

Spec. Col
LD
1017
C88
1991

Sequelle



1991

CLARION UNIVERSITY
OF PENNSYLVANIA
CLARION, PA.

Digitized by the Internet Archive
in 2010 with funding from
Lyrasis Members and Sloan Foundation

<http://www.archive.org/details/sequelle1991clar>

Student Life	18
Academics	68
Fine Arts	92
Groups and Greeks	116
Sports	160
Seniors	194

Sequelle 1991

Clarion
University
of
Pennsylvania

Melanie Hoffman
Editor-in-Chief/Fall

Elaine Rebick
Editor-in-Chief/Spring

Crissa Malizia
Photography Editor

Inez Baker
Advisor

Volume 82
Copyright 1991
Sequelle
Clarion University of Pa.
Clarion, PA 16214
(814) 226-2427

University Enrollment
6,618



Melanie Hoffman



Elaine Rebeck



Davor Photo

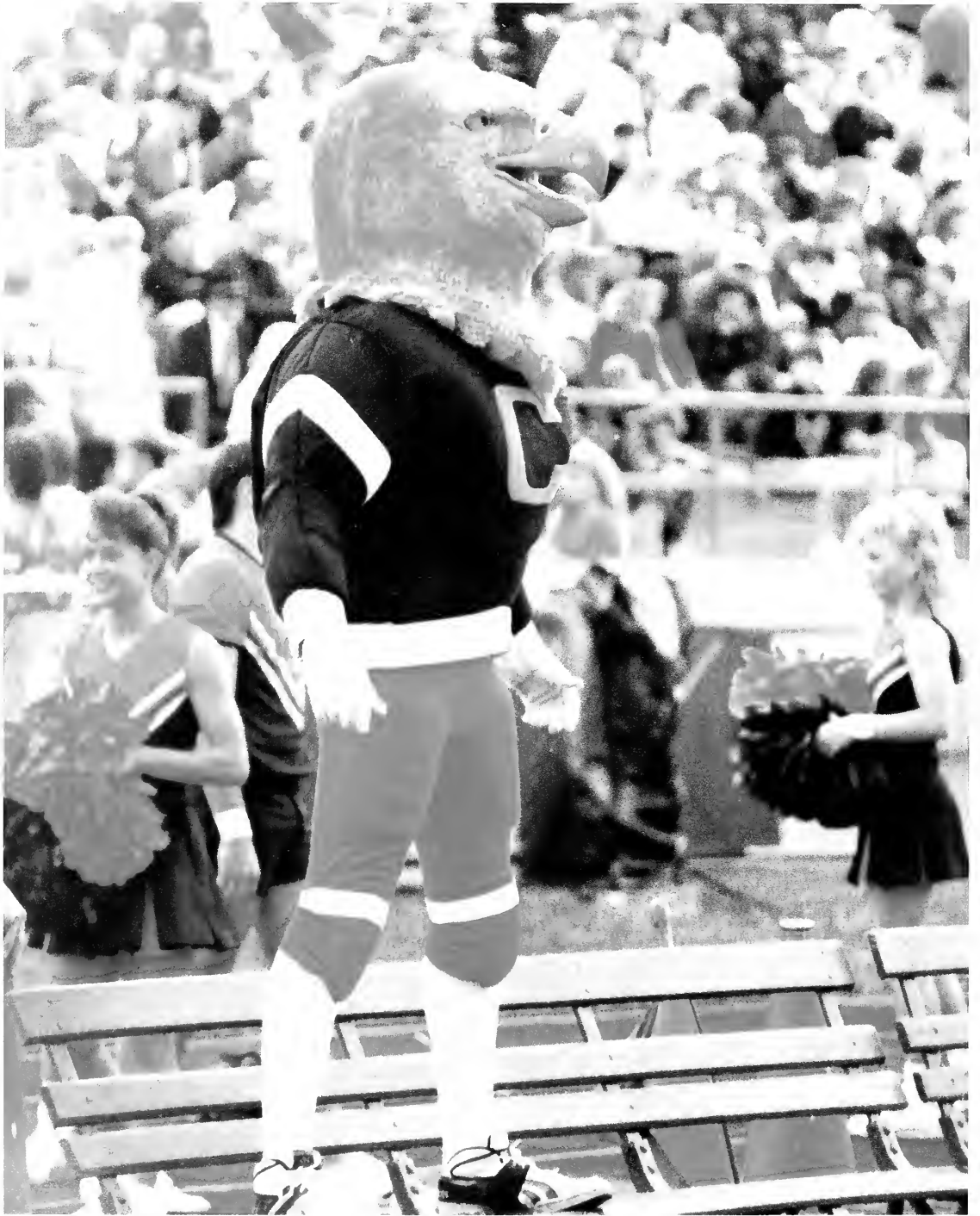

Melanie Hoffman



Melanie Hoffman



Davor Photo



Davor Photo





Davor Photo



Crissa Malizia

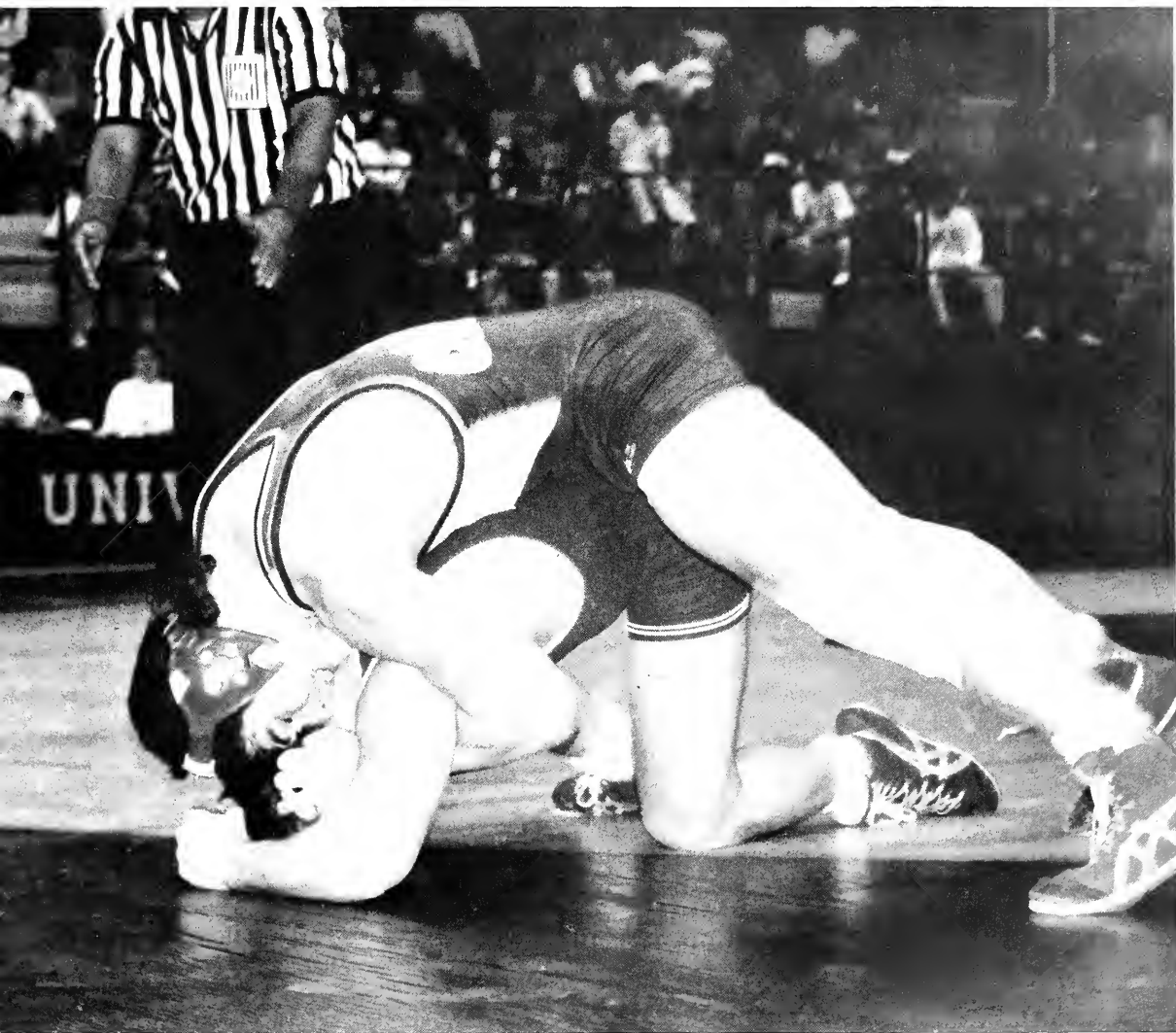

Crista Maliza



Crissa Malizia



Melanie Hoffman



Davor Photo



Devor Photo

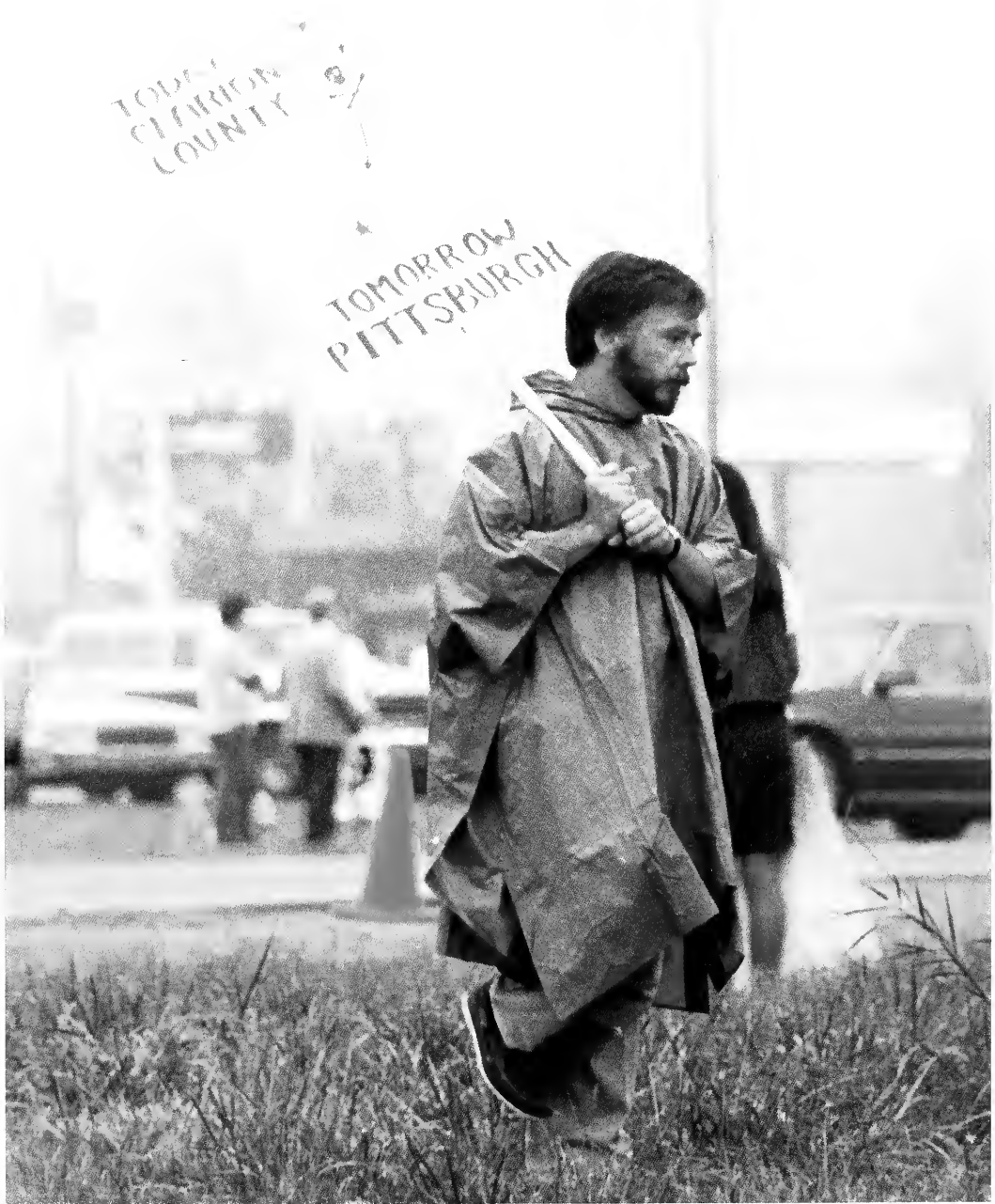

Melanie Hoffman



Phil Porter

Student Life

President Diane Rienhard crowns 1990 Homecoming Queen Robin Mulig during halftime ceremonies.



Melanie Hoffman

Clarion students exercise their class frustrations away with aerobics on campus.



Erin Mills

Hangin' out in front of the library "scoping" is a Clarion favorite.



Devor

LIFE

at
CLARION
UNIVERSITY



Candid on

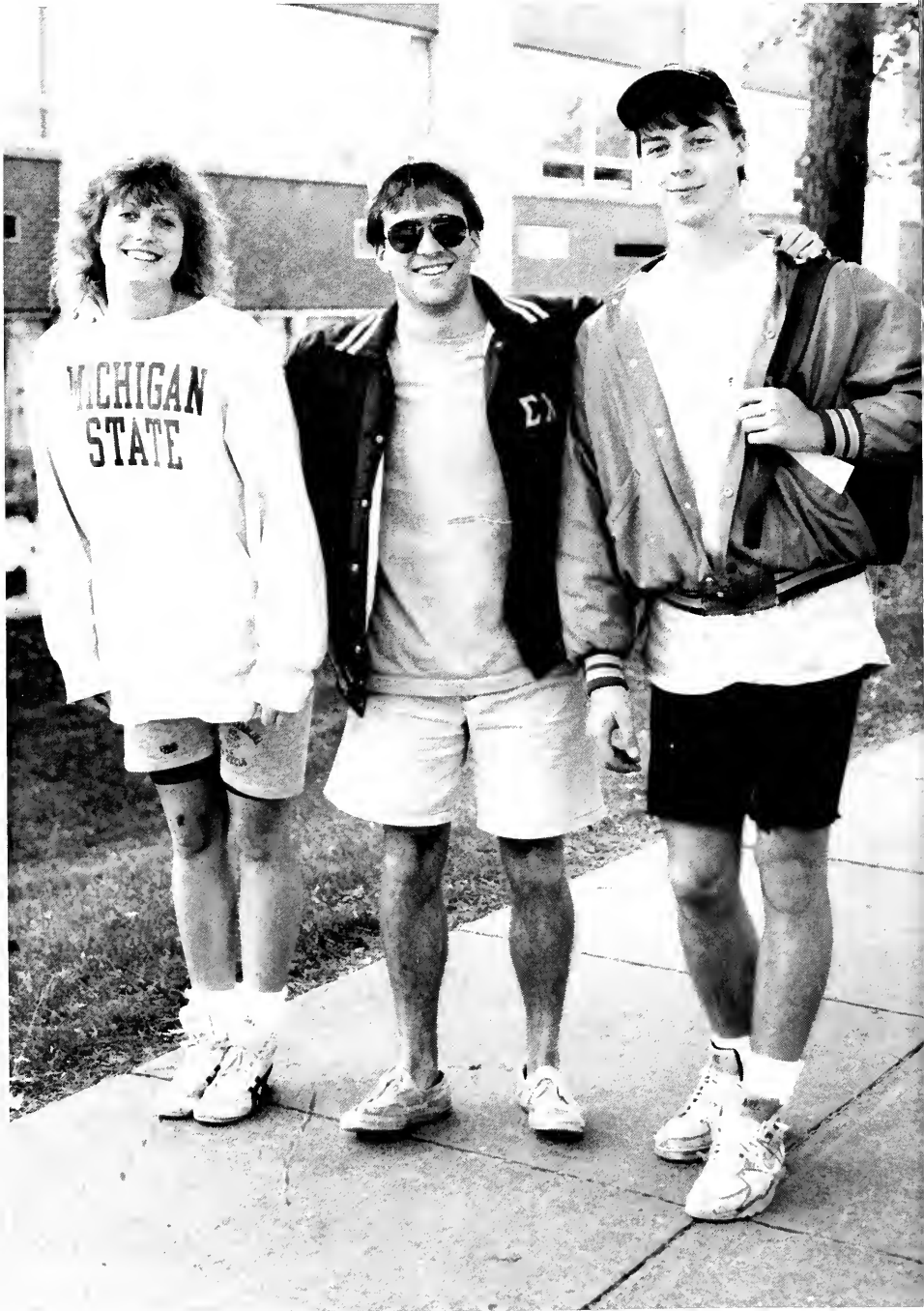

Dave

Campus



Davor



Davor



Davor

1990 Homecoming

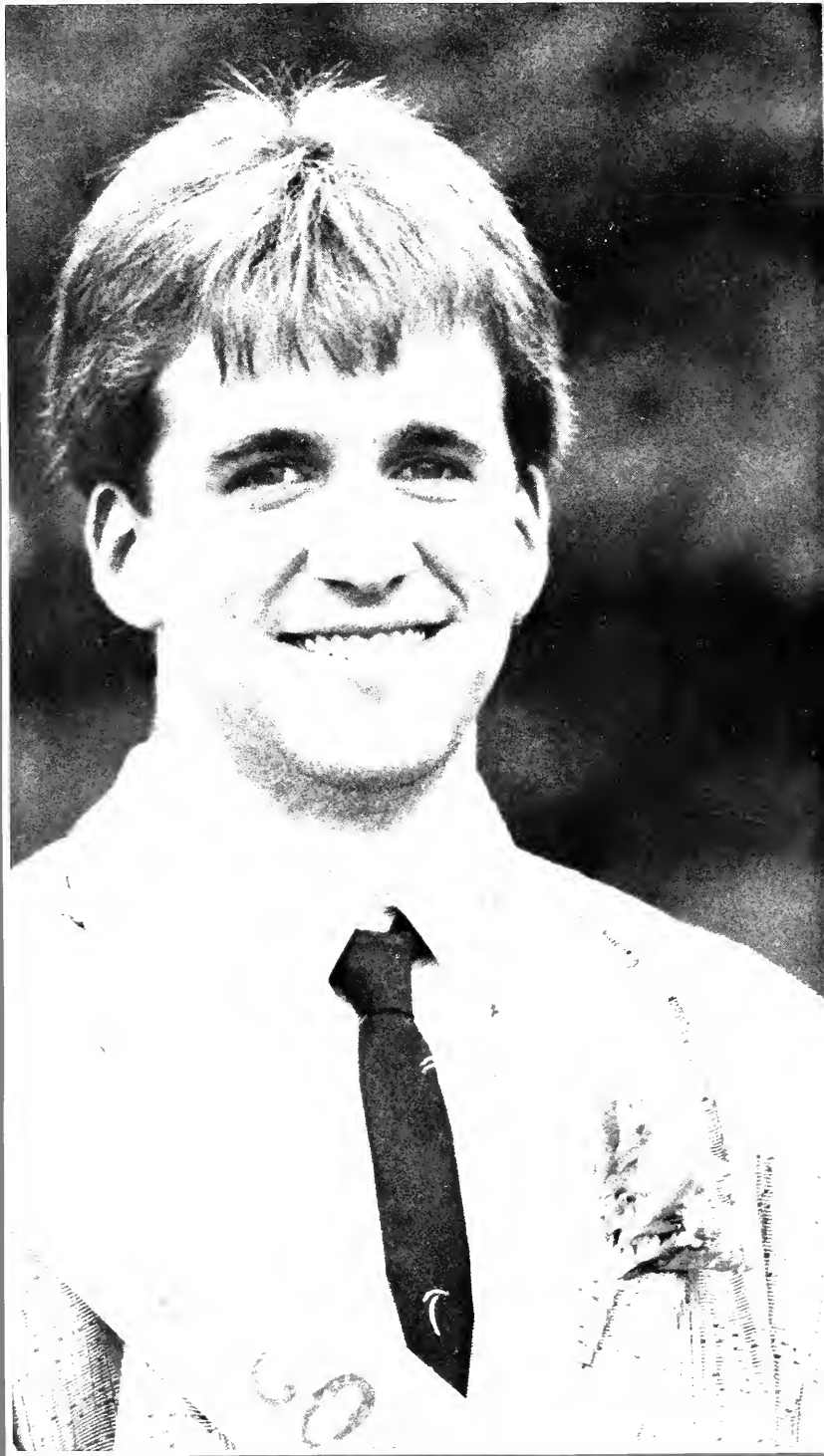



John and Susan

© Gordon Lee

ALF Week



Julie Shurey



Brian McGrady



Brian McGrady

1990 Fall Cabaret



The African-American Student Union celebrated homecoming at their Fall Cabaret. A.A.S.U. sponsors the semi-formal dinner dance and encourages students to attend.

This year a Homecoming Queen and court were added to the Cabaret festivities. The recipient of the crown was Paula Sellers and her court, Nicole Briddell, Taloria Hamilton, and Michelle Lanier.

Modes

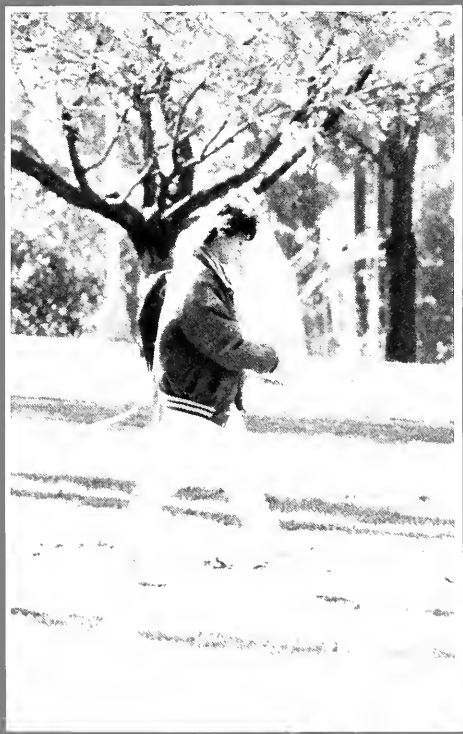

There's nothing better for the night on the sidewalks



Candid on



Devor



Lisa McCartney

Campus



Dvor

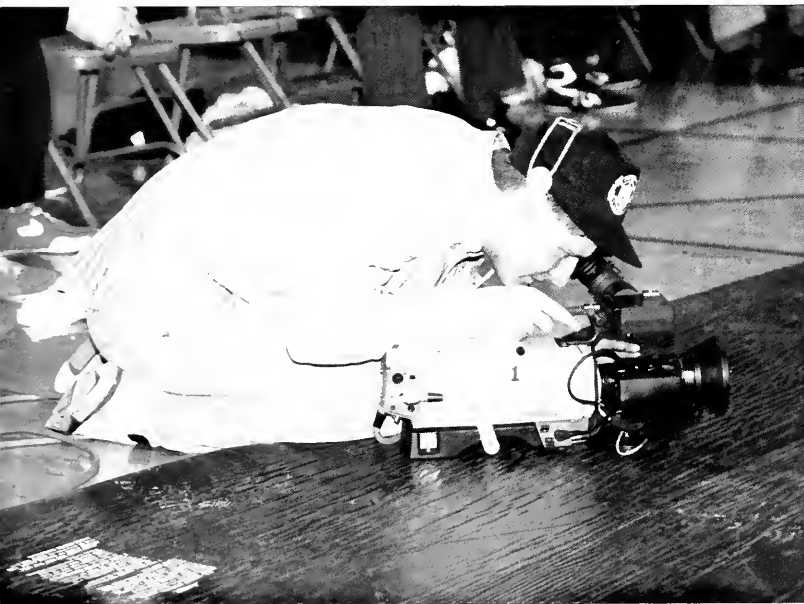

Julie Shirey

C.U.P. in the Gulf





Mideast Crisis





AP Press

Two's Company

Diane Weikal and Mark Sebnia work between classes at the Special Activities Office.



Brian DelCastello and Becca Savage find time between classes for some friendly conversation.

Two students take advantage of the infrequent Clarion sunshine.



Davor Photo



Davor Photo

Davor Photo

Residents of Becht Hall enjoy an afternoon conversation.



Dwight Photo

Turtle and friend hanging out at the stadium.

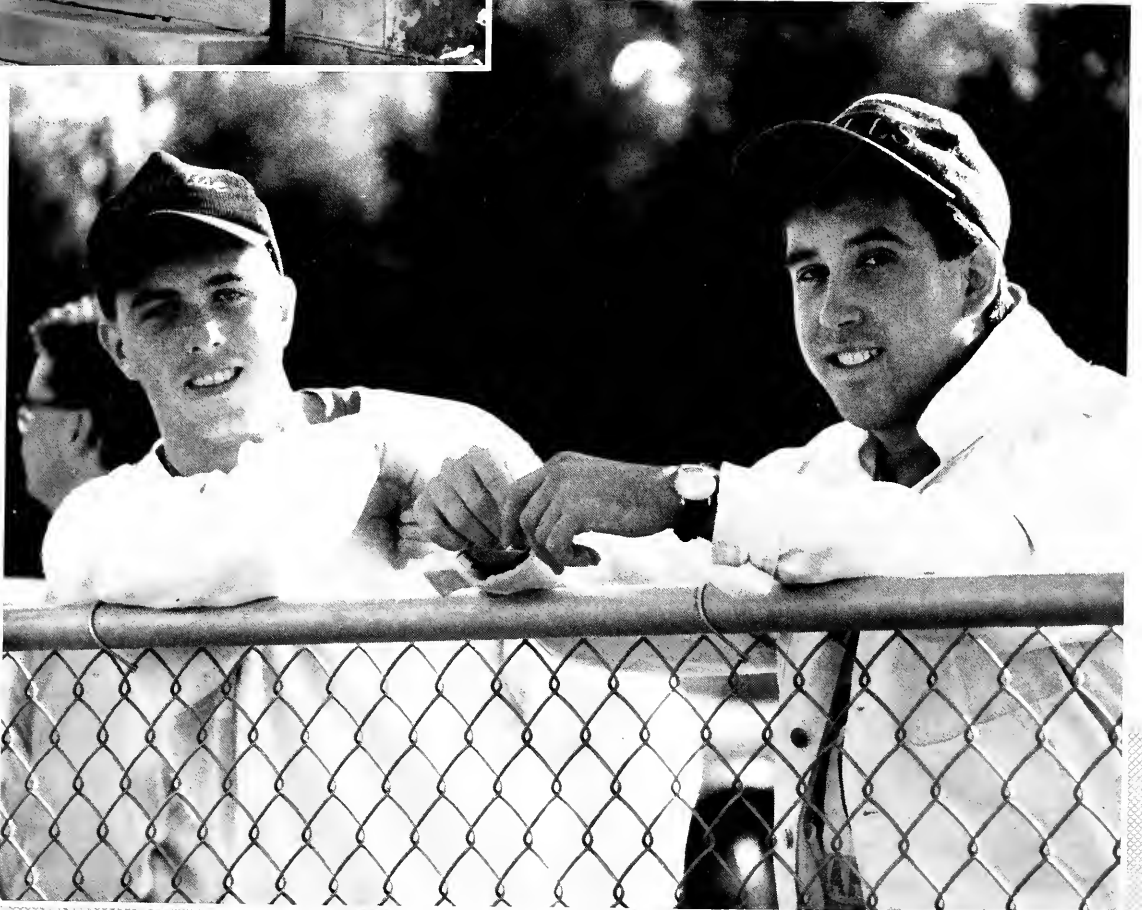

Melane Hoffman

Activities Day 1990

In true Clarion tradition, Activities Day attractions were relocated from outside of Harvey Hall to inside Tippin Gymnasium, due to the weather. Although exhibits were moved, there was still a crowd of curious students in attendance. Moods were slightly dampened when the balloon rides scheduled for Ralston Field were cancelled. Despite the weather, Activities Day was again a success.



The international students host a table of familiar and foreign cuisine.

Julie Shurey



Julie Shurey

A Clarion student explores new worlds through a microscope.



Julie Shurey

Some Alpha Sigma Alpha sisters enjoy the work of a talented artist.



Julie Shurey

Health Careers Club members full of smiles.

Toxic Protests

Clarion University united with Clarion Township this year to fight the proposed Concord hazardous waste facility. The proposed facility would be in Clarion County and would affect the university and towns as far away as Pittsburgh.

Students fought for their temporary home by attending rallies such as this one to greet Governor Robert Casey in Shipperville. There was a large student turnout and general disappointment when Casey could not attend because of the weather.

Protect the Environment and Children Everywhere (PEACE) organized petitions, letter-writing campaigns and phone-in campaigns. Many of Clarion University's professors encouraged their students to take action. It was under their leadership that many students were kept informed about what was happening and what to do next. Signs were all over town and campus protesting the facility and Act 108 which would put the processing facility in Clarion County. —Laurie Anderson



Melanie Hoffman



Melanie Hoffman

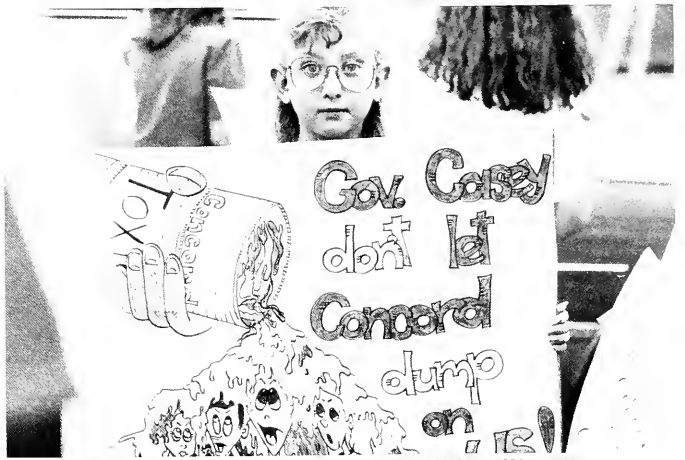

Melanie Hoffman



Chris Cancemi



Davor Photo



Davor Photo



Davor Photo



Davor Photo



Davor Photo

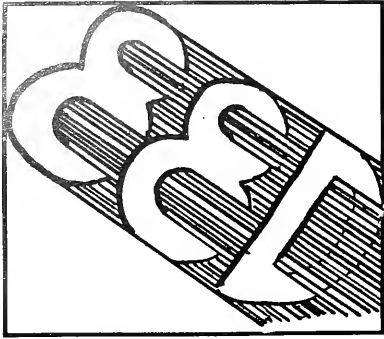

Tim Downs



Lisa McCartney



Elaene Rebeck





Chris Canciani

88D is an all-acoustic band that was started at Clarion University, May of 1990, by Neil Axler, Patrick Buzzard, and Jacy. In September 88D added a fourth member to the band percussionist Matt Gottshalk. Tim Downs, the man behind 88D, was as much a part of the band as any of the other four members, helping out with promotions. The band got its name from the address of Neil, Patrick and Tim, 88D Greenville Avenue.

88D started by playing music this summer on the front porch of their apartment. Then the band began playing for parties at Clarion, Indiana, and Penn State Universities. They also played at Bedrock Cafe and were the opening band for Charlie Ashton and the Returns. In addition to these accomplishments, 88D won first place out of fourteen bands at IUP's Unplugged and placed second at Battle of the Bands in Clarion.

Although the members of 88D are planning to go their separate ways, the band will always be a life-long memory for its members.



Davoc

Tim Downs (manager and promotions), Matt Gottshalk, Neil Axler, Jacy and Patrick Buzzard.

There's a place I know

People are strange...



Lisa McCartney



Lisa McCartney

Bedrock Cafe workers prepare non-alcoholic beverages for students at the bar.

Where all the hipsters go...



Lisa McCartney

"Mamas don't let your babies grow up to impersonate Willie Nelson."

I went to the woods because I wished to live deliberately, to front only the essential facts of life, and see if I could learn what it had to teach, and not, when I came to die, discover that I had not lived.-Thoreau



Pam Moore



Pam Moore

The river, the trees... that thing in Frank's hand.



Pam Moore

Taking a trip in the woods is a typical Clarion activity.



Pam Moore

Ken Walzer -- Feelin' Groovy.

Back for More



Elaine Rebeck

Sue Caylor, a returning adult student, uses a locker in Harvey Hall basement to hold her belongings throughout the day.



Elaine Rebeck

Two children of adult commuters turn the RACS room into a play area of their own.

Joyce Parker relaxes with friends and discussion between classes.



Elaine Rebeck

The commuter lounge in Harvey Hall basement provides both an eating and study area for students.



Elaine Rebeck



Elaine Rebeck

"Picture Yourself"

"Picture Yourself" was sponsored by the yearbook for the first time this year. Held at the Chapel Theatre, students were invited to come by themselves or with a group to have their picture put in the yearbook. This idea was incorporated to give Clarion students more of a chance to see themselves in the yearbook.

This will be an annual event at Clarion. The yearbook staff hopes that everyone will continue to make an effort and participate to make next year's "Picture Yourself" even better.



Dave



Davor



Davor



Davor



Davor



Davor



Student
Life



Davor



Dover



Dover

"No pain..."



Erin Mills



Erin Mills



Erin Mills

No gain.



Julie Shurey

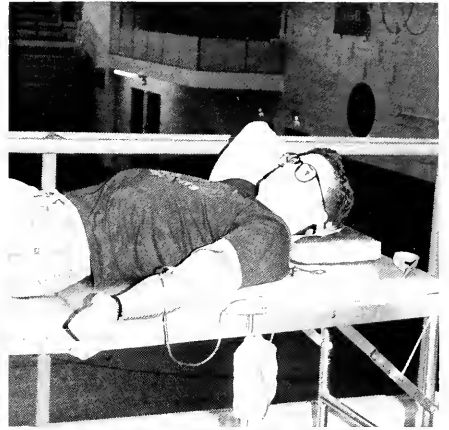

Julie Shurey



Julie Shurey

"Home Away



Lisa McCartney

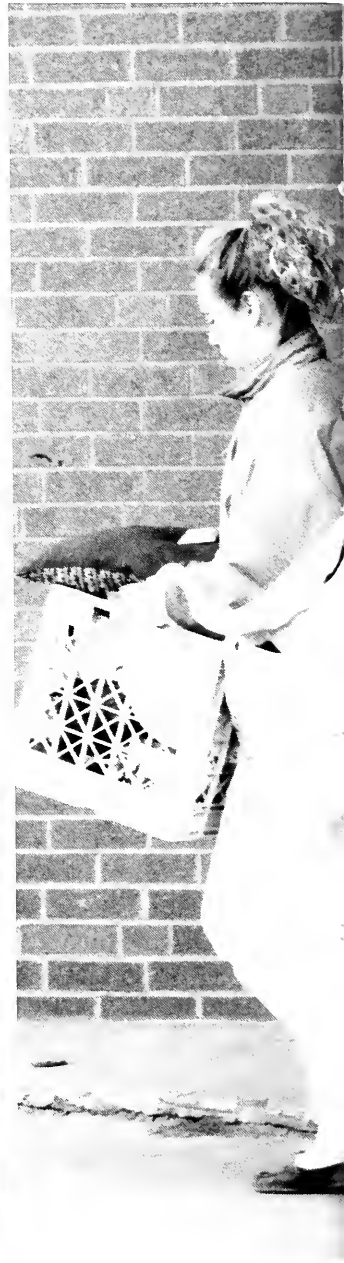

Jen Curtin

"Hey, I'm trying to study."

From Home”



"If I could just make it to the car."

Dvor

Candidly on



Scott Shoaf



Davor



Davor

Campus



Davor



Elaine Rebeck



Davor



Dvor



Dvor



Elaine Rebeck



Devor



Devor

Current Events

World Leaders welcomed a united Germany into the international community 11 months after the Berlin Wall fell in a peaceful revolt that cast aside communist East Germany

Nelson Mandela, one of the World's most celebrated political prisoners, was freed from serving a life sentence for allegedly plotting to sabotage and overthrow the white government



AP Photo



AP Photo



It was crude, even lewd. Many people said that Roseanne Barr was a disgrace for her shrill rendition of the National Anthem at a National League double-header and a crude on-field gesture afterward. But others simply said, "Lighten up!"

AP Photo



David H. Souter, a mild-mannered, well-read and previously little known judge from New Hampshire, became history's 150th Supreme Court Justice in October after pledging to "do equal right to the poor and to the rich."

AP Photo



AP Photo



AP Photo

53-year-old Iraqi President Saddam Hussein before the devastating rain of his country during the Gulf War.

James "Buster" Douglas wore a world heavyweight championship belt after his stunning knockout of Mike Tyson in Tokyo.

The U.S. Census Bureau is spending \$2.7 million to tally homeless Americans, but critics fear an undercount will allow the government to justify cuts in services.

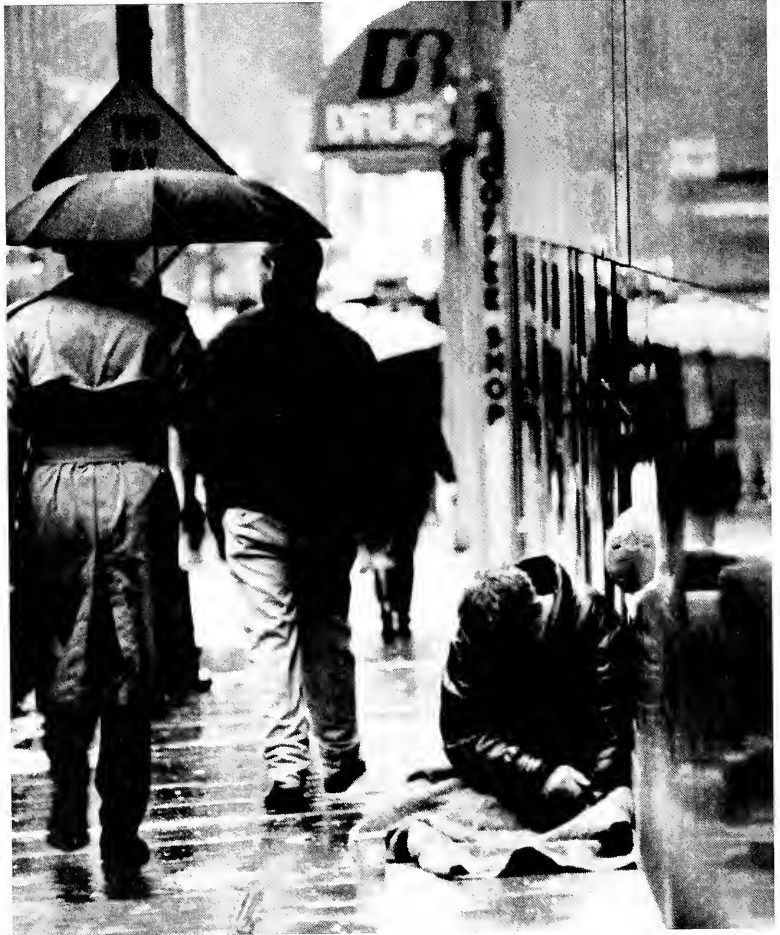

AP Photo

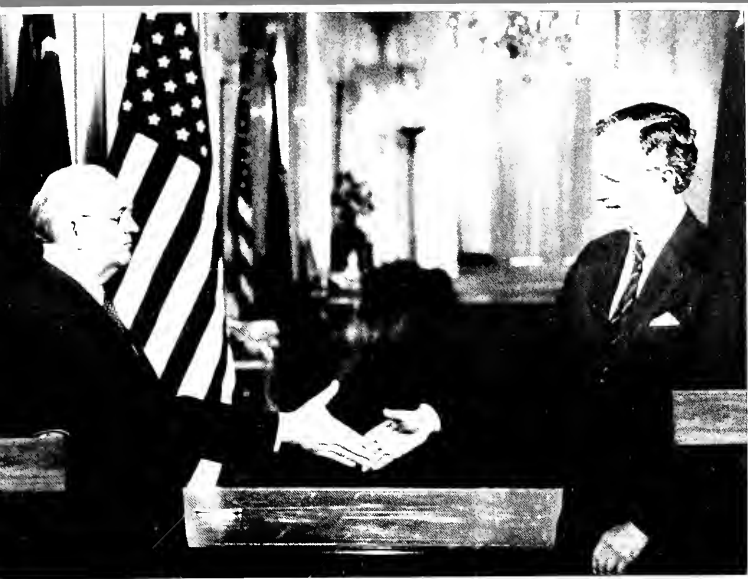

Candid's on



Melanie Hoffman



Lisa McCartney

Campus



Julie Shirey



Davor



Davor

Academics

A large part of academics consists of observation. Through observing others perform various tasks, students can then see "hands-on" applications which they can try when the time comes. This type of education makes classroom learning more meaningful.



Elaine Rebeck

Academic life doesn't have to be dull. This student is enjoying her day while spending time with children. Through the College of Education, she will have the opportunity to work with children as a professional.



Lisa McCartney

Students cooperate with each other, not only in the classroom as shown here, but outside as well. Students can always count on each other while striving to achieve their individual goals.



Lisa McCartney

TIME

at CLA UNIVERSITY



Dr. Michalski has been very active outside of his university duties. He has been involved in research activities and written numerous articles which have been published nation wide. Some of the organizations Dr. Michalski has served as President are: Pennsylvania Music Educators Association, Phi Beta Mu-National Bandmasters Fraternity, Pennsylvania College Bandmasters Association and Board of Directors for Clarion Hospital. He has also been associated with Clarion Area School Board, Pennsylvania State Education Association, American Bandmasters Association and International Youth and Music Festival.

Dr. Michalski is most notable and his reputation precedes him as a conductor. His first guest conducting job was in 1959 and since that time he has conducted over 150 different festivals. Dr. Michalski's most recent achievement was as Coordinator of Bands for the first playing of the Blockbuster Bowl.

In 1961 many traditions of the Clarion University Bands had their beginnings. It was thirty years ago when a young man, who only two years previously received his Master's degree in Music Education, accepted the position of Director of Bands of Clarion State College. This young man was Stanley F. Michalski. Earning his Doctor of Education from Penn State in 1966, Dr. Michalski continued his education at the University of Pittsburgh, Wyoming Seminary and Clarion University.

Since this time Dr. Michalski has well exceeded his duties as Conductor of bands. Students have seen him teach almost every type of music class offered at Clarion from music appreciation to conducting. In 1970 the annual Summer Clinic had its debut and two years later saw the debut of the annual President's Concert. Besides his musical activities, Dr. Michalski has been involved with other campus events. He has been chairman of the College Social Committee, University Disciplinary Board, University State Employee Combined Appeal (United Way) Fund Drive, as well as serving on several other committees.

Dr. Michalski is still very active in his musical activities. This year he alone will conduct and perform at over 40 different events; but his home pride is performing with the Clarion University Bands. - Don Henry

Dr. Stanley F. Michalski- 30 years of dedicated service to the Clarion University Bands.



Ceramics students working on projects.

I wonder what is underneath this stuff?

Elaine Rebick



Elaine R.

Dave photo

College of Business Administration



Lisa McCartney



Lisa McCartney

The College of Business Administration provides students with a high quality environment for educational enrichment. The Venango Campus offers an Associate of Science degree with concentrations in business administration or paralegal business studies. The Clarion Campus offers a Bachelor of Science in Business Administration with majors in accountancy, administrative science, economics, finance and marketing. Also, Clarion University accepts approximately sixty-six students for a Master of Business Administration. The College of Business Administration provides several outreach services. These outreach services help the students to focus their education. Services such as: the Small Business Development Center, Center for Economic Education, Industrial Resource Center and the Center for Accounting Education and Research.

Dr. William Ross is one of the fifty-three faculty in the College of Business Administration. Director of the Center of Economic Research, Dr. Ross is the recipient of the Pew Charitable Trusts Fellowship award. Presented by the Joint Council on Economic Education, the award gives Dr. Ross the opportunity to work with local elementary and secondary school teachers. Dr. Ross can instruct the teachers on how to incorporate economics into their classroom instruction. Dr. Ross is only one example of how the College of Business Administration is offering a high quality environment for educational enrichment. - Don Henry



Lisa McCartney



Lisa McCartney

The program for the Department of Communication is designed to develop the student's ability to write and speak effectively, and to use other media—radio, television, film, photography, and the print medium—for specific purposes. Students are required to participate in co-curricular media activities to consist of at least one broadcast oriented organization and one print oriented organization. Available broadcast organizations are Cable TV-5, WCUC-FM non-commercial FM radio station, and WCCB carrier current AM radio station. Print organizations are The Clarion Call campus newspaper and The Sequelle yearbook.

The Department of Computer Information Science offers two majors, Computer Application and Information Systems (CAIS) and Computer Science (CS). CAIS prepares students for careers in application programming and systems analysis. Emphasis is placed on the COBOL programming language and on the principles necessary for computer usage in commercial, industrial, and governmental environments. CS prepares students for careers in systems programming, computer systems analysis, and computer system management. Emphasis is placed on mathematical foundations of computation and principles of data organization and computer systems software.

The State Council of Education approved a curriculum for the education of school librarians at Clarion University on December 3, 1937. The Library Science program at Clarion not only meets state requirements for school librarianship, it qualifies students for entry level positions in public and special libraries. A graduate program in Library Science accredited by the American Library Association is offered. It prepares personnel for first-level professional positions in public, school, and special libraries. - Denise Murphy

Karen Wright, a first time comedienne, does her best to keep the crowd excited during intermission at Battle of the Bands.



Lisa McCartney

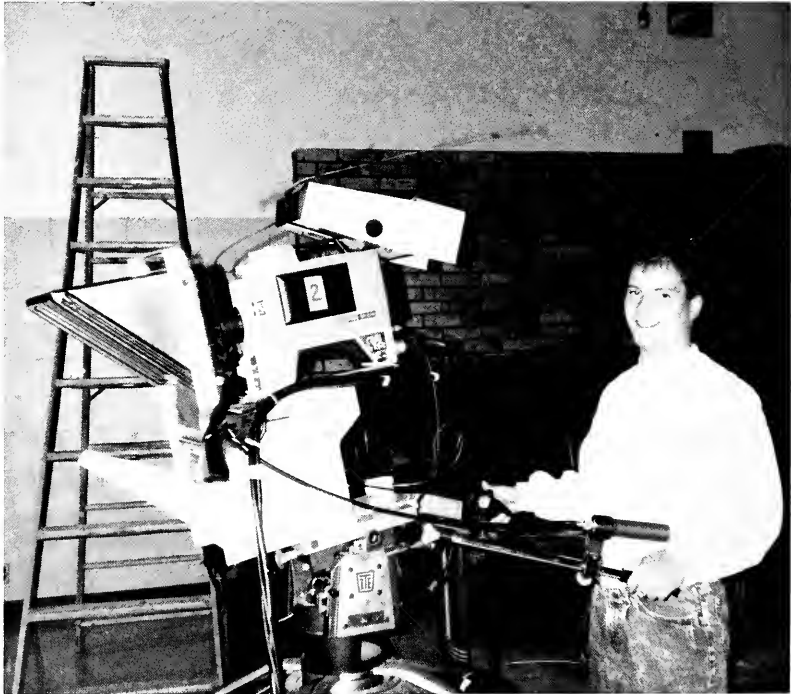

Brian McGrady



Peter Lowe



Davor Photo

College of Education



Lisa McCartney



Julie Shurey

During your elementary days, do you remember thinking about what it would be like to have the "Big Desk?" Now with the help of the College of Education many people finally get the "Big Desk."

The college offers degrees in the areas of elementary, special, childhood, and secondary education. Recently, the question was asked, "What do college students and second graders have in common?" The answer is not as hard as one might think. In a course taught by Barbara Grugel, faculty member here at Clarion, college students and second graders from Keystone Elementary School had the opportunity to learn about each other through "Dialogue Journals." The second graders and Clarion students wrote back and forth telling each other about themselves and asking questions. The course is called Education 330 and it helps Clarion students learn about inventive spelling and children's writing. These journals help the second graders with their reading and writing skills. At the end of the semester, the second graders and Clarion students get together and have a celebration. - Jennifer Parks



Devor Photo



Lisa McCartney

Study Buddies



Elaine Rebeck



Elaine Rebeck



Elaine Rebeck



Elaine Rebeck

Elaine Rebeck

Conquering New Horizons

As the first woman president of Clarion University, Dr. Diane Reinhard represents a great leap forward for Clarion and its students

By the look on Chaz's face, we can guess that he's ready to graduate from this place. After spending years at Clarion, he's ready to move on to a great future



Davor Photo

Davor Photo

A large crowd of family members and friends gathered at Marwick-Boyd Auditorium on Saturday, December 15, 1990 for the annual Winter Commencement ceremony. Many Undergraduate and Graduate degrees were presented to the graduates of the University.

The afternoon began at 2:00 with a concert performed by the Festival Brass Players, followed by the processional and National Anthem. Speakers included President Diane Reinhard, the President of the Alumni Association Thomas Steiner, and Ralph Watkins.

Overall, the graduates have many opportunities opening up for them. The majority of graduates find jobs within the first year after graduation. Jobs such as education and business are often filled by former Clarion students. For the most part, the graduates are well prepared for the future. The education they receive at Clarion University benefits them in the career which they have chosen to pursue. -Jeff Tillich

Graduation is a time of good-byes. However, there will always be those special moments with special friends that will never be forgotten.



Davor Photo



Learning in the Classroom



Davor Photo



Elaine Rebeck



Elaine Rebeck



Elaine Rebeck



Lisa McCartney



Lisa McCartney



Lisa McCartney

The Diversity Of Academics



Laura Sweetland

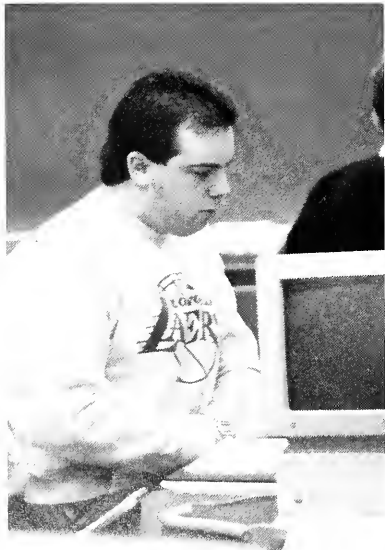

Lisa McCartney



Lisa McCartney



Davor Photo



Kelli Myers



Elaine Rebick

Giving Life to Literature



Melane Hoffman

Children are presented with a wide variety of stories. Draw talk, a common form of storytelling, is used here to bring the story to life.

The Big Bad Wolf and the Three Little Pigs are brought to life by Clarion's storytellers.

This little boy appears to be taking the fight against illiteracy to heart.



Melane Hoffman

Dr. Sherry DuPont, Assistant Professor of Education, organized the Clarion University Storytellers. These students were enrolled in her children's literature classes.

Storytelling is the oldest form of giving information. Its six techniques: character imagery, pantomime, draw talk, felt board, rhythmic, and puppeteering, have been used as educational tools for centuries.

The main goal of the storytellers is to stimulate the children to read. They are also a first step effort to educate teachers to go into the classroom with creative ideas. Originally, their activities were con-

finied to the students at the Clarion University Children's Center and Daycare Center. However, during their second year of existence they have expanded their focus beyond campus.

During the fall semester they took their talents to the Boundary Street Elementary School in Clarion and started a five week series of storytelling at the Clarion Free Library. The spring semester, DuPont planned to implement creative drama into the teaching of the elementary reading course. This enabled children to make inferences and go beyond the printed word. -Denise Murphy



Melane Hoffman



Melanie Hoffman

Students Studying Outdoors



Davor Photo



Davor Photo



Elaine Rebeck



Davis Photo

A Message to "Lean On" Joe

"When things are rough, fight one more round. A diamond is just a piece of coal that stuck to its job." When Joe Clark came to Clarion University, he brought a message that we all should listen to. The bat-toting principal, from New Jersey, credited with building a model school out of a dangerous inner city school spoke to a packed audience at Marwick-Boyd Auditorium. When he paced the stage he said, "You are going to say one of two things when I leave: I love Joe Clark or I hate his guts. You will probably love me." Many of the students here at Clarion opted to love him when he left.

Clark suggested that there are five things needed to improve education: discipline, accountability, high expectations of students, dedicated teachers and parents, and reduction of bureaucracy. Clark strongly believes teachers are the foundation of America. For these reasons he speaks out to college students and other groups, hoping to get the message across.

Clark's message of self-reliance and political philosophy made many students think. "Whatever you do in this life, don't ever quit. To persist is to succeed. Some of you are going to miss success because it comes dressed in overalls and looks like work."

With this thought in mind Clark closed his presentation. That will, hopefully, prey on our minds for many years to come. -Jennifer Parks



Joe Clark, criticized the school administration, but also the student for not putting forth the effort to learn.



Melanie Hoffmann

Fine Arts

Jim Brashear, the ceramics professor at Clarion University, built a woodfired Anagama kiln this semester. The 3,000 year old design is traditional Japanese, with a tear drop shape built on a grade in a hillside. The kiln takes 3-4 days to fire, completely by wood, to reach 2400 degrees F. in temperature.



Elaine Rebeck

The Clarion University Concert Choir.



Julie Shurey

Oscar Wilde's 19th century comedy, "The Importance of Being Earnest," was the final Clarion University Theatre presentation of the 1990-1991 season. "The Importance of Being Earnest is a comedy of manners reflecting the cultural standards of Victorian England at the end of the last century according to Oscar Wilde," said Dr. Mary Hardwick, professor of speech communication and theatre, director of the performance.



Chris Cancelmi



DIVERSION



Elaine Rebeck

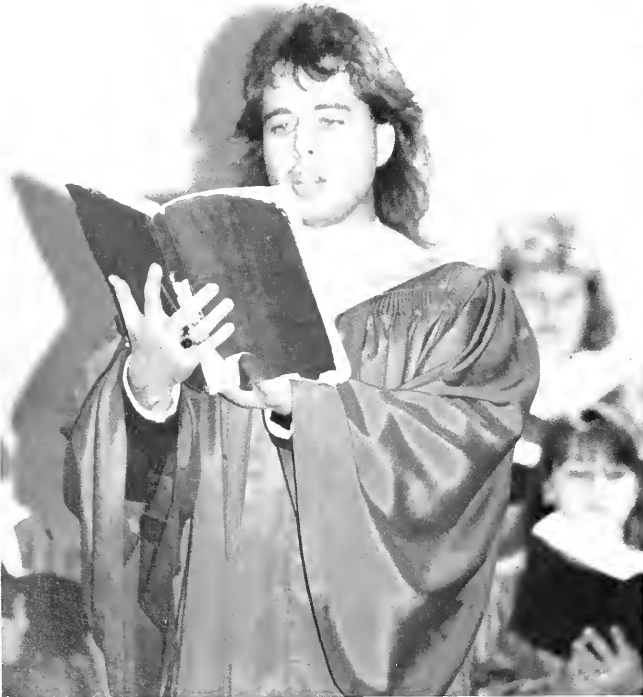

Julie Shirey



Elaine Rebeck



Joe Pavlock



Julie Shurey



Elaine Rebeck



Joe Pavlock



Joe Pavlock

Scapino

Scapino, by Frank Dunlop and Jim Dale, was the opening performance of the 1990-91 Clarion University theatre season. The production took place in October at the Marwick-Boyd Little Theater.

Scapino brought in Kenyon Gordon, a member of the Ridiculous Theater Company of New York City, to help with its production.

Scapino follows the traditional story line of boy meets girl, boy loses girl, and boy finds girl. The young couple in love are Ottavio and Giacinta, played by Kevin Forringer and Laura Navas. Another set of young lovers includes Leandro and Zerbinetta, played by Brian Bazala and Melissa Smith. The stern fathers that are included are Argante and Geronte played by Jeff Powell and Frank Scherer. The rest of the cast included Michael Daily as Sylvestro, Scott Burden as Carlo, Kristen Spannagel as the nurse, Julie Findlan as a waitress, and Rob Moyer, DJ., and Sylvis as the harassed waiters.



Joe Pavlock



Joe Pavlock

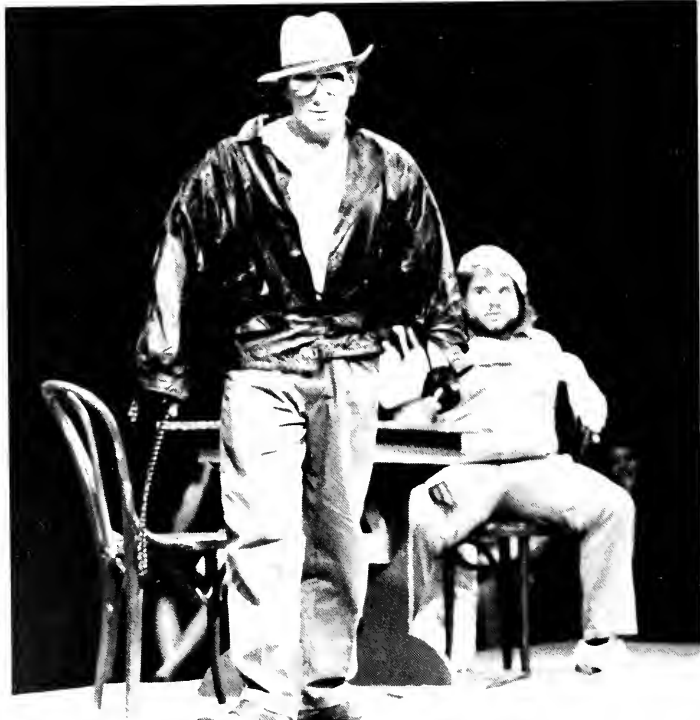

Joe Pavlock

Blue Denim

Blue Denim by James Leo Herlihy and William Noble, was the second production of the Clarion University Theatre for the 1990-91 season. The production took place in November at the Marwick-Boyd Little Theatre.

Blue Denim is a touching and perceptive study of parents and children and the trouble that follows.

The troubled teenagers in the play were Arthur Bartley and Janet Willard played by Derek Bish and Denise Lynch respectively. The parents were played by Chitral-de-Mel and Amy Rasom. Other characters include Erica Krugh as Lillian Bartley and Michael Moats as Ernie Lacey. The assistant director of the production was Terry Nickline.



Amy Anderson



Amy Anderson



Amy Anderson

BATTLE OF

Overall winner "Infinity" coming out for their final bow.



Peter Lowe

"Four Warning" an acoustic classic rock band doing the crowd pleasing Eric Clapton Ballad, "Wonderful Tonight".



Elaine Rebeck

THE BANDS

The 1991 version of Battle of the Bands has set the standard for years to come. The competition brought the best out of each band with excitement and pure energy blasting through the air. Also, the lack of rivalries made Battle of the Bands as fun for the performers as it was for the crowd.

The six bands that performed were; Brother's Inc. and the T&T Horns (taking third place), Crystal Path, Demilles Last Remake, 88D (taking second place), Four Warning, and Infinity in first place.

Performing during the intermissions were: Jim Black and John Steele, Karen Wright, Dave Riley and Eddie Meyers.-Patrick Buzzard



Peter Lowe

Jim Black, Patrick Buzzard and Jacy sing, "Knocking on Heavens Door" as a dedication to all men and women involved in the Gulf Crisis.

Kevin Gaul of "Crystal Path," while doing their rendition of a Police classic, "Message in a Bottle".



Peter Lowe

After the smoke had cleared and the "Battle" was over, all of the bands come out for one last song to show after all, it was all for fun.



Peter Lowe



Amy Anderson

The Madrigal singers gave Clarion University a refreshing melodic sound to Chandler Dining Hall, when they performed at the Madrigal Dinner held in December. The dinner was a reproduction of an Old English Christmas feast and the singers were dressed in 16th century period costumes.

Later this year, they sang out again as they entertained audiences in Marwick-Boyd Auditorium.

The Madrigal singers are Shelly Huffman, Heather Linder, Bridgette McCleary, Jean Schoenbaum, Lynette Wimer, Cherie Boedicker, Julie Greer, Erin Murphy, Tammy Sheffler, Melissa Wetzell, John Bazter, Luke Crawford, Kenneth Jewell, Shane Knott, Joe Beredino, Scott Manbeck, Jason Papiinchak, and Angelo Salvo.



Amy Anderson

Jeff Gurecka

To obtain a Bachelor of Fine Art degree at Clarion University the student must have a senior exhibition.

Jeff Gureckas concentration is in painting. His work has social commentary on issues such as steroid use and terrorism. Some of the work illustrate the issue of visual puns.

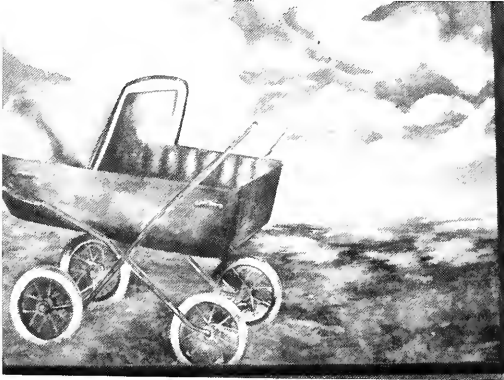

Crissa Malizia

Crissa Malizia



Crissa Malizia



C. Love

The Eighth Annual Women's Conference was held March 22-23. The theme of the conference "Women's Stories: Anyone Can Fly," was taken from Faith Ringgold's imaginative story quilts.

The Conference opened on Friday, March 22 with Jane Curry, who performed, "Samatha Rastles the Woman Question." The one-woman show tackled woman's issues through the eyes of Samatha Smith Allen, a character created by the 19th century humorist Marietta Holley.

Prior to Faith Ringgold's address President Diane Reinhard offered the opening remarks. After Faith Ringgold's presentation, four groups were formed to discuss: "Recording Our Stories," reflections through writing; "Crafting Our Vision," creation of visual symbols; and "Lifting Our Spirits," exploration through body movement.

Following the discussion sessions a sit-down luncheon was catered by Clarion University's Lonnie Gilbert at Chandler Dining Hall. The luncheon featured the presentation to the winner of the Women's Conference Writing Contest, "Women's Stories."

The conference was co-chaired by Mary Jo Phillips and Deborah King. The conference was also sponsored by various organizations and committees of Clarion University.

Faith Ringgold, an internationally known African-American artist, was the keynote speaker at the Eighth Annual Women's Conference. Faith Ringgold's quilts narrate facets of her culture and history.

She said that her work reveals "It's very easy, anyone can fly. All you need is somewhere to go that you can't get to any other way."



Mary Bragg

This year Clarion University's Art Department invited two ceramic artists to give a presentation and lecture for the ceramic classes and art students. Dave Hovland and Joe Bova displayed their skills in wheel-throwing and hand-building.



Elaine Rebeck

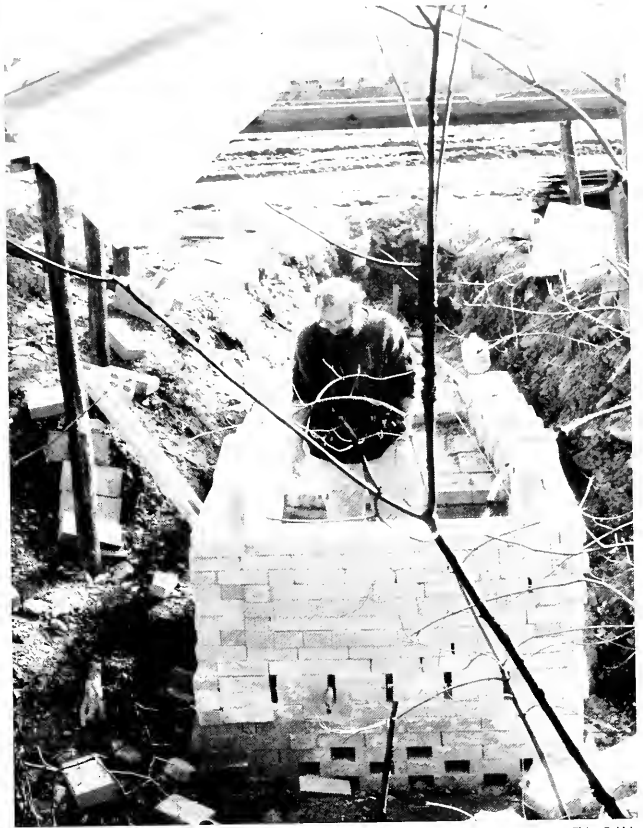

Elaine Rebeck



Elaine Rebeck



Elaine Rebeck



Elaine Rebeck

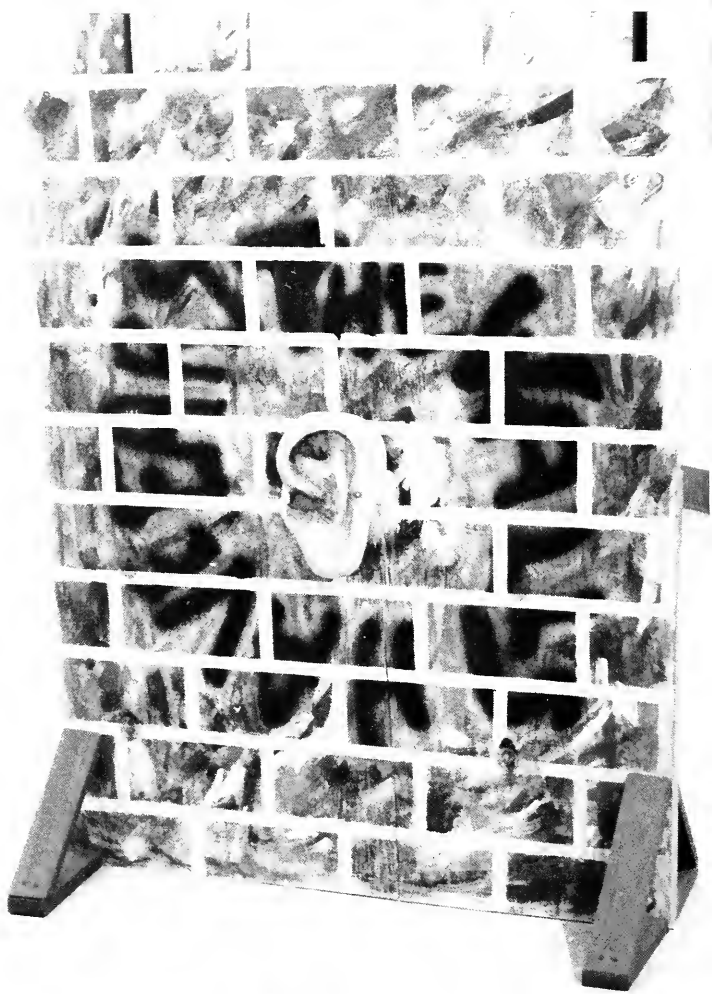

Elaine Rebeck



Elaine Rebeck



Elaine Rebeck



Elaine Rebeck



Elaine Rebeck



Elaine Rebeck



Elaine Rebeck



Elaine Rebeck



1

Elaine Rebeck



Elaine Rebeck

The annual Clarion University Student Art Show was held April 2-10 at the Sandford Gallery. The exhibition was presented by the Visual Art Association and was a juried exhibit that featured works from all students including non-art majors. The exhibit displayed works of ceramic, fiber, sculpture and painting.



Elaine Rebeck



Elaine Rebeck

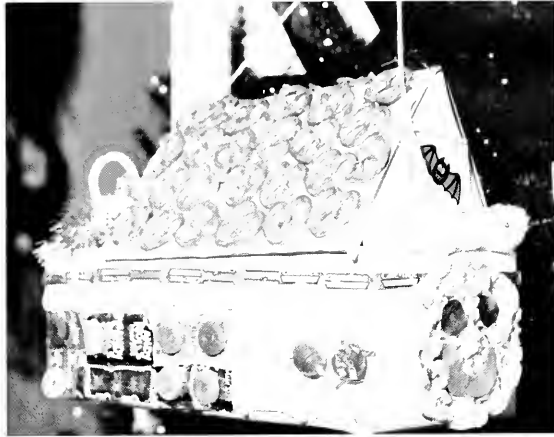

Elaine Rebeck



Elaine Rebeck



Elaine Rebeck

In December, while we were stressing-out over our up-coming finals, the art department decided to lift our spirits by putting on Clarion University's first ornament show.

From visual art classes to secretaries, over one hundred ornaments were entered. This ornament show will hopefully be the first of many to come.



Elaine Rebick



Elaine Rebick



Elaine Rebick



Elaine Rebeck



Elaine Rebeck



Elaine Rebeck

"Caterpillar Yellow", a recognizable sculpture on Clarion University's campus said good-bye to us last fall. The sculpture by Rolf Westfall was put away in storage in order to make room for the student center project due in the immediate future.

Caterpillar Yellow was on campus since 1974 and now rests at Clarion University's Memorial Stadium where it will be restored to be re-erected in the future.



Davor

The Importance of Being Ernest



Crissa Malizia



Crissa Malizia



Crissa Malizia



Crissa Malizia



Crissa Malizia



Elaine Rebeck



Julie Shirey

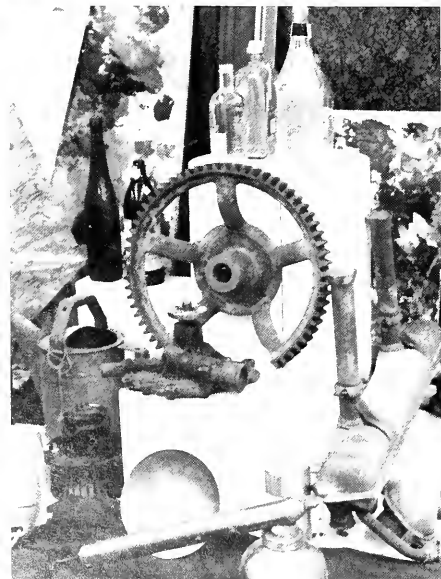

Elaine Rebeck



Elaine Rebeck



Julie Shurey



Elaine Rebeck



Elaine Rebeck



Elaine Rebeck

Groups and Greeks

A World of Opportunities

Clarion University offers its students a wide variety of groups and clubs to join. From Bacchus to the American Marketing Association to the Science Fiction/Fantasy Club, those attending Clarion have many ways to enhance their educational and social experiences. Pictured are three members of Clarion's Student Senate.



Scott Shoaf

The Greek system at Clarion University is diverse and offers many opportunities to students who choose to join. The spring semester is always ended with "Greek Week" and is a time when fraternities and sororities battle for the Greek Week championship. Pictured are two sororities participating in the Greek Olympics.



Scott Shoaf

Fraternities and sororities also help out the Clarion Community with various fund-raising activities. Recent beneficiaries of the Greek system's philanthropies include the Clarion Volunteer Fire Department and the American Cancer Society. Pictured is an event from Sigma Chi's Derby Days which is a fund-raiser for the Cleo Wallace Center, a home for children with learning disabilities.



Crissa Malina

People[®] weekly

at
CLARION
UNIVERSITY



K

A

Ψ



KAPPA
ALPHA
PSI

Membership:

Rausheyed Rollins
Damian Dourado
Aaron Spears
John Lovelace - Advisor

A

K

A



ALPHA
KAPPA
ALPHA

Membership:

Tonya R. Poles
Stacey Williams



Tonya Poles



Linwood Harris



Tonya Poles

A
X
P



ALPHA
CHI
RHO

First Row: Dave Wingard, Chris Stuhlman, Dan Renninger, Steve Raisley, Todd Morely
Second Row: Carl Jones, Mike Maysilles, Fred Montanero, Hohn Herriott
Third Row: Scott Bright, Jeff Cooke, Dave Giles, Scot Reed, Mike Davis, Bob Colbert

A
Σ
A



ALPHA
SIGMA
ALPHA

First Row: Lauri Lechner, Tracey Johnson, Kimberly Bradshaw, Donna Haines, Beth Borden,
Dana McKenzie, Kathy Compston, Dru Chevillot, Carol Garity, Johanna Green
Second Row: Denise Kelley, Juli Reuther, Lisa Brandon, Theresa Walaski, Chera Wurster, Kate Colna, Jen
Marte, Margo Messer, Kay Peterson
Third Row: Michele Rodgers, Jennifer O'Brien, Michele Churovia, Cindy Scully, Dr. Janice Jolley, Amy Nelson, Bonnetta Edwards, Brenda Rinaldi, Patty
Shreve
Fourth Row: Michelle Cover, Laura Tower, Michelle Gogolin, Karen Beebe, Debbi Greendonner, Nancy Persinski, Jennifer Glass, Carol Dolan, Melissa Matthews, Jill Moxer, Rose
Barr, Deena Gargasz



Crissa Malizia



Julie Shurey



Crissa Malizia



Crissa Malizia

Σ
X



SIGMA
CHI

First Row: Pat Kahle, Jeff Kypta, Mick Koller, Seth Bloomquist, Tricia Gerstel - Sweetheart, Jeff Walch, Mark "Boom Boom" Marraccini, Ron "Stress" Romeo. Second Row: Dave "The Total Package" Hennon, Jay Mondock, Paul "Hammer" Wolenski, Stuart Little, Tony "Rat" Willard, Lance "Lanny" McCoy, Eric "Bust that Bod" Mengel, Mike Fredrick. Third Row: Jim "Walrus" Roush, Drew Carriciolo, Chris "Mr. Finance" Thompson, Ron "Lewis" McAdams, Chad Lane, Peter B. McMillen, Tom "Thos" Collins, Moose, Joe Mason

A
Σ
T



ALPHA
SIGMA
TAU

Row 1: Sheila Stawarz, Claudine Marlett, Jody Hartley, Cindy Tatrai, Les Grumboski, Dawn Bezilla, Roxann Milton, Michelle Beigle. Row 2: JeNeanne Hess, Jen Davidson, Jen Dinkel, Karen Blanco, Kris Wiesen, Holly Racki, Jill Fornelli, Rochelle Heasley, Michelle Wyland, Monica Douglas, Kelly Brady, Sharin Bonanni, Jen Scharbach. Row 3: Jen Yaple, Tina DiGuilio, Peggy Hesidence, Teri Lee, Melissa Thompson, Robin Mulig, Shelley Mulig, Dianna Cameron, Tessie Dunmire, Barb Phillips, Michelle Beam, Beth Lawson, Shannon Karastury, Holly Kantenwein. Row 4: Tami Sten, Beth Toth, Shelly DePalma, Patty Hauber, Missy Sherwood, Sandra Lynn, Amy Turk, Sharon Grove, Amy Karolski, Anna Johnson, Mary Peduzzi, Maryann Schenker, Lori Sloan, Bonnie Belfiore, Lisa Amoroso, Marcy Jonas, Marla Zapsky, Christine Hart



Crissa Malizia



Jim Amato



Crissa Malizia



Scott Shoaf



Crissa Malizia

K Δ P



KAPPA DELTA RHO

First Row: Jon Winters, Carl Winner, Thad Lauer, Mike Mills, Bryan Whipple, Joel Barro, Tom Althoff, Scott Patton, Dirk Johnson, Greg Keeney, Dave Delvaux. Second Row: Chris Purdy, Jason Gray, B.C. Burford, Willie Barlett, Ian Head, Ju-Hyung Lee, Sean Stenson, Mike Bradley, Ken McCurdy, Jeff Potter, Stephen Walter. Third Row: Michael Coco, Todd McMillen, Bob Kinchloe, Tim Callen, Bridget Villani, Jerry Joyce, Steve Gaskell, Tim Mortimore, Tim Crawford, Dave Huber. Fourth Row: Scott Schlentner, Kash Patel, Kerry Mauk, Ron Bickel, Dan Hrivnak, Brian Lucas, Les Smith, Steve Sample, Kevin Schifferli, Joe Berardelli, James Johnston, Barry Cherkas.

Δ Φ E



DELTA PHI EPSILON

First Row: Alysia Betres, Gretchen Bathurst, Vicki Bell, Joley Bundy, Betsy Letterle, Stacy Swidzinski, Jeannine Stasichin, Martine Zehner, Amy Cooper, Stacie Boca. Second Row: Leann Solesky Sue Kowalski, Jen Jones, Sandra Rivers, Tricia Gerstel, Susan Morgan, Nitskrk Normile, Michelle Watts, Deena Westphal, Alyse Dippold, Sue Alexander, Katie Roussey. Third Row: Lissa Affolter, Tamara Schnur, Stacy Iezzi, Kim Smiley, Liz Chambers, Lorraine Cusic, Rosie Costanza, Laura Sweetland, Patti Porcuri. Fourth Row: Staci Healey, Kelly Adams, Kathy Kamenski, Valerie Schmid, Krista Marcin, Jennifer Bongers, Patricia Zehner, Jamey LaSota, Nicole Davies, Julie Agresti, Amy McLeish, Suzanne Provenzano, Heather Weyman, Kelli Houseman, Laura Navas



Scott Shoat



Diane Benn



Dave Capra



Crissa Malizia

T K E



TAU KAPPA EPSILON

First Row: Michael Regul, Phil Swartz, Matthew Davis, Jeff Bruggeman, Brian Marciniak, Elizabeth Mash - Sweetheart, Scott Stewart, Michael Powers, Gabe Stepanic. Second Row: John Shuman, Matt Brown, Rob Todorowski, Anthony Silvestri, Paul Welty, Patrick Panneblanco, Geoff Gray. Third Row: Chad Milliron, Dirty D, Thomas Walsh, Dave Clark, Chris Allen, Mark Zeiler, Mike Reed, Craig Yingling, Tim Camas, Steve Sadowski, Gary Bishop, Cory McCracken

Z T A



ZETA TAU ALPHA

First Row: Ann McGaughey, Lyn Belford, Lori Marino, Corinne Serafini, Tara Ramirez, Crissa Malizia, Pam Ramsey, Jenny Silvers, Amy Opina. Second Row: Kimberly Wyland, Anita Romeo, Heather Holsinger, Tracey Wilson, Jen Norwood, Christine Pastierik, Melissa Davis, Tracey Clayton, Juliana McMeans, Tara Wojtczak, Stacey Saller, Mary Peters, Alison Muck, Pam Gutowski, Susie Tudor, Joan McCann. Third Row: Lisa George, Amy Finnegan, Stacey Wilson, Jennifer Detore, Lynda Bauer, Shan Eills, Tracie Hess, Jennifer Johnson, Deena Barnett, Michelle Green, Laura Marston, Lisa Schettler, Deanna Loutzenhiser, Jodi Yandova



Crissa Malizia



Brian McGrady



Crissa Malizia

Φ
Σ
Κ



PHI
SIGMA
KAPPA

First Row: Joe Beredino, David Hunt, Mark Odenwald, Mark Seburnia. Second Row: Eric Krull, Keith Gephart, Mike Carey, Christopher Horner, Jason Dodd, Dean Stewart. Third Row: Brian DeLuch, Adam Stevens, Hoss, Carl Anderson "Andy", Jeff Thompson, Mark Geyer, Rich Harper. Fourth Row: Jason Nolan, Neil A, Dan Rametta, Dave Oliver, Andy Miller, Eric Reed, Paulie Shore, Rich Nadeja. On shoulders: Kevin Subunia and Gregg

Φ
Σ
Σ



PHI
SIGMA
SIGMA

First Row: JoAnne DiClemente, Julie Smith, Lisa Mirowski, Shari Thomas, Lori Welch, Kim Faller, Tracy Rutter, Michelle Schneider, Elizabeth Hagenbuch, Lisa Servesko, Zandra Klepfer, Dana Machen. Second Row: Cara Hogue, Sue Bissell, Jennifer Wolfe, Lani Miller, Karen Condron, Cherie Boedicker, Debbie Gross, Stacey Hoppel, Kathy Spotts, Laura J. Gatesman, Leslie Cathcart. Third Row: Tricia Firment, Stephanie Repasky, Marce Strandburg, Jen Maine, Sharon Hesidence, Debbie Mason, Bronwyn Piccolo, Lisa Stimmell, Sandy Garver. Fourth Row: Mary Kosobucki, Valerie Miller, Kelli Myers, Kristie Black, KellyJo Osburn, Sherri White, Jodie Beninger, Stacy Rocco, Dana Murdock, Raquel Brown



Crissa Malizia



Dave Capra



Crissa Malizia



Dave Capra

Σ Τ Γ



SIGMA TAU GAMMA

First Row: Bill Stoots, Art Walker, Craig Lucas - President.
 Second Row: Glenn Yetter, Scott Rhoades, Andy Dixon, Jack Fraser - Vice President Membership, Michael Kotek - Vice President Secretary.
 Third Row: Darren Everhart, Keith Chnupa - Vice President Finance, Chuck Adams, Shawn McClain - Vice President Education, Jay Tonini.

Δ Ζ



DELTA ZETA

First Row: Wendy Shirey, Susan Carley, Michele Exley, Beth Borko, Alison Pollak, Becky Traveny, Bernie Gall, Laurie Venturella, Sandy Simmers, Denise Dudzinski, Gretchen Thomas.
 Second Row: Mindy Waltz, Beth Dougherty, Erin Davies, Kari Hill, DeeJay Pottinger, Karen Morgan, Jen Earley, Kelly Cunningham, Kelly Day, Kim Cooper, Liz Mallik, Jodi Smith, Bridget Villani.
 Third Row: Christy Lee Kuchak, Diane Newvine, Heather Connelley, Nicole Remich, Christine Herman, Beth Swasta, Jamie Bero, Heidi Klimpke.
 Fourth Row: Crystal Knorr, Missy Moscatelli, Tammy Bornes, Candi Salvina, Melinda Sudik, Amy Fisher, name not given, Jen Olszewski, Beth Hackbart, Leslie Castelli, Sue Keas, Kristen Johnson, Shelly Pompe, Amy Kunis, Lisa Cafaro, Lisa Cartwright.



Crissa Malizia



Crissa Malizia



Crissa Malizia

Σ
Φ
Ε



SIGMA
PHI
EPSILON

First Row: Greg Gerlach, Eric Pascucci, Pat Crawley, Peter McGinley, Doug Diamond - Pledgemaster. Second Row: Paul Bonetti, Dave Wolfe - Secretary, Chris Carver - President, David Haines - Treasurer, Mike Slacktish, Scott Shoaf, Glenn Powell II. Third Row: Eric Zimmerman, Andrew Gray, Matt Sharrar, Shaun Taylor, Tim Brinton, Chris Lamorey, Kevin Beamon.

Θ
Φ
Α



THETA
PHI
ALPHA

First Row: Shannon Stahovic, Danielle Blossey, Traci Showers, Jen Kaczynski, Michele Lewis, Christina McKee, Tara Stahler, Christina Heitzenrater, Kristin Miller, Beth Zupsic, Billie Jo Weaver, Danielle Zampogna, Kim O'Link, Marcy Pracek. Second Row: Maggie Limberty, Heather Stuchell, Sandy Madden, Stacey Lucas, Wendy Adams, Patty Leithoef, Gary Thomas, Melanie Stroh, Carrie Hunt, Lorraine Knapp, Nancy MacDonald, Lori Frederick, Amy Sloan. Third Row: Lori Closson, Lisa Pistoria, Carianne Hauptman, Jennifer Stanczak, Kim Kearns, Danielle Lamantia, Teresa Tracey, Shannon Schneider, Jennifer Young, Nanci Rzepczynski, Rebecca Savage, Rachel Koscielniak, Reythe Nelson, Susan Richmond, Jacqueline Picklor, DeAnn Bernotas, Dana Ermold, Barb Chambers, Kathy McCartney.



Melanie Hoffman

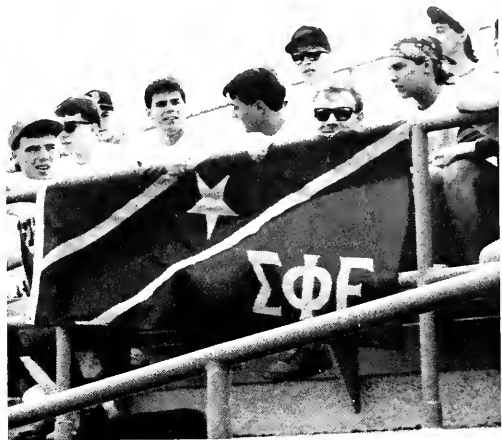

Crissa Maliza



Crissa Maliza

Θ
X



THETA
CHI

First Row: T.D. Vernile, Jeff Gearhart, Brett Wise, Dino Damore, Michael J. Seder, Rinz Rinderle. Second Row: Aaron Foreman, Bradley C. Knoch, Kevin Battle, Shawn G. Sampson, Jeff "Seafood" Seyfried, Rick Prady, Dan Durkin. Third Row: Craig Bentz, Ron Lieb, Larry Thomas, Thanasi George, Chuck Gibson, Chris Messersmith, Rick Gladden, Matt DeJulia, Daryl Ickert, Chris DeStefano, Bob Tutten.

Σ
Σ
Σ



SIGMA
SIGMA
SIGMA

First Row: Pam Witas, Carrie Sharkins, Jenny Schrimper, Jill Crawford - Vice President, Thichele Smith, Sue Carettie. Second Row: Lisa Frutiger, Valerie Timet, Julie Foil - Secretary, Melissa Street - Treasurer, Kim Swab, Susan Baiert, CariLea Williams - President, Heather Ellis, Laurie Trageser, Teresa Williamson, Mary Lavelle. Third Row: Nancie Hunter, Gayle Gold, Lori Heystand, Debbie Archer, Chrissy Chandley, Paula Cypher, Tom Collins - Sweetheart, Heidi Sommers - Education Director, Missy Owens, Janice Zupsic, Alice Mazzetti. Fourth Row: Jen Curtin, Michelle Sabat, Shannon Fitzpatrick, Lisa Recker, Jennifer Panza, Brenda Miller, Jenn Hartman, Holly Potter, Theresa Lopinski, Lynn Svonavec, Kristen Davis, Jill Konopasek, Kelly Campbell, Jina Antonucci, Amy Linder.



Crissa Malizia



Laura Sweetland



Crissa Malizia

Δ
Χ



DELTA
CHI

First Row: Billy, Jeffrey M. Conner, Timothy Falso, John Rombold, Dean Caruso, BZ. Second Row: Mark Hefferan, Mike Hanratty, Dave Vioral, Al Redfoot, Bill Stoy, Andy Hornberger, Mike Z., H.I. Grimm. Third Row: Todd Plummel, Brian Snead, Jerry Palmer, Mr. Ed, Deek, Scott Fincher, Joe Smay, Milt Frano. Fourth Row: Jeremy Strong, Michael McNeirney, Bill Snyder, Bearded, J.B. Dixon, Ivan, Chris Jones, Konvo, Hewry, Hoov, Lerch

K
Θ
Φ



KAPPA
THETA
PHI

First Row: Sharilyn Sutton, Kelli Smith, Helen Ann Skanderson, Jennie Casper, Marnie Langman, Jennifer Young, Erin Driscoll, Tara Bennett, LeeAnn Schatz, Melissa Bellows. Second Row: Elana Exler, Betsy Littlejohn, Megan Harris, Tessa Bajorek, Melissa Wingfield, Kath Steiger, John Spare, Denise Greco, Lisa Sanfilippo. Third Row: Lisa Domjanich, Anna Carless, Jenny Seery, Colleen McNally, Becky Aut, Nicole Cox, Becky Mosur, Gina Magliocchi, Stephanie McBride, Lorie Domjanich.



Diane Benn

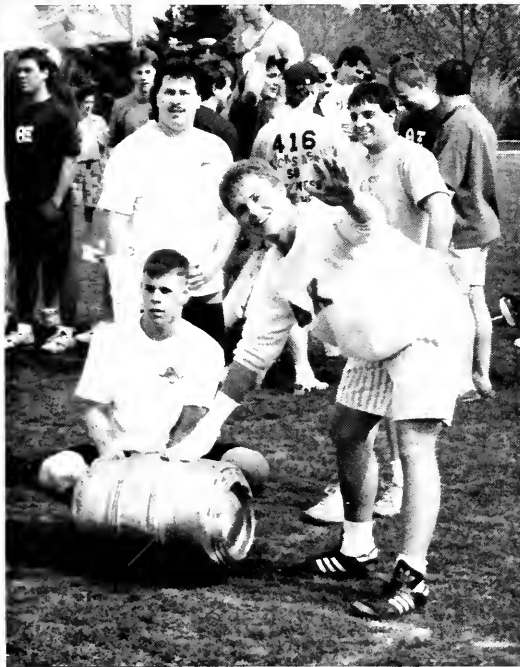

Crissa Malizia



Crissa Malizia

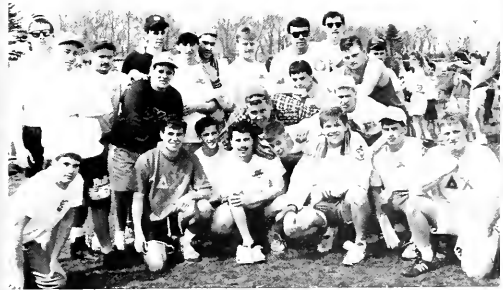

Crissa Malizia

Θ

Ξ



THETA
XI

First Row: Stephen Pfisterer, Todd Jordan, Jody Holmes, P.J. Bickus, Grendal Johnson, Lon Fiscus, Shawn Alesi. Second Row: Dave Laudermilch, Chad Fuhrman, Mike Smith, Wiley Master, Brian Bowers, Mark Ordiway, Bob Haywood, Lyle Gardner, Alex Cian Frocco. Third Row: Robert McMaster, Gary Gilbert, Bart Balogh, Mark Musillo, Bob Grundusky, Brian Wimer, Sean Bertsch, Keith Emich, Scott Devinney. Fourth Row: James Goehring, Dave Craig, Ken Walzer Jr., Brian DelCastello, David Lienhard, Craig Higby, Adam D. Bratis, Todd Stanko, Rodney Winters, Brian Elmquist, Patrick Buzzard, Kent Blum, Jim Sallay, Paulo Duarte.

Φ

Σ

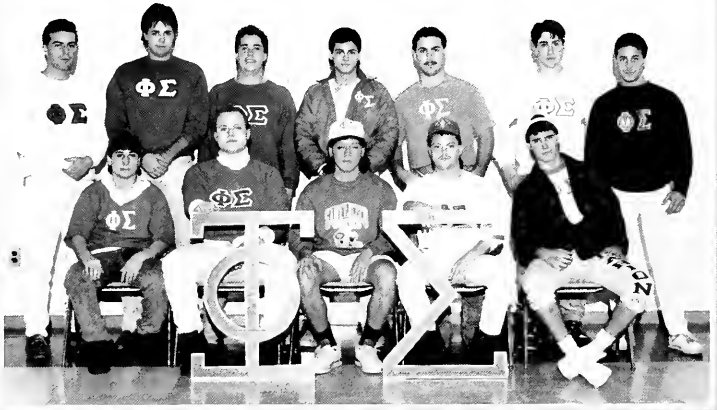

PHI
SIGMA

First Row: Sean Foreman, Mario Spudic, Anh Nguyen, Ed Cyphers - Treasurer, David Reich - Recording Secretary.

Second Row: Bill "K.O." Walkowski, John Ross - Corresponding Secretary, Jim Gibson, Joe Mazza, Carmine Harris - President, Jake Derlink, Tim D'Amico - Vice President.



Diane Benn



Dave Capra



Chris Malina

I F C



INTER- FRATERNITY COUNCIL

First Row: Adam Stevens, Tom McDermott, Jim Slater, Brian Marciniak, Brian Bowers, Damian Dourado, Al Redfoot, Jake Derlink. Second Row: Jodi Glenn, Jerry Joyce, Jim Roush, Jim Gibson, Todd Ashbaugh, Jeff Seyfried, Aaron Foreman, Jon Reiter, Vincent Delgross. Third Row: Darren Everhart, Scott Patton, Mike Carey, John Spare, Matt Davis, Brian G. DelCastello, Andrew Gray, Deno Castellano, Robert Jackson.

P A N H E L



PANHELLENIC COUNCIL

First Row: Mickey Brest - Treasurer, Sharon Hesidence - Vice President, Susie Tudor - President, Rose Barr - Secretary, Liz Mallik - Historian, Laura Sweetland. Second Row: Angela Covatto, Marci White, Amy Nelson, Jennifer Glass, Lorie Domjanich, Sue Richmond, Stephanie Repasky. Third Row: Suzanne Provenano, Karen Condron, Christylee Kochak, Mary Peters, Kristen Davis, Heather Connelley, Kelly Brady, Jennifer Scharbach, Amy Sloan.

GREEK WEEK 1991



Chris Hunter

Phi Sigma Kappa dedicated their Greek Week victory to Brother Dan Rametta (pictured left) who passed away in the spring of 1991.

FRATERNITIES

- First Place: PHI SIGMA KAPPA - 73
- Second Place: TAU KAPPA EPSILON - 69
- Third Place: DELTA CHI - 61
- Fourth Place: THETA XI - 58
- Fifth Place: SIGMA TAU GAMMA - 53
- Sixth Place: THETA CHI - 40
- Seventh Place: SIGMA CHI - 38
- Eighth Place: KAPPA DELTA RHO - 37
- Ninth Place: SIGMA PHI EPSILON - 22
- Tenth Place: PHI SIGMA - 18
- Eleventh Place: SIGMA TAU - 14

SORORITIES

- First Place: DELTA PHI EPSILON - 99
- Second Place: ALPHA SIGMA TAU - 74
- Third Place: DELTA ZETA - 61
- Fourth Place: ZETA TAU ALPHA - 56
- Fifth Place: SIGMA SIGMA SIGMA - 48
- Sixth Place: PHI SIGMA SIGMA - 30
- Seventh Place: THETA PHI ALPHA - 27
- Eighth Place: ALPHA SIGMA ALPHA - 25
- Ninth Place: KAPPA THETA PHI - 22

WHAT A WEEK . . .



Scott Shoaf



Jen Curtin



Crissa Malizia

TO BE GREEK!



Jen Curtin



Jen Curtin



Crisa Melizia

AN ARRAY OF

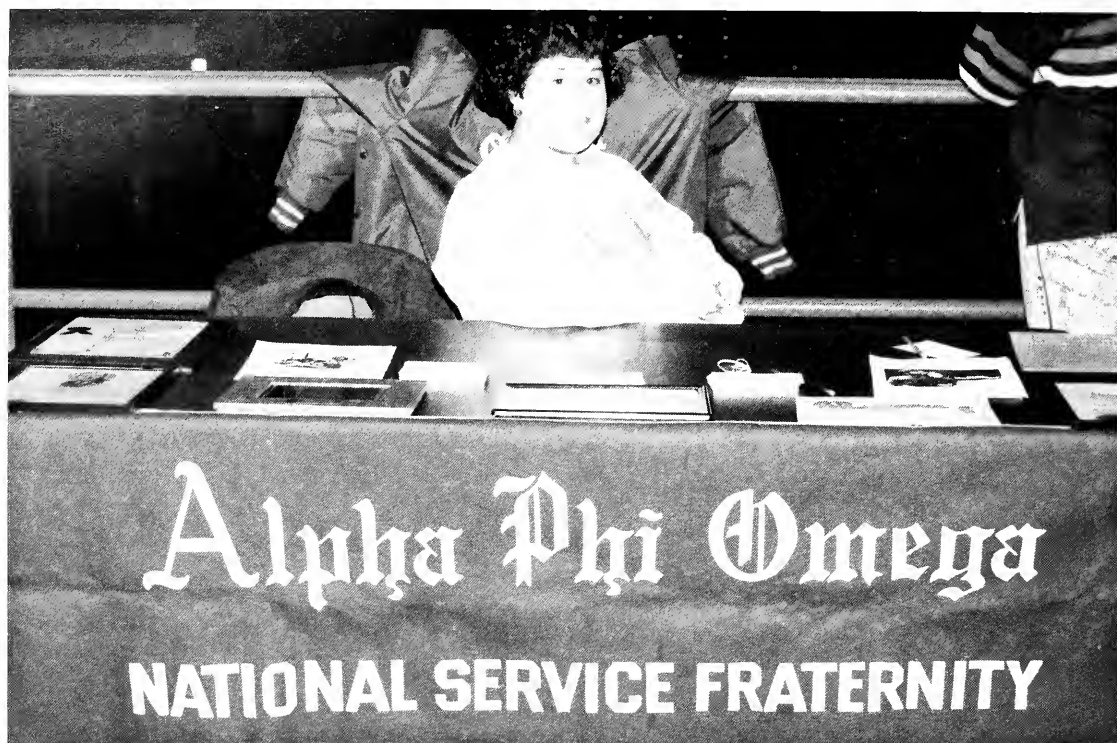

Dvorc



Larry Nibbling

OPPORTUNITIES



Larry Nibbling



Scott Shoaf



Scott Shoaf

PENNSYLVANIA STATE EDUCATION ASSOCIATION

First Row: Keith Brosious, Susan Catalano, Lisa Gagliano, Susan Hirsch

Second Row: Colette Donachy, Maria DiSanto, Amy Blews, Janet Moyer, Stefanie D'Amore



CLARION INTERNATIONAL ASSOCIATION

First Row: Tatsuya Matsubara, Kavan Weerasinghe, Chulvat Narinhrangura, Claudio Fernandez Estebenet, Rodrigo Aranda, Midori Oba

Second Row: Samir Shaikh, Paulo Duarte, Shalini Mitra, Cathia Palmer, Rudra K. De', Jessica Bernard, Cesar Saldana, Gyorgy Major

Third Row: Hanspreet Singh, Sharad Lahoti, Hemant Krishna, Avutala N. Reddy, Roger Fanchamps, Dujvat Narinhrangura, Nirupa William, Hideko Suzuki, Mikako Sato



AMERICAN MARKETING ASSOCIATION

First Row: Pam Witas-Vice President of Fundraising, Amy Mauck- President, Ilyse Schoenfeld-Vice President of Non-Profit Director Activities, Jody Hartley-Fundraising

Second Row: Brandee Payne-Advertising Director, Tracey Kasa, Colin Brown-Vice President of Communications, Courtney Woods- Vice President of Membership, Jennifer Davis-Fundraising Director





STUDENT ALUMNI ASSOCIATION

First Row: Claudine Sinoply, Angela Curry, Lynne Brubaker

Second Row: Stephanie Kurlej, Mick Koller, Lisa Doyle, Kellie Sarvey, Tammy Pears

Third Row: Monica Dively, Sally Stornes, Marcy Burgert, Kimberly Bush, Amy McHenry, Heather Kichko



PHI ALPHA THETA

Membership:

Greg Pavick
Laphonda Lenhart
Mary Salony
Dr. Edward Duffy



BACCHUS

First Row: Robin Stager, Jen Maine, Brandee L. Payne

Second Row: Amy Wisneski, April Miller, Michelle Watts, Lesley Rhodes

Third Row: Lynn Clark, Liana Stafford, Jen Raffensberger, Peterina DiFlorio, Debbie Mason

ARETE

Membership:

Barb Booth

Denise Humes

Michele Sonney

Nancy Rieder



KOINONIA

First Row: Lisa Taylor, Rob Patton, Shannon Ralston, Tom Farabaugh, Arlene Griffiths, David Groot, Catherine Ramsey, Jorge Mesen Jimenez, Tracy Weisel, George Thomas

Second Row: Debbie Workman, Allyson Meyers, Mykki George, Nancy Jacobs, Susan Peters, Crystal Stewart, Debbie Weinheimer, Joey Payne, Susan Podlaski

Third Row: Denise Humes, Lori Redondo, Shelly Wagner, Scott Wagner, Roberta Orr, Theresa Bielantin, Reverend Jay Flagg - Advisor, Keith Balesk, Steve Williams, Doug O'Neil, Clifford Knox, Joel Mayers, Andy Rogers, Kristen Iman



SOCIETY FOR THE ADVANCEMENT OF MANAGEMENT

First Row: Mick Koller- President, Stephanie Repasky- Vice President, Lisa Doyle- Vice President of Publicity and Programs, Kimberly Kennedy, Jeff Kypta- Vice President of Membership, Chrissy Gnibus- Secretary/Treasurer, Mrs. Joy Kennedy- Advisor

Second Row: Karen Musante, Stella Gary, Michele Peterson, David R. Boruch, Kelly Knick, John Cavolic, Gretchen Scheid





CLARION CALL

First Row: Heidi Grossi, Deanna Raulston, Marnie Vogel, Tracey Schmid, Alisa Ford

Second Row: Vicky Tyson, Christopher Horner, Ron Bickel, Rich Otterman, Mr. Arthur Barlow - Advisor, Harry Hartman



RUSSIAN CLUB

First Row: Juli Reuther, Karina Blose, Dr. Dilara Nikoulin, Patty Hauber

Second Row: Erin Davies, Felice Walker, Alex Giroski, Melanie Benn



PHI ETA SIGMA

First Row:
Jennifer Ibach, Suzanne Kaiser, Traci Shields, Karen Vinski

Second Row:
Kathy Spotts, Nichole Beck, Eric Reed

ACCOUNTING CLUB

First Row: Tom McDivitt, Lisa Tepsic, Sam Vastano, Diane Henry, John Schlegel - Vice President of Membership, Dan Wilkins

Second Row: Tom Woolley, Troy Antonik, Mona Ritz - Career Placement Liaison, Tracey Matvey - President, Rob Barron - Vice President of Meetings, Derek Nolan - Treasurer, Greg Yashinski

Third Row: Kim Taylor, John Elias, Diane Borden, Jamie Torquato, Craig Hemminger, Marci Johnson, Jacques Taylor, Len Salvatore, Jennifer Payne, Kathy McCauley



LAMBDA SIGMA

First Row: Nancy Jacobs, Jennifer James, Barb Reed

Second Row: Angela Sadley - Corresponding Secretary, Janice Zupsic - Vice President, Krista Grosick, Stephanie Orr

Third Row: JayAnne Stahlman, R.J. Feicht - Social, Chris Machmer - Recording Secretary, Valerie Zahniser, Amber McCrea



RETURNING ADULTS AND COMMUTER STUDENTS

Pictured:

Sara Ford, Dave Heath, Denny Rifenberg, Patti Eshbaugh, Mary Carter, Shirley Pierce, Bev Miller, Theola Cogswell, Leanne Snyder, Sherry Bailey, Teresa Schwarz, Missy Wolfgang, Sue Caylor, Wendy Mays, Joyce Parker, Darlene Hartman, Donna Poljanec, Blair Hindman, Tom Shorts, Michelle Cairns, Becky Holquist, Vonda Ruditis, Debbie Penman, Deb Hollis, Carol Knapp, Kathy Bish, David Westover, Evelyn Stuck, Maria Bessetti, Michael Haney, Dale Lolley, Sue Courson





KAPPA DELTA PI

First Row: Clinton Runyan, Keith Brosious, Maria DiSanto, Julie Shirey

Second Row: Mary M. Keller, Mary Jo Huckabone, Kate Colna, Rose Barr, Susan Hirsch, Susan Catalano, Janet Moyer



WCUC-FM

First Row: Amy Barr, Keith Makeyenko, Sarah Keeler, Tim Petro - Program Director, Chad Fisher - Headbanging Director

Second Row: Betsy Littlejohn, Kath Steiger, Kevin Battle, Kelly Gribus - Public Relations Director, Tammy Marshall, Vicki Dunkle

Third Row: Dan Coyle, Jay Elias, Joe Rainey, Jasen S. Sedunov - Promotions Director, Tom Burke - News Director, Richie "Coach" Summerville, Eric Karlovich



WCUB TV5

Pictured:

Steve Chenevey, Dan Dieter, Curt Burich, Dan Coyle, Renata Troiani, E. J. Seergae, Cindy Crawford, Janine Hayward, Rob Todorowski, Heather Kunkler, Hope Kavooosi, Joseph Rainey, Matt Gottshalk - Station Manager, Thomas Smith, Larry Nibbling, Maura Lonergan, Lisa Paitz, and Tim Downs.

SEQUELLE

First Row: Deanne Rethi, Kevin Sebulia, Patrick Kahle

Second Row: Melissa Wingfield, Elaine Rebeck, Melanie Hoffman, Crissa Malizia, Diane Benn

Third Row: Inez Baker-Advisor, Kellie Whalen, Chris Cancelmi, Jeff Tillich, Tessa Bajorek, Wendy Schaffner



BLACK STUDENT UNION

First Row: Tarron Thomas, Stacey Williams, Leslie Woods, Tywanda King, Angela Shute, Damian Dourado

Second Row: Ralph C. Watkins-Director of Minority Affairs, Cyndi Jeffries, Alicia McCray, Anne Lihav-N'Kanza, John Derrick Lovelace, Tonya L. Sims, Tina Stallworth-Offley, Karen Nesmith



SOCIETY FOR COLLEGIATE JOURNALISTS

First Row: Anahid Berberian, Vicki Dunkle-President, Val Porter-Treasurer, Steve Chenevey

Second Row: Tim Downs, Jamal Coleman, Kevin Battle





STUDENT SENATE

First Row: Emily Sweetman, Barbie McKee, Rori Wisniewski

Second Row: Maureen McDonough, Monica Douglas - Vice President, Jennifer A. Yaple - President, Kelly Boyle - Secretary

Third Row: Lynnette Hervol, Kevin Sebnunia, Johnny Owens, Gina Cutruzzula, Diane Gomo



TAU BETA SIGMA

First Row: Angela Sadley, Lynn Novakoski - Vice President, Cindy Shields, Mary Stewart, Tracy Dangel

Second Row: Kimberly Bradshaw, Anni Dorfi, Bonnetta Edwards - President, Kelli-Jo Matson, Erin Moschgat - Corresponding Secretary

Third Row: Gwyn Wingate - Recording Secretary, Cindy Scully, Lisa Zimmerman, Tracy Rutter, Valerie, Mayes, Cindy Johnson - Historian, Jana Schmidt - Social Director



KAPPA KAPPA PSI

First Row: Michael Schreck, Todd Karnebauer, Dana Daisley, Christine Couhta, Katrisa Helmick, Steve Raisley

Second Row: Ken Jewell, Matt Bowser, Rachel Mowry, John Wellington, Don Henry, Stanley E. Smith, Pat Ishler, Mike Koziel, Carol Anne Hallinen

Third Row: Jay Elias, Michael D. Krach, Curtis Rumbaugh, Jeff Cooke, Thomas Bowser, Rob Best, Rob Rubisch, Jerry McCuller, Mike Maysilles

WCUB TV5 PRODUCERS

Pictured:

Joe Rainey
Thomas Smith
Tim Downs
Matt Gottshalk
Joe Pavlok



CLARION UNIVERSITY DANCE TEAM

First Row: Sandra DiMenno, Patricia Wolovich - Captain

Second Row: Kelli Mills, Michelle Heinrich, Michelle Sperduto, Bonnie Kaiser

Third Row: Kerry Kunselman, Elizabeth Melnick, Chrissy Perinis, Jodi Bailey, Kristin Kortyna



BIOS CLUB

Membership:

Eric Friedman
Bob Borer
Dr. Edward Zielinski
Hitesh Patel
Barb Booth
Dr. Peter Dalby





SCIENCE FICTION/FANTASY CLUB

First Row: Darren Johnson, D.J. Sylvis -
President, Matt Winger

Second Row: John Kozak, Mike Breik-
reutz, Tim Reiter, Kim Flank, Kevin Fye

Third Row: Rick Cotter, Kathleen Lucas



AMERICAN CHEMICAL SOCIETY

First Row: Robert Eakin, Darlene Perry,
Nicole Beck, Janelle Brion, Steve Kennef

Second Row: Dr. Larry Bering - Advisor,
Shari Thomas, Tammi Karata



ALPHA MU GAMMA

First Row: Trina Hess - Treasurer, Eileen
Whitney, Nichole Yahres

Second Row: Ana D'Onofrio - President,
Martha Nuhfer - Vice President, Megan
Myford

Third Row: Erika Kluesener - Sponsor,
Chris Machmer, Felice Walker, Paulette
Lauer - Secretary

FINANCIAL MANAGEMENT ASSOCIATION

First Row: Amy Schmader, ReNae Rossey, Melissa Brzezinski, Sallyann Price, John McKee

Second Row: Robert Stupe, Rusty Flynn, Mike Haluska, Eric Shick, Manoj Tewani, Kapil Kitanna



FRENCH CLUB

First Row: Krista Bishop, Christopher Heinze, Dr. Pierre Fortis, Cheryl Brosius, Becky Peterson

Second Row: Jennifer Laber, DeAnn Gould, Christopher Machmer, Valerie Habracken, Marcel Cella



BETA BETA BETA

First Row: Janeen Czolba, Shane Vath, Marge D. Dominic

Second Row: Karen Raybuck, Dr. Kate Eggleton - Faculty Advisor, Luann Berry





GERMAN CLUB

First Row: Jacqueline Beale - Treasurer, Meredith Brady, Chris McKay - President, Brigitte Josefczyk, Tamara J. Snyder

Second Row: Dr. Erika Kluesener - Advisor, Jennifer Heiles, Kathy McCleary, Megan Steckclair - Secretary, Trina Hess



MADRIGAL SINGERS

First Row: Angelo Salvo, Joe Beredino, Luke Crawford, Ken Jewell

Second Row: Jean Schoenbaum, Shelly Huffman, Heather Linder, Lynnette Wimer, Erin Murphy, Cherie Boedicker

Third Row: Tammy Sheffler, Melissa Jo Wetzel, Scott Manbeck, Shane Knott, Jason Papinchak, Julie Greer, Bridgot McCleary, Multin Lazich - Director



UNIVERSITY ACTIVITIES BOARD

First Row: Hal Wassink, Rudra K. De' - Secretary, Hope Kavooosi - Vice President, Laura Marston - President, Lori Blake - Financial Coordinator, David Tomeo - Advisor

Second Row: Cheryl Shrauder - Union Activities Chairperson, Cynthia Pellock, Christina Richter - Publicity, Judy Spangler - Arts Committee, Jim Tometsko, Nichole Cox - Concert Committee, Ralph C. Watkins

ENGLISH CLUB

First Row: Karin Kearns, Melissa Jeglinski, Juli Olson, Kate Colna, Mike McDermott

Second Row: Tina Digulio, Julie Battista, Andy Mills, Greg Goston, Bill Aglietti, Rebecca Novak



SOCIETY FOR HUMAN RESOURCE MANAGEMENT

Membership:

Majorie Vernon
John Patterson
Art Klose
Lenette Seibel



WCCB

First Row: Melissa J. Caraway, Amy Gerkin, Ed Ambrass, Amy Matson, Jacy Mundok, Alan Vaughn, Michael Seigworth, Doug Demosi, Tom Farabaugh, Terry "madman" McCalla

Second Row: Trevor Johnson, Karen Wright, Laurie Anderson, Shannon Skumra, Chris Cancelmi, Ken Walzer Jr., Mykki George, Amy Brown, Bryan Bennett

Third Row: Michelle Handa, Holly Jordan, Jim Fortino, Theresa Bielani, Miranda Conrad, DeAnn Gould, Jennifer Bates, Chris Kuzma, Patrick Buzard, Chad Johnson, John P. Murray, Kimberlee D. McCoy, Scott Johnson, Dean Vazana, David A. Riley





JEWISH STUDENT ASSOCIATION

Membership:

Sharon Rabinowitz - Secretary

Eric Friedman - President



INTERHALL COUNCIL

First Row: Bobbi Bates, Debbie Folcman,
Kristie Haas

Second Row: Julie Burfield, Eric Karlovich,
Jeff Tillich, Ken Cowlter

Third Row: Chris Temple, Lou Bufalini,
Steve Custer, Kevin Mukula, Keri Shea



ALPHA PHI OMEGA

First Row: Dan Ryan, Marcia Rettig,
Scott Spindler, Lisa Long, Marilyn Pan-
coast, Janet Holshue, Eric Luxner

Second Row: Karen Wright, Julie Harris,
Lisa Paitz, Michael Baer, Sherry Sukits,
Billy Beckwith

Third Row: Danielle Dodge, Ann Wis-
neski, Kelly Benedict, Scott Rickley, Lisa
Doyle, Christine Peters, Susan Catalano,
Monica L. Luciano

Sports

Gridiron action between Clarion and Indiana is shown at a home game. Unfortunately, the Golden Eagles fell prey to the Indian's wrath.



Crisa Malizia

As a Clarion swimmer starts off the block, the coach carefully analyzes his form. The men's swim team finished third at NCAA Division II Nationals; the women finished fifth.

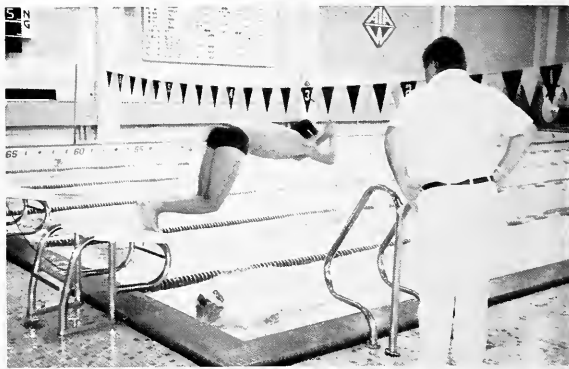

Brian McGrath

The men's swim team prepares for the Season.

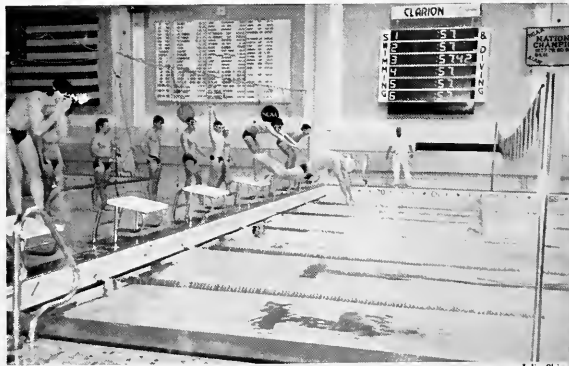

Julie Shure



SPORTS ILLUSTRATED

"SPORTS ILLUSTRATED trademark and format by permission of the publisher, Time Inc."

Cheerleading and Dance Team

The Clarion University Cheerleaders and Dance Team are dedicated to promoting school spirit during athletic events, as well as performing in such activities as the Autumn Leaf Festival and Homecoming.

The cheering squad and dance team consist of dedicated members who put long hard hours into every single performance.

The cheering squad begins its training during summer in which they participate in cheering camps. The dance team members also begin to prepare for the season early and are involved in college dance competitions.

Both squads are always ready to give 100% at every event in which they participate. -Trisha Wolovich



Crissa Malz



Julie Shire



Crissa Malizia



Melanie Hoffman



Melanie Hoffman

F|ootball

Clarion head football coach Gene Sobolewski started his 8th season as the Golden Eagle mentor and his 20th season at Clarion on September 8th at Fairmont State. The Golden Eagles were led by pre-season All-American James "Bo" Hamlett, Jacque DeMatteo and Mike Carter through the four home games and six away contests of the season. The 1990 team features 13 starters and 31 lettermen.

The Golden Eagles ended the 1990 season playing the University of Northern Iowa on November 10th. It was Clarion's first game against an NCAA Division I-AA school. The bout was also the Golden Eagles first venture onto artificial turf and domed stadium.

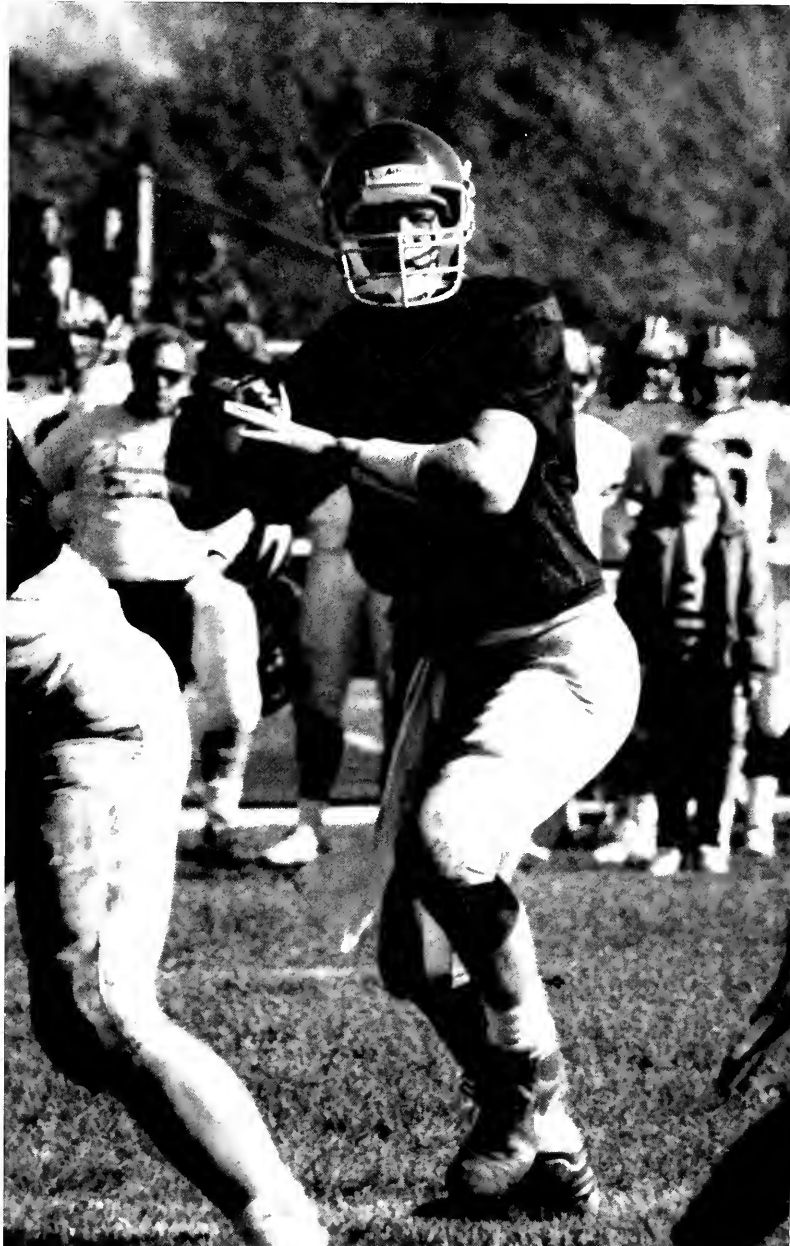

Melanie Hoffman



Chris Homer

The 1990-91 Clarion University of Pennsylvania Golden Eagle football team.



Chris Malina

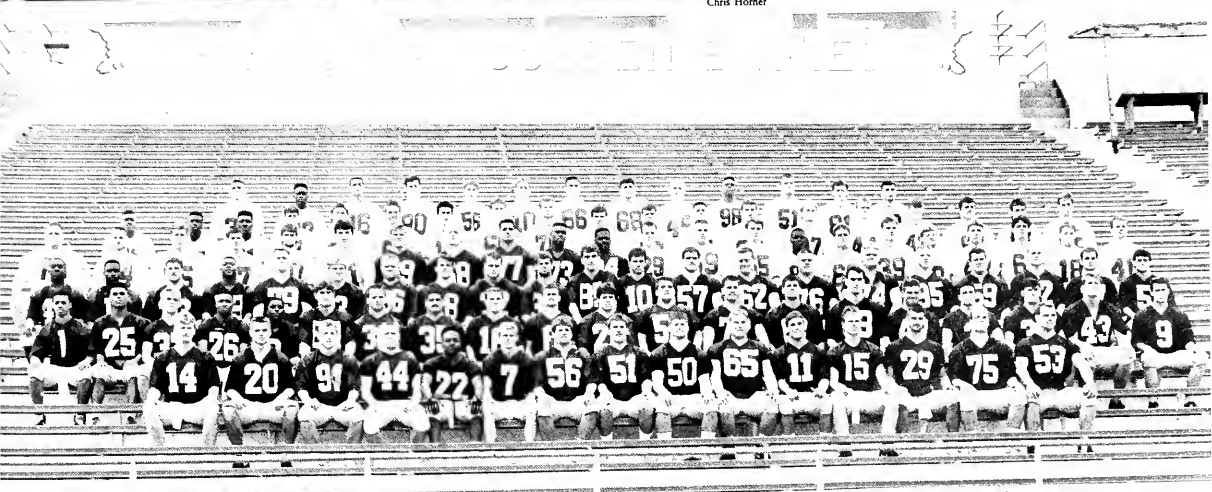

Volleyball

Front row: Wendy Ellenberger, Tammi Bill, Amy Fry, Linda Cunningham, Stephanie Beary. Row 2: Erica Homan, Jennifer Pietronigro, Trina Bolyar, Julie Bentz. Back row: Assistant Coach Diana Schwartz, Barbara Mellinger, Sue Holcombe, Jodi Pezek, Carrie Walker, Denise Layton, Coach Sue Flaherty.



Sports Information



Julie Shrey

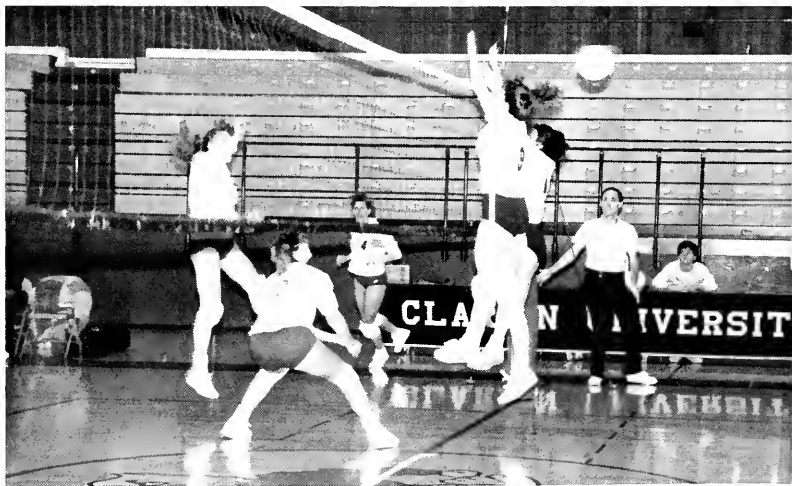

Julie Shrey



Julie Shrey



Brian McGrady

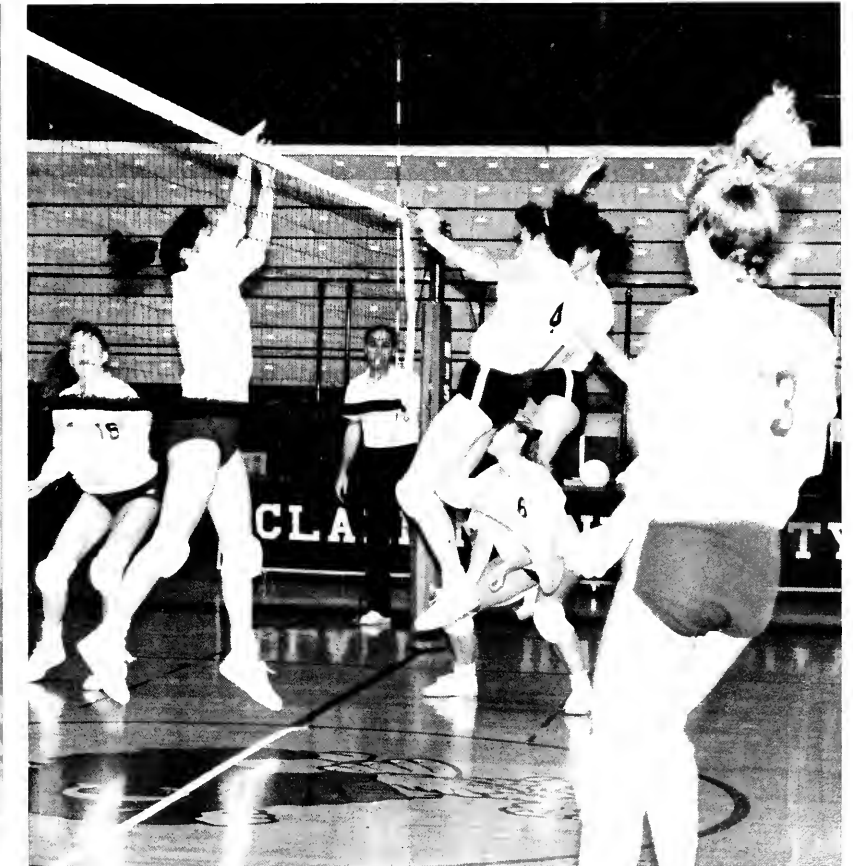

Julie Shrey

Tennis

Led by the always positive and effervescent first year head coach, Terry Acker, the Golden Eagles have put together an impressive 11-0 dual meet record this Fall. Acker stated that the motto for the year would be to play hard, play smart and have fun; which they obviously accomplished.

Clarion posted a total of five shutout wins by 9-0 margins, two by 8-1 scores and another by a 7-2 margin.

The Golden Eagles won its 5th straight PSAC Women's Tennis Team Title. Held at the Penn Briar tennis club in Erie, Pa., Clarion scored 28 team points, edging Shippensburg who scored 27 points for second place.

"I really felt we won the title with an outstanding team effort," praised Acker. "We received a strong challenge but our women were mentally tough and extremely focused throughout the weekend. We showed a lot of poise and character and I am extremely proud of each member of this team."

Acker also Clarion's Assistant Women's Basketball coach, replaces Norb Baschnagel, who built the Eagle tradition over the past eight seasons but decided to step down during the Summer.-Heidi Jo Smith



Sports Information



Tom Burke

1990 Tennis Team. Kneeling: Marianne Martin, Colleen Edwards, Jennifer Keil, Roxann Milton. Standing: Shara Wolkomir, Lori Berk, Natalie Neelan, Carolyn Vallecorsa, Tammy Myers, Lori Kohn.



Tom Burke



Tom Burke

M

en's Cross Country



W

omen's Cross Country



Sports Information

W

restling

Clarion's Golden Eagle Wrestlers had a commendable 1990-1991 season. Head coach Bob Bubb and assistant coach Ken Nellis led the team to finish its dual meet season with an 8-9-2 overall record, won PSAC Team Championships, placed a strong 2nd at EWL's and 17th at NCAA Division I Nationals.

Individually, there were many outstanding efforts. Junior co-captain, Kurt Angle (HWT) won EWL Title, was voted outstanding wrestler at the Ohio Open Championships, and placed 2nd at the NCAA Division I Wrestling Nationals. Sophomore co-captain, John Dasta (134 lbs.), was 2nd at PSAC's, a champion at EWL's, and 2-2 at Nationals. Sophomore Nick Pendolino (126 lbs.) placed 2nd at EWL's and posted a 1-2 Nationals record. Freshman Moss Grays (150 lbs.) won PSAC Championships, 2nd EWL's and made his first appearance at Nationals. Junior Scott Henry (158 lbs.) placed 2nd at PSAC's, 3rd at EWL's, and made his first trip to Nationals. Junior Erik Burnett (118 lbs.) finished 2nd in PSAC's, 4th EWL's and 2-2 at Nationals.

Clarion was ranked 14th in the AWN/Coaches Poll. Coach Bob Bubb had this to say, "I was very pleased with the team's overall performance. The big thing now is to take the lessons learned and apply them to a strong off-season program so we can do even better in the 1991-92 season." -Laurie Struchen

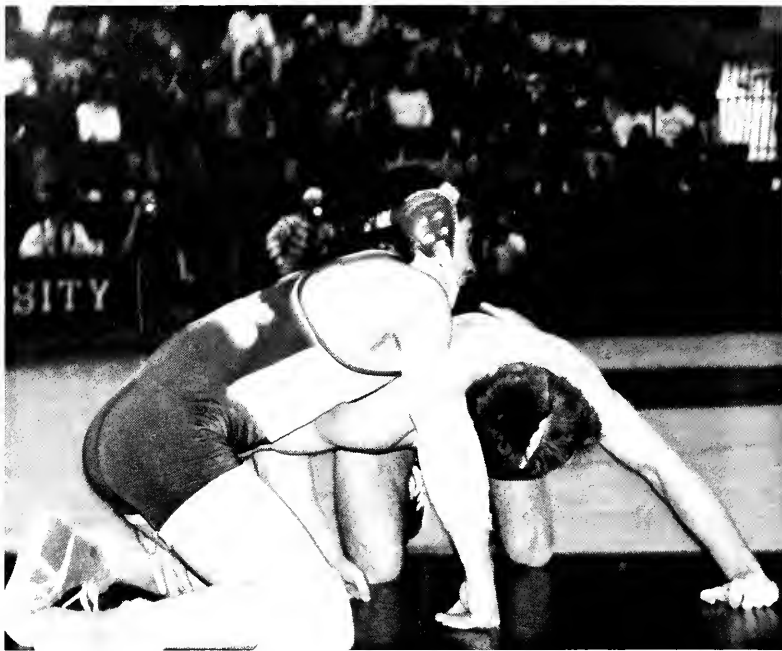

Crissa Malizia

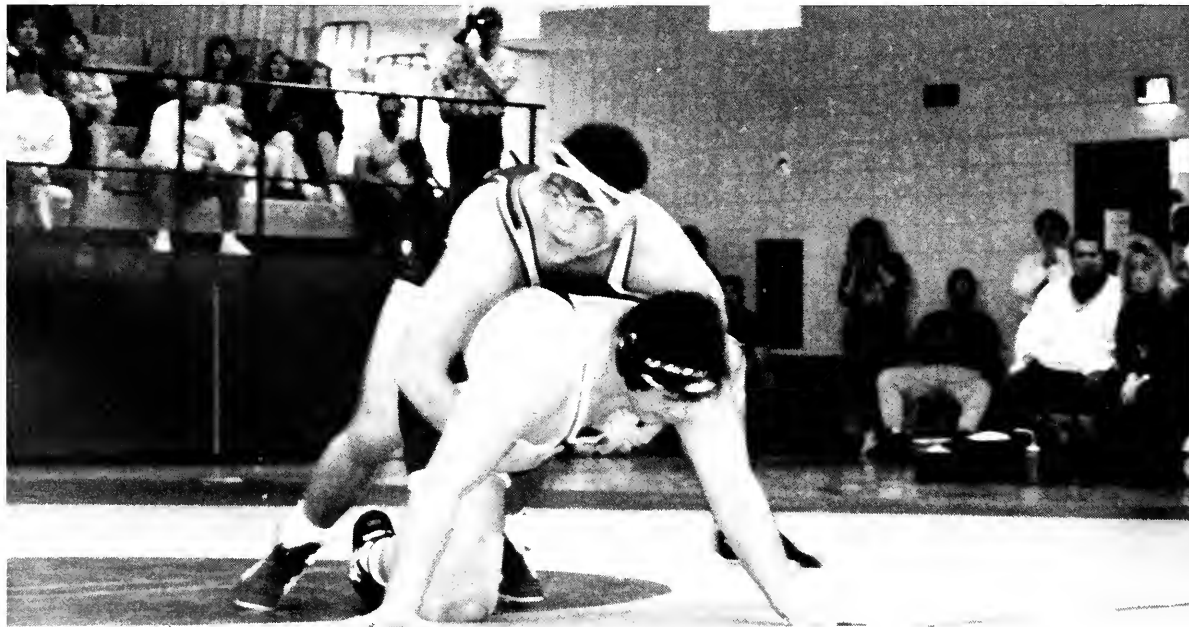

Crissa Malizia



Julie Shurey



CRISTA MALIZA



CRISTA MALIZA



SPORTS INFORMATION

1990-1991 Clarion University Wrestling Team. Front: Corey Jones, Erik Burnett, Luke Shocklee, Kyle Wolfe, Roger Herr, Jim Morette, Frank Geraci. Row 2: Robert Spratt, Joe Caliman, Eddie Palmer, Mike Richner, Dennis DiPietro, Steve Krouse,

John Dasta, Jeremy Hoffman. Row 3: Moss Grays, Mike McCleary, Bryant Styfert, Tony Whiren, Justin Kuzemka, JJ. Stanbro, Scott Henry. Row 4: Jeff Styer, Dan Payne, Joe Razanc, Rob Sintobin, Chris Shaw, Dave Burandt, Kutt Angle.



Crissa Malizia



Crossa Maliza



Julie Shurey

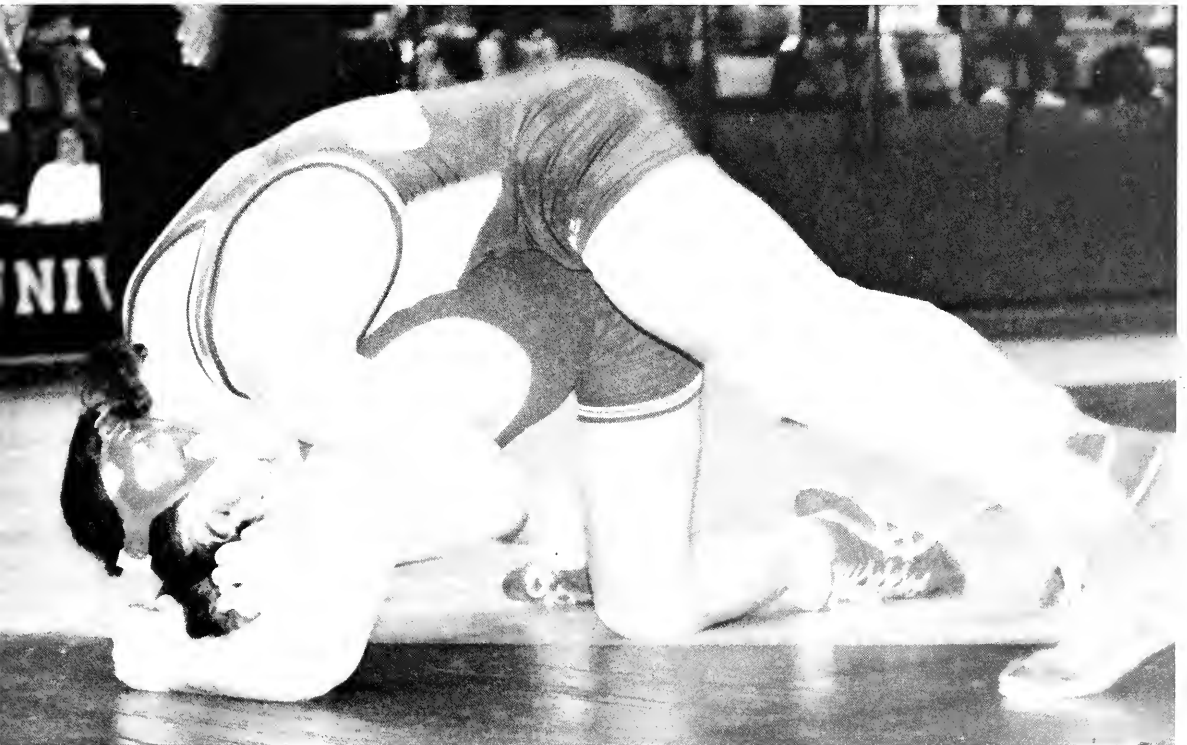

Crossa Maliza

M|en's Basketball

Ron Righter, third season basketball coach, started the 1990-1991 season with a young and talented team. The roster included ten first year players who were eager to show their talent. The Golden Eagles had their best record since the 1980-1981 team with a 16-10 overall record and a 5-7 mark in the PSAC-West. Nine new records were set this season which included scoring average (89.6), most rebounds (1213), most points made (256) and attempted (666).

Leading the way for Clarion was first team, PSAC-West forward David Cruse who scored a season total of 583 points. Kwame Morton was Clarion's top freshman and top freshman in the entire PSAC. Morton earned "Rookie of the Week" award a record seven times in the west.-Timothy Downs

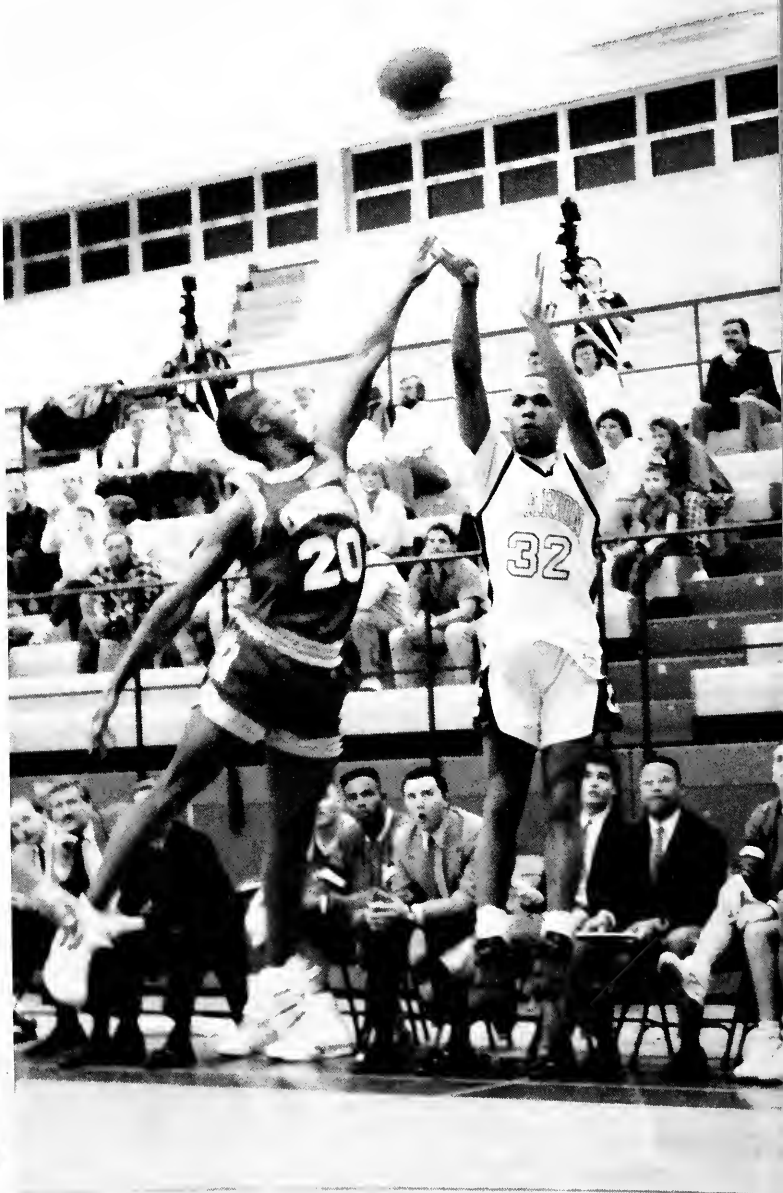

Julie Shurey

Jen Cur

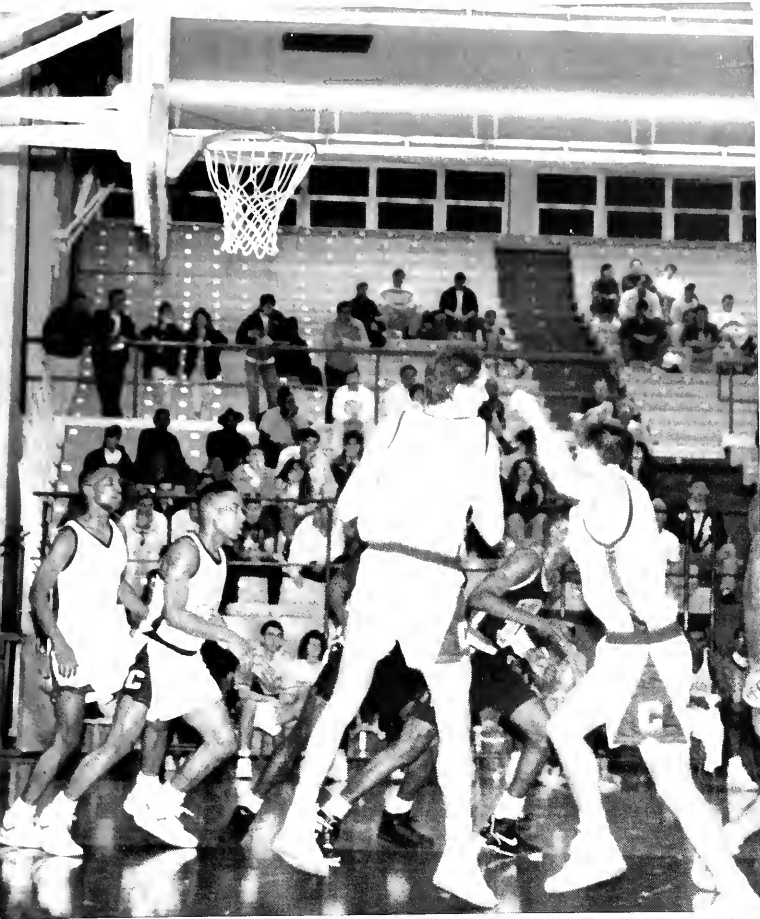

Julie Shurey

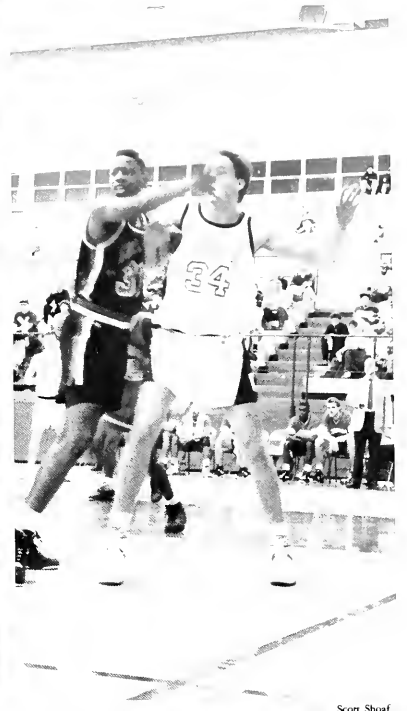

Scott Shoaf



Jen Curtin



Scott Shoaf

1990-1991 Clarion University Men's Basketball Team: Mike Archer, Joey Brauer, Basil Martin, Bret Grebowsky, Dave Wojciechowski, Tyrone Fennoy. Standing: Kwame Morton, Paul Vizza, Adam Bratis, Craig Williams, David Uniacke, Eric Steaple, Mark McCarthy, David Cruse.

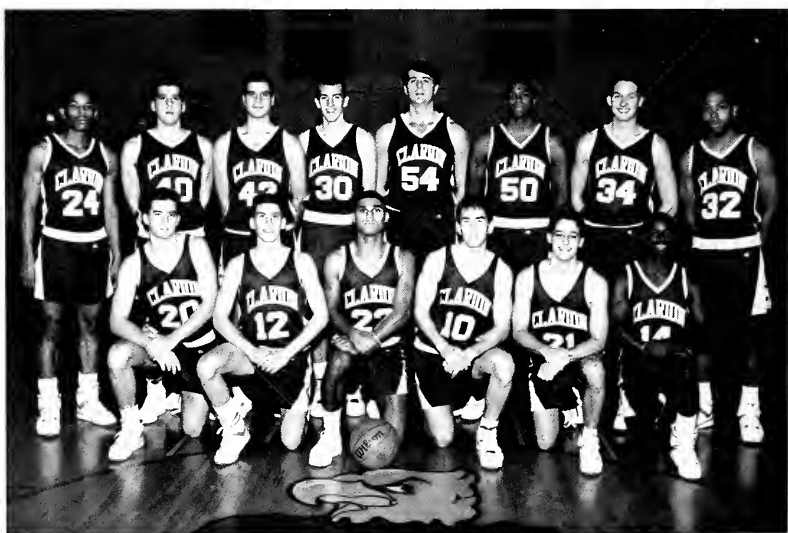

Sports Information



Jen Curtin



Julie Shwey



Jen Curtin

Candid



Brian McGrady



Julie Shurey

Larry Nibbling



Julie Shurey



Crissa Malina

Swimming

The Clarion Men's and Women's Swimming and Diving Teams, led by head coach Bill Miller, continued their quality performances this year.

Clarion Women's Swimming and Diving Team finished 5th at the NCAA Division II National Championships. The fifth place finish was a strong ending to an incredibly successful rebuilding season for Miller and the Golden Eagles. This season Clarion won its 16th straight PSAC Title and placed 5th at Nationals while having only one senior on the roster.

"I couldn't be happier about our performances at States and Nationals," commented coach Miller. "Our team worked hard and focused on our state and national goals from the start of the season. Their accomplishments speak for themselves and I believe they deserve all of the credit."

The Clarion University Men's Swimming and Diving team continued their quality NCAA Division II performances by placing 3rd at the Division II National Championships. Along with the many accomplishments, the Clarion Diving coach David Hrovat was named as the NCAA Division II Men's Diving "Coach of the Year."

The third place finish for the Golden Eagles at the Division II Nationals tied for the best finish the Golden Eagles have had.

"I thought our men's swimmers had an outstanding meet," complimented Miller. "All ten of our men who went to nationals had an outstanding meet, plus came home with All-America honors." - Heidi Jo Smith



Brian McGrady



Brian McGrady



Sports Information

1990-1991 Clarion University Women's Swimming and Diving Team:

Row 1: Dana Woody, Tina Betz, Donna Patrick, Stephanie Kent, Debbie Kelly, Nancy Conroy. Row 2: Erin Dougherty, Kasha Orlando, Becky Jushchynshyn, Beth Lessin, Denise Butterweck, Justine Gibbons, Jennifer Landis. Row 3: Nanci Rzepczynski, Kendra Raymond, Cindy Wonka, Dina Maylor, Barbara McKee, Deborah Walker.

And Diving



Larry Nibbling



Brian McGrady

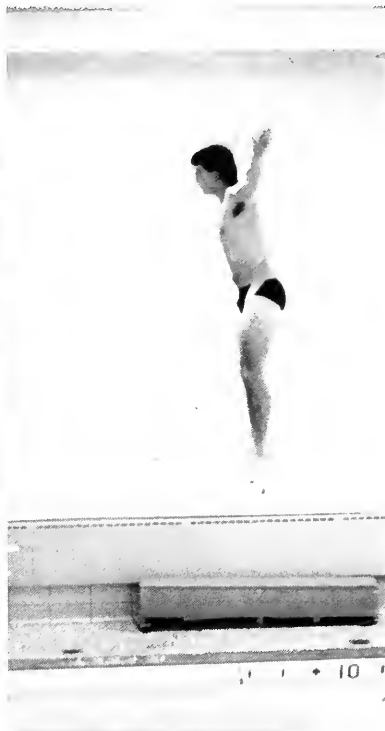

Larry Nibbling



Sports Information

1990-1991 Clarion University Men's Swimming and Diving Team.
 Row 1: Erin Dougherty, John Oleksak, Mitch Horton, Heath Cook, Greg Cunningham, Julian Bolling. Row 2: Rob Reda, Rick Bull, Jeff Balcom, Keirh Makeyenko, Jason Miller, Rob Wetmore, Matt Jones. Row 3: John Traube, Rob Walker, Dave Pae, Oky Fontana, Curt Burich, Matt Benton, Eric Ritzert. Row 4: Nanci Rzepzynski, Dan Stoner, Steven Darby, Tim Winchell, Chris Glann, Mike Bingaman, Jim Tchoukaleff, Dave Sheets.

B|aseball



Chris Malizia



Crissa Malizia



Crissa Malizia



Crissa Malizia



Crissa Malizia

S|oftball



Crissa Malizia

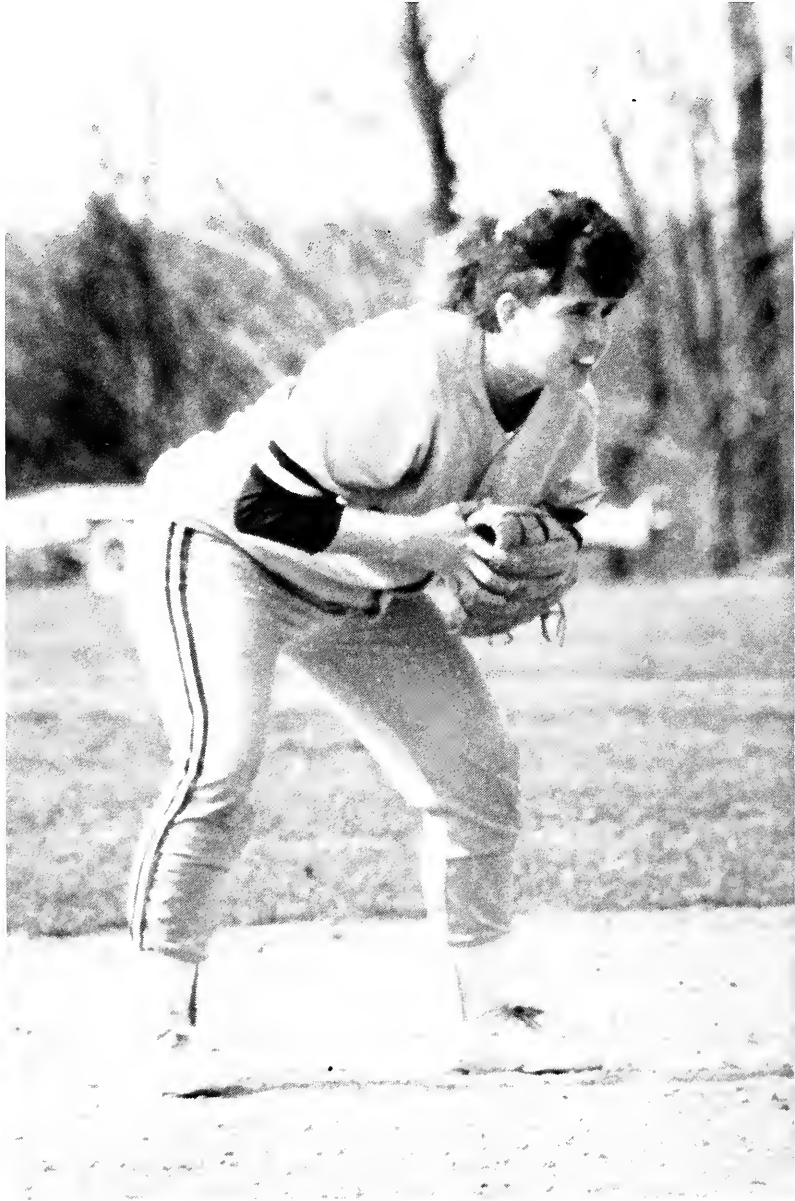

Crissa Malizia



Crisa Malina



Crisa Malina

W|omen's Basketball

Head Coach Margaret "Gie" Parson, who was named PSAC-West "Coach of the Year" for the 1990-1991 regular season, lead the Golden Eagles to their best season on record. The team won nineteen of twenty-six games, won the conference championship and gained a NCAA berth, showing Parson deserved the honor. Clarion set four NCAA Division II records including most three points in a single game (21), most three points made by two teams (25), most three points attempts in a single game (48).

Shelly Respecki, Shannon Coakley and Leatha Dudeck all broke records during the season. Respecki broke the single season assist record. Coakley set two new records. The first was the single season scoring record, the second was for the most three point shots attempted and made. Dudeck lead the team in steals and rebounds as well as setting the new single season record for rebounding. -Timothy Downs



Julie Shurey

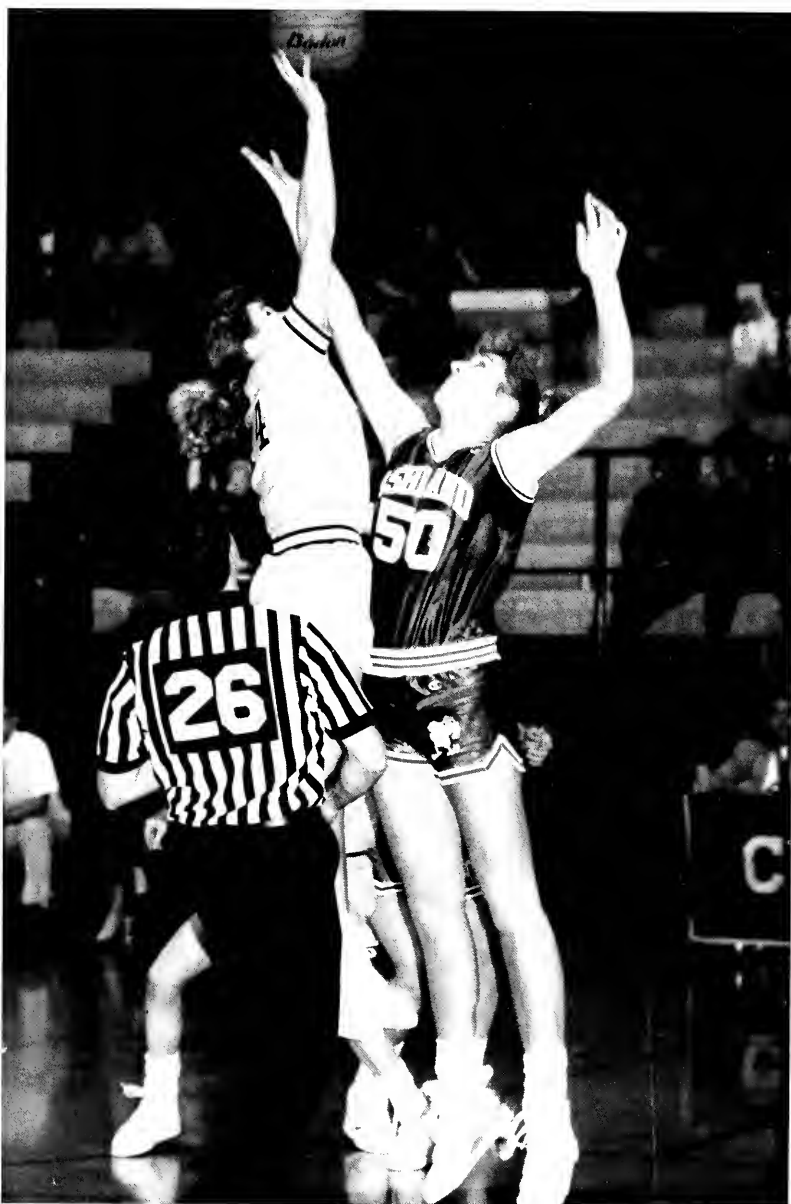

Julie Shurey



Jen Curtin



Sports Information

1990-1991 Clarion University Women's Basketball Team: Kneeling: Meliss Talak, Stephanie Flamini, Shelly Respecki, Amy Olsenske, Amy Coon, Michele Talak. Row 2: Letha Dudeck, Michelle Crespo, Molly Jones, Tracie Murray, Shannon Coakley, Stephanie Dimoff, Jeannine Tyler.



Jen Curtin



Julie Shurey



Julie Shurey



Julie Shurey



Jen Curtin



Julie Shrey



Jen Curtin



Tom Burke



Melane Hoffman



Melane Hoffman



Julie Shurey

Band



left: Trumpet players perform in a unique style during a home football game.



below: Golden Girl, Tracie Hess, shows her enthusiasm while preparing for half time activities.

The Clarion University Marching and Pep Bands have helped to keep the spirit going at various sporting events.

The marching band performed during half time football games, both home and away. Donnic Peyton, in his third year as drum major, led the band down Main Street for the ALF parade.

Directed by Stanley F. Michalski, assisted by Lawrence J. Well, the band led the fans in spirit by playing songs such as "Hang on Sloopy" while dancing.

The Pep Band consisted of a group of musicians from the marching band. They played at wrestling matches and also kept up the excitement at the basketball games. -Amy Stewart, Laurel Allison

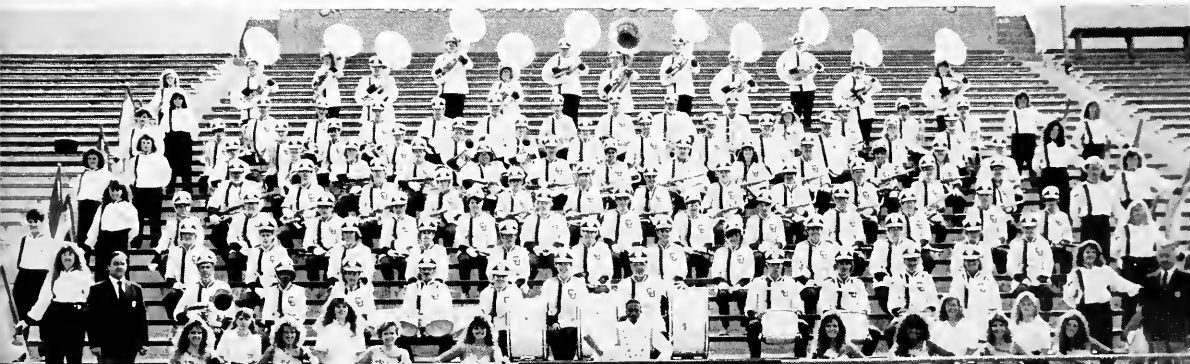

Band members: Donna Sporny, Bobbie Raybuck, Lynn Novakoski, Valerie Miller, Brian Barckley, Jason Muccino, Angela Sadley, Amy Servey, Rebecca Davis, Wendy Guyton, Kari Koebrick, Steve Raisley, Rob Best, Jana Schmidt, Kelli Matson, Lisa Zimmerman, Jennifer Sarver, Robert Colbert, Ken Jewell, Mike Krach, Tracie Hess, Terry Matvey, Tracie Matvey, Joyce Yeany, Deanna Rape, Rori Wisniewski, Heather Holsinger, Julie Davison, Jennifer Bertovich, Bonnie Edwards, Mary Stewart, Chris Mazur, Dan Charlton, Valerie Mayes, Shawn Lehman, Julie Krugier, Robert Heichel, Todd Karenbauer, Christi ne Couhtha, Stephen Kahley, Cindy Scully,

Amy Walz, Krista Sweetland, Michelle Schneider, Tricia Firment, Ron Fye; Amy Bubenheim, Kim Bradshaw, Beth Hostved, Dana Machen, Katrina Helmick, Holly Sell, Sharon Schutt, Krista Grosick, Ann Nelson, Amy Stewart, Tracy Dangel, Melissa Webster, Coby Mahlon, JoAnne DiClemente, Amy Wiles, Hilary Martwinski, Amber McCrea, Lori Pion, Bridgot McCleary, Kathi Sheaffer, Meghan Affolter, Anne Dorfi, Cindy Shields, Melissa Verelest, Christopher Huff, Steve Juhnke, Tracey Schmid, Jennifer Ord, Rachel Mowry, Natalie Zajac, Kelly Lawton, Laurel Allison, Robin Kline, Lisa McCartney, Michelle Lanier, Stanley Smith, Mike DeVal-

lence, Jay Elias, Rob Rubisch, Mike Maysilles, Mike Schreck, Tom McDivirt, Jason Sedunov, Mike Drozdo, Carrie Fyda, Tracy Rutter, Arlene Griffiths, Dina Baldacchino, Tracey Barnett, Lynn Maruskin, Melissa Wetzel, Mellissa Schwer, Gwyn Wingate, Lisa Hummel, Steve Crone, Jon Gregory, Dave Phillips, Tressa Shearer, Matt Bowser, Rene Vollmer, Don Henry, Jenny Moore, Pat Ishler, Curtis Rumbaugh, Erin Moschgat, John Wellington, Jeff Cooke, Carl Jones, Pam Nelving, Mike Koziel, Fred Montanaro, Jerry McCuller, Lisa Perry, Tom Bowser, Cindy Johnson, Carol Hallinen, Ed Cunningham and Dana Daisley.

Inside This Issue

Senior Elementary Education major Bert Ginther, is trying to escape reality under the covers in his University Apartments. Some nosy neighbor just won't let him sleep!



Melanie Hoffma

Senior Marketing majors Steve Reich and Dave Fetzner are seen here blowing off some steam as they take a break from their A.D.M. study group.



Melanie Hoffmar

As he prepares to complete block and begin student teaching, senior Elementary Education major Tim Eirich is trying to get a jump on the job market.



Melanie Hoffman

Forbes



Seniors

Seniors

Kimberly G. Aaron
Elementary Education
Alexander J. Abernethy
Management
Brian T. Acey
Finance/Real Estate
Kelly L. Adams
Elementary Education



Rochele R. Adams
Secondary Education/
English
Melissa S. Affolter
Social Science
Beverly Jo Alexander
Psychology
Marjorie Ann Alexander
Special Education



Tarik A. Algawiey
CAIS
Lori Darlene Amos
Secondary Education/Math
Christian Lea Anderson
Accounting
Dlynn Faith Armstrong
Political Science



Michele A. Arpino
Elementary Education
Jacquelyn R. Augustine
Psychology
Neil V. Austriaco
Management
Karen A. Babik
Elementary/Early Childhood
Education



Victoria Lynn Backstrom
Accounting
Michael W. Baer
Secondary Education/
Earth Space Science
Lisa Marie Bahorik
Elementary Education
Kathryn L. Baker
Early Childhood Education



Dina Marie Baldacchino
Music Education
Jeffrey Thomas Balog
Marketing
Dieter J. Bamberger
Marketing
Mary Beth Barnes
Elementary Education





Robert D. Barron
Accounting
Lisa Diane Bashline
Humanities
Gretchen Bathurst
Finance
John Cecil Baughman
Marketing



Gretchen Rae Beach
Library Science
Michelle L. Beam
Elementary Education
Sandra Beary
Special Education
Tina M. Beary
Accounting



Kelly Becker
Communication
Lisa L. Benn
Secondary Education/
Spanish
Anahid Virginia Berberian
Communication
LuAnn M. Berry
Biology



Karen Marie Bershok
Accounting/CAIS
Alysia A. Betres
Elementary Education
Erik A. Bey
Biology
Krista Lynn Bishop
French



Melissa M. Bizzak
Marketing



Kristina L. Black
Speech Pathology/
Audiology

Seniors

Karina Gayle Blöse
Secondary Education/
French/Russian
Michael L. Blouch
Finance
Jennifer L. Bongers
Elementary Education
Robert E. Borer
Biology



Heather Anne Boring
Accounting
Leslie N. Bour
General Studies
Michelle M. Bourg
Sociology/Psychology
John E. Bower III
Secondary Education/
Biology/General Science



Kelly A. Boyle
Early Childhood Education
Deborah Ann Bregar
Elementary Education
Kathleen M. Brennehan
Communication
Darla J. Bressler
Secondary Education/
English/Library Science

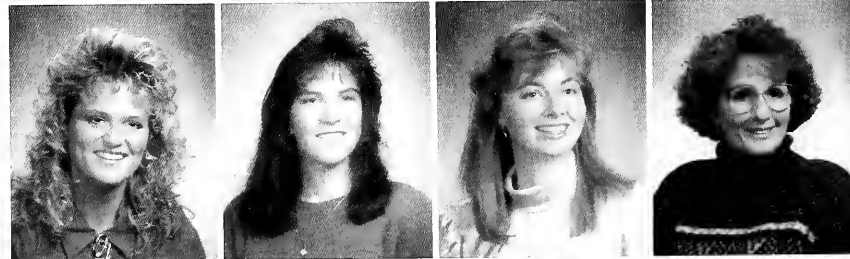

Michelle R. Brest
Management
Terri Michelle Brickley
Accounting
Wendy Terese Brown
Special Education
Susan E. Bubb
Psychology



Brian C. Burford
Finance



Marcy Lynn Burgeri
Psychology





Stacy Lynn Burk
Accounting
Jayme Jo Burke
Biology
Kelly Maureen Burke
Elementary Education
Rhett Burns
Marketing/Management



Germaine Lynn Burtner
Early Childhood Education
Kimberley M. Bush
Communication
Kelly M. Buzard
Early Childhood Education
Lisa Cafaro
Elementary Education



Amy Jo Caldwell
Elementary Education
Mary Kathryn Callander
Secondary Education/Math
Wesley Donel Callander
Communication
Timothy C. Camas
Psychology



Dianna H. Cameron
Elementary Education
Bryan A. Carfley
Elementary Education
Angela Marie Caridi
Management
Kelly C. Carlson
Marketing



Joseph L. Carrico
Secondary Education/
Social Studies
Leslie Anne Castelli
Political Science
Marcel Louis Cella
Sociology/Psychology
Lorraine Chalmus
Psychology



Christine Chandley
Secondary Education/Math
Darren J. Check
Communication
Stephen M. Chenevey
Communication
Beth Chew
Speech Pathology/
Audiology

Seniors

Timothy A. Chileski
 Elementary Education
Michelle Christopher
 Marketing
Rosemary Cioppa
 Elementary Education
Deborah Clinger
 Elementary/Special
 Education



Joseph Anthony Cocco
 Marketing
Donald P. Colucci
 Communication
Christine Ann Columbus
 Secondary Education/
 English
Heather Lynn Connelley
 Secondary Education/
 Communication Arts



John Thomas Conner
 Elementary Education
Heath S. Cook
 Speech Communication
Mark N. Coppolo
 Management
Cynthia Cotherman
 Special Education



Angela L. Covatto
 Elementary Education
Angela Arianne Covelli
 Communication
David Patrick Cowden
 Accounting
David J. Craig
 Management



Loretta A. Crain
 English
Patrick Charles Cramer
 Management
Cindy Crawford
 Communication
Julie L. Crawford
 Communication

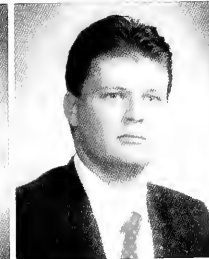

Eric David Cronk
 Finance
David Peter Cummings
 Communication
Gregory G. Cunningham
 Management
Lorraine Cusic
 French

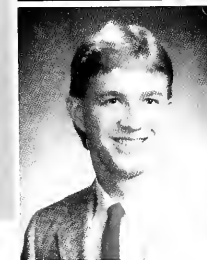



Paula J. Cypher
Elementary Education
Edward Joseph Cyphers
Marketing
Pamela K. Cyphert
Elementary Education
Nikkolet A. Czap
Secondary Education/
Russian



Janeen L. Czolba
Secondary Education/
Biology/General Science
Tim Ronald D'Amico
Marketing
Brain J. D'Angelo
Communication
Sarajane Elizabeth Dalby
Elementary/Early Childhood
Education



Tracy Lynn Dangel
Elementary/Early Childhood
Education
James M. Daugherty
Accounting
Kimberlee Malah Davis
Secondary Education/
Chemistry
Michelle Darlene Davis
Secondary Education/
English



Keith T. Day
CAIS
Michael David DeHaut
Elementary Education
James T. Deitzel
Communication
Debbie Eileen Delp
Marketing



Shelly M. DePalma
Elementary Education
Christopher Adam DeStefano
Marketing
Jennifer Joy Detore
Secondary Education/
Social Studies
Donald S. Dickson Jr.
Accounting

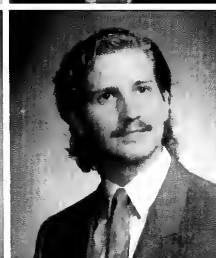

Dorothy Diehl
English
Daniel G. Dieter
Communication
Darcie Lynn DiNardo
Elementary Education
Dee Ann Divins
Secondary Education/Math

Seniors

Richard A. Dixon
Finance
Elaine M. Dobis
CAIS
David J. Dollman
Secondary Education/
Social Studies
Tracey L. Dorsey
Elementary Education



James Clifford Doughty IV
Marketing
Timothy Earl Douglass
Secondary Education/
Math/Physics
Lisa L. Doyle
Management
Erin Leslie Driscoll
Psychology



Becky Marie Duchene
Secondary Education/
Biology/General Science
Christina Dunlap-Hall
Finance
Tessie L. Dunmire
Elementary Education
Susan Dutch
Psychology



Christopher Mark Dworek
Secondary Education/
Social Studies
James Edward Eakin
Management
Yvonne M. Eaton
Psychology
Gary D. Eberly
Marketing

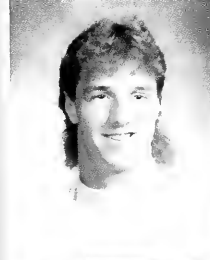

Timothy A. Eirich
Elementary Education
Beth Ann Eisenman
Marketing
Lynda C. Elder
Secondary Education/
English
Vandy Lynn Emerick
Elementary Education



Kathleen Leslie Ewing
Early Childhood Education
Elana G. Exler
Communication
Robert George Faber
Marketing
Gregory J. Faulk
Accounting





Leslie M. Ferguson
Elementary/Special
Education
Marcia L. Fleming
Accounting
Bridget Flood
Elementary Education
Cheryl R. Flory
Accounting



Russell B. Flynn
Finance
Michelle A. Focht
Elementary/Early Childhood
Education
Julie A. Foil
Communication
Richard Lee Foland Jr.
Computer Science



Kevin R. Forringer
Speech Communication/
Theater
Joseph A. Fotia
Biology
Vaughn Fogra
Real Estate
Christy Gwen Fowler
Elementary Education



Melissa K. Frampton
Elementary Education
Alice Jean Fredley
Elementary/Early Childhood
Education
Vernon A. Frey
Finance
Jodi M. Fritch
Elementary/Early Childhood
Education



Adelaide Fry
Elementary/Special
Education

Ronald Fye
Psychology

Seniors

Lisa Diane Gagliano
Elementary/Early Childhood
Education
Stephanie Jean Galbo
Finance
Tracy Galbraith
Elementary/Early Childhood
Education
Angela M. Galli
Elementary/Early Childhood
Education



James G. Gardner
English
Roberta Jo Gargasz
Elementary Education
Sandra Jane Garver
Psychology
Laura J. Gatesman
Elementary Education



Elizabeth Jean Gawne
Library Science
Caprice Renee Geary
Management
Matthew A. Gentile
Communication
James G. Gibson
Marketing



Douglas E. Giles
Elementary Education
Robert A. Ginther
Elementary Education
Jennifer A. Glass
Communication
Michele D. Gogolin
Accounting



Gayle M. Gold
Communication



Stacy Renee Goldberg
Elementary Education





Laura Lynn Goodrich
Elementary Education
Cheri Lou Graham
Medical Technology
Amy L. Green
Sociology/Psychology
Julie Lynn Greer
Music Marketing



Michelle Lee Griebel
Elementary/Early Childhood
Education
Kathi L. Griffen
Accounting
Christine E. Griffith
Psychology
Scott Allan Griffith
Marketing



Arlene Gail Griffiths
Music Education
Leonard K. Gripp
Accounting
Michael Paul Grossman
Elementary Education
Dixie Lee Gurdak
Library Science



Pamela M. Gutowski
Elementary Education
Michael Haluska
Finance
Melissa A. Hammer
Psychology
Arthur E. Hammond Jr.
Psychology



Michael John Hansberry
Elementary Education
Jody E. Hardy
Early Childhood Education
Lori A. Hargenrader
Accounting
Richard S. Harper
Finance



Michael A. Harris
Secondary Education/
Social Studies
Robert E. Harrison
History
Kristin E. Hatfield
Communication
Staci Anne Healey
Communication

Seniors

Jeffrey S. Heasley
Marketing
Christina L. Heitzenrater
Elementary Education
Joseph D. Henderson
Psychology
Martin B. Henkes
Accounting



Diane Arlene Henry
Accounting
Roberta L. Herbert
Accounting
Lee Adam Herold
Communication
John R. Herriott
Real Estate



David A. Herzog
Finance
LeeAnn Hesky
Elementary Education
JeNeanne E. Hess
Psychology
Trina R. Hess
German



Robert J. Hill
Real Estate
Christine Hilterman
Speech Pathology/
Audiology
Lori L. Hinderliter
Special Education
Kristi A. Hiner
Finance



Susan J. Hirsch
Elementary Education
Lisa A. Hockman
Elementary/Early Childhood
Education
Amy E. Hoffman
Psychology
Melanie Beth Hoffman
Marketing



Michael B. Hoffman
Accounting
Alan E. Hooks
Secondary Education/
Chemistry
George E. Horey
Psychology
Andrew J. Hornberger
Early Childhood Education





Christopher A. Horner
Communication
James P. Hornidge
Communication
Ellen S. Hrebenach
Speech Pathology
Lisa Elaine Hummel
Music Education



Kristen Leigh Iman
Elementary/Early Childhood
Education
William R. Ishman
Secondary Education/
Communication Arts
Lorri Kay Jacob
Elementary Education
Jeffrey R. James
Secondary Education/
Communication Arts



Peter J. Jansen
Management
Denise Marie Jarrett
Finance
Michelle R. Jasper
Accounting
Melissa Anne Jeglinski
English



Allan I. Johnson
Accounting
Christopher S. Jones
Marketing
Karen Marie Jones
Accounting
Jerome T. Joyce
Marketing



Kimberly J. Kahle
Elementary Education
Holly Kantenwein
Marketing
Michael Kaper
Management
Shannon Louise Karastury
Communication



Eric W. Karlovich
Communication
Tracy Lynn Kasa
Marketing
Dean Richard Kashella
Secondary Education/Math
Thomas E. Kaufman
Accounting

Seniors

Patrick S. Keenen
Accounting
Melissa E. Kelley
Secondary Education/
English
Michael Adam Kelson
Accounting
Cathy Lynn Kennedy
Elementary/Special
Education

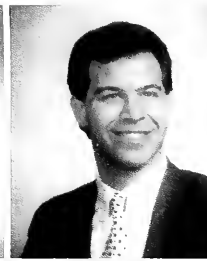

Holly Lynn Kennedy
Elementary Education
Kathy J. Kenney
Elementary/Early Childhood
Education
Heather M. Kichko
Accounting
Carol G. King
Early Childhood Education



Theresa Renea Kio
Elementary Education
Keli J. Kline
Speech Pathology/
Audiology
Lorraine E. Knapp
Special Education
Shannon D. Koch
Elementary/Special
Education



Lora Ann Kohn
Communication
Shari H. Kolson
Elementary/Special
Education
Jill Konopasek
Management
Carrie N. Kopas
Library Science



Michel M. Kriess
Finance
Lisa D. Kulick
Elementary/Early Childhood
Education
Clayton W. Kunselman
Secondary Education
Kerry L. Kunselman
Elementary Education



David Robert Kutch
Management
Danielle LaMantia
Accounting
Lorraine LaRocca
Medical Technology
Paula Sue Larson
Medical Technology

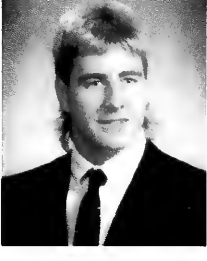



Genee Marie Laspina
Marketing
Paulette M. Lauver
Speech Pathology/
Spanish
Dennis H. Lawton
Math
Denise M. Layton
Elementary Education



Maryellen Lazarski
Accounting
Patricia L. Leitholf
Communication
Brian D. Leonard
Management
Melissa A. Lesh
Elementary Education



Nicole Levis
Elementary Education
Christopher Lewis
Communication
Markelle A. Lewis
Real Estate
Ronald C. Lieb
Psychology



Irene Lihau-N' Kanza
English
Annie Yuen-Mee Lim
Management
Denise M. Lischner
Biology
John Edward Livermore
Secondary Education/
Social Studies



Renee Ann LoFink
Political Science



Lucy Alexia Lody
Education/Library
Science

Seniors

Maura Jane Lonergan
Communication
Theresa L. Lopinski
Secondary Education/
Social Studies
Frank J. Lotito
Geology/Geography
Renee Ann Lubert
Library Science



Brian C. Lucas
Elementary Education
Erik A. Luhrs
Communication
Evard Charles Lukens Jr.
English
Alexander J. Lutz
History



Sandra D. Lynn
Biology
Gina M. Magliocchi
Elementary/Early Childhood
Education
Coby Elizabeth Mahlon
Secondary Education/Math
Jennifer L. Maine
Communication



Clarissa M. Malizia
Communication
Elizabeth Mallik
Speech Pathology/
Audiology
Richard J. Marchand
Math
Krista D. Marcin
Psychology



Gayle A. Marhefka
Library Science



Lori Lynne Marino
Elementary Education





Rollin G. Marquette
Psychology/Art
Brenda L. Marsh
Accounting
Laura A. Marston
Speech Pathology/
Audiology
Jeffrey A. Martin
Management



Sheila Martinelli
Communication
Lynn M. Maruskin
Elementary Education
Elizabeth Maria Mash
Sociology/Psychology
Debra E. Mason
Real Estate



Terry Lynn Matvey
Accounting
Tracey Lynn Matvey
Accounting
Amy S. Mauck
Marketing
Wendy Ann Mays
Speech Pathology/
Audiology



Alice J. Mazzetti
CAIS
Todd Michael McClain
Management
Scott Roy McClelland
Elementary Education
Angelene McCloskey
Elementary/Special
Education



Kenneth E. McCown II
Accounting
Kimberlee Diane McCoy
Accounting
Thomas P. McCoy
Geology
Denise M. McCray
Elementary Education



Pamela L. McDonald
Speech Pathology/
Audiology
Maureen B. McDonough
Accounting
Scott James McFadden
Communication
Daniel A. McGowan
Political Science

Seniors

Robert James McHale
Secondary Education/
Social Studies
Amy Jo McHenry
Psychology
Laurie R. McIndoe
Communication
Todd M. McKeever
Marketing



Robert Todd McMillen
Elementary Education
Jayne Lyn Means
Accounting
Michael D. Medfisch
Marketing
Richard L. Melder
Marketing



Amy Jo Mellring
Secondary Education/
English
Shari Dawn Menteer
Accounting/Finance
Jorge Mesen-Jimenez
MBA Marketing
John E. Miller IV
Communication



Sandra Lee Miller
Elementary Education
Timothy S. Miller
Communication
Tracy Lynn Miller
Elementary/Early Childhood
Education
Erin A. Mills
Communication



Cary Lynn Miner
Rehabilitative Science/
Substance Abuse
Brian W. Minich
Marketing
John Michael Misisit
Marketing
Ruth E. Mitchell
Communication



Marianne Moltz
Communication
Sharon Lynn Moore
Speech Communication/
Theater
Denise Marie Morrison
Elementary/Early Childhood
Education
Melinda S. Morse
Accounting





Jill Eileen Moyer
Speech Communication
Robert S. Moyer
English
Teddi Moyer
Communication
Ajapa Mukherjee
Biology



Brian D. Mulhollan
Secondary Education/Math
Roberta A. Mulig
Elementary Education
Rochelle M. Mulig
Elementary Education
Maureen K. Mullaney
Elementary Education



John Paul Murray
Music Education
Kelli Lynne Myers
Elementary/Early Childhood
Education
Tamara L. Myers
Marketing
Laura M. Nalisnick
Speech Pathology/
Audiology



Christy Sue Naugle
Elementary/Early Childhood
Education
Pam Nero
Secondary Education/Math
Karen G. Nesmith
Sociology
Pamela Marie Nevling
Elementary Education/
Library Science



Laurence D. Nibbling
Communication
Traci R. Nickleach
Secondary Education/Math
Stacey L. Nicolette
Accounting
Jason W. Norris
Finance



Jennifer Louise Norwood
Communication
Lynn M. Novakoski
Psychology
Denise L. O'Connor
Management
Douglas H. O'Neil
Secondary Education/Math

Seniors

Timothy Patrick O'Rourke
Political Science
Matthew R. Obenreder
Accounting
Mark K. Odewald
Accounting
Amy L. Opina
Communication

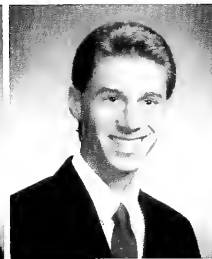
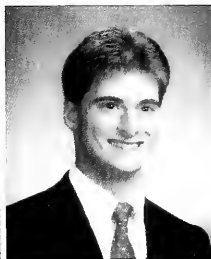

Pamela R. Oravec
Elementary Education
Mark Alan Ordiway
Accounting
Suzanne Palko
Early Childhood Education
Cathia C. Palmer
Management



Laura L. Palmer
Secondary Education/
Chemistry
Patrick Panebianco
Communication
Jason C. Papinchak
Music Marketing
Julie Elizabeth Parry
Speech Pathology/
Audiology



David L. Parsley
Secondary Education/
Physics
Pamela Denise Paul
Early Childhood Education
Joseph M. Pavlock
Communication
Tammy M. Pawlak
Marketing

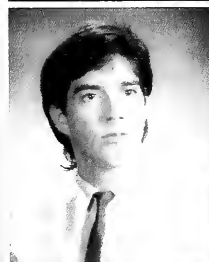

Tammy Susan Pears
Accounting
Mary Carole Peduzzi
Management
Julie M. Pelkowski
Accounting
Rachel F. Pellicano
Accounting



Kathy Irene Pennington
Marketing
Michael Peschock
CAIS
Susan K. Peters
Secondary Education/Math
Craig W. Peterson
General Studies



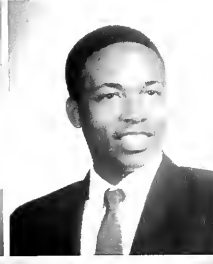

Rebecca Ann Peterson
French
Sandra J. Peterson
Accounting
Timothy W. Petro
Communication
Dominic C. Peyton
Communication



Jodi Ann Pezek
Elementary Education
Christopher Pfau
Political Science
Barbara A. Phillips
Elementary Education
Lori Phillips
Elementary Education



Tammy Lynne Phillips
Elementary/Early Childhood
Education
Deana C. Piccirillo
Elementary Education
Bronwyn A. Piccolo
Elementary Education
Patricia E. Piper
Elementary Education



Richard F. Pipkin
Marketing
Jenie L. Poe
Elementary Education
Jeffrey Jay Polce
Marketing
Valerie R. Porter
Communication



Kelli M. Porterfield
Elementary Education



Richard James Prady
Management

Seniors

Mary Ann Prince
Music Education
Rachel L. Prokopchak
Elementary/Early Childhood
Education
Karen L. Prox
Early Childhood Education
Beth Ann Ptaszkiewicz
Early Childhood Education



Tracy Lynn Quail
Elementary/Early Childhood
Education
Paul David Quigley
Industrial Relations
Francine A. Raffels
Psychology
James Francis Ragan
Marketing



Steven P. Raisley
Music Education
Tara D. Ramirez
Elementary Education
Rebecca Lynn Reed
Accounting
Scot Reed
Computer Science/Pre-Med



David D. Reich
Elementary Education
Carrie A. Reifendifer
Accounting
Denise A. Reilly
Elementary Education
Nicole Ann Remich
Marketing



Marcia Sue Rettig
Elementary Education/
Library Science
Daniel J. Rice
Marketing
Keith Jon Rice
Physics
Lynnette C. Rice
Management



Susan L. Richmond
Accounting
Nancy Marie Rieder
Secondary Education/
Social Studies-
Sociology/Psychology
Mona D. Ritz-Bator
Accounting
John D. Rizzo Jr.
Communication





Mary Lynne Robbins
Elementary Education
Brian H. Roberts
Liberal Arts
Lauren A. Roberts
Secondary Education/
Social Studies
Debra Lynn Robertson
Elementary/Special
Education



Maurice A. Robertson
Psychology
Stacy R. Rocco
Marketing
Heather L. Rockwell
Early Childhood Education
Michael R. Rogalski
Marketing



John P. Ross
Communication
ReNaee Kathleen Rossey
Finance
Clinton W. Runyan
Secondary Education/Math
Mary Salony
History/Library Science



Kellie Lynn Sarvey
Geography
Bonnie Jo Sasse
Communication
Kristy J. Sattazahn
Early Childhood Education
Brian P. Scanlon
Communication



Cynthia Lyn Scannell
Sociology/Psychology
Jon Andrew Schlegel
Accounting
Debbie M. Schmader
Accounting
Tracey L. Schmid
Accounting



Valerie M. Schmid
Secondary Education/
Biology
Tamara Lyn Schnur
Communication
Ilyse Schoenfeld
Marketing
Robert J. Schreiber
Management

Seniors

Mary Ann Schuster
Elementary Education
Sheila Schwabenbauer
Communication
David Scott
Secondary Education/
History
Cynthia Louise Scully
Accounting



Edward J. Seergae
Communication
Stephen John Sepan
Computer Science
Corinne J. Serafini
Elementary Education
Tammy Lynne Sheffler
Music Education



Stephanie R. Sherman
Elementary Education
Kristen L. Sherrieb
Elementary Education
Michele Sherry
Elementary Education
Melissa Kaye Sherwood
Special Education



Eric D. Shick
Finance
Jennifer Shields
Secondary Education/
Chemistry/Physics
Paul A. Shifko
Secondary Education/
English
Donna Shovestull
Marketing



Cynthia Lee Etzel Siebka
Elementary Education



Scott Matthew Siegel
Management



Tina Lynn Sigler
Elementary Education
Vanessa D. Singleton
Psychology
Brian V. Slavinsky
Communication
Carolyn Marie Slezak
Communication



Amy Beaumont Sloan
Elementary Education
Philip M. Smakula
Communication
Heidi S. Smith
Medical Technology
Hillory D. Smith
Elementary Education



Russell Smith
Elementary Education
Stanley E. Smith
Elementary Education
Thomas Joseph Smith
Communication
Sherri L. Smouse
Elementary/Early Childhood
Education



Charles E. Snyder
Elementary Education
Sharon K. Snyder
CAIS/Economics
William J. Snyder Jr.
Marketing
Diane L. Soderberg
Communication



Leann Solesky
Education
Heidi Sommers
Speech Pathology/
Audiology
Jenifer A. Sopher
Psychology
Barbara Ann Sormani
Early Childhood Education



Donna Ann Sporny
Music Education
Kristin M. Spring
Sociology/Psychology
Frank S. Stackiewicz
Secondary Education/
Chemistry
Robin Lynne Stager
Special Education

Seniors

Jayanne M. Stahlman
Secondary Education/
Library Science
Kathy L. Stahlnecker
Communication
Ann Marie Stanley
Elementary Education
Jacie L. Steinheiser
Sociology



Mary Francis Stewart
Elementary Education
John R. Stiller
Management
Lisa M. Stimmell
English Literature
Linda C. Stockdill
Medical Technology



William C. Stoy
Finance/Accounting
Janet A. Strahler
Elementary Education
Tamra L. Straub
Accounting
Melissa Street
Speech Pathology/
Audiology



Jeremy Edward Strong
Marketing
Marti R. Strzesieski
Speech Pathology/
Audiology
Melinda Joy Sudik
Accounting
Victoria Summers
Accounting



Richardson D. Summerville
Communication
Nancy M. Surkovich
Marketing
Hideko Suzuki
Finance
Kimberly D. Swab
Marketing



Beth Ann Swasta
Communication
Emily R. Sweetman
General Studies
Lori Sweitzer
Early Childhood Education
Amy Michele Swick
Real Estate





Charlene Anne Tattersall
Finance
Gregory S. Taylor
Computer Science
Jeanne M. Taylor
Anthropology
Lawrence L. Temple
Management



Amy M. Thaner
Communication
Barbara E. Thomas
Psychology
Jean R. Thomas
Library Science
Melissa A. Thompson
Secondary Education/
English



Evelyn J. Thurs
Secondary Education/
Biology
Pamela A. Timblin
Rehabilitative Science
Alexis Tobin
Psychology
Robert J. Todorowski
Communication



James Tomlinson
Political Science
Beth Ann Toth
Elementary Education
Susan E. Tudor
Speech Pathology/
Audiology
Anita Faye Turk
Elementary Education



Robert B. Tuten
Marketing
Victoria E. Tyson
Communication
Joseph T. Tyszko
Accounting
Jodi Urban
Elementary Education



Samuel J. Vastano
Accounting
David A. Vioral
Communication
Judith F. Wagner
Psychology
Carrie L. Walker
Rehabilitative Science/
Gerontology

Seniors

Felice E. Walker
German/French/Russian
Michelle Lynn Walker
Elementary Education
Suzanne Wallace
Library Science
Michelle C. Watts
Elementary Education



Jonathan Weatherby
Special Education
Scott E. Weaver
Accounting
Lee Duane Weber
Secondary Education/
Biology/General Science
Carla Wegemer
Elementary Education

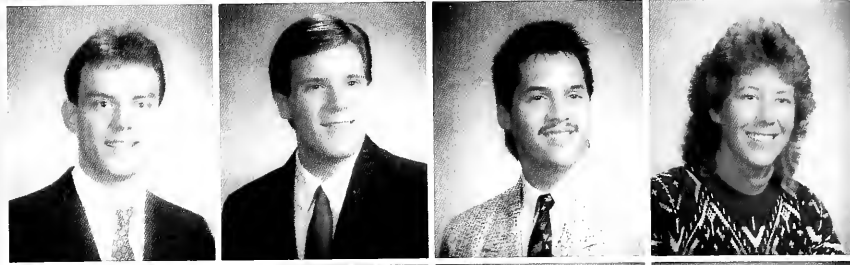

Jill R. Wensel
Communication
Heather Lee Weyman
Communication
Lori A. White
Secondary Education/
Social Studies
Marci E. White
Elementary Education



Vincent Edward White
Accounting
Nadira William
Finance
Shakila William
Marketing
Cari Lea Williams
Elementary Education



Steven Todd Williams
Secondary Education/
Math/Physics
Timothy Robert Williams
Political Science
Lynnette Suzanne Wimer
Psychology
Kathleen C. Winger
CAIS



Carl E. Winner
Economics
John Patrick Wnek
Psychology
Kevin Eugene Wolbert
Accounting
Patricia Lynne Wolovich
Marketing





Leslie Victoria Woods
Management
Dana C. Woody
Psychology
Amy J. Wright
Secondary Education/Math
Marianne Wygant
Secondary Education/
Social Studies/Library
Science



Yi-Jiun Yang
Accounting
Jennifer A. Yaple
Communication
Michelle L. Younken
Elementary Education
Michael E. Zelenski
Marketing



Kim Zimmerman
Elementary Education
Lisa Lynn Zimmerman
Elementary Education
Alex G. Zinz
Geography



Senior Royalty

Senior Robin Mulig was bestowed the honor of becoming Clarion University's 1990-91 homecoming queen. This announcement was made at the homecoming dance on Thursday October 11, 1990, which was held in Tippin Gymnasium. Robin, an elementary education major, is also a member of the Alpha Sigma Tau sorority. She is from Pittsburgh and is a 1987 graduate of Chartiers Valley High School. Robin was crowned during the halftime festivities on Saturday October 13, where the Golden Eagles football team hosted Lockhaven.

MAGAZINE

CREDITS

The Sequelle staff would like to thank the following Publications for making this year-book possible:

Reprinting of Forbes logo and name by permission of *Forbes* magazine, © Forbes Inc., 1990.

LIFE title and format used with permission of the Time Inc. Magazine Company.

PEOPLE is a trademark of the Time Inc. Magazine Company and is used by special permission.

SMITHSONIAN title and cover style is used with special permission.

SPORTS ILLUSTRATED trademark and format by permission of the publisher, Time Inc.

TIME title and format by permission of the publisher, The Time Inc. Magazine Company.



Sports



Davor

Sequelle Editors

Kevin Sebuna Co-editor of Seniors
Kelly Whalen Co-editor of Seniors and Assistant editor
Jeff Tillich Co-editor of Academics
Wendy Schaffner Co-editor of Academics
Chris Cancelmi Co-editor of Sports
DeAnne Retti Co-editor of Sports
Pam Moore Co-editor of Student Life
Tammy Mellor Co-editor of Student Life
Elaine Rebick Co-editor of Student Life and Editor-in-Chief Spring 1991
Pat Kahle Co-editor of Groups and Greeks
Dianne Benn Co-editor of Groups and Greeks

Student Life



Crissa Malizia

Seniors



Davor

Groups and Greeks



Crissa Malizia

Academics



Davor

MAR 13 1992



Davor

The 1991 Sequelle, Volume 82 was published by Jostens Printing and Publishing. Our photography company is Davor Photography. Davor photographed the senior pictures, Picture Yourself and some campus candid.

The cover picture was taken by Crissa Malizia. The type style used is Zapf Chancery. The cover design was done by Inez Baker, using Aldus Pagemaker program.

The section divider pictures were taken by:

- Academics by Elaine Rebick
- Fine Arts by Elaine Rebick
- Groups and Greeks by Scott Shoaf
- Seniors by Melanie Hoffman
- Sports by Crissa Malizia
- Student Life by Elaine Rebick

The magazine covers were prepared on an IBM PS/2 computer by Inez Baker with the permission of: Reprinted Excerpted Adapted by permission of Forbes Magazine. C Forbes Inc., 1991.

Life title and format used with permission of The Time Inc. Magazine Company.

"People is a trademark of The Time Inc. Magazine Company and is used by special permission."

Smithsonian Magazine

"SPORTS ILLUSTRATED trademark and format by permission of the publisher, Time Inc."

Time title and format by permission of the publisher, The Time Inc. Magazine Company.

The typestyles of the book: folio tabs as 10 points, body copy as 10 points, and picture credits as 6 points, were used throughout the book. All copy is done in a three column format.

All funds received by the Sequelle are allocated by Student Senate.

Many thanks go to everyone who participated in the 82nd edition of the Sequelle: Inez Baker our advisor, Larry Intihar our Jostens representative, Jim Rainey our Davor representative, Hal Wassink, Lee Krull, and Student Senate. Also thanks to the section editors and all the staff members.



Crissa Malizia



Davor



A. friend

Crissa Malizia
Photography editor

Elaine Rebick
Editor-in-Chief Spring 1991

Melanie Hoffman
Editor-in-Chief Fall 1990

Inez Baker
Yearbook advisor

