



ARCHIVES

LIBRARY

State Teachers College  
West Chester, Pa.

Class. 352.27 ..... yr. 1954

10755







1000



LIBRARY  
STATE TEACHERS COLLEGE  
WEST CHESTER, PA.

Copyright  
1954

# **Serpentine**

---

WALTER MITCHELL  
Editor-in-Chief

CLEMENT WIEDINMYER  
Business Manager





**Serpentine**  
**1934**

Published by  
**Senior Class**  
State Teachers College  
West Chester, Pennsylvania.  
Volume XXXIII

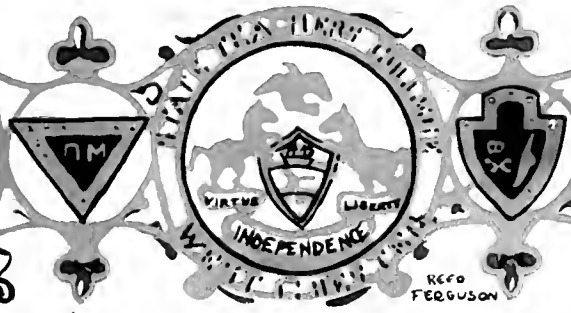



# Serpentine

## Dedication

To our Mothers and Fathers  
who made sacrifices, untold  
and unknown, that we might  
have an education, we sin-  
cerely dedicate this book.

# Foreword

The Class of 1934 submits this book of memories to the student body and faculty with the hope of strengthening the ties between the alumni and our college.

# Contents

Campus

Faculty

Classes

Clubs

Activities

# Serpentine



## SERPENTINE STAFF

WALTER MITCHELL, *Editor-in-Chief*

## EDITORIAL STAFF

THELMA CREVELING, *Associate Editor*  
KATHLEEN HENTZ, *Associate Editor*  
ANNA KRANTZ, *Associate Editor*  
VELMA NESS, *Associate Editor*  
PAUL DONAGYER, *Photo Editor*

CLEMENT WIEDENMYER, *Business Manager*

## BUSINESS STAFF

ELEANOR BARRON  
WILHELMINA BAUSCH  
ISRAEL MUSCHLE  
JANET MOSER

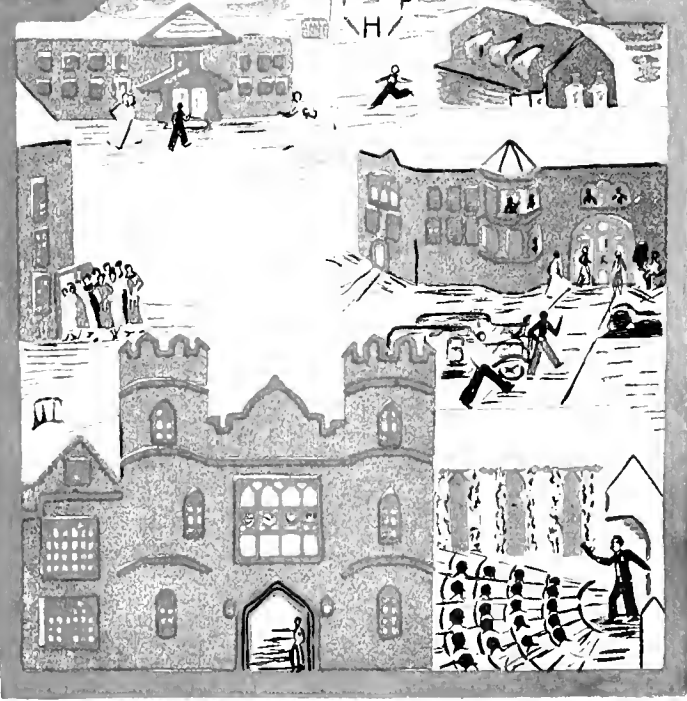
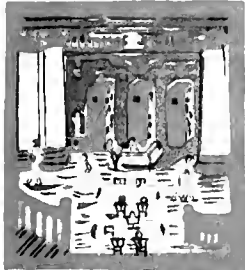

# Campus

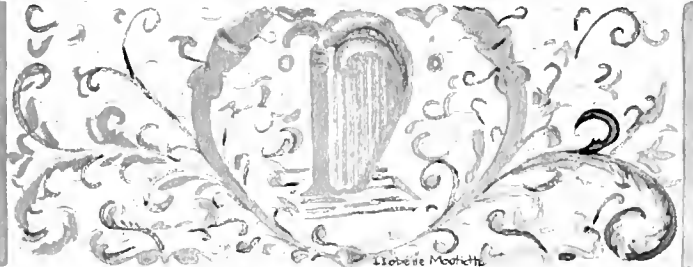





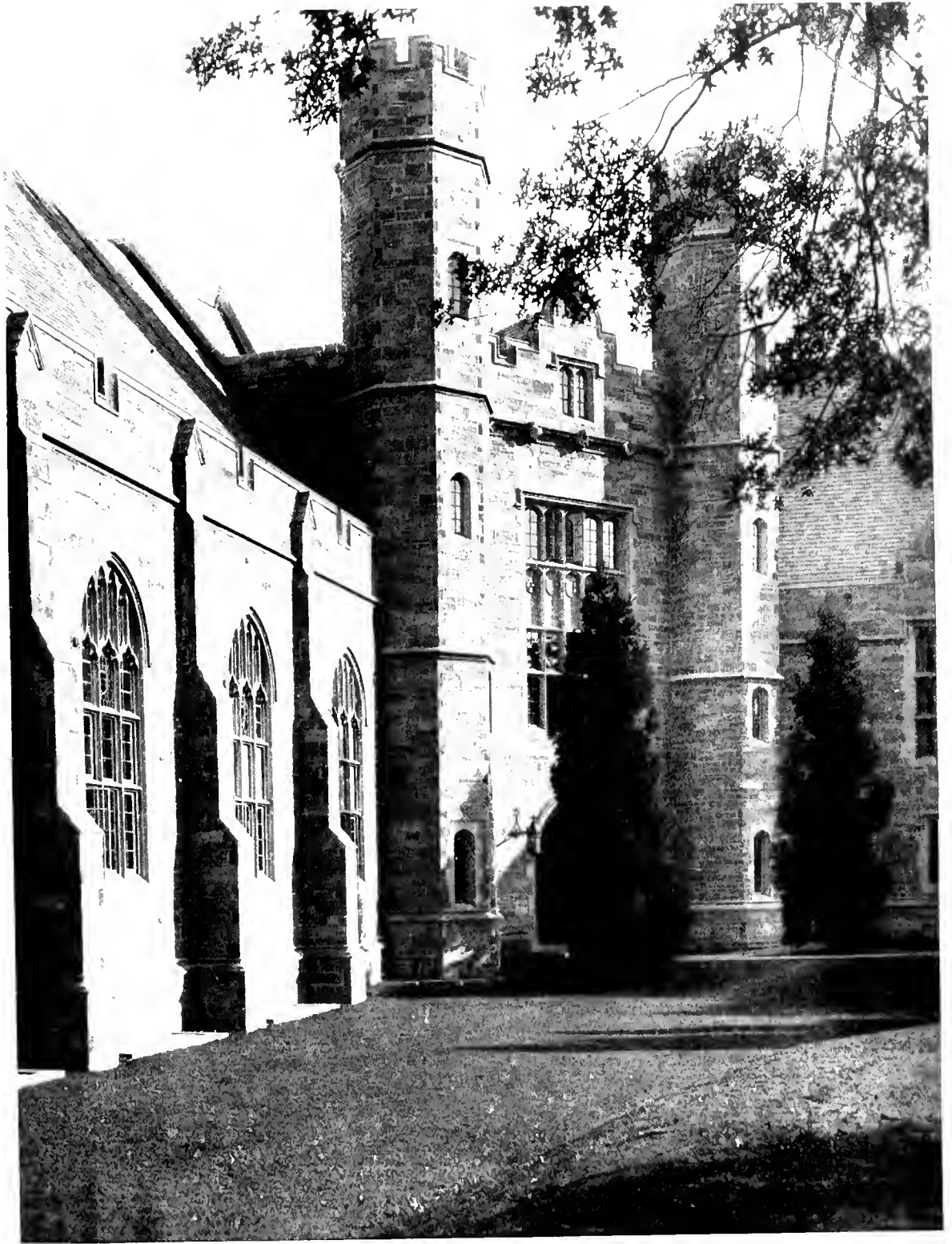

PHILIPS MEMORIAL CHAPEL

*"There is sweet music here that softer falls  
Than petals from blown roses on the grass."*



RECITATION HALL

*"Thy Mind  
Shall be a mansion for all lovely forms."*

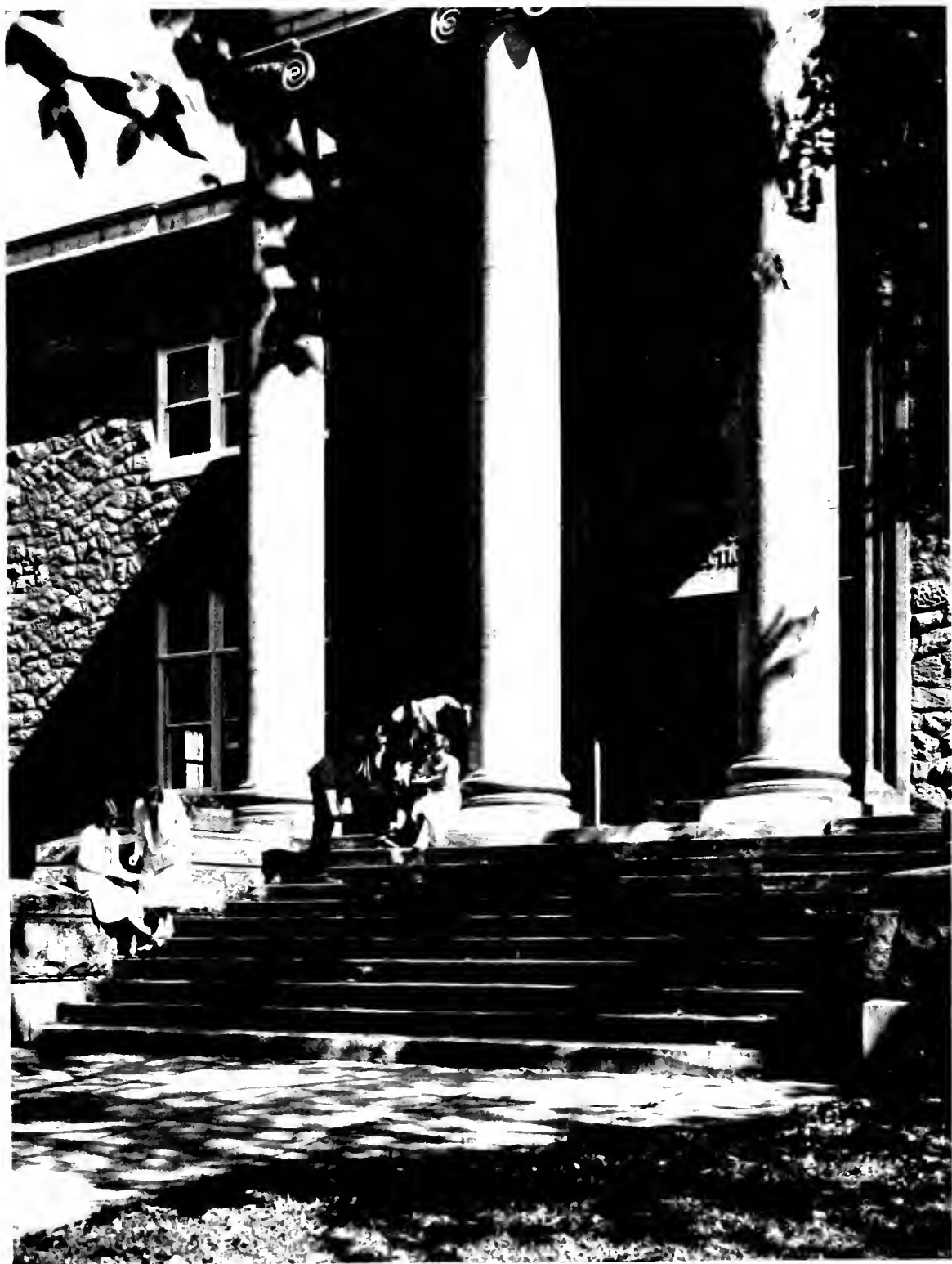

LIBRARY

*"Let knowledge grow from more to more,  
But more of reverence in us dwell."*

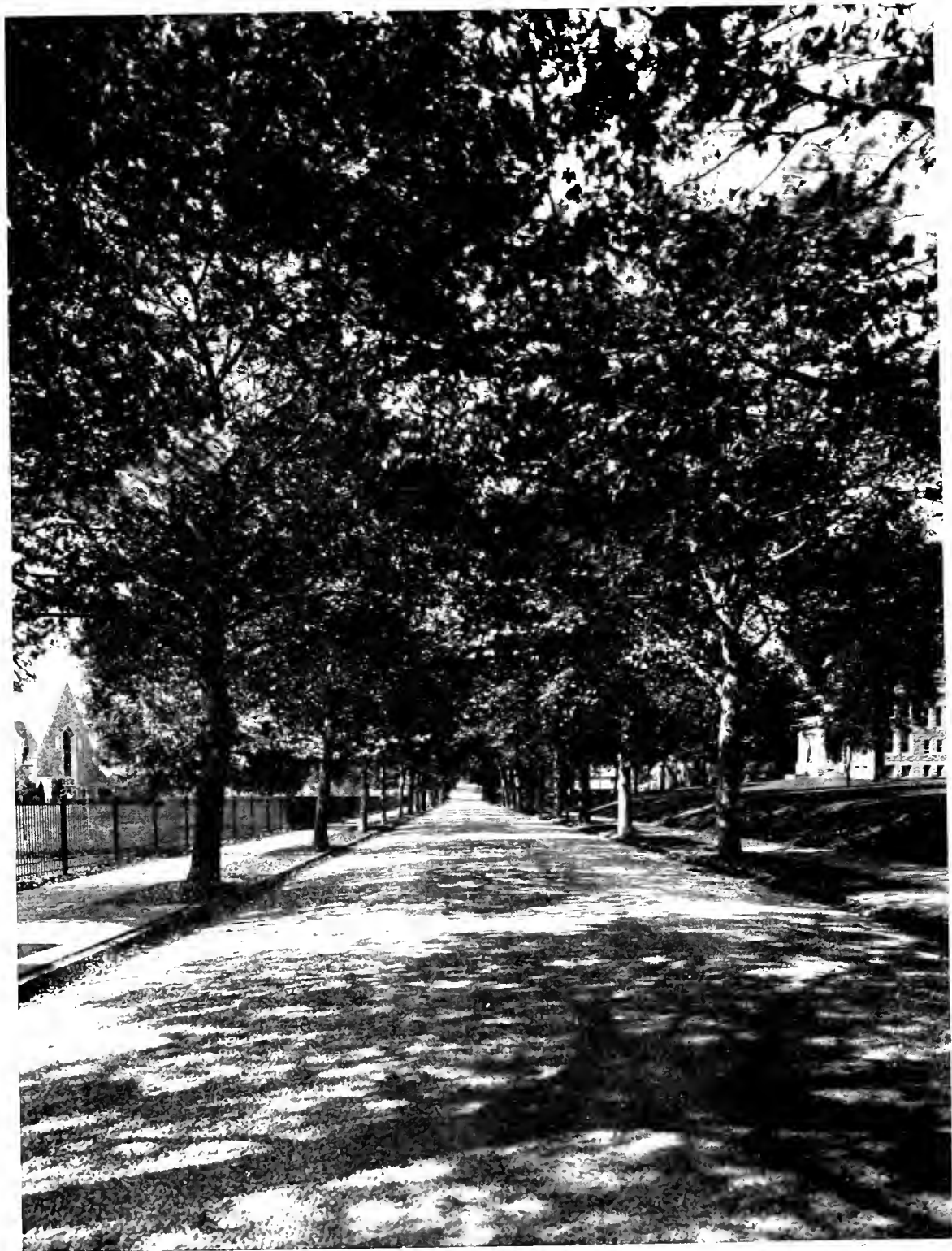

CHURCH STREET

*"Like pieces of an infinite design  
The sunlight lies in patches on the ground."*

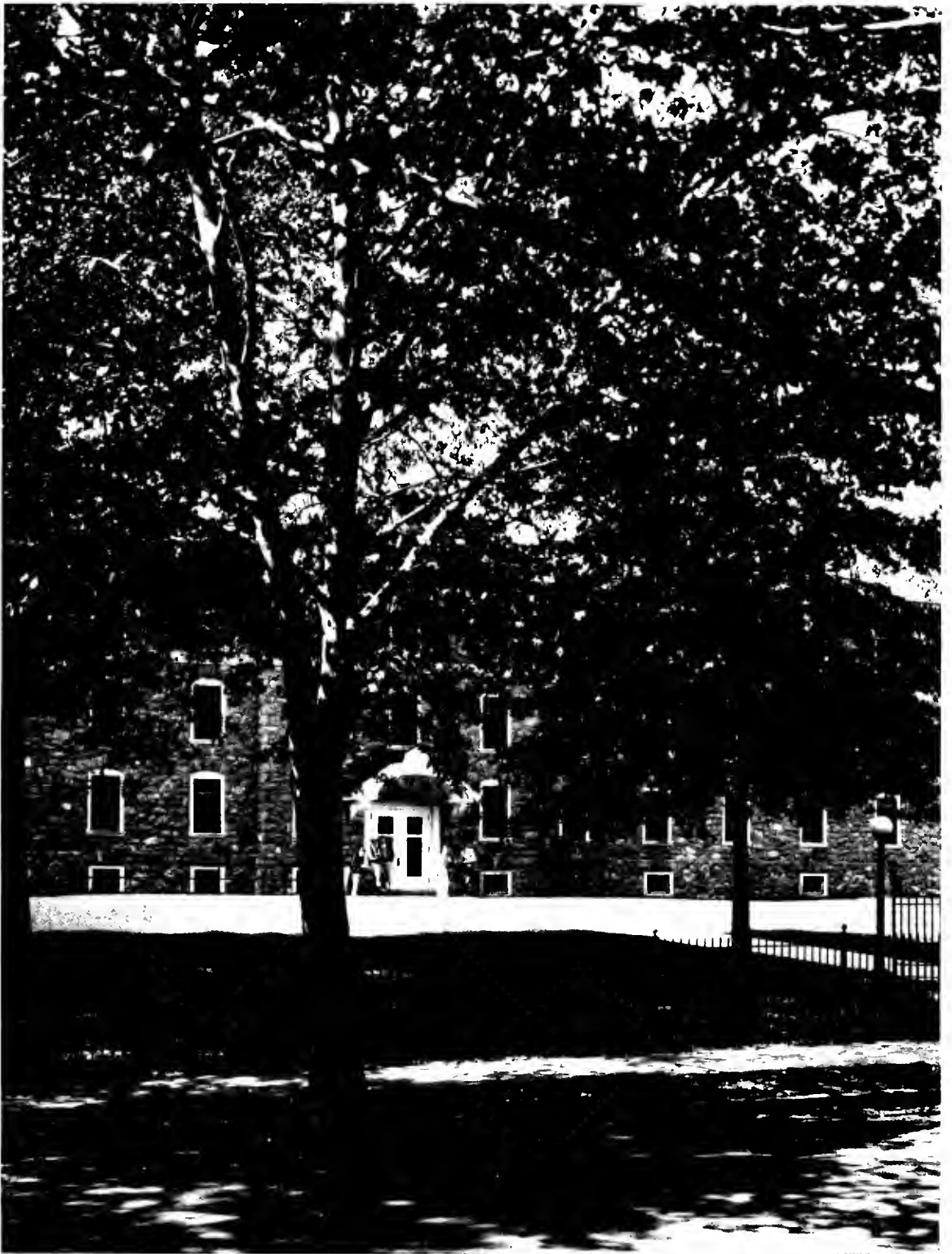

WAYNE HALL

*"Here, friendships were born  
Which will last thru all the years."*



DOCTOR CAMERON'S HOME

*"Some homes are full of lovely things:—  
Of joy, and quiet happiness."*

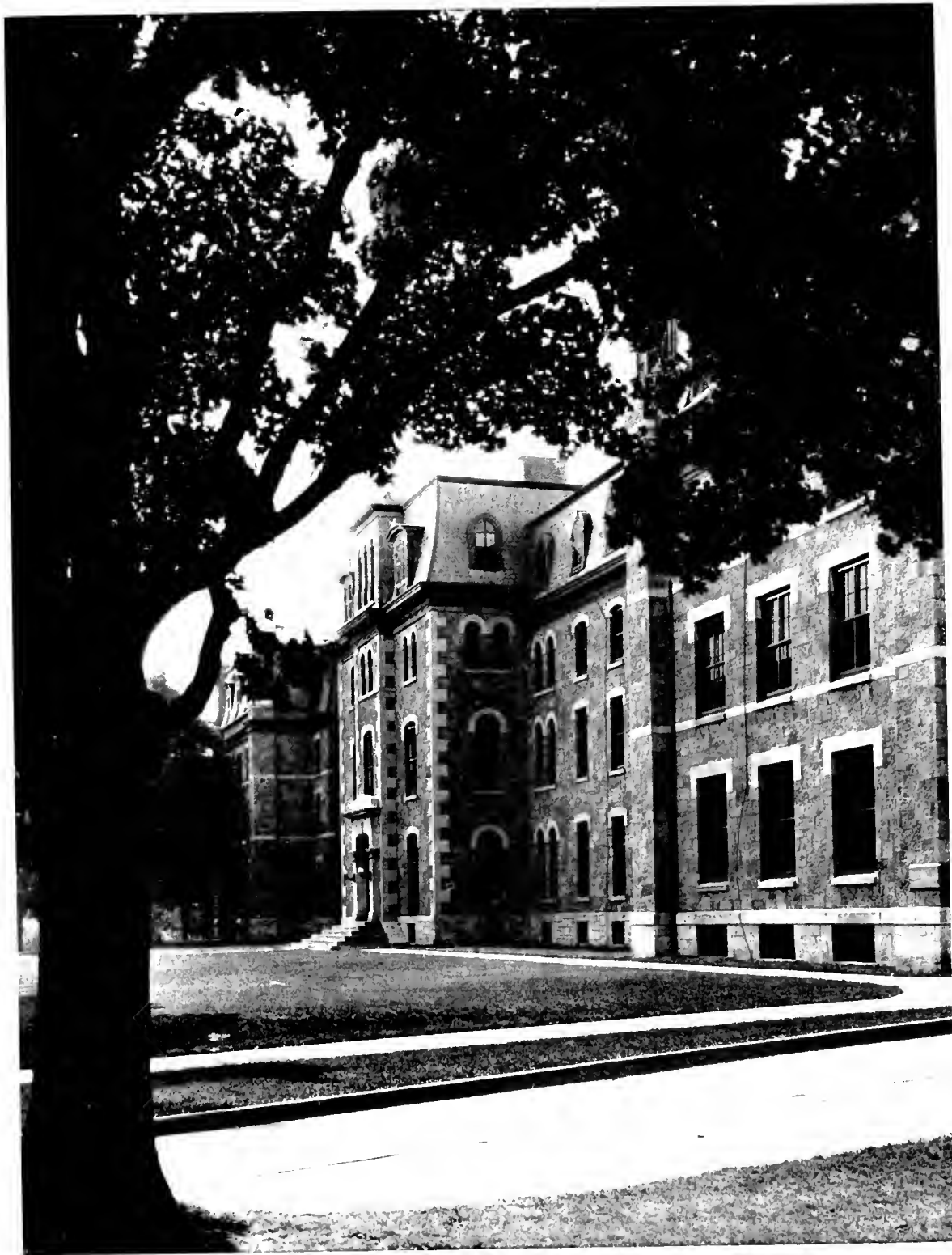

MAIN DORMITORY

*" . . . Pulsing with Life,  
It is a pattern within the Great Pattern of things."*



NEW GYMNASIUM

*"Oh, our manhood's prime vigor! no spirit feels waste,  
Not a muscle is stopped in its playing, nor sinece unbraced."*



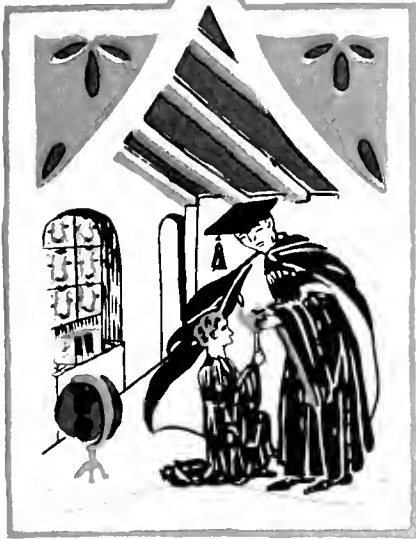

# Faculty





## Serpentine



DR. NORMAN W. CAMERON  
*President*

# Serpentine

## President's Message

April 20, 1954.

TO THE MEMBERS OF THE 1954 GRADUATING CLASS:

I extend to you individually my congratulations on having achieved one more step in your career, one of the most difficult and undoubtedly the most significant. You have moved into a select class for potential leadership among men and women. The next step in your path will call for the wisest selection, the most courageous action, the utmost perseverance, and the most rigid adherence to ideals. Your record at the College gives every indication that you will live up to these expectations. The future, then, will tell the story of men and women who have profited by the education given them by their Alma Mater and who are its distinguished sons and daughters.

With high hopes for your future, I am

Sincerely yours,

A handwritten signature in cursive script, appearing to read "Montgomery", written in dark ink.

*President.*

# Serpentine

## Board of Trustees

MR. HERBERT P. WORTH, *President*  
MRS. RICHARD J. HAMILTON, *Vice-President*  
MISS ISABEL DARLINGTON, *Secretary-Treasurer*  
MISS MARTHA G. THOMAS  
MR. E. RAYMOND SCOTT  
MR. DORON GREEN  
MRS. DOROTHY Y. OGDEN  
MR. ROBERT F. BRINTON  
MR. G. GLANCY WILSON

NORMAN W. CAMERON, A.M., Ph.D., *President*  
WINFIELD W. MENIENNETT, B.S., A.M., *Dean of Instruction*  
MILDRED FISCHER, B.S., M.A., *Dean of Women*  
EVELYN J. STROHECKER, B.S., M.A., *Assistant Dean of Women*  
MILO LIGHT, B.S., A.M., *Dean of Men*

## Faculty 1933-34

### ART

MARION FARNHAM, B.A., A.M.  
HAZEL L. LAMBORN, B.S.F.A.  
KATHERINE H. SCOTT  
HOBART M. SHERMAN, B.S.

### EDUCATION

CHARLES A. SELZER, A.B., M.A., Ed.M., Ed.D.  
MARGARET M. BURNET, B.S., M.A.  
MARY CONNELL, B.S., M.A.  
ARTHUR D. CROMWELL, M. Phil.  
CLARENCE L. MCKELVIE, B.S., A.M.  
ANNA E. SMITH, B.S., M.A.

### ENGLISH

GRACE D. MCCARTHY, A.B., A.M.  
FERN BARRER, A.B., M.A.  
MARY ELIZABETH CLARK, A.B., A.M.  
FLO GEYER, A.B.  
EMILY B. LAMEY, Ph.B., M.A.  
LOUISE A. NELSON, B.A., M.A.  
MAUG B. NEWMAN, B.S.  
DOROTHY RAMSEY, B.S., M.A.  
S. ELIZABETH TYSON, B.S., M.A.  
JOSEPHINE E. WILSON, A.B.

### FRENCH AND LATIN

ETHEL M. STALEY, A.B., Ph.D.  
FLO GEYER, A.B.

### HEALTH EDUCATION

HARRY R. ALLEN, B.S., M.S.  
ELEANORE ALDWORTH, B.S., M.A.  
C. VANDYKE CONOVER, Ph.B.  
MURIEL LEACH, B.S., M.A.  
ANNE M. SCHLAUB, B.S., M.A.  
A. W. THOMPSON, A.B., M.A.  
MYRA I. WADE, B.A., M.A.  
EARLE C. WATERS, B.S., M.S.

### LIBRARIAN

HELEN A. RUSSELL, B.A., B.S., M.S.  
FAYE A. COLLICOTT, B.A., B.S.  
ETHEL M. SAUER, B.S.

### MATHEMATICS

ROBERT F. ANDERSON, A.M., Sc.D.  
ELSIE O. BULL, A.B., M.A.  
MARY M. HOLLAND, B.S., M.A.

### MUSIC

C. EDWARD HAUSKNECHT, B.S., M.A.  
YVONNE BISER, B.A., B.M.  
EMILY V. BLAIR, B.M.  
WILLIAM E. BRETZ, A.B.  
ISADORE E. CROPSEY, B.M.  
MARIE M. HEINEMANN, B.S., M.A.  
JEANNE HERFORTH, B.S.M.  
LAVERNE E. IRVINE, A.B., M.A.  
EMMA KIESS, B.S.

MARGARET A. KREISHER, B.S., M.A.  
FLORENCE A. LEE, B.S., M.A.  
LIDA I. LOW  
MATHILDA MORLOCK, B.S., M.A.  
HILLARY H. PARRY  
GERTRUDE K. SCHMIDT, B.S., A.M.  
ELFANOR E. STARKEY, B.S.  
EDWARD ZIMMER, JR., B.S., M.A.

### SCIENCE

JOHN C. JOHNSON, A.B., M.S., Ph.D.  
JOHN E. ANDERSON, M.A., Ph.D.  
LEONE E. BROADHEAD, A.B., M.A.  
HARRIET A. ELLIOTT, B.S., A.M.  
THELMA I. GREENWOOD, B.S.  
J. ARTHUR LEWIS, B.S., M.A.  
PAUL McCORKLE, B.A., M.S., Ph.D.

### SOCIAL STUDIES

CHARLES W. HEATHCOTE, A.M., Ph.D.  
JAMES ANDES, B.S., A.M.  
OLIVE MOORE, B.S., M.A.  
CHARLES S. SWOPE, A.B., A.M.

### STUDENT TEACHER SUPERVISORS

BENJAMIN W. DALY, M.A., Ph.D.  
LOIS M. CLARK, A.B., M.A.  
FRANCES HOBBS, B.S., M.A.  
M. GERTRUDE SIPPLE, B.S., M.A.  
IDA P. STABLER, B.S., M.A.

### DEMONSTRATION SCHOOL FACULTY

ELLA BLAKE HAGEDORN, B.A., M.A.  
ALBERT M. JACOBS  
M. GRACE KNAPP, B.S., M.A.  
LUCIA MYSCH, Ph.B., M.A.  
LUCILE MEREDITH, A.B., M.A.  
ANNE L. SMITH, A.B., M.A.  
MABEL ANN TALBOT, B.S., M.A.  
GLADYS R. WARNER, B.S., M.A.  
LAURA I. WILSON, B.S.  
DORA F. WOLFANGLE, B.S., M.A.  
AMY L. WOODRUFF, B.S., M.S.

### RESIDENT PHYSICIAN

S. THOMAS MILLER, M.D.

### NURSES

MARY M. GLANCE, R.N.  
MARY G. REESE, R.N.  
VIRGINIA W. BROWN, R.N.

### PROFESSORS EMERITI

ANNE M. GOSHEN, B.L., A.M., *Emeritus Professor of Education*  
SAMUEL C. SCHMUCKER, A.M., Ph.D., *Emeritus Professor of Biological Sciences*  
FOSTER H. STARKEY, A.B., A.M., *Emeritus Professor of Education*

# Serpentine



WINFIELD W. MENHENNETT  
B.S., M.A., New York University  
*Dean of Instruction*  
*Education*



MILDRED FISCHER  
B.S., University of Pennsylvania  
M.S., Columbia University  
*Dean of Women*



MILO LIGHT  
B.S., M.A., University of Pennsylvania  
*Dean of Men*  
*Education*



EVELYN J. STROHECKER  
B.S., M.A., Columbia University  
*Assistant Dean of Women*

## Serpentine



Marian Farnham, Hobart Sherman, Hazel Lamborn, Lucia Mysch, Katherine Scott

### Art Department

**I**N the Art classes the students learn to draw, paint, design, sketch, and to make objects in handicrafts in ways that are helpful to the classroom teacher.

Lectures, pictures, and visits to museums and art galleries develop an aesthetic appreciation of the Art through the ages in the classes in the History and Appreciation of Art.

The members of the Art Department also serve in an advisory capacity to students planning decorations for social affairs or settings for stage productions.

### Visual Education and Handwriting

**T**HE course in Visual Education attempts, through a study of such visual aids as the picturegraph, stereograph, lantern slide, and motion picture, to make teaching more interesting and realistic.

The course in Handwriting gives students a practical skill in writing and a knowledge of the principles of teaching others how to write.

## Serpentine



Margaret Burnet, Anna Smith, Milo Light, Charles Selzer, Arthur Crowwell,  
Mary Connell, Clarence McKelvie

### Education Department

**T**HE work of the Department of Education may be divided into four fields. The first course given is a course in the Introduction to Education. In this course a brief but comprehensive view of the entire field of education is given to acquaint the pupil with the nature of the problems in each field, so that the student may choose his field wisely.

Courses in Psychology are then given to enable the prospective teacher to analyze and interpret the nature and behavior of pupils of various ages with whom he will be expected to work.

The remaining courses give the prospective teacher a more thorough insight into past and present trends in education, so that he may formulate definite ideas concerning the needs and procedures in education.

As a final step, the students study the technique of analyzing deficiencies in children's abilities and methods and technique of effective instruction in preparation for practice teaching, guided by the supervisors and the director of practice teaching.



## Serpentine



SECOND ROW—S. Elizabeth Tyson, Josephine Wilson, Dorothy Ramsey, Louise Nelson,  
Maud B. Newman  
FRONT ROW—Ethel Staley, Flo Geyer, Grace McCarthy, Mary E. Clark, Fern Barrer,  
Emily Lamey

## Language Departments

### English Department

**T**HE English Department is attempting to develop students who speak and write correctly and clearly, who are proud of a nice use of their mother tongue, and who are unwilling to forego the culture that such a use furnishes.

A second aim of the department is to acquaint students with the best that has been written in English, laying emphasis on literature which is helpful in building character and in creating high ideals. Along with this knowledge of books, the department hopes there will go a critical attitude and the ability to discriminate, which will result in a genuine love of good reading.

Lastly, the department tries to furnish students with some knowledge of methods and some training in the passing on of English skills and English culture.

### French and Latin Department

**T**HE French Department prepares for teaching in junior and senior high schools. It offers separate courses in phonetics, conversation, grammar, and composition; here methods of presentation are emphasized. It also studies the literature of the various periods.

The Latin Department gives a thorough review of forms, and in three years reads Livy, Ovid, Cicero, Pliny, Horace, Plautus, and Terence. Roman social and political life is discussed. Special attention is given to the problems confronting the high school teachers of Caesar, Cicero, and Virgil.

## Serpentine



Myra Wade, A. Thompson, Harry Allen, Earle Waters, Muriel Leach, Eleanore Aldworth

### Health Education Department

**T**HIS department is to provide wholesome physical activity for the student body, which will not only help keep them physically fit but will also provide a training in skills which they can use in directing the necessary physical activities in our public schools.

This department specializes in the training of teachers of Health and Physical Education, which includes a four year course leading to the degree of Bachelor of Science in Education.

Besides the varsity teams, there is intramural competition in the form of extra curricular activities. During the past year activities have been provided for both men and women, and participation is purely a voluntary affair. Points earned for certain awards are based upon participation in these sports.

Intramural sports for women are engaged in, and conducted by the women health education students under the guidance of instructors in the department.

Besides the regular teaching, coaching, and organizing intramural as well as varsity sports, the faculty of this department sponsors a health education exhibition. This exhibition is for the purpose of displaying to the school and public the work of the Physical Education Department in its entirety, from mass exercise and apparatus work to natural dancing.

## Serpentine



Helen Russell, Faye Collicott, Ethel Sauer

### The Library

**T**HE Library, which contains approximately 34,000 books, is the center of the academic work of the college. It provides material for all courses of instruction, and furnishes books and magazines for general informational or recreational reading.

There are two main reading rooms, located on either side of the central lobby. In the north room there is a well-rounded collection of encyclopedias and reference books. The south room contains juvenile books which may be borrowed for student teaching or used in Juvenile Literature courses. This room is also used regularly by the children from the Demonstration School, who come, by grades, twice each month, to read and to exchange their books.

A collection of over 5000 mounted pictures, on file in the Juvenile Literature Room, provides excellent visual aids for student teaching and also supplements the art courses.

The Periodical Room, in which 150 magazines are regularly received, is in the basement of the Library building.

On the second floor, there is a museum, and also a small art gallery containing an original portrait of George Washington, painted by Charles Wilson Peale.

## Serpentine



Elsie Bull, Robert Anderson, Mary Holland

## Mathematics Department

**T**HOSE students of our State Teachers Colleges who are preparing to teach in the elementary schools are required to complete one or two courses in arithmetic, depending upon the curriculum they are pursuing, but no other course in mathematics. In these two semesters the aim is to equip such students with as thorough a knowledge of subject matter as is possible, on the theory that knowledge of a subject is the first and most important requisite for the successful teaching of it; and that the teacher who appears before her classes, prepared to enlighten them on every detail of the subject under consideration, is the teacher who will inspire her pupils and win their respect and cooperation; and, further, she will not subject them to any of the novel and fantastic experiments which are now too often introduced into the teaching of vital subjects.

Students in the secondary field who specialize in mathematics pursue courses in sequence through calculus. These courses are of college standard. They are conducted not only to provide for the mastery of the subject taught but also to prepare adequately for the teaching of high school mathematics.

## Serpentine



John Johnson, Paul McCorkle, Thelma Greenwood, John Anderson, J. Arthur Lewis,  
Leone Broadhead, Harriet Elliott

### Science Department

**T**HE Department of Science in a State Teachers College has several very important functions to perform. Perhaps the most important of these is to develop in the entire student body, principally through the required courses, Educational Biology, Nature Study, Physical Science, the scientific attitude of mind toward all problems, and a sympathetic interest in all natural phenomena.

Probably next in importance is the imparting of a fundamental body of technical knowledge in the courses taken, so that the students are actually acquainted with the facts, principles, and laws necessary to get the desired results in and reactions from these courses.

Another very important function is to select and train a limited number of students, with sufficient scientific knowledge and professional ability to handle it, to teach one or more of the several sciences in the high schools, junior high, and elementary schools of the Commonwealth. Such students should also be stimulated and inspired to go on into further individual or graduate study to advance themselves in their chosen field.

The Department of Science in the State Teachers College at West Chester has now the necessary equipment and highly-trained instructors to accomplish the above named functions in a first class way.

## Serpentine



Gertrude Schmidt, Edward Zimmer, LaVerne Irvine, C. Edward Hausknecht, Margaret Kreisher, Florence Lee, Matilda Morlock, Marie Heinemann

### Music Department—Theory

**T**HE recent change in the curricula of all courses has brought to the entire student body a course in Music History and Appreciation, providing a cultural background for the better knowledge of the fine art of music.

A course in Music for Elementary, Intermediate, and Rural groups is also taught, preparing the student for the teaching of music in the grades. This, combined with skilled supervision, brings this subject to a really high standard of excellence.

This department specializes in the teaching of the subjects in the Music Education course leading to the degree of Bachelor of Science in Public School Music.

## Serpentine



SECOND ROW— Emily Blair, Eleanor Starkey, Jeanne Herforth, Isadore Cropsey, Hillary Parry,  
Lida Low, Emma Kiess, William Bretz  
FRONT ROW— Yvonne Biser, C. Edward Hausknecht

### Music Department—Studio

*Whose delightful and artistic Faculty Recital is ever  
a much anticipated and outstanding event of the Season.*

**H**IGH standard of tonal beauty and form, the objective of the teaching in this department, is made possible by individual lessons and by stimulating and developing inherent talent.

This ideal, coupled with the practical side obtained in the Theory department, makes for attainment of our mission: THE SPREAD OF THE GOSPEL OF GOOD MUSIC.

## Serpentine



James Andes, Charles Heathcote, Olive Moore

### Social Studies Department

**T**HIS department was formerly known as the Department of History. Under the new classification it became known as the Department of Social Studies. This classification includes those subjects which study social institutions and human reactions to them. While there is not general agreement as to all of the curricular subjects which should be included under the category, nevertheless, those generally accepted are history, sociology, economics, politics, civics, religion, and ethics. All of these studies which involve investigations and research work in human relations help to lay the foundations to explain the meaning of history.

To know and to interpret these human activities is the responsible task of the historian. He must know the past in order to understand the present. He must view the motives, objectives, aims, ideals, and the psychology of the social, political, economic, intellectual, and ethical experiences with an open and unprejudiced mind.

These facts must be faced earnestly, courageously, sympathetically, and sincerely; and the philosophy to be developed must not be fallacious but built upon premises which warrant the conclusion.

The interpretation of history by the teacher will help to determine the future status of the nation.



## Serpentine



Anne Schaub, Lois Clark, Frances Hobbs, Margaret Kreisher, M. Gertrude Sipple, Ida Stabler, Benjamin Daily

### Supervisors of Student Teaching

**I**N Student Teaching, the students gain their initial experiences in the particular fields of service they are preparing to enter: Elementary, Secondary, Rural, Music, or Health and Physical Education. By actually participating in the activities of teaching they learn to assume the duties and responsibilities of their profession.

The work of student teaching takes place in the schools of West Chester, and a number of small rural and consolidated schools. Students serve as assistants or apprentices to the regular class room teachers, who are known as cooperating teachers.

The staff for directing student teaching consists of a director and several group supervisors. A supervisor is a member of the college faculty who is in direct charge of a group of student teachers. The supervisor and the cooperating teacher cooperate in the supervision of the student.

The supervisors assign students to suitable teaching situations and confer with cooperating teachers relative to the work the students are to do. They direct the students in their observation and participation, and give general instruction in the principles of teaching. They observe the student at work in the schools and give constructive criticisms and suggestions.

## Serpentine



SECOND ROW—Gladys Warner, Dora Wolfangle, M. Grace Knapp, Mabel Talbot, Albert Jacobs  
FRONT ROW—Laura Wilson, Ella Hagedorn, Lucia Mysch, Amy Woodruff, Lucile Meredith,  
Anne Smith, Benjamin Daily

### Demonstration School

**A** DEMONSTRATION School, consisting of a kindergarten and eight grades of the elementary school, is conducted and supported by the College. The teachers, who are chosen because of their qualifications for demonstration teaching in their special fields, are members of the College faculty. The College students have opportunities to observe the activities of the school under the guidance of College instructors.

The general function of the school is to contribute to the initial education of teachers for kindergarten, elementary and secondary schools by demonstrating progressive moments in the education of children. It aims to exemplify practices which the students may be expected to carry on when they become teachers in the state. It also aims to reveal higher types of activities than are observed ordinarily in the average school, and thus set up ideals which are both desirable and possible of attainment.

While the major purpose of the Demonstration School is the initial preparation of teachers, the school directs its attention in a large measure to further professional development of experienced teachers. In this respect it serves the schools of the surrounding area, whose teachers are free to observe the work of the school.

## Serpentine



Virginia Brown, Mary Reese, S. Thomas Miller, Mary Glance

## Student Health Service

**H**EALTH problems are constantly presenting themselves on the campus, and not infrequently they are of a serious nature. Most colleges have felt the need of some systematic method of dealing with health conditions among their students. It has been the experience of the majority of our universities and colleges that the ideal way of handling such problems is through an official health organization designed for this purpose. Such an organization is especially important in a teacher training institution. It serves as a vital link in the chain of public health teaching. As an example to her pupils, the teacher must know what health means and also the procedure by which it may be obtained.

It was with these thoughts in mind that the President and Board of Trustees sponsored the establishment in the College of a Student Health Service, the first in any of the Pennsylvania State Teachers Colleges. The purpose of the Health Service is two-fold: first, to guard the health of the student while in College and to help the student obtain the greatest degree of physical efficiency; and second, to develop in students who are to become future teachers proper scientific health attitudes and habits, so that they may be able to take part as intelligent citizens in community health work.

# Serpentine



GEORGE ROBERTS  
*Registrar*



HOWARD WESCOTT  
*Steward*



JESSICA M. DYER  
*Diellian*



REBECCA I. DISSINGER  
*Matron*



BUSINESS STAFF

# Serpentine

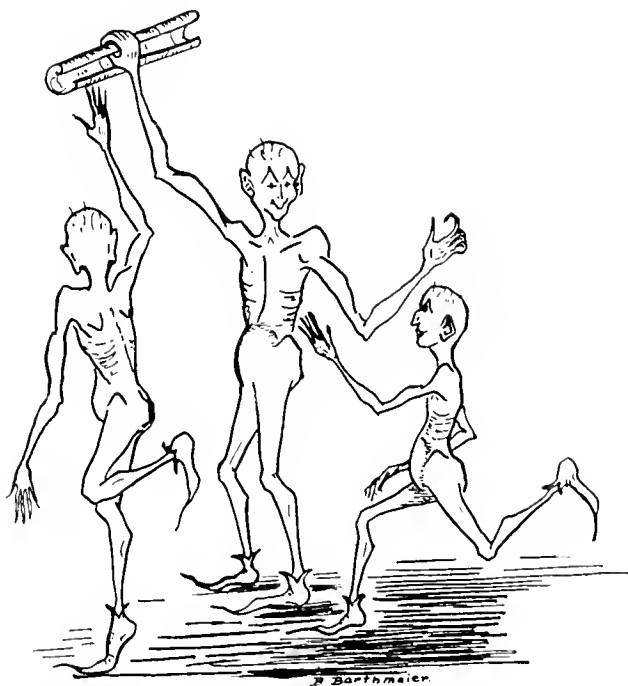

## Bachelor of Science Degrees

# Serpentine



Kathleen Kentz  
President



Earl Weidner  
Vice President



Harry Brown  
Treasurer



Dorothy Lessig  
Secretary

## Senior Class Officers



Walter Mitchell  
Editor-in-Chief  
Serpentine



Clement Wiedumyer  
Business Manager  
Serpentine

# Serpentine

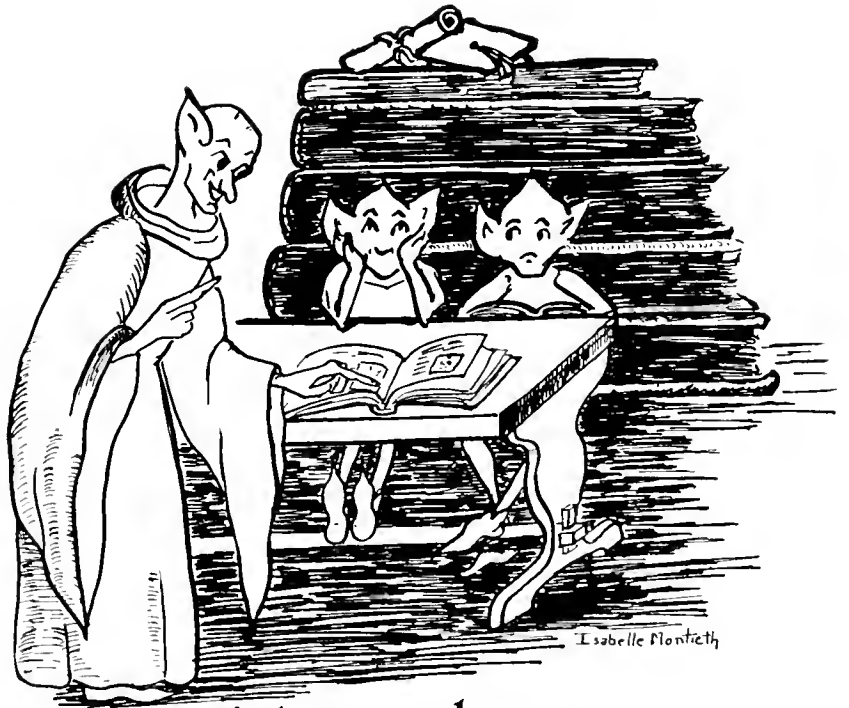

## Elementary

# Serpentine



BATT, BESSIE BEE  
737 E. Main St., Coatesville, Pa.  
"Bess"

Book Club (1); Day Students Club (1) (2) (3); Student Teachers Club of Coatesville (2); Exchange Editor of Purple and Gold (1).



BAUSCH, WILHELMINA CARLINE  
535 New Castle St., Minersville, Pa.  
"Billie"

Aryan Society

Hostess Club (2); Schuylkill County Club (4); Y. W. C. A. (1); Serpentine Staff (4); Little Theatre Players (1) (2) (3) (4); Aryan Debating Team (1); Tennis (1).



BURKE, ELEANOR MARY  
1540 Wyoming Ave., Scranton, Pa.  
"Burkie"

Moore Society

Music Club (1); Newman Club (1) (2) (3) (4); Book Club (2); Herodotus Club (4); W. A. A. (1).



CRISTOFORO, MARY MADALYN  
Coatesville, Pa.

Book Club (1); Day Students Club (1) (2) (3); Student Teachers Club of Coatesville (2); W. A. A. (2).



FORKER, EDNA MARION  
55 W. La Crosse Ave., Lansdowne, Pa.  
"Eddie"

Aryan Society

Science Club (1); Delaware County Club (1); Hostess Club (2); Hiking Club (3) (4); W. A. A. (4).



GORDON, ESTELLE EVELYN  
2705 S. 18th St., Philadelphia, Pa.

Moore Society

Music Club (1); Day Students Club (1) (2); Delaware County Club Treasurer (2); Art Club (3); Hostess Club (4); Chester Student Teachers Club (2); Fire Brigade (4).



# Serpentine

HARRISON, SARAH BERNICE  
409 Chestnut St., Coatesville, Pa.



Day Students' Club (1); Travelers' Club (2) (3) (4).

Aryan Society

Moore Society

Travelers' Club (1) (4); Book Club (2); Delaware County Club (1) (3); Day Students' Club (1); Lower Court; Day Students' Council (4); Y. W. C. A. (1) (2) (3)

HYDE, MARY E.  
9 Cedar St., Marcus Hook, Pa.  
"Billie"



KELLEY, ELIZABETH RUTH  
1416 West St., Honesdale, Pa.  
"Kelley"



Moore Society

Book Club (2); Bible Study Club (2) (5); Y. W. C. A. (4); W. A. A. (1); Hockey (1); Life-Saving (1); Music Club (1).

LANDIS, MARY ESTHER  
2323 Derry St., Harrisburg, Pa.



Aryan Society

Science Club (1); W. A. A. (2) (4); Basketball (2); Y. W. C. A. (1).

LAUDENSLAGER, KITTY ELLEN  
725 North 8th St., Allentown, Pa.  
"Kate"

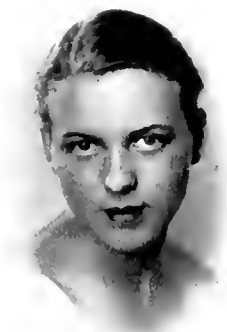

Aryan Society

Hostess Club (2); Book Club (1); Lehigh County Club (1); Fire Brigade (1) (2) (3); Fire Chief (4); Vigilance Committee (4); Y. W. C. A. Publicity Committee (3) (4); W. A. A. (1); Swimming (2)

LEWIS, ELIZABETH HELEN  
1421 Pine St., Norristown, Pa.  
"Betty"



Music Club (1); Girls' Glee Club (1) (2); Hostess Club (2); Montgomery County Club (1); Day Students' Council (3); President of Day Students' Council (4); Advisory Board (4); Chairman of Open Forum Committee (4); Y. W. C. A. (1); Archery (1).

# Serpentine

LITKE, MARTHA

Winburne, Pa.

"Martie"

Moore Society

Bible Study Club (1) (2), Library Club (1), Book Club (2) (3), Travelers' Club (4), Lower Court, Day Students' Council (4).

McANDREW, ANNA GERTRUDE

319 First Ave., Jessup, Pa.

Moore Society

Lackawanna County Club (1) (2) (3), Music Club (1), Newman Club (1) (2) (3) (4), Book Club (2), Herodotus (4), W. A. A. (1)

MENHENNETT, MABELLE EMILIE

118 S. Walnut St., West Chester, Pa.

"Mabie"

Girls' Glee Club (1); Bible Study Club (1) (2) (3) (4), Secretary of Bible Study Club (2), Class Secretary (1); Student Council, Day Students' Division (3).

MONTIETH, ISABELLE ROSALIE

547 Washington Ave., Phoenixville, Pa.

Moore Society

"Izzy"

Herodotus Club (1) (2); Day Students' Club (1) (2); Book Club (1); Serpentine Staff (4); Social Committee, Day Students' Division (3) (4); W. A. A. (1) (2).

MULLEN, M. ELIZABETH

4 Hillcrest Ave., Chestnut Hill, Pa.

"Biff"

Moore Society

Montgomery County Club (1); Day Students' Club (2); Herodotus Club (3) (4), Secretary (4)

NANCARROW, WILLIAM

1212 S. Main St., Wilkes Barre, Pa.

Aryan Society

"Bill"

# Serpentine

NESS, VELMA G.  
1514 1st Ave., Elmwood, York, Pa.

Aryan Society  
York County Club (1) (2) (3) (4); Bible Study Club (1) (2); Social Service Club (1) (2); Book Club (2); Travelers' Club (3) (4); Girls' Glee Club (1) (2); Serpentine (4); Lower Court, Day Students' Division (4); Y. W. C. A. (1) (2)

OSBORNE, ESTHER GRACE

214 S. Edgar St., Kane, Pa.

Aryan Society

Music Club (1) (2) (3) (4); Hostess Club (2) (3); Y. W. C. A. (1); Swimming (1); Tennis (2)



PIERCE, CAROLINE LYDIA

London Grove, Pa.

"Topsy"

Book Club (1) (2); Social Service Club (2); Travelers' Club (2) (3) (4); Day Students' Club (2); Y. W. C. A. (1) (2) (3) (4)

POETZL, HILDEGARD MARIE

3417 Ridgeway St., Laureldale, Pa.

Herodotus (5) (4)



QUIER, MARGUERITE ADELINE

515 Hanover St., Bethlehem, Pa.

Aryan Society

Poster Club (1) (2) (3) (4); Lehigh County Club (1).

"Peggy"



SCHATZ, JEANNE KATHRYN

520 E. Mine St., Hazleton, Pa.

Aryan Society

Luzerne County Club (1) (2) (3) (4); Hostess Club (3); Hiking Club (2) (3); Fire Brigade (4); Swimming (2); Hockey (3) (4)

# Serpentine

STETTLER, ALMA RUTH

922 Delaware Ave., Bethlehem, Pa.

Aryan Society

Glee Club (1) (2); Lehigh County Club (1) (2); Book Club (4); Bible Study Club (4); Day Students' Finance Committee (4); Y. W. C. A. (1) (2).

TYSON, MERYLE ELEANORE

621 5rd Ave., Bethlehem, Pa.

Aryan Society

Poster Club (1) (2) (3) (4); Secretary (3); Hostess Club (2); Lehigh County Club (1) (4); Fire Brigade (4); Y. W. C. A. (1) (4); Publicity Committee of Y. W. C. A. (1)

WILLIAMS, BARBARA RAE

256 S. 8th St., Lebanon, Pa.

"Barbie"

Moore Society

Travelers' Club (1); Science Club (2) (5); Hostess Club (2); Hiking Club (4); Y. W. C. A. (1); W. A. A. (4).

WISE, MARY MEADE

Ansonville, Pa.

"Wise"

Travelers' Club (3); Bible Study Club (5) (4); Membership Committee Bible Study Club (4); Library Club (3) (4); Secretary (5); Hostess Club (4); Poster Club (4); Y. W. C. A. (3); Swimming (3).

YOUNG, SARA LYDIA

554 Washington Ave., Downingtown, Pa.

"Sally"

Aryan Society

Music Club (1) (2); Hostess Club (2); Hiking Club (1) (2); Art Club (3); Day Students' Club (3); Coatesville Student Teachers' Club (2); Social Committee (4); Y. W. C. A. (1); Hockey (1).

ZELIFF, ELIZABETH MARION

19 Hewett Road, Wyncote, Pa.

"Betty"

Aryan Society

Music Club (1) (4); Hostess Club (4); Montgomery County Club (2) (5) (4); Fire Brigade (4); Y. W. C. A. (1) (2) (3).

# Serpentine

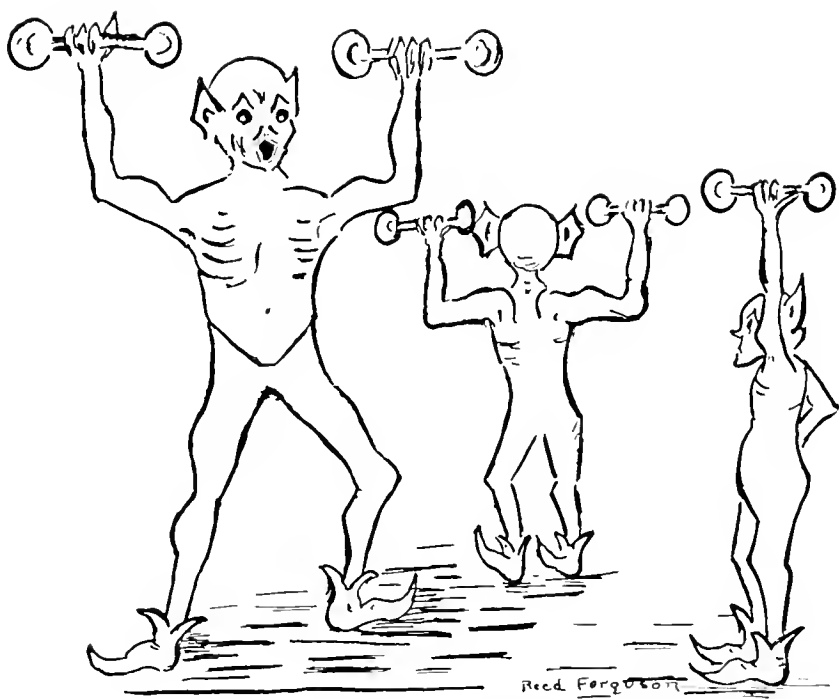

# Health Education

# Serpentine

**BROWN, ARNOLD MEDGLEY**

152 Woodland Avenue, Coatesville, Pa.  
"Swede"

Aryan Society

Aryan Rush Committee (2); Pres. Little Theatre Players (4); College Symphony Orchestra (1) (5) (4); Concert Band (1) (2); Men's Glee Club (1); Y. M. C. A. (1); Aryan Rush Program (5) (4); Soccer (2) (5); I.V. Soccer Coach (4); Track Team (1) (2) (5); Gym Team (3) (4).

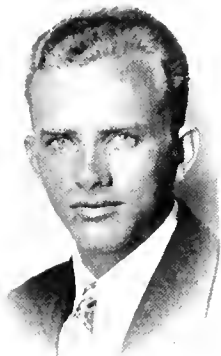

**BROWN, ELEANOR CATHERINE**

Milroy, Pa.  
"Brownie"

Dry Students' Council (4); Advisory Board Member (4); Treasurer of Women's Student Cooperative Association (4); Hallow'een Dance Committee (5); Dry Students' Club (1) (2); Basketball (1) (2) (3) (4); Basketball Captain (5) (4); Swimming (1) (2); Volleyball (5); Archery (3)

**BROWN, HARRY McNEAL**

621 North Pitt St., Carlisle, Pa.  
"H"

Aryan Society

Class Treasurer (5) (4); Student Council Treasurer (4); Y. M. C. A. (1) (2) (5) (4); Cross Country (1) (2) (5) (4); Captain (3); Soccer Manager (2); Gym Team (5) (4); Track (1) (2) (5) (4); Varsity Club (5) (4).



**BYLER, RUTH V.**

1815 Regina St., Harrisburg, Pa.  
"Bobbie"

Moore Society

Book Club (1); Valkyrie Club (2) (4); Fire Brigade (2); Fire Chief (3); Moore Rush (2); Student Council (2); Y. W. C. A. (2) (5); Hockey (1) (2) (5) (4); Baseball (1) (2) (5); W. A. A. (1) (2) (4)

**DALEY, GERALDINE RUTH**

281 N. Washington St., Wilkes Barre, Pa.  
"Jerry"

Moore Society

Junior Prom Committee (5); Newman Club; Valkyrie Club; Luzerne County Club; Hostess Club (5); Y. W. C. A. Membership Committee (5); Scouts; Cheerleader (4); Christmas Play (2) (5); Hockey; Archery; Swimming; Life Saving; W. A. A. (1) (2) (5) (4); Hockey Manager (2).



**DEHOFF, RAYMOND MONROE**

Littlestown, Pa.  
"Ray"

Aryan Society

Science Club (1) (2); President Bible Study Club (5); Treasurer Class (1); Treasurer Y. M. C. A. (5) (4); Student Council (2) (5) (4); Vice President Student Council (4); Washington Pageant (5); Chairman Senior Nominating Committee (5); Co-capt in Soccer (4); Captain Baseball (4); Soccer (1) (2) (3) (4); Baseball (1) (2) (5) (4); Varsity Club (1) (2) (5) (4).

# Serpentine



DERK, DOROTHY RUTH  
124 S. Broad St., Jersey Shore, Pa.  
"Dottie"

Aryan Society

Valkyrie Club (2) (5); Secretary (2); Volleyball (2) (5) (4); Baseball (1) (2) (3) (4); Archery (1); Hockey (1) (2) (5) (4); Basketball (5) (4); Women's Student Cooperative Association (5); Treasurer (5); W. A. A. (1) (2) (5) (4); Tennis Manager (1) (2) (5); Social Committee (4); Hostess Club (4); Serpentine Staff (4).

DIFFENBAUGH, DONALD JARRETT

Atglen, Pa.  
"Diff"

Aryan Society

Little Theatre Players (5); Science Club (1) (2) (5) (4); Poster Club (5); Glee Club (2) (5) (4); Varsity Club (5) (4); Men's Student Council (2); Quad Angles (5); Symphony Orchestra (1) (2) (4); Y. M. C. A. (2) (5); Soccer (5) (4); Baseball (1) (5) (4).

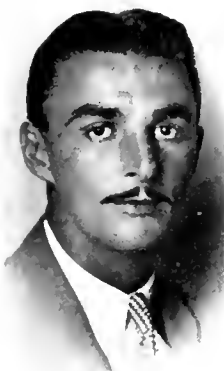

DISSINGER, FRANKLIN A.  
Shaffers town, Pa.  
"Dissy"

Y. M. C. A. (5); Gym Team (2) (5) (4); Captain (4); Track (5) (4); President Olympic Club (4)

DOYLE, JOHN JAMES

18 N. Darlington St., West Chester, Pa.  
"Johnnie"

Varsity Club (5) (4); Newman Club (1) (2) (5) (4); Olympic Club (4); Football (1) (2) (5) (4); Track Manager (5) (4); Day Students' Club President (2).

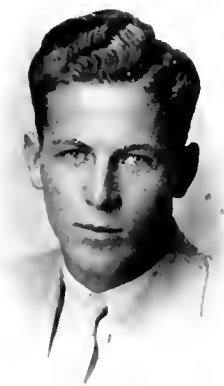

DUNMORE, EDWARD DANIEL  
1005 W. Bridge St., Phoenixville, Pa.  
"Abbey"

Aryan Society

Y. M. C. A. (1) (2); Washington Pageant (5); Soccer (5); Football (4); Track (5) (4).

FENTON, FRANCIS WAYNE

518 E. Garfield St., Shippensburg, Pa.  
"Bud"

Aryan Society

Varsity Club (1) (2) (5) (4); Student Council Secretary (4); Y. M. C. A. (1) (2); Track (1) (2) (5) (4); Cross Country (1) (2) (5) (4); Science Club (1) (2).



# Serpentine



FERGUSON, NORMA MIRIAM

Kirkwood, Pa.  
"Fergie"

Aryan Society

Y. W. C. A. (4); Lancaster County Club (1) (2) (5) (4); President (2); Secretary (5); Hostess Club (5); Hockey (1) (2) (3); Valkyrie (2) (5); W. A. A. (2) (5).

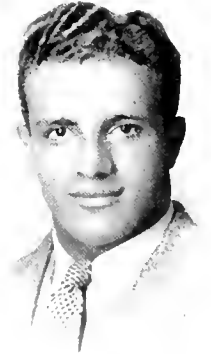

FLOCCO, RUGERIO S.

5019 Pentridge St., Philadelphia, Pa.

"Floc"

Aryan Society

Treasurer Day Students' Club (2); Little Theatre Club (5) (4); Class Vice President (1); Cross Country (2) (5); Gym Team (2) (5) (4); Track (2).



FORBES, HAROLD EDGAR

209 Lancaster Ave., Downingtown, Pa.

"Ooky"

Aryan Society

Day Students' Club (1) (2) (5); Science Club (1) (2); Washington Pageant (5); Y. M. C. A. (2); Track (2) (3); Football (1) (2) (5) (4).

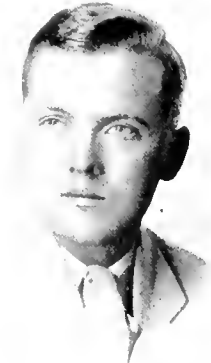

FREELAND, CHARLES H.

94 Front St., West Farview, Pa.

"Chick"

Varsity Club (3) (4); Y. M. C. A. (1) (2) (3) (4); Science Club (1); Christmas Play (5); Soccer (5) (4)

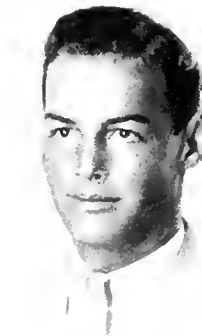

FRIEND, KENNETH NEAL

21 S. Brown St., Lewistown, Pa.

"Kenny"

Aryan Society

Science Club (1); Varsity Club (1) (2) (5) (4); Vice President Student Council Y. M. C. A. (1) (2); Serpentine (4); Football (1) (2) (5) (4); Basketball (2); Track (2)



FULTON, EARL JAMES

650 E. Lancaster Ave., Downingtown, Pa.

"Steamboat"

Aryan Society

Day Students' Club; Science Club (2) (5); Washington Pageant; Football (1) (2) (5); Track (2) (5)



# Serpentine

GILMARTIN, ELIZABETH JEANETTE

35 Brooklyn St., Carbondale, Pa.

"Lid"

Moore Society

Valkyrie Club (2); Newman Club (1) (2) (5) (4); W. A. A. (1) (2) (3) (4); W. A. A. Council (3); Moore Rush Committee (3); Y. W. C. A. (3); Quad-Angles (4); Little Theatre Players (1) (2) (3) (4); Fire Brigade (3); Lackawanna County Club (1) (2) (3); Archery (1) (2) (3) (4); Champion Archer (3); Hockey Swimming: Volleyball (1) (2) (3).

GOOD, EDWARD Y.

Chalfont, Pa.

"Goodie"

Aryan Society

Y. M. C. A. (1) (2) (3) (4); Varsity Club (3) (4); Washington Pageant (3); Christmas Play; Soccer (2) (3) (4); Basketball (1).

GRAY, JANET E.

301 N. West St., York, Pa.

"Jan"

Aryan Society

Hostess Club (3); Valkyrie Club (1) (2); Women's Student Government (3); Christmas Play (3); Hockey (2); W. A. A. (1) (2) (3).

GRIESEMER, MIRIAM GLADYS

2446 Fairview Ave., Mt. Penn, Reading, Pa.

"Mickey"

Berks County Club (1) (2) (3) (4); W. A. A. (2) (3) (4); Basketball (1) (2) (3) (4); Volleyball (1) (2) (3); Hockey (1) (2) (3) (4).

GRONINGER, JANE BOOK

Port Royal, Pa.

"Janie"

Aryan Society

Bible Study (1) (2); Library Club (1); Science Club (3); Valkyrie Club (2) (3); Y. W. C. A. (1) (2); W. A. A. (1); Volleyball (1); Archery (1); Hockey (3)

HIMES, WALTER

214 Hall St., Phoenixville, Pa.

"Himesy"

Day Students' Club (1) (2); Football (2) (3) (4); Track (2); Basketball (2) (3) (4).

# Serpentine



HIPPLE, GLADYS LOUISE  
224 S. 21st St., Philadelphia, Pa.  
"Hip"

Aryan Society

Y. W. C. A. (1); Hockey (1) (2) (3) (4); Volleyball (1) (2) (3) (4); Baseball (5) (4); W. A. A. (1) (2) (3) (4); Hiking Club (1) (2); Archery (2).



KELLY, MARTIN JOSEPH  
107 Evergreen St., West Grove, Pa.  
"Five-Yard"

Aryan Society

Little Theatre Players (2) (3) (4); Newman Club (2) (3) (4); Glee Club (2); Lower Court (3) (4); Football (2) (3) (4); Track (1) (2) (3) (4).



KELLY, RUTH MARION  
710 Cumberland Ave., New Castle, Pa.  
"Kel"

Aryan Society

Valkyrie Club (3) (4); W. A. A. (3).

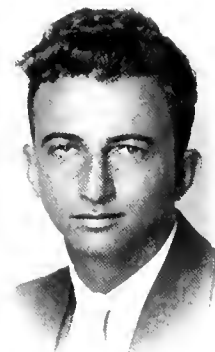

KURTZMAN, HERMAN W.  
2259 S. 9th St., Philadelphia, Pa.  
"Kurtz"

Science Club (1) (2); Basketball (1) (2) (3) (4); Y. M. C. A. (1) (2)



LANSBERRY, BERYL ELIZABETH  
1010 Allegheny St., Jersey Shore, Pa.  
"Burly"

Aryan Society

Valkyrie Club (1) (2) (3) (4); President (3); W. A. A. (1) (2) (3) (4); Archery (1) (2); Tennis (1) (2) (3) (4); Y. W. C. A. (1).

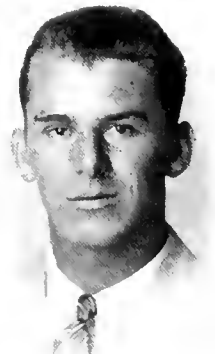

MARTIN, MICHAEL  
Dalton, Pa.  
"Mickey"

Aryan Society

Science Club (1) (2) (3); Newman Club (2) (3); Y. M. C. A. (1) (2) (3) (4); Gym Team (3) (4); Track (1) (2) (3) (4); Football (2) (3); Soccer (1).

# Serpentine



MORRISON, ANNA MAY  
509 Hathaway Lane, Merwood, Pa.  
"Early"

Aryan Society

Science Club (1) (2); Valkyrie Club (2) (5) (4); Archery (2) (4); Volleyball (1) (2) (3); W. A. A. (1) (2) (3) (4); Secretary (5); Vice President (4); Swimming (1) (2) (3); Hockey (1) (2) (5) (4); Captain (2) (3) (4).

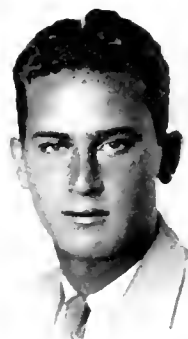

ROSENTHAL, CHARLES  
462 Centre Street, Freeland, Pa.  
"Rosey"

Moore Society

President Luzerne County Club (4); Little Theatre Players (1) (2) (5) (4); Football (4); Soccer (1) (2) (5); Track (1) (2).



SCHLOSSER, ARDATH ELIZABETH  
412 Short St., Gallitzin, Pa.  
"Ardy"

Aryan Society

Hostess Club (5); Fire Brigade (5); Y. W. C. A. (1); W. A. A. (1) (2) (5) (4); Basketball (1) (2) (5) (4); Hockey (1) (2) (5) (4); Baseball (1) (2) (5) (4); Volleyball (1) (2) (5) (4); Manager (4); Archery (1); Tennis (2) (5) (4); Publicity Manager of W. A. A. (5).



SCHLOTTMAN, FLORENCE CATHERINE  
655 Penn St., West Reading, Pa.  
"Flo"

Aryan Society

Valkyrie Club (2); Bible Study Club (5); Glee Club (1); Y. W. C. A. (1); Women's Student Cooperative Association; Advisory Board (4); Aryan Secretary (5); W. A. A. (1) (2) (5) (4); Treasurer W. A. A. (4); Volleyball (1) (2) (5); Hockey (1) (2) (5) (4); Basketball (1) (2) (5) (4); Baseball (1) (2) (5) (4); Tennis (5) (4).



SCHREIBER, SARA PAULINE  
511 Chestnut St., Lebanon, Pa.  
"Polly"

Aryan Society

Glee Club (1) (2) (5); Valkyrie Club (4); Student Council (2); Fire Brigade (2) (3) (4); Hostess Club (2) (5); Y. W. C. A. (1); Hand Book (2); W. A. A. (1) (2) (5).



SERFAS, VIRGINIA L.  
1218 Washington St., Easton, Pa.  
"Ginnie"

Aryan Society

Valkyrie Club (2) (5) (4); Fire Brigade (2) (5); Hostess Club (2) (5) (4); Science Club (2); Y. W. C. A. (1); Social Committee, Dormitory Division; Hockey; W. A. A. (1) (2) (5) (4).

# Serpentine

SKELLY, RUTH CLAIRE

Pine Ridge, Media, Pa.

"Skelly"

Aryan Society

Hostess Club (5); Newman Club (5); Valkyrie Club (5) (4); Treasurer (5); President (4); Student Council (4); Chairman of Social Committee (4); Hockey (5); Basketball (5).

SPRENKLE, RUTH IRENE

522 Boundary Ave., Red Lion, Pa.

"Spriggy"

Moore Society

Valkyrie Club (2) (5) (4); York County Club (1) (2); Treasurer (5); Christmas Play (1) (2) (5); Fire Brigade (2) (5); Hockey - Basketball; Baseball, W. A. A. (1) (2) (5) (4); Council (5) (4)

STRAYER, CONRAD ERNEST

714 W. Locust St., York, Pa.

"Connic"

Aryan Society

Science Club (4); Class Vice President (2) (5); Student Council (5); Y. M. C. A. Cabinet (1) (2) (5) (4); Varsity Club (5) (4); Football (1) (5); Basketball (1) (2) (5); J. V. Football Coach (4); J. V. Basketball Coach (5) (4); Gym Team (5)

THOMPSON, SAMUEL JOSEPH

Tyrone, Pa.

"Sam"

Aryan Society

President Bible Study Club (4); Secretary Varsity Club (4); Secretary Gym Team Club (4); Science Club (1) (2) (5); Y. M. C. A. (1) (2) (5) (4); Vice President (5); Washington Pageant (5); Y. M. C. A. Cabinet (2) (3) (4); Varsity Club (1) (2) (3) (4); Junior Prom Dance Committee (5); Varsity Football (1) (2) (3) (4); Track; Baseball (2); Gym Team (2) (3) (4).

UNGER, EDWARD JOSEPH

746 N. 8th St., Allentown, Pa.

"Eddie"

Aryan Society

Lehigh County Club (1) (2); Soccer (1) (2) (5); Science Club (1) (2); Y. M. C. A. (1) (2); Little Theatre Players (4); J. V. Soccer Coach (4); Olympic Club (5) (4); Vice President (4); Gym Team (2) (3) (4); Aryan Rush Program (5) (4); Track (1).

WHITESEL, LOTTIE ADALENE

115 Bell Ave., Altoona, Pa.

"Tommie"

Aryan Society

Y. W. C. A. (1); Hockey (1) (2) (5) (4); Basketball (1) (2) (5) (4); Captain (1) (2); W. A. A. (1) (2) (5) (4); Volleyball (1) (2) (5); Archery (1); Baseball (1) (2) (5) (4); Manager Hockey (5); Manager Track (2); Swimming (2); Hiking Club (1) (2); Fire Brigade (5).

# Serpentine



Isabelle Manteth

# Music

# Serpentine



ANDREWS, HARRY ROSCOE

609 Locust St., Williamsport, Pa.

"Rocky"

Men's Glee Club (1) (2) (3) (4), Music Club (1) (2), Symphony Orchestra (5) (4).

BARRETT, MARTHA JEAN

109 Walnut St., Brookville, Pa.

Aryan Society

Music Club (1) (2) (3); Secretary of Bible Study Club (5) (4), Y. W. C. A. (3) (4); Symphony Orchestra (1) (2) (3) (4); Treasurer of Student Council (4).



BENNETT, LOVEINA MARY

559 Locust St., Steelton, Pa.

Moore Society

Music Club (1) (2); Social Service Club (1) (2) (5) (4), Hostess Club (2), Y. W. C. A. (1) (2) (3) (4), Cabinet (4).

BITTING, ANNABELLE MARGARET

Ringtown, Pa.

"Ann"

Music Club (1) (2) (3); Y. W. C. A. (4).



BOORSE, STANLEY ARTHUR

555 Walnut St., Royersford, Pa.

"Stan"

Music Club (1) (2) (4), Symphony Orchestra (1) (2) (5) (4); Book Club (4), Y. M. C. A. (2).

BRENNAN, CECELIA RITA

458 Centre St., Bloomsburg, Pa.

"Ceil"

Moore Society

Music Club (1) (2), W. A. A. (5); Y. W. C. A. (4).



# Serpentine



BRESSLER, ANNA MAE  
18 Morris St., Pine Grove, Pa.  
"Anne"

Aryan Society

Music Club (1) (2) (3) (4); Schuylkill County Club (4); Hostess Club (4);  
Y. W. C. A. (3) (4).

BROBST, MELVIN LEWIS  
925 N. 7th St., Allentown, Pa.  
"Mel"

Moore Society

Music Club (1) (2) (3); Y. M. C. A. (3) (4); Symphony Orchestra (4).

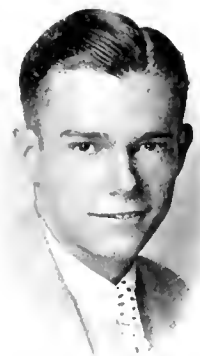

BURLEY, WILLIAM DANIEL  
910 S. 17th St., Harrisburg, Pa.  
"Bill"

Moore Society

Music Club (1) (2); Moore Rush Committee (3) (4); Vice President Moore  
Society (5); Y. M. C. A. (2); Glee Club (2); Symphony Orchestra (3) (4);  
Senior Finance Committee (4); Treasurer Vesper Choir (4).

CASSEL, HELEN MARIE  
Manheim, Pa.  
"Cassell"

Moore Society

Music Club (1) (2); Lancaster County Club (1) (2) (5) (4), President (3);  
Hostess Club (5) (4); Student Council (2).

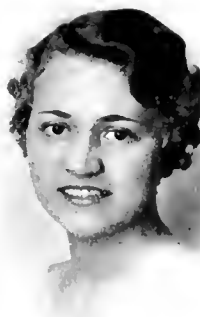

CREVELING, THELMA MARIE  
71 Youmans Ave., Washington, New Jersey

Aryan Society

Music Club (1); Bible Study Club (1) (2); Vice President (5); French Club  
(5); Y. W. C. A. (1) (2) (3) (4); Cabinet (2) (3) (4); Symphony Orchestra  
(1) (2) (3) (4); Serpentine Staff (4).

DREBY, WALLACE SINGELTON  
1102 W. Marshall St., Norristown, Pa.  
"Wally"

Music Club (1) (2); Varsity Club (3) (4); Glee Club (2) (3) (4); President (4);  
Symphony Orchestra (1) (2) (3) (4); Track (1) (2) (3) (4); Y. M. C. A. (1) (2).



# Serpentine



FINK, MATILDA ADELE  
546 N. 3rd St., Columbia, Pa.  
"Tillie"

Secretary of Social Service Club (2); Bible Study (2) (3) (4); Music Club (2); Lancaster County Club (1); Y. W. C. A. (1) (2) (3) (4); Symphony Orchestra (4).

Moore Society

Moore Society

Men's Glee Club (1) (2) (3) (4); Music Club (1) (2); Symphony Orchestra (1) (2) (3) (4); Y. M. C. A. Cabinet (3) (4).



FISHER, PAUL J.  
516 Pike St., Reading, Pa.



GARSTKA, GENEVIEVE FRANCES  
4705 Leiper St., Philadelphia, Pa.  
"Genny"

Music Club (1) (2); Student Council (3); Y. W. C. A. (1) (2) (4); Cabinet (4); Symphony Orchestra (1) (2) (3) (4).

Moore Society

Aryan Society

Music Club (1); Newman Club (1) (2) (3) (4); French Club (2) (3); Treasurer (3); Hostess Club (4)

GERACE, PHILOMENA  
659 Chestnut St., Lebanon, Pa.  
"Phil"



GROVE, PHYLLIS WOLFF  
510 E. Baltimore St., Green Castle, Pa.  
"Phyl"

Music Club (1) (2) (3); Social Service Club (4); Bible Study Club Vice President (2); Y. W. C. A. (2) (3) (4); Women's Student Cooperative Association (3); Lower Court (3)

Moore Society

Moore Society

Music Club (1) (2) (3); Y. M. C. A. (1) (2) (3) (4); Symphony Orchestra (2) (3) (4); Secretary Vesper Choir (4).

HIGGINS, DELAZON PERRY  
106 S. 4th St., Lewisburg, Pa.  
"Del"

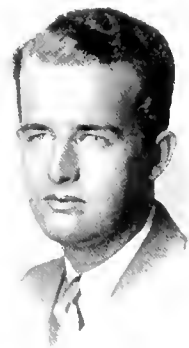



# Serpentine



HOLLENBACK, DOROTHY RUTH  
406 Harwood Ave., Clark's Summit, Pa.  
"Dot"

Music Club (1) (2) (3) (4); Social Service Club (1); Lackawanna County Club (1); Y. W. C. A. (1) (2).

HOPKINS, KATHRYN VIRGINIA  
118 Poplar Walk, Ridley Park, Pa.  
"Kitty"

Aryan Society

Music Club (1); Little Theatre Players (2) (3) (4), Secretary (4); Aryan Rush Committee (2) (3) (4); W. A. A. (1); President Aryan Society (1); Junior Prom Committee (3); Fire Brigade (4).



HUNT, ROBERTA FILLER  
59 E. Main St., Mechanicsburg, Pa.  
"Bobbie"

Aryan Society

Music Club (2) (3) (4); Poster Club (1) (2) (3) (4); Hostess Club (5); Fire Brigade (4); Swimming (1); Hockey (1) (2); Archery (5); Y. W. C. A. (2) (4)

JOHNSON, WENDELL ERVIN  
158 Salaignac Street, Philadelphia, Pa.  
"Wen"

Music Club (5); Y. M. C. A. (5); Men's Glee Club (3) (4).

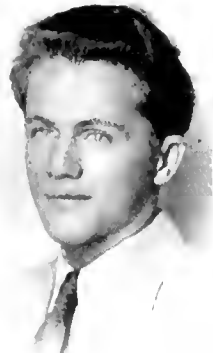
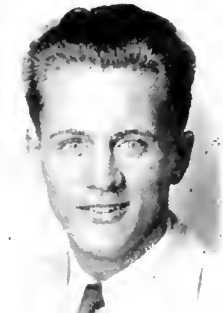

JOHNSON, WILBUR HOUSEMAN  
158 Salaignac Street, Philadelphia, Pa.  
"Wil"

Music Club (5); Y. M. C. A. (5); Men's Glee Club (3) (4)

JONES, S. MAE  
"Hanover Township", R. D. No. 1, Wilkes Barre, Pa.

Aryan Society

Music Club (1) (2) (3) (4); Luzerne County Club (5) (4); Bible Study Club (4); Y. W. C. A. (4); Aryan Rush Committee (4).



# Serpentine

KEAR, ALICE ELIZABETH  
24 Sunbury St., Minersville, Pa.

Aryan Society  
Music Club (1) (2); Aryan Rush Committee (3); Schuylkill County Club (4);  
Hostess Club (3); Women's Student Cooperative Association (4); Y. W. C. A.  
(1) (5) (4).

KEHLER, DOROTHY KATHRYN  
50 East Ave., Mt. Carmel, Pa.

Aryan Society "Fuzzy"  
Music Club (1) (2) (3); Y. W. C. A. (3) (4); Women's Student Cooperative  
Association (4); Aryan Rush Programs (2) (3).

KERN, DOROTHY AMANDA  
220 2nd St., Slatington, Pa.

"Kern"  
Moore Society  
Music Club (1) (2); Hostess Club (5); Lehigh County Club (1) (2) (3); Vice  
President (2); Bible Study Club (1); Student Council (5); Y. W. C. A. (5).

LEDDY, GERTRUDE MARY  
2 East Mill St., Nesquehoning, Pa.

Moore Society "Gertie"  
Music Club (1) (2); Carbon County Club (2) (5); Secretary-Treasurer (5);  
W. A. A. (5); Swimming, Archery; Y. W. C. A. (3) (4).

LORD, SUZANNA VIVIAN  
210 Oak St., Minersville, Pa.

"Sue"  
Aryan Society  
Music Club (1) (2); Hostess Club (3); Schuylkill County Club (5) (4); Y. W.  
C. A. (2) (5).

MEROFF, IDA JANETTE  
5907 Springfield Ave., Philadelphia, Pa.

Moore Society "I"  
Hockey (2) (5); W. A. A. (2); Swimming (2) (5); Music Club (2) (5); Symphony  
Orchestra (2) (3) (4); Y. W. C. A. (2) (3) (4).

# Serpentine

MILLS, EDNA<sup>▼</sup>McCALL  
705 15th<sup>▼</sup>Ave., Prospect Park, Pa.  
"Ed"

Music Club (1) (2) (5); Aryan Rush Committee (5); Delaware County Club (2); Hostess Club (2) (5); Y. W. C. A. (1) (4).

Aryan Society

MITCHELL, WALTER LLOYD  
206 Howertown Ave., Catasauqua, Pa.  
"Riley"

Aryan Society

Music Club (1) (2); Class Treasurer (2); Class President (5); Aryan President (5); Aryan Rush Committee (2) (5) (4); Y. M. C. A. Cabinet (2) (5) (4); College Symphony Orchestra (2) (5) (4); Band (5) (4); Editor-in-Chief Serpentine (4).

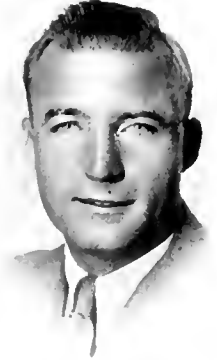

MOSER, M. JANET  
Muir, Pa.  
"Dutch"

Moore Society

Music Club (2) (5); Moore Rush Committee (5) (4); Bible Club (1) (2); Science Club (4); Schuylkill County Club (4); Hostess Club (4); Serpentine (4); Y. W. C. A. (1) (2) (5) (4); Cabinet (5).



MOYER, MARY EMMA  
Port Royal, Pa.

Aryan Society

Music Club (1) (2); Lancaster County Club (5); Y. W. C. A. (1) (4).



NEAST, HELEN MANETTA  
Mauch Chunk, Pa.  
"Heddie"

Moore Society

Music Club (1) (2) (5) (4); Carbon County Club Vice President (5); Hostess Club (5); Y. W. C. A. (2) (5)



NEWTON, WILLARD DAVID  
22 Cooke St., Plains, Pa.  
"Newt"

Moore Society

Music Club (1) (2) (5); Luzerne County Club (1); Symphony Orchestra (2) (5) (4); Band (5) (4); Glee Club (2) (5) (4); Y. M. C. A. (5) (4); Vice President Moore Society (4); Moore Rush Committee (5) (4); Dance Band (5); President Vesper Choir (4).

# Serpentine



OWINGS, MARY LOUISE

1500 Franklin St., Johnstown, Pa.

"Mary Lou"

Aryan Society

Hostess Club (2) (4), Music Club (1) (2), Y. W. C. A. (2) (3) (4), Vice President (4).



PAIST, T. HOLLAND, JR.

540 Hasbrook Ave., Cheltenham, Pa.

"Sticky"

Moore Society

Music Club (1) (2), Men's Glee Club (1) (2), Quad Angles (3) (4), Y. M. C. A. (1) (2) (3).



PETERSON, CARL JOSEPH

156 S. 10th Ave., Coatesville, Pa.

Music Club (1) (2) (3) (4), College Symphony Orchestra (1) (2) (3) (4)



QUIRK, MARY ANN

Jeanesville, Pa.

"Quirkie"

Aryan Society

Music Club (1) (2), Luzerne County Club (2), Hostess Club (5), Newman Club (1) (2) (3) (4), Y. W. C. A. (5) (4)



RAMSAY, CATHARINE ELIZABETH

351 Carsonia Ave., Reading, Pa.

"Kay"

Moore Society

Music Club (1) (2), Berks County Club (1) (2), Hostess Club (1), Y. W. C. A. (1) (2) (3) (4)



REILLY, ELIZABETH ANNE

West Chester, Pa.

"Betty"

Music Club (1) (2), Book Club (3)

# Serpentine



REIMER, CATHERINE MARGRETA

1552 Penn Ave., Wyomissing, Pa.

"Kit"

Aryan Society

Music Club (1) (2) (3); Student Council (4); Secretary (4).



RIEKER, A. FLORENCE

41 E. Vine St., Lancaster, Pa.

"Flossie"

Aryan Society

Music Club (1) (2) (3); President (3); Hostess Club (2); Lancaster County Club (1) (2) (3) (4); Treasurer (1); President (2); Class Secretary (3); Advisory Board President (4); Women's Student Cooperative Association Treasurer (2); President (4); Fire Brigade (2) (3).



ROUSE, GERTRUDE CAROLINE

2902 Harvard Ave., Camp Hill, Pa.

Aryan Society

Music Club (2); Lancaster County Club (3); Y. W. C. A. (1) (2) (3) (4).



ROWE, FLORENCE ELLEN

14 Broad St., Mechanicsburg, Pa.

"Flossy"

Moore Society

Music Club (2) (3) (4); Hostess Club (4); Bible Study Club (2) (3); Y. W. C. A. (1) (2) (3) (4); Secretary (3); President (4).



SAMPSON, CHARLOTTE ANITA

4 Ridge St., Montrose, Pa.

"Chuck"

Moore Society

Music Club (1) (2); Book Club (3); Student Council (4); Y. W. C. A. (3); Basketball (2).



SMITH, IRMA AMY

Bangor, Pa.

"Smitty"

Moore Society

Music Club (1) (2) (3); Y. W. C. A. (1) (2); Fire Brigade (4); Symphony Orchestra (1) (2) (3) (4).

# Serpentine



SMITH, A. KATHARINE  
Reedsville, Pa.  
"Kay"  
Music Club (5); Y. W. C. A. (5) (4).

Aryan Society



SMITH, MARGARET PAGE  
165 Bridge St., Morton, Pa.  
"Peg"

Moore Society  
Music Club (1) (2) (5) (4).



SMITH, MARY ELIZABETH  
1605 Green St., Harrisburg, Pa.  
"Mary Liz"  
Moore Society  
Music Club (1); Poster Club (2) (3) (4); Fire Brigade (2) (5); Symphony  
Orchestra (1) (2) (3) (4).

Moore Society



SNYDER, DOROTHY IRENE  
N. Main St., Red Lion, Pa.  
"Dot"

Aryan Society  
Music Club (1) (2); York County Club (1) (2) (5) (4); Hostess Club (5); Y. W.  
C. A. (1) (2) (5) (4).

Moore Society

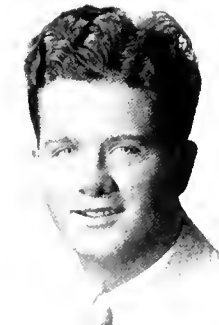

SPRINGER, WILLIAM HENRY  
2nd St., Cressona, Pa.  
"Bill"

Moore Society

Schuylkill County Club (5); Music Club Secretary and Treasurer (1) (2) (5);  
Glee Club; Band (5) (4); Symphony Orchestra (4); Dance Band (5) (4); Tennis  
(2); Vice President Vesper Choir (4).



STONE, FLORENCE ANNA  
227 S. 45th St., Philadelphia, Pa.  
"Floss"

Moore Society  
Music Club (1) (5); Y. W. C. A. (1).

# Serpentine



STONER, LETHA PAULINE  
129 Baltimore St., Gettysburg, Pa.  
Music Club (1) (2) (3); Hostess Club (2); Student Council (2); Y. W. C. A. (4).



WEIDNER, EARL LEROY  
109 Wood St., Middletown, Pa.  
"Slim"

Moore Society  
Music Club (1) (2); President of Class (1); Vice President of Class (4); President of Moores (3); Men's Glee Club (1) (2); Moore Rush Committee (3); Chairman of Senior Prom (4); Symphony Orchestra (1) (2) (3) (4); Lower Court (2).



WHITELEY, MARION ANDERSON  
505 Ryers Ave., Cheltenham, Pa.

Moore Society  
Symphony Orchestra (3) (4); Music Club (2) (3); Hostess Club (3).



WIEDINMYER, CLEMENT  
1227 W. Airy St., Norristown, Pa.  
"Clem"

Moore Society  
Music Club (2) (3); Varsity Club (4); Class President (2); Business Manager Serpentine (4); Basketball (3); Dance Band (1) (2); Chairman of Junior Prom Committee (5).



WILCOX, GRACE MARION  
415 Elmwood Ave., Glenolden, Pa.  
"Gracie"

Moore Society  
Travelers' Club (1); Music Club (2) (3) (4); Bible Study Club (3) (4); Hostess Club (2); Y. W. C. A. (1) (2) (3) (4).



WILSNACK, PRISCILLA MARIE  
319 Hamilton St., Easton, Pa.  
"Pris"

Aryan Society  
Music Club (1) (2); Little Theatre Players (3) (4); Hostess Club (3); Fire Brigade (4); Junior Prom Committee (3); Aryan Rush Committee (2) (3) (4); Secretary Aryan Society (4).

# Serpentine

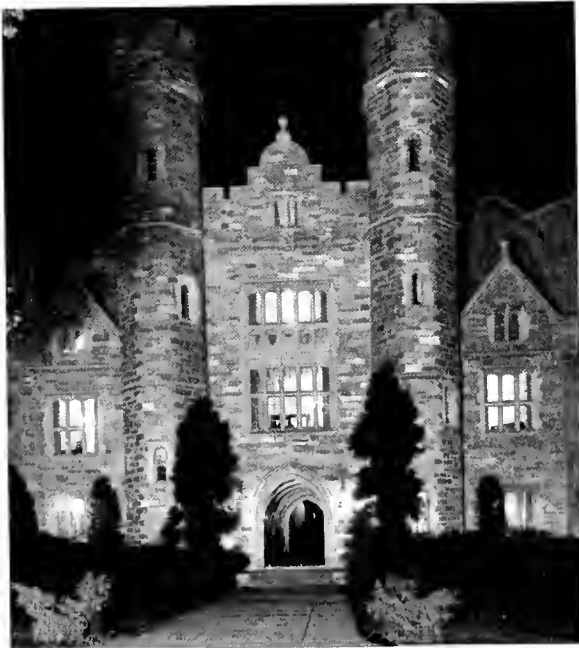

*Sixty-six*



# Serpentine

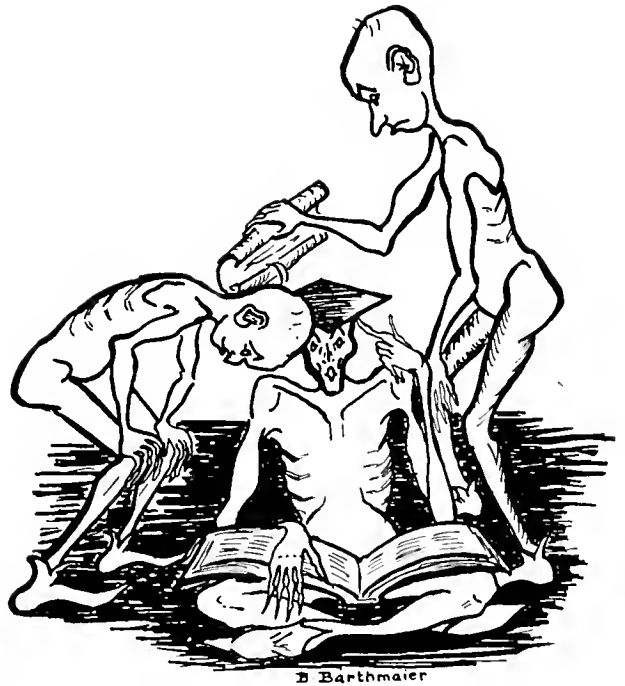

Barthmaier

## Secondary

# Serpentine



ADAMS, MARGUERITE MACKIE  
318 Sharon Avenue, Sharon Hill, Pa.  
"Marge"

Moore Society

Little Theatre Players (1) (2) (3) (4); Bible Study Club (1) (2) (3); Hostess Club (1) (2) (3); Class Historian (2); Women's Student Council (2); President of Women's Student Council (4); Chairman Big Sister Committee (4); Chairman Freshman Regulations (4); Senior Play Committee (4); Moore Play (2); Moore Rush Committee (2) (3); Fire Brigade (3).

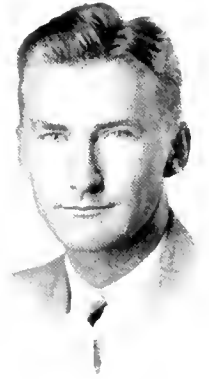

ANDERSON, FREDERICK G.  
Cessna, Pa.  
"Doc"

Aryan Society

Herodotus Club (1); Secondary Education Club (4); Junior Finance Committee (5); Y. M. C. A. (1) (2) (3) (4); President (4); Secondary Education Play (5).



BANNER, HELEN R.  
2008 Latona St., Philadelphia, Pa.

BARRON, ELEANOR GERMAINE  
251 St. Mary's St., Phoenixville, Pa.

Moore Society

Music Club (1); Book Club (1) (2); Y. W. C. A. (4); Secondary Education Club (5) (4); Secretary (4); Secondary Education Play (5); Student Council (5); Serpentine (4); Chairman Big-Little Sister Committee (5) (4).



BASCIANI, MARIE ANTOINETTE  
Box 50, Toughkenamon, Pa.  
"Ree"

Moore Society

Science Club (1); Girl Scouts (5) (4); French Club (2); Vice President (5); Newman Club (2) (3) (4); Y. W. C. A. (2); Membership Committee (4).



BEER, LUCY D.  
Timicum, Bucks Co., Pa.

Library Club (1); Book Club (2); Travelers' Club (2) (3) (4); Secondary Education Club (2) (4).

# Serpentine

BILLMAN, BESS ELOISE  
128 S. Bedford St., Bedford, Pa.

Aryan Society

Book Club (1) (2) (3) (4); Secondary Education Club (3); Hostess Club (4);  
Y. W. C. A. (3); President Book Club (3).



BORNEMANN, MINA ROTHMANN  
1015 Marlyn Road, Overbrook, Philadelphia, Pa.

"Minnie"

Aryan Society

Hostess Club (3); President (4); Student Council (4); High Court (4); "Laurel Blossom Princess" (3); Valkyrie Club (2); Science Club (1) (2) (3) (4); President (3); Secondary Education Club (4); Freshmen Regulations Committee (4); Life Saving (1); Archery (1) (2).



BROSIUS, MAGDALENE HERSHEY  
Atglen, Pa.

"Mad"

Music Club (1); Herodotus Club, Vice President (1); Glee Club (2) (3) (4);  
Travelers' Club (3); Secretary (2); President (4); Hostess Club (3); Secondary Education Club (3) (4); Fire Brigade Lieutenant (2), Captain (4); Y. W. C. A. (3); Cabinet (4).



CHAXELLE, MARGARET MARIE  
54 S. High St., West Chester, Pa.

"Peg"

Music Club (1); Glee Club (1) (2) (3) (4); Travelers' Club (2) (3) (4); President (3); Secondary Education Club (4).



COMMONS, HELEN B.  
1098 Shoemaker St., Nanty-Glo, Pa.

"Junie"

Secondary Education Club (3) (4); Valkyrie Club (1) (2); W. A. A. (1) (2);  
Y. W. C. A. (1).



CONGDON, CHARLES F.  
West Chester, Pa.

"Choppie"

Aryan Society  
Herodotus (3) (4).

# Serpentine

CORLE, CETA ELIZABETH  
459 W. Pitt St., Bedford, Pa.



Aryan Society

Music Club (1); Book Club (2); Secretary (2); Secondary Education Club (5);  
Hostess Club (5); Y. W. C. A. (5).

COUSINS, JOHN THOMAS  
5211 N. Main Ave., Scranton, Pa.

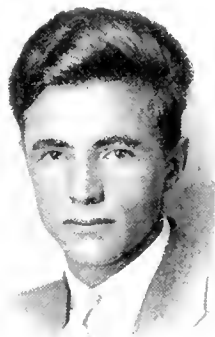

"Jack"

Moore Society

Science Club (1) (2) (5); Treasurer (5); Y. W. C. A. (1) (2) (5) (4); Secretary  
(5); Cabinet (5) (4); Secondary Education Club (1) (5) (4); President (4);  
Football Manager (4).

DARLINGTON, DOROTHY VIOLA  
525 S. Matlack St., West Chester, Pa.  
"Dot"



Travelers' Club (1); Book Club (2); President (5); Day Students' Council  
(5); Vice President (4); Advisory Board (4)

DEMPSEY, MARTIN JOSEPH  
Ellengowan St., Shenandoah, Pa.

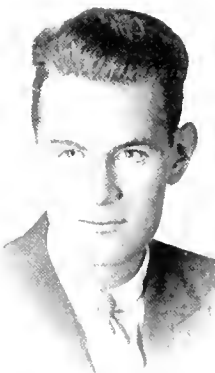

Music Club (1); Newman Club (1) (2) (5) (4); Y. M. C. A. (1) (4).

DIETZ, VIOLA VERONICA  
515 W. King St., York, Pa.  
"Wee-Ola"



Secondary Education Club (4); Travelers' Club (1) (2); Secretary (5) (4);  
Bible Study Club (1) (2) (5) (4); Treasurer (4); Social Service Club (1) (2);  
President (3) (4); York County Club (1) (2) (5); Treasurer (4); Y. W. C. A.  
(1) (2) (5) (4); Fire Brigade (5); Hostess Club (4).



DOAK, ELSIE JANE  
406 E. Baltimore Ave., Media, Pa.

"Else"

Aryan Society

Music Club (1); Book Club (1); Secondary Education Club (1) (2) (5) (4);  
Delaware County Club (1) (2) (5); Glee Club (4); Art Club (2); Y. W. C. A. (1)

# Serpentine



DONMOYER, PAUL A.  
2531 N. 6th St., Harrisburg, Pa.  
"Whity"

Men's Glee Club (1) (2); Secretary (3); Vice-President (4); Junior Prom Committee (3); Serpentine Photograph Editor (4).

Moore Society

ELLIS, LAVINIA MAE  
Newton, Bucks Co., Pa.  
"Winnie"

Arts and Crafts Treasurer (1); Bible Study Club (2) (3) (4); Travelers' Club (2); Herodotus Club (3).



EMREY, MARGARET  
Honey Brook, Pa.  
"Peg"

Library Club (1); Travelers' Club (2) (3); Hostess Club (3); Science Club (4); Secondary Education Club (3) (4); Fire Brigade (4); Y. W. C. A. (3).

Moore Society

ENGART, JOSEPH C.  
226 W. Court St., Doylestown, Pa.  
"Joe"

Secondary Education Club (2) (3) (4); Y. M. C. A. (2).

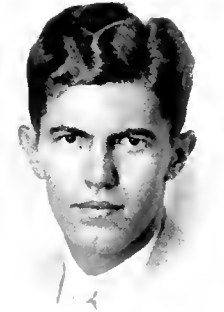

EVANS, JOHN C.  
Steelville, Pa.  
"Johnny"

Science Club (1) (2) (3) (4); Secretary (4); Secondary Education Club (2).

Aryan Society

FREY, PAULINE HELEN  
844 N. 7th St., Allentown, Pa.  
"Polly"

Moore Society

Herodotus Club (3); Lehigh County Club (1); President (3) (4); Science Club (1); Y. W. C. A. (1) (2) (3) (4); Hostess Club (2); Secondary Education Club (3) (4); Fire Brigade (2) (3) (4).



# Serpentine

FRIES, EARL STARRIT

St. Peters, Pa.

"Shorty"

Aryan Society

Science Club (1) (2) (4). Secondary Education Club (5) (4). Cross Country (1) (2)

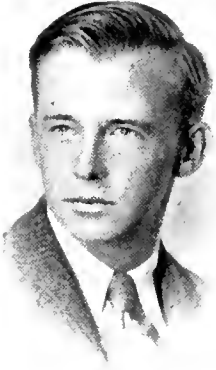

GARNER, ELIZABETH W.

Hanley Terrace, W. Baltimore Ave., Media, Pa.

"Betty"

Aryan Society

Day Students' Club (1); Delaware County Club; Secretary (5). Music Club (2). Secondary Education Club (5) (4). Publicity Committee Day Students' (5) (4).

GODSHALK, DANIEL LEROY

509 S. Matlack Street, West Chester, Pa.

"Roy"

Moore Society

Music Club (1). Art Club (2) (5); Band (5) (4); Glee Club (5) (4); Orchestra (1); Y. M. C. A. (5); Quad Angles (5) (4).



HENTZ, KATHLEEN LAVERNE

Perry Point, Maryland

"Kay"

Moore Society

Science Club Secretary (2). Senior Class President (4); Class Secretary (2). Junior Prom Committee (5); Women's Student Council (5). Chairman Hostess Committee (5). Freshman Vigilance Committee (4). Moore Rush Committee (2). Serpentine Staff (4); Moore Plays (2) (5).

HILLMAN, HILDA SUZANNE

444 Wayne St., Beaver, Pa.

"Sue"

Aryan Society

Valkyrie Club (2). Music Club (1). Science Club (5) (4). Secondary Education Club (4); Day Students' Club (2). Bible Study Club (1). Y. W. C. A. (1). W. A. A. (1) (2)



HURLOCK, PHYLLIS LORRAINE

107 Pennsylvania Ave., Downingtown, Pa.

"Tish"

Book Club (1) (2) (5) (4). President (2). Welfare Committee; Women's Cooperative Association (5); Finance Committee (4).

# Serpentine

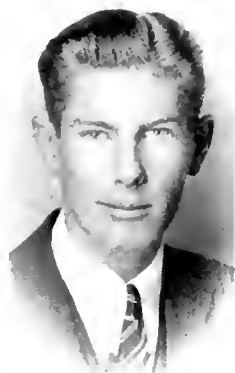

JACKSON, LIONEL HENRY  
224 Sharpless St., West Chester, Pa.  
"Jackie"  
Music Club (1); Herodotus Club (1) (2) (5).

Moore Society



KEIM, EDWIN BERNARD  
Spring City, Pa.  
"Nick"

Moore Society  
Debating (1); Day Students' Club (1) (2); Herodotus Club (5) (4).



KOCHER, ARLENE GERTRUDE  
221 E. 21st St., Northampton, Pa.  
"Jimmie"

Aryan Society

Glee Club (2) (5), Treasurer (4); Secondary Education Club (5) (4); Hostess Club (4); French Club (2); Secretary (5); Bible Study Club (2); Secretary (5); Music Club (1); Book Club (1); Y. W. C. A. (1); W. A. A. (2).



KRANTZ, ANNA MAY  
Main and Summit Sts., Darby, Pa.  
"Ann"

French Club (1) (2) (5) (4); President (2) (3); Secondary Education Club (1) (4); Day Students' Club (1); Glee Club (4); Serpentine (5); Day Students' Court (5); Big Sister (5) (4); Freshman Vigilance Committee (4).



LANG, NELLIE MARGARET  
524 W. 5rd St., Williamsburg, Pa.  
"Nell"

Aryan Society

Travelers' Club (1) (2) (3) (4), Treasurer (2), Vice President (5), Bible Study Club (5); Hostess Club (2); Secondary Education Club (5) (4); Treasurer (4); Big Sister (2) (5) (4); Student Council (5).



LAUTER, HOPE MAY  
225 Barrington Rd., Upper Darby, Pa.  
"Pudd'n"

Aryan Society  
Music Club (1); Travelers' Club (1); Day Students' Club (2); Herodotus Club (5) (4); Delaware County Club (1) (2); Big Sister Committee (2) (3) (4); Hockey Manager (1).

# Serpentine



LEE, IDA

33 W. Locust St., Bethlehem, Pa.

Moore Society

Glee Club (1) (2) (3) (4), Hostess Club (3) (4), Lehigh County Club (1); President (3) (4); Secondary Education Club (3) (4), Y. W. C. A. (1) (2) (3) (4); Cabinet (3) (4).



LESSIG, DOROTHY MARY

82 S. Laurel St., Hazleton, Pa.

"Dot"

Aryan Society

Secondary Education Club, Reporter (3) (4), Glee Club (1) (2) (3) (4); Science Club (2) (3), Secretary (2); Music Club (1), Bible Study Reporter (2) (3); Hostess Club (3); Class Secretary (4); Handbook Committee (4), Y. W. C. A. (1).

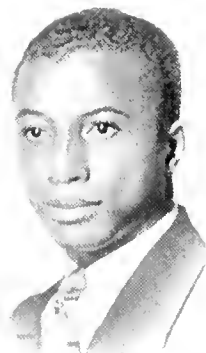

LEWIS, MONTFORD

114 E. Miner St., West Chester, Pa.

"Monty"

Herodotus Club (1) (2), Music Club (1).



MACMILLAN, ROBERT T.

1220 Folsom Ave., Prospect Park, Pa.

"Mac"

Aryan Society

Science Club (1) (2) (3) (4), Glee Club (4); Psychology Club (4), President (4), Quad Angles (3) (4).



MAISH, MARGARET ELIZABETH

355 E. King St., York, Pa.

"Peggy"

Hostess Club (2) (3); Secondary Education Club (1), York County Club (1) (2) (3) (4); Y. W. C. A. (4).



MALSBURY, BETTY WATSON

17 E. Park Road, Llanerch, Pa.

"Bets"

Aryan Society

French Club (1); Music Club (1); Day Students' Club (1); Life Saving (2); Book Club (2) (3), Vice President (3), Fire Brigade (3); Open Forum Committee (4).



# Serpentine

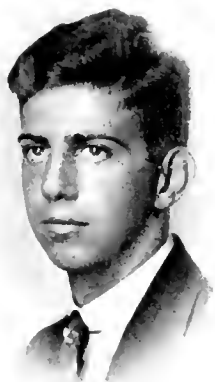

MAY, MORRIS EDGAR  
5717 Windsor Ave., Philadelphia, Pa.  
"Morrie"

Moore Society

Herodotus Club (1) (2); Debating (1). Purple and Gold (1) (2). Quad Angles (3) (4).



MECHLIN, WILLIAM O.  
4842 Cedar Ave., Philadelphia, Pa.  
"Bill"

Moore Society

Day Students' Club (1); Herodotus Club (2) (5). Secondary Education Club (4); Day Students' Committee (2).



MICOLUCCI, BELLA MARY  
54 N. Lynn Blvd., Highland Park, Pa.  
"Mickey"

Library Club (1); Vice President (2); Secondary Education Club (5) (4).



MILNS, ESTHER IRENE  
Elverson, Pa.

Aryan Society

Travelers' Club (1) (2) (3); Secondary Education Club (5) (4); Y. W. C. A. (2)



MINCH, CATHERINE JANE  
Parkesburg, Pa.  
"Kay"

Aryan Society

Secondary Education Club (5) (4). Travelers' Club (1) (2) (3) (4), Vice President (5). Newman Club (5).



MISCHLE, ISRAEL EDWARD  
87 Crystal St., E. Stroudsburg, Pa.  
"Izzy"

Moore Society

Travelers' Club (2). Secondary Education Club (5) (4). Herodotus Club; Vice President (5); Serpentine (4). Secondary Education Play (5). Y. M. C. A. Chairman Publicity Committee (5) (4). Manager Tennis Team (5) (4).

## Serpentine

MOODY, BARBARA

264 Seneca Place, Westfield, N. J.

"Bobbie"

Aryan Society

Travelers' Club Secretary (2); Secondary Education Club (1) (3) (4); Hostess Club (2); Bible Study Club (3); Herodotus Club (1); Dormitory Council (2); Advisory Board (4); President of W. A. A. (4); Treasurer of W. A. A. (2) (3); Quad Angles (3) (4); Y. W. C. A. (1) (2); Chairman Handbook Committee (3) (4); Hockey (1) (2) (3) (4); Basketball (1) (2) (3) (4); Archery (2) (3) (4); Volleyball (1) (2).

MURPHY, VIRGINIA ADELAIDE

321 Beaver Rd., Sewickley, Pa.

Aryan Society

"Pat"

Book Club (1) (2) (3); President (3); Hostess Club (2); Fire Brigade (2) (4); Women's Student Council (3); Swimming (1); Social Chairman (3).

NOVACK, SAMUEL

2505 S. 10th St., Philadelphia, Pa.

"Sam"

Herodotus Club (1) (4); Science Club (2) (3); Psychology Club (4); Secondary Education Club (4)

PETRIKAK, JOHN

59 Center St., Peely, Pa.

Moore Society

"Jonny"

Secondary Education Club (1) (4); Science Club (4); Newman Club (1) (2); Luzerne County Club (1) (2) (3) (4); Vice President (3) (4); Y. M. C. A. (1) (2) (3) (4); Football (1) (2)

POLLOCK, JOHN CHRISTOPHER

202 E. 7th Ave., Conshohocken, Pa.

Day Student Club (2); Herodotus Club (3) (4).

PYERS, WINIFRED PAULINE

416 Lincoln Ave., Lebanon, Pa.

Aryan Society

"Winnie"

Music Club (1); Secondary Education Club (3); W. A. A. (2); Fire Brigade (4)

# Serpentine

RAGOT, MELANIE LUCILLE  
129 Coulter Ave., Ardmore, Pa.

Moore Society

Science Club (1); Book Club (2); French Club (3); Secondary Education Club (1) (3) (4); Lehigh County Club (1) (3) (4); Secretary-Treasurer (4); Y. M. C. A. (1) (2) (3) (4); Fire Brigade (3); Hostess Club (3).

RICHARDSON, E. THOMPSON  
270 Powell Road, Springfield, Pa.  
"Whity"

Science Club (1) (2) (3) (4); President (4); Day Students' Club (1); Athletics Club President (4); Y. M. C. A. (1) (4); Cabinet Member (4); Soccer (1) (3); Manager (4).

ROBERTS, MAE  
107 Cedar Ave., Willow Grove, Pa.  
"Maise"

Library Club (2); Herodotus Club (3); Travelers' Club (4).

ROGERS, ROBERT  
555 Valley Forge Rd., Phoenixville, Pa.  
"Bob"

Secondary Education Club (1) (2) (3) (4); Herodotus Club (1); Science Club (1); Glee Club (1) (2); Y. M. C. A. (1) (4); Baseball (1); Football (1) (2).

RORABAUGH, DOROTHY  
322 Washington St., Spring City, Pa.  
"Dot"

Moore Society

Book Club (2); Herodotus Club (2) (3); Secretary (5); Travelers' Club (1); Secondary Education Club (3) (4); Hostess Club (4); Y. W. C. A. (2) (3).

RUSAKUS, ANNA MARY  
556 W. Coal St., Shenandoah, Pa.  
"Ann"

Book Club (1); Music Club (1); French Club (2) (3); Secretary (2); Hostess Club (4); Newman Club (2) (4); Schuylkill County Club (4); Y. W. C. A. (2).

## Serpentine



**RUST, EDWARD GEORGE**  
105 McKinley Ave., Lansdowne, Pa.  
"Ed"

Herodotus Club (2) (3), Vice President (2), Treasurer (3); Y. M. C. A. (1); Baseball (1) (2).

Aryan Society



**SCHOLL, JOHN EUGENE**  
596 Main St., Pennsburg, Pa.  
"Johnnie"

Moore Society

Montgomery County Club (1) (2); Herodotus Club (2) (3) (4); Y. M. C. A. (1) (2) (3).



**SCOTT, RUTH D.**  
Summit Hill, Pa.  
"Scott"

Travelers' Club (1); Herodotus Club (5); Carbon County Club (1) (2) (5); Secretary (4); Book Club (2); Secondary Education Club (1) (3) (4); Y. W. C. A. (1) (2) (3) (4); Bible Study Club (1) (2).

Moore Society



**SELTZER, RUTH ELLEN**  
124 E. Main St., Girardville, Pa.  
"Seltzer"

Aryan Society

Music Club (1); Bible Study Club (1); Travelers' Club (1); Science Club; Secretary (2); Hostess Club (2) (4); Book Club (3) (4); Secondary Education Club (3) (4); Y. W. C. A. (1) (3) (4); Schuylkill County Club (3) (4).



**SHEIBLEY, VERNA ELIZABETH**  
35 N. 3rd St., Newport, Pa.

Book Club (1) (2), Bible Study Club (1) (2); Y. W. C. A. (1) (2) (4), Secondary Education Club (3) (4), Hostess Club (3), Fire Brigade (3).

Aryan Society



**SHERMAN, BERTHA ANTNETTE**  
5900 Spruce St., Philadelphia, Pa.

Moore Society

Science Club (1); Hiking Club (1); History Club (1); Book Club (2); President (3); Bible Study Club (3); Secondary Education Club (4); Y. W. C. A. (3); Life Saving (3); Swimming (1); Tennis (1).

# Serpentine



SIEBER, DOROTHY HANNAH

25 N. Wells Ave., Glen Olden, Pa.

"Dot"

Aryan Society

Book Club (2) (3), Treasurer (3), Day Students' Club (1); Secondary Education Club (4)



SOUDER, ESTHER ELIZABETH

320 Owen Ave., Lansdowne, Pa.

"Ech"

Aryan Society

Book Club (1) (2) (5) (4); Bible Study Club (1) (2), Y. W. C. A. (1) (2)

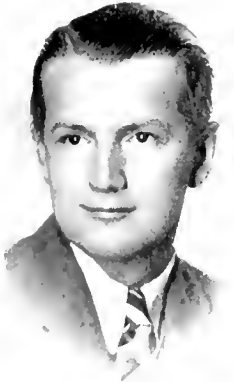

STETTLER, MYRON

922 Delaware Ave., Bethlehem, Pa.

"Steppy"

Aryan Society

Science Club (2) (4); Travelers' Club (3) (4); Glee Club (1) (2); Football (1); Jr. Varsity Basketball (1); Y. M. C. A. (1) (4)



STRINE, FERN ELIZABETH

55 N. Newberry St., York, Pa.

Moore Society

Secondary Education Club (1) (4), Chirman Social Committee (4), York County Club (1) (2) (5) (4), Secretary (5); Music Club (1), Hostess Club (5) (4), President Women's Student Government Summer School (5), Big Sister (2) (5) (4); Handbook Committee (5) (4); Y. W. C. A. (1)

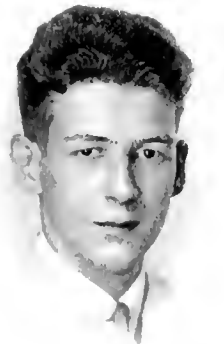

SWEET, ALVIN BURTON

1802 Edgemont Ave., Chester, Pa.

"Al"

Aryan Society

Travelers' Club (4); Herodotus Club; Vice President (2), Art Club President (5); Secondary Education Club (4), Art Editor "Purple and Gold" (2), Editor-in-Chief Quad Angles (5) (4)



TRACY, HELEN VALERIA

Pottsville, Pa.

"Tracy"

Moore Society

Music Club (1); Newman Club (1) (2) (5); Treasurer Book Club (5), Hostess Club (3); Secondary Education Club (1) (4) Schuylkill County Club (5) Big Sister Club (2)

# Serpentine



WALDRON, MARY ELLEN  
500 S. Main St., Muncy, Pa.

Aryan Society

Glee Club (1) (2) (3) (4); Y. W. C. A. (1) (2) (3); Secondary Education Club (4); Hostess Club (3); Fire Brigade (4).

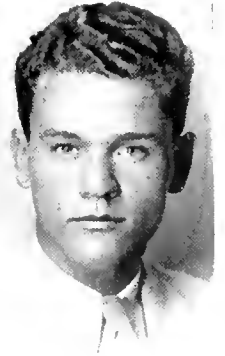

WEAKLEY, GLEN MARTIN  
26 E. Conestoga Road, Berwyn, Pa.

Moore Society

"Glen"

Herodotus Club (1) (2) (3); President (2) (3); Varsity Club (1) (2) (3) (4); Secretary (3); Student Council (2) (3) (4); Secretary (3); President (4); Soccer (1) (2) (3) (4); Co-captain (4); Track (1) (2) (3) (4); Y. M. C. A. (4).

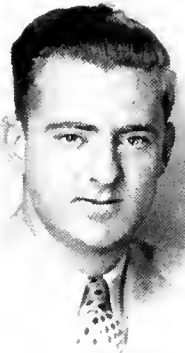

WEBER, MARTIN CONROY  
127 N. 3rd St., Millville, New Jersey  
"Mart"

Moore Society

Science Club (1) (2) (3) (4); Treasurer (4); Secondary Education Club (1) (2) (3) (4); Senior Finance Committee (4); Y. M. C. A. (1) (2) (3) (4).



WEIL, MAIZIE

850 Blythe Ave., Drexel Hill, Pa.

Travelers' Club (1); Day Students' Club (1); French Club (2) (3); Treasurer (3); Secondary Education Club (1) (4).

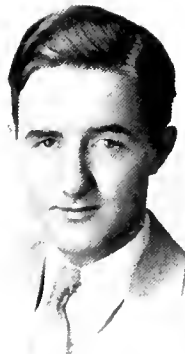

WHIMS, JAMES FRANCIS LEO  
40 S. 2nd St., St. Clair, Pa.  
"Jimmie"

Aryan Society

Secondary Education Club (1) (2) (3) (4); Vice President (4); Poster Club (3) (4); Schuylkill County Club (3) (4); President (4); Travelers' Club (2) (3) (4); Newman Club (1) (2) (3) (4); Treasurer (4); Y. M. C. A. (1) (2) (3) (4); Cabinet (2) (3) (4); Vice President (4).



WYATT, FRANCESCA MACKENZIE  
315 Inman Terrace, Willow Grove, Pa.

Aryan Society

"Frankie"

Little Theatre Players (3) (4); Montgomery County Treasurer Club (1) (2); Secondary Education Club (1) (3); Bible Study Club (4); Herodotus Club (2) (3); Fire Brigade (2); Y. W. C. A. (1); W. A. A. (1); Big Sister Organization (2); Archery (1); Hockey (1); Swimming (3); Debating (1).

# Serpentine



## Two Year Graduates

# Serpentine



AHLBORN, CATHERINE M.  
925 Washington St., Freeland, Pa.  
Rural  
Rural Club (2); Bible Study (2); Luzerne County Club (1) (2)



ALLISON, MADGE P.  
1347 Mt. Rose Ave., York, Pa.  
"Madgie"  
Intermediate  
Glee Club (1); York County Club (1) (2); President, Student Teachers Club in Chester (2); Hostess (2); Little Theatre (1) (2)



ARNOVITS, HANNAH  
715 E. Drinker St., Dunmore, Pa.  
"Han"  
Intermediate  
Book Club (1); Lackawanna County Club (1) (2); Glee Club (2); Y. W. C. A. (2)



BAKER, DOROTHY E.  
629 S. Walnut St., West Chester, Pa.  
"Dot"  
Intermediate



BARCEL, DOROTHY D.  
64 Beech St., Pottstown, Pa.  
"Dot"  
Intermediate  
Social Service (1); Montgomery County Club (1); Coatesville Student Teachers (2); Bible Study (2); Y. W. C. A. (1) (2)



BARTHMAIER, BERNICE M.  
155 Heather Road, Upper Darby, Pa.  
Aryan Society  
Intermediate  
French Club (1); Science Club (2); Publicity Committee of Student Council (2); Serpentine Staff (1) (2)



BATSCH, HELEN M.  
Kane, Pa.  
"Batschy"  
Aryan Society  
Primary  
Hiking Club (1) (2); Fire Brigade (2); Swimming (1) (2); Hockey (1)



BEITLER, ELIZABETH T.  
Downingtown, Pa. R. D. No. 2  
"Lib"  
Primary  
Music Club (2); Day Students Club (1); Library Club (1)



## Serpentine



BENNER, KATHRYN L.  
605 E. Broad St., Quakertown, Pa.  
"Bennie"

Aryan Society

Intermediate

W. A. A. (1); Basketball (1); Hockey (1); Swimming (1).



BERGER, WILHELMINA M.  
Hatfield, Pa.

"Mina"  
Primary

Aryan Society

Rural Club (1) (2); Montgomery County Club (2); Y. W. C. A. (1).



BEST, EMMA L.  
Bristol, Pa., R. F. D. No. 2  
"Emmy Lou"

Primary

Glee Club (1) (2).



BESWICK, BERNICE  
505 Saude Ave., Essington, Pa.

"Beezie"  
Intermediate

Moore Society

Day Students' Club (1); Girls' Glee Club (2).



BIGOT, ALYCE A.  
25 W. Depot St., Hellertown, Pa.  
"Al"

Aryan Society

Intermediate

Traveler's Club (2); W. A. A. Swimming Club (1).



BLACK, MIRIAM A.  
426 Market St., Oxford, Pa.

"Blackie"  
Primary

Moore Society

Y. W. C. A. (2).



BOND, REBECCA W.  
Langhorne, Pa.  
"Becky"

Aryan Society

Intermediate

Bible Study Club (2); French Club (1); Y. W. C. A. (1) (2).



BOYLE, HELEN J.  
156 Shoemaker St., Swoyerville, Pa.

Primary

Moore Society

Newman Club (1); Treasurer, Luzerne County Club (1) (2); Hostess Club (2); Fire Brigade (2); Y. W. C. A. (1); W. A. A. Swimming (1).

# Serpentine



BRATSING, MARGARET E.

Edison, Pa.

"Peg"

Rural

Book Club (1); Luzerne County Club (1); Rural Club (2); Hiking Club (1); Y. W. C. A. (1) (2).

Aryan Society



BRENNER, JULIA

248 E. Springettsbury Ave., York, Pa.

"Judy"

Primary

Glee Club (2); York County Club (1) (2); Hostess Club (2); Aryan Play (1); Student Council Publicity Committee (2); Y. W. C. A. (1); Quad Angles (2); W. A. A. (2); Archery (1); Tennis (2).

Aryan Society



BRUCE, MARY C.

1189 Ninth St., Eddystone, Pa.

"Bruce"

Intermediate

Glee Club (2); Day Students' Club (1); Quad Angles (1); Little Theatre Players (1) (2).

Moore Society



BUCKINGHAM, MARY E.

252 E. Philadelphia St., York, Pa.

"Bucky"

Primary

Moore Society

Glee Club (1); York County Club (1) (2); Fire Brigade (2); W. A. A. (1).



BUECHLER, DOROTHY M.

624 S. Bishopthorpe St., Bethlehem, Pa.

"Dot"

Intermediate

Newman Club (1); Travelers' Club (1); Science Club (1); Hostess Club (2); Fire Brigade (2); Big Sister (2); Y. W. C. A. (2)

Moore Society



CANFIELD, DOROTHY E.

LeRaysville, Pa.

"Dot"

Intermediate

Aryan Society

Bible Study Club (1) (2); Y. W. C. A. (2); Archery (1); Basketball (1).



CARVILLE, EMMA E.

Kennett Square, Pa., R. D. No. 2

Intermediate

Travelers' Club (1) (2); Book Club (1).

CASTNER, MARY G.

567 Seneca Ave., Norwood Pa.

"Gertie"

Primary

Day Students' Club (1); Travelers' Club (2).



# Serpentine



CHRISTMAN, WINIFRED E.  
1119 High St., Pottstown, Pa.  
"Dolly"  
Primary

Girls' Glee Club (1) (2), Montgomery County Club Treasurer (2); Vice President (1).



CLARK, MARY I.  
10 Strothmore Rd., Brookline, Pa.  
"Mie"  
Intermediate

Delaware County Club (1); Glee Club (1) (2).



CLARKE, VIRGINIA M.  
402 Collingdale Ave., Collingdale, Pa.  
"Jinny"  
Intermediate

Day Students' Club (1), Girls' Glee Club (2).



COAKLEY, RITA L.  
Ellengowan, Shenandoah, Pa.  
"Patsy"  
Intermediate

Moore Society

Book Club (1); Newman Club (1) (2), Schuylkill County Club (1) (2).



COONEY, MARGARET A.  
124 N. West St., Shenandoah, Pa.  
"Peggy"  
Intermediate

Moore Society

Book Club (1); Newman Club (1) (2), Schuylkill County Club (1) (2).



CRISPIN, MARY H.  
125 W. Oakdale Ave., Glenside, Pa.  
Primary

Aryan Society

Montgomery County Club (1), Student Council Publicity Committee (2); Y. W. C. A. (1) (2); W. A. A. (2).



CUTLER, KATHRYN J.  
Drumore, Pa.  
"Julia"  
Rural

Travelers' Club (1), Rural Club (1) (2), Social Service (2), Bible Study Club (2); Y. W. C. A. (2).



DAVENPORT, LYDIA E.  
Langhorne, Pa.  
"Lydia"  
Intermediate

Moore Society

Girl Scouts (1) (2); W. A. A. (2).

# Serpentine



DAVIS, GERTRUDE L.  
238 N. 61st St., Philadelphia, Pa.  
"Trudy"  
Intermediate  
Book Club (1), Science Club (2), Y. W. C. A. (2)

Moore Society



DAVIS, MYRA E.  
S. Church St., West Chester, Pa.  
Primary

Travelers' Club (1) (2), Secretary (2).



DAVIS, RUTH O.  
119 Winona Ave., Norwood, Pa.  
"Dary"  
Primary  
Delaware County Club (1), Book Club (2)

Moore Society



DELELLIS, MARIE C.  
1741 W. 6th St., Wilmington, Delaware  
Intermediate

Book Club (1) (2), Secondary Education Club (1)



DESANTIS, ELEANOR M.  
64 E. Railroad St., Nesquehoning, Pa.  
Primary  
Carbon County Club (1) (2), Literary Club (2), Y. W. C. A. (2), Archery (1).

DETWILER, GRACE M.  
Perkasie, Pa., R. D. No. 2  
"Gracie"  
Rural



Rural Club, Treasurer (1) (2)



DETWILER, MARGARET B.  
Royersford, Pa., R. D. No. 2  
"Peg"  
Intermediate  
Day Students' Club (1), Travelers' Club (2)

Aryan Society

DETWEILER, RUTH V.  
Broad St., Trumbauersville, Pa.  
"Detty"  
Intermediate

Fire Brigade (2), Y. W. C. A. (2), W. A. A. (1), Basketball (1), Hockey (1), Swimming (1).

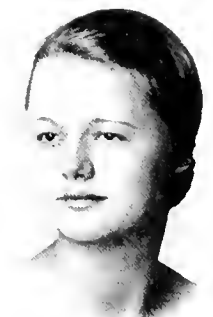

# Serpentine



DIARMAN, EDITH L.

Fountainville, Pa.

"Eddie"

Primary

Secondary Education Club (1), Social Service (1) (2), Y. W. C. A. (1) (2), W. A. A. (1).



DIMON, ROBERT H.

52 E. Laurel St., Tremont, Pa.

"Bob"

Rural

Science Club (1), Herodotus Club (2), Treasurer (2); Schuylkill County Club (2), Rural Club (2), Assistant Manager Football (2), Y. M. C. A. (1).



DOUGHERTY, HAZEL C.

1315 N. 29th St., Philadelphia, Pa.

"Doc"

Rural

Poster Club (1), Library Club (1), Vice President Psychology Club (2), Rural Club (2), Hockey (1), Basketball (1).



DOUTHWAITE, MARGARET

Box A., Swarthmore, Pa.

"Peggy"

Primary

Book Club (1).



DOWNEY, CATHERINE E.

Maple Hill, Shenandoah, Pa.

"Kay"

Intermediate

Book Club (2), Newman Club (1) (2), Schuylkill County Club (1) (2).



DRUCKENMILLER, RUTH M.

211 S. Second St., Emaus, Pa.

"Ruthie"

Intermediate

Moore Society

Book Club (2), Lehigh County Club (1), Big Sister (2), Fire Brigade (2), Y. W. C. A. (2).



DUENGER, CORA E.

118 Vine St., Williamstown, Pa.

"Betty"

Intermediate

Y. W. C. A. (1) (2).

Aryan Society



EDMISTON, DOROTHY M.

227 W. 3rd St., Mt. Carmel, Pa.

"Dot"

Intermediate

Book Club (2), W. A. A. (1), Archery (1).

# Serpentine



EDWARDS, ALICE M.  
507 Dudley Ave., Narberth, Pa.  
Primary  
Montgomery County Club (1) (2), Glee Club (1) (2), Council Committee (2).



EICHELMAN, AGNES E.  
255 Kathmere Rd., Brookline, Pa.  
"Nes"  
Intermediate  
Delaware County Club (1), Library Club (2), Book Club (2).



ELASIC, MARGARET M.  
119 E. Railroad St., Nesquehoning, Pa.  
"Peg"  
Primary  
Newman Club (1), Carbon County Club (1) (2), Literary Club (2), W. A. A. (2), Swimming (2), Archery (1) (2).



ERDMAN, CAROLINE A.  
1515 Liberty St., Allentown, Pa.  
Primary  
Aryan Society  
Glee Club (1) (2), Hiking Club (1) (2), Lehigh County Club (1) (2), Swimming (1).



EWAN, DOROTHY O.  
1948 Ferry St., Easton, Pa.  
"Betty"  
Primary  
Aryan Society  
Glee Club (1) (2), Montgomery County Club (2), Bible Study Club (2), Music Club (2), Y. W. C. A. (1).



FEKETE, MARGARET  
612 Center St., Throop, Pa.  
"Peg"  
Primary  
Bible Study Club (1) (2), Day Students' Welfare Committee (2), Y. W. C. A. (1) (2).



FERGUSON, THOMAS R., JR.  
Kirkwood, Pa.  
"Fergie"  
Rural  
Poster Club (1), Rural Club (1) (2), Lancaster County Club (1), Y. M. C. A. Cabinet (2), Serpentine Staff (2).



FINKENBINDER, MIRIAM R.  
1712 Boas St., Harrisburg, Pa.  
"Mim"  
Primary  
Moore Society  
Bible Study Club (1) (2), Y. W. C. A. (1) (2), World Fellowship (1) (2)

# Serpentine



FOLEY, CATHARINE M.  
New Philadelphia, Pa.  
"Kitty"  
Intermediate  
Travelers' Club (1) (2).



FOLEY, ELEANOR F.  
Tamaqua, Pa.  
Intermediate

Book Club (1) (2); Day Students' Social Committee (2); Vigilance Committee (2).



FRANK, REA G.  
1804 W. 5rd St., Chester, Pa.  
"Frankie"  
Intermediate  
Vigilance Committee (2); Quad Angles (1).



FRETZ, MARY  
Ottsville, Pa.  
"Fretzie"  
Rural

Aryan Society

Travelers' Club (1) (2).



GALLAGHER, GRACE E.  
1505 Carlisle Ave., Prospect Park, Pa.  
"Ducie"  
Intermediate

Aryan Society

Glee Club (1) (2); Delaware County Club (1); Day Students' Club (1).



GARVER, HELEN S.  
Cochranville, Pa.  
Primary

Travelers' Club (1); Day Students' Club (1).



GELNETT, HELEN  
55 S. Third St., Newport, Pa.  
"Gillie"  
Intermediate  
Bible Study Club (1); Little Theatre Players (1) (2).

Aryan Society

Moore Society

Travelers' Club (1); Y. W. C. A. (1) (2).



GERHART, M. EVELYN  
160 W. Trenton Ave., Morrisville, Pa.  
"Ev"  
Intermediate

# Serpentine



GILES, MARION R.  
12 E. 3rd St., Pottstown, Pa.  
"Jill"

Primary

Montgomery County Club (1) (2), President (2), Bible Study Club (2), Book Club (2).



GOW, RUTH O.  
Phoenixville, Pa., R. D. No. 1  
Rural

Rural Club (1) (2), Travelers' Club (1).



GRAY, MARTHA M.  
42 S. Front St., St. Clair, Pa.  
"Marty"

Intermediate

Women's Glee Club (1) (2), Schuylkill County Club (1) (2), Music (2), Y. W. C. A. (1) (2).

Aryan Society



GRIFFIN, MADALINE C.  
Park & Bellevue Ave., Langhorne, Pa.  
"Mad"

Moore Society

Primary

Glee Club (1) (2), Library Club (1), Quad Angles (2)



GROVE, HELEN M.  
625 S. Duke St., York, Pa.  
"Honey"

Intermediate

York County Club (1) (2), Glee Club (1) (2), Book Club (2), Open Forum Committee (2), Y. W. C. A. (1).

Aryan Society



GULDIN, EVELYN E.  
425 Main St., Pennsburg, Pa.  
"Gully"

Moore Society

Rural

Montgomery County Club (1), Rural Club (2), Y. W. C. A. (2)



HAIN, SARA E.  
Penna. Ave., Wernersville, Pa.  
"Sally"

Rural

Women's Athletic Association (1), Rural Club (2)



HALDEMAN, ELIZABETH  
Southampton, Pa.

Intermediate

Bible Study Club (1), Travelers' Club (2).



# Serpentine



HALL, ALMA R.  
928 Stanbridge St., Norristown, Pa.  
"Cub"  
Rural  
Travelers' Club (1); Y. W. C. A. (1).



HART, KATHRYN P.  
129 W. 8th Ave., Conshohocken, Pa.  
"Kay"  
Primary  
Glee Club (1) (2); Montgomery County Club (1) (2); Hiking Club (1) (2);  
Swimming (1).



HATCHER, ROSALEEN  
413 Lafayette Ave., Palmerton, Pa.  
"Rosalie"  
Primary  
Glee Club (1); Science Club (2); Carbon County Club (1) (2); Newman Club  
(1) (2)

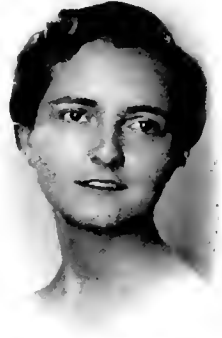

HEILMAN, MARY C.  
R. F. D. No. 2, Wrightsville, Pa.  
"Bun"  
Primary  
Social Service Club (1); Secretary Library Club (2); Delaware County Club  
(1); Literary Club (2); Y. W. C. A. (1).



HELLYER, MILDRED A.  
Holicong, Pa.  
"Mickey"  
Rural  
Rural Club (1) (2); Hockey (1) (2); B sketb II (1)



HENRY, LOUIS H.  
452 Highland Ave., Downingtown, Pa.  
"Lo"  
Intermediate  
Library Club (1); Day Students' Club (1); Glee Club (1).

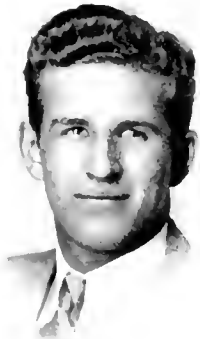

HERSHEY, G. CLAIR  
Gap, Pa.  
"Hersh"  
Rural  
Moore Society  
Herodotus Club (1); Rural Club (2); Lancaster County Club (2); Y. M. C. A.  
(1)



HIGGINS, MARY E.  
901 W. Norwegian St., Pottsville, Pa.  
"Higgie"  
Primary  
Glee Club (2); Newman Club (1); Schuylkill County Club (2).

# Serpentine



HIRSCHFIELD, BELLA  
847 E. Boundary Ave., York, Pa.  
Intermediate  
Glee Club (1) (2). Music Club (1), York County Club (1) (2).



HOFFMAN, MABEL E.  
919 N. Irving Ave., Scranton, Pa.  
"Mabe"  
Intermediate  
Lackawanna County Club (1) (2), Secretary-Treasurer (2); Book Club (2);  
Social Service Club (2), Y. W. C. A. (2); Archery (1).



IRVINE, MARGARET O.  
525 S. Juliana St., Bedford, Pa.  
"Peg"  
Primary  
Aryan Society  
Poster Club (2) (3) (4); Music Club (1); Hostess Club (4), Fire Brigade (2);  
Y. W. C. A. (1) (2) (4).

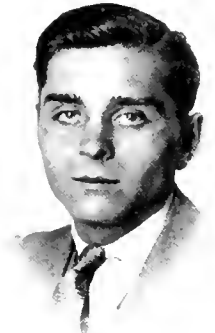

JONES, NORMAN L.  
Pine Grove, Pa.  
"Doc"  
Rural  
Rural Club (1) (2), President (2), Schuylkill County Club (2), Y. M. C. A. (2)

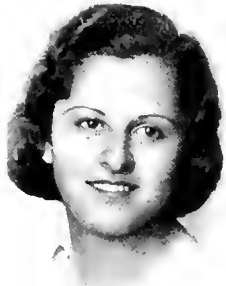

JULIUS, ARLENE E.  
Dover, Pa.  
Primary  
Moore Society  
York County Club (1) (2), Bible Study Club (2), W. A. A. (1).



KALSTONE, HELEN G.  
1052 Jenny lind St., McKeesport, Pa.  
"Kal"  
Primary  
Y. W. C. A. (2); Girl Scouts (2).



KEEN, GRACE V.  
359 Bridge St., Spring City, Pa.  
"Keenie"  
Rural  
Rural Club (2), Girls' Glee Club (2).



KIRK, ALICE E.  
Nottingham, Pa.  
"Kirk"  
Rural  
W. A. A. (1) (2), Rural Club (5), Hostess Club (5); Lancaster County Club  
(1) (2) (3), President (5).

# Serpentine



KLEIN, ELSYE S.  
508 Main St., Forest City, Pa.  
Primary  
Lancaster County Club (1) (2). Y. W. C. A. (2).



KLEIN, ESTHER  
521 Harrison Ave., Scranton, Pa.  
"Pidge"  
Intermediate

Moore Society

Lackawanna County Club (1) (2); Girl Scouts (1) (2); Fire Brigade (2); Y. W. C. A. (2).



KRATZ, MABEL K.  
Chalfont, Pa.  
"Kay"  
Rural  
Rural Club (1) (2). Y. W. C. A. (1).



KROUT, LAURA E.  
Jacobus, Pa.  
"Laurie"  
Rural

Aryan Society

York County Club (1). W. A. A. (1); Rural Club (5); Fire Brigade (2)

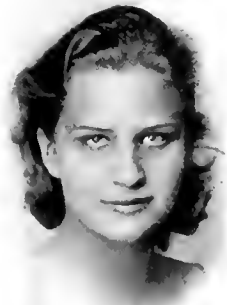

KUPSTAS, BEATRICE A.  
35 Woodbury St., Wilkes-Barre, Pa.  
"Bee"  
Moore Society  
Intermediate  
Luzerne County Club (1) (2); Book Club (2); Newman Club (1); Fire Brigade (2); Y. W. C. A. (2).



LAWTON, JANE M.  
606 W. Ninth St., Chester, Pa.  
"Janie"  
Intermediate

Moore Society

Library Club (1) (2); Secondary Education Club (1); Social Service Club (1) (2); Hostess Club (2); Glee Club (2); Y. W. C. A. (1) (2); Quad Angles (2).



LOSSMAN, HYLIA H.  
259 8th Ave., Bethlehem, Pa.  
"Hy"  
Aryan Society  
Intermediate  
Glee Club (1) (2); Art Club (1); Science Club (2).



LOUDERBOUGH, ESTHER E.  
572 Bath St., Bristol, Pa.  
"Laddie"  
Intermediate

Aryan Society

Social Service Club (1); Fire Brigade (2); Y. W. C. A. (1). W. A. A. (1).

# Serpentine



LOVETT, MARGARET M.

441 Church St., Ambler, Pa.

"Peggy"

Primary

Book Club (1); Day Students' Club (1) (2); Library Club (1); Y. W. C. A. (1).

Aryan Society

Travelers' Club (1) (2).



LUTZ, ELLEN

Williamstown, Pa.

Intermediate



McELROY, THOMAS P.

R. D. No. 2, Pottstown, Pa.

"Perky"

Rural

Rural Club (1) (2); Art Club (1); Cross Country (1) (2).

McMILLEN, CARRIE E.

Loysville, Pa.

"Kie"

Rural

Moore Society

Music Club (1); Hostess Club (2) (3); Secretary Rural Club (3); Bible Study Club (1) (2) (3)



McMILLEN, FLORENCE E.

455 W. Main St., Parkesburg, Pa.

"Joey"

Primary

Book Club (2).

McNAMARA, MARY C.

156 Butler St., Pittston, Pa.

Intermediate

Newman Club (1) (2); Luzerne County Club (1) (2)



McNAUGHTON, MILDRED I.

Millerstown, Pa., R. D. No. 4

"Mil"

Rural

W. A. A. (1) (2) (3); Travelers' Club (1); Valkyrie Club (3) (4); Rural Club (4)

MADDEN, JEAN L.

108 S. Clifton Ave., Aklad, Pa.

Rural

Moore Society

Book Club (2); Day Students' Committee (1)



# Serpentine



MANLY, VIRGINIA L.  
50 Lexington Ave., E. Lansdowne, Pa.  
"Ginny"  
Rural

Library Club (1) (2); Rural Club (2); Bible Study Club (2).

Moore Society



MANN, MARGARET L.  
540 Royal Ave., Upper Darby, Pa.  
"Peggy"  
Primary

Book Club (1) (2).



MARKLEY, GLENNA P.  
555 Main St., Pennsburg, Pa.  
Primary

Montgomery County Club (1) (2); Y. W. C. A. (2).

Moore Society



MERRITT, LILLIAN  
1107 Clifton Ave., Collingdale, Pa.  
"Lily Pons"  
Intermediate

Book Club (2); Day Students' Club (1).



MILLER, ANNE C.  
2005 Ealer Ave., Easton, Pa.  
Primary

Glee Club (1) (2).

Moore Society



MORGAN, RUTH A.  
276 E. Church St., Nanticoke, Pa.  
"Morg"  
Primary

Luzerne County Club (1) (2); Y. W. C. A. (1) (2).



MOYER, MARCELLA J.  
Blooming Glen, Pa.  
Rural

Bible Study Club (1) (2); Rural Club (1) (2).

NEEL, CAROLINE M.  
Miller's Hill, Kennett Square, Pa.  
Intermediate

Scouts (1), Hockey (2), W. A. A. (2).



# Serpentine



NEWHARD, CAROLYN E.  
967 Main St., Northampton, Pa.  
Primary  
Bible Study Club (1) (2); Lehigh County Club (1) (2); Y. W. C. A. (1) (2)



NISSLER, ANNAMARIE  
1140 N. New St., Bethlehem, Pa.  
"Unny"  
Intermediate

Moore Society

Science Club (1); W. A. A. (2).



NITTERAUER, ELSA F.  
Norristown, Pa., R. D. No. 4  
"Squirt"  
Intermediate  
Montgomery County Club (1) (2); Girls' Glee Club (1) (2).

Aryan Society



OHNMACHT, DOROTHY K.  
24 W. North St., Bethlehem, Pa.  
"Dottie"  
Rural

Moore Society

Music Club (1), Bible Study Club (1) (2), Glee Club (1) (2), Rural Club (2)  
Y. W. C. A. (2)



OTT, MELBA K.  
Coopersburg, Pa.  
"Bunny"  
Primary  
Glee Club (1) (2), Student Council Publicity Committee (2) Y. W. C. A. (1)

Aryan Society



PAPPERT, LORETTA M.  
Ellengowan, Shenandoah, Pa.  
"Ra-Ra"

Moore Society

Intermediate

Newman Club (1) (2), Book Club (2); Schuylkill County Club (1) (2); W. A. A. (1)



PARASKA, NETTIE G.  
528 Taylor Ave., Scranton, Pa.  
"Midge"  
Primary  
Girls' Glee Club (1) (2); Lackawanna County Club (1) (2).

Moore Society



PERCHIER, THERESA M.  
552 Fiot St., Bethlehem, Pa.  
"Tess"

Moore Society

Intermediate

Poster Club (1) (2), Hostess Club (2), Newman Club (1), Council Publicity Committee (1) (2).

## Serpentine



PERMAR, H. CAROL  
Fountainville, Pa.  
Rural  
Travelers' Club (1); Rural Club (2).



PETERS, DOROTHY E.  
Route 1, Slatington, Pa.  
"Dot"  
Rural

Aryan Society

Rural Club (2); Glee Club (1) (2); Y. W. C. A. (1); Symphony Orchestra (1) (2).



PHILLIPS, DOROTHY L.  
201 Stuart Ave., Downingtown, Pa.  
"Dot"  
Primary  
Library Club (1); Music Club (2).



PHILLIPS, FLORENCE R.  
Valley Forge Road, Phoenixville, Pa.  
"Phil"  
Primary

Glee Club (1); Book Club (2).



PHILLIPS, SARA  
1252 Academy St., Scranton, Pa.  
"Sally"  
Intermediate  
Lackawanna County Club (1) (2); President (2); Social Service Club (2);  
Open Forum Committee (2); Y. W. C. A. (2); Archery (1).

Aryan Society

Moore Society

Luzerne County Club (1) (2); Newman Club (1) (2); Hostess Club (2).



PRICE, EVELYN E.  
211 Mill St., Pittston, Pa.  
"Sue"  
Intermediate



PROUSE, DORIS P.  
Jarrettown, Pa.  
"Proosey"  
Primary  
Glee Club (2); Montgomery County Club (1) (2); Y. W. C. A. (1) (2); World  
Fellowship Committee (2)

Moore Society

Aryan Society

Glee Club (1) (2); Freshman Committee (1); Quad Angles (2).



PYLE, RUTH E.  
Brandywine Summit, Pa.  
"Ruthie"  
Primary

## Serpentine



RALSTON, DOROTHEA M.  
550 Kenmore Rd., Brookline, Pa.  
"Dotty"  
Intermediate

W. A. A. (1); Swimming (1); Delaware County Club (2); Day Students' Club (2); Literary Club (2) Librarian (2); Book Club (2).

Aryan Society



REDLINE, KATHRYN S.  
819 Tomblor St., Bethlehem, Pa.  
"Kitty"

Moore Society

Intermediate

Glee Club (1) (2); Science Club (1) (2); Bible Study Club (1). Y. W. C. A. (1).



REX, AGNES O.  
1059 Main St., Slatington, Pa.  
"Aggy"  
Primary

Bible Study Club (1); Lehigh County Club (1); Glee Club (2).

Aryan Society



RITTER, MADLYN J.  
Bethlehem, Pa., Route No. 5  
"Miggy"  
Primary

Y. W. C. A. (1) (2).



ROSS, HELEN B.  
Elmlock, Myerstown, Pa.  
Intermediate

Bible Study Club (1) (2); Library Club (1); Social Service (1) (2); Y. W. C. A. (1); Girl Scouts (1).

Moore Society



ROWLEY, VIRGINIA M.  
617 Clifton Ave., Collingdale, Pa.  
"Ginny"  
Intermediate

Glee Club (1); Travelers' Club (2).



SAPIHA, ESTELLE H.  
532 New Elm St., Conshohocken, Pa.  
"Stell"  
Primary

Newman Club (1) (2); Montgomery County Club (1) (2); Hostess Club (2); Y. W. C. A. (1) (2).

Aryan Society



SELTZER, JANE E.  
226 S. Liberty St., Orwigsburg, Pa.  
Primary

Moore Society

Glee Club (1) (2); Schuylkill County Club (1) (2); Bible Study Club (2); Y. W. C. A. (1)



# Serpentine



SHANNO, EDITH R.  
659 N. Vine St., Hazleton, Pa.  
"Babe"

Intermediate

Bible Study Club (1) (2); Luzerne County Club (2); Y. W. C. A. (1); Little Theatre Club (1) (2).

Aryan Society

Rural Club (2); Quad Angles (1).



SHAPERO, RUTH M.  
154 W. Third St., Chester, Pa.  
"Mim"

Rural



SHOVER, PAULINE R.  
New Kingstown, Pa.  
"Polly"

Intermediate

Music Club (1) (2); Glee Club (1) (2); Bible Study Club (1) (2); Fire Brigade (2); Y. W. C. A. (1); Cabinet (2).

Aryan Society



SNYDER, ELEANOR  
Honey Brook, Pa.  
"Eleanor"

Rural

Bible Study Club (1); Lancaster County Club (1); Glee Club (1) (2); Music Club (1); Rural Club (2); Y. W. C. A. (1).



SNYDER, EVELYN M.  
206 S. Laurel St., Hazleton, Pa.  
"Ev"

Intermediate

Bible Study Club (1) (2); Music Club (1); Fire Brigade (2); Y. W. C. A. (1).



STOCKER, IDA M.  
725 St. Clair Ave., Clairton, Pa.  
"Mae"

Primary

Chester Student Teaching Club (2); W. A. A. (1) (2).



SUGARMAN, ROSE  
1826 W. Fourth St., Chester, Pa.  
Intermediate

Student Teacher's Club, Chester (2); W. A. A. (1).



SWOPE, HELEN V.  
591 Railroad St., Danville, Pa.  
"Swopic"

Intermediate

Book Club Secretary (1); Glee Club (1) (2); Day Students' Club (1); Welfare Committee (2); Y. W. C. A. (1) (2); Advanced Girls' Band (1) (2).

## Serpentine



TAYLOR, SARA E.  
118 Chester Ave., Coatesville, Pa.  
"Sally"  
Intermediate  
Day Students' Club (1), Library Club (1), Book Club (2)



WALSH, VIVIENNE V.  
196 Shoemaker St., Swoyerville, Pa.  
"Viv"  
Primary  
Luzerne County Club (1), Book Club (2), Newman Club (1) (2), Y. W. C. A. (1), W. A. A. Swimming (1).



WERDT, HELEN M.  
Rock, Pa.  
"Werdit"  
Intermediate  
Music Club (2), Schuylkill County Club (2), Fire Brigade (2), Y. W. C. A. (1), W. A. A. (1).



WERT, MARIE O.  
650 N. Sixteenth St., Allentown, Pa.  
Primary  
Moore Society  
Lehigh County Club (1), Rural Club (2), Y. W. C. A. (2).



WHITMAN, ELEANOR  
Dublin, Pa.  
Rural  
Travelers' Club (1), Rural Club (2).



WILSON, ETHEL M.  
118 Ryers Ave., Cheltenham, Pa.  
"Billie"  
Rural  
Moore Society  
Bible Study Club (1), Rural Club (1) (2), Y. W. C. A. (1).



WITMER, K. MAREE  
726 W. Princess St., York, Pa.  
"Kay"  
Primary  
Aryan Society  
York County Club (1), Aryan Plays (1) (2), Publicity Committee of Student Council (2), Y. W. C. A. (1), Quad Angles (2), Little Theatre Players (1) (2), W. A. A. (2), Archery (1) (2).



WOLFE, DORITHEA E.  
216 Water St., Williamstown, Pa.  
"Decie"  
Intermediate  
Aryan Society  
Y. W. C. A. (1) (2).

# Serpentine



WOLFE, JANICE S.  
1205 E. Lincoln Highway, Coatesville, Pa.  
"Woofie"  
Intermediate  
Library Club (1) (2).



YATES, CHRISTINE E.  
524 N. 7th St., Allentown, Pa.  
"Teeney"  
Intermediate

Moore Society

Lehigh County Club (1) (2), Glee Club (2); Y. W. C. A. (1).



YEATMAN, MARGARET  
504 Pennsylvania Ave., Avondale, Pa.  
"Peg"  
Intermediate  
Book Club (1); Quad Angles (2), Girl Scouts (1)

Moore Society

Aryan Society

Rural Club (2); Girls' Glee Club (1) (2), Y. W. C. A. (1) (2).



YEIDE, RUTH H.  
550 Third St., Weatherly, Pa.  
"Ruthie"  
Rural



YODER, MAE E.  
418 W. Bridge St., Morrisville, Pa.

"Maisie"  
Intermediate

Moore Society

Travelers' Club (1), Hostess Club (2), Fire Brigade (2), Y. W. C. A. (1), W. A. A. (2), Archery (2).

Serpentine

# FRIENDS ~

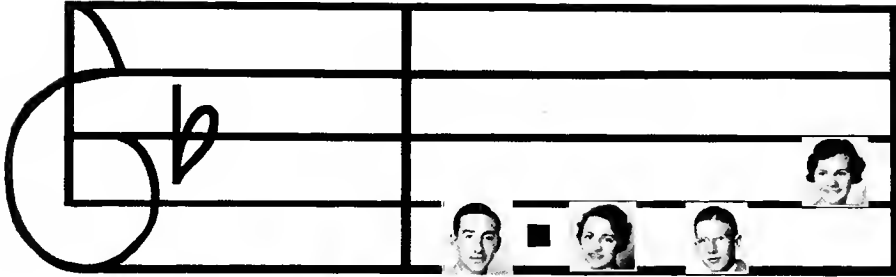

—  — Should old acquaintance

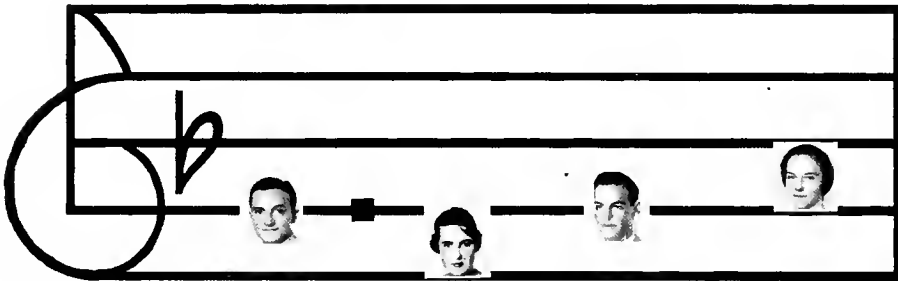

Be forgot and

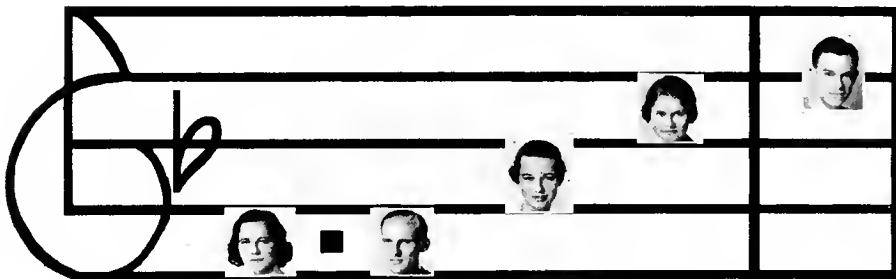

Days we left behind

# Serpentine

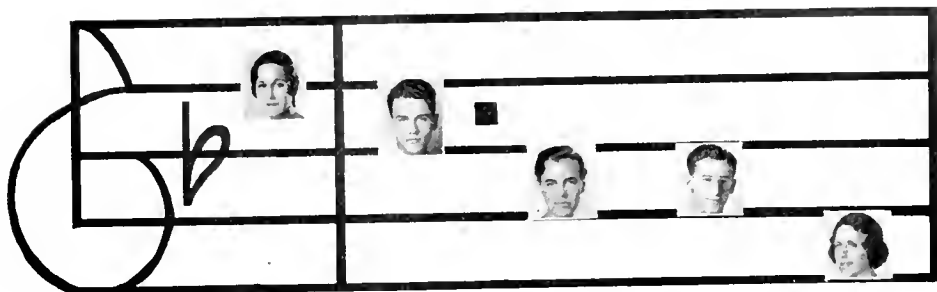

Should friends we made at



West Chester be



Never called to mind

# Serpentine

## Senior Class Chronicle Chant

### Freshman Year

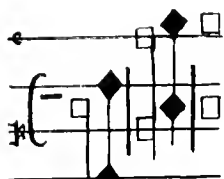

With high hopes and loads of luggage | we milled uneasily on  
to the college campus . one . hot day in nineteen thirty.

We tried to make less apparent | our . ignorance and the new-  
ness . by . following the antics of the upperclassmen.

In the registration line we waited | wondering . if it all were  
going to be . like . this:

But when we finally finished | the . yellow scroll of our life  
history . and . had in our hands our schedule cards

Enough relief came to give us courage | to . face the ordeal of  
going to our rooms . to . see our roommates.

The mixture of dread and hope | that . filled that moment be-  
fore we entered our rooms . was . indescribable.

Our next most alarming ordeal was the . physical examina-  
tion . accompanied . by the angel robes.

That night we were happy | to . be in our comforting beds . a  
. lone:

To think upon all the happenings | and . wonder what . would  
come . next.

Early, extremely early, | the . very next morning . a . bell  
awakened us.

Excitement helped | to . keep . us . wide awake.

From floors A to C | we . wandered lookingly wildly . for . un-  
familiar rooms.

In class it did not seem so different | —we were . here, received  
quite patiently, . there, . frightened half to death:

But we were well acquainted | with . these places . from the .  
past.

By the time several days had passed, after . we had our  
receptions . at which . we were royally received:

After our Big Sisters had come to call, or . some big Health  
Ed fellow . had . yelled a friendly, "Hi, Frosh":

We felt | as though . things . were . going to be all right.

By the time we felt at ease † football games, plays, and dances |  
came a . long to make real our dreams . of a . happy college  
life.

We found that clever little devices | de . scribed by upperclass-  
men † to abate the horrors of teachers . helped . us to pass  
our courses.

Why we did not think of working | probably re . sulted from  
our glee . in . playing.

## Serpentine

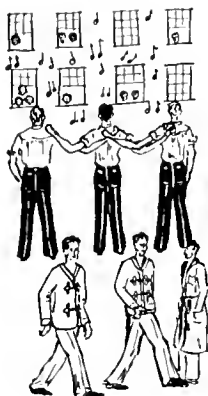

B.B.

The odd decorations | the . freshman boys wore occasionally .  
af . forded the campus much amusement.

Long weeks the girls waited | for the . much talked of pajama  
parade . of . freshman boys.

One night much discordant music | rose . from the quadrangle  
. to . please expectant ears.

The girls almost knocked down | the . browsing upperclassmen  
. in their at . tempt to be first at every window.

Thanksgiving holidays | came . soon to bring us recess . and .  
end our homesick tears:

But home we went | with . tales of wonder . to . our inquiring  
friends.—

Tales | of . how we stayed up all night . before va . cation:  
How we broke this rule, | what our . “steadies” were like, .  
and . how we planned to go to the Junior Prom.

When we returned to school | we re . lated glowing stories . of .  
marvelous, exciting times at home.

Plans for writing term papers, † tests for other courses; | and .  
anticipations of Christmas activities . kept us in a . mud-  
dle for several weeks thereafter.

When the White Supper | Carol . Service, Christmas play . and  
the carols . of the Senior Music students,

Became for us realities we were . more than awed.

These, | our . new traditions . brought . us the Christmas spirit:  
And made bright and glowing | our . Yule . and . New Year  
season.

But, oh! the sad return | to . all the routine work . of our .  
closing first semester.

On pins and needles | and in a . cold sweat we waited . until  
the . marks finally went home.

To begin our second semester, | the . Moores and Aryans pre-  
sented . their annual . rush programs of stage shows and  
dances:

To help us realize that tests | weren't the . only things in life .  
and that we could be . gin anew our collegiate struggles.

The second semester crept along | at a . rather moderate pace .  
until the . Easter holidays.

Basketball, | our . pride and joy . gave . us our school spirit.

After the Easter vacation | we were made . buoyant by the  
loveliness . of . Spring in West Chester.

Some of us were . fortunate enough . to at . tend the Senior  
Week-End:

And others of us listened | to . praises of the grandeur . from  
the . rest.

Before it seemed quite possible | we . often heard the whispers  
. of . plans for graduation:

And realized | that our . first year of college . was be . coming  
past history.

Gayly | we . went along . to our . long three-months' vacation.

# Serpentine

## Sophomore Year

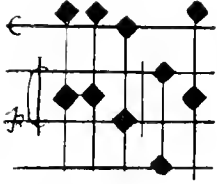

Another Fall we found ourselves actually . glad to get . back:  
To see the people and . get into the . swing again:  
In spite of pangs caused by . giving up . freedom.  
In our classes even . those of whom we were not . fond  
Seemed somehow to belong:—  
So easily . a year had ac . climated us.



It was great fun to see ourselves in the . freshmen.  
The rules enforced on them and the . buffeting they re . ceived  
Seemed ever so much more fun than they had the year be . fore.  
We felt the traditional Sophomore power when to . us as well  
as the . Juniors and Seniors:

The frosh turned with . questions:  
Who is that . person on the . stage:  
Do you think that we'll . have a holi . day  
For winning some football . game.  
We participated in the activities of the . entire . school:  
Contributing our part in the ath . letics:  
The councils, † the "Y's" and other important ac . tivities.  
Some of us honored ourselves in the . productions of the Little  
. Theatre:

And some of us musicians appeared in im . portant re . citals.  
But no marked class connection was felt until the . Spring-  
time:

When we ar . ranged a Sophomore . picnic.  
Great fun was . had by . many:  
Putting sandwiches together in the . kitchen of Recreation .  
Hall.



In sev'ral . omni . buses  
We went singing and . clattering  
To Hilltop "Y" Camp:



Where great fun was had in playing outdoor . games.  
When the line-up was made for . plates  
We saw a . concrete illus . tration  
Of the efficiency of the class officers:  
Wiedinmyer, Hentz . Strayer and . Mitchell:  
And their many brave com . mittees.  
Most especially clannish we felt when we . returned after .  
hours:

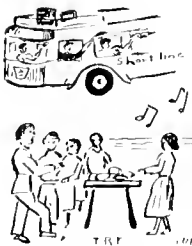

To a closed, locked dormi . tory.  
We aroused the inmates from their . study:  
By several cheers for Our class.  
When the end of the term came:  
We long'd . to stay . later:  
With all our . studies . finished:  
To witness . gradua . tion:  
And to get a . good i . dea  
Of how it . felt on . campus  
With no class . work to . do.



# Serpentine

## Junior Year

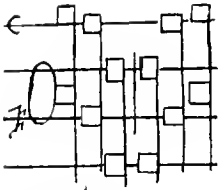

By nineteen thirty-three coming back for school . was an old story . but still thrilled . us.

We were determined this year to really do things on time . and get affiliated . with all the things . which would help us . as Seniors.

Early in the Fall we had a class meeting . to design plans . for our . Junior . Promenade.

The committee planned and worked . to make our prom . a memorable . event.

One night before the event . much climbing . and manipulation . were in . augurated:

To twine ivy around the posts, † of Recreation Hall:

To lend to the Spanish Garden we had . artfully . created.

Attired in lovely evening things we were . handed down the receiving line . to quickly . start our . dancing.

Punch was very plentiful and the music fine . so home we went . contented.

Our classes this year included harder . but generally . more enjoy . able work.

We hungrily grasped at extra work . to add . to our burden.

It was great fun . to help with a party . or a play . to take important part . in any athletic e . vent.

But we were almost constantly . in a furious dilemma.

Much the same general procedure . as . in the other two . years followed.

The new social rooms helped to make the hours . after meals . seem a little . more like . home.

The card room gave us a place . to deliberate . upon our . jig saw . puzzles:

And some even brought . their knitting . to make the room . more . colorful.

Again we were anxious . to stay . for the . Senior ac . tivities:

For we wondered how we . should have to act . the next year.

# Serpentine

## Senior Year

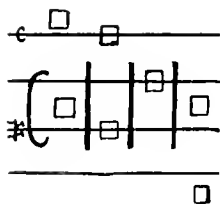

Our thoughts and feelings|about approaching our Senior year  
• were • very jumbled.

We didn't exactly feel sentimental|about • starting • our last  
year:

But as we went along|there were times when we realized • that  
this was our last • chance:

And wondered|how it would be • without it • next year.

Our attitudes toward student-teaching|were on the whole •  
filled with much fear and • serious thought.

We objected to the inconvenience|of the places • we had to • go.

And we didn't like too many|of our • cooperating • teachers.

We just knew|we could do better • if we could have a • longer  
chance.

But soon we grew accustomed|and found teaching • full of • joys.

We felt away from things|because • we did not attend • chapel.

When we did hear of campus happenings|we found that things  
• were running very much as • ever.

We learned that on a stated day|we must call to have our pic-  
tures taken • for the • Serpentine.

All in our power was done|to make ourselves presentable • for  
that signal • sitting.

With Christmas approaching † curiosity ran riot|to know  
which member of our class • would sing the Christmas • solo.

A certain sadness|accompanied the carol service for us • be-  
cause of its fin • ality.

And this year|Our Senior music students made the early  
morning carol route.

Already with the Christmas holidays|we were thinking of what  
people we should see • to make contacts for po • sitions.

We were serious in our hopes|and in our endeavors • to ob-  
tain them - -

Almost pathetically so|because of the slight chance • for many  
of our • number.

Yet besides our gravity|there was also the feeling • that we  
should live our last year to the • fullest.

We were beginning to be afraid|that it is true • that school  
days are the • happiest ones.

With the first semester past|we were torn between the desire •  
to make our last semester • easy.



# Serpentine



And the idea that an extra course might help to better our chances for a position.  
Winter, our Senior year, came in all its hoary glory and we planned a sleigh ride.  
Part of us went in a truck, part of us walked home, with still undimmed daylight.  
The Senior Week-End Committee soon began its work for a most delightful week-end of a very romantic sort.  
We changed Recreation Hall into a formal garden as a background for our beautifully gowned friends.  
We were proud to reach at last the position in which we should be allowed a **Real** affair.  
Rushing at us in the lovely Spring came the duties of the activities connected with graduation.  
We sent our invitations amid rushed preparations for a pageant for Class Day.  
When classes were completed and underclassmen had gone home we felt as free and happy as larks.  
We almost wished that these last few days of fun could be only an interval and not the end.  
We divided our time between the necessary preparations and showing our families a round.  
Friday morning we rehearsed our procession and other parts in the graduation exercises.  
Saturday we stared at the alumni, admiring some and smiling softly at others.  
Sunday afternoon in hot robes we listened to our baccalaureate service.  
Monday we arose for our Class Day breakfast after which we planted our class tree.  
In the evening our Senior dinner, followed by the pageant: Afterwards with lanterns high o'er head we made our transient moonlight fare well.  
Tuesday, - - graduation day, we half laughed at our parents for seeming sad and weeping:  
But after all was over, pictures having been taken, bags put into autos, and it was time to say goodbye our throats were not all perfectly relaxed.  
West Chester can look extremely inviting on a bright May day!

KATHLEEN HENTZ.

## Serpentine



SENIOR CLASS DAY COMMITTEE  
FIRST ROW—Estelle Gordon, Dorothy Sieber, Florence Rieker  
SECOND ROW—Earl Wiedner



SENIOR WEEK END COMMITTEE  
FRONT ROW—Adelaide Murphy, Edward Rust, Mina Bornemann, Morris May, Isabelle Montieth  
SECOND ROW—Dorothy Lessig, Julia Brenner, Kathleen Hentz, Mary Lou Owings,  
Norma Ferguson, Barbara Moody  
THIRD ROW—John Doyle, Edward Good, Earl Weidner, Harry Brown, Edward Unger.

## Serpentine

### Senior Class Advisers



**Miss Elizabeth Tyson**

**A**S a positive yet relenting and approving director, she has stood behind us. Always she has been on the scenes of action in the back stage work. We as a whole have not been conscious of her as a star, but anyone knows that class activities do not appear spontaneously from nowhere. Her interest has been constant throughout our four years. Who should know better than she how to help organize a group by parliamentary practice and keep it constitutional? But her aid in procedure has been only incidental to the real work she has done for our class. Her contributions will help to make us proud of the class to which she has been an adviser.



**Dr. Robert Anderson**

**W**E feel his presence on the campus as a part of a fine tradition—a part of the unseen influence that makes great things possible. Sometimes he seems distant and detached from the things which to us are the most exciting part of our college life, but we know that he will be kind and helpful to us—that should we need a staunch supporter for our desires he will be there. Most especially in our financial affairs and buying ventures has he helped us. He is the exemplification of what we admire in another generation.



Philips Memorial Building



Main Dormitory



Wayne Hall



Main Dormitory



Elinger Gymnasium



Library

# REMEMBRANCES



Library



Recitation Hall



Phillips Memorial Building



Phillips Memorial Building



Old Gymnasium



Recitation Hall

# FOUR YEARS

# Serpentine





# Serpentine



## Undergraduates

*One Hundred Fifteen*

# Serpentine



Jerome Purcell, Thomas Smith, Marion Hannum, Daniel Shields

## Junior Class Officers

|                     |                       |
|---------------------|-----------------------|
| THOMAS SMITH.....   | <i>President</i>      |
| DANIEL SHIELDS..... | <i>Vice-President</i> |
| MARIAN HANNUM.....  | <i>Secretary</i>      |
| JEROME PURCELL..... | <i>Treasurer</i>      |

*Motto*—Look up and laugh, and live and lift.

*Flower*—American Beauty Rose

## Class Advisers



MISS FERN BARRER



MR. C. VAN DYKE CONOVER

# Serpentine

## Penultimate Year

(AN OPERA IN FIVE ACTS)

### *Synopsis*

**T**HE action passes in West Chester in the years 1933-1934. The overture introduces the themes in a confusion of scratching pens and rustling papers. It is registration day in the port of State Teachers College, and the officers of the good ship "Thirty Five" are signing up a hearty crew for their forth-coming voyage. Old shipmates mingle with raw recruits. The overture ends with crashing chords blending into a monotonous hum as the work begins.

In the first act, with the ship under way, the valiant crew gathers on deck to hear Captain Smith's plans for a festival. The Captain assigns the work of planning the festival to a number of the crew who enthusiastically get to work. As the act closes, the ship approaches a harbor where a number of other boats lie at anchor.

In act two we see the crew of the "Thirty Five" divided into athletic teams, testing their prowess with the crews of the other ships. The valiant commanders lead their mates into many victorious encounters. Once more the ship sets sail, this time with a distinguished group of passengers and a valuable cargo. The act closes on the eve of the festival day.

The third act is introduced by sounds of merry-making and the strains of tuneful music. The ballroom, gaily arrayed, is the scene of a colorful dance in which crew and passengers join. The music is provided by a famous orchestra taken aboard for the great event. Outstanding among the musicians are members of the "Thirty Five" crew. Finally, the zero hour is reached, and the ladies are escorted to their cabins under the watchful eye of boatswain Harry.

In act four a terrific brain storm attacks the ship, beating upon it unmercifully. The weaker members of the crew become fearful as the gales increase. Weary looks appear on all faces, and few hardy souls are seen out of their cabins. At the height of the storm several of the crew are lost overboard, but their swimming shipmates set doggedly to their task of putting the crippled ship in order. At last, they do this, and the ship once more sails bravely on. Loud hurrahs are heard as the ship sights the home harbor.

In the last act the crew, in harbor again, decide to have one more celebration in common before breaking up company. They organize a hay-ride which proceeds to a hilarious conclusion. Once more they say good-bye and take leave of one another until the next voyage shall call them together.

(By E. BEIBER, M. WALCK, C. DALTON)

# Serpentine



JUNIOR CLASS

# Serpentine



Donald Gardner, Elizabeth Haines, Herbert Ostroff, LeRoy Ellis

## Sophomore Class Officers

|                       |                     |
|-----------------------|---------------------|
| DONALD GARDNER.....   | .....President      |
| HERBERT OSTROFF.....  | .....Vice-President |
| ELIZABETH HAINES..... | .....Secretary      |
| LEROY ELLIS.....      | .....Treasurer      |

*Motto*—Youth Conquers  
*Colors*—Green and White  
*Flower*—Philadelphus Virginalis

## Class Advisers



MISS EMMA KEISS



DR. CHARLES A. SELZER

# Serpentine

## Sophomore Sonata

OPUS 33 AND 34

### *Allegro*

**G**AYLY and cheerfully the Sophomores returned to college with light hearts filled with good intentions. In the whirlwind of greeting classmates and grasping new subjects the class was carried along at a rapid pace. Days lengthened into weeks; weeks, into months. The class concentrated on making the lives of Freshmen miserable. Sparkling eyes became clouded with the realization of the necessity of serious endeavor. The spirit of the class abated; the tempo became slower.

### *Adagio*

The year advanced along the usual theme, and with the arrival of a new semester of study the class felt its spirits to be at ebb tide. After weary deliberation it was decided to confine the mid-year activities to a stage entertainment to be followed by a dance. Thus, on January twenty-seventh, a number of the men of the class presented for the approval of the college a surprising minstrel show.

### *Minuet*

Following the memorable minstrel show, the class quickened the rather slow tempo of its activities to an exuberant utterance of joy at its merry dance. While a cold moon gleamed on the glittering snow outside, a gay group frolicked in the unusually bright Recreation Hall. Abounding in good spirits were the light-hearted guests, who danced to the lively music of the tuneful College Criterions at the Sophomores' mid-winter festival.

### *Presto*

Spring had almost retreated before the glad warmth of summer and a long anticipated vacation when the class burst forth in joyous celebration on May fifth at its lively picnic. Tired faces paled by long industrious winter months brightened in the cheerful sunshine and air of festivity. As the outing, scheduled from one-thirty until ten-thirty, progressed, every one knew that the class' spirits had risen and the climax of its activities had been reached. With the gay tunes of the orchestra still ringing in the ears of its members, the class ended its frolic, satisfied that its Sophomore year was happily reaching its close.

(By M. HENTZ AND E. HUTCHINSON)

# Serpentine

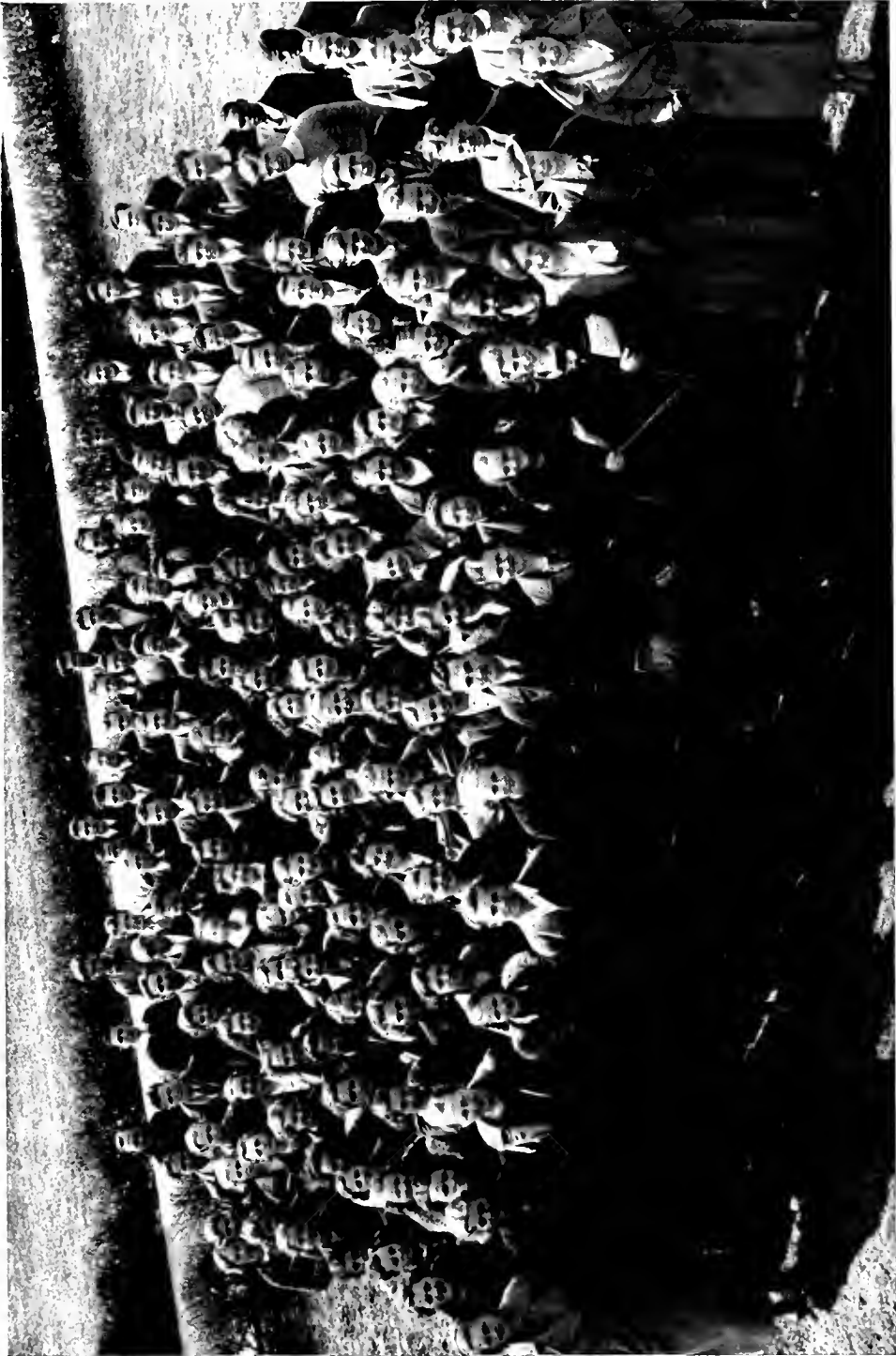

SOPHOMORE CLASS

# Serpentine



Vincent Remcho, Norman Phelps, Clarabelle Robinson, William Davis

## Freshman Class Officers

|                     |                     |
|---------------------|---------------------|
| VINCENT REMCHO...   | .....President      |
| WILLIAM DAVIS...    | .....Vice-President |
| CLARABELLE ROBINSON | .....Secretary      |
| NORMAN PHELPS....   | .....Treasurer      |

*Motto*— It matters not how long you live, but how well,  
*Colors*— Garnet and Gray,  
*Flower*— Gardenia

## Class Advisers



MISS GERTRUDE SIPPLE



MR. JAMES ANDES



## Serpentine

### A Passing Show of the Class of 1937

THE opening performance of the musical comedy, *Class of 1937*, produced by the West Chester State Teachers College Stock Company, took place on September 11, 1933. After a run of nearly nine months, it is still receiving favorable notice from the critics. The following is an extract from the review of one well-known writer:

"The rising curtain displayed a college campus about which were moving choruses of young men and women. The predominating green note in the coloring of the setting and of the costumes immediately proclaimed these persons as freshmen. The color was not the only betraying feature about the outfits, however, for they consisted of green caps, conspicuous green-bordered name cards, and black neckties. Interspersed among these were the comedians of the group, attired in even more peculiar dress, articles not originally intended as wearing apparel. The entire first scene was devoted to a burlesque of a freshman's life.

"The whole production was not, however, a mere burlesque. A more serious vein ran through the entire comedy in a harmony of work and play. In the latter class should be placed the scene representing Freshman Stunt Night, at which time pseudo-political speeches echoed through the theater, and tap-dancing added a note of gaiety. These with other numbers led up to the grand finale, and as the curtain fell, the observer felt that the class would go on to success.

"Just a word about the actors in the review. The cast was a large and talented one, consisting of many promising juveniles who, with the acquisition of experience, will succeed in major productions some day. Special commendation might here be given to those who took a more prominent part in the performance, to those who as members of choruses and specialty groups cast an air of distinction upon the undertaking, and to those soloists who portrayed the part of class officers in the musical comedy."

(By E. SUTLIFF, V. MCINTYRE, H. J. MOORE)

# Serpentine

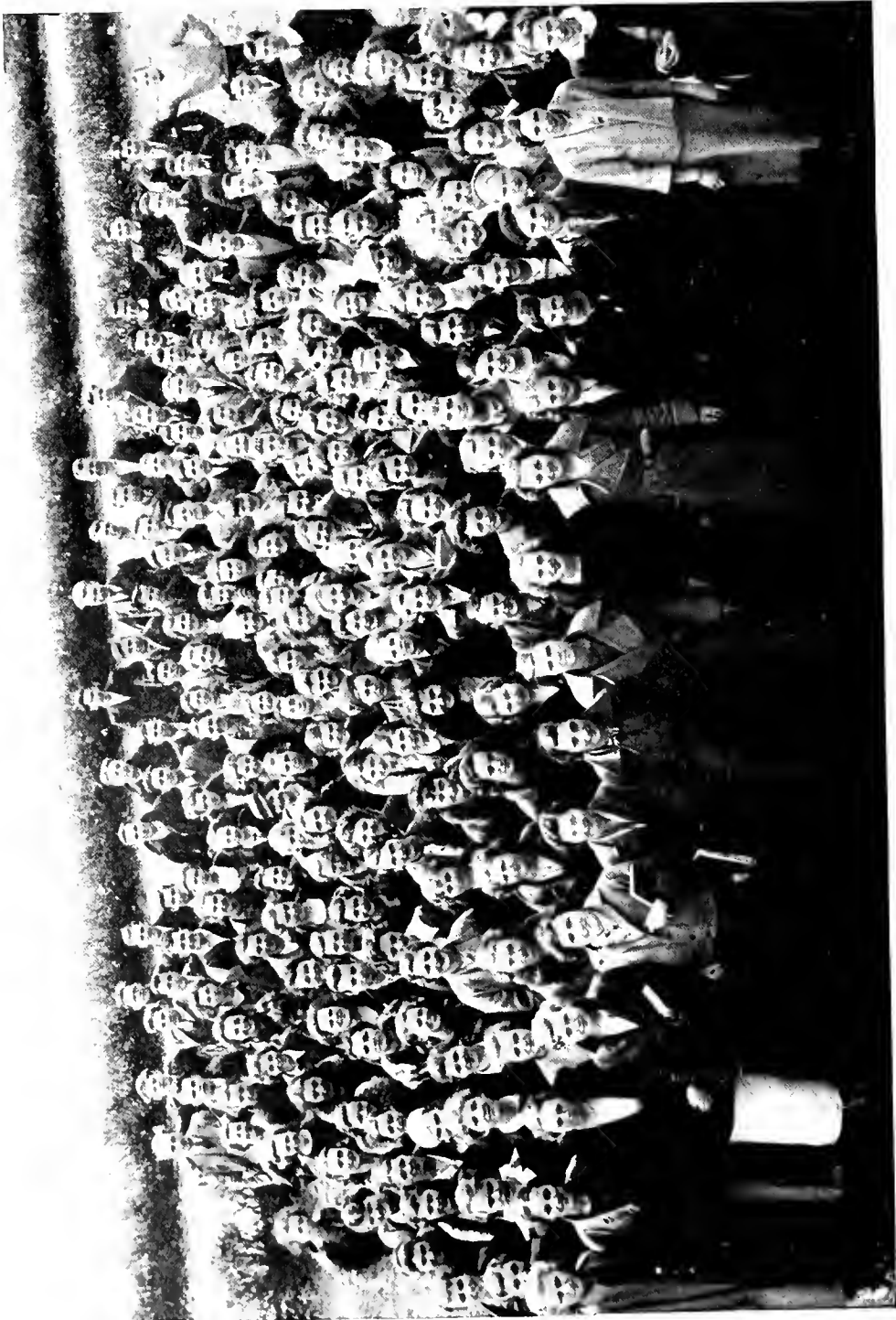

FRESHMAN CLASS (4 Year)

# Serpentine



FRESHMAN CLASS (2 Year)

## Serpentine

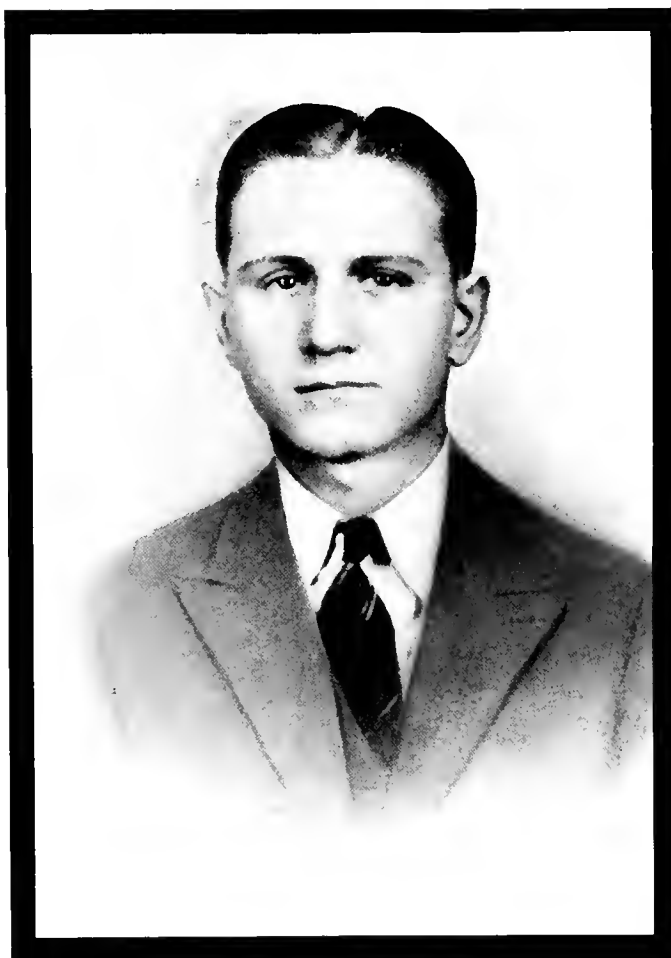

EDWARD SENITA

*“What is excellent,  
As God lives, is permanent;  
Hearts are dust, hearts’ loves remain;  
Heart’s love will meet thee again.*

—EMERSON.

## Serpentine



FLORENCE ELIZABETH WYLIE

*"That our daughters may be as corner stones, polished after the similitude of a palace."— DAVID'S PSALM.*

# Serpentine



*One Hundred Twenty-eight*

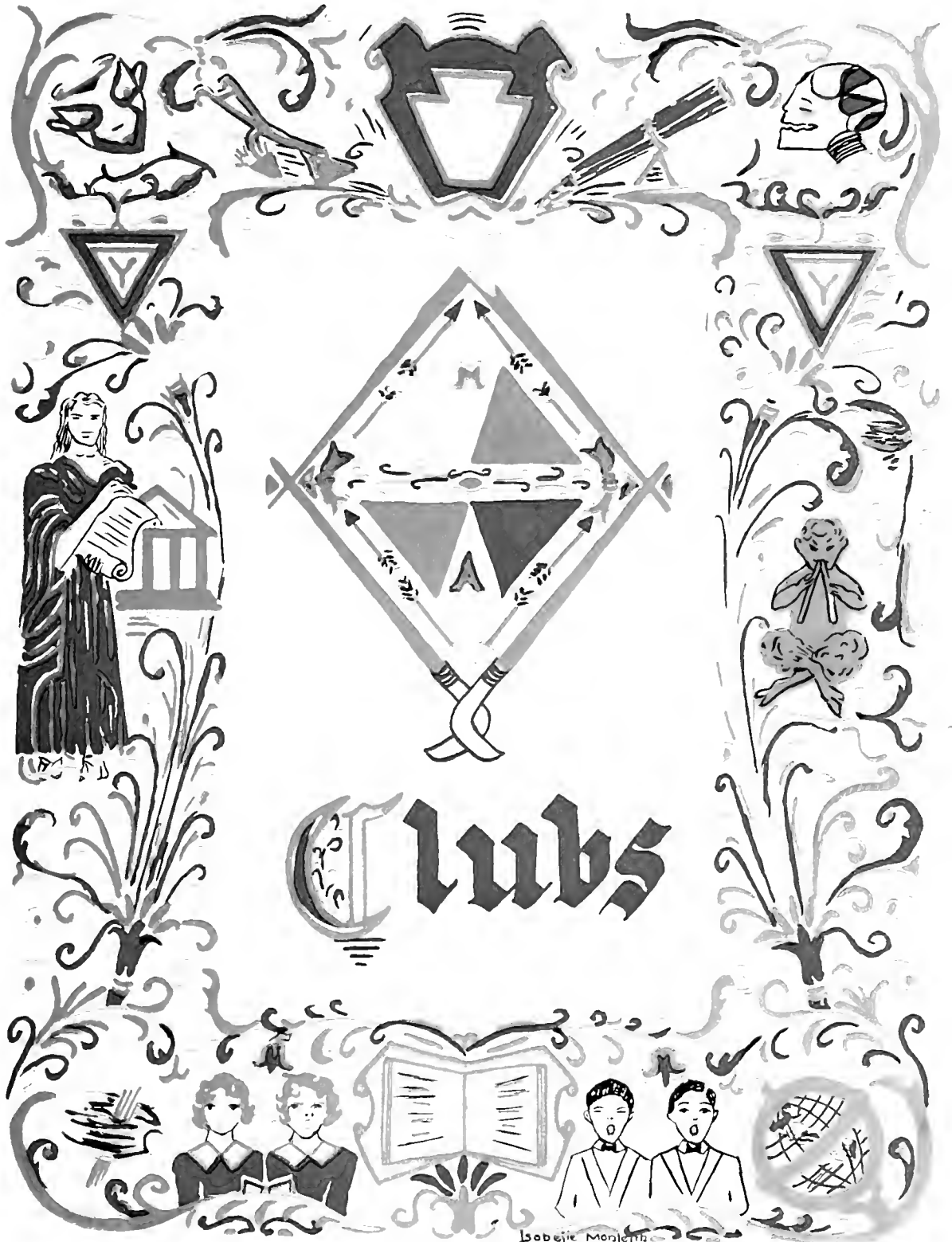

# Clubs

Isabelle Montebello





## Serpentine



## Quadangles

|                                  |                  |
|----------------------------------|------------------|
| <i>Editor</i> .....              | ALVIN B. SWEET   |
| <i>News Editor</i> .....         | CLYDE DALTON     |
| <i>Feature Editor</i> .....      | GIFFORD HALE     |
|                                  | (SAMUEL GOLDBERG |
| <i>Sports Editors</i> .....      | ANNE KERESTES    |
|                                  | RUTH ARNOLD      |
|                                  | WILLIAM CRISSEY  |
|                                  | MORRIS MAY       |
| <i>Theatre News</i> .....        | LEON SCHRAGE     |
| <i>Humor</i> .....               | GEORGE SCHNEIDER |
| <i>Circulating Manager</i> ..... | MISS RAMSEY      |
| <i>Faculty Adviser</i> .....     |                  |

“**Q**UADANGLES” is the result of a rather general desire among the student body for a campus newspaper. It was established with the idea of having a publication which would carry interesting news items as well as various features and announcements. It is the opinion of the staff that with the proper cooperation from the student body the paper can be made to be of real and definite value to the school. Constructive interest seems to be growing among some of the students, and the staff is pleased to note that concrete plans for the improvement of the paper are being offered. It is the expectation, as well as the hope, that as “Quadangles” leaves its period of infancy, it will emerge a finer and a more useful part of the campus life.

# Serpentine



## Men's Student Council

### OFFICERS

|                       |                |
|-----------------------|----------------|
| GLENN M. WEAKLEY..... | President      |
| RAYMOND DEHOFF.....   | Vice-President |
| FRANCIS FENTON.....   | Secretary      |
| HARRY BROWN.....      | Treasurer      |

### MEMBERS

|                |                  |
|----------------|------------------|
| KENNETH FRIEND | ALFRED KNABB     |
| THOMAS SMITH   | CARL BOYER       |
| HARRY SWEIKERT | MILLARD ROBINSON |

**T**HE executive division of the Men's Student Government Association has functioned in a most efficient manner this year. The success of its work is proved by the noticeable rejuvenated spirit of cooperation on the part of the men students in campus activities and in cooperative movements.

The Council was highly successful in guiding the freshmen through the ordeals of their first year at college. A friendlier relationship was established between the men's and the women's government associations. Successful student forums were held, and healthful results obtained therefrom. It is believed that the Council has materially progressed in helping to maintain a higher standard of conduct on the campus. It is hoped that the work attempted by this year's Council will be continued and improved upon by succeeding councils.

# Serpentine



## Women's Student Cooperative Council

|                         |                                      |
|-------------------------|--------------------------------------|
| FLORENCE RIEKER.....    | <i>President</i>                     |
| DOROTHY DARLINGTON..... | <i>Secretary</i>                     |
| ELEANOR BROWN.....      | <i>Treasurer</i>                     |
| MARGUERITE ADAMS.....   | <i>President Dormitory Council</i>   |
| ELIZABETH LEWIS.....    | <i>President Day Student Council</i> |
| BARBARA MOODY           | }..... <i>Advisory Board</i>         |
| FLORENCE SCHLOTTMAN     |                                      |

**T**HE Women's Student Cooperative Association is organized to promote the socialization of all women students. The aim of the Association is to cooperate with the faculty and president of the college in guiding and regulating the social relationships of all women students under the jurisdiction of the college.

Through the activities conducted by the entire Association headed by the Advisory Board, or by the Dormitory and Day Student Divisions acting as separate units, a better understanding is promoted among the women of the college. Open Forum, teas, dances, luncheons, and fairs comprise the general nature of these activities.

The Association has functioned commendably in two major fields of endeavor. First, a bond of friendly relationships has been established between dormitory and day student women. Finally, there has been adequate provision for the orientation of freshmen through the Big Sister organization.

## Serpentine



## Y. M. C. A.

|                         |                       |
|-------------------------|-----------------------|
| FREDERICK ANDERSON..... | <i>President</i>      |
| JAMES WHIMS.....        | <i>Vice-President</i> |
| JACK COUSINS.....       | <i>Secretary</i>      |
| RAYMOND DeHOFF.....     | <i>Treasurer</i>      |

**T**HE College Y. M. C. A. has been very fortunate in bringing to its members, this year, many outstanding activities. Its notable speakers and social problems have been unsurpassable. Among its excellent speakers, the "Y" was honored in hearing numerous faculty members, town ministers, and outside men such as Dr. Charles Harvey, Coach Lawson Robertson, Dr. A. C. Beardslee, Dr. John Humes, Dr. Ross Stover, Rev. William Fineschreiber, and many others.

The annual three-day "Freshman Camp", which was held at the college, provided new inspirations and ideals for the freshmen. This "Camp" enables the new students to adjust themselves to a new environment and to become acquainted with upper classmen and faculty members of the college.

Despite prevailing conditions, membership has dropped only a trifle. The Christmas program was the outstanding social event of the year. It was during Christmas week that the women students were given the privilege of visiting the best equipped college "Y" room in the state—a reputation of which we are very proud.

## Serpentine



## Y. W. C. A.

FLORENCE ROWE . . . . .  
MARY LOU OWINGS . . . . .  
FLORENCE WHITMORE . . . . .  
MATRONA WALCK . . . . .

*President*  
*Vice-President*  
*Secretary*  
*Treasurer*

**T**HROUGHOUT the years the Y. W. C. A. is one organization that has stood the test of time and has emerged victorious. It is an outstanding institution whose effect on young womanhood is vital and enduring.

The primary purpose of the Y. W. C. A. is "to stimulate and develop the spiritual side of college life." Since spiritual effectiveness constitutes a sympathy towards and an understanding of our associates, much of the work of the Y. W. C. A. is accomplished in the field of service.

The Y. W. C. A. has brought many outstanding speakers and personalities to the campus. The members have also participated in purposeful and cooperative discussion groups, and have made college life of the average student richer by the many and varied social activities which they have sponsored.

# Serpentine



Julie Brenner, Priscilla Wilsnack, Kathryn Hopkins, John Steckbeck

## Aryan Literary Society

### *OFFICERS OF FIRST SEMESTER*

KATHRYN HOPKINS . . . . . *President*

PRISCILLA WILSNACK . . . . . *Secretary*

### *OFFICERS OF SECOND SEMESTER*

KATHRYN HOPKINS . . . . . *President*

JOHN STECKBECK . . . . . *Vice-President*

JULIE BRENNER . . . . . *Secretary*

## Serpentine



Frank Dissinger  
Arnold Brown, Ida Phipps, Kathryn Hopkins, John Steckbeck

## Aryan Rush Committee

**T**HE Aryan Literary Society offers experience in all phases of stage organization and gives its members opportunities for development in platform work. This is accomplished through two productions a year. The first, which is given in the fall of the year, is in the form of a play, produced for the pleasure and entertainment of the freshmen. The second is usually a musical revue, having an original plot and current and original music. This is produced at mid-semester and is a point of great friendly rivalry between the Aryan and Moore Societies. This production affords experience for those who dance, sing, and act, or who are especially talented in any other way. The staging, lighting effects, and directing are usually in the hands of a student committee, which is aided by the advice and supervision of a faculty member.

Students are invited to join this society during "Rush Week", which occurs at the beginning of the second semester, the season when societies compete for the larger number of members.

# Serpentine

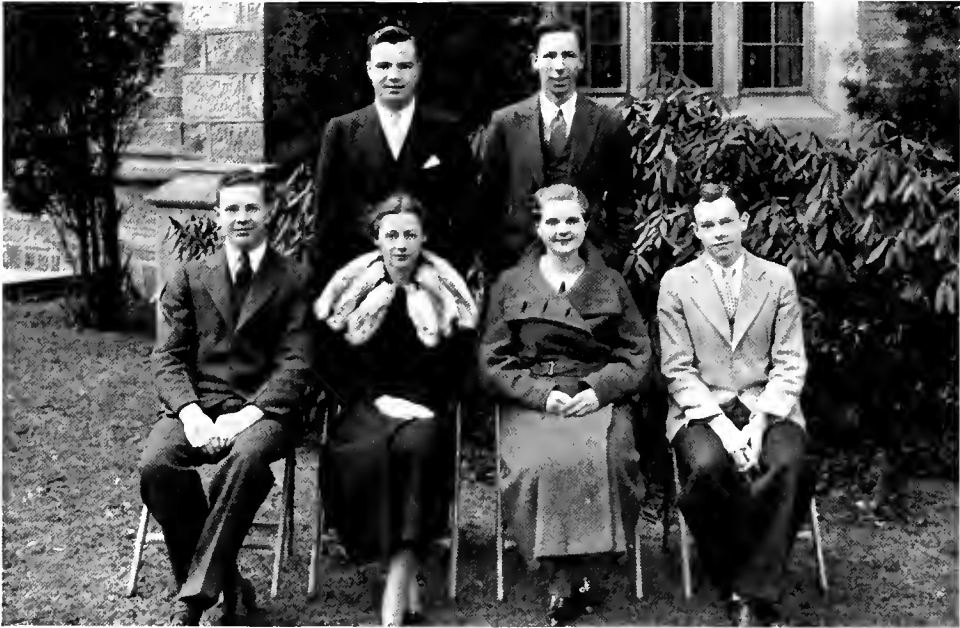

Willard Newton, Robert Anderson  
Donald Luckenbill, Eleanor Bieber, Kathryn Hartzell, William Burley

## Moore Literary Society

### *OFFICERS OF FIRST SEMESTER*

DONALD LUCKENBILL.....*President*

WILLARD NEWTON.....*Vice-President*

ELEANOR BIBER.....*Secretary*

### *OFFICERS OF SECOND SEMESTER*

WILLIAM BURLEY.....*President*

ROBERT ANDERSON.....*Vice-President*

KATHRYN HARTZELL.....*Secretary*



## Serpentine



BACK ROW—Israel Mischle, William Burley, Paul Kochler, Delazon Higgins, Thomas Smith  
MIDDLE ROW—Donald Luckenbill, Robert Anderson, Ammon Apple, Willard Newton,  
Elizabeth Mason, Kathleen Hentz  
FRONT ROW—Marie Hentz, Eleanor Beiber, Helen Tracy, Eleanor Barren, Elizabeth Gilmartin

## Moore Rush Committee

**T**HE Moore Literary Society, the oldest society on the campus, has always been an active and leading organization. As in the past, one of the aims of the society is to bring to the students and alumni on Anniversary occasions outstanding lectures, musicians, and dramatic productions.

The Moores also further individual and group creative ability in the form of drama, music, and dancing. There is given ample chance for participation by many individuals in the activities of the Moores, especially in the play early in the fall, the Rush program activities, and Moore Festival Day.

## Serpentine



### Bible Study Club

#### *OFFICERS OF FIRST SEMESTER*

FLORENCE WHITMORE..... *President*  
SAMUEL THOMPSON..... *Vice-President*  
JEAN BARRETT..... *Secretary*  
VIOLA DIETZ..... *Treasurer*

#### *OFFICERS OF SECOND SEMESTER*

SAMUEL THOMPSON..... *President*  
RALPH FUOSS..... *Vice-President*  
ELIZABETH GILLENDER..... *Secretary*  
VIOLA DIETZ..... *Treasurer*

**T**HE Bible Study Club, under the leadership of Dean Menhennett, meets every Sunday morning at nine o'clock in the Chapel.

This club has the ultimate aim of making its members more familiar with the Bible. The study this year has been confined to two Books, Isaiah and Proverbs. These Books are interpreted and studied chapter by chapter; everyone is given an opportunity to take part in the discussion.

The committees of this club deserve much credit for their diligent preparation of interesting and worthwhile programs. One of the memorable meetings of the year was the sunrise service at "Two Trees."

## Serpentine



## Book Club

VIRGINIA RAITH.....*President*  
STELLA EBERTS.....*Vice-President*  
ELIZABETH WASLEY.....*Secretary*  
DOROTHY CROSSMORE.....*Treasurer*

RUTH THOMPSON.....*President*  
MARY SANDERS.....*Secretary*  
FRANCES CUSTER.....*Treasurer*

**T**HE Book Club of the State Teachers College at West Chester is one of the older organizations on the campus, having been organized before the days of compulsory extra-curricular activities as a desirable activity of the English Department. Its name indicates the general aim of the club. Reviews and discussions of contemporary literature in all its various fields occupy the time of the regular meetings.

A special objective of the club is to collect each year some memorable autographed books. This year to date there have been received autographs from the President of the United States, Franklin Delano Roosevelt, Edna St. Vincent Millay, Eugene O'Neil, Edna Ferber, Countee Cullen, and Hamlin Garland. On their way, the club hopes, are autographed copies from Mussolini, Adolf Hitler, and Ramsay MacDonald. The club takes great pride in this project.

# Serpentine



## College Criterion Orchestra

**T**HIS group of talented musicians represents the best known organization on our Campus. During the past summer they played a most successful engagement at the Hotel Henlopen, Rehoboth Beach, Delaware, and they will return there this summer.

The abilities of each man in the orchestra have combined to produce a commendable finesse in the music they play. It is the desire of the unit to attain perfection and become the criterion of things that are modern in dance music.

The men who make up the organization this year are:

|                                     |                  |
|-------------------------------------|------------------|
| THOMAS SMITH.....                   | <i>Saxophone</i> |
| DON LUCKENBILL.....                 | <i>Saxophone</i> |
| CLEM WIEDINMYER.....                | <i>Saxophone</i> |
| BILL STREETT.....                   | <i>Guitar</i>    |
| DAN SHIELDS.....                    | <i>Drums</i>     |
| BILL SPRINGER.....                  | <i>Piano</i>     |
| EARL WEIDNER.....                   | <i>Bass</i>      |
| BOB HERRING.....                    | <i>Trombone</i>  |
| EARL BAKER.....                     | <i>Trumpet</i>   |
| PAUL KOEHLER, <i>Director</i> ..... | <i>Trumpet</i>   |

## Serpentine



## French Club

### *OFFICERS OF FIRST SEMESTER*

EDITH FELD.....*President*  
KATHERINE CHILDS.....*Vice-President*  
ALICE CUTAIAR.....*Secretary*  
RUTH EMBICK.....*Treasurer*

### *OFFICERS OF SECOND SEMESTER*

MARIE BASCIANI.....*President*  
ELIZABETH HUTCHINSON.....*Vice-President*  
MARGARET MILTER.....*Secretary*  
BETTY GALLAGHER.....*Treasurer*

**T**HE French Club aims to plan a program which will be interesting and valuable to any student on the campus who desires to retain and improve his knowledge of French. The formal conducting of the club rotates among the members so that each student may learn the necessary formal expressions. The program varies each semester. Short plays, games, discussions, current events, puppet shows, and treasure hunts are all a part of the program. During the first semester of 1933-1934, discussions and current events based on clippings from a French newspaper were featured. The second semester a different type of entertainment was presented at each meeting, one act plays seeming most popular.

# Serpentine



## College Girls' Glee Club

### OFFICERS OF FIRST SEMESTER

DOROTHY WILL..... *President*  
DOROTHY REINHART..... *Vice-President*  
GRACE HANNUM..... *Secretary*  
ARLENE KOCHER..... *Treasurer*

### OFFICERS OF SECOND SEMESTER

ELLEN HIGGINS..... *President*  
ALICE LEE..... *Vice-President*  
MADALINE GRIFFIN..... *Secretary*  
ALICE NITTERAVER..... *Treasurer*

**T**HE College Girls' Glee Club, under the direction of Miss Marie M. Heine-  
mann, is composed of women students who are interested in music and  
who enjoy the personal expression of it in group singing, but who do not specialize  
in music education. Membership is limited to one hundred.

Each year the club presents a concert at the close of the first semester  
and provides the music for one Vesper Service in the spring semester.

Rehearsals are held Wednesday evenings from six forty-five to eight o'clock.  
The regularity of attendance at these rehearsals shows the interest and enjoy-  
ment the young women have in this activity.

## Serpentine



## Girls' Band

**A** FEW years ago it was very unusual to find a band composed entirely of women. Today, however, orchestras and bands composed exclusively of women can be found scattered all over the country. Our own Girls' Band has reached a point where it is a welcome participant at many events on the campus. A few years ago the men of the college considered the Girls' Band a joke, but not so now. In addition to participating in the Band Festival on the campus, this interesting organization of eighty women students gave a complete concert at Ellis College and another at the Coatesville Veterans' Hospital, all within the month of May, 1954. The instrumentation is complete, the girls proving their ability to master instruments like oboe or bassoon as well as the more common band instruments. Mr. Irvine is the conductor of this band.

## Serpentine

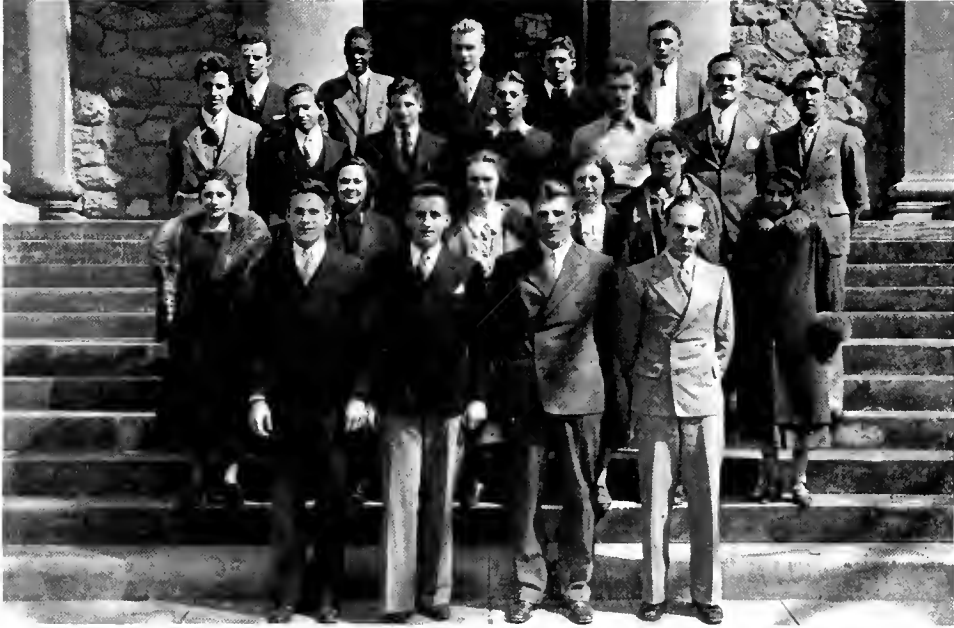

## Herodotus Club

HENRY DONHARL.....*President*  
JAMES MORROW.....*Vice-President*  
JOHN GROLLER.....*Secretary*  
EDWARD RUST.....*Treasurer*

**T**HE purpose of this club is to observe political affairs throughout the world and throughout our nation in particular, and to arouse interest in history, ancient and modern. During the past year the club presented interesting and stimulating programs in which all members participated. The political struggle through which our nation is passing was carefully studied; the policies of our president were criticized and reviewed; the possibilities of war were discussed; and the dictators of Europe and their various policies drew forth much comment. For variation the programs were introduced in several ways: by debates, lectures, open club discussion, and panel discussion. One period was devoted to the club's annual trip to the historical spots of West Chester.



## Serpentine



## Hostess Club

|                        |                  |
|------------------------|------------------|
| MINA R. BORNEMANN..... | <i>President</i> |
| ALTHIA MEYERS.....     | <i>Secretary</i> |
| EDITH NEITHAMMER.....  | <i>Treasurer</i> |

**T**HE Hostess Club is a student organization composed of girls of the College who have been selected to serve as hostesses in the dining room. The club aims to create a more homelike atmosphere and to uphold a high standard of dining room etiquette.

Throughout the year the club has been striving to introduce some variety into the regular college routine by sponsoring special parties and dining room entertainments on the various festive occasions, such as Hallowe'en, Valentine's Day and Christmas. This club has also instigated formal dress for dinner.

## Serpentine



## Junior Chorus

**T**HE Junior Chorus, consisting of the freshman, sophomore, and junior girls of the Music Education group, has contributed generously towards a most successful year in music. By participating in the Christmas Carol Service, this organization helped to present a most delightful program. "Gallia", by Charles Gounod, was the feature number of one of the Sunday Vesper services. In the annual spring concert the group sang several lovely selections contrasting the fanciful and the real, and also joined the Vesper Choir in a splendid rendition of excerpts from Verdi's opera, "Il Trovatore." The chorus is under the competent direction of Miss Gertrude Schmidt, who has resumed her instruction at the college after a year's absence.

## Serpentine



## Lancaster County Club

ALICE KIRK.....*President*  
EVELYN HEISERMAN.....*Vice-President*  
EMMA MAY SHOTZBERGER.....*Secretary*  
HELEN CASSELL.....*Treasurer*

**T**HE Lancaster County Club is an active organization on the college campus. During the past year our aim has been to give educational entertainment to the children of the Chester County Juvenile Home. This was accomplished through visits made to the home every Wednesday afternoon. It is also our aim to place a picture in one of the buildings on the campus before the close of the school term.

All members contribute to the activity of the club, particularly to the popular "supper hikes." With the efficient help of our faculty adviser, Miss Burnet, we feel that the past year has been a most enjoyable one.

## Serpentine



## Library Club

### *OFFICERS OF FIRST SEMESTER*

PRISCILLA ALDEN.....*President*  
MARGARET GRAHAM.....*Vice-President*  
HELEN JEAN MOORE.....*Secretary*

### *OFFICERS OF SECOND SEMESTER*

MADALENE BAER.....*President*  
PRISCILLA ALDEN.....*Vice-President*  
MARY WISE.....*Secretary*

**T**HE Library Club aims to acquaint students with the work of the library as a possible vocation; to show them some of the ways in which the library can help them as teachers; to be the means of serving the college by aiding the regular librarians in carrying on the work of the library. Members of the club are expected to give two hours of their time weekly in the work of the library.

During the past semester, some of the activities have been to arrange the books, to keep the shelves in order, to file cards, to discharge books at the circulation desk, to take charge of the periodical room, to mount pictures, and to mount clippings in the school scrap book.

# Serpentine



## Little Theatre Players

### OFFICERS OF FIRST SEMESTER

ARNOLD BROWN.....President  
KATHARINE HOPKINS.....Secretary  
CLYDE DALTON.....Business Manager

### OFFICERS OF SECOND SEMESTER

CLYDE DALTON.....President  
KATHARINE HOPKINS.....Vice-President  
IRENE ROBISON.....Secretary  
DANIEL SHIELDS.....Business Manager

**T**HE Little Theatre Players is the only organization on the campus devoted solely to the production of plays and to the development of dramatic talent. The players enjoy a prestige among other campus clubs because of the fact that membership is selective and limited strictly to fifty students.

The players give two plays a year, one fall and one spring production. This year the fall production was Milne's *The Dover Road*, a well performed comedy that occupied a prominent place in the annual family visiting day program. The spring production was the popular comedy, *The Late Christopher Bean*.

On meeting days, pantomimes, short sketches, and plays are given. A trip to the Chestnut Street Opera House to see Eva la Gallienne and her company in *Alice in Wonderland* was one of this year's important activities.

## Serpentine



## Men's Glee Club

|                      |                               |
|----------------------|-------------------------------|
| WALLACE DREBY.....   | ..... <i>President</i>        |
| PAUL DONMOYER.....   | ..... <i>Vice-President</i>   |
| WENDELL JOHNSON..... | ..... <i>Business Manager</i> |
| WILBUR JOHNSON.....  | ..... <i>Treasurer</i>        |
| EDGAR HALDEMAN.....  | ..... <i>Secretary</i>        |

**T**HE Men's Glee Club is open to all men of the school who like to sing and whose voices meet the requirements of such an organization. The club not only participates in the Christmas Carol Service and the annual college concert, but it also presents outstanding programs in many neighboring cities. Each year the members take part in the State Inter-Collegiate Glee Club Contest, in which the most prominent College Glee Clubs participate. Next year this contest will be held at West Chester.

## Serpentine



## Music Club

|                        |                       |
|------------------------|-----------------------|
| EVELYN HEISERMAN.....  | <i>President</i>      |
| DONALD LUCKENBILL..... | <i>Vice-President</i> |
| AMY STREET.....        | <i>Secretary</i>      |
| MARGARET NEWHARD.....  | <i>Treasurer</i>      |

**T**HE Music Club, organized in nineteen hundred thirty, continues to serve the purpose for which it is specifically designed—namely, to provide opportunity for students to present solos and small ensembles before an interested group of fellow students.

The club advisers report that it was possible to make a most satisfactory “investment” of the club dues for last year through an award to a deserving student. The granting of this award makes it possible for one student each year to continue his work in the Music Education course with a little less financial effort and a resultant improvement in scholarship.

## Serpentine



## Olympic Club

|                      |                            |
|----------------------|----------------------------|
| FRANKLIN DISSINGER.  | .....President             |
| EDWARD UNGER.....    | .....Vice-President        |
| SAMUEL THOMPSON..... | .....Secretary & Treasurer |

**T**HE purpose of the Olympic Club is to promote interest in gymnasium work among the men of the college, to foster social comradeship for its members, and to develop in all a greater knowledge and skill in the field of physical education. Admission to membership requires that the candidates must earn either a first or second place in the annual College Gym Meet.

Membership in this club is not limited to the students of the Health Education department only. The Olympic Club welcomes any student who is able to win a place.



## Serpentine



## Poster Club

JANET MEREDITH.....*President*  
MARY McANDREWS.....*Secretary*  
MARGARET IRVINE.....*Curator*

**D**O you wonder to whom the attractive posters that you see about various parts of the building can be attributed? The answer is the group of conscientious students called the "Poster Club."

The aim of this club is to bring current announcements to the students and to advertise events which take place on the campus. Besides making posters, the students are given opportunities to work with that form of art in which they are most interested and also to acquaint themselves with the newer phases of art which are being introduced. Very attractive results have been obtained from work in mirror design, splatter work, pastel chalk, and water color.

# Serpentine



## Rural Club

### *OFFICERS OF FIRST SEMESTER*

NORMAN JONES.....*President*  
WILHELMINA BERGER.....*Vice-President*  
CARRIE McMILLAN.....*Secretary*  
GRACE DETWILER.....*Treasurer*

### *OFFICERS OF SECOND SEMESTER*

BLANCHE SCHWANBECK.....*President*  
GRACE DETWILER.....*Vice-President*  
CAROL PERMAR.....*Secretary*  
JULIA CUTTER.....*Treasurer*

**W**E of the Rural Club have planned our program for this year with several objectives in mind: to develop on the campus an interest in rural life; to provide for the club members valuable means of participation; and to equip ourselves with the necessary ideals, attitudes, and skills, so that we may be able to make valuable contributions to the rural communities in which we shall teach.

Our annual Rural Alumni Day is the achievement in which we take the greatest pride. Through this medium we are able to maintain contact with the alumni members of the rural group. Among the other activities of our group are the publication of an alumni news letter, the establishment of individual interest groups in music, art, drama, and other forms of expression, and the sponsoring of programs in Parent-Teacher Association meetings in rural schools.

# Serpentine



## Secondary Education Club

JACK COUSINS.....*President*  
JAMES WHIMS.....*Vice-President*  
ELEANOR BARRON.....*Secretary*  
NELLIE LANG.....*Treasurer*

**T**HE Secondary Education Club was founded and organized in 1924. The principal purpose of the club is to foster a group feeling among the students of the college registered in the Secondary Education Group. There is no limitation to the enrollment of the club except that all members must be Secondary Education students.

The regular meetings of the club are held every two weeks on Wednesday from one to one-thirty. Opportunity is given for the expression of individual interests, as the program of the club for the year consists of the discussion of problems in secondary education during the club period, the public production, with cooperation of the entire club, of a play, and the sponsorship of various social activities, including debates and dances.

## Serpentine



## Science Club

|                          |                     |
|--------------------------|---------------------|
| THOMPSON RICHARDSON..... | .....President      |
| SAMUEL GOLDBERG.....     | .....Vice-President |
| CARL ELINSKY.....        | .....Secretary      |
| MARTIN WEBER.....        | .....Treasurer      |

**S**UCCESSFUL men live in the present—not the dead yesterday—not a vague tomorrow—but the real pulsating Today!

The Science Club participates in every field of scientific activity—chemistry, physics, astronomy, nature study, etc. The science members live in the pursuits of the world of Now. The science club seeks to foster among the student body of our college, initiative, straightforwardness and a perspicacity for news.

When the time for Graduation rolls 'round, it is appropriate to make a resume of what has been accomplished in the recently completed term. In this respect, the Science Club is singularly fortunate, for seldom has any club enjoyed the varied program that our members have. Each successive meeting brought forth new attractions, both in the line of education and entertainment, and in the form of interesting talks and discussions on various phases of scientific work.

## Serpentine



## College Symphony Orchestra

**T**HE Symphony Orchestra is an organization open to all students of the college who can qualify for it. Its members participate in orchestral music of the highest type. The rehearsals are mainly, though not entirely, devoted to preparing a concert each spring, which usually includes a concerto by one of the advanced students on some solo instrument, with orchestra. The orchestra has a personnel of seventy-eight players and practically standard symphonic instrumentation.

A smaller organization known as the "Little Symphony" is chosen from the larger orchestra to provide incidental music for plays, pageants, and other activities of the campus which demand music of artistic merit. Both organizations are directed this year by Mr. Zimmer.

# Serpentine



## Travelers' Club

### OFFICERS OF FIRST SEMESTER

MAGDALENE BROSIUS..... *President*  
FRANK GROFF..... *Vice-President*  
MYRA DAVIS..... *Secretary*  
MYRON STETTNER..... *Treasurer*

### OFFICERS OF SECOND SEMESTER

VEIMA NESS..... *President*  
MARY HYDE..... *Vice-President*  
ALICE GILBERT..... *Secretary*  
MARY WALSH..... *Treasurer*

**T**HE Travelers' Club began its activities on the campus in October, 1926. The purpose of this organization is to increase interest and knowledge in the field of geography. Membership affords opportunity not only for participation in the programs of the club, but also for experience in the organization and administration of similar extra-curricular activities.

This year, trips to various points of interest in the United States, as well as a world tour, charmed the attention of the group. These travels were made more interesting and instructive by means of illustrated lectures by both students and guest travelers, by dramatizations, and by other activities. Aside from the regular programs, picnics and various types of social meetings were arranged for the students' enjoyment.

## Serpentine



## Varsity Club

|                   |     |                |
|-------------------|-----|----------------|
| RICHARD ELICKER.. | ... | ..President    |
| KENNETH FRIEND..  | ... | Vice-President |
| SAMUEL THOMPSON   | ... | ..Secretary    |
| EMIL MESSIKOMER.. | ... | ..Treasurer    |

**T**HIS club was organized in 1951 by the members of the varsity teams who had won letters in major sports.

The purpose of this club is to promote good fellowship among the athletes of this college, to stimulate interest in athletics of the college, and to present awards to those members of the club who have met all the requirements governing the awarding of these honors.

The club sponsors many activities on the campus to secure money to buy awards. This year the club sold football programs, presented a movie, and gave a dance which proved to be an outstanding social event of the year.

## Serpentine



## Vesper Choir

WILLARD NEWTON..... *President*  
WILLIAM SPRINGER..... *Vice-President*  
DELAZON HIGGINS..... *Secretary*  
WILLIAM BURLEY..... *Treasurer*

**T**HE Vesper Choir, an outstanding musical organization on the campus, set a new standard this year by the character of work done in all its public appearances. The singing by the Choir at the Annual Christmas Carol Service was said to be the finest of its kind in the history of the College.

At the Lenten Vespers in March, the Passion portion of "The Messiah" was presented in masterly style, with the assistance of several Alumni as soloists.

The year's work was climaxed in the Spring Concert at which time were presented a capella works, in addition to the Choral Fantasia of Verdi's opera, "Il Trovatore."

We owe all gratitude and appreciation to the Choir's excellent director, Mr. C. Edward Hausknecht, who is mainly responsible for the accomplishments of this renowned musical organization.



# Serpentine

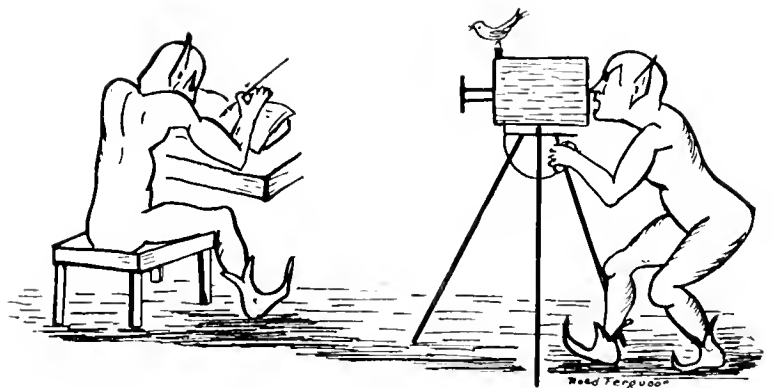

Campus Views



Allegretto



Adagio molto



Andante maestoso

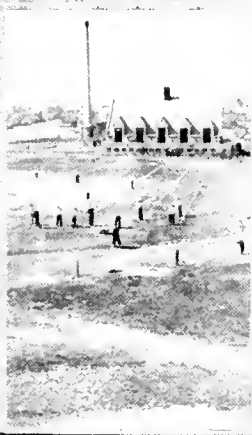

Rhapsody

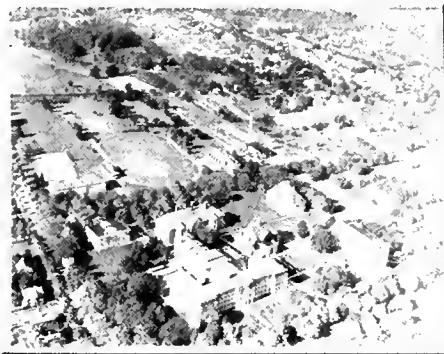

Toccato airianto



Meno mosso



Affrettando



Andantino



Dissonance



Tempo Marziale



A piacere



Allegro



Allegro moderato



Chant



Sostenuto



Broad crescendo



Grotesque



Swaying illo

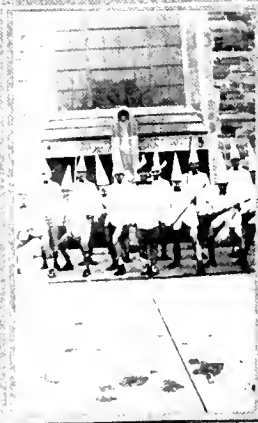

Force-tissimo



Whoopiano



Chasing rainbows



Drink to me only



Long long ago



Ain't we got Pun.



Bottoms up



Lazy bones



Home sweet home

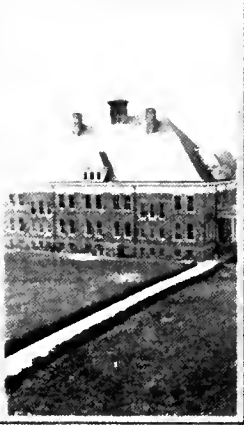

Modulation



Pyramid-anto



Pianissimo



Climax



Obbligato



Legissimo



Pronto



Beg-illio



Da Capo



Sempre



Con Moto



Vivace



Aria



Animato

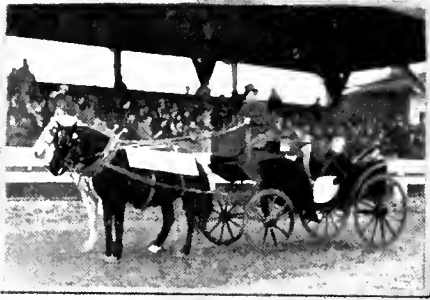

Liltingly

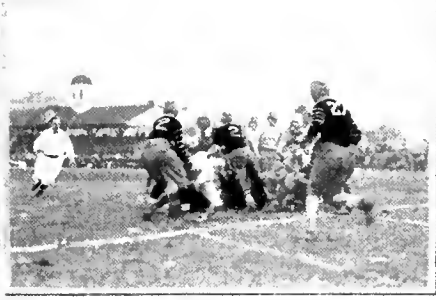

Furia

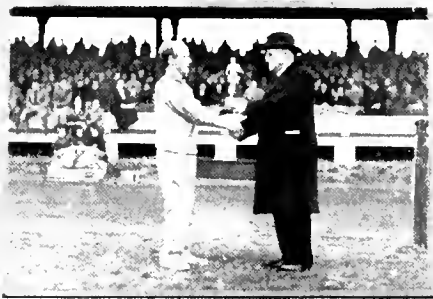

Finis



Tempo Rubato



Triumphale



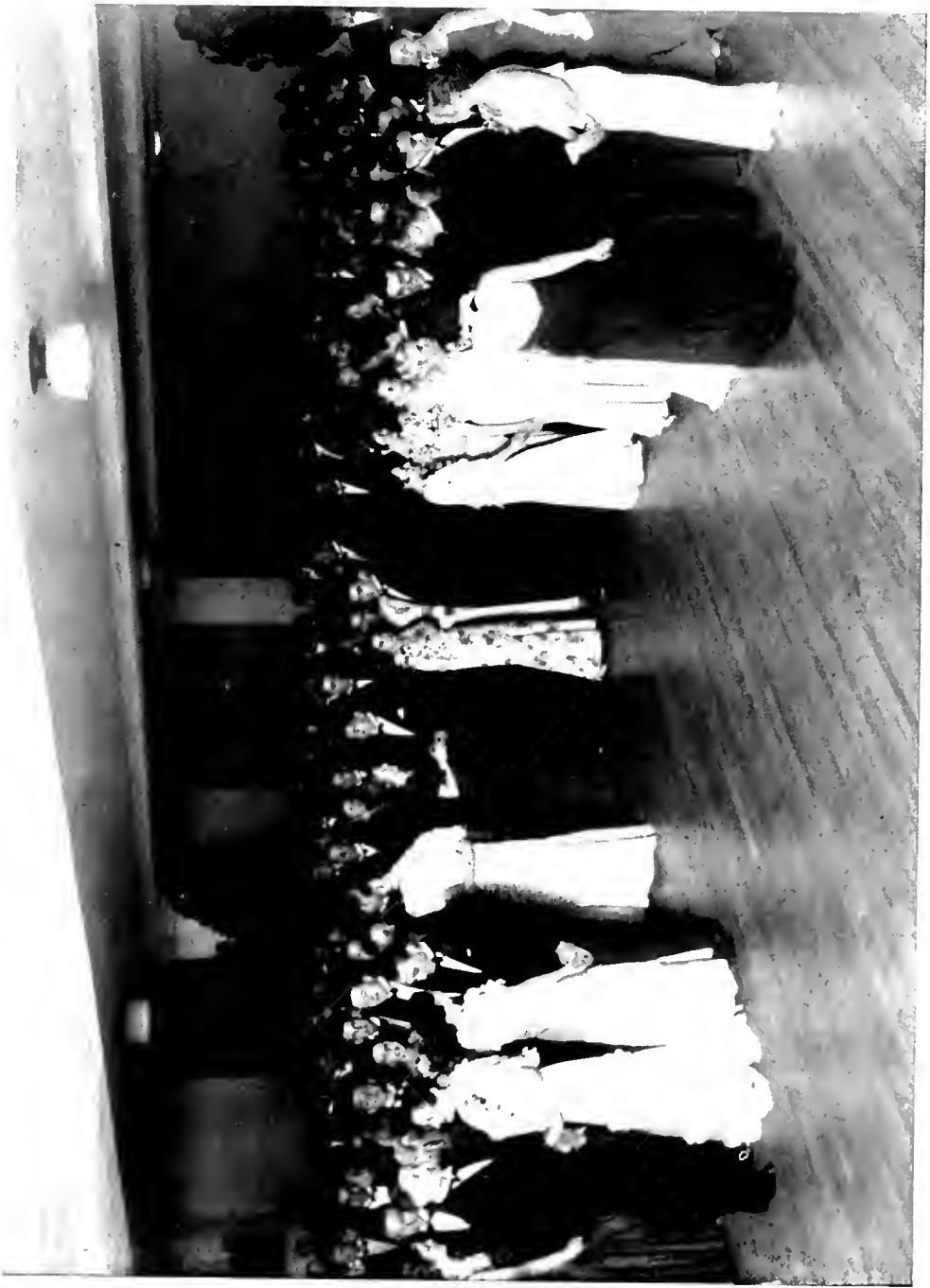

SENIOR WEEK-END

# Serpentine



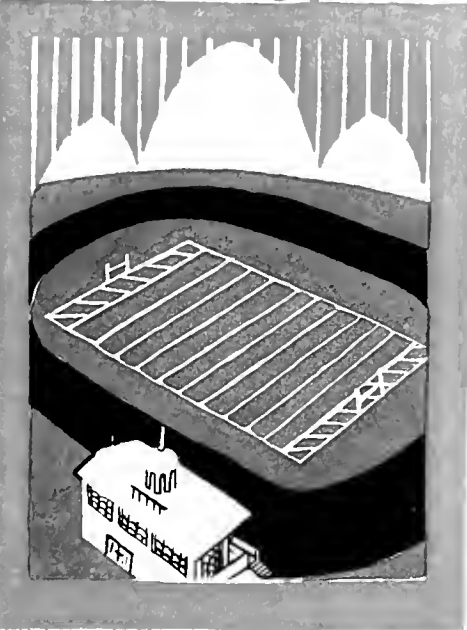

# ctivities



Bernice Barthmaier





SWEIKERT



EARL



DEHOFF



WEAKLEY



COACH WESTCOTT

Foot ball - Basketball -



McLAUGHLIN



COACH WATERS

Soccer - Track - Gym



COACH THOMPSON

Swimming Wrestling  
Tennis Golf

# 1933 - 34 CAPTAINS and COACHES



COACH CONOVER

Baseball - Cross Country



KNABB



DISSINGER



EARL



FLOCCO

## Serpentine

# Football 1933

**C**ALLING the squad of football huskies back a week early, Coach Wescott and his two worthy assistants, Jack Moore and Kenneth Townsend, went right to work grooming them for their opening game with Villanova College. As there was plenty of opposition for each varsity position, it took considerable time to make a choice as to who should fill it.

Villanova has the reputation of having one of the best elevens in the East; however, West Chester played a hard, bang-up game. Every player tackled with precision and ran hard when he had the ball. Villanova won 45 to 0. They were led in battle by "Whitey" Randour, mentioned for an All-American position.

The following Saturday on Wayne Field, West Chester lost its second game of the season to St. Joseph's, 6 to 7. Both teams scored in the second half of the game. St. Joseph's netted its extra point after the touchdown, winning the game by one point.

The air route was directly responsible for both of Drexel's touchdowns in the third game of the season. They scored the touchdowns in the first half by passes and then played defensive football. Taronis starred in a most spectacular 68-yard run-back from a Drexel punt. He was assisted in doing so by ten excellent West Chester blockers.

P. M. C.'s super-husky squad swamped Captain Harry Sweikert's Purple and Gold team-mates on the Cadets' field by a 38 to 0 score. Once West Chester held the Cadets on the one-yard line for four downs. An aerial attack threatened by West Chester in the second half was held in abeyance by P. M. C.'s towering backs.

## Serpentine

In the State Teachers Class, West Chester showed a superior brand of football by subduing Shippensburg 38 to 0. In this game Robinson scored two touchdowns for West Chester, and Steckbeck, Satterfield, and Friend each accounted for one. Taronis added the extra points after touchdown.

Marty Brill's explorers were given an even battle by West Chester, but were fortunate enough to have their halfback, Bahr, catch a long pass over the goal line for their six points. Both teams caught three passes, and Oberle excelled the LaSalle punter in kicking the ball.

The sporting world was shocked by the 6 to 0 victory West Chester handed the strong Albright eleven. Acting-Captain Bennett ran a guard-around play for the winning six points. Every West Chester player showed brilliant defensive and offensive work in this the most spectacular game of the season.

Once more slated by sports writers to lose, the Purple and Gold Warriors plunged, passed, and skirted ends for a 19 to 0 victory over the strong Millersville Eleven. Robinson, Slattery, and Taronis accounted for the touchdowns in this, the last game for West Chester's Purple and Gold football team.

With the loss of players by graduation being small, West Chester should have a world beating team in its 1954 season.

### VARSITY FOOTBALL SCHEDULE—1953

|               |                                | W. C. | Opp. |
|---------------|--------------------------------|-------|------|
| September 25— | Villanova College . . . . .    | Away  | 0 45 |
| 30—           | St. Joseph's College . . . . . | Home  | 6 7  |
| October 7—    | Drexel . . . . .               | Away  | 7 15 |
| 14—           | P. M. C. . . . .               | Away  | 6 58 |
| 21—           | Shippensburg . . . . .         | Away  | 58 0 |
| 28—           | LaSalle College . . . . .      | Home  | 0 6  |
| November 11—  | Albright College . . . . .     | Away  | 6 0  |
| 18—           | Millersville . . . . .         | Home  | 19 0 |

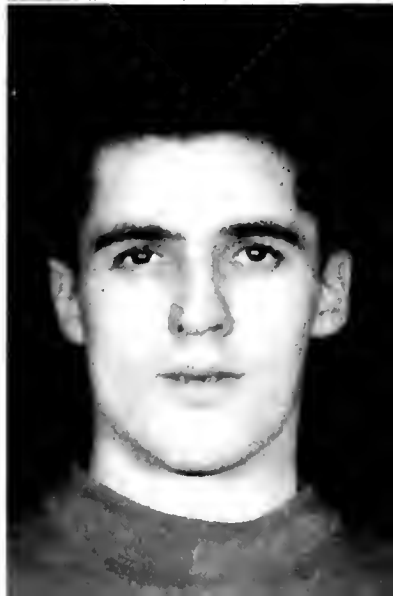



J. STECKBECK



E. COMSTOCK



C. BOYED



D. GERNER

# VARSITY "W" MEN

- |             |              |                           |
|-------------|--------------|---------------------------|
| F. BENNETT  | W. HIMES     | M. ROBINSON               |
| C. BOYED    | H. HORROCKS  | T. SATTERFIELD            |
| E. COMSTOCK | M. HUDICKA   | J. SLATTERY               |
| J. DOYLE    | M. KELLY     | J. STECKBECK              |
| R. ELICKER  | G. MCGINNIS  | A. STEFANOSKI             |
| K. FRIEND   | R. MCNELLY   | J. TARONIS                |
| E. FUOSS    | J. OBERLE    | S. THOMPSON               |
| R. FUOSS    | T. PUTSAVAGE | J. WARVEL                 |
| D. GERNER   | J. QUINN     | J. WELSH                  |
| J. GUARINI  | V. RENCHO    | J. COUSINS <sup>mgr</sup> |



J. GUARINI



F. BENNETT



BACKFIELD COACH  
K. TOWNSEND

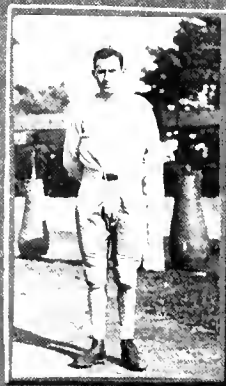

LINE COACH  
J. MOORE



COACH  
H. WESTCOTT



MANAGER  
J. COUSINS





M. HUDICKA



D. FUOSS

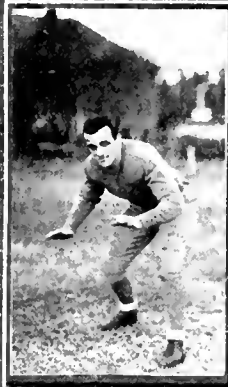

E. FUOSS



G. MCGINNIS



T. PUTSAVAGE



CAPT. H. SWEIKERT



K. FRIE



M. ROBINSON



J. OBERLY



J. TARONIS



J. SLATTERY

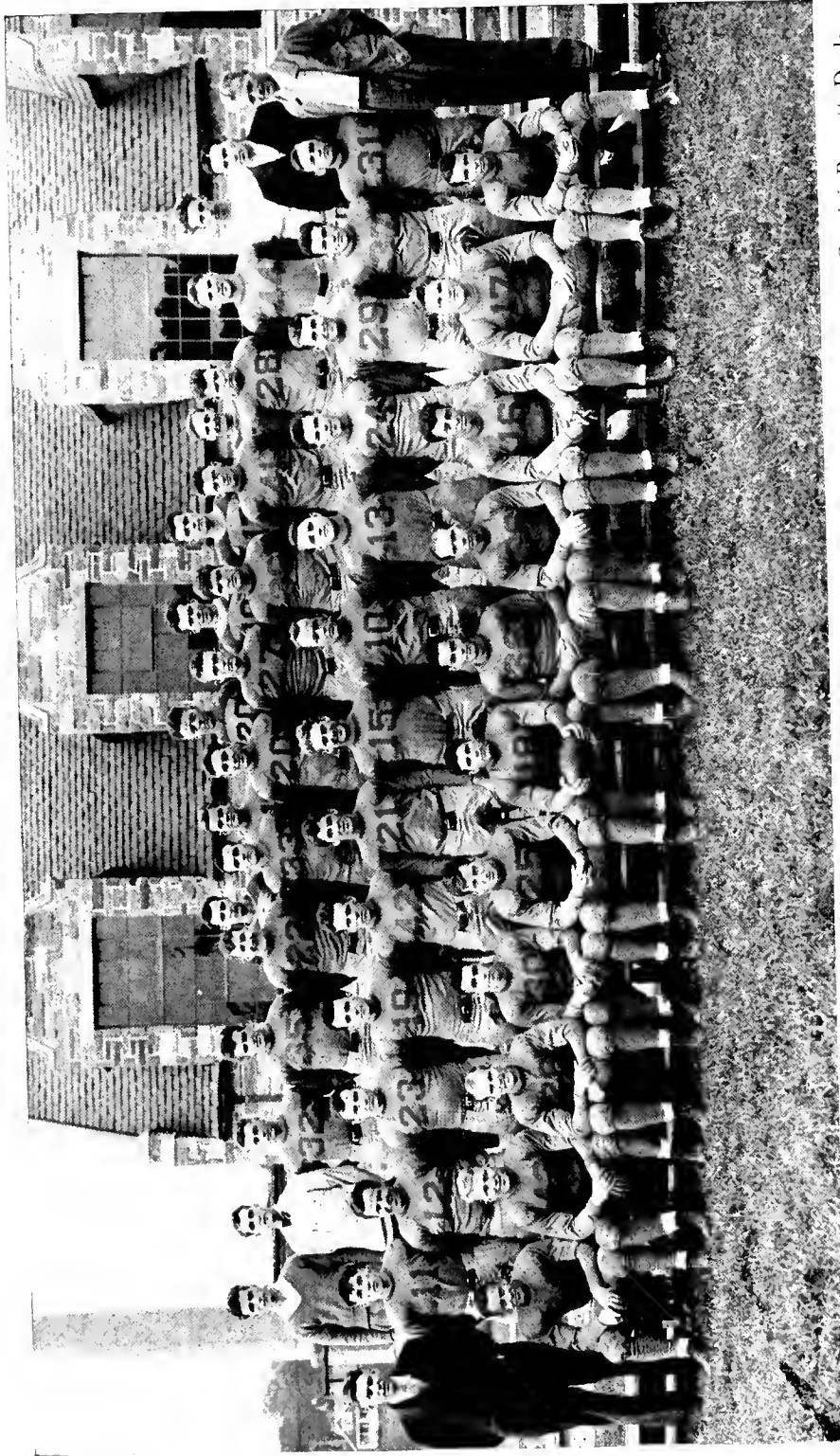

FRONT ROW (*left to right*)—Coach Wescott, Thompson, Weber, Flicker, Himes, Kelly, Capt. Sweikert, Friend, Horrocks, Guarini, Bennett, Doyle.  
 SECOND ROW—Slattery, McNelley, Steckbeck, McGinnis, Gerner, Gwinn, Satterfield, Oberle, Putsavage, Hudicka, Stefanoski, Kent, Taronis, Asst. Coach Townsend.  
 THIRD ROW—Mgr. Cousins, Mgr. Dimon, Hart, R. Fuoss, Boyer, E. Fuoss, Robinson, Machinsky, Warvel, Welch, Comstock, Remcho, Mgr. Greib, Asst. Coach Moore.  
 FOURTH ROW—Lengel, Barton, Donon, Engler, Sunday.

# Serpentine

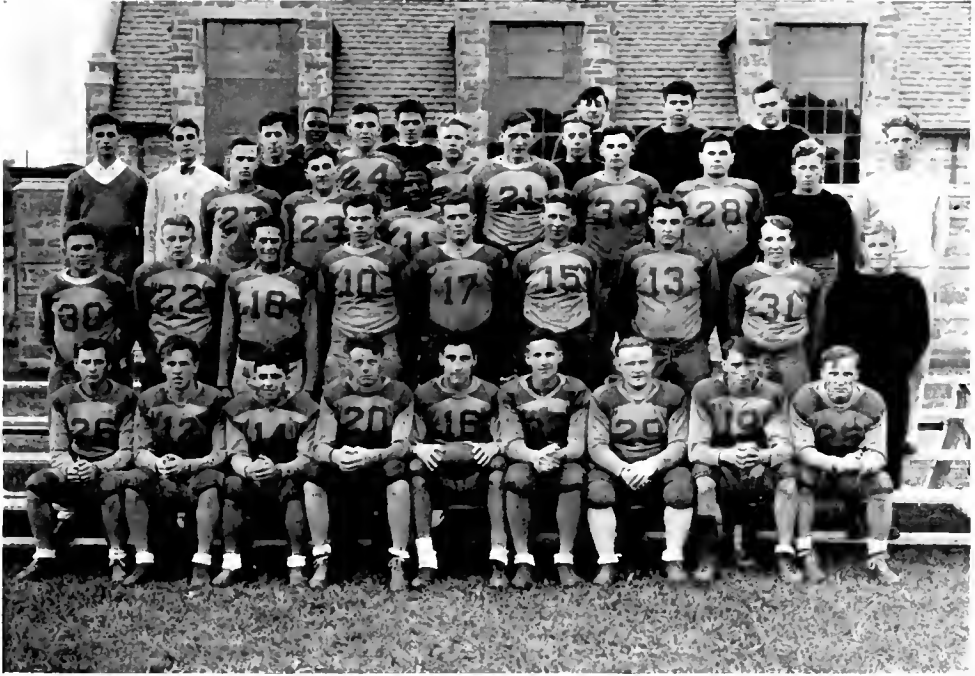

TOP ROW—West, Forbes, Goldberger, Coutz, Stampher.

FOURTH ROW—Wynne, Martin, Pollock, Slaughter.

THIRD ROW—Mgs. Cousin and Dimon, Forbes, Coyne, Swiggett, Manifold, Davis, Pencek, Dunmore, Geib.

SECOND ROW—Fry, Swisher, Rosenthal, Donon, Engler, McMillan, Vandegrift, Springer, Coach Strayer.

FIRST ROW—(left to right) Lengel, Singer, Roggo, Burton, Howard, Sturzebecker, Seneski, Krupnik, Sunday.

## Junior Varsity Football Team

A LARGE number of hard playing, husky fellows, under the tutelage of Coaches Strayer and Hickman, made a fine showing against their powerful opposition in the first Junior Varsity football schedule West Chester has ever had. The boys practiced faithfully and showed that they were playing football for the love of the game. The varsity football teams of the future will be made up of these boys.

### SCHEDULE

|                                      | W. C. | Opp. |
|--------------------------------------|-------|------|
| October 21—Allentown Prep.....       | 7     | 40   |
| October 28—National Farm School..... | 0     | 21   |
| November 4—Perkiomen Prep.....       | 26    | 6    |

# Serpentine



Richardson, Reis, Earl, Boyd, Rudolph, Coach Waters.  
Gwynn, Ostroff, Diffenbaugh, Weakley, DeHoff, Good, Conard, Moore.

## Varsity Soccer Team "W" Soccer Men

BOYD  
CONRAD  
DEHOFF, *Co-captain*  
DIFFENBAUGH  
EARL  
FREELAND

GOOD  
GWYNN  
HILBERT  
KOEHLER  
LADY  
MOORE

OSTROFF  
REES  
RUDOLPH  
RUPERT  
WEAKLEY, *Co-captain*  
RICHARDSON, *Manager*



Coach WATERS

### SCHEDULE

|                           | W. C. | Opp. |
|---------------------------|-------|------|
| Sept. 25—Alumni . . . . . | 5     | 1    |
| Oct. 7—Phila. Referees..  | 5     | 5    |
| 11—Delaware Univ..        | 8     | 1    |
| 21—Ardmore Cricket        | 9     | 0    |
| 25—Penn Mutual... 14      | 14    | 2    |
| 27—Frank. & Mar... 5      | 5     | 0    |
| 28—Merion Cricket. 5      | 5     | 1    |
| Nov. 4—Temple Univ... 4   | 4     | 2    |
| 11—Penn A. C. . . . .     | 5     | 0    |



Manager RICHARDSON

## Serpentine



Co-Captain  
WEAKLEY



Co-Captain  
DEHOFF

## Soccer

**T**HE old tradition that a game rests with the referees is quite true in West Chester's Soccer history. The Referees' team was the only team to defeat the Purple and Gold team during the booting year. Large colleges and universities held no fear for West Chester this season. They invited the competition which the West Chester players always look forward to.

Coach Earl Water's Purple and Gold booters opened up the season by defeating the strong Alumni booters by a 3 to 1 score on Wayne Field. A newcomer, Dan Ruppert, scored all three goals for the college booters. Every man on the squad saw action in this game and made the outlook for the rest of the season promising. Last year's goalie, "Joker" Kerr, played a great game for the Alumni, and ex-Captain Camp was a strong contender for honors. This was the twenty-third straight victory for West Chester College.

The passing attack and cleverness of the old timers making up the Referees' team gave the varsity too much trouble. They were the cleverest opponents on Wayne Field in three years. They handed Coach Water's boys a 3 to 5 loss.

In the next game, West Chester smothered Delaware University under, 8 to 1. This game showed no laxity in any period of the contest. Dan Ruppert, Glen Weakley, Raymond DeHoff, Al Moore, and Al Gwynn were the stellar performers in this battle.

Ardmore Cricket Club was added to West Chester's list of victims by the one sided score of 9 to 0. "Al" Moore tallied the first score and was followed in scoring by "Eddy" Good, Donald Hilbert, Lawson Earl, and Co-captain

## Serpentine



*Soccer—Penn Mutual vs. West Chester*

DeHoff. West Chester's backs kept the ball away from the opponents every minute of the game.

West Chester showed excellent teamwork in the game with Penn Mutual. Co-captains Weakley and DeHoff led their team members into a first quarter scoring spree, and the Purple and Gold squad had little trouble annexing 14 goals to Penn Mutual's 2.

A reputable Franklin and Marshall team came to West Chester expecting to beat Coach Water's team with little trouble. They found in West Chester a more powerful and skillful team and lost 3 to 0. "Al" Moore, "Al" Gwynn, and Dan Ruppert contributed the goals in this game. The backs played exceptionally well and kept the ball away from the opponents with skill and accuracy.

Merion Cricket Club, made up of college stars, was no match for West Chester. With the strong support of all the teacher booters, Ruppert and Gwynn, made the goals. Conard showed brilliant work both offensively and defensively in this contest.

The Temple "Owls" gave West Chester a tough battle in Philadelphia. Both teams scored early in the game. Moore took a pass from Gwynn for West Chester's first goal and a pass from Co-captain Weakley for the next. Ruppert scored on a penalty kick, and Gwynn contributed the final tally.

Continuing their winning streak the college booters won a 5 to 0 victory over the Penn A. C. in a great exhibition of the boot and butt sport. Scoring honors were divided among Earl, Moore, and Ruppert. This game closed a record season for the Purple and Gold Booters.

# Serpentine

## Junior Varsity Soccer Team

**C**OACHES Arnold Brown and Edward Unger of the Senior Class coached a fast and reliable group of the Purple and Gold's Junior Varsity booters with an enviable record for the season. From these players the Varsity Soccer team will be made in future years.



BACK ROW (*left to right*)—Coaches Unger, A. Brown  
FRONT ROW—L. Brown, Ostroff, Satterfield, Donharl,  
Beaver, McCall, Deppin

## Intra-Mural Basketball



CHAMPIONS—JUNIOR CLASS  
Dr. Allen, Donharl, Gerner, Capt. Sweikert, Swisher,  
Horrocks, Lady.

**A** NEW policy was inaugurated at West Chester with the organization of a basketball league under the supervision of Director Allen of the Health Education Department. Howard Horrocks, Bob Gerner, and Henry Donharl, Managers, made up the schedule and ran the work very creditably.

## Serpentine

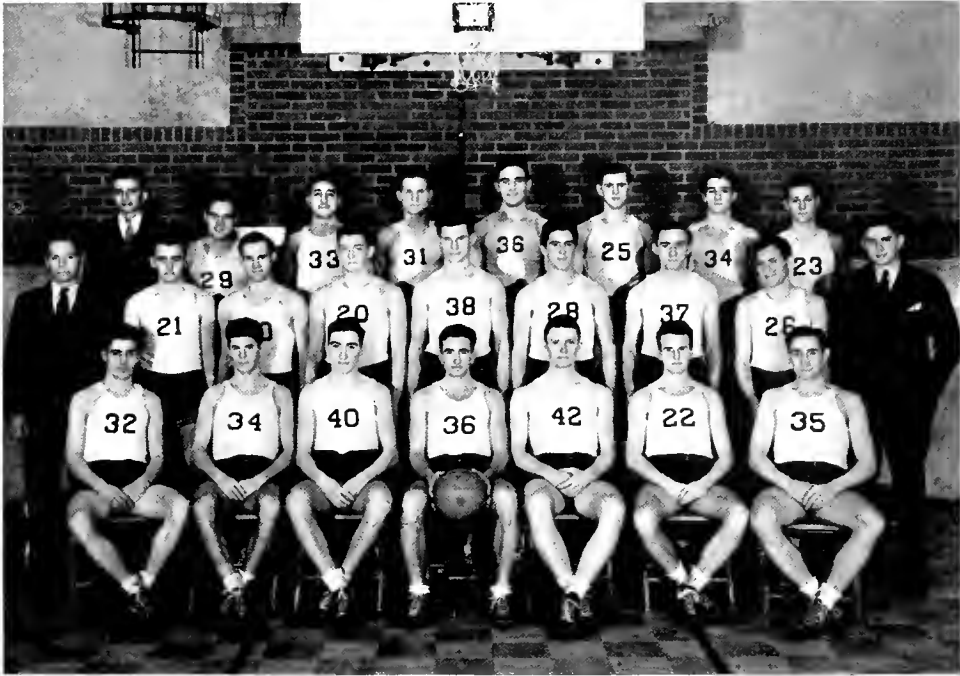

Kurtzman, McNelly, Goldberger, Moore, Martin, Groff, German, Moraff, Manager Horrocks, Howells, Elicker, Welsh, Donnon, Quinn, Lunger, Gwynn, Coach Wescott, Himes, Messikomer, Howard, Capt. Earl, Machinsky, Beaver, Robinson.

## Varsity Basketball Team

**C**OACH Howard Wescott's dribblers had a very successful record for the 1954 basketball season. With an experienced squad to work with, the coach had very little trouble getting them in shape for the opening game.

West Chester traveled to Villanova for its first game of the season. Villanova had much difficulty to come out on the long end of a 52-26 margin.

After losing to Villanova by a small margin, West Chester swamped Delaware University by a 58-19 score. The Purple and Gold team showed fine form in this game, giving promise to the rest of the season.

In the first home game, West Chester met a strong St. Joseph's Five. The game was fast and close, with West Chester winning—33 to 27.

The next game, with Kutztown, was a one-sided game with Captain Earl and his teammates controlling the ball most of the time. Kutztown scored 28 points, West Chester—48.



# Serpentine

At Millersville the West Chesterites gave the Millersville Five a complete trimming; getting away to an early lead, West Chester won—40 to 28.

One of the closest matched games of the season was the home game with P. M. C. "Tabby" Howells starred in this game, scoring 8 points. The final score was West Chester 26, P. M. C. 21.

Drexel's Five gave the Purple and Gold courtmen a hard fight. Emil Messikomer and "Tabby" Howells led the scoring attack for West Chester. West Chester was triumphant, scoring 34 points to Drexel's 20.

LaSalle gave Captain Earl and his teammates a complete loss on the LaSalle court. LaSalle converted 17 out of 20 fouls and won from West Chester 37 to 23.

Traveling to Lehigh University, the West Chester team avenged its last year's defeat at the hands of Lehigh by turning the tables on them, winning easily with a 35 to 15 score.

The next game, with St. Joseph's, was a fast and well played game. The Philadelphians won by the close score of 26 to 25.

Machinsky led the attack in the Millersville game, helping his teammates win a 38 to 28 battle. This was Millersville's second defeat of the season by West Chester.

Playing host to LaSalle, the Purple and Gold Five lost by a heart breaking score of 25 to 24. At P. M. C. the next week, West Chester came through with a 24 to 22 victory. The next game was with the University of Delaware in the Ehinger Gymnasium. Coach Wescott's dribblers pulled in a 27 to 22 victory. Traveling to Kutztown for the last game of the season, West Chester was taken by surprise and defeated, 35 to 41.

During the season, Emil Messikomer led the individual scoring with 85 points. Charles Howard was second with 71 points. Captain Earl took third honors with 69 points.

## SCHEDULE

|          |                                | W. C. | Opp.  |
|----------|--------------------------------|-------|-------|
| December | 19—Villanova College.....      | Away  | 26 32 |
| January  | 6—University of Delaware.....  | Away  | 38 19 |
|          | 9—St. Joseph's.....            | Away  | 35 27 |
|          | 15—Kutztown S. T. C.....       | Home  | 48 28 |
|          | 20—Millersville S. T. C.....   | Away  | 40 28 |
|          | 24—P. M. C.....                | Home  | 26 21 |
| February | 26—Drexel.....                 | Home  | 34 20 |
|          | 30—LaSalle.....                | Away  | 25 37 |
|          | 5—Lehigh University.....       | Away  | 35 15 |
|          | 6—St. Joseph's College.....    | Away  | 25 26 |
|          | 10—Millersville S. T. C.....   | Home  | 38 28 |
| March    | 15—LaSalle.....                | Home  | 24 25 |
|          | 17—P. M. C.....                | Away  | 24 22 |
|          | 20—University of Delaware..... | Home  | 27 22 |
| March    | 3—Kutztown S. T. C.....        | Away  | 35 41 |



Coach WESTCOTT  
One Hundred Eighty-seven



P. BEAVER

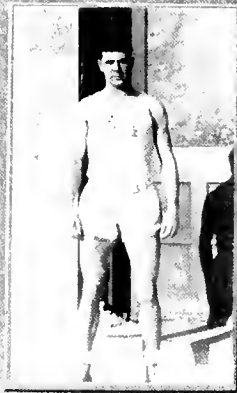

E. MESSIKOMER



M. ROBINSON



C. HOWELL

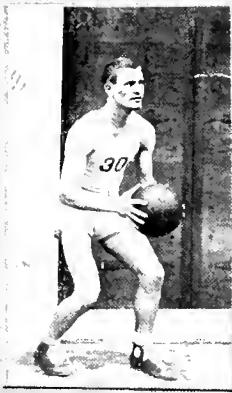

R. ELICKER



L. EARL , CAPT.

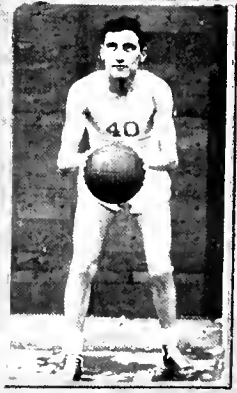

C. HOWARD



W. HIMES



H. HORROCKS, MGR.



F MACHINSKY

# Serpentine



Coach KURTZMAN

## Junior Varsity Basketball Team

COACH Herman Kurtzman of the Senior Class was largely responsible for his team's fine record of eight victories out of ten games played. Each player on the squad had the captainship in at least one of the games during the season. The coach picked a captain before each game.

Junior Varsity letter men:

|                          |          |
|--------------------------|----------|
| DONNON                   | MARTIN   |
| GERMAN                   | MCNELLY  |
| GOLDBERGER               | MOORE    |
| GROFF                    | LENGLE   |
| LUNGER                   | SPRINGER |
| MARRAFFIE                | WELCH    |
| DONIHARL, <i>Manager</i> |          |

### SCHEDULE

|          |  | W. C. | Opp.  |
|----------|--|-------|-------|
| December | 19—Villanova J. V.'s.....              | Away  | 35 29 |
| January  | 6—University of Delaware J. V.'s.....  | Away  | 25 10 |
|          | 9—Easton Y. M. C. A.....               | Home  | 32 34 |
|          | 20—Millersville.....                   | Home  | 35 26 |
|          | 30—LaSalle J. V.'s.....                | Away  | 26 27 |
| February | 5—Allentown Prep.....                  | Away  | 35 27 |
|          | 6—St. Joseph's J. V.'s.....            | Away  | 25 12 |
|          | 13—LaSalle J. V.'s.....                | Home  | 27 19 |
|          | 20—Brown Prep.....                     | Home  | 18 15 |
|          | 20—University of Delaware J. V.'s..... | Home  | 15 15 |

## Serpentine



Mgr. Malley, Beda, Rockwell, Sturgebecker, Coach Strayer.  
Krupnik, McCall, Cutadean, Dotti, Forbes, Rogo, Slaughter.

## Freshman Basketball Team

THE Freshman team, coached by "Connie" Strayer, completed a very successful season with eight victories in eleven starts. Charles Forbes led the individual scoring list with 64 points for the season, followed by Frank Cutadean with 47 points. Rogo and McCall followed closely with 45 and 45 points respectively.

### SCHEDULE

|                       | W. C. | Opp. |
|-----------------------|-------|------|
| W. C. H. S.           | 42    | 27   |
| Girard College.       | 50    | 28   |
| Schoolship Annapolis. | 26    | 16   |
| Drexel Frosh.         | 44    | 7    |
| Anchor Club (York).   | 54    | 19   |
| National Farm School  | 55    | 27   |
| Villanova Frosh.      | 26    | 45   |
| Triangle A. A.        | 28    | 19   |
| National Farm School  | 51    | 29   |
| Brown Prep            | 17    | 24   |
| Villanova Frosh.      | 26    | 55   |

# Serpentine

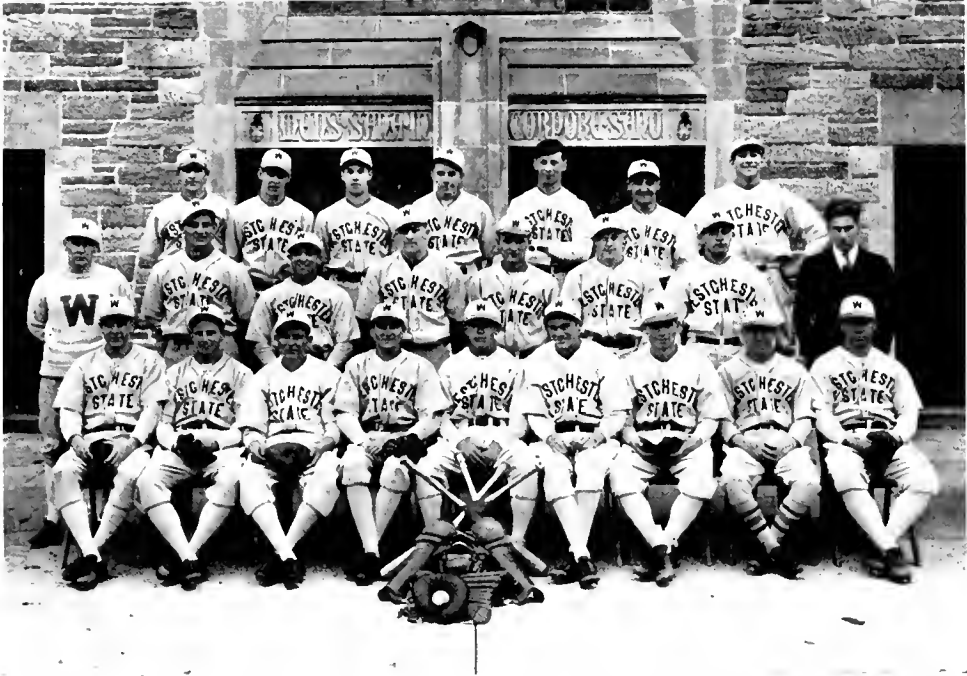

Hershey, Forbes, Barnes, Rupert, McMillan, Sunday, Robinson.  
 Coach Conover, Manno, Rogo, Donharl, Maloney, Swisher, Taronis, Mgr. Brush.  
 Messikomer, Beaver, Gwynn, Rees, Capt. DeHoff, Wilson, Moore, Springer, Horrocks.

## Baseball Team

**W**HEN Coach Conover called out the men for practice, many of last year's varsity appeared. Among them are Captain DeHoff, Emil Messikomer, Preston Beaver, "Al" Gwynn, and Millard Robinson. These and many others are plugging away towards a successful season. As the team faces hard games there will be strenuous practice, and many of last year's men will have to do good work to keep their positions.

### SCHEDULE

- April 14—Univ. of Michigan.... Home
- 20—Univ. A.C. of Princeton Home
- 25—Villanova..... Away
- 28—Millersville..... Home
- May 1—Delaware University.. Home
- 4—Duke University.... Home
- 5—Kutztown..... Away
- 9—Villanova..... Home
- 12—Randolph-Macon... Home
- 15—Kutztown..... Home
- 19—P. M. C..... Away



Coach CONOVER



Captain DEHOFF

*One Hundred Ninety-one*

## Serpentine

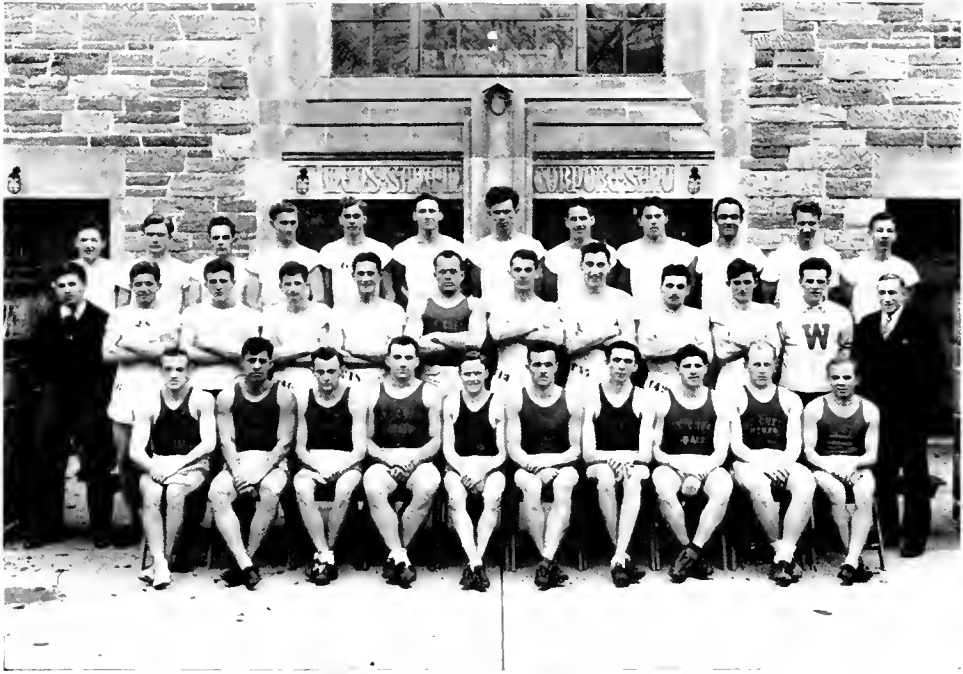

Charles, L. Brown, Deppin, Cutadean, Beda, Stroup, Donnon, Sturgebecker, Rockwell, Porter, Geib, McCall.  
Mgr. Snyder, Petroski, R. Fuoss, Beaver, Rosenthal, Oberle, Martin, Howard, George, Sheetz, Gerner, Coach Waters.  
E. Fuoss, Guarini, Howells, Steckbeck, Capt. McLaughlin, Fenton, Crouse, Sweikert, Dreeby, Knabb.

## Track and Field Team

**U**NDER the tutelage of Coach Earl Waters, the track squad has been practicing daily for its spring meets. Faced with the graduation of many of his stars of last year, the coach is spending much of his time on promising men from the freshman class.

The team this year will be captained by James McLaughlin, who is a three-year letterman. He is usually good for two or three first places in each meet. Alfred Knabb and Harry Brown will be in condition to take care of the distant running. We are faced with the problem of a high jumper to take the place of Ross Manifold, who had to leave school for a semester because of a broken leg. Tabby Howells will be the best bet for the pole vaulting man. Wally Dreeby

# Serpentine

and John Oberle will throw the weights; James McLaughlin will be the speed king for the short runs, including the dashes, the hurdles, and the broad jump; "Bud" Fenton, holder of the state half-mile record, will be in the line-up to defend that position. With two members of last year's mile relay team graduated, Coach Waters is faced with finding two good men to represent the Purple and Gold squad.

Among the seniors who will compete for the last time for West Chester are "Bud" Fenton, Harry Brown, and Wally Dreby. Glen Weakley, a sprint man of high class speed, was hurt in soccer this season, but if he is better by the track season, he will do his share for the Purple and Gold.

## SCHEDULE

- April 21—Lehigh University. Bethlehem  
27-28—Penn Relays . . . Philadelphia  
May 2—Triangular Meet . . Home  
(Ursinus, LaSalle,  
and West Chester)  
5—Albright . . . . . Reading  
9—Villanova . . . . . Villanova  
12—S.T.C.  
Championship . . . Home  
16—Delaware Univ. . . Home



Coach WATERS



Captain McLAUGHLIN

## Serpentine



Coach Conover Knabb      Brown      Fenton      Savage  
                                 German      McElroy      Brush

## Cross Country Team

**C**ROSS Country records are sure to be broken when Captain Alfred Knabb leads his teammates—Harry Brown, Francis Fenton, Leroy McElroy, Zenas Savage, and James German into a race. Coach C. Van Dyke Conover's Purple and Gold cross-country team, undefeated in two years of inter-collegiate competition, kept its record unblemished during the season of 1933-34.

The first meet of the season was held over the difficult course at Shippensburg. The squad made a splendid showing in this race, placing Captain Alfred Knabb, first; Harry Brown, third; Francis Fenton, fourth; and the rest not far behind them. The score was West Chester 25, Shippensburg 30.

Traveling to St. John's at Annapolis, the team won its second race of the season with Knabb breaking the school cross-country record and placing first for his teammates. This score was West Chester 25, St. John's 30.

Bloomsburg's harriers were unbeaten for four years, and then West Chester traveled up state and gave them their first defeat. Captain Knabb opened up



## Serpentine

again in this race and clipped a minute and thirty-five seconds off the course record. The score in this race was West Chester 25, Bloomsburg 30.

Just to prove to their opponents that they were good and not just lucky, they took the three squads from Shippensburg, Bloomsburg, and St. John's, and outran them in an invitation meet over the five-mile West Chester course. "Al" Knabb covered the distance in 27 minutes, 13 seconds for a first place and a gold medal. Harry Brown finished third, winning a bronze medal. Francis Fenton placed sixth, and Jim German, ninth. A silver trophy went to West Chester College for its lowest score. The points were West Chester 34; Bloomsburg 51; Shippensburg 54; and St. John's 75.

These four victories meant hard work for every one of the Purple and Gold runners, and they deserve unlimited credit for winning so nobly for West Chester.

Three of the squad entered in outside meets and won honors for themselves. Alfred Knabb won first place in the Middle Atlantic Junior Championship Meet. At the Camden Street Meet, Knabb and Fenton both showed up well, with Knabb taking a third place. At a handicap at Lansdale, Knabb won third time prize, and in the Middle Atlantic Senior Meet, he won third place at the finish.



Captain KNABB

### SCHEDULE

|                             | W. C. | Opp. |
|-----------------------------|-------|------|
| Shippensburg.....           | 25    | 30   |
| St. John's at Annapolis.... | 25    | 30   |
| Bloomsburg.....             | 25    | 30   |

#### Invitation Meet:

|                |    |
|----------------|----|
| St. John's.... | 75 |
| Shippensburg.. | 54 |
| Bloomsburg...  | 51 |
| West Chester.. | 34 |



Manager BRUSH

# Serpentine

## Boxing and Wrestling Teams

**W**HEN Captain Frank Bennett called for wrestling men, many of them reported and practiced faithfully under his trained eye. Among the promising men are Ralph Fuoss, Sam Thompson, Herbert Ostroff, and many others, mostly of the Physical Education course.



### SCHEDULE

Wrestling—March 26—Franklin and Marshall. . . . . Away  
Wrestling and Boxing—April 12—All College Exhibition.

## Golf Team



**F**OR the first time in West Chester's sport history, a golf team has been organized to compete with other colleges. With such a hard schedule, each man has been putting his utmost into daily practice.

### SCHEDULE

April 5—Haverford. . . . . Away  
25—Swarthmore. . . . . Away  
May 4—Villanova. . . . . Away  
18—Villanova. . . . . Home

# Serpentine

## Tennis Team



**T**HE West Chester Tennis team is faced this year with a most difficult schedule. After the success of the 1933 season, we can anticipate some fine matches this season. The team is coached by Mr. A. W. Thompson and managed by "Izzy" Mischle.

### SCHEDULE

|          |                                  |      |
|----------|----------------------------------|------|
| April 16 | —Villanova.....                  | Away |
| 18       | —Haverford.....                  | Away |
| 20       | —Millersville.....               | Home |
| 24       | —Osteopathy.....                 | Home |
| 28       | —Temple.....                     | Home |
| May 4    | —Catawba.....                    | Home |
| 8        | —Villanova.....                  | Home |
| 12       | —Drexel.....                     | Home |
| 18       | —Phila. College of Pharmacy..... | Home |

## Swimming Team

**W**EST Chester's team, captained by Rugerio Flocco, a National low-board diving champion, had a hard schedule to compete with. The team was coached by Mr. A. W. Thompson and managed by Charles Free-land. Inexperienced in swimming meets, the West Chester team did well in gaining as many first places as it did during the season.

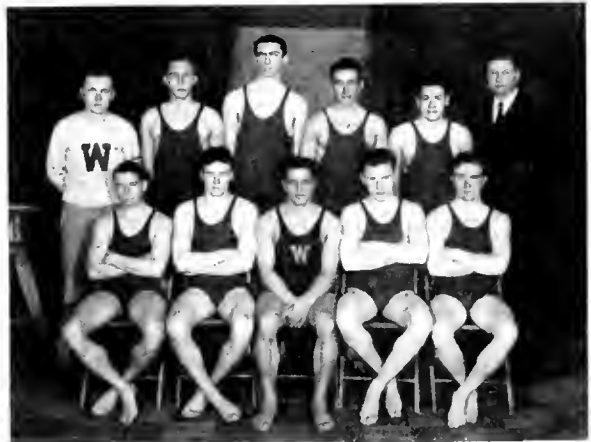

### SCHEDULE

|                                   | W. C. | Opp. |
|-----------------------------------|-------|------|
| February 28—Villanova.....        | 20    | 55   |
| March 5—Villanova.....            | 31    | 54   |
| 7—Phila. College of Osteopathy..  | 20    | 46   |
| 19—Phila. College of Osteopathy.. | 17    | 47   |

## Serpentine



Wyatt, Satterfield, A. Brown, White.  
 Coach Waters, Doyle, McLaughlin, Martin, Geib, Stampher, Topping, Gwynn.  
 Unger, H. Brown, Thompson, Capt. Dissinger, L. Brown, Fenton, Ostroff.

## Gym Team

COACH Water's gym team, the third to represent West Chester, gave a creditable account throughout the year. They traveled to Harrisburg, Lebanon, Downingtown, Bethlehem, and Spring City for exhibitions. They met Diston Recreation Center from Philadelphia in a dual meet in the Ehinger gymnasium. The judges decided the meet tie with 27 points for each team.

|                  |                   |                  |                           |
|------------------|-------------------|------------------|---------------------------|
| A. Brown.....    | .. Parallels      | McLaughlin.....  | Parallels, Horizontal Bar |
| H. Brown...      | .. Horse, Mats    | Ostroff.....     | Parallels                 |
| L. Brown...      | .. Horizontal Bar | Satterfield..... | Mats                      |
| Capt. Dissinger. | .. Rings, Mats    | Stampher.....    | Mats                      |
| Doyle.....       | .. Horse, Mats    | Thompson.....    | Ropes                     |
| Fenton...        | .. Horizontal Bar | Topping.....     | Mats                      |
| Gwynn...         | .. Parallels      | Unger.....       | Horse, Mats               |
| Martin....       | .. Horizontal Bar | White.....       | Horizontal Bar            |
| Wyatt.....       | Horizontal Bar    |                  |                           |

# Serpentine

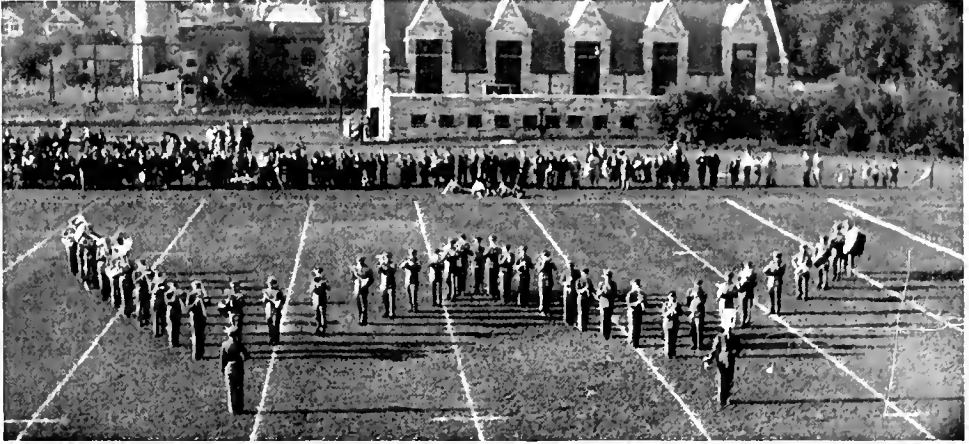

## Varsity "W" Men

**FOOTBALL**—H. Sweikert, *Capt.*, G. McGinnis, F. Bennett, E. Fuoss, M. Hudicka, T. Putsavage, K. Friend, J. Doyle, J. Taroois, J. Oberle, M. Kelly, R. Elicker, J. Steckbeck, H. Horrocks, J. Warvel, R. Gerner, R. McNelly, Comstock, W. Himes, J. Welch, M. Robinson, J. Guarini, S. Thompson, J. Slattery, J. Quinn, R. Fuoss, T. Satterfield, C. Boyer, Stefanosk, Remshaw, J. Cousins, *Manager*.

**BASKETBALL**—E. Messikomer, C. Howard, F. Machinsky, P. Beaver, L. Earl, *Capt.*, C. Howell, R. Elicker, M. Robinson, W. Himes, H. Horrocks, *Manager*.

**SOCCER**—*Co-Capt.* Weakley, *Co-Capt.* DeHoff, *Manager* Richardson, A. Gwion, D. Rupert, A. Moore, E. Good, D. Hilbert, H. Ostroff, R. Rees, C. Freelaod, C. Cooard, L. Lady, E. Boyd, F. Rudolph, D. Diffeobaugh, L. Earl, P. Koehler.

**TRACK**—W. Dreby, K. Crouse, J. Oberle, H. Sweikert, J. McLaughlin, J. Guarini, H. Brown, E. Fuoss, C. Howell, A. Koabb, G. Weakley, F. Fenton, J. Steckbeck, J. Doyle, *Manager*.

**CROSS-COUNTRY**—A. Kaabb, *Capt.*, H. Brown, F. Fenton, J. German, Z. Savage, J. McElroy, C. Brush, *Manager*.

**BASEBALL**—R. DeHoff, *Capt.*, J. Taronis, A. Moore, H. Donharl, W. Wilson, A. Gwinn, R. Rees, M. Robinson, E. Messikomer, C. Forbes, P. Beaver, R. Barnes, Manno, C. Rogo, C. Brusck, *Manager*.



# Serpentine



APPARATUS PYRAMIDS BY SENIOR HEALTH EDUCATION STUDENTS



MAT PYRAMIDS BY SOPHOMORE HEALTH EDUCATION STUDENTS

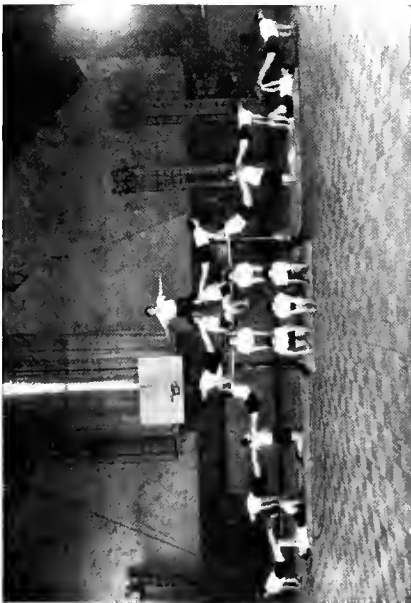

## Serpentine



A. Whitesel, D. Derk, A. Morrison, G. Daley, R. Sprenkle, G. Hipple, F. Schlottman, V. Serfass,  
A. Schlosser

## Women's Athletic Association

**T**HE Women's Athletic Association offers two outstanding awards to those who have fulfilled certain requirements. A point system has been established which enables a girl to receive a W. A. A. pin after she has earned 800 points and a blazer after she has earned 1000 points. There are numerous ways a girl may receive these points; namely, participation in a sport, team participation, captain of a team, manager of a team, student assistants in charge of sports, manager of a sport, or an officer of the organization. The following will receive awards at our annual 1954 banquet:

### *BLAZER*

"Ardy" Schlosser  
"Flo" Schlottman  
"Aner" Kerestes  
"Bobbie" Moody  
"Tommie" Whitesel  
"Mutch" Mutchner

### *PIN*

Ann Morrison  
"Dottie" Derk  
"Jerry" Daley

## Serpentine



FRONT ROW—F. Schlottman, A. Kerestes, B. Moody, M. Wade, *Adviser*, M. Hetzel, D. Yanisch  
SECOND ROW—R. Arnold, A. Morrison, P. Schreiber, F. Mutschler

## Women's Athletic Association

|                          |                       |
|--------------------------|-----------------------|
| BARBARA MOODY.....       | <i>President</i>      |
| ANN MORRISON.....        | <i>Vice-President</i> |
| ANN KERESTES.....        | <i>Secretary</i>      |
| FLORENCE SCHLOTTMAN..... | <i>Treasurer</i>      |

THE purpose of this club is to give every girl an opportunity to participate in various sports of her liking. The program of extra-curricular activities is planned for the women of the college. It is necessary for each member to take active part in one sport each semester to maintain membership.

Interclass competition has been aroused through the medium of a game-fest which covered a period of six weeks. This game-fest was composed of the following moderate sports: bowling, paddle tennis, shuffleboard, badminton, darts, and ping-pong.

A dance recital, sponsored by the W. A. A. and the Valkyrie Club, was produced this year for the students. This included folk, clog, and natural dancing.

Through cooperative team play and true sportsmanship, we are striving to interest all the girls in the value of athletic participation.



# Serpentine



FIRST ROW—D. Derk, A. Schlosser, E. Brown, F. Schlottman  
SECOND ROW—G. Hipple, R. Sprenkle, M. Griesmer, A. Whitesel

## Senior Health Ed. Basketball Team

**E**NTHUSIASM for Women's Basketball reached a higher pitch this year than in previous years. This was apparent from both the players' and spectators, standpoint.

The fast-moving seniors again clinched the championship. This team has never been defeated by another Health Education team in its four years at college. This is a record that will be difficult to surpass.

Several challenge games were played after the tournament had closed, which aroused added interest and enthusiasm.



E. Brown, *Capt.*



G. Hipple, *Mgr.*

### STANDING OF TEAMS

|                                      | W. | L. |
|--------------------------------------|----|----|
| Senior Health Education . . . . .    | 4  | 0  |
| Junior Health Education . . . . .    | 5  | 1  |
| Sophomore Health Education . . . . . | 1  | 5  |
| Freshman Health Education . . . . .  | 4  | 0  |

# Serpentine



FIRST ROW—M. Bright, D. Swinehart, L. Calder, E. Young  
SECOND ROW—R. L. Detweiler, R. V. Detweiler

## Academic Winning Basketball Team

**K**EENER competition prevailed this year when the Health Education and Academic girls were divided into two separate leagues. A healthy spirit, that seemed to be lacking other years, was present; a heartfelt interest, noticeable in every team member, was also portrayed in the games.

The group pictured above was victorious, winning every game. Surely the enjoyment and benefit derived from this competition should act as an incentive for future participation by all academic girls in our Sports Program.



D. Swinehart, *Capt.*



M. Bright, *Mgr.*

### STANDING OF TEAMS

|                   | w. | l. |
|-------------------|----|----|
| Academic II.....  | 2  | 0  |
| Academic I.....   | 1  | 1  |
| Academic III..... | 0  | 2  |

# Serpentine



J. Grater, F. Naylor, S. Periera, V. Stough, M. Parks, D. Wallace, A. Jackson, R. Weiler, A. Longenecker, E. Brandt, M. Ressel

## Women's Hockey Teams

**T**HE increasing popularity of Hockey for Women has brought about keen competition in the annual Hockey Tournaments. This year's tournament was exceedingly close since the championship team was not determined until the final game had been played.

The laurels for the 1933 season were won by a plucky Freshman team. On every occasion, this team exhibited the adequate skill and team-play necessary to conquer its opponents.

This selected group has made a rapid adaptation to our sport's world and can well boast a splendid start in Hockey.



M. Parks, *Capt.*



U. Stough, *Mgr.*

### STANDING OF TEAMS

|                           | W. | T. | L. |
|---------------------------|----|----|----|
| Freshman Health Eds. .... | 4  | 1  |    |
| Junior Health Eds. ....   | 3  | 1  | 1  |
| Senior Health Eds. ....   | 3  |    | 2  |
| Sophomore Health Eds. ... | 3  |    | 2  |
| Academic A. ....          | 1  |    | 4  |
| Academic B. ....          | 0  |    | 5  |



On your mark — go!



Female William Tells



Good for two points



Upside down



The Champs



Point — Elevate — On guard!

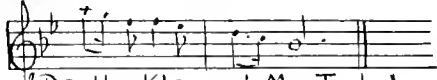

"Dr. Heckle and Mr. Hyde"

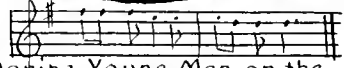
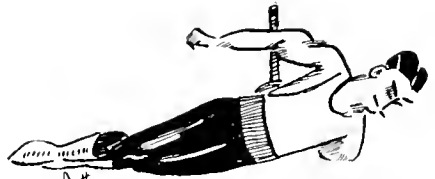

"Dating Young Man on the Flying Trapeze."

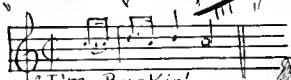

"I'm Buckin' the Wind"

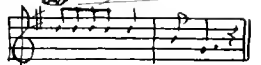
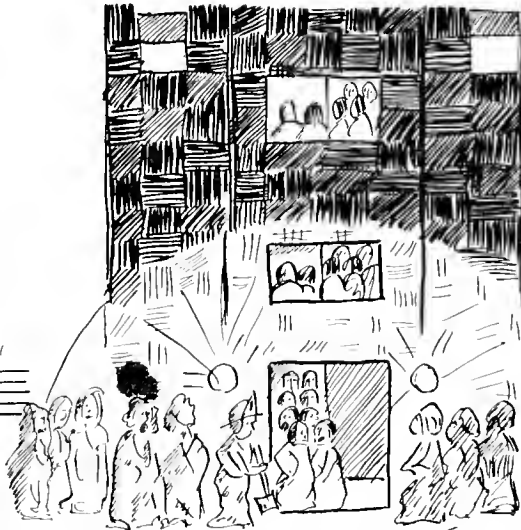

"Headin' for the Last Round-Up"

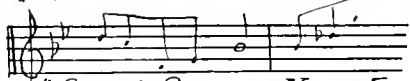

"SMOKE GETS IN YOUR EYES"

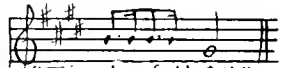

"Tired of it All"

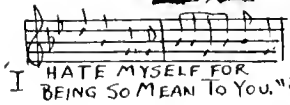

"I HATE MYSELF FOR BEING SO MEAN TO YOU."

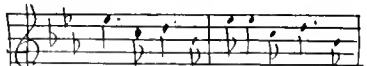
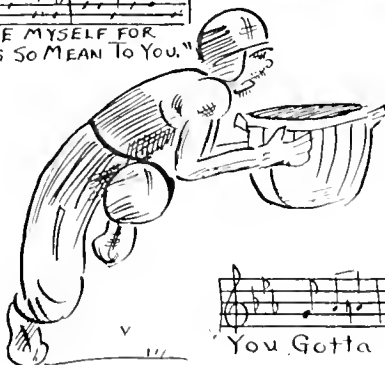

"Tee for Two and"

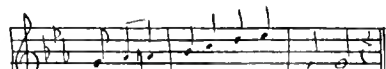

"You Gotta be a Football Hero"

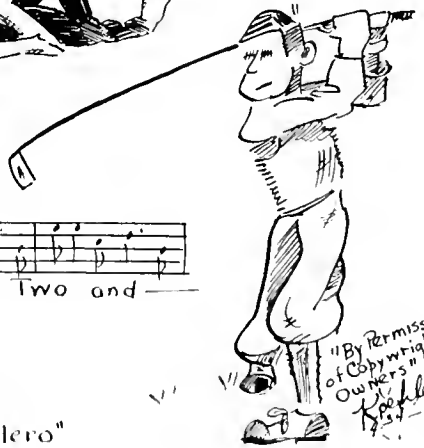

"By Permission of Copyright Owners" *Spiegel*

# Serpentine

## Serpentine Advisers



JAMES ANDES



MARY E. CLARK



MARION FARNHAM



CLARENCE MCKELVIE

## Acknowledgment

The Staff of the 1934 Serpentine thanks all those who in any way aided in the production of this volume and is especially indebted to the advisers for their cooperation and interest.

Horace F. Temple, Inc. . . . . *Printer*  
Harry C. Firth . . . . . *Engraver*  
Herbert D. Lachman . . . . . *Photographer*  
Anthony Farrara . . . . . *Photographer*  
Melvin Brobst . . . . . *Secretary*

**Aduertisers  
and  
Patrons**

# Patrons of the 1934 Serpentine

|   |                     |
|---|---------------------|
| AMERICAN ART CLAY COMPANY                     | Indianapolis, Ind.  |
| ANDREWS PAPER HOUSE OF YORK                   | York, Pa.           |
| J. F. APPLE AND COMPANY                       | Lancaster, Pa.      |
| MRS. WILLIAM C. BRAISTED                      | West Chester, Pa.   |
| MR. RUSSELL P. BREWER                         | Kennett Square, Pa. |
| M. BUTEN AND SONS                             | Chester, Pa.        |
| P. P. CAPRONI & BRO., INC.                    | Boston, Mass.       |
| JANE CHALFONT'S DRESS SHOP                    | West Chester, Pa.   |
| MRS. CHARLES S. CHRISMAN                      | West Chester, Pa.   |
| MR. AND MRS. S. P. CLOUD                      | West Chester, Pa.   |
| COAL HILL MINING COMPANY                      | Philadelphia, Pa.   |
| DR. AND MRS. GEORGE R. CRESSMAN               | West Chester, Pa.   |
| CZECHOSLOVAK MUSIC COMPANY                    | New York, N. Y.     |
| DELPINO GROCERY                               | West Chester, Pa.   |
| IDA M. DICKS                                  | West Chester, Pa.   |
| C. ERNST DOELLING                             | Philadelphia, Pa.   |
| EACHUS DAIRIES                                | West Chester, Pa.   |
| FIRST NATIONAL BANK OF WEST CHESTER           | West Chester, Pa.   |
| FRUIT GROWERS OF CHESTER CO., INC.            | West Chester, Pa.   |
| ALBERT E. GALIGHER, INC.                      | Berkley, Calif.     |
| W. T. GRANT                                   | West Chester, Pa.   |
| MRS. WALTER E. GREENWOOD                      | Coatesville, Pa.    |
| HALL & CARPENTER                              | Philadelphia, Pa.   |
| MRS. RICHARD J. HAMILTON                      | Ardmore, Pa.        |
| HUSS AND HUSS                                 | West Chester, Pa.   |
| MR. HILYARD                                   | West Chester, Pa.   |
| MISS LOU E. HOSMER                            | LaPorte, Ind.       |
| HERMAN G. HUTT                                | West Chester, Pa.   |
| JAMESTOWN MFG. COMPANY                        | Corry, Pa.          |
| KATY-DID BEAUTY SALON                         | West Chester, Pa.   |
| EVANS LOXLEY                                  | Philadelphia, Pa.   |
| MANSION HOUSE BARBER SHOP                     | West Chester, Pa.   |
| MARAKOS CANDY KITCHEN                         | West Chester, Pa.   |
| R. GRIER MILLER, Turk's Head Garage           | West Chester, Pa.   |
| W. F. MITCHELL                                | West Chester, Pa.   |
| FRANK B. MOORE                                | West Chester, Pa.   |
| ANNE M. McCAULEY                              | Malvern, Pa.        |
| NATIONAL BANK OF CHESTER COUNTY AND TRUST CO. | West Chester, Pa.   |
| A. N. PALMER COMPANY                          | New York, N. Y.     |
| PARISIAN CLEANERS                             | West Chester, Pa.   |
| PARISIAN SHOE REPAIRING                       | West Chester, Pa.   |
| MRS. ARTHUR T. PARKE                          | West Chester, Pa.   |
| DR. HENRY PLEASANTS, JR.                      | West Chester, Pa.   |
| RAILWAY EXPRESS AGENCY                        | West Chester, Pa.   |
| A. SALUS AND SON                              | Philadelphia, Pa.   |
| MR. AND MRS. L. H. SHIELDS                    | West Chester, Pa.   |
| MRS. ANDREW THOMAS SMITH                      | West Chester, Pa.   |
| STANDARD BRANDS, INC.                         | East Lansdowne, Pa. |
| STANDARD PENNANT COMPANY                      | Big Run, Pa.        |
| WILLIAM G. STERLING                           | West Chester, Pa.   |
| HELEN Z. STONE, INC.                          | New York, N. Y.     |
| MISS MARTHA G. THOMAS                         | Whitford, Pa.       |
| MR. HOWARD H. WEANER (Pharmacist)             | West Chester, Pa.   |
| JOEL WEISS, INC.                              | West Chester, Pa.   |
| G. GLANCY WILSON                              | West Chester, Pa.   |
| F. W. WOOLWORTH AND COMPANY                   | West Chester, Pa.   |
| E. A. WRIGHT CO.                              | Philadelphia, Pa.   |



for those you love . . . .

Your photograph in the form  
of an exquisite Miniature

. . . . a Superlative gift



## PHILLIPS STUDIO

Walnut Street at 1507

Since 1856

Rittenhouse 5544  
PHILADELPHIA, PA.

Official Photographer to the  
State Teachers College

**KIMBALL PIANOS  
RADIOS**

Sheet Music Gibson Instruments Piano Tuning  
21 S. High St. Phone 1812  
JOHN I. TAYLOR

Compliments  
of  
**A FRIEND**

**REED'S MILLINERY CO.**

The Largest Assortment of Smart Millinery  
in West Chester

45 W. Gay St. West Chester, Pa

"Official Health Ed Headquarters"  
**GLICK'S SHOE STORE**

32 W. Gay Street  
WEST CHESTER, PA.

**BRADLEY MARKET COMPANY**

2106 and 2108 Market Street  
PHILADELPHIA, PA.

For the best MEATS obtainable at reasonable prices  
CATERING TO

Institutions  
Restaurants  
Hotels  
Cafes

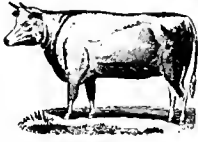

Clubs  
Fraternities  
and  
Family Trade

Telephone: Rittenhouse 7070

Sold through  
PHILADELPHIA TERMINAL AUCTION CO.  
Bickley's Gateway  
**EGG AUCTION**

Every Monday and Thursday  
at 1:30 P. M.

Fancy Fresh White and Brown  
Government Inspected and Graded

at  
**A. F. BICKLEY & SON**

520-22 N. 2nd St., Phila., Pa.  
Market 3324 Main 7341

Compliments  
of

**A Friend**

Compliments  
of

**C. C. Hipple & Son**

West Chester,

Penna.

**KIFT'S FLORAL SHOPPE  
AND GREENHOUSES**

316 South High Street  
JOHN S. GARRETT, Prop.  
Most Up-to-Date Flower Shop and Greenhouses

Compliments  
of

**The Oriole Tea Room**

THE

**Lilyan Lee Beauty Salon**

22 South High Street  
WEST CHESTER, PA.

**SPEARE BROTHERS**

Women's Wearing Apparel  
43 West Gay Street  
WEST CHESTER, - - - PENNA

**ZORIC DRY CLEANING**

is odorless

Clothes Are Cleaner—Colors Brighter

A New Modern Service

Office: 22 South Church St.

**WEST CHESTER LAUNDRY**

**HIGHLAND DAIRY  
PRODUCTS CO.**

**WEST CHESTER, PA.**

**Dairy Products**

**PHONE 767**

Compliments of

**FRESHMEN CLASS**

**1937**

Compliments of . . .

**NORMAN D. GEORGE**

Life Insurance and Annuity Investments

Compliments of  
**SCATTERGOOD MOTORS, Inc**

Authorized Service and Sales

**Buick Pontiac**

325 E. Gay Street

West Chester, Pa.

William B. Smith

Ashton B. T. Smith

**J. B. SMITH & SONS**

115-117 E. Gay Street

West Chester, Pa

**DIRECTORS OF FUNERALS**

Phone 630-J

Chapel

Compliments of

**JEFFERIS & WEILER**

Consulting Engineers

WEST CHESTER, PA

Compliments of

THE

**MANSION HOUSE  
HOTEL**

West Chester, Penna.

**PREFTAKES'**  
Confectionery

CANDY  
SODAS  
LUNCH

Cor. High and Gay Sts  
West Chester

Compliments  
of

**Purple and Gold  
Tea Room**

Compliments of

**Henderson & Company**

Manufacturers of Uniforms

for

**COLLEGE and HIGH  
SCHOOL BANDS**

N. E. Cor. 11th and Race Sts.

**PHILADELPHIA**

(Outfitters for State Teachers College  
at West Chester)

Get it at .  
**FATH'S**  
Stationery, Loose Leaf Outfits, Fountain Pens and Pencils  
Books  
Gifts and Cards for All Occasions  
P. F. FATH, Proprietor

**HIGH STREET STUDIOS**  
27 High Street, South  
DAISY JAMISON ANNE NEWCOMER  
Antiques Reproductions Gifts Unusual  
Gowns of Distinction Costuming Accessories  
HIGH STREET COFFEE HOUSE

**GRUBB'S TAXI SERVICE**  
5 and 7 Passenger Cars  
Phones 906-907  
DAY AND NIGHT SERVICE  
10 E. Gay Street West Chester, Pa.

Compliments  
of  
**A FRIEND**

TRAVEL ON  
*The Short Line*  
Modern Motor Coaches to All Points  
Charter a Bus On Your Next Trip  
Superior Service at Reasonable Rates  
*The Short Line*  
Division Office—212 W. Market Street  
Phone 170 West Chester

The Ice Cream with the Flavor  
that Always Wins  
Favor  
**West Chester Ice Cream Co.**  
PHONE 771  
243 West Gay Street

Compliments of  
**SOPHOMORE CLASS**  
1936

Compliments of

Charles Department Store

5c

to

\$5

We Are Headquarters For . . .

Typewriters, Fountain Pens, Stationery and  
Greeting Cards

**J. J. MADEIRA**  
(Typewriter Service Bureau)

13 W. Gay St.

West Chester, Pa.

Compliments of

BOSTON SHOE STORE

18 West Gay Street  
WEST CHESTER, PA.

WOOD'S CUT RATE

"ORIGINAL"

Patent Medicines, Toilet Articles, Rubber Goods,  
Prescriptions compounded accurately and reasonably

35 WEST GAY ST

WEST CHESTER, PA.

**D. D. LEWIS CO.**  
INCORPORATED

Successors to E. P. Timmons

Wholesale Dealers in

FISH and OYSTERS

Dock Street Wharf  
PHILADELPHIA, PA.

H. R. Aiken Company

BUTTER AND  
EGGS

128 N. Delaware Ave.

PHILADELPHIA, PENNA.

Keystone, Main 7647  
Bell, Market 4612  
Bell, Market

G. G. GEIKLER  
A. K. GEIKLER  
D. G. GEIKLER

ESTABLISHED 1850

GEIKLER BROTHERS

Meats and  
Provisions

WHOLESALE and RETAIL

405-407 North Second Street

PHILADELPHIA, PA.

Compliments of . . .

**F. J. KILPATRICK  
BARBER SHOP**

F. & M. Building

West Chester, Pa.

Say it with FLOWERS—through

**LORGUS FLOWER SHOP**

Flower Phone 81

West Chester's Telegraph Florist

**LEWIS HICKMAN, JR.**

**TAXIS, BUSES and TRUCKS**

To Hire For All Occasions

Phone 1420

108 N. High St.

West Chester, Pa.

We appreciate the patronage of the faculty and  
students of the State Teachers College

**J. L. BOALS, Inc.**  
West Chester, Pa.

**"Watch The Fords Go By"**

Compliments  
...of...

**DeHaven's Drug Stores  
of  
WEST CHESTER**

106 West Gay Street

Branch Store, High and Dean Streets

Compliments  
...of...

**West Chester Board  
of Trade**

Compliments of

**JUNIOR CLASS**

**1935**

ELECTRICAL APPLIANCES  
for  
EVERY NEED

**Geo. J. Palmer Co.**  
W. E. GILBERT, Prop.

"BUY IN WEST CHESTER"

## DAILY LOCAL NEWS

WEST CHESTER, PA.

The Pioneer Daily Paper  
of  
Chester County

## REAM'S

Incorporated  
Educational Materials and Books  
LANCASTER, PENNA.

Phone 1415 Office Hours 9 a. m. to 5:30 p. m.  
Saturday until 9 p. m.

## DR. H. M. SPEARE

Optometrist  
29 N. Church Street West Chester, Pa

## JACOB H. SMITH and CO.

Wholesale Commission Merchant - SEA FOOD  
N. E. Cor. Water and Dock Sts.  
PHILADELPHIA, PA.  
Phone: Lombard 2503, 2504, 2505

## J. J. NEWBERRY & CO.

22-24 North Church Street  
WEST CHESTER, PA.  
You Are Always Welcome in Our Store

Compliments

of

**PENN STATE LUNCHEON**

Compliments of . . .

## WARNER THEATRE

WEST CHESTER, PA.

## Quality Food Products

3436 Midvale Ave.  
PHILADELPHIA, PA.

## THE JOHN WANAMAKER

Men's Store and Women's Sportswear  
No. 1 Broad Street  
PHILADELPHIA, PA.

## THE Mosteller Store

"A Department Store  
for  
All the People"

WEST CHESTER, PA.

Meet me at the.....

## VARISITY

MASONIC BUILDING

10 S. Church St.

WEST CHESTER, PENNA.





*Let*  
**YOUR ANNUAL**  
*Lead*

In working with the Serpentine Staff for the past year, it has been our aim to help produce an annual which is the leader in its class. We hope that we have been successful to the end that, year after, the advice of each retiring Serpentine Staff will be

**REPEAT WITH LOTZ**

ENGRAVERS AND DESIGNERS  
of nearly 100 Yearbooks Annually

The **LOTZ** PHOTO ENGRAVING COMPANY



COLLEGE ANNUAL DEPARTMENT  
12<sup>TH</sup> and CHERRY STREETS  
PHILADELPHIA

*Two Hundred Nineteen*

# NATIONAL ACADEMIC CAP & GOWN CO.

821-23 Arch Street  
PHILADELPHIA, PENNA.

MANUFACTURERS OF ACADEMIC WARDROBE, CHOIR OUTFITS AND JUDICIAL ROBES. GRADUATING CAPS, GOWNS AND HOODS USED AT WEST CHESTER STATE TEACHERS COLLEGE SUPPLIED BY US.

## E. EARL GIBSON

10-14 W. Barnard St. Phone 983

### Atwater Kent Radio

Auto Repairing Automotive Electricians  
Delco Klaxon Remy Northeast Auto Lite

## PURE FOOD

Scientifically Cooked

### Lorraine Dining Room

135 East Gay Street - - West Chester, Pa

Compliments  
of

West Chester Rotary Club

Compliments  
of

West Chester Lions Club

Covers for the 1934

## Serpentine

Manufactured by

National Publishing  
Company

239-43 South American St.

PHILADELPHIA, PA.

Manufacturers of College Annual Covers

Loose-Leaf Devices

Phone 1940

## Charles H. Andress

Owner of the George Dale Printery

Established 1895

•  
PRINTING  
•

16 North High Street  
WEST CHESTER, PA.

Congratulations to the Class of  
1934

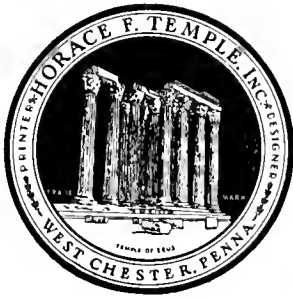

We would welcome the opportunity to discuss with you any printing that you are especially interested in

HORACE F. TEMPLE, INC.

PRINTER and DESIGNER  
SINCE 1893

235 EAST GAY STREET  
WEST CHESTER, PENNA.





B. H. Daily

Ethel M.

John C. Jones

Louise A. Nelson

Sarah J.

Elmer Blake

Niles O. Russell

W. L. Mitchell

Charles A. Selzer

Jessie Herford

James

Maribel

Walter L. Lamborn

Harry R. Allen

Donald M. Schneider

Gene M. Schaub

Yvonne H. Green

Gene V. Mc

Joseph

W. W. Armstrong

Charles L. Smith

Wils Light

Miriam J.

Ed O. Bell

Katherine E. Davis

Mary M. Holland

Alfred P.

Cliff Hatcher

James A. Under

Donald R.

Robert H. Scott

Sharon E. Cropper

L. Thomas Walker

Jeffrey

Melburn

Ann

Walter W...

Ursula

Gertrude K. Schmitt

Mary Connell

John E. ...

Helena ...

Emma ...

Margaret A. Steisher

William E. Beetz

Walter ...

Paul McCable

# ARCHIVES

Orsolya J. Strohacker

Franz ...

Flora ...

Elsie ...

Winfield W. ...

...

...

...

...

Faye ...

Maria M. ...

...

Carroll ...

Henry ...

M. ...

Louise ...

...

R. ...

Emma M. ...

...

...

...

R. ...

...

