

THE 1939 SERPENTINE





COPYRIGHT 1939

RALPH B. MILLER, *Editor*

WILLIAM B. BIRCHALL, *Business Manager*

STATE TEACHERS COLLEGE  
WEST CHESTER, PA.

# DEDICATION

THE true spirit of friendliness is fully exemplified by Dr. Paul McCorkle. For four years we have been warmed by his sympathetic and helpful service. Intense interest in science has not narrowed his view of other fields. His highly benevolent and understanding disposition has made him a confidant of many. Our family album, which is a product of mutual friendship and cooperation, holds in high esteem these qualities. Thus we dedicate our hearts as well as this book to our loyal friend and counselor, Dr. Paul McCorkle.





DR. PAUL McCORKLE



CHAPEL

# FOREWORD

TREASURED family album. Who ever read it? Ever see an album in a penthouse, a club car, a luxury liner? No, the old-fashioned album was first browsed-through by staid Victorians—on their over-stuffed horsehair sofas. Plush-covered books of varied hues. Red, green, gold with many-petaled flowers and plump, be-ribboned cupids. It was the “March of Time” of the Victorian Era, cherished like the family Bible and the parlor pipe-organ. Babies in their christening dresses, youngsters in pinafores and first long trousers. Brown derbies, starched high collars, and patent-leather-tipped boots. Bustled skirts and veiled sailor hats—all these grace the stiff poses of the tintype models. For four years, we, like the “Beau Brummels” and the “Gibson Girls” of yesterday, have posed for our “life snapshots”.

Styles may change or be revived, poses may relax and be natural, but the same character traits are inherent in every generation. Though outward semblances are altered, we still cling to the traditional spirit of the “Gay Nineties”. Loyalty to West Chester, honesty to ourselves, respect for those who have proved themselves worthy are the qualities which we hold dear.

Therefore, we, the Senior Class of 1939, present our “Old-Fashioned Album” to West Chester.



NEW RECITATION HALL

# PROSPECTUS

MEN OF STRATAGEM AND RESOLUTION

FINISHED PORTRAITS

BEAUX AND BELLES OF MANY WITS

THE CIRCLES

FEATS OF DARING PROWESS

GALA OCCASIONS

FAMILY PLACARDS

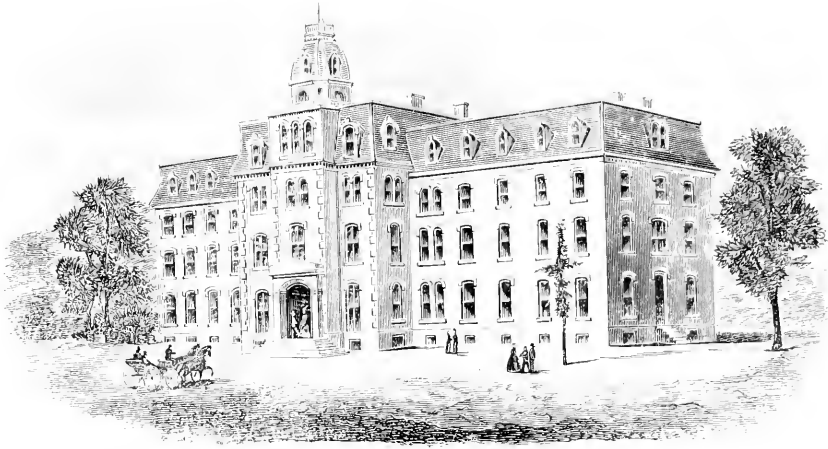

**I**T was one hundred twenty-seven years ago that West Chester Academy first took root in the heart of historic Chester County. From these humble beginnings has emerged our college, of which we are so justly proud. Since those early days of its existence, the college has undergone a great metamorphosis. It has acquired a veneer of old world sophistication; a veneer, and that only, for under it lie the steadfast beliefs, the pruderies, the ignorances, the boundless energy of the young nation. Look kindly upon this plastic period, for this era of transcendentalism was one which achieved progress—the progress which resulted in the development of a great institution.

# In Memoriam



DR. JOHN A. FARRELL

"Large was his bounty, and his  
soul sincere." —Thomas Gray.

CF

*They died before they had achieved their design and ambition, as all builders of their  
type die. Their work is never done; they always die planning for the future.*

CF

"So many worlds, so much to do,  
So little done, such things to be,  
How know I what had need of thee,  
For thou wert strong as thou wert  
true?"

—Alfred Lord Tennyson.



MRS. HOWARD MELLOR

# STEREOSCOPIC VIEW

THE "darling" of the West Chester State Teachers College campus in September 1935 was the pink-cheeked, clear-eyed, tow-headed Freshman Class. Our childish enthusiasm knew no bounds even with advent of "dinks" and "bows". We were indeed problem children for our patient advisers, Miss Lois Clark and Dr. James Andes. As we grew, we had to have an interpreter for our infantile dialect, and so we chose Master Tommy Middleton as our president.

As we passed the baby stage, West Chester was no longer a novelty to us, for as Sophomores we more than ever personified the name of "wise fools". However, in spite of our schoolboy's pranks, our precocity had to be acknowledged, especially in the person of Gerry Brennan, our newly elected leader. During this eventful year the All-Star Course was begun and received with such applause that we have made it part of our education.

With the ambition of youth, the Junior Class took upon its growing shoulders new responsibilities, new duties, and new tasks. The Junior Prom materialized in the form of a French cafe, and we called it "Chez Les Apaches". We thought Sally Twaddell to be the epitome of beauty and charm and named her "Queen of the Junior Prom". As we were growing so was our Alma Mater, and ground was broken for our new Recitation Hall. The May Day activities were taken over by our class and executed with the finesse of a veteran. The success of that year under the leadership of Harold McSparran was a preview of what was to come.

With an air of expectancy, we came back to West Chester in our last year. No more the "baby dumpling", no more the prankish barefoot boy, no more the gangly youth but the well-polished man-about-town, the Beau Brummel, the dandy, we were the envy of all the underclassmen and the pride of the administration. Mr. Robert Haines, Esquire became our president. The "Family Album" began to take form with Mr. Ralph Miller in the editor's chair. This year we again witnessed the arrival of many notable personalities on our campus, guest artists of the All-Star Course. Proudly we heard Helen Martin sing the honored role in the Christmas Carol Service. Members were stricken with a strange jungle fever, which was climaxed with the "Congo Safari", an unusual and entertaining week-end. Full grown men of property, we had a philosophy of life that was devised and presented by that eminent philosophic gentleman, Mr. Fred Halla, in "You Can't Take It With You". With Recitation Hall completed, and the cornerstone laid, the end of our college year was drawing near. Class Day and finally that challenging Commencement brought our happy family history to a close.





*M*EN OF STRATAGEM  
AND RESOLUTION

# ADMINISTRATION

TO the casual observer who watches the numerical growth of the college and who yet sees no downward trend in the organization accompanying this growth, it would seem almost paradoxical that there is no lack of efficiency in the force that guides the destinies of West Chester, as it continues to function in its same smooth, unperturbed manner.

It is with a note of gratitude and deep appreciation that we look behind the scenes and attempt to make a crude analysis of that machine, which, by its incomparable efficiency and unremitting efforts, has truly played Good Samaritan to a great institution.

It would be unjust to attempt to classify the various organizations which go to make up our administrative body according to the work they do, or what they have thus far accomplished. All have worked together in an integrated, harmonious fashion with one common goal, the betterment and enhancement of West Chester.

For this great work we congratulate and hold in esteem those bodies that have contributed to the administrative needs of this college. To the Governor of our state, the Superintendent of Public Instruction, the Board of Trustees, the President of the College, the Dean of Instruction, the Personnel Staff, the Faculty, the Business Staff, the Maintenance Department, the Health Service, the Student Senate, other student governing bodies, and to any other organization that has in any way aided this college, we are indebted. The work "which they have thus far so nobly advanced" is indicative of a truly great organization.

# BOARD OF TRUSTEES

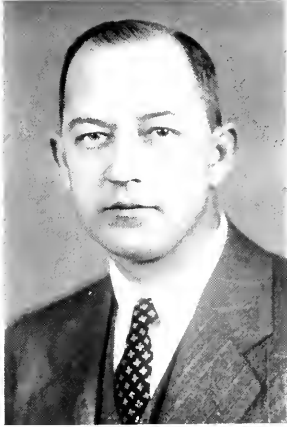

Mr. Merrill B. Cann  
*President of the Board*

IN every family life, there is the power that moulds the calibre of the family group by establishing standards, giving advice, and by administering the economic and social duties of the family.

In our grandmother's time, this power assumed a dictatorial aspect. Today, with our increased confidence in the judgment of the group, this "power" has come more and more to mean helping the group to find out what is best for it, and then, helping it to accomplish this goal.

We thank the Board of Trustees of West Chester for keeping pace with the times in this more enlightened idea of administration.

## BOARD

MR. MERRILL B. CANN

ROBERT F. ANDERSON, Sc.D.

MRS. JEAN KANE FOULKE

THOMAS L. HOSKINS, LL.B.

MRS. JOHN A. FARRELL

REVEREND G. PAUL MUSSELMAN

JOSEPH SCATTERGOOD, JR., M.D.

MR. C. Y. WHITE, A.B., M.A.

MR. FRED S. WOOD, A.B., M.A.

## OFFICERS OF THE BOARD

MR. MERRILL B. CANN  
*President*

MR. THOMAS L. HOSKINS  
*Vice-President*

MRS. JEAN KANE FOULKE  
*Secretary-Treasurer*

AS THE SCULPTOR TOILS WITH HIS CLAY, THE MASON WITH HIS STONE, SO HAS OUR PRESIDENT TOILED WITH THE MOST PRICELESS OF ALL MATERIAL—HUMAN BEINGS EN-DOWED WITH INFINITE SOULS. HE HAS GIVEN UNRESERVEDLY HIS TIME AND ENERGY TO THE OFFICE WHICH IT HAS BEEN HIS DISTINCT PLEASURE TO FILL. UNDER HIS WISE AND FARSEEING GUIDANCE, WEST CHESTER HAS BEEN LIFTED TO THE STATUS OF A GREAT COLLEGE.



CHARLES SEIGEL SWOPE, A.B., A.M.

*President of the College*



MR. WINFIELD W. MENHENNETT, B.S., A.M.  
*Dean of Instruction*

WE who are about to complete our final year in West Chester realize more than ever that in Dean Menhennett we have always had a true friend and counselor. From the time we entered as freshmen until graduation, he has always been ready to advise, to help, and to offer his services for the betterment of each student.

The keynote of his office has always been efficiency, fairness, and equality among all students; no one is excepted—each must conform to those rules which he now realizes were for his own benefit. It is with regret that we take leave of the fatherly guidance that he has offered us, and we know that the farewell which he bids us is typical of that of the Anglo-Saxon mother as she sent her son forth to conquer, "May you be glorious with success".





Left to right - Mary Kelly, Ermon M Postles; Elizabeth C. Griffith, B.S.; Marion A Lumis;  
Helen D Patton, A.B.; Harold G Hunsberger, B.S., M.B.A

## BUSINESS OFFICE

THIS college, like all other organizations, has found definite need for a group of people to establish and carry out its fiscal policies. Such a need has been provided for by the establishment of a competent business staff under the leadership of Mr. Ermon Postles.



Mr. Ermon M. Postles

We are indeed fortunate in having such an efficient leader for our "dispenser of mercenary affairs". It is his obligation to collect, when he can, paltry sums from fifteen hundred students — a problem truly to be quaked at, yet never flinched from.

In addition to numerous other pecuniary duties, the members of this staff have been designated to distribute student trolley tickets. It is a matter of little wonder that they often "wax pale" when those Saturday and holiday rushes to the metropolis begin.

## PERSONNEL DEPARTMENT



Mr. Clarence L. McKelvie  
*Director of Personnel*

THERE is probably no organization in the college which contributes more to the direct needs of the students than the Personnel Staff. The duties of this three-year-old organization are many and varied. Besides supervising all student employment on campus, it administers the student loans, sets up the college testing programs, supervises and administers the extra-curricular activities on campus, coordinates personnel functions, and cooperates generally with personnel officers in problems of student adjustment and personal development.

Because of its comparatively recent creation and development it might well be considered in its embryonic stage. Surely, the future holds much for this staff, and West Chester undergraduates will continue to benefit from the service rendered by this competent group and its able director, Mr. Clarence L. McKelvie.

It is little wonder that Mrs. King has earned the respect and confidence of all the women students under her jurisdiction. A diligent worker and sympathetic friend, she has created in Main Dormitory a friendly and homelike atmosphere.



Mrs. Clyde King  
*Dean of Women*





Miss Eleanor E. Starkey  
*Associate Dean of Women*

Supervision of all resident men students is no easy job, but Dean Killinger has proved that it can be done in an efficient and affable manner.

Since the advent of student government in Wayne Hall, Mr. Killinger's duties have been performed expertly in an administrative and advisory capacity.



Mr. W. Glenn Killinger  
*Dean of Men*

Perhaps unheralded but not unappreciated, is the efficient work of Miss Townsend and Mrs. Keech. Working in cooperation with the Deans of Women, they are held in esteem by all with whom they come in contact.



Miss Townsend, Mrs. Keech  
*Dormitory Directors*



Miss Dries, Miss Clance

## HEALTH SERVICE



Dr. Scattergood

SMELLING salts and fainting fits may have been acceptable in the period of our grandmothers, but today health is the keynote to success. Just as short, comfortable skirts have replaced the cumbersome draperies of yesterday, so has a glowing colorful cheek taken the place of a wanton pale one. Unfortunately, we are not all capable of maintaining this healthy state, but we are fortunate in the fact that we have a understanding and expert health service to which we may go for aid.

In the comfortable and inviting infirmary on Rosedale Avenue, Dr. Scattergood, together with Miss Glance and

Miss Dries, is always ready for any illness or accident. They are not content with curative measures but also seek prevention of numerous ills. The administration of the Mantoux test of tuberculosis to freshmen and seniors and a physical examination of all students are two of the many projects carried on to keep us physically fit.

"A sound mind in a sound body" is what we strive for, and so, to the honored and respected position the family doctor occupies in an album, we place each member of the Health Service Department.



Infirmary

## MAINTENANCE

ORDER and proper atmosphere were all part of an old-fashioned album. We in our life at West Chester must have a neat and attractive campus. Personalities develop and thrive under delightful settings. Even staid and prim Victorians



Mr Chambers



Miss Mack, Miss Dissinger

would appreciate the well-kept grounds and cleanliness of the buildings. However, instead of many-pictured walls and multiple-cushioned furniture, simplicity is sought in the life of today. This natural orderliness is subtly achieved by the maintenance staff. Mr. Herbert Chambers is the head maintainer of all the efficiency. The comfort and cheerful surroundings of the Main Dormitory are chiefly due to the careful supervision of Miss Rebecca Dissinger.

Although we are not always conscious of the workings of this department, we nevertheless can understand the efforts put forth by its staff members.

## WAITERS

"They also serve who only stand and wait."

Milton

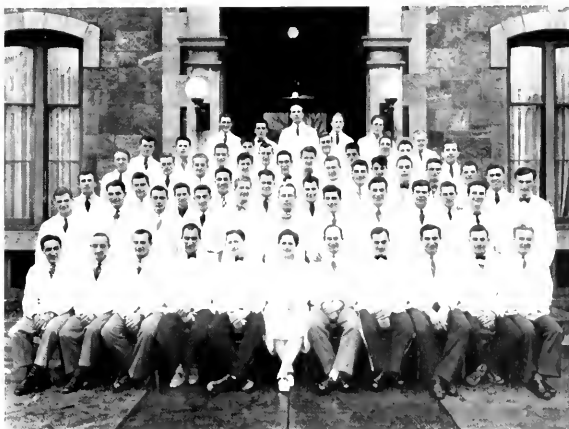



Top Row, left to right - Shotts, Schlosser, Rice, Moulds, Moynihan, Metzgar, Harris  
 Middle Row, left to right - Larkin, Cochran, Eveler, M. Evans, O'Harra, Donahey, Davis  
 Bottom Row, left to right - Patton, Stiles, Miller, Kirk, Hickman, Taylor, H. Evans

## STUDENT SENATE

IT is with hearty congratulations and well wishes that we present the Senate, an organization in its first year of existence at the college. Its purpose is to unify the several individual campus groups by establishing a central board on which all college interests are represented, and to be an advisory and policy-forming group so that individual campus groups and standing committees may have the benefit of representative opinions of the student body as a whole.

During its first active year it has inaugurated a new election system, in which the petition plan was adopted. It has also taken over the handling of Freshman Week and the functioning of student life committees. As a final gesture, an intensive study of library conditions was made in order that the student body at large might benefit. The coordination of all campus activities being its ultimate goal, it has served its purpose well thus far, and promises to attain even greater heights in administering student government in the college.

### OFFICERS

*President*  
*Vice-President*  
*Secretary*  
*Treasurer*

WILLIAM B. KIRK  
 ROY MILLER  
 JUNE ALBRECHT  
 WILLIAM HICKMAN



Top Row, left to right - Lindemuth, Slaybaugh, Leaver, Hesel, Mathews, Snoke, Stoltzfus, Henry, Bair, Goodale, Nightingale, Monroe, Hummel  
 Middle Row, left to right - Cristman, Dougherty, Fackler, Fisher, Sturzebecker, Parry, Jamison, Geiger, Freeman, Farne, Johnson, Buchholz, Haldeman, Collier, Darlington, Dektor, Evans  
 Seated, left to right - Helms, Suhrie, Walter, Robinson, Taylor, Latshaw, H. Evans, M. Evans, Richter, Burkhardt, Christman

## WOMEN'S STUDENT COOPERATIVE ASSOCIATION

THE Women's Student Cooperative Association is organized for the two-fold purpose of bringing all women of both dormitory and day student divisions into a single governmental unit, and of fostering the social development of the women on campus. Members and officers of the Advisory Board, together with members and officers of the council of each division, constitute the officiating body of the association.

The College customs and regulations are set up, published, and enforced by this body. The Big-Little Sister system with its many friendly and helpful activities is the most outstanding achievement in freshman orientation.

To maintain its other purpose of presenting a selected and desirable social program, the Women's Student Cooperative Association offered the Mid-Winter Formal and several informal dances throughout the year. The planning of and attendance at many formal and informal teas sponsored by this organization lend much to the social development of a finished "jeune fille".

### OFFICERS

<i>President</i>	Dormitory	Advisory Board	Day
<i>Vice-President</i>	HELEN EVANS	CATHERINE LATSHAW	KATHERINE TAYLOR
<i>Secretary</i>	JANE RICHTER	MARY EVANS	RUTH ROBINSON
<i>Treasurer</i>	ETHEL BURKHARDT	RUTH ROBINSON	JEANNE WALTER
	HAZEL CHRISTMAN	CATHERINE HELMS	VIRGINIA SUHRIE

### Advisers

MRS. CLYDE L. KING	MISS ELEANOR E. STARKEY	MISS MATILDA MORLOCK	DR. MABEL KESSLER
--------------------	-------------------------	----------------------	-------------------



Standing, left to right - Melnikoff, Miller, Hofmann, Trego, Taccarino  
 Seated, left to right - McSparron, Shello, Donahey, Burnish, Eberle

## MEN'S DORMITORY STUDENT COUNCIL

THE Men's Student Council has come nearer to hitting the peak it had set up for itself this year than it has during any previous term since its organization. It has become one of the main factors for the cause of democracy in the college administrative system not only because its members are elected at large by resident men students, but also because its policy is a liberal one and advocates free thinking and suggestions for improvement.

This administrative organization has aided immeasurably in improving Wayne Hall living conditions. Working with Dean Killinger, the council members have succeeded in providing every opportunity for scholastic attainment and social recreation. A high point of the entertainment sponsored by the cabinet was the smoker in November. Under the inspiring leadership of President Charles Donahey, this Men's Council has set up a standard which will indeed be a challenge to next year's staff.

### OFFICERS

*President*  
*Vice-President*  
*Secretary*  
*Treasurer*

CHARLES DONAHEY  
 MICHAEL SHELLO  
 JAMES BURNISH  
 RALPH EBERLE



Standing, left to right—Kent, Matchner, Metzgar  
 Seated, left to right—Shotts, Phillips, J. Metzgar, Spaide, Newcomer

## MEN'S DAY STUDENT COUNCIL

A BETTER understanding and a feeling of friendship among our male students are brought about by this organization. Helping to make and enforce the rules of the administration and looking after the general welfare of those not living in Wayne Hall are vital functions of this governing body; and along with these functions, is the governmental and administrative experience gained by the men who participate. The Council was in charge of administering day student regulations for men, and in conjunction with the other councils, sponsored several tea dances and the Mid-Winter Formal, "The Assembly Ball". The other social functions were a banquet, a theatre party, and the trip to the New York Conference.

### OFFICERS

*President*  
*Vice-President*  
*Secretary*  
*Treasurer*  
*Faculty Adviser*

JOHN D. METZGAR  
 L. PAUL NEWCOMER  
 RAYMOND SPAIDE, JR.  
 DAVID E. PHILLIPS  
 MR. THOMAS HEIM



PHILIPS MEMORIAL LIBRARY





*F*ACULTY



Left to right - Josephine Wilson, A.B., A.M.; S. Elizabeth Tyson, B.S., M.A.; Dorothy Ramsey, B.S., M.A.; Ralph Ricker, A.B., A.M.



Left to right - Edward Zimmer, B.S., M.A.; Florence A. Lee, B.S., M.A.; Fern Barrer, A.B., M.A.; Lloyd Mitchell, B.A.



Left to right - Anne L. Smith, A.B., M.A.; Grace Knapp, B.S., M.A.; Mabel Ann Talbot, B.S., M.A.; Laura J. Wilson, B.S., M.A.



Left to right - Ethel Sauer, B.S., M.A.; Faye Collicot, A.B., B.S.; Helen A. Russell, A.B., M.S., B.S.



Left to right—Emma Kiess, B.S.; Arthur Jones, B.S., M.A.; Hilary H. Parry; Jeanne W. Herforth, B.S., M.A.



Left to right—C. Edward Hausknecht, B.S., M.A.; Marie M. Heinemann, B.S., M.A.; Yvonne Biser, M.A., B.Mus.; Emily V. Blair, B.Mus.



Left to right—Mary Connell, B.S., M.A.; George R. Cressman, B.S., A.M., Ph.D.; Anna E. Smith, B.S., M.A.; Mabel Kessler, B.S., M.A., Ph.D.



Left to right Flo Geyer, A.B., Ed.M.; Kenneth C. Slagle, B.A., M.A., Ph.D.; Ethel M. Staley, A.B., Ph.D.; Mary E. Clark, A.B., A.M.; Grace D. McCarthy, A.B., A.M.



Left to right—Charles L. Graham, B.P.E., M.A.; Earle C. Waters, B.S., M.Ed.; Lloyd H. Lux, A.B., M.Ed.



Left to right—Gertrude Schmidt, B.S., A.M.; Lawrence Ginter, B.S., M.A.; Matilda Morlock, B.S., M.A.; Powell Middleton, B.S., M.S.

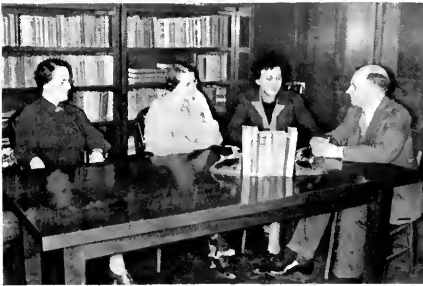

Left to right—Mrs. Frances Baldwin, B.S., M.S.; Dora F. Wolfangle, B.S., M.A.; Lucille Meredith, A.B., M.A.; Benjamin W. Daily, A.B., M.A., Ph.D.



Left to right—Clarence L. McKelvie, B.S., A.M.; Mary M. Holland, B.S., M.A.; Robert F. Anderson, A.B., A.M., Sc.D.; Harry R. Allen, B.S., M.S.; Elsie O. Bull, A.B., M.A.



Left to right William Benner, B.S., M.A.; William Vollbrecht, A.B., A.M., Ph.D.; Charles W. Heathcote, A.B., A.M., Ph.D.; Thomas J. Heim, B.S., M.A.



Left to right Muriel Leach, B.S., M.A.; Myra I. Wade, B.A., M.A.; Anne M. Schaub, B.S., M.A.; Thelma Mellien, A.B., M.A.; Hazel Lamborn, B.S., M.A.; Marion Farnham, A.B., A.M.



Left to right Harriet Elliott, B.S., A.M.; Maude B. Newman, B.S., Ed.M.; Margaret A. Kroisher, B.S. Mus., M.A.; Earle F. Sykes, B.S., M.A., Ph.D.; Elizabeth Zimmerli, B.S., M.A.



Left to right Robert B. Gordon, A.B., A.M., Ph.D.; Kenneth Braddock-Rogers, B.S., M.S., Ph.D.; Paul McCorkle, B.A., Ph.D.; Willard Trezise, B.S., M.A., Ph.D.; Thelma Greenwood, B.S., M.A.



Left to right - M. Gertrude Sipple, B.S., M.A.; Lois Clark, A.B., M.A (left 1938); Ida P. Stabler, B.S., M.A.



SECRETARIES

Left to right - Edith Neithammer, B.S.; Bessie Robson, B.S.; Julia Frick, A.B.; Peggy Groff; Mrs. Mae T. LaRose; Marie Hentz, A.B.; Sara E. Young; Janet Swinehart, A.B.



## APPRECIATION

AS the older and wiser generation in our family, the faculty has nurtured our inquiring minds and has given us new ideas, changed conceptions, and a greatly matured philosophy. For this we tender our most humble thanks. Not always has the work been pleasant and agreeable, nor has it been easy; still, we have profited from the friendly associations we have experienced with this body, and from the pointed truths and intelligent guidance they have given us.



*F*INISHED  
PORTRAITS

## CLASS ADVISERS



Dean Menhennett, Miss Schaub

As we open the pages of our album, we are surprised to see the faces of our old friends and counselors, Miss Lois Clark and Dr. James Andes. After having been guided faithfully by them for three years, we watched them pass to other fields of endeavor, extending our regret for their leaving and best wishes for their happiness.

Our eyes travel on, and we find that our new advisers, Miss Anne Schaub and Dean Menhennett are not strangers but friends who have won our faith and admiration, a faith and admiration which increase as they guide us through our last and most difficult year.

So, with gratitude and appreciation in our hearts, we turn the page.



Dr. Andes



Miss Clark



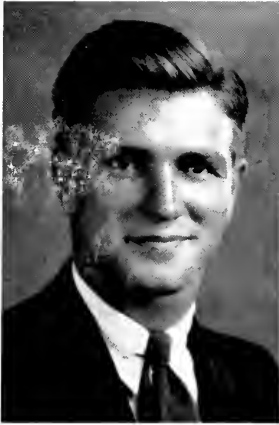

Robert Haines  
*President*

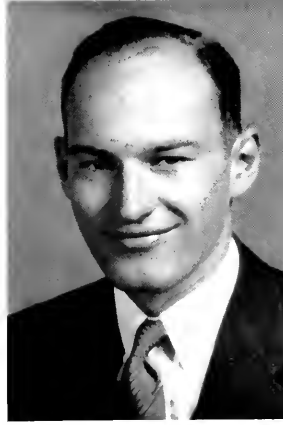

Charles Donahey  
*Vice-President*



Margaret Collier  
*Secretary*



French Gray  
*Treasurer*



Ralph B. Miller  
*Editor Serpentine*



William B. Birchall  
*Business Manager Serpentine*

§  
C  
L  
A  
S  
S  
  
O  
F  
F  
I  
C  
E  
R  
S  
  
§

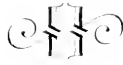

As one who comes at evening  
O'er an album all alone  
And muses o'er the faces  
Of the friends that he has known;  
So, I turn the leaves of fancy,  
Till, in shadowy design,  
I find the smiling features  
Of those old *friends* of mine.

JAMES WHITCOMBE RILEY

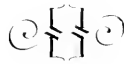



*P* R I M A R Y



MARY ELLEN ACHENBACH

62 Tulpehocken Street

Pine Grove, Pa. Kindergarten-Primary

Activities: Psychology Club 1; Y. W. C. A. 1, 2, 3, 4; W. A. A. 1, 3; Prcss Board 4; Elementary Club 4; Fire Brigade.



MARGARET ANN ALBER

321 North Lansdowne Avenue

Lansdowne, Pa. Intermediate

Activities: Psychology Club 2; Herodotus Club 2; Epicurean Club 3; Choral Club 3; Y. W. C. A. 1; W. A. A. 1; Elementary Club 4; Quad Angles 4; Basketball 2; Play Committee 2; Dance Committee 2, 3.

JUNE LUISE ALBRECHT

61312 Park Avenue

Philadelphia, Pa. Kindergarten-Primary

Activities: Poster Club 1; Hostess Club 2, 3; Y. W. C. A. 3, 4, Council 3, 4; Elementary Club 2, 4; Student Senate 4.



ALICE CATHERINE ANDERSON

563 Bullonwood Street

Norristown, Pa. Intermediate

Activities: Y. W. C. A. 2; Hostess Club 2; Travelers' Club 1; Elementary Club 2, 4; Moore Rush Show 2.





*HELEN VERA ARTZ*

*Llewellyn, Pa. Elementary-Intermediate*

*Activities: Girls' Glee Club 1, 2, 3; Bible Study Club 1, 2, 3; Y. W. C. A. 1, 2; Elementary Club 3, 4; Inter-Faith Council 3, 4.*



*GERALDINE KEIM BALDWIN*

*R. D. 4*

*Pottstown, Pa. Kindergarten-Primary*

*Activities: W. A. A. 1, 2, 3; Y. W. C. A. 1, 2; Psychology Club Vice-Pres. 2, 3; Epicurean Club 3; Bible Study Club 1, 2; Coatesville College Students Club 4.*

*GRACE MARY BAVER*

*Hamburg, Pa. Kindergarten-Primary*

*Activities: Y. W. C. A. 1, 2; Girls' Glee Club 2, 3; W. A. A. 1, 2; Psychology Club 3; Epicurean Club 3; Coatesville College Students Club 4; Travelers' Club 4.*



*ROSE M. BENINCASA*

*5716 Sansom Street*

*Philadelphia, Pa. Primary*

*Activities: Psychology Club 4; Elementary Club 4; Nature Study Club 4.*





*CORA HELEN BENNER*

*4714 North Ninth Street  
Philadelphia, Pa. Kindergarten-Primary*

*Activities: Girls' Glee Club 1, 2, 3, 4; Little Theatre  
Players 2, 3; Student Council 3, Chairman Social Com-  
mittee 3; Phonograph Club 4; Elementary Club 4.*



*DOROTHY IRENE BERTOLETTE*

*138 Elm Street  
Shamokin, Pa. Intermediate*

*Activities: Coatesville College Students Club 4; Y. W.  
C. A. 2; Bible Study Club 2; Girls' Glee Club 3.*

*WILLIAM BRUCE BIRCHALL*

*10 South Lynn Boulevard  
Highland Park, Pa. Rural*

*Activities: Rural Club 1, 4; Class Vice-Pres. 1; Day  
Student Council 1; Quad Angles 2, 3, Advertising Manager  
3; Junior Prom Committee; Cross Country 1; Aryan Rush  
Committee 2; Serpentine 4; Business Manager.*



*DOROTHY GAIL BOSWORTH*

*Wyalusing, Pa. Kindergarten-Primary*

*Activities: Girls' Glee Club 1, 2, 3; Y. W. C. A. 3;  
Epicurean Club 3; W. A. A. 3; Coatesville College Students  
Club Treasurer 4.*





RUTH MARGUERITE BOYD

1338 South Fifty-sixth Street

Philadelphia, Pa. Elementary-Intermediate

Activities: Poster Club 1, 2, 3; Class Treasurer 1; Day Student Social Committee 3; May Day 3; Library Club 1; Serpentine 4; Entertainment Committee 4; Junior Prom Committee 3.



RACHEL KATHRYN BROWN

Fawn Grove, Pa. Rural

Activities: Rural Club 1, 2, 3; Poster Club 3; W. A. A. 1, 3; Y. W. C. A. 1.

ETHEL JEANETTE BURKHARDT

Chalfont, Pa. Intermediate

Activities: W. A. A. 1, 2, 3; Y. W. C. A. 1, 2, 3, 4; Fire Brigade 2; Hostess Club 3; Women's Dormitory Council 4; Elementary Club 4; Photography Club 3; Travelers' Club 3.



BETTY JANE BURNS

27 Dean Street

West Chester, Pa. Kindergarten-Primary

Activities: Quad Angles 1; Psychology Club 1, 2, Treasurer 1; W. A. A. 3; Elementary Club 4.





*ELIZABETH ROSE CANTLEY*

*3045 West Clearfield Street  
Philadelphia, Pa. Elementary-Intermediate*

*Activities: Elementary Club 4; Y. W. C. A. 4; Poster Club 4.*



*ELINOR M. COOK*

*New Garden, Pa. Rural*

*Activities: Rural Club 1, 2, 4; Poster Club 1, 2; Travelers' Club 3; W. A. A. 3.*

*ANNA ELEANOR COOPER*

*824 Sterling Street  
Coatesville, Pa. Primary*

*Activities: Girls' Glee Club 1, 2, 3, 4; Coatesville College Students Club, President 4; Music Club 4; Psychology Club 4; Photography Club 4.*



*ELIZABETH LOUISE COSTENBADER*

*310 Delaware Avenue  
Palmerton, Pa. Kindergarten-Primary*

*Activities: Y. W. C. A.; Photography Club; Elementary Club.*







SARA E. DARBY

251 South Fifty-fifth Street  
Philadelphia, Pa. Elementary-Intermediate

Activities: Travelers' Club 1; Herodotus Club 2; Psychology Club 3; Elementary Club 4.



FAYE M. DAUBERT

208 Chestnut Street  
Slatington, Pa. Elementary

Activities: Little Theatre Players; Hostess Club 2, 3; Quad Angles 1; Press Board 2; Elementary Club 2; Bphotography Club 3; W. A. A. 1; Y. W. C. A. 2, 3; Fire Prigade 1; Basketball 3.

DOROTHY MARY DAVIS

106 Price Street  
West Chester, Pa. Intermediate

Activities: Student Council 3; Travelers' Club 1; Little Theatre Players 2, 3, 4, Secretary 3; Elementary Club 4, Treasurer 4; Extra-Curricular Committee 4, Secretary 4; Serpentine Staff 4; Senate 4.



ELIZABETH MAY DEWEY

909 Jefferson Avenue  
Tyrone, Pa. Intermediate

Activities: Y. W. C. A. 1, 2; Herodotus Club 3; Psychology Club 1, 2; Student Council 4; Hostess Club 3, 4; Elementary Club 3, 4; Music Club 1.





*NORMA ELLEN ENDY*

*5236 Delancey Street  
Philadelphia, Pa. Elementary*

*Activities: Elementary Club 4; Psychology Club 4.*



*ANN MOYER ERB*

*117 North Reading Avenue  
Boyertown, Pa. Intermediate*

*Activities: Symphony Orchestra 1, 2, 3, 4; Girls' Glee Club 1, 2, 3, 4; Y. W. C. A. 1, 2, 3, 4; W. A. A. 3; Elementary Club 4.*

*DORIS SPENCELY ETCHELLS*

*135 Primos Avenue  
Folcroft, Pa. Intermediate*

*Activities: Psychology Club 1; Library Club 1; Quad Angles 1, 2; History Club 2, 3; Elementary Club 4; Y. W. C. A. 1; Serpentine 4.*



*MARY EVELYN EVANS*

*29 West Eighth Street  
Chester, Pa. Intermediate*

*Activities: Press Board 2, 3, 4, Chairman 4; Advisory Board 4; Women's Dormitory Council 3; Senate 4; Publicity and Publications Committee 4; Elementary Club 4; Herodotus Club 1, 2, 3.*





*DORIS ALINE FARNE*

*323 South Cloud Street*

*Allentown, Pa.*

*Intermediate*

*Activities: Student Dormitory Council 4; Girls' Glee Club 1; Bible Study Club 1, 2; Y. W. C. A. 2, 3, 4; W. A. A. 3; Elementary Club 2, 4; Fire Brigade 3.*



*ELLEN FEGLEY*

*1409 Sixty-eighth Avenue*

*Philadelphia, Pa.*

*Kindergarten-Primary*

*Activities: Elementary Club 4; Y. W. C. A. 4; Poster Club, President 4.*

*MILDRED KATHRYN FISHER*

*1409 Lenox Avenue*

*Philadelphia, Pa.*

*Kindergarten-Primary*

*Activities: Y. W. C. A. 4.*



*HELEN ROSE FORGACH*

*204 Forest Avenue*

*Milmont Park, Pa.*

*Intermediate*

*Activities: W. A. A. 1, 2; Girls' Glee Club 1, 2; Library Club 1; Elementary Club 4; News and Views Club 4.*





*ELIZABETH MILLARD FORSTNER*

*7450 York Road*

*Philadelphia, Pa. Kindergarten-Primary*

*Activities: Elementary Club 4; Poster Club 4; Evangelical League 4.*



*GRACE ELIZABETH FRANK*

*R. D. 7*

*West Chester, Pa. Intermediate*

*Activities: Library Club 1; Photography Club 3; Elementary Club 4; Day Student Financial Committee 3.*

*ROSE MARIE FRASCINO*

*367 East Main Street*

*Norristown, Pa. Intermediate*

*Activities: Elementary Club 3, 4; Newman Club 1; W. A. A. 1, 2, 3.*



*MARY LOUISE FREEMAN*

*926 Penn Avenue*

*Sinking Spring, Pa. Intermediate*

*Activities: Press Board 2, 3, 4, Assistant Chairman; Women's Cooperative Association 4; Elementary Club 2, 4; W. A. A. 1; Travelers' Club 2; Hostess Club 3.*





CHARLES H. FRIEDMAN

1030 South Fifty-fourth Street  
Philadelphia, Pa. Intermediate

Activities: Quad Angles 1; Collegiate Peace Council 3; Elementary Club 4; Stage Assistant 1, 2, 3, 4; Little Theatre Players 1, 2, 3, 4, President; Y. M. C. A. 1, 2, 3, 4, Cabinet Member 3, 4; Aryan Rush Committee 3, 4; Photography Club 3, 4.



ANNE VIRGINIA GARRETT

London Grove, Pa. Intermediate

Activities: Y. W. C. A. 1; Social Service Club 1, 2; Travelers' Club 2, 3, 4; News and Views Club 3; Elementary Club 4.

ANNA LA ROCHE GAUMER

1744 Linden Street  
Allentown, Pa. Primary-Kindergarten

Activities: Y. W. C. A. 1, 2; W. A. A. 1, 2; Hostess Club 3; Coatesville Students College Club 4; Y. W. C. A. 4.



ELIZABETH AMELIA GETZY

565 Nutt Road  
Phoenixville, Pa. Kindergarten-Primary

Activities: Rural Club 1, 2, 3, 4; Nature Study Club 4; Elementary Club 4; Psychology Club 1.





HELEN A. GILL

Doylestown, Pa.

Rural

Activities: W. A. A. 1; Travelers' Club 2; Press Board 3, 4, Secretary 4; Rural Club 4; Fire Brigade 4; Y. W. C. A. 2, 4.



MURIEL MARY GORMAN

604 South High Street

West Chester, Pa.

Intermediate

Activities: Newman Club 1; Poster Club 1, 2, 3, 4, President 2; Psychology Club 1; Elementary Club 4.

ALBERTA GOTTFRIED

812 North Union Street

Philadelphia, Pa.

Kindergarten-Primary

Activities: Elementary Club; Psychology Club.



ENID CLAIRE GROMEL

47 Bidlack Street

Forty Fort, Pa.

Intermediate

Activities: Y. W. C. A. 1, 3; W. A. A. 1, 2; Hostess Club 3; College Students Club 4.





*FRANCES LOUISE GUERS*

*R. D. 1*

*Tamaqua, Pa.*

*Rural*

*Activities: Rural Club 1, 2, 3, 4; W. A. A. 1, 2; Y. W. C. A. 1; Travelers' Club 3; Bible Study Club 1; Riding 4.*



*MARJORIE GUSHEE*

*R. D. 3*

*West Chester, Pa.*

*Intermediate*

*Activities: W. A. A. 1; Photography Club 3; Elementary Club 4.*

*ELLEN H. HALDEMAN*

*125 Hazard Street*

*Summit Hill, Pa.*

*Kindergarten-Primary*

*Activities: W. A. A. 3; Student Council 4; Psychology Club 1; Sophomore Dance Committee 2; Book Club 1; Christmas Dance Committee 4.*



*DORIS SMITH HALLA*

*West Chester, Pa.*

*Kindergarten-Primary*

*Activities: Little Theatre Players 3, 4; W. A. A. 1, 2; Collegiate Peace Council 3, 4; President 3, 4; Psychology Club 3; Secretary 3; Quad Angles 2, 3, 4; Secretary 3; Associate Editor 4.*





MARY ELIZABETH HALLOWELL

Church and Norfolk Avenues  
West Chester, Pa. Kindergarten-Primary

Activities: Bible Study Club 1; Psychology Club 3;  
Elementary Club 4.



MYRTLE JANE HARTRANFT

Wawa, Pa. Kindergarten-Primary

Activities: Y. W. C. A. 1; Poster Club 3; Elementary  
Club 4.

LAVINIA JANE HAWS

Thornton, Pa. Kindergarten-Primary

Activities: Poster Club 1; History Club 3; Elementary  
Club 4.



BETTY M. HEAGY

Berwyn, Pa. Intermediate

Activities: W. A. A. 1; Poster Club 2; Psychology Club 3;  
Elementary Club 4.







CATHERINE GRIFFITH HELMS

227 Sharpless Street

West Chester, Pa. Kindergarten-Primary

Activities: Travelers' Club 2, 3; Peace Council 3; Y. W. C. A. 2; Student Life Committee 3; Social Committee. Day 3; Day Students' Council 4; Advisory Board Treasurer 4; Big Sister Committee 4; Elementary Club 4.



MARGARET MARY HOPKINS

89 South Pennsylvania Avenue

Wilkes-Barre, Pa. Intermediate

Activities: W. A. A. 1, 2, 3, 4; Travelers' Club 1, 2; Press Board Club 2; Elementary Club 4; Y. W. C. A. 4.

MABLE ELIZABETH HOWELL

Lakewood, Pa. Intermediate

Activities: Y. W. C. A. 4; Epicurean Club 4; Elementary Club 4.



MARJORIE ELEANOR HUMMEL

702 Coleman Street

Easton, Pa. Kindergarten-Primary

Activities: Y. W. C. A. 1, 2, 3, 4, Cabinet 3, 4, Treasurer 3, Chairman Conference Committee 4; W. A. A. 1; Hostess Club 2, 3; Student Council 3, 4, Chairman Welfare Committee 3; Elementary Club 4, Vice-Pres. 4; Chairman Better Room Campaign 3.





LUCETTA RAE JACOBY

517 Fairfax Road

Drexel Hill, Pa.

Primary

Activities: Girls' Glee Club 1, 2; Y. W. C. A. 1; Art Club 3; Elementary Club 4, Chairman of Publicity.



MARION LETITIA JOHNSON

96 Fairview Avenue

Morrisville, Pa.

Kindergarten-Primary

Activities: Y. W. C. A. 2, 3, 4, Secretary 4; Poster Club 1, 2, 3; Bible Study Club 1; W. A. A. 1, 2; Elementary Club 4; Epicurean Club Secretary-Treasurer 3; Women's Cooperative Association, Dormitory Division 4.

MARY E. JONES

Ebensburg, Pa.

Elementary

Activities: Y. W. C. A. 1, 2; Elementary Club 4.



ROXIE ESTHER KABAKJIAN

419 South Sixty-third Street

Philadelphia, Pa.

Elementary

Activities: Y. W. C. A. 4.





MARIE KELLY

531 East Indiana Avenue  
Philadelphia, Pa. Intermediate

Activities: Y. W. C. A. 1, 2; W. A. A. 1, 2, 3; Coatesville College Students Club 4.

HELEN JEANNE KENNEDY

5643 Ridge Avenue  
Roxborough, Pa. Kindergarten-Primary

Activities: Newman Club 2, 3, 4, President 3, 4; W. A. A. 2, 3, 4; Quad Angles 2, 3, 4, Managing Editor 4; Inter-Faith Council 3, 4; Press Board 3, 4; Peace Council 3, 4; Elementary Club 4.



MARY LOUISE KINGSBURY

400 Mahantongo Street  
Pollsville, Pa. Intermediate

Activities: W. A. A. 1; Y. W. C. A. 1; Fire Brigade 2, 3; Newman Club 3, 4; Elementary Club 4.



RUTH EVELYN LANDIS

Pipersville, Pa. Rural

Activities: Y. W. C. A. 1, 4; Travelers' Club 3; Epicurean Club 4; Bible Study Club 1; Rural Club 2, 3, 4, Secretary 3, Treasurer 4.





*EDITH JOSEPHINE LENTZ*

*708 Chestnut Street*

*Lebanon, Pa.*

*Intermediate*

*Activities: Y. W. C. A. 1, 2, 3, 4; W. A. A. 3; Bible Study Club 1; Epicurean Club 3; Psychology Club Secretary 3; Coatesville College Students Club 4.*



*ADDIE M. LINSENBIGLER*

*Quakertown, Pa.*

*Intermediate*

*Activities: Travelers' Club 3; Elementary Club 4; Y. W. C. A. 4.*

*MARTHA WALLACE LIPPINCOTT*

*312 East Twenty-first Street*

*Chester, Pa.*

*Kindergarten-Primary*

*Activities: W. A. A. 1, 2, 3, 4, Council 3, 4, Vice-Pres. 4; Y. W. C. A. 1, 4; Hostess Club 2, 3; Epicurean Club 4; Academic Basketball 1, 2, 3, 4; Academic Hockey 2, 3, 4, Captain; Archery 1, 2; Hiking 1, 2; Swimming Club 1, 3; Elementary Club 4; Volleyball 3.*



*PAULINE E. LUMIS*

*Chester Springs, Pa.*

*Intermediate*

*Activities: Rural Club 1, 2; Travelers' Club 2; Y. W. C. A. 1, 2, 3, 4; Press Board 2, 3, 4, Assistant Chairman 3, 4; Coatesville College Students Club 4.*





*KATHRYN INA LUTZ*

*2305 Elm Street*

*Allentown, Pa. Kindergarten-Primary*

*Activities: Bible Study Club 1, 2, Vice Pres. 4; W. A. A. 1; College Girls' Glee Club 2; Elementary Club 2, 4; Y. W. C. A. 3, 4; Collegiate Peace Council 3; Nature Study Club 4; Photography Club 4.*



*PHILOMENA ROSE MARION*

*911 Saville Avenue*

*Eddystone, Pa. Intermediate*

*Activities: Elementary Club 3, 4; Newman Club 4; Herodotus Club 1.*

*MARJORIE LOUISE MARLOR*

*715 West Wingohocking Street*

*Philadelphia, Pa. Elementary-Intermediate*

*Activities: Y. W. C. A. 4; Elementary Club 4.*



*MARGARET ANN McCORMICK*

*6508 North Park Avenue*

*Philadelphia, Pa. Primary*

*Activities: Girls' Glee Club 2, 3; Executive Board, Y. W. C. A. 2, 3, 4; Student Council 4; Elementary Club 3, 4; Hostess Club 3.*





*FLORENCE McDOWELL*

*1215 South Longacre Boulevard*  
*Yeadon, Pa. Intermediate*

*Activities: Travelers' Club 1, President 2; Psychology Club Secretary 3, 4; Elementary Club 4; Day Student Nominating Committee 3.*



*ELIZABETH PATRICIA MCGEE*

*708 North Sixty-third Street*  
*Philadelphia, Pa. Elementary*

*Activities: Elementary Club 4; Little Theatre Players 4; Newman Club 4; Archery Club 4.*

*LILA ELIZABETH MCKENNEY*

*300 Price Street*  
*West Chester, Pa. Intermediate*

*Activities: Bible Study Club 1; Book Club 2; Press Board 2; Travelers' Club 3.*



*RUTH McLAUGHLIN*

*1337 South Fifty-seventh Street*  
*Philadelphia, Pa. Primary*

*Activities: Serpentine Sales Committee 1; Psychology Club 1, 2; Hostess Club 3; Y. W. C. A. 3, 4; Social Service Club 3; Quad Angles 1, 3, 4; Associate Editor 4; W. A. A. 1, 2; Elementary Club Secretary 4.*





GERTRUDE ELIZABETH MOON

12 Kenmore Road

Upper Darby, Pa.

Intermediate

Activities: Book Club 1; Psychology Club 2; Travelers' Club 1; Quad Angles 3, 4; Press Board 4; Elementary Club 4.



HATTIE EILEEN ODENHEIMER

429 Turner Street

Allentown, Pa.

Kindergarten-Primary

Activities: Girls' Glee Club 1, 2, 3, 4; Elementary Club President 2, 4; Bible Study Club 1, 2; Fire Brigade 2, 3.

ELIZABETH JANE PARRY

5313 Frankford Avenue

Philadelphia, Pa.

Primary

Activities: W. A. A. 1; Hostess Club 2, 3; Student Council 4; Elementary Club 4.



SARA ALYCE PARSON

9 South Sixteenth Street

Harrisburg, Pa.

Kindergarten-Primary

Activities: Music Club 1; Book Club 1; Little Theatre Players 2, 3, 4; Welfare Committee of Women's Day Student Council 2, 3; Psychology Club 3; Phonograph Club 3; French Club 3; Elementary Club 4.





GRACE PATTERSON

432 Eleanor Street

Pitcairn, Pa. Kindergarten-Primary

Activities: Bible Study Club 1; Y. W. C. A. 1, 2, 3, 4; Psychology Club 2, 3; W. A. A. 2; Epicurean Club 4; Elementary Club 4.



MARGARET H. PATTON

105 Ardmore Avenue

Upper Darby, Pa. Elementary

Activities: Class Treasurer 1; Elementary Club 2, 4; Y. W. C. A. 1, 3; W. A. A. 1; Student Faculty Committee on Entertainments 2, 4; Senate 4; Cheerleader 1, 2, 3, 4; Junior Prom Committee 3; Hostess Club 2, 4; Fire Brigade 1.

RUTH MARY PENTECOST

752 Pleasant Avenue

Peckville, Pa. Intermediate

Activities: Psychology Club 1; Y. W. C. A. 1, 4; Elementary Club 3; Valkyrie Club 2.



MARIA TERESA PEREDO

4000 Garrett Road

Drexel Hill, Pa. Kindergarten-Primary

Activities: Travelers' Club 1, 2, 3; Y. W. C. A. 4; Elementary Club 4.







PAULINE PHILIP

476 Lafayette Avenue

Palmerton, Pa.

Intermediate

Activities: *W. A. A. 1; Herodotus Club 3; News and Views Club 4.*



JAMES HOWARD PICKEL

341 Washington Avenue

Phoenixville, Pa.

Rural

Activities: *Basketball 1. Varsity 2. 4; Golf 3. 4; Rural Club 2. 4.*

RACHEL PORT

415 Washington Street

Huntingdon, Pa.

Primary

Activities: *W. A. A. 4; Social Service Club 3. 4; Elementary Club 4.*



MARY AGNES QUINN

68 Jacksons Street

Mahanoy City, Pa.

Intermediate

Activities: *W. A. A. 1. 2; Newman Club 1. 2. 3. 4; Elementary Club 2. 4; Herodotus Club 3; Travelers' Club 1.*





*HELEN GRACE RANCK*

*Honey Brook, Pa.*

*Intermediale*

*Activities: Y. W. C. A. 1, 2, 3, 4, Cabinet 2, 3, 4; W. A. A. 1, 2; Hostess Club 2; Coatesville College Students Club 4.*



*GERTRUDE ESTELLA REED*

*209 Holland Avenue*

*Ardmore, Pa.*

*Intermediale*

*Activities: Music Club 2, 3; Psychology Club 3; Book Club 1, 2; Art Club 4; Y Club 4.*

*M. ADELAIDE REYNOLDS*

*300 Paoli Pike*

*West Chester, Pa.*

*Kindergarten-Primary*

*Activities: Student Life 3; Travelers' Club 1; Little Theatre Players 2, 3, 4.*



*MARTHA ELIZABETH REYNOLDS*

*24 Tenby Road*

*Llanerch, Pa.*

*Elementary-Primary*

*Activities: Elementary Club 3, 4; W. A. A. 1, 2; Poster Club 1.*





KATHRYN J. RIVERS

St. Peters, Pa.

Primary

Activities: W. A. A. 1, 2; Bible Study Club 1; Art Club 3, 4; Elementary Club 4; Y. W. C. A. 1.



ELLEN LAIRD ROBINSON

30 Fifth Avenue

Coatesville, Pa.

Kindergarten-Primary

Activities: W. A. A. 1; Travelers' Club 2, 3; Elementary Club 2, 4.

RUTH MAY ROBINSON

127 Lacey Street

West Chester, Pa.

Intermediate

Activities: W. A. A. 1; Elementary Club 4; Vice-Pres. Day Student Council 4; Secretary Advisory Board 4; Day Student Council 2, 3, 4.



MILDRED MARY-ELIZABETH ROMIG

121 Cocoa Avenue

Hershey, Pa.

Intermediate

Activities: Girls' Glee Club 1, 2, 3, 4; Little Theatre Players 2, 3, 4; W. A. A. 1; Y. W. C. A. 1; Hostess Club 3; Coatesville College Students Club 4; Aryan Literary Society 2, 3, 4; Psychology Club 4; Book Club 4.





*DOROTHY MARGARET SAURMAN*

*Southampton, Pa.*

*Elementary*

*Activities: Girls' Glee Club 1, 2, 3, 4; W. A. A. 3, 4; Y. W. C. A. 2, 4; Basketball 3, 4; Elementary Club 4; Fire Brigade 4; Epicurean Club 3; Academic Hockey 3, 4.*



*ESTHER G. SCHLOTTERER*

*1009 West Bridge Street*

*Phoenixville, Pa.*

*Intermediate*

*Activities: Psychology Club 1; W. A. A. 2; Rural Club 3; Elementary Club 4.*

*RUTH ELIZABETH SCHUTZ*

*5002 Hazel Avenue*

*Philadelphia, Pa.*

*Elementary-Intermediate*

*Activities: Girls' Glee Club 2, 3, 4; Hockey 1; Elementary Club 4.*



*MARGARET JEANNETTE SEDAM*

*304 Sherman Street*

*Muncy, Pa.*

*Elementary*

*Activities: Girls' Glee Club 2, 3, 4; Y. W. C. A. 1; Travelers' Club 2; Targeteers 4; Elementary Club 4; Bible Study Club 1.*





*MILDRED WILSON SLACK*

*101 S. Congress Street*

*Newtown, Pa.*

*Primary*

*Activities: Girls' Glee Club 1, 2, 3, 4; Little Theatre Players 1, 2, 3, 4; Y. W. C. A. 3, 4; Inter Faith Council 3, 4; W. A. A. 2, 3; Hockey 2, 3; Basketball 2, 3; Hostess Club 2, 3; Fire Brigade 2, 3; Phonograph Club 3; Serpentine Staff 4; Elementary Club 4; Moore Show 3.*



*HELEN VIRGINIA SMEAL*

*219 Cherry Street*

*Clearfield, Pa.*

*Kindergarten-Primary*

*Activities: W. A. A.; Y. W. C. A. 1, 2, 3; Social Committee 3; Coatesville College Students Club 4.*

*NANCY JANE SMITH*

*713 South Allen Street*

*State College, Pa.*

*Intermediate*

*Activities: Y. W. C. A. 1, 4; Hostess Club 3, 4; Girls' Glee Club 2, 3, 4; Music Club 3; Herodotus Club 3; Elementary Club 3, 4; Fire Brigade 3; Bible Study Club 1.*



*ANNA MARIE SPRINGER*

*348 First Avenue*

*Phoenixville, Pa.*

*Intermediate*

*Activities: W. A. A. 1, 2, 4; Travelers' Club 3; Newman Club 4; Valkyrie Club 2.*





*H. JESSIE STEVENSON*

*1935 South Cecil Street  
Philadelphia, Pa. Intermediate*

*Activities: Y. W. C. A. 1, 2, 3; W. A. A. 1, 2; Epicurean Club 3, 4; Poster Club 2; Elementary Club 4.*



*MARJORIE BUTLER STOPHEL*

*197 Walnut Street  
Lebanon, Pa. Intermediate*

*Activities: Book Club 1; Y. W. C. A. 1, 2, 3, 4; W. A. A. 2; Psychology Club 3; Coatesville College Students Club 4.*

*S. ALICE STUBBS*

*820 Harper Avenue  
Drexel Hill, Pa. Primary*

*Activities: Girls' Glee Club 2, 3, President; Y. W. C. A. 2, 3, 4, Cabinet; Student Council 4; Elementary Club 3, 4.*



*JEAN ADELE STURDEVANT*

*Wyalusing, Pa. Primary-Kindergarten*

*Activities: Girls' Glee Club 1, 2, 3; W. A. A. 3; Y. W. C. A. 3; Coatesville College Students Club 4; Hostess Club 3.*





*HELEN ANITA STURZEBECKER*

*512 South Broad Street*

*Lansdale, Pa.*

*Intermediate*

*Activities: W. A. A. 1, 2, 3, 4; W. A. A. Council; Archery 3; Horseback Riding 4; Y. W. C. A. 4; Women's Student Dormitory Council 3, 4; Hockey 1, 2, 3, 4; Basketball 1, 2, 3, 4; Hostess Club 3; Elementary Club 4.*



*ANNAMAE SULLIVAN*

*2006 Market Street*

*Harrisburg, Pa.*

*Intermediate*

*Activities: Newman Club 1, 2, 3, 4; Y. W. C. A. 1, 2, 3; Elementary Club 4; President 4; Serpentine 4; Press Board 3; Fire Brigade 3; Little Theatre Players 3, 4; W. A. A. 1, 2, 3.*

*LILLIAN TAUB*

*Philadelphia, Pa.*

*Intermediate*

*Activities: W. A. A. 1; French Club 1; Herodotus Club 3; Epicurean Club 4; News and Views Club 4.*



*PAULINE TOWNSEND*

*326 South Second Street*

*Bangor, Pa.*

*Kindergarten-Primary*

*Activities: Elementary Club 4; Y. W. C. A. 1, 2, 3, 4; Aryan Rush Committee 3; Epicurean Club 4.*





MARY O. TRIPE

Morrisville, Pa.

Intermediate

Activities: Y. W. C. A. 1, 3, 4; Book Club 2; W. A. A. 3, 4; Elementary Club 3, 4; Bible Study Club 4.



ELIZABETH TYAS

122 South Sixth Avenue

Coatesville, Pa.

Kindergarten-Primary

Activities: Book Club 1; Psychology Club 2, 3; Press Board 3, 4; Y. W. C. A. 3, 4; Social Service Club 3; W. A. A. 2.

ALICE M. ULSHAFER

Beaver Meadows, Pa.

Intermediate

Activities: Y. W. C. A. 1, 2, 3, 4; Hostess Club 2; Epicurean Club 3, 4; Elementary Club 4.



HELEN SUNDGARD VAUTIER

931 Adams Avenue

Philadelphic, Pa.

Elementary-Intermediate

Activities: Elementary Club 4; Psychology Club 4.







*ANNA MAE WALDIE*

*616 Spruce Street*

*Darby, Pa.*

*Kindergarten-Primary*

*Activities: Psychology Club 1; Poster Club 1, 2, 3; Student Council 2, 4; Elementary Club 2, 4; Y. W. C. A. 2, 3, 4; Hostess Club 2.*



*MARION RUTH WARNICK*

*281 Carey Avenue*

*Wilkes-Barre, Pa.*

*Intermediate*

*Activities: Bible Study Club 1, 3, 4; Y. W. C. A. 1, 2, 3, 4; W. A. A. 2; Fire Brigade 4; Epicurean Club 4; Elementary Club 4.*

*MABEL GORDON WASHINGTON*

*5029 Haverford Avenue*

*Philadelphia, Pa.*

*Elementary-Intermediate*



*CATHERINE MAE WHITE*

*340 Delaware Avenue*

*Lansdale, Pa.*

*Intermediate*

*Activities: W. A. A. 1, 2, 3, 4; Herodotus Club 3; Elementary Club 4; Hostess Club 3.*





*ELEANOR VIRGINIA WHITE*

*Media, Pa.*

*Kindergarten-Primary*

*Activities: Y. W. C. A. 1; Psychology Club 3; Elementary Club 4.*



*EDNA REBECCA WILSON*

*R. F. D. 1*

*Coatesville, Pa.*

*Rural*

*Activities: Rural Club 1, 2, 3, 4.*





SECONDARY



ROBERT LYTLE ALEXANDER

218 Sedgwood Road

Springfield, Pa.

Secondary

Activities: Travelers' Club 1, 2, 3, President 2 Photo  
graphy Club 3, Vice-Pres. 3; Serpentine Photographer 4.



WILLIAM W. E. ASH, JR.

410 E. Lancaster Avenue

Downingtoun, Pa.

Special

MARY J. BALTHASER

R. D. 3

Norristown, Pa.

Secondary

Activities: News and Views Club.



NATALIE RACHEL BEIDLER

191 Union Street

Doylestown, Pa.

Secondary

Activities: Quad Angles 3, 4, Exchange Editor 4;  
Secondary Education Club 2, 3, 4, Secretary 4; Press  
Board 3, 4; Herodotus Club 3; Y. W. C. A. 1, 2, 3, 4;  
English Club 3; Bible Study Club 1.





THADDEUS STANLEY BETLEY

3047 Gaul Street

Philadelphia, Pa.

Secondary

Activities: Varsity Club 2, 3, 4; Soccer 2, 3, 4; Track 2, 3; Baseball 4; Student Council Vice-Pres. 4; Quad Angles 2; Herodotus Club 3; Newman Club 4; Science Club 3; Mid-Winter Formal Committee 2.



CATHERINE MARGARET BEWLEY

Baltimore Pike and Saxer Avenue

Springfield, Pa.

Secondary

Poster Club 1; Book Club 2; Psychology Club 3; Secondary Education Club 4; Day Student House Committee 3; Quad Angles 4.

MILTON BLITZ

2636 South Percy Street

Philadelphia, Pa.

Secondary

Activities: Basketball 1, 2, 3, 4; Varsity Club 1, 2, 3, 4; Photography Club 4.



ELIZABETH A. BOYLE

727 East Patterson Street

Lansford, Pa.

Secondary

Activities: Quad Angles 2, 3, 4; Book Club 2, Secretary; Secondary Education Club 2, 3; Newman Club 2, 3, 4; Y. W. C. A. 2.





GERARD JOHN BRENNAN

Box 98, R. D. 1

Pottsville, Pa.

Secondary

Activities: Class President 2; Epicurean Club President 4; Rifle Club Treasurer 4; Junior Prom Committee 3; Newman Club 1, 2, 3, 4; Y. M. C. A. 2, 4; Secondary Education Club 1; Manager of Football 1; Science Club 2; S. A. A. Member 2.



NAOMI BRUBACHER

226 Chestnut Street

Lebanon, Pa.

Secondary

Activities: Quind Angles 2, 3, 4, Business Manager 4; Little Theatre Players 4; Y. W. C. A. 1, 2, 3; English Club 3; Aryan Rush Committee and Program 3; Junior Prom Committee 3; Hostess Club 3.

FRANK R. CARSON

121 North Fifth Avenue

Coatesville, Pa.

Secondary

Activities: Track 1, 2; Science Club 4; Herodotus Club 4; Intramural Touch Football 4; Library Club 1.



MARGARET ANN COLLIER

325 Otter Street

Bristol, Pa.

Secondary

Activities: French Club 1, 2, 3; English Club 3; Girls' Glee Club 3; Y. W. C. A. 1; Class Secretary 4; Mid-Winter Formal Committee 3; Student Council 4; Serpentine 4; Epicurean Club 3.





EVELYN R. COMETZ

910 Clover Lane

Chesler, Pa.

Secondary

Activities: History Club 1, 2, 3; French Club 2, 3, 4; Secondary Education Club 3; News and Views Club 4.



BERGNER WALLER CUSTYS

2020 Turner Street

Philadelphia, Pa.

Secondary

Activities: English Club 1; Day Student House Committee 3; Music Club 3; Psychology Club 3; W. A. A. 4; Secondary Education Club 4.

MARIO LOUIS DaROS

213 Alicia Street

Old Forge, Pa.

Secondary

Activities: Y. M. C. A. 1, 2, 3, 4; Newman Club 1, 2, 3, 4; Secondary Education Club 1, 2, 4; Science Club 1, 2; Baseball Manager 4; Varsity Club 4; Epicurean Club 3, 4; Herodotus Club 1, 3; Senior Weekend Committee 4.



BETTY DAVIS

26 East Ridge Street

Lansford, Pa.

Secondary

Activities: Little Theatre Players 3, 4; Girls' Glee Club 2, 3; Phonograph Club 3, 4; News and Views Club 3; Y. W. C. A. 1.





FRANCIS KAYE DAVIS, JR.

203 Meeting House Road  
Boothwyn, Pa. Secondary

Activities: Men's Glee Club 3, 4; Science Club 1, 2, 3; Intercollegiate Peace Council 3, 4; Intramural Sports.



ALEXANDER JOSEPH DAVIT

Philadelphia, Pa. Secondary

Activities: S. A. A. Executive Board 3, 4; Little Theatre Players 1, 2, 3, 4; Entertainment Committee 3, 4; English Club 4; Book Club 2; Bible Study Club 1, President 2, Vice-Pres. 3; Herodotus Club 3; Y. M. C. A. 1, 2; Intercollegiate Peace Council 4.

RICHARD DICKINSON

51 Mildred Avenue  
Roslyn, Pa. Secondary

Activities: Secondary Education Club 3; Y. M. C. A. 1, 2, 3, 4, Vice-Pres. 4; Basketball 1, 2, 3, 4, Manager 4; Booklet and Announcement Committee.



THOMAS JOSEPH DiFABIO

221 Drexel Avenue  
Lansdowne, Pa. Secondary

Activities: Science Club 1, 4; Secondary Education Club 2; Photography Club 3, 4, President 3; Ring Committee 4.







CHARLES WILLIAM DONAHEY

Bellefonte, Pa.

Secondary

Activities: Student Council 2, 3, 4, President 4; Class Vice-Pres. 4; Chairman Senior Weekend 4; Varsity Club 2, 3, 4; Student Senate 4; Football 1, 2, 3, 4; Basketball 1, 2, 3, 4; Baseball 1, 2, 3, 4.



GERALDINE EASLING

6032 Columbia Avenue

Philadelphia, Pa.

Secondary

Activities: Poster Club 1, 2, Curator; Psychology Club 1, 2, Secretary 1; Herodotus Club 3; Y. W. C. A. 1; Press Board 2, 3, 4, Assistant Chairman 3; Social Committee of Student Council 4.

HELEN LUCILLE EVANS

113 East Hancock Street

St. Clair, Pa.

Secondary

Activities: Girls' Glee Club 1, 2, 3; Travelers' Club 2; Women's Dormitory Council 2, 3, 4, President 4, Secretary 3; Handbook 3; Entertainment 3; Hostess Club 2; S. A. A. 3, 4; English Club 4; Senate 4.



BARBARA FRANCES FARADAY

2000 Oakmont Avenue

Upper Darby, Pa.

Secondary

Activities: Travelers' Club Secretary 1; Herodotus Club Reporter 2; Psychology Club Vice-Pres. 3; Student Life-Faculty Committee 3; Quad Angles 3, 4, Associate Editor 4; English Club 3, 4, Secretary 4; Welfare Committee Dormitory 4; Secondary Education Club 3, 4, Program Committee 3.





MARY JEAN FISHER

*Mt. Holly Springs, Pa.*

*Secondary*

*Activities: Girls' Glee Club 1, 2, 3, 4; Music Club 3; Y. W. C. A. 1; Herodotus Club 3; English Club 3; Secondary Education Club 3; Women's Dormitory Council 4.*



GEORGE WEISS GADSBY

*3039 Frankford Avenue*

*Philadelphia, Pa.*

*Secondary*

*Activities: Science Club 1, 2, 3, 4; Soccer 2, 3.*

MARGARET BLAKE GANTT

*135 Barrington Road*

*Upper Darby, Pa.*

*Secondary*

*Activities: Science Club 1; Travelers' Club 1; W. A. A. 2; Y. W. C. A. 3.*



HELEN BEATRICE GARBER

*422 W. Fornance Street*

*Norristown, Pa.*

*Secondary*

*Activities: Girls' Glee Club 3, 4; Little Theatre Players 1, 2, 3, 4; W. A. A. 1, 2, 3; Press Board 3, Assistant Chairman 4; Music Club 2; Secondary Education Club 3, President 4; French Club 3; Hostess Club 2, 3.*





LENA TERESA GEORGE

805 West Fifth Street

Chester, Pa.

Secondary

Activities: W. A. A. 1; Quad Angles 1, 2, Circulation Manager 4; Newman Club 2, 4; French Club 2, Secretary 4, Vice-Pres.; English Club 2, 4; Y. W. C. A. 1; Secondary Education Club 4; Press Board 4.



ROBERTA FLORETTA GIBBS

405 Concord Avenue

Chester, Pa.

Secondary

Activities: W. A. A. 1, 2, 3, 4; Herodotus Club 1, 3; Secondary Education Club 4; English Club 4; House Committee 1.

ELIZABETH ERWIN GILMOUR

1339 Fillmore Street

Frankford, Philadelphia, Pa.

Secondary

Activities: Press Board 2, 3, 4; Hostess Club 2, 3; Herodotus Club 3; Psychology Club 1, 2; Poster Club 1, 2; Social Committee of Student Council 4.



DOROTHY EDITH GRAY

Route 7

West Chester, Pa.

Secondary

Activities: French Club 1, 2, 3, 4; W. A. A. 1, 2, 4; Photography Club 4.





*FRENCH COMLY GRAY, JR.*

*828 Sterling Street*

*Coatesville, Pa.*

*Secondary*

*Activities: Class Treasurer 4; President Targeteers 4; Swimming Team 1, 2, Captain 3, Manager 4; Soccer 2; Intramural Football 4; Glee Club 2, 3, 4; Science Club 4; Photography Club 4; Y. M. C. A. 4.*



*ROBERT CHENEY HAINES*

*400 North Walnut Street*

*West Chester, Pa.*

*Secondary*

*Activities: Class President 4; Chairman Junior Prom Committee 3; Soccer 1, 2, 3, 4; Tennis 3, 4; Varsity Club 3, 4; Y. M. C. A. 2, 3, 4; Little Theatre Players 1, 2, 3.*

*FREDERICK A. HALLA*

*West Chester, Pa.*

*Secondary*

*Activities: Track 1, 4; Cross Country 1, 2; Little Theatre 1, 2, 3, 4, President 3; Herodotus Club 2, 3 President; English Club President 4; Quad Angles 1, 3; Collegiate Peace Council 3, 4; Senior Play Chairman 4.*



*EMMA THELMA-RUTH HEISER*

*5635 Chester Avenue*

*Philadelphia, Pa.*

*Secondary*

*Activities: French Club 1, 2, 3.*





CHARLES BROWN HEXTER

705 Hirst Avenue

Penfield, Upper Darby, Pa. Secondary

Activities: Science Club 1, 2; Travelers' Club 2, 3; Photography Club 3 Treasurer, 4 President.



GEORGETTE NEWLIN HICKMAN

507 North Walnut Street

West Chester, Pa. Secondary

Activities: Quad Angles 1, 2, 3, 4; French Club 3; Herodotus Club 1; Little Theatre Players 2, 3, 4; Girls' Glee Club 1, 2, 3, 4; Class Secretary 1; Social Studies Club 3; Junior Prom Committee, Entertainment Committee 3.

WILLIAM MORGAN HICKMAN

Springfield, Pa. Secondary

Activities: Soccer 2, 3, 4; Lacrosse 2, 3, 4; Varsity Club 2, 3, 4; S. A. A. Treasurer 3, President 4; Little Theatre Players 2, 3; Men's Glee Club 3; Epicurean Club 4.



RUTHANNA HINDES

923 Kerlin Street

Chester, Pa. Secondary

Activities: Y. W. C. A. 3; Bible Study Club 3, 4; English Club 4; Secondary Education Club 4.





*RODERICK JAMES HOBART*

*Cheraw, S. C.*

*Secondary*

*Activities: Science Club 1; Herodotus Club 4; Rifle Club 4; Professional Club (Social Studies) 4.*



*MARY KATHRYN HORNING*

*Boumansville, Pa.*

*Secondary*

*Activities: English Club 4; Herodotus Club 4.*

*WILLIAM SPRINGER HOUPT*

*1018 Potler Street*

*Chester, Pa.*

*Secondary*

*Activities: Library Club Vice-Pres. 1; Little Theatre Players 1, 2, 3, 4, Program Director 2, 3; Secondary Education Club 2; Press Board 2; Herodotus Club 3, Vice-Pres. and President 3; English Club 3; Y. M. C. A. 4; Student-Faculty Publicity Committee 4, Secretary 4; Feature Editor, Serpents 4; Cheerleader 3.*



*MARYROSE HUGHES*

*245 Third Avenue*

*Phoenixville, Pa.*

*Secondary*

*Activities: Debating 1, 2; Herodotus 1, 2; Secondary Education Club 1; French Club 2; W. A. A. 1; News and Views Club 3; Photography Club 4.*





*BETTY KENDALL JAMES*

*116 Front Street*

*Minersville, Pa.*

*Secondary*

*Activities: Girls' Glee Club 2, 3, 4; Hostess Club 4; Y. W. C. A. 1; Psychology Club 1, 2; Secondary Education Club 4; English Club 3, 4; Herodotus Club 2, 3, 4, Secretary 3; Music Club 3.*



*HAROLD MYERS JARRETT*

*302 Dean Street*

*West Chester, Pa.*

*Secondary*

*Activities: Men's Glee Club 2, 3, 4; Travelers' Club 2, 3; Science Club 1, 4; Nature Study Club 4; Entertainment Committee 3.*

*ETHEL FRANCES JONES*

*7822 Bayard Road*

*Philadelphia, Pa.*

*Secondary*

*Activities: Y. W. C. A. 1; W. A. A. 1; Press Board 3; Little Theatre Players 2, 3, 4; Government Conference 3; Quad Angles 4; Serpentine 4; Epicurean Club 4.*



*WALTER GEORGE KEALEY*

*6809 Torresdale Avenue*

*Philadelphia, Pa.*

*Secondary*

*Activities: Men's Glee Club 3, 4; French Club Vice-Pres. 3, President 4.*





WILLIAM B. KIRK

200 North Lynn Boulevard

Upper Darby, Pa.

Secondary

Activities: Herodotus Club 1, 2, President; Men's Glee Club 2; Collegiate Peace Council 2, 3, 4; Governmental Conference Group 3, 4; Arvan Rush Committee 3; Y. M. C. A. 2, 4; Golf Team 3, 4; Intramural Basketball 3; Quad Angles 2, 3, 4, Assistant News Editor 2, Managing Editor 3, Editor 4; Constitution Day Committee 3; President Student Senate, 4.



HARRY FRANCIS KLINE

Minersville, Pa.

Secondary

Activities: Secondary Education Club 2; Newman Club 1, 2, 3, 4; Y. M. C. A. 2, 4.

JOE JOHN KOZIK

36 Sobest Street

Wilkes-Barre, Pecey, Pa.

Secondary

Activities: Varsity Club 3, 4; Secondary Education Club 1, 2, 3; Y. M. C. A. 1, 2; Football Manager 1, 2, 3, 4; Newman Club 1, 2, 3; Herodotus Club 1, 2, 3; Travelers' Club 1; Quad Angles 4; Psychology Club 1, 2.



A. JEAN LARKIN

Kennel Square, Pa.

Secondary

Activities: Class Secretary 3; Governmental Conference Group 3, Secretary 4; Junior Prom Committee 3; Senior Assemblies Committee; Debating 1, 2; Library Club 1; Travelers' Club Vice-Pres. 2.







*LYDIA CATHERINE LATSHAW*

*Birdsboro, Pa.*

*Secondary*

*Activities: W. A. A. 1; Y. W. C. A. 1, 2; Fire Brigade 1; Herodotus Club 2, 3; Hostess Club 3; Class Treasurer 3; Junior Prom Committee 3; Advisory Board 4.*

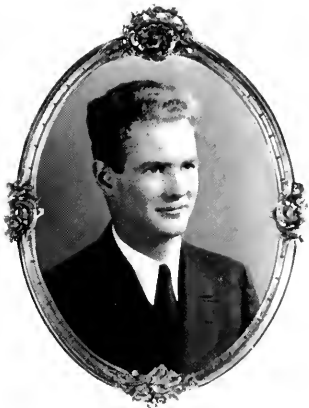

*WALTER LEON LAWRENCE*

*Pomeroy, Pa.*

*Secondary*

*Activities: Soccer 1, 2; Track 1, 2, 3, 4; Science Club 1, 2, 3, 4 President; Varsity Club 2, 3, 4.*

*MILTON LITVIN*

*315 West Washington Street*

*West Chester, Pa.*

*Secondary*

*Activities: Quad Angles 1; Cheerleader 2; Track 1; Secondary Education Club 2; Little Theatre Players 2, 3, 4; English Club President 3; Swimming 3; Herodotus Club 3; Governmental Conference Group 3; Press Board 2; Inter-Faith Council 3; Peace Council 3.*



*ESTHER WYNONA MARTIN*

*West Grove, Pa.*

*Secondary*

*Activities: W. A. A. 3, 4; Governmental Conference 3, 4; Social Studies Professional 4.*





PETER ANTHONY MAZZA

145 South Ninth Street

Easton, Pa.

Secondary

Activities: Track Manager 1, 2, 3; Soccer Manager 1, 2, 3, 4; Varsity Club 4; Y. M. C. A. 1, 2, 3, 4; Newman Club 1, 2, 4; Intramural Basketball 3, 4; Secondary Education Club 1, 2.



DAVID MARTIN McKEE

218 Wabash Avenue

Lansdowne, Pa.

Secondary

Activities: Student Life Committee 3; Science Club 1, 4; Travelers' Club 3; Intramural Basketball 3, 4; Intramural Football 4; Newman Club 4; Collegiate Peace Council 4.

DONALD WESLER McPHERSON

433 Bush Street

Bridgeport, Pa.

Secondary

Activities: Little Theatre Players 1, 2, 3; Golf Team 1, 2, 3, 4; Y. M. C. A. 4; Quad Angles 4; Senior Class Day Committee.



DOROTHY FLORENCE MILLER

28 East Monroe Street

McAdoo, Pa.

Secondary

Activities: Y. W. C. A. 1; Hostess Club 2, 3; Secondary Education Club 4.





*MORRISON ARTHUR MILLER*

*348 West Philadelphia Street  
York, Pa. Secondary*

*Activities: Science Club 3, 4; Y. M. C. A. 3; Rifle Club  
4; Travelers' Club 4.*



*RALPH B. MILLER*

*6 West Conestoga Street  
Steelton, Pa. Secondary*

*Activities: Science Club 1; Little Theatre Players 2, 3,  
President; Moore Show 3; Y. M. C. A. 3; Serpentine  
Editor 4.*

*VIRGINIA PAGE MILLER*

*Goshen Apartments  
West Chester, Pa. Secondary*

*Activities: Little Theatre Players 3, 4, Secretary 4;  
News and Views Club 3; Social Studies Club 4.*



*GEORGE LEONARD MILNS*

*R. D. 1  
Elverson, Pa. Secondary*

*Activities: Secondary Education Club 1, 3, Vice-Pres. 4;  
Track 2; Senior Science Club 3, 4; Men's Glee Club 4;  
Y. M. C. A. 4.*





EDWARD JOSEPH MOYNIHAN

213 Willow Street

Kennett Square, Pa.

Secondary

Activities: Soccer 1, 2, 3, 4; Baske'ball 1; Golf Team 1, 2, 3, 4; Intramural Basketball 2, 3, 4; Student Life 3; Senate 4; Secondary Education Club 1; Science Club 4.



AGNES KATHRYN MURPHY

452 North Street

Minersville, Pa.

Secondary

Activities: Girls' Glee Club 1, 2, 3, 4; Secondary Education Club 1; Serpentine Staff 4.

LeROY HYATT MURRAY

313 East Miner Street

West Chester, Pa.

Secondary

Activities: Secondary Education Club 4; Intramural Basketball 3.



ESTHER M. MYERS

Chalfont, Pa.

Secondary





L. PAUL NEWCOMER

R. D. 1

Pottstown, Pa.

Secondary

Activities: Science Club 1, 2; Psychology Club 1; Men's Day Student Council 3, 4, Vice-Pres.; Epicurean Club 3, 4; Secondary Education Club 3.



ROBERT CLEMENS PADDOCK

181 South Maple Avenue

Kingslon, Pa.

Secondary

Activities: Herodotus Club 2; Social Science Professional Club 3.

DAVID WILLIAM PATTERSON

Darby Road

Paoli, Pa.

Secondary



J. WILLIAM PENNY

341 Dean Street

West Chester, Pa.

Secondary

Activities: Science Club 3.





*PETER CHARLES POMICTER*

*589 Fellows Avenue*

*Wilkes Barre, Pa.*

*Secondary*



*WILLIAM ROSCO RINEER*

*1425 Regina Street*

*Harrisburg, Pa.*

*Secondary*

*Activities: Varsity Club 1, 2, 3, 4; Football 1, 2, 3, 4; Baseball 1, 2, 3, 4; Men's Glee Club 1, 2; Art Club 3, 4.*

*WILSON MILLER ROYER*

*42 North Wakefield Road*

*Norristown, Pa.*

*Secondary*

*Activities: Science Club 1, 2, 3; Travelers' Club 1; Rifle Club 4.*



*BURTON ROZOV*

*1119 West Girard Avenue*

*Philadelphia, Pa.*

*Secondary*

*Activities: Travelers' Club 1, 2, Vice-Pres., Secretary; Psychology Club President 2; News and Views Club 3; Lacrosse 3, 4; Social Studies Professional Club 4.*





*IRMA ELEANORE SCHERMANN*

*Ottsville, Pa.*

*Secondary*

*Activities: Herodotus Club 1, 2, 3; Travelers' Club 1; Secondary Education Club 2; Intercollegiate Conference on Government 3, 4; News and Views Club 4; Geography Club Publicity Chairman 4.*



*WILLIAM MAYNARD SHAFFER*

*38 West Third Avenue*

*Everett, Pa.*

*Secondary*

*Activities: Y. M. C. A. 1, 2, Cabinet 2; Bible Study Club 1, 2; Herodotus Club 2, 3; Psychology Club 3.*

*DORRIS CAMPBELL SMITH*

*306 Riverview Avenue*

*Drexel Hill, Pa.*

*Secondary*

*Activities: Y. W. C. A. 1, 2; Herodotus Club 2, 3, 4; Psychology Club 1, 2; English Club 3, 4; Secondary Education Club 4.*



*ERMA LaVERNE SMITH*

*Tyler Hill, Pa.*

*Secondary*

*Activities: Y. W. C. A. 1; Bible Study Club 1, 2, 3, 4; Science Club 2; Herodotus Club 3, 4; English Club 4.*





*GEORGE FREDRIC SMITH*

*331 Morris Street*

*Phoenixville, Pa.*

*Secondary*

*Activities: Rural Club 1, 2, 3, 4; Travelers' Club 2, 3; Social Science 4; Geography Club 4; Secondary Education Club 4.*



*HARRY SMITH*

*1806 West Third Street*

*Chester, Pa.*

*Secondary*

*Activities: Serpentine Staff 4; News and Views Club 3, 4; Peace Council 4.*

*CARMEN FRANCIS STORTI*

*234 Prospect Avenue*

*Bridgeport, Pa.*

*Secondary*

*Activities: Soccer 1, 2, 3, 4; Varsity Club 2, 3, 4; Golf Team 1, 2, 3, 4. Captain 2, 3, 4; Little Theatre Players 1, 2; Newman Club 2; S. A. A. 4; Epicurean Club 3; Intramural Basketball 1, 2, 3; Y. M. C. A. 4.*



*KATHARINE PARKER TAYLOR*

*Price Annex*

*West Chester, Pa.*

*Secondary*

*Activities: Science Club 1, 2, 3; Rural Club 1, 2, 3, 4; Peace Club 2, 3; Day Student Council 3 President 4; Senate 4.*







*THELMA DOROTHY WEIK*

*1235 Pond and West Circle*

*Bristol, Pa.*

*Secondary*

*Activities: Herodotus Club 1, 2, 3, 4; W. A. A. 1, 2; Y. W. C. A. 1, 2; Girls' Glee Club 2, 3, 4; Science Club 4; Bible Study Club 1, 2.*



*EDITH Y. WETHERILL*

*14 North New Street*

*Hatboro, Pa.*

*Secondary*

*Activities: Science Club 1; Collegiate Peace Council 2. Secretary 4; Girls' Glee Club 3, 4; Press Board 3, 4; Assistant Chairman 4; Quad Angles 4; English Club 4; Member Lower Court 4; House Committee. Women's Day Student Association 3.*

*EMANUEL WIGOFF*

*132 South Fifty-sixth Street*

*Philadelphia, Pa.*

*Secondary*

*Activities: Soccer 1, 2, 3, 4; Varsity Club 2, 3, 4; Tennis 3, 4; Baseball 1; Intramural Basketball 1.*



*RALPH GORDON WRIGHT*

*1619 Walnut Street*

*Chester, Pa.*

*Secondary*

*Activities: News and Views Club 3; Secondary Education Club 4; Herodotus Club 1, 2; Debating Club 1.*



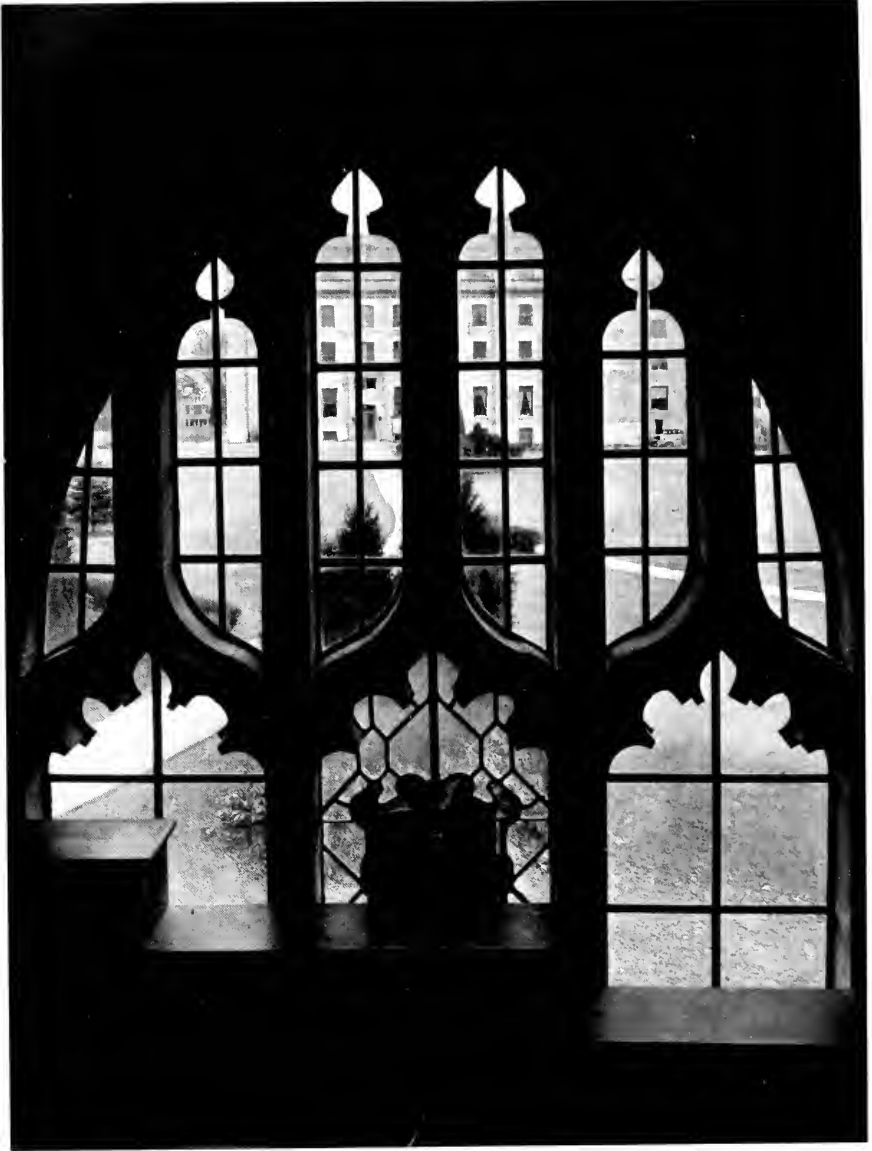

CHAPEL WINDOWS

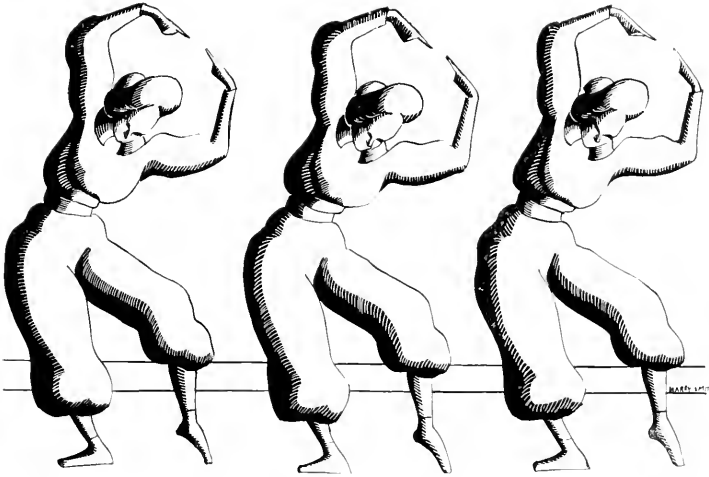

*H*EAALTH  
EDUCATION



SUELLEN LOWMAN BAILY

R. D. 6

West Chester, Pa.

Health Education

Activities: Rural Club 1; Travelers' Club 3; Herodotus Club 3; Governmental Conference 4; Photography Club 4.



EDMUND NEWMAN BAIRSTOW

6946 Marsden Street

Philadelphia, Pa.

Health Education

Activities: Varsity Club 2, 3, 4; Olympic Club 1, 2, 3, 4; Herodotus Club 1; Soccer 1, 2, 3, 4, Captain 4; Gym Team 1, 2, 4.

CHARLES OTTO BARRY

120 West Street

Williamstown, Pa.

Health Education

Activities: Y. M. C. A. 3, 4; Football 1, 3; Track 1, 2, 3, 4; Gym Team 1, 2, 3, 4; Olympic Club 2, 3, 4; Little Theatre Players 4.



WINFRED H. BEAN

Creamery, Pa.

Health Education

Activities: Y. M. C. A. 1, 2, 3, Cabin 4; Football 1; Basketball 1, 2; Baseball 1, 2, 3; Olympic Club 4; Gym Team 3, 4; Swimming 2, 3; Epicurean Club 3, 4; Men's Glee Club 1, 2.





*DELMONT KIRK BITTLE*

*R. D. 6*

*West Chester, Pa.*

*Health Education*

*Activities: Football 1; Track 1; Baseball 3, 4; Varsity Club 3, 4.*

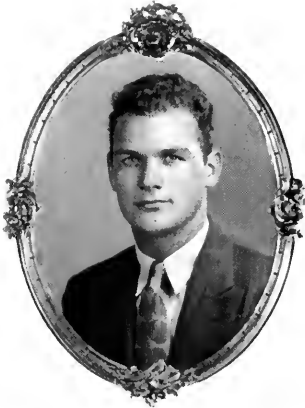

*GEORGE NELSON BLACKBURN*

*Parkmount Road*

*Lenni, Pa.*

*Health Education*

*Activities: Football Captain 1, 2, 3, 4; Track 1, 2, 3, 4; Varsity Club 2, 3, 4, President; Little Theatre Players 4.*

*CATHERINE ALICE BOGAN*

*117 Summit Street*

*Darby, Pa.*

*Health Education*

*Activities: Newman Club 3, 4; W. A. A. 1, 2, 3, 4; Valkyrie Club 1, 2, 3, 4; Hockey; Basketball.*



*EDNA MAY BRITTEN*

*Saxton, Pa.*

*Health Education*

*Activities: Little Theatre Players 1, 2, 3, 4; W. A. A. 1, 2, 3, 4; Valkyrie Club 2, 3, 4; Student Council 2; Moore Show 2, 3; Hostess Club 2; Y. W. C. A. 1.*





MARGARET E. CASHMAN

York Springs, Pa.

Health Education

Activities: *W. A. A.* 2, 3, 4; *Fire Brigade* 2; *Hostess Club* 2; *Y. W. C. A.* 2, 4; *Valkyrie Club* 2, 3, 4; *Entertainment Committee* 4.



CHARLES WESLEY CASSELBERRY

28 Chester Avenue

Phoenixville, Pa.

Health Education

Activities: *Football* 1, 2, 3, 4; *Varsity Club* 2, 3, 4; *Track* 1, 2, 3, 4; *Health and Physical Education Committee* 3.

JOSEPH CAVE

869 Valley Road

Llenerch, Pa.

Health Education

Activities: *Football* 1, 2, 3, 4; *Basketball* 1, 2; *Student Council* 3; *Varsity Club* 4; *Y. M. C. A.* 2.



HAZEL CHRISTMAN

South Main Street

North Wales, Pa.

Health Education

Activities: *W. A. A.* 1, *Council* 2, 3, *Secretary* 4; *Women's Student Council* 3, 4, *Treasurer*; *Entertainment Committee* 3; *Y. W. C. A.* 2, 3; *Valkyrie Club* 2, 3, 4; *Synthetic* 4; *Hostess Club* 3.



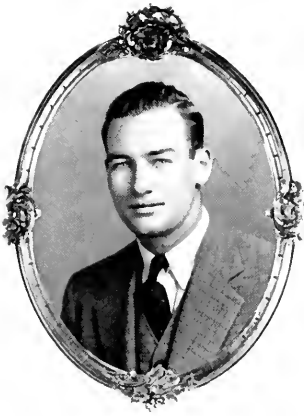

*JOHN G. CLINCH*

*4065 Ellendale Road*

*Drexel Hill, Pa.*

*Health Education*

*Activities: Herodotus Club 1; Science Club 1; Poster Club 3; Epicurean Club 3; Football 1, 2, 3, 4; Track 1, 3, 4.*



*ANNA HOWARD DAVENPORT*

*6534 Windsor Avenue*

*Philadelphia, Pa.*

*Health Education*

*Activities: W. A. A. 1, 2, 3, 4; Fire Brigade 4; Psychology Club 1; Archery 2; Modern Dance 3; Golf 4; Hockey 1, 2, 3, 4; Valkyrie Club 3, 4; Basketball 1, 2, 3, 4; Volleyball 3; Baseball 3.*

*HOWARD C. DAVIES*

*1940 State Street*

*Harrisburg, Pa.*

*Health Education*

*Activities: Football 1, 3; Baseball 1, 2, 3; Tennis 3; Basketball 1.*



*FRANCES A. DORNER*

*238 West Pofnret Street*

*Carlisle, Pa.*

*Health Education*

*Activities: Girls' Glee Club 2, 3, 4; W. A. A. 1; Y. W. C. A. 4; Governmental Conference 4; Phonograph Club 4; Newman Club 1.*





*BEVERLY B. DRANE*

*201 East Benedict Avenue  
South Ardmore, Pa. Health Education*

*Activities: W. A. A. 1, 2, 3, 4, Tennis Manager 3;  
Valkyrie Club 2, 3; Class Basketball 1, 2, 3, 4; Class  
Hockey 1, 2, 3, 4.*



*JOHN PHILIP EUBANK, JR.*

*530 Lombardy Road  
Drexel Park, Pa. Health Education*

*Activities: Olympic Club 1, 2, 3, 4, President; Varsity  
Club 2, 3, 4, Treasurer 1; Y. M. C. A. 4; Quad Angles 1;  
Cross Country 1; Track 2, 3, 4; Gym Team 1, 2, 3, 4,  
Captain; Serpentine 4.*

*RUTH B. FORCE*

*50 Walnut Street  
Clifton Heights, Pa. Health Education*

*Activities: W. A. A. 1; Travelers' Club 3; Herodotus  
Club 3; Valkyrie Club 4; Photography Club 4; Govern-  
mental Conference Club 4.*



*MABEL ELEANOR GEIGER*

*Joanna, Pa. Health Education*

*Activities: W. A. A. 1, 2, 3, 4, Treasurer; Student  
Council 4; Glee Club 3, 4; Hostess Club 2, 3; Valkyrie  
Club 2, 3, 4; Psychology Club 1; Bible Study Club 1.*







ALLEN R. GRAY

920 North Eighteenth Street  
Harrisburg, Pa. Health Education

Activities: Football 1, 2, 3, 4; Baseball 1, 2, 3, 4; Herodotus Club 2; Photography Club 3; Epicurean Club 3; Y. M. C. A. 1; Senior Nominating Committee.



MARY JANE HERR

Route 5  
Lancaster, Pa. Health Education

Activities: Student Council 2; W. A. A. Council 2, 4; W. A. A. 1, 2, 3, 4; Y. W. C. A. 1, 2, 3, 4; Freshman Adviser 3, 4; Junior Prom Committee 3; Senior Weekend Committee 4; Valkyrie Club 2, 3, 4.

KATHRYN JAMISON

R. D. 3  
Oxford, Pa. Health Education

Activities: W. A. A. 1, 2, 3, 4; Y. W. C. A. 1, 2, 3, 4; Bible Study Club 1, 2, 3, 4; World Fellowship 2; Valkyrie Club 3, 4; Epicurean Club 3; Women's Student Government 4; Press Board 4; Repair Committee 3, Chairman 4; Class Hockey 1, 2, 3, 4; Class Basketball 1, 2, 3, 4; May Day Committee 3.



WAYNE HAROLD KERSHAW

14 Patrick Avenue  
Chatwood, West Chester, Pa. Health Education

Activities: Varsity Club 2, 3, 4; Football 1, 2, 3, 4; Track 1, 2; Lacrosse 3, 4; May Day Dance Committee 3.





*GERSHOM GOBLE KROM*

*126 South Main Street  
Shenandoah, Pa. Health Education*

*Activities: Y. M. C. A. 1, 2; Track 1; Herodotus Club 1.*



*JOHN JAY LAWSON*

*210 West Winona Avenue  
Norwood, Pa. Health Education*

*Activities: Soccer 2, 3, 4; Track 2, 3, 4; Varsity Club  
2, 3, 4; Travelers' Club 1.*

*BERNARD IRWIN LEFKOWITZ*

*2285 North Fifty-first Street  
Philadelphia, Pa. Health Education*

*Activities: Swimming 1, 2, 3, 4; LaCrosse 2, 3, 4; Soccer  
1; Football 2, 3, 4; Intramural Basketball 2, 3, 4; Epicurean  
Club 3, 4; Y. M. C. A. 2, 3; Intramural Hockey 3.*



*ETHEL G. LINDAMAN*

*16 East King Street  
Littlestown, Pa. Health Education*

*Activities: W. A. A. 1, 2, 4; Valkyrie Club 2, 3, 4;  
Basketball 1, 2, 3, 4; Hockey 1, 2, 3, 4; Baseball 1, 2;  
Modern Dancing 3, 4; Archery 1; Hostess Club 4; Tennis  
Tournament 4; Fire Brigade 2.*





MARY LOUISE LUPKIN

216 North Twelfth Street

Pottsville, Pa.

Health Education

Activities: *W. A. A. 1, 2, 3, 4; Cheerleader 1, 2; Psychology Club 1; Chairman May Day Committee 3; Moore Rush Committee 3; Hostess Club 3; Epicurean Club 4; Valkyrie Club 2, 3, 4; Valkyrie Show Committee 4; Phonograph Club 4; Fire Brigade 4.*



J. HAROLD McSPARRAN

Hensel, Pa.

Health Education

Activities: *Class President 3; Varsity Club 2, 3, 4; Basketball 1, 2, 3, 4; Baseball 1; Soccer 3; Y. M. C. A. 2, 3, 4; S. A. A. 4; Treasurer 4; Student Council 4.*

JOHN DAVID METZGAR

526 South Orange Street

Mechi, Pa.

Health Education

Activities: *Student Council 2, 3, 4, President; Y. M. C. A. 3, 4; Tennis 2, 3, 4; Junior Prom Committee; Football 1; Soccer 2, 3, 4; Basketball 1, 2, 3, 4; Varsity Club 3, 4.*



PEARL MARGARET MOATZ

954 Walnut Street

Allentown, Pa.

Health Education

Activities: *Girls' Glee Club 1, 2, 3, 4, President 3; W. A. A. 2, 3, 4; S. A. A. 3; Moore Rush Committee 3; Y. W. C. A. 1; Junior Prom Committee 3; Valkyrie Club 2, 3, 4; Hostess Club 2, 3; Cheerleader 1; Fire Brigade 3, 4.*





BETTY MOLISH

922 South Nineteenth Street

Philadelphia, Pa.

Health Education

Activities: *W. A. A. 1, 2, 3, 4, Dancing Manager; Moore Rush Committee 3; Valkyrie Club 1, 2, 3, 4; Phonograph Club 4.*



SARA LOUISE NAILOR

3345 Market Street

Camp Hill, Pa.

Health Education

Activities: *W. A. A. 1, 2, 3, 4; Hockey 1, 2, 4; Volleyball 1; Badminton 3; Archery 3; Basketball 1, 2, 3, 4, Manager 3; Modern Dance 4; Baseball 2; All-Star Hockey 4.*

ALTA ROWENA NEWTON

122 East Market Street

West Chester, Pa.

Health Education

Activities: *W. A. A. 1, 2, 3, 4; Herodotus Club 3; Hockey Club 4; Fencing 3; Basketball 3; Swimming 3.*



WILBUR OPDYKE

835 Northampton Street

Easton, Pa.

Health Education

Activities: *Y. M. C. A. 4; Football 1; Gym Team 4; Basketball 1, 2, 3, 4; Tennis 3, 4; Intramural Basketball 3; Baseball 1, 3.*





*WHITMAN ARNOLD RICE*

*182 Wellington Road*

*Upper Darby, Pa.*

*Health Education*

*Activities: Football 1; Track 1, 2; Tennis 3, 4; Entertainment Committee 3; Travelers Club 1; Y. M. C. A. 2, 4; Little Theatre Players 4; Assembly Committee 4; Epicurean Club 4; Herodotus Club 2, Treasurer; Publicity Director Serpentine 4.*



*JANE RICHTER*

*Elizabethville, Pa.*

*Health Education*

*Activities: Valkyrie Club 2, 3, 4; Y. W. C. A. 2, 3; W. A. A. 1, 2, 3, 4, Publicity Manager 3; Women's Dormitory Council President 3, Vice Pres. 4; Tennis Mixed Doubles Champion 4; Bible Study Club 2, 3; May Day Committee 3; Student-Faculty Extra Curricular Committee 3; Hostess Club 3.*

*FRED J. ROMIG*

*131 South Fiftieth Street*

*Philadelphia, Pa.*

*Health Education*

*Activities: Football 1, 2, 3; Varsity Club 3, 4; Y. M. C. A. 2, 4; Track 1, 2, 3; Student Life Committee 4.*



*RUTH ELLEN RUBINCAM*

*127 South Fifth Avenue*

*Coatesville, Pa.*

*Health Education*

*Activities: W. A. A. 1, 2; Valkyrie Club 1, 2; Basketball 3, 4.*





*MICHAEL SHELLO*

*Glenn Riddle Road*

*Glenn Riddle, Pa.*

*Health Education*

*Activities: Football 2, 3, 4; Basketball 2, 3, 4; Tennis 3, 4; Herodotus Club 1; Varsity Club Vice-Pres. 2, 3, 4; Student Council Vice-Pres. 4; Publicity and Publications Committee.*



*J. KENNETH SHOTTS*

*210 North Front Street*

*Darby, Pa.*

*Health Education*

*Activities: Senate 4; Men's Day Student Council 2, 3, 4, Vice Pres. 4; Varsity Club 2, 3, 4; Quad Angles 1, 2, 3, 4, Sports Editor 2, 3, 4; Track 2, 3, 4; Cross Country 1, 2, 3, 4, Captain 4; Committee on Athletics and Student Health 4; Y. M. C. A. 3, 4; Science Club 1, 2; Publications and Publicity Committee 4.*

*KATHERINE A. SIMON*

*317 North Sixty-third Street*

*Philadelphia, Pa.*

*Health Education*

*Activities: W. A. A. 1, 2, 3, 4; Epicurean Club 3; Valkyrie Club 3, 4; Hockey 1, 2, 3, 4; Modern Dancing 3; Baseball 3; Fire Brigade 4; Basketball 3; Golf 4; Volleyball 3; Y. W. C. A. 1.*



*CALVIN HUNTER SMEDLEY*

*10 North Scott Avenue*

*Glenolden, Pa.*

*Health Education*

*Activities: Varsity Club 2, 3, 4; Track 1, 2, 3, 4; Soccer 1, 2, 3, 4; Little Theatre Players 4; Science Club 1; Rifle Club 4; Olympic Club 4; Y. M. C. A. 4; Senior Play 4.*

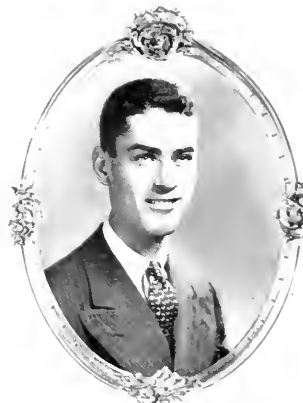



MARY JANE SPIDLE

1011 South Queen Street  
York, Pa. Health Education

Activities: W. A. A. 1, 2, 3, 4; Valkyrie Club 2, 3, 4;  
Little Theatre Players 3, 4; W. A. A. Council 3.



GRACE F. STILES

157 West Olney Avenue  
Philadelphia, Pa. Health Education

Activities: Y. W. C. A. Cabinet 2, President 4; Little  
Theatre Players 1, 2, 3; Hostess Club 2, 3; Bible Study  
Club 1, 2; Art Club 2; W. A. A. 2, 3, 4; Senate 4; Valkyrie  
Club 3, 4; Inter-Faith Council 3, 4.

WILLIAM D. A. STRATTAN

200 North Centre Street  
Pottsville, Pa. Health Education

Activities: Football 2, 3, 4; Baseball 2, 3, 4; Varsity  
Club 3, 4.



D. NEAL TREGO

229 South State Street  
Ephrata, Pa. Health Education

Activities: Men's Dormitory Council 3, 4; S. A. A.  
Vice-Pres. 4; Football 1, 2, 3; Soccer 4; Gym Team 3, 4;  
Olympic Club 4; Varsity Club 4; Basketball 2; Track 2, 3, 4.





*OLGA DOROTHY TURSKY*

*140 South Church Street  
Hazleton, Pa. Health Education*

*Activities: Psychology Club 1; W. A. A. 1, 2, 3, 4,  
Council 3, 4; Valkyrie Club 2, 3; Dormitory Council 4;  
Hostess Club 2.*



*JAMES WARD*

*2203 Thirteenth Avenue  
Altoona, Pa. Health Education*

*Activities: Varsity Club 2, 3, 4; Football 2, 3, 4; Track  
1, 2, 3, 4.*

*EDNA RICHARDSON WARREN*

*5230 North Front Street  
Philadelphia, Pa. Health Education*

*Activities: Valkyrie Club 2, 3; Psychology Club 1;  
W. A. A. 1, 2, 3, 4; Intramural Hockey 1, 2, 3, 4; Intra-  
mural Basketball 1, 2, 3, 4.*



*ELEANOR MARGARET WESSLEY*

*632 Park Road  
Ambridge, Pa. Health Education*

*Activities: W. A. A. 1, 2, 3, 4, Council 4; Valkyrie Club  
2, 3, 4; Fire Brigade 1, 2, 3, 4; Newman Club 1; Moore  
Show 2; Basketball 3; Senior Publicity Committee; Hockey  
4.*







FAY G. ROSALIE WILSON

R. D. 2

Pottstown, Pa.

Health Education

*Activities: W. A. A. 1, 2, 3, 4; Valkyrie Club 3, 4; Rifle Club 4; Class Hockey 1, 2, 3, 4, Captain 1, 2, 3; All-Star Hockey Team 3, 4.*





OLD GYM



*MUSIC*



*ROBERT YORK AUMAN*

*205 West Oley Street*

*Reading, Pa.*

*Music*

*Activities: Symphony Orchestra 1, 2, 3, 4; Symphonic Band 1, 2, 3, 4; Marching Band 1, 2, 3, 4; Men's Glee Club 2, 3, 4, Treasurer 2, 3; Y. M. C. A. 1, 2, 3; Director of Criterions 3, 4; College Choir 3, 4.*



*ALETHIA GERALDINE BAIR*

*845 North Eighth Street*

*Allentown, Pa.*

*Music*

*Activities: Music Club 1, 2, 3, President; Epicurean Club 3; Phonograph Club 4; Symphony Orchestra 1, 2, 3, 4; Ensemble Club 3; Junior Chorus 1, 2; College Choir 3, 4; Senior Ring Committee 4.*

*LOUISE BAKER*

*28 Elkinton Avenue*

*Chester, Pa.*

*Music*

*Activities: Music Club 1, 2, 3; Junior Chorus 1, 2; College Choir 3, 4; Epicurean Club 2, 3, 4; Phonograph Club 3; Y. W. C. A. 1, 2, 3, 4; World Fellowship 4; Fire Brigade 4.*



*RUTH BECKER*

*921 Windsor Street*

*Reading, Pa.*

*Music*

*Activities: Little Theatre Players 1, 2, 3, 4; Music Club 4; Vesper Choir 3, 4; Y. W. C. A. 1, 2, 3, 4.*





*JACK DAVID BLACE*

*Mifflintown, Pa.*

*Music*

*Activities: Music Club 2; Phonograph Club 2; Band 3; College Choir 3.*



*RUTH ELIZABETH BREISCH*

*Nare nberg, Pa.*

*Music*

*Activities: College Choir 4; Y. W. C. A. 1, 2, 4; Music Club 2, 3; Epicurean Club 4; Phonograph Club 3, 4.*

*MARY ELIZABETH BUCHHOLZ*

*602 Grant Street*

*Hazleton, Pa.*

*Music*

*Activities: Symphonic Band 1, 2, 3, 4; Symphony Orchestra 1, 2, 3, 4; Music Club 2, 3; Y. W. C. A. 1, 2, 3, 4; Phonograph Club 3; Hostess Club 2, 3; Student Council 3, 4.*



*CARRIE JAMES CLARK*

*252 East Gay Street*

*West Chester, Pa.*

*Music*

*Activities: Music Club 1, 2, 3, 4.*





MILTON MERVIN COMBS

24 East Oxford Street  
Valley Stream, N. Y. Music

Activities: Music Club 3; College Choir 3, 4; Men's Glee Club 3, 4; Concert Band 3, 4; Y. M. C. A. 4; Moore Show 3.



E. KATHERINE COWELL

271 South College Street  
Carlisle, Pa. Music

Activities: Music Club 3, 4; Y. W. C. A. 3; W. A. A. 3.

V. BETTY DeHAVEN

929 Virginia Avenue  
Lancaster, Pa. Music

Activities: Music Club 1, 2, 3, Vice-Pres. 3; Y. W. C. A. 1, 2; Epicurean Club 3; Moore Rush Committee 3; Little Theatre Players 3, 4; Fire Brigade 3; College Choir 3, 4; Bible Study Club 1, 2; Phonograph Club 1; Senior Play Committee 4.



A. ELIZABETH FLUCK

507 North Ninth Street  
Reading, Pa. Music

Activities: Y. W. C. A. 1, 2, 3, 4; Symphony Orchestra 1, 2, 3, 4; Symphonic Band 1, 2, 3, 4; Junior Chorus 1, 2, 3; Vesper Choir 4; Epicurean Club 3; Phonograph Club 2, 3, 4; Press Board 4.





VERA GAMBAL

209 Lehigh Avenue

Frackville, Pa.

Music

*Activities: Music Club 3, 4; Y. W. C. A. 1, 2; W. A. A. 1; Little Theatre Players 2, 3, 4; Hostess Club 3; Moore Rush Program Committee 3; Vesper Choir 3, 4; Chairman Booklet and Announcement Committee 4.*



ARKLE JOSEPH GIUNTA

137 Lacey Street

West Chester, Pa.

Music

*Activities: Intramural Basketball; Intramural Football; Y. M. C. A.*

O. LESLIE HARNLY

849 North Queen Street

Lancaster, Pa.

Music

*Activities: Symphony Orchestra 1, 2, 3, 4; Symphonic Band 1, 2, 3, 4; Rhapsody in Blue 2, 3, 4; College Choir 3, 4; Accompanist 3, 4; Men's Glee Club 2, 3, 4; Accompanist 2, 3, 4; Moore Rush Program 1, 2, 3, 4; Y. M. C. A. 1, 2, 3, 4; Cabinet 3, 4; Music Club 2, 3; Little Theatre Players 3, 4.*



ELEANOR MABEL HERB

309 East McKinley Street

Chambersburg, Pa.

Music

*Activities: Y. W. C. A. 1, 2, 3, 4; Music Club 3; W. A. A. 1; Phonograph Club 4; Junior Chorus 1, 2, 3; College Choir 4.*





*ESTHER LOUISE HOFFMAN*

*Bechtelsville, Pa.*

*Music*

*Activities: Symphony Orchestra 1, 2, 3, 4; Symphonic Band 2, 3, 4; Music Club 1, 2, 3, Secretary 3; Phonograph Club 2, 3, 4; Epicurean Club 3, 4; Junior Chorus 1, 2; College Choir 3, 4.*



*MILDRED FLORENCE HOLT*

*517 George Street*

*Norristown, Pa.*

*Music*

*Activities: Music Club 3; Y. W. C. A. 4; Poster Club 3; College Choir.*

*ANTHONY PAYNTER INGRAM*

*905 South Forty-eighth Street*

*Philadelphia, Pa.*

*Music*

*Activities: Symphony Orchestra 1, 2, 3, 4; Symphonic Band 3, 4; Marching Band 1, 2, 3, 4; College Choir 1, 2, 3, 4 Men's Glee Club 2, 3, 4; Phonograph Club 3, 4, President 3, 4; Ensemble Club 3, 4, Librarian 3; Herodotus Club 1.*



*ALICE ADELAIDE KELLEY*

*4034 Locust Street*

*Philadelphia, Pa.*

*Music*

*Activities: Music Club.*







*KATHLYN MAY KING*

*216 North Twenty-fifth Street  
Camp Hill, Pa.*

*Music*

*Activities: Symphony Orchestra 1, 2, 3, 4; Vesper Choir 3, 4; Y. W. C. A. 1, 2, 3, 4; Phonograph Club 3, 4; Music Club 4; Epicurean Club 4; Junior Chorus 1, 2.*



*WILLIAM GEORGE KITTINGER*

*Oak Lane and Chestnut Street  
Primos, Pa.*

*Music*

*Activities: Chorus 4; Concert Orchestra 4; Phonograph Club 4; Appreciation Club 4.*

*DAVID KOZINSKI*

*703 South High Street  
West Chester, Pa.*

*Music*

*Activities: Symphony Orchestra 1, 2, 3; Marching Band 1, 2, 3; Symphonic Band 1, 2, 3; Phonograph Club 2, 3; Ensemble Club 2; Y. M. C. A. 3; College Choir 2, 3; Epicurean Club 3; Men's Glee Club 1, 2, 3; Music Club 1, 2; Quad Angles 3.*



*JOHN H. LeFEVRE*

*Downingtown, Pa.*

*Music*

*Activities: Symphonic Band 1, 2, 3, 4; Music Club 2, 3; Y. M. C. A. 4; College Choir 2, 3, 4; Intramural 4.*





NAOMI A. LEVENGOOD

371 Walnut Street

Pottstown, Pa.

Music

Activities: Music Club 2, 3; Y. W. C. A. 2, 3, 4; Epicurean Club 3; Phonograph Club 4; Junior Chorus 2, 3; College Choir 4.



VERNA M. LEVY

Trumbauersville, Pa.

Music

Activities: Y. W. C. A. 1; Fire Brigade 1; Music Club 1, 2, 3; Phonograph Club 3; Epicurean Club 4; Junior Chorus 1, 2; College Choir 3, 4.

JOHN CLAYTON MacINTYRE

4902 Arch Street

Philadelphia, Pa.

Music

Activities: Symphony Orchestra 2, 3, 4; Symphonic Band 1, 2, 3, 4; Men's Glee Club 2, 3, 4; College Choir 3, 4; Marching Band 1, 2, 3, 4; Y. M. C. A. 2, 3, 4; Music Club 2; Phonograph Club 2, 3, 4.



ELIZABETH LOUISE MARCKS

366 Belvidere Street

Nazareth, Pa.

Music

Activities: Y. W. C. A. 1; Press Board 4; Junior Chorus 1, 2; College Choir 3, 4; Phonograph Club 3, 4; Music Club 2, 3; Little Theatre Players 1, 2, 3, 4.





HELEN J. MARTIN

206 West Mowry Street

Chester, Pa.

Music

Activities: Y. W. C. A. 4; Music Club 2, 3, 4; Phonograph Club 4.



LEONARD PHILIP MAYFAIR

601 West Seventh Street

Chester, Pa.

Music

Activities: Music Club 1, 2, 3; Moore Show 3, 4; Men's Glee Club 4; Epicurean Club 4; Y. M. C. A. 4.

THOMAS R. MIDDLETON

1018 West Marshall Street

Norrisloun, Pa.

Music

Activities: Class President 1; Music Club 1; Phonograph Club 1, 2, 3, 4; Vice-Pres.; Men's Glee Club 2, 3, 4; Symphony Orchestra 1, 2, 3, 4; Symphonic Band 1, 2, 3, 4; Critterions 1, 2, 4; College Choir 1, 2, 3, 4; Student Council Treasurer 3; Y. M. C. A. 4; Varsity Quartet 1, 2, 3, 4; Ensemble Club 3.



FRED L. MOWLDS, JR.

538 Washington Avenue

Phoenixville, Pa.

Music

Activities: Quad Angles 1; Science Club 1; Music Club 3; Instrumental Ensemble Club 3; Little Theatre Players 3, 4; Y. M. C. A. 4; Entertainment Committee 4; Senate 4; Serpentine Staff 4; College Choir 1, 2, 3, 4.





WILLIAM STOUDT MOYER

1052 Mulberry Street

Reading, Pa.

Music

Activities: Symphonic Band 1, 2, 3, 4; Phonograph Club 1, 2, 3, 4; Herodotus Club 1, 2; Vesper Club 1, 2; Vesper Choir 4; Marching Band 1, 2, 3, 4; Y. M. C. A. 4.



HENRY GRIM NEUBERT

1235 Chew Street

Allentown, Pa.

Music

Activities: Symphony Orchestra 1, 2, 3, 4; Symphonic Band 1, 2, 3, 4; Criterions 1, 2, 3, 4; College Choir 1, 2, 3, 4; Men's Glee Club 2, 3, 4; Business Manager 2, 3, 4; Phonograph Club 3, 4; Club Representative 4; Ensemble Club 3; Music Club 1; Moore Rush Committee 3, 4; Y. M. C. A. 3, 4.

PHILIP F. PALMER

Huntingdon Valley, Pa.

Music

Activities: Symphony Orchestra 1, 2, 3, 4; Symphonic Band 1, 2, 3, 4; Travelers' Club 2; Men's Glee Club 2, 3; College Choir 3, 4; Marching Band 1, 2, 3, 4; Music Club 1, 2, 3, 4; League of Evangelical Students 2, 3, President 4.



GRACE HELEN PRICE

110 East Lafayette Street

West Chester, Pa.

Music

Activities: Music Club 1, 2, 3; Symphony Orchestra 1, 2, 3, 4; Ensemble Club 3; Class Secretary 2; College Choir 2, 3, 4, Secretary; All-Star Entertainment Committee 3; Symphonic Band 1; Moore Rush Program 1, 2, 3, 4.





WILLIAM OSBORN RARICH

250 Wyoming Avenue

Audubon, N. J.

Music

Activities: College Choir 1, 2, 3, 4; Men's Glee Club 2, 3, 4; Y. M. C. A. 1, 2; Music Club 1, 3; Bible Study Club 1; Phonograph Club 3, 4.



S. WESLEY RHOADES

1124 Brown Street

Chester, Pa.

Music

Activities: Music Club 1, 2, 3; Symphonic Band 1, 2, 3, 4; College Choir 4.

MARGARET M. ROTHENBERGER

Worcester, Pa.

Music

Activities: Music Club 1, 2, 3; Phonograph Club 3; Y. W. C. A. 1; Fire Brigade 1; Vesper Choir 4; Junior Chorus 1, 2, 3.



WILLIAM ALBERT SITLER

R. D. 2

Lehighlon, Pa.

Music

Activities: Symphony Orchestra 1, 2, 3, 4; Marching Band 2; Soccer 1, 2; College Choir 2, 3, 4; Men's Glee Club 2, 3, 4; Bible Study Club 1, 4; Varsity Club 2, 3; Y. M. C. A. 4; Phonograph Club 3.





MILDRED DORIS THOMPSON

11 Cherry Street

Brookville, Pa.

Music

Activities: Y. W. C. A. 1, 2, 3, 4, Cabinet 2, 3, Vice-Pres. 4; Music Club 1, 2; Bible Study Club 1, 2; Photograph Club 1, 2; Hostess Club 2, 3; Symphony Orchestra 1, 2, 3, 4; Symphonic Band 2, 3, 4; Junior Chorus 1, 2; College Choir 3, 4.

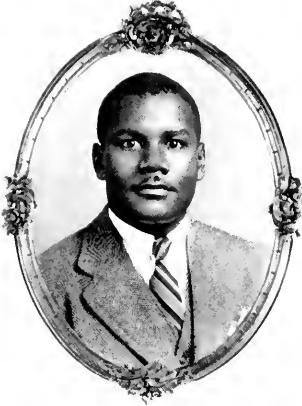

ERNEST VINCENT WARREN

4616 Mulberry Street

Philadelphia, Pa.

Music

Activities: Music Club 1, 2, 3.

PHYLLIS RUTH WHITEBREAD

376 Osceola Avenue

Kingslon, Pa.

Music

Activities: Y. W. C. A. 1, 3, 4; Bible Study Club 1, 2, 3, 4, President 3; Vesper Choir 4; Music Club 1.



JACK FADDIS WILLIAMSON

116 Price Street

West Chester, Pa.

Music

Activities: College Choir 2, 3, 4; Music Club 3, 4; Men's Glee Club 2; Moore Rush 3.

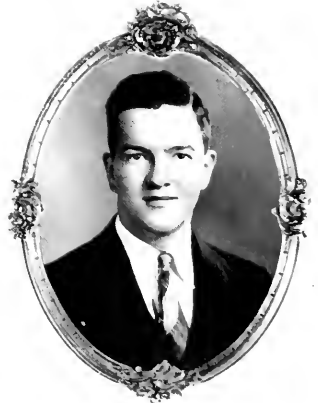



THOMAS EDWARD ZERBE

635 East Wiconisco Avenue

Tower City, Pa.

Music

Activities: Music Club 1; Band 1, 2, 3, 4; Y. M. C. A.  
4; Orchestra 1, 2, 3, 4; Marching Band 1, 2, 3, 4; College  
Choir 1, 2, 3, 4; Men's Glee Club 2, 3, 4.



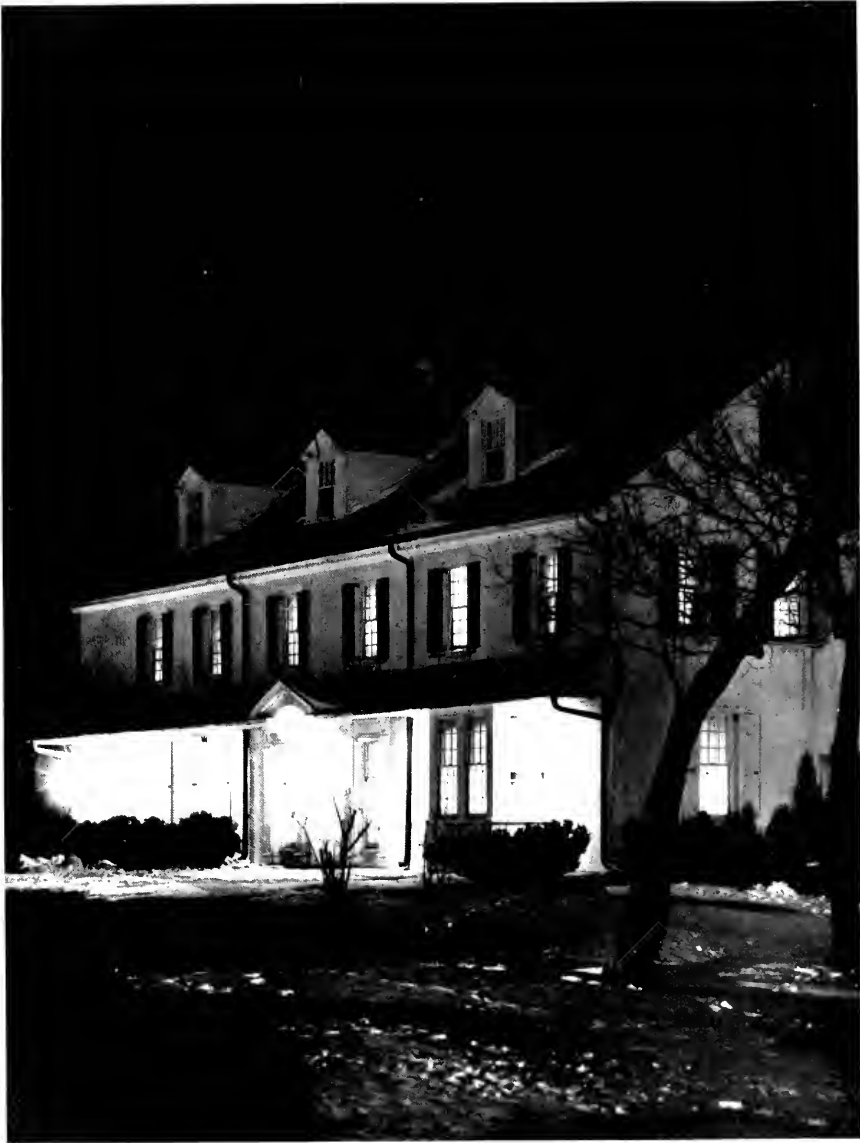

PRESIDENT'S HOME



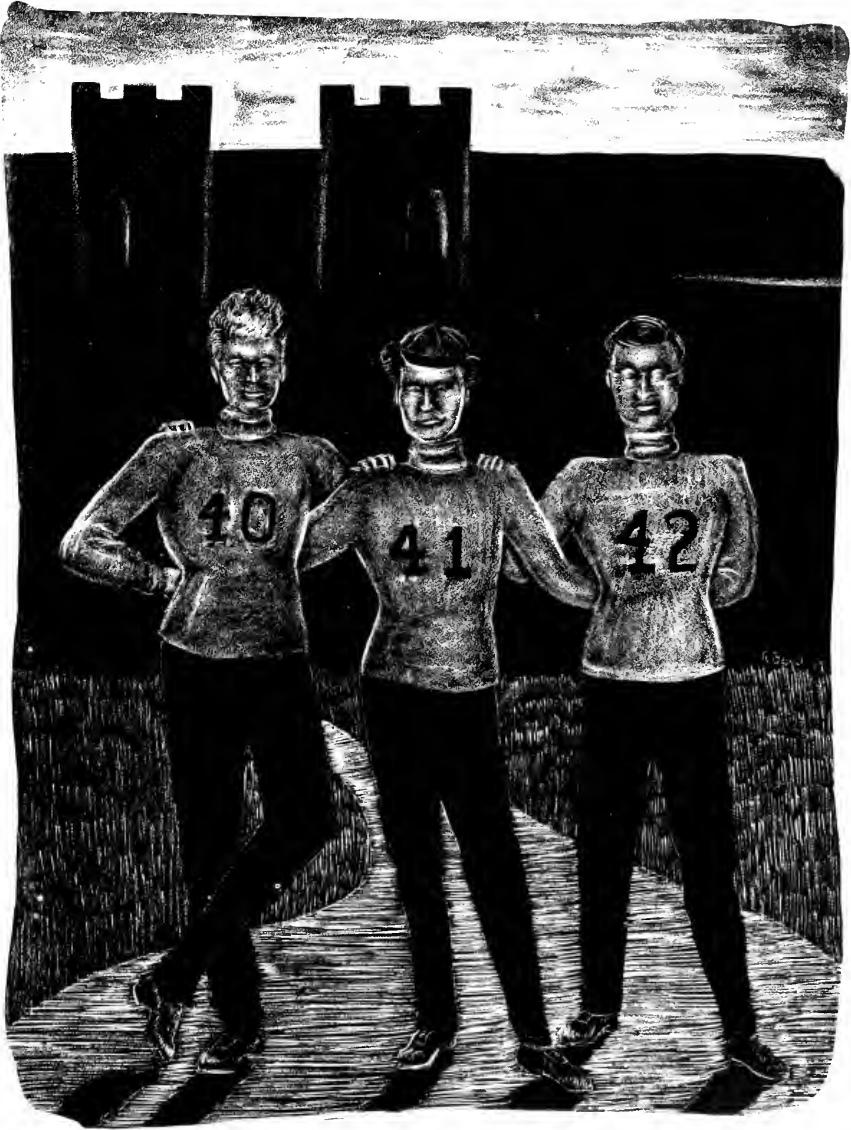

*B*EAUX AND BELLES  
OF MANY WITS



## JUNIOR CLASS

JACK Harris, president; Ray Saalbach, vice-president; Betty Ann Leaver, treasurer, and Marion Hanby, secretary—the heads of the family portrait—gave to the junior picture an impression of capability and distinction. The services of Thomas Brennan, leader of "Knight's Night", deserve the best commendation. Under his ingenious supervision, the Ehinger gymnasium was transformed into a medieval castle. There, "as in the days of old", attending "knights" and their ladies witnessed the traditional crowning of Marjorie Stoltzfus, the Queen of the Court.

May Day was another outstanding silhouette for the Junior class. Louise Shoemaker and other members of the class helped to make the celebration of the "Merrie Month" of May a success.

Dr. Sykes and Miss Connell cooperated to the fullest extent and gave the juniors their help and inspiration. We, the aspirants, look forward to a successful year when we take our places as finished portraits in 1940.

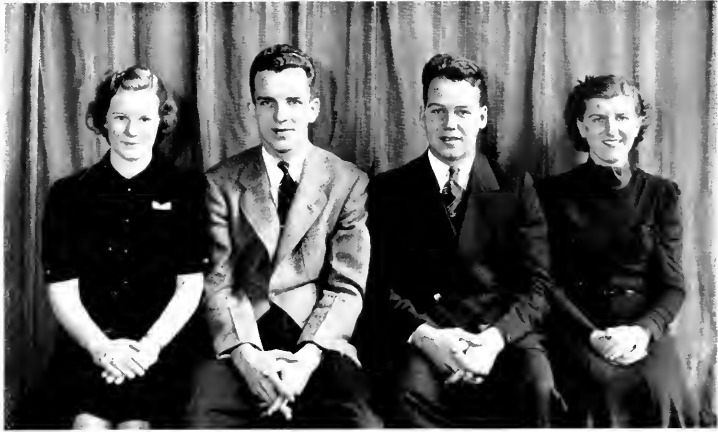

Left to right—Leaver, Saalbach, Harris, Hanby

CLASS OFFICERS

*President*  
*Vice-president*  
*Secretary*  
*Treasurer*

D. JACK HARRIS  
RAYMOND SAALBACH  
MARIAN D. HANBY  
BETTY ANN LEAVER



Dr. Sykes

CLASS  
ADVISERS



Miss Connell



### CLASS ADVISERS



Mr. Waters



Miss Heinemann

## SOPHOMORE CLASS

NINETEEN thirty-eight and thirty-nine was a happy period for the second-yearmen. Out of the infant stage, they were free to breathe the air of the upper classes. Also they could give vent to the stored-up wrath from their first year. Gleefully, they supervised the freshmen with strict adherence to the law.

Robert Scott, as president, with the help of Thomas Triol, Betty Knisely, and Janet Sonneborn, commanded the admiration and respect of the other students at West Chester.

Mr. Waters and Miss Heinemann did much to gain desirable compliments for the maturing professionals.

The Sophomore Semi-Formal was one of the social "hits" of the season. Old-fashioned sophomore hospitality was combined with new-fashioned "swing". West Chester awaits with anticipation the advent of next year's juniors.



Le't to right Triol, Knisely, Sonneborn, Scott

CLASS OFFICERS

*President*  
*Vice President*  
*Secretary*  
*Treasurer*

ROBERT SCOTT  
 THOMAS TRIOL  
 BETTY KNISELY  
 JANET SONNEBORN





## CLASS ADVISERS



Miss Starkey



Mr. Heim

## FRESHMAN CLASS

IN September, 1938, embryo collegians were introduced to West Chester. Surprisingly enough their first taste of college life was sweet. Subsequent events such as "freshman regulations", however, made it "bittersweet". Bereft of cigarettes, their best clothes, dates, etc., the freshmen stood the test. Freshman Stunt Night made the sophisticated upperclassmen realize that the "miniatures" were made of "sterner stuff".

The elections of Curwen Schlosser as president, John White as vice-president, Betty J. Landis as, secretary and Janet Sonneborn as treasurer proved that the freshman class had brains as well as beauty. Their pictures are clear and distinct, and their work well-done.

The joys, sorrows, and interests were shared and understood by Miss Starkey and Mr. Heim, the advisers of the class. We hope that the other three sittings of our college life will be as vital as our first.



Left to right Schlosser, White, Connelly  
Landis

CLASS OFFICERS

*President*  
*Vice-President*  
*Secretary*  
*Treasurer*

CURWIN SCHLOSSER  
JOHN WHITE  
BETTY J. LANDIS  
DOUGLAS CONNOLLY





FRONT CAMPUS



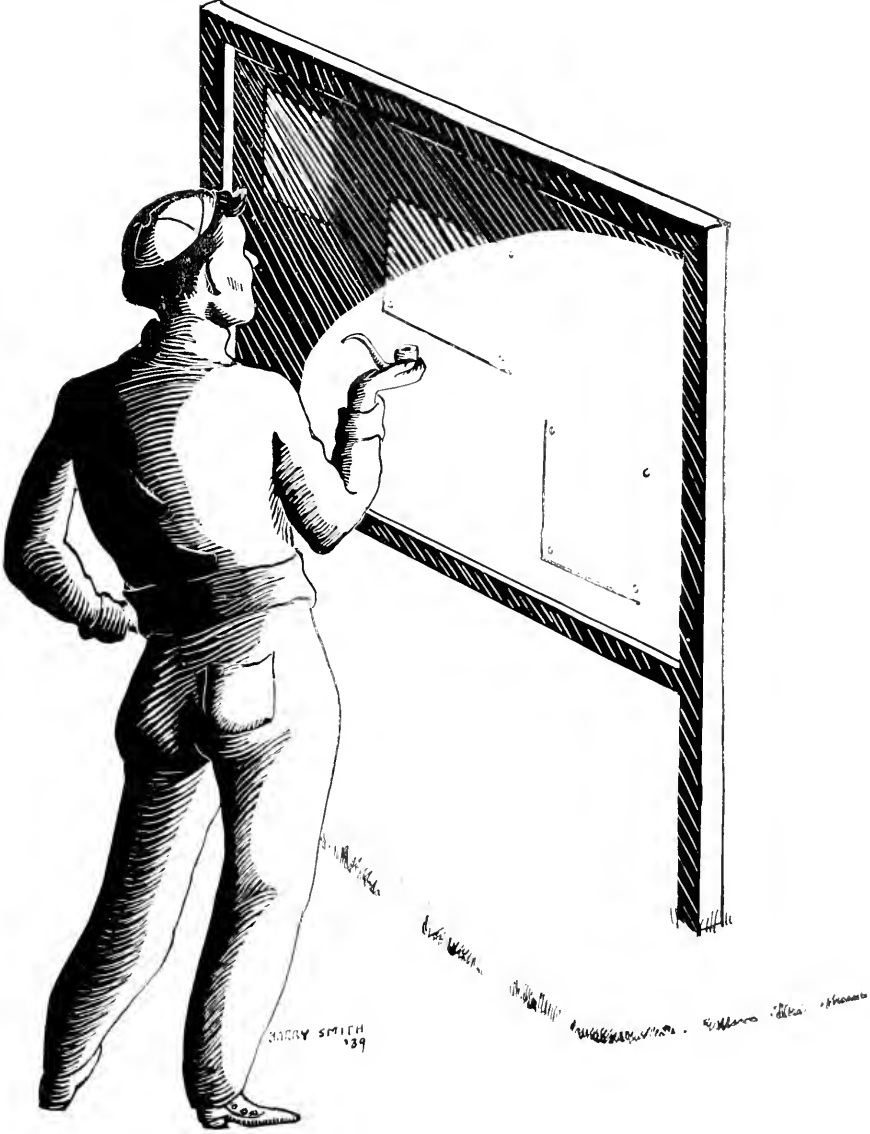

*T*HE CIRCLES



Standing, left to right—Miss Toland, Mr. Ginter, Davit, Mr. Allen, Gormley, Storti, Walter  
 Seated, left to right—Miss Connell, McSparron, Hood, Hickman, Trego, Dr. Anderson

## STUDENT ACTIVITIES ASSOCIATION

THE purpose of the organization is to budget equitably and to recommend carefully the expenditures of all money accruing to its credit. The income is derived from Student Activities Association fees, admissions, gate receipts, guarantees, and other similar sources. The money is spent by all extra-curricular organizations, with the exception of a few, who requisition the association for their share. The Executive Board attempts, and succeeds admirably, to control the expenditures so that the greatest number of students will receive the most benefit. The board meets weekly in the Alumni Office of the Philips Memorial Building.

Since its inception in 1936, the Student Activities Association has grown steadily, and this year it transacted more than twice the volume of business done in its first year. Its most notable work during the year has been the financing of the All-Star Course and the Sunday Chapel Services, along with the establishment of a Student Activities Association Loan Fund of thirty-two hundred dollars.

### OFFICERS

*President*  
*Vice-President*  
*Secretary*  
*Treasurer*

WILLIAM A. HICKMAN  
 NEAL TREGO  
 MARGARET HOOD  
 HAROLD McSPARRON

#### *Executive Board*

ALEXANDER DAVIT  
 HELEN EVANS  
 JEANNE WALTER  
 CARMEN STORTI  
 JOSEPH GORMLEY  
 ELIZABETH TOLAND

#### *Advisers*

DR. ROBERT ANDERSON,  
 Control Officer  
 MISS MARY CONNELL  
 MR. HARRY ALLEN  
 MR. LAWRENCE GINTER

## GOVERNMENTAL CONFERENCE GROUP

THIS organization provides the means whereby students may learn the operations and functions of their government. For its general theme this year, the club has chosen "A Study of Pennsylvania's Legislative System".

The climaxing activity of the year was a model legislature, held at Harrisburg, in which members of the college student body participated with those from thirty-five other Pennsylvania colleges.

### OFFICERS

*Chairman*  
*Vice-Chairman*  
*Secretary* . . .  
*Faculty Adviser*.

DONALD P. KENT  
GEORGE M. SNYDER  
. . . JEAN LARKIN  
DR. WILLIAM E. VOLLBRECHT

Standing, left to right Metz, Shaffer, Lewis, Hesel  
Seated, left to right Force, Schermann, Baily





Standing, left to right - Harkness, Childs, Patterson, Monroe, Stubbs, Leaver, Pedlow  
 Seated, left to right - Bachman, Bair, Stiles, Miss Lee, Thompson, Johnson, Ranck

## Y. W. C. A.

THIS organization unites in the desire to realize full and creative life through a growing knowledge of God. The membership is open to any woman member of the college. The various activities of the committees and the Thursday evening meetings of the group build toward the realization of this year's theme, "Christian Living".

### OFFICERS FOR THE YEAR

*President*  
*Vice-President*  
*Secretary*  
*Treasurer*  
*Faculty Adviser*

GRACE STILES  
 DORIS THOMPSON  
 MARION JOHNSON  
 MARIE BAIR  
 MISS FLORENCE A. LEE

## Y. M. C. A.

THE Y. M. C. A. is one of the larger and more unifying forces on campus. The purpose of the organization is to keep alive the spirit of Christian endeavor among the students. Membership is open to all men students of the college. This year the club was responsible for reviving one of the main features of Freshman Week—the “Y” Camp. The Y. M. C. A. continued this year, as in the past, to present speakers of note at its regular weekly meetings. In collaboration with the Y. W. C. A. and with the help and direction of Dr. Cressman, it was instrumental in bringing about a very worthwhile innovation on campus—the Sunday Morning Chapel Service.

### Y. M. C. A. CABINET

*President*  
*Vice-President*  
*Secretary*  
*Treasurer*

RALPH EBERLY  
RICHARD DICKINSON  
JAMES BURNISH  
DONALD O. DAVIS

### Members

WINIFRED BEAN  
HAROLD DOMCHICK  
CHARLES FRIEDMAN  
LESLIE HARNLY

JOSEPH SINCAVAGE  
FRANK TACCARINO  
THOMAS TRIOL  
ELDON WEBB

Standing, left to right — Friedman, Domchick, Triol, Harnly, Sincavage, Bean, Webb, Taccarino  
Seated, left to right — Dean Menhennett, Burnish, Davis, Eberly, Dickinson, Dr. Cressman



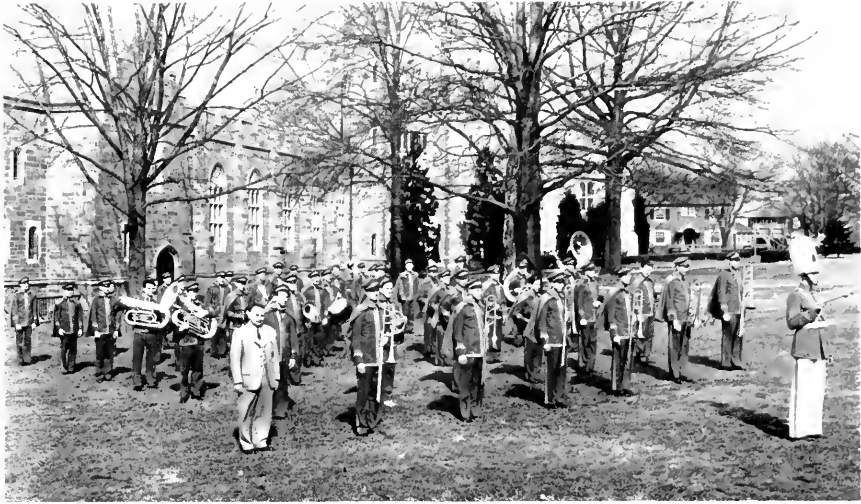

Personnel - Auman, Barber, Beck, Bellerjeau, Blace, Campbell, Closson, Combs, DeMarski, DiFabio, Domchick, Eberly, Farrar, Frick, Gable, Gerhard, Gingrich, Groninger, Grycky, Hartman, Harbourt, Henderson, Hendler, Ingram, Keenan, Kozinski, Kuhns, Kunkle, Laubach, MacIntyre, McGary, Marcantonio, March, Mays, Mease, Metzgar, Middleton, C. Moore, W. Moore, Neubert, Palmer, Parsell, Parsons, Richards, Rohrbach, Rusinko, Sabol, Shultz, Singleton, Snyder, Wroblewski, Zerbe

## MARCHING BAND

NO other group of students on campus has done more toward stimulating a school spirit and enlivening members of the student body and other spectators at football games than his Marching Band, directed by Mr. Edward Zimmer. This instrumental organization is composed not only of music students but of all students capable of playing a band instrument who are interested.

Besides furnishing stirring music at athletic contests, it has cooperated in civic affairs. Members have gone on parade on numerous occasions in conjunction with local musical organizations. Repeatedly the Marching Band has proved itself to be indispensable to the social life of the college.

*Director*  
*Drum Major*

MR. EDWARD ZIMMER  
JACK DOTU

## COLLEGE CRITERIONS

FURNISHING music for the regular Saturday night dances and for the three formal events of the year is the big program which the College Criterions have had placed before them. This year, under the baton of Bob Auman, the band seems to have hit a peak. Whatever the order, the "boys" are always there to fill it, and fill it well. Besides playing for dances at the college, the orchestra has gone on numerous outside jobs this year, including Ursinus College, P. M. C., and Pennsylvania State College, always to meet with the whole-hearted approval of its listeners. A leader for next year has not been elected as yet, but we know that he and the entire personnel of the orchestra will continue to furnish fine music for the college social functions.

*Leader* ROBERT AUMAN

Standing, left to right Sabol, Farrar, Neubert, Middleton, Rusinko  
Seated, left to right Moore, Kunkle, Auman, Domchick, Laubach





Personnel—*Flute and Piccolo*—Zerbe, Fluck, Schultz, Henderson; *Oboes*—Auman, Gerhard; *Clarinets*—McGary, Kunkle, Richards, DeMarski, Sabol, LeFevre, Hitz, Gingrich, Palmer, Kittinger, Brock, Rohrbach, Moore, Kuhns, Whitley, Henry; *Alto Clarinet*—DiFabio; *Bass Clarinet*—Domchick; *Alto Sax*—Groninger, Ingram; *Tenor Sax*—Parsons; *Bassoons*—Thompson, Jones, Closson; *Horns*—P. Middleton, MacIntyre, Grycky, Mease; *Baritones*—Neubert, Singleton, J. Moore; *Cornets*—Barber, Rusinko, Hoffman, Combs, Beck; *Trumpets*—Campbell, Rhoades; *Trombones*—Hartman, C. Moore, Bellerjeau, Eberly, Wroblewski, Snyder; *Tubas*—T. Middleton, Gable, March, Parsell; *String Bass*—DzRub'va, Buchholz, Holman; *Tympani*—Sidors'ky; *Percussion*—Kozinsky, Laubach, Farrar, J. Grycky, Leaver

## SYMPHONIC BAND

WHILE the Symphonic Band is composed largely of music students to whom this organization is a regular class period, it is also open to all students of the college who can qualify. The latter are organized as an extra-curricular group with their own officers. As most of the members of the Symphonic Band are accomplished musicians, opportunity is afforded for development through more intimate acquaintance with the best standard works of this branch of musical literature.

First Semester  
EMIL RUSINKO  
ARTHUR S. HENDLER

OFFICERS  
*President*  
*Secretary-Treasurer*

Second Semester  
ARTHUR S. HENDLER  
EMIL RUSINKO

*Faculty Advisers*  
MR. EDWARD ZIMMER (Conductor)  
MR. POWELL MIDDLETON



## SYMPHONY ORCHESTRA

THE Symphony Orchestra, consisting of approximately seventy members, has been renowned during its entire existence for the excellence of its musical productions. Existing as a part of the required music curriculum, but open to all others showing capability for this type work, it has aided the cultural development of the college along musical lines to a marked degree.

The concerts rendered by this group are not exclusive to the college campus; the orchestra has given productions at Kennett Square and Pottstown, and has played appropriate selections at the Easter Services conducted under the auspices of Wanamaker's in Philadelphia. Under expert leadership, these potential artists have laid an excellent foundation for their life's work.

*Conductors* Mr. Powell Middleton, *Principal*; Mr. Edward Zimmer, *Associate*; Mr. Arthur Jones, *Associate*

*Personnel*—*1st Violins* Kozinski, Neubert, Rohrbach, Grim, J. Grycky, Anderson, Rintye, Henry, Lovel, Sitler, Combs, Holcombe; *2nd Violins* Ingram, Erb, Wroblewski, Laubach, Eroh, Cowell, Mason, Wisler, Marsh, Baldwin, Ellenberger; *Viola*—Palmer, Kunkle, McLaughlin, Feree, Gerhard, Wallace; *Cello* Rietheimer, Frey, Price, Bair, King, Hill, Dennison, Yost, Stiteler, Cowles; *Flute*—Zerbe, Fluck, Henderson, Shultz; *Oboe*—Auman, Mr. Zimmer, Gerhard; *Clarinet* McGarry, Richards, DeMarski; *Bassoon*—Thompson, Closson, Kratz, Brock, Mitman, Mr. Jones; *Bass Clarinet* Domchick, Sabol; *Horn*—MacIntyre, W. Grycky, Rusinko, Hendlar, Mease, Smith; *Vocalists* Becker, Mr. P. Middleton, Zerbe, Mr. Zimmer; *Trumpet*—Barber, Mays, Hoffman, Beck; *Trombone*—Wilson, Hartman, Moore, Eberly, Bellerjeau; *Tuba*—Gable; *Harp*—Harnly, Anderson; *Tympani*—Sidorisky, Leaver; *Percussion*—Farrar, Leaver, Laubach; *Extras, Violin*—Mrs. Virginia Mitchell; *Bass*—Mr. Lloyd Mitchell; *Bassoon*—Mrs. Edith Middleton





Personnel—*First Sopranos* Baker, Bien, Clawson, Dantonio, Erb, Eddinger, Fackler, Fisher, Frazier, Geiger, Gregg, Hager, Hickman, Higgins, Hradkowsky, Humphries, Irey, Kadel, Kimmel, Klink, Klitch, Lentz, Meares, Mower, Murphy, Myers, Nightingale, Parsons, Phillips, Ray, Ruppe, Smith, Leedsdale, Thomas, Trumbauer, Vernon, Weik, Wiesner, White, Yost; *Second Sopranos*—Althouse, Baney, Barkman, Barnard, Boggs, Boyer, Brinton, Carney, Crawford, Cregar, Evans, Ewing, Garber, Haines, E. Hummel, James, Kessler, Krida, Logan, Odenheimer, Page, Patrick, Ray, Regar, Rickley, Rosenberg, Schell, Schoonover, Scudder, Sedam, Sinclair, Snoke, Stoltzfus, Toland, Waetgen, Wenner, Wickwire; *Contraltos*—Adams, Bachman, Benner, Black, Ballinger, Clymer, Dennison, Dix, Dorer, Fennimore, Fox, A. Frey, T. Frey, Gilbert, Hartley, J. Harris, P. Harris, Hess, Hindson, B. Hummel, Lutz, Lyver, Mason, Moatz, Munro, Rahn, Rowland, Saurman, Schutz, Schmidt, Stellwagon, Lither, Tomlinson, Wetherill

## WOMEN'S GLEE CLUB

THIS club provides wholesome recreation and enjoyment, as well as an opportunity for vocal development for students participating in its activities.

Tryouts are held each fall, and those girls fulfilling the requirements most satisfactorily comprise the personnel. Membership, however, is limited to one hundred girls, enrolled in any but the Music Education Curriculum.

Rehearsals are held every Wednesday evening in preparation for participation in the Christmas Carol Service, and a Sunday Morning Chapel Service. The pivotal event of the year was the Annual Spring Concert, presented on March 24, 1939. That same month the club also sponsored a Saturday night dance. The final event of the year was a banquet held in May.

First Semester  
 ELEANOR HUMMEL  
 BLANCHE ALTHOUSE  
 RUTH BIEN  
 JULIA KADEL  
 PATSY HARRIS

Director

OFFICERS  
 President  
 Vice-President  
 Secretary  
 Treasurer  
 Executive Committee

Second Semester  
 AGNES MURPHY  
 JEAN FISHER  
 MARJORIE STOLTZFUS  
 MARGARET BOGGS  
 BERTHA SNOKE

MISS MARIE HEINEMANN

## MEN'S GLEE CLUB

MEMBERSHIP in the Men's Glee Club is open to any male student who can meet the requirements set up for reading ability, tone quality, and artistic musical feeling. Thus its members are drawn from all the curricula of the college. Its purpose is to stimulate and encourage in the students a desire to sing well the better known musical compositions. Each year the club presents a number of concerts in nearby communities. The highlights of this year's activities were the half hour concert over the CBS network and the annual Glee Club Concert at the college.

### OFFICERS

*President*  
*Secretary*  
*Treasurer*  
*Director*

RALPH W. EBERLY  
ROBERT Y. AUMAN  
O. LESLIE HARNLY  
MR. ARTHUR E. JONES

Personnel *Tenors*—Auman, Barber, Burgess, Carothers, Cochran, Combs, Fisher, Frick, Hunt, Jarrett, Kopenhagen, Lewis, Middleton, Rarich, Rusinko, Slaughter, Sloan, Smith, Whitley, Will, Wright, Wroblewski, *Basses*—Closson, Domchick, Eberly, Evans, Forney, Gerhard, Gray, Hartin, Henderson, Ingram, Jordan, Klank, Kozinski, Kunkle, Laubach, MacIntyre, Mays, Mease, Melnikoff, Milus, C. Moore, J. Moore, Neubert, Pedlow, Rintye, Sitler, Snyder, Stamper, Waller, Zerbe





Personnel- *Firs! Sopranos* Anderson, Bachman, A. Bair, Baker, Buhholz, Cowell, Cristman, DeHaenen, Dimmick, Gambal, Garling, Grandhomme, Harkness, Henninger, Henry, Hess, Hoffman, Kauffman, Kelley, Lee, Levy, Marcks, McFarland, M. Price, Tollin; *Second Sopranos* Bosserman, Preisch, Cook, Fluck, Herb, Hill, Holt, Ickes, Kadel, King, Levensgood, Martin, Newhart, Pretz, Whitebread; *Altos* M. Bair, Becker, Clark, Leaver, Peters, H. Price, Reisch, Rietheimer, Rothenberger, Thompson; *Tenors* Auman, Barber, Beck, Combs, Frick, Giunta, Groninger, Hallman, Kittinger, Hunt, Marshall, Mayfair, Middleton, Palmer, Rarich, Richards, Sabol, Slaughter, Warren, Wright; *Basses* Bellerjean, Closson, DeRubbo, Eberly, Ellison, Forney, Gerhard, Harnly, Henderson, Ingram, Kozinski, Laubach, McLaughlin, LeFevre, MacIntyre, Mease, Mowlds, Moore, Moyer, Neubert, Rhoades, Rintye, Singleton, Sittler, Sloan, Snyder, Williamson, Wilson, Wroblewski, Yeager, Zerbe

## COLLEGE CHOIR

THE College Choir, comprising one hundred well-balanced voices, is one of the salient features of the highly developed musical program at the college. By rigid selection and precise drilling the student members, under the superb direction of "Uncle Ned", have moulded together a choir that is comparable to the best to be found in any college.

During the past year the group has worked with the combined choruses to produce the traditional Christmas Carol Service, featuring Helen Martin as the honor soloist. A Lenten Vesper Service was also included in the year's activities. The enthusiasm which has been manifested by the able director has carried over to a remarkable degree in the chorus; this joy which they have derived from reproducing musical masterpieces has made the rehearsals well worthwhile and the finished programs accomplishments of supreme satisfaction.

*Director*  
*Accompanist*

MR. C. EDWARD HAUSKNECHT  
LESLIE HARNLY

## MUSIC CLUB

THE purpose of this club is to promote opportunity for active participation in a variety of professional experiences. Membership this year is limited to the Music Education students of the junior and senior classes. Various problems which the teacher of music will meet were discussed and studied. Talks were given on the subjects, "The problems of the music director in the production of an operetta", "The problems of lighting and staging"; a demonstration was made to show the methods of applying make-up for stage characters in order to secure best results.

In December members of the club produced a playlet entitled "Christmas in Old England" for their own benefit and amusement and are making arrangements to present a student program this spring.

First Semester  
 ROGER GERHARD  
 EUNICE COLE  
 NEDRA HENNINGER  
 JAMES WRIGHT  
 RUSSELL KUNKLE

*Faculty Advisers*

OFFICERS  
*President*  
*Vice-President*  
*Secretary*  
*Treasurer*  
*Publicity Chairman*

Second Semester  
 HARVEY WILSON  
 JACK WILLIAMSON  
 LOUIS SLOAN  
 LOUIS SLOAN  
 JAMES WRIGHT  
 MISS JEAN HERFORTH  
 MISS EMILY BLAIR

Top Row, left to right - Frick, Lee, Laubach, Eberle, Moore, Davis, Bosserman, Domchick  
 Second Row, left to right - McFarland, Kauffman, Cristman, Henry, Hess, Ickes, Tollin, Cooper, Dimmick  
 Third Row, left to right - Christian, Howell, Peters, Harkness, Kunkle, Kelley, Bien, Cook, Anderson  
 Bottom Row, left to right - Newhart, Leaver, Williamson, Wilson, Miss Herforth, Sloan, Wright, Gerhard, Grandhomme





*First Sopranos*—Ansley, Bastress, Eren, Burkle, Bush, Clugh, Crenling, Fouraker, Fenstermacher, Giebrer, Glasco, Grayhill, Gracey, Hen dle, Holcombe, Howell, Kratz, R. Kratz, Leff, Lindemuth, Watson, Monroe, Paschall, Price, Rothenberger, Senofsky, Reed, Slaybough, Smith, Sonneborn, Styer, Ward, Winter; *Second Sopranos*—Anneman, Auton, Bishop, Brock, Christian, Domer, Ferree, Gantz, Hartman, Knauss, Kreider, Landes, Leukel, Marsh, Miller, Mitman, Pedlow, Rebert, Reid, Rinedollar, Sakofsky, Schlenker, Seeburger, Toole, Wetzell, Whiteman; *Altos*—Anderson, Andrews, Earlow, Bauman, Bendigo, Cole, Cooper, Fox, Handelsman, Holman, Landis, Maloney, Hamblen, Owens, Pierce, Richards, Rohrbach, Rothschild, Stitzer, Strayer, Thomas, Thompson

## WOMEN'S JUNIOR CHORUS

THE three lower classes of the music curriculum at the college contribute to the personnel of this chorus. Existing for the benefit of the individual girl, it specializes in becoming familiar with music written particularly for women's choral work.

This organization has combined with other choral groups on campus to produce the far-famed Christmas Carol Service. A Sunday morning chapel service was made possible through the musical contributions of these women. The highlight of the year was the annual "Hour of Music" rendered on the second of April; the number creating most comment was a selection for soprano solo and chorus which was written particularly for this chorus by Mr. David Houpt of Upper Darby High School. Final contribution of the season was their assistance in presenting Verdi's "Requiem".

*Director*

MISS GERTRUDE K. SCHMIDT

## MEN'S JUNIOR CHORUS

THE work which is carried on by the Men's Junior Chorus, which is composed of music students in the three lower classes of the college, is really a training course for the advanced choral group, the College Vesper Choir. The chorus is a part of the curriculum required for all men pursuing the music course, but nevertheless it is a source of real enjoyment for those taking part.

This year a very fine library of mostly secular music was installed for the benefit of the chorus. One concert a year is rendered at some neighboring high school, along with small concerts in cooperation with other musical organizations, which are produced on West Chester's campus.

*Director* Mr. Lawrence Ginter

*Personnel*—*First Tenors* Smith, DeMarski, Butz, Carothers, J. Grycky, Whitley; *Second Tenors* Hitz, Gingrich, Mays, Will, Kunkle, Domchick, Koppenhaver, Parsell, W. Moore, Kuhns, Kunan, Reed; *First Basses* Bowman, Parsons, Gable, Ryan, Dwyer, Shultz, Turn, Riebman, J. Moore, Teer, Vaughan, McGarry, Davis, Francis, Watkins, Farrar, Madeira, Crim, W. Grycky, Hartman; *Second Basses* McClellan, Ross, March, Wood, Eroh, Stauffer, DiFabio, Pedlow, Evans, Colantonio, Lovell, Rohrbach, Campbell, Semmel, Knauer; *Accompanists* Andreas, Gothe





Top Row, left to right Singleton, Grim, McLaughlin, Rohrbach, Lovell, Eroh  
 Middle Row, left to right Bendigo, Carson, Mitman, Stiteler, Cowells, Price  
 Bottom Row, left to right Stauffer, Rietheimer, Toole, Grycky

## INSTRUMENTAL ENSEMBLE

**F**URNISHING light classical music for college social functions such as teas and receptions, and for church gatherings in surrounding localities has constituted the work of the Instrumental Ensemble during the two years of its existence on campus.

Aside from the more pleasurable duties of officiating at social functions, there is a technical element which is necessary in attaining this end; namely, the development of sensory skills such as sight reading, mastery of more intricate rhythm problems and a feeling of small musical group consciousness. The commendable progress that this organization has made within the last two years is a promising indication of what is to come.

*Director*

MR. LLOYD MITCHELL



## PHONOGRAPH CLUB

GREAT musical masterpieces are studied and enjoyed by the members of this group. The club is composed of music students who are interested in hearing different selections of pieces played on the phonograph. This year was devoted to an appreciation of the symphonies of Brahms and Tschaikowsky, an understanding of Wagner's "Parsifal", and a consideration of other great compositions.

### OFFICERS

*President*  
*Vice-President*  
*Secretary*  
*Treasurer*  
*Adviser*

ANTHONY INGRAM  
THOMAS MIDDLETON  
FLORENCE ANDERSON  
BETTY ANN LEAVER  
MR POWELL MIDDLETON

Top Row, left to right Garling, Gantz, Houseman, Mays, Table, Dwver, Stauffer, Frick, Laubach, Henderson,  
Zerbe, Benner, Kozinski, Cooper, Miller, White, Ainslee  
Second Row, left to right Lawhead, Eike, Cohen, Vonau, Natt, Price, Mitman, Kauffman, Hess, Christman,  
Henigle, Grabill, Domer, Pancoast  
Bottom Row, left to right Cook, Breen, Cowell, Rinedollar, Bair, Anderson, Ingram, Leaver, Cole, Leff, Kratz,  
Williams, Brock





Standing, left to right Cook, Bair, George, Wetherill  
 Seated, left to right Lyver, Bosserman, Dimmich, Gorrecht

## ENGLISH PROFESSIONAL CLUB

PROFESSIONAL club membership is restricted to those students whose major field is English and who are vitally interested in the teaching of this course. During the year speakers have been brought from surrounding high schools to give their ideas of improved English instruction and to present problems which must be coped with by the teacher in service. The sponsoring of extracurricular activities relative to the field of English is also an important part of the club's activity.

First Semester  
 FRED HALLA  
 RUTHANNA HINDS  
 BARBARA FARADAY  
 VIRGINIA MASON

OFFICERS  
*President*  
*Vice-President*  
*Recording Secretary*  
*Corresponding Secretary*

Second Semester  
 ROBERT PADDOCK  
 MARIE BAIR  
 HAZEL DIMMICK  
 PAULINE BOSSERMAN

## FRENCH PROFESSIONAL CLUB

THE French Professional Club meets twice a month to consider plans for club work in a high school French club. During the year 1938, the club reviewed plays suitable for presentation by high school students, gathered puzzles useful in vocabulary building, exchanged lists of riddles, learned songs, and showed how a club meeting can function actively if the room be turned into a post-office or restaurant.

Data necessary for the presentation of such material were hectographed and distributed to all members by the student in charge of each meeting. All members learned the terms necessary for conducting a business meeting in the French language.

### OFFICERS

*President* ...  
*Vice-President*  
*Secretary*

WALTER KEALEY  
LENA GEORGE  
HAZEL BALWAY

### Members

BERNARD BAIL  
HAZEL BALWAY  
GERALDINE CELIAN  
EVELYN COMETZ  
FRANK CUTAJAR  
LENA GEORGE  
BELLA GORDON

DOROTHY GRAY  
THELMA HEISER  
WALTER KEALEY  
GEORGETTE NEWLIN HICKMAN  
ESTHER RICHARDSON  
HELEN WOJCIK  
LEERMA CLAY

Standing, left to right Richardson, Cometz, Wojcik, Heiser  
Seated, left to right Balway, George, Gordon





Top Row, left to right - Wilson, Paxson, Snyder, Smith, Lewis, Gormly, Kent  
 Middle Row, left to right - Adams, Carson, Dektor, Cooper, Shaffer, Kadel, Banner  
 Bottom Row, left to right - Kirchoff, Miller, LaFontaine, Carter, Wilderman, Hood

## SOCIAL STUDIES PROFESSIONAL CLUB

TO create an opportunity to discuss and evaluate current events of historical importance which are vital to those students who are preparing to teach in the field of social studies is the worthy aim of the Social Studies Professional Club. It is the official history club of the campus and is regarded as an essential educational experience for the prospective teachers in this field.

Interesting lectures, conferences, and discussion of contemporary problems have comprised the activities of the club during this year. These invaluable sessions have been supplemented by field trips to historically important points of Chester County.

### OFFICERS

#### *Chairmen*

GEORGE SNYDER

DONALD KENT

RODERICK HOBART

GEORGE TERRY

JOHN CLOKEY

HARRY BARD

*Secretary*

ESTHER MARTIN

*Representative to Personnel Department*

GEORGE TERRY

#### *Faculty Advisers*

DR. CHARLES W. HEATHCOTE

DR. WILLIAM E. VOLLRRECHT

MR. THOMAS J. HEIM

## COLLEGIATE PEACE COUNCIL

DEBATES, guest speakers, drama, and panel discussions are the means by which the Collegiate Peace Council has endeavored to play a small part in bringing about world peace. Chaotic conditions in Europe and general restlessness throughout the entire world prompted the club's inception in 1938. Representatives have been sent to councils and forums held at other colleges so that the scope of its work might not be limited to the local campus.

### OFFICERS FOR THE YEAR

*Chairman*  
*Secretary*

*Faculty Adviser*

DORIS HALLA  
SELMA FRANK

MRS. IDA P. STABLER

Standing, left to right Halla, Mrs. Stabler, Kent  
Seated, left to right Snyder, Halla, Smith





Top Row, left to right - Golams, Page, Ellenberger, Goland, Bender, Manifold, Meredith, Michaels, Elston  
 Middle Row, left to right - Gibbs, LaRue, Leute, Fitzgerald, Walker, Werner, Riblett, Williams  
 Bottom Row, left to right - Heffner, O'Cain, McEwen, Metz, Hess, Mathews, Hessel, Caruthers

## PSYCHOLOGY CLUB

TO develop the interest of its members in the various phases of psychology is the purpose of this club. The membership includes all those students of psychology who are interested in furthering their knowledge of this subject. Discussions of social adjustment, talks by leading psychologists, field trips, and reviews of recent psychology books are included in the club's activities.

First Semester  
 FRANCES M. McEWAN  
 JEANNETTE METZ  
 FLORENCE McDOWELL  
*Faculty Adviser*

OFFICERS  
*President*  
*Vice-President*  
*Secretary*

Second Semester  
 JEANNETTE METZ  
 EDWARD POLLACK  
 PAULA HESS  
 MISS ANNA E. SMITH

## NEWS AND VIEWS CLUB

THIS club exists to stimulate an interest in current affairs and to create an opportunity for members to discuss their views. The club is open to all who are interested in world conditions and operates on the democratic principle of free speech, the only restriction being that of sincerity.

First Semester  
DONALD KENT  
GEORGE SNYDER  
FLORENCE ROTHSCHILD

OFFICERS  
*President*  
*Vice-President*  
*Secretary*

Second Semester  
HARRY SMITH  
DORIS GRAB  
MARIE TAGLIANETTI

MR. THOMAS HEIM

*Faculty Advisers*

MR. C. O. BENNER

Top Row, left to right Martin, Schermann, Ohrenstein, Gregg, Edelman, Steciw, Albanese, Wood  
Second Row, left to right Frank, Washington, Seletz, Snyder, Rithberg, Rosov, Wright, Sease  
Bottom Row, left to right Corey, Fuhrman, Grabb, Smith, Rothschild, Silverman, Hanly





Top Row, left to right - Bellis, Holberg, Giamboy, Alcorn, Haley  
 Middle Row, left to right - Stapleton, Ackles, Weir, Henry, Phillips, Troupe, Kahler  
 Bottom Row, left to right - Sporey, Hogeland, Miss Farnham, Koch, Layer

## ART CLUB

OPPORTUNITY for artistic expression is given to the members of this club. Individual participation in both handicraft and original designs constituted the work of the club for the first half of the year. The products were used as Christmas gifts.

The club has acquired a collection of reproductions of famous paintings of old and new masters. These paintings were framed and catalogued for a picture lending library. The purpose of this was not only to serve as room decorations but also to help the students become acquainted with fine paintings. Three projects were participated in by the club during the latter part of the year; these were wood carvings and modernistic paintings in water colors and oils. The best water color paintings were exhibited at the West Chester Art Center.

First Semester  
 FRANK GIAMBOY  
 HILDA LETO  
 MARY HOGELAND  
 HELEN E. KOCH  
 Faculty Adviser

OFFICERS  
 President  
 Secretary  
 Curator  
 S. A. A. Representative

Second Semester  
 HELEN E. KOCH  
 MARY HOGELAND  
 BETTY JANE SPORY  
 EMILY KAGEY  
 MISS MARION FARNHAM



## POSTER CLUB

THE Poster Club functions as an advertising medium for the various events taking place on campus. The designs are made individually through the initiative and ingenuity of the members, who continually try to produce new and different types of posters. Although most of the activity is actual work, there is one main social event each semester. The members feel that the experience gained through really making posters carries over into actual classroom activities and is very beneficial.

First Semester  
ELEANOR FEGLEY  
HELEN WEBSTER  
BETTY CANTLEY  
*Faculty Adviser*

OFFICERS  
*President*  
*Secretary*  
*Curator*

Second Semester  
RUSSELL KUNKLE  
MARGARET MAUN  
RUTH LYVER  
MISS HAZEL LAMBORN

Top Row, left to right - Gregg, Rubincam, Frazier, Fegley, Holburg, Krimmel, Morelock, Hooverman  
Middle Row, left to right - Hedley, Sager, Tigie, Burbage, Horning, Cantley  
Bottom Row, left to right - Pecket, Mann, Kunkle, Miss Lamborn, Lyver, Sarris





Top Row, left to right - Seal, Bewley, Hexter, Smith, Gadsby, Balthaser, Wetherill  
 Middle Row, left to right - Taylor, Custys, Skelby, Murray, Wright, Singer, Gibbs  
 Bottom Row, left to right - Horning, Beidler, Milns, Garber, Miss Sipple, Faraday

## SECONDARY EDUCATION CLUB

THE ultimate goal of the Secondary Education Club is to foster a group feeling among all students registered in Secondary Education. The programs of the club are usually on Secondary Education problems. One open meeting is held during the year, at which time one who is well qualified to speak on the problems concerning this group addresses the members. The club sponsors one social affair each year. The Secondary Education Club has been in existence since 1924; its insignia was designed by Maurice Stratton, a former president, assisted by Dr. Heathcote.

### OFFICERS FOR THE YEAR

*President*  
*Vice-President*  
*Secretary*  
*Librarian*  
*Faculty Adviser*

HELEN GARBER  
 GEORGE MILNS  
 NATALIE BEIDLER  
 JEAN FISHER

MISS M. GERTRUDE SIPPLE

## RURAL CLUB

IN order to bring about a closer bond of friendship and helpful understanding among members of the Rural Curriculum, the Rural Club has endeavored to bring closer to this particular group of students, those problems, educational and social, with which he will meet while carrying on his profession in the rural community. The club, in attempting to attain a national overview of those policies which are so essential to members of its group, has sent delegates to the Pennsylvania Country Life Conference and the American Country Life Conference in Kentucky. Participation in P. T. A. programs, arrangement of noteworthy lectures, and the sponsoring of an annual Rural Day program are the activities which have made for a diversified and well-rounded program.

First Semester  
 CLARENCE HART  
 FRANCES GUFERS  
 KATHRYN TAYLOR  
 . . . . .  
 EVELYN LANDIS.  
*Faculty Adviser* . . .

OFFICERS  
*President*  
*Vice-President*  
*Recording Secretary*  
*Corresponding Secretary*  
*Treasurer*

Second Semester  
 KATHARINE TAYLOR  
 EDNA WILSON  
 ELEANOR COOK  
 . . . HELEN GILL  
 WILLIAM BIRCHALL  
 DR. EARLE F. SYKES

Top Row, left to right — Guers, Wickersham, Wiend, Smith, Knauer, Bexler, Johnson  
 Middle Row, left to right — Wynn, Anderson, Wright, Hart, Wickersham, Leike, Lambrite, Eddinger  
 Bottom Row, left to right — Maule, Wilson, Cook, Taylor, Gill, Landis





## ELEMENTARY CLUB

THE Elementary Club is a junior professional organization, designed to create professional interest and to provide an opportunity for student teachers and supervisors to mingle socially and to share experiences. An "Activity Exhibition" and a "Hobby Show" brought the activities of the schools into the group for display and discussion. "The First Christmas Tree" was dramatized for the Christmas entertainment. The project committee designed the decorations for the McConkey Kindergarten and provided picture books and blocks through volunteer subscription. Group interests were followed during the last semester, including puppet plays, planning a bulletin, study of P. T. A., manuscript writing, clinical psychology, and dramatics. Each group presented the results of its particular work on the final roundup day.

First Semester  
 ANNAMAE SULLIVAN  
 MARJORIE HUMMEL  
 RUTH McLAUGHLIN  
 DOROTHY DAVIS.

MISS FRANCES HOBBS

OFFICERS  
*President*  
*Vice-President*  
*Secretary*  
*Treasurer*  
*Advisers*

Second Semester  
 ADELAIDE REYNOLDS  
 MARY QUIN  
 ANNE SPRINGER  
 ELLEN HOLDEMAN

MRS. IDA P. STABLER

## PHOTOGRAPHY CLUB

THE Photography Club provides an opportunity to all students interested in developing skill in all phases of photography. Membership is open to both students and faculty members manifesting any interest in this work.

Club activities include the taking, printing, developing, and enlarging of unique and unusual snaps. This year the club was successful in securing entertaining lecturers on topics dealing with color photography and tinting. An outstanding event of the year was a field trip to the Temple Studio in West Chester. The group also attended various exhibits. The annual exhibit and the contest were held in April.

### OFFICERS

*President*  
*Vice-President*  
*Secretary*  
*Treasurer*

CHARLES HENTER  
CHARLES RANDICK  
BERYL A. HOWELL  
EARL COFFMAN

DR. GEORGE R. CRESSMAN

### *Advisers*

MR. THOMAS HEIM

Top Row, left to right Matchner, Hexter, Randick, Strayer, White  
Middle Row, left to right Anneman, Phillips, Hugues, Leike, Wilson, Wojcik  
Bottom Row, left to right Baily, Gray, Dr. Cressman, Howell, Webster





Top Row, left to right Spidle, Whitebread  
 Second Row, left to right Shaffer, Spory, Baird, Dantonio, Anders, Bachman  
 Third Row, left to right Leaver, Smethurst, Schell, Pedlow, Higgins, DeLauter, Sarris  
 Bottom Row, left to right Sitler, Voorhees, Dean Menhennett, Jamison, Green, Eberly

## BIBLE STUDY CLUB

**I**NTEREST in the study of the Bible is stimulated in this club. It also tries to develop an appreciation and understanding of Bible teachings as related to our present-day life. Members of the club selected "Revelations", "Daniel", and "Romans" for intense study. The programs, consisting of hymns, special music, poetry, prayer, and Bible discussion, contribute to the development and growth of religious lives. The members of the club are planning to make a trip to Valley Forge.

First Semester  
 NORMAN SMITH  
 KATHRYN LUTZ  
 GRACE BACHMAN  
 RALPH EBERLY  
*Faculty Adviser*

OFFICERS  
*President*  
*Vice-President*  
*Secretary*  
*Quad Reporter*

Second Semester  
 KATHRYN JAMISON  
 WILLIAM SITLER  
 MARION VOORHEES  
 ... DORIS GREEN

MR. WINILLO W. MENHENNETT

## NEWMAN CLUB

THE Newman Club is a religious organization of Catholic culture and fellowship. Its purpose is three-fold: religious, educational, and cultural. The club is a member of the National Federation of Newman Clubs. Its program for the past year included many outstanding features. Dr. Francis J. Furey, President of Immaculata College, and Mrs. Sheed, of the London and New York Publishing Firm of Sheed and Ward, were two of the guest speakers. The Newman Club sponsors a group Mass and Communion twice during each school year. Panel discussions on topics of interest to the members were also featured on the club's program.

First Semester  
 HELEN J. KENNEDY  
 VINCENT DE SANTIS  
 MARGARET McDERMOTT  
 WILLIAM McNAB  
*Faculty Adviser*

OFFICERS  
*President*  
*Vice-President*  
*Secretary*  
*Treasurer*

Second Semester  
 MARIO DeROS  
 MARGARET HOOD  
 ROSE MCGREGOR  
 WILLIAM McNAB  
 MISS MARY CONNELL

Top Row, left to right - Kline, Coleman, Moynihan, Kizawich, McCausland, Brennan, Johnson  
 Second Row, left to right - McGovern, McCabe, Borges, DiFabio, Augustyn, Mammon, Toland, Davis, Kingsbury  
 Third Row, left to right - Fekety, McCormack, George, Gallery, Desautels, Carter, Dougherty  
 Bottom Row, left to right - McGee, McNab, Kennedy, Father Curran, DaRos, Hood, Sullivan





Left to right Melnikoff, Walter, Webb, Marcus, Dwyer, Hogeland, Wilson, Johnston, Riley, Sommers, Frank, Carson, Levitsky, Shenk

## SCIENCE CLUB

THE Science Club is open to any student on campus who is interested in science as a profession or as a hobby. It has been in existence for a number of years and has always been a stimulus to research and intelligent discussion of scientific problems. This year the club has enjoyed illustrated lectures, field trips, and a harmonious intermingling of ideas through personal contacts in the science laboratories. Interested faculty supervisors have done much toward making the club a success and a source of real benefit to the scientifically-minded.

### OFFICERS

*President*

*Secretary*

*Faculty Adviser*

JOHN EUBANK

GLENN MILLER

DR. PAUL McCORKLE



## SCHMUCKER SOCIETY

AN interest in our natural environment has been the stimulus for the organization of the Schmucker Society. Members may be found doing research work in fields and along streams—places where a dynamic, colorful life goes on, unbeknownst to those who have not experienced the satisfactions of this particular study. The name of the club honors Dr. Samuel Schmucker, Professor Emeritus of Biological Sciences at the college, whose name has long been associated with scientific circles, local and national. Having completed its first year of existence, the society is looking forward to better things in years to come.

### OFFICERS

*President*  
*Vice-President*  
*Secretary*  
*Faculty Adviser*

RAYMOND ANDREWS  
MARY SARRIS  
JESSIE LOGAN  
MISS THELMA GREENWOOD

Top Row, left to right Hogeland, Morelock, Anders, McCausland, Desautels  
Middle Row, left to right Giehrer, Graham, Leute, Maule, Long, Holland, Davis  
Bottom Row, left to right Benincasa, Logan, Miss Greenwood, Andrews, Sarris, Sinclair





Top Row, left to right—Marcus, Webb, Kadel, Hartely, Volp, Ranieri  
 Middle Row, left to right—Miss Elliott, Fitzcharles, Keim, Roedder, Boyle, Cutair, Miss Broadhead  
 Bottom Row, left to right—Burnish, Schermann, Saalbach, Larkin, Smith

## PROFESSIONAL GEOGRAPHY CLUB

THE Professional Geography Club admits only those whose field is geography. The purpose of the club is to acquaint the student with geographic aids and tools, to familiarize him with kinds of geography clubs and activities, and to stimulate individual interest in the fields of geography. The club was instrumental in the success of the two geography conferences held at the college.

First Semester  
 RAY SAALBACH  
 FRFD SMITH  
 JEAN LARKIN  
 NINA SOUTHARD

MISS HARRIET ELLIOTT

OFFICERS  
*President*  
*Vice-President*  
*Secretary*  
*Program Director*

*Faculty Advisers*

Second Semester  
 FRANK CUTAIR  
 ROBERT MARCUS  
 FRANK RANIERI  
 IRMA SCHERMANN

MISS LEONE BROADHEAD

## TRAVELERS' CLUB

STUDENTS who are interested in geography are enabled to learn more about people of this and other regions of our country and of the world. Membership is open to students of all curricula. Each semester, one or two trips are planned to nearby places of industry or interest. Meetings are conducted largely by students who report on some travel or other experience, or on some topic about which they have gathered information. These programs are usually enriched by the use of slides, movies, games, or specimens.

First Semester  
 MIRIAM TITHER  
 IRVING LOWENSTEIN  
 ELIZABETH STEWART  
 ELIZABETH DOWNING

OFFICERS  
*President*  
*Vice-President*  
*Secretary*  
*Publicity Agent*

Second Semester  
 EMILY RUPPE  
 FRANCES TOMLINSON  
 JOHN GLENN

MISS HARRIETT A ELLIOTT

*Faculty Advisers*

MISS LEONE A BROADHEAD

Top Row, left to right — Mann, Moore, Lowenstein, Saalbach, Hicks, Volp, Glenn, Walker  
 Middle Row, left to right — McClellan, Waldbusser, Kadel, Hartley, Boyle, Patton, Floyd  
 Bottom Row, left to right — Miss Broadhead, Stewart, Tomlinson, Ruppe, Tither, Miss Elliott





Top Row, left to right— Engelman, Burnish, Hartz, Augustyn, Jakob, Hollick, Davis, Carr, Lightner  
 Second Row, left to right— Harris, Brown, Eberle, Mease, Malsberger, Miller, Metzgar, Welsh, Stauffer, Watson  
 Third Row, left to right— Triol, Kozik, Ward, Lawson, Bittle, McSparron, Casselberry, Kershaw, Nye, Bairstow  
 Bottom Row, left to right— Storti, Hickman, Eubank, Blackburn, Shotts, Wigoff, Donahey, Smedley

## VARSITY CLUB

THE Varsity Club is made up of those men who have won a letter in any of the major sports. Its regular meeting place is the "Y" Room of Wayne Hall, where problems pertaining to athletics and their betterment are discussed.

The accomplishments of this club are indicative of its worthwhileness. Sweaters with the varsity emblem are provided for all letter winners; programs for football games are edited and printed under its auspices, and last but not least are the successful dances which the club sponsors twice yearly. These men have been taught the principles of clean, hard play, and on field and court have proved themselves to be advocates of real sportsmanship. Along with the other qualities they possess and the contributions they have made, they have instilled into the hearts of the student body that intangible thing called "school spirit".

### OFFICERS FOR THE YEAR

*President*  
*Vice-President*  
*Secretary*  
*Treasurer*

GEORGE BLACKBURN  
 MICHAEL SHELO  
 KENNETH SHOTTS  
 JOHN EUBANK

## OLYMPIC CLUB

**F**OSTERING the idea of development in apparatus work, these men, who constitute the nucleus of the Gym team, have brought to campus each year some top-notch performers who offered a real treat to admirers of strength, grace, and agility. Rigid tryouts are held each year so that the club may stay on the high standard it has set for itself. Under the patient tutelage and direction of Mr. Allen, the club has put on as fine exhibitions as can be found anywhere.

First Semester  
JOHN EUBANK  
HARRY THAETE  
GLENN MILLER  
*Faculty Adviser*

OFFICERS  
*President*  
*Vice-President*  
*Secretary*

Second Semester  
JOHN EUBANK  
HARRY THAETE  
GLENN MILLER  
MR. HARRY R. ALLEN

Standing, left to right Eairstow, Triol, Carr, Bean, Mays  
Seated, left to right Thaete, Eubank, Mr. Allen, Miller, Trego





Top Row, left to right - Spidle, McCabe, Hollenbach, Sutliff, McClellan, Ross, Herr, Renner, Toombs, Griswold, Lewis, Forney, Lukens, Hayes, Snoke  
 Second Row, left to right - Harris, Kabatchnick, Landis, Finley, Sincavage, Piermani, Boiesen, Hench, Saalbach, Volp, Jordan, Burbage  
 Third Row, left to right - Klink, Riley, Adams, Garber, Sullivan, Delaven, Harnly, Cantley, Peters, Krasney, Ingster, Hood  
 Bottom Row, left to right - Sotter, Gambal, Onley, Grandhomme, Engelman, Terry, Krechovitz, Jones, Slack, Reynolds

## LITTLE THEATRE PLAYERS

THE purpose of this organization is to stimulate interest in all phases of the drama. Membership is restricted to those who can show some particular talent or ability in stage technique. Among this year's productions are included such vehicles as "The Chalk Circle", "Bury the Dead", "The Stranger's Star", and "Kind Lady". Student-directed plays are also included in the club's achievements.

First Semester  
 CHARLES FRIEDMAN  
 GEORGE TERRY  
 VIRGINIA MILLER  
 ROBERT HUNT  
 ETHEL JONES  
 NORMAN ENGLEMAN  
 Faculty Adviser

OFFICERS  
 President  
 Vice-President  
 Secretary  
 Business Manager  
 Corresponding Secretary  
 Executive Member

Second Semester  
 GEORGE TERRY  
 NORMAN ENGLEMAN  
 SARAH GRANDHOMME  
 HAROLD KRECHOVITZ  
 GEORGETTE HICKMAN  
 KATHRYN ONLEY  
 MISS FERN BARRER

## EPICUREAN CLUB

THE members of this organization serve in the capacities of hosts and hostesses in the college dining room. One of the principal functions of this group is the supervision of seating assignments and the orientation of new students in the customs and regulations pertaining to dining room conduct. Special parties and dinners have been sponsored by the club in an effort to create a pleasant and cheerful atmosphere.

*First Semester*  
GERARD BRENNAN  
ALICE ULSHAFFER  
JOHN CLOKEY

**OFFICERS**  
*President*  
*Vice-President*  
*Secretary*

*Second Semester*  
ROBERT PEDLOW  
JEANETTE STITZER  
GRACE BACHMAN

VIRGINIA MASON  
MARTHA LIPPINCOTT  
JEANETTE STITZER  
GRACE BACHMAN  
ROBERT PEDLOW  
MARY BURKEY

*Executive Committee*

DOROTHEA HENNER  
MILDRED EVANS  
PEGGY McDERMOTT  
JEANETTE ROHRBACH  
FRANK TACCARINO  
CHARLES RANDICK

MISS ROBERTA MACK

*Advisers*

MRS. CLYDE KING

Personnel Anderson, Bachman, Bion, Bogan, Breisch, E. Brennan, G. Brennan, Burdick, Burkey, Carney, Carr, Care, Dantonio, Domer, Donnon, Dudley, Eubank, Evans M., R. Evans, Farrar, Fegley, Gallagher, Goodell, Graden, Gregg, Gramel, Haines, Hartley, Henninger, C. Hess, D. Hess, Hickman, Hirsch, Hood, Howell, James, Jardon, Junp, Kadel, Keenan, Kline, Kozinski, Kreider, Krom, Lammey, Landis, Lefkowitz, Lentz, Levengood, Lindamen, Lippincott, McCure, McDermott, Mason, Massey, Matson, Meyers, Moore, Murphy, Partenheimer, Patterson, Pedlow, Price, Randick, Ranieri, Reisch, Ribblett, Rohrbach, Rothenberger, Schmidt, Senofsky, Shook, Sinclair, Sloan, Strickler, Suburger, Succopp, Taccarino, Taub, Thomas, Ulshafer, Waltzen, Walker, Wallace, Warnick, Wenner, Wetherill





Top Row, left to right Lt Talley, Gray, Shenk, Fields, Harper, Anderson, Kane  
 Second Row, left to right Murphy, Roedder, Marcus, Patterson, Gallery, Royer, Plummer, Ellenberger, Toland,  
 Young, Brinton, McDermott, Adams  
 Bottom Row, left to right Ford, Boeshore, Sheely, Bender, Todd, Tucker, Bennett, Walker, Krout

## TARGETEERS

THE newly organized Targeteers are attempting to spread a better knowledge of the care and handling of firearms and an improved understanding of good marksmanship. The club already boasts more than eighty members.

Competitive shooting is carried on both individually and inter-scholastically. Classes to teach the elements of shooting are held on campus, and practice is held in the Armory at West Chester. Medals are awarded to the club's most outstanding man and woman Targeteer.

The Targeteers are affiliated with the National Rifle Association, College Division.

First Semester  
 FRENCH GRAY  
 WOODROW KEISER  
 ELAINE NEWLIN  
 GERARD BRENNAN

OFFICERS  
*President*  
*Vice-President*  
*Secretary*  
*Treasurer*

Second Semester  
 FRENCH GRAY  
 BENEDICT KANE  
 HELEN MARY TUCKER  
 CHARLES WALKER

*Executive Officers*  
 BENEDICT KANE    WILLIAM SHENK    ROBERT BENDER    HARRY TODD

*Faculty Aduisers*  
 MISS ROBERTA MACK    DR. KENNETH C. SLAGLE



## CARDOZA CLUB

THIS club attempts to bring about closer spiritual relationships among the members of the club. One of its purposes is to broaden the individual. Membership, although composed chiefly of Jewish students, is open to all students of the State Teachers College at West Chester who are interested in our purposes. The club attempts to answer any religious questions or problems that might confront its members. Such problems are discussed by guest speakers and in open forums.

### OFFICERS

*President*  
*Vice-President*  
*Treasurer*  
*Corresponding Secretary*  
*Recording Secretary*

HAROLD KRECHOVITZ  
VIVIAN COHEN  
PAULINE PHILIPS  
LILIAN TAUB  
ALBERTA GOTTFREID

Standing, left to right Rosenberg, Warcus, Ross, Kabatchnick, Molish, Leff, Philip  
Seated, left to right Sagan, Philip, Gottfried, Taub, Cohen





Top Row, left to right Adams, Jones, Forney, Taccarino, Acker, Fuhrman, Alber, Hexter, Copenhagen  
Middle Row, left to right Lentz, McGovern, Hager, Fackler, Bewley, McDermott, Beeby, Fox, Meredith, Johnson  
Bottom Row, left to right Trapnell, Goodale, Follette, Etchells, George, Beidler, Webb, Brubacher (*Bus. Manager*)

## QUAD ANGLES

IN addition to its regular service of news and the usual volume of college advertising, Quad Angles endeavored to stimulate student thinking along lines both campus-wide and national and international in scope, via a diversified editorial policy. Through the Campus Inquirer column, a cross section of campus opinion was taken on several important items of interest.

Quad sponsored several contests during the course of the term—a short story contest, an auction and contract bridge tournament, and a popular orchestra contest. Members of the staff took a leading role at the fall convention of the Intercollegiate Newspaper Association at Gettysburg and at the spring convention at Dickinson. An unusually large number of staff members afforded the opportunity for rotation of duties and the assumption of responsibilities—excellent training for potential journalists.

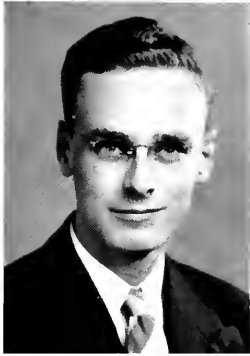

William B. Kirk  
*Editor-in-Chief*



Naomi Brubacher  
*Business Manager*



Mrs. Maude B. Newman  
*Adviser*

Top Row, left to right Saalbach, Brennan, Fitzsimmons, Giamboy, Watkins, Marcus, Hart, Moon, Brinton  
 Middle Row, left to right Schwarz, Schell, Seal, Bining, Long, Lyver, Cassel, Ford, Armstrong, Reifsnnyder, Elston  
 Bottom Row, left to right Kirk (*Editor*), Kennedy, Shotts, Halla, McLaughlin, Faraday, Clokey





Standing, left to right Houpt, Boyd, Eubank, Collier  
Seated, left to right Murphy, Sullivan, Miller (*Editor*), Jones, Smith

## SERPENTINE

THE members of the Serpentine staff in selecting a theme for the yearbook chose the family album not only for its creative possibilities but also for its own implications. There is no greater institution than the family, and there is no deeper joy than that derived from true family relationships. We have had this sympathetic understanding and cooperation in working out this book from class members, faculty, and underclassmen.

We ask for no praise. An appreciation of the burdens and responsibilities necessary for this tremendous production is our only wish. If you, in the course of the years, delight in viewing and reviewing its pages and feel genuinely proud of it, then we have attained our end.

Auf wiedersehen, au revoir, adios, good-bye. Reluctantly we say farewell and close the pages of our family album. To our friends we leave behind the hope that our meagre accomplishments may be a tiny step in a march to greater heights that are bound to come.



Miss Farnham



Mr. McKelvie



Miss Clark

Standing, left to right - Davis, Rice, Etechells  
Seated, left to right - Slack, Birchall (*Bus. Manager*), Mowlds





Standing, left to right -Tyas, Trapnell, George, Sipler, Brock, DeSantis, Marcks, Lyver, Schell, Black, Lumis  
 Seated, left to right -Fluck, Jones, Wetherill, Gill, Garber, Evans, Freeman, Long, Fuhrman, Achenbach

## PRESS BOARD

TO distribute to surrounding communities and to friends of the college the news of the students and campus activities is the Press Board's special function. The Press Board also prepares a bulletin for High School Day and publishes the bulletin for Parent-Alumni Week-end. Membership on the board is secured by "tryouts".

### OFFICERS

*Chairman* ..... MARY EVANS

#### *Assistant Chairmen*

MARILUISE FREEMAN  
 HELEN GARBER  
*Head Typist*  
*Secretary*

MABEL JEAN LONG  
 VINCENT DeSANTIS  
 NATALIE BEIDLER  
 HELEN GILL

#### *Advisers*

DR. KENNETH C. SLAGLE

MISS JOSEPHINE E. WILSON

# MATHEMATICS CLUB

THE Mathematics Club is open to juniors and seniors who are studying mathematics as one of their major fields. Even though it is a professional club, intended primarily for aiding prospective teachers in this field, the fundamentals of mathematics are constantly stressed.

The activities of the club this year have been largely centered around the principles of surveying. Practical application of this science was accomplished by field trips and the measuring of various plots of ground on campus. Dr. Robert Anderson, former professor of mathematics at the college, has aided immeasurably in simplifying and in making practical the more complex principles of surveying.

## OFFICERS FOR THE YEAR

<i>President</i> . . . . .	MARY HOGELAND
<i>Vice-president</i> . . . . .	DONALD METZGAR
<i>Secretary</i> . . . . .	MURIEL JOHNSON
<i>Representative</i> . . . . .	DAVID PHILLIPS
<i>Faculty Adviser</i> . . . . .	MISS MARY M. HOLLAND

Top Row, left to right - Herr, Sommers, Rosenberg, Frank, Levitsky  
Second Row, left to right - Bixler, Smith, Phillips  
Bottom Row, left to right - Jarrett, Miss Bull, Johnston, Miss Holland, Hogeland, Engleman, Dr. Anderson



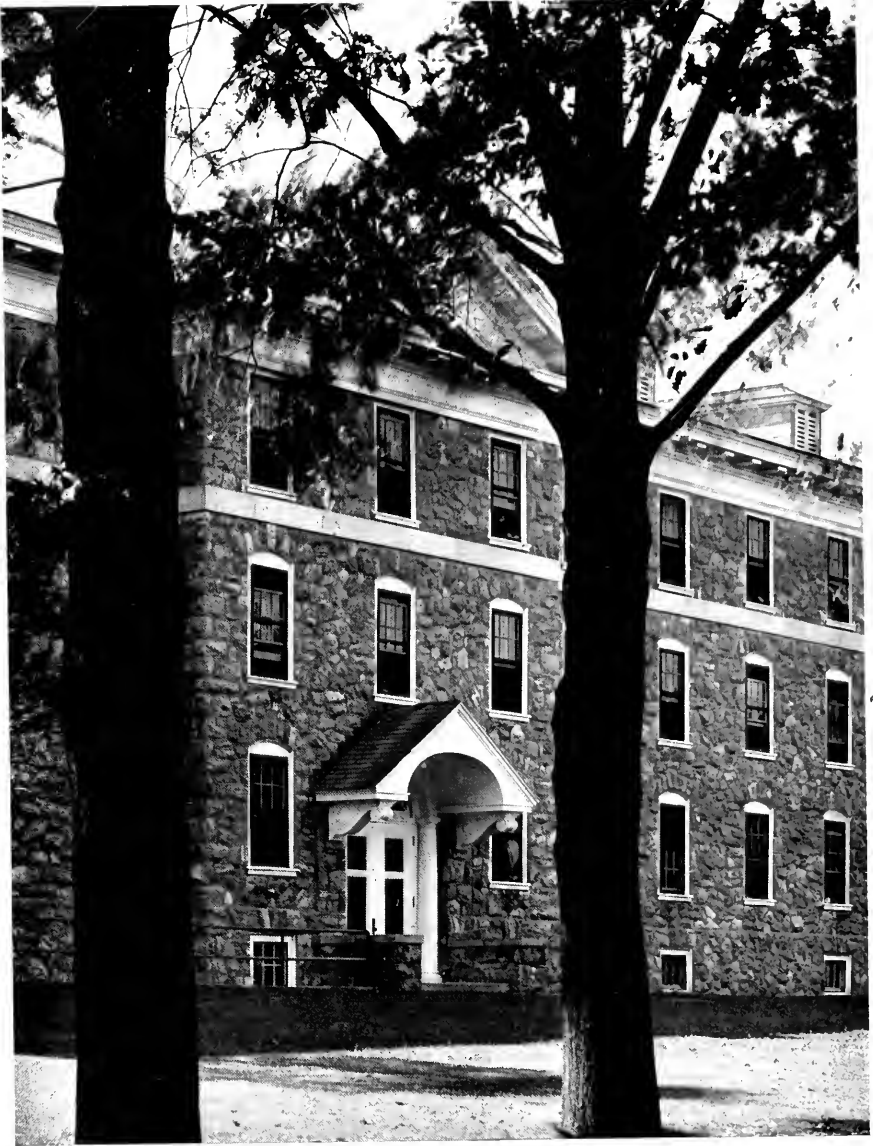

WAYNE HALL ENTRANCE



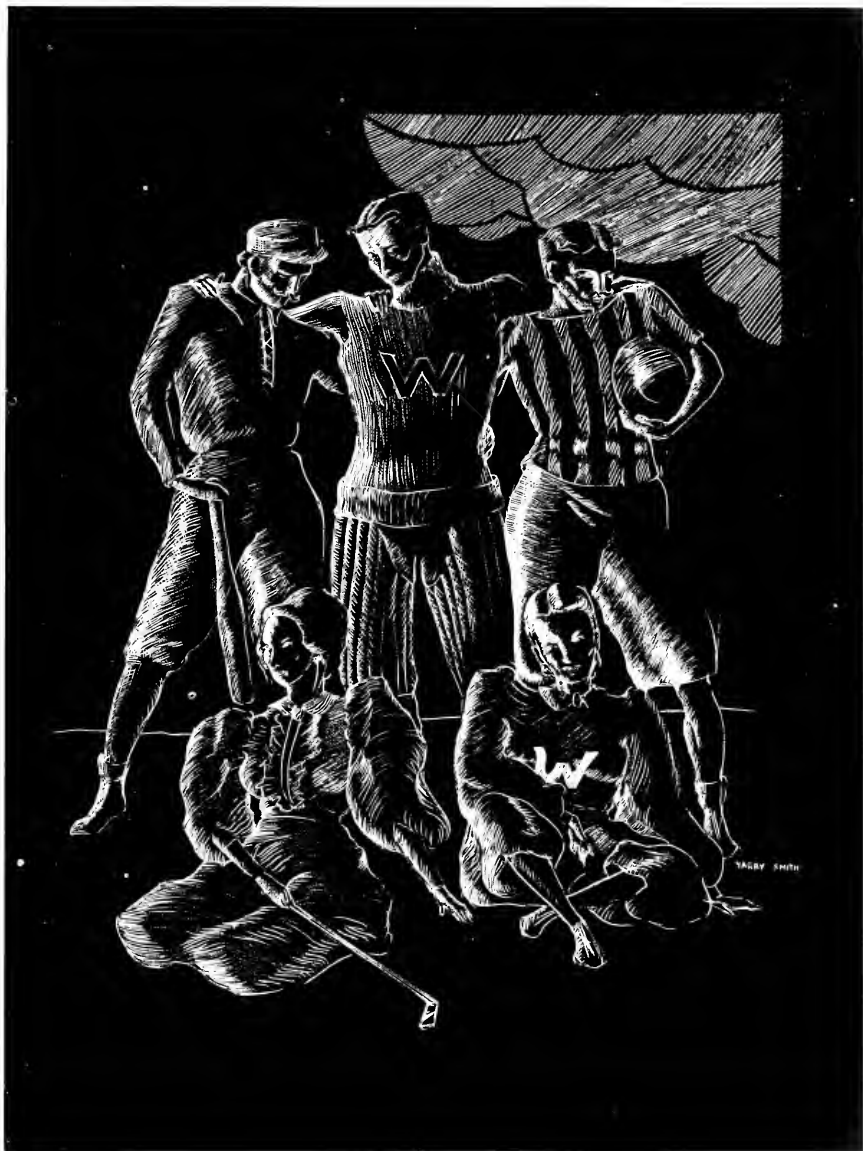

*F*EATS OF  
DARING PROWESS

A MIDST all the mental and cultural development that takes place at this, or any other college, there is a phase of training that must not be lost sight of—that of clean, hard play. It has been the goal of all the athletic directors at West Chester to bring about in men and women a sound physical body and a keen sense of playing the game fairly.

Not always have our teams been successful when measured in terms of victories; still, there was developed in each player a sense of sportsmanship and self-sacrifice that will surely carry over into the work which he is about to begin. Always it has been a give and take affair. If an athlete can take all his opponent has to offer and still return more than he has received, he has played the game well.

It is our intention in these pages that follow not to boast, but to record a short history of athletic activities at the college during this past year. If our teams were not always champions in the true sense of the word, we know that they were champions just as much as the group that never tasted defeat, inasmuch as they always kept on trying, even though victory was not always theirs.

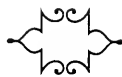

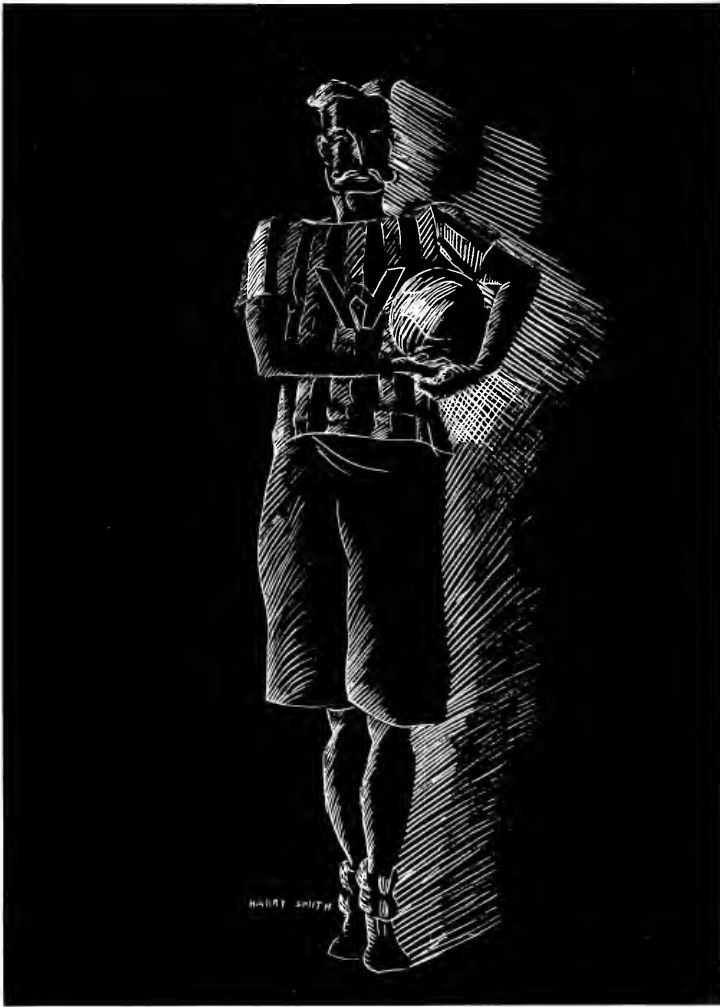

*M*EN'S  
SPORTS

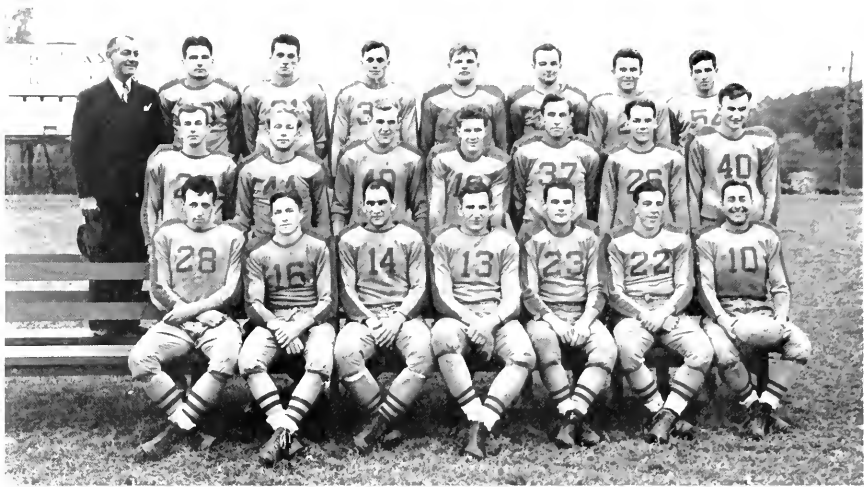

Top Row, left to right Eyre (*Graduate Manager*), Gunderson, Jacobs, Welsh, Koons, Brown, Matesky, Taccarino  
 Middle Row, left to right Partel, Miller, Gracey, Gauntlett, Yerger, Harris, Meyers  
 Bottom Row, left to right Shello, Strattan, Nye, Casselberry, Blackburn, Kushmider, Asnes (*Captain*)

## FOOTBALL—1938



Coach Killinger

A RETROSPECTIVE glance over the battles of the Rams brings forth a feeling of satisfaction, a feeling made possible only by a team which gives its all in a season of hard-fought frays. Four clean-cut victories, two defeats, and three ties were recorded in the annals by the men who fought for the Teachers in 1938.

Remembering the pleasure of 1937 victories over the P. M. C. Cadets, the Rams decided that another victory would not be out of order. With this thought in mind, a very impressive 27-14 win was attained on September 16, under the arcs of a well-audience Wayne Field. The airway was the medium of success on this particular evening, as Jack Harris and Jimmy Ward coupled their passing talents to complete fifty percent of attempted passes, four of which counted six apiece for the Purple and Gold. A punt recovered by end Mike Shello in the second quarter placed the ball twenty yards from the scoring stripe. Ward then passed to Gauntlett on the three, and another Ward toss to towering Art Farley clinched the initial six points. Bob Nye then made the first of three successful conversions.



Captain Asnes

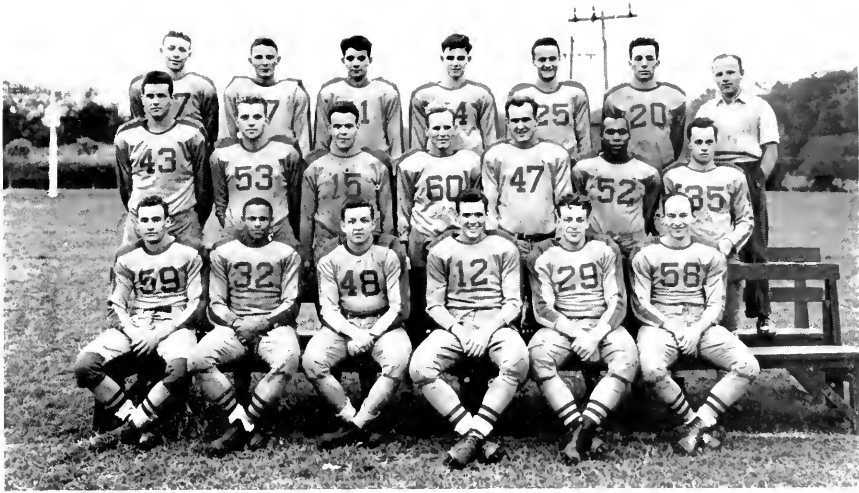

Top Row, left to right Miller, Buskirk, Krechovitz, Spaide, Hoffman, Augustyn, Kozik  
 Middle Row, left to right Farley, Mowbray, Davis, McInerney, Foye, Young  
 Bottom Row, left to right Clinch, Ward, Gray, Kershaw, Will, Donahy

A blocked kick by Nye, a recovered fumble by Dick Gracey, both followed by passes from Harris, accounted for twelve more points. The evening's score was totaled by a pass from Ward to Gauntlett, which definitely climaxed another first-night success for the homesters.

The results of the second battle on Wayne Field proved discouraging for Ram adherents as they sent their team against St. Joseph's College. After several early moment flashes in the form of a Ward-Shello-Gracey pass and lateral for twenty yards, and a thirty-five yard thrust by "Wild Bill" Strattan, the team lost semblance of the winning machine it had been against



Manager Kozik

P. M. C. The locals earned eight first downs against six for the Hawks, but a few well-timed laterals, a blocked kick, and a field goal by the visitors put Captain Asnes' charges on the far end of a 17-0 score.



Shello

Leaving home for the first time, the Killingersmen issued out a 13-6 ultimatum to their hosts at East Stroudsburg. Trailing by six points as the third period drew to a close, the visitors found that missing punch and pushed across the tying score. In the closing minutes of the fray, a twenty-five yard pass, Gauntlett to Gracey, set the stage for plunges by Gauntlett and Strattan, and a fruitful crossing of the broad stripe by



UNDER THE ARCS

Ward. Bob Nye increased the total to thirteen by an accurate placement.

Returning to local turf, the pedagogs added one more to the credit column by subduing a scrappy Geneva team, thus avenging a previous 7-6 defeat at the hands of the Beaver Falls lads. A first thrust by the invaders was stifled on the two yard stripe as Mike Shello fell on a fumble. A blocked kick by Bob Nye and Ernie Mowbray on the opponent's twenty was gathered in by Asnes, who trotted, untouched, across the final margin. A powerful sixty yard march earned Captain Rosselli's mates their lone counter in the final period. Not to be outdone, the Rams retaliated with a seventy-five yard scoring drive, good for seven points.

The evening of October fourteenth was destined to stand as the highlight of the 1938 grid campaign, as the Purple and Gold faced the Explorers from LaSalle. An eager, fighting team took the field against an opponent which had seven times previously tasted the fruits of victory. Jimmy "Rabbit" Ward proceeded to put



Strattan



Donahey



Kershaw

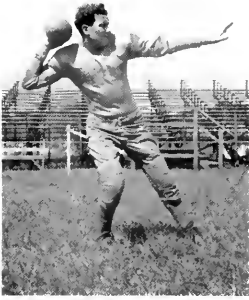

Windish



Trego



Eyre, Graduate Manager

an end to this feasting by means of a brilliant passing and running attack. Attempting to pass from the twenty yard line, Ward was trapped and had to run; there followed an exciting left end dash which brought forth a coveted six points. In the third period, guard Glenn Miller added another six points as he crashed through the line to fall on a fumble dropped by Harry Williams, who was attempting to kick from behind his own goal line. Bob Nye failed to add the extra point, and the total stood 12-0.

A rainy evening set the stage for a rather fruitless contest, as the Flying Dutchmen from Kutztown visited Wayne Field and held their hosts to a scoreless tie. The Purple and Gold banner was, on three occasions, carried quite close to victory promise, but fumbles and tactic misjudgment stepped in to deprive the homesters of a victory. A forty-eight yard sideline dash by Bill Strattan furnished one of the few real thrills of the game.

ROSSELLI KICKS!





Nye

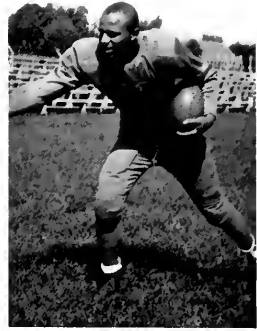

Ward



Gray

Another wet field greeted the Rams when they arrived at Lock Haven Teachers College to meet the Bald Eagles. A rather listless battle ensued, with Captain Asnes' men ruling the situation for the major portion of the game. Late in the second period Ward heaved twenty yards to Gracey, placing the oval on the home team's twenty-five. Another Ward airliner placed the ball on the ten stripe. A lateral to Ward and a plunge by Strattan placed six points on the board for West Chester. A surge of new life seemed to take hold of the Bald Eagles as they pushed across their lone tally in the third period to even the count and end the day's scoring.

The gridders visited Waynesburg on November 11 and were turned away with a 13-6 defeat. A long pass by Brooks in the second stanza resulted in the first Yellowjacket score. In the next period, Brooks again was featured as he plunged through the line for eleven yards, and then shot a pass over the line for the final tally. The Rams continued to battle to the whistle, and during the closing period drove home with a Ward to Meyers pass. The hosts were successful in holding their seven point margin for the remaining moments of the game.



Turkey Day found the turf at P. M. C. chilled by sleety blasts, as our lads were held to a scoreless draw by their early season victims. Although the game was scoreless, both teams fought hard and presented the chilled spectators with an interesting football game. Frank Jacobs, a junior, who was a utility man most of the season, came into his own with excellent punting and fine all-around performance. His efforts, added to the fine work of retiring seniors, provided a fitting climax to a successful football season.

It is with regret that we say farewell to the departing seniors. True, other capable men will take their places; West Chester teams will continue to shroud their Alma Mater in glory, but the fighting spirit of these men will long remain. Not always have their efforts been rewarded with victory; still, they have the satisfaction that they have done their best.



Kushmider



Cave



Casselberry



Back row, left to right Frezza, Clarke, McClister, Miller, Phillips, Kizawich, Gere, Klein, Piermani, Twardowski,  
Line Coach Rineer  
Front row, left to right Amarnick, Otto, Ward, Conturso, Ralston, Jastrow, Umstead, Connelly, Gardiner, Smith

## FRESHMAN FOOTBALL

**I**n preparation for future varsity competition, the Frosh footballers swung into action with a six game schedule against well selected opponents, who, by putting forth stubborn resistance, furnished the kind of competition needed to weld a green team into a smooth functioning machine.

Opening the season with Carney's Point Y. M. C. A. of New Jersey, the Ramlets received their first setback in a game which was more evenly contested than the score indicates. Though a local aerial attack functioned surprisingly well for an inexperienced team, the boys from across the Delaware were able to cross the wide stripe three times with but a single retaliation from the Graham-men.

Coach Graham selected a one hundred fifty pound "pony" team for competition against a lighter Hill School aggregation, which they met twice, each taking a turn at denting the win column. The yearlings had their fling under the arcs of Wayne Field as they met, and were defeated by the Temple University first year men. Williamson Trade School fell victim to the attack of the Frosh moleskin wearers in their third trip to strange soil. Journeying to Pennington Prep School the locals lacked the punch to take advantage of numerous opportunities and were sent homeward with an unimpressive scoreless tie.



Coach Graham

### RECORD

	W.	C.	OPPONENTS
Carney's Point . . . . .	6	18	
Hill School . . . . .	7	0	
Pennington Prep . . . . .	0	0	
Temple Frosh . . . . .	0	19	
Williamson Trade School . . . . .	19	0	
Hill School . . . . .	6	13	



Back Row, left to right Henderson, Eberly, Hartz, Triol, Carr, Metzgar, Bixler, Bashist, Stauffer, Mease, Robinson  
 Front Row, left to right Coach Waters, Lawson, Haines, Wigoff, Storti, Captain Bairstow, Betley, Hickman, Smedley, Gallagher

## SOCCKER — 1938

WINNING soccer games at West Chester is rapidly becoming second nature to the men who are so ably coached in the use of their feet by one Earle C. Waters. Nine of the ten opponents encountered felt the stigma of a defeat administered in the Purple and Gold manner. An examination of the records of the Rams to date brings to light the sparkling string of seventy-four out of seventy-eight battles won by Waters-coached elevens.

Without the advantage of the usual warm-up fray with the Alumni, the Rams opened their campaign with a romping victory over Franklin and Marshall College. Paced by Calvin Smedley at center forward, who had three pay-off drives, Captain Bairstow's men proceeded to make the home turf an uncomfortable place for the



Coach Waters

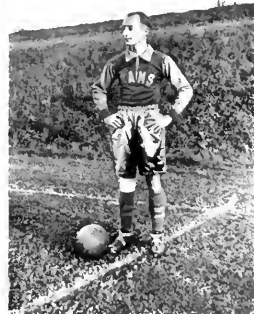

Captain Bairstow



Manager Mazza

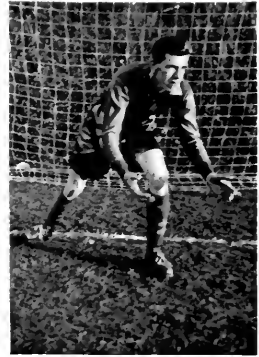

Metzgar

visitors. A goal by Bairstow and a long side shot by "Bunny" Henderson rounded the day's onslaught in a 5 to 0 count.

Leaving home soil on October eleventh, the Purple and Gold sharpshooters tamed the Bears of Ursinus. A successful penalty kick by the Scarlet and Black, after the Rams were charged with unnecessary roughness, earned them their only score. Captain Bairstow stole the show as he took the lion's share of scoring honors. After tying the score in the second period, Eddie again hit home in the closing moments of the third canto. For the final score, Smedley took a long drive from Don Mease and passed to Eddie, who sank the ball from a sharp angle.

The next victim of Coach Waters' booters was the completely outclassed Courtland College team. The 3 to 0 score is not indicative of the fact that most of the game was played in the shadow of the opponent's goal posts. Cal Smedley opened hostilities as he pushed in a shot from scrimmage early in the opening period. George Robinson, small running mate of Captain Bairstow, closed the initial half with a clever angle shot which caught the Red Dragon's goalie flatfooted. An unusual long range drive by Boyd Stauffer in the third period proved to be a picturesque finale to the day's scoring.

The Rams extended their seasonal streak to four wins as they pushed aside the Mountaineers of East Stroudsburg. Not until the third period did the locals accept



Betley



Smedley

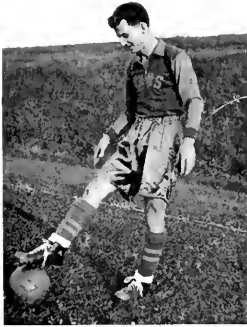

Hickman



Wigoff

one of the numerous scoring chances offered them. Finally, Manny Wigoff sank a long pass which came in from Bairstow. A second score followed quickly as Carman Storti drove one into the net from close quarters.

A confident Ithaca team invaded the local soccer bowl on October twenty-ninth, and was repulsed by the all-but flawless Watersmen. Cal Smedley drew first blood in a dazzling dribble down mid-field to score in the early period. A 1938 Ram record was ended in the third period when the first goal, from scrimmage, was scored against them. The locals opened serious battle in the fourth quarter, driving the sphere to the enemy's net on three occasions. Don Mease drove one in on a fast break; Smedley scored his second, again down the middle, and Georgie Robinson made it an even four.

On November second, Seton Hall met the fate of most Purple and Gold opponents, leaving Wayne Field on the wrong side of a 3 to 1 bracket. Center forward Smedley again proved his mettle by sinking two goals in the opening period. The visitors were never able to match the skill of their hosts, but managed to sneak in one of the few enemy markers of the season. Although the Hallers' goalie was kept quite busy for the remainder of the contest, only Boyd Stauffer was able to penetrate for the final one-pointer.

The next rival to face the Purple and Gold was Western Maryland University.



Storti



Lawson



Haines

one of the few teams able to boast of a previous victory over Coach Waters' charges. Since the Green Terrors accomplished this unique feat in 1937, it is little wonder that they were swept from the field in 1938 by revengeful Rams. Manny Wigoff, Johnny Hartz, Don Mease, and Dave Bashist were the sharpshooters who presented the visitors with a discouraging 5 to 0 shutout.

Salisbury bid nobly for a victory over the powerful Wayne Fielders on November 12, but was overtaken by the stamina of a relentless soccer combine. The contest was a give and take affair most of the way, and Salisbury can be credited with the strongest defensive offering of all opponents up to this point of the schedule. George Robinson settled the question of superiority as he outwitted the goalie in the final period.

The Cherry and White of Temple University laid the heavy robe of defeat upon the shoulders of eleven sturdy booters on November 18 in Philadelphia. For the first time of the season, the Rams were not the first to strike, as Nemchick drove one to the cords. The Teachers came back strong, however, as Manny Wigoff evened the count with a clever fake and shot, which caught the Temple goalie on his heels. The Owls struck the final blow as Ed Tapp headed a pass into the cage to clinch a 2-1 victory.

Back in stride again, Coach Waters' booters repulsed their Wheaton rivals in a 3 to 0 win. After the team had missed several setup shots, Georgie Robinson angled in a shot from the right corner. Captain Bairstow ended his college scoring by cleverly heading a well placed corner kick into the net. Cal Smedley closed the activities with the team's thirtieth goal for the year. Thus ended another splendid season, the like of which can be boasted by few other college teams.

#### SMEDLEY BOOTS A HIGH ONE!





Standing, left to right Fields, Whitman, Lieth, Challen, Wackenhut, Captain Webb, Pollock, Hoch, Drozd, Coach Benner  
 Sitting, left to right Kramaroff, Wickersham, Euono, Cavanaugh, Robinson, Krinz, Robau

## FRESHMAN SOCCER

THE Frosh booters recorded one of the greatest seasons in freshman soccer history. Blanked only by a scoreless stalemate with Avon-Grove High School in the opening encounter, the Ramlets went on to win their seven remaining games with little trouble.

Beacom College, Harrington High, Whitpaine High, and Hill School all fell by the wayside as did Episcopal, Avon-Grove, and Goldey. Only once was the Ramlet net dented, and this lone enemy tally deprived the boys of another remarkable record.

Captain Ken Webb led the team ably from the goalie post, and was supported by such promising players as "Wacky" Wackenhut, Paul Buono, Pollock, Hoch, Lieth, Challen, Cavanaugh, Robinson, Whitman, Klank, and Kramaroff. These men blended their talents under the direction of Coach Benner into a winning machine, and it looks as though the varsity squad of next season will have little trouble in adding to that impressive string of victories when its ranks are swelled by these capable yearlings.



Cliff Owen  
*Men's Tennis Champion*



Ruth Anderson  
*Women's Tennis Champion*

I  
N  
T  
R  
A  
M  
U  
R  
A  
L  
  
S  
H  
O  
T  
S



Witman Rice, Jane Richter  
*Mixed Doubles Tennis Champions*



Beverly Drane, Neal Trego  
*Mixed Doubles Badminton Champions*



LOVERS  
*Intramural Basketball Champions*



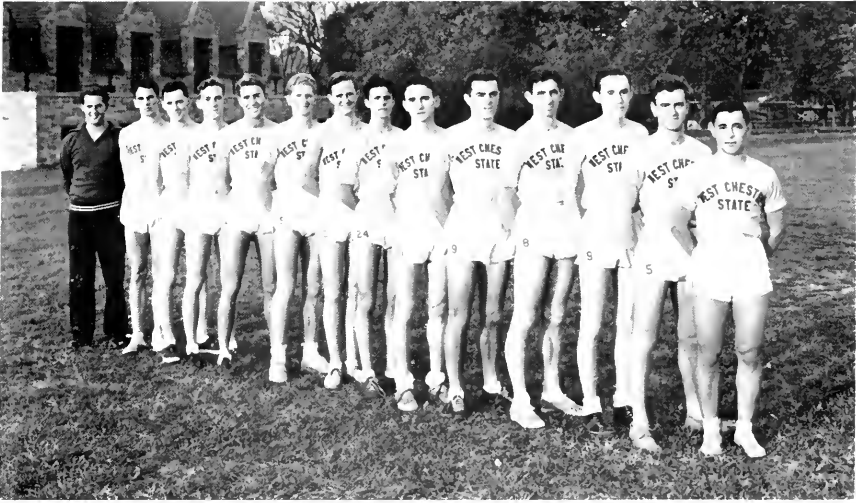

Left to right Mgr. Hollick, McAllister, Moore, Toombs, Watson, Keiser, Viguers, Stancato, DiSantis, Captain Shotts, Hartin, Thomas, Morgan, Salvo

## CROSS COUNTRY — 1938

TRAVELING nearly two thousand miles, the Purple and Gold's 1938 cross country varsity carried the banners of West Chester State creditably as they turned in a season's record of four victories and three defeats. After a premature opening defeat at the hands of Franklin and Marshall College's Diplomats, by the score of 33 to 22 at Lancaster, the Ram runners journeyed out to Pittsburgh and took Carnegie Tech's harriers into camp with nearly a perfect score, 19 to 36. Tony Stancato, Bill Watson, and Cliff Morgan featured the Smokey City run by finishing in a three-way tie for first honors.

There was a slight let-down the following week when Bloomsburg State defeated the West Chester team, 33 to 22, on the victors' mountainous course. The University of Pennsylvania was the victim of a comeback effort the following week when the Rams routed the Quakers, 20 to 35, in the local's first home stand. A surprise win over Bloomsburg was turned in over the home course, 27 to 28, when the Huskies reported for a return engagement early in November. Their Danny Kemple, who won the race in 3 minutes and 28 seconds, was credited with a new record for the West Chester course. A rout of the New York State Aggies at Alfred University completed the season's triumphs when the Empire Staters went down by a 20 to 35 score. Temple University was credited with a "sportsmanship" win here in a spirited finale, 30 to 25. Victory was virtually extended to the Owls when their lead men were conceded the race after going off the course near the finish after maintaining a slight advantage over Watson and Stancato, the Rams lead men.



Captain Shotts

Ken Shotts, the lone senior member of the squad, captained and coached the Purple and Gold's '38 team. The only member to graduate, he leaves behind hopes for a history-making team for next year. He is to be succeeded in the captaincy and coaching duties by Bill Watson, who, with Tony Stancato, Cliff Morgan, and ten other experienced men, should make the Rams hard to beat in 1939.



Standing, left to right Dickinson, Brown, Partel, Hofmann, Pickel, Stauffer, Coach Killinger  
Seated, left to right Metzgar, Malsberger, McSparran, Captain Shello, Meyers, Mowbray, Gracey

## BASKETBALL—1938-'39

FACING an active twenty game schedule which opened on December ninth with Wake Forest College, the Ram basketeers turned in nine victories against eleven defeats. After starting rather slowly by dropping the first two encounters, the courtmen alternated between victory and defeat, never quite able to grasp that elusive element which sparks a team to consecutive conquests.

In the opening fray against Wake Forest, the locals were well on their way to a victory until the final eleven minutes of the game, at which time their Southern rivals went into the lead for the first time. Oddly enough, the game was won from the free throw line, as Wake Forest netted ten charity points to none for the Purple and Gold. Each team registered seventeen double pointers from the floor.



Captain Shello

Mike Shello paced the homesters with a brilliant performance which garnered him fourteen points.

Journeying to Chestertown, Maryland to meet Washington College, the Ram five met a team which was inspired by the spectacular play of one Zeke Zabrowski. This sharp-eyed center was deadly from the foul line, from which point he placed thirteen for thirteen tries through the ring. To this he added four from the floor for a disastrous total of twenty-one markers. The visitors played commendable ball, but the hosts were not to be denied.

The next two games, played at home, proved to be more encouraging for the Killinger men. East Stroudsburg and P. M. C. fell victim by one point margins

as they went down 45-44 and 37-36 respectively. Both games were nip and tuck affairs. Steve Partel saved many from heart failure by closing the heated Stroudsburg setto with his one hand specialty from the quarter mark. The P. M. C. battle drew an extra period, which was a hectic affair. Five points were added by P. M. C. and matched with six by the Rams. Partel and Malsberger kept things alive with double deckers, and Mike Shello clinched the victory as he parted the cords for the necessary two points.

Playing their third game in four days, the courtmen were no match for the Explorers from LaSalle, who subdued them 46 to 31. An early lead of fourteen points was pared to two by the Rams in the first half, but the second half found the Explorers again surging ahead as the homesters failed to register from under the basket. Malsberger and Pickel stood out for the home team with seven markers apiece.

Another final minute exhibition enabled the Rams to return from Delaware University with the spoils of a 32 to 30 victory. Steve Partel again filled the Merriwell role by sinking the winning double from deep court in the closing moments.

Millersville State Teachers College and the Penn Athletic Club succeeded in chasing the Rams back to the losing column. The veteran Millers were at their best and, paced by their jump-shot artist, Eheman, held their hosts to a 45 to 34 count. The array of former collegiate stars of the Penn Athletic Club managed to stave off two gallant Ram rallies to win by a scant three point margin.

The next six games found the locals falling into a rather monotonous won-lost-won-lost tempo as they failed to enter into a winning groove. Geneva, Penn A. C., and Delaware University fell by the wayside, while East Stroudsburg, Bloomsburg, and Millersville emerged on the long end of the scoring figures. Three more losses at the hands of Kutztown, LaSalle, and Westminster were suffered before



Coach Killinger

"BOBBY" BROWN DOES IT AGAIN!



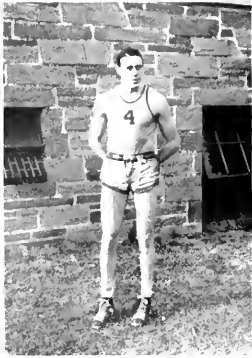

McSparran

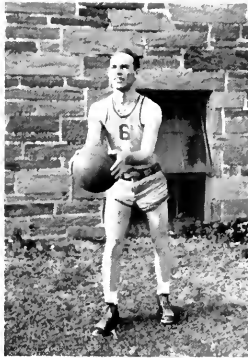

Pickel

the Rams nosed skyward to finish the season in their strongest winning drive; three straight.

An impressive victory over a previously vanquished P. M. C. team started the home stretch comeback. The Rams ran up a lead of twelve points before the Cadets were able to find the basket, which lead they held, although reduced to two points, until the halfway mark. P.M.C.

tied the score in the opening moments of the second half, but the Purple and Gold again applied the pressure and went on to win in an impressive manner. Bob Brown earned scoring honors with sixteen points; Shello and Partel trailed closely with thirteen apiece.

The Ithaca contest was another of those hairbreath battles which were so popular on the basketball card for the season. Trailing at the half by six points, the Black and White staged a rally which, after the score had been evened, resulted in a thrill-packed, give and take battle. Bob Brown's long range goal in the closing moments settled the well-contested ball game.

The season's finale found the court combine in fine shape as they swept to a creditable 38 to 30 win over a previously victorious Kutztown team. Four parting seniors, Jack Metzgar, Harold McSparran, Howard Pickel, and Captain Mike Shello, turned in splendid performances before laying aside their Purple and Gold uniforms for the last time. Bob Brown, junior star, paced the locals with fifteen points, to swell his seasonal total to 173. This total, incidentally, set up a new all-time West Chester scoring record. The game was well played throughout, and partly atoned for the previous defeats by showing that the men kept plugging to the very end of a rather trying season.



Metzgar

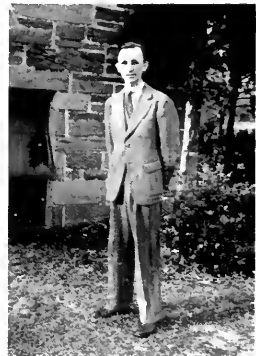

Manager Dickinson

5



Back row, left to right— Manager Waller, Manager Bixler, Dondrea, Connelly, Webb, Amarnick, J. Duke, Thomas, Coach Lux  
 Front row, left to right Kizawich, Tompkins, Smith, Captain Miller, Harkins, Gray, Gere

## FRESHMAN BASKETBALL — 1938

THE Ramlets, coached for the second year by Lloyd Lux, turned in an excellent record for the year. Winning five straight before they were stopped by the Temple Frosh, the yearlings went on to win 13 out of 16 starts.

Jay Smith and Doug Connelly, former high school teammates, proved to be a high scoring combine at the forward berths. Towering Johnny Kizawich, always dependable at the tap position, was aided ably by Gere, Miller, and Challen. Seeing plenty of action at the forward posts were Jack Duke, Amarnick, Ward, Frezza, and Harry Duke. The rear court was guarded in fine style by the performances of Tompkins, Elliot, Webb, Mauer, and Dondrea.

Temple Frosh and Brown Prep proved to be the only stumbling blocks in a strenuous sixteen game schedule. The Temple Owlets proved to be too strong for the local yearlings on two occasions, while the teams of Lighthouse Boys Club, P. M. C. Junior Varsity, Beacom College, Triangle A. C., Swarthmore Frosh, Lincoln Prep, Norristown Y. M. C. A., Philadelphia Business School, and Goldey College were defeated in very convincing fashion.



Coach Lux

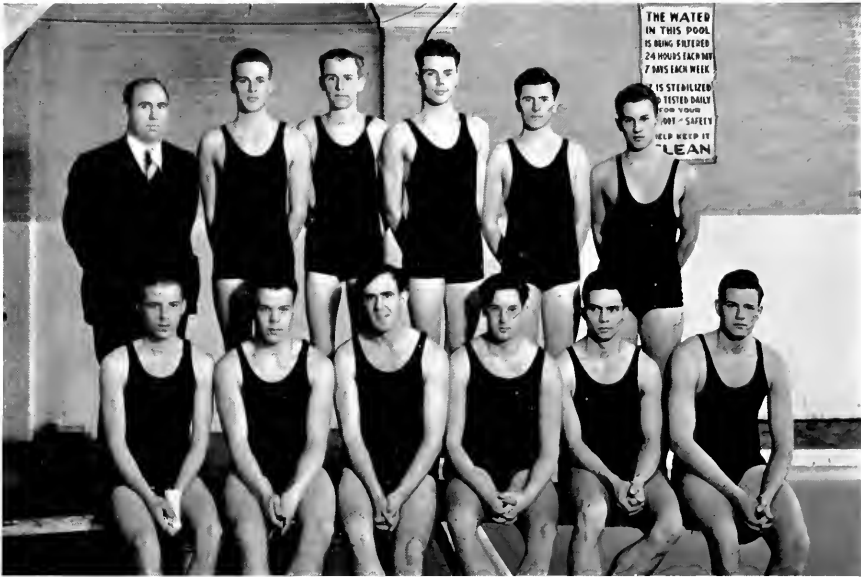

Standing, left to right - Coach Graham, Paxson, Beck, Philips, Glenn, Kealy  
 Seated, left to right - Gray, Davis, Foye, Hollick, Donnon, Farley

## SWIMMING TEAM

FINISHING their fifth and by far their most successful season, the Ram natators last winter compiled a total of  $382\frac{1}{2}$  points, while holding their opponents to a count of  $283\frac{1}{2}$ . Led by Captain Frank Hollick, the Purple and Gold swimmers won seven out of nine meets, and earned for themselves an enviable name in eastern intercollegiate ranks. In giving the best performance of all West Chester winter sports teams, the Ram tankmen upset such favored opponents as Delaware, Slippery Rock, Temple, Swarthmore, and Brooklyn, while losing to Penn State and Rider, two colleges with real names in intercollegiate circles.

Under the tutelage of Coach Charles Graham, the squad made an overnight trip to Penn State and a two-day trip to New York City to meet Rider and Seton Hall.

Top honors for point-scoring went to William Riddle, who compiled a total of 74 points. Francis Paxson was second with 48 points, while Henry Donnon, captain-elect, was third with 44.

With participating manager French Gray being the only member of the team to graduate, the squad has been left intact for the 1940 season. The freestyle events were taken care of by Bill Riddle, George Gottshall, French Gray, Art Farley, and "Sleepy" White. Bud Breuninger and Hen Donnon were the backstrokers, while Captain Frank Hollick, "Tiger" Twardowski, and Jack Seal handled the breaststroke. The diving event was in the hands of Bud Paxson and "Our Boy" Murphy. Dave Philips was acting assistant manager.

	W. C.	OPP.
Delaware	Away 38	37
Brooklyn	Home 39	36
Swarthmore	Away 47	28
Penn State	Away 19	56
Temple	Home 46 <sup>1</sup> 2	28 <sup>1</sup> 2
Slippery Rock	Home 45	30
St. Joseph's	Home 62	13
Rider	Away 30	45
Seton Hall	Away 46	10

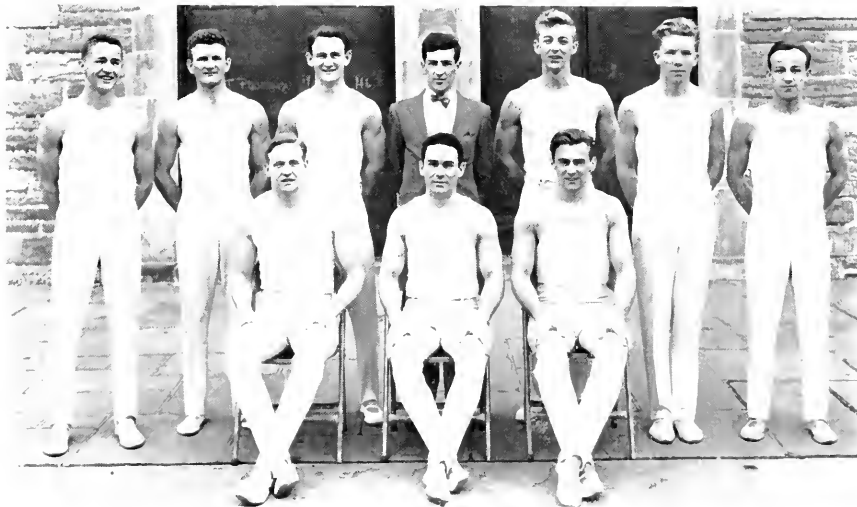

Standing, left to right Drozd, Triol, Kirk, Manager Taccarino, Carr, Price, Mays  
Seated, left to right Thaete, Captain Eubank, Trego

## GYM TEAM

**A**FTER an unsuccessful start against the "physical-edders" of Panzer College, the muscle artists of West Chester won the remainder of their meets in decisive fashion.

The initial meet was closely contested, and the Panzer lads won out mainly because of the sterling work of their star performer, Captain Fand. Don Kirk and Gene Drozd, yearling additions to the team, scored wins for the Rams as they captured the high bar and mats respectively. Drozd also placed on the side horse, and Kirk took second on the rings. Pint-sized Johnny Tasso, Tommy Triol, and Doug Carr helped to swell the losers' total.

The gymnasts next scored a win over an outclassed Kutztown aggregation by the score of 43 to 11. Winning all but one event of the six, the Watersmen looked extremely good. Don Kirk sparked the attack with three first places, winning the high bar, the parallel bars, and the rings. Other placers were Carr on rope, rings, and high bar, Johnny Eubank on the parallels, Harry Thaete on horse and rings, Tom Triol on horse and rope, with Drozd and Earl Mays taking the two top places on the mats.

The highlight of the season came when the local gymnasts gained revenge by defeating a strong Panzer aggregation on the home apparatus. This victory was significant in light of the fact that the East Orange lads tasted defeat for the first time in three years. Doug Carr led the way as he captured two of the five firsts garnered by his mates. He won the high bar with smooth form and hustled up the rope to win in 5.9 seconds. Other top place winners were Captain Johnny Eubank on the parallels and Don Kirk on the rings, while Gene Drozd took care of the tumbling assignment.

The Flying Dutchmen from Kutztown went down in defeat for the second time by a score of 30 to 24. The up-staters showed improvement over their previous appearance, but were not equal to the ever-strengthening Rams.

The team, although meeting only four opponents, was kept quite active by giving six exhibitions at various high schools. As there will be only one team member lost by graduation, Captain Eubank, the prospects look very bright for the next campaign.



Seated, left to right Smedley, Watson, Triol, Way, Moore, Viguers, Pollock, Thomas, Young, Mauer, Hetherington (Mgr.), Jordan (Mgr.)  
 Standing, left to right Lawrence, Carr, Thaete, Eubank, Gallagher, Webster, DeSantis, Conwell, Price, H Ward

## TRACK—1938



Coach Waters

runner-up position after Ward, McNab, and Lawson backed him with fine performances.

After a cancelation of the initial scheduled dual meet with Washington College, the tracksters swung into action when they were host to the teams of LaSalle and Albright in a triangular meet. Paced by Jimmy Ward and Harry Johnson, dusky comets, the Rams captured all eight running events to sweep the field with a total of  $84\frac{1}{4}$  points. LaSalle garnered  $47\frac{1}{2}$  points to  $23\frac{1}{4}$  for Albright. Ward captured three firsts with sterling performances in the 100 and

WITH the customary visit to the Penn Relays, the college mile relay team inaugurated a short but successful track season. For the second straight year the team placed second to Western State Teachers College of Kalamazoo, Michigan, in the running of the American Teachers College One Mile Relay Championship of America. Harry Johnson's sensational finishing bid put the team into the

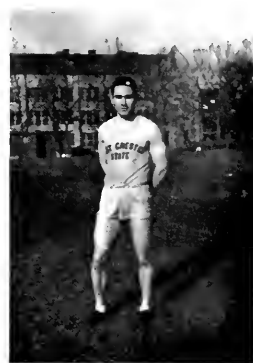

Co-Captain Eubank





Co-Captain Ward

220 yard dashes and the broad jump, chalking up the excellent time of 9.9 and 21.8 seconds respectively for the dashes, and a leap of 21 feet 6½ inches in the jump.

Johnson and Cal Smedley shared second place, scoring honors as they each captured two events, the former romping off with the quarter and the half mile runs, and the latter capturing the two hurdle events. Bill Watson and Eddie Otwell added their names to the win column by taking the mile and two mile grinds respectively. On the field, Johnny

Eubank tied for first in the high jump with Berry of LaSalle, while Lee Lawrence and Jack McNab added the pole vault to the Purple and Gold cause.

For the second successive year, the trackmen were forced to play second fiddle to a strong Bloomsburg team in the Pennsylvania State Teachers College Championships which was held at Shippensburg. Harry Johnson led the record-smashing parade with a brace of victories as he glided home with a 50.5 quarter and a 2:01.5 half mile. Frosh Tommy Kretz upset advance dope when he cracked the broad jump



Lawrence

#### MILE RELAY TEAM

Left to right - Gornley, Shotts, Lawson, Mower

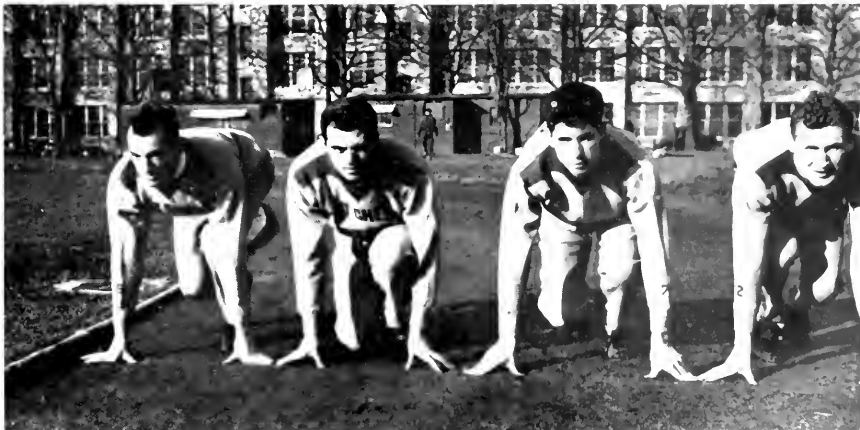



Smedley



Shotts



Lawson

record with a leap of 21 feet 11½ inches. Jimmy Ward suffered his first college defeat as Bloomsburg's fleet Van Devender nosed him out in the 220 yard dash. Ward, however, atoned for his defeat with a remarkable 9.9 seconds in the century on a sodden track. Lee Lawrence and Jack McNab were the only other outstanding performers on the field, as they coupled their talents to share honors in the pole vault.

On Saturday, May twenty-eighth, the college mile relay annexed the college mile event at the Atlantic City Relays for the second straight year. Their time of 3:31 broke their own previous record. Another typical Johnson stretch drive earned gold medals for the Rams, after Ward, Ken Shotts, and Jack Lawson had kept the Teachers in the race for three laps.

With hopes of returning to a full schedule next season, the cinderpathers should fare well against all opposition. Although several valuable point winners were lost by graduation, Coach Waters will undoubtedly mold a team which will further advance the Purple and Gold banner.

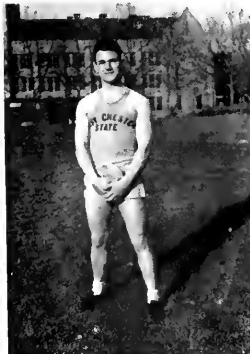

Blackburn

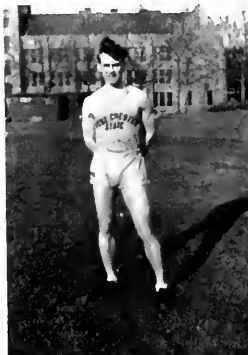

Trego

#### SCHEDULE

April 22	St. Peters and Montclair Teachers.	Away
23-	Penn Relays	Away
29-	Penn Relays	Away
May 2-	Shippensburg State	Home
6	LaSalle- P. M. C.	Home
13-	Ithaca College.	Home
20	S.T.C. Championship.	Away



# W R E S T L I N G

A SMALL band of hard working men has been engaged in efforts to put wrestling across as a recognized intercollegiate sport for the Teachers. The "grunt and groaners" practiced faithfully for several weeks and finally secured a meet with Muhlenberg College. Although the largely untried team was defeated, there is every indication that it has paved the way toward a creditable schedule for next year.

U

LARGELY through the efforts of Bill Hickman, a senior who has been acting as playing-coach for the past three years, there has been an increasing interest in lacrosse on the campus. The squad now boasts of some fine equipment and a number of enthusiastic huskies. Within the next few years this sport should come into its own on the West Chester sports roster.

# L A C R O S S E



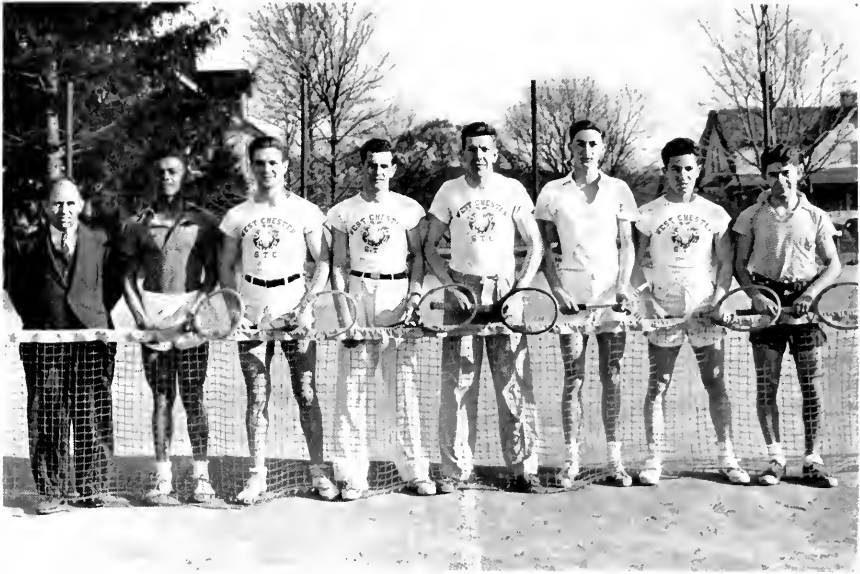

Left to right - Coach Graham, Clarke, Haines, Towner, Metzgar, Owen, Russial, Levitsky

## TENNIS TEAM

WITH their playing environment improved many fold by the erection of the very latest in court equipment, the Ram raquetmen are shaping themselves into form under the able guidance of Coach "Charlie" Graham. The bulk of last year's squad has returned, so that each man has had at least one season of valuable competitive experience.

The 1938 campaign brought forth victories over Washington College, Panzer College, Lutheran Seminary, Pennsylvania Military College, and LaSalle. The University of Pennsylvania, Rider College, Swarthmore College, and the University of Delaware were among the teams which gave the men of Graham their most trouble, but they are determined to turn the tables in future meetings.

Captain Harry Levitsky and Cliff Owen can always be counted on to come through with creditable performances as they alternate between the first and second court positions. Owen last year had the excellent record of winning eleven matches out of thirteen starts. Other veteran performers who will see much active service this year are Joe Russial, Bob Haines, Mike Shello, Havard Clarke, Jack Metzgar, and Howard Davies.

An unusually long and impressive roster has been arranged for the Purple and Gold as they face several new opponents in their 1939 schedule of twenty matches.

### SCHEDULE

Pennsylvania  
Swarthmore  
Albright  
Washington  
Kutztown S. T. C.  
Rider  
Baltimore

Johns Hopkins  
Lutheran Seminary  
Bloomsburg S. T. C.  
East Stroudsburg S. T. C.  
St. Joseph's  
LaSalle

Lebanon Valley  
Moravian  
Temple  
Baltimore  
Millersville S. T. C.  
Delaware  
Alumni



Left to right—McPherson, Moynihan, Cave, Captain Storti, Shello, Gormley

## GOLF TEAM

PLAYING one of the most complete and difficult schedules in West Chester golfing history, the local greensmen measured favorably with such colleges and universities as St. Joseph's, Haverford, Rutgers, Temple, and P. M. C.

Led by Captain Carman Storti, thrice leader of Ram forces, the clubmen had little trouble in out-shooting the Hawks of St. Joseph's College. Tommy Clifford and Joe Cave also won their matches, while Howard Pickel deadlocked with his man.

Other club swingers who trampled fairway and green for the Ram cause were Jack Hinchey, Ed Moynihan, Bill Kirk, and Don McPherson. Beside winning their opener from the Hawks, these men were able to down the Cadets from P. M. C. twice and also to subdue Rutgers by an impressive 8 to 1 win.



Captain Storti

Captain Storti's charges have already launched their 1939 schedule with wins over Haverford and St. Joseph's, and are continuing to practice faithfully for what promises to be a noteworthy season. The remainder of the schedule includes matches with the following:

Western Maryland University  
 Temple University  
 Pennsylvania Military College  
 Rutgers University  
 St. Joseph's College  
 Rutgers University  
 University of Pennsylvania  
 Haverford College  
 Pennsylvania Military College  
 Seton Hall College



Top Row, left to right - Long, (Mgr.), Kohlman Clark, Witman, Harkins, Malsberger, Hoch, Flegal, Eyre (Grad. Mgr.)  
 Second Row, left to right Barry, Andrews, Leith, Ralston, Clark, Robinson, Benyish  
 Third Row, left to right Gracey, Gardiner, Gunderson, Keating, Frezza, H Duke, Brown, Jakobs, Partel  
 Bottom Row, left to right Coach Killinger, Kutz, Smith, Bittle, Strattan, Koons, Freudenheim, Fitzsimmons

## BASEBALL—1938

THE 1938 diamond aggregation, under the able tutelage of Coach Glenn Killinger, opened its season with two rather unhappy encounters, but after a win and another loss, was able to highlight the season with a five game winning streak. Several victories were denied by small margins, and the Rams found their season closing with the eighth win in fourteen starts.



Coach Killinger

The opening game with Delaware University found both teams in opening-day form with a loosely played game. Both pitching staffs took a pounding as Delaware won out in a late inning rally of three runs. In contrast, the second game with Washington College was a well-played affair. The excellent pitching of Alden Ramsdell went for naught as the Ram bat bearers were held powerless by Washington's potential big leaguer, Lefty Coeples.

The first win came as Pennsylvania Military College went down before a Purple and Gold seventeen hit barrage of base hits combined with the Cadet's comedy of errors. An easy 13 to 6 victory was

recorded. Slipping again, the Rams went down as Delaware subdued them for the second time, mainly because of the failure of any member of the local pitchingstaff to stand up and deliver.

At this point in the schedule, the Killinger men embarked upon their five game winning march. The first victim was Rutgers University. Vince Phillips pounded a round-tripper with two aboard to spark a seven-run rally which clinched the team a 13 to 6 victory. Bloomsburg next fell by the wayside as Harlan Keating gave a brilliant exhibition of pitching, holding the visitors to one hit. Meeting the Cadets from Chester for the second time, Stratton and Robinson pitched airtight ball, coupled with timely hitting by Brown and Gracey, which enabled the Wayne Fielders to balance the budget with four wins and four losses to date. In a free scoring setto on local turf against the Big Red of Ithaca, the Rams were paced by the sensational frosh slugger, Jesse Bennyish, who hammered out three successive home runs and a double to send the visitors home on the short end of an 18 to 10 count. Continuing their parade of runs across the rubber, the home-sters won their fifth in as many starts by defeating a weaker Millersville club with a steady barrage of base hits to all corners of the lot.

Striving for their sixth straight win, Coach Killinger's minions went down to a 14 to 12 defeat at the hands of Duke's powerful Blue Devils. Long range



Battle

SAFE!





Strattan



Donahey

hitting by Jacobs and Phillips went for naught in the closely contested battle. Facing the Rams for the fourth time in two years, pitcher Lefty Copples of Washington College played a large part in aiding his aggregation to defeat the locals in an unspectacular manner.

Returning to base hit form the Ram bats brought forth a 10 to 8 win over Indiana State Teachers College. Featured throughout by long range hitting, the game developed into a real slugfest, winding up with the Killinger men again chalking one up on the credit side. In a loosely played game characterized by numerous miscues on the part of the men wearing the local colors, the University of Pennsylvania took a decided advantage by hammering out a 7 to 2 victory.

Closing the season with what we hope will be the carry-over spirit for the 1939 season, the Purple and Gold upset a highly-praised Penn A. C. aggregation by a 10 to 7 count.

#### SCHEDULE

April 15	Kutztown State Teachers College	Away
19	Washington College	Away
22	Penn Athletic Club	Home
26	University of Delaware	Away
27	Ithaca College	Home
29	Bloomsburg State Teachers College	Away
May 3	University of Delaware	Home
5	Seton Hall	Away
9	Washington College	Home
10	Pennsylvania Military College	Home
13	Seton Hall	Home
15	Millersville State Teachers College	Away
17	University of Pennsylvania	Away
20	Penn A. C.	Home



# WEARERS OF THE

# W

## FOOTBALL

Asnes  
Blackburn  
Brown  
Casselberry  
Donahey  
Gracey  
Harris  
Jacobs  
Kershaw  
Kozik, Mgr.  
Kushmider  
Lightner  
Meyers  
Miller  
Nye  
Shello  
Strattan  
Ward  
Windish  
Will

## SOCCER

Bairstow  
Bashist  
Bixler  
Carr  
Eberly  
Haines  
Hartz  
Henderson  
Hickman  
Lawson  
Mazza, Mgr.  
Mease  
Metzgar  
Robinson  
Smedley  
Stauffer  
Storti  
Triol  
Wigoff

## TRACK

Blackburn  
Eubank  
Lawrence  
Lawson  
Mazza, Mgr.  
Miller  
Morgan  
Nye  
Smedley  
Shotts  
Stancato  
Trego  
Triol  
Watson  
Ward

## BASKETBALL

Brown  
Dickinson, Mgr.  
Donahey  
Gracey  
Hoffman  
Malsberger  
McSparran  
Metzgar  
Mowbray  
Partel  
Pickel  
Shello

## BASEBALL

Bittle  
Brown  
Donahey  
Gracey  
Jacobs  
Keating  
Long, Mgr.  
Robinson  
Strattan

## TENNIS

Clarke  
Haines  
Hollick, Mgr.  
Levitsky  
Metzgar  
Owen  
Russial  
Shello



EHINGER GYMNASIUM



WOMEN'S  
SPORTS



Top row, left to right Witman, Bellis, M. Young, Clymer, Goodale, Cox, Lutz, Patrick, Davenport, Simon, Moatz, Barkasy, Cashman, Hewitt  
 Third Row, left to right Gaumer, Shoemaker, Woodside, Wood, Snowden, Seeburger, Attick, Succop, Adams, Lupkin, Wilson, Britten  
 Second Row, left to right Wentz, Troupe, Green, Dantonio, Barkman, Logan, Cooper, Kraiss, Lindeman, Spidle, D'Orazio, M. Young  
 Bottom Row, left to right Geiger, Tursky, Dotter, Wesley, Hanby, B. Young, Krida, Herr, Molish, Fackler, Christman, Lippincott, Richter, Strickler

## W. A. A.

The keynote to this year's extensive and diversified program of intra-mural sports and extra-curricular activities for women lies in the Women's Athletic Association. This organization is one of the largest found on campus. Unlike "dame nature" W. A. A. believes in three seasons per year. So with the weather man's permission such outdoor activities as hiking, archery, volleyball, hockey, golf, riflery, horseback riding, tennis, and badminton are offered by the W. A. A. as part of the seasonal program to take place in the spring and fall, while shuffleboard, basketball, ping-pong, fencing, darts, swimming, tap dancing, table tennis, classes in modern dance, roller skating and social dancing help to make the winter schedule of interesting indoor sports. In addition to sports pleasures derived from participation in a daily program, oftentimes for members of W. A. A. the door opens to a unique and wider realm of experience in the way of play-days at Temple, University of Pennsylvania, and Immaculata; and to special trips to dance demonstrations. Through all these activities, both on and off campus, W. A. A. aims to provide entertainment for leisure hours, develop skills useful in later life, and to build up those qualities of character that seem to be most desirable, its purpose being the development and enhancement of the individual girl. We feel that it has succeeded admirably.

### OFFICERS

*President*  
*Vice-President*  
*Secretary*  
*Treasurer*  
*Publicity Manager*

JANE RICHTER  
 MARTHA LIPPINCOTT  
 HAZEL CHRISTMAN  
 MABEL GEIGER  
 BETTY JANE STRICKLER

### SPORTS MANAGERS

*Hockey* BETTY YOUNG  
*Tennis* OLGA TURSKY  
*Winter Sports* FRANCES FACKLER  
*Golf* MARIAN HANBY  
*Archery* MARGARET ESBSHADE

*Basketball* ELEANOR WESSLEY  
*Swimming* BETTY KRIDA  
*Dancing* BETTY MOLISH  
*Hiking* MARY DOTTER  
*Volleyball* MARY JANE HERR



Miss Leach

W. A. A.  
COUNCIL



Miss Wade

May 1939—This last meeting of the W. A. A. Council is called to order by our competent president, Jane Richter, for the sole purpose of reviewing the Council's accomplishments during the past months of service.

Up to date the secretary's minutes of previous meetings show that with the help of our faculty advisers, Miss Leach and Miss Wade, the Council has endeavored in every way possible to realize its goal as set forth in the club's motto, "A sport for every girl, and every girl a sportswoman."

The accomplishments or stepping stones which lead us to the realization of our goal are recognized by others as they roller skate to the music of the Magna Vox, represent the school in interscholastic games, enjoy participation in mixed tournaments, and go horse-back riding or to the rifle club.

Such numerous accomplishments as these are and were possible only through the combined efforts and cooperation as shown by every individual of this year's Council. Special acknowledgment should be made at this time to Eleanor Wesley for her fine piece of work on the basketball program and to Mabel Geiger, our treasurer.

With the closing of this book which brings our term of office to an end, the president extends to our successors her wish and the wish of the Council that next year, their year, be even more successful.

And so the meeting of the W. A. A. Council for the year 1938-39 is adjourned for the last time.

President, JANE RICHTER

Secretary HAZEL CHRISTMAN

Standing, left to right Fackler, Tursky, Hanby, Dotter, Krida, Esbenshade, Young  
Sitting, left to right Molish, Strickler, Geiger, Richter, Lippincott, Christman, Wesley, Herr



FACULTY ADVISERS  
 MISS WADE  
 MISS LEACH

PUBLICITY  
 BETTY JANE STRICKLER



Krida

SPORTS MANAGERS

MARION HANBY - *Golf*  
 BETTY KRIDA - *Swimming*  
 OLGA TURSKY - *Tennis*  
 FRANCES FACKLER - *Winter Sports*  
 BETTY MOLISH - *Dancing*



Fackler



Hanby



Molish

W.  
 A. A.



Tursky

SPORTS MANAGERS

- BETTY YOUNG—*Hockey*
- ELEANOR WESSLEY—*Basketball*
- MARGARET ESBENSHADE—*Archery*
- MARY JANE HERR—*Volleyball*
- MARY JANE HERR—*Badminton*



Young

OFFICERS

- President*—JANE RICHTER
- Vice-President*—MARTHA LIPPINCOTT
- Secretary*—HAZEL CHRISTMAN
- Treasurer*—MABEL GEIGER



Wessley



Esbenschade



Herr

W.  
A. A.



Herr



Left to right—Britten, Drane, Lupkin, Tursky, Wessley, Nailor, Lindeman, Force, Simon, Cashman, Jamison, Wilson, Bogan, Christman

## HEALTH EDUCATION HOCKEY

FOR the first three years of their college athletic careers these "Hockeyiteers" were wearing out shoe leather, taking "bumps on the shins", and expending a limitless supply of energy on the hockey field, only to see some other class team carry off the championship each year. Of course they had fun with it all. It's fun to play the game, but it's more fun to win. So with that interpretation one might say, "This year these 'Hockeyiteers', the Senior Health Eds, had the most fun—they won the tournament."

Competition was not strong until the Seniors met the Juniors, last year's champs; then the battle royal began. It was a hard but clean fought battle between these two evenly matched teams. The Juniors scored first; not to be outdone, the Seniors proceeded to do the same. With the score one to one, it still was any man's game, until in the last half minute of play the Seniors scored again—then the whistle, and the "Hockeyiteers" were victorious two to one.

The team included Kitty Jamison, captain, Kitty Bogan, Edna Britten, Peggy Cashman, Hazel Christman, Anne Davenport, Beverly Drane, Ruth Force, Helen Francis Forney, Mabel Geiger, Mary Jane Herr, Ethel Lindamen, Louise Lupkin, Judy Moatz, Betty Molish, Sally Neilor, Jane Richter, Kay Simon, Mary Jane Spidel, Olga Tursky, Eleanor Wessley, Fay Wilson, and Edna Warren.



## HEALTH EDUCATION BASKETBALL

THE Health Education Basketball season reached its climax when the Sophomores met the Seniors to settle that ever vital question, "Just who will be the basketball champs?" For thirty-two minutes the question was in the air while the two teams fought it out in a fast-passing, closely-guarded game of few fouls and fewer baskets. At the close of the first half the score was 9-11 in favor of the Seniors, and then it may have been old age creeping up, for in the last half the Seniors scored only three points to the Sophomores seven. The "youngsters" were the winners, 16-14. There lies the answer to our question. The Sophomores are the champs, until this time next year—but here's luck to you, Sophs!

SENIORS		SOPHIOMORES	
C. Bogan	f	R. Attick	f.
E. Wessley	f	J. Goodale	f.
M. Cashman	f.	M. Patrick	f
H. Christman	.g	M. Young	g.
R. Force	g.	M. Stiteley	f.
B. Drane	g	G. Clymer	g
E. Warren	g	G. Snowden	g.
Score	14	Score	16

Officials: Marion Hanby, Lillian Hesel

Standing, left to right   Cox, Clymer, Patrick, Attick  
Sitting, left to right   Stiteley, Snowden, M Young





Standing, left to right Lutz, Bogan, Christman, Attick, Force  
 Kneeling, left to right Woodside, Wesley, Drane

★★★★★

## WEST CHESTER'S "ALL-STARS"

★★★★★

Left to right Miss Schaub, Christman, DeWitt, Mathews, Wilson, Bogan, Jamison, Hanby, Drane, Woodside,  
 Lawton, Thomas





Top Row, left to right Davenport, Cox, Clymer, D'Craio  
 Middle Row, left to right B. Young, Wood, Lutz, Patrick, Cashman, Miss Schaub, Smith, Lupkin, Wesley, Witman  
 Sitting, left to right Hanby, Shoemaker, B. Young, McIntyre, Molish, Moatz

## VALKYRIE CLUB

THE Valkyrie Club, an activity limited to upperclass Health Education students, was responsible this year for one of the best musical shows produced on the campus. The original theme, original dances with colorful costumes plus a title familiar to all of us, "So This Is College", made the show a successful event, and certainly a challenge to the next year's Valkyrie maidens to continue the fine record.

In addition to their musical production, the Valkyries sponsor classes throughout the year in the modern dance under Miss Schaub's supervision, while the fall initiations, the Christmas Seal drive in the winter, and the spring picnics afford plenty of opportunity for those with like interests to get together.

### OFFICERS

*President*

*Secretary*

*Treasurer*

*Faculty Adviser*

BETTY YOUNG

HELEN MCINTYRE

LOUISE SHOEMAKER

MISS ANNE M. SCHAUB



Miss Schaub



Standing, left to right - Ackels, Whitman, Landes, Boyle, Haas, Fackler, Wingert, Young  
Sitting, left to right - Pieramani, Wilson, Rosenstengle, Patton, Todd

## OUR ROOTERS

AS we close the pages of athletic history on campus for another year, it is fitting to tender recognition to a loyal band of rooters who braved wintery blasts to cheer their team to victory. It was through the untiring service of the cheerleaders that this undivided support was given the team. Always that "beat the world" spirit was manifested in the student body; that inexplicable element that instills into every heart a common bond of brotherhood was ever present. Teams are victorious; teams are toppled in defeat—but it's a glorious defeat, a time when that invaluable chain of loyalty is drawn taut. As this college will continue to produce great teams in the future, so will its sons and daughters, led by an untiring little group of leaders, lend their voices to a cause which they will ever believe to be a great one.



GALA  
OCCASIONS

## CHRISTMAS CHANTRESS



MISS HELEN MARTIN

*Our "Jenny Lind"*

NO West Chester memories could be complete without including our awe inspiring Carol Service. The beauty of this annual occasion touches even the most insensitive. The height of the service is reached upon the appearance of the outstanding soprano of the Senior Class, whose identity has heretofore remained unknown. Miss Helen Martin was chosen this year as the honored soloist to sing the traditional "Cantique de Noel". Her exceptional rendition more deeply engraved this memory in our hearts.

## MAY QUEEN—1939



MISS MARGARET PATTON

*"The Greatest Beauty of Her Time"*

As we reviewed our family album, we realized that some few of its portraitures were deserving of special titles of honor.

We are told that, "a thing of beauty is a joy forever". Since this is so, we felt it an honor to confer the title of May Queen upon the greatest beauty of our time. It is the privilege of this chosen one to reign over the pompous grandeur and colorful pageantry of our May Day festivities.

ALL-STAR COURSE



①



②



③



④



⑤





6



7



8



9

1. BIDU SAYAO
2. JASCHA HEIFETZ
3. ELEANOR ROOSEVELT
4. RUTH DRAPER
5. SENATOR LAFOLLETTE

METROPOLITAN QUARTET

6. JULIUS HUEHN
7. ROSA TENTONI
8. FREDERIC JAGEL
9. HELEN KASKAS

## TEACHING

UNLIKE the "schoolmarm" and masters of the "birch-rod and dunce-cap" era, the student teachers of West Chester are progressive and modern in their ideas. Motivation, stimulation and socialization are employed by the embryo pedagogues.

Lesson plans, daily observations and reports are faithfully issued by the seniors to their supervisors and co-operative teachers. Observation periods, active participation, and responsible teaching give the beginners a taste of the real profession. Such handicaps as flat tires, slushy snow,



①



②

1. WEST CHESTER JR.-SR. HIGH SCHOOL
2. DEMONSTRATION SCHOOL
3. GROVE SCHOOL



③

# CENTERS

rainy days, and melting weather do not stand in their way. Even the "cellophane" children of 1939 can be as dull as the precocious little gentlemen and ladies of the "gay nineties". Dutiful and long-suffering, the practice teachers have endured their trials and tribulations. However, there are also many joys a feeling of independence and responsibility, an opportunity to stand on one's own feet and to exhibit one's own views and attitudes. These compensations help to make the "student-teaching days" happy and interesting.



1



2



- 1 HIGH STREET SCHOOL
- 2 GAY STREET SCHOOL
- 3 PLEASANT GROVE SCHOOL



"GIRL SHY"

## DRAMATICS



"SO THIS IS COLLEGE"



"YOU CAN'T TAKE IT WITH YOU"



"BURY THE DEAD"



"WHAT MEN LIVE BY"



"KIND LADY"



ENTERTAINMENT



ASSEMBLIES



PUBLICATIONS AND PUBLICITY



HEALTH



EXTRA CURRICULAR ACTIVITIES

# STUDENT FACULTY COMMITTEES



OUR GRACIOUS GUEST AND THE PRESIDENT



HOW TO CUT CLASSES



QUEEN OF THE PROM

“LEST  
WE  
FORGET”



EXTREMES



THE ONE AND ONLY



“GIVE US THIS DAY”

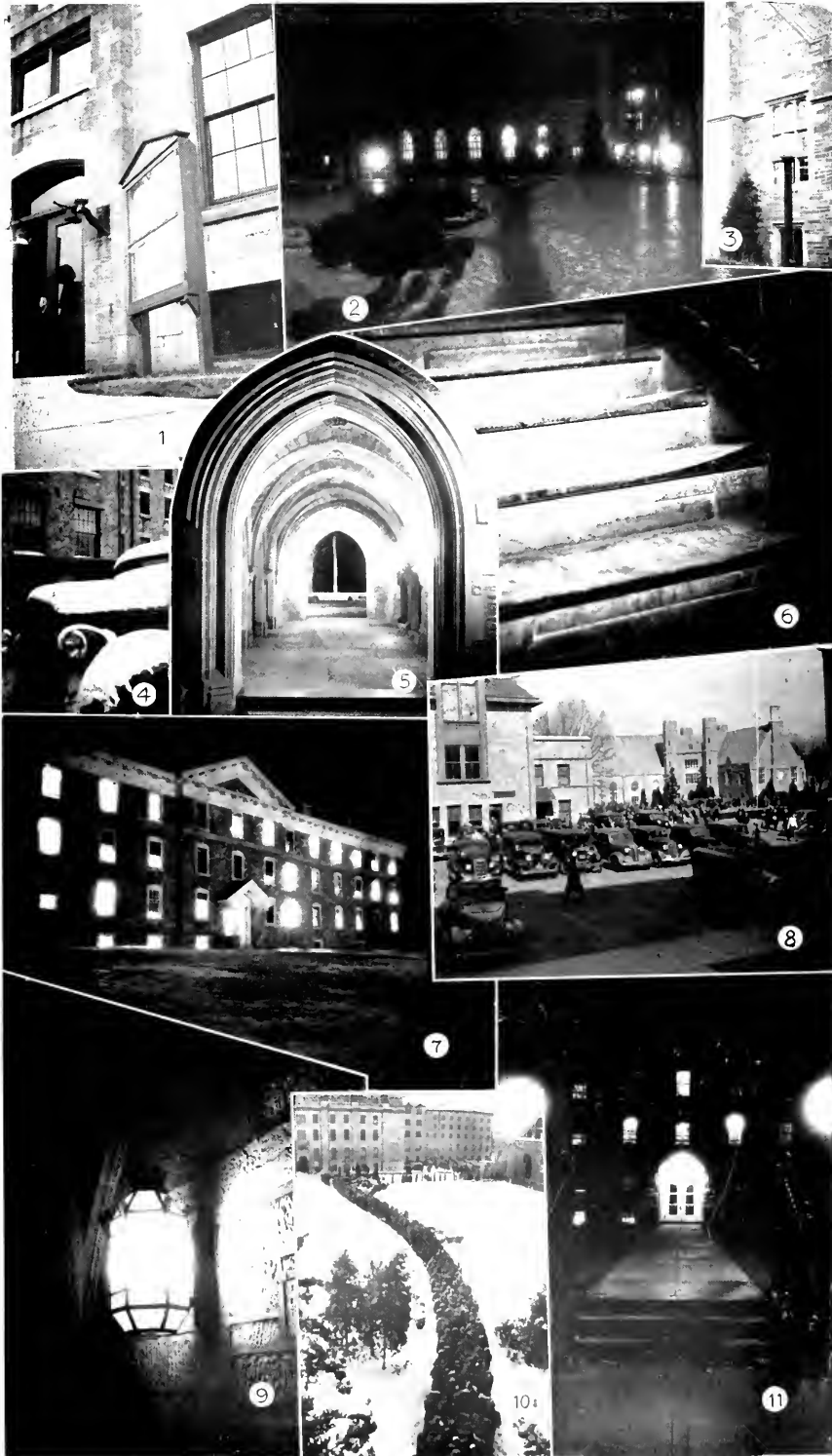

1. What's new?
2. Nightfall.
3. Angles.
4. January.
5. Chapel arch.
6. Erosion?
7. Home of the he-men.
8. No more!
9. Shadows.
10. To chapel we must go!
11. All through the night.

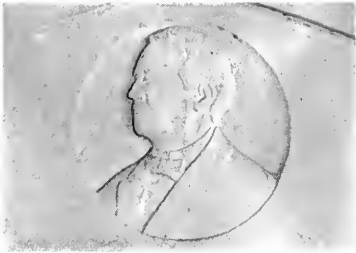

ALL  
AROUND







THROUGH GIRDERS



UNCLE SAM'S MAIL

CAMPUS



CONCEPTS

LOCKING UP



ADMINISTRATORS' FUN



RELAX!



MR. ESQUIRE

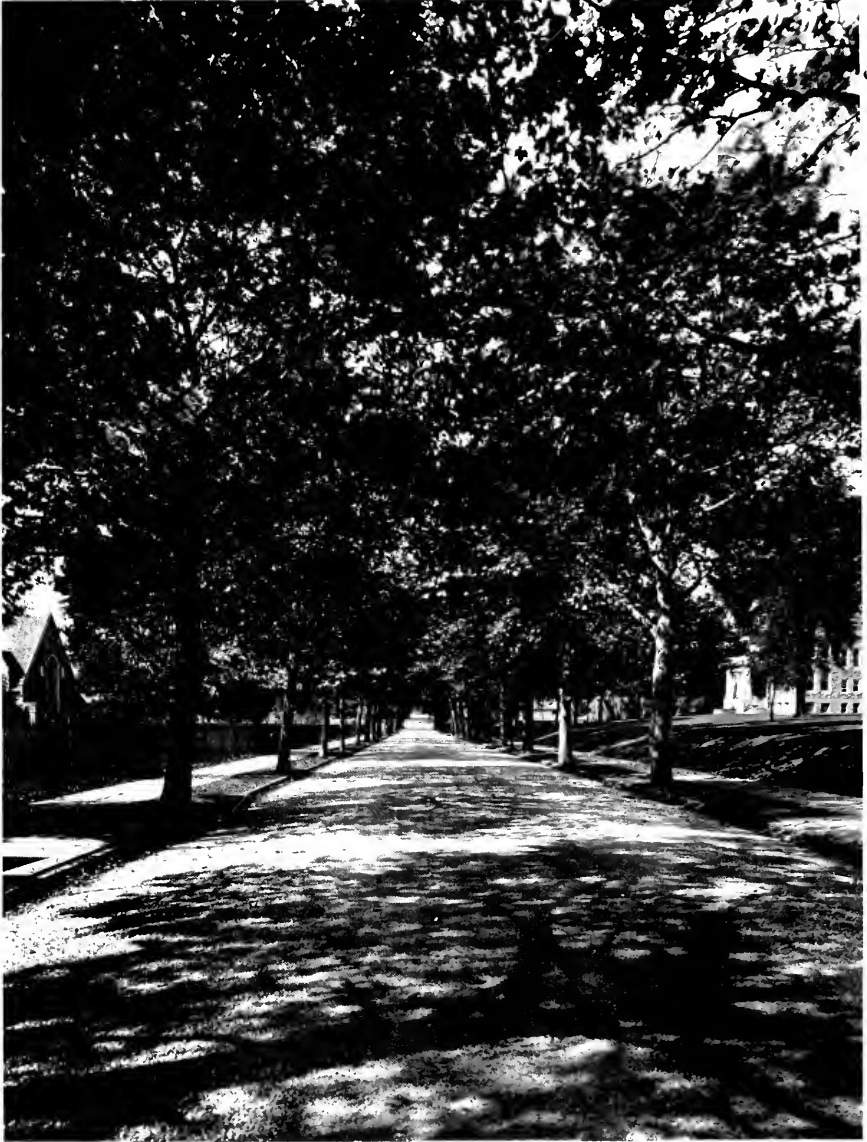

SPRING SCENE

*F*AMILY PLACARDS

GIVERS OF GIFTS

ADVERTISERS

# A Token of Merit —

is extended everyone who has in any way, great or small, aided in the production of this book.

Particularly, we are obliged to

MR. GEORGE A. TEMPLE  
*Printer*

MR. CHARLES E. DAWSON  
*Printer*

MR. HARRY C. FIRTH  
*Engraver*

MISS SARA GOLDMAN  
*Engraver*

MR. HERBERT C. LACHMAN  
*Photographer*

MR. ANTHONY FODERARO  
*Photographer*

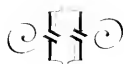

THE 1939 SERPENTINE STAFF

# *Givers of Gifts*

MRS. ROBERTA MITCHELL BASHETT	West Chester, Pa.
MR. FRANK H. BEARDSLEY '38	Springfield, Pa.
BOSTON SHOE STORE	West Chester, Pa.
C. EARL BUCKWALTER	West Chester, Pa.
MRS. MAE T. BURNS	West Chester, Pa.
MR. CLYDE E. DALTON '35	Marcus Hook, Pa.
JOSEPH EPSTEIN	West Chester, Pa.
DOROTHY B. FARRA	West Chester, Pa.
FRUIT GROWERS OF CHESTER COUNTY, INC.	West Chester, Pa.
D. B. GODSHALK	West Chester, Pa.
MRS. MARY D. HARAN	West Chester, Pa.
MISS KATHLEEN HENTZ	Collingdale, Pa.
MR. WALTER HICKMAN '37	Baltimore, Md.
C. O. HOFFMAN SHOE STORE	West Chester, Pa.
MRS. PASSMORE W. HOOPES	West Chester, Pa.
MISS FRANCES HOUSEWORTH	Phoenixville, Pa.
KATY-DID BEAUTY SALON & BARBER SHOP	West Chester, Pa.
LEWIS & OGDORN	West Chester, Pa.
DR. AND MRS. THOMAS W. LUMIS	West Chester, Pa.
MARGOLIES' MEN'S STORE	West Chester, Pa.
MR. AND MRS. WINFIELD W. MENHENNETT	West Chester, Pa.
MITCHELL'S HAT STORE	West Chester, Pa.
MR. AND MRS. FRED L. MOWLDS	Phoenixville, Pa.
MUSANTE BROTHERS	West Chester, Pa.
MR. W. A. NEISSER	East Lansdowne, Pa.
MR. GUS E. PAPPAS	West Chester, Pa.
EDITH M. RAMSEY "Our House"	West Chester, Pa.
REAGAN'S SMOKE SHOP	West Chester, Pa.
MRS. LAURA C. REPP	West Chester, Pa.
ELEANOR RODGERS BEAUTY SALON	West Chester, Pa.
SPEARE'S DRESS SHOP	West Chester, Pa.
SAMUEL S. SPECTOR, M.D.	West Chester, Pa.
TAYLOR'S MUSIC STORE	West Chester, Pa.

# SCHOOL TICKETS



Use Special Student's 5c (half-fare) railcar tickets. Good until used. Purchase Student's tickets at Bursar's office.

## FAST, FREQUENT SERVICE

railcars leave West Chester and 69th Street Terminal on the hour and half-hour . . . only 51 minutes to 69th Street.

Special Student's tickets provide free transfers to other Red Arrow railcar or bus lines.

Special Student's fare 20c - West Chester to 69th Street.

## **RED ARROW LINES**

PHILADELPHIA SUBURBAN TRANSPORTATION CO.

General Offices: 69th St. Terminal, Upper Darby, Pa.

The Best Food It Costs No More

### BEN'S FOOD MARKET

13 N. Church St. WEST CHESTER

### CENTRAL TEACHERS AGENCY

202 Walnut St., Harrisburg, Pa.

Member National Association Teachers Agency

For information address:

C. H. GORDINER, Manager

(ex. President Millersville State Teachers College)

Compliments of

### THE ROTARY CLUB

OF

### WEST CHESTER

## JACOB H. SMITH & CO.

Receivers and Shippers  
of

### Sea Food, Poultry and Game

Supplying Hotels, Institutions, and Ships  
Our Business

Dock St. Fish Market at the Delaware River

Bell Phone  
Lombard 2503 2504

Keystone Phone  
Main 2077-2088

COMPLIMENTS OF

### WEST CHESTER HARDWARE CO.

11 N. Church St. West Chester, Pa.

JOHN P. BATTIN

WAYNE L. BATTIN, JR.

### BATTIN MOTOR COMPANY

327-31 EAST GAY STREET

WEST CHESTER, PA.

CHRYSLER

PLYMOUTH

# HORACE F. TEMPLE

INCORPORATED

*Printer*  
*and*  
*Lithographer*

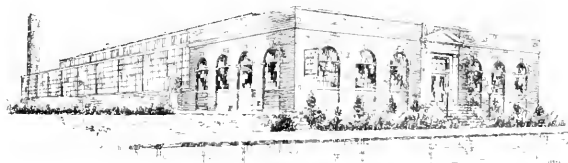

ESTABLISHED 1893

235 EAST GAY STREET  
WEST CHESTER, PENNSYLVANIA



*This book printed on Our Presses*

# HIGHLAND DAIRY PRODUCTS CO.

*Pasteurized Milk and Cream*

Buttermilk, Butter, Cottage Cheese, and Chocolate Milk

West Chester, Pa.

## **DELCO** *Cleaners and Dyers*

We Clean  
Your Athletic Equipment

HARRISON AND WATKINS AVE.  
UPPER DARBY, PA.

## **RHINEHARDT'S BAKERY**

The Home of Everything Good that's Baked  
Try Some of Our Delicious Own Make Ice Cream  
18 S. CHURCH ST. Phone 1648 WEST CHESTER

## **JOSEPH TORCH**

ART MATERIALS  
Where economy and quality meet  
ORDERS SHIPPED ANYWHERE SEND FOR CATALOG  
147 West 14th St. New York City

Compliments of .

A FRIEND

Compliments of

## **S. E. SOSTMAN COMPANY**

**Meats, Poultry and Provisions**

We Supply  
Hotels, Restaurants and Institutions

407-409 NORTH FRANKLIN ST.  
PHILADELPHIA, PA.

Bell Phone  
Market 0222

Keystone Phone  
Main 2381

WILLIAM B. SMITH ASHTON B. T. SMITH  
**J. B. SMITH & SON**  
115-117 E. GAY STREET WEST CHESTER, PA  
Directors of Funerals Chapel  
Phone 630J



# LEADERSHIP

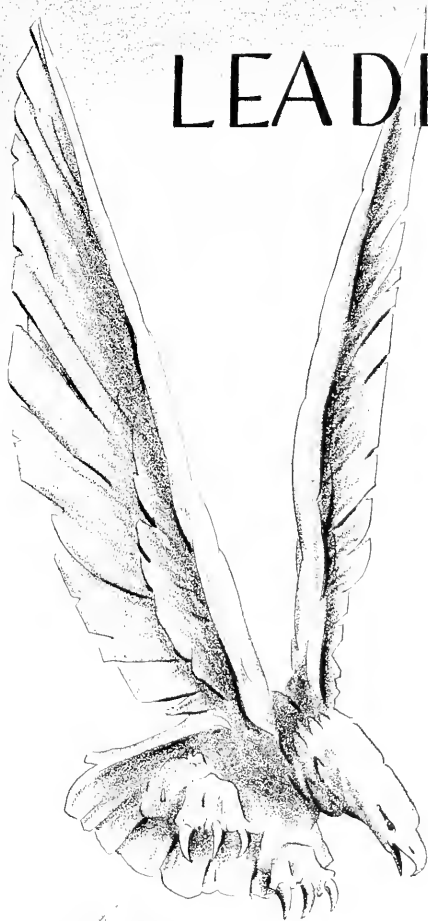

*In working with the*  
SERPENTINE

Staff for the past year, it has been our aim to help produce an annual which is the leader in its class. We hope that we have been successful to the end that, year after year, the advice of each retiring SERPENTINE Staff will be

REPEAT WITH LOTZ

*Engravings and Designers of nearly  
100 Yearbooks Annually*

The **LOTZ** PHOTO ENGRAVING COMPANY  
12th and CHERRY STREETS  
PHILADELPHIA

*Makers of Engravings in this Publication*

Dime Savings Bank  
of Chester County

COMPLIMENTS OF

The First National Bank  
of West Chester

National Bank of Chester County  
and Trust Company

**CHIN-LEE MFG. CO.**

Wholesale Mfrs. of  
CHOW MEIN

48 N. FRONT ST.  
PHILADELPHIA

Phones: Market 0789  
Main 7565

We aim to supply  
the drug store needs  
of students and faculty

**DeHaven's Drug Stores**

106 W. Gay St. High and Dean Sts.

WEST CHESTER, PA.

**REAM'S**

***Educational Materials***

LANCASTER, PA.

**WEST CHESTER  
LAUNDRY**

Laundry and Dry Cleaning  
Zoric Dry Cleaning

Branch Office

22 S. HIGH ST. WEST CHESTER

*DODGE* *PLYMOUTH*

**N. HARLAN SLACK**

Authorized Sales and Service  
Phone 1371

116 W. MARKET ST. WEST CHESTER

Compliments of

**ROCKEY'S, INC.**

Home Cooked Foods  
Baked Goods, Candies, Ice Cream

26 S. HIGH ST

PHONE 176

'PORTRAIT BY  
PHILLIPS'

IS A BYWORD AMONG  
PEOPLE WHO APPRECIATE  
REALLY FINE PHOTOGRAPHS

**PHILLIPS STUDIOS**

1507 WALNUT STREET  
PHILADELPHIA, PENNA.

Photographers to Distinguished Philadelphians  
Since 1856

Compliments of

**EACHUS' DAIRIES**

*Manufacturers of the Ice Cream whose*

**"FLAVOR finds FAVOR"**

Phone 1271

WEST CHESTER, PA.

Expert Lock Service—Auto and House  
*Auto Repairing and Storage*

**E. EARL GIBSON**

10 West Barnard Street

Phone 983

West Chester, Pa.

IF IT'S ANDRESS—IT'S QUALITY

**CHARLES H. ANDRESS**

A Complete Printing  
and

Lithographing Establishment

We Print

PROGRAMS, BULLETINS AND FLYERS

WEST CHESTER

PENNSYLVANIA

Compliments of

**THE AMERICAN CRAYON COMPANY**

**"For Best Effects use Crayonex"**

An Old Faithful Product



COMPLIMENTS OF

**RITZ CLEANERS**

12 S. Church St.  
West Chester  
Phone 1236

123 W. 8th St.  
Kennett Square  
Phone 624

**H. R. AIKEN CO.**

Butter—Eggs—Cheese—Poultry  
128 N. DELAWARE AVE.

PHILADELPHIA

Phones: Bell—Market 3020  
Keystone—Main 6484

**F. Giovannozzi & Sons, Inc.**

WILMINGTON, DEL.

*We have completed all*

Masonry Work

Interior Glazed Tile Work

Cinder Block Work

Setting of All Exterior Limestone

Furnishing and Setting of Exterior Granite

In the Building Program

*Compliments of.....*

## Class of '40



*BUICK*  
Authorized Sales and Service  
*Scattergood Motors, Inc.*  
Authorized Complete ALEMITE Lubrication Service  
325 East Gay Street West Chester, Pa.

Compliments of  
**MALAVOLTA SHOE REPAIR SHOP**  
Phone West Chester 2204 WEST CHESTER

*Compliments of*  
**THE  
LIONS CLUB  
OF  
WEST CHESTER**

Compliments of  
**ALTMAN'S MILLS**  
Manufacturers, Wholesalers and Retailers  
of  
**FINE FLOUR AND FEED**  
**IRWIN PENNA.**

Compliments of  
**BUNNIES'**  
*The Place Where Friends Meet*  
BUNNY JOHNSON, Prop WEST CHESTER

Keep Smiling with Kelly Tires  
Lockheed Hydraulic Brake Service  
Phone 1343  
**J. P. YARNALL GARAGE**  
214-18 W. WASHINGTON ST. WEST CHESTER, PA.  
Automobile and Top Repairing Raybestos Brake Lining  
A. A. A.

*Compliments of.....*

Class of '41



COVERS and BINDING  
1939 SERPENTINE

MANUFACTURED BY

National Publishing  
Company

Philadelphia, Pa.

*Manufacturers of Year Book Covers  
and Looseleaf Devices*

Luncheon 11:30-2      Afternoon Tea      Dinner 5:30-7:30

BURTON'S COFFEE HOUSE

MILDRED BURTON, Mgr.  
(Recently with High Street Coffee House)

Telephone West Chester 381      Private Dining Room  
120 W. MINER STREET      WEST CHESTER, PA.

Kift's Greenhouses      Garrett's Flower Shop  
316 S. High Street      16 E. Gay Street  
Phone 743      Phone 258

Full Line of Pottery and Glassware

CORSAGES

BOUQUETS

THE LITTLE  
GRILL

Compliments  
of .....

**C. C. HIPPLE  
& SONS**



COMPLIMENTS OF

**Farmers & Mechanics  
Barber Shoppe**

High & Market Sts.

West Chester

**JOSEPH W. WERTZ**

**Plastering**

Phone 1071

West Chester

*Compliments  
of*

**Purple & Gold  
Tea Room**



*Compliments of.....*

**Class of '42**



**"MY KIND"  
FRANKFURTERS**

FOR

**FLAVOR and TENDERNESS**

Home Dressed

BEEF

VEAL

LAMB

**CHESTER PACKING AND PROVISION COMPANY**      **Chester, Pa.**

*Compliments of*

**Minter Brothers**

*Makers of Fine Candies*

**PHILADELPHIA, PA.**

**OLIN'S**

**DRY CLEANING and SHOE SERVICE**

109 N. High St. — Green Tree Bldg.

Phone 1049

WEST CHESTER, PA.

**NATION-WIDE TEACHERS AGENCY**

Reliable, Profitable Service for Beginning Teachers,  
Experienced Teachers and School Administrators

REGISTER Now for Early Placement

1530 Chestnut St.

Philadelphia, Pa.

**THE CENTRAL NEWS COMPANY**

Wholesalers, Magazine Distributors, Stationers and  
Book Dealers

South Washington Square      Philadelphia, Pa.

THE

**NATIONAL ACADEMIC  
CAP & GOWN CO.**

821-823 Arch Street

Philadelphia, Penna.

*Manufacturers and Outfitters of*

ACADEMIC CAPS      GOWNS AND HOODS  
CHOIR AND PULPIT VESTMENTS

*and*

JUDICIAL ROBES

Dress Sport Evening  
FOOTWEAR

**GLICK'S SHOE SHOP**

Official Health Ed Store

32 WEST GAY STREET

WEST CHESTER, PA.

G. G. GEIKLER, A. K. GEIKLER and D. G. GEIKLER

Established 1850

**GEIKLER BROTHERS**

WE SUPPLY YOU WITH MEATS AND PROVISIONS

Wholesale and Retail

405-407 NORTH SECOND ST.

PHILADELPHIA, PENNA.

Keystone Phone  
Main 7647

Bell Phone  
Market 4612  
Market 4613



*AUTOGRAPHS*

Telegraph your Flowers Phone 81  
**LORGUS FLOWER SHOP**  
Corsages Bouquets Baskets  
N HIGH ST. WEST CHESTER

"WE KEEP THE SPOTS"

COMPLIMENTS OF  
**A Friend**

Compliments of  
**J. BRUNI**  
PARISIAN SHOE REPAIR SHOP  
*Phone* WEST CHESTER

*AUTOGRAPHS*

**WHITCRAFT & GROFF**

*Men's Clothing*

GAY STREET

WEST CHESTER

Everything in Drugs and Prescriptions  
Carefully Compounded

**HOWARD H. WEANER**  
Pharmacist

100 W. GAY ST. WEST CHESTER, PA.

**PERFECT FOODS, INC.**

Producers and Distributors of

TRITZELS  
Butter Toasted Pretzels

SWEETZELS  
Old Fashioned Cookies

PERFECT POTATO  
CHIPS

GOBBLES  
Cheese Flavored Popcorn

# INDEX OF ADVERTISERS



ADVERTISERS	PAGE	ADVERTISERS	PAGE
Aiken, H. R. & Co.	248	Lotz Photo Engraving Co.	245
Altman's Mills	249	Malavolta Shoe Repair Shop	249
American Crayon Co.	248	Minter Brothers	252
Andress Printers	248	National Academic Cap & Gown Co.	252
Battin Motor Co.	242	National Bank of Chester Co. & Trust Co.	246
Ben's Food Market	242	National Publishing Co.	250
Bunnies'	249	Nation-Wide Teachers Agency	250
Burton's Coffee House	250	Olin's Dry Cleaners and Shoe Repair	252
Central News Co.	252	Parisian Shoe Repair Shop	253
Central Teachers Agency	242	Perfect Foods, Inc.	254
Chester Packing and Provision Co.	252	Phillips Studios	247
Chin-Lee	246	Purple and Gold Tea Room	251
Class of 1940	249	Ream's	246
Class of 1941	250	Red Arrow Lines	242
Class of 1942	251	Rhinehardt's Bakery	244
DeHaven's Drug Stores	246	Ritz Cleaners	248
Delco Cleaners and Dyers	244	Rockey's, Inc.	246
Dime Savings Bank of Chester County	246	Rotary Club of West Chester	242
Eachus' Dairies	248	Scattergood Motors, Inc.	249
Farmers and Mechanics Barber Shoppe	251	Slack, N. Harlan	246
First National Bank of West Chester	246	Smith, J. B. & Son	244
Geikler Brothers	252	Smith, Jacob H.	242
Gibson, E. Earl	248	Sostmann, S. E. & Sons	244
Giovannozzi, F. and Sons, Inc.	248	Temple, Horace F., Inc.	243
Glick's Shoe Shop	252	Torch, Joseph	244
Highland Dairy Products Co.	244	Weaner's Drugs	254
Himelright Cleaners	253	Wertz, Joseph W.	251
Hipple, C. C. and Sons	251	West Chester Hardware Co.	242
Kift's Greenhouses Garrett's Flowers	250	West Chester Laundry	246
Lions Club of West Chester	249	Whitcraft & Groff	254
Little Grille	250	Yarnall's Garage	249
Lorgus Flower Shop	253		

MEMBER N. S. P. A.



