

# SERPENTINE

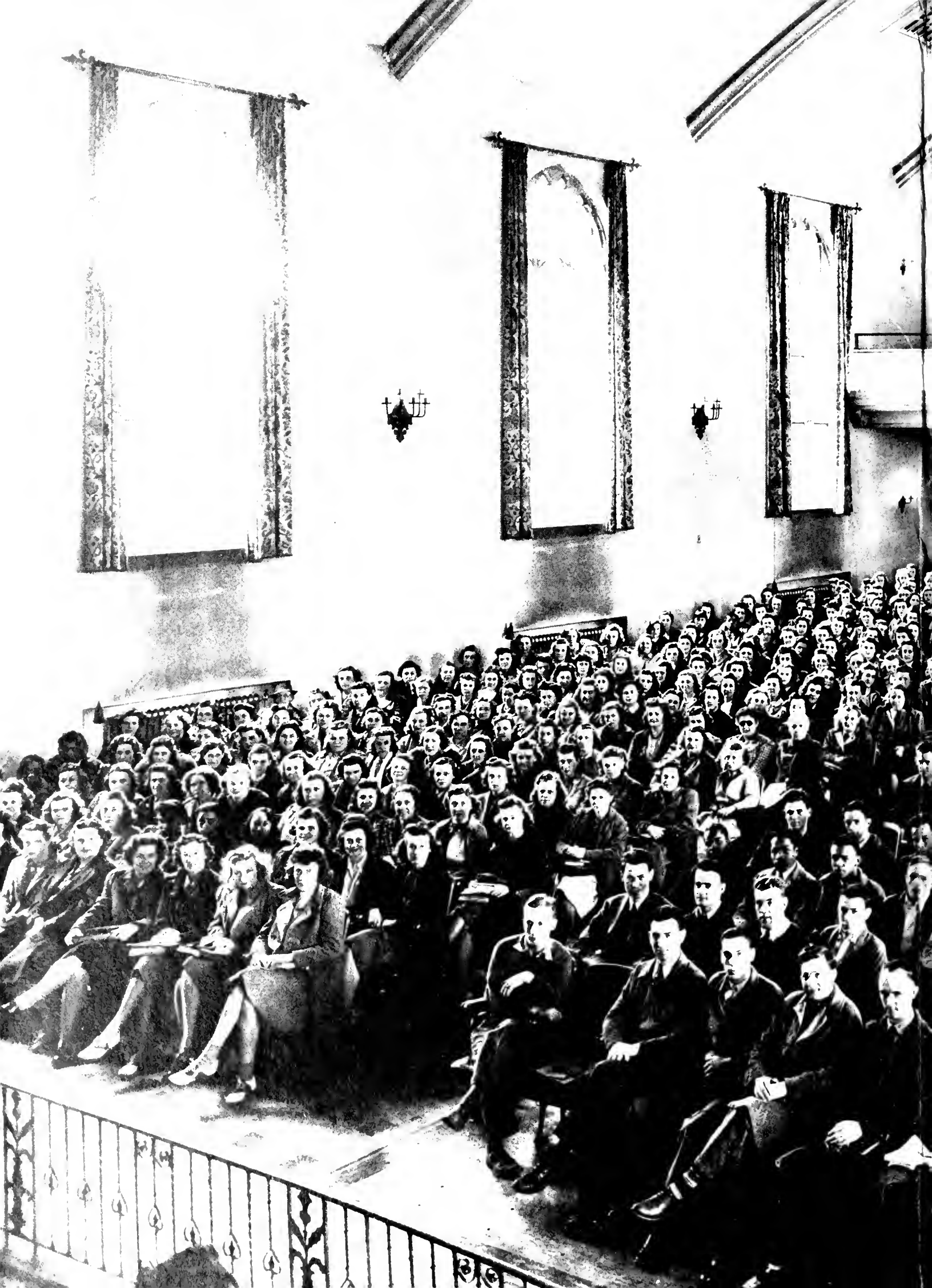

1940

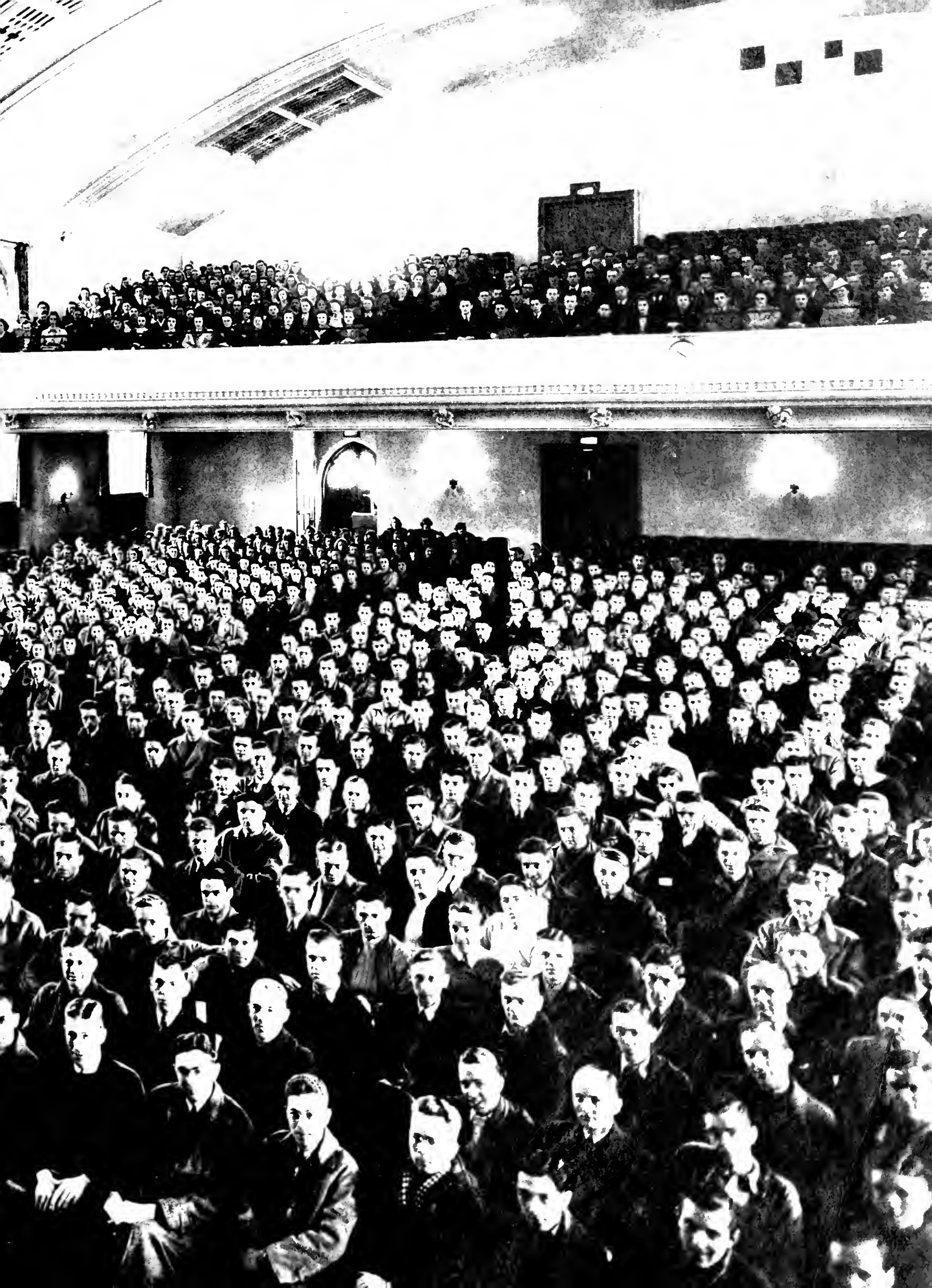









THE SENIOR CLASS  
STATE TEACHERS

# SERPEN

**Editor**  
**THOMAS BRENNAN**  

---

**Business Manager**  
**ROBERT MARCUS**

OF WEST CHESTER  
COLLEGE PRESENT

WITNESS

**COPYRIGHT  
1940  
S.T.C.**

# *Dedication*

It is eminently fitting that the 1940 edition of the Yearbook, which has for its theme "growth", should be dedicated to Miss Mary Elizabeth Clark, an outstanding member of the English faculty and a painstaking literary adviser to the Serpentine staff. Her scholarly attitude, literary taste, and faithful conscientious work have resulted, not only in the growth of the Yearbook, but in the professional, educational, and cultural growth of the students who have enjoyed the stimulation of her classes.

As a token of their grateful appreciation and esteem, the Senior Class, recognizing this contribution, dedicates this 1940 edition of the Serpentine to Miss Clark, the unanimous choice of the yearbook staff.







MISS MARY ELIZABETH CLARK

# *In Appreciation*

MISS ELSIE O. BULL

For thirty-one years West Chester has received the benefits of Miss Bull's services, unflinching at all times. She has served as head of the Mathematics Department since Dr. Robert F. Anderson's retirement. Devoted to her profession and deeply concerned with the preparation of teachers, she has trained hundreds of students in the highest traditions of teaching.

In addition to her duties as a teacher, Miss Bull has guided the All Star Course since its inception. The many duties of this position have called forth much of her time and effort during each year, and the marked success of the program is due in a large part to her work in its behalf.

With sincere thanks for all that Miss Bull has done for us, we express our deep appreciation to her.





MISS ELSIE O. BULL



## FOREWORD

The Philips Memorial Archway symbolizes a passageway between the outside world and an educational institution. Each year, through this archway, pass young men and women desirous of being trained for the teaching profession. Within, the total growth of the individual is continued, directed, and stimulated.

To show the various activities which aid in this process of growth, we take you beyond the archway in company with this tiny figure, who portrays the typical college student joining hands with the administration and the faculty as he passes through the various phases of his college life.

We, the Senior Class, present this yearbook in order that we may relive the scenes and renew acquaintance with those whom we knew beyond the archway.

RKUNKLE



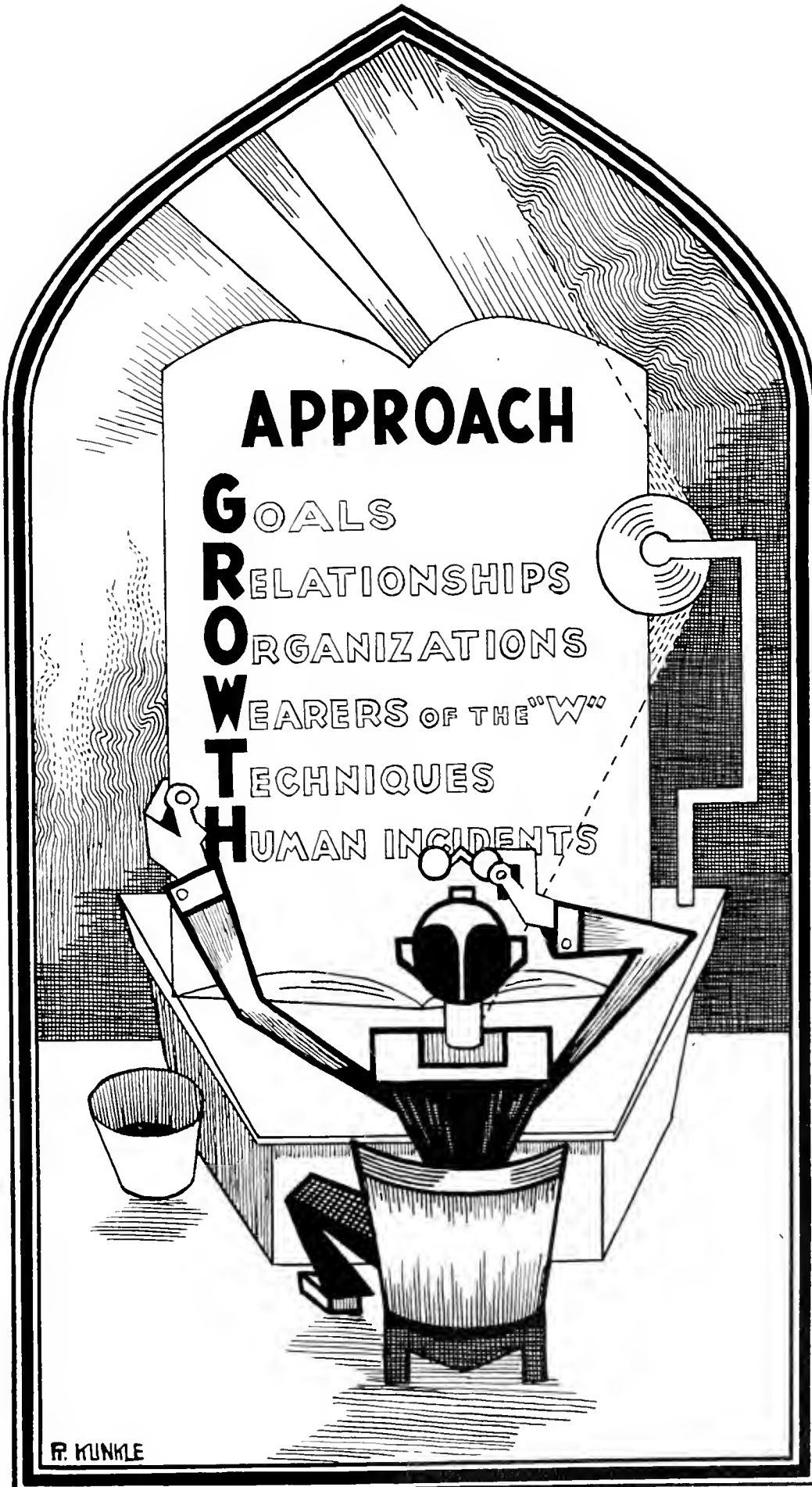

# APPROACH

- G**OALS
- R**ELATIONSHIPS
- O**RGANIZATIONS
- W**EARERS OF THE "W"
- T**ECHNIQUES
- H**UMAN INCIDENTS

R. KUNKLE



INTRODUCTORY INSIGNIA - THE WELCOMING SIGN POST

# GOALS

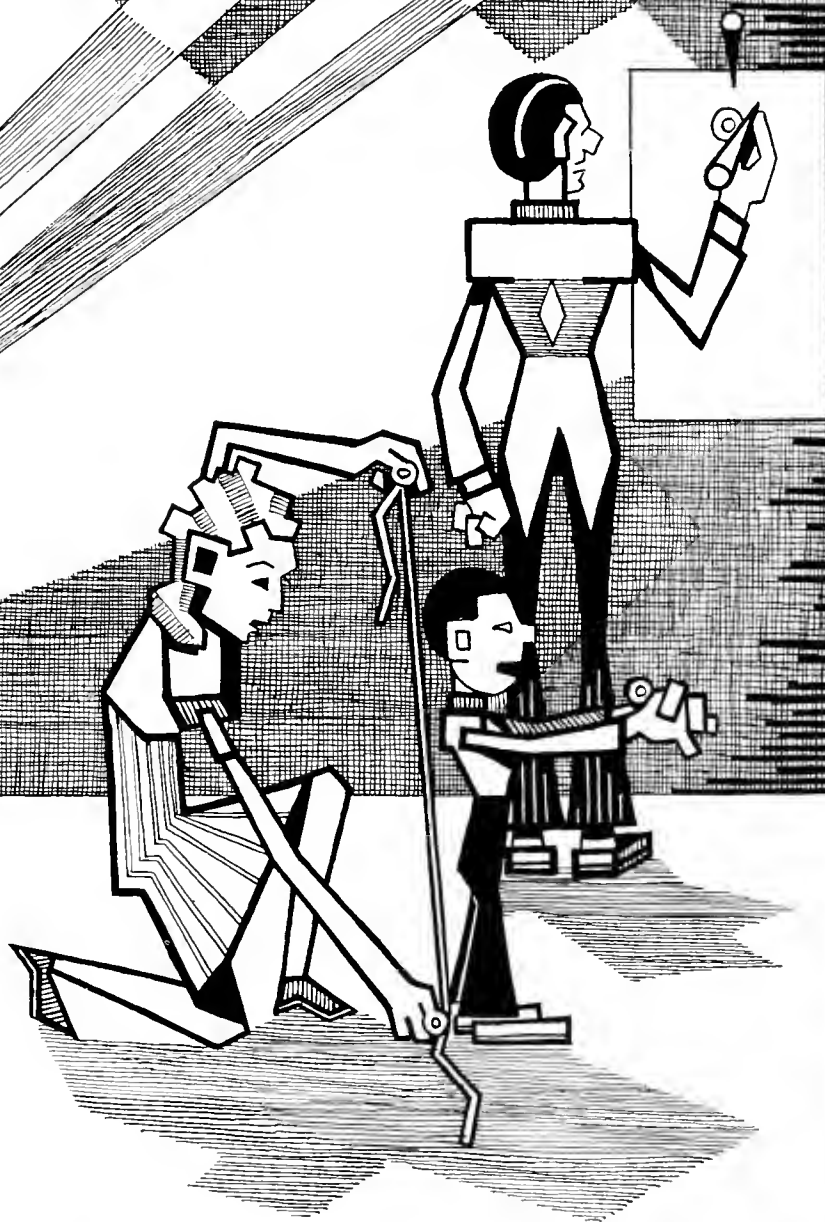

R. KUNKLE

# GOALS

The goals and educational aims of the West Chester State Teachers College are centered, chiefly, around the growth of the individual in the following areas:

## MENTAL DEVELOPMENT

A constant exposure, over a four-year period, to classroom work, laboratory practices, and library facilities, contributes greatly to the development of sound mental qualities.



## SOCIAL DEVELOPMENT

By virtue of a well-rounded program of social activities, the teacher of tomorrow learns a few principles in that often neglected phase of learning, the science of living together.



## PROFESSIONAL DEVELOPMENT

This is attained through a policy of practice teaching in nearby schools, together with the constant classroom experiences of oral reports and individual projects.



## PHYSICAL DEVELOPMENT

A sound body is another essential factor in this process of human growth. Gym activities, intra-mural games and athletic teams, which range from the sport of football down to roller-skate hockey, contribute greatly toward the attainment of this ideal.



## ALL AROUND DEVELOPMENT

The miscellaneous activities of the average college student are numerous. Youth continually seeks some means of recreation. We feel that each of these new experiences adds some intangible element to the background of the individual.







M  
E  
N  
T  
A  
L



**Two Heads Are Better—**  
Tom Triol and Jane Harris work jointly on an assigned experiment in the physics laboratory.

**Library Scene—**  
A group of 33 students do some earnest preparation in the library to make up for time lost by commuting.



**Do Not Disturb—**  
Glenwood Caruthers settles down to a hard night of preparation for a psychology test.

**What Have We Here?—**  
Dave Phillips goes through a few of the prescribed mixtures in a chemistry experiment.

**There's The Bell—**  
A group of sophomore girls mount the stairs to keep an appointment with an art teacher in Studio Eight.



D  
E  
V  
E  
L  
O  
P  
M  
E  
N  
T





S  
O  
C  
I  
A  
L



**Lobbyists—**

A prelude to the Mid-Winter Formal. Art Farley and Janet Sonnenbarn entertain another couple while waiting for the initial strains of "Sweethearts on Parade."

**Smiles Across the Table—**

Lenny Laubach and the customary bevy of women music students that surround him, find an interesting incident at the opposite end of the table.



**"No One's Lookin' "—**

Jimmy Wright tells Betty Jane Lindemuth, "This was made to order."

**The Mexican Siesta—**

A typical example of a West Chester Formal, with the Critterions in the background.

**Lobby Scene—**

The customary conversation cliques gather in this manner each evening prior to the opening of the dining hall doors.



D  
E  
V  
E  
L  
O  
P  
M  
E  
N  
T





**Christmas Carnival—**  
The Demonstration School children hold their Christmas activities in the classroom.

P  
R  
O  
F  
E  
S  
S  
I  
O  
N  
A  
L



**Open Forum—**  
A group of senior health education student teachers holds an outdoor class for the practical experience of conducting such an activity.



**You Tell Me—**  
Bob Jefferis takes over a Zoology class in a ten minute review of factual material.

**Any Questions?—**  
Dorothy Bendigo, student teacher, has just completed telling the first grade class what Easter really means.



D  
E  
V  
E  
L  
O  
P  
M  
E  
N  
T

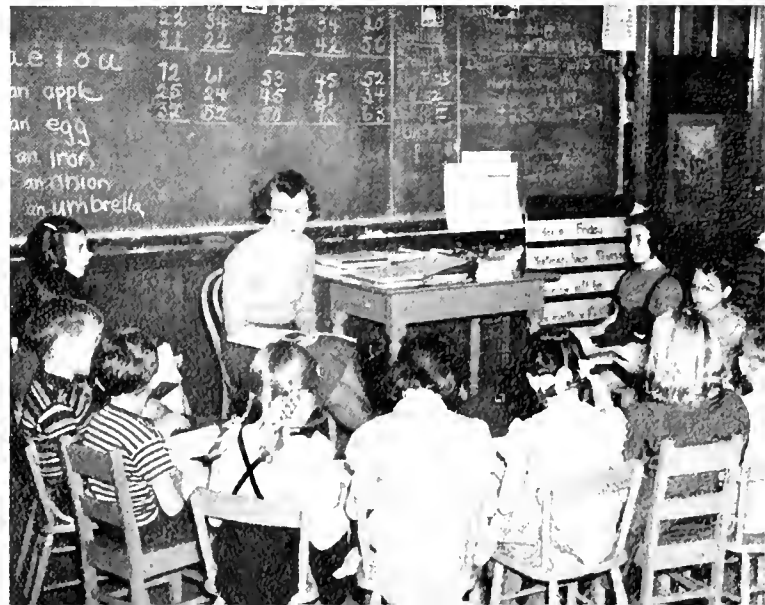

**"I" Before "E"—**  
A lower grade of the Demonstration School holds a supervised spelling test as part of the doily program. Supervision is done by student teachers.





**Here He Comes—**

Larry Barr, stellar skater, gives an exhibition by leaping over Ellen Landis on the campus rink.



**Held It—**

Doug Carr, who is an expert at these sorts of things, does a hand stand on the bars for the camera man.



**Watch Me—**

John Day, Monk Umstead and Penny Matz learn the technique of gym activities from a well-versed colleague.



P H Y S I C A L



**Action Scene—**

The girls' basketball team going about the process of taking the Immaculata College team into camp.



**It's An Art—**

Team: Triad Glenn Miller, Don Kirk and Ken Welsh, students in the curriculum of health education, whitewash their bodies and reproduce a Greek statue.

D E V E L O P M E N T







A  
L  
L  
A  
R  
O  
U  
N  
D



**Sound Your "A"—**  
A witty sophomore gives a group of caroling freshman women a few pointers on how it should be done



**Sun Bonnets Two—**  
Bruce Hoffman and "Skippy" Fackler, on right humor a camera man at the Halloween Dance

**These Changing Times—**  
Russ Kunkle, facing camera, and some other conscientious music students run over a new number together

**Strike up the Band—**  
The frosh band parades through the dining hall prior to a big football game. This type of Friday night activity is almost as essential as the dessert itself

**Who's Next?—**  
These customary rushes on the P & G counters can be witnessed after any game or social function. This picture shows Josephine Freider and John Hartz in the position of advantage



D  
E  
V  
E  
L  
O  
P  
M  
E  
N  
T





THE LIBRARY

# RELATIONSHIPS



R. KUNKLE



# RELATIONSHIPS

The relationships which exist within the arch are the result of the combined functioning of the various groups and departments which make up college life. These departments extend from the Board of Trustees through the various administrative offices, the faculty, and finally the classes composed of individuals around whom everything revolves.

For the past several years an attempt has been made first, to determine the exact relationships which should exist between these groups and second, to strengthen these ties in every possible manner. Human experiences have taught us that the separate functioning of these departments in routine fashion would be worthless. We seek an element of harmony among them—a combined functioning as an interactive whole.

This portion of college life which we define as relationship is one of the most constantly changing factors in our educational institutions today. This change is due to the constant evolution of modern trends and ideas within the field of teacher training. We, here at West Chester, like to believe that by keeping abreast of these modern changes we are laying the foundation for the more nearly perfect development of the individual through a medium which our capable President refers to as “a greater West Chester.”



# ADMINISTRATION AND FACULTY

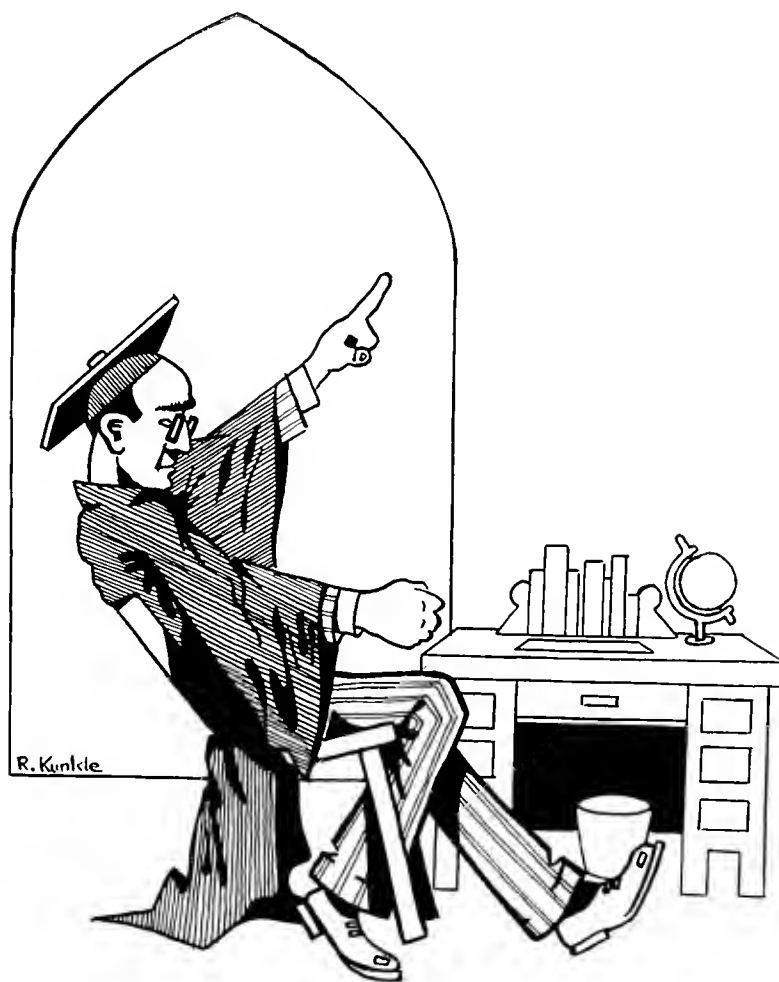

# ADMINISTRATION AND FACULTY

Without encouragement, guidance, and supervision, our college could not grow. It is seldom, however, that we consider those who so ably serve us in making profitable development possible.

It would be impossible to classify the work that each person plays in the prodigious tasks of administration and instruction. As an integrated organization each works towards our common good.

When we look behind our many endeavors which have been successful, we are filled with appreciation for those who supported us to make our achievements possible—the administrators and the faculty.

The Governor of Pennsylvania, the Superintendent of Public Instruction, the Board of Trustees, the President of the College, the Dean of Instruction, the Business Staff, the Personnel Department, the Health Service, and the Faculty—all work together in a harmonious fashion to further our goals. With gratitude we devote the following pages to them.





Standing—F. Wood, A. Johnson, W. Ridgway, R. Shortlidge  
Seated—Mrs. Donohoo, A. Hart, G. Cornwell, Mrs. Cooper

## BOARD OF TRUSTEES

Promoters in every respect, the Trustees of West Chester State Teachers College have cooperated unfailingly so far in their administration. They have striven to place our college on a high plane spiritually, academically, socially, and economically. Their work has not been in vain, for they have made numerous advancements.

This is but a sample of their services; possibilities for prodigious growth during succeeding years cannot go unheeded. Let us consider the fine work accomplished as their own challenge to broader horizons in the future.

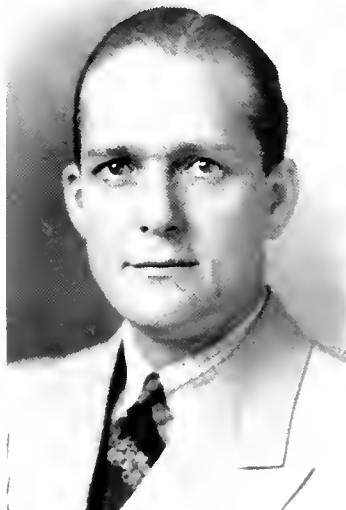

MR. GIBBONS G. CORNWELL, JR.

### BOARD OF OFFICERS

GIBBONS G. CORNWELL, JR., President  
ALBERT V. HART, Vice-President  
MRS. FRANCIS P. DONAHOO, Secretary-Treasurer

MR. FRED S. WOOD  
MR. ASHMORE C. JOHNSON  
MR. RAYMOND S. SHORTLIDGE  
MRS. EDITH W. POWELL  
MRS. ANNA B. COOPER  
MR. WILLIAM D. RIDGWAY





COMMONWEALTH OF PENNSYLVANIA  
DEPARTMENT OF PUBLIC INSTRUCTION  
STATE TEACHERS COLLEGE  
WEST CHESTER, PENNSYLVANIA

March 21, 1940

To the Members of the Senior Class:

Your four years at West Chester are co-extensive with my own four years as President of the College. These years have been crowded with noticeable improvement of and major additions to the physical plant, a new expansion of the recreational, athletic, and cultural program, and a decided advance in the scholarship standards of the college. Space does not permit a discussion of any one of these areas. Suffice it to say that through growth the institution has attained an enviable position among colleges of its kind, and this has been, in a large measure, due to the character, enthusiasm, and cooperation of the students.

As individuals and as a class, you leave at West Chester a meritorious record which will ever serve as an inspiration and guide to future students. Your happy days at the college are rapidly nearing a close. Four years, in retrospect, now seem all too short. Many close friendships, forged through happy association, will be dissolved, but an opportunity to realize ambitions awakened here will be afforded. Your challenge now is to help share the world's work. Much needs to be done; we know you will make a real contribution.

It is our hope that the careers which face you will bring you a bountiful harvest of spiritual gains and real achievements. In service to others you will realize the greatest joy of life.

Cordially yours,

Charles S. Swope



PRESIDENT CHARLES S. SWOPE, A.B., A.M.



MR. WINFIELD W. MENHENNETT, B.S., M.A.  
Dean of Instruction

March 28, 1940

To the Class of 1940:

In a society that is characterized as telic rather than static, changes are constantly occurring. No social group can be a part of such a society without having many changes in its character and make-up.

You, the Class of 1940, through your participation in the life and activities of our college, are not an exception to the rule. Many changes have come as a natural process of growth, progress, and development. Many of the changes have been subtle and difficult to measure, such as keener sense of spiritual values; changed attitudes and ideals; new loyalties to college, social groups, and individuals. Other changes can be measured more directly. Whole areas of knowledge have been explored, and many memories have been established. New ideas, habits, and skills have been formed. Your records permit me to say that through practice and training these have become a part of your equipment.

As commencement draws near, I see the Class of 1940 in bold relief against the memory of the Freshmen of 1936. With greater maturity and new values, you have a broadened outlook on the future. Your possession of a vast fund of useful tools for life's work will further your spiritual, mental, and physical development. May you go forth with courage and optimism to undertake life's tasks and duties.

Cordially yours,

W. W. MENHENNETT



Seated—Elizabeth Griffith, Ermon Postles, Mary Kelley  
Standing—Harold Hunsberger, Helen Patten, Mary Mears,

## BUSINESS OFFICE

Systematic and efficient management of fiscal matters is a necessity to any organization. Mr Ermon Postles and his competent staff serve us admirably in administering college finances.

Not only must individual bills for more than fifteen hundred students be made out for their college expenses, but a receipt must be presented and careful records kept when every bill is paid.

In addition to this very vital pecuniary duty, many lesser ones face this department. Perhaps the most important of these—at least to the students—is the sale of trolley tickets, which can be purchased through the school at half-price.

Methodical at all times, this staff renders immeasurable service to the college. Without our business office, progress would be impossible.



MR. ERMON POSTLES



MR. CLARENCE McKELVIE  
Director of Personnel

No more progressive organization exists on West Chester campus than the Personnel Department. Persistently, it aims to promote the welfare of every student. Solving problems of student adjustments, arranging student employment, administering student loans, and supervising extra-curricular services are only some of its varied activities.

Under the able direction of Mr. Clarence L. McKelvie, this group has immeasurable opportunities to attain new heights for our college.



## PERSONNEL DEPARTMENT



For her understanding administration, Mrs. King is esteemed by all who know her. A willing worker, she is always ready to cooperate in realizing new aims and in promoting progressive activities.



MRS. CLYDE KING  
Dean of Women

By virtue of her vital personality and her complete understanding of the college girl's nature, Miss Ruby Boggs has won the complete loyalty and admiration of everyone during this, her first year at West Chester.

Miss Boggs comes to this institution directly from her former position as Dean of Women at Parkersburg High School, West Virginia. The Senior Class extends every wish for the continued success and happiness of this illustrious newcomer during her future days at West Chester.



MISS RUBY BOGGS  
Associate Dean of Women



## PERSONNEL DEPARTMENT



MR. W. GLENN KILLINGER  
Dean of Men

The success which has accompanied Mr. Killinger's four years as Dean of Men at West Chester has been due mainly to his ability to understand the problems confronting the young men under his supervision. His willingness to shoulder responsibilities has made him a valuable asset to the youths of Wayne Hall.



Left to right -Dr. Scattergood, Miss Glance, Mrs. Bonsall

## HEALTH SERVICE



DR. SCATTERGOOD

Dr. Scattergood, ably assisted by Miss Glance and Mrs. Bonsall, is ready to offer his services.

Lack of a sound body limits the realization of aims, and curtails activities. Our gratitude is extended to the Health Service Department of the college, which constantly aids us in maintaining physical well-being.

Prevention rather than cure is the progressive theory of medicine. Our own infirmary supports this policy as is exemplified in the administration of the Mantoux test for tuberculosis and in the physical examinations given every student.

When the inevitable accidents or illnesses do occur,



INFIRMARY





MISS MACK, Dietician  
MISS DISSINGER, Matron

## ASSISTANT PERSONNEL



MISS TOWNSEND and MRS. KEECH

We in our life at West Chester pride ourselves on the neat and attractive settings in which the personalities of our youth thrive and develop. This natural orderliness has been enhanced this year by the appearance of two new directors in the maintenance department—Mr. Ralph Friel as head steward and Mr. Joseph Reilly as supervisor of grounds.



MR. FRIEL

## MAINTENANCE

parties held in the dormitory halls. Although the routine duties of this department are not always so obvious as the preceding mentioned activities, we feel certain that the constant striving of these two newcomers will continue to be valuable assets to the institution's growth.

Under their capable directions the student body enjoyed several new activities such as skating on the flooded tennis courts and participating in the Christmas



MR. REILLY

# FACULTY



Left to Right—Josephine Wilson, A.B., A.M.; S. Elizabeth Tyson, B.S., M.A.; Dorothy Ramsey, B.S., M.A.; Ralph Ricker, A.B., A.M.



Left to right—Edward Zimmer, B.S., M.A.; Florence A. Lee, B.S., M.A.; Fern Barrer, A.B., M.A.; Lloyd Mitchell, B.A.



Left to right—Anne L. Smith, A.B., M.A.; Grace Knapp, B.S., M.A.; Mabel Ann Talbat, B.S., M.A.; Laura J. Wilson, B.S., M.A.



Left to right—Ethel Sauer, B.S., M.A.; Faye Collicat, A.B., B.S., M.A.; Helen A. Russell, A.B., B.S., M.S.



Left to right—Emma Kiess, B.S., Arthur Jones, B.S., M.A.; Hilary H. Parry; Jeanne W. Herforth, B.S., M.A.

# FACULTY



Left to right—C. Edward Hausknecht, B.S., M.A.; Marie M. Heinemann, B.S., M.A.; Yvonne Biser, B.Mus., M.A.; Emily V. Blair, B.Mus., M.A.



Left to right—Mary Connell, B.S., M.A.; George R. Cressman, B.S., A.M., Ph.D.; Anna E. Smith, B.S., M.A.; Mabel Kessler, B.S., M.A., Ph.D.



Left to right—Flo Geyer, A.B., Ed.M.; Kenneth C. Slagle, B.A., M.A., Ph.D.; Ethel M. Staley, A.B., Ph.D.; Mary E. Clark, A.B., A.M.; Grace D. McCarthy, A.B., A.M.



Left to right—Charles L. Graham, B.P.E., M.A.; Earl C. Waters, B.S., M.Ed.; Lloyd H. Lux, A.B., M.Ed.



Left to right—Gertrude Schmidt, B.S., A.M.; Lawrence Ginter, B.S., M.A.; Matilda Morelock, B.S., M.A.; Powell Middleton, B.S., M.S.



# FACULTY

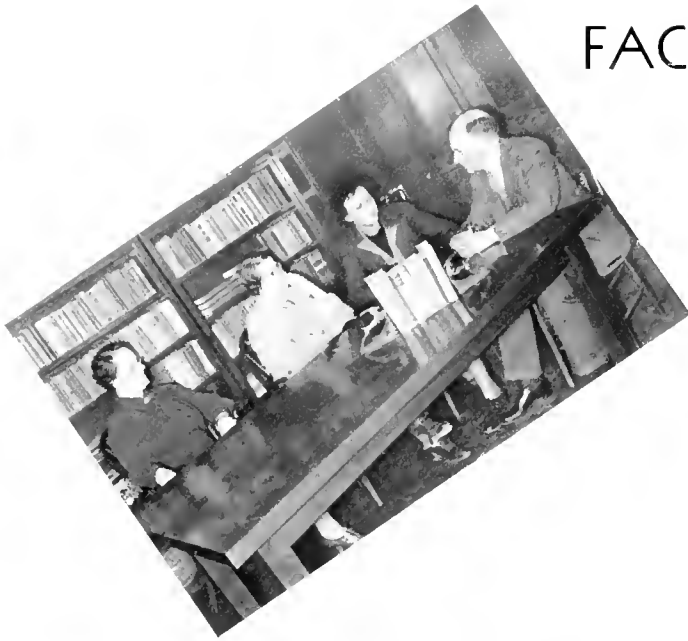

Left to right—Mrs. Frances Baldwin, B.S., M.S.; Dora F. Walfangle, B.S., M.A.; Lucille Meredith, A.B., M.A.; Benjamin W. Daily, A.B., M.A., Ph.D.



Left to right—Clarence L. McKelvie, B.S., A.M.; Mary M. Holland, B.S., M.A.; Robert F. Anderson, A.B., A.M., Sc.D.; Harry R. Allen, B.S., M.S.; Elsie O. Bull, A.B., M.A.



Left to right—William Benner, B.S., M.A.; William Vollbrecht, A.B., A.M., Ph.D.; Charles W. Heathcote, A.B., A.M., Ph.D.; Thomas J. Heim, B.S., M.A.



Left to right—Muriel Leach, B.S., M.A.; Myra I. Wade, B.A., M.A.; Anne M. Sc'aub, B.S., M.A.; Thelma Mellien, A.B., M.A.; Hazel Lamborn, B.S., M.A.; Marion Farnham, A.B., A.M.



Left to right—Harriet Elliot, B.S., A.M.; Maude B. Newman, B.S., Ed.M.; Margaret K. Bush, B.S., M.A.; Earl F. Sykes, B.S., M.A., Ph.D.; Elizabeth Zimmerli, B.S., M.A.

# FACULTY



Left to right—Robert B. Gordon, A.B., A.M., Ph.D.; Kenneth Braddock Rogers, B.S., M.S., Ph.D.; Paul McCorkle, B.A., Ph.D.; Willard Trezise, B.S., M.A., Ph.D.; Thelma Greenwood, B.S., M.A.



Left to right—Ida P. Stabler, B.S., M.A.; Roland H. Chatterton, B.S., A.M.; Frances Hobbs, B.S., M.A.; Flora Mildred Thurston, B.E., M.A.



Left to right—Sara E. Baldwin, B.S., M.A.; James Andes, B.S., A.M., Ph.D.; Wilbur E. Schenk, A.B., M.A.; Gerald Keenan, B.Mus.



Left to right—Mrs. Sarah F. Hyatt, Margaret Groff, Bessie Robson.

# SECRETARIES



Left to right—Edith Neithammer, Mrs. Mae T. LaRose, Julia Frick, Marie Cotter.



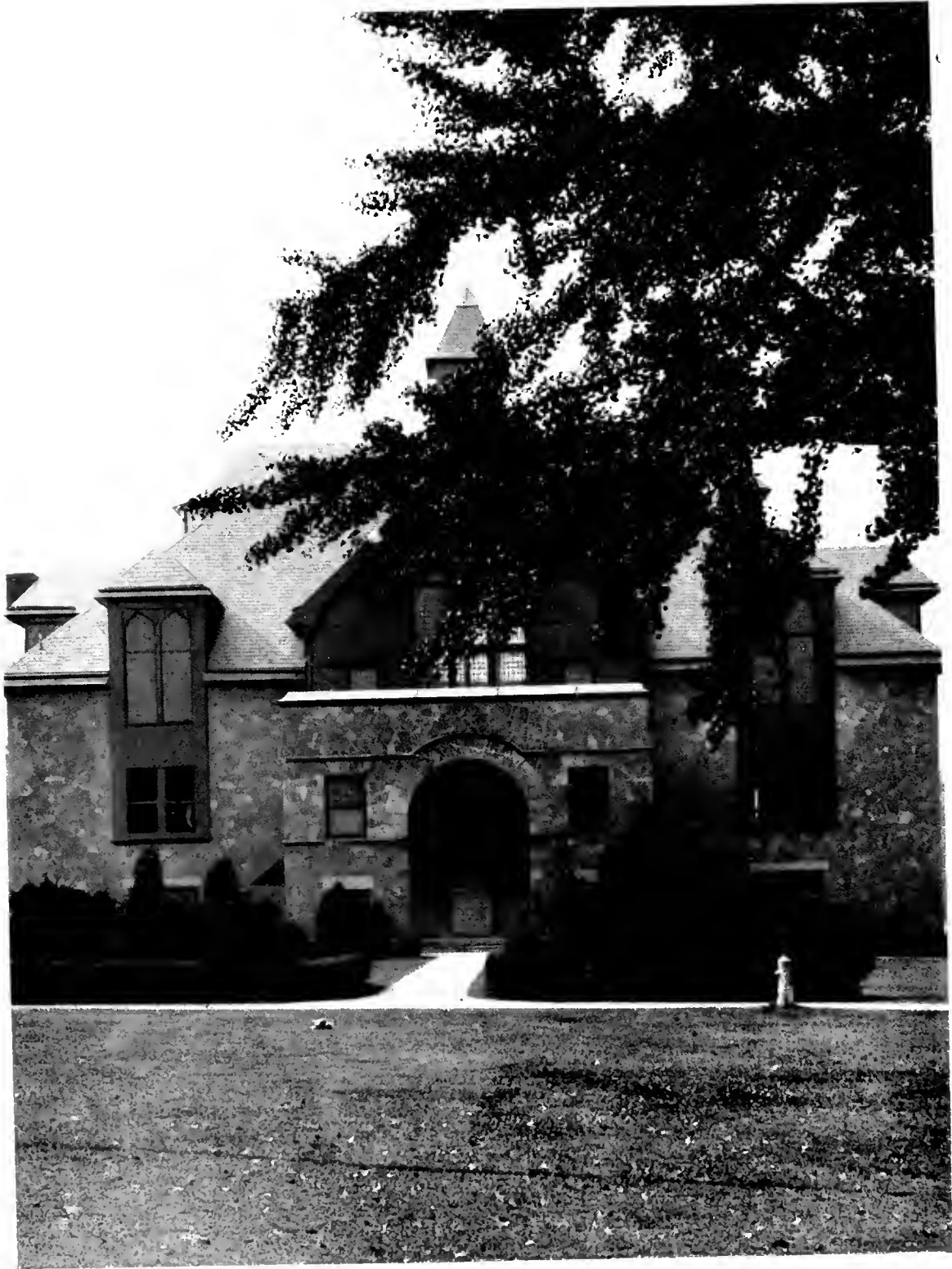

THE OLD GYM



# SENIORS







MISS CONNELL

Backed by many experiences and enriched by wise understanding, Miss Connell has proved a splendid class adviser. She encouraged us and guided us through many problems, always eager to render any assistance that she could.



## FACULTY ADVISERS

Dr. Sykes, our other class adviser, capably assisted us throughout the year. Helping us constantly, counseling us when we were confronted with difficulties, he proved a dependable friend.

The Senior Class extends every wish for the continued success of these two helpful counselors.



DR. SYKES

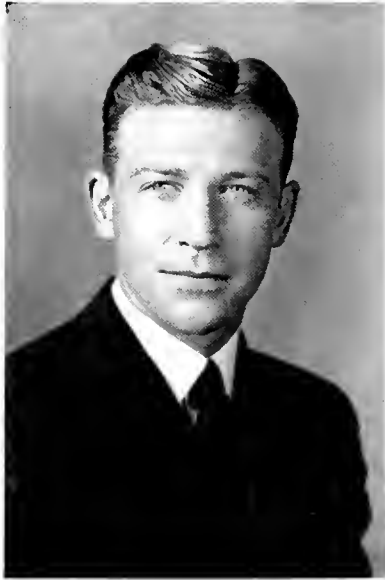

ROY MILLER  
President



RAYMOND SAALBACH  
Vice President



DONALD MEASE  
Treasurer

## CLASS OFFICERS



THOMAS BRENNAN  
Serpentine Editor



MARGARET HOOD  
Secretary



ROBERT MARCUS  
Serpentine Business Manager



# SENIOR CLASS HISTORY

Out through the archway we go, diplomas in hand. We think of the experiences of the past four years, of many happy moments, of numerous notable achievements.

In 1936 we came from many parts of this state and other nearby states and passed through the archway. Then we were younger, far less wise, and strange. Gradually we acclimated ourselves to our new surroundings; and we elected, as our president, Donald Eastburn to aid us in cooperating as a group.

We returned the following fall, knowing each other better and regarding our school as a common home. Still a bit unstable, we continued as best we could to the college that was giving us so much. George Snyder was our sophomore president.

Under the leadership of Jack Harris, junior class president, we assumed the responsibility of the prestige which we felt. Our outstanding accomplishment was the Junior Prom, called "Knight's Night"; this occasion was greatly enhanced by the beautiful queen, Marjorie Stoltzfus. An advance in student government took place in the college organization with the institution of a senate. Sealing the cornerstone of the new Recitation Hall was another important event to our class, for it was the culmination of a project underway from the time of our arrival at West Chester.

To climax our college life, we enthusiastically returned in the autumn of 1939 to cooperate with Roy Miller, our president. December came, and among the other festivities of the holiday season was the Christmas Carol Service at which Mary Toland rendered "Cantique de Noel". A splendid dramatic success, as well as a financial one, was our Senior Class Play, "Our Town" by Thornton Wilder. In early May we sponsored Senior Weekend, a gala time for all classes who wished to attend. Throughout the year, our "Serpentine" was growing to completion under the direction of Thomas Brennan, its editor.

We are not a sentimental group, but the thought of leaving the college and friends we have learned to love so well is difficult. But we realize that each one has finished his preparation to fulfill his place in the world, and so, diplomas in hand, we depart—out through the archway.



# ELEMENTARY





ELSIE JUNE ADAMS

6147 Columbia Avenue, Philadelphia, Pa.

Kindergarten-Primary

ACTIVITIES: Y. W. C. A. 1; W. A. A. 1, 2; Travelers' Club 2; Elementary Club 3; Schmucker Society 4; Social Service 4; Fire Brigade 3; Teachers' Club 4.



GUIDO JOSEPH ALBANESE

322 West Third Street, Chester, Pa.

Intermediate

ACTIVITIES: Elementary Club 3, 4; News and Views Club 3.



BLANCHE LORRAINE ALTHOUSE

419 East Fourth Street, Boyertown, Pa.

Intermediate

ACTIVITIES: College Women's Glee Club 1, 2, 3, 4; Elementary Club 3, 4; College Girls' Vocal Trio 1, 2, 3, 4; Aryan Society 1, 2, 3, 4; Aryan Rush Program 1.



BARBARA LOUISE ANDERSON

339 East Pearl Street, Burlington, New Jersey

Intermediate

ACTIVITIES: Secretary of Teachers' Club 4; Epicurean Club 3; Y. W. C. A. 1, 2, 3, 4; Bible Study 1; Elementary Club 3, 4; Social Service 2, 3, 4; Travelers' Club 1.

CEOLA CAROLINE ANDERSON

West Chester, Pa.

Elementary

ACTIVITIES: Y. W. C. A. 1, 4; W. A. A. 2; Hockey 1; Science Club 1, 2; Elementary Club 4; Bible Study 4; Student Council 4; Girl Scouts 1, 2.



ELAINE LOUISE ANDERSON

911 Wilde Avenue, Drexel Hill, Pa.

Kindergarten-Primary

ACTIVITIES: Student Council 3; President 4; Y. W. C. A. 2, 3; Paster Club 2; Elementary Club 3, 4; Senate 4; Advisory Board 4; W. A. A. 2.



RAYMOND LABAR ANDREWS

1524 Mt. Vernon Street, Philadelphia, Pa.

Intermediate

ACTIVITIES: Class Treasurer 2; Treasurer S. A. A. 4; President, Schmucker Society 3; Intra-mural Basketball 1, 2, 3, 4; Quad Angles 3, 4; Elementary Club 3, 4; Y. M. C. A. 2, 3, 4; Baseball 2, 3; Intra-mural Football 3, 4; Soccer, J. V. 2; Rural Club 2.



MARGARET C. FENIMORE ASPDEN

621 South Walnut Street, West Chester, Pa.

Kindergarten-Primary

ACTIVITIES: Elementary Club 2, 4; Glee Club 2, 3; Y. W. C. A. 1.







HELEN AUNE

618 Saude Avenue, Essington, Pa.

Intermediate

ACTIVITIES: Y. W. C. A. 1, 3, 4; Elementary Club 3, 4; Photography Club 4



GRACE O. BACHMAN

Kempton, Pa.

Kindergarten-Primary

ACTIVITIES: Girls' Glee Club 1, 2, 3, 4; Bible Study Club 1, 2, 3, 4; Secretary 4; Epicurean Club 3; Elementary Club 3, 4; Fire Brigade 3; May Day Committee 3; Y. W. C. A. 2, 3, 4; Social Committee 4; Social Service 2; W. A. A. 2.



MARION EDWARDS BAKER

629 South Walnut Street, West Chester, Pa.

Kindergarten-Primary

ACTIVITIES: Girls' Glee Club 1, 2, 3, 4; Elementary Club 3, 4; Travelers' Club 2; Y. W. C. A. 3; Day Students' Social Committee 3.



BARBARA MILLS BALDWIN

79 Shellbarne Road, Springfield, Pa.

Kindergarten-Primary

ACTIVITIES: W. A. A. 1; Y. W. C. A. 1; Travelers' Club 2; Elementary Club 3, 4; Glee Club 4.



LILLIAN BANKS

1205 North Fifty-eighth Street, Philadelphia, Pa.

Elementary

ACTIVITIES: Elementary Club 2; Psychology Club 3.



NANCY BEATRICE BANNER

2008 Latona Street, Philadelphia, Pa.

Kindergarten-Primary

ACTIVITIES: Elementary Club 3; Music Club 2; Herodotus Club 2; Social Studies Club 3; Science Club 4.



CLOTILLA BERTOLINI

2528 South Broad Street, Philadelphia, Pa.

Elementary

ACTIVITIES: News and Views Club 2, 3; Elementary Club 3, 4; W. A. A. 1.



MARGARET DOLORES BIDDLE

301 Front Street, Riverton, N. J.

Elementary

ACTIVITIES: Music Club 1, 2; W. A. A. 1; Elementary Club 3; Secretary 4; Y. W. C. A. 3, 4; Kollege Club 4.





RUTH PAULINE BIEN

62 Price Avenue, Lansdowne, Pa.

Intermediate

ACTIVITIES: Girls' Glee Club 1, 2, 3, 4; Secretary 3; Travelers' Club 1; Extra-Curricular Activities Committee 2; Elementary Club 3; Y. W. C. A. 3, 4; W. A. A. 3; Epicurean Club 3, 4;



EVELYN LAWTON BRENNAN

39 Worrell Street, Chester, Pa.

Intermediate

ACTIVITIES: W. A. A. 1, 3; Y. W. C. A. 1, 3; Epicurean Club 2, 3; Y. W. C. A. Magazine Committee 3; Psychology Club 3.



DOROTHY ANNA BUCH

865 North Twentieth Street, Philadelphia, Pa.

Kindergarten-Primary

ACTIVITIES: Glee Club 4.



LOIS ANTOINETTE BREWER

64 De Vrics Circle, Lewes, Delaware

Intermediate

ACTIVITIES: Y. W. C. A. 3, 4; Elementary Club 3, 4; Herodotus Club 2.

MARY MINERVA BURKEY

57 South Third Street, Hamburg, Pa.

Kindergarten-Primary

ACTIVITIES: Bible Club 1; Y. W. C. A. 1; Travelers' Club 2; Social Service Club 3, 4; Secretary 4; Fire Brigade 1; Epicurean Club 3; Schmucker Society 4; Elementary Club 3.



MARGARET ADALINE CALVIN

Parkview Apartments, Price Avenue, Narberth, Pa.

Intermediate

ACTIVITIES: Quad Angles 2, 3; Girls' Glee Club 4; Y. W. C. A. 3, 4; Debating Club 4; Psychology Club 1, 2.



MARY BERNICE CARNEY

Robertsdale, Pa.

Kindergarten-Primary

ACTIVITIES: W. A. A. 1; Music Club 2; Epicurean Club 3; Student Council 4; Elementary Club 3, 4; Girls' Glee Club 3, 4; Y. W. C. A. 1, 2, 3, 4.



RITA JOYCE CLAVAN

6124 Carpenter Street, Philadelphia, Pa.

Intermediate

ACTIVITIES: Travelers' Club 1, 2; News and Views Club 2; Tennis 2; Elementary Club 3, 4.





ELEANORE ARLENE CLEMENS

447 Second Avenue, Royersford, Pa.

Kindergarten-Primary

ACTIVITIES: Y. W. C. A. 1, 2; W. A. A. 1, 2; Elementary Club 2, 3, 4; Photography Club 4.



MARY RUTH CLEVENSTINE

Kimberton, Pa.

Rural

ACTIVITIES: Press Board 2, 3; Music Club 2; Rural Club 1, 2, 3, 4; Travelers' Club 2; Herodotus Club 2.



EARL W. COFFMAN

519 Saude Avenue, Essington, Pa.

Rural

ACTIVITIES: Rural Club 1, 2, 3, 4; Photography Club 2, 3; Treasurer 3; League of Evangelical Students 2, 3, 4.



MARGARET EILEEN COOLEY

2477 Forest Avenue, Easton, Pa.

Kindergarten-Primary

ACTIVITIES: W. A. A. 2; Y. W. C. A. 1, 4; Social Service 3, 4; Elementary Club 2, 4; Aryan 1, 2, 3, 4; Photography Club 4; Herodotus Club 4.

ELIZABETH JANE COOPER

South Church Street, Parkesburg, Pa.

Kindergarten-Primary

ACTIVITIES: Psychology 1, 2; Elementary Club 3; Y. W. C. A. 3; Schmucker Society 4; Governmental Conference Group 4.



LYDIA JANE COPE

143 West Gay Street, West Chester, Pa.

Kindergarten-Primary

ACTIVITIES: Travelers' Club 1, 2; Elementary Club 3, 4; Y. W. C. A. 3, 4; Treasurer 4.



LILLIAN ETHEL CURTIS

221 Simpson Road, Ardmore, Pa.

Intermediate

ACTIVITIES: Psychology Club 2; Y. W. C. A. 3; Elementary Club 4.

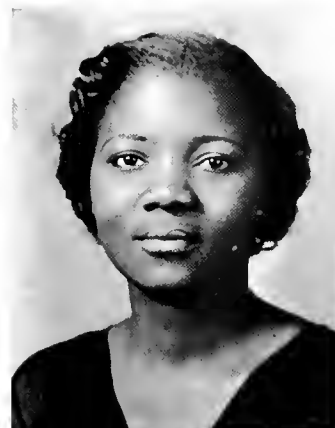

NANCY CLOUD DARLINGTON

234 Windemere Avenue, Lansdowne, Pa.

Elementary

ACTIVITIES: Psychology Club, President 2; Student-Faculty Health Committee 2; Day Student Council 3; Vice-President 4; Advisory Board Secretary 4; Y. W. C. A. 3, 4; Elementary Club 3, 4.







DELLA MAE DETWEILER

Parkland, Pa.

Intermediate

ACTIVITIES: Y. W. C. A. 1, 2, 3, 4; Coatesville Club 4; Hostess Club 3; Elementary Club 3.



MILDRED FLORENCE DeVINCENTIS

1313 South Broad Street, Philadelphia, Pa.

Kindergarten-Primary

ACTIVITIES: Newman Club 4; Y. W. C. A. 4; Social Studies Club 4; W. A. A. 2; Elementary Club 4; Music Club 4.



MARY ANN DOUGHERTY

247 South Grant Street, Wilkes-Barre, Pa.

Elementary

ACTIVITIES: Newman Club 1, 2, 3; Secretary 4; Student Council 2, 3, 4; W. A. A. 1, 2; Secretary 3; Elementary 3, 4; Treasurer 4; Hostess Club 2; Moore 1, 2, 3, 4.



ELIZABETH NEWBERRY DOWNING

Glen Moore, Pa.

Kindergarten-Primary

ACTIVITIES: W. A. A. 1, 2; Travelers' Club 1, 2, 3; Elementary Club 2, 3; Y. W. C. A. 1, 3, 4; Women's Cooperative Association 4.

LUCY GROSS EDDINGER

R. D. 2, Boyertown, Pa.

Rural

ACTIVITIES: Glee Club 3, 4; Y. W. C. A. 1, 2, 3, 4; Rural Club 3, 4; Travelers' Club 1, 2; Social Service 3, 4.



RUTH ALMA EVANS

Hatfield, Pa.

Intermediate

ACTIVITIES: W. A. A. 1; Epicurean Club 3; Glee Club 3, 4; Student Council 2, 3; Vice-President 4; Treasurer Advisory Board 4; Elementary Club 3, 4.



RHODA KIRK EWING

314 Lloyd Street, Chester, Pa.

Intermediate

ACTIVITIES: W. A. A. 1; Y. W. C. A. 1; Social Service 2, 3, 4; Girls' Glee Club 2, 3, 4; Elementary Club 3, 4; Coatesville Club, Treasurer 4.



VIRGINIA FERN FEICK

807 North Tenth Street, Reading, Pa

Kindergarten-Primary

ACTIVITIES: W. A. A. 1, 2; Y. W. C. A. 1, 2, 3; Elementary Club 3; Social Service 2, 3; Art Club 2; Coatesville Club 4; Moore Society, May Day 3; Y. W. C. A. Membership Committee.





HELEN RUTH FEKETY

343 West Blaine Street, McAdoo, Pa.

Elementary

ACTIVITIES: Newman Club 1, 2, 3, 4; W. A. A. 1, 2, 3; Travelers' Club 1, 2, 3; Psychology Club 3; Elementary Club 3; Hostess Club 4; Fire Brigade 4; Coatesville Club 4; Moore Society 1, 2, 3, 4.



DOROTHY VIRGINIA FOLLETTE

237 Copley Road, Upper Darby, Pa.

Elementary

ACTIVITIES: Social Service 1; Y. W. C. A. 1, 2; Elementary Club 3; President 4; Quad Angles 3, 4; May Day Committee 3.



MARION S. FOX

557 South Duke Street, Lancaster, Pa.

Intermediate

ACTIVITIES: Y. W. C. A. 1; Social Service Club 3; W. A. A. 2; Glee Club 2, 3; Quad Angles 2, 3, 4; Elementary Club 4.



MARY MARGARET FRAZIER

323 Lincoln Avenue, Drexel Plaza, Lansdowne, Pa.

Kindergarten-Primary

ACTIVITIES: Social Service Club 1, 2; Treasurer 2; Bible Study 1; Glee Club 1, 2, 3; Junior Prom Committee 3; Elementary Club 3, 4; Senior Week-end Committee 4; Quad Angles 2, 3, 4; Circulation Manager 4.

CATHERINE TERESA FREEH

Riegelsville, Pa.

Intermediate

ACTIVITIES: Elementary Club 3, 4; Herodotus Club 2  
Y. W. C. A. 3.



VIRGINIA MAY GODSHALL

R. D. 1, Newtown Square, Pa.

Primary

ACTIVITIES: Y. W. C. A. 1, 2, 3; Travelers' Club 2, 3;  
W. A. A. 1, 2; Psychology Club 3; Elementary Club 3;  
Bible Study 1; Coatesville Club 4.



HELEN IRENE GRADEN

Enola, Pa.

Elementary

ACTIVITIES: Y. W. C. A. 1, 2, 3; Music Club 1; Elementary  
Club 3, 4; Fire Brigade 3, 4; Epicurean Club 3.



MARGARET SCANLIN GREGG

2346 East Cumberland Street, Philadelphia, Pa.

Kindergarten-Primary

ACTIVITIES: Y. W. C. A. 1, 2, 3; Social Service Club 3;  
W. A. A. 1; Photography Club 4; Elementary Club 3;  
Epicurean Club 3.





RUTH ELLA HALL

32 Mercer Avenue, Doylestown, Pa.

Intermediote

ACTIVITIES: History Club 2, Y. W. C. A. 3; Elementary Club 3, 4; Poster Club 3.



HELEN HARDY

1339 Newport Avenue, Northampton, Pa.

Intermediate

ACTIVITIES: Girls' Glee Club 1, 2, 3; Little Theatre Players 1, 2, 3, 4; Y. W. C. A. 1; Newman Club 4; Elementary Club 3.



PATRICIA JEANNE HARRIS

4804 Woodland Avenue, Drexel Hill, Pa.

Kindergarten-Primary

ACTIVITIES: Y. W. C. A. 2; Glee Club 2, 3; Elementary Club 2, 4; Epicurean Club 1; W. A. A. 1; Women's Dormitory Council 4; Senior Week-end Committee 4.



CLARENCE DONALD HART

320 South Seventeenth Street, Reading, Pa.

Rural

ACTIVITIES: Rural Club 2, 3, 4, President 3; Standard Ring Committee 3; Little Theatre 1; Quad Angles 2, 3, 4, Managing Editor 4; Y. M. C. A. 1, 2, 3; Senate 4; Intra-mural Council 2, 3.

CHARLOTTE KENDALL HARTENSTINE

541 Chestnut Street, Pottstown, Pa.

Intermediate

ACTIVITIES: Rural Club 1, 2; Y. W. C. A. 1, 3; Elementary Club 3, 4; W. A. A. 1.



MARGARET LEWIS HARTLEY

550 Thirteenth Avenue, Prospect Park, Pa.

Intermediote

ACTIVITIES: French Club 1; W. A. A. 1; Social Service 2, 3, Treasurer 3; Girls' Glee Club 2, 3, 4; May Day Committee 3; Epicureon Club 3; Geography Club 3; Trovelers' Club 3; Elementary Club 3; Coatesville Club 4; Y. W. C. A. 1, 2; Press Boord 4; Aryan Society 2, 3, 4.



JEAN LUCILLE HARTMAN

Center Valley, Pa.

Kindergarten-Primary

ACTIVITIES: W. A. A. 1; Y. W. C. A. 1, 2, 3; Social Service 3; Elementary Club 3, 4; Photography Club 4; Aryan Society.



DORIS MILDRED HARTUNG

Box 392, Pottstown, Pa.

Rural

ACTIVITIES: Rural Club 1, 2, 4; Y. W. C. A. 3; W. A. A. 1.





CHRISTINE MAE HUGHES

303 Yost Avenue, Spring City, Pa.

Intermediate

ACTIVITIES: Rural Club 1, 2; Day Student Y. W. C. A. 3; Travelers' Club 2; Elementary Club 3, 4.



BETTY JANE HUMMEL

926 West Brood Street, Bethlehem, Pa.

Intermediate

ACTIVITIES: Student Council 3, 4; Glee Club 1, 2, 3, 4; Music Club 2; Psychology Club 2; Elementary Club 3, 4; Y. W. C. A. 1, 2; W. A. A. 1.



ELEANOR JANE HUMMEL

1731 State Street, Harrisburg, Pa.

Kindergarten-Primary

ACTIVITIES: Student Council 4; Girls' Glee Club 1, 2, 3, 4; President 3; W. A. A. 1; Y. W. C. A. 1, 3; Mid-Winter Formal Committee 3; Elementary Club 3, 4.



ELIZABETH ELEANORE HUMPHRIES

358 West Bertsch Street, Lansford, Pa.

Intermediate

ACTIVITIES: Elementary Club 3, 4; Travelers' Club 1, 2; Girls' Glee Club 2, 3.



FRANCES REYNOLDS JACOBS

40 Walnut Street, Forty Fort, Pa.

Kindergarten-Primary

ACTIVITIES: W. A. A. 1; Y. W. C. A. 1, 2, 3, 4, Y Cabinet 4; Elementary Club 3; Social Service 2, 3, 4, President 4; Aryan Society, Coatesville Club 4.



BERNICE JAFFE

6237 Washington Avenue, Philadelphia, Pa.

Elementary

ACTIVITIES: Elementary Club 2; Quad Angles 1.



ETHEL JANE KABATCHNICK

421 Colfax Avenue, Scranton, Pa.

Kindergarten-Primary

ACTIVITIES: W. A. A. 1; Y. W. C. A. 1, 2; Elementary Club 3; Little Theatre 2, 3; Women's Dormitory Council 3; Cardozo Club 2, 3; Secretary 3; Fire Brigade 2.



EMILY MASTERS KAGEY

Graterford, Po.

Kindergarten-Primary

ACTIVITIES: Y. W. C. A. 1, 2, 3; W. A. A. 1, 2, 3; Art Club 2, 3; Elementary Club 3; Coatesville Club 4; Social Service 3; Schmucker Society 3; Aryan Society 1, 2, 3, 4; Bible Study 1; May Day 3; Senior Week-end 4.





MARGARET EMMA KANUER

R. D. 1, Pottstown, Pa.

Rural

ACTIVITIES: W. A. A. 3; Rural Club 1, 2, 3, 4, Secretary 4.



M. EVELYN KIMMEL

Oak Point, Kimberton, Pa.

Kindergarten-Primary

ACTIVITIES: Psychology Club 1, 2; Glee Club 2, 3, 4;  
Elementary Club 2, 4; Y. W. C. A.



HELEN ELEANOR LAMPE

4821 North Moscher Street, Philadelphia, Pa.

Intermediate

ACTIVITIES: Y. W. C. A. 4.



RAE ISABEL LANE

206 Green Lane, Philadelphia, Pa.

Kindergarten-Primary

ACTIVITIES: Y. W. C. A. 4.

GRACE EMMA LEIKE

R. D. 4, Coatesville, Pa.

Rural

ACTIVITIES: Rural Club 1, 2, 3, 4; Photography Club 2, 3;  
Y. W. C. A. 3; Travelers' Club 2; Tennis 3.



SYLVA CATHARINE LENHAM

2524 South Twentieth Street, Philadelphia, Pa.

Kindergarten-Primary

ACTIVITIES: Y. W. C. A. 1, 2; W. A. A. 1, 2, 3; Elementary  
Club 3; Psychology Club 3; Travelers' Club 2.



ANNA KATHRYN LENTZ

708 Chestnut Street, Lebanon, Pa.

Intermediate

ACTIVITIES: Elementary Club 3, 4; Y. W. C. A. 3, 4;  
Girls' Glee Club 4; Coatesville College Club 4.



HILDA I. LETO

Kennett Square, Pa.

Elementary

ACTIVITIES: Art Club 1, 2, 3, 4, Secretary 2, 3; Poster Club  
2; Elementary Club 3; Swimming 3.





ROLA WEAVER LOBB

Springfield, Pa.

Kindergarten-Primary

ACTIVITIES: Y. W. C. A. 1, 2, 3, 4; Elementary Club 3, 4; Epicurean Club 4; Travelers' Club 1; Social Service Club 2, 3, 4.



JESSIE MARSHALL LOGAN

22 East Benedict Avenue, South Ardmore, Upper Darby, Pa.

Kindergarten-Primary

ACTIVITIES: Women's Dormitory Council 4; Schmucker Society 3, 4, Secretary 3; W. A. A. 1, 2, 3, 4; Hockey 2, 3, 4; College Press Board 2; Assistant Chairman 2; Glee Club 2, 3, 4; Vice President 4; Senior Week-end Committee 4; Aryan Rush Program 3; Elementary Club 3; Y. W. C. A. 2, 3.



EARL R. LONG

Rutherford Heights, Pa.

Rural

ACTIVITIES: Bible Study 1; Baseball Manager 2, 3, 4; Intramural Football 3; Intramural Basketball 1, 2, 3, 4; Varsity Club 3, 4; Rural Club 2, 3, 4; Y. M. C. A. 1, 2, 3, 4; Photography Club 2; Epicurean Club 2, 4.



MABEL JEAN LONG

Belmont Avenue, Bala-Cynwyd, Pa.

Elementary

ACTIVITIES: W. A. A. 1, Glee Club 2; Elementary Club 3, 4; Epicurean Club 3; Schmucker Society 3; Quad Angles 1, 2, 3, Literary Editor 3; College Press Board 2, 3, 4, Chairman of Press Board 4.

RUTH VIRGINIA LYVER

9 Strathmore Road, Brookline, Pa.

Primary

ACTIVITIES: W. A. A. 1; Glee Club 2, 3, 4; Poster Club 2, 3, 4, Curator 3; Quad Angles 2, 3, 4, Associate Editor 3, Secretary 3; News Editor 4; Press Board 3, 4, Assistant Chairman 4; Elementary Club 3; English Club 3, 4; Social Service Club 3; Y. W. C. A. 3.



CHESTER ARTHUR McCORMICK

Thompsontown, Pa.

Elementary

ACTIVITIES: Bible Study 1, 2, 4; Archery Club 4; Phonograph Club 4; Rural Club 1, 2, 4; Quad Angles 4; Epicurean Club 2, 4; Y. M. C. A. 1, 2, 4.



GEORGIA McMILLAN

Landenburg, Pa.

Elementary

ACTIVITIES: Y. W. C. A. 3, 4; Social Studies Club 3; Elementary Club 4; Bible Study 4; Psychology Club 4.



MARY MARGARET McMONEGAL

719 Crosby Street, Chester, Pa.

Intermediate

ACTIVITIES: Travelers' Club 1, 2; Elementary Club 3, 4.





DORIS ETHELYN MATHEWS

5538 Whitby Avenue, Philadelphia, Pa.

Kindergarten-Primary

ACTIVITIES: Glee Club 2; Y. W. C. A. 1, 2; W. A. A. 1; Elementary Club 2, 4.



ITALIA MELORO

2227 South Twentieth Street, Philadelphia, Pa.

Primary

ACTIVITIES: Glee Club 1; Elementary Club 3, 4.



HELEN ROSE MILNER

1128 North Third Street, Philadelphia, Pa.

Kindergarten-Primary

ACTIVITIES: Travelers' Club 2; Elementary Club 3, 4; Press Board 3, 4; Y. W. C. A. 3, 4; Psychology 4; Nature Study 4; Coatesville Club 4.



H. NAOMI MORELOCK

908 South Nineteenth Street, Harrisburg, Pa.

Intermediate

ACTIVITIES: Poster Club 1, 2, 3; Elementary Club 3, 4; Schmucker Society 3, 4; Y. W. C. A. 4.

ELIZABETH JANE MOWER

141 Fourth Avenue, Phoenixville, Pa.

Elementary

ACTIVITIES: Y. W. C. A. 3, 4; Elementary Club 3; Glee Club 3, 4; Psychology Club 2; Social Committee.



DOROTHY J. PATTERSON

1935 Chestnut Street, Harrisburg, Pa.

Intermediate

ACTIVITIES: W. A. A. 1; Bible Study 1; Y. W. C. A. 2, 3, 4, Cabinet 3, 4; Social Service Club 1, 2, 3, 4; Travelers' Club 2; Elementary Club 3; Art Club 2; Coatesville Club 4.



ALFRED N. PITTS

1520 South Opal Street, Philadelphia, Pa.

Intermediate

ACTIVITIES: Psychology 1; Poster Club 2; Art 2, 3; Elementary 3, 4.



CHRISTINE JANE REGAR

38 Fairview Avenue, Lansdowne, Pa.

Kindergarten-Primary

ACTIVITIES: Girls' Glee Club 2, 3; Y. W. C. A. 3, 4; Newman Club 2; Poster Club 2; W. A. A. 1; Elementary Club 3, 4.







EVELYN ELIZABETH REIFSNYDER

38 Second Street, Shillington, Pa.

Kindergarten-Primary

ACTIVITIES: W. A. A. 1; Y. W. C. A. 1, 4; Psychology 2, 4; Photography 3; Elementary 3, 4; Epicurean Club 4.

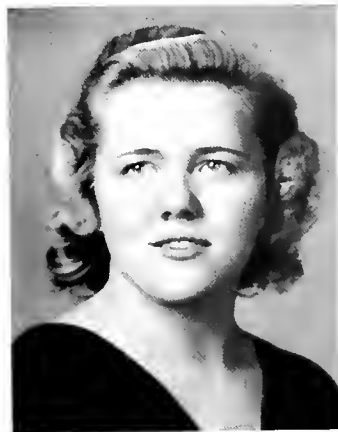

ELEANOR JANE RIBLETT

Fourth Street, Youngwood, Pa.

Kindergarten-Primary

ACTIVITIES: Y. W. C. A. 1; Glee Club 1, 2; Elementary Club 2, 4; Epicurean Club 2; Psychology Club 3; Entertainment Committee of Senate 4; W. A. A. 1.



H. KATHRYN RICE

Chester Springs, Pa.

Rural

ACTIVITIES: Travelers' Club 1; Y. W. C. A. 1, 2; Rural Club 4; Psychology Club 3; W. A. A. 1, 2.



ALMA JOYCE ROSENBERGER

Fourth and Vine Streets, Perkasie, Pa.

Kindergarten-Primary

ACTIVITIES: Elementary Club 3; Girls' Glee Club 2, 3; Social Service Club 2, 3; W. A. A. 1; Fire Brigade 4; Y. W. C. A. 1, 2, 3.



DOROTHY ROY

117 Grays Avenue, Glenolden, Pa.

Kindergarten-Primary

ACTIVITIES: Bible Study 1; Coatesville Teachers' Club 4; Elementary Club 3; Girls' Glee Club 1, 2, 3; Social Service Club 1, 2, 3; Y. W. C. A. 1, 2, 3.



MARIAN RUMBAUGH

Mexico, Pa.

Kindergarten-Primary

ACTIVITIES: Girls' Glee Club 1, 2; Elementary Club 3.



ANNE SCARBOROUGH

263 Rochelle Avenue, Philadelphia, Pa.

Elementary

ACTIVITIES: Fire Brigade 4; Coatesville Club 4; Elementary Club 3; Y. W. C. A. 4; Psychology Club 2.



GLADYS MAE SCHOONOVER

Dallas, Pa.

Kindergarten-Primary

ACTIVITIES: Y. W. C. A. 3; Elementary Club; Girls' Glee Club 3, 4; Coatesville Club 4.





MARY MILLER SCUDDER

201 Center Street, Kennett Square, Pa.

Kindergarten-Primary

ACTIVITIES: Psychology Club 1, 2; Elementary Club 3; Glee Club 3, 4; Y. W. C. A. 4; Day Student Social Committee 3.

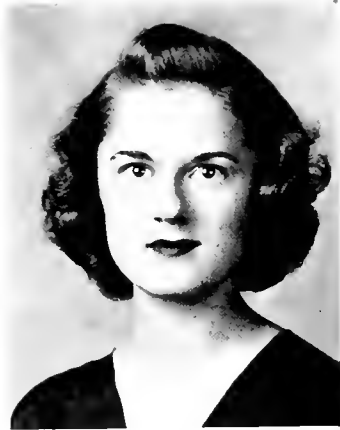

RUTH STOVER SHELLY

71 Hillside Avenue, Souderton, Pa.

Intermediate

ACTIVITIES: Elementary Club 2; Glee Club 2; Social Service Club 3; Photography Club 4; W. A. A. 4.



MARTHA JANE SINCLAIR

915 Ruscomb Street, Philadelphia, Pa.

Intermediate

ACTIVITIES: Girls' Glee Club 2, 3; Elementary Club 3; Coatesville Club 4; Epicurean Club 3; Schmucker Club 3; W. A. A. 1.



MARY SIPLER

1125 Coates Street, Sharon Hill, Pa.

Elementary

ACTIVITIES: Elementary Club; Coatesville Club 4; Y. W. C. A. 4; Psychology Club 2; Quad Angles 1.

BERTHA KATHRYN SNOKE

112 Penn Avenue, Souderton, Pa.

Intermediate

ACTIVITIES: Student Council 2, 3, 4; Advisory Board President 4; Y. W. C. A. 1, 2, 3; Girls' Glee Club 1, 2, 3, 4; Elementary Club 3; Little Theatre 3, 4; Hostess Club 2.



LUCILLE ZILLA SNYDER

5815 Arch Street, Philadelphia, Pa.

Intermediate

ACTIVITIES: W. A. A. 1; Music Club 1, 2; Elementary Club 3, 4; Y. W. C. A. 3, 4; News and Views Club 2; Kollege Club.



MARJORIE MAE STOLTZFUS

435 Nutt Road, Phoenixville, Pa.

Kindergarten-Primary

ACTIVITIES: Glee Club 2, 3, 4; Secretary 3; Y. W. C. A. 2; W. A. A. 2; Women's Dormitory Council 3, 4, Secretary 4; Elementary 3; Aryan Rush Show 3; Senior Week-end Committee 4.



ITASKA SUMMERS

1837 Wharton Street, Philadelphia, Pa.

Elementary

ACTIVITIES: Elementary Club 3; Press Board 1; News and Views Club 3; Y. W. C. A. 3.





JUNE SUTLIFF

1901 Cayuga Street, Philadelphia, Pa.

Kindergarten-Primary

ACTIVITIES: Girls' Glee Club 1, 2; W. A. A. 1; Elementary Club 2, 3, 4; Epicurean Club 3; Little Theatre 1, 2, 3; Y. W. C. A. 3; Photography Club 4.



MIRIAM TITHER

1500 Chew Street, Philadelphia, Pa.

Elementary

ACTIVITIES: Coatesville Club 4; Quad Angles 1, 2; Elementary Club 3; Y. W. C. A. 2, 3, 4.



PAULINE ELIZABETH TRAVITZ

Halifax, Pa.

Intermediate

ACTIVITIES: Herodotus Club 2; Elementary Club 3, 4.



MARIAN A. TUPPER

Wyalusing, Pa.

Kindergarten-Primary

ACTIVITIES: Y. W. C. A. 4; Social Studies Club 4; Science Club 3.

ROSE MARIE VANDETTY

5908 Walnut Street, Philadelphia, Pa.

Intermediate

ACTIVITIES: Elementary Club 3, 4; Psychology Club 4;  
News and Views Club 4.



MARION ELOISE VOORHEES

16 Caranetta Drive, Lakewood, New Jersey

Kindergarten-Primary

ACTIVITIES: Epicurean Club 3, 4; Elementary Club 3, 4;  
W. A. A. 1, 2, 3; Bible Study 2, 3, Secretary 3.



FLORENCE WERT WALBORN

513 Moore Street, Millersburg, Pa.

Kindergarten-Primary

ACTIVITIES: Y. W. C. A. 1, 2, 3, 4; Bible Study 1; Social  
Service Club 2, 3, 4; Fire Brigade 2; Travelers' Club 2;  
Elementary Club 3; Schmucker Society 4; Coatesville Club 4;  
Moore Society.



ROBERT VAN SCIVER WALLACE

311 Llandrillo Road, Bala-Cynwud, Pa.

Intermediate

ACTIVITIES: Band 1, 2; Camera Club 3; Elementary Club 3;  
Moore Rush Committee 2; Serpentine Photo-Editor 4.





HELEN IRENE WEINER

310 Roosevelt Boulevard, Philadelphia, Pa.

Elementary

ACTIVITIES: W. A. A. 1, 2; Epicurean Club 1; Elementary Club 1, 2; Phonograph Club 1.



DOROTHY ELIZABETH WHITE

508 Brookhurst Avenue, Narberth, Pa.

Intermediate

ACTIVITIES: Y. W. C. A. 1, 2, 3, 4; Elementary Club 3; W. A. A. 1, 2; Press Board 4; Bible Study 1, 2; Girls' Glee Club 2, 3, 4; Photograph Club 3.



GEORGE PEIRCE WICKERSHAM

Unionville, Pa.

Rural

ACTIVITIES: Rural Club 1, 2, 3, 4; Junior Varsity Soccer 2, 3; Track 3.



JANE MARGARET WICKWIRE

1846 Mulberry Street, Harrisburg, Pa.

Elementary

ACTIVITIES: Girls' Glee Club 1, 2, Secretary 2, 3; Y. W. C. A. 1; Elementary Club 3; Psychology Club 1, 2; Epicurean Club 4; Coatesville Club 4.



MIRIAM M. WILSON

R. D. 6, West Chester, Pa.

Intermediate

ACTIVITIES: Travelers' Club 1, 2; Swimming 2; Photography  
Club 3; Elementary Club 3, 4; Y. W. C. A. 3, 4.



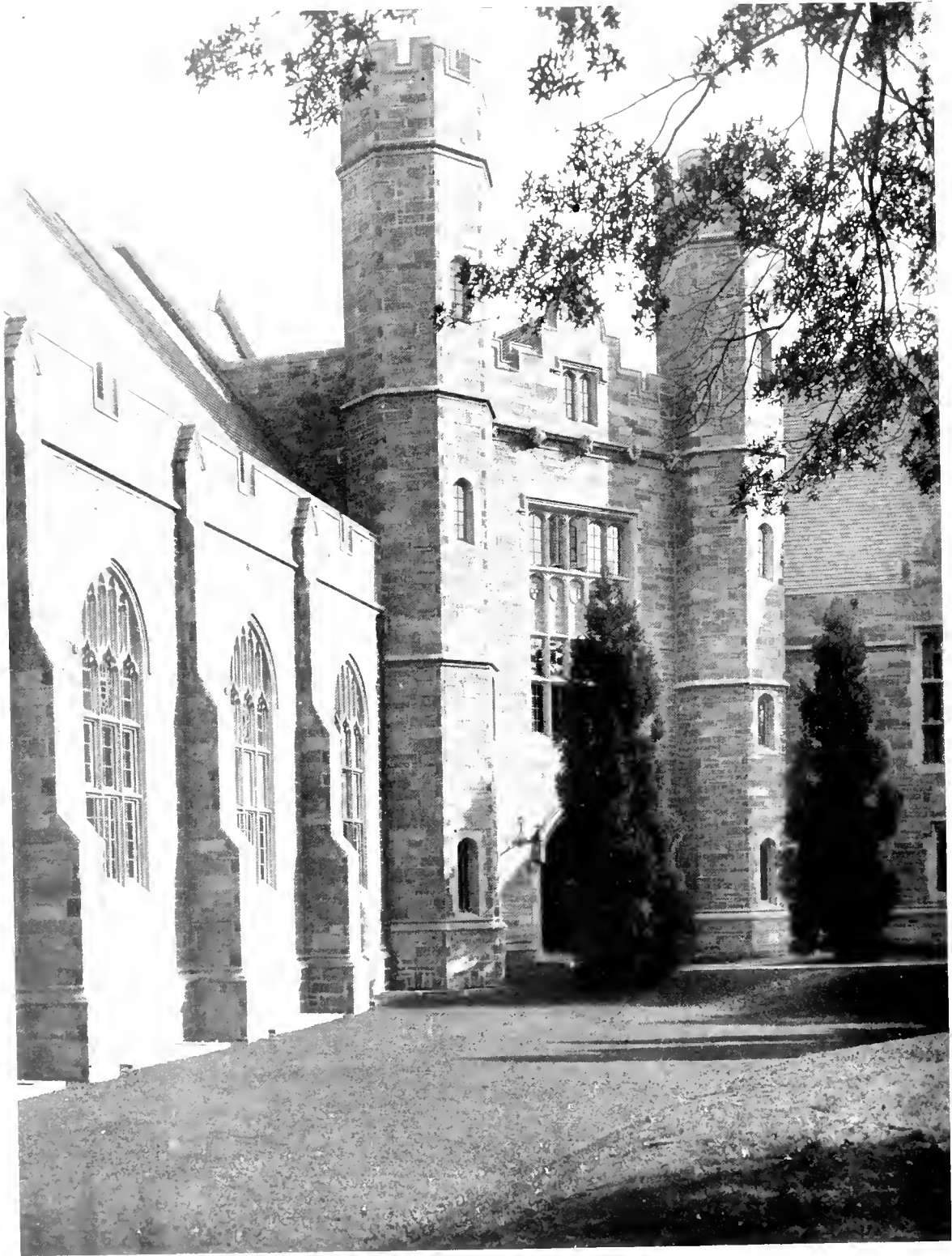

THE PHILIPS MEMORIAL BUILDING

# SECONDARY





MARY FLORENCE ADAMS

Slate Run, Pa.

Secondary

ACTIVITIES: Travelers' Club 1, 2; Social Studies Club 3, 4; Mathematics Club 3.

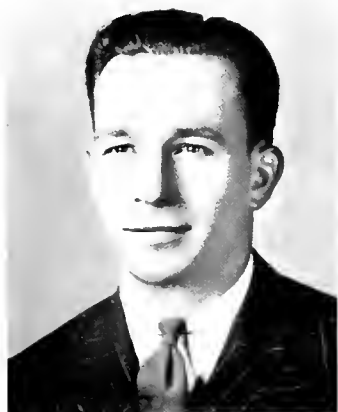

JOSEPH JOHN AUGUSTYN

55 Scott Street, Plains, Pa.

Secondary

ACTIVITIES: Varsity Football 2, 3, 4; Varsity Club 3, 4; Y. M. C. A. 2, 3, 4; Science Club 3; Newman Club 2, 3, 4.



HAZEL FREDERICKA BALWAY

3211 Albemarle Avenue, Drexel Hill, Pa.

Secondary

ACTIVITIES: Y. W. C. A. 1, 2, 4; W. A. A. 1, 2, 4; French Club 3, 4; Secretary 3; Social Service 2, 4; Treasurer 4; English Club 3; Secondary Club 2, 3; Schmucker Society 3.



WILLIAM ENOS BIXLER

Ceredo Avenue, West Chester, Pa.

Secondary

ACTIVITIES: Varsity Club 3, 4; Quad Angles 1, 2, 3, 4; Soccer 1, 2, 3, 4; Basketball Manager 1, 2, 3, 4; Mathematics Club 3; Track 1, 2, 4; Y. M. C. A. 1, 2.

EMILIE F. BLACK

408 Sixth Street, Huntingdon, Pa.

Secondary

ACTIVITIES: Girls' Glee Club 2, 3; Press Board 3, 4; Y. W. C. A. 2, 3, 4; Social Service Club 2; Secondary Club 3, 4; Vice-President 4; W. A. A. 2, 3; French Club 2.



FRANCIS P. BOYLE

11 West Holland Street, Summit Hill, Pa.

Secondary

ACTIVITIES: Quad Angles 2, 3, 4; Cheer Leader 2, 3, 4; Travelers' Club 1, 2; Geography Club 3, 4; Aryan 1, 2; Photography Club 4.



THOMAS FRANCIS BRENNAN

110 North Tamaqua Street, McAdoo, Pa.

Secondary

ACTIVITIES: Quad Angles 2, 3, 4; Social Studies Club 3; Y. M. C. A. 2, 3; Newman Club 2, 3; Junior Prom Chairman 3; May Day 3; Serpentine Editor 4.



ROBERT WAYNE BROOMALL

626 South Church Street, West Chester, Pa.

Secondary

ACTIVITIES: Social Studies Club 3; Soccer 1; Track 1, 2, 3, 4; Intra-mural Sports—Basketball 1, 2, 3, 4; Football 3, 4; Tennis 1.





JAMES TALBOT BURNISH

251 South Thirteenth Street, Reading, Pa.

Secondary

ACTIVITIES: Men's Student Council, Secretary 3; Y. M. C. A. 3; Vice-President 4; Varsity Football Manager 4; Varsity Club 3, 4; Junior Prom Committee 3; Entertainment Committee 3; Y. M. C. A. Cabinet 2, 3, 4; Geography Club 3; Intramural Basketball 2, 3.



GERALDINE CELIAN

107 South Sixtieth Street, Philadelphia, Pa.

Secondary

ACTIVITIES: French Club 1, 2; Latin Club 3; English Club 3.



LEERMA VIDETTA CLAY

331 North Fifty-sixth Street, Philadelphia, Pa.

Secondary

ACTIVITIES: French Club 2, 3; Y. W. C. A. 3; Secondary Club 3.

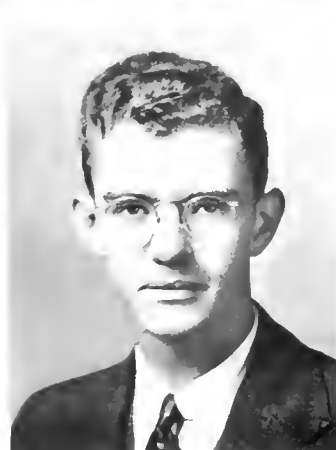

JOHN W. CLOKEY

56 Golf Road, Upper Darby, Pa.

Secondary

ACTIVITIES: Quad Angles 1, 2, 3, 4; Editor 4; Epicurean Club 3; Schmucker Society 3; Science Club 1; Social Studies Club 2, 3; Y. M. C. A. 1, 2, 3, 4; Lacrosse 2; Secondary Club 4.

ALBERT EDWARD CONWAY

West Chester, Pa.

Secondary

ACTIVITIES: Science Club 1, 2, 4; English Club 4; Science Seminar 3, 4; Assistant, Psychological Clinic 3, 4.



JOSEPH A. CORCORAN

124 Copley Road, Upper Darby, Pa.

Secondary

ACTIVITIES: Swimming 1, 2; Tennis 2, 3; Social Studies Club 3; Varsity Club 4; Cooperative Association of Student Government 4; President Day Student Council 4.



FRANK HICKMAN CUTAIAR

Baltimore Pike, Kennett Square, Pa.

Secondary

ACTIVITIES: French Club 1, 2, 3; Psychology 1, 2; Geography Club 3; Senate 4; Governmental Conference Group 3, 4.



HOMER JONES DARLINGTON

Glen Moore, Pa.

Secondary

ACTIVITIES: Science Club 1, 2, 3; Social Studies Club 3; Photography Club 4; Travelers' Club 4.







MIRIAM LOUISE DAVIS

326 South George Street, York, Pa.

Secondary

ACTIVITIES: W. A. A. 1; English Club 3; Y. W. C. A. 1, 2, 4; Epicurean Club 3; Women's Student Cooperative Association 2, 3.



NORMA HELEN DEKTOR

881 West Walnut Lane, Germantown, Pa.

Secondary

ACTIVITIES: W. A. A. 1, 2; Cardoza 2, 3, 4; Student Council 3; Secondary Club 2, 3; President 4; Social Service 3, 4; Social Studies Club 3.



JOHN ALLEN DWYER

704 Sproul Street, Chester, Pa.

Secondary

ACTIVITIES: Science Club 2, 3; English Club 3; News and Views Club 4.



LOUIS ESACK

5352 Hazelhurst Street, Philadelphia, Pa.

Secondary

ACTIVITIES: Science Club 1; Targeteers 2; Mathematics Club 2; Photography Club 3.

CARL VINCENT FITZCHARLES

121 West Fourth Street, Bridgeport, Pa.

Secondary

ACTIVITIES: Science Club 1, 2, 3; Geography Club 3, 4;  
Poster Club 2.



SELMA MIRIAM FRANK

1804 West Third Street, Chester, Pa.

Secondary

ACTIVITIES: Psychology Club 1, 2; Science Club 3; Mathe-  
matics Club 3; Collegiate Peace Council, Secretary 3;  
News and Views Club 2, 3, 4; Vice-President 4.



STANLEY T. GABIS

2310 Pine Street, Philadelphia, Pa.

Secondary

ACTIVITIES: Phonograph Club 3, 4; News and Views Club,  
President 2.



BELLE GORDON

6052 Chester Avenue, Philadelphia, Pa.

Secondary

ACTIVITIES: Secondary Club 4; French Club 2, 3, 4; News  
and Views Club 2, 3.





JOSEPH LEWIS GORMLEY

13 East Ludlaw Street, Summit Hill, Pa.

Secondary

ACTIVITIES: Track 1, 2, 3, 4; Captain, Golf 3, 4; Football 1; Varsity Club 3, 4; S. A. A. Executive Board 3, 4; Entertainment Committee 4; Social Studies Club 4; Y. M. C. A. 2, 3, 4; Senior Play Committee.



FREIDA ELIZABETH GORRECHT

718 East Lincoln Highway, Coatesville, Pa.

Secondary

ACTIVITIES: Travelers' Club 2; Social Studies Club 2, 3; English Club 3; Vice-President Y. W. C. A. 3, President 4; Extra-Curricular Activities Committee 4.



LESTER ABRAM HERR

R. D. 3, Coatesville, Pa.

Secondary

ACTIVITIES: Symphony Orchestra 1; Symphonic Band 1; Marching Band 1; Science Club 1, 2; Mathematics Club 3.



MARY CAROLINE HOGELAND

Ruck Road, Southampton, Pa.

Secondary

ACTIVITIES: Y. W. C. A. 1, 2, 4; Art Club 1, 2, 3, 4, Curator 2, Secretary 3; Social Service 2, 3, Secretary 2, Vice-President 4; W. A. A. 1, 2; Mathematics Club 3, 4, President 3; Science Club 3, Secretary 3; Assemblies Committee 4; Schmucker Society 3.

FRANCIS HAAS HOLLICK

826 South Vodges Street, West Philadelphia, Pa.

Secondary

ACTIVITIES: Varsity Club 3, 4; Swimming 1, 2, 3, 4, Captain 3; Cross Country Manager 2, 3, 4; Tennis Manager 2, 3; Vice-President Day Student Council 4; Senate 4; Travelers' Club 1; Poster Club 2; Y. M. C. A. 3; History Club 3, 4; Junior Varsity Track 2; Intramural Hockey 3; Intramural Volley Ball 2, 3; Intramural Tennis 3, 4.



PEGGY THERESA HOOD

Price Street, Chester Pike, Ridley Park, Pa.

Secondary

ACTIVITIES: Class Secretary 2, 4; S. A. A. Secretary 3, 4; Junior Prom 3; Newman Club 1, 3, Vice-President 3; English Club 4; Little Theatre Players 2, 3; Epicurean Club 3; Y. W. C. A. 1; Social Studies Club 3.



MURIEL ESTHER JOHNSON

308 South Springfield Road, Clifton Heights, Pa.

Secondary

ACTIVITIES: Y. W. C. A. 3, 4; Travelers' Club 2; Secondary Club 3; Mathematics Club 3; Science Club 3; Senior Science Seminar 3, 4.



JULIA NEVIN KADEL

123 North Church Street, Waynesboro, Pa.

Secondary

ACTIVITIES: Girls' Glee Club 1, 2, 3, 4; Travelers' Club 4; Music Club 1; Epicurean Club 3, 4; Student Council 4; Social Studies Club 3; Geography Club 3.





BENEDICT JOSEPH KANE

68 Highland Avenue, Norristown, Pa.

Secondary

ACTIVITIES: Science Club 1, 2; Rifle Club 3, 4, Vice-President 3, President 4; Quad Angles 3, 4; Newman Club 4.



EDITH JEANNETTE KARMATZ

7014 Georgian Road, Philadelphia, Pa.

Secondary

ACTIVITIES: History Club 2, 3; English Club 3, 4; News and Views Club 2, 3; W. A. A. 1, 2; Cordoza Club 4; Tennis 1.



CHARLES R. KEIM, JR.

214 Pikeland Avenue, Spring City, Pa.

Secondary

ACTIVITIES: Quad Angles 3, 4; Herodotus Club 2, 3; Geography Club 2, 3; Travelers' Club 1; Serpentine Staff 4.



DONALD P. KENT

R. D. 2, West Chester, Pa.

Secondary

ACTIVITIES: News and Views Club 2, 3; Governmental Conference Group 2, 3, 4; Social Studies Club 2, 3; Peace Council 1, 2, 3, 4; Student Council 3.

GEORGE WILLIAM KLINE

6381 Chew Street, Germantown, Pa.

Secondary

ACTIVITIES: News and Views Club 3; Rifle Club 4; Photography Club 2, 3; Mathematics Club 2.



JEANNE ELIZABETH LA FONTAINE

620 Center Avenue, Clark's Summit, Pa.

Secondary

ACTIVITIES: Travelers' Club 1; English Club 2; Social Studies Club 3; Y. W. C. A. 3, 4; Glee Club 4; Newman Club 4; Social Studies Club Secretary 3; Y. W. C. A. Cabinet member.



HARRY LEVITSKY

Philadelphia, Pa.

Secondary

ACTIVITIES: Science Club 2, 3; Mathematics Club 4; Tennis 2, 3, 4; Varsity Club 3, 4.

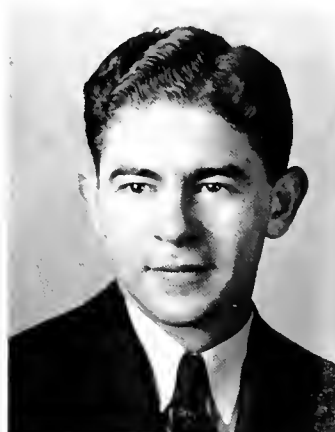

CHARLES JOHN MCGEEHAN

36 South Tamaqua Street, McAdoo, Pa.

Secondary

ACTIVITIES: Newman Club 3, 4; Mathematics Club 3; Y. M. C. A. 3.

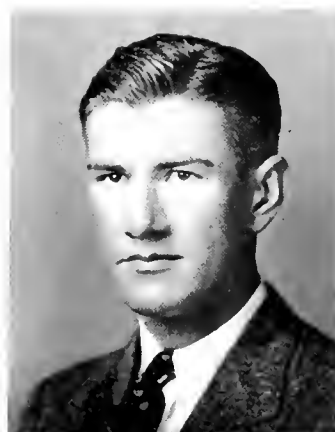

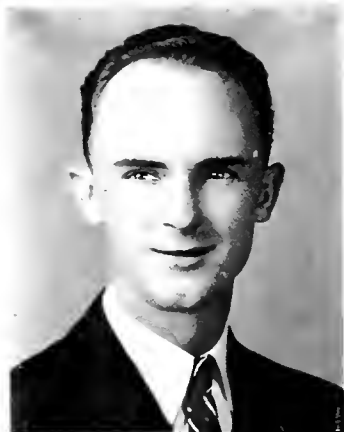

WILLIAM JOSEPH McNABB

Woodside, Pa.

Secondary

ACTIVITIES: Newman Club 2; Treasurer 3; President 4; Science Club 2; Social Studies Club 3.

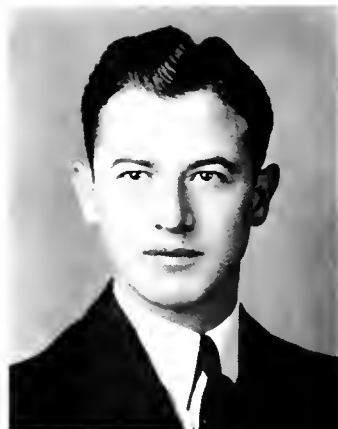

NICHOLAS MAMMONE

7128 Germantown Avenue, Philadelphia, Pa.

Secondary

ACTIVITIES: Newman Club 1, 2; Psychology Club 2; Y. M. C. A. 3; Student Council; Epicurean Club 2; Peace Council 4; Secondary Club 4.



ROBERT B. MARCUS

314 East Front Street, Media, Pa.

Secondary

ACTIVITIES: Quad Angles 2, 3, 4; Science Club 2, 3; Geography Club 3; Targeteers 3; Manager Golf; Student-Faculty Entertainment Committee 3; Handbook Committee 3; Business Manager Serpentine 4.



VIRGINIA HADDOCK MASON

96 Harvey Avenue, Doylestown, Pa.

Secondary

ACTIVITIES: Academic Hockey 1, 2; Y. W. C. A. 2, 3, 4; Cabinet 4; Quad Angles 2, 3; Little Theatre 3, 4; Serpentine 4; Glee Club 4; English Club 3; Epicurean Club 3, 4; Secretary-Treasurer 4.

WALTER MELNIKOFF

33 South Sycamore Street, Clifton Heights, Pa.

Secondary

ACTIVITIES: Science Club 1, 2, 3, President 2; Senior Science Seminar 2, 3; Extra-Curricular Committee 3; Student Council 3, 4, President 4; Wrestling 3, 4, Captain 4; Track Manager 3, 4; Varsity Club 4; Y. M. C. A. 4; Student Senate 3, 4; Dormitory Academic Committee 3; Men's Glee Club 3, 4.



DONALD RICHARD METZGAR

526 South Orange Street, Media, Pa.

Secondary

ACTIVITIES: Day Student Council 3, 4; Lacrosse 2, 3, 4; Science Club 3; Mathematics Club 3.



ROY GRANT MILLER

New Berlin, Pa.

Secondary

ACTIVITIES: Class Vice-President 1, 2; Class President 4; Vice-President of Senate 3; Track 1, 3, 4; Co-captain 4; Rural Club 1, 2, President 2; Bible Study 1, 2, Vice-President 1; Football 1; Intramural Basketball 1, 2, 3, 4; Y. M. C. A. 2, 3, 4; Social Studies Club 3; Quad Angles 4; Secretary Men's Day Student Council 2.



JOHN CLIFFORD MORGAN

102 Llanwellyn Avenue, Glenolden, Pa.

Secondary

ACTIVITIES: Track 1, 2, 3, 4; Cross Country 1, 2, 3, 4; Varsity Club 2, 3, 4; Social Studies Club 3; Herodotus Club 2.







HARRY CHALFANT PAXSON

Parkeburg, Pa.

Secondary

ACTIVITIES: Social Studies Club 3, 4; Science Club 2;  
Lower Court Council 4; English Club 4; Wrestling 3, 4.



DAVID EVERITT PHILIPS

Irwin Street, Kennett Square, Pa.

Secondary

ACTIVITIES: Quad Angles 1, 2, 3, 4; Little Theatre 1, 2, 3,  
Business Manager 2, Program Director 2; Science Club 2, 3,  
Program Director 2, Publicity Chairman 3; Men's Day  
Student Council 2, 3, Treasurer 3; Mathematics Club 3;  
Publicity Chairman 3; May Day Committee 3; Swimming  
2, 3, 4, Manager 4; Executive Board of S. A. A. 4; Feature  
Editor of Serpentine 4.



KATHRYN MARGARET RAHM

7215 Boyer Street, Philadelphia, Pa.

Secondary

ACTIVITIES: Travelers' Club 3; Y. W. C. A. 3, 4; Geo-  
graphy 4.



WILLIAM ANDREW RANKIN

1306 East Eleventh Street, Eddystone, Pa.

Secondary

ACTIVITIES: Geography Club 3; Science Club 2, 3; Y. M.  
C. A. 3.

FRANK RICHARD RANIERI

1107 Federal Street, Philadelphia, Pa.

Secondary

ACTIVITIES: Newman Club 2, 3; Herodotus Club 1; News and Views Club 2; Geography Club 3; Secretary, Governmental Conference Group 4; Social Studies Club 3; Executive Board of the S. A. A. 4; Epicurean Club 3.



ESTHER RICHARDSON

226 Church Street, Malvern, Pa.

Secondary

ACTIVITIES: Travelers' Club 1, 2; French Club 3, 4, President 4; Le Cerche Francais 3, 4; Mathematics Club 3.



DOREEN STONE RILEY

1511 East Darby Road, Brookline, Pa.

Secondary

ACTIVITIES: Science Club 3; Quad Angles 2, 3; News and Views Club 4.



SHIRLEY ELINOR RONK

20 Linden Street, West Chester, Pa.

Secondary

ACTIVITIES: Science Club 2, 3; Secretary 3; Quad Angles 1, 2; Little Theatre 3, 4; Peace Council 4; Serpentine 4.





R. GERTRUDE ROSENBERG

457 Sunbury Street, Minersville, Pa.

Secondary

ACTIVITIES: W. A. A. 1, 2; Cardoza Club 3, 4; Mathematics Club 3; English Club 3; Quad Angles 1, 2; Serpentine 4.



RUTH BETTE ROSENBERG

Shelburne Apartments, Thirteenth Street and Lindley Avenue, Philadelphia, Pa.

Secondary

ACTIVITIES: Cardoza Club 3, 4; English Club 2; History Club 3; Geography Club 3; W. A. A. 1; Epicurean Club 3; News and Views Club 2; Serpentine 4; Secondary Club 1; Governmental Conference Group 2.



JOSEPH S. RUSSIAL

Box 60, R. D. 1, Primrose, Pa.

Secondary

ACTIVITIES: Science Club 2; Newman Club 2, 3; Varsity Club 1, 2, 3, 4; Varsity Tennis 1, 2, 3, 4, Captain 4; Geography Club 3.



RAYMOND SAALBACH

408 Collingdale Avenue, Collingdale, Pa.

Secondary

ACTIVITIES: Quad Angles 1, 2, 3; Cheer Leader 1; Little Theatre 1, 2, 3, 4, Business Manager 2, Secretary 3; Travelers' Club 1, 2, 3; Publicity and Publications Committee 2; May Day Committee 3; Geography Club 3; Class Vice-President 3, 4; Senate 4; Chairman Senior Week-end 4.

JOSEPH GEORGE SINCAVAGE

312 Florida Avenue, Shenandoah, Pa.

Secondary

ACTIVITIES: Little Theatre 2, 3, 4; Aryan Rush Programs 2, 3;  
Aryan Rush Committee 2, 3; Y. M. C. A. 1, 2, 3, 4; Cabinet  
Member 2, 3; Newman Club 1, 2; Poster Club 2.



DANIEL JOSEPH SMITH

24 South Windsor Avenue, Highland Park, Upper Darby, Pa.

Secondary

ACTIVITIES: Psychology Club 3; English Club 4; Latin Club 4.



WARREN X. SMITH

R. D. 1, Oxford, Pa.

Secondary

ACTIVITIES: Debating Club 2; Targeteers 3; Social Studies  
Club 3; Y. M. C. A. 2, 3.



WILLIAM JOHN SMITH

411 South Third Street, Colwyn, Pa.

Secondary

ACTIVITIES: Secondary Club 4; Nature Club 4; Mathematics  
Club 4; Quad Angles 3; Intramural Basketball 4; Science  
Club 4.





GEORGE MORRIS SNYDER

33 Johnson Avenue, Linwood, Pa.

Secondary

ACTIVITIES: Governmental Conference Group 1, 2, 3, 4; Class President 2; News and Views Club 2, 3; Peace Council 3, 4; Social Studies Club 3; Debating Club 4.



HELEN ELIZABETH SPACKMAN

814 Sterling Street, Coatesville, Pa.

Secondary

ACTIVITIES: Travelers' Club 2; Secondary Club 3; Mathematics Club 3; Social Studies Club 3; Y. W. C. A. 3, 4.



ANTHONY LAWRENCE STANCATO

117 North Darlington Street, West Chester, Pa.

Secondary

ACTIVITIES: Varsity Club 3, 4; Social Studies Club 2, 3; Cross Country 1, 2, 3, 4; Track 1, 2, 3, 4; Business Manager "Rams Horn" 4.



HELEN ELIZABETH STAPELKAMP

720 Madison Avenue, York, Pa.

Secondary

ACTIVITIES: Y. W. C. A. 3; English Club 3; Quad Angles 4; Serpentine 4.

EDWARD STILE

413 McKean Street, Philadelphia, Pa.

Secondary

ACTIVITIES: Quad Angles 1, 2, 3, 4; News and Views Club 3; Targeteers 3; English Club 3; Photography 4; Science Club 2; Serpentine 4.



VIRGINIA SUHRIE

21 North Rigby Avenue, Lansdowne, Pa.

Secondary

ACTIVITIES: Quad Angles 1, Circulation Manager 2; Serpentine 4; Science Club 2, 3, Vice-President 2; Science Seminar 3; Hockey 2, 3; Handbook Committee 2; Entertainment Committee 2; Assemblies Committee 3; Peace Council 4; Senate 4; Little Theatre 3, 4; Women's Day Students Council 3; Treasurer 3.



ANNA VICTORIA SUMMERS

Box 156, Atglen, Pa.

Secondary

ACTIVITIES: French Club 1; Travelers' Club 3; Secondary Club 3; Science Club 3; Mathematics Club 3; Y. W. C. A. 3, 4.



OLA IRENE TAYLOR

104 North Fifty-fifth Street, Philadelphia, Pa.

Secondary

ACTIVITIES: Music Club 1; Debating 2; English Club 2, 3; News and Views Club 2; Little Theatre 2, 3; Y. M. C. A. 2; Council 3; Handbook Committee 3; Secretary of News and Views Club 3.





GEORGE VINCENT TERRY, JR.

39 East Gay Street, West Chester, Pa.

Secondary

ACTIVITIES: Little Theatre 1, 2, President 3, 4; History Club 3; S. A. A., Vice-President 4; Senior Week-end Committee 4; English Club 4.



FREDERICK GEORGE VOLP, JR.

403 Fountain Street, Roxborough, Philadelphia, Pa.

Secondary

ACTIVITIES: Rural Club 1; Travelers' Club 2, 3; Epicurean Club 4; Geography Club 3; Basketball 1; Senior Week-end Committee 4; Little Theatre 3.



S. JEANNE WALTER

319 North High Street, West Chester, Pa.

Secondary and Elementary

ACTIVITIES: Executive Board of S. A. A. 3, President 4; Student Senate Treasurer 4; Women's Day Student Council 2, Secretary 3; Quad Angles 2; Glee Club 3, Vice-President; Hockey 2, 3; Science Club 2, Secretary 3; Senior Science Seminar 3, 4; Psychology Club 2, 3; Peace Council Secretary 4; Governmental Conference Group 4; Junior Prom Committee 3; Class Constitution Committee 3; Cheer Leader 1.



ELDON SOMERS WEBB

Fawn Grove, Pa.

Secondary

ACTIVITIES: Quad Angles 2, 3, 4, Business Manager 4; Y. M. C. A. 1, 2, 3, 4, Cabinet 3; Science Club 1, 2, 3; Geography Club 3; Epicurean Club 4; Senior Week-end Committee 4; May Day Committee 3.

CHARLES KENNETH WELSH

214 East Walnut Street, North Wales, Pa.

Secondary

ACTIVITIES: Football 1, 2, 3, 4; Track 1; Intramural Basketball 1, 2, 3, 4; Y. M. C. A. 1, 2, 3, 4, Cabinet 2, Secretary 4; Student Council 4; Social Studies Club 3; Varsity Club 3, 4.

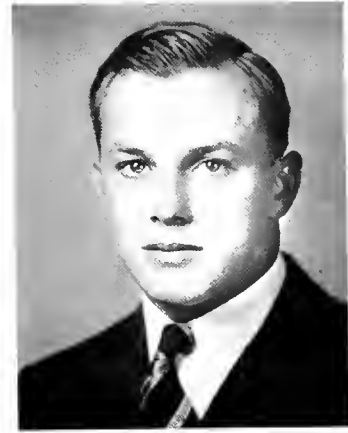

HELEN FRANCES WILSON

53 Perry Street, Lambertville, N. J.

Secondary

ACTIVITIES: W. A. A. 1; Art Club 1; Y. W. C. A. 2, 4; Herodotus Club 2; History Club 3, 4; English Club 3.



WALTER LeROY WILSON

376 First Avenue, Phoenixville, Pa.

Secondary

ACTIVITIES: Science Club 1, 2, 3; History Club 3; Geography Club 4; Intramural Basketball 1, 3.

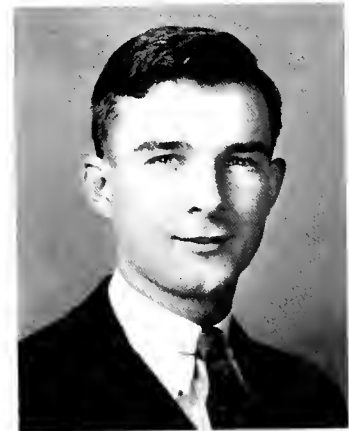

HELEN ROSE WOJCIK

12 Casey Avenue, Wilkes-Barre, Pa.

Secondary

ACTIVITIES: French Club 3; Y. W. C. A. 3, 4; Photography 3; Secondary Club 4; English Club 4.







WEST CHESTER GOES TO WANAMAKERS

# MUSIC

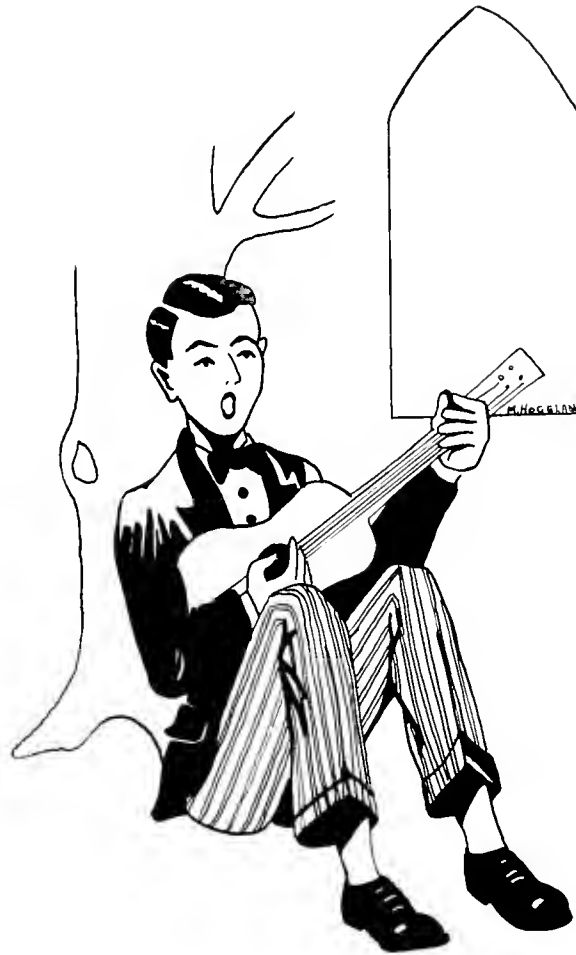



FLORENCE LOUISE ANDERSON

4812 Aspen Street, Philadelphia, Pa.

Music

ACTIVITIES: Music Club 1, 2, 3; Secretary of Phonograph Club 2, 3, 4; Y. W. C. A. 3.



ELOISE LUCILLE BACHMAN

New Holland, Pa.

Music

ACTIVITIES: Y. W. C. A. 1, 2, 3, 4; Cabinet 3, 4; Treasurer of Y. W. C. A. 4; Music Club 2, 3.



ROBERT JAMES BARBER

131 Pearl Street, Lancaster, Pa.

Music

ACTIVITIES: Music Club 1, 2, 3; Men's Glee Club 1, 2, 3, 4; Phonograph Club 1, 2, 3, 4; Y. M. C. A. 1, 2, 3, 4.



ELIZABETH B. BASTRASS

6 East Avenue, Mt. Carmel, Pa.

Music

ACTIVITIES: Music Club 3; Phonograph Club 3; Student Council 4; Y. W. C. A. 4.

DOROTHY ERMA BENDIGO

Orwin, Pa.

Music

ACTIVITIES: Music Club 1, 2; Instrumental Club 3; Phonograph Club 4; Y. W. C. A. 1, 2; W. A. A. 1, 2.



L. MARIE BAIR

2244 North Fourth Street, Harrisburg, Pa.

Music

ACTIVITIES: Music Club 1; President 2; Y. W. C. A. 1, 2, 3, 4; Vice-President 4; Student Council 2, 3, 4; W. A. A. 1; English Club 3.



SARAH PAULINE BOSSERMAN

York Springs, Pa.

Music

ACTIVITIES: Music Club 1, 2, 3; W. A. A. 1, 2; English Club 3; Y. W. C. A. 3; College Choir 3, 4; Moore Society 1, 2, 3, 4.



KATHLEEN AGNES BREEN

101 R. D. 1, Pottsville, Pa.

Music

ACTIVITIES: Music Club 1, 2, 3; Phonograph Club 3; Newman Club 1, 2, 3, 4; Epicurean Club 4; Social Studies Club 4.





GENEVIEVE CHRISTIAN

1711 Christian Street, Philadelphia, Pa.

Music

ACTIVITIES: Music Club 1, 2, 3; Phonograph Club 3, 4; Kollege Club 3, 4.



DAVID MAYARD CLOSSON, JR.

125 East Market Street, West Chester, Pa.

Music

ACTIVITIES: Music Club 1, 2, 3; Symphonic Band 1, 2, 3, 4; Symphony Orchestra 3, 4; Glee Club 1, 2, 3, 4; Marching Band 1, 2, 3, 4; Track 1, 2; Intra-Mural Basketball 1, 2, 3, 4.



M. EUNICE COLE

1018 MacDade Boulevard, Collingdale, Pa.

Music

ACTIVITIES: Music Club 2, 3; Vice-President 3; Student Council 4; Day Student Council 2; Y. W. C. A. 3, 4; Phonograph Club 3, 4.



LAURA ELIZABETH COOK

204 Sharpless Street, West Chester, Pa.

Music

ACTIVITIES: Music Club 1, 2, 3; Y. W. C. A. 3, 4; President 3; W. A. A. 1; Phonograph Club 3; English Club 3; Moore Literary Society 3.

RUBY LEE COOPER

1209 Orange Street, Sharon Hill, Pa.

Music

ACTIVITIES: Music Club 1, 2, 3; Y. W. C. A. 3; Phonograph Club 3, 4; Kollege Club 3, 4.



BEATRICE GRACE CRISTMAN

West Lancaster, Lancaster, Pa.

Music

ACTIVITIES: Music Club 1, 2, 3; Phonograph Club 3; Y. W. C. A. 1, 2; Student Council 3; Press Board 4; Epicurean Club 4; College Choir 2, 3, 4.



DONALD O. DAVIS

336 East Green Street, Nanticoke, Pa.

Music

ACTIVITIES: Music Club 3; Y. M. C. A. 1, 2, 3, 4; Treasurer 3; President 4; Football 1; Basketball 1; College Choir, Bible Study Club 1; Junior Prom Committee 3.



HAZEL GENEVIEVE DIMMICH

47 High Street, Hellertown, Pa.

Music

ACTIVITIES: Music Club 1, 2, 3; Y. W. C. A. 1, 2; English Club 3; Epicurean Club 4; Bible Study 1; Callege Choir 3, 4.





HAROLD GEORGE DOMCHICK

319 Alvin Street, Freeland, Pa.

Music

ACTIVITIES: Marching Band 1, 2, 3, 4; Symphonic Band 1, 2, 3, 4; Symphony Orchestra 2, 3, 4; Y. M. C. A. 1, 2, 3, 4; Cabinet Member 4; Phonograph Club 2; Treasurer 2; Critterions 2, 3, 4; Men's Glee Club 3, 4; Music Club 3; College Choir 4.



RALPH WEIK EBERLY

Klienfeltensville, Pa.

Music

ACTIVITIES: Symphonic Band 1, 2, 3, 4; Marching Band 1, 2, 3, 4; Symphony Orchestra 1, 2, 3, 4; Men's Glee Club 1, 2, 3, 4; President 3; Music Club 1, 2, 3; Phonograph Club 2; Bible Study 1, 2; Student Council 3, 4; Vice-President 3; Y. M. C. A. 1, 2, 3, 4; President 3; Senate, President 4; Quad Angles 4; College Choir 3, 4.



MARY S. FERREE

731 Weiser Street, Reading, Pa.

Music

ACTIVITIES: Y. W. C. A. 1, 2, 3; Music Club 2; Phonograph Club 3; Symphony Orchestra 1, 2, 3, 4; Ensemble Club 3.



JOHN C. FRICK

296 River Street, Forty Fort, Pa.

Music

ACTIVITIES: Music Club 2, 3; Men's Glee Club 1, 2, 3, 4; Phonograph Club 2, 3, 4; Band 1, 2, 3, 4.

RUTH MARY GARLING

Ridley Avenue, Folsom, Pa.

Music

ACTIVITIES: Y. W. C. A. 1, 2, 3, 4; Music Club 1, 2; Phonograph Club 3, 4; College Choir 3, 4; Evangelical League 1, 2.



ROGER WILLIAM GERHARD

Newmanstown, Pa.

Music

ACTIVITIES: Phonograph Club 1, 2, 3, 4; Music Club 1, 3; Men's Glee Club 1, 2, 3, 4; Y. M. C. A. 1, 2, 3, 4;



SARAH ANNA GRANDHOMME

111 East Ludlow Street, Summit Hill, Pa.

Music

ACTIVITIES: Little Theatre Players 1, 2, 3, 4; Secretary 3; Music Club 1, 2, 3; Y. W. C. A. 1, 2, 3; Membership Committee 3; College Choir 3, 4; Phonograph Club 2; Moore Society 1, 2, 3, 4; Chairman of Senior Play 4.



JOHN ANDREW GRYCKY

73 South Sixth Avenue, Coatesville, Pa.

Music

ACTIVITIES: Symphony Orchestra 1, 2, 3, 4; Symphonic Band 2, 3, 4; Marching Band 1, 2, 3, 4; Music Club 3; Ensemble Club 2, 3; Y. M. C. A. 3; Vesper Choir 4.







ELINORE RUTH HARKNESS

Crozer Campus, Chester, Pa.

Music

ACTIVITIES: Music Club 1, 2, 3; Epicurean Club 2; English Club 3; Y. W. C. A. 1, 2, 3, 4, Cabinet 2, 3, President 4; Council of Religious Clubs, President 4; Senate 4.



KATHARINE MORTON HARLEY

605 East Thirteenth Street, Chester, Pa.

Music

ACTIVITIES: Phonograph Club 4; Y. W. C. A. 4; Music Club 4.



CHARLOTTE LOUISE HENRY

R. D. 1, Macungie, Pa.

Music

ACTIVITIES: Advisory Board 4; Secretary of S. A. A. 4; Symphony Orchestra 1, 2, 3, 4; Symphonic Band 3, 4; Women's Cooperative Association 2, 3, 4; Music Club 3; Y. W. C. A. 1, 2, 3; Entertainment Committee 2.



NEDRA HENNINGER

Fayetteville, Pa.

Music

ACTIVITIES: Music Club 1, 2, 3; Y. W. C. A. 1, 2, 3, 4; W. A. A. 1.

DOROTHY ALICE HESS

540 West Front Street, Berwick, Pa.

Music

ACTIVITIES: Music Club 1, 2; Moore Rush Committee 2;  
Phonograph Club 3; Y. W. C. A. 3, 4; Epicurean Club 3.



MABEL SALLY HILL

Neffs, Pa.

Music

ACTIVITIES: Y. W. C. A. 1, 2, 3, 4; Music Club 1, 2, 3;  
Ensemble Club 3; Symphony Orchestra 1, 2, 3, 4; College  
Choir 3, 4; Moore Society 1, 2, 3, 4.



MARJORIE ALICE HOLMAN

Downingtown, Pa.

Music

ACTIVITIES: Symphonic Band 1, 2, 3, 4; Symphony Orchestra  
1, 2, 3, 4; Music Club 1, 2, 3; Moore Society, College  
Choir 4; W. A. A. 1, 3; Instrumental Ensemble 3; Y. W.  
C. A. 3.



SARA ARLENE ICKES

Landisburg, Pa.

Music

ACTIVITIES: Music Club 1, 2, 3; Ensemble Club 3; Y. W. C.  
A. 1, 2, 3, 4; College Choir 3, 4.





LOIS KADEL

415 West Middle Street, Gettysburg, Pa.

Music

ACTIVITIES: Music Club 1, 2; Phonograph Club 3; Y. W. C. A. 1, 2; Epicurean Club 4; Vesper Choir 3, 4.



BERNICE LOUCKS KAUFFMAN

1763 West Market Street, York, Pa.

Music

ACTIVITIES: Music Club 1, 2, 3; Y. W. C. A. 1, 2, 3, 4; Phonograph Club 3, 4; Epicurean Club 4.

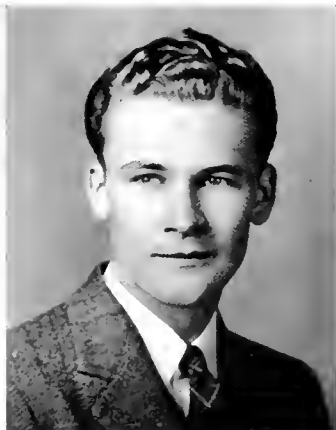

RUSSELL ROTH KUNKEL

1110 Tilghman Street, Allentown, Pa.

Music

ACTIVITIES: Music Club 2, 3; Poster Club 3; Epicurean Club 2; Instrumental Club 2; Y. M. C. A. 1, 2, 3, 4; Glee Club 3, 4; Serpentine 4; Quad Angles 4; Criterions 1, 2, 3, 4

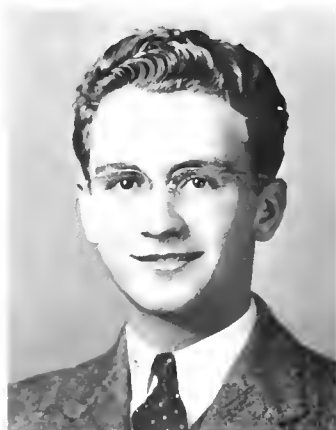

LEONARD WILLIAM LAUBACH

124 South Front Street, Coplay, Pa.

Music

ACTIVITIES: Symphony Orchestra 1, 2, 3, 4; Symphonic Band 1, 2, 3, 4; Marching Band 1, 2, 3, 4; Men's Glee Club 1, 2, 3, 4; Vice-President 4; Music Club 3; Phonograph Club 2, 3, 4; Y. M. C. A. 3; Criterions 1, 2, 3, 4; Director 4; College Choir 3, 4.

ELISABETH ANN LEAVER

Mechanicsville, Pa.

Music

ACTIVITIES: Class Treasurer 3; Student Council 2, 3; Y. W. C. A. 1, 2, 3, 4; Cabinet 2, 3, 4; Accompanist, Girls' Glee Club 2, 3, 4; Symphony Orchestra 2, 3, 4; Symphonic Band 2, 3, 4; Senate Secretary 4; Phonograph Club Treasurer 3; Music Club 1, 2; Bible Study 3.



ELLEN ELIZABETH LEE

205 West Market Street, West Chester, Pa.

Music

ACTIVITIES: Music Club 1, 2, 3; Instrumental Ensemble Club 3; College Choir 3, 4; W. A. A. 1; Y. W. C. A. 4.



ELIZABETH McFARLAND

15 North Main Street, Ambler, Pa.

Music

ACTIVITIES: Music Club 1, 2, 3; Bible Study Club 1; Y. W. C. A. 2; College Choir 3, 4; W. A. A. 2.



WILLIAM S. MARCH

517 Stanbridge Street, Norristown Pa.

Music

ACTIVITIES: Symphonic Band 1, 2, 3, 4; Marching Band 1, 2, 3, 4; Symphony Orchestra 4; Music Club 1, 2, 4; Y. M. C. A. 3; Vesper Choir.





DONALD LEWIS MEASE

Landisville, Pa.

Music

ACTIVITIES: Glee Club 1, 2, 3, 4; Band 2, 3, 4; Orchestra 2, 3, 4; Vesper Choir 3, 4; Varsity Club 1, 2, 3, 4, Secretary 4; Soccer 1, 2, 3, 4; Class Treasurer 4.



CLAYTON H. MOORE, JR.

622 Haws Avenue, Norristown, Pa.

Music

ACTIVITIES: Music Club 3; Epicurean Club 3; Men's Glee Club 1, 2, 3, 4; Symphonic Band 1, 2, 3, 4; Marching Band 1, 2, 3, 4; Symphony Orchestra 1, 2, 3, 4; College Criterions 1, 2, 3, 4; Y. M. C. A. 1, 2; Phonograph Club 1; College Choir 3, 4.



ERMA ALICE NEWHART

Ferry Street, New Hope, Pa.

Music

ACTIVITIES: Vesper Choir 3, 4; Music Club 1, 2, 3; Y. W. C. A. 1, 2; Phonograph Club 2, 3; W. A. A. 1.



ELIZABETH E. PETERS

647 Main Street, Slatington, Pa.

Music

ACTIVITIES: Music Club 1, 2, 3; Y. W. C. A. 1, 2, 3, 4; Little Theatre 2, 3, 4; Junior Chorus 1, 2; College Choir 3, 4; Phonograph Club 3, 4; W. A. A. 1; Instrumental Ensemble 2; Epicurean Club 3, 4; Fire Brigade 2, 4.

MARY LOIS PRETZ

Buford Avenue, Gettysburg, Pa.

Music

ACTIVITIES: Music Club 1; Bible Study 1; Hiking Club 3; Epicurean Club 4.



KATHRYN MARIE PRICE

417 Herman Avenue, Lemoyne, Pa.

Music

ACTIVITIES: Music Club 1, 2, 3; Y. W. C. A. 1, 2; Phonograph 2, 3, 4; Epicurean Club 4.



CATHERINE H. REISCH

1209 Centre Street, Ashland, Pa.

Music

ACTIVITIES: Music Club 1, 2; Y. W. C. A. 1, 2, 3; Vesper Choir 3, 4; Phonograph Club 4; Epicurean Club 3.



PHYLLIS CATHERINE RIETHEIMER

1915 East Naple Avenue, Philadelphia, Pa.

Music

ACTIVITIES: Symphony Orchestra 1, 2, 3, 4; Y. W. C. A. 1, 2, 3; Instrumental Ensemble Club 2, 3, 4; Moore Rush 1, 2; W. A. A. 2, 3; Music Club 2, 3; Phonograph Club 3; Vesper Choir 3, 4; Bible Study 1.





### JOHN CLAIR RISSEL

107 Pennsylvania Avenue, Coatesville, Pa.

Music

ACTIVITIES: Music Club 1, 2, 3; Y. M. C. A. 1, 2, 3, 4; Band 1, 2, 3; Orchestra 1, 2, 3; Vesper Choir 3, 4; Men's Glee Club 2, 3.



### LINCOLN ROSS

624 Beverley Boulevard, Upper Darby, Pa.

Music

ACTIVITIES: Ensemble Club 2; Little Theatre 3; Music Club 4; Band 2; Symphony Orchestra 2, 3, 4.

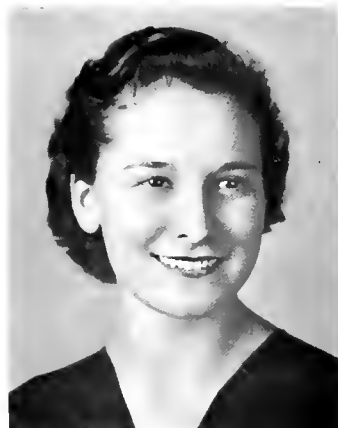

### FLORENCE ROTHCHILD

5810 Whitley Avenue, Philadelphia, Pa.

Music

ACTIVITIES: Girls' Glee Club 3, 4; Ensemble 4; Music Club 3; Symphonic Orchestra 3, 4; Y. W. C. A. 4.



### LOUIS FREDERIC SLOAN

Oak Park, Lansdale, Pa.

Music

ACTIVITIES: Music Club 3; Men's Glee Club 3; Accompanist 4; College Choir Accompanist 4; Epicurean Club 3; Phonograph Club 4; Y. M. C. A. Cabinet 4.

MARY DOLORES TOLLIN

62 North Tenth Street, Chester, Po.

Music

ACTIVITIES: Aryan Rush Show 1; Music Club 1, 2, 4; Psychology Club 2; Y. W. C. A. 3, 4; Phonograph Club 4; Epicurean Club 4; Junior Chorus 1, 2; Vesper Choir 3, 4; Moore Society.



AGNES M. L. TOOLE

Lost Creek, Pa.

Music

ACTIVITIES: Music Club 1, 2, 3; W. A. A. 1, Instrumental Ensemble Club 2, 3; Newman Club 2, 3; Phonograph Club 3, 4; Vesper Choir 4.



DOROTHY MARY WHITEMAN

Chestnut Street, Philadelphia, Pa.

Music

ACTIVITIES: Music Club 1; Ensemble Club 3; Y. W. C. A. 3, 4.



HARVEY CLAYTON LeROY WILSON

172 North Charlalte Street, Pottstown, Pa.

Music

ACTIVITIES: Phonograph Club 1; Y. M. C. A. 2; Music Club President 4; All Star Course Committee, Senior Class Day Committee 4.







JAMES JOSEPH WRIGHT

6609 Guyer Avenue, Philadelphia, Pa.

Music

ACTIVITIES: Music Club 2, 3, Treasurer 3; Y. M. C. A. 2, 3; News and Views Club 2; Phonograph Club 2; Glee Club 2, 3.



EDMUND EDWARD WROBLEWSKI

32 Warren Street, West Hazleton, Pa.

Music

ACTIVITIES: Orchestra 1, 2, 3, 4; Symphonic Band 1, 2, 3, 4; Marching Band 1, 2, 3, 4; Glee Club 2, 3, 4; Vesper Choir 3, 4; Music Club 3; Y. M. C. A. 1, 2, 3, 4.



HERBERT YEAGER

33 Walnut Street, Spring City, Pa.

Music

ACTIVITIES: Men's Glee Club 3, 4; Music Club 4; Phonograph Club 2; Y. M. C. A. 3.

# HEALTH ED.





LAWRENCE E. BARRY

Elwyn, Pa.

Health Education

ACTIVITIES: Football 1; Baseball 1, 2, 3, 4; Herodotus Club 1; Soccer 2; Y. M. C. A. 3; Gym Team 3.

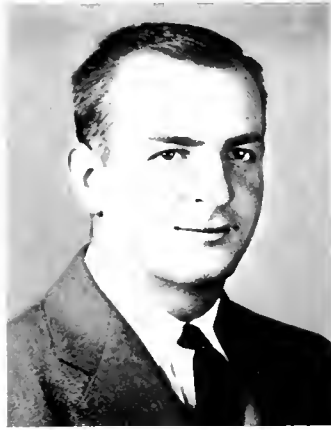

ROBERT EMERSON BROWN

126 West Martin Street, Red Lion, Pa.

Health Education

ACTIVITIES: Football 1, 2, 3, 4; Basketball 1, 2, 3, 4; Captain 4; Baseball 1, 2, 3, 4; Varsity 2, 3, 4; Student Council 4.



JAMES HENRY DONNON, JR.

Swedsford Road, Gwynedd, Pa.

Health Education

ACTIVITIES: Basketball 1; Baseball 2; Track 3, 4; Swimming 1, 2, 3; Captain of Swimming 4; Boy Scouts 3; Senote 4; Intro-mural Basketball 1, 2, 3, 4; Intro-mural Baseball 3, 4.



PAUL L. EBERLY

Sheridan, Pa.

Health Education

ACTIVITIES: Football 1; Soccer 2, 3, 4; Baseball 1, 2, 3, 4; Olympic Club 3, 4; Varsity Club 3, 4; Men's Glee Club 1; Y. M. C. A. 1, 2, 3; Epicurean Club 2, 4; Intra-mural Basketball 1, 2.

MAY CATHERINE ENCK

Route 4, Mechanicsburg, Pa.

Health Education

ACTIVITIES: Y. W. C. A. 3, 4.



MARTIN GOOD FLEGAL

1804 Fifth Avenue, Altoona, Pa.

Health Education

ACTIVITIES: Freshman Football 1; Football 2; Soccer 3; Baseball 1, 2, 3, 4; Y. M. C. A. 1, 2, 3, 4, Varsity Club 4; Intra-mural Basketball 1, 2, 3, 4; Wrestling 1.



RICHARD AUGUSTUS GRACEY

1622 Crawford Avenue, Altoona, Pa.

Health Education

ACTIVITIES: Varsity Baseball 1, 2, 3, 4; Basketball 2, 3, 4; Co-Captain Football 2, 3, 4; Varsity Club 2, 3, 4;



MARIAN ELIZABETH HANBY

7152 Radbourne Road, Upper Darby, Pa.

Health Education

ACTIVITIES: W. A. A. 1, 2, 3, 4; Council 3, 4; Valkyrie Club 2, 3, 4; President 4; Show 3, 4; Class Secretary 3; Ayrar 2, 3, 4; Senior Week-end Committee 4; Glee Club 4; Hockey 1, 2, 3, 4; Championship 2; Basketball 1, 2, 3, 4; All-Star Hockey 3, 4.





### DAVID JOHN HARRIS

316 East Mine Street, Hazleton, Pa.

Health Education

ACTIVITIES: Football 1, 2, 3, 4; Lacrosse 2, 3, 4, Captain 4; Basketball 1; Little Theatre 1; S. A. A. 2; Varsity Club 2, 3, 4; Class President 3; Senate 3; Y. M. C. A. 1, 3, 4; Committee on Student Health and Athletics 4; Student Life Committee 2.



### JOHN D. HARTZ

1296 Penn Avenue, Wyamissing, Pa.

Health Education

ACTIVITIES: Soccer 1, 2, 3, 4; Lacrosse 1, 2, 3, 4; Basketball 1, 2; Track 1; Tennis 2; Intramural Basketball 3, 4; Intramural Roller Skate Hockey 2, 3; Varsity Club 2, 3, 4; Y. M. C. A. 1, 2, 3, 4; Junior Prom Committee; Senior Week-end Committee.



### VERNON HENDERSON

South Chester Road, Swarthmore, Pa.

Health Education

ACTIVITIES: Soccer 2, 3, 4; Baseball 2, 3, 4; Varsity Club 3, 4; Y. M. C. A. 3; Social Studies Club 4.



### LILIAN DOROTHY HESEL

6741 Woolston Road, Philadelphia, Pa.

Health Education

ACTIVITIES: W. A. A. 1, 2, 3, 4; Hockey 1, 2, Championship 3, 4; Basketball 1, 2, 3, 4; Governmental Conference Group 3, 4, Secretary 4; Student Council 3, 4, Advisory Board 4; Psychology Club 2; Social Studies Club 3; Valkyrie Club 2, 3, 4; Co-writer of show 4

FRANK JOSEPH JACOB

7505 North Whitaker Avenue, Philadelphia, Pa.

Health Education

ACTIVITIES: Newman Club 2, 3, 4; Varsity Club 1, 2, 3, 4;  
Y. M. C. A. 2, 3, 4; Baseball 1, 2, 3, 4; Football 1, 2, 3, 4.



THOMAS FRANCIS KERNAN

311 Freeport Road, New Kensington, Pa.

Health Education

ACTIVITIES: Football 1, 2, 3; Lacrosse 1, 2, 3, 4; Y. M. C. A.  
1, 2, 3, Cabinet 2; Intramural Basketball, Soccer 4.



ROBERT OBURN LIGHTNER

1923 Fifth Street, Altoona, Pa.

Health Education

ACTIVITIES: Varsity Football 2, 3, 4; Varsity Club 2, 3, 4;  
Y. M. C. A. 1, 2; Track 1, 2, 3, 4; Intramural Basketball  
1, 2, 3, 4.



GLADYS ARLENE LUTZ

21 West Wyomissing Avenue, Mohnton, Pa.

Health Education

ACTIVITIES: W. A. A. 1, 2, 3, 4; All-Star Basketball 2, 3, 4;  
Glee Club 3; Valkyrie Club 2, 3, 4.





HELEN MARGARET McINTYRE

Defiance, Pa.

Health Education

ACTIVITIES: W. A. A. 1, 2, 3, 4, Council 4; Newman Club 2, 3; Valkyrie Club 3, 4; Basketball, Hockey 2, 3, 4; Hockey Championship 2; Student Senate 4.



WILLIAM F. MALSBERGER, JR.

515 Maryland Avenue, Upper Darby, Pa.

Health Education

ACTIVITIES: Baseball 1, 2, 3, 4; Basketball 1, 2, 3, 4; Soccer 1, 2, 3; Varsity Club 2, 3, 4; Y. M. C. A. 2, 3; Epicurean Club 3; Intramural Hockey 1, 2, 3, 4; Intramural Football 2, 3, 4.



HELEN JEAN MATHEWS

729 North Jackson Street, Media, Pa.

Health Education

ACTIVITIES: Valkyrie 3, 4; W. A. A. 1, 2, 3, 4; Psychology Club 2; Y. W. C. A. 3, 4; Council 3, 4; President of Day Student Council 4; Senate 4.



MILDRED P. MELCHIOR

North Wales, Pa.

Health Education

ACTIVITIES: Hockey 1, 2, 3, 4; Basketball 1, 2, 3, 4, Championship 3, 4; W. A. A. 1, 2, 3, 4; Student Council 4; Advisory Board 4; Psychology Club 3; Valkyrie Club 2, 3, 4; Valkyrie Show 3, 4; Vice-President 4; Governmental Conference Group 4.

JEANETTE BENCHOFF METZ

Hiram, Ohio

Health Education

ACTIVITIES: W. A. A. 1, 2, 3, 4; Valkyrie Club 2, 3, 4; Psychology Club 2, 3; Y. W. C. A. 3, 4; Student Council 4; Treasurer, Governmental Conference Group 3, 4.



KARL M. MEYERS

908 Hanover Avenue, Allentown, Pa.

Health Education

ACTIVITIES: Football 1, 2, 3, 4; Basketball 1, 2, 3, 4; Swimming 1; Varsity Club 2, 3, 4; Y. M. C. A. 1, 2, 3, 4.

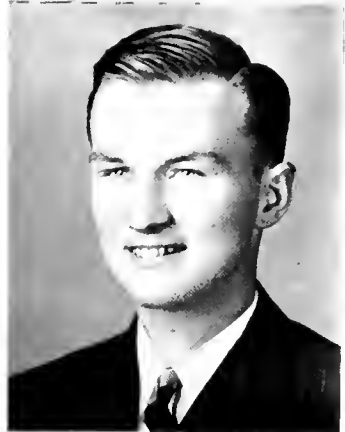

PARKE VICTOR MIDDLESWARTH, JR.

Walnut Street, Reedsville, Pa.

Health Education

ACTIVITIES: Football 1; Soccer 2, 3; Track 1, 2, 3, 4; Lacrosse 2, 3, 4; Roller Hockey 2, 3, 4; Archery 4; Bible Study 1; Intramural Roller Hockey 2, 3, 4; Intramural Basketball 1, 2, 3, 4; Intramural Touch Football 2, 3, 4; Intramural Volley Ball 3, 4; Y. M. C. A. 2, 3, 4.



GLENN OLIVER MILLER

50 East Fifth Street, Waynesboro, Pa.

Health Education

ACTIVITIES: Football 1, 2, 3, 4; Captain 4; Lacrosse 1, 2, 3, 4; Gym Team 1, 2; Olympic Club 1, 2, 3, 4; Treasurer 3; Student Council 3, 4; Varsity Club 2, 3, 4; Senior Week-end Committee 4; Midwinter Formal Committee 3.







ORVILLA PLATER

1417 South Fiftieth Street, Philadelphia, Pa.

Health Education

ACTIVITIES: Valkyrie Club 3; Music Club 3; Ensemble 4; Y. M. C. A. 4; News and Views Club 3.



EDWARD MARTIN REMORENKO

Grandview Avenue, Brookhaven, Chester, Pa.

Health Education

ACTIVITIES: Football 1; Baseball 1; Freshman Basketball; Varsity Golf; Varsity Club; Photography Club.



GEORGE SOMERS ROBINSON

Southampton, Pa.

Health Education

ACTIVITIES: Baseball 2, 3, 4; Basketball 2, 3; Soccer 2, 3, 4, Captain; Varsity Club 2, 3, 4; Vice-President, Y. M. C. A. 3.



JOHN ROSENSTENGEL

41 Barlow Street, Gettysburg, Pa.

Health Education

ACTIVITIES: Football 1; Head Cheerleader 1, 2, 3, 4; Swimming 1, 2, 3, 4; Archery Coach 4; Y. M. C. A. 1, 2, 3, 4; Junior Prom Committee 3; Tennis 3, 4; Intramural Sports 1, 2, 3, 4.

LUTHER JAMES SHEAFFER

113 Main Street, Oberlin, Pa.

Health Education

ACTIVITIES: Soccer 2, 3; Football 1; Baseball 1; Tennis 1, 2, 3, 4; Lacrosse 3, 4; Archery 4; Intramural Basketball 1, 2, 3, 4; Intramural Volley Ball 2, 3, 4; Intramural Touch Football 2, 3; Y. M. C. A. 2, 3, 4; Bible Study 1; Science Club 2.



LOUISE MAJOR SHOEMAKER

565 Shoemaker Avenue, Wyoming, Pa.

Health Education

ACTIVITIES: W. A. A. 1, 2, 3, 4; Council 2, President 4; Women's Student Council 4; Y. W. C. A. 1, 2, 3; Chairman May Day Committee 3; Valkyrie Club 2, 3, 4, Treasurer 3; Modern Dance 1, 2, 3, 4; Fire Brigade 2, 3; Epicurean Club 1, 3; Junior Prom Committee 3; Serpentine Staff 4.



VIRGINIA RUSSELL SMITH

6924 Cresheim Road, Philadelphia, Pa.

Health Education

ACTIVITIES: Y. W. C. A. 3, 4; Valkyrie Club 2, 3, 4; W. A. A. 2, 3, 4, Vice-President 4; Fire Brigade 3.



ANTHONY FRANCIS STANIS

318 Slope Street, Peely, Pa.

Health Education

ACTIVITIES: Football 1; Basketball 1; Baseball 1, 2; Soccer 4; Tennis 3, 4; Y. M. C. A. 3, 4; Committee on Entertainment 3; Committee on Inter-class Constitutions 3; Mid-Winter Formal Committee 2.





HARRY A. THAETE

6244 Cedar Avenue, Philadelphia, Pa.

Health Education

ACTIVITIES: Intramural Basketball 1, 2; Swimming Team 1, Co-manager 1; Junior Varsity Soccer 3, 4; Gym Team 1, 2, 3, Captain 4; Track Team 1, 2, 3, 4; Olympic Club 1, 2, 3, President 4; Y. M. C. A. 3, 4; Sports Editor of Serpentine 4.



MARGARET JANE THOMAS

Port Kennedy, Pa.

Health Education

ACTIVITIES: W. A. A. 1, 2, 3, 4; Valkyrie 2, 3, 4; All Star Hockey 1, 2, 3, 4; All Star Basketball 3.



JEAN G. VAN BLARGAN

5 East Broad Street, West Hazleton, Pa.

Health Education

ACTIVITIES: Y. W. C. A. 1; Newman Club 3; W. A. A. 1, 2, 3, 4; Valkyrie 2, 3, 4; Modern Dancing 2, 3; Fencing 1, 3; Basketball 3; Hockey 1, 2, 3; Golf 3.



WILLIAM S. WATSON

Washington, D. C.

Health Education

ACTIVITIES: Varsity Club 1, 2, 3; President 4; Cross Country 1, 3, Captain 4; Track 1, 2, 3, 4; Student Council 2.

DAISY FOSTER WILSON

262 Walnut Street, Carlisle, Pa.

Health Education

ACTIVITIES: Y. W. C. A. 1; W. A. A. 1, 2, 3, 4, Treasurer 4; Valkyrie 2, 3, 4; Cheer Leader 3, 4, Head Cheer leader 4; Hockey 1, 2, 3, 4; Basket ball 1; Volleyball 2, 3; Fire Brigade 1, 2, 3; May Day Committee 3; Epicurean Club 2, 3; Targeteers 3; Baseball 2, 3; Modern Dancing 2, 3.



EMMA MARY WOODSIDE

268 B Street, Swedeland, Pa.

Health Education

ACTIVITIES: W. A. A. 1, 2, 3, 4; Council 4; Valkyrie Club 2, 3, 4; Basketball 2, 3, 4, Championship Team 4; Hockey 1, 2, 3, 4, Captain 4; All Star Team 4; English Club 4; Travelers' Club 3; Fire Brigade 4.



ELIZABETH BELL YOUNG

21 North Pennsylvania Avenue, Morrisville, Pa.

Health Education

ACTIVITIES: W. A. A. 1, 2, 3, 4, Council 3; Valkyrie Club 2, 3, 4, President 3; Y. W. C. A. 1, 2; Fire Brigade 2, 3, 4; May Day Committee 3; Epicurean Club 3; Hockey 1, 2, 3, 4; Basketball 1, 2, 3, 4; Madern Dancing 1, 2, 3; Valkyrie Club Show 3, 4.



GUY S. YOUNG

Philadelphia, Pa.

Health Education

ACTIVITIES: Football 1, 2, 3, 4; Track 2, 3, 4; Varsity Club 3, 4.

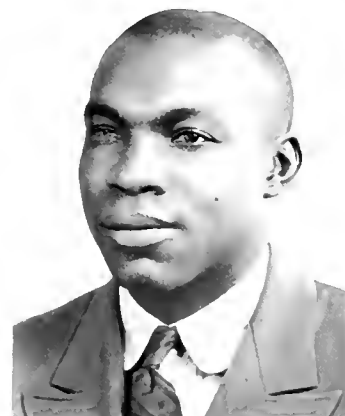



THE EHINGER GYMNASIUM AGLOW AT NIGHT

# UNDERGRADUATES

## JUNIORS



These are the more serious-minded members of the undergraduate groups. Each member of the Junior Class realizes that in a relatively short time he will be engaged in the field of student teaching, specializing in his life's work. There is a varied program of activities, ranging from serious preparation down to the Junior Prom and May Day festivities. Juniors total 340.



## SOPHOMORES



They appear always as the seemingly naive group of the student body. College life holds little or no complexities for them. A day's routine is centered mainly about the preparation of lessons or on the acquisition of a freshman to torment. They are truly the typical collegians of modern times, totaling 415.



## FRESHMEN



These are the newcomers, who make their initial appearance as wide-eyed, timid youngsters, worrying about freshman regulations. In a few months they become part of the student body, striving for sophistication and recognition—a cordial welcome, Freshmen, to the entire 472 of you.



J  
U  
N  
I  
O  
R  
C  
L  
A  
S  
S



F. Hall, vice-president, C. Owens, treasurer; T. Triol, president, H. Tucker, secretary.



One hundred twenty-four



## CLASS ADVISERS



MISS HEINEMANN



MR. WATERS

In nineteen hundred and thirty-nine, a group returned to the West Chester campus, its individuals wiser and steadier as Juniors than they had been as Sophomores. Under the capable guidance of Thomas Triol, Francis Hall, Helen Tucker, and Clifford Owen, they built on their noteworthy accomplishments and experiences of the two preceding years.

Outstanding among the class achievements was the "Cotton Cotillion", the Junior Prom and one of the outstanding social events of the year. Joseph McInerney and his committee diligently worked to insure the immense success which the fete realized. Enhancing this brilliant affair was its queen, Miss Margaret McDermott, who reigned with regal splendor.

Undoubtedly, the Class of '41 will culminate its progress with a fitting climax in its concluding term next year.





S  
O  
P  
H  
O  
M  
O  
R  
E  
  
C  
L  
A  
S  
S



C. Desautels, secretary, E. Webb, vice-president, D. Kirk, president, P. Krause, treasurer.



One hundred twenty-six

## CLASS ADVISERS



MR. HEIM



MISS LEACH

The nineteen hundred thirty-nine and forty college year was a joyful and successful one for the Sophomore Class. Free at last from the distasteful brand of "Frosh", its members turned their attentions toward their own freshman victims, and found that revenge is, indeed, sweet.

Donald Kirk, the president, ably assisted by Kenneth Webb, Constance Desautels, and Philip Krause, did a fine piece of work. Large attendances at the class meetings manifested the confidence which the group gave its leaders at all times.

Although the loss of Miss Starkey as class adviser was keenly felt, a capable substitute was obtained in the person of Miss Leach. She and Mr. Heim, the other class adviser, never failed to give advice and help wherever and whenever they were needed.

On the lighter side, the second-yearmen also accomplished a great deal. Several hard-working committees made possible two semi-formal dances and a picnic, which were among the finest events of the year.

West Chester has every reason to be proud of the achievements of the Sophomore Class, and is justified in looking forward with optimism to the appearance of it as the Junior Class next autumn.



One hundred twenty-seven



F  
R  
E  
S  
H  
M  
A  
N  
  
C  
L  
A  
S  
S



D. Frances, treasurer, W. Green, president P. Miller, vice-president, B. Starry, secretary.



One hundred twenty-eight

## CLASS ADVISER



MR. LUX

On September 11, 1939, five hundred nine timid and utterly bewildered Freshmen invaded our campus. Enthusiastically, they participated in the Freshman Reception Week with its dances, forums, and song-fests. The seed of school spirit was sown at this time while the newcomers were getting acquainted with the campus and with one another. These gala days proved only a calm before the storm, for soon Freshman Regulations went into effect. When sufficient portion of this bitter had been given to subdue even the most obstreperous individual, "Regs" were removed.

With the first experiences of college life behind them, the group grew so independent that it could develop its own potentialities. Outstanding among its accomplishments were its talents displayed in "Freshman Stunt Night".

Class officers were elected in December, William Green receiving the class presidency. In the ensuing months the Class of 1943 showed its ability, and at the close of this school year it holds a hope for new achievements as a older and wiser body next year.







ANOTHER ARCHWAY—LOOKING OUT FROM OLD GYM

# ORGANIZATIONS

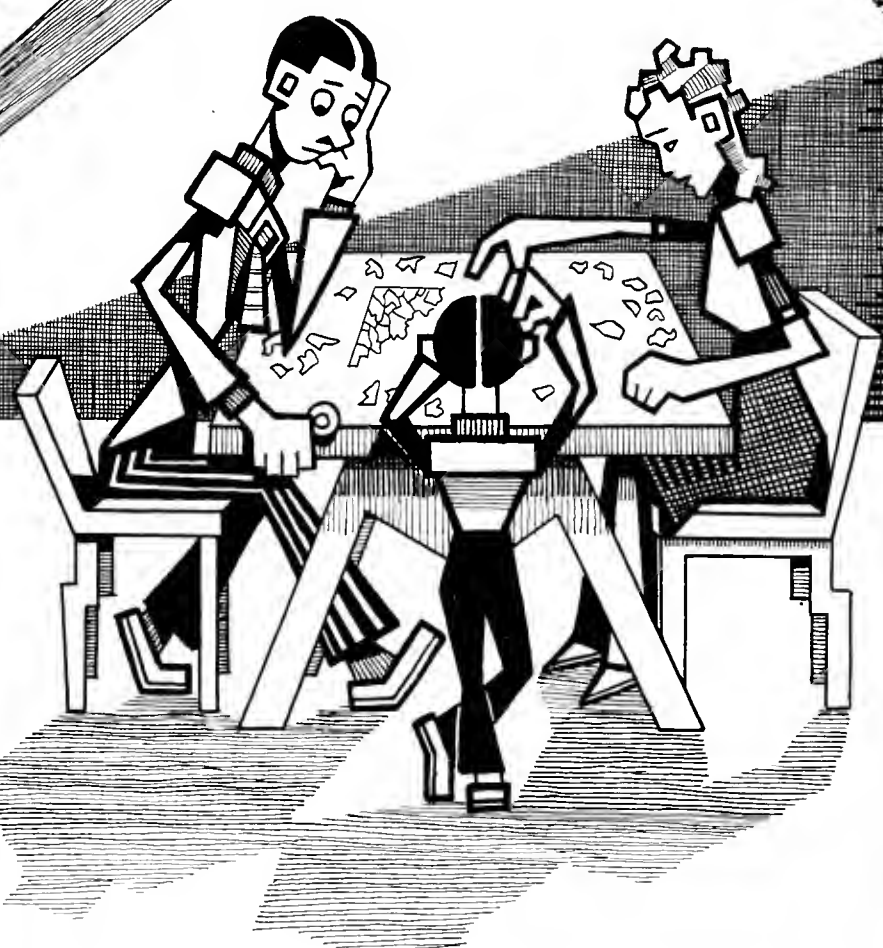

R. KUNKLE





THROUGH THE PHILIPS MEMORIAL ARCH THEY COME

# GOVERNMENT CLUBS







Top Row—L. Gallagher, C. Schlosser, J. Miller, R. Saalbach, R. Renner, F. Cutaiar  
 Second Row—V. Moson, H. McIntyre, C. Hart, K. Webb, J. Matthews, E. Riblett, W. Way  
 Third Row—R. Miller, F. Hall, E. Anderson, Miss Schaub, Dr. Volbrecht, E. Horkness, M. Tupper  
 Bottom Row—Mr. McKelvie, J. Walter, B. Leaver, R. Eberly, B. Hoffman, Miss Boggs.

The purpose of the Senate is to unify the several individual campus groups by establishing a central board on which all college interests are represented, and to be an advisory and policy forming group so that individual campus groups and standing committees may have the benefit of representative opinions of the student body as a whole. Only two years old, the Senate has inaugurated an election system in which the petition plan was adopted. It has also taken over the handling of Freshman Week. This year the Senate formulated a constitution which defines clearly its scope and functions. In order to discuss common problems, delegates from the Senate attend the Eastern States Convention of Professional Schools for Teachers, and also delegates represent the Senate at the annual conference of the Pennsylvania State Teachers Colleges.

The coordination of all campus activities being its ultimate goal, it has served its purpose well thus far, and promises to attain even greater success in administering student government in the college.

## STUDENT SENATE





Top Row—F. Fackler, E. Landis, B. McKill, L. Shoemaker, R. Domer, E. Slaybaugh, J. Pyle, M. Eveler, R. Pierce, M. Melchior, E. Ludwig, E. Egolf, B. Carney, M. Dougherty, J. Kabatchnick.  
 Middle Row—S. Elston, P. Gaumer, B. Krida, P. Harris, L. Hesel, L. Phillips, R. Kratz, E. Toland, E. Barkley, H. Tucker, B. Davis, E. Brock, M. Bair, C. Senofsky, K. Reifsnyder, J. Kadel.  
 Bottom Row—E. Hummel, B. Hummel, M. Stolfus, R. Evans, E. Anderson, B. Snake, J. Mathews, N. Darlington, J. Metz, J. Logan, B. Bodulech.

## WOMEN'S COOPERATIVE ASSOCIATION



The aim of the Women's Student Cooperative Association is to cooperate with the faculty and the administration in the guiding and regulating of the social relationships of all women students under the jurisdiction of the college.

This year the association sponsored the Hallowe'en, Christmas, and April Fool's dances and many others. Various teas and other informal affairs were the result of the group's work. The organization aids in the production of the Annual Mid-Winter Formal.

The scope of its work includes an advisory system for freshman women through the "Big-Little Sister" group. The organization aids in the purchase of pictures and magazines for the social rooms and in welfare work.

The association is made up of representatives from the executive boards of the Women's Dormitory and Day Divisions and the Advisory Board. In addition to the Deans of Women, Miss Lamborn and Miss Morelock are its sponsors.



Seated left to right—J. Fitzsimmons, G. Miller, W. Melnikoff, B. Brown, N. Mammone, J. Twordowski  
 Standing left to right—W. Toombs, K. Webb, R. Eberly, H. Miller, W. Lukens, Mr. Killinger, T. Triol, G. Whitmon, P. Beck, D. Kirk.

This council is the student governing body for Wayne Hall and outside Resident Men. The scope of the work includes coordination of dormitory and resident men with other campus groups. The provision of opportunities for the elevation of scholastic and social attainments is one of the aims of the council. From the organization emanate a democratic feeling and an insight into community living. In this way an attempt is made to present some problems and solutions to actual group life. It helps to prepare college students to take their place in civic organizations. In this phase they are represented by ten dormitory and six outside resident men in all affairs pertinent to the groups. Mr. Glenn Killinger, dean of men, is sponsor and adviser.

The group sponsors the famous Men's Smoker and co-operates in the presentation of the Mid-Winter Formal. The "Big-Brother" program was initiated this year as was the inclusion of the representation of resident men.

## MEN'S DORMITORY COUNCIL





Seated—J. Corcoran, Dr. Andes, F. Hollick, J. Pollock, H. Marcus, R. Scaide, B. Stauffer.  
 Standing—D. Metzgar, J. McAllister, J. Adams.

## MEN'S DAY STUDENT COUNCIL



To promote the interests of the men day students of the college and to coordinate the members with the activities of the college community are the aims of the Men's Day Student Council.

Its work deals with governmental organization and with the attempted solution of problems of the men classified as day students.

All nominees for the council must be approved by some member of the administration prior to the date of election. Scholarship is a very important consideration in the selection of prospective nominees.

The organization consists of eight members—three seniors, three juniors, and two sophomores. A delegate-at-large to the Senate is also elected from the senior class, and a non-active member is appointed from the freshman class by the president of the council. The offices of president and vice-president are confined to senior members; the office of treasurer to junior members; and the office of secretary is limited to sophomore members.

The organization this year has been most active in government and has taken great strides toward achieving its aims.

Dr. Andes, sponsor of the group, is to be commended for his cooperation with the men day students and for his helpful suggestions which have led to the amelioration of conditions for the men day students on this campus.





Seated left to right—M. Toland, Miss Connell, Dr. Anderson, J. Walters, Mr. Ginter, C. Schlosser.  
Standing left to right—M. Hood, D. Phillips, J. Fitzsimmons, G. Terry, R. Andrews, W. Zimmermon.

The West Chester Student Activities Association makes recommendations in the allocation of all funds for the various activities of our college life and coordinates receipts and expenditures of the student activity fee as well as other financial resources assigned to student activities. Football, basketball, and other sports are financed by this group, as are intra-mural sports. Other clubs and governmental groups on campus are also financed from the funds of this group, with few exceptions. The Executive Board of the Association, chosen by the students, in cooperation with the college administration and the Director of the Student Activities Association, expends all fees to promote activities and programs desired by the student body, thereby enabling all student groups and interests to receive their proportionate shares of these contributions. This system also permits economy in expenditure. One of the long-established organizations on campus, the S.A.A. works closely with one of the newest groups, the Senate, for the same purpose—that of coordinating policies and activities.

## STUDENT ACTIVITIES ASSOCIATION





Seated left to right—G. Snyder, Dr. Volbrecht, D. Kent, F. Metz, S. Cutaiar, E. Williams, C. Silverman, E. Scherman, F. Cutaiar, L. Hesel.  
 Standing—R. Morgan, F. Selletz, F. Raneiri.

## GOVERN- MENTAL CONFERENCE



In order to stimulate student interest in the problems of government and to create a better understanding of democratic processes, this group was organized.

Any student of the college who has a sincere interest in the problems of government is eligible for membership in the Governmental Conference Group. An intensive study and discussion of political, economic, and social issues constitute the work of the club. In this way, it prepares its members for the annual Inter-Collegiate Conference on government which is held at the state capital each year. Forty colleges and universities of Pennsylvania participate in a model form of governmental activity. This year the groups will hold a National Political Convention.



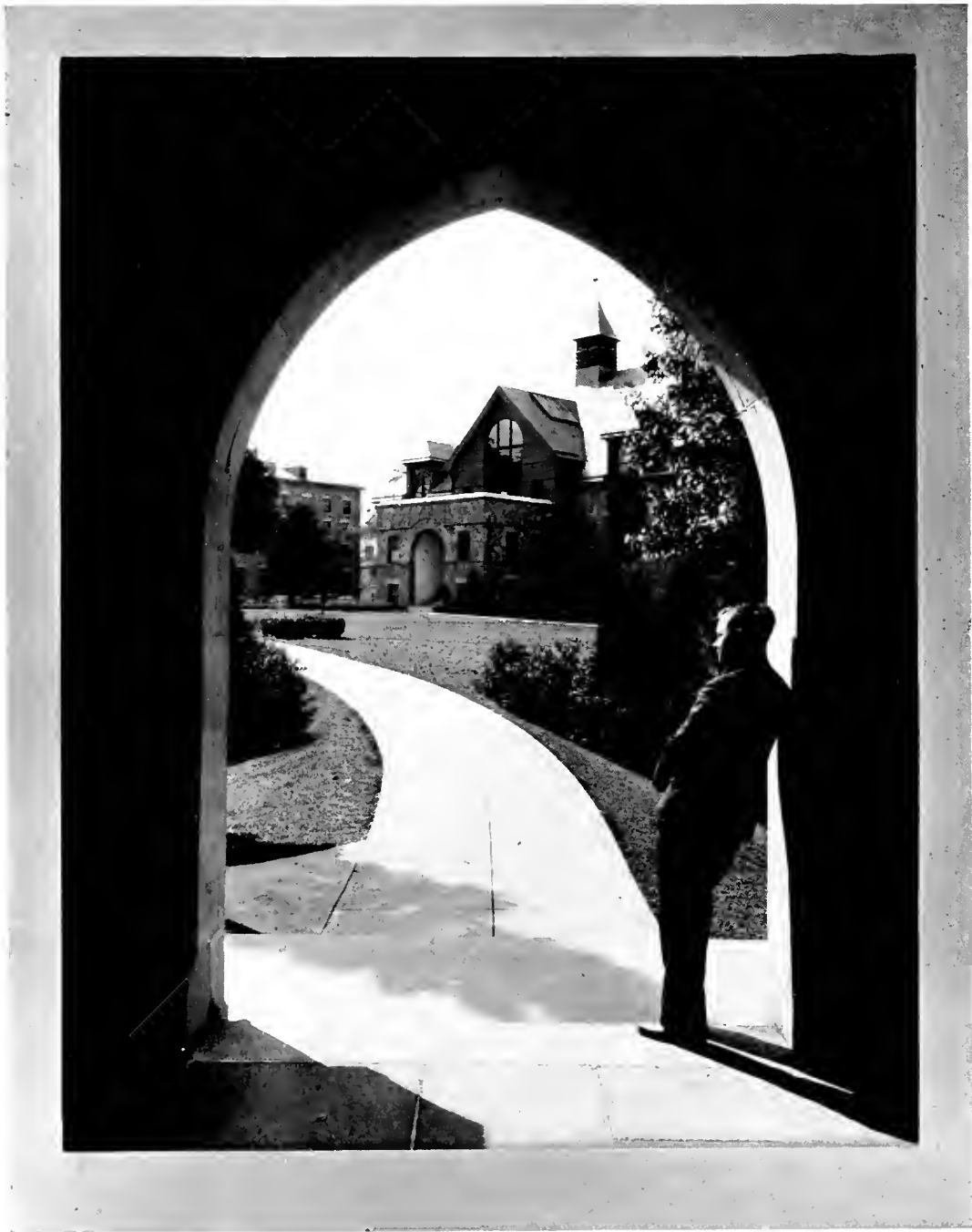

SUNRISE, AND A NEW DAY BEGINS WITHIN THE ARCH

# MUSIC CLUBS







Flutes and Piccolos—R. Henderson, R. Schultz, M. Freed, J. Eike, R. Hallman. Oboes—C. Morris, R. Gerhard. English Horn—A. Jones. Eb Clarinet—W. Gingrich. Bb Clarinets—R. McGarry, R. Kunkle, J. Richards, A. Hornberger, M. Sabol, W. Hitz, E. Irwin, E. Pearson, D. Kuhns, E. Brock, L. Williams, W. Whitley, C. Wertman, R. Maure, E. Shuster, H. Helwig, C. Henry. Alto Clarinet—D. DiFabio. Bass Clarinet—H. Doinchick. Alto Saxophones—H. Groninger, H. Hovis. Tenor Saxophone—C. Parsons. Bassoons—D. Closson, R. Kratz, V. Mitman. Cornets—R. Barber, E. Rusinko, E. Jones, J. Beck. Trumpets—R. Campbell, E. Mays, J. Zerr. French Horns—W. Grycky, A. Hendler, W. McClellan, D. Mease, J. Colantonio, E. Lawhead. Baritones—I. Singleton, J. Moore, C. Wood. Trombones—R. Hartman, C. Moore, R. Bellerjeau, R. Eberly, R. Snyder, E. Wrodblewski. Tubas—N. Gable, W. March, W. Parsell, W. Netter. String Bass—R. DeRubbo, M. Holman. Percussion—M. Sidorsky, J. Grysky, E. Leaver, L. Laubach, K. Farrar, W. Gable. Harp—J. Anderson.

Through participation in this organization, an opportunity is offered to its members to develop, through intensive practice, the ability to participate in standard symphonic bands. Membership is open to all men and women of the college who have the requisite skill to qualify. From group cooperation and interpretation of band literature, the members derive rich experiences.

This organization offers several concerts throughout the course of the year which contribute to both the cultural growth of the entire student body and to the educational growth of the members concerned. The continued success of this organization has been due, chiefly, to the untiring efforts of Director Edward Zimmer, a unique composer and arranger, who has aided in many of the orchestrations.

## SYMPHONIC BAND



# SYMPHONY ORCHESTRA

There is a three-fold aim established by the College Symphony Orchestra—to play great music well; to acquaint its members with as much musical literature as possible; and to introduce them to the techniques of rehearsals.

Entrance into the organization is by tryouts, and all students of the college who can qualify are encouraged to join.

The 1940 repertoire contained, among others, the works of Bach, Beethoven, Brahms, Wagner, and Richard Strauss.

Each year the orchestra presents a concert at the college and also participates in a limited number of off-campus affairs.

The musical supervision of this orchestra is under the directorship of Mr. Powell Middleton, who earnestly attempts to give the student body an appreciation of the classics, thereby, stimulating cultural growth.

First Violin—W. Grim, E. Yohn, J. Grycky, M. Anderson, M. Scott, N. Rintye, C. Henry, J. Lovell, L. Varricchio, D. Holcombe, A. Litwak, Mr. Keenan. Second Violin—E. Wroblewski, L. Laubach, C. Eroh, B. Sinex, R. Berger, B. Mason, M. Wisler. Viola—R. Kunkle, R. McLaughlin, M. Feree, R. Gerhard, M. Marsh. Cello—P. Rietheimer, A. Frey, E. Evert, V. Smith, B. Gotwals, M. Hill, S. Dennison, J. Yost, B. Cowles. Bass—L. Ross, I. Singleton, R. De Robbo, M. Holman, J. Bell, D. Loughran. Flute—R. Henderson, R. Shultz, R. Hallman, M. Freed, J. Eike. Oboe—C. Morris, Mr. Zimmer, R. Stauffer. English Horn—Mr. Jones, C. Wertman. Clarinet—R. McGarry, J. Richards, A. Hornberger, E. Irwin. Bass Clarinet—H. Domchick, M. Sabol. Bassoon—R. Kratz, D. Closson, E. Brock, V. M. tman. Horn—W. Grycky, A. Hendler, E. Rusinko, D. Mease, D. Smith, W. McClellan. Trumpet—R. Barber, E. Mays, E. Jones, J. Beck, P. Canfield. Trombone—L. Wilson, R. Hartman, C. Moore, R. Eberly, R. Bellerjeau. Euphonium—J. Moore. Tuba—N. Gable, W. March. Harp—J. Anderson, C. Greiss. Tympani—M. Sidorsky, B. Leaver. Percussion—W. Gable, K. Farrar, B. Leaver, W. March. Conductor—P. Middleton. Librarian—R. McGarry.





Personnel: J. Anderson, M. Anderson, Anneman, Arthur, Barlow, Bilse, Bishop, Bollinger, Brock, Brymesser, Burkle, A. Bush, J. Bush, Carson, Chew, Clugh, Cohen, Cowles, Creveling, Davidson, Davies, Deysher, Donaldson, Drogalis, Eike, Emerich, Evert, Fenstermacher, Foust, Fox, Francis, Freed, Gingrich, Glasco, Gracey, Greiman, Greiss, Grycky, Haiges, Handelsman, Hargis, Hartman, Hedley, Henicle, Hindenach, Horning, Hovis, Howell, Keeler, Kester, D. Kratz, R. Kratz, Kreider, Kreisher, Landes, Landis, Lawhead, Leff, Legien, Lemcke, Lindemuth, Luppold, McIntire, McNutt, Maloney, Marsh, Miller, Mitman, Moffet, Monroe, Morrison, Natt, Newcomer, Owens, Pancoast, Paschall, Pedlow, Pierce, Powell, Rebert, Reed, Reid, Richards, Rohrbach, Ross, Schlenker, Schreiner, Scott, Seeburger, Senofsky, Shook, Shortlidge, Shuster, Sidorsky, Slenker, I. Smith, M. Smith, Soroka, Spangler, Spatziani, Starry, Stitzer, Stover, Swoyer, Taylor, Thompson, Trautman, Vernon, Vouaux, K. Walker, M. Walker, Walsh, Wamsher, Ward, Weaver, Weidman, Weirich, Wetzal, F. Williams, G. Williams, Wilson, Wingert, Winter, Wisler, Wolfinger.

The Women's Junior Chorus is composed of freshman, sophomore, and junior women enrolled in the Music Education Course.

The purposes of the organization are to study music especially adapted to women's voices and to become acquainted, through performance, with music literature that they can use in their glee club work in the senior high school.

The Junior Chorus participates in the Carol Service sponsored annually by the Music Department and in at least one of the College Vesper Services. The most outstanding contribution made by the Junior Chorus to musical activities on campus this year was the annual "Hour of Music" held in April. The main feature on this program was the motet "Hear My Prayer" by Mendelssohn with Eleanor Winter as soprano soloist.

One hundred forty-four

## WOMEN'S JUNIOR CHORUS



## MEN'S JUNIOR CHORUS



The Men's Junior Chorus, which is composed of music students in the three lower classes of the college, serves as a means by which the better type of choral repertoire—in tone quality, diction, and interpretation—can be presented, so as to become familiar to the members of the organization.

A fine library, composed primarily of secular music, was instituted last year for the benefit of the group. Concerts, under the capable direction of the chorus' leader, Mr. Lawrence Ginter, are presented throughout the year to various neighboring high schools and also, in connection with other musical organizations, on this campus.

Although the chorus is a part of the curriculum required for all men in the music course, it is a source of real enjoyment for those taking part.

W. Atkinson, F. Bartholomew, Accompanist; C. Beaver, R. Bugar, J. Bowman, R. Campell, P. Canfield, J. Calantonia, D. DiFabio, J. Dwyer, R. Evans, C. Erob, K. Farrah, R. Gillam, W. Grim, W. Grycky, E. Haarde, H. Helwig, A. Hornberger, L. Hoffman, E. Irwin, E. Jones, M. Kienan, W. Loppenhaver, R. Kressler, D. Kuhns, L. Lervis, D. Longhran, J. Madeira, R. Maure, W. McClelland, I. Miller, R. Miller, R. Moyet, J. Moore, W. Netter, C. Parsons, C. Pearson, W. Rambo, F. Reed, W. Semmel, J. Seltan, R. Shultz, B. Stanziala, R. Stauffer, V. Suppan, C. Tier, D. Trigger, L. Varrichip, R. Vaughan, T. Watkins, C. Wertman, L. Williams, P. Williams, R. Wolf, E. Yohn, J. Zerr, I. Zimmerman, J. Zwally, Lawrence Ginter, Director.





First Sopranos—Armstrong, Baker, Bien, Binder, Buch, Calvin, Clawson, Cregar, Dantonio, Davis, Eddinger, Fackler, Gregg, Hager, Hickman, Irej, Kadel, Kimmel, Kirkpatrick, Lentz, Ludwig, Madden, Meares, Mower, Myers, Nightingale, Parsons, Phillips, Ruppe, Sarris, Seaman, Stewart, Teasdale, Thomas, Troupe, Trumbaure, Vernon, White, Yost. Second Sopranos—Althouse, Bachman, B. Baldwin, N. Baldwin, Baney, Barnard, Boggs, Boyer, Brinton, Carney, Crawford, DeJoseph, Egolf, Evans, Haines, Hambleton, Hummel, Kessler, LaFontaine, Logan, Page, Patrick, Ray, Ressler, Rickley, Schell, Schoonover, Scudder, Snoko, Stoltzfus, Toland, Waetjen, Wenner, Wickwire. Contraltos—Adams, Ballinger, Clymer, Dennison, Eberle, A. Frey, T. Frey, Gilbert, Goodell, Hanby, Harris, Hartley, Hess, Holberg, Hindson, Hummel, Kreamer, Light, Lyver, Margerum, B. Mason, V. Mason, McKee, Munro, Rahn, Reifsnyder, Rowland, Schmidt, Stellwagon, Sweitzer, Taylor, Tither, Tomlinson, Winther, Zimmer.

Every Wednesday evening, melodious strains can be heard emanating from the Philips Memorial Building. This music is the work of the Girls' Glee Club. The organization provides an opportunity to the academic girls of the college to appreciate and to participate in group singing.

Membership is limited to one hundred girls enrolled in any but the music course. Those who desire to be members must pass a test given by Miss Marie Heinemann, director of the group.

The annual Spring Concert is the event in which all participate with a great interest. The club also assists in the presentation of the Christmas Carol Service.

## GIRLS' GLEE CLUB



## MEN'S GLEE CLUB



With the dual purpose of fostering and enjoying the singing of good music among the men students of the college, the Men's Glee Club, under the able direction of Mr. Arthur Jones, attempts to prepare its members to sing in a group both secular and religious music.

Members are accepted from any curriculum; the enrollment varies from fifty to sixty. The only requirements necessary for membership are the possession of a general knowledge of the rudiments of music and an acceptable singing voice.

At Christmas time the club sang in the Wanamaker Store Christmas program with groups from the Universities of Pennsylvania and Temple and Moravian College.

The traditional annual concert, which is presented to the college at the end of February, has become one of the outstanding musical events on campus. Each year the members attempt to offer new styles in the presentation of their program.

On Tuesday, April ninth, the Glee Club sang the selection "Songs of Men" before the Manufacturers' Club for the Philadelphia Bankers' Association.

R. Barber, G. Carothers, J. Frick, R. Hollman, R. Maure, R. Montara, J. Seftan, W. Slaughter, N. Smith, M. Cochran, A. Fisher, W. Gable, C. Griswald, W. Kopenhaver, D. Kuhns, W. Parsell, R. Partenheimer, E. Rusinko, L. Sloan, C. Wertman, W. Whitley, A. Will, E. Wrablewski, D. Classon, H. Damchick, R. Farney, N. Gable, H. Jordan, R. Kunkle, L. Laubach, E. Mays, D. Mease, R. Miller, G. Milns, C. Moore, J. Moore, R. Pedlow, W. Schwartz, J. Wright, R. Eberly, C. Erab, R. Evans, R. Gerhard, R. Henderson, R. Hills, C. Klank, J. Knauer, W. McClellan, R. Meixall, W. Melnikoff, N. Rintye, R. Stauffer, W. Waller, I. Zimmerman.





Seated—L. Laubach, pianist—N. Domchick, M. Sabol.  
Standing—R. Kunkle, E. Rusinko, K. Forrar, C. Moore, J. Miller, R. DiRubbo, E. Naip, H. Pierson.

Classified as one of the leading college bands in the East is this homogeneous group of music students, known campus-wide as the "College Criterions".

To them goes the all important task of supplying music for every college dance, whether it be the informal Saturday evening affairs or the gala college formals. Their songs and novelties are definitely an essential factor in the recreational and social program of the school.

Under the leadership of Lenny Laubach, the Criterions have experienced a better than average year; they played for such notable outside occasions as Penn State house parties, hotel ball room dances, and high school formals.

Graduation will present four hard-to-fill vacancies in the personnel of the Criterions. Clayton Moore, trombonist; Russ Kunkle, first saxophonist; Harold Domchick, second tenor sax man; and Lenny Laubach, pianist, will all graduate.

## COLLEGE CRITERIONS





# INSTRUMENTAL ENSEMBLE



The purposes of the club are to offer the opportunity to participate in ensemble playing, to organize club programs and meetings, and to receive training in sight reading and musicianship.

The club furnishes musical entertainment for teas and other social functions on campus as well as professional training for those who participate in the ensemble. It also gives its members the experience of organizing and presenting musical programs through such club participation.

The only requirement for membership is the ability to play some musical instrument in an acceptable manner.

Mr. L. C. Mitchell is the adviser of the group. The officers are selected semi-annually with the exception of the secretary, who is appointed for each meeting.

In addition to furnishing the musical entertainment for social functions, the ensemble presents one chapel program during the school year.

Left to right—L. Price, pianist, standing—Whitley, V. Mitman, Mr. Mitchell,  
Seated—J. Richards, R. Stauffer, G. Crofts, E. Evert.







M. Auten, E. Bachman, M. Bair, R. Borber, E. Bastress, J. Beck, R. Bellerjeau, D. Bendigo, P. Bosserman, K. Breen, G. Carothers, G. Christian, D. Closson, E. Cole, L. Cook, R. Cooper, B. Cristman, D. Davis, R. DeRubbo, H. Domchick, H. Dimmick, R. Domer, R. Eberly, M. Ferree, R. Forney, C. Fouraker, J. Frick, N. Goble, M. Gontz, R. Gorling, R. Gerhard, W. Gingrich, E. Grobill, S. Grandhomme, L. Groninger, J. Grycky, R. Hallman, E. Harkness, K. Harley, R. Hartman, R. Henderson, N. Henninger, C. Henry, D. Hess, M. Hill, R. Hills, D. Holcombe, M. Holman, A. Ickes, L. Kadel, B. Kauffman, J. Knauer, S. Knauss, J. Kreider, R. Kunkle, L. Loubach, B. Leaver, B. Lee, J. Lovell, E. McFarland, R. McGarry, J. McLaughlin, W. Morch, F. Marshall, E. Mays, D. Meese, C. Moore, E. Newhart, W. Parsell, R. Pedlow, E. Peters, M. Pretz, L. Price, M. Price, C. Reisch, P. Rietheimer, J. Richards, A. Rinedollar, N. Rintye, C. Rissell, L. Ross, D. Rothenberger, F. Rothschild, J. Ryon, M. Sabol, I. Singleton, W. Slaughter, E. Sloybough, L. Sloan, D. Smith, R. Snyder, J. Sonneborn, M. Tollin, A. Toole, D. Whitemon, W. Whitley, A. Will, L. Wilson, C. Wood, J. Wright, E. Wroblewski, Yeoger, H.

Under the able direction of "Uncle Ned", this group of one hundred fine voices has come to have a special significance to our student body.

The College Choir has endeavored to make its music most enjoyable to all. The programs in which they have had a part, such as Vesper and Sunday Morning Chapel Services, the Christmas Carol Service, and the Spring Concert, have displayed to us the faultlessness of blended tone quality and the complete spirit of cooperation.

Membership in this organization is limited to senior music students and to a small number of select underclassmen. Because of the high esteem the choir commands, it is deemed an honor to become a member while one is an underclassman, since this group receives entrants only according to ability. Mention must be made of the choir's able accompanist, Louis Sloan.

Being the outstanding organization that it is, it plays a very important part in the production of any musical masterpieces that may be given on campus.

One hundred fifty

## COLLEGE CHOIR



## MUSIC CLUB

This is one of the leading student organizations which offer possibilities for active membership to a wide variety of student talents. The main purpose of the music club is to afford the student artist some means of practicing and attaining the poise necessary for solo performance. Some of West Chester's most recognized artists are products of the active experiments conducted by this organization.

An individual need not be a solo performer to gain membership in the Music Club. There is always a ready need for chorus members, organizers, program workers, and club recorder. By virtue of the practical experience which it affords, this organization makes a valuable contribution to the educational growth of its members, and by means of the splendid program which it produces, it aids in the musical growth of the entire student body.

The past year has been exceptionally brilliant, both in the display of superb ability and in the willingness of members to participate. The club generally produces three programs a year, which are presented in December, February, and April.

Top Row—R. Seeburger, S. Owens, M. Slinker, F. Wolfinger, F. Bartholamew, R. Hartman, R. Bellingean, C. Fauraker, G. Henicle, M. Shields, B. Davis, M. Stanton, M. Cerestes, E. Gracey.  
 Second Row—R. Burkle, E. Walsh, C. Vernan, J. Rahrbach, A. Newcomer, M. Cleigh, S. Spangler, E. Gravele, R. Domer, C. Miller, J. Bush, A. Garges, E. Cowles, D. Tratz, E. Leff, L. Reed  
 Third Row—W. Rambo, P. Canfield, H. Helwig, L. Groninger, M. Dragalis, T. Watkins, F. Marshall, J. Madiera, I. Miller, D. Tranger, R. Berger, W. Atkinson, J. Pancoast.  
 Bottom Row—A. Handelsman, A. Rinedollar, S. Knauss, N. Gable, J. Herforth, E. Anneman, R. Snyder, W. Ginrich, F. Williams, J. Brymessere, M. Krieder.





File 1—Lewis, Kunkle, McGarry, Barber, N. Gable, Parsell, Singleton, Wroblewski. File 2—Williams, Di Fabio, Gerhard, Beck, Confield, Closson, Frick, Miller. File 3—Suppan, Irwin, Henderson, Farrar, Zerr, Mays, Grycky, W., Zwally. File 4—Slaughter, Wertman, Hallman, Laubach, H. Jones, Keenan, Hendler, Hartman. File 5—Rombo, Pearson, Shultz, W. Goble, Campbell, Hoffman, C. Wood, Bellerjeau. File 6—Walf, Hornberger, Kuhns, Trauger, Feist, Maure, McClellan, Snyder. File 7—Kressler, Gingrich, Sabol, J. Grycky, Groninger, Kopenhaver, Eberly. File 8—Domchick, Richards, Rusinko, E. Jones, March, Netter, J. Moore, K. Moore.  
Norman Wood, Drum Major; Mr. Edward Zimmer, Conductor.

All men students who are capable of playing band instruments and are interested in becoming a member of the band are eligible for membership in this organization.

The band is always present at varsity football games and helps to stimulate real spirit among the students and other spectators at the games.

In addition to its appearances at athletic combats, the band takes part in special holiday celebrations, usually of a patriotic nature. It represents the student body at special functions of the town. If the circumstances are appropriate, the band acts as an escort to distinguished visitors, as in the case of Mr. Mark Sullivan and General Smedley Butler.

## MARCHING BAND



# PROFESSIONAL CLUBS

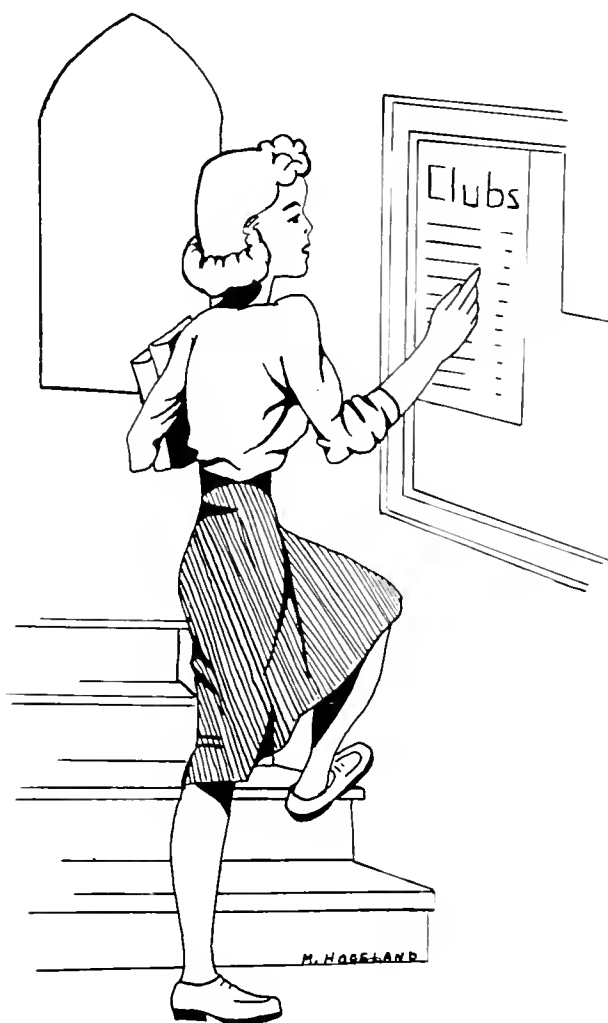



Left to right—S. Elston, D. Johnson, M. Jones, L. Borrey, D. Kayler, M. Fritzinger, E. Trapnell.

The primary purpose of the English Club is to provide professional help for those planning to teach English, but membership is not restricted to students specializing in English.

Since its formation a few years ago, the club has assumed the responsibility of adding to the collection of autographed books in the Philips Memorial Library, and it has already presented a copy of Alexander Woollcott's "While Rome Burns", autographed by the author when he lectured at the college last fall. Plans are being made to add several more volumes during the second semester.

Among the club's activities for the current year was the preparation for publication of a pamphlet on costuming. This authoritative booklet gives explicit directions for the making of inexpensive costumes to be used in student dramatics. An outstanding feature of the club's series of programs was a meeting held in the Philips Memorial Library, at which time Miss McCarthy discussed the autographed book collection of the late Dr. George M. Philips. This meeting, sponsored by the English Club, was open to the entire student body.

## ENGLISH CLUB



## FRENCH CLUB



One of the long established clubs on campus has been Le Cercle Francais. As an adjunct to the classroom preparation of teachers and as a social agency for the members, it has been invaluable in the past, and the club expects to continue its work in the future.

Each member collects material suitable for use in conducting a French Club in a secondary school, and each member also conducts an entire meeting in French. Programs in French are presented at each meeting to provide an opportunity to practice conversation.

Each year the club cooperates with other groups on the campus in presenting a French film for the entire student body. "The Life and Loves of Beethoven" was the choice this year for a Saturday matinee in the Philips Memorial Auditorium.

Every opportunity is given to the members to acquire facility in the use of the French language by means of these programs and other activities.

H. Hanes, C. Desautles, H. Webster, E. Williams, M. Meares, M. Carral, A. Pettinati.  
Standing—E. Richardson, H. Balway, H. Haudy, J. Mullen.





Top Row—J. Koehler, L. Gallagher, D. Deegan, W. Kline, W. Keiser, M. DeVincentis, M. Irey.  
Middle Row—E. Goldsborough, M. Hartley, V. DeSantis, F. Giamboy, N. Smith, M. Phillips, R. Henry.  
Bottom Row—L. Phillips, V. Allsworth, C. Rowland, L. Fuhrman, G. Berry, E. Herr.

The Social Studies Club was formed three years ago to study the methods of procedure and the organization of various types of social studies extra-curricular groups so that students may be familiar with this work when teaching. In addition, the club plans to impress the students of social studies with the need of stimulating community interest and obligation among their pupils in elementary and secondary grades.

These aims are realized through discussions at regular club meetings and through a field trip to nearby historical sites.

## SOCIAL STUDIES CLUB



## PSYCHOLOGY CLUB



This group was formed to develop the interest of its members in the various phases of psychology and to inform those who already had an interest in this field. Membership includes any student who is concerned with the problems of psychology and who desires to further his knowledge of this subject. A program of education is carried on through discussions of social adjustment, talks by leading psychologists, field trips to schools and institutions for psychological cases, and through reviews of recent psychology books.

Using the material gained from these experiences as central topics, the members of the Psychology Club add interest to their monthly meetings through a policy of informal discussions. It is through this constant seeking for betterment within a given field that the Psychology Club makes its contribution to the educational growth of the student at West Chester.

Top Row—G. Weik, E. Horris, M. Johnson, K. Hutchinson.  
Middle Row—J. Druckenmeller, J. Wynkoop, J. Wright, M. Turner, J. Eorwoker.  
Bottom Row—T. Sproule, F. Smith, D. Gordig, R. Burt.







H. Kock, R. Schelley, E. Lazer, V. Alcorn, J. Pinter, M. Tigie, J. Ray, F. Winnar, E. Broaks.

An important service club on campus is the Poster Club, whose membership includes any student interested in art work. Membership averages twenty students, who work for three to four hours a week preparing signs for any group that requests them. For students whose art classes ended with high school days, this club provides an opportunity for artistic expression through printing and designing posters. The achievements of this group average about six hundred signs per year or thirty signs per member.

## POSTER CLUB



## GEOGRAPHY CLUB



In promoting a professional attitude towards geography, this group has many varied activities. Conducting underclassmen on geography field trips to Philadelphia and nearby places of interest and helping underclassmen who have difficulties in their study of geography are some of the duties of club members. In addition, the club participates in geography conferences held in this state, and conducts a conference for teachers of this college's service area. Model-making is an important study of the club in order that members may be familiar with the use of this device in teaching junior and senior high school classes. By becoming familiar with extra-curricular activities in secondary schools, the members better prepare themselves for teaching positions.

A special study of the geography of Pennsylvania is the chief interest of the club members this year. Field trips, as a part of the educational program of the group and as a social event, provide knowledge and relaxation to the members. It is planned to have more trips of a like nature in the following years, in order to provide practical examples to the group.

Seated left to right—F. Boyle, G. Heffner, Miss Elliot, E. Lo Rue, A. Fisher, J. Paskoski, H. Tucker.  
Standing left to right—C. Fitzcharles, G. Johnston, J. Lowenstein, W. Wilson.





Top Row—G. Weik, B. Webb, D. Kaylor, B. Kessler, B. Fry.  
Middle Row—H. Wojcik, R. Beare, T. Brewer, E. Herr.  
Bottom Row—Mr. Chatterton, E. Skelly, A. Seal, N. Dektor, E. Black, Dr. Daily.

All students of the Secondary Education Curriculum at the college are welcome to the meetings of this club. Formed in 1924, the club has been active in fostering a group feeling among its members and in broadening their knowledge of the field. The programs are directly related to the practical problems of a secondary school teacher, and aim, through discussions and lectures by outstanding educators, to clarify fundamental issues of such problems. In addition to its regular programs, the club also sponsors one social affair each year.

## SECONDARY EDUCATION CLUB



## RURAL CLUB



This group aims to enrich the background of the prospective rural teacher by providing real and worthwhile extra-curricular experiences, such as club programs, Parent-Teacher Association programs, and the annual Rural Day, to which every rural teacher in Chester County is invited.

This year the club has planned and presented several Parent-Teacher Association programs for rural schools in this area. The annual Rural Day had as its theme "Living and Learning in the Rural School".

This group provides the only meeting where rural education students may present their problems and where they may participate in activities that they will later be called upon to sponsor. Invaluable experience is thus gained by every member. It is hoped that in future years the group will be even more active than it has been in the past.

Top Row—L. Eddinger, M. Waldbucsser, D. Gochnour, E. Bealer, C. Hart, M. Tigue, E. Hess.  
Middle Row—J. McCauley, J. Connor, D. Hartung, J. McInerney, V. Hershey, R. Renner.  
Bottom Row—H. Wright, C. McCormick, J. Fitzsimmons, Dr. Sykes, M. Knauer, B. Wiand.





Top Row—A. Mann, F. Tomlinson, M. Ross, G. Crofts, H. Keim, E. Baker, E. Manifold.  
Middle Row—M. Waldbuesser, A. Petty, E. Bealer, M. Ozoroski, W. Hicks, E. Golames.  
Bottom Row—R. Fields, E. Hess, M. Peredo, E. Stewart, E. Ruppe, E. LaRue, R. Fretz.

The geography students who, in the main, comprise the membership of this group, aim to increase their knowledge and interests in the field of geographic education through participation in this club. Their aim is realized through talks by members and guests about trips they have made and by visits to nearby places of geographic interest, such as the mushroom houses near the college. By discussion of correct procedure and organization, the members learn how to stimulate interest in geographic matters in their pupils.

Through vicarious experiences each member broadens his knowledge and interest in geographic matters, and through relating his own experiences to others, he summarizes for himself the values of his travels. The members of the Travelers' Club maintain a broad-minded point of view in regard to world conditions, for geography knows no boundaries.

## TRAVELERS' CLUB



## ART CLUB



This club aims to give an opportunity for art expression in drawing, painting, or clay modelling to those students who are interested in this type of self-expression. In addition, the club aims to better acquaint the college students with fine pictures and to help in making the students art conscious, particularly through artistic decoration of dormitory rooms. These goals are achieved in several ways: through club meetings, in which the students practice their art and exhibit it, and through the maintenance of a loan collection of reproductions of masters, both old and new, framed and ready to hang. The latter are available without cost to any student who wishes to borrow one or more. The picture library has been in existence for two years; the club proper, for several years. Miss Farnham is faculty adviser.

Through close cooperation with the Community Art Center in West Chester, the Art Club of the college has access to paintings by outstanding artists now living in Chester County. In this way the club members broaden their knowledge of fine paintings. This goal is also achieved by means of their loan library.

In the future the Art Club hopes to have every student in the college conscious of the fine art present in West Chester and to encourage each student to enjoy art for art's sake.

Top Row—H. Leto, B. Steinwacks, A. Miller, R. Senat, V. Alcorn, R. Baker, R. Roiney, C. Miller.  
Second Row—H. Koch, M. Baldwin, J. Bachman, I. Rathbun, M. Loux, B. Boldwin, M. Hogelond.  
Third Row—A. Dwyer, J. Paul, E. Lager, H. Hopkins, M. Nordick, M. Cleigh, J. Haley.  
Bottom Row—J. Bratsing, M. Filemyr B. Knisely, (secretary) V. Peters (president), M. Borges, R. McCabe, O. Murray.





Left to right—C. Herr, Dr. Slagle, M. Faust, D. Kent, G. Snyder, F. Smith, R. Hayes, M. Greenberg, B. Baldwin.

For about five years we have had no Debate Club on the campus. This year saw the organization of a small but active club. The group sponsored and participated in three inter-collegiate debate-meetings with Swarthmore, Temple, and Ursinus. The aim of the club is to foster interest in the inter and intra-collegiate discussion of current problems. It is the hope of the group that increasing numbers of under-classmen will become interested in the club and its activity. A much enlarged schedule is planned for next year under the guidance of Dr. Slagle, club adviser. This is truly one of the growing campus organizations which aid the student in that invaluable art—the ability to express himself.

## DEBATING CLUB



# COLLEGIATE PEACE COUNCIL



Debates, guest speakers, drama, and panel discussions are the forces used by the Collegiate Peace Council to further world fellowship. Cooperation with the larger agencies for peace, such as the Friends' Service Committee, has given the group a wider area of knowledge and work. Chaotic conditions in Europe and general restlessness throughout the world prompted the formation of the club in 1938, and recent events have stimulated the club to even greater activity. Representatives have been sent to councils and to forums held off campus so that the group might broaden its viewpoint and efforts.

Close cooperation with nearby Swarthmore College brought about one of the most outstanding programs of the club year, presented by a group from Swarthmore. This was an open meeting at which many non-members were present.

Striking posters in strategic places about the campus bring to every student's attention the fact that the movement for peace is growing. These posters present, in graphic words and picture, the feelings of the Collegiate Peace Council.

Though still a small group, the club is very active, and it plans to enlarge its program as its membership grows

Seated—D. Kent, W. Phillips, Mrs. Stabler, M. Snyder, M. Goldenberg, J. Wright, K. Shepard, A. Friedman.  
Standing—G. Snyder, N. Mammone, J. Gleason.







Top Row—F. Hyberg, R. McCabe, M. Tigue, J. Logan.  
Bottom Row—G. Bryan, D. Anders, Miss Greenwood, N. Morelock, A. Sarris.

The Schmucker Society of Nature Study was formed primarily for the purpose of furthering an interest among the students of our campus in our natural surroundings. With this in mind, it is following in the paths of the beloved Dr. Schmucker, former head of the Science Department.

The group has a program which is based on the various interests in the field of nature study. Frequent hikes are taken through the area about our college for the purpose of learning the great varieties of both living and non-living specimens which this environment possesses.

The indoor meetings consist of varied programs which are conducted by volunteers among the members. Guest speakers include various members of our faculty who are well learned in some special field of nature, and at least one outside lecturer each semester. A trip is taken to the famous Longwood Gardens where a few delightful and educational hours are spent.

## SCHMUCKER SOCIETY of NATURE STUDY



## NEWS AND VIEWS CLUB



As its name indicates, this group was formed in answer to the desire of students to meet and discuss current affairs. Through discussion of pertinent topics, the club stimulates an interest in world affairs and creates an opportunity for exchange of opinion in regard to current events. The club is open to all who are interested in world conditions and operates on the democratic principles of free speech, the only restriction being that of sincerity. Future teachers of social studies find the club invaluable in training them for participation in like groups when they are in service.

The basic principle of democracy is the foundation for a club of this type in the social studies group. Freedom of speech on all matters makes the club members conscious of their good fortune in being able to express their opinions on all topics. By thus clearing widely varying viewpoints on controversial issues, the participants acquire a tolerance for the thoughts of others and a broad background of information on topics that are of interest to all wide-awake citizens today. An understanding of the problems which a social studies teacher faces in teaching such topics is of great value.

Top Row—A. Friedman, O. MacNeal, J. Gleason.  
Bottom Row—L. Fuhman, Mr. Heim, R. Scott, C. Silverman, V. Schmeltz.





J. Stitzer, President; A. Rinedollar, Vice-president; E. Reifsnyder, Secretary; G. Whitman, Treasurer; E. Adams, M. Anderson, E. Barkasy, G. Berry, S. Bley, A. Bonchect, T. Bayer, K. Breen, A. Childs, B. Christman, M. Clough, H. DeJoseph, B. Demeter, R. DeRubbo, E. Drozd, G. Fenstemacher, M. Filmeyer, M. Fritzingler, J. Fitzsimmons, N. Gable, C. Gallager, B. Gradbell, M. Gregg, C. Gneiss, Hackman, A. Handelsman, G. Clymer, A. Hartman, A. Hausman, G. Hedley, E. Higgins, M. Hill, M. Hindson, M. Hogeland, J. Kadel, B. Kauffman, M. Kerestes, M. Kester, W. Kopenhagen, J. Lauback, E. Long, J. Maderia, M. Madden, D. Marcus, B. Mason, E. Massey, M. McIntire, P. Meadows, J. Melville, R. Natt, C. Parsons, W. Phillips, R. Plummer, M. Pretz, K. Price, M. Price, E. Rebert, W. Reese, C. Regan, E. Ribbett, N. Rintye, C. Rowland, P. Schmidt, A. Shaeffer, B. Shook, B. Spory, D. Smith, R. Stauffer, A. Stellwagen, M. Thompson, W. Taombs, J. Van Blargan, F. Valp, W. Waller, R. Ward, E. Webb, E. Wood, E. Wroblewski, P. Laubenstein, R. Labb, J. Gormley, R. Merville, C. McCormick.

## EPICUREAN CLUB

Dormitory students formed the Epicurean Club from the former Hostess Club for the purpose of establishing accepted codes of behavior in the college dining hall and of creating a more home-like atmosphere at the dining tables. By having a club member at each table, the club maintains a student supervision of attitudes and actions. Parties on holidays and discussion of desired manners promote a pleasant atmosphere in the College Dining Hall.

Seating arrangements in the dining room, where all boarding students of the college eat, is under the direct supervision of this club. Student government in matters of etiquette is evolved by having a representative of the club seated at each dinner table in the dining room. Problems of social behavior are solved by discussion and statement of the group opinion on the matter. In this manner, problems which concern the waiters and other factors which enter into a situation where large groups are affected, are solved in a way satisfactory to all.

The Epicurean Club is not only a unifying agency for the people who eat in the dining hall, but the club is also a part of the social program which aims to develop a well-rounded individual.

## ELEMENTARY CLUB



A professional club for all students in the Elementary Curriculum of the college is the Elementary Club. Student teachers and their supervisors become better acquainted through the club activities, and underclassmen learn some of their problems and their solutions. Individual projects are followed by groups within the club, and these accomplishments are exhibited at a final round-up day. During the course of the year, manuscript writing, puppet plays, dramatics, P.T.A. programs, and other practical activities for elementary teachers are engaged in according to the interest of each individual member.

Top Row—G. McGovern, E. Livengood, E. Stewart, R. Lobb, M. L. Smith, D. Trumbauer, B. Wallace, F. Boyer, E. Clemens, E. Donahue, E. Kimmel, J. Kabatchnick.

Middle Row—M. Dougherty, D. Mathews, J. Sutliff, B. J. Hummel, I. Yost, K. Walker, E. Hummel, G. Albanese, D. Travitz, E. Brennan, C. Hartenstine, D. Werner, A. L. Light, B. McClellan, E. McCorkle.

Bottom Row—E. Reifsnyder, H. Dreger, B. Jaffe, N. Clayton, F. Hobbs, Mrs. Stobler, M. Fox, H. Leto, B. Meck, P. Harris.





Top Row—B. Pedlow, T. Watkins, W. Grycky, J. Sefton, V. Sinteh, R. Kratz, J. Frick, W. Whitley, G. Hericle.  
 Second Row—E. Lawhead, E. Gracey, T. Williams, J. Breymesser, F. Luppold, L. Reed, A. Bush, R. Burkle, M. J. Howell,  
 S. E. Knauss.  
 Third Row—C. McCormick, E. Grabell, M. L. Adams, H. Vonaux, E. Bise, R. Fourney, C. Fouraker, E. Brock.  
 Bottom Row—W. Leff, J. Krieder, R. Boker, P. Middleton, M. Reed, R. Henderson, R. Ward, A. Rinedollar, D. Moore.

Many requests had been made by the students and faculty of the college for an opportunity to hear and learn to understand the world's great music. As a result of these demands, Mr. Powell Middleton aided in the organization of the Phonograph Club.

Because of its popular origin, it was decided that there should be no specific membership requirements.

The major works of the 1939-40 season were Richard Wagner's "Nibelungenlied Ring" and Beethoven's symphonies.

## PHONO- GRAPH CLUB



# RELIGIOUS ORGANIZATIONS

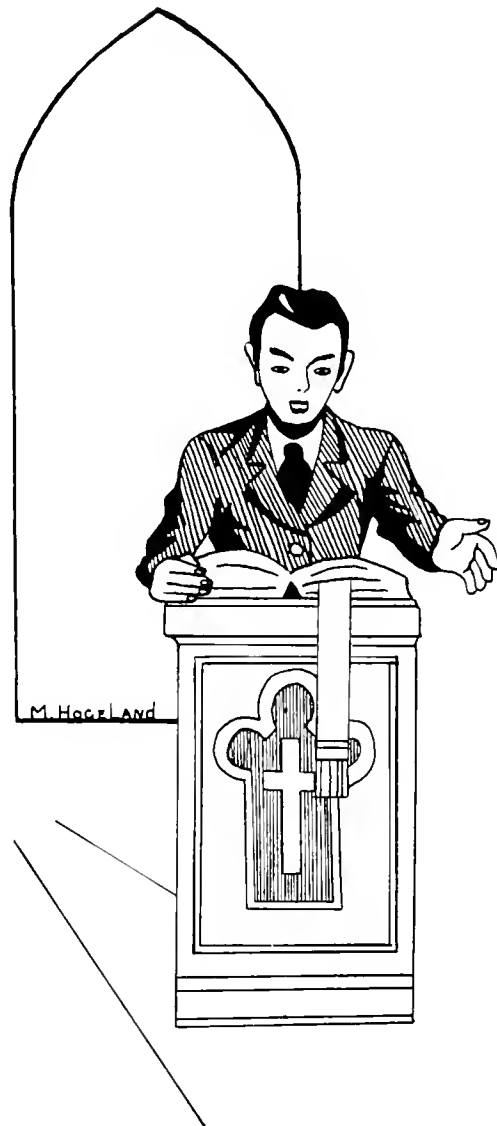



Top Row—R. Domer, E. Annenian, E. Gebell, G. Henicle, V. Mitman, J. Rohrbach, H. Grandhomme, C. Hess.  
 Middle Row—D. Schell, G. Menhennett, H. Hopkins, A. Bining, F. Hyberg, C. Weems, G. Weik, A. Sarris, D. Postles.  
 Bottom Row—J. Matthew, D. Anders, C. McCormick, Dean Menhennett, N. Dantonio, R. Kartz, M. Baird.

The Bible Study Club is an organization that meets every Sunday Morning with the twofold purpose of worship and Bible study. Topics for each Sunday morning's brief devotional service are chosen by the respective presiding member of the day. The subjects of the actual Bible study are composed of group units, such as studying one particular book of the Bible, the personality of a character through several books, or the life of one individual.

The only requirements for membership are interest and attendance. The organization is open to all students of the college.

Each April the club has an outing in Valley Forge Park. On a chosen Sunday morning, Dean Menhennett, who is the present sponsor of the club, and Mrs. Menhennett cook and serve breakfast. This activity is followed by a devotional service and a sight-seeing tour.

In 1928, when Dean Menhennett took the sponsorship of the club, there were four members; now there are approximately forty. The increase shows the desire on the part of our students for a thorough knowledge and understanding of the Bible.

## BIBLE STUDY CLUB





Top Row—E. Twardowski, J. Gardiner, S. Smigiel, William J. McNabb, S. Cozzi, M. Shields, A. Moninghoff.  
 Third Row—M. DeVincentis, L. Verrichio, M. Adams, K. Parton, C. Giraci, V. Cunningham.  
 Second Row—F. Giamboy, F. Smith, J. Paskoski, D. Matthews, J. Murphy, J. Augustyn.  
 Bottom Row—B. Davis, J. McNerney, C. Desautels, J. Mack, E. Tolands, M. Borges, M. Dougherty.

## NEWMAN CLUB



The purpose of the Newman Club is threefold: spiritual, educational, and social.

As a member of the National Federation of Newman Clubs, it enjoys many advantages in attendance at conferences and social affairs. During each year the club brings to its meetings outstanding speakers, and sponsors a variety of programs conducive to the attainment of its purpose. Each semester a Communion Breakfast is held, but the club frequently receives Communion in a body. Father Curran, one of the assistants at Saint Agnes' Church, is the Chaplain. The officers are elected each semester; Miss Mary Connell is the faculty adviser.

The Newman Club is an active member of the Inter-Faith Council at West Chester, and joins whole-heartedly with the other campus organizations in their attempt to promote religious harmony.







Left to right—B. Phillips, P. Socher, D. Marcus, M. Goadman, E. Leff, C. Silvermon, E. Sagan, A. Handelsman, J. Kabatchnick.

The Cardoza Club is one of the newer groups, having its beginning in April of 1938. It was organized with the purpose of fulfilling the standing among religious groups on campus. The joint meeting with the Newman Club and combined "Y's" is an important traditional function which takes place at least once a year.

Education in religion as related to student life is one of the dominant issues which the club attempts to define. This goal is achieved, too, by the close contact of students with the Jewish Community of West Chester. Each fall a reception is given by the Women's Division of the Synagogue so that students may become acquainted with one another and with the town. The annual "Festival of Lights Service", to which all the students of the college are invited, takes place each year in commemoration of the victory of the Israelites in the Maccabean Wars and the preservation of the Temple.

The club is a member of the Inter-Faith Council of West Chester State Teachers College.

## CARDOZA CLUB





E. Harkness, B. Leaver, Miss Knapp, B. Monroe, J. Ray, D. Boyer, D. Patterson, A. Bining, R. Pedlow, B. Meyers, D. Finley, B. Lindemuth.

## Y. W. C. A. CABINET



Dormitory or resident Y.W.C.A. is a fellowship of women who desire to have a part in the creation of a beneficial life for all.

Organized as ten committees, each directed by a cabinet member, the organization carries on a constructive program to build body, mind, and soul.

The group welcomes as a member any woman student of the college. Its enrollment now passes the three hundred mark. Every Thursday evening a meeting is held in the lobby of Main Dormitory, and a topic of interest to all is discussed. In addition to the weekly meetings, the group participates in social service work, vespers, Sunday morning chapel, and such social functions as teas and supper hikes.

The Y.W.C.A. is guided by a faculty advisory board of thirteen women. Miss Grace Knapp of the Demonstration School is adviser to the cabinet.



Top Row—M. Brownbuck, H. Knowles, K. Walker, M. Carruthers, R. Mabines, E. Lawhorne, R. Barlow, I. Kerr, E. Barnard.  
 Middle Row—L. Gallagher, C. Moran, H. Spackman, L. Price, E. Skelly, D. Wynn, M. McAllister, B. Frey, M. Peredo  
 Bottom Row—L. Cope, E. Beagle, J. Baylor, F. Gorrecht, C. Jones, B. Badulick, S. E. Baldwin.

To promote Christian living on the campus through closer social and religious association of women, the Day Student Y.W.C.A. was organized.

The plans of the organization include work in religious, social, and intellectual fields. Through this medium they desire to instill a feeling of racial equality, peace, and charity.

Although this is a separate organization from the dormitory "Y", through combined activities there is the hope of promoting a closer friendship between the day and dormitory women.

This group is a member of the Student Christian movement and the National Y.W.C.A. Representatives are sent to regional conferences of these organizations.

Participation in the Annual Christmas and Easter Parties for underprivileged children of West Chester is one of the major activities of the group. The members also have a Candlelight Consecration Service and teas to which the college is invited.

The sponsor for the group is Miss Sara Baldwin, and although the group is new, its membership has already passed the hundred mark.

## Y. W. C. A. DAY STUDENT CABINET





Top Row—K. Webb, Dr. Cressman, Dean Menhennett, P. Krause.  
Bottom Row—J. Botes, D. Davis, W. Koppenhover.

## Y. M. C. A. CABINET



In order to promote a better Christian spirit among the men of the college, the Y.M.C.A. was organized.

The group meets each Thursday evening in the "Y" room of Wayne Hall. There is always a program arranged to meet the interests of the members. This year at the meetings there have been speakers from this campus as well as outside speakers. Educational and entertaining movies have been shown. One of the outstanding social features is the annual Christmas party. This year it was particularly significant, owing to the fact that a large number of children from the town were special guests.

The club invites a number of the freshmen to come to the college a few days before school opens in the fall. They are introduced to various customs and are acquainted with the campus life in general.

Any man student may join the organization. Dean Menhennett, Dr. Cressman, Mr. Lux, and Dean Killinger are faculty advisers.



NEWCOMERS TO THE INSTITUTION ANSWER A 1.00 O'CLOCK BELL

# LITERARY CLUBS





Top Row—H. Cassel, F. Lehudorff, B. Woods, H. Grandhomme, T. Brewer, L. Downes, L. Fuhrman, J. Druckenmiller.  
 Middle Row—J. Beeby, M. McDermott, J. Ramsdell, M. Fox, M. Frazier, H. Stapelkamp, V. Brinton, A. J. Bining,  
 L. J. Adams.  
 Bottom Row—R. Kunkle, C. McCormick, C. Hart, J. Clokey, E. Stile, R. Marcus, C. Keim.

The College weekly newspaper, known throughout the campus as "Quad Angles", has likewise been for the past year in keeping with the Year-book theme of "Growth". Under the leadership of John Clokey, this weekly publication has increased in size and content until it is now twice that of former years. Such novelties as local interest cartoons, crossword puzzles, and campus opinion columns have been additions which were unknown until this year.

Probably the greatest contribution which "Quad Angles" makes to the individual is the stimulation of student thinking. The various editorials, the newly originated "Campus Inquirer" column, and the numerous popular polls have all been vital factors in the process of mental development.

This paper is financed jointly by student funds and local advertisements. It is enrolled as a member of the Intercollegiate Newspaper Association and competes each year with other newspapers of its size in the field of college journalism. The latest laurel to be awarded the Quad Angles was the winning of third place in the news contest held at the fall convention of the I. N. A. this year.

Staff heads for the past year were editor, John Clokey; business manager, Eldon Webb; managing editor, Clarence Hart; faculty adviser, Mrs. Maude Newman.

## QUAD ANGLES





JOHN W. CLOKEY  
Editor



MRS. MAUDE NEWMAN  
Faculty Adviser



ELDON S. WEBB  
Business Manager



CLARENCE D. HART  
Managing Editor

Top Row—G. Bachmon, V. Allsworth, P. Eberly, D. Gocknour, A. Cregar, E. Taylor, McNordeck, K. Reifsnyder,  
D. Ho lenback, D. Schell  
Middle Row—F. Williams, E. Ford, J. Madeira, V. Henry, A. Goldenberg, K. Webb, W. Schaeffer, J. Glen, R. Costa,  
D. Lontz.  
Bottom Row—J. Fitzsimmons, R. Lyver, R. Eberly, E. Webb, F. Giomboy, R. Forney, B. Kane.







Left to right—Seated—T. Brennan, R. Rosenberg, H. Stapelkamp, L. Shoemaker, H. Thaete, M. Hogeland.  
 Standing—V. Mason, D. Phillips, R. Kunkle, B. Wallace.

Using a basic principle of education, "The Development of the Individual", as its central theme, the 1940 edition of "Serpentine" attempts to portray the actual workings of an educational institution while each individual is undergoing the process of teacher training.

The various factors of college life, whether they be administration, classes, sports, or friendships, are presented as situations to which the students are exposed to aid in this process of human growth.

To a casual observer leafing through these pages, the "Serpentine Staff" might be considered as a group of isolationists painting the picture of a community buried beyond an archway, independent and unconcerned with regard to the happenings without. But college spirit, the very essence of college life, is based upon this independence. World series ball games of an outer circle are second to a football scrimmage within; radios that blare history—making war news are deserted for a wrestling match in the halls—this is college life as we knew and lived it.

The "Serpentine" Staff has tried to reproduce a facsimile of this spirit upon these pages, for without it no true story of a college community could be told. We leave behind this record of our four years here, and hope that those who follow in our footsteps will continue this policy of growth and will improve upon our efforts.

## SERPENTINE





MISS FARNHAM



MR. McKELVIE



MISS CLARK



Left to Right—R. Marcus, G. Rosenberg, C. Keim, V. Suhrie, S. Ronk, E. Stile.





Left to right—V. Schmeltz, E. Slaybaugh, L. Phillips, M. Sipler, L. Fuhrmon, R. Lyver, A. Lynch, M. J. Long, B. Wenner, R. Stoffer, H. Grandhome, P. Schmidt, D. Holberg, M. Hortley, E. Trapnell, N. Dantonio, G. Crofts, D. Savidge, S. Dennison.

The College Press Board acts as a unit in the public relations program of the college by distributing to surrounding communities news of campus activities. The group also functions as a link between the college and the "hometown" of each student by sending information of outstanding achievements to newspapers in the towns of the students. For High School Visiting Day and Parent-Alumni Week-End the Press Board prepares bulletins of events and related information.

## PRESS BOARD



# RECREATIONAL CLUBS

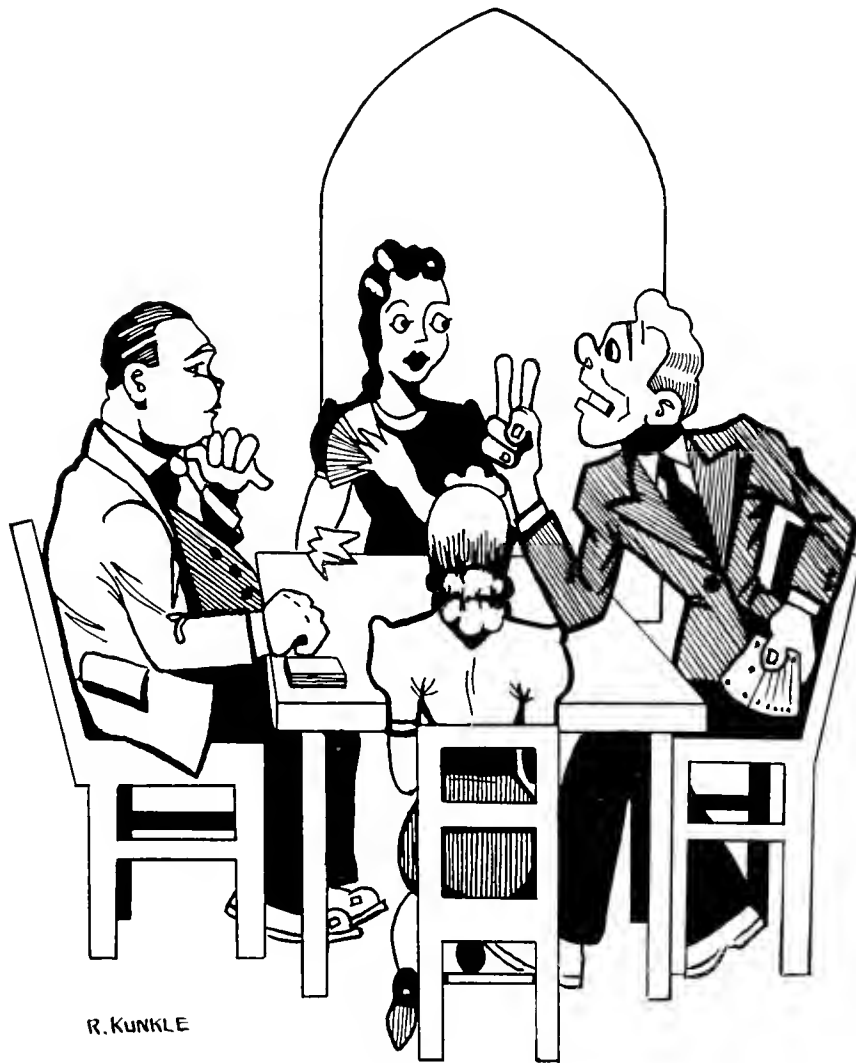



Seated—H. Thaete, Dr. Allen, G. Drazd, G. Miller, T. Trial, D. Carr, E. Walls, D. Kirk.  
Standing left to right—D. Dugrams, E. Taccarina, P. Eberly, K. Price, E. Marp.

The primary function of the Olympic Club is to foster the growth of gymnastics and apparatus work on this campus. It includes people from all curricula and forms the nucleus of the "Gym" team. Each year it sponsors trips to the Philadelphia Turners and presents the annual Olympic Club Exhibition. This year along with its varied program the club presented the Junior and Senior Middle Atlantic Athletic Association Union Gymnastic Championships. This event brought to the campus some of the best gymnasts from this part of the country.

The club, consisting of twelve members, is sponsored by Dr. Allen. The membership is small owing to the entrance requirements. Each spring a meet is held for all prospective members, and each candidate must place first, second, or third on any two pieces of apparatus, and then receive the unanimous vote of the members for admittance to the club. The organization also makes athletic awards to its members who have received a letter on the Varsity Gymnastic Team for two consecutive years.

## OLYMPIC CLUB



## RIFLE CLUB



As its title implies, this group aims to understand the mechanics of the firearm used, to create and stimulate the development of skills in markmanship and sportsmanship, and to develop powers of concentration. Regular practice in the National Guard Armory has kept the group at its peak and enabled the club to remain a member of the National Rifle Association in good standing. The men in the group have competed with Slippery Rock, P.M.C., Delaware, and other colleges; the women have met Drexel, Beaver, and Slippery Rock in postal matches. National recognition has been achieved through the winning of medals by Isabelle K. Scarborough and David Paterson; individual recognition is given through expert markmanship medals awarded by the club to outstanding members.

On Mats—Left to right—R. Partenheimer, V. Ross, D. Thomas, H. Johnson, H. Tucker.  
Kneeling—Left to right—C. McCormick, T. McKey, J. Paskoski, M. Dunkleberger, R. Radon, B. Kane, J. Ford, W. Stout.  
Standing—Left to right—D. Fogarty, R. Smith, T. Smith, J. Kennedy, H. Jordon, J. Hodgkins, J. Kolher, D. Thomson, G. Miller, B. Larne, C. Moffet, R. Mack, G. Terry, D. Leto.





Top Row—M. Goodman, E. Leff, R. Crawford, M. Kreamer, M. Hemple, B. Peters, J. Harris, H. Grandhomme, M. Adams, J. Moffet, C. Watson, E. Landis, O. Pinnacchio.  
 Middle Row—L. Adams, E. Ford, S. Grandhamme, B. Lindemuth, W. Toombs, J. Poskoski, R. Soalbach, G. Terry, J. Sincavage, W. Boiesen, W. Wackenhutt, W. McClellan, J. Kabatchnick.  
 Bottom Row—M. K. Borges, G. Burboge, G. Berry, D. Hollenbach, F. Borrer, R. Renner, I. Finely, J. Sotter, V. Smit, W. Lukens.

The dramatic society at West Chester consists of fifty actors and backstage workers who present several major and many minor productions during the year. In addition, the club sponsors an auxiliary group to train students for better participation in the club. Attendance at the drama conference held at the University of Delaware and visits to nearby Hedgerow Theatre have increased the members' knowledge of the theatre.

The outstanding production of the year was "The Taming of the Shrew" by William Shakespeare. "The Torchbearers" by Aurania Rouverol was given during Parents' Weekend in the first semester. Other plays include "Everyman", the annual Easter play, and minor plays such as "A Wedding" and "Miss Danton's Orchids", directed by students.

The aims of the Little Theatre Players have developed into a program which trains the members to produce and to direct plays in preparation for their work as teachers. The aims of previous years have been maintained by giving talented actors and other workers an opportunity to produce plays and by giving recognition to exceptional people through four annual awards of club keys.

## LITTLE THEATRE PLAYERS



## VARSITY CLUB



To promote good fellowship among the athletes of the college and to stimulate interest in the college athletic program are the objectives of the Varsity Club. Membership is restricted to those men who have earned a letter in a recognized major sport.

The ever present "W" wearers are conspicuous at the football games selling the "Rams's Horn" and making it possible for everyone to obtain official information about the teams.

Dean Killinger is adviser of the club. The group sponsors dances at various times during the year. Of special commendation this season was a new activity and original revue, "Wayne Hall Follies". The club makes awards to those athletes meeting the standards set by the organization.

J. Russial, B. McMullan, J. Corcoran, K. Webb, T. Gauntlett, F. Jakob, W. Maurer, G. Whitman, K. Welsh, E. Walls, J. Bengish, B. Stauffer.  
Second Row—D. Jardon, A. Gaetz, G. Wackenhut, A. Viguers, W. Smith, J. Augustine, W. Melnikoff, L. Frezza, E. Pallick, T. Stanis, P. Eberly, G. Young.  
Third Row—V. Henderson, T. Triol, H. Keating, C. Owen, E. Mowbray, R. Zeldan, J. Thompson, A. Farley, J. Kisawick, S. Partell, H. Moore, R. Morgan.  
Bottom Row—K. Myers, R. Lightner, R. Brown, J. Harris, R. Gracey, W. Watson, G. Robinson, M. Malsberger, J. Hartz, F. Hollick, J. Gormely.

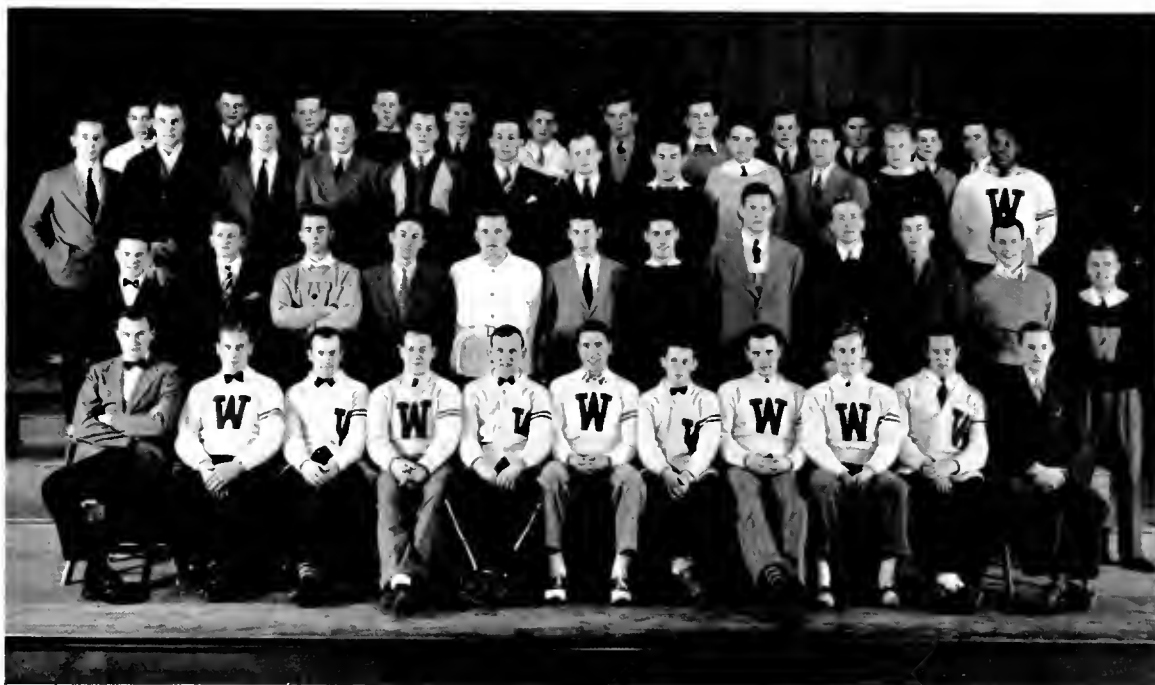





Top Row—C. Rowland, V. Allsworth, H. Ressler, M. Moyer, L. Talley, H. Webster, N. Dantonio, C. Walker, F. Boyle, W. Toombs, A. Miller.  
Bottom Row—M. Esbenshade, J. Gaul, D. Green, R. Troupe, R. Shelley, G. Milns, B. Rumbaugh, N. Darlington, M. Gregg, C. Regar, E. Stile.

One of the most recent clubs on campus is the one to which the camera enthusiasts belong; it was started three years ago by a student in the college and has grown rapidly since that time. Interest in photography is the only entrance requirement for this club, which aims to teach its members to develop, print, and enlarge pictures, to learn how to make better pictures and to learn what makes a good picture, and to appreciate pictures and their composition through comparison of good and bad ones. Students who participate in the club's activities develop ability to make their own pictures, study photography through field trips and exhibits, and learn to compete in an exhibit where skill is matched and judged.

## PHOTO- GRAPHY CLUB





### **In Memoriam**

MISS M. GERTRUDE SIPPLE

The Class of 1940 marks with sincere regret the passing of Miss M. Gertrude Sipple, who was, for eighteen years, supervisor of student teachers in Secondary Education. Her understanding and sympathetic attitude and her tireless efforts in behalf of the teaching profession through her work with student-teachers have established her in the hearts of all West Chester. Her work was unfinished at her death, as all such work must be, but her memory will remain forever to inspire us.

One hundred ninety-one



THE NEW RECITATION HALL

One hundred ninety-two

# WEARERS OF THE W

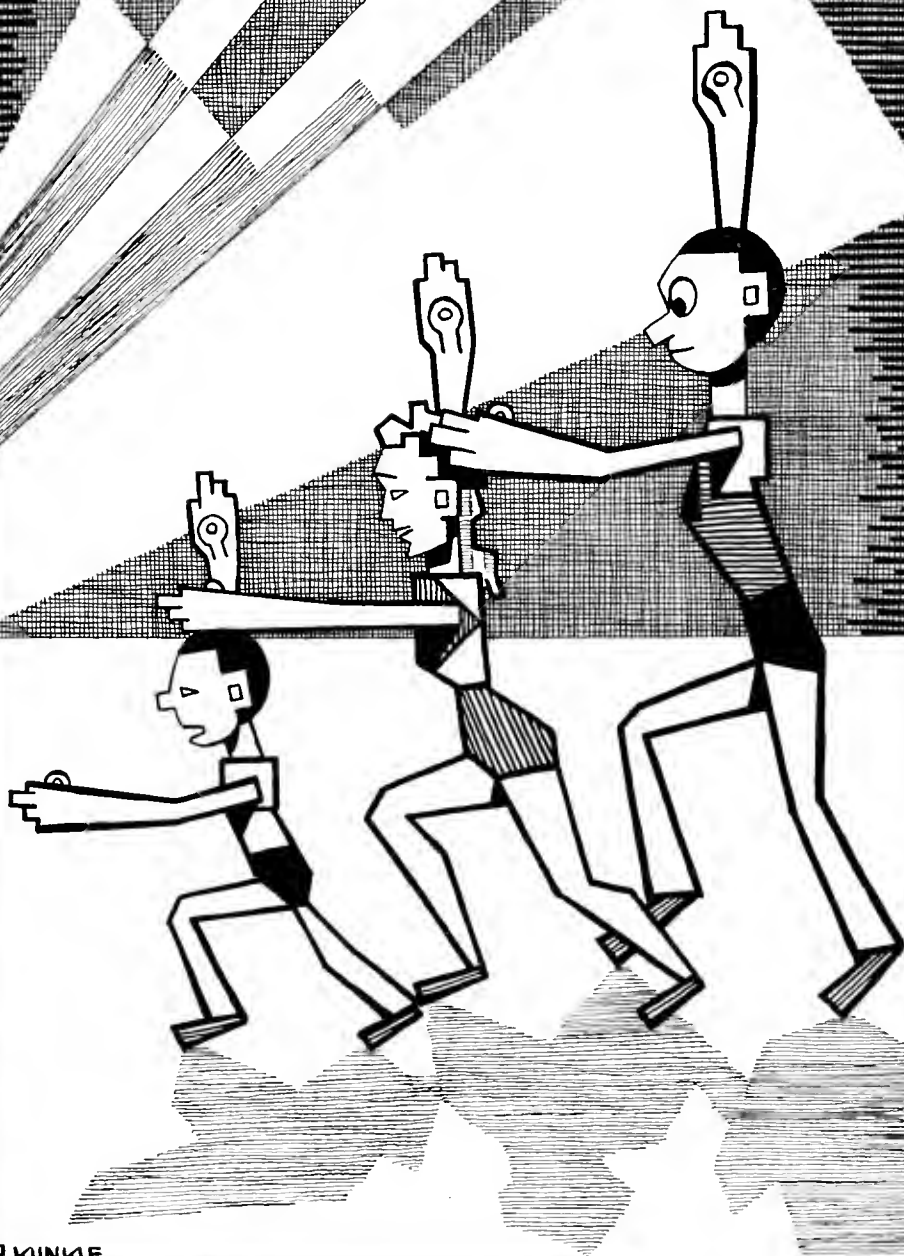

R. KUNKLE



# MEN'S ATHLETICS

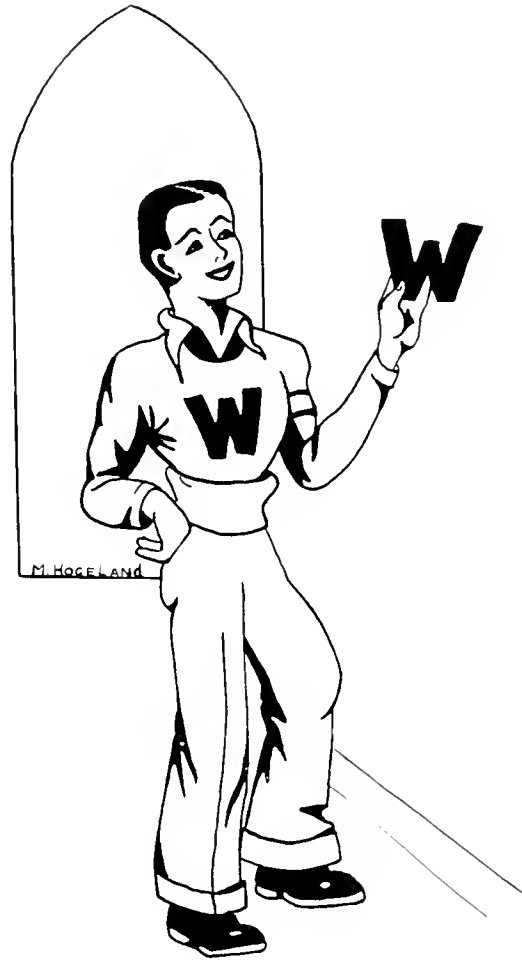

THE SPIRIT of growth has had a definite carry-over into the field of athletics, where the Purple and Gold teams have made giant strides toward making West Chester a powerful force in collegiate athletic circles.

Ever increasing is the number of teams representing the Rams in various fields of sports. This year, West Chester has teams represented in twelve different sports, and each team meets much higher caliber competition than has any other previous Ram team.

It is true that our teams have not won all of their games, but in every contest they have displayed a fighting spirit that is distinctly a heritage of West Chester's athletic teams. In the final analysis we must remember, "When the great scorer comes to write against your name, it matters not who won or lost, but how you played the game".

# CAPTAINS



G. MILLER  
THAETE  
DANNON  
GRACEY—BROWN

JACOB  
GINGRICH  
MORGAN—STANCATO

HARRIS  
ROBINSON  
MELNIKOFF  
RUSSIAL  
GORMLEY—R. MILLER





V  
A  
R  
S  
I  
T  
Y  
  
F  
O  
O  
T  
B  
A  
L  
L

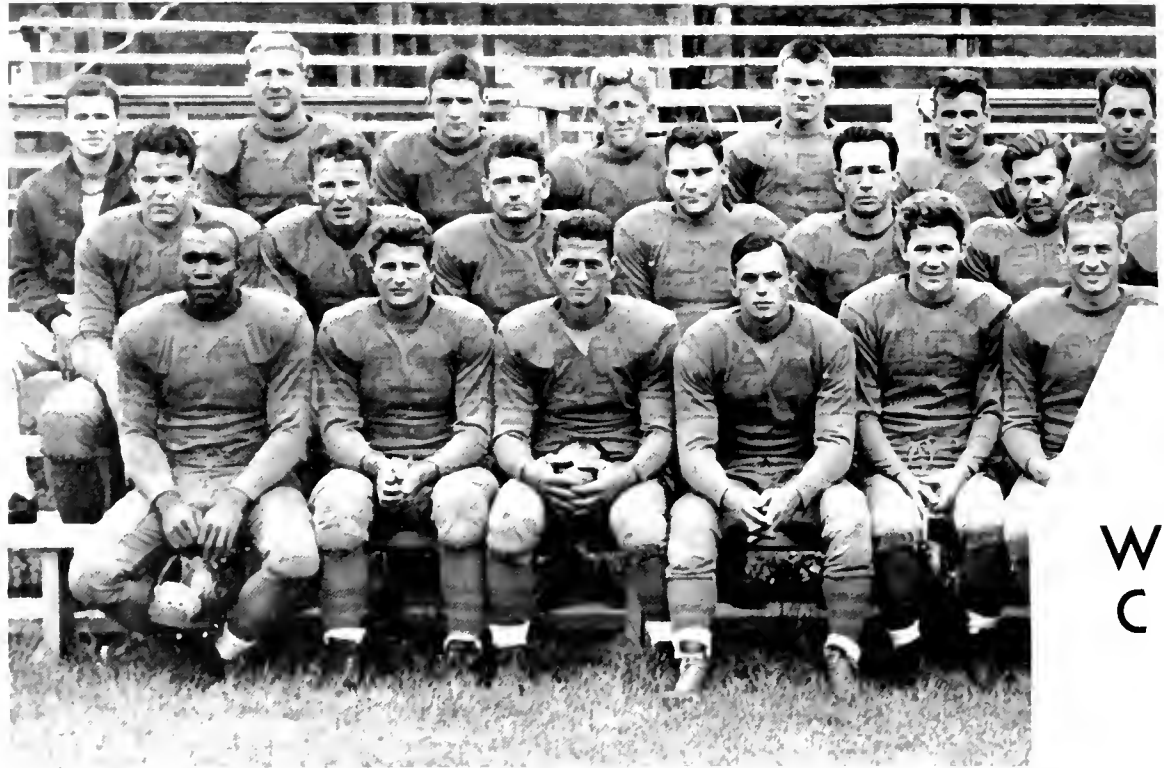

Mgr. Burnish, Kizowick, B. Miller, Umstead, McMullen, Clark, Frezza  
Davis, Van Buskirk, Gunderson, Jastrow, Augustyn, Phillips  
Young, Freudenheim, Jacob, Welsh, Gauntlett, Lightner

W  
C

Coach Glenn Killinger's fighting Rams emerged from the nine game schedule of 1939 with three victories, three defeats, and three ties. After definitely showing their superiority over Drexel Tech in a pre-season game, the Rams played six consecutive night games at home and then finished the season with three games away.

**St. Joseph's 0 — West Chester 0.**

The opening game of the season saw West Chester set back a powerful attack by a highly favored St. Joe's team and bring the game to a close with no markers on the scoreboard for either team. Four times the Hawks pushed into scoring territory, but each attack was met by a stubborn Ram team. West Chester's one bid for a score came late in the fourth period when Frezza's pass to Gracey gave the home team possession of the ball on the visitors' thirteen yard line. The punch needed to score was lacking in those closing moments, and the game ended 0-0.



Captain Miller

**P.M.C. 23—West Chester 8.**

The following week saw the Rams battling a powerful P.M.C. team to come out on the short end of a 23-8 score. The Rams held their own throughout the first quarter, but the second quarter saw the Cadets twice cross our goal line. Captain O'Malley converted both of the extra points. In the



'4  
0

V  
A  
R  
S  
I  
T  
Y  
  
F  
O  
O  
T  
B  
A  
L  
L

Wisneski, Piacentine, Maurer, Hafmann, Mgr. Beck, As't. Coach Ricker  
 Carnell, Tompkins, Walls, Mowbray, Farley  
 Harris, Brown, Meyers, Gracey, Krechavitz, Twardowski

third period, the combined work of Frezza and Gracey put the ball in position for Walls to go over for West Chester's score. Later in the period the Cadets secured the ball and scored for the last time. In the closing minutes of the game, Kizawick blocked a kick in the P.M.C. end zone for an automatic safety, making West Chester's score 8.

**Stroudsburg 0—West Chester 24.**

The third fray of the season saw the Rams overrun a game East Stroudsburg team to a 24-0 defeat. The first quarter ended in a 0-0 stalemate, but the second period saw Gauntlett race sixty-five yards to a score. Later in the same period, aided by a pass from Jacob, he again scored, giving the Rams a twelve point lead at intermission. In the later minutes of the third quarter a pass from Frezza was caught by Wisneski, the freshman sensation, in the end zone. The show ended in the fourth quarter when Gauntlett broke loose, and, aided by the blocking of Miller and Brown, was able to score once more, making the final score read 24-0.

**LaSalle 28—West Chester 0.**

The following week the powerful LaSalle team invaded West Chester and left the field with the Rams second best by the score of 28-0. The Brillmen could cross the Rams' goal



Coach Killinger





Out for Practice

LaSalle, one from a sustained drive, and the other in the closing quarter as a result of an interception pass on West Chester's ten yard line.

#### Waynesburg 6—West Chester 6.

The fifth game in the home series ended in another tie. The visiting Waynesburg team, as well as the home team, had most of their playing in air, but it wasn't until near the end of the second period that the Rams were able to go over for a tally. The line play was exceptionally good, opening up huge holes for Gauntlett and McMullen to make large gains. The defensive backfield play of Brown, Lightner, and Welsh, aided by the accurate kicking of Young, kept the Rams out of danger until the fourth period. At this time the visitors put on an eighty yard drive that resulted in a score. The final score was 6-6.

#### Kutztown 0—West Chester 18.

The game with Kutztown was a means of getting back into the winning column. Two drives by the Rams laid the way for each of the first two scores. Gauntlett carried the ball across from about the ten yard stripe in both instances. In the third period Kizawick blocked a punt, recovered the ball, and raced over the goal line for the final West Chester score. The visitors made only one bid for a score, but the defensive work of Augustyn and Jacob prevented any further scoring. The game ended 18-0.

#### Albright 25—West Chester 19.

The first off campus game of the season saw the West Chester gridmen bow to a strong Albright team to the score of 25-19. The Lions started the scoring when

One hundred ninety-eight

line only once in the first half, owing mainly to the defensive line play of Captain Miller, Augustyn, Davis, and Meyers. In the third period, aided by a fumble, the Brillmen scored again. The fourth period netted two more touchdowns for



Gauntlett Gains

they crossed the Ram goal line as a result of three complete passes. In the second period both teams scored. A pass from Gauntlett to Gracey was good for the West Chester score. Jacob's pass to Farley was good for the extra point, the first extra point of the season. Albright scored again in the third and fourth periods. West Chester put on a rally in the fourth period which resulted in two tall es. Gauntlett ran the first one over and threw a pass to Gracey for the second score of that period.

**Lock Haven 7—West Chester 13.**

Fighting a thrilling up hill battle on Lock Haven's field, the Purple and Gold grid team downed the Eagles by a 13 to 7 score. The Bald Eagles started by scoring seven points early in the first quarter. Three unsuccessful attempts were made by the Rams, and it was not until the closing minutes of the first half that Gauntlett was able to cross the line for a goal. In the third quarter Frezza's pass to Ums'ead was taken in the open, and he crossed the goal without interference. Freudenheim kicked for the extra point, and it was good. The brilliant line play of Augustyn, Lightner, and Miller prevented any further scoring for the Bald Eagles.



Around end

goal line by long kicking. Thus ended another season for the Purple and Gold Warriors of the gridiron.

**P.M.C. 6—West Chester 6.**

Out to revenge a set back received earlier in the season, the Rams traveled to P.M.C. and battled the Cadets to a 6-6 tie. West Chester dominated the play in the first half, and three times the Rams were in scoring position but were able to cross the goal line only once. This happened near the end of the second quarter when Jacob's pass to Umstead put the Rams in scoring position. A pass, Jacob to Wisneski, was good for the score. P.M.C. made its score in the early part of the fourth period. Clark and Gauntlett kept the Cadets away from the Teachers'



Over for a score

One hundred ninety-nine



**Manager James Burnish:** A good job well done is enough to say. He was always 100% behind the players.

**Robert Lightner:** A hard charging linesman who saw a great deal of action.

**Captain Glen Miller:** Four years of active service along with his willing cooperation and leadership placed him in the controlling position in his senior year.



**Joseph Augustine:** Transferred to West Chester in his sophomore year, and did a corking good job for the remainder of his stay.

**Kenneth Welsh:** A blocking back who was not heard of much but whose work was always noticeable.

**Robert Brown:** A good backfield man who was small in stature but big in ability.

**Richard Gracey:** Playing organized football for the first time in his freshman year, Dick proved to be one of the best ends to represent the Rams.

**Carl Myers:** A six foot-three end who was able to use his height to advantage and who proved his worth more than once.

**Guy Young:** In his fourth year of service he proved himself to be one of the best defensive backs on the team.



**Frank Jacob:** A converted soccer player who came into his own and proved his worth in his junior and senior years.

**Jack Harris:** A dependable backfield man who spent a part of his time barking signals.

**Lewis Davis:** A converted center, "Lew" played the kind of ball that earned him honorable mention on the "All State Team".

# V A R S I T Y S O C C E R



Coach Waters  
Triol, Flank, Webb, Hartz, Whitman, Leith, Henderson, Mease

Coach Waters' soccer team completed another season in traditional style. The Ram Booters won nine of their games, tied two, and lost only two, one of which was to their own alumni. The team was a little slow in starting at the beginning of the season but soon hit its stride and beat with ease such teams as Towson, the champion of the Delaware, Maryland, and West Virginia League, and Wheaton, the title holder of the Mid-West.

### **Towson 1-0.**

The team traveled down to Maryland to meet Towson, in the opener of the season. The Rams had only two weeks' practice, and they had to fight hard against the Maryland team which had been playing for about six weeks. It was not until the second extra period that Kramaroff was able to cut the cords for a score, ending the game at 1-0 in favor of the West Chester Booters.

### **Alumni 0-2.**

The second game of the season was one of those events that happen so very seldom to the soccer team. The Alumni came back and taught the varsity that they had not forgotten every thing that they had learned in college. Headed by All-American Eddie Bairstow, the Alumni were aided by such players as Ramsdell, Carney, and Jack Metzger,





Mgr. Gallagher  
Kramaroff, Wackenhut, Cap't. Robinson, Pollock, Eberly, Bixler, Stauffer, Cavanaugh, Challen

Storti, Smedley, the Hickman twins, Lawson, and Earle, all of whom played last year. This group was practically the same as the aggregation that was presented a plaque along with such soccer leaders as Princeton, Penn State, and Syracuse. Alumni 2, W. C. 0.

#### **Franklin and Marshall 0-2.**

The Ram Booters fought their way back into the winning column at the expense of Franklin and Marshall. The Watersmen opened up a passing attack that had not been presented before, and taking advantage of this, tiny Sammy Kramaroff placed one between the posts during the first quarter. In the third quarter, Captain Robinson let one fly from about the twenty-five yard line. It went sizzling past the goalie, making West Chester's score 2 and Franklin and Marshall's, 0.

#### **Lighthouse 3-1.**

Lighthouse presented no problem for the Ram team. Right wing Kramaroff started the scoring again by crashing one into the net early in the first quarter. Robinson, in the second quarter, sent a well hit ball into the upper left hand corner of the net. In return for this, Lighthouse scored one from about six yards out. Cavanaugh scored the last goal of the game, leaving the final score West Chester 3, Lighthouse 1.





"Action a'plenty"

### **Stroudsburg 1-2.**

Taking advantage of corner kicks, the Red and White Booters were able to score two goals. The Roms made their one score in the fourth quarter when Leith guided one in from way out. The Watersmen made a strong comeback in the fourth period but were not able to overcome the one point lead. The game ended West Chester 1, Stroudsburg 2.

### **Ithaca 0-0 and Seton Hall 0-0.**

The next two games with Ithaca and Seton Hall resulted in no scores for any team. Both battles were hard fought, but the Rams could not quite get the ball through the opponents' nets. The defensive work of Eberly, Bixler, and Hartz aided greatly in preventing the other teams from scoring.

### **Angora 5-0.**

The game with Angora saw the Rams win the hard way by scoring four of their five goals against the wind. Kramaroff and Hartz scored one each in the first half. Robinson made several good set up shots, and, aided by these, Stauffer was able to score two points. Henderson ended the scoring when he drove one in from the wing position, making West Chester's score 5 and Angora's 0.

### **Panzer 5-0.**

West Chester scored a decisive 5-0 defeat against Panzer. Klank started by making good a penalty kick. In the third period Robinson scored two long ones, and Triol added another from in close. A hard drive in the final period ended with Stauffer's making the fifth and final goal of the day.

### **Salisbury 3-0.**

Playing their first night game, the Rams proved their superiority over Salisbury by scoring one goal in each period but the third. Robinson started the attack by making the first score. Bruno was credited with the second from a corner kick. Mease converted

the final score on a pass from Kramaroff, swelling the final score to West Chester 3, Salisbury 0.

### Ursinus 3-1.

The Watersmen traveled to Collegeville and handed Ursinus a decisive 3 to 1 defeat. Robinson started the scoring when he was awarded a free kick on the twenty-five yard line, and later in the same period drove another into the upper corner of the net. Wackenhut headed the ball into the net for the final score. Goaltender Webb succeeded in keeping all but one of Ursinus's attempts from being good.

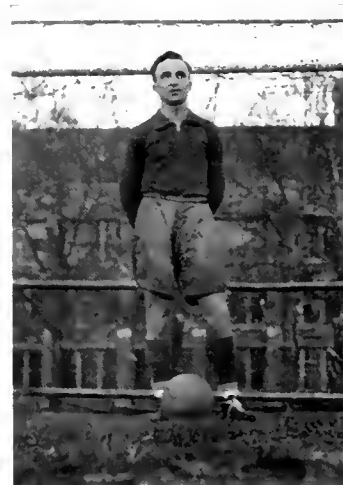

Captain-elect Stauffer

### Bloomsburg 3-0.

Back on home soil the Rams battled against a stubborn Bloomsburg team. West Chester played an entirely offensive game but was not able to make its various attempts good. It was not until the fourth period that the scoring started, and then Leith, Henderson, and Stauffer each accounted for a goal in quick succession. The defensive play of the Rams' backfield kept the invaders from making a single score.

### Wheaton 1-0.

In the closing game of the season the Rams met and defeated Wheaton, the champion of the Middle West. It was an evenly fought battle, and Henderson was the only one able to sneak the ball past the visitors' goalie. This goal occurred in the first quarter, and neither team had the punch to score for the remainder of the game.

Although the season of 1939 will not go down as one of Coach Waters' best, the Rams have a record which many teams would be proud to possess. Six men will be lost through graduation, but three juniors and nine sophomores will return next year to form the foundation of a team that should be among the best in the history of the booting sport at West Chester.



Wackenhut gets one off.





**Captain George Robinson:** Small but powerful; his sure-footed ability earned him a place on the All American second team.

**William Bixler:** A good defense fullback who prevented many opponent goals.

**Paul Eberly:** A hard fighting Dutchman who knew the meaning of the word "drive".

**Vernon Henderson:** Another wing whose corner kicking was always an aid to the Rams

**John Hartz:** A hard kicker who was one of the cleverest players on the field.

**Donald Mease:** A small wing who did a good job even though he was a "music supe".

**Manager Charles Gallagher:** A valuable asset to the entire team.



Bixler

Capt Robinson

Henderson

Hartz

Eberly

Mgr. Gallagher

Mease

# CROSS COUNTRY

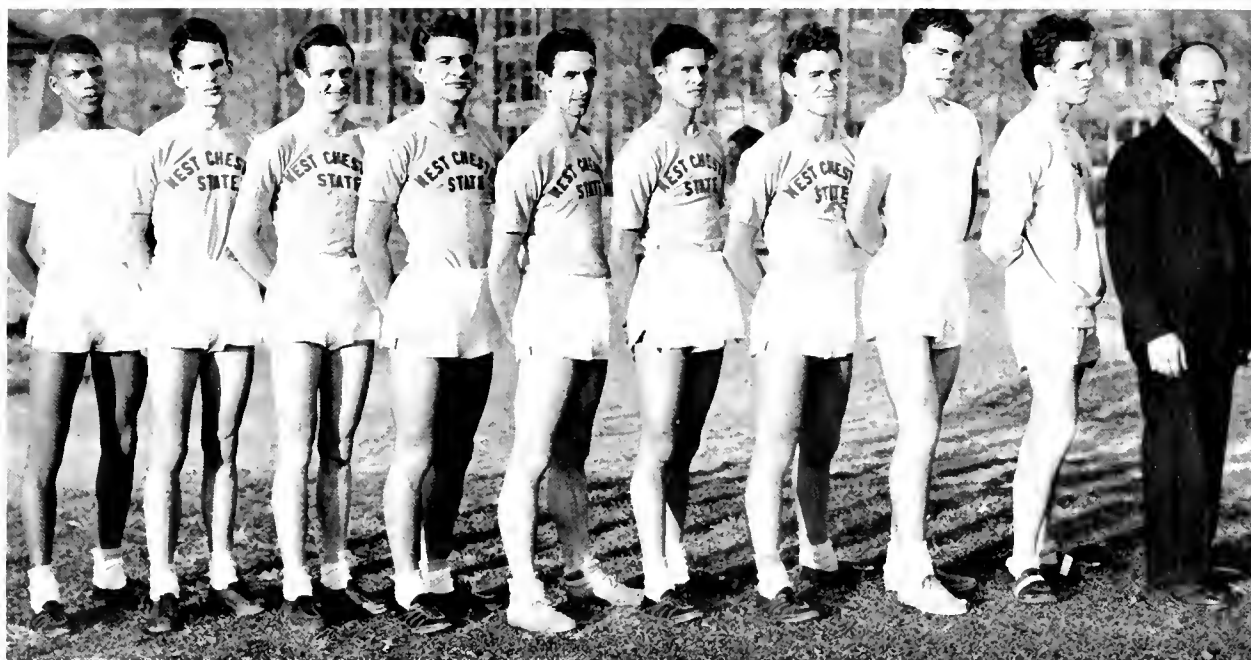

Cummings, McAllister, Viguers, Paskoski, Hartin, Stancato, Morgan, Wright, Kelly, Coach Graham

West Chester's cross country team set a new standard of performance, when on October twentieth, Tony Stancato and Cliff Morgan, running together in this, their fourth year, led their team to a "perfect score" victory over the mighty Carnegie Tech squad. The Ram combine, the most evenly balanced team ever to grace the turf of the greenstone campus, with a record of four victories and three defeats, produced more than just this one upset victory when, after losing closely contested meets to Bloomsburg, Temple, and Franklin and Marshall, and with a record of only two victories against three defeats staring them in the face, the men of Graham came back to annex a one-point decision from Bloomsburg. Following this triumph, came one of even greater potency over a truly great Temple aggregation.

Two sophomore stars, "Shipwreck Kelly" and Allan Viguers, were also instrumental in the great showing of the team, for, in the opening meet of the season, which saw Montclair Teachers College of New Jersey humbled by the Purple and Gold harriers, it was these two stalwarts who provided the thrills when they finished in a dead heat second to New Jersey's State Champion, John Borchert.

Kelly continued his fine work throughout the season to become West Chester's most consistent low-placer. Jim Hartin, a veteran of three brilliant campaigns, also played an important part in the Rams' cause.



"They're off"



# JUNIOR VARSITY FOOTBALL

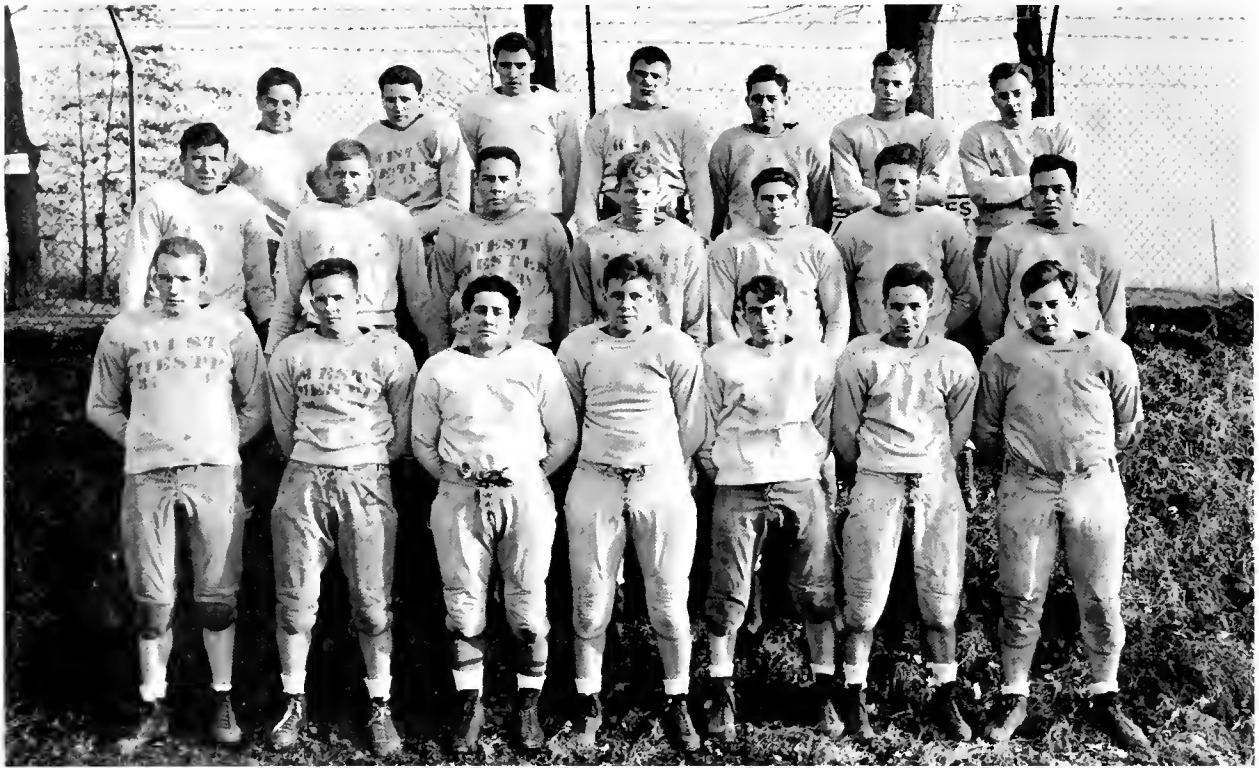

Plumber, Saltzman, Hockman, McMullen, White, Miller, Wilhelm  
Moffett, Kirk, Stout, Adams, Walls, Twardowski, Piacentine  
Brown, Wodock, Vasso, Guidici, Day, Reese, Gouvreau

The Freshman Football season got under way as the team, coached by Lloyd Lux, traveled to Carney's Point to play a night game with the local Y. M. C. A. The Rams did not win the game, but they held the other team to a scoreless tie which was more than the four previous Freshman teams could do. Nicky Giunta got off several long runs but was not able to convert any of them into scores.

Traveling next to Pennington Prep, the Ram yearlings lost nineteen to six. It was a hard fought battle, but Nicky Giunta was the one West Chester player who was able to cross the goal line. It was in the middle of the game when Giunta ran sixty-five yards for the yearlings' score, the first of the season.

The yearlings finally broke into the winning column by defeating Williamson Trade School by a score of seven to nothing. The only score of the game came as a result of a forward pass from Bob Parrot to George Kardos, who went over for the score standing up.

Albright Frosh helped the West Chester yearlings close their season in a night game played on Wayne field. The Frosh, as a result of some tough breaks, came out on the short end of a seven to six score. Parrot threw a pass to Wisneski, who went over for the score. The brilliant line play of Captain Green, Moffett, Guidici, Vasso, and Adams did much to prevent any further scoring by the opposition. In all, the season was fairly successful. The team lost two games, won one, and tied one.

## RECORD

	West Chester	Opponents
October 4 Carney's Point Y.M.C.A..	0	0
October 14 Pennington Prep .....	6	19
October 28 Williamson Trade School..	7	0
November 4 Albright Frosh.....	6	7
Totals.....	19	26

# JUNIOR VARSITY SOCCER

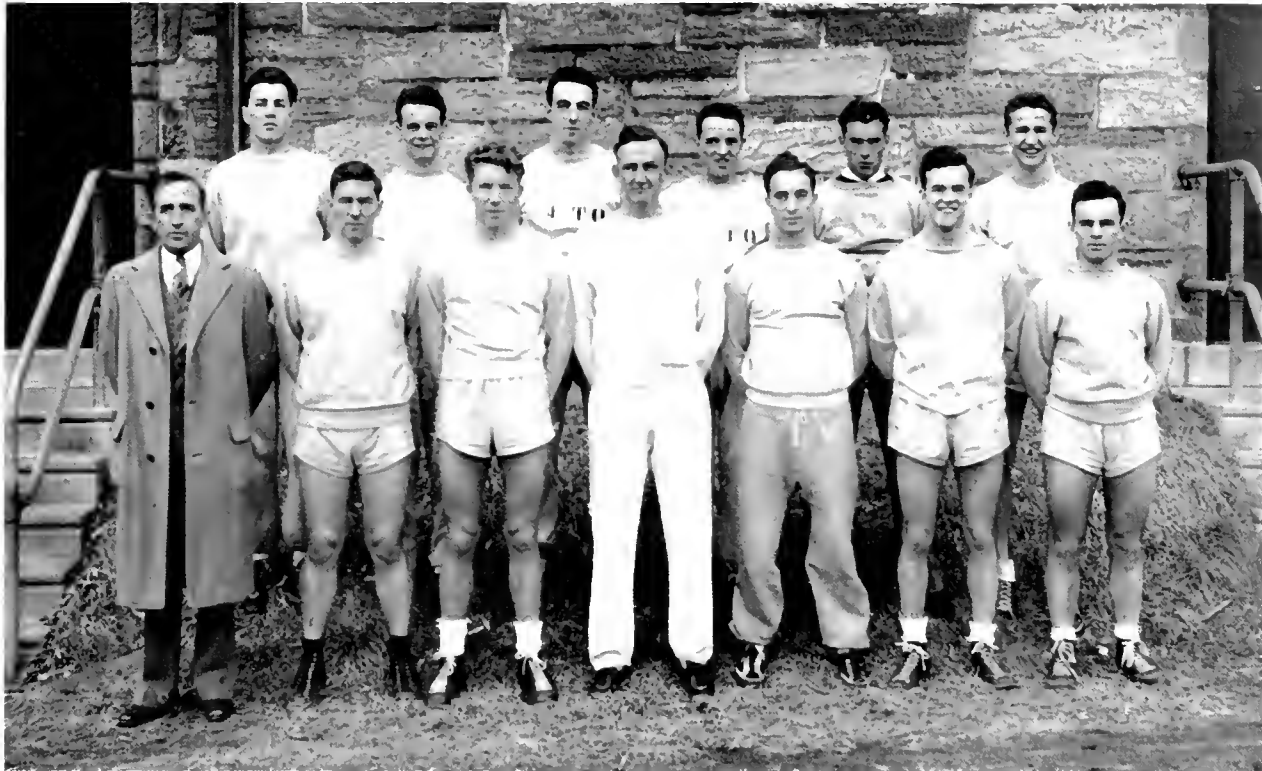

Murphy, Hofmann, Cully, Montoro, Waldie, Drozd  
 Coach Benner, Phillips, K. Price, Wagner, Rudman, P. Price, Robinson

The Junior Varsity Soccer team, ably tutored by Coach Benner, ended its current season with four victories, one loss, and three ties. The Ram booters played two games with Goldey College. The first of these matches was played on Wayne Field, with the Rams coming out on top with a two to one score. The return game was the only defeat that marred the booters' schedule. The Bennermen met their match when they were pitted against Beacon Business College, for two games ended in scoreless ties. The Referees Association held the Jay-Vees to a one to one tie. Following this, came victories over Lighthouse Boys' Club, Harrington High School, and Westtown Academy.

The scoring combination of the team was made up of McCochran, Adams, P. Price, and Drozd. The middle men were Robinson, K. Price, Cully, Montoro, and Hofmann. The defensive part of the game was taken care of by Hock, Thaete, Sharpless, Metzger and Murphy. Many of the players showed outstanding qualities and should be good material for the varsity team next season.

## RESULTS

	West Chester	Opponents
Goldey College .....	2	1
Beacon Business College.....	0	0
Goldey College.....	0	3
Lighthouse Boys' Club.....	0	0
Harrington High.....	3	0
Referees Association.....	1	1
Westtown Academy.....	3	2



**V  
A  
R  
S  
I  
T  
Y  
  
B  
A  
S  
K  
E  
T  
B  
A  
L  
L**



Mgr. Bixler, Frezza, Dondrea, Partel  
Speer, B. Miller, Gracey

Furnishing the local college with one of its best basketball seasons in many years, a powerful, devastating West Chester State Quintet rolled up fifteen victories against only five losses, and placed its sharp-shooting co-captain, Bob Brown, third in the Philadelphia District scoring race.

**W. C. 21, LaSalle 37**

The opening of the season saw the Rams, with only a few weeks' practice, travel to Philadelphia to be defeated by a much more experienced LaSalle Five. Speer and Partel were the mainstays of the West Chester Five.



"Speer loses one"

Two hundred ten

**W. C. 53, Washington 38    W. C. 56, Albright 42**

In their first home game the Luxmen came up from behind to tie the score at the half. In the second half Connelly and Speer opened up and put the Rams so far in the lead Washington could not overcome them.

The second home game saw the Ram courtmen completely out-play the Albright Five, to win this game by fourteen points.

**W. C. 46, Drexel 32    W. C. 38, Delaware 37**

The dedication of the new Yeadon High School Gymnasium was the scene of an easy victory for the Rams over Drexel. Connelly, Speer, and Miller made most of the points, while Gracey and Brown played an outstanding floor game.

The Delaware game proved a little more exciting as the score was tied several times during the game. With just a second to go, Co-captain Brown made the winning score.



V  
A  
R  
S  
I  
T  
Y  
  
B  
A  
S  
K  
E  
T  
B  
A  
L  
L



Matts, Marnick, Henderson, Coach Lux  
Brown, Connelly, Smith

**W. C. 48, Stroudsburg 39**

A hard fighting Stroudsburg team was overpowered by a harder fighting Ram Five. Smith was high scorer with fifteen points, and Gracey played the best floor game of the night.

**W. C. 49, Millersville 52**

Breaking a five-game winning streak, the Millersville "Six Footers" eked out a small margin victory over the Luxmen. A last minute spurt by the visitors was responsible for the victory.

**W. C. 48, Albright 29    W. C. 53, P.M.C. 30**

The Rams got back into the winning column at the expense of an outclassed Albright Five. Inspired by the half time talk by Coach Lux, the wearers of the Purple and Gold marched ahead to win by nineteen points. Brown and Speer were high scorers.

Running wild over a hapless P.M.C. team, the Rams, paced by Brown and Gracey, surged ahead to a lead that was not disputed throughout the whole game. Brown, Speer, and Connelly scored a total of forty points.

**W. C. 36, Geneva 31    W. C. 41, Stroudsburg 31**

Jay Smith led the Rams' scoring as the team downed Geneva 36-31. The Rams were leading by one point up until the last few minutes, at which time the Luxmen put on the pressure to surge ahead by five points.

Stroudsburg started out strong in the first quarter



"Speer gets one"

Two hundred eleven





Retrieving the ball for W. C.

but soon faded under the scoring spree of Brown and Speer. Gracey was mainly responsible for such a small score on the part of the visitors.

#### **W. C. 30, LaSalle 27**

The best game of the season was the LaSalle battle, when the Rams gained revenge for a previous defeat by winning over LaSalle 30-27. Everyone on the Ram team played a good game, and the points were fairly distributed.

#### **W. C. 35, Millersville 39**

For the second time of the season the Millersville Five was able to out-point the local team. With what seemed to be impossible shots, the Millermen were able to keep in the lead until the final gun. Co-captain Gracey played his best game of the season.

#### **W. C. 39, Kutztown 37**

Playing away on Kutztown's floor, the Luxmen unaccustomed

to its small floor, were just able to beat the Kutztown Five by a 39-37 count. Gracey and Brown led the Rams in playing and scoring.

#### **W. C. 44, Westminster 42**

Returning to the home floor, an amazing Purple and Gold quintet came from behind to nose out a cagey Westminster club to a score of 44-42. Losing by nine points, with only four minutes to go, Smith and Brown started a barrage of shots that tied the score when the regulation game ended. In the last few seconds of the extra period, Connelly stole the ball on the tap-off and dribbled in, to salt away the winning points.

#### **W. C. 33, Waynesburg 49**

Weary from their battles with LaSalle and Westminster, the Rams lost to a more experienced and better ball-handling team from Waynesburg by a 49-33 score. In the second period, Pasquale of the visitors gave a fine exhibition of scoring, which kept his team way out in the lead.

#### **W. C. 36, P. M. C. 35**

Successfully withstanding a last ditch scoring scourge, West Chester notched another triumph over an inferior P. M. C. team. The Luxmen outclassed the "Chesterites", but for some reason were just able to stay ahead in the scoring. Brown and Smith were high scorers for the Rams.

#### **W. C. 54, Bloomsburg 59**

Worn out from playing four games in five days, the Rams fell victims to a high scoring Bloomsburg quintet by a 59-54 count. The Luxmen held a four point lead at the half, but fatigue soon set in, and the Bloomsburg passers took the lead and held it until the end of the game. Miller, Connelly, and Brown were high scorers for the Rams.

#### **W. C. 55, Kutztown 38**

In the home stretch of the current season, West Chester completely outclassed a lethargic Kutztown team, burying the "Upstaters" beneath a 53-38 score. The local

sharpshooters had piled up fourteen points before Kutztown even broke the scoring ice.

### W. C. 50, Delaware 34

As a fitting finale to the highly successful season, West Chester crushed the Blue Hens by a score of 50-34. Gracey, as always, sparked the Rams to victory with his smooth floor work and playmaking in addition to ranking second to Brown as the night's top-scorer. It was the last collegiate game for Gracey and Brown, and they proved throughout the entire season that they were more than worthy of being co-captains of such a successful team.

#### BASKETBALL SENIORS

**Co-captain Robert Brown:** The best set-shot man on the team. Bob scored 219 points during the season and placed third among the high scorers of eastern Pennsylvania.

**Co-captain Richard Gracey:** A good shot and a better floor player. Dick did much toward keeping the opponent's scores to a minimum.

**William Malsberger:** Another set-shot artist who was forced out of service early in the season by a hand injury.

**Vernon Henderson:** A capable reserve who could always be counted upon for a good performance.

**Manager William Bixler:** A splendid and capable manager who was always on the job and willing to help.



Robert Brown, Vernon Henderson  
William Malsberger, William Bixler, Richard Gracey



# FRESHMAN BASKETBALL

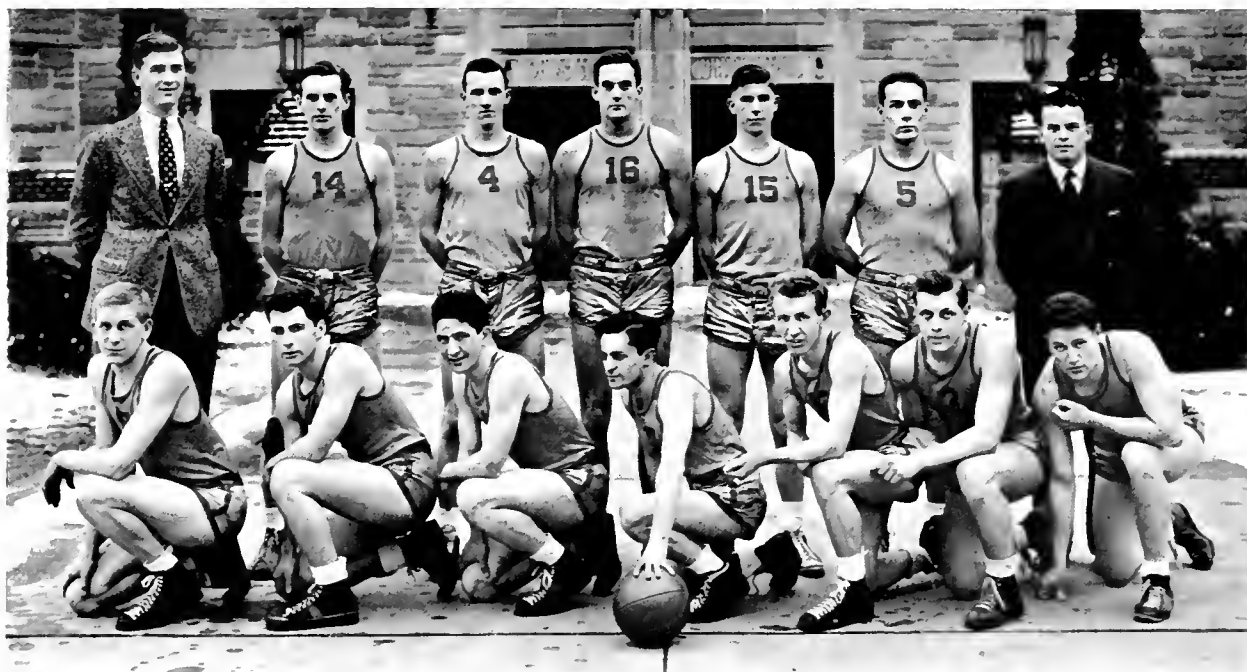

Mgr. Waller, Sloane, Orr, Cain, Spranle, Stout, Coach Hino  
Kirk, Baker, Cozzi, Kalikman, Eagles, Guidici, Saltzman

Although handicapped by lack of practice and irregular coaching facilities, the yearlings, under the guiding hand of Coach Stan Hino, managed to turn in a fairly successful season. Despite the fact they won only six out of fifteen games, they out-scored their opponents in total points for the season.

Dave Kirk, Johnny Eagles, and Joe Saltzman were the outstanding point getters throughout the season, while Cozzi, Waldie, Horn, Orr, Kalickman, Baker, and Guidici, began to roll as the season progressed. The season's scoring honors went to Dave Kirk, who tossed them in from all angles for as high as twenty-four points in a single contest. The other forward post was ably filled by Eagles and Orr. Saltzman was the dependable center man, while Cozzi, Waldie, Horn, Baker, and Sloan turned in fine guarding performances.

Triangle A. C., Albright Frosh, Lincoln Prep, Temple Frosh, and Beacon College proved to be the thorns in Coach Hino's hide, while Hill School, Carney's Point, Goldey College, and Charlotte Hall Military Academy all felt the bitterness at defeat in a convincing fashion.

The young Rams really hit their stride during the last three games, and proved to everyone that they really had the "stuff" and could "dish it out" as well as take it.

## RESULTS

W. C.	Opp.	W. C.	Opp.
33	Triangle A. A.	35	Beacom Bus. Coll.
36	Albright Frosh	38	Goldey Bus. Coll.
26	Hill School	20	Beacom Bus. Coll.
24	Norristown	37	Temple Frosh
35	Lincoln Prep	43	Carney's Point Y.
34	Hill School	63	Charl. Hall M. A.
25	Albright Frosh	37	Palmer School
50	Carney's Point Y.		Won 7    Lost 9

# TENNIS TEAM



Mgr. Hallick, Clark, Zeldin, Campbell, Owen, Coach Graham  
Shaeffer, Gardiner, Capt. Russial, Stanis

Completing thirteen out of twenty scheduled matches, the Ram racquetmen came out victorious with nine victories and four defeats, making the nineteen hundred thirty-nine season one of the most successful of all seasons. Many of last year's team returned for the nineteen hundred forty season, each having at least two years of competitive experience under the able guidance of Coach "Charlie" Graham.

The nineteen hundred thirty-nine campaign brought forth victories over Washington, East Stroudsburg, La Salle, Moravian, Temple, Penn Military College, Millersville, University of Delaware, and the Alumni. The University of Pennsylvania, Swarthmore, St. Joseph, and Lebanon Valley were the teams which gave the Graham racquetmen the most trouble.

"Cliff" Owen, the lanky junior, completed his most successful season, dropping but two of his thirteen single matches. Teaming with Harry Levitsky, Owen, after dropping the first to the University of Pennsylvania, proceeded to take the remaining of the double matches. Other veterans returning are Captain Joseph Russial, Tony Stanis, Havarde Clarke, and Richard Zeldin.

A very impressive roster has been arranged for the Purple and Gold. It has been divided into a seventeen match varsity schedule, a three match junior varistry schedule, and a three match freshman schedule.

## TENNIS SCHEDULE

April 12—Seton Hall	—A	April 27—Temple	—A	May 10—Ursinus	—H
13—Mantclair	—A	30—Rider	—H	11—Moravian	—H
18—La Salle	—H	May 1—Swarthmore	—A	13—Millersville	—H
20—Washington	—A	4—Stroudsburg	—A	14—Delaware	—H
22—Catawba, N. C.	—H	6—Lebanon Valley	—A	18—Catholic U.	—H
26—Blaamsburg	—H	—St. Jaeseoph's	—A	25—Alumni	—H

# SWIMMING TEAM



Coach Graham, Gottshall, Poxson, Twardowski, Hollick, Jamison, Mgr. Phillips  
Murphy, Foy, Farley, Donnon, Breuninger, White

What they apparently lacked in quality, West Chester's swimming team made up in spirit and determination. Even spirit and determination brought them a record of no better than three victories and six losses.

With capable "Charlie" Graham coaching, the Ram natators opened the season with a loss to Delaware. Following this meet, the Purple and Gold returned to their home waters and thrashed St. Joseph's, 47 to 28. Their next meet saw them losing a heart-breaker to Rider College, by a 40-35 count.

The Rams then journeyed to western Pennsylvania where they were defeated by Slippery Rock in a battle that decided the mythical champs of State Teachers Colleges.

Coming home for a three-meet stay, West Chester lost to Temple University, and followed this up with victories over Seton Hall and University of Scranton. Coach Graham's proteges then made a trip to New York City, where they closed the season with losses to City College of New York and St. Francis' College.

Henry Donnon, backstroke specialist, captained the Ram aggregation. His efforts were rewarded with a total of thirty-seven points during the season. George Gottshall led the Rams' scoring with sixty points.



# LACROSSE TEAM



Davis, Hartman, McAlister, Wackenhut, Capt. Harris, Hartz, Edwards, Cain, Van Buskirk  
Fernan, Matesky, Kline, Kalickman, Young, Baker

Although it was only its third season as a sport at West Chester, lacrosse, under the capable leadership of Bill Hickman, made giant strides toward becoming one of the most popular activities at West Chester.

The high lights of the season were victories over Swarthmore Lacrosse Club and Penn Jay-Vees. Loyola University and Swarthmore Jay-Vees, however, defeated the wearers of the Purple and the Gold. High scorer for the season was Bill Van Buskirk, a sophomore, while George Wackenhut, playing his first season as goalie, showed great promise. As only one man was lost through graduation, the squad for 1940 promises to be one of greater experience and ability. Such men as Glenn Miller, Hartz, Middleswarth, Van Buskirk, Wackenhut, and Kalickman return, as well as a host of new material. Jack Harris, a three-year letter winner, will lead the Rams in their 1940 campaign.

Even though lacrosse is in its infancy at West Chester, the calibre of competition met has gone far to place West Chester high in the ranks of intercollegiate lacrosse, and as long as this spirit continues with West Chester men, it will not be long before West Chester is a real lacrosse power.



# WRESTLING TEAM



Through the tireless efforts of Coach Willard Trezise and Captain "Doc" Melnikoff, wrestling became a reality on the West Chester campus.

Playing an eight game schedule, which included such formidable foes as N. Y. U., Penn, and New York Institute, the Ram "grunt and groaners" managed to win two matches and place third in the State Teachers College Championship Meet. Ursinus and East Stroudsburg bowed before the rapidly improving Purple and Gold team.

The high light of the season came when Jimmy Snyder, a freshman star, won the 145 pound championship at Lock Haven to become the first West Chester wrestler to win such an honor. Lew Davis, 240 pound senior, placed third, and Captain Walt Melnikoff came in with a second place in the 136 pound division.

Captain Melnikoff and Lew Davis will be the only ones not returning to next year's squad. Melnikoff, who has tried for four years to bring intercollegiate wrestling to West Chester, has at last seen his dream come true and leaves behind him a new sport at the local institution.

Mgr. DeSantis, Wright, Supine, Cornell, Coach Trezise, Donahue, Matesky, Mgr. Murphy  
Londis, Copt. Melnikoff, Reed, Salvo, Snyder, Conturso, Davis

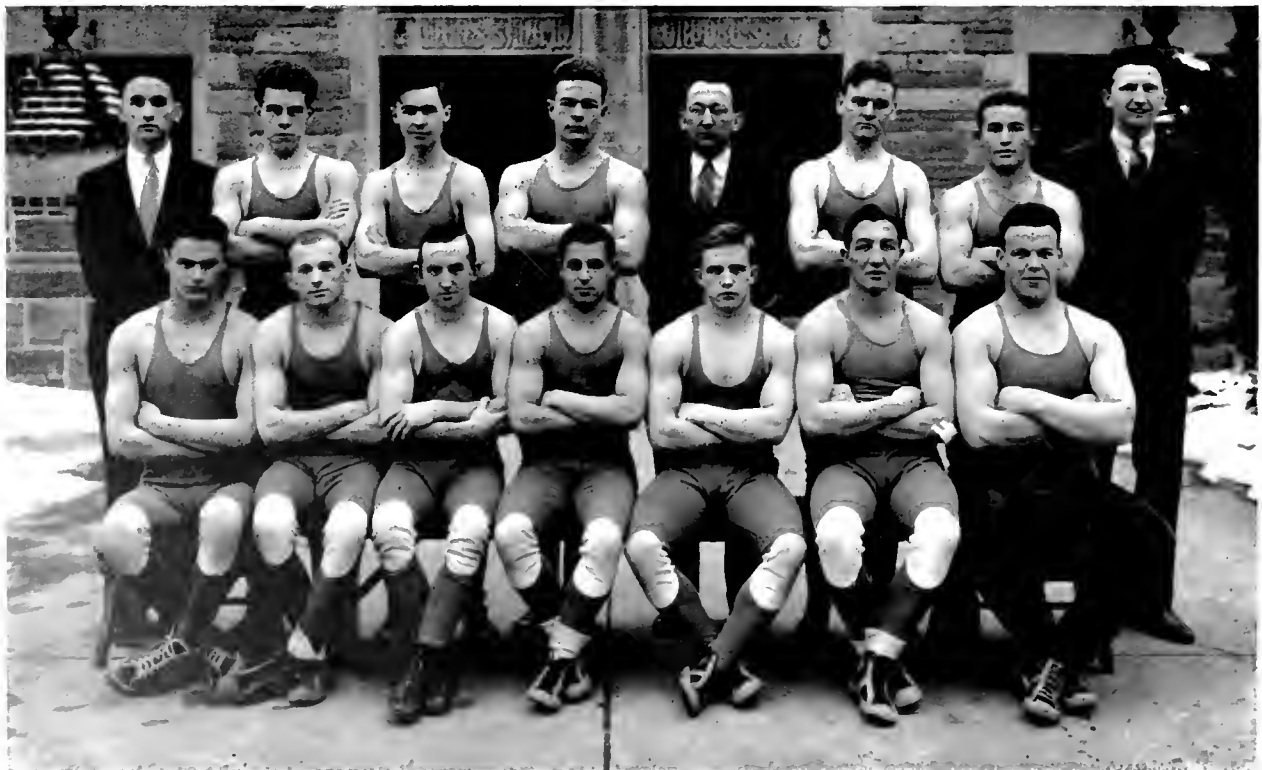



# GYM TEAM



This year the Ram Gym men met the best competition of all previous gym teams. After being refused entrance into the Eastern Inter-collegiate League, the Rams went ahead with their five-meet schedule. Between meets they found time to give seven high school exhibitions, three of which were scattered throughout Delaware.

The opening meet of the season was with the powerful Philadelphia Turners Team. Lack of pre-season practice space was responsible for the Rams' loss of a few points. Next followed two meets with the Germantown Y.M.C.A., with each team winning the meet on its own apparatus. The season closed with two decisive defeats over Panzer College.

Captain Harry Thaete will be the only one lost through graduation; such men as Carr, Triol, Kirk, Drozd, and Rudman will be left to form the nucleus of next year's team. Coach Waters hopes to gain admittance into the Eastern Intercollegiate League; West Chester then will be matched against such teams as Army, Navy, Princeton, M.I.T., Temple, and Penn State.

Vasso, Rudman, Drozd, Bradford, Mays, Mgr. Taccarina  
Triol, Carr, Kirk, Capt. Thaete, Walls, Abrams



# V A R S I T Y T R A C K



Hicks, Earwaker, Murphy, Sproule, Szegedy  
Middleswarth, Mgr. Way, Bender, Todd, Stancato, Watson  
Callagher, Thomas, Viguers, Moore, Pollock

While snow and ice were still on the ground, four Ram runners were practicing in the Old Gym, getting into shape for the indoor mile relay team. Long before the regular track season officially opened, they had traveled as far south as Virginia to participate in various indoor meets.

Breaking its own record on two consecutive nights, the relay team proved itself worthy of recognition. On the ninth of February, competing in the famous Penn A. C. Indoor Meet, the team, composed of Captain Joe Gormley, William Maurer, J. Howard Moore, and James Pollock, cracked the old record of three minutes, thirty-six seconds by one second. Then on the following evening, running in the feature event of the University of Maryland's Indoor Games, the Ram team, against Maryland and Washington and Lee Colleges, again broke its record by lowering it to three minutes, thirty-three seconds.



Over the top

Journeying to Newark on the nineteenth, the team ran a close second to St. Francis' College of Brooklyn. Then on the twenty-fourth, moving south to the Southern Conference Indoor Games, the team again placed second to a powerful Navy squad, after putting up a game fight and defeating the University of Virginia and Newberry College of South Carolina.

Completing the current season after facing such teams as Navy, Villanova, Washington and Lee, University of Virginia, Rider College, and Bloomsburg, the team placed third at the Catholic University Indoor Games at Washington

# V A R S I T Y T R A C K



Wright, Steinmetz, Mitchell, Cummings, Hobbs  
Farley, Wagner, K. Price, G. Young, Hofmann, Co-capt. Murphy  
Maurer, Co-capt. Gormley and R. Miller, Bixler, Mgr. Jordan

Although the team failed to win any gold medals, its record stands as one of the best of all West Chester Indoor Mile Relay Teams.

The 1938-1939 track team, co-captained by Johnny Eubank and Jimmy Ward, initiated its outdoor season by meeting St. Peters' and Montclair Teachers College on April twenty-second at Jersey City. The Purple and Gold cindermen earned seventy-one and a half points to defeat Montclair, New Jersey champions for three years, who garnered sixty-two points, and St. Peters', who scored nineteen and a half points. Individual honors went to Guy Young, who scored nine points, and to Tommy Triol and Jimmy Ward, who tallied eight points each.

In the Penn Relay Carnival, held on April twenty-ninth, Joe Gormley, Ken Shotts, Jack Lawson, and Bill Maurer ran fifth in the Teachers Night Relay Championship of America. Co-captain Jimmy Ward ran in the invitation one hundred yard dash, taking third place in his trial heat, and fifth in the final race. This was the first time West Chester had an entry in the invitation century race at the relays.

On May second, West Chester defeated Shippensburg in a rather unbalanced meet to the tune of 85½-31½. Two West Chester records were broken. Armstrong, a Shippensburg field man, hurled the javelin one hundred ninety-four feet, one inch. Jimmy Ward, the Rams' fleet-footed sprint man, covered the one hundred yard stretch in nine and seven-tenths seconds.



Coach Waters

Two hundred twenty-one







Indoor Mile Relay Team

La Salle and Pennsylvania Military Academy came to the Wayne Fields for a triangular meet on May sixth. West Chester gained first place by scoring  $71\frac{1}{3}$  points. La Salle scored  $61\frac{1}{3}$ , and P. M. C. scored  $21\frac{2}{3}$ .

Jimmy Ward ran the two hundred twenty yard dash in twenty-one and four-tenths seconds, and Sheppard for P. M. C. ran the one hundred twenty yard high hurdles in fifteen and five-tenths seconds. Both of these races were the fastest ever run on the Wayne track, but they did not qualify as records on account of the strong wind that was blowing. Bill Maurer, however, moved the Wayne field broad-jump record twenty-two, bettering the old mark by one-half inch.

The Watersmen met Ithaca on the home fields on May thirteenth. Experiencing another unbalanced match, the cindermen defeated their opponent  $94\frac{1}{3}$ — $34\frac{1}{3}$ , allowing Ithaca to take first only in the pole vault and javelin.

Later in May, the trackmen journeyed to Shippensburg to participate in the Pennsylvania State Teachers College Track and Field Day. Bloomsburg, for the third consecutive year, won the meet with  $61\frac{1}{3}$  points, West Chester second with 52, Shippensburg third with  $16\frac{5}{6}$ , Lock Haven fourth with  $12\frac{1}{3}$ , and Cheyney fifth with  $11\frac{2}{3}$ . Six records were shattered. Zolanka, Shippensburg, putted the shot fifty-six feet, six and one-half inches. Armstrong, Shippensburg, hurled the javelin two hundred six feet, one inch. Van Devender ran the hundred yard dash in nine and seven-tenth seconds, and two hundred twenty yard low hurdles in twenty-four and five-tenths seconds. Jim Ward, West Chester's dusky sprint man, covered the two hundred twenty yard dash in twenty-one and six-tenths seconds. Rep Miller, hurdling for the Watersmen, cut the time for the one hundred twenty yard high hurdles to fifteen and five-tenths seconds.

Co-captains Johnny Eubank and Jimmy Ward, Ken Shotts, and Cal Smedly will be lost by graduation, but co-captains Roy Miller and Joe Gormley believe that with the lettermen who have returned and with the addition of some freshman runners, the track out-look for the 1940 season is very good.



## TRACK SENIORS

**Co-Captain Miller:** A consistent point getter in both the low and high hurdles. "Rip" won the state championship in the high hurdles in his sophomore year.

**Co-Captain Joe Gormley:** A great middle distance runner who could always be counted upon to place. Joe was also the spark plug of the Indoor Mile Relay Team.

**Charles Gallagher:** A brilliant dash man who had the big job of filling the gap left by the graduation of Jimmy Ward.

**Harry Thaete:** A member of the squad for four years. Harry lacked the high school training so necessary for becoming an outstanding hurdler.

**Clifford Morgan:** A long distance runner who did much to aid the Rams' cause.

**Anthony Stancato:** A one and two miler. "Tony" was always sure of some points in either of these events.

**William Watson:** A miler of no mean ability. "Bill" held the mile record for several years.

**Parke Middlesworth:** A member of the squad for four years. Parke spent most of his time perfecting his throwing of the javelin.

**Guy Young:** Virtually a one man track team, Guy could make a good showing in almost any event, but he spent most of his time on field events.

**Wayne Broomall:** Wayne liked higher things in life so he took to high jumping during his four years of track.

**William Bixler:** Not able to devote much time to track, "Bill" worked himself into a good dash man.



Middlesworth, Broomall, Young  
Bixler, Thaete, Co-Captain Miller  
Morgan, Oallagher, Co-Captain Gormley, Watson, Stancato

V  
A  
R  
S  
I  
T  
Y  
  
B  
A  
S  
E  
B  
A  
L  
L

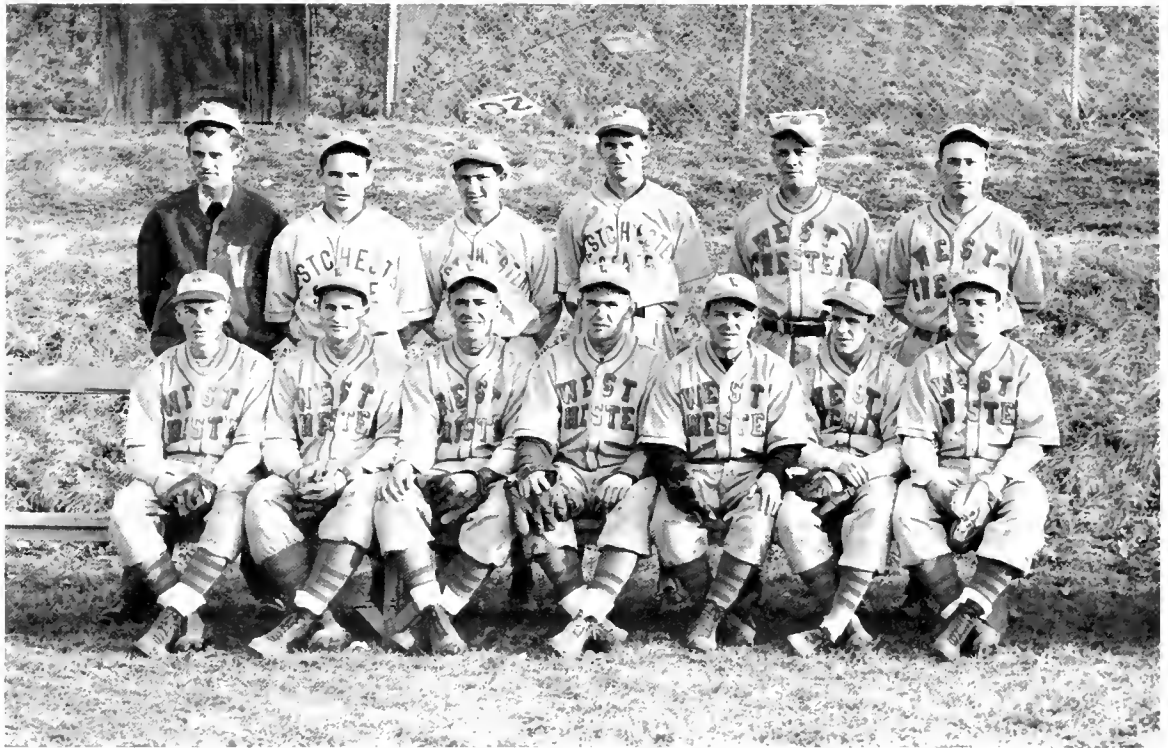

Mgr. Beck, Dares, Cozzi, Sloan, Wisneski, I. Miller  
Duke, Freudenheim, Smith, Whitmon, Bennyish, Robinson, Brown

The Ram baseball team, led by co-captains Donahey and Stratton, was not quite able to reach its stride during the season. Win or lose, they were always fighting and doing their best even when matched against some superior teams. The final score for the season showed five victories, eight defeats, and one tie.

The opening game of the season matched the Rams with Kutztown. Freudenheim's pitching airtight ball and his batting, along with co-captain Stratton's, led the Rams to a twenty-one hit victory over the outdrubbed Kutztown tutors by a 12 to 6 score.

The next game, played with Washington, saw the Killinger men finish on the short end of a 3 to 2 score. Stratton paced the Rams with two hits.

The first home game saw the Rams battling a tie game up until the sixth inning, when the Penn A. C. team started a rally which netted them three runs, making the final score 5-2.

Getting back to the winning column, the Rams eked out a victory over Delaware. Trailing 4-0 in the sixth inning, the Rams, profiting by a rally started by Robinson, made five runs. The final score read 5-4.

Stratton, batting 5 for 5 and ending with a home run, led the Rams to a 9-8 victory over Ithaca. He was aided in the batting line by Gracey and Brown. The pitching for the day was taken care of by all five Ram pitchers.

# V A R S I T Y B A S E B A L L

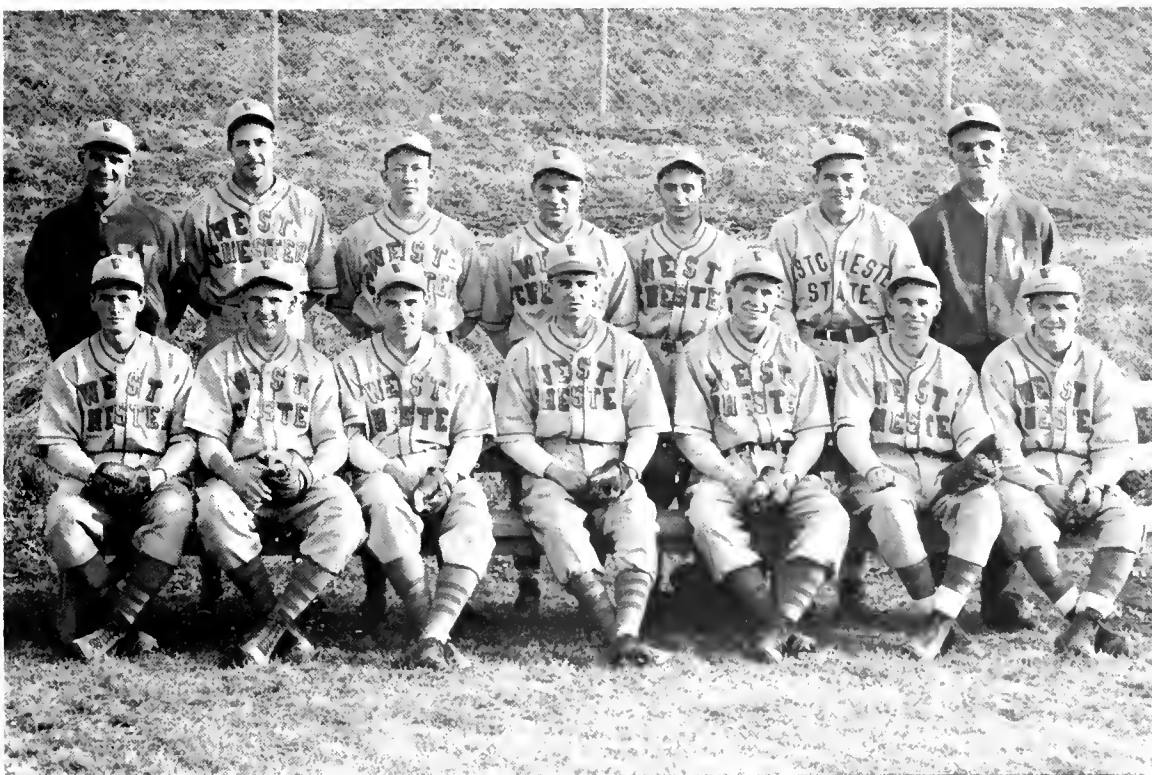

Coach Killinger, Poirott, Taylor, Frezza, Bowman, Klank, Mgr. Long  
Capt. Jakob, Gracey, Malsberger, Keating, Leith, Kutz, Gauntlet

A strong Bloomsburg team aided by Norman Maya, who allowed the Rams only two hits, held the Rams to a 3-0 shut out. Freudenhein, Malsberger, and Keating did the twirling for West Chester.

With the start of a new month, the Rams ran wild over a helpless Lynchburg team to the tune of 19-4. Del Biddle pitched the first six innings and then retired in favor of Malsberger. Robinson and Gracey led the batters, while Bennyish was close behind with his consisting good batting.

Held to only two hits by Jake Copple, the Washington College pitching sensation, the Rams came out on the short end of a 5-2 score. Smith was the only one who was able to connect with any of the pitchers.

The next game ended in a 1-1 tie. P. M. C. started the scoring in the second inning but was held to only one run. Nancy Kutz managed to cross the home plate in the sixth inning to bring the Rams' score on a par with the Cadets'. Harkin pitched the whole game and prevented any further scoring on the part of the P. M. C. team.

The home and away series that followed with Seton Hall proved fatal to the Killinger-men. West Chester came out on the short end of 7-1 and 9-3 scores. Phyle, the pitcher from Seton Hall, who caused the Rams so much trouble, is signed to play pro ball as soon as he finishes college. Stratton and Robinson were most successful in trying to aid the Rams' cause.



Getting ready for practice

Three West Chester's pitchers were not successful in stopping the batting rampage of Millersville, as the Rams went down to a 12-6 defeat. Gracey and Bennyish led the local batters with three hits apiece.

The Rams traveled to the University of Pennsylvania and worried the Pennmen for six innings, at which time they were leading by a score of 6-4. The seventh and eight innings saw the Rams' combine fold and allow no less than a dozen runs completed, making the final score 16-6.

In the final game of the season, the Killinger men with Malsberger on the mound, defeated Penn A. C. by the score of 8-1. Brown led the locals with three base hits, while Gracey, Bennyish, Robinson, and Stratton followed with two apiece.

The prospects for the 1940 season are quite promising. Practically every position will be filled with a player who has a wide range of experience behind him. Captain elect Jack will hold down the first base position as usual while the pitching staff will be aided by the addition of several freshman candidates. All in all the club should come through in fine style.

#### RESULTS

Date	Team Played		Score	
			West Chester	Opponents
April 15	Kutztown	A	12	6
19	Washington	A	2	3
22	Penn. A. C.	H	2	5
26	Delaware	A	5	4
27	Ithaca	H	9	8
29	Bloomsburg	A	0	3
May 2	Lynchburg	H	19	4
9	Washington	H	2	5
10	P. M. C.	H	1	1
14	Seton Hall	A	3	9
5	Seton Hall	H	1	7
15	Millersville	A	6	12
17	U. of Penn.	A	6	16
23	Penn. A. C.	H	2	1



## BASEBALL SENIORS

**Captain Frank Jakob:** One of the best first sackers to don a Purple and Gold uniform. "Joke" proved himself worthy of leading the Rams in their 1940 campaign.

**George Robinson:** An excellent shortstop who made up for his small stature by his "fast and sure" playing.

**Dick Gracey:** A valuable player on any club. Dick is expected to go into big time baseball after he leaves West Chester.

**William Malsberger:** Gave four years of commendable service as a pitcher. "Mike" was one twirler who was able to act when the pressure was on.

**Robert Brown:** A four year letterman who ably filled the position behind the bat. Bob was also very handy with a bat in his hands.

**Paul Eberly:** On the squad for four years, Paul lacked the experience necessary to win a place on the first squad.

**Lawrence Barry:** A good utility man but not quite able to make active service.

**Manager Earl Long:** A good custodian of the equipment, one who did a swell job.



Gracey, Capt. Jakob, Barry, Malsberger  
Robinson, Brown, Mgr. Long, Eberly

## FINAL RATINGS OF TEAMS

	Won	Lost
Franks.	6	1
Whizzer.	5	2
Cool Heavers	3	2
Erasers	3	2
Gunners	2	2
Doc's D.'s.	2	2



Klank, K. Price, Hartz, Challen, Webb

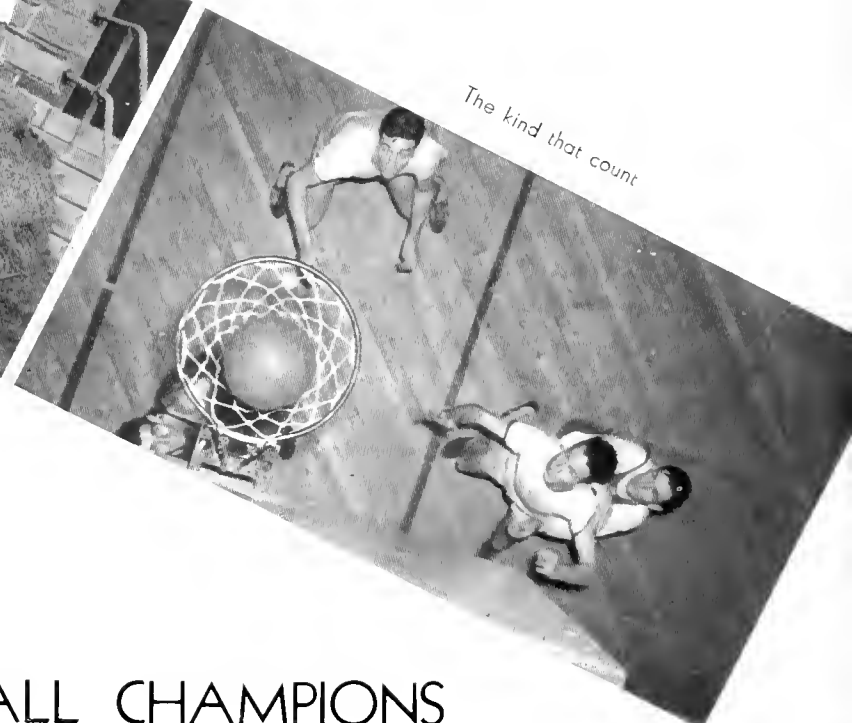

The kind that count

## BASKETBALL CHAMPIONS

This year more interest was shown in intramural basketball than ever before. Twenty-one teams competed, and the basketball displayed was excellent.

The strongest team in the competition was undoubtedly the Kranks. All seven members had played varsity basketball in high school, and this experience made them a formidable aggregation. They were undefeated in their league, and though they did drop one game in the playoffs to the Whizzers, they demonstrated their superiority by defeating the Whizzers in the finals, 48-34.

At guards, Ken Webb from Abington High was the stalwart on defense, while Captain Clem Klank, former Girard player, started the offensive plays and sparked the team. Curwin Schlosser of Springfield High, a floor man of no mean ability, alternated with these two, while at center, Herb Challen, former Lower Merion player, consistently retrieved the ball from the backboards and handed out passes. At forwards, Al Freudenheim of West Philadelphia High was noted for his ball stealing and defensive work. Ken Price, former Ridley Township player, was high scorer for the team, owing to his fast cutting and lay-up shots ability, while John Hartz, former Wyomissing Polyteck player was one of the best dribblers and long shots in the league.

There were twenty-four teams divided into two leagues. The six top scoring teams were chosen for the final playoffs, which were held in form of an elimination tournament.

Two hundred twenty-eight

# ROLLER HOCKEY CHAMPIONS

The success of the Mates in winning the roller hockey league championship was due, without a doubt, to the pre-season gathering of the finest skaters from the squads of previous years.

The first games played were comparatively easy victories for the Mates, but as the schedule progressed, the opposition was stronger, with all teams showing a great improvement. This steady growth of the teams could be seen in the final game with the Skinners, when, at the end of the regulation playing time, the score was tied at 1-1. This was the most exciting game of the year, with the extra period being played under "sudden-death" or first-goal-scored-wins rules. This game the Mates pulled out of the fire by a 2-1 count.

The team had a fine starting lineup, with able reserves. George Wackenhut proved to be the best goalie in the league, and never missed a minute of play. At defense, Charles Steinmetz, Harold Matesky, and Don Mease aided Wackenhut in keeping goal-minded opponents from hitting the nets.

Allan Freudenheim, the hardest shot-maker in the league, held down the center position. The wings, fast and tricky, were Joe Russial and Mike Malsberger, as well as Phil Beck and Evan Jones.

The Mates played a five game schedule, winning all of them, and scoring twenty-three to their opponents six. A comparison of goals scored by the Mates with the number scored against them shows the supremacy of the team.

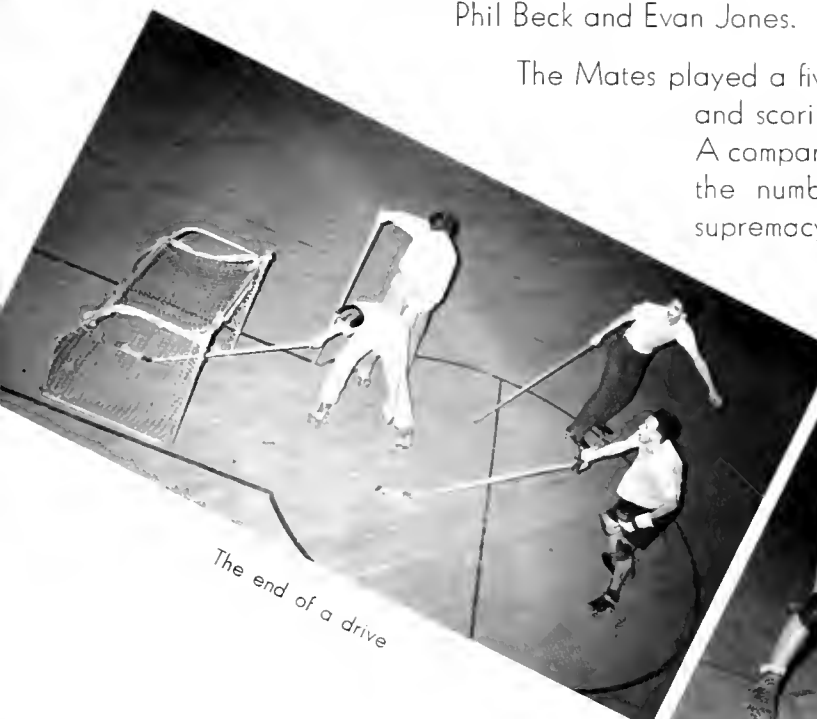

The end of a drive



Russial, Malsberger, Beck, Mease, Jones, Matesky

### FINAL RATINGS OF TEAMS

	Won	Lost	
Mates.....	6	0	1.000
Skinners.....	5	1	.775
Green Flashes.....	3	3	.500
Sochet Pussies.....	3	3	.500
League of Nations.....	1	5	.225
Red Devils.....	0	6	.000





# GOLF TEAM



Flegal, Gormley, Kisawick, Remerenco, Orr, Phillips, Capt. Gingrich

The Ram golfers lost four straight before hitting their winning stride. They finished the season with seven victories out of thirteen matches. Captain Storti lost only two matches during the season. He also won the State Teachers Crown, with Pickel and Gingrich finishing in third and fourth places respectively. Storti, Pickel, and Gingrich represented West Chester on the All-Star College Team which played against the Spring Haven Country Club members at Spring Haven Club in Philadelphia.

The prospects for this year do not look so favorable, but when it comes time for the season to open, West Chester will be represented by a team that will do all in its power to bring victory to the West Chester campus.

## RESULTS

Team	Times Played	West Chester Won	West Chester Lost
P. M. C.	2	2	
St. Joseph's	2	2	
Rutgers . . . . .	2	1	1
West Maryland	1		1
Seton Hall . . . . .	2	2	
Bucknell . . . . .	1		1
Haverford . . . . .	2		2
Temple . . . . .	1		1
Total	13	7	6

# WEARERS OF THE "W"

## FOOTBALL

Glenn Miller, Capt.  
James Burnish, Mgr  
Joseph Augustine  
Robert Brown  
Lewis Davis  
Richard Gracey  
Arthur Farley  
Thomas Gountlett  
August Goetz  
Edward Gundersen  
George Clark  
Louis Frazzo  
Allan Fräudenheim  
John Kisawick  
Robert Miller  
Robert McMullen  
John Harris  
Robert Lightner  
Carl Myers  
Kenneth Welsh  
Guy Young  
Frank Jacob  
Harold Krechovitz  
Ernest Mowbrey  
Paul Phillips  
John Tompkins  
Lawrence Umstead  
Edward Walls  
Richard Wisneski

## TRACK

John Eubank, Co-Capt.  
James Ward, Co-Capt.  
Howard Jordan, Co-Mgr.  
Walter Melnikoff, Co-Mgr.  
Charles Gallagher  
August Goetz  
Joseph Gormely  
Arthur Farley  
Norman Kelly  
Walter Lawrence  
John Lawson  
William Maurer  
Roy Miller  
J. Howard Moore  
Clifford Morgan  
Robert Murphy  
James Peacock  
Kenneth Shotts  
Calvin Smedley  
Anthony Stancato  
Neal Trego  
Thomas Triol  
Allan Viguers  
William Watson  
Guy Young

## GOLF

Witt Gringrich  
Cormen Storti, Capt.  
Howard Pickel  
Donald McPherson

## WRESTLING

Walt Melnikoff, Capt.  
Francis Reed  
Joe Salvo  
James Synder  
Harold Matesky  
Wilbur Landis  
Norman Kelly  
Joe Conturso  
Lew Davis  
Vincent De Santis, Mgr.



## GYM TEAM

Douglas Carr  
Eugene Drozd  
Donald Kirk  
Earl Mays  
Harry Thaete, Capt.  
Thomas Triol  
Frank Taccarino, Mgr.  
Wm. Brodford  
Syd Rudman

## CROSS COUNTRY

Anthony Stancato  
Clifford Morgan  
Norman Kelly  
Allen Viguers  
Frank Hollick, Mgr.  
James Hartin

## BASEBALL

Robert Brown  
Richard Gracey  
Jesse Bennyish  
Delmont Biddle  
Charles Donahay, Co-capt.  
Harry Duke  
Horace Leith  
Jay Smith  
Harlan Keating  
Frank Jakob  
William Malsberger  
George Robinson  
William Stratton Co-Capt.  
Earl Long, Mgr.

## BASKETBALL

Robert Brown, Co-Capt.  
Richard Gracey, Co-Capt.  
William Hoffman  
William Malsberger  
Carl Meyers  
Ernest Mowbrey  
Stephen Partell  
Jay Smith  
Andy Spear  
Douglass Connelley  
Wm. Bixler, Mgr.

## SOCCER

George Robinson, Capt.  
Charles Gallagher, Mgr.  
Donald Mease  
Boyd Stauffer  
Vernon Henderson  
Carl Buono  
Samuel Kramaroff  
George Whitman  
Francis Cavanaugh  
Horace Leith  
Edward Pollock  
Clement Klank  
William Bixler  
Herbert Challen  
Thomas Triol  
Paul Eberly  
John Hartz  
Kenneth Webb  
George Wackenhut

## TENNIS

Harry Levitsky, Capt.  
Clifford Owens  
Harvard Clarke  
Anthony Stanis  
Joseph Russel  
Richard Zeldin  
Frank Hollick, Mgr.  
Robert Haines  
Howard Davies

## SWIMMING

Frank Hollick  
Paul Breuninger  
Henry Donnon, Capt.  
Arthur Farley  
George Gottshall  
Francis Paxson  
Edward Twardawski  
John White  
David Phillips, Mgr.



SUMMER VIEW OF THE EHINGER GYMNASIUM

# WOMEN'S SPORTS





Top Row—G. Lutz, B. Young, R. Parsons, A. Moninghoff, G. Weilrich, H. Grondhomme, N. Dantonio, H. Hopkins, A. Miller, B. Rumbaugh, D. Green, T. Cox.  
 Middle Row—M. Melchior, M. Enck, A. Shepard, H. Ressler, G. M. Weik, N. Miller, M. K. Botges, M. Hindson, D. Margerum, C. Vernon, A. Gorges, V. Brinton, N. Hewitt, E. Whitman, J. Metz.  
 Bottom Row—L. Hessel, A. D'Orazio, M. Hanby, D. Wilson, V. Smith, L. Shoemaker, R. Attick, M. Patrick, H. McIntyre, E. Woodside, J. VanBlargen, M. Wade, (adviser).

## W. A. A.

Each year broadens the scope of activities offered by the Women's Athletic Association, and each year marks a more evident interest in the club by girls of all curricula. Under the leadership of the president, Louise Shoemaker, and with the help of the faculty advisers, Miss Wade and Miss Leach, the club opened its fall activities with a tennis tournament, hiking, archery, badminton, hockey, and swimming. The heavier winter program included roller skating, ping pong, bowling, volley ball, modern, tap, and social dancing, and basketball. With their president, the other officers, Virginia Smith, the vice-president; "Babe" Attick, the secretary; Daisy Wilson, the treasurer; and Marion Hanby, the publicity manager, carried through successfully the winter activities and with the spring they revived the out-door sports—tennis, hiking, golf, archery, horseback riding and soft ball. Several special features during the year in which W. A. A. members participated were the Hockey Play Day at Millersville State Teachers College, the Inter-Collegiate Play Day at Temple, and the dance program of the Cultural Olympics at the University of Pennsylvania.

### SPORTS MANAGERS

Hockey—Marion Patrick	Golf—Emmo Woodside
Tennis—Helen McIntyre	Winter Sports—Jane Pyle
Swimming—Betty Frida	Badminton, Volley Ball—Helen Nickish
Hiking—Ethel Adams	Dancing—Toby D'Orazio
Archery—Jean Van Blargen	Basketball—Pauline Gaumer
Fencing, Horseback Riding—Frances Fackler	



Top row - Nickish, Attick, Hanby, Frida, Gaumer, Adams  
 Middle row - Patrick, Shoemaker, Pyle, Wilson, Woodside  
 Bottom row - Smith, Fackler, Van Elargen, D'Orazio, McIntyre



Miss Wade, Miss Leach  
 Advisers

## W. A. A. COUNCIL

The purpose of the W. A. A. Council is to lead the girls of the health education curriculum as well as those of the academic into some recreational activity which will develop for them a tangible and enjoyable means of spending leisure time after their college days are over, and which will recall many pleasurable hours spent informal sport while at West Chester.

Top Row - J. Van Blargen, E. Adams, B. Frida, M. Patrick, H. McIntyre, E. Woodside  
 Middle Row - A. D'Orazio, J. Pyle, Miss Myra Wade, P. Gaumer, F. Fackler.  
 Bottom Row - D. Wilson, J. Smith, L. Shoemaker, R. Attick, M. Hanby.







Standing—Hanby, Lutz, Melchior, Hesel, Metz, Bogan, Enck  
Seated—McIntyre, Woodside, Mathews, Van Blargan, Young

## HOCKEY CHAMPS

The hockey championship of the year was awarded to the team winning the most games in a double round-robin tournament. This year the senior health education team was proclaimed victor by a two-one score over the junior health education team. The senior team, captained by Jean Mathews, starred "Yitty" Bogan, who is known for her clever stick work. "Germ" Thomas and Emma Woodside, who are top-notch spointer, Hessel as center, Melchior as inside, and Hanby as back. Although the junior team, captained by Gertrude Snowden, put up a brave battle, they could no overcome their senior rivals.

The All-Star Hockey team was composed of the best players from all the health education classes. With "Kitty" Bogan as its captain, the team had a very successful season, winning victories over both Ursinus and Drexel.

It doesn't pass



A drive attempted



Two hundred thirty-six

## BASKETBALL ACTIVITIES



There's the tap-off!



I hope, I hope—

The senior health education team, better known as the "Senioritis" team, were the intramural girl's basketball champions by virtue of their victory over the junior health education team. The basketball tournament entrants consisted of academic teams, health education teams, and teams composed of both health education and academic students. The senior team had as its captain "Kitty" Bogan, who is a versatile player, equally good as forward or guard. The juniors, who were the victors in their sophomore

year, were captained by "Gwen" Clymer, and were the winners of one of the two rival leagues, losing to the seniors only in the final play-off.



Looks good from here.

The All-Star Basketball team was composed of the outstanding players of all the health education classes. The captain of the team was "Kitty" Bogan, who saw the team through a successful season of victories over Ursinus and Immaculata Colleges. "Peg" Spangler, a freshman health education student, was the star player in the Immaculata game, scoring seventeen points, the highest number scored by one individual during the game.



# ALL STAR TEAMS



Standing: Hanb., Lutz, Mathew, Melchior, Herel, Metz, Patrick, Snowden  
Seated: Woodrife, D'Orazio, Bogan, Enck, Young

HOCKEY ↑

BASKETBALL ↓



Two hundred thirty-eight



Take that!

## BADMINTON

A newly inaugurated sport on campus, badminton, has made a place for itself in the sports calendar and gives evidence of even greater possibilities in the future. Under the faculty direction of Miss Zimmerli and the captainship of Helen Nickish, the team has already gained much experience in competitive tournaments and has also developed some outstanding players. The fall semester began with an instruction group and was followed by a mixed doubles tournament of students and faculty.

The West Chester Club joined the National Badminton Association and later entered some of its best players in the Penn A. C. Open Badminton Tournament with many of the outstanding men and women players of the United States and Canada. West Chester was also represented in the Annual Philadelphia area. The girls of the team played two competitive inter-collegiate matches, the first with Swarthmore, which they lost by a 2-3 score, and the second with Drexel, which they won by a 5-0 score.



Miss Zimmerli

Left to right -Gallery, Snowden, Patrick, Nickish, Young, Mast, Attick



Two hundred thirty-nine



Top Row—B. Ellenberger, E. Most, I. Bogan, M. Patrick, G. Clymer, M. Encl, V. Smith, L. Shoemaker, P. Gaumer,  
 Second Row—N. Baldwin, P. Greco, B. Weigard, F. Watkins, B. Young, B. Jones, H. McIntyre, E. Woodside, M.  
 Bontreger.  
 Third Row—E. Whitman, M. Dunkleberger, J. Metz, A. Schwab, J. Matthews, J. Harris, J. Van Blargan, N. Brudon,  
 E. Gallery.  
 Bottom Row—L. Hessel, T. Cox, G. Lutz, M. Hanby, M. Melchior, A. D'Orazio, N. Hewett, F. Fackler.

V  
A  
L  
K  
Y  
R  
I  
E  
  
C  
L  
U  
B

The Valkyrie Club is composed exclusively of upperclass health education girls. Each year it sponsors two major events, the sale of Christmas Seals and the production of an original musical comedy. This year brought a banner year in the sale of seals for the prevention and cure of tuberculosis, as the college was thoroughly canvassed by all the members of the club. The other major event, an original production, was entitled, "Who Said Failure", written by "Stormy" Hesel and "Topper" Cox. Each member of the club participated in some capacity to produce the show, whether it was in one of the many dancing choruses, in the cast, or in doing property, costume, or stage work. The officers who worked faithfully to carry through this year's program along with the club adviser, Miss Ann Schaub, were Marion Handby, president; "Skipper" Melchior, vice-president; Gladys Lutz, secretary; and "Topper" Cox, treasurer.



Miss Schaub



Valkyrie Club Members in Action



Marion Hanby, Betty Weigard, Milly Melchoir and Jeanette Metz combine forces for a humorous scene in the Valkyrie Show "Who Said Failure"



Kitty Bogan, in the masculine lead, sings a love song to Betty Jones

« WHO SAID FAILURE »



V  
A  
L  
K  
Y  
R  
I  
E  
  
S  
H  
O  
W

"Who Said Failure" was the original musical comedy written by "Stormy" Hesel and "Topper" Cox and dedicated to the faculty adviser of the Valkyrie Club, Miss Anne Schaub. The leading romantic roles were played by "Skipper" Melchior and "Kitty" Bogan, who appeared in male attire. The male roles of Horace, played by Marian Hanby, carried the comedy to its height, and "Wagon" Weigard, as Belinda, played the conventional college "stooge." The dances were composed and directed by Toby D'Orazio, and the songs were written especially for the show by Dot. Bendigo, "Stormy" Hesel, Erma Schuster, and "Topper" Cox. The three song hits were "You're Welcome Sweetheart", "My Assignment Is You", and "Higher Education". Alice Owens, a sophomore music student, worked long and faithfully as the piano accompanist for all the music of the show.



A few of the girls have a tug of war in a scene from the same play



Standing—H. Todd, P. Laubenstein, J. Rasenstengle, N. Whitman, J. Drozd, J. Jonhsan.  
 Kneeling—H. Haas, J. Ackles, D. Rudman, B. Wingert, E. Landes.

## CHEERLEADERS



Cheer Leader's Huddle

Two hundred forty-two

ON TO VICTORY

This year marks the organization of the cheerleaders as a full-fledged club. Their constitution was written by Daisy Wilson, a senior cheerleader who did much to hold the group together during the first semester. After having carried on unsupervised for the first semester, the club received as its faculty adviser, Mr. Schenk, a new member of the science department. The two senior members of the club, Johnny Rosenstengel and Daisy Wilson, revived much of the enthusiasm toward cheerleading and acted as head cheerleaders at the majority of the intercollegiate football and basketball games. The club boasted of four blond and four brunette girls who worked in groups with the fellows. The reward for two years of service is a gold chenille "W", and for each year of service thereafter, a stripe is added to this "W".





## WOMEN IN SPORTS

- |                                 |                            |
|---------------------------------|----------------------------|
| 1. What drive!                  | 6. Swing your partner.     |
| 2. Handball Tournament.         | 7. Now there's form!       |
| 3. Bend down sister.            | 8. The female daily dozen. |
| 4. Revealing the Virginia Reel. | 9. Bubbling over           |
| 5. Mermaids.                    | 10. Mixed handball         |

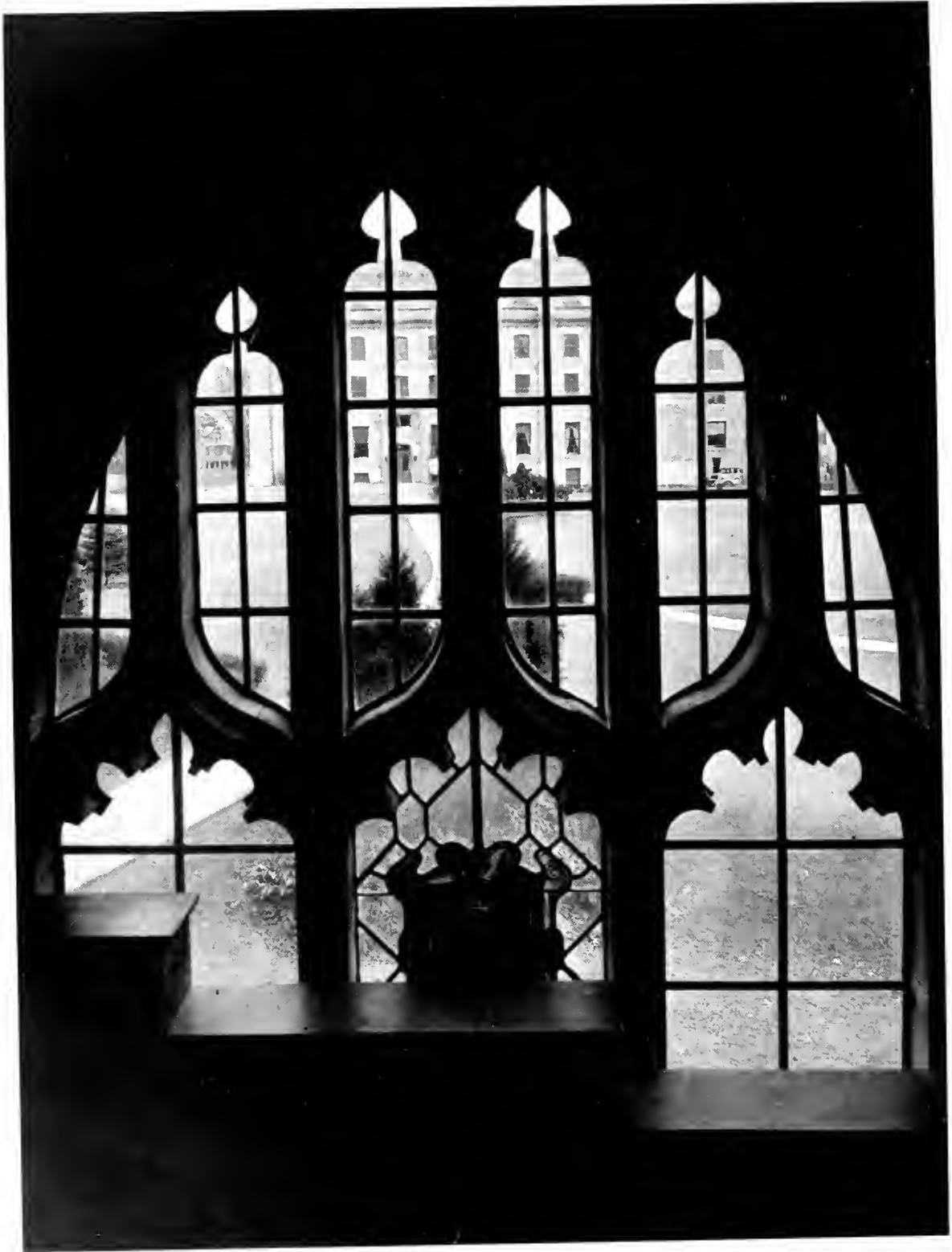

CAMPUS QUIETUDE AS SEEN THROUGH A PHILIPS MEMORIAL WINDOW



# TECHNIQUES

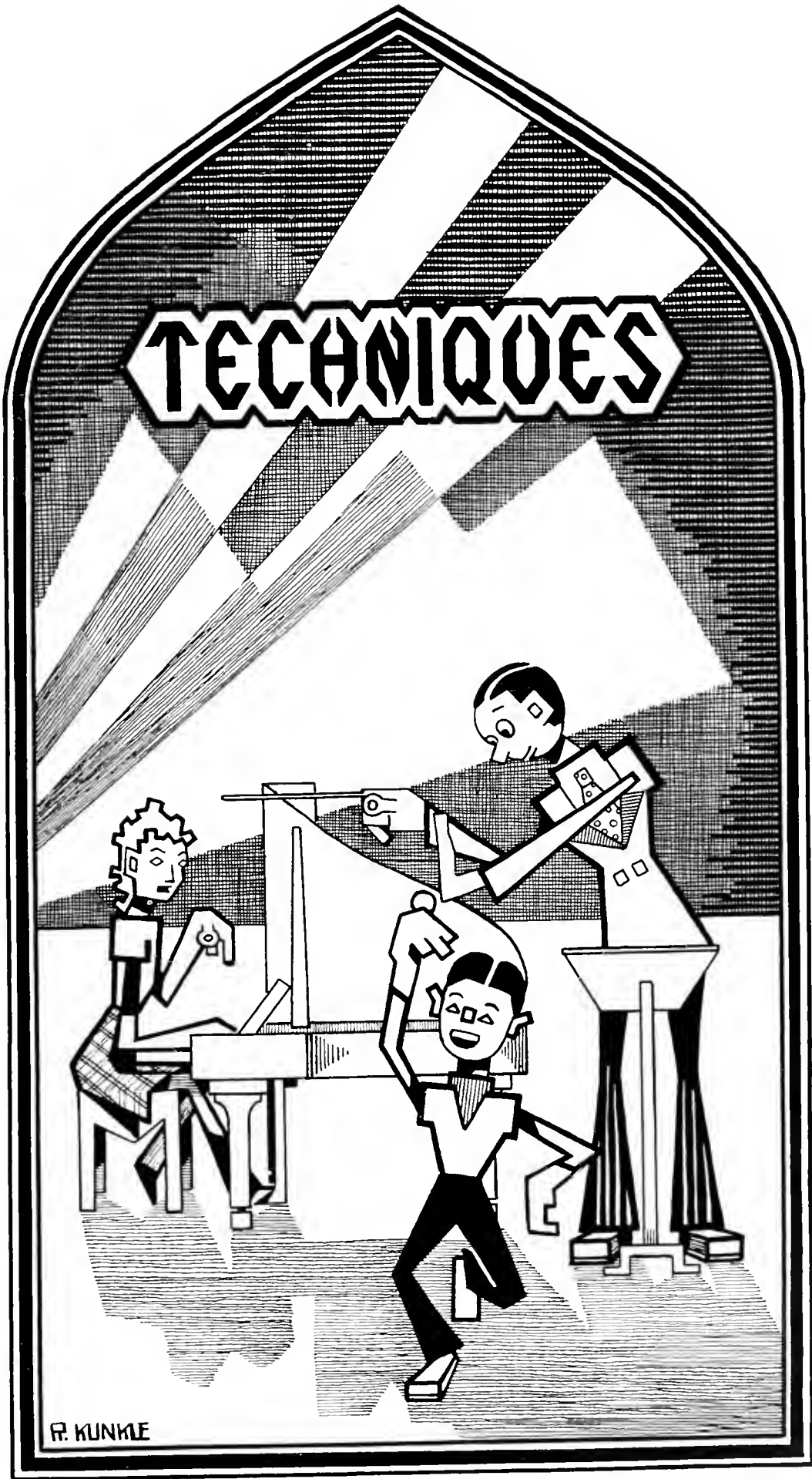

R. KUNKLE

# TECHNIQUES

When a student enters West Chester State Teachers College, the first side of himself that he starts to develop is the technical side. He attends the Freshman Week social functions, where he immediately applies many of the acceptable social techniques he has learned in the past. He passes the most desirable of these social techniques along to others he meets, and at the same time learns new techniques from others.

For four profitable years this exchange of desirable social techniques continues. But it is not social techniques alone that the student comes to West Chester to develop. Even more important to him and to the society he will soon serve are the techniques he acquires in the classroom, the laboratory, the library, and the gymnasium. In these places he gains new techniques of learning, teaching, researching, studying, appreciating, and of relaxing through physical exercise. These things are what make the teacher a successful servant of American society.





**Health.** Left to right—Dr. Rogers, Miss Zimmerli, Mr. Allen, J. J. Harris, C. Jones.



**Entertainment.** Left to right—J. Gormley, J. Baylor, Miss Ramsey, Miss Smith, H. McCausland, Miss Schaub, Miss Bull, M. Riblett.

## STUDENT FACULTY



**Extra Curricular.** Seated—M. Blake, M. Leach, P. Eberly, C. L. McKelvie, L. Gallagher, Mr. Mitchell, J. Hartz. Standing—R. Renner, Dr. Trezise, H. Grandhamme.

## COMMITTEES



**Assemblies.** Seated—M. Martz, M. Quillan, M. Topper, Mr. Graham, Miss Holland, Miss Schmidt, Dr. Gordon. Standing—L. Graham, C. Schlosser, M. Hageland.



**Publicity.** Seated—Mabel Jean Long, Dr. Slagle, Miss Kiess. Standing—Mrs. Newman, Jack Clakey, Miss Wilson.

ONE OF the most important things in the development of a good teacher is the formation of proper techniques—techniques in social life, and techniques in sports. A student who enters West Chester is exposed to a wide variety of activities which we believe aid this process of technique formation.



September 11, 1939—

The first students set foot on campus and begin another year.

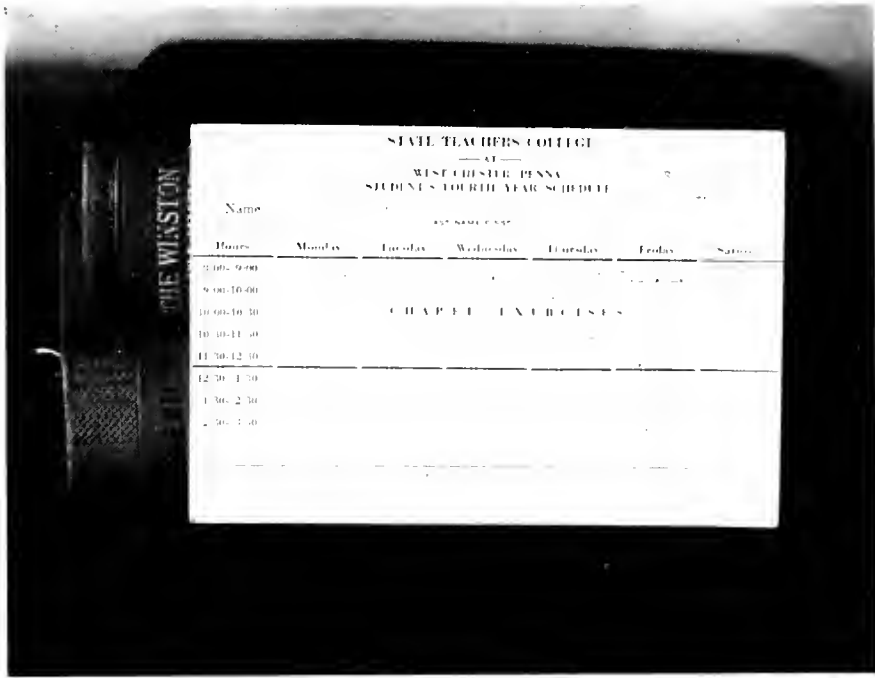

Headaches galore are caused by such schedule cards as this one. This card governs a student's life at West Chester for over four months.



After arriving and procuring schedules, students head for the College Book Store, where they get enough books and supplies to last until January.



Shortly after they have settled down for a quiet year at West Chester, Frosh are unsettled by "regs", demonstrated above.



On October tenth, vivacious Grace Moore entertained the student body. Her program was the first of six top-notch entertainments presented yearly at West Chester. Photographed with the All-Star performer is Charles S. Swope, West Chester's College President.



A month later, Alexander Woollcott entertained the student body with a humorous lecture. So reserved was the comic philosopher that West Chester publications were unable to get him to pose for photographs. This portrait comes from New York.



West Chester has seen three successful seasons of night football to date. Here are some of the reasons for the current popularity of the fall sport—the Purple and Gold cheer leaders.

While waiting for classes and football games, a large portion of West Chester's five hundred commuting students pass their time in the Men's Day Student Room, shown at the right.





Technique in swing is amply demonstrated, as Joe Bell leads the freshman band in a swing session as part of the Freshman Stunt Night celebration. This program was presented on the second evening of December.



BUCKY WALTERS

Unquestionably, the outstanding feature of the men's smoker held December fifth, was baseball star Bucky Walters, pictured above addressing West Chester's men students.



JUSSI BJOERLING

West Chester students seem to know the right technique for obtaining outographs. Here two freshman girls look on as tenor Jussi Bjoerling, the third performer in West Chester's noted All-Star Series, signs their programs. Bjoerling visited the beautiful Chester County campus December twelfth.

Two hundred fifty-one





On November eighteenth, West Chester State held its yearly Junior-Senior Promenade. Here, charming Margaret McDermott is being crowned Queen of the Prom by Thomas Triol, President of the Junior Class.



With a voice even more beautiful than her features, enchanting Mary Tollin thrilled two thousand students and visitors at West Chester's inspiring Carol Service, held December twentieth.

"More thrilling than any other single event of the year", is how scores of West Chester students described the Carol Service. In addition to Miss Tollin's rendition, the audience enjoyed selections by the College Girls' Glee Club, College Girls' Junior Choir, College Choir, and Men's Glee Club.



Another classic program was presented to West Chester students in the Philips Memorial Auditorium, when Hans Kindler and his National Symphony Orchestra performed on January thirtieth.



Music lovers who attend West Chester find plenty of opportunity for pursuit of their hobby, for West Chester's music department sponsors many recitals, featuring both faculty members and students.



Ice skating in their back yard is what the men students at West Chester had. When freezing weather hit Chester County, the tennis courts behind their dormitory were flooded.

The most important technique of all—that of teaching—is here being learned by a West Chester senior in the College's Demonstration School.



OUR TOWN



Outstanding in the Senior Play, "Our Town", was Ralph Eberly, who very capably acted the part of the Stage Manager. Presented on February sixteenth, the play was directed by Miss Fern Barrer.



The following evening, the Combined Student Councils presented the Mid-Winter Formal. Here is Lenny Laubach, leader of the College Criterions, who provided the music.

CRITERION

Nicholas Kostrukoff and his Don Cossack Choir were the next All-Star Group to entertain the student body. Their program came three days after the Mid-Winter Formal.



DON COSSACKS

NEW SPORT



At this time wrestling, a new sport on campus, was busy finding its way into the hearts of the majority of West Chester's students. No other Ram team has ever experienced such a rapid rise to popularity as has this one.

Two hundred fifty-five





With final exams just around the corner, everyone buckles down to work. Here a group of anatomy students studies the muscles of a cat.



On May 28 the curtain falls on a year's activities. This is the date of the 1940 Commencement, when over three hundred seniors bid West Chester State a fond adieu.

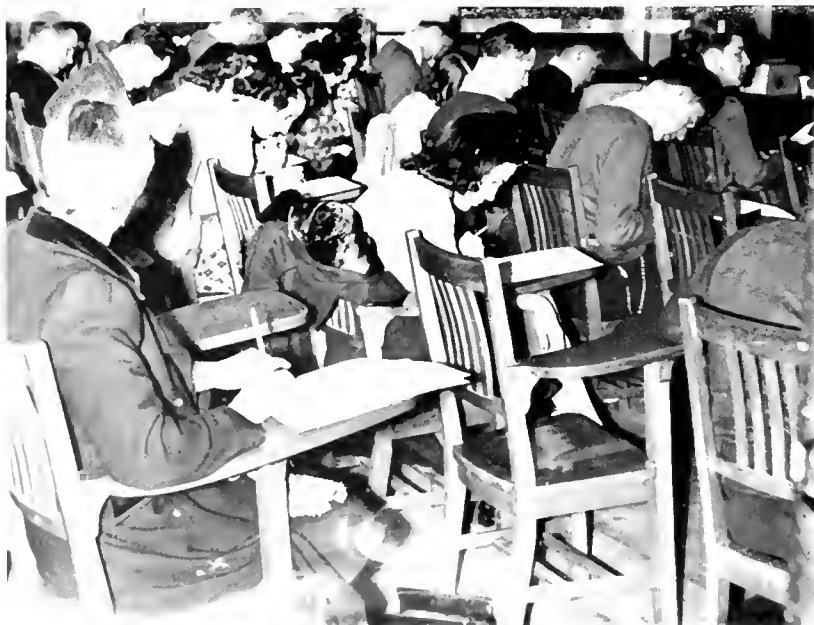

May 15, 1940--Exams commence. Such scenes as this are to be found in every room of Recitation Hall.



### **In Recognition**

DR. JOSEPH SCATTERGOOD, SR.

For the past four years the health of the students of the West Chester State Teachers College has rested in the capable hands of Dr. Scattergood. Coming to West Chester with the Class of 1940 the doctor has served us well and faithfully. We extend our thanks and appreciation to Dr. Scattergood for his many kindnesses and for his thoughtful attention to our problems.

Two hundred fifty-seven



As the first step of West Chester State's extensive building program, President Charles S. Swope broke ground for the new Recitation Hall. Here the popular president is shown turning the first spade-full of soil, while Lee Hannigan, President of the 1938 graduating class, looks on from the extreme right.



## CAMPUS

The new building, which is located to the west of Old Recitation, cost approximately \$700,000. Many of West Chester's finest trees had to be removed from the site of the new building before construction could be started.

## GROWTH

Several months were spent in excavating for the structure. Here is a small portion of the machinery used in removing thousands of tons of earth.



Two hundred fifty-eight





While the girders were being put in place, construction was delayed by a general strike. This picture was taken some-time after operations were resumed.

## CAMPUS

This is how the building looked just after completion. A short time later—on March 23, 1930—President Swope laid the corner stone.



## GROWTH



Here is the building as it looks today. For over a year West Chester's New Recitation Hall has lain idle, waiting for furnishings. When will the students be able to take advantage of this beautiful structure? Not even the wisest senior can answer this.

Two hundred fifty-nine



THE PHILIPS MEMORIAL LIBRARY

# HUMAN INCIDENTS



R. KUNKLE



1. Freshmen stunt nighters dangle ankles.

2. 2 P.M. in ye old Quadrangle.

3. The right angle in skating.

4. A new angle on the old gym.

5. The Quad Angle reading room is the P. & G.

6. "Get me a seat at any angle."

7. Looking down the Philips Memorial stairway a 45 degree angle. (Measurements by Challen)

8. Angling for food at the Men's Smoker.





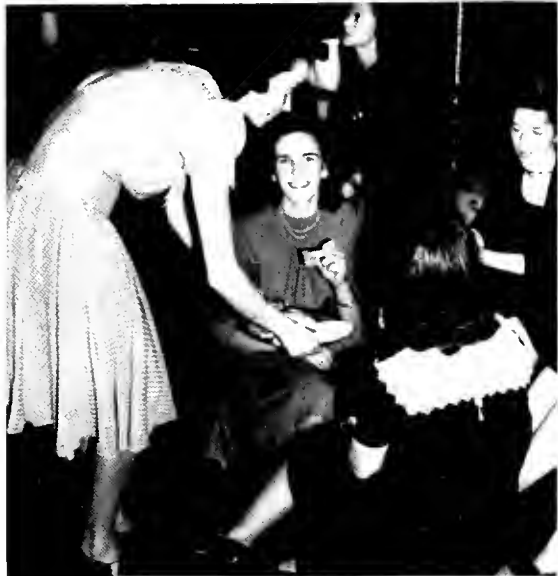

1. "Tcd!" Tee-Hee

2. The song is ended back to class:

3. Pretty boy!

4. Ready boy?

5. The lobby team exercises.

6. Glee Club Soloists

7. "Wid me mittens on de key-board."

8. Shot-gun ceremony - a la Melnikoff.

9. Instructions at the rock pile.

10. Sounds like a "pink one".

11. Good luck, fellows!





1. "Grab your bonnet child."

2. Musical triplets.

3. *Ai, yai, yai*, a knife dance.

4. Typical Saturday morning at West Chester.

5. The old towel trot: a Main Dorm fire drill.

6. Junior Prom decorations in the making.

7. "Goodbye brother."

8. One point landing.

9. T.B. or not T.B.

10. If William Tell could, so can I.

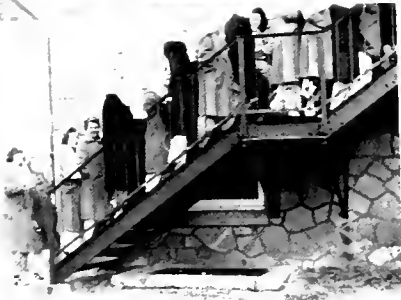



1. The lobby conflabs.

2. Coke conference coming

3. At the Carol Service.

4. Kenny Farrar boats out the backtime.

5. Ooh! Uncle Ned

6. Lenny Mayfair brings his band to town.

7. The wrang door opens.

9. The makings of a swing band.

10. Two hearts!





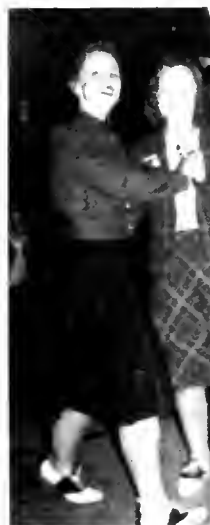

1. Peaching or leeching at the Men's Smoker

2. Oops, they're sliding

3. Jitterbugging at Big Sister party.

4. Presenting the drum major

5. The eyes and ears are treated.

6. "Can we quote you?"

7. The lobby team in action

8. "You take the high ones."

9. The Varsity Club show goes on.



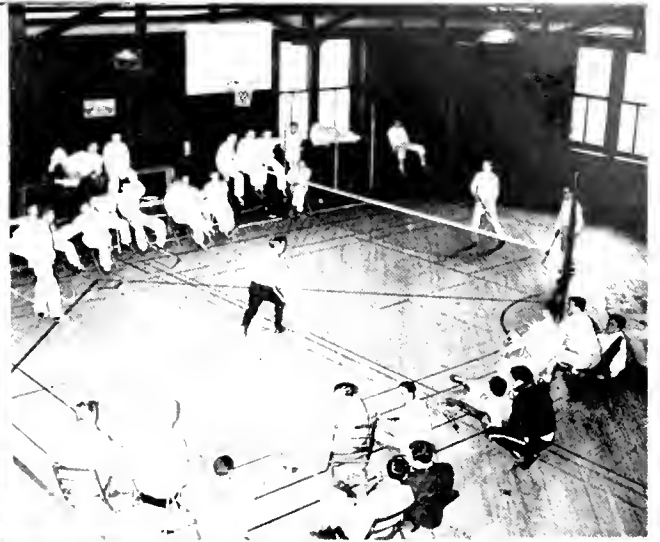

1. Scene from the Christmas play.

2. Badminton battle.



3. Time out at the formal.



4. Coke committee.

5. Dean Roach entertains.



6. Mr. and Mrs. is the name.



7. Yodelers.



8. Scene from the drama "Our Town".

9. Now the racket starts.



# SENIOR INDEX

Adams, Elsie June	41	Eberly, Paul L.	112	Keim, Charles P. Jr.	82	Roni, Shirley Elinor	87
Adams, Mary Florence	44	Eberly, Polah Weir	100	Kent, Donald P.	82	Rosenberg, R. Gertrude	88
Albanese, Cuzio Joseph	42	Edgier, Lucy Cross	51	Kernan, Thomas Frances	115	Rosenberg, Ruth Bette	88
Althouse, Margaree Lorraine	42	Erck, Mary Catherine	113	Kline, George William	83	Rosenberger, Alma Joyce	64
Anderson, Barbara Louise	42	Esch, Louis	78	Kurkel, Russell Roth	104	Rosenstengel, John E.	118
Anderson, Ceola Caroline	43	Evers, Ruth Alma	51			Ross, Lincoln	108
Anderson, Elaine Louise	43	Ewing, Rhoda Turk	51	La Fontaine, Jeanne Elizabeth	83	Rotchild, Florence	108
Anderson, Florence Louise	43			Lampe, Helen Eleanor	58	Roy, Dorothy	65
Andrews, Raymond Labor	43			Lane, Kae Isabel	58	Rumbaugh, Marian	65
Aspen, Margaret C. Fennimore	43			Laubach, Leonard William	104	Russell, Joseph S.	88
Aune, Helen	44			Leaver, Elizabeth Anne	105		
Augustyn, Joseph John	74			Lee, Ellen Elizabeth	105	Saalbach, Raymond	88
				Leike, Grace Emma	59	Scarborough, Anne	65
				Lenham, Sylvia Catherine	59	Schoonover, Gladys Mae	65
				Lentz, Anna Kathryn	59	Scudder, Mary Miller	66
				Leto, Hilda I.	59	Sheaffer, Luther James	66
				Levitsky, Harry	83	Shelley, Puth Stover	66
				Lighner, Robert Oburn	115	Shoemaker, Louise Major	119
				Lobb, Pola Weaver	60	Sincavage, Joseph George	89
				Logan, Jessie Marshall	60	Sinclair, Martha Jane	66
				Long, Earl F.	60	Sipler, Mary	66
				Long, Mabel Jean	60	Sloan, Louis Frederick	108
				Lutz, Gladys Arlene	115	Smith, Daniel Joseph	89
				Lover, Puth Virginia	61	Smith, Virginia Kussal	119
						Smith, Warren X.	89
						Smith, William John	89
						Snake, Bertha Kathryn	67
						Snyder, George Morris	60
						Snyder, Lucille Zilla	60
						Spachman, Helen Elizabeth	90
						Stancato, Anthony Lawrence	90
						Stanis, Anthony Francis	119
						Stapelamp, Helen Elizabeth	90
						Stile, Edward	91
						Stoltzfus, Marjorie Mae	67
						Suhrie, Virginia	91
						Summers, Anna Victoria	91
						Summers, Itaska	67
						Sutliff, June	68
						Taylor, Ola Irene	91
						Terry, George Vincent, Jr.	99
						Thaete, Harry A.	120
						Thomas, Margaret Jane	68
						Tither, Miriam	120
						Tollin, Mary Dolores	109
						Toole, Agnes M.	109
						Travitz, Pauline Elizabeth	68
						Tupper, Marian A.	68
						Van Blargen, Jean G.	120
						Vandetty, Rose Marie	69
						Voorhees, Marion Eloise	69
						Walborn, Florence Wert	69
						Wallace, Robert Van Sciver	69
						Walter, S. Jeanne	92
						Watson, William S.	120
						Webb, Elden Somers	92
						Weiner, Helen Irene	70
						Welsh, Charles Kenneth	93
						White, Dorothy Elizabeth	70
						Whiteman, Dorothy Mary	109
						Wickersham, George Pierce	70
						Wickwire, Jane Margaret	70
						Wilson, Daisy Foster	121
						Wilson, Harvey Clayton LeRoy	109
						Wilson, Helen Frances	93
						Wilson, Miriam M.	71
						Wilson, Walter Leroy	93
						Woodside, Emma Mary	121
						Woody, Helen Rose	93
						Wright, James Joseph	110
						Wroblewski, Edmund Edward	110
						Yeager, Herbert	110
						Yeager, Elizabeth Be'l	121

# CLUB INDEX

Art Club	163	Instrumental Ensemble	149	Phonograph Club	170	Student Senate	134
Etica Study Club	172			Photography Club	190	Symphonic Band	142
				Foster Club	158	Symphony Orchestra	143
Cardozo Club	174	Junior Class	124	Psychology Club	157		
College Choir	153			Press Board	157	Traveler's Club	162
College Creations	148	Little Theatre Players	188				
Collegeiate Peace Court	165			Quadrangles	180	Varsity Club	189
Debating Club	164	Marching Band	152	Pile Club	187		
Elementary Club	162	Men's Day Council	137	Purist Club	161	Women's Cooperative Assn	135
English Club	164	Men's Dormitory Council	136			Women's Glee Club	146
French Club	163	Men's Glee Club	147	Schmucker Nature Society	166	Women's Junior Chorus	144
		Men's Junior Chorus	145	Secondary Education Club	160		
		Music Club	151	Serpentine	182	Y. M. C. A. Cabinet	177
				Social Studies Club	156	Y. W. C. A. Cabinet	175
		Newman Club	173	Sophomore Class	126	Y. W. C. A. Day Cabinet	176
		News and Views Club	167	Student Activities Association	138		
		Olympic Club	186				

# COMMERCIAL

patrons

advertisers



THE CAMPUS SUPPLY HOUSE

Two hundred sixty-nine

# ACKNOWLEDGMENT

---

We, the Members of the 1940 SERPENTINE Staff, wish to express our sincere appreciation to everyone who has contributed, in any way, toward making the publication of this book possible.

We are especially

## INDEBTED

to

MR. GEORGE A. TEMPLE, Printer

MR. CHARLES E. DAWSON, Printer

MR. HARRY C. FIRTH, Engraver

MISS SARA GOLDMAN, Engraver

MR. HERBERT C. LACHMAN, Photographer

MR. ANTHONY FODERARO, Photographer



# PATRONS

of the

## 1940 SERPENTINE

Mrs. Clementina B. Smith ..... Philadelphia, Pa.  
Boston Shoe Store ..... West Chester, Pa.  
Mr. Robert J. Marcus ..... Philadelphia, Pa.  
Fath's ..... West Chester, Pa.  
Mr. William Neisser ..... East Lansdowne, Pa.  
Mr. C. Earle Buckwalter ..... West Chester, Pa.  
Frank Beardsley, '38 ..... Springfield, Pa.  
Dr. Samuel S. Spector ..... West Chester, Pa.  
Mrs. Passmore W. Hoopes ..... West Chester, Pa.  
Mrs. Charles T. Killinger ..... Coatesville, Pa.  
Miss Mary Connell ..... West Chester, Pa.  
Mrs. L. C. Repp ..... West Chester, Pa.  
Ralph B. Miller, '39 ..... Steelton, Pa.  
Bill Birchall, '39 ..... Washington, D. C.  
Fred L. Mowlds, Jr., '39 ..... Ellsworth, Pa.  
Mr. and Mrs. Gibbons Gray Cornwell ..... West Chester, Pa.  
Charles Gordinier, '33 ..... Audubon, N. J.  
Mr. and Mrs. Russell P. Brewer ..... Kennett Square, Pa.  
Mr. and Mrs. Winfield W. Menhennett ..... West Chester, Pa.  
Dr. and Mrs. T. W. Lumis ..... West Chester, Pa.  
Mr. and Mrs. Henry F. Marcus ..... Media, Pa.  
Mitchell's Hat Shop ..... West Chester, Pa.  
Mansion House Barber Shop ..... West Chester, Pa.  
Klein and Goodman ..... Philadelphia, Pa.  
Jane Chalfont ..... West Chester, Pa.  
Fruit Growers of Chester County, Inc. .... West Chester, Pa.  
The American Crayon Company ..... Sandusky, Ohio  
Norman D. George ..... West Chester, Pa.  
Dave and Bob, '40 ..... 209, Wayne Hall  
Stile & Boy'e, Entertainers ..... On Campus



# HORACE F. TEMPLE

INCORPORATED

Printer  
and  
Lithographer

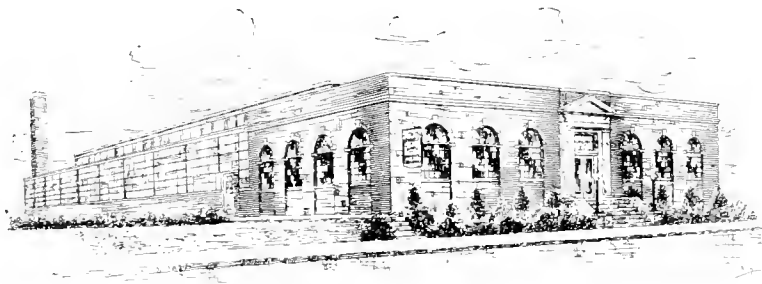

ESTABLISHED 1893

235 East Gay Street, West Chester, Pa.



Compliments  
of

**EACHUS  
DAIRIES**



We aim to supply—  
—the drug store needs—  
—of students and faculty

**DeHaven's Drug Stores**

106 West Gay St., High and Dean Sts.

**WEST CHESTER, PA.**

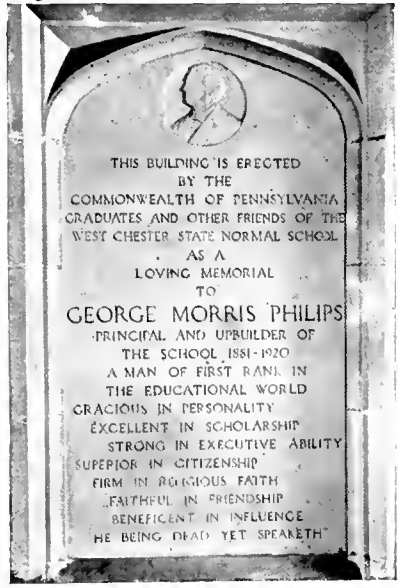

The Fother of the Archway

Compliments . . . . .

**ALTMAN'S CASH FEED STORES**

**WEST CHESTER LAUNDRY**

322 W. Market St.                      22 So. Church St.

**Laundry                      Dry Cleaning**  
**Rug Cleaning              Storage**

Compliments of

**A FRIEND**

**"WE KEEP THE SPOTS"**

Compliments of

**MINTER BROTHERS**

Makers of  
**FINE CANDIES**

**PHILADELPHIA, PA.**

**BEN'S FOOD MART**

**"Where Quality Foods Cost No More"**

Phones 2575-6-7      Free Delivery

**13 N. Church St.                      West Chester, Pa.**

# 'PORTRAIT BY PHILLIPS'

IS A BYWORD AMONG  
PEOPLE WHO APPRECIATE  
REALLY FINE PHOTOGRAPHS

**PHILLIPS STUDIOS**

1507 WALNUT STREET

PHILADELPHIA, PENNA.

Photographers to Distinguished Philadelphians  
Since 1856



Across the Quad

COVERS and BINDING  
1940 SERPENTINE



MANUFACTURED BY

National Publishing  
Company

PHILADELPHIA, PA.



Manufacturers of Year Book Covers  
and Looseleaf Devices

Compliments of . . . . .

**A. D. PIERCE**

PORK PACKER

SUPREME QUALITY SAUSAGE  
HAMS, BACON, LARD

Kennett Square, Chester County, Pa.

THE  
**NATIONAL ACADEMIC  
CAP & GOWN CO.**

821-823 Arch Street  
Philadelphia, Penna.

Manufacturers and Outfitters of  
**ACADEMIC CAPS      GOWNS and HOODS**  
**CHOIR and PULPIT VESTMENTS**  
and  
**JUDICIAL ROBES**

Caps and Gowns used at State Teachers College are supplied by us

Compliments of . . . . .

**PERFECT FOODS INC.**

LANSDALE, PA.

Compliments of . . . . .

**A FRIEND**



SALES AND  
SERVICE

Telephone 210

*Anderson Motors*

Elmer B. Anderson,  
Prop.

418-426 HIGH STREET

Burlington, N. J.

# The Junior Class . . . .

extends its appreciation to the outgoing Seniors, hoping that it has made some contributions to the educational growth that began when its members walked beyond the archway of the Philips Memorial.

Compliments of  
**WARNER THEATER**  
WEST CHESTER, PA.

Telegraph your Flowers—Phone 81  
**LORGUS FLOWER SHOP**  
CORSAGES—BOUQUETS—BASKETS  
22 N. HIGH STREET WEST CHESTER

William B. Smith Edward S. Cotter, Ass't. Ashton B. T. Smith  
**J. B. SMITH & SON**  
115-117 E. Gay Street, West Chester, Pa.  
Phone 630-J DIRECTORS OF FUNERALS Chapel

Compliments of  
THE  
**ROTARY CLUB**  
of  
WEST CHESTER



Encore



Beyond the Archway

**JOSEPH TORCH**  
—ART MATERIALS—

"Where economy and Quality Meet"

Orders Shipped Anywhere  
147 WEST 14th STREET

Send for Catalog  
NEW YORK CITY

**CHARTERED BUS SERVICE**

for All Occasions

Finest  
Equipment

*The Short Line*  
Phone West Chester 170

Reasonable  
Rates

Compliments of

THE  
**LIONS CLUB**  
of  
**WEST CHESTER**

As Sophomores, we feel lordly over our fellow Freshmen, but we humbly acknowledge our gratitude to the members of the Senior Class for the guidance and support they have given us in conducting our activities.

*From the Sophomore Class*

Bell WALnut 1468

Keystone RACE 9609

**W. E. RYAN, Inc.**

"DOWN HOME FARMS"

**Down Home Butter, Eggs & Poultry**

544-554 Reading Terminal Market

**PHILADELPHIA, PA.**

Compliments . . . . .

**J. BRUNI**

PARISIAN SHOE REPAIR SHOP

4 EAST MARKET STREET,

WEST CHESTER, PA.

**CENTRAL TEACHERS AGENCY**

Member National Association of Teachers Agencies

202 WALNUT STREET

HARRISBURG, PA.

C. H. Gardiner, Manager

Bell Phone 3-5797

Candidates carefully selected

Early registration advisable

No charge to school officials



93 Acres' Only Competitor

Compliments of

**The West Chester Hardware Co.**

113-115 West Market Street

West Chester, Pa.

Greeting Cards

Handmade Jewelry

**EDITH M. PASSMORE**

GIFTS

32 West Market Street

West Chester, Pa

COMPLIMENTS

OF

**PURPLE & GOLD  
TEA ROOM**

Although we

# The Freshman Class

have known the Seniors but one year, it is our hope that we have contributed something toward the balancing of the activities that go for making well-rounded individuals.

Compliments of . . . . .

**C. C. HIPPLE  
& SONS**



PHONE 494

**ROYAL CAB COMPANY**

Bruno and Kendrick

**TAXI STAND**

N. W. Corner High and Gay Streets

Office: 114 N. High St.

WEST CHESTER, PA.

Best wishes from a . . . . .

**FRIEND**

FOR ECONOMY SAKE  
BUY YOUR CLOTHING DIRECT  
NO BETTER VALUES ELSEWHERE  
**FINE WOOLENS AND WORSTED**

Men's Suits \$15.50 - \$24.50

Top Coats 15.50 - 22.50

Boy's Suits 7.50 - 14.50

**The KENT MANUFACTURING CO.**

RETAIL DEPARTMENT  
CLIFTON HEIGHTS, PA.

Open Saturday until 5 P. M.

**THE LITTLE  
GRILL**



# SUPPLEE



## ICE CREAM



Where Men Are Made

"MY KIND"  
FRANKFURTERS  
and  
LUNCHEON MEATS

Home Dressed  
BEEF—VEAL—LAMB

Chester Packing and Provision Co., Inc.  
CHESTER, PA.

MITCHELL & NESS

•  
SCHOOL AND COLLEGE  
ATHLETIC SUPPLIES

•  
1209 Arch St., Philadelphia, Pa.

Compliments of.....

Dime Savings Bank of  
Chester County

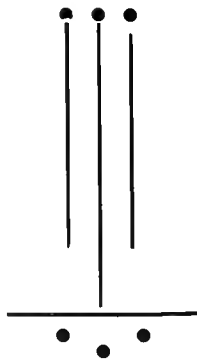

The First National Bank  
of West Chester

National Bank of Chester County  
and Trust Company

Members Federal Deposit Insurance Corporation

*Philadelphia?*

# GO RED ARROW

VIA 69th ST.  
TERMINAL

*Fast* **HALF-HOURLY SERVICE**

to 69th Street in 51 minutes . . . an  
economical, fast route to Philadelphia

*Only* **ONE WAY** - plus 7½¢ "E1" fare  
**40c** 30¢ with money-saving commuter's  
tickets — Children & Students 20¢

Philadelphia Suburban Transportation Co.

Special Student's Fare, West Chester  
to 69th Street, \$.20

Purchase Student's Ticket at Bursar's  
Office.

## RED ARROW LINES



The Cut System

The Book Store is Carrying a Complete Line of  
**STATE TEACHERS COLLEGE**  
School Jewelry, as Keys, Pins, Bracelets, Locketts,  
Chains, Compacts, Cigarette Cases  
It Will Pay You To See The Line

DRESS — SPORT — EVENING  
FOOTWEAR

**GLICK'S SHOE SHOP**

Official Health Ed Store

32 West Gay Street

West Chester, Pa

**Kift's Greenhouses**     **Garrett's Flower Shop**

316 S. High St.  
Phone 743

16 E. Gay St.  
Phone 258

Fine Selection

CORSAGES     CUT FLOWERS     BOUQUETS  
FUNERAL and WEDDING DECORATIONS

Compliments of .....

**A FRIEND**

Compliments of

**THE  
WEST CHESTER  
BOARD of TRADE**

113 North High Street, West Chester, Pa.

# AUTOGRAPHS

## CHURCHES

Compliments of  
**Calvary Evangelical  
Lutheran  
Church**  
9:30 Church School      10:45 Church  
7:45 Vespers

BEST WISHES  
from  
**ST. AGNES CHURCH**  
WEST CHESTER, PENNA.

Compliments of ....



113 North High Street  
WEST CHESTER, PENNA.

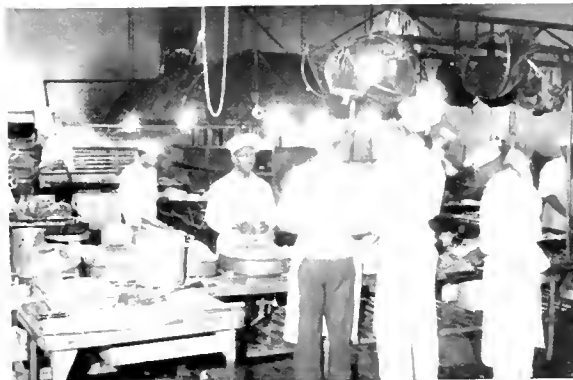

Our Grub-Stakers

Compliments of

**FRANK'S**

Home Cooked Foods  
Baked Goods, Candies, Ice Cream

26 SOUTH HIGH STREET

PHONE 176

Compliments

of

**A FRIEND**

Compliments of

**FARMERS & MECHANICS  
BARBER SHOPPE**

High and Market Sts.

West Chester, Pa.

**SENIORS.....**

Subscribe now for your  
next year's

**QUAD ANGLES**

**\$1.50 Per Year**

Support the paper that publicized the  
**SERPENTINE**

You entrust your legal affairs to a lawyer, your health to a physician.  
Isn't your professional career of sufficient importance to warrant expert  
guidance? Our experience is your safeguard.

**GREAT AMERICAN TEACHERS AGENCY**

Established 1880 Successor to The Penn Educational Bureau 60th Year  
Member National Association of Teachers' Agencies

205 NORTH SEVENTH STREET - ALLENTOWN, PA.

Over Half a Century of Service at the Same Address

Martin  
Indiana  
Pedler  
Leedy

Repair Work a Specialty

Gretsch  
Gibson  
Selmer  
Continental

**Guy S. Craig Music Shop**

Phone, 1264-W

124 East Gay Street

West Chester, Pa.

**REINHARDT'S BAKERY**

The Home of Everything Good that's Baked

Try some of Our Delicious Own Make

**ICE CREAM**

18 S. Church St.

Phone 1648

West Chester

**GOLDSTEIN'S  
FRUIT AND PRODUCE, Inc.**

COATESVILLE, PENNA.

Compliments of the

**MUSHROOM  
TRANSPORTATION  
COMPANY, Inc.**

KENNETT SQUARE, PENNSYLVANIA

# LEADERSHIP



*In working with the*  
SERPENTINE

Staff for the past year, it has been our aim to help produce an annual which is the leader in its class. We hope that we have been successful to the end that, year after year, the advice of each retiring SERPENTINE Staff will be

REPEAT WITH LOTZ

*Engravings and Designers of nearly  
100 Yearbooks Annually*

The **LOTZ** PHOTO ENGRAVING COMPANY  
12th and CHERRY STREETS  
PHILADELPHIA

*Makers of Engravings in this Publication*

# AUTOGRAPHS

PATRONIZE OUR ADVERTISERS

Two hundred eighty-five

# AUTOGRAPHS



# ADVERTISING INDEX

A	Altman's Flour Mills ..... 273 Anderson Motors ..... 275 Auto Club of Chester County.....283	L	Lions Club ..... 277 Little Grill ..... 279 Lorgus Flower Shop ... 276 Lotz Photo Engraving Co. .... 284
B	Ben's Food Mart..... 273	M	Minter Brothers..... 273 Mitchell & Ness..... 280 Mushroom Transportation Co..... 283
C	Calvary Lutheran Church ..... 282 Central Teachers Agency ..... 278 Chester Packing Company..... 280 Class of 1941 ..... 276 Class of 1942 ..... 277 Class of 1943 ..... 279 Craig's Music Shop ..... 283	N	National Academic Cap & Gown Co. . 275 National Bank of Chester County ..... 280 National Publishing Co. .... 275
D	DeHaven's Drug Store ..... 273 Dime Savings Bank ..... 280 State Teachers College Jewelry..... 281	P	Parisian Shoe Repair..... 278 Passmore's Gift Shop ..... 278 Perfect Foods, Inc. .... 275 Phillips Studio ..... 274 A. D. Pierce ..... 275 Purple and Gold Tea Room ..... 278
E	Eachus Dairies..... 273	R	Red Arrow Lines ..... 281 Reinhardt's Bakery..... 283 Rotary Club ..... 276 Royal Cab Company ..... 279 W. E. Ryan, Inc. .... 278
F	Farmers and Mechanics Barber Shop..... 283 First National Bank ..... 280 Frank's..... 283	S	Short Line ..... 277 J. B. Smith & Son ..... 276 St. Agnes Church ..... 282 Supplee Ice Cream ..... 280
G	Glick's Shoe Shop ..... 281 Goldstein's Produce ..... 283 Great American Teachers Agency ..... 283	T	Horace F. Temple, Inc. .... 273 Joseph Torch..... 277
H	Himelright's..... 273 C. C. Hipple & Sons..... 279	W	Worner Theater..... 276 West Chester Board of Trade..... 281 West Chester Hardware Company ..... 278 West Chester Laundry ..... 273
K	Kent Manufacturing Co. .... 279 Kift's Greenhouses..... 281		

THE SERPENTINE

is  
a member of  
the  
N. S. P. A.



