

1953

S

ERPENTINE

ARCHIVES

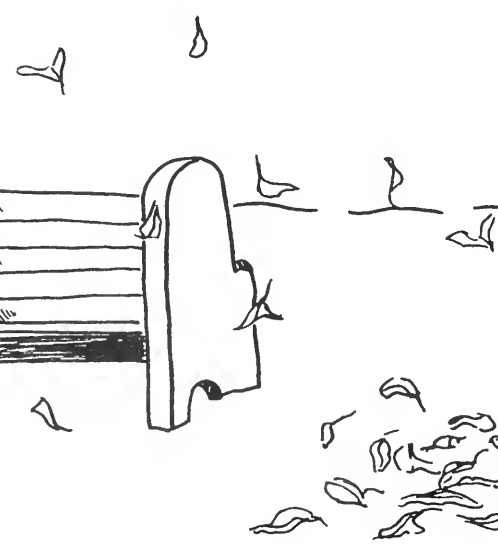
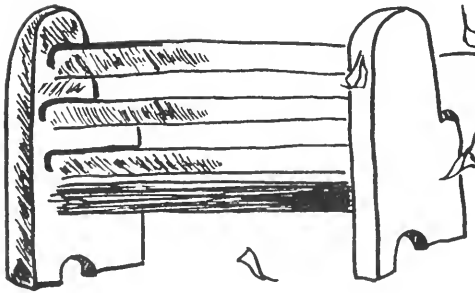

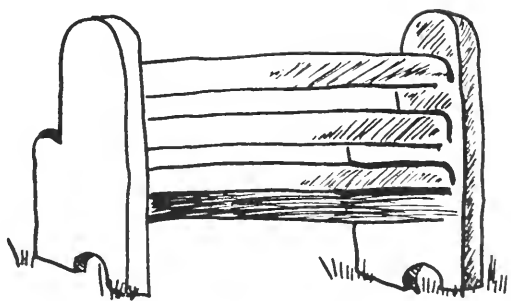

. . . through the year at W. C. S. T. C.





**THE
1953
SERPENTINE**

**WEST CHESTER
STATE TEACHERS COLLEGE
WEST CHESTER, PA.**

YEARS from today, when you recall your college life, may the 1953 Serpentine represent West Chester State Teachers College—all it means and everything it stands for. As the seasons emerge and fade, student life wends its way through campus activities that reflect the changing panorama of nature. The brisk autumn weather with multi-colored leaves falling underfoot introduces freshmen and football to the campus. Student government, formal dances, and sports seem to be in the spotlight. Before anyone is aware of it, the weather has turned cold, the trees are bare, and Christmas is coming with softly falling snow and carols in the air. Attention is turned to music, club activities, and vacation. Then one day, unexpectedly, a new spirit is evident on campus. Everyone walks with a spring in his step. Coats are worn unbuttoned, and head scarves are absent from view. Before long, graceful blossoming trees are shielding sturdy little benches; we need not mention where interests lie. More serious thoughts center around final exams and, for the seniors, graduation. Particular emphasis has been laid upon the seniors who have glimpsed college life for the last time—in an environment of flaming color, in a world of coldness and white, in surroundings of blossoms and green.

FOREWORD

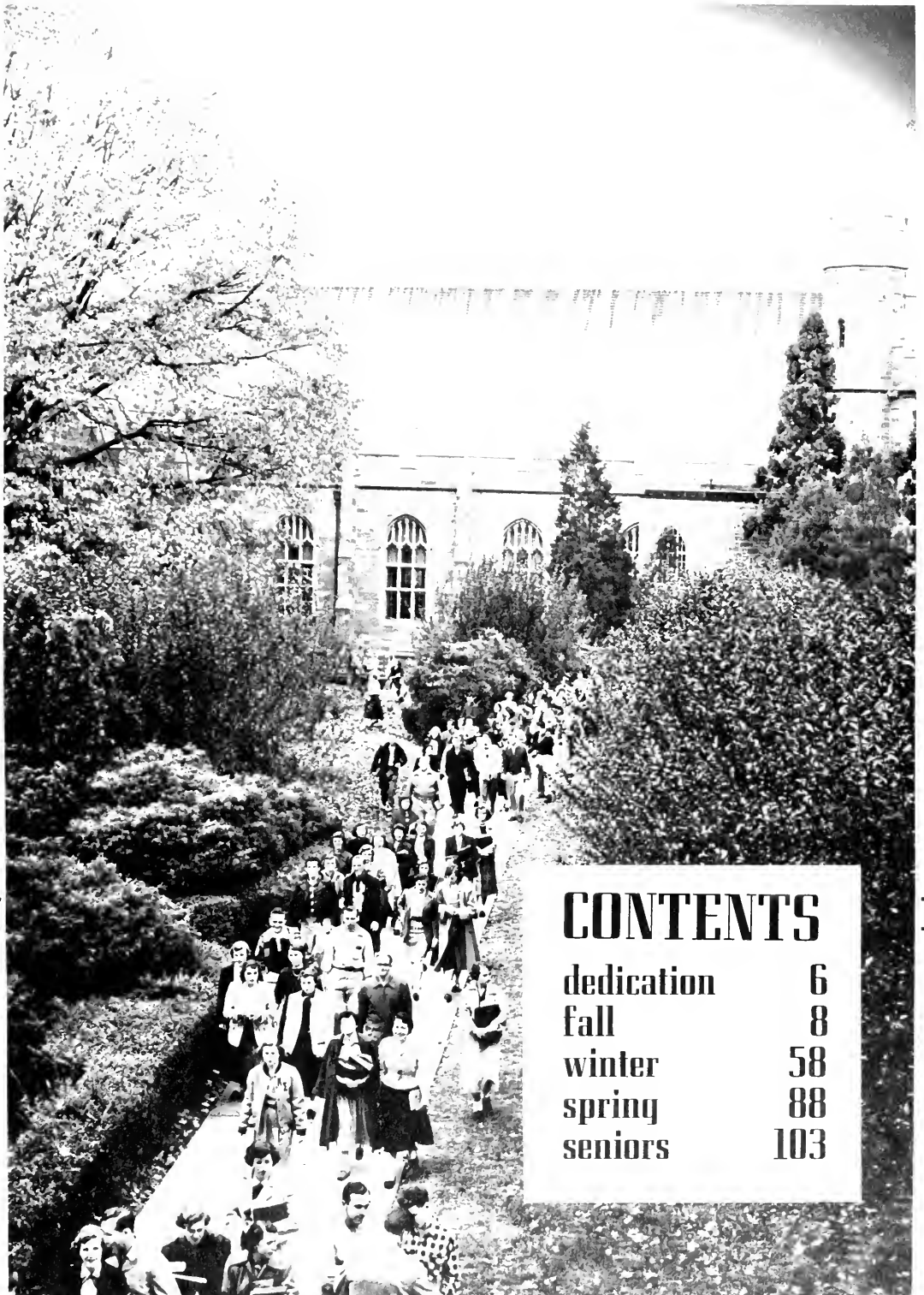

CONTENTS

dedication	6
fall	8
winter	58
spring	88
seniors	103

DEDICATION



To Miss Mary M. Holland and Dr. Chester L. McTavish this *Serpentine* is fondly dedicated. The contributions of Miss Holland and Dr. McTavish as advisers to the Class of 1953 cannot be measured. Their friendly manner and genuine interest in the students at West Chester are evident to everyone. To show them how greatly they are appreciated and admired, the Senior Class dedicates its yearbook to two of its teachers and friends.

Mary M. Holland, Department of Mathematics



Chester L. McTavish, Department of Science



FALL



The Beginning



The first day back, and greeted by lines—lines to register, lines for keys, lines for books. Familiar scenes and friendly faces welcomed upper-classmen, who walked confidently across campus with an air of "knowing." The freshmen arrived and appeared uncertain. The beginning days were busy—old friends to find, coffee in the "Pig," trips uptown, tennis to play, lobby sings, free ten-thirties.

In the hearts of the students, it was still summer; vacation memories remained to make them gay. Only the freshmen, completely lost in their strange surroundings, had many doubts about the new semester. Then all too soon leisure time was ended; classes started at eight o'clock. With notebooks under their arms, students made their way across the Quad and into Anderson Hall. Back to textbooks, notes and exams. Perhaps they didn't look too closely; perhaps they didn't see that the leaves on the maples were turning red.

Registration Line in Rec. Hall



of Another Year



That First Glimpse of the New Room



Miss McCormick Distributing Keys

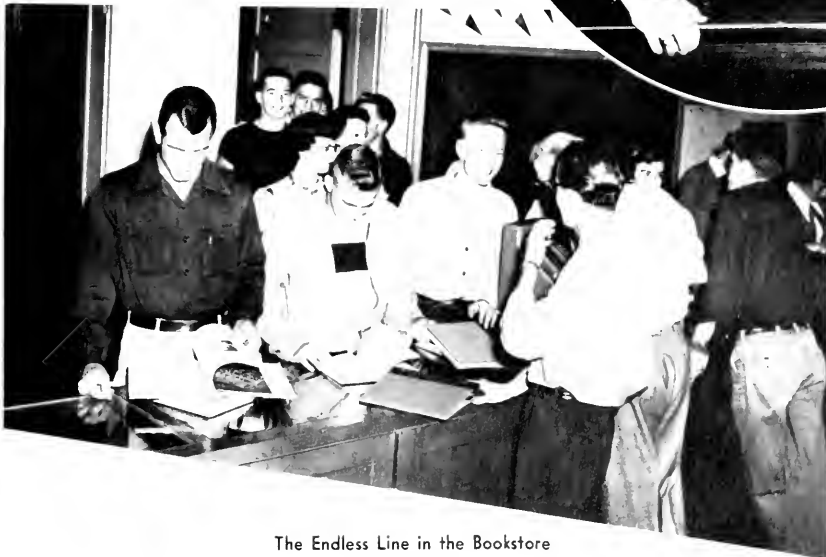

The Endless Line in the Bookstore



PRESIDENT

President Charles S. Swope

The President's Home, TANGLEWOOD

Dr. Charles S. Swope has served as president of the college for eighteen years. During this time he has come to be respected by students and faculty alike for his character and leadership. A graduate of West Chester Normal School in 1921, President Swope continued his education, receiving degrees from Dickinson and the University of Pennsylvania. He served as supervisor of grade work and as head of the History Department at the Pennington School for Boys. In addition to his work in education, he is a noted lecturer. At West Chester he has been particularly interested in improving the physical plant and in maintaining the enrollment.





DEAN OF INSTRUCTION
Dr. L. Forrest Free



DEANS OF WOMEN
Miss Leone Broadhead, Assistant
Dean, and Mrs. Irene King, Dean
of Women.



DEANS OF MEN
Dr. W. Glenn Killinger, Dean of
Men, and Mr. William R. Benner,
Assistant Dean.



ENGLISH

Standing: Dr. Binney, Mr. Clokey, Miss Clark, Miss Barrer, Dr. Berry, and Mr. Thomas. Seated: Miss Geyer, Miss Ramsey, Dr. Slagle, HEAD, and Miss Tyson.



EDUCATION

Standing: Mr. Benda, Mr. Childers, Mr. Patterson, Dr. Bonder, Dr. Ross, Dr. Sykes, Mr. Davison, Dr. Woodlen, and Dr. Evans. Seated: Miss Knapp, Dr. Cressman, HEAD, Dr. Denworth, and Miss Baldwin.



GEOGRAPHY

Dr. Mewha, Mr. Lemley, Mr. Keinard, HEAD, and Mr. Hawthorne.

FACULTY

ART

Mr. McKinney, Mr. Hallman, HEAD, and Miss Lamborn.



MUSIC

Standing: Mr. Middleton, Mr. Wilkinson, Mr. Carson, Dr. Wright, Mr. Carl, Mr. Gutsche, Mr. Fletcher, Dr. Antonowich, Dr. Cheesman, Mr. Parry, Mr. Ginter, and Mr. Jones. Seated: Mr. Zimmer, Miss Keller, Miss Kiess, Mr. Mitchell, HEAD, Mrs. Ashenfelter, Mrs. Gottlieb, and Miss Heim.



HEALTH AND PHYSICAL EDUCATION

Standing: Mr. Reese, Mr. Gardner, Mr. Twardowski, Dr. Sturzebecker, HEAD, Mr. Messikomer, and Mr. Waters. Seated: Miss Margerum, Mrs. Newcomer, Miss Landis, Miss Leach, Miss Wade, Miss Schaub, and Miss Yanisch.



MATHEMATICS

Dr. Pickett, HEAD, and Miss Holland.

SOCIAL STUDIES

Standing: Mr. Newcomer and Mr. Shaef-fer. Seated: Dr. Heim, Dr. Vollbrecht, Dr. Andes, HEAD, Mrs. Ivins, and Dr. Cuncannon.





SCIENCE

Standing: Mr. Skillen, Dr. Gordon, HEAD, Dr. Trezise, Dr. McTavish, and Mr. Gruner. Seated: Miss Harbold, Mrs. Bliss, Miss Greenwood, and Mrs. Kennedy.



LANGUAGE
Dr. Staley.



LIBRARY

Mrs. Austin, Miss Conbeer, Miss Russell, HEAD, and Miss Collicott.



DEMONSTRATION SCHOOL

Standing, Miss Meredith, Miss Smith, Miss Wolfangle, Miss Wetzel, and Miss Kelly. Seated: Miss Wilson, Mrs. Cardner, Dr. Evans, PRINCIPAL, and Miss Baldwin.

DIRECTOR OF STUDENT
TEACHING
Dr. Earl F. Sykes.



DIRECTOR OF PERSONNEL
Mr. Emil H. Messikomer.



DIRECTOR OF MAINTENANCE
Mr. Thomas A. Pitt.



ADMINISTRATION

BURSAR
Mr. Everett E. Shaefer.



REGISTRAR
Dr. Paul B. Ross.



COLLEGE STAFF



Mrs. Pfost, Mrs. McMichaels, and Mrs. Smith, Dormitory Directors.



Miss Wier, Secretary to President Swope.



Mrs. Weaver, Dr. Kistler, and Miss Eves.



Mrs. Joyce, Assistant Dietitian and Mrs. Hodgson, Dietitian.

Miss Groff and Miss Hill, Secretaries to Dean Free.



Mrs. Draper, Telephone Operator.



2	3	4	5	6	7
9	10	11	12	13	14
16	17	18	19	20	21
22	23	24	25	26	27

Mrs. Patterson, Housekeeper, and Mrs. Devine, Assistant.



Mrs. Freel, Postmistress, and Mrs. Hughes, Assistant.



Miss Finegan, Book Store Manager



Mrs. Herzog, Secretary of the Alumni Association.



Mrs. Rhine, Secretary to Dr. Ross.

Miss DeAngelo, Secretary to Dean Killinger.



Miss Wylie, Secretary.

71038





FRESHMEN

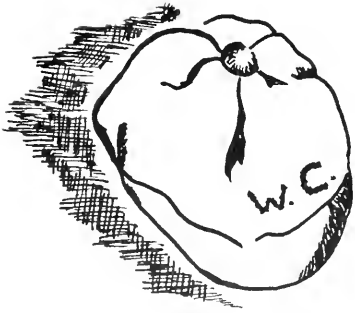

The Candy Cane Ball.

Frosh tipping "dinks."





CLASS OFFICERS: E. Carson, M. Whitworth, P. Cravitz, C. Smith, Temporary Officers.

CLASS ADVISERS: Miss Ethel Keller and Mr. Arthur Hawthorne.



Registration lines, tests, and freshman regulations greeted the freshman class upon its arrival at West Chester. To climax the "frosh regs," both the men and the women participated in special activities at the first football game of the season. Preceding the game, the new West Chester fans formed a double line on the field through which the Rams passed as they met their opponents, Pennsylvania Military College. During the half-time the "frosh" formed a snake line and thrilled the upperclassmen with the singing of their class song and the Alma Mater.

For the women students the main event of the year was the annual Big-Little Sister Picnic sponsored by the Women's Dormitory Council. Men students initiated a new program which highlighted the freshman calendar, the "Freshman Smoker."

Early in the fall semester the class election was held; the following officers were elected: Clem Smith, president; Edward Carson, vice-president; Marie Whitworth, treasurer; and Phyllis Cravitz, secretary.

The freshman class at the first football game.

The football team is welcomed on to the field by cheering freshmen.



FOOTBALL

With the advent of autumn and the new school year, West Chester sports fans began to think of football, soccer, and cross-country, of hot dogs, hot chocolate, cold October nights, and winning teams. The 1952 edition of West Chester football started, however, with the fans enjoying shirtsleeve weather and drinking cold lemonade; they watched a winning team.

Starting with an easy, although sluggish, win over P.M.C., the Ram gridders moved into high gear as they defeated Delaware University in the season's big game. Following this important victory, the Rams registered impressive victories over four teachers' college teams and then finished the season by completely outclassing a good Bloomsburg eleven.

Many outstanding performances contributed to the 7 win, 0 loss record. Among these were the fine running and blocking of halfback Earl Hersh. Charlie Weber, chosen as defensive guard on the Little All-American first team, was constantly in the opponent's backfield. For his outstanding teamplay, Weber was also named to the All-Pennsylvania football team as offensive guard.

The coaching staff, led by Glenn Killinger, did a fine job in giving West Chester its first undefeated football team since 1947 and placing it in the select group of fifteen undefeated, untied teams in the country.

Serious accidents were avoided and, in spite of a depleted schedule, player spirit was high.



Co-Captains Charles Weber and Earl Hersh

VARSITY TEAM

First row: Jannick, Duff, Kautter, Dolbin, Prender, Hersh, Rath, Karpaitis, Weber, Hagan, Iannucci, Stashis. Second row: Paciaroni, Unger, Buechele, Weyant, Lamey, Soscia, Mattola, DeRafelo, Hartlaub, Furlow, Spafford, Neiman. Third row: Gazzillo, Ortenzio, Wolff, Ritter, Kanter, R. Miller, W. Miller, Russell, MacMurray, Mosteller, Ober, Beck. Fourth row: Fisher, Gracchino, Hicks, Coffey, Foltz, Mollard, Crozier, Gatski, DiSabello, Lahowin, Massaro. Fifth row: Massucci (Mgr.), Zetty, Bonder, Killinger, Cardner, Reese (Coaches), Heckman (Trainer).





JUNIOR VARSITY TEAM

Front row: B. Streit, C. Foltz, W. Miller, R. Kauffman, Captains: F. Mooney and W. Zimmerman, W. Condit, J. Keenan, J. DiVeccio. Second row: L. McDermot, R. Coffey, F. Pillearro, L. Hally, R. Whitaker, W. Butler, R. Hicks. Third row: R. Burdumy, W. Mignona, W. Leavenberger, J. Powell, J. Shields, J. Griffenburgh, J. McAneny, J. Sober, W. Johnson, J. Murray. Fourth row: Line Coach W. Brodhag, Manager B. Stein, Backfield Coach A. Daniels, Head Coach Robert Reese.

SCORES

Pa. Military College	6	W.C.	21
Delaware University	20	W.C.	24
Lock Haven S.T.C.	7	W.C.	74
East Stroudsburg S.T.C.	0	W.C.	41
Kutztown S.T.C.	0	W.C.	50
Millersville S.T.C.	6	W.C.	55
Bloomsburg S.T.C.	6	W.C.	26



Dr. James Bonder, Line Coach; Dr. Glenn Killinger, Head Coach; Mr. Robert Cardner, Backfield Coach; Mr. Robert Reese, J.V. Head Coach.



Fred Prender races for yardage against Millersville.



Co-captain Earl Hersh

Locker room scene at the end of an undefeated season.



Fred Prender carries off-tackle.



Blockers spring Earl Hersh for long gain.





carries around end.



Touchdown pass goes awry.



Campbell returns intercepted pass.

Pat Massaro stopped by Millersville line.

Spafford-to-Hersh pass against Bloomsburg.



Halfback Fred Prender carries for touchdown against Lock Haven.



Dick Wolf caught from behind.

THE RAMS opened their 1952 season with an easy 21-6 victory over P.M.C., with the varsity squad playing only slightly more than one-half of the game. Halfbacks Earl Hersh and Fred Prender each accounted for one touchdown, and defensive linebacker Tony Karpaitis fell on a fumble in the end zone for the Rams' third tally.

After a two-weeks' rest, the Rams traveled to Wilmington to meet Delaware University, the team West Chester had never defeated on the gridiron. After receiving the kickoff, the Rams fumbled on the first play from scrimmage. In two plays Delaware scored and took a 7-0 lead. Late in the second quarter, Hersh, played his greatest game, smashed into the end zone for the Rams' first score. During the second half Hersh scored twice and led the offensive unit as they downed Delaware 24-20. Ray Spafford called a fine game as quarterback.

In the next four games, West Chester met and defeated Lock Haven 74-7, East Stroudsburg 41-0, Kutztown 50-0, and Millersville 55-6. The Rams completely outclassed their

teacher-opponents as Spafford successfully filled the air with passes, and the starting backfield of Hersh, Prender, and Alex Neiman consistently ground out yardage. A new half-back speedster, Pat Gazzillo, was introduced in the Lock Haven game. Kutztown, putting up the hardest battle and holding the Rams to a 14-0 half-time lead, was completely outclassed in the final quarter as safety man Jim Hagan, playing only in defense, returned three punts for touchdowns.

In the final game the Rams met Bloomsburg coached by Jack Yohe, former West Chester backfield coach. The expected tight struggle, however, failed to materialize as the Rams took an early lead and continually dominated play to win 26-6.

Earl Hersh, who finished second in scoring in Pennsylvania and first in the number of touchdowns, participated in the annual Blue-Grey game on December 27 in Alabama. Bob Mosteller also received honors as the Pennsylvania leader in points scored after touchdowns.



West Chester Varsity Cheerleaders



West Chester S.T.C. Marching Band



Co-captains Charles Potter and Clarence Grumbine.

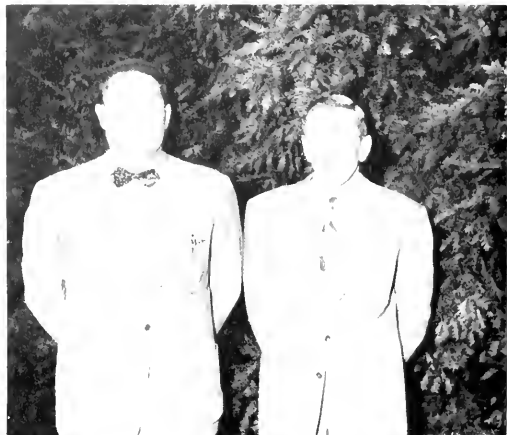

Mr. William Skillen, Assistant Coach, and Mr. Earle Waters, Head Coach.



VARSITY TEAM

Standing: H. Troxell, J. Massey, S. Rey, R. Bedi, A. Quay, T. Séyadarian, J. Oliver, J. Smithgall, A. Donofrio, Manager R. Wick, Coach

Earle C. Waters. Kneeling: Manager E. Lynch, R. Blessing, F. Williams, T. Puglisi, E. Miller, Co-captains C. Grumbine and C. Potter, M. Roman, W. Freudenberger, R. Heisler.



Mike Roman attempts goal at Elizabethtown.



Roman takes difficult angle-shot.

Coach "Muddy" Waters' 1952 soccer team, led by co-captains Clarence Grumbine and Charles Potter, completed a successful but injury-riddled season.

The Rams opened their all-out offensive to gain national honors when they defeated the Alumni 12-0. Every member of the team saw action.

When West Chester played the United States Military Academy at home, approximately twenty-five hundred people turned out to see possibly the biggest game in the nation. After trailing 1-0 until the last minute of the first half, the Rams finally exploded when Tony Puglisi dented the West Point goal to tie the score. Bob Heisler became the hero of the day when he scored in the third period to give West Chester a 2-1 lead which was never relinquished. The Rams had now run their victory skein to twenty games.

"Dutch" Grumbine and Howard Troxell were sidelined with injuries suffered in the Army game when the Rams played the University of Pennsylvania. After losing the services of Ralph Blessing and Charlie Potter, who suffered concussions in this game, the Rams went down to a 3-0 defeat.

On October 27, with five men missing from the starting line-up the Rams traveled to the University of Baltimore

where they were defeated 3-0.

The injured players were gradually recovering when East Stroudsburg played at West Chester. The game ended in a 1-1 tie. Bill Freudenberger scored the tying goal.

The bad luck seemed to be over for the Rams when they downed the University of Delaware 5-1. Mike Roman, Tony Puglisi, "Dutch" Grumbine, Bob Bedi, and "Chico" Rey scored the goals.

LaSalle College came to West Chester with an unbeaten record. The Rams promptly upset them with an impressive 5-0 victory. Co-captain "Dutch" Grumbine turned in the "hat trick" by denting the LaSalle goal three times. Bob Heisler and Mike Roman received credit for the other two goals.

Next, the soccer team traveled to Elizabethtown and promptly defeated them 5-2. Howard Troxell scored twice, while Mike Roman, Bob Heisler, and "Dutch" Grumbine each counted once.

Seton Hall was the last team on the schedule. West Chester won an easy 3-0 victory and finished with a record of six victories, two losses, and one tie.

SCORES

Alumni	0	W.C.	12
U. S. Military Academy	1	W.C.	2
University of Pennsylvania	3	W.C.	0
University of Baltimore	3	W.C.	0
East Stroudsburg S. T. C.	1	W.C.	1
University of Delaware	1	W.C.	5
LaSalle College	0	W.C.	5
Elizabethtown College	2	W.C.	5
Seton Hall	0	W.C.	3

SOCCER



Co-captain Charlie Potter makes ready for tackle.

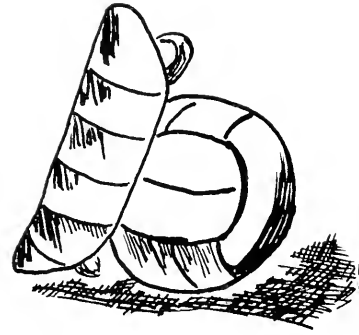

Down the field for a goal.

West Chester—Army



Underclassmen battle seniors to 2-2 deadlock in the Old Shoe game.



Game



Eight men have played their last game for coach Earl Waters and the Rams.

Clarence Grumbine and Francis Williams came from Fredericksburg and Oxford High Schools respectively. Both boys played varsity soccer in high school. While at West Chester "Dutch" distinguished himself as an outstanding center forward and Franny held the left inside position.

These men played three years as members of the varsity team. "Dutch" was named co-captain in his senior year along with Charles Potter.

Charles Potter and William Freudenberger came from Girard College where they excelled as soccer players. While at West Chester these men played right and left halfback. Both were members of Coach Waters' squad for three years.

Abington and McCaskey High Schools are represented by capable players Alan Quay and "Hughie" Miller. Al played varsity fullback for two years while "Hughie" distinguished himself as Coach Waters' all-round man.

Ralph Blessing from Lower Merion and Tom Seraydarian from West Philadelphia High School played varsity goalie at West Chester for two years. Ralph, a boy who never played soccer in high school, became one of the Ram's best goalies. Service with the Air Corps interrupted but did not affect Seraydarian's playing ability.

Spectators and team alike will miss these men next year.



Charles Weber



Earl Hersh

Honored Athletes

Anthony Puglisi



West Chester State Teachers College proudly placed three names on the All-American lists during the 1952 sports season. Tony Puglisi, playing in the left outside position on the soccer team, was named to the All-American soccer first team. Earl Hersh and Charlie Weber, co-captains of the 1952 West Chester football team, were placed on the Little All-American football squads.

For the second consecutive year Tony Puglisi, a junior, was picked as a member of the All-American soccer first team. Tony was particularly outstanding in the close games. His most important point was the one which tied the score in the Army game and set the stage for the upset victory for West Chester.

Charlie Weber, a senior, was placed on the Little All-American first team. Playing at both offensive and defensive tackle, Charlie was the type of player who was great under a one or two platoon system. Charlie, a natural athlete who excelled in wrestling and baseball as well as football, was also treasurer of the senior class.

Earl Hersh, also a senior, was given honorable mention on the All-American team at halfback. Earl was not only second in the state for yardage gained on the ground, but also was adept at scoring passes. He was honored by being selected to represent the Blue team in the annual Blue-Grey game. Earl caught a touchdown pass for the only score for the Blue team in that game. Earl, also proficient in baseball, signed a contract with the Boston Braves after the football season. He was also placed on their draft list by the Philadelphia Eagles' professional football team should he decide to continue in football.



Standing: J. Myers, G. Loper, J. Glick, R. Lewis, and Mr. Hawthorne, Coach, Kneeling: F. Wright, Co-Captain, D. DiSalvi, R. Rau, and J. Echternach, Co-Captain.

CROSS COUNTRY

SCORES

LaSalle College	15	W.C.	49
University of Pennsylvania	15	W.C.	49
Cheyney S.T.C.	41	W.C.	20
Howard University	20	W.C.	37
Temple University	20	W.C.	37
Washington College	45	W.C.	18
Albright College	38	W.C.	23

The Ram runners, coached by Arthur Hawthorne, had what they considered a successful season. The team's record totaled three wins and four losses. Only three veterans returned this year. They were Jack Echternach and Francis Wright, co-captains, and Hyman Kaplan.

There was a large turn-out of new men. Upperclassmen representing the Ram Harriers' varsity included Bob Lewis, Rocco DiSalvi, Bob Meyers, George Loper, Joe Glick, and Lincoln Lang. Freshmen running on the varsity were Al Ramos and Roy Chronistic.

The Rams lost their two opening meets to strong teams from LaSalle and Penn. They defeated Cheyney State Teachers College at home; then they traveled to Howard University where the runners lost by a narrow margin.

The Harriers then met a strong Temple team, but broke up a perfect score with the brilliant running of Jack Echternach, who finished fifth.

The West Chester team finished strong with impressive victories over Washington and Albright Colleges.

Outstanding runner for the season was Jack Echternach, who led the team in almost every meet.

CO-CAPTAINS AND COACH
J. Echternach, Mr. Hawthorne,
and F. Wright.



W. R. A. Opens the Season with



W. R. A. MANAGERS

First Row: M. Hodgkins, A. Page, B. Cressman, J. Entriken, Miss Wade, H. Hendren. Second Row: P. Pence, F. Shope, C. Dannenhauer, S. Swartzlander, C. Holt, V. Solomon, N. Snyder. Third Row: S. Kile, M. Manwiler, P. Ruth, D. Young, A. Feeney, J. Switzer, J. Inglis.



W.R.A. OFFICERS

Marjorie Hodgkins, publicity; Anita Page, treasurer; Joan Entriken, president; Barbara Cressman, vice-president; Hazel Hendren, secretary.

Every fall the Women's Recreation Association begins its busy year-round program. All girls who are sports enthusiasts are urged to choose their favorite sports. There is a sport for every girl whether she be skilled or unskilled; curriculum is no barrier. To promote good sportsmanship, leadership, and skills is the aim of this outstanding organization. These qualities can be established through the intramural sports program, the intercollegiate basketball, softball, and hockey games which bring other college teams to

West Chester, the square dances, and the sports and play days offered by W.R.A.

Under the able leadership of the faculty advisers, the officers, and the council, which is composed of the sports managers, the Women's Recreation Association attempts to reach the goal of a sound and diversified program of athletics which will serve the needs and interests of all the participants.

VOLLEY BALL

Go! Sids Row! go! was the cheer heard as the senior health education team dominated the volleyball league to take the championship for the fourth consecutive year. The season opened with seven teams scheduled in the single elimination tournament. To reach the finals, Sids Row defeated the other senior health education team, the Foghorns, who had been victorious in its opening contest. In its final game, Sids Row overpowered the Tappers, a freshman health education team. This victory enabled them to win the championship and to participate in the volleyball Play Night at Temple University, on December 4.



Janet Nell has the ball.

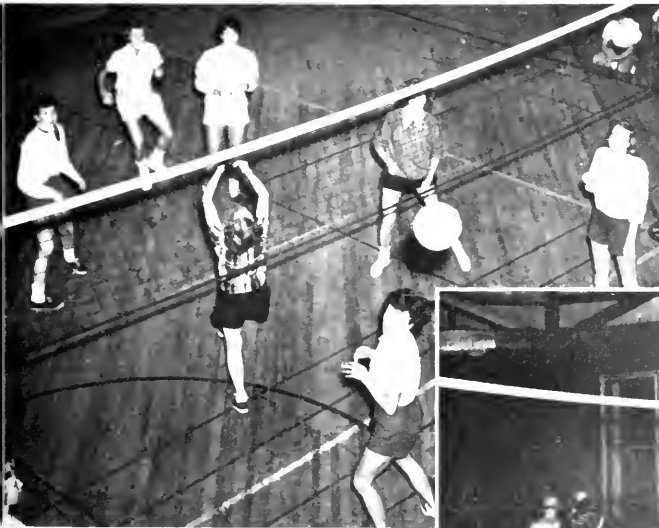

When seniors meet seniors.



HOCKEY

Displaying a driving line and all-round smooth play plus accurate stickwork, the hockey team finished the season with a tie and two losses to three powerful clubs.

The team opened its season with Ursinus College and was downed 7-2. Temple was the next game in line, and, regardless of the fact that the girls showed good teamwork, the fast moving Temple forward line broke through five times to score. West Chester was unable to tally in this contest.

The exciting game with Drexel ended in a 2-2 stalemate. Although West Chester held a 1-0 lead at the beginning of the game, Drexel came back in the final half to

score two goals. Betty Cowperthwait then drove for a goal just before the final gun to tie the game.

Upon entering All-College competition at Ursinus College, the West Chester record improved. The team tied Beaver 1-1, and Swarthmore 2-2, and defeated All-Catholic 1-0.

Under the adequate coaching of Miss Yanisch and Miss Landis, the team, composed mainly of freshmen and sophomores, has been one of the finest college teams produced. With a little more playing experience, Miss Yanisch expects to have a more polished-looking club next season.



Captain Shirley Swartzlander



VARSIITY AND JUNIOR VARSITY HOCKEY SQUADS

First row: M. L. Bigony, M. Crowley, B. Cowperthwait, V. Gray, S. Swartzlander, J. Beckle, G. Krug, B. Huebner, A. Page. Second row: M. Walter, G. Clark, J. Waterfield, A. Westberg, J. Smedley, B. Whalley, T. Jefferson, J. Holcum, C. Holt, J. Enriken.



Varsity hockey squad battles to tie the game with Drexel.

PHYSICAL EDUCATION CHAMPIONS
 Kneeling: S. Ginther, F. Benner, M. Reese, P. Pence, P. Dean. Standing: G. Krug, E. McLaine, K. Hendricks, C. Jones, B. Miller, S. Frederick



WOMEN ON ALL-COLLEGE TEAM
 Third team: J. Mull, S. Swartzlander.
 Second team: A. Paige. First team: G.
 Krug. Third team: B. Cowperthwait.



INTRAMURAL



ACADEMIC CHAMPIONS
 Kneeling: J. Sheets, S. Smith, M. A. Smith,
 S. Swartzlander. Standing: A. Kriebel, B. Yerkes,
 F. Young, M. P. McKinney, D. Mullins, B. Swinehart.

Sticks! Advancing! These were the familiar cries on the girls' athletic fields, from golden September to nippy November. The hockey enthusiasts could be found working diligently for stickwork and team strategy every afternoon after classes. W.R.A. hockey manager, Carol Holt, did a fine job. Six health education teams composed one league and five academic teams, the other. A Round Robin Tournament offered an optimum of opportunity for all interested in participating.

This season saw senior teams victorious in both leagues. The champions of the health education league were the Senior Fillies, who held this title three out of four years. The Squares, the senior victors of the academic league, also held an impressive record with two years' winnings to their credit. Keen competition, team play, and fun were just a few of the attributes of this invigorating sport.

STUDENT GOVERNMENT ASSOCIATION

Seated: J. Winters, R. D. DiSalvi, N. Swanson, K. Johnson. Standing: J. Guernacinni, R. McNelis, J. Collins, C. Prettyman.



CABINET OF S.G.A.

The Cabinet of the Student Government Association consists of the presidents of the classes and of leading campus organizations. It proposes legislation dealing with changes in college regulations, discusses these changes, and gives suggestions to the Legislative Assembly.

LEGISLATIVE ASSEMBLY OF S.G.A.

The Legislative Assembly is composed of ten elected members representing all four classes and a delegate from each of the day and dormitory councils. This group passes, amends, or rejects legislation approved by the Cabinet. These organizations, with faculty and administration, try to improve school spirit, to create better student-faculty relationships, and to voice the views of the students.



Seated: Dr. J. Andes, B. Brenner, J. Entriaken, J. Winters, R. McNelis, N. Snyder, Mr. J. Clokey. Standing: N. Turpin, B. Cressman, K. Garner, J. Chronister, W. Brodhag, D. Wright, P. Ruth, M. Gordon.

STUDENT GOVERNMENT,
LIKE SPORTS IS A VITAL
PART OF THE COLLEGE
PROGRAM.



Standing: D. DiSalvi, J. Huntz, D. Hart-
ney, N. Hunsicker, G. Buckwalter, E.
Patton, C. Gutenberg, H. Nichols, J.
Collins. Seated: A. Hallman, J. Breit,
C. Prettyman, G. Fisher, Dr. Anderson.

STUDENT ACTIVITIES ASSOCIATION

The Student Activities Association is under the guidance of Dr. Robert F. Anderson. It is organized to provide students with the right to establish a fund suitable for the maintenance of many extra-curricular activities and athletic organizations.

The most popular and celebrated activities financed by the Student Activities Association are the All-Star Programs. Presented this year were: a vocal quartet, Edgar Ansel Mowerer, Jean Lech Destine and his company, the Scherman Little Orchestra Society, Jennie Tourel, and a Harp Quintet.

ADVISORY BOARD

One of the most active organizations on campus this year was the Advisory Board, whose accomplishments included the Big-Little Sister picnic, the Senior Tea, the Mid-Winter formal, the Council picnic, and the annual decoration of the Christmas tree in the lobby of Main Dormitory.

This group's aim, that of providing a co-ordinating link between the Women's Day and Dormitory Councils, has been realized through the efforts of the following capable leaders: Margaret Gordon, president, Barbara Leeds, vice-president, Helen Dennis, secretary, and Nancy Snyder, treasurer.



Seated: N. Snyder, M. Gordon, H. Dennis; Standing: E. Reilly, D. Young, J. Winters, K. Johnson.

Women's Day Student Council



Seated: B. Leeds, A. Urbano, E. Reilly, K. Johnson, B. Brenner, M. J. Angstadt; Standing: H. Dennis, E. Hille, J. Coolbaugh, E. Russell, B. Murphy, L. Short.

The Women's Day Student Council is the elected body that represents the women commuters of the college. During the past year, the constitution has been revised to suit the changing needs of the group. This council is responsible for the enactment of regulations that help keep the day student rooms attractive and neat. It enforces these laws through the Day Student Court, a part of the council. The council also plans and sponsors the holiday parties for its members at various times during the year.

The Women's Dormitory Council is a similar organization for those students who reside at the college. The chief

aim of the Dormitory Council is to foster cooperation between the students and the administration. This organization, through the efforts of its councilors, keeps the women students informed of college policies and council regulations and formulates plans for the improvement of dormitory life.

These two bodies work together to unite the women of the college. They jointly sponsor the Big-Little Sister Picnic, the Senior Tea, the Pot Luck Supper, and the Mid-Winter Formal. Through these organizations the women of the campus are represented in the college government.

Women's Dormitory Council

First row: M. Callery, J. Roscher, R. Reinhold, S. Cleaver, K. Hess, M. Clark, N. Turpin, M. L. Nolan. Second row: D. Chambers, J. Entriken, B. Cressman, D. Young, J. Winters, N. Swanson, D. Griffey, A. Paige, H. Nichols. Third row: B. Kiler, N. Snyder, H. Hendren, B. Huebner, M. Gordon, A. Hallman, M. Ransburg, F. Mohnack, A. Ulsh, V. Byerly, S. Swartzlander, C. George, D. Avington, G. Fischer, A. Feeney.



Men's Day Student Council

R. Meade, H. Singley, T. Frisby, R. Dickerson, V. Jennings.



An active organization on campus this year has been the Men's Dormitory Council. It has sponsored various activities including the "Freshman Men's Smoker" and an all-college dance. Other projects are the soliciting for the Campus Charities Campaign and the assisting in securing volunteers for the Bloodmobile program.

The purpose of the council is to set up social standards for men living on the campus of West Chester. New this year is the guidance system whereby upperclassmen help freshmen men who come with problems. With primarily the

same purpose and the same systematic procedure in operation is the Men's Day Student Council.

Projects sponsored by the Men's Day Council over the past year were a Halloween party for the day students, the purchase of chess and checker sets for use in the recreation room, and the organizing and sponsoring of chess, checkers, and ping-pong tournaments. In addition, the council has formulated a set of rules and regulations which all day students must observe in order to make their program a worthwhile one.



Men's Dormitory Council

Standing: W. Zimmerman, J. Collins, D. Wolff, J. Campbell, B. Norris. Seated: C. Grumbine, R. Blessing, W. Freudenberg, and W. Broadhag.



Pauline Bartleman, Associate Editor



Eileen Reilly, Photography Editor



Marilyn Achuff, Literary Editor





Barbara Brown and Ted Forbes,
Sports Editors

Eleanor Meerkamm and Emma McGrath,
Art Editors

Mary Lou Miller, Head Typist

Standing: M. Bollman, Gladys
Cressman. Seated: N. Chain, J.
Perkins, Business Chairmen

EDITORIAL STAFF

Ann Rhodewalt Baldwin, Editor-in-Chief
Pauline Bartleman, Associate Editor

LITERARY

Marilyn Achuff, Editor
Nancy Anderson
Christine Bennett
Patricia Bomberger
Katharine Brant
Virginia Brown
George Buckwalter
Mary Jane Dettlerline
Marie DiGioia
Joan Fasnacht
Joan Jacobs
Patricia Kearns
Eleanor Larson
Morton Maimon
Marilyn May
Elinor Parry
Janet Parthree
Wilma Ries

PHOTOGRAPHY

Eileen Reilly, Editor
Virginia Byerly
Phyllis Dannenhauer
Venice Eagle
Donna Griffey

Jane Sarnocinski

Jane Switzer

Vivian Walker

Joanne Young

Esther Peters

PHOTOGRAPHER

David Redmond

ART EDITORS

Emma McGrath

Eleanor Meerkamm

SPORTS

Barbara Brown, Co-editor

Theodore Forbes, Co-editor

Joanne Brauer

James Breit

Robert Brightbill

Dorothy Young

TYPING

Mary Lou Miller, Head Typist

Jane Burleigh

John Guernaccini

Clare Pirtzl

Shirley Swartzlander

Virginia Weber

BUSINESS STAFF

Claude Prettyman, Business Manager

Mary Lou Bollman, Chairman of Advertising Committee

Nancy Chain, Co-chairman of Sales Committee

Jane Perkins, Co-chairman of Sales Committee

Gladys Cressman, Chairman of Patrons Committee

Patricia Cooper

Joyce Deeble

Marguerite Douglas

Helen Erbe

Catherine George

Joyce Hillman

Jeanne Inglis

Joan Jacobs

Beatrice Lawton

Robert Register

Ann Ulsh

Jean Yarnell

ADVISERS

Miss Mary Elizabeth Clark

Dr. Earl F. Sykes

Mr. Theodore Hallman

Mr. Harold Benda



Ann R. Baldwin, Editor-in-Chief



Claude Prettyman, Business Manager

THE SERPENTINE

QUAD ANGLES



Co-editors and adviser, Dr. Berry

The bi-monthly publication eagerly awaited for by West Chester students is the **Quad Angles**. Behind the headlines are found: Co-editors-in-chief, Virginia F. Brown and George Buckwalter; Managing Editor, Dorothy Young; News Editor, Jane Perkins; Feature Editor, Frances Vernosky; Co-Sports Editors, Francis Groff and Robert Rau; Co-Business Managers, Anna McGinnis, Theodore Forbes; Circulation Manager, Kathryn Miller; Advisers, Dr. Thomas E. Berry and Dr. Robert F. Anderson. The staff includes D. Bahr, S. Bauman, A. Buckalew, V. Byerly, J. Crolus, M. J. Detterline, J. Eastep, J. Elias, D. Flacco, C. Foerster, B. Geiger, J. Gibbons, B. Gilligan, J. Glick, M. Gordon, M. A. Grauel, P. Hartz, A. Harvey, C. Heavner, R. Heisler, K. Hess, S. Holeyton, A. Janle, J. Johnson, M. Keown, N. Keyser, J. Kline, J. McIvor, R. McNelis, M. McWilliams, E. Mancini, M. May, I. Melada, M. Mills, N. Quick, M. Ragolia, R. Rau, W. Ries, R. Register, R. Robinson, F. Schmidt, N. Schuler, J. Shade, R. Slavecki, B. Spencer, J. Surrick, R. Strauss, C. Swartz, K. Sweger, N. Turpin, A. Urbano, M. Walker, B. Weigand, M. Westhead, B. Wolpert, F. Young, P. Zecca, and C. Zeiders.



Associate Editors



LITTLE THEATER

The student body at West Chester has no reason to doubt that the mottoes of the Little Theater Players are "The play's the thing" and "The show must go on."

Members of this group work with Miss Fern Barrer to present outstanding performances. Each year for Parents Weekend they prepare a special play, which is their largest production for the fall semester. The play presented this year was **Green Grow the Lilacs**. Members of the senior class had the leading roles.

Many productions are given throughout the college year. They are chosen both for the entertainment they afford and for their cultural value. The various stage committees as well as the performers contribute toward the success of these plays.

Miss Fern Barrer, ably assisted by Miss Dorothy Ramsey, guides the Players in presenting an excellent production on every occasion.



Scene from **THE CURIOUS SAVAGE** given by the Little Theater Players

Little Theater Members



Class Advisers
Mr. John Clokey and Mrs. Miriam Gottlieb.



SOPHOMORE CLASS

Under the helpful guidance of faculty advisers Mrs. Miriam Gottlieb and Mr. John Clokey, the Sophomore Class completed a busy year, participating in varied activities that broadened its college life.

Highlighting the year for the sophomore health and physical education women was admission into the Valkyrie

Club. Preceding the actual oath of membership were the three days of "regs" which were enjoyed by all onlookers.

The sophomores combined their efforts and talents in presenting a semi-formal dance in the autumn which was a festive occasion. This group has shown potentialities of becoming real campus leaders.

The first big dance is sponsored by the Sophomores.





"Space invasion!"

P. Ruth, secretary; J. Collins, president;
N. Troutman, vice-president; D. Chambers, treasurer.

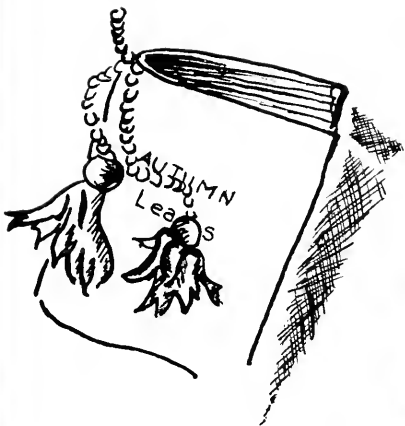

SOPHOMORE DANCE

One of the outstanding achievements of the Sophomore Class was the semi-formal dance that was held on October 25 in Recreation Hall, "Autumn Leaves," the theme of the dance, was indeed appropriate for that time of year. Those who attended the affair enjoyed the colorful fall decorations as they danced to the music of the Criterions.

Ronald Hockenbury, Polly Williams, and Richard Groff were leading chairmen of this gala event. They were ably

assisted by fellow classmates who cooperated in making the affair a success.

The Sophomore Class can certainly be proud of its officers, who are John Collins, president; Ned Troutman, vice-president; Phoebe Ruth, secretary; and Dorothy Chambers, treasurer. With the able guidance of these leaders, the sophomore class presented one of the campus successes of the year.

SOPHOMORES

JUNIORS

Ring Committee
D. Hartney, R. Reinhold, R. Sherry, B.
Huebner.

Officers
D. Wright, vice-president; S. Gladhill,
secretary; R. D. DiSalvi, president; E.
Hartlaub, treasurer.



In its junior year, the Class of 1954 became a true part of campus life. With R. Daniel DiSalvi as president, the class began the new semester with plans for its Junior Prom, the introduction of candidates for Prom Queen, and the election of a Queen. The ring committee was chosen and orders were taken for class rings. The Junior Class has an important part in the sponsorship of the **Serpentine**. Early in the year, the

editor and business manager for the 1954 **Serpentine** were elected. The members of the Junior Class were also active participants in musical programs, sports, dramatics, and student government. The faculty advisers for this class are Mrs. Helen Ivins, a member of the Social Studies Department, and Mr. Emil Messikomer, Director of Personnel.



Class Advisers
Mrs. Helen Ivins and Mr. Emil Messikomer

Juniors participating in the Prom Queen Preview









Junior Prom Queen and Court
A. Hallman, M. Fisher, C. George, last year's Prom Queen, A. Feeney,
Prom Queen, S. Gladhill, M. Metzger, M. Westhead. Not shown: M.
Nolan and C. Mizgard.

The outstanding social event of the year was the Junior Prom, which was held on Saturday night, November 22, in Recreation Hall. With Donald Wright as chairman, the Junior Class worked together to make the Prom a success. The

theme was **A Night in Venice**. Jack Holmes, a member of the Junior Class, composed a song to be sung at the dance. The Criterion provided the music. The climax of the Prom was the crowning of the Queen, Ann Feeney.

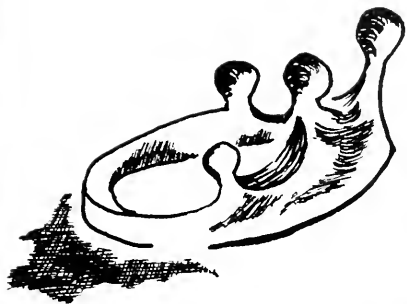

No formal would be complete without the receiving line.



Prom Queen Ann Feeney dances with Don Wright, chairman of A NIGHT IN VENICE.



The happy crowd dance to the music of the Critterions.

Junior Prom

Gifts to



The portrait of President Charles S. Swope painted by Robert S. Susan

the College

The Shakespeare Folios, the William Pyle Philips Legacy

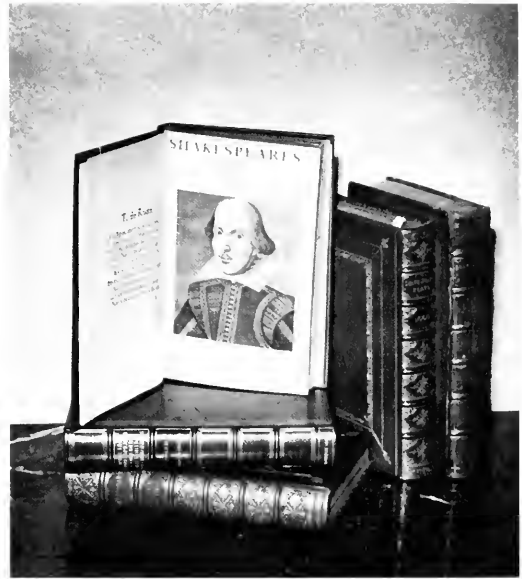

During the past years West Chester has been the recipient of many gifts. One of the most recent bestowed upon the college was the collection of Shakespeare Folios, presented by William P. Philips in honor of the late Dr. Francis H. Green, who dedicated many years of his life to service on this campus. These four original folios are to be hereafter known as the Francis Harvey Green Shakespeare Folios and will be kept in a special vault in the library bearing the educator's name. On special occasions these volumes will be exhibited for the general public.

Another priceless treasure bequeathed to the college was a rare collector's item consisting of a nine volume work entitled **Biographies of the Signers to the Declaration of Independence** by John Sanderson. The historic value is appreciated by many authorities of collectors' items. Students, faculty, and alumni feel most honored for the memorable tokens that have been given the college.

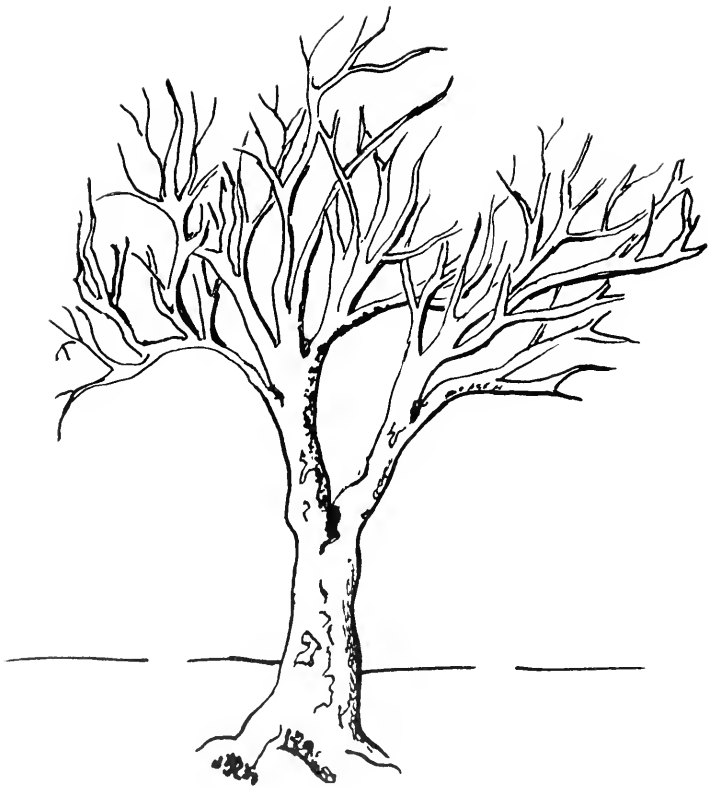

WINTER



BASKETBALL

The 1952-53 West Chester basketball team fought hard to stay above the .500 mark. With two games remaining on the schedule, the record stood at 8 wins and 9 losses.

During the season the Rams met Lebanon Valley, St. Joseph's, Loyola—the defending champions of the Mason-Dixon conference, and La Salle, one of the top ten teams in the country.

The team played best against its toughest opponents and made a better record on the home court than elsewhere.

Bill Munch, former Lansdowne High School star and co-captain of the Rams, was a consistent point-maker. Bill, a senior whose specialty was one-hand shots from the outside, ranked among the top scorers in the state.

Ralph Blessing, co-captain and the other senior member of the team, was the steadying influence and outstanding defensive member of the Ram five. Ralph was particularly adept at receiving foul shots and was consistently at his best when the game became close.



Coaches Emil Messikomer and Edward Gardner

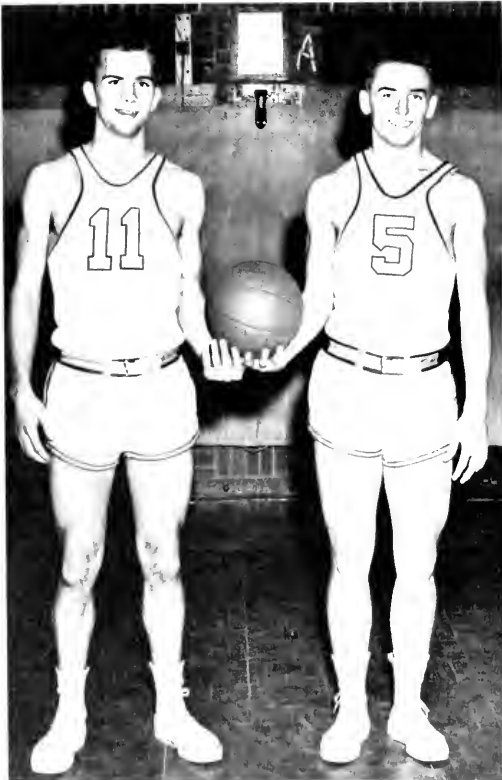

Co-captains Ralph Blessing and William Munch

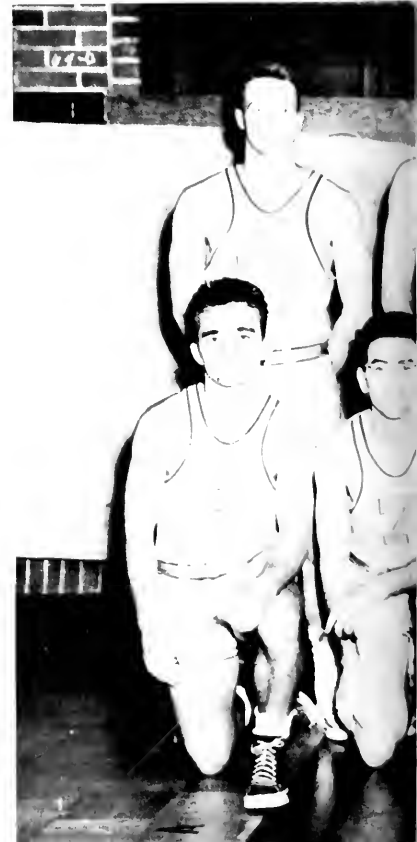

1952-1953

JUNIOR VARSITY

Standing: Edward Cardner, Coach, T. Letterhouse, J. Chronister, R. Reideman, F. Murphy, H. Blitman.
Seated: R. Allison, W. Condit, K. Shaeffer, J. Griffiths, W. Brown.



VARSITY

Standing: R. Miller, T. Beck, K. Schaeffer, J. Murray, R. Blessing, R. Suter. Kneeling: R. Quinn, H. Laskin, W. Munch, R. Giampalmi, S. Saffren, F. Murphy, J. Rich.



With the opening of the season against Loyola College it was apparent immediately that the Rams would miss Art Nazigan, the number two scorer in the state during the 1952-'53 season. In the first game, however, the team made up in spirit what it lacked in height and defeated Loyola by a score of 68-66. In the second game the Rams came from behind to win over Elizabethtown 65-49.

After splitting their next two games, the Rams traveled to Philadelphia to meet La Salle College. Junie Rich's 28 points were not enough to save the team from defeat as the N.I.T. champions gained a victory. In the next game the Rams lost a 91-80 decision to unbeaten Lebanon Valley College.

The West Chester five won two of its next three games and was above the .500 mark as the second part of the season's campaign began. Drexel was the foe in the first game of a double-header at Convention Hall. The road jinx held as the Rams lost by a score of 78-60. The next opponent was Delaware, traditional rival. Coach Messikomer started only two of his first-string regulars and the Blue Hens took an early lead. With the first team clicking in the second half the Rams pulled to within 3 points, but the Hens froze the ball to give West Chester its first loss on the home court, 89-85.

In their next home game the Rams dropped a 99-96 thriller to Bloomsburg, State Teachers College champion.

At their meeting with St. Joseph's the Rams played their best ball of the campaign and managed to stay within two points of their opponents until the last quarter. Although Bill Munch, with 30 points, topped both teams in scoring, reserve strength prevailed as the Rams met an 88-72 defeat.

BASKETBALL SCORES

	W.C.		Opponent	
Nov.	29	68	Loyola College	66
Dec.	3	65	Elizabethtown College	47
Dec.	6	60	Shippensburg S.T.C.	65
Dec.	10	96	Baltimore University	84
Dec.	12	61	La Salle College	111
Dec.	15	80	Lebanon Valley College	91
Dec.	17	85	Millersville S.T.C.	79
Jan.	7	67	East Stroudsburg S.T.C.	75
Jan.	12	88	Washington College	84
Jan.	24	60	Drexel Inst. of Tech.	78
Jan.	31	85	University of Delaware	89
Feb.	4	80	Kutztown S.T.C.	64
Feb.	7	96	Bloomsburg S.T.C.	99
Feb.	11	80	East Stroudsburg S.T.C.	72
Feb.	14	76	Pa. Military College	88
Feb.	18	72	St. Joseph's College	88
Feb.	25	79	Millersville S.T.C.	76
March	4	86	Kutztown S.T.C.	69
March	7	69	Albright College	75



The Ram tankmen, coached by Mr. Edward Twardowski, and captained by Bob Wick, have won two meets and lost three with a remainder of three contests on the schedule to be decided. The Rams outmatched Howard University and Pennsylvania Military College and have been defeated by strong teams from Lafayette, La Salle, and Delaware.

Swimming for their last season were Captain Bob Wick, Chris Ames, and Dick Wolf. Chris Ames, who took second place in diving in the Middle Atlantic Championships for the past three years, and Ed Conrad, outstanding individual medley swimmer, spearheaded their team throughout the season.



SENIOR MEMBERS OF SWIMMING TEAM
J. Barbaretta, Manager, C. Ames, R. Wick,
E. Lynch, Manager, R. Wolf.

SCORES

Lafayette College	52	W.C.	32
La Salle College	44	W.C.	39
Howard University	27	W.C.	57
Delaware University	57	W.C.	27
Pennsylvania Military College	27	W.C.	57
Drexel Institute	33	W.C.	51
Swarthmore College	44	W.C.	40
East Stroudsburg S.T.C.	27	W.C.	57
Middle Atlantic Championship		W.C.	

First row: C. Ames, R. Wick, R. Fitzgerald,
J. Barbaretta, Manager. Second row: T.
Weyant, J. Furlow, F. Wright, G. Loper, E.
Lynch, Manager.

SWIMMING





Seated: V. Gray, M. Smith, R. Paul, G. Krug, D. Boughner, J. Bickle, J. Michner, H. Ort. Kneeling: S. Frederick, R. Frantz, B. Cowperthwait, M. Schoenly, P. Crawley, E. Patton, M. Bigony, M. Bird, K. Attick, S. Kile. Standing: A. Page, B. Miller, J. Nell, P. Dillon, M. Grub, P. Ruth, J. Smedley, A. Westberg, B. Wolle, J. Waterfield.



Miss K. Margerum, Coach

WOMEN'S



Varsity

Miss Kay Margerum, varsity basketball coach, was literally "snowed under" this season when sixty-nine girls, all good players, reported for try-outs. After two weeks of extensive screening the number was reduced to twenty-nine who made up the varsity and junior varsity squads.

Four seniors—Shirley Frederick, Gloria Krug, Bev Miller, and Janet Nell, five juniors, eight sophomores, and twelve freshmen were chosen.

The highlights of the season were the two home games with Ursinus and Swarthmore. Enthusiasm ran high and, as in previous years, West Chester did well against its strong opponents. The team also was successful at Immaculata.

Karlene Attick, as manager, assisted Miss Margerum in scheduling and in solving transportation problems.



Intramural

Swish! That was a common sound every afternoon from five to six P.M. in the Old Gym. With Shirley Kile as the manager, the W.R.A. basketball season began shortly after Thanksgiving and closed at the end of February. One hundred and fifty girls composed eight Health Education and eight Academic teams with substitutes. A Round Robin tournament allowed everyone maximum participation. Attendance at these games showed that basketball still leads in the popularity poll of sports at West Chester.

BASKETBALL



W. Zimmerman, Co-captain, Dr. Willard Trezise, Coach, R. McNelis, Co-captain.

Dr. Willard Trezise led the wrestling team through an injury-ridden but successful season. The matmen, who were the State Teachers College Champions last year, had their share of bad luck.

Co-captains William Zimmerman and Robert McNelis worked with State Champions Charles Cawthorn and Charles Weber to form the backbone of the team. Lee Bohner, John

Bycoskie, Clyde Witman, Dick Walters, and Tony Soscia supplied the remaining punch to make the team effective.

Towson State Teachers College, Lincoln University, University of Pennsylvania, Wilkes College, and East Stroudsburg State Teachers College were easy prey for the Ram matmen. Lock Haven State Teachers College and Millersville State landed the grapplers their only set-backs.

Bob Miller gets set for pin against Wilkes as he rides opponent.



Alex Neiman takes down opponent in first varsity match.



WRESTLING

VARSITY
 Standing: F. Rhinehart, C. Cawthorn, W. Groff, R. Miller, L. Bohner, A. Neiman.
 Kneeling: W. Zimmerman, W. Haner, W. Rishel, A. Soscia, R. McNelis.



Groff shortly before pinning foe.



SCORES

	W.C.	Opponent	
Dec. 12	39	Towson S.T.C.	0
Dec. 17	35	Lincoln University	2
Jan. 10	27	University of Pa.	2
Jan. 31	10	Lock Haven S.T.C.	25
Feb. 4	34	Wilkes College	0
Feb. 14	13	Millersville S.T.C.	14
Feb. 18	28	East Stroudsburg S.T.C.	3
Feb. 25	27	Temple University	3
Feb. 28	21	Bainbridge	8
Mar. 6-7	32	S.T.C. Championship	44

SWIMMING

LOOK & DIVE

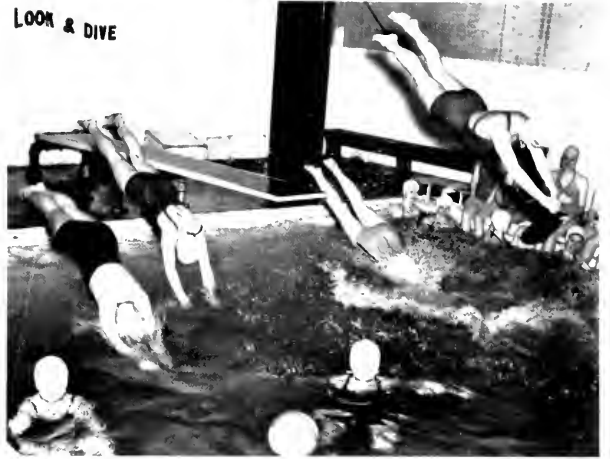

WRA

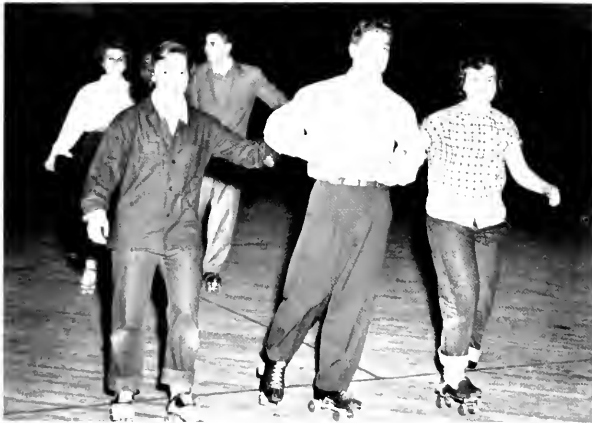

ROLLER SKATING

In the



OUTING

BOWLING



Midst of



TAP DANCING



BADMINTON

GYM TEAM



VARSITY CLUB



GYM TEAM

The Gym Team, coached by Alvin Davis, competed against three of the finest teams in the East. Although all three meets were lost, the team, composed of men who had little experience, showed much improvement by the end of the season. This year's gymnasts lost to Army, Navy, and Temple University.

Captain Robert Kinderman, who competed in the rope climb, was the outstanding member of the team. His best time for the twenty-foot climb was 4.2 seconds. Performing on the horizontal bar was Bob Brightbill, while Ed Peters excelled on the mats and the parallel bars.

VARSITY CLUB

To those men who have earned a varsity letter in a recognized sport goes the honor of membership in the Varsity Club. This organization, which stands for the promotion of good fellowship among athletes of the college and stimulates interest in the college athletic program, is as traditional to campus life as is the Rams' sports schedule that extends from fall to spring.

Among the projects undertaken by the club are the publications of the *Ram's Horn*, official football program, the *Wayne Hall Follies*, and Varsity Club dances. The following officers provided leadership for the club this year: Charles Potter, president; Robert Brightbill, vice-president; Clarence Grumbine, secretary; and William Freudenberger, treasurer.



VALKYRIE CLUB



FRIARS CLUB

VALKYRIE CLUB

The white jacketed figures seen about the campus were the sophomore, junior, and senior members of the Valkyrie Club, the women's Health and Physical Education professional organization. Who can forget the Valkyrie Regs and the sounds of "Hail Valkyrie!" that every sophomore woman health ed echoed across the Quad?

The Valkyries produce a show every year in the spring. This year's production, marking the twenty-fifth anniversary of the club, was a review of the past.

FRIARS CLUB

The Friars Club, organized to create fellowship among its members, performs numerous services on campus. Among these contributions are the presentation of the George Blackburn trophy to the Championship Intramural Basketball Team, the publication of "The Torch" which all present and former members receive monthly, and the sponsorship of two social dances during the year.

Members of the group are chosen on the basis of outstanding leadership, character, scholarship, and service to the college.

CAMPUS

ANDERSON MATHEMATICS CLUB

Sponsor—Dr. Hale Pickett
First Semester Officers:
President—Anthony DeSallr.
Vice-President—Robert Leonetti
Secretary—Sally Fricke



SCIENCE CLUB

Sponsor—Dr. Robert Gordon
First Semester Officers:
President—Howard Gurak
Vice-President—Melvin Drukin
Secretary—Georgia Slikman
Second Semester Officers:
President—Howard Gurak
Vice-President—Harvey Lester
Secretary—Marion Bennett



ASTRONOMY CLUB

Sponsor—Mis. Mary Harbold
First Semester Officers:
President—Victor Crespy
Vice-President—
Richard Halstead
Secretary—Hadesa McCleery
Second Semester Officers:
President—Victor Crespy
Vice-President—Frederick Funk
Secretary—Hadesa McCleery



ORGANIZATIONS



GEOGRAPHY CLUB

Sponsor—Mr. Avin Keinara
 First Semester Officers:
 President—William Shaffy
 Vice-President—Dorothy Krein
 Secretary—Marie Mastropolo
 Second Semester Officers:
 President—Dolores Roby
 Vice-President—Harry Taylor
 Secretary—Mary Thompson



GOVERNMENT CLUB

Sponsor—Dr. James Andes
 First Semester Officers:
 President—Anthony Price
 Vice-President—Gene Wenner
 Secretary—Raymond Jensen
 Second Semester Officers:
 President—Ronald Rosenberg
 Vice-President—
 Raymond Jensen
 Secretary—Mary Rice



ENGLISH PROFESSIONAL CLUB

Sponsor—Mr. Powe Thomas
 First Semester Officers:
 President—Elizabeth Bass
 Vice-President—Walter Cranmer
 Secretary—Patricia King
 Second Semester Officers:
 Vice-President—Walter Cranmer
 Vice-President—
 Elizabeth Jacobs
 Secretary—Thomas Orr



ART CLUB

Sponsor—Mr. Robert McKinney
First and Second Semester

Officers:

President—Robert Redgate

Secretary—Florence Berks



POSTER CLUB

Sponsor—Miss Hazel Lamborn

First Semester Officers:

President—Barbara Shetzline

Secretary—Shirley Seitz

Second Semester Officers:

President—Barbara Shetzline

Secretary—Mary Ann Pettigrass



PHOTOGRAPHY CLUB

Sponsor—Mr. Harold Benda

First Semester Officers:

President—Fred Sales

Vice-President—David Redmond

Secretary—Ronald Kaplan

Second Semester Officers:

President—Fred Sales

Vice-President—Ronald Slavecki

Secretary—Dorothy Chambers

PHONOGRAPH CLUB

Sponsor—Mr. Powell Middleton

First Semester Officers:

President—Edward Harshbarger

Vice-President—Holman James

Secretary—Patricia Swartz

Second Semester Officers:

President—James Reed

Vice-President—David Barrett

Secretary—Patricia Swartz



CHESS CLUB

Sponsor—Dr. Kenneth Slagle

First Semester Officers:

President—Theodore Frisby

Vice-President—Robert Leonetti

Secretary—Donald Dickerson

Second Semester Officers:

President—Donald Dickerson

Vice-President—Raymond Hood

Secretary—Howard Gurak



BRIDGE CLUB

Sponsor—Miss Leona Broadhead

First Semester Officers:

President—Margaret Kennedy

Vice-President—Phyllis Yeagle

Secretary—Carolyn Meyer

Second Semester Officers:

President—Carolyn Meyer

Vice-President—Phyllis Yeagle

Secretary—Virginia Scull





SPEECH CLINIC

Sponsor—Miss S. Elizabeth Tyson



NEITHIAN CLUB

Sponsors—Mrs. Helen Ivins
Dr. Mark Evans

First and Second Semester
Officers:

President—Mary Lou Bollman
Vice-President—Jane Switzer
Treasurer—Charlotte Fretz
Publicity Manager—Jean Ochse



FUTURE TEACHERS OF AMERICA

Sponsor—Dr. George Cressman
 First Semester Officers:
 President—Irving Need
 Vice-President—Joan Schmale
 Recording Secretary—
 Bonnie Moore
 Dues Secretary—Lois Sausser
 Second Semester Officers:
 President—Irving Need
 Vice-President—Elinor Parry
 Recording Secretary—
 Dolores Roby
 Dues Secretary—Lois Sausser



ASSOCIATION FOR CHILDHOOD EDUCATION

Sponsor—Miss Sarah Baldwin
 First and Second Semester
 Officers:
 President—Jeanne Inglis
 Vice-President—Ruth Lowe
 Secretary-Treasurer—
 Barbara Erb



PHILOSOPHY CLUB

Sponsor—Dr. James Bonder

First Semester Officers:

President—Alma Urbano

Vice-President—Edward Mancini

Secretary—Margaret Conley

Second Semester Officers:

President—Edward Mancini

Vice-President—Evelyn Gordy

Secretary—Alma Urbano



PSYCHOLOGY CLUB

Sponsor—Dr. Katharine Denworth

First Semester Officers:

President—Richard Hall

Vice-President—Al Speakman

Secretary—Ann Dunn

Second Semester Officers:

President—James Barnes

Vice-President—Ruth Johnson

Secretary—Joan Huntzinger

HILLEL CLUB

Sponsor—Mr. Harold Shaffer
First and Second Semester

Officers:

President—William Wolpert
Vice-President—Irvin Pleat
Secretary—Edith Cohen

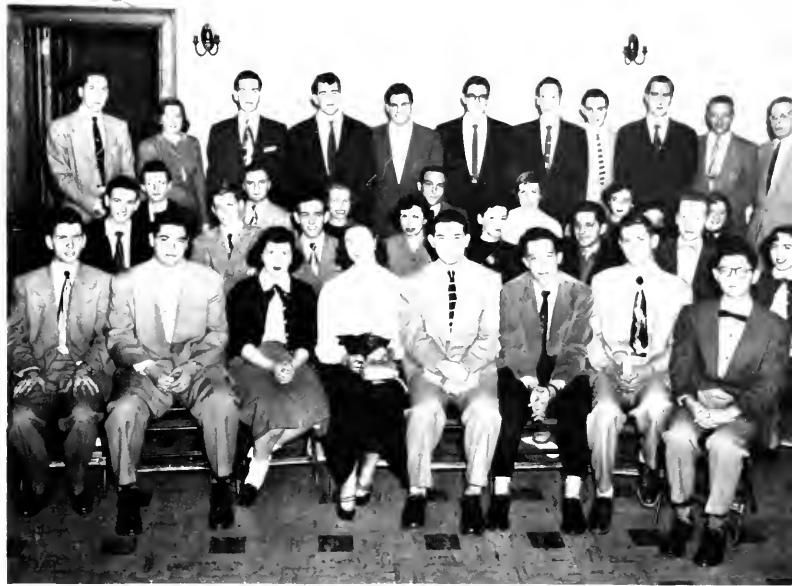

INTER-VARSITY CHRISTIAN FELLOWSHIP

Sponsor—Miss Hazel Lamborn
First and Second Semester

Officers:

President—Pauline Bartleman
Vice-President—Janet Nell
Secretary—Ruth Paul



STUDENT CHRISTIAN ASSOCIATION

Sponsors—Miss M. Grace Knapp
Mr. John Gutscher
First and Second Semester

Officers:

President—Nancy Anderson
Vice-President—Elinor Parry
William Kriner
Secretary—Janice Blevins
Treasurer—Kenneth Raessler

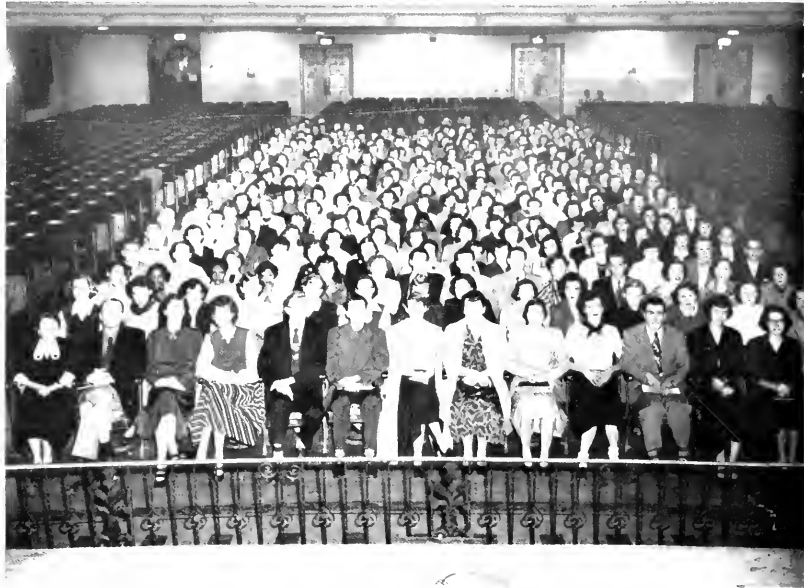

NEWMAN CLUB

Sponsor—Miss Anne Schaub
First and Second Semester

Officers:

President—Michael Iannucci
Vice-President—
Carl Campanova
Secretary—Mary Callery
Treasurer—Robert McNelis



MUSIC CLUB

Sponsors—Miss Ethel Keeler and
Mr. Arnold Fertner

First Semester Officers:

President—John Holmes

Vice-President—Gem Smith

Secretary—Theresa Lezzi

Treasurer—Sylvia Barr

Second Semester Officers:

President—John Holmes

Vice-President—Gem Smith

Secretary—Theresa Lezzi

Treasurer—Anne Pratt



WOODWIND QUINTET

D. Miller, flute; J. Hoover, oboe;
R. Williams, French horn; R. Sherr,
clarinet; J. Parkhurst, bassoon; and
Mr. Paul Carlson, Director.

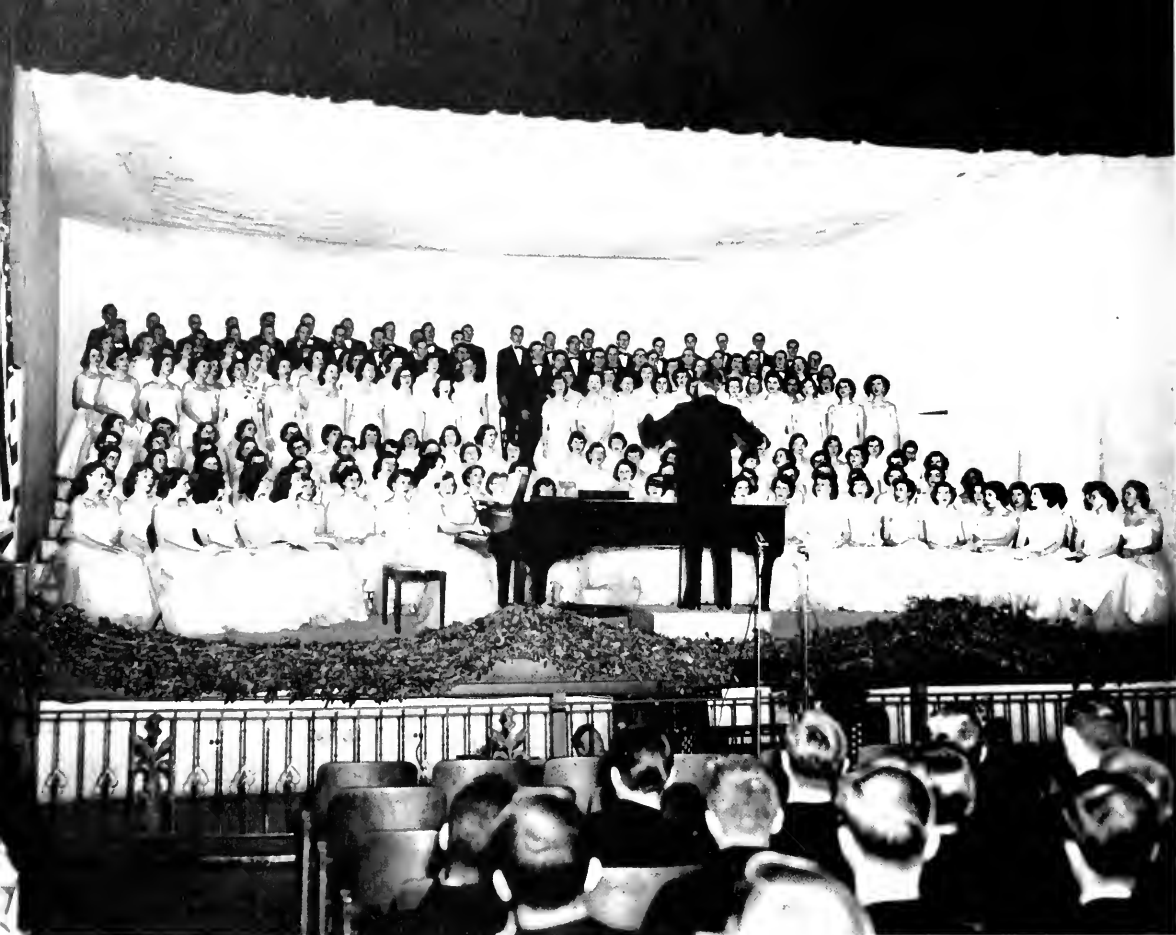

Music Clubs at the Carol Service

COLLEGE CHOIR

College Choir, under the direction of Mr. Arthur E. Jones, is composed of one hundred and four voices selected from the music curriculum. Annual activities of the Choir include singing at the Christmas Carol Service, Baccalaureate, and other college and off-campus programs. This year they were invited to perform for the Pennsylvania Music Educators Association.

JUNIOR CHORUS

The Junior Chorus includes all the women of the music curriculum who are not members of the College Choir. Directed by Mr. Arthur E. Jones, the group participated in the annual Christmas Carol Service and presented a concert in the spring semester.

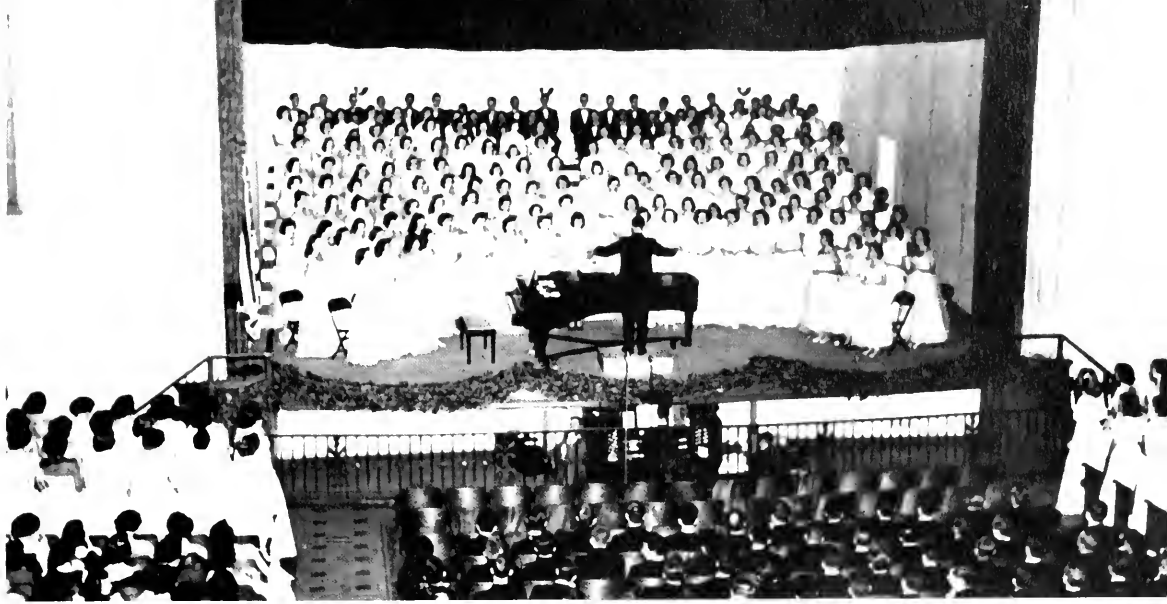

GIRLS' GLEE CLUB

The Girls' Glee Club, under the direction of Dr. Frank Cheesman, is a musical organization for women students of all curricula. A concert of religious music at the Pottstown Baptist Church, participation in the Christmas Carol Service at the college, and the presentation of the annual Spring Concert were included in this year's activities.

MEN'S GLEE CLUB

The musical organization on campus which offered enjoyment for men of all curricula was the Men's Glee Club. Under the able leadership of Mr. Lawrence Ginter, this group participated in many campus affairs throughout the year, including the annual Christmas Carol Service held in Philips Memorial Auditorium.





Christmas Cantata



Christmas Tree in the Lobby



Edwin Snyder, Honor Soloist

Christmas



Candlelight Recessional





Christmas Party in Day Student Room



Seniors in the Television Room

On Campus



The Lighted Tree in the Quad

The Traditional White Supper





With its colorful theme of "Finian's Rainbow," the gala Mid-Winter Formal, held on March 7, 1953, was an outstanding social success. True to its motif, the dance transformed Recreation Hall into a fanciful land of Erin. Leprechauns, Irish harps, and countless other imaginative decorations combined to make the gaily decorated hall a spectacular domain of eye-catching color.

Marjorie Gordon, who led preparations for the dance, and her assistants, Catherine Steffa and Joan Winters, contributed toward making the event an outstanding success.



Mid-Winter



Formal



SPRING



BASEBALL

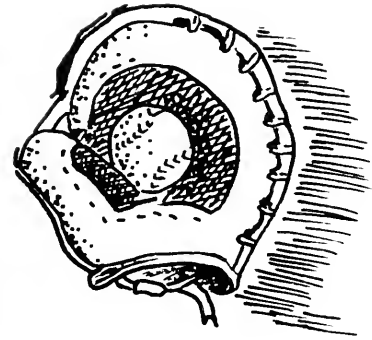

Harry Anderson starts double play.

Four games out of the first five were won by overpowering scores during West Chester's 1952 baseball season. The fifth game with Moravian College ended in a 3-3 deadlock. Then in a doubleheader at La Salle, the Rams lost both games by the slim margin of one run. Rebounding from this double defeat, the team won two of the remaining three games.

Outstanding team members were Earl Hersh who batted .386, Charley Weber, and Romeo Massucci. Harry Anderson, who led both in batting with an average of .412 and in home runs, and Hersh signed contracts with professional ball teams after the close of the season.

First row: R. Van Camp, J. Murphy, G. Hettrick, L. Laeffler, G. Simpson, G. Hendrikson, R. Massucci, Manager, Second row: J. Meyers, D. Paisley, J. McKernan, H. Anderson, E. Voss, E. Hersh, F. Prender,

J. Pancelli, W. Mignona. Third row: Glenn Killinger, Coach; B. Quinn, R. Spafford, D. Rhoads, F. Hoffman, V. DiGiosia, R. Schneck, Emil Messikomer, Coach; Robert Reese, Coach.



1952

West Chester opened its 1952 season on April 19 with an easy 10-4 victory over Washington College. This game previewed the entire season as the Rams' hitting power contributed to a successful season of six wins, three losses, and one tie. Rain which caused four cancellations, and a double loss to La Salle College were the only two dampening aspects of an otherwise successful season for Coach Glenn Killinger.

SCORES

	W.C.	Opponent
Washington College	10	4
Millersville S.T.C.	22	3
Moravian College	3	3
Pennsylvania University	rain	
Baltimore University	rain	
Drexel Institute	8	1
Rider College	15	2
La Salle College	1	2
La Salle College	4	5
St. Joseph's College	12	3
Millersville S.T.C.	rain	
Bloomsburg S.T.C.	1	3
Delaware University	8	4
St. Joseph's College	rain	



Earl Hersh in pick-off play at first base.



Anderson scores run in spring practice game.

The tennis courts resounded on every nice day to cries of "Volley," "Serve," and "Point" when the W.R.A. Tennis Club took over.

Manager Ann Feeney used the more advanced players to instruct beginners and intermediates in the sport for a total of four hours weekly, both in the fall and in the spring. Never let it be said that West Chester women didn't play

tennis!

In early spring, the courts of the Women's Athletic Field were rolled and relined. Miss Leach, sponsor of the group, looked forward to prospective matches with other colleges, as has been the custom in previous years. Some potential stars were Janet Ughes, Jo Kramer, Peggy Brooker, Sally Ginther, and Ann Feeney.

J. Kramer, J. Ughes, A. Feeney, P. Brooker.



Miss Muriel Leach, Coach.

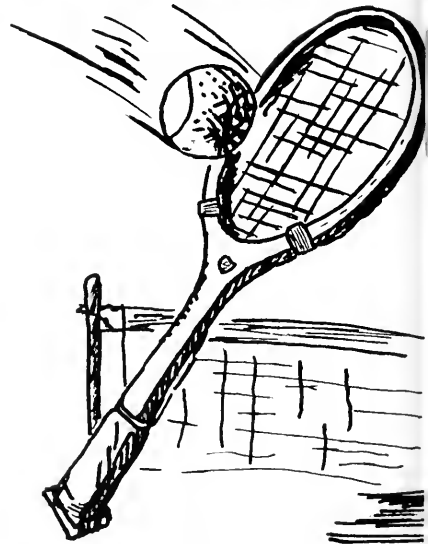

TENNIS

The West Chester tennis team, coached by Mr. Edward Twardowski, opened the 1952 season with an impressive victory over Moravian College. A thrilling second meet against St. Joseph was not quite so easy since the victor was not decided until the final doubles match. Captain Gary Zweig with Al Donofrio overpowered their opponents for two straight victories.

The only meet the Twardowski men lost was against Swarthmore. Although defeated 7-2, the individual matches were hard fought. The powerful West Chester team easily downed the four remaining opponents on the schedule.

Outstanding men on the squad were Vic Crespy and Al Quay, who were undefeated for the entire season. Captain Zweig lost only one match. Manager for the team was Bert Lynch.

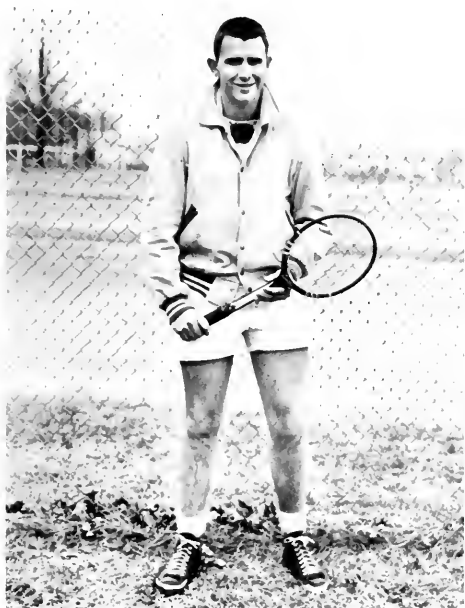

Al Quay, one of the outstanding team members.

SCORES

	W.C.	Opponent
Moravian College	9	0
St. Joseph's College	5	4
Swarthmore College	2	7
Albright College	9	0
Delaware University	6	2
Drexel Institute	7	2
La Salle College	7	2

TENNIS TEAM

Standing: Edward Twardowski, Coach, V. Crespy, A. Quay, G. Zweig, B. Lynch, Manager. Kneeling: D. Arbaugh, R. Cook, A. Donofrio.

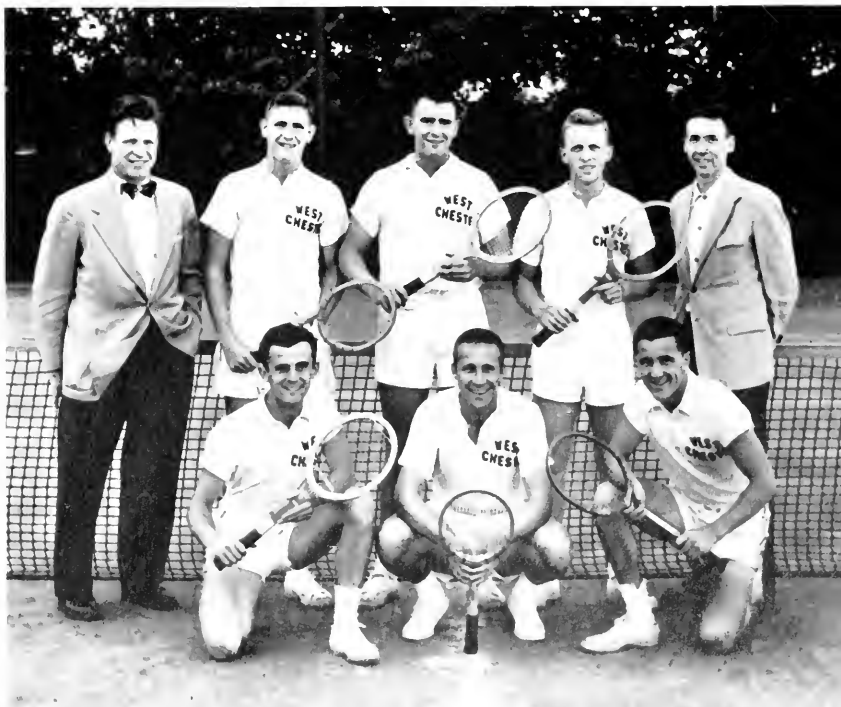



Mike Faccioli clears the hurdles.



Bob Lewis crosses first in state meet.



TRACK



SCORES		Opponent
West Chester	69	Lincoln University 57
	86-2/3	East Stroudsburg S.T.C. 39-1/3
	59-2/3	St. Joseph's College 66-1/3
	95	Cheyney S.T.C. 31
	95 1/2	Bloomsburg S.T.C. 30 1/2
	75	Montclair S.T.C. 51
	38-1/3	La Salle College 87-2/3

Anticipating the gun.



Dickerson approaches the finish line.

TRACK TEAM

Kneeling: R. Raw, R. Lewis, J. Echternach, R. Wolf, W. Butler. Second Row: John Clokey, Coach, M. McWilliams, Manager, J. McAneney, A. Angelo, J. Hagan and M. Faccioli, Co-captains, J. Alliger, C. Whitman. Third Row: R. Kinderman, G. Loper, S. Mollard, W. Kriner, W. Condit, A. Karpaitis, P. Fleischer, W. Freudenberger.

Under the capable leadership of Mr. John Clokey and Dr. Russell Sturzebecker, the track team made an impressive record of five victories and two defeats for the 1952 season.

In their first victory, over Lincoln University, the Rams captured eight first places with victories in all except one running event. Captain Bob Dickerson won two running events.

Victory came easily to the Rams at their meeting with East Stroudsburg. The team won ten events with Mike Faccioli taking two firsts.

After two wins, West Chester met defeat at the hands of St. Joseph's College. Bob Dickerson, Mike Faccioli, and Silas White captured six victories for the Rams. This, however, was not enough to subdue a strong and determined opponent.

Triumphing in eleven of the fourteen events, West Chester achieved a decisive victory over Cheyney. Mike Faccioli and Jack Echternach were the only double winners. Bob Lewis, Don Dickerson, Kenneth Ober, Joe Spiecker, Ted Beck, and Sid Mollard each claimed a single win.

In the Rams' victory over Bloomsburg, new names were added to the winners' column. These were Al Angelo, Rick Miller, John Alliger, Bill Condit, and Bob Kinderman.

Bob Dickerson, Silas White, and Mike Faccioli were double winners as Montclair State Teachers College was forced to bow to the West Chester team.

In the last regular meet of the season, West Chester was out-pointed by La Salle. West Chester broke some records but could not gain enough points to win. Mike Faccioli tied the La Salle field record and set a new West Chester record by running the one-twenty high hurdles in 15.2 seconds. He also set a new La Salle field record in the twenty low hurdles with a winning time of 24.8 seconds. Bob Lewis and Jim Hagan set new West Chester records only to have them nullified because they failed to place first in their events.

The final competition for the state championship was held at Shippensburg State Teachers College on May 10, 1952. This was the climax of a successful season for the West Chester runners. The Rams gained a total of seventy-six points; Shippensburg, the nearest rival, had a total of forty-one. These West Chester men became State Teachers College champions:

- Kenneth Ober—shot put
- Robert Dickerson—440-yard run
- Joseph Spiecker—pole vault
- Robert Lewis—880-yard run
- William Condit—discus
- Michael Faccioli—220-yard low hurdles



SOFTBALL TEAM

Kneeling: G Krug, C. Jones, F. Shope, A. Pierce, A. Wenerick, P. Reese, J. Entriken, S. Frederick, P. Bradley. Standing: J. Michner, B. Cowperthwait, K. Hendericks, J. Nell, P. Ruth, C. Keener, R. Paul.

GOLF

Coach Earle Water's sextet of club swingers finished the 1952 season with a record of three wins and five defeats. Co-captains for the season were Henry McQuiston and Bob Sicoli.

McQuiston led the team from the number one spot while Sicoli spearheaded the Rams' attack from second position. Backing the leaders were Bill Stacy and Carl Swartz in third and fourth places respectively.



ARCHERY

J. Switzer, J. Yarnell, E. Plass, J. Parthree, C. Bennett.

SOFTBALL

This season Miss Dorothy Yanisch coached a veteran softball team partly composed of seniors Joan Enriken, Shirley Frederick, Kitty Hendricks, Gloria Krug, Janet Nell, and Peggy Reese. This team had the winning combination of experience and ability. Meeting Ursinus, Swarthmore, and Temple, the players made an impressive record for West Chester.

GOLF TEAM

Earle Waters, Coach, E. Kerns, R. Sicoli, T. Ramsey, E. Stoeckle, H. McQuiston.

GOLF SCORES

	W.C.	Opponent
Drexel Institute	3	6
La Salle College	4	5
Albright College	8	1
St. Joseph's College	6	3
Moravian College Pennsylvania	7½	11½
University	3½	5½
St. Joseph's College	½	8½
Delaware University	2	7



Twelve regular members "drew their bows" twice weekly in the popular coeducational Archery Club.

Sponsored by Miss Myra Wade and led by manager Jane Switzer, this W.R.A. Club met in the Old Gym in poor weather and behind the President's house when it was fair. They planned a Spring Intercollegiate Archery Tournament to which five other colleges were invited.

ARCHERY



Convocation

Honored guests at the Pennsylvania Week Convocation.

THE ARTS AS WELL AS THE SPORTS CONTRIBUTE TO COLLEGE LIFE

Lecture Series

Mr. Robert Frost, noted poet and lecturer.



Jean Leon Destine's Company of Haitian dancers.



All Stars

The Scherman Little Orchestra Society.

Mr. Edgar Ansel Mowerer, noted lecturer.





The Spring Operetta, **PACKIN' UP**

One of the Music Department's best contributions to the year's fine entertainment program was **Packin' Up**, an original musical comedy written and produced by West Chester students. The book was written by Joyce Swendsen; the music, by John Holmes. Choreography was by Lorraine Auerwaeter, Class of '52, and Peter Miller, Class of '55.

The story concerns two girls who run away from a Boston boarding school to join a traveling show in an attempt to discover all the things they feel they have been missing in life.

Edwin Snyder, Robert Hartman, Jeannette Free, and Joyce Swendsen led in the presentation of a memorable production. Members of the college orchestra supplied the music.



Pictured during a rehearsal are Sandy Swendsen, author of the story; John Holmes, composer; and Virgil Marcinkovich, student director.



A scene from **Packin' Up**



SYMPHONY ORCHESTRA

Mr. Edward Zimmer directed the Symphony Orchestra in their annual March concert. Included in the presentation were "The Rustic Wedding Symphony," "Kubla Khan," a composition by the director, and a solo sung by Mr. Powell Middleton, who alternates every two years with Mr. Zimmer as conductor of the organization.

SINFONIETTA

In January the Sinfonietta gave its annual concert under the direction of Miss Dorothy Heim who replaced Mr. Gerald S. Keenan for the first semester.

This organization, composed predominately of stringed instruments, consists of a selected group of musicians from the Symphony Orchestra.



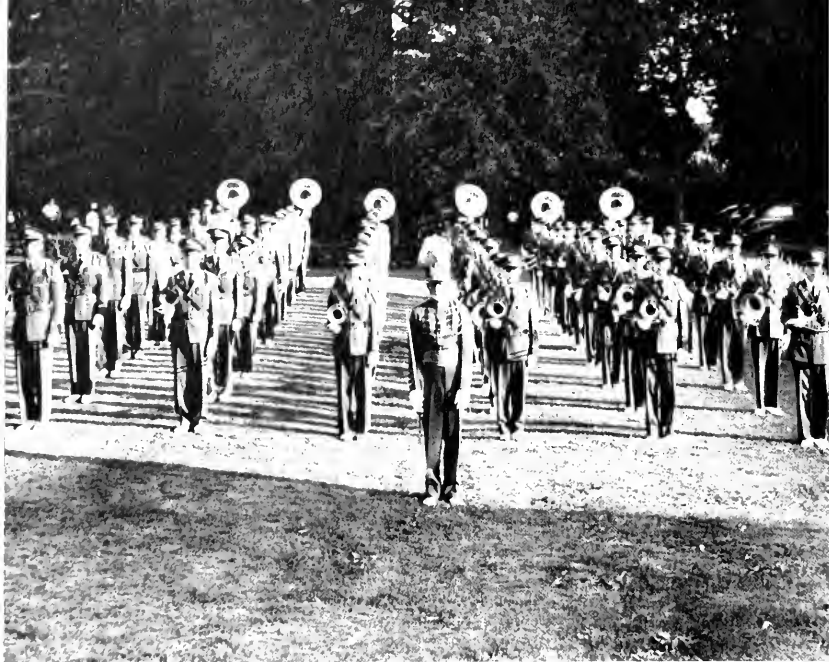

THE MARCHING BAND

Always enlivening the atmosphere in which it appeared, the marching band brought inspiration to games and pep rallies. Raymond Becker led as field drum major with Kenneth Raessler performing his twirling feats. With its precise formations and unusual presentations, the lively-stepping band, under the direction of Dr. Paul Carson and Dr. Alexander Antonowich, has never been lacking in unique arrangements to delight its fans.

THE CRITERIONS

Pictured below are the Criterions, college dance band, as they appeared at the dance honoring the January graduates. Under the leadership and direction of Raymond Hoaster, this group provided music at most of the dances. Original arrangements included numbers by Raymond Hoaster, Jack Parkhurst, and James Reed. Featured as vocalist was John Hall, who offered enjoyment for both dancer and listener.



Dance for January Graduates

Arriving at the Dance.

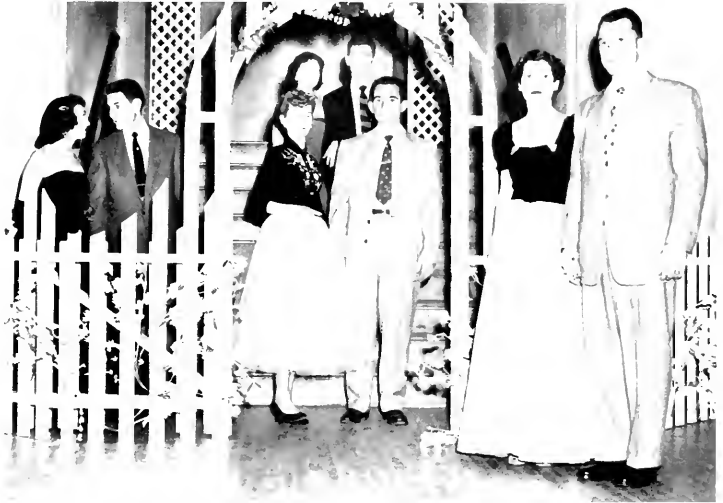









Closing Days As Seniors



Mr. Davison's curriculum class.



The last final examinations.



Getting announcements for graduation.



Trying on caps and gowns.

Senior Weekend



One of the last rungs on the ladder was reached by the Senior Class on May 8-9, the awaited Senior Weekend. Preparations, starting months in advance, culminated in a weekend designed to make the finishing touch of college social life a time to be remembered and cherished for years to come.

The Senior Ball was held on Friday night at the Philadelphia Rifle Club in Germantown. Seniors danced to the music of Tony Desmond and his orchestra. There was an informal dinner-dance on Saturday evening at the Hotel Ritz-Carlton, Broad and Walnut Streets, in Philadelphia. A turkey dinner was the main event, followed by an evening of dancing with Ray Hottinger and his orchestra providing the music.

A time for last get-togethers and farewells to college friends, Senior Weekend will be long remembered in the minds of the graduates.

SENIOR OFFICERS

J. Guernaccini, president; P. Kearns, secretary;
G. Rath, vice-president; C. Weber, treasurer.

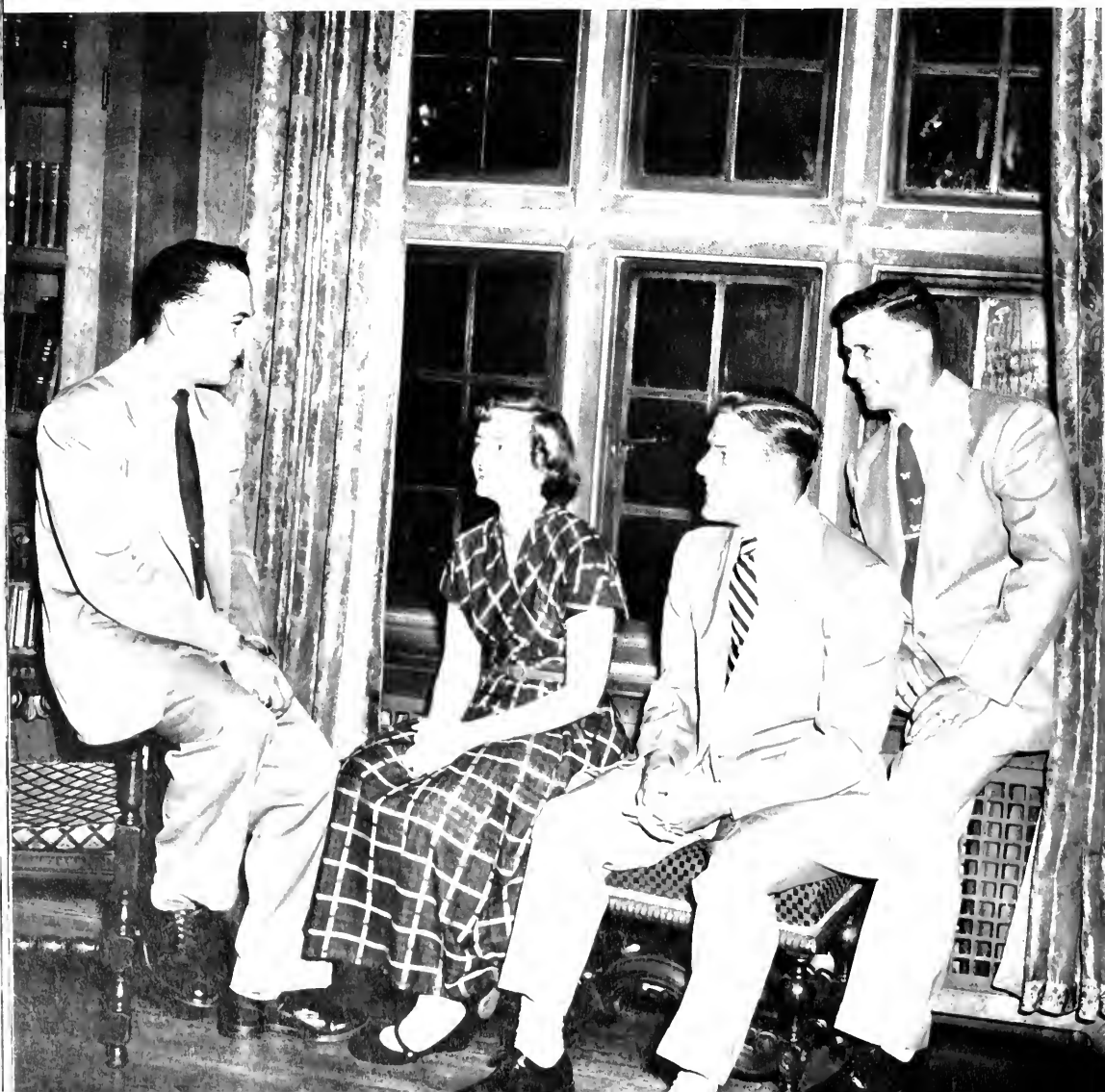

IN MEMORIAM



In memory of SUE LUCKENBILL, a classmate, whose absence is felt most keenly at this, our time of graduation.

MARILYN J. ACHUFF . . .
 Marilyn . . . Elementary . . .
 Knowlton Road, Village Green,
 Pa. . . . Neithian Club, Opera
 Club, Psychology Club, Secre-
 tary 3, Girls Glee Club, S.C.A.,
Serpentine, Literary Editor,
 F.T.A., Junior Prom Committee.



NANCY J. ANDERSON . . .
 Nancy . . . Elementary . . . 1303
 Main Street, Avoca, Pa. . . .
 History Research Club, Epicu-
 rean Club, F.T.A., S.C.A., Presi-
 dent 4, *Serpentine*.

ANITA C. AIKENS . . . Neet,
 . . . Elementary . . . 7443
 Andrews Avenue, Philadelphia
 Pa. . . . S.C.A., Epicurean Club
 Psychology Club, W.R.A., Nei-
 thian Club, A.C.E., Junior Prom
 Committee.



MARY JANE ANGSTADT . . .
 Mary Jane . . . Secondary . . .
 1501 Astor Street, Norristown,
 Pa. . . . Philosophy Club, Bridge
 Club, Art Club, Psychology
 Club, Day Student Council.

MARGARET C. AIRD . . . Mar-
 gie . . . Elementary . . . 110
 Rambler Road, Glenolden, Pa.
 . . . W.R.A., Treasurer 3, Geo-
 graphy Club, Fire Brigade, His-
 tory Research Club, S.C.A.,
 Neithian Club, Women's Dor-
 mitory Council, Student Gov-
 ernment, Class Secretary 1,
 S.A.A., Girls Glee Club, Junior
 Prom Committee.



DONALD J. ARBAUGH . . .
 Don . . . Health and Physical
 Education . . . York, Pa. . . .
 Tennis, Intramural Basketball,
 Friars, Varsity Club.

JOHN L. ALLIGER . . . Jack
 . . . Secondary . . . 5048 Wade
 Street, Philadelphia, Pa. . . .
 Track, Lacrosse, Intramural Bas-
 ketball, Softball, Roller Hockey,
 Varsity Club, History Research
 Club, Science Club.



PHILIP F. ARMSTRONG . . .
 Phil . . . Health and Physical
 Education . . . 215 Webster Av-
 enue . . . Seaside Heights, N. J.
 . . . Lacrosse, Intramural Bas-
 ketball, Newman Club, Epicurean
 Club.

CHRISTOPHER M. AMES
 Chris . . . Health and Physical
 Education . . . 331 East North
 Lane, Crnschocken, Pa. . . .
 Swimming Captain 3, Track, In-
 tramural Basketball, Olympic
 Club, Varsity Club.



DOROTHY A. AVINGTON . . .
 Dot . . . Elementary . . . 7260
 Rupert Street, Philadelphia, Pa.
 . . . Newman Club, Little Thea-
 ter, Neithian Club, W.R.A.,
 Women's Dormitory Council.

ANN RHODEWALT BALDWIN . . . Ann . . . Secondary . . . R. D. 2, Cochranville, Pa. . . S.C.A., Philosophy Club, *Serpentine*, Editor-in-chief, *Quad Angles*, Art Club, English Professional Club, Secretary 3.



PAULINE M. BARTLEMAN Polly . . . Secondary . . . Carversville, Pa. . . W.R.A., Fire Brigade, Epicurean Club, S.C.A., Anderson Mathematics Club, *Serpentine*, Associate Editor, I.V.C.F., President 4, Philosophy Club.

JAMES P. BARBARETTA . . . Jim . . . Health and Physical Education . . . 107 Second Street, Bridgeport, Pa. . . Manager, Baseball, Tennis, and Swimming, Newmen Club, Junior Varsity Football, Intramural Basketball.



ELIZABETH BASS . . . Betty . . . Secondary . . . 1051 Laurel Road, Sharon Hill, Pa. . . Bridge Club, English Professional Club, President 4.

NANCY J. BARBER . . . Nancy . . . Music . . . 416 Prospect Avenue, Prospect Park, Pa. . . Music Club, Epicurean Club, I.V.C.F., S.C.A., Psychology Club, Modern Dance Club, M.E.N.C.



RAYMOND S. BECKER, JR. . . . Ray . . . Music . . . 330 West Buttonwood Street, Reading, Pa. . . Philosophy Club, Music Club, Phonograph Club, Marching Band, Drum Major, College Choir, Concert Band.

GRACE P. BARO . . . Grace . . . Music . . . R.D. 1, Douglassville, Pa. . . W.R.A., Sinfonietta, Fire Brigade, Bible Study Club, Intercollegiate Orchestra, College Choir, Symphony Orchestra, M.E.N.C.



MARY K. BEHRENS . . . Mary . . . Music . . . 399 Lakeview Avenue, Drexel Hill, Pa. . . S.C.A., Music Club, Opera Club, Sinfonietta, M.E.N.C., Symphony Orchestra, Intercollegiate Orchestra.

DOUGLAS R. BARR . . . Doug . . . Secondary . . . Lucky Hill Road, R.D. 4, West Chester, Pa. . . Intramural Baseball, Basketball, Government Club, Chess Club, Geography Club.



FRANCES J. BENNER . . . Fran . . . Health and Physical Education . . . 2311 Chestnut Avenue, Ardmore, Pa. . . W.R.A., Epicurean Club, Psychology Club, Women's Dormitory Council, Prom Queen's Court, Valkyrie Club, President 3.



M. CHRISTINE BENNETT . . .
Chris . . . Music . . . Sykesville,
Md. . . . W.R.A., Bridge Club,
Women's Dormitory Council,
Student Government, College
Choir, **Serpentine**, S.C.A., Jun-
ior Prom Committee.



PATRICIA N. BETHEA . . . Pat
. . . Elementary . . . Thorndale,
Pa. . . . Psychology Club, Phil-
osophy Club, Neithian Club,
Junior Prom Committee.



RALPH H. BLESSING
Ralph . . . Health and Physical
Education . . . 301 South Nar-
berth Avenue, Narberth, Pa.
. . . . Soccer, Basketball, Varsity
Club, Student Government,
Men's Dormitory Council, Vice-
President 3, President 4, S.A.A.,
Treasurer 3.



MARY LOU BOLLMAN
Mel . . . Elementary . . . 2033
Washington Street, Allentown,
Pa. . . . W.R.A., Neithian Club,
Secretary 3, President 4, Junior
Prom Queen's Court, Speech
Clinic, F.T.A., **Serpentine**, Jun-
ior Prom Committee.



PATRICIA BOMBERGER
Pat . . . Elementary . . . Bird
in Hand, Pa. . . . W.R.A., Nei-
thian Club, A.C.E., Girls' Glee
Club, S.C.A., Junior Prom Com-
mittee, **Serpentine**.



ELEANOR M. BOWEN
Ellie . . . Elementary . . . 766
Priority Road, York, Pa. . . .
W.R.A., Newman Club, Nei-
thian Club, A.C.E., Psychology
Club.



NORMAN Z. BRABSON
Norm . . . Secondary . . . R.D.
1, North Wales, Pa. . . . Intra-
mural Softball, Basketball, Vol-
leyball, Bridge Club, Psychol-
ogy Club, S.C.A., Government
Club, History Research Club,
President 3, Epicurean Club.



BERYL PITTINGER BRADLEY
. . . Beryl . . . Elementary . . .
136 West Barnard Street, West
Chester, Pa. . . . A.C.E., Phono-
graph Club, President 1, Psy-
chology Club, Bible Study
Club.



KATHARINE L. BRANT
Kitty . . . Elementary . . . 415
Mifflin Street, Huntingdon, Pa.
. . . . A.C.E., Neithian Club,
S.C.A., Bridge Club, Fire Bri-
gade, **Serpentine**, F.T.A.



JOANNE P. BRAUER . . . Jo
. . . Health and Physical Educa-
tion . . . 931 East Sixteenth
Street, Chester, Pa. . . . W.R.A.,
Valkyrie Club, Newman Club,
Psychology Club, Bridge Club,
Fire Brigade, Epicurean Club,
Serpentine.

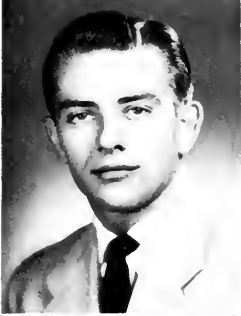

JAMES A. BREIT . . . Jim . . . Health and Physical Education . . . 40 East Main Street, Elizabethtown, Pa. . . I.V.C.F., Soccer, Junior Varsity Football, Intramural Basketball, Newman Club, S.A.A., Vice-President 4, "Wayne Hall Follies," **Serpentine**.



AGNES M. BRENNAN . . . Ginger . . . Elementary . . . 213 East Wood Street, Norristown, Pa. . . Psychology Club, Art Club, President 3, Phonograph Club, A.C.E.



GLEND A. BRICKER . . . Bricker . . . Health and Physical Education . . . R.D. 3, Dover, Pa. . . W.R.A., Bridge Club, Science Club, S.C.A., Valkyrie Club, Psychology Club, I.V.C.F., Epicurean Club, **Quad Angles**, F.T.A., Fire Brigade.



ROBERT E. BRIGHTBILL . . . Bob . . . Health and Physical Education . . . 321 Coal Street, Port Carbon, Pa. . . Cross Country, Basketball, Track, Gymnastics, Olympic Club, Varsity Club, Vice-President 4, Friars, Secretary 4, **Serpentine**, "Wayne Hall Follies."



ELIZABETH ANN BROUGH . . . Bunny . . . Music . . . 729 Market Street, Lewisburg, Pa. . . F.T.A., Student Government, S.C.A.

BARBARA R. BROWN . . . Barbara . . . Health and Physical Education . . . 6322 North Twenty-first Street, Philadelphia, Pa. . . W.R.A., **Quad Angles**, Sports Editor 2, Co-Editor 3, Valkyrie Club, Modern Dance Club, Women's Dormitory Council, **Serpentine**, Co-Sports Editor, Junior Prom Committee.



VIRGINIA F. BROWN . . . Ginny . . . Elementary . . . 521 Blythe Avenue, Drexel Hill, Pa. . . W.R.A., Art Club, Epicurean Club, Fire Brigade, **Quad Angles**, News Editor 2, Managing Editor 3, Co-Editor 4, Junior Prom Committee, **Serpentine**.



CAROL E. BRUNNER . . . Carol . . . Music . . . Tyson Road, St. Albans, Newtown Square, Pa. . . Psychology Club, Music Club, Phonograph Club, S.C.A., Opera Club, Fire Brigade, Epicurean Club, F.T.A.



GEORGE T. BUCKWALTER . . . Ted . . . Secondary . . . 6600 Horricks Street, Philadelphia, Pa. . . Bridge Club, Intramural Basketball, Roller Hockey, Volley Ball, Anderson Mathematics Club, President 3, S.C.A., Psychology Club, **Quad Angles**, Co-Editor 4, S.A.A., **Serpentine**, Epicurean Club.



JOSEPH T. BUGLIO . . . Joe . . . Music . . . 712 North Locust Street, Hazleton, Pa. . . Newman Club, Bridge Club, Symphony Orchestra, Concert Band, Sinfonietta, Marching Band, Friars, Criterions, College Choir.



JANE A. BURLEIGH . . . Janie
 . . . Music . . . 1158 South
 Fifty-second Street, Philadel-
 phia, Pa. . . . Music Club,
 S.C.A., Junior Prom Commit-
 tee, I.V.C.F., **Serpentine**, F.T.A.,
 M.E.N.C., Junior Prom Queen's
 Court.



LUCY ANN CERINO . . . Lucy
 . . . Elementary . . . 2140 West
 Indiana Avenue, Philadelphia,
 Pa. . . . W.R.A., Newman Club,
 Neithian Club, A.C.E., History
 Research Club, F.T.A., English
 Professional Club, Fire Brigade,
 Epicurean Club.

A. VIRGINIA BYERLY . . . Ginger
 . . . Elementary . . . R.D.
 4, Coatesville, Pa. . . . W.R.A.,
 Psychology Club, Philosophy
 Club, Vice-President 3, Geo-
 graphy Club, F.T.A., Neithian
 Club, Women's Dormitory
 Council, Junior Prom Commit-
 tee, **Serpentine**, **Quad Angles**,
 Junior Prom Queen's Court.



NANCY E. CHAIN . . . Nance
 . . . Music . . . 35 Simpson Road,
 Ardmore, Pa. . . . W.R.A., In-
 tramural Volleyball, Music Club,
 Phonograph Club, M.E.N.C.,
 Junior Chorus, College Choir,
 I.V.C.F., **Serpentine**, F.T.A.,
 Junior Prom Committee.

CARL A. CAMPONOVO . . .
 Camp . . . Secondary . . . 710
 Atwood Road, Philadelphia, Pa.
 . . . Newman Club, Vice-Presi-
 dent 4, Psychology Club, Geo-
 graphy Club, Epicurean Club,
 History Research Club, Govern-
 ment Club, President 4



ELIZABETH CHAMBERS . . .
 Betty . . . Elementary . . . R.D.
 1, Mifflinburg, Pa. . . . W.R.A.,
 Bible Study Club, I.V.C.F.,
 S.C.A., Girls' Glee Club, Psy-
 chology Club, Geography Club,
 History Research Club, Epicu-
 rean Club.

DANIEL A. CASCIANO . . .
 Cassy . . . Secondary . . . R.D.
 1, Birdsboro, Pa. . . . Intramural
 Basketball, Astronomy Club,
 Newman Club, Music Club.



PHYLLIS J. CHARLES . . . Phyl
 . . . Elementary . . . Hilltown
 Pike, Line, Lexington, Pa. . . .
 S.C.A., F.T.A., Bible Study Club,
 History Research Club, Girls'
 Glee Club.

ANTHONY J. CATALDO . . .
 Sparky . . . Health and Physical
 Education . . . Murray Avenue,
 Huntingdon Valley, Pa. . . .
 Manager Track, Soccer, Jun-
 ior Varsity Wrestling, Intra-
 mural Basketball, Softball, New-
 man Club, Varsity Club.



VINCENT A. CIANFARO . . .
 Vince . . . Secondary . . . 316
 East Thomson Road, Spring-
 field, Pa. . . . Psychology Club,
 Science Club, Newman Club,
 Phonograph Club, Government
 Club, Basketball, Softball.

ELIZABETH ANN CLARK ...
 Bette Ann ... Elementary ...
 208 Montgomery Avenue, Nor-
 ristown, Pa. ... Newman Club,
 Little Theater, Psychology Club,
 A.C.E., Fire Brigade, Junior
 Prom Committee.



TERESA E. COSCIA ... Terry
 ... Music ... 526 Ford Street
 Bridgeport, Pa. ... M.E.N.C.,
 Newman Club, Episcurean Club,
 W.R.A., Music Club, F.T.A.



EDITH COHEN ... Edie ...
 Elementary ... 120 Price Street,
 West Chester, Pa. ... Volley-
 ball, Hillel Club, Secretary 2,
 4, Psychology Club.



PHILIP M. COSTANZI ...
 Snapper ... Secondary ...
 2645 South Warnock Street
 Philadelphia, Pa. ... Intramura
 Softball, Basketball, Science
 Club, Photograph Club.



JOHN D. COLIZZI ... John
 ... Secondary ... 320 Jefferson
 Street, Norristown, Pa. ...
 Anderson Mathematics Club,
 Secretary 1, Psychology Club,
 Geography Club, Science
 Club, President 2, 3.



ELIZABETH A. COULSTON ...
 Betty ... Music ... 446 West
 Tenth Avenue, Conshohocken,
 Pa. ... S.C.A., Music Club,
 M.E.N.C., Junior Prom Com-
 mittee.



PATRICIA A. COOPER ... Pat
 ... Elementary ... Lea-
 cock, Pa. ... W.R.A., Neithian
 Club, Fire Brigade, F.T.A.,
 Girls' Glee Club, S.C.A.



ZANA L. CRAMER ... Zana
 ... Elementary ... R.D. 2,
 Mercersburg, Pa. ... W.R.A.,
 Neithian Club, S.C.A., Junior
 Prom Committee, A.C.E., F.T.A.



MATTHEW CORSELLO ... Matt
 ... Health and Physical
 Education ... 2418 South Percy
 Street, Philadelphia, Pa. ...
 Gymnastics, Junior Varsity Soc-
 cer, Olympic Club.



GLADYS M. CRESSMAN ... Gladys
 ... Elementary ...
 Main Street, Coopersburg, Pa.
 ... W.R.A., Psychology Club,
 Neithian Club, Episcurean Club,
 Philosophy Club, S.C.A., Bridge
 Club, Fire Brigade, F.T.A., Ser-
 pentine, A.C.E.





GRACE V. CRISPEN . . . Grace . . . Elementary . . . 7713 Parkview Road, Upper Darby, Pa. . . Phonograph Club, Neithian Club, Advisory Board, Secretary 3, Day Student Council.



BARBARA A. CUNNINGHAM . . . Barbara . . . Health and Physical Education . . . 202 Rodman Road, Gordon Heights, Wilmington, Del. . . W.R.A., Interscholastic Hockey, Valkyrie Club, S.C.A.



RITA E. DALTON . . . Rita . . . Elementary . . . 1710 Hawthorne Avenue, Havertown, Pa. . . Geography Club, Psychology Club, Newman Club, Neithian Club, Fire Brigade, A.C.E.



PHYLLIS E. DANNENHAUER . . . Phyl . . . Elementary . . . 630 Kenilworth Road, Ardmore, Pa. . . Philosophy Club, Secretary 3, President 4, Psychology Club, Neithian Club, Girls' Glee Club, F.T.A., Junior Prom Committee, W.R.A., S.C.A., Serpentine, Junior Prom Queen's Court.



JOAN E. DASCHER . . . Joan . . . Music . . . 534 Rhawn Street, Philadelphia, Pa. . . W.R.A., Bridge Club, F.T.A., S.C.A., Symphony Orchestra, Fire Brigade, Women's Dormitory Council, M.E.N.C.



MARGARET R. DEAN . . . Peggy . . . Health and Physical Education . . . 15 East Providence Road, Aldan, Pa. . . W.R.A., Secretary 4, Fire Brigade, Psychology Club, I.V.C.F., Vice President 4, Valkyrie Club, Women's Dormitory Council.



JOYCE M. DEEBEL . . . Joy . . . Secondary . . . 268 West Main Street, Ringtown, Pa. . . Phonograph Club, W.R.A., S.C.A., Psychology Club, **Quad Angles**, Bridge Club, Epicurean Club, History Research Club, F.T.A., English Professional Club, Government Club, **Serpentine**.

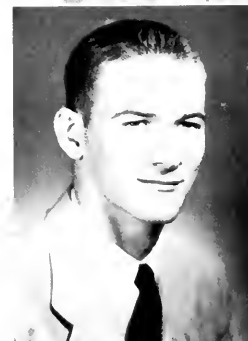

JAMES L. DELL . . . Jim . . . Elementary . . . R.D. 2, Phoenixville, Pa. . . Junior Varsity Football, S.C.A., Chess Club.



ANTHONY DeSALIS . . . Anthony . . . Secondary . . . 3003 South Sydenham Street, Philadelphia, Pa. . . Science Club, Anderson Mathematics Club, Vice-President 1, President 4, Phonograph Club, Astronomy Club, President 3.



MARY JANE DETTERLINE . . . M.J. . . Elementary . . . 224 Brandywine Avenue, Downingtown, Pa. . . Neithian Club, Girls' Glee Club, **Quad Angles**, Serpentine.



MARIE R. DIGIOIA . . . Marie . . . Elementary . . . 3228 North Thirty-third Street, Philadelphia, Pa. . . . W.R.A., S.C.A., I.V.C.F., Neithian Club, A.C.E., F.T.A., **Serpentine**, Junior Prom Committee.

MELVIN DRUKIN . . . Mel . . . Secondary . . . 1414 South Fifth Street, Philadelphia, Pa. . . . Hillel Club, Vice-President 4, Science Club, Vice-President 3, President 4.



MARJORIE E. DODD . . . Margie . . . Elementary . . . 5450 Malcolm Street, Philadelphia, Pa. . . . Neithian Club, Girls' Glee Club, S.C.A., F.T.A., Psychology Club.

JANET DRUMHELLER . . . Janet . . . Music . . . 411 East Philadelphia Avenue, Boyertown, Pa. . . . S.C.A., Organ Club, President 4, Music Club, Phonograph Club, M.E.N.C., College Choir.



GRACE A. DORRIS . . . Grace . . . Elementary . . . 1435 Astor Street, Norristown, Pa. . . . W.R.A., F.T.A., Art Club, S.C.A., Philosophy Club, Junior Prom Committee.

JANE M. DUCKWORTH . . . Jane . . . Elementary . . . 117 West Wyneva Street, Philadelphia, Pa. . . . W.R.A., Newman Club, Fire Brigade, Epicurean Club, Neithian Club, Junior Prom Committee.



JEAN R. DOUGHERTY . . . Jean . . . Elementary . . . 1142 South Fifty-second Street, Philadelphia, Pa. . . . S.C.A., Little Theater, Neithian Club, W.R.A.

VENICE E. EAGLE . . . Venice . . . Elementary . . . 231 York Street, South Pottstown, Pa. . . . W.R.A., Neithian Club, Bridge Club, Epicurean Club, Fire Brigade, **Serpentine**, Junior Prom Committee.



MARGUERITE E. DOUGLAS . . . Marge . . . Elementary . . . 220 Stanley Avenue, Haverstown, Pa. . . . W.R.A., A.C.E., Neithian Club, S.C.A., I.V.C.F., **Serpentine**.

JEAN L. EASTEP . . . Jean . . . Health and Physical Education . . . 416 Lincoln Street, Carlisle, Pa. . . . W.R.A., **Quad Angles**, Valkyrie Club, Science Club, Psychology Club, Bridge Club.



JOHN L. ECHTERNACH . . . Jack . . . Health and Physical Education . . . Chester Heights Road, Chester Heights, Pa. . . Cross Country, Co-Captain 4, Intramural Basketball, Track Football, Friars, Varsity Cub, Philosophy Club.



JANET ELSER . . . Janet . . . Elementary . . . 1971 Granite Street, Philadelphia, Pa. . . Epicurean Club, S.C.A., A.C.E., Bridge Club, Neithian Club.

DORIS K. ECKHART . . . Doris . . . Elementary . . . Silverdale, Pa. . . W.R.A., Neithian Club, A.C.E., F.T.A., S.C.A.



PATRICIA EMPIE . . . Pat . . . Music . . . R.D. 1, Glen Mills, Pa. . . Opera Club, Phonograph Club.

EDYTHE T. EDWARDS . . . Peggy . . . Elementary . . . 201 Penrose Street, Harrisburg, Pa. . . Bridge Club, F.T.A., S.C.A., A.C.E., W.R.A., Fire Brigade



ROBERTA A. ENDSLOW . . . Bobby . . . Music . . . R.D. 3, Perkasia, Pa. . . Phonograph Club, College Choir, Fire Brigade, M.E.N.C., S.C.A.

J. VERONICA EHNE . . . Ronnie . . . Health and Physical Education . . . 3214 Glenview Street, Philadelphia, Pa. . . Newman Club, Valkyrie Club, W.R.A.



JOAN B. ENTRIKEN . . . Joan . . . Health and Physical Education . . . Buttonwood Knoll, Avondale, Pa. . . W.R.A., President 4, Valkyrie Club, Treasurer 3, Student Government, Secretary 4, Women's Dormitory Council.

MAX L. EHRlich . . . Max . . . Secondary . . . 8112 Tincum Avenue, Philadelphia, Pa. . . Intramural Basketball, Government Club, Anderson Mathematics Club, Class Vice-President 1.



HELEN L. ERBE . . . Helen . . . Elementary . . . Box 75, Spring House, Pa. . . W.R.A., Neithian Club, F.T.A., S.C.A., Epicurean Club, Geography Club, Fire Brigade, Junior Prom Committee.

SUE B. EVANS . . . Susie . . .
Elementary . . . Woodland Farms,
Fox Chapel, Pittsburgh, Pa. . .
W.R.A., Psychology Club,
A.C.E., Epicurean Club, Little
Theater, F.T.A., Girls' Glee
Club, S.C.A.



FELICE M. FENGLER Felice
. . . Elementary . . . 1921
Wynnewood Road, Philadel-
phia, Pa. . . Newman Club,
Photograph Club, F.T.A., Phil-
osophy Club, Little Theater,
Fire Brigade, Psychology Club,
Junior Prom Committee.

CHARLES E. EYLER . . . Monk
. . . Secondary . . . 318 West
Sixth Street, Waynesboro, Pa.
. . . Intramural Basketball, Soft-
ball, Epicurean Club, Anderson
Mathematics Club.



PHILIP FERNANDEZ . . . Philip
. . . Music . . . 314 South State
Road, Upper Darby, Pa. . .
Photograph Club, Marching
Band.

MICHAEL J. FACCIOLLI . . .
Mike . . . Health and Physical
Education . . . 21 East Miner
Street, West Chester, Pa. . .
Basketball, Track, Captain 4,
Junior Varsity Cross Country,
Chess Club, Newman Club.



**LORETTA CANONICA FIS-
CELLA** . . . Lorry . . . Element-
ary . . . 1043 Sester Avenue,
Yeadon, Pa. . . Psychology
Club, Quad Angles, Neithian
Club.

ELIZABETH MAY FALCONE
. . . Betty May . . . Music . . .
421 Williams Street, Easton, Pa.
. . . Music Club, Photography
Club, W.R.A., S.C.A., Hillel
Club, Fire Brigade, M.E.N.C.



GWENDOLYN A. FISCHER
. . . Gwen . . . Music . . . 6370
Montour Street, Philadelphia,
Pa. . . S.A.A., Secretary 3, 4,
Advisory Board, Vice-President
3, Fire Brigade, Women's Dor-
mitory Council, Junior Prom
Committee, M.E.N.C., Bridge
Club.

JOAN E. FASNACHT . . .
Joanie . . . Elementary . . . 127
West Orange Street, Lititz, Pa.
. . . W.R.A., A.C.E., Neithian
Club, F.T.A., S.C.A., Junior
Prom Committee, Serpentine.



DOROTHY M. FISHER . . . Dor
. . . Health and Physical Educa-
tion . . . 106 Frank Avenue,
Hatboro, Pa. . . W.R.A., Var-
kyrie Club, Science Club, Psy-
chology Club, Fire Brigade.



DOROTHY L. FLACCO . . .
 Dottie . . . Elementary . . . 1308
 South Eighth Street, Philadel-
 phia, Pa. . . . Girls' Glee Club,
 Fire Brigade, Newman Club,
 F.T.A., Neithian Club, **Quad
 Angles**, Philosophy Club, Psy-
 chology Club, Little Theater,
 Secretary 4, Epicurean Club,
 Phonograph Club, Junior Prom
 Committee.



MARJORIE A. FRANZ . . .
 Margie . . . Elementary . . . 37
 Prospect Street, Nazareth, Pa.
 . . . W.R.A., Little Theater, Psy-
 chology Club, A.C.E., S.C.A.,
 Neithian Club, Fire Brigade,
 Epicurean Club, Women's Dor-
 mitory Council.



ALICE E. FOOSE . . . Alice . . .
 Elementary . . . 149 Cox Avenue,
 Morrisville, Pa. . . . Psychology
 Club, Bridge Club, Phonograph
 Club, Philosophy Club.



SHIRLEY A. FREDERICK . . .
 Shirley . . . Health and Physical
 Education . . . 629 Boyer Road,
 Cheltenham, Pa. . . . W.R.A.,
 Valkyrie Club, Bridge Club,
 Secretary 2, Psychology Club,
 Fire Brigade, S.C.A., Junior
 Prom Committee.



THEODORE H. FORBES, JR.
 . . . Ted . . . Secondary . . . 221
 Reese Street, Sharon Hill, Pa.
 . . . Intramural Softball, Basket-
 ball, **Quad Angles**, Co-Editor 3,
 Business Manager 4, **Serpentine**,
 Co-Sports Editor, Govern-
 ment Club.

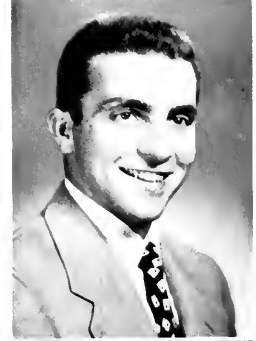

WILLIAM A. FRETZ . . . Bill . . .
 Health and Physical Education
 . . . 27 South Church Street,
 West Chester, Pa. . . . Junior
 Varsity Football, Track, Intra-
 mural Basketball, Varsity Club.



EDMUND J. FORTE . . . Forty
 . . . Secondary . . . 1722 South
 Dorrance Street, Philadelphia,
 Pa. . . . Science Club, Chess
 Club, Astronomy Club, Vice-
 President 4, Geography Club,
 Anderson Mathematics Club.



**WILLIAM H. FREUDENBER-
 GER** . . . Bill . . . Health and
 Physical Education . . . 5449
 Marsden Street, Philadelphia,
 Pa. . . . Soccer, Track, Intra-
 mural Basketball, Baseball,
 Friars, Newman Club, Men's
 Glee Club, Student Govern-
 ment, Varsity Club, Treasurer 4,
 Men's Dormitory Council, Treas-
 urer 3, Vice-President 4,
 "Wayne Hall Follies."



MARGARET FRANCIS . . .
 Marge . . . Elementary . . .
 Montgomery Avenue, Oak, Pa.
 . . . W.R.A., Bible Study Club,
 F.T.A., S.C.A., Neithian Club,
 A.C.E., Junior Prom Commit-
 tee.



THEODORE FRISBY . . . Ted
 . . . Elementary . . . 301 South
 Adams Street, West Chester,
 Pa. . . . Intramural Basketball,
 Government Club, Student
 Government, Friars, Men's Day
 Student Council, Vice-President
 3, President 4, Chess Club,
 President 4.



ANNA M. FRISCHHOLZ . . . Nancy . . . Elementary . . . 8433 Temple Road, Philadelphia, Pa. . . . W.R.A., S.C.A., Fire Brigade, Psychology Club, A.C.E., Epicurean Club.



EVELYN F. FULTON . . . Evelyn . . . Elementary . . . Bridgetown Pike, Langhorne, Pa. . . . W.R.A., F.T.A., S.C.A., Neithian Club, Fire Brigade.



ELEANOR R. FURMAN . . . Lee . . . Elementary . . . 3714 Calumet Street, Philadelphia, Pa. . . . W.R.A., S.C.A., Neithian Club, F.T.A., Philosophy Club, Fire Brigade, A.C.E., Epicurean Club, Junior Prom Committee.



VALERIE E. GABLE . . . Valerie . . . Music . . . Valley View, Pa. . . . M.E.N.C., W.R.A., Opera Club, Bridge Club, Fire Brigade, S.C.A.



ANN C. GALAMISON . . . Ann . . . Elementary . . . 5806 Haverford Avenue, Philadelphia, Pa. . . . Music Club, Art Club, President 3, Psychology Club, F.T.A.

KENNETH GARNER . . . Ken . . . Health and Physical Education . . . 316 Walnut Street, Catasauqua, Pa. . . . Junior Varsity Football, Intramural Basketball, Olympic Club, Friars.



JAMES T. GAUGHAN . . . Bunky . . . Elementary . . . 4715 Cedar Avenue, Philadelphia, Pa. . . . Intramural Softball, Basketball, Roller Hockey, Newman Club, Epicurean Club, Geography Club, "Wayne Ha Follies," Psychology Club.



CATHERINE A. GEORGE . . . Cathy . . . Elementary . . . 121 Orchard Street, Nanticoke, Pa. . . . S.C.A., Neithian Club, W.R.A., A.C.E., Women's Dormitory Council, Junior Prom Committee, Junior Prom Queen, *Serpentine*.



SARAH H. GINTHER . . . Sallie . . . Health and Physical Education . . . Grubbs Mill Farm, Downingtown, Pa. . . . W.R.A., Poster Club, Bridge Club, Valkyrie Club.



MARTHA L. GIRVIN . . . Marty . . . Elementary . . . East Main Street, Atglen, Pa. . . . Anderson Mathematics Club, Music Club, Psychology Club, Bridge Club, Phonograph Club.



THEODORE D. GOOD . . . Ted
 . . . Music . . . R.D. 8, York, Pa.
 . . . Phonograph Club, Philo-
 sophy Club, I.V.C.F., College
 Choir.



JOHN F. GUERNACCINI, JR.
 . . . John . . . Secondary . . .
 19 East Second Street, Lans-
 dale, Pa. . . Eastern Colleges
 Government Conference, Intra-
 mural Basketball, Softball, Lit-
 tle Theater, Anderson Mathematics
 Club, Men's Glee Club, Bridge
 Club, **Quad Angles**, Student
 Government, President 3, 4,
 Class President 2, 3, 4.

MYRTLE E. GOOTEE . . . Myrt
 . . . Music . . . 32 East Chelten
 Road, Parkside, Pa. . . Little
 Theater, S.C.A., Music Club.



RUTH A. HADFIELD . . . Sport
 . . . Elementary . . . 3347 Tyson
 Avenue, Philadelphia, Pa. . .
 W.R.A., Psychology Club,
 S.C.A., Neithian Club, A.C.E.,
 Little Theater, F.T.A., Epicurean
 Club, I.V.C.F.

MARGARET M. GORDON . . .
 Margie . . . Secondary . . . 6416
 North Smedley Street, Philadel-
 phia, Pa. . . Little Theater,
 Girls' Glee Club, Newman
 Club, **Quad Angles**, Advisory
 Board, President 3, Women's
 Dormitory Council, Student
 Government, Junior Prom Com-
 mittee.



JAMES A. HAGAN . . . Jim
 . . . Health and Physical Edu-
 cation . . . 1317 Dupont Street,
 Wilmington, Del. . . Football,
 Track, Co-Captain 4, Intra-
 mural Basketball, Newman Club,
 Varsity Club, Friars.

DONNA J. GRIFFEY . . . Dee
 Jay . . . Elementary . . . West
 Springfield, Pa. . . W.R.A.,
 S.C.A., Neithian Club, Little
 Theater, Vice-President 4, Women's
 Dormitory Council, Girls'
 Glee Club, President 4, **Ser-
 pentine**.



JOHN E. HALL . . . John . . .
 Music . . . Stewartstown, Pa.
 . . . Intramural Basketball, Music
 Club, Phonograph Club, Col-
 lege Choir, Marching Band,
 Epicurean Club, Criterions.

CLARENCE R. GRUMBINE . . .
 Dutch . . . Health and Physical
 Education . . . Pine Grove
 Street, Fredericksburg, Pa. . .
 Soccer, Co-Captain 4, Intra-
 mural Basketball, Varsity Club,
 Secretary 4, Friars, Men's Dor-
 mitory Council, Secretary 3,
 Treasurer 4.



RICHARD R. HALL . . . Dick
 . . . Elementary . . . Fulton
 Avenue, Stewartstown, Pa. . .
 Intramural Basketball, Softball,
 Junior Varsity Soccer, Manager,
 Football, Men's Glee Club,
 Secretary 1, Newman Club,
 Epicurean Club, Geography
 Club, S.C.A., Psychology Club,
 President 4, "Wayne Hall Fol-
 lies."

RICHARD HALSTEAD . . . Dick
 . . . Secondary . . . 6370 Col-
 umbia Avenue, Philadelphia,
 Pa. . . Lacrosse, Intramural
 Basketball, Astronomy Club.



PATRICIA A. HARTZ . . . Pat
 . . . Elementary . . . 201 Brobst
 Street, Shillington, Pa. . . Fire
 Brigade, Symphony Orchestra,
 Psychology Club, Neithian
 Club, Newman Club, Epicurean
 Club, A.C.E.

GEORGE R. HARBAUGH . . .
 Rod . . . Health and Physical
 Education . . . Fairfield, Pa. . .
 Soccer, Basketball, Track, Friars,
 Psychology Club, Philosophy
 Club.



WILLARD T. HECKMAN . . .
 Bill . . . Secondary . . . 248 Sun-
 bury Street, Minersville, Pa. . .
 Varsity Club, Head Trainer,
 Football and Wrestling.

HORACE HARDY . . . Bud . . .
 Elementary . . . 114 Birchwood
 Road, Aldan, Pa. . . Chess
 Club, Geography Club, Vice-
 President 3, F.T.A.



DONALD A. HENDERSON . . .
 Skitch . . . Health and Physical
 Education . . . 2114 South
 Sixty-fifth Street, Philadelphia,
 Pa. . . Junior-Varsity Football,
 Intramural Basketball.

EDWARD C. HARSHBARGER
 . . . Ed . . . Music . . . Maple-
 ton Depot, Pa. . . Music Club,
 Record Club.



KATHRYN HENDRICKS . . .
 Kitty . . . Health and Physical
 Education . . . Walnut Street,
 Green Lane, Pa. . . W.R.A.,
 S.C.A., Valkyrie Club, Photog-
 raphy Club.

ELEANOR U. HARTMAN . . .
 Ellie . . . Elementary . . . Lynn-
 port, Pa. . . W.R.A., Psy-
 chology Club, Secretary 3,
 F.T.A., Fire Brigade, Neithian
 Club.



EARL W. HERSH . . . Earl . . .
 Health and Physical Education
 . . . 602 South Walnut Street,
 West Chester, Pa. . . Football,
 Co-Captain 4, Baseball, Intra-
 mural Basketball, Varsity Club,
 Friars, Treasurer 4, S.C.A.,
 Men's Dormitory Council.



ELEANOR A. HETHERINGTON . . . Ellie . . . Elementary . . . 3300 Meridian Street, Philadelphia, Pa. . . . W.R.A., Fire Brigade, Bridge Club, Little Theater, A.C.E., Junior Prom Committee.



FLORAMAE HEUGES . . . Floramae . . . Elementary . . . 1600 East Hunting Park Avenue, Philadelphia, Pa. . . . W.R.A., Neithian Club, A.C.E., F.T.A., Psychology Club, Speech Clinic, Junior Prom Committee.



JOYCE E. HILLMAN . . . Joyce . . . Elementary . . . 320 Stockham Avenue, Morrisville, Pa. . . . W.R.A., S.C.A., A.C.E., Neithian Club, F.T.A., **Serpentine**.



RAYMOND W. HOASTER . . . Ray . . . Music . . . 235 Maple Street, Lebanon, Pa. . . . Intramural Basketball, Music Club, Symphony Orchestra, Concert Band, Criterions, Marching Band, "Wayne Hall Follies."



MARJORIE K. HODGKINS . . . Hodge . . . Health and Physical Education . . . 2431 Endlich Avenue, Mount Penn, Reading, Pa. . . . W.R.A., Fire Brigade, Valkyrie Club, Art Club, Poster Club.



BETTY JANE HOOPES . . . Betty . . . Elementary . . . 215 West Evergreen Street, West Grove, Pa. . . . Philosophy Club, Psychology Club, A.C.E.



JOSEPH S. HOOVER, JR. . . . Joe . . . Music . . . Manetawny, Pa. . . . Art Club, Symphony Orchestra, Concert Band, Sinfonietta, M.E.N.C., Woodwind Quintet.



NANCY C. HUNSICKER . . . Hunse . . . Elementary . . . 221 Essex Avenue, Narberth, Pa. . . . W.R.A., F.T.A., Neithian Club, S.C.A., Junior Prom Queen's Court, Student Government, Secretary 3, Women's Dormitory Council, Treasurer 3, Eastern Colleges Government Conference.



MIRIAM H. HUTELMYER . . . Mim . . . Elementary . . . 200 Twining Road, Oreland, Pa. . . . W.R.A., Newman Club, A.C.E., Psychology Club, **Serpentine**.



JEANNE E. INGLIS . . . Jeanne . . . Elementary . . . 932 Foss Avenue, Drexel Hill, Pa. . . . W.R.A., S.C.A., Girls' Glee Club, Little Theater, Junior Prom Committee, A.C.E., President 4.



JOAN L. JACOBS . . . Joan . . . Elementary . . . Douglassville, Pa. . . S.C.A., **Serpentine**, Psychology Club, A.C.E., Fire Brigade, Neithian Club.



ANNA M. JANLE . . . Jan . . . Elementary . . . 4730 Ella Street, Philadelphia, Pa. . . W.R.A., Geography Club, Neithian Club, **Quad Angles**, S.C.A., Government Club.



KATHERINE R. JOHNSON . . . Kathy . . . Music . . . 1602 Center Street, Lebanon, Pa. . . Opera Club, Psychology Club, Modern Dance Club, Philosophy Club, Women's Day Student Council, Vice-President 4, College Choir, Student Government.



CONSTANCE C. JONES . . . Connie . . . Health and Physical Education . . . 65 South Third Street, Perkasie, Pa. . . W.R.A., Valkyrie Club, History Research Club, Photography Club.



HYMAN KAPLAN . . . Hy . . . Secondary . . . 843 North Seventh Street, Philadelphia, Pa. . . Track, Cross Country, Hillel Club, Government Club, Secretary 1, Geography Club.



RONALD L. KAPLAN . . . Ronald . . . Elementary . . . 323 South Fifty-second Street, Philadelphia, Pa. . . Intramural Basketball, Hillel Club, Secretary 3, President 4, Orchestra, **Quad Angles**, Psychology Club, Vice-President 2, President 3, History Research Club, Photography Club, Secretary 4.



ANTHONY S. KARPAITIS . . . Tony . . . Health and Physical Education . . . 617 Clifton Avenue, Collingdale, Pa. . . Football, Baseball, Track, Varsity Club, Newman Club.



JOHN L. KASL . . . John . . . Secondary . . . 16 Elliot Avenue, Bryn Mawr, Pa. . . Psychology Club, Phonograph Club, History Research Club, Little Theater, Orchestra, Sinfonietta, Woodwind Quintet, Concert Band.



WILLIAM F. KAUFMAN . . . Bill . . . Health and Physical Education . . . Middletown Road, R. D. 2, Media, Pa. . . Junior Varsity Soccer, Lacrosse, Intramural Basketball, Varsity Club, Friars, Philosophy Club.



PATRICIA A. KEARNS . . . Pat . . . Elementary . . . 231 West Maple Avenue, Morrisville, Pa. . . W.R.A., Neithian Club, Newman Club, Psychology Club, Class Secretary 4.

ARLENE KEEFER . . . Keef . . .
Elementary . . . 628 Freedom
Road, Chester, Pa. . . Psychology
Club, Philosophy Club,
Poster Club, Phonograph Club,
Neithian Club.



LEONARD KLEEMAN
Lenny . . . Secondary . . . 2433
North Mascher Street, Philadel-
phia, Pa. . . . Intramural Soft-
ball, Basketball, Anderson
Mathematics Club, Hillel Club,
President 3, Poster Club, Presi-
dent 2, Epicurean Club, Gov-
ernment Club, "Wayne Hall
Follies."

JUNE K. KEENER . . . June . . .
Music . . . Pylesville, Md. . .
W.R.A., Bible Club, S.C.A.,
Psychology Club, Women's Dor-
mitory Council, Epicurean Club,
Fire Brigade, Organ Club.



J. ROBERT KLEIN . . . Bob . . .
Secondary . . . 1262 North
Twenty-ninth Street, Philadel-
phia, Pa. . . . Intramural Soft-
ball, Basketball, Roller Hockey,
Hillel Club, Vice-President 3,
Geography Club, Chess Club,
Epicurean Club, "Wayne Hall
Follies."

MARGARET J. KENNEDY . . .
Peg . . . Elementary . . . South-
ampton Road, Philadelphia, Pa.
. . . S.C.A., Fire Brigade, Bridge
Club, President 3, Secretary 2,
Neithian Club, F.T.A., Speech
Clinic, A.C.E.



MARY E. KLEIN . . . Mary . . .
Music . . . 621 Tenth Avenue,
Prospect Park, Pa. . . . Music
Club, Secretary 2, Newman
Club, Little Theater, M.E.N.C.,
College Choir.

ROBERT W. KINDERMAN . . .
Bob . . . Health and Physical
Education . . . 109 Nippon
Street, Philadelphia, Pa. . . .
Football, Gym Team, Track
Team, Varsity Club, Olympic
Club, S.C.A.



JOAN L. KLINE . . . Joan . . .
Elementary . . . Jacksonwald,
Pa. . . . F.T.A., S.C.A., A.C.E.,
Neithian Club, Geography
Club, Junior Prom Committee.

EMMA L. KING . . . Emma . . .
Elementary . . . Haines Road,
Bristol, Pa. . . . S.C.A., Epi-
curean Club, Bridge Club, Nei-
thian Club, F.T.A.



WALTER B. KNIGHTON . . .
Smoley . . . Health and Physi-
cal Education . . . 22 Moody
Place, Staten Island, N. Y. . . .
Junior Varsity Football, La-
crosse, Science Club.

MARGARET J. KOHM . . .
 Marge . . . Elementary . . . 54
 Braeburn Road, Havertown, Pa.
 . . . W.R.A., Fire Brigade,
 S.C.A., Neithian Club, F.T.A.,
 Bridge Club, A.C.E., Speech
 Clinic.



DOROTHY V. KREIN . . . Dot
 . . . Elementary . . . 2408 Pol-
 lock Terrace, Philadelphia, Pa.
 . . . W.R.A., **Quad Angles**,
 Neithian Club, S.C.A., Geog-
 raphy Club, Vice-President 4
 F.T.A., A.C.E.



MARJORIE A. KOVAL . . .
 Margie . . . Music . . . 13 South
 Evans Street, Pottstown, Pa. . .
 W.R.A., Opera Club, Psychol-
 ogy Club, M.E.N.C., Newman
 Club, College Choir, Fire Bri-
 gade.



M. ANNETTE KRIEBEL . . .
 Annette . . . Elementary . . .
 Orville Road, R.D. 1, Lansdale,
 Pa. . . W.R.A., S.C.A., F.T.A.,
 Neithian Club, Speech Clinic,
 A.C.E., Bridge Club, Treasurer
 3.



CONSTANCE E. KRAEMER
 Connie . . . Elementary . . .
 East Lawn, Nazareth, Pa. . .
 W.R.A., **Quad Angles**, Psychol-
 ogy Club, Neithian Club,
 Speech Clinic, Philosophy Club,
 Fire Brigade, F.T.A., S.C.A.,
 A.C.E., Student Government,
 Class Secretary 2, 3, Junior
 Prom Committee, Women's
 Dormitory Council, Eastern Col-
 leges Government Conference.



WILLIAM A. KRINER . . . Bill
 . . . Secondary . . . 512 West
 Race Street, Pottsville, Pa. . .
 Track, S.C.A., Vice-President 4,
 Science Club, Intramural Bas-
 ketball, Softball, Mens Glee
 Club.



ARLINE KRAKAUER . . . Arline
 . . . Elementary . . . 474 North
 Centre Street, Pottsville, Pa.
 . . . Hillel Club, Secretary 1,
 W.R.A., F.T.A., Fire Brigade,
 Speech Clinic, Psychology Club.



GLORIA A. KRUG . . . Krugie
 . . . Health and Physical Edu-
 cation . . . R.D. 3, Hanover, Pa.
 . . . S.C.A., W.R.A., Valkyrie
 Club, Psychology Club.



MARJORIE J. KRATZ . . . Mar-
 gie . . . Elementary . . . 268
 Highland Avenue, Souderton,
 Pa. . . W.R.A., F.T.A., S.C.A.,
 Girls' Glee Club, Neithian
 Club, Fire Brigade.



MARCELLUS C. KUHN . . .
 Marty . . . Music . . . 4701
 Umbria Street, Philadelphia, Pa.
 . . . Phonograph Club, Organ
 Club, Secretary 3, Woodwind
 Quintet.





JANET R. LAMPERT . . . Janet . . . Elementary . . . 342 West Second Street, Media, Pa. . . . Psychology Club, Phonograph Club, A.C.E., Women's Day Student Council.



BARBARA A. LEEDS . . . Barbara . . . Elementary . . . 36 West Ashmead Place South, Philadelphia, Pa. . . . W.R.A., Psychology Club, S.C.A., Advisory Board, Vice-President 4.



ELEANOR M. LARSON . . . Eleanor . . . Elementary . . . 224 Providence Road, Secane, Pa. . . . Psychology Club, S.C.A., Serpentine, A.C.E.

CARLTON B. LEHMAN . . . Lefty . . . Health and Physical Education . . . 613 South Second Street, Lebanon, Pa. . . . Soccer, Intramural Softball, Basketball, Tennis, S.C.A.



BEATRICE V. LAWTON . . . Bea . . . Elementary . . . 109 Elkinton Avenue, Chester, Pa. . . . Psychology Club, S.C.A., Fire Brigade, W.R.A., Serpentine, Neithian Club.

DORIS M. LEJEUNE . . . Dot . . . Elementary . . . 1260 East Alcott Street, Philadelphia, Pa. . . . W.R.A., Neithian Club, Newman Club, A.C.E., Opera Club, F.T.A., Phonograph Club.



ROBERT E. LEACH . . . Bob . . . Elementary . . . 1426 Wynnewood Drive, Westgate Hills, Bethlehem, Pa. . . . Intramural Softball, S.C.A., Chess Club, Vice-President 4, History Research Club, Epicurean Club, Psychology Club, F.T.A.

BARBARA A. LEX . . . Babs . . . Elementary . . . Lincoln Highway, Langhorne, Pa. . . . W.R.A., Bridge Club, S.C.A., Geography Club, Psychology Club, F.T.A.



MARY LEE . . . Mary . . . Elementary . . . 152 West Gay Street, West Chester, Pa. . . . Cheerleader, Secretary 4, Poster Club, Secretary 2, Psychology Club, Philosophy Club, History Research Club.

JANE M. LIGHT . . . Jane . . . Elementary . . . 402 West Cherry Street, Palmyra, Pa. . . . W.R.A., Epicurean Club, A.C.E., Geography Club, S.C.A., Neithian Club, F.T.A., Psychology Club, Fire Brigade.





DIXIE J. LITTLES . . . Dix . . .
Health and Physical Education
. . . 135 East Union Street, West
Chester, Pa. . . . W.R.A., Phil-
osophy Club, Psychology Club.



RUTH A. LOWE . . . Ruth . . .
Elementary . . . 133 East Cot-
tage Place, York, Pa. . . . Sym-
phony Orchestra, Sinfonietta,
Opera Club, S.C.A., Neithian
Club, A.C.E., Vice-President 4,
Bridge Club, Junior Prom Com-
mittee.



EGBERT R. LYNCH . . . Bert . . .
Health and Physical Educa-
tion . . . 7707 Pannock Avenue,
Upper Darby, Pa. . . . Soccer,
Swimming, Tennis, Intramural
Basketball, Varsity Club.



JOAN MACKEY . . . Joan . . .
Elementary . . . 8240 Jeanes
Street, Philadelphia, Pa. . . .
W.R.A., Psychology Club,
S.C.A., Neithian Club.



GENE E. MAGOWAN . . .
Gene . . . Music . . . 118 North
Bonsall Avenue, Glenolden, Pa.
. . . . W.R.A., Music Club,
Opera Club, S.C.A., Junior
Chorus, College Choir, Junior
Prom Committee.



MORTON A. MAIMON . . .
Mort . . . Secondary . . . 5340
Chestnut Street, Philadelphia,
Pa. . . . Intramural Volleyball,
Softball, Basketball, Roller
Hockey, Quad Angles, Serpen-
tine, Government Club, Psy-
chology Club, Men's Glee
Club, Hiffel Club, President 3.



ALAN M. MANN . . . Al . . .
Secondary . . . 6712 Ridge Av-
enue, Philadelphia, Pa. . . . In-
tramural Softball, Geography
Club, S.C.A., "Wayne Hall Fol-
lies."



VIRGIL M. MARCINKEVICH
. . . Virge . . . Music . . . 528
Harrison Street, Hazleton, Pa.
. . . . Little Theater, Recording
Secretary 1, W.R.A., Newman
Club, M.E.N.C.



ROMEO MASSUCCI . . . Rome
. . . Health and Physical Educa-
tion . . . 5030 Ogontz Avenue
Philadelphia, Pa. . . . Head
Manager, Football 4, Basket-
ball, Baseball, Intramural Direc-
tor, Varsity Club.



CAROLINE L. MATTHEWS . . .
Carol . . . Elementary . . . R.D.
2, West Chester, Pa. . . . F.T.A.,
Philosophy Club, Psychology
Club, A.C.E.

CHARLES H. MATZ . . . Char-
lie . . . Music . . . R.D. 2, Muhn-
ton, Pa. . . F.T.A., Music Club,
Treasurer 3, S.C.A., Marching
Band, Concert Band, M.E.N.C.,
Vice-President 3, President 4,
Orchestra, Friars, I.V.C.F.



PATRICIA M. MCCARTHY . . .
Pat . . . Elementary . . . 4 East
Windermere Terrace, Lans-
downe, Pa. . . W.R.A., New-
man Club, Epicurean Club,
Bridge Club, F.T.A.



VIVIAN A. MAXWELL . . . Viv
. . . Music . . . 1306 Mayfield
Avenue, Joliet, Ill. . . W.R.A.,
Epicurean Club, Music Club,
M.E.N.C., S.C.A.



SHIRLEY A. McCLAIN . . .
Shirley . . . Music . . . Blue
Ridge Summit, Pa. . . W.R.A.,
S.C.A., Bible Study Club,
M.E.N.C., Phonograph Club.



MARILYN E. MAY . . . Marilyn
. . . Secondary . . . 6728 Dorel
Street, Philadelphia, Pa. . .
W.R.A., Psychology Club, Phil-
osophy Club, Bridge Club, Fire
Brigade, Women's Day Student
Council, Treasurer 2, Student
Government, Quad Angles,
Serpentine.



HELENE D. McCLINTOCK . . .
Helene . . . Elementary . . . 20
Mermont Circle, Darby, Pa. . .
Latin Club, English Professional
Club, A.C.E., Fire Brigade,
Newman Club.



VINCENT J. McANENEY . . .
Vince . . . Health and Physical
Education . . . 229 East Springer
Street, Philadelphia, Pa. . .
Football, Track, Intramural Bas-
ketball, Newman Club, Varsity
Club.



JOHN F. McCOY . . . Jack . . .
Elementary . . . 17 Fairview Av-
enue, Clifton Heights, Pa. . .
F.T.A., Psychology Club, Chess
Club, Men's Glee Club.



VIRGINIA H. McCARDELL . . .
Ginny . . . Music . . . R.D. 2
West Chester, Pa. . . Psychol-
ogy Club, Bible Study Club,
Phonograph Club, Intercolle-
giate Band, Women's Day Stu-
dent Council.



DONALD E. McCRABB . . .
Mac . . . Health and Physical
Education . . . Delta, Pa. . .
Junior Varsity Football, Track,
Quad Angles, Olympic Club,
Junior Prom Committee.



JANICE V. McEuen . . .
 Mickey . . . Elementary . . . 268
 Harrison Street, Bristol, Pa. . .
 A.C.E., Neithian Club, W.R.A.,
 Bible Study Club, President 3,
 S.C.A.



ELEANOR A. MEERKAMM . . .
 Ellie . . . Elementary . . . 1302
 Waveling Street, Philadelphia
 Pa. . . F.T.A., S.C.A., Newman
 Club, **Serpentine**, Art Co Edi-
 tor, Junior Prom Committee,
 Psychology Club.



EMMA MARKEY McGRATH
 . . . Emma . . . Elementary . . .
 8800 Verree Road, Philadelphia,
 Pa. . . Newman Club, Junior
 Prom Committee, **Serpentine**,
 Art Co-editor.



IVAN P. MELADA . . . Ivan . . .
 Secondary . . . 2014 Melrose
 Avenue, Chester, Pa. . . Intra-
 mural Softball, Volleyball, Little
 Theater, President 3, Epicurean
 Club, Friars, "Wayne Hall Fol-
 lies"

LILLIAN M. McINTYRE . . .
 Lillian . . . Elementary . . . 3118
 Upland Avenue, Ogden, Pa. . .
 W.R.A., Neithian Club, A.C.E.



BARBARA S. MILLER . . . Bar-
 bara . . . Elementary . . . 1521
 Mineral Spring Road, Reading,
 Pa. . . F.T.A., S.C.A., W.R.A.,
 Bridge Club.

MARY PATRICIA McKINNEY
 . . . Giny . . . Elementary . . .
 230 Bala Avenue, Bala-Cynwyd,
 Pa. . . W.R.A., Newman Club,
 F.T.A., Psychology Club, Fire
 Brigade.



BEVERLY JOAN MILLER . . .
 Bev . . . Health and Physical
 Education . . . 622 Malvern
 Road, Ardmore, Pa. . . W.R.A.,
 Intercollegiate Hockey, Basket-
 ball, Valkyrie Club, S.C.A.

ELAINE H. McLAINE . . . Mac
 . . . Health and Physical Edu-
 cation . . . 336 North Tenth
 Street, Darby, Pa. . . W.R.A.,
 Modern Dance Club, Valkyrie
 Club.



E. JEAN MILLER . . . Jean . . .
 Elementary . . . 213 Church
 Road, Ardmore, Pa. . . W.R.A.,
 Neithian Club, A.C.E., Fire
 Brigade, **Quad Angles**, Epicu-
 rean Club, S.C.A.



EUGENE W. MILLER . . . Euie
 . . . Secondary . . . 629 East
 Warren Street, Dunmore, Pa.
 . . . Soccer, Wrestling, Varsity
 Club, Friars.



GLENN E. MILLER . . . Glenn
 . . . Health and Physical Educa-
 tion . . . R.D. 1, Manheim, Pa.
 . . . Wrestling, Soccer, Philoso-
 phy Club, Varsity Club, Junior
 Prom Committee.



MARY LOU N. MILLER . . . Lou
 . . . Elementary . . . 401 Valley
 Street, Port Carbon, Pa. . . .
 Bridge Club, Neithian Club,
 A.C.E., Fire Brigade, **Quad
 Angles**, Psychology Club, Jun-
 ior Prom Committee, **Serpentine**,
 Head Typist.



MYRTLE ANN MILLS . . . Bunny
 . . . Elementary . . . 6337 Farns-
 worth Avenue, Philadelphia, Pa.
 . . . S.C.A., Fire Brigade, F.T.A.,
 Psychology Club, Bridge Club,
Quad Angles, A.C.E.



DONALD R. MONACO . . . Don-
 Monny . . . Health and Physical
 Education . . . 4120 Princeton
 Avenue, Philadelphia, Pa. . . .
 Lacrosse, Intramural Basketball,
 Soccer, Newman Club, Friars.



JEANNE A. MONTONE . . .
 Midge . . . Elementary . . . 739
 Cypress Avenue, Yeadon, Pa.
 . . . F.T.A., **Quad Angles**, Man-
 aging Editor 2, Feature Editor
 3.



BONNIE L. MOORE . . . Bon-
 nie . . . Elementary . . . 412 Wil-
 low Road, Oreland, Pa. . . .
 W.R.A., S.C.A., Little Theater,
 F.T.A., Secretary 4, Psychology
 Club, I.V.C.F., Phonograph
 Club, Neithian Club.



DOROTHY V. MULLINS . . .
 Dottie . . . Elementary . . . 508
 West Walnut Street, North
 Wales, Pa. . . . Photography
 Club, Epicurean Club, Newman
 Club, A.C.E., Psychology Club,
 Neithian Club, W.R.A., Junior
 Prom Committee.



WILLIAM H. MUNCH . . . Bill
 . . . Health and Physical Educa-
 tion . . . 233 Crawford Ave-
 nue, Lansdowne, Pa. . . . Base-
 ball, Basketball, Varsity Club.



IRVING A. NEELD . . . Red
 . . . Secondary . . . 104 North
 Main Street, Yardley, Pa. . . .
 F.T.A., Vice-President 3, Presi-
 dent 4, Geography Club, Presi-
 dent 3, 4.



JACQUELINE B. NEIN . . . Jackie . . . Health and Physical Education . . . 539 Ritter Street, Reading, Pa. . . . W.R.A., Valkyrie Club, Intercollegiate Tennis, Basketball, Bridge Club.

JAMES E. O'NEILL, JR. . . . Jim . . . Music . . . 113 West Chestnut Street, West Chester, Pa. . . . Intramural Basketball, Softball, Chess Club, Music Club, Phonograph Club, Vice-President 3, Marching Band, Concert Band, College Choir.



JANET K. NELL . . . Jan . . . Health and Physical Education . . . 1841 Mulberry Street, Harrisburg, Pa. . . . W.R.A., Valkyrie Club, I.V.C.F., Vice-President 4.

BETTY L. OSWALD . . . Betty . . . Music . . . 1008 North Eighth Street, Reading, Pa. . . . W.R.A., Phonograph Club, S.C.A., Class Treasurer 1, S.A.A.



MARY E. NIES . . . Mary . . . Music . . . 104 West Main Street, Ephrata, Pa. . . . Symphony Orchestra, Sinfonietta, Concert Band, M.E.N.C., Phonograph Club, Music Club, Opera Club, Psychology Club, S.C.A., Bible Study Club.

PETER PARISI . . . Pete . . . Elementary . . . 1433 South Seventh Street, Philadelphia, Pa. . . . Junior Varsity Baseball, Science Club, Little Theater, Psychology Club.



WARREN E. NORDEN . . . Warren . . . Music . . . Churchville, Pa. . . . Phonograph Club, Sinfonietta, Symphony Orchestra, College Choir.

ELINOR J. PARRY . . . Ellie . . . Elementary . . . 7110 Penarth Avenue, Upper Darby, Pa. . . . Little Theater, F.T.A., A.C.E., Psychology Club, Quad Angles, W.R.A., Serpentine, S.C.A., Vice-President 4.



JEAN B. OCHSE . . . Jean . . . Elementary . . . 7816 Argus Road, Philadelphia, Pa. . . . W.R.A., Neithian Club, Publicity Manager 4, I.V.C.F., S.C.A., F.T.A.

JANET L. PARTHREE . . . Janet . . . Secondary . . . R. D. 3, Delta, Pa. . . . Bible Study Club, S.C.A., Psychology Club, W.R.A.



ETHEL J. PATTON . . . Pat . . .
Elementary . . . 3114 Hartville
Street, Philadelphia, Pa. . . .
W.R.A., Fire Brigade, **Quad
Angles**, Neithian Club, New-
man Club, S.A.A.



I. YVONNE PETERSON . . .
Pete . . . Elementary . . . 135
Garvin Boulevard, Sharon Hill,
Pa. . . . F.T.A., Psychology
Club, Neithian Club, S.C.A.,
Fire Brigade.

PATRICIA A. PENCE . . . Pat
. . . Health and Physical Educa-
tion . . . Lansdale, Pa. . . .
W.R.A., Valkyrie Club, Presi-
dent 4 Psychology Club, F.T.A.
Music Club, **Quad Angles**, Jun-
ior Prom Committee, Valkyrie
Show.



FRED R. PETRONE . . . Fred
. . . Secondary . . . 2241 Mc-
Clellan Street, Philadelphia, Pa.
. . . . Psychology Club, Philo-
sophy Club, Bridge Club, Gov-
ernment Club.

JANE PERKINS . . . Jane . . .
Elementary . . . 7046 Roosevelt
Boulevard, Philadelphia, Pa. . . .
W.R.A., Neithian Club, S.C.A.
Quad Angles, News Editor, Ser-
pentine.



KATHLEEN BAYNE PFLIEGER
. . . Honey . . . Music . . . R.D.
1, Downingtown, Pa. . . . W.R.A.,
Opera Club, Bridge Club, Art
Club, Fire Brigade, College
Choir, Symphony Orchestra,
M.E.N.C.

EDWARD W. PETERS . . . Ed
. . . Health and Physical Educa-
tion . . . 2159 Pleasant Av-
enue, Glenside, Pa. . . . Wrest-
ling.



SUSAN J. PHILLIPS . . . Susie
. . . Music . . . R.D. 1, West
Leesport, Pa. . . . M.E.N.C.,
Music Club, Fire Brigade, Epi-
curean Club, S.C.A., Concert
Band.

ESTHER M. PETERS . . . Esther
. . . Secondary . . . Street Road
and Maple Avenue, Davisville,
Pa. . . . S.C.A., Anderson Math-
ematics Club, Psychology Club,
Quad Angles, History Research
Club, F.T.A. Philosophy Club,
Serpentine, Bible Study Club,
Epicurean Club.



NORMA M. PICCONE . . .
Normie . . . Elementary . . .
628 Maryland Avenue, Pros-
pect Park, Pa. . . . S.C.A.,
Geography Club, Little Thea-
ter, Psychology Club, Class
Vice-President 1.

J. ANNETTA PIERCE . . . Annetta . . . Health and Physical Education . . . 1723 Walnut Street, Harrisburg, Pa. . . . Valkyrie Club, Secretary 4; S.C.A., Science Club, I.V.C.F., Fire Brigade, W.R.A.



CHARLES H. POTTER . . . Charlie . . . Elementary . . . 2194 Homer Street, Philadelphia, Pa. . . . Soccer, Co-Captain 4, Varsity Club, President 3; Friars, Vice-President 3.

CLARA M. PIRTZL . . . Clara . . . Elementary . . . 2826 North Nineteenth Street, Philadelphia, Pa. . . . W.R.A., History Research Club, Secretary 3; F.T.A., Psychology Club, *Serpentine*, Junior Prom Committee.



CLAUDE B. PRETTYMAN, JR. . . . Claude . . . Music . . . Eighth Street, Laurel, Del. . . . Marching Band, Little Theater, Friars, Bridge Club, President 2; S.A.A., President 3, 4; Student Government, Junior Prom Committee, *Serpentine*, Business Manager.

EDNA MAY PLASS . . . Teddy . . . Elementary . . . 638 Southcrest Court, Pittsburgh, Pa. . . . W.R.A., S.C.A., F.T.A., Bridge Club.



WALTER W. PRICE . . . Wally . . . Music . . . 822 North Washington Street, Pottstown, Pa. . . . Intramural Basketball, Music Club, M.E.N.C., College Choir, F.T.A., Marching Band.

NELLIE G. PLATT . . . Nellie . . . Elementary . . . 394 Valley Road, Coatesville, Pa. . . . Phonograph Club, Psychology Club, Philosophy Club

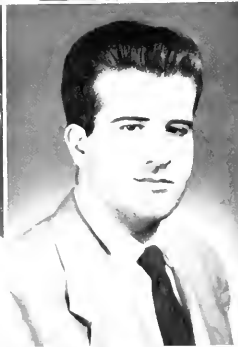

ANTHONY L. PRIOLE . . . Pre . . . Secondary . . . 2030 McKean Street, Philadelphia, Pa. . . . Anderson Mathematics Club, Psychology Club, Newman Club, Hillel Club, Government Club, Vice-President 3, President 4.

JEAN POLLOCK . . . Jeanie . . . Elementary . . . 638 East Leamy Avenue, Springfield, Pa. . . . Psychology Club, Phonograph Club, Poster Club, Philosophy Club.



ALAN T. QUAY . . . Al . . . Health and Physical Education . . . 514 Hunters Lane, Oreland, Pa. . . . Soccer, Basketball, Tennis, Captain 4; Varsity Club.



GEORGE A. RATH . . . Pud
 . . . Health and Physical Edu-
 cation . . . 610 North Evans
 Street, Pottstown, Pa. . . . Foot-
 ball, Friars, President 4, Class
 Vice-President 3, 4, Junior Prom
 Committee.



ROSEMARY RATH . . . Meg
 . . . Elementary . . . 3218 Stan-
 wood Street, Holmesburg, Phila-
 delphia, Pa. . . . W.R.A., New-
 man Club, Psychology Club,
 Bridge Club, Poster Club, Nei-
 thian Club.



ALLAN R. RAYMOND . . . Al
 . . . Health and Physical Educa-
 tion . . . 525 Marie Avenue,
 Avalon, Pa. . . . Junior Varsity
 Football, Baseball, Golf, Friars,
 Varsity Club.



DORIS I. READ . . . Doris . . .
 Elementary . . . Smedley Ave-
 nue, Media, Pa. . . . F.T.A.,
 Psychology Club, A.C.E., Phono-
 graph Club.



DONALD R. REBER . . . Don
 . . . Music . . . 1722 Haak
 Street, Reading, Pa. . . . Music
 Club, Secretary 1, Phonograph
 Club, S.C.A., Philosophy Club,
 Psychology Club, M.E.N.C.,
 College Choir, F.T.A.



DAVID REDMOND . . . Dave
 . . . Elementary . . . 429 West
 Barnard Street, West Chester,
 Pa. . . . Photography Club,
 Vice-President 1, 4, President
 2, 3, *Serpentine*.



**MARGARET MICHENER
 REESE** . . . Peggy . . . Health
 and Physical Education . . . 119
 Bayard Drive, Claymont, Del.
 . . . Hockey, Basketball, Soft-
 ball . . . W.R.A., Valkyrie Club,
 Philosophy Club, I.V.C.F., Sci-
 ence Club, Astronomy Club.



ROBERT L. REGISTER . . . Bob
 . . . Secondary . . . 223 Mere-
 dith Street, Kennett Square,
 Pa. . . . Psychology Club,
 French Club, Secretary 2, Presi-
 dent 3, Bridge Club, *Quad
 Angles*.



BARRY D. REICH . . . Barry
 . . . Elementary . . . 251 East
 Comly Street, Philadelphia, Pa.
 . . . S.C.A., Neithian Club,
 A.C.E., Junior Prom Commit-
 tee.



EILEEN A. REILLY . . . Ei . . .
 Secondary . . . 534 South Wal-
 nut Street, West Chester, Pa.
 . . . W.R.A., Newman Club,
 Psychology Club, Secretary 2,
 Girls' Glee Club, Women's Day
 Student Council, President 4,
 Advisory Board, President 3,
 Student Government, History
 Research Club, Vice-President
 2, Philosophy Club, *Serpentine*,
 Photography Editor.



LOUISE RHENIUS . . . Louise
 . . . Elementary . . . 7512 Claridge Street, Philadelphia, Pa.
 . . . W.R.A., F.T.A., Anderson Mathematics Club, Geography Club, S.C.A., Neithian Club.

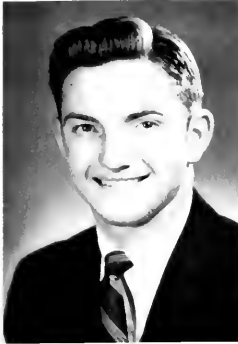

K. DOUGLASS RHOADS . . . Dusty . . . Health and Physical Education . . . Pine Forge, Pa.
 . . . Baseball, Intramural Basketball, Varsity Club.



WILMA A. RIES . . . Wilma . . . Secondary . . . Butler Avenue, Chalfont, Pa. . . S.C.A., **Quad Angles**, Bible Study Club, Psychology Club, **Serpentine**, F.T.A., Junior Prom Committee.



JACQUELINE K. RODGERS . . . Jackie . . . Elementary . . . 411 Colwyn Avenue, Colwyn, Pa. . . Psychology Club, Newman Club, Speech Clinic, Phonograph Club.



JOHN ROSSER . . . Jack . . . Secondary . . . 1715 Benson Place, Bristol, Pa. . . Track, Intramural Basketball, Softball, Geography Club, Anderson Mathematics Club.



DORIS J. ROWLANDS . . . Dee . . . Music . . . Box 12, Meshoppen, Pa. . . M.E.N.C., Fire Brigade, S.C.A., Phonograph Club, Epicurean Club, Bible Study Club, President 2.



LEE H. SANDS . . . Lee . . . Music . . . 1115 High Street, Pottstown, Pa. . . Intramural Baseball, Basketball, F.T.A., Photography Club, Marching Band, Concert Band, College Choir, Epicurean Club, Junior Prom Committee.



JANE B. SARNOCINSKI . . . Jane . . . Secondary . . . 401 Highland Avenue, Chester, Pa. . . Psychology Club, Astronomy Club, Phonograph Club, Secretary 2, Geography Club, **Serpentine**, Photography Club.



LOIS E. SAUSSER . . . Lois . . . Elementary . . . Valley View, Pa. S.C.A., Phonograph Club, Secretary 2, W.R.A., Opera Club, Bridge Club, Neithian Club, Girls' Glee Club, F.T.A., Secretary 4



ROBERT E. J. SCHAFFER . . . Bob . . . Elementary . . . 3721 Spring Garden Street, Philadelphia, Pa. . . Chess Club, Phonograph Club.

SHIRLEY ANN SCHAFER
 Shirley . . . Music . . . 262 West
 Essex Avenue, Lansdowne, Pa.
 . . . W.R.A., M.E.N.C., F.T.A.,
 Epicurean Club, Organ Club,
 Modern Dance Club, S.C.A.



FRANCIS SCHMIDT . . . Fran
 . . . Health and Physical Educa-
 tion . . . 314 West Mount Car-
 mel Avenue, Glenside, Pa. . .
 W.R.A., Psychology Club, Phil-
 osophy Club, **Quad Angles**,
 Valkyrie Club, Newman Club,
 Photography Club, Epicurean
 Club.

ELEANOR SCHERER . . .
 Eleanor . . . Music . . . 24 Brown
 Street, Slatedale, Pa. . . .
 S.C.A., Psychology Club, Music
 Club, M.E.N.C., Phonograph
 Club, F.T.A.



DONALD E. SCHNEIDER . . .
 Donald . . . Secondary . . .
 Northbrook, Pa. . . . Swimming,
 Soccer, Science Club, Geog-
 raphy Club, President 3, Var-
 sity Club.

JACK H. SCHICKRAM . . .
 Schick . . . Health and Physical
 Education . . . 505 Emerson
 Avenue, East Lansdowne, Pa.
 . . . Manager, Football 2, 3
 Intramural Basketball.



MABELANNE SCHUMANN . . .
 Mabelanne . . . Elementary . . .
 Box 112, Downingtown, Pa. . . .
 F.T.A., Bible Study Club, Psy-
 chology Club, Women's Day
 Student Council.

ROBERTA M. SCHLAYBACH
 . . . Bobbie . . . Health and
 Physical Education . . . R.D. 1,
 Douglassville, Pa. . . . S.C.A.,
 W.R.A., I.V.C.F., Bridge Club,
 Psychology Club, Newman
 Club, Epicurean Club, **Quad
 Angles**, Valkyrie Club, Junior
 Prom Committee, Cheerleader.



MARY ANNE SCHWINGER
 Mary Anne . . . Elementary . . .
 381 West Fourth Street, Lewis-
 town, Pa. . . . F.T.A., S.C.A.,
 Phonograph Club, Art Club,
 Psychology Club, Junior Prom
 Committee.

JOAN E. SCHMALE . . . Snork,
 . . . Elementary . . . 400 Fourth
 Street, Moosic, Pa. . . . History
 Research Club, Concert Band,
 Symphony Orchestra, S.C.A.
 F.T.A., President 3, Vice-Pres-
 ident 4, Epicurean Club.



ELIZABETH L. SEARFOFF . . .
 Betty . . . Elementary . . . 527
 Buffalo Street, White Haven,
 Pa. . . . S.C.A., A.C.E., Neithian
 Club, Geography Club, Junior
 Prom Committee, F.T.A.

H. DAVID SECRIST . . . Dave
 . . . Secondary . . . R.D. 1 M-
 lerstown, Pa. . . . Baseball, In-
 tramural Basketball, Geography
 Club, S.C.A.

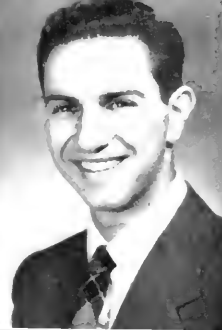

ROBERT J. SICOLI . . . Sicoli
 Health and Physical Education
 . . . 19 West Lafayette Street
 West Chester, Pa. . . . Soccer
 Golf Co. Captain 3, Captain 4
 Varsity Club.

TOM SERAYDARIAN, JR. . . . Tom
 . . . Secondary . . . 6147
 Irving Street, Philadelphia, Pa.
 . . . Soccer, Intramural Basket-
 ball, Varsity Club, Anderson
 Mathematics Club, Wayne
 Hall, Phillies.



RUTH K. SIEBER . . . Ruth
 Elementary . . . 217 Jackson
 Avenue, Lansdowne, Pa. . . .
 Neithian Club, S.C.A., Epicur-
 lean Club, F.T.A., Fire Brigade.

JOAN P. SHEETS . . . Joan
 Elementary . . . 419 Garfield
 Avenue, Folcroft, Pa. . . .
 W.R.A., Neithian Club, S.C.A.,
 Fire Brigade, F.T.A., Junior
 Prom Committee.



JEAN D. SIEGWARTH . . . Jean
 . . . Music . . . 17 Carocina
 Avenue, Newark, N. J. . . .
 S.C.A., Symphony Orchestra,
 Sinfonietta, Opera Club, Bridge
 Club, I.V.C.F.

BARBARA A. SHIMER . . . Barb
 . . . Elementary . . . Broad
 Street, Tatamy, Pa. . . . W.R.A.,
 Psychology Club, S.C.A., Nei-
 thian Club, F.T.A., Fire Bri-
 gade, Junior Prom Committee.



HAROLD F. SINGLEY . . . Hal
 . . . Secondary . . . 2609 Curran
 Street, Chester, Pa. . . . Ander-
 son Mathematics Club, Psy-
 chology Club, President 3,
 Government Club, Student
 Government, Astronomy Club,
 Secretary 3, Men's Day Student
 Council, Vice-President 4.

LILLIAN SHMIEFSKY . . . Li-
 . . . Elementary . . . 219 North
 New Street, West Chester, Pa.
 . . . Hillel Club.



GOLDIE R. SIPLE . . . Goldie
 . . . Elementary . . . Kember-
 le, Pa. . . . W.R.A., S.C.A.
 Psychology Club.



MARION E. SMITH . . . Smitty
 . . . Elementary . . . 1731 Wash-
 ington Avenue, Northampton,
 Pa. . . . W.R.A., Epicurean Club,
 Psychology Club, Bridge Club,
 F.T.A., Neithian Club, Concert
 Band, A.C.E., Junior Prom
 Committee.



MARY ANNE SMITH . . . Dot
 . . . Elementary . . . 227 East
 Carpenter Street, Valley
 Stream, N. Y. . . . W.R.A.,
 S.C.A., Concert Band, **Quad
 Angles**, Poster Club, Psychol-
 ogy Club, Neithian Club, Jun-
 ior Prom Committee.



SARA MAE SMITH . . . Dit . . .
 Elementary . . . 227 East Car-
 penter Street, Valley Stream,
 N. Y. . . . W.R.A., S.C.A., Con-
 cert Band, **Quad Angles**, Poster
 Club, Bridge Club, Psychology
 Club, Neithian Club, Junior
 Prom Committee.



EDWIN E. SNYDER . . . Ted
 . . . Music . . . 337 Walnut
 Street, Williamsport, Pa. . . .
 Little Theater, S.C.A., College
 Choir, Opera Club, Honor
 Soloist at Carol Service.



WILLIAM J. SPAETH . . . Bill
 . . . Health and Physical Edu-
 cation . . . 219 Church Street,
 Phoenixville, Pa. . . . Cross
 Country, Junior Varsity Soccer,
 Intramural Basketball, Swim-
 ming, Psychology Club.



GLADYS I. SPANN . . . Debbie
 . . . Elementary . . . 1411 North
 Fifty-fifth Street, Philadelphia,
 Pa. . . . W.R.A., Psychology
 Club, Girls' Glee Club, Opera
 Club, Bridge Club, F.T.A.,
 Neithian Club, Women's Day
 Student Council, Speech Clinic.



GRACE L. SPOTTS . . . Grace
 . . . Elementary . . . Landisburg,
 Pa. . . . S.C.A., Neithian Club,
 F.T.A., Psychology Club,
 W.R.A., Geography Club,
 A.C.E.



WILLIAM J. STACY . . . Bill
 . . . Secondary . . . 507 Bonsal
 Road, Ridley Park, Pa. . . . Golf,
 Geography Club, Anderson
 Mathematics Club.



JOHN H. STAHL . . . Jack . . .
 Health and Physical Education
 . . . 200 Elm Avenue, North
 Hills, Pa. . . . Football, Wres-
 tling.



EDITH STEPP . . . Ede . . .
 Health and Physical Education
 . . . Lirifield, Pa. . . . W.R.A.,
 Intercollegiate Hockey, Psy-
 chology Club, Phonograph
 Club, Junior Prom Queen's
 Court.



ALBERT B. STILES . . . Bernie
 . . . Health and Physical Edu-
 cation . . . 137 Walnut Avenue,
 Croydon, Pa. . . Lacrosse, Soc-
 cer, Intramural Basketball.



EDWARD R. STOECKLE . . .
 Stoke . . . Health and Physical
 Education . . . R. D. 4, Quaker
 town, Pa. . . Golt, Junior-
 Varsity Football, Olympic Club.



ELEANOR STOPPER . . . Ellie
 . . . Elementary . . . 5607 Whitby
 Avenue, Philadelphia, Pa. . .
 S.C.A., Psychology Club,
 A.C.E., Newman Club, Junior
 Prom Committee.



DONALD F. STOREY . . . Luke
 . . . Health and Physical Edu-
 cation . . . 1342 North Front
 Street, Reading, Pa. . . Junior
 Varsity Football, Basketball,
 Track, Intramural Basketball.



ROY J. STRAIGIS . . . Roy . . .
 Music . . . 5610 Hazel Avenue,
 Philadelphia, Pa. . . Phono-
 graph Club, College Choir.

JEAN C. STROHMETZ . . .
 Strootle . . . Elementary . . .
 3041 Knorr Street, Philadelphia,
 Pa. . . W.R.A., Bridge Club,
 Fire Brigade, F.T.A., Neithian
 Club, A.C.E., Junior Prom Com-
 mittee.



GUY E. SURER . . . Bud . . .
 Music . . . 50 South Madison
 Avenue, Upper Darby, Pa. . .
 Phonograph Club, College
 Choir.



SHIRLEY D. SWARTZLANDER
 . . . Shirley . . . Elementary . . .
 401 Delaware Avenue, Lans-
 dale, Pa. . . Hockey, Captain
 4, W.R.A., Neithian Club, Epi-
 curean Club, Fire Brigade,
 Women's Dormitory Council,
 Junior Prom Committee.



BETTY SWEIGART . . . Betty
 . . . Elementary . . . Hegin, Pa.
 . . . Art Club, Psychology Club,
 Poster Club, Secretary 4, Bible
 Study Club, Philosophy Club,
 Neithian Club, A.C.E.



BONNIE SWINEHART . . .
 Bonnie . . . Elementary . . . 737
 Walnut Street, Pottstown, Pa.
 . . . W.R.A., Psychology Club,
 Philosophy Club, Opera Club,
 Newman Club, Fire Brigade,
 History Research Club, Nei-
 thian Club, F.T.A., Junior Prom
 Committee.



JANE C. SWITZER . . . Jane
 . . . Elementary . . . 321 Garden
 Road, Springfield, Pa. . . .
 W.R.A., Neithian Club, Vice-
 President 4, I.V.C.F., Fire Bri-
 gade, *Serpentine*.



ANN E. ULSH . . . Ann . . .
 Elementary . . . 8 Balfour Circle,
 Lansdowne, Pa. . . . W.R.A.,
 Girls' Glee Club, Neithian
 Club, S.C.A., Bridge Club, Fire
 Brigade, *Serpentine*, Women's
 Dormitory Council, Class Treasur-
 er, 2, 3, Junior Prom Com-
 mittee.

ANTHONY TAMBURRO . . .
 Tamby . . . Secondary . . . 2904
 Heilerman Street, Philadelphia,
 Pa. . . . Newman Club, Hillel
 Club, Science Club, Vice-Presi-
 dent 3, Anderson Mathematics
 Club, Psychology Club, Epicu-
 rean Club.



CAROL J. UNDERKOFFLER
 . . . Carol . . . Music . . . Box
 124, Wiconisco, Pa. . . . Music
 Club, Vice-President 2, Presi-
 dent 3, M.E.N.C., Fire Brigade,
 Epicurean Club, College Choir,
 Junior Prom Committee.

VIVIAN A. THOMAS . . . Viv
 . . . Health and Physical Edu-
 cation . . . 134 North Charlotte
 Street, Lancaster, Pa. . . .
 W.R.A., Valkyrie Club, S.C.A.,
 Epicurean Club, Science Club.



ALMA A. UNGARO . . . Alma
 . . . Elementary . . . 5434 Large
 Street, Philadelphia, Pa. . . .
 A.C.E., Opera Club, Psychol-
 ogy Club, S.C.A., Fire Brigade,
 W.R.A.

MILDRED P. TRUXTON . . .
 Millie . . . Elementary . . . 813
 Park Avenue, Kennett Square,
 Pa. . . . *Quad Angles*, Girls'
 Glee Club, Art Club, Photog-
 raphy Club.



**FRANCES YANULEVICH VER-
 NOSKY** . . . Frannie . . . Sec-
 ondary . . . 468 Sunbury Street,
 Minersville, Pa. . . . French
 Club, Vice-President 3, *Quad
 Angles*, Feature Editor 4,
 Bridge Club.

ANN B. UBER . . . Ann . . .
 Elementary . . . 5833 Springfield
 Avenue, Philadelphia, Pa. . . .
 W.R.A., Psychology Club,
 F.T.A., Neithian Club, S.C.A.,
 History Research Club, Epicu-
 rean Club.



LENA R. VERSAGLI . . . Lee
 Elementary . . . Landen-
 berg, Pa. . . . W.R.A., Psychol-
 ogy Club, Bridge Club, A.C.E.

NANCY JANE WAGONER . . . Nancy Jane . . . Secondary . . . Box 22, Lyndell, Pa. . . . W.R.A., Philosophy Club, President 3, **Quad Angles**, History Research Club, Women's Day Student Council.



CHARLES F. WEBER, JR. . . . Charlie . . . Health and Physical Education . . . 416 Roslyn Avenue, Glenside, Pa. . . . Football, Co-Captain 4, Wrestling, Co-Captain 3, Baseball, Psychology Club, Varsity Club, Friars, Class Treasurer, 4 Intramural Basketball, Roller Hockey, State Wrestling Champion, "Wayne Hall Follies," Little All-American Football Team, All-State Football Team.

VIVIAN L. WALKER . . . Viv . . . Elementary . . . 1903 Fifteenth Avenue, Altoona, Pa. . . . Psychology Club, Bridge Club, F.T.A., Opera Club, Music Club, Neithian Club, **Serpentine**.



VIRGINIA TILEY WEBER . . . Ginnie . . . Elementary . . . 416 Roslyn Avenue, Glenside, Pa. . . . Cheerleading, Captain 4, Girls' Glee Club, Psychology Club, Neithian Club, Women's Dormitory Council, Advisory Board, Treasurer 3, Fire Brigade, Epicurean Club, W.R.A., Little Theater, **Quad Angles**, History Research Club **Serpentine**.

JANE E. WALLACE . . . Janie . . . Elementary . . . 121 West Durham Street, Philadelphia, Pa. . . . W.R.A., Neithian Club, S.C.A., Psychology Club, F.T.A.



BARBARA WELLS . . . Bobbie . . . Elementary . . . Welsh Road, Maple Glen, Pa. . . . W.R.A., Neithian Club, A.C.E., Bible Study Club, S.C.A., Bridge Club, F.T.A., Psychology Club.

JEAN F. WALLACE . . . Jean . . . Elementary . . . U. S. Penitentiary Reservation, Lewisburg, Pa. . . . Neithian Club, A.C.E., F.T.A., S.C.A., Bridge Club.



GENE WENNER . . . Gene . . . Music . . . 449 Bridge Street, Catsaqua, Pa. . . . Intramural Basketball, Baseball, Government Club, Vice-President 4, Psychology Club, Vice-President 3, F.T.A., S.C.A.

RICHARD T. WALTERS . . . Dick . . . Secondary . . . Box 142, Downingtown, Pa. . . . Wrestling, Co-Captain 3, Anderson Mathematics Club, Olympic Club, Varsity Club, Chess Club, President 3, Student Government, Men's Day Student Council, President 3, Eastern Colleges Government Conference.



MILDRED R. WESSELL . . . Milly . . . Elementary . . . 2500 Franklin Avenue, Broomall, Pa. . . . W.R.A., Art Club, Secretary 1, Opera Club, S.C.A., Symphony Orchestra, I.V.C.F.



MARGARET M. WESTHEAD
 . . . Mag . . . Secondary . . .
 3803 Huay Avenue, Drexel Hill,
 Pa. . . . French Club, Secretary
 2, Newman Club, Little Theater,
 Poster Club, **Quad Angles**, Day
 Student Council, Junior Prom
 Committee, Junior Prom
 Queen's Court.



MARY E. WILLIAMS . . . Mary
 . . . Health and Physical Edu-
 cation . . . 5535 West Thompson
 Street, Philadelphia, Pa. . . .
 W.R.A., Vallyrie Club, Phil-
 osophy Club, S.C.A



FREDERICK T. WHITMAN . . .
 Fred . . . Music . . . 142 Maple
 Avenue, East Stroudsburg, Pa.
 . . . Intramural Basketball, Soft-
 ball, Art Club, Psychology Club,
 Friars, Marching Band, Sym-
 phony Orchestra, Concert
 Band, Criterions.



JOAN P. WINTERS . . . Joanie
 . . . Elementary . . . 1429 Alcott
 Street, Philadelphia, Pa. . . .
 F.T.A., History Research Club,
 Neithian Club, Secretary 2, Stu-
 dent Government, President 4,
 Women's Dormitory Council,
 Secretary 3, Vice-President 4,
 Advisory Board, Junior Prom
 Committee.



ROBERT C. WICK . . . Wicky
 . . . Health and Physical Educa-
 tion . . . R. D. 5, West Chester,
 Pa. . . . Manager of Soccer 1,
 2, 3, 4, Swimming, Captain 4.



RICHARD W. WOLF . . . Dick
 . . . Health and Physical Edu-
 cation . . . 1506 Walnut Street
 Camp Hill, Pa. . . . Junior-Vari-
 sity Football, Junior-Varsity
 Track, Swimming, Intramural
 Basketball Olympic Club,
 Men's Glee Club, Varsity Club



KATHRYN LEOPOLD WILDS
 . . . Kay . . . Secondary . . .
 123 North Line Road, Newtown
 Square, Pa. . . . Psychology
 Club, Philosophy Club, Geog-
 raphy Club, History Research
 Club.



WILLIAM WOLPERT . . . Bill
 . . . Secondary . . . 1422 Race
 Street, Philadelphia, Pa. . . .
 Little Theater, Vice-President 3,
 Hillel Club, President 4, **Quad
 Angles**, Government Club.



FRANCIS J. WILLIAMS
 . . . Frannie . . . Health and Physical
 Education . . . 527 Broad Street,
 Oxford Pa. . . . Soccer, New-
 man Club, Varsity Club.



MARY JANE WOOD . . . Mary
 . . . Elementary . . . 540 Valley
 View Road, Merion, Pa. . . . Fire
 Brigade, Psychology Club,
 Phonograph Club, Philosophy
 Club, Neithian Club.



EUGENIE WOOLWICH
Jean ... Health and Physical Education ... 110 East Walnut Street, Coimar, Pa. ... W.R.A. Valkyrie Club. Intercollegiate Hockey.

C. JEAN YARNELL ... Jean ... Elementary ... 14 East Twelfth Street, Tyrone, Pa. ... F.T.A., Neithian Club, S.C.A., Psychology Club, W.R.A. A.C.E. Serpentine.



BETTY J. WRIGHT ... Betty ... Elementary ... R. D. 2 New Freedom, Pa. ... S.C.A. Science Club, Neithian Club, F.T.A., Junior Prom Committee.

BARBARA L. YERKES ... L. ... Elementary ... 809 Lincoln Avenue, Prospect Park, Pa. ... W.R.A., Neithian Club, S.C.A., Bridge Club, F.T.A., Junior Prom Committee, A.C.E.



ELIZABETH P. WRIGHT
Betsy ... Elementary ... 118 Springfield Avenue, New Providence, N. J. ... S.C.A. Bridge Club, Vice-President 3, Episcopalian Club, Neithian Club, Psychology Club.

DOROTHY J. YOUNG ... Dorothy ... Secondary ... 844 North Twentyninth Street, Philadelphia, Pa. ... W.R.A., Girls' Glee Club, Bridge Club, F.T.A., Women's Dormitory, Council, President 4, Advisory Board, Student Government, Quad Angles, News Editor 3, Managing Editor 4, Serpentine, S.C.A.



FRANCIS WRIGHT ... Franny ... Health and Physical Education ... 316 West Barnard Street, West Chester, Pa. ... Cross Country, Wrestling, Track, Varsity Club, Chess Club.

FLORENCE J. YOUNG ... Florence ... Elementary ... 354 Richfield Road, Upper Darby, Pa. ... W.R.A., Neithian Club, S.C.A., Episcopalian Club, F.T.A., Bridge Club, Secretary 3, Quad Angles, Serpentine, A.C.E., Junior Prom Committee.



ROBERT H. WRIGHT, JR. ... Bob ... Health and Physical Education ... 290 Braddock Avenue, Lansdowne, Pa. ... Baseball, Basketball, Football.

HAROLD ZEITZ ... Howie ... Health and Physical Education ... 3717 Farmmount Avenue, Philadelphia, Pa. ... Football, Intramural Basketball, Softball, Track.

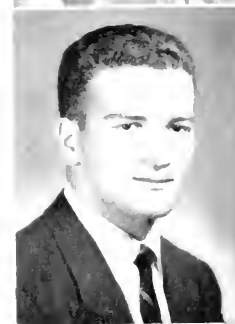

LESTER ZETTY . . . Lester . . .
Health and Physical Education
. . . 407 South High Street,
West Chester, Pa. . . . Coach,
Football, Intramural Basketball,
Softball, Roller Hockey, Friars.



ANN E. CURRY . . . Ann . . .
Elementary . . . Box 14, Rut-
ledge, Pa. . . . Glee Club,
A.C.E., W.R.A., Epicurean.

ALMA MATER

West Chester, hail, all hail, noble and strong,
To thee with loyal hearts we raise our song.
Swelling to Heaven high, our praises ring,
West Chester, hail, all hail, of thee we sing.

Majesty as a crown rests on thy brow,
Pride, honor, glory, love before thee bow;
Ne'er can thy spirit die, thy walls decay,
West Chester, hail, all hail, for thee we pray.

West Chester, hail, all hail, guide of our youth,
Lead thou thy children on to light and truth;
Thee, when death summons us, others shall praise,
West Chester, hail, all hail, through endless days.



APPRECIATION

The editor sincerely wishes to thank the Livingston Publishing Company, especially Mr. George R. F. Tamke and R. Economy, photographer, for without their cooperation, the publishing of this book would have been impossible. The guidance of the advisers, Miss Mary Elizabeth Clark, Dr. Earl F. Sykes, Mr. Theodore Hallman, and Mr. Harold Benda, was deeply appreciated. Much credit for the book goes to Claude Prettyman, the Business Staff, and Miss Catherine Finegan.

The editor was privileged to work with an ambitious, cooperative staff. Thanks are offered to each member and especially to Pauline Bartleman, Marilyn Achuff, Eileen Reilly, Barbara Brown, Theodore Forbes, Mary Lou Miller, Emma McGrath, Eleanor Meerkaam, Gladys Cressman, Jane Perkins, Mary Lou Bollman, and Nancy Chain. The efficient work done by David Redmond, the student photographer, could not have been surpassed. Other seniors, not on the staff, who helped in various ways were Marjorie Dodd, Nancy Barber, Ivan Melada, Jack Echternach, Jean Wallace, Tom Seraydarian, and Roberta Schlaybach.

Underclassmen who contributed to this yearbook were Carolyn Meyer, editor of the 1954 *Serpentine*, Janet Gibbons, business manager of the 1954 *Serpentine*, Margaret Walters, and Harry Haldeman.

Finally, the editor wants to give credit and thanks to the "unsung heroine" of this book—"Jo Jo"—who gave so unselfishly of her time and energy towards its publication.

PATRONS

Mr. and Mrs. Walter R. Achuff	Media, Pa.
Mr. and Mrs. Robert Aikens	Philadelphia, Pa.
Mr. J. Armstrong	Seaside Heights, N. J.
Mr. and Mrs. Albert Barbaretta	Bridgeport, Pa.
Mr. and Mrs. Ralph Barber	Prospect Park, Pa.
Mr. and Mrs. Harry R. Barr	West Chester, Pa.
Mr. and Mrs. Paul Bartleman	Carversville, Pa.
Mr. and Mrs. Raymond S. Becker	Reading, Pa.
Mr. and Mrs. Floyd Behrens	Drexel Hill, Pa.
Mr. and Mrs. A. S. Benner	Ardmore, Pa.
Mr. and Mrs. Richard Bennett, Jr.	Sykesville, Md.
Mr. and Mrs. William Bollman	Allentown, Pa.
Mr. and Mrs. J. Z. Brabson	North Wales, Pa.
Mr. and Mrs. C. H. Brauer	Chester, Pa.
Mr. E. Fletcher Brown	Philadelphia, Pa.
Mr. and Mrs. John E. Burleigh	Philadelphia, Pa.
Mr. Peter Cerino	Philadelphia, Pa.
Mr. and Mrs. Charles W. Chain, Jr.	Ardmore, Pa.
Mr. and Mrs. Vincent Cianfrano	Springfield, Pa.
Mr. and Mrs. Lester Cooper	Leacock, Pa.
Mr. and Mrs. Edward P. Cuningham	Wilmington, Del.
Mr. and Mrs. John Dascher	Philadelphia, Pa.
Mr. Forest W. Deeble	Ringtown, Pa.
Mr. and Mrs. Michael DeSalis	Philadelphia, Pa.
Mr. and Mrs. Paul W. Detterline	Downingtown, Pa.
Mr. and Mrs. Anthony DiGioia	Philadelphia, Pa.
Mr. and Mrs. Lawrence E. Drumheller	Boyertown, Pa.
Mr. and Mrs. Roy F. Eagle	So. Pottstown, Pa.
Mr. and Mrs. Edgar Eastep	Carisle, Pa.
Mr. and Mrs. Walter S. Eckhart	Silverdale, Pa.
Mr. and Mrs. Olin L. Evans	Pittsburgh, Pa.
Mr. and Mrs. Roy Eyler	Waynesboro, Pa.
Mr. and Mrs. Anthony Falcone	Easton, Pa.
Mr. and Mrs. W. E. Fasnacht	Lititz, Pa.
Mrs. Anna Forte	Philadelphia, Pa.
Mr. and Mrs. Paul Francis	Oaks, Pa.
Mr. and Mrs. Ezra Frantz	Nazareth, Pa.
Mr. and Mrs. Robert R. Frederick	Cheltenham, Pa.
Mr. and Mrs. Osmund R. Fretz	Lansdale, Pa.
Mr. and Mrs. David Fulton	Langhorne, Pa.
Mrs. Sarah E. Furman	Philadelphia, Pa.
Mr. and Mrs. L. M. Gable	Valley View, Pa.
Mr. and Mrs. N. Garner	Catasauqua, Pa.
Mr. and Mrs. Earl George	Nanticoke, Pa.

PATRONS

Mrs. Frances M. Girvin	Atglen, Pa.
Mr. and Mrs. J. Wharton Gootee	Chester, Pa.
Mrs. Margaret Gordon	Philadelphia, Pa.
Mr. and Mrs. J. M. Griffey	West Springfield, Pa.
Mr. and Mrs. Clark Harshbarger	Mapleton Depot, Pa.
Mr. Clair Hartz	Reading, Pa.
Mr. and Mrs. Raymond J. Heckman	Minersville, Pa.
Mr. and Mrs. B. Henkel Henderson	Philadelphia, Pa.
Mr. and Mrs. F. Raymond Heuges	Philadelphia, Pa.
Mr. and Mrs. Joseph Hillman	Morrisville, Pa.
Mr. and Mrs. Raymond Hoaster	Lebanon, Pa.
Mr. and Mrs. Clifford Hodgkins	Reading, Pa.
Mr. and Mrs. Warren G. Hoopes	West Grove, Pa.
Mr. and Mrs. Joseph Hoover, Sr.	Manatawny, Pa.
Mr. and Mrs. Robert S. Inglis	Drexel Hill, Pa.
Mr. and Mrs. William F. Kaufman	Media, Pa., R.D. 2
Florence and Irvin Kleeman	Philadelphia, Pa.
Mr. and Mrs. Max Kleeman	Philadelphia, Pa.
Mr. and Mrs. Carl Kline	Jacksonwald, Pa.
Mr. and Mrs. W. B. Knighton	Staten Island, N. Y.
Mr. and Mrs. Joseph G. Kohm	Havertown, Pa.
Mr. and Mrs. Harry Krakaver	Pottsville, Pa.
Mr. and Mrs. M. A. Kratz	Souderton, Pa.
Mr. and Mrs. Arthur F. Kriner	Pottsville, Pa.
Mr. and Mrs. Paul Krug	Hanover, Pa., R.D. 3
Mr. and Mrs. William Lampert	Media, Pa.
Mr. and Mrs. Edward C. Lawrence	Douglassville, Pa.
Mr. and Mrs. Lewis M. Leach	Bethlehem, Pa.
Mr. and Mrs. Albert E. Leeds	Philadelphia, Pa.
Mr. and Mrs. George Lejeune	Philadelphia, Pa.
Mr. and Mrs. C. F. Lex	Langhorne, Pa.
Mr. and Mrs. Raymond D. Mackey	Philadelphia, Pa.
Mr. and Mrs. Joseph Markey, Jr.	Philadelphia, Pa.
Mr. and Mrs. Elmer D. Matthews	West Chester, Pa.
Mr. and Mrs. Charles Matz	Mohnton, Pa., R.D. 2
Mr. and Mrs. Elmer E. McCardell	West Chester, Pa.
Mr. and Mrs. Charles P. McCoy	Clifton Heights, Pa.
Mr. and Mrs. Thomas McIntyre	Ogden, Pa.
Mr. and Mrs. S. Melada	Chester, Pa.
Mr. and Mrs. Daniel Monaco	Philadelphia, Pa.
Mr. and Mrs. Henry Moore	Point Pleasant, N. J.
Mr. and Mrs. William Moore	Oreland, Pa.
Mr. and Mrs. Paul B. Mullins	North Wales, Pa.
Mr. and Mrs. Jacob F. Munch	Lansdowne, Pa.

PATRONS

Mr. and Mrs. Raleigh S. Nies	Ephrata, Pa.
Mr. and Mrs. William T. Peters	Davisville, Pa.
Mr. and Mrs. Claude Prettyman, Sr.	Laurel, Del.
Mr. and Mrs. Walter H. Quay	Oreland, Pa.
Mr. and Mrs. Leonard Rath	Pottstown, Pa.
Mr. and Mrs. A. N. Raymond	Avalon, Pa.
Mr. and Mrs. Allan C. Read	Media, Pa.
Mr. and Mrs. Raymond Reber	Philadelphia, Pa.
Mrs. Helen Rhenius	
Mr. and Mrs. Melvin Rhoads	Pine Forge, Pa.
Mr. and Mrs. August Ries	Chalfont, Pa.
Emilie Ries	Chalfont, Pa.
Mr. and Mrs. John T. Rowlands	Meshoppen, Pa.
Dr. and Mrs. I. E. Sausser	Valley View, Pa.
Mr. and Mrs. G. J. Schaffer	Philadelphia, Pa.
Mr. and Mrs. J. Herbert Schickram	E. Lansdowne, Pa.
Mr. and Mrs. Allen Scherer	Slatedale, Pa.
Elizabeth Schneck	Philadelphia, Pa.
Mr. and Mrs. Albert Schneider	Glenolden, Pa.
Mr. J. LeRoy Secrist	Millerstown, Pa.
Mr. and Mrs. Lloyd Shimer	Tatamy, Pa.
Mr. and Mrs. Walter Siegworth	Newark, N. J.
Mrs. Charlotte C. Siple	Kembesville, Pa.
Mr. and Mrs. George Schmale	Moosic, Pa.
Mr. and Mrs. Frederick J. Smith	Valley Stream, N. Y.
Dr. and Mrs. John M. Smith	Valley Stream, N. Y.
Mrs. William Spaeth	Phoenixville, Pa.
Mr. and Mrs. Ray M. Spotts	Landisburg, Pa.
Mr. and Mrs. Raymond W. Stahl	North Hills, Pa.
Mr. and Mrs. Chris J. Strohmets	Philadelphia, Pa.
Mr. and Mrs. J. Walter Swartzlander	Lansdale, Pa.
Mr. and Mrs. Stanley Swinehart	Pottstown, Pa.
Mr. and Mrs. Raymond C. Switzer	Springfield, Pa.
Mr. and Mrs. Harold Tiley	Glenside, Pa.
Mrs. Marion R. Uber	Philadelphia, Pa.
Mrs. Dorothy Underkoffler	Wisconisco, Pa.
Mr. and Mrs. Giusippe Versagli	Landenberg, Pa.
Mr. and Mrs. George S. Wagoner	Lyndell, Pa.
Mr. and Mrs. R. W. Wallace	Lewisburg, Pa.
Mr. and Mrs. Stanley E. Walters	Downingtown, Pa.
Mr. and Mrs. Walter Wessel	Broomall, Pa.
Mr. and Mrs. Russell E. Wood	Merion, Pa.
Mrs. Lois Taylor Wright	Lansdowne, Pa.
Mr. and Mrs. H. A. Yarnell	Tyrone, Pa.
Mr. and Mrs. Earle H. Yerkes	Prospect Park, Pa.

R. ECONOMY - Photographers

SCHOLASTIC SPECIALISTS

216 No. 12th Street

Philadelphia, 7, Pa.

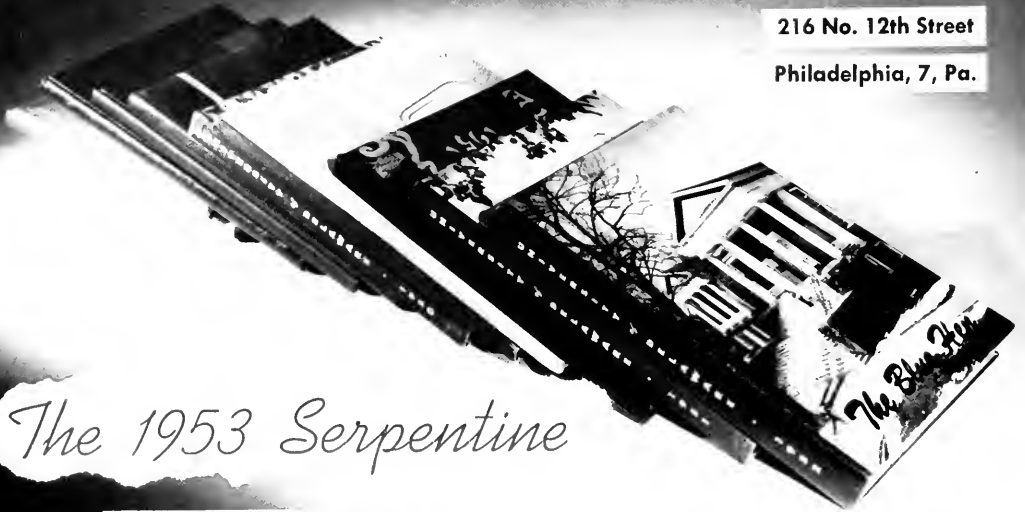

The 1953 Serpentine

PHOTOGRAPHERS

COMPLIMENTS

W. E. GILBERT

128-130 W. MARKET STREET WEST CHESTER, PA.

COMPLIMENTS OF

ARC REXALL DRUGS

GAY AND HIGH STREETS WEST CHESTER, PA.

WEST CHESTER HARDWARE COMPANY

113-115 W. MARKET STREET WEST CHESTER, PA.

W. T. GRANT STORE

KNOWN FOR VALUES

13 E. GAY STREET WEST CHESTER, PA.

COMPLIMENTS OF

QUAKER RESTAURANT

Enjoy Fine Food Served in a Pleasant Atmosphere

124 W. GAY STREET WEST CHESTER, PA.

COMPLIMENTS

DE HAVEN'S DRUGSTORE

Ralph L. Easter
and
Robert H. Miller
Proprietors

106 W. GAY STREET WEST CHESTER, PA.

LOTS OF LUCK
TO THE CLASS OF '53
"THE LITTLE MAN'S"

TRI-O ITALIAN RESTAURANT

Specializing in SPAGHETTI
SUBS and STEAK SANDWICHES

23 EAST GAY STREET
Phone: 9865

WEST CHESTER

John P. Battin

Wayne L. Battin, Jr.

BATTIN MOTOR COMPANY

Chrysler and Plymouth

Phone: 0980

327-31 EAST GAY STREET

WEST CHESTER, PA.

SINCE 1887

DENNEY TAGS

GOOD LUCK and

BEST WISHES!!

To The Class of 1953

from

HOPPY'S

PURPLE and GOLD

THE
VILLAGE FLOWER SHOP

West Chester, Pa.

Florist Telegraph Delivery

Phones: 3164 — 9966

HOWARD J. ALDWORTH
RADIO SERVICE

102 W. MARKET STREET
Phone: 0465

WEST CHESTER

ROYAL CAB CO.

BRUNO and KENDRICK

Phone: 0494

Office: 114 N. HIGH STREET

WEST CHESTER, PA.

MANSION HOUSE
HOTEL

West Chester, Pa.

THE HAT BOX

CUSTOM MADE HATS TO ORDER
MILLINERY

25 S. HIGH STREET

WEST CHESTER, PA.

GARRETT-SWAYNE

SPORTSWEAR

12 S. CHURCH STREET

WEST CHESTER, PA.

JANE CHALFANT

Town and Country Clothes • Accessories

123 NORTH HIGH STREET

WEST CHESTER, PA.

Telephones: W.C. 0290 — 0312

CAMERA CRAFT PHOTO SERVICE

EVERYTHING PHOTOGRAPHIC

16 E. GAY STREET

WEST CHESTER, PA.

MILLER'S WELDING SHOP

Electric and Acetylene Welding

138 EAST MARKET STREET

WEST CHESTER, PA.

Phone 2864

MARGOLIES' MEN'S SHOP

37 W. GAY STREET

WEST CHESTER, PA.

ROYAL LUNCHEONETTE

Specializing in

SPAGHETTI • SUBMARINE SANDWICHES

HOME-MADE ICE CREAM

32 E. MARKET STREET

WEST CHESTER, PA.

JOHNNY and CONNIE'S MARKET

and

J. and C. Produce Co.

116-118 N. CHURCH STREET

WEST CHESTER, PA.

**YOU CAN'T BUY FINER
ICE CREAM
THAN**



Knighthood Fancy Foods

Tops in Quality

SINCE 1828

REEVES, PARVIN and CO.

Wilmington, Del.

R-E-A-C-H for

HUBER'S

SUNBEAM

"The bread you need for energy"

PIERCE and REESE

Meats • Poultry • Frosted Foods

130-132 N. DELAWARE AVENUE

PHILADELPHIA, PA.

MArket 7-5438

Serving Coca-Cola
Serves Hospitality



Bottled under authority of the Coca-Cola Company by

**The Coatesville Coca-Cola
Bottling Works, Inc.**

A. MICHAUD CO.

OXFORD AND HANCOCK STREETS

PHILADELPHIA, PA.

GA 6-1000

— Supplying —

Hotels — Restaurants — Institutions

"MEAT YOU MAY SERVE WITH PRIDE"

WEBB JEWELRY STORE

Since 1876

27 W. GAY STREET

WEST CHESTER, PA.

Compliments of

A FRIEND

JIMMY JOHN'S

Pipin' Hot Sandwiches

Wilmington Pike

LORGUS FLOWER SHOP

20 N. HIGH STREET

WEST CHESTER, PA.

"Say it with flowers"

COMPLIMENTS FROM

**HIGH STREET SMOKE SHOP
and DICK FREEMAN**

26 S. HIGH STREET

WEST CHESTER, PA.

RODGER'S MARKET

FAIRLAWN SELF-SERVICE

Groceries • Meats • Produce

Frozen Foods

302 S. HIGH STREET

PHONE: 0916

MEDFORD'S

Pork Products for

Quality and Flavor

Home Dressed Beef—Veal—Lamb

CHESTER, PA.

BEST WISHES

to

THE CLASS OF 1953

from

**HIGHLAND
DAIRY PRODUCTS CO.**

Everything in Drugs

HOWARD H. WEANER

PHARMACIST

100 W. GAY STREET

WEST CHESTER, PA.

*Orthopedic Prescription for Corrective
Shoes Carefully Filled*

ORTHOPEDIC SHOE SERVICE

TULLIO FALINI

Phone: 4356

112 S. HIGH STREET

WEST CHESTER, PA.

COMPLIMENTS

OF

QUAKER BAKERY

Compliments of

JOHN I. TAYLOR

MUSIC STORE

YOUR CLASS RING!!

*was produced by BALFOUR—manufacturer of High School
and College Jewelry, Commencement Announcements
Diplomas, Medals, and Trophies*

**L. G.
BALFOUR
COMPANY**

1601 CHESTNUT STREET

PHILADELPHIA, PA.

COMPLIMENTS

RICHARD S. FOULK

Prescription Druggist

HIGH AND DEAN STREETS

WEST CHESTER, PA.

Institutions

Clubs

C. J. SHARPLESS

WHOLESALE MEATS

14 S. Front Street

Philadelphia, Pa.

WA 2-5510

Ships

Restaurants

HERR'S

HOME STYLE POTATO CHIPS

Wholesale Store and Factory

Phone: Oxford 676 J 4

Box 308, Nottingham, Pa.

Established 1880

FELIX SPATOLA and SONS

Fresh and Frosted Fruits and Vegetables

READING TERMINAL

PHILADELPHIA 7, PA.

WAlnut 2-5600



our colophon . . .

your assurance

of the best

SCHOOL AND COLLEGE ANNUALS

PRODUCED BY LETTERPRESS,

OFFSET LITHOGRAPHY

AND BY



LIVINGSTON PUBLISHING COMPANY

NARBERTH PENNSYLVANIA







ARCHIVES

370.73
West Chester, Pa., S.T.C. c.1
Serpentine, 1953. 71998

