

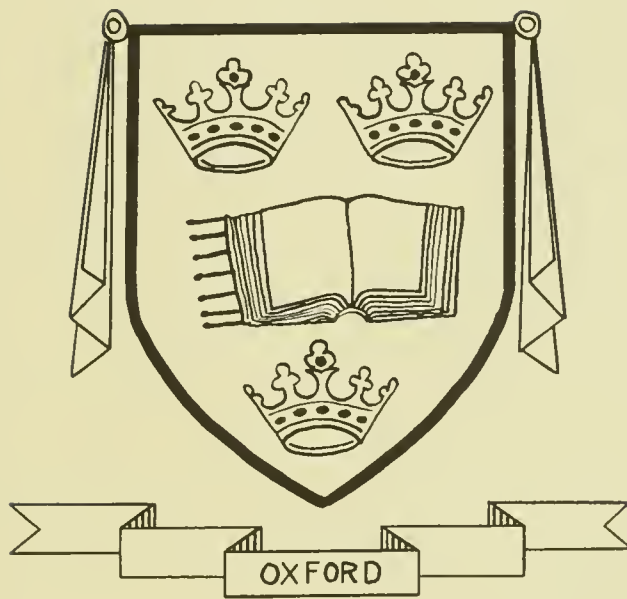

serpentine

ONE THIRTY FIVE FOUR





the class of *1954* *presents*
THE *S S S S*
SERPENTINE
state teacher's
college *S S S*
west chester *S*
pennsylvania *S*

The shields on the ceiling of the Philips Memorial Library are symbols of the hopes, aspirations, and attainments of men and women of centuries past. Just so do we hope that the reproduction of the shields in our *Serpentine* will serve as symbols of our dreams and achievements.



ORGANIZATIONS

page 17

ATHLETICS

page 51

STUDENT BODY

page 91

*The shield appearing on Page
One is that of Oxford University.*





DEDICATION

It is with much affection and appreciation that we, the members of the Class of 1954, dedicate this edition of the *Serpentine* to Mrs. Helen T. Ivins and Mr. Emil H. Messikomer.

Mrs. Ivins, a member of the Department of Social Studies, has not confined her talents solely to the area of instruction. Through her advisory work with Neithian Club and Student Government Association, she has gained respect and admiration for her untiring efforts and even temperament.

Mr. Messikomer, in his dual role as director of personnel and basketball coach, has so successfully combined his administrative duties with his coaching abilities that he is recognized equally by members of the faculty and by the student body.

Together, they have become well known to us in their capacity as Class Advisers, for they have helped us to achieve success by their friendly assistance and wise encouragement.

For these reasons, we, as potential graduates of West Chester State Teachers College, are proud to dedicate this book to Mrs. Ivins and Mr. Messikomer, two graduates of this college who have proved themselves to be our valuable leaders and friends.

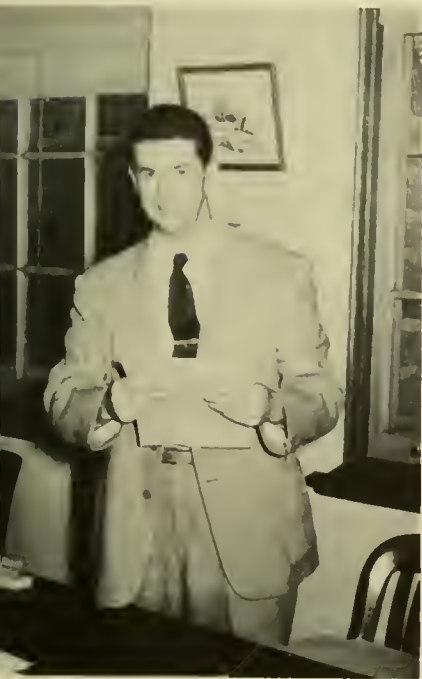

Mr. Emil H. Messikomer, Director of Personnel.



In disguise for the Hallowe'en Party sponsored by the Senior Class.



Mrs. Helen T. Ivins, Department of Social Studies.



New Schedules Being Received.



The Confusion of Registration.

Finances Being Settled.



The Distributing of Room Keys.

*Upperclassmen Resume
a Familiar Routine . . .*





Merely the Necessities.

The Brink of Discovery.

The Utter Futility of It All.

***... while Freshmen
Find it a Bit Confusing***





PRESIDENT

President Charles S. Swope

Since 1935 Dr. Charles S. Swope has served as president of the college. Dr. Swope, a native of Pennsylvania, graduated from the State Normal School at West Chester in 1921 and later received degrees from Dickinson College and the University of Pennsylvania. After teaching in Pennsylvania and New Jersey and serving as superintendent of schools at Everett, Pennsylvania, he returned to our college as a member of the instructional staff. Eight years later he was elevated to the Presidency of the Teachers College. Since that time, Dr. Swope has been active in civic and community affairs as well as in the field of education. He has gained the respect and admiration of all his associates.

THE

DEAN OF INSTRUCTION
Dr. L. Forrest Free



DEANS OF WOMEN
Miss Ruby F. Boggs, Dean of Women,
and Miss Leone E. Broadhead, Assistant
Dean.



DEANS OF MEN
Dr. W. Glenn Killinger, Dean of Men,
and Mr. William R. Benner, Assistant
Dean.



ADMINISTRATION

**ENGLISH and FOREIGN
LANGUAGES**

Seated: Miss Barrer, Miss Geyer, Mrs. Sevier, Dr. Slagle, HEAD, Miss Ramsey, and Miss Tyson. Standing: Mr. Thomas, Dr. Binney, Mr. Clokey, Miss Clark, Dr. Berry, and Mr. Landrum.



FACULTY

SOCIAL STUDIES

Seated: Mrs. Ivins, Dr. Andes, HEAD, and Dr. Heim. Standing: Dr. Vollbrecht, Dr. Cuncannon, Dr. Fleck, and Mr. Shaffer.



GEOGRAPHY

Mr. Hawthorne, Mr. Keinard, HEAD, Dr. Mewha, and Dr. Lemley.



ART

Mr. Hallman, HEAD, Miss Lamborn, and Mr. McKinney.



MUSIC

Seated: Miss Stout, Miss Simon, Miss Keller, Mr. Mitchell, HEAD, Mrs. Ashenfelter, Miss Sheppard, and Mrs. Gottlieb. Standing: Row Two: Mr. Zimmer, Mr. Carl, Mr. Parry, Dr. Antonovich, Mr. Fletcher, Dr. Keenan, Mr. Gutscher, and Mr. Ginter. Row Three: Mr. Sweet, Mr. Carson, Mr. Wilkinson, Dr. Cheesman, and Dr. Wright.



HEALTH AND PHYSICAL EDUCATION

Seated: Miss Landis, Miss Schaub, Mr. Mitten, Dr. Sturzebecker, HEAD, Mr. Twardowski, Miss Margerum, and Miss Yanisch. Standing: Mr. Reese, Mr. Davis, Miss Reed, Miss Leach, Mr. Messikomer, and Mr. Waters.



SCIENCE

Seated: Dr. McTavish, Miss Greenwood, Dr. Gordon, HEAD, Mrs. Bliss, Dr. Trezise. Standing: Mr. McDonnell, Dr. Rogers, Dr. Culver, Mrs. Kennedy, Mr. Skillen, and Mr. Gruener.

MATHEMATICS

Dr. Pickett, HEAD, and Miss Holland.



EDUCATION

Seated: Miss Dowland, Dr. Woodlen, Dr. Denworth, Dr. Cressman, HEAD, Miss Baldwin, Dr. Sykes and Mrs. Haas. Standing: Mr. Bowers, Mr. Childers, Mr. Davison, Dr. Bonder, Mr. Patterson, and Mr. Godlove.



LIBRARY STAFF

Mr. de Avenell, Mrs. Beltz, Miss Conbeer, Miss Collicott, and Mr. Hall, HEAD.



DEMONSTRATION SCHOOL

Seated: Miss Smith, Dr. Evans, PRINCIPAL, Miss Meredith. Standing: Miss Baldwin, Miss Wetzel, Miss Wilson, Miss Wolfangle, and Miss Kelly.



ADMINISTRATION



DIRECTOR OF STUDENT TEACHING
Dr. Earl F. Sykes



DIRECTOR OF PERSONNEL
Mr. Emil H. Messikomer



REGISTRAR
Dr. B. Paul Ross



BURSAR
Mr. Everett E. Shaefer



DIRECTOR OF MAINTENANCE
Mr. Thomas A. Pitt

Miss McCormick, Secretary to the Dean of Women.

Miss Hill and Miss Groff, Secretaries to Dean Free.

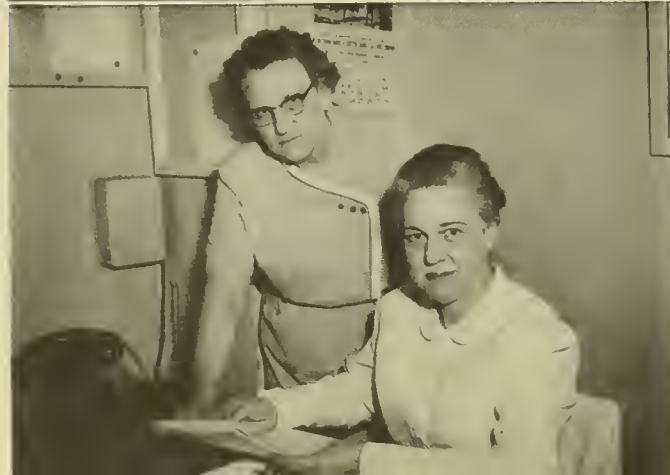
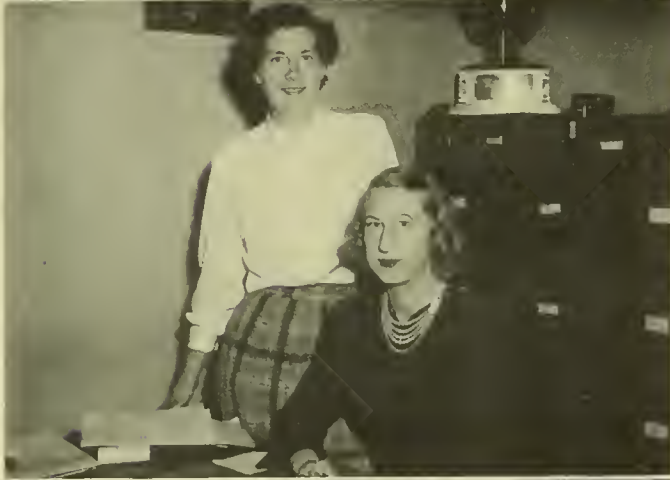

Mrs. MacMichael, Mrs. Pfost, and Mrs. Smith, Dormitory Directors.

Miss Wylie and Miss Weir, Secretaries to President Swope.

Mrs. Weaver, Dr. Kistler, and Miss Eves.

Mrs. Draper, Telephone Operator.

Mrs. Joyce, Assistant Dietitian and Mrs. Hodgson, Dietitian.

COLLEGE

The Business Staff

Mrs. Herzog, Secretary of the Alumni Association



Mrs. Hughes, Assistant and Mrs. Freel, Postmistress

Mrs. Patterson, Housekeeper

Miss Finegan, Bookstore Manager

Mrs. Murray, Secretary to Dr. Ross

Miss De Angelo, Secretary to Dean Killinger

STAFF



ORGANIZATIONS



The simple, unadorned shield of William Shakespeare belies the versatility of his talents which produced works keyed to every taste. The extracurricular program likewise, is a many-faceted plan to enrich and to extend experiences for each student.

"I hope I shall have leisure to make good."
Comedy of Errors—Shakespeare





Seated: W. Brodhag, R. Reinhold, T. Beck; *Standing:* F. Groff, R. Brodhag, A. Adams, S. Kauffman, S. Kile, A. Adams, F. Wright, J. Oliver.

STUDENT

GOVERNMENT

ASSOCIATION



The Student Government Association is one which combines two organizations, the Legislative Assembly and the Cabinet. The Legislative Assembly is composed of faculty members who serve as advisers and representatives from each class who are elected annually by the student body. Students holding certain high official positions in the leading campus organizations automatically become members of the Cabinet.

Two of the important campus activities which are under the direction of student government are Freshman Regulations and the All-College Party. However, the major function of these organizations is to pass and reject legislation, most of which is submitted by the student body.

Seated: T. Clyde, A. Urbano, J. Collins, N. Swanson; *Standing:* R. DiSalvi, K. Gudenberg, W. Brodhag, T. Beck, C. Witman.

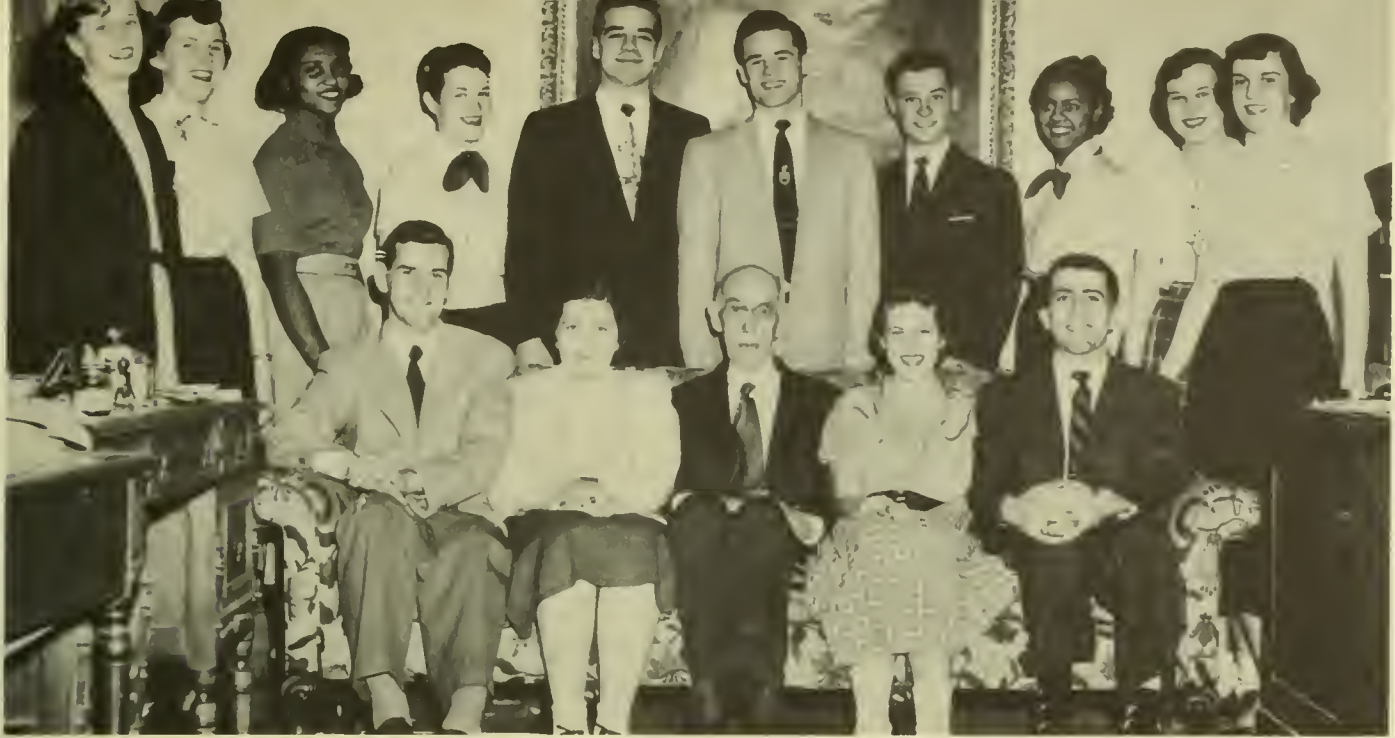

Seated: T. Clyde, J. Dugan, Dr. Anderson, F. Shope, D. Hartney; *Standing:* M. L. Metzger, S. Frick, E. Outlaw, J. Hontz, F. Groff, R. Brodhag, B. Kiler, A. Paige, D. Thompson, J. Carter.

STUDENT ACTIVITIES ASSOCIATION

The Student Activities Association is an organization designed to plan for and to give financial assistance to clubs and athletic groups on campus. Under the guidance of Dr. Robert F. Anderson, the group handles the allotment and distribution of such funds according to college policy.

The outstanding project of the Student Activities Association is the sponsorship of the celebrated All-Star Programs. This year's presentations included Robert Merrill, Yehudi Menuhin, William Warfield, and the Rochester Philharmonic Orchestra.

The co-ordinating link between the Women's Day Student Council and the Dormitory Council is the Advisory Board. This important and active organization has sponsored a tea honoring the Seniors, the Mid-Winter Formal, the Big—Little Sister Picnic, the Council Banquet, and the festive event of decorating the lobby of Main Dormitory for the Christmas season.

The accomplishments of this group under the leadership of Helen Dennis, president; Natalie Turpin, vice-president; Joan Coolbaugh, secretary; and Dorothy Chambers, treasurer; have made the student body aware of the existence of this organization.

ADVISORY BOARD

Seated: D. Chambers, N. Turpin, H. Dennis, J. Coolbaugh; *Standing:* A. Urbano, N. Swanson, A. Feeney, B. Brenner.



WOMEN'S DAY COUNCIL



Seated: M. Holman, M. Picanello, A. Urbano, B. Brenner, L. Ashby, S. Spellman, E. Henderson; *Standing:* L. Lambert, H. Dennis, J. Coolhaugh, J. Winfield.

The Women's Day Student Council strives to guide and influence the lives of the commuting students and to promote friendly relations between the dormitory and day students.

The Women's Dormitory Council is an organization which aids in bringing complete cooperation and understanding to the resident women students.

Each week the councilors meet with the women dormitory students and inform them concerning college policies, council regulations, and future social events.

Lobby sings, the placing of magazines and newspapers in the social rooms, Christmas parties in the halls, and movies on campus were the activities sponsored this year.



First Row: A. Hunsberg, R. Reinhold, N. Turpin, D. Chambers, M. Evans, J. Bickel, L. Lape; *Second Row:* F. Shope, M. L. Bigony, A. Adams, J. Dugan, M. Winn, R. McLaughlin, H. Hendren; *Third Row:* C. Meyer, N. Swanson, A. Feeny, K. Hess, B. Williams, P. Brooker; *Fourth Row:* M. L. Metzger, A. Page, B. Kiler, P. Ruth, S. Kauffman, S. Kile, A. Westberg, M. L. Nolan, C. Foerster, M. L. Haines, J. McIvor, J. Swendsen, H. Bader, A. Hallman, E. Callery, A. Dunn, M. Clark.

WOMEN'S DORMITORY COUNCIL

MEN'S DAY COUNCIL



*Seated: R. Granoff, D. Dickerson,
E. Fell. Standing: F. Wright, R.
Scullin.*

"Good fellowship" is the motto of the men who head the Men's Dormitory Council. With headquarters located in Wayne Hall, the men work with other campus government organizations to promote many functions, including the Bloodmobile, Charities Campaign, and other campus interests.

Its counterpart for day student men is the Men's Day Student Council, which serves to voice the opinion of the

vast group who are not campus residents. The Day Room in Anderson Hall is the college location of this organization, and one of the council's chief responsibilities is the maintenance of cleanliness and order in this room. Here provisions have been made for ping-pong enthusiasts and informal conversational groups. With a radio, magazine racks, tables, and locker space, the room proves homelike and comfortable for the men day students.

*Seated: W. Zimmerman, A. Neiman,
C. Witman. Standing: F. Groff, J.
Oliver, W. Buechle.*



MEN'S DORMITORY COUNCIL



EDITOR-IN-CHIEF
Carolyn H. Meyer



BUSINESS MANAGER
Janet Gibbons

1954



Seated. First Row: M. L. Metzger, R. Johnsen, A. Russell and N. Schuler. *Second Row:* A. Feeney, M. Ranshurg, and L. Wilson. *Third Row:* N. Swanson, J. Gibbons, C. Fretz, and E. Cullis. *Fourth Row:* M. L. Schuettler, F. Mohnack, C. Meyer, P. Martin, M. A. Pettigrass, and B. Shafer. *Stand-*

ing: C. Holt, I. Knapp, S. Hawk, B. Jacob, J. Franceschini, F. Sales, W. Crossman, A. Adams, L. Weibley, N. Vulich, M. L. March, J. Moore, P. Yeagle, J. Edwards, F. Shope, N. Weand, and J. Poppe.



Patricia Martin, Associate Editor



Nancy Schuler, Photography Editor



Antoinette Russell, Literary Editor
 David Hartney, Frank Mooney, and Barbara Huebner, Sports Editors
 Mary Ann Pettigrass and Ruth Johnsen, Art Editors
 Marian Ransburg, Typing Editor
 Eleanor White, Rita Fox, and Frances Mohnack, Business Staff

SERPENTINE

EDITORIAL STAFF

Carolyn H. Meyer, Editor-in-Chief
 Patricia Martin, Associate Editor

LITERARY

Antoinette Russell, Editor
 Ann Adams
 Joseph Franceschini
 Charlotte Fretz
 Mary Louise March
 Mary Louise Metzger
 Janet Moore
 Natalie Sgambati
 Beverly Shafer
 Nancy Weand

ART

Ruth Johnsen, Co-Editor
 Mary Ann Pettigrass Co-Editor

SPORTS

David Hartney, Editor
 Barbara Huebner, Editor
 Frank Mooney, Editor
 Carol Holt
 Nancy Snyder
 Nancy Vulich

PHOTOGRAPHER

Wallace Crossman
 PHOTOGRAPHY
 Nancy Schuler, Editor

Ann Feeny
 Frances Mohnack
 Barbara Rittenhouse
 Fred Sales
 Mary Louise Schuettler
 Francis Shope
 Nancy Swanson
 Leone Weibley

TYPING

Marian Ransburg, Head Typist
 Janet Poppe
 Robin Reinhold
 Marjorie Renninger
 Dolores Roby
 Betty Shreiner
 Barbara Weigand
 Lois Wilson

BUSINESS STAFF

Janet Gibbons, Business Manager
 Frances Mohnack, Chairman of Advertising Committee
 Rita Fox, Chairman of Sales Committee
 Eleanor White, Chairman of Patrons Committee

Betty Cullis
 Judith Edwards
 Barbara Erb Jacob
 Sarah Jane Hawk
 Irene Knapp
 Marian Ransburg
 Jerry Royer
 Betty Shreiner
 John Smithgall

Ann Louise Stade
 Janet Trinley
 Nancy Vulich
 Phyllis Yeagle
 ADVISERS
 Miss Mary Elizabeth Clark
 Dr. Earl F. Sykes
 Mr. Theodore Hallman



QUAD

The student at West Chester is represented in the field of journalism through the publication of *Quad Angles*. This year the editors and the members of the staff have been very successful in printing the college paper every two weeks; formerly, it was a bi-monthly publication. Many changes have been made since the spring semester of 1953. The full four page publication of previous years has given way to a six page newspaper of better quality. This change has produced a finer campus news organ.

These past years have witnessed major changes in the context of the paper, but these have in no way detracted from the high standards and reputation that are a part of *Quad*. Fine editorials, feature articles, the very new and popular gossip column, sport stories, and a calendar of the week are but a few of the highlights of the paper. An added feature is a section devoted to former West Chester graduates, appropriately called "News Briefs."

Tuesday nights at the printers, last minute changes and revisions, endless proof reading—all these are every day occurrences for the staff of *Quad Angles*, an integral part of campus life. The editors and staff members, under the capable direction of Dr. Thomas E. Berry, endeavor to present to the student issues of the most important events that take place in the various curricula—Secondary, Elementary, Music, and Health and Physical Education.

Displaying its versatility, *Quad* acts as an advertising agency. Without the advertisements we should never know what movies are playing up town. Since the size has been reduced, it has been necessary to cut some of the advertising.

Who is responsible for seeing that the bills are paid? This responsibility rests with the Business Staff. Behind most organizations on campus there are a few loyal members who receive none of the glory, but who do a large share of the work. *Quad Angles* is no exception to this rule. A little publicized, yet extremely hard working group, is the Business Staff of the college newspaper. It is they who make the publication of the paper possible by getting advertisements, straightening out the mailing list, juggling expenses, and doing all those innumerable little jobs that publishing a newspaper entails. Although usually in the background, this part of the *Quad Angles* staff decides such problems as the number of publications the budget can carry each year. The *Quad Angles* Business Staff holds the reins on the ambitious Editorial Staff, but their mutual harmonious attitude for the production of a worthwhile news organ has led to a highly successful and popular publication.

Behind the headlines are found: co-editors-in-chief, Jane Perkins and Donald B. Wodock; copy editor, Jane Johnson; feature editor, Alma Urbano; co-sports editors, John Areker and Francis Groff; circulation manager, Kathryn Miller; co-business managers, Laurette Capuro and Ronald J. Slavecki; photographer, Wallace Crossman; faculty adviser, Dr. Thomas E. Berry, business adviser, Dr. Robert F. Anderson. The staff includes J. Carter, B. Chadwick, J. Collins, H. D'Orazio, B. Eckenroth, J. Fisher, J. Franceschini, B. Geiger, J. Glick, M. Hagey, H. Haldeman, M. Holman, J. Johnson, D. Jones, F. Kiemer, T. Lambert, J. Landrum, D. Langan, T. Layton, J. Melvor, R. O'Regan, P. Purcell, J. Robathan, C. Rockett, G. Sheppard, H. Shields, M. Stohler, J. Tatem, N. Turpin, B. Williams, M. Woodward, and D. Zarr.

ANGLES



EDITORIAL STAFF

A. Kathryn Miller, Jane Johnson, Ronald Slavecki, Laurette Capuro, Joanne Carter, Jean Fisher, and John Archer.

First Row: John Archer, Jean Fisher, A. Kathryn Miller, Jane Perkins, Donald Wodock, and Wallace Crossman.
Second Row: Madeline Ragolia, Marilyn Hagey, Carol Rockett, Ronald Slavecki, Joanne Carter, Jane Johnson, Laurette Capuro, and Elizabeth Ilgenfritz. *Third Row:*

Florence Berks, Sandra Bauman, Ruth Strauss, Caroline Foerster, Joseph Franceschini, Barbara Geiger, Alfreda Buckalew, Donald Zarr, John Collins, James Sensenig, Jane Taten, Mary Ann Stohler, Frances Kiemer, Joseph Schade and Daniel Langan.





LITTLE

THEATER

This year, as in the past, the Little Theater of West Chester has been instrumental both in providing entertainment for the college students and in serving as the medium for the display of many of the students' fine talents. The members prepared "Bell, Book, and Candle" for the annual Parents' Weekend in the fall semester.

Working unceasingly to entertain the college and friends of the college with a varied selection of plays are two groups, the actual players and the stage committees. Miss Dorothy Ramsey lends a helping hand in the obtaining of properties and in the costuming of plays.

Under the always creative and artistic direction of Miss Fern Barrer, the troupe presented "A Midsummer Night's Dream," "The Wizard of Oz," and "Everyman."



Principal members of the cast of BELL, BOOK, AND CANDLE.



A scene from A MIDSUMMER NIGHT'S DREAM.

Little Theater members recreate the Land of Oz for the play, THE WIZARD OF OZ.





**STUDENT CHRISTIAN
ASSOCIATION**

Sponsors—Miss Alma Wetzel
Mr. John Gutscher

First and Second Semester Officers:

President—Kenneth Raessler
Vice-President—Dorothy Baumeister
William Latimer

Secretary—Caroline Foerster

Treasurer—Jack Hontz

HILLEL CLUB

Sponsor—Mr. Harold Shaffer

First and Second Semester Officers:

President—Victor Crespy
Vice-President—Harold Blitman
Secretary—Florence Berks
Treasurer—Morton Crespy



**INTER-VARSITY CHRISTIAN
FELLOWSHIP**

Sponsor—Miss Hazel Lamborn
First and Second Semester Officers:
President—Ruth Paul
Vice-President—Louise Breneman
Secretary-Treasurer—
Carolyn Lankford



**Spiritual
Guidance**



NEWMAN CLUB
Sponsor—Miss Anne Shaub
First and Second Semester Officers:
President—Michael Iannucci
Vice-President—Francis Groff
Secretary—Mary Callery
Treasurer—Michael McWilliams



Professional



F.T.A.

Sponsor—Dr. George R. Cressman

First Semester Officers:

President—Dolores Roby

Vice-President—

Frances Mohnack

Secretary—Amelia Halligan

Dues Secretary—Nancy Schuler

Second Semester Officers:

President—Nancy Schuler

Vice-President—Rita Frantz

Secretary—Ruth Pfefferle

Dues Secretary—

Andrew Thompson

A.C.E.

Sponsors—Miss Sara Baldwin

Mr. Alton S. Childers

First and Second Semester Officers:

President—Barbara Jacob

Vice-President—Sarah Hawk

Secretary—Natalie Sgambati

Treasurer—Catherine Mizgerd



Organization



NEITHIAN CLUB

Sponsors—Mrs. Helen Ivins
Dr. Mark M. Evans
First and Second Semester Officers:
President—Robin Reinhold
Vice-President—Charlotte Fretz
Secretary—Melba Evans
Treasurer—Ruth Coer



SPEECH CLINIC

Sponsor—Miss S. Elizabeth Tyson

FRENCH CLUB

Sponsor—Mrs. Elizabeth Sevier
Officers:

- President—Frank Mazza
- Vice-President—
Constance Lebeschak
- Secretary—Dolores Rodgers



PSYCHOLOGY CLUB

Sponsor—Dr. Katharine Denworth
Officers:

- President—Ann Snyder
- Vice-President—
Norman Burkhardt
- Secretary—Joan Miller

GOVERNMENT CLUB

Sponsor—Dr. Byron Fleck
Officers:

- President—Raymond Jensen
- Vice-President—Ruth Appel
- Secretary—Marion Mannheim





SCIENCE CLUB

Sponsor—Dr. Robert Gordon

Officers:

President—Louis Stopper

Vice-President—

William Renfrew

Secretary—Lois Christian

GEOGRAPHY CLUB

Sponsor—Mr. Alvin Keinard

Officers:

President—William Scheffey

Vice-President—Harry Taylor

Secretary—Marjorie Slee



PHILOSOPHY CLUB

Sponsor—Dr. James Bonder

Officers:

President—Sidney Mollard

Vice-President—Anita Page

Secretary—Ruth McLaughlin





ART CLUB

Sponsor—Mr. Robert McKinney

Officers:

President—Bernard McManus

Secretary—Barbara Loftus

POSTER CLUB

Sponsor—Miss Hazel Lamborn

Officers:

President—Joseph Moore

Secretary—Wanda Turpin



ASTRONOMY CLUB

Sponsors—Miss Thelma

Greenwood

Dr. Hale Pickett

Officers:

President—Alfrieda Buckalew

Vice-President—Frederick Funk

Secretary—Marjorie Lehr

Treasurer—Ruth Coer

CHESSE CLUB

Sponsor—Dr. Kenneth Slagle

Officers:

President—Robert Leonetti

Vice-President—

Bernard Klazmer



BRIDGE CLUB

Sponsor—Miss Leone Broadhead

Officers:

President—Nancy Keyser

Vice-President—Barbara Callen

Secretary—Gertrude Cooke

PHOTOGRAPHY CLUB

Sponsor—Mr. Kenneth L. Bowers

Officers:

President—Ronald Slavecki

Vice-President—Henry Loewen

Secretary—Dorothy Chambers





Club members discuss a coming athletic event at a regular meeting.
Hail Valkyrie!



A familiar scene in the Quad this fall was that of a sophomore "Phys. Ed." student busily sweeping. This conscientious girl was carrying out only one of her numerous tasks for Valkyrie Regs. which have done much to promote both school and club spirit. The Valkyrie Club, comprised of sophomore, junior, and senior "Phys. Ed." students, is one of the most active organizations on campus, and its members are easily recognized by their white blazers.



The Health Eds congregate after a victory.

An outstanding activity this year was the publishing of "Newsletter," a bulletin containing Valkyrie alumnae news. It was edited by the present members and circulated among alumnae.

Sophomore Health Eds model the latest fashions.

Another new feature was the awarding of a plaque to the outstanding Valkyrie member. Last, but not least, we cannot forget the major part the Valkyries played in the success of the Circus.



VALKYRIE CLUB

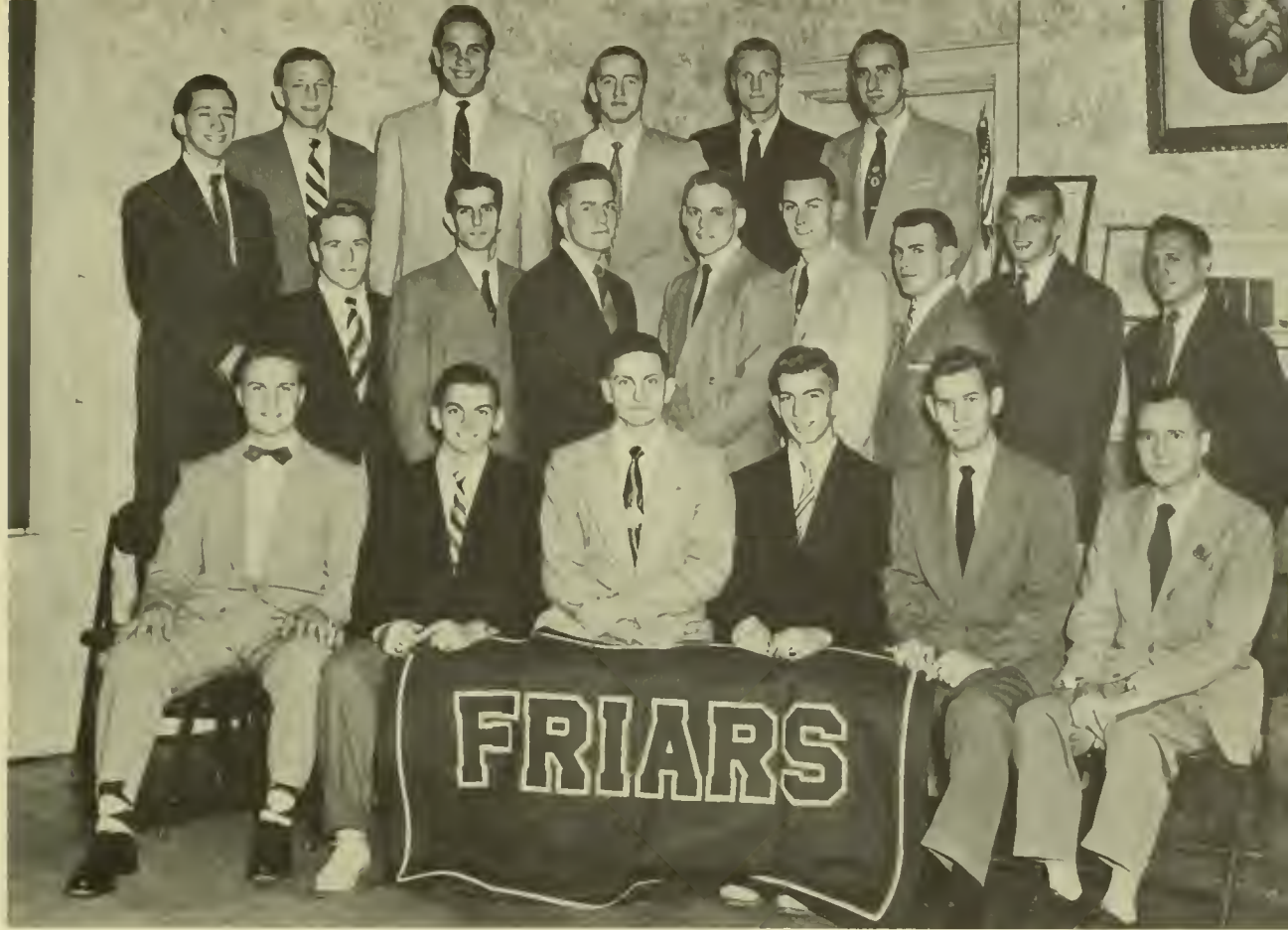

FRIARS CLUB

This organization during the past year has sponsored three dances, awarded a scholarship to a promising and needy male member of the Junior Class, and presented a trophy to the championship intramural basketball team. In addition, it published its annual magazine, *The Torch*.

Membership in the Varsity Club is given to those men who have earned a varsity letter in a recognized sport. Each year the club undertakes such projects as the publication of the official football program, the *Ram's Horn*, and sponsors Varsity Club dances. This year the club was under the capable leadership of Alexander Neiman, president; David Dolbin, vice-president; Clyde Witman, secretary; and William Zimmerman, treasurer.

VARSIITY CLUB

FRIARS CLUB MEMBERS

First Row: E. Hartlaub, D. Di Salvi, G. Murray, D. Wright, D. Hartney, Dr. Wright. *Second Row:* C. Witman, G. Loper, A. Speakman, P. Fleisher, C. Way, J. Collins, H. Troxell, A. Puglisi. *Third Row:* J. Magno, W. Zimmerman, H. Anderson, R. Norris, R. Miller, F. Funk.

VARSIITY CLUB OFFICERS

W. Zimmerman, Treasurer; A. Neiman, President; C. Witman, Secretary. Not pictured: D. Dolbin, Vice-president.



Music



The Criterions play for all the big dances at W.C.S.T.C. This year "Sonny" Eaton was the director of the band, which consisted of sixteen members including the vocalists, Virginia Elliot and Fred Reinhart. Miss Elliot is the first woman vocalist to appear with the band. The Criterions use the original arrangements of Raymond Hoaster and Ronald Dellecker, former West Chester students.

CRITERIONS

MARCHING BAND

Football memories would be incomplete without our Marching Band. Noted for its fast cadence and unusual arrangements, the band attends special occasions, sports events, and community affairs. It is directed by Mr. Carson and Dr. Antonowich with Kenneth Raessler acting as drum major. Special arrangements heard this season were by James Reed, Edwin Fell, and Fred Sales. The Marching Band has rightfully earned the reputation of the "Best Small College Band in the Country."



KENNETH RAESSLER, DRUM MAJOR

Clubs



COLLEGE SYMPHONY

The Symphony Orchestra consists of some eighty selected instrumentalists from the college. This organization presents programs both for civic and college audiences. This year's Spring Concert program featured Dvorak's "Fourth Symphony," a work that is rarely performed. Mr. Zimmer and Mr. Middleton alternate as conductors of the group every second year. This year, the group performed under the leadership of Mr. Zimmer.

SINFONIETTA



The Sinfonietta, under the direction of Dr. Keenan, is comprised of thirty members selected from the Symphony Orchestra. It was organized by its conductor in 1940. The concert repertoire includes various compositions by American composers. This year's concert included "A Concert Piece for Bassoon" by Beirle Phillips, featuring R. Sherry; Haydn's "Symphony, Number 77," and "Don Quixote" by Telemann.



COLLEGE CHOIR

The College Choir is composed of one hundred voices selected from the Music Curriculum. Dr. Frank T. Cheesman directed the choir until the return of Mr. Arthur E. Jones in the second semester. Activities of the choir include giving concerts in the surrounding localities, singing at the annual Christmas Carol Service, and participating in other college programs.

Voices Blend

JUNIOR CHORUS

The Junior Chorus is an organization composed of all the women in the Music Curriculum who are not members of the College Choir. During the absence of Mr. Arthur E. Jones, the group was under the direction of Dr. Frank T. Cheesman. The chorus participated in the annual Christmas Carol Service and presented a concert in the spring semester.

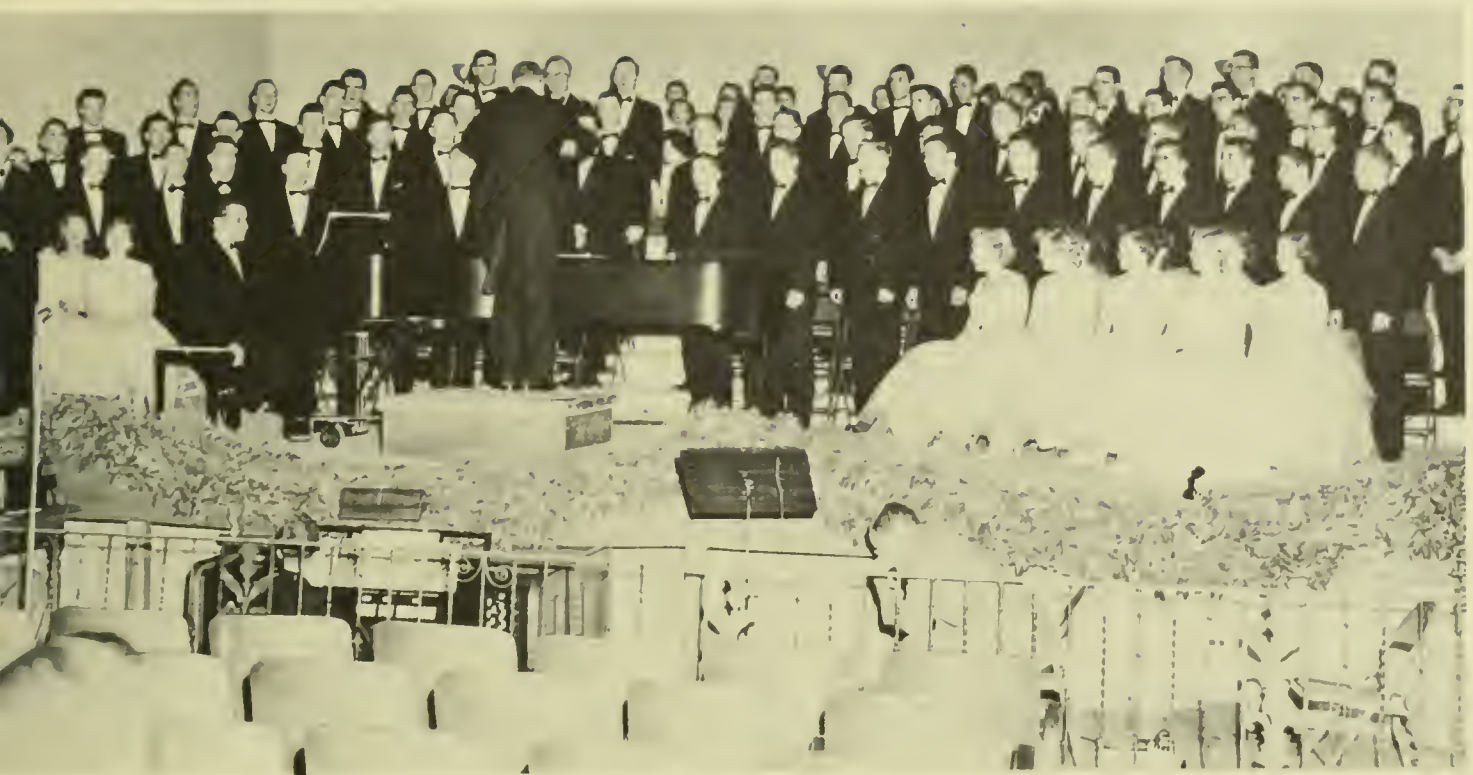

The Men's Chorus, made up of seventy underclassmen, is under the direction of Mr. Lawrence Ginter. The chorus meets twice weekly, with William Feldman serving as accompanist.

This group, offering membership to men of all curricula, participates in two major activities each year: the annual Carol Service and the Spring Concert, at which time the Chorus shares the spotlight with the Women's Chorus to present a program of vocal music.

MEN'S CHORUS

GIRL'S GLEE CLUB

The musical organization on campus which offers enjoyment for women students of all curricula is the Girls' Glee Club. Under the capable direction of Dr. Frank Cheesman, this group participates in the annual Christmas Carol Service and presents a Spring Concert.





Sponsor—Mr. Powell Middleton
Officers:
President—Eugene Brophy
Vice-President—John Raser
Secretary—Dorothy Baumeister

PHONOGRAPH CLUB

Sponsor—Mr. Arnold Fletcher
Officers:
President—Peter Franks
Vice-President—Frank Magno
Secretary—Virginia Elliott
Treasurer—George Yeatman

MUSIC CLUB



The Concert Band, under the direction of Mr. Middleton, consists of eighty selected instrumentalists from the college. The annual concert, presented on March 21, included excerpts from Wagner's "The Nibelungen Ring" Third and Fourth Movements of Shostakovich's "Eleventh Symphony"; and Military Marches. The guiding principle of the concert band and its director is musical sincerity and integrity.

CONCERT BAND



The Woodwind Quintet, a musical ensemble under the capable direction of Mr. Paul Carson, is one which is too often unrecognized on campus. The group consists of five instruments—flute, oboe, clarinet, bassoon, and French horn, which are combined to offer unusual and melodic presentations. The Quintette performs at recitals and other musical functions of both civic and cultural natures.

WOODWIND QUINTETTE

***THE
ALL
STAR
SERIES***



Robert Merrill, Baritone

Yehudi Menuhin, Concert Violinist

William Warfield, Baritone



ALL COLLEGE PARTY

Faculty members participate
in the Student-Faculty Volleyball
Game.



The All College Party, an evening of fun and entertainment for students and faculty members alike, was held on Tuesday, March 2. Under the sponsorship of the Student Government Association, the soiree consisted of a variety of activities, scheduled at various intervals throughout the evening.

The agenda included a faculty-student volleyball game, sporting events in the Old Gym, social dancing in Recreation Hall, and refreshments in the college dining room. Climaxing the event was a gala show produced and presented entirely by members of the faculty for the enjoyment and entertainment of students and guests.

William Brodhag, President of Student Government Association, headed the committee which formulated plans for the festivities:



Sally Burneson and Ralph Whittaker entertain
at the Student-Faculty Variety Show.



Mr. Fletcher jumps for the ball.



The White Supper attracts both students and faculty.



Christmas at West Chester brings with it the mingling of the old and the new—the warm familiarity of the traditional spiced with the freshness of the season. The annual White Supper, followed by the Carol Service, introduces to the campus the solemn, miraculous grandeur which is Christmas.

The Christmas tree lights the Quad.



A candlelight procession introduces the Carol Service.



John Holmes, Honor Soloist, sings "O Holy Night."



CHRISTMAS ON CAMPUS

A vast audience listens to the Bible story of the first Christmas.





Bamboo poles form an interesting pattern in the Filipino dance number.

THE COLLEGE CIRCUS

Mr. Alvin Davis co-ordinates the form and rhythm of a dance routine.



Perfect casting: "Clowns" Angelo, Keenan, Crossman, Kautter, and Duff relax between scenes.



With the coming of the animals and the call of the ringmaster, Robert Norris, this year's Physical Education Circus came to the new Field House. "Stupendous! Colossal! Mammoth!" shouted the spectators, as the baseball tap, the crack freshman rhythm drill, and the international dance extravaganza unfolded before the eyes of the thrilled onlookers.

To capacity crowds this mass production made a two hour show one of abundant entertainment, while the jovial and jocund clowns hilariously frolicked to the delight of the fun-thrilled audience.

The Circus Band literally pranced and romped with the clowns as they laughed through performances on April 7, 9, and 10. Meanwhile, in the offstage area, the hard-working circus directors and producers, Mr. Alvin Davis, and Miss Anne Schaub, with Nancy Snyder, Hazel Hendren, Nancy Vulich, and Robert Trimble, hustled the cast of three hundred fifty students in and out of their costumes.

Through a combination of organization, originality, and an abundance of talent, the Circus was an outstanding event on the calendar of 1954.

Sophomore girls use lemmy sticks to present an exhibition of rhythm and skill.

The lumbering elephant cavorts with several monkeys in the gigantic animal parade which opens festivities.





ATHLETICS

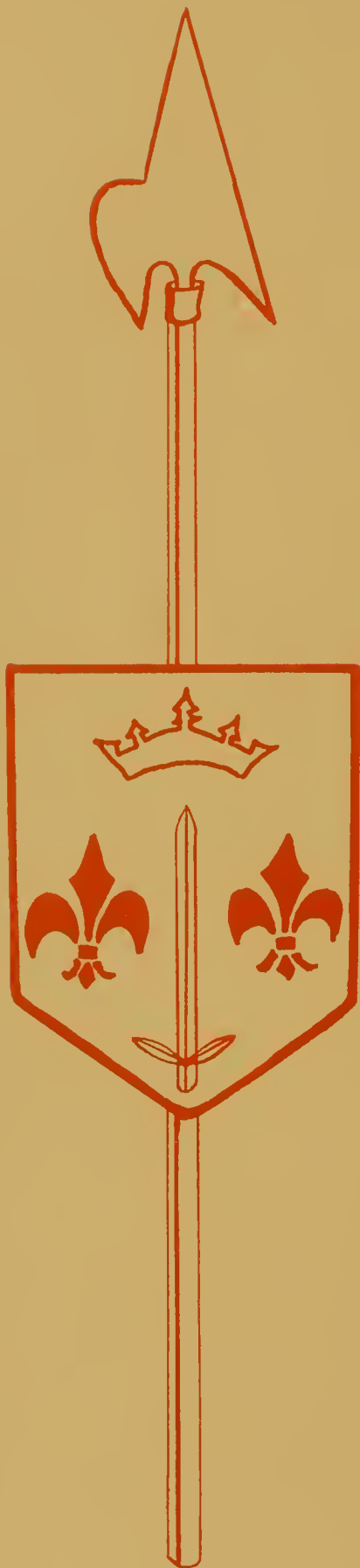

Courage is a prime requisite in each phase of the sports program. Joan D'Arc typifies such bravery and staunchness of purpose. Her shield symbolizes the valor and forthrightness of the true sportsman.

*"We must take our courage in both hands."
Saint Joan—Shaw*





Spectators at the laying of the cornerstone, September 22, 1953.

Mr. Waters, assisted by Dr. Sturzebecker and Mr. Pitt, places selected documents in the cornerstone.



The Field House represents the most useful addition made in recent years to the facilities of the college. Designed to enlarge the Ehinger Gymnasium, the structure houses a large basketball court with seating capacity for several thousand spectators, an indoor track area, a modern swimming pool, extensive area for locker rooms, and offices for instructors in the Health and Physical Education Department.

THE FIELD HOUSE



The exterior of the Field House.

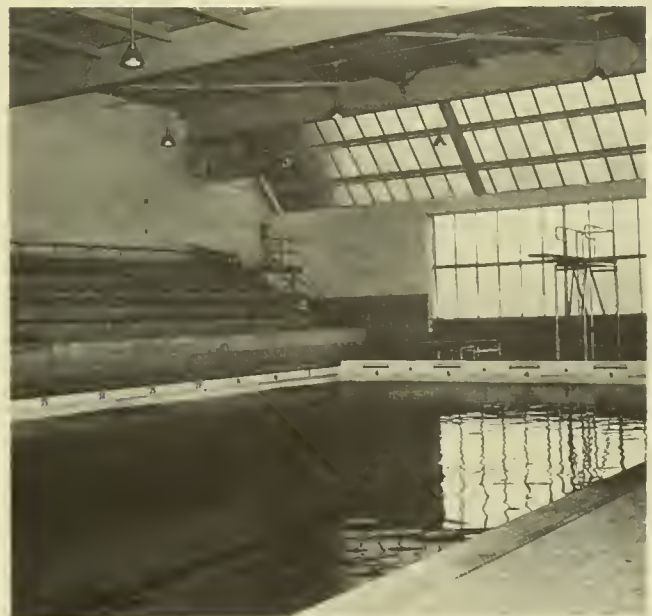

The swimming pool and adjoining bleacher facilities.

Students dwarfed by the vastness of the basketball area.



First Row: Spafford, Iannucci, Kantter, Prender, Dolbin, Neiman, Lamey, Beck, Duff, Stashis. Second Row: Mollard, Marion, Soscia, Buechele, Wolff, Furlow, Paciaroni, McAneney, Janik, Unger. Third Row: McDermott, Renshaw, Miller, Ortenzio, Ober, MacMurray, Crozier, Keenan, Giacchino.

Fourth Row: Coia, Springer, Cahill, Monacelli, McCarthy, Pytko, Turnberger, Motta, Mosteller, Gatski. Fifth Row: Grindrod, Spera, McLaughlin, Lydon, Sorber, Holmes, Savage, Strzelecki, Berman, Royer. Sixth Row: Killinger, Mitten, Reese, Chilbert, Boyer, Cosella, Daniels, Norris, Bonder.

FOOTBALL

Coach Glenn Killinger's 1953 Golden Rams opened an ambitious nine game schedule with the Fort Belvoir Army Engineers. The Rams gave an excellent account of themselves against the ex-collegiate stars before bowing 21-6. Pennsylvania Military College moved into Wayne Field intent upon trampling the Purple and Gold. However, West Chester's bench strength was too much for the Cadets and the Rams triumphed 27-8. West Chester next entertained Drexel's Dragons in a not-too-hospitable style. Drexel crumbled before a 27 point fourth period onslaught and absorbed a 47-12 drubbing. The game of the year was played on the University of Delaware's field in Newark, Delaware. The Golden Rams, after trailing at halftime by a score of 13-7, came roaring back to overpower the highly-favored Blue Hens and handed them their only defeat of the

season by a 27-13 score. Lock Haven was no match for the visiting Rams squad which rolled up a 54-7 count by the time the final whistle sounded. West Chester suffered a loss in prestige when an inspired East Stroudsburg team held them scoreless in the first half before the Rams rallied in the second half for a 16-7 victory. Back on Wayne Field again, the Ram gridders trounced helpless Kutztown 53-6 even though coach Killinger cleared the bench in an effort to keep the score down. After the Millersville game was canceled because of snow, the Rams traveled to Bloomsburg to play the Huskies with the Teachers College Championship hanging in the balance. The Rams closed out the season with a hard fought 20-7 triumph and captured their second consecutive championship.



CO-CAPTAINS

Alexander Neiman and David Dolbin

SCORES

		West Chester	Opponents
Sept. 18	U. S. Army Engineers	H 21	6
Sept. 25	Pa. Military College	H 27	8
Oct. 2	Drexel Institute	H 47	12
Oct. 10	University of Delaware	A 27	13
Oct. 17	Lock Haven STC	A 54	7
Oct. 24	East Stroudsburg STC	A 16	7
Oct. 30	Kutzown STC	H 53	6
Nov. 6	Millersville STC	H Canceled	
Nov. 14	Bloomsburg STC	A 20	7

COACHES

Mr. Robert Reese, J. V. Head Coach; Dr. Glenn Killinger, Head Coach; Dr. James Bonder, Line Coach; Mr. Robert Mitten, Backfield Coach.



Rams Carry the Ball

Neiman and Prender lead the interference.

What seems to be the delay?

Rams begin play with P.M.C.



Neiman tries to break loose around end.

Prender boxed in by P.M.C.—or is he?

CHEERLEADERS



CAPTAIN
Betty Jane Simmons



Fight! Rams, Fight!



CHEERLEADING SQUAD
Kneeling: M. L. Nolan, B. J. Simmons, S. Burneson and S. Steedle, Standing: J. Michener, S. Kile, A. Page, and A. Dunn.



SENIOR CHEERLEADERS
B. J. Simmons, M. L. Nolan, A. Page and S. Steedle.



The all-important coin is flipped.



The Ram back gains yardage.



"Let's get 'em, boys!"



That extra point is attempted by Mosteller.



Prender stopped on the five.

Ram defense proves successful.



Pregame instructions are given.



P.M.C. back returns an intercepted pass.



The Board of Strategy

"Wha' Hoppen?"





CO-CAPTAINS
Anthony Puglisi and Howard Troxell



COACH
Mr. Earle Waters

SCORES

West Chester		Opponent
7	University of Delaware	1
3	Drexel Institute	0
1	U. S. Military Academy	2
3	East Stroudsburg S.T.C.	2
4	University of Baltimore	0
1	University of Pennsylvania	2
6	LaSalle College	0
3	Seton Hall College	1



First Row: M. Freeman, M. Roman, J. Oliver, B. Heisler, A. Puglisi, H. Troxell, B. Charlton, J. Lauffer, R. Wilson, T. Ramsey. *Second Row:* Mr. Waters, J. Ranelli, J. Massey,

A. Donofrio, J. Kulp, J. Petit, J. Smithgall, C. Rey, G. Murray, B. Trimble, Mr. Skillen.



B. Heisler encounters opposition in his attempt for a goal.

A. Puglisi passes the ball to a waiting Ram booter.

SOCCKER

The Golden Ram booters of 1953 with six lettermen in the ranks embarked upon an eight-game soccer season. They first traveled to Newark, Delaware, where they trounced the Blue Hens of the University of Delaware by a score of 7-1. Six men got into the scoring column in the West Chester triumph. On Wayne Field the following week the Rams encountered an inspired Drexel team. Bob Hisler, Bill Charlton, and Howard Troxell scored for West Chester as the Rams won a hard-fought battle by a score of 3-0. Earle Waters' proteges next traveled to West Point for a game with the Cadet soccer team. The Rams battled valiantly but fell before the vengeful Army team, 2-1. Bob Heisler scored West Chester's only goal. Invading the Teachers College ranks for the only time of the season, the soccermen eked out a 3-2 victory over East Stroudsburg on two goals by Bob Heisler and one by Mike Roman. This loss broke a two year East Stroudsburg unbeaten streak. Back on Wayne Field again, the Rams took the measure of Baltimore Uni-

versity, Mason-Dixon Conference champion, by a score of 4-0 to avenge a defeat at their hands last season. Bob Heisler drove home three goals, and All-American Tony Puglisi added another. The game that will always be remembered was played with the University of Pennsylvania on Wayne Field in a driving snowstorm. Many loyal fans turned out to witness a bitterly contested game in which the Red and Blue was victorious by the score of 2-1. Sergis Rey headed in the Rams' lone goal, although the West Chester front line repeatedly penetrated the Penn defenses only to be stopped by the Penn goalie. LaSalle College was no match for the fired-up Rams as five men scored to shut the Explorers out 6-0. Mike Roman led the scorers with two goals. The Purple and Gold terminated the season with a flourish by stopping previously unbeaten Seton Hall by a 3-1 score. Troxell scored two goals, and Roman, one, as the Rams rallied from a 1-0 deficit.



"Sal's Comedians," an intramural basketball squad.

MEN'S INTRAMURALS

The Intramurals Program for Men is designed to give opportunity for participation in athletic activities to men of all curricula. Commencing in the fall semester with tennis matches, the program extends throughout the year and includes such sports as basketball, roller hockey, and softball.

Michael McWilliams, assisted by Charles Way, headed the committees which formulated plans for scheduling the various athletic events.



Sheldon Saffren and Richard Bingaman, finalists in the Men's Intramural Tennis competition.

GYMNASTICS

Gale Alexander exhibits perfect form on the trampoline.



"Pete" Williams seems poised in flight as he performs on the rings.



The 1953-1954 Ram gymnastics squad did not function as a varsity team this year since they did not engage in intercollegiate competition. However, the team did travel to several high schools in the vicinity—West Chester, Berwyn, Ridley Township, and Newcastle, Delaware, High Schools, where they staged gym exhibitions for the students.

Albert Donofrio was the only senior performing with the team this year. Coach Alvin Davis expects to enter a team in the intercollegiate competition next season with such men as Harry Williams, Thomas Orr, and Edward O'Keefe serving as regulars.

Muscles flexed, Francis Monti balances on the parallel bars.





First Row: Mr. Messikomer, K. Shaffer, T. Beck, S. Saffren, R. Miller, J. Rich. Second Row: Mr. Reese, J. Havrilla, J. Griffis, W. Riedemann, J. Edelman, E. Finn, L. Tancredi.

BASKETBALL

The Rams opened the season with a 65-51 loss to powerful LaSalle College. Hofstra College won out in a hard-fought contest in the Ehinger Gymnasium by a 75-66 score. The first victory of the season was scored against Rider College, 54-52. However, it was soon forgotten as Millersville and Baltimore both took the measure of West Chester by scores of 76-69 and 82-75 respectively. The Messikomer men finally got into the winning column with victories over Shippensburg by 85-78 and over Elizabethtown by 74-69. Drexel topped the Rams in the initial game in the new Field House by 66-58. West Chester then won eight consecutive games, five of them on the home floor, before bowing to Millersville for the second time by a

score of 66-52. The Rams were not slowed by the defeat, and Kutztown 70-50, Denison 65-64, Baltimore 78-70, P.M.C. 67-58, and East Stroudsburg 83-56 lost before the local fans. Taking to the road for several of their games, the West Chester quintet joined forces to defeat Washington College by a score of 68-52, Bloomsburg by a score of 80-72, and Delaware by a score of 64-49.

With seniors Theodore Beck, Sheldon Saffren, and Richard Miller leaving the ranks of the squad, Coach Messikomer looks to the remaining members to carry on the team's traditions next season.



The Golden Ram cagers of 1953-1954 had one of their most successful seasons in recent years. Coach Emil Messikomer's proteges got into high gear after moving into the Field House at the beginning of the second semester. Co-captained by Theodore Beck and Sheldon Saffren, the Rams ran their winning streak to eight in a row at one time during the season before bowing to Millersville in the State Teachers College Conference title game.

James Rick, Richard Miller, and Karl Shaffer, along with Beck and Saffren, comprised the starting team. Supporting them were several dependable replacements including Edward Finn, John Edelman, Walter Riedemann, and John Havrilla. Louis Tancredi headed the group of managers who served the team this year.

COACHES

Mr. Emil Messikomer and Mr. Robert Reese.

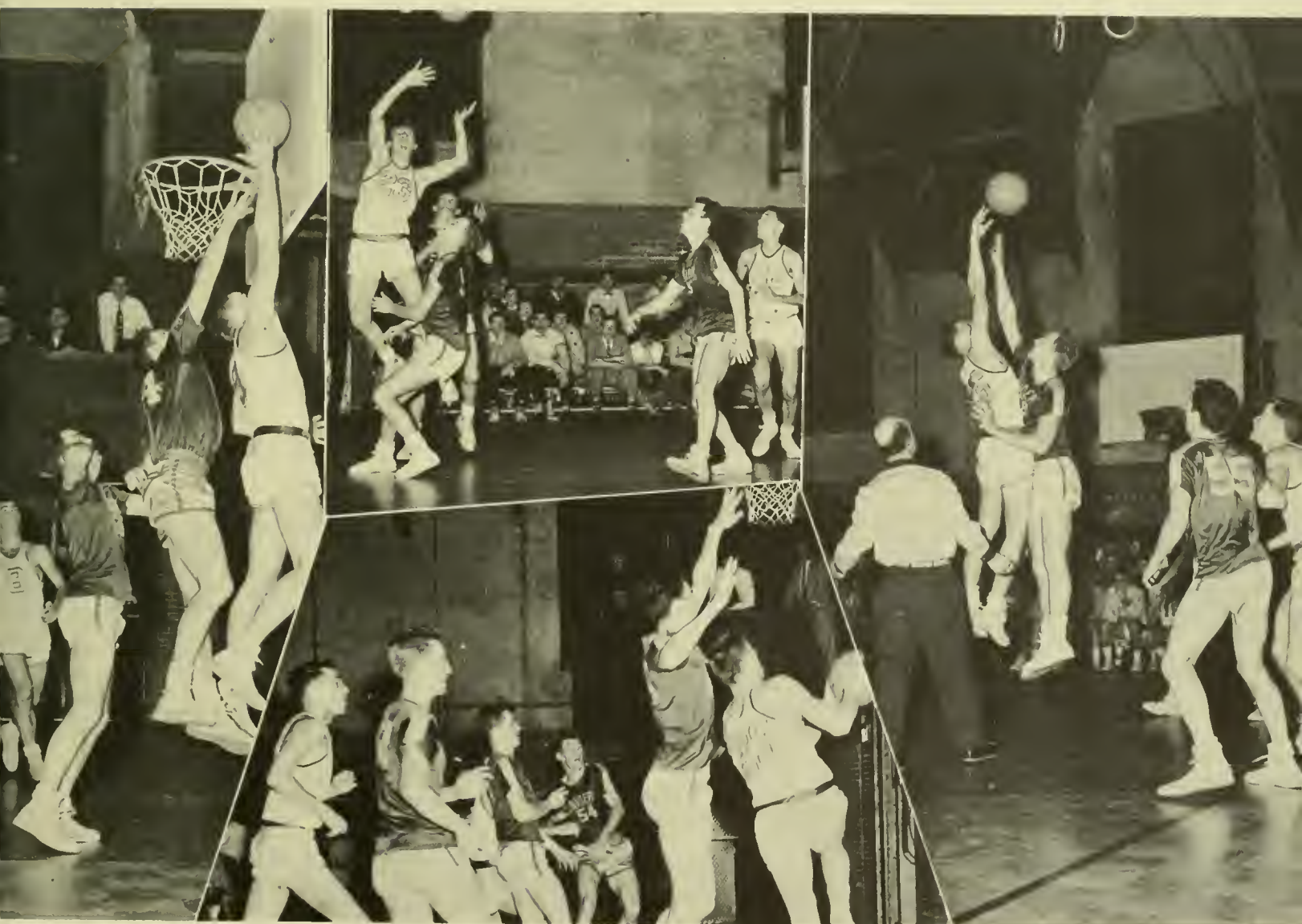



First Row: W. Sheely, D. Langan, R. Giampalmi, G. Bordi, A. Meizell, J. Best. Second Row: Mr. Reese, M. Minch, P. Poole, G. Henderson, R. Brown, J. Chronister, R. Smith, T. Jacoby.

J.V. BASKETBALL

BASKETBALL SCORES

West Chester	Opponent	West Chester	Opponent
51	LaSalle College	70	Kutztown S.T.C.
66	Hofstra College	65	Denison University
54	Rider College	80	Bloomsburg S.T.C.
69	Millersville S.T.C.	78	Baltimore University
75	Baltimore University	67	Pennsylvania Military College
56	East Stroudsburg S.T.C.	83	East Stroudsburg S.T.C.
68	Washington College	64	Delaware University
85	Shippensburg S.T.C.	52	Millersville S.T.C.
71	Elizabethtown College	78	Shippensburg S.T.C.
58	Drexel Institute	66	





First Row: R. DiSalvi, J. Myers, G. Loper, F. Groff, L. Bohner.
Second Row: M. McWilliams, J. Bankert, L. Miller, J. Kline, J. Fisher, B. Lewis, D. Wilgis, Mr. Hawthorne.

Coach Arthur Hawthorne's hard working Golden Ram harriers made 1953 a banner season as far as cross country was concerned. The Rams, who had been a "character building" team for the past few years, compiled an excellent 6-2 record.

Mr. Hawthorne's proteges inaugurated the season by beating Lehigh University by the score of 25-34 (low score wins in cross country). Middle Atlantic Champion St. Joseph's College had too much for the Rams as they trounced West Chester by 43-16. LaSalle College had to go all out to shade the Rams by a 31-24 score. Freshman Jerry Bankert set a new Washington College course record, when the Ram harriers stopped Washington by the score of 25-30. Bankert again broke a course record as the Rams romped over the Cheyney Team by a 15-45 score. Inevitably, the home course record fell as Jerry Bankert led West Chester to an 18-43 victory over visiting Howard University. Temple University was the next to fall before the surging Rams by a score of 25-35. The West Chester runners closed their season with a resounding 20-43 humbling of Albright College.

Freshmen Jerry Bankert and Don Wilgis were a considerable aid to veterans George Loper, Dan DiSalvi, Bob Lewis, and Jim Myers in making possible this fine season.

CROSS COUNTRY

SCORES

West Chester		Opponent
25	Lehigh University	34
43	St. Joseph's College	16
31	LaSalle College	24
25	Washington College	30
15	Cheyney S.T.C.	45
18	Howard University	43
25	Temple University	35
20	Albright College	43

WRESTLING



VARSIITY WRESTLING TEAM

First Row: K. McLean, P. Zagerino, C. Witman, A. Soscia, W. Zimmerman, K. Ober, E. Trezise. Second Row: M. For- sythe, L. Corson, L. Bohner, H. Miller, and Dr. Trezise.

WRESTLING SCORES

West Chester	Opponent
30	Lincoln University 5
28	University of Pennsylvania 0
11	Lock Haven S.T.C. 14
25	Towson S.T.C. 2
24	Ithaca College 10
28	Millersville S.T.C. 6
32	East Stroudsburg S.T.C. 0
28	Bainbridge 3
27	Temple University 3



CO-CAPTAINS
Clyde Witman and Anthony Soscia.

Dr. Willard Trezise's Golden Ram wrestler's of 1954 had another excellent season. The Rams thoroughly trounced Lincoln and Pennsylvania Universities with scores of 30-5 and 28-0 respectively. The Ram grapplers followed the apparent trend of varsity teams as they lost in their first appearance in the newly-completed Field House. Opposing Lock Haven without the services of a heavyweight, the Rams lost by a close 14-11 score as 147 pound Pat Zagarino lost a 5-3 decision in the heavyweight event to a man thirty pounds heavier than he.

Recovering quickly from the defeat, West Chester

soundly thumped Towson, Maryland, by the score of 25-2 and took the measure of Ithaca College by a 24-10 score. The usually potent Millersville squad was crushed under a deluge of Ram victories when the wrestlers chalked up a score of 28-6. East Stroudsburg S.T.C. was the next victim of the Rams, falling by a 32-0 score.

Outstanding among the varsity wrestlers were co-captains Clyde Witman and Tony Soscia, Bill Zimmerman, Pat Zagarino, Mike Forsythe, Ken Ober, Lou Corson, and Webb Reyner.

West Chester matmen display prowess in downing opponents.





First Row: J. Furlow, M. Montgomery, F. Souel, E. Shiller. Second Row: G. Alexander, P. Williams, R. Bingaman, R. Sharpless, M. Freeman, E. Conrad, R. Fitzgerald. Third Row: G. Loper, T. Weyant, R. Smith, T. Lambert, A. Levin, J. Walker, R. Crozier, F. Farrell.

AQUATICS

SCORES		Opponent
West Chester		
39	East Stroudsburg S.T.C.	45
62	Swarthmore College	23
55	Villanova University	29
59	Pennsylvania Military College	25
31	Lafayette College	50
23	University of Delaware	61
29	University of Pennsylvania	55
48	Drexel Institute	36

The mermen of West Chester embarked upon an ambitious schedule in 1954 while anxiously awaiting the opening of the new pool in the Field House. After losing a close battle to East Stroudsburg by a score of 45-39, the Ram swimmers outstroked Swarthmore 62-23, Villanova 55-29, and Pennsylvania Military College 59-25.

The first meet in the new pool pitted the Rams against the Leopards of Lafayette. The Leopards came out on top by a 50-31 score. Coach Edward Twardowski's men then bowed to Pennsylvania by a score of 55-29 and to Delaware by a 61-23 score, rounding out a very full two weeks of competition.

The most dependable men on the squad were Edward Conrad and Robert Mugsley who received much support from such men as Captain John Furlow, Robert Fitzgerald, Terry Weyant, Millard Freeman, and Edward Schiller. George Loper was the senior manager of the team.

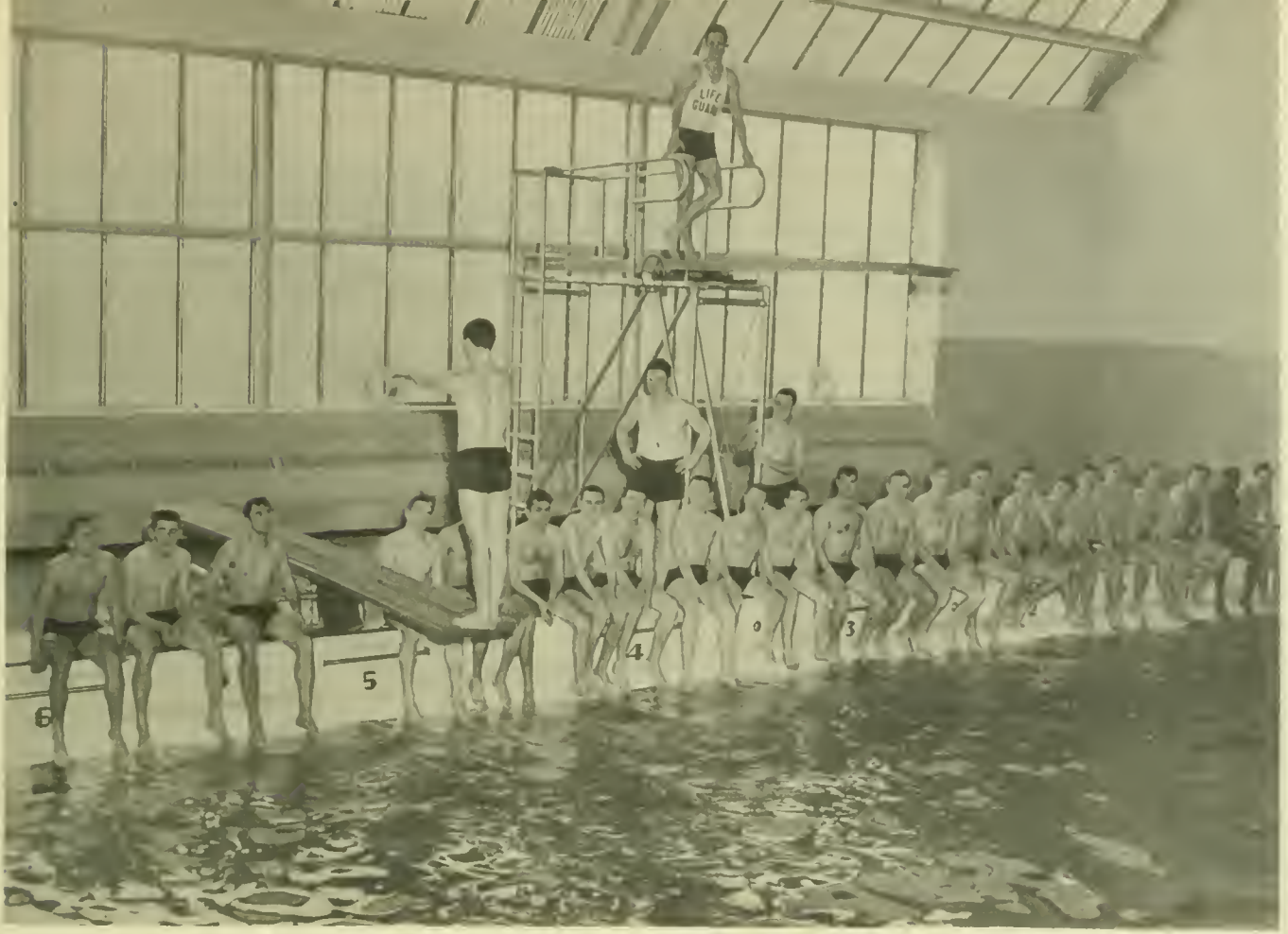

Fitzgerald demonstrates a back dive to other swimmers.

Bill Marion serves as life guard while women swimmers use pool.





R. Kautter, F. Christman, B. Eckroth, H. McQuiston, R. Blatt, and Mr. Waters.

GOLF

With Mr. Earle Waters on a sabbatical leave, the 1953 Ram golfers were coached by Mr. Edward Cardner. The golfers played an eight game schedule, winning four and losing four. The linksmen were led by co-captains Robert Sicoli and Henry McQuiston. In addition to these men, Edward Kearns, Edward Stoechle, Carl Schwartz, Benjamin Eckroth, and Ronald Blatt were a considerable help to the team. Co-captain McQuiston was chosen by his fellow golfers to serve as captain of the 1954 team.

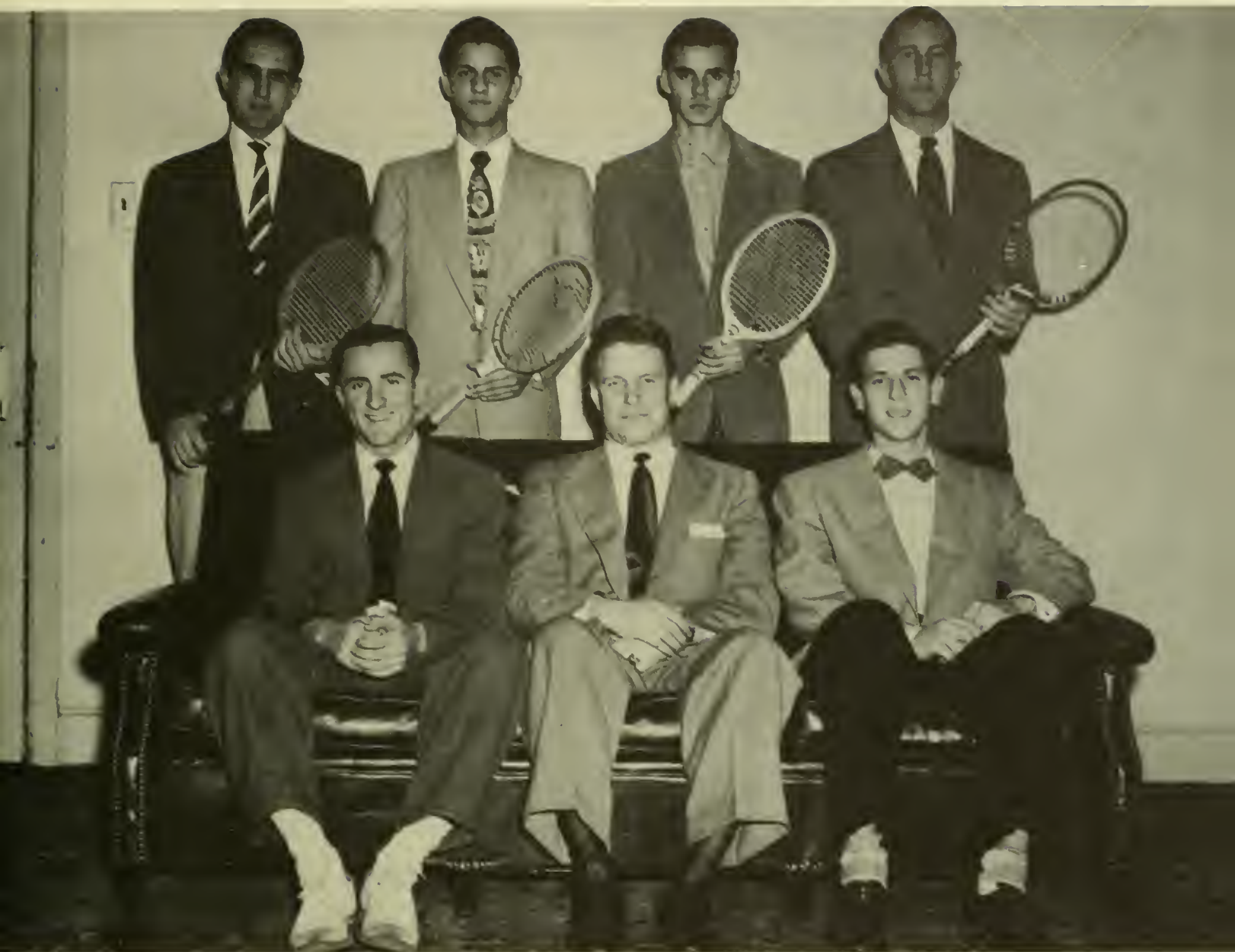

Seated: A. Donofrio, Mr. Twardowski, M. Crespy.
Standing: V. Trombetta, V. Crespy, F. Helker, and B. Marion.

The Varsity Tennis Team is one which is finally beginning to attain much deserved recognition. Under the able coaching of Mr. Twardowski, the net men completed a full schedule last year and finished with the imposing tally of six victories and only two defeats. This is, indeed, a record when the caliber of the opposition is considered.

The West Chester squad opposed such formidable teams as St. Joseph's College, the University of Delaware, LaSalle College, and others of no less importance.

Heading the team in 1953 were Alan Quay and Clarence Grumbine who, with the cooperation of their teammates, served to bring success to the College.

An important event for the team was the Inter-Collegiate Tennis Tournament, which was held in the Fall of 1954 at Bucknell University. West Chester, one of the thirteen colleges represented, sent the Crespy boys, Vic and Mort, who played to give the teachers fourth place in the final tabulation.

TENNIS

SCORES

		West Chester Opponents	
April 15	Albright College	H	Rain
April 22	Kutztown S.T.C.	H	8 1
April 25	St. Joseph's College	H	5 4
April 27	Swarthmore College	A	0 9
April 29	University of Delaware	H	8 1
May 6	St. Joseph's College	A	7 2
May 9	LaSalle College	A	6 3
May 11	Temple University	A	6 3
May 16	Drexel Institute	A	4 5

TRACK

Under the tutelage of Mr. John Clokey the well-balanced 1953 Golden Ram Track and Field Team rolled up an impressive 8-2 log and won the State Teachers College Championship along the way. Opening the season with a hustling Lincoln outfit, the Rams exhibited overall power as they stopped the men from Oxford, Pennsylvania, 79 3/10—51 7/10. Cheyney, a strong sprinting team, was the next victim as West Chester superiority in field events gave them an 87-14 victory. East Stroudsburg was completely outclassed by the Rams, 99-27. In a triangular meet with Shippensburg and Cheyney, West Chester gave a preview of the coming State Teachers College Championships by shading Cheyney and Shippensburg with the final

scores reading 82 1/3—43 1/3—37 1/3, respectively. Traveling to Philadelphia for the Penn Relays, the West Chester Mile Relay Team, composed of Al Angelo, Jim Gelwicks, John McAneney, and Bob Lewis, came in second in their heat. A 63-63 tie meet with Montclair, New Jersey, State Teachers College, was sandwiched between losses to powerful St. Joseph's 47 1/2—78 1/2 and LaSalle Colleges 35 1/2—90 1/2. The State Teachers College Championship found the Rams once again on top with 72 points. Shippensburg with 53 1/2 points was second, and Cheyney with 39 1/2 points was third. The Rams closed the season by trouncing Bloomsburg, 92-34.

VARSAITY TRACK TEAM

First Row: Mr. Clokey, A. Daniel, B. Fretz, J. Echternach, M. Faccioli, J. Hagen, A. Karpaitis, F. Wright, M. McWilliams, C. Ames. *Second Row:* G. Dussinger, R. Miller, G. Loper, A. Angelo, T. Beck, B. Butler, J. Gelwicks, C. Witman. *Third Row:* J. Fisher, S. Mollard, P. Gazzilo, F. Calhoun,

J. McAneney, B. Lewis, B. Condit, D. Wolff, R. Davis, G. Kean, D. Gramis. *Fourth Row:* C. Foltz, D. Fry, D. MacMurray, B. Lepenberg, B. Coffey, N. Burkhardt. *Fifth Row:* D. Stauffer, B. Mosteller, B. McCann, J. Chronister.



Trackmen Set the Pace

Bob Lewis breaks the tape.



Karpaitis puts the shot.



The discus soars into the air.

Echternach and McAneny begin the long haul.



Mickey Riedemann clears the bar.



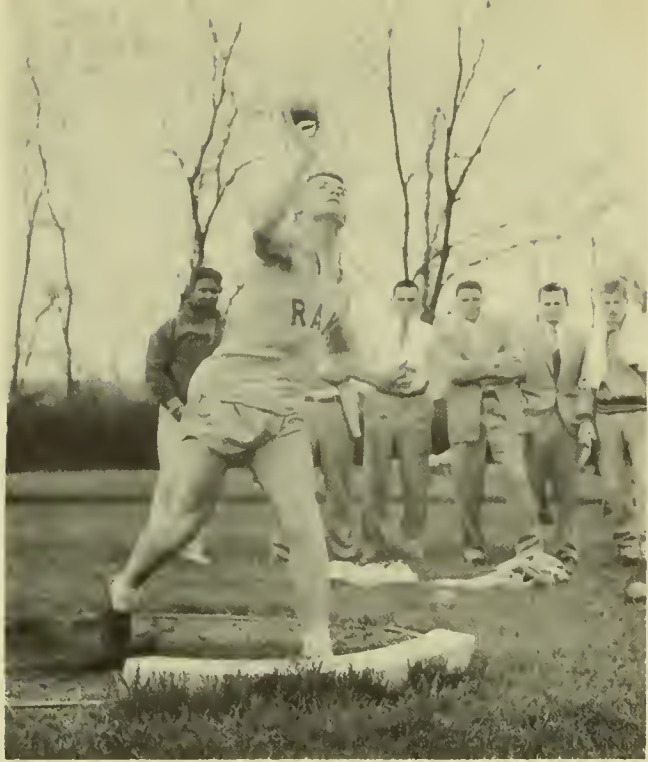

An all-out effort by Ken Ober.



Paul Fleisher gains altitude.



Paul Fleisher scales the heights.

Bill Kriner clears the bar.



Ted Beck fires for distances.



Seated: Dr. Killinger, J. Mignona, J. Myers, F. Prender, R. Spafford, C. Henderson, Mr. Messikomer. *Standing:* F.

Murphy, B. Quinn, F. Hoffman, G. Murray, P. Briner, C. Ross, B. Allison.

BASEBALL

The 1953 edition of baseball at West Chester proved to be one of its best in recent years. When the final analysis was evaluated, the West Chester Stickmen had a 13 win—2 lose record.

Glen Killinger's swatters defeated some of the outstanding teams in the Philadelphia area. Their most noteworthy victory was an 8-6 win over a highly publicized Villanova nine. At one time during the season the Rams had nine straight victories, only to be stopped by a powerful Bloomsburg State Teachers College team.

Once on the field, the Rams were led by their co-captains, Bill Munch and Fred Prender. Prender led the team in runs batted in, and Munch's spectacular plays gave West Chester one of the best defensive infields in the East.

Throughout the 1953 season, Bob Quinn and Fred Hoffman aided the team tremendously with their hitting and pitching. When Quinn or Hoffman were not pitching, they played the outfield. Both men turned in one-hit perform-

ances on the mound.

In the hitting department every man on the West Chester team batted over .300. Bob Quinn won the team batting championship with an amazing .421 average. Hoffman finished second in the batting honors, followed by Murphy and Hendrickson. With the exception of one game, Cliff Hendrickson was the backstop for West Chester. Cliff batted well over the .350 mark and contributed greatly to the team's success with great defensive plays.

The Rams have high hopes for the 1954 season. Through graduation the swatter's lost Captain Bill Munch and Charles Weber, who was runner-up for National Champion in Wrestling. With a replacement for Munch in the West Chester infield, Coach Killinger will again have an error-tight infield. With two pitchers like Fred Hoffman and Bob Quinn returning, and a team which batted over .300 during the past season, the year of 1954 promises to be a rewarding one on the baseball diamond at West Chester.

MANAGERS

Kneeling: H. Bader, J. Bickel, M. L. Harle. *Seated:* J. Knopp, J. Gibbons, S. Kile, B. Huebner, M. L. Nolan, L. Horner, V. Gray. *Standing:* M. Beebe, E. Huber, Miss Wade, M. Clark, N. Ort, M. L. Bigony, M. Manwiler, H. Freitag, N. Coulter.



EXECUTIVE BOARD

Seated: M. L. Nolan, B. Huebner, N. Ort, J. Gibbons. *Standing:* Miss Wade, J. Bickel, L. Horner, S. Kile, Miss Margerum.

Sponsors, Miss Katherine Margerum and Miss Myra Wade.





WRA members receive instruction from Miss Yanisch.

W.R.A. Offers a Varied Program for Women

Throughout the college year, the Women's Recreation Association features a varied athletic program. This extra-curricular organization gives all women students the opportunity to participate in their favorite sport or recreational activity. There are fifteen different activities, including golf, which was added this year. The program provides fair competition and aims to develop skills, leadership, and good sportsmanship.

Business is conducted by a Board of Managers, including the officers and faculty advisers, and an Executive Board whose members are elected from the Managers' Board with a representative from the Day Council. Meetings are held

in the new W.R.A. office in the Old Gymnasium. A new bulletin board has been erected outside the office.

The Women's Recreation Association sponsors a square dance each play. Play days are also a main attraction. The inter-collegiate part of the program offers the opportunity to compete and to socialize with girls from other colleges.

The Women's Recreation Association has made great strides this year under the very capable leadership of Barbara Huebner. Miss Wade and Miss Margerum served as the faculty advisers. The rapid growth of this organization seems to indicate its popularity on the college campus.



Swimming



Outing



Roller Skating

SPONSORS . . .



Badminton



Bowling





WOMEN'S EXTRAMURAL HOCKEY TEAM

Kneeling: M. Painter, P. Melrath, G. Clark, M. L. Bigony, A. Page, Captain, B. Huebner, J. Bickel, B. Cowperthwait, E. Patton, G. Gray, G. Holcombe.
Standing: M. Walters, J. Lennox, H. Freitag, R. Barthelmess, B. Clyde, P. Dillon, J. Smedley, A. Westberg, B. Wolle, J. Surrick, P. Crowley and L. Horner.

With a strong forward line and smooth defense play, the Hockey Team opened its season against Temple. Although the West Chester girls held the advantage most of the time, the opponents tallied four times to West Chester's three. The second game was played on Wilmington field, the visiting Beaver Team scoring again once more than the home team, the game ending in a 3-2 loss for West Chester. The third and final game with Ursinus ended, the visiting team winning.

At the All-College competition at Ursinus College, West Chester made an excellent record, placing fullback Jean Smedley on the All-College First Team, fullback Betsy Wolle and goalkeeper Margie Walters on the second team, and halfback Barbara Clyde and inner Betty Cowperthwait on the third team.

Under the excellent coaching of Miss Dorothy Yanisch and Miss Jean Landis, this year has produced one of the college's most skilled and cooperative teams. Consisting mostly of freshmen and sophomores, the members will be returning to provide more thrills and excitement next year.

WOMEN'S HOCKEY

Miss Dorothy Yanisch, Coach



Janet Bickel awaits a pass from Ginny Gray.



West Chester's All College Player, Jean Smedley, takes a free hit.
A lunge by Barbara Clyde breaks up an opponent's play.



Carol Holt drives for a goal.



Ruth Pfefferle captures the ball for her team.



The teams lined up, ready for the starting whistle.

INTRAMURAL HOCKEY

With the weatherman providing sunshine almost every day, the Intramural Hockey Tournament started in full swing soon after school opened. This year's schedule was at its fullest capacity with seven academic and eight health education teams.

Under the direction of W.R.A. manager, Margaret Clark, the Round Robin Tournament was interrupted by the unseasonal blizzard which occurred in November, and the final play-offs never materialized. Games were sandwiched together from three to five-thirty o'clock. The few bruised shins could never compare to the keen competition, fun, and team spirit found in afternoons spent in enjoying this invigorating sport.



The men exhibit victory smiles

SENIOR HOCKEY GAME

Hockey sticks flailed the air, and heavy feet pounded the sod one November afternoon as the Senior members of the Health and Physical Education Department met in a fast-moving hockey game. It was a contest which pitted the physical strength of an all-male team against the wiles of an entirely female aggregation. After several periods of vigorous activity, the women conceded defeat as the men shot their way to an imposing 11-1 victory.



The girls appear undaunted by defeat.

Team members gather in good spirits after the fray.



WOMEN'S BASKETBALL

*Keen Competition and Good
Sportsmanship Keynote
Basketball Games*

COACH
Miss Katherine Margerum



Team members achieve co-ordination through practice.



A. Westberg and J. Smedley compete for the ball.



WOMEN'S EXTRAMURAL BASKETBALL TEAM

First Row: D. Boughner, J. Bickel, M. Smith, G. Gray, B. Eckenroth, A. Loy, N. Ort, M. Keller, M. Walter. *Second Row:* J. Waterfield, P. Harvey, M. Bradley, R. Paul, M. J. Bird, P. Melrath, M. L. Bigony, J. Ronsall, C. Schneider, B. Cowperthwait. *Third Row:* P. Crowley, L. Horner, E. Patton, B. Clyde,

A. Page, M. Schoenly, R. Barthelmess, S. Kile, N. Fehr, R. Brandenburg. *Fourth Row:* J. Bush, A. McComsey, M. Lombardo, B. Wolle, J. Hagen, P. Dillon, J. Smedley, A. Westberg, C. Ryan, M. Andrews, A. Minnis.

Under the capable leadership of student manager, Barbara Eckenroth, and faculty adviser, Miss Katherine Margerum, the girls' basketball team got under way early in January. After two weeks of intensive practice, Miss Margerum managed to cut the team down to thirty-nine players.

The extramural team met with Ursinus and Immaculata on its home court and then journeyed to Swarthmore to test its skills with those of the Swarthmore lassies. All three games were fast-moving and proved to be a real test for both teams.

Seniors participating in this program were Martyne Schoenly, Anita Page, and Ruth Paul.

INTRAMURAL BASKETBALL

The intramural basketball program provided an opportunity for more than two hundred girls to participate. Miss Ruth Reed, faculty adviser, and Nancy Coulter, student manager, divided their twenty-five teams into five leagues—two composed of students from the Elementary, Secondary and Music curricula, and three of students from the Health and Physical Education curriculum. Each league played a Round Robin Tournament, and the winner from each league played for the championship. The winner of the Academic League was the team aptly titled the "No Names," while the winner of the Health Education League was the group known as "Lucy's Ladies."

Sophomore Health Education students acted as coaches for the teams, while the junior and senior girls did the officiating, and the freshmen served as timekeepers and scorekeepers.



VOLLEYBALL

Under the capable leadership of Miss Myra Wade, faculty adviser, and Margie Beebe, manager, the Archery Club got off to an early start. Approximately twenty-seven girls participated in this very popular W.R.A. activity. In fair weather they practiced on the archery range behind President's Swope home, while in poor weather the Old Gym provided a shelter for their practice. This year the Archery Club planned three meets with surrounding colleges and held one tournament at West Chester.

ARCHERY

B. Ford, Y. Trasatti, D. Rodgers, P. Pals, G. Larkin, J. Robinson, E. Paynter, T. Templeton, M. Lawton, M. Beebe, Manager.



WOMEN'S TENNIS



COACH AND LEADING SINGLES PLAYERS
A. Feeney, Miss Leach, J. Smedley and J. Ughes

WOMEN'S TENNIS TEAM
Kneeling: J. Ughes, K. Attick, P. Broker, J. Kramer, *Standing:* H. Freitag, N. Vulich, J. Smedley, A. Feeney.



The W.R.A. Tennis Club, coached by Miss Muriel Leach, enjoyed an undefeated season during the spring of 1953. Meeting Temple at home and winning every set, the team then traveled to Ursinus where it again proved victorious.

With approximately forty-five girls participating in the 1954 ladder tournament, competition was keen. Some of the

girls who saw extramural action were Ann Feeney, Janet Ughes, and Jean Smedley.

Manager Herma Freitag spent many hours giving instruction to those girls who wished to become more adept on the courts. In addition, a mixed doubles tournament was held which attracted both men and women tennis enthusiasts.



STUDENT BODY

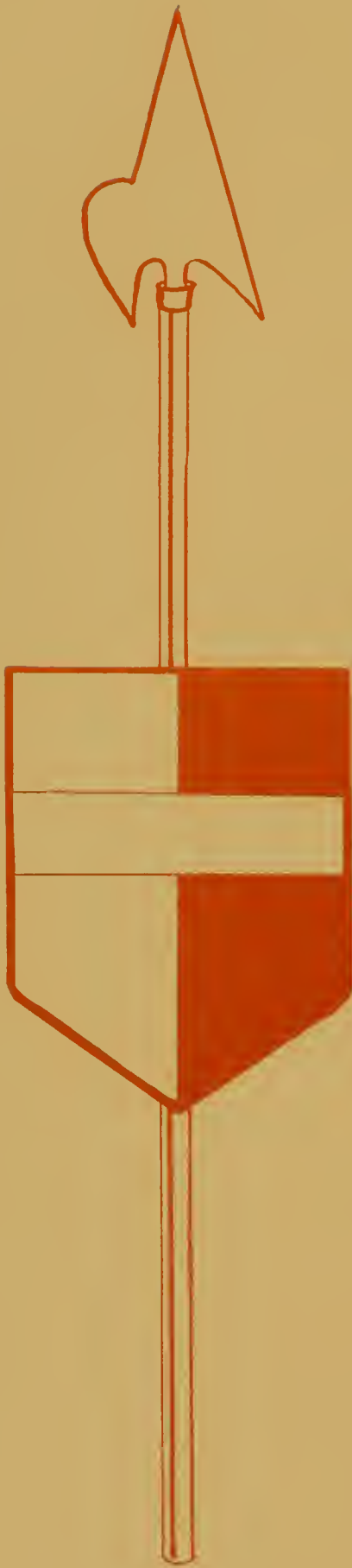

In his masterpiece, *The Divine Comedy*, Dante has presented the drama of man's search for perfection. Just as this great poem is an adventure in search of freedom, so our four years at West Chester have been an adventure in search of truth, beauty, and harmony.

*"If thou," he answered, "follow
but thy star,
Thou canst not miss at last
a glorious haven."*

The Divine Comedy—Dante



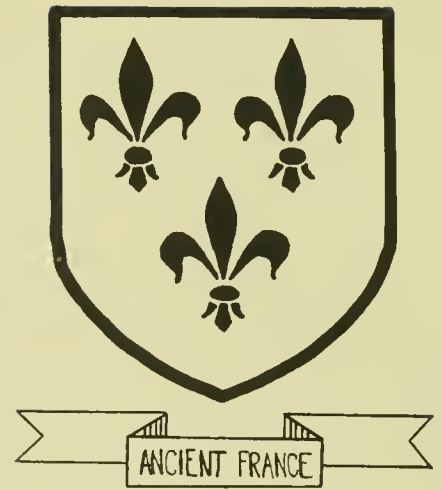

FRESHMEN

OFFICERS

Matthew Minch, Treasurer; Patricia Reitz, Secretary; Eleanor Henderson, Vice-President, Daniel Langan, President.

ADVISERS

Dr. Gerald Keenan and Miss Jean Landis.



Freshmen As a Part of the Campus Scene . . .



Wayne Field is the scene of action as members of the Class of 1957 pay homage to upperclassmen.

Freshmen celebrate the end of "Regs" by burning dinks in the Quad.



Upperclassmen entertain Freshmen at a party in their honor.



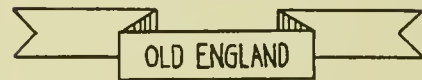

SOPHOMORES

CLASS OFFICERS

Betsy Wallis, Secretary, Muriel Winn, Vice-President, Karl Gutenberg, President, and Richard Wuest, Treasurer.

CLASS ADVISERS

Mr. Arthur Hawthorne and Miss Ethel Keller.





Sophomores of various curricula contribute to the social life of the campus.

Returning to West Chester in the fall, the Sophomore Class was eager to start on its second eventful year of college life.

With a hearty cry of "Hail! Valkyrie," the Health and Physical Education women were the first to make the campus aware of this energetic class.

In the field of sports, Robert Mosteller, Edward Conrad, James Fisher, Donald Gatski, and William Crozier were acclaimed by their fellow classmates, as Marguerite Crowley, Mary Lou Bigony, and Joan Miller cheered them on to victory from the side lines.

The entire Sophomore Class combined talents and efforts on October 26, under the able guidance of Miss Ethel Keller and Mr. Arthur Hawthorne, to present the beautiful

"Twilight Terrace Dance" in Ehinger Gymnasium. Elizabeth Callery and many fellow classmates assisted in making the affair one of the gala events of the year.

On April 24, 1954, the student body again praised this industrious class when another successful dance highlighted its array of varied activities.

The Sophomore Class may indeed be proud of its officers: Karl Gudenberg, president; Muriel Winn, vice-president; Betsy Wallis, secretary; and Richard Wuest, treasurer.

Through cooperation and hard work, the Class of '56 has made contributions—both academic and social—to campus life.







JUNIORS

CLASS OFFICERS
J. Collins, P. Ruth, J. Brown, R. Wolf.

CLASS ADVISERS
Mrs. Miriam Gottlieb and Mr.
John Clokey.



RING COMMITTEE

J. Carter, Chairman, R. Malaerea, J. Hontz
and J. Melvor.



JUNIOR PROM PREVIEW

Junior Prom Queen Candidates are presented to the student body in an atmosphere of the Oriental.



THE

The Junior Prom Queen, Betty Williams, is crowned by Ann Feeney, last year's Queen.

The Queen dances with her escort, Paul Brener.





JUNIOR PROM







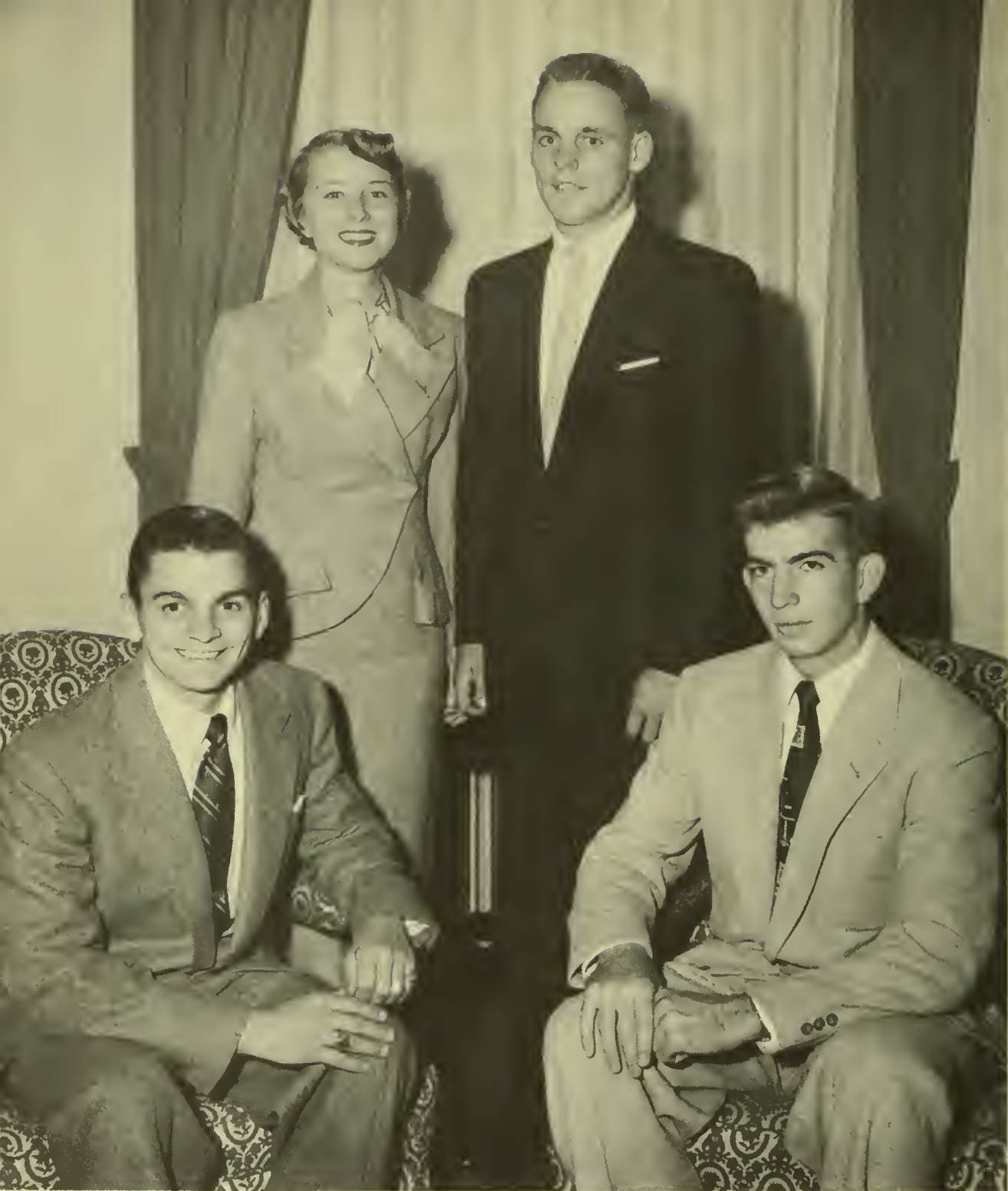

CLASS OFFICERS
Seated: R. Daniel Di Salvi, President and Donald Wright, Vice-President. *Standing:* Frances Mohnack, Secretary and Paul Fleisher, Treasurer.

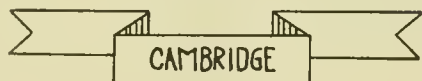



CLASS ADVISERS

Mrs. Helen Ivins and Mr. Emil Messikomer.

As the curtain falls on the final act of our college life, let us look back on the last few scenes of our production. Under the direction of Daniel Di Salvi, our cast has worked hard for the performance which has brought a round of applause from students, faculty, and friends. The last few scenes in which our members participated were the annual

Hallowe'en Party, the Senior Dinner, and Senior Week-end. In addition, we presented the Christmas tree in the Quad which has always been a highlight in our show. Yes, it can certainly be said that the cast of '54 brought down the curtain on a most successful production.

SOCIAL COMMITTEE

Seated, First Row: C. Steffa. Second Row: M. Brown, P. Yeagle, A. Speakman, A. Hallman, and N. Estrada. Standing: R. Slavecki, T. Clyde, and D. Hartney.









***ALL-COLLEGE
HALLOWE'EN
PARTY***



One of the chief duties delegated to the Senior Class is that of sponsoring the All-College Hallowe'en Party, an annual event occurring in the closing days of October.

This year, a steady downpour forced party goers to abandon the Quad, usual scene of operations, and continue their merriment in Rec. Hall. Activities consisted of square dancing, entertainment, and refreshments, with a costume parade climaxing festivities.

Underclassmen contributed to the success of the venture by providing special booths which proved unique and entertaining.





Joyce Swendsen and Jack Holmes entertain seniors with current song hits.

An innovation this year on the somewhat traditional agenda of the Senior Class was the dinner honoring January graduates. This function, replacing the customary formal dance, was held in the college dining room on the evening of January 6, 1954. All seniors, both dormitory and day students, were invited to attend.

Under the capable direction of the class officers and various class committees, the dinner was highlighted by an informal address given by the President of the College, Dr. Charles S. Swope. Members of the January graduating class also presented entertainment befitting the occasion.



The "Waynesmen," popular campus quartette, present their unique renditions to dinner guests.

DINNER FOR JANUARY GRADUATES

Seniors give their attention to the remarks presented by President Swope.









THE MIDWINTER FORMAL

The chief social event of the Second Semester at West Chester is the annual Mid-Winter Formal. Under the direction of the Advisory Board, the dance was held this year on Saturday, March 13, in Recreation Hall. Varying shades of blue and silver were used to create an atmosphere of charm and beauty in accordance with the Gershwin-inspired theme, "Rhapsody in Blue."

Helen Dennis, assisted by Gloria Fava, directed the committees of Day and Dormitory Councils, who combined efforts to contribute to the success of the dance.

The Hotel DuPont, Wilmington, Delaware

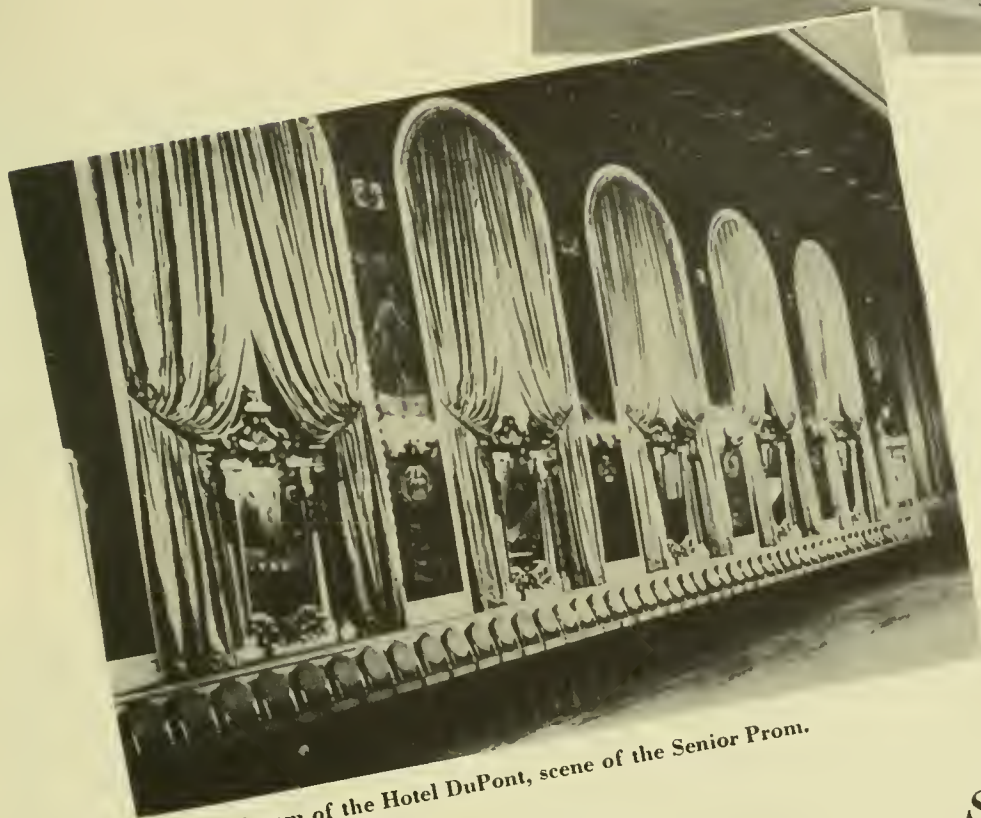

The Gold Ballroom of the Hotel DuPont, scene of the Senior Prom.

SENIOR WEEKEND

The gala social event in the life of any graduating student at West Chester is Senior Weekend. Held this year on the evenings of April 30 and May 1, the weekend climaxed months of planning by committees composed of class members appointed by Chairman Donald Wright.

Friday night, April 30, was the Senior Ball. This dance was held in the splendor of the Gold Ballroom of the Hotel DuPont, Wilmington, Delaware. On Saturday evening, May 1. Seniors again convened—this time at an informal dinner dance held at the Hotel Broadwood in downtown Philadelphia. Guests enjoyed a delicious dinner followed by an evening of dancing.

Although Senior Weekend passed quickly, its memories will long remain with members of the Class of 1954.



ANN ADAMS . . . Annie-Boo . . . Elementary . . . 636 Hamilton Avenue, Bethlehem, Pa. . . W.R.A., Bridge Club, F.T.A., S.C.A., Little Theater, Student Government, Women's Dormitory Council, *Serpentine*, Junior Prom Committee, Senior Class Committee.



F. MEGAN ADAMS . . . Mugs . . . Elementary . . . 722 Wood Street, Bristol, Pa. . . Newman Club, F.T.A., A.C.E., W.R.A., Epicurean Club.



JO ANN M. AHERN . . . Ack . . . Elementary . . . 273 West Cottage Place, York, Pa. . . F.T.A., Newman Club, W.R.A., Bridge Club, Neithian Club, Geography Club.



DOLORES ALTHOUSE . . . Dee . . . Elementary . . . R.D. 1, Stevens, Pa. . . Visual Aids Club, Photography Club, Newman Club, Philosophy Club, F.T.A., A.C.E., Elementary Festival, Senior Class Committee.

HARRY W. ANDERSON . . . Andy . . . Health and Physical Education . . . R.D. 1, Rising Sun, Md. . . Basketball, Baseball.



ALFRED ANGELO . . . Ange . . . Health and Physical Education . . . 1318 Arrott Street, Philadelphia, Pa. . . Track, Captain 4, Intramural Sports, Football Coach, Psychology Club, Philosophy Club, Newman Club, Varsity Club.



RUTH ANGSTADT . . . Ruth . . . Music . . . 20 Park Lane, Pennside, Reading, Pa. . . Fire Brigade, Music Club, Sinfonietta, Junior Prom Committee, Concert Band, Symphony Orchestra, "Packin' Up," College Choir.



RUTH M. APPEL . . . Ruthie . . . Elementary and Secondary . . . 219 Sherbrook Boulevard, Upper Darby, Pa. . . W.R.A., Epicurean Club, Hillel Club, Secretary 2, Psychology Club, Intercollegiate Government, Vice-President 4, Fire Brigade.



KARLENE ATTICK . . . Pud . . . Health and Physical Education . . . 3208 Meadow Lane, Harrisburg, Pa. . . Intercollegiate Hockey, Basketball, Tennis, Valkyrie Club, Treasurer 3, W.R.A., Manager 3.



DOLORES BAHR . . . Dolores . . . Elementary . . . 2272 Friendship Street, Philadelphia, Pa. . . Newman Club, Neithian Club, W.R.A., F.T.A., *Quad Angles*, Speech Clinic, Bridge Club.



ESTHER BAIR . . . Esther . . . Music . . . 118 Lincoln Street, Lancaster, Pa. . . . M.E.N.C., S.C.A., I.V.C.F., Opera Club, Junior Chorus, College Choir.



JAMES W. BARNES . . . Jim . . . Secondary . . . Ridge Avenue and Hermit Lane, Philadelphia 28, Pa. . . . S.C.A., Photography Club, Vice-President 3, President 4, Psychology Club, President 4.



DAVID R. BARRETT . . . David . . . Music . . . R.D. 1, West Chester, Pa. . . . Phonograph Club, Vice-President, Geography Club, Music Club.



ELIZABETH WHITWORTH BATEMAN . . . Fritzie . . . Elementary . . . Box 479, R.D. 4, Norristown, Pa. . . . S.C.A., Fire Brigade, Philosophy Club, Junior Prom Committee.



DOROTHY BAUMEISTER . . . Dottie . . . Music . . . 506 Colonial Avenue, York, Pa. . . . S.C.A., Vice-President 4, College Choir, Phonograph Club, Secretary 4, M.E.N.C.

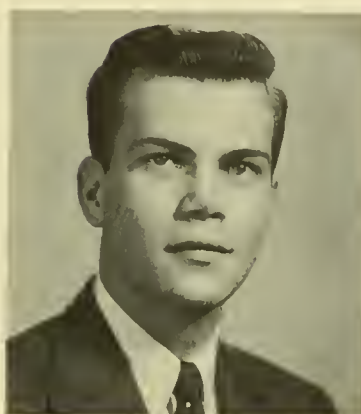

WILLIAM L. BAVER . . . Bill . . . Secondary . . . R.D. 1, Elverston, Pa. . . . J.V. Basketball, Intramural Sports, S.C.A., Anderson Mathematics Club.

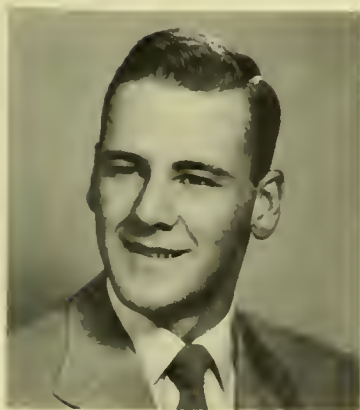

THEODORE F. BECK, JR. . . . Ted . . . Secondary . . . 1009 Mitchell Avenue, Morton, Pa. . . . Football, Basketball, Track, Varsity Club, Friars Club, Student Government, Vice-President 4, Cabinet 4.



PHYLLIS BECKTEL . . . Phyl . . . Elementary . . . 134 East Allegheny Avenue, Philadelphia 34, Pa. . . . Girls' Glee Club, Neithian Club, Little Theater, W.R.A., Psychology Club, F.T.A., I.V.C.F.

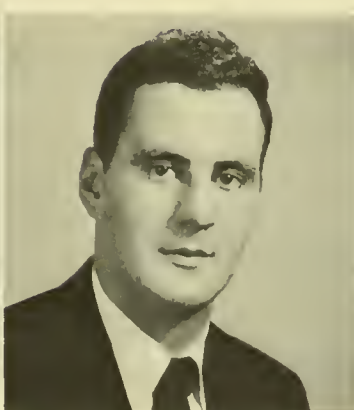

JAMES W. BEISSEL . . . Jim . . . Health and Physical Education . . . 317 North Fourth Street, Pottsville, Pa. . . . Football, Track, Intramural Sports.



MARION BENNETT . . . Marion . . . Elementary . . . Manor Road, West Chester, Pa. . . . Science Club, Secretary 3, Government Club.



ROSITA BEST . . . Rosie . . .
Elementary . . . 2303 St. Albans
Place, Philadelphia 46, Pa. . .
Philosophy Club, Psychology
Club, Art Club.



ELIZABETH A. BEYER . . .
B.A. . . . Music . . . 4006 Green-
ridge Road, Pittsburgh 34, Pa.
. . . Symphony Orchestra, Sin-
fonietta, M.E.N.C., S.C.A., Psy-
chology Club, College Choir,
Women's Dormitory Council.



ANNA YOUNG BJORNBERG
. . . Anne . . . Elementary . . .
143 Hirst Avenue, East Lans-
downe, Pa. . . Philosophy Club,
Bridge Club, Psychology Club,
Fire Brigade, F.T.A., Women's
Day Council, Elementary Festi-
val.



JANICE K. BLEVINS . . .
Blevie . . . Elementary . . . 231
South Lincoln Avenue, New-
town, Pa. . . W.R.A., F.T.A.,
S.C.A., Secretary 3, 4, Neithian
Club, Treasurer 2, Secretary 3,
Psychology Club, Elementary
Festival, Junior Prom Commit-
tee, Senior Class Committee.

CLARICE J. BLOCHER . . .
Clarice . . . Secondary . . . 2413
West Chester Pike, Broomall,
Pa. . . W.R.A., S.C.A., Phil-
osophy Club, Bible Study Club,
Little Theater, Junior Prom
Committee.



JANET BOBST . . . Jan . . .
Elementary . . . 145 South Third
Street, Bangor, Pa. . . Girls'
Glee Club, Neithian Club,
W.R.A., S.C.A., F.T.A., Elemen-
tary Festival.



BARBARA L. BREAM . . . Mu-
sic . . . Cashtown, Pa. . .
Phonograph Club, Bridge Club,
Psychology Club, S.C.A.,
I.V.C.F., "Packin Up," College
Choir, M.E.N.C.



SYLVIA BOMBERGER . . .
Stretch . . . Elementary . . . 217
South Broad Street, Lititz, Pa.
. . . W.R.A., Neithian Club,
Bridge Club, S.C.A., Fire Bri-
gade, F.T.A., I.V.C.F.



ELEANOR JOSEPHSON
BOYER . . . Ellie . . . Elemen-
tary . . . Schwenksville, Pa. . .
W.R.A., S.C.A., Newman Club,
Neithian Club.



JOAN M. BREADY . . . Jo . . .
Health and Physical Education
. . . Terwood Road, Willow
Grove, Pa. . . Intercollegiate
Basketball, W.R.A., Valkyrie
Club, S.C.A., Fire Brigade.





MARYLOU S. BREIT . . . Marylou . . . Elementary . . . 308 South Church Street, West Chester, Pa. . . W.R.A., Psychology Club, S.C.A., I.V.C.F., S.A.A.



LOUISE A. BRENEMAN . . . Lou . . . Music . . . 1012 Allegheny Street, Hollidaysburg, Pa. . . I.V.C.F., Vice-President 4, Concert Band, M.E.N.C., Philosophy Club, Art Club, Fire Brigade, F.T.A.



PAUL M. BREY, JR. . . . Brey . . . Health and Physical Education . . . 426 Cypress Street, Lehigh, Pa. . . Football, Basketball, Baseball, Friars.



SUSAN J. BROAD . . . Sue . . . Health and Physical Education . . . 718 West Market Street, Bethlehem, Pa. . . W.R.A., Government Club, Philosophy Club, Valkyrie Club, F.T.A.



WILLIAM R. BRODHAG . . . Bill . . . Secondary . . . 1775 Rockwell Road, Willow Grove, Pa. . . Football, J. V. Basketball, Friars Club 3, 4, Varsity Club, Legislative Assembly, President 4, President of Class 1.



MARY IRENE BROWN . . . Brownie . . . Health and Physical Education . . . 745 West Princess Street, York, Pa. . . W.R.A., Olympic Club, Government Club, Philosophy Club, Valkyrie Club, Fire Brigade, Epicurean Club, Senior Class Committee.



ALFRIEDA A. BUCKALEW . . . Freddie . . . Secondary . . . Main Street, Fallsington, Pa. . . W.R.A., Visual Education Club, S.C.A., Astronomy Club, President 4, *Quad Angles*, F.T.A., Fire Brigade.



CONSTANCE A. BUFFINGTON . . . Connie . . . Music . . . 111 South Main Street, Telford, Pa. . . Fire Brigade, S.C.A., College Choir, M.E.N.C., Psychology Club, "Packin' Up," Art Club.



NANCY BURDETT . . . Bird . . . Elementary . . . 1264 South Ruby Street, Philadelphia 43, Pa. . . S.C.A., I.V.C.F., F.T.A., W.R.A., Neithian Club, Bridge Club, Geography Club, Psychology Club.



WILLIAM BUTLER . . . Bill . . . Health and Physical Education . . . 443 West Main Street, Palmyra, Pa. . . J.V. Football, J.V. Track, Intfarmural Sports, Varsity Club, Newman Club, Geography Club.



LYNN CARVOLTH . . . Lynn
 . . . Elementary . . . 701 Main
 Street, Peckville, Pa. . . S.C.A.,
 F.T.A., I.V.C.F., Girls' Glee
 Club, Neithian Club, Psychology
 Club, W.R.A.



ANN M. CLEMENTS . . . Ann
 . . . Music . . . 37 South First
 Street, Shamokin, Pa. . . New-
 man Club, M.E.N.C., College
 Choir, "Packin' Up."



THOMAS B. CLYDE, JR. . . .
 Tom . . . Secondary . . . 102 West
 Horter Street, Philadelphia 19,
 Pa. . . . Track, Intramural
 Sports, Little Theater, Art Club,
 Friars, S.A.A. President, Stu-
 dent Government, Cabinet, Vice-
 President, Senior Class Commit-
 tee.



MARY ANN COCIVERA . . .
 Mac . . . Music . . . 1066 Seventh
 Street, Catasauqua, Pa. . . .
 S.C.A., Phonograph Club, F.T.A.,
 Psychology Club, Epicurean
 Club, Fire Brigade, College
 Choir, "Packin' Up," M.E.N.C.

RUTH E. COER . . . Ruth . . .
 Elementary . . . 6243 Homer
 Street, Philadelphia 44, Pa. . .
 Astronomy Club, Neithian Club,
 Treasurer, F.T.A., I.V.C.F.
 Bridge Club, Psychology Club.



MARGARET CONLEY . . . Mag
 . . . Elementary . . . R.D. 1,
 Wayne, Pa. Philosophy Club,
 Secretary, I.V.C.F., Psychology
 Club.



PATRICIA A. CONNOLLY . . .
 Pat . . . Secondary . . . 5 Wel-
 lington Road, Upper Darby, Pa.
 . . . Philosophy Club, Psychology
 Club, Women's Day Student
 Court.



GERTRUDE J. COOKE . . .
 Gertie . . . Elementary . . . 4935
 Osage Avenue, Philadelphia 43,
 Pa. . . Psychology Club, Geog-
 raphy Club, Newman Club, Fire
 Brigade, Philosophy Club, Bridge
 Club, Secretary 4, Women's Day
 Council.



NANCY COULTER . . . Nance
 . . . Health and Physical Educa-
 tion . . . 1230 Pine Lane, Ches-
 ter, Pa. . . . W.R.A., Valkyrie
 Club, Newman Club.



WALTER R. CRANMER . . .
 Walt . . . Secondary . . . West
 Creek, N. J. Soccer, English
 Club, President 2, Vice-Presi-
 dent 2.

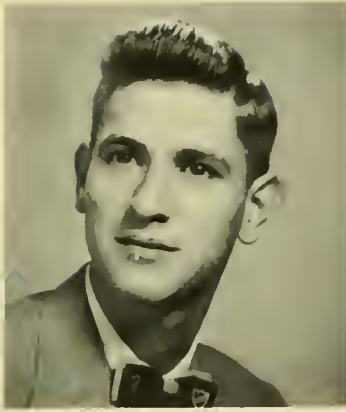

H. VICTOR CRESPY . . . Vic
 . . . Secondary . . . 729 South
 Sixty-third Street, Philadelphia
 43, Pa. . . Tennis Co-Captain 4,
 Intramural Sports, Psychology
 Club, Astronomy Club, Secre-
 tary 2, President 3, Science
 Club, Hillel Club, Vice-Presi-
 dent 2, President 4, F.T.A., An-
 derson Mathematics Club, Presi-
 dent 4.



NANCY CRON . . . Nanc . . .
 Elementary . . . 720 Wheeler Av-
 enue, Scranton, Pa. . . Neithian
 Club, Phonograph Club, F.T.A.,
 S.C.A.



WALLACE A. CROSSMAN
 . . . Wally . . . Elementary . . .
 204 Susquehanna Avenue, West
 Pittston, Pa. . . Intramural
 Sports, Men's Chorus, Photog-
 raphy Club, *Quad Angles*, *Ser-
 pentine*, "Packin Up," "Wayne
 Hall Follies."



ELIZABETH CULLIS . . . Betty
 . . . Elementary . . . 125 West
 Elhan Road, Parkside, Chester,
 Pa. . . W.R.A., S.C.A., I.V.C.F.,
 F.T.A., Psychology Club, Fire
 Brigade.



DONNA DAGUE . . . Donna
 . . . Elementary . . . 219 South
 Carol Boulevard, Upper Darby,
 Pa. . . Phonograph Club, Psy-
 chology Club, A.C.E., I.V.C.F.



INGRID E. DAHLGREN . . .
 Inky . . . Elementary . . . 2025
 Spring Mill Road, Consho-
 hocken, Pa. . . W.R.A., A.C.E.,
 S.C.A., Little Theater.



ALFRED N. DANIEL . . . Al
 . . . Health and Physical Educa-
 tion, 411 Jefferson Avenue, Bris-
 to, Pa. . . Football, Track, In-
 tramural Sports, Varsity Club,
 Newman Club, Philosophy Club,
 "Wayne Hall Follies."



CELESTE G. D'ANTONIO . . .
 Celeste . . . Elementary . . . 120
 Powell Lane, Upper Darby, Pa.
 . . . W.R.A., Newman Club, Lit-
 tle Theater, Neithian Club, Psy-
 chology Club, Speech Clinic,
 Junior Prom Committee.



AGNES J. DEMBIK . . . Chubby
 . . . Elementary . . . 3526 East
 Thompson Street, Philadelphia
 34, Pa. . . W.R.A., Newman
 Club, F.T.A.



ANNE DEMBIK . . . Anne . . .
 Public School Nursing . . . 3526
 East Thompson Street, Philadel-
 phia 34, Pa.



DORIS L. DELUCA . . . Doris
 . . . Music . . . 1314 East Weaver
 Street, Philadelphia 38, Pa. . .
 Psychology Club, S.C.A., Fire
 Brigade, Phonograph Club, Col-
 lege Choir.



DONALD DICKERSON . . . Don
 . . . Secondary . . . 613 North
 Forty-third Street, Philadelphia
 4, Pa. . . Track, Varsity Club,
 Chess Club, President 1, Men's
 Day Student Council, President
 4.



H. JOAN DIEMANN . . . Joan
 . . . Elementary . . . 210 Lexing-
 ton Avenue, East Lansdowne,
 Pa. . . W.I.A., Bridge Club,
 I.V.F., S.C.A.



JOY Y. DIATTERICK . . . Joy
 . . . Music . . . 218 Hughes Street,
 Berwick, Pa. . . . S.C.A.,
 I.V.C.F., M.E.N.C., Bridge Club,
 Phonograph Club, Psychology
 Club, College Choir, Symphony
 Orchestra, Fire Brigade, "Pack-
 in' Up."

CHARLOTTE DILLMAN . . .
 Charlie . . . Music . . . 12 North
 Pine Street, Tremont, Pa. . . .
 S.C.A., College Choir, M.E.N.C.,
 Art Club, "Packin Up."



R. DANIEL DISALVI . . . Rock
 . . . Secondary and Elementary
 . . . 247 Hurst Street, Bridge-
 port, Pa. . . . Cross Country,
 Track, Lacrosse, Intramural
 Sports, Geography Club, New-
 man Club, Varsity Club, Bridge
 Club, F.T.A., I.V.C.F., Friars,
 Vice-President 4, Art Club, Stu-
 dent Cabinet, S.A.A., Class Pres-
 ident 3, 4, "Wayne Hall Follies."

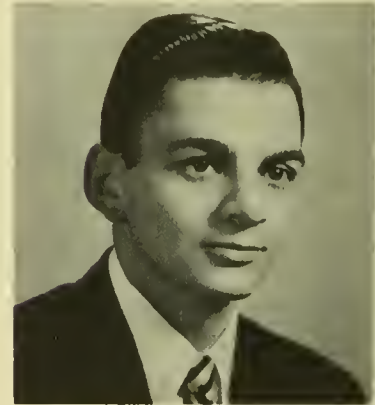

MILDRED HAAKE DOLHEIM-
 ER . . . Milly . . . Elementary
 . . . 123 North Third Street,
 Wrightsville, Pa. . . . S.C.A.,
 Neithian Club, Psychology Club,
 F.T.A.



DAVID A. DOLBIN . . . Dave
 . . . Health and Physical Educa-
 tion . . . Haucks Road, Harris-
 burg, Pa. . . . Football, Co-Cap-
 tain 4, Baseball, Varsity Club,
 Vice-President 4, Friars.



ELEANOR DOMBKOWSKI . . .
 Ellie . . . Elementary . . . 2383
 Orthodox Street, Philadelphia,
 Pa. . . Newman Club, Psychol-
 ogy Club, Phonograph Club.



ALBERT C. DONOFRIO . . . Al
 . . . Health and Physical Edu-
 cation . . . 37 West Sixth Street,
 Bridgeport, Pa. . . Soccer, Gym
 Team, Tennis, Captain 4, Friars,
 Newman Club, Varsity Club,
 Olympic Club.



BERTHA DREDEN . . . Bert
 . . . Elementary . . . 2625 East
 Ridge Drive, Philadelphia, Pa.
 . . . W.R.A., Bridge Club, S.C.A.,
 Elementary Festival.



JOHN M. DUFF, SR. . . . Duff
 . . . Health and Physical Educa-
 tion . . . 5611 Whitby Avenue,
 Philadelphia, Pa. . . . Football,
 Track, Intramural Sports, Phil-
 osophy Club, Varsity Club.



JUDITH A. EDWARDS
 Judy . . . Elementary . . . 10
 West Front Street, Media, Pa.
 . . . W.R.A., Psychology Club,
 S.C.A., Elementary Festival.



AUDREY EICHNER . . . Auds
 . . . Health and Physical Educa-
 tion . . . 906 East Rittenhouse
 Street, Philadelphia 38, Pa. . . .
 W.R.A., Girls' Glee Club, Sec-
 retary-Treasurer 3, Valkyrie
 Club, Secretary 4, Bridge Club,
 S.C.A., Junior Prom Committee.



GERALDINE ENGWALL
 ERICHSON . . . Gerry . . . Ele-
 mentary . . . 41 East Gowen Ave-
 nue, Philadelphia, Pa. . . .
 W.R.A., S.C.A., Bridge Club,
 Fire Brigade.



NANCY ESTRADA . . . Nance
 . . . Elementary . . . 611 East
 Gorgas Street, Philadelphia 19,
 Pa. . . . W.R.A., Neithian Club,
 Newman Club, Little Theater,
 F.T.A., Fire Brigade, Senior
 Class Committee, Junior Prom
 Committee, Elementary Festival.



PATRICIA FARNAN . . . Pat
 . . . Elementary . . . Washington
 Avenue, Media, Pa. . . . Psychol-
 ogy Club, Philosophy Club,
 Bridge Club, F.T.A.



ANN E. FEENEY . . . Ann . . .
 Elementary . . . 251 Colonial
 Street, Philadelphia 26, Pa. . . .
 Tennis, W.R.A., F.T.A., I.V.C.F.,
 Neithian Club, Women's Dormi-
 tory Council, President 4, S.A.A.,
 Elementary Festival, Junior
 Prom Queen, *Serpentine*, Junior
 Prom Committee.



WILLIAM FELDMAN . . . Bill
 . . . Music . . . 3947 Pennsgrove
 Street, Philadelphia, Pa. . . .
 Music Club.



MARY JOAN FINEGAN . . .
 Joan . . . Elementary . . . 1152
 South Fifty-second Street, Phila-
 delphia 43, Pa. . . . W.R.A.,
 Newman Club, F.T.A., Neithian
 Club, Little Theater, Epicurean
 Club, Bridge Club, Fire Brigade.



NANCY J. FINLEY . . . Nance . . . Elementary . . . 327 Stanwood Street, Philadelphia 11, Pa. . . . W.R.A., Geography Club, S.C.A., I.V.C.F., F.T.A., Neithian Club.



MARY ANN FISCHER . . . Mary . . . Elementary . . . 628 Park Avenue, Quakertown, Pa. . . . W.R.A., Neithian Club, S.C.A., F.T.A., Girls' Glee Club, Secretary-Treasurer 4, Speech Clinic, Junior Prom Queen's Court.



BARBARA W. FISLER . . . Fis . . . Elementary . . . 914 Rowland Avenue, Cheltenham, Pa. . . . W.R.A., Psychology Club, Bridge Club, Neithian Club, F.T.A., I.V.C.F., S.C.A., Elementary Festival, Junior Prom Committee.



ROBERT FITZGERALD . . . Fitz . . . Health and Physical Education . . . 418 Beechtree Lane, Wayne, Pa. . . . Swimming, Boxing, J.V. Football, Track, Newman Club, "Wayne Hall Folies," Varsity Club, Physical Education Circus.



PAUL C. FLEISCHER, JR. . . . Paul . . . Secondary . . . 449 Stockham Avenue, Morrisville, Pa. . . . Track, Varsity Club, Newman Club, Friars, Intramural Sports, Class Treasurer 4.



RITA M. FOX . . . Rita . . . Elementary . . . 2430 East Hazard Street, Philadelphia, Pa. . . . Newman Club, W.R.A., Neithian Club, *Serpentine*.



MARGUERITE FOY . . . Marge . . . Elementary . . . 4927 Warrington Avenue, Philadelphia 43, Pa. . . . W.R.A., Newman Club, Little Theater, F.T.A.



JOSEPH FRANCESCHINI . . . Joe . . . Secondary . . . 1108 Wood Street, Bristol, Pa. . . . *Quad Angles*, Newman Club, *Serpentine*, French Club, Secretary 3.



RITA FRANTZ . . . Rit . . . Elementary . . . 312 Washington Avenue, Souderton, Pa. . . . F.T.A., S.C.A., W.R.A., Neithian Club, Elementary Festival, "Packin' Up."



CHARLOTTE M. FRETZ . . . Charlotte . . . Elementary . . . 624 Columbia Avenue, Lansdale, Pa. . . . W.R.A., S.C.A., F.T.A., Neithian Club, Vice-President 4, *Serpentine*, Elementary Festival.



FREDERICK J. FUNK . . . Fred . . . Health and Physical Education . . . Plumsteadville, Pa. . . Manager of Football 1, Manager of Baseball 1, 2, 3, Science Club, Astronomy Club, Vice-President 3, 4, F.T.A., Friars, S.C.A., Intramural Sports, Senior Class Committee.



HELEN GAMBILL . . . Helen . . . Elementary . . . 2517 South Cross Street, Philadelphia, Pa. . . Bridge Club, A.C.E., Secretary 3, Newman Club, *Quad Angles*, Co-business Manager.



ELEN L. GARLAND . . . Ellie . . . Elementary . . . 121 North Eagle Road, Havertown, Pa. . . Psychology Club, Newman Club, A.C.E., Newman Club.



WILLIAM GAUGLER, JR. . . Willie . . . Secondary . . . Grattersford, Pa. . . Intramural Sports, Science Club, Geography Club.



JOAN M. GENTZLER . . . Mickey . . . Health and Physical Education . . . 233 Chestnut Street, Mount Wolf, Pa. . . W.R.A., Philosophy Club, Girls' Glee Club, Valkyrie Club, Epicurean Club, Fire Brigade.



PATRICIA GHEER . . . Pat . . . Music . . . Freeburg, Pa. . . Philosophy Club.



JANET GIBBONS . . . Jan . . . Health and Physical Education . . . R.D. 1, Columbia, Pa. . . Tennis, W.R.A., Treasurer 1, Valkyrie Club, *Quad Angles*, *Serpentine*, Business Manager.



BARBARA GILLIGAN . . . Barby . . . Elementary . . . 8 East Mowry Street, Chester, Pa. . . S.C.A., F.T.A., Secretary of South Eastern District, Neithian Club, Bridge Club, *Quad Angles*.



JOHN D. GILLINGS, JR. . . Johnnie . . . Secondary . . . 6813 Greenway Avenue, Philadelphia 42, Pa. . . Chess Club, Science Club.



ANN GINGRICH . . . Ann . . . Elementary . . . 601 East Oak Street, Palmyra, Pa. . . Psychology Club, Neithian Club, S.C.A., Girls' Glee Club, F.T.A., W.R.A., Bridge Club, Symphony Orchestra.



SHIRLEY GLADHILL . . . Shirley . . . Music . . . 30 East Third Street, Waynesboro, Pa. . . Art Club, College Choir, Psychology Club, Fire Brigade, Women's Dormitory Council, Class Secretary 3, Junior Prom Queen's Court.



ELAINE GOMBERG . . . Lyn . . . Elementary . . . 772 Ganett Road, Upper Darby, Pa. . . Psychology Club, Phonograph Club, Art Club, Philosophy Club.



BARBARA A. GRAHAM . . . Barb . . . Elementary . . . 514 Foss Avenue, Drexel Hill, Pa. . . W.R.A., Newman Club, Psychology Club, Neithian Club, F.T.A., Bridge Club, Epicurean Club, Little Theater, Junior Prom Committee, Elementary Festival.



DOROTHY GRAHAM . . . Doty . . . Music . . . 47 East Benedict Avenue, Havertown, Pa. . . Phonograph Club, I.V.C.F., Concert Band, Symphony Orchestra.

MARY ANN GRAVEL . . . Gravel . . . Elementary . . . 613 East Fifteenth Street, Chester, Pa. . . Phonograph Club, Psychology Club, Geography Club, Astronomy Club, *Quad Angles*, F.T.A., I.V.C.F., S.C.A.



FLORA J. GREEN . . . Nettie . . . Elementary . . . 1912 West Airdrie Street, Philadelphia 40, Pa. . . Phonograph Club, S.C.A., Bridge Club, F.T.A., Philosophy Club, Neithian Club.



JOHN W. GREENLEAF . . . John . . . Secondary . . . 410 Mifflin Street, Huntingdon, Pa. . . Intramural Sports, S.C.A., Newman Club, I.V.C.F., Men's Glee Club, Anderson Mathematics Club, F.T.A., Chess Club, Men's Dormitory Council.



PAUL H. GRISCHOTT, JR. . . Music . . . 812 Fifth Street, Fullerton, Pa. . . Concert Band, Marching Band, College Choir, Intramural Sports, Bridge Club, Phonograph Club, F.T.A., "Packin' Up."



MARIAN M. GROFF . . . "Groff" . . . Health and Physical Education . . . Leola, Pa. . . Valkyrie Club, W.R.A., S.C.A., Bridge Club, Epicurean Club, Junior Prom Committee.

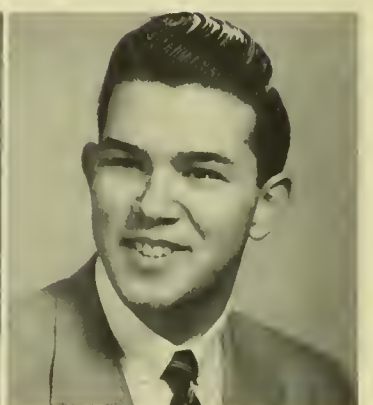

HOWARD GURAK . . . Howie . . . Secondary . . . 1945 North Fifty-second Street, Philadelphia 3, Pa. . . Intramural Sports, Chess Club, Secretary 3, Science Club, President 3, *Quad Angles*, Hillel Club, F.T.A., "Wayne Hall Follies."



SANDRA HAIN . . . Sandy . . . Music . . . 112 North Walnut Street, Birdsboro, Pa. . . . I.V.C.F., Music Club, Bridge Club, Phonograph Club, Psychology Club, W.R.A., College Choir, S.C.A., Junior Prom Committee, "Packin' Up."



AMELIA HALLIGAN . . . Millie . . . Elementary . . . 1843 East Clementine Street, Philadelphia 34, Pa. . . . W.R.A., F.T.A., Psychology Club, Bridge Club.



ELEANOR A. HALLMAN . . . Ann . . . Elementary . . . Harleysville Pike, Souderton, Pa. . . . Art Club, President 2, S.C.A., S.A.A., Treasurer 4, Women's Dormitory Council, Senior Class Committee, Junior Prom Queen's Court.



DAVID L. HALSTEAD . . . Halsey . . . Secondary . . . 6370 Columbia Avenue, Philadelphia 31, Pa. . . . Intramural Sports, Chess Club, Secretary 1, F.T.A.



ERNA FREDERICK HAMILTON . . . Erna . . . Secondary . . . 1104 Perkiomen Avenue, Reading, Pa. . . . W.R.A., Bridge Club, Fire Brigade, S.C.A.



CAROLYN HAMMERSTONE . . . Carol . . . Elementary . . . 321 St. John Street, Easton, Pa. . . . Neithian Club, Newman Club, W.R.A., Astronomy Club, Psychology Club, F.T.A.



JOANNE HARRISON . . . Jo . . . Elementary . . . 7758 Wayne Avenue, Upper Darby, Pa. . . . S.C.A., Philosophy Club, W.R.A., Psychology Club, Bridge Club.



EARL F. HARTLAUB . . . Earl . . . Elementary . . . Hanover, Pa. . . . Football, Wrestling, Intramural Sports, Friars, Varsity Club, Class Treasurer 3.



PATRICIA HARTMAN . . . Pat . . . Elementary . . . 522 Nelson Street, Chambersburg, Pa. . . . S.C.A., F.T.A., Neithian Club, Psychology Club, Junior Prom Committee.



ROBERT C. HARTMAN . . . Bob . . . Music . . . Hegins, Pa. . . . Psychology Club, Concert Band, S.C.A., Little Theater, M.E.N.C., College Choir.

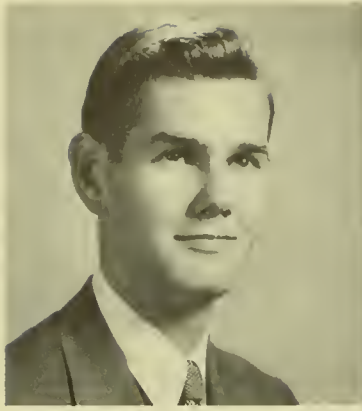

DAVID C. HARTNEY . . . Dave
 . . . Secondary . . . 556 East
 Goepf Street, Bethlehem, Pa.
 . . . Intramural Sports, Photog-
 raphy Club, Friars, Treasurer 4,
Quad Angles, S.A.A., Vice-Pres-
 ident 4, Senior Class Committee,
Serpentine Sports Editor.



ANN G. HARVEY . . . Ann . . .
 Elementary . . . 550 East Church
 Road, Elkins Park, Pa. . . .
 Phonograph Club, Fire Brigade,
 Bridge Club, F.T.A., Junior
 Prom Committee.



SARAH J. HAWK . . . Sally . . .
 Elementary . . . Baltimore Ave-
 nue, Lima, Pa. . . . W.R.A.,
 S.C.A., Little Theater, A.C.E.,
 Vice-President 4, Psychology
 Club, Bridge Club, Elementary
 Festival, Junior Prom Commit-
 tee, *Serpentine*



CHARLOTTE HEAVNER . . .
 Charlotte . . . Secondary . . .
 Gratersford, Pa. . . . W.R.A.,
Quad Angles, Fire Brigade,
 Bridge Club, Philosophy Club.

PATRICIA HEGARTY . . . Pat
 . . . Elementary . . . Hulmeville
 Road, Langhorne, Pa. . . .
 W.R.A., Newman Club, A.C.E.,
 Bridge Club, F.T.A.



FRANK R. HELKER . . . Frank
 . . . Secondary . . . 104 Charles
 Drive, Bryn Mawr, Pa. . . . Psy-
 chology Club, Art Club, Astron-
 omy Club, Tennis.

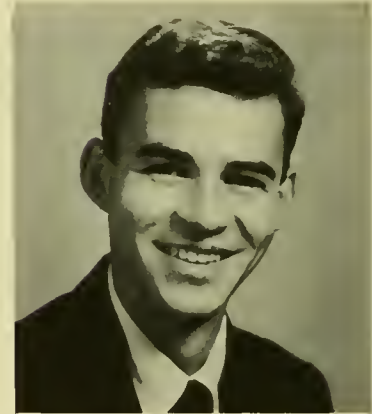

BARBARA A. HELM . . . Barb
 . . . Elementary . . . 605 South
 Twenty-fourth Street, Easton,
 Pa. . . . W.B.A., Neithian Club,
 F.T.A., S.C.A., Geography Club,
Quad Angles, Philosophy Club,
 Elementary Festival



HAZEL HENDREN . . . Hazel
 . . . Health and Physical Educa-
 tion . . . 4117 North Ninth Street,
 Philadelphia 40, Pa. . . . W.R.A.,
 Secretary 3, Philosophy Club,
 S.C.A., Valkyrie Club, Women's
 Dormitory Council.

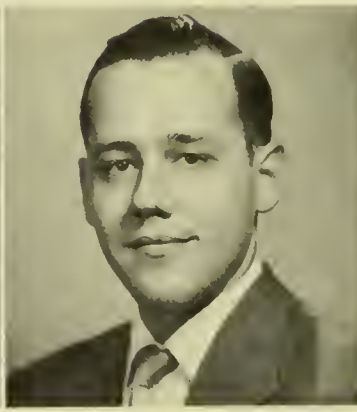

JAMES N. HENWOOD . . . Jim
 . . . Secondary . . . 1614 North
 Sixty-first Street, Philadelphia
 31, Pa. . . . Geography Club,
 Government Club, Philosophy
 Club, Psychology Club, Chess
 Club.



KATHLEEN B. HESS . . .
 Kathie . . . Elementary . . . 36
 Market Street, Lititz, Pa. . . .
 W.R.A., Girls' Glee Club, S.C.A.,
 Women's Dormitory Council,
 Secretary 1.



LORETTA PALMER HETTRICK . . . Loretta . . . Elementary . . . 25 East Washington Street, West Chester, Pa. . . . Newman Club, Bridge Club, Neithian Club, F.T.A.



ELIZABETH L. HILLE . . . Elizabeth . . . Music . . . 1400 Harding Boulevard, Norristown, Pa. . . . M.E.N.C., Phonograph Club, College Choir, Bible Study Club, Women's Day Council.



WILLIAM A. HOFFMANN . . . Bill . . . Health and Physical Education, 1204 North Dupont Street, Wilmington, Del. . . . Football, Intramural Sports.



STEPHANIE E. HULETTON . . . Steph . . . Elementary . . . 209 Neshaminy Road, Croydon Manor, Pa. . . . W.R.A., Newman Club, Bridge Club, *Quad Angles*, Science Club, Girls' Glee Club.



JOHN C. HOLMES . . . Jack . . . Music . . . 1735 State Street, Harrisburg, Pa. . . . Music Club, President 3, Phonograph Club, Opera Club, M.E.N.C., College Choir, Honor Soloist, Carol Service.



MARILYN HOLMES . . . Marilyn . . . Elementary . . . 300 Eldon Avenue, Drexel Hill, Pa. . . . W.R.A., S.C.A., Geography Club, Neithian Club, Philosophy Club, Psychology Club, Government Club.



CAROL HOLT . . . Carol . . . Elementary . . . 107 Towamencin Avenue, Lansdale, Pa. . . . Intercollegiate Hockey, W.R.A., Hockey Manager 3, Roller Skating Manager 4, S.C.A., F.T.A., Neithian Club, *Serpentine*, Elementary Festival.



JOANNE HOOD . . . Joanne . . . Elementary . . . West Grove, Pa. . . . A.C.E., Fire Brigade, S.C.A., Psychology Club, Phonograph Club, Bridge Club, Senior Class Committee.



RAYMOND HOOD . . . Ray . . . Secondary . . . 2231 South Sixty-seventh Street, Philadelphia 42, Pa. . . . Chess Club, Anderson Mathematics Club, Psychology Club, Philosophy Club, Men's Day Council.



DELORES HOPELY . . . Del . . . Elementary . . . 615 Walnut Avenue, Andalusia, Pa. . . . W.R.A., Neithian Club, F.T.A.



BARBARA A. HUEBNER . . . Hebe . . . Health and Physical Education . . . 4603 Woodland Avenue, Drexel Hill, Pa. . . . W.R.A., President 4, Fire Brigade, Epicurean Club, Valkyrie Club, Women's Dormitory Council, *Serpentine*, Sports Editor.



JOAN HUNTZINGER . . . Joan . . . Music . . . Valley View, Pa. . . . Psychology Club, Secretary 4, I.V.C.F., Phonograph Club, M.E.N.C., College Choir, S.C.A., "Packin' Up."



MICHAEL P. IANNUCCI . . . Mike . . . Health and Physical Education, 924 Pond Street, Bristol, Pa. . . . Football, Intramural Sports, Friars, Varsity Club, Newman Club, Treasurer 2, President 2, Physical Education Circus.



BARBARA ERB JACOB . . . Bobbie . . . Elementary . . . 800 East Marshall Street, West Chester, Pa. . . . W.R.A., S.C.A., Psychology Club, A.C.E., Secretary 3, President 4, Elementary Festival.



THOMAS J. JARDINE . . . Tom . . . Secondary . . . 1646 North Sixty-second Street, Philadelphia 31, Pa. . . . Philosophy Club, Newman Club, Government Club, S.C.A.

RUTH M. JOHNSON . . . Johns . . . Elementary . . . Colonial Avenue, Andalusia, Pa. . . . Geography Club, W.R.A., S.C.A., F.T.A., Psychology Club, Vice-President 3, Poster Club, *Serpentine*, Co-art Editor, Junior Prom Committee.



GWENDOLYN JOHNSON . . . Gwen . . . Elementary . . . Third Street, Avondale, Pa. . . . W.R.A., F.T.A., Psychology Club, Bridge Club, A.C.E., Neithian Club, S.C.A.



LORETTA JOHNSON . . . Lorie . . . Music . . . 535 East Second Street, Coudersport, Pa. . . . S.C.A., M.E.N.C., Art Club, "Packin' Up."



AILEEN JONES . . . Jonesy . . . Elementary . . . 5607 Chester Avenue, Philadelphia, Pa. . . . W.R.A., Psychology Club, Philosophy Club, Geography Club, I.V.C.F.

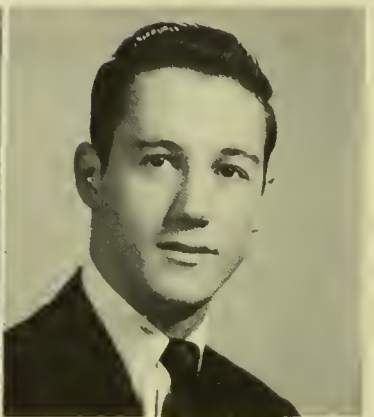

ROBERT KAUTTER . . . Bob . . . Health and Physical Education . . . 731 Gordon Street, Reading, Pa. . . . Football, Golf, Track, Intramural Sports, Varsity Club.



JOSEPH E. KEENAN . . . Jay
 . . . Health and Physical Educa-
 tion . . . 2615 Bainbridge Street,
 Philadelphia 46, Pa. . . . J.V.
 Basketball, Intramural Sports,
 Newman Club.



WILLIAM F. KEINATH, JR.
 . . . Bill . . . Secondary . . . 155
 Lafayette Avenue, Collingdale,
 Pa. . . Government Club, Geog-
 raphy Club, Psychology Club,
 Philosophy Club.



MURIEL KEOWN . . . Myril
 . . . Elementary . . . 6413 Say-
 brook Avenue, Philadelphia 42,
 Pa. . . W.R.A., Neithian Club,
 S.C.A., F.T.A., Geography Club,
 I.V.C.F., Bridge Club, *Quad
 Angles*.



DOLORES KERSTETTER . . .
 Dee . . . Elementary . . . 406
 Shamokin Street, Trevorton, Pa.
 . . . W.R.A., Girls' Glee Club,
 Neithian Club, F.T.A., S.C.A.,
 Elementary Festival.



KENNETH R. KEYSER . . .
 Ken . . . Secondary . . . Obelisk,
 Pa. . . Psychology Club, S.C.A.,
 Science Club, Anderson Math-
 ematics Club, Vice-President 4.



NANCY J. KEYSER . . . Nancy
 . . . Elementary . . . 930 East
 Twentieth Street, Chester, Pa.
 . . . Phonograph Club, Neithian
 Club, Fire Brigade, Bridge Club,
 President 4.



MARY A. KIESS . . . Mak . . .
 Music . . . 1303 North Nine-
 teenth Street, Allentown, Pa. . .
 Music Club, Phonograph Club,
 Symphony Orchestra, Sinfoni-
 etta, All-Collegiate Orchestra.



BERNARD KLAZMER . . . Ber-
 nie . . . Secondary . . . College
 Arms Apartments, West Chester,
 Pa. . . Intramural Sports, Chess
 Club, Secretary 1, Vice-Presi-
 dent 4, Hillel Club.



OSCAR W. KNADE, JR. . . Os
 . . . Elementary . . . 7023 Cottage
 Street, Philadelphia, Pa. . . In-
 tramural Sports, Geography
 Club, F.T.A., *Quad Angles*.



IRENE KNAPP . . . Irene . . .
 Elementary . . . 8208 Ditman
 Street, Philadelphia 36, Pa. . .
 W.R.A., Music Club, Psychology
 Club, F.T.A., Neithian Club,
 S.C.A., *Serpentine*.



JOYCE KNOEHR . . . Joyce . . .
Secondary . . . 2256 Washington
Lane, Philadelphia 38, Pa. . . .
W.R.A., Philosophy Club, Music
Club.



DOROTHY KUNDER . . . Dot
. . . Elementary . . . 7815 Este
Avenue, Philadelphia, Pa. . . .
W.R.A., Bridge Club, F.T.A.,
Neithian Club, Newman Club,
S.C.A., I.V.C.F.

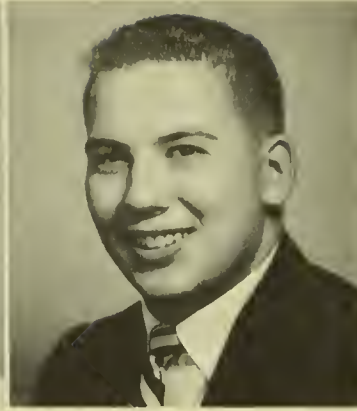

JOHN C. LAMEY . . . John . . .
Health and Physical Education
. . . 7404 Georgian Road, Phila-
delphia 38, Pa. . . . Football,
Intramural Sports, Psychology
Club, Varsity Club, Friars.



OLIVETTE TEAL LANIGAN
. . . Ollie . . . Elementary . . .
8 Martins Lane, Doylestown,
Berwyn, Pa. . . . Psychology
Club, Phonograph Club, Girls'
Glee Club.

CAROLYN J. LANKFORD . . .
Cay . . . Music . . . 820 Manor
Street, York, Pa. . . . W.R.A.,
I.V.C.F., Secretary 1, Treasurer
4, S.C.A., M.E.N.C., College
Choir, Phonograph Club, Philo-
sophy Club, Epicurean Club,
Fire Brigade.



WILLIAM LATIMER . . . Wally
. . . Elementary . . . 79½ Price
Street, Kingston, Pa. . . . S.C.A.,
Vice-President 4, F.T.A., Psy-
chology Club.



DORIS LAZAR . . . Shorty . . .
Music . . . 2603 McCarey Street,
Chester, Pa. . . . Phonograph
Club, Psychology Club, Bible
Club, College Choir, Symphony
Orchestra, I.V.C.F., Women's
Day Council.



EDITH VIRGINIA LEAKE . . .
Ginger . . . Elementary . . . 509
North Monroe Street, Media, Pa.
. . . . Poster Club, Geography
Club, Psychology Club, Bridge
Club.



CONSTANCE LEBISCHAK . . .
Connie . . . Secondary . . . 1242
Clover Lane, Chester, Pa. . . .
French Club, Secretary 3, Vice-
President 4, Astronomy Club,
F.T.A., Geography Club, Fire
Brigade, Psychology Club, New-
man Club.



ROBERT LEONETTI . . . Doc
. . . Secondary . . . 1335 Moore
Street, Philadelphia 48, Pa. . . .
Poster Club, President 2, Chess
Club, Bridge Club, Anderson
Mathematics Club, Vice-Presi-
dent 3, Men's Day Council.



EDWARD LLOYD . . . Ed . . . Elementary . . . 44 Lewis Avenue, East Lansdowne, Pa. . . . Psychology Club, Geography Club, Little Theater, Philosophy Club, Government Club, Science Club.



HENRY LOEWEN, JR. . . . Henry . . . Music . . . Leacock, Pa. . . . Intramural Sports, Marching Band, Symphony Orchestra, Concert Band, Phonograph Club, Photography Club, Vice-President 4.



ROBERT J. LO FURNO . . . Bob . . . Secondary . . . 1445 Steel Road, Havertown, Pa. . . . Varsity Club, Poster Club, Anderson Mathematics Club, Chess Club, President 3.



JOHN LOMBARDO . . . Jack . . . Elementary . . . 6406 Dicks Avenue, Philadelphia 42, Pa. . . . Phonograph Club, Psychology Club, Art Club, Philosophy Club, Newman Club, F.T.A.



GEORGE W. LOPER, JR. . . . Dad . . . Health and Physical Education . . . 3647 Rosemont Avenue, Drexel Hill, Pa. . . . Track, Football, Cross Country, Co-captain 4, Swimming, Manager 4, Intramural Sports, Olympic Club, Psychology Club, Varsity Club, Friars, Physical Education Circus, Senior Class Committee.



CARL LUSCH . . . Carl . . . Health and Physical Education . . . 534 South High Street, West Chester, Pa. . . . La Crosse, Intramural Sports, Psychology Club, "Wayne Hall Follies."



ANNA MARGARET MCGINNESS . . . Peggy . . . Elementary . . . 1216 Market Street, Wilmington, Del., Bridge Club, Neithian Club, A.C.E., I.V.C.F., *Quad Angles*, Technical Editor 2, Business Manager 3.



HARRIET ANN McNEAL . . . Ann . . . Elementary . . . 741 Chestnut Street, Columbia, Pa. . . . S.C.A., F.T.A., Neithian Club, Phonograph Club, W.R.A., Bridge Club, Psychology Club.



ROBERT McNELIS . . . Bob . . . Elementary . . . 416 Schuyler Avenue, Kingston, Pa. . . . Wrestling, Co-captain 3, Intramural Sports, *Ram's Horn*, Editor, *Quad Angles*, Sports Editor, Friars, Varsity Club, Treasurer, Newman Club, Student Government, Vice-President, Student Cabinet, S.A.A., *Serpentine*.



SUSAN McNINCH . . . Sue . . . Music . . . 257 East Street, Bloomsburg, Pa. . . . Phonograph Club, Bridge Club, S.C.A., College Choir, Music Club.

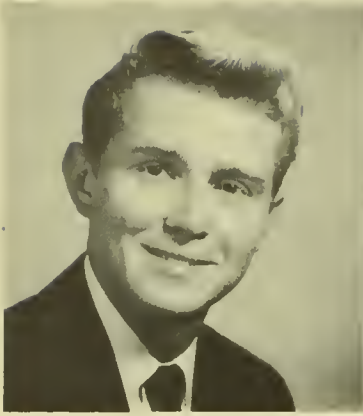

HENRY J. McQUISTON, JR.
 . . . Henry . . . Health and Physical Education . . . Malvern, Pa. . . Golf, Captain 3, 4, J.V. Soccer, Intramural Sports, Varsity Club, Friars.



MARY K. McWILLIAMS . . .
 Mary K. . . . Elementary . . . 5441 Hunter Street, Philadelphia 31, Pa. . . . *Quad Angles*, Newman Club, A.C.E.



MICHAEL J. McWILLIAMS . . .
 . . . Mike . . . Health and Physical Education . . . 5441 Hunter Street, Philadelphia 31, Pa. . . . J.V. Soccer, Cross Country, Track, Intramural Director, Newman Club, Treasurer 4, Art Club, Psychology Club, Geography Club, Varsity Club.



CHARLES MacGREGOR . . .
 Mac . . . Elementary . . . 122 Sigel Street, Philadelphia, Pa. . . . Geography Club, S.C.A., I.V.C.F., Psychology Club, F.T.A.

MILTON MAGARILL . . . Mick-
 ey . . . Elementary . . . 1301 Spencer Street, Philadelphia, Pa. . . . Government Club, Science Club, Hillel Club.

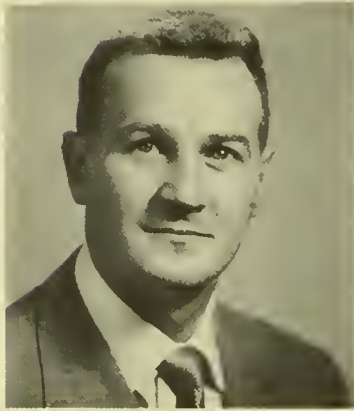

JOSEPH MAGNO . . . Joe . . .
 Music . . . 575 Cleveland Street, Hazleton, Pa. . . . Intramural Sports, Little Theater, Newman Club, College Choir, Concert Band, Marching Band, Friars.



RICHARD MALACREA . . .
 Dick . . . Health and Physical Education . . . 1211 North Thirty-second Street, Camden 5, N. J. . . . Football, Wrestling, Art Club, S.A.A.



EDWARD T. MANCINI . . .
 Ed . . . Secondary . . . 1801 East Tioga Street, Philadelphia 34, Pa. . . . Olympic Club, Geography Club, Little Theater, Philosophy Club, Secretary 2, Vice-President 3, President 3, Epicurean Club.



MARY LOUISE MARCH . . .
 Mary Lou . . . Elementary . . . 414 East Fourth Street, Boyertown, Pa. . . . W.R.A., S.C.A., F.T.A., Neithian Club, *Serpentine*.



WILLIAM MARION . . . Bill
 . . . Health and Physical Education . . . North Radcliffe Street, Bristol, Pa. . . . Football, Tennis, Varsity Club.



BARBARA CRESSMAN MARKS . . . Barb . . . Health and Physical Education . . . R.D. 1, West Chester, Pa. . . W.R.A., Vice-President 3, Girls' Glee Club, Secretary 2, S.C.A., Valkyrie Club, Women's Dormitory Council, Treasurer 3, Student Government.



PATRICIA A. MARTIN . . . Pat . . . Elementary . . . West York Street, Biglerville, Pa. . . Art Club, Neithian Club, Concert Band, W.R.A., F.T.A., Elementary Festival, *Serpentine*, Associate Editor.



BENJAMIN MASINO . . . Bernie . . . Health and Physical Education . . . 1411 South Eighth Street, Philadelphia 47, Pa.



JAMES H. MASSEY . . . Jimmy . . . Secondary . . . Unionville, Pa. . . Soccer, Intramural Sports, Geography Club, Chess Club.



MARIE MASTROPAOLO . . . Randy . . . Secondary . . . 631 Morris Street, Philadelphia, Pa. . . Geography Club, Secretary 2, 3, W.R.A., Newman Club, I.V.C.F., F.T.A., Fire Brigade.



VIRGINIA JOAN MATTHEWS . . . Joan . . . Elementary . . . 708 Colwell Road, Swarthmore, Pa. . . Psychology Club, Speech Clinic, Geography Club, A.C.E., Phonograph Club.



FRANK A. MAZZA . . . Frank . . . Secondary . . . 401 East Baltimore Avenue, Media, Pa. . . French Club, Secretary 3, President 4, Bridge Club, Vice-President 2, Little Theater, Hillel Club.



MARY JANE MERCER . . . Jane . . . Music . . . 31 West Fifth Street, Boyertown, Pa. . . Phonograph Club, Astronomy Club, S.C.A., Women's Dormitory Council.



LORRAINE H. MEISTER . . . Lorrie . . . Elementary . . . 748 South Fifty-third Street, Philadelphia, Pa. . . Geography Club, S.C.A., Bridge Club.



MARY LOUISE METZGER . . . Bunny . . . Elementary . . . 617 Cemetery Street, Williamsport, Pa. . . Art Club, Neithian Club, Girls' Glee Club, S.C.A., F.T.A., S.A.A., Women's Dormitory Council, Junior Prom Queen's Court, *Serpentine*, Junior Prom Committee.

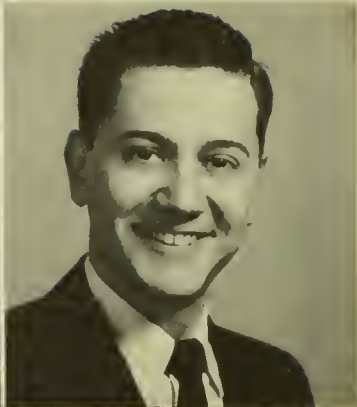
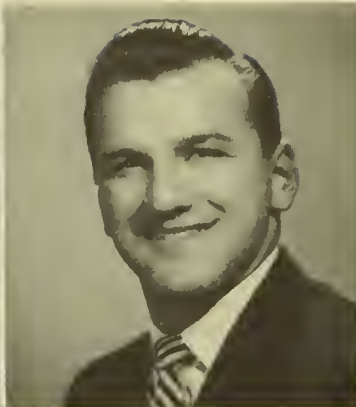

CAROLYN H. MEYER . . .
Petey . . . Elementary . . . 934
Washington Road, Belle Vernon,
Pa. . . W.R.A., S.C.A., I.V.C.F.,
Bible Study Club, Neithian
Club, Girls' Glee Club, F.T.A.,
Bridge Club, Vice-President 2,
President 3, Women's Dormitory
Council, Fire Brigade, Class Sec-
retary 2, Elementary Festival,
Junior Prom Committee, *Ser-
pentine*, Editor-in-chief.

WILLIAM MIGNONA, JR. . . .
Chip . . . Health and Physical
Education . . . 1481 Cherry Lane,
Pottstown, Pa. . . . Football,
Baseball.

C. DAVID MILLER . . . Dave
. . . Music . . . 430 Beech Street,
Pottstown, Pa. . . Sinfonietta,
College Choir, Woodwind Quint-
tet, Symphony Orchestra, Con-
cert Band, Marching Band,
Men's Chorus.

EDWIN L. MILLER . . . Ed . . .
Music . . . 510 West Norris
Street, Philadelphia, Pa. . . .
Newman Club, Psychology Club.

PHYLLIS M. MILLER . . . Phyl
. . . Elementary . . . Baltimore
Pike, Lima, Pa. . . . Psychology
Club, Phonograph Club, Bridge
Club.



RICHARD MILLER . . . Rick
. . . Health and Physical Edu-
cation . . . 605 East Broad Street,
Quakertown, Pa. . . . Football,
Track, Captain, Basketball, Var-
sity Club, Geography Club, Fri-
ars.



MARJORIE MINAHAN . . .
Margie . . . Elementary . . . 937
Andrews Avenue, Collingdale,
Pa. . . Psychology Club, Geog-
raphy Club, Government Club,
Speech Clinic, Philosophy Club.

KAY MINNICK . . . Kay . . .
Music . . . Main Street, Valley
View, Pa. . . . M.E.N.C., Psy-
chology Club, Phonograph Club,
College Choir, S.C.A., I.V.C.F.,
F.T.A.

CATHERINE MIZGERD . . .
Cathy . . . Elementary . . . 1101
Fourth Street, Catasauqua, Pa.
. . . W.R.A., F.T.A., Newman
Club, A.C.E., Treasurer 4,
Bridge Club.

FRANCES MOHNACK . . .
Franny . . . Elementary . . . 2814
Snyder Avenue, Philadelphia 45,
Pa. . . W.R.A., S.C.A., *Quad
Angles*, F.T.A., Vice-President 4,
Women's Dormitory Council,
Class Treasurer 2, Class Secre-
tary 4, Elementary Festival, Jun-
ior Prom Committee, Senior
Class Committee, *Serpentine*.



FRANKLIN J. MOONEY . . . Moon . . . Elementary . . . 1939 East Tioga Street, Philadelphia, Pa. . . J.V. Football, J.V. Wrestling, Captain 1, 2, 3, Geography Club, F.T.A., *Serpentine*, Sports Editor, *Quad Angles*.



JANET MOORE . . . Jan . . . Music . . . 216 Baltimore Avenue, Point Pleasant, N. J. . . Brass Choir, S.C.A., M.E.N.C., Little Theater, Art Club, Concert Band, Symphony Orchestra, College Choir, *Quad Angles*, *Serpentine*.



JOSEPH M. MOORE . . . Joe . . . Secondary . . . 635 Hibberd Avenue, Collingdale, Pa. . . Track, Intramural Sports, Olympic Club, Science Club, Poster Club, President 4.

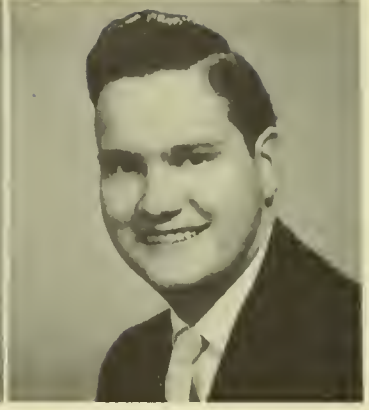

BRUCE M. MORELY . . . Bruce . . . Secondary . . . 414 Jefferson Avenue, Morrisville, Pa. . . Intramural Sports, Geography Club, S.C.A., Junior Prom Committee.



CLAIRE MOYER . . . Claire . . . Secondary . . . Main Street, Silverdale, Pa. . . S.C.A., Geography Club, Little Theater, F.T.A.



BARBARA A. MURPHY . . . Barbara . . . Secondary . . . 324 Kathmere Road, Havertown, Pa. . . French Club, President 3, Women's Day Council.

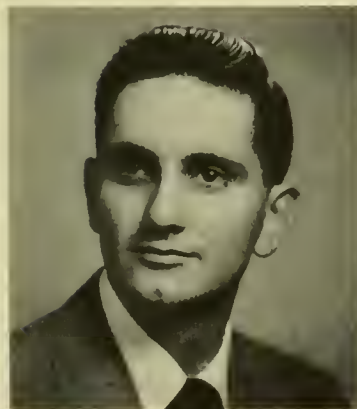

GEORGE S. MURRAY, JR. . . Sam . . . Elementary . . . 522 South Darlington Street, West Chester, Pa. . . Baseball, Soccer, Intramural Sports, Friars, President 4, Varsity Club.



JOHN J. MURRAY . . . John . . . Health and Physical Education . . . 450 East Girard Avenue, Philadelphia 25, Pa. . . Football, Basketball, Intramural Sports, Newman Club, Varsity Club.



JAMES R. MYERS . . . Spider . . . Health and Physical Education . . . R.D. 2, Quakertown, Pa. . . Cross Country, Co-captain 4, J.V. Basketball, Baseball, S.C.A., Varsity Club, Friars.



JOSEPH NAGRO . . . Jose . . . Health and Physical Education . . . 647 East Gerhard Street, Philadelphia 28, Pa. . . Football, Intramural Sports, Newman Club, Secretary 2.

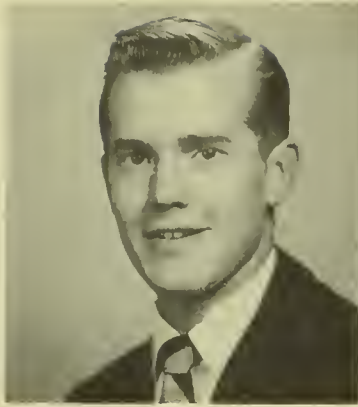

V. JAMES NAVITSKY . . . Jim . . . Health and Physical Education . . . 5258 Addison Street, Philadelphia 43, Pa. . . . Football, Intramural Sports, *Quad Angles*, Philosophy Club.



PAUL A. NEIDER . . . Spider . . . Secondary . . . 646 Brookline Street, Reading, Pa. . . . Geography Club.



ALEXANDER NIEMAN . . . Alex . . . Health and Physical Education . . . 3145 West Gordon Street, Philadelphia, Pa. . . . Football, Co-Captain 4, Wrestling, Baseball, Varsity Club, President 4, Friars, Hillel Club, Men's Dormitory Council, Treasurer 4, S.A.A.



MARY LOUISE NOLAN . . . Weezy . . . Health and Physical Education . . . 2316 Providence Avenue, Chester, Pa. . . . Extramural Hockey, W.R.A., Secretary 4, Cheerleader, Assistant Captain 4, Valkyrie Club, Fire Brigade, Women's Dormitory Council, Junior Prom Queen Court.

ROBERT B. NORRIS, JR. . . . Bob . . . Health and Physical Education . . . 224 First Avenue-Redlion, Pa. . . . Football, Manager 4, Swimming, Baseball, Intramural Sports, Varsity Club, Friars, Men's Dormitory Council, Junior Prom Committee, Physical Education Circus.



ELEANOR L. OUTLAW . . . El . . . Elementary . . . 1230 North Fifty-seventh Street, Philadelphia, Pa. . . . W.R.A., Psychology Club, F.T.A., Fire Brigade, Neithian Club, Philosophy Club, S.C.A., A.C.E., Bridge Club, S.A.A.



ANETTE OWENS . . . Annie . . . Elementary . . . 270 East Main Street, Nanticoke, Pa. . . . S.C.A., Women's Dormitory Council, Neithian Club, Fire Brigade, F.T.A.



DOMENIC C. PASCALE . . . Dom . . . Health and Physical Education . . . 310 West Seventh Street, Chester, Pa. . . . J.V. Soccer, Football, Tennis, Olympic Club, Intramural Sports, Newman Club.

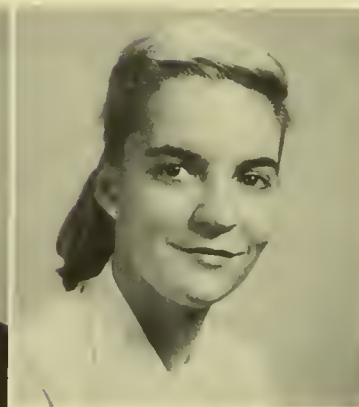

PATRICIA PACENTA . . . Pat . . . Elementary . . . 819 West Norwegian Street, Pottsville, Pa. . . . W.R.A., Newman Club, Neithian Club, Astronomy Club, F.T.A., Psychology Club.



ANITA E. PAGE . . . Neet . . . Health and Physical Education . . . 206 Greenfield Avenue, Ardmore, Pa. . . . W.R.A., Extramural Hockey, Captain 4, Basketball, Women's Dormitory Council, Cheerleader, *Serpentine*, Girl's Glee Club, Bridge Club, Philosophy Club, Vice-President 4, Valkyrie Club, Vice-President 3, W.R.A., Treasurer 3, S.A.A., Junior Prom Committee.



MINNIE M. PAINTER . . . Min
 . . . Health and Physical Educa-
 tion . . . Route 2, Pottstown, Pa.
 . . . Intercollegiate Hockey and
 Basketball, W.R.A., Valkyrie
 Club, S.C.A.



GAIL PASSMORE . . . Gail . . .
 Secondary . . . 50 Slocum Ave-
 nue, Tunkhannock, Pa. . . .
 S.C.A., F.T.A., Psychology Club,
 Philosophy Club, Junior Prom
 Committee.



RUTH C. PAUL . . . Rudie . . .
 Health and Physical Education
 . . . 615 Southeast Riverside
 Drive, Evansville, Ind. . . .
 Intercollegiate Hockey, Basketball,
 Softball, W.R.A., Valkyrie Club,
 I.V.C.F., President 4.



MARY ANN PETTIGRASS . . .
 Mamou . . . Elementary . . . 1179
 Arcadia Street, Bethlehem, Pa.
 . . . Art Club, Secretary 1, 2,
 Poster Club, Secretary 3, New-
 man Club, Bridge Club, *Serpentine*,
 Co-Art Editor, Elementary
 Festival.



RUTH PFEFFERLE . . . Pfeffy
 . . . Elementary . . . 916-A Magee
 Avenue, Philadelphia 11, Pa. . . .
 W.R.A., Geography Club,
 F.T.A., Neithian Club, A.C.E.,
 S.C.A., Elementary Festival.



J. GORDON PFLEIGER . . .
 Elementary . . . 52 Hillside Ave-
 nue, Souderton, Pa. . . . Intramu-
 ral Sports, S.C.A., Photography
 Club.



ELIZABETH PIAMBINO . . .
 Liz . . . Elementary . . . Lancaster
 Avenue, Strafford, Pa. . . . Psy-
 chology Club, Newman Club.



MARIE M. PIZZORNO . . . Miz-
 zie . . . Elementary . . . 7228
 Bradford Street, Philadelphia
 49, Pa. . . . W.R.A., Neithian
 Club, A.C.E., Newman Club,
 Bridge Club, Elementary Festi-
 val.



IRVING PLEAT . . . Irv . . .
 Secondary . . . 1447 Stevens
 Street, Philadelphia, Pa. . . .
 Hillel Club, Vice-President 4,
 Anderson Mathematics Club,
 Science Club, Astronomy Club.



HILDEGARD E. POHL . . .
 Hilde . . . Elementary . . . 1703
 Brill Street, Philadelphia 24, Pa.
 . . . W.R.A., Geography Club,
 F.T.A., Neithian Club, A.C.E.,
 S.C.A., Fire Brigade, Speech
 Clinic, Psychology Club, Epicu-
 rean Club, Elementary Festival,
 Junior Prom Committee.



JANET POPPE . . . Janet . . .
Elementary . . . 71 Midwood
Street, Valley Stream, N. Y. . . .
W.R.A., Neithian Club, Newman
Club, Concert Band, F.T.A.,
Elementary Festival, *Serpentine*.



FRED W. PRENDER . . . Fred
. . . Health and Physical Educa-
tion . . . 141 Lowry's Lane, Rose-
mont, Pa. . . . Football, Base-
ball, Basketball, Varsity Club.



ANTHONY J. PUGLISI . . .
Tony . . . Health and Physical
Education . . . 731 McClellan
Street, Philadelphia 48, Pa. . . .
Soccer, Co-captain 4, Tennis,
Friars, Varsity Club.



KENNETH R. RAESSLER . . .
Ken . . . Music . . . 17 Franklin
Street, High Spire, Pa. . . .
S.C.A., Treasurer 3, President 4,
Opera Club, M.E.N.C., Epicu-
rean Club, Marching Band,
Drum Major 4, Concert Band,
Symphony Orchestra, College
Choir, Junior Prom Committee,
"Packin' Up."

PHYLLIS RAGAN . . . Phyl . . .
Elementary . . . RD 2, Malvern,
Pa. . . . Psychology Club, Art
Club, Phonograph Club, Phil-
osophy Club, Newman Club,
F.T.A.



MADELINE V. RAGOLIA . . .
Raggie . . . Elementary . . . R.D.
1, Morrisville, Pa. . . . F.T.A.,
Neithian Club, Newman Club,
Speech Clinic, Geography Club,
Phonograph Club, Epicurean
Club, Bridge Club, *Quad Angles*.



NATHALIE RAMSAUR . . .
. . . Nat . . . Elementary . . . 830
Third Street, Fullerton, Pa. . . .
W.R.A., S.C.A., F.T.A., Girls'
Glee Club, Geography Club, Ele-
mentary Festival.



MARIAN M. RANSBURG . . .
Randy . . . Elementary . . . 318
Harvard Avenue, Swarthmore,
Pa. . . . W.R.A., Girls' Glee
Club, Psychology Club, F.T.A.,
Bridge Club, *Serpentine*, Speech
Clinic, Women's Dormitory
Council, S.C.A., Senior Social
Committee, Fire Brigade.



JOHN D. RASER . . . John . . .
Music . . . 213 South Third Ave-
nue, West Reading, Pa. . . .
Bridge Club, Psychology Club,
Phonograph Club, Vice-Presi-
dent 4, Marching Band, Concert
Band.



JOHANNA RAUNICK . . . Jo
. . . Elementary . . . 154 Church
Avenue, Ephrata, Pa. . . . Girls'
Glee Club, W.R.A., F.T.A., Ele-
mentary Festival.





JOHN A. REBER . . . John . . .
Secondary . . . 3622 North Percy
Street, Philadelphia 40, Pa. . . .
Geography Club, Photography
Club, F.T.A., Epicurean Club,
Serpentine.



ELIZABETH A. REED . . .
Betsy . . . Music . . . 43 Penn
Street, Steelton, Pa. . . . S.C.A.,
Art Club, *Quad Angles*, Fire Bri-
gade, Phonograph Club, College
Choir, Senior Class Committee.



JAMES R. REED . . . Jim . . .
. . . Music . . . 43 Penn Street,
Steelton, Pa. . . . Bridge Club,
Psychology Club, Epicurean
Club, Phonograph Club, Presi-
dent 4, M.E.N.C., Marching
Band, Criterions, College Choir,
Symphony Orchestra, Concert
Band.



ROBIN E. REINHOLD . . . Bird
. . . Elementary . . . 4232 Tenth
Avenue, Temple, Pa. . . .
W.R.A., Psychology Club,
S.C.A., F.T.A., *Serpentine*, Girls'
Glee Club, Speech Clinic, Nei-
thian Club, President 4, Elemen-
tary Festival, Women's Dormi-
tory Council, Student Govern-
ment, Secretary 4, Junior Prom
Committee, Senior Class Com-
mittee.



MARJORIE A. RENNINGER
. . . Marge . . . Elementary . . .
R.D., Royersford, Pa. . . .
W.R.A., S.C.A., F.T.A., Neithian
Club, Poster Club, Speech
Clinic, *Serpentine*, *Quad An-
gles*, Elementary Festival, Senior
Class Committee.



JOAN RHOADS . . . Joan . . .
Music . . . 1047 Washington
Street, Fullerton, Pa. . . . Phon-
ograph Club, Music Club.



MARY B. RICE . . . Mare . . .
Elementary . . . 2156 Chesnut
Avenue, Ardmore, Pa. . . .
W.R.A., Fire Brigade, S.C.A.,
Hillel Club, Astronomy Club,
Art Club, Psychology Club, Gov-
ernment Club, Secretary 3, Nei-
thian Club, A.C.E., F.T.A.



MARGOT DENITHORNE
RICHTER . . . Midge . . . Music
. . . 617 Gay Street, Phoenixville,
Pa. . . . S.C.A., M.E.N.C., Fire
Brigade, Pennsylvania Collegi-
ate Chorus, "Packin' Up."



DONALD RICK . . . Rick . . .
Music . . . 2949 North Sixth
Street, Philadelphia, Pa. . . .
College Choir, Little Theater,
Concert Band.



C. DONALD RICKRODE . . .
Rick . . . Health and Physical
Education . . . 723 East Wash-
ington Street, Chambersburg,
Pa. . . . J.V. Football, Intramur-
al Sports.

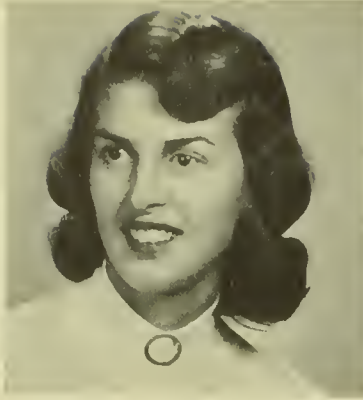

BARBARA RITTENHOUSE...
Bobbie ... Elementary ... 1419
Locust Street, Norristown, Pa.
... Neithian Club, F.T.A.,
I.V.C.F., W.R.A., Psychology
Club, Junior Prom Committee.



JEAN ROBATHAN ... Robbie
... Secondary ... 915 Rowland
Avenue, Cheltenham, Pa. ...
W.R.A., Geography Club, *Quad
Angles*, S.C.A.



PALMER E. ROBBINS ...
Pete ... Elementary ... 5119
Chestnut Street, Philadelphia,
Pa. ... Geography Club, Phil-
osophy Club, Epicurean Club,
Intramural Sports.



ELIZABETH ROBINSON ...
Betty ... Elementary ... 6902
Rodney Street, Philadelphia 38,
Pa. ... Government Club, Art
Club, F.T.A., I.V.C.F.

JEAN E. ROBINSON ... Jeanie
... Elementary ... Wagontown,
Pa. ... Phonograph Club, Psy-
chology Club, Bridge Club,
Speech Clinic, A.C.E.



DOLORES M. ROBY ... Dee
... Elementary ... 2634 Dudley
Street, Philadelphia 45, Pa ...
W.R.A., F.T.A., Secretary 3,
President 4, Geography Club,
Secretary 3, Vice-President 3,
President 4, Astronomy Club,
Newman Club, S.C.A., Neithian
Club, Fire Brigade, Speech Clin-
ic, *Serpentine*, Senior Class
Committee.



EUGENE F. RONGIONE ...
Gene ... Secondary ... 1920
Dudley Street, Philadelphia, Pa.
... Geography Club, Phono-
graph Club, Hillel Club, "Wayne
Hall Follies," "Packin' Up."

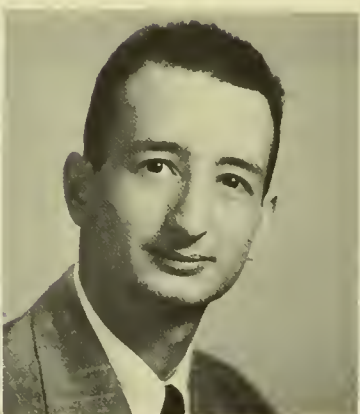

BURTON S. ROSENBERG ...
Burt ... Music ... 5960 Wind-
sor Avenue, Philadelphia 43, Pa.
... Phonograph Club, Sinfon-
ietta, Marching Band, Concert
Band, Concert Orchestra.



JERRY ROYER ... Jake ...
Secondary ... 215 Hartranft
Avenue, Norristown, Pa. ... J.V.
Wrestling, J.V. Tennis, Intrmu-
ral Sports, Olympic Club, S.C.A.,
Astronomy Club.



ANTOINETTE RUSSELL ...
Toni ... Elementary ... Corn-
wells Avenue, Cornwells
Heights, Pa. ... S.C.A., F.T.A.,
Psychology Club, Neithian Club,
Girls' Glee Club, A.C.E., Bridge
Club, Speech Clinic, Senior
Class Committee, *Serpentine*
Literary Editor.



ELAINE A. RUSSELL . . .
Elaine . . . Elementary . . . R.D.
1, Downingtown, Pa. . . F.T.A.,
W.R.A., A.C.E., Speech Clinic,
Neithian Club, Bible Study
Club, Geography Club, Women's
Day Council, Class Vice Presi-
dent, 1.



MARILYN L. RYAN . . . Min-
nie . . . Music . . . 1018 Fourth
Street, Catasauqua, Pa. . . .
Photograph Club, S.C.A.,
M.E.N.C., College Choir.



MARIAN RYLAND . . . Miny
. . . Elemenary . . . 502 East
Cumberland Street, Lebanon,
Pa. . . W.R.A., S.C.A., A.C.E.,
F.T.A., Neithian Club, Epicu-
rean Club, Psychology Club,
Bible Study Club, Elementary
Festival.



SHELDON SAFFREN . . . Shel-
ly . . . Health and Physical Ed-
ucation . . . 1440 Levich Street,
Philadelphia 24, Pa. . . Basket-
ball, Track, Golf, Intramural
Sports, Hillel Club, Varsity
Club.



FREDERICK C. SALES . . .
Fred . . . Music . . . 121 Rock-
wood Road, Newtown Square,
Pa. . . Photography Club, Presi-
dent 3, Marching Band, Concert
Band, College Choir, M.E.N.C.,
"Packin' Up."



SYLVIA SATTESON . . . Syl
. . . Music . . . 842 Milton Street,
Easton, Pa. . . W.R.A., S.C.A.,
M.E.N.C., Phonograph Club,
Fire Brigade, Little Theater,
College Choir, Epicurean Club,
Junior Prom Committee, "Pack-
in' Up."



WILLIAM M. SCHEFFEY . . .
Bill . . . Secondary . . . 783 North
Charlotte Street, Pottstown, Pa.
. . . Chess Club, Hillel Club,
S.C.A., F.T.A., Geography Club,
President 3-4. "Wayne Hall Fol-
lies."



MARTYNE SCHOENLY . . .
Tubby . . . Health and Physical
Education . . . 362 Main Street,
Collegeville, Pa. . . W.R.A.,
Intercollegiate Hockey, Softball,
Basketball, Epicurean Club,
Philosophy Club, Valkyrie Club,
Fire Brigade.



**MARY LOUISE SCHUET-
TLER . . .** Mary Lou . . . Music
. . . 4361 Woodland Avenue,
Drexel Hill, Pa. . . S.C.A.,
F.T.A., I.V.C.F., M.E.N.C., Mu-
sic Club, Epicurean Club, Fire
Brigade, College Choir, *Serpen-
tine*, Senior Class Committee.



NANCY SCHULER . . . Nance
. . . Elementary . . . 79 Central
Avenue, Telford, Pa. . . .
W.R.A., S.C.A., F.T.A., Secre-
tary 4, Neithian Club, *Quad An-
gles*, *Serpentine* Photography
Editor, Girls' Glee Club, Vice-
President 3, President 4, Ele-
mentary Festival.



BETTY RUTH SCHULKINS . . . Penny . . . Elementary . . . 8000 Cheltenham Avenue, Philadelphia 18, Pa. . . . W.R.A., S.C.A., F.T.A., Little Theater, Fire Brigade, Psychology Club, Elementary Festival, Senior Class Committee.



EDWARD A. SCHULTZ . . . Shcultzie . . . Secondary . . . 322 Buttonwood Street, Philadelphia 23, Pa. . . . Baseball, Intramural Sports, Newman Club, Friars.



MARY LOUISE SCHULZ . . . Mary Lou . . . Elementary . . . 3241 Fuller Street, Philadelphia 36, Pa. . . . Girls' Glee Club, Neithian Club, Poster Club, President 2, S.C.A., *Quad Angles*, W.R.A., Junior Prom Committee.



VIRGINIA H. SCULL . . . Ginny . . . Elementary . . . 159 Harrison Avenue, Glenside, Pa. . . . W.R.A., Neithian Club, Psychology Club, I.V.C.F., S.C.A., Bridge Club, F.T.A., Junior Prom Committee, Elementary Festival.

NATALIE V. SGAMBATI . . . Nat . . . Elementary . . . 841 Ritner Street, Philadelphia 48, Pa. . . . W.R.A., Psychology Club, Neithian Club, Newman Club, Hillel Club, A.C.E., Secretary 4, Speech Clinic, Bridge Club, Fire Brigade, Junior Prom Committee, Senior Class Committee, Elementary Festival, *Serpentine*.



BEVERLY A. SHAFER . . . Bev . . . Elementary . . . 1233 Lehigh Street, Allentown, Pa. . . . W.R.A., Little Theater, Neithian Club, S.C.A., Bridge Club, Psychology Club, *Serpentine*, F.T.A., Fire Brigade, Epicurean Club, Elementary Festival, Junior Prom Committee, Senior Class Committee.



JOAN E. SHAY . . . Joan . . . Elementary . . . 337 West Barnard Street, West Chester, Pa. . . . W.R.A., Women's Day Council, Speech Clinic, A.C.E., Philosophy Club, Newman Club.



RONALD P. SHERRY . . . Sherry . . . Music . . . 624 Sixteenth Avenue, Bethlehem, Pa. . . . Sinfonietta, Woodwind Quintet, Marching Band, Concert Band, Symphony Orchestra, College Choir, Intercollegiate Orchestra, M.E.N.C., Vice-President 3, President 4.



BARBARA SHETZLINE . . . Barb . . . Elementary . . . 2549 South Franklin Street, Philadelphia 48, Pa. . . . F.T.A., S.C.A., Poster Club, President 3, Elementary Festival



D. LOUISE SHOOP . . . Louise . . . Music . . . Fannettsburg, Pa. . . . Phonograph Club, Philosophy Club, S.C.A., Fire Brigade, Little Theater, "Packin' Up," I.V.C.F.



FRANCES M. SHOPE . . . Fran-
nie . . . Health and Physical
Education . . . 200 South Car-
lisle Street, New Bloomfield, Pa.
. . . Intercollegiate Hockey, In-
tramural Sports, Valkyrie Club,
W.R.A. Council 3, S.C.A., Epi-
curean Club, Girls' Glee Club,
Women's Dormitory Council,
S.A.A.



BETTY SHREINER . . . Betty
. . . Elementary . . . R.D. 3,
Lititz, Pa. . . W.R.A., Neithian
Club, S.C.A., Bridge Club,
F.T.A.



ELEANOR M. SIEGFRIED . . .
Eleanor . . . Music . . . 331 East
Main Street, Kutztown, Pa. . .
Psychology Club, S.C.A., F.T.A.,
I.V.C.F., M.E.N.C., Music Club,
Phonograph Club, College Choir,
Symphony Orchestra, Concert
Band.



BETTY JANE SIMMONS . . .
B.J. . . . Health and Physical
Education . . . R.D. 1, West
Chester, Pa. . . W.R.A., Valky-
rie Club, Cheerleading, Captain
4, Olympic Club, Junior Prom
Committee.



HELEN NICHOLS SIMMONS
. . . Nicky . . . Elementary . . .
4328 West Chester Pike, New-
town Square, Pa. . . W.R.A.,
Bridge Club, S.C.A., I.V.C.F.,
Little Theater, Girls' Glee Club,
Psychology Club, Epicurean
Club, F.T.A., Speech Clinic,
S.A.A., Women's Dormitory
Council, Junior Prom Commit-
tee.



GLORIA F. SIMPSON . . .
Gloria . . . Music . . . 123 Cor-
telyou Avenue, West Lawn, Pa.
. . . Music Club, Phonograph
Club.



JEAN M. SINGER . . . Jean . . .
Music . . . R.D. 2, Manheim, Pa.
. . . Opera Club, Bible Study
Club, Secretary 2, Phonograph
Club, L.S.A., President 4, Jun-
ior Chorus, College Choir, S.C.A.

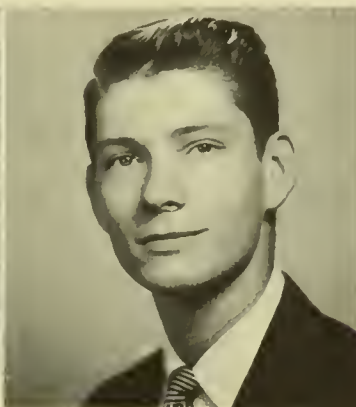

RONALD J. SLAVECKI . . .
Slaveck . . . Secondary . . . 1705
Maple Avenue, Croydon, Pa. . .
Intramural Sports, Photography
Club, Vice-President 3, Presi-
dent 4, *Quad Angles*, Business
Manager 4, Little Theater, Sen-
ior Class Committee.



LARUE SMELTZER . . . LaRue
. . . Elementary . . . 11 East Her-
man Street, Lebanon, Pa. . .
F.T.A., Neithian Club, S.C.A.,
Bible Study Club, Psychology
Club, Speech Clinic.



JOAN OSOWSKI SMITH . . .
Joan . . . Elementary . . . 924
McDowell Avenue, Chester, Pa.
. . . Poster Club, Secretary 1,
Geography Club, Psychology
Club, Bridge Club.



MARJORIE A. SMITH . . . Marge . . . Elementary . . . 109 Pine Street, Audubon, N. J. . . . Little Theater, Photography Club, Psychology Club, F.T.A., Hillel Club, Geography Club, Senior Class Committee.



JOHN SMITHGALL . . . Smitty . . . Health and Physical Education . . . 702 Race Avenue, Lancaster, Pa. . . . Soccer, Intramural Sports, Friars, S.C.A., Varsity, *Serpentine*.



NANCY L. SNYDER . . . Snitz . . . Health and Physical Education . . . 51 West Essex Avenue, Lansdowne, Pa. . . . Class Secretary 1, W.R.A., Council 3, Intercollegiate Hockey, Fire Brigade, Valkyrie Club, *Serpentine*, Women's Dormitory Council, Student Government, Advisory Board, Treasurer 3.



VIRGINIA SOLOMON . . . Ginny . . . Elementary . . . 1236 Main Street, Hellertown, Pa. . . . W.R.A. Manager 3, A.C.E., Newman Club, Hillel Club, Geography Club, Psychology Club, Elementary Festival, F.T.A.

RAYMOND E. SPAFFORD . . . Stub . . . Secondary . . . North Springfield, Vt. . . . Football, Baseball, Intramural Sports, Varsity Club.



G. ALAN SPEAKMAN . . . Al . . . Health and Physical Education . . . 507 East Gilpin Road, Willow Grove, Pa. . . . Cross country, Baseball, Intramural Sports, F.T.A., S.C.A., Psychology Club, Vice-President 2, 3, Friars, Class Vice-President 2, Junior Prom Committee, Senior Class Committees.



BARBARA SPENCER . . . Barbara . . . Elementary . . . Kingsway Apartments, Wayne, Pa. . . . Geography Club, Philosophy Club, Art Club, Psychology Club.



ANNA LOUISE STADE . . . Scotty . . . Secondary . . . 146 Valley Street, Lewistown, Pa. . . . Girls' Glee Club, F.T.A., Geography Club, Symphony Orchestra, *Serpentine*, Junior Prom Committee.



ELSIE D. STANFORD . . . Elsie . . . Elementary . . . R.D. 2, West Chester, Pa. . . . Psychology Club, Music Club, Science Club.



ALFRED J. STASHUS . . . Stash . . . Health and Physical Education . . . 2271 Princeton Avenue, Philadelphia 24, Pa. . . . Football, Lacrosse, Newman Club, Friars.



CURVOUS P. STAUFFER, JR.
 . . . Cap . . . Music . . . 243 Weiss
 Street, Topton, Pa. . . . Intramural
 Sports, Phonograph Club,
 Marching Band, Concert Band,
 College Choir.



SARA L. STEEDLE . . . Sally
 . . . Elementary . . . 102 Lee
 Street, Egypt, Pa. . . . W.R.A.,
 Cheerleading, F.T.A., Neithian
 Club, Epicurean Club, S.C.A.,
 Elementary Festival.



KATHERINE D. STEFFA . . .
 Kass . . . Elementary . . . 732
 Longshore Avenue, Philadelphia
 11, Pa. . . . F.T.A., S.C.A.,
 I.V.C.F., W.R.A., Neithian Club,
 Junior Prom Committee, Ele-
 mentary Festival, Senior Class
 Committee.



WILLIAM STELLWAGEN . . .
 Curly . . . Secondary . . . 2132
 Fulmer Street, Philadelphia 15,
 Pa. . . . Baseball, Intramural
 Sports, S.C.A., Psychology Club,
 Epicurean Club.



FRANCES STERN . . . Frannie
 . . . Elementary . . . 39 Worrell
 Street, Chester, Pa. . . . Phono-
 graph Club, Neithian Club,
 Speech Clinic.



CLARENCE STEWART . . .
 Mus . . . Secondary . . . Delta,
 Pa. . . . J.V. Track, Geography
 Club, Psychology Club.



MARY STEWART . . . Tully
 . . . Elementary . . . 90 Ferne
 Boulevard, Apt. 14, Drexel Hill,
 Pa. . . . W.R.A., History Club,
 S.C.A., Bridge Club, Fire Bri-
 gade, Little Theater, Junior
 Prom Committee.



SUZANNE STOLZ . . . Suzy . . .
 Elementary . . . 1540 Schuylkill
 Avenue, Reading, Pa. . . . Girls'
 Glee Club, F.T.A., S.C.A.,
 W.R.A., Elementary Festival,
 Senior Class Committee, Junior
 Prom Committee.



RUTH STRAUSS . . . Ruthie
 . . . Elementary . . . 410 North
 Easton Road, Willow Grove, Pa.
 . . . S.C.A., W.R.A., Geography
 Club, Epicurean Club, F.T.A.,
 Neithian Club, Speech Clinic,
 Bridge Club, Girls' Glee Club,
Quad Angles, Elementary Festi-
 val.



CHARLES R. STREHLE . . .
 Chuck . . . Secondary . . . 3613
 North Seventh Street, Philadel-
 phia 40, Pa. . . . J.V. Soccer,
 Intramural Sports, Friars, Psy-
 chology Club, *Quad Angles*.



EILEEN L. STRICKLER . . .
Eileen . . . Elementary . . . R.D.
1, Hellam, Pa. . . . Psychology
Club, S.C.A., Epicurean Club,
Neithian Club, Speech Clinic,
Bible Study Club, F.T.A., Girls'
Glee Club, Junior Prom Com-
mittee.



HOWARD SURPLUS
Howie Secondary, R.D. 3,
West Chester, Pa. . . . Intramur-
ral Sports, Geography Club, Pos-
ter Club, Art Club, Cheerleader,
Junior Prom Committee.



NANCY H. SWANSON
Nancy Elementary 515
East Main Street, Titusville, Pa.
. . . . F.T.A., S.C.A., Neithian
Club, Women's Dormitory Council,
Secretary 3, Vice-President
4, Student Government, Secre-
tary 3, 4, Advisory Board, Ele-
mentary Festival, Junior Prom
Committee, *Serpentine*.



JOYCE A. SWENDSEN
Sandy Music 325 Willow
Avenue, Honesdale, Pa. . . .
W.R.A., Psychology Club, Little
Theater, College Choir, "Packin'
Up."



ROSE TAVIN Rosie
Secondary 4827 North War-
nock Street, Philadelphia 41,
Pa. . . . Psychology Club, Phono-
graph Club, Philosophy Club,
Bridge Club.

HARRY TAYLOR Harry
. . . . Secondary 3207 Hilton
Street, Philadelphia 29, Pa. . . .
Geography Club.

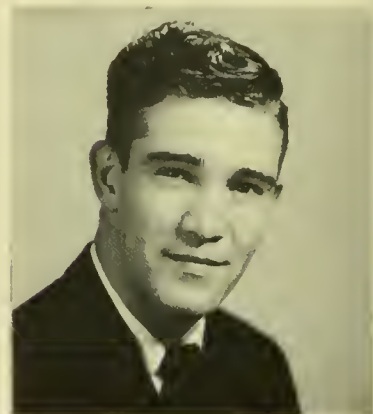

NETTYE TAYLOR Nettye
. . . . Elementary 220 East
Linden Street, Kennett Square,
Pa. . . . W.R.A., Bridge Club,
A.C.E., Philosophy Club.



KATHERINE E. THOMAS
Kathy Health and Physical
Education Lionville, Pa. . . .
Intercollegiate Hockey, W.R.A.,
Girls' Glee Club, Philosophy
Club.



ROBERT THOMAS Bob
Elementary Glen Mills, Pa.
Intramural Sports, Psychology
Club, Chess Club.



MARY LARUE THOMPSON
. . . . Mary Lou Elementary
. . . . Furnace Road, Rohesonia,
Pa. . . . S.C.A., W.R.A., Geog-
raphy Club, Secretary 3.

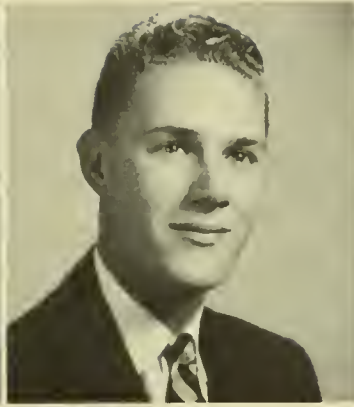

WILLIAM E. TRAXLER . . . Bill . . . Music . . . 23 Lincoln Way West, Chambersburg, Pa. . . . Psychology Club, President 2, Criterions, Concert Band, Marching Band, Symphony Orchestra, College Choir, Sinfonietta.

ROBERT C. TRIMBLE . . . Bob . . . Health and Physical Education . . . 6748 Blakemore Street, Philadelphia, Pa. . . . Soccer, Gymnastics, Intramural Sports, Varsity Club.

JANET E. TRINLEY . . . Trin . . . Elementary . . . Linfield, Pa. . . . F.T.A., A.C.E., W.R.A., S.C.A., Geography Club, Neithian Club, *Serpentine*, Speech Clinic, Elementary Festival.

HOWARD TROXEL . . . Howie . . . Health and Physical Education . . . 3123 Hurley Street, Philadelphia 34, Pa. . . . Soccer, Captain 4, Intramural Sports, Friars, Varsity Club.



JANET UGHES . . . Jan . . . Elementary . . . Burnside Avenue, R.D. 2, Norristown, Pa. . . . W.R.A., Intercollegiate Tennis, A.C.E., F.T.A., S.C.A., Girls' Glee Club, Bridge Club, Neithian Club, *Serpentine*, Elementary Festival, Fire Brigade.



ALMA URBANO . . . Alma . . . Elementary . . . 136 North Cedar Lane, Highland Park, Pa. . . . W.R.A., *Quad Angles*, Speech Clinic, Philosophy Club, President 3, Secretary 3, Psychology Club, F.T.A., Women's Day Council, Secretary 3, Vice-President 4, Advisory Board.



JOY VANDEVER . . . Joy . . . Music . . . 5 West Twenty-fourth Street, Wilmington 2, Del. . . . Bridge Club, Music Club, Fire Brigade, College Choir, M.E.N.C., Women's Day Council.

VIRGINIA VOGT . . . Ginny . . . Music . . . 421 West Avenue, Wayne, Pa. . . . College Choir, Sinfonietta, Symphony Orchestra, Art Club.

NANCY VULICH . . . Nancy . . . Health and Physical Education . . . 716 South Broad Street, Steelton, Pa. . . . W.R.A., Extramural Tennis, Basketball, Hockey, Valkyrie Club, President 4, Philosophy Club, Girls' Glee Club.

MARJORIE WAGNER . . . Wag . . . Elementary . . . 1413 Englewood Street, Philadelphia 11, Pa. . . . W.R.A., S.C.A., F.T.A., Psychology Club, Geography Club, Speech Clinic, Fire Brigade, Neithian Club, Elementary Festival.



ROSE C. WAIBEL . . . Posey . . . Elementary . . . 4143 East Barnett Street, Philadelphia 55, Pa. . . . W.R.A., S.C.A., Epicurean Club, Fire Brigade, Neithian Club.



CHARLES M. WAY . . . Charlie . . . Health and Physical Education . . . 6519 Kingsessing Avenue, Philadelphia 42, Pa . . . Track, Cross Country, Intramural Sports, Friars, Varsity Club.



LEE W. WEAGLEY . . . T.V. . . . Health and Physical Education . . . R.D. 3, Waynesboro, Pa. . . . Football, Baseball, Track, Intramural Sports.



NANCY J. WEAND . . . Nance . . . Elementary . . . 219 Valley Forge Road, Lansdale, Pa. . . . W.R.A., Neithian Club, F.T.A., S.C.A., Elementary Festival.

GLORIA LEONE WEIBLEY . . . Leone . . . Secondary . . . R.D. 2, Mechanicsburg, Pa. . . . W.R.A., F.T.A., I.V.C.F., Philosophy Club, *Serpentine*.



BARBARA WEIGAND . . . Barb . . . Elementary . . . 4025 Conly Street, Philadelphia 24, Pa. . . . *Quid Angles*, *Serpentine*, Bible Study Club, I.V.C.F., F.T.A., A.C.E.



MYRNA R. WEISS . . . Myrna . . . Elementary . . . 6038 Washington Avenue, Philadelphia 43, Pa. . . . Geography Club, Phonograph Club, Science Club, F.T.A.



JAMES R. WELLS . . . Jim . . . Music . . . R. D. 1, Elverson, Pa. . . . Intramural Sports, Photography Club, Phonograph Club, S.C.A., M.E.N.C., Concert Band, Marching Band, College Choir.

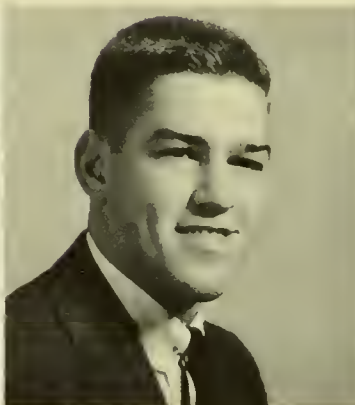

TERRY F. WEYANT . . . Red . . . Secondary . . . 16 South Jefferson Street, Mt. Union, Pa. . . . Football, Swimming, Varsity Club, "Wayne Hall Follies."



PEGGYANN OTTEY WHITAKER . . . Peg . . . Elementary . . . 103 South Valley Road, Paoli, Pa. . . . F.T.A., Philosophy Club.



ELEANOR ANNE WHITE . . . Ellie . . . Elementary . . . 647 Springmill Road, Villanova, Pa. . . . F.T.A., A.C.E., W.R.A., Neithian Club, Geography Club, Psychology Club, S.C.A., Fire Brigade, *Serpentine*, Speech Clinic, Elementary Festival.



ROBERT H. WILLIAMS . . . Bob . . . Music . . . 527 Kohn Street, Norristown, Pa. . . . Sinfonietta, Woodwind Quintet, Marching Band, Concert Band, Symphony Orchestra, College Choir, S.C.A., Intercollegiate Band and Orchestra, M.E.N.C.



CALVIN D. WILSON . . . Cal . . . Elementary . . . 3919 North Eighth Street, Philadelphia 40, Pa. . . . Phonograph Club, Philosophy Club, F.T.A., Government Club, Vice-President 3.



LOIS J. WILSON . . . Lois . . . Elementary . . . 1122 West Huntingdon Street, Philadelphia 33, Pa. . . . W.R.A., F.T.A., Girls' Glee Club, Neithian Club, Philosophy Club, *Serpentine*, Junior Prom Committee, Speech Clinic.



CLYDE H. WITMAN . . . Reds . . . Health and Physical Education . . . 242 West Steigel Street, Manheim, Pa. . . . Wrestling, Captain 4, S.T.C. Champion of 1953, Track, Intramural Sports, Friars, S.C.A., Men's Dormitory Council, Vice-President 4, Varsity Club, Secretary 4, Student Government Cabinet.



DONALD B. WODOCK . . . Don . . . Secondary . . . 102 East Street, Doylestown, Pa. . . . Intramural Sports, Newman Club, *Quad Angles*, Co-editor-in-chief 1, Little Theater, Men's Dormitory Council.



DORIS WHITELOCK WOERTH . . . White . . . Health and Physical Education . . . R.D. 1, Paradise, Pa. . . . Valkyrie Club, W.R.A., S.C.A.

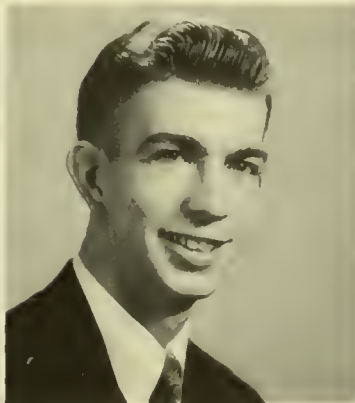

DONALD L. WRIGHT . . . Don . . . Elementary and Secondary . . . 408 Prospect Avenue, Prospect Park, Pa. . . . Intramural Sports, I.V.C.F., Friars, Secretary 4, Men's Glee Club, Marching Band, F.T.A. Student Government, Cabinet 2, Class President 2, Vice-President 3, 4.



THELIA RAE YARNALL . . . Thelia . . . Elementary . . . Baltimore Pike, Lima, Pa. S.C.A., F.T.A., Speech Clinic, Geography Club, Psychology Club.



PHYLLIS E. YEAGLE . . . Phyllis . . . Elementary . . . 316 Helleman Street, Philadelphia 11, Pa. . . . W.R.A., F.T.A., S.C.A., Neithian Club, Bridge Club, Class Treasurer 1, *Serpentine*.



TERESA YUNGWIRTH . . . Terry . . . Elementary . . . 318 West Baltimore Avenue, Media, Pa. . . Phonograph Club, Geography Club, Philosophy Club.



PATRICIA M. ZECCA . . . Pat . . . Music . . . 1509 East Washington Lane, Philadelphia 38, Pa. . . Philosophy Club, College Choir, M.E.N.C., Newman Club, Fire Brigade, *Quad Angles*. "Packin' Up."



ROBERT F. ZELLNER . . . Bob . . . Music . . . 160 Main Street, Nazareth, Pa. . . Intramural Sprrts, Phonograph Club, College Choir, Concert Band, Marching Band.



WILLIAM G. ZIMMERMAN . . . Zim . . . Health and Physical Education . . . 208 Cadwalader Avenue, Elkins Park, Pa. . . Wrestling, Captain 3, J.V. Football, Captain 3, Varsity Club, Treasurer 4, Intramural Sports, Men's Dormitory Council, President 4, Friars.



IRENE H. BELOFF . . . Public School Nursing . . . 6114 North Broad Street, Philadelphia 41, Pa.



SADIE BROOKS . . . Public School Nursing . . . Florin, Pa.



FLORENCE COOK . . . Public School Nursing . . . 5259 West Park Lane, Clifton Heights, Pa.



MILDRED SCOTT . . . Public School Nursing . . . 329 West Miner Street, West Chester, Pa.



MARY W. SUDELL . . . Public School Nursing . . . 1 South Bradford Avenue, West Chester, Pa.

PATRONS

Mr. and Mrs. John J. Ahern.....	York, Pa.
Mr. and Mrs. Walter E. Anderson.....	Rising Sun, Md.
Mr. and Mrs. Alfred Angelo, Sr.....	Philadelphia, Pa.
Mr. and Mrs. Oren A. Angstadt.....	Reading, Pa.
Mr. and Mrs. Clarence W. Armstrong.....	Holtwood, Pa.
Mr. and Mrs. Walter C. Bahr.....	Philadelphia, Pa.
Mrs. Elwood F. Baver.....	Elverson, Pa.
Mr. and Mrs. T. F. Beck.....	Morton, Pa.
Reverend and Mrs. R. G. Beektel.....	Philadelphia, Pa.
Mr. and Mrs. G. N. Blocher.....	Broomall, Pa.
Reverend I. James Bobst.....	Philadelphia, Pa.
Mr. and Mrs. Elmer H. Bomberger.....	Lititz, Pa.
Mr. and Mrs. Arthur M. Bready.....	Willow Grove, Pa.
Mr. and Mrs. Howard E. Breneman.....	Hollidaysburg, Pa.
Mr. and Mrs. Frank Broad.....	Bethlehem, Pa.
Mr. and Mrs. Fred Brotsman.....	Honesdale, Pa.
Mr. and Mrs. A. H. Buckalew.....	Fallsington, Pa.
Mr. and Mrs. Arthur L. Burdett.....	Philadelphia, Pa.
Mr. and Mrs. Charles C. Butler.....	Palmyra, Pa.
Mr. and Mrs. Thomas B. Clyde.....	Philadelphia, Pa.
Mrs. Ruth Coer.....	Philadelphia, Pa.
Mr. and Mrs. David Conley.....	Wayne, Pa.
Mr. and Mrs. Gilbert Coulter.....	Chester, Pa.
Mr. and Mrs. George A. Dague.....	Upper Darby, Pa.
Mr. and Mrs. Thage Dahlgren.....	Philadelphia, Pa.
Mr. and Mrs. Al G. Daniel.....	Bristol, Pa.
Mr. and Mrs. Rocco Diotisalvi.....	Bridgeport, Pa.
Mr. and Mrs. David A. Dolbin, Sr.....	Harrisburg, Pa.
Mr. and Mrs. Walter Dreden.....	Philadelphia, Pa.
Mr. and Mrs. J. Livingstone Edwards.....	Media, Pa.
Reverend and Mrs. Malcolm S. Eichner.....	Philadelphia, Pa.
Mr. Herbert Estrada.....	Philadelphia, Pa.
Mr. and Mrs. Thomas C. Feeney.....	Philadelphia, Pa.
Mrs. Harry Feldman.....	Philadelphia, Pa.
Mr. and Mrs. James L. Finegan.....	Philadelphia, Pa.
Mr. and Mrs. Joseph Fischer.....	Quakertown, Pa.
Mr. and Mrs. Norman H. Fisler.....	Cheltenham, Pa.
Mr. William F. Fox.....	Philadelphia, Pa.
Mr. Joseph Gibbons.....	Columbia, Pa.
Mr. and Mrs. T. Franklin Gilligan.....	Chester, Pa.
Mr. and Mrs. Russell Gingrich.....	Palmyra, Pa.
Dr. and Mrs. George L. Graham.....	Havertown, Pa.
Mr. and Mrs. Peter F. Graham.....	Drexel Hill, Pa.
Mrs. Lillian S. Greenleaf.....	Huntingdon, Pa.
Mr. and Mrs. Paul Grischott.....	Fullerton, Pa.
Mr. and Mrs. Robert B. Groff.....	Leola, Pa.
Mr. and Mrs. G. B. Groh.....	Reading, Pa.
Mr. and Mrs. H. Theodore Hallman.....	Souderton, Pa.
Mrs. H. L. Halstead.....	Philadelphia, Pa.
Mr. and Mrs. Henry J. Hammerstone.....	Easton, Pa.

Mr. and Mrs. Clayton Hartman.....	<i>Hegins, Pa.</i>
Mr. and Mrs. Lewis F. W. Hawk.....	<i>Lima, Pa.</i>
Mrs. Agnes Hegarty.....	<i>Langhorne, Pa.</i>
Mrs. Helen Hendren.....	<i>Philadelphia, Pa.</i>
Mr. and Mrs. J. B. Hess.....	<i>Lititz, Penna.</i>
Mr. and Mrs. Harry F. Holt.....	<i>Lansdale, Pa.</i>
Mr. and Mrs. Charles M. Huntzinger.....	<i>Valley View, Pa.</i>
Mrs. Mollie B. Johnson.....	<i>Avondale, Pa.</i>
Mr. and Mrs. Ralph M. Johnson.....	<i>Condersport, Pa.</i>
Mr. and Mrs. William Keinath.....	<i>Collingdale, Pa.</i>
Mrs. Lillian Keown.....	<i>Philadelphia, Pa.</i>
Mr. and Mrs. Ephraim Keyser.....	<i>Obelisk, Pa.</i>
Mr. and Mrs. Warren C. Kiess.....	<i>Allentown, Pa.</i>
Mr. and Mrs. Edward Knapp.....	<i>Philadelphia, Pa.</i>
Mr. and Mrs. William C. Knox.....	<i>Belle Vernon, Pa.</i>
Mr. and Mrs. Stephan J. Kunder.....	<i>Philadelphia, Pa.</i>
Mr. and Mrs. Howard W. Lankford.....	<i>York, Pa.</i>
Mr. and Mrs. Kermit A. Latimer.....	<i>Kingston, Pa.</i>
Mr. and Mrs. Henry Loewen.....	<i>Leacock, Pa.</i>
Mr. and Mrs. George W. Loper, Sr.....	<i>Lansdowne, Pa.</i>
Mr. and Mrs. Frank Lo Furno.....	<i>Havertown, Pa.</i>
Mr. and Mrs. Fiose N. Malacrea.....	<i>Camden, N. J.</i>
Mr. and Mrs. Ralph March.....	<i>Boyertown, Pa.</i>
Mr. and Mrs. Rowe M. Martin.....	<i>Biglerville, Pa.</i>
Mr. and Mrs. William Mignona, Sr.....	<i>Pottstown, Pa.</i>
Mr. and Mrs. Claude Miller.....	<i>Quakertown, Pa.</i>
Mr. and Mrs. William Mohnack.....	<i>Philadelphia, Pa.</i>
Mr. and Mrs. Henry Moore.....	<i>Point Pleasant, N. J.</i>
Mr. and Mrs. Samuel M. Myers.....	<i>Quakertown, Pa.</i>
Mr. and Mrs. Leon McGinness.....	<i>Wilmington, Del.</i>
Dr. Samuel W. McNeal.....	<i>Columbia, Pa.</i>
Mr. and Mrs. John T. McNelis.....	<i>Kingston, Pa.</i>
Mr. and Mrs. William C. McNinch.....	<i>Bloomsburg, Pa.</i>
Mr. and Mrs. Henry J. McQuiston.....	<i>Malvern, Pa.</i>
Dr. and Mrs. John P. Nolan.....	<i>Chester, Pa.</i>
Mr. and Mrs. Dennie Outlaw.....	<i>Philadelphia, Pa.</i>
Mr. and Mrs. Thomas E. Owens.....	<i>Nanticoke, Pa.</i>
Mr. and Mrs. William Harold Paul.....	<i>Evansville, Indiana</i>
Mr. and Mrs. M. Pettigrass.....	<i>Bethlehem, Pa.</i>
Mr. and Mrs. Max E. Pohl.....	<i>Philadelphia, Pa.</i>
Mr. and Mrs. Fred W. Poppe.....	<i>Valley Stream, N. Y.</i>
Mr. and Mrs. R. R. Raessler.....	<i>High Spire, Pa.</i>
Mr. and Mrs. Joseph J. Ragolia.....	<i>Morrisville, Pa.</i>
Mr. and Mrs. O. Ramsanr.....	<i>Fullerton, Pa.</i>
Mr. and Mrs. Frank T. Ransburg.....	<i>Swarthmore, Pa.</i>
Mr. and Mrs. James R. Raser.....	<i>West Reading, Pa.</i>
Mr. and Mrs. John L. Reber, Jr.....	<i>Philadelphia, Pa.</i>
Mr. and Mrs. F. C. Reinhold.....	<i>Temple, Fla.</i>
Mr. and Mrs. Elmer J. Reminger.....	<i>Royersford, Pa.</i>
Mr. and Mrs. Gerald W. Rittenhouse.....	<i>Norristown, Pa.</i>

Mr. and Mrs. Jerry A. Royer.....	Coleston, Pa.
Mr. and Mrs. Fred L. Rupp.....	Steelton, Pa.
Mr. and Mrs. Frank A. Ryan.....	Catasauqua, Pa.
Mr. and Mrs. Joseph M. Saffren.....	Philadelphia, Pa.
Mr. and Mrs. Richard H. Scheffey.....	Pottstown, Pa.
Mr. and Mrs. Charles A. Schuler.....	Telford, Pa.
Mr. and Mrs. Frederick W. Schulz.....	Philadelphia, Pa.
Mr. and Mrs. Paul S. Sherry.....	Bethlehem, Pa.
Mr. and Mrs. S. C. Shope.....	New Bloomfield, Pa.
Mr. and Mrs. J. Newton Shreiner.....	Lititz, Pa.
Mrs. Minnie M. Siegfried.....	Kutztown, Pa.
Mr. and Mrs. R. R. Smeltzer.....	Lebanon, Pa.
Mr. and Mrs. M. L. Snyder.....	Lansdowne, Pa.
Mr. and Mrs. George Solomon.....	Hellertown, Pa.
Mr. and Mrs. Raymond Spafford.....	North Springfield, Vt.
Mrs. Grace C. Spencer.....	Wayne, Pa.
Mr. and Mrs. Curvous P. Stauffer, Sr.....	Topton, Pa.
Mr. and Mrs. Floyd Steedle.....	Egypt, Pa.
Mr. and Mrs. John L. Steffa.....	Philadelphia, Pa.
Mr. and Mrs. A. Stewart, Jr.....	Drexel Hill, Pa.
Mr. William Stellwagen, Sr.....	Philadelphia, Pa.
Mr. and Mrs. Frank H. Strauss.....	Willow Grove, Pa.
Mr. and Mrs. Wilbur B. Strickler.....	Hellam, Pa.
Mr. and Mrs. Anson Surplus.....	West Chester, Pa.
Mr. and Mrs. Evan G. Swanson.....	Titusville, Pa.
Mr. and Mrs. J. Lester Thompson.....	Robesonia, Pa.
Mr. and Mrs. Jacob K. Trinley.....	Linfield, Pa.
Mr. and Mrs. Milan Vulich.....	Steelton, Pa.
Mr. and Mrs. Samuel N. Wagner.....	Philadelphia, Pa.
Mr. and Mrs. Frederick Waibel.....	Philadelphia, Pa.
Mr. and Mrs. Arthur S. Weand.....	Lansdale, Pa.
Mr. and Mrs. August Weigand.....	Philadelphia, Pa.
Mr. and Mrs. C. Guy Wells.....	Elverson, Pa.
Mr. and Mrs. George H. White.....	Villanova, Pa.
Mr. and Mrs. J. A. Whitelock.....	Cristiana, Pa.
Mr. and Mrs. Horace Williams.....	Norristown, Pa.
Mr. and Mrs. Raymond Yarnall.....	Lima, Pa.
Mr. and Mrs. Frank J. Yeagle.....	Philadelphia, Pa.
Mrs. Anne C. Young.....	East Lansdowne, Pa.
Mr. and Mrs. Wilson Zellner.....	Nazareth, Pa.



EXPERIENCE HAS NO SUBSTITUTE

20 years of yearbook "KNOWHOW" is

yours when you sign with

MERIN STUDIOS OF PHOTOGRAPHY

Official Photographers to the

1954 SERPENTINE

*All portraits appearing in this publication
have been placed on file in our studio
and can be duplicated at any time.*

Write or phone us for Information

1010 CHESTNUT STREET

PHILADELPHIA 7, PENNA.

PEnnypacker 5-5776

PEnnypacker 5-5777

GOOD LUCK and
BEST WISHES
TO THE CLASS OF 1954

— from —

HOPPY'S

PURPLE and GOLD

COMPLIMENTS OF

ARC REXALL DRUGS

GAY AND HIGH STREETS

WEST CHESTER, PA.

WEST CHESTER HARDWARE COMPANY

113-115 W. MARKET STREET

WEST CHESTER, PA.

COMPLIMENTS

W. E. GILBERT

128-130 W. MARKET STREET

WEST CHESTER, PA.

COMPLIMENTS

DE HAVEN'S DRUGSTORE

Ralph L. Easter

and

Robert H. Miller

Proprietors

106 W. GAY STREET

WEST CHESTER, PA.

W. T. GRANT CO.

"KNOWN FOR VALUES"

Compliments

of

QUAKER BAKERY

LOTS OF LUCK
TO THE CLASS OF '54
"THE LITTLE MAN'S"

TRI-O ITALIAN RESTAURANT

Specializing in SPAGHETTI

SUBS and STEAK SANDWICHES

23 EAST GAY STREET
Phone: 9865

WEST CHESTER

— THE —
VILLAGE FLOWER SHOP

WEST CHESTER, PA.

Florist Telegraph Delivery

Phones: 3164 — 9966

HOWARD J. ALDWORTH

RADIO SERVICE

102 W. MARKET STREET
Phone: 0465

WEST CHESTER

John P. Battin

Wayne L. Battin, Jr.

BATTIN MOTOR COMPANY

Chrysler and Plymouth

Phone: 0980

327-31 EAST GAY STREET

WEST CHESTER, PA.

• SINCE 1887 •

DENNY TAGS

JANE CHALFANT

Town and Country Clothes • Accessories

123 NORTH HIGH STREET

WEST CHESTER, PA.

Telephones: W.C. 0290 — 0312

CAMERA CRAFT PHOTO SERVICE

Everything Photographic

16 E. GAY STREET

WEST CHESTER, PA.

MILLER'S WELDING SHOP

Electric and Acetylene Welding

138 EAST MARKET STREET

WEST CHESTER, PA.

Phone 2864

BEST WISHES

to

THE CLASS OF 1954

from

HIGHLAND
DAIRY PRODUCTS CO.

PHILIP GARRETT

CLASSIC SPORTSWEAR

12 S. CHURCH STREET

WEST CHESTER, PA.

WEBB JEWELRY STORE

Since 1876

27 W. GAY STREET

WEST CHESTER, PA.

MEDFORD'S MEATS

FOR

Quality and Flavor

CHESTER, PA.

JOHNNY & CONNIE'S MARKET

AND

J. & C. Produce Co.

— Wholesale —

FRUITS AND VEGETABLES

116-118 N. CHURCH STREET

WEST CHESTER, PA.

Serving Coca-Cola
Serves Hospitality



Bottled under authority of the Coca-Cola Company by

The Coatesville Coca-Cola
Bottling Works, Inc.

• LORGUS •

FLOWERS AND GIFTS

20 NORTH HIGH STREET

WEST CHESTER, PA.

RODGER'S MARKET

FAIRLAWN SELF-SERVICE

Groceries • Meats • Produce

Frozen Foods

302 S. HIGH STREET

Phone: 0916

A. MICHAUD CO.

OXFORD AND HANCOCK STREETS

PHILADELPHIA, PA.

GA 6-1000

— Supplying —

Hotels — Restaurants — Institutions

"MEAT YOU MAY SERVE WITH PRIDE"

Institutions

Clubs

C. J. SHARPLESS

WHOLESALE MEATS

14 S. FRONT STREET

Philadelphia 6, Pa.

WA 2-5510

Hotels

Ships

COMPLIMENTS

RICHARD S. FOULK

Prescription Druggist

HIGH AND DEAN STREETS

WEST CHESTER, PA.

YARN SHOP

WEBSTER & BIRCH

NORTH CHURCH STREET

WEST CHESTER, PA.

202 DINING ROOM

The Finest in Food

Complete Dinners and A La Carte Menu

Wilmington Pike, 1/2 mi. South of College

West Chester

Phone 9960

Established 1880

FELIX SPATOLA & SONS

Fresh and Frosted Fruits and Vegetables

READING TERMINAL

PHILADELPHIA 7, PA.

WAlnut 2-5600

Everything in Drugs

HOWARD H. WEANER

PHARMACIST

100 W. GAY STREET

WEST CHESTER, PA.

COMPLIMENTS OF

QUAKER RESTAURANT

Enjoy Fine Food Served in a Pleasant Atmosphere

124 W. GAY STREET

WEST CHESTER, PA.

*Orthopedic Prescription for Corrective
Shoes Carefully Filled*

FALINI'S SHOE SERVICE

TULLIO FALINI

Phone: 4356

112 S. HIGH STREET

WEST CHESTER, PA.

Compliments of

JOHN I. TAYLOR

MUSIC STORE

JIMMY JOHN'S

Pipin' Hot Sandwiches

WILMINGTON PIKE

KAUFFMAN'S

Over Half a Century

Devoted to Better Living

15-25 W. GAY STREET

WEST CHESTER, PA.

COMPLIMENTS FROM
THE BEEFBURGER

WILMINGTON PIKE

HOBERMAN'S

*The store of notionally advertised brands
of wearing apparel for women, young women
and young girls.*

W. E. RYAN

READING TERMINAL MARKET

Philadelphia, Penna.

YOUR CLASS RING!!

*was produced by BALFOUR—manufacturer of High School
and College Jewelry, Commencement Announcements
Diplomas, Medals, and Trophies*

**L. G.
BALFOUR
COMPANY**

1601 CHESTNUT STREET

PHILADELPHIA, PA.



our colophon...

your assurance

of the best

SCHOOL AND COLLEGE ANNUALS

PRODUCED BY LETTERPRESS,

OFFSET LITHOGRAPHY

AND BY



LIVINGSTON PUBLISHING COMPANY

NARBERTH PENNSYLVANIA

