

1965



Serpentine

ANGELO ROBERTO

*new dimensions
emerge as our
abilities to discern
and evaluate are
heightened through
the exchange of
ideas . . .*

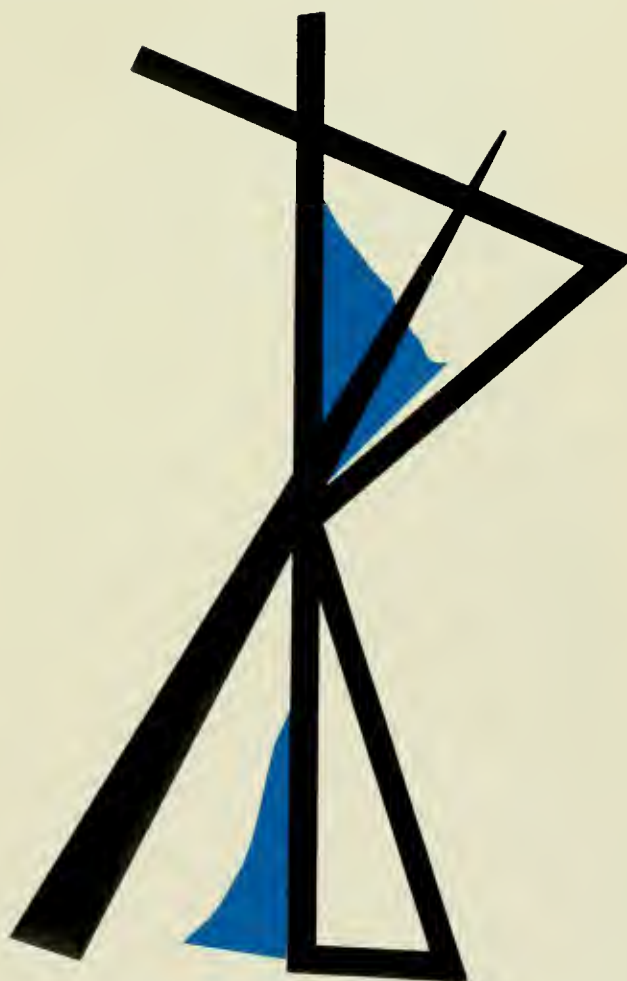



Serpentine 1965



WEST CHESTER STATE COLLEGE



PENNSYLVANIA

FOREWORD

Recorded on these pages are "Dimensions" of academic and social achievement that we have developed during four years at West Chester. To make the most of educational potentialities, we have enlarged our outlooks in width and depth. As Freshmen, we began our college careers apprehensively. Gradually, exposure to ideas and opinions of professors and fellow students has given us the opportunity to enlarge the scope of the world around us. It is hoped that each of us has mastered flexibility of perception characteristic of the educated person. The variety of subject fields and areas of experiences have contributed to the heights we have attained scholastically. For Seniors, graduation and its many associated activities is an extension into our future way of life. These "Dimensions," illustrated in the following pages, constitute the motif that has been selected for the 1965 *Serpentine*.



1

2

3

4

5

6

7

8

9

10

- ADMINISTRATION 26
- ORGANIZATIONS 40
- ACTIVITIES 74
- SPORTS 92
- UNDERCLASSES 128
- SENIORS 140

... moving into



"Frosh Regs" have long been a tradition on campus awaited eagerly by upperclassmen and somewhat despised by the Freshmen. Traditionally, the class of dink-bedecked Frosh are "put through the mill" during Regs, the purpose being to acquaint them with West Chester history, to instill in them a loyalty for the school they will be attending for the next four years, and to give upperclassmen the chance to assert their seniority over a lowly bunch of invading children.



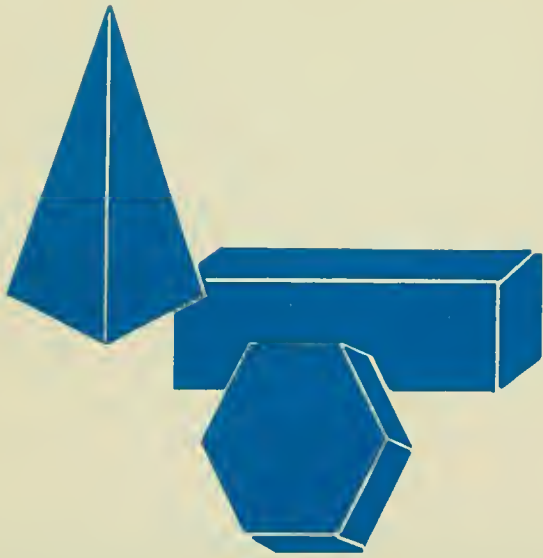

*... shadows
deepen
across the
campus*



Out of doors the weather is still warm enough for a sweater or a trench coat, yet that sticky summer sun is not around to make things unbearable. At night games, it even becomes cool enough for a blanket and some hot chocolate. Posters lashed to the trees cheering on our teams and homesick Freshmen beating a path to the post office let us know that fall in all its glory is back at the West Chester campus. Even indoors, fall shows its face in the eagerness each of us has at the start of the new semester. Somchow, studying now seems easier and better than it will later when warm weather comes back and thoughts start to wander.





Life . . . *is far from dormant here*



Life in its numerous phases is not lacking anywhere on campus. Whether it's serious down-to-earth studying-type life or whether it's partying in the dorm halls-type life, it isn't difficult to find. The library plays an important part in the serious academic life we all came to West Chester to indulge in. So does the typewriter and, whether we're the two-finger typist or one a little bit faster, we must buckle down seriously to get those reports done. But making a date is part of life, too, on the fun-side. And getting ready for it, we let the serious life slide a little knowing we can pick it up tomorrow. A little studying, a little snooze, a gab-session, a telephone conversation, a quick once-over with the shaver. These are all part of the life we enjoy.





*High spirits
prevail and
the pace is
mad and merry*





West Chester has homecoming weekend just like other colleges. Yet, it really isn't quite the same. Oh, there's the usual crowd of alumni, the homecoming game, and the dance. It's about the same in that way. But during Rampage, West Chester shows a pride that is only West Chester's and an excitement of the big weekend that only West Chester could have. There's a game, too, but those are our guys out there winning to cheers of the crowd and the cheerleaders. The parade reflects talent with floats showing real care and preparation, the Senior float particularly this year. Dorm decorations and Basie round out Rampage — our homecoming weekend.



Christmas





*immeasurable joy
radiates
and permeates*



Christmas is steeped in tradition around West Chester. There are the ingenious dorm decorations put up in snatches between classes and typed term papers with the final effect well worth all the effort. There's the Carol Service, long awaited by College and community alike. And there's the Christmas dance where couples enjoy good music, good conversation with friends, and the anticipation of the wonderful holiday season to come. Then back in the dorms, parties, singing, and the tearing down of all the hours of work put into decorating. But there are several weeks of parties and fun to look forward to that make the campus activities somehow very warm and very exciting.

People . . . *who need people*





"People who need people," the song says, "are the luckiest people in the world." And whether it ranges from serving the hungry crowds during a football game half-time or to art lovers strolling leisurely through the fall clothesline exhibit of student-faculty handiwork — everywhere there are people — there is excitement, laughs, ideas, company. Hayrides with their songs, hayfights and plain fun need people. Even snuggling under a blanket during a chilly game needs people — the more the merrier. Some things require solitude: studying, deep concentration, thinking. But most of us don't like being alone; around West Chester we need not be. Companionship and friends are in abundance, as are people who help us enjoy pleasant memories of West Chester.

*Class distinction
is practiced in
varying degrees*

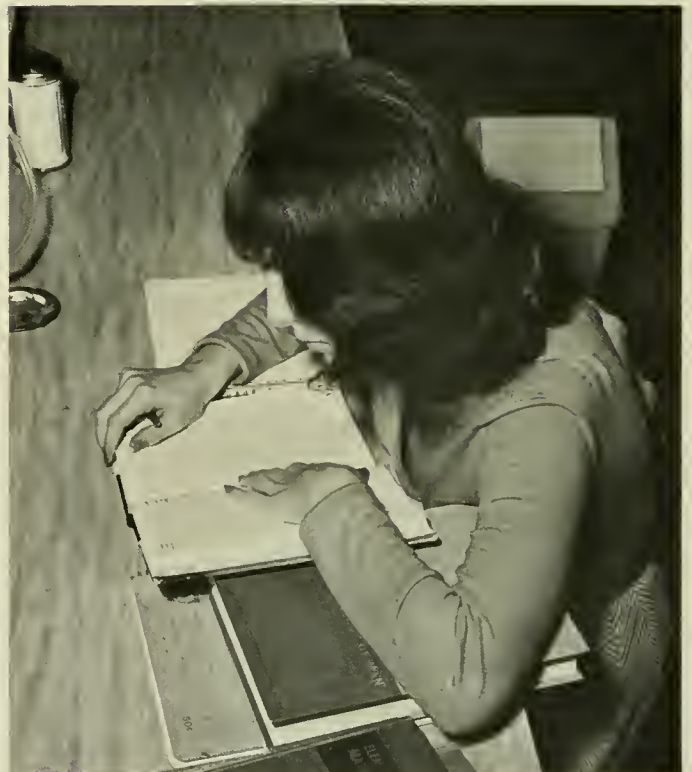



The recognition for outstanding academic achievement is important for students no matter at what college. West Chester is no exception. During the four years' search for knowledge, students have learned to make full use of materials including the textbooks, movies, records, and maps as classroom aids. But outside, it's often better to relax and think things through. The text will be there when it's needed, but often a friendly discussion can give more learning than all the textbooks in the world. Yet, there's always the need for concentration — down-and-out effort to make study an aid and college years a valuable experience.





Places *of significance*

Interesting places and buildings appear all over campus – from the Dem School and its youngsters livening up campus with their play to Main Dorm, one-time focal point of the campus. In its setting of grass and trees, Main, despite its years, is such a part of this college that it is hard to imagine West Chester without it. Recitation Hall, oldest building on campus, is still a distinguished member, even though it provides laughs to those familiar with its rather ancient history. Yet, West Chester is not all past. New Science and Dining halls show modern aspects of the campus. They add youth to West Chester as the old buildings add tradition. We have a long path open in our future. Past is all around us, but the future keeps springing up to mingle with it.









Seniority ... *as always prevails*

In the fall of the last year at West Chester, the Seniors, Class of '65, approach scholastics in different ways. Many are enthusiastic to get in that last bit of learning before the time runs out. Many hours are devoted to reading, studying, comprehending. But college is memories, too, and fond thoughts of traditions, Senior picnics, football games with near-wins and romps, serving lines, and bull sessions. It is accomplishment, and it is admiration from others for what we've learned to do. College is many things — many different things to each one of us. But finally, college is the pleasant realization of a now-completed education.





As spring approaches fancies turn to warm weather, budding trees, a warming sun, and plans for the future. Frequently a pause in lunch permits a contribution to that discussion of whatever happens to be important at the moment. Everywhere, life on campus takes a turn for the out-of-doors. Somehow courses don't seem as pressing when the sun shines and the days are so pleasant. Couples, aware of no one, hear only the brush of new leaves, and a faint call of Tomorrow.



*Time has become
long in hours of light*



Heroin



ADMINISTRATION

Administration, the backbone of an academic community, is the factor which has given direction to these years in college. The maturing of young minds, never an easy task, is the task that the administration and faculty face as they attempt to develop a directed pursuit in us. The students come in search of wisdom and truth, and they receive it as a result of the devotion of these men and women. By the examples and teachings which mold these characters and enlighten these minds, a direction is slowly fulfilled. Truth strengthens the life of each student and is found in each association that he makes.

President

Dr. Earl F. Sykes was appointed President of West Chester State College on August 9, 1962. His placement was preceded by a year as Acting President and twenty years on the administrative staff of the college. Dr. Sykes is a graduate of Montana State University, where he earned a B.A. in Social Studies and an M.A. in Educational Administration. He got his Doctorate in Educational Administration of both public schools and colleges at the Columbia University Teachers College. Dr. Sykes has also served as Supervisor of Student Teaching, Director of Placement Office, Dean of Men, and as the Dean of Academic Affairs.



The task of College President can by no means be considered an easy one. Responsibilities are great and obligations are many. Dr. Sykes works long hours at his desk to assure a job well done.

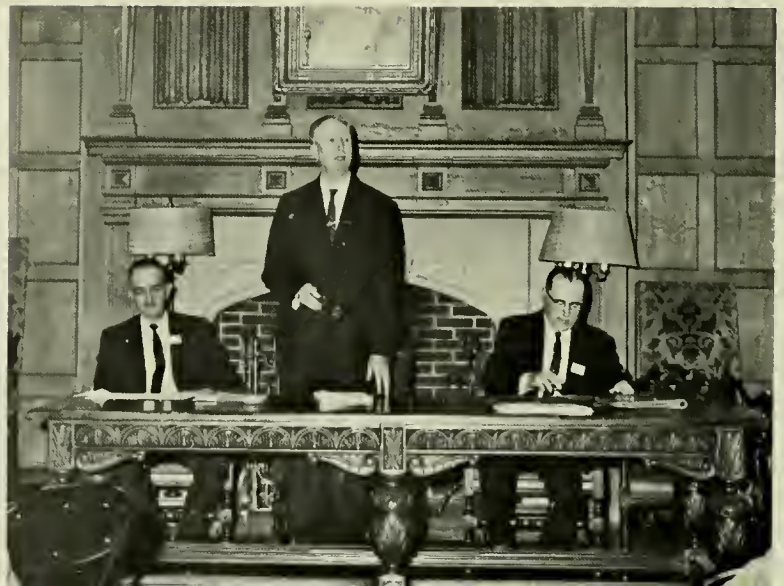

Deans



Dr. Walter J. Gale
Dean of Academic Affairs

Under the realm of Dr. Walter J. Gale's authority are the many aspects of a student's academic life. Scheduling, placement, admissions, curriculum, and library are among his many administrative duties.

Dr. Jack A. Owens and Mr. William R. Benner are the vital mediators between the students and the administration. Social and athletic events, student employment and the infirmary are part of their job.

Dr. Jack A. Owens and Mr. William R. Benner
Dean of Student Affairs and Assistant



Dr. Kenneth R. Widdall
Dean of Administrative Affairs

Dr. Paul B. Ross, Director of Admissions, conducts all of the affairs necessary for the selection of prospective students at the college. Through him, applicants have their first contact with West Chester.

All transactions concerning the financial aspect of the college are conducted by Mr. Everett E. Shaefer, Business Manager. The duties of comptroller, revenue agent, and budget officer are under his authority.

Administrative Staff



The amiable figure of Mr. Emil H. Messikomer, Director of Undergraduate Affairs, is a familiar and reassuring symbol that the college administration is eager to help students meet their academic problems.

Mrs. Helen Shippee, the friendly and efficient Registrar, has the responsibility of keeping the records and transcripts of all college students intact. She sees that records are promptly available when needed.



The never-ending process of directing the placement of Senior student teachers and of assisting in securing permanent positions in the educational field for graduated students is delegated to Dr. Mark Evans.

Every educational institution is concerned with public opinion. At West Chester, Dr. William P. Houpt is the possessor of the important job of public relations, requiring efficiency in skill and diplomacy.

Mr. Robert Reese is West Chester State's very capable Athletic Director. It is his responsibility to supervise all athletic equipment, transportation, publicity, and to schedule all major athletic events.

In May, 1962, the State Council of Education approved the college's Liberal Arts Curriculum. This program, under the direction of Dr. Kenneth Slagle, has grown significantly in the few short years of its existence.





Dr. W. Glenn Killinger carries out important duties as Dean of Men. Both his sincere efforts and outgoing personality are necessities for the success of this job, which he has been fulfilling since 1935. Besides serving as advisor to men students on campus, Dean Killinger finds time in his busy work schedule to perform the duties of head coach of the baseball team.

Dean of Men

Dean of Women

Dean of Women, Miss M. Jane Caton, is well known to students at the college. Miss Caton tries to foster and encourage an atmosphere of intellect, leadership, and social responsibility among all of the women students. She provides guidance and advice which encourages the development of academic, social, moral, and cultural growth for women during the school year.

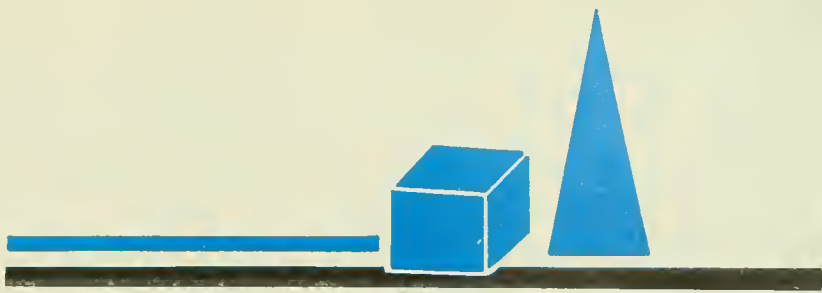

Mr. Robert M. Mitten, a member of the Physical Education Department, maintains the position of Assistant Dean of Men.

Familiar to women students are the Assistant Deans of Women: Miss Bernatz, pictured here, and Mrs. Inghram, not present.





The position of Resident Advisor is of vital importance to the well-being of the women students here at West Chester. These women are officially in charge of the housing facilities, enforcing all college regulations, and overseeing the proper functioning of equipment. *Sitting left to right* are Mrs. Mary B. Dietz, Mrs. Mary Payne, Miss Kitty Boyle and Mrs. Rose Hale. *Standing left to right* are Mrs. Carrie Patch, Mrs. Julia Wienandt, Miss Margaret Egger, and Mrs. Mary B. Ayling. Mrs. Dorothy Smith not present.

Resident Advisers

The Slater staff adds spice to life at West Chester in more ways than one. Their western style barbecue and authentic Hawaiian Luau are products of their vivid imagination. Lawrence Hall with its modern dining facilities and student commons will soon be the center of all campus activities. *Seated* — Mr. O'Doherty, Director. *Standing* — *L. to R.*: Mr. Moore, Mr. Fokas, snack bar manager, Mr. Melackrinou. (Not pictured: Mr. Peacock.) These men are responsible for the well-managed efficiency of the dining hall.

A.R.A. Slater





Book Store Staff

Shelves of books, paper, and various other supplies can now be easily found in the newly renovated College Bookstore. The bookstore has become one of the brightest spots on the West Chester State College campus. The management of this bookstore is under the direction of Miss Catherine Finegan, Mr. Frank E. Peterson, Mr. David Jackson, Mrs. Mary Phillips.



Post Office Staff

The post office is always an extremely busy place after each class when a swarm of students converge on it to make sure "that" letter or package has arrived. Scores of letters and packages find their way here each day. These two congenial ladies, Mrs. Rodebough and Mrs. Connell, sort the mail and cheerfully serve both resident and commuter students daily.



Nurses

The infirmary at West Chester, directed by Mrs. Futer and Mrs. Marion, provides professional treatment for all common illnesses contracted by the students. The friendly attitude and efficiency displayed by the staff gives the students a feeling of security on campus. Insurance claims for athletic and common injuries are also transacted through this office.





Art

Attempting to help the individual develop a more appreciative outlook toward the fine arts, the Art Department offers both interesting and challenging subject matter in this field. Painting and sculpturing classes and other similar courses provide opportunities for intensive study. Sketch Club, which meets weekly, gives the more interested students added time for out-of-class study. Members of the staff include Mr. Hallman, head of the department; Mr. McKinney, Miss Simmendinger, Mrs. Ring, and Mr. Gabriel.

The Demonstration School includes elementary grades one through six. Children of the college faculty and community residents may be given opportunity to attend this school. College students are encouraged to observe classes for teaching methods to aid in their future teaching careers. Student teachers are assigned to practice here during the year. Faculty: Mr. Chalick, Miss Wolfe, Mrs. Jones, Mrs. Morgan, Mr. Cartright, Principal; Mrs. Mathias, speech and hearing clinician; Mrs. Di Marco, Miss Bayne, and Mr. Grafton.

Demonstration School



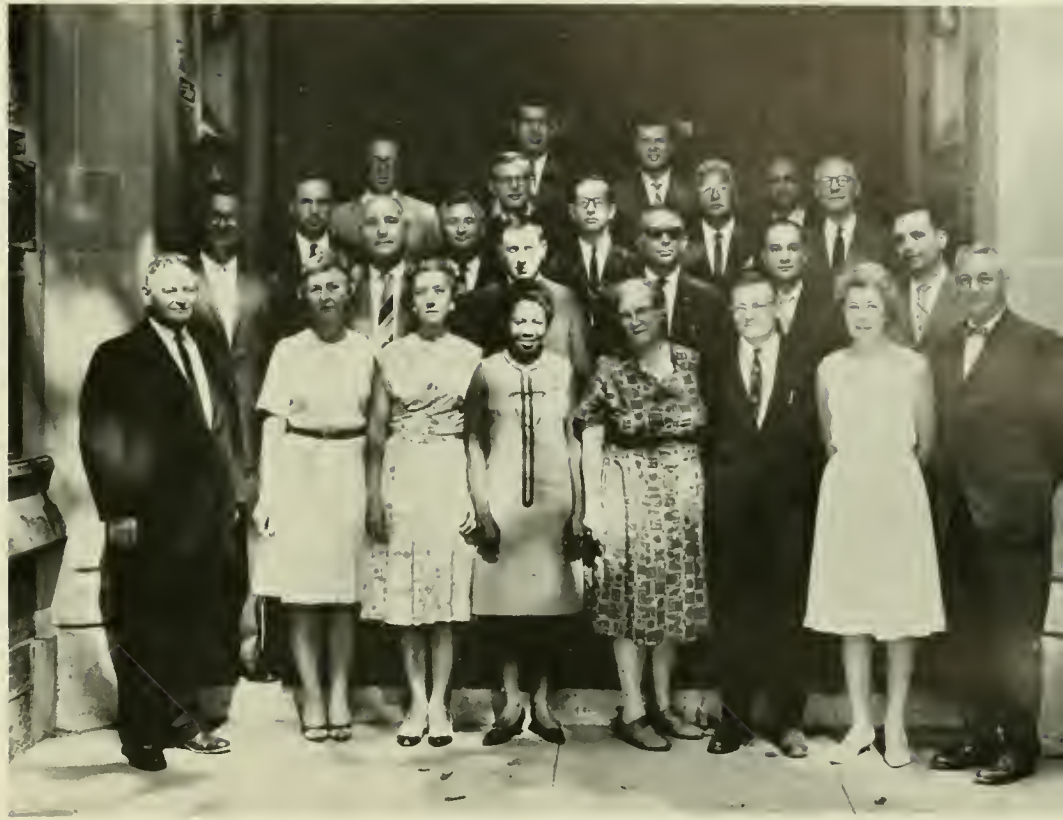

Education

Members of the faculty who comprise the Education Department are: *1st row:* Dr. Bannon, Mrs. Kulp, Dr. King, Miss Weems, Dr. Gregg, Mr. Herres, Mrs. Haas, Dr. Benda, head of the department, *2nd row:* Dr. Claghorn, Mr. Barth, Mr. Leeds, Dr. Williams, Mr. Greenberg, Dr. Schuler. *3rd row:* Mr. Redmond, Dr. Weagley, Mr. Swiren. *4th row:* Dr. Hill, Mr. Habecker, Mr. Patterson, Mr. Rechtenwald. *5th row:* Mr. Freeman, Mr. Strayer, Mr. Mississippian. Those not present when the photo was taken are Dr. Bonder and Mr. Buechele.

1st row: Mr. McDowell, Mr. Henry, Miss Hallman, Miss Rowe, Miss Jacobs, Mrs. Smith, Dr. Jordan, Mrs. Bruton, Miss Giles, Miss Manburg, Dr. Sifton, Dr. Bailey, Mr. Clokey, Dr. Thomas, Mr. Thurbon. *2nd row:* Mr. Ward, Mr. Bruehl, Mr. McKenty, Mr. Forer, Mr. Suppan, Mr. Landrum, Mr. Cope, Mr. Romanelli, Dr. Berry, Mr. Mayson, Dr. Eapen, Dr. Binney, department head. Faculty members Mr. Martin and Dr. West were not available when the photo was taken. This faculty makes possible a wide variety of subject matter.

English





Department of Language offers a comprehensive selection of foreign language courses not only to majors in the field, but also to those in varying curricula who desire to elect a language. The faculty includes: *1st row:* Dr. Rodríguez, Miss Roseman, Dr. Roberts, Department Head; Mr. Coulet du Gard. *2nd row:* Mr. Parker, Mr. Glumac, Mr. Kulhanek. *3rd row:* Mr. Serna and Mr. Lombardi. Subjects offered cover grammar of the language and endeavor to develop insights into the culture and literature of the land.

Languages

Geography

Approximately twenty courses are offered by the Geography Department during the regular school term. In addition to general courses, students elect specialized subjects. Instructors make efforts to combine issues and problems of today with all courses. High-ranking Geography majors have opportunity to join the college chapter of Gamma Theta Upsilon, national honor society. Faculty members are Dr. Monroe, Dr. Langdon, Dr. Keinard, Head of the Department; Mr. Hawthorne, Mr. Bielski, and Mr. Bucksar.

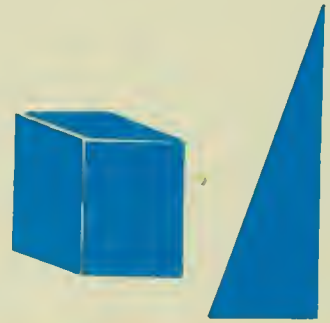



Health-Physical Education Department: *1st row:* Dr. Sturzebecker, Department Head; Miss Coates, Mr. Yoder, Mr. Lorback, Mr. Black, Mr. Norris, Mr. Kolacki, Mrs. Cooper. *2nd row:* Mr. Long, Mrs. Taylor, Mr. Davis, Miss Margerum, Mr. Heim, Miss Powlus. *3rd row:* Mr. Goodwin, Miss Gros, Miss Schaub, Mrs. Cottrell, Mrs. Guinta, Miss Yanisch, Miss Kyvallos. *4th row:* Mr. Hopkins, Mr. Wilkinson, Mr. Trnka, Miss Reed, Mrs. Rokus, Dr. Cottrell. *5th row:* Dr. Twardowski, Dr. Youmans, Dr. Cochran, Mr. Furlow, Mr. Mitten.

Physical Education

Library

Personnel are available to aid students in acquiring their choice of the vast collection of periodicals, pamphlets, and books in the Francis Harvey Green Library. A juvenile room and curriculum laboratory are at student disposal. A music department of the library is located in Swope Hall. Employees are Mr. Leubking, Mrs. Morgan, Mrs. McCartney, Mrs. Hampson, Miss Conbeer, Mr. Hall, Head Librarian; Mrs. Taylor, Mrs. Carmichael, Miss Collicott, Mrs. Rivoir. Students from the college are employed on part-time basis.





Mathematics

Several new members have been added to the Mathematics Department this year. Ranging from foundations of mathematics to such courses as topology and differential calculus, subjects in this field vary according to both difficulty and area covered. Faculty members are: *1st row:* Mrs. Hunter, Dr. Filano, head of the department. *2nd row:* Mrs. Stanley, Mr. Weiss. *3rd row:* Mr. Sgambati. *4th row:* Mr. Munshower, Mr. Brenton, Mr. Milliman. Absent from the picture are Mr. Mandelbaum, Mr. Morrill, and Mr. Love.

Music Faculty: *1st row:* Mrs. Gottlieb, Mrs. Kelly, Miss Sheppard, Miss Hales, Dr. Mitchell, Department Head; Miss Williams, Mr. Carson, Mr. Carl, Mr. Gangemi, Mr. Sweet and Dr. Schick. *2nd row:* Miss Vandever, Mrs. Beatty, Miss Clarke, Mr. Middleton, Dr. Wright, Dr. Antonowich, Mr. Barrow, Mr. Krueger, Mr. Whitten, and Dr. Chessman. *3rd row:* Dr. Parris, Dr. Johns, Mr. Sprenkle, Mr. Pflieger, Dr. Wilkinson, Dr. Jones, Mr. Boerlin, Mr. Gutscher, and Mr. Conaway. All of the classes for music subjects are given in Swope Hall.

Music





Science

1st row: Miss Cullen, Dr. Overlees, Dr. Bravo, Mrs. Schoel, Miss Cinquina, Dr. Greenberg, Mrs. Bliss, Miss Greenwood, Dr. Rickert, Dr. Trezise, Dr. Muehlmann. *2nd row:* Mr. Skillen, Mr. Hawkes, Mr. Casciato, Mr. Jones, Dr. Reynolds, Mr. Townsley, Mr. Smith, Mr. Buehler, and Dr. Dorchester. The three-story Biological Science Center, including auditorium, science museum, laboratories, research areas, and faculty offices, will provide ample facilities and space for scientific study in the future.

Among others, the Social Science Department offers one of the most concentrated courses of study at the college. Faculty members: *1st row:* Dr. Harding, Mrs. Diness, Dr. Fleek, head of the department; Dr. Maneval, Dr. Everett, Mr. Shaffer. *2nd row:* Dr. Carlson, Mr. Radetsky, Dr. Schooler, Mr. Morgan, Dr. Drayer. *3rd row:* Mr. Nicholson, Mr. Solden, Mr. Bradshaw, Dr. Schalk, Mr. Burns. Persons not present when the photograph was taken are Mrs. Shur, Dr. Houpt, Mrs. Ivins, Dr. Grossback, Mr. Phillips, and Mrs. Hill.

Social Studies







ORGANIZATIONS

Organizations are as much a part of a college education as are the courses. They help to add to the student's well being and probably, as some of us believe, to the maintaining of sanity! Since all work and no play makes the student dull, many of us find satisfaction in joining a club in our major field or in a field where our hobby lies. Professional stimulation can be found in the sciences, languages, and arts. Enjoyment finds its way into meetings divorced from straight lecture or laboratory sessions, and relaxation is needed by each of us to get the most out of our four years in college.



Editor Joanna Sittler, associate editor Janice Surriek, and secretary Carol Manns consult Mr. William Landrum, advisor.

The senior section staff, headed by Nancy Polulack and Rudy Karkosak, is responsible for scheduling the senior pictures as well as for organizing the lists of activities forming the directory and planning lay-outs for the senior section.



Joanna Sittler has proven herself to be an efficient and capable leader in her task as editor-in-chief of the *Serpentine*.

Serpentine

The 1965 *Serpentine* staff has gone "all out" to make this year's book one of the finest to come out of West Chester. This year's theme, "Dimensions," encompasses all phases of our four years here at West Chester: our academic studies, our amusement, our class activities, our sporting events. It covers the depth into which we have entered our college career to prepare us for our future work. It covers the width of knowledge to which we have been introduced and the broad outlook we have gained at college.

The tedious task of preparing copy is diligently executed by the staff of typists under the supervision of Thelma Snyder. Even under pressure of time, they work energetically to prepare write-ups and copy in order to meet schedule deadlines.





Lois Neely (center), business manager, with her assistants, Ann Snyder and Linda Mercier, directs the sales and publishing of the *Serpentine*.



The tasks of business manager are efficiently handled by Lois Neely.

The *Serpentine* literary staff, under the direction of co-editors Kathy Walter and Arlene Trojak, has the task of writing captions and copy to recapture the campus life pictured throughout the yearbook.



Photography editor Dave Garloff carefully selects those pictures which best represent many important people, places, and events of the year. Art editor Sandra Smalstig advises Betty Zeller, a member of the art staff, concerning the type of design which co-ordinates the various sections of the *Serpentine*.



The assignment of lay-outs, write-ups, scores and pictures is given to the men's and women's sports staff. Co-editors Fred Hamil, Lew Young, Margie Young, and Davey Forrest supervise the efforts of this staff in producing a well-rounded coverage of athletic teams and sport events.

Quad Angles

This year's *Quad Angles* staff has proven to West Chester that it is capable of reporting a high grade of news and important events of interest to the reader. In addition to a fine sports coverage, the *Quad* includes items of public interest about the college's building programs, its Lecture and All-Star Series, its gossip, its humorous side and also its serious, academic side. In the *Quad Angles* the reader may be sure to find news of a worthwhile nature to keep him abreast of the goings-on at West Chester. Distributed twice a month, *Quad Angles* is one of the publications of which the West Chester State College can be proud. It is truly a worthwhile part of our school.



Carol Stankeiwicz, co-editor of the *Quad Angles* newspaper, is about ready to begin coverage on another important event to go in the paper.

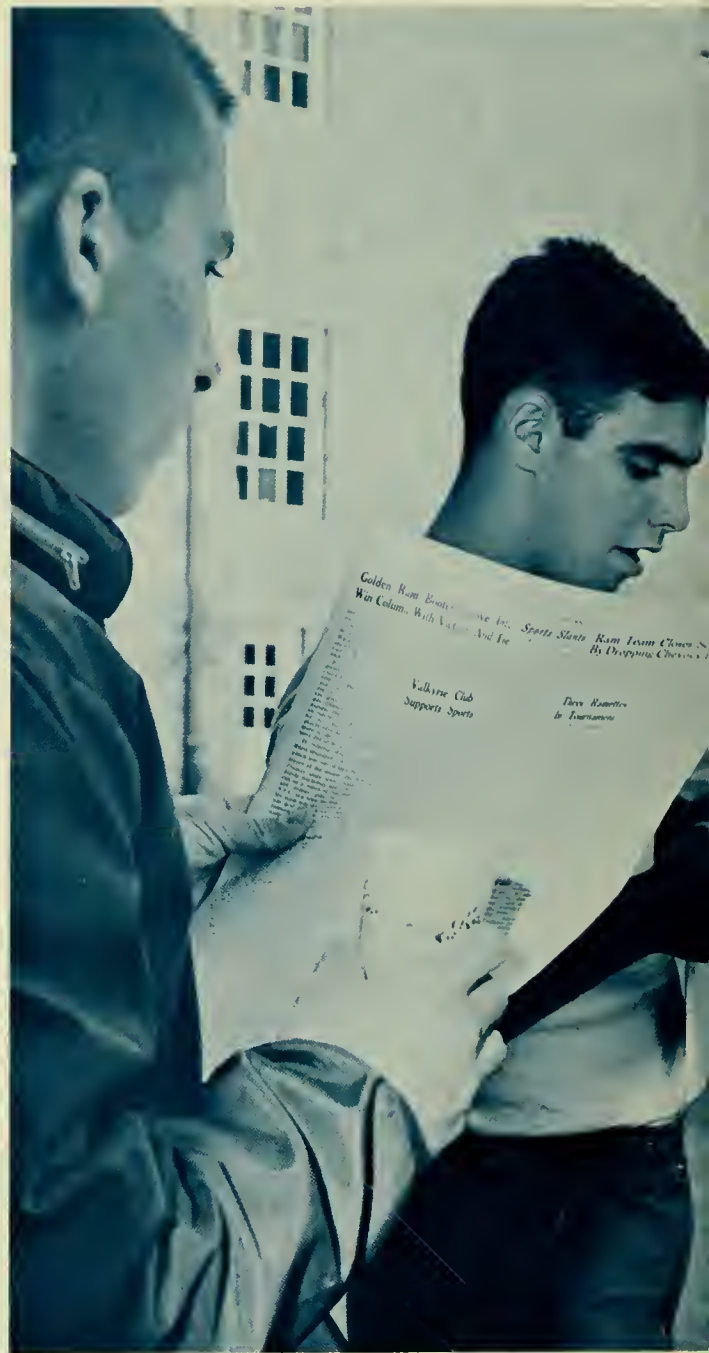

Bill MacCarthy serves West Chester and *Quad Angles* in his capacity as sports editor.

The *Quad Angles* distribution staff plays a vital role in the smooth functioning of the campus newspaper. They are responsible for distributing finished copies to students of the college in addition to sending out by mail copies to readers with subscriptions.



Lew Young appears to be completely absorbed in reading the sports news reported in the latest issue of West Chester State College's *Quad Angles*.



The latest edition of *Quad Angles* brings sports news, gossip, important happenings at the college and much information for all readers.

Distributing finished *Quad Angles* is a long job, but one nonetheless important. Here, Nancy Moore uses the floor as her desk in getting new editions ready for distribution.



The *Quad Angles* staff has a big job keeping track of news and important events of interest around the college. They must be alert and on the job constantly to keep the *Quad Angles* an informative and current newspaper in its reportings, and they are to be commended for their fine work in keeping students informed.



Ram's Horn



Lew Young continues his position as the editor and business manager of the college's official athletic magazine. *The Ram's Horn*, published by the Varsity Club, presents pictures, schedules and general information about various teams on campus.

The West Chester State College's official athletic magazine, the *Ram's Horn*, is published before each football game to give readers important team rosters, pictures, coaching news, and general news about the college's athletic happenings. Under the worthy editorship of Lew Young, the magazine has continued its lengthy tradition at West Chester. Individual publications cost only twenty-five cents and readers will agree that the magazine is well-worth its price for the sports information given.



"You can't tell the players without a program" rings out near Farrell Stadium at football time. For only twenty-five cents, spectators can purchase *The Ram's Horn*, West Chester's athletic magazine, containing lineups and other sporting news.

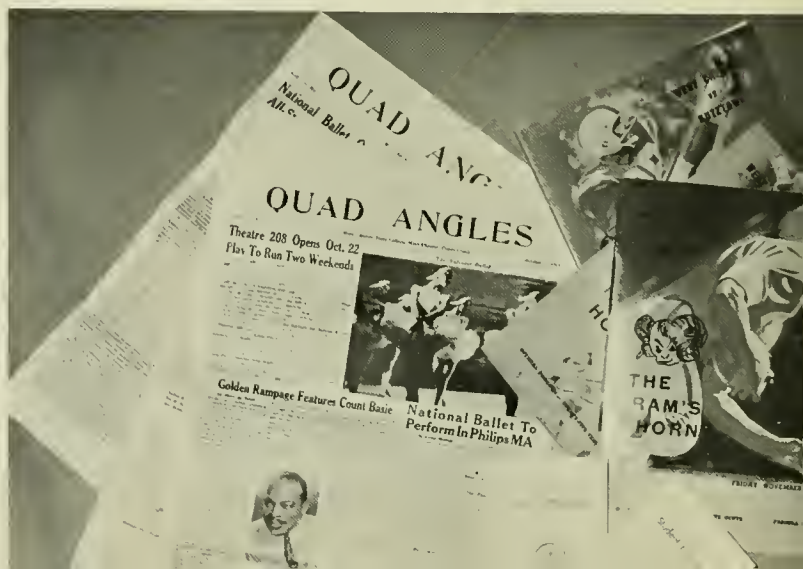

Literary Quad

Scattered about within our student body is a group of extremely talented young writers. Frequently the creative writings of these students are found compiled in one volume of work. The *Literary Quad*, published under the auspices of the *Quad Angles* newspaper, is a collection of original plays, stories, and what-have-you written by the more literary members of this campus. Anyone may contribute and all selections are welcomed by the editors.

Handbook

The Freshman *Handbook*, distributed to all incoming Freshman students, serves as a guidebook of do's and don'ts for our new campus members. Under the capable pens of Linda Mercier and Victoria Waller, this year's *Handbook* is no exception to the fine tradition the book has established. Containing all worthwhile information about campus life, tradition, and rules and regulations, the *Handbook* plays a big part in indoctrinating Frosh at West Chester.

Vickie Waller and Linda Mercier join forces to compile the 1964 Freshman *Handbook*. Linda, editor of the publication, is spending her second year in working on the book. Vickie, presently a Junior, will take over the editorship next fall.



Carol Stankiewicz, through her capacity as co-editor of the *Quad Angles* newspaper, is considered in charge of the *Literary Quad*, West Chester's literary magazine. Any student may contribute his original writings to be published in the book.

Sources of information, regulations, sports, humor, policies, and just about anything else can be located in any one of the college's three big publications — *Quad Angles*, *Student Handbook*, and *Ram's Horn*. These literary works are each well edited and managed by talented members of the student body under the helpful supervision of interested faculty members.





I. G. A.

I.G.A., Intracollegiate Governmental Association, is a new addition this year to West Chester State College's campus. Previously, student government on campus consisted of two individual bodies: S.G.A., Student Government Association; and S.A.A., Student Activities Association. Each of these had individual functions to perform, individual officers, and individual meetings. Frequently there was conflict between them over some issue, and there was the chance of important issues being defeated by one or the other of these organizations. So it was when last year the student body voted to abolish these separate entities and combine their functions into one student government organization. As a result, the new governing body is highly effective and it unites the students under one "rule," so to speak. Bob Robertson, newly-elected President of this organization, is doing a fine job to bring the administration and student body into closer work and co-operation.

Elected officers of the newly-formed Intracollegiate Governmental Association are V.-Pres. Sue Spink, Sec. Joy Paxton, Treas. Norm Blagbrough, and Pres. Bob Robertson.

Progress means change. This year the former Student Government Association has been replaced by the Intracollegiate Governmental Association. This better organized and more effective governing body will enable students to work for the unity and best interests of every person and organization at the college.



Men's Day Council



With pleasant, spacious new headquarters in Dining Hall, the Men's Day Council continues in its earnest efforts to insure non-residents not only a knowledgeable concern for the college's welfare but also an active participation in campus events. An annual commuter party highlights the year. D. Ercole, President; Dr. Benner, Advisor.

By enforcing high standards of group living, the Men's Resident Council aids each male student in achieving his intellectual and social potential. It is the governing body of both the dorm and off-campus housing. President Lew Young, Advisor Dr. Killinger, and elected counselors form its nucleus.

Men's Resident Council





Consisting of members of Dormitory Council, Day Council, and the Big-Little Sister Committee, the Advisory Board is the co-ordinating bond of Women's Government. *1st row:* M. Landis, M. Boyer, R. Martin, Pres. C. Kress, C. Corbin, S. Frambes. *2nd row:* Vice-Pres. L. Schartner, D. Forrest, B. Figlioli, C. Ammon, J. Luff. *3rd row:* Treas. S. Stauffer, Sec. S. Neilson, S. Bair, S. Sittler, U. Patula, L. Overstreet.



Spectators at the Big-Little Sister Picnic find the costumes of three Freshmen to be laugh-provoking.

Campus life is often bewildering to freshmen. Through the efforts of the Big-Little Sister Committee this problem is alleviated. By assigning each freshman girl to an upperclass woman, friendships are formed and experiences are shared. Co-chairmen Sally Frambes and Bev Figlioli plan such social activities as the annual picnics and bonfires to give an opportunity for the women of the college to meet one another.





Women's Day Council, under the leadership of President R. Martin, endeavors to make campus life enjoyable for commuters and to create a close relationship with residents.

Women's Government

Women's Dorm Council, led by President Candi Corbin and Daryl Smith, Secretary-Treasurer, strives to provide West Chester women with the best possible living conditions, a voice in collegiate government, and acts as an intermediary between the Deans of Women and the co-eds.





Alpha Phi Omega

Formally reeognized on West Chester's campus this year, Alpha Phi Omega is an organization composed of scouts, former scouts, those interested in scouting, and all those willing to be of service to their campus, community, and nation. Although recently established on West Chester's campus, the national organization is known for its service, fund-raising, and charitable activities. Officers are P. Houghton, President; J. Carfioli, S. Tutko, Vice Pres.; Art Roche, Sec.; R. Lubking, Treas. Sponsors are Mr. Peterson, Mr. Cope, and Mr. Bucksar.



Neithian

At one of their annual faculty teas, Mrs. Bliss is guest of the Neithian Club. This club, named for the Egyptian goddess of wisdom, is founded on the high ideals of truth, honor, wisdom, and service. The club of future elementary teachers is led by President Carol Crooks and Vice-Pres. Shirley Bair with sponsors Dr. King and Mr. Studenmund.



The Music Educator's National Conference is composed of members of the music curriculum. Under the expert guidance of Mrs. Elizabeth Beatty and Mr. Charles Sprenkle, faculty advisors, the MENC members work on experiments in new areas of music such as Electronics in Music. The student members also participate in trips and talent programs of various types.

M. E. N. C.



S. P. S. E. A.

Student Pennsylvania State Education Association, or S.P.S.E.A., is a professional organization here on campus which provides its members with a close contact with educational news, happenings, and changes. The student participant is assured of being kept up-to-date on his profession and well-informed. This student organization keeps as its purpose the encouragement of teaching.



Members of the Criterions for this year are:
1st row: E. Kirkpatrick, D. Arndt, C. Blum, L. Mauro, G. Ritter, E. Burns, and W. Stine. *2nd row:* J. Sullivan, director; G. Gauger, W. Campbell, B. Herring, Joel White, John White, G. Gillespie, H. Yorgey, J. Soete, R. Demkee.

The College Criterions perform at various social functions on campus including almost every important dance and many informal mixers during the year. Under the leadership of James Sullivan the band plays music which may be either smooth and dreamy or lively and zesty. The versatility of this group is demonstrated by its participation in the annual Villanova Intercollegiate Jazz Festival and its own jazz concert presented each spring. Jim tries to obtain the best possible results from the "Crites", as they are commonly known at West Chester State, through many long and tedious hours of rehearsals. These long practice sessions and extra effort help to make all selections of high quality. All arrangements are chosen to suit each appearance.

Criteriaons



Improvisation is the test of a good performance; the Crites have certainly met this aim.

A jam session gives members of the Crites an opportunity to practice and to pick up some new techniques in the process. Much time and hard work go into planning a performance.

Statesmen

The popular Statesmen are: *1st row:* D. Miller, J. Buchanan, C. McWilliams, W. Ritter, and J. Kratz. *2nd row:* C. Terry, J. Weinhouse, T. Flocko, R. Kline, M. Cochrane, and K. Rainey. *3rd row:* W. Printz, S. Tutko, H. Henderson, R. Choate, and E. Vogel.

Frequently seen adding support to the brass section are Steve Tutko and Mike Cochrane.



Brass Ensemble

The Brass Ensemble is composed of approximately twenty-five members. These students, under the able leadership of Mr. S. Powell Middleton, perform with the Symphony Orchestra. This group spends much time in preparation for its concert of music for brass.



Trombonist Gary Gillespie practices a passage of a selection which is to be presented.



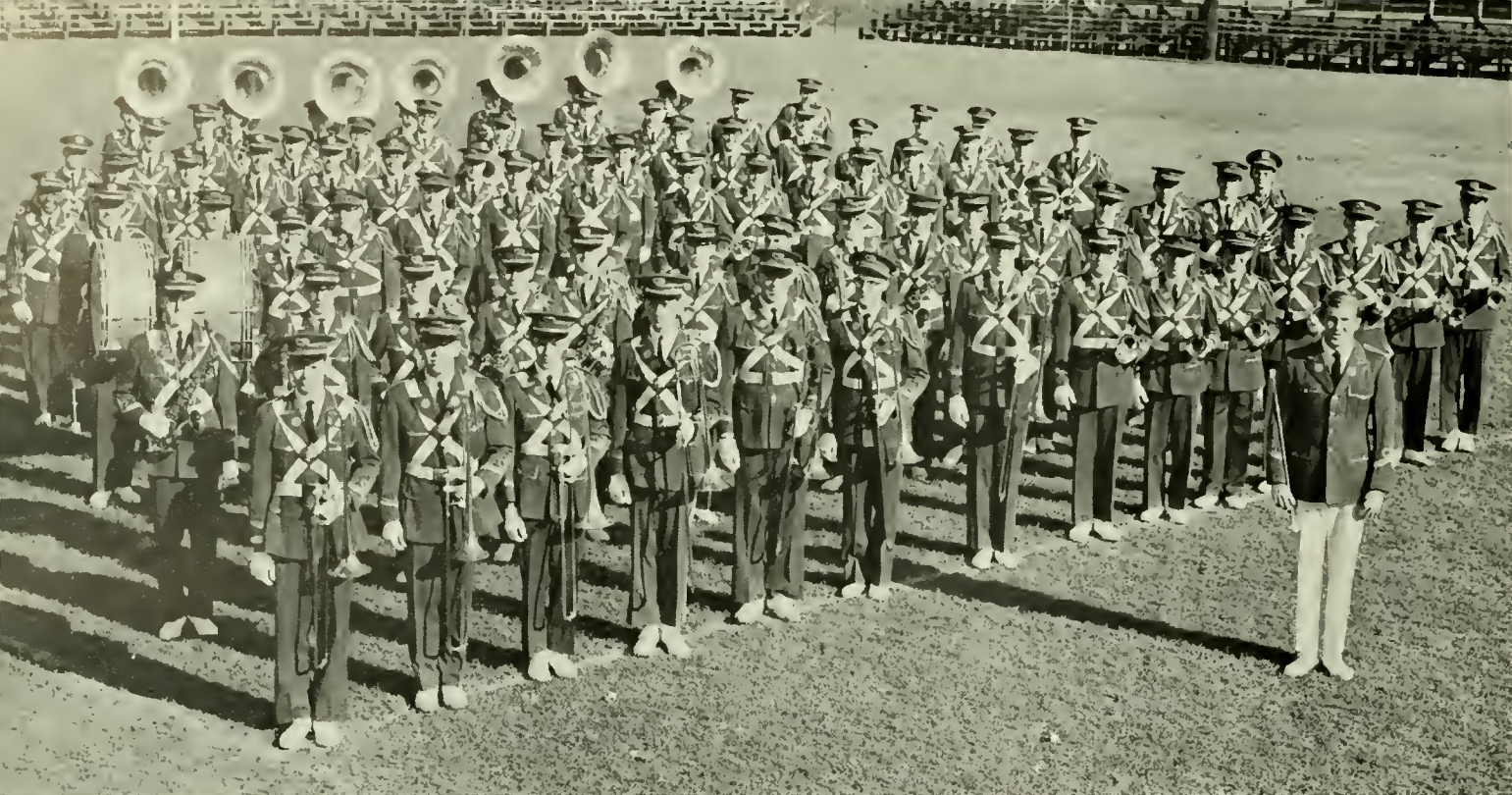

Composed of approximately eighty men students from all curriculums, the Marching Band is shown here in block formation at Farrell Stadium. This organization, which is under the expert and efficient leadership of Mr. Paul Carson, Director, and Mr. Richard Boerlin, Assistant Director, is known as one of the top, finest precision and marching bands in the East. The band performs at all half-time home football games and frequently marches in local parades throughout the school year.

Spirit is one of the keys to enthusiasm, and the Marching Band has an abundance of both. Here William Houck and Henry Yorgey show such spirit as they march.



Marching Band

After many long hours of practicing the music, precision drills, and formations, the Marching Band is ready for its first half-time show of the football season. This organization, composed entirely of men from all of the curriculums on campus, is one of the highest spirited groups at West Chester State. The band is widely known for its great variety of half-time routines. The drum major, David Freed, leads the band very adeptly with his baton through its artistry on the field. Besides performing at football games, the band marches in local town parades and plays at many other functions on campus.

Drum Major David Freed, Senior, leads the marching band as they start off the Golden Rampage Parade. He also guides the band during half-time performances.





Equal importance is placed on each section of the Concert Band. Shown are two members of the French horn section during band rehearsal.

Men and women who make up the Concert Band spend many long hours in preparation of band selections which will be presented at various state band festivals throughout the year. Although this organization has no string instruments, their melody and sweet tone is imitated by the woodwind section. Melody is also carried by the vibrant brass section, which is also depended upon for added depth and color. The percussion section supports all these instruments with the basic rhythmic patterns necessary. All these elements, when combined in the proper proportion, give a perfect effect to the expression being played. As a result of facilitating such proportion, the group has developed the ability needed to play Sousa marches, show tunes, and symphonic favorites which make up their repertoire. Mr. Paul Carson spends many long hours with the band as they prepare for the annual state band festival and helps the students who have been selected to represent West Chester State at this annual professional event.

Concert Band

Under the direction of Mr. Paul Carson, the Concert Band diligently practices the music of well-known composers at regular weekly rehearsals. This organization, as part of the Music Department, represents the college at various high schools and colleges. In addition to this, it plays at college assembly programs and presents an annual spring concert each year. Members are chosen by means of auditions.





Always waiting for the baton to give the down-beat are the members of the Symphony Orchestra. Under the expert direction of Mr. S. Powell Middleton the seventy-five members participate in the annual Christmas presentation of the Music Department along with the College Choir. The Orchestra also presents its own Spring Concert in which they perform works by many prominent classical and contemporary composers.

Symphony Orchestra

Mr. S. Powell Middleton gives the down-beat and another rehearsal of the Symphony Orchestra is under way. It does not take long for the members of this musical organization to realize that their long hours of rehearsal are very rewarding.



For a successful performance each individual section of the orchestra must do its part to make harmony and tone exact.

The Symphony Orchestra's programs include the many brilliant presentations of a serious nature. The members of this group are chosen through audition from all curriculums and provide accompaniment for Senior Student Recitals which feature vocal and instrumental majors who are capable of performing with the full orchestra. Members also compose the ensembles for the concerts of the College Choir and the student opera productions. Besides their own annual Spring Concert, the Symphony Orchestra members travel to several of the high schools in the vicinity to perform for their student bodies. The orchestra spends the better portion of the first half of the year doing sight-reading of as much standard symphonic literature as their busy schedule will allow.

Sinfonietta

A small elite group of music majors make up the College Sinfonietta. Dr. Constantine Johns gives this organization his capable guidance during the long hours that are spent in preparation for their concert and trips to near-by schools.



Patricia Clauser and Margaret Caruso of the string section are pictured here practicing one of the difficult passages with several members of the woodwind section to gain intra-sectional harmony for a melody.

Being a small group, the College Sinfonietta has added great flexibility in the type of music it can play. Compositions included in their repertoire are Baroque, Classical, and Modern. This group plays music composed for small orchestras and chamber groups. The reduction in the size of this organization, which rehearses weekly, gives them smaller sections resulting in the need for good harmony and expression. Various members of this group present solo and chamber works at different times within the college year, for which some of the group provide support.



The Woodwind Ensemble are serious students of the art of music. This organization is part of the College Sinfonietta. Shown here are Elizabeth Brosius, flutist; Rosemarie Morochko, clarinetist; Thomas Appert, French hornist; Linda Edwards, bassoonist; and David Corson, oboist; participants of the Woodwind Ensemble.

Woodwind Ensemble





Under the able direction of Mr. Roy Sweet, the Men's Chorus gives depth and solidity to the two major choral performances on campus — the Christmas Carol Service and a spring concert. The organization also gives several off-campus programs dur-

ing the year. Although the Freshman and Sophomore members of the Music Department are required to join this choral society, men with vocal ability from all curricula are invited to audition for admittance into this spirited college group.

Men's Chorus

Women's Chorus

Women's Chorus is composed of all Freshman and Sophomore women of the music curriculum. Weekly rehearsals and the vigorous leadership of Miss Jane Sheppard prepare the chorus for the two annual performances in which it participates on West

Chester's campus. These include the Christmas Carol Service and a spring concert. By performing in these programs the students not only prepare for their life work in music, but gain personal satisfaction from vocal expression of melodic tunes.





At present the College Choir consists of one hundred twenty-five Junior and Senior members of the Music Department and a few auditioned vocalists from other curricula. Directed by Dr. Arthur E. Jones, the choir performs in several yearly concerts, including the Christmas Carol Service and a spring concert at which Verdi's *Requiem* was presented.

College Choir — Glee Club

Weekly rehearsals prepare vocalists of the Glee Club for many programs.

Students from all curricula except music are invited to join the Women's Glee Club. With Miss Lois Williams directing them, the members plan several festive events, including caroling during the Christmas holiday season. The club also performs in the Christmas Carol Service and in a spring concert. These events are traditional college affairs.



I. V. C. F.

One of the campus' four religious groups, the Inter-Varsity Christian Fellowship, began its existence almost a century ago. Now it is to be found on nearly all American college campuses, aiding students to gain spiritual growth through the study of Jesus Christ and his teachings. Many Christian men and women find informative and enlightening meetings a necessary part of college.



S. C. A.

The Student Christian Association, S.C.A., meets on Thursday evenings to provide its members with thought-provoking religious and ethical discussions and problems. Along with the other three campus religious organizations, one of S.C.A.'s chief aims is to give students a spiritual outlook on life to enrich their existence in the materialistic world in which we all have to live.

Newman

Founded nearly fifty years ago upon the educational ideals of Bishop John Newman, Newman Club has worked to foster spiritual, social and intellectual growth among Catholics on the secular campus through their ideal, "Cor ad Cor Loquitor" or "Heart Speaketh to Heart." Reverend McOscar, Chaplain; Dr. Albert Filano, Adv.; J. Carfioli, Pres.



Hillel

Hillel is the religious club for the Jewish students on campus. Under the direction of Mrs. Shur, the spiritual and social life of members is enriched by the presentation of weekly programs of a cultural and religious nature. This year's agenda includes mixers with neighboring Hillel Chapters. President of the Hillel organization is Marilyn Cohen.



Characteristic symbols of the Friars Fraternity are insignia, mug, and pin.

Friars



Activities of the many-faceted Friars Society span community welfare, educational aid, social life, and fulfillment of its main function as a service organization for the college. This year the Friars are aiding the Child's Day Care Center in its need for a playground. It is also giving two scholarships, presenting the Blue and White Dance, and assisting this state college on numerous occasions. It can truly be said of President R. Fumanti, Secretary S. Brotschul, Treasurer B. Jenner, members and pledges that this honorary society typifies the ideals of friendship, leadership, and character.

Alphites

Paddles, sweatshirts, and scrapbook signify the new Alphites organization.



Move over, Friars! The Alphite Society, a service group established six years ago, was recognized this year as a campus organization. Composed of outstanding women from the college, Alpha Sigma Phi fulfills the need for a feminine counterpart to the Friars Society. Off-campus service of this group includes assistance at local centers and hospitals. A scholarship will be offered annually by the Alphites to a deserving student. Seated, left to right, are Service Chairman M. Crosson, Vice-Pres. L. Schartner, Pres. J. Brodman, Sec. C. Boyle, Treas. D. Sommerville, and Pledge Mistress N. Ackermann.



Varsity

The Varsity Club is made up of those men athletes who have earned two varsity letters. Besides welcoming the visiting teams, this club, by selling programs and refreshments at athletic events, earns the money to buy blazers for our team members.

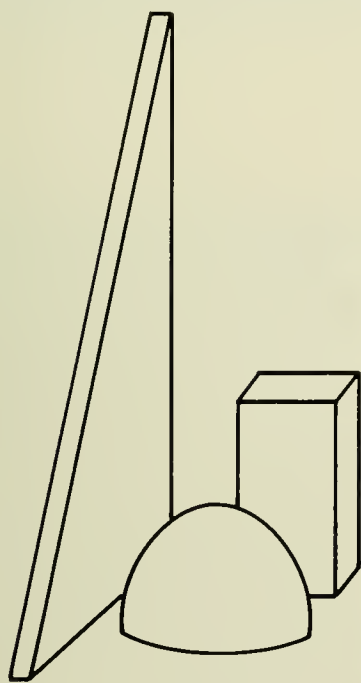

Valkyrie, a service club for women Physical Education majors, is unique to our campus. The club sponsors such activities as a Christmas party for atypical children, the Valkyrie show, and several bake sales. The current President is M. Kirkegarde.

Valkyrie



Majors'

Under the leadership of Jerry Snyder, Elaine Johnson, Judy Wetzel, and Tom Jackson, Majors Club, the largest club on campus, forms a liaison between faculty and students. In professional, demonstrational, and national conventions, the student gains insight into his role as a future health and physical educator.

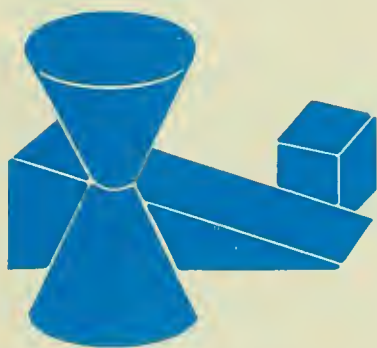

Sets

SETS, Student Electrical Technical Staff, is a recently recognized club organized to arrange and manage lighting, sound and scenery for all the dances, shows, and programs presented by campus organizations. The members function as a group under the auspices of Mr. Benner, Advisor, and D. Hamm, Manager. SETS perfects the stage behind the scenes.





Math Honor Society

Those mathematics majors who excel in their field of concentration are recognized at West Chester since the establishment of the Mathematics Honor Society in the fall of 1962. Students selected for membership in the society have completed eighteen credit hours in mathematics, and have maintained a "B" average throughout. Mr. Morrill is the faculty advisor to the group; President of the society is Kenneth Welsh.

Geography Honor Society

The Geographic Honor Society, Gamma Theta Upsilon, is a national honorary fraternity. Members are selected from those students who have maintained a "B" average in eighteen hours of geography. *Seated left to right*, the members are R. Assetto, M. Ritti, R. Aughenbaugh, R. Spohn. *Standing* are D. Jagers, Mr. Bielski, Fac. Advisor; J. Bellini (Treas.), J. Ogurcak (Pres.), R. Snyder (Vice-Pres.), T. Snyder (Sec.).





English

Harry Truman, Pearl Buck, and Archibald MacLeish are only a few of the authors presented in the Autograph Library. The English Club presents an annual display of Shakespearean Folios. Faculty advisor Dr. Bailey assists the club in the greater appreciation of the world's outstanding literary works by planning a meaningful program of many varied discussions and speakers.

Under the supervision of Mr. Kulhanek, majors and students gain knowledge of the language and cultural aspects of Germany through the German Club. The members of this organization have established various activities in which they acquire a deeper and closer view of the country. The modern day life and people of Germany are presented in films, lectures and exhibitions.

German





Sponsored by Mr. Parker and M. Coulet du Gard, faculty members of the Foreign Language Department, the French Club consists primarily of French majors. Scheduled several times each month, meetings include various discussions and question-and-answer periods concerning life and culture in France. Also, several films are shown during the year. Preparing for French Week in February, club members publicize the event both on campus and in the community through a variety of projects.

French

Spanish

Music, colorful slides, lectures, discussions present to members of the Spanish Club an opportunity to broaden their knowledge of the Latin American countries. Students who have had the experience of studying in Spain and La Universidad de Las Americas, Mexico City, describe the people, places, and customs which they encountered during their days in these countries.





Astronomy — Physics

Undertaking the opportunity to broaden their insight in the field of science are the members of the Astronomy-Physics Club. Advised by Dr. Rickert, they seek to correlate their curriculum with the club through practical and interesting experiments and through the application and discussion of their projects.



Under the guidance of their advisor, Dr. Reynolds, the members of the Chemistry Club partake in the less theoretical aspects of the subject. Through various media such as films, field trips, lectures, and discussions, the members widen their scope of knowledge. Pres., W. Still.

Chemistry





N. A. A. C. P.

The philosophy of the college chapter of the NAACP is to promote a better understanding among students. Under the sponsorship of Mr. Radetsky, they strive to develop a true concept and an awareness of the Negro in America through stimulating speakers, panel discussions, and cultural programs.

The West Chester State College's Government Club aids the student body toward serving the public through the state Inter-Collegiate Conference on Government. This Conference provides its members with better governmental experience and knowledge through mock regional and state conventions.

Government





Geography

The Geography Professional Club provides numerous field trips and weekend excursions to enrich the club's varied program. Such activities make up a major portion of the interesting goings-on of the organization. In addition to the trips, Geography Club offers a practical side in its tutoring service, its student weather station, and its extensive geological labs.

Young Democrats

The Young Democrats Club, one of our major political organizations on campus, provides members with up-to-date study and discussion of politics and government on the national, state, and local level. Its members study voting trends, candidate qualifications and political reasoning. They follow up studies with polls and mock elections prior to major elections.



S. Posey, L. Meixell, secretaries;
C. Bittenbender, staff director.

Radio

Bill Newborg, manager of the college radio station, prepares to announce part of a scheduled program.



Program director F. Klint and news director J. Egan review all news.



All radio equipment is inspected by Jim Soete, technical director.

Modern Dance

Linda Stall and Dave Freed combine their talents in this dance, adding their own creative interpretation.



Barbara Lappano creatively performs a routine at the Modern Dance Show.



The contrast in costumes and background portrays "Good Against Evil."







A CTIVITIES

The activities provided here at West Chester are almost without number. Nearly any area of enjoyment can be found for the student wanting to "get away from it all" — from Little Theater productions by talented actors and actresses from campus, to the evening Lecture Series of a more serious nature. All-Star programs provide cultural settings in which students can broaden their outlooks. The Junior Show allows those of us with varied talents, not only in acting, but in makeup and costuming, to participate. Dancing enthusiasts feel at home during the proms and the January and Spring Cordials. Finally the holiday seasons with the carol singing and bright decorations lend themselves to extra-curricular activity schedules crowded into the busy four years at West Chester.



Jim DiBiasio, Bill Morris, Helga Kraus, and Barry Jenner provide the necessary talent and acting ability for making Little Theater's production of Eugene O'Neill's play, *A Long Day's Journey Into Night*, a very worthwhile dramatic effort.

Gloria Baker, one of the many outstanding members of West Chester's Little Theater group, portrays here a scene from Greek author Euripedes' play, *Alcestis*. Fine talent, a flair for artistry, and love of drama aid the group's presentation.

Little Theatre

The West Chester State College's Little Theatre group opened its own theater in Recitation Hall last year. "Theater 208," as the new facility is called, is the setting for many excellent plays by noteworthy playwrights of our century and of past centuries. The members of the group, all aspiring young actors and actresses, are characteristic of the talent, perseverance, and creativity found on this college's campus. Several major productions each semester provide the students of the campus with a fine background for cultural development in the arts. Productions are open to students, faculty, and the community free of admission charge.



Members of the cast of the West Chester State College's Little Theater players re-enact a scene from a Greek play, *Alcestis*. This gripping play is typical of the high caliber of writing we witness today in the remnants of Greek civilization. This college is extremely fortunate in having such a fine group of aspiring actors and actresses on the campus.



Alpha Psi Omega, the National Acting Fraternity, boasts nine talented members from West Chester State Campus' Little Theater acting group.



Jim DiBiasio, member of West Chester's Little Theater, acts a scene in *A Long Day's Journey Into Night*.

Talent, promise, creativity, and extreme ability characterize the Little Theater acting group present on West Chester State College's campus. These nearly-professional young actors and actresses produce and act in some of the finest plays ever to be written. We can afford to be proud of this fine organization.





Bill Morris and Helga Krauss find solace in each other's company during the Little Theater's production of *A Long Day's Journey Into Night*.

Barry Jenner and Bill Morris re-enact a highly dramatic scene from *A Long Day's Journey Into Night*, one of Little Theater's fine portrayals.

Truly vivid portrayals of real-life characters are only a part of the talent which comes from the gifted members of West Chester State College's Little Theater group.

Alcestis, one of the remaining Greek plays by Euripides, provides students with the talent of the college's Little Theater players and the culture of the Greek Theater.





"Spoon River", the adaptation of Edgar Lee Master's *Spoon River Anthology*, featured Gil Turner who provided excellent musical showmanship to the script in the form of singing folk songs and playing the banjo.



Dr. Harold Shapely, an internationally famous astronomer, spoke on "Exploring Outer Space" at the Philip's Foundation Lecture Series on September 30. He has a distinguished career as a brilliant scientist and presently is Professor Emeritus of the Harvard Observatory.

The spectacular Llords' "International" has provided captivating and amusing adult entertainment all around the world. Daniel Llords uses his talent in art, music, drama, engineering, designing, and directing to single-handedly present his marionettes in ingenious performances.

Lecture Series

Judith Anderson, Drew Pearson, Edward Teller, Archibald MacLeish are only few of the noted personalities who are featured in the Philips Lecture Series. The William Pyle Philips Lecture Foundation brings to this campus lecturers who are celebrated authorities in the fields of literature, science, and world affairs. This series is informing, awakening, and entertaining. Free admission is offered to faculty, students, and community members. Mr. Philips, the benefactor, has provided the student body of this college with great opportunity to enrich their cultural background. This is truly a chance for all students to applaud today's leaders.





Talent, grace, and precision are only three of the many qualities with which the National Ballet Company enhance the performance of "Swan Lake," the opening program in the All-Star Series of four. Throughout the entire ballet production, a spellbound audience experiences the thoroughly stimulating effects of a superb cultural production.

All-Star Series

Swedish-born Sixten Ehrling, recently elected conductor of the Detroit Symphony Orchestra, leads the organization in a sparkling production which includes a wide variety of musical interpretations.





A most amazing listening experience is presented as Nicolai Gedda, internationally famous tenor, enraptures the audience with tremendous talent and charm, bringing this year's series to a thrilling finale.



At the age of 25, British pianist, John Ogden captivates the capacity audience with his musical presentations, exhibiting a myriad of breath-taking techniques and talents.

CARNIVAL!



Somber melodies sung as Craig Rishel portrays Paul and vivacious routines combine to make "Carnival" a show full of tears and laughter.



"Love makes the world go round" is a lasting theme in many hearts. "Carnival!" had a magical story, magical music, and magical performers. The Junior Class Show was the result of untiring efforts. "Bucky," William Morris, backbone of the production, was the talented and dedicated director. Jay Hammond, Production Manager, combined efforts with the technical crew. Music and dancing is accredited to David Freed and Jacqueline Bishop. "Carnival!" involved strenuous rehearsing; but it developed a closely knit cast and crew. To remember the performance is to remember a delightful and moving experience. It was a night filled with hope and hysteria and with animation and syncopation. "Carnival!" was more than a mere musical; it was a unique experience which will be a joy forever.



In a brilliant portrayal of Lili, Jo Ann Forte captivates the marionettes (from the left), Marguerite, Horrible Henry, Carrotop, and Reynardo, with her melodic singing of the memorable tune "Love Makes the World Go Round."



"Bluebird" Nancy Coble provides colorful entertainment with a spirited dance done to the tune "Kommen."

Bob Fumanti, as Marco the Magician, appears engrossed in rehearsal of his song "With a Sword and a Rose and a Cape." He is proficiently accompanied by the four Roustabouts: (from the left) Ed Williams, Charles McWilliams, Rip Kline and Eric Austin. Later, Marco and the Roustabouts lead into a dance routine.



B. F. Schlegel, played by Charles Terry, relaxes with a few drinks as he listens patiently to the frustrated but riotous "Humming" of Rosalie, who is quite vividly portrayed by Joy Paxton.



Junior Prom



Janice Koons



Joanne Forte



Sally Frambes



B. Jenks Gillingham



The culmination of the evening arrives as the queen of the Junior Prom is announced. Jan Koons and Sue Todt applaud her elegance as Kathy Russell beams with an acceptance.





Susan Todt



Frances Wright



A dimly-lit ballroom, elegantly garbed Juniors, and dreamy music by the Crites combine to create a romantic atmosphere for the Junior Prom.



Beautifully dressed in a taupe-colored gown, lovely Kathy Russell reigns as queen of the Junior Prom.

◀ A smile describes the evening's success as the Downingtown Motor Lodge provides the lovely atmosphere for the Junior Prom. The radiant couples dance the hours away to the well known music of the Criterions. This night is one to be long remembered.



Golden Rampage Weekend displays itself elegantly at the semi-formal dance Saturday night in the field house. A crowded floor sets the stage for dancing to the music of Count Basie. The World's Fair's opening in 1964 offers an appropriate theme for the evening.



The last decorations are strung. We await another Rampage Weekend.

The crowd is obviously pleased with the entertainment of Count Basie.



Golden

Rampage

Elegant Bobbie Zimmerman, reigning queen of the 1964 Golden Rampage Weekend, receives the coveted crown from her predecessor, Toni Wilkins.

The decoration committee helps to make the Golden Rampage dance more enjoyable by working industriously to create a romantic atmosphere.



One of the quieter moments of the week-end finds the Rampage Queen candidates and their escorts enjoying a leisurely dinner at the head table. A royal feast is had by all as the anticipation of Rampage Queen continues to fill the air.



Christmas



Pat Hudsko relaxes and enjoys the sparkling atmosphere of soft lights, good food, and pleasant conversation found at the college's annual Christmas White Dinner, held this year for the first time in the new dining hall and student center.

The festivities of the Christmas holidays culminate with the traditional White Dinner Dance. Enjoying the punch during intermission at the dance are Mrs. J. Owens, Mrs. E. Cottrell and Dr. Cottrell. Students and faculty join in this event.



Ed Flack, who was honored with the position of soloist in this year's Carol Service, does a splendid job of singing "O, Holy Night" before an entranced audience caught up in the joy of Christmas season.

The fragrance of flowers and scented perfume fills the air at the annual semi-formal dance following the White Supper. Before the dance begins, senior David Leithman presents Laraine Beam with a pink carnation.



January Cordial



An exciting evening is anticipated by Carol Vaux and her escort Donald Gantz as they arrive at the General Washington Country Club for the January Cordial, an affair attended by Senior students and their dates.

Soft music and a slow dance gives Seniors time for reflection of their past three years of college life. Is it possible that time can fly so fast? The short months between January and May are all that remains.



Part of the January Cordial's success can be attributed to the fine variety of music and songs played by this able group, The Pajama Tops. Swing, slow, and rock and roll selections fill the air and provide appeal for all types of dancers who consistently crowd the dance floor.

A table surrounded by smiling faces depicts the mood of the January Cordial. Departing Seniors cheer mellow farewells to classmates and faculty members. Spirit runs high on the dance floor, but friendly conversation is plentiful for those who choose to relax and watch.





Passing over the trestle gives Tom Juenger, his date, Sandy Leuchak, and Walter Lutz an elevated view of the "Visions of the Orient" at the Spring Weekend Semi-Formal. A colorful Oriental garden is the vibrant scene of a delightful evening sparked by Lionel Hampton's music.

Soft music and a decorated pagoda create a dancing mood for couples.

Spring Weekend

Spring Weekend revolves around a delightful panorama of "Visions of the Orient." The well-decorated Field House on Saturday night exemplifies the theme perfectly in a setting of pagodas, trestles, and the zestful blooming of a Japanese garden. This enchanting scene plus the music of Lionel Hampton's Orchestra coincides to create a suitable atmosphere for a romantic evening. Friday night, candle-lit wine bottles upon red checkered tables illuminate the dancing in Erhinger Gym. Comic laughter fills the Sunday afternoon as couples compete in skill contests. Another West Chester weekend ends, but for some the memories will long remain.





Enthusiastic participators join in the change-of-pace activities on this wet Sunday afternoon. Here, spectators look on and lend moral support while exhausted Gordy Vermillion eventually outwits the greased pig and collects his prize.

Lionel Hampton appears engrossed in his music as he and his orchestra provide soft tones for "Visions of the Orient."



Games of skill set off Sunday afternoon of Spring Weekend. Here, Sue Klinger and John Rowland win a three-legged race.



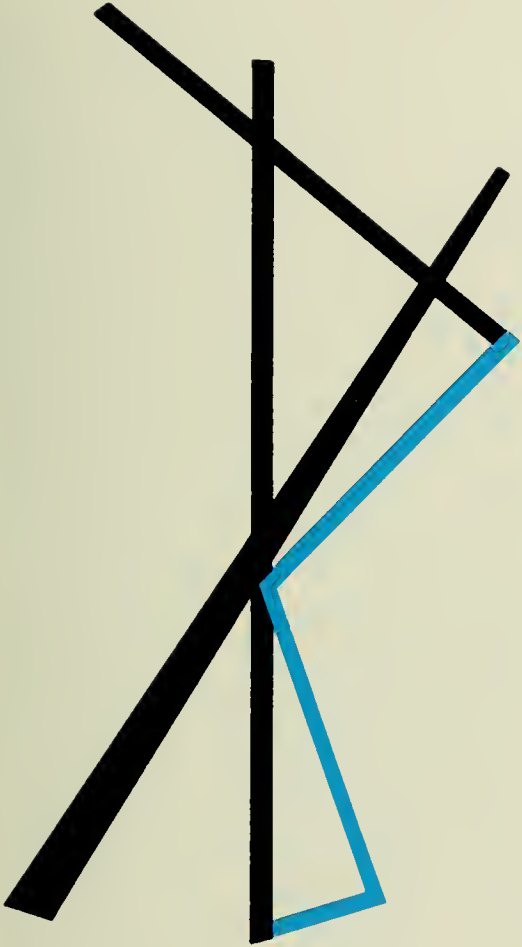

ATHLETICS

Athletics are as much a part of the West Chester atmosphere as is the academic side of the college. The realm of sport offers participants and spectators alike the opportunity to release their inner tensions in a wholesome and acceptable manner. Many students on leaving the college will recall not their favorite professors imparting to them the wisdom of the ages but the West Chester fullback bursting through the line and turning upfield. But athletics are more than entertainment; a West Chester sporting event, whether on the inter-collegiate or intramural level, is a personal proving ground.



This is Makoto Sakamoto, the 1964 all-around gymnastics champion of the United States, as he executes a difficult L-cross on the rings.

The grace of sport is readily apparent as Ralph Rice, West Chester's springy backcourt performer, glides upward to deposit two more points.



Sport Special



Many team sports require quick and unerring thinking, and football is no exception. In the picture above, Terry Eberly, West Chester's fine quarterback, darts through a gap in the East Carolina line and heads upfield after dropping back to pass and finding his receivers covered.

Hollinger Field House is the scene of this exhibition by the women's 1964 all-around gymnastics champ, Marie Walther, on the balance beam.

The spirit of ancient Greece seems to fill the air around Wilmington Field as members of the Women's Archery Club beam in on the target.



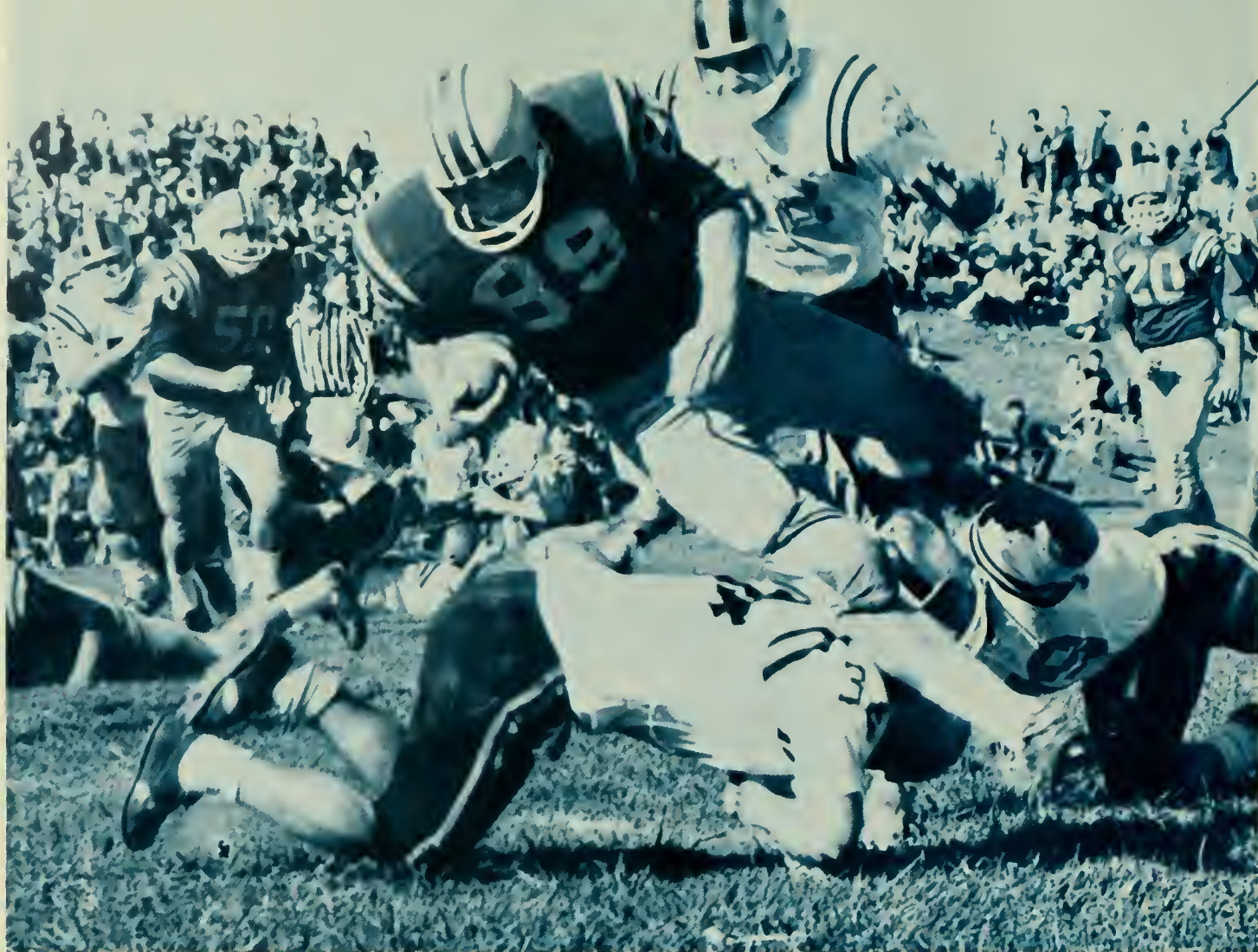

Despite a string of injuries which necessitated Coach Jim Bonder's using four different quarterbacks during the year, the West Chester passing game was as sharp as ever. In the picture above, Dan Ferguson, the Rams' fine receiver, has just

taken a short Jim Holt aerial and turned upfield, only to have his legs cut out from under him by a Millersville defensive back. Watching Ferguson are Holt, 20, and Ram center Bill Fleming, 50. The Rams beat Millersville by a 33-7 score.

Football

Surveying the action are trainer Tom Keffer, Dave Robinson, Roger Aughenbaugh, and Head Coach Jim Bonder, the man most responsible for West Chester's success. He and his fine aids once again pushed squad organization and morale to the peak.

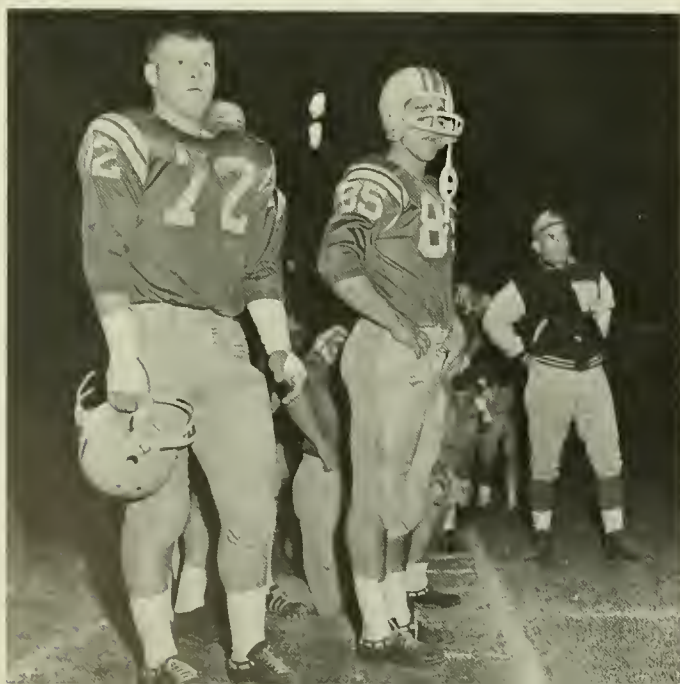

The West Chester football team played two seasons in 1964. The first was made up of its first two games against East Carolina and East Stroudsburg. These two fine teams both defeated the Rams, East Carolina by 33-7 and East Stroudsburg by 13-0. But the Rams refused to fold and defeated Millersville the following week in their normal convincing manner, announcing the beginning of their second 1964 season. In the final six games West Chester opponents scored a total of 20 points, thanks to the stalwart play of Tri-captains Bill Iacone, Roger Aughenbaugh, Mike Mokriski, and the rest of the defensive squad. Included in the Rams' string of six straight victories was a particularly rewarding triumph over Ithaca in a game marked by clutch line play and an electrifying touchdown pass from Jim Holt to Roger Aughenbaugh. Tackle Scott Kugler and fullback John Florence played vital parts in the success of West Chester's crushing running game.

Number 45 is West Chester's Lou Neebe, and he has picked up four yards on this maneuver against Millersville. But the Marauders have four hands on Neebe, despite the fine block by Dan Ferguson, at left. Neebe was one of several underclassmen who improved steadily.

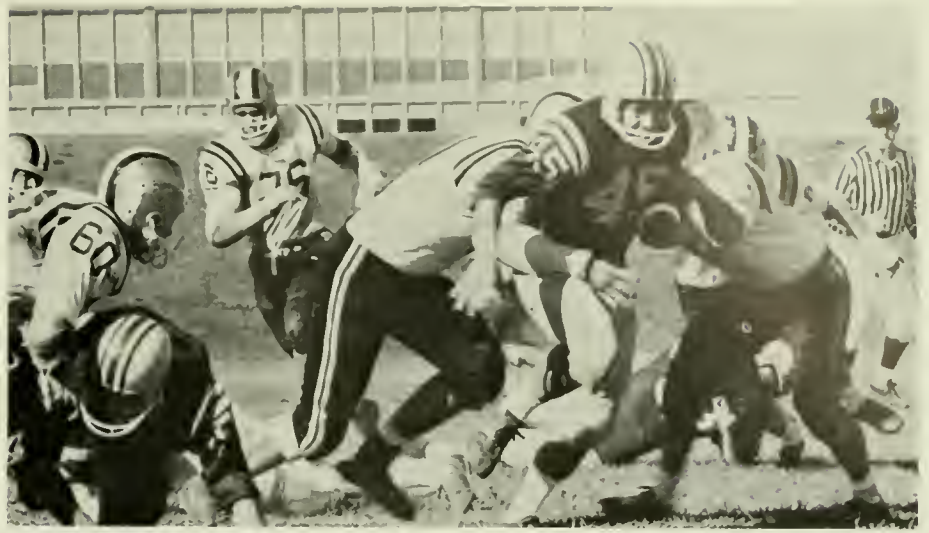

Teamwork is the name of the game, and the Rams show how it is done above. Fullback John Florence slants off-tackle through a gaping hole created by Bill Schwalm (*right*), Dan Ferguson (*on ground*), and Scott Kugler (*not shown*). Blocking is Steve Laughman.



1964 RECORD

West Chester 7	East Carolina 33
West Chester 0	E. Stroudsburg	...13
West Chester 33	Millersville 6
West Chester 54	Bloomsburg 0
West Chester 12	Ithaca 6
West Chester 20	Kutztown 0
West Chester 20	Mansfield 0
West Chester 54	Cheyney 8

The members of the West Chester grid machine were: *1st row, l. to r.:* D. Robinson, C. Burchill, F. Murren, T. Gray, R. Aughenbaugh, M. Mokriski, W. Iacone, J. Holt, J. Roberts, J. Jackson, S. Kugler. *2nd row, l. to r.:* B. Bowe, L. Neebe, T. Ostrowski, A. Aspite, Wm. Fleming, W. Daly, T. Eberly, J. Slawek, S. Thompson, V. Grubb, J. Mingioni. *3rd row, l. to*

r.: W. Schwalm, J. Beatty, J. Florence, A. Siani, R. Holt, S. Laughman, H. Bauer, R. Nast, J. Long, R. Lowe, *4th row, l. to r.:* S. Kuhn, S. Ferguson, R. Kurowski, R. Smeltzer, C. Ritter, R. May, R. Mellvaine, E. McLorie, J. Gemey. The Seniors on the roster experienced only five defeats during the three years they played, which illustrates their dedication.





The members of the soccer team were: *1st row, l. to r.:* C. Beatty, J. Robinson, R. Hunter, G. Jungels, C. Reynolds, G. Hibshman, R. Lieb, C. Conrad. *2nd row, l. to r.:* R. Mansell, G. Trapp, J. Slusser, R. Petrovich, B. Snader, S. Haldeman, G. Worcester. *3rd row, l. to r.:* W. Zook, M. Krotee, J. Lowry, M. Blum, T. Juenger, E. Townsley, E. Heimberger. *4th row,*

l. to r.: D. Whitmore, Coach Hank Goodwin, Head Coach Mel Lorback, Coach Gene Kolacki, W. Lutz. These men will long remember the hours of running, running, and more running on the practice field. It seems well worth it in reviewing the record; the Rams defeated many opponents, some of whom seemed to have better personnel, with a tireless pressure defense.

Soccer

The West Chester soccer team experienced a rather trying, but interesting, campaign in 1964. It was trying because the Rams suffered four losses and two ties and for the first time in years failed to receive an invitation to participate in the NCAA Tournament. Nevertheless, hustle, speed, spirit, and the unique inspiration of Coach Mel Lorback carried the Ram booters to a very respectable 7-4-2 record against the best collegiate competition in the East. The fact that no West Chester opponent scored more than three goals is testimony to a fine defense. A little more offensive power could have changed the record to 13-0, for each of the team's defeats was by the margin of a single goal. Highlights of the season were thrilling victories over the University of Pittsburgh, Howard University, and Army, three of the nation's best. Halfback Bill Wolfe, goalie George Jungels, and wing Chase Beatty were outstanding performers throughout the season and were honored by being selected for the district All-American team. They exemplify the team's spirit.



The superior condition of the West Chester team was never more evident than against tricky Howard, whom the Rams ran ragged and defeated by a 1-0 score. Here, Bob Lieb draws a head on the ball before booming it toward the Howard goal.



The aggressiveness and hustle of the Rams is epitomized by Bill Wolfe as he surprises a Howard lineman with this tricky — if illegal — piece of defensive work. Howard's entire roster was made up of skilled foreign players, but defense such as this and Bob Hunter's overtime score won dramatically for West Chester.



Goalie George Jungels rushes from his cage to intercept this threatening Penn State corner kick. Barry Snader, Bill Wolfe, and Jeff Lowry stand ready to clear the ball or cover for Jungels should he miss.

Cross Country



The West Chester cross country team enjoyed one of its most successful seasons ever. Coach Hawthorne's runners massed a 7-2 log during the regular season and added victories in the State College Conference and the Middle Atlantic Conference in post season competition. The Rams pulled upset victories over LaSalle College and the University of Pennsylvania but lost heartbreakers to powerful Seton Hall early in the season and later to the Hawks of St. Joseph's. Susquehanna, Juniata, Lehigh, Millersville, and Elizabethtown also fell victim to the Ram Harriers. Number one man, Howie Rich, placed fourth in the State Championship and was followed by Randler, Mark Langnas, Terry Hollinger, and Dick Yankowitz who finished 7th, 8th, 9th, and 10th respectively. West Chester also copped a fifth place in the IC4A Championship to wind up a very successful season.

Middle Atlantic Conference Champions! Rams loosen up and make last minute adjustments while Coach Hawthorne gives final instructions prior to a home meet. West Chester's new home course proved to be one of the toughest on the East Coast.

State College Conference Champions — the West Chester State College Cross Country team. The Harriers placed five men in the first ten positions to gain the state championship in a route. The Rams lose only three men from the top seven to gradua-

tion which indicates a promising future. *First row:* Team mascot L. Hay, P. Gillespie, R. Yankowitz, M. Langnas. *Second row:* Coach A. Hawthorne, T. Hollinger, O. Stuart, H. Rich, R. Weinstein, J. Roper, M. Randler, B. Wynne, N. Hartzel, T. Silver.





Mass participation is the keynote in intramurals and no other event can attract competitors like basketball. Here is a warm-up game in progress.



Volleyball combines agility and coordination with having fun, making it a popular activity. Any student with a desire to play will find his need fulfilled by one of the many activities offered by the intramural program. An award is given to the most successful team at the end of each year.

Intramurals

Indoor soccer ranks high on the popular events list and, along with roller hockey, adds variety to the fall and winter intramural program.



Basketball



Dick Kratz (*left*) drives for a score which helps the Rams upset heavily favored Mansfield on the winners court. Bill Hintze (*below*) rakes the board as big Ron Hall looks on in action against Susquehanna University. Strong rebounding by Hintze and Hall, along with the shooting of Dick Kratz, play an important role in the success of the West Chester Rams.

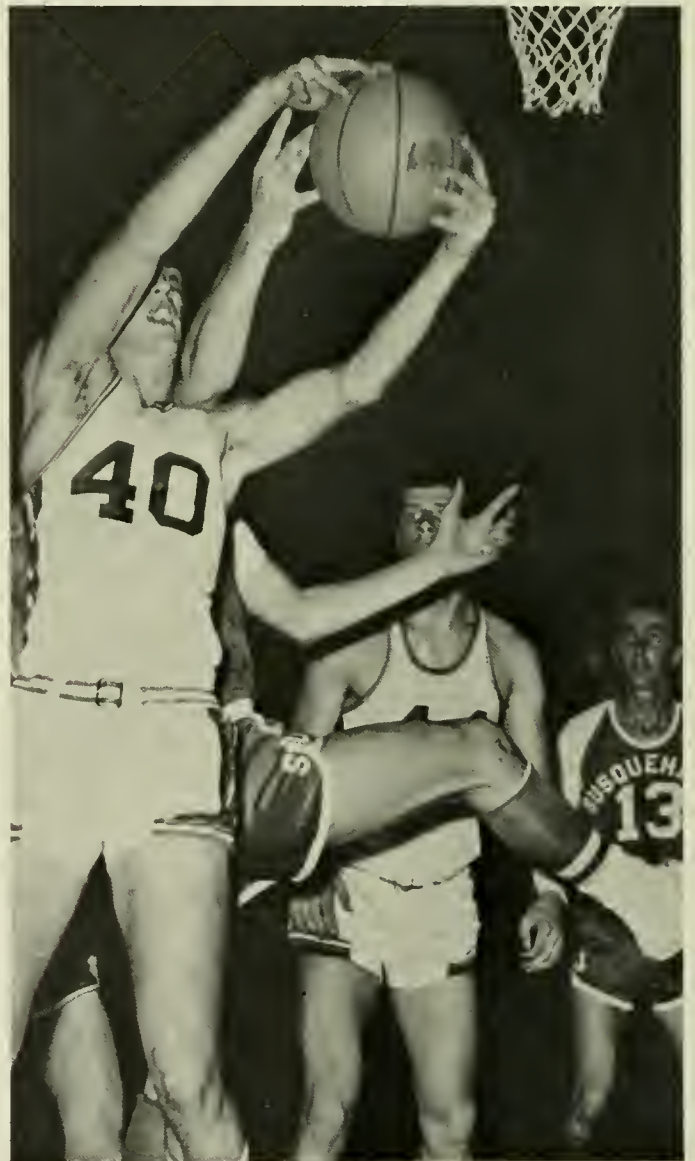

The West Chester State Rams' unusual combination of speed and strength has earned them the respect of the teams throughout the State College League. Ralph Rice, Dick Kratz, and Tom Jackson provided the speed that kept the opposition on their toes and took the pressure off the big rebounders. Bill Hintze, "Bird" Hall, and Bill Yelsh have given the Rams the board strength Coach Hopkins has long been seeking. But no team wins games unless they put the ball into the basket. This tough job has been the specialty of Charles Hottenstein during his three years as forward for the Rams. Kratz and Hall have added a strong scoring punch to go along with the outside shooting of "Hotts". The Rams have proved tough to beat on their home court, but winning on the road has been difficult. Victories over Drexel, Mansfield, Kutztown, Susquehanna, Glassboro, and Millersville have highlighted this year's season.



For the first time in three years, the West Chester State College basketball team was able to start a veteran line-up composed of four Seniors and one Junior. The severe lack of experience will plague the team against next season when Ron

Hall is the lone returning starter. *First row:* E. Faulkner, C. Hottenstein, R. Kratz, J. Hovis, R. Rice, T. Jackson, M. Manning, J. Saker. *Second row:* J. Davis, J. Valore, W. Yelsh, W. Hintze, R. Hall, S. Wakefield, H. Devlin, and Mr. Hopkins.



Senior guard Ralph Rice (*left*) sneaks under defender for a goal while Bill Yelsh (*below*) leaps for two with Hintze (40) and Hall (44) maneuvering for position. Rams went with height against Susquehanna and the strategy paid off with a victory.

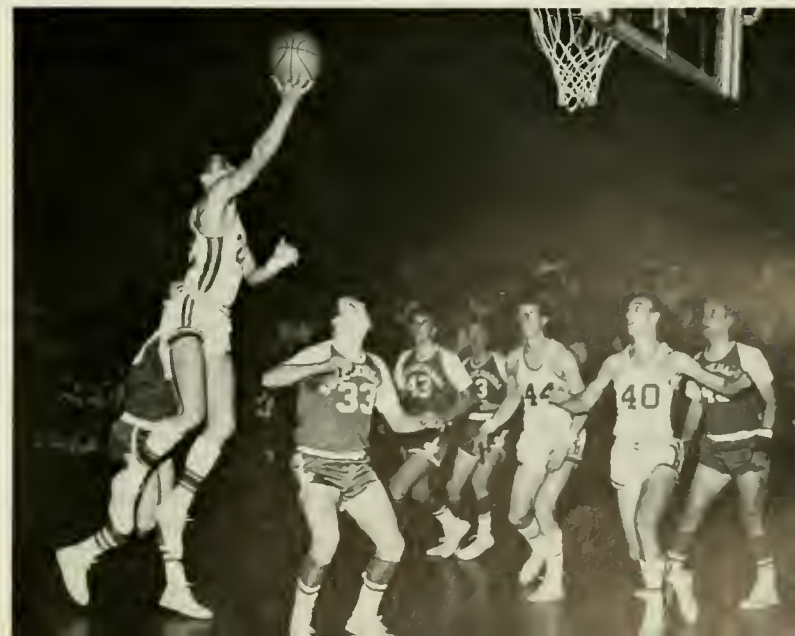



In this action photograph Mike Swartz has just finished his leg of a relay, sending off Jere Michael in fine form in quest of another Ram victory. Swartz, a senior backstroker and freestyler, and Michael, a butterflyer and individual medley man, were relied upon heavily by Coach Ed Norris for their versatility during the past session.

Swimming

In 1965 the West Chester mermen took on one of the toughest schedules in their history. This schedule included such powerhouses as Villanova, Bucknell, LaSalle, and Navy. Leading Coach Norris' squad were Co-captains Paul Lambrakis and John McLaughlin. The Rams hoped to equal or better last season's record of eight wins and four losses. This task was not easy due to the loss of such men as Byron Chandler, Dick Thieler, Lance Stauffer, Rick Field, and John Filak, all stellar performers on the 1963-64 squad. In addition to Lambrakis and McLaughlin, Coach Norris had to rely heavily upon Seniors Ronn Jenkins (diver), Hugh Merkle, Jere Michael, Jerry Snyder, and Mike Swartz. Junior freestyle sprinter Gus Meyer and Sophomores Kevin Daly, Jack Mayer, and Joe Morton also aided in Ram wins. State College champions Paul Lambrakis (200 yard and 500 yard freestyle), John McLaughlin (200 yard butterfly), Ron Jenkins (diving) strove to retain their titles and to aid in bringing the team crown back to West Chester again this year. This goal being attained, it was the fifth straight State College Swimming Championship for Coach Ed Norris since he took over as head coach in 1960.

Senior diver Ron Jenkins displays perfect form with an inward dive in layout position. Jenkins, who is state college champion, has been a consistent winner for the Ram squad.



Senior Ram mermen: *left to right*, M. Swartz, G. Snyder, J. Michael, J. McLaughlin, P. Lambrakis, R. Jenkins, M. Merkle.



Above, Co-captain Paul Lambrakis makes the final turn toward home to win another race in his specialty, the 200 yd. fr.

The 1964-65 Edition of the Rams' Swimming Team. *Front row l. to r.*: Gus Meyer, Tim Bovy, Mike Lau, Henry Heimenz, and James Simprini. *2nd row*: Hugh Merkle, Ron Jenkins, Jere Michael, John McLaughlin and Paul Lambrakis

(co-captains), Mike Swartz, and Jerry Snyder. *3rd row*: Ed Norris (Head Coach), Joe Morton, and Bob Robertson (student assistant). Missing from the picture are: John Furlow (Asst. Coach), and Chuch Pagano (Diving Coach).





Paul Tillmann, West Chester's 157 pounder, bears down on his Morgan State opponent en route to personal and team victory.

At right, 167 pound Gordon Vermillion has Paul Tillmann flat on his back during one of Coach Black's grueling practices.



The 1965 wrestling squad members are, *kneeling, l. to r.:* J. Reynolds, D. Kellon, B. Yaeck, H. Johnson, W. Lutz; Head Coach Lloyd W. Black, Coach Hank Goodwin, G. Vermillion, P. Tillmann, R. Wolstenholme, W. Moritz, H. Sage, N. Kulp, Coach Robert Long. Skill, quickness, strength, and endurance are the earmarks of a champion wrestler, and Coach Black has met a high degree of success in instilling these characteristics in his grapplers. We salute Mr. Black in his final season.



Wrestling

West Chester's grapplers toiled endlessly on the practice mats to overcome a severe lack of varsity experience and make Coach Lloyd Black's final season a fine one. Mr. Black and Coach Robert Long provided the direction and inspiration needed to make West Chester an outstanding constituent of the formidable State College Conference. The Rams faced severe league tests in their meets with Lock Haven, Bloomsburg, and East Stroudsburg. Howie Sage continued to dominate the unlimited division for the Rams, relying on quickness, skill, and a jolting cross-face to subdue his opponents. Bruce Yaeck, Paul Tillmann, and the rest of the West Chester men performed well to make the 1964 season a success.

The Rams scored a victory over Morgan State in their second meet of the year. At right, Bruce Yaeck ties up the legs of his opponent on the mats in Hollinger Field House. One of the few Rams of experience, Yaeck posted an enviable record.



In wrestling there is no substitute for hard work. *Above*, Captain Howie Sage is shooting for a chicken wing as he and Bill Moritz toil in preparation for their date with the Warriors of East Stroudsburg. *At right*, Moritz has broken down a teammate in practice and is trying to rub him into the mat.





Power played the big part in the Ram's success. Here Bill Schemberg drives one to left center for a two bagger with Dick Kratz leading off first. Power hitters such as Wayne Berger, Larry Szarko, and Dick Kratz made West Chester a threat to score at anytime in the game.

Baseball

The 1964 Rams posted a fine season record of 15 wins and only 5 defeats while keeping up the tradition of winning baseball at West Chester. Good hitting and strong pitching provided a winning combination that opponents found tough to handle all season. Dick Kratz led all the regulars in hitting with a .354 average while Wayne Berger batted in 18 runs. Bill Standen topped the pitching staff with six victories and John Makara added three of his own. Victories over Navy, Temple, Villanova, and Drexel highlighted the team's record, which included losses to Ithica and LaSalle.



Wayne Berger holds the runner close to first as Tom Delong views the action.



John Gerney, West Chester's ace left-handed pitcher, looks over the bat selection as Coach Killinger shouts encouragement in front of the bench.



Bruce Moore chases a foul fly as Coach Killinger (R) dances out of his way. The Rams lost this game at Villanova, 5-4.



SAFE! Speedy Tom Jackson beats out an infield hit against LaSalle. The Rams' speed paid off in key spots all season.

The baseball team was comprised of, *first row, l. to r.:* R. Moore, L. Szarko, T. DeLong, W. Berger, J. Ernst, J. Kahora, V. Crum. *Second row, l. to r.:* R. Moore, W. Standen, P. Roberts, R. Kratz, T. Jackson, W. Mendenhall, J. Makara. *Third*

row, l. to r.: R. Fulton, J. Gerney, A. Traub, W. Schemberg, D. Ferguson, G. Emerich, T. Deiley. *Fourth row, l. to r.:* Mr. Ken Michaels (coach), J. Steidle, B. Butterweck, E. Smith, R. Byers, B. Malone, Dr. W. Glenn Killinger (head coach).





John Musika strains toward the tape in a 220 heat versus Mt. St. Mary's.

Soaring over the bar is Ron Rill, one of our three fine Ram vaulters.

A 43'3" shot put is the result of this mighty effort by Dick Maloney.



Track • Field

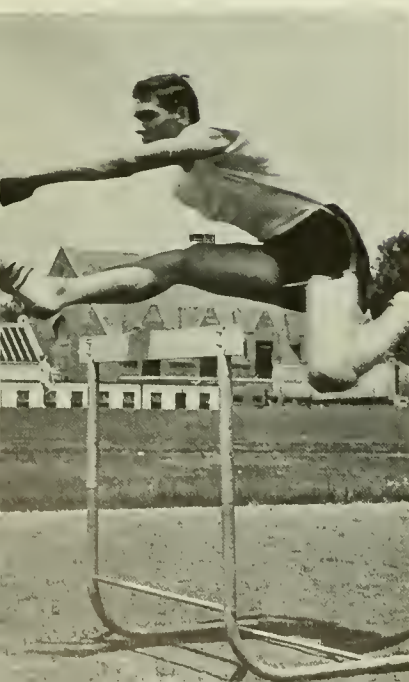

John Rowland steps the hurdles in practice, exhibiting his elasticity.

West Chester's fine trackmen out-ran, out-jumped, and out-threw six of the eight teams they faced in 1964. The Rams registered overwhelming victories over Lehigh, Bloomsburg, Cheyney, East Stroudsburg, Montclair, and Lincoln. Oddly enough, their most memorable meet was against LaSalle, a team which defeated the Rams 71½ to 67 on a swampy track. The University of Pennsylvania's thinclads were the only other men able to outstrip the Rams during the regular season. In the State College Championship Meet at Millersville, Slippery Rock edged out West Chester for the title by only five points; these two teams easily outdistanced the rest of the competition. The West Chester mile relay quartet of Ralph Lowe, Ralph Rice, Don Moore, and Jim Pfrogner lowered the State College record by four seconds.



Above, leaping Ralph Rice lands in the broad jump pit 21'6" from the foul line while preparing for the state meet. Right, West Chester's Lou Dische and Alan Buffenmeyer take first and second in this indoor meet versus Mt. St. Mary's and Ursinus.



Furious effort is written all over Al Bendinsky's face as he comes out of a lightning spin to sail the discus up and out.



The 1964 West Chester track team is composed of, kneeling, from left to right: D. Fink, B. Wynne, M. Langnas, G. Myers, R. Compton, J. Pfrogner, R. Bonnett, D. Hinchberger, J. Robinson, P. Gillespie. Standing: Coach Clifford Morgan, L.

Dische, R. Lowe, A. Bendinsky, R. Yankowitz, D. Moore, R. Maloney, J. Rowland, J. Fineman, J. Osman, F. Schwarr, R. Rice, C. Johnson, W. Lutz. Absent for this picture is Head Coach Edwin L. Youmans, the driving force behind the team.





The West Chester State College golf team! The Rams presented a young and inexperienced team to face good veteran competition this year, but with five men returning from the present squad, the prospects for next season are looking up. Dr. Cottrel, coach, D. Kratzer, C. Reynolds, R. Nyce, M. Blum, J. Houis, G. Anderson, D. Shubert, T. Hounsel.

Golf

Although the Ram golfers managed to win only 3 victories in 11 matches, almost every match was not decided until the final hole. Victories over LaSalle, Baltimore, and PMC highlighted the season while such notables as Pennsylvania and Villanova dealt losses to our Rams. Craig Reynolds and George Anderson created the nucleus of a strong returning team.

Weightlifting

The West Chester Weightlifting club met informally throughout the year. It was composed mainly of athletes who chose to work out during their off season. These men put themselves on a rigid training schedule in order to develop the physical prowess which will enable them to perform better on the field—a fine example of the dedicated spirit of our athletes.



A golfer practices on a fairway of the college's well-kept golf course.

Weightlifting club athletes stay in shape or prepare for the coming season through the club's extensive program of weight training. *First row:* R. Rill, W. May, D. Robinson, T. Eberly. *Second row* R. Korowski, G. Anderson, C. Ritter, J. Slawek.

Ron Rill guts out one more bench press as George Anderson looks on.



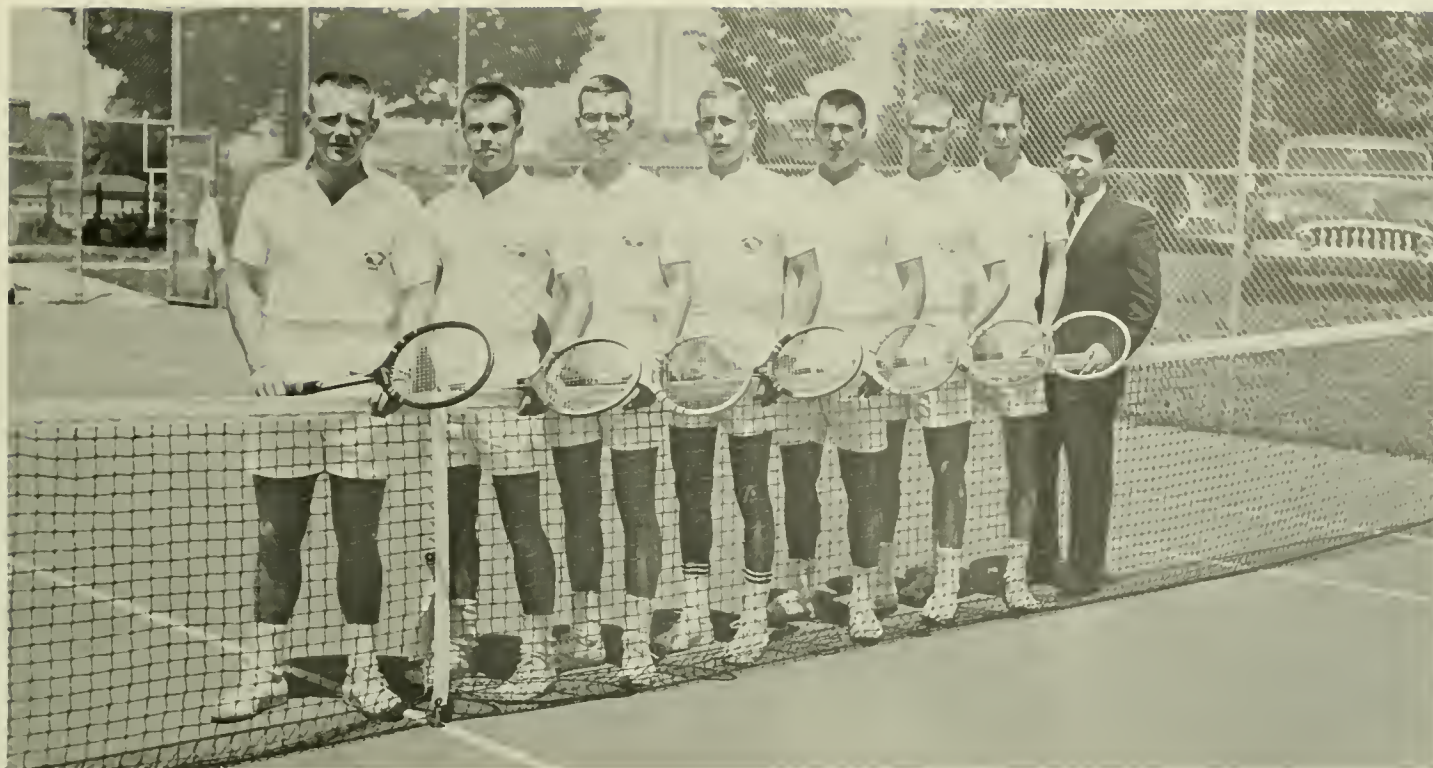

The members of the 1964 tennis team were, from *left to right*, J. Pennell, S. Temple, J. Knatz, W. Sechrist, D. Burge, L. Wentz, D. Gregg, and Coach Edward Twardowski. These men met defeat at the hands of their first four opponents but came back to defeat Kutztown (7-2) and P.M.C. (8-1) later in the year. J. Knatz and J. Pennell were our top players.

Tennis

Jim Pennell rushes the net to return a hard shot by teammate Larry Wentz.



Steve Temple sets himself to drive a high lob shot back over the net.

Wentz backs up Pennell's backhand shot while preparing for the P.M.C. match, which closed out our season.



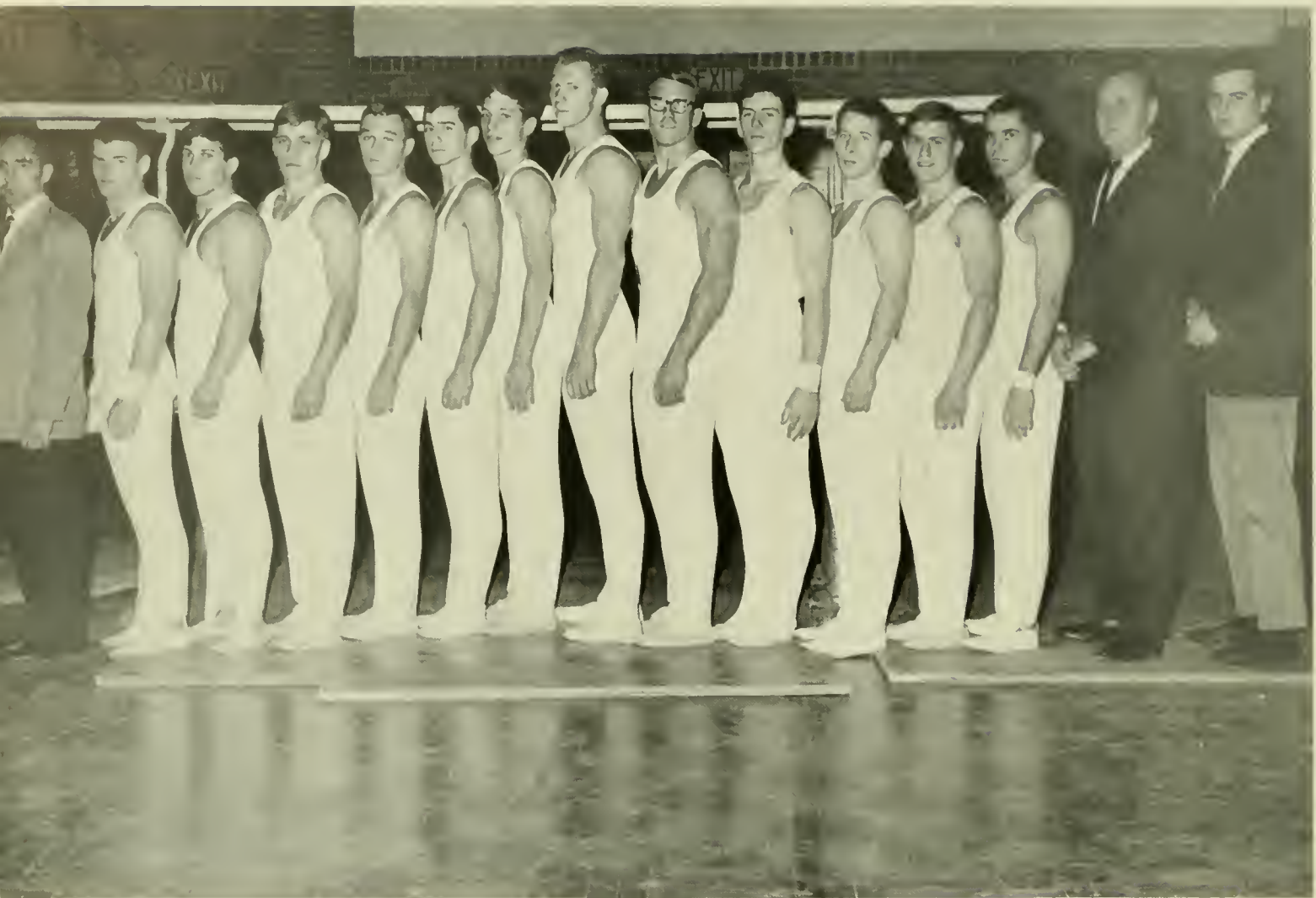

Left to right, Coach Gene Kolacki, G. Anderson, H. Simon, J. Erclosy, G. Cernicky, J. Parks, W. Wayner, J. Osman, C. Golder, V. Karabin, R. Landis, A. Gazjuk, M. Richardson, Head Coach Alvin Davis, T. Racz. New faces were in abundance on the 1965 gymnastic squad, but the experience of J. Mohr, Osman, Karabin, and Richardson helped make the season a successful one. Teams such as Navy and Temple graced our schedule.

Men's Team

The grace and beauty of a rising sport are apparent in the form displayed by Vic Karabin in executing this high scissors on the horse.



Women's Team

Combining strength and flexibility with grace and courage, members of the women's gymnastic team practice daily to perfect original routines. *First row:* Pat Long, Nancy Koptula, Kathy Hunter. *Second row:* Sue Cramer, Joan Habig, Nancy Askew, Carol Patterson, Ruth Schmidt. *Third row:* Mr. Trnka (coach), Linda Gottshall, Barbara Bubuska, Cindy Claggett, Peggy Donnelly, Mrs. Cooper (coach).



Gymnastics



Barbara Babuska, one of the team's top gymnasts on the various pieces of apparatus and also in floor exercise, executes an aerial cartwheel.



The hockey team completed a successful season receiving its only defeat at the hands of an old rival, Ursinus. Kneeling are the 1964 co-captains, Barbara Leighton and Diane Lloyd Bibor-sch. The team consists of the following members from *l. to r.*,

first row: Betsy Duffy, Carol Patton, Carol Conly, Trudy Kesting, Sandy Lessig, Patty Pope, Marcy Miglio. *Second row:* Gail Rinehart, Carol Devlin, Carol MacKay, Pam Oughton, Mary Ellen Treston, Nancy Wood, Elsie Powers, Tina Sloan.

Hockey

A successful team is only as strong as the support it gets from the bench. Spirit the entire squad emits makes victory more than the effort of eleven players. Here, the action of the game is captured by concerned expressions of the team.



The anguish of watching a hard-fought game is clearly portrayed in the faces of Miss Gros, coach, and Mrs. Taylor.





Evading her guard, Diane Biborosch tries for another West Chester goal.



Connie Morrow and Carol Kleinfelder block their opponent's interception.



Carol Kleinfelder, the Ramettes' high-scoring roving forward, dribbles in for two more points against West Chester's arch-rival East Stroudsburg. This exciting game resulted in a home team victory of 57-42, the highest score of the season.

Basketball

The 1964 basketball team, *l. to r., bottom row:* D. Goehringer, M. Phalen, K. Caldwell (co-captain), C. Morrow (co-captain), J. McElhany, S. Johnson, P. Panfile (manager). *Second row:* Miss Kyvallos (coach), J. Holt, H. Allen, N. Ackermann, C.

Kleinfelder, D. Biborosch, C. George (manager). *Third row:* B. Dolan, M. Lawler, J. Salusto, B. Leighton, J. Frey, L. Neely, B. Rudy (manager). *Top row:* K. Shelly, M. E. Treston, W. Menges, D. Cash, P. Oughton, B. Finch, N. Coble (manager).





The 1964 women's swimming champions, *l. to r., 1st row:* H. Gebhart; K. East; P. Archer; L. Nolan. *2nd row:* Miss Margerum, coach; Mrs. Giunta, ass't coach; D. Forrest, manager; F. Bickley; B. Jones; K. Walsh; P. Heister, student coach. *3rd row:* V. Walchak, student coach; G. North; L. Royer, M. Heier, managers; J. Rohn, student coach. *On ladder:* B. Bartleson; D. Campbell. *On board:* J. Giallonardo; E. Johnson; J. Houston; H. Bachman; B. Martin; D. Elliot; J. Hanschmann; P. Neubeck; J. Berry.

West Chester may well be proud of its fine women's swimming team and of versatile Elaine Johnson, whose hours of extra practice have paid off in a long string of victories. She holds records in the one hundred yard freestyle, the fifty yard freestyle, and the fifty yard backstroke events. Below, she starts one more time trial.



Swimming

West Chester State's women's swimming team has for the past five years held the Women's Eastern Intercollegiate Championship. At right is 1964 captain Kathy Walsh, who along with Betsy Jones and Doris Campbell set the medley relay record.

Betsy Bartleson demonstrates her form for butterfly events. She is a member of the record holding freestyle relay team, a strong point in the Ramette's undefeated season. Others on the relay team are Uli Giallonardo, Betsy Jones, and Kathy Walsh.





Competing in the 1964 International Aquatic Arts Festival at Cornell University were (l. to r., seated) D. Forrest, M. McGuire, D. Campbell, (standing) B. Martin, R. O'Connell, and J. Wetzel. Absent participants are B. Kline, L. Maul, and J. Rohn.

Barbara Martin, Ruth O'Connell, and Midge McGuire set a carefree mood.



Majestically modified strokes add dignity to Bonnie Kline's routine.

Synchronized Swimming

Planning a large group routine for their biennial swim show, the synchronized swimmers work out a variation of the wheel formation. A variety of intricate stunts and graceful, perfected strokes are choreographed into entertaining routines. Rotating floating formations like the one above add audience appeal.

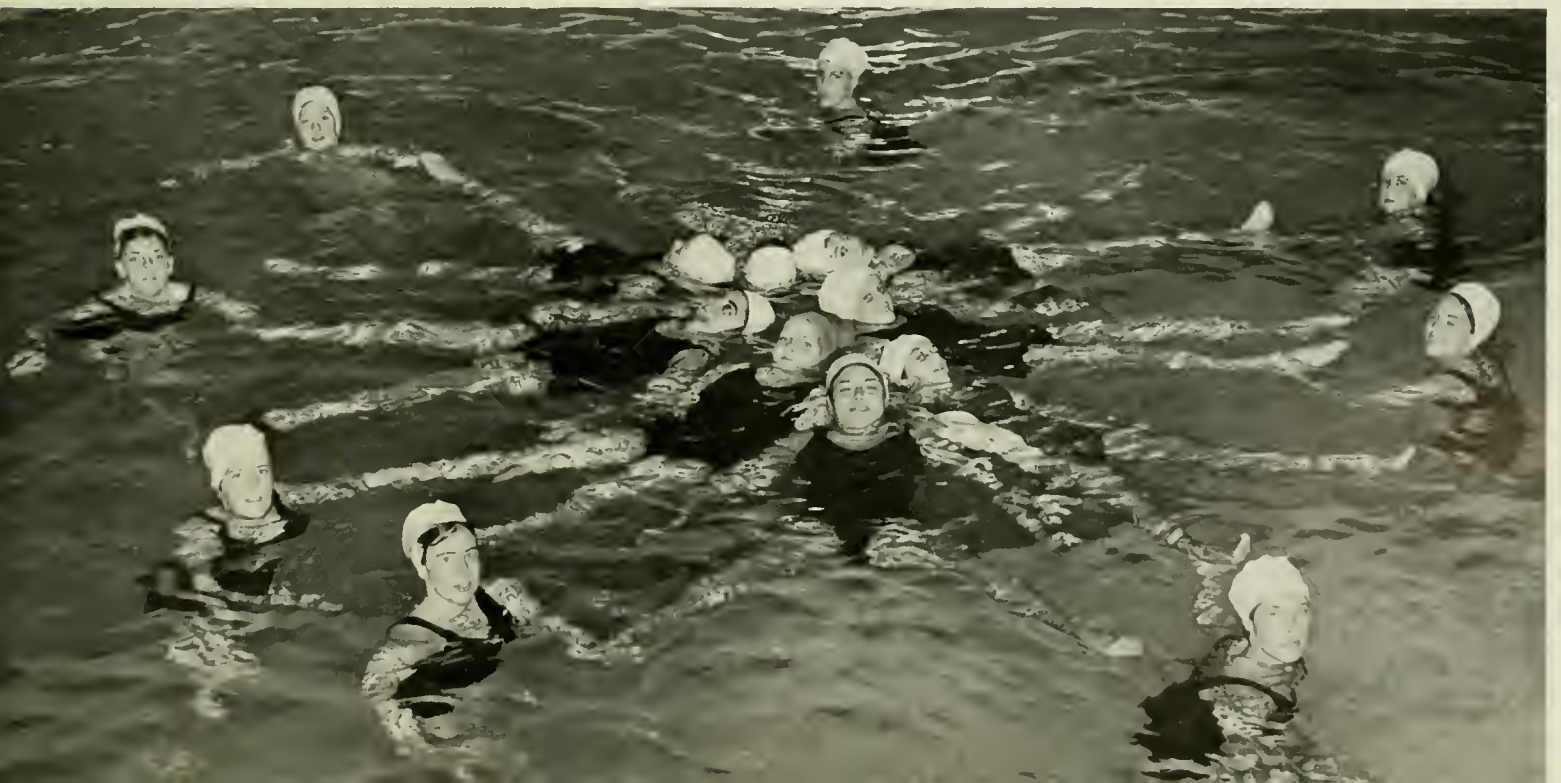

The women's track and field team, coached by Miss Kyvallos, includes ten members: Leslie Twiford, Jean MacIlroy, Sandy Lessig, Lucy Miller, Lois McElwain, Doris Worrell, Cathy Strine, Tina Sloan, and Joan Laux, manager. *Absent:* Barbara Leighton.

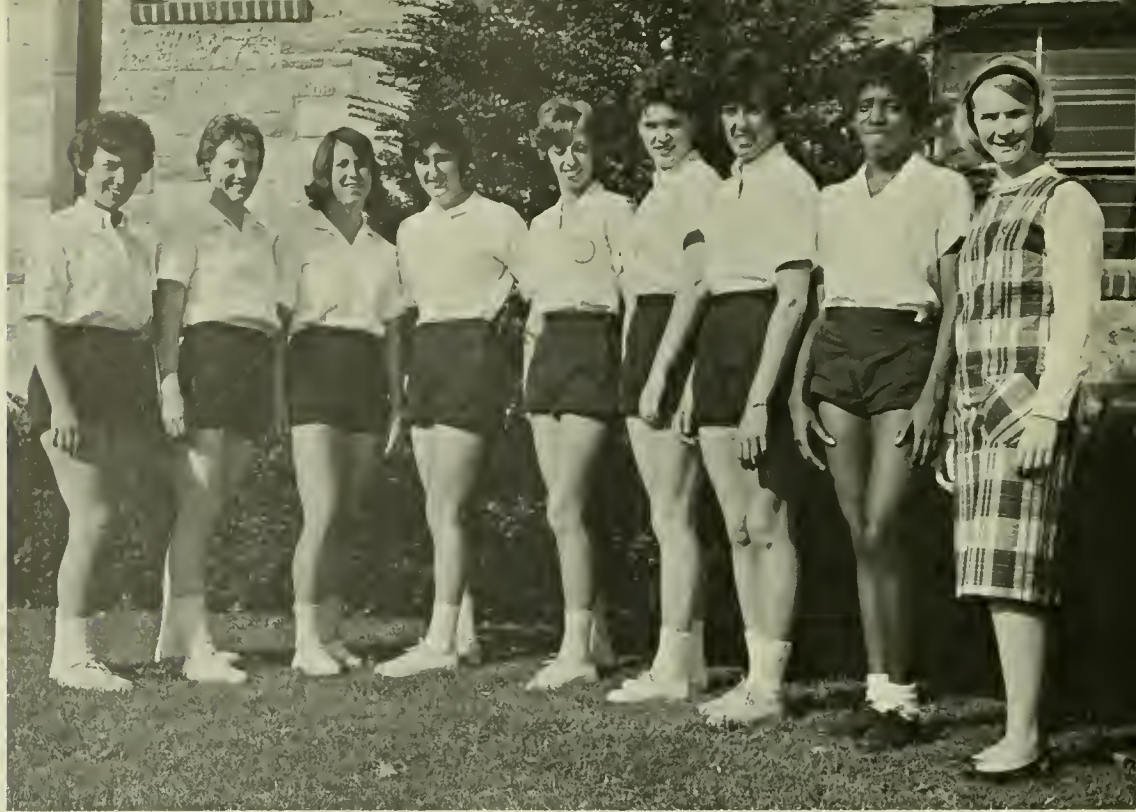

Hurdler Jean MacIlroy demonstrates the stride which contributed to the success of West Chester's first women's varsity track and field team.



Track • Field

Badminton



Lois McElwain anticipates a smash to gain another point for the team.

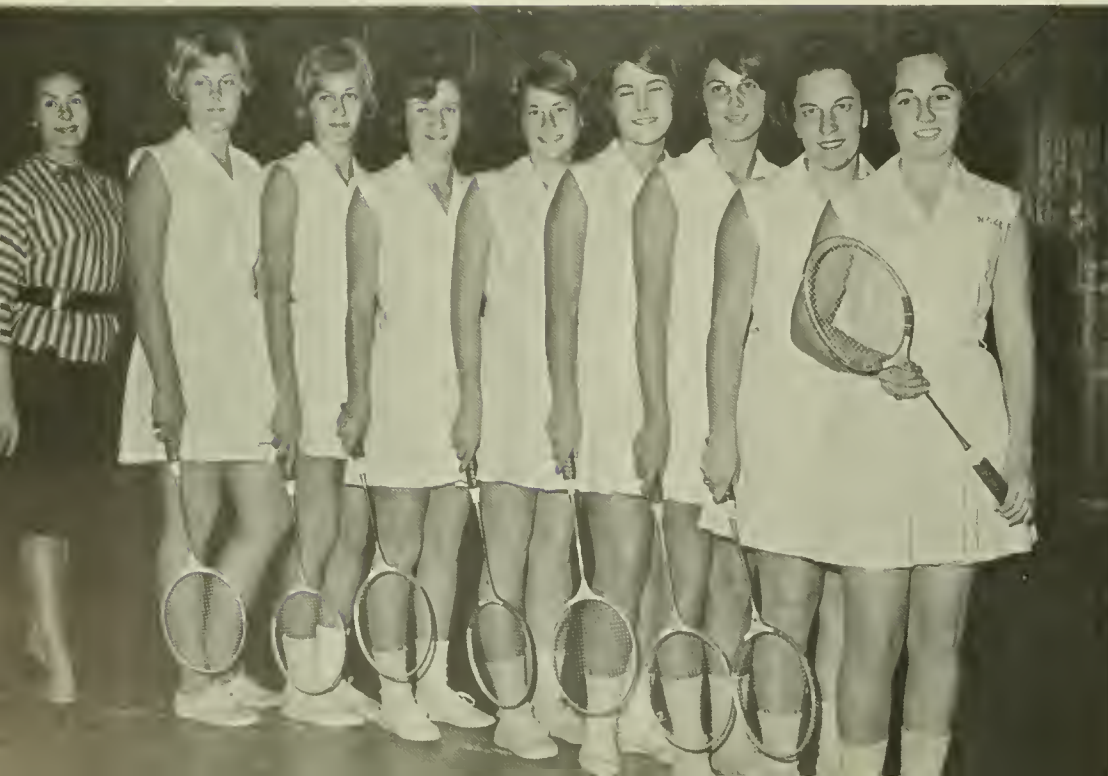

Strategy in combination with finesse equal the varsity badminton team. *L. to r.:* Miss Powlus, coach; Ann Goeller, Lois McElwain, Trudy Morehead, Roxanne Mosebach, Nancy Hunsberger, Jane Trump, Bonnie Strang, and Nancy Milne compose the squad.

The members of the new bowling team are, *l. to r., front row:* P. Lafata, E. Murray, S. Smith, C. Brandt, G. Girardin, and C. Waclanski. *Back row:* Miss Yanisch, coach; S. Lucas, K. Glass, C. Crouse, K. McCann, P. Slade, N. Patterson, and T. Kesting.



Bowling

Archery



Archers Dorine Favinger and Kathy Huston aim for a "gold" or bullseye.

Members of West Chester's first women's archery team include: Judy Light, Bobbi Lorraine, Joan Berry, Kathy Huston, Carol Schneiker, Julie Roseborough, Dorine Favinger, Lucy Williams, and Mrs. Cottrell, coach.





"Ready, Draw!" The suspense of a new game is born as Margaret Phalan and Randy Swisher "toe the line" to beam a practice scrimmage. A draw incorporates the technique of pushing upward and out against the opponent's weight in an attempt to propel the ball to a nearby teammate.

One of the most difficult skills in lacrosse is keeping the ball in the crosse. Here an experienced player, Carol Kleinfelder, keeps possession of the ball as opponent Diane Biborosch attempts to dislodge it.



Lacrosse



Lacrosse team, *l. to r., 1st row:* D. Biborosch, M. Phalan, C. Kleinfelder, P. Fulton, C. Conly, D. Goehringer, B. Duffy. *2nd row:* A. Kleva, D. Straw, mgrs.; J. Ticknor, R. Swisher, L. Dawson, captain; P. Oughton, T. Sloan, T. Reed, Miss Gros, coach.



"One, two, three strikes, you're out at the old ball game." This is the cry of the 1964 Women's Softball team whose members are *first row, sitting, from left to right:* Jacqueline McElhany, Carole Devlin (captain), Lois Neely. *Second row, kneeling:*

Carole Crouse, Sandra Lessig, Candy Rowlings, Megan Probst, Bonnie Strang, Rita George. *Third row, standing:* Carole Moyer, Diane Richardson, Kelly Lucas, Linda Glasglow, Judy Jarett, Jean Heirdel, Carolyn Evans, Mrs. Giunta (coach).

Part of the training program for the women's softball team includes batting practice. *Below, Jackie McElhany gets a hit.*



Carol Devlin, team captain, barely slides by her teammate Bonnie Strang in a spirited game during a practice session.

Softball





Lil Royer, Barb Edwards and Sally Robertson represented the tennis team at the Eastern Intercollegiate Tournament. *L. to r.:* E. Hulton, mgr.; B. Edwards; S. Reed; J. Jones; K. Glass; J. Hougendobler; S. Brown; M. Jacobetti; N. Anderson; V. Mark; S. Knight; L. Ebeling; D. Yoder; D. Williamson; B. Tully; B. Berhart; Miss Coates, coach; *(front)* B. Leighton; B. Hausler.

Juniors Sally Robertson and Sally Knight (*right*) beam with pride at the thought of the Ramettes' victorious season. With the outstanding play of Barbara Leighton (*below*) the team defeated Penn State, otherwise undefeated for the past three years.

Tennis





The Junior Varsity cheerleaders, *l. to r.*: Karen East, Carol Cottrell, Sue Johnson, lieutenant, Pat Lennon, Jean Lanyon, and Jan Sanger (*absent*) lend pep and enthusiasm to spectators and participants alike at the freshman sporting events.

Enthusiasm and spirit are characteristics of captain, Bonnie Kline.



Cheerleaders

The spirit of West Chester State's Varsity cheerleaders is evidenced by their exuberance at the many athletic contests and pep rallies. The squad consists of, *l. to r.*: Barb Lappano, Pam Hillard, Judy Trimble, lieutenant, Shirley Trawitz, Bonnie Kline, captain; Sue Wise, Betsy Jones, Joan Habig, Sue Ann Hoover, and Jane Arbuckle (*absent*).





The women's intramural program is an important part of the coed's life at West Chester. She is given her choice of nine sports, square dances, clinics, and coed rec nights to take part in for fun and relaxation. Through the Women's Athletic Association, leadership and good sportsmanship are fostered as participation in intramurals is promoted.

W. A. A.

W. I. A. P.

Anne Miller, Marge Young, Judy Brodman, Jo Ann Rohn, Mrs. Cottrell, Barbara Lasser, and Miss Reed supervise managers and coordinators in carrying out Women's Intramurals.



Where would the women's varsity teams be without managers? They work very closely with the coach during the sports seasons and spend many long hours arranging games, caring for equipment, hosting visiting teams, and assisting at practices. Coaches, players, together with managers, make the Women's Intracollegiate Athletic Program successful.



Plans for the Women's Intracollegiate Athletic Program are made by the officers and advisor Kay Glass, Mrs. Taylor and Marty Jacobetti.

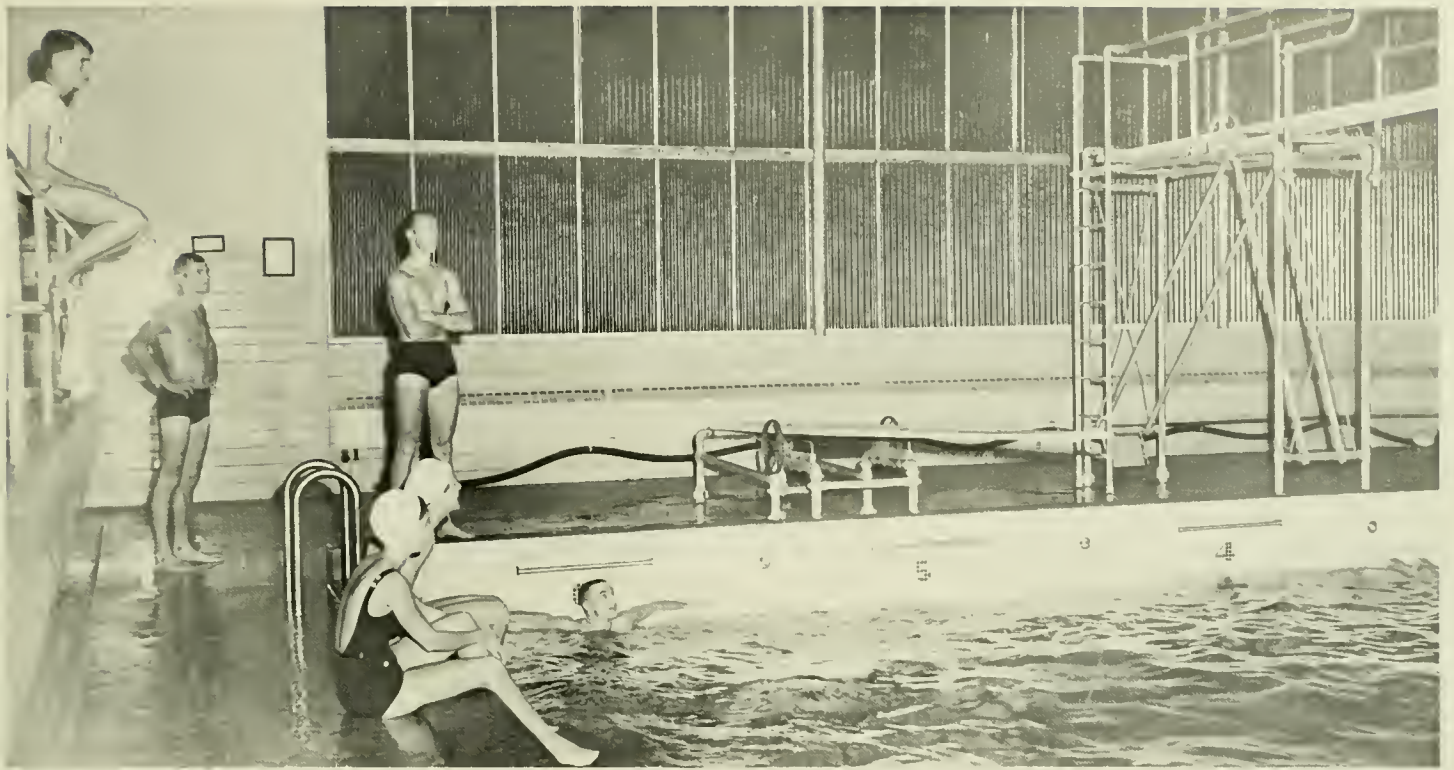

Everyone enjoys an evening of recreation. The Women's Athletic Association sponsors several of these fun-filled nights throughout the year. Both men and women students are invited to participate in the wide variety of activities made avail-

able for them. *Above*, several students are enjoying the pool. A variety of swimming events, from novelty races to water games, are provided. And for those who wish to practice any strokes and diving for class, extra time is also allotted.

Intramurals

Another favorite sport available at Coed Rec Night is table tennis.



Equipment and courts for shuffleboard provide a popular pastime.

After a game of volleyball, players refresh with punch and cookies.

Outdoor sports are popular with the girls in both the spring and fall.





SERPENTINE 1955

10
P. 10

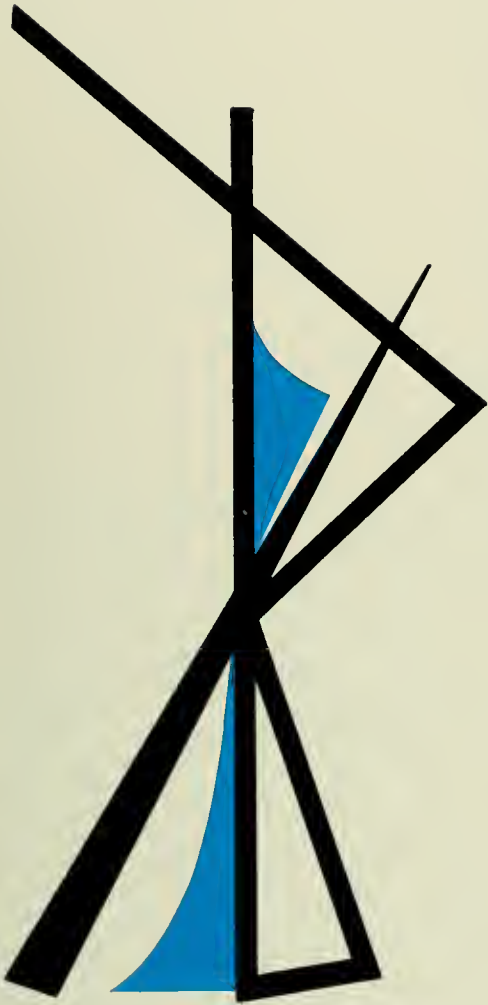

UNDERCLASSES

As underclassmen pause during their daily routines, they take time to ponder their beginning years and look toward those remaining. It seems to them as though but a single moment has passed away; another year is suddenly at an end. Activities, important events, and just quiet moments spent with classmates and friends form an all-inclusive pattern in this phase of life. Days pass; seasons come and go, and soon these precious years are gone. Anticipation mingles with apprehension as underclassmen face the challenges encountered daily in pursuit of knowledge which will insure a successful future.



Officers of the Freshman Class, appointed by class advisors and Deans, do their utmost to represent the interests and ideals of their class. Planning social activities, which are sponsored by the class, and care of class finances are among their duties. Leaders are L. Lindecamp, Secretary; T. Sherry, President; F. Gerome, Vice-President.

f reshmen

In September, the annual avalanche of purple and gold "dinks" descend upon the campus heralding the start of a new school year. Upperclassmen look on with amusement and nostalgia as the wearers of these "dinks" are subjected to rigorous orientation by members of the Junior Cap Crew. The first week consists of many social functions, such as mixers, picnics, movies, and pep rallies, which culminate in an evening of fun, long known as "Frosh Frolics." Emerging together from this fun-filled, but often bewildering week, the Freshman class may look forward to its first year of campus life as a unified group. As activities go into full swing, the Freshmen accept their new responsibilities with enthusiasm. Newly-appointed class officers do their best to fill their positions until such time as regular officers can be elected, while the remainder of the class quickly find their places in the various campus organizations. With this beginning it is certain that members of this class will continue to be a vital force in the life of West Chester.

The salutation, "Buttons, Frosh," could be heard many times during the first week of orientation for the Freshman class. With "dinks" held high, Connie Hanson and Barbara Christy gaily voice a reply.



During the first weeks of their stay, Freshmen have little time to stop and to ponder their positions; but these three men seem to be thoughtfully looking over their new home. Classes, pep rallies, sports events, other activities take most of their time.



Bermuda shorts, sneakers, and "dinks" are the typical attire at most campus mixers. At such dances "Frosh" have opportunity to become acquainted with their classmates



The Big-Little Sister Picnic is an event looked forward to by all upperclass women each year. Here, the Freshman women dress as typical "little sisters" to be judged by a selected panel for their appearance.

Blindfolded and more than a little apprehensive, this girl is officially initiated into the Freshman Class. Supervised by the Cap Crew, "Frosh Frolics" is a full evening of fun for both upperclassmen and Freshmen.





Guitars first, then everyone climbs aboard for a time of fun and song as the Class of 1967 assembles for a country hayride. Congenial spirits and night air combine to make the gay hayride a memorable activity.

Sophomore class members return to campus to haze new Freshmen with bright memories of the preceding year. Throughout the school year, the Sophomore class sponsors dances after football and basketball games and the annual semi-formal dance. A hayride in the fall and a block party in the spring are significant additions to the social activities of the campus. The Class of 1967 contributes its share to the campus and receives the many rewards which stem from close association with fellow students. Memories of this year will linger with the Class of 1967 as they prepare for another year in college.

Sophomores



Sophomore Class officers, who have many duties and responsibilities for providing coordination of all activities of the class include: B. Mulvihill, President; P. Hilliard, Vice-President; M. Patch, Secretary; and J. Staats, Treasurer.



Lovely Golden Rampage Queen Candidates are one of the highlights of the fall weekend on campus. Members of the Sophomore Class select three attractive girls who represent them. Among the activities are a football game and formal dance.

Witches, ghosts, scarecrows, yes — and pumpkins, venture to the Old Gym to haunt the Halloween Party given by the Senior Class. The West Chester Criterions provide music for dancing. Local goblins parade to have costumes judged in hopes of winning a prize or two. This Sophomore pumpkin gladly receives a "wide" embrace and a prize, too, for her bright attire.

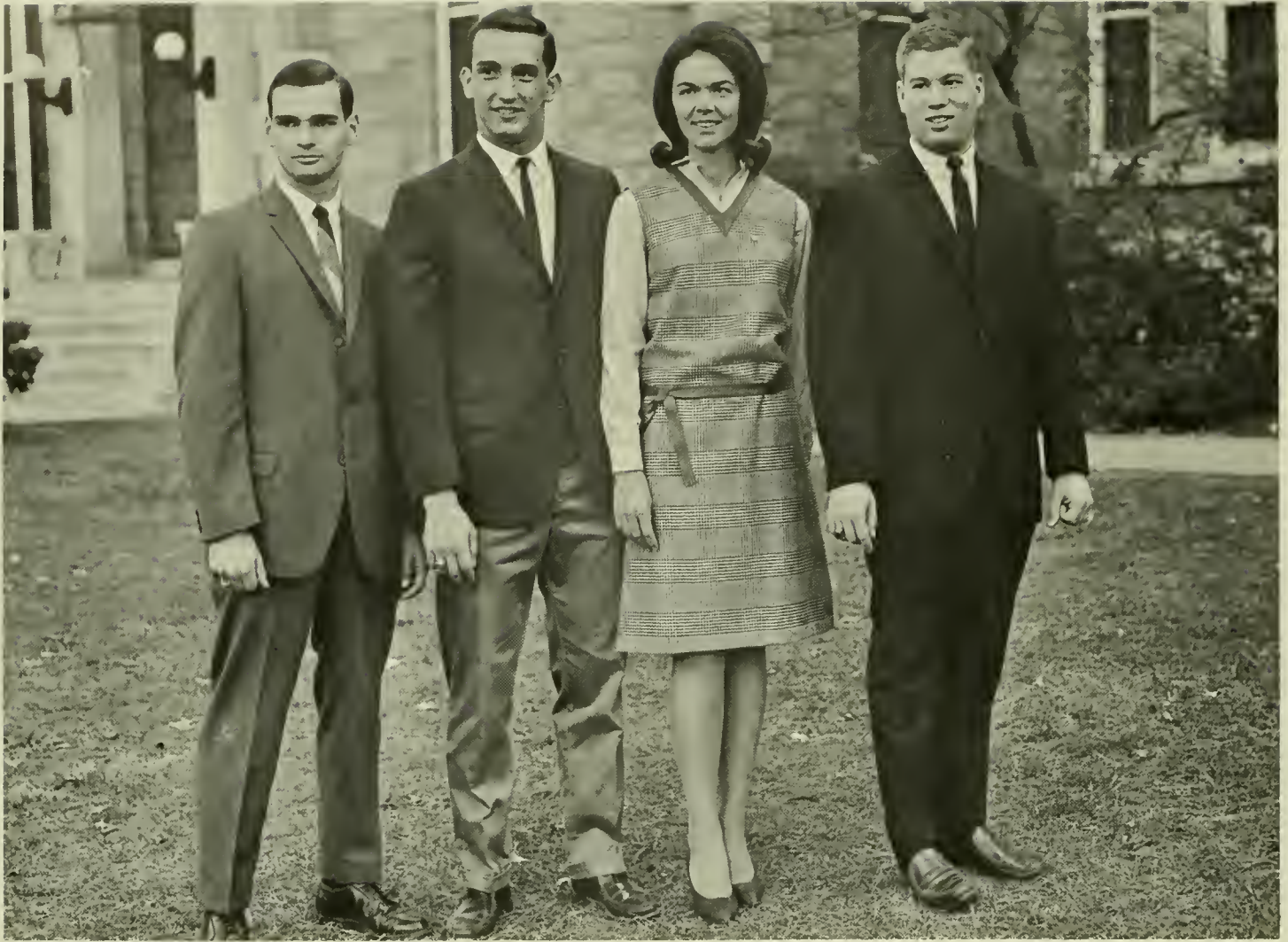

Arrival of class rings, which is an important event in the Junior year, is celebrated by a Ring Dance where a replica of the ring can be seen.

Standing in front of Main Dormitory are this year's Junior Class officers. They are T. Deily, President; C. Shaeffer, Vice-President; S. Klinger, Secretary; and F. Fimiano, Treasurer. Events of this class include getting their class rings, having a class show, and several dances. All are coordinated by the officers and advisors.



*J*uniors

Members of the Junior class welcome dubious incoming Frosh with an intensified program of Frosh Regs, mixers, a bon fire, and a hootenanny. Frosh Frolics, conducted by the class Cap Crew, officially initiates incoming Freshmen. The Class of 1966 celebrates the arrival of class rings with the Junior Ring Dance, an event which begins a year full of activity. The Juniors participate enthusiastically in all phases of college life. The class also sponsors such memorable events as the Sadie Hawkins Dance, Casino Night, the Junior Class Show, and Junior Prom. This class functions as an integral segment of the college, making new significant contributions to the improvement of the institution. Working closely with advisors and active leaders, the entire group displays the brand of school spirit so clearly associated with this college since its founding. Juniors look eagerly toward their senior year.



Bob Choate, one of the students who entertain Freshmen at a hootenanny on the South Campus during Frosh Regs, is shown plaintively singing a familiar folk ballad. This is the second year that a hootenanny has been used popularly as part of the Freshman welcome-program of introduction to college life.

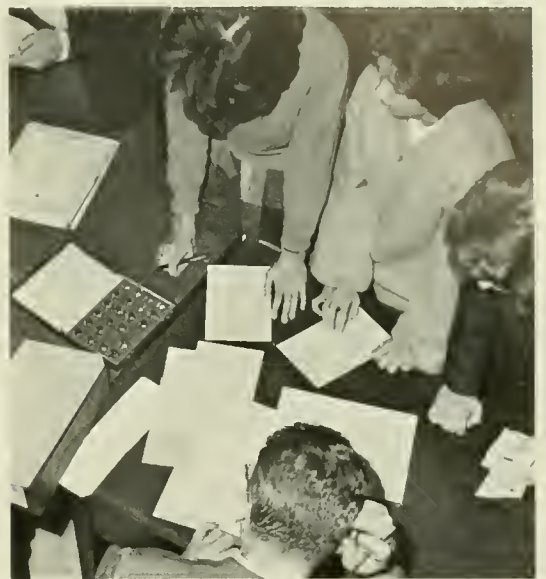

Ordering class rings is the special event which highlights the Junior year. After careful selection of stone and style, Juniors celebrate arrival of the rings at the Junior Ring Dance.

Holding several of the cap crew hats and watching for unsuspecting Freshmen is Janet Luff, Co-chairman of Frosh Regs. The Freshmen are welcomed with both her enthusiasm and warm smile.





Cap Crew members gather around a microphone at Frosh Frolics to finish the activities of Freshmen Orientation. Held in the Field House, this activity is the culmination of Frosh Regs and serves to acquaint the Freshmen with the upperclassmen through informal fun, games, and frolic.

Stepping through the ring at the Junior Ring Dance, Bob Nast and his date demonstrate one of West Chester's newer traditions. After receiving their class rings, the Juniors celebrate at a gala dance decorated with an eight-foot replica of the West Chester class ring.



Sue Klinger, Donna Borsch, and Barb Fornwalt, seated comfortably in a convertible before the Rampage parade, are the lovely girls selected to represent the Junior Class as candidates for 1964 Rampage Queen.



A booth erected in the Quad is the center of this year's Cap Crew activities, and many of the jokes are on them as well as the Freshmen. The microphone is used to page wayward Freshmen who have forgotten their dinks or name tags.



Five members of the Junior Class elected to "Who's Who" this year are: T. Juenger, T. Deily, S. Spink, B. Robertson, and N. Blagbrough. This is an honor conferred only on those students who have made outstanding contributions to colleges.

Vic Karabin, a Junior Phys. Ed., takes time out from his student teaching chores at the Demonstration School to display some gymnastic skill on the lawn in back of Phillips Memorial. Fall leaves and Indian Summer weather may prompt Vic's antics.



Tensely watching an exciting play on the football field is perky Sue Hoover, one of the enthusiastic cheerleaders. She looks happy, so West Chester must be scoring another hard-won touchdown for the Rams.



un-*C*lassified



Adhesive tape, thumb tacks, fake grass, potted plants, fountains, and lots of skill combine to change the Field House into a World's Fair.



Is there a bounty on the devil's head? It appears so from the look in her big eyes.



John Reeder basks in the sun outside Recitation Hall, catching up on all the interesting news of the day.



Carrying laundry bag, suitcases, and textbooks, and receiving gazes of others, two students leave campus to spend the weekend elsewhere. This is a typical scene which can be observed on any Friday here.

Beaming waiters distribute refreshments and punch from an elaborate bowl to these eager students crowding in during a tour of the new Dining Hall and Student Center at the official opening in November.







G RADUATES

Another Senior class leaves West Chester as alumni and alumnae to join past graduates in a realm of memories. Although their college days are now ended, graduates are marked by too many individual characteristics to be forgotten by those who follow after them in school. Their names will appear before the eyes of many in years to come, for they are the future. It is hoped that, through time, these graduates will go forth to reach goals even higher than those obtained in the past. Through educational and social experiences, they will work for humanity and create a better nation and world.

The annual Rampage parade includes a variety of floats and walking groups representing campus organizations. Each group selects a title related to this year's main theme of "World's Fair Weekend." Shown here is the Senior Class float with the symbolic unisphere among the other symbols of peace.



Providing competition for Count Basie during the Rampage Weekend dance in Ehringer Gym are the Statesmen led by Rip Kline. Here, Rip swings out with a mean trombone solo.



These coeds are shown decorating McCarthy Hall as part of all the festivities and contests of Golden Rampage Weekend.



Officially Speaking

Senior Weekend, the Dinner-Dance, the January Cordial, and all of the other memorable events of the year will later be remembered by members of the Senior Class as they look back with wonder at the speed with which their four years at college have passed. Four years ago, those in the Class of 1965 enthusiastically donned their freshman dinks and loyally formed a working unit. They sailed through Frosh Frolics and began to plan their next years at college. Highlighting these three years were the Sophomore Semi-formal, the Junior Ring Dance, and the Junior Prom. During these years, they also watched Dr. Earl Sykes become the President of the college, new buildings being erected, and other changes made on campus. As the campus enlarged, so the class expanded in interest and sincerity for college life. They excelled in many areas and were responsible for many new innovations. As they take positions in various occupational fields in society, graduates of the Class of 1965 will always reflect on these past four years.

Many responsibilities were dealt with and many activities planned by the four class officers who are Rudy Karkosak, President; Steve Brotschul, Vice-President; Carol Flynn, Secretary; and Bonnie Wood, Treasurer. These very active stu-



The Senior Class proudly selected Judy Curnow, Ina Dotterer, and Bobbie Zimmerman as their candidates for Rampage Queen.

dents, after being elected in the spring of 1964, worked to make this a memorable and profitable year, and loyally attempted to help the entire school as they planned and coordinated the scores of activities held by the Class of 1965.



The men and women pictured on these pages are among the outstanding leaders on this campus. By virtue of their service to their school and community, these students have been honored by being selected to represent West Chester in the national publication *Who's Who Among Students in American Universities and Colleges*, an organization encompassing over 775 institutions of higher learning. A committee composed of administrators, faculty members, and Senior students selected these twenty-eight students, basing their appraisals on each of the following criteria: scholarship, leadership, citizenship, character, and, to a degree, potential. We offer our congratulations to these fine representatives of our college.

Roger Aughenbaugh



Dianne Biborosch



Steve Brotschul



Gary Clemens



Jim DiBasio



Tom Egan



Dick Ercole



JoAnn Forte



Sallie Frambes



Bob Fumanti



Mike Gumrot



Tom Jackson



Barry Jenner



Rudy Karkosak



Barbara Kilhefner



Bonnie Kline



Carol Kress



Mary Landis



Joe McSparran



Don Moore

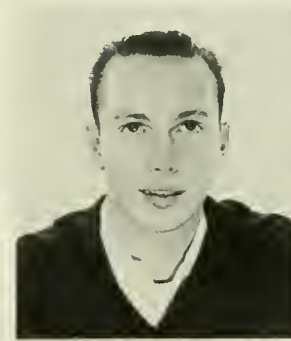

Joy Paxton



Gerry Snyder



Sharon Stauffer



Jan Surrick



Arlene Trojak



Ed Williams



Bonnie Wood



Lew Young





EMMA M. AIGELDINGER
Elementary



HELEN G. ALLEN
Health & Physical Education

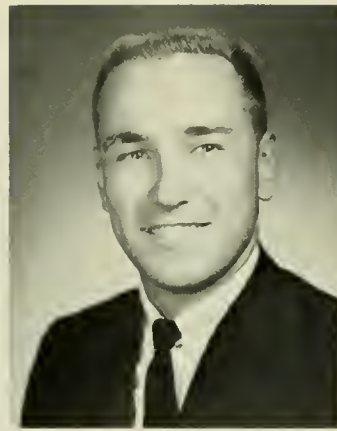

GEORGE B. ANDERSON
Health & Physical Education



IRENE R. ANSPACH
Elementary



CAROL D. ARCARO
Elementary



HELEN ARMSTRONG
Liberal Arts,



MELANIE J. ARTIN
Elementary



JUDY L. ASKEW
Elementary

RACHELANN C. ASSETTO
Geography

MARIA V. ATKINS
English



J. R. AUGHENBAUGH
Geography

ERIC B. AUSTIN
Music

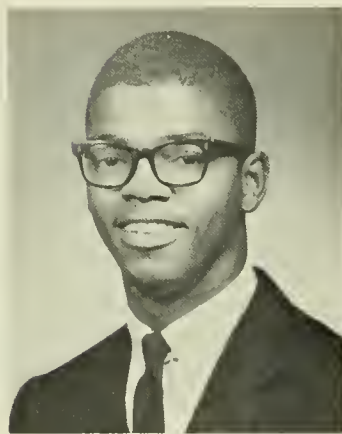



GAIL S. AUSTIN
Elementary



HELEN L. BACHMAN
Elementary

class of 1965



JAMES R. BACKES
Music



JOYCE E. BAER
Music



WAYNE L. BAILEY
Elementary



DAVID W. BAKER
Liberal Arts

GLORIA Y. BAKER
Elementary



JEAN H. BALLOU
Music



H. VINCENT BARDSLEY
Biology



KAREN H. BARKLEY
Social Science

JAMES C. BARNETT
Health & Physical Education



HOWARD P. BARRON
Elementary





HELEN H. BAUM
Elementary

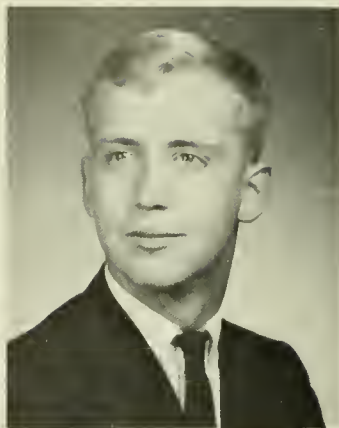

FORREST S. BAUMAN
Liberal Arts



HAROLD R. BAUER
Health & Physical Education



JOHN E. BAUMAN
Elementary



G. LARAIN BEAM
Music

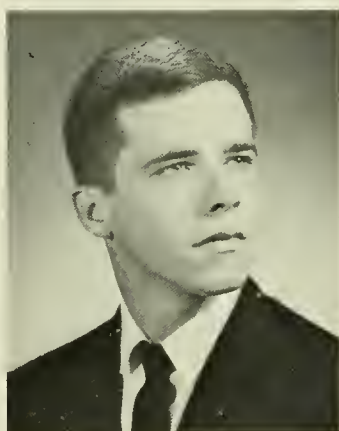

WALTER C. BEATTY
Health & Physical Education

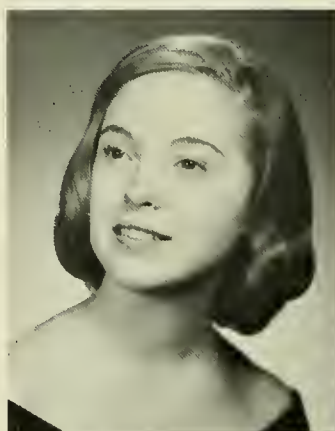

JANET L. BEAR
Elementary



KENNETH D. BECK
Elementary

SANDRA M. BECK
Music



HARRIET M. BECKER
Elementary



JANE L. BEEMAN
Chemistry



JOAN D. BELLET
Elementary



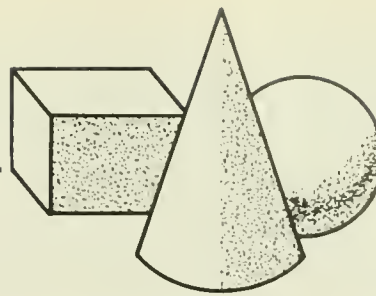

JOSEPH J. BELLINI
Geography



BARBARA J. BENDER
French



ALLEN DeW. BENDINSKY
Health & Physical Education



NEIL G. BENTZEL
Music



MARILYN W. BEST
Elementary



LILA E. BERCOVITCH
Elementary



JOAN M. BERRY
Health & Physical Education



ELAINE E. BEVERLEY
Elementary

DIANE L. BIBOROSCH
Health & Physical Education



LEANNE B. BICKEL
Liberal Arts



ORRELL M. BIETZ
Elementary



JACQUELINE S. BISHOP
Elementary





LEONA E. BLANK
Elementary



SALLY A. BLOODWELL
Elementary

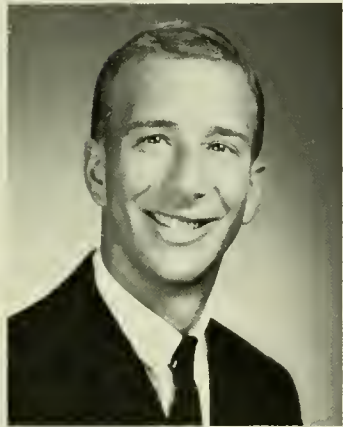

MATTHEW A. BLUM
Health & Physical Education



CHARLOTTE BLUMBERG
Biology



LAURA H. BOUGHTER
Music



SUSAN L. BOWER
English



JOAN C. BOYER
Elementary



CAROLANN M. BOYLE
Elementary



CAROL A. BOWMAN
Elementary

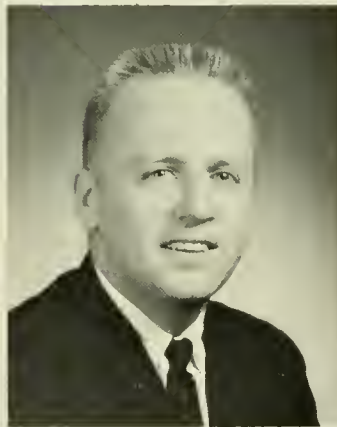

ROBERT H. BOYD
Social Science



MARYLOU G. BRANCATO
English



JANET C. BREAM
Music

class of 1965



BARBARA C. BREMILLER
General Science



DAWN F. BRENDLINGER
Elementary



JUDITH C. BRODMAN
Elementary



STEPHEN J. BROTSCHUL
Social Science



LINDA L. BROWN
French



MELVA C. BULLOCK
Social Science



CLAYTON H. BURCHILL
Health & Physical Education



DONALD A. BURGE
Health & Physical Education

GEORGEANNE BURGESS
Music



DORIS J. CAMPBELL
Health & Physical Education



ANNA C. CAPOZZOLI
Elementary



JOSEPH C. CARFIOLI
Elementary





MARGARET E. CARSON
Health & Physical Education



FRED D. CARTY
Music



JEAN-ANN CARTY
English



MARGARET A. CARUSO
Music



CHARLES R. CATTELL
Music



LENORA H. CHAMBERS
Elementary



SUE E. CLARE
Music



DENNIS M. CLARK
Social Science

NANCY J. COBLE
Health & Physical Education

MARILYN COHEN
Elementary

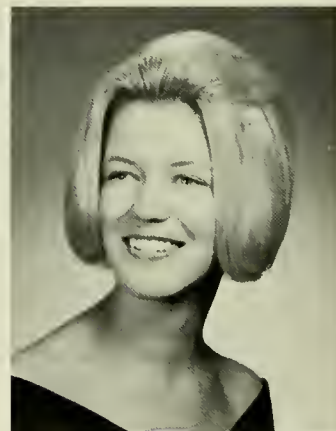

WILLIAM R. COLVILLE
Music

ANITA J. COLVIN
Elementary

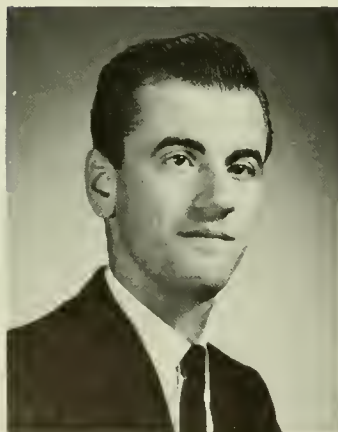

class of 1965

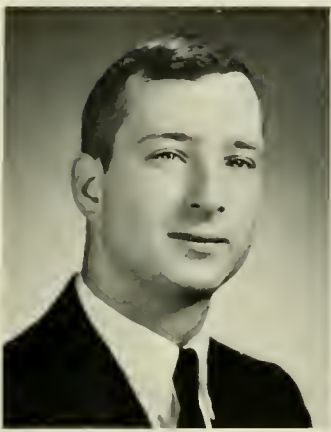

LAWRENCE M. COLVIN
Social Science



GEORGE D. CONN
Social Science



CAROL A. CONNOR
Elementary



EDITH A. COOPER
Health & Physical Education



PAMELA L. CORBIN
Elementary



NANCY S. CORTESE
General Science

BARBARA J. COSTELLO
Social Science



DOLORES H. COX
Elementary



JUDITH A. COYLE
Social Science



CAROLE B. CROOKS
Elementary

MARION L. CROSSON
Health & Physical Education



CATHERINE CROTHERS
Elementary





SUSAN S. CROWNOVER
Music



JUDITH L. CURNOW
Music

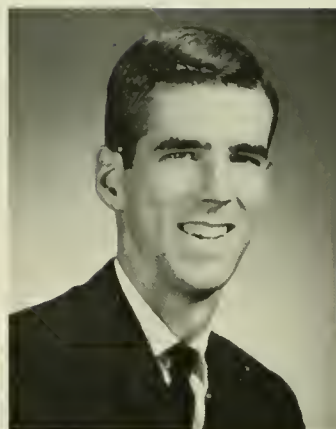

W. S. CURTISS, JR.
Elementary



PETER C. CZECK
English



JULIA M. D'ALESSANDRO
Elementary



DOROTHY DANGERFIELD
Public School Nursing

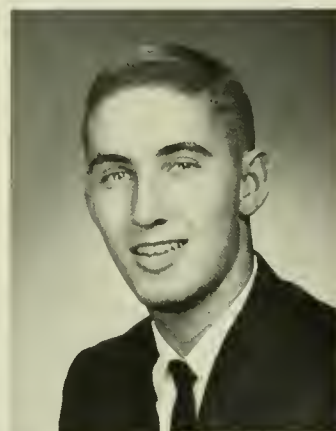

JOSEPH S. DAVIS
Mathematics



MERYLE B. DAYLE
Health & Physical Education

WILLIAM R. DEACON
Music



NORMA J. DECKER
Elementary



PEGGY A. DEERY
Elementary



GLORIA A. DeFAZIO
Elementary



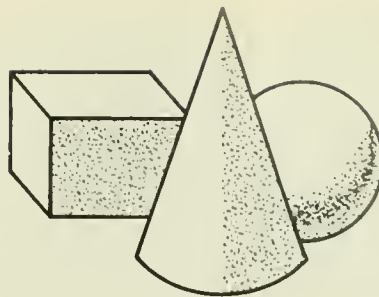

JANE A. DeLEON
Elementary



LUCILLE T. DeMAIO
Social Science



RONALD H. DEMKEE
Music



LINDA dePROPHETIS
Music



CAROLE A. DEVLIN
Health & Physical Education



MARY A. DiBERARDINO
Elementary



JAMES DiBIASIO
Liberal Arts



JOSEPH C. DIENER
Elementary



DENNIS E. DIETRICH
Health & Physical Education



JOHN A. DiLULLO
Liberal Arts



NICHOLAS A. DiOBILDA
English



ROBERT J. DOAN
Liberal Arts



ROBERT F. DOMOSH
English



REBECCA F. DONEY
Music



CAROL L. DORNBAUGH
Elementary



SYLVIA J. DORNBLASER
Elementary.

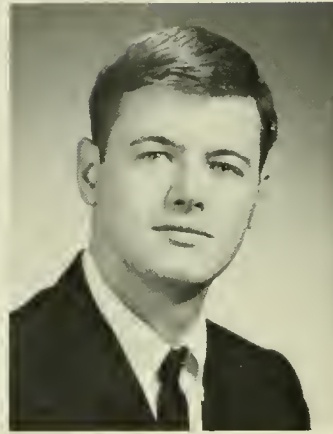

ROBERT T. DosPASSOS
Social Science



ELIZABETH A. DOTSEY
English

INA C. DOTTERER
Liberal Arts

JOSEPH C. DOUGHERTY
Elementary

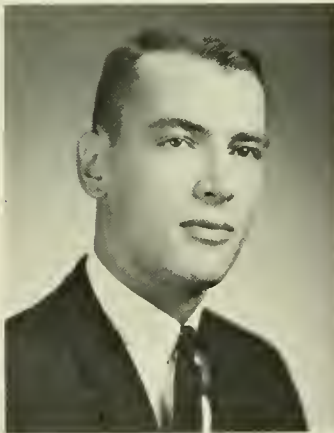
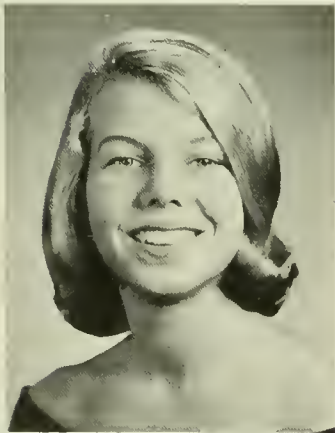

ARTHUR L. DOYLE, JR.
English

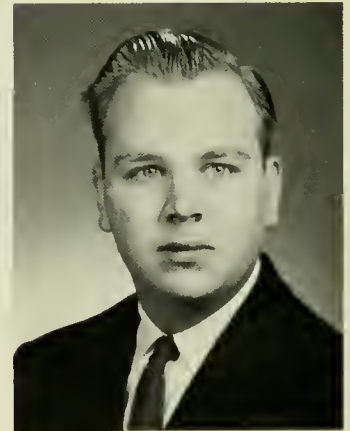

RAYMOND H. DRYBURGH
Music

RICHARD S. DUNKLE
Liberal Arts

MARJORIE J. DYER
Liberal Arts



class of 1965



TERRY L. EBERLY
Health & Physical Education



MARYLYNN EMERY
Elementary



RICHARD J. ENGLEBERT
Elementary



LINDA M. ENTLER
Elementary



TOBY A. EPSTEIN
Elementary



RICHARD R. ERCOLE
Social Science



HAROLD L. ESBENSHADE
Social Science



E. DIANE ESOLEN
English

RUTH A. ESPOSITO
Elementary

LOIS B. ESUCHANKO
Chemistry



NANCY A. ETTINGER
Elementary

DONNA M. EVANS
Elementary





HEYWARD B. EWART
Liberal Arts



ANTHONY M. FAIRBANKS
Liberal Arts

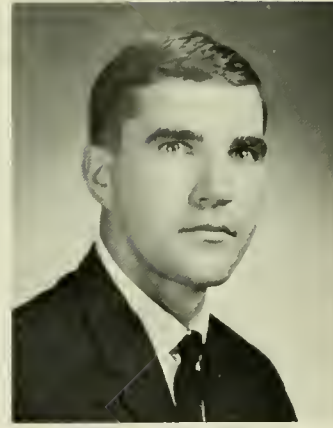

JOSEPH H. FARRELL
Liberal Arts



JOYCE FATZINGER
Elementary

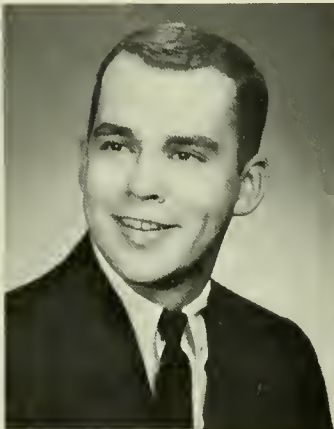

ERNEST H. FAULKNER
Health & Physical Education



HARRY F. FELTON
Health & Physical Education

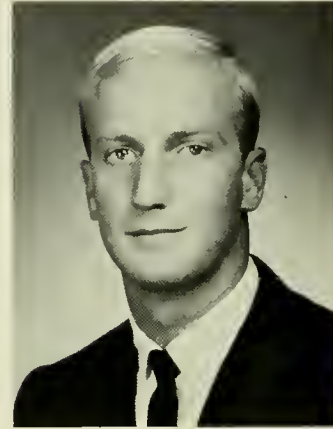

CHARLES E. FETTER
Health & Physical Education

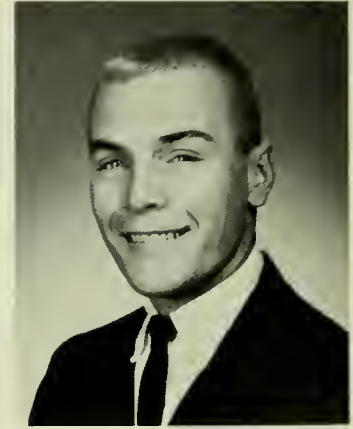

JOHN J. FILAK
English

DENNIS R. FINK
Health & Physical Education

THOMAS FINNEGAN, JR.
Social Science



DIANNE L. FISHER
Elementary

ANNE FITZGERALD
Elementary



class of 1965



MARY H. FITZGERALD
Elementary



EDWIN H. FLACK
Music



MARK F. FOLEY
English



DAVENE D. FORREST
Health & Physical Education



MARY B. FLINCHBAUGH
Health & Physical Education



CAROL E. FLYNN
Mathematics



SALLIE M. FRAMBES
Elementary



EDWARD FRANK
Mathematics

JOANN B. FORTE
Music

ROBERT G. FOUNTAIN
Biology

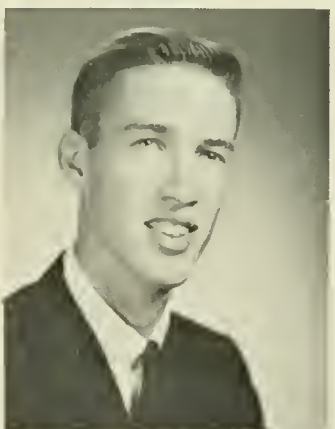

CLIFFORD A. FRASCH
Social Science

STEPHEN G. FREDERICK
Elementary





DAVID E. FREED
Music



FREDERICK T. FREY
Health & Physical Education



ANTHONY M. FRONZEO
Elementary



GARY H. FRYE
Music

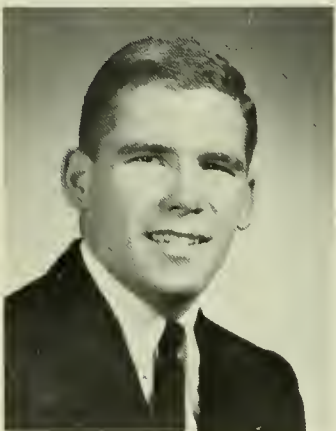

RONALD J. FULTON
Health & Physical Education

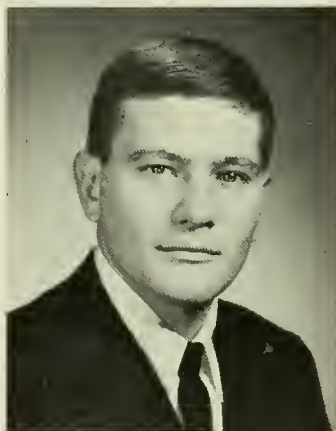

ROBERT A. FUMANTI
Biology



RUTH A. GAIDJUNAS
French



KATHLEEN GALLAGHER
Music

LEE R. GARDNER
English



DAVID A. GARLOFF
Biology



SUSAN A. GARRISON
Music

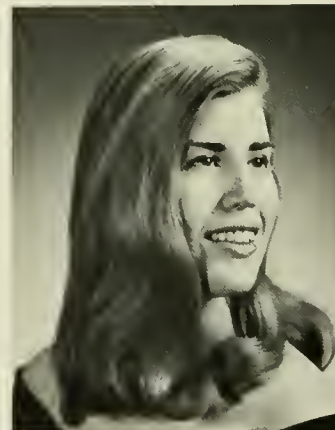

HOWARD S. GELLIS
English



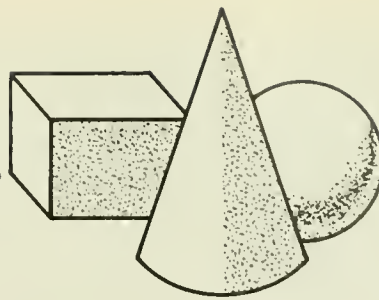

GLENN E. GERHART
General Science



JOHN R. GERNEY
Health & Physical Education



WILLIAM D. GESSNER
Social Science



CHARLES L. GIBSON
Social Science

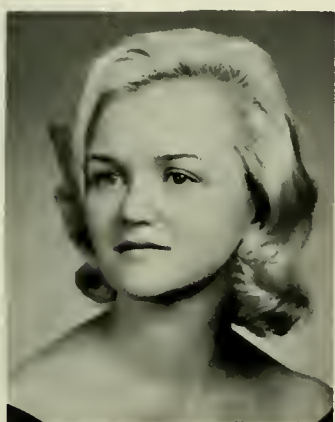

BARBARA A. GILLARD
Elementary



PAUL E. GILLESPIE
Health & Physical Education



DAVID B. GILLIES
Liberal Arts



B. JENKS GILLINGHAM
Elementary

CHARLES A. GILMORE
English

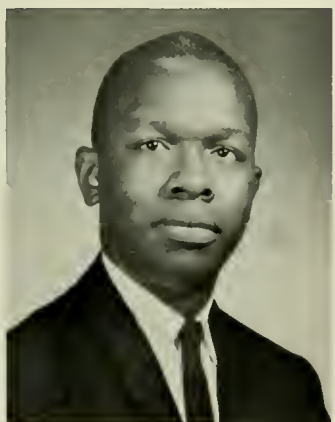

LYNN A. GILROY
English



M. KAY GLASS
Health & Physical Education



SANDRA E. GLESSNER
Biology





VICTORIA A. GOFFREDO
French



TED J. GOLDBERG
Elementary

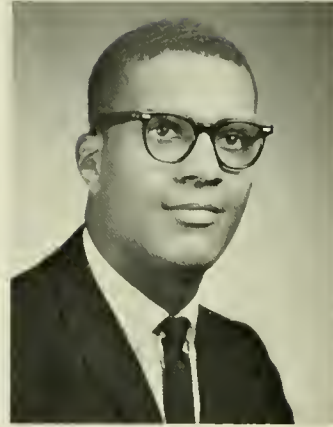

ARTHUR L. GREEN
Chemistry



RICHARD D. GREGG
Health & Physical Education



JANE A. GRADWELL
Elementary



M. THOMAS GRAY
Social Science



J. VINCENT GRUBB
Geography



ELEANORE C. GRZYWACZ
Elementary

CAROLINE G. GRIFFITH
Liberal Arts



PAUL D. GRILL
Music

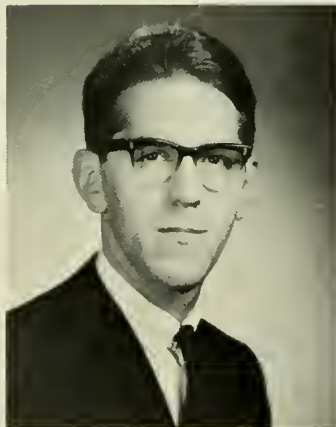

DOUGLAS M. GUILLES
Music

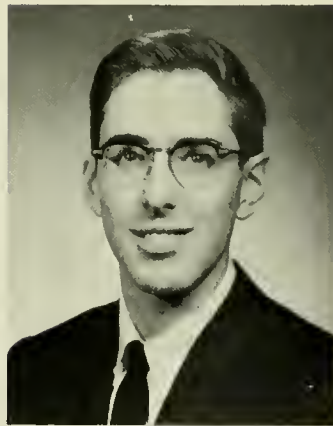

MICHAEL J. GUMROT
Biology



class of 1965



MARGARET GUTSCHER
Music



THEODORE M. GUZIK
Liberal Arts



MARIE L. HALCOVICH
English



RICHARD S. HALDEMAN
Elementary



BARBARA L. HALLMAN
Elementary



DELBERT H. HALSEY
Health & Physical Education

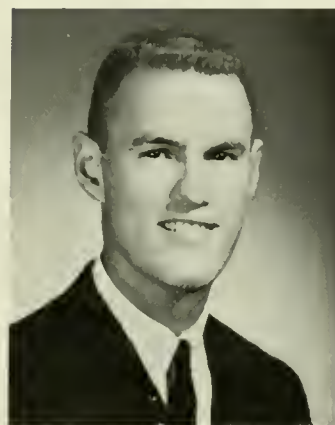

FRED R. HAMIL, JR.
Health & Physical Education



JAY A. HAMMONDS
Social Science

RONALD D. HANNA
Elementary



JANIS E. HARDY
Liberal Arts



JAMES C. HARMON
Social Science



CAROL K. HARPER
Elementary





KATHLEEN P. HAYDEN
Elementary



PEGGY A. HAYES
Elementary



PATRICIA C. HEISS
Music



HARRY H. HENDERSON
Music



LOIS A. HENRY
Elementary



LINDA M. HENSCHKE
Liberal Arts

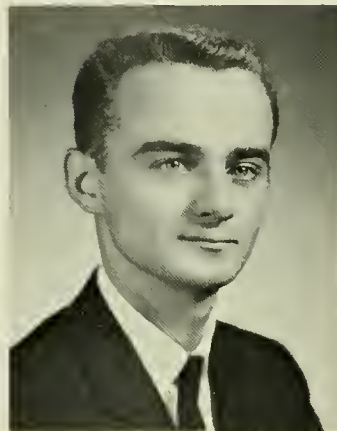

BRUCE K. HERRING
Music



RITA M. HERTEL
Elementary

B. W. HILDENBRAND
Music

DAVID E. HINCHBERGER
Health & Physical Education

WILLIAM C. HINTZE
Health & Physical Education

GILBERT E. HISCOTT
Music

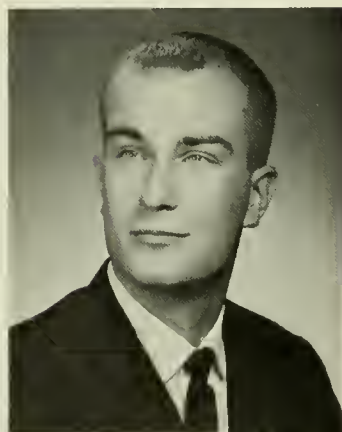

class of 1965



RUTH A. HOFFMAN
Social Science



JEANNE HOLLENSTEIN
Elementary

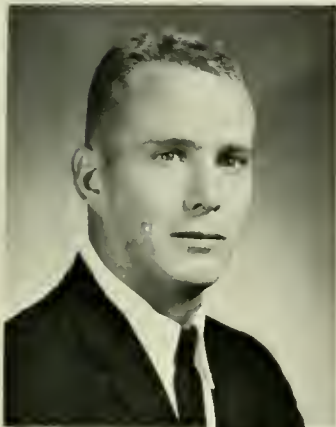

JAMES C. HOLT
Spanish



JUDITH M. HOLT
Elementary

CHARLES HOTTENSTEIN
Health & Physical Education



PHILIP G. HOUGHTON
Liberal Arts



WALTER F. HOMILLER
Health & Physical Education



SUE A. HOOKE
Elementary



THOMAS S. HOUNSELL
Biology



FAYE L. HOUP
Mathematics

KEITH A. HOWE
Liberal Arts



JOSEPH H. HUBER
Health & Physical Education





PATRICIA A. HUDSCO
Elementary



MARY R. HUMESTON
Music



RUSSELL S. HUMMEL
Health & Physical Education



LOIS T. HUNT
Elementary

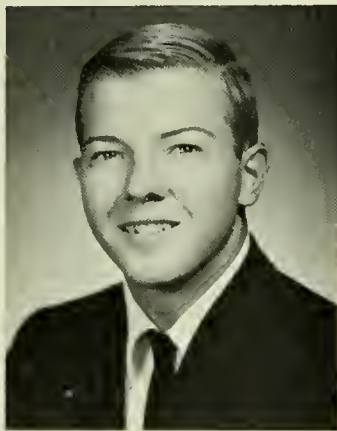

ROBERT W. HUNTER
Elementary



MARGARET C. HUSS
Elementary



KATHRYN HUSTON
Health & Physical Education



NANCY L. HUTT
Elementary

WILLIAM T. IACONE
Health & Physical Education



CARL F. IRWIN
Liberal Arts



JOSEPH S. JACKSON
Biology



NANCY V. JACKSON
Elementary

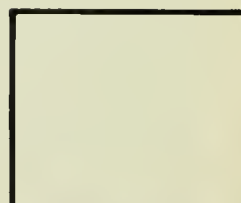

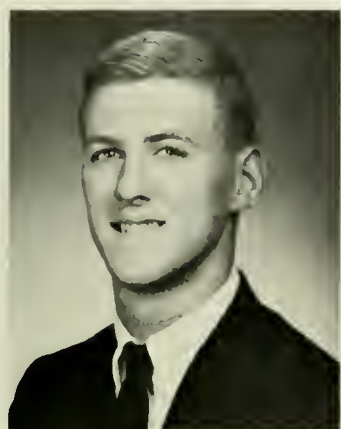
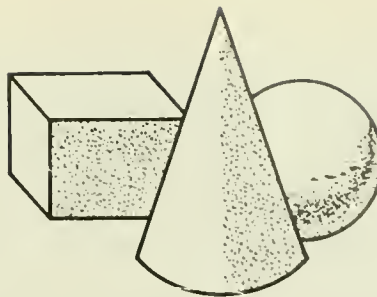

THOMAS J. JACKSON
Health & Physical Education



MARDELLA JACOBETTI
Health & Physical Education



GRACE L. JEKOT
Elementary



RONALD M. JENKINS
Health & Physical Education



BARRY F. JENNER
Liberal Arts



BARRY A. JONES
Health & Physical Education



JOANNE C. JONES
Elementary



MARY F. JONES
English

ROSE M. JONES
French



GEORGE A. JUNGELS
Elementary



SANDRA J. JURAN
Health & Physical Education



MARIAN L. KAMINSKI
Elementary





JUDITH C. KANE
Music



FRANK J. KARKOSAK
Social Science



JOHN A. KAUFHOLD
Health & Physical Education



JOHN A. KAZLO, JR.
Biology



RUDOLPH F. KARKOSAK
Social Science

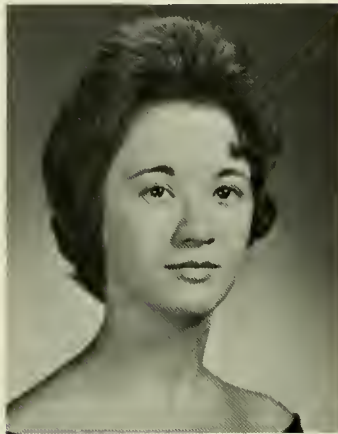

CHERRIE Q. KASTLE
Elementary

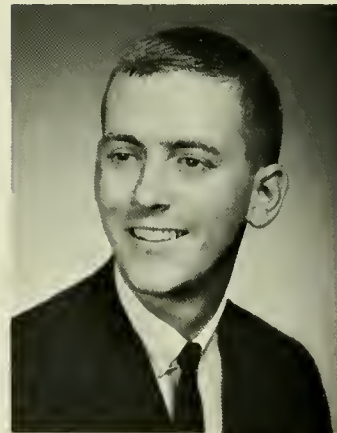

ELVIN W. KEITH, III
Social Science



ELIZABETH B. KELLY
Elementary

THOMAS J. KEFFER
Health & Physical Education

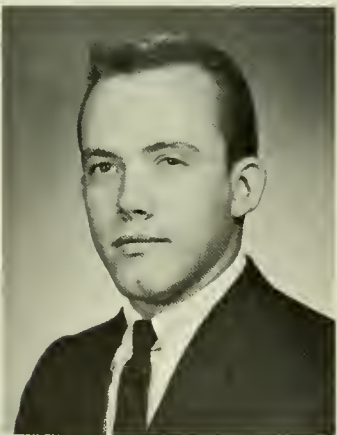

ANITA E. KEIRE
English



THOMAS J. KENT
Health & Physical Education



JOHN J. KEOHANE
Biology



class of 1965



LOHR E. KERNS
Biology



MARY A. R. KERRIGAN
Elementary



BARBARA L. KILHEFNER
Elementary



BRENDA KILHEFNER
Elementary



ARLYNE D. KIMBLE
German



MAREN J. KIRKEGARD
Health & Physical Education



EDWARD KIRKPATRICK
Music



L. JAMES KISCADEN
Social Science

FREDERICKA A. KLEIN
Elementary



CAROL A. KLEINFELDER
Health & Physical Education



ANNA E. KLEVA
Health & Physical Education



BONNIE L. KLINE
Health & Physical Education





RONALD J. KLINE
Elementary



MARGARET R. KLINGER
English



FRANCIS J. KLINT
Biology



WILLIAM B. KLUCHKO
Music

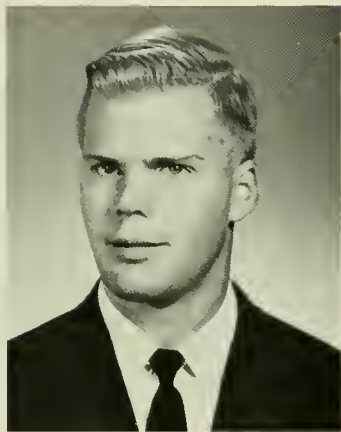

WILLIAM J. KLUNK
Health & Physical Education



CAROL A. KNUTSEN
Elementary

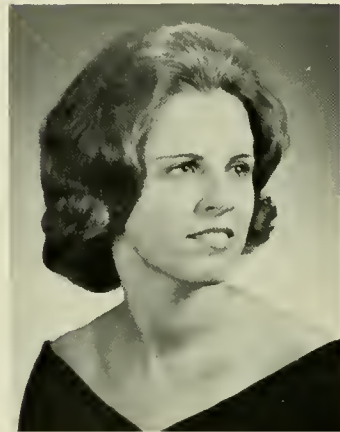

ANN C. KOLLAR
Elementary



PAUL A. KONIECZKA
Health & Physical Education

JANANN V. KOONS
Biology

JANICE KOONS
Elementary

GEORGE W. KOWNACKI
Mathematics

CAROLYN J. KRAMER
Chemistry



class of 1965



GERALD W. KRATZ
Music



CAROL M. KRESS
Elementary



LINDA R. KROENER
Spanish

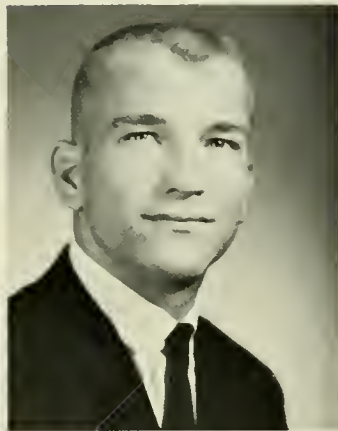

MARCH L. KROTEE
Health & Physical Education

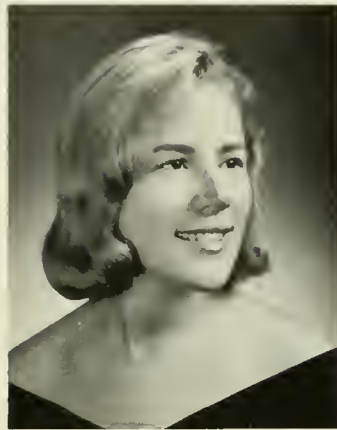

CAROLYN A. KRYSTON
Public School Nursing



SCOTT KUGLER
Elementary



IRENE KURYLO
Elementary



RUTH A. LAMB
Elementary

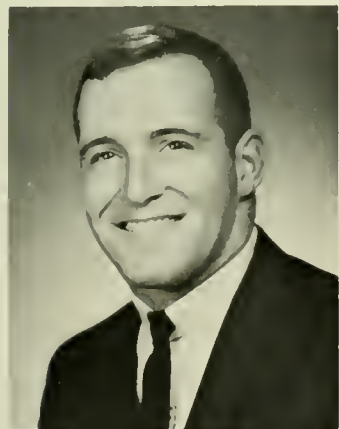

STEPHEN F. KUHN
Health & Physical Education



ROGER S. KUNIS
Social Science

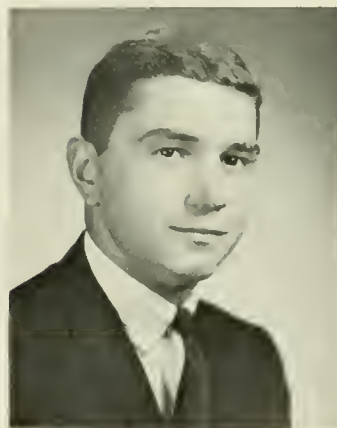

PAUL A. LAMBRAKIS
Liberal Arts



LOIS J. LAMON
Elementary



MARY E. LANDIS
Elementary

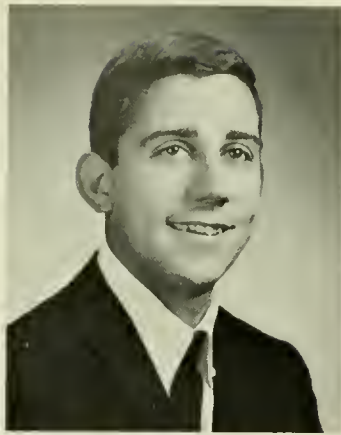

MARK LANGNAS
Health & Physical Education



BARBARA L. LASSER
Elementary



JACQUELYN M. LATTA
Elementary



LESLIE C. LATSHAW
Health & Physical Education



SHARON L. LAURY
Music



JOAN LAUX
Health & Physical Education



DARREL W. LAWRENCE
Health & Physical Education

KATHLEEN M. LEE
Music



JACK LEFKOWITZ
Biology



BARBARA R. LEIGHTON
Health & Physical Education



DAVID E. LEITHMANN
Music



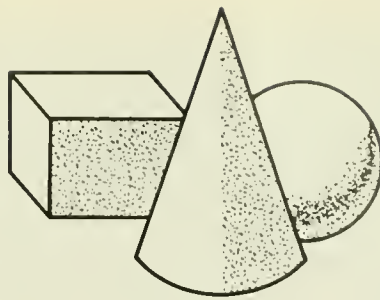

JOSEPH G. LEWIS
Geography



SUZANNE LIGHTCAP
Elementary



BARBARA J. LIPSCHUTZ
Biology



JANET P. LOCHART
Elementary



ALFRED L. LOGAN
Biology

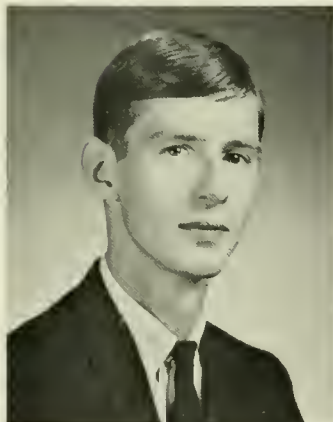

JESSE H. LONG
Geography



KATHRYN E. LONG
Elementary



ANDREA T. LOVE
Liberal Arts

RALPH E. LOWE
Health & Physical Education



RUTH E. LOWE
Elementary



JAY D. LOWENSTEIN
Liberal Arts



RICHARD LOWENSTEIN
Elementary

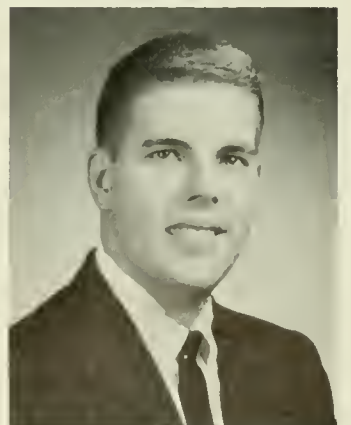



RONALD B. LUBKING
Social Science

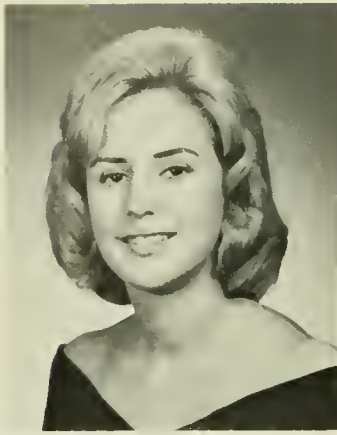

PAULETTE J. LUSKOSKI
Elementary

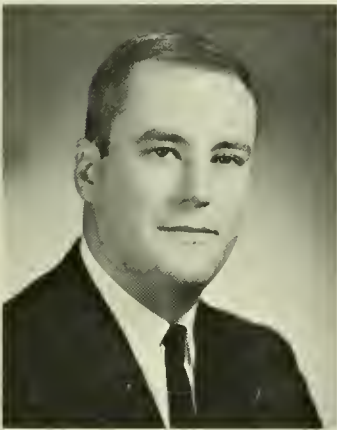

RONALD C. LUTTE
Elementary



JUDITH K. LYONS
Elementary



CHARLOTTE L. LYTER
Elementary



GEORGE R. MacCULLOCH
Physics

JEAN A. MacILROY
Health & Physical Education



JOHN F. MacMULLAN
Health & Physical Education

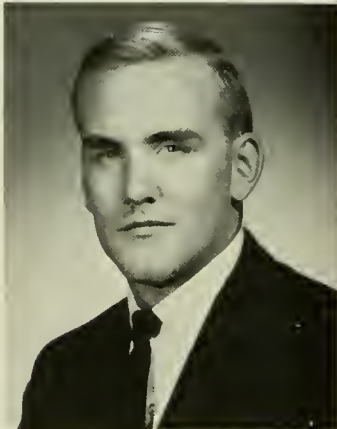

LOUISE McCAFFERTY
Elementary



BETTY A. McCANDLESS
English

WILLIAM F. McCARTHY
Health & Physical Education



JUDITH H. McCREARY
Social Science



class of 1965



SARA A. McCUEN
English



SANDRA M. McDANIEL
Spanish



THOMAS McDANIEL, JR.
Elementary



NANCY L. McDOUGALL
Liberal Arts



DAVID McGLOTHLIN
Health & Physical Education



DARLENE L. MCGUIRE
Elementary



JOSEPH P. MCGUIRE
Social Science



MARGARET E. MCGUIRE
Elementary

JAMES C. McILROY
Music



SUSAN J. McINERNEY
Elementary



RAYMOND L. McKAY
Elementary

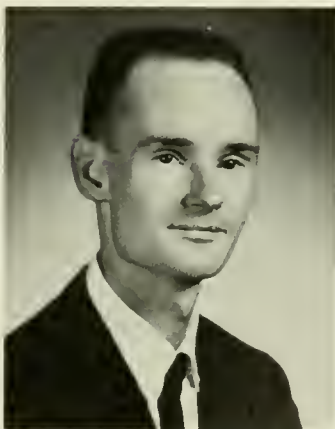

BONNIE K. McKINLEY
Health & Physical Education





MARY G. McKINNEY
Elementary



JOHN H. McLAUGHLIN
Health & Physical Education



MARY J. McLAUGHLIN
Liberal Arts



DORIS L. McMULLIN
Elementary

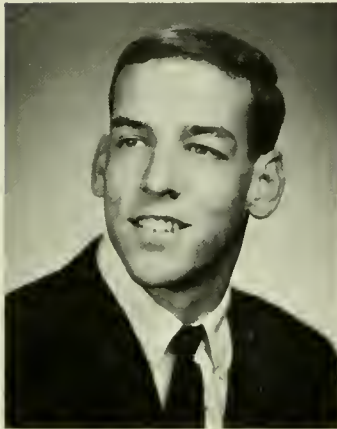

JOSEPH E. McSPARRAN
English

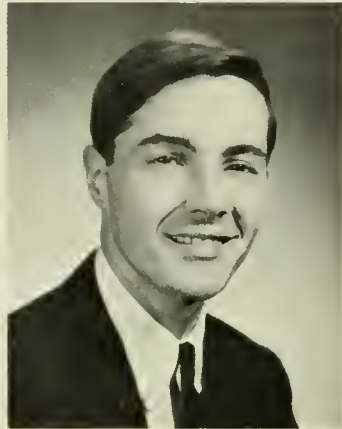

CHARLES McWILLIAMS
Music

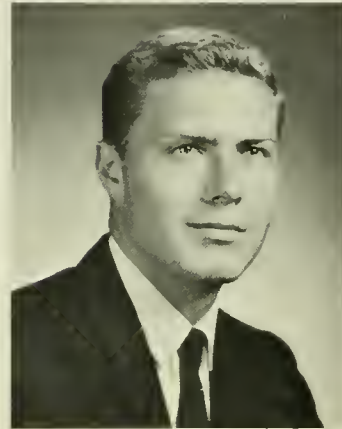

JOHN M. MAKARA
Health & Physical Education



JUDY E. MALCOLM
Elementary

BERNARD P. MALONE
Health & Physical Education

SHARON L. MALONEY
Elementary



JOHN L. MANNI
Elementary

JACQUELYNN MARCHESE
Elementary

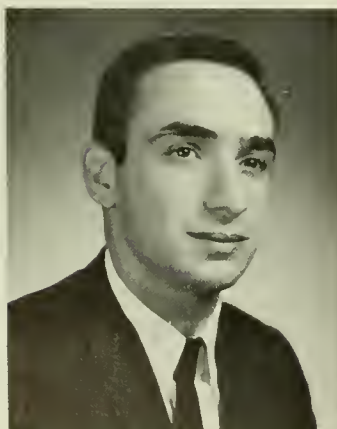

class of 1965



BRUCE L. MARCOON
English



JUNE A. MARSILIO
Elementary



ANDREA R. MATZ
Elementary



JOHN G. MAULE
Social Science

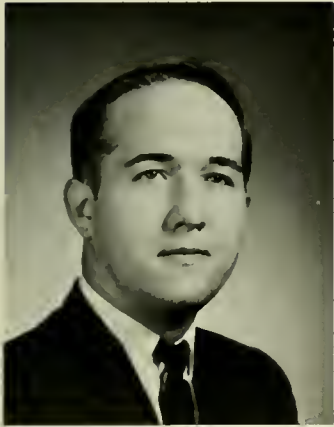

WILLIAM F. MARTIN
Elementary



SANDRA MARTZ
Elementary



JACQUELINE J. MELNICK
Elementary



WM. L. MENDENHALL
Mathematics

DAVID A. MECKLEY
Biology



CAROL A. MELI
Elementary



R. LINDA MERCIER
English



HUGH V. MERKLE
Social Science





JEAN K. MEYERS
Elementary



DENNIS L. MICHAEL
Social Science



ANNE E. MILLER
Health & Physical Education



BARBARA J. MILLER
Liberal Arts



DALE B. MILLER
Music



GLENN E. MILLER
Liberal Arts



JUDITH A. MILLER
Elementary



LUCILLE A. MILLER
Health & Physical Education

STEPHEN C. MILLER
Elementary

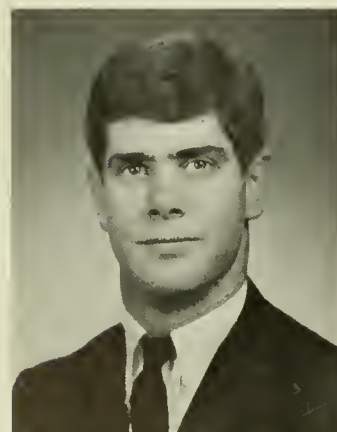

JANICE T. MILLIGAN
Elementary



JOSEPH A. MINGIONI
Health & Physical Education

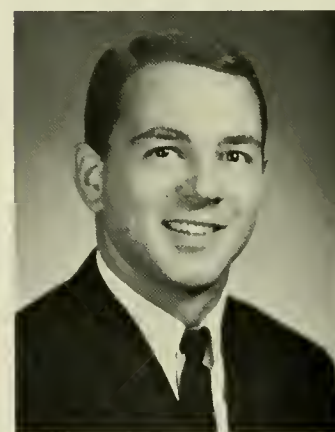

PAUL C. MITCHELL
Social Science



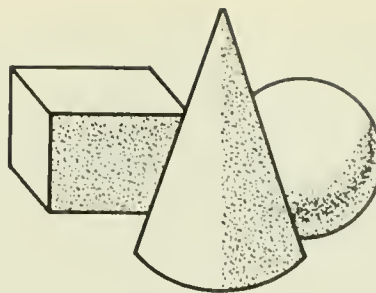

GERALDINE F. MOHLER
Elementary



BERNICE M. MOHN
Health & Physical Education



MICHAEL J. MOKRISKI
Liberal Arts



MENA F. MOLLER
Elementary



BRUCE W. MOORE
Health & Physical Education



DONALD L. MOORE
Health & Physical Education



NANCY J. MOORE
Liberal Arts

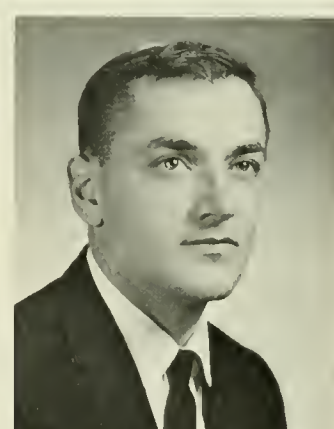

RONALD L. MOORE
Health & Physical Education

LINDA F. MORAN
Liberal Arts



NANCY C. MORGAN
Elementary



EMILIE P. MORRIS
Elementary



WILLIAM L. MORRIS
Liberal Arts





LINDA S. MOYER
Elementary



ROBERT M. MULLER
Health & Physical Education



BEVERLY J. MUNDY
Elementary



SHEELAGH T. MURPHY
Elementary



MARYPATRICIA MULLIN
Elementary



LEONARD R. MUMBAUER
Music



ANN T. NAGLE
French



NANCY C. NAREHOOD
Music



FREDERICK C. MURREN
Health & Physical Education



BETSY J. MYERS
Elementary



LOIS A. NEELY
Health & Physical Education



SUSAN E. NEILSON
Elementary

class of 1965



CAROLYN M. NELLIS
Elementary

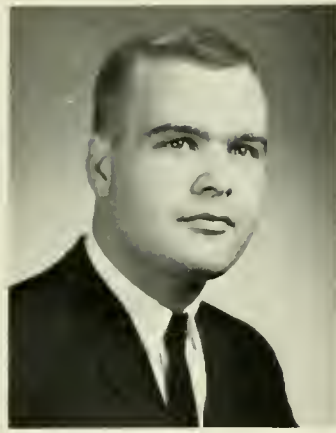

RICHARD D. NERENBERG
Social Science



TANYA L. NESTER
Elementary



WILLIAM F. NEWBORG
Social Science



LINDA N. NICE
Music



RUTH E. O'CONNELL
Elementary



DOLORES V. O'DONNELL
Social Science



MAUREEN O'DONNELL
Elementary

JOHN M. OGURCAK
Geography



MARY A. S. OLSON
Health & Physical Education



ARLEEN L. OSER
Elementary



JACK D. OSMAN
Health & Physical Education





DOUGLAS J. OSWALD
Geography



ROBERT O. OTTERSEN
Social Science



NANCY J. PANNEBAKER
Elementary



MARY L. PARRY
Elementary



MARGARET PARISE
Biology



EVA PASCOE
Health & Physical Education



MARY A. PATTON
Elementary



MARYLYN J. PATTON
Music

JOY L. PAXTON
English

BARBARA G. PECK
Elementary

DONNA L. PECK
Spanish

CAROLE A. PEPPER
Mathematics





IRENE R. PERNIN
Elementary



JOHN J. PFUHL
Liberal Arts

class of 1965



JACQUELINE L. PIERCE
English



PAULETTE M. PISASALE
Elementary



MARGARET M. PHALAN
Health & Physical Education



NATHAN W. PICKEL
Music

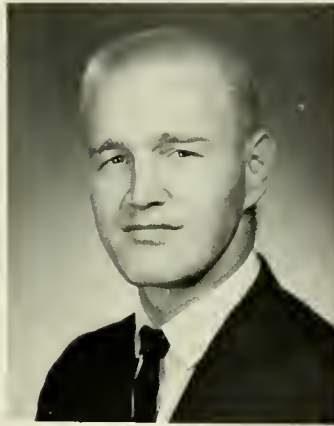

JOSEPH H. POLLARD
Social Science



NANCY W. POLULACK
English



MARION W. PITTNER
Elementary



BONITA A. PLANK
Elementary



FRANCIS M. PORTLAND
Music



BARBARA L. POWELL
English



J. ELAINE POWELL
Elementary



PATRICIA M. POWERS
Elementary



JUDITH D. PRICE
Elementary



JOANNE PRINTZ
Health & Physical Education



WILLIAM E. PRINTZ
Music



GRACE A. PULINI
Elementary



JOHN B. PYLE
Biology



PHILIP E. PYLE
Health & Physical Education

MIRIAM E. QUIGLEY
Elementary



KAREN V. RAINEY
Music



WILLIAM G. RAPP
Liberal Arts



LORNA E. RAVER
Liberal Arts



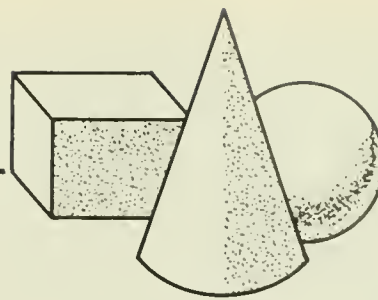

S. EILEEN REED
English

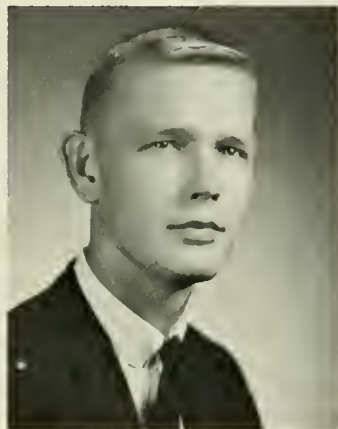

VINCENT R. REEVES
Geography



FRANK J. REGER
German



PATRICK T. REILLY
English



VALERI I. RETI
Chemistry



DENNIS L. RETTEU
Mathematics

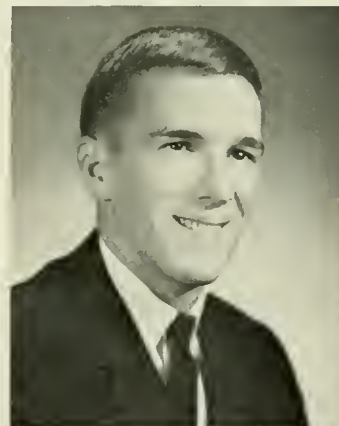

CRAIG A. REYNOLDS
Health & Physical Education



FREDERICK REYNOLDS
Liberal Arts

GAIL A. REYNOLDS
Elementary



BEVERLY W. RIALE
Elementary



JANET L. RICE
Elementary



RALPH E. RICE
Health & Physical Education



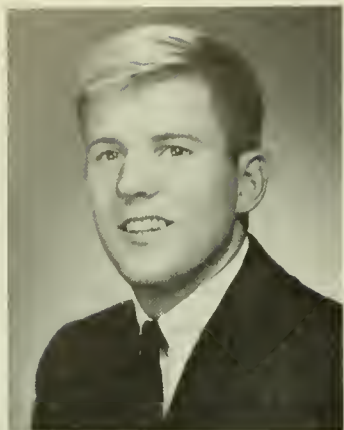

RONALD W. RILL
Health & Physical Education

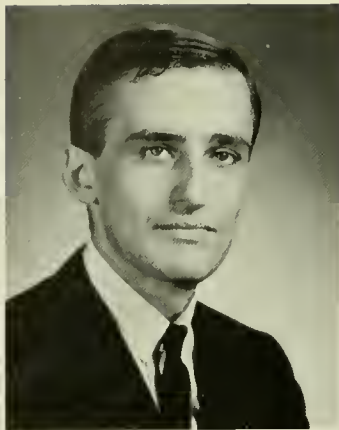

CRAIG D. RISHEL
Elementary

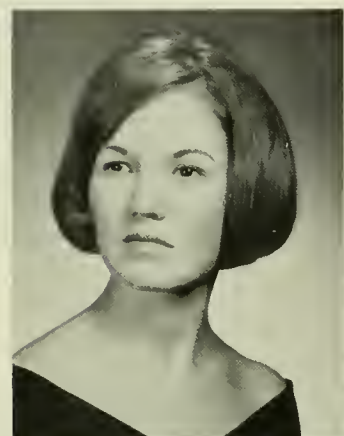

JACQUELINE C. RISSEL
Elementary



MARY A. RITTI
Liberal Arts

DAVID E. ROBINSON
Health & Physical Education



JAMES ROBINSON, III
Health & Physical Education



JOHN L. ROBERTS
Health & Physical Education



PETER ROBERTS
Health & Physical Education

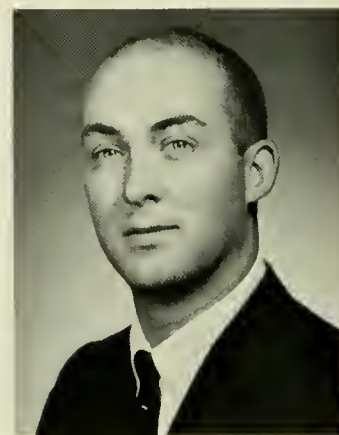

ROBERT W. ROBINSON
Mathematics



MARVA D. ROEBUCK
Elementary

CAROL A. ROECKER
Music



ROBERT A. ROESCH
Music



class of 1965



DORIS A. ROESSEL
Music



JOANN M. ROHN
Health & Physical Education



MARGARET E. ROOT
Music



BARBARA A. ROSENBACK
Music

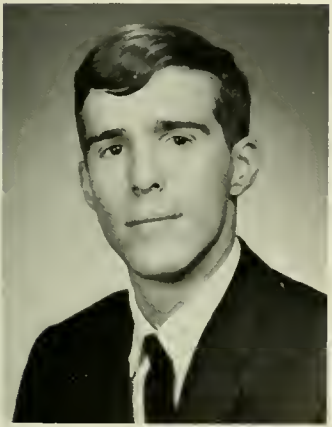

CHARLES ROSENBERRY
Social Science

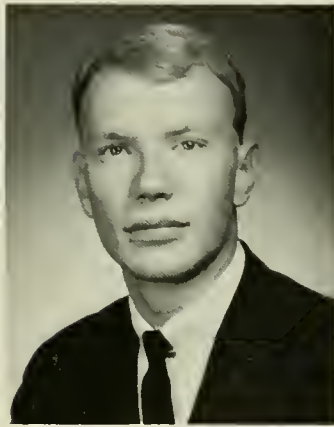

ROBERT W. ROSS
Social Science



CAROLYN ROSZKOWSKI
Elementary



JANE E. ROTH
Elementary

CONI ROULSTON
Elementary



LILLIAN A. ROYER
Health & Physical Education



DOROTHY RUBERCHECK
Elementary



ROCHELLE D. RUNYON
Social Science





KATHLEEN A. RUSSELL
English



MARY A. RYDESKY
Elementary



DONNA E. SABATINA
Social Science



HOWARD P. SAGE
Health & Physical Education



JO ANN SALUSTO
Health & Physical Education



BARBARA J. SAUER
Liberal Arts

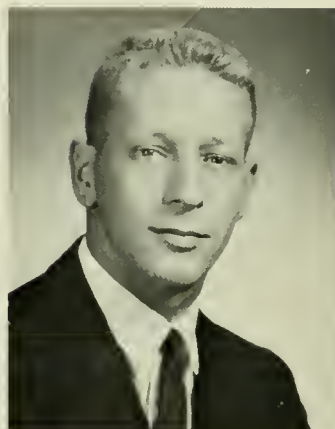

EDWARD SAVAR
Health & Physical Education



MILLIE E. SCHENKEL
Elementary

JULIA C. SCHNATZ
Liberal Arts

CHARLES SCHROEDER
Health & Physical Education

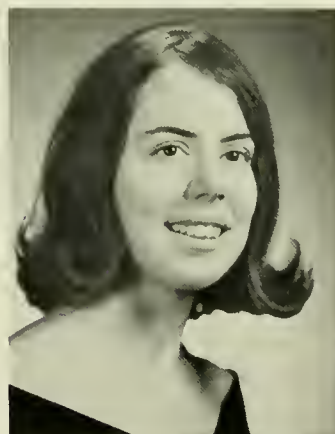

ROBERT K. SCHROEDER
Health & Physical Education

MARGARET E. SCOTT
Elementary



class of 1965



SONDRA M. SECHRIST
Health & Physical Education



FRANCES G. SELINSKY
Elementary



SANDRA M. SFAKIANOS
Elementary



DOROTHY J. SHAFFER
Elementary



MARCIA A. SHAPIRO
Elementary



DAVID S. SHAW
Social Science

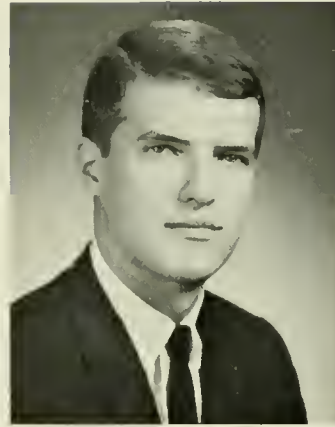

SAMUEL SHAKESPEARE
Social Science



SHIRLEY M. SHANK
Elementary



HELEN M. SHAW
Elementary



JANET E. SHILLING
Public School Nursing



CAROL F. SHOOK
Elementary



DANIEL A. SIKORA
Geography



THEODORE SILVER
Health & Physical Education



JEANNETTE C. SIMMONS
English



RENEE M. SIMONCINI
Elementary



JOANNA R. SITTLER
English



JUDITH F. SKILLEN
Music



RICHARD J. SKONICZIN
Music



JOHN L. SLAWEK
Biology

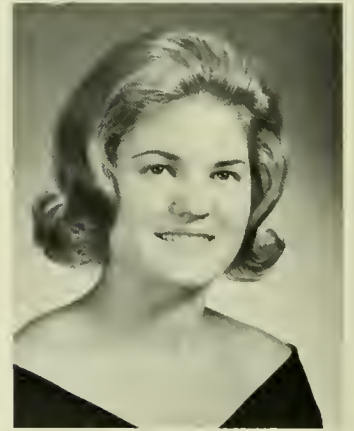

SANDRA L. SMALSTIG
Health & Physical Education

CAROLE K. SMITH
Music



DARRYL L. SMITH
Elementary



JANET R. SMITH
English



JOSEPH W. SMITH
Health & Physical Education



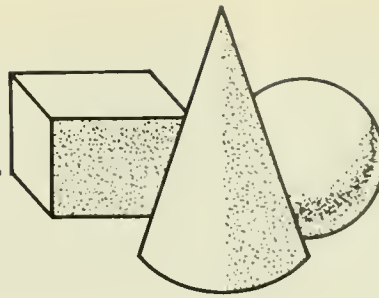

MARTHA L. SMITH
Health & Physical Education



BARRY N. SNADER
Social Science



ANN B. SNYDER
English

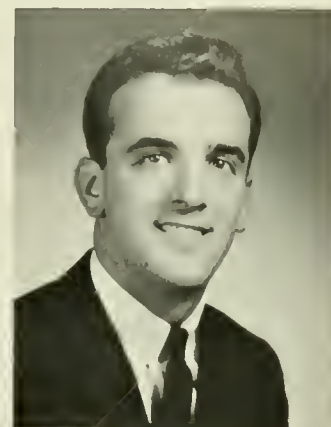

GERALD J. SNYDER
Health & Physical Education

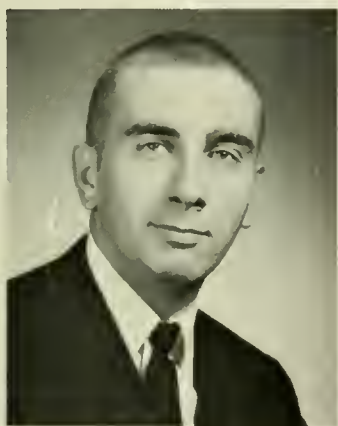

RICHARD S. SNYDER
Geography



THELMA J. SNYDER
Elementary-Geography



WILLIAM E. SNYDER
Social Science



KAREN L. SOLLINGER
Liberal Arts

RITA J. SOULAS
Elementary



EDWARD A. SPANG
Physics



KAREN E. SPURLOCK
Elementary



ANN STACKHOUSE
French





DOLORES S. STAEHLE
Elementary



WILLIAM H. STANDEN
Health & Physical Education



SUSAN STEEDLE
Elementary



LILLIAN H. STEWART
Elementary



THOMAS STAUFENBERG
Liberal Arts



SHARON E. STAUFFER
Elementary



BONNIE L. STRANG
Music



DORIS R. STRAW
Health & Physical Education

WILLIAM T. STINE
Music



RONALD C. STOTT
Social Science

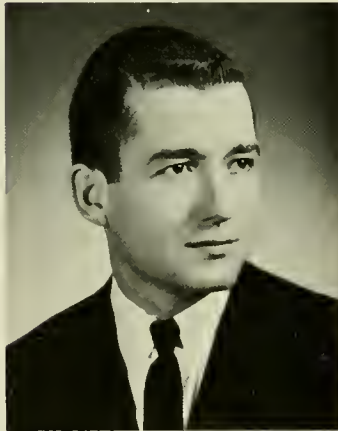

RONALD A. STRAWLEY
Social Science

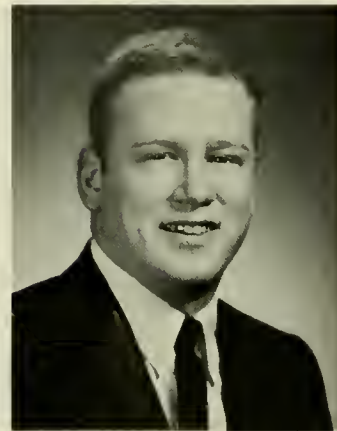

JANICE L. SURRICK
Elementary



class of 1965



MARIANNE SWAN
Elementary

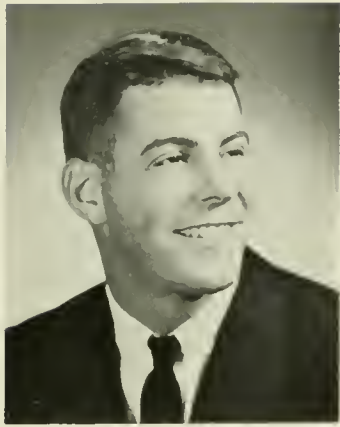

MICHAEL L. SWARTZ
Health & Physical Education



MABEL E. SWEITZER
Health & Physical Education



RANDY E. SWISHER
Health & Physical Education



PATRICIA L. SYKES
Elementary



CHRYSTYNA TATOMYR
Elementary



BARBARA A. TAYLOR
Elementary

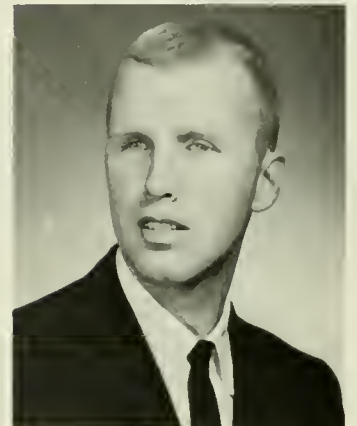

THOMAS E. TAYLOR
Social Science

CHARLES M. TERRY, III
Music



MAUREEN M. TERRY
Social Science



PATRICIA A. TERRY
Elementary



CAROL A. THEIS
Elementary





LINDA C. THOMAN
Elementary



SUSAN J. THOMAS
Elementary



SAMUEL THOMPSON, JR.
Social Science



SUSAN E. TODT
Music



GAIL M. TOMPKINS
Elementary

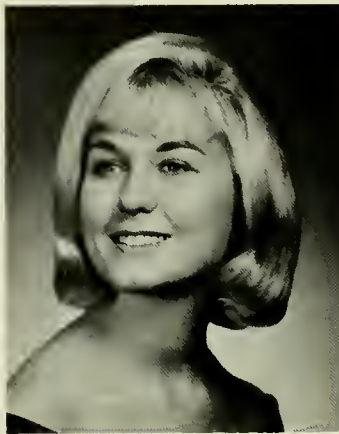

MARY E. TOPPING
Elementary

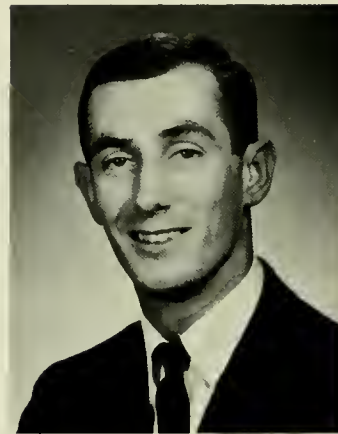

JAMES J. TRAINOR
English



ALFRED B. TRAUB
Mathematics

SHIRLEY M. TRAWITZ
Health & Physical Education

ARLENE M. TROJAK
English



GEORGE W. TRUITT
Liberal Arts

JEROME T. TURBEDSKY
Music

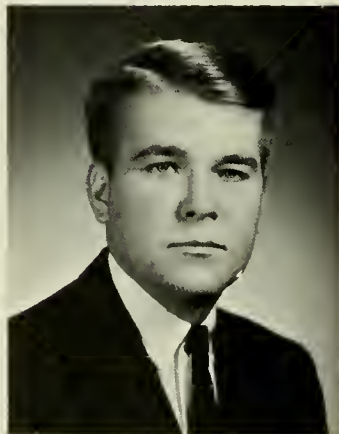

class of 1965

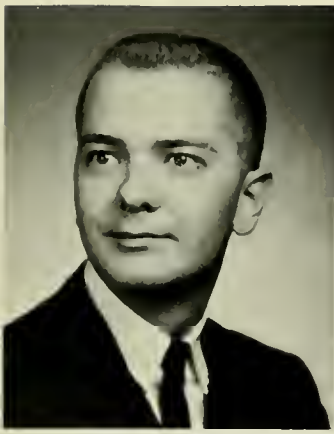

STEPHEN D. TUTKO
Liberal Arts



JOHN M. ULRICH
Health & Physical Education



V. ARLENE UNGER
Music



BRUCE H. UPDEGROVE
Social Science



MARY C. UPDYKE
Elementary



CAROLYN J. VALLEI
Biology

RICHARD C. VANDYKE
English



CAROL J. VAUX
Elementary



CAROLYN J. VOGEL
Elementary



RUTH E. VOGEL
Elementary

GLENN R. WADE
Health & Physical Education



G. W. WADLINGER
Liberal Arts





WILLIAM B. WALDRON
Mathematics



CARL A. WALKER
Music

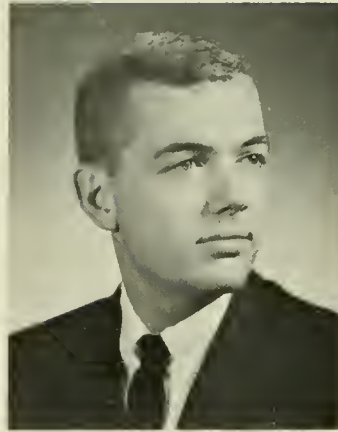

LAWRENCE A. WALKER
Mathematics



KATHLEEN M. WALTER
Elementary



SALLY J. WANIEWSKI
Social Science



PATRICIA L. WARFEL
Elementary



DOROTHY WASELEFSKY
Public School Nursing



JANICE K. WEBER
Elementary

JAMES L. WEINHOUSE
Music



BARBARA H. WELLS
Elementary



KENNETH R. WELSH
Mathematics



BARBARA J. WENLOCK
English



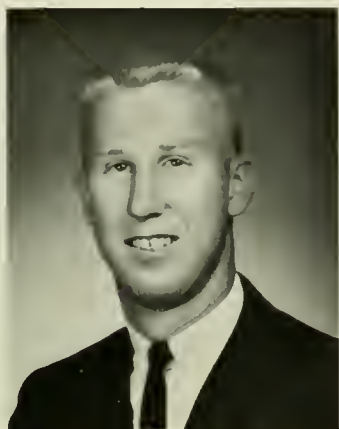
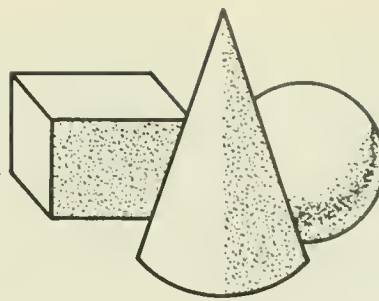

LARRY C. WENTZ
Health & Physical Education



JEANETTE E. WERLEY
Elementary



JANE E. WERNER
Elementary



JUDITH L. WETZEL
Health & Physical Education



RICHARD WEXLER
Social Science



LINDA L. WHISEL
Health & Physical Education



BARRY S. WHITE
Elementary

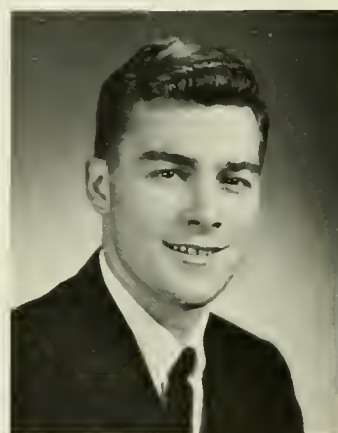

GERALD R. WHITMORE
Social Science

GERTRUDE WIDDICOMBE
English



ROSEANN V. WILDMAN
Elementary



EDWIN L. WILLIAMS
Liberal Arts



MARIAN C. WILLIAMS
Elementary





JANICE M. WINSTON
Music



JERRY WISE
Health & Physical Education



JOANNE M. WITMYER
Health & Physical Education

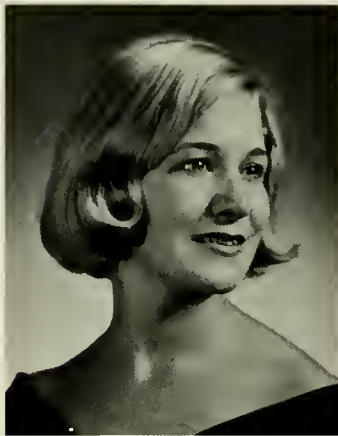

BONITA A. WOLCHKO
English



JUDITH A. WOLF
Health & Physical Education



WILLIAM J. WOLFE
Health & Physical Education

BONNIE E. WOOD
Music



MARTHA A. WOOD
Elementary

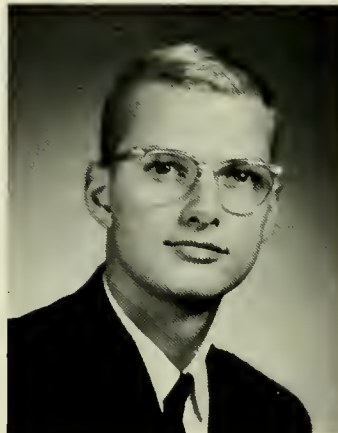

WILLIAM H. WOOD
Liberal Arts



JULIUS R. WOODS
Elementary

SUE A. WOODWARD
Elementary



PAUL T. WORTHINGTON
Health & Physical Education



class of 1965



FRANCES L. WRIGHT
Elementary



JOHN L. WYLIE
Music



JUNE L. YAMARIK
Music



RICHARD J. YANKOWITZ
Health & Physical Education



DAVID S. YANTZ
Elementary

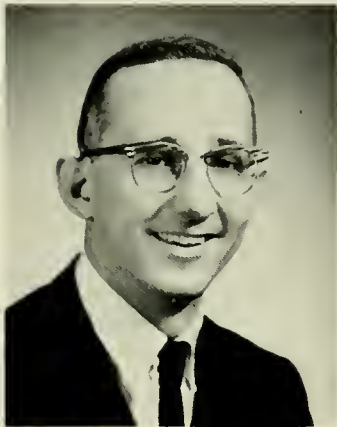

ROBERT F. YEAGER
Social Science



WILLIAM P. YELSH
Health & Physical Education



PATRICIA R. YERKES
Elementary

JOANNE M. YOCHUM
Elementary



LEWIS M. YOUNG, JR.
English



MARGARET A. YOUNG
Health & Physical Education



MARGARET YOUNGHEIM
Geography





PATRICIA A. ZAMPELLA
Health & Physical Education



ELIZABETH J. ZELLER
Elementary



E. ROLF ZIMMER
Elementary



BOBBIE J. ZIMMERMAN
Elementary



KATHRYN A. ZOLOMIJ
Elementary



ESTER BEAM
Elementary



JERE J. MICHAEL
Health & Physical Education



MARY E. PANNY
Public School Nursing

LETITIA M. SENIOR
Elementary



class of 1965

Senior Directory

- Aigeldinger, Emma Mae. 222 Ardmore Ave., Ardmore. SPSEA 4; Class Sec. 3; Executive Council 3; "Carnival"; Frosh Regs; Sadie Hawkins Dance Comm. 3; Rampage Queen Candidate 3.
- Allen, Helen Graham. 10 Collins Ave., Media. SAA 3; Women's Government 4, Social Chairman; Government Club 2,3,4; Alphites 2,3,4; Valkyrie 2,3,4; Majors 1,4; WAA 4, Ping Pong Mgr.; WIAP 3, Hockey Mgr.; Hockey 1; Basketball 1,2,3,4; Lacrosse 2; Class Sec. 2; Frosh Regs; Halloween Party Chairman 4.
- Anderson, George B. 212 Pine Rd., Edgeworth, Sewickley. Majors 4; Varsity 1; Gymnastics 1; Goll 4.
- Anspach, Irene Ruth. Box 154, Morgantown. SCA 1; SPSEA 1,2,3,4; Neithian 2,3.
- Arcaro, Carol Diane. 2124 Hoffnagle St., Phila. 15. SPSEA 4; Neithian 3,4; Invitations Comm., Junior Prom.
- Armstrong, Helen. 1324, Route 29, West Chester.
- Artin, Melanie Joyce. 4008 Bonsall Ave., Drexel Hill. Women's Government 1,2,3,4; SPSEA 1; WAA 2; Golden Rampage 2,3.
- Askew, Judy Lee. Swedesford Rd., Ambler, R.D. 1. Serpentine 4; SPSEA 4; Theatre 208-Little Theatre 3.
- Assetto, Rachelann C. 627 E. Lincoln Highway, Coatesville. Newman 2; Geography 1,2,3; Gamma Eta 3; WAA 1,2.
- Atkins, Maria Virginia. 431 N. Sterling Rd., Elkins Park. Newman 1,2,3,4; NEA 3; English 3; Math 1; Frosh Regs; "Matter of State" 2.
- Aughenbaugh, J. Roger. R.D. #5, Carlisle. Men's Resident Council 3,4. Treas. 4; Geography 2,3,4, V-Pres. 3,4; Friars 4; Gamma Eta 4; Football 1,2,3,4, Co-Captain 4; Who's Who Nominating Comm., Who's Who.
- Austin, Eric Burton. Rear 716 Sherman, Johnstown. Concert Band 1; Marching Band 1,2,3; Men's Chorus 1,2; College Choir 2,3,4; MENC 1,2,3,4; NAACP 1,2,3,4; Modern Dance 2,3; Basketball 1; Track & Field 1,2,3,4; "Carnival"; Frosh Regs; Intramurals.
- Austin, Gail Stackhouse. 102 Church St., Malvern. Modern Dance 1,2, Sec. 2.
- Bachman, Helen Louise. 668 Forrest Ave., Jenkintown. SPSEA 3; NEA 3; Neithian 4; German 4; Swimming 3.
- Backes, James Regis. 2 Victoria La., Levittown. Newman 1; Symphony Orchestra 4; Men's Chorus 1,2; College Choir 3,4; MENC 1,2,3,4.
- Baer, Joyce E. 2809 Butler St., Harrisburg. SCA 1; Women's Chorus 1,2; College Choir 3,4; MENC 1,2,3,4; Frosh Regs; "Die Fledermaus."
- Baker, Gloria Yvonne. 5806 Master St., Phila. Serpentine 4; IGA 4; SAA 1,2,3; Women's Government 1,2,3,4; Big-Little Sister Comm. 2,3; SPSEA 1,4; NEA 4; NAACP 2,3,4; Theatre 208-Little Theatre 1,2,3,4, V-Pres. 4; Alpha Psi Omega 4; Modern Dance 3; Golden Rampage 1; Spring Weekend 2; "Carnival" Make-up Chairman; Frosh Regs; Jr. Prom Comm.; Director of Plays for Alumnae.
- Bailey, Wayne Luther. 520 Spruce Ave., Upper Darby, Men's Resident Council 4; Math Club 1; Float Comm. 4; "Carnival"; Frosh Regs.
- Baker, David Warrell. N Ship Rd., Exton. Quad Angles 4; English 2; Astronomy-Physics 1,2; WCSC-Radio 4; Theatre 208-Little Theatre 3,4; Alpha Psi Omega 4; Golden Rampage 3; "Carnival" Chairman Set Crew.
- Ballou, Jean H. 1414 Westside Ave., Honesdale. SCA 1,2; Women's Chorus 1,2; College Choir 3,4; MENC 1,2,3,4; Float Comm. 3.
- Bardsley, H. Vincent. Box 298, Schwenksville. Science Club 1; Rampage Ticket Co-Chairman 2; Student-Faculty Duplicate Bridge Club 2,3,4.
- Barkley, Karen H. 426 E. Miner St., West Chester. Big-Little Sister Comm. 3; Philosophy Club 3; Young Democrats Club 4.
- Barnett, James C. 1102 Foulk Rd., Wilmington. Men's Day Council 2; NEA 3,4; Bridge Club 3; Majors 1,2; Varsity 3,4; Football 1,2,3,4; AAHPER 3,4.
- Barron, Howard Paul. 458 Lincoln Highway, Malvern. WCSC-Radio 3; Theatre 208-Little Theatre 1,3.
- Baum, Helen Hall. 37 Bryan Ave., Malvern.
- Bauman, Forrest Steven. 515 Pottstown Ave., Pottstown. Science Club 1; Astronomy-Physics 2; "Carnival."
- Bauer, Harold Richard. 530 Roxborough Ave., Phila. SCA 2,3,4; Majors 3,4; Football 1,2,3,4; Baseball 1; Gymnastics 2,3,4.
- Bausman, John E. Box 255, R.D. #1, Myerstown. SPSEA 4; English 1; Soccer 1,3; Track & Field 1; "Carnival." Frosh Regs.
- Beam, G. Laraine. R.D. 3, Ephrata. IVCF 2,3; SCA 1; Women's Chorus 1,2; College Choir 3,4; MENC 1,2,3,4.
- Beatty, Walter Chase. Jericho Manor Apt., Jenkintown. Majors 3,4; Varsity 4; Soccer 1,2,3,4; Gymnastics 2.
- Bear, Janet Louise. 428 S. 18 St., Allentown. Quad Angles 3; SCA 1; Women's Glee Club 1,2,3; SPSEA 1.
- Beck, Kenneth D. 2101 Darby Creek Rd., Havertown. Philosophy Club 1; Intramurals.
- Beck, Sandra Martha. 20 Lindislarne Ave., Westmont, N.J. Women's Chorus 1,2; College Choir 3,4; MENC 1,2,3,4; Theatre 208-Little Theatre 1,2,3,4; Alpha Psi Omega 3,4, Sec. 4; Scuba 4; "Carnival;" Folk Dance Club 4.
- Becker, Harriet Mae. Route 1, Denver, Women's Glee Club 2,3,4; NEA 4; Neithian 3,4.
- Beeman, Jane Louise. 377 Mountain Blvd., Mountaintop, Wilkes-Barre. SCA 1,4; Chemistry 4; German 4; Equestrian Club 4; Intramurals 2,3.
- Bellet, Joan D. 6032 Hasbrook Ave., Phila. 11. Serpentine 4; IVCF 1,2,3,4, Rec. Sec. 3,4; Women's Glee Club 1; NEA 1; "Carnival."
- Bellini, Joseph John. 4010 Garrett Rd., Apt. 1, Drexel Hill. Geography 1,2,3; Gamma Eta 3,4, Treas. 4.
- Bender, Barbara Joanne. 125 Seem St., Emmaus. Women's Government 2; SPSEA 4; French Club 1,2,4; SCA 1; Synchronized Swimming 1.
- Bendinsky, Allen DeWire. State, Wyalusing. Majors 2,3,4; Varsity 3,4; Football 1; Track & Field 1,2,3,4; Wrestling 1,2,3,4.
- Bentzel, Neil George. 111 W. Market St., West Chester. Concert Band 1,2,3,4; Marching Band 1,2,3,4; Men's Chorus 1,2; College Choir 3,4.
- Best, Marilyn W. R.D. 3, West Chester. SPSEA 4.
- Bercovitch, Lila Estelle. 54 N. 7th St., Easton. Hillel 1,2,3,4; Neithian 2; Equestrian Club 1; Modern Dance 1,2,3,4; "Carnival."
- Berry, Joan Meylert. 7 Vincent St., Binghamton, N.Y. SCA 3,4; SPSEA 3,4; NEA 3,4. Majors 3,4, Advisory Board 3,4; Equestrian Club 4; Valkyrie 3,4; WAA Archery Mgr.; Swimming 2,3,4; Tennis 2; Synchronized Swimming 3,4.
- Beverley, Elaine E. 6105 Carpenter St., Phila. NAACP 3,4; Modern Dance; "Carnival."
- Biborosch, Diane Lloyd. Kirklyn Manor, Upper Darby. Women's Government, Floor V-Pres. 3; V-Pres. Advisory Board 2; Valkyrie 3; Majors 2; Hockey Co-Captain 4; Basketball 4; Lacrosse 4; All Star Comm.; Who's Who.
- Bickel, Leanne Bernice. 565 Olive St., Coatesville. German 2; Math Club 2,3; WAA. Soltball 2,3; Volleyball 2,3.
- Bietz, Orrell Marie. 708 Adams St., West Chester. Women's Government 3; Women's Day Council, Sec. 2, Treas. 3,4; IVCF 2; NEA 1; Geography 2,3, Sec. 3; Theatre 208-Little Theatre 1; Ring Comm.; Float Comm. 3.
- Bishop, Jacqueline Shirley. 227 E. Ellet St., Phila. SPSEA 2,4; Modern Dance 1,2,3,4, Pres. 4; "Carnival" Choreographer.
- Blank, Leona E. 40 Aldian Rd., Phoenixville. Neithian 2; Bridge Club 1; WIAP 2.
- Bloodwell, Sally Ann. 23 S. State Rd., Springfield. Women's Government 2,3; Women's Advisory Board 3; SPSEA 1,4; NEA 1,4; Equestrian Club 1.
- Blum, Matthew Alan. 436 Levering Mill Rd., Merion. Quad Angles 3; Handbook 2; Hillel 1,2,3; Bridge Club 3,4; Majors 3,4; Varsity 3,4; Scuba 3; Soccer 1,2,3,4; Golf 1,2,3,4; Frosh Regs.
- Blumberg, Charlotte H. Almshouse Rd., Richboro. Women's Glee Club 1,2; Science Club 1,2,3,4; Philosophy Club 2; Theatre 208-Little Theatre 1.
- Boughter, Laura Harpel. 2355 E. Vine St., Hatfield. SCA 1,2; Women's Chorus 1,2; College Choir 3,4; MENC 1,2,3,4; Bridge Club 2; "Carnival;" Frosh Regs.
- Bower, Susan Lee. 533 Westminster Ave., Swarthmore. SCA 1; English 1.
- Bowman, Carol Ann. 2440 West Chester Rd., Coatesville. Newman 1; SPSEA 1.
- Boyd, Robert Howard. 310 Walnut St., Phoenixville. SPSEA 4; NEA 4; Government Club 3.
- Boyer, Joan Clark. 332 Dean St., West Chester. SPSEA 2,3,4; Neithian 3,4; Theatre 208-Little Theatre 1,2.
- Boyle, CarolAnn M. 234 W. Kline Ave., Lansford. Women's Government 3; Big-Little Sister Comm. 4; Newman 1,2,3,4; SPSEA 4; NEA 4; Neithian 1,2,3,4; Alpha Sigma Phi 3,4, Sec. 4; Golden Rampage 1,2,3,4; Spring Weekend 2,3,4; Basketball 2; Frosh Regs; Sr. Prom Comm.; Float Comm. 1,2,3.
- Bream, Janet C. R.D. #2, Gettysburg. SCA 1; Women's Chorus 2; College Choir 1; WAA 1; Swimming 1.
- Brancato, MaryLou G. 247 N. Linden Ave., Kirklyn, Upper Darby. Serpentine 4; Newman 1,2; Big-Little Sister Comm.; English 1,2; Government 2,3; Frosh Regs; Golden Rampage Comm., Young Democrats.
- BreMiller, Barbara Clark. 401 N. Newtown St. Rd., Newtown Square. Science Club 2,3.
- Brendinger, Dawn Faye. Route 18, Pottstown. SPSEA 4; NEA 4; Neithian 1.
- Brodman, Judith Clara. 25 War Trophy La., Media. Women's Government 2; Neithian 1,2; WAA 2,3,4; Sophomore Nomination Comm.; Frosh Regs; Alphite Society, Pres. 4.
- Brotschul, Stephen Joseph. 156 Granaview Rd., Ardmore. Serpentine 4; Men's Resident Council 4; Newman 1,2,3; SPSEA 1,2,3,4; Government 1,2; Friars 3,4, Sec. 4; Golden Rampage 2,3; Spring Weekend 3,4; Campus Charities 3,4; Class Vice-Pres. 4; Executive Council 4; Frosh Regs Chairman Dink Comm.; Chairman Sr. Weekend; Who's Who Nominating Comm.; Who's Who; Chairman Parents Reception Day; Intramurals.
- Brown, Linda Lou. Holicong. French Club 1,2,3; Jr. Year Abroad.
- Bullock, Melva Carol. 2428 W. Norris St., Phila. Women's Government 3; Government Club 1; NAACP 3,4.
- Burchill, Clayton H. 281 Brownlee Rd., King of Prussia. Football 1,2,3,4; Track & Field 4.
- Burge, Donald A. 2514 Jefferson, Wilmington. Football 2; Tennis 2.
- Burgess, Georgeanne H. 1147 Buttonwood Ave., Andalusia. College Choir 3,4; Concert Band 1,3,4; Women's Chorus 1,2; MENC 1,2,3,4; "Carnival."
- Campbell, Doris Jean. 19 Witurnbull Ave., Havertown. Women's Day Council 2,3,4; Majors 4; WAA 2,3,4; Swimming 1,2,3; Synchronized Swimming 1,3.
- Capozzoli, Anna Caruso. 900 MacDade Blvd., Folsom. Women's Government 3; Big-Little Sister Comm. 1,2,3; Newman 1,2,3; SPSEA 1,2,3; Modern Dance 3; Golden Rampage 2.
- Carlioli, Joseph C. 3939 Stratford Rd., Drexel Hill. Newman 1,2,3,4, President 3,4; Marching Band 1,2; Men's Chorus 1; SPSEA 4; MENC 1; Alpha Phi Omega.
- Carson, Margaret Ellen. 129 Kathmere Rd., Havertown. Valkyrie 2,3,4; Majors 4; Hockey 1; Lacrosse 1,2,3.

- Carty, Fred D. 156 N. Church St., Waynesboro. *Criteria*s 2,3; Concert Band 1,2; Marching Band 1,2,3; Men's Chorus 1,2; College Choir 3,4; Frosh Regs.
- Carly, Jean-Ann. 133 School La., Souderton. English Club 3; "Carnival;" *Serpentine*.
- Caruso, Margaret Ann. 1801 Old Gulph Rd., Villanova. *IVCF* 1; *Sinfonietta* 1,2,3,4; *Symphony Orchestra* 1,2,3,4; *Women's Chorus* 1,2; *College Choir* 3,4; *MENC* 1,2,3,4, Sec. 2; *Phonograph Club* 4; *Jr. Ring Dance Comm.*
- Cattell, Charles Russell. R.D. #1, Gilbertsville. *Concert Band* 3,4; *Marching Band* 1,2; *Men's Chorus* 1,2; *College Choir* 3,4; *MENC* 1,2,3,4; *Phonograph Club* 1,2; "Carnival;" *College Touring Choir*; "Die Fledermaus."
- Chambers, Lenora H. 229 Ellsworth St., Chester. *Big-Little Sister Comm.* 2,3,4; *SPSEA* 4; *NAACP* 3,4; "Carnival."
- Clare, Sue E. 502 S. Main St., Lewistown. *Women's Chorus* 1,2; *College Choir* 3,4; *SPSEA* 2; *NEA* 2; *MENC* 1,2,3,4.
- Clark, Dennis Michael. 205 E. 6th Ave., Conshohocken. *Government Club*; *Basketball*; *Young Democrats*.
- Coble, Nancy Jean. 41 W. High St., Middletown. *IGA* 4; *Women's Government* 2; *Women's Glee Club* 2,3,4, V-Pres. 4; *Valkyrie* 2,3,4; *Majors* 3,4; *Scuba* 3; *WIAP* 2,3,4; *Synchronized Swimming* 2; *Executive Council* 4; "Carnival;" *Frosh Regs*; *Intramurals*; *Co-Chairman January Cordial*; *Spring Weekend Comm.*
- Cohen, Marilyn. 1643 Mayland St., Phila. *Serpentine*; *Hillel* 1,2,3,4, Sec. 2,3, Pres. 4; *SPSEA* 1,2,3; *NEA* 3; *Neithian* 3; *Chairman Jr. Prom Ticket Comm.*
- Colville, William Robert. 6301 Cottage St., Phila., 35. *Newman* 1,2,3,4; *Concert Band* 4; *Marching Band* 3,4; *Men's Chorus* 1,2; *College Choir* 3,4; *SPSEA* 2,4; *NEA* 2,4; *MENC* 1,2,3,4; *Phonograph Club* 4; *Golden Rampage* 1,4; *Campus Charities* 1,2,3,4; *Frosh Regs*; *Float Comm.* 2.
- Colvin, Anita Joyce. 317 Farmdale Rd., Moorestown. *Women's Government* 3,4; *SPSEA* 1,2,4; *Alphite Society* 3,4; "Carnival;" *Frosh Regs*; *Publicity Comm.* 4.
- Colvin, Lawrence M. 5615 Hadfield St., Phila. *Quad Angles* 2; *SGA* 1,2,3; *Men's Day Council* 3,4; *SCA* 1,2; *SPSEA* 4; *Government Club* 1,2,3; *Golden Rampage* 1,2; *Spring Weekend* 1; *Frosh Regs*; *Intramurals*.
- Conn, George Davis. R.D. #2, Malvern. *Government* 1,2,3; *Young Republicans* 3,4.
- Connor, Carol A. 6429 Windsor Ave., Phila. 42. *Big-Little Sister Comm.* 1; *Newman* 1,2.
- Cooper, Edith Ann. R.D. #3, Lake Ariel. *SPSEA* 1,4; *Equestrian Club* 2; *Valkyrie* 2,3,4; *Majors* 4; *WIAP* 3; *Intramurals*.
- Corbin, Pamela L. 403 N. Wilbur Ave., Sayre. *Women's Government* 2,3,4; *Big-Little Sister Comm.* 3,4; *SCA* 1,2,3,4; *SPSEA* 4; *Neithian* 1,2,3,4, Sec. 3; *Spring Weekend* 3; "Carnival;" *Float Comm.* 3.
- Cortese, Nancy Sue. 4240 Whiting Rd., Phila. 54. *Women's Government* 1,2,3; *Chemistry* 3,4; *WAA* 2,3; *Nominating Comm.* 2.
- Costello, Barbara Joyce. 164 Friendship Rd., Drexel Hill. *Women's Government* 2,3,4; *Women's Day Council* 2,3,4; *Newman* 2; *Government* 1; *Golden Rampage* 3.
- Cox, Dolores Hench. 18 Darlington Dr., West Chester. *Big-Little Sister Comm.* 1,2,3; *Frosh Regs*.
- Coyle, Judith A. 1016 W. Baltimore Pike, Media. *Government Club* 1.
- Crooks, Carole B. 3762 Donegal La., Brookhaven. *Women's Government* 2,3; *Neithian* 1,2,3,4, V-Pres. 3, Pres. 4.
- Crosson, Marion Lee. White Horse Rd., R.D. #2, Phoenixville. *IGA* 4; *SPSEA* 2; *NEA* 2; *Equestrian Club* 2; *Valkyrie* 3; *Majors* 4; *WAA* 3; *Scuba* 1; *WIAP* 3; *Hockey* 2; *Basketball* 3; *Lacrosse* 4; *Synchronized Swimming* 1; *Alpha Sigma Phi Social Chairman*.
- Crothers, Catherine Marie. 40 W. Knowlton Rd., Media. *Newman* 3,4; *SPSEA* 4; *Equestrian Club* 1,4, Rec. Sec. 4.
- Crownover, Susan Sims. 111 Dry Valley Rd., Burnham. *Serpentine* 4; *Women's Chorus* 1,2; *College Choir* 3,4; *MENC* 1,2,3,4; "Carnival;" *Frosh Regs*.
- Curnow, Judith L. 1254 Pomona Court, Fenton, Mich. *SAA* 2; *Symphony Orchestra* 2; *Women's Chorus* 1,2; *College Choir* 3,4; *MENC* 1,2,3,4; *Swimming* 1; "Carnival;" *Co-Chairman Jr. Ring Dance*; *Ring Comm.*
- Curtiss, W. Stephenson, Jr. 1301 E. Montgomery Ave., Wynnewood. *Soccer* 1,2; *Track & Field* 1.
- Czeck, Peter Craig. 3100 Butchers La., Norristown. *SPSEA*; *English Club*; *Swimming*; *Track & Field*; *Sr. Weekend Comm.*; *Intramurals*.
- D'Alessandro, Julia Mary. 437 Candlewood Rd., Broomall.
- Dangerfield, Dorothy Jeanne. 202 Governor's Drive, Sproul Estates, Chester.
- Davis, Joseph Samuel. 5306 W. Columbia Ave., Phila. 31. *Hillel* 1,2; *Math Club* 1,2; *Varsity* 4; *Basketball Mgr.* 1,2,3,4.
- Dayle, Meryle B. 2237 Earp St., Phila. 46. *Theatre 208-Little Theatre* 1,2,3,4; *Valkyrie* 2,3,4; *Majors* 3,4; *Alpha Psi Omega* 1,2; *Modern Dance* 2; *Gymnastics* 3.
- Deacon, William R. 352 Maple Ave., North Hills. *Concert Band* 2,3,4; *Marching Band* 1,2,3,4; *Sinfonietta* 3,4; *Symphony Orchestra* 2,3,4; *Men's Chorus* 1,2; *College Choir* 3,4; *MENC* 1,2,3,4; "Die Fledermaus."
- Decker, Norma Jeanette. Route 18, Pottstown. *Serpentine* 4; *Women's Glee Club* 1,2,3,4; *SPSEA* 3,4; *Neithian* 3,4; *Frosh Regs*.
- Deery, Peggy Ann. R.D. #1, Gilbertsville. *Neithian* 2,3,4.
- DeFazio, Gloria Anne. 820 S. Walnut St., Kennett Square. *Women's Government*; *Women's Day Council*; *Big-Little Sister Comm.*; *Newman*; *Frosh Regs*.
- DeLeon, Jane Anne. 3 Shirley Circle, Narberth. *Newman* 1; *SPSEA* 4; *Lacrosse* 1,2; *Frosh Regs*; *Sr. Prom Comm.*; *Sr. Weekend Comm.*
- DeMaio, Lucille T. 1721 McKean St., Phila. *Big-Little Sister Comm.* 2,3; *Government Club* 1,4; *Young Republicans* 3,4.
- Demkee, Ronald H. 146 E. Union St., Fullerton. *Criteria*s 2,3,4; *Concert Band* 1,2,3,4; *Marching Band* 1,2,3,4; *Symphony Orchestra* 2,3,4; *Men's Chorus* 1,2; *College Choir* 3,4; *Brass Ensemble* 1,2,3,4; *MENC* 1,2,3,4; *Phonograph Club* 1,2,3.
- deProphetis, Linda 2332 Chestnut St., Chester. *Concert Band* 1,2,3,4; *Symphony Orchestra* 1,2,3,4; *Women's Chorus* 1,2; *College Choir* 3,4; *Brass Ensemble* 1,2,3,4; *WIAP* 1; *Hockey* 1; *Basketball* 1; "Carnival."
- Devlin, Carole A. 603 E. Anderson Ave., Phoenixville. *Newman* 1; *SPSEA* 4; *NEA* 4; *Valkyrie* 2,3,4; *Hockey* 2,3,4; *Basketball* 4; *Softball* 3; *Lacrosse* 2.
- DiBerardino, Mary Ann. 4617 Locust St., Phila. *Newman* 1,2,3,4; *SPSEA* 1,2,3,4; *NEA* 1,2,3; *Philosophy Club* 1; "Carnival."
- DiBasio, James. 3519 N. Randolph St., Phila. *Quad Angles* 3,4; *Friars* 3,4; *Theatre 208-Little Theatre* 2,3,4, Pres. 3,4; *Alpha Psi Omega* 3,4; "Carnival;" *Who's Who*.
- Diener, Joseph C. 5846 N. Marvine St., Phila.
- Dietrich, Dennis Eugene. W. Main St., Valley View. *Majors* 3,4; *Gymnastics* 2; *Cross-country* 2; *Track & Field* 1,2.
- DiLullo, John A. 2230 S. 15th St., Phila. *Newman* 1; *Science Club* 1; *Football* 2,3,4.
- Di Obilda, Nicholas A. 410 Valley Rd., Coatesville. *SPSEA* 4; *NEA* 2,4; *English Club* 2; *Young Democrats*.
- Doan, Robert J. 24 Remington Ave., Coatesville. *Quad Angles* 4; *Newman* 2,4; *French* 1,2; *Swimming* 1,4; *Publicity Comm.* 4; *France* 3.
- Domosh, Robert F. 3419 Amity Rd., Phila. 14. *Quad Angles* 2,3; *Literary* *Quad* 2; *NEA* 2; *English* 3,4; *Reading Clinic*.
- Doney, Rebecca F. R.D. #2, Kunkletown. *SCA* 1,2,4; *Women's Chorus* 1,2; *College Choir* 3,4; *MENC* 1,2,3,4; *WCSA-Radio* 4; "Carnival."
- Dornbaugh, Carol Louise. 353 Hummel St., Harrisburg. *Serpentine* 4; *SCA* 1; *SPSEA* 3; *NEA* 3; *Science Club* 1; "Carnival;" *Frosh Regs*; *Jr. Prom Comm.*
- Dornblaser, Sylvia J. 2709 Prospect Blvd., Reading. *SPSEA* 2,3,4; *Neithian* 1; *Modern Dance* 1; *Rampage Comm.*; *Publicity Comm.* 4.
- DosPassos, Robert Thomas. 5423 Whitby Ave., Phila. *Government Club*; *Golden Rampage* *Publicity Chairman* 3; *Spring Weekend* *Publicity Chairman* 3; *Nominating Comm.* 2.
- Dotsey, Elizabeth Ann. 130 Upland Terrace, Bala Cynwyd. *Quad Angles* 3; *Women's Government* 2; *Women's Day Council* 2; *Newman* 1; *English* 1; *Frosh Regs*.
- Dotterer, Ina Clare. 911 E. Mount Airy Ave., Phila. *Math Club* 2,3; *Math Honor Society* 3,4; *WAA* 3,4; *WIAP* 2; *Softball* 2; "Carnival;" *Frosh Regs*; *Prom Comm.* 4; *Invitations Comm.* 4; *Float Comm.* 4.
- Dougherty, Joseph Charles. 335 Oak Hill Dr., Middletown. *Newman*; *Neithian*; *Philosophy Club*.
- Doyle, Arthur Lloyd, Jr. 102 McKinley Ave., Lansdowne. *Quad Angles* 3; *Newman* 3; *English* 1,2,3.
- Dunkle, Richard S. 1827 Cleveland, Abington. *Quad Angles* 4; *English* 1; *German* 4; *Bridge Club* 3.
- Dyer, Marjorie Jane. 1437 Hillside Rd., Wynnewood. *Big-Little Sister Comm.* 2; *Bridge Club* 1; *Spanish Club* 3,4; *Co-ed Volleyball* 2.
- Eberly, Terry L. 226 Adelia St., Middletown. *Majors* 3,4; *Varsity* 2,3,4; *Football* 1,2,3,4.
- Emery, MaryLynn. 220 Pennsylvania Ave., Downingtown. *Big-Little Sister Comm.*; *Newman*; *SPSEA*; *NEA*; *Golden Rampage*.
- Englebert, Richard Joseph. 263 Naberdeen, Wayne. *Newman* 1,2; *Government Club* 1.
- Entler, Linda Marie. 531 Ferne Blvd., Drexel Hill. *IVCF* 1,2,3,4; *SPSEA*; *Lacrosse* 2; *Frosh Regs*.
- Epstein, Toby Ann. 362 Rockledge Ave., Huntingdon Valley. *Big-Little Sister Comm.* 2; *Hillel* 1,2,3,4; *SPSEA* 4; *NEA* 2; *Theatre 208-Little Theatre* 1,3; *Golden Rampage* 3; *Frosh Regs*; *Intramurals* 3.
- Ercole, Richard Robert. 271 Foulkrod Blvd., King of Prussia. *IGA* 4; *Men's Day Council* *Pres.* 4; *Newman* 2; *Government* 1; *German Club* 2,3,4, Pres. 2,3; *Float Comm.* 3; *Who's Who*.
- Eshenshade, Harold Lewis. 355 E. Jackson St., New Holland. *Marching Band* 3,4; *Government Club* *Sec.* 1; *German Club* *Treas.* 2.
- Esolen, E. Diane. 204 Whitmore Ave., Jermyn. *Newman* 3; *SPSEA* 4.
- Esposito, Ruth Ann. 610 Lanmore Ave., Wayne. *SCA* 1,2; *SPSEA* 2,4; *Equestrian Club* 1,2,4; *Golden Rampage* 3.
- Esuchanko, Lois Bauer. 413 W. Union St., West Chester. *IVCF* 1,2,3,4; *Chemistry Club* *Pres.* 3.
- Ettinger, Nancy A. 232 N. 18th St., Allentown. *IVCF* 3,4; *SPSEA* 3,4; *Neithian* 4; *Frosh Regs*.
- Evans, Donna M. 718 Stanbridge Rd., Drexel Hill. *SCA* 1,2,3; *SPSEA* 1,2,3; *NEA* 1,2,3; *Neithian* 3; *Golden Rampage* 1; *Spring Weekend* 2; "Carnival;" *Frosh Regs*.
- Ewart, Heyward Bruce. 609 S. High St., West Chester. *SCA* 2; *WCSC-Radio* 2,3; *Theatre 208-Little Theatre* 3.
- Fairbanks, Anthony Michael. 209 Yale Ave., Swarthmore. *Republican Club* 4.
- Farrell, Joseph Hugh. 1634 S. 59th St., Phila. *Men's Resident Council*; *Newman*; *Government*.
- Fatzinger, Joyce. 5803 Sylvester St., Phila. *ACE* 1,2; *Duplicate Bridge Club* 3,4; "Carnival;" *Float Comm.* 2,3; *Intramurals* 2.
- Faulkner, Ernest Henry. 927 Price St., Trainer, Chester. *Varsity* 4; *Basketball* 2,3, *Trainer* 4.
- Felton, Harry F. Breezewood. *Majors* 2,4; *Scuba* 4; *Baseball* 1,2,3,4.
- Fetter, Charles E. 136 S. Kentucky Ave., Atlantic City, N.J. *Majors*; *Football* 1; *Gymnastics* 2,3; *Track & Field* 1,2.
- Filak, John Jacob. 632 Gordon St., Reading. *Varsity* 4; *Swimming* 1,2,3,4.
- Fink, Dennis Ray. 4 Lawndale Rd., Wyomissing. *Soccer* 1,2; *Track & Field* 1, *Trainer* 2,3,4.
- Finnegan, Thomas Leo, Jr. 205 Watson Rd., Sharon Hill. *IGA* 4; *Men's Day Council* 3; *Newman* 1,2,3,4; *Government* 1,2,3,4, Sec. 3, Pres. 4; *NAACP* 4; *Young Democrats* 3,4, Sec. 3.
- Fisher, Dianne Louise. 231 Marshall Ave., Collingdale. *SCA* 1; *SPSEA* 2,3,4; *NEA* 2,3,4; *Equestrian Club* 2; *WAA* 2,3; *Frosh Regs*.
- Fitzgerald, Anne. 128 E. Benedict Ave., Havertown. *IGA* 4; *SAA* 1,2,3; *Women's Government* 1,2,3,4; *SPSEA* 2,4; *NEA* 2,4; *Bridge Club* 1; *Golden Rampage* 1,2,3; *Spring Weekend* 1,2,3; "Carnival;" *Frosh Regs*; *Speech Clinic* 2,3,4.
- Fitzgerald, Mary Helen. 530 Williamson La., Springfield. *SPSEA* 3; *NEA* 3; *Frosh Regs*.
- Flack, Edwin Harry. 605 Anne St., Huntingdon Valley. *Concert Band* 2; *Marching Band* 1,2,3; *Symphony Orchestra* 1,2,3,4; *Men's Chorus* 1,2; *College Choir* 3,4; *MENC* 1,2,3,4; *Phonograph Club* 2,3,4; *Golden Rampage* 1; "Carnival;" "Die Fledermaus."

Flinchbaugh, Mary Beth. 630 S. Main St., Red Lion. SPSEA; Majors; WAA; Modern Dance.

Flynn, Carol Elaine. 909 W. 15th St., Harrisburg. Women's Government 1; IVCF 1; NEA 1; Math Club 2; NAACP 3; Theatre 208-Little Theatre 3; Math Honor Society 2; Class Sec. 4; Executive Council 1,4; "Carnival;" Frosh Regs; Jr. Prom Comm.

Foley, Mark F. 54 N. Montgomery Ave., Norristown. Newman 1,2; English 1,2,3.

Forrest, Davene Dawn. 54 S. Pearl St., Lancaster. Serpentine Women's Sports Co-Editor 3,4; Women's Government 2,3,4; Women's Advisory Board 4; Majors 1,2,3,4; WIAP Varsity Swimming Mgr. 3; SCA 1; Basketball 1; Synchronized Swimming 1,2,3,4; "Carnival;" Frosh Regs; Jr. Prom Comm.; WAA Intramurals.

Forté, JoAnn B. 264 Henley Rd., Phila. 51. SAA 3; Women's Government 3; Women's Chorus 1,2; College Choir 3,4; MENC 1,2,3,4; Theatre 208-Little Theatre; Alpha Psi Omega; Executive Council 3; "Carnival;" Frosh Regs; Who's Who.

Fountain, Robert G. R.D. #1, Clarks Summit. Men's Resident Council 4; Equestrian Club 3; Biology Club V-Pres.

Frambes, Sallie May. 110 S. Exeter Ave., Margate City, N.J. Women's Government 2,3,4; Women's Advisory Board 3,4; Big-Little Sister Comm. 2, Co-Chairman 3, Chairman 4; SCA 1; Women's Chorus 1; Women's Glee Club 2,3,4; SPSEA 2; NEA 2; Neithian 3,4; MENC 1; Equestrian Club 3; Golden Rampage 4; Executive Council 3,4; "Carnival;" Jr. Ring Dance; Jr. Prom Invitations Comm.; Invitation Comm. Chairman 4; Who's Who.

Frank, Edward. 615 Downingtown Pike, Marshall Hall Apt. 4A, West Chester. Math Club 1,2,3.

Frasch, Clifford Allan. 129 Goll Rd., Darby. Men's Day Council 4; Government Club 3,4; Young Republican Club 3,4.

Frederick, Stephen Gerard. 438 Southcroft Rd., Springfield. Newman 3; SPSEA 3; WCSC-Radio 3; Photography 1; Bowling Club 2; Alpha Psi Omega.

Freed, David E. 55 Parkside Circle, Levittown. Marching Band 2; Symphony Orchestra 1; Men's Chorus 2; College Choir 2; Theatre 208-Little Theatre 3; Modern Dance 2; "Carnival."

Frey, Frederick Thomas. Jacksonville Rd., Ivyland. Majors; Football 1; Track & Field 2; Wrestling 2,3,4.

Fronzo, Anthony Michael. 241 Rodmor Rd., Havertown. Newman 4; Government Club 1; Young Democrats 4.

Frye, Gary Houston. 6 Stockdale Ave., Claymont, Del. Marching Band 1,3; Men's Chorus 1,2; College Choir 3,4; SPSEA 3,4; NEA 3,4; MENC 1,2,3,4.

Fulton, Ronald James. 921 Southern Rd., York. Majors 3,4; Varsity 3,4; Baseball 1,2,3,4; Cross-Country 1.

Fumanti, Robert A. 240 Battle Ave., Exeter. Serpentine; IGA 4; SGA 3; Newman 1; Science Club 1; Friars 3,4. Pres. 4; Golden Rampage 2,3; Spring Weekend 2,3; Campus Charities 3; Class Pres. 3; Executive Council 3,4; "Carnival;" Frosh Regs; Chairman Social Comm. 4; Ring Comm.; Soph. Semiformal Chairman; Intramurals; Who's Who.

Gaidjungs, Ruth Anne. 301 Ashbourne Rd., Elkins Park. Quad Angles 4; Women's Government 1; Newman 1,2; French Club 1,2,4. Pres. 2.

Gallagher, Kathleen. 117 N. Eagle Rd., Havertown. Newman 1; Concert Band 1; Women's Chorus 1,2; College Choir 3,4; MENC 1,2,3,4.

Gardner, Lee R. 6229 Smedley St., Phila. 41. English 2.

Garloff, David A. 140 E. Penn Ave., Robesonia. Serpentine Photography Editor 3,4; IGA 4; SCA 3; Science Club 1,2; Photography Club 3,4; Frosh Regs.

Garrison, Susan Anne. 7252 Glenthorne Rd., Upper Darby. Women's Chorus 1,2; College Choir 3,4; MENC 1,2,3,4; Theatre 208-Little Theatre 1,2.

Gellis, Howard S. 1421 Levick St., Phila. Quad Angles 4; SPSEA 4; NEA 4; English 4; "Carnival."

Gerhart, Glenn Edwin. R.D. #1, Denver. SPSEA 1; Science Club 1; Football 1.

Gerney, John R. 525 Lindenhurst St., Phila. 16. Majors 3,4; Football 1,2,3,4; Baseball 2,3,4.

Gessner, William Daniel. 3206 Marshall Rd., Drexel Hill. Newman 1,2; Government Club 1,2,3,4; Young Republican Club 3,4.

Gibson, Charles Linden. 535 W. Franklin St., Womelsdorf. Government Club 1; Soccer 1,2.

Gillard, Barbara A. 511 Littlecroft Rd., Upper Darby. SPSEA 4; Neithian 2,3,4; Bridge Club 1; Golden Rampage 3.

Gillespie, Paul Edward. 116 Green St., Downingtown. Cross-country 1,2,3,4. Capt. 4; Track & Field 1,2,3,4; Frosh Regs.

Gillingham, B. Jenks. 137 Morton Rd., Springfield. SCA 1,2; NEA 1,2,3,4; Lacrosse 1,2; "Carnival;" Sr. Weekend Comm.; Jr. Prom Queen Candidate; Serpentine.

Gilmore, Charles Arthur. 1525 N. Edgewood St., Phila. 51. SCA 1,2,3,4; Men's Chorus 1,2,3,4; College Choir 4; SPSEA 1,4; NEA 1,4; Neithian 1,2,4; NAACP 3,4; Theatre 208-Little Theatre 1,2,3,4.

Glass, Mary Kay. 334 4th St., Northumberland. SCA 2; Bridge Club 3,4; Bowling Club 2; Valkyrie 2,3,4; Majors 3,4; WIAP 1,2,3,4. Pres. 4; Hockey Mgr. 3; Tennis 3,4; Synchronized Swimming 1; Frosh Regs; Valkyrie Show 2; Phys. Ed. Show 1; Valkyrie Newsletter 2,3.

Glessner, Sandra Elizabeth. R.D. #6, York. NEA 4; Science Club 1,2,3,4; SCA 1; Equestrian Club 1,2,3; Swimming 1,2.

Goffredo, Victoria Anna. 508 E. Sedgewick St., Phila. 19. Serpentine 4; Newman 1; Women's Glee Club 3; Math Club 1,2,3; "Carnival;" Frosh Regs.

Goldberg, Ted J. 7933 Dorcas St., Phila. 11. Hillel 1; Speech Clinic 3,4; Young Democrats 4.

Gradwell, Jane A. 638 W. Johnson St., Phila. 44. Women's Government 2,3; SPSEA 1,2,3,4; Bridge Club 1,2; SCA 1,2; Women's Glee Club 3; WAA 1,2,3,4; Hockey 1,2; Campus Charities 3; Executive Council 4; "Carnival;" Frosh Regs; Publicity Chairman 4.

Gray, Matthew Thomas. 23 Willowbrook Rd., Broomall. IGA 4; Government 1; Varsity 3,4; Football 1,2,3,4; Men's Resident Council 4; Photography Club V-Pres. 4; Wrestling 2,3,4; Frosh Regs.

Green, Arthur Leroy. 857 Lincoln Ave., West Chester. Science Club, Pres. 1; Golden Rampage 1; Chemistry 2,3. Pres. 2, V-Pres. 3; Wrestling 1.

Gregg, Richard Dean. 300 W. Miner St., West Chester. Majors; Tennis 1,2,3,4; Soccer 1; Gymnastics 2.

Griffith, Caroline G. 406 Sanger St., Phila. IVCF 1,2. Women's Glee Club 1,2,3; Math Club 1,2; Theatre 208-Little Theatre 1; "Carnival" Business Mgr.; Frosh Regs.

Grill, Paul David. 2047 Pennwick Rd., Lancaster. IVCF 1,2; Concert Band 2,3,4; Marching Band 2,3,4; MENC 1,2,3,4. Phonograph Club 1,2; Men's Chorus 1,2; College Choir 3,4.

Grubb, J. Vincent. 312 S. Church St., Clifton Heights. Geography 2,3,4; Football 2,3,4.

Grzywacz, Eleanor C. 411 Flint Hill Rd., King of Prussia. Newman 1,2,3,4; SPSEA 4; NEA 4.

Guiles, Douglas Montgomery. 215 Wingate Rd., Upper Darby. MENC 1,2,3,4. Treas. 2; Men's Chorus 1,2; College Choir 3,4.

Gumrot, Michael John. 142 S. Keswick Ave., Glenside. Newman 1; Friars 4; Science Club 2; Math Club 1; Baseball 1,2; Golden Rampage, Co-Chairman 3; Spring Weekend Co-Chairman 3; Class V-Pres. 1; Frosh Regs; Executive Council 4; Float Chairman 2; Ring Comm. 3; Queen Candidates, Chairman; Who's Who.

Gutscher, Margaret Ottilie. 115 Green Ave., West Chester. Symphony Orchestra 1,2; MENC 1,2,3,4. Sec. 3; Women's Chorus 1,2; College Choir 3,4; LSA Sec. 3.

Guzik, Theo. M. 910 W. Cobbs Creek Parkway, Yeadon.

Halcovich, Mrs. Marie L. Terrace Manor Apts., Apt. 1B, Sharpless St., West Chester. SPSEA 4.

Haldeman, Richard S. 132 W. Walnut St., North Wales. Soccer 1,2,3,4.

Hallman, Barbara Louise. 42 S. 12th St., Quakertown. SPSEA 1,4; NEA 1,4; SCA 2; Alphite Society 2,3,4; WAA 2,3; LSA 2,3,4; Speech Clinic 3.

Halsey, Delbert Hamilton. Box 11, West Grove. Baseball 1,2; Soccer 1,3.

Hamil, Fred R., Jr. 839 Taylor Dr., Folcroft. Serpentine 4; Majors 3,4; Basketball 1,2,4; Baseball 1,2; Frosh Regs.

Hammonds, Jay Allen. 804 Forrest St., Conshohocken. Marching Band 2,3,4; Government 1; SCA 1; Theatre 208-Little Theatre 1,2,3,4; Alpha Phi Omega 4; Alpha Psi Omega 3,4; "Carnival;" Production Mgr.; Frosh Regs; SETS.

Hanna, Ronald D. 185 Shelley Drive, Claymont, Del. Football, Trainer 1; Track & Field 1,2,3.

Hardy, Janis E. 6 Devonwood Rd., Wayne. English 1.

Harmon, James C. 223 Robin Hood Ln., Village Green. SPSEA 4; Math Club 1; Government 2,3,4; Young Republican Club 3,4. Treas. 4.

Harper, Carol Kay. 31 E. 15th St., Chester. Serpentine 4, SCA 1,3; SPSEA 1,2,3,4; NEA 1,2,3,4; English 2; "Carnival;" Frosh Regs; Soph. Semi-Formal; Jr. Ring Dance; Float Comm. 3,4.

Hayden, Kathleen Patricia. 531 Grant St., Hazleton Women's Government 1,2,3,4. Dorm Sec.-Treas. 1; Newman 1,2; SPSEA 4; Neithian 2,3,4. Treas. 4; English 1; Big-Little Sister Comm. 2,3,4; Women's Glee Club 1,2,3,4. Sec.-Treas. 3, Pres. 4; Basketball 1; "Carnival;" Jr. Prom Comm.

Hayes, Peggy Ann. 135 Evergreen Ave., Warminster. SPSEA 3,4; WAA 3; Golden Rampage 3; SCA 1,2; Hockey 1,2; Frosh Regs; Jr. Ring Dance Comm.

Heiss, Patricia Carol. Hathorne, Langhorne. MENC 1,2,3,4; Women's Chorus 1,2; College Choir 3,4; MENC Float Comm., Co-Chairman 4; Casino Night 3.

Henderson, Harry H. 961 Bluebell Rd., Warrington. Statesmen 2,3,4; Marching Band 1,2,3,4; Men's Chorus 1,2; College Choir 3,4; Executive Council 4; "Carnival;" Conductor; Ring Dance Comm. 3.

Henry, Lois A. R.D. 2, Spring Grove. SPSEA 2,3,4; SCA 1,2.

Henschke, Linda Margaret. 65 Edgewood Rd., Broomall. WAA 1,2,3,4; German 1; Math Club 2,3; Math Honor Society 3,4; Frosh Regs; Sr. Prom Comm.

Herring, Bruce K. 2644 S. Muhlfield St., Phila. Criteria 2,3,4; Concert Band 1,2,3,4. Marching Band 1,2,3; Symphony Orchestra 1,2,3,4; Friars 3,4; Men's Chorus 1,2; College Choir 3,4; Brass Ensemble 1,2,3,4; "Carnival."

Hertel, Rita Marie. 6301 Ditman St., Phila. 35. Women's Government 3,4; Newman 1,2,3; SPSEA 4; WAA 2; ACE 1.

Hildenbrand, B. William. #7 Cloverdale Ave., Upper Darby. SGA 1; Marching Band 2,3,4; Symphony Orchestra 4; MENC 1,2,3,4; Men's Chorus 1,2; College Choir 3,4; "Carnival."

Hinchberger, David Edward. 425 First St., Butler. Majors 2,3,4; Gymnastics 2,3; Cross-country 1,2,3; Track & Field 1,3.

Hintze, William C. 8 Chester Pike, Ridley Park. Varsity 1; Basketball 1,2,3,4.

Hiscott, Gilbert Edgar. 335 Overhill Rd., Wayne. Concert Band 1,2,3; Marching Band 1,2,3; MENC 1,2,3,4; Men's Chorus 1,2; College Choir 3,4; Modern Dance 2,3.

Hoffman, Ruth Ann. 501 W. Walnut St., North Wales. Government 1,2; SCA 1; Women's Glee Club 1,3,4; Young Republican Club 4.

Hollenstein, Jeanne Marie. 141 Walnut Hill Ln., Havertown. Newman 1; Neithian 2; Math Club 1; Frosh Regs; "Carnival."

Holt, James C. 7916 Provident St., Phila. Football 1,2,3,4; Spanish 2, Pres. 2.

Holt, Judith M. 2407 Chestnut St., Chester. Newman 1,2,3,4; SPSEA 1,2,3; NEA 3,4; WAA 1,2,3,4; Golden Rampage 1,2; WIAP 1,2,3,4; Basketball 1,2,3,4; Lacrosse, Mgr. 3,4; "Carnival;" Frosh Regs; Social Comm. 4.

Homiller, Walter Frederick. 2065 Old Welsh Rd., Abington. Majors 2,3,4; Soccer 1; Tennis; Scuba 4; Wrestling 1,2,3,4.

Hooke, Sue A. 112 Poplar Ave., Hummelstown. SAA 3; SPSEA 3,4; NEA 3,4; Big-Little Sister Comm. 3,4.

Hottenstein, Charles S. 212 Upper Valley Rd., North Wales. Varsity 3,4; Basketball 1,2,3,4; Track & Field 1.

Houghton, Philip Glenn. 24 Penarth Dr., Wilmington, Del. Men's Day Council, V-Pres.; German 1; Chess Club 1,2; Alpha Phi Omega.

Hounsell, Thomas Sidney. 312 Owen Ave., Lansdowne. Science Club 1,2,3,4; Baseball 1; Golden Rampage 3; Spring Weekend 3; Chemistry 3; Equestrian Club 3,4; Scuba 4; Golf 3,4; Frosh Regs.

Houp, Faye Louisa. 729 E. 2nd St., Birdsboro. SCA 1; Women's Glee Club 1; Math Club 1,2,3,4.

Huber, Joseph Henry. 300 N. New St., West Chester. Serpentine 4; Newman 1,2,3; Tennis 1; Golden Rampage 1; Gymnastics 1,2,3; Frosh Regs.

Hudson, Patricia Ann. 546 Main St., Cementon. Newman 1,3; SPSEA 4; German 3; Frosh Regs.

Humeston, Mary Rand. 5 Hazelton Rd., Barrington, R.I. Sintonietta, Concertmistress 4; Symphony Orchestra, Concertmistress 4; Women's Chorus; College Choir; MENC; "Carnival;" Frosh Regs; College String Trio.

Hunter, Robert W. 1218 Haworth St., Phila. IGA 4; Soccer 1,4.

Huston, Kathryn. 47 Powell La., West Chester. Newman 1; Bridge Club 3; Majors 4; WAA 2,3,4; WIAP 3,4; Hockey WAA 1, Mgr. 4; Basketball WIAP 1,2, WAA 3,4; Softball WAA 2; Lacrosse WAA Mgr. 3; Volleyball WAA 2; WIAP Archery, Mgr. 3,4; Badminton WAA 3, WIAP 4; Bowling Club 2; Phys. Ed. Show 1.

Hutt, Nancy Louise. 952 W. Valley Rd., Pottstown. SPSEA 3,4; SCA 1; Frosh Regs.

Iacone, William Thomas. 305 S. Devon Ave., Wayne. Majors 4; Varsity 4; Football 1,2,3,4; Gymnastics 3.

Irwin, Carl Francis. 106 Mendell Place, Llangollen Est., New Castle, Del. Science Club 3,4.

Jackson, Joseph Samuel. 4201 Elbridge St., Phila. Science Club 1,2,3,4; Varsity 2,3,4, V-Pres. 4; Football 1,2,3,4.

Jackson, Nancy V. 2067 Summit Ave., Oakford. NEA 1,2; Phonograph Club 3; Psychology Club 3.

Jackson, Thomas John. 2812 Davison St., Oceanside, N.Y. Majors 4; Treas. 4; Varsity 4, Pres. 4; Basketball 1,2,3,4; Baseball 1,2,3,4; Soccer 1; Men's Resident Council 3,4; Who's Who.

Jacobetti, Mardella Ester. 1188 W. Mountain Ave., S. Williamsport. Women's Government 2,3,4; Newman 1; MENC 1,2; Phonograph Club 1,2; Valkyrie 2,3,4; Majors 4; WIAP 3,4, Sec. 3; Women's Chorus 1,2; Basketball Mgr. 3,4.

Jekot, Grace Lilla. 229 E. 5th St., Lansdale. Serpentine 4; SPSEA 4; NEA 4; WAA 1; Golden Rampage 4.

Jenkins, Ronald M. 236 E. Poplar St., York. IGA 4; SGA 3; NAACP 2,3,4; Friars 4; Majors 3,4; Varsity 3,4; Swimming 1,2,3,4; Track & Field 1; Class V-Pres. 3; Jr. Prom Chairman.

Jenner, Barry F. 4123 Stirling St., Phila. Quad Angles; Friars 3,4; Theatre 208-Little Theatre 1,2,3,4, Pres. 3; Executive Council 3,4; "Carnival;" Commencement Comm. Chairman 4; Who's Who.

Jones, Barry Alden. 2207 Lorelei La., Wilmington, Del. Majors 3,4; Gymnastics 2,3,4; Track & Field 2.

Jones, Joanne Carol. 2007 N. Stillman St., Phila. Sketch Club 1,2,3.

Jones, Mary Forester. 1161 Wilmington Pk., West Chester. Newman 1; SPSEA 1,4; English 3,4.

Jones, Rose Marie. 514 S. Franklin St., West Chester. French 1; Young Democrats Club 4.

Juran, Sandra Jean. R.D. #1, Grantville. Newman 1,2,3; SPSEA 1; Valkyrie 2,3,4; Majors 3,4; WAA 3,4; Modern Dance 1; Badminton 3,4; Frosh Regs; Valkyrie Newsletter 3,4.

Kaminski, Marian L. 58 Plumtree Rd., Levittown. Women's Government 3; SPSEA 1; Neithian 3,4; Math Club 1; ACE 2,3.

Kane, Judith Colleen. 434 S. 19th St., Easton. Concert Band 1,2,3,4; Symphony Orchestra 1,3,4; MENC 1,2,3,4; Women's Chorus 1,2; College Choir 3,4; "Carnival;" Frosh Regs.

Karkosak, Frank J. 740 W. Bridge St., Phoenixville. Government 1,2.

Karkosak, Rudolph Francis. 1214 Queen St., Pottstown. Class Pres. 4; Serpentine, Sr. Section Editor 3,4; IGA 4; Newman 3,4; Government 1; Friars 3,4; Golden Rampage 2,3,4; Spring Weekend 2,3,4; Executive Council 4; "Carnival;" Frosh Regs Chairman; Jr. Ring Comm.; Float Comm. 2,3; Jr. Prom Comm.; Intramurals; SETS; Who's Who.

Kastle, Cheri Q. 106 Woodland Ave., Malvern. SPSEA 2; Women's Day Council 2.

Kauthold, John Allen. 149 E. Ross St., Lancaster. Quad Angles 1; IVCF 1,2,3,4; Majors 4; Baseball 1,2; Gymnastics 1; Cross-country 1,2; Wrestling 2,3,4; Frosh Regs.

Kazlo, John A., Jr. 43 S. Pennell Rd., Lima. Biology Club 1,2,3,4.

Keller, Thomas J. 201 Linden Ave., Hanover. Football 1,2.

Keire, Anita E. Wallingford Arms Apts., #A12, Wallingford.

Keith, Elvin William, III. 500 Tasker Ave., Norwood. Government 1; Men's Day Council 4; Track & Field 1; Frosh Regs; Young Democrats Club 3,4.

Kelly, Elizabeth B. Douglassville R.D. #1.

Kent, Thomas Joseph. 105 Hickory La., Rosemont. Newman 4; Majors 3; Gymnastics 1; Track & Field 2; Wrestling 1.

Keohane, John Joseph. 100 Rockwood Dr., Havertown. Newman 1,2,3,4; Science Club 1,2,3,4; Intramurals; Biology Club.

Kerns, Lohr E. Valleybrook, Chester Heights. Science Club 1,2,3,4.

Kerrigan, Mary Ann Rose. Main St., Mahanoy Plane. Newman 1,2,3,4; Neithian 3,4.

Kilheiner, Barbara Lee. 117 Prospect Ave., West Grove. IGA 4; SGA 3; Women's Advisory Board 3; Women's Day Council 2,3,4, Pres. 3, V-Pres. 4; Big-Little Sister Comm. 4; Student Affairs Council 3; Who's Who.

Kilheiner, Brenda. 59 N. Kinzer Ave., New Holland. SPSEA; Neithian; Frosh Regs.

Kimble, Arlyne Dorothy. 46 War Admiral La., Media. German Club, V-Pres. 2.

Kirkegard, Maren Jensby. 7031 Boyer St., Phila. Serpentine 4; Valkyrie Pres. 4; Majors 1,3,4; Scuba 3; WIAP Tennis Mgr. 4; Hockey 2,3; Basketball 1,2,3; Lacrosse 2,3.

Kirkpatrick, Edward Neil. 315 W. Oakland Ave., Oaklyn. Criteria 4; Statesmen 2,3; Concert Band 1,2,3,4; Marching Band 1,2,3,4; MENC 1,2,3,4; Men's Chorus 1,2; College Choir 3,4.

Kiscaden, L. James. Box 286, R.D. # 1, Strasburg. Serpentine 4; Quad Angles 4; IVCF 1,4; SPSEA 4; NEA 4; Government 1,2,3,4; "Carnival;" Float Comm. 3,4.

Klein, Fredericka Ann. 413 Crum Lynne Rd., Ridley Park. Neithian 3; Golden Rampage 4.

Kleinfelder, Carol Ann. 3709 Quarton Rd., Bloomfield Hills, Mich. Newman 2; Bridge Club 3; Valkyrie Co-Chairman 3; Majors 4; WIAP 4; Campus Charities 1; Hockey 1; Basketball 4; Lacrosse 4.

Kleva, Anna Elizabeth. 40 11th Ave., Seaside Park, N.J. Newman 1,2,4; Valkyrie 2,3,4; Majors 1,2; Equestrian Club 3; WIAP 3,4; Lacrosse 3; Synchronized Swimming 1; Class Float 2; Frosh Regs.

Kline, Bonnie Lee. 125 Garden City Dr., Lancaster. Women's Government; Valkyrie; Majors; Golden Rampage 2; Alphite Society; Modern Dance; Cheerleaders 2,3,4, Captain 4; Swimming; Lacrosse; Synchronized Swimming; Class Treas. 2; Who's Who.

Klinger, Margaret Ruth. Box 2, East Earl. English 1,4.

Klint, Francis Joseph. 3418 Faulkland Rd., Wilmington 8, Del. Newman 1,2,3,4; Science Club 2,3,4; WCSC-Radio, Asst. Station Mgr. Program Director; Scuba 1; Frosh Regs.

Kluchko, William Basil. 14 S. Chestnut, Shenandoah. Concert Band; Marching Band; MENC; Men's Chorus; College Choir; Frosh Regs.

Knutsen, Carol A. 3507 Shelmire St., Phila. Neithian.

Kollar, Ann Catherine. 15 Melvin Rd., Phoenixville. Serpentine 4; Women's Government 3,4; Newman 1,2,3,4, V-Pres. 2,3, Social Chairman 2; SPSEA 1,2,3,4; NEA 1,2,3,4; ACE 1,2; Alphite Society 2,3,4, Treas. 3; WAA Archery 1,2; Big-Little Sister Comm. 2,3,4; Frosh Regs; Jr. Ring Dance Comm.; Jr. Prom Comm.

Konieczka, Paul Allan. 329 Ithaca Ave., Riverside, N.J. Newman 1,2,3,4; Science Club 1; Majors 3,4; Varsity 3,4; Football 1; Golden Rampage 2,3; Spring Weekend 2,3; Chemistry 1; Scuba 4; Track & Field 1,2,3,4; Frosh Regs.

Koons, Janann Vergne. Bodine Rd., Malvern. Valkyrie 3; Basketball 3; Tennis 3; "Carnival."

Koons, Janice. 4128 Street Rd., Trevese. ACE 1,2.

Kownacki, George W. 451 Krams Ave., Phila. Math Club 1,2,3.

Kramer, Carolyn Joan. 835 Lincoln Ave., West Chester. Women's Day Council 2,3,4; Chemistry 3,4; Hockey 1.

Kratz, Gerald W. 59 Oak Dr., Lansdale. Statesmen 2,3,4; Marching Band 1,2,3; Men's Chorus 1,2; College Choir 3,4; "Carnival;" Float Comm. 3,4.

Kress, Carol Margaret. 24 John Rd., Cheltenham. IGA 4; SGA 3; Women's Government Pres. of Dorm 2,3; Women's Advisory Board 3, Pres. 4; SPSEA 1; NEA 1; Neithian 2,3; WAA 1,2 Chairman Co-ed Recs. Philosophy Club 1; WIAP 1,2,4; IVCF 1,2,3, Treas. 4; Basketball 1,2; Lacrosse 1,2; Frosh Regs; Nominating Comm. 2; Student Affairs Council; Who's Who.

Kroener, Linda Ruth. 715 Naylor's Run Rd., Havertown. SPSEA 4; Spanish 1.

Kroite, March Lee. 910 Edgewood Rd., Havertown. Varsity 2,3,4; Soccer 1,2,3,4; Golden Rampage 2; Men's Resident Council 4; Scuba 2; Gymnastics 1; Track & Field 1; Class V-Pres. 2.

Kryston, Carolyn Ann. 2408 S. Edgewood St., Phila. 42. Newman 1.

Kuhn, Stephen Frank. 2201 Logan St., Camp Hill. Football 1,2,3,4.

Kunis, Roger Stephen. 8222 Forrest Ave., Phila. Hillel 1,2,3,4; SETS.

Kugler, Scott. 522 S. Darlington St., West Chester. Football 1,2,3,4.

Kurylo, Irene. 721 Tose St., Bridgeport. Newman 1,2,3,4; SPSEA 4; NEA 4; Neithian 1.

Lamb, Ruth Anne. 115 Johns Rd., Cheltenham. IGA 4; SAA 1,2,3; Women's Government 1,2,3,4; SPSEA 3,4; Golden Rampage 3,4; Spring Weekend 2,3; Modern Dance 2; "Carnival;" Frosh Regs.

Lambroski, Paul Asterios. 1511 Belfield Ave., Atlantic City, N.J. Varsity 2,3,4; Swimming 1,2,3, Capt. 4; Scuba 2.

Lamon, Lois J. 11065 Bustleton Ave., Phila. 16. IVCF 1,2,3,4, V-Pres. 2; Spanish 1,2.

Landis, Mary Elizabeth. 375 E. Chestnut St., Coatesville. Serpentine 4; Women's Government 2,3,4; Women's Advisory Board 3, Treas. 3, Floor Pres. 4; Newman 1,2,3,4, Sec. 2, Social Chairman 3; SPSEA 1,2,3,4; NEA 1,2,3,4; ACE 1,2; Alphite Society 2,3,4, V-Pres. 3; Big-Little Sister Comm. 2,3,4; Math Club 2; Frosh Regs; Nominating Board 2,3, Chairman 3; Jr. Ring Dance Comm.; Jr. Prom Comm.; All Star Comm. 3; Who's Who.

Langnas, Mark. 1468 Hampstead, Pennwynne 51. Hillel 1,2,3, V-Pres. 4; Majors 3,4; Varsity 3,4; Baseball 1; Cross-country 2,3, Capt. 4; Track & Field 2,3,4.

Lasser, Barbara Lynn. 1706 14th St., Altoona. ACE V-Pres. 3; SPSEA; WAA V-Pres. 4; Tennis Mgr. 3; Hillel Publicity Chairman.

Latta, Jacquelyn Marie. Sumneytown Pike, Gwynedd. SPSEA 4; NEA 4.

Latshaw, Leslie Childs. 353 E. 2nd St., Beaver. Bridge Club 3; Valkyrie 2,3,4; Majors 1,2,4; SCA 1; Scuba 3; Synchronized Swimming 1.

Laury, Sharon L. 478 Spruce St., Pottstown. Women's Government; MENC; Women's Chorus; College Choir; "Carnival."

Laux, Joan N. 3472 Frankford Ave., Phila. SPSEA 1,4; NEA 1,4; SCA 1; Valkyrie 2,3,4; Majors 1,3,4; WAA 1,2,3,4; WIAP 2,3,4; Gymnastics 1,3.

Lawrence, Darrel W. 114 Mohican St., Lester. Majors 3,4; Swimming 1; Track & Field 1,2,3,4; Frosh Regs.

Lee, Kathleen May. 1613 Liberty St., Easton. SPSEA 1,3,4; NEA 1,3,4; MENC 1,2,3,4; Women's Chorus 1,2; College Choir 3,4.

Leikowitz, Jack. 73 Oaktree Dr., Levittown. Intramurals 1,2,3,4; Biology Club 4; Science 1.

Leighton, Barbara Ruth. 15 W. Biddle St., West Chester. IGA 4; Women's Government 2,3,4; Women's Day Council 2,3,4; Valkyrie 2,3,4; Majors 3,4; Hockey 1,2,3,4; Basketball 1,3,4; Swimming 2; Tennis 1,2,3,4; Track & Field Club 3.

Leithmann, David Edward. 418 Monroe Ave., North Hills. Sintonietta 2,3,4; Symphony Orchestra 1,2,3,4; College Choir 3,4; MENC 1,2,3,4.

Lewis, Joseph G. Middletown & Pennell Rd., Lima. Newman 1,2; Geography 2,3,4; Science Club 1.

Lightcap, Suzanne. 5218 Knox St., Phila. Quad Angles 2; SCA 1; SPSEA 2,3,4; Bridge Club 2; "Carnival."

Lipschutz, Barbara J. 335 E. Lancaster Ave., Downingtown. SPSEA; NEA; Science Club.

Lochart, Janet Phyllis. 324 Valley View Rd., Springfield. SCA 1; Neithian 1; Publicity Comm. 4.

Logan, Alfred L. 413 Bickley Place, Chester. SPSEA 4; NEA 4; Science Club 1,2; Young Republicans 3,4.

Long, Jesse Howard. 35 Center Sq., Greencastle. Geography Club 1,2,3,4, V-Pres. 4; Marching Band 1; Tennis 1; Intramurals 3,4.

Long, Kathryn Erma. 568 Beck Rd., Souderton. SPSEA 1,2,3,4; Bridge Club 2.

Love, Andrea Trudy. R.D. #1, Birdsboro. Quad Angles 2,3,4; IVCF; Women's Glee Club; English; Theatre 208-Little Theatre.

Lowe, Ralph Edward. Penlyn Pike, Penlyn. Football 3,4; Track & Field 2,3.

Lowenstein, Jay D. 1320 65th Ave., Phila. Government 1; WCSC-Radio 4.

Lowenstein, Richard James. 3112 A Abbottsford Ave., Phila. Hillel 1,3,4; NEA 4; Science Club 1,2; Publicity Comm. 4; Sr. Prom. Comm. 4.

Lowe, Ruth E. 14 Uwchlan Ave., Downingtown. Skitch Club 1,2.

Lubking, Ronald Bryan. 373 Upland Way, Drexel Hill. Government 2,3,4; Science Club 1; Track & Field 2; Frosh Regs; Foat Comm. 2,3; Spring Weekend Comm.

Luskoski, Paulette J. 1450 E. 12th St., Eddystone. Sketch Club 1,2,3, Pres. 3.

Lutte, Ronald C. 615 Lancaster Pike, Malvern. Science Club 1.

Lyons, Judith Kay. 337 Owen Ave., Lansdowne. IVCF 1; Women's Glee Club 2,3, Librarian 4; SPSEA 1,4; NEA 1,2; Neithian 2,3,4.

Lyster, Charlotte Louise. R.D. 1, Halliux. SCA 1; Women's Chorus 1; SPSEA 4; Neithian 2,3; MENC 1.

MacCulloch, George Ralph. 48 W. LaCrosse Ave., Lansdowne. SPSEA 4; Science Club 1; Astronomy-Physics 2,3,4, Pres. 4.

Macelroy, Jean A. 7800 Essington Ave., Phila. 42. Valkyrie 2,3,4; Majors 3,4; WAA 1,2,3; WIAP 1,2,3,4; Hockey 2; Basketball 3; Softball 1; Track & Field.

MacMullan, John Frank. 130 W. Essex Ave., Lansdowne. NEA 3,4; Majors 3,4; Basketball 1,2,3; Baseball 1; Track & Field 3.

McCafferty, Louise N. 822 Oakwood Dr., Glenolden. Newman 1; ACE 1,2.

McCandless, Betty Ann. 872 Cricket Rd., Secane. Serpentine 4; SPSEA 1; English 1; WAA 2,3; Frosh Regs.

McCarthy, William Francis. 6715 Linmore Ave., Phila. Quad Angles Sports Ed. 4; Men's Resident Council 3; Theatre 208-Little Theatre 4; Football 1; Soccer 3, Trainer 4; Track & Field 1,2; Weight Lifting 2; Rampage Float Comm. 3,4.

McCreary, Judith H. 2201 W. Chester Pike, Broomall. Women's Government 1,2; Big-Little Sister Comm. 2; Newman 1,2,3,4; SPSEA 4; NEA 4; Government 1,2,3,4.

McCuen, Sara Anne. North La. & Hector St., Conshohocken. Quad Angles 1; Big-Little Sister Comm. 1; English 1; French 1; Photography Club 1.

McDaniel, Sandra Marie. 1017 Thrush La., Audubon. Newman 1; Spanish 2,3,4, Sec. 3; Young Democrats 3,4.

McDaniel, Thomas M., Jr. 655 Reeseville Rd., Coatesville. Newman 1,2; Men's Day Council 1; SPSEA 4; NEA 4; Geography 2.

McDeugall, Nancy L. 253 Cambridge Rd., Clifton Heights. English 1,2, V-Pres. 2.

McGlothlin, David G. 11 S. Brandywine St., West Chester. Majors; Soccer; Golf; Young Democrats.

McGuire, Darlene. 415 Woodland View Dr., York. SCA 1; SPSEA 2,3,4; NEA 2,3,4; Neithian 2,3,4; French 1; Swimming 1; Frosh Regs; Jr. Ring Dance; Rampage Ticket Comm. 2.

McGuire, Joseph Paul. 2550 Walnut St., West Chester. Government 1.

McGuire, Margaret Elizabeth. 2814 Hargrave St., Phila. 36. Women's Government V-Pres. 4; NEA 1; Golden Rampage 2; Synchronized Swimming 1,2,3; "Carnival;" Jr. Prom Comm.; Serpentine.

McIlroy, James Carl. 1298 Moorebridge Dr., Pittsburgh. Concert Band 3; Marching Band 1,2; Men's Chorus 1,2; College Choir 3,4.

McInerney, Susan J. 31 Eventide La., Levittown. Women's Government; Newman; SPSEA; Golden Rampage.

McKay, Raymond L. R.D. #1, Kennett Square. English 1,2.

McKinley, Bonnie Kaye. 2301 Warren Ave., Coatesville. Women's Government 3,4; Big-Little Sister Comm. 3,4; Equestrian Club 1,2,3,4, Pres. 3; Valkyrie 2,3,4; Majors 1,3,4; WAA 2,3,4; Hockey 2; Basketball 1.

McKinney, Mary Griest. Box 21, Bendersville. Women's Government 2,3; Women's Glee Club 1,2,3,4, Social Chairman 3; SPSEA 1,2,3,4, V-Pres. 3; Intramurals.

McLaughlin, John Henry. 104 N. Newark Ave., Ventner City, N.J. Men's Resident Council 3; Swimming 1,2,3,4; Tennis 2.

McLaughlin, Mary Jane. 26 Delaware Ave., Ridley Park. Serpentine 4; Quad Angles 2; Newman 1; Government 1,2,3; Equestrian Club 2; Golden Rampage 2; Spring Weekend; "Carnival;" Frosh Regs Co-Chairman.

McSparran, Joseph E. 1118 Richmond Rd., Lancaster. IGA Social Chairman; Executive Comm. 4; SGA 2; English 1; Track & Field 1; Golden Rampage 2, Chairman 4; Spring Weekend 2,3; Campus Charities 2; Class Pres. 2; Ring Comm. 2; Men's Resident Council 4; Who's Who.

McWilliams, Chas. F. 7373 Elmwood Ave., Phila. Statesmen 2,3,4; Men's Chorus 1,2; College Choir 3,4; MENC 1,2,3,4; "Carnival;" Frosh Regs; Rampage Float Comm. 2,3,4, Chairman 3,4.

Makara, John Michael. 2824 Ernst St., Phila. 45. SPSEA 3,4; Majors 3,4; Varsity 3,4; Baseball 1,2,3,4.

Malcolm, Judy E. 3008 Rawle, Phila. Women's Government 2; IVCF 2; SPSEA 1; NEA 1; "Carnival;" Frosh Regs.

Malone, Bernard P. 5932 Turner St., Phila. Majors 2,3,4; Varsity 3,4; Basketball 1,2,3,4; Baseball 3,4; Track & Field 2.

Maloney, Sharon Lang. 1825 Bridgetown Pike, Feasterville. SCA 1,2; SPSEA 4; NEA 1; WAA 3; Golden Rampage 3; Frosh Regs; Jr. Ring Dance Comm.

Manni, John Leonard. 9241 Academy Rd., Phila. 14. Newman 1,2,3; Young Democrats 4.

Marchese, Jacquelynn Frances. Carriage Hill Apts. E-2, Plymouth Mtg. IGA 4; SAA 1,2,3; Women's Government 1,2,3,4; Newman 1,2; SPSEA 2,3,4; Bridge Club 1; Golden Rampage 3,4; Spring Weekend 2,3; "Carnival."

Marcoon, Bruce Leon. 238 La Grange Ave., Essington. English 1,2.

Marsilio, June Angela. 5 Colonial Circle, Norristown. Newman 1,2,3,4; SPSEA 4; Neithian 1,2,3,4; Frosh Regs.

Martin, William F. 813 Park Ave., Kennett Square. Newman 1,2,3,4; SPSEA 4; Sketch Club 1; Young Democrats 4.

Martz, Sandra. 120 Dean St., West Chester. Big-Little Sister Comm. 1,2; SCA 1; Women's Chorus 1; Women's Glee Club 2,3; NEA 1; Golden Rampage 1.

Matz, Andrea Ruth. 143 Conestoga Rd., Wayne.

Maule, John Gordon. 511 Parkway, West Broomall. SCA 1,2,3,4; Sinfonieta 2,3,4; Symphony Orchestra 3,4; NEA 4; Government 1,2,3,4, Treas. 4; Theatre 208-Little Theatre 1; "Carnival;" Young Republicans 3,4, Pres. 3.

Meckley, David Alan. 1152 Main St., Oberlin-Steelton. Science Club 1.

Meli, Carol Ann. Box 372 Faulk Rd., Boothwyn. Golden Rampage 2,3; Spring Weekend 2,3; Frosh Regs.

Mendenhall, William Lewis. 3814 Norwood Ave., Downingtown. SPSEA 3; Math Club 1,2,3; Math Honor Society 2,3; Varsity 3; Baseball 1,2,3.

Mercier, R. Linda. 2 Upper Orchard Pass, Levittown. Serpentine 4; Quad Angles 2; Handbook 2, Ed. 3; Women's Government 3; SPSEA 2; NEA 2; English 1,2,3; Modern Dance 1; Golden Rampage 2; Spring Weekend 2; Frosh Regs; Publicity Comm. 2,3; Rampage Float 2,4.

Melnick, Jacqueline Jule. 2731 Forwood St., Chester. Newman 1,2; SPSEA 1,2,3; NEA 1,2,3; French 1,2; Science Club 1,2.

Merkle, Hugh Vincent. 5825 Hadfield St., Phila. Newman 3; Government 2,3; Swimming 2,3,4.

Meyers, Jean K. 3119 Englewood St., Phila. IVCF 1,2,3,4; Bridge Club 3.

Michael, Dennis L. 609 Olney Ave., Phila. Frosh Regs.

Miller, Anne Estella. Maple St., Valley View. Women's Government 2, Dorm Pres. 3; Women's Advisory Board 3; SCA 1; Valkyrie 2,3,4; Majors 3,4; WAA 2,3,4, Sec. 4; WIAP 2,3; Frosh Regs.

Miller, Barbara Jean. 2141 Westminister Dr., Holiday Hills, Wilmington, Del. Serpentine 4; SCA 1,3; SPSEA 1; English 1,2; French 3; Sketch Club 3; Equestrian Club 1,4; Theatre 208-Little Theatre 1,2; Republican Club 4.

Miller, Dale Barry. 1936 1/2 Tilghman St., Allentown. Statesmen 2,3,4; Concert Band 1,2,3,4; Marching Band 1,2,3; Sinfonieta 1,2; Symphony Orchestra 1,2,3,4; Men's Chorus 1,2; College Choir 3,4; Golden Rampage 4; "Carnival."

Miller, Glenn Edward. 714 Stanbridge Rd., Drexel Hill. Men's Day Council 3,4, Sec. 4; Government 1; German 3,4; Sketch Club 4; Frosh Regs.

Miller, Judith Ann. 2050 Welsh Rd., Abington. Women's Government 3,4; Big-Little Sister Comm. 4; SPSEA 1,2; Neithian 2,3; Spring Weekend 2,3; Lacrosse 1,2.

Miller, Lucille Ann. 1502 Sunny Hill La., Havertown. Women's Day Council 2,3,4; SPSEA 4; NEA 4; Philosophy Club 1; Valkyrie 2,3,4; Majors 3,4; Tennis 1,2; Track & Field 3.

Miller, Stephen C. 420 Monroe, Scranton. Quad Angles 3; Literary Quad 4; Golden Rampage 3; Spring Weekend 3.

Milligan, Janice Trout. 664 Newtown Rd., Johnsville. Women's Government 1,2,3; Neithian 1,2; Frosh Regs; Soph. Semi-Formal Comm.

Mingioni, Joseph Anthony. 7338 Chelwynde Ave., Phila. 42. Varsity 3,4; Football 1,2,3,4.

Mitchell, Paul C. 103 W. Miner St., West Chester.

Mohn, Bernice May. R.D. #2, Sinking Spring. Valkyrie 2,3,4; Majors 4; Hockey 1; Softball 1.

Mohler, Geraldine F. 232 Maxson Rd., Lancaster. Big-Little Sister Comm. 2,3; Newman 1,2; SPSEA 3,4; NEA 2; Spring Weekend 4; "Carnival;" Frosh Regs; Prom Comm. 4; Sr. Weekend 4.

Mokriski, Michael Jon. 4118 Dungan St., Phila. SGA 2; Newman 1; Government 2,4; Spanish 3; Football 1,2,3,4.

Moller, Mena F. 7103 West Chester Pike, Upper Darby. Sketch Club 1.

Moore, Bruce William. Washington St., Muir. Majors 4; Basketball 1,2; Baseball 1,2,3,4.

Moore, Donald L. 312 Linden Cove, Rio Grande, N.J. Men's Resident Council 3,4, V-Pres. 4; Friars 4; Majors 2,3,4; Varsity 2,3,4; Scuba 4; Cross-country 3; Track & Field 1,2,3, Capt. 4; Who's Who.

Moore, Nancy Jane. 15 Salisbury La., Malvern. Quad Angles 4; IGA 4; SCA 1; Neithian 2; Nominating Comm. 3; Nominating Comm. for IGA 4.

Moore, Ronald L. 291 Loomis Ave., Coatesville. Varsity 3,4; AAHPER; Baseball 1,2,3,4.

Moran, Linda F. 21 Carol Court, Glen Rock, N.J. Newman 1,2,3,4; Women's Glee Club 2,3,4; Equestrian Club Corres.-Sec. 2,3,4; Young Democrats 4.

Morgan, Nancy Claire. 6831 N. Gratz St., Phila. 26. SPSEA 2,3,4; Bridge Club 2; Golden Rampage 2; Soph. Semi-Formal; Jr. Ring Dance.

Morris, Emilie Pepper. 59 Devries Circle, Lewes, Del. SCA 1,2,3,4; SPSEA 3,4; WAA 1,2,3; Frosh Regs; ACE 1,2,3.

Morris, William Leonard. 421 Flamingo St., Phila. English 1; Theatre 208-Little Theatre 1,2,3,4, Pres. 2; Alpha Psi Omega 3,4, Pres. 4; "Carnival" Director.

Moyer, Linda Sue. 237 W. Union St., West Chester.

Muller, Robert Martin. 430 Tanner Ave., Hatboro. Gymnastics 3; Track & Field 2,3.

Mullin, Marypatricia A. 133 E. Benedict Ave., Havertown. Newman 1,2,3; Big-Little Sister Comm. 2; SPSEA 1,2,3; Modern Dance 3; Campus Charities 2; Frosh Regs.

Mumbauer, Leonard R. 107 Church Rd., Telford. Statesmen 2; Men's Chorus 1,2; College Choir 3,4.

Mundy, Beverly Jean. 1008 MacDade Blvd., Collingdale. Quad Angles 1,2; ACE 1,2; Tennis 1; Intramurals 1,2,3,4; Equestrian Club 1,2.

Murphy, Sheelagh Teresa. 953 Tilghman St., Allentown. Serpentine 4; Newman 1; Neithian 1.

Murren, Frederick Charles. R.D. #4, Hanover. Majors 4; Varsity 3,4; Football 1,2,3,4; Track & Field 3.

Myers, Betsy Joy. 1546 Memorial Ave., Williamsport. SCA 4; SPSEA 4; NEA 4; Neithian 1,2,3,4; Theatre 208-Little Theatre 1,2; "Carnival;" Frosh Regs.

Nagle, Ann T. 201 Chemung St., Sayre. Newman 1,2,4; Neithian 1; French 1,2,4; Jr. Year Abroad.

Narehood, Nancy Carole. 646 Hepburn St., Milton. Women's Chorus 1,2; College Choir 3,4; MENC 1,2,3,4; Phonograph Club 2.

Neely, Lois Ann. 346 W. Merchant St., Audubon, N.J. Serpentine Business Mgr. 3,4; Women's Government 2; Valkyrie 2,3,4, Show Chairman 4; Majors 1,4; Scuba 3; Golden Rampage 2; Hockey 1,2; Basketball 1,2,3,4; Softball 1,2,3,4; Frosh Regs.

Neilson, Susan Elizabeth. 217 Newtown St. Rd., Newtown Square. Women's Government 2,3; Women's Advisory Board Sec. 3; Women's Day Council 2.

Neillis, Carolyn Marie. 570 Evans Rd., Springfield. Big-Little Sister Comm. 2; SCA 1; SPSEA 2; "Carnival."

Nerenberg, Richard David. 85 Warrior Rd., Drexel Hill. Government 1,2; Soccer 1,2, Mgr. 2; Wrestling 1; Student-Faculty Duplicate Bridge Club 2,3,4; Intramurals 1,2,3.

Nester, Tanya Lee. 130 N. West St., Shenandoah. Newman 1,2,3; SPSEA 1,2,3,4; NEA 1,2,3,4.

Newborg, William Frederick. 34 W. Montgomery Ave., Ardmore. WCSC-Radio 3, Station Mgr. 4; Theatre 208-Little Theatre 2,3,4; Alpha Psi Omega 3,4; "Carnival."

Nice, Linda Nancy. 106 Woodlyn Ave., Willow Grove. Women's Chorus 1,2; College Choir 3,4; MENC 1,2,3,4; "Carnival."

O'Connell, Ruth Elizabeth. 1904 E. Jonathan St., Allentown. SPSEA 4; NEA 4; Synchronized Swimming 1,2,3,4.

O'Donnell, Dolores Virginia. 1841 S. Elmwood Ave., Folcroft. Newman 1; Government 1,2,3,4; Young Republicans 3,4, Sec. 4.

O'Donnell, Maureen. 616 Marilyn Rd., Overbrook. Newman 1,2; Sketch Club 1; Modern Dance 1,2; Golden Rampage 2,3; Frosh Regs; Sr. Prom Comm.; Sr. Weekend Comm.

Ogurcak, John Michael. Route 1, Robesonia. Geography 1,2,3,4, Pres. 3; Gamma Eta 2,3,4, V-Pres. 3, Pres. 4.

Olson, Mary Ann L. Scharadin. 1301 Wayne St., Allentown. Newman 1,2; SPSEA 3,4; Sketch Club 3; Valkyrie 2,3,4; WAA 1,2,3; Gymnastics 1; Cheerleaders 2,3; Health Ed. Show 2; Modern Dance Show 3.

Oser, Arleen L. 53 Quickset Rd., Levittown. Hillel 1,2,3,4, Sec. 2, Pres. 3; SPSEA 2; NEA 2; WAA 4; Speech Clinic 2,3.

Osman, Jack Douglas. 4456 N. Hurley St., Phila. Men's Resident Council 4; IVCF Treas. 3,4; Majors 2,3,4; Varsity 3,4; Gymnastics 1,2,3,4; Track & Field 1,2,3,4; Frosh Regs.

Oswald, Douglas James. 705 Dogwood Dr., Allentown. SPSEA 4; NEA 4; Geography 1,2,3,4; Math Club 1.

Ottersen, Robert Otto. 406 Goshen Ave. SPSEA 1; Young Democrats Treas. 4.

Pannebaker, Nancy Jane. 622 E. Lancaster Ave., Downingtown.

Parry, Mary Lee. 18 Broad St., West Chester. SPSEA 1,2,3; NEA 1,2,3; Neithian 1; Young Democrats 3.

Pascoe, Eva. 436 W. Front St., Allentown. Newman 4; SPSEA 4; Equestrian Club 3; Valkyrie 2,3,4; Majors 4; WAA 3; Basketball 2,3.

Patton, Mary Ann. 9 Greenwood St., Belleville. Big-Little Sister Comm. 3,4; SCA 1; WAA 1,2; WIAP 1,2.

Patton, Mary Lyn Jeannette. 149 Harlan Dr., Coatesville. Women's Chorus 1,2; College Choir 3,4; MENC 1,2,3,4; "Carnival;" Frosh Regs; "Die Fledermaus."

Paxton, Joy L. 9 E. York St., Dillsburg. Serpentine 4; IGA Sec. 4; Women's Government 1,3; Big-Little Sister Comm. 2,3,4; Women's Glee Club 1,2,3,4, V-Pres. 3; Government 1,2,3,4, Treas. 2; Golden Rampage 2,3,4, Co-Chairman 4; Spring Weekend 1,2,3,4; Campus Charities 2,3; Class Officer 1; Executive Council 1,3,4; "Carnival;" Frosh Regs; Chairman Ring Comm; Soph Semi-Formal; Sr. Weekend Comm.; Who's Who.

Peck, Donna L. R.D. #1, Saxonburg. IVCF 1,2,3,4; SPSEA 4; NEA 4; Spanish 2,3,4; Theatre 208-Little Theatre 1.

Peck, Barbara G. Uwchland P.O. Box 197, Eagle. Women's Government 4; Women's Day Council 2; Big-Little Sister Comm. 2; Women's Glee Club 2.

Pepper, Carole Ann. 508 Federal St., Milton, Del. Math Club 1,2; Math Honor Society 3,4; WAA 2,3,4.

Pernin, Irene Rae. 50 S. Pennock Ave., Upper Darby. SCA 1; ACE 1; Golden Rampage 3.

Pfuhl, John J. 363 N. First St., Lebanon. Newman 4; Science Club 1,2; German 1,2,3,4, Pres. 3,4.

Phalan, Margaret Mary. 1023 Wilson Rd., Wilmington 3, Del. Women's Government 2,3,4; SPSEA 4; Valkyrie 2,3,4; Majors 3,4; Hockey 1,2,3; Basketball 1,2,3,4; Lacrosse 1,2,3,4; Frosh Regs.

Pickel, Nathan W. 315 S. High St., West Chester. Marching Band; Men's Chorus 1,2; College Choir 3,4.

Pierce, Jacqueline Lois. 6019 Columbia Ave., Phila. Serpentine 4; English 1; NAACP 2,3.

Pisarsale, Paulette Maria. 103 Henley Rd., Phila. 51. Newman 1; Bridge Club 2.

Pittner, Marion Webster. 218 Paddock Rd., Havertown.

Plank, Bonita Ann. 130 Woodland Circle, Downingtown. SPSEA 3,4; NEA 3,4.

Pollard, Joseph Hannis. 223 W. Minor St., West Chester. Government 2.

Polulack, Nancy Williams. 1057 N. Eyre Dr., Chester. Serpentine Sr. Section Co-Editor 3,4; SCA 1; SPSEA 1,2,3,4; NEA 1,2,3,4; English 1,2,3; Modern Dance 3; "Carnival;" Frosh Regs; Jr. Float Comm.; Soph. Dance Comm.

Portland, Francis Martin. 1948 Mahantongo St., Pottsville. Concert Band 2; Marching Band 1,2; Men's Chorus 1,2; College Choir 3,4; MENC 1,2,3,4; "Die Fledermaus."

Powell, Barbara Lou. Box P, Kennett Square. English 1,3.

Powell, J. Elaine. 411 W. Barnard St., West Chester. SPSEA 4; NEA 4.

Powers, Patricia M. 4128 Magee St., Phila. Scuba 2; Frosh Regs.

Price, Judith D. 208 Bramber Dr., Broomall.

Printz, Joanne. 1728 Josie La., Havertown. Bridge Club 3; Valkyrie 2,3,4; Majors 1,2,3,4; Scuba 4; Basketball 1; WAA 1,2; Frosh Regs; Bowling Club.

Printz, William Earl. 1 Woodbine Rd., Lewistown. Statesmen 3,4; Marching Band 1,2,3; Symphony Orchestra 3,4; Men's Chorus 1,2; College Choir 3,4; MENC 1,2,3,4; Scuba 1,2,3; "Carnival;" Frosh Regs.

Pulini, Grace Anne. 122 Limekiln Pike, Glenside. Newman; Spring Weekend; "Carnival;" Frosh Regs.

Pyle, John B. 17 Green Hill Rd., West Chester. Science Club 1,2,3; Wrestling 1,2,3,4.

Pyle, Philip E. Morris St., Avondale. NEA 4; Theatre 208-Little Theatre 1; Majors 4; Baseball 1,2; Soccer 1,2.

Quigley, Miriam Eve. 711 E. Orange St., Lancaster. Newman 1,2,3,4, Regional Rep. 3; SPSEA 3,4.

Rainey, Karen Virginia. 1125 Lake Shore Dr., Collingswood, N.J. SCA 1,2; Statesmen Vocalist 2,3,4; Women's Chorus 1,2; College Choir 3,4; MENC 1,2,3,4; Float Comm. 3,4; Spring Weekend 2,3,4; "Carnival;" Ring Dance Decorations Chairman.

Rapp, William G. 5 N. Watson St., Easton. Serpentine 4; Quad Angles 4; IVCF 1; SCA 2; Concert Band 1,2,3,4; Marching Band 1,2,3,4; Sinfonietta 2,3; Symphony Orchestra 1,2,3; Men's Chorus 1,2; Brass Ensemble 2,3; SPSEA 1,2; NEA 1,2; MENC 1,2; Phonograph Club 2,3; WCSC-Radio 3,4; Sketch Club 3,4; Theatre 208-Little Theatre 1,2,3; Modern Dance 3; Golden Rampage 3; Weight Lifting 4; "Carnival;" Frosh Regs; Jr. Ring Dance; Wyeth Comm.; Clothesline Art Show Comm.; Chairman WCSC Programming Comm.

Raver, Lorna E. 2443 S. Queen St., York.

Reed, Susan Eileen. 1949 Fairview Ave., Mt. Penn. Reading. Serpentine 4; English Club 3,4.

Reeves, Vincent R. 3025 Teesdale St., Phila. Geography Club 1,2,3,4.

Reger, Frank Joseph. 842 E. Cornwall St., Phila. IVCF 3,4; German Club 2,3,4; Math Club 1,2; Float Comm. 1,2,3,4.

Reilly, Patrick Thomas. 37 Fruitree Rd., Levittown. Literary Quad 4; Newman 1,2,3; English 1,2,3; Golden Rampage 3; Spring Weekend 3,4; "Carnival;" Frosh Regs; Jr. Class Ring Comm.; Treas. Sr. Weekend Comm.

Rettew, Dennis L. 162 Rosemont, Coatesville. Math Club 1,2,3; Bridge Club 1,2,3.

Reynolds, Gail Ann. 3065 Surrey La., Aston Twp. Bridge Club 2.

Reynolds, Craig Anthony. 1028 E. Orange St., Lancaster. Majors 4; Varsity 3,4; Soccer 1,2,3,4, Co-Capt. 4; Track & Field 1; Golf 3,4.

Reynolds, Frederick, H. Box 452, Bott Rd., West Chester. Science Club 1; Astronomy-Physics 2.

Riale, Beverly W. 141 E. Gay St., West Chester. SPSEA 4; Government Treas. 1.

Rice, Janet L. Taylor Rd., & Mt. Airy Dr., Downingtown.

Rice, Ralph Elliott. 526 Flower St., Chester. SPSEA 3,4; NEA 1,2,3,4; NAACP 3,4; Theatre 208-Little Theatre 1; Majors 1,2,3,4; Varsity 2,3,4; Basketball 1,2,4; Track & Field 1,2,3,4.

Rill, Ronald Wayne. 1335 Meadow Creek La., Lancaster. Majors 2,3,4; Varsity 3,4; Spring Weekend 3,4; Publicity Comm. 4; Football 1; Gymnastics 1; Track & Field 1,2,3,4; Golden Rampage 2,3,4.

Rishel, Craig David. 1215 S. 46th St., Phila. SPSEA 4; NEA 4; Philosophy Club 1; Phonograph Club 1; Sketch Club 4; "Carnival;" Speech Clinician.

Rissel, Jacqueline Clair, R.D. 2, Coatesville. Women's Glee Club 2,3; NEA 3,4; "Carnival."

Ritti, Mary Anne. 4 Vernon La., Malvern. Geography Club 3, Pres. 4; Gamma Eta 4.

Roberts, John Lee. 708 Jewell, Delmar, Del. Football 1,2,3,4; Track & Field 3.

Roberts, Peter. 229 Old Forrest Rd., Phila. Majors 3,4; Varsity 4; Baseball 3,4.

Robinson, David Ernest. 611 Savannah Rd., Lewes, Del. Majors 3,4; Varsity 3,4; Football 1,2,3,4.

Robinson, James, III. Surrey Garden Apts., Hatboro. Majors 3,4; Varsity 4; Scuba Pres. 3,4; Soccer 2,3,4; Gymnastics 3; Track & Field 1,2,3,4.

Robinson, Robert W. 325 E. Hinkley Ave., Ridley Park. Math Club 1,2,3,4; Math Honor Society 3,4.

Roecker, Carol Ann. 2109 Lardner St., Phila. 49. Women's Chorus 1,2; College Choir 2,3,4; SPSEA 4; NEA 4; MENC 1,2,3,4; "Carnival;" Mixed Chorus 1,2.

Roesch, Robert Allen. 20 Harmon La., Willingboro, N.J. Marching Band 1; Men's Chorus 1,2; College Choir 3,4; MENC 1,2,3,4; MENC Float Comm. 4.

Roebuck, Marva Dorene. 861 N. 45th St., Phila. 4. IGA 4; SAA 1,2,3,4; Women's Government 1,2,3,4; Big-Little Sister Comm. 2; SPSEA 4; NEA 2,4; NAACP 3,4; Theatre 208-Little Theatre 3; Modern Dance 2; "Carnival."

Roessel, Doris A. 53 Keppel Ave., West Lawn. Concert Band 1,3,4; Women's Chorus 1,2; College Choir 3,4; MENC 1,2,3,4; Phonograph Club 2; Equestrian Club 1; Modern Dance 3; "Carnival;" Frosh Regs.

Rohn, JoAnn M. 312 A, S. Broad St., Nazareth. SPSEA 1,2; Valkyrie 2,3, Newsletter Co-Ed 4; Majors 3,4; WAA 2,3,4, Badminton Mgr. 3, Publicity Chairman 4; Swimming 1,2,3,4; Synchronized Swimming 1,2,3,4; Frosh Regs; Phys. Ed. Show 1; Valkyrie Show 2.

Root, Margaret E. 2234 Penn Ave., West Lawn. Women's Chorus 1,2; College Choir 3,4; MENC 1,2,3,4; Phonograph Club 2; Frosh Regs 3; "Die Fledermaus;" MENC Convention Program.

Rosenback, Barbara Ann. 930 Belmont Ave., Collingswood, N.J. SCA; Women's Chorus 1,2; College Choir 3,4; MENC 1,2,3,4; Synchronized Swimming; "Carnival."

Rosenberry, Charles Kirk. 505 Holmes Rd., Morten. Government Club 1; Frosh Regs; Young Republicans 3,4.

Ross, Robert W. 510 N. Walnut St., West Chester. Government Club 1,2; WCSC-Radio 3; "Carnival;" Rampage Float 3,4.

Roszkowski, Carolyn S. M. 1615 W. Cayuga St., Phila. Big-Little Sister Comm. 2; Newman 1.

Roth, Jane E. 220 S. Stratton St., Gettysburg. Newman 1,2,3,4; Rampage 1; Swimming 1,2; ACE 1.

Roulston, Coni. 560 W. Rolling Rd., Springfield. Delco. Serpentine 4; SCA 1,2; SPSEA 4; Neithian 2,3; Theatre 208-Little Theatre 1,2,3, Publicity Co-Chairman 2; Publicity Comm. 3; "Carnival."

Royer, Lillian Anna. 192 Youngs Ave., Woodlyn. SPSEA 3,4; NEA 4; Valkyrie 2,3,4; Majors 4; WAA 3,4; WIAP 1,2,3,4, V-Pres. 4; Hockey 1,2,3; Swimming 1,2,3,4; Tennis 1,2,3,4; Frosh Regs.

Rubercheck, Dorothy Marie. 330 Townsend St., Chester. Women's Government 3,4; SPSEA 4.

Runyon, Rochelle Dorothy. 615 Downingtown Pike, Brinton Hall Apt. 2B, West Chester. NEA 4; Government Club 1,2,3,4; French Club 1; Young Republicans 3,4, Sec. 3, Pres. 4.

Russell, Kathleen Anne. 28 S. 17th St., Camp Hill. Serpentine 4; Quad Angles 1; Government Club 3; Golden Rampage 4; Spring Weekend 3; "Carnival;" Jr. Prom Queen; Young Republicans.

Rydesky, Mary Ann. 51 N. Enola Dr., Enola. Newman 1,2,4; SPSEA 4; Neithian 1,2,3; Sketch Club 1; Equestrian Club 1; Tennis 1.

Sabatina, Donna Elizabeth. 2206 Emerson St., Phila. Serpentine 4; SGA 1; SAA 1,2; Government 1; Golden Rampage 1,2,3; Spring Weekend 1,2,3; Class Pres. 1; Jr. Prom Favors Chairman.

Sage, Howard Philip. 1847 London Rd., Abington. Majors 1,2,3,4; Football 1; Wrestling 1,2,3,4.

Salusto, Jo Ann. Ivy La., Chester Heights. NEA 1; Valkyrie 3; Majors 2; Hockey 1; Basketball 4; Lacrosse 1; Co-Chairman Valkyrie Regs 4.

Sauer, Barbara J. 210 W. Byron Place, King of Prussia. English 4; Tennis 2,3,4.

Savar, Edward. 45 Barbara La., Havertown. IGA 4; SGA 3; SAA 1,2,3,4; Men's Resident Council 3,4; Hillel 3,4; Majors 3,4; Swimming 2,3,4.

Schenkel, Millie Emilie. 3618 E. Thompson St., Phila. Newman 1,2; Synchronized Swimming 1.

Schnatz, Julia C. 103 Owen Ave., Lansdowne. Quad Angles 4; Neithian 1; Spanish 3.

Schroeder, Charles White. 818 S. Albermarle St., York. Majors 3,4; Football 1; Swimming 3; Wrestling 1; Track & Field 1.

Schroeder, Robert K. Retirement Rd., LaPlata, Md. Majors 1,2,3,4.

Scott, Margaret Elizabeth. 813 W. 2nd Ave., Parkersburg. IGA 1,2; NEA 1,2; Golden Rampage 3.

Sechrist, Sondra Michaela. R.D. #1, Glen Rock. SCA 1; Women's Glee Club 1; Valkyrie 2,3,4; Majors 1,3,4; WAA 3,4; "Carnival;" Frosh Regs; Jr. Prom Comm.

Selinsky, Frances G. 1166 Wayland Ave., Cornwells Heights. ACE 1,2; Intramurals 2.

Senior, Letitia W. 546 W. Loudon St., Phila. 20. SCA 1.

Slakianos, Sandra M. 2342 Concord Rd., Chester. Newman; SPSEA.

Shaffer, Dorothy Joyce. R.D. #1, Lake Ariel. IVCF 2,3; SPSEA 1,2; NEA 1,2; Neithian 3; Sketch Club 1; Equestrian Club 2; WAA 1; Golden Rampage 1; "Carnival;" Frosh Regs.

Shakespeare, Samuel W. 217 Sutton Ave., Folsom. Men's Day Council 4; Government 1,2; Young Democrats Pres. 4; Intramurals 1,2,3.

Shank, Shirley M. Blue Ridge Summit. IVCF 4; Equestrian Club 4.

Shapiro, Mrs. Marcia A. 633 S. Walnut St., West Chester. SPSEA 4; NEA 4; Bridge Club 1.

Shaw, David Stark. 2615 Kame St., Chester. Government; Young Republicans V-Pres.

Shaw, Helen McFadden. 2432 75th Ave., Phila. 38. Newman 1,2; NEA 2; Theatre 208-Little Theatre 1; Modern Dance 2; Nominating Comm. 2.

Shilling, Janet Elaine. 922 Seneca St., Bethlehem.

Shook, Carol Fae. R.D. #1, Bangor. Big-Little Sister Comm. 2,3,4; SCA 1; SPSEA 4; Neithian 2,3,4.

Sikora, Daniel Andrew. 492 Clearview St., Pottstown. Concert Band 2; Geography 2.

Silver, Theodore. 1611 Mayland St., Phila. Phonograph Club 2; Tennis 3; Gymnastics 3; Cross-country 3,4.

Simoncini, Renee Marie. 49 W. Berkeley St., Clifton Heights. Newman; NEA; Bridge Club.

Simmons, Jeannette Carlotta. 763 N. 44th St., Phila. SPSEA; English.

Sittler, Joanna R. R.D. #3, Boyertown. Serpentine Editor-in-Chief 4; Quad Angles 3; Symphony Orchestra 1,2,3; SCA 1,2; Women's Glee Club 1,4; SPSEA 4; English 1,4.

Skillen, Judith Fox. 101 Gladstone Rd., Lansdowne. Women's Chorus 1,2; College Choir 3,4; "Carnival."

Skoniczin, Richard John. 116 Pennsylvania Ave., Coatesville. Concert Band 3,4; Marching Band 3; College Choir 3,4; MENC 3,4.

Slawek, John L. 4200 Manayunk Ave., Phila. 28. Varsity 2,3,4; Football 1,2,3,4.

Smalstig, Sandra Lee. 1645 Second St., Beaver. Serpentine Art Editor 4; SCA 1; SPSEA 4; NEA 4; Sketch Club 1; Valkyrie 2,3,4; Majors 2,3,4; WAA 3,4; Golden Rampage 2; Basketball 1; Designed Soph. Float.

Smith, Carole Kohr. 712 S. Franklin St., West Chester. IVCF 1; Symphony Orchestra 3; Women's Chorus 1,2; College Choir 3,4; MENC 1,2,3,4; "Die Fledermaus."

Smith, Darryl Lynn. 328 S. Temple Blvd., Temple. Women's Government 2,3, Sec. Treas. of Dorm Council 4; Women's Advisory Board 3; SPSEA 1,2,3,4; NEA 1,2,3,4; Bridge Club 2; "Carnival."

Smith, Janet R. 438 Thatcher Rd., Springfield. English 1,4.

Smith, Joseph Woodhul. 1015 N. 30th St., Allentown. Football 1; Tennis 1; Gymnastics 1,2.

Smith, Martha Louise. 528 Valley View Rd., Springfield. IVCF 1,2,3; NEA 1,2; Bridge Club 3,4; Theatre 208-Little Theatre 1; Valkyrie 2,3,4; WAA 1,2,3; WIAP 2; Golden Rampage 3; Hockey 1,2,3,4; Basketball 1,2.

Snader, Barry N. #7 Hampton Terrace, Bala. Bridge Club 2,3,4; Varsity 4; Soccer 1,2,3,4.

Snyder, Ann B. 108 E. Main St., Dallastown. Serpentine Asst. Business Mgr. 4; Women's Government Judicial Council 1,3, Counselor 3,4, V-Pres. of Off-Campus 3; Big-Little Sister Comm. 2,3,4; SCA 1,2; SPSEA 1,2; NEA 1,2; Women's Glee Club 2,3,4; French 1,2; "Carnival;" Jr. Prom Comm.; Sr. Prom Comm. 4; Sr. Float Comm. 4; Young Republicans Club 4; Career Day Comm. 1,2.

Snyder, Gerald J. 426 S. 4th St., Reading. Serpentine 4; Men's Resident Council 4; Friars 3,4; Majors 1,2,3,4, Pres. 4; Varsity 3,4, Treas. 4; Swimming 1,2,3,4; Track & Field 1; Executive Council 3; Frosh Regs; Intramurals 2,3,4; Who's Who.

Snyder, Richard Samuel. 3880 Main St., Laurys Station. Geography Club 2,3,4; Science 1; Gamma Eta 3,4, V-Pres. 4; Cross-country 1.

Snyder, Thelma Jean. Box 176 R.D. #1, Myerstown. Serpentine Typing Editor 3,4; SPSEA 1,2,3,4; NEA 1,2,3,4; Geography Club 2,3,4. Gamma Eta Sec. 3,4.

Snyder, William Edward. 329 Bickley, Glenside. SCA 1; Government 2; Golden Rampage 2; Frosh Regs; Intramurals.

Sollinger, Karen L. 311 W. Marion St., Lancaster. IVCF 1; Majors 1,2,3; WAA 3; Golden Rampage 3; Swimming 1,2; Synchronized Swimming 1,2,3; Class V-Pres. 1; Frosh Regs; Soph. Semi-Formal Chairman.

Soulas, Rita Jean. 4032 Huey Ave., Drexel Hill. Women's Day Council 3; Newman 1,2; NEA 2,3; Bridge Club 3.

Spang, Edward Allen. 1027 Hillside Ave., Lansdale MR #2. Science Club 1,2; Astronomy-Physics 3,4; "Carnival;" Rampage Float 4.

Spurlock, Karen Eileen. 133 W. Fisher Ave., Phila. 20. Women's Government 3,4; Big-Little Sister Comm. 4, Women's Glee Club 3,4; SPSEA 3,4; Neithian 2,3,4; Frosh Regs; L.S.A. 2,3,4.

Stackhouse, Ann. 5543 Ridge Ave., Phila. Serpentine 4; Big-Little Sister Comm. 3,4, Newman 1; SPSEA 1,4; NEA 1,4; French 3; Spanish 1,3; Modern Dance 1; Young Republicans 4.

Staeble, Dolores S. 821 Ducan Ave., Yeadon. SPSEA 4, NEA 4; Neithian 4; Golden Rampage 1,2.

Standen, William H. 86 Third Ave., Broomall. Men's Resident Council 3,4; SPSEA 3; Majors 3; Varsity 4; Baseball 1,2,3,4.

Staufenberg, Thomas Adam. 214 Kleyona Ave., Phoenixville. Government Club.

Stauffer, Sharon Elaine. Sumneytown. Serpentine 4; IGA 4; Women's Government 2,3,4; Women's Advisory Board 3,4; Big-Little Sister Comm. 2,3,4; SPSEA 1,2,3,4, Sec. 3; WAA 1,2,3,4; Golden Rampage 2,3,4; Frosh Regs; Who's Who.

Steedle, Susan. 102 Lee St., Egypt. SCA 1; WIAP 2; Frosh Regs.

Stewart, Lillian Harriet. Wissahickon Ave., Penllyn. Newman 1,4; SPSEA 1; Neithian 2; NAACP 3,4; WAA 1.

Stine, William T. Pennsylvania Ave., Portland. Critterions 3,4; Statesmen 2,3; Concert Band 1,2,3,4; Marching Band 1,2,3; Sinfonietta 3,4; Symphony Orchestra 3,4; Men's Chorus 1,2; College Choir 3,4; Brass Ensemble 3,4; MENC 1,2,3,4; Friars 3,4; "Carnival."

Stott, Ronald C. 516 Kalmia St., Warminster. Government 1; Frosh Regs; Invitations Comm. 4.

Strang, Bonnie Lee. 1137 Providence Rd., Media. Concert Band 3,4; Women's Chorus 1,2; College Choir 3,4; WAA 1; Softball 1,2,3,4; Intramurals.

Straw, Doris Romaine. 1037 Arthur St., York. IVCF 1,2; SPSEA 4; NEA 4; Women's Glee Club 1,2; Majors 3,4; WAA Hockey 1; WIAP Lacrosse Mgr. 3, Hockey Mgr. 4; Basketball 2.

Strawley, Ronald Alfred. 2038 S. Bonafon, Phila. SGA; Government Club; Class Pres. 1; Frosh Regs; Intramurals.

Surrick, Janice L. 5155 Oxford Ave., Phila. Serpentine Associate Editor-in-Chief 4; Neithian 1; Golden Rampage 1; Spring Weekend 2; "Carnival;" Frosh Regs; Who's Who.

Swan, Marianne. 512 W. Third St., Lansdale. Women's Glee Club 3,4; SPSEA 1.

Swartz, Michael Lee. 110 W. 41st St., Wilmington, Del. SPSEA 3,4; Majors 3,4; Varsity 3,4; Swimming 1,2,3,4; Tennis 2; Executive Board of Major Club 4.

Sweitzer, Mable Elizabeth. Elverson R.D. #1. SCA 1; Valkyrie 2,3,4; Majors 4; WAA 1, Mgr. 2,3,4; Softball 2; Float Comm. Valkyrie 3.

Swisher, Randy E. 316 Steel Rd., Havertown. SPSEA 3; Valkyrie 2,3,4; Majors 1,4; Hockey 1,2,3; Basketball 1,2; Lacrosse 1,2,3,4; Frosh Regs; Intramurals.

Sykes, Patricia Law. 218 New York Ave., Somers Point, N.J. SCA 1; Women's Glee Club 1,2,3; Golden Rampage 2,4; "Carnival;" Nominating Comm. 3; Nominating Comm. for Yearbook.

Tatomyr, Chrystyna. Marion Ave., Levittown. SPSEA 4; "Carnival;" Frosh Regs; Serpentine.

Taylor, Barbara A. 1030 W. 5th St., Chester. Big-Little Sister Comm. 2,3; Philosophy Club 2; NAACP 3,4; "Carnival."

Taylor, Thomas Edward. 634 New St., Spring City. IGA 1,2,3; Baseball 1,2.

Terry, Charles Morris, III. 1106 Stanley Ave., Bethlehem. IGA 4; Statesmen 2,3,4, Asst. Leader 4; Newman 1,2, Choir Director 3,4; Marching Band 4; Men's Chorus 1,2; College Choir 3,4; MENC 1,2,3,4; Executive Council 3; "Carnival;" Frosh Regs; Nominating Comm. 3.

Terry, Maureen Margaret. 504 S. Second St., Emmaus. Women's Government 2; Newman 1,2,3; SPSEA 3,4; Government 1,2,3; Geography 2; Gamma Eta 3,4; Young Democrats V-Pres. 3,4.

Terry, Patricia Anne. 203 E. Upsal St., Phila. 19. NEA 2; French 2; Frosh Regs; Rampage Decorating Comm. 2,4.

Theis, Carol Ann. 1493 North Hills Ave., Willow Grove. Women's Government 2; Newman 1,2; SPSEA 4; Neithian 1,2,3,4; Theatre 208-Little Theatre 1,2; "Carnival;" "South Pacific."

Thomas, Susan Jane. 48 S. Middletown Rd., Media. SCA 1; SPSEA 3,4; Equestrian Club 2; Synchronized Swimming 1,2.

Thoman, Linda Carol. R.D. #1, Hanover. Big-Little Sister Comm. 4; SCA 1; SPSEA 4; Neithian 3,4; Bridge Club 1; WIAP 2; Spring Weekend 3; "Carnival;" ACE 1,2, 1; NAACP 2; Football 2.

Todt, Susan Elizabeth. R.D. #2, Littlestown. Newman 1,2; Women's Chorus 1,2; College Choir 3,4; Golden Rampage 2,3; Spring Weekend 2,3; "Carnival;" Class Treas. 1.

Tampkins, Gail Maureen. 236 Mather Rd., Jenkintown. Neithian 2,3,4; Equestrian Club 2,3; Intramurals; WAA; "Carnival."

Topping, Mary Elizabeth. 1552 Greenlawn Rd., Paoli, SPSEA 1; WAA 3; Serpentine 4; Frosh Regs.

Tranor, James Joseph. 201 N. Bradford Ave., Apt. A-5, West Chester. SPSEA 2; NEA 2; English 1; Basketball 2; Frosh Regs; Rampage Float Comm.

Traub, Alfred B. 2 Hickory La., Wallingford. Math Club 1,2,3,4; Varsity 4; Baseball 1,2,3,4.

Travitz, Shirley Marie. Main St., Beavertown. SCA 1; Bridge Club 3; Alpha Sigma Phi 3,4; Valkyrie 2,3,4; Majors 1,2,3,4, Sec. 3; Executive Comm. 4; Basketball 1; Cheerleaders 3,4; Lacrosse 1,2; Synchronized Swimming 1; "Carnival," Frosh Regs.

Trojak, Arlene Mary. 3608 Tulip St., Phila. Serpentine Literary Co-Ed. 4; Women's Government 2,3; SPSEA 3,4; Neithian 1; English 2; Golden Rampage 3; Spring Weekend 3; Class Treasurer 3; "Carnival," Frosh Regs; Who's Who.

Truitt, George Weston. Ring Rd., Chadds Ford. Government 1; Duplicate Bridge Club 2.

Turbesky, Jerome Timothy. 309 Lehigh St., Hokendangua. Newman 4; Concert Band 4; Men's Chorus 1,2; College Choir 3,4; MENC 1,2,3,4; Golden Rampage 3; "Carnival."

Tutko, Stephen Douglas. 516 Raub St., Easton. Statesmen 2,3,4; Marching Band 1; Men's Chorus 1; MENC 1; Science Club 2,3,4; German 3; Rampage Float Comm. 3,4; Alpha Phi Omega 4.

Ulrich, John Michael. 1345 Richmond St., Reading. Men's Resident Council Sec. 4; Friars 4; Majors 4; Varsity Sec. 4.

Unger, Virginia Arlene. 228 E. Orange St., Shippensburg. Women's Chorus 1,2; College Choir 3,4.

Updegrave, Bruce Howard. 721 Rhoads Ave., Boyertown. Government 1; Geography 3.

Updyke, Mary C. 7912 Arlington Ave., Upper Darby. Newman 1,2; SPSEA 3; NEA 2.

Vallei, Carolyn Joy. 18 Woodcroft Rd., Havertown. IVCF 1,2,3,4; SPSEA 4; NEA 4; Science Club 1,2,3,4, Pres. 2; Theatre 208-Little Theatre 1,2; WAA 1,2.

VanDyke, Richard Chipman. 58 S. Keystone Ave., Upper Darby. Serpentine 4; Men's Day Council 2; IVCF 2,3,4; Men's Chorus 2,3; SPSEA 4; English 1; Track & Field 1,2,3,4.

Vaux, Carol Joan. 1200 Angora Ave., Yeadon. Serpentine 4; SCA 1,2,3,4; SPSEA 1,4; NEA 1,4; Neithian 2,3,4; Sketch Club 3,4; "Carnival," Andy Wyeth Comm.

Vogel, Carolyn Jean. 126 Isabel Ave., Glenolden. Newman 1,2; SPSEA 1,2,4; NEA 1,2,4.

Vogel, Ruth Ester. 507 Covington Rd., Havertown. Neithian 4.

Wade, Glenn R. 406 Maple Ave., West Chester. Majors 3,4; Soccer 1; Tennis 1,2; Track & Field 1.

Wadlinger, G. William. 703 16 Ave., Prospect Park. French Pres. 1; German; Theatre 208-Little Theatre 1; Jr. Year Abroad.

Waldron, William B. 528 Rose St., Yeadon. Math Club 1.

Walker, Carl A. 4206 Mt. Vernon Ave., Brookhaven. Concert Band; Marching Band; Sinfonia; Symphony Orchestra; Men's Chorus; Women's Chorus; Brass Ensemble; MENC; "Carnival."

Walker, Lawrence Albert. 1209 W. Oak St., Narristown. Men's Day Council 4; Math Club 3,4.

Walter, Kathleen Mae. 409 Hoffman Dr., Egypt. Serpentine Literary Co-Editor 4; SCA 1,2,4; SPSEA 4; NEA 4; Neithian 3,4; Golden Rampage 3; Symphony Orchestra 4.

Waniewski, Sally J. 645 Brightont, Holmes. Serpentine 4; Newman 1,2,3,4, V-Pres. 4; SPSEA 1,4; NEA 1,4; Government 1; WAA Softball 2; Frosh Regs; Sr. Prom Comm.; Young Democrats 3,4.

Warfel, Patricia Louise. 425 S. Union St., Kennett Square. IVCF 4; English 1,2; Frosh Regs.

Waselesky, Dorothy M. 4 Soldier Song La., Riddlewood. Media 26.

Weber, Janice Kay. 7804 Loretto Ave., Phila. IVCF 4; SCA 1,2,3; SPSEA 3,4; NEA 3,4; Neithian 4; Golden Rampage 2,3,4; Spring Weekend 2,3,4; "Carnival," Frosh Regs; Rampage Invitations 3,4; Float Comm. 4.

Weinhouse, James L. 6311 N. Camac St., Phila. 41. Statesmen 2,3,4; Concert Band 3,4; Marching Band 1,2,3,4; Symphony Orchestra 4; Men's Chorus 1,2; College Choir 3,4; MENC 1,2,3,4; Float Comm. 4.

Wells, Barbara Helen. 318 Childs Ave., Drexel Hill. NEA 1; Neithian 3.

Welsh, Kenneth Reynolds. 407 Smith St., North Wales. SPSEA 4; NEA 4; Math Club 1,2,3; Bridge Club 3,4; Math Honor Society 3,4, V-Pres. 3.

Wenlock, Barbara Joanne. 130 E. Third St., Media. Serpentine 4; Quad Angles 3,4; English 1; Theatre 208-Little Theatre 2; "Carnival," Frosh Regs.

Wentz, Larry C. 501 W. Hanover St., Hanover. Men's Resident Council 4; SCA 1,2; Majors 2,3, Executive Board 4; Varsity 3,4; Tennis 1,2,3,4; Gymnastics 1,2; Frosh Regs.

Werley, Jeanette Elaine. R.D. 2, Hamburg. SCA 1; Neithian 1,2,3,4; German 3,4; Majors 1; Basketball 1,2; Frosh Regs.

Werner, Jane E. 4059 Wilshire Rd., York. IVCF 4; SCA 1,2,3; SPSEA 3,4; NEA 3,4; Neithian 3,4; Golden Rampage 3,4; Spring Weekend 3; "Carnival," Frosh Regs; Lacrosse 1; Chairman of Publicity Comm. 1; Jr. Prom Comm. 3; Publicity for Sr. Class, Intramurals.

Wetzel, Judith Lorene. 549 Carlisle St., Hanover. Women's Government 3,4; SCA 1; Majors 1,2,3, Sec. 4; WAA 1,2,3,4; Golden Rampage 3; Spring Weekend 3; Synchronized Swimming 1,2,3,4; Frosh Regs.

Wexler, Richard. A 821 Presidential Apts., Phila. IGA 3; Hillel 1; Government 1; Frosh Regs.

Whisel, Linda Lee. R.D. #3, Everett. Handbook 4; IVCF 1,2; Valkyrie 2,3,4; Majors 2,3,4; Scuba 4; WIAP 3,4.

White, Barry S. 722 Garden Rd., Glenside. Neithian 2; Philosophy Club 2,3; Intramurals.

Whitmore, Gerald Richard. 5326 Pentridge Dr., Phila. Government 2,3,4; Young Republicans 4; Intramurals 1,2,3,4.

Widdicombe, Gertrude Mary. 2901 Rising Sun Road, Ardmore. Serpentine 4; English 1,2,3,4; Scuba 3; Frosh Regs.

Wildman, Roseann Veronica. 5724 Tackawanna St., Phila. 24. Newman 1; SPSEA 1; Neithian 2; Alphite Society 3,4; Golden Rampage 3,4; Spring Weekend 3,4; "Carnival," Frosh Regs; Sr. Weekend Comm.

Williams, Edwin L. 14 S. Walnut St., West Chester. Quad Angles Editor 3,4; Literary Quad Editor 4; IGA 4; Theatre 208-Little Theatre; Friars 3,4; Executive Council 4; "Carnival," Campus Art Comm. 3,4; Who's Who.

Williams, Marian Gentel. Big-Little Sister Comm. 3; Neithian 2,3,4; Philosophy Club 3; Tennis 2; "Carnival."

Winston, Janice Merita. 6527 Belhild, Phila. Women's Chorus 2; College Choir 2; MENC 4.

Wise, Jerry. 109 W. 40th St., Wilmington, Del. NEA; Majors; Soccer Trainer 2,3,4; Swimming 1; Track & Field 1,3.

Witmyer, Joanne M. 1137 Buttonwood St., Reading. Newman 3,4; SPSEA 4; Valkyrie 2,3,4; Majors 3,4; WAA 2,3,4; Hockey 2,3; Lacrosse 2.

Wolchko, Bonita Ann. 6522 Oxford Ave., Phila. 11. Newman 4; SPSEA 1; English 2,3,4; Government 2,3,4; Golden Rampage 3,4; Spring Weekend 3,4; Frosh Regs.

Woll, Judith Ann. 601 Main St., Red Lion. SPSEA; Majors; WAA; Modern Dance.

Wolfe, William Joseph. 1131 Fairview Rd., Swarthmore. Varsity 3; Soccer 4; Golf 1.

Wood, Bonnie E. 5702 Tulip St., Phila. 24. Women's Government 2; "Die Fledermaus," Women's Chorus 1,2; College Choir 3,4; MENC 1,2,3,4; Golden Rampage 1,2; Spring Weekend 2,3; Class Treas. 4; "Carnival," Frosh Regs; Who's Who; Class Nominating Comm. 2; Shakespeare Festival Choir.

Wood, Martha Anne. Avondale. SPSEA 1; Neithian 3; Government 1.

Wood, William Hatton. 1010 S. 46th St., Phila. Quad Angles 3; English 3,4; WJSC-Radio 4.

Woods, Julius Robert. 9410 Winchester Ave., Margate City, N.J. SCA 2,3,4; French 1; Golden Rampage 3; Spring Weekend 3; "Carnival," Frosh Regs; Jr. Ring Dance.

Worthington, Paul Thomas. 2532 West Chester Pike, Broomall. NEA 4; Majors 4; Baseball 2; Gymnastics 1,2,3,4; Track & Field 2; AAHPER 2,3,4.

Wright, Frances L. 1471 Shoemaker Rd., Abington. SCA 1; Photography Club 4; Theatre 208-Little Theatre 1; Softball 2; "Carnival."

Wylie, John L. 113 W. Vine St., Mahanoy City. Symphony Orchestra 1,2; Men's Chorus 1,2; College Choir 3,4; MENC 1,2,3,4; Frosh Regs; Accompanist for Modern Dance 2.

Yamark, June Lois. 41 E. Water St., Lansford. Concert Band 2,3,4; Women's Chorus 1,2; College Choir 3,4; Frosh Regs.

Yankowitz, Richard J. 5241 Lebanon Ave., Phila. Hillel 2,3,4; Majors 3,4; Varsity 3,4; Baseball 1; Cross-country 1,2,3, Capt. 4; Track & Field 2,3,4.

Yantz, David Scott. 1701 S. Crescent Blvd., Yardley. Men's Resident Council 4; SPSEA 4; NEA 4; German 1,2,3,4; "Carnival."

Yeager, Robert F. 4 E. Third St., Pottstown. Government; Golden Rampage.

Yelsh, William P. 210 Hunter St., Tamaqua. Varsity; Basketball.

Yerkes, Patricia Rawn. 201 W. Miner St., West Chester. Newman 1; Neithian 1,2.

Yochum, Joanne Marguerite. Bethlehem. Women's Government 2; Women's Glee Club 2,3,4.

Young, Lewis M., Jr. 30 Overhill Circle, Media. Serpentine Sports Editor 4; Ram's Horn Editor 3,4; Men's Resident Council Pres. 4; Friars 3,4; Basketball 1; Campus Charities 3; Executive Council 4; "Carnival," Frosh Regs; Chairman Sr. Class Publicity; Student Affairs Council; Who's Who.

Young, Margaret Anne. 714 Sheridan Ave., Plainfield, N.J. Serpentine Sports Co-Editor; Women's Government 3; Women's Glee Club 1; Valkyrie 2,3,4; Majors 1,2,3,4; WAA 2,3, Pres. 4; Golden Rampage 3,4; Spring Weekend 3; Hockey 2; Lacrosse 1,2; Synchronized Swimming 1; Frosh Regs; Halloween Party Co-Chairman; Soph. Semi-Formal Comm.

Youngheim, Margaret Dolores. 924 Argyle Rd., Drexel Hill. Newman 1; Geography 2,3,4.

Zampella, Patricia Ann. 261 Fairlamb Ave., South Plainfield, N.J. Newman 1; Valkyrie 2,3,4; Majors 4; WAA Mgr. 3,4; Frosh Regs; Intramurals.

Zeller, Elizabeth Jane. 662 Cypress St., Yeadon. Serpentine 4; SPSEA 1,4; NEA 1,4; Neithian 2,3,4; Modern Dance 1; Golden Rampage 2,3; Spring Weekend 2,3; "Carnival," Frosh Regs; Jr. Prom Comm.; Sr. Prom Comm.; Soph. Dance Comm.; Sr. Float Comm.; Young Republicans 4; Physical Education Show 1; Career Day Comm. 1,3.

Zimmer, E. Rolf. 236 W. Market St., West Chester. Swimming 2,3.

Zimmerman, Bobbie Jean. Box #13, Plainfield. Modern Dance 3; Frosh Regs; Rampage Candidate 2,3,4.

Zalomil, Kathryn Ann. 118 W. Fifth St., Bridgeport. Newman 1,2,3; SPSEA 4; Neithian 2,3,4, Sec. 4.

Beam, Ester. 17 Chestnut St., Downingtown.

Dryburgh, Raymond H. 3222 Brighton St., Phila.

Gillies, David Byron. 434 Valley Brook Rd., Boothwyn.

Gilroy, Lynn A. 209 Fairlamb Ave., Havertown. Serpentine 4; English 1,2; WAA 1,2,3; Frosh Regs.

Howe, Keith A. 323 Brandywine Ave., Downingtown. Math Club 2.

Hummel, Russell S. R.D. #2, Birdsboro.

Hunt, Lois T. 239 Midland Rd., Springfield.

Huss, Margaret C. 1 Summit Pike, Media.

Jungels, George A. 1157 Wheatseaf La., Abington. SPSEA; Sketch Club; NEA; Soccer 1,2,3,4, Capt. 4; Track & Field 4; Varsity.

Kline, Ronald Jeffrey. 2441 Freemansburg Ave., Easton. SGA 3; Critterions 1; Statesmen 2,3,4, Leader 4; Marching Band 1; Men's Chorus 1; MENC 1; Baseball 2,3; Golden Rampage 2,3,4; Frosh Regs; "Carnival."

Klunk, William John. 348 Irwood Rd., Ardmore.

McMullin, Doris Lynn. R.D. #5, West Chester.

Parise, Margaret. 826 West Chester Pike, West Chester.

Reti, Valeri I. 709 S. Penn, West Chester.

Woodward, Sue Anne. 26 N. Norwinder Dr., Springfield.

