

SERPENTINE

1966

WEST CHESTER STATE COLLEGE



SERPENTINE

1966



west chester state college • pennsylvania

An ever-expanding scene . . .

*Swiftly running currents of college
days flow into living memories blended to create
a finished product. High above the bounded masses stands
a picture of an educated man, the idealized example of humanity.
Emotion and intelligence add the subtle hues necessary for his being.
Alone, he awaits his impending development. A longing for experience
can be satisfied through the shadow of a lingering curiosity.
Aiming! Striving! Attaining! The composition is complete.
Sensitivity is achieved; with it life's purpose
is born. The human form has now expanded
and evolved into the "nouveau" man.*





faculty	8
organizations	28
athletics	64
activities	100
classes	136
seniors	156

... extends in all areas

Nature's wisdom has a way of making simple what we try so hard to complicate. The green and tender buds of early spring burst eagerly with the summer's heat, gracefully greeting the advent of autumn. In the brilliant aura of their maturity, they leave the nourishing host of their previous existence. Exciting is the evolution of nature's world in gaining freedom. So too with man.



Development is concentrated





in a firm foundation

Emerging into an ever-changing atmosphere, a human's growth has many facets. The anticipation of growing older creates a glowing fantasy for the young. Step by step he grasps each new plateau until he finally blossoms upon the summer of his maturity. In the warmth of a still existent security, he gains the independence necessary for his thrust upon the world of responsibility. Ably fortified, he leaves the host of his previous existence to seek the freedom of his mind.





Augmented through a

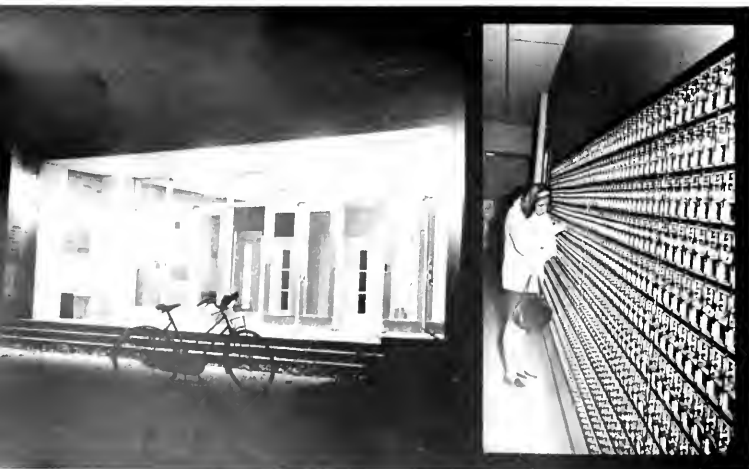

Man is Nature's favorite child. Bequeathed to him is depth with which his new-found world can grow. He has been molded, aided, formed, and now his turn has come. He invests his power in the changing world about him. He must endeavor to bestow the scope of his era. Expansion, the final answer.



*Daring new ideas may find
release in a living atmosphere.
West Chester fulfills the need for
vitality with a superior, new building
program, one which is designed to
develop the whole man—his body,
his mind, and his sensitivity.*

superior building process





FACULTY





The many building blocks of our enlarging academic society are, of necessity, the students, but this single factor explains only a part. Without the direction and guidance offered by the faculty our unprecedented expansion would not have been a reality.

Educators



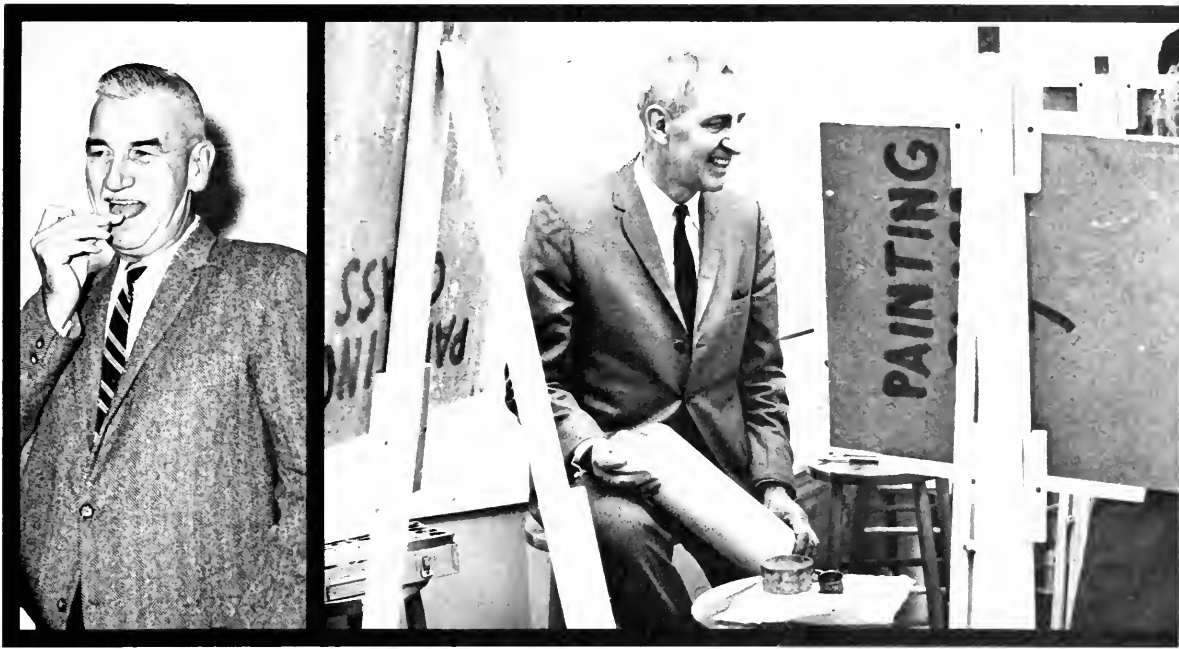

formulate the basic ingredients



The many professors who each day issued us the challenge of new problems or unsolved situations are in great part responsible for the matured nature of our thinking. Just as the student body they guide, the extent of our teaching staff has increased both in number and areas of experience. Our modern world has produced a multiplicity of evolving themes, and only the interest of our faculty has allowed us to keep pace.

Their cognizance and understanding of these unfolding areas has created an awareness of an extending spectrum of valued knowledge. Noting this fact helps greatly in the explanation of both our own and the school's adaptation to a world so intensely affected by great changes and innovations.

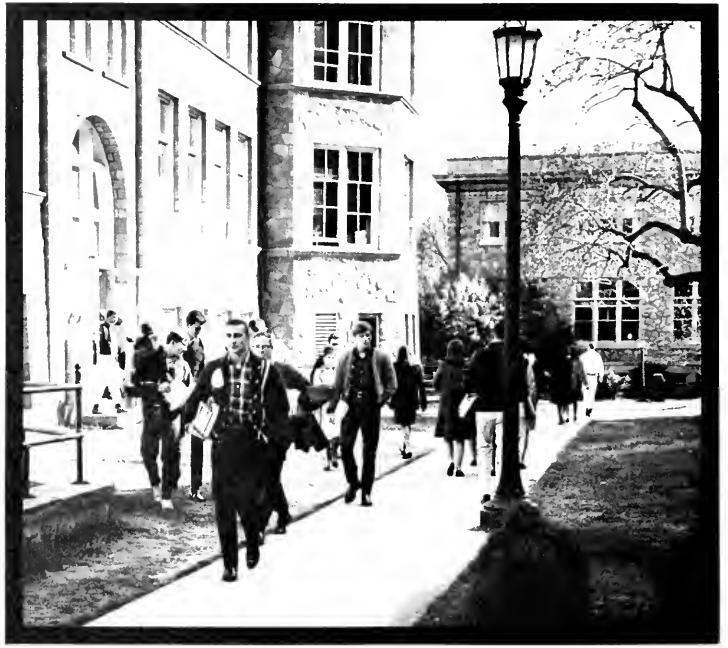

necessary for guidance



president

Symbolic of Dr. Sykes' untiring efforts to enlarge the facilities at West Chester, the new library pictured is becoming a virtual reality.

Following a year as Acting President, Dr. Earl F. Sykes was appointed President of West Chester State College on August 9, 1962. A graduate of Montana State University, Dr. Sykes obtained a B. A. in Social Studies and an M. A. in Educational Administration. Furthering his pursuits in education, Dr. Sykes received his Doctorate in Educational Administration of both public schools and colleges at the Columbia University Teachers College. Dr. Sykes has a wealth of experience in all facets of West Chester State College having been a member of the college's administrative staff for almost twenty years. He is a man most worthy of the high position he holds as Chief Administrator.

As President of the college, Dr. Sykes is frequently called upon to officiate at collegiate activities. Representing the administration at the recent dedication of a cornerstone, he embodies an ever expanding spirit of the campus.



The College President, Dr. Earl Sykes, is often called upon to officiate at the meetings of campus clubs. Here he is pictured at SPSEA.





Shown here, Dr. Jack A. Owens, seated, (Dean of Student Affairs), confers with Mr. William Benner, his able assistant.



Pictured l. to r.: Dr. Fletcher (Assistant Dean of Academic Affairs), Mr. Leeds (Assistant Director of Admissions).

Dr. Widdall, seated, (Dean of Administration), confers with Mr. Lloyd Black (Assistant to the Dean of Administration).

Officiating as Dean of Student Affairs, Dr. Jack A. Owens represents both college and student interests. His capable guidance presides over social, athletic, and governmental associations. He and his competent assistant, Mr. William Benner efficiently excel in their numerous activities.

An expanding graduate and undergraduate program has placed a great responsibility in the hands of Dr. Fletcher, Assistant Dean of Academic Affairs. In addition, he also heads scheduling, the library, and the Demonstration School. Assisting him is Mr. W. Leeds, Assistant Director of Placement.

Recent construction and posted architectural designs are positive evidence of Dr. Kenneth Widdall's outstanding job as Dean of Administrative Affairs. Dr. Widdall and his assistant, Mr. Lloyd Black, have formulated many long range plans designed to meet the needs of our expanding campus.



administrative staff

Solving students' academic problems, maintaining all transcripts, and sending out references are only a few of the numerous responsibilities the Administrative staff assumes. Shown here *l. to r.*: Mrs. Shippee (Registrar), Mr. Messikomer (Director of Undergraduate Affairs), and Mr. Sgambati.

Pictured from *l. to r.*: Dr. P. Ross (Director of Admissions) and Mr. R. Studenmund (Supervisor of Student Teaching). The selection and placement both men do is greatly appreciated.

Dr. William Houpt (Director of Public Relations), has the responsibility of keeping our college high in public opinion. His unique diplomacy is an asset to West Chester State.

The athletic program at West Chester under the direction of Mr. Robert Reese provides adequate opportunities for player and spectator. Mr. Reese's supervision is *par excellence*.

The expanding graduate studies program offered by our college to in-service teachers has met much success under the guidance of Mr. W. Trezise (Director of Graduate Program).



Directing the placement of seniors in student teaching positions, filling job requests, and recommending better positions demanding experience is capably handled by Dr. Mark Evans (Director of Student Teaching and Placement), and his assistants, Dr. Charles Micken and Dr. Edward Twardowski.

Acting as Business Manager, Mr. Everett E. Shaefer, seated, confers with his able assistant Mr. Elliott McNitt about the college financial transactions under their authority.

Under the capable guidance of Dr. Kenneth Slagle (Director of Liberal Arts), the Liberal Arts Program currently offers majors curricula in Humanities, Sciences, and Mathematics.

dean of men

dean of women

Dr. W. Glenn Killinger serves West Chester State College fully as Dean of Men. Having held this position for thirty years, Dr. Killinger is quite adept in guiding the men students residing on campus. Fostering the development of responsibility and character, Dr. Killinger sets a high goal and strives to help the men residents reach it. He has many important duties as Dean of Men and still finds the time to serve the college in another way as the head coach of the baseball team. His co-worker, Assistant Dean of Men, Mr. Robert Mitten is a competent aid.

Dr. Glenn Killinger (Dean of Men) and his competent assistant Mr. Robert Mitten are constantly striving to guide men students in the pathways of high social, moral, and intellectual growth. Their job's well done.



To be a Dean of Women one must possess attributes of a mother, sister, counselor, disciplinarian, and friend. Add to this a sense of humor, and a shoulder to cry on, and the picture is complete. As Dean of Women, Miss Bernice Bernatz does an excellent job of guiding the women students, creating a pleasant atmosphere in their dormitories, and helping them grow socially, morally, and scholastically. Her duties are of a great importance to women residents. Competently aiding Dean Bernatz in her work are Assistant Deans Mrs. Inghram and Mrs. Riddle.

Dean B. Bernatz and her two assistants Mrs. Riddle and Mrs. Inghram take time from the day's important duties to pose for a picture. Their capable guidance and counseling is appreciated by all women students.



resident advisors



The Resident Advisors act as adult counselors for women students on campus. Besides keeping the dormitories running smoothly, they also provide guidance. Pictured *l. to r.*: Miss Egger, Miss DePew, Mrs. Hastings, Mrs. Lindsay, Mrs. Hale, Mrs. Smith, Mrs. Patch, Miss Boyle, Mrs. Alava, Mrs. Payne.

nurses

The growing student population on the West Chester campus keeps the college nurses, Mrs. Futer and Mrs. Merian, extremely busy providing professional care and treatment for common illnesses that are contracted and minor injuries received. The kindness and care they show is greatly appreciated.



maintenance



Mr. Clavier (Superintendent of Grounds and Buildings) and his assistant, Mr. Peoples, take time to pose amidst a busy day. Their positions entail the supervision of maintenance, the upkeep of dormitories and the designing of many campus projects. Thanks to them, our campus grounds are well kept.



secretarial staff

The office personnel from Anderson Hall do an outstanding job in keeping the administrative duties in smooth running order. Keeping student files up to date, typing and running off examinations, sending out collegiate literature, and general secretarial work are some of the staff's duties.

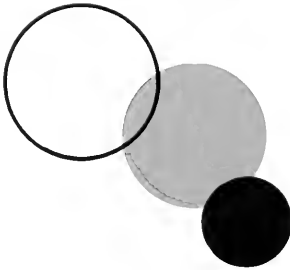

Assembled here are secretaries from Swope Hall and Philips Memorial. The former are in charge of music files, records, and instrument assignments, as well as routine office duties. Philips Memorial secretaries facilitate the administrative activities of the college. They issue student paychecks.



operators

Handling the many calls pouring into the college as well as those calls going out is a demanding job. Our operators handle this job well. Pictured *l. to r.*, the college telephone operators' staff includes: Mrs. Lane, Mrs. Harrington, Mrs. E. Pierce (standing), Mrs. Faddis, Mrs. McCullough.



post office

In their new surroundings, Mrs. Rodebough and Mrs. Connell sort and distribute the stacks of long awaited letters, magazines, college bulletins, and those "mysterious" packages from home arriving at the college post office daily. The efficiency of these ladies and their staff is to be commended.

a.r.a. slater

Under the able guidance of Mr. O'Doherty, the A.R.A. Slater Company staff efficiently provides college residents with meals served in a pleasant, gracious atmosphere. Other helpful A.R.A. Slater staff members include, *l. to r.*: Mr. Moore, Mr. Daly, Mrs. Thomas, Mr. Melackrinos, and Mr. Gebbard.



campus police

The Campus Police patrol the college area, check security on all dorms, give aid to anyone injured, assist in those accidents occurring on campus, and conduct our fire drills. Pictured here from *l. to r.*, the patrol includes: Lt. Urbine, Mr. Sheeler (Chief of Security Police), and Mr. Fritz.

book store staff

The expanding College Bookstore is under the capable management and direction of Mr. Jackson, Mr. Reynolds, Miss Finegan, Mrs. Phillips, and Mr. Peterson. Everything from pencils, paper and books, to pins, rings, tie clasps and key chains can be found on the neatly arranged shelves. Sweat shirts, banners, stuffed animals, decals and desk lamps are also sold for the convenience of the students. Jobs are provided in the bookstore for students who need them. These helpers see that things run smoothly and efficiently. The bookstore has become one of the brighter and more interesting spots on the whole expanding West Chester State College campus.

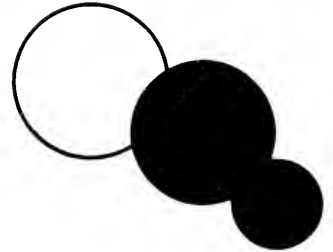

data processing department

Data Processing is the title given to the department which joins three important offices, the Tabulating Department, the Computer Center, and the Duplicating Office, under one name. Each of these three areas has its own specific functions. Several of the services provided by Data Processing are printing various college bulletins and programs, reproducing tests, and teaching classes concerning computer programming to many interested college students. *L. to r.:* Dr. Woodlen, Mr. Mahan, Mrs. Wickersham, Miss Jones, Miss Schneider, Miss Strouss, Miss Woods, Mr. Beaton, and Mr. Sgambati.

education

Prospective teachers are shaped and molded into professionals by dedicated members of the Education Department. Staff includes, *l. to r., 1st row:* Dr. Bannon, Mr. Herres, Mr. Francella, Mrs. Pottieger, Miss Good, Dr. King, Mrs. Haas, Mr. Redmond, Mr. Freeman, Dr. H. Benda (Chairman), *2nd row:* Dr. Schuler, Mr. Rectenwald, Mrs. Clark, Mrs. Kulp, Miss McClure, Dr. Gregg, *3rd row:* Mr. Lynch, Dr. McTavish, Dr. Weagley, Dr. Lander, *4th row:* Mr. Mississiyau, Mr. Habecker, Mr. Swiren, Mr. Rahn, Dr. J. Hill, Mr. Barth, Mr. Greenberg, *Missing:* Mr. Buechele, Mr. Patterson, Mr. Strayer.



demonstration school

The Demonstration School gives many Elementary Education majors an opportunity to observe the new techniques and traditional skills. The able faculty includes, *l. to r., 1st row:* Mrs. Jones, Miss Bayne, *2nd row:* Mrs. Morgan, Mr. G. Cartwright (Principal), *3rd row:* Mr. Grafton, Mr. Chalick, and *4th row:* Mrs. DiMarco, and Miss Wolfe.



research

In 1959 the college began acquiring automated data processing equipment. Recently these facilities have been relocated with a computer installation into a centralized administrative responsibility. This computer facility is being used as a research tool by the Department of Research and Data Processing in experimental institutional activities. The outcome of this work will be used in future college decisions. Shown here from *l. to r.*, the Research Department staff includes: Mr. Ralph Sgambati, Mrs. Muriel Santmyers, Dr. Milton Woodlen, Miss Mary Kay Gimmy, and Mr. Ralph Eisenstadt.

art

Instructing students in the "finer" things in life, the Art Department strives to enhance our experiences through teaching and application. Exceptional artists in their own right, they present a full, rich understanding to their pupils. Aside from classes in art history, techniques, and movements, the Art Department enriches our perceptions by displaying original works in painting and sculpture. They also import examples of various art movements created by area artists. Superior efforts by this staff have aided greatly in the broadening of courses offered for both majors and non-majors. The Art Department members include, *l. to r.*: Mr. McKinney, Mr. Hoberg, Mr. Hawthorne, Mrs. Ring, Mr. Defino, Miss Simmendinger, Mr. Hallman (Chairman).



foreign language

It is the aim of the Foreign Languages Department to fortify language skills, grammar, and pronunciation. Among its varied electives, this department offers proficient instruction in Russian, French, German, Spanish, and Italian. The department consists of, *l. to r.*, *1st row*: Mrs. Kuhlman, Dr. Collado, Miss Roseman, *2nd row*: Mr. Kuhlneck, Mr. Lombardi, Dr. Rodriguez, Dr. A. Roberts (Chairman), and Mr. Glumac.



The English Department endeavors to give all students a comprehensive understanding of basic literary productions as well as fundamental grammar rules. For the major, many diversified courses are offered. *L. to r., 1st row:* Mr. Smith, Miss Rowe, Miss Jacobs, Mr. Clokey (Chairman), Dr. Jordan, Mrs. Smith, Dr. Bailey. *2nd row:* Miss Manlung, Miss Holman, Mrs. Burton. *3rd row:* Mr. Bruehl, Dr. Thomas, Dr. Griffin, Mr. Fling, Mr. Ward, Mr. Henry. *4th row:* Mr. Suppan, Mr. Forer, Dr. Kershner, Dr. West. *5th row:* Mr. Romanelli, Mr. Landrum, Dr. Binney, Mr. Ford, Mr. Cope, Mr. McKenty, and Mr. McDowell. Not pictured: Dr. Berry, Dr. Slagle, Miss Giles, and Mr. Thurbon.

library staff

In the autumn of 1964, old South Campus was closed to us. Ground was broken, and the housing program was begun for an ever extending number of volumes, through the erection of State's new library. It is said that "a true university is a collection of books," and aiming, we gain a desired goal. Staff: *l. to r., 1st row:* Mr. Desai, Mrs. Matchley, Miss Conbeer (acting head librarian), Mrs. Rivoir. *2nd row:* Mrs. Liegler, Mrs. Hampson, Miss Collicot. *3rd row:* Mrs. Taylor, Mrs. Geisz. *4th row:* Mrs. Carmichael, Mr. Leubking, and Mrs. Morgan.



social science



A large department in itself, the Social Science faculty endeavors to clarify the student's understanding of many foreign and domestic cultures. *L. to r., 1st row:* Dr. Carlson, Mrs. Shur, Mrs. Ivins, Dr. Fleck (Chairman), Dr. Harding, Mr. Shaffer. *2nd row:* Dr. Schooler, Dr. Drayer, Mr. Radetsky, Mr. Morgan, Dr. Everett, Mr. Solden. *3rd row:* Mr. Haupt, Mrs. Lee, Mr. Burton, Mr. Burns, Mr. Lowenstein. *4th row:* Dr. Samuelson, Dr. Swan, Mr. Young, Mr. Phillips, Dr. Schalek. *5th row:* Mr. Bueber, Mr. Bradshaw, Mr. Turner, Mr. Bram, Mr. Doyle.

geography



The professors in the Geography Department offer the student at West Chester a wealth of knowledge concerning the geographical factors governing our changing world. The growing number of courses provided has now reached twenty. General courses as well as specialized elective courses delve extensively into the realms of political, economical, and cultural aspects of time past and present. A chance to join the college chapter of national honor society, Gamma Theta Upsilon, is also provided for a select few of highly distinguished majors in this field. Members of the competent staff are, *l. to r., 1st row:* Dr. Keinard (Chairman), Mr. Bielski, Mr. Thompson, and Mr. Monroe. *2nd row:* Mr. Hawthorne, and Dr. Langdon.

mathematics

Hosting a wide variety of subject matter, the Mathematics Department is fully qualified to extend its experience to the undergraduates. Their skill in bestowing acquired information is gratefully asserted by their well-trained students. Our Department of Mathematics includes these following teachers. *L. to r., 1st row:* Dr. Filano (Chairman), Mrs. Stanley, Mrs. Fisher, *2nd row:* Mr. Wiemer, Mr. Cohoes, and Mr. Mumshower, *3rd row:* Mr. Branton, Mr. Milliman, and Mr. Montemuro, *4th row:* Mr. Mendlebaum, and Mr. Weiss.



science



With the final completion of the Samuel C. Schmucker Science Center, the Science Department has been able to extend to students a fuller body of knowledge through increased facilities. Large laboratories, well arranged classrooms, and spacious lecture halls provide the department with the necessary equipment for experiments. *L. to r., 1st row:* Mr. Buchler, Dr. Overlees, Mr. McDonnell, Dr. Bravo, Mrs. Bliss, Miss Cullen, Miss Greenwood, Dr. Greenberg, Dr. R. Rickert (Chairman), *2nd row:* Mr. Hawkes, Dr. Muchmann, Mr. Casciato, Dr. Dorchester, Mr. Bernhardt, Mr. Skillen, Mrs. Chang, Dr. Ashkenaz, Mrs. Schoel, *3rd row:* Mr. Jacobson, Dr. Reynolds, Mr. Jones, Mr. Melucci, Dr. Townsley, and Mr. Smith.

music



"Music makes the world go 'round" whether it be a popular song of the day, a jazz rendition, or a classic orchestral piece. West Chester is proud to boast of a superior Music Department that provides courses designed to acquaint students with theory, appreciation, and a background in music as well as current methods used in teaching. Instrumental and vocal instruction is also provided for those majoring in the field. Extra activities such as faculty recitals and concerts create a true harmonious atmosphere on our campus.

Distinguished members of our music staff are, *l. to r., 1st row:* Mrs. Gottlieb, Dr. Schiek, Miss Hales, Miss Sheppard, Miss Vandever, and Dr. L. Mitchell (Chairman), Mrs. Kelly, Miss Williams, Dr. Antonovich, and Mr. Barrow. *2nd row:* Mr. Carson, Mr. Gangemi, Miss Clarke, Dr. Wright, Mr. Middleton, Mr. Krueger, Mr. Carl, Mr. Whitten, Dr. Johns, and Dr. Wilkinson. *3rd row:* Mr. Read, Dr. Veleta, Mr. Zimmerman, Mr. Sweet, Mr. Pflieger, Mr. Conaway, Dr. Parris, Dr. Cheesman, Messrs. Breuninger, Markow, Brown, and Boerlin.



Formation of new departments on campus is still further evidence of our broadened horizons. Dr. Williams has been placed in charge of the Guidance and Counseling Department. His great understanding of college students is an asset for those of us who need helpful suggestions and capable advice.

guidance and counseling

philosophy

Expansion is witnessed in all facets of our college. A presage of coming major fields is a new Philosophy Department offering courses designed to introduce, analyze, and develop philosophical thought and reasoning. Staff *l. to r.*: Mr. Banyaceski, Dr. Claghorn (Chairman).



physical education

A sound body and a sound mind form a truly wholesome individual. The untiring efforts of the Health and Physical Education Department are directed at creating such individuals. Courses combining theory and practice, responsibility and attitudes, philosophy and principles are offered to majors with the aim of producing dynamic competent teachers. The staff's enthusiasm furthers and fulfills these goals. Members of the faculty are, *l. to r.*, *1st row*: Dr. Sturzebecker (Chairman), Miss Gros, Mrs. Taylor, and Miss Schaub.

Miss Coates, Miss Powlus, Mrs. Guinta, Mrs. Y. Wong (Graduate Assistant), Mrs. Cooper, Mrs. Greenwood, Mr. Black. 2nd row: Miss Yanisch, Mr. Kolacki, Mr. Truka, Mrs. Bokus, Mrs. Cottrell, Miss Reed, Miss Kyvallos. 3rd row: Mr. Heim, Mr. Yoder, Mr. Steinmetz, Mr. Goodwin, Dr. Twardowski. 4th row: Mr. Wilkinson, Mr. Emig (Graduate Assistant), Dr. Cochran, Mr. Long, Mr. Mitten, Mr. Davis, and Mr. Donley. 5th row: Mr. Hopkins, Mr. Furlow, Dr. Youmans, Mr. Schmitt, Mr. Lemcke. Missing: Dr. Cottrell, Mr. Reese, Mr. Lorback.





ORGANIZATIONS





Politics, Religion, Athletics, and the Arts are but few of the diverse fields which have aroused the curiosity of our generation. Often these interests were spontaneous, but with encouragement from our collegiate organizations they have continued and grown.

Recognition



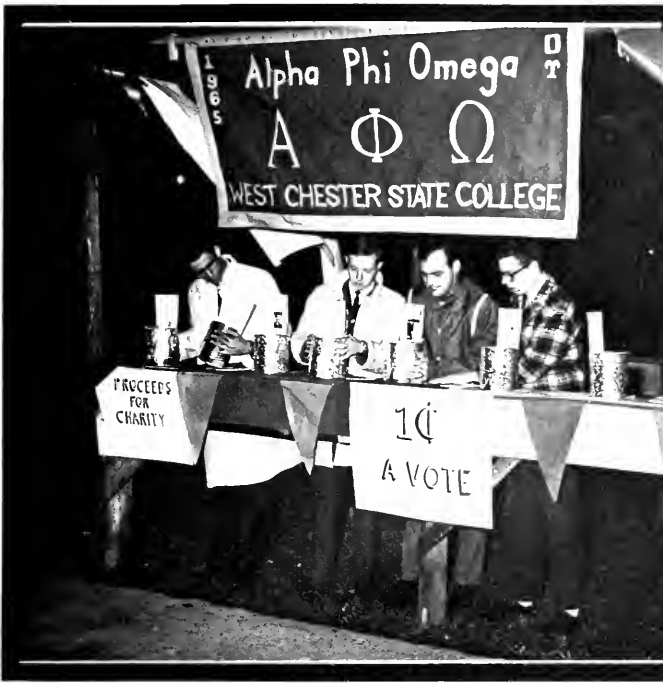

has been achieved . . .



During our four college years both administrator and student alike have tried to coordinate our enlarging faculty and facilities with the increased clamour for interest activities. The effort has met with great success, and we have witnessed the growth of an extra curricular program designed to give both the opportunity and the means to each student to realize his own particular emerging interests and abilities.

A widening scope of recent organizations has been matched by renewed action and ever extensive growth within the previously established groups. This twofold energy of both the old and the new is a prime factor in explaining our student body's knowledge of the nonacademic facets of society.



through spirited service

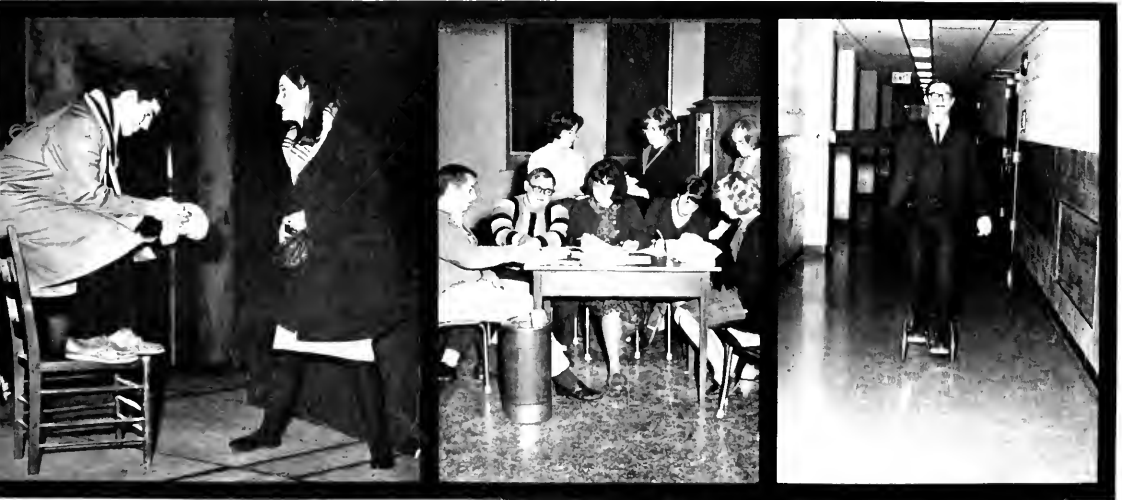

serpentine '66



Business Manager E. McGee competently handles the business aspect of producing a yearbook. She receives help from M. Krause and C. Manns.

Senior Section Co-editors, Jim Schmidt and Ann Purcell, along with Nancy Zosh scheduled senior pictures and compiled the class directory.



The Photography staff includes *l. to r.*, seated: N. Dilworth, D. Warner (Editor). Standing: F. Fumiano, F. Dexter, J. Trimble, Mr. Forer.



A staff can operate efficiently only through a strong leader, and Editor-in-chief Sally Jean Campbell has exhibited ability in managing staff problems along with Mr. Landrum, faculty advisor, and Bill Ritter, Associate Editor.



Cover design and page lay-outs as well as artistic advice were supplied by Art Editor R. Schreiner, M. Galligan, and D. Grove.

Through the use of "Expansion" as the encompassing theme of this yearbook, the *Serpentine* staff has endeavored to portray the integral growth patterns of both the students and the college. It is clearly evident that the tremendous development commenced within the past four years will be a vivid phase of our lives. It is our hope that this book will provide the student with an excellent pictorial account to act as a tribute to prominent college memories.

The yearbook Literary staff includes, *l. to r., seated*, F. Smaltz, M. Downes, Mary Youngblood and C. Moore (Co-editors), G. Meyer, *Standing*, C. Carson, C. Frikor, G. O'Hara, M. Morgan, S. Burns, M. McKeuzie. Through diligent cooperation, this efficient staff endeavored to publish the very best for the 1966 *Serpentine*.



The typing of copy, heads, captions, and senior directory was efficiently completed by the Typing staff; S. McCarthy, C. Patchell (Editor), E. Gilmore, R. Buckman, M. Windolph, D. Mackey. Missing: S. Gorrie.



serpentine

Sports Co-editors, Rich Gilbert and Doris Glass were aided greatly in their work by D. Kellon, K. Walsh, P. Strub, D. Williamson. This staff cooperated in compiling and identifying pictures of sports events.



Organizations, Activities, and Underclassmen sections were compiled and edited through the work of B. Kochan, A. Terracciano, E. Overstreet (Editor), L. Young, B. Meitz, and D. Huxett. The staff efficiently handled a great amount of work and were able to perform the job quickly and smoothly.



quad angles

If it were not for the proficient and dedicated work of Dr. Berry, Mr. Thurbon and their able staff, *Quad Angles* would not bring the student body the reading pleasure which it does. *Quad Angles* provides interesting and amusing information on sport scoops, administrative news, and other campus activities. Indeed, the newspaper shapes student life.



To keep this college informed of important events and news, the efforts of many individuals are required. Here, checking their final copy, are B. Harvey, T. Rodden, (Editor), D. Worrell, and R. Heebner. These four make up the editorial staff and with the help from other staff members, they give the campus a fine newspaper, *Quad Angles*.



The *Quad Angles* staff works long and hard to give the college a newspaper which can be rated among the finest. The staff is *l. to r., 1st row:* J. DeSanto, C. Shun, S. Craig, T. Rodden (Editor), *l. to r., 2nd row:* I. Steedman, R. Grahm, R. Bagus, W. Harvey, R. Powers, B. Chersy, S. Worrell, R. Powers, O. Williams, and C. Eldredge.

Engrossed? The *Quad Angles* does that to people who in every obscure campus corner are seen behind a page of news on *Quad* day.



Editor-in-Chief Terry Rodden and staff members Doris Worrell, Joe Lotper and Bob Powers confer around the layout table in the *Quad Angles*' Lawrence Hall office. In this office much of the paper's writing and proofreading is done.

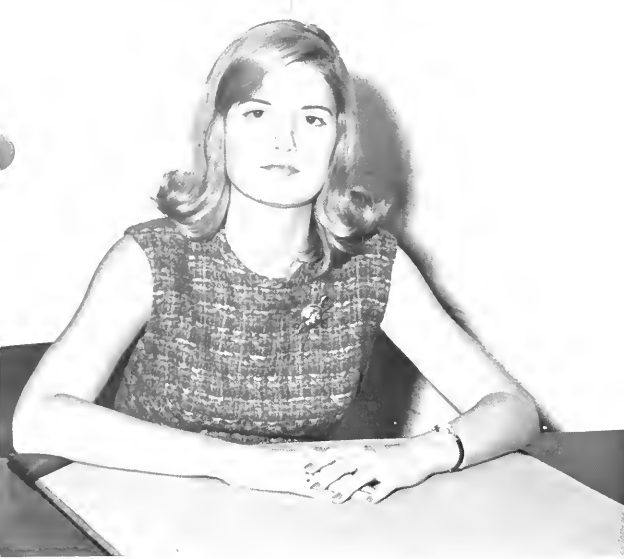

literary quad

Under the capable guidance of editor Victoria Waller, the *Literary Quad* magazine yields some of the finest written material produced by West Chester students. In the publication are found original poems, plays, and short stories composed by student authors. As creative expression is one of the vital earmarks of intellectuality, the *Literary Quad* deserves a hand for its role in attempting to achieve a growth of mental sensitivity. It offers all members of the student body a chance to share their creative thoughts through open expression.

Vickie Waller, as the editor of the 1966 *Literary Quad*, is responsible for compiling the material which is to be put into West Chester's literary magazine this year.



sports information

West Chester State College has made a name in athletics in its history. The publications of Sports Information has kept the student body well informed in all college sports events.

West Chester students keep well informed in all collegiate athletic events through the untiring efforts of Ted Racz and Stu Schwartz in their sports publications.



handbook

The college *Handbook* is a useful guide for Freshmen and upperclassmen alike. It serves as a reference in all phases of life on the West Chester campus. This informative publication, written under the auspices of Tommye Lynn Mallory, contains library hours, meal times, faculty members' names, as well as statutes and policies governing the student body. The college *Handbook* proves to be a great asset and able guide in answering pertinent questions frequently raised.

The combination of Vickie Waller's and Tommye Lynn Mallory's untiring efforts have created a student handbook that has acted as a source of information for Freshmen.

ensembles

The small chamber group known as the Woodwind Ensemble is made up of five select musicians from the college Sinfonietta. The talented members play difficult compositions from a repertoire of Baroque, Classical, and Contemporary music. Shown here from *l. to r.*: Elizabeth Brosius, flutist; Rosemarie Morochko, clarinetist; Thomas Appert, French hornist; Linda Edwards, bassoonist; and David Corson, oboist.



▽ The Brass Ensemble is made up of approximately twenty-five of the finest and highly specialized instrumentalists of the school. Under the devoted leadership of Mr. Middleton, the elite group of precision musicians spends arduous hours of practice in preparation for high quality performances.



The String Ensemble is a quartet of talented music students chosen by means of competitive audition to pursue a love of serious music. The members of the String Ensemble are *l. to r.*: Rosilyn Goldman, the violist; Sheila Morgan, second violinist; Pamuela Miller, cellist; Patricia Clauser, first violinist.



criteriaons

During this year, the first that the Criterions have worked as a "lab" band, the group of young and excellent instrumentalists have experimented with arrangements composed by members of the group in addition to working with a large block of jazz numbers done by professionals. With glowing success, last year the Crites placed first in their category and topped all divisions at the Villanova Intercollegiate Jazz Festival. The Crites exalted their reputation as they traveled on to the Notre Dame Jazz Festival where they competed against Indiana University, Illinois University and Northwestern University in the finals. Pushing always higher, the Criterions will deserve the praise and credit awarded them by a proud West Chester State.



The "sounds of music" will evolve from the session at hand.



Jeff Stoudt, Crites trumpeter, practices the Al Hirt sound.



In a convenient clutter of sheet music, the Crites rehearse.

Chosen to represent West Chester State at Villanova's Jazz Festival each spring, the members of the Criterions are: *l. to r., 1st row:* J. Sullivan (Leader), C. Blum, L. Mauro, G.

Ritter, R. Joseph, D. Lapp. *l. to r., 2nd row:* T. Gicas, J. Soete, D. Michael, J. Levendis, C. Gillespie. *l. to r., 3rd row:* F. Zuback, J. White, W. McCamley, J. Betz, J. Stout.





"Music by the Statesmen" brings to mind pleasant memories of soft lights, music, and dancing the hours away. Playing for many social functions, the Statesmen have met success.

Adding to the festive atmosphere of the Junior Ring Dance, Statesman Bob Hinkle performs an entertaining monologue, to the delight of a captivated ring-clad audience of Juniors.

statesmen

The Statesmen perform at the various social functions on campus. This popular and talented group expose interested students to dance band style music. Under the leadership of Mick Cochran the band plays for important dances and informal mixers during the year. Long practice sessions, extra effort, and a lot of spirit help the Statesmen obtain the best possible results. The versatility of this group is seen in the music chosen; this music may be either lively and spirited or soft and romantic. The Statesmen open membership to college students who meet the requirements.



The Statesmen are a much admired and popular dance band on campus. They are always willing and able to perform for college functions. The Statesmen, under the leadership of Mick Cochran, diligently practice to a goal of perfection.

marching band

The Marching Band plays an integral part in the Golden Rampage Weekend celebration. The homecoming parade is one of the activities to which it lends its musical talents and its enthusiasm.



Practice is the keynote to the Marching Band. This fine organization, composed entirely of men from all of the curricula on campus, is a highly spirited and successful group.

Standing at attention and always ready for some action is the West Chester State Marching Band whose active members have proved themselves a great asset to the college through their support of college activities. The band is composed of approximately eighty men from all curriculums. They are

shown here in Farrell Stadium in block formation. Under the capable direction of Mr. Paul Carson, the band can be seen going through its paces during half-time at home football games. The drum major, Steve Fredericks, is very adept on the field in entertaining the spectators with his skills.

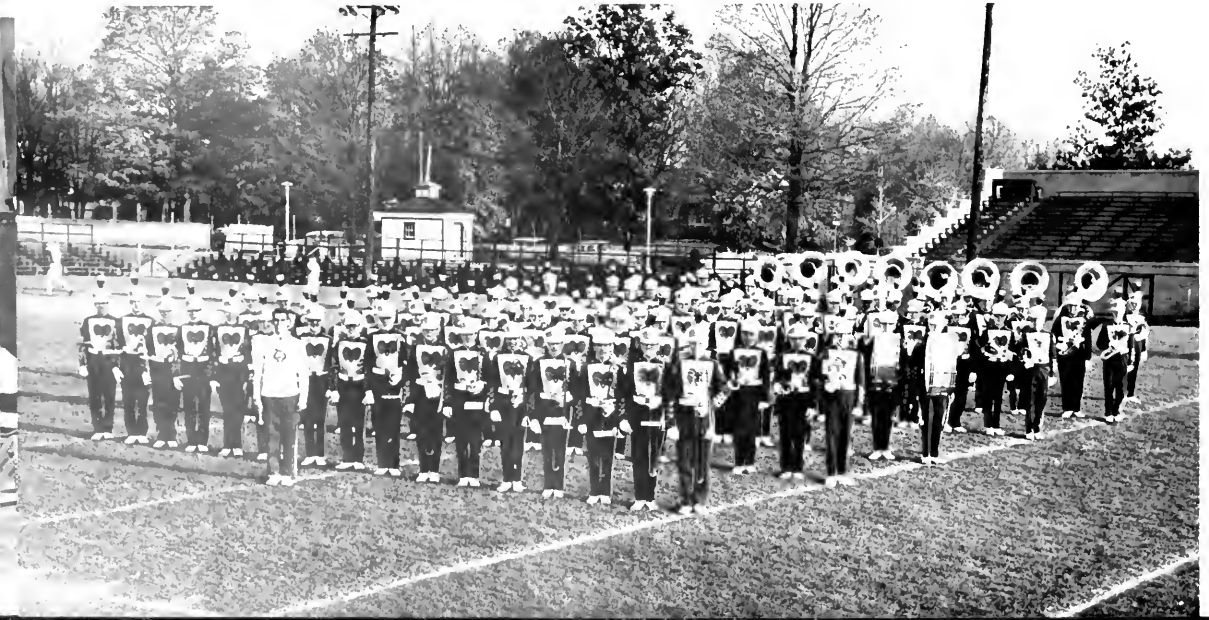



The big bass clarinet booms forth in Concert Band during a practice session geared to prepare for an upcoming concert.

From the interior of Swope Hall Auditorium flows a strain of practice session music as the Concert Band rehearses under the direction of Mr. Carson for a future appearance.

Under the superb direction of Mr. Paul Carson, West Chester State's Concert Band practices long and diligently for its various school and social functions. This organization, as part of the Music Department, represents the college at var-

concert band



ious high schools and colleges. The band has no string instruments, but the woodwind, brass and percussion sections combine to form beautiful melodies and provide richly warm tones. Members of this active group are chosen by audition.



symphony orchestra



Under the direction of Mr. Middleton (Assistant Professor of Music), the orchestra devotes many hours of painstaking practice to give their continuously superior performances.

Drawing the bow over strings, five members of the bass viol section add mellow tones to the numbers being practiced by the symphony orchestra during the regular weekly rehearsal.

One of the admirable assets to West Chester State College is its symphony orchestra. Membership in this organization is determined by the qualification of a student regardless of his curriculum. Show tunes, marches, and symphonic numbers comprise its wide range of presentations. The orches-

tra performs at college assemblies and each spring provides the campus with an excellent concert. The focal points each year are the various band festivals held across the state. The highlight is the annual state band festival where carefully selected members represent our fine Music Department.





The Sinfonietta, capably directed by Dr. Constantine Johns, is a group of outstanding members from the Symphony Orchestra whose concerts are enjoyed by the College and community.

Another weekly rehearsal of College Sinfonietta gets under way as the students prepare for their concert. Many hours of practice account for the success of this dedicated group.



sinfonietta

concert choir

The Concert Choir is made up of selected students from the Music Education curriculum. Directed by Mr. Bob Sweet, the choir performs in the Carol Services and Spring Concerts.



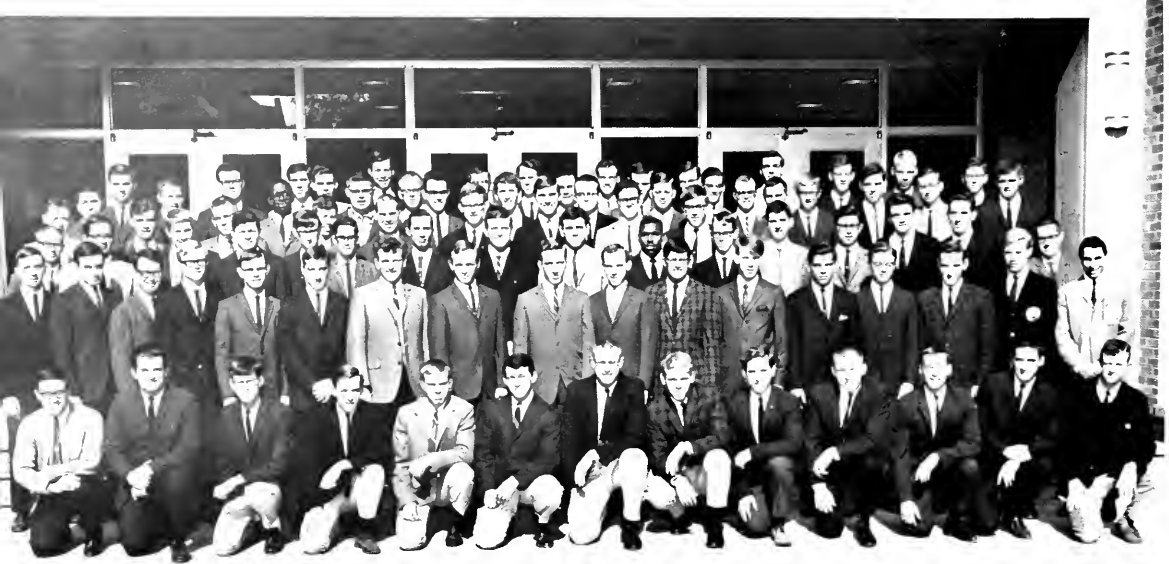

Capably directed by Mr. Roy Sweet, the Men's Chorus is in demand for performances in the West Chester area as well as in the traditional Christmas and Spring Concerts on campus. Membership in the chorus is open not only to freshman and sophomore music majors but to any men students who qualify.

men's chorus

glee club

Members of the Glee Club are carefully chosen from women in all curricula except the music curriculum. Conducted by Miss Lois Williams, the organization, in addition to caroling at the Christmas season, performs at the Christmas Carol Service and presents a spring concert for students and friends.





To many people, Women's Chorus brings to mind the beautiful Carol Service and the pastel gowns of the Spring Concert. Under the direction of Miss Jane Sheppard, the freshman and sophomore music majors who comprise this chorus exhibit a variety of choral music and techniques in their concerts.

women's chorus

college choir

The College Choir is composed of about one hundred juniors and seniors, selected from students enrolled in the music curriculum. Under the capable direction of Miss Williams, the choir performs in several yearly concerts which include the Christmas Carol Service and the annual Spring Concert.



In its second year on the West Chester State College campus, the I. G. A., or Intercollegiate Governmental Association, is continuing to improve upon the firm constitutional framework which was had last year. Under the very capable leadership of Bob Robertson, this governing body has done an effective job in bringing the school administration and the student body closer together. Naturally, Bob could not have done the work without the help of his officers, Vice-President Richard Heller, Secretary Cathy Walsh, and Treasurer Curt Conrad, and his fellow students. There certainly is no other organization which has better promoted the interests of individuals and college organizations during the past year than has I. G. A.



Seated: B. Robertson (Pres.), C. Conrad (Treas.), R. Heller (V. Pres.), and C. Walsh (Sec.) efficiently serve the student body through their high ranking positions in the IGA.

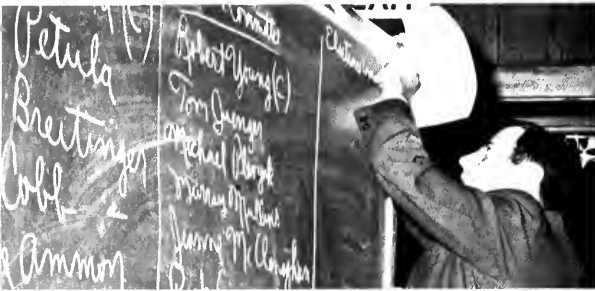

Committees perform vital functions by handling problems and activities. Vice-President R. Heller lists prospective committee members to be approved by the IGA General Assembly.

Every student is represented in the IGA General Assembly through his class, his commuter or residence council, and his representatives-at-large. Seated in the front row, I

to the right are the officers who help the General Assembly to operate efficiently. Vice-President R. Heller, President R. Robertson, Secretary C. Walsh and the Treasurer, C. Conrad.



advisory board

Women's Advisory Board combines Day Council, Dormitory Council, and the Big-Little Sister Committee under one governing unit.



The members of Advisory Board are as follows: *l. to r., 1st row:* S. Boyko, M. Corbin (Pres.), B. Rudy. *2nd row:* J. Taylor, S. Choc, B. Brosius, M. Wiley, P. Hillard, U. Patula, and M. Mackenzie. The girls are leaders in various women's government bodies.

big-little sister

Adjustment to college life is greatly facilitated by the understanding members of the Big-Little Sister Committee. The job they undertake is to introduce new women students to college surroundings and activities. They accomplish their objectives by sponsoring annual picnics and bonfires. Through their efforts, the girls unite all women students by the bonds of fellowship.



Guided by Chairman B. Figlioli and Co-Chairmen M. Wiley and E. Berry, this year's Big-Little Sister Committee has increased both in membership and in enthusiasm for planning activities to make freshman girls feel at home on the West Chester campus.



Freckled, baby-bonneted "little-sisters" await eagerly the annual picnic's baby parade which they will soon present for their big-sisters.



Women's Dorm Council, led by President B. Rudy, Vice-President P. Hillard, and J. Shoemaker, strives to provide our campus women with the best possible living conditions, to voice opinions in the collegiate government, and to act as an intermediary between the Deans and the students.

resident government

The student representatives of the Men's Resident Council and the officers work to establish standards for group living. As do all our governmental organizations, this committee guided by Stuart Schwartz, president, strives to maintain a favorable and profitable atmosphere at West Chester.





The busy commuting girls of Women's Government Organization under the competent leadership of President Shirley Boyko, Vice-President Charlotte Daub, Secretary Linda Caswell, and Treasurer Marjorie Brennen, strive to unite commuter students, resident students, and the administration.

day government

Men's Day Council gives men commuters a voice in the initiation and supervision of college affairs. Striving to unite commuter and resident students, this governmental organization endeavors to achieve this goal by planning combined activities. This council has met with much success.





The Inter-Varsity Christian Fellowship, under the leadership of N. Hartzel, president, is recognized as a national college organization. The primary aim of the group is to strengthen spiritual life through prayer and Bible study.

The Student Christian Association strives to seek a better understanding of the Christian way of life. This goal is accomplished under the direction of President S. Lehman, as discussions and social activities are offered.



This odd looking creature was found harassing the many students who attended the Inter-Varsity Christian Fellowship's Halloween Party.

i.v.c.f.

s.c.a.

The Student Christian Association opens each meeting with a hymn. Leading the group is S. Lehman, an active senior in our college SCA.





Spiritual, social, and educational activities of the Catholic students are fulfilled by the Newman Club. These are achieved through activities such as picnics, retreats, and interesting and informative discussions.

newman



President H. Dugan welcomes both Catholic and non-Catholic students who wish to join interesting discussions on varied topics.

Through Hillel, the Jewish students on campus gain a better understanding of their ancient history and traditional religion. Advisors Dr. Schick and Mrs. Shur, and President S. Packman plan varied programs to offer club members.

hillel



Relaxing in her dormitory room in McCarthy Hall is Alexis Yogel, active member of the Jewish religious club on campus, Hillel.





The French Club is composed primarily of French majors and those interested in the field. Being the French cultural center of the state colleges, West Chester sponsors French Week, which includes recitals, exhibits, films, lectures, and dramatic programs featuring French authors and artists.

french

spanish

Many Spanish Club students who have had the chance to study in Spain and at La Universidad de Las Americas, Mexico City, are given the opportunity to describe the people, places, and customs which they have met. Thus, through vicarious experience, all members may enjoy Spanish culture.





Under the supervision of Dr. Bailey, the English Club gives students added insight into the problems and rewards of the professional English teacher. Interest is sustained by the various, renowned speakers, activities, and special events which are offered at all the regularly scheduled meetings.

english

german

German Club, advised by Mr. Kulhanik with Don Henry as its president, enables all students to become familiar with the culture of Deutschland. Lectures plus films offer insight into German life. Members may work abroad during the summer, thus attaining a closer contact with the Germanic peoples.





The Majors' Club is composed of men and women from the Health and Physical Education curriculum. Membership in the organization enables students to participate with state and national professional organizations, affording them an opportunity to gain knowledge of, and insight into their field.

majors

varsity club

The Varsity Club, an organization of men athletes who have earned at least two varsity letters, welcomes visiting teams to campus and raises money to give our teams official blazers. Undertaking the job of selling programs and refreshments at games, they add local color with each yell of "programs here!"





valkyrie

Through the capable assistance of its faculty advisor, Miss Schaub, Valkyrie continues to render its valuable service to many causes. Composed of women physical education majors, this club organizes such activities as the Valkyrie show, bake sales, and a Christmas party for atypical children. Valkyrie Club officers, M. Miglio, D. Cash, M. VanDyke, S. Robertson, and H. Hetrick, are a great asset to the organization.



w.i.a.p.

The purpose of the Women's Intercollegiate Athletic Program is the eager promotion of athletic competition among colleges. The encouragement of good sportsmanship, teamwork, and improvement of athletic skills represents this club's basic philosophy. Under the capable leadership of Director Elinor Taylor and President Marta Heier, the program grants to all participants the opportunity to meet and share experiences.



w.a.a.

The Women's Athletic Association promotes and provides the opportunity for participation in intramural sports for women. Under the direction of Sandra Lucas, president, and Advisor Miss N. Ruth Reed, fall, winter, and spring sports are scheduled. Other events offered are coed recreation, square dances, splash parties, and tournaments. This organization fosters ideals of good sportsmanship and develops leaders.



s.p.s.e.a.

Student participation in the Student Pennsylvania State Education Association has risen tremendously in the past two years. Under the able direction of James Evans and Polly Weaver, the club has continually shown the exuberance necessary for its superb activity. The objectives of this club are to give a clear insight into teaching as a profession and to stress professional attitudes necessary for a teaching career.



neithian

When the school bell rings, West Chester's future elementary teachers will be there to handle the job. A club which strives to uphold the ideals of honor, wisdom, truth, and justice in elementary education is the Neithian Club. Named for the Egyptian goddess of wisdom, Neithian is led by President S. Bair, Vice-Pres. B. Netzel, Sec. N. Spang, Treas. W. Haggenbottom and faculty advisors Dr. King and Dr. Studenmund.



m.e.n.c.

Familiar to all music majors is their national professional organization MENC, the Music Educator's National Conference. As members of MENC, all music students receive a monthly magazine and are aided by the organization as it sponsors programs in various areas of musical endeavors and as it allows for several annual student group trips. MENC is another all-important move in preparing the teachers of tomorrow.

government club

Discussions of current national and international affairs aid members of the Government Club in furthering their knowledge of the innumerable viewpoints of governmental affairs. Club members gain personal experience in the operations of a government by holding mock conventions and elections.



young democrats

The Young Democrats Club studies various voting trends, candidate qualifications, and political reasoning. Discussions are held concerning a wide range of political affairs. Government Club members conduct polls and mock elections to serve as follow-ups and aids in various discussions.



young republicans

The big, gray elephants of West Chester State tramp forth as the Young Republicans, affiliated with the Young Republicans of Pennsylvania and the Young Republicans National Federation, strive to encourage interest in political activities through discussion of campaigns and national affairs.



n.a.a.c.p.

The West Chester State College branch of the National Association for the Advancement of Colored People is a civil rights organization founded to work for the full equality of all Americans. Under the leadership of Nancy Barbour, the club sponsors a tutorial service and prominent speakers.

w.c.s.c. radio

A constantly increasing amount of technical facilities enables our college's radio station to broadcast campus, state, national, and world-wide news. WCSC presents diversified fields of music for student enjoyment. Jazz, folk, and Broadway productions add to the entertainment fostered by this organization. The flair of their presentation makes them popular with students. B. Ruch is the able station manager who is responsible for scheduling programs originating in Lawrence Hall.



Bill Adams, staff member of the growing college radio station, is hard at work preparing for the next broadcast. News and views are presented on all topics concerning the school.



Our disc jockey, Dick Grove "spins a platter" on his T.G. L.F. show on college Radio WCSC. The expanding facilities of this station help to bring our campus closer together.

WCSC Radio, the voice of the campus, provides the students with a wide variety of listening pleasure. Capably managed by Butch Ruch, WCSC's station is in its second school year.

Mick Cochran, a most popular WCSC Radio disc jockey, is preparing for an evening of lively music at one of the college mixers. This is another service provided by the WCSC station.





friars

Tradition, a word closely knit within the hub-bub of every college campus, is greatly enhanced at State by the men who call themselves Friars. The service organization aids the college through the provision of two scholarships to State students, as well as aiding the community of West Chester by being active in the Day Care Center. Leadership, ability, friendliness, and scholarship ebb from these, the Friars of State.



alpha sigma phi

Alpha, Beta, Gamma — Women Greeks join our enlarging scene of service organizations because of new college recognition. Alpha Sigma Phi has proved itself to be of great service to the college and community. Its function at the Day Care Center is but one phase of varied charitable contributions. Alphites also offer a scholarship awarded for outstanding cooperation and leadership.

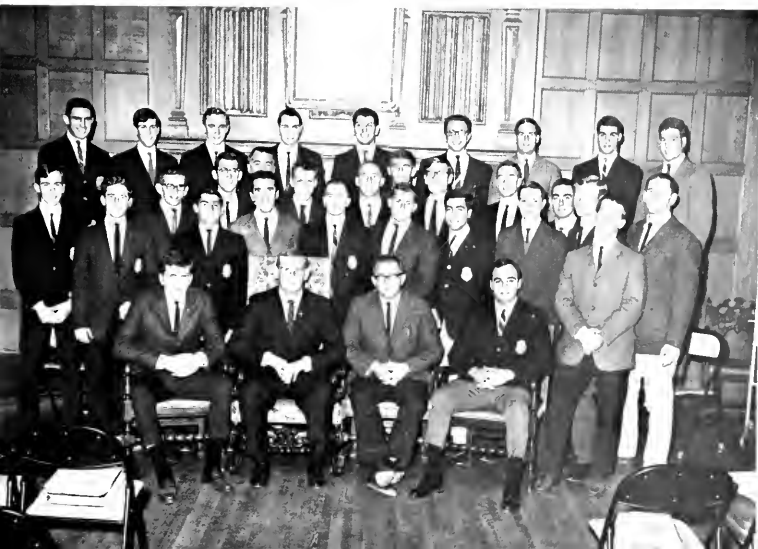

alpha phi omega

Another surge of expansion is noticed here at State through the growth in number of our service fraternities and sororities. One of the newly recognized organizations is the group, Alpha Phi Omega. Although at first opened only to Boy Scouts and former Scouts, the organization now holds membership on a more open basis of merit while it strives to enforce its already high reputation for service and charitable activity.



The Mathematics Club, under the leadership of advisor, Mr. Wiener, and president, Len Fredericks, encourages members to increase their knowledge in this field by supplementing classroom learning with practical mathematic applications.

mathematics club

geography club

The Geography Club, known for its interesting field trips and week-end excursions, is composed of majors and other students interested in their physical surroundings. Members also maintain a tutoring service and weather station.





astronomy -physics

Under the capable guidance of Dr. Rickert, the scientifically-minded students of the Astronomy-Physics Club are given the opportunity to broaden their interest in the field of science. It is their earnest desire to correlate the science curriculum with the club through the presentation and discussion of many interesting projects. Other activities undertaken by the enthusiastic group include trips and lectures.



biology

Established in 1963, the Biology Club exists to serve the interests of majors in this field. Excursions, films, and guest speakers are among the activities this organization has sponsored this year to help expose its members to various aspects of their major field. Under the guidance of their advisor, Mr. Skillen, and President Chuck Douglas, the club has greatly expanded in scope and activity this past year.



chemistry

Through lectures, films, discussions, and various field trips, the energetic members of the Chemistry Club are given the opportunity to apply the practical aspects of chemistry to modern life. Through challenging experiments, members widen their scope of knowledge. Under the able guidance of their advisor, Dr. Reynolds, new and interesting developments in science are learned and appreciated as members share findings.



math honor society

Established in the fall of 1962, the Mathematics Honor Society consists of those students who have completed eighteen credit hours and have maintained a "B" average. Dr. A. Filano, advisor, inspires high standards among the members.

The Geography Honor Society, Gamma Theta Upsilon, is a national honorary fraternity. Members of the local chapter, Gamma Eta, maintain a "B" average in eighteen credit hours of geography. Mr. Bielski, advisor; E. Spohn, pres.

geography honor society





sociology

The objectives of the newly organized Sociology-Anthropology Club are to develop and to promote activities and interests in this field. In addition, the club wishes to recognize and perpetuate the services available in the area of social work, social science, and social history. The capable advisors of the club are Dr. Samuelson and Mr. Bram who guide its members in the varied endeavors of their chosen field.

s.c.u.b.a.

A spark of the adventure into the unknown is ignited through underwater exploration, and here the fundamentals for such a possible adventure are learned as the Scuba Club practices in investigating the eerie depths of Hollinger Field House's swimming pool. All students are welcome to join the group as the many facets of West Chester State's athletic program are heightened because of the Club's underwater efforts.



s.e.t.s.

The Student Electrical Technical Staff, or SETS, is the backbone of all campus functions. Under the able leadership of Mr. W. Benner, advisor, this vital IGA sponsored organization is in its third successful year. The members perform precision teamwork in arranging and managing lighting, sound, and scenery for all of the social events and programs presented on campus. SETS is truly a vital part of campus life.



ATHLETICS





A hectic pace has been set up by the academic wing of our college, and the athletic branch, not to be out done, has retaliated with its own expanding measures. Everyone is caught up in the growing hubbub of activity as even intramurals gain momentum.

Ever extending





athletic prowess is magnified



In the last few years it has become evident that the family of sports at West Chester was growing rapidly and was in rather desperate need of a new home. Construction was started on this project in 1965 to solve this problem. With considerable room to grow on South Campus, West Chester intends to defend her well earned name for sporting achievement, and with fine new facilities and talent she surely will succeed.

Even with a strong foundation, no plan can survive for long by itself; therefore, we at State should consider it fortunate that tremendous support has always been given our athletic program and will continue for future years. With persistent interest, our sports activities must reach a zenith.



by boundless enthusiasm





The Women's Gym team includes *l. to r.*, 1st row: Mr. Truka (Ass't. Coach), M. Faulkner, E. Babuska, K. Hunter (Mgr.), L. Gottshall, B. Babuska, C. Claggett, B. Valken, N. Askew, P. Long, Mrs. Cooper (Coach), 2nd row: C. Wyman, L. Bright, M. Donadt, E. Ward, L. Bright, J. Boora, and V. Kerekes.



Doing a split on the balance beam is freshman Ellen Ward.

women's gymnastics

Barbara Babuska, a senior member of the gym team, executes a stag headstand. A well-rounded contender, she performs in the uneven bars, balance beam, free x, and vaulting events.

hockey



Tina Sloan, foreground, grits her teeth as she fights to take the hockey ball from her opponent, Gail Rinehart. This major hockey maneuver is used frequently throughout the game to advance the hockey ball toward the goal line.

Quick moving Gail Rinehart alludes an attempted tackle by Ruth Lafoie as she dribbles the ball downfield. Gail's athletic prowess has proved invaluable to the team effort.



Senior star Marcia Miglio attempts a drive. Her eagerness to do well is evident in her long standing record of fine plays. She will be sadly missed by the hockey club members.



Marcia Miglio, left, saves the ball as she dodges her opponent, Elsie Powers, who attempts to intercept the pass. The ability of both of these girls was an asset to their team.



Elsie Powers and Doris Chilton demonstrate an opening bully while Ruth LaJoie eagerly waits in a ready position to receive the hockey ball and pass it to one of her teammates.

The Women's Hockey team of West Chester State College by using different maneuvers and excellent tactics has earned for the girls a high standing for the season. Under the capable direction of Miss Gros, the team has worked conscientiously in order to gain this position. Graduating seniors Marcia Miglio and Doris Chilton have provided valuable competitive experiences to fellow club members.

West Chester State's first and second string hockey team have performed admirably this year. Seated, l. to r., 1st row: C. Conly, E. Powers, R. LaJoie, P. Pope, P. Oughten, T. Kesting, G. Rinehart, M. Miglio (Capt.), T. Sloan, N. Wood, D. Chilton. 2nd row: Miss Y. Gros (Coach), L. Eberly,

J. Shultz, L. Swarts, N. Brasselman, M. Faulkner, J. Walfe, B. Miller, N. Rinehart, K. Snyder. 3rd row: J. Steele, C. Thomas, S. Stetson, J. Jarret, C. McKay, C. Patton, D. Chambers, S. Wyant, and M. Moore. These girls deserve praise for the time and effort they have all contributed for the club.



women's basketball



Miss Kyvallos, Women's Basketball coach, tosses the ball to Carol Rinewalt and Lou Ann Ballinghoff as Jackie McElheny waits.

Long, hard, strenuous practice pays off for the West Chester State Women's Basketball team. Under the direction of Miss L. Kyvallos, the girls have been able to improve their shots, blocking, and team play. Stellar seniors have added their experience to a team well molded by capable hands and have proved themselves helpful assets to this outstanding basketball club and individual members.



Carol McKay uses her agility to the fullest as she "out taps" her fellow team members at a practice session in the Old Gym.



Kneeling, l. to r.: J. McElheny (Co-capt.), Miss Kyvallos (Coach), J. Frey (Co-capt.). *Standing:* P. Ferguson, P. Lynch, J. Steele, D. Reynolds, D. Cash, M. Caldwell, L. Ballinghoff, C. Rinewalt, C. McKay, E. Ardao, and M. Lerda, J. Sener, D. Chilton (Mgrs.).



During a practice game in Ehinger Gym, P. Lynch out-jumps one of her teammates while Jean Frey and Carol McKay wait for the top.

women's swimming



Swim team members, *l. to r., 1st row:* Joan Pechin, Maureen Sullivan, Sharon Krawchak, Virginia L. Patt, Linn Draper, Mary Menalik, Brenda Weaver, Susan Mullaney, Maryann Fitz Patrick, Barbara A. Schlager, Kathy Walsh, Carol Brown. *2nd row:* Mrs. Guinta (Coach), Lita Eberly, Maureen McDermott, and Pat Haley.



M. Sullivan's excellent swimming record is the result of hours of practice and a love for the sport.

The Women's Swimming team, coached by Miss Margerum, is an integral part of our athletic program. Its long hours of practice have been rewarded with numerous Eastern Intercollegiate Championships. The sincere attitude with which the girls approach the sport is widened by their performance. They are to be commended for a fine job.

And they're off! Members of the WC Women's Swimming team, Mary Ann Fitz Patrick, Kathy Walsh, Maureen McDermott, and Carol Brown end the grueling relay.



synchronized swimming

The synchronized Swimming Club, under the supervision of Miss K. A. Margerum, has concentrated its efforts toward the performance of *Man in the Footsteps of Time*. A biannual production, the show exemplifies the advanced aquatic skills of many of the students, and their ability to develop these skills into dazzling routines. The theme of this year's show rests in the history of our world. It opened with a comic cave man diving into the deep; and closed as one took a step beyond the present and confronted the audience with a "way out" presentation of the future. Indeed, it was marvelous.

Woosh! only the feet of swimmer Sue Johnson are visible as she breaks a back float.

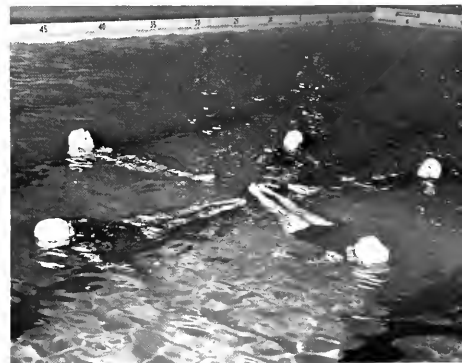

A pinwheel design is one of the varied designs among those possible by the squad.

Shown in a familiar poolside setting the West Chester Synchronized Swim team members are, *front row, l. to r.*: M. B. Me-halek, S. Lenihan, R. Hewitt, S. Crammer, S. Suhocky, G. Andrews, S. A. Mackers, *Sec-ond row, l. to r.*: M. Van Dyke, J. McEl-hany, J. Esslinger, A. Paterson, B. Bishop, L. Hempton, S. Johnson, J. Springer, J. Ar-buckle and L. Lutenberger. A great team.

lacrosse

Carol Patton of West Chester State strives to defend the College's position against the Shipley School, her rugged opponent.



Firm and waiting, the last defensive player endeavors to protect her goal. Her assignment is to abolish future advancement.

Patty Pope uses the scoop in an attempt to gain possession of an elusive ground ball. The team owes a great deal of its success to the extraordinary devotion and untiring efforts of this junior star. With members of the team, Patty led West Chester to an elite point for the 1965 lacrosse season.

The interesting game of lacrosse is played exceptionally well by West Chester State's Women's Lacrosse team. These players use many technical tactics including clever footwork and skillful use of the crosse. Experience, coordination, and exceptional coaching combine to create a team which has met with much success. Under the guidance of Miss Gros, teamwork has been further developed.



Members of the 1965 Lacrosse team are as follows: *1. to r.*, 1st row: K. Walsh, M. Heier, C. Patton, M. McLaren, B. Hauser, S. Gochringer, M. Faulkner, R. La Joie, B. Miller, L. Schwartz. 2nd row: G. Reinhart, M. Smith, C. Claggett, S. Stetson, C. Cowan, D. Fritch, M. Sullivan, P. Suplee, L. Eberly. 3rd row: N. Wood, J. Whitman, J. Stube, J. Reigel, C. Reinwalt. Pictured below is the Lacrosse second team of WC.

Chris Thomas uses her speed to evade the defending player from Shipley School. Crosse in hand, Chris is an expert in this field. Her willingness and sportsmanship are superb.





West Chester State's Badminton team pauses briefly for this group shot. Members of the successful squad are as follows: *l. to r.*, 1st row: D. Chilton, T. Sloan, D. Monroe, N. Milne.

2nd row: Mrs. Greenwood (Coach), J. Forbes, D. Dixon, B. A. Buerman, P. Zartarian, C. Stokes, T. Morehead. West Chester State can be proud of the team spirit shown by the girls.

badminton

Here is Nancy Milne, another valuable cog in the wheels of the WC Badminton squad.



Like lightning, Doris Chilton and Jerry Wolf dash to recover the evasive "birdie" before it touches the Ehringer Gym floor.





"I shot an arrow in the air" and Barbara Yearsley, Kathy Huston, Carol Markley and Sally Prizer see Doreen Favinger hit her mark.



Effective lady "Robin Hood's," Mary Ellen Gaughn and Kathy Huston test the tension.

archery

The team members are from *l. to r.*: B. Forwood, C. Markley, B. Yearsley, K. Huston, S. Prizer, M. Cole, M. Gaughn, A. Eshleman, D. Favinger. Under the direction of Miss Yanisch,

the 1965 Archery team defeated Cheyney. They met stiff competition from Drexel, Swarthmore, and University of Pennsylvania, but with many returning players the tide will turn.





Dee Williamson expresses intense effort as she stretches to make a well executed forehand return against a hard-pressing opponent. Returns like these enabled WC to have a fine season.

women's tennis

Triumphant! Through untiring team efforts and excellence in individual attainment, West Chester's Women's Varsity Tennis team boasts a perfect record. They attained their pinnacle by overpowering Penn State University's team. A growing number of potential stars has aided greatly in building the tennis team to their elite position. In practicing and on the playing courts, these girls have shown good sportsmanship as well as athletic excellence and have proved themselves able ambassadors for our school. Resourceful endeavors produced by all make this year's record exceptionally commendable.

Barbara Edwards displays the winning form which has led her to an undefeated athletic record in her sport. Accuracy, agility, and achievement are synonymous with this senior.



The Women's Tennis team boasts an undefeated record in five games. *L. to r.:* S. Robertson, S. Knight, D. Williamson, K. Snyder, C. Moody, B. Edwards, N. Ashew, B. Rudy, N. Milne, S. Smith, V. Waller, L. Bubbenmayer, S. Sweet, L. Ebeling, K. Schonk, C. Brown, and N. Bear. Congratulations, girls!





Kneeling: G. Falvey, N. Ackerman, C. Pierce, C. Mackay, C. Crouse, D. Deardorff, G. Hogarth, and K. Weaton, *Standing:* K. McCann, C. Lamom, D. Underwood, C. Rowlands, J. Heindel, S. Little, B. Crowley, S. Huttman, C. Brandt, Mrs. Rokus (Coach), S. Cramer, L. Whisel (Mgr.), K. Evans, B. Ulrich.

softball

West Chester State College proudly presents the Women's Softball team. Strong team cohesion combined with the excellent coaching methods of Mrs. Joan Rokus made the 1965 squad one of power and endurance. Only through love of the sport, unselfish giving of oneself, and desire of success can anything be fruitful. The closely knit group of young women has proved all these points and has shown that inner growth can be had through effort.

Sue Little, about to make contact with the ball, swings the bat in the hopes of a home run. The catcher tensely waits to catch the ball if it is missed and the umpire watches closely in order to call the play. Fans in the background prove the wide following of women's baseball on the WCSC campus.



baseball



Safe at first! Glen Worcester legs out an infield hit against Trenton State. His hustle, fine glove work, and good speed paid off as the Rams went on to gain a 7 to 6 victory.

Hurler Bill Standen leads off first base in the 7-6 Trenton State game. Although he was out of action most of the season, when he pitched, his blazing fast ball did a fine job.



Senior Co-captain Bruce Moore gets valuable pointers from seasoned baseball veteran and Rams coach Dr. Killinger. The versatile glove man shared both backstop and first base duties.



L. to r., 1st row: F. Golden, C. Brown, E. Smith, B. Butter-
 wick, J. Steidle, C. Worcester, D. Faulkner, W. Yeager, B.
 Malone (Mgr.), R. Brayboy (Grad. Ass't), 2nd row: V. Melo-
 grano, R. Emery, J. Makara, W. Standen, R. Moore, B. Moore
 (Capt's.), T. Jackson, A. Traub, W. Mendenhall, T. Deiley.

3rd row: Dr. G. Killinger (Coach), R. Kratz, G. Emerich, C.
 Houp, D. Forney, W. Schemberg, G. Robinson, C. Forster, J.
 Willard, A. Hasson, and Mr. Messikomer (Ass't. Coach). The
 perennially powerful baseball team from West Chester State
 expanded its forces and winning record in the 1965 season.

Under the veteran leadership of Dr. Killinger and
 Mr. Messikomer, the 1965 WCSC baseball team again
 emerged on top. The season was highlighted by vic-
 tories against perennial Big Five rivals La Salle

and St. Josephs, and an exciting extra inning up-
 set of powerhouse Ithaca College. The batting and
 pitching of the graduates will be missed sorely in
 1966, but the core of a good squad will return.



Everybody hits in the Rams' line-up.
 Here pitcher Bob Emery aids his own
 cause by sending a line drive single
 over second into center field.
 The LaSalle catcher prepares for a
 play at home but, nevertheless, a run
 scored as WC went on to win 4-0.

track and field



Sophomore Mike Napolitano will, no doubt, be vaulting for the West Chester State pole vault record set by Darryl Lawrence in spring 1965.



Number one shot putter, Dick Maloney, will be aiming for the WC outdoor track record.

With Al Schwinn at the high hurdles, the Rams will be especially strong in this area.



Jim Wilson scampers for a first in the indoor forty-five yard dash against Ursinus College with Ram runner John Muska close at his heels.



The men of the 1966 Track and Field team: *l. to r., 1st row:* J. Poole, H. Rush, P. Bunting, A. Buffenmyer, F. Luff, T. Hollinger, S. Propert, B. McCormack, J. Wilson. *2nd row:* Mr. Yoder (Freshman Coach), J. Musika, D. Curran, J. Roper, A. Schwinn, R. Olsen, M. Napolitano, D. McGlaughlin, S. Wear.

3rd row: Dr. Yoemans (Head Coach), G. Weaver, R. Maloney, J. Rowland, D. Holyeck, J. Thomas, J. Jorgensen, T. East, Mr. Morgan (Ass't. Coach), W. Lutz (Mgr.). Commanding respect from all who attend the meets, the team has expanded greatly in team effort and ability and makes State proud.

The 1964-65 Outdoor Track team had a successful season, compiling a record of seven wins and only two defeats, the University of Pennsylvania and La Salle College. Indoor events were also strong,

as the runners, vaulters, throwers, and hurdlers ably handled the keen competition. Since the 1966 Track and Field squads will be composed of many outstanding lettermen, the season shows promise.



Going agilely over the high bar is Gary Weaver, a WC sophomore high jumper. In the first track meet of 1966, with a leap of 6' 5 $\frac{1}{4}$ ", Gary broke the State's high jump record.



Jerry Knatz combined speed, agility, and determination to spark the tennis team to impressive wins in the spring of '65. He is a junior Liberal Arts major.

men's tennis



Steve Temple slashes one of his noted serves into an opponent's territory. Steve's overpowering serve was a deciding factor in matches.

The Men's Tennis team for the Spring, 1965 season is to be commended for their fine teamwork and exhibition of sportsmanship.

Marked team effort brought a successful spring season for the Men's Tennis team. *L. to r.*: Dr. Twardowski and Mr. B. Forer (Coaches), D. Gregg, D. Long, L. Wentz, J. Knatz, B. Sechrist, S. Temple, Jamison.



golf

Here's senior Frank "Bud" Booth showing fellow teammate Jeff Hovis how to "draw" an iron shot. Bud's link success has qualified him as number-one-man.

The success of West Chester's Golf team, ably coached by Dr. Cottrell, is evidenced by their ascending to "top ten" standings in the Pennsylvania State College Conference. Accomplished lettermen, Jeff Hovis, Craig Reynolds and Pat Schubert, gained essential backing from reliable rookies. With untiring practice and team effort they proceeded to gain the drive necessary for decisive wins over PMC, Textile, and Kutztown.

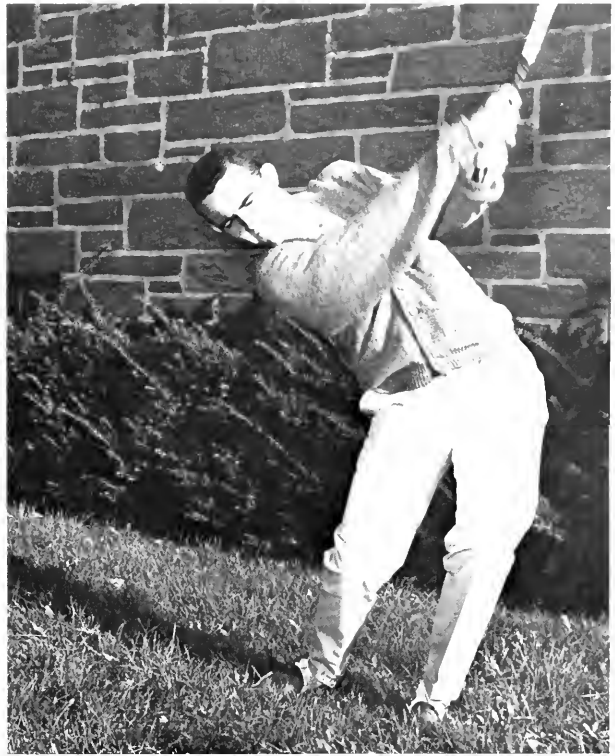

Vital and versatile Jeffery Hovis approaches a ball for a recovery shot—quite a difficult procedure.

Posing in front of Hollinger Field House are the members of the 1965 West Chester State College's Golf team. *L. to r.:* B. Booth, F. Booth, B. Chiu, A. Flashner, J. Hovis, Dr. E. Cottrell (Head Coach). Missing were C. Reynolds and P. Schubert.

men's gymnastics

The 1965-66 gymnastics season was expected to be WCSC's best ever due to many returning lettermen to create a well-balanced team. After losing the beginning three meets to aggressive teams on the Ram schedule, the next five games posed less difficulty. There is an increasing interest in gymnastics and the work is on a much higher plane than ever before. A. Davis, completing his 19th year as Head Coach, and his able, experienced assistants E. Kolacki and M. Trnka, feel the season was a success and keep an eye on the future.



Gery Cernickey changes his grip on the high bar to execute the back swing. Form and agility prove this his specialty.

Sophomore Gary Anderson performs a double back somersault on the trampoline. He has many years to perfect his skill.

The 1965-1966 West Chester State College Gymnastics team is composed of the following men: *Kneeling, l. to r., 1st row:* M. Trnka (Ass't. Coach), A. Davis (Head Coach), and G. Kolacki (Ass't. Coach). *Standing, l. to r., 2nd row:* J. Erdosy, B. Justin, G. Anderson, H. Simon, A. Gazjuk, J. Castle, C. Golder, V. Karabin, R. White, J. Parks, M. Richardson R. Landis, and G. Cernickey. They have formed a very fine team.

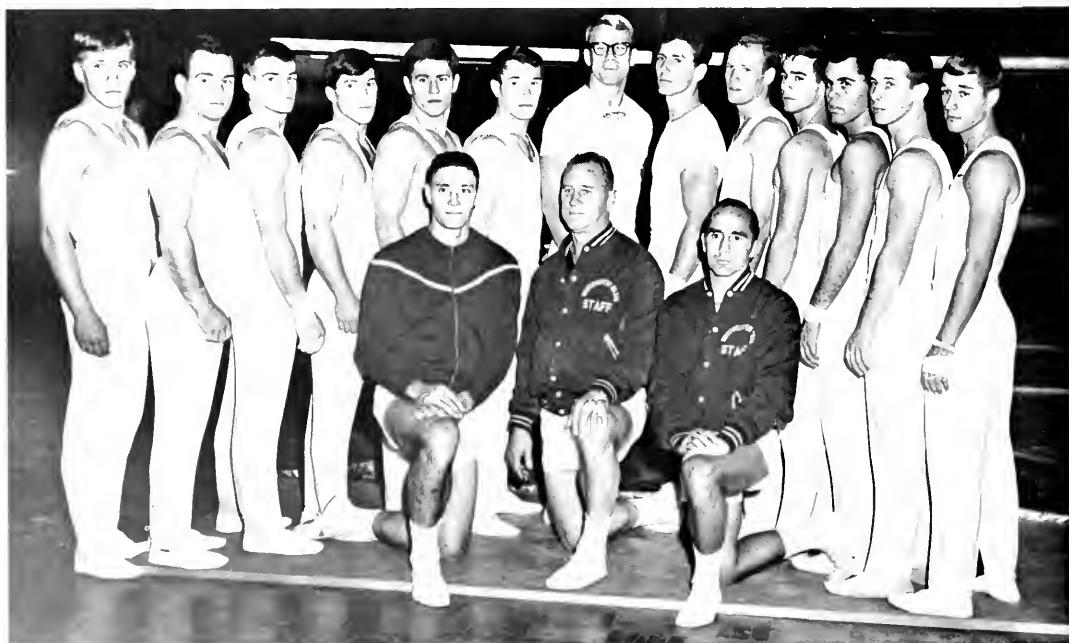



The 1965-66 West Chester State College Wrestling team had a most successful season. *L. to r., 1st row:* N. Berlin, J. Hart, D. Yeager, B. Yaeck, M. Dowhower, H. Johnson, D. Smith

(Frosh Mgr.). *2nd row:* N. Kulp (Head Mgr.), L. Staudenbaur, G. Vermillion, P. Lillman, K. Biles, R. Woltstenholme, W. Moritz, R. Long. (Head Coach). Congratulations on a good job.

wrestling

Mr. Robert Long, in his first full season as Head Coach of the Ram Wrestling team, is known for success in his sixteen years of association with the sport; the 1965-66 season was no exception. The team started by winning the Townson Tournament. Then it easily defeated the first four opponents in dual meet competition. The Rams did remarkably well against the 1964-65 MAC champs, Temple. With a nucleus of lettermen a successful season was due.

The Rams 130 pound John Hart holds a body ride and arm lock on his CW Post opponent. On the far left is Mike Dowhower who tries loosening up to wrestle in the approaching match.



men's swimming



Swimmers, take your mark, Go! As the starter's gun resounds throughout the pool area, West Chester's T. Bory lunges forward for a perfect start and a placing finish.



Team members H. Hiemenz and G. Meyer take time out from the rigors of practice to discuss certain pertinent swimming techniques with fellow active club member J. Scheuchenzuber.

Ed Strychowski puts forth the extra effort needed for producing a final burst of speed. He executes perfect technique in his stroke and combines it with exceptional power.

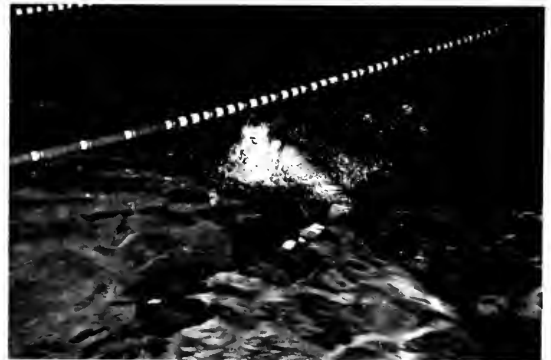



The West Chester State swimming team boasts of many "ace" swimmers and divers. Their undaunted spirit was a contributing factor to a good yearly record. The men splashed to individual as well as team victories for the season. The 1966 team is composed of the following members *Kneeling, l. to*

r.: W. Doan, D. Lewis, J. Sessoms, T. Bory, E. Strychowski, F. Sinagra, H. Hiemenz. *Standing, l. to r.:* J. Hay (Mgr.) C. Pagano (Diving Coach), E. Balthaser, J. Scheuchenzuber, F. Noonan, P. Warner, K. Daly, M. Plevyak, J. Sadler, J. Steinmetz (Ass't. Coach), and E. Norris as the able Head Coach.



The predominance of the 1965-66 West Chester State Swimming team was apparent at the outset of the winter season. With decisive early season victories over University of Pennsylvania, Bloomsburg, and Seton Hall, Coach Ed Norris' "mermen" splashed to a winning season highlighted by strong performances in the Middle Atlantic and State College Conference Championships. Senior Co-captains Gustave Myers and Henry Hiemenz provided experience and depth in the sprints and distance events. Records came tumbling in nearly all meets. Sophomore P. Warner lowered the fifty and one hundred yard free style marks, therefore, helping to set a record in the 400 yard freestyle relay team with teammates J. Scheuchenzuber, T. Snyder, K. Daly.

Anchor man J. Sessoms surges forward to complete the fourth lap of a relay race as the third man reaches for the wall which signifies the end of his gruelling fifty-meter swim.



Outstanding team work and individual excellence can't adequately modify the spirit, enthusiasm, and good sportsmanship displayed by West Chester State's Cross Country team. *Kneeling, l to r.,* T. Hollinger, J. Roper, M. Randler, R. Wein-

stein, F. Luff, H. Rich, B. Wynn. *Standing,* E. Wright (Mgr.), N. Hartzel (Head Mgr.), J. Campion, T. Ponezka, R. Alley, S. Propert, W. Goad, S. Weinstein, Mr. A. Hawthorne (Coach).

cross country

Coach Art Hawthorne's Ram Harriers ended another winning season this year with an 8-4 record despite heavy personal losses because of injuries during most of the season, including to the versatile coach. The State College Championships, hosted by West Chester this year, were the high point of the season for the varsity team. Led by Mike Randler, who placed first, the Rams captured the team title for the second year in a row. The freshmen, undefeated in dual meet competition, won the IC 4A Championships, another first for State.

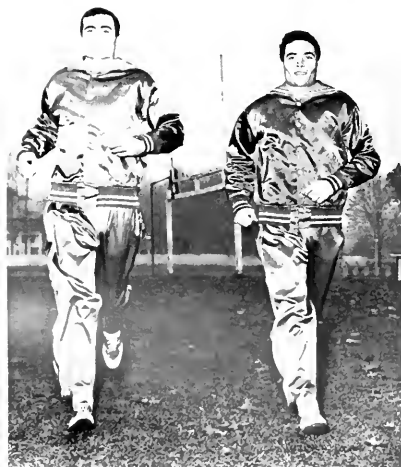

The varsity team co-captains, D. Weinstein and M. Randler, jog homeward after a victory for the team.

Coach Hawthorne briefs his runners before a meet. He believes in encouragement for best team efforts.



men's basketball

Even though the State College Conference was dominated by Small College Championship contenders, Cheyney, and the Rams' schedule included Palestra matches with Temple and Drexel, it cannot be denied that the Rams had a good season in 1965-66. With only two seniors and two juniors on the squad, Coach Hopkins gave his sophomores much game experience. Seniors M. Manning and R. Hall helped steady a squad which was shaky at first. Emerging as team equalizer and sharpshooter was Pete Chambers, a sophomore with a patented jump-shot. The future looks favorable to a versatile squad.

Rookie "netsetter" D. Borneman gains possession of a rebound in our game against Millersville. Borneman's great energy and strength will help to form a strong nucleus in future games.



Swish! The 1965-66 West Chester State Basketball team will do it every time. Although their record was not outstanding this year, the team played each and every game wholeheartedly and always displayed good sportsmanship. The 1966 team includes the following *kneeling*, l. to r.: T. Hopkins (Head

Coach), S. Newbaum (Mgr.), J. Heim (Ass't. Coach). *Standing*, l. to r.: F. Biondo, M. Manning, J. Valore, R. Dundon, A. Foreman, D. Borneman, R. Hall, J. O'Neil, S. Danowitz, H. Buoni, D. Schwartz, P. Chambers, and missing, B. Sikorski. We praise the current Basketball team for a job well done.





Pete Chambers jumps high for an easy two points as teammates wait ready for possible rebound action.



J. Valore leaps above opponents blocking tactics to sink a basket and execute another perfect play. His quick foot-work makes him a valuable team member.

Senior R. Hall possesses unusual agility and quickness for a big man. Here he sinks a bucket in the face of a Glassboro man. Tally two points for Ron.



Kneeling, l. to r., 1st row: R. Leib, G. Worcester, J. Slusser, T. Juenger, J. Lowry, C. Conrad, J. Massiolo. *2nd row:* R. Vincenti, S. Seuffert, G. Hibshman, H. Holmes, R. Wessner, D. Gildea. *3rd row:* T. Skiles, L. Eisenhauer, R. Miller, R. Polley, S. Wahl. *4th row:* E. Townsley, W. Irwin, R. Man-

sell, G. Trapp, F. Wilson, B. Sikorski. 5th row: D. Whitmore (Mgr.), H. Goodwin (Ass't. Coach), M. Lorback (Head Coach), B. Woolley (Ass't. Coach), W. Lutz (Trainer). The 1965 West Chester State College Soccer team stands proudly on a magnificent record due to exceptional talent and team spirit.

soccer

The West Chester State Soccer team expanded their ability, doing a better job in 1965 as compared with a mediocre record in 1964. The Ram's record of nine wins and three losses was somewhat of a pleasant surprise as the team was composed mainly of underclassmen. The team's only losses went to Baltimore and twice to the 1964 NCAA Champs, Navy. One of the losses to Navy came as the Rams reached the NCAA Eastern Regional playoff. On the other hand, impressive wins came over our tough competitors such as the University of Pittsburgh, East Stroudsburg, and Elizabethtown. The reason for the Ram's fine record is twofold. First, the defense, led by senior Jeff Lowry and a fine sophomore goalie, Barry Sikorski, played its typically strong game. Second, the offense, led by sophomores Hal Holmes and Ron Polley, and junior Bob Lieb, kept great pressure on the opponent's goal. Next year's team promises to be better yet with an undefeated Freshman team moving up to accommodate spots left by the few graduating seniors and with Coach Lorback's emphasis on team effort.

A head ball by West Chester's Larry Eisenhauer sets up the Ram offense deep in Navy territory. Larry, a sophomore left halfback, played an excellent game for the aggressive Rams. Our team was edged out by the Middies who went on to become semi-finalists in the NCAA classic college soccer struggle.





In a game which Navy won over West Chester by the score of 3-2, sophomore left-inside Ron Polley challenges a Navy player for the possession of the ball as teammate Charles Miller, a left-halfback, moves to assist.



Under pressure from his opponents Jon Slusser, senior center forward and captain of the '65 Soccer team, turns, kicks, and clears the ball toward the West Chester goal area.

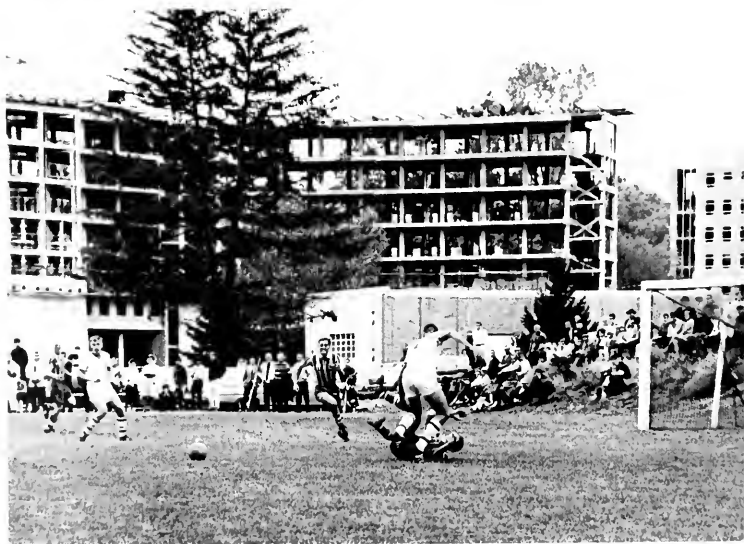

During a "classic" soccer game, the senior halfback, Jeff Lowry, charges toward the ball as Ed Townsley is eliminated from the play. Simultaneously, Barry Sikorski, WCSC goalie, tenses for the oncoming Navy action.

football



Hitting off tackle is swift, coordinated Lou Neebe (45). A graduating right halfback, Neebe was second only to Roger Grove in team rushing.



Grueling line action is often missed by a large number of spectators. Grinding out short yardage through the line helped the Rams to overcome Mansfield State College by a score of 27-0. WCSC's team depends greatly upon the accurate blocking technique of its offensive and defensive lines. Their ability has been a big factor in many victories.

The 1966 West Chester State Football team; *l. to r., 1st row:* G. Rader, J. Florence, P. Gerney, W. Fleming, H. Bauer, T. Ostroski, D. Ferguson, C. Ritter, W. Schwalm, L. Neebe, *2nd row:* R. Nast, R. Kurowski, E. McLorie, R. Smeltzer, R. Hyatt, R. Holt, S. Laughman, R. May, J. DiLullo, *3rd row:* A.

Giretti, J. Levine, F. McKonly, J. Poley, C. Sawhill, R. lin, M. Haines, H. Landis, W. Grenfill, E. Reynolds, B. Mulhern, J. Haynie, W. Denton. *5th row:* Mellor, Shank, Lewis, Swetkowski, Derrickson, Harr, Grove, Blackburn, Santish.

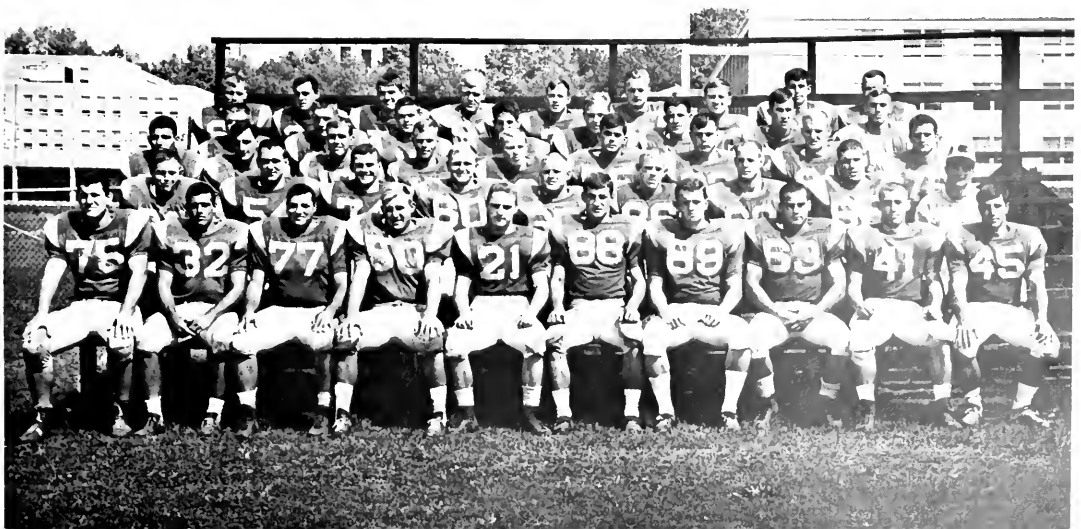



Dan Ferguson, West Chester State end, whips back to receive a long pass. The Rams complete yet another play to aid them in victory over the Mansfield team.

West Chester State's Football team was unable to defeat a strong, seasoned East Carolina State team in their opening game. E. Reynolds is down on a tackle.





Bill Schwalm, a senior halfback, dives across the Mansfield goal-line for a six point tally for the West Chester score. Bill puts forth the extra effort so necessary to produce points in a game. Added to this, speed and agility formulate a gifted player.

The past season proved to be a rebuilding one for West Chester State's Football team. The Rams were minus 24 lettermen and had only ten returning senior veterans. However, an abundance of sophomores who lacked only game experience showed their talent and drive. After being upset early in the season by strong East Carolina and East Stroudsburg teams, the Rams bounced back to win five of the remaining six games. The team was aided greatly in these victories by veteran players Tom Ostrowski, Lou Neebe, and Hal Bauer. The team's "new look" included rookies Roger Grove, team leader in rushing; Jim Haynie; and Brian Mulhern. The Pennsylvania All-Conference team included Dan Ferguson, and Cal Ritter and John Florence for honorable mention.



John Florence artfully avoids a Kutztown tackler and surges forward on this play. John scored five touchdowns this season and tied for the team lead.



Halfback Roger Grove (43) scrambles to the right in an attempt to break through Villanova defense. The play gained valuable yardage for the Ram's squad.



ACTIVITIES





*A whirlwind of school spirit
winds a course through the perpetual
current of the academic year while a
wave of talent and enthusiasm flows from a
widening stream of non-academic events.
From this sea of creativity evolves
a native reservoir of expression.*

Dynamic





talents are developed through



Since the college draws its student body from a variety of backgrounds, the pool of interests which must be served is composed of numerous activities and events to suit many tastes. Each student may discover an activity to his liking and participate in college clubs and organizations. From artistic, cultural endeavors to seasonal events, West Chester State furnishes an array of varied outlets for talented, eager undergraduates.

Extra-curricular events have proved an important part in our educational system for with their aid a well-rounded person is molded. Experience is attained through willing participation, observation, and reflection in various channels of interest that form cultural, intellectual, and social stimulus.



diversified activities



golden rampage



Active members of MENC anticipate good luck as they prepare the club's float. Keeping club spirit, they chose a musical theme.



Seniors, S. McCarthy, N. Schmidt, M. MacKenzie, and L. Bryant use creative talent to adorn a dorm with Broadway characters.



"Li'l Abner," the float contributed by the Friars, gets the finishing touches for its place in the Rampage parade.

Dave Shuster dons the new Rams costume to lead the Rampage parade over town streets for the delight of spectators



Many a creative hour was spent in the preparation of Guinta's House on Rosedale Avenue. Peter Pan in Never-Never Land was the magical theme of the home.



A rhythmic college couple displays their talents as interested spectators draw around them in Hollinger Fieldhouse. Fast dances are a favorite on campus.

Harry Wells, a magnificent drummer featured at our Homecoming dance, performs a lively solo number to the delight of his captivated, collegiate audience.



Former Junior Prom Queen, Miss Rosemary Martin, is surrounded by her court after being selected as Golden Rampage Queen for 1965. Personal charm and gracefulness radiate from this gracious queen.





During a gala evening of dancing to the music of the Dorsey Band under the direction of Lee Castle, couples pause by the waterfall. The combination of good music, fast friends, and delightful atmosphere made this evening a most enchanted one. It was an exciting climax for the college Homecoming.

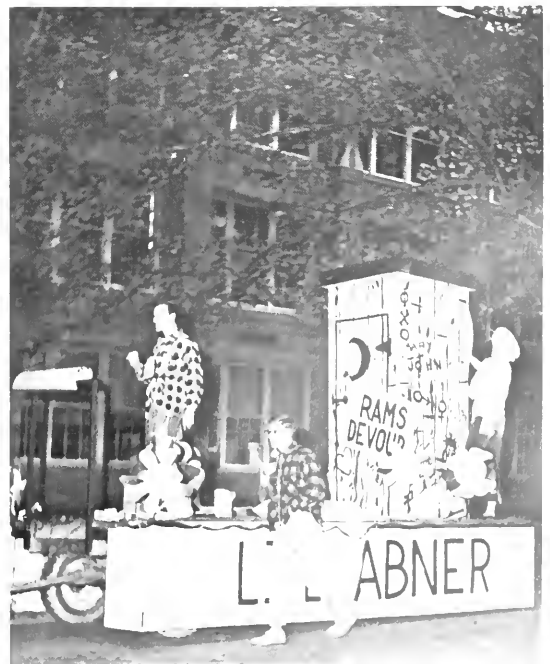

Loyal brothers of the WC Friars society trimmed their float with a little bit of humor. The men look very different when not dressed in their club's traditional navy blue blazers.



A completely unique computer designed by the Math Club for the Homecoming Parade attests to their mobile, colorful thoughts.



Presiding as queen of Rampage festivities, Rosemary Martin received several floral arrangements for her three day reign. She was presented with roses at the dinner.



The Roman senators pictured are not really senators at all; they are representatives of men's Resident Council. They journeyed along Church Street before being judged.

A Sharpless Street off-campus home used "Ramm Yank-ees" as a novel theme for decorations. Featuring a ticket office and live horse, this house was a big attraction.





Dancing couples take a break to listen to the melodious tones of Jimmy Dorsey's orchestra. The dance proved to be most successful and was a very pleasant climax for our Homecoming Weekend.



One of the Rampage queen candidates begins to dance a rather "queenly" cha-cha with her date.



The "King-size" bed shown here belongs to the royal Rampage float of State's junior class.





Faithful fans always, West Chester State College's pretty and pert cheerleaders lead their schoolmates at games, hold pep rallies, and make artistic posters for forthcoming ath-

letic events. *L. to r.:* B. Lapano, P. Herr, C. Stokes, P. Hillard, J. Trimble (Capt.), D. Shuster (Mascot), S. Wise, B. Jones, S. Johnson, J. Habig, and S. Hoover. Give a yell!

cheerleaders

Pam Hillard leaps ecstatically from the bench as the Basketball team forges toward another "swish." She is joined in her boundless enthusiasm by exuberant fellow squad members.



Ram cheerleaders eagerly await the start of the soccer game with Navy. When the team members break through the gigantic paper-covered hoop, all know the game will soon commence.



modern dance

Form, beauty, rhythm, and design can all be expressed in the form of the dance. The Modern Dance Club, under the direction of Miss Lorraine Powlus, gives male and female students the opportunity to develop self expression, engage in rhythmic training, and learn intricate steps and formations. At their weekly meeting, the members practice exercises and creative techniques.



Members of the Modern Dance Club strike a formal pose during a practice session in Philips Ballroom.

In this picture, some members of the Modern Dance Club follow the directions of Linda Stall in "The Dance in the Gym" from West Side Story. Linda like many outstanding club members was given the thrilling opportunity to choreograph her own group dance.



Sue Ann Hoover, a senior member of the Modern Dance Club, gracefully executes a striking pose while she dramatically portrays an expressive feeling in a creative dance.

dances



Rhythm and mood form the popular dancing style for State students to follow.



Scott Armstrong and his partner roll with the music played in the Old Gym.



Follow the leader! The "line" dance participants must be attentive or miss their cue and be out of line.



The Impadas, one of the many dance bands on campus, keep a constant beat and make the dancers "swing."



Listen! Is it the roar of the crowd or the roar of the Pacific? In any case the mood was very delightful.

"Come on! How about some of those famous Hawaiian appetizers?" Even the food showed creative thinking.

Following their brief acquaintance with Hawaiian cuisine, many of the students hated to leave the feast.



picnics

Eating outside and not having to dress up was great, but even at W.C.S.C., Hawaii, no one could escape standing in a long line before getting his dinner.



"camelot"



Even after all of the performances were over, everyone continued to talk about the singing and acting of Mary Jean Overmiller as Guenevere and Richard Gwinn as King Arthur in the 1965 Junior Class play.

The musical capturing of a legendary whim was brought to life through the genius of the Junior Class. "Camelot"—brilliant in talents, exciting in plot, magnificent in color—was certainly a tribute to the organization and thoroughness which typifies the Class of 1966. All the gaiety of courtly life was revived as Arthur, Guenevere, and Launcelot re-enacted the courses which pre-destined their fateful end. The flourish of this play will live forever. King Arthur's command at the play's end aptly forecast the audience reaction, "Don't let it be forgot, that there was once a spot, that was known as Camelot."



Days of hard work and preparation form the strong foundation of one of the most comical scenes for both the audience and the cast, that of King Pellinore (Murray Mullins) with his rotund, furry dog (Peggy Chambers) coming to visit the rather befuddled King Arthur and his court at Camelot.



Morgan le Fay (A. Cornish) and young Modred (D. Rambo) seal the secret pact which eventually will bring destruction to Arthur's dreams. Modred offers Morgan creamy chocolates in order to secure her magical help and further his plans to overthrow the good of Arthur's mystical "Round Table," realm.



The dramatic crowning of Launcelot as a Knight was vividly enacted by Thesbian members of the Junior Class M. Mullins, B. Gwinn, M. Overmiller, J. Gum.



Round Table? No, round circle, and the cast forms one of their own as they take a well deserved break from hot lights and nervous tensions of rehearsals.

all



stars



The enveloping silence of Philips Memorial Auditorium set an entrancing atmosphere for stellar cellist, Janos Starker. His performance included popular Debussy selections.



Wednesday, October 13, 1965, West Chester State College was privileged to witness an exciting performance of the Goldovsky Grand Opera Theater. Their presentation of the opera "Don Giovanni" was certainly an experience for all those in attendance. The voices of the lead singers were superb.

Laura Toledo's Iberian Dance Theater gracefully performed many intricate, authentic dances of Spanish origin. The striking costumes and lively music enhanced the show.



The majestic sounds of the Minneapolis Symphony Orchestra resounded throughout Philips Memorial Auditorium on February 10. It was under the direction of Mr. Skrowaczewski.



christmas

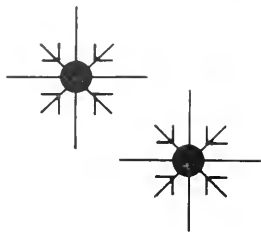

Every Christmas this familiar face is seen, Santa visited West Chester this year with a bag full of goodies and a heart full of songs for the students.



After the Carol Service, Mike Spiro glides his date over the floor of Lawrence Hall.

The enchanting aura of Christmas is highlighted as the Men's Chorus and the Women's Glee Club fill the stage of Philip's Memorial auditorium during the 1965 Service.





"The day that the snows came down . . ." or at least the day after left State's campus in a wonderland of powdery peaks which were needed as forts for anyone passing Men's Dorm.

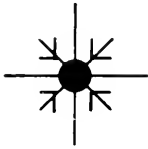

Vocally gifted co-eds heighten the Christmas spirit through their awe-inspiring, candle-lit performance of many seasonal hymns and carols. The girls await their cue for entrance.



As ever, caroling played a large part in the Christmas festivities of the seniors. Fun 'n frolic shine on the faces of C. Frikor, C. Moore, C. Carson, S. Gregory, B. Brucker.



A welcomed break, a friendly word, and a feeling of warmth is generated to enhance the feeling of Christmas happiness as couples pause in dancing to enjoy refreshments and rest.

Illuminated only by soft stage lights, candles, and stars Philips Memorial Auditorium captures a calm spiritual atmosphere as students perform seasonal a cappella selections.



Our photographer captures Carol's air of excited expectancy while she sits among her friends to enjoy the White Supper, an annually excellent Slater meal.

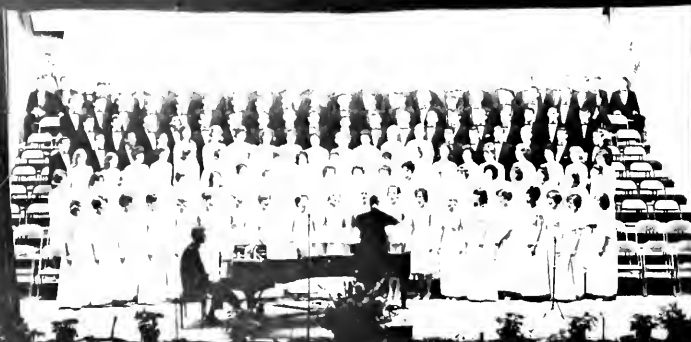



As she "warms up" for her solo in the Christmas program, pert, pretty Carol Kauffman seems to be dreaming of the night ahead of her. Later Carol gave an outstanding presentation of the traditional Christmas carol "O Holy Night" for an intrigued audience who gained feeling and spirit for the Christmas holiday from Carol's performance.



Placing second in the honor vocalist audition entitles the runner-up to sing at the Christmas White Supper. Ursulene Patula performs to the delight of our faculty members and her fellow classmates and gives worthy ending to the pre-Carol Service dinner.

It isn't easy but West Chester co-eds make a noble effort at dancing to the quickened beat of the West Chester Statesmen. Even in long formals and spiked heels the girls show good sportsmanship and help to form the merry spirit that lasted during the night.

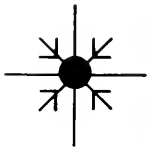

lecture series

At 8:15 O'clock on April 28th the audience of faculty, students, and townspeople seated in Philips Memorial Auditorium hushed as the celebrated Sean O'Casey began his memorable and witty talk entitled "Pictures in the Hallway."

Another famous face to appear in Philips Memorial Auditorium was that of Winston Churchill, III. Descendant of the famous Sir Winston, the capable young lecturer spoke worthily concerning "The Changing Face of European Politics."





Thought provoking . . . inquisitive . . . the mind was able to explore its many facets with the help of the renowned Dr. J. Gaither Pratt, our guest lecturer on the evening of February 3rd. His speech led the audience to know the "Frontier Science of the Mind."



On December 7, 1965, the noted author and lecturer, Mark Van Doren, spoke to an enthusiastic student and faculty audience. The lecture, based on concepts toward making the study of poetry come alive was extraordinarily stimulating and valuable to all.

theatre 208



Theatre 208 is produced by the Little Theatre of West Chester State College. In the fall of 1965 the dramatic selections included, *The Cave Dwellers* and *A Phoenix Too Frequent*. The group has acquired a "new look" through expanded accommodations, growth in membership, and a talented advisor. Active members must accomplish various technical production requirements to be eligible for membership in the drama fraternity, Alpha Psi Omega.

Theatre 208 presented a striking performance of William Saroyan's, *The Cave Dwellers*. Ed Pennypacker as the Duke and Joe Gum as the father gave realistic character portrayals.

The aspiring actors and actresses of the Theater 208 acting group of West Chester State College are exemplary of talent, creativity, promise, and extreme ability. Several well known plays are produced and presented by this group for the benefit of their fellow students, faculty, and community, thus

providing them with a fine cultural background in the arts. The Little Theater group's interest and love of drama has been an asset to the campus, for as our cultural interest is increased, our appreciation is developed, and our scope is enlarged, we gain a strong and more fulfilled experience.





Barbara Barretta, a Thespian co-ed, portrayed Doto in the play, *A Phoenix Too Frequent*. The still, pensive attitude of a seasoned veteran shines on her face during a soliloquy.

Student Thespians Helga Krauss, Helen Bernstein, and Christine Reilly converse during a scene of *The Cave Dwellers*. These able actresses have contributed to club presentations.

Senior Elizabeth Chambers performed worthily as Dynamene. Her wondering gaze conveys her ability to emote varied moods.





Dancing to an excellent band, these couple seem to glide across the dance floor while others enjoy the refreshments.



Senior class members take time out from dancing at the January Cordial held at the General Washington Country Club.

Greeting guests at the Cordial are Senior Class Officers and top college dignitaries.

LII



january cordial



A bit of "comic" relief provided a most memorable night for seniors at the dance in honor of the January graduating class.



We managed to drag the handsomely attired Senior Class Advisors from their Cordial festivities long enough to photograph them. Mr. Mitten, Miss Sheppard, and Dr. Dorchester have been invaluable help to our class.



Seniors dance a little closer as evening wears on; some knowing that this will be their very last undergraduate social event.

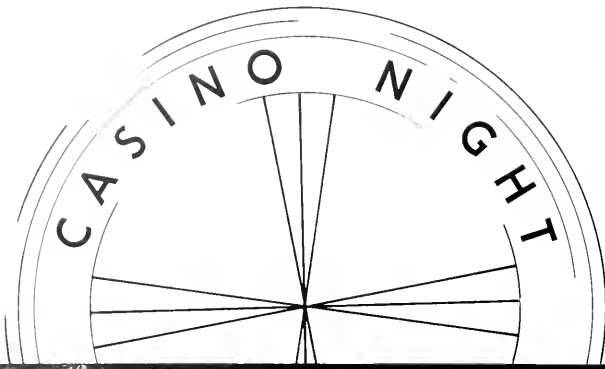

Trying their luck against the house at one of the many games of chance are a few all-State big time gamblers who may be richer tomorrow.



Spinning . . . spinning . . . spinning . . . the dice cage gets one last twirl before the hand of Doreen Favinger decides the fates of all her gamblers.

The roulette wheel appeared to be a great hit with some of our more enthusiastic, ardent, and rich gambling friends. This alluring gambling device attracted many onlookers, wary of that first big step.



Casino Night is one of the most anticipated events on campus. The class of 1966, after introducing this form of entertainment three years ago, has continued to sponsor this fun-filled event in subsequent years. Every year, for one evening our college is the most lively spot east of Las Vegas. Roulette wheels, honkytonk piano, card games, cigarette girls, money, prizes, and lots of laughter can be found everywhere. A wheeler and dealer often becomes bankrupt but since only "play" money is used, no one is affected by his loss. Casino Night is one of the many successful innovations which has greatly enhanced campus social life.



Each spin of the wheel is a tense moment at the world famous West Chester State Casino. Here, "wheeler dealer" Carol Ammon watches the spinning wheel. Round and round it goes and where it stops nobody knows, but everyone bets that a chance landing on his number may mean untold wealth.



After an exhausting night of gambling, Ann Lux and Bryce Donley take a short break to count the haul. Unfortunately, neither Ann nor Bryce could cash in their chips for legal tender. What can one expect when fortunes are won or lost at a flip?



Lasting memories are created under dim lights as soft music serenades this co-ed and a special someone.

Following Prom tradition, Rosemary and Ken begin the Queen's Dance to a number played by the Statesmen. As the "spotlight dance" proceeds many couples crowd the dance floor.

Even though the hour is late this couple dances on and will always hold dear a memory-filled evening.



All "spruced up" for an evening on the town, this happy and dapper group seems prepared to enjoy "A Moonlight Serenade," the theme of the Junior Prom.



A high point of the evening was the announcement of our Junior Prom Queen Rosemary Martin. Beautifully attired in black and white, she began her reign as queen as she was crowned by her predecessor, Kathy Russell, who was 1964's sovereign.



intramurals



A popular sport, intramural soccer is one in which men of all curricula prove their utmost endurance.

A well-placed, friendly tap to the ankle blocks what might otherwise have been a powerful, scoring boot.

As the action begins in the men's roller hockey game, players ready their sticks to corner the puck.



Teammates rush toward the elusive puck to "drive it home" as the opposing goalie crouches to block it.

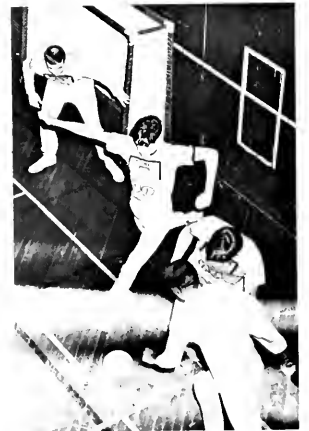

The Infirmary may complain, for in a WCSC intramural soccer game seldom does the ball take the beating.



european tour

Faces gleaming happily, suitcases packed, ready to go, students of West Chester State College prepare themselves to take off for the continent. They left from Kennedy Airport in New York for an extended tour throughout approximately seventeen countries. Among the many stopovers were Paris, Rome, London, Heidelberg, and Bonn. Great expectations were fulfilled as students gained cultural and social experiences. The students were also introduced to foreign students with similar interests, visited theaters, art galleries, museums, palaces, and the famous night spot, Casino de Paris.





"The Bathers" by Paul Cezanne is a lithograph from his bather's series. The work was presented by Dr. and Mrs. Paul Makler.

An increased appreciation, an enlarged sense of values, and an expanded aesthetic feeling all combine to account for a recent surge of importance placed on art and the possession of works of art. West Chester State College held the formal opening of its permanent art gallery in the Special Education Building in the spring of 1964. Since then the project has mushroomed and even includes a longed for Wyeth painting. A salute is in order for those working for our cultural advancement.

A country scene in abstract, this painting in oils was done by Jan Surrick, a student who had elected a creative painting class.

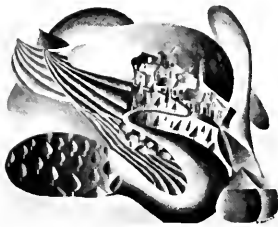

"Sticks and stones will" . . . serve as the material from which campus sculpture students create artistic works such as the examples pictured here. The contemporary Michaelangelo's sculpt under Mr. Ring.



After months of toil, one of the most cherished possessions in the permanent art collection finally was purchased. A resident of Chadds Ford, Pennsylvania, Andrew Wyeth, the artist of this water color named "The Address Place," sold the work to West Chester shortly after it was painted in 1965.



The campus art show, spring 1965, featured the artistic endeavors of college students and was exhibited on the Field House lawn.

A sculptured creation from Mr. Harry Bertoia's second phase, "Dandelion" is an abstract interpretation in stainless steel.

Another of the later paintings in the permanent art collection is an oil, painted in 1963 by H. T. Hallman named "Cathedral,"



Showing typical use of figure arrangement of the High Renaissance period is "The Rising of Lazarus" by Salimbene (1568-1613).

Alice in Wonderland? No, only a stylized drawing of a tree showing character. The work, done in pen and ink, is the product of Douglas Davidson, a State student, while he attended a creative art summer class.





UNDERCLASSMEN





*Four years of constant striving
does merit for the college student
a claim on many of the benefits formed
from West Chester's educational progress.
However this claim is not absolute for
the benefits will not end with the
graduation of any single class.*

Tomorrow is





a reflection in the



An all encompassing goal of seniority serves us unceasingly if it clouds to any extent our sight of the many advancements as tools for the entering freshmen and the veteran sophomores and juniors. The members of these classes with able models to follow have availed themselves of many advances and have made it evident that they intend to make prompt and profitable use of them. Their destiny is bound toward success.

As seniors, they survey their career during the beginning decade and are extremely proud of the advancement they have witnessed. But for the graduates of the final half of the decade, with an evolving pattern of its own, the future is one of still further expansion and of deep enrichment.

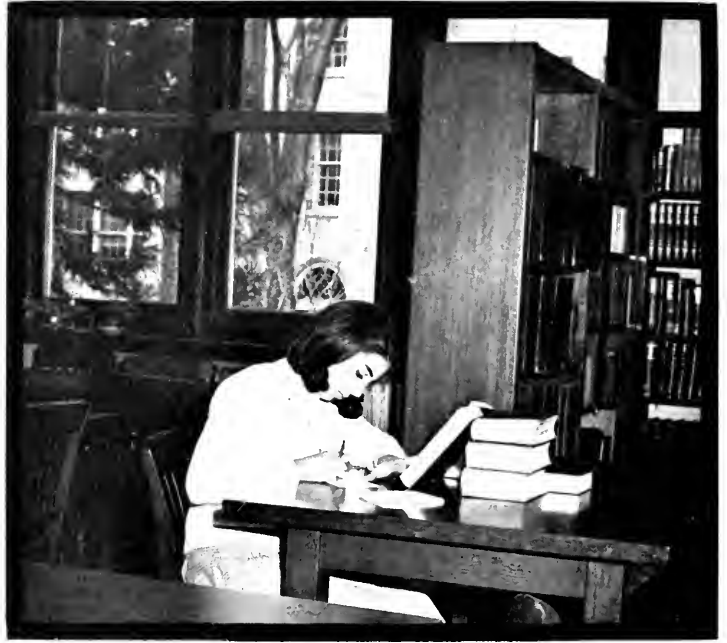

mirror of today



registration



This Frosh, swamped with signs and directional arrows, and wanting only to get away from it all, is lucky enough to receive valuable, experienced guidance from a friendly junior.

Could it be that these worldly looking young ladies are seniors? Of course, for only they are more confused than anyone when the time arrives for that final registration day.

Within the last four years the registration process has been greatly simplified through the installment of I.B.M. devices. However, don't brag about the tremendous progress to any haggard student who has just finished copying his parent's home address for the twelfth time!



Graduating seniors wait their turn to sign up for long awaited senior picture sittings as the swamped *Serpentine* staff looks on.





In the beginning only confusion and a little bit of hesitancy marked the dink-clad freshman as he peered at arrows and signs on registration day. However, as the days passed instantaneous friendships were formed, some to last and some to fade, but friendships they were, and they began the cohesion necessary to make a class a really strong body. The class of 1969 is quickly becoming the powerful organization that should, before 1969, make both West Chester State and themselves proud.

class of nineteen sixty-nine

The initial push emanates here



This group of freshmen are given a chance to try a little musical accompaniment as one of their bewildered number sing the frosh song.



By posing for the famous I.D. card "mug shot," this Frosh will be immortalized in plastic and classified as a student at West Chester State.



Smokestacks reaching to the sky . . . crowded avenues of busy construction workers . . . steel . . . brick . . . mortar . . . progress . . . but still, indifference to all the turmoil and confusion rules when love is in the hearts of the very young.

A traditionally agonizing and traditionally freshman experience is that of singing in rain or shine.



Here we see an almost unbelievably rare sight—that of finding an empty chair in the "rec" at lunchtime.



Two minutes until class begins, and it's on the second floor! This harried co-ed now faces another dilemma—that of locating an empty coathook in time.



"Isn't that fella in the madras cap cute?" While waiting in line to finish registration, these freshmen coeds pass time admiring men of the Cap Crew and becoming acquainted.





Yesterday and tomorrow—both are far away to the sophomores as they suspend between the beginning and the end of their college career. The class of 1968 has already begun to make its indelible mark on West Chester State College. The active group has contributed greatly through making possible various social events and academic growth. Pride in itself marks the group as it winds its way to the finish line of its formal undergraduate education, and with real confidence it will progress.

class of nineteen sixty-eight

With this environment

Oh, there's nothing like cramming to make one forget easily, and it looks as though one Main Dorm scholar has just about given up trying.



Here lies one formerly nice ski jacket, killed by the impact of a size 12 sneaker. But do not sorrow. It's all part of the price of learning.

A very important part of any class is its officers, for without these imperative persons the entire class would lack the leadership it needs. Filling the ranks of president, vice-president, secretary, and treasurer for the class of 1968 are, in order, Michael Plevyck, Nancy Askew, Lillian Della Penna, and Rita Eppheimer. These directors strive to make the Sophomore Class one of value to West Chester.



growth is inevitable



A delight of paper reading in the library is that one need only insert a roll of lightweight film.

As an entertainment for the State student body, the Sophomore Class sponsored the well known popular singing group called the Shirelles. The girls sang the "in" songs of the day to the rapt attention of students in a packed fieldhouse.



West Chester State College's Francis Harvey Green Library is shown as a meeting place of great minds.

Oh, to be back at home pretending that this ridiculous registration and these warmongering juniors never existed! That feeling persisted last year. However, the strong survived and this year freshman regs were more than a little enjoyable.





Juniors



A junior in college—even the name carries with it a special significance. A junior is one who has identified himself; his friendships are concrete; his class has evolved into a powerful body of students; and he still has a year left to enrich his experiences. In many ways he is a member of the class which is in the most advantageous position of the entire four years of college. In another year he will be facing the outside, but now he can sit proudly on the pillow he has sewn for himself.

class of nineteen sixty-seven

Stimulated to accentuate all



All the magic of Heidelberg was brought to the campus as happy couples attended the Sophomore Semi-Formal. Music was provided by the Crites.



Frosh Frolics has never had "shapelier" cheerleaders than this enthusiastic squad provided by the Juniors. They will long be remembered.



Members of the Class of 1967 can attest to the fact that Junior Year is a flurry of excitement filled with fun, hard work, and activities that are wide and varied. The success of the many events sponsored by the Junior Class depends largely on the officers. A great job was done by this year's Junior Class Officers. Pictured, they are *l. to r.*: Patti Pope, Secretary, Kathy McCann, Treasurer, Kathy Bunt, Vice-President, and Lew Neumann, President.



Quite by accident our photographer caught in one shot the greatest concentration of Indian Madras on campus. But why shouldn't the Juniors wear the "glad plaid?" Frosh week is the class of '67's week to shine.

Maybe everybody didn't have the nerve to dress up, but everyone still had a terrific time at the Halloween Party. Here, junior Drue Donofrio and her rather psychotic partner enlarge their "Mischief Night" fun.



abilities



Final? Term paper? Whatever the overwhelming task, junior Sandy Volk and Bob Ingham master it.

Yes, there is such an animal as a friendly, helpful, non-harassing Junior someplace on WC's campus.





Juniors become

Even after a gourmet's holiday, a delectable Slater lunch, and even when you're walking with the choicest of partners, the hike back to class isn't always pleasant. Blame can be put on the 14° temperature.

Something tells us that this Cap Crew member hadn't really planned on shaving in the middle of the floor of Hollinger Field House, but he may as well, for it's now the freshman's chance to turn the tide.



A blistering January afternoon shows three co-eds eagerly reaching for a gateway to warmth. The door leads to the new class building, the Science Center.





Oh, what an interesting and truly stimulating lecture! Often a balmy autumn afternoon is really too much for even a scholar. We've heard of "Junioritis" but this is ridiculous.



Proud new owners of class rings take a break from dancing to relax in the pleasant atmosphere of a Lawrence Hall dining room which for the evening was turned into a ballroom.

Glasses checked, alarm clock set, and one extremely exhausted junior takes a break from studying for examinations to catch a quick snooze in his third floor Men's Dorm room.





SENIORS

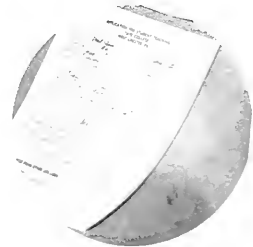
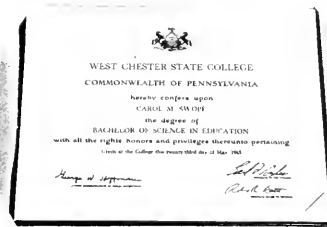



Here, trembling on the brink of self-understanding, the senior fondly recalls the early days which time has swept away. From the first soft and tested step of freshman year, the student has been molded and enlarged to the confident, weatheread being of senior year.

Seniority





... achieved by self-expansion



Time has brought the end for some – the end of the security of chums and college hall – and has brought instead one even greater trial, that of fulfilling dreams. The trial period has ended; efforts small and large will prove themselves as the confidence gained by past success makes chins rise a little higher. Time has laid the bed of knowledge; and the coverlet will be woven with a thread of freedom crossed with the twine of maturity.

DR. JAMES B. BONDER

*Gone are the days.
Those that one remembers as
Happy, carefree times when one
Was sad but only for a while. Here are
times when sadness has meaning. It leaves
a dullness, a throbbing in the soul. When
one remembers fondly and regrets that
certain days have passed. But
man is merely helpless
to the process.*



In Memoriam

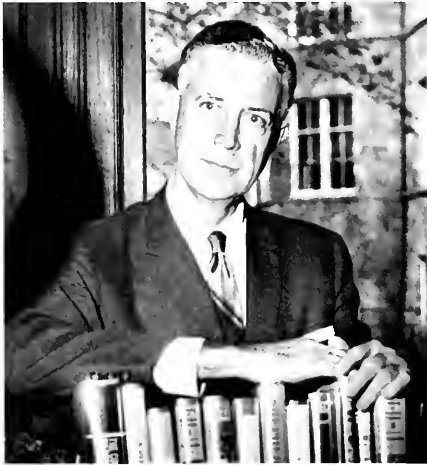

MR. JOSEPH K. HALL

*He can no more
change the past than hold
the ocean tides. Yet, he yearns
to alleviate the burning. He strives to
forget. He longs to return to the almost
forgotten days. The days of freedom from
strife. They will never return, these
times of utter gladness. Gone
forever is this time.
Gone are the days.*



Under the leadership and direction of these class officers, the seniors completed their final college year. T. Juenger (Pres.), S. Klinger (Sec.), M. Mullins (V-Pres.), and F.

Fimiano (Treas.), have made this year a most memorable and enjoyable one for all of the members of the Senior Class.

class officers

Our senior class . . . the rounding out of four experience-filled years . . . the days when good times and good friends mean more than ever before. The class as a group grows in importance and the activities will ingrain themselves into our memories as the most worthwhile and enjoyable events of college days. With the proper organization and aims our final year will latch itself pleasantly to the mind forever. The process of building a class of strength and closeness has not been easy, but the goal has been achieved. For three years class officers have strived to build a cohesive group, one of close knit friendliness. Now that the structure is completed, the final leaders, the class officers of 1966, have been delegated the most difficult responsibility, that of satisfying the creature of strength. Choices and decisions must be made with greater insight, for they will be the last.

The 1966 officers have made the parting year one of treasured and living memories for every member of the senior class.





Who is? They are. They are the outstanding West Chester State students who have been judged most worthy to represent the school nationally in *Who's Who in American Colleges and Universities*. A difficult duty for the judges is the choosing of students to be candidates for *Who's Who*, and this year, as in other years, they were chosen on the basis of scholastic average, involvement in campus activities, and citizenship. All of these basic qualities are necessary for membership, as well as outstanding character and personality traits. These regulations make *Who's Who* a select representation of well rounded students.



The personification of school spirit is identified in seniors, R. Robertson, S. Klinger, S. Armstrong.

College government leaders elevated to the ranks of *Who's Who* are T. Juenger, M. Corbin, N. Blagbrough.

Top-rated seniors, B. Carrozza, S. Bair, and K. Mulin innovated many creative ideas at the college.



Service to school activities mark the stellar seniors pictured here: S. Spink, T. Deiley, C. Ammon.

Who's



The students and faculty of West Chester State College offer their congratulations to the fine students who have been chosen to represent the college in *Who's Who* this year. Among the other commendations gained by the students because of the national honor is a free placement and employment service which will help them to develop the potential that they can achieve. Singular efforts throughout college days have been gained because of hard work and trials and have produced persons of high ethical quality from 775 colleges and universities across the nation. *Who's Who*, brings recognition to outstanding students.



Seniors, B. Figlioli, M. Mullins, and M. Mackenzie have proved to be a tremendous asset to the class.



G. Meyer, R. Martin, and C. Bittenbender are well known to class members for their superb cooperation.



Bolstering their class in many activities are these familiar seniors: D. Boorse, F. Fimiano, J. Luff.



C. Conrad, E. Overstreet, C. Stankiewicz, and R. Heller are outstanding seniors, elected to *Who's Who*.

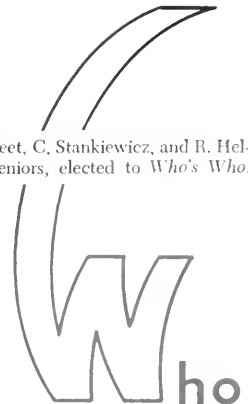



KATHARINE L. ABBOTT
B.S. *Health Education*



MICHELE ABRAMS
B.S. *Elementary*



NANCY L. ACKERMANN
B.S. *Elementary*



HOWARD W. ADAMS
B.S. *Music*



JOYCE F. ADAMS
B.S. *French*



ROSEMARY A. AKERS
B.S. *Elementary*



MARILYN L. ALEXANDER
B.S. *Elementary*



CYNTHIA I. ALLEMAN
B.S. *Social Studies*



NORMAN E. ALLISON
B.S. *Elementary*



LINDA J. ALVARADO
B.S. *English*

Class

CAROLE R. AMMON
B.S. *Elementary*



ELISABETH M. ANDERSON
B.S. *Social Science*



JANE E. ANDERSON
B.S. *Elementary*



JANET C. ANDERSON
B.S. *Elementary*





NANCY E. ANDERSON
B.S. *Health Education*



RUSSELL V. ANEMONE
B.S. *Elementary*



ELIZABETH J. ARBUCKLE
B.S. *Health Education*



CECILIA D. ARGENTINA
B.S. *Elementary*



JUDITH A. ARMSTRONG
B.S. *Elementary*



SCOTT H. ARMSTRONG, JR.
B.S. *Social Science*



PAULA L. AUGUSTINE
B.S. *Elementary*



BARBARA A. BABUSKA
B.S. *Health Education*

of '66



RALPH L. BAGNATO
B.A. *Social Science*



EILEEN S. BAIR
B.S. *Elementary*

SHIRLEY A. BAIR
B.S. *Elementary*



RICHARD A. BANKER
B.S. *Geography*



NANCY L. BARBOUR
B.A. *French*



CHARLES K. BASSETT
B.S. *Elementary*



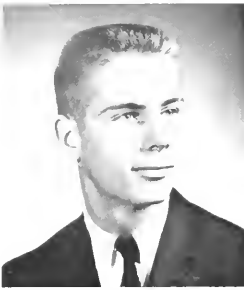

GEORGE F. BATES, JR.
B.S. *Mathematics*



JEAN A. BAVOLACK
B.S. *Elementary*

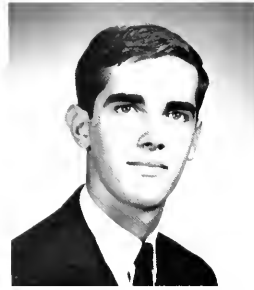

HOWARD R. BAZAR
B.S. *General Science*



LARRY M. BEANS
B.S. *Health Education*



JOHN W. BEATTY
B.S. *Social Studies*

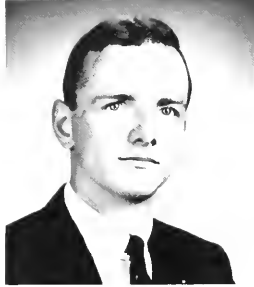

BARRY I. BECK
B.S. *Social Studies*



MARGARET B. BECKER
B.S. *Public School Nursing*



BARRY R. BERKOWITZ
B.S. *Science*



KENNETH H. BERKY
B.S. *Mathematics*



HELEN A. BERNSTEIN
B.A. *Humanities*



BARBARA A. BICKEL
B.S. *Mathematics*



WALTER F. BIEN
B.S. *Health Education*

KAY M. BILLS
B.A. *Social Science*



BARBARA L. BISHOP
B.S. *Elementary*



DONNA LEE BISHOP
B.S. *Elementary*



CARLTON L. BITTENBENDER
B.A. *Music*



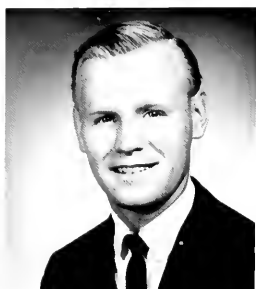

NORMAN J. BLAGBROUGH
B.S. *Mathematics*



ELISABETH A. BLAIR
B.S. *Mathematics*



CATHIE M. BLAKENEY
B.S. *Health Education*



PAUL A. BLANFORD
B.S. *Elementary*



GERALDINE BOHARCH
B.A. *Natural Science*



HELENE E. BOLBACH
B.S. *Music*



DONNA A. BOORSE
B.S. *Elementary*



FRANK J. BOOTH
B.S. *History*



S. LYNNE BORBIDGE
B.S. *Elementary*



DIANE E. BOUDWIN
B.S. *Elementary*

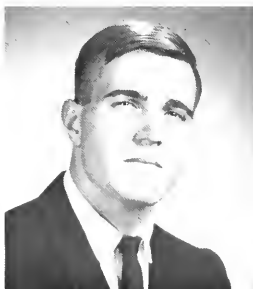

BARRY S. BOWE
B.S. *Spanish*



MARY A. BOWMAN
B.S. *Mathematics*

MARY L. BOYER
B.S. *Music*

SHIRLEY A. BOYKO
B.S. *Social Science*

CHRISTINE T. BOYLE
B.S. *Public School Nursing*

ELIZABETH L. BOZZELL
B.S. *Music*





LYNN M. BRAUN
B.S. *Elementary*



ARTHUR F. BREITINGER
B.S. *Social Science*



RICHARD I. BRODERICK
B.S. *Elementary*



ELAINE S. BROSKEY
B.S. *Elementary*



JAMES R. BROWN
B.S. *Mathematics*



JACQUALYN H. BROWNER
B.S. *Elementary*



BERNADETTE BRUCKER
B.A. *Sociology*



JOSEPH P. BRUTON, JR.
B.S. *Social Science*



LYNNE E. BRYAN
B.S. *Elementary*



RITA A. BUCKMAN
B.S. *Mathematics*



CAROL M. BUECKER
B.S. *Elementary*



PATRICIA C. BUKOWY
B.A. *English*

M. SUSAN BURNS
B.S. *Social Science*



THOMAS H. BURROWS, JR.
B.S. *Elementary*



BARRY L. BUTTERWECK
B.S. *Health Education*

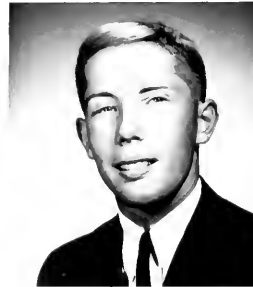

WILLIAM E. BYERS
B.S. *English*





CLARE W. BYNUM
B.S. *Elementary*



TERRIE CALDER
B.A. *Sociology*



JOYCE A. CALISE
B.S. *Social Studies*



KATHERINE CALLAHAN
B.S. *Elementary*



ELIZABETH M. CAMPBELL
B.S. *Elementary*



SALLY JEAN CAMPBELL
B.S. *English*



VINCE M. CAPPELLI
B.S. *Health Education*



SUSAN M. CARR
B.S. *Elementary*

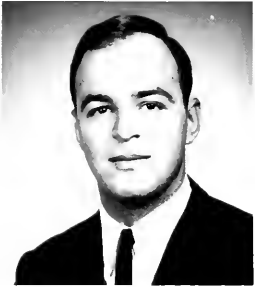

BERNARD J. CARROZZA
B.S. *Elementary*



CHERYL A. CARSON
B.S. *Elementary*

FERNANDA M. CASACCIO
B.A. *Humanities*



EARL E. CASWELL
B.S. *Social Studies*

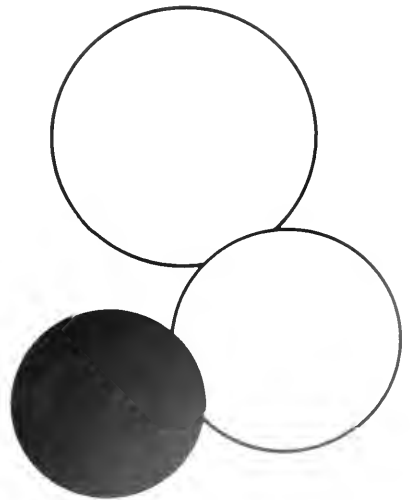



ELIZABETH J. CHAMBERS
B.A. *Literature*



MARGARETTA CHAMBERS
B.S. *Elementary*



DOROTHY E. CHASE
B.S. *Elementary*



DORIS J. CHILTON
B.S. *Health Education*



ANN M. CHISHOLM
B.A. *Social Science*



ROBERT W. CHOATE
B.S. *Music*



LUCILLE A. CHRISTY
B.A. *Spanish*



HELENE M. CLAFFEY
B.S. *Elementary*



ANNE M. CLARK
B.S. *Elementary*



ROBERT W. CLEWELL
B.S. *Health Education*



DON L. CLINE
B.S. *Social Studies*



B. McCLAIN COCHRAN, JR.
B.S. *Music*

JAMES D. COLE
B.S. *Music*



CAROLYN R. CONLY
B.S. *Health Education*



JOANNE CONNELL
B.S. *Elementary*



CURTISS L. CONRAD
B.S. *Health Education*





MARIE A. CONTE
B.S. Elementary



MARY ELLEN COPE
B.S. Elementary



MARYLOU CORBIN
B.S. Music



JOSEPH C. CORNETT
B.A. Social Science



ALICE O. CORNISH
B.S. Elementary

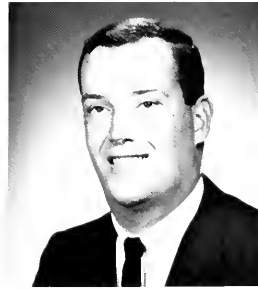

THOMAS M. CORNISH
B.S. Social Studies



JACQUELINE M. CRATIN
B.S. Social Science



MARY C. CRAWFORD
B.S. Elementary



BETTY L. CRUICKSHANK
B.S. Elementary



JUDITH A. CUNDEY
B.S. Elementary



FRANCES CUNNINGHAM
B.S. Elementary



ANNE D. CURLEY
B.S. Elementary

JOSEPH E. CUSH, III
B.S. Health Education



JOYCE L. CUSTER
B.S. Elementary



ANNE A. DAHER
B.S. Elementary



MARION L. D'ANTONIO
B.A. English





LEO D'ARCANGELO
B.S. *Elementary*



DOUGLAS A. DASH
B.S. *Music*

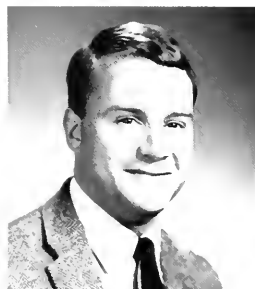

CHARLES W. DAVIS
B.S. *Elementary*



GAYLE L. DAVIS
B.S. *Elementary*



LOIS E. DECKMAN
B.S. *Elementary*



MARGARET J. DEERY
B.S. *Elementary*

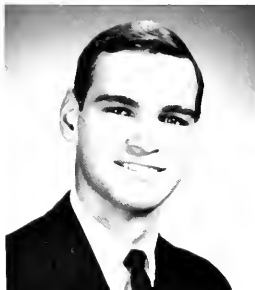

C. THOMAS DEILEY
B.S. *Mathematics*



YVONNE M. DEMKIN
B.S. *Elementary*



DAISY E. DeMONTIER
B.S. *Public School Nursing*



ESTA B. DENTON
B.S. *English*

Class

JOSEPH J. DeSANTO
B.S. *Geography*

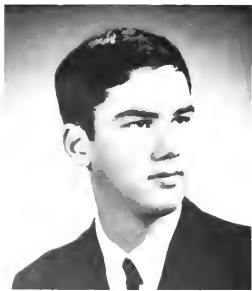

WILLIAM J. DEVENNEY
B.S. *Health Education*



HENRY M. DEVLIN
B.S. *Social Science*



FAYE J. DEXTER
B.S. *Elementary*





PATRICIA DIFFENDAFER
B.S. *English*



ELIZABETH A. DILLON
B.S. *English*



FLORENCE E. DILLON
B.S. *Elementary*



JACQUELINE A. DILLON
B.S. *Elementary*



NANCY J. DILWORTH
B.S. *Biology*



LINDA A. DINUBILE
B.S. *English*



LOUIS E. DISCHE
B.S. *Health Education*



DEBORAH S. DONAHUE
B.S. *Social Science*

of '66



MARY ANN DONATO
B.S. *Elementary*



MARGARET E. DONNELLY
B.S. *Health Education*

MARGHERITA C.
DOUGHERTY
B.S. *Music*



MARTHA J. DOWNES
B.S. *English*



JUDITH L. DOWNING
B.S. *Elementary*



MARY ANN DREW
B.S. *Elementary*





ELIZABETH A. DUFFY
B.S. *Health Education*



LINDA A. DuFRESNE
B.A. *Literature*



JOHN J. DUNN
B.A. *Social Science*

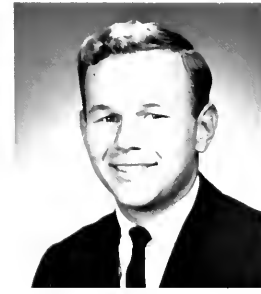

HARRY P. DuVAL
B.S. *Health Education*



BARBARA D. EBERSOLE
B.S. *Elementary*



J. JOSEPH EDGETTE
B.S. *English*



BARBARA J. EDWARDS
B.S. *Health Education*



ROBERT E. EDWARDS, JR.
B.S. *Biology*



CORRINE I. M. EISELE
B.S. *Social Science*



GEORGE W. EMERICH
B.S. *Social Studies*



FRANCIS H. EMES
B.S. *Music*



MICHAEL J. ERCOLE
B.A. *Social Science*

JUSTINE K. ESSLINGER
B.S. *Elementary*



JAMES P. EVANS
B.S. *Elementary*



PATRICIA M. EVANS
B.S. *Elementary*



CALVIN K. FAGLEY
B.A. *Social Science*





JOYCE M. FAGLEY
B.S. *Elementary*



MARYANN E. FANCHER
B.S. *Social Science*



JEANIE S. FASSLER
B.S. *Elementary*



FRANCES K. FAUSTMAN
B.A. *Humanities*



DORINE FAVINGER
B.S. *Health Education*



EDWARD V. FEIGHERY
B.A. *Geography*



SUSAN J. FELEGY
B.S. *Music*



SANDRA M. FELLER
B.S. *Elementary*

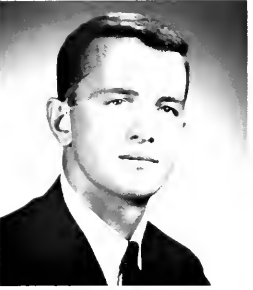

DANIEL J. FERGUSON
B.S. *Health Education*



BEVERLY A. FIGLIOLI
B.S. *Elementary*



FRANK J. FIMIANO
B.S. *Mathematics*



WALTER L. FINK
B.S. *Music*

JOAN W. FINN
B.S. *Social Studies*



GAIL E. FISHER
B.S. *Elementary*



GAIL FITZGERALD
B.S. *Elementary*



DOROTHY FITZPATRICK
B.S. *French*

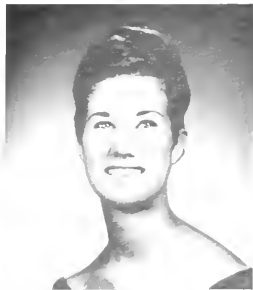



GEORGE W. FLEMING
B.S. *Health Education*



DONALD S. FLOOD
B.S. *Social Studies*



ROSLYN S. FLOR
B.S. *Elementary*



JOHN FLORENCE
B.S. *Mathematics*



APRIL D. FLOWERS
B.S. *Social Studies*



KATHLEEN FORBES
B.S. *Elementary*



MICHAEL J. FORD
B.S. *Music*



EDWARD J. FORNIAS
B.S. *Social Studies*



BARBARA M. FORNWALT
B.S. *Health Education*



SYDNEY M. FORRY
B.S. *Music*



CHARLES W. FORSTER
B.S. *Health Education*



JOSEPH FORTUNE, III
B.S. *Geography*

CONSTANCE F. FOSTER
B.S. *Elementary*



MARY LOU FRANCESH
B.S. *English*



JEAN L. FREY
B.S. *Health Education*



PATRICIA M. FRIEL
B.S. *Social Studies*





CAROL L. FRIKOR
B.S. *Elementary*



KAREN L. FRINGS
B.S. *Elementary*

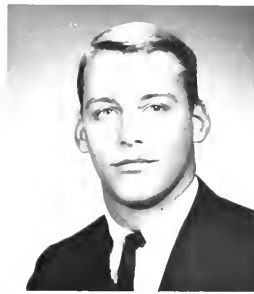

DAVID L. FULMER
B.S. *Health Education*



MARY A. GALLIGAN
B.S. *Elementary*



SANDRA M. GALLO
B.S. *Biology*



GARY L. GAUGER
B.S. *Music*



JEANNE L. GEESEY
B.S. *Elementary*



SUSAN E. GEHRING
B.S. *Music*



CAROL D. GENTRY
B.S. *Spanish*



BERNADETTE M. GEORGE
B.S. *Elementary*

ARTHUR L. GERHART
B.A. *Mathematics*



PHILIP E. GERNEY
B.S. *Health Education*

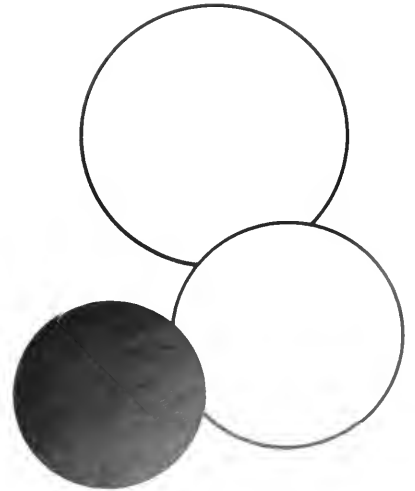



RICHARD W. GILBERT
B.S. English



GARNETT E. GILLESPIE
B.A. Mathematics



LUCILLE M. GILLIN
B.A. Literature



ELAINE S. GILMORE
B.S. Spanish



DORIS J. GLASS
B.S. Health Education



FRANCINE A. GLATTS
B.S. Elementary



PAULINE M. GODOWN
B.S. Elementary



DIANE M. GOEHRINGER
B.S. Health Education



DONNA L. GOEHRINGER
B.S. Health Education



FRANK J. GOLDEN
B.S. Health Education



SHIRLEY J. GORDON
B.S. Elementary



KAY M. GORMAN
B.S. Health Education

SUSAN J. GORRIE
B.S. Elementary



ALEXANDER GRANDE, III
B.S. Social Science



REGINA A. GREEN
B.A. Literature



SUSAN GREGORY
B.S. Elementary





MARIANNA K. GROLLER
B.S. *Elementary*



RICHARD L. GROVE
B.S. *Elementary*



PATRICIA GULBRANDSEN
B.S. *Mathematics*



JOSEPH P. GUM
B.A. *German*



RUTH J. HAAS
B.S. *Elementary*



WINIFRED L.
HAGGENSBOTTOM
B.S. *Elementary*



NANCY E. HAKUN
B.S. *Elementary*



CAROL M. HALL
B.S. *Elementary*



RONALD A. HALL
B.S. *Health Education*



ROY M. HALL
B.S. *Elementary*



VIRGINIA W. HAMMOND
B.S. *Elementary*



RUTH E. HARDING
B.S. *Elementary*

DIANE L. HART
B.S. *Elementary*



SALLY A. HARTMAN
B.S. *Elementary*



NORMAN D. HARTZEL
B.S. *Mathematics*



ELIZABETH A. HASSON
B.S. *Elementary*





ELIZABETH A. HAUSLER
B.S. *Health Education*



JOHN R. HAY
B.S. *Health Education*



ELIZABETH J. HAYES
B.S. *Elementary*



THEODORE J. HAZLETT
B.S. *Mathematics*



ANN G. HEALY
B.S. *Public School Nursing*



RONALD C. HEEBNER, JR.
B.A. *Political Science*



MARTA L. HEIER
B.S. *Health Education*



ERNEST F. HEIMBERGER
B.S. *Health Education*



RICHARD M. HELLER
B.S. *Social Science*



WALDA E. HEMPTON
B.S. *Elementary*

Class

ANDREA C. HENDERSON
B.S. *Elementary*



DON A. HENRY
B.S. *German*



JUDITH A. HERR
B.S. *Elementary*



HELENE J. HETRICK
B.S. *Health Education*





RUTH V. HEWITT
B.S. *Music*



DONALD C. HIBBS
B.S. *Elementary*



HENRY L. IHMENZ
B.S. *Health Education*



EILEEN F. HIGGINS
B.S. *Elementary*



SUSAN E. HILL
B.S. *Elementary*



M. MAUREEN HITES
B.S. *Elementary*



ANNE E. HIXON
B.S. *Biology*



ELIZABETH T. HOBBS
B.A. *English*

of '66



MARIAN M. HOFFMAN
B.S. *Elementary*



PATRICIA A. HOLLISTER
B.S. *Health Education*

MARYLOUISE HOLT
B.S. *Elementary*



SUEANN J. HOOVER
B.S. *Mathematics*



TRUDY R. HOUCK
B.S. *Elementary*



CARL R. HOUP
B.S. *Health Education*





MARY A. HOUSE
B.S. *Public School Nursing*



PHILIP R. HOUSE
B.S. *Public School Nursing*



F. JEFFREY HOVIS
B.S. *Health Education*



VALERIE A. HOWITT
B.S. *Elementary*



ALVERNA J. HUDSON
B.S. *Social Studies*



MARYANNE K. HUGHES
B.S. *Elementary*



EILEEN J. HULTON
B.S. *Health Education*



LAURA-JEAN HULTON
B.S. *Elementary*



RICHARD A. HUYETT
B.S. *Music*



PAUL J. HYDRO
B.S. *Health Education*



DAVID D. HYMAN
B.S. *Social Studies*



ROBERT B. INGRAM
B.S. *Biology*

MAUD C. IRWIN
B.S. *Social Science*



DARRELL JACKSON
B.S. *Social Science*



VINETTA R. JACKSON
B.S. *Spanish*



BARBARA A. JAFFE
B.S. *Elementary*





AUDREY V. JAMIESON
B.S. *Elementary*



CHARLES R. JANN
B.S. *Health Education*



JON C. JAY
B.A. *Sociology*



KATHLEEN A. JENKINS
B.S. *Elementary*



LINDA J. JENKINS
B.S. *Music*



WALTER C. JENNINGS
B.S. *Social Science*



CHRISTINE A. JEUNG
B.S. *Elementary*



BARBARA E. JOHNSON
B.S. *Elementary*



CHARLES M. E. JOHNSON
B.S. *Elementary*



DORIS A. JOHNSON
B.S. *Elementary*

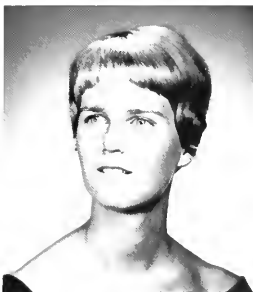

ELAINE M. JOHNSON
B.S. *Health Education*



MARIANNE JOHNSON
B.S. *French*



PAULA J. JOHNSON
B.S. *Elementary*



WINIFRED T. JOLLY
B.S. *Elementary*



ARTHUR E. JONES, JR.
B.A. *Economics*



MARGARET L. JONES
B.S. *Elementary*



RICHARD G. JONES
B.S. *Social Science*

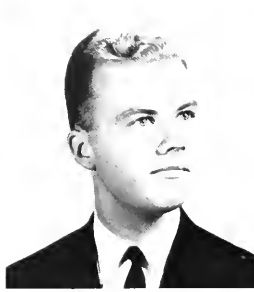

THOMAS R. JONES
B.S. *Music*

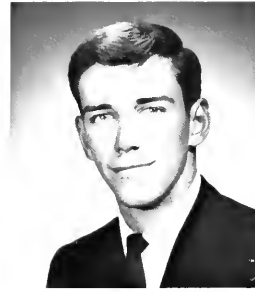

THOMAS C. JUENGER
B.S. *Social Science*

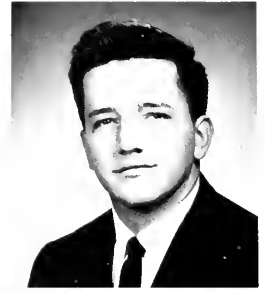

STEVE KACHMAR
B.S. *Social Science*



RICHARD J. KALWAIC
B.S. *Biology*



PAULA A. KANE
B.A. *Humanities*



JANICE J. KARABIN
B.S. *Health Education*

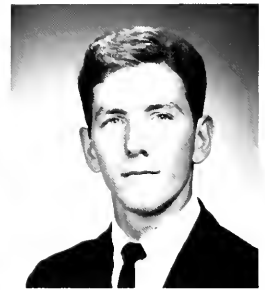

VICTOR B. KARABIN
B.S. *Health Education*



CAROLE L. KAUFFMAN
B.S. *Music*

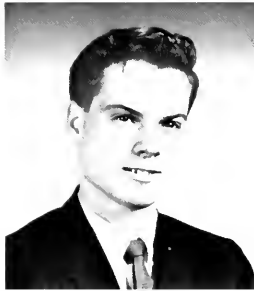

DENNIS P. KAVANAGH
B.S. *Biology*



DOLORES KEDZIERSKI
B.S. *Health Education*



HELENE J. KEDZIORA
B.S. *Elementary*

JAMES H. KEIL
B.S. *Social Studies*



ROBERT W. KELLER
B.S. *Music*



DENNIS W. KELLON
B.S. *Social Studies*



ANN M. KERNEY
B.S. *Elementary*





PATRICIA A. KILPATRICK
B.S. *Elementary*



WILLIAM N. KING
B.S. *Health Education*



JOYCE H. KIRKPATRICK
B.S. *Elementary*



DAVID C. KLAUS
B.S. *Social Science*



VIRGINIA G. KLECKNER
B.S. *Elementary*



LINDA S. KLEIN
B.S. *Elementary*



SUSAN J. KLINGER
B.S. *Mathematics*



GERARD A. KNATZ
B.A. *Biology*



SALLIE A. KNIGHT
B.S. *Health Education*



BARBARA M. KOCHAN
B.A. *Languages*

GARY A. KOONS
B.S. *Health Education*



A. JACK KOVATS
B.S. *Biology*

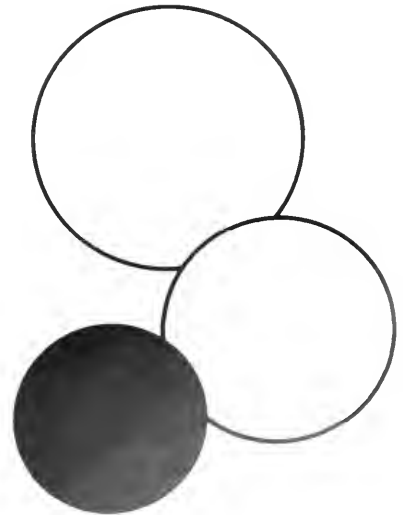



RICHARD A. KRATZ
B.S. *Health Education*



MIRIAM KRAUSE
B.A. *Mathematics*



HELGA E. KRAUSS
B.A. *English*



JOSEPH R. KRAUSS
B.S. *Biology*



ESTHER KUDISH
B.S. *Elementary*



ROBERT W. KULESA
B.S. *English*



HOLLY E. KUNTZ
B.S. *Elementary*



RONALD W. LACHER
B.S. *Social Studies*



KENNETH R. LANG
B.S. *Health Education*



LINDA J. LANGAN
B.S. *Mathematics*



RACHAEL J. LANKFORD
B.S. *Elementary*



JEAN E. LANYON
B.S. *English*

DAVID D. LAPP
B.S. *Music*



KAYE E. LEEDOM
B.S. *Elementary*



JAMES H. LEHMAN
B.S. *Mathematics*



SUE P. LEHMAN
B.S. *Elementary*





SARAH M. LEIFELD
B.S. *Elementary*



SUSAN E. LENIHAN
B.S. *Elementary*



EUGENE F. LENZI
B.S. *Elementary*



WILLIAM N. LESTER, JR.
B.S. *Social Science*



SANDRA L. LEUCHAK
B.A. *German*



DIANE B. LEUSKY
B.S. *Elementary*



SUSAN F. LEWIS
B.S. *Elementary*



JANET M. LIGHTNER
B.S. *Elementary*



JOAN A. LIGHTNER
B.S. *Elementary*



CAROL B. LILLARD
B.S. *Elementary*



F. JOSEPH LOEPER
B.S. *Social Studies*



JOHN H. LONG
B.S. *Health Education*

GRACE A. LOWER
B.A. *Literature*



JEFFREY J. LOWRY
B.S. *Health Education*

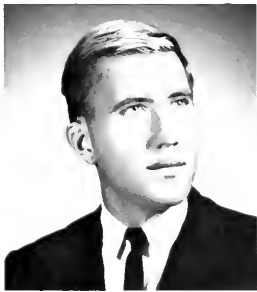

DONALD L'TAINEN
B.S. *Elementary*



SANDRA J. LUCAS
B.S. *Health Education*



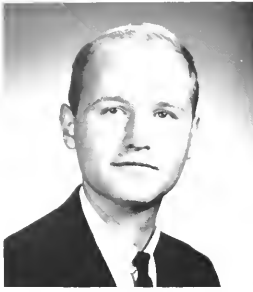

JOHN W. LUCKOWSKI
B.S. *Social Studies*



JANET A. LUFF
B.S. *Elementary*



WALTER J. LUTZ
B.S. *Elementary*



EDWARD J. LYNCH
B.S. *Social Studies*



ROBERT C. McAFEE
B.S. *Mathematics*



EDWARD J. McBRIDE
B.S. *Social Science*



BETTY A. McCABE
B.S. *Mathematics*



SALLY C. McCAHAN
B.S. *Elementary*



SUSAN J. MCCARTHY
B.S. *Elementary*



BARBARA J. MCCLEARY
B.S. *Elementary*

Class

JOYCE A. MCCLEARY
B.S. *Elementary*

ANN L. MCCLOSKEY
B.S. *English*

JOYCE A. MCCOMBS
B.A. *English*

JOAN G. McCUE
B.S. *Biology*





THOMAS M. McDERMOTT
B.S. *Social Studies*



JACQUELINE McELHANY
B.S. *Health Education*



LOIS A. McELWAIN
B.S. *Health Education*



MARTHA A. McGEARY
B.S. *Elementary*



EILEEN M. McGEE
B.S. *English*



MARY A. MacGILLIVRAY
B.S. *Elementary*



THOMAS P. MCGOVERN
B.A. *Biology*



JOYCE A. MCKENNEY
B.S. *Elementary*

of '66



MARY E. MACKENZIE
B.S. *Elementary*



DOROTHY E. MACKEY
B.S. *Elementary*

EDWARD J. McLAUGHLIN
B.A. *Humanities*



FRANCES M. McMAHON
B.S. *Music*



RICHARD M. MALONEY
B.S. *Health Education*



JOSEPH MANISCALCO
B.S. *Elementary*





THEODORE R. MANN
B.S. *Chemistry*



MICHAEL J. MANNING
B.S. *Health Education*



CAROL A. MANNS
B.S. *Elementary*



PHYLLIS J. MARCHESE
B.S. *Elementary*



VIRGINIA A. MARK
B.S. *French*



DIANE G. MARTIN
B.S. *Elementary*



DONALD L. MARTIN
B.S. *History*



JOSEPH W. MARTIN
B.S. *Music*



PAULETTE J. MARTIN
B.S. *Music*



ROSEMARY T. MARTIN
B.A. *Humanities*



SANDRA L. MARTIN
B.S. *Elementary*



GARY P. MARTINDELL
B.S. *Science*

DAVID L. MATEVKOVIC
B.S. *Social Science*



URSULA A. MATTY
B.S. *Elementary*



ROXANE H. MAXWELL
B.S. *Elementary*



F. SUSAN MEHLHORN
B.S. *Social Science*





PATRICIA D. MELI
B.S. *Elementary*



MARYANN T. MELVIN
B.S. *Elementary*



WARREN S. MENELEE
B.S. *Music*



CHARLENE J. MERKLE
B.S. *Elementary*



BARRY L. MERTZ
B.S. *Music*



NANCY J. METZ
B.S. *Mathematics*



GUSTAVE C. MEYER, III
B.S. *Biology*



MARCIA L. MIGLIO
B.S. *Health Education*



PATRICIA A. MILLER
B.S. *Health Education*



RANDY S. MILLER
B.S. *Geography*

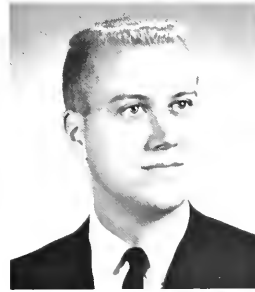

GILBERT E. MINACCI
B.S. *Social Studies*



KAREN M. MOERLINS
B.A. *French*

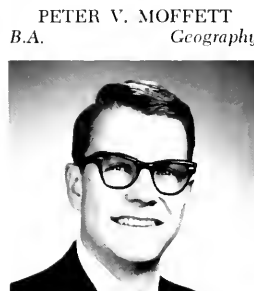

PETER V. MOFFETT
B.A. *Geography*

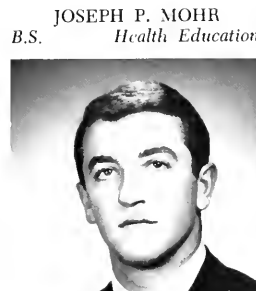

JOSEPH P. MOHR
B.S. *Health Education*

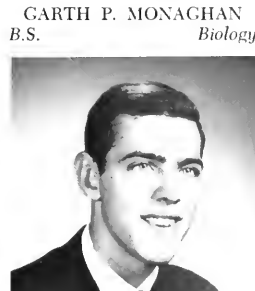

GARTH P. MONAGHAN
B.S. *Biology*



GERALDINE D. MOONEY
B.A. *English*



CAROL A. MOORE
B.S. *English*



ELIZABETH A. MOORE
B.S. *Elementary*



MARGARET P. MOORE
B.S. *Elementary*



MARILYN MORGAN
B.S. *English*



WILLIAM J. MORITZ
B.S. *Health Education*



ANN MORROW
B.S. *Elementary*



JOSEPH M. MOSAKOWSKI
B.S. *Comprehensive Science*



CARL P. MOYER
B.S. *Physics*



JUDITH A. MULLEY
B.S. *Elementary*



KENNETH R. MULLIN
B.S. *Biology*



MURRAY N. MULLINS
B.S. *Social Science*



W. WINSTON MULLINS
B.S. *Elementary*

JOANN MURANI
B.S. *Social Science*



JOHN P. MURPHEY
B.S. *Social Science*



ROBERT B. MURPHY
B.S. *Social Studies*



CONNIE L. MYERS
B.A. *Social Science*





PATRICIA A. MYSHKO
B.S. *Music*



LINDA E. NARVEL
B.S. *Elementary*



LOUIS D. NEEBE
B.S. *Health Education*



PHYLLIS L. NEIFFER
B.S. *Elementary*

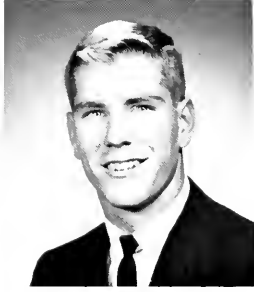

DAVID P. NELSON
B.S. *Elementary*

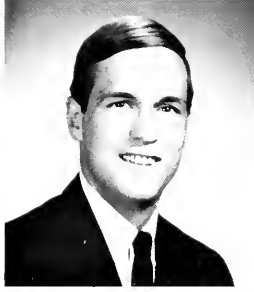

FRANK E. NEUBAUM
B.S. *Health Education*



HELEN E. NICHOLS
B.S. *Elementary*



JUDITH E. NIER
B.S. *Elementary*



JOAN C. NORWOOD
B.S. *Social Science*

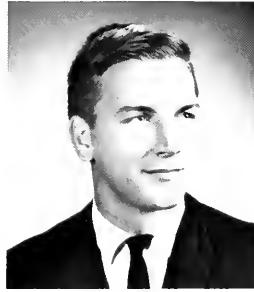

JAY S. NOVAK
B.A. *Political Science*



GRACE M. O'HARA
B.S. *Mathematics*



ANGELINA M. OLIVA
B.S. *Elementary*

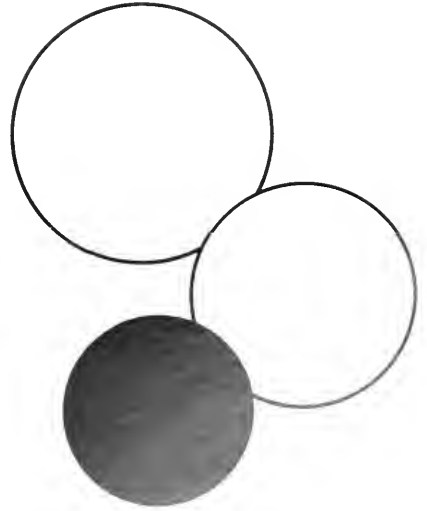

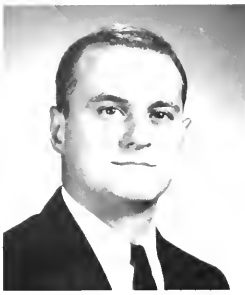

FRANCIS S. OROBONO
B.A. *Social Science*



JOAN C. OSMAN
B.S. *Elementary*

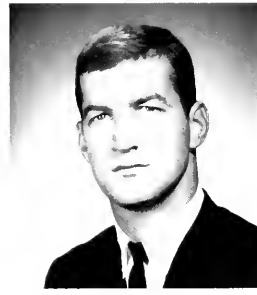

THOMAS V. OSTROSKI
B.S. *Health Education*



MARY J. OVERMILLER
B.S. *Music*



ELIZABETH OVERSTREET
B.S. *English*



SUSAN L. PACKMAN
B.S. *Elementary*



BETTE L. PALCHIK
B.S. *Elementary*

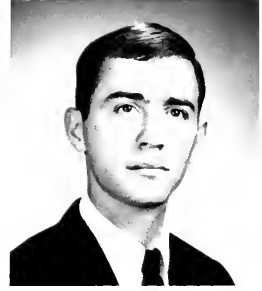

JOSHUA W. PARKS
B.S. *Health Education*



ROSEMARIE PARRA
B.S. *Mathematics*



CATHARINE A. PATCHELL
B.S. *Elementary*



URSULENE J. PATULA
B.S. *Music*



MICHAEL J. PAULLEY
B.S. *Social Science*

NANCY S. PENNINGTON
B.S. *French*



JOHN E. PENNYPACKER
B.A. *Biology*



DENNIS G. PETTIT
B.S. *Health Education*



KARL H. PFAEHLER
B.S. *Public School Nursing*





BELVA A. PHILLIPS
B.S. *Music*

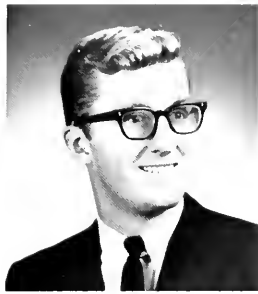

FREDERICK PHILLIPS
B.S. *Social Studies*



KNOWLTON M. PIERCE
B.S. *Elementary*

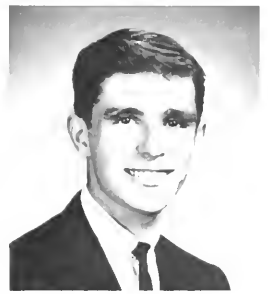

EMIL M. PILACIK
B.S. *Music*



EDWARD PINDAR
B.S. *Elementary*



PAUL M. PIOMBINO
B.S. *Mathematics*



JOHN M. POOLE
B.S. *History*



NATALIE R. POTE
B.S. *Biology*



ROSEMARY C. R. POWERS
B.S. *English*



GLORIA D. PRESS
B.S. *Elementary*



JUDITH PRICE
B.S. *Elementary*



FREDERICK S. PRIEBE
B.S. *Physics*



LINDA M. PROBST
B.S. *Elementary*



ANN M. PURCELL
B.S. *Mathematics*



FRED E. PYLE
B.S. *Social Science*



FRED PYRCZAK, JR.
B.S. *Elementary*



HOWARD QVARNSTROM
B.S. *Music*



THEODORE P. RACZ
B.S. *Health Education*



GRACE L. RAFFAELE
B.A. *Social Studies*



STEPHEN D. RAMBO
B.S. *Music*



MICHAEL F. RANDLER
B.S. *Health Education*

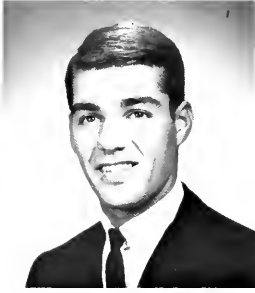

RICHARD R. RANIERI
B.S. *Social Science*



WILLIAM A. RAU
B.S. *Mathematics*



NANCY L. RAUHAUSER
B.S. *Elementary*



REGINA M. REAVEY
B.S. *Elementary*



VICKI L. RECTOR
B.S. *Elementary*

Class

PATRICIA REINDOLLAR
B.S. *Elementary*



RUTH N. RHOADS
B.S. *Music*



JAMES H. RICHARDSON
B.S. *Geography*



RICHARD M. RICHARDSON
B.S. *Health Education*





KENNETH W. RIDDLE, JR.
B.S. *Health Education*



CHRISTINE E. RILEY
B.S. *Elementary*



MICHAEL E. RISKA
B.S. *Health Education*



CALVIN J. RITTER
B.S. *Health Education*

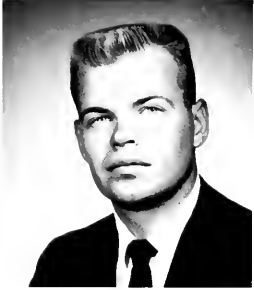

ROSS W. RITTER
B.S. *Health Education*



WILLIAM D. RITTER
B.S. *English*



ROBERT J. ROBERTSON
B.S. *Health Education*



SARAJANE ROBERTSON
B.S. *Health Education*

of '66



GORDON R. ROBOTHAM
B.S. *Biology*



BARBARA J. ROGERS
B.S. *Music*

SUSAN C. ROEHLER
B.A. *Sociology*



DIANE M. ROGERS
B.S. *Music*



AARON H. ROSENZWEIG
B.S. *Mathematics*



MARIO A. ROSSI
B.S. *Elementary*





AGNES E. ROTHERMEL
B.S. *English*



LINDA J. ROTMUND
B.S. *Elementary*



JEANNE C. ROUX
B.S. *English*



THOMAS H. ROY
B.S. *English*



ROBERT L. RUBINCAM
B.S. *Health Education*



PATRICIA D. RUSSO
B.S. *Elementary*



JEFFREY C. RYAN
B.A. *Social Science*



EMERY G. SAMSON
B.S. *Health Education*



JOAN ANN SASSO
B.S. *Elementary*



LYNNE E. SAVCHAK
B.S. *Elementary*



GERALDINE K.
SCARBOROUGH
B.S. *Elementary*



CHARLES G. SCHAEFER
B.S. *Music*

LINDA E. SCHARTNER
B.S. *Health Education*



ROGER B. SCHELL
B.S. *Music*



WILLIAM F. SCHEMBERG
B.S. *Health Education*



NATALIE C. SCHMID
B.S. *Elementary*





JAMES SCHMIDT
B.S. *Mathematics*



MARIE SCHMITT
B.S. *Elementary*



RONALD J. SCHREINER
B.S. *Social Science*



WILLIAM C. SCHIWALM
B.S. *Health Education*



WILLIAM C. SECHRIST
B.S. *Health Education*



SANDRA L. SHAFFER
B.S. *Music*



STEPHEN M. SHEWCHUK
B.S. *Music*



JOHN J. SHIELDS
B.S. *Social Studies*



JOHN P. SHILLINGFORD
B.S. *Social Studies*



ALICE E. SHIRLEY
B.S. *English*

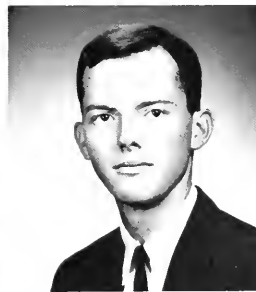

ROBERT D. SHOEMAKER
B.S. *Social Science*



RUTH V. SHRIVER
B.S. *Elementary*

TOM R. SHULL
B.S. *Health Education*



JOSEPH J. SHUSTER
B.S. *Biology*



JAMES J. SIMPRINI, JR.
B.S. *Health Education*



LORNA M. SIMS
B.S. *Elementary*





FRANK C. SINAGRA
B.A. Geography



RITA K. SINNOTT
B.S. Mathematics



SANDRA R. SITTLER
B.S. Music



TINA SLOAN
B.S. Health Education



JON W. SLUSSER
B.S. Health Education



FRANCES M. SMALTZ
B.S. English



ROCHELLE B. SMILEY
B.S. Elementary



AGNES K. SMITH
B.S. Elementary



BRENDAN K. SMITH
B.S. Social Studies



DALE L. SMITH
B.A. History



EDGAR K. SMITH, JR.
B.A. Social Science



RALPH R. SMITH
B.S. Social Science

SANDRA A. SMITH
B.S. Social Science



SANDRA D. SMITH
B.S. Elementary



SANDRA J. SMITH
B.S. Elementary



BARBARA A. SMOLENS
B.A. Social Science





JOHN W. SNARR
B.S. *Mathematics*



EVANS M. SNYDER
B.S. *Health Education*



DALE A. SOMERVILLE
B.S. *Elementary*



SUZANNE B. SPINK
B.S. *Elementary*



MICHAEL W. SPIRO
B.S. *Social Studies*



RICHARD A. SPOHN
B.A. *Social Science*



MARYANN STAGLIANO
B.S. *Elementary*



LINDA A. STAHL
B.S. *Health Education*



CAROL A. STANKIEWICZ
B.S. *Elementary*



BERNITA M. STAUDENMAIER
B.S. *Elementary*



KAREN L. STEHLY
B.S. *Elementary*

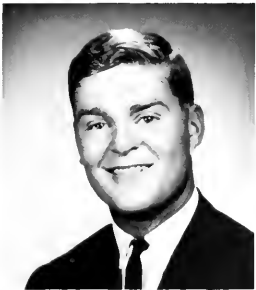

JAMES K. STEIDLE
B.S. *Health Education*

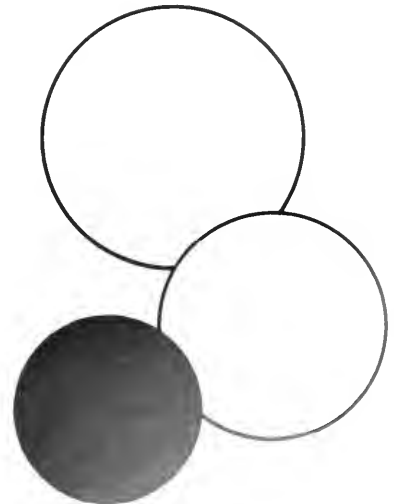



RICHARD S. STELTZ
B.S. *Music*



JOHN T. STEVENS
B.S. *English*



WILFRED F. STILL
B.S. *Chemistry*



MARILYN J. STOCK
B.S. *Elementary*



MAUREEN F. STOKARSKI
B.S. *Elementary*



CAROLE L. STRAUB
B.S. *Elementary*



ORIS R. STUART
B.S. *Social Science*



CAROLYN B. SUITER
B.S. *Elementary*



JAMES D. SULLIVAN
B.S. *Music*



JUDITH E. SUMMERTON
B.S. *Elementary*



PAUL A. SWANK
B.S. *English*



FREDERICK A. SWARR
B.S. *Health Education*

RUTH M. SWARTZ
B.S. *Public School Nursing*



BRIAN R. SWINGLE
B.S. *Elementary*



GILBERT E. TELFORD
B.S. *Elementary*



STEPHEN C. TEMPLE
B.A. *Science*





ANNE TERRACCIANO
B.S. *Elementary*



FRANCES A. THOMAS
B.S. *Elementary*



THERESA M. THOMPSON
B.S. *Elementary*



MARY LOU THORPE
B.S. *Comprehensive Science*



JANICE H. TICKNOR
B.S. *Elementary*



LEWIS C. TIDBALL
B.S. *Social Science*



JAMES P. TIERNEY, JR.
B.S. *Geography*



PAUL J. TILLMAN
B.S. *Health Education*



MONA L. TOMAINO
B.S. *Elementary*



KATHIE TRAY
B.S. *Elementary*



JUDITH A. TRIMBLE
B.S. *Health Education*



ERNEST J. TROSINO
B.S. *Health Education*

MARTA L. TURNER
B.S. *Elementary*



ALICE E. UMHOLTZ
B.S. *English*



GERARD E. UNGER
B.S. *Social Studies*



WILLIAM R. VALENZO
B.S. *Health Education*





JUNE A. VAN HORN
B.S. *Public School Nursing*



DIANE M. VAUGHN
B.S. *Elementary*



EDWARD W. VEIT
B.S. *English*



JOSEPH L. VENUTO
B.S. *Biology*



GORDON E. VERMILLION
B.S. *Health Education*



MICHELLE VETTERLEIN
B.S. *Elementary*

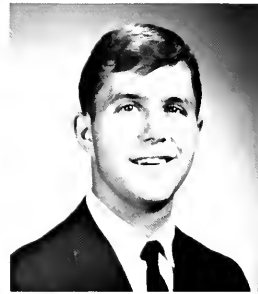

ALFRED P. VOGEL
B.S. *Elementary*



LAUREEN A. VOORHEES
B.S. *English*



VALERIE J. WALCHAK
B.S. *Health Education*



JOHN J. WALKER
B.S. *English*

Class

JUDITH A. WALKER
B.S. *Health Education*



GAIL E. WALLAT
B.S. *Biology*



CAROL A. WALLER
B.S. *Elementary*



VICTORIA L. WALLER
B.S. *English*





NANCY A. WALLS
B.S. *Elementary*



CATHY M. WALSH
B.S. *Health Education*



JOAN C. WALSH
B.S. *Elementary*



ALICE J. WALTON
B.S. *Elementary*



FRANK WANNER, JR.
B.A. *Political Science*



DIANE M. WARNER
B.S. *English*



RICHARD H. WASLEY, JR.
B.S. *Music*



CONNIE R. WATSON
B.S. *Health Education*

of '66



IRENE G. WEBSTER
B.S. *English*



ALLEN R. WEIKERT
B.S. *Elementary*

RICHARD G. WEINSTEIN
B.S. *Biology*



KAREN D. WEISS
B.S. *Elementary*



STEPHANY L. WEXLER
B.S. *Elementary*



DONALD A. WHITMORE
B.S. *History*





FRANCES C. WHITWORTH
B.S. *Elementary*



RICHARD F. WIERMAN
B.S. *Health Education*



DOROTHEA L. WILLIAMSON
B.S. *Health Education*



DONALD M. WILSON
B.S. *Elementary*



ROBERT L. WILSON
B.S. *Elementary*



RONALD M. WILSON
B.S. *Music*

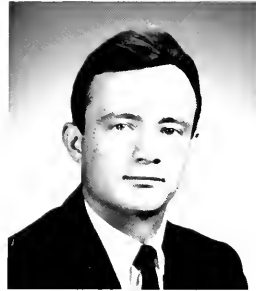

TERRANCE B. WILSON
B.S. *Health Education*



SANDRA A. WILTSHIRE
B.S. *Spanish*



MARGERY J. WINDOLPH
B.S. *Mathematics*



DORIS A. WIRE
B.S. *Public School Nursing*



CASIMIR B. WITKOWSKI
B.S. *Elementary*



FLORENCE L. WOLF
B.S. *Elementary*

DAVID L. WOOD
B.S. *Health Education*



GLENN A. WORCESTER
B.S. *Health Education*



HELEN J. WORKMAN
B.S. *English*



SUSAN A. WRONSKI
B.S. *Elementary*





E. BARCLAY WYNN
B.S. *Elementary*

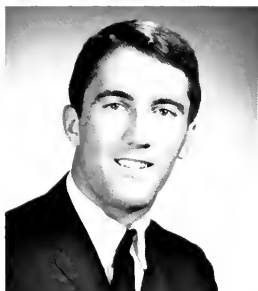

BRUCE L. YAECK
B.S. *Health Education*



BARBARA L. YEARSLEY
B.S. *Health Education*



ALEXIS B. YOGEL
B.S. *Elementary*



CASSIE M. YORK
B.S. *Elementary*



EVELYN D. YOUNG
B.S. *Elementary*



LOIS A. YOUNG
B.S. *Elementary*



MARY J. YOUNGBLOOD
B.S. *English*



FLORENCE M. YUNGMAN
B.S. *Public School Nursing*



LORETTA ZANELLA
B.S. *Elementary*

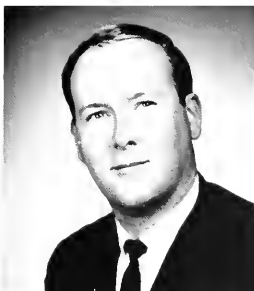

EARL C. ZIMMERMAN
B.S. *Elementary*



WAYNE L. ZOOK
B.S. *Health Education*

NANCY J. ZOSH
B.S. *Mathematics*



Senior Directory

- Abbott, Katharine L. 5025 Copley Rd., Phila. SPSEA 4; Valkyrie 2,3,4; Majors Club 4; WIAP 2,3,4, Vice-Pres.
- Abrams, Michele. 326 Gladstone St., Phila. Hillel 1,2,3,4, Sec.4; Neithian Club 1,2,3,4.
- Ackermann, Nancy Lee. 267 Cooper Ave., Lansdowne, Women's Government 4; SCA 1; IVCF 2,3,4; SPSEA 2,3,4; Neithian Club 2,3; WIAP 1,2; Basketball 1,2; Softball 3; Frosh Regs; Alpha Sigma Phi 2, 3, 4.
- Adams, Howard William. 106 Brandywine Ave., Downingtown, Men's Chorus 1,2; College Choir 3,4; Marching Band 4; Symphony Orchestra 1,2,3,4; MENC 1,2,3,4; Float Comm., Dance Band-Rampage 4; WCSC-Radio 3,4; Track and Field 1; Campus Charities 2,3,4; "Camelot," Frosh Regs; String Ensemble 4.
- Adams, Joyce Frances. 1802 Latona St., Phila. French Club 1,2,3; Modern Dance Club 1,2,3,4.
- Akers, Rosemary Ann. 2052 Chestnut St., Harrisburg, Newman Club 3,4; SPSEA 4; Neithian Club 3,4, Publicity Chairman 4.
- Alexander, Marilyn Louise. 78 Chester Ave., Coatesville, Woman's Day Council 2; Women's Government 2; SPSEA 3,4.
- Alleman, Cynthia Irene. 114 E. Locust St., Mechanicsburg, Big-Little Sister Comm. 4; SPSEA 4; English Club 3,4; WIAP 1; WAA 1,2,3,4; Basketball 1.
- Allison, Norman Edward. 21 Mulberry Lane, Newtown Square. SPSEA 3,4; Young Republicans 3,4.
- Alvarado, Linda Joan. 213 W. Miner St., West Chester. SPSEA 3,4; English Club 2,3,4, Sec.-Treas. 3.
- Ammon, Carole Ruth. 6639 N. Opal St., Phila. IGA 4; Women's Government 1,2,3; Women's Advisory Board 3; SCA 1,2; Neithian Club 1; Golden Rampage Comm. 2,3; Spring Weekend Comm. 2; Executive Council 2; Frosh Regs; Casino Night 2,3, Co-chairman 2; Rampage Queen Nominating Comm. 4; Float Comm. 1,4; Who's Who 4.
- Anderson, Elisabeth Mary. 516 Bryn Mawr Ave., Swarthmore. Big-Little Sister Comm. 3; Government Club 2, 3.
- Anderson, Jane E. 1060 Windy Knoll Rd., Westtown. SPSEA 1,2,4, Career Day 2,4, Publicity 4; WIAP 2.
- Anderson, Janet C. 1384 S. Hanover St., Pottstown. SPSEA 4.
- Anderson, Nancy E. 314 W. 36th St., Wilmington, Del. IVCF 1; SPSEA 3,4; Valkyrie 2,3,4; Majors Club 2,3,4; WAA 3,4; WIAP 4; Tennis 1,2,4; Synchronized Swimming 4.
- Anemone, Russell Varone. 4232 Post Rd., Trainer, Newman Club 1; SPSEA 3,4; Golden Rampage Comm. 4; Alpha Phi Omega 3,4.
- Arbuckle, Elizabeth Jane. 3631-A Kutztown Rd., Reading, Bridge Club 2; Valkyrie 2,3,4; Majors Club 2,3,4; WAA 2,3; Hockey 1; Basketball 1; Cheerleaders 3; Lacrosse 1,2; Synchronized Swimming 2,3,4, Sr. Director.
- Argentina, Cecilia Delores. 1655 S. Marston St., Phila. Women's Government 4; Big-Little Sister Comm. 4; IVCF 1,2,3,4; SPSEA 4; Neithian Club 3,4; WAA 1,2.
- Armstrong, Judith A. 503 Cherry St., Clifton Heights. Big-Little Sister Comm. 2,3.
- Armstrong, Scott H., Jr. 206 Dorset Rd., Devon. IGA 3,4; IVCF 1,2; SPSEA 1; Government Club 1,2; Friars 2,3,4, Pres. 4; Campus Charities Comm. 3,4; Executive Council 2,3; Frosh Regs; Intramurals 1,2,3,4; Who's Who 4.
- Augustine, Paula L. 3901 Manayunk Ave., Phila. Modern Dance Club 2.
- Babuska, Barbara Anne. 276 Prospect St., East Orange, N. J. Quad Angles 3; SPSEA 2,3,4; Valkyrie 2,3,4; Majors Club 2,3,4; WAA 1,2; Gymnastics 1,2,3,4.
- Bagnato, Ralph Louis. 76 War Admiral Lane, Media.
- Bair, Eileen S. 220 Clearview Rd., Hanover, Women's Government 1,2,3; Concert Band 1; SPSEA 3,4; Neithian Club 1; Frosh Regs; Vice-Pres. 1.
- Bair, Shirley Ann. R. D. 2, Littlestown, Women's Government 2,3,4; Women's Advisory Board 3; SCA 1,2,3,4; SPSEA 3,4; Neithian Club 1,2, 3, 4, Vice-Pres. 3, Pres. 4; Class Nominating Comm. 2,3, Chairman 3; Who's Who 4.
- Banker, Richard Arthur. 327 S. Walnut St., West Chester. Geography Club 3,4, Sec. 4.
- Barbour, Nancy Lee. R. D. 1, Deep Creek Rd., Perkiomenville, Quad Angles 1; Women's Government 2; SPSEA 1; French Club 2,3,4; NAACP 1,2,3,4, Sec. 2,3, Pres. 4; Executive Council 3; "Camelot," Jr. Ring Dance Comm.; Rampage Queen Nominating Comm. 4.
- Bassett, Charles Kenneth. 71 Cobalt Ridge Drive East, Levittown. SCA 1,2,3,4, Treas. 2,3; SPSEA 1,2,3,4, Treas. 3; Neithian Club 4; Frosh Regs.
- Bates, George Field, Jr. 113 Fulton Ave., Coatesville. Math Club 1,2,3,4.
- Bavolack, Jean Ann. 130 E. Blaine St., McAdoo. Big-Little Sister Comm. 3,4; Neithian Club 1,2,3,4; "Camelot," Frosh Regs.
- Bazar, Howard R. 124 Diane Dr., West Chester. SPSEA 4; Math Club 1; Biology Club 2,3.
- Beans, Larry M. 613 Beaumont Drive, State College. Majors Club 4; Track and Field 2,3; Wrestling 2,3.
- Beatty, John W. 406 Sylvan Lane, Devon, Men's Resident Council, Sec. 4; Government Club 1,2; Varsity Club 3,4; Football 1,2,3; Golden Rampage Comm. 3,4; Alpha Phi Omega 3,4, Sec. 3, Treas. 4; "Camelot."
- Beck, Barry Irey. Sheehán Rd., Koolin, Government Club 1,2.
- Backer, Margaret B. N. Bonsall School Rd., Coatesville. Para-Medical Assn.
- Berkowitz, Barry Richard. 1839 Farrington Rd., Phila. Men's Day Council 4; Science Club 1; Astronomy-Physics Club, Vice-Pres. 2, Pres. 3.
- Berky, Kenneth Harold. 243 Cherry St., Sharon Hill. Math Club 1,2,3; Intramural Sports.
- Bernstein, Helen Ann. 8312 Pickering St., Phila. Theatre 208-Little Theatre 1,2,3,4, Treas. 2; "Camelot," Choreography.
- Bickel, Barbara Kay. Box 388, R. D. 1, Pottstown, Women's Day Council 3,4; SPSEA 2,3,4; Math Club 1,2; Math Honor Society 3,4.
- Bien, Walter Frederick. 346 Steele Rd., Feasterville. Cross-Country 1; Track and Field 1; Swimming 1,2.
- Bills, Kay Marie. 308 Grand St., Danville, IVCF 1; Government Club 4; Sociology-Anthropology Club 3,4; WIAP 1; Frosh Regs.
- Bishop, Barbara Lee. 1819 Kenmore Ave., Bethlehem, Newman Club 4; SPSEA 2,3,4; Neithian Club 3; Equestrian Club 1; Lacrosse 3; Synchronized Swimming 3,4; Frosh Regs.
- Bishop, Donna Lee. 3417 Arthur St., Phila. Big-Little Sister Comm. 2,3; SPSEA 1,2,3,4; Neithian Club 1,2,3,4; Golden Rampage Comm. 3; "Camelot," Jr. Prom Comm.; ACE.
- Bittenbender, Carlton Lee. 468 Derwyn Rd., Drexel Hill. SGA 1,2; Men's Resident Council 3,4; Men's Chorus 1,2,3; College Choir 2,3,4; MENC 1,2; WCSC-Radio 3,4, Personnel Director 3, Public Relations Director 4; Theatre 208-Little Theatre 1; Friars 4; Golden Rampage Comm. 1,2,3,4, Decorations Comm. Chairman 4; Spring Weekend Comm. 2,3,4; Campus Charities Comm. 2; Class Pres. 1; Executive Council 1,2; Ring Dance Comm.; Float Comm. 1,2,3,4, Chairman 3; Soph. Semi-Formal Comm.; Freshman Dance Comm.; Assembly Comm. 3,4; All-Star Comm. 3,4; Philips Lecture Comm. 3,4; Frosh Regs; Who's Who 4.
- Blagbrough, Norman Joseph. 123 N. Church St., Clifton Heights. IGA 3, Treas. 3; SGA 1,2; SAA 1,2; SPSEA 1; Math Club 1,2,3,4, Pres. 2; Bowling Club 1; Alpha Phi Omega 4; Tennis 1; Golden Rampage Comm. 1,2; Campus Charities Comm. 2; "Camelot," Frosh Regs; Casino Night Comm. 2,3; Decoration Comm. 1,2; Who's Who 3,4.
- Blair, Elisabeth Ann. 144 S. Morton Ave., Morton, Women's Day Council 2; Women's Government 2; Math Club 1,2,3,4, Sec.-Treas. 1; Math Honor Society 4.
- Blakeney, Cathie Meyer. Box 301, Chestertown, Md. Women's Government 4; Valkyrie 2,3,4; Hockey 1; Basketball 1; Softball 3; Lacrosse 1; Frosh Regs.
- Blanford, Paul A. 3701 Randolph St., Drexel Hill. SPSEA 4; Alpha Phi Omega 3,4, Recording Sec. 4.
- Boharch, Geraldine. 933 Pittsburgh St., Springdale, Big-Little Sister Comm. 1,2; Newman Club 1,2,3; German Club 2,3; Science Club 1,2, Sec.-Treas. 2; Executive Council 1; Frosh Regs.
- Bolbach, Helene E. 836 Fremont St., Lancaster, Serpentine 4; Women's Chorus 1,2; College Choir 3,4; Symphony Orchestra 1,2,3,4; SPSEA 3; MENC 1,2,3,4; Frosh Regs; "Camelot," "South Pacific."
- Boorse, Donna Anne. 10 Camp Hill Rd., Fort Washington. SPSEA 3,4; Frosh Regs; Jr. Class Float; Jr. Prom Comm.; Rampage Candidate 3; Jr. Prom Queen Candidate; Who's Who 4.
- Booth, Frank Joseph. 2805 Eldon Ave., Drexel Hill, Newman Club 4; Government Club 1,2; Football 1; Golf 2,3,4.
- Borbidge, Sunny Lynne. 628 Paddock Rd., Havertown.
- Boudwin, Diane Elizabeth. 3312 Vista St., Phila. Women's Government 3; Big-Little Sister Comm. 4; IVCF 1,2; SPSEA 4; Frosh Regs; Float Comm. 1.
- Bowe, Barry Stephen. 111 Folcroft Ave., Folcroft. Spanish Club 3,4; Math Club 1,2; Football 1,2,3; Wrestling 2.
- Bowman, Mary Alice. 319 W. Union St., West Chester. SPSEA 3,4; Math Club 1,2,3,4; Math Honor Society 3.
- Beyer, Mary Linda. Box 85, Mertztown, Women's Government 2,3; Women's Advisory Board 3; IVCF 1; SCA 1; Women's Chorus 1,2; College Choir 3,4; MENC 1,2,3,4; Alpha Sigma Phi 3,4.
- Boyko, Shirley Anne. 268 S. Devon Ave., Wayne, Women's Day Council 3,4, Vice-Pres. 3, Pres. 4; Women's Government 3,4, Women's Advisory Board 4; Big-Little Sister Comm., Co-chairman 4; Newman Club 1,2,4; SPSEA 3,4; Government Club 1,2,3,4; Young Democrats 3,4; Student Affairs Council 4; Frosh Regs.
- Boyle, Christine Traub. Box 205, R. D. 2, Northampton. Para-Medical Assn.
- Bozzell, Elizabeth L. 23 Garden Circle N., West Chester, Concert Band 1,2,3,4; Sinfonietta 1; Symphony Orchestra 1,2,3,4; Women's Chorus 1,2; College Choir 3; Brass Ensemble 1,2,3,4; MENC 1,2,3,4; "Camelot."
- Braun, Lynn M. 575 West Rolling Rd., Springfield, Newman Club 1,2; SPSEA 3,4; Equestrian Club 1,2; Frosh Regs.
- Breiting, Arthur F. 10 W. Butler Ave., Chalfont. IGA 4; SPSEA 3; Government Club 1,2; WCSC-Radio 2,3; Golden Rampage Comm., Treas. 4; "Camelot," Frosh Regs.
- Broderick, Richard I. 314 S. Fairview, Upper Darby. SPSEA 4; Government Club 4; Frosh Regs.
- Broskey, Elaine S. Box 420, R. D. 3, Reading, Women's Government 2; Newman Club 1,4; SPSEA 2,3,4; Government Club 1; Equestrian Club 1; Bowling Club 1; Golden Rampage Comm. 1,2; Frosh Regs; Sophomore Semi-Formal; Jr. Ring Dance; Sr. Prom Comm.
- Brown, James Raymond. 507 Greenhill Ave., Wilmington, Del.
- Browner, Jacquelyn H. 737 N. 49th St., Phila. Big-Little Sister Comm. 2,3; Neithian Club 2,3; Bridge Club 2; NAACP 2,3; Chess Club 2; Hockey 3; Frosh Regs.
- Brucker, Bernadette A. 2068 Oakdale Ave., Glenside, Newman Club 1,2,3,4; SPSEA 1,2; Neithian Club 1; WAA 1,2.

- Bruton, Joseph P., Jr. 102 Mildred Ave., Collingsdale. IGA 4; SPSEA 4; Government Club 1,2,3; Friars 4; Golden Rampage Comm., Vice-chairman 4; Frosh Regs.
- Bryan, Lynne Elizabeth. 5214 N. Howard St., Phila. SCA 3,4; SPSEA 3,4; Neithian Club 4; Bridge Club 4; Frosh Regs; Jr. Ring Dance; LSA 4.
- Buckman, Rita Ann. Apt. C203, Glademore Court Apts., 48th and Locust St., Phila. Serpentine 4; Newman Club 1,2,3,4; SPSEA 2,3,4; Math Club 1,2,3,4.
- Buecker, Carol Marie. R. D. 2, Delta. SPSEA 2,3,4.
- Bukowy, Patricia C. 120 Felton Ave., Sharon Hill.
- Burns, M. Susan. 42 Sterling St., Newtown. Serpentine 4; Newman Club 1,2; SPSEA 1,2,4; Government Club 1,2; Frosh Regs; Young Democrats 2,3,4.
- Burrows, Thomas Howard, Jr. 2514 Woodleigh Rd., Havertown.
- Butterweck, Barry Lee. 905 Greenwich St., Reading. SPSEA 4; Majors Club 4; Varsity Club 4; Baseball 1,2,3,4; Soccer 1.
- Byers, William E. Box 85, R. D. 1, Glen Mills. SPSEA 2,3; English Club 1,2,3.
- Bynum, Clare W. 50 Dutton Mill Rd., Green Ridge. IVCF 1,2,3,4, Vice-Pres. 2,4, Pres. 3; SPSEA 1,2,3,4; Neithian Club 1,2; Sketch Club 1,2,3, Pres. 1,2,3; Frosh Regs. Comm. Chairman.
- Calder, Terrie. 10 Curry Hill Rd., Levittown. Hillel 1,2,3,4; French Club 1,2; Bridge Club 1,2,3, Chairman 3; Theatre 208-Little Theatre 1; Sociology-Anthropology Club 3,4, Sec. 4.
- Calise, Joyce Ann. 1033 Butler St., Chester. Newman Club 1; SPSEA 3,4; Government Club 1,2,3,4.
- Callahan, Katherine Marie. 1138 Pine Lane, Chester. Women's Day Council 3,4; Government Club 1.
- Campbell, Elizabeth M. 148 Colonial Ave., Norristown. IGA 3; Women's Government 2; Women's Advisory Board 2; SPSEA 4; WAA 2; Alpha Sigma Phi 2,3,4, Pledge Chairman 4.
- Campbell, Sally Jean. 229 Henderson Ave., Ridley Park. Serpentine 4, Editor-in-Chief; Women's Glee Club 2,3,4; SPSEA 1,2,3,4; English Club 1,2,3,4; Hockey 1; Frosh Regs.
- Cappelli, Vince M. 410 W. Wayne Ave., Wayne. Football 1,2,3; Tennis 3; Gymnastics 3.
- Carr, Susan M. 7714 Beech St., Phila. Basketball 2; Bowling 3.
- Carozza, Bernard John. 27 Concord Rd., Darby. IGA 4; Newman Club 1,2; SPSEA 3,4; Who's Who 4; Government Club 1,2,3; Treas. 1, Vice-Pres. 2,3; Alpha Phi Omega 3,4, Cor. Sec. 3, Vice-Pres. 4; Executive Council 3.
- Carson, Cheryl Anne. 631 Boyer Rd., Cheltenham. IGA 3; Golden Rampage Comm. 2; Spring Weekend Comm. 2,3; Class Sec. 2.
- Casaccio, Fernanda Maria. 5120 Whitehall Drive, Clifton Heights. Newman Club 1,2,3; French Club 1,2,3,4; Frosh Regs.
- Caswell, Earl Eugene. 39 Hastings Ave., Havertown. Men's Day Council 4; Government Club 1,2,3,4, Sec. 1, Pres. 2, Vice-Regional Director 4; Theatre 208-Little Theatre 1; Track and Field 1; Young Democrats 3,4.
- Chambers, Elizabeth Jane. 1650 West Chester Pike, Westtown. Women's Government 4; English Club 1; Theatre 208-Little Theatre 1,2,3,4; Alpha Psi Omega 3,4; Modern Dance 2; "Camelot," Properties Chairman.
- Chambers, Margaretta L. 1650 West Chester Pike, Westtown. SPSEA 1,2,3; Sketch Club 1; Equestrian Club 2,3; Theatre 208-Little Theatre 1,2,3,4; Alpha Psi Omega 3,4, "Camelot," Frosh Regs.
- Chase, Dorothy E. 109 1/2 W. 23rd St., Chester. Newman Club 1,2; SPSEA 4; Government Club 1,2.
- Chilton, Doris Jean. 141 Green Ave., Woodbury Heights, N. J. SPSEA 3; Valkyrie 2,3,4; Modern Dance 1; WAA 2,3,4; WIAP 4; Hockey 1,2,3,4; Badminton 2,3,4; Track 2,3.
- Chisholm, Ann McLeellan. Line Rd., Toughkenamon. Sociology-Anthropology Club 3,4.
- Choate, Robert Wilson. 3 Gen. Washington Drive, Media. Men's Chorus 1,2; College Choir 3,4; Statesmen 1,2,3,4; Marching Band 1,3; MENC 1,2,3,4, Program Comm. Chairman 4; "Camelot," Frosh Regs; Rampage Queen Nom. Comm. Chairman 4; Alpha Phi Omega 3,4; Executive Comm. 4; "Fledermaus" 2.
- Christy, Lucille A. 6621 Girard Ave., Phila. Newman Club 1,2,3; SPSEA 1; Spanish Club 1,2,3,4; Young Democrats 3,4; Frosh Regs; Class Publicity Comm. 3,4.
- Claffey, Helene Marie. 2144 Chestnut Ave., Ardmore. IGA 3; Women's Government 1,2,3; Women's Day Council 1,2,3; Big-Little Sister Comm. 2; Philosophy Club 1; Golden Rampage Comm. 1,2,3; Campus Charities Comm. 3; Frosh Regs.
- Clark, Anne M. Atkinson Lane, Ambler. Newman Club 1,2; SPSEA 2,3,4; Neithian Club 1,2,3,4; Golden Rampage Comm. 1; Tennis 1; Frosh Regs.
- Clewell, Robert Wilson. 32 Yale Rd., Havertown. Photography Club 1; Majors Club 4; Soccer 2; Tennis 2; Gymnastics 2; Golf 3; Christian Science Organization 4.
- Cline, Don Lloyd. 6 Valley View Lane, Newtown Square. IGA 1,2; Men's Day Council 3,4; SPSEA 3,4; Chess Club 1,2; Golden Rampage Comm. 4.
- Cochran, B. McClain, Jr. 4917 Constitution Ave., Harrisburg. Men's Chorus 1,2; College Choir 3,4; Statesmen 1,2,3,4, Leader 4; Concert Band 3,4; Marching Band 1,2,3,4; MENC 1,2,3,4, Float Comm. 3; WCSC-Radio 3,4; Campus Charities Comm. 2,3,4; Frosh Regs.
- Cole, James Douglas. 2457 Cherryville Rd., Northampton. Men's Chorus 1,2; College Choir 2,3; MENC 1,2,3,4; WCSC-Radio 3; Modern Dance 2; Frosh Regs; Concert Choir 3,4; LSA 1,2,3, Treas. 1,2; "Messiah" Soloist 2,4; Shakespeare Festival Choir 2.
- Conly, Carolyn R. 322 N. Providence Rd., Wallingford. SPSEA 2,3; Valkyrie 2,3,4; Majors Club 1,2,3,4; WAA 3; Hockey 1,2,3,4; Lacrosse 1,2,3,4.
- Connell, Joanne. 1006 Hunters Lane, Oreland. SPSEA 4.
- Conrad, Curtis Lee. 39 Hightop Rd., West Chester. IGA Treas. 4; Friars 2,3,4; Majors Club 3,4; Varsity Club 3,4; Soccer 1,2,3,4; Gymnastics 1,2,3,4; Golden Rampage Comm. 1,2,3,4, Float Comm. 1; Spring Weekend Comm. 1,2,3; Executive Council 2; Nominating Comm. 1; Ring Comm. Chairman 2; Who's Who 4; Campus Art Comm. 2; Ring Dance Chairman.
- Conte, Marie A. 537 Smedley Ave., Media. Quad Angles 3; Women's Day Council 3; Women's Government 3; SPSEA 4; Golden Rampage Comm. 3,4; Lacrosse 1; Frosh Regs.
- Cope, Mary Ellen. 572 E. Jackson St., New Holland. WAA 2,3; Goll.
- Corbin, MaryLou. 733 E. 24th St., Chester. Women's Government 1,2,3,4, Dorn Council Sec.-Treas. 2, Pres. 3; Women's Advisory Board 2,3,4, Pres. 4; Newman Club 1,2,3,4; Women's Chorus 1,2; College Choir 3,4; MENC 1,2,3,4, Choreographer 4; Modern Dance Club 2; Campus Charities Comm. 2,3, Co-chairman 2; "Camelot," Frosh Regs; Rampage Queen Candidate 4; Student Affairs Council 3,4; Who's Who 4.
- Cornett, Joseph Clarence. 705 S. Walnut St., West Chester. Men's Resident Council 3,4; Government Club 4; Spanish Club 3,4; Math Club 2.
- Cornish, Alice O. 17 Grand Ave., Washington, N. J. Women's Government 2; IVCF 1; Government Club 1; Golden Rampage Comm. 3; "Camelot," Jr. Ring Dance Comm.
- Cornish, Thomas Michael. 2408 Hollis Rd., Havertown. Newman Club 1,3; Government Club 1,2,3,4; Alpha Phi Omega 3; Frosh Regs; Frosh Dance; Intramurals 1,2,3.
- Cratin, Jacqueline M. 6443 Malvern Ave., Phila. Newman Club 4; SPSEA 4; Government Club 1,2; WAA 1,3.
- Crawford, Mary Cecelia. 509 Magnolia St., Kennett Square. Big-Little Sister Comm. 2; Newman Club 1,2,3; SPSEA 4.
- Cruickshank, Betty Lee. 1414 Stirling St., Coatesville. SPSEA 4.
- Cundey, Judith Ann. Jessup Rd., Thorofare, N. J. SPSEA 1,2,3,4.
- Cunningham, Frances E. 8154 Arlington Ave., Upper Darby. Concert Band 1,2; College Choir 2; Folk Dance Club 3.
- Curley, Anne Dolores. 6826 N. 15th St., Phila. Big-Little Sister Comm. 2,3,4; Newman Club 1,2,3,4; SPSEA 1,2,3,4; Neithian Club 1,2,3,4; Golden Rampage Comm. 2; Spring Weekend Comm. 2.
- Cush, Joseph E., III. 4240 Bleigh Ave., Phila. Modern Dance Club 3; Majors Club 4; Track and Field 2,4; Weightlifting 4.
- Custer, Joyce Lillian. 121 Cedar St., Spring City. SPSEA 3,4.
- Daher, Anne A. 1607 Sandy Hill Rd., Plymouth-Whitemarsh. Women's Government 2; Newman Club 1,2,3; SPSEA 2,3,4; WIAP 1; Golden Rampage Comm. 1,2,3; Campus Charities Comm. 2,3, Co-chairman 3; Frosh Regs. Co-chairman of Dance Comm.; Handicap Swim 2,3,4.
- D'Antonio, Marion Loretta. 202 Queen Dr., West Chester.
- D'Arcangelo, Leo. R. D. 3, West Chester. IVCF 1; Government Club 1; Photography Club 2.
- Dash, Douglas Allan. 1121 Cobbs St., Drexel Hill. Men's Chorus 1,2; College Choir 3,4; MENC 1,2,3,4; WCSC-Radio 3; Golden Rampage Comm. 3; "Camelot," Frosh Float.
- Davis, Charles William. 1315 Wilmington Pike, West Chester.
- Davis, Gayle Louise. 420 E. Lancaster Ave., Downingtown. Neithian Club 1; Hockey 2; Swimming 1.
- Deckman, Lois Elaine. R. F. D. 2, Longwood Gardens, Kennett Square. Women's Day Council 1,2,3,4, Treas. 3; Women's Government 1,2,3,4.
- Deery, Margaret Jane. 21 Manavon St., Phoenixville. Women's Chorus 2; College Choir 2; SPSEA 2,3,4; Spring Weekend Comm. 3.
- Deiley, C. Thomas. 1923 S. Delaware St., Allentown. IGA 3; Men's Resident Council 3; SPSEA 2,3,4; Math Club 1,2,3,4, Vice-Pres. 2; Friars 3,4; Baseball 1,2,3,4; Golden Rampage Comm. 3; Class Pres. 3; Frosh Regs; Soph. Semi-Formal Comm.; Casino Night Co-chairman 2; Who's Who 3,4.
- Demkin, Yvonne Margaret. 748 Brookside Ave., Swarthmore. SPSEA 3,4; French Club 2; Golden Rampage Comm. 3; "Camelot," Frosh Regs, Co-chairman Dance Comm.; Casino Night 2; Jr. Prom Comm.; Class Publicity Comm. 3,4.
- DeMontier, Daisy E. 641 Witmer Rd., Horsham.
- Denton, Esta B. 4022 Evans La., Drexel Hill. Big-Little Sister Comm. 2; Newman Club 4; SPSEA 2,3,4; English Club 1,2,3, Sec.-Treas. 2, Pres. 3; Frosh Regs; Publicity Comm. 3; "Touchstone," Editor 3.
- DeSanto, Joseph James. 1235 Leedom Rd., Havertown. Quad Angles 4; Newman Club 1,2,3,4; SPSEA 3,4; Government Club 1; Geography Club 2,3,4, Pres. 4; "Camelot," Frosh Regs; Keystone Geographic Society 4, Vice-Pres.
- Devenney, William John. 5359 Grays Ave., Phila. Majors Club 2; Varsity Club 1; Swimming 2; Tennis 1.
- Devlin, Henry M. 603 E. Anderson Ave., Phoenixville. IGA 2; Government Club 2; Basketball 3.
- Dexter, Faye J. Damascus. Serpentine 4; SPSEA 2,3,4; Neithian Club 1; Frosh Regs.
- Diffendaefer, Patricia Nelson. 552 Broadview Rd., Upper Darby. English Club 2,3,4.
- Dillon, Elizabeth Ann. 498 Lincoln Ave., Hatboro. Newman Club 1,2,3,4; SPSEA 2,3; English Club 1,2,3,4.
- Dillon, Florence Evelyn. 4554 Marple St., Phila. IVCF 1,2,3,4; Women's Glee Club 1,2,3; SPSEA 2; Neithian Club 1,2; "Camelot."

- Dillon, Jacqueline Ada. 4554 Marple St., Phila. IVCF 1,2,3,4; Women's Glee Club 1,2,3; SPSEA 2; Neithian Club 1,2; "Camelot."
- Dilworth, Nancy Jayne. 316 Paxson Ave., Glenside. *Serpentine* 4; SCA 1; German Club 4; Science Club 3; "Camelot."
- DiNubile, Linda Ann. 1421 S. Broad St., Phila. Newman Club 2; English Club 1,2,3,4.
- Dieche, Louis E. J. 132 Glenok Rd., Wilmington, Del. Newman Club 1,2; Modern Dance Club 2,3; Majors Club 3,4; Varsity Club 2,3,4; Cross-country 3; Track and Field 1,2,3,4.
- Donahue, Deborah Susan. 109 Ulmer Ave., Oreland. IVCF 1,2,3,4; SPSEA 4; Government Club 1,2; Frosh Regs; Young Democrats 2,3,4.
- Donato, Mary Ann. 128 E. Chellon Rd., Parkside. Women's Government 3,4; Big-Little Sister Comm. 3,4; SPSEA 3,4; Neithian Club 2,3; WAA 2,3; "Camelot;" Executive Council 4; Casino Night 2,3; Jr. Prom Comm.; Sr. Weekend Comm.; Rampage Float Comm. 3; Class Publicity Comm. 3,4; Newman Club 1,2,3,4; Frosh Regs.
- Donnelly, Margaret Ellen. 109 N. Bradford Ave., West Chester. SPSEA 3,4; Valkyrie 2,3; Majors Club 3; Golden Rampage Comm. 3; Gymnastics 1,2,3,4.
- Dougherty, Margherita Cecilia. 517 4th St., Lancaster. Newman Club 1; Women's Chorus 1,2; Concert Band 1,2,3,4; College Choir 3; Sinfonietta 3; Symphony Orchestra 3,4; MENC 1,2,3,4; "Camelot."
- Downes, Martha Jane. 222 Grandview Rd., Media. *Serpentine* 4; SPSEA 4; English Club 3,4; Sketch Club 3; Campus Charities Comm. 3,4.
- Downing, Judith Lucile. 1554 Maple St., Bethlehem. Newman Club 1,2,3; Alpha Sigma Phi 3,4.
- Dray, Mary Ann. 35 Bishop Ave., Springfield. Women's Day Council 3,4; Women's Government 3,4; Big-Little Sister Comm. 2,3; Newman Club 1; SPSEA 3,4.
- Duffy, Elizabeth Ann. 356 Powell Rd., Springfield. Newman Club 1,4; Valkyrie 2,3,4; Majors Club 2,3,4; Hockey 1,2,3,3; Gymnastics 1; Lacrosse 1,2,3,4.
- DuFresne, Linda April. 4 Belmont Sq., Doylestown. Big-Little Sister Comm. 2; English Club 3; Theatre 208-Little Theatre 4; Modern Dance Club 1; WAA 2; Gymnastics 2; "Camelot."
- Dunn, John James. 207 N. 2nd St., Minersville. Newman Club 1; German Club 4; Science Club 1,2,3,4; Frosh Regs.
- DuVal, Harry P. 109 Riverway Ave., Ridley Park. WCSC-Radio 3; Majors Club 2; Football 1; Track and Field 1; Intramurals.
- Ebersole, Barbara Davis. 740 Winchester Rd., Broomall.
- Edgette, J. Joseph. 509 Academy Ave., Glenolden. Newman Club 1,2,3,4; SPSEA 2,3,4; English Club 1,2,3,4; Program Chairman 2; Vice-Pres. 3; Frosh Regs; Publicity Comm. 3; Young Democrats; "Touchstone;" Co-editor.
- Edwards, Barbara Jane. 3436 Valley Green Dr., Drexel Hill. Valkyrie 2,3,4; Majors Club 3,4; WIAP 4; WAA 3,4; Tennis 1,2,3,4.
- Edwards, Robert E., Jr. Meadowcroft Rd., Westtown. SPSEA 4; Biology Club 3,4; Publicity Officer 3.
- Eisele, Corrine L. M. 1309 Foulkrod St., Phila. SPSEA 4; Government Club 1; Frosh Regs.
- Emerich, George William. 201 Poplar Ave., Hummelstown. Varsity Club 3,4; Basketball 1,2; Baseball 1,2,3,4.
- Ems, Francis H. 344 Lincoln Ave., Pottstown. Men's Chorus 1,2; Concert Band 1,2,3,4; College Choir 3,4; Marching Band 1; Spring Weekend Comm. 1; "Camelot."
- Ercole, Michael John. 271 Foulkrod Blvd., King of Prussia. German Club 1,2,3,4; Alpha Phi Omega 3,4.
- Esslinger, Justine Kay. 2400 Cleveland Ave., West Lawn. Women's Government 2; SPSEA 2,3,4; Neithian Club 2,3,4; WAA 2,3,4; Synchronized Swimming 3,4; Frosh Regs.
- Evans, James Phillip. 919 N. Irving Ave., Scranton. SCA 2,3,4; Vice-Pres. 3,4; SPSEA 2,3,4; Pres. 4; Neithian Club 4; Frosh Regs; Class Nominating Comm. 3; Queen Comm. for Jr. Prom.
- Evans, Patricia Marie. 427 W. Ellet St., Phila. Women's Government 2; SPSEA 4; Neithian Club 2,4.
- Fagley, Calvin K. 336 Bridge St., Spring City. Government Club; Golf.
- Fagley, Joyce Marilyn. Box 224-A, R. D. 1, Pottstown. SPSEA 3,4; Neithian Club 2,3,4; Spanish Club 1,2.
- Fancher, Maryann Eugenia. 3411 Carter Lane, Chester. SPSEA 4; Government Club 1,2,3,4.
- Fassler, Jeanie Stuart. 428 Iroquois St., Lester. IVCF 1,2,3,4; SPSEA 2,3,4; Neithian Club 1; WCSC-Radio 1; Theatre 208-Little Theatre 1; WAA 1,2,3; "Camelot."
- Faustman, Frances Kathryn. 701 Shadeland Ave., Drexel Hill. Newman Club 1.
- Favinger, Dorine. 21 Hess Rd., Royersford. SCA 2,3,4; SPSEA 2,3,4; Valkyrie 2,3,4; Majors Club 1,2,3,4; Swimming 2, Mgr.; Archery 1,2,3; Frosh Regs.
- Feighery, Edward Vincent. 7021 Paschal Ave., Phila. Geography Club 4; Soccer 1.
- Felegy, Susan Jane. 937 6th St., Fullerton. Women's Chorus 2,3,4; College Choir 3,4; MENC 2,3,4; Intermediate Band 2,3,4.
- Feller, Sandra MILDRED. 194 N. Broad St., Nazareth. SPSEA 3,4; Golden Rampage Comm. 1; Frosh Regs.
- Ferguson, Daniel James. 338 Bridge St., Spring City. Majors Club 4; Varsity Club 2,3,4; Football 1,2,3,4; Baseball 2,3.
- Figholi, Beverly Ann. 319 N. 9th St., Bangor. IGA 4; Women's Government 2,3,4; Big-Little Sister Comm. 2,3,4; Co-chairman 3; Chairman 4; Women's Advisory Board 3,4; Newman Club 1,2; SPSEA 3,4; Government Club 1,2; WAA; Golden Rampage Comm. 3,4; Co-chairman; Decoration Comm. 4; Frosh Regs; Soph. Semi-formal; Jr. Ring Dance Comm.; Jr. Prom Comm.; Casino Night 2,3,4; Sr. Prom Comm.; Who's Who 4.
- Fimiano, Frank Joseph. 1924 Freemansburg Ave., Easton. *Serpentine* 4; Newman Club 1,2,3,4; SPSEA 1,2,3,4; Treas. 2; Pres. 3; Math Club 1,2,3,4; Class Treas. 3,4; Who's Who 4; Executive Council 3,4; Frosh Regs; Alpha Phi Omega 3,4.
- Fink, Walter Louis. Box 94, Ferndale. Men's Chorus 1,2; College Choir 3,4; Marching Band 3; Sinfonietta 1,2,3,4; Symphony Orchestra 1,2,3,4; SPSEA 1; MENC 1,2,3,4; "Camelot."
- Finn, Joan W. 769 W. Phillip Dr., Phoenixville. SPSEA 2,4; Government Club 3.
- Fisher, Gail Elizabeth. 338 Roosevelt St., Bristol. SPSEA 2,4; English Club 4; Frosh Regs.
- Fitzgerald, Gail. 1982 Moreland Rd., Abington. SPSEA 4; WAA 3.
- Fitzpatrick, Dorothy Anne. 1128 Center Ave., Bellmawr, N. J. Newman Club 1,2,3; French Club 1,2,3,4.
- Fleming, George William. 326 Fountain St., Phila. Majors Club 2; Football 1,2,3,4; Gymnastics 2,3.
- Flood, Donald S. 2948 Dorman Ave., Broomall. SPSEA 4; Government Club 1,2,3,4; Bowling 3.
- Flor, Roslyn Sue. 1 Jolly Brook Rd., Levittown. Hillel 1,2,3,4, Sec. 3; SPSEA 3,4; Neithian Club 1,2; Spanish Club 1,2,3,4; Theatre 208-Little Theatre 1.
- Florence, John. 252 W. Greenwood Ave., Lansdowne. Math Club 1,2,3,4; Alpha Phi Omega 4; Football 1,2,3,4.
- Flowers, April Diane. 214 Heatherwood Rd., Phila. Newman Club 1,2; SPSEA 3,4; Government Club 1,2; Equestrian Club 1; Frosh Regs.
- Forbes, Kathleen. 522 Mary St., Downingtown. Women's Day Council 3,4; Women's Government 3,4; SPSEA 4; Equestrian Club 3; WIAP 2,3; Swimming 1.
- Ford, Michael Jerome. 11 Dechert Rd., Conshohocken. Men's Resident Council 4; Newman Club 1; Men's Chorus 1,2; College Choir 3,4; SPSEA 2; MENC 1,2,3,4; "Camelot."
- Fornias, Edward J. 1304 Roosevelt Ave., Havertown. Newman Club 1; SPSEA 3; Government Club 1,2,3,4; Frosh Regs.
- Fornwalt, Barbara Maxine. 48 Barbara Dr., Springfield. IGA 4; Women's Government 1; Valkyrie 2,3,4; Majors Club 3; WAA 2; Golden Rampage Comm. 3; Hockey 1; Lacrosse 3; Casino Night 3; Co-chairman.
- Forry, Sydney M. 325 Walnut St., Wrightsville. Big-Little Sister Comm. 3,4; Women's Chorus 1,2; College Choir 3,4; MENC 1,2,3,4; Frosh Regs.
- Forster, Charles William. 649 Rector St., Phila. Men's Resident Council 4; Majors Club 4; Gymnastics 3; Baseball 1,2,3,4; Golden Rampage Comm. 4.
- Fortune, Joseph III. 6223 Girard Ave., Phila. Geography Club 1,2,3,4.
- Foster, Constance Freeman. 148 Edgehill Rd., Bala-Cynwyd. Hillel 1,2,3,4; Executive Board 3; SPSEA 1,4; WAA 1,2,3,4; "Camelot;" Frosh Regs.
- Frangesh, Mary Lou. 122 Kings Dale Rd., Pittsburgh. Newman Club 1,2,3; SPSEA 1,2,3,4; English Club 1,2,3,4; Jr. Ring Dance.
- Frey, Jean L. R. D. 2, Douglassville. Bridge Club 3; Valkyrie 2,3,4; Majors Club 3,4; Basketball 1,2,3,4; Lacrosse 2,3,4.
- Friel, Patricia Mary. 176 Ardmore St., Lansdowne. Big-Little Sister Comm. 2; Newman Club 1,2,3,4; Government Club 1,2,3,4.
- Frikor, Carol Lynn. 3425 Barclay St., Phila. *Serpentine* 4; Big-Little Sister Comm. 2,3; Newman Club 1,2; SPSEA 3,4; Neithian Club 3,4; Frosh Regs.
- Frings, Karen Lee. 110 Llandaff Rd., Havertown. SPSEA 1,2,3,4; Geography Club 1; WAA 2; "Camelot;" Jr. Prom Comm.; Rampage Float Comm. 3; Casino Night 3.
- Fulmer, David Leroy. 2524 Cold Point Rd., Plymouth Meeting. Wrestling 1.
- Galligan, Mary Anne. 112 Grandview Rd., Ardmore. *Serpentine* 4; Newman Club 1; SPSEA 3; Neithian Club 1; Golden Rampage Comm. 2,3,4; Spring Weekend Comm. 2; "Camelot;" Frosh Regs.
- Gallo, Sandra Maria. 116 Stockton Rd., Bryn Mawr. Women's Government 3; Social Chairman for Off-Campus 3; Newman Club 1,2,3,4; SPSEA 3,4; Biology Club 1,2,3,4; Pres. 3; Cultural Planning Comm. 3.
- Gauger, Gary Lee. 318 Rosedale Dr., Pottstown. Criterions 1,2,3,4; Men's Chorus 1,2; Concert Band 1,2,3,4; College Choir 3,4; Marching Band 1,2,3,4; Sinfonietta 2,3,4; Brass Ensemble 2,3,4; Symphony Orchestra 1,2,3,4; "Camelot;" "Carnival" 2; "South Pacific" 1; Swope Hall Council 2,3,4; Vice-Pres. 2,3; Pres. 4.
- Geesey, Jeanne L. 520 Maple St., Lebanon. Quad Angles 1; Women's Government 2,3; Big-Little Sister Comm. 3,4; Neithian Club 1; WAA 2; Frosh Regs.
- Gehring, Susan Elisabeth. R. D. 1, Schnecksville. Women's Chorus 1,2; Concert Band 1,2,3,4; College Choir 3,4; Symphony Orchestra 3,4; MENC 1,2,3,4; Equestrian Club 1,2; "Camelot;" Jr. Ring Dance Decoration Comm.
- Gentry, Carol Deal. 406 W. Nields St., West Chester. Women's Government 2; Big-Little Sister Comm. 2; Spanish Club 1,2,3,4; Executive Council 2; Frosh Regs; Soph. Semi-formal Decoration Comm.
- George, Bernadette Mary. 514 E. Ridley Circle, Morton. Women's Government 3; Newman Club 1,4; SPSEA 1,2,3,4; WIAP 1,2.
- Gerhart, Arthur L. 145 Central Ave., Souderton. IGA 3; Constitution Comm. Chairman; SGA 1,2; Men's Resident Council 2,3; Math Club 2,3; Friars 1,2,3,4.
- Gerney, Philip Edward. 525 Lindenhurst St., Phila. Majors Club 3,4; Varsity Club 3,4; Football 1,2,3,4.
- Gilbert, Richard William. 225 E. Highland Ave., Phila. *Serpentine* 4, Sports Co-editor; English Club 1,2.
- Gillespie, Garnett Enos. R. D. 4, Coatesville. Criterions 2,3,4; Men's Chorus 1,2; Marching Band 1; Brass Ensemble 1,2,3,4; Symphony Orchestra 1,2,3,4; MENC 1; Phonograph Club 1; Friars 4; "Camelot."

- Gillin, Lucille Margaret 343 Lombardy Rd., Drexel Hill. Big-Little Sister Comm. 2,3,4; Newman Club 1,2; English Club 1; Frosh Regs; Young Democrats 4.
- Gilmore, Elaine Saida, 306 Maple Ave., Drexel Hill. Serpentine 4; Women's Glee Club 1,2; SPSEA 1,2,3,4; Spanish Club 1,2,3,4, Sec. 4; Frosh Regs; Class Publicity Comm. Chairman 3,4; January Cordial Comm.
- Glass, Doris Jean, 2329 79th Ave., Phila. Serpentine 4, Sports Co-editor; Handbook 3; Women's Government 2,3; Majors Club 3,4; WIAP 1; WAA 3; Hockey 1; Swimming 1; Frosh Regs; Judicial Board 3.
- Glatts, Francine Ann 203 Edwards Dr., Brookhaven. Big-Little Comm. 3; SPSEA 3,4; Sketch Club 2,3; Golden Rampage Comm. 3,4.
- Godown, Pauline M. S. Main St., Pennsburg. Women's Government 3,4; SCA 1,2,3,4, Treas. 3; SPSEA 2,3,4, Vice-Pres. 3,4; Neithian Club 1,2,3,4; Publicity Chairman 3; WAA 1; Golden Rampage Comm. 1,2,3,4, Frosh Regs; Soph. Semi-formal Decoration Comm.
- Goehringer, Diane Marie, 120 Morlyn Ave., Bryn Mawr. Women's Government 1; Valkyrie 2,3,4; Majors Club 3,4; WAA 1; Hockey 1,3; Basketball 1,2,3,4; Lacrosse 1,2,3,4.
- Goehringer, Donna Lynn, 120 Morlyn Ave., Bryn Mawr. Newman Club 2; SPSEA 3; Valkyrie 2,3,4, Treas. 3; Majors Club 2; Hockey 1,3; Intramurals 2,3; Lacrosse 1.
- Golden, Frank Jerome, 421 W. State St., Media. Newman Club 1,2; SPSEA 3,4; Majors Club 4; Varsity Club 4; Football 1; Gymnastics 3; Baseball 3, Mgr., Weightlifting 3.
- Gordon, Shirley Jane, 7045 Clinton Rd., Upper Darby. Big-Little Sister Comm. 2,3,4; SPSEA 2,3,4; Neithian Club 1; "Camelot;" Frosh Regs; Jr. Prom Comm.
- Gorman, Kay Moyer, 428 S. Hanover St., Pottstown. Newman Club 1; SPSEA 3; Valkyrie 2,3,4; Majors Club 2,3,4; WAA 3; Bowling Club 3, Capt.
- Gorrie, Susan Jane, 2344 Moore St., Phila. Serpentine 4; Women's Government 4; SCA 3,4; Symphony Orchestra 1,2,4; SPSEA 3,4; Neithian Club 1,2,4; Frosh Regs; "Camelot;" Jr. Ring Dance Comm.; Soph. Semi-Formal Comm.; Casino Night, Bowling Club 2, WAA 2.
- Grande, Alexander, III, 2946 Louell Ave., Broomall. SPSEA 3,4; Government Club 1,2,3,4; Frosh Regs; Young Republicans 3,4, Vice-Pres. 4; Bowling Club 3.
- Green, Regina Ann, 205 Valley Green Dr., Chester. English Club 1,2,3,4.
- Gregory, Susan, 1114 Overington St., Phila. Big-Little Sister Comm. 2,3,4; Neithian Club 1,2,3; Golden Rampage Comm. 2; Spring Weekend Comm. 2; Frosh Regs.
- Groller, Marianna Kathryn, 8001 State Rd., Phila.
- Grove, Richard Lee, 1635 Park St., Harrisburg. Serpentine 4; Concert Band 1,2,3; Marching Band 1,2,3; Men's Chorus 1,2; SPSEA 4; MENC 1; WJSC-Radio 3,4; Modern Dance Club 2,3,4; Scuba 2; Golden Rampage Comm. 3; Float Comm. 1,3,4, "Camelot;"
- Gulbrandsen, Patricia Mary, 599 Conestoga Rd., Berwyn. IGA 4; Women's Day Council 3; Newman Club 3,4, SPSEA 3,4; Science Club 1; Math Club 2,3,4, Pres. 3; Math Honor Society 3,4.
- Gum, Joseph Paul, 105 Garris Rd., Downingtown. Men's Chorus 1, German Club 1,2,3,4; Theatre 208-Little Theatre 4, "Camelot;"
- Haas, Ruth Jeannette T. School Rd., Hatfield. Women's Chorus 1; Women's Glee Club 4.
- Hagenbottom, Winifred Laurence, 4227 Hartel St., Phila. Women's Government 3,4; IVCF 1; SCA 2,3; SPSEA 4; Neithian Club 1,2,3,4, Treas. 3,4; WAA 1,2,3; Modern Dance Club 2; "Camelot;"
- Hakun, Nancy Ellen, 1175 East Schuylkill Rd., Pottstown. Newman Club 4; SPSEA 4; Neithian Club 2,4, Math Club 1.
- Hall, Carol Marie, 721 Elmhurst Ave., Bethlehem. Women's Government 3,4; Newman Club 1,2,3,4, SPSEA 1,2,3,4; Neithian Club 1.
- Hall, Ronald Arthur, 365 Foxhurst Rd., Oceanside, N. Y. SCA 2,3,4, Majors Club 4; Varsity Club 4; Basketball 1,2,3,4; Track and Field 1,2,3,4; Campus Charities Comm. 3.
- Hall, Roy McFerran, 118 Locust Lane, Exton. SPSEA 4; Alpha Phi Omega 4.
- Hammond, Virginia Wynne, 227 S. 44th St., Phila. SPSEA 3,4; NAACP 4.
- Harding, Ruth E., 524 N. Conestoga St., Phila. Women's Government 1,2,3,4; Big-Little Sister Comm. 2; Spanish Club 2,3; Math Club 1; NAACP 2,3,4.
- Hart, Diane Lynne, 4530 Walnut St., Phila. SPSEA 3,4. Spanish Club 2,3,4; Photography Club 4, Young Democrats 3.
- Hartman, Sally Ann, 248 Kimball Ave., Westfield, N. J. Women's Government 3,4; Big-Little Sister Comm. 4; Women's Glee Club 2,3,4, Neithian Club 2,3.
- Hartzel, Norman Diehl, 304 Washington Ave., Souderton. Quad Angles 2,3; Men's Resident Council 4; IVCF 1,2,3,4, Vice-Pres. 3, Pres. 4; SPSEA 1,2,3,4, Math Club 1,2,3; Friars 3,4; Varsity Club 2,3,4, Cross-country 1,2,3,4, Varsity Mgr.
- Hasson, Elizabeth Anne, 410 Wickersham Lane, Chester. Newman Club 1; SPSEA 4.
- Hausler, Elizabeth A., 160 W. Champlost Ave., Phila. Newman Club 1,2; SPSEA 2,4; Valkyrie 2,3,4; Majors Club 3,4; WIAP 2; Hockey 1, Tennis 3; Lacrosse 2,4.
- Hay, John Robert, 115 S. Brandywine St., West Chester. Newman Club 1; Majors Club 3, 4; Varsity Club 4; Soccer 3; Swimming 2,3,4, Track and Field 2,3; Executive Council 4.
- Hayes, Elizabeth J., 7531 Buist Ave., Phila. SPSEA.
- Hazlett, Theodore Jay, 520 Southview Ave., Kennett Square, Newman Club 1; Math Club 1,2,3,4, Men's Day Council 3,4.
- Healy, Ann G 201 Glenolough Rd., Phila.
- Heebner, Ronald G., Jr., 106 W. Market St., West Chester. Quad Angles 2,4; IGA 3,4, Men's Day Council 3,4, Government Club 2, Theatre 208-Little Theatre 2,3; Alpha Psi Omega 3,4, Frosh Regs; Assembly Comm 2,3,4; Republican Club 3.
- Heier, Maria Lee, 6603 N. 7th St., Phila. Women's Government 2; Valkyrie 2,3,4; Majors Club 1,2,3,4, WIAP 1,2,3,4, Pres. 4; Hockey 1; Swimming Mgr. 2,3,4, Lacrosse 1,2,3,4.
- Heimberger, Ernest Fredrick, Jr., 75 W. Lancaster Ave., Downingtown. Soccer 3; Basketball 1,2.
- Heller, Richard M., 223 Ballymore Rd., Springfield, Delco. Quad Angles 3; IGA 3,4, Vice-Pres. 4, Newman Club 1,2,3,4; SPSEA 1,2,3,4, Government Club 1,2,3,4; Who's Who 4; WJSC-Radio 3,4, Friars 4, Golden Rampage Comm. 4, Campus Charities Comm. 3,4, Chairman 3; "Camelot;" Frosh Regs; Intramurals.
- Hempton, Walda Elizabeth, Box 102, Mendenhall. SCA 2,3; SPSEA 3; Neithian Club 2,3; Synchronized Swimming 2.
- Henderson, Andrea C., 405 Twin Oaks Dr., Havertown. Woman's Day Council 3,4; SPSEA 3,4; Spanish Club 3; Women's Government 3,4.
- Henry, Don Allen, 24 W. King St., Malvern. Government Club 1; German Club 1,2,3,4; Alpha Phi Omega 4.
- Herr, Judith Ann, Box 373, Nottingham. SPSEA 4.
- Hetrick, Helene J., 428 N. RR. St., Palmyra. Women's Government 3; Valkyrie 2,3,4, Sec. 4; Majors Club 3,4; WIAP 3,4, Sec. 4; Hockey 2; Basketball 2,3; Lacrosse 3,4, Mgr. 4.
- Hewitt, Ruth V., 720 Heckel Ave., Spring City. Big-Little Sister Comm. 3,4; IVCF 1,2,3,4; Synchronized Swimming 4; Women's Chorus 1,2; College Choir 3,4, SPSEA 2,4; MENC 1,2,3,4; Frosh Regs.
- Hibbs, Donald C., 910 Church Rd., Springfield. SCA 1,2,3,4, SPSEA 1,2,3,4, Young Republicans 2,3,4, Vice-Pres. 2, Pres. 4.
- Hiemenz, Henry Lee, 208 Rolling Rd., Broomall. Newman Club 1; Majors Club 2,3,4, Pres. 4; Varsity Club 4; Swimming 1,2,3,4, Track and Field 2; Executive Council 3.
- Higgins, Eileen Frances, 309 E. Marshall Ave., West Chester. Newman Club 1,2,3,4, SPSEA 4.
- Hill, Susan Edith, 603 Naylor's Run Rd., Havertown. SCA 3; SPSEA 1,2,3; WAA 3.
- Hites, M. Maureen, 47 Tamaqui Village, Beaver. Neithian Club 1, Theatre 208-Little Theatre 2, Modern Dance Club 1; "Camelot;" Frosh Regs.
- Hixon, Anne E. R. D. 2, Landenberg. Science Club 1,2,3,4; Golden Rampage Comm. 2,3; Frosh Regs.
- Hobbs, Elizabeth Theresa, 146 Green St., Souderton. Big-Little Sister Comm. 2; English Club 1,2; Government Club 1; Bridge Club 2; "Camelot;"
- Hoffman, Marian McKeone, 718 Hillside Dr., West Chester.
- Hollister, Patricia Ann, 323 16th St., Honesdale. Big-Little Sister Comm. 2; Bridge Club 3; Valkyrie 2,3,4; Basketball 1,2,3, Synchronized Swimming 1.
- Holt, MaryLouise, 2407 Chestnut Ave., Chester. Newman Club 2,3,4, SPSEA 3,4; Bridge Club 3; WAA 1,2,3; Golden Rampage Comm. 3; Basketball 1; "Camelot;"
- Hoover, SueAnn Joyce, 2117 Washington St., Allentown. SPSEA 3,4; Math Club 1,2,3,4, WAA 3,4, Modern Dance Club 3,4, Cheerleaders 2,3,4.
- Houck, Trudy Roberts, R. D. 1, Pughtown Rd., Pottstown. SPSEA 1; ACE 1,2, Pres. 2.
- Houp, Carl Richard R. D. 1, Boyertown. Men's Resident Council 2; Majors Club 1,2,3,4; Varsity Club 2,3,4, Football 1,2,3; Baseball 2,3,4, Gymnastics 1.
- House, Mary Ann, 408 Maple Ave., West Chester. Para-Medical Asso. Bd. of Gov.
- House, Philip R., 408 Maple Ave., West Chester. Para-Medical Asso. Pres.
- Hovis, F. Jeffrey, 111 N. Franklin St., Waynesboro. Majors Club 4; Varsity Club 3,4, Basketball 1,2,3,4; Golf 1,2,3,4.
- Howitt, Valerie A., 118 Broad St., Stroudsburg. Hillel 1,2,3,4; SPSEA 1,2,3,4; Theatre 208-Little Theatre 4; WAA 2,3; WIAP 3; Golden Rampage Comm. 1,2,3,4, Spring Weekend Comm. 1,2,3,4, Campus Charities Comm. 2; Soph. Semi-Formal Comm.; Class Float Comm. 1, 2; IGA Nominating Comm.; Class Nominating Comm. 1,2; "Camelot;" Frosh Regs; Gymnastics 1.
- Hudson, Alverna Jane, 6132 W. Columbia Ave., Phila. Government Club 1,2,3,4, Young Democrats 3.
- Hughes, MaryAnne Kathryn, 217 Summit Ave., Jenkintown. Newman Club 1,2; SPSEA 1,2,3,4; Neithian Club 1; WAA 2,3,4.
- Hulton, Eileen Joy, 1627 Highland Ave., Parkland IVCF 1; SPSEA 3; Valkyrie 2,3,4, Majors Club 2,4, WIAP 2,3,4, Hockey 1; Lacrosse 1; Valkyrie Float Co-chairman Comm. 2; Handicap Swim 3,4.
- Hulton, Laura-Jean, 454 Arbor Rd., Cinnaminson, N. J. Women's Government 2,3; SPSEA 2,3; Executive Council 2.
- Huyett, Richard Allen, 400 E. Main St., Fleetwood. Serpentine 4; Concert Band 4; Marching Band 1,2,3,4, Men's Chorus 1,2, College Choir 3,4, MENC 1,2,3,4; Phonograph Club 3,4; Frosh Regs.
- Hydro, Paul John, 104 N. St., Jim Thorpe. Basketball; Baseball 1.
- Hyman, David Daniels, 5 S. Church St., West Chester. Government Club 1.
- Ingram, Robert B., 2201 Coles Blvd., Norristown. Chemistry Club; Biology Club.
- Irwin, Maud C., 419 Valley Rd., Havertown. IVCF 3; Government Club 4; WAA 2,3; Softball 3.

- Jackson, Darrell. 132 W. Barnard St., West Chester. Government Club 1,2; NAACP 2,3; Cross-country 1.
- Jackson, Vinita R. 1305 S. Hanson St., Phila. Women's Government 2, 3,4; Spanish Club 1,2,3,4; NAACP 1,2,3,4.
- Jaffe, Barbara Ann. 1027 Woodcliffe Ave., Media. Newman Club 1,2; Modern Dance Club 1,2,3.
- Jamieson, Audrey Virginia. N. Forge Mtn. Dr., Valley Forge. SPSEA 3,4.
- Jann, Charles Roger. 2952 Magee Ave., Phila. Majors Club 3,4; Football 1; Track and Field 1,2; Wrestling 2,3,4.
- Jay, Jon Carlton. 51-11 Revere Rd., Drexel Hill. Spanish Club 1; Sociology-Anthropology Club 4.
- Jenkins, Kathleen Ann. R. D. 1, Valley Hill Rd., Malvern. Newman Club 1; WAA 1; Swimming 1.
- Jenkins, Linda J. 103 Windsor St., Reading. Women's Chorus 1,2; College Choir 3,4; MENC 1,2,3,4.
- Jennings, Walter Cary. 600 Dutton Mill Rd., Chester. IGA 4; SCA 2,3,4; SPSEA 1,2,3,4; Government Club 1; WCSC-Radio 2,3,4; "Camelot;" Frosh Regs; Jr. Prom Comm.; Soph. Semi-Formal Comm.
- Jeung, Christine Anne. 406 Richland Ave., Havertown. Newman Club 1,2,3,4; SPSEA 1,2,3,4; WAA 1; Golden Rampage Comm. 1; Frosh Regs.
- Johnson, Barbara Elaine. 122 Penn St., Newtown. Women's Government 2,3,4; SCA 2,3,4; SPSEA 1,2,3,4; WAA 3,4.
- Johnson, Charles M. E. 335 Erie Dr., Lansdale. Neithian Club 3,4; Government Club 1,2; WCSC-Radio 3; Alpha Phi Omega 4; Track and Field 1,2; Wrestling 3,4; Frosh Regs; Class Float Comm. 4, Chairman.
- Johnson, Doris Ann. 304 Lalayette Ave., Collingdale.
- Johnson, Elaine J. Marie. 410 Wayland Rd., Cherry Hill, N. J. Newman Club 3; Valkyrie 2,3,4; Majors Club 2,3,4, Vice-Pres. 3,4; Scuba 3; Swimming 1,2,3,4.
- Johnson, Marianne. 807 St. Francis Dr., Broomall. Newman Club 1,2; SPSEA 4; French Club 1,2,3,4.
- Johnson, Paula Jean. 217 Warrior Rd., Drexel Hill. SCA 1,2; SPSEA 4; ACE 1,2; Neithian Club 4.
- Jolly, Winifred Theresa. 749 Worthington Dr., Warminster. Newman Club 1; Neithian Club 2; Bridge Club 2; "Camelot;" Frosh Regs.
- Jones, Arthur E., Jr. 8 Oakbourne Rd., West Chester.
- Jones, Margaret Louise. 374 Spruce St., Emmaus. SPSEA 1,4; Bridge Club 3.
- Jones, Richard Griffith. 31 S. Front St., Saint Clair. Geography Club 2; Math Club 1; Golden Rampage Comm. 2,3; Spring Weekend Comm. 2; Frosh Regs; Casino Night 2,3; Alpha Phi Omega 3,4, Treas. 3.
- Jones, Thomas Robert. Kirkland Ave., Exton. Men's Chorus 1,2; College Choir 3,4; MENC 1,2,3,4.
- Juenger, Thomas C. 15 Ellis Rd., Havertown. IGA 3,4; Men's Resident Council 1,2,3,4; Newman Club 1; SPSEA 1,2; Government Club 1,2; Friars 3,4; Basketball 1; Soccer 1,2,3,4; Golden Rampage Comm. 4; Class Pres. 4; Production Mgr. "Camelot;" Co-chairman Frosh Regs; Student Affairs Council 4; Who's Who 4.
- Kachmar, Steve. Box 439, R. D. 2, Minersville. IVCF 2,3; Government Club 1; Young Republicans 3.
- Kalwaic, Richard John. 1448 N. Keim St., Pottstown. Newman Club 2; Science Club 1,2; WCSC-Radio 2,3,4; Theatre 208-Little Theatre 1,2,3,4, Pres. 3,4.
- Kane, Paula Anne. 9030 Pine Rd., Phila. Newman Club 1,2; SPSEA 1,2; English Club 1.
- Karabin, Janice J. 424 N. High St., West Chester. SPSEA 3; Valkyrie 2; Majors Club 2,3; Basketball 1; Synchronized Swimming 2,3,4.
- Karabin, Victor B. 424 N. High St., West Chester. Friars 4; Majors Club 3; Golden Rampage Comm. 2; Gymnastics 1,2,3,4.
- Kautzman, Carole Louise. Orchard Heights, Bedford. Quad Angles 3; IGA 3; Big-Little Sister Comm. 2; Women's Government 3,4; Women's Advisory Board 4; Concert Band 1,2,3,4; Symphony Orchestra 3,4; Women's Chorus 1,2; College Choir 3,4; SPSEA 2; MENC 1,2,3,4; Golden Rampage Comm. 3; Spring Weekend 2; "Camelot;" Frosh Regs; Class Nominating Comm. 2; Ring Comm. 2; Woodwind Chamber Group 3.
- Kavanagh, Dennis P. 7247 Clinton Rd., Upper Darby. Men's Day Council 4.
- Kedziernski, Dolores. 645 Richtfield Ave., Kenilworth, N. J. SPSEA 3,4; Valkyrie 2,3,4; Majors Club 3,4; WIAP 3,4; Hockey 1; Basketball 1; Synchronized Swimming 3,4; Frosh Regs.
- Kedziora, Helene Jane. 5106 Torresdale Ave., Phila. Newman Club 1,2, 3,4; SPSEA 1,4; Sketch Club 1; "Camelot."
- Keil, James Hugh. 528 Virginia Ave., Havertown.
- Keller, Robert William. Mohrsville. Concert Band 1,4; Marching Band 2,3; Men's Chorus 1,2; College Choir 3,4; MENC 1,2,3,4; Phonograph Club 1,2; "Camelot."
- Kellon, Dennis Wayne. 551 Bondsville Rd., Downingtown. SPSEA 4; Government Club 1; Alpha Phi Omega 3,4; Varsity Club 4; Wrestling 1,2,3.
- Kerney, Ann Marie. 301 S. Chestnut St., Mechanicsburg. SPSEA 3,4; ACE 1,2; Frosh Regs; Alpha Sigma Phi 3,4.
- Kilpatrick, Patricia Ann. 2323 Covington Ave., Bethlehem. SPSEA 4; Neithian Club 1,2; German Club 3; Frosh Regs.
- King, William N. 309 Hathaway Ave., Havertown. Cross-country 1,2.
- Kirkpatrick, Joyce Helen. 1072 Arthur Ave., Huntingdon Valley. Newman Club 1,2,4; SPSEA 2,3,4; Spanish Club 1.
- Klaus, David C. 1117 Mason Ave., Drexel Hill. Government Club 1,2, Vice-Pres. 2.
- 4. Sec. 4; SPSEA 3,4; "Camelot."
- Kleckner, Virginia Gail. 220 Oxford Hill Lane, Havertown. IVCF 1,2,3,
- Klein, Linda Speer. 6645 Lincoln Dr., Phila. SPSEA 4; Theatre 208-Little Theatre 1,2,3,4; "Camelot;" Jr. Float Comm.
- Klinger, Susan Jane. 517 Chestnut St., Hegins. Handbook 3; SPSEA 2,3,4; Math Club 1,2,3; Golden Rampage Comm. 3; Frosh Regs; Class Sec. 3,4; Rampage Queen Candidate 3,4; Who's Who 4; Jr. Prom Comm Candidate; Executive Council 3,4.
- Knatz, Gerard A. 721 Hillside Dr., West Chester. Math Club 1; Tennis 1,2,3,4.
- Knight, Sallie A. 597 Mt. Alverno Rd., Media. Valkyrie 2,3,4, Vice-Pres. 3; Majors Club 2,3,4, Exec. Board 3, Sec. 4; WAA 1,2,3,4; Basketball 1; Tennis 1,2,3,4; Synchronized Swimming 1; Executive Council 2; Alpha Sigma Phi 2,3,4.
- Kochan, Barbara Marjorie. 11 MaryJane Lane, Newtown Square. Serpentine 4; Newman Club 1; German Club 2,3,4; Big-Little Sister Comm. 4; Executive Council 3; "Camelot."
- Koons, Gary A. 1617 Scott St., Williamsport. Majors Club.
- Kovats, A. Jack. Kenwood Cl., Levittown. SPSEA 4; Science Club 2,3, 4; WCSC-Radio 3,4; Biology Club 2,3; Treas. 2, Vice-Pres. 3.
- Kratz, Richard Allen. 2004 Kesarck Way, Norristown. Basketball 2,3; Baseball 3.
- Krause, Miriam. 440 Periwinkle Ave., Langhorne. Serpentine 4; IVCF 1,2,3,4; Math Club 1,2,3,4; "Camelot."
- Krauss, Helga Elis. Theatre 208-Little Theatre 4; "Camelot;" Alpha Psi Omega 1,2, Pres. 1.
- Krauss, Joseph R. 345 Strode Ave., Coatesville. SPSEA 3,4; Science Club 3,4; Biology Club 3,4.
- Kudish, Esther. 134 Worrell St., Chester. SPSEA 4; Sketch Club 1,2.
- Kulesa, Robert William. 23 W. Berkley Ave., Clifton Heights. Men's Day Council 2; English Club 1,2.
- Kuntz, Holly E. 7 Farrington Ave., N. Tarrytown, N. Y. Big-Little Sister Comm. 1; SPSEA 1,2,3,4; Golden Rampage Comm. 1,2; Spring Weekend Comm. 1.
- Lacher, Ronald William. 19 Becker Rd., North Wales. Government Club 1,3; "Camelot."
- Lang, Kenneth Richard. 116 N. Hilltop Dr., Churchville. Majors Club 2,3,4; Football 3,4, Trainer; Track and Field 2; Wrestling 1,2,3.
- Langan, Linda Jean. 620 Warren Blvd., Broomall. Women's Government 2; Newman Club 1,2; SPSEA 1; Math Club 1,2,3,4; Math Honor Society 3,4; Alpha Sigma Phi 3,4.
- Lankford, Rachael Joy. 531 W. Springettsbury St., York. IVCF 1,2,3,4; Big-Little Sister Comm. 4; Women's Glee Club 2,3; SPSEA 1,2,3,4; "Camelot;" Frosh Regs.
- Lanyon, Jean Elizabeth. 8 Seneca St., Essington. Women's Government 3; IVCF 3,4; SPSEA 4; English Club 1; German Club 2,3,4, Sec. 3,4; Cheerleaders 3; "Camelot;" Frosh Regs.
- Lapp, David Daniel. Star Route, Coopersburg. Critterions 3,4; Concert Band 1,2,3,4; Marching Band 1,2,3,4; Men's Chorus 1,2; College Choir 3,4; MENC 1,2,3,4; "Camelot;" "Die Fledermaus" 2.
- Leedom, Kaye Elizabeth. 550 Centre Ave., Newtown. Women's Government 3,4; Big-Little Sister Comm. 3,4; SCA 2,3; SPSEA 1,2,3,4; Frosh Regs.
- Lehman, James Harvey. 43 S. Lansdowne Ave., Lansdowne. Math Honor Society 3,4, Vice-Pres. 3; Math Club 1,2.
- Lehman, Sue Paulette. 130 N. Hanover St., Carlisle. SCA 1,2,3,4, Sec. 3, Pres. 4; Women's Glee Club 1,2,3,4; SPSEA 2,3,4, Sec. 3; Neithian Club 1,2,3,4; "Camelot."
- Leileid, Sarah Mae. 1020 Center St., Jim Thorpe. SPSEA 4; German Club 2,3,4; Soph. Semi-formal Comm.; Frosh Regs.
- Lenihan, Susan E. 606 Sylvan Way, Aldan, Clifton Heights. Newman Club 1,2; SPSEA 2,3,4; Neithian Club 3; Equestrian Club 2; Synchronized Swimming 2; Frosh Regs.
- Lenzi, Eugene F. 415 Park Dr., Norristown. Aviation Club 2,3.
- Lester, William N., Jr. 100 McKinley Ave., Norwood. Government Club 2; Young Democrats 3; Intramurals 1,2.
- Leuchak, Sandra Lee. R. D. 1, Gilbertsville. IGA 3; SPSEA 1; German Club 3,4; Executive Council 2,4; "Camelot;" Frosh Regs; Jr. Ring Dance Comm.; Casino Night 2,3.
- Leusky, Diane Barbara. 239 Union Ave., Coatesville. Newman Club 1; SPSEA 1,4; Equestrian Club 1; WAA 2,3.
- Lewis, Susan F. 419 W. Union St., West Chester. Quad Angles 1; Women's Government 2,3; Big-Little Sister Comm. 3,4; Symphony Orchestra 1; SPSEA 3,4; Neithian Club 2; WAA 1; Jr. Ring Dance Comm.; Jr. Prom Comm.
- Lightner, Janet M. Box 154 Route 1, Newmanstown. Neithian Club 1; Women's Glee Club 1,2,3,4; German Club 1,2,3,4; Frosh Regs.
- Lightner, Joan Arlene. Box 154 Route 1, Newmanstown. Women's Glee Club 1,2,3,4; German Club 1,2,3,4; Treas. 3; Frosh Regs.
- Lillard, Carol B. 428 Highland Ave., Downingtown. IVCF 3,4; Women's Glee Club 2,3,4.
- Loeper, F. Joseph. 619 Foss Ave., Drexel Hill. Quad Angles 3,4. Sports Editor 4; IGA 4; Men's Resident Council 4; SPSEA 3,4; Government Club 1,2; Golden Rampage Comm. 3,4; Campus Charities Comm. 3; Frosh Regs; Alpha Phi Omega 3,4, Pres. 4.
- Long, John Henry. Taunton Rd., Atco, N. J. Majors Club 1,4; Football 1,2,3; Gymnastics 3.
- Loper, Grace Ann. 203 N. Maple Ave., Lansdowne. Big-Little Sister Comm. 2,3.

- Lowry, Jeffrey J. R. D. 1, New Holland. Friars 3,4; Majors Club 4; Varsity Club 4; Soccer 1,2,3,4.
- LTainen, Donald. 5615 Upland Way, Phila. Astronomy-Physics Club 3,4.
- Lucas, Sandra Joy. R. D. 1, Pottstown. Valkyrie 2,3,4; Majors Club 2,3,4; WAA 3,4, Pres. 4; Math Club 1; Hockey 2; Bowling 3,4; Lacrosse 3,4. SPSEA 3.
- Luckowski, John William. 938 Paoli Pk., West Chester. Government Club 1; Geography Club 4; IVCF 3.
- Luff, Janet Arlene. 1818 Hazel Ave., Bristol. Women's Government 2,3,4; Women's Advisory Board 3; Big-Little Sister Comm. 4; SCA 1; SPSEA 1; Neithian Club 1; Frosh Regs. Co-chairman; Jr. Prom Comm.; Alpha Sigma Phi 3,4; Service Chairman 4; Who's Who 4.
- Lutz, Walter J. 18 Ruthland Ave., Malvern. Quad Angles 3,4; IVCF 2,3; Varsity Club 4; Soccer 3,4; Track and Field 2,3,4; Wrestling 2,3,4; Frosh Regs.; Jr. Prom Comm.
- Lynch, Edward Joseph. 56 W. Berkley Ave., Clifton Heights. IGA 4; Men's Day Council 3; SPSEA 3; Government Club 1,2,3,4.
- McAfee, Robert Charles. 1048 E. Cedarville Rd., Pottstown.
- McBride, Edward Joseph. 106 Webster Ave., Downingtown. Government Club 1,2, Treas. 2; Young Democrats 3,4, Vice-Pres. 3,4.
- McCabe, Betty Ann. 4303 San Carlos Dr., Fairfax, Va. Newman Club 1,2,3; SPSEA 3,4; Math Club 1,2,3,4; WAA 3,4.
- McCahan, Sally Cooper. 14 E. Langhorne Ave., Havertown.
- McCarthy, Susan Jeanne. 400 Sloan Ave., W. Collingswood, N. J. Serpentine 4; Women's Government 3,4; Newman Club 1; SPSEA 1,2,3,4; Neithian Club 1,2,3,4; Bridge Club 4; "Camelot;" Frosh Regs.
- McCleary, Barbara Jane. 639 Philadelphia Ave., Chambersburg. Serpentine 4; Women's Government 2; IVCF 1,2; SPSEA 3,4; Sketch Club 1.
- McCleary, Joyce Arlene. New Park. SPSEA 3,4.
- McCloskey, Ann Loretta. 24 Norman St., Green Ridge. English Club 1,2,3,4.
- McCombs, Joyce Anne. R. D. 4, West Chester.
- McCue, Joan G. 801 W. Market St., West Chester.
- McDermott, Thomas M. 757 Burmont Rd., Drexel Hill. SPSEA 3,4; Government Club 1,2.
- McElhany, Jacqueline E. 2501 Hofer St., Harrisburg. Women's Government 1; Valkyrie 1,2,3; WIAP 1,2; Hockey 1; Basketball 1,2,3,4; Softball 1,2,3; Synchronized Swimming 1,2,3.
- McElwain, Lois Ann. 2095 Herman Ct., York. SCA 3,4; SPSEA 1,2,3,4; Valkyrie 2,3,4; Majors Club 1,2,3,4; WIAP 1,2,3,4; WAA 1,2,3,4; Lacrosse 1,2; Track and Field 2,3,4.
- McGeary, Martha A. 1345 Park Lane, Darby. SPSEA 1,2,3,4.
- McGee, Eileen Mary. 182 Juniper Dr., Levittown. Serpentine 4, Business Manager; Women's Government 3,4, Floor Sec. 3, Resident Adv. 4; Newman Club 1,2,3,4, Vice-Pres. 3,4; SPSEA 1,2,3,4, Regional Sec. 4; English Club 1,2; German Club 2,3; WAA 1; "Camelot;" Frosh Regs.
- MacGillivray, Mary Agnes. 2080 N. 63rd St., Phila.
- McGovern, Thomas Patrick. 616 Lanmore Ave., Wayne. Newman Club 1; Science Club 1,2.
- McKenney, Joyce Ann. 906 Crosby St., Chester. SPSEA 4; Sketch Club 3.
- Mackenzie, Mary Elizabeth. 304 Britt Rd., North Wales. Serpentine 4; Quad Angles 1,2; IGA 4; Women's Government 2,3,4, Floor Pres. 4; Women's Advisory Board 3,4; Big-Little Sister Comm. 2; SCA 3,4; SPSEA 3,4; Campus Charities Comm. 3; "Camelot;" Frosh Regs. Publicity Comm. Co-chairman; Class Publicity Comm. 3,4; Soph. Semi-formal Decorations Comm.; Who's Who 4.
- Mackey, Dorothy Erma. 344 Nutt Rd., Phoenixville. Serpentine 4; Big-Little Sister Comm. 2,3; SCA 1,2,3; SPSEA 2,3,4; Neithian Club 1,2,3,4.
- McLaughlin, Edward J., Jr. Box 458 Bethel Rd., Twin Oaks. English Club 1,2; Football 1.
- McMahon, Frances M. 454 Upper Gulph Rd., Radnor. Big-Little Sister Comm. 3,4; Newman Club 1,2,3,4; Women's Chorus 1,2; College Choir 3,4; SPSEA 3,4; MENC 1,2,3,4; "Camelot;" Frosh Regs.
- Maloney, Richard Michael. 239 E. Ettwein St., Bethlehem. Basketball 1; Soccer 2; Track and Field 1,2,3,4.
- Maniscalco, Joseph. 4816 N. Mascher St., Phila. SPSEA 3,4; Spanish Club 4; Sketch Club 1; Young Democrats 3.
- Mann, Theodore Robert. R. D. 1, Colledgeville Rd., Phoenixville. Newman Club 1,2,3,4, Treas. 3; SPSEA 4; Chemistry Club 2,3,4, Vice-Pres. 4; Science Club 1,2; Alpha Phi Omega 4; Frosh Regs.
- Manning, Michael James. 140 Signal Rd., Drexel Hill. Majors Club 4; Varsity Club 4; Basketball 1,2,3,4; Track and Field 3.
- Manns, Carol Anne. 58 Strawberry Lane, Levittown. Serpentine 3,4, Secretary 3, 4; Women's Government 4, Resident Adv.; Newman Club 1,2,3,4, Sec. 2,3, Regional Director 4; SPSEA 1,2,3,4, Sec. 4; Neithian Club 3; German Club 2,3; Spring Weekend Comm. 2; "Camelot;"
- Marchese, Phyllis Jo. 208 E. Brown St., Norristown. SPSEA 3,4; Sketch Club 2.
- Mark, Virginia Ann. 917 E. 16th St., Chester. SPSEA 4; French Club 2,3,4; Tennis 2.
- Martin, Diane G. 5047 Charles St., Phila. Neithian Club 1; Government Club 1.
- Martin, Donald Louis. 47 W. Turnbull Ave., Havertown. Government Club 1,3,4; Young Democrats 3,4.
- Martin, Joseph William. 3684 Skyline Dr., Cornwells Heights. Men's Chorus 1,2; College Choir 3,4; Concert Band 2,3,4; Marching Band 1,2,3,4; MENC 1,2,3,4.
- Martin, Paulette Jean. R. D. 1, Bangor. IVCF 1,2,3; Women's Chorus 1,2; College Choir 3,4; MENC 1,2,3,4.
- Martin, Rosemary Theresa. 303 Purcell St., Ridley Park. SGA 3; Women's Government 2,3; Women's Advisory Board 3; Women's Day Council 2,3, Sec. 2, Pres. 3; Newman Club 1; Bridge Club 1; Rampage Queen 4; Jr. Prom Queen; Who's Who 4.
- Martin, Sandra Louise. Elfort. IVCF 1; Women's Glee Club 1,2,3,4, Sec.-Treas. 3, Pres. 4; SPSEA 3,4; Spanish Club 3,4; "Camelot;" Frosh Regs.
- Martindell, Gary P. 836 S. Church St., West Chester. Newman Club 2,3; Astronomy-Physics Club 1,2,3; Science Club 1,2,3.
- Matevko, David L. 1267 Valley Rd., Coatesville. Government Club 1; Varsity Club 4; Wrestling 1,2,3,4.
- Matty, Ursula Ann. 616 Kosciuszko St., Nanticoke. Newman Club 4, SPSEA 4; Neithian Club 3,4.
- Maxwell, Roxane Hall. 1023 Woods Ave., Lancaster. IVCF 1,4; SCA 2; Women's Glee Club 1; SPSEA 2; Neithian Club 1,3,4; WAA 2,3.
- Mehlhorn, F. Susan. 6715 N. Bouvier St., Phila. Government Club 1; Theatre 208-Little Theatre 1,2,3,4; "Camelot;" Make-up Chairman; Rampage Float Comm. 3; Sociology-Anthropology Club 4.
- Meli, Patricia Dian. 129 W. Providence Rd., Aldan. Big-Little Sister Comm. 2; Newman Club 1,2,3,4; SPSEA 4.
- Melvin, MaryAnn Theresa. 320 Rively Ave., Glenolden. Newman Club 1; SPSEA 4.
- Menelee, Warren Samuel. Rt. 1, Mt. Crawford, Va. Men's Chorus 1,2; College Choir 3,4; MENC 1,2,3,4.
- Merkle, Charlene Joyne. 613 N. Jackson St., Media. Women's Government 1,2; SPSEA 3,4.
- Mertz, Barry Lee. Box 389 R. D. 2, Reading. Concert Band 3,4; Marching Band 1,2,3,4; Men's Chorus 1,2; College Choir 3; MENC 1,2,3,4; Executive Council 3; "Camelot;" Frosh Regs.
- Metz, Nancy Jo. 633 W. Springfield Rd., Springfield. Newman Club 1; Math Club 1,2,3; Modern Dance Club 1; Golden Rampage Comm. 4; Spring Weekend Comm. 3; Casino Night 3.
- Meyer, Gustave Carl, III. 35 N. Roberts Dr., Phoenixville. Serpentine 1, IGA 4; Men's Resident Council 4, SPSEA 4; Science Club 1,2,3,4; Who's Who 4; Alpha Phi Omega 3,4; Scuba 1,2,3,4, Vice-Pres. 2, Pres. 3; Varsity Club 4; Track and Field 1,2,3,4; Swimming 1,2,3,4, Co-captain 4; Golden Rampage Comm. 4; "Camelot;"
- Miglio, Marcia Lynne. Park Lane East Apts., Upper Darby. Women's Government 2; Bridge Club 3; Valkyrie 2,3,4, Pres. 4; Majors Club 2,4; WIAP 3,4; Hockey 1,2,3,4; Lacrosse 2,3,4, Mgr. 3,4; Alpha Sigma Phi.
- Miller, Patricia Agnes. 1154 School House Lane, West Chester. Newman Club 1; SPSEA 3,4; Valkyrie 2,3,4; Majors Club 1,3,4; Modern Dance Club 1,3; Bowling 3.
- Miller, Randy Scott. 118 Roberts Lane, West Chester. Government Club 1; Geography Club 1,2,3,4.
- Minacci, Gilbert Ethan. 1716 Bellemead Ave., Havertown.
- Moerlins, Karen Margaret-Ann. 3851 Sidney Rd., Huntingdon Valley. SCA 3; SPSEA 3; French Club 2,3; Equestrian Club 2.
- Moffett, Peter VanWoert. 601 N. Darlington St., West Chester. Geography Club 3,4.
- Mohr, Joseph Phillip. 201 St. Louis Ave., Egg Harbor, N. J. Newman Club 1,2,3,4; SPSEA 3; Bridge Club 3,4; Majors Club 2,3,4; Varsity Club 2,3,4; Basketball 1; Gymnastics 2,3,4; Golden Rampage Comm. 2.
- Monaghan, Garth Paul. 1045 N. Eyre Dr., Chester. Biology Club 1,2,3,4, Pres. 3.
- Mooney, Geraldine Dolores. 327 Saly Rd., Yardley. Newman Club 1; English Club 1,4.
- Moore, Carol Ann. 414 Yale Ave., Broomall. Serpentine 4, Co-literary Editor; Newman Club 1; SPSEA 3,4; English Club 2,3; Frosh Regs.
- Moore, Elizabeth Ann. 627 Tioga St., Johnstown. Women's Government 3; Neithian Club 1; Frosh Regs. Alpha Sigma Phi 3,4.
- Moore, Margaret P. 802 1/2 S. Church St., West Chester.
- Morgan, Marilyn. 19 Sandy Bank Rd., Media. Serpentine 4; Hillel 1,2; SPSEA 3,4; English Club 1,2; "Camelot;" Frosh Regs.
- Moritz, William Joseph. 701 Fropeak Ave., Beachwood, N. J. Majors Club 2,3,4; Varsity Club 3,4; Football 2; Wrestling 1,2,3,4; Rampage 3, Nominating Comm.
- Morrow, Ann. 196 Cayuse Trail, Medford Lakes, N. J. Women's Government 2,3,4, Off-campus Vice-Pres. 4; "Camelot;"
- Mosakowski, Joseph M. 1335 Kerlin St., Chester. Astronomy-Physics 1,2,3, Pres. 3.
- Moyer, Carl Paul. 127 Beech St., Pottstown. SPSEA 1,4, Astronomy-Physics Club 1,2,3,4; Science Club 1.
- Mulley, Judith Ann. 2500 Fernwood Ave., Roslyn. SPSEA 3,4; Spanish Club 1; Sketch Club 1,2; Golden Rampage Comm. 1.
- Mullin, Kenneth R. 5000 Virginia Ave., Harrisburg. Quad Angles 3; Literary Quad 3; IGA 3, Elections Comm. Chairman; SGA 1,2; WCSSC-Radio 3,4; Golden Rampage Comm. 1; Frosh Regs; Casino Night 2; Sadie Hawkins Dance Comm. 3; Decorations Chairman; Who's Who 4.
- Mullins, Murray Neil. 407 Garden Lane, Village Green. Serpentine 4; IGA 4; IVCF 2,3,4, Treas. 4; SPSEA 2,4; Government Club 1,2; WCSSC-Radio 3; Friars 3,4, Sec. 4; Class Vice-Pres. 4; Executive Council 4; "Camelot;" Frosh Regs; Casino Night 2,3,4, Chairman 3,4; Who's Who 4

- Mullins, W. Winston. 407 Garden Lane, Village Green.
- Muran, Joann. 1510 Oak St., Coatesville. Newman Club 1.2; Government Club 1.2; WAA 1.2,3; Swimming 1.2; Tennis 2.3.
- Murphey, John B. 739 Woodbrook Lane, Norristown. Government Club 1.2,3,4. Soccer 1.
- Murphy, Robert Bruce. 64 S. College Ave., Flouertown. Theatre 208-Little Theatre 2; SETS 3.
- Myers, Connie Louise. 1139 Sterling St., Coatesville. English Club 1; Sociology-Anthropology Club 4.
- Myshko, Patricia Ann. 3493 Kirkwood Rd., Phila. Newman Club 1; Women's Chorus 1.2; College Choir 3.4; MENC 1.2,3,4.
- Narvel, Linda Eileen. 221 W. Virginia Ave., West Chester. SPSEA 4, Equestrian Club 1.2; "Camelot."
- Neebe, Louis Dana. 5239 N. 2nd St., Phila. Football 1.2,3,4.
- Neiffer, Phyllis Louise. Brown St., Senatoga. SPSEA 1.2,3,4; Majors Club 1; Hockey 1; Softball 1; Frosh Regs.
- Nelson, David Paul. 62 Mildred Lane, Green Ridge. Swimming 1.
- Neubaum, Frank Edward. 309 Main St., Steelton. Newman Club 1.2,3,4; Majors Club 3.4; Varsity Club 4; Basketball, Head Mgr.; Tennis 2.3,4; Golden Rampage Comm. 2; Spring Weekend Comm. 2; Class Vice-Pres. 2; Frosh Regs. Alpha Phi Omega 3.4.
- Nichols, Helen Elizabeth. Box 113 R. D. 1, West Chester. SPSEA 4.
- Nier, Judith Ellen. 1039 Wood Ave., Easton. SPSEA 3.4; NAACP 3; WAA 3.
- Norwood, Joan C. 6164 Haverford Ave., Phila. Big-Little Sister Comm. 3.4; SPSEA 2.4; Government Club 1.2; NAACP 2.3,4; Modern Dance Club 2; Basketball 1; Frosh Regs.
- Novak, Jay S. 628 Center St., Stowe. English Club 1; Science Club 2,3; Track and Field 1.2.
- O'Hara, Grace M. 3612 Victor Ave., Brookhaven. Serpentine 4; Newman Club 1.2,3,4; SPSEA 3.4; Math Club 1.2,3, Sec. 3; WAA 2,3; Frosh Regs.
- Oliva, Angelina Margaret. 2 Academy Ave., Glenolden. Newman Club 1.2; SPSEA 4; Bridge Club 3; WAA 3.4.
- Orobono, Francis S. 322 W. 22nd St., Chester. IGA 2,3,4; Newman Club 3.
- Osman, Joan Cooper. 1217 West Chester Pike, Havertown. IVCF 1.2,3,4; Women's Glee Club 1.2,3; SPSEA 4; Neithian Club 1.2,3; Frosh Regs.
- Ostroski, Thomas Valentine. 6700 Paschall Ave., Phila. Modern Dance Club 3; Football 1.2,3,4.
- Overmiller, Mary Jean. 3 Columbia Dr., Camp Hill. Women's Government 3; Big-Little Sister Comm. 4; Women's Chorus 1.2; College Choir 3.4; SPSEA 4; MENC 1.2,3,4; Treas. 3.4; "Camelot;" Senior Weekend Comm.; Alpha Sigma Phi.
- Overstreet, Elizabeth Anne. 315 Natlie Rd., Phoenixville. Serpentine 4; Organizations, Activities, and Underclasses Editor; IGA 3; Women's Government 1.2,3,4; Women's Advisory Board 3; Big-Little Sister Comm. 3.4; Women's Chorus 1; SPSEA 1,2,3,4; English Club 1.2,3,4. "Camelot;" Frosh Regs; Alpha Sigma Phi 3.4, Sec. 4; MENC 1; Who's Who 4.
- Packman, Susan Lee. 1916 Emerson St., Phila. Hill 1.2,3,4, Vice-Pres. 3; Pres. 4; SPSEA 1,2,3,4; Neithian Club 1.2; Frosh Regs.
- Palchik, Bette Lou. R. D. 1, Pipersville. SCA 3; SPSEA 2,3,4; Neithian Club 1.2; Frosh Regs.
- Parks, Joshua William. 1902 Pot Spring Rd., Lutherville, Md. Majors Club 2,3,4; Varsity Club 3.4; Gymnastics 2,3,4; Soccer 1.
- Parra, Rosemarie. 2657 S. Muhlfeld St., Phila. IVCF 1; SPSEA 2; Spanish Club 1, Sec. 1; Equestrian Club 1; WIAP 3; Frosh Regs.
- Patchell, Catharine Ann. 212 Burmont Rd., Drexel Hill. Serpentine 4; Tvoino Editor; Math Club 1; Basketball 1.2,3; Lacrosse 2; WAA 1.2,3; Frosh Regs.
- Patula, Ursulene J. 231 Colfax St., Springdale. IGA 4; Women's Government 2,3,4; Women's Advisory Board 3.4; Big-Little Sister Comm. 3.4; Newman Club 1.2; Women's Chorus 1.2; College Choir 3.4; MENC 1.2,3,4; Modern Dance Club 2; Golden Rampage Comm. 3.4; Spring Weekend Comm. 3; "Camelot;" Frosh Regs; Casino Night; Decorations Comm. Chairman; Sadie Hawkins Dance Chairman; "Die Fledermaus" 3.
- Paultey, Michael John. 1305 Ridley Ave., Chester. SPSEA 4; Government Club 1.2,3; Psycholoav Club 4.
- Penninton, Nancy Sue. 259 Worrell Dr., Springfield. SPSEA 3.4; French Club 1.2,3,4, Sec. 3; Class Publicity Comm. 4; French Week 2,3,4.
- Pennvoacker, John Edward. 11 Galicia Dr., Phoenixville. Theatre 208-Little Theatre 1.2,3,4; Aloha Psi Omega 2,3,4; Vice-Pres. 4; Executive Council 4; "Camelot;" Director; Class Shows 2,3.
- Peltit, Dennis G. 229 Brentwood Rd., Fairless Hills. Majors Club 3.4; Soccer 1.2; Cross-country 3; Track and Field 1.2.
- Plaehler, Karl Hermann. 826 Derwyn Rd., Drexel Hill. Para-Medical Asso.
- Phillips, Belya Ann. H-7 Parkdale Apts., Ridley Park. Women's Chorus 1.2; College Choir 3.4; MENC 1.2,3,4.
- Phillips, Frederick. 1027 Providence Rd., Secane. Men's Day Council 4; SPSEA 4; Government Club 3.4; Cross-country 1.2,3.
- Pierce, Knowlton M. 3842 N. Lawrence St., Phila. Handbook 2; IVCF 1.2,3,4. SPSEA 1.2,3,4; Neithian Club 1.2,3; Sketch Club 1.2,3; Campus Charities Comm. 3; "Camelot."
- Pilack, Emil M. 333 Walnut St., Clifton Heights. Concert Band 4; Marching Band 1.2,3,4; Men's Chorus 1.2; College Choir 3.4; MENC 1.2,3,4; Executive Council 4; Frosh Regs.
- Pindar, Edward. 248 Jackson St., Bristol. SPSEA 3.4; Neithian Club 3.4; Golden Rampage Comm. 1; Frosh Regs.
- Piombino, Paul M. 225 Valley Forge Rd., Devon. SPSEA 4; Math Club 1.2.
- Poole, John M. 600 Grace Lane, Flouertown. Varsity Club 1; Track and Field 1,3.
- Pote, Natalie Rees. 329 La Grange Ave., Essington. Bridge Club 1.2,3; Biology Club 4; Junior Ring Comm.
- Powers, Rosemary Cecilia Redditt. 551 Brookhine Blvd., Havertown. Quad Angles 3.4; Newman Club 3.4; SPSEA 3.4; English Club 1.2,3,4.
- Press, Gloria D. 21 Stoltz Ave., Feasterville. Big-Little Sister Comm. 4; Women's Glee Club 1.2,3,4; SPSEA 4.
- Price, Judith. 20 Highpoint Dr., Glen Riddle. Women's Government 2; Hill 1.2,3,4. SPSEA 1.4; Women's Glee Club 1.
- Priebe, Frederick S. R. D. 1, New Holland. Men's Resident Council 4; SPSEA 3.4; Astronomy-Physics Club 1.2,3,4; Class Publicity Committee 3.4.
- Probst, Linda M. 6613 Lansdowne Ave., Phila. Women's Government 3.4; IVCF 1.2,3,4, Sec. 3.4; SPSEA 1.2,3; Equestrian Club 1.2,3,4; Treas. 3; Tennis 1.2; "Camelot;" Spanish Club 3.
- Purcell, Ann Marie. 2052 S. Salford St., Phila. Serpentine 4, Senior Section Co-Editor; IGA 3, Sec. Financial Comm.; Newman Club 1.2,3,4; SPSEA 2,3,4; Math Club 1.2; Math Honor Society 3.4, Sec. Treas. 4; WAA 1.2; Frosh Regs; Class Nominating Committee 3; Casino Night 2.4; Class Publicity Comm. 3.4.
- Pyle, Fred Edward. R. D. 1, Chester Springs. SPSEA 3.4; Government Club 1.4.
- Pyrczak, Fred, Jr. 4546 N. 19th St., Phila. SPSEA 3.4; Neithian Club 3.4; English Club 3; Bridge Club 2.
- Qvarnstrom, Howard Luther. 208 Walnut Hill Lane, Havertown. Men's Chorus 1.2; Concert Band 2,3,4; Marching Band 1,2,3,4; Sinfonieta 2,3,4; Symphony Orchestra 4; College Choir 3.4; Brass Ensemble 3.4; Swope Hall Council 3.4, Pres. 3.4.
- Racz, Theodore P. 112 Linden St., West Chester. Ram's Horn 4, Editor; English Club 4; Majors Club 4; Varsity Club 3.4; Gymnastics 3.4, Mgr.; Tennis 3.4.
- Raffaele, Grace L. 1214 Main St., Darby. Government Club 1.2,3; Young Democrats 3.4.
- Rambo, Stephen Daniel. 554 Margaret St., Allentown. Men's Chorus 1.2; College Choir 3.4; SPSEA 4; MENC 1.2,3,4; Modern Dance Club 2; "Camelot;" Frosh Regs.
- Randler, Michael F. Valley Rd., Pomeroy. Majors Club 4; Varsity Club 4; Swimming 1; Cross-country 1.2,3,4; Track and Field 1.
- Ramien, Richard Robert. 1391 Del Mar Ave., Pottstown. Newman Club 1.2,4; SPSEA 1.4; Government Club 1.2; Alpha Phi Omega 3.4; "Camelot;" Frosh Regs; Rampage Decorations Comm. 3.4.
- Rau, William Allen. 722 Genesee St., Allentown. SPSEA 1.2,3,4; Math Club 1.2,3; Golden Rampage Comm. 2,3,4; Spring Weekend Comm. 3; "Camelot;" Frosh Regs; Junior Ring Dance Comm. 3; Casino Night 2,3,4; Executive Council 3.
- Rauhauser, Nancy Lou. 1423 4th Ave., York. Newman Club 1; SPSEA 4; Neithian Club 1.
- Reavey, Regina M. 831 Lindale Ave., Drexel Hill. Newman Club 1.2; French Club 2; Math Club 1; Golden Rampage Variety Show 1.
- Rector, Vicki Louise. 202 W. Essey Ave., Lansdowne. SPSEA 4; WAA 3; Neithian Club 3.
- Reindollar, Patricia Marie. W. Main St., Fairfield. Newman Club 1; Neithian Club 1.
- Rhoads, Ruth H. Manatowny. IVCF 1.2,3,4; Concert Band 1.2,3,4; Sinfonieta 3.4; Women's Chorus 1.2; College Choir 3.4; Brass Ensemble 3.4; MENC 1.2,3,4; "Camelot."
- Richardson, James Harold. 21 Chester Rd., Springhaven, Chester. Geography Club 2,3,4.
- Richardson, Richard Michael. California St., Fayette City. Majors Club 2,3,4; Varsity Club 2,3,4; Gymnastics 2,3,4.
- Riddle, Kenneth Whitford, Jr. 306 S. High St., West Chester. Soccer 3; Gymnastics 3.4; Track and Field 1.
- Riley, Christine Elizabeth. 1 South St., Hanover. Newman Club 1.2,3; SPSEA 1.2; WAA 2; Neithian Club 1.
- Riska, Michael Edward. 877 Lafayette Ave., Palmerton. Majors Club 4; Weightlifting 1.2,3,4.
- Ritter, Calvin James. 67th St., Rutherford Heights. Men's Resident Council 1; Varsity Club 2; Football 1.2,3,4; Weightlifting 2, Coordinator.
- Ritter, Ross Wesley. Indian Run Rd., Avondale. Majors Club 3.4; Baseball 1; Soccer 1.2,3.
- Ritter, William D. 2354 S. Church St., Allentown. Serpentine 4, Asso. Editor; Newman Club 3.4; Statesmen 3.4; Concert Band 1; Men's Chorus 1; SPSEA 2,3,4; English Club 2,3,4; WCSC-Radio 3; Golden Rampage Comm. 3; Spring Weekend Comm. 2; "Camelot;" MENC 1.
- Robertson, Robert James. 716 W. 7th St., Hazleton. IGA 3.4, Pres. 3.4; SGA 2; Men's Resident Council 4; SPSEA 2,3,4; Friars 2,3,4; Majors Club 2,3,4; Swimming 1.2; Track and Field 1; Golden Rampage Comm. 1.2,3,4; Spring Weekend Comm. 1.2; Campus Charities Comm. 2,3,4; Soph. Class Pres. 2; "Camelot;" Frosh Regs; Casino Night; Soph. Semi-formal Comm.; Jr. Ring Dance Comm.; Float Comm. 1.2,3; Student Affairs Council 3.4; Who's Who 3.4.
- Robertson, Sarajane. 1621 Ridgeview Ave., Lancaster. Valkyrie 2,3,4, Sec. 4; Majors Club 4; Hockey 1; Swimming 1; Tennis 2,3,4; Alpha Sigma Phi.

- Robotham, Gordon Richard. 716 S. Wayne St., West Chester. Newman Club 1,2,3; Science Club 1,2; Football 1; Wrestling 1,2; Weightlifting 1,2, 3,4.
- Rodgers, Barbara Jo. 809 Madison St., Coatesville. Concert Band 1,2, 3,4; Women's Chorus 1,2; College Choir 2,3,4; MENC 1,2,3,4; Inter-collegiate Band 1.
- Roehler, Susan Christina. 108 Carlton Place, Media. IVCF 3,4; Government Club 1.
- Rogers, Diane Marie. 226 E. Spruce St., Norristown. Women's Chorus 1,2; College Choir 3,4; MENC 1,2,3,4; NAACP 1,2.
- Rosenzweig, Aaron H. R. D. 1, North Wales. Hillel 1,2; Math Club 1,2; Scuba 1,2; Swimming 1.
- Rossi, Mario Anthony. 381 Ross Rd., Bridgeport. SPSEA 3,4.
- Rothermel, Agnes Elizabeth. 10 Carbon St., Minersville. English Club 1,2,3,4; Frosh Regs.
- Rottmund, Linda Jean. 930 Main St., Akron.
- Roux, Jeanne Carol. 7807 Beech Lane, Phila. English Club 1,2,3,4; Frosh Regs.
- Roy, Thomas H. 2703 Broadway, Harbor. Quad Angles 3; SPSEA 4; English Club 1; Government Club 2; WCSC-Radio 3; Frosh Regs.
- Rubincam, Robert Lee. 112 S. 8th Ave., Coatesville. Newman Club 4; Majors Club 4; Basketball 1; Baseball 1.
- Russo, Patricia Dorothy. 1987 Virginia Lane, Norristown. Women's Government 2,3,4; Newman Club 1; Sketch Club 2.
- Ryan, Jeffrey Christopher. Apt. 2-D Bldg, O, Aronmink Arms Apts., Drexel Hill.
- Samson, Emery G. Lake Ariel. Majors Club 4.
- Sasso, Joan Ann. 67 S. 6th Ave., Coatesville. Newman Club 3,4; SPSEA 3,4.
- Savchak, Lynne E. 314 Maple Ave., Drexel Hill. Neithian Club 1; Golden Rampage Comm. 3.
- Scarborough, Geraldine Katherine. 16 Winthrop Dr., Darby. SCA 2; Neithian Club 4; Golden Rampage Comm. 1.
- Schaefer, Charles Gordon. Pipersville. IVCF 2,3,4; Men's Chorus 1,2; College Choir 3,4; MENC 1,2,3,4; WCSC-Radio 3; Sketch Club 3; Scuba 2; Golden Rampage Comm. 4; Class Vice-Pres. 3; Executive Council 3,4; "Camelot;" Frosh Regs; Jr. Prom Comm. Chairman; Sr. Weekend Comm.
- Schartner, Linda E. 815 Summit Ave., Prospect Park. Serpentine 4; SGA 2; Women's Government 2,3,4; Women's Advisory Board 3,4; Vice-Pres. 3; Treas. 4; Valkyrie 2,3,4; Sec. 4; Majors Club 1,4; Golden Rampage Comm. 2,3; Spring Weekend Comm. 2; Hockey 2; Basketball 1,2; Class Treas. 2; Executive Council 2; Jr. Prom Comm.; Casino Night 2,3; Alpha Sigma Phi 2,3,4; Vice-Pres. 3, Pres. 4.
- Schell, Roger Burger. 805 Snowden Ave., Bristol. Men's Chorus 2,3; College Choir 2,3,4; MENC 4; WCSC-Radio 3,4; Theatre 208-Little Theatre 1; "Camelot;"
- Schemberg, William Frederick. 600 E. Street Rd., Trevose. Majors Club 2,3,4; Varsity Club 2,3,4; Football 1; Baseball 1,2,3,4; Wrestling 1.
- Schmid, Natalie Constance. 1133 Brill St., Phila. Women's Government 2; SPSEA 3,4; WAA 2; Neithian Club 1,4.
- Schmidt, James. 8 Willowbrook Rd., Broomall. Serpentine 4, Co-Editor Senior Section; Marching Band 1,2; SPSEA 1,3,4; Math Club 1,2,3,4; Friars 4; Frosh Regs; Casino Night 2,3,4.
- Schmitt, Marie. 378 Jefferson Ave., Morrisville. IVCF 1; SPSEA 3,4; Neithian Club 1,3,4; Frosh Regs.
- Schreiner, Ronald Jay. 4305 4th Ave., Temple. Serpentine 4, Art Editor; Government Club 1; Friars 4; Golden Rampage Comm. 1,2,3,4; Spring Weekend Comm. 2; "Camelot;" Frosh Regs; Executive Council 4; Class Nominating Comm. 2,3; Casino Night 2,3.
- Schwalm, William Craig. R. D., Herndon. Majors Club 4; Varsity Club 2,3,4; Football 1,2,3,4.
- Sechrist, William Charles. 164 Linden Ave., Red Lion. Majors Club 4; Varsity Club 3,4; Swimming 1; Tennis 2,3,4; Gymnastics 2.
- Shaffer, Sandra Lee. 1041 N. 10th St., Reading. Women's Government 2; Newman Club 1; Symphony Orchestra 1; Women's Chorus 1,2; College Choir 3,4; MENC 1,2,3,4; Frosh Regs.
- Shewchuk, Stephen Michael. 514 E. Rambo St., Bridgeport. Newman Club 1; Concert Band 3,4; Marching Band 1,2; Men's Chorus 1,2; College Choir 3; Brass Ensemble 3,4; MENC 1,2,3,4; Frosh Regs.
- Shields, John Joseph. 3448 Valley Green Dr., Drexel Hill. Quad Angles 3; Government Club 1,2,3,4; Friars 3,4; Young Democrats 2,3,4, Pres. 3,4.
- Shillingford, John Patrick. 57 W. Berkley Ave., Clifton Heights. Men's Day Council 3,4; SPSEA 3,4; Government Club 3,4.
- Shirley, Alice Eileen. 13, Exton. Quad Angles 4; English Club 1,2,3,4.
- Shoemaker, Robert D. M. R. 1, Souderton. SPSEA 3,4; Government Club 1,2.
- Shriver, Ruth V. 1426 Kingsley Rd., Havertown. SPSEA 4; French Club 2,3,4; Philosophy Club 1,2; Bridge Club 1; Synchronized Swimming 1; Variety Show 2; Golden Rampage Comm. 1.
- Shull, Tom R. 3005 Edgmont Ave., Parkside, Chester. Gymnastics 3,4, Mgr. 3; Track and Field 3; Majors Club 4.
- Shuster, Joseph James. 407 Shelbourne Rd., Havertown. Serpentine 4; Science Club 4; Math Club 1,2; Casino Night 2.
- Simprini, James Joseph, Jr. 100 W. Broad St., Souderton. Varsity Club
- Sims, Lorna M. 2326 N. Lambert St., Phila. Quad Angles 1; SPSEA 1,2, 2,3,4, Treas. 4; Swimming 2,3,4; Golf 3; Football 1.
- Sinagra, Frank Carl. 28 N. Brunswick Ave., Margate, N. J. Geography Club 4; Swimming 1,2,4.
- Sinnott, Rita Karen. 1301 Robinson Ave., Manoa, Havertown. Newman Club 1,2,3,4; Women's Day Council 2,3; SPSEA 3,4; Math Club 1,2,3,4.
- Sittler, Sandra R. R. D. 3, Boyertown. Women's Government 2,3,4; Floor Pres. 3; Women's Advisory Board 3; Sinlonietta 1,2,3,4; Symphony Orchestra 1,2,3,4; Women's Chorus 1,2; College Choir 3,4; MENC 1,2, 3,4; "Camelot;"
- Sloan, Tina. 1010 Excelsior Dr., Chester. NAACP 3; Valkyrie 3; Hockey 4; Badminton 3; Lacrosse 4; Track Club 3.
- Slusser, Jon Wayne. 2346 Old Berwick Rd., Bloomsburg. Men's Resident Council 4; Friars 4; Majors Club 4; Varsity Club 3,4. Secer 2,3,4, Capt. 4; Golden Rampage Comm. 3.
- Smallz, Frances Maureen. 11 Oak Lane, West Chester. Serpentine 4; IGA 4; English Club 3; SPSEA 4; WCSC-Radio 3; Golden Rampage Comm. 1,2,3; "Camelot;"
- Smiley, Rochelle Brenda. 7542 Brentwood Rd., Phila. Hillel 1,2,3,4, Treas. 3, Sec. 4; SPSEA 1,2,3,4; Neithian Club 1,2,3,4; Frosh Regs.
- Smith, Agnes K. 2430 N. Parkview Dr., Norristown.
- Smith, Brendan K. 804 Lyons St., Bethlehem. SPSEA 1,2,3; Government Club 1.
- Smith, Dale Lois. 2145 Chestnut Ave., Ardmore. Big-Little Sister Comm. 1; Government Club 3,4; Neithian Club 1,2; Bridge Club 1; Golden Rampage Variety Show 1; Frosh Regs.
- Smith, Edgar Keller, Jr. 835 Wynnewood Rd., Camp Hill. Varsity Club 4; Basketball 1; Baseball 2,3,4; Alpha Phi Omega 4.
- Smith, Ralph Robert. 424 E. Hancock St., Lansdale. Government Club 1,2,3,4; Weightlifting 1,2.
- Smith, Sandra A. 6024 Washington Ave., Phila. Big-Little Sister Comm. 2; Government Club 1,2,3,4; NAACP 1.
- Smith, Sandra Devit. 9530 Rising Sun Ave., Phila. Women's Government 3,4; Big-Little Sister Comm. 2; SPSEA 2; Neithian Club 1; Frosh Regs.
- Smith, Sandra Jo. Box 374 R. D. 2, Phoenixville. SCA 1; SPSEA 1; Neithian Club 1; Jr. Ring Comm.
- Smolens, Barbara Ann. 1002 Childs Ave., Drexel Hill. Newman Club 1,4; Sociology Club 3,4; Young Democrats 4; NAACP 4.
- Snarr, John W. 204 Girard Ave., Horsham. Math Club 1,2,3,4.
- Snyder, Evans Monroe. 234 Wise Ave., Red Lion. Majors Club 3,4; Football 1; Gymnastics 2,3; Track and Field 1.
- Somerville, Dale Adrienne. Valley Forge Rd., Valley Forge. Big-Little Sister Comm. 2,3,4; Women's Glee Club 1,2,3,4; Theatre 208-Little Theatre 1; "Camelot;" Frosh Regs; Golden Rampage, Jr. Class Float; Alpha Sigma Phi 2,3,4, Treas. 3.
- Spink, Suzanne Barbara. 41 E. LaCrosse Ave., Lansdowne. Quad Angles 2,3; Literary Quad 4; IGA 3; Vice-Pres.; SAA 2; Executive Board; Women's Government 4; Big-Little Sister Comm. 2; SPSEA 1,2,3,4; Neithian Club 3,4; Government Club 1; Theatre 208-Little Theatre 2,3,4; Alpha Sigma Phi 2,3,4; WIAP 3; Golden Rampage Comm. 1,2,3,4; Rampage Floats 1,2,3; Spring Weekend Comm. 1,2; Campus Charities Comm. 2,3; "Camelot;" Frosh Regs. Co-chairman; Publicity Comm. 1,2; Soph. Semi-formal Comm.; Jr. Ring Comm.; Jr. Prom Comm.; Who's Who 3,4.
- Spiro, Michael William. 1322 W. Mentor St., Phila. IGA 4; Newman Club 1,2,3,4; Government Club 3,4; WCSC-Radio 3,4; Campus Charities Comm. 3; "Camelot;"
- Spohn, Richard Allen. 508 Main St., Green Lane. SPSEA 3,4; Geography Club 1,2,3,4; Geography Honor Society 3,4, Treas. 3,4; "Camelot;" Frosh Regs; Class Publicity Comm.
- Stagliano, MaryAnn. 232 Hamilton St., Norristown. Big-Little Sister Comm. 1; Newman Club 1; SPSEA 2,3,4; Frosh Regs.
- Stahl, Linda Ann. 202 Maple Ave., Hanover. Women's Government 2; Modern Dance Club 1,2,3,4, Pres. 3,4; Majors Club 4; WAA 3,4.
- Stankiewicz, Carol Ann. 46 Jasmine Rd., Levittown. Quad Angles 1,2,3, 4, Editor 3,4; Literary Quad 2,3,4, Editor 3; Women's Government 2,3,4; Newman Club 1; SPSEA 4; Neithian Club 1; Frosh Regs; Who's Who 4.
- Staudenmaier, Bernita M. 569 Gregory Lane, Devon. SPSEA 3,4; Sketch Club 2, Vice-Pres.
- Stehly, Karen Louise. 2319 S. 5th St., Allentown. SCA 1,2,3,4, Sec. 2; Women's Glee Club 2,3,4; SPSEA 3,4; Neithian Club 1,2,3,4; French Club 2; Lutheran Students' Association 1,2,3,4, Vice-Pres. 3, Pres. 4.
- Steidle, James Kenneth. 726 N. 3rd St., Pottstown. Majors Club 4; Varsity Club 3,4; Baseball 1,2,3,4.
- Steltz, Richard Stanley. Route 18, Pottstown. Concert Band 1,2,3,4; Marching Band 1,2,3; Symphony Orchestra 2,3,4; Men's Chorus 1,2; College Choir 3,4; Brass Ensemble 2,3,4; MENC 1,2,3,4; Phonograph Club 2,3; "Camelot;"
- Stevens, John Taylor. 712 A. Drayton Rd., Chester. SPSEA 4; Alpha Phi Omega 3,4.
- Still, Wilfred F. 21 E. 4th St., Pottstown. SPSEA 4; Chemistry Club 2,3,4, Pres. 3.
- Stock, Marilyn Jean. 1919 Solly Ave., Phila. SPSEA 1,2,3,4; Neithian Club 1,4; Frosh Regs.
- Stokarski, Maureen Fuller. 1204-B Curran St., Chester. Newman Club 1,2,3; SPSEA 2,3,4; Math Club 1; WAA 1; WIAP 1; Frosh Regs; Big-Little Sister Comm. 2.
- Straub, Carole Louise. 622 Beverly Blvd., Upper Darby. Women's Day Council 3,4; SPSEA 1,2,3,4.

- Stuart, Oris Russell. 2022 W. Tioga St., Phila. IVCF 2; SPSEA 4; Government Club 1,2,3,4; NAACP 2,3,4, Pres. 3; Cross-country 1,2,3; Track and Field 1,2; IGA 1,2,3,4.
- Suiter, Carolyn Beverly. 6125 Webster St., Phila. Big-Little Sister Comm. 2; NAACP 1,2; SPSEA 1.
- Sullivan, James Dennis. 5202 N. 6th St., Phila. SAA 2; Criterions 2,3,4, Director 3,4; Concert Band 1,2,3,4; Marching Band 2; Symphony Orchestra 2,3,4; Men's Chorus 1,2; College Choir 3,4; Brass Ensemble 2,3; MENC 1,2,3,4; Friars 3,4; Swope Hall Council 1,2,3,4; All Star Comm. 3; Shakespeare Festival 2.
- Summerton, Judith E. 2 Crippen Dr., New Castle, Del. Women's Government 2,3,4; Big-Little Sister Comm. 2,3,4; Newman Club 1; SCA 2; SPSEA 1; "Camelot," Jr. Ring Dance Comm.
- Swank, Paul Allen. 40 N. 3rd St., Shamokin. English Club 3,4.
- Swarr, Frederick Albert. 724 Stony Battery Rd., Lancaster. Majors Club 4; Football 1; Gymnastics 1; Track and Field 1,2.
- Swartz, Ruth Marcella. 111 W. Market St., West Chester. Para-Medical Asso.
- Swingle, Brian R. R. D. 2, Lake Ariel. IVCF 3,4; SPSEA 3,4; Sketch Club 3,4.
- Telford, Gilbert E. 950 S. 31st St., Camp Hill.
- Temple, Stephen Clayton. 25 E. Marshall St., West Chester. Astronomy-Physics Club 3, Treas.; Varsity Club 4; Tennis Club 1,2,3,4.
- Terracciano, Anne. 6428 Paschall Ave., Phila. Serpentine 4; Newman Club 1,2,3,4; SPSEA 3,4; Modern Dance Club 1,2,3,4, Sec. 2, Vice-Pres. 3,4; "Camelot."
- Thomas, Frances Ann. 27 Islet Rd., Levittown. SCA 2; SPSEA 2,4.
- Thompson, Theresa Mary. Brinton Lake Rd., R. D. 5, West Chester. Newman Club 1,2; SPSEA 4.
- Thorpe, Mary Lou. 319 W. Miner St., West Chester. Science Club 3,4.
- Ticknor, Janice Helen. 123 Spring St., Route 16, Media. IVCF 2,3; SCA 4; SPSEA 2,3,4; Neithian Club 4; German Club 2; WIAP 1; WAA 3; Basketball 1; Lacrosse 1,2,3,4.
- Tidball, Lewis C. 1602 Melrose Ave., Havertown. Men's Day Council 4; Newman Club 1; Government Club 1,2,3; Frosh Regs.
- Tierney, James Patrick, Jr. 906 E. 16th St., Chester. Geography Club 3,4; Cross-country 3; Track and Field 1,3,4; Frosh Regs; Class Publicity Comm. 3.
- Tillman, Paul J. 219 Vista St., Feasterville. Majors Club 4; Varsity Club 2,3,4; Wrestling 1,2,3,4, Capt. 4; Frosh Regs.
- Tomcaino, Mona Lee. 209 Broad St., Mt. Holly, N. J. SCA 1,2,3,4; SPSEA 2,3,4; Neithian Club 3,4; Golden Rampage Comm. 1; Frosh Regs.
- Troy, Kathie. 36 Avon Rd., Narbeth.
- Trimble, Judith Ann. 214 E. Main St., Mechanicsburg. Serpentine 4; Women's Government 2,3,4; Big-Little Sister Comm. 2,3,4; Valkyrie 2,3,4; Majors Club 2,3,4; WAA 3; WIAP 2; Golden Rampage Comm. 1; Campus Charities Comm. 2; Hockey 1; Cheerleaders 2,3,4; Swimming 1; Alpha Sigma Phi 2,3,4.
- Trosino, Ernest Joseph. 335 W. 9th St., Chester. Majors Club 1,2,3,4; Wrestling 1.
- Turner, Marta Lynn. 112 E. Parkway Ave., Chester. Newman Club 1,2; SPSEA 2,3,4; Government Club 1; "Camelot," Frosh Regs.
- Umholtz, Alice Elizabeth. Star Route, Valley View. Big-Little Sister Comm. 2,3,4; English Club 1,2.
- Unger, Gerard Edward. 650 S. Chester Rd., Swarthmore. Newman Club 2,3.
- Valenzo, William R. 606 S. Blakely St., Dunmore. Majors Club 4.
- Van Horn, June Arlene. 1101 N. Evans St., Pottstown. Para-Medical Asso.
- Vaughn, Diane Marie. 176 Sherbrook Blvd., Upper Darby. Women's Government 1,2, Newman Club 1,2,3; Bridge Club 1,2; Modern Dance Club 2,3; "Camelot."
- Veil, Edward W. 225 10th St., North Wales. Men's Resident Council 3,4; Soccer 1; Government Club 1.
- Venuto, Joseph Leo. 735 Laurel Lane, Clifton Heights. Newman Club 1,2; Science Club 1,2,3,4; Football 1.
- Vermillion, Gordon Eugene. 231 Sharpless St., West Chester. Ram's Horn 1; Majors Club 2; Varsity Club 2, Pres.; Football 1; Wrestling 1,2,3,4; Goll 1.
- Vetterlein, Michelle Marston. 40 Revere Rd., Drexel Hill. Newman Club 1,2; SPSEA 3; WAA 3; Modern Dance Club 1; Math Club 1.
- Vogel, Allred Philip. 1068 Floyd Terr., Bryn Mawr. Newman Club 1,2; SPSEA 1,2,4; English Club 2; Philosophy Club 4; Tutorial Project 2,4.
- Voorhees, Laureen Ann. 3132 St. Vincent St., Phila. Serpentine 4; Newman Club 1,2; English Club 1,2,3,4; Bridge Club 2; WAA 1.
- Walchak, Valerie J. 152 Hilldale Rd., Lansdowne. Newman Club 1,3,4; Valkyrie Club 2,3,4; Majors Club 1,2,3,4; WIAP 4; Golden Rampage Comm. 3; Hockey 1,2; Swimming 1,2,3,4; Lacrosse 1,2,4.
- Walker, John Joseph. 1159 W. Chester Pk., West Chester. English Club 4.
- Walker, Judith Ann. N. Camp St., Windsor. SCA 1; SPSEA 4; Valkyrie 2,3,4. Majors Club 1,2,3,4; WAA 3,4; Modern Dance Club 3,4; WIAP 1; Cheerleaders 2; Folk Dance Club 3,4, Pres. 4.
- Wallat, Gail Edith. 309 Keystone St., Hawley. Big-Little Sister Comm. 3,4; Women's Glee Club 1,2; SPSEA 4; Science Club 1,2,3, Sec. 3; WAA 1,2,3; Frosh Regs.
- Waller, Carol Ann. 1118 S. 8th St., Allentown. SCA 1,2; Women's Glee Club 1,2,3,4; SPSEA 4; Neithian Club 1; German Club 1,2,3,4, Sec. 1,2,3, Treas. 4; Equestrian Club 1,2,3,4, Sec. 2, Vice-Pres. 3,4; "Camelot."
- Waller, Victoria Lynn. 314 Edgemore Rd., Upper Darby. Quad Angles 1; Literary Quad 3,4, Editor; Handbook 2,3, Editor; English Club 3,4; Valkyrie 2; Swimming 1; Tennis 1,3,4.
- Walls, Nancy A. Bld. 527 Apt. 1, Parkside Apts., Kennett Square. WAA 1,2.
- Walsh, Cathy M. 7326 N. 20th St., Phila. IGA 3,4, Sec. 4; Newman Club 1,2; Bridge Club 3; Valkyrie 2,3,4; Majors Club 1,2,3,4; WAA 2,3; Golden Rampage Comm. 2,3,4; Spring Weekend Comm. 1,2; Swimming 1,2,3,4, Capt. 2,3; Lacrosse 1,2,3,4; Synchronized Swimming 1,2; Executive Council 2,4; Frosh Regs; Sr. Prom Comm. Chairman.
- Walsh, Joan Carol. 315 Owen Ave., Lansdowne. IVCF 1; Neithian Club 2,3,4.
- Walton, Alice Jeannette. 510 Patton Ave., Brookhaven, Chester. IVCF 3; Spanish Club 3,4.
- Wanner, Frank, Jr. 2310 Highland Ave., Drexel Hill.
- Warner, Diane Marie. 7 Chenango St., Montrose. Serpentine 4, Photo. Editor; Newman Club 1,2,3; Women's Glee Club 1,2,3,4; SPSEA 2,3,4; English Club 1,2; Bowling Club 2.
- Wasley, Richard H., Jr. 120 N. Berks St., Boyertown. Concert Band 1,2,3,4; Marching Band 1,2,3; Sinfonietta 3,4; Symphony Orchestra 3,4; Men's Chorus 1,2; College Choir 3,4; Phonograph Club 2; "Camelot."
- Watson, Connie R. 212 Glenside Ave., Downingtown. SPSEA 1; Valkyrie 2; Majors Club 3; Hockey 1; Basketball 1.
- Webster, Irene G. 24 N. Oxford Ave., McSherrystown. SPSEA 2,3,4; MENC 1; Women's Chorus 1.
- Weikert, Allen Richard. R. D. 2, Gettysburg. Men's Chorus 1; SPSEA 4; MENC 1; Lutheran Students Asso. 1,2,3,4, Treas. 3,4.
- Weinstein, Richard G. 118 W. Richardson Ave., Langhorne. Science Club 1,2,3,4; Cross-country 1,2,3,4, Capt. 4; Track and Field 1,2,3,4.
- Weiss, Karen Dee. 527 N. Prince Frederick St., King of Prussia. SPSEA 3,4; Neithian Club 1.
- Wexler, Stephany Lynn. Kirklyn Manor, Upper Darby. Big-Little Sister Comm. 1,2,3; Hillel Club 1,2,3; Little Theatre 1,2; Modern Dance Club 1.
- Whitmore, Donald Arthur. 7204 N. 20th St., Phila. SCA 1,2,3; Government Club 2; Soccer 1,2,3,4; "Camelot," Frosh Regs.
- Whitworth, Frances Clotilde. 33 Woodbine Rd., Havertown. Women's Government 3,4; Women's Day Council 3,4; Newman Club 1; SPSEA 4; Synchronized Swimming 3.
- Wierman, Richard Francis. 22 W. Middle St., Hanover. Newman Club 1,2,3,4; Majors Club 4; Football 1; Gymnastics 2; Track and Field 1.
- Williamson, Dorothea Louise. 107 S. Davis St., Woodbury, N. J. Serpentine 4; Valkyrie 2,3,4; Majors Club 2,3,4; WIAP 4; Tennis 2,3,4; Hockey 1.
- Wilson, Donald Merle. 11 Doyle Rd., Wayne. Photography Club 4.
- Wilson, Robert Lamont. 19 Valley View Lane, Newtown Square. SPSEA 3,4; Government Club 3.
- Wilson, Ronald M. 37 S. High St., West Chester. Marching Band 1; Men's Chorus 1,2; College Choir 3,4; MENC 1,2,3,4.
- Wilson, Terance B. 613 N. 6th St., Allentown. SPSEA 2; WCSC-Radio 1; Majors Club 4; Football 1; Gymnastics 2; Track and Field 2.
- Wiltshire, Sandra Alice. 272 Harrison St., Bristol. SPSEA 3,4; Spanish Club 1,2,3,4; WAA 1,2,3,4.
- Windolph, Margery Joyce. Western Rd., Phoenixville. Serpentine 4; Women's Glee Club 1,2,3,4; SPSEA 1,2,3,4; Math Club 1,2; Math Honor Society 3,4; "Camelot."
- Wire, Doris A. 225 S. 15th St., Allentown. Para-Medical Asso.
- Witkowski, Casimir B. 3240 Edgemont St., Phila. Newman Club 1,2; SPSEA 4; Neithian Club 4; Football 1,2; Track and Field 1,2,4.
- Wolf, Florence Lillian. 546 W. Loudon St., Phila. SPSEA 2,3,4.
- Wood, David L. R. D. 2, Lansdale. Majors Club 2,3,4; Swimming 1; Gymnastics 2; Track and Field 1,2,3,4.
- Worcester, Glenn Allen. 150 S. Harris St., Cleona. Majors Club 3; Varsity Club 1,2,3; Baseball 1,2,3; Soccer 1,2,3.
- Workman, Helen Joan. S. High St., West Chester. Women's Glee Club 1; SPSEA 4; English Club 2,3; Theatre 208-Little Theatre 1,2,3,4; Alpha Psi Omega 3,4; "Camelot."
- Wronski, Susan Antonina. 1549 County Line Rd., Rosemont. Sketch Club 3.
- Wynn, E. Barclay. 1040 Thrush Lane, Audubon. SPSEA 4; Government Club 1; Cross-country 1,2,3,4; Track and Field 1,2,4; Spring Weekend Comm. 2; Class Nominating Comm. 3.
- Yaeck, Bruce Lorne. 148 Main St., Emmaus. Varsity Club 2,3,4, Vice-Pres. 4; Track and Field 1; Wrestling 1,2,3,4.
- Yearsley, Barbara Lois. 132 Brookside Rd., Newtown Square. SPSEA 3; Valkyrie Club 2,3,4; Majors Club 3,4; WIAP 3,4; Basketball 1,2,3; Synchronized Swimming 1; Archery 3,4.
- Yogel, Alexis B. 838 E. Stafford St., Phila. Hillel Club 1,2,3,4; SPSEA 3; Bridge Club 2,3; Frosh Regs.
- York, Cassie Mary. 52 S. Eyre Dr., Chester. SPSEA 3,4; Frosh Regs.
- Young, Evelyn Doris. 1853 Champlot Ave., Phila. Women's Government 3; Big-Little Sister Comm. 2; IVCF 1,2; Women's Glee Club 1,2,3; SPSEA 3; Neithian Club 2,3.
- Young, Lois Anne. 904 Haws Ave., Norristown. Serpentine 4; Women's Government 2,3; Big-Little Sister Comm. 3,4; SPSEA 1,2,3,4; "Camelot," Alpha Sigma Phi 3,4.
- Youngblood, Mary J. 10 Chenango St., Montrose. Serpentine 4, Literary Co-editor; SAA 2; Women's Government 3; Newman Club 1; SPSEA 3,4.
- Yungman, Florence M. N. Forge Mtn. Dr., Valley Forge. Para-Medical Asso.
- Zanella, Loretta R. D. 1, Coatesville.
- Zimmerman, Earl Carl. 6805 Jackson St., Phila. Chess Club 1; Photography Club 4.
- Zook, Wayne Lee. 231 Sharpless St., West Chester. Soccer 1,2,3.
- Zosh, Nancy J. 2346 Concord St., Chester. Serpentine 4; Newman Club 2,3,4; SPSEA 2,3,4; Math Club 1,2,3,4; Math Honor Society 3,4, Sec. 3; Class Publicity Comm. 4.

370.73
2516
1966
e.2

370.73

W516

West Chester State College
Serpentine.

325354

1966 c.2

