

NINETEEN SIXTY SEVEN



SERPENTINE

S E R P E N T I N E ' 6 7

WEST CHESTER
STATE COLLEGE
WEST CHESTER
PENNSYLVANIA

**"I CELEBRATE MYSELF AND SING
MYSELF, AND WHAT I ASSUME YOU
SHALL ASSUME, FOR EVERY ATOM
BELONGING TO ME AS GOOD
BELONGS TO YOU."**

WALT WHITMAN

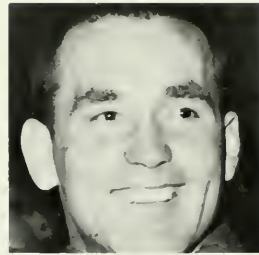





"TRIPPERS AND ASKERS SURROUND ME..."

**... PEOPLE I
OR THE**



**MEET, THE EFFECT UPON ME OF MY EARLY LIFE
WARD AND CITY I LIVE IN, OR THE NATION ...**





... THE LATEST DATES, DISCOVERIES, INVENTIONS, SOCIETIES, AUTHORS OLD AND NEW, MY DINNER, DRESS, ASSOCIATES, LOOKS, COMPLIMENTS, DUES ...

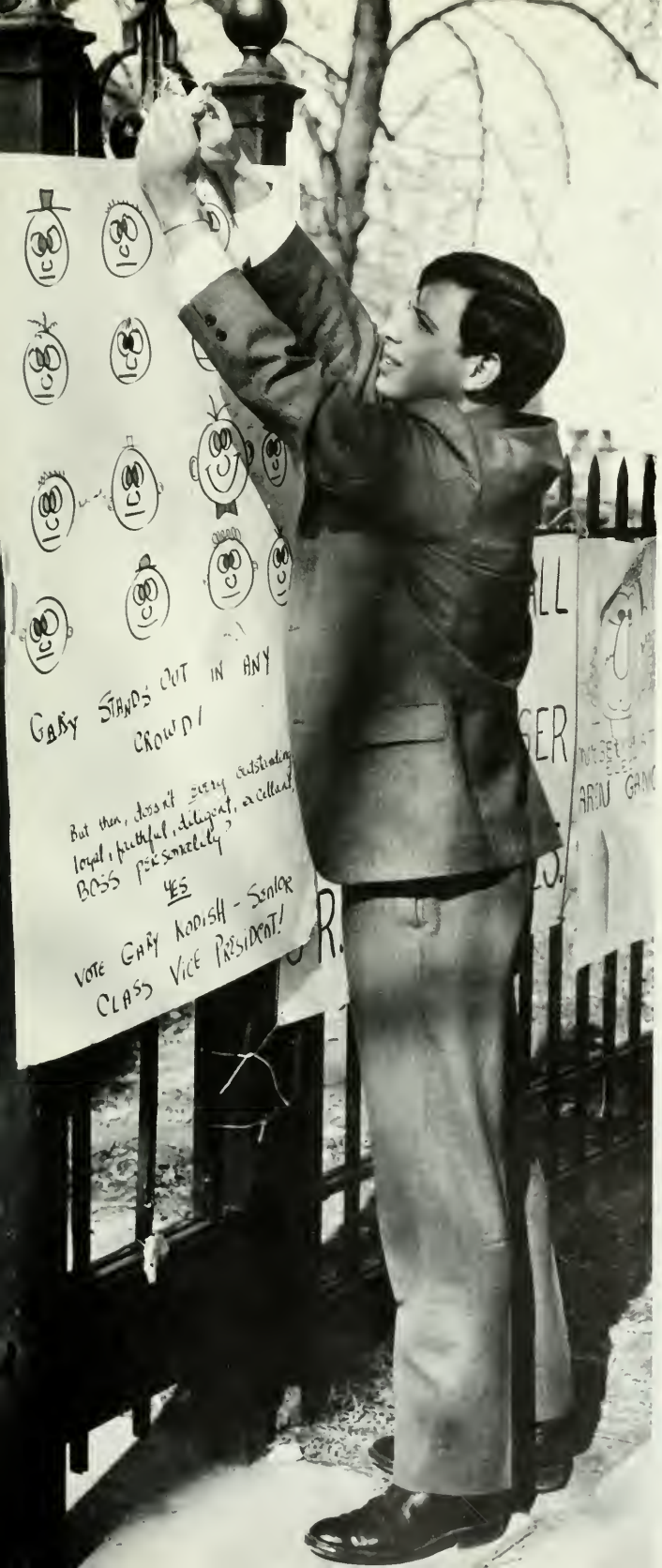

GARY STANDS OUT IN ANY CROWD!

But then, doesn't every outstanding loyal, faithful, diligent, excellent BOSS personally?

YES

VOTE GARY KADISH - SENIOR CLASS VICE PRESIDENT!



***... THESE COME TO ME DAYS
AND NIGHTS AND GO FROM ME
AGAIN, BUT THEY ARE NOT ME
MYSELF.***







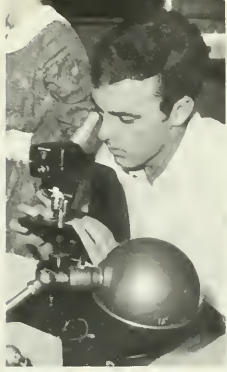

***IN ME THE CARESSER OF LIFE,
WHEREVER MOVING, BACKWARD AS
WELL AS FORWARD SLUING...***

*... TO NICHES ASIDE AND JUNIOR BENDING,
NOT A PERSON OR OBJECT MISSING...*







***... ABSORBING ALL TO MY-
SELF AND FOR THIS SONG."***





FACULTY	18
ORGANIZATIONS	42
SPORTS	76
ACTIVITIES	110
SENIORS	146



Throughout his four years at West Chester, the individual is showered with a myriad of impressions. These impressions, of course, vary from day to day in both nature and importance. Their force of impact also vary, depending upon the situation. The result is a stream-of-consciousness effect in which these impressions are catalogued, utilized, and sometimes adopted *per se* into the individual's personality and his outlook on life. Thus, we can say that he is, in fact, a product of all that he encounters. College life has been especially valuable because of the richness and the variety of experiences it offers. Of course, classroom activity contributes much toward the individual's development; perhaps he has learned more through exposure to all the different sets of values he has encountered in the dormitory, at the lunchtable, or perhaps in the various activities, organizations, and sports in which he has participated. The result of this constant exposure is that he is then able to redefine his own values and attain a self-concept and an identity of which he can be proud. It is this identity, this individuality, that the 1967 *Serpentine* is presenting as its theme. The aim has been to characterize the individual in all phases of his life at West Chester and to emphasize the principle that, through this involvement, he emerges a "single separate person."

**"ONE'S SELF I SING,
A SIMPLE SEPARATE
PERSON . . ."**



"NOT I, NOT ANYONE
ELSE CAN TRAVEL
THAT ROAD FOR YOU,
YOU MUST TRAVEL
IT FOR YOURSELF."

FACULTY



DR. EARL SYKES, PRESIDENT



Enjoying a delicious Slater meal, Dr. Sykes participates in one of the more pleasant aspects of his responsibilities as college president.



Dr. and Mrs. Sykes take a great interest in the cultural programs presented at West Chester. Here they are attending an I.G.A. assembly.

Having been a member of West Chester's administrative staff for about twenty years, Dr. Earl F. Sykes, after a year as Acting President, was appointed President of West Chester State College on August 9, 1962. Dr. Sykes was graduated from Montana State University, where he obtained a B.A. in Social Studies and an M.A. in Educational Administration. Dr. Sykes then proceeded to earn his Doctorate in Educational Administration of both public schools and colleges at Columbia University Teachers' College. Because of the positions Dr. Sykes has held at West Chester prior to his appointment as President, such as Acting Dean of Men, Director of Placement, Supervisor of Student Teaching, and Dean of Academic Affairs, he is most capable of understanding problems at any level. In his official capacity as Chief Administrator of the college, Dr. Sykes's duties are many and varied. In addition to his responsibilities in directing all administrative affairs, he is often called upon to officiate at various collegiate activities and thus plays an active role in student affairs. Dr. Sykes's untiring efforts to improve all aspects of college life render him a man most worthy of his high position at West Chester State.

PRESIDENT'S CABINET



Above: Dr. Arnold Fletcher, Dean of Faculty and Academic Affairs, and left, Mr. F. William Leeds, his able assistant. Besides directing scheduling, the library, and the Demonstration school, Dr. Fletcher and Mr. Leeds are, of course, concerned with the rapidly improving undergraduate and graduate programs at West Chester.

Above: Dr. Jack Owens, Dean of Student Affairs, and r., his assistant, Mr. William Benner. Dr. Owens and Mr. Benner have charge of all aspects of student life and efficiently guide students in governmental, athletic, and social activities. Both men are always willing to lend a helping hand to any student in need of guidance.

Left: Mr. Robert C. Hannum, Director of Facilities, Development, and Management, and below, his assistant, Mr. Lloyd Black. Mr. Hannum and Mr. Black are concerned with an ever expanding college program to establish new and better facilities for students. Recent constructions are evidence of an outstanding job.

Below: Mr. E. Shaefer, Director of Business Affairs, and right, his assistant, Mr. D. Hickman. These men are concerned with college financial transactions and handle quite capably all of West Chester's business matters. With a rapidly expanding college scene, Mr. Shaefer's and Mr. Hickman's job has increased in size.



ADMINISTRATIVE STAFF

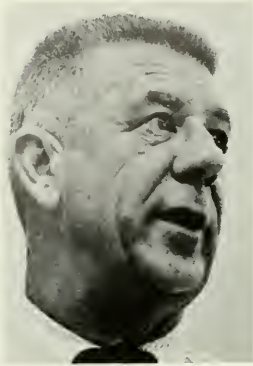

Left: Mr. Emil H. Messikomer, Dean of Undergraduate Studies, and below, his assistant, Mr. Robert R. Shinehouse. These two capable men have charge of all students' many academic problems, which include such matters as scheduling, credits, available courses, and grades.

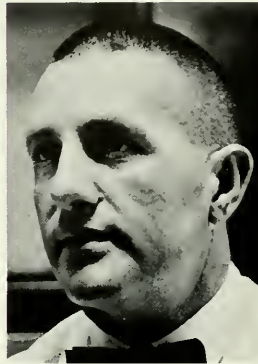

Right: Dr. Kenneth C. Slagle, Dean of Arts and Sciences. Dr. Slagle is in charge of the Liberal Arts program at West Chester, which has been expanding quite rapidly in recent years. Students who are in this curriculum may major in the Humanities or the Sciences or mathematics.



Left: Mrs. Helen E. Shippee, Registrar. This efficient lady is responsible for maintaining all college transcripts and sending out all references. Her capability is most evident and is a necessity to her position.

Right: Mr. Robert Reese, Director of Athletics. Supervising the entire athletic program at West Chester, Mr. Reese's many duties include providing equipment for the teams, arranging transportational facilities, thus aiding avid spectators.

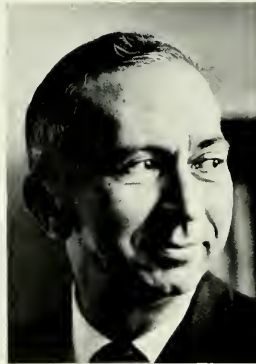

Left: Dr. Tally, Acting Director of Student Teaching. Dr. Tally is in charge of placing senior education majors in student teaching positions and of advising student teaching supervisors. Because student teaching is vital to education, his position is most essential.

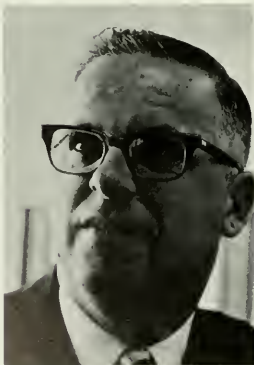
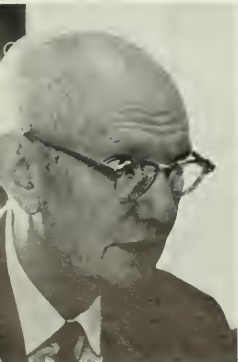

Right: Dr. William Houpt, Director of Public Relations. Dr. Houpt is responsible for maintaining West Chester's reputation as a highly ranked Pennsylvania State College. Among his contributions to the college was the invaluable assistance he gave to the Junior Show.

Far left: Dr. B. Paul Ross, Director of Admissions and left, his assistant, Mr. R. Godfrey Studenmund. Determining which persons are acceptable as future West Chester students is the job of these two discriminating individuals. Their job of selection and placement is difficult.



DEAN OF WOMEN

It takes more than the written word to describe the tasks that the Dean of Women's Staff (seated, Miss Bernice Bernatz; Miss Carolyn Spiesz, left; and Mrs. Florence Inghram, right) has to undertake in order to fulfill their commitments towards meeting the needs of the co-eds. On campus one sees Miss Bernatz chatting with students in the snack bar, consulting with Resident Advisors about dormitory concerns, dealing with discipline problems, advising Women's Government officers, hosting important social events, and anticipating the day when her women students are graduated from West Chester as thinking, achieving, well-adjusted, professionally minded adults.



DEAN OF MEN



This year Dean W. Glen Killinger (left) has had the fortune to be ably assisted by Mr. Ronald L. Gottshall (right) in his untiring efforts to maintain a high standard of conduct and personal character among men students. Dean Killinger and his assistant are the official advisors of the Men's Resident Council which reports any discipline problems, general dorm conditions, and needed improvements. Dean Killinger is very responsive to the needs of the men students and works to create an atmosphere that is academically as well as socially enlightening. Among Dr. Killinger's other duties is his service to the baseball team. During all his years of service with West Chester baseball teams, Dr. Killinger has never failed to boost the spirit of his teams. Congratulations Dean Killinger, for a job well done.



Mrs. Logan, Resident Advisor, discusses West Chester State's program for advising women students with Miss Spiezs, Assistant Dean of Women.



Enjoying the antics of WCSC women students at the Big-Little Sister Picnic, the Resident Advisors take a minute for an exchange of news.

RESIDENT ADVISERS

Composed of many and various experiences contributing to the formation of the student as an unique individual, college life offers one experience which prepares the student for his life after graduation — the experience of living and communicating with people of diversified backgrounds and interests. Aiding the student in this often difficult phase of adjustment, the Resident Advisors administer their time selflessly.



The Resident Advisors for women are, *standing*: Mrs. Ayling, Mrs. Smith, Mrs. Williams, Mrs. Payne, Mrs. Alava, Miss De Pew, Mrs. Mitchell and Miss Margaret Egger. *Seated*: Miss Boyle, Mrs. Hale, Mrs. Lindsay, Mrs. McKechnie, Mrs. Logan.

OPERATORS



College operators, seated: Mrs. Lane, Mrs. Harrington.
Standing: Mrs. Palmer, Mrs. Brown, Mrs. McCullough.



Caught up in a web of buzzing telephone lines, these two operators calmly handle the difficult task of transmitting telephone calls.

Many people are involved in the process of keeping a campus together and essential to this process are adequate communication facilities. Instrumental in maintaining this communication for the campus are the college operators, who administer all calls to and from the college, and in this capacity, perform a valuable service. Considering the enrollment of the college and the pressures involved in transmitting calls, the operators deliver prompt services.

MEDICAL STAFF

Dr. Kistler carefully gives this student a routine medical check.



The College Infirmary staff, Mrs. Futer, Dr. Kistler, Mrs. Willard and Mrs. Boyer, proficiently manage to meet the health needs of West Chester's students. The Infirmary Staff keeps an up-to-date record of the physical condition of every student, and a member of the staff is always present to attend to the medical problems and needs of the individual college student.

MAINTENANCE



These five intrepid members of our campus maintenance force represent the many friendly faces we see each day on campus.



"Swopey" is as much a member of the maintenance crew as any man.

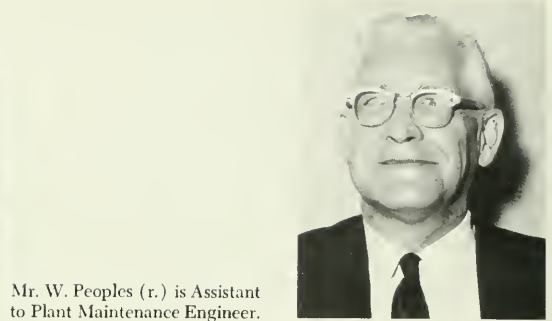

Mr. W. Peoples (r.) is Assistant to Plant Maintenance Engineer.

Cutting a rug, or is it a field, this man starts his day early in an untiring effort to maintain the beauty of our campus grounds.



Our friendly campus police staff checks the security of all college buildings, patrols the campus, aids injured students and personnel, assists in all accidents occurring on campus, and, in general, maintains law and order on the West Chester campus. Its reliable assistance is very greatly appreciated by every student.

Always eager to lend a helping hand, members of our campus police, l. to r.: Lt. Urbine, Mr. Burger (Chief of Security), and Mr. Fritz, are familiar to students.

Performing a thankless task, Lt. Urbine tags an illegally parked car with a courtesy card.



CAMPUS POLICE

A. R. A. SLATER

A.R.A. Slater Food Service performs a very difficult task — that of feeding over 2,000 hungry students three well-balanced meals a day. Under the capable direction of Mr. O'Doherty (better known as "Mr. O'D"), the Slater staff manages to efficiently serve meals in a friendly, gracious atmosphere. Besides serving regular college meals, the Slater staff is also responsible for serving at the many college banquets, luncheons, picnics and teas. Most appreciated by West Chester students are the annual Hawaiian *luau* in the fall and the wild western cook-out in the spring. Certainly Mr. O'D and his hard-working staff deserve much credit for their most excellent and untiring service.



Pictured above are the Slater staff members. From l. to r.: Mr. Depalantonio, Mr. Melackrinos, Mr. Gebbard, Mr. P. O'Doherty (director), and Mrs. Thomas (seated).



Maybe if I drink all of this milk, I won't have any room left for dinner.

Peering out from the depths of the "pit," these fellows pause for a break and take time out to observe all that's going on in the outside world.



Slater has done it again! The pleased look on this young man's face shows that he is enjoying his delicious meal as well as the company of the three young ladies. Who wouldn't with a three-one ratio!



POST OFFICE



The post office staff are to be commended for their efficiency and capability in handling and sorting a large amount of mail. From left to right: Mrs. Rodebaugh, Mr. Barry, and Mrs. Bietz.

In the relatively new atmosphere of Lawrence Hall, the post office staff, along with the aid of student helpers, sort and deliver a myriad of long-awaited letters from home, magazines, college bulletins and circulars, and packages of assorted shapes and sizes.

Let's see now, I.G.A. assembly news, my home-town paper, a library notice, and a letter-for my box-mate.



The I.G.A. college bookstore is one place with which all West Chester students are familiar. The store has greatly expanded during the last four years and now boasts of a larger size as well as a greater variety of merchandise. Everything from books to bobypins is to be found there. Jobs are also provided for those students who require them.

BOOKSTORE

Involved in the organization and staff of the bookstore are, l. to r.: Edith Dumire, Katherine Finnegan, Ed Reynolds, Robert Norris, Alberta McAfee, Cecilia Close, and Shirley Towusend. Their assistance is vital.

A familiar sight to all is a busy and crowded bookstore during the first week or two of classes. Pictured below are some fortunate students who have finally managed to make it to the cash register — probably after a long wait!





Shown above are the secretaries from Philips Memorial Building. *First row, l. to r.:* Mrs. Phiel, Mrs. Galloway, Mrs. Demby, Miss Weir, Miss DePaolantonio, Mrs. Springer, Mrs. Riecamper, Mrs. Childs. *Second row:* Mrs. McDowell, Mrs. Swann, Mrs. DeBlaiio, Mrs. Osborne, Mrs. Poole, Mrs. Morrison, Mrs. Smith, Miss

Pearson. *Third row:* Mrs. Bright, Mrs. Lacy, Mrs. Osborne, Mrs. Wolfe, Mrs. Sorenson, Mrs. Jolmson, Mrs. Pan, Mrs. Nottle. *Last row:* Mrs. Breen, Mrs. Martin, Miss Lafey, Miss Griffith, Mrs. Oat, Mrs. Hickox, Mrs. Dill, Mrs. Salzmann. We students extend our thanks.

SECRETARIAL STAFF

Seated, l. to r.: Miss Gerber, Mrs. Grubb, Mr. Stevens. *Standing, l. to r.:* Miss Feroni, Miss De Matteo, Miss Crawford, Miss Toto, Mrs. Pratt, Mrs. Gruber, Mrs. Dietrich, and Mrs. Mc Combs. Assembled here is an efficient group of young ladies who are the Anderson and Schmucker Hall secretaries. Their friendly smiles and helpful, considerate manner are to be highly commended.



Assembled below are the Lawrence Hall and Field House secretaries. *Seated, l. to r.:* Mrs. Thomas, Mrs. DiPretoro, Mrs. Hine. *Standing:* Miss Woods and Miss Dunleavy. We owe much to these very reliable ladies.



LIBRARIANS

The members of the library staff constantly strive to aid the students of West Chester in their scholastic pursuits, and the enlarged facilities of the new library provide additional impetus to students. *Seated, l. to r.:* Mrs. Mchtlely, Mrs. Hampson, Mrs. Rivior, Mrs. Walker, Mrs. Zeigler, Miss Combeer, Miss Collicott, Miss Troy. *Standing, l. to r.:* Mr. Kas, Mrs. Carmichael, Mr. De-Sai, Mrs. Morgan, Mr. Helms, Director of Library Services; Mrs. Read, Mr. Luebking, Mrs. Taylor.



The Music Department endeavors to develop musical talents among its students as well as to develop musical appreciation. The West Chester faculty and student body benefit from this endeavor. *L. to r., 1st row:* Miss Alt, Mrs. Vaughan, Miss Clarke, Mrs. Beatty, Miss Sheppard, Miss Vandever, Miss Hays, Miss Anderson, Dr. Mitchell, Department Chairman, Mrs. Gottlieb, Miss Williams, Mrs. Kelly, Miss Hales, Mr. Conaway, Mrs. Whitten, Mrs. Veleta. *2nd row:* Mr. Breuninger, Mr. Guidetti, Dr. Parris, Mr. Gangemi, Dr. Wright, Mr. Barrow, Mr. Middleton, Mr. Carl, Mr. Sweet, Mr. Bedford, Dr. Antonowich. *3rd row:* Mr. Boerlin, Mr. Read, Dr. Schick, Dr. Veleta, Mr. Krueger, Mr. Conaway, Mr. Markow, Dr. Chessman, Mr. Whitten, Mr. Brown, Dr. Wilkinson, Dr. Pennington. *Those not shown:* Mr. Carson, Dr. Johns, Mr. Pflieger, Mr. Sparkle.

MUSIC



The Art Department endeavors to provide insights into the value of art. *L. to r.:* Mr. McKinnev, Mr. Hoberg, Mrs. Traub, Mr. Hawthorne, Miss Simmendinger, Mr. Defino, Mrs. Ring, Mr. Hallman, Department Chairman.



ART

Linguistic appreciation is the goal of the English faculty. *L. to r., 1st row:* Mr. Clokey, Department Chairman. *2nd row:* Mr. Peterson, Dr. Binney, Mr. Sanelli, Miss Giles, Miss Rowe, Mrs. Lynn, Mrs. Bruton, Dr. Garrett, Mr. Landrum, Mr. Suppan, Dr. Thomas. *3rd row:* Mrs. Nechas, Mrs. Smith, Miss Manburg, Dr. Griffin, Dr. Bailey, Dr. Bruehl. *4th row:* Mr. Ward, Dr. McKenty, Dr. Halley, Mr. Hamilton, Mr. Ford. *5th row:* Mr. Thurbon, Mr. Browne, Mr. McDowell, Mr. Romaneli. *6th row:* Mr. Mayson, Mr. Rimel. *7th row:* Mr. Hockenberry, Mr. Corr, Mr. Smith, Mr. Cope. *Those not shown:* Dr. Berry, Mr. Bosworth-Fling, Mr. Henry, Miss Jacobs, Dr. Jordan, Dr. Kershner, Dr. West.



ENGLISH





**"MY WORDS ITCH AT YOUR EARS
TILL YOU UNDERSTAND THEM."**

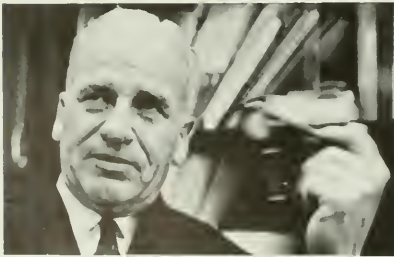



PHILOSOPHY

The members of the Philosophy Department encourage the study of philosophy as a means to understanding and explaining the universe. *L. to r.*: Mr. Banyacski, Dr. Claghorn, Department Chairman; Dr. Struckmeyer, Dr. Kapunan.



LANGUAGES

Widening of the individual's outlook through the study of foreign language and foreign cultures is the intention of this faculty. *L. to r., 1st row*: Mrs. Kulaski. *2nd row*: Mrs. Kuhlmann, Dr. Gutwirth, Dr. Callado, Dr. Roberts, Department Chairman. *3rd row*: Dr. Frieman, Mrs. Ringold. *4th row*: Mr. Kulhanek, Mr. Ghumac. *5th row*: Mr. Brown, Dr. Rodriguez, Mr. Lombardi. *Those not shown*: Miss Roseman.

SCIENCE



Schmucker Science Center provides the Science Department with needed facilities for aiding their students. *L. to r.*; 1st row: Mr. Hawks, Mr. Casciato, Mr. Reed, Mr. Dzurarin, Dr. Rickert, Department Chairman. 2nd row: Dr. Greenburg, Miss Cullen, Dr. Ashkenaz, Mrs. Schoel, Dr. Shoaf, Mr. Lair, Mr. Woodruff. 3rd row: Mr. Smith, Mr. Jacobson, Mrs. Bliss, Miss Gerchman, Miss Greenwood, Mrs. Brownell, Dr. Dorchester. 4th row: Mr. Melucci, Dr. Townsley, Mr. Bernhard, Dr. Bravo, Dr. Overlease, Mr. Jones, Mr. McDonnell, Mr. Skillen.

MATH

The Mathematics Department offers a wide range of courses geared to the mathematical mind. *L. to r.*, 1st row: Mr. Montemuro, Mr. Branton, Mr. Cohoes, Dr. Filano, Department Chairman. 2nd row: Mr. Mandelbaum, Mr. Verno, Mr. Moser, Mr. Milliman. 3rd row: Mr. Wiener, Mr. Weiss, Mr. Bell. *Those not shown:* Mrs. Stanley, Mr. Love, Mrs. Gysling, Miss Childs.







The Geography Department consists of these members. *L. to r.:* Mr. Morrow, Mr. Monroe, Mr. Bielski, Dr. Langdon, Mr. Hawthorne, Mr. Thompson, Dr. Keinard, Department Chairman.

GEOGRAPHY

SOCIAL SCIENCE

The Social Sciences Department provides the student with a well-balanced program of study. *L. to r., 1st row:* Mr. Shaffer, Dr. Johnson, Dr. Fleck, Department Chairman; Mrs. Ivins, Mrs. Shur, Dr. Harding, Dr. Everett. *2nd row:* Mr. Burns, Dr. Carlson, Mr. Turner, Mr. Burton, Dr. Drayer, Mr. Young, Dr. Schooler. *3rd row:* Mr. Doyle, Mr. Bradshaw, Dr. Schalek, Dr. Swan, Mr. Riley, Dr. Samuelson. *4th row:* Mr. Soldon, Mr. Morgan, Mr. Phillips, Miss Gingold, Mr. Bram, Dr. Maneval, Mr. Iacono, Mr. Murphy. *Those not shown:* Dr. Houpt, Mr. Raju.





The Education Department strives for well-informed teachers. *L. to r., 1st row:* Mrs. Sedinger, Miss Walters, Mrs. Clark, Miss McClure, Mrs. Pattieger, Miss Good. *2nd row:* Miss Clauser, Mrs. Morganthall, Mr. Barth, Mr. Buechele, Mr. Thomas, Dr. Gregg, Mrs. Haas. *3rd row:* Miss Carr, Mrs. Kulp, Mr. Greenburg, Mr. Darkatch, Mr. Good, Mr. Redmond, Dr. Weagley, Mr. Herres, Dr. Benda, Dept. Chairman. *4th row:* Mr. Swiren, Mr. Shinehouse, Mr. Talley, Mr. German, Dr. Kramer, Mr. Recktenwald, Dr. Strayer, Dr. Lander, Mr. Francella. *5th row:* Mr. Patterson, Mr. Lynch, Mr. Deischer, Mr. Habecker, Mr. Freeman, Dr. Hill, Mr. Hollingjak, Dr. McTavish, Mr. Rahm, Mr. Mississyan.

EDUCATION

PHYSICAL EDUCATION

L. to r., 1st row: Miss Seighton, Miss Yanisch, Miss Coates, Miss White, Miss Forsyth, Mrs. Cooper, Miss Dunn. *2nd row:* Miss Weber, Mrs. Giunta, Miss Schaub, Miss Margerum, Mrs. Taylor, Miss Nelson, Mrs. Greenwood. *3rd row:* Mr. Wilkinson, Mr. Butler, Mr. Wintermute, Dr. Youmans, Mr. Hopkins, Mr. McCreary, Mr. Long, Mr. Blair. *4th row:* Mr. Young, Mr. Lemcke, Mr. Hershey, Mr. Le Veau, Mr. Yoder, Mr. Kolacki, Mr. Tmka. *5th row:* Dr. Cottrell, Department Chairman, Mr. Donley. *6th row:* Mr. Goodwin, Mr. Morris, Mr. Lorbach, Mr. Steinmetz, Mr. Davis, Dr. Mitten, Mr. Furlow. *7th row:* Mr. Funk, Dr. Cochran. *Those not shown:* Miss Reed, Miss Bookspan, Miss Gros, Dr. Sturzebecker.



DATA PROCESSING



The Data Processing Department is responsible for production of student IBM cards, and the department offers courses in the field of data processing. *L. to r.:* Miss Edwards, Dr. Woodlen, Mr. Strauss, Mrs. Ern, Mrs. Orshesky.

DEMONSTRATION SCHOOL



The Demonstration School offers invaluable opportunities for students to observe classes. *L. to r.:* Mrs. DiMarco, Miss Wolfe, Mrs. Ryan, Mrs. Jones, Mr. Chalkick, Mr. Cartwright, Principal; Mr. Grafton. *Those not shown:* Mrs. Morgan.

How can anyone, after seeing the exuberance expressed in this child's face, find it necessary to ask why a graduate works to become a teacher?

GUIDANCE AND COUNSELING

One function of this department is to furnish all interested students with graduate school materials.



The Guidance and Counseling Department, headed by Dr. Williams (seated) and assisted by Mr. Kane (right) and Mr. Gottshell, is a relatively new program at West Chester. These three capable men offer helpful suggestions and advice to interested students.



PLACEMENT OFFICE

The placement office, under the capable direction of Dr. Edward Twardowski, with his staff, Myrtle Good (seated) and Carol Soule, handles many responsibilities, among which are recommending better positions and filling various job requests with capable graduates. The office also keeps a file of teacher references which are sent out upon request.



"GENTLEMEN, TO YOU THE FIRST HONORS ALWAYS!
YOUR FACTS ARE USEFUL, AND YET THEY ARE NOT
MY DWELLING, I BUT ENTER BY THEM TO AN AREA OF...



MY DWELLING."

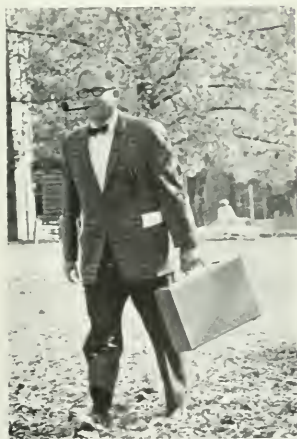



"AT LENGTH LET UP
AGAIN TO FEEL THE
PUZZLE OF PUZZLES,
AND THAT WE CALL
BEING."

ORGANIZATIONS





KAPPA DELTA PI

The Education Department has recently formed a local chapter of the national Kappa Delta Pi honorary society. The society restricts its membership to education majors who have maintained a B cumulative average. The purpose of Kappa Delta Pi is to focus attention on the importance of enlightened teachers in a changing world. This select group epitomizes the type of people who will become outstanding teachers. The society has as its sponsor Mr. Studemund. Rosanna Denny is club president.



MATH HONOR SOCIETY

The Math Honor Society is membered by a number of students who have shown an interest in mathematics, and have done outstanding academic work in this field. Members of this honor group are required to maintain a B average in mathematics courses totaling eighteen or more credits. By completing the aforementioned credits, the student has achieved a field of concentration in mathematics. The society is directed by Joan Harper, president. Dr. Albert Filano serves as the club advisor.

GAMMA THETA UPSILON • PI GAMMA MU

The Geography Honor Society, Gamma Theta Upsilon, serves as a unique body of students who have achieved academic excellence in the field. Membership is limited to students who have completed a predetermined amount of geography courses with honors. Club president is Ronald Chaffee; advisor, Mr. Bielski.

Pi Gamma Mu is a relatively new addition to the honors program at the college. Members are selected from outstanding students in all areas of the Social Science Department. Dr. Clifford Harding and Dr. Byron Fleck act as advisors to the society. Mary Malpeli, president, directs the activities of Pi Gamma Mu.



CHEMISTRY



A chemist deals with a world he cannot see—he must use this invisible world to explain chemical reactions. The Chemistry Club films and lectures help the chem majors gain an insight into this abstract world of atoms and molecules. Dr. Reynolds acts as the club's advisor, and M. Klingman is the president.

ASTRONOMY – PHYSICS



The members of the WCSC Student Section of the American Institute of Physics attain a clearer concept of physical reality by discussions and films on advanced physics. Field trips and canoe outings organized by K. Smith, president, and Dr. Rickert give an informal atmosphere for scientific discussions.

Through observation and objectivity, biologists seek to understand the functioning of both plants and animals. The Biology Club, with R. Faust as president and Mr. Skillen as advisor, presents lectures, field trips, and discussions on biology to stimulate the scientific curiosity of the members of the club.

BIOLOGY





The saying "Beware of Greeks bearing gifts" certainly does not apply to Alpha Phi Omega. The members of this two-year old service fraternity, under the leadership of Messrs. Peterson, Cope, and President S. Cushman, sponsor the Ugly Man Contest, and the Scavenger Hunt. The money APO collects is for charity.

A. P. O.

The members of West Chester's female service society, Alpha Sigma Phi, have a goal of leadership on campus in mind. Often called on by the "Y" and the West Chester Civic Association to perform services to the community, advisor Dr. Maneval and President D. Donofrio feel a desire to help is most important.



A Friar believes that service to others is more important than preoccupation with self. With Mr. Norris as advisor and L. Neumann as president, the Friars are always anxious to help out on campus. This service organization aids West Chester students by annually donating to the school the money for two scholarships.

ALPHITES



FRIARS

ALPHA PSI OMEGA



Eileen Withson, Dina Levy, Martha Tucker, Ann Norrell and Barbara Barretta are feeling very successful. They have merited for themselves membership in Alpha Psi Omega, the National Dramatic Honor Fraternity, by consistently producing a high quality of work in technical and performing aspects of the theater.

JUNIOR CHAMBER OF COMMERCE



Valkyrie, a service organization on campus, is comprised of Physical Education majors, who exemplify qualities of leadership and unselfishness while maintaining good scholastic standing. The club, under President D. Cash and Advisor Miss Schaub, sponsors a Christmas party for atypical children in the area.

VALKYRIE

Led by President W. Kauffman, the Junior Chamber of Commerce has added prestige to the campus by its involvement in services for the betterment of the community and the college. The members of the organization participate in charity drives and other worthwhile activities which promote good community life.



The Majors Club is composed of men and women from the Health and Physical Education Department, and has as its purpose, the introduction of new ideas in the field. The Members of the club attend conventions so that they may learn the latest techniques and ideas which are being introduced into their department.

MAJORS



Sociology is the study of people and their interactions in society and the results of this interaction. Sociology is for people who like people and this couple have decided that they like people. Conducting an unique West Chester State College sociological study, they seem engrossed in the data accumulated.

SOCIOLOGY

President D. Levy and the Sociology-Anthropology Club have both theoretical and practical interests. With its two advisors, Dr. Samuelson and Mr. Bram, the club has a series of films, lectures, and discussions concerning individual-society theories. With field trips, members study reform programs which are concerned with underprivileged socio-economic groups in the area.



GEOGRAPHY



The Geography Professional Club's advisor, Mr. Thompson, and its president, Ronald Chafee, have sponsored trips to New England as well as numerous other weekend trips. Other important activities of the club are the tutorial service, the student weather station, and the club's geological laboratories. In addition, the club offers films, lectures, and discussions open not only to its members, but to anyone else interested in the topics.

P. S. E. A.



The Student Pennsylvania State Education Association is the professional organization for prospective teachers in every field of education. Advisors Mr. Herres and Miss Walters, with President Newt Kulp, sponsor such varied activities as Career Day, faculty-student debates, guest lecturers, and discussion.



GERMAN

German Club, with Mr. Kulhanik as its advisor, provides the German major and all other interested students with an opportunity to further explore the German language and its culture. German club also sponsors a summer work-abroad program, thus enabling students to obtain a better knowledge of German life.

The French Club is advised by Dr. Roberts and led by President Kathy Hill. The Club members sponsor the annual French Week and work closely with the Alliance Francaise. This club strives to familiarize its members with both the culture and literature of France by means of a series of lectures and discussion groups.

FRENCH



One of the most enlightening projects sponsored by the English Club this year was the presentation of Peter Davidson, a poet who has won wide acclaim. Mr. Davidson read poems and traced the theme of madness in poetry. Here, he chats with admirers.



The members of the Spanish Club gain valuable knowledge of the customs and traditions of the Spanish people through discussions and films geared to aiding the student in his appreciation of the people and their country. Dr. Callado serves as advisor to the club, which is open to all interested persons.

SPANISH

The English Club advisor, Dr. Bailey, and President Katherine Looby have been instrumental in presenting Peter Davidson and Muriel Crosby as participants in assembly programs on campus. The English Club publishes *Touchstone*, the literary magazine, and sponsors the annual displays of the Shakespeare Folios.

ENGLISH



I. V. C. F.

The religious organizations on campus offer students a variety of opportunities to participate in religiously-centered activities. The Inter-Varsity Christian Fellowship is open to students of all religious denominations and welcomes students who belong to other religious clubs. Mrs. Kulp, Elementary Education, and Dr. Claghorn of the Philosophy Department, are the faculty advisors to the club. President Donald Long conducts weekly meetings and oversees the committees.



NEWMAN

Catholic students on campus may participate in the West Chester chapter of Newman Club, a National Catholic college student organization. The club's advisor is Dr. Filano of the Mathematics Department. John Hayes is the president of the club. The club activities include student-faculty panel discussions, guest lecturers, as well as religious services. Members of Newman co-sponsored the annual Fun-Fest with I.V.C.F. and Hillel.

CHRISTIAN SCIENCE

The members of the Christian Science group, under the guidance and leadership of Mr. Thurbon as advisor and Jane Weston as president, strive to enhance their religious understanding by group discussions. A religious teaching and practice based on the words and works of Christ, the Christian Science theosophy believes in a scientific system of divine healing. The Christian Science denomination also interprets and demonstrates the divine principle and precept of universal harmony.





S. C. A.

The Student Christian Association is open to students of all denominations. The club meets once a week under the direction of student president Edward Hardwick. The club's advisors are Dr. McKenty of the English Department and Mrs. Jones of the Education Department. S.C.A. holds weekly meetings which feature guest speakers, films, discussion groups and readings of Biblical passages for meditation. S.C.A. provides an opportunity for a free exchange of ideas among all the members.



HILLEL

Students of the Jewish religion compose the membership of the Hillel Club. Dr. Schick of the Music Department and Mrs. Irene Shur of the History Department act as faculty advisors to the club. Robert Segall, the student president, outlined the club's activities to cover a three-point program: religious, educational, and social. Frequent discussions contribute to the student interest, understanding, and comprehension of religious issues.



Endeavoring to keep the student body informed on campus news, the members of the *Quad Angles*, the college newspaper, devote many hours to the journalistic technicalities and problems of putting out a newspaper.

The *Quad Angles* serves as a common link among the divergent types of student personalities and helps to generate interest in the many activities, events, and organizations on campus, thereby encouraging participation.



Mr. Hockenberry, the advisor for *Quad Angles*, and Mrs. Mackey, the varitypist, discuss journalistic procedures with reporter Louise Hay.

Holding up under the tension of deadlines, the Board of Editors of the *Quad Angles* seem to enjoy the capacity of student journalists.

QUAD ANGLES

A campus is a melting pot of students who have come to college to learn and to broaden themselves in all facets of living. Communication is an essential to the campus which aims to provide its students with adequate opportunities for acquiring these ambitions. The *Quad Angles*, in its capacity as the college newspaper, furnishes the students and faculty with the news concerning campus activities and projects and contributes to this process of student enrichment.



W. C. S. C. RADIO



Under the supervision of station manager, Bob Gordon, the members of WCSC bring together diverse skills in order to produce a good station. With a maximum of interest and effort they try to turn out programs

which will be of interest to almost all of the students of this college, and at the same time develop their own skills through the use of the station's new and expanding facilities located in the Lawrence Dining Hall.

Bryson Leidich is the man in charge of gathering, writing up, and presenting much of the material for the news broadcasts, as well as co-ordinating many of the special interest discussions.

That mellow voice often heard emanating from the radio is that of Dick Mullen, one of WCSC's most versatile and entertaining announcers, and one of West Chester's most active students.



West Chester's radio station, WCSC, provides both entertainment and education for the students of the college. It broadcasts musical programs varying from Blue Grass to Dixie Land, from Oldies But Goodies to Classical. It also sponsors discussion programs on political situations and has done much to bring about interest and change in school policies with its programs on such issues as the cut system and the listing of professors with the courses offered.



Avid camera "bugs" comprise the membership of the Photography Club. Interested in the techniques of photography, the members of this club study technical details as well as aesthetic details. Participation offers valuable knowledge.

PHOTOGRAPHY

The Sketch Club is advised by Mr. Jack Hawthorne and works on a rather loose and adaptable basis, with the members sketching whenever possible and submitting their works for criticism and advice. Students may join at any time if they so desire and are encouraged to work in any media, with an imaginative and creative approach in all areas.



SKETCH



BRIDGE

West Chester's Bridge Club is made up of members representing the student population and faculty. These frenzied card-players meet once each week, under the sponsorship of Mr. Harding Monroe, for competition with each other in prepared hands of duplicate bridge and for work toward master's points.



PSYCHOLOGY

Psychology Club, sponsored by Mr. Greenberg, has for the first time afforded the opportunity for the college student to delve deeper into the areas of psychology not explored by General Psychology courses. The president, Ira Warnick, and his officers scheduled stimulating lectures and field trips for its members.



MATH CLUB

Math Club strives to encourage professional attitudes among its members by encouraging practical application techniques in relation to mathematical theories learned in classrooms. Its members gain valuable knowledge.

Linda Nelson, the sponsor of Modern Dance this year at West Chester, has added new spark and interest to the group. The weekly meetings are a combination of rigid technique and creative expression. The group has planned to tour local high schools in the area and present demonstration programs. The group will also perform for the enjoyment of the college. In the picture below, the group is shown developing a particular modern dance skill.

MODERN DANCE



S. E. T. S.

Under the able direction of their advisor, Mr. Benner, and their crew chief, C. Brodie, the Student Electrical Technical Staff, better known as SETS, performs a vital function in campus activities. These students are in charge of the lighting and sound at dances, sports events, and other social functions.



EQUESTRIAN

With the proper instructions and equipment, horseback riding provides an invigorating experience for any horse enthusiast. This club, with Mr. Hamilton as advisor, and E. Jacobs, president, serves one's riding zeal.

VARSITY

The Varsity Club might be considered the Physical Education Department's official greeting committee because it is this group of men that welcomes visiting teams to our school. Supervised by advisors Mr. Long and Mr. Butler and President Bob Emery, the club also sells game programs and donates the money to the teams.



M.E.N.C.



MENC, the Music Educator's National Conference, is an organization composed of music majors who are interested in enhancing their musical background and musical appreciation.

The members of the Folk and Square Dance Club learn many dances from other nations so that they may both entertain and educate. Under the supervision of Miss Coates, the group gives many performances for educational and social groups interested in the customs of other nations.

FOLK AND SQUARE DANCING





Popular music and dance rhythms at West Chester are provided by the Statesmen. Under the leadership of R. Hinkle, this talented group plays for college functions, such as the Junior Ring Dance and the Christmas Dance. They also entertain at concerts and informal mixers, affording students at West Chester the opportunity of enjoying fine dance band music. Membership in the Statesmen Band is open to any interested and qualified student.

STATESMEN

Entertainment presented by the Statesmen rivals that of top dance bands. Besides musical arrangements, they offer comedy routines and songs by vocalist K. East. Solos by the accomplished and versatile members of the band display the virtuosity of each instrumentalist. Long, concentrated practice sessions precede the final professional result. This group truly deserves the popularity it enjoys.





The Criterions deserve commendation for their constant efforts to present musical performances of the highest calibre. Participants in the annual Villanova Intercollegiate Jazz Festival, these talented musicians represent West Chester State College well. The "Crites" also give a spring jazz concert at the college, one of the year's social highlights.

CRITERIONS



What does a true Criterion member enjoy most—a professional performance such as that performed by J. Soete and his trombone?—or an impromptu jam session of a few members, who let off steam in some jazzy improvisations? The answer is that each member enjoys both, as a true musician becomes a part of his music, complementing it with personal enjoyment.





MEN'S CHORUS

Displaying cooperation among themselves and fervent interest in their music, the members of the Men's Chorus perform in the Christmas Carol Service and Spring Concert. The group, under the direction of Mr. Sweet, is formed of freshman and sophomore music majors, and also qualified men from other curricula.

COLLEGE CHOIR

The College Choir is composed of junior and senior students enrolled in the music curriculum. The choir participated in several concerts throughout the year, as well as in the annual Christmas Carol Service. This organization is under the direction of Miss Williams and has as its president Carol Sipe.





The freshman and sophomore music majors who make up the Women's Chorus feel that they gain, as well as give, pleasure and knowledge with their part in the Christmas Service and the Spring Concert. Their director, Miss Sheppard, provides them with the able leadership necessary for the development of their talents.

WOMEN'S CHORUS

Concert Choir, under the direction of Mr. Sweet, is composed of selected students from the Music Education curriculum. The organization performs in the annual Carol Service as well as in other concerts throughout the year. The choir also represents West Chester State College in a number of off-campus concerts.

CONCERT CHOIR





The Symphony Orchestra is known as one of the finest musical organizations on campus. Mr. S. Powell Middleton, director, expertly handles this group of musicians, who must audition to qualify for membership. Selections on which the Orchestra concentrates are of a serious nature, although its repertoire is varied. Its harmonious

blending of tones brings pleasure to all audiences. The Orchestra presents programs for students in area high schools, an annual spring concert, and at times, accompanies instrumental and vocal majors for Senior Student Recitals. At the annual State Band Festival, members from the Orchestra are carefully selected to represent West Chester.

SYMPHONY ORCHESTRA

All the work of practice and rehearsals is culminated in the performances for the Concert Band. Member Tom Appert is seen here in last minute preparation for another excellent production.



GLEE CLUB

Women from the curricula of Elementary, Secondary, Phys. Ed., and Liberal Arts, who have an interest in singing, are welcome to join the Women's Glee Club. As a result of carefully held auditions at the beginning of every semester, the group has proved to be a fine addition to the musical organizations on campus. Under the direction of

Miss Lois Williams, rehearsals are held twice weekly. During this time, music is prepared for two annual and traditional events at West Chester. These are the Christmas Carol Service and the Spring Concert. In addition to these formal performances, the Glee Club also goes caroling during the Christmas season and plans a social for new members.





The Marching Band provides lively entertainment during football games and especially at halftime, when precision routines are performed. Composed entirely of men from all curricula, the Band is under the direction of Mr. Richard Boerlin. The drum major, S. Fredericks, skillfully leads the Band in its drills.

Members of the Marching Band join in the excitement and the spirit of the cheering section at the Villanova game.

MARCHING BAND CONCERT BAND

Following the commands of the drum major, the Band parades onto Villanova's football field for half-time exercises.

A wide variety of musical compositions, from rousing marches to symphonic selections, is performed by the Concert Band. Under the new leadership of Mr. Richard Boerlin, the Band practices diligently to prepare music for assembly programs in colleges and high schools, the Spring Concert, and for other functions.



I. G. A.



I.G.A. officers supervise the activities of the general assembly and head certain committees. *L. to r.:* R. Norris, director, A. Sklut, parliamentarian, M. Plevyak, president, W. Yeager, vice-president, A. Cross, secretary, R. Powers, treasurer.



I.G.A. is independently financed and governed by West Chester students as it strives for unity and welfare for all college members. New innovations this year include a Social Committee which appeals to the entire student body for suggestions; the Publicity and Public Relations Committee, and the Student Union Committee. As a pace setter for other colleges and in an effort to improve existing conditions, I.G.A. is active in student government organizations on both state and national levels; this year it has joined the United States National Student Association to further these worthy ends.

Members of the general assembly listen to a committee report by Herb Seifert, chairman of the social committee. Committee reports are followed by discussions from the floor.



The I.G.A. general assembly is an elected group of representatives whose chief function is to express the goals of the entire student body as well as attend to governmental procedures.

ADVISORY BOARD



As the executive body of Women's Government, the Advisory Board attends to all important matters involving women students, and sponsors many activities which benefit the entire student body. Members of the Advisory Board are: kneeling: J. Clarke, B. Kaplan; seated: M. Wiley and officers, D. Donofrio, B. Warmkessel, J. Taylor and B. Rudy; P. Hillard, G. Davilla; standing: E. Berry, L. Porrecca and J. Freeman. The Deans act as advisors to the Board.



E. Berry and M. Wiley, co-chairmen of the Big-Little Sister Committee, are assisted by B. Kaplan, vice-chairman, and the members of the committee in welcoming freshmen women to campus.

BIG-LITTLE SISTER

Could it be the annual Baby Parade? No—it's just West Chester State's "little sisters" displaying infantile tendencies at the annual picnic given by the Big-Little Sister Committee.



Striving to create an atmosphere of friendliness and genuine interest, the members of the Big-Little Sister Committee try to provide each freshman woman with a "big sister" to help her in the difficult process of becoming acquainted with the campus, and making friends from what appears to the "frosh" an endless stream of dinks. The Big-Little Sister Picnic is the culminating event in this process of introduction and welcome to West Chester State.



Interested in obtaining an atmosphere conducive to valuable college experiences, Men's Resident Government strives to create a governing system for men which will guide them in the educational and social aspects of college. N. Fehr is the president of this important student governing body on campus.

RESIDENT GOVERNMENT



Under the direction of Ann Eshleman, the Dinner Committee procures a well-known personality to be a guest speaker at the annual dinner, which is sponsored by Women's Government.

Each year Women's Resident Government has the job of organizing group living procedures for girls' off-campus units and the dorms. It coordinates all resident activities and has representatives on the judicial board. Joanne Clarke is president, and she is accompanied by other officers from various units.





Through the combined efforts of Women's Day Council and its president Linda Caswell, the women commuters on West Chester State's campus are united and kept informed about all the activities which are open to them. Each year the Day Council sponsors a dinner dance and enters a float in the Rampage Parade.



The life of commuting students is complicated by transportation problems. Cars such as these may be seen throughout the campus in any vacant spot.

DAY GOVERNMENT

Men's Day Council has as its function the representation of men commuters in all phases of college life. President S. Cushman, and the members of Day Council, work toward a goal of closer interaction between the commuters and the residents in organizing and sponsoring activities of benefit to the students.





GOVERNMENT CLUB

There are several organizations for students with political interests. The Government Club is composed mostly of Social Science and Political Science majors. Members have many different political affiliations, but Gov't. Club functions as a clearinghouse for debate under the club's president, Marie Ceasari.

Perpetuating equality for all men, the West Chester State College branch of the National Association for the Advancement of Colored People features well-known speakers in the field and encourages discussion among its members. The organization participates in campus activities and performs useful services.

N. A. A. C. P.



A. D. A.

One recently formed political organization on campus is the Americans for Democratic Action. Under chairman Ray Edwards, the local chapter of this national organization debates political policies of liberal democratic government.



YOUNG DEMOCRATS

Young Americans for Freedom are a group of students whose political goals lean toward conservative democratic government. The organization is headed by president Robert McCreight and is the counter-part of ADA.



Y. A. F.

Young Democrats, led by Mr. Phillips and Vince Snyder, President, strives to give its members a true sense of the importance of politics in today's world. This awareness is made more acute by mock elections and political studies.



YOUNG REPUBLICANS

The spirit of the GOP is kept alive on West Chester's campus by the Young Republicans. Under the guidance of Dr. Harding, and Barry Smith, the members discuss political affairs, campaign techniques, and election activities.



SERPENTINE STAFF

Sports-minded co-editors, Sue Wise and Newt Kulp, are assisted by Jay Staats and Charles Golder in assembling action shots of State's various sports.



The literary staff, headed by co-editors, Donna Hayden and Michael Barrett, capably fulfill their capacity as caption writers for the *Serpentine*.



The 1967 *Serpentine* staff was organized in September 1965, and has since spent many long hours in producing a yearbook that adequately portrays the spirit of West Chester. Its goal has been to spotlight the individual as he involves himself in college life, thus expanding his interests, and increasing his ability to realize self-potential. The '67 staff has worked hard to make this year's book one of the best to come out of West Chester.

The members of the '67 *Serpentine* editorial staff take a break from yearbook tasks to enjoy quips by associate editor Carla Walters, who laughingly reminds them of the coming deadline.





The typing staff, headed by editor, Diana MacBurney, steal away from their typewriters for a moment of reflective looking into the future to see how their long hours of labor will finally shape up in print.



Rita McGann, art editor, smiles in approval as Bob Powers and Karen Weisman, photography editors, give her shots to be fitted in the layout.

Paul Hartenstine and Diane Chapman, senior section editors, together with their staff, check the list of seniors who will graduate in order to amass the *Serpentine's* senior directory.

J. Bosworth-Fling, assistant advisor, and W. Landrum, advisor, reflect happily on the attempt of Cheryl Bickel, editor-in-chief, and Carla Walters, associate editor, to prove a point.



Linda Dague, secretary, types up minutes for the last *Serpentine* meeting as Patricia Martin, business manager, discusses monetary matters with her assistants, Jane Weston and Meg Patch.



LITERARY QUAD

The *Literary Quad* gives all the West Chester students the opportunity of having their own poetry, short stories, and essays put into print. It also serves to give the college the opportunity to recognize the creative and critical abilities of many capable students, and to create the intellectual atmosphere of self-expression which is essential to the development of any college or university.

Jan Zentmeyer goes through all material submitted to the *Literary Quad* in order to select the best literary works, which are then printed in the magazine.



RAMS EYE VIEW

One of the most useful publications, both for freshmen and upperclassmen, is the *Ram's Eye View*. It contains a list of library and meal hours, the college dress code, and information concerning the organizational and historical aspects of the college. The book is published each year in order to help all students become acquainted with the various aspects of West Chester's scholastic life.

Tommye Mallory is in charge of collecting information about the historical and functional aspects of the college and publishing it in *Ram's Eye View*.



SPORTS INFORMATION

Whenever someone wants to know where a game is to be played and who West Chester's opponent is, the first place to look is in the Sports Information Bulletin. Put out each year under the supervision of the Physical Education Department, the pamphlet contains much pertinent and useful information which the students need to know about the more important aspects of college sports life.

Each year Stu Schwartz works closely with the Phys. Ed. Department in compiling data about dates, places, and teams included in Sports Information.





Get your red-hot *Ram's Horn* books! They're going fast! Would you believe going? By the expressions on the faces of these co-eds, it looks as if they bargained with the solicitor.



THE RAM'S HORN

Under the capable editorship of Ted Racz, a graduate assistant, the *Ram's Horn* has proven to be a valuable information guide for the students at the football games. Relaying the names of the players and quoting vital statistics were two of the essential factors included in this college publication.



"I UNDERSTAND THE LARGE
HEARTS OF HEROES,
THE COURAGE OF PRESENT TIMES
AND ALL TIMES . . .
I TAKE PART,
I SEE AND HEAR THE WHOLE . . .
STORMING, ENJOYING, PLANNING,
LOVING, CAUTIONING, BACKING
AND FILLING, APPEARING AND DISAPPEARING,
I TREAD DAY AND NIGHT
SUCH ROADS."

SPORTS





Barry Sikorski, an All-American Ram goalie, deflects one of the many shots attempted by West Point. During the regulation game time, Barry kept the Cadets from scoring; however luck ran out for the Rams during the overtime play-off when

several quick injuries benched the defensive backs. Scoring three times in ten minutes, West Point was the only team this season to beat the Rams on their home field. Our season record was an admirable 7-3; the team performed commendably.

The soccer team, *l. to r.*: B. Leib, E. Townsley, co-captains, Row 1: R. Petrovich, R. Vincenti, G. Lewis, S. Wahl, R. Mansell, R. Wessner, G. Hibshman, T. Thompson, F. Wilson. Row 2: C. Eisenhauer, D. Seuffert, R. Miller, W. Erwin, T. Skiles, B. Sikorski, R. Polley, H. Holmes, B. Troutman. Row 3:

D. Ward, R. Garloff, R. Brandt, R. Spratt, M. Longenecker, R. DeLaney, J. Bishop, D. Weller, D. Scott, W. Zimmer. Row 4: D. Boone, B. LeVeauz, ass't trainer; J. Lemecke, ass't coach; M. Lorbach, head coach; H. Goodwin, ass't coach; E. Ford, student trainer; D. Holveck, manager; C. Shellhamer.



SOCCER



Mr. Melvin Lorback, head coach, and Mr. John Lemecke, assistant coach, watch from the sidelines.

Bob Leib and a host of other Rams continuously shift their positions in order to keep up with that very lively black and white soccer ball. Their faces reflect the excitement.



Larry Eisenhower battles with an opponent from West Point as teammate Jeff Polley looks on and gets ready for the ball to come over his way. The action occurred during Rampage weekend festivities.

Several milestones were recorded by the 1966 Ram soccer team. Among them were Coach Mel Lorback's 100th collegiate win, which came against Fairleigh-Dickinson University (his overall collegiate record is now 104 wins, 28 losses, and 11 ties); the selection of Bob Leib, Barry Sikorski, and Jeff Poley to the All-Area Team (composed of men from Delaware, Pennsylvania, and New Jersey); and Bobby Leib's being further honored by his selection to the All-American Team. The 1966 Rams Soccer Team played one of the roughest schedules in the nation and still obtained a very admirable record of 7 wins and 3 losses. With Bob Leib, Ed Townsley, and Glenn Hibshman as the only starting seniors who will graduate, Mr. Lorback's prospects for next year now look better than ever before.





Amid a confusion of men and equipment at the Clarion, PSCAC Championship Game are Rams Jack Gibson (30), Bucky Sawhill(52), Jay Levine(61) and Brian Mulhern(64).



Caught at the Villanova game in a typical pose, Head Coach Mitten bellows advice to the team.

FOOTBALL



Dennis Shank (15) drives around the right end on his way for a big gain against Kutztown. The Rams tallied a tremendous score.



Herb Landis (17) starts to break through the hole that the linemen have just opened. Quarterback Jim Haynie watches.

The Ram offensive unit watches the Villanova defense tackle ball carrier H. Landis, thus stopping a potential long gain.





The 1966 West Chester State Varsity Football Squad, *l. to r.:*
Row 1: J. Scott, J. Stezzi, D. Jackson, R. Holt, R. Hyatt, R. Kurowski, R. Smeltzer, S. Laughman, R. May, D. Wilkinson, R. Nye, D. Hale. *Row 2:* R. Surace, J. Gibson, M. Haines, F. McKonley, T. Smith, W. Corcoran, C. Sawhill, J. Blackburn, B. Lund, J. Jacquin, A. Carlson. *Row 3:* T. McLaughlin, B. Nye, E. Marks, L. Wear, F. Reagan, J. Keller, H. Shumer,

T. McConnell, H. Landis, B. Heller, M. Mayberry. *Row 4:* D. Eavenson, D. Carr, G. Milnes, R. D'Alonzo, S. Tcheeter, D. McLaughlin, E. Swetlowski, H. Harr, T. Rupert, F. Mellor, M. Ridley. *Row 5:* Graduate Asst Coach Bruce Kahler, Asst Linecoach John Furlow, Offensive Backfield Coach Dick Yoder, Head Coach Bob Mitten, Defensive Backfield Coach Walter Buechele, Graduate Assistant Linecoach Bill Iacone.

Greg Milnes (44) attempts to avoid a would-be tackler as Donald Wilkinson (88) checks the developing play's progress.



The 1966 football season was one of many ups and few downs. West Chester finished the season with a 7-3 record. Other highlights of the season were the Rams' winning the Eastern Division of the PSCAC and then losing the championship in the thrilling last 74 seconds of the game with Clarion; WCSC's being on television for the first time at the Tangerine Bowl; seven players from West Chester being picked for the Eastern States Athletic Conference All-East Weekly Teams; eleven men being chosen for the first All-League (PSCAC) teams and eleven more for the second teams; Brian Mulhern's election to the Little All-American Team; and West Chester's being ranked twelfth in the nation among small colleges in offense and fifth in defense. Dr. Robert Mitten, head coach, said that the key to the success of the team was teamwork and balance. With the loss of only five of our starting seniors this year (Ron Smeltzer, Bob May, Bob Hyatt, Ray Kurowski, and Bob Holt), the outlook for next year's team is good, providing we maintain our excellent teamwork.



The picture above is the 1966 Rams Cross Country Team. Row 1, left to right: William Butler, head coach, K. Moyer, S. Propert, T. Hollinger, J. Mundy, and J. Flemming. Row 2: John Wintermute, assistant coach, S. Synder, T. Frantz, R. Hempton, H. Trumbower, N. Keller, R. Palmer, B. Goad, manager. The team is to be highly commended.

CROSS COUNTRY

The Ram Harriers, under the direction of William Butler, posted a 7-3 record. With only one senior (Terry Hollinger) and one junior, the team did remarkably well, according to Coach Butler. The squad placed first in the PSCAC Championship meet and, in doing so, set a record score. The team also placed fourth in the strong Middle Atlantic Conference meet and fifth in the ICAA meet in New York. The only losses occurred early in the season when lack of experience temporarily hampered eight of the Team's ten varsity men.

Here is a scene on south campus just after the starter's gun goes off. Below, the Rams fight for good initial positions against American U.

Terry Hollinger, team captain and the squad's only senior member, jogs on his way to south campus. He helped to bring many a victory to State's Cross Country Team.



HOCKEY

With the arrival of fall comes field hockey season and once again Wilmington Field comes alive with bright-colored tunics darting everywhere. Sounds of girls shouting and wood striking wood is heard loud and clear at practice on those brisk afternoons. The Women's Hockey team of West Chester, under the capable direction of Miss Gros, have earned a high standing for themselves and the college. Conscientious team effort has gained this position.

This opponent may have the ball now, but not for long as two W. C. coeds with eyes on ball swiftly approach the situation.



The women of the hockey team are, *left to right, kneeling*: M. Faulkner, G. Rinehart, L. Swartz, G. Wolf, T. Kesting, B. Miller, J. Schultz, N. Braselman, E. Powers, R. La Joie. *Standing*: E. Tramantino, P. Pike, G. Rinewalt, N. Vernot, C. Thomas, S. Wyant, J. Jarrett, Miss Gros, coach, L. Eberly, V. Chambers, N. Wood, D. Wright, N. Moore, J. Steeley, L. Kelley. All have contributed towards a successful season.



With body positioned well, West Chester's Allison Gabel cuts successfully in front of an opponent to intercept a push-pass.



John Brown (44), Donald White (52), and assorted East Stroudsberg players watch the ball rather intently as Ram Co-Captain, Austin Foreman, shoots a fade-away shot at the bas-

ket above. The action occurred at West Chester State as the Rams played their first home game against a strong Stroudsberg team. The fans thoroughly enjoyed the 86-82 victory.



Austin Foreman (32) comes up with the rebound and attempts to break loose as John Brown (44) attempts to clear an opening for him. Donald White (52) watches the action.

Beginning at twelve o'clock and moving clockwise: Walter Funk, head coach, R. Toman, P. Weller, S. Danowitz, B. Sikorski, R. Taylor, R. Chambers, R. Ryder, D. Beshore, D. White, J. Brown, D. Borneman, and Alexander Young, ass't coach. Centered are Co-captains, J. Valore and A. Foreman.

BASKETBALL

Probably the most outstanding problem contributing to the lack of success of the '66-'67 Ram basketball team was lack of experience. With John Valore and A. Foreman being the only seniors on a squad otherwise consisting of four juniors and also eight sophomores, experience in varsity collegiate basketball was all but present. Two other things concerned in the failure of gathering a winning team together were lack of height with an accompanying deficiency in speed. Walter Funk, his first year as head coach, said that as the season progressed, the team may begin to show the potential it has.



Don White (52) and John Brown (44) leap in an attempt to make a rebound. Meanwhile, Pete Chambers looks as if he is well on his way to being "eliminated" from the entire scene.

Pete Chambers, a junior, was the Rams' chief play-maker and also their leading scorer. Here he has just made another one of his successful shots. His dedication is an asset to the team.



SWIMMING



The following are the members of the W.C.S.C. swimming team (named from l. to r.), *standing*: L. Falk, manager, D. Ash, D. Lerch, K. Daly, capt., P. Warner, R. Schaffer, J. Scheuchenzuber, J. Fastrich, D. Woen, E. Norris, head coach, J. Steinmetz, assistant coach. *Sitting on the coping*: E. Stry-

chowski, T. Bovy, L. Clemens, R. Johnson, M. Plevyak. *Sitting on the diving board*: E. Balthaser, W. Coller, J. Metz, F. Noonan, J. Sessoms. *In the water*: M. Miller, W. Bennett, C. Didinger, F. Kofke, and T. Conway. The efforts of these men have given pride and prestige to West Chester.

The 1966-67 swimming season at West Chester proved to be a very interesting one, especially in the free-style events. The Rams possessed the best freestyle potential they have ever had. The record-setting freestyle relay team (Kevin Daly, John Fastrich, Joe Scheuchenzuber, Pete Warner, and Doug Owens) was consistently a strong one. The overall team had much potential but still lacked a balance that is needed in order to have a consistently winning team. The swimming team had a rather slow beginning, but, showing much improvement as the season progressed, it began to win its fair share of meets. Seniors on the squad included Captain Kevin Daly, John Gastrich, Jerry Sadler, Joe Scheuchenzuber, and Tim Bovy. These men, having had the experience, were the team's nucleus and provided incentive for the team.

Captain of the Ram Swimming Team, Kevin Daly, kicks off the starting box in a home meet. Kevin has been a major contributor to the team's successes.





As one of the leading men on West Chester's team, J. Fastrich exhibits his skill in the butterfly stroke, which is among the most difficult of all swimming accomplishments.

Most of the team members dedicate more time to their swimming efforts than that required during scheduled practices and meets. M. Miller is one of these enthusiasts; he is seen here perfecting his high dive form.

Frank Noonan excels in the backstroke; here he illustrates his power in a 100 yard race.





Above is the 1966-67 Ram wrestling team. *Kneeling, l. to r.:* M. Dowhower, D. Yeager, M. Moyer, L. Schuler, A. Neidig, N. Berlin. *Standing:* Henry Goodwin, assistant coach, E.

Funk, S. Griscom, K. Biles, J. Gemberling, H. Johnson, Robert Long, head coach. Missing from the picture are J. DeMarco, J. Hart, D. Wolstenholme, N. Kulp, manager, and M. Witmer.



WRESTLING

The 1966-67 college wrestling team, under the direction of Robert Long, was composed of inexperienced, yet strong team members. Out of the eleven starters, five were sophomores, and two, Harry Johnson (captain) and Mike Dowhower, were senior class members. In early season competition, Mike won his weight class in the Coast Guard Tournament (the team as a whole placed second), and Harry Johnson placed second in the Wilkes Tournament. The Rams, having one of the most difficult schedules of any small college, were rated ninth in the nation at the start of the season and proved that this prediction was a conservative one indeed. Several team and individual records were broken by this aggressive group, records which anticipate better years ahead.

Left, Mike Dowhower, a senior, is awarded the win for the 152 pound class in a meet with Millersville. Mike is one of the most dedicated and outstanding wrestlers on the entire team.

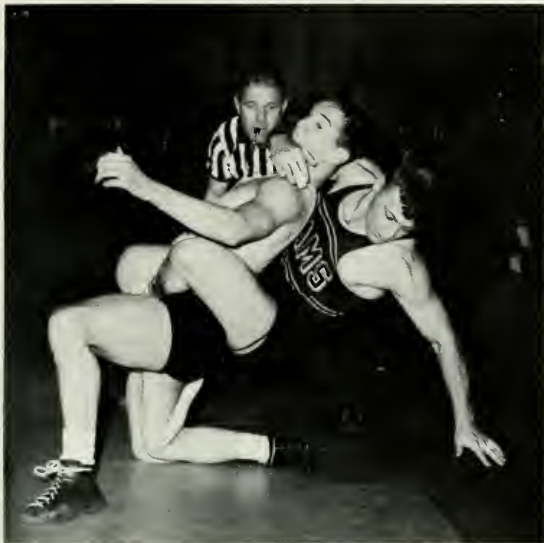

Harry Johnson, captain of the Ram grapplers, proceeds to take his man down while the referee keeps a careful watch. Harry's outstanding record has contributed much to the team's efforts.

Mike Moyer, one of the outstanding sophomores on the team, has just succeeded in pinning his man, as is indicated by the referee's raised hand. Mike is another heavy contributor to the success of the team, and is an extremely proficient matsman.



Mr. Robert Long, head coach, argues with the referee about what he feels is a very dubious call.

Grinning with satisfaction over a move he has just successfully completed, Mike Dowhower lifts his opponent's leg high while he attempts to put him down and attain another victory.



Mr. Trnka closely inspects the movements of a team member during a practice.

The 1966-67 gymnastics team, under the direction of Mila Trnka, had a very strong season and met many powerhouses. With three seniors (C. Golder, R. Landis, and G. Cernicky) and six juniors on the team, enough experience was present to win even the close ones. A most outstanding member of the team was Gary Anderson, who served as captain and also as best all-around man. The gymnastics team boasted of much depth, especially in the areas of parallel bars, rings, and floor exercise. Mr. Trnka was pleased with his team.

GYMNASTICS



First row, l. to r.: T. East, G. Cernicky, R. Krausser, D. Kruger, A. Gazjuk, S. Ogg, G. Anderson, R. Bryant. Second row, Mila Trnka, head coach, D. Giovanni, J. Castle, R. Weston, R. White, D. McCawley, C. Golder, D. Mantz, J. Rose, J. Erdosy, R. Yerk, and Gene Kolacki, assistant coach. The above are all members of the West Chester gym team.

Left: Bruce Tustin demonstrates his skill on the parallel bars as he goes into his dismount. Bruce's ability was a big asset to the team.



Below: Gary Anderson performs on the long horse, one of the many apparatuses on which he is skilled. Gary is a very valuable team member.





Front Row, L. to R.: E. Babuska, A. Valken, C. Claggett, S. Reiker, P. Long. Middle: Coach Phyllis Cooper, J. Bohrer, J. Sherk, D. Scott, D. Merson, V. Kerekes, L. Gottshall. Back: S. Merke, M. Donadt, J. Tyn-dall, L. Bright, M. Faulkner, B. Mikkelson, C. Cowan. Being unde-feated for three years, the team aims to continue that winning streak.

GIRLS' GYMNASTICS



That cast on her foot doesn't keep Cindy Claggett away from practice.



Pat Long displays form and grace on the balance beam.

Alberta Valken effortlessly executes a split.

West Chester is proud of its fine Women's Gymnastics team. There are approximately eighteen women on the team, most of these being freshmen and sophomores which show promise of outstanding talent for next year's team. The team meets several days a week for practice under the excellent coaching of Mrs. Phyllis Cooper. In their meets, the women are judged on form and accuracy of execution. Every stunt is given a maximum standard point score, and the judges award points according to how close the participant comes to it.





Junior Carol Brown demonstrates the back stroke that has brought her outstanding honors in swimming. Success formula? Practice!

Carol Gantner is only a freshman and has already made a name for herself. Here we see Carol performing the butterfly in which she excels.



Every season, W. C. produces a championship Women's Competition Swimming team, and this year was no exception. Miss Barbara Leighton has done an excellent job in her first year as coach of the swimming team. Coach Leighton, and indeed everyone at West Chester, is especially proud of Carol Brown and Carol Gantner, two members who placed in the Women's Intercollegiate Nationals.

GIRLS' SWIMMING

Working under the able guidance and direction of Miss Barbara Leighton, coach, and managers L. Glasgow, L. Eberly, M. Maguire, N. Bear, and E. Ferguson, the members of the Women's Competitive Swimming team are excellent examples of the quality of the women athletes at West Chester. The team was composed entirely of underclassmen.



SYNCHRONIZED SWIMMING



L. to r., Front row: S. Machaes, D. Taft, K. Rhoads, B. Blackney, C. Shannon, J. Veser, P. Archer, B. Beurman, M. Ross. *Middle row:* S. Reed, B. Kling, C. Wenk, C. Leeds, S. Jacobus, T. Thomas, A. Moyer, M. Maguire, L. Grimson, M. Sullivan, K. Shmoyer, S. Lachman. *Back row:* F. Ryan, B. Cyferski, L. Wanner, N. Fawcett, K. Kirshner, M. Mehalek, B. Smith, S. Cichocki, S. Huver, G. Bacon, and E. Ward.



"Egypt" is one of the many themes which acts as a base for routines.

Perfect timing and the ability to maintain proper spacing are two aspects of synchronized swimming that require concentration.

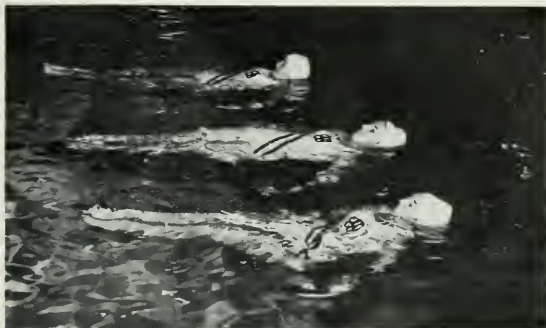

The grace and beauty of synchronized swimming is brought about by a combination of geometric forms, fine swimming ability, and musical accompaniment. The club, which numbers approximately thirty, presents an annual show. This year's presentation was entitled "Man in the Footsteps of Time" and traced the development of man from prehistoric times into the future. The two senior directors of the show were Peggy Archer and Sue Cichocki and they are to be commended on a job well done. Special recognition goes to Coach Kay Margerum for her excellent job of guiding the club in its successful season.



The second team, *l. to r., front:* K. Gray, M. Gallagher, R. LaJoie, E. Ardao. *Middle:* J. Sener, B. Miller, M. Allison, K. Snyder, L. Simon, B. Borsello. *Back:* S. Burke, Miss C. Weber, L. Hill, B. Cash, L. Witmer, F. Ruth, J. Pinto, G. Witmer, S. Delany, E. Walko, M. Lerda.



The Women's Basketball first team is: *l. to r., back row:* Miss Carol Weber, Judy Sener, Diane Reynolds, Louann Ballinghoff, Carol Rine-walt, Mary Lerda. *Middle:* Allison Gabell, Diane Wright, Pat Ferguson, Rosie Anderson, Judy Steele. *Front:* Dot Cash, Carol Mackay.

WIAP's first and second basketball teams have given W. C. a reputation as a college possessing many skilled athletes. In the past five years, our first team has lost only two games. The newly appointed coach, Miss Carol Weber, and her team are anticipating another undefeated season this year. In past tournaments, many favorable comments have been made concerning the fine attitude our women athletes have, both on and off the court. They respect basketball and consider it a privilege to represent West Chester. Their excellent attitudes as well as their well-developed skills will continue to bring them success.

Louann Ballinghoff with hands in the air and feet off the floor scores points using her famous bucket jump shot.



Should the Alumnus, Miss Dunn, approach P. Ferguson closer she will pass, shoot, or attempt to dribble around.



GIRLS' BASKETBALL



Pat Ferguson in the process of shooting releases the ball gracefully, showing the beauty and ease of well-developed skill that W. C. women athletes possess.

Discussing the strategy with their coach, Miss Carol Weber, are the senior members, Dottie Cash and Carol Mackay.

Miss Carol Weber quickly gives last minute coaching instructions to the women's first team before sending them out on the court to begin playing the annual Alumni game.





Front, l. to r.: P. Slade, L. Neill, P. Agnelli, R. Bianchini, K. Cornell, B. Nichael, G. Zall. Middle: M. Mayer, C. Wyman, J. Heindel, C. MacKay, K. Lucas, S. Delaney, S. Little, R. Rawlings, S. Grubb. Back: C. Crouse, D. Reynolds, Coach J. Rokus, L. Ballinghoff, C. Moyer, E. Ferguson, D. Loesch, B. Killian. This year's team shows great promise for a very successful season.

Among the West Chester women's sports, bowling and softball rank as perennial favorites. Although this year's bowling team faces a tough season against such teams as Penn, Temple, and Drexel, the girls are confident, and they anticipate many victories. Besides form and ability, the team also possesses great depth, an asset in any sport. Softball, too, possesses many assets which combined last year to give the team an undefeated season. The highlight of their season, the girls agree, was against WC's perennial rival, Ursinus. The game which went into thirteen innings ended when Kelly Lucas hit a homerun for a well-earned victory.

SOFTBALL

Carryl Wyman ably covers first base as W. C. takes on the girls from Ursinus. The team effort in this game secured another victory for an undefeated season.



With grace and form, Donna Wright begins her forward swing, which will add another strike to her score. This sophomore is one reason for the team's success.



BOWLING

The junior and senior members of the West Chester Women's Bowling Team are as follows, l. to r.: Kathy Evans, Diane Fritch, Sue Quillin, Sue Christian, Phyllis Slade, Diane Minchroff. Kneeling: Cleo Brandt, manager; Sonia Smith.





ARCHERY

With tackle ready, archers step up to the shooting line, face the target, nock arrows, draw, anchor, aim, release and follow through for the start of a round toward one more West Chester victory. These co-eds, under Miss Yanisch's direction, have discovered that archery is one of the finest sports in which a woman can develop an interest while in college. West Chester also boasts of a fine track and field team under the fine coaching of Miss Kyvallos.

Archers know that to attain the end product, an accurate shot, they must strive to develop self-control and good coordination. *L. to r.:* Marcia Cole, Sally Prizer, Ann Eshleman, Mary Ellen Gaughn, Barbara Yearsly, Carole Markley, Betsy Forwood, Marci Maguire. Certainly Robin Hood's men never looked this good!

TRACK

Looking ready and able to score another Ram victory, the members of the Women's Track and Field Team are: *Front row, l. to r.:* B. Buckingham, S. Clark, P. Ferguson, M. A. Gallagher, *Back row:* M. Haines, M. A. Fitzpatrick, B. Costanza, P. Lynch, Miss Kyvallos, J. Bigler, G. McGinness, M. Donute, P. Hershey.



BASEBALL



Bill Yeager watches the play on the field as he crosses the plate with one of the eleven runs scored by the Rams against LaSalle. The final score was eleven to four!!!

The welcome refreshment of a drink revives Melvin Sonier as he rests between innings of one of the many hard-fought games during the spring season.

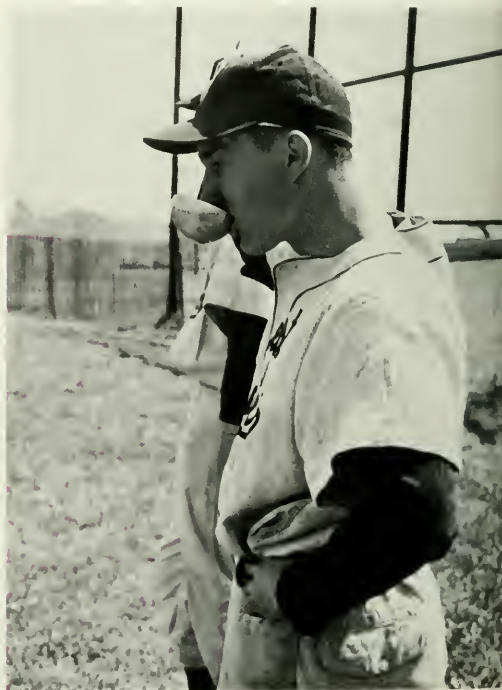



The team members form a diamond with their coaches as bases. *L. to r., kneeling:* R. Shoff, W. Yeager, D. Hacker, V. Melagrano, G. Worcester, J. Willard, W. G. Killinger (Coach), B. Butterweck, J. Steidle, E. Smith, M. Sonier, E. Hardwick, R. Wilhelm. *Standing:* J.

Lemcke (Asst. Coach), D. Bielli, D. Faulkner, C. Houp, G. Emerick, T. Skiles, J. Vankoski, B. Howser, E. Messikomer (Asst. Coach), C. Robinson, D. Forney, J. Haynie, W. Irwin, A. Allen, G. Miller, R. Emery, A. Rapolla.



The attempted pick-off play at first proves unsuccessful as D. Hacker gets back in time.

The 1966 Ram baseball team compiled a record of 7 wins and 8 losses. The combination of a lack of experience and very strong opponents contributed to Head Coach Dr. W. Glenn Killinger's second losing season in his 33 years at West Chester. Dr. Killinger stated that this team played well against good teams and poorly against bad teams and did not play well enough times to earn a winning season. Outstanding members of the Class of '67 were Bill Yeager, second baseman, and pitcher Bob Emery.



The shape of the quarter mile track serves as the shape for the team picture of the 1966 Golden Rams Track Squad. The team members include from extreme left and counter-clockwise about the oval: J. Poole, L. Dische, T. Hollinger, M. Napolitano, D.

Curran, P. Bunting, H. Rush, F. Luff, R. Olsen, S. Propert, J. Roper, A. Schwinn, D. Wheeler, D. Borneman, A. Markert, R. Maloney, D. Holveck, A. Foreman, J. Jorgenson, L. Wear. Missing are the coaches, Dr. E. Youmans and Mr. C. Morgan.

TRACK AND FIELD



Steve Propert, Ted Ponczka and Doug Wheeler keep up with the pack during an exciting meet with Saint Joseph's track team.

The 1966 West Chester track team was very similar to those of the preceding three years, in that it had good balance and depth, but only a few outstanding performers. Track is a rather unique sport at West Chester because it has both an indoor and an outdoor season. Out of 9 indoor meets, the Rams won 7, and outdoors, they were 6 and 2. The major highlight of the season was the winning of the mile relay in record time at the State College meet with Slippery Rock. This team had defeated the Rams twice before in competition, and West Chester's performance was one that is well worth noting. Outstanding seniors were T. Markert, T. Hollinger and P. Bunting.



Ron Pearson checks for a foul as Tony Markert lets go with another one of his long javelin thrusts.



The strain on Gary Weaver's face portrays his dedication to his particular event, the high jump. This awardwinning junior is truly an outstanding team member and has displayed his skill in many a performance.



One highlight of the indoor season is the Inquirer Games. Here, Ram Frosh and varsity run a trial mile.



Arms outstretched, legs folded, Gary Weaver sails through the air as he competes for a winning jump.

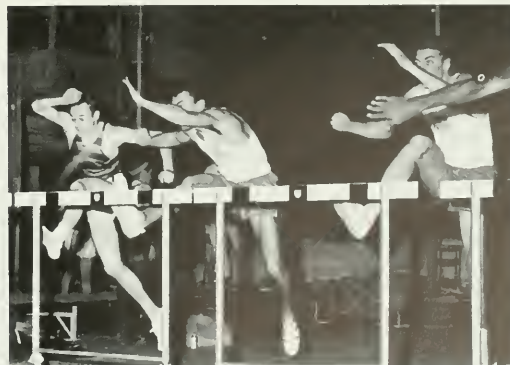

In a dead heat for first, D. Holveck and A. Schwinn leap over the final hurdle at the Inquirer Games.



The 1966 Men's Tennis team display the tools of their trade. They are *l. to r.*: Coach B. Forer, G. Loux, B. Sechrist, A. Graffon, J. Knatz, D. Schwartz, D. Long, S. Temple.

Whoosh! Dan Schwartz returns the ball across the net from a very difficult up-court position. Dan's powerful returns were a deciding factor in many matches.



TENNIS

Each individual member of the 1966 Men's Tennis team deserves credit for a fine job, often against great odds. Members of the team were often behind in singles but would go on to win the doubles and win the match. The team's final season record was seven wins, three losses, and one tie. The team entered the NCAA Atlantic Coast Regional Tournament and the Middle Atlantic Conference Tournament and managed to do well in both. Returning lettermen are Alan Graffan, Daniel Schwartz and Donald Long, all of whom will make up the nucleus of the 1967 team, which loses three fine players but anticipates a fine season.



An important part of any tennis match is the pre-match warm-up period. Above, Don Long, a senior, determinedly practices on his up-court returns.



Dr. Edwin Cottrell instructs his team on the fine points of hand positioning and stance. L. to r.: P. Schubert, B. Booth, A. Flashner, B. Chiu and Dr. E. Cottrell (head coach).

GOLF

The portrait of a golf match—a ball, a club, a well-kept fairway and a golfer—all harmoniously combined together. Next question: identify our mystery golfer.



After a fine drive down the center of the fairway, Bill Booth prepares to chip his ball onto the green. Mike Yanko, team manager, checks the lie of the ball.



The Arnold Palmers of the 1966 West Chester Golf team had good balance between experienced players and new members. The varsity squad consisted of nine players — seniors, juniors and sophomores. A seasonal record of eight wins and six losses is not an adequate indication of the ability of the team, for several matches were decided by one stroke. Fall saw the team at Penn State for the Eastern Intercollegiate Fall Golf Tournament, where they placed sixth. Returning senior members of the team include Bill Booth, Bob Chiu, Al Flashner and Pat Schubert, each of whom is to be commended for a fine job.



Pam Steele tries to crosse check an opponent.



Her eyes on the ball, Pam runs into position.



With crosses in hands ready for action, Judith Steele approaches an opponent from the rear while Tina Sloan cuts the field diagonally as she attempts to recover.

LACROSSE

Needed: Developed skill and ability for Lacrosse! Our coeds, under Miss Gros's guidance and coaching have developed the well-coordinated skills of passing, catching and cradling the ball with a crosse as well as the excellent conditioning and teamwork required for the fine game of Lacrosse. Varsity won 6 and lost 1. J.V. won 5 and lost 2. P. Steele and G. Ash were selected as members of the All-American Reserve Lacrosse team. Well deserved honor, Ladies!

The 1966 Varsity Lacrosse team pictured in front of a goal cage. Left to right (Front row): J. Steele, D. Fritsch, T. Sloan, D. Cochringer, N. Brazelman, C. Conley, L. Lonsinger.

(Back row): Miss Gros, S. Stetson, J. Frey, J. Ticnor, G. Ash, P. Steele, D. Cash and C. Thomas. W.I.A.P. managers (not pictured) are D. Gottlieb, H. Hetrick and M. Miglio.



GIRLS' TENNIS

Ready position! As the ball comes flying across the net, our women tennis teams put strength, stamina, strokes and strategy into action. Miss B. Coate's coaching plus our team's excellent playing form and body control led to a varsity record of 3 wins and 1 loss and a J.V. record of 4 wins and 1 loss. B. Edwards reached quarter finals at the Tennis Championships held in Forest Hills, N.Y. Our coeds have the needed ability to represent West Chester State well.

Sonia Smith uses her mighty backswing for a successful return.

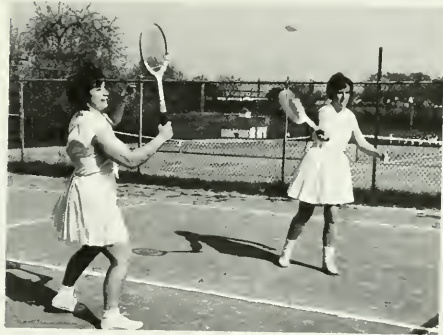

Double partners Sally Sweet and Carol Mohn at net.

Left to right: Miss Coates, P. Rooney, T. Moorehead, N. Bear, P. A. Hofman, J. Hougendoubler, R. A. Clay, K. Kumler, B. Rudy, C. Brandt, C. Kaczur, L. Bubenmoyer, N. Milne, S. Smith, P. Richter, C. Mohn, S. Quillin, K. Mandrajieff, S. Whalen. Managers are E. Hulton and L. Harpster, who are not in picture.





The first pep rally was a true indication of the spirit that permeates the campus. So many well wishers turned out to support the team that the stands overflowed and the loyal rooters were forced to sit on the floor. This crowd certainly cares little for seats!

SPECTATORS . . .

If there's one thing at West Chester no one can criticize, it's the school spirit. Rain, snow, or shine the fans never fail to show up. Mentally, they're right out there in the midst of the game, and the best part of it is that they don't give up when our teams are the underdogs. West Chester spectators go where the action is!

An excited crowd anxiously watches and cheers as the Rams fight to hold back a powerful Villanova offense. This high-spirited group bolstered our team throughout the entire game.



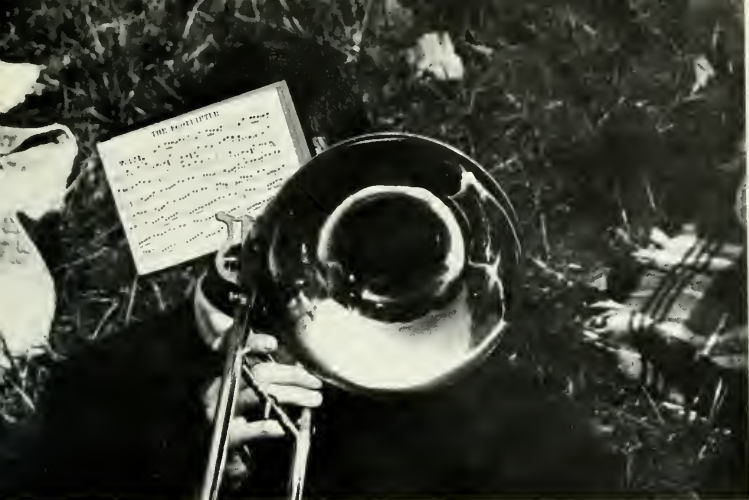

Taking time out to play a rousing fight song, this mystery trombone player concentrates intently on his musical pursuits. Meanwhile, the Ram soccer team concentrates on out-manuevering an impregnable Army team, only to encounter defeat.



Fumbled again! Those Rams had better get busy and score points, or I'm going to run out on the field and show 'em how it's done.



Tense expressions on the faces of Bill Booth, Bobbi Collins and Frank Booth reflect an equally tense situation in the West Chester-Villanova football game. Even though the Rams lost the game, they showed the fighting spirit of State.

AND MORE SPECTATORS

"Let's go Big Rams! Go, fight, win!" cheers Peggy Herr, one of West Chester's ardent rooters. Peggy's enthusiastic spirit sparks the crowd's excitement in many of West Chester's athletic tilts and helps to build top-notch athletes.



W. I. A. P.

The Women's Intercollegiate Athletic Program, under the able guidance and supervision of the faculty advisor, Mrs. Elinor Taylor, and the president, Judith Sener, affords to the women in the organization the opportunity to engage in competition and discussion with teams from other colleges. The purpose of the club is not only to provide the opportunity to improve coordination and to perfect athletic skills, but also to encourage a sense of teamwork and to instill in its members a spirit of sportsmanship in every phase of women's athletics.



W.A.A.

Under the diligent supervision of its advisor, Mrs. Louise Giunta, and that of its president, Kathy Verratti, Women's Athletic Association maintains its position as one of the most outstanding organizations for the women at W.C.S. WAA gives every co-ed, regardless of her abilities, the opportunity to engage in and enjoy many various sports and activities, from soccer and badminton, to "slimmastics" and volleyball.

West Chester provides a well-rounded intramural program for its men students. Among the many activities are football and basketball games, wrestling matches, and exciting roller hockey games. The various fields and gyms are secured in advance to allot the teams ample and undisturbed playing time. Although intramurals are designed especially for men who do not participate in varsity sports, any student is welcome to become a member. The intramural program offers many hours of competition and fun, and, judging from the number of active participants, it has proven itself to be a very big success.

MEN'S INTRAMURALS





"Bring 'em out of the huddle," yells Pam Hillard at an exciting night game.

Flames of the burning WC light up the night while cheerleaders, including new male member, Norm Kelly, yell "Go, Fight, Win."



CHEERLEADERS

"We've got the spirit!" say the West Chester cheerleaders. These enthusiastic girls have worked hard to decorate the campus with signs, sponsor dances, organize bonfires and pep rallies, and have traveled long distances to cheer our teams on to victory. Ask them how much work cheerleading involves, and they'll tell you "Plenty;" but they wouldn't give it up for anything. Seniors leave with fond memories of exciting games — games at which they have cheered long and hard to promote that "old fighting spirit" of which West Chester is proud.



"I say the Ram ain't lazy!" A vital part of WC's spirit is Dave Shuster.



The 1966 cheerleaders of West Chester. L. to r.: B. Lapano, P. Herr, C. Stokes, P. Hoffman, P. Hillard (Capt.), S. Wise, B. Jones, S. Johnson, J. Habig, K. Kummer. Now there's the true WC spirit!!



"NOW I WILL DO
NOTHING BUT LISTEN
TO ACCRUE WHAT
I HEAR INTO
THIS SONG, TO LET
SOUNDS CONTRIBUTE
TOWARD IT."

ACTIVITIES



"THERE IS THAT IN ME—I DO NOT KNOW WHAT IT IS—
BUT I KNOW IT IS IN ME."





RAMPAGE WEEKEND



Opening the gala festivities of Rampage Weekend was the Friday night football game with Kutztown State. Under a blazing WC victory sign, the cheerleaders excitedly anticipate the game's action.

In addition to its function as a dance band, Warren Covington's group was enjoyable on a listening basis. These couples are doing just that by taking time to watch rather than participate.



Attending the dedication of the women's dorm named in her honor, Miss Ann Goshen received the acclaim due to a person who had devoted years of service at West Chester State College.



Unfortunately this glass doesn't overflow with brew; but with the company of a pretty maiden and the accompaniment of the Covington band, our friend could not have asked for more.



Even during a night of pleasant "Fantasy," dancers had to take a break. However, everyone returned to the dance floor to be both soothed by the sounds of Warren Covington's band and motivated by the rhythmic beat of the Impalas.



The half-time of the West Chester - Army soccer game gave spectators a few minutes to relax during an action-packed game that was a tribute to both the teams and the individual players.

Disregarding thoughts of student apathy and ideas of a suitcase college, and forgetting for a little while that it was the time of the mid-term examination period, students, friends, faculty, and anyone else who happened to be around let loose for one entire weekend of "Fantasy" — Rampage Weekend. The entire affair started with a fanfare that began a parade through town, then rolled into a torrent of shouts at the football game against Kutztown, a freshman game with the University of Pennsylvania, and a soccer game against Army. Before, during, and after all this shouting came the sound of music from Ehinger Gym and Hollinger Field House where Warren Covington, The Impalas, and Jay and the Americans captivated a throng of appreciative people. Flowers, games, dedications, floats, decoration, relaxation, dinners, music, anticipation and beautiful dresses—all that combined to give each his own weekend of "Fantasy" at State.

One of the highlights of halftime was the presentation to West Chester of Dr. Bonder's portrait. Left, Dr. Earl F. Sykes and Mr. Robert Reese accept the painting with appreciation.





There is one person who will never forget Rampage Weekend, and that is Sue Johnson; and the one moment she will never forget is the moment when it was announced that she had been chosen Queen of Rampage.

With a bit of concentration, and a bit of hip action these dancers prove that, no matter how formal the affair, it is the Impalas who set the place moving with the sounds for any Saturday night dance.



On Sunday night, Jay and the Americans brought Rampage to a close. The group gave an unforgettable performance which included their hit, "Only in America."



One of the major events of the weekend was the electing and crowning of the 1966 Rampage Queen, Susan Johnson. After her crowning by last year's lovely queen, Rosemary Martin, the new queen took on her duties of presiding over all parts of the whirlwind weekend, beginning with the Friday night football game with Kutztown, and ending with the last program on Sunday evening. An elementary major, Sue is an active, interesting and popular campus co-ed.



Thousands of West Chester Students flocked to the Hollinger Field House on Sunday night to hear Jay and the Americans sing their many hits. Their performance culminated another Rampage Weekend.

With a silky voice, this little lady purred "These Boots Were Made For Walking" and other melodies.





JUNIOR CLASS SHOW

The show is almost over. Doubts and fear linger in Director Eileen Widhson's mind. Jim Levendis isn't sure either. Were the hours of study enough? Did the chorus keep in step? Were the jokes honestly funny? Was the orchestra in tune with the singers? Could the actors be heard back to the last row? Were the sets painted carefully? Was "Once Upon A Mattress" a success? "A genuine princess (snore) is exceedingly rare." The curtain falls and the class of '67 has its answer: applause, curtain calls, full house. Congratulations!



Curtain call! There was applause enough for all, and well there might be. In the scene above, leading cast members graciously share the audience's accolade with their musical counterparts, ably led by J. Levendis. Combine a fine cast with a great orchestra, add a great deal of hard work; the result — a great show!



Long years at the hands of his "beloved" Aggravain etched deep lines into the King's face. As a result, Sextimus, played by P. Moliken, always plotted behind the backs of N. Diefenbaker, Minstrel and J. Stralkowski, Jester. How could he get *his* hands on a few of the fair young maidens who roamed about the Kingdom?



Ninety minutes before each performance, D. Mullin, as the Wizard, began an aging process, adding sixty years to his life.



No! No! Try it again. Take it from the top, Act I, Scene III. Under the able direction of E. Widhson, "Once Upon a Mattress" proved to be one of the entertainment highlights of the class of 1967.

J. Levendis, as musical conductor of "Once Upon a Mattress," stands poised to give the downbeat for the rollicking entrance of Fred at rehearsal.





In October we were fortunate enough to hear an impressive performance of music by Tsyehovski, Barber, Wagner and Mozart as presented by the versatile National Symphony Orchestra of Washington, D.C., under the direction of Howard Mitchell.



Accomplished and exciting Spanish dancing was brought to our campus by Jose Greco and his company of skilled performers, who have become world renowned for their rigorous standards of control.



The first concert in this year's All Star Series was a brilliant performance by Evelyn Lear. In her first appearance on the east coast, this lovely and petite coloratura-soprano gave to her audience a superb performance made up of songs in the Contemporary and Folk, as well as in the Classical and Romantic styles.

The thirty-second season of the All Star Series at West Chester State College was a much appreciated part of the academic year. Beginning with soprano Evelyn Lear and ending with Jose Greco, the series brought to the college not only high level entertainment, but also several aspects of our culture which served as valuable complements to the theoretical material learned in the classroom.



The Goldovsky Grand Opera Company presented an excellent English language version of Verdi's immortal masterpiece, "Rigoletto." It is the second year we have enjoyed a production by the company.

LECTURE AND ASSEMBLY PROGRAM

Formal educational talks at West Chester are found not only in the classroom but also in the lecture and assembly programs given several times a year in Philips Memorial. These programs range from a display of mime to talks on American independence.

One of the world's best pantomimists, Frans Reynders, showed the students of West Chester that carefully controlled physical movement can tell a story as perfectly as a voice can.

On October 11, Edward Weeks, editor of the *Atlantic Monthly*, spoke of the major influences and effects concerned with the sense of independence found in "the American way of life" from the American Revolutionary times till now.



Ann Wilson, choreographer and dancer, brought to the stage of Philips Auditorium a most colorful and educational study dealing with the history of ballet from the gigue of Louis XIV to the modern interpretative movements of Martha Graham.

LA PERICHOLE

Don Andres de Ribieras, Viceroy of Lima and popularly known as Coris Shepard, prepares to go on stage as the gruff yet kindly ruler who separates, then unites the lovers.



A grateful cup of cheer for the Viceroy, but more befittingly for the Music Department students and faculty providing State with a large portion of entertainment and culture.

The Music Department's annual opera presentation featured *La Perichole*. Under the direction of Mr. Roy Sweet, Perichole and her lovers sang age-old lamentations of unrequited love. F. Illie, as Perichole, was a colorful, vibrant Spanish peasant girl. With the daring of a *sénora* intent on being a *sénora*, Perichole caught the heart of her lover as played by David Corson, as well as the heart of a viceroy played by Coris Shepard.

Francine Illie, who played the title role of *La Perichole*, deserved all the applause she received for a vocal and verbal portrayal of the lovably capricious street singer of Lima.



SENIOR RECITALS

Senior music majors display their talents and virtuosity before their peers and professors as evidence of their artistry and technical ability. To all music majors the culmination of four years of concentrated effort, during which a great part of the music major's time is devoted to studying and practicing his particular field of application, is the Senior Recital. The Music Department has not only presented its students with the challenge of obtaining stage presence through performance, but is doing the college a great service by providing the opportunity for all students to attend and appreciate these concerts.

The mood of a slow sea ballad is portrayed by the rich voice of baritone Joseph Erdeljac. His versatility was shown by an easy transition from the dramatic to the risqué in seconds.

Coris Shepard, accomplished clarinetist, was accompanied by Carol Krebs Sipes in a duet. Then Coris premiered "Suite for Unaccompanied Clarinet" by Reed Hoyt, which was received enthusiastically by the audience. "Bravo," Coris and Carol!!



Miss Williams compliments Barbara Bodnar and Joseph Erdeljac on their outstanding performances, as Joe Lewis, accompanist of both voice majors, registers relief that it's really over.



THEATRE 208

One important group which helps to combine entertainment and education in any college is the Little Theater group. West Chester has its Theater 208, a small group of able students which uses a small, flexible stage for the production of plays ranging from the classical Greek theater to the modern experimental theater. Under the supervision of Mr. William Cope and Miss Sandra Manberg, this versatile group of actors and actresses work in all aspects of the theater in order to provide the college with a series of plays which testifies to the creative ability of the actors and presents material worthy of the intellectual atmosphere of a college.

Barbara Barretta, assisted by Frank Alimio, spends long hours memorizing her lines and in developing the character she is to play in a fine production of *Thieves' Carnival*.

William Cope, veteran actor and the director of many Theater 208 plays, supervises both the acting and staging techniques which go into the production of every play.





All members of Theater 208, whether they are acting, working on the lighting or sets crew, helping with make-up or with costumes, or passing our programs, are interested in putting on drama that is both entertaining and provocative. Whereas most members acquire a general range of knowledge concern-

ing the various facets of dramatic presentation, those people who are especially interested in the theater work and in pursuing a theatrical career undertake specially supervised work in all areas of play production and are then initiated into the national honorary fraternity of theater, Alpha Psi Omega.

Barbara Hughes, a long-time member of Theater 208, instructs one of the members of her lighting crew on the subtleties of technique required for every play.



Before any actor or actress can do a good job in a play, there must be time spent thinking about both the play's theme and the nature of the characters.



Before the presentation of the play *Bill of Divorcement*, Dick Mullen and Rosemary Alitto spend long hours of preparation in order to reach the degree of artistry typical of Theater 208.



CHRISTMAS WEEK

The week before the onslaught of Christmas vacation is one filled with a variety of activities. Usually the first snow falls during this period, lifting student spirit in anticipation of a "white" holiday. Various groups get together to go caroling while parties are given for children in the community. Christmas feeling runs high throughout the campus as evidenced through elaborate decorations in the dorms, quad, and elsewhere. As always, the Carol Service lends an overall pensive note to the end of a bustling week of snowball battles, dormitory parties, and all other hectic holiday activities.



Gathering around a fire, even if it is an artificial one, has a curiously warming effect on these four girls who in the true spirit of the Christmas season have just returned from singing carols to the nearby West Chester residents.

As a service to the community, but moreover for their own enjoyment, the Majors' Club sponsors a Christmas party for retarded youngsters. Pictured here are club members and their young charges, celebrating Christmas in holiday style.



Dormitory decorations add a festive look to the campus. Here, colorful door paintings enhance Goshen Hall, imbuing each person going through with a glowing feeling of Christmas warmth.



The traditional Thursday night carol service, with its candlelight simplicity, is an event which firmly establishes the mood of fellowship and goodwill for the up-coming holiday season.



Every child faces Christmas and Santa Claus with mixed feelings of fear and anticipation. This little girl's smile reflects her clear conscience in regard to her previous year's exploits.

Children's parties are sponsored by various service groups on campus during Christmas week. At right the Friars are shown entertaining a group of happy youngsters in Lawrence Hall.

As can be ascertained from the picture below, festivities are not limited only to Christmas holidays. Here some girls from the Brandywine Apartments prepare a Chanukah celebration.



Hmmm! Smells as if Christmas is definitely in the air says Genya Kondrya as she takes a big whiff of a beautifully decorated, fragrant tree standing in the lobby of Goshen Hall.



Following a superb White Supper and a beautiful Christmas Carol service, this obviously happy couple enjoy themselves at the Christmas dance, another traditional function at State.



The annual Christmas Concert given by West Chester students is a part of the traditional Christmas spirit that pervades the campus and makes this season of the year a cherished one in the hearts of the students. These students are all members of the Men's Chorus and the Women's Chorus which is com-

prised entirely of students enrolled in the music curriculum. Under the direction of Miss Jane Sheppard, the Men's Chorus and the Women's Chorus provides the students and their parents with an excellent performance of the traditional Christmas music. This concert is one of the highlights of Christmas.



Annually, senior music majors compete for the honor of singing a solo at the Carol service. Here, Barbara Bodnar sings at the White Supper.

Senior soloist, Robert Segall, takes a few minutes to relax before his star performance at the Christmas Carol Service by applauding fellow students at the traditional White Supper.

It's the jolly old St. Nicholas and his bag of goodies! These children are watching the old gentleman intently as they envision the presents awaiting them for being good children.

At the annual Christmas party for the physically handicapped sponsored by the Phys. Ed. Department, senior Wesley Alles encourages his young friend to have fun with a bean bag.



Students pass through this archway many times during the year, but passing through into a snow-covered campus is part of the West Chester Christmas spirit.



Hey everybody, "Jingle Bells" is the word, and you can sing it or shout it! As far as the senior women and their friends are concerned, Yule Spirit at W. C. State is never lacking.

If Motown Records ever hears us, the Supremes have had it! These West Chester co-eds are taking part in a song fest for the benefit of their enthusiastic audience of fellow students.



TANGERINE BOWL



The Tangerine Bowl Came, which is sponsored annually by the Orlando Elks Club, is held for the benefit of crippled children. Ram Dave Shuster talks with a few of these children during the gay festivities.



Dejection written all over her face, Sue Wise watches from the sidelines as the team fails in a brave effort to make a touchdown against tough Morgan State.

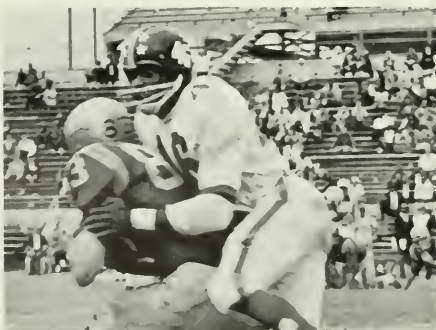

Ed Hayes, a Morgan State halfback, brings End Mike Haines to a halt. Finding that their ground game was not gaining enough yardage for them, the Rams took to the air, riddling Morgan State's defensive team.



It took a real team effort to halt the progress of this Morgan State runner. Way in the background can be seen a group of spirited, cheering Orlando fans.



Because of the Rams' outstanding season, they were selected to play against Morgan State in the Tangerine Bowl in Orlando, Florida. This was not only a great honor for the team members and coaches, but it also brought to W. C. prestige in the world of sports. The game was played on December 10, and it was televised throughout most of the Eastern coast. The excitement of the flight to Florida, the motorcades, and the general game festivities are events which will long be remembered by the team. Though defeated by a much stronger Morgan State team, our Rams displayed the fight and stamina that is typical of the West Chester State College tradition.

That referee must check this pile-up carefully to determine just what's what. We leave it up to you to determine just who has got the ball. One thing is sure: he won't get any farther.



An enthusiastic crowd that has followed the Rams to Florida cheers loudly as the team makes a first down. Such avid fans added much to the already high spirit of the football game.



Taking time out to swim, sunbathe, and enjoy themselves in the hot Florida sunshine, the football team and cheerleaders excitedly anticipate the Morgan State game that is to follow.

Junior Ed Swetkowski brings Morgan State ball carrier to a stop as Denny Shank, also a junior, moves in to seal the tackle. The defensive unit was exceedingly tough in the game.





DANCES

Line dancing to the Impalas, fast dancing to the Statesmen, frugging to the Vibrations, slow dancing to all of them. At Hollinger Field House, at the Dining Hall, in the Old Gym, there are dances. Before the semester begins, on weekends, on holidays, before and after vacations, during the finals, on Rampage Weekend. Formals, semi-formals, informals. Sometimes with a date, sometimes without a date. Dim lights, bright lights, revolving lights Dances at West Chester. Part of college life. Part of each individual. Stan Kenton, Jay and the Americans. One of the things that is always remembered. Dances at West Chester State. There is always an element of relaxation, even when it's mixed with excitement and expectation. Whenever someone thinks of all the good times that he had at State, he will most likely remember the good times that he had at the many dances.







JUNIOR PROM

A junior is many things to a college — he is, of course, a student; he is a leader among his fellow students; he is a planner of activities for State, and eventually he is a college graduate who wants to remember his college days as days of happiness spent in establishing lasting friendships. There are many things he will remember as he looks back on his junior year, but the Junior Prom will hold a special place in his memory as he recalls the theme of the evening, and the good time spent with friends.

Junior Prom Queen candidates Diana MacBurney, Susan Johnson, Roberta Collins, Dona DiRusso, Stanli Choc, Linda McMillen, Beverly Irvin and Susan Wise and their escorts admire the newly elected Junior Prom Queen, Linda Gedney.

Memories, introductions, and courtesies — all of these things make one evening a really memorable one for these enthusiastic members of the Junior class who enjoyed the atmosphere of the Downington Motor Inn while dancing to the music of Bill O'Brien and his swinging orchestra.





And roses too! sums up Linda Gedney's expression as she receives a big bouquet of roses from Bob Powers while her escort, Ron Smeltzer, appears to be enjoying the Queen's surprise. After the presentation of the roses, the Queen and her escort led off a dance.



Last spring, the Men's and Women's Student Governments afforded parents of West Chester students the opportunity of visiting the campus and touring the buildings. Following an open house, during which all buildings were open for "inspection," the parents were treated to a buffet luncheon. To wind up a perfect afternoon, a gym show was presented. Above, parents tour Schmucker Hall.

PARENTS' DAY

Below, an eager father waits in line for some punch and cookies at a reception in New Men's Dorm. Many dorms held such receptions that day; all helped to make Parents' Day a success.



All ages were represented at Parents' Day; the streets were crowded with relatives and friends who were visiting the dormitories, touring the new buildings, or inspecting the campus.



BUNNY HOP



Above are members of APO fraternity getting ready to begin a rollicking bunny hop around Hollinger Gym. Their beauty and grace added much appeal to the dance and helped to promote the Easter spirit.



On a warm night last spring, West Chester students flocked to Hollinger Field House to dance to the music of the Impalas and participate in the "Easter Bunny Hop," a dance that is rapidly becoming a tradition here at West Chester. Sponsored by Women's Government, the dance featured door prizes, a guess-how-many-jellybeans-are-in-the-jar contest, refreshments, and an eleven-foot Easter basket made with colored tissues. Topping off the evening was a bunny hop done by some very spirited and enthusiastic APO "bunnies."

With the music of the Impalas in the background, this happy group is doing what is called a "line dance." Such enthusiasts made the dance a success.

**"DO I CONTRADICT MYSELF?—VERY
WELL THEN I CONTRADICT MYSELF
(I AM LARGE, I CON-TAIN MULTITUDES!)"**

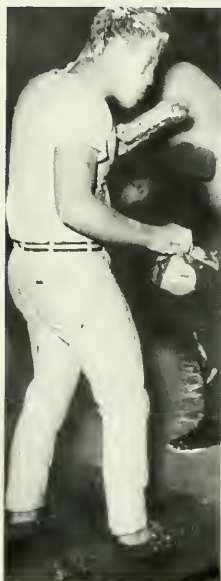

Attention students! In case of mistaken identity, this semblance of a human being is otherwise known as a West Chester Prosh.

Assembled to the left are the freshman class officers. Beginning from the top: Drucilla Dick, treasurer; Linda Matthews, secretary; William Noonan, president; and Jeff Davis, v. president. Their service deserves credit.

Let's see, three notebooks, a dink, a dimpled smile, long blond hair and blue eyes. Yes, this freshman will succeed at State.



FRESHMEN

They come from many different places; they are many different people and they will experience many different things in their stay, but there is a quality that fuses them together and makes their presence an important part of the campus life. This quality is their undefeatable vitality. They are the spark which keeps the spirit of West Chester alive and insures its continuance, for they avidly participate in all campus activities and are a credit to W. C. State College.



Walk the wooden road to Recitation Hall and a Bookstore line awaits you. Freshmen must become accustomed to this and other things, including a changing campus.

Here sit the most Beloved Babies of West Chester State. The freshmen, clad in their original baby outfits, are the biggest attraction at the Big-Little Sister Picnic.





Attention riveted to the Gym meet in progress, Sophomore Fred Koske and his mysterious companion (a possible Dem School soph.?) help tip the scales to our side.

The Sophomore Semi-formal sponsored annually by the Sophomore class is one of the social highlights of the year for these enthusiastic members of the class of "1969."

Famous for their dancing feet and "groovy" dance techniques, the members of the Sophomore class really move out at a W. C. State mixer - would you believe dance?

Hey You Baby! Do the Philly Dog! And if in doubt about the dance, watch this sophomore!

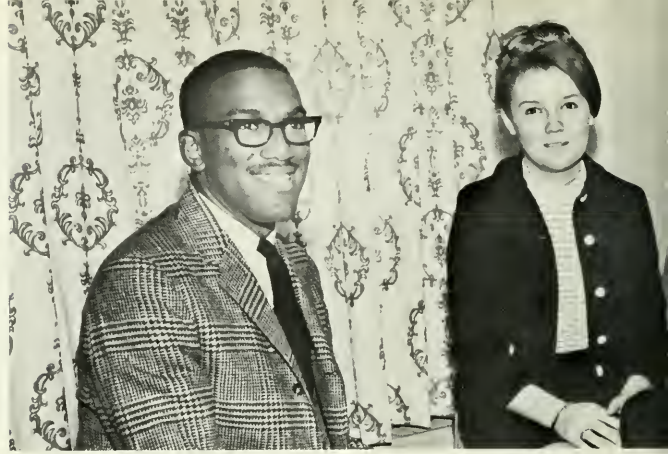



Edgie Wallace, President; Pat Synovac, Secretary; Wayne Clapp, Vice-president and Genya Kondyra, Treasurer are the capable officers of the class of 1969.

**"WE ALSO ASCEND DAZZLING AND TREMENDOUS AS THE SUN,
WE FOUND OUR OWN O MY SOUL
IN THE CALM AND COOL OF THE DAYBREAK."**

SOPHOMORES

With fond memories of their bewildered freshman year behind them now, the sophomores approach the year armed with a newly found security and self-confidence. They have opened all the doors, and they have discovered the key to class unity. By sponsoring dances and by providing for entertainment such as "The Cyrle," they have proved themselves to be capable representatives of the student body of West Chester State.



Exchanging a few words while dancing, this couple is enjoying the music and the atmosphere which made the Sophomore Semi-formal a night to remember.



One of the traditional duties of the Junior class is to sponsor dances and other social functions during the year for the benefit of students such as these.

**"I HAVE HEARD WHAT THE TALKERS
WERE TALKING,
THE TALK OF THE BEGINNING
AND THE END, BUT I DO NOT TALK
OF THE BEGINNING OR THE END."**

Having passed the critical halfway mark in his career, each member of the Junior class might be considered a combination of the memories of the past and expectations of the future.



Almost every night around midnight a flock of couples begins to gather around any of the women's dorms for one of the more pleasant student activities which go on at every college.

College life does not consist solely of studying, as this couple can testify as they go to one of the informal dances, held at the Hollinger Field House.

By the time someone gets to be a Junior, he or she knows how to use time so that there is chance for relaxation — ask these girls who take out some time from studying to play tennis.





Creativity and self-expression are part of each individual, regardless of class.



Keeping up with the pace set by her class, this ambitious Junior assisted in the opening of West Chester's very own coffee house located uptown.

JUNIORS

The Junior year is perhaps the most important for every college student. It is a year in which freshman and sophomore experiences combine to establish an outlook that will be taken during the rest of each individual's education. It is a year that is filled with activities such as the Cap Crew, the Junior Ring Dance, and, for a few, a year spent in college in Europe. A very important year!

A major highlight of the Junior year is the Junior Ring Dance, a semi-formal affair with which the class celebrates receiving the college ring which serves to remind them of experiences and education they have gotten at West Chester.





Junior class officers, include *l. to r.*: Treasurer Stephen Frederick, President Earl Balthaser, Secretary Joanne Bonder, with Vice-president Michael Dorsey.



The various vocal organizations of the Music Department give students an opportunity to display individual and collective creativity.

An example of an active Junior is Cecelia Powers. This intelligent, pretty girl takes time out from her busy social and academic life to be one of the I.C.A. representatives. Her avid interest in school affairs enhances the Junior class.

The Junior Ring Dance is held in honor of the class ring, a symbol of academic achievement as well as social status. Jim Berrian proudly displays his symbol during the annual dance.



The smile on the young lady's face is, no doubt, one of satisfaction after sampling one of ARA Slater's well-balanced meals in the pleasant atmosphere of the college dining hall.



This couple would willingly testify that outdoor pep rallies at the beginning of the fall semester are places to meet people and make friends.

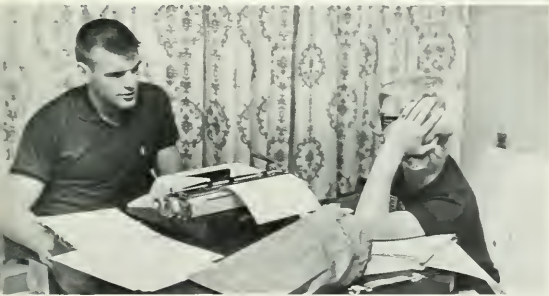

Co-ed study breaks are favorites with the students of any class. They provide one means of combining the academic and the social aspects that help to make up college life.

It is the Junior class which is in charge of orientating freshmen to college life. With dances, bonfires, devious escapades, dinks, and sing-alongs, the Cap Crew tries to make the frosh better acquainted with their classmates.

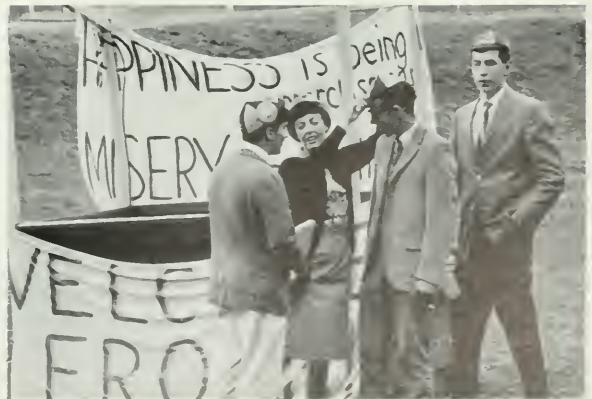



"IT IS TIME TO
EXPLAIN MYSELF—
LET US STAND UP."

SENIORS





These seniors are elementary majors who are presenting a skit in their Teaching of Social Studies class.

The day before Christmas vacation, crowds of seniors could be seen in the basement of Recitation Hall as they eagerly awaited their senior portrait orders.



Sponsored by the senior class, the Serendipity Singers proved to be a big success. Here, in the second part of the show, they sing for a pleased audience.

Cheryl Bickel, a senior, laughs as someone makes a joke about her potential to crop yearbook pictures.



Jim Allison and Emily Glatthorn are dancing during a senior party.

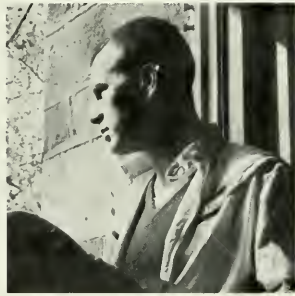

Senior year is also a time for some serious thinking about the future.



Three well-known seniors pose for a picture during a fun-filled senior party held at the American Legion.



Left, junior candidates for senior class officers do not seem to be taking Bob Chiu's prompting very seriously. All are taking part in a panel discussion.



Above are our four senior class officers who have given their time selflessly in order to sponsor various senior class events and activities. From left to right, they are Pete Mariner, vice-president; Meg Patch, treasurer; Bobbi Collins, secretary; and Bill Booth, president. The class owes them much thanks for a well-planned, fun-filled senior year.



Left, Bobbi Collins and Meg Patch excitedly plan for a winter weekend at Pocono Manor. Their enthusiasm aids class spirit.

And senior year came at last. It began with a host of senior parties, the new experience of student teaching, and the pride which always characterizes a senior. It went on to include the presentation of the Serendipity Singers, a winter weekend in the Poconos, and the anticipation of still more exciting times to come in the spring — proms, parties, and finally, graduation. Senior year was also characterized by a closer relationship among class members, as if all of the experiences of four years served to establish a bond between classmates. Seniors also had the experience of reviewing and appreciating the variety of impressions college life offers.

SENIOR CLASS

WHO'S WHO



Bill Booth, Mary Lou Webb, Bill Yeager, and Brenda Warmkessel are to be congratulated for outstanding service.

Top-flight seniors Jay Staats, Bobbie Collins, Drue Donofrio, Bob Emery, and Kathy McCann are campus hard workers.



Who's Who Among Students in American Universities and Colleges is an organization which was conceived about thirty years ago, having been first published for the school year 1934-35. It was founded on the premise that one national basis of recognition for college students, involving no dues or cost of any kind, was necessary. Approximately 800 schools nominate students for recognition by this organization; nominating committees from each campus are instructed to consider every student in view of his scholarship, participation and leadership in academic and extracurricular activities, service to his school, and future usefulness. Each member is awarded a certificate of recognition which may be given to him at graduation or earlier in the year.

Who's Who is a nationally recognized service which honors juniors, seniors, and graduate students who have been of unusual import to their schools: Pete Mariner, Betty Fortunato, and Terrie Rodden qualify.



Meg Patch, Jim Haynie, Kathie Bunt, and Newton Kulp have contributed superb services to their classes, thus the school in large.



Among their outstanding achievements these students, Alma Cross, Linda Dague, Bob Powers, Bob Young, and Mike Plevyak all have devoted energy to I.G.A.

No task is too small for these four caches of verve and versatility: Lew Neumann, Stu Schwartz, Herb Seifert, and Bob Gordon.



Pam Eberly, Bonnie Rudy, Sue Johnson, and Joanne Clarke are particularly well known through their participation in Women's Government.

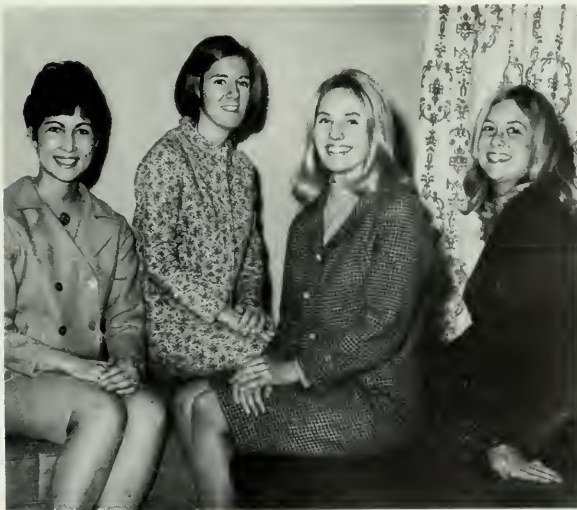

As innovators Stanli Choc, Tommye Mallory, Linda Caswell, Steve Cushman, and Ginny Gaffney rate.





MICHAEL RODERICK
ABANDOND
B.A. *Social Science*



ROBERT FRANCIS
ABBOTT
B.A. *Social Science*



JOHN P. ADDYMAN
B.S. *Biology*



JoANN FRANCES
ALBERTSON
B.S. *Elementary*



JUDITH M. ALBRECHT
B.S. *Elementary*



SUSAN RACHEL
ALEXANDER
B.S. *Elementary*

CLASS OF



DONNA LOUISE ALLEN
B.S. *Elementary*



PAMELA ALLEN
B.S. *Elementary*



WESLEY F. ALLES
B.S. *Health Education*



JAMES R. ALLISON
B.S. *Health Education*

JESSEL RAY ANDERSON
B.S. *Health Education*

JOSEPH DOMENIC
ANGELINI
B.S. *Music*

MARYANN ANTONETTI
B.S. *Elementary*

BONITA M. ANTRILLI
B.S. *Elementary*

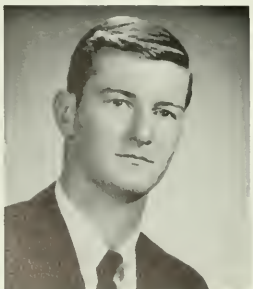



JUDITH ANN APPLER
B.S. *Elementary*



MARGARET ASHLEY
ARCHER
B.S. *Health Education*



MARY J. ARNOLD
B.S. *Social Science*



GEORGETTE GIRARDIN
ASHE
B.S. *Health Education*



JOYCE EILEEN BACON
B.S. *Health Education*



JUDY WINTERS BAILEY
B.S. *Elementary*



JEANNE M. BAKER
B.S. *Public School Nursing*

'67

ROBERT W. BARBASH
B.S. *Social Science*

JOAN MARIE BARBIERI
B.S. *English*

JANET EILEEN BARNDT
B.S. *Elementary*

DAVID PAUL BARNES
B.S. *Elementary*





LORETTA E. BARNES
B.S. *Elementary*



MICHAEL JOHN
BARRETT
B.A. *Humanities*



BARBARA JOAN
BARRETTA
B.S. *English*



KATHLEEN SUSAN
BARTELS
B.S. *Elementary*



SANDRA LEE BARTOL
B.S. *Geography*



ANNE GATES BARTOW
B.S. *English*



DENNIS HAROLD
BARTOW
B.S. *Biology*



DIANA JANE BAUSMAN
B.S. *Health Education*



HOWARD W. BEDELL
B.S. *Health Education*

ROBERT L. BEGGS
B.A. *Social Science*



BARRY BRUCE
BERGENSTOCK
B.S. *Music*



LINDA N. BERGER
B.A. *Natural Sciences*



LYNNE E. BERKEIHISER
B.S. *Spanish*





ELAINE ELIZABETH
BERRY
B.S. *Elementary*



ISOBEL ANN BERRY
B.S. *Social Science*



EDNA L. BESTWICK
B.S. *Elementary*



CHERYL JEAN BICKEL
B.S. *English*



FAITH E. BICKLEY
B.S. *Music*



REGINA MARIA
BIEBERBACH
B.S. *Social Science*



EDWARD K. BIELER
B.S. *Social Science*



PEGGY JOYCE
BIRKINSHAW
B.A. *Humanities*



DOUGLAS BISCHOFF
B.S. *Music*

BARBARA R. BLOOM
B.S. *Elementary*

LOUISE L. BOCK
B.S. *Social Science*

BARBARA ANNE BODNAR
B.S. *Music*

ROBERT EDWARDS
BOND
B.S. *Elementary*





JOHN JOSEPH BONDER
B.S. *Health Education*

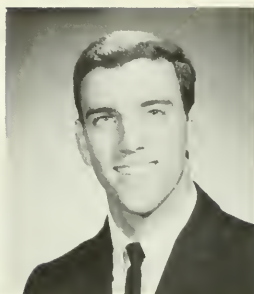

WILLIAM PAUL BOOTH
B.S. *Mathematics*



PATRICIA M. BOYD
B.S. *Elementary*



ROSEMARY V. BOYLE
B.A. *Humanities*



CLEO J. BRANDT
B.S. *Health Education*



JOHN F. BRENNAN
B.S. *Biology*



MARJORIE ROSE
BRENNAN
B.S. *Elementary*



SANDRA ANN BRESSET
B.S. *Elementary*



ANNE T. BRIGHT
B.A. *Humanities*



CHARLES G. BRODIE, JR.
B.S. *Music*



SUSAN A. BROMMER
B.S. *Elementary*



BETSY ANN BROSIOUS
B.S. *Music*



MARY ELIZABETH
BROWER
B.S. *English*



BARBARA MAE BROWN
B.S. *English*



CHRISTOPHER ALLYN
BROWN, III
B.S. *Elementary*



MARY BALLENGER
BROWNING
B.S. *Elementary*

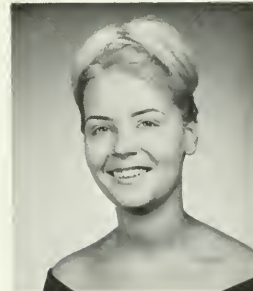

BERNADETTE A.
BRUCKER
B.A. *Social Science*



SHIRLEY ELLEN BRUNO
B.S. *English*



DAVID THOMAS
BRYFOGLE
B.A. *Social Science*



BETTY LOUISE BUECKER
B.S. *French*

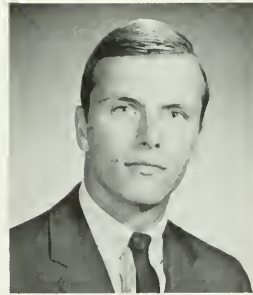

ALLAN DONALD
BUFFENMYER
B.S. *Health Education*



SHARYN C. BULLARD
B.S. *Elementary*



KATHLEEN ANN BUNT
B.S. *Mathematics*



PETER LAWRENCE
BUNTING
B.S. *Health Education*



M. JANE BURGARD
B.A. *Humanities*



MICHAEL BURKHARDT
B.A. *Humanities*



DONALD BRUCE
BURNETT

B.S. *Elementary*



CHARLES ALFRED
BURTNETT

B.S. *Elementary*



RICHARD R. BUTTS
B.S. *Health Education*

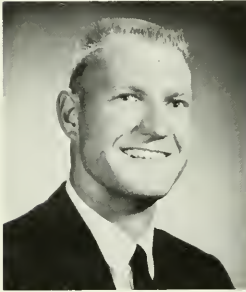

RALPH EARL BYERS
B.S. *Health Education*



DIANE JANET CALIO
B.S. *Spanish*



CAROL A. CALLAWAY
B.S. *Elementary*



WILLIAM LOUIS
CAPELLI
B.S. *Social Science*



BARBARA ANN CARMINE
B.S. *Elementary*



HELEN MARIE CARNEY
B.S. *Elementary*

BARBARA LEE CARP
B.S. *Elementary*

JAMES RUSSELL CARR
B.S. *Mathematics*

RICHARD H. CARTER
B.A. *Social Science*

DOROTHY LOUISE CASH
B.S. *Health Education*

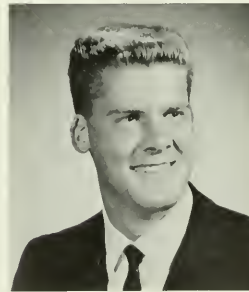



SUSAN JANE CASSEL
B.S. *Music*



SUSANNE MARIE CATALDO
B.S. *Chemistry*



GERALD M. CERNICKY
B.S. *Health Education*



MARIE TERESA CESARINI
B.A. *Social Science*



LINDA LOU CHAFFEE
B.S. *Elementary*



DIANE GAIL CHAPMAN
B.S. *Social Science*

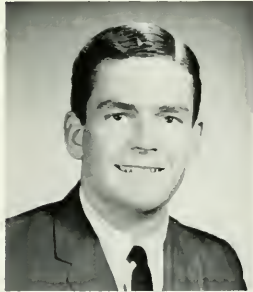

ROBERT JOHN CHIU
B.S. *Social Science*



EDWARD DAVID CHOBRDA
B.S. *Health Education*



STANLI JANA CHOC
B.A. *Social Science*

SUSAN D. CICHOCKI
B.S. *Health Education*

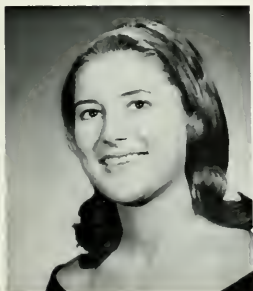

CYNTHIA CLAGGETT
B.S. *Health Education*



SANDRA DORIS CLAYTON
B.S. *Elementary*



BAIBA S. CLEMENS
B.S. *Health Education*





MARSHA ANNETTE
CLINK

B.S. *Elementary*

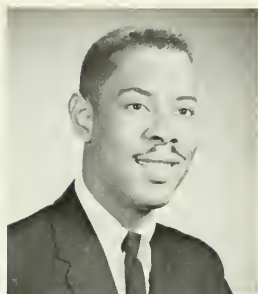

WALTER FRANKLIN
CLOSSON

B.S. *Music*

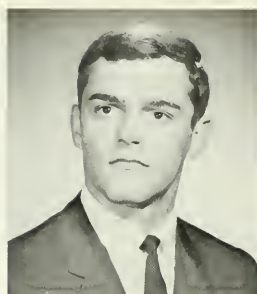

ROGER A. CLOUSER

B.S. *Biology*

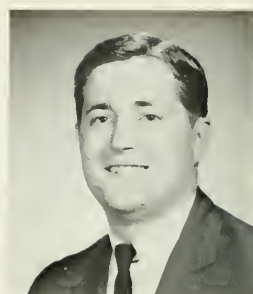

DAVID EUGENE COLE

B.S. *Music*



ANNETTE M. COLISTRO

B.A. *Natural Sciences*

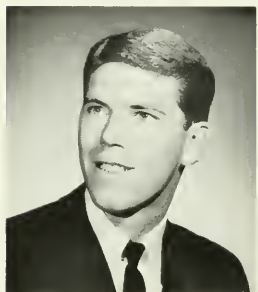

DENNIS MICHAEL COLL

B.S. *Geography*



NOEL ELISE
COLENBUSH

B.S. *Elementary*



JOHN THOMAS COLLINS

B.S. *Health Education*



ROBERTA JANE COLLINS

B.S. *English*

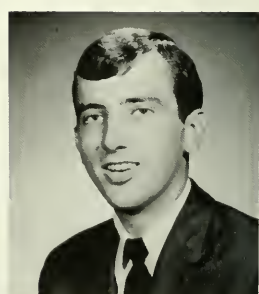

BARTLEY PATRICK
CONCANNON

B.S. *French*



PAUL DAVID
CONGDON, JR.

B.S. *Health Education*



JILL IRENE CONNOLLY

B.S. *English*



BARBARA ANNE COOK

B.S. *Social Science*





LOUISE HELEN COTNER
B.S. *French*



KENNETH CHARLES
COWPERTHWAIT
B.S. *Health Education*



CONSTANCE A. CRAMER
B.S. *Elementary*



SUSAN DENNIS CRAMER
B.S. *Health Education*



DONNA FAITH CRANE
B.S. *Elementary*



PAMELA GEISERT
CRESSMAN
B.S. *English*



ALMA JANE CROSS
B.S. *Elementary*



CAROLE ANN CROUSE
B.S. *Health Education*



ANN MARIE CUMMINS
B.S. *Music*

CAROL ANN CUNICELLI
B.S. *English*

STEPHEN EDWARD
CUSHMAN
B.A. *Geography*

BARBARA ANN CYPERSKI
B.S. *English*

LINDA L. DAGUE
B.S. *Elementary*





NANCY E. DALEY
B.S. *Elementary*



VIRGINIA G. DALTON
B.S. *Elementary*



KEVIN MICHAEL DALY
B.A. *Social Science*



GERALDINE E. DANIELS
B.S. *Public School Nursing*



JOSEPH M. DANIELS, JR.
B.S. *Social Science*



NEILIA ALINE DAVID
B.S. *Elementary*

CLASS OF



MARALYN ANN DAVIS
B.S. *Music*

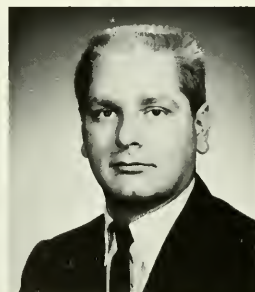

AL GEORGE
DE BERNARDI
B.S. *Elementary*



ANITA LOUISE DE FURIA
B.S. *Elementary*



JARRATH A.
DELET-KANIC
B.S. *English*



NANCY W. DELL
B.S. *Music*



DOLORES IRENE
DELNERO
B.S. *Elementary*



MARIANNE JOAN
DEMAIO
B.S. *Elementary*



ELIZABETH ANNE
DEMGIN
B.S. *Public School Nursing*



ROSANNA M. DENNEY
B.S. Elementary



MICHAEL JOSEPH
DE STEFANO
B.S. Social Science



BEATRICE ELLEN
DE FURIA
B.S. Elementary



CRAIG L. DEIDRICK
B.S. Social Science



JEREMIAH JAMES
DE WAN
B.S. Social Science



KAREN ELIZABETH
DIAMOND
B.S. Elementary



NORMAN J.
DIEFFENBACH
B.A. Social Science

'67

FELICE P. DiJOSEPH
B.S. Elementary

DONA ELISE DiRUSSO
B.S. Health Education

ANTHONY JOHN
DiSANTO, JR.
B.S. Social Science

LOUISE MARIE DiSEND
B.S. Elementary

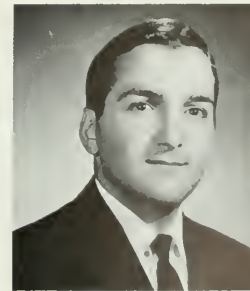



BARBARA ANN DOLAN
B.S. *Health Education*



MARY THERESA
DOMBROWSKI
B.S. *Public School Nursing*



DRUE JAN DONOFRIO
B.S. *Elementary*

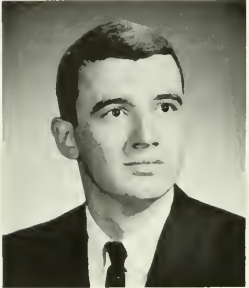

MICHAEL FRANCIS J.
DOUGHERTY
B.S. *Social Science*



PERCY DOUGHERTY
B.S. *Geography*



SYBIL M. DOUGLAS
B.S. *Elementary*



CHARLES ALBERT
DOUGLASS, III
B.S. *Biology*



HARRY BRUCE
DOWNS, JR.
B.S. *Music*



MARY BARBARA DOYLE
B.S. *Elementary*

MICHAEL F. DOYLE
B.A. *Social Science*

DOROTHY DREHER
B.S. *Music*

CHARLOTTE MARY DRY
B.S. *Elementary*

MARYANN E. DRYAR
B.S. *Elementary*





CYNTHIA MARIE DUNLAP
B.S. *Elementary*



JANE LUCILLE DUNNE
B.S. *French*



CARLEE ROBIN DURFOR
B.S. *Social Science*



JEANNE LOUISE DWIGHT
B.S. *Spanish*



WILLIAM J. DYKE
B.S. *Biology*



KAREN JACKQUELINE
EAST
B.S. *Music*



CHRISTINE CARPENTER
EATON
B.S. *Mathematics*

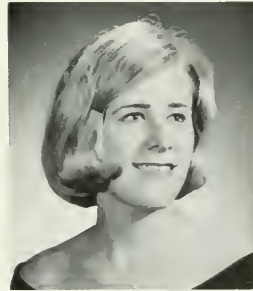

LINDA JEAN EBELING
B.S. *Elementary*



PAM HILLARD EBERLY
B.S. *Health Education*

CAROL ANN EBY
B.S. *Elementary*

GERALDINE CLAIRE
EDGE
B.S. *Elementary*

JIMMY M. EDWARDS
B.S. *Health Education*

JANE ALYCE GENEVIEVE
EELLS
B.S. *Social Science*





JOHN ANTHONY EGAN
B.A. *Social Science*



LINDA JEANNE
ELSASSER
B.S. *Music*



ELSIE MAY EMENHEISER
B.S. *Elementary*



CHARLES BRUCE
EMERICH
B.S. *Music*

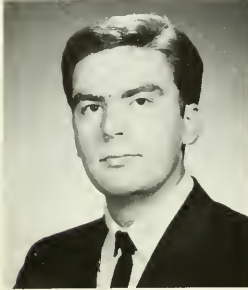

BRUCE LEE EMERY
B.S. *Geography*



ROBERT FORD EMERY
B.S. *Health Education*



MILDRED F. EPRIGHT
B.S. *Public School Nursing*



SUSAN CADWALLADER
ERB
B.S. *Elementary*



JOSEPH EDWARD
ERDELJAC, JR.
B.S. *Music*



JANET FRANCES
ERMILIO
B.S. *Music*

BETTIE ANN EVANS
B.S. *Elementary*

PHOEBE A. EYRICH
B.S. *Elementary*

MIRIAM ANN EZRAH
B.S. *Music*





BARBARA JEAN FARIES
B.S. Latin



GAIL C. FAULKNER
B.S. Elementary



ALAN MURRAY FELDMAN
B.S. Biology



NORMAN DAVID
FELDMAN
B.S. English



ROBERT FERRARA
B.S. Elementary



STEPHEN JOHO
FERRAZZANO
B.S. Social Science



BETTY JANE FERRI
B.S. Music

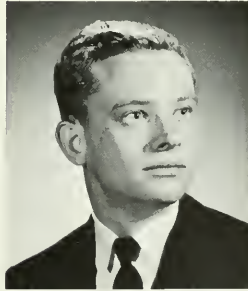

JOHN M. FERRIER
B.S. Elementary



LYDIE MAE FERRIER
B.S. Elementary



KENNETH CHARLES
FERRO
B.A. Social Science



GERALDINE CHRISTINE
FILIPPONE
B.S. Elementary



ELIZABETH ANNE FINCH
B.S. Health Education



MARGARET ANN
FISCHER
B.S. Elementary

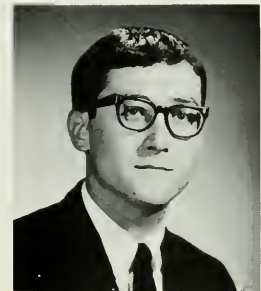



DENNIS L. FISHER
B.A. *Natural Sciences*



JULIE WIRTH FISHER
B.S. *Social Science*



ZINTA FITINS
B.A. *Humanities*



ALAN JACK FLASHNER
B.S. *Elementary*



EARL GEORGE FLEAGER
B.S. *Elementary*



LINDA LOU FLEMING
B.S. *Elementary*

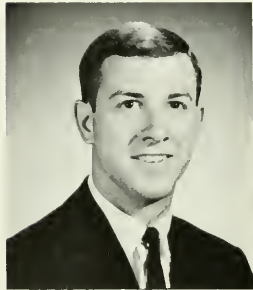

THOMAS VINCENT
FLOCCO
B.S. *Music*



JOHN D. FLOYD
B.A. *Humanities*

JOAN VERNA FONTANA
B.S. *Elementary*

HELEN THERESA
FORGIONE
B.S. *Elementary*

CHARLES DONALD
FORNEY
B.S. *English*

MARYANN RITA
FORTUNA
B.S. *Elementary*





ELIZABETH ANNA
FORTUNATO

B.S. *Social Science*



DIANE ELLEN FRASCH

B.S. *Elementary*

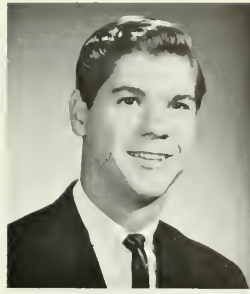

PASQUALE RAYMOND
FREDERICK

B.S. *Music*



CYNTHIA R. FREED

B.S. *Elementary*



JUDITH FRANCES
FREEMAN

B.S. *Elementary*



JAMES MARTIN
FRIEDMAN

B.S. *Music*



FRIEDA ANNA FRITZ

B.S. *German*



VIRGINIA HUGHES
FULTON

B.S. *Public School Nursing*



VIRGINIA ANN GAFFNEY

B.S. *Elementary*

MOLLY GALE

B.S. *Elementary*

CONSTANCE W. GALL

B.S. *Elementary*

CONCETTA E. GALLO

B.S. *Elementary*

VIVIEN GLORIA
GARZARELLI

B.S. *French*





MARY ELLEN GAUGHAN
B.S. *Elementary*



ANN LOUISE GAUGLER
B.S. *Elementary*



LINDA J. GEDNEY
B.S. *Elementary*



LORRAINE ESTHER
GELSINGER
B.S. *Music*



BARBARA HELEN
GELWICKS
B.S. *Elementary*



RITA ARLENE GEORGE
B.S. *Health Education*



BETTY JEAN GETZ
B.A. *Social Science*



ULIANA GIALLONARDO
B.A. *Humanities*



MARGARET ANN GIBSON
B.S. *Elementary*



WALLACE M. GILROY, JR.
B.S. *Social Science*

DOMINICK GIOVANELLI
B.S. *Health Education*



PHILIP ANTHONY
GIRAFALCO
B.S. *Health Education*



LINDA D. GLASGOW
B.S. *Health Education*



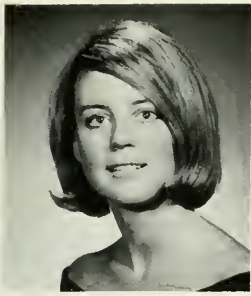

EMILIE ANN
GLATTHORN

B.S. *Elementary*



RAYMOND MARTIN
GLUCK

B.S. *Mathematics*



ANN L. GOELLER

B.S. *Health Education*



CARMELLA F. GOLDEN

B.S. *Elementary*

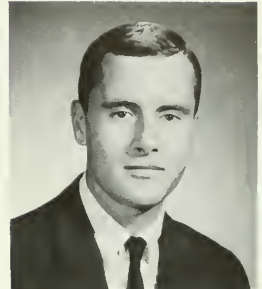

EDWARD JOHN
GOLDEN, JR.

B.A. *Social Science*



CHARLES DAVID
GOLDER

B.S. *Health Education*

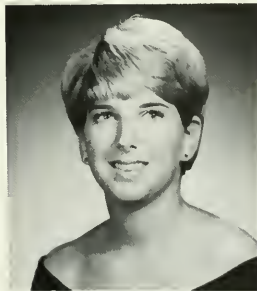

ROSELYN GOLDMAN

B.S. *Elementary*



SHARYN M. GOLDSER

B.S. *Elementary*



ANNETTE JUDITH
GOLDSMITH

B.S. *Social Science*

KAREN LEE COOD

B.S. *English*

ROBERT DAVID GORDON

B.S. *Social Science*

D. JANE GOTSCH

B.S. *Elementary*

DELORIS E. GOTTLIEB

B.S. *Elementary*





LINDA SARA GOTTSALL
B.S. *Health Education*



ANN ELIZABETH COUGH
B.S. *Elementary*



ALAN EDWARD
GRAFFAM
B.A. *Social Science*



WILLIAM ANTHONY
GUEDELUNAS
B.S. *Social Science*



SUSAN ANN GUSS
B.S. *French*



SALLYANN ELIZABETH
GUTCHEUS
B.S. *Elementary*

CLASS OF



RICHARD E. GWINN
B.S. *Biology*



JOAN ELIZABETH HABIG
B.S. *Health Education*



GEORGE STEPHEN
HAEBERLEIN
B.S. *Health Education*



DOROTHY PATRICIA
HAGER
B.S. *Music*

ADELE COLE HAGGERTY
B.S. *Elementary*

THELMA D. HALLMAN
B.S. *Public School Nursing*

JUNE B. HAMILTON
B.S. *Elementary*

BONNIE GIBB HARDING
B.S. *Music*

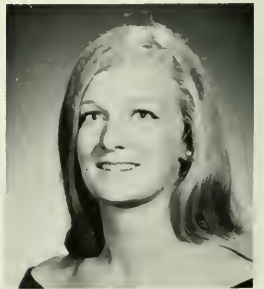

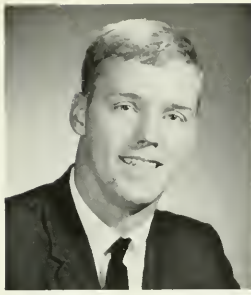

JAMES WILLIAM HARLEY
B.S. *Mathematics*



JOAN CAROLYN HARPER
B.A. *Mathematics*



INDIANOLA MARIE
HARRIS
B.S. *German*



JANE TERRY HARRIS
B.S. *Mathematics*



MARY ESTHER HARRIS
B.S. *Science*



CAROL JOAN HARRISON
B.A. *Humanities*



JUDITH WARFEL HART
B.S. *Elementary*

'67

PAUL RAYMOND
HARTENSTINE
B.S. *English*

STEPHANIE ELAINE
HARTMAN
B.S. *Elementary*

NANCY ANN HARVEY
B.S. *Music*

ARTHUR ALLEN
HATMAKER
B.A. *Social Science*

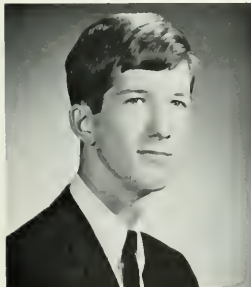



ROBERT LOUIS HAY
B.S. *Elementary*



DONNA M. HAYDEN
B.S. *English*



SANDRA HEAPS
B.S. *Elementary*



THOMAS DAVID
HEILMAN
B.S. *Health Education*



JEAN ELLEN HEINDEL
B.S. *Health Education*



MILLARD I. HENSEL
B.S. *Music*



KAY E. HENSHEY
B.S. *Music*



CAROL PATTERSON
HEPE
B.S. *Health Education*



JAMES JOSEPH
HETHERINGTON
B.A. *Social Science*

GLENN R. HIBSHMAN
B.S. *Health Education*

G. EVELYN HICKAM
B.S. *English*

BONNIE MARIE HILBERT
B.S. *Mathematics*

SUSAN DOROTHY HILL
B.S. *Social Science*





CAROL JEAN
HILLENBRAND

B.S. *Elementary*



ARNEITA F. HINDS

B.S. *Music*

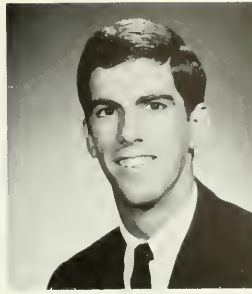

DAVID F. HODGES

B.A. *Natural Sciences*

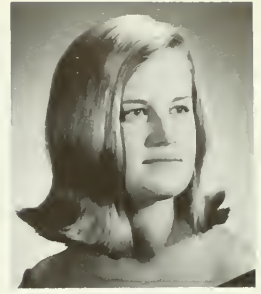

KATHLEEN ANN
HOERNLE

B.S. *Elementary*



JUDITH DAVIS HOERSCH

B.A. *Humanities*



ELSA MARIE HOFFMAN

B.S. *Elementary*



MARGARET ELIZABETH
HOFFMAN

B.S. *Public School Nursing*



FLORANCE LOUISE
HOLLAND

B.S. *Public School Nursing*



TERRY RAY HOLLINGER

B.S. *Health Education*

ROBERT CHARLES
HOLLINGSWORTH

B.S. *Mathematics*

CAROL ROBERTA HOLM

B.S. *Music*

KATHRYN HOLMBERG

B.S. *Elementary*

H. ROBERT HOLT

B.S. *Health Education*



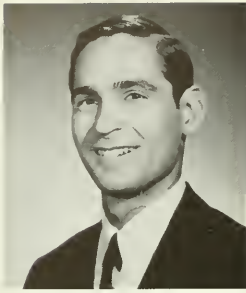

MICHAEL BARRY
HONIGMAN

B.S. *Biology*



ORA LOUISE HOOVER

B.S. *Mathematics*



GEORGE CALVERT
HOPSON

B.S. *Health Education*



EDWARD DAVID
HORWITZ

B.A. *Social Science*



JANET KAY HOUSTON

B.S. *English*



ROBERT E. HOWARD

B.S. *English*



ROBERT HUFFORD, JR.

B.S. *Chemistry*



KATHLEEN MARIE
HUGUENIN

B.S. *Elementary*



KATHERINE C. HUNTER

B.S. *Elementary*



NANCY M. HUSS

B.S. *Health Education*

ROBERT STEWART
HYATT

B.S. *Health Education*

FRANCINE C. ILIC

B.S. *Music*

BEVERLY ANN IRVIN

B.S. *Elementary*





MAUD CHESTNUT IRWIN
B.S. *Social Science*

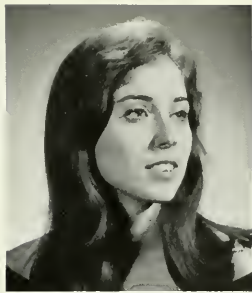

GLORIA ROSE IULA
B.S. *Social Science*



DAVID WILLIAM
JACKSON
B.S. *Health Education*



DOUGLAS E. JACKSON
B.S. *Biology*



NELLIE W. JACKSON
B.S. *Public School Nursing*



JUDITH A. JARRETT
B.S. *Health Education*

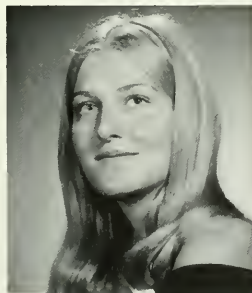

TORIL JOHANNESSEN
B.A. *Humanities*



ANNIE LORRAINE
JOHNSON
B.S. *Social Science*



DIANE ELAINE JOHNSON
B.S. *Elementary*

ELIZABETH L. JOHNSON
B.S. *Social Science*

HARRY FRANK JOHNSON
B.S. *Health Education*

SUSAN LYNN JOHNSON
B.S. *Elementary*

ELIZABETH JONES
B.A. *Social Science*





JONATHAN ROGER
JONES

B.S. English



ALICE M. KACHELRIES

B.S. Social Science



CLAUDIA ANN KACZUR

B.S. Elementary



ARDITH L. KANN

B.S. Elementary



LOIS ANNE KARCHER

B.S. Elementary



JUDITH ANN KARETSKY

B.S. Elementary



SUSAN J. KAUFFMAN

B.S. English



WALTER ALLAN
KAUFFMAN

B.A. Social Science



SANDRA LEVAN
KAUFHOLD

B.S. Elementary

ANNE KEARNEY

B.S. Elementary

CHERYL LYNNE KEGLEY

B.S. Elementary

PATRICIA M. KELLY

B.S. Elementary

NANCY L. KENNEDY

B.S. Elementary





EMILIA ADA
KENWORTHY

B.S. *Elementary*



KATHLEEN HELEN KERR

B.S. *Health Education*



TRUDY ELAINE KESTING

B.S. *Health Education*



JEANNE KIDDY

B.S. *Elementary*



JAMES WALLACE
KINDRED

B.S. *Elementary*

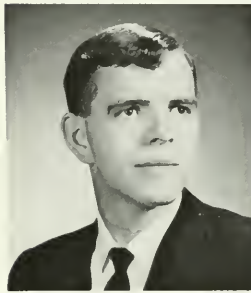

DONALD EDWIN KING

B.S. *Elementary*



MARGARET DIANA
KINTON

B.S. *Elementary*



SANDRA N. KLAMMER

B.S. *Elementary*



CAROL FRANCES
KLEINTOP

B.S. *Elementary*

LOIS L. KLOTZ

B.S. *Elementary*

ELIZABETH ANN
KNAUSS

B.S. *Elementary*

CORNELIA STABLER
KNOWLES

B.S. *Elementary*

GARY S. KODISH

B.A. *Social Science*





ARLENE NINA KOHN
B.S. *Elementary*



DESPINA M. KOMES
B.S. *Mathematics*



MARY LOUISE
KRALLINGER
B.S. *Elementary*



JEAN CAROL KRANTZ
B.S. *Public School Nursing*



MARY JANE KRATZER
B.S. *Elementary*



PHYLLIS KRAYNICK
B.S. *Spanish*



JOANNE C. KREGER
B.S. *Elementary*



FLOYD DUANE KROUT
B.S. *Mathematics*



DORIS MARIE
KRUPANSKY
B.S. *Elementary*



NEWTON E. KULP
B.S. *Mathematics*

RAYMOND S. KUROWSKI
B.S. *Health Education*

KATHRYN HELEN KUZAN
B.S. *Elementary*

KATHRYN ANNE LABYAK
B.S. *Music*





DACE LACIS
B.S. *English*



JACQUELYN SAUNDRA
LACY
B.S. *Elementary*



PATRICIA ANN LAFATA
B.S. *Elementary*



GARY CHARLES LANDAU
B.S. *Health Education*



ROBERT C. LANDIS
B.S. *Health Education*



LAWRENCE A.
LANGHANS
B.S. *French*



BARBARA JEAN LAPPANO
B.S. *Health Education*

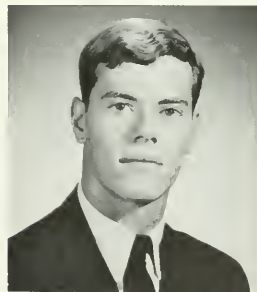

MICHAEL WILLIAM LAU
B.S. *Health Education*



STEPHEN DOUGLAS
LAUGHMAN
B.S. *Health Education*



LYNNE JOYCE LAUGEL
B.S. *Biology*



PATRICIA ANN
LEBISCHAK
B.S. *Elementary*



NANCY ALBIN LECRON
B.S. *Elementary*



MARY THERESA LEDDY
B.S. *Elementary*



ROBERT BRYAN LEIB
B.S. *Health Education*



BRYSON LEE LEIDICH
B.S. *Music*



PATRICIA ANN LENNON
B.S. *Elementary*



EVELYN THERESA LENZI
B.S. *English*

CLASS OF



MARY LOUISE LERDA
B.S. *Health Education*

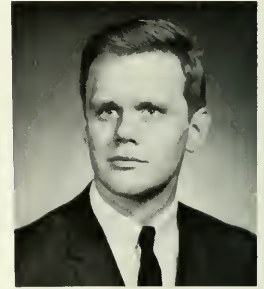

EDWARD S. LESNICK
B.S. *Social Science*

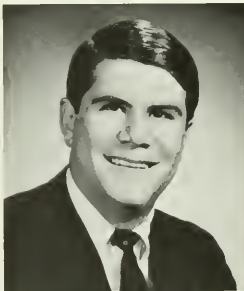

JAMES MICHAEL
LEVENDIS
B.S. *Music*

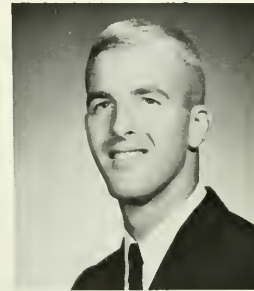

GEORGE THOMAS LEWIS
B.S. *Health Education*



HELEN MAE LEWIS
B.A. *Humanities*



JERRY RICHARD LEWIS
B.S. *English*

JOSEPH JOHN LEWIS
B.S. *Music*

MARGARET T. LINDEMAN
B.S. *Public School Nursing*

MICHAEL ROBERT
LIQUORI
B.A. *Natural Sciences*

KENNETH H. LOCKERBY
B.S. *English*





GLENDORA VIRGINIA LONEY
B.S. *Public School Nursing*



C. DONALD LONG
B.S. *Geography*



LINDA JANE LONSINGER
B.S. *Health Education*



NANCY ELIZABETH LOTZ
B.S. *French*



GEORGE SANDS LOUX
B.S. *Health Education*



KAREN ENID LUCAS
B.S. *Health Education*

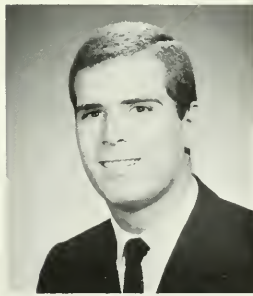

JOSEPH A. LUCCA
B.S. *Elementary*

'67

DONNA M. LUKSHIDES
B.S. *Elementary*

SHARYN KAY LYONS
B.S. *Health Education*

HELENE DOLORES McANALLY
B.S. *Elementary*

JOSEPH JAMES McCANN
B.A. *Social Science*





KATHERINE RUTH
McCANN
B.S. *Health Education*



THOMAS PHILIP McCOOL
B.S. *English*



FRANCES J. McDADE
B.S. *Elementary*



JANICE MARGARET
McDONNELL
B.A. *Humanities*

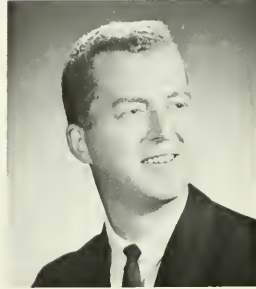

NEAL EDWARD
McELWEE, III
B.S. *Biology*



RITA BERNADETTE
McGANN
B.A. *Humanities*



JOAN ELIZABETH
McGARVEY
B.S. *Elementary*



H. THOMAS McGLINN
B.S. *Biology*



MARJORIE RUTH
McLAREN
B.S. *Health Education*

EDWARD JOHN McLORIE
B.S. *Health Education*

LINDA MAUREEN
McMILLEN
B.S. *Music*

ANN R. McNEIL
B.S. *Health Education*

HENRIETTA GAIL
McNICHOLAS
B.S. *Elementary*





DARLA BUSZA McNULTY
B.S. *Elementary*

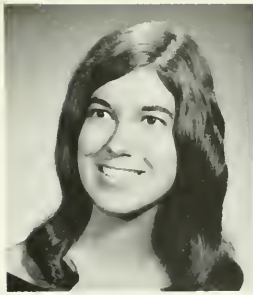

DIANA SUE MacBURNNEY
B.S. *Elementary*



CAROL M. MacKAY
B.S. *Health Education*



RICHARD ANTHONY
MacRONE
B.S. *Health Education*



ALICE LEE MADEIRA
B.S. *Elementary*

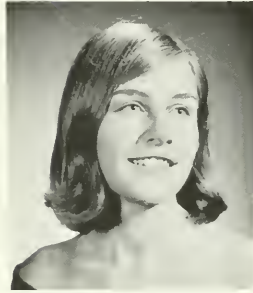

JOANNE A. MAJEWSKI
B.S. *Elementary*



TOMMYE LYNN MALLORY
B.S. *Social Science*



MARY MALPELI
B.S. *Social Science*



DOMINIC J.
MANDERACHI
B.S. *Geography*

SUZANNE A. MANNERS
B.S. *Elementary*



SUSAN L. MANNOFF
B.S. *Elementary*



ROBERT EDWARD
MANSELL
B.S. *Health Education*



JUDITH ANNE MAPSTONE
B.A. *Humanities*



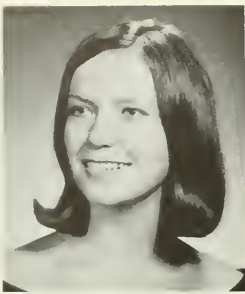

JANE FRANCES MARGLE
B.A. *Humanities*



CAROLE LOUISE
MARKLEY
B.S. *Health Education*



JOHN M. MARKOVICH
B.S. *Social Science*



NORMAN PETER
MARRINER
B.S. *Biology*



PATRICIA L. MARTIN
B.A. *Humanities*



GAIL ELVA MARTYN
B.S. *Elementary*



JOHN FRANCIS MASSIELO
B.S. *Health Education*



PAMELA ANN MASTURZO
B.S. *Elementary*



HESTER ANN MATTHEWS
B.S. *Elementary*



SUSAN MARIE MAURER
B.S. *English*

ROBERT B. MAY
B.S. *Health Education*

ELEANOR B. MEAD
B.S. *Elementary*

ANNE V. MEEKS
B.S. *Elementary*





LOUISE M. MEEKS
B.S. English



LYNNETTE RUTH
MEIXELL
B.S. Elementary



DONNA C. MELLOTT
B.S. Mathematics



VINCENT J.
MELOGRANO, JR.
B.S. Health Education



ANTHONY JOSEPH
MELUSKEY
B.A. Natural Sciences



DIANE ELLEN
MENDENHALL
B.S. Elementary



FRANCES MARIANGELA
MENDICINO
B.S. Elementary



WERA A. MENGES
B.S. Health Education



IRENE J. MEREDITH
B.S. French



CAROLE W. MILES
B.S. Elementary



JILL ANN MILLER
B.S. Elementary

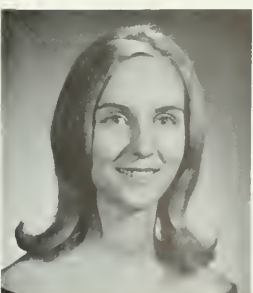

JUDITH CAROLINE
MILLER
B.S. Music



KATHRYN BLAIR MILLER
B.S. Elementary



LUCIANA MILLER
B.S. *Social Science*



MARTHA GAIL MILLER
B.S. *Elementary*



PETRINA ALICIA MILLER
B.S. *Mathematics*



RUTH ANNE MILLER
B.S. *Elementary*



SANDRA LOUISE MILLER
B.S. *Elementary*



SALLY ANN MILLS
B.S. *Biology*



NANCY ELLEN MILNE
B.S. *Health Education*



JOYCE LAVERNE MINUS
B.S. *Elementary*



PAUL DONALD MOLIKEN
B.S. *English*

M. ELLEN MONTORO
B.A. *Social Science*



JAYNE WHITTREDGE
MOODY
B.S. *Public School Nursing*



LOIS EILEEN MOON
B.S. *Elementary*



JOEL ARTHUR MOORE
B.S. *English*





SHEILA ANNE MORGAN
B.S. *Music*



ROSEMARIE T.
MOROCHKO
B.S. *Music*



MAUREEN ANN
MORRISON
B.S. *Elementary*



CYNTHIA ENGEL
MORROW
B.S. *Elementary*



MARGARET M. MORTON
B.S. *English*



DIANE CATHERINE
MOSSER
B.S. *Elementary*



BARBARA ANNE MOYER
B.S. *Physics*



CAROL ANN MOYER
B.S. *Health Education*



DIANNE MARGARET
MOYER
B.S. *Biology*

THOMAS RICHARD
MOYER
B.S. *Mathematics*

JEANNE ADELE MUHR
B.S. *Elementary*

MARIANNE E. MULLIKIN
B.S. *Elementary*

KATHILEEN MARIE
MULLIN
B.S. *Elementary*



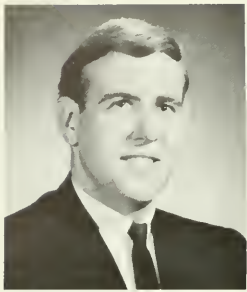

RICHARD THOMAS
MULLIN
B.S. *Biology*



DIANE ALEASE MUNROE
B.S. *Health Education*



JOANN EUGENIA
MURPHY
B.S. *Elementary*



EILEEN JOAN MURRAY
B.S. *Mathematics*



JOHN SWEET MUSIKA
B.S. *Music*



W. STANLEY MUSTARD
B.S. *Health Education*



GEORGE WILLIAM
MYERS
B.S. *Health Education*



RICHARD GORDON NAST
B.S. *Health Education*



BARBARA DAYLE NEAL
B.S. *English*



ELIZABETH JANE
NETZEL
B.S. *Elementary*

MARGARET M. NEUBECK
B.S. *Elementary*

LEVIS E. NEUMANN
B.S. *Elementary*

LARRY EDWARD
NICODEMUS
B.S. *English*





JENNIFER LORRAINE
NOEL

B.S. Music



LINDA MARIE NOLAN

B.S. Health Education



ROSE FRANCES NORCIA

B.S. Elementary



BARRY W. NOTTLE

B.S. Music



NANCY L. O'HARA

B.S. Elementary



VAN D. OLMSTEAD, JR.

B.A. Social Science



ERIKA LYNNE OLSEN

B.A. Humanities



PAULA MARIE ORAZIETTI

B.S. Social Science



ESTELLE CHRISTINE
OREAL

B.S. Elementary

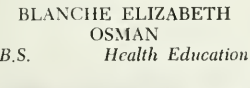

BLANCHE ELIZABETH
OSMAN

B.S. Health Education

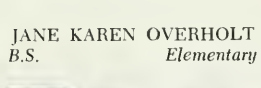

JANE KAREN OVERHOLT

B.S. Elementary



DIANE MARIE PACKER

B.S. English



VARTOUTTI PALANJIAN

B.S. French





JOAN A. PALLADINO
B.S. *Elementary*



EVE A. PANTELLAS
B.S. *Elementary*



FRANK WILLARD PARKE
B.S. *Elementary*



ERNEST JOSEPH
PASSARELLI
B.S. *Social Science*



MARGARET ELIZABETH
PATCH
B.S. *Elementary*



CAROLE ANN PATTON
B.S. *Health Education*

CLASS OF



SHARON LEE PAYTON
B.S. *Elementary*



SANDRA LEE PEARSE
B.S. *English*



JOAN RANDALL PECHIN
B.S. *Elementary*



CAROLE ELAINE
PEIRSON
B.S. *Music*

VIRGINIA ELIZABETH
PELTER
B.A. *Social Science*

JANET S. PERKINS
B.S. *Elementary*

MARGARET F.
PETCHKOFSKI
B.S. *English*

FRANCES E. PETERS
B.S. *French*





B. ROBERT PETROVICH
B.S. *German*



KATHY PETRUS
B.A. *Humanities*



ELLA MARIE PFAEHLER
B.S. *Public School Nursing*



DARLENE ANN
PFLUEGER
B.S. *German*



TIMOTHY O. PHALEN
B.S. *Health Education*



DOUGLAS H. C. PIERSON
B.S. *Social Science*



ANNETTE CAROL
PIETRANTONIO
B.S. *Mathematics*

'67

JUDY YVONNE PINDER
B.S. *Elementary*

CONCETTA R. PISALE
B.S. *Elementary*

JOHN W. PITTOCK, III
B.A. *Natural Sciences*

SHERRY S. POLITE
B.S. *Mathematics*





BONITA JEANNE
POMAIBA

B.S. *Elementary*



ARLENE PATRICIA
PONTE

B.S. *Elementary*



LINDA ANN POOLE

B.S. *Music*



PATRICIA ANN POPE

B.S. *Health Education*



LESLIE PORRECA

B.S. *Elementary*



SUSAN E. POSEY

B.S. *Elementary*

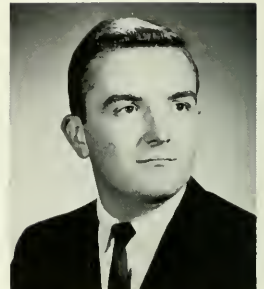

ROBERT FRANCIS
POWERS

B.A. *Geography*



MARY JOANNE PRATT

B.S. *French*

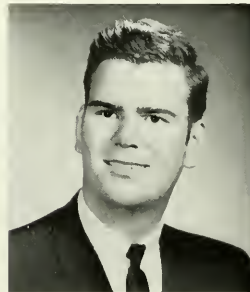

JACK W. PRITCHARD, JR.

B.S. *Social Science*

SALLY LOUISE PRIZER

B.S. *Health Education*

EUGENE JAMES RADER

B.S. *Health Education*

EMILY LOADHOLT
RAGLAND

B.S. *Public School Nursing*

ROSETTA MARGARET
RAMBO

B.S. *Elementary*





MARY ELIZABETH RAMER
B.A. *Social Science*



PATRICIA MARY
RAPCHINSKI
B.S. *Elementary*



JUDITH E. RASER
B.A. *Social Science*



RUTH ANN RAWLINGS
B.S. *Health Education*



ENOCH R. RAYSOR
B.S. *Spanish*



JANE ELIZABETH RAZLER
B.S. *Elementary*



PEGGY ANN REARICK
B.S. *Music*



CAROL REBMANN
B.S. *Elementary*



MARY MARGARET REED
B.A. *Humanities*

JOHN EDWIN REEDER
B.S. *Elementary*

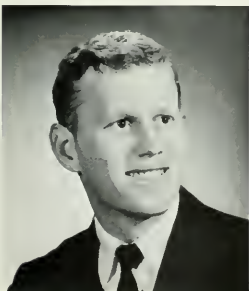

SUSAN ANTONIA
REIDINGER
B.S. *French*



NANCY ANN REINHARD
B.S. *Elementary*



JAMES T. REMLEY
B.A. *Social Science*





TERESA ANN RENZETTI
B.S. *English*



BERNADETTE REPICI
B.S. *Social Science*



ROBERT ROCCO RICCI
B.S. *Health Education*



WILLIAM ROBERT RICE
B.S. *Elementary*



HOWARD RICH
B.S. *Health Education*



CAROL JANIE RICHARDS
B.S. *Elementary*



M. SANDRA RICHARDS
B.S. *Elementary*



RAYMOND JAMES RICHARDS
B.S. *Music*



CATHY ANN RICHARDSON
B.S. *Elementary*



DIANA BEVERLEY RICHARDSON
B.S. *Health Education*

RITA LOUISE RIDGELY
B.S. *Elementary*



ELAINE MARIE RINGWALD
B.S. *Music*

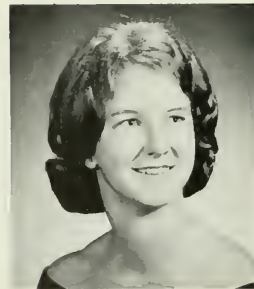

GEORGE ALLEN RITTER
B.S. *Music*



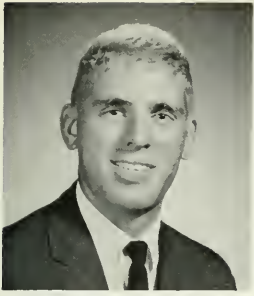

CHARLES THOMAS
ROBINSON
B.S. *Elementary*



GLENN R. ROBINSON
B.S. *Health Education*



JEAN E. ROBINSON
B.S. *Elementary*



THERESE C. RODDEN
B.S. *English*



LINDA ANNE
RODEBAUGH
B.S. *Elementary*



JOHN ROMAN
B.S. *Latin*



DAVID JAMES ROONEY
B.S. *Health Education*



JOHN F. ROPER
B.S. *Social Science*



CONSTANCE W.
ROSENBERGER
B.S. *Elementary*

JACQUELINE S. ROSSMAN
B.S. *Elementary*



MARYLEE
ROTHENBERGER
B.S. *Health Education*



MARY LOUISE
ROTHWELL
B.S. *Elementary*



LEON E. ROWE, JR.
B.S. *Social Science*





BONNIE RITA RUDY
B.S. *Health Education*



MELANIA M. RUGGIERI
B.S. *Elementary*



EDWARD PAUL RUSSELL
B.S. *Biology*



HELEN RUSSELL
B.S. *English*



MARYANN HELEN
RUTECKY
B.S. *Elementary*



HELEN J. RUTT
B.S. *Elementary*

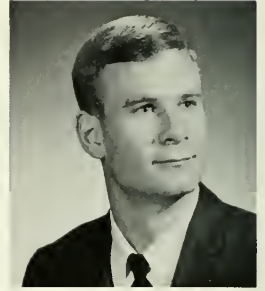

WARREN ROBINSON
SABIA
B.A. *Mathematics*



DENISE ANN SACCO
B.A. *Social Science*



GERALD ALLEN SADLER
B.A. *Geography*

LARRY FRANK SAINATO
B.A. *Social Science*

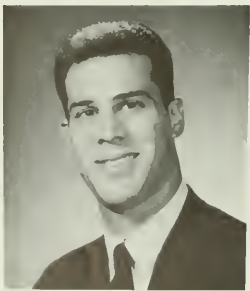

ROBERTA LESLIE SALEFF
B.S. *Elementary*



JANICE MARIE SANGER
B.S. *Health Education*



SHARON SAPP
B.S. *English*



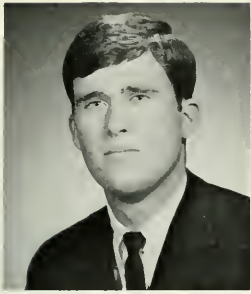

CHARLES HULL
SAVOURNIN
B.A. *Social Science*



DORIS BARDSLEY
SAYLOR
B.S. *Elementary*



SALLY SUE SAYLOR
B.S. *Health Education*



B. LESLEY SCARBROUGH
B.A. *Humanities*



FRANK SCARFONE
B.S. *Spanish*

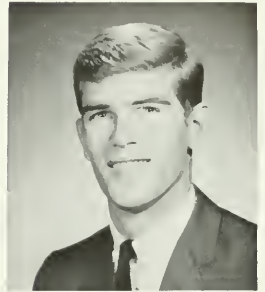

PARKE L. SCHAFER, JR.
B.A. *Humanities*



DOROTHY JOAN
SCHELEVA
B.S. *Elementary*



HOPE F. SCHELLE
B.S. *Elementary*



KARL WAYNE
SCHLECKER
B.S. *Physics*

J. WILLIAM SCHMIDT
B.S. *Chemistry*

PATRICK JOSEPH
SCHUBERT
B.S. *Health Education*

ALEXANDER J. SCHUHL
B.S. *French*

LINDA R. SCHULTZE
B.A. *Natural Sciences*

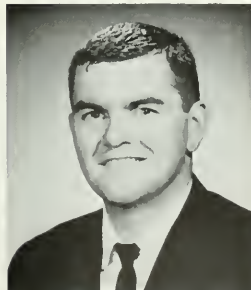



MILES ALLAN SCHUMAN
B.A. *Social Science*



DANIEL CHARLES
SCHWARTZ
B.A. *Social Science*



STUART E. SCHWARTZ
B.S. *Elementary*



ALLAN WILLIAM
SCHWINN
B.S. *Biology*



BARBARA ANN SCOTT
B.S. *English*

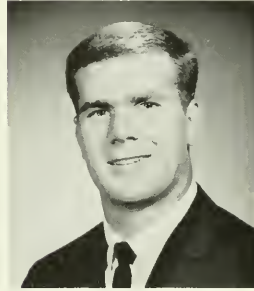

JOHN JOSEPH SCOTT
B.S. *Health Education*



REBECCA MICHENER
SCOTT
B.S. *Elementary*



KATHLEEN CECELE
SEABE
B.A. *Humanities*



ROBERT ALAN SEGALL
B.S. *Music*



HERBERT EDWIN
SEIFERT
B.S. *Elementary*

WALTER ANDREW
SELFRIDGE
B.A. *Social Science*

JUDITH LYNN SENER
B.S. *Health Education*

CHARLES JOSEPH
SHAGREN
B.S. *Social Science*





YVONNE RITA SHARPE
B.S. *Elementary*



LINN R. SHELLER
B.S. *Music*



CORIS PORTER
SHEPARD
B.S. *Music*



EILEEN ANNE SHEPPARD
B.S. *Elementary*



ROSEANNE VERONICA
SHORIAK
B.A. *Humanities*



DAVID ANTHONY
SHUSTER
B.S. *Social Science*



THERESA ANNETTE
SIARCZYNSKI
B.S. *Elementary*



HENRY AVERICK SILVER
B.S. *Spanish*



HOWARD JEROME SIMON
B.S. *Social Science*

NANCY JANE SIMON
B.S. *Elementary*



ELIZABETH B. SIMPRINI
B.S. *Health Education*



CAROL K. SIPE
B.S. *Music*



ARTHUR JAY SKLUT
B.A. *Social Science*



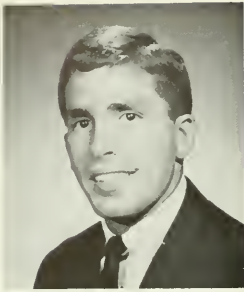

FRED SLOBOTKIN
B.S. *Mathematics*



MARY ANN SMEDLEY
B.S. *Elementary*



RONALD EUGENE
SMELTZER
B.S. *Health Education*



BARRY WAYNE SMITH
B.S. *Social Science*



EDNA MARIE SMITH
B.S. *Elementary*



KATHERINE S. SMITH
B.A. *Natural Sciences*

CLASS OF



SONIA C. SMITH
B.S. *Health Education*

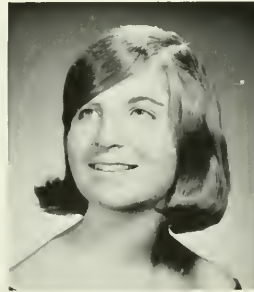

ROSE MARIE
SNEERINGER
B.S. *Music*



EDWIN F. SNELL, JR.
B.S. *Music*



JEANNE MARIANNE
SNYDER
B.S. *Health Education*

VINCENT THOMAS
SNYDER
B.S. *Social Science*

JAMES WILLIAM SOETE
B.S. *Music*

ELEANOR ANASTASIA
SOKOLIS
B.S. *Elementary*

NANCY CAROL SPANG
B.S. *Elementary*





MICHELLE ROSE SPATOLA
B.S. *Elementary*



DOROTHY SYLVIA SPENCE
B.S. *Music*



EUGENE EDWARD SPOHN
B.S. *English*



JANE LEE SPONAUGLE
B.S. *Health Education*



JAMES RICHARD SQUIRE
B.S. *Biology*



JAY ROGER STAATS
B.S. *Health Education*



CAROLE ABBOTT STACKEL
B.S. *Elementary*

'67

EVELYN ANN STANCIL
B.S. *English*

THOMAS M. STANTON
B.S. *Social Science*

ESTHER R. STAUDENMAYER
B.S. *Public School Nursing*

PAMELA OUGHTON STEELE
B.S. *Health Education*

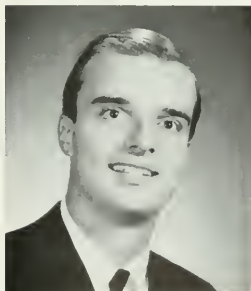

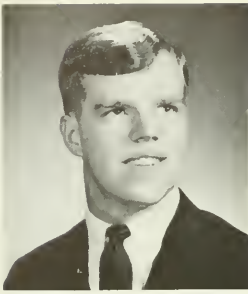

NEWMAN W. STEMPLÉ
B.S. *Mathematics*



LETITIA M. STEWARD
B.S. *Biology*

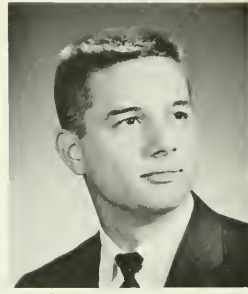

EDWARD N. STIMSON, III
B.S. *Music*



JEFFREY A. STOUT
B.S. *Music*



ELAINE THERESA
STOVER
B.S. *English*



JOHN ANDREW
STRALKOWSKI
B.S. *Music*



KAREN L. STRANG
B.S. *Music*



MARYLOU ANN
STRAVINO
B.S. *Elementary*



PETER JOSEPH STRUB
B.A. *Social Science*

ANNA M. STUMP
B.S. *Health Education*



DOROTHY MARIE SUTER
B.S. *Elementary*



LOUISE SUTTER
B.S. *Elementary*



ROBAH L. SWAIM
B.A. *Mathematics*





KATHLEEN LOUISE
TAGLAND
B.S. *Elementary*



LINDA LEE
TAGLIANETTI
B.S. *French*



CECIL EARL TATE
B.S. *Health Education*



JAMES EARL TAYLOR
B.A. *Geography*



JAYNE LOUISE TAYLOR
B.S. *Elementary*



JUDITH ELIZABETH
TAYLOR
B.S. *Social Science*



RUTH E. TEASE
B.S. *Elementary*



EDMUND PAUL
TEDESCHI
B.S. *Mathematics*



JAMES WILLIAM
TETHERS
B.S. *Geography*

JOYCE F. THOMAS
B.S. *Mathematics*



TOM R. THOMPSON
B.S. *Health Education*



LINDA EVELYN THUROW
B.S. *Elementary*



LINDA DIANNE TIBBS
B.S. *Elementary*



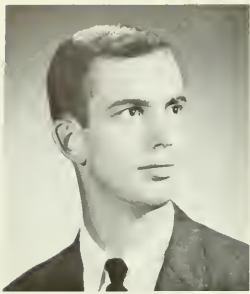

BRUCE MACK TIDBALL
B.A. *Social Science*



MARY LOUISE TIDBALL
B.S. *English*



LEONA FRANCES
TIDWELL
B.S. *Music*



JANE C. TIFFANY
B.S. *Elementary*



MARY ELIZABETH
TILGHMAN
B.S. *Music*



JANET RUTH TOBABEN
B.S. *Elementary*

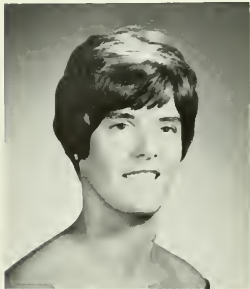

JOAN M. TORCHIANA
B.S. *Elementary*



EDGAR GRANT
TOWNSLEY
B.S. *Health Education*

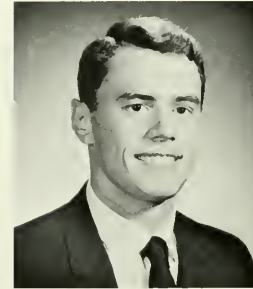

GEORGE H. TRAPP, JR.
B.S. *Health Education*



DONNAJEAN V. TRECLIA
B.S. *English*

MARY ELLEN TRESTON
B.S. *Health Education*

II. W. TREZISE
B.A. *Social Science*

MARTHA ANN TUCKER
B.S. *Elementary*



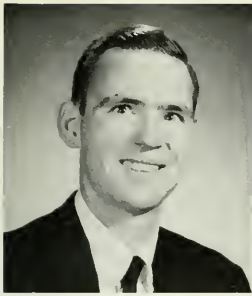

JOSEPH L. TUPY
B.A. *Social Science*



CECILE IRENE TWEED
B.S. *Social Science*



LESLIE CLAIRE TWIFORD
B.S. *Health Education*



LYNNE A. TYSON
B.S. *Health Education*



JOHN JOSEPH VALORE
B.S. *Health Education*



IRENE DIANE VANONI
B.A. *Social Science*



ROSEMARY ANN
VECCHIO
B.S. *Elementary*

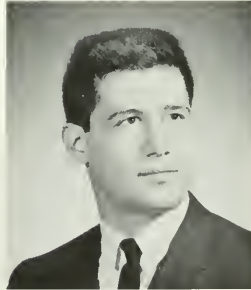

FRANK J. VERGA
B.S. *Health Education*



KATHY M. VERRATTI
B.S. *Health Education*

RICHARD DAVIS
VINCENTI
B.S. *Geography*

JOAN THERESA
VISINTAINER
B.S. *Elementary*

EDWARD WALTER
VOGEL
B.S. *Music*

SANDRA VOLK
B.S. *Elementary*





MILDRED ELAINE
VRANGES

B.S. *Mathematics*



DOROTHY ELIZABETH
WADE

B.S. *English*

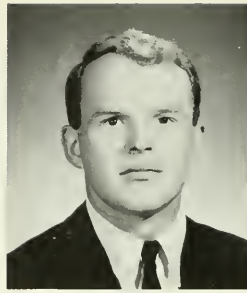

TERRY LEE WADSWORTH

B.S. *Elementary*



KATHLEEN MARIE
WAGNER

B.S. *Elementary*

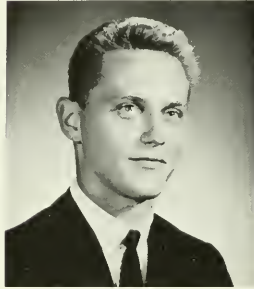

STUART BECKER
WAHL, JR.

B.S. *Geography*



VIRGINIA TAYLOR
WAKEFIELD

B.S. *Elementary*



MAE JULIA WALKER

B.S. *Public School Nursing*



CARLA JEANNE WALTERS

B.A. *Humanities*



BRENDA ANN
WARMKESSEL

B.S. *Music*

WILLIAM EDWARD
WARNE

B.A. *Natural Sciences*

IRA A. WARNICK

B.S. *Elementary*

KARYLANN WATSON

B.S. *Spanish*

LINDA LOUISE WATSON

B.S. *English*

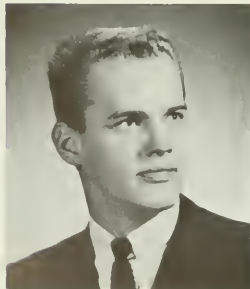



ANITA C. WAY
B.A. *Humanities*



CRAIG A. WEAVER
B.S. *Health Education*



DAVIS E. WEAVER
B.S. *Elementary*



PAULETTE ANN WEAVER
B.S. *Elementary*



MARY LOUISE WEBB
B.S. *Elementary*

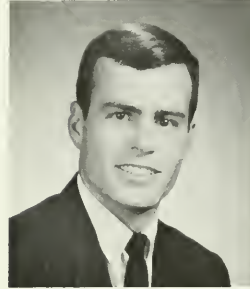

RICHARD C. WEINSTEIN
B.S. *Biology*



ANTHONY THOMAS
WEISACOSKY
B.S. *Health Education*



SUSAN DELP WEISER
B.S. *Music*



CAROL LOUISE WEISS
B.S. *Elementary*

KAREN SUE WEISSMAN
B.S. *English*



FAITH MARY WELSH
B.S. *Social Science*



RAYMOND PAUL
WESSNER
B.S. *Health Education*

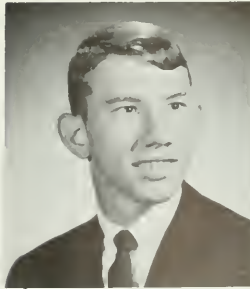

ROBERT WILLIAM WEST
B.S. *Mathematics*



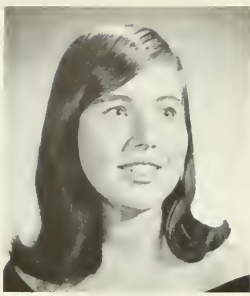

JANE DEVEREUX
WESTON

B.S. *Elementary*



GLENDA CAROLE WHITE

B.A. *Natural Sciences*



JOHN EDWIN WHITE

B.S. *Elementary*

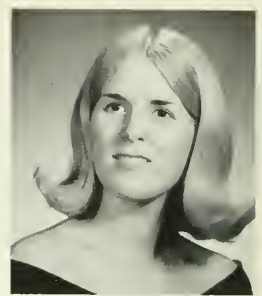

MARY ELIZABETH WHITE

B.A. *Social Science*



PAMELA J. WHITE

B.S. *Elementary*



LARRY DAVID
WHITTAKER

B.S. *Computer Science*



EILEEN WIDSON

B.A. *Humanities*



HERBERT L. WIEGLE

B.S. *Social Science*



MARY ELIZABETH WILEY

B.S. *Elementary*



MARY CATHERINE
WILLIAMS

B.S. *Elementary*

DOLORES WILSON

B.S. *Spanish*

FRANK RAYMOND
WILSON

B.S. *Health Education*

JAMES A. WILSON

B.S. *Mathematics*





R. CAROL WILSON
B.S. Elementary



REBECCA ANN WILSON
B.S. Elementary



GINGER J. WINTERER
B.S. Elementary



SANDRA LYNN
WINTERSTEIN
B.S. Health Education

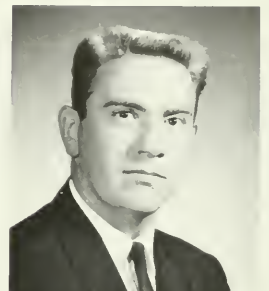

ELMER WALTER WINZER
B.S. Music



SUSAN WISE
B.S. Elementary



RICHARD S. WISNIEWSKI
B.S. German

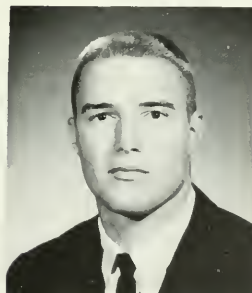

MICHAEL DENNIS
WITMIER
B.S. Health Education



TESSA MARIE WIZON
B.S. Music

RICHARD B.
WOLSTENHOLME
B.S. Biology

NANCY ANN WOOD
B.S. Elementary

CAROL HELEN
WOODLAND
B.S. Biology

LARRY BRUCE
WOODRUFF
B.S. Social Science

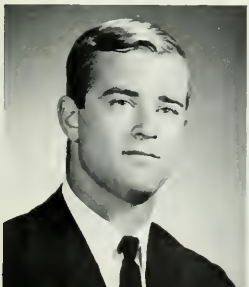



NANCY INDA
WOODWARD

B.S. *Elementary*



DORIS ILMA WORRELL

B.A. *Humanities*



PATRICIA WOTHERS

B.S. *Elementary*



ALBERT EDWARD
WRIGHT, JR.

B.S. *Social Science*



SUE E. WYANT

B.S. *Health Education*

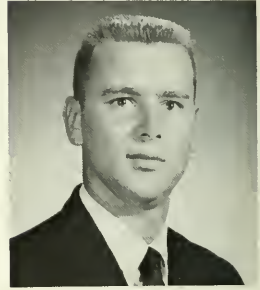

MICHAEL WALTER
YANKO

B.S. *Health Education*



PATRICIA S. YANKO

B.S. *Elementary*

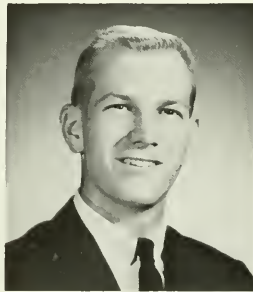

WILLIAM KENDALL
YEAGER

B.A. *Mathematics*



HENRY YORGEY

B.S. *Music*



ROBERT LLOYD YOUNG

B.S. *Social Science*

JOANNE GLORIA
ZAMBITO

B.A. *Social Science*

CHRISTINE MARIE
ZEIGER

B.S. *Elementary*

ROSALIND R. ZERICK

B.S. *Spanish*

NANCY CAROL ZIERDEN

B.S. *Music*





ALICE LOUISE
ZIMMERMAN
B.S. *Elementary*



MICHAEL JOHN ZONAY
B.S. *Elementary*



ADELE GRAYBOYES
B.S. *Public School Nursing*

CLASS OF
'67



MARTA SHIRLEY
VANDYKE

In Memoriam



ANTHONY J. MARKERT

**"WHAT DO YOU THINK HAS BECOME OF THE YOUNG AND OLD MEN?
AND WHAT DO YOU THINK HAS BECOME OF THE WOMEN AND CHILDREN?
THEY ARE ALIVE AND WELL SOMEWHERE,
THE SMALLEST SPROUT SHOWS THERE IS REALLY NO DEATH . . ."**

Senior Directory

- Abandond, Michael Roderick. Random Dr., W. Anaheim, Calif
- Abbott, Robert Francis. 4329 Shelmire St., Phila. Government Club 1,2, Parliamentarian 3, Treas. 4, Young Democrats 2,3,4; Newman 1, Intramurals 2,3,4.
- Addyman, John P. 224 E. Grove St., Clark's Green. Biology Club 2,3,4, Cinema 3,4, NAACP 3,4, Psychology Club 4, Radio Club 4, Soc-Antro Club 4, SPSEA 4, Young Republicans 2,3,4; Alpha Phi Omega 3,4, Casino Night.
- Albertson, JoAnn Frances. 1215 Lotus Lane, West Chester. German Club 1,2; SPSEA 2,4.
- Albrecht, Judith M. 3009 Memphis St., Phila. Women's Glee Club 2,3,4, Neithian Club 1,2,3,4. Once Upon a Mattress.
- Alexander, Susan Rachel, 8 E. Arch St., Honey Brook. SPSEA 2,3,4, SCA 2.
- Allen, Donna Louise. 136 S. State St., Brownstown. Women's Glee Club 1,2,3,4, Neithian Club 1. SPSEA 1; Women's Resident Council 2,3,4, Intramurals 3, Cap Crew
- Allen, Pamela. Oak Grove Rd., Pittstown, N.J. Women's Glee Club 1,2,3,4, SPSEA 2, Women's Resident Council 2,3,4, Serpentine 4; Golden Rampage Com. 2,4, Intramurals 3, Cap Crew.
- Alles, Wesley F. 257 Tam O'Shanter Rd., Moorestown, N.J. Majors Club 2,3,4, IGA 1, Soccer 1,2, Wrestling 4, Gymnastics 1,2.
- Allison, James R. 212 W. Miner St., West Chester. Majors Club, SPSEA, Wrestling
- Anderson, Jessel Ray. 202 Poplar St., Columbia. Majors Club 4; Cross Country Manager 3, Intramurals 1,2,3,4, Track and Field 1,2.
- Angelini, Joseph Dominic, 325 N. Fifth St., Bangor. MENC, Newman 1,2, College Choir 3,4, Men's Chorus 1,2; Once Upon a Mattress.
- Antonetti, MaryAnn. 176 Vine St. A. W. T., Baden. Neithian Club 1, SPSEA 3,4, Newman 1,2,3,4, Big-Little Sister 2,3; Cap Crew.
- Anttalli, Bonita M. 527 Michell St., Ridley Park. Newman; Women's Day Council.
- Appler, Judith Ann. RD 2, Littlestown. Modern Dance 1,2,3, Secretary 4, SPSEA 3,4.
- Archer, Margaret Ashley. 717 Register Ave., Balto., Md. Biology Club 1, Modern Dance 2, WAA 1,2; SPSEA 3; Golden Rampage 4, Swimming 1,2,3, Intramurals 2,3, Synchronized Swimming 4.
- Arnold, Mary J. 6731 Dorel St., Phila. Government Club 1,2,3; SCA 1, Cap Crew
- Ashe, Georgetown Girardin. 203 S. Walnut St., West Chester. Valkyrie 2,3,4, WAA 3, Majors Club 1,2,4, Women's Resident Council 3; Hockey 1, Basketball 1, Lacrosse 1,2,3, Bowling 3.

- Bacon, Joyce Eileen. 622 Chelton Ave., Burlington, N.J. Valkyrie 2, WAA 2, WIAP 1,2; Majors Club 4, SPSEA 3; Basketball 1,2.
- Bailey, Judy C. Winters. 8619 Millman Place, Phila. Theatre 208 2,3, Modern Dance 2; Newman 2,3, Sec. 4; Intramurals 2; Camelot 2, Once Upon a Mattress. Cap Crew; Sophomore Semi-Formal Decorations, Newman Float 2,3.
- Baker, Jeanne M. 1765 Skippack Pike, Center Square.
- Barbash, Robert W. 148 Panepinto Dr., Schwenksville. Government Club 2.
- Barbieri, Joan Marie. 2451 S. Opal St., Phila. English 1,2,3; Newman 1,2; Kappa Delta Pi 3,4.
- Barndt, Janet Eileen. School Lane and Reliance Rd., Tellord. SPSEA 2,3,4, Young Republicans 4; Serpentine 4; Lutheran Students Association 1,2,3,4, Elementary Math Club 3,4.
- Barnes, David Paul. 204-15 Foothill Ave., New York, N.Y.
- Barnes, Loretta E. 1844 Riner St., Phila. SPSEA 2,3,4, Newman 1,2; Women's Day Council 3,4.
- Barrett, Michael John. 1371 Penn Ave., Scranton. Theatre 208 3, SETS 1,2,3,4, English 1,2; Serpentine Co-Literary Editor 4; Once Upon a Mattress.
- Barretta, Barbara Joan. 2847 S. Marvine St., Phila. Theatre 208 2,3, Pres. 4, Chemistry Club 1; English 2,3,4; Newman 1,2; Alpha Psi Omega 3,4, Once Upon a Mattress.
- Bartels, Kathleen Susan. 777 Lenox St., Oradell, N.J. Women's Resident Council 1; Serpentine 4, Golden Rampage 1; Once Upon a Mattress, Cap Crew.
- Bartol, Sandra Lee. 2718 N. Prospect St., Colorado Springs, Colorado. Geography 2,3,4, Newman 1; Gamma Theta Upsilon 3, Treas. 4; Keystone Geographical Society.
- Bartow, Anne Gates. 601 Media Parkway, Garden City, Chester. English 1,2,4, SPSEA 3,4, SCA 2; Women's Day Council 2,3,4; Cap Crew.
- Bartow, Dennis Harold. 601 Media Parkway, Garden City, Chester. Biology Club 1,2, SPSEA 3,4; SCA 2; Alpha Phi Omega 2,3,4; Men's Day Council 2,3, Sec. 4; Men's Chorus 2,3; Cross Country 1; Cap Crew
- Bausman, Diana Jane. Box 17, Westtown. Bridge Club 2,3, Valkyrie 2,3,4, Varsity Club 1; Hockey 2,3, Gymnastics 1; Once Upon a Mattress.
- Beggs, Robert L. RD 1, Downingtown. Government Club 3,4, Spanish Club 2,3; Young Republicans 4, Cap Crew.
- Bergenstock, Barry Bruce. 848 N. Halstead St., Allentown. College Choir 3,4, Men's Chorus 1,2, Concert Band 1,2,3,4, Woodwind Ensemble 1,2,3,4; La Perichole.

- Berger, Linda N. Box 55, Valley Forge, Rampage Float 4.
- Berkehisser, Lynne E. 1413 Stirling St., Coatesville, Spanish Club 1,2,3,4, Serpentine 4.
- Berry, Elaine Elizabeth, 118 Vaughn St., Kingston, Alphites 2,3, Sec. 4, WAA 1; SPSEA 1,2,3,4, Women's Advisory Board 3,4, Women's Residence Council 2,3,4; Big-Little Sister 3, Co-Chairman 4; Cap Crew.
- Berry, Isobel Ann, 7410 Mantour St., Phila. Government Club 1,2; Young Democrats 1,2; Intramurals 1,2.
- Bestwick, Edna L. 124 Wentz St., Phila. Neithian Club 2, SPSEA 4; IVCF 2,3,4, Golden Rampage 3,4; Bowling 3; Once Upon a Mattress.
- Bickel, Cheryl Jean, 1510 Robin Rd., Coatesville, English 1,2,3, SPSEA 1,2,3,4; YAF 3, Sec. 4; Kappa Delta Pi 3,4; Women's Resident Council 2,3, Sec. 4; Serpentine 3, Editor-in-Chief 4; Rampage Float Com. 1,3; Once Upon a Mattress, Cap Crew.
- Bickley, Faith E. 2389 Upper Barnes Rd., Warrington, WAA 1; MENC 1,2,3,4; IVCF 3,4; Women's Resident Council 2,3,4; Golden Rampage 1,3; College Choir 3,4, Women's Chorus 1,2; Swimming 1, Synchronized Swimming 1; Cap Crew, White Dinner and Christmas Dance Chairwoman 3.
- Bieberbach, Regina Maria, 1426 McKean St., Phila. Government Club 1, IVCF 3,4, Golden Rampage 3,4, Big-Little Sister 2,3; Swimming 1, Once Upon a Mattress; Sr. Planning Com.; Spring Weekend, Co-Chairman.
- Bieler, Edward K. 200 Quakertown Ave., Pennsburg, Government Club 3, Parliamentarian 4, Men's Chorus 1, Concert Band 1,2,4, Marching Band 1; Cap Crew, Rampage Float Com. 3,4.
- Birkinshaw, Peggy Joyce, 206 Hamel Ave., North Hills, Spanish Club 2,3; English 3,4; Intramurals 2.
- Bischoff, Douglas, 210 Walker St., Cliffside Park, N.J. Varsity Club 3,4, MENC 1,2,3,4; College Choir 3,4, Men's Chorus 1,2, Marching Band 1,3; Wrestling 1,2.
- Bloom, Barbara R. 320 Hastings Blvd., Broomall, Modern Dance 3, Valkyrie 2, WIAP, SPSEA 2,3,4; Hockey 2, Intramurals 3; Track and Field.
- Bock, Louise L. 41-A Schultz Rd., Telford, Government Club 2; Young Democrats 2; Intramurals 2.
- Bodnar, Barbara Anne, Richboro Rd., Newtown, MENC 1,2,3,4, College Choir 3,4, Women's Chorus 1,2, Symphony Orchestra 1,2,3,4.
- Bond, Robert Edwards, 526 Evans Rd., Springfield, Cinema 2,3; Majors Club 3; Men's Day Council 2; Golden Rampage 3.
- Bonder, John Joseph, 3152 W. Allegheny Ave., Phila. Radio Club 2, Newman 4, Football 1, Intramurals 1,2,3,4, Track and Field 3, Baseball 1,2.
- Booth, William Paul, 2805 Eldon Ave., Drexel Hill, Anderson Math Club 1,2, Varsity Club 2,3,4, Newman 3; IGA 4, Golden Rampage 4, Football 1, Intramurals 1,2,3,4, Golf 1,2,3, Capt. 4; Class Pres. 4; Frosh Regs Com. 3, Ring Dance Com. 3, Jr. Prom Com.; IGA Social Com. 4, IGA Constitution Revision Com. 4, Student Advisor to Class of 1969, Student Affairs Council 4, Campus Art. Com. 4, Spring Weekend Chairman 4.
- Boyd, Patricia M. 37 State Rd., Media, SPSEA 2, Newman 1,2.
- Boyle, Rosemary V. 201 Davis Ave., Clifton Heights, French Club 4, SPSEA 1, Newman 1,4, Young Democrats 2,3, Women's Day Council 2,4.
- Brandt, Cleo J. 148 New Haven St., Mount Joy, Valkyrie 2,3,4, Majors Club 2,3,4, SPSEA 4; SCA 4, Tennis 3, Intramurals 1,2,3,4, Bowling 3,4, Softball 2.
- Brennan, John F. 5439 Cedar Ave., Phila. Biology Club 1,2,3,4, Theatre 208 1,2, Psychology Club 3,4, Radio Club 2,3; Men's Resident Council 2; Peace Corps Liaison 4.
- Brennan, Marjorie Rose, 5508 Upland St., Phila. Psychology Club 3, SPSEA 1,2,3,4, Newman 1,2,3; IGA 3, Women's Advisory Board 3, Women's Day Council 1,2, Treas. 3,4, Big-Little Sister 3; Administrative Affairs Council 3.
- Bresset, Sandra Ann, 4939 Grant Ave., Brookhaven, Sketch Club 1.
- Bright, Anne T. 102 Moreland St., Aliquippa, French Club 1,2; English Club 4.
- Brodie, Charles G., Jr. 1427 Pond St., Bristol, Folk and Square Dancing 2, SETS 2,3,4, MENC 1,2,3,4; Alpha Phi Omega 2,3,4, College Choir 3,4, Men's Chorus 1,2, Marching Band 1,2,3,4.
- Brommer Susan A. 1511 Palm St., Reading, Spanish Club 2, Intramurals 2,3; Cap Crew.
- Brosius, Betsy Ann, RD 1, Atglen, MENC 1,2, V.Pres. 3,4; SCA 2; Women's Advisory Board V.Pres. 3, Women's Resident Council 1,2,4; Golden Rampage 3; College Choir 3,4, Women's Chorus 1,2, Symphony Orchestra 1,2,3,4, Concert Band 1,2,3,4, Sinfonietta 1,2,3,4, Woodwind Ensemble 1,2,3,4; Once Upon a Mattress, Cap Crew; La Perichole, Die Fledermus.
- Brower, Mary Elizabeth, Old Schuylkill Rd., Parker Ford, Women's Glee Club 1,2,3,4, English Club 1,2,3,4, SPSEA 1,2,3,4, SCA 2,3,4, Women's Resident Council 2,3,4, Serpentine 4, Once Upon a Mattress, Business Manager; Intramurals 1,2; Women's Government Dinner Com. Chairman 3, Women's Government Budget and Finance Com. Chairman 4.
- Brown, Barbara Mae, 116 N. Millick St., Phila. NAACP 2, WAA 3,4, English Club 1,2; Kappa Delta Pi 3,4, IGA 1,2,3,4, Bowling 2,3; Once Upon a Mattress.
- Brown, Christopher Allyn, III, Hill School, Pottstown, Varsity Club 3,4, Men's Resident Council 3,4, Baseball 1,2,3,4; Cap Crew.
- Browning, Mary Ballenger, 23 Raymond Rd., Broomall, Women's Glee Club 1,2.
- Brucke, Bernadette A. 2068 Oakdale Ave., Glenside, Government Club 1, Soc-Anthro Club 1; Neithian Club 1, SPSEA 1,2, Newman 1,2,3,4, Intramurals 1,2,3.
- Bruno, Shirley Ellen, 133 Academy Lane, Upper Darby, Theatre 208 3, Women's Glee Club 1,2,3,4; English Club 1,2, SPSEA 1,2,3,4, Newman 1, Serpentine 4.
- Brytogle, David Thomas, 8 W. Sixth St., Im Thorpe, Young Democrats 4, Golden Rampage 3, Intramurals 1,2,3,4, Class Com. 3.
- Buecker, Betty Louise, RD 2, Delta, French Club 1,2,4, WAA 1,2, IVCF 2,4, Jr. Year Abroad.
- Buftenmyer, Allan Donald, 302 S. Oak St., Ephrata, Varsity Club 3, Track and Field 1,2,3.
- Bullard, Sharyn C. 114 Linden Ave., Hatboro, SPSEA 3,4, IVCF 1,4, Bowling 2, Elem. Math Club 3,4.
- Bunt, Kathleen Ann, RD 1, Gilbertsville, Anderson Math Club 1,3, Newman 1,2,3,4, IGA 4, Golden Rampage 1,2,3,4, Big-Little Sister 2,3,4, Campus Charities 1; Class V.Pres. 3, Executive Council 2,4, Cap Crew; Jr. Prom Com., Jr. Ring Dance, Soph. Semi-formal Chairman.
- Bunting, Peter Lawrence, 5 Farmingdale Rd., East Brunswick, N.J. Friars 2,3,4, Varsity Club 3,4, Majors Club 1,2,3, V.Pres. 4, Intramurals 2,3,4, Wrestling 1,2, Track and Field 2,3,4.
- Burgard, M. Jane, 740 Florida Ave., York, French Club 2,4, Women's Glee Club 2,3,4, WAA 1,2,3,4, Young Republicans 2, Quad Angles 3,4, Women's Chorus 1; Cap Crew, Freshman Advisory Board, Sr. Planning Board 3.
- Burkhardt, Michael, 715 W. Brian St., Bethlehem, Philosophy Club 1, Basketball Trainer 4, Intramurals 2.
- Burnett, Donald Bruce, Baltimore Ave., Unionville, Anderson Math Club 1; Young Republicans 4.
- Burnett, Charles Allred, 651 Church Lane, Yeadon, SPSEA 2,4, Intramurals 2,3,4, Cap Crew.
- Butts, Richard R. 133 Morningside Circle, Wayne, Basketball 1, Intramurals 1,2,3,4, Track and Field 3, Baseball 1, Health and P.E. Show 3.
- Byers, Ralph Earl, 407 N. George St., Millersville, Majors Club 3,4, Men's Resident Council 4, Soccer 1,2, Intramurals 2,3,4, Baseball 1,2,3,4.
- Calio, Diane Janet, 2444 S. Juniper St., Phila. Spanish Club 1,2,3,4, Newman 1,2,3,4, Golden Rampage 2,3.
- Callaway, Carol A. 14 Sterner Ave., Broomall, Government Club 1,2,3,4, Decorations Com. 2.
- Capelli, William Louis, 3424 W. Queen Lane, Phila. Government Club 1,4, SETS 3,4, Young Republicans 4, Intramurals.
- Carmine, Barbara Ann, 1154 Marilyn Rd., Phila. Psychology Club 3, WIAP 1, English 1, SPSEA 1,2,3,4.
- Carney, Helen Marie, 207 W. Twenty-Third St., Chester, Government Club 2, SPSEA 4.
- Carp, Barbara Lee, RD 2, Box 301, Perkasie, Neithian Club 3,4, SPSEA 1,3,4, Hillel 1, V.Pres. 4.
- Carr, James Russell, 621 Parson St., Easton, Anderson Math Club 3.
- Carter, Richard H. 130 E. Gay St., West Chester, Spanish Club 2,3; MENC 1,2; Men's Chorus 1,2, Once Upon a Mattress.
- Cash, Dorothy Louise, 215 E. Seventh St., Lansdale, Alphites 2,3,4, Valkyrie 2, V.Pres. 3, Pres. 4, Majors Club 1,2,3, Treas. 4; Hockey 1,2, Basketball 1,2,3,4, Lacrosse 1,2,3,4, Intramurals 1,2,3,4, Cap Crew.
- Cassel, Susan Jane, 1010 Barnegat Ave., Ship Bottom, N.J. MENC 1,2,3,4, College Choir 3,4, Women's Chorus 1,2, Class Sec. 1.
- Cataldo, Susanne M. 585 Shelbourne Rd., Springfield, SPSEA 4, Chem. Club 1,2,3, Sec. Treas. 4, Once Upon a Mattress.
- Cernicky, Gerald, 1717 Kimball Ave., Arnold, Varsity Club 2, Majors Club 3; SPSEA 1, Gymnastics 4, Baseball 1.
- Cesarini, Marie Treasa, 511 Haverford Ave., Narberth, Government Club 1, Sec. 2, V.Pres. 3, Pres. Regional Publicity Director 4; Serpentine 4, Rampage Float Com. 4.
- Chaffee, Linda Lou, RD 5, Towanda, Women's Glee Club 1,2,3,4, WAA 3,4, Neithian Club 3,4, SPSEA 3,4.
- Chapman, Diane Gail, 2644 Rumson Dr., Harrisburg, German Club 2, Government Club 4, Philosophy Club 4, WAA 3; Neithian Club 1, Hillel 1,2, Social Chairman 3, V.Pres. 4, Serpentine Senior Sec. n Co-Editor 3,4, Big-Little Sister 2; Once Upon a Mattress; Cap Crew, Rampage Float Com. 1,2,3.
- Chiu, Robert John, 209 Hunter Lane, North Wales, Friars 3, V.Pres. 4, Government Club 3,4, Varsity Club 3,4, IGA 4, Quad Angles 3, Golden Rampage Chairman 4, Intramurals 1,2,3,4, Golf 1,2,3,4, Nominating Com. Chairman 4, Co-Chairman Graduation; Sports Writing Staff 1,2,3, Social Com. 4.
- Chobroda, Edward David, RD 1, Georges Rd., Monmouth Jct., N.J. Majors Club 4, SPSEA 4, Intramurals 1,2.
- Choc, Stanli Jana, 6 Revere Lane, Wayne, Alphites 2,3,4, Government Club 1,2,3,4, IGA 2,3,4, Women's Resident Council Sec. 3, Women's Day Council 2,3; Chairman Commuter Flight, Cap Crew, Chairman Elections Com. 3, Administrative Affairs Com. 3, Constitutional Revision Com. 4.
- Cichocki, Susan D. 29 Hill St., Nanticoke, Equestrian Club 1,2, Folk and Square Dancing 2,3, Valkyrie 2,3,4, WIAP 4, Newman 1,2,3, Lacrosse 2, Intramurals 3, Synchronized Swimming 2,3,4, Once Upon a Mattress.
- Claggett, Cynthia, 416 N. Bellevue Ave., Wayne, Valkyrie 2,3,4, Neithian Club 1; Lacrosse 2,3, Gymnastics 1,2,3,4, Rampage Float Com. 1.
- Clayton, Sandra Doris, 73 N. Sproul Rd., Broomall, Modern Dance 1,2,4, Valkyrie 2; Neithian 4, SPSEA 2,3, Golden Rampage 1,2, Big Little Sister 2, Lacrosse 1, Intramurals 1.

- Clemens, Baiba A. 227 W. Union St., West Chester. Alphites 2,3, Valkyrie 2,3,4, WAA 1,2, WIAP 1; Big-Little Sister 2; Lacrosse 1, Intramurals 1,2.
- Clink, Marsha Annette. Box 82, Springville. Alphites 2, Treas. 3,4, Modern Dance 1,2, WAA 1,2; SPSEA 2; Women's Resident Council 2; Big-Little Sister 2; Intramurals 2.
- Clonson, Walter Franklin. 122 E. Providence Rd., Yeaton. NAACP 1,2,3,4, Radio Club 1,2; MENC 1,2,3,4; College Choir 3,4, Men's Chorus 1,2, Concert Band 1,2,3,4; Marching Band 1,2,3,4, Woodwind Ensemble 1, Nominating Com. 1.
- Clouser, Roger A. 1813 Belvedere Ave., Havertown.
- Cole, David Eugene. Box 344, Avondale. MENC 1,2,3,4; College Choir 3, Men's Chorus 1,2, Marching Band 1,2,3; Once Upon a Mattress; Cap Crew.
- Colistro, Annette M. 2129 Haig Ave., Morton. Chemistry 1,2,3,4, Hill 1,2.
- Coll, Dennis Michael. 238 Windermere Ave., Lansdowne. Jr. Chamber of Commerce V.Pres. 3,4, Geography Club 2,3,4; Gamma Theta Upsilon 4; Campus Charities 3,4; Intramurals 3,4.
- Collenbush, Noel Elise. 4053 Dayton Rd., Drexel Hill.
- Collins, John Thomas. 316 Northcrot Rd., Springfield. Gymnastics 2; Track and Field 2,3.
- Collins, Roberta Jane. 5437 Kingsessing Ave., Phila. Alphites 3,4; English 1,2; SCA 1,2; YAF 3,4; Women's Resident Council 1,4; Big-Little Sister 2,4; Synchronized Swimming 3; Class Sec. 4; Cap Crew; Ring Dance Com.; Hayride; Rampage Com.
- Concannon, Bartley Patrick. 123 White Ave., Linwood. French Club 3,4, Newman 1; Men's Day Council Treas. 3,4; Intramurals 1,2,3,4; Cap Crew; Parents Day Com. 3; Men's Day Council Christmas Party Com. 3,4.
- Congdon, Paul David, Jr. 172 Morton Rd., Springfield. Soccer; Track and Field.
- Connolly, Jill Irene. 152 Rockwood Dr., Havertown. English Club 2; Newman 1; Kappa Delta Pi 3,4, Women's Day Council 3,4.
- Cook, Barbara Anne. 66 Franklin Ave., Haboro. Government Club 1, Treas., Publicity Director 2,3,4; SETS 3,4; Young Republicans 4; Intramurals 1; Jr. Class Assistant Publicity Director.
- Catner, Louise Helen. RD 5, Danville. French Club 1,2,3,4; SPSEA 4, Basketball 1; Jr. Year Abroad.
- Cowperthwait, Kenneth Charles. 187 Windermere Ave., Lansdowne. Friars 3,4, Majors Club 1,2,3, Executive Board 4; Basketball 1; Intramurals 1,2,3,4, Baseball 1.
- Cramer, Constance A. N. Pemberton Rd., Mount Holly, N.J. SPSEA 3,4, Kappa Delta Pi 3,4, Women's Resident Council 2,3,4; Cap Crew.
- Cramer, Susan Dennis. 75 Laurel St., Carbondale. Bridge Club 3; Valkyrie 2,3,4, Majors Club 3,4; SPSEA 3; Intramurals 1,2; Synchronized Swimming 3; Gymnastics 2, Softball 2.
- Crane, Donna Faith. 11 Forest Rd., Springfield. Neithian Club 2; SPSEA 1; SCA 1; Intramurals 3; Synchronized Swimming 1,2; Once Upon a Mattress.
- Cressman, Pamela Geisert. 3209 West Chester Pike, Newtown Square. Government Club 1, English 3,4; Women's Resident Council 2; Serpentine 4, Big-Little Sister 2,3; Intramurals 1.
- Cross, Alma Jane. 1161 Jericho Rd., Abington. Women's Glee Club 1,2; SPSEA 4, IGA 2,3, Sec. 4; Women's Resident Council 2,3; Once Upon a Mattress; Cap Crew; Jr. Prom Com.; Jr. Ring Dance; Jr. Class Float; Sr. Prom Com.; Jr. Class Newsletter; Cap Crew Cap and Dink Com. Chairman; Who's Who Among Students in American Universities and Colleges.
- Crouse, Carole Ann. 1213 Paoli Pike, West Chester. Bridge Club 2; Valkyrie 2,3,4, Majors Club 1,2,3,4; Big-Little Sister 2; Hockey 1, Basketball 1, Intramurals 1,2,3,4, Bowling 2, Softball 1,2,3,4; Cap Crew.
- Cummins, Ann Marie. 2013 Harrison Ave., Jeannette. MENC 1,2,3,4; College Choir 3,4, Women's Chorus 1,2, Concert Band 1,2,3,4.
- Cunicelli, Carol Ann. 132 Sycamore Rd., Havertown. Psychology Club 3; English 1,2; Newman 1; Women's Day Council 3.
- Cushman, Stephen Edward. Hunter's Run Apt. 5 MB3, West Chester. Geography 3,4; Alpha Phi Omega, Soc. Chairman 3, Pres. 4; Men's Day Council 2,3, Pres. 4, APO 1964 Chairman Transportation Com. Miss Pennsylvania Pageant; 1966 Chairman Muscular Distrophy Campaign.
- Cyperski, Barbara Ann. 3536 S. Twentieth St., Phila. English 3,4, SPSEA 3,4, Kappa Delta Pi 3,4; Synchronized Swimming 1,4.
- Dague, Linda L. 520 E. Chestnut St., Coatesville. Neithian Club 1; IGA 4; Serpentine Sec. 4; Golden Rampage 1,2,3,4; Big-Little Sister 2,3; Executive Council 1,2,4, Cap Crew Chairman; Rampage Float Com. 1,2,3,4, Jr. Prom Com. Chairman Invitations; Soph. Dance Com.; Jr. Ring Dance Com.; Jr. Advisor to Freshman; Who's Who Among Students in American Universities and Colleges.
- Daley, Nancy E. 213 Gerald Dr., Aston Twp. SPSEA 4,3.
- Dalton, Virginia G. RD 2, Kennett Square.
- Daly, Kevin Michael. 112 Poplar Ave., Wayne. Equestrian Club 3; Varsity Club 2,3,4; Alpha Phi Omega 3,4; Swimming 1,2,3, Captain 4.
- Daniels, Geraldine E. 39 S. Park Ave., Coatesville. Paramedical Club.
- Daniels, Joseph M., Jr. 363 Hibbs Ave., Glenolden. Government Club 1,2,3,4, Young Democrats 3.
- David, Neilia Aline. 6937 Souder St., Phila. Neithian Club 1,2,3,4.
- Davis, Maralyn Ann. Box 13, Brandomore. MENC 1,2,3,4; IVCF 1,2,3; College Choir 3,4, Women's Chorus 1,2.
- DeBernardi, Al George. 1535 Arch St., Norristown.
- DeFuria, Anita Louise. 21 Duncan St., Millburn. Neithian Club 2; SPSEA 2; Newman 1; Kappa Delta Pi 3,4; Women's Resident Council 3; Golt 3, Softball 2.
- deFuria, Beatrice Ellen. 305 Plush Mill Rd., Wallingford. SPSEA 4.
- Deidrick, Craig L. 1512 Olive St., Coatesville. Radio Club 3, Business Manager and Technical Director 4; Alpha Phi Omega 2, Sgt. at Arms 3, V.Pres. and Pledgmaster 4, Intramurals 2,3,4.
- Delet-Kanic, Jarath A. 141 Gay St., West Chester. English 1,2, Pres. 3,4, SPSEA 2,3,4, Quad Angles 3; Big-Little Sister 2,3.
- Dell, Nancy W. RD 2, Phoenixville. MENC; College Choir; Symphony Orchestra.
- DelNero, Dolores Irene. Route 41, Avondale. Neithian Club 2,3,4; SPSEA 3,4.
- De Maio, Marianne Joan. 323 Conestoga Rd., Devon. WAA 1,3; English 1; Neithian Club 4, SPSEA 4; Newman 1,2; IGA 4; Golden Rampage 1; Big-Little Sister 2; Cap Crew.
- Demkin, Elizabeth Anne. 2337 Irvington Rd., Chester, Paramedical Club 4.
- Denney, Rosanna M. 327 Meetinghouse Lane, Media. Modern Dance 1; SPSEA 1,2,3,4, Kappa Delta Pi Pres. 3,4; Women's Resident Council 3; Golden Rampage 1,2; Elementary Math Club.
- DeStelano, Michael J. 402 Valley St., Port Carbon. Government Club 1,2,3; Young Republicans 2; Intramurals 1,2,3,4.
- DeWan, Jeremiah J. 1006 DeKalb St., Bridgeport. Government Club 1,2; Alpha Phi Omega 4; Men's Day Council 2, Pres. 3, V.Pres. 4; Newman 4.
- Diamond, Karen Elizabeth. 407 Crosswell St., Ridley Park. Government Club 1; SPSEA 1,2,3,4; Intramurals 3.
- Diellenbach, Norman J. RD 1, Womelsdorf. Soc-Anthro Club 4; Once Upon a Mattress.
- DiJoseph, Felice P. RD 1, Kennett Square. Spanish Club 3; Neithian Club 1,2; Newman 1,2,3; Big-Little Sister 3,4; Rampage Float Com. 3.
- DiRusso, Dona Elise. 71 Friends Lane, Westbury, Long Island, New York. Alphites 2,3,4, Folk and Square Dancing 2,3, Valkyrie 2,3,4, Majors Club 1,2,3,4, Golden Rampage 1,2; Hockey 1, Basketball 1, Lacrosse 1, Intramurals 3; Class Executive Council 1,2, Once Upon a Mattress Publicity Com., Cap Crew; Rampage Queen's Court 3, Jr. Prom Queen's Court, Campus Charity Queen 2, Class Nominating Com. 3, Ring Com. 2.
- DiSanto, Anthony John, Jr. 320 Grove St., Bridgeport. Government Club 1,2; Newman 1; Men's Day Council 4; Intramurals 1.
- Disend, Louise Marie. 30 Henhawk Rd., Baldwin, N. Y. Newman 1,2.
- Dolan Barbara Ann. 1205 Alexander Ave., Drexel Hill. Bridge Club 2, Valkyrie 2,3,4, WAA 2,3,4, WIAP 3,4; Majors Club 1,3,4; Newman 1; Hockey 1, Basketball 1,2,3, Lacrosse 2; Cap Crew.
- Dombrowski, Mary Theresa. 10 Beechwood Drive, Coatesville. Paramedical Club 1,2,3.
- Donadio, Rue Jan, RD 2, Hallifax. Alphites 2, V.Pres. 3, Pres. 4; SPSEA 3,4; Women's Advisory Board Treas. 4, Women's Resident Council 2,3; Intramurals 3,4; Once Upon a Mattress, Cap Crew.
- Dougherty, Michael Francis J. 265 Burnot Rd., Drexel Hill. Government Club 1,2,3,4, Varsity Club 3,4, Newman 1,2,3; Golden Rampage 3; Cross Country 1,2, Intramurals 1,2,3, Track and Field 1,2,3, Softball 1,2.
- Dougherty, Percy. 316 E. State St., Kennett Square. Biology Club 1,2; Geography 3,4, SPSEA 4, Gamma Theta Upsilon 3, Corresponding Sec. 4; Cap Crew.
- Douglas, Sybil M. 757 Humphreys St., Ardmore. Bridge Club 3,4, Spanish Club 4, English 1,2; Young Republicans 4.
- Douglass, Charles Albert, III 1834 E. High St., Pottstown. Biology Club 2,4, Pres. 3; Biology Lab. Assistant 2,3,4.
- Downs, Harry Bruce, Jr. 217 Foster Ave., Sharon Hill. MENC 4; Brass Ensemble 3, College Choir 4, Men's Chorus 2, Symphony Orchestra 1, Concert Band 4, Marching Band 4.
- Doyle, Mary Barbara. 224 W. Union St., West Chester. SPSEA 1,2,3,4; Newman 1,2; Big-Little Sister 2; Intramurals 1,2.
- Doyle, Michael F. 302 Eggleston Terrace, Sharon Hill. Government Club 1,3, Chairman Economics Com. 4; Newman 1,2; Young Republicans 3; Alpha Phi Omega 4, IGA 4; Quad Angles 4; Cross Country 1, Intramurals 1,2,3,4.
- Dreher, Dorothy. 34 Lehigh Ave., Wind Gap. MENC 1,2,3,4; SPSEA 4; Serpentine 4; College Choir 3, Social Chairman 4, Women's Chorus 1,2; Once Upon a Mattress.
- Dry, Charlotte Mary. 238 W. Franklin St., Morrisville. WAA 4, WIAP 1; Neithian Club 3, SPSEA 4; Christian Science 3; Big-Little Sister 1; Basketball 1; Publicity Com.
- Dryar, Maryann E. 8333 Roberts Rd., Elkins Park. WAA 1,2; Neithian Club 1. SPSEA 1,2,3,4; Newman 1.
- Dunlap, Cynthia Marie. 917 Eddystone Ave., Eddystone. Neithian Club 1,4, SPSEA 4, Newman 1,4; Women's Resident Council 2,3,4; Intramurals 2; Cap Crew Publicity Com.
- Dunne Jane Lucille. 327 Chemung St., Sayre. French Club 1,2, Modern Dance 1; SPSEA 2; Junior Year Abroad.
- Durtor, Carlee Robin. 977 Green Briar Lane, Springfield. Government Club Treas. 4; SPSEA 1; Young Republicans V.Pres. 4; YAF 2.
- Dwtight, Jeanne Louise. 108 Newport Ave., Reading. Spanish Club 2,3,4; SPSEA 4.
- Dyke, William J. 3204 Marshall Rd., Drexel Hill. Biology Club 1,2,4, V.Pres. 3; Intramurals 2,3, Wrestling 2, Track and Field 1; Class Executive Council 2.
- East, Karen Jacqueline. 111 Calvare Lane, Wayne. Cheerleading J.V. 2, Statesmen 4, WAA 4; MENC 1,2,3,4; Serpentine 4; College Choir 3,4, Women's Chorus 1,2; Swimming 2, Synchronized Swimming 2; Once Upon a Mattress.
- Eaton, Christine Carpenter. 2820 Chichester Ave., Boothwyn. Anderson Math Club 1,2,3; SPSEA 4; Women's Day Council 2,3; Big-Little Sister 3.

- Ebeling, Linda Jean. 528 Third Ave., Bethlehem. Women's Glee Club 1,2,3,4. SPSEA 1,2,3; Tennis 2; Once Upon a Mattress.
- Eberly, Pam Hillard. 357 College Ave., Lancaster. Alphites 2,3,4. Cheerleading 2. Lt. 3. Captain 4, Valkyrie 2,3,4; IGA Jr. Class Rep. Women's Govt. Rep. 4, Women's Advisory Board 4, Pres. of Judicial 3, Women's Resident Council 1,2, V.Pres. 3, IGA Rep. 4; Golden Rampage 3,4, Campus Charities 3,4; Hockey 1, Intramurals 2, Track and Field 1; Class Secretary 2, Class Executive Council 2,3, Once Upon a Mattress, Cap Crew, Class Publicity Com. 3, IGA Social Com.; Rampage Queen's Court 2, Who's Who Among Students in American Universities and Colleges
- Eby, Carol Ann. 29 S. Chester Road, West Chester. German Club 4. SPSEA 1,2,3.
- Edge, Geraldine Claire. Glen-hardie Road, Wayne. SPSEA 3; Big-Little Sister 3.
- Edwards, Jimmy M. Salem Church Road, Mechanicsburg. Men's Resident Council; Intramurals, Wrestling, Track and Field.
- Eells, Jane Alyce Genevieve. 2634 Radcliffe Road, Broomall. Government Club 1,2,4, Soc-Anthro Club 4; Newman 1,2,3,4; Young Republicans 3,4; Big-Little Sister 2,3,4; Once Upon a Mattress.
- Egan, John Anthony. 12 Devanweed Road, Wayne. Biology Club 1,2, Psychology Club 4, Radio Club News Director 2,3; Newman 1.
- Elasser, Linda Jeanne. 563 Fountain St., Phila. MENC 1,3,4, Social Chairman 2, SPSEA 2; SCA 1; Golden Rampage 2,3; College Choir 3,4, Women's Chorus 1,2; Die Fledermaus, La Perichole.
- Emenheiser, Elsie May. RD 1, Red Lion. SPSEA 2,3,4; IVCF 1.
- Emerich, Charles Bruce. 47 N. Berne St., Schuylkill Haven. MENC 1,2,3,4; College Choir 3,4, Men's Chorus 1,2, Marching Band 1,2; Concert Band II 2,3.
- Emery, Bruce Lee. Valley Hill Road, Malvern. Geography 3,4, College Choir 1, Men's Chorus 1, Concert Band 1, Marching Band 1.
- Emery, Robert Ford. 26 Winding Lane, Feasterville. Friars 3,4, Varsity Club 3,4, Majors Club 2, Executive Com. 3, President 4; Basketball 1, Intramurals 1,2,3,4, Baseball 1,2,3,4.
- Epright, Mildred F. 509 Lafayette Ave., Prospect Park.
- Erb, Susan Cadwallader. 4 Sunset Court, Forty Fort. Equestrian Club 1, WIAP 1,2,3; Neithian Club 1,2, SPSEA 1; Big-Little Sister 1; Intramurals 1,2,3.
- Erdeljac, Joseph Edward, Jr. 508 Ninth St., Oakmont. MENC 1,2,3,4; College Choir 3,4, Men's Chorus 1,2.
- Ermilio, Janet Frances. 818 Murray Ave., Cherry Hill, N.J. MENC 1,2,3,4; College Choir 3,4, Women's Chorus 1,2; Once Upon a Mattress; Intermediate Band 1,2,3, La Perichole, Rampage Float 3.
- Evans, Bettie Ann. 314 Willowbrook Road, Horsham. Biology Club 3, Women's Glee Club 3,4; Neithian Club 2; Serpentine 4; IVCF 2; Golden Rampage 3, Big-Little Sister 2,3; Intramurals 2,3; Once Upon a Mattress.
- Eyrich, Phoebe A. 631 Sixteenth Ave., Prospect Park. SPSEA 1,2,3,4.
- Ezrah, Miriam Ann. RD 1, Downingtown. MENC 1,2,3,4; College Choir 3,4, Women's Chorus 1,2; MENC Executive Council, Intermediate Band 1,2,3.
- Faries, Barbara Jean. 503 Academy Ave., Glenolden. English Club; Newman 1,2,3,4, Class Advisory Board 2, Class Float Com.
- Faulkner, Gail C. 620 Gilbert Rd., Ridley Park. Women's Glee Club 1,2,3; Neithian Club 1,2; Golden Rampage 2,3, Big-Little Sister 3; Cap Crew 3.
- Feldman, Alan Murray. 29 Evergreen Ave., Broomall. Biology Club 2; Intramurals 2,3,4; Golden Rampage.
- Feldman, Norman David. 4211 Garrett Rd., Drexel Hill. English Club 3,4, SPSEA 3,4; Kappa Delta Pi 3,4.
- Ferrazzano, Stephen John. 402 N. Eighth St., Bangor. German Club 1,2; Newman 1.
- Ferri, Betty Jane. 3312 State Rd., Eddington. WAA 1; MENC 1,2,3,4; IVCF 1,2,3,4 Sec. 4; Women's Resident Council 2,3,4; College Choir 3,4, Women's Chorus 1,2.
- Ferrier, John M. "Shortstick" RD 1, Kennett Square. SETS 1,2,3; Cap Crew 3.
- Ferriter, Lydie Mae. 127 Golf Road, Darby. English Club 1, Neithian Club 1, SPSEA 1,2,3,4; Women's Day Council 4.
- Ferro, Kenneth Charles. 719 Irvington Rd., Chester, Jr. Chamber of Commerce 3,4, Young Republicans 3; Campus Charities 3; Intramurals 1,2,3,4.
- Filippone, Geraldine Christine. 107 Rockwood Drive, Havertown. Spanish Club 4; English Club 1; Newman 1; Rampage 1.
- Finch, Elizabeth Ann. 62 Pleasant Lane, Levittown. Valkyrie 2,3,4, WIAP 3; Majors Club 2,3,4; Newman 1; Basketball 1, Lacrosse 1, Intramurals 2,3,4; Cap Crew.
- Fischer, Margaret Ann. Robindale Apts. 1-4, Lawrence Rd. and West Chester Pike, Havertown. Theatre 208 1,3; SPSEA 1,2,3,4; Newman 1,2, Public Relations Director 3,4; Big-Little Sister 2,3; Intramurals 2.
- Fisher, Dennis L. 58 Spruce St., Coatesville. Biology Club 3,4, German Club 1.
- Fisher, Julie Wirth. Government Club 1,2,3; SPSEA 3,4.
- Fitins, Zinta. 507 Columbia Ave., Lansdale. Folk and Square Dancing 3; MENC 1,2; IVCF 1,2,3,4; Women's Chorus 1,2; Basketball 1.
- Fitzpatrick, Peter Harold. 339 W. Union St., West Chester. Biology Club 1, German Club 4, Theatre 208.
- Flashner, Alan Jack. 1308 Paper Mill Rd., Phila. 18. Varsity Club 2,3; Student Intramural Coordinator 2,3,4, Golf 1,2,3,4.
- Flager, Earl George. RD 2, Coatesville.
- Fleming, Linda Lou. 7340 Hill Road, Phila. Psychology Club 4. Neithian Club 1; SPSEA 1,2,3,4; IVCF 4, SCA 1.
- Flocco, Thomas Vincent. 906 Church Rd., Springfield, Del. Co. Statesmen 1,2,3; MENC 1,2,3,4; IVCF 1,2,3,4; College Choir 3,4, Men's Chorus 1,2, Concert Band 1,2,3,4, Marching Band 1,2,3.
- Floyd, John D. 924 Foss Ave., Drexel Hill, Jr. Chamber of Commerce 4, English Club 1; Newman 1,4, Intramurals 1,2,3,4.
- Fontana, Joan Verna. 72 S. Keim St., Pottstown. SPSEA 1,2,3,4; Newman 1,2; Intramurals 2,3,3; Cap Crew.
- Forgiome, Helen Theresa. 1016 Bryan St., Drexel Hill. Bridge Club 3,4; Newman 1; Women's Day Council 2,4.
- Forney, Charles Donald. 618 Penna. Ave., Prospect Park. Varsity Club 3,4; Baseball 1,2,3,4.
- Fortuna, MaryAnn Rita. 842 Moyamensing Ave., Phila. Women's Glee Club 2,3,4; Newman 1,2.
- Fortunato, Elizabeth Anna. 247 Hastings Blvd., Broomall. Alphites 3,4, Government Club 1,2; SPSEA 1,3,4; Newman 1,3,4; Pi Gamma Mu 3, Sec. 4; IGA Rep. at Large 4; Women's Resident Council, councilor 2,3,4; Chairman Rampage Float, Once Upon a Mattress.
- Frasch, Diane Ellen. 129 Golf Rd., Darby. Alphites 2,3,4; Neithian Club 1,2,3,4, SPSEA 1,2,4; IVCF 1,2,3,4; Golden Rampage Float Com. 1, Decoration Com. 3,4; Cap Crew.
- Frederick, Pasquale Raymond. 104 S. 12th Ave., Coatesville. MENC 1,2,3,4, College Choir 1, Men's Chorus 1,2, Marching Band 1,2,3.
- Freed, Cynthia R. 335 West Miner St., West Chester. SPSEA 4.
- Freeman, Judith Frances. RD 1, Box 130, Cochranville. Women's Glee Club 1,2, V.Pres. 3, Pres. 4; SPSEA 1; IGA 4, Women's Advisory Board 4, Women's Resident Council 2,3,4; Once Upon a Mattress, Cap Crew; Sr. Class Nominating Com., Jr. Class Publicity Com., IGA Financial Com.
- Friedman, James Martin. 875 N. Evans St., Pottstown. MENC 1,2,3,4, Brass Ensemble 1,2,3,4, College Choir 3, Men's Chorus 1,2, Symphony Orchestra 1,2,4, Concert Band 1,2,4, Sinlonietta 1,2,4, Woodwind Ensemble 2; Swope Hall Council 3, Pres. 4.
- Fritz, Frieda Anna. RD 1, Bethel. Equestrian Club 1, German Club 1,2,4, Women's Glee Club 1,2,4, Jr. Year Abroad.
- Fulton, Virginia Hughes. 221 Locust St., Oxford. Paramedical Club.
- Gaffney, Virginia Ann. 137 S. Seventeenth St., Easton. Chemistry Club 1,2, Theatre 208 1; SPSEA 2,3,4; Newman 1,4; IGA 2,4, Women's Resident Council 2, Dorm. V.Pres. 3,4; Golden Rampage 4, Big-Little Sister 2,3,4; Cap Crew; Jr. Prom Committee, Footprints 3, Elementary Math Club V.Pres.
- Gale, Molly. RD 1, West Chester. SPSEA 4; Women's Day Council 1.
- Gall, Constance W. 104 Penn Lane, West Chester.
- Gallo, Concetta E. 421 W. Farnace St., Norristown. Neithian Club 3,4, SPSEA 1,2,3,4; Newman 1,2,3,4.
- Garzarelli, Vivien Gloria. 432 Laurel Ave., Aldan. French Club 1,2,4, Modern Dance 1; Big-Little Sister 1.
- Gaughan, Mary Ellen. 1693 Sheffield Dr., Norristown. WAA 4, WIAP 2,3,4; Neithian Club 3,4, SPSEA 3,4; Newman 2,3,4; Archery 2,3,4; Once Upon a Mattress; Physical Education Show Costumes.
- Gaugler, Ann Louise. Martins Corner, Coatesville RD 2.
- Gedney, Linda I. 1750 Skippack Pike, Centre Square. French Club 2,3; Neithian Club 2,4, SPSEA 1,2,4; Women's Resident Council 3; Golden Rampage 2,3, Big-Little Sister 2,3; Intramurals 2,3,4, Synchronized Swimming 2,3, Silmnastics 4; Once Upon a Mattress, Cap Crew.
- Gelsinger, Lorraine Esther. RD 1, Robesonia. WAA 2; MENC 1,2,3,4; IVCF 1,2,3, Treas. 4; Big-Little Sister 2,3,4; College Choir 3,4, Women's Chorus 1,2; Cap Crew.
- Gelwicks, Barbara Helen. 12 W. Locust St., Mechanicsburg. Women's Glee Club 2,3, Sec-Treas. 4; SPSEA 1,2,3,4; Women's Resident Council 3; Once Upon a Mattress.
- George, Rita Arlene. 127 Vassar St., Phila. Valkyrie 2,3,4, Majors Club 1,2,4; Big-Little Sister 3; Softball 1,2; Jr. Class Publicity Com.
- Getz, Betty Jean. 1 E. Glen Circle, Media. Government Club 2, Modern Dance 2,4, Soc-Anthro Club 4; Geography 4; Young Republicans 2, Young Democrats 3; Pi Gamma Mu 3,4; Big-Little Sister 3,4.
- Giallonardo, Uliana. 407 Beechwood Ave., Collingdale.
- Gibson, Margaret Ann. 4041 Castor Ave., Phila. Neithian Club 2,3, SPSEA 3; Newman 1,2; Women's Resident Council 3, Social Chairman Off-Campus; Big-Little Sister 3.
- Gilroy, Wallace M., Jr. 20 Rampart St., W. Media.
- Giovannelli, Dominick. 7324 Bust Ave., Phila. Majors Club 3,4; Football Trainer 4, Track and Field Judge 3,4, Gymnastics 4.
- Gralaco, Philip Anthony. 305 Church St., Downingtown. Football 1,2, Track and Field 2,3, Baseball 1.
- Glasgow, Linda D. 1646 Monroe St., York. Valkyrie 2, WIAP 2,3,4, SCA 1,2; Swimming Manager 2,3,4, Softball 1.
- Glatthorn, Emilie Ann. 1805 Robinson Ave., Havertown. Neithian Club 1.
- Gluck, Raymond Martin. 2849 Shipley Rd., Phila. Hillel 1.
- Goeller, Ann L. 1806 Zebley Rd., Wilmington, Del. Equestrian Club 1, Valkyrie 2,3, Corresponding Sec. 4; Majors Club 1,2,3,4, SPSEA 3, Hockey 2, Intramurals 1,2,3,4, Cap Crew.
- Golden, Carmella F. 82 Friendly Lane, Levittown. French Club 1; SPSEA 1; Newman 1; Big-Little Sister 2, Intramurals 1.
- Golden, Edward John, Jr. 37 Mayflower Rd., Levittown. Government Club 1,2, Jr. Chamber of Commerce 3,4, Spanish Club 2,3; Newman 1,2,3,4; Intramurals 1,2.
- Golder, Charles David. 7210 Pittville Ave., Phila. Booster Club 4, French Club 1, Modern Dance 2,2, Weightlifting 3; Majors Club 4; Alpha Phi Omega 4, Gymnastics 1,2,3,4, Track and Field 1; Cap Crew.
- Goldman, Roselyn. 842 Quincey Ave., Scranton. Neithian Club 1, SPSEA 3,4; Hillel 1,2,3,4, Intramurals 1,2,3; Cap Crew.

- Goldser, Sharyn M. 1945 Olive St., Reading WAA 1,2, Hillel 1. IGA Social Com. 4. *Serpentine* 4; *Golden Rampage* 3,4. *Once Upon a Mattress*.
- Goldsmith, Annette Judith. 425 Linden Lane, Apt. 6, Media
- Good, Karen Lee. 126 Butt Lane, Chester. English 1. *Serpentine* 4. *Footprints* 3.
- Gordon, Robert David. Apt. 304, Whitmarsh Apts., Lafayette Hill. Cinema 3,4. Government Club 1,2,3. Radio Club 2,3. Station Manager 4. SPSEA 2,3; Alpha Phi Omega 2,3. Corresponding Sec. 4. Track and Field 1. Cap Crew.
- Gotsch, D. Jane. 2014 Berkley Rd., Norristown. Neithian Club 2,3,4. SPSEA 2,3; SCA 1; Women's Resident Council 3; *Once Upon a Mattress*
- Gottlieb, Deloris E. 1310 W. Seventy-Sixth St., Phila. Sketch Club 2. Valkyrie 2; WIAP 1,2,3; IVCF 2.
- Gottshall, Linda Sasa. 220 E. Third St., Waynesboro Valkyrie 2,3,4. WAA 2,3,4. WIAP 4; Majors Club 3, SPSEA 3; Intramurals 1,2,3,4. Gymnastics 2,3,4.
- Gough, Ann Elizabeth. 1234 Centre St., Ashland MENC 1, Neithian Club 2, SPSEA 4, Newman 1,2,3,4. Women's Chorus 1; Publicity Com. 3.
- Grallam, Alan Edward. 152 Greenhill Rd., King of Prussia. Anderson Math Club 1, Psychology Club 4. Varsity Club 3,4; Tennis 1,2,3,4
- Gudelunas, William Anthony. 445 Sunbury St., Minersville. Government Club 1; Pi Gamma Mu 3, V.Pres. 4.
- Guss, Susan Ann. 755 Oatman St., York. French Club 1,2,3,4. Women's Resident Council 2. Advisory Board 2; Junior Year Abroad 3.
- Gutcheus, SallyAnn Elizabeth. 5221 Palmers Mill Rd., Upper Darby SPSEA 3,4
- Gwinn, Richard E. F-3, Dartmouth House, Swarthmore. Biology Club 1,2,3,4. Theatre 208 1, Modern Dance 2,3. Psychology Club 3,4. Alpha Phi Omega 3,4; IGA Elections Com. 3,4. Men's Day Council 1; *Golden Rampage* 3. Campus Charities 3,4; Men's Chorus 2; Tennis 2; Intramurals 1,2,3,4. Executive Council 3; *Camelot*; Cap Crew.
- Habig, Joan Elizabeth. 512 Man St., Watsonown. Cheerleading 2,3,4. Modern Dance 2,4. Valkyrie 2,3,4. WAA 1,2. WIAP 2; Majors Club 1,4. SPSEA 4. Women's Resident Council 2,3; Intramurals 1,2,3,4. Gymnastics 1,2.
- Haerberlein, George Stephen. 548 Achille Rd., Havertown Football 1. Wrestling 1,2,3,4.
- Hager, Dorothy Patricia. 740 N. Chubb Dr., Doylestown. Theatre 208 4. MENC 1,2,3,4; College Choir 3,4. Women's Chorus 1,2. *Once Upon a Mattress*.
- Haggerty, Adele Cole. RD 2, Coopersburg. Women's Glee Club 1,2,3,4. IVCF 1,2,3,4. Kappa Delta Pi 3,4
- Hallman, Thelma D. RD 1, Chester Springs.
- Hamilton, June B. 38 Dogwood Dr., Downingtown. SPSEA 3,4
- Harding, Bonnie Gibb. 274 Sacketsford Rd., Ivyland RD MENC 1,2,3,4. College Choir 3,4. Women's Chorus 1,2.
- Harley, James William. 103 Anderson St., Pottsville Jr. Chamber of Commerce; Math Honor Society 3,4; Men's Resident Council 3,4. Basketball 1.
- Harper, Joan Carolyn. 59 James Rd., Broomall. Anderson Math Club 1,2; Math Honor Society 3. Pres. 4; Lacrosse 2, Intramurals 2,3,4. Rampage Float Com. 3.
- Harris, Indianapolis Marie. 167 W. Greenwood Ave., Lansdowne. German Club V. Pres. 4. NAACP 1,2. Psychology Club 3; IVCF 1,2.
- Harris, Jane Terry. 328 Melvin St., Brookhaven. Anderson Math Club 1,2. V.Pres. 3,4. SPSEA 3,4; Big Little Sister Com. 2; *Footprints*.
- Harris, Mary Esther. 328 Melvin Dr., Brookhaven. Am. Inst. of Physics 3. Anderson Math Club 2. French Club 2. Modern Dance 4. Psychology Club 3. Radio Club 4; SPSEA 3,4. Young Democrats 2; *Quad Angles* 2,3,4; *Once Upon a Mattress*; Publicity Com. 3; *Footprints* Editor 3.
- Harrison, Carol Joan. Brinton Hall C4, 615 Downingtown Pike, West Chester.
- Hart, Judith Warfel. 425 S. Union St., Kennett Square. Sketch Club 1,2; IVCF 1,2,3,4; *Golden Rampage* Com. 3.
- Hartenstein, Paul Raymond. 116 Belmont Ave., Norristown. English 1,2,3,4. SPSEA 1,2,3,4; *Serpentine* Sr. Editor 4; *Golden Rampage* Com. 3; *Cap Crew*; Jr. Prom Com., Jr. Class Publicity Com.
- Hartman, Stephanie Elaine. 441 Summit Ave., Hanover. Theatre 208 1,2; *Once Upon a Mattress*.
- Harvey, Nancy Ann. Newtown Rd., Richboro. MENC 1,2,3,4. SPSEA 2,3; IVCF 1,2,3,4. College Choir 3,4. Women's Chorus 1,2. Symphony Orchestra 1,2,3,4. Concert Band 1, Woodwind Ensemble 1.
- Hatmaker, Arthur Allen. 66 S. Charlotte St., Pottstown. Jr. Chamber of Commerce 3,4. Intramurals.
- Hay, Robert Louis. 604 Palairt Rd., Phila. 28. Alpha Phi Omega 1,2; Intramurals 1,2,3,4.
- Hayden, Donna M. 6 Roundwood Lane, Levittown. WAA 3; English 4; Newman 1,2,3,4; *Serpentine* 3,4; Campus Charities Com. 1; Executive Council 2. Cap Crew.
- Heaps, Sandra. 24 S. Second St., Colwyn.
- Heilman, Thomas David. 112 N. Fourth St., Lebanon. Wrestling 4, Track and Field 3,4.
- Heindel, Jean Ellen. 577½ McAllister St., Hanover. Valkyrie 2,3,4. WAA 1,2,3,4. WIAP 1,2,3,4. Majors Club 1,2,3,4; Women's Resident Council 2,3,4.
- Hensel, Millard I. 23 Grandview Dr., Telford. MENC 1,2,3,4; College Choir 3, Men's Chorus 1,2. Marching Band 1,2,3.
- Henshey, Kay E. 8 E. Third St., Pottstown. MENC 1,2,3,4. College Choir 3,4. Women's Chorus 1,2; *Once Upon a Mattress*.
- Heppel, Carol Patterson. 68 Hillside Ave., Doylestown. Valkyrie 2; Modern Dance 2. WIAP 2; Gymnastics 2; Executive Council 2; Cap Crew.
- Hetherington, James Joseph. 1121 Paoli Pike, West Chester. Friars 4, Newman 1; *Golden Rampage* 1,2,3,4; Men's Chorus 1,2, Marching Band 1. Class V.Pres. 1, Executive Council 1,2
- Hibshman, Glenn R. 408 College St., Myerstown. Varsity 2,3,4. Majors Club 3,4. Soccer 1,2,3,4. Tennis 1, Intramurals 1,2,3,4.
- Hickam, G. Evelyn. 402 W. Barnard St., West Chester. English 1,2,3,4
- Hilbert, Bonnie Marie. Mounted Route, Phoenixville. Anderson Math Club 1,2. Sec.Treas. 3,4. SPSEA 3; YAF 3. Women's Resident Council 2; *Once Upon a Mattress*; Publicity Com. 1,2,3,4. Cap Crew.
- Hill, Susan Dorothy. 1508 Champlost Ave., Phila. Government 1,4. WAA 2,3. SPSEA 4. *Golden Rampage* 3.
- Hillenbrand, Carol Jean. 7403 Whitaker Ave., Phila. German Club 2. Photography Club Sec. 4
- Hinds, Arneita F. 130 E. Gay St., West Chester. WAA 1,2. MENC 1,2,3,4. IVCF 1,2,3,4. Women's Resident Council 2; *Golden Rampage* 2; Women's Chorus 1,2. Concert Choir 3,4. *Once Upon a Mattress*.
- Hodges, David F. 217 Valley View Rd., Media. Intramurals 1,2,3,4.
- Hoernle, Kathleen Ann. 1801 Willow Rd., Camp Hill. WIAP 1,2,3; SPSEA 2,3; *Serpentine* 4, Jr. Ring Dance.
- Hoersch, Judith Davis. 721 S. High St., West Chester. English 2,3,4. SPSEA 1,2; *Serpentine* 4. *Once Upon a Mattress*.
- Holtman, Elsa Marie. 349 Oxford Rd., Norristown. WAA 1,2,3; Neithian Club 1,2,3,4. SPSEA 1,2,3. Pres. of SE Region of SPSEA and Sec. 4. SCA 1,2. Com. Chairman 3,4; Publicity Com. 1,2,3.
- Holtman, Margaret Elizabeth. 19 Fulmer Ave., Hatboro.
- Holland, Florence Louise. 417 Chestnut St., Darby. Paramedical Club.
- Hollinger, Terry Ray. 536½ E. Chestnut St., Lancaster. Friars 2,3,4. Varsity Club 2,3,4. Majors Club 4. Men's Resident Council Sec. 3; Cross Country 1,2,3. Co-Capt. 4. Track and Field 1,2,3,4.
- Hollingsworth, Robert Charles. 4161 Orchard Lane, Phila. YAF 3; Soccer 1,2,3; Math Club 3,4
- Holm, Carol Roberta. 300 Hastings Blvd., Broomall. MENC 1,2,3,4. College Choir 3,4. Women's Chorus 1,2. Symphony Orchestra 2. Concert Band 1,2,3,4. Woodwind Ensemble 2.
- Holt, H. Robert. 1330 Birchwood Ave., Roslyn. Men's Resident Council 3,4. Football 1,2,3,4. Intramurals 1,2,3,4.
- Honigman, Michael Barry. 30 Hickory Lane, Newtown Square. German Club 1. SPSEA 4. Alpha Phi Omega 1,2,3. Sergeant at Arms 4. IGA Commuter Rep. 4. Men's Day Council 2, Rep. at Large 3,4. Swimming 1; Executive Council 1.
- Hoover, Ora Louise. 1717 W. Lafayette Dr., West Chester. Anderson Math Club 2,3,4
- Hepson, George Calvert. 124 Walnut Ave., Wayne. Football 1,2, Intramurals 1,2,3. Gymnastics 1,2, Track and Field 2,3.
- Horwitz, Edward David. 535 Dutton Mill Rd., Brookhaven. Government Club 1; SPSEA 1,3; Newman 1,3; Young Democrats 3.
- Houston, Janet Kay. 18 Rockview Terrace, North Plainfield, N. J. WAA 1; English 1,2,3,4
- Howard, Robert E. 39 Wood St., Coatesville.
- Hullford, Robert Jr. 38 Wayne Ave., Springfield. Chemistry Club 2,3. Pres. 4.
- Huguenin, Kathleen Marie. 19 Kormar Rd., Norristown. Modern Dance 2; Neithian Club 1, Newman 1,2; IGA 4; *Serpentine* 4; *Golden Rampage* 3; *Once Upon a Mattress*; Cap Crew; Soph. Planning Com., Prom Com. 3; Publicity Com. 3; *Footprints* 3.
- Hunter, Katherine C. 2731 S. Eighteenth St., Phila. WIAP 1,2,3; SPSEA 1,4. IVCF 2,3,4; *Golden Rampage* 2,3; Gymnastics 1,2. Manager 3; *Once Upon a Mattress*.
- Huss, Nancy M. Black Hawk Apts. M-8, Downingtown. Valkyrie 2,3,4; Majors Club 2,4; Synchronized Swimming 2,3,4; Bowling 2.
- Hyatt, Robert Stewart. 1852 Windsor Park Lane, Havertown. Football 1,2,3,4.
- Ilic, Francine C. 200 Alden Ave., Morrisville. MENC 1,2,3,4. College Choir 1,2,3,4. Women's Chorus 1,2; *La Perichole*, *Trial by Jury*; Elementary Band, Elementary Orchestra.
- Irvin, Beverly Anne. 220 W. Johnson Hwy., Norristown. Women's Glee Club 2,3; SPSEA 4. SCA 1; IGA 4. *Golden Rampage* 3,4; Executive Council 2; Cap Crew; Soph. Semi-formal Decorating, Jr. Ring Dance Tickets and Favors, Jr. Prom Queen Candidate, Class of 69 Advisory Council.
- Irwin, Maud Chestnut. 419 Valley Rd., Havertown. Government Club 3,4. IVCF 3; Intramurals 3,4
- Ilva, Gloria Rose. 1709 Melrose Ave., Havertown.
- Jackson, David William. 2534 S. Robinson St., Phila. Majors Club 2,4. Football 1,3,4. Basketball 2,3. Track and Field 1.
- Jackson, Douglas E. 141 Summit Ave., West Grove. Biology Club 1,2,3,4. Alpha Phi Omega 2,3,4.
- Jackson, Nellie W. 20 Rutledge Ave., Rutledge. Paramedical Club.
- Jarrett, Judith A. 615 West Gay St., West Chester. Bridge Club 3, Valkyrie 2,3. Co-chairman of Pledge Show 4, WAA 4; Majors Club 1,2,3,4. SPSEA 3; Hockey 1,2,3,4. Basketball 1,2,3. Lacrosse 2,3. Intramurals 2,3. Softball 1.
- Johannessen, Toril. 208 Integrity Ave., Oreland. French Club 3,4. WAA 3,4. *Golden Rampage* 2,3,4; Lacrosse 1, Intramurals 3,4. *Once Upon a Mattress*; Nominating Com. 3. Publicity Com. 3. Jr. Ring Dance.
- Johnson, Annie Lorraine. 1015 Cobbs St., Drexel Hill. Government Club 1,2. Soc-Anthro Club 3; SPSEA 1,3,4; ADA 3; Archery 1.
- Johnson, Diane Elaine. Box 20 RD 1, West Chester. Neithian Club 3,4; Freshmen Float Com.
- Johnson, Elizabeth L. 919 Wynnewood Rd., Phila. Folk and Square Dancing 3. Government Club 1,2. Psychology Club 4. Women's Glee Club 2,3. WAA 3; Majors Club 1,2; Newman 1,2,3,4; Intramurals 2,3. Bowling 3.

- Johnson, Harry Frank. 402 E. Portland St. Mechanicsburg. Varsity Club 2,3,4. Majors Club 3,4. SPSEA 4. Intramurals 1,2,3,4. Wrestling 1,2,3,4. Golf 2,3,4.
- Johnson, Susan Lynn. 4116 Queen Ave., Minneapolis, Minn. Alphites 3,4. Cheerleading 2,3,4. SPSEA 2. IGA 4. Golden Rampage 3,4. Big-Little Sister 4. Synchronized Swimming 3. Cap Crew 3. Rampage Queen's Court 3. Rampage Queen 4. Jr. Prom Queen's Court.
- Jones, Elizabeth. 1430 Cleveland Ave., Wyomissing. Alphites 2,3,4. Cheerleading 2,3,4. Soc-Anthro Club 4. Women's Resident Council 2,3,4. Swimming 1,2,3,4. Synchronized Swimming 1,4. Cap Crew.
- Jones, Jonathan Roger. 1161 Wilmington Pike, Westtown. English 3,4.
- Kachelmeyer, Alice M. 618 Darby Terrace, Darby. Government Club 1,2,3. SPSEA 1,2,3,4. Newman 1,2,3,4. Young Republicans 4. Once Upon a Mattress; Publicity Com.
- Kaczur, Claudia Ann. 321 Beidler Rd., King of Prussia. WAA 1,2,3. WIAP 2,3,4. SPSEA 1,2,3. Tennis 2,3,4. Cap Crew.
- Kann, Ardith L. 1861 Banister St., York. SPSEA 1,2,3,4. Elementary Math Club 3. Corres Sec. 4.
- Karcher, Lois Anne. 735 S. Walnut St., West Chester. Sketch Club 2. SPSEA 3. Publicity Com. 3.
- Karselsky, Judith Ann. 430 W. Pine St., Mahanoy City. WIAP 1. SPSEA 1,2,3,4. Newman 1,2,3,4. Big-Little Sister 3.
- Kaufman, Susan J. RD 1, McVeytown. English 2,3,4.
- Kaufman, Walter Allan. 529 S. High St., West Chester, Jr. Chamber of Commerce Pres. 3,4. Golden Rampage 4. Campus Charities Pres. 3,4. Intramurals 1,2,3,4. Chairman Delaware Chamber of Commerce Symposium 3.
- Kaulhold, Sandra LeVan. 11 Plank Ave., Willow Street. Women's Glee Club 1. Neithian Club 1.
- Kegley, Cheryl Lynne. Ord. St., Salisbury. Modern Dance 1,2,3,4. SPSEA 3,4.
- Kelly, Patricia M. 401 E. Baltimore Ave., Clifton Heights. SPSEA 1,2,3,4. Newman 1,2,3. Young Democrats 1,2. Big-Little Sister 3.
- Kennedy Nancy L. 488 Concord Rd. Broomall. Women's Glee Club 2,3,4. SPSEA 3,4. IVCF 3,4. Young Republicans 1.
- Kenworthy, Emilia Ada. 956 Serrill Ave., Yeadon. SPSEA 1,2,4.
- Kerr, Kathleen Helen. Willow Ave., Audubon. Bridge Club 2. Majors Club 2. Hockey 1. Intramurals 2. Softball.
- Kesting, Trudy Elaine. 228 S. Evergreen Ave., Woodbury. N. J. Valkyrie 2,3,4. Majors Club 1,2,3,4. SPSEA 3. Hockey 1,2,3. Capt. 4. Basketball 1. Intramurals 1,2,3,4. Track and Field 3. Bowling 2.
- Kiddy, Jennie. 67 Poplar Rd., Bristol. SPSEA 4.
- Kindred, James Wallace. RD 1, Sunset Courts, Honey Brook. Gymnastics.
- King, Donald Edwin. 115 Hobart Ave., Short Hills, N. J. SPSEA 3,4. Intramurals 3,4.
- Kinton, Margaret Diana. 850 Potter Ave., Berwyn. SPSEA 4.
- Klammer Sandra N. 455 Rater Rd., Wayne, N. J. Bridge Club 3. WAA 1,2,3. SPSEA 1,2,3. Golden Rampage 1. Big-Little Sister 3. Women's Chorus 1,2. Symphony Orchestra 1,2,3. Sinfonietta 1,2,3. String Ensemble 1,2,3. Archery 3.
- Kleintop, Carol Frances. 425 First Ave., Bethlehem. Women's Glee Club 1,2,3,4. Neithian Club 1.
- Klotz, Lois L. Box 379 RD 1, Bangor. SPSEA 1,2,4. Kappa Delta Pi 4.
- Krauss, Elizabeth Ann. 417 Vineyard Dr., Gibsonia. Bridge Club 1. WAA 2. SPSEA 4. Intramurals 2,3,4. Bowling 3.
- Knowles, Cornelia Stabler. Copeland School Rd., West Chester. Modern Dance 2. Christian Science 3,4. Big-Little Sister 1,2. Publicity Com. 3.
- Kodish, Gary S. 1410 72 Ave. 109, Phila. Government Club 1,2,3. Pres. 4. Hillel 1,2. Treas. 3. Men's Day Council 3. Sr. Rep. 4. Intramurals 3,4. Cap Crew. Publicity Chairman, Footprints Editor-in-Chief 3.
- Kohn, Arlene Nina. 606 Warren St., Broomall. SPSEA 3.
- Komes, Despina M. 140 Washington Ave., Phoenixville. Anderson Math Club 1,2,3,4.
- Krallinger, Mary Louise. 2056 Price St., West Chester. Women's Chorus 1. Elementary Orchestra 1.
- Krantz Jean Carol. 2603 Madison Ave., Claymont, Del. Paramedical Club 3,4.
- Kratzer, Mary Jane Pleasant Valley, Bucks County. SPSEA 4. ICA 4.
- Kreger, Joanne C. 6 St. James Place, Yardley. SPSEA 4. SCVA 4. Golden Rampage 2. Cap Crew; Social Chairman OH Campus 1.
- Krout, Floyd Duane. RD 3, Spring Grove. Anderson Math Club 1,2,3,4. SPSEA 1,2,4. Math Honor Society 3,4. Golden Rampage 4. Wrestling 1,2. Rampage Float 3,4.
- Krupansky, Doris Marie. 309 Dean St., West Chester. SPSEA 2,3,4. Newman 1,2,3. Intramurals 1,2.
- Kulp, Newton E. Ottsville. Anderson Math Club 1. V. Pres. 2,3,4. Varsity Club 3,4. SPSEA 1,2,3. Pres. 4. Men's Resident Council 4. Quad Angles 1,2. Serpentine 3,4. Golden Rampage 3,4. Wrestling 1. Head Manager 2,3,4. Executive Council 2. Once Upon a Mattress, Cap Crew; Chairman of Rampage Float Com. 3. Planning Commission 3. Ring Dance Decoration Com. 3. Footprints 67. NCTM 3,4.
- Kurowski, Raymond S. 607 Pottsville St., Mnersville. Friars 3,4. Varsity Club 2,3,4. Weightlifting Club 3. Majors Club 2,3,4. Football 1,2,3,4. Intramurals 3. Track and Field 1. Chairman of Christmas Program Friars.
- Kuzan, Kathryn Helen. 34 E. 21 St., Hialeah, Florida. Neithian Club 3,4. SPSEA 3,4. Newman 4. Golden Rampage 4.
- Labyak, Kathryn Anne. 122 Plumtree Rd., Levittown. German Club 3. MENC 1,2,3,4. Big-Little Sister 2,3. College Choir 3,4. Women's Chorus 1,2. Once Upon a Mattress.
- Lacin, Dace. 147 Second Ave. Broomall. Women's Glee Club 1,2,3,4. English 1,2. Women's Resident Council 2,3,4. Serpentine 4. Once Upon a Mattress.
- Lacy, Jacquelyn Sandra. 127 E. Providence Rd. Yeadon. Women's Glee Club 2. Social Sec. 3. V. Pres. 4. WAA Coordinator 3.
- LaFata, Patricia Ann. 47 Smoketree Rd. Levittown. WAA 2,3. Coordinator 4. Neithian Club 1. SPSEA 4. Newman 1,2. Intramurals 1,2,3,4. Bowling 2,3.
- Landau Gary Charles. Swarthmore Apts., Swarthmore. Football 1. Basketball 1. Gymnastics 1,2. Track and Field 1,2.
- Landis, Robert C. 437 W. Jellison St. Media. Varsity Club 3,4. Majors Club 3,4. SPSEA 3,4. Alpha Phi Omega 2,3,4. Intramurals 1,2. Gymnastics 1,2,3,4.
- Langhans, Lawrence A. 302 W. Richardson Ave. Langhorne. French Club 1,2. Pres. 4. Jr. Year Abroad.
- Lappano, Barbara Jean. 424 S. Fourteenth St., Harrisburg. Alphites 3,4. Cheerleading 2,3,4. Modern Dance 1,2,4. Valkyrie 2,3,4. Majors Club 3,4. Newman 1. Women's Resident Council 2. Once Upon a Mattress choreographer.
- Lau, Michael William. 727 E. Boundary Ave. York. Swimming 1,2,3,4. Intramurals 1,2,3. Track and Field 1.
- Laughman, Stephen Douglas. 500 Harman Ave. Hanover. Varsity Club 2,3,4. Newman 1,2,3,4. Football 1,2,3,4.
- Lausel, Lynne Joyce. 2547 Irvington Rd., Drexel Hill. Biology Club 1,3. Bridge Club 3,4. SPSEA 3,4. Big-Little Sister 2. Frosh Shipwreck Party Com. Jr. Ring Dance Decorations.
- Lebeschak, Patricia Ann. 1242 Clover Lane, West Chester. Newman 1,2. Big-Little Sister 2. Intramurals 1.
- LeCron, Nancy Albin Elstone Dr., Glen Mills. WAA 1,2. SPSEA 1,2,3,4. Rampage Float Com. 3. Math Club for Elementary Majors 3.
- Ledy Mary Theresa. 6021 Chester Ave., Phila. Bridge Club 1. Psychology Club 3. WIAP 1. SPSEA 1,2,3,4. Newman 1,2. Women's Day Council 1,2,3,4.
- Leib, Robert Bryan, Schaefferstown. Friars 3,4. Varsity Club 2,3,4. Soccer 1,2,3. Co-Captain 4. Baseball 1.
- Leitch Bryson Lee. 5956 Devonshire Heights Rd., Harrisburg. Ranc Club 2. Program Director 3. News and Production Manager 4. MENC 1,2,3. College Choir 3. Men's Chorus 1,2. Concert Band 2. Marching Band 2. Student Representative from Radio to American Association of University Professors 3.
- Lennon, Patricia Ann. 308 Berkshire Rd., Fairless Hills. Cheerleading 2. WAA 1,2,3,4. Neithian Club 1. SPSEA 4. Newman 1,2. Intramurals 1,2,3,4.
- Lenzi, Evelyn Theresa. 217 S. Walnut St., West Chester. English Club 1,2,3.
- Lerda, Mary Louise. 22 Westmoreland St. Westminster. Md. Valkyrie 2,3,4. Women's Glee Club 3,4. WAA 3,4. WIAP 3,4. Majors Club 2,3,4. SPSEA 1,4. Hockey 1. Basketball 1,2. Manager 3,4. Lacrosse 2. Cap Crew.
- Lesnick, Edward S. 608 S. Walnut St., West Chester. SPSEA 3,4. IVCF 3.
- Levendis, James Michael. 127 Lehman St., Lebanon. Friars 2,3,4. MENC 1,2,3,4. Brass Ensemble 3. College Choir 3,4. Men's Chorus 1,2. Symphony Orchestra 2,3. Concert Band 1,2,3,4. Criteria 2,3,4. Marching Band 1,2,3. Once Upon a Mattress Musical Director and Conductor.
- Lewis, George Thomas. 83 N. Sproul Rd., Broomall. Majors Club 1,2,3,4. Soccer 2,3,4. Wrestling 1,2.
- Lewis, Helen Mae. Pa. Star Rt., Frenchtown, N. J. German Club 1,2.
- Lewis, Jerry Richard. 4224 W. Seventh St., Trainer. English 1. Men's Day Council 1,2,3. Sec-Treas. 4.
- Lewis, Joseph John. 703 E. Germantown Pike. Norristown. MENC 1,2,3,4. College Choir 3,4. Men's Chorus 1,2.
- Lindeman, Margaret T. Bishop Hollow Rd., Newtown Square. Paramedical Club 3,4.
- Liquori, Michael Robert. 7808 Windrim Rd., Upper Darby. Biology Club.
- Lockerby, Kenneth H. 735 S. Walnut St., West Chester.
- Loney, Glendora Virginia. 515 Polcroft Ave., Sharon Hill. Paramedical Club 1,2,3,4.
- Long, C. Donald. 2380 West Chester Rd., Coatesville. Geography 3,4. MENC 1,2. SPSEA 1,2,3,4. IVCF 1,2,3. Pres. 4. Gamma Theta Upsilon 3,4. Men's Chorus 1,2. Tennis 1,2,3,4.
- Lonsinger, Linda Jane. 1452 Huntingdon Pike, Huntingdon Valley. Bridge Club 2. Valkyrie 2,3,4. WIAP 3,4. Majors Club 1,2,3,4. SPSEA 1. Basketball 2,3. Lacrosse 1,2,3,4. Intramurals 1,2,3,4. Cap Crew.
- Lotz, Nancy Elizabeth. 1118 Mahantongo St. Pottsville. French Club 1,2,4. Government Club 2,4. Theatre 208 1,2,4. Radio Club 2. Young Democrats 2,4. Jr. Year Abroad.
- Loux, George Snads. Oak Park, Lansdale. Soccer 4. Tennis 3,4.
- Lucas, Karen Enid. West Pleasant Grove Rd., West Chester. Valkyrie 2,3,4. WIAP 2,3,4. Majors Club 2,4. SPSEA 3. Basketball 1,2,3. Softball 1,2,3.
- Lucca, Joseph A. 1528 S. Twenty-ninth St. Phila.
- Lukshides, Donna M. 1403 Cullhane St., Chester. WAA 1. Neithian Club 1. SPSEA 1,2,3,4. Newman 1,3,4. Golden Rampage 1,2. Rampage Float Com. 1,2.
- Lyons, Sharon Kay. 709 State St. Millville. Valkyrie 2,3,4. WAA 4. Majors Club 2,4. SPSEA 3. Hockey 2. Intramurals 1,2,3,4.
- McAnally, Helene Dolores. 926 N. Sixty-Fifth St. Phila. French Club 1,2,3. Government Club 3,4. Neithian Club 2,3. SPSEA 2,4. Newman 1,2,3,4. Golden Rampage 2,3. Big-Little Sister 3. Cap Crew.
- McCann, Joseph James. 211 E. Gay St., West Chester. Jr. Chamber of Commerce 4. Newman 2,2,4. Football 2,3.

- McCann, Katherine Ruth. 2 Tasker Ave., Norwood. Alphites 2,3,4. Valkyrie 2,3. Treas. 4; Majors Club 2,3,4; IGA 3; Golden Rampage 2,3; Basketball 1,2. Lacrosse 1. Intramurals 1,2,3,4, Bowling 2,3,4, Softball 2. Class Treas. 3. Cap Crew.
- McCool, Thomas Philip. 200 Flintlock Rd., Drexel Hill. English Club 3, SPSEA 4; Newman 1; Football 1,2, Intramurals 1,2.
- McDade, Frances J. 416 Spring Valley Rd., Media. Theatre 208 1; Big-Little Sister 2,3.
- McDonnell, Janice Margaret. 451 Southcroft Rd., Springfield. Spanish Club 2,3,4. SPSEA 1; Newman 1.
- McElwee, Neal Edward, III. 731 Pennsylvania Ave., Chester.
- McGann, Rita Bernadette. 2307 Bond Ave., Drexel Hill. Newman 2,3; IGA 4; Serpentine 3,4; Cap Crew; Ring Com. 3; Ring Dance Com. 3; Soph. Advisory Board; Rampage Float Com. 2,3.
- McGarvey, Joan Elizabeth. 801 MacDade Blvd., Collingdale. SPSEA 4. Young Republicans 3,4; Serpentine 4; Big-Little Sister 2,3; Intramurals 2,3; Once Upon a Mattress. Cap Crew; Ring Dance Decorations 3.
- McGlinn, H. Thomas. 1005 Vauclair Ave., Woodlyn. Biology Club 1,2,3,4, Photography 3,4, Psychology 3,4; Newman 1,2,3,4; Serpentine 3,4; Cap Crew; Footprints 3.
- McLaren, Marjorie Ruth. 2401 Donlon Rd., Wilmington, Del. Valkyrie 2,3,4, WAA 1,2, WIAP 1,2,3,4; Majors Club 1; Newman 1,2,3,4, Hockey 1,2. Lacrosse 1,2,3, Intramurals 1,2.
- McLorie, Edward John. 202 Price St., West Chester. Weightlifting Club 2,3; Football 1,2,3, Track and Field 1.
- McMillen, Linda Maureen. 35 Main St., Watstown. MENC 1,2,3,4, SCA 1; Serpentine 4; Golden Rampage Secretary 3,4; College Choir 3,4, Women's Chorus 1,2; Once Upon a Mattress, Cap Crew; Soph Semi-Formal, Junior Ring Dance, Class Officers Nominations Com. 2,3, Rampage Float 2; Swope Hall Music Council Sec.-Treas. 4.
- McNeil, Ann R. Thornton. Valkyrie 2,3,4; Majors Club 2, SPSEA 2,3, Newman 1; Hockey 1,2, Basketball 1,2, Intramurals 1,2,3, Softball 1; Cap Crew.
- McNicholas, Henrietta Gail. 2703 Liberty St., Easton. Neithian Club 2,3,4, SPSEA 4.
- McNully, Darla Busza. 211 Chester Pike, Norwood.
- MacBurney, Diana Sue. RD 1, Conestoga Rd., Elverson. Women's Glee Club 1,2,3,4, Women's Resident Council 3; Serpentine 3, Typing Editor 4; Golden Rampage 2, Big-Little Sister 2; Cap Crew.
- MacKay, Carol M. 33 Fairview Ave., Hatboro. Bridge Club 2, Valkyrie 2,3,4, WAA 1,2,3,4, Majors Club 1,2,3,4; Hockey 1,2,3, Basketball 1,2,3,4, Softball 2,3,4, Cap Crew.
- MacRone, Richard Anthony. 888 Quaint St., Secane. Varsity Club 2,3,4; IGA 3,4, Men's Resident Council 3,4; Wrestling 1,2,3,4.
- Madeira, Alice Lee. 9 Carlisle Ave., Lincoln Park, Reading. Neithian Club 3, Membership Chairman 4; IVCF 2, SCA 1,3,4; Young Republicans 2; Once Upon a Mattress.
- Majewski, Joanne A. 828 Rosary Lane, West Chester. Newman 1; Golden Rampage 2.
- Mallory, Tommy Lynn. 5601 Walnut St., Phila. Government Club 1, NAACP 1, Chairman of Program Com. 2,3,4, Radio Club Historian 2,3, SETS 2,3,4, WAA 1; SPSEA 1; Young Democrats 1,2,3,4; Quad Angles 1, Co-Editor 2,3,4, Student Handbook Co-Editor 2, Editor 3; Executive Council Chairman 2, Cap Crew; Decoration Com. 1,2, Refreshment Com. 1,2, Float Com. 1,2.
- Malpeli, Mary. 430 Stratford Ave., Wayne. Government Club 1,2,3,4; SPSEA 3,4, Young Republicans 3, V.Pres. 4; Pi Gamma Mu 3, Pres. 4; Big-Little Sister 3.
- Manderachi, Dominic J. 851 Plymouth Rd., Norristown. Government Club 1, Geography 1,2, V.Pres. 3,4; Newman 1; Gamma Theta Upsilon 3,4.
- Manners, Suzanne A. 256 W. Wilkes-Barre St., Easton. Neithian Club 2,3,4, Women's Resident Council 3,4.
- Mannoff, Susan L. 519 Arthur Ave., Scranton. SPSEA 2,3,4; Hillel 1, Women's Resident Council 3,4.
- Mansell, Robert Edward. Box 21, St. Michael. Varsity Club 2,3,4, Majors Club 3,4; IGA 4; Soccer 1,2,3,4, Basketball 1.
- Mapstone, Judith Ann. 115 Reel St., Coatesville.
- Margle, Jane Frances. Main St., Weston.
- Markley, Carole Louise. 113 College Ave., Mountville. Valkyrie 2,3,4, WAA 2,3,4, Majors Club 1,2; Hockey 1, Intramurals 2,3,4, Archery 2,3,4.
- Markovich, John M. Box 756, RD 2, Pottsville. Government Club 1; Young Democrats 1,2.
- Marriner, Norman Pete. 1031 N. Eyre Drive, Chester. Biology Club 1,2,3,4, Friars 3,4, Psychology Club 3; SPSEA 4, Men's Resident Council 2, Social Chairman 3; Golden Rampage 4; Intramurals 2,3,4; Class V.Pres. 4, Executive Council 3, Chairman of Cap Crew; Junior Advisor to Freshman Class 3, Intramural Rep. 2.
- Martin, Patricia L. 230 Academy Ave., Glenolden. Philosophy Club 4, WAA 2,3,4, English 1,2; Newman 2,3; Serpentine Business Manager 4, Golden Rampage 2,3,4; Executive Council 1,2, Once Upon a Mattress, Cap Crew, Rampage Float Com. 1,2,3, Soph. Dinner-Dance Co-Chairman, Ship Wrecked Dance Chairman, Oldies But Goodies Dance Chairman, Chairman of Decoration for Ring Dance.
- Martyn, Gail Elva. 180 Hansell Rd., Lansdowne. Neithian Club 1,2,3,4, SPSEA 4, IVCF 1,2,3,4, Once Upon a Mattress.
- Massiela, John Francis. 910 Fairview Ave., Bristol. Soccer 2, Basketball 1, Intramurals 3.
- Masturzo, Pamela Ann. 6803 Emlen St., Phila. WAA Coordinator 2; Neithian Club 1, SPSEA 1, Newman 1.
- Matthews, Hester Ann. 1803 Greenhill Rd., Lansdowne. SPSEA 4, Golden Rampage 3, Big-Little Sister 1,2,3,4.
- Maurer, Susan Marie. RD 2, Hegins. English 1,2; Big-Little Sister 2.
- May, Robert B. Hershey Football 4, Wrestling 2.
- Mead, Eleanor B. 227 Wrights Lane, Media. SPSEA.
- Meeks, Anne V. 17 W. Union St., West Chester.
- Meeks, Louise M. RD 2, Landenberg. English 1,2,3, SPSEA 1,3; Big-Little Sister 2.
- Meixell, Lynnette Ruth. 1636 Bridgetown Pike, Feasterville. Modern Dance 1,2, Radio Club 1, Sec. 2,3, Co-educational Director 4, SPSEA 1,2; IVCF 1,2,3,4, Women's Resident Council Counselor 2,3,4.
- Mellott, Donna C. 1574 Holtecker Rd., Pottstown. Anderson Math Club 1,2,3, WAA 1; SPSEA 1; IVCF 1,2,3,4; YAF 3; Women's Resident Council 2,3; Swimming 1, Intramurals 1.
- Melogran, Vincent J., Jr. 2411 New Albany Rd., Cinnaminson, N.J. Varsity Club 3,4; Majors Club 1,2,3,4; Intramurals 1,2,3,4, Gymnastics 2, Baseball 1,2,3,4.
- Meluskey, Anthony Joseph. 12 Fawn Lane, Newtown Square. Am. Inst. of Physics Treas. 2, Sec. 3, Pres. 4, German Club 1,2; Newman 1; Football Trainer 1,2,3, Baseball 1.
- Mendenhall, Diane Ellen. 3814 Norwood Ave., Downingtown. Sketch Club 1; Geography 3,4, SPSEA 4; Gamma Theta Upsilon 3,4, Kappa Delta Pi 3,4; Women's Day Council 2.
- Mendicino, Frances Mariangela. 1128 Yeadon Ave., Yeadon. WAA 1,2; Newman 1,2.
- Menges, Wera A. Box 182, RD 1, Dawson. Valkyrie 2,3,4, WAA 1; Majors Club 1, SPSEA 1,4; Hockey 1,2, Basketball 1, Intramurals 1.
- Meredith, Irene J. Hillendale Rd., Kennett Square. French Club 1,2,4, Theatre 208 1; English 1; Golden Rampage 1,2, Big-Little Sister 2,3; Jr. Year Abroad, Freshman Advisory Board.
- Miles, Carole W. Glen Moore.
- Miller, Jill Ann. RD 5, West Chester. SPSEA 3,4.
- Miller, Judith Caroline. 1820 Eaton Ave., Bethlehem. Equestrian Club 1, Corresponding Sec. 2, Pres. 3; MENC 1,2,3,4; College Choir 3,4, Women's Chorus 1,2.
- Miller, Kathryn Blair. Valley Del Blvd., Kimberton. Theatre 208; Assistant Resident Advisor; Jr. Year Abroad.
- Miller, Luciana. 3 Gable Ave., Downingtown. Government Club 1; Newman 1,2,3,4, Young Republicans 1,2.
- Miller, Martha Gail. 405 Strasburg Ave., Parkersburg. Women's Glee Club 1; Neithian Club 1,3; SPSEA 1,2,3,4; Newman 1,2,3,4; Women's Resident Council 3,4; Golden Rampage 2.
- Miller, Petrina Alicia. 1154 School House Lane, West Chester. Anderson Math Club 1,2,3,4, Newman 2,3,4, Cap Crew.
- Miller, Ruth Anne. 136 E. Lancaster Ave., Downingtown. French Club 1; Sketch Club 1; SPSEA 4.
- Miller, Sandra Louise. 1404 Robin Rd., Coatesville.
- Mills, Sally Ann. 512 Spruce St., Lansdale. German Club 1, WAA 2; Serpentine 4; Big-Little Sister 2; Once Upon a Mattress.
- Milne, Nancy Ellen. 5 Glenolden Rd., Yardley. Alphites 3,4, Equestrian Club 1,2, Valkyrie 2,3,4, WAA 2,3,4; Majors Club 1,2,3,4; Hockey 1,2, Tennis 2,3,4, Intramurals 1,2,3,4; Cap Crew.
- Minus, Joyce Laverne. 17 Nichols Ave., Coatesville. NAACP 1,2, Spanish Club 2,3, Treas. 4; WAA 1, Neithian Club 4; SPSEA 4; IVCF 4; SCA 1; Serpentine 4; Cap Crew.
- Moliken, Paul Donald. 7456 Malvern Ave., Phila. Scuba Club 1; Men's Resident Council 3; Serpentine 4; Intramurals 1,2,3,4, Once Upon a Mattress; Footprints Literary Editor.
- Montoro, M. Ellen. 1108 Oak St., Coatesville. Government Club 1,2; Cap Crew.
- Moody, Jayne Whittridge. 59 Kay St., Newport, R.I. Paramedical Club 2.
- Moon, Lois Eileen. 905 Stambidge Rd., Drexel Hill.
- Moore, Joel Arthur. 311 Highland Ave., Jenkintown. English 1,3,4; SPSEA 4.
- Morgan, Sheila Anne. 7524 Elk Rd., Pittsburgh. NAACP 1,2,3,4, Phonograph Club 3, MENC 1,2,3,4; Young Democrats 2,3,4; College Choir 3,4, Women's Chorus 1,2, Symphony Orchestra 1,2,3,4, Sinfonietta 2,3, String Ensemble 3.
- Morochco, Rose Marie J. 201 Chester Pike, Norwood. MENC 1,2,3,4, Newman 1,2,3,4, Big-Little Sister 4; College Choir 2,3,4, Women's Chorus 1, Symphony Orchestra 1,2,3,4, Concert Band 1,2,3,4, Sinfonietta 1,2, Woodwind Ensemble 2,3,4; Once Upon a Mattress; Camelot; La Perichole.
- Morrison, Maureen Ann. 217 Redstone Ridge, Cherry Hill, N.J. Women's Glee Club 1,2,3,4, WAA 1,2,3; SPSEA 1,2,3,4; Newman 1,2; Golden Rampage 1, Big-Little Sister 1,2,3; Cap Crew; Spring Weekend Com. 1.
- Morrow, Cynthia Engel. Westtown Rd., West Chester. Neithian Club 2,3,4, Women's Resident Council 4; Big-Little Sister 4; Cap Crew.
- Morton, Margaret M. 919 Shilo Rd., West Chester. English Club 3,4.
- Mossier, Diane Catherine. 1721 Millare St., Bethlehem. SPSEA 4, Women's Glee Club 1; Intramurals 1,3.
- Moyer, Barbara Anne. Box 38, Bedminister. Am. Inst. of Physics 1, Sec. 2, Pres. 3,4; SPSEA 3,4.
- Moyer, Carol Ann. 248 Upland Rd., Brookhaven. Equestrian Club 1,2, Valkyrie 2,3,4, WAA 1,2, WIAP 1,2,3; SPSEA 4; Newman 1,2,3,4; Women's Chorus 4; Hockey 1,2, Intramurals 1,2,3, Softball 1,3,4.
- Moyer, Dianne Margaret. 127 Freeburg. Biology Club; Once Upon a Mattress.
- Moyer, Thomas Richard. 127 Beech St., Pottstown. Anderson Math Club 1,2, Math Honor Society V.Pres. 3,4, Kappa Delta Pi Treas. 4.
- Muhr, Jeanne Adele. 1355 Second Ave., Hellertown. Booster Club 1,2; Neithian Club 1,2,3,4, Intramurals 1

- Mullikin, Marianne E 11 Upland Rd., Brookhaven. Phonograph Club 1,2, SPSEA 4.
- Mullin, Kathleen Marie. 133 E. Benedict Ave., Havertown. SPSEA 3,4; Newman 2,3,4.
- Mullin, Richard Thomas, RD 1, Box 208, Quakertown. Theatre 208 1,2,3,4, Radio Club 2,3,4; Once Upon a Mattress.
- Muraco, Diane Aleasc. 633 Bellaire Ave., Ambler. Modern Dance 2; NAACP 2, Treas. 3,4, Photography Club 3, WIAP 3; Majors Club 2; Intramurals 3.
- Murphy, Joann Eugenia. RFD 1, Box 83, Lincoln University. NAACP 2,3,4; SPSEA 3,4, SCA 1; Cap Crew; Advisory Board 2; Nominating Com. 3.
- Murray, Eileen Joan. 428 Ellis Ave., Colwyn. Anderson Math Club 1,2, WAA 2,3, WIAP 2; Newman 1,2,3; Bowling 2; Cap Crew; Rampage Float Com. 2,3; Rampage Queen Com. 3.
- Musika, John Sweet. 1408 Olive St., Coatesville. MENC 1,2,3,4, College Choir 3, Men's Chorus 1,2,4, Concert Band 1, Marching Band 1,2,3,4; Track and Field 1,2,3,4. La Perichole.
- Mustard, W. Stanley. 112 Walsh Rd., Lansdowne. Majors Club 1,2,3,4. Soccer 1,3, Track and Field 1; Executive Council 2.
- Myers, George William. 121 Throne Ave., York. Soccer Manager, Intramurals 1,2,3,4, Track and Field 1,2,3.
- Nast, Richard Gordon. 1406 Highland Ave., West Chester. Alpha Phi Omega 3,4. Football 1,2,3; Spring Leaders Class, United States Marine Corps.
- Neal, Barbara Dayle. 14 Springhouse Lane, Media. English 1,2; Quad Angles 4.
- Netzel, Elizabeth Jane. 303 McKinley Ave., Milmont Park. Anderson Math Club 1; Neithian Club 2, V.Pres. 3, Pres. 4, SPSEA 2,4; Intramurals 2,3,4, Bowling 4; Rampage Float 2,3,4, Newsletter 3, Halloween Dance Com., Hayride Com., Women's Govt. Dance Com. 3,4.
- Nuebeck, Margaret M 45 Horsham Rd., Hatboro. Neithian Club 1,2; Newman 1,2,3; Women's Resident Council 1,2; Swimming 1, Synchronized Swimming 3,4, Freshman Float Com., Soph. Semi-Formal Com.
- Neumann, Lewis E. 1011 Baily Rd., Yeadon. Friars 2,3, Pres. 4, IGA 3, Class Pres. 3.
- Nicodemus, Larry Edward. 510 Beechwood Lane, Narberth. MENC 1,2; ADA 3,4; Men's Chorus 1,2, Marching Band 1,2.
- Noel, Jennifer Lorraine. 125 N. Main St., Spring Grove. MENC 1,2,3,4 College Choir 3,4, Women's Chorus 1,2; MENC Executive Com. 3.
- Nolan, Linda Marie. 46 W. Crown Terrace, Morrisville, Valkyrie 2,3,4, WAA 1,2,3,4, WIAP 1,2,3; Newman 1,2; Swimming 1,2,3, Intramurals 1,2,3,4 Synchronized Swimming 1.
- Narcia, Rose Frances. 20 N. Florida Ave., Atlantic City, N. J. WAA 2,3, Neithian Club 4, SPSEA 4; Newman 1,2; IGA Publicity and Public Relations Com. 4; Serpentine 4; Golden Rampage 2,3; Cap Crew. Rampage Queen's Court 4.
- Noitle, Barry W. 118 W. Miner St., West Chester. MENC 1,2,3,4, Brass Ensemble 3,4, College Choir 3, Men's Chorus 1,2, Symphony Orchestra 3,4, Concert Band 1,2,3,4, Marching Band 1,2,3,4.
- O'Hara, Nancy L. 6130 N. Eleventh St., Phila. 41. Spanish Club 4; Neithian Club 2, SPSEA 3,4; Newman 1,2; Women's Resident Council 2,3.
- Olmstead, Van D., Jr. 30 S. Third St., Oxford. Bridge Club 2,3, Government Club 1,2,3,4, Theatre 208 2,3,4, NAACP 3,4, Radio Club 2,3, Spanish Club 4; Young Democrats 4, Young Republicans 2,3, ADA 3,4; Men's Resident Council 3.
- Olsen, Erika Lynne. 601 S. Eagle Rd., Havertown. Biology Club 1,2; SPSEA 4; SCA 1,2, Sec. 3,4; Intramurals 1; Class Publicity Com. 3.
- Oraziotti, Paula Marie. 59 Strath Haven Dr., Broomall. Government Club 1, Modern Dance 3; Newman 1,3.
- Orcel, Estelle Christine. 734 Clyde Circle, Bryn Mawr. Neithian Club 2,3; Newman 1,2,3; Golden Rampage 2, Big-Little Sister 2,3; Intramurals 1,2.
- Osman, Blanche Elizabeth. Woodbury Terrace, Woodbury, N.J. Valkyrie 2,3,4, Majors Club 1,4, SPSEA 3; Hockey 1,2, Intramurals 3.
- Overholt, Jane Karen. Bustleton Pike, Richboro. SPSEA 3,4; Big-Little Sister 3,4; Cap Crew.
- Packer, Diane Marie. 800 W. Ashland Ave., Glenolden. Psychology Club 3; English 1,2.
- Palanjan, Vartouhi. 3164 Jasper St., Phila. Folk and Square Dancing 1; French Club 1,2,3, Spanish Club 1,2; SPSEA 2; Newman 2,3; Women's Day Council 2, Women's Resident Council 3; Student Handbook 2; Golden Rampage 1,2, Big-Little Sister 1,2,3.
- Palladino, Joan A. 58 Walnut St., Pottstown. French Club 1,2,3; SPSEA 4, Newman 1,2; Women's Resident Council 2; Big-Little Sister 2.
- Pantellas, Eve A. 20 Steel Rd., Havertown. Big-Little Sister 2,3.
- Parke, Frank Willard. 419 Madison Ave., Hatboro. SPSEA 1; Kappa Delta Pi V.Pres. 4.
- Passarelli, Ernest Joseph. 11 Cloverdale Ave., Upper Darby. Booster Club 3,4, Government Club 4; Young Democrats 4; Intramurals 3.
- Patch, Margaret Elizabeth. 415 State St., Shillington. Women's Glee Club 1,2,3,4; IGA 3, Women's Resident Council 3, Unit Pres. 4, Judicial Board 3; Serpentine 3,4; Symphony Orchestra 1,2,3, Concert Band 2,3,4; Class Treas. 2,4; Executive Council 2; Cap Crew.
- Patton, Carole Ann. 274 Priscilla Lane, Aldam. Alphites 2,3,4, Valkyrie 2,3, Recording Sec. 4, WAA 1, WIAP 1,2,3,4; Majors Club 1,2,3,4; Hockey 1,2,3, Lacrosse 1,2,3.
- Payton, Sharon Lee. RD 2, New Hope. Women's Glee Club 1,2,3,4, Neithian Club 1,2; SPSEA 2,3,4; Elementary Math Club 3,4.
- Pearse, Sandra Lee. 514 Dalmos Ave., Folcroft. Psychology Club 3,4 English 1,2,3,4; Newman 1,2; Golden Rampage 1,2; Big-Little Sister 2,3.
- Pechin, Joan Randall. 315 W. First Ave., Malvern. German Club 2, Neithian Club 3,4; Golden Rampage 2,3; Swimming 3; Cap Crew Jr. Class Float Com.
- Peirson, Carole Elaine. Cedarcroft Rd., Kennett Square. MENC 1,2,3,4; College Choir 3,4, Women's Chorus 1,2, Symphony Orchestra 1,2,3,4, Concert Band 1,2,3,4, Sinfonietta 1, Woodwind Ensemble 1,2,3.
- Pelter, Virginia Elizabeth. 5701 Greene St., Phila.
- Perkins, Janet S. 159 Kalos St., Phila. Theatre 208 2, Sec.-Treas. 3,4, Once Upon a Mattress, Costume Com. Chairman.
- Petchkolski, Margaret F. 132 Tyler Ave., Woodlyn. English, SPSEA, Serpentine, Big-Little Sister; Cap Crew; Advisory Board 1.
- Petters, Frances E. 6516 N. Sixth St., Phila. French Club 1,2,3,4, Newman 1,2; Jr. Year Abroad.
- Petrovich, B. Robert. 463 Jefferson Ave., Beaver. German Club 4, Golden Rampage 1; Soccer 4; Fr. Float Co-Chairman; Jr. Year Abroad.
- Petrus, Kathy. 406 E. Third St., Florence, N.J. French Club 3,4; WAA 2,3,4; Newman 1; Synchronized Swimming 1.
- Pfaehler, Ella Marie. 30 Nutt Rd., Phoenixville.
- Pflueger, Darlene Ann. 704 Neshannock Blvd., New Castle. German Club 1,2; Jr. Year Abroad.
- Phalen, Timothy O. 15 Braxton Rd., Rosemont. Football; Gymnastics 1,2, Track and Field 3.
- Pierson, Douglas H. G. 2709 Harrison St., Wilmington, Del. Government Club 1,2; Young Republicans 3,4; Intramurals.
- Pietrantonio, Annette Carol. 2041 McClellan St., Phila. Anderson Math Club 1,2, WAA 2,3; Newman 1,2,3; Golden Rampage 1,4, Intramurals 1,2,3; Once Upon a Mattress.
- Pinder, Judy Yvonne. 117 S. Fifty-Fourth St., Phila. Bridge Club 2, NAACP 1,2,3,4, Photography 3; Neithian Club 4, SPSEA 3,4; Young Democrats 3; Quad Angles 2.
- Pisagale, Concetta R. 103 Henley St., Overbrook Hills. Government 1; SPSEA 4.
- Pittcock, John W., III. 208 E. Gay St., West Chester. Am. Inst. of Physics 3, V.Pres. 4, Theatre 208 4.
- Polite, Sherry S. 1137 Providence Rd., Media. Anderson Math Club 1,2, SPSEA 1,2,3; Math Honor Society 3,4; Serpentine 3.
- Pomaiba, Bonita Jeanne. Lyndell. SPSEA 4, Big-Little Sister 2,3,4.
- Ponte, Arlene Patricia. 441 S. Ave., Media. German Club 3; WAA 2, Badminton Manager 3; Neithian Club 1,2, SPSEA 1,2; Once Upon a Mattress Program Com.
- Poole, Linda Ann. 513 Lionville Rd., Downingtown. MENC 1,2,3,4, College Choir 3,4, Women's Chorus 1,2.
- Pope, Patricia Ann. 122 Birchwood Rd., Aldan. Bridge Club 2; Valkyrie 2,3,4, WAA 2,3; Majors Club 1,2,3,4; Golden Rampage 3, Big-Little Sister 2,3; Hockey 1,2,3,4, Basketball 2, Lacrosse 1,2,3,4, Intramurals 1,2,3,4, Class Sec. 3, Cap Crew.
- Posey, Susan E. Box 208, RD 1, Reading. Theatre 208 1,2,3,4, Radio Club 2,3; Young Republicans 3; Once Upon a Mattress House and Ticket Chairman.
- Powers, Robert Francis. 551 Brookline Blvd., Havertown. Photography Club 3,4; Geography V.Pres. 3,4; Newman 4; Alpha Phi Omega 3,4; Gamma Theta Upsilon 3,4; IGA Treas. 4; Quad Angles 3,4; Serpentine Co-Editor Photography 4; Golden Rampage 4, Chairman of Queen's Com. Intramurals 4; Once Upon a Mattress; Student Union Com. 3; All Star Course 4; Assemblies and Lecture Com.
- Pratt, Mary Joanne. 4601 Chester Ave., Phila. French Club 1,2,3,4, Theatre 208 1,2,4, Spanish Club 1,2; Newman 1; Quad Angles 1,2; Cap Crew; Jr. Year Abroad.
- Pritchard, Jack W., Jr. 721 S. High St., West Chester. Theatre 208 3; SETS 1,2,3; Alpha Phi Omega 1,2,3,4; Intramurals 2; Cap Crew.
- Prizer, Sally Louise. RD 1, Spring City. Sketch Club 2, Valkyrie 2,3,4, WAA 2,3,4, WIAP 1,2,3,4; Majors Club 1,2,3,4; SCA 1; Hockey 1, Lacrosse 1, Intramurals 1,2,3,4, Archery 2,3,4.
- Rader, Eugene James. 216 Lenni Rd., Glen Riddle. Football 1,2,3,4, Intramurals 1,3,4.
- Ragland, Emily Loadholt. 814 N. Preston St., Phila. Paramedical Club 3.
- Rambo, Rosetta Margaret. 648 Coates St., Coatesville. Psychology Club 3; Neithian Club 1,2; Golden Rampage 2,3; Once Upon a Mattress Make-up Com.
- Ramer, Mary-Elizabeth. 50 Mechanic St., Bridgeport, N.J. Young Republicans 2,3,4; Pi Gamma Mu; Serpentine 4; Lutheran Student Assoc. 1,2,3,4.
- Raphinski, Patricia Mary. 518 N. Adams St., Pottstown. SPSEA 3,4, Newman 1,2,3,4; Women's Resident Council 2; Big-Little Sister 3,4, Cap Crew.
- Raser, Judith E. Birchrunville. Equestrian Club 1,2, WAA 1,2,3,4; SCA 1,2; Intramurals 1,2,3,4.
- Rawlings, Ruth Ann. 4025 Lasher Rd., Drexel Hill. Valkyrie 2,3,4, Government Club 3, WIAP 2,3,4; Majors Club 2,3,4, SPSEA 4; Newman 1,2,3; Softball 1,2,3,4; Cap Crew.
- Raysor, Enoch R. 26 Strode Ave., Coatesville.
- Razler, Jane Elizabeth. 485 Robbins St., Phila. Neithian Club 2,3,4, SPSEA 1,2,3,4; Newman 1,2,3; Elementary Major Mathematics Club Sec.-Treas. 3,4.
- Rearick, Peggy Ann. Market St., Beavertown. MENC 1,2,3,4, SPSEA 3,4; SCA 2,3,4; College Choir 3,4, Women's Chorus 1,2.
- Rebmann, Carol. 929 Mason Ave., Drexel Hill. Neithian Club 2,3,4, SPSEA 4; IVCF 2,3,4; Golden Rampage 3,4; Intramurals 3.

- Reed, Mari Margaret, 19 Darlington Dr., West Chester, French Club 1,2, Government Club 1; English 1,2,4; Jr. Year Abroad.
- Reeder, John Edwin, 105 Village Dr., Feasterville. SPSEA 4, Golden Rampage 3,4; Intramurals 1,2,3,4.
- Reidinger, Susan Antonia, 35 N. Kershaw St., York, French Club 3,4; Newman 3.
- Reinhard, Nancy Ann, 110 Summit Lane, Bala Cynwyd, Neithian Club 3,4; SPSEA 1,2,3,4; Newman 1,2,3,4.
- Remley, James T., 234 Oxford Rd., Havertown, Government Club 2,3,4, Soc-Antra Club 3, V.Pres. 4, ADA 2.
- Renzetti, Theresa Ann, 421 Washington Ave., Havertown, WAA 1; English 1,2,3,4, Newman 1,2,3,4.
- Redici, Bernadette, 2952 Morris Rd., Ardmore, Government Club 2.
- Ricci, Robert Rocco, 1412 S. Twelfth St., Phila. Majors Club 4, AAHPER, Football Trainer 4; Track and Field 3,4, Baseball 2.
- Rice, William Robert, 3811 N. Tenth St., Phila. Government Club 1; Photography Club V.Pres. 3, Pres. 4; Soccer 1.
- Rich, Howard 33 S. Malin Rd., Broomfield, Varsity Club 2,3; Cross Country 1,2,3, Track and Field 1,2.
- Richards, Carol Janie, E. Windermere Tr., Lansdowne, Neithian Club 2,3,4, Elementary Math Club 3,4.
- Richards, M. Sandra, 822 Salem Ave., Burlington, N J Neithian Club 1, SPSEA 3,4, SCA 4; Cap Crew, Publicity Com. 3.
- Richards, Raymond James, 128 N. Church St., West Chester, MENC 1,2,3,4, College Choir 3, Men's Chorus 1,2, Concert Band 1,2,3,4, Marching Band 1,2,3,4.
- Richardson Cathy Ann, 611 Lucknow Rd., Harrisburg, Women's Glee Club 1,2,3,4, IVCF 1,4, Cap Crew.
- Richardson, Diana Beverley, 355 Hahn Dr., Canonsburg, Valkyrie 2,3,4, WAA 4, SPSEA 3,4; Basketball 2, Tennis 3,4, Lacrosse 2, Softball 1.
- Ridgely, Rita Louise, 6224 Gardenia St., Phila. Bridge Club 2, NAACP 1,2,3,4, Photography Club 3, WAA 2; Neithian Club 4, SPSEA 3,4, Big-Little Sister 3.
- Ringwald, Elaine Marie, 2512 Deepwood Dr., Wilmington, Del MENC 2,3,4, College Choir 3,4, Women's Chorus 2,3,4.
- Ritter, George Allen, 434 Jellerson St., East Greenville Radio Club 3,4, MENC 1,2,3,4, Golden Rampage 3; College Choir 3,4, Men's Chorus 1,2, Concert Band 1,2,3,4, Criterions 2,3,4, Marching Band 1,2,3, Once Upon a Mattress; Cap Crew.
- Robinson, Charles Thomas, 30 Ridley Ave., Norwood Football 1, Cross Country 2, Track and Field 1.
- Robinson, Glenn R. 3948 Mary St., Drexel Hill, Folk and Square Dancing 2, Varsity Club 2,3,4, Majors Club 3,4, Basketball 1,2, Intramurals 1,2,3,4, Gymnastics 1, Baseball 1,2,3,4.
- Robinson, Jean E. 3816 Lincoln Highway, Downingtown SPSEA 4.
- Rodden, Therese C. 97 Woodlawn Rd., Warmminster Theatre 208 1, Philosophy Club 4, Psychology Club 3,4, Radio Club 3,4, English 1, Literary Quad 1,2,3,4, Quad Angles 1,2,3,4, Serpentine 4, Big-Little Sister 2,3, Philips' Lecture Series Com. 3,4, Governor's Student Leadership Com.
- Rodebaugh, Linda Anne, 209 Ridge Pike, Conshohocken Psychology 3,4, Neithian Club 1,2; Cap Crew.
- Roman, John, 435 Vanderville St., Phoenixville, Newman 1.
- Rooney, David James, 1432 Liberty St., Allentown, Majors Club 4, Basketball 1,3,4, Baseball 2.
- Roper, John F. 20 Turner Ave., West Chester, Government Club 1,2, Modern Dance 2, Varsity Club 3, Alpha Phi Omega 2,3, V.Pres. 4, Men's Resident Council 4, Cross Country 1,2,3, Captain 4, Intramurals 1,2, Track and Field 1,2,3,4.
- Rosenberger, Constance W. 157 N. Fourth St., Souderton, Neithian Club 1, SPSEA 3,4, Elementary Math Club 3,4.
- Rossman, Jacqueline S. 115 Princeton Rd., Exton.
- Rothenberger, Marylee, RD 1, Oley, Valkyrie 2,3,4, WAA 3,4; SPSEA 3; Women's Resident Council 3; Intramurals 1,2,3, Synchronized Swimming 1.
- Rothwell, Mary Louise, 325 Trinity Dr., West Chester.
- Rowe, Leon E., Jr. 118 Hillside Ave., West Grove, Government Club 1; Pi Gamma Mu 3,4, Cap Crew.
- Rudy, Bonnie Rita, 139 S. Church St., Waynesboro, Alphites 2,3,4, Valkyrie 2,3,4, WAA 3, WIAP 2; Majors Club 1,2,3,4, SCA 2; Women's Advisory Board 3, Pres. 4, Women's Resident Council 2, Pres. 3; Tennis 2,3, Intramurals 2,3,4, Rampage Float Com. 1; Student Affairs Com. 3,4.
- Ruggieri, Melonia M. 107 Lincoln St., Kennett Square, Sketch Club 2,3.
- Russell, Edward Paul, 212 W. Miner St., West Chester, Biology Club 3.
- Russell, Helen, 212 W. Miner St., West Chester, English 1,2,3; Golden Rampage 2,3, Big-Little Sister 2; Decoration Com. 1,2.
- Rutecky, MaryAnn Helen, 201 W. Miner St., West Chester, WAA 1,2,3; Newman 1.
- Rutt, Helen J. 166 New Haven St., Mount Joy, Modern Dance 1; SPSEA 4; Women's Glee Club 2,3,4; Elementary Math Club Pres. 3,4.
- Sabia, Warren Robinson, 29 W. Willow Grove Ave., Chestnut Hill, Theatre 208 1; Newman 1; Swimming 1, Intramurals.
- Sacco, Denise Ann, 233 W. Front St., Berwick, Government Club 1,2,3, Soc-Antra Club 4, Footprints 3.
- Sadler, Gerald Allen, 206 W. Greenwood Ave., Lansdowne, Radio Club 1; Geography 1; Golden Rampage 1; Swimming 3.
- Sainato, Larry Frank, 300 W. Miner St., West Chester, Pi Gamma Mu 4.
- Salell, Roberta Leslie, 534 Elm Ave., Upper Darby, Spanish Club 3; Hillel 1.
- Sanger, Janice Marie, 6014 Nealon Place, Alexandria, Va. Cheerleading 1, Equestrian Club 1, WIAP 1, Majors Club 2; Basketball 1, Synchronized Swimming 1, Women's Advisory Board 2, Jr. Prom Com. Soph. Dinner Dance Com.; Adam Wade Com.; Float Com. 3.
- Sapp, Sharon, 18 Sunset Rd., Royerford, English 1,2.
- Savourin, Charles Hill, 501 Taylor Ave., West Chester.
- Saylor, Doris Bardsley, Box 298, Township Line Rd., Schwenksville, SPSEA 1,4, IVCF 2,3,4, Once Upon a Mattress.
- Saylor, Sally Sue, 117 North St., Meyersdale, Valkyrie 2,3,4, WAA 2,4, Majors Club 1,2,3, Exec. Com. 4, SCA 1, Basketball 1, Lacrosse 2, Intramurals 3,4, Softball 1, Executive Council 2, Cap Crew.
- Scarbrough, B. Lesley, 2311 N. Feathering Rd., Media, Spanish Club 2,3,4.
- Scarlone, Frank, 1774 Rockwell Rd., Abington, Spanish Club 2, Majors Club 2.
- Schaffer, Parke L., Jr. 538 High St., Pottstown, Alpha Phi Omega 2,3.
- Scheleva, Dorothy Joan, 3556 Oakmont St., Phila. Modern Dance 2,3, V.Pres. 4, Neithian Club 2,3,4, SPSEA 4, Women's Resident Council 3,4; Campus Charities 3, Intramurals 2, Once Upon a Mattress, Elementary Math Club, Decoration Com. 2,4.
- Schelle, Hope F. 125 Fourth Ave., Broomfield, Newman 2,3, Big-Little Sister 2.
- Schlecker, Karl Wayne, 723 Wisteria Rd., Newtown Square, Am Inst. of Physics V.Pres. 1, Pres. 2, Treas. 3,4, Chemistry Club 3,4, IVCF 3,4, Physics Laboratory Assistant 2,3.
- Schmidt, J. William, 411 Central Ave., Feasterville, Chemistry Club 3,4, SETS 2,3, Swimming 1.
- Schubert, Patrick Joseph, 2643 Ashwood Dr., Havertown, Soccer 2,3, Football 1, Intramurals 2,3, Golf 2,3,4.
- Schuhl, Alexander J. 115 W. Garfield Ave., Norwood, French Club Pres. 3, Intramurals 1,3,4, Jr. Year Abroad.
- Schultze, Linda R. 1101 Bloomdale Rd., Phila. Anderson Math Club 1, Biology Club 2,3,4, Cap Crew.
- Schuman, Miles Allan, Erwinna, Government Club 1.
- Schwartz, Daniel Charles, 191 W. Tiber St., Phila. Jr. Chamber of Commerce 3,4, Psychology Club 4, Spanish Club 2, IVCF 2,3,4, Men's Resident Council V.Pres. 4, Basketball 3, Tennis 2,3,4, Intramurals 2,3,4.
- Schwartz, Stuart E. 406 Monument Ave., Wyoming, Frars 3,4, Radio Club 2,3,4, Neithian Club 2,3,4, SPSEA 2,3,4, Hillel 1,2,3,4, IGA 3,4, Men's Resident Council 2, Pres. 3, IGA Rep. 4, Sports Information Director 1,2,3,4, Golden Rampage 2, Campus Charities 2, Intramurals 2,3, Cap Crew, Who's Who in American Universities and Colleges.
- Schwinn, Allan William, 180 Paul Lane, Warmminster, Seuba Club 1, Varsity Club 3, Men's Resident Council 3, Intramurals 3, Track and Field 1,2,3, Cap Crew.
- Scott, Barbara Ann, 3747 N. Seventh St., Phila. Newman 1,2.
- Scott, John Joseph, 2051 Shady Brook Lane, Feasterville, IGA 2, Football 1,2,3,4, Swimming 2,3, Intramurals 2.
- Scott, Rebecca Michener, 102 W. Market St., West Chester.
- Seabe, Kathleen Cecile, 2140 Tyson Ave., Phila. Theatre 208 4, Modern Dance 3,4, Philosophy Club 4, Psychology Club 4, Spanish Club 1,2,3, WAA 1,2,3,4, English 3,4, Neithian Club 1,2; Newman 1,2,3, Serpentine 4, Golden Rampage 1,2,3,4, Big-Little Sister 2, Basketball 2,3, Tennis 2,3, Intramurals 2,3, Bowling 2, Softball 1,2; Once Upon a Mattress; Social Com.
- Segall, Robert Alan, 356 Valley Rd., Clark, N.J. Theatre 208 1, Hillel 1,2, V.Pres. 3, Pres. 4, Men's Chorus 1,2, Concert Choir 3,4, Cap Crew, La Perichole.
- Seibert, Herbert Edwin, 1723 Powell St., Norristown, IGA 4; Golden Rampage 4, Cap Crew, Nominating Com. 3; Sr. Float Com. Co-Chairman.
- Sellridge, Walter Andrew, 505 E. Winona Ave., Norwood, Government Club 2,3,4, Newman 2,3,4; Men's Resident Council 4, Golden Rampage 4, Executive Council 4; Sr. Publicity Com. Chairman.
- Sener, Judith Lynn, 255 Redwood St., Hummelstown, Valkyrie 2,3,4, WIAP 2,3, Pres. 4, Majors Club 1,3,4, SPSEA 1,3,4, SCA 1; Women's Resident Council 3; Basketball 1; Intramurals 1,2,3,4.
- Shaqren, Charles Joseph, 3057 Cedar St., Phila. Government Club 4; Men's Resident Council 4; Football 1, Intramurals 4; Cap Crew, Sports Information Department.
- Sharpe, Yvonne Rita, 2005-C N. Twenty-Seventh St., Phila. NAACP 1,2,3; SPSEA 4; Newman 4; Big-Little Sister 2,4.
- Sheller, Linn R. Marion, Statesmen 3,4, MENC 1,2,3,4; Men's Resident Council 3, Golden Rampage 4, College Choir 3; Men's Chorus 1,2, Concert Band 3, Marching Band 1,2,3; Intramurals 2; Once Upon a Mattress.
- Shepard, Coris Porter, 2454 Kimball St., Phila. Theatre 208 2; NAACP 1,2,3,4, Phonograph Club 2; MENC 1, V.Pres. 2, Pres. 3,4; SPSEA 1,2; College Choir 2,3, Men's Chorus 1,2, Symphony Orchestra 2,3, Concert Band 1,2,3,4, Marching Band 1, Sinfonietta 2,3,4; Cap Crew, La Perichole; Swope Hall Council 3,4.
- Sheppard, Eileen Anne, 26 Forsythia Dr., N. Levittown, WAA 1,2,3; Neithian Club 1,2,3,4, SPSEA 2,3,4; Newman 1,2,3,4; Women's Resident Council 3; Golden Rampage 3.
- Shoriak, Roseanne Veronica, 416 Virginia Ave., Havertown, French Club 3,4, Government Club 1,2; Newman 1,2,3,4; Young Democrats 3,4, Quad Angles 3.
- Shuster, David Anthony, 737 Rively Ave., Glenolden, Booster Club 3,4, Government Club 2; Swimming 1,2; The Ram, school mascot.
- Siazczynski, Theresa Annette, 3932 L St., Phila. Modern Dance 1,2, Sec. 3, Pres. 4; Neithian Club 2,3,4, SPSEA 1,2,4; Newman 1; Young Democrats 4; Once Upon a Mattress; Elementary Math Club 3,4.

- Silver, Henry Averick 1611 Mayland St., Phila. Spanish Club 1,2,3, Hillel 1.
- Simon, Howard Jerome Font Hill Apts. Doylestown Government Club 4, Varsity Club 4, Young Democrats 4, Gymnastics 2,3,4.
- Simon, Nancy Jane 1243 Alsace Rd., Reading, WIAP 3, Neithian Club 1,2, Membership Chairman 3, Treas. 4, SPSEA 4, SCA 1; Kappa Delta Pi.
- Simpruni, Elizabeth B 525 S Walnut St., West Chester, Valkyrie 2,3,4, WAA 2, Majors Club 1,2,3, Golden Rampage 2, Big-Little Sister 3, Hockey 1, Swimming 1,2,3, Lacrosse 1, Synchronized Swimming 1,2, Cap Crew
- Sipe, Carol K 1 Dewey Ave., York, Women's Glee Club 1,2,3, College Choir 3,4, Women's Chorus 1,2.
- Skhut, Arthur Jay 713 W. Thirty-Eighth St., Wilmington, Del. Friars 3,4, Soc-Anthro Club 3, Pres. 4, Pi Gamma Mu 3,4, IGA Parliamentarian 4, Golden Rampage 4, Once Upon a Mattress; Rampage Queen Nominating Com. 3, Jr. Class Nominating Com. and Elections Com
- Slobotkin, Fred 1101 E. Mt Pleasant St., Phila Anderson Math Club 1,2, Intramurals 1,2,3.
- Smedley, Mary Ann 113 Ashland Dr., Downingtown, Big-Little Sister 2,3.
- Smeltzer, Ronald Eugene 124 S. Walnut St., Dallastown, Varsity Club 3,4, Weightlifting Club 3,4, Majors Club 4, Football 1,2,3,4.
- Smith, Barry Wayne 234 W. Fifth Ave., Conshohocken, Government Club 1, SPSEA 1,2,3; Young Republicans 1,2,3, Pres. 4, Cap Crew
- Smith, Edna Marie 5111 Marion St., Phila, WAA 1; Newman 1,2.
- Smith, Katherine S 2985 Lovell Ave., Broomall, Am. Inst. of Physics Sec. 1, Treas. 2,3, Pres. 4, Intramurals 1.
- Smith, Sonia C. 728 Rosemont Ave., Lansdale Valkyrie 2,3,4, WAA 1,2,3,4, WIAP 1,2,3,4, Majors Club 2,3,4, SPSEA 2,3,4, Hockey 1,2, Basketball 1, Tennis 2,3,4, Intramurals 1,2,3,4, Bowling 2,3,4.
- Sneeringer, Rose Marie 166 Park Ave., Ephrata, MENC 1,2,3,4, Newman 1,2,3,4, College Choir 3,4, Women's Chorus 1,2, Once Upon a Mattress
- Snell, Edwin F., Jr. 159 Main St., Royersford, MENC 1,2,3,4, College Choir 3, Men's Chorus 1,2, Concert Band 4, Criterions
- Snyder, Jeanne Marianne 824 Mitchell Ave., Morton, Valkyrie 2,3,4, WAA 2,3, Sec. 4, WIAP 1,2,3, SPSEA 1,2,3; Newman 1,2,3; Lacrosse 2, Synchronized Swimming 1, Bowling 3.
- Snyder, Vincent Thomas 4421 Knorr St., Phila Government Club 1; Young Democrats Treas. 2, Pres. and Treas. 3, Pres. 4
- Soete, James William 138 Ewing St., Princeton, N. J. Radio Club 1,2; MENC 1,2,3,4, Brass Ensemble 2,3,4, College Choir 3,4, Men's Chorus 1,2, Symphony Orchestra 2,3,4, Concert Band 2,3,4, Criterions 2,3,4, Marching Band 1,2,3.
- Sokolis, Eleanor Anastasia, M and Bristol Sts., Phila Equestrian Club 1, Neithian Club 3,4, SPSEA 1,2,3,4; Newman 1,2,3,4; Intramurals 1,2,3.
- Spang, Nancy Carol 1027 Hillside Ave., Lansdale, WAA 1,2; Neithian Club 1,2,3, Sec. 4, Women's Resident Council 2,3; Cap Crew
- Spatola, Michelle Rose 1 Fawn Lane, Havertown, French Club 3; SPSEA 4.
- Spence, Dorothy Sylvia RD 2, Karns City MENC 1,2,3,4, SPSEA 1,2,3,4; Women's Resident Council 2,3,4, Golden Rampage 3, Big-Little Sister 2,3, College Choir 3,4, Women's Chorus 1,2, Symphony Orchestra 1,2,3,4, Concert Band 1,2,3,4; Once Upon a Mattress; Cap Crew.
- Spohn, Eugene Edward RD 1, Boyertown, English 3,4, Geography 2,3,4, Gamma Theta Upsilon 2, Pres. 3,4.
- Sponaugle, Jane Lee 1530 Millersville Pike, Lancaster, Valkyrie 2,3,4, WAA 2, Treas. 3,4, WIAP 2,4; Majors 1,2,3,4, Women's Resident Council 4; Intramurals 1,2,3,4, Synchronized Swimming 1,2, Archery 3.
- Squire, James Richard 224 W. Fifth Ave., Conshohocken Biology Club, Psychology Club; Intramurals; Cap Crew.
- Staats, Jay Roger 1933 Cleveland Ave., Abington Friars 2, V.Pres. 3, Sec. 4, Majors Club 2,3,4, IGA 2,3, Men's Resident Council V.Pres 3; Intramurals 1,2,3,4, Baseball 1; Class Officer V.Pres. and Pres. 2; Executive Council 2; Cap Crew; Nominating Com. 1,2; Ring Com. 2.
- Stackel, Carole Abbott 132 Owen Ave., Lansdowne.
- Stancil, Evelyn Ann 158 Backley St., Phila, Modern Dance 1, NAACP 1,2; English 2,3, SPSEA 1,2.
- Stanton, Thomas M 1208 Lindale Ave., Drexel Hill German Club 3, Weightlifting Club 1,2,3,4, Football 1, Track and Field 2; Cap Crew.
- Staudenmayer, Esther R. 6 Revere Rd., Berwyn, Paramedical Club; SPSEA.
- Steele, Pamela Oughton 77 S. Valley Rd., Paoli, Valkyrie 3; Majors Club 2; Hockey 4, Basketball 2, Lacrosse 1,2,3,4, Intramurals 1,2,3,4; Cap Crew
- Stemple, Newman W 3 W Adair Dr., Norristown, Anderson Math Club 1,2,3,4; Alpha Phi Omega 3,4, Intramurals 1,2,3,4, Baseball 1.
- Steward, Leticia M 315 N. Walnut St., West Chester, Biology Club 3, Modern Dance 1; SPSEA 3,4.
- Slimson, Edward N., III 18 Pilgrim Dr., Lancaster, MENC 1,2,3, College Choir 3,4, Men's Chorus 1,2, Symphony Orchestra 3, Concert Band 3, Marching Band 1,2,3.
- Stout, Jeffrey A 619 Springdale Terrace, E. Morrisville, MENC 1,2,3,4, Brass Ensemble 3,4, Criterions 1,2,3,4, Marching Band 1,2,3.
- Stover, Elaine Theresa Pughtown Rd., RD 1, Spring City English 1,2,3,4.
- Stralkowski, John Andrew 541 W. Market St., Scranton, Folk and Square Dancing 2,3,4, Modern Dance 2,3, SETS 2,3,4; MENC 1,2,3, Executive Com. 4, College Choir 3,4, Men's Chorus 1,2, Marching Band 1; Once Upon a Mattress; Cap Crew.
- Strang, Karen L 113 Sherron Ave., Salem, N. J. MENC 1,2,3,4, College Choir 3,4, Women's Chorus 1,2.
- Stravino, Marylou Ann 2441 Liberty St., Allentown, Neithian Club 2,3,4, SPSEA 1,2; Newman 1,2; Intramurals 2,3,4.
- Strub, Peter Joseph 2605 Darby Dr., Wilmington, Del. Radio Club 3, Soc-Anthro Club 2,3,4, Newman 3, ADA 4; Pi Gamma Mu 3,4, Serpentine 3, Football 1, Intramurals 1,2,3,4, Baseball 1.
- Stump, Anna M 98 Glen Brook Rd., Leola, Alphets 2,3,4, Valkyrie 2,3,4, WAA 1,2, Publicity Chairman 3,4, Majors Club 1,2,3,4, Hockey 1,2, Lacrosse 2, Intramurals 1,2,3,4, Cap Crew.
- Suter, Dorothy Marie 3209 Longshore St., Phila, Neithian Club 1,2,3,4, SPSEA 1,2,3, Golden Rampage 4; Jr. Class Publicity Com.; Sr. Class Float Com
- Sutter, Louise 5001 Horseshoe Pike, Downingtown, Neithian Club 3,4, SPSEA 3,4.
- Swaim, Robah L Parkesburg St., RD 1, Parkesburg, Anderson Math Club 2,3,4, German Club 1,2, Alpha Phi Omega 3,4.
- Taglang, Kathleen Louise 728 Decatur St., Bethlehem, Neithian Club 3,4, SPSEA 1,2, Golden Rampage 1,3.
- Tagliantini, Linda Lee 1010 Childs Ave., Drexel Hill, French Club 1,2,3,4, Modern Dance 1, Newman 1,2; Golden Rampage 2,4, Intramurals 3.
- Tate, Cecil Earl 26 W. Union St., West Chester.
- Taylor, James Earl 756 E. Chestnut St., Coatesville, SETS 2,3,4, Golden Rampage 2,3; Intramurals; Once Upon a Mattress; Cap Crew.
- Taylor, Jayne Louise Bayard Rd., Kennett Square, Theatre 208 1; IGA 3, Women's Advisory Board 3, V.Pres. 4, Women's Day Council 2, V.Pres. 3,4, Big-Little Sister 2, Chairman 3,4; Intramurals 1; Cap Crew.
- Taylor, Judith Elizabeth 1242 S. Forty-Fifth St., Phila, Government Club 2, Modern Dance 1,4, NAACP 1,2,4, Women's Resident Council 2,3,4.
- Tease, Ruth E. Box 1, New Hope, Neithian Club 1,2,3, Publicity Chairman 4, SPSEA 4, SCA 1,2,3, Sec. 4, Executive Council Publicity Chairman 1,2; Once Upon a Mattress; Cap Crew; Rampage Float Com. 1,3,4, Dance Com. 1,2,3; Class Service Award Com. 3.
- Tedeschi, Edmund Paul 434 Maple Ave., Coatesville, Anderson Math Club 1,2,3,4, Cap Crew.
- Tethers, James William 47 Shirley Rd., Hatboro, Geography 1,2,3,4, Gamma Theta Upsilon 4.
- Thomas, Joyce F. 7105 Oxford Ave., Phila, Anderson Math Club 1,2,3,4; SPSEA 3,4, IVCF 1; Basketball 1, Intramurals 1,2,3,4; Cap Crew; Fire Captain 3.
- Thompson, Tom R. Loysville, Majors Club 2,3,4, Alpha Phi Omega 3,4, Soccer 2,3,4, Swimming 2, Intramurals 2,3,4, Gymnastics 3.
- Thurrow, Linda Evelyn 415 Swarthmore Ave., Ridley Park, Neithian Club 1.
- Tibbs, Linda Dianne 17 Doe Lane, Malvern, Modern Dance 3,4, Neithian Club 4, SPSEA 2,3,4.
- Tidball, Bruce Mack 360 N Swarthmore Ave., Swarthmore, Soc-Anthro Club 3,4.
- Tidball, Mary Louise 1502 Melrose Ave., Havertown, Government Club 3; English 1,2,3; Newman 1, Big-Little Sister 2,3.
- Tidwell, Leona Frances 5 S. Park Ave., Norristown, MENC 1,2,3,4, Newman 1,4, College Choir 3,4, Women's Chorus 1,2.
- Tiffany, Jane C 6 Green Tree Lane, Malvern.
- Tilghman, Mary Elizabeth 759 Lumber St., Coatesville, MENC 1,2,3,4, Women's Day Council 1,2,3,4; College Choir 3,4, Women's Chorus 1,2, Concert Band 3.
- Tobaben, Janet Ruth 2323 Fuller St., Phila, Spanish Club 3,4, Women's Glee Club 2,3,4; SPSEA 2,3,4; Serpentine 4; Once Upon a Mattress; Rampage Float Com. 3.
- Torchiana, Joan M. Havertown Gables, Havertown, Newman 2,3.
- Townley, Edgar Grant 535 W. Second Ave., Parkesburg, Varsity Club 4, Majors Club 3,4; Soccer 1,2,3,4, Intramurals 1,2,3,4, Baseball 1.
- Trapp, George H., Jr. 7600 Brookfield Rd., Cheltenham, Majors Club 3; Soccer 1,2,3,4, Baseball 1.
- Treglia, Donna Jean V 8025 Albion St., Phila, Spanish Club 2; English 1,2,4; Newman 1; Intramurals 2.
- Treston, Mary Ellen 318 W. Washington St., West Chester, Valkyrie 2,3,4, WAA 3; SPSEA 2; Women's Day Council 3,4, Big-Little Sister, Hockey 1,2, Basketball 1.
- Trezise, H. W. 48 North Hill Dr., West Chester.
- Tucker, Martha Ann 443 B Faith Apts., Carlisle Barracks, Theatre 208 1,2, Sec-Treas. 3,4, Radio Club 2; Alpha Psi Omega 3,4; Big-Little Sister 2; Once Upon a Mattress.
- Tupy, Joseph L. 210 Hardnicke Lane, Villanova, SETS 1,2,3,4, Golden Rampage 3.
- Tweed, Cecile Irene, Concord Rd., Concordville, Government Club 3,4, WAA 1, WIAP 3; Lacrosse 1, Intramurals 3; Rampage Float Com. 3.
- Twiford, Leslie Claire 426 Church Lane, Phila, Psychology Club 3, Valkyrie 2,3,4, WAA 2,3,4, Majors Club 1,2,3,4, SPSEA 4, Hockey 1,2, Intramurals 1,2,3,4, Track and Field 1.
- Tyson, Lynne A. RD 4, York, Psychology Club 3, Valkyrie 2,3,4, WAA 2,3,4; Majors Club 2,3,4; Intramurals 1,2,3,4, Synchronized Swimming 1.
- Valore, John Joseph 2122 W Passyunk Ave., Phila, Cross Country 1, Basketball 1,2,3,4, Track and Field 1.
- Vannoni, Irene Diane, Squartown Rd., Malvern, Soc-Anthro Club 3.
- Vecchio, Rosemary Ann 172 Staub Rd., Trucksville, SPSEA 1,2; Newman 1; Kappa Delta Pi 3, Historian 4, Women's Resident Council 2,3,4.
- Verga, Frank J 97 Ronaine Ave., Jersey City, N. J. Cross Country 3, Intramurals 2,3, Gymnastics 2, Track and Field 2,3.

- Verratti, Kathy M. 92 Kirk Rd., Boothwyn. WAA 1,2, V.Pres. 3, Pres. 4, Valkyrie 2,3, WIAP 2; Majors Club 2,3,4, SPSEA 2, Newman 2.
- Vincenti, Richard Davis. 1228 Darby Rd., Havertown. Bridge Club 1,2,3,4; Geography 1,2,3,4, SPSEA 4; Soccer 1,3,4, Intramurals 1,2,3,4, Golf 1,3.
- Visintainer, Joan Theresa. 3367 Vaux St., Phila. Government Club 1, WAA 1, Newman 1,2.
- Vogel, Edward Walter. 7D W. Greenwich St., Bethlehem. NAACP 2, V.Pres. 3,4, Statesmen 2, Sec. Treas. 3,4; MENC 1,2,3,4, SPSEA 3, Newman 1,2,3; IGA 4; College Choir 3, Men's Chorus 1,2, Marching Band 1,2,3; Once Upon a Mattress.
- Volk, Sandra. 16 Traverse Dr., Norristown. Psychology Club 3,4; Neithian Club 2,3; Women's Resident Council 2; Intramurals 1,2.
- Vrangs, Mildred Elaine. Bel-Aire Trailer Court, Morrisville. Anderson Math Club 1,2,3,4, Chemistry Club 1; SPSEA 3,4; IVCF 1,2; Intramurals 1,2,3; Cap Crew; Publicity Com.
- Wade, Dorothy Elizabeth. 236 Ballymore Rd., Springfield. WAA 3; English 1,3, SPSEA 3,4; Newman 1; Kappa Delta Pi 3,4; *Serpentine* 4.
- Wadsworth, Terry Lee. 312 Chestnut St., Spring City. Jr. Chamber of Commerce 3; SPSEA 1,2,3,4; Once Upon a Mattress; Planning Com. 4; Nominating Com.
- Wagner, Kathleen Marie. 716 Fifth Ave., Bethlehem. Neithian Club; SPSEA; Newman; Intramurals; Synchronized Swimming.
- Wagoner, Esther Martha. 506 Willow Ave., Ambler. Phonograph Club 1; MENC 1,2,3,4; College Choir 3,4, Women's Chorus 1,2.
- Wahl, Stuart Becker, Jr. 240 Center Church Rd., McMurray. Geography 2,3,4; Newman 1,2,3,4; Gamma Theta Upsilon 4; Soccer 1,2,3.
- Wakefield, Virginia Taylor. 46 Green Lane, Green Ridge, Chester. SPSEA 3,4.
- Walker, Mae Julia. 14 College Hill Dr., Cheyney. Paramedical Club.
- Walters, Carla Jeanne. 115 N. Seventeenth St., Allentown. Equestrian Club 2, Philosophy Club 4, Psychology Club 3; Women's Glee Club 1,2,3,4; *Serpentine*, Associate Editor 4; Once Upon a Mattress, Publicity Chairman.
- Warmkessel, Brenda Ann. 274 Greenwich St., Kutztown. Alphas 3,4; WAA 1,2; MENC 1,2,3,4, SPSEA 1,2,3,4; Women's Advisory Board Sec. 4, Women's Resident Council 2, Floor Pres. 3; *Quad Angles* 2; Big-Little Sister 2,3,4; Brass Ensemble 2,3,4, College Choir 3,4, Women's Chorus 1,2, Concert Band 1,2,3,4; Once Upon a Mattress; Cap Crew; Intercollegiate Band 3; Publicity Chairman for Jr. Prom.
- Warne, William Edward. 126 Ross Rd., King of Prussia. Soccer 1.
- Warnick, Ira A. 555 Haverford Rd., Wynnewood. Photography Club 2; Psychology Club 2,3, Pres. 4, Radio Club 2,3, Alpha Phi Omega 2,3,4; *Quad Angles* 2; Golden Rampage 4; Once Upon a Mattress; Cap Crew.
- Watson, Linda Louise. 212 Garber St., Hollidaysburg. English 1,2, SPSEA 1,2,4; *Quad Angles* 2, *Serpentine* 4; Publicity Com. 2.
- Way, Anita C. 2122 N. Front St., Phila. Spanish Club 1,2,3; Newman 1,2,3; Hockey 1.
- Weaver, Craig A. 7020 Walnut St., Upper Darby. Track and Field 2,3, Golf 2,3.
- Weaver, Davis E. 764 Robin Rd., Lancaster. Varsity Club 3; Neithian Club 2, SPSEA 1,2,3,4; Men's Resident Council 3; Track and Field 1,2.
- Weaver, Paulette Ann. 225 Mulberry St., Catasugua. Women's Glee Club 2,3; Intramurals 1.
- Webb, Mary Louise. Fawn Grove. SPSEA 1,2,3,4; Women's Advisory Board 3,4, Women's Resident Council 2,3,4; *Serpentine* 4; Big-Little Sister 3; Once Upon a Mattress; Cap Crew.
- Weinstein, Richard G. 118 W. Richardson Ave., Langhorne. Biology Club 1,2,3,4, Varsity Club 2,3,4; Cross Country 1,2,3,4, Track and Field 1,2.
- Weisacosky, Anthony Thomas. 319 S. Walnut St., West Chester. Weightlifting 4.
- Weiser, Susan Delp. 621 S. Walnut St., West Chester. MENC 1,2,3,4; SCA 1; Big-Little Sister 2; College Choir 3,4, Women's Chorus 1,2.
- Weiss, Carol Louise. 2984 Eastburn Ave., Broomall. Modern Dance 2; SPSEA 1,2,3,4; Newman 1,2,3.
- Weissman, Karen Sue. 435 Clayton Ave., Williamsport. Theatre 208 1; English 1, Program Chairman 2, V.Pres. 3,4; Hill 1,2,3,4; ADA 3,4; *Serpentine* 3, Co-Photography Editor 4; Cap Crew.
- Welsh, Faith Mary. 1331 Ship Rd., West Chester. Government Club 1,2; Young Democrats 2,3.
- Wessner, Raymond Paul. 609 Walnut St., Emmaus. Men's Resident Council 4, Soccer 1,2,3,4, Gymnastics 1.
- West, Robert William. 93 N. Railroad Ave., Pedricktown, N.J. Anderson Math Club 1,2; Alpha Phi Omega 3,4, Math Honor Society 3,4, Track and Field 3, Golf 1; Ticket Com. Jr. Prom.
- Weston, Jane Devereux. 2120 Murray St., Phila. Equestrian Club 1; SPSEA 4, Christian Science 1, Pres. 2,3,4; Women's Resident Council 3,4; *Serpentine* 4, Tennis 1, Synchronized Swimming 1,2; Once Upon a Mattress. Rampage Float Com. 1,3.
- White, Glenda Carole. 239 Parkway South, Broomall. Biology Club 2,3, Treas. 4, Booster Club 1; Math Club 1.
- White, John Edwin. 26 Pine St., Honey Brook. SPSEA 4.
- White, Mary Elizabeth. 330 Windsor Ave., Hatboro. NAACP 2,3,4, Soc-Anthro Club 2,3,4, Spanish Club 3, WAA 1; MENC 1,2; ADA 3,4; *Serpentine* 4; Golden Rampage 1,2,3,4; Women's Chorus 1,2.
- White, Pamela J. 350 Belrose Lane, Radnor. Neithian Club 2, SPSEA 2,4; Newman 1; Women's Resident Council 3,4; Big-Little Sister 3.
- Whittaker, Larry David. 2418 Mill Rd., Ogden.
- Widhson, Eileen. 5628 Tackawanna St., Phila. Theatre 208 1,2,3,4; Radio Club 2; ADA 3; Alpha Psi Omega 2, Pres. 3,4; IGA 3; Once Upon a Mattress Director.
- Wieggle, Herbert L. 100 N. Whitford Rd., Exton. Government Club 1,2,3; SPSEA 3; Soccer 1, Intramurals 1,2,3.
- Wiley, Mary Elizabeth. 2 W. Jefferson Ave., Myerstown. Women's Glee Club 1,2,3,4; Neithian Club 2,3,4; Women's Advisory Board 3,4, Women's Resident Council 1,2,3,4; Big-Little Sister Co-Chairman 4; Intramurals 2; Once Upon a Mattress; Cap Crew.
- Williams, Mary Catherine. 1730 Market St., Linwood. Women's Glee Club 2,3,4. MENC 1; Women's Chorus 1.
- Wilson, Dolores. 1634 W. Sixty-Second St., Phila. Spanish Club; SPSEA; Big-Little Sister.
- Wilson, Frank Raymond. 10 Price St., Belmont Hills, Phila. Varsity Club 3,4; Majors Club 3,4, Soccer 1,2,3,4, Intramurals 1,2,3,4, Golf 3; West Chester Jr. Chamber of Commerce.
- Wilson, James A. 1731 Russell Rd., Paoli. Anderson Math Club 2,3, Varsity Club 3,4; Alpha Phi Omega 3,4; Men's Resident Council 4; Track and Field 1,2,3,4; Basketball 1.
- Wilson, R. Carol. 5518 Matthews St., Phila. NAACP 3,4; Majors Club 4; Big-Little Sister 2.
- Wilson, Rebecca Ann. RD 1, Christiana. SPSEA 1.
- Winterer, Ginger J. 309 Evergreen Rd., Jenkintown. WAA 1,2,3; SPSEA 1,2,4; Newman 1,2; Golden Rampage 1,2, Big-Little Sister 1,2; Cap Crew; Publicity Com. Jr. Prom.
- Winterstein, Sandra Lynn. 100 Shady Lane, Spring City. Majors Club 2; Valkyrie 2,3,4; SPSEA 3,4; Hockey 1,2, Intramurals 2.
- Winzer, Elmer Walter. 22G W. Chestnut St., West Chester. MENC 1,2,3,4; College Choir 3, Men's Chorus 1,2, Concert Band 4.
- Wise, Susan. 104 W. Forty-Second St., Wilmington, Del. Cheerleading 2,3,4, Modern Dance 3, Philosophy Club 4; SPSEA 4; *Serpentine* Sports Editor 4; Golden Rampage 2, Float Chairman 3; Once Upon a Mattress; Cap Crew.
- Wisniewski, Richard S. 104 Chester Pike, Ridley Park. German Club 1,2,3,4.
- Witmer, Michael Dennis. 1912 Bern Rd., Wyomissing. Men's Resident Council 4; Football 1, Wrestling 1,2,3,4, Track and Field 1.
- Wizon, Tessa Marie. 305 Rutgers Ave., Swarthmore. Folk and Square Dancing 3, SETS 4; MENC 1,2,3,4; SCA 1,2; Big-Little Sister 2; College Choir 4, Women's Chorus 1,2; *La Perichole*.
- Wolstenholme, Richard B. 116 N. Norwiden Dr., Springfield. Biology Club 3,4, Varsity Club 2,3,4; Wrestling 1,2,3,4.
- Wood, Nancy Ann. 116 Heacock Lane, Wyncote. Neithian Club 1,2,3,4; Big-Little Sister 1,2,3; Hockey 1,2,3,4, Lacrosse 1,2,3,4.
- Woodland, Carol Helen. 2626 Audubon Rd., Norristown. Biology Club 1,2,3,4, WAA 3,4, SPSEA 4; *Serpentine* 4; Once Upon a Mattress.
- Woodruff, Larry Bruce. 2512 Grandview Rd., Coatesville. Government Club 1, Psychology Club 3, SPSEA 1,2,3,4.
- Woodward, Nancy Inda. 315 Chatham St., Avondale. WAA 1,2; Neithian Club 1,2,3,4, SPSEA 1.
- Wortell, Doris Ilma. 360 E. Rose Tree Rd., Media. Booster Club 4, Equestrian Club 1; English 2,3; *Quad Angles* 3,4; Track and Field 1,2; Once Upon a Mattress; IGA 3; Publicity and Public Relations Com. 3,4.
- Wright, Albert Edward, Jr. 506 Pembroke Ave., E. Lansdowne. Folk and Square Dancing 3; IVCF 3; Cross Country 1,2,3, Tennis 1,2, Intramurals 1,2,3, Track and Field 1; Publicity Com. 3.
- Wyant, Sue E. Second St. Pike, Richboro. Psychology Club 3, Valkyrie 2,3,4, WAA 3,4; Majors Club 2,3,4; Hockey 1,2,3, Lacrosse 2, Intramurals 1,2,3,4.
- Yanhko Michael Walter. Greenbank Rd., Weekstown, N.J. Modern Dance 3; Majors Club 1; Intramurals 1,2,3,4, Baseball 1, Golf 2,3,4; Executive Council 2; Chairman of Ring Com.
- Yanhko, Patricia S. Lake Shore Dr., Hammonton, N.J. WAA 1,2; Majors Club 1; Intramurals 1,2; Footprints 3.
- Yeager, William Kendall. 8714 Wissahickon Ave., Phila. Anderson Math Club 1,2, Friars 2,3,4, Varsity Club 2,3,4; Math Honor Society 3,4; IGA 3, V.Pres. 4, Men's Resident Council 1,2, Treas. 3,4; Basketball 1, Intramurals 1,2,3,4, Baseball 1,2,3,4; Who's Who in American Universities and Colleges.
- Yorgery, Henry. Spring City. College Choir, Men's Chorus, Concert Band, Marching Band; Once Upon a Mattress; Statesmen.
- Young, Robert Lloyd. 806 Neshannock Blvd., New Castle. Friars 2,3,4, Government Club 1,2, Radio Club 1,2; SPSEA 4; Young Republicans 2,3,4; IGA 1,2,3; Golden Rampage 3; Executive Council 2; Cap Crew.
- Zambito, Joanne Gloria. 415 Harrison St., Ridley Park. Government Club 2,3; Intramurals 3.
- Zeiger, Christine Marie. 2022 Chestnut St., Harrisburg. Modern Dance 2,3; SPSEA 1,2; Newman 1,2; Women's Resident Council 3; Once Upon a Mattress; Cap Crew.
- Zerick, Rosalind R. 85-40 Sixty-Eighth Ave., Forest Hills, N.Y. Spanish Club 1,2, WAA 2,3,4; SPSEA 1,2,3,4; Big-Little Sister 2.
- Zierden, Nancy Carol. Goshen Rd., Newtown Square. MENC 1,2,3,4; College Choir 3,4, Women's Chorus 1,2, Concert Band 1,2,3,4; Once Upon a Mattress.
- Zimmerman, Alice Louise. RD 2, Box 167, Chester Springs.
- Zonay, Michael John. RD 1, Hellertown. Government Club 1; Young Democrats 2.
- Baily, John H. 1401 Rothley Ave., Roslyn. Wrestling 1,3.
- Ferrara, Robert Paul. 118 Sandra Rd., Wilmington, Del. Alpha Phi Omega.
- Gough, Ann Elizabeth. 1234 Centre St., Ashland. MENC 1, Neithian Club 2, SPSCA 4; Newman 1,2,3,4; Women's Chorus 1.

Published by
WILLIAM T. COOKE PUBLISHING, INC.
256 South 23rd Street
Philadelphia, Pa. 19103

Photography by
MERIN STUDIOS
1010 Chestnut Street
Philadelphia, Pa. 19107



TRANK JEANS

