

SERPENTINE

1968



1968
SERPENTINE



WEST CHESTER STATE COLLEGE
WEST CHESTER
PENNSYLVANIA



*A kaleidoscopic display of mutability, flashed against
the screen of permanence, was West Chester 1968.
People reflected the continuous shifting
of moods and tempos while liv-
ing in college tradition.*



*With the agility of hands and time, constructioneers
laid out upon the campus a haunting, variegated
abstract. Once seen, its everchanging
patterns and forms were firmly
fixed in the mind's eye.*





Enduring images of the college stood proud amidst the change, taking the collective name of tradition.

The program of expansion, though massive, was inadequate for the demands of a developing campus.





*College is the turn of the kaleidoscope, a search
for a pattern in the myriad of colors. When
each one in the crowd finds himself,
he emerges an individual who
is ready to move on.*

*As each individual touches another, a convergence
of thoughts is created. The substance of
the mind is subtly diffused; ideas
crystallize into fixed forms
when being expressed.*





*Reflections of seasonal change moved across campus as
fall's spectrum of russet and ochre yielded to
the desolate beauty of winter. The final
triumph of spring invited all to
drift in private worlds.*







Paradoxically, the one certainty underlying all aspects of West Chester 1968 was the mutability, the never-ending kaleidoscopic reshaping of form and color-blending of old and new to project a pattern of evolution from yesterday into tomorrow. Those who looked saw this year as an infinity of images.



CONTENTS

ACADEMIC AFFAIRS.....	14
STUDENT AFFAIRS.....	50
FACILITIES MANAGEMENT AND BUSINESS AFFAIRS.....	98
ATHLETICS	110
CLASS AFFAIRS	150





Board of Trustees

Having the general direction and control of the property and the management of West Chester, the 1968 Board of Trustees, chaired by Mr. Charles E. Swope, assisted by Mrs. Thomas P. Harvey, vice-chairman, and Mrs. James John, secretary, and the four other members: Mr. Robert R. Batt,

Mr. Joseph A. Joyce, Mr. Robert M. Hotchkiss, and Mr. Joseph Saltzman, labored diligently as a group at its quarterly meetings to combat the handicap of having only seven members. The legal process of gubernatorial appointment with senate approval kept the Board short its nine members.

President

In 1962 Dr. Earl F. Sykes was appointed President of West Chester State College. Before achieving this position, Dr. Sykes held many administrative offices including Acting Dean of Men, Dean of Academic Affairs, Director of Placement, Supervisor of Student Teaching and therefore was familiar with the varied components that are joined to form a college. Dr. Sykes earned his B.A. and M.A. at Montana State University and went on to receive a Doctorate in Educational Administration at Columbia University Teachers College. As President Dr. Sykes served actively in student affairs by officiating at many collegiate activities in addition to his main function at West Chester which is the direction of all administrative affairs of the college.



As President of a college growing so rapidly, Dr. Earl Sykes seldom found a moment when he was not faced with an administrative decision that could have far-reaching effects. But here, at his desk, he appears to relax.

ACADEMIC AFFAIRS

Academic growth in 1968 was only an indication of what is planned for the changing campus at West Chester. Under Academic Affairs Division, newly organized this year, were the College of Arts and Sciences and three professional schools: Education, Music, and Health and Physical Education. In keeping with this expansion faculty was increased from a mere one hundred in 1959 to four hundred at the present. Each department was able to extend the valuable professional extracurricular programs that emphasize scholarship and proficiency. All this development was well planned with the intent of being highly qualitative as well as quantitative.





Dr. Arnold Fletcher, Dean of Academic Affairs, and his assistant, Mr. Bernard Siegal, were primarily concerned with reorganization and efficacy of the new college structure. They had to plan for a growing student and faculty population, as the college took its first steps to greatly expanding undergraduate and graduate departments of study.



Particularly responsible for the undergraduates at West Chester this year were Mr. Emil Messikomer, Dean of Undergraduate Affairs, Mr. John Lewis, his assistant, and Mr. Walter Buechele, Director of the Summer Sessions. Scheduling, credits, course offerings, and grades were some of the many items that were handled through their offices.



Keeping order amid chaos of student records from admission to graduation was the task of Mrs. Helen Shippee, the college Registrar.



Determining the qualifications of students to be admitted to the college becomes a more challenging job each year in the face of growth such as that at West Chester. Dr. B. Paul Ross, Director of Admissions, and Mr. Godfrey Studemund, Asst. (shown), examined applications for acceptable standards.



The College of Arts and Sciences, first established in 1962, has grown steadily since then and has added an area of broad culture to the campus under the direction of Dr. Kenneth C. Slagle, Dean, and his assistant, Mr. Thomas Corr. They designed a program to develop individual interest and ability.

ACADEMIC AFFAIRS



With a higher percentage of students in teacher training than ever, Dr. Mark Evans realized a more complex job as the Director of Student Teaching and Intern Program.

In charge of bringing the activities of West Chester to the public's attention, Mr. William Houpt was in charge of the Public Relations and Publications office on campus.



Essential to any system of education is an analysis and synthesis of curricula. Mr. Everett A. Landin, with Mr. Donald Jenkins, serves as Area Curriculum Co-ordinator.



The coordination and presentation of all athletic events at West Chester were handled by the Director of Athletics Mr. Robert Reese who was on the NCAA TV Committee.



The West Chester Demonstration School played a dual role in the educational facilities of the college. First, an elementary school, second, a laboratory for observation, the "Dem" School's faculty opened their classes to display their teaching skills. On the left: Mr. T. Reed, Mrs. R. Jones, and Mrs. S. Pritchard. On the right: Mr. J. Grafton, Mrs. E. Hasson, Mr. G. Cartwright - Principal, and Mr. E. Wilson.

School of Education

Front row: Dr. J. Hill, Dr. H. Benda, department Chairman, Mrs. M. Cleary, Miss I. McClure, Miss C. Good, Mr. L. Recktenwald, Mrs. E. Morgenthall, Mr. J. Swiren. *2nd row:* Miss S. Walters, Mrs. D. Moyer, Mrs. J. Clark, Dr. C. King, Mrs. E. Haas, Mr. R. Herres, Mr. W. Leeds. *3rd row:* Dr. A. Kramer, Mr. S. Greenberg, Mrs. O. Sedinger, Mrs. C. Kulp, Mr. S. Dunlap, Mr. E. Peta. *4th row:* Mr. T. Francella, Mr. J. Habecker, Dr. J. Lander, Dr. M.

Suhr, Dr. M. Bannon, Dr. M. Labuda, Mr. E. German, Mr. H. Deisher, Mr. C. Good, Mr. J. Jaceko, Mr. M. Darskatsh, Mr. E. Gibson, Mr. R. Gloeckler. *Top row:* Mr. W. Rahn, Mr. W. Bucchele, Dr. R. Strayer, Mr. G. Thomas, Mr. J. Steinmetz, Mr. J. Holinjak, Dr. R. Weagley, Mr. R. Reis, Mr. H. Freeman, Dr. C. McTavish, Mr. C. Patterson, Mr. L. Barth, Mr. R. Paganelli. Missing from the picture of the School of Education is Mr. D. Redman.





The School of Music has added to its curriculum a Bachelor of Arts Degree for those students wishing specialized, intensive studies in preparation for their careers as either artists or performers within various fields. Miss L. Alt, Mrs. C. Vaughn, Miss J. Vandever, Miss N. Weiss, Mrs. E. Beatty, Mrs. M. Gottlieb, Mrs. A. Kelly, Dr. L. Mitchell - Chairman of Department, Miss P. Hays, Miss H. Hales, Mrs. M. Veleta, Mrs. S. Conaway, Miss L. Williams. *2nd row:* Mr. L. Southhall, Miss M. Frenz, Miss L. Anderson,

Mr. A. Parris, Dr. A. Antonowich, Dr. J. Wright, Mr. P. Middleton, Mr. F. Krueger, Mr. R. Sweet, Mr. P. Carson, Mr. W. Conaway. *3rd row:* Mr. T. Guidetti, Mr. J. Sullivan, Mr. C. Gangemi, Dr. F. Cheesman, Mr. C. Sprenkle, Mr. E. Kline, Mr. R. Pennington, Dr. R. Schick, Mr. T. Breuninger, Mr. R. Carl. *Top row:* Dr. C. Johns, Dr. R. R. Veleta, Mr. F. Pflieger, Mr. F. Brown, Mr. A. Wagner, Mr. R. Bedford, Dr. B. Whitten, Mr. J. Smith, Mr. E. Markow, Mr. E. Barrow, Dr. M. Wilkinson, Mr. R. Boerlin.

School of Music

School of Health, Physical Education and Recreation

Members of the School of Health, Physical Education, and Recreation are, *front row*: Mr. J. Furlow, Miss V. Forsyth, Miss L. Nelson, Miss S. Stutzman, Mrs. P. Cooper, Miss S. White, Mrs. V. Huffman. *2nd row*: Mr. R. Reese, Miss D. Yanisch, Miss K. Margerum, Miss A. Schaub, Mrs. E. Taylor, Mrs. L. Giunta, Mrs. S. Moulder, Miss R. Reed, Mrs. V. Maria. *3rd row*: Mr. M. Collier, Miss C. Eckman, Mr. R. Yoder, Miss C. Weber, Mr. J. Steinmetz, Mr. A. Young, Mr. M. Trinka, Dr. N. Sheets, Dean. *4th row*: Dr. E. Cottrell, Mr. R. Long, Mr. W. Butler, Mr. A. Davis, Mr. M. Lorback, Mr. E. Kolacki. *5th row*: Mr. J. Heim, Mr. P. Donley, Mr. J. Wintermute, Mr.

L. Wilkinson, Mr. C. Pagano, Mr. E. Norris, Mr. A. Hopkins, Mr. C. Bunton, *Top row*: Mr. B. Le Veau, Mr. R. Woods, Mr. H. Goodwin, Mr. J. Lemcke, Dr. R. Mitten, Dr. N. Cochran, Mr. W. Funk, Mr. G. Baldwin, Mr. N. Serpico. Missing from picture: Miss S. Bochringer, Miss B. Coates, Mrs. M. Greenwood, Miss Y. Gros, Miss B. Leighton, Dr. R. Sturzebecker, and Dr. E. Youmans. The School of Health Physical Education and Recreation was directly influenced by the program of expansion in the development of the fields on South Campus.





The Library Staff assists faculty and students alike. *Front row:* Mrs. Hampson, Miss Howe, Mrs. Rivoir, Miss Conbeer, Miss Austin. *2nd row:* Mr. Desai, Mrs. Morgan, Mrs. Walker,

Miss Tray, Mrs. Machtley. *3rd row:* Mrs. Carmichael, Mr. Heverly, Miss Hively, Miss Nehlig, Mrs. Weidner, and Mr. Helms, Director of the Francis Harvey Green Library.



Library and Research

Miss Pamela Peck and Mr. Jay Staats assisted Dr. Martin Higgins in the operation of West Chester's Research Service. The Research Office operates in conjunction with the College Research Committee in offering assistance in experimental design and data analysis procedure to students and faculty pursuing course-related or personal scholarly investigation.

Division of Arts and Letters



Members of the Philosophy Department are, *Front row:* Mr. S. Kapunan, Mr. D. Kendall. *Top row:* Mr. F. Struckmeyer, Dr. G. Claghorn, Department Chairman, and Mr. P. Banyackski. Philosophy course offerings were increased to satisfy the demands of Liberal Arts enrollment.

Now under the Division of Arts and Letters, the English Department has recently added to its program of study a seminar for outstanding students. Offered so far were one in American Literature with concentration on Twain, Dreiser, and the era 1925-1930 and one in the science Linguistics. *Center:* Mr. W. Clokey - Chairman of Department. *Front row:* Mr. W. Landrum, Dr. L. Jordan, Mr. R. Smith, Dr. A. Kershner, Mrs. S. Bruton, Dr. K. Newman, Dr. D. Bailey, Miss S. Rowe, Miss R. Weber, Mr. P. Moisiades, Mrs. N. Hardigan, Mrs.

A. Nechas, Miss B. Giles, Dr. P. Thomas, Mr. D. Thurbon, *2nd row:* Mr. M. Watkins, Mr. E. McDowell, Mr. W. Page, Mrs. J. Smith, Dr. W. Garrett, Mrs. E. Smith, Dr. A. Griffin, Mr. W. Hamilton, *3rd row:* Mr. R. Romanelli, Dr. A. Halley, Dr. J. Binney, Mr. J. Lewis, Mr. F. Ford. *4th row:* Mr. W. Henry, Dr. T. West, Mr. R. Mayson, Mr. R. Matthews, Mr. R. Rimel, Mr. R. Weiss, Dr. D. McKenty. *Top row:* Mr. J. Bosworth-Fling, Mr. J. Browne, Mr. T. Corr, Dr. T. Berry, Mr. U. Combs, and Mr. C. Hunsberger.





Members of the Foreign Language Department, *Front row:* Mr. R. Schneider, Mr. R. Green, Mrs. M. Kulaski, Dr. M. Gutwirth, Mr. R. Brown, Dr. A. Roberts, Department Chairman. *Back row:* Dr. M. Rodriguez, Mr. D. Glumac, Mr. R. Eisenstadt, Dr. B. Nunez, Mr. A. Kulhanek. Missing from picture

were Mr. R. Lombardi, Dr. H. Pfund, and Dr. W. Frieman. The Foreign Language Department stressed the acquisition of a broad background in culture to compliment language study; study programs abroad and supplemental courses in history and geography allowed students to enhance basic skills.

The Art Department endeavored to provide the students with a fundamental background of information leading to a full appreciation and basic understanding of the various art forms. *Front row:* Mrs. H. Mehl, Mrs. F. Ring, Miss C. Simmendinger. *2nd row:* Mr. R. McKinney, Mr. R. Defino, Mr. H. Hallman, Department Chairman. *Top row:* Mr. J. Hawthorne, Mr. P. Hoberg. Missing from picture: Mrs. L. Traub.

Newest under the Division of Arts and Letters was the department of Speech and Theater Arts which opened up a vast area of study in speaking, acting, directing, and principles of stagecraft and makeup. *Front:* Miss S. Manburg and Mrs. M. Lynn. *2nd row:* Miss S. Jacobs, Mrs. R. Griffith, Mr. L. Meiswinkel, Mr. F. Peterson. *Top row:* Mr. H. Hayes - Chairman of Department; Mr. W. Cope, Mr. M. Martel, Mr. V. Suppan.





The Division of Social Sciences had departments of various branches which include economics, history, political science and sociology-anthropology. This provided a well-balanced program of study for all interested students. The faculty members of the Department of Social Sciences are as follows: *Front row:* Dr. W. Houpt, Dr. R. Carlson, Dr. B. Fleck, Director of Division - Dr. C. Harding, Mr. H. Bram. *2nd row:* Dr. E. Everett, Mr. N. Soldon, Dr. R. Drayer, Mr. R. Doyle, Dr. J. Swan, Dr P. Johnson, Mrs. H. Ivius,

Mr. H. Shafer. *3rd row:* Mr. P. O'Grady, Mr. P. Aizupitis, Dr. F. Fox, Dr. C. Foster, Dr. H. Schalck, Mr. J. Turner, Dr. P. Riley, Mr. R. Bradshaw. *4th row:* Dr. G. Samuelson, Mr. J. Cowen, Mr. O. Morning, Mr. L. Iacono, Mr. W. Burns, Mr. D. Eldredge. *Top row:* Dr. E. Schooler, Mr. M. Murphy, Dr. J. Wiedemer, Mr. A. Burton, Mr. J. Shea, Mr. T. Brady. Missing from picture: Mr. M. Johns, Mr. J. Fink, Mr. C. Morgan, Mrs. I. Shur, Mr. R. Webster, Mr. R. Young, Mr. H. Novick and Mr. R. Turner.

Division of Social Sciences

Mr. J. Tethers, Dr. A. Keinard, Mr. F. Bielski, Dr. G. Langdon, Mr. A. Hawthorne, Mr. W. Rampon and Mr. R. Morrow were the members of the Geography Department. This year the department offered courses for a major in geography for students in the Liberal Arts curriculum.



Many of the professors in the field of education can now be found under the Division of Social Sciences in the new more specialized Department of Psychology; Dr. R. Feldman, Mrs. C. Lynch, Mrs. E. Pottieger, Mr. R. Shinehouse, Dr. C. Gregg, Dr. J. Clark - Department Chairman.





The Science faculty, here assembled on the front steps of the Schmucker Science Center, is divided into three departments. Each has its own chairman, and each has a specialized function in their common goal - of imparting knowledge of science. *Front row:* Mr. F. Smith, Mr. M. Goldman, Dr. R. Rickert, Chairman of the Dept. of Physics; Mr. B. Chestnutt, Mr. P. Widick, Dr. M. Shoaf, Mr. R. Hawkes. *2nd row:* Mr. L. Casciato, Dr. F. Reynolds, Dr. S. Greenberg, Dr. J. Bravo, Chairman of Dept. of Chemistry; Dr. J. Grosh, Mrs.

S. Webster, Miss C. Cinquina, Dr. M. Feldt, Mrs. Mary Bliss, Mrs. F. Shaw, Mrs. M. Martinez, Mrs. J. Cella, Mrs. A. Williams, Mrs. D. Schoel, Coordinator, Nursing Division; Miss L. Gerchman. *Top row:* Mr. J. McDonnell, Interim Chairman of Dept. of Biology; Dr. W. Overlease, Mr. R. Romig, Dr. J. Dorchester, Mr. H. Jones, Mr. R. Woodruff, Dr. L. Brownell, Mr. R. Bernhardt, Miss G. Cullen, Mr. W. C. Skillen. Missing from picture: Mrs. E. Fein, Mr. D. Grodon, Miss T. Greenwood, Mr. G. Reed, Dr. W. Trezise.

Division of Sciences and Mathematics



The Department of Mathematics received a grant this year from the National Science Foundation. *Front row:* Mr. R. Branton, Mr. R. Cohoes, Mr. J. Faulkner, Mr. W. Seybold, Dr. A. Filano - Chairman of the Department. *2nd row:* Mr. J. Moser, Mr. M. Wiener, Mr. F. Milliman, Mr. R. Verno. *Top row:* Mr. H. Bell, Mr. T. Ahlborn, Mr. M. Montemuro, Mr. S. Weiss, Mr. E. Mandelbaum. Missing from picture: Mrs. R. Stanley, Miss K. Childs, Mr. W. Fasnacht.



Mr. Willie Page and Mrs. Nancy Hardigan, two additions to the English Department, seem oblivious to the handicap of working under constant watch from "eyes" above.

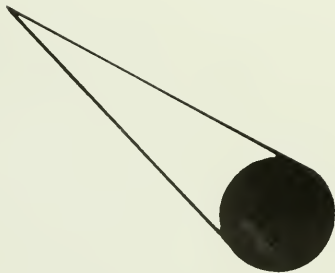

Instruction for use of the language laboratory was given by Dr. Alfred Roberts to all student assistants so that the valuable tapes could be properly put to maximum use.



Mr. A. Wayne Burton proffers his counsel to a questioning John McCool. Every one of the faculty members at West Chester strove to reach those in his classes and to awaken individual interest.

ACADEMIC





Interested in what must be completed to implement each day's teaching, Dr. Robert Carlson checks over a newly typed ditto with apparent approval, to the satisfaction of his secretary.

PURSUIT

In examining the results of a chemical reaction, Miss Lois Gerchman guided students pursuing their scientific experiments. Schmucker Science Center offered new facilities.



Miss Isabella McClure, an associate professor of Education, took time during her tight schedule to go over a paper with one of her students. Like most she gave of that time gladly.



Without proper technique some areas of learning would be virtually worthless. In the field of music, professors like Mr. James Smith devoted hours teaching young artists their skills.

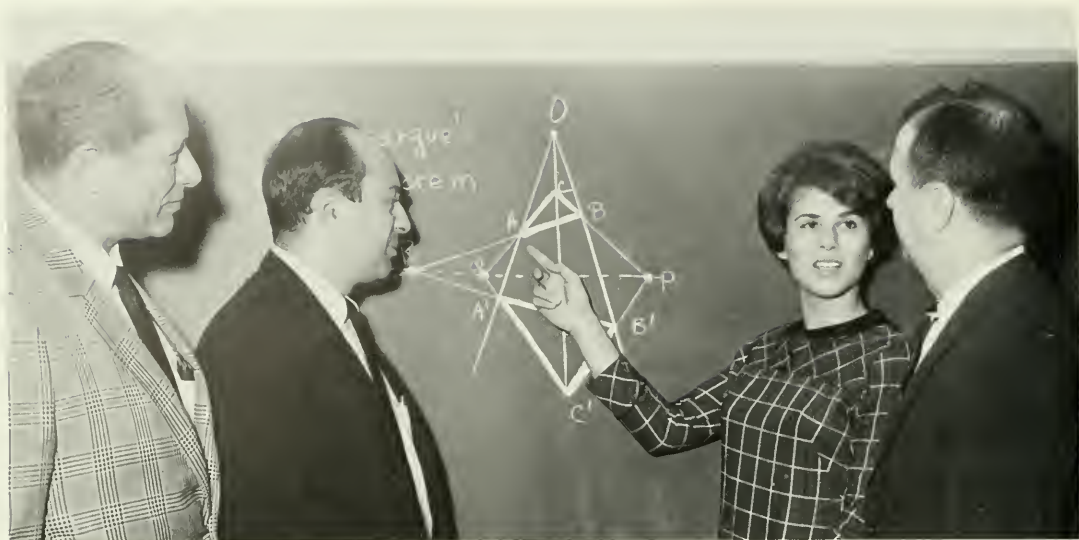

Joyce Liott got a fine opportunity to prove just how well she does understand geometry as she explained Desargue's Theorem to Mr. Sol Weiss, Mr. Mark Weiner, and Dr. Albert Filano.

Mr. Russell Reis uses a filmstrip and an accompanying record to supplement classroom lecture. Audio-visual materials were available to students and faculty for educational instruction.



Dr. Dorehester and Joe Luca watch with amusement as Diane Wetherby tries out a respirator in physiology class. Knowledge of the respirator adds to the study of human breathing.

While Judy Higgins smiles benignly, Dr. Rickert carefully supervises Jim Hannigan's physical science demonstration, the practical application in the laboratory of factual learning.



Dr. Clark carefully notes the behavioral patterns of a white rat. Recorded responses in the animals were used by Dr. Clark to give his psychology students insight into human behavior.

Newest of facilities, the Francis Harvey Green Library was the center of both student and faculty preparation by having available more volumes than ever during the library's history.





Kappa Delta Pi

The initiation of the new members to Kappa Delta Pi, the national education honorary society at West Chester, was held on March 16, 1967. Mr. Godfrey Studemund, the society's advisor, and Frank Parke, Vice-president, look on as Rosanna Denny, President, presented the organization's charter to the new members. Kappa Delta Pi carefully selects its membership from education majors who have exhibited commendable personal qualities, worthy educational ideals, and sound scholarship. The society's purpose is to encourage high professional, intellectual, and personal standards. Kappa Delta Pi is anxious to promote a closer bond among students of education, and to develop a fellowship with those who are dedicated to the cause of teaching as a profession. As Kappa Pi, the local chapter at West Chester, began its third year here, it was primarily occupied with enlarging its program of activity.

Math Honor Society

The Mathematics Honor Society is a very selective organization which was established on the West Chester State College campus in 1962. It rewards those mathematics majors or minors who have distinguished themselves by maintaining a "B" average in eighteen credits of mathematics. The difficult nature of the courses required for entrance into this society, which culminated in integral calculus, provided a definite challenge to the students. As stated in the constitution, the purpose of the Mathematics Honor Society is to increase interest in the field of mathematics within the college on both a practical and aesthetic level, to extend interest in individual learners and to encourage creativity and independent work, and to stimulate throughout the entire community an interest in and an understanding of mathematics. Dr. Albert Filano, Chairman of the department, served as its advisor.



Music Honor Society

Advised by Mr. Richard Boerlin, the Music Honor Society sought to bring recognition to those music students who had achieved an eminent academic excellence in their major field throughout their years in college. Indeed, this was no minor accomplishment for the Music curriculum was noted for the high standards of proficiency it required of its members. This year, all music students participated in a program leading to a Bachelor of Science degree in Music Education — allowing them to teach music in the elementary and secondary schools upon graduation. In order to comprehend fully music literature and its background and to be able to interpret and arrange music, it was necessary for these students to master certain techniques which were presented in a variety of courses on music theory. Also considered essential to the student's competence was the mastery of diverse musical instruments.

Pi Gamma Mu

Students in the field of social science found that their studies were made up of courses from a variety of areas — often complicated and sometimes tedious. Thus it is only fitting that students who showed outstanding achievement in this field should be honored. The Social Science Honor Society, Pi Gamma Mu, selected its members from junior and senior social science majors who had maintained a high scholastic average during their years at West Chester. With Dr. Byron Fleck, their advisor, members of Pi Gamma Mu were active on campus while they worked to fulfill the objectives which were set forth by their official constitution; to promote high scholastic achievements in this field, to inspire among its members a willingness to serve humanity through an intelligent approach to the solution of social problems, and finally, to try to develop tolerance for all differing opinions.



Alpha Psi Omega

These thirteen students were different. How? They merited the distinction of being accepted as members of Alpha Psi Omega, the national acting honor fraternity. This coeducational acting fraternity was established on the West Chester State campus in 1961 in the local chapter entitled Rho Mu. Since then it has endeavored to promote the highest quality of and participation in the dramatic arts. Those students elected to membership in this society were selected most carefully from the members of Theatre 208, West Chester's Little Theatre group. These students were acquainted with every aspect of theatre production. They were not only talented as actors, but many were also associated with the less glamorous but just as essential considerations, such as, direction, costumes, make-up, lighting, and scenery. These members has expressed their interest in making the theatre their career.



Gamma Theta Upsilon

On most college campuses, there are certain students whose high degree of achievement merits recognition by those who are prominent in their fields of endeavor. It was only during the sixties that West Chester fully realized the necessity of honoring these students and, therefore, extended the number of honor societies on campus. Gamma Theta Upsilon, the Geographic Honor Society, was established in 1963 and since then played an integral part in campus life. Under the direction of Mr. Floyd Bielski, the members of the local chapter, Gamma Eta, worked diligently to promote a high degree of professionalism among geography scholars. To achieve membership in this organization, the student must have had a "B" average throughout eighteen hours of geography and 2.5 in overall studies. The final decision for admittance into Gamma Theta Upsilon depended on the evaluation of those in the society.





A. C. E.

The Association for Childhood Education played a vital role in helping elementary education majors keep abreast of developments in their field. Thoughtful ACE members found the many guest speakers, films and discussions that ACE sponsored very stimulating. Various programs showed new trends in education. K. DiPrinzio was President; Miss Good, advisor.

S. P. S. E. A.

The Student Pennsylvania Education Association is one of the student professional organizations on the West Chester campus. PSEA, under the direction of Miss Isabella McClure and Miss Shirley Walters, club advisors, encouraged education majors to carefully examine their chosen roles as teachers. The members of PSEA have been exposed to many facets of education through the club. Len Fredricks was President.





There was a new look in the field of mathematics as sets and bases replaced the old terminology and oddly shaped figures replaced the symbols that all were familiar with. Nowhere was this more evident than in the elementary schools where arithmetic became mathematics, and a teacher had to know the dif-

ference. The purpose of the Elementary Math Club was to familiarize elementary majors with the new trends in the field of mathematics and ready them to teach new math to students. Advisor Mr. Michael Montemuro with club president Betty Larson kept members aware and informed on this subject.

Elementary Mathematics

Anderson Mathematics

Keeping interested math majors aware of club activities was a full-time job for these young ladies. Even non-majors have been intrigued by the enigmatic geometrical figures and off-beat equations that they whipped up. The publicity committee was faced with the troublesome problem of communication on the ever-growing campus. Keeping up a current, reliable bulletin board remains an effective means of spreading news.



English Club



On the occasion of the Shakespeare Coffee Hour, members of the English Professional Club and Dr. Dorothy Bailey, the club's advisor, admired with interest the rare collection of the four original Shakespeare Folios owned by the college. In addition to this annual display of the Folios, English Club also provided programs featuring topics and speakers of interest to all students of the humanities. Members of the club published *Touchstone*, a literary magazine for student works.

The German Club was required activity for all majors, but all its programs were open to any interested students. In an attempt to promote a better understanding of the culture and language of Germany, the club sponsored films, slides, field trips, and exhibits on German culture. In addition, the club presented lectures by professors from West Chester and neighboring colleges. Mr. Alois Kulhanek was the club's advisor.

German Club



Spanish Club



Hablas Espanol? If you answered this question yes, then you should have been acquainted with the wide variety of programs offered this year by the Spanish Club. Attendance at meetings was required of all Spanish majors, but others who desired to increase their knowledge and understanding of the culture of Spanish speaking countries were welcome. Slides, films, lectures, and discussions were but a few of the methods used to supplement the class. Mr. R. Lombardi, club advisor.

Pierre Gosse, a French exchange student at Henderson High School, entertained members of the French Club with an amusing account of his experiences in America. Programs such as this were sponsored by the club in order to provide an opportunity for students of French to become more acquainted with the people and culture of France. A recently initiated project of the club, under the direction of Mr. Roger Brown, was tutoring service for any students needing help in French.

French Club





Biology Club

As students of the Biology Club, the members can supplement their classroom studies. Various field trips, films, and many guest speakers have enlightened the future biologists from West Chester. Taxonomy provides another stimulating topic for discussion along with ornithology and wild life study.

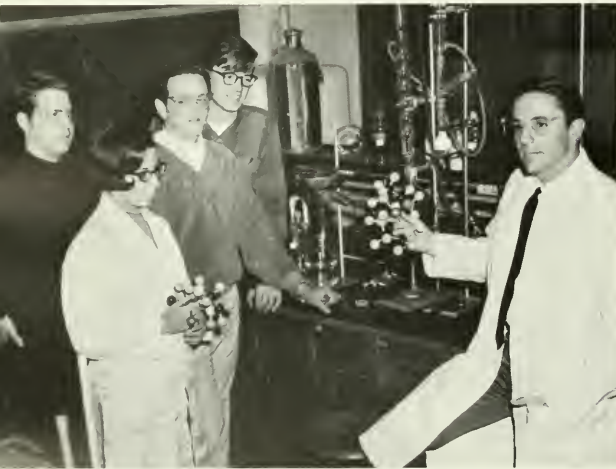

Chemistry Club

The Chemistry Club, under the guidance of Mr. Lair, enables students to further their exploratory interests. Additional information is gained through the viewing of films and the practical experience secured by performing various scientific experiments within the chemistry lab.

History Club

Organized just this year, the West Chester State Historical Society was a club of high caliber for all students interested in films, speakers and conventions concerning past, present, and future history. Mr. John Turner, advisor, spoke to the club concerning the preparation of a constitution.





Philosophy

West Chester's Philosophy Club provided a forum for the discussion of some of the fascinating, unanswerable questions that have puzzled sages throughout history. Dennis Edward Haggerty, the club's president, and Mr. Paul Banyackski, advisor, also urged club members to consider the problems of the modern philosophers. Club meetings were characterized by the sincere interest and enthusiasm of those who attended. WC students welcomed the chance to relax and examine ideas.

Sketch Club

There are few people who would dispute the fact that people who can draw command much admiration. Mr. Jack Hawthorne as advisor of the Sketch Club tried not only to encourage students who enjoy free-hand sketching, but also instruct them in the art of using charcoal, pastels, water colors, and a variety of other media.



Major's Club

For both male and female students in the Health and Physical Education curricula, Major's Club afforded the opportunities for learning about the changing concepts in this area to provide an extension of the academic philosophy, principles, organization, methods, and trends gotten in courses. Major's Club was advised in its 1968 program by Mr. George Baldwin.





Wherever people gather, political debate will most inevitably follow. Because West Chester was no exception, the Government Club provided a forum for students concerned with social and political controversies of their time. A non-partisan organization made up mainly of Social Science and Political

Science majors, the Government Club was very active on campus in presenting vital issues of the day to members and non-members alike through media of guest speakers, films, and debate. The subjects discussed in Government Club included race relations, urban living, and the political party function.

Government Club



Psychology Club

Studying the limitless possibilities of the human mind was the exciting task of the West Chester Psychology Club. Subjects ranging from brainwashing to psychological testing were presented for club members and interested students. Aided by Mr. Saul Greenberg club members used the Rorschach test.



One of the newest additions to the list of foreign language clubs at West Chester was the Classics Club which was chartered in 1967. The Classics Club consisted of Latin majors or any students taking Latin at West Chester. With advisor Dr. Walter Frieman, the club read and discussed literary classics.

Classics Club

One of West Chester's most active professional clubs was the Geography Club under the co-direction of advisors Mr. Ronald Morrow and Mr. William Rampon. Trying to foster experience in geography outside the classroom, the Geography Club sponsored many activities both on and off campus. These included



As our interest in the various peoples of the world enlarged, the Sociology-Anthropology Club endeavored to build our knowledge as well. One of their many guest speakers Joseph Day spoke to the club concerning his first hand experiences with Navajo Indians on the reservation in Southeastern Utah.

Sociology— Anthropology Club

Geography Club

field trips, guest speakers, and films. Open to all students interested in geography, the club ran one of the most complete amateur weather stations in this area. And as a service to West Chester, the club sponsored workshops for teachers in this field and provided needed tutors for geography students.



Brass

The Brass Ensemble under the direction of Dr. Middleton practices for their annual Spring performance. Their repertoire included both "soul" music and light classical arrangements which were executed with quality, precision, and expression. These musicians were selected for this group.

Ensembles



Mr. Richard Boerlin directed the Woodwind Ensemble, which is comprised solely of music majors. Students who are interested in learning to play in this specialized ensemble must audition before they can be accepted. Once accepted, they receive credit for their ensemble playing. To get full credit, they must meet as a class and fulfill various assignments. This group directed the year's work toward a spring concert.

Woodwind

String

The String Ensemble met as a class once a week this year to analyze, to develop, and to try to master the special art of quartet playing. This group gave a student recital in the Spring, in addition to a few outside engagements which gave the quartet valuable experience. The four students who were chosen, by audition, for a place in the String Ensemble are Ann Kmetz, Dan De Santis, Paul Eves, and Phil Tackett.





Concert Band

The Concert Band, under the very competent direction of Mr. Paul Carson, performs not only for the student body of West Chester, but for many other colleges and high schools in the Pennsylvania area. All students who are members of the band have successfully auditioned for their positions, and are extremely talented and versatile. The Concert Band presented a Spring Concert which reflected much dedication and skill.



Throughout the school year members of the music faculty performed in recitals on Monday evenings in Swope Hall Auditorium. Mr. Robert Bedford played on the sixth of November.

Faculty Recital

Student Recital

Students who are music majors are asked to give a recital at least once during the four years at West Chester. Fulfilling her requirement with finesse is accomplished Georgia White.





Symphony Orchestra

Bach, Haydn, Beethoven, Wagner, Stravinsky — these names had a special significance for the eighty-five members of the Symphony Orchestra. Under the superb direction of Mr. Powell Middleton, the orchestra acquainted themselves with as much symphonic literature as possible. Orchestra members are chosen by audition from all fields of study. Highlights of the year were a spring concert on campus and additional concerts presented at neighboring high schools. They also accompanied student musical productions.

The College Sinfonietta consisted of a small and, therefore, quite selective group of musicians who were chosen by audition from all curriculums. However, the majority of members of this music group also belong to the Symphony Orchestra. Dr. Constantine Johns directed the Sinfonietta in their repertoire of music written especially for the small orchestra or chamber group. Their skill was exhibited in the annual concert.

Sinfonietta



Concert Choir



A mixed choir composed of Music Education students selected by audition, numbering approximately ninety members, and directed by Mr. Roy Sweet — these characteristics applied to one campus organization this year — the Concert Choir. This group met twice weekly and with the assistance of Mr. Sweet strove to achieve an accomplished technique of choral singing. At the Christmas Carol Service, their success was shown.

College Choir

The College Choir, under the expert direction of Miss Lois Williams, was a choral group composed of both men and women who were juniors or seniors in the Music curriculum. In order to become acquainted with an extensive amount of choral literature and to develop their repertoire, the choir met twice a week. In addition to their performance in the annual Carol Service, the choir provided assistance in Music Department productions and presented several concerts during the year.





Many perspective music teachers found MENC a worthwhile experience. The Music Educator's National Conference was the professional organization for all those students interested in keeping in touch with current activity in vocal and instrumental music. The organization contributed to many programs during each year. Membership in this club entitled each student to receive the professional magazine which exposed him to many current attitudes and trends.

M. E. N. C.

Men's Chorus

Men's voices in concert can be as bold as a Wagnerian aria or as gentle as Brahms Lullaby. West Chester's Men's Chorus was no different, for they spiced the Annual Christmas Carol Program with both dynamic and subtle tones. The men's group was guided through the year by Mr. Roy Sweet. In May, this

group presented the Annual Spring Concert together with the Women's Chorus. Men's Chorus was comprised of freshmen and sophomore music majors and all other interested men who qualified in an audition at the beginning of last year. The Men's Chorus demonstrated fine application of music theory.





The director's hand flashed, and as the chorus came alive, it was evident that these voices had been well disciplined. The resulting sound was the culmination of weeks of rehearsal under the careful direction of Miss Jane Sheppard. The Women's Chorus was made up of the freshmen and sophomore music

majors who added to the brilliance and color of the Annual Christmas Carol Program. Later in the year the Women's Chorus combined their efforts in a joint concert with the Men's Chorus. This organization gave the students the opportunity to put all theories into practice and fostered stage poise.

Women's Chorus

Women's Glee Club

The Women's Glee Club included the very best voices from all the other curriculums and added the sound to the special music events held during the year. The group performed in the Annual Christmas Carol Program, culminating three months rehearsal. This year, the organization presented their Spring Concert in April with Miss Lois Williams directing them. Yearly selections are made by audition.



Theatre



Ralph Hall confers with Christine Reilly in a scene from the Theatre 208 production *The Hollow Crown*. The play consists of a series of readings concerning various British Monarchs.



Ralph Hall, Tad Cornell and Terry Versailles listens eagerly to Christine Reilly in this scene. In *The Hollow Crown* four cast members combined to portray all of the British Royalty.

These West Chester coeds kept busy backstage in Theatre 208: Stephanie Semic, Rosemary Alitto, Pat Hannum, Wilma Ridge. By designing costumes each production was enriched.



Musicians George Boyer, Mark Farrell, George Fennike and Dave Corson added musical flavor to *The Hollow Crown* drama by spicing the dialogue with songs representing the era.



Barbara Barretta, as Ibsen's calculating heroine in *Hedda Gabler*, consoles Stephanie Hartman who has the anxious Mrs. Elvsted in Theatre 208's production of the classic.



A very skillful make up job aided Carol Moore in her role as George Tesman's Aunt Julia. Tesman's part was played by Frank Alamia another one of Theatre 208's regulars.



A carefully planned set and attractive, accurate costumes added a great deal to Theatre 208's *Hedda Gabler* as this still featuring Carol Moore and Barbara Barretta proves.

ALL STAR

A college education cannot consist of classroom work alone. An increased exposure to the arts must also be available to the student. The West Chester All-Star series of concerts offered the opportunity for students to become familiar with some of the most important musical talent in America. The 1967-68 season — the Series' thirty-third — was as successful as its predecessors in presenting a varied program which included the Roger Wagner Chorale, the St. Louis Symphony Orchestra — Eleazor de Carvalho conducting, violinist Henryk Szeryng, and Alvin Ailey and the American Dance Theatre. This season continued the All-Star's tradition of making fine entertainment available and convenient to be enjoyed.

On February 27, 1967, West Chester audiences were given the opportunity of hearing and seeing the artistry of violinist Henryk Szeryng whose virtuosity dazzled all.



Brilliant conductor and musical director of the St. Louis Symphony Orchestra, Eleazor de Carvalho, appeared on the Phillips stage in March.



With great anticipation the students, faculty, and townspeople of West Chester awaited the opening of the 1967-68 season which was the return engagement of the Roger Wagner Corale in concert.



LECTURE SERIES

A notable vigorous interest in people and events of the times exists at West Chester. Throughout this year, again under the aegis of the William Pyle Phillips Lecture and Assembly Foundation, students and townspeople as well have been presented with a distinguished variety of speakers and assemblies. Featured during the 1967-68 term were the honorable Carl Rowan on international relations, Professor Jean Houston citing "Varieties of Psychedelic Experiences," and one of the prominent directors in the USA - Joshua Logan. Entertainment included "An Evening with Agnes Moorehead," hypnotism by John Kolisch, a folk dance group, the Tamburitians, the Berlin Mozart Choir, and Rod Colbin, fencing expert.

A West Chesterite had the chance to be the 100th person ever to be hypnotized by John Kolisch, expert in that art and part of the Series, appearing in November.

Joshua Logan, playwright-producer-director spoke at Phillips Auditorium in November on powerful forces: "The Performing Arts."

Presented one Sunday evening in November during a tour of thirty-two cities in the United States was the Berlin-Mozart Choir. The children, ranging in ages from 10 to 21, were a musical delight.



STUDENT AFFAIRS

Expansion at West Chester caused an increase in student enrollment, and the need for more diversification of student interest groups was a logical outcome. The student body itself, through IGA, approved the constitutions and granted funds to new organizations as the Auto Rallye Club, the cinema club, Baba'i, and the karate, fencing, and debating clubs. Social fraternities, initiated in 1968, were hailed by all as a boost to the social life at West Chester. 1967 saw the establishment of the first annual Yearbook Conference, another example of the many fine activities planned to benefit the student body in its professional growth.





The Office of the Dean of Student Affairs had the privilege of working with and assisting students with problems that are non-academic in nature. The specific areas dealt with were Men's Resident and Commuter Government, Women's Resident and Commuter Government, Medical Services, Guidance and Counseling Office, IGA, and class activities. The Student Affairs Council, chaired by Dr. Jack Owens, was composed of the faculty involved in all these affairs and the student leaders elected to head the various organizations. They met once a month to consider problems from all phases of student life, and to approve or reject any proposals of IGA, Men's or Women's Government, channeling all decisions to the President's consideration.

Heading the Student Affairs Division was Dr. Jack Owens. With such an overwhelming amount of work to do, Dr. Owens was only too glad to have the help of Mr. William Benner, Assistant Dean for Financial Aid, and Mr. Walter Blair, Assistant Dean of Student Affairs for Social Activities.

Student Affairs Council

Student Affairs Council, meeting monthly in the faculty dining room in Lawrence Hall, faced a full agenda each time they met. Chaired by Dr. Jack Owens, the council of students and faculty worked co-operatively on all of the decisions which they passed on for Dr. Sykes' approval.





Director of I. G. A.

Caught for a moment in his office at the college bookstore, where one could seldom find him because his job as Director of the Intra-Collegiate Governmental Association kept him moving around campus, was Mr. Robert Norris. As Director, Mr. Norris carried great responsibility approving and advising activities of IGA.

Guidance and Counseling

The main task of the Guidance and Counseling Service was to assist any students who have personal problems. It was also in charge of the advisor-advisee and freshman orientation programs. Miss Jane Hedrick, Mr. Conrad Chalick, Dr. Thomas Williams - Director, Mr. George Kane provided the student body with this service.



This year, students could have gone to Reynolds Hall infirmary and found Mrs. Futer, Mrs. Willard, or Mrs. Finegan on duty for aid or advice.

Finding suitable employment is the goal of most college graduates. In Reynolds Hall, West Chester's Placement Office, students found lists of vacancies and available positions in education and many other fields. Dr. Edward Twardowski and his staff helped many secure employment.

Director of Medical Services and Nurses

Placement





Dean of Men

Dean W. Glenn Killinger, most ably assisted by Mr. Ronald Gottshall, executed the diverse and challenging duties of the Dean of Men's Office this year. Their responsibilities included acting as official advisors to Men's Resident Council, handling the innumerable problems which arose concerning regulations and housing, and offering counsel to men students. Both these men strove to maintain the highest possible standards of social and academic competence among male students.

The problem-how do you fit short, thick textbooks into a long, skinny locker? The answer-push. Despite their unusual shape, commuter lockers provided by Men's Day Council answered this vexing problem.

Men's Day Council



Striving to represent men commuters on campus were the members of Men's Day Council guided by their officers: Ken Alderfer, Secretary-Treasurer; John Hayes, President; and Mike Dorsey, Vice-President. Room 121 Lawrence Hall was the hub of the council.



The young men who devoted themselves without reservation for the welfare of men students through their active participation in Men's Resident Council were Ray Hunsinker, Secretary; Gary Eckman, Treasurer; President Jake Stark; Vice-President, Jack Smith; and Ron Pearson, I.G.A. representative. In their endeavoring efforts to represent the consensus on vital issues concerning male residents, the council was fortunate to be advised and assisted by Dr. Glenn Killinger.

Men's Resident Council

It's unusual to say the least that such a gathering of guys would be without the opposite sex, but of necessity these men are congregating for business not pleasure. Weekly hall meeting in the New Men's Dorm-perhaps a bother sometimes-improved an important link in communication from the Dean.



Feats of engineering! Some of the male students tried their hands at almost everything before the year was out, including quick repair jobs requiring (Ahem!) "expert" carpentry. Even with Jake Stark's diligent supervision, these fellows look as if they could use a little *more* help-perhaps a power saw?

Dean of Women

West Chester's Dean of Women, Miss Bernice Bernatz, was the mainstay in solving the problems of the resident and commuter women. Despite all her various duties, she always was available to hear about the students problems, whether scholastic or personal. Many of the regulations were innovated with her help. Later closing hours were extended to all students. Some senior women were housed off-campus with some regulations. Dean Bernatz understood the modern student, adjusting college policy with current trends.



Helping Dean Bernatz in her several duties were C. Spiesz, F. Ingrahm and D. DePew. Student advisors were guided by Miss Spiesz; Miss DePew and Mrs. Ingrahm handled student housing.



Resident Advisors

The Resident Advisors offered all women residents an open ear and a smile. They were Mrs. Logan, Mrs. Boyle, Mrs. Rudisill, Mrs. Hale, Mrs. McKaehnie, Mrs. Lindsay, Mrs. Egger, Mrs. Payne, Mrs. Abram, Mrs. Alava, Mrs. Harris, Mrs. Williams, Mrs. Dietz. Providing adult influence, their help made adjusting to dorm life easier.



Advisory Board



Women's Advisory Board is the top level of Women's Government, acting as clearing house and co-ordinating body for activities of Residence Council and Day Council. Seated are the officers of the Board for 1967-68: Barbara Detweiler, Secretary; Linda Caswell, Second Vice-president; Joanne Clark, President; Ann Eshelman, Treasurer; and Joanne Freed, First Vice-president. They strove for excellence.



It was an unprecedented treat this year to have a seminar for women students. The guest speaker for the day was Dr. Evelyn Duvall, scholar, authoress, and most gracious lady. Chosen for the theme of the November 2nd sessions was "Today a College Girl-Tomorrow a Woman" and Dr. Duvall's myriad thoughts about parents, sex, love, and marriage could hardly have been more poignant or more relevant. The entire day was so rewarding as one could feel mental and emotional growth.

Student Assistant Resident Advisors

For the first time at West Chester a new counseling group came into being. Student resident advisors were placed in all residences to help with the many administrative duties in each hall.





Pat Ferguson, a member of the Big-Little Sister Committee, works intently cutting corsages for the guests at the Women's Government Dinner featuring Dr. Duvall. The Committee was responsible for much of the planning and the preparation that preceded the functions sponsored by Women's Government.

Big-Little Sister

An integral part of Women's Government which does include both resident and commuter students in its program is the Big-Little Sister Committee. This year, under the co-chairmanship of Barbara Kaplan and Christine Favata from Resident Council, and Christine Henwood from Day Council, the committee achieved its primary objective of assigning each new freshman to an upperclasswoman who becomes her "sister" — one that is a friend through those first trying days, and, hopefully, throughout a lifetime.



Every year Big-Little Sister Committee holds a Baby Parade and picnic for the fun and relaxation of all the "Sisters." Freshmen, being the babies, they went all out to top one another in originality since the best entrees won prizes.



The Big-Little Sister Committee needed all these girls to carry out successfully the tasks delegated to them for unifying the women on campus.

Women's Resident Council



The resident women on campus were represented in Women's Government by the Residence Council, which provided a sense of closeness for women students, and the link between them and Advisory Board. The college was divided into eight living units which operated to an extent on self-government. Unit officers were then directly responsible to Residence Council for co-ordination of activity. Council's leaders were Charlotte Jenkins, Vice-president; Jane Graber, President; and Donna Miller, Secretary-Treasurer.



Miss Dorothy Ramsey, professor emeritus formerly on the English staff of West Chester, accepts a sterling Paul Revere bowl from Jane Graber, the president of Residence Council. The Silver momento was presented to Miss Ramsey by Women's Government upon the occasion of the dedication of the Dorothy Ramsey Residence Hall, one of the three new women's dormitories.

Women's Day Council

Women's Day Council is the branch of government which kept the commuting student actively involved in campus events. With its President, Barbara McGowan, Day Council held get-acquainted coffees, put a float in the Rampage parade, organized a spring dinner dance, gave a fashion show, planned events with residents.



I. G. A.



Like West Chester itself, the IGA consisted of a great many sections working together to provide an active governing body for its students. One vital facet was a panel of officers willing to perform the often difficult job of supervising the varied activities IGA had control of. *Front:* Mike Plevyak, President; Rosey Karkosak, Secretary; Stephen Frederick, Treasurer; *Back:* Larry Howard, Vice-president and Mr. Robert Norris, Director.

One familiar sight on campus was the I.G.A. station wagon. Providing transportation for any school organization in need of a car for some reason, I.G.A. was able to be of service to numerous students. Steve Frederick, I.G.A. treasurer, took time off from his many other duties to act as chauffeur for the station wagon which was maintained through I.G.A. funds and could be obtained from the director of the I.G.A.



The IGA General Assembly was the legislative body for West Chester's student government. Consisting of representatives from many college organizations, class officers, and ten representatives-at-large from each class elected by the student body, the General Assembly had the final word on most subjects dealing with student activities from appropriations to club constitutions. Jim Smith presented his argument during a meeting in Phillips Library.





Breaking the tension of spring finals 1967, the Mitchell Trio came to West Chester to bring their own novel style of folk singing. Since the departure of their leader Chad Mitchell, the trio continued to present a variety of folk and popular material ranging from true folk ballads to their specialty, political and social satire. In concert the Mitchell Trio was able to perform something for every student enjoying music.



Broadway came to West Chester on October 2 and 3, 1967 as one of I.G.A.'s most commendable projects. Anthony Newley's *Stop the World, I Want to Get Off* was performed for the benefit of campus charities as well as for the entertainment of admiring West Chester students. A musical and pantomime morality play, "Stop the World" contained such beautiful tunes as "What Kind of Fool Am I?" and "Who Can I Turn To?", and "Gonna Build a Mountain" in a lyrical score.



Contributing to the social life at West Chester was another of the many services which I.G.A. performed for the student body. Besides presenting many campus concerts, I.G.A. was also responsible for other activities including dances and sports. I.G.A. funds paid for most of the social events at West Chester which made college more than just study and classes.

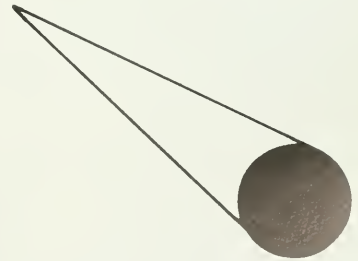



The 1968 *Serpentine* is the record of a year in the process of extreme growth which will eventually evolve into a new pattern for the future. In keeping with this pace, the staff with their editor, Allyson Showalter, re-organized the entire book based upon the new college structure, and chose for a unifying factor "Kaleidoscope" – conveying the analogy that just as the pieces of colored glass shift to form designs, so have the segments that made up the college shifted to a new design. But even as the overall aspect changed, just as in a kaleidoscope the "pieces" or integral parts remained the same. *Serpentine 1968* records the changes while preserving what is inherently "State."

Every yearbook begins and ends at the desk of a dedicated editor. The 1968 *Serpentine* was under the competent direction of Editor-in-Chief Allyson Showalter, assisted by her Associate Editor Susan Sheridan.

Considerable figuring went into the preparation of contracts and a budget for *Serpentine*. Handling the finances were Marcia Falkiewicz and Diana Bradley.



Mr. William Landrum, the advisor of the *Serpentine*, and Mr. John Bosworth-Fling, his assistant, served as the guiding and tempering force behind the staff.

Literary co-editors Linda Caswell and Susan Evans and the members of their staff were responsible for writing the copy and the captions in the *Serpentine*.





Receiving all the copy to prepare before each deadline, Candy Franklin, Yvonne Augustine, and Judy Bethard typed and proofread write-ups to publishing specifications.



Mary Conley, the editor of clubs and activities, Jack Boyle, the editor of men's sports, Marci Maguire, the women's sports editor, and Marilyn Coons, the sports literary assistant, supervised and organized the sports and activities sections of the *Serpentine*.

Suzanne Covington and Alan Chesterton as the editors of the senior section, aided by their staff, compiled a list of the graduates and took charge of the senior portraits.



Mary Kay Marcinko, photography editor, spent countless hours tracking down the subjects to be included in the *Serpentine* while John Kemp, the art editor, and Darlene Brooks worked assiduously on the tedious task of designing the layout.

QUAD ANGLES

The *Quad Angles* staff works many long, hard hours in performing a valuable service to the college community. Members of the newspaper staff pictured here are: Bob Noltenmeier, Judy Brennan, Gail Howell, Carol Moore, Editor-in-Chief, Mr. David Thurbon, advisor.



A successful college newspaper must have a variety of departments to meet every interest and need of its readers. Competent staff members must fill these positions. The *Quad Angles* departmental staff includes Bob Checket, Frank Welsh, Pat Newell, Mike Lloyd, and Bill Bower.

Mike Evans, sports editor, Sandy McCalmont, associate editor, and Judi Melman, news editor, glance over the shoulders of Joan Krock, feature editor, and Sally Eisenstadt, managing editor, as they proofread the next edition of *Quad Angles*, the weekly college news publication.



The *Quad Angles*, official newspaper of the college, had a new look this year. It was issued every Tuesday, and students were greeted with a fresh and original arrangement of news, and a new, precedent-setting editorial policy. Many new features were added, and there was more in-depth coverage of the many newsworthy events that took place on campus during the year. The *Quad Angles* even has a new advisor, Mr. David Thurbon of the English department. Under his direction, the *Quad* staff gathers news, organizes it, checks it for accuracy, and decides the newspaper's stand on important issues.



RAM'S HORN

One familiar and welcome part of every home football game was the *Ram's Horn*. Sponsored by the Varsity Club, this magazine presented information concerning the teams, their members, positions, records, and coaches. For the State Conference Championship Game with Clarion an especially meaningful *Ram's Horn* was issued. Mr. Long, Mr. Hart and Mr. McCleary looked with pleasure at this souvenir of West Chester State's undefeated season.



In the desperate search for information as to what is going on on campus most students went to the Purple and Gold Bulletin Board. As a schedule of all school and club sponsored activities at West Chester, the Purple and Gold bulletin was coordinated and published weekly by the Student Affairs Office.



Sometimes, however, the best way to find out necessary information about college events was old-fashioned word of mouth. Although sometimes this resulted in a great deal of misinformation, usually it was possible to find someone, somewhere, who somehow managed to discover what was happening on the campus

Ram's Eye View

For most bewildered Freshmen one comforting sight at West Chester was a purple and gold booklet entitled *Rams Eye View*. Under the auspices of the Dean of Student Affairs Office, *Rams Eye View* was issued to familiarize incoming Freshmen with the organization and regulations of the college. On information ranging from scholarships to football schedules even Asst. Editor Marguerite McGinnis used it.



Saturday, April 8, 1967 was the occasion of the first annual yearbook conference under the auspices of the *Serpentine* and William T. Cooke Publishing Company. Attending on this day were three hundred and fifty delegates from over fifty schools. Perusing the program for the day, they read of the keynote address by Patricia Carbine of *Look*.

Yearbook Conference

During one of the sectional meetings at the yearbook conference, delegates were especially fortunate to hear an expert speak on the subject of photography. Mr. Frederick A. Meyer, a 1964 Pulitzer Prize winner for Photography, punctuated his instructions for photo-journalism with meaningful demands of the successful yearbook photographer, using as examples his incomparably outstanding action and still shots.



W. C. S. C. Radio



Flipping switches, turning pages and spinning records kept WC disc jockey Len Fredricks busy many hours weekly. Devotees of station WCSC knew Len as the man behind the voice on two shows, "Lennie-A Go-Go," and "Slow Oldies." The radio station provided for students' varied tastes.

Radio Station WCSC, a comparative newcomer to the campus scene, has easily proved itself an invaluable aid in unifying the campus. WCSC attempted to schedule programs that students would enjoy and appreciate. Burton Hopkins was Station Manager and Lester Miller acted as Personnel Director. Paul Dorwin and Bruce Oldham were Program Director and Business Manager respectively. These men, along with Mr. Miles Martell, Sponsor, were responsible for keeping the many musical and talk-type shows on the air. WCSC has given many students a chance to learn first-hand the thrill of live broadcasting.

Top row: Lester Miller, Bruce Oldham, Burt Hopkins;
Front row: Mark Goldstein, Len Fredericks, Len Morris
constituted the executive board of the college station.



Sports and records that echoed over W.C.S.C. were manufactured by these students who worked diligently to create the effect. Mr. Miles Martell, Radio Club advisor, worked with the students in their projects. The effort has enhanced the quality of the programs.



Folk and Square Dancing

The Folk and Square Dance Club, under the direction of Mrs. Veronica Maria, met weekly to learn and practice dances from around the world. The group used the mastery of these dances for educational and entertainment purposes. The club, whose president was Louanne Ballinghof, performed throughout the school year for social and educational groups that are interested in the native dancing customs of the countries around the world.



Here, the Folk and Square Dancing Club performed a Greek Folk dance which begins with one person who eventually gathers all of the people in the room into a large circle hand-in-hand. The leader of the dance then starts a new inner circle, never breaking contact with the other dancers. This is one of the popular dances that the club is called upon to perform.

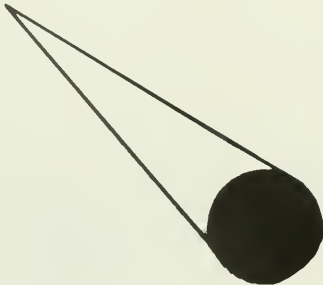

Modern Dance



Agility, fluidity, mobility—all of these attributes leading to graceful motion were the end results of membership in the Modern Dance Club. The training of unyielding muscles for the purpose of expressing reactions to music through dance required practice as shown by these three dancers varied poses.

Does this exercise look easy? Try it sometime! To loosen up tight, unused muscles, the members of West Chester's Modern Dance Club practiced stretching and straining. Reaching for and grasping the ankles in this position stretched their muscles and readied them for the exacting, but tiring movements of modern dance. This and many similar exercises taught the dancers the discipline necessary before starting free dance.



Before free expression was permitted, the dancers had to be familiar with the set positions of modern dance. Group practice and exercises enabled members to grow in skill.

From the first history of man there has been the dance. From tribal ceremonies, dance became formalized and strictly patterned in both ballet and folk dancing. Today modern dance has broken away from these restrictions to become an art of free expression and motion. The Modern Dance Club on the West Chester campus met regularly to practice the forms and movements of their favorite art and to become acquainted with its various intricacies.



NEWMAN



Newman Club at West Chester, one chapter of a National Catholic college student organization, was open to all Catholic students on campus. Through activities of both a religious and social nature Newman tried to strengthen the ties of students to their faith. Along with advisor Dr. Albert Filano, the members of Newman together with other religious clubs sponsored activities to promote religious understanding.

HILLEL

Hillel, the Jewish religious club on the West Chester campus, was a chapter of a national organization of Jewish college students interested in the religious and cultural heritage of their faith. Under the direction of Dr. Robert Schick, advisor, West Chester's Hillel staged many activities: religious, social and educational. The Hillel meetings varied such programs as discussion groups, guest speakers, and dances.



I. U. C. F.

Open to all religious denominations the Inter-Varsity Christian Fellowship was dedicated to exploring the brotherhood of man through religious belief. The activities of this club were numerous, and membership was open to all students—even those belonging to other religious clubs. At one I.V.C.F. meeting, President Sarah Granda sat on a Swope Hall piano to lead club members in singing favorite hymns.



S. C. A.



Folksinging anyone? Why not? Any activity that brought students belonging to any religious denomination together to watch and to enjoy religion at work was welcome at the weekly meetings of the S.C.A. The Student Christian Association, under the direction of its advisors Dr. David McKenty and Mrs. Ruby Jones, presented many programs of interest to its members including films, speakers and group debate.

BAHA'I

Dedicated to equal rights for men and women of all races and nationalities, and condemning all manner of prejudice or superstition, the Baha'i Club was the most recent addition to the religious clubs on the West Chester campus. At one of their regular meetings, members of this club formed a discussion group to consider some of the issues that were of interest to those belonging to a small but vital new religion.



Christian Science

The Christian Science group convened every Thursday for interesting discussions evolving from questions of religious philosophy and church doctrine. The club strives for increased understanding of the Christian Science Theology which includes belief in a scientific system of divine healing. Members of the Christian Science club included Barbara Ford, Susan Weston, Tom Reed, Advisor, and Denise Dreger.



The Lantern is a coffee house sponsored by the S.C.A. and located in the West Chester Y.M.C.A. Managed by Mr. Newall, The Lantern features local folk singers and guitar players. Its informal atmosphere encouraged interesting discussions and provided an unusual haven for the students.

Intra-Religious Activities

The Hillel Club sponsored many interesting activities. Here the group participates in one of its well received events, a night of folk singing, featuring club members who provide the accompaniment.



The Newman Club on West Chester's campus introduced a Guitar Mass to many of the students in their new off-campus house during the past year. Newmanites also refer to it as a Folk Mass because many folk songs are adapted and used as the regular hymns. Students who could play the guitar were encouraged to bring them and to lead the rest of the participants in the singing. This service is popular because of its informality.



Α Σ Φ

Service to the school and to the community was rendered by Alpha Sigma Phi as a part of their basic activities. Besides working as volunteers at the Day Care Center, Alphites also contributed to various charitable organizations and sponsored events to raise money for others. Alphites also offered a scholarship awarded for superior cooperation, citizenship, and student leadership.

VALKYRIE

"Ooof!" When is it proper to hit a young lady—especially with a soaking wet sponge? When its the Valkyrie Carnival. Held this year in Hollinger Field House the carnival drew a good crowd with games, prizes, and a "kiss booth" as lure.



An organization for sisterhood and service is a group of girls from the School of Health, Physical and Recreational Education called Valkyrie. They sponsor numerous projects to raise money to donate to charities and a scholarship fund for any member of the club who is in need of assistance and is deemed worthy by virtue of the club ideals of scholarship, citizenship, and service.



FRIARS

The Friars Society has always stood for service to the school and included leadership and character as essential characteristics of those who pledge. They added to the school calendar as well as provided any service possible to the college. Friars were one of the first fraternal societies on campus.

One of the more vigorous inter-fraternity activities that has a following of fans and an integral place in the roster of events on Rampage Weekend is the football rivalry between the Friars following of fans and an integral place in the roster of events on Rampage Weekend is the football rivalry between the Friars and APO, better known as the "Toilet Bowl!" Friars controlled the ball a greater amount of the time; however, APO won the tilt 46-6.



ΑΦΩ

Alpha Phi Omega is the largest Greek letter organization in the country, and at West Chester the chapter Omicron Upsilon united to develop leaders, promote brotherhood, provide service, and further freedom of the national, educational, and intellectual heritage, pledging on the basis of these ideals.

Sigma Tau Gamma

The first national social fraternity recognized on campus was Sigma Tau Gamma. Organization of this brotherhood began when William Walters, who was elected President, attended a fraternity workshop as a guest of the national chapter. These men will remember being charter brothers.



Kappa Sigma Alpha

Kappa Sigma Alpha, headed by Norm Fehr, was founded to offer a fraternity whose aim was to bring together men with similar tastes and inclinations. Fortunate enough to be among the first of the Greeks at West Chester, the Kappa's initiated the policies of the inter-fraternity council.

Lambda Chi Alpha

Lambda Chi Alpha fraternity was established with a goal to develop a high standard of intellectual, moral, and social deportment among its members pledged from the whole student body. Under the leadership of President William Korson, Lambda Chi's first year objective was primarily to encourage and inspire the fraternal feeling and co-operation necessary to form the unselfish and loyal friendships that any brotherhood desires. Already active, the men put a float in the Rampage Parade that won a third prize and smiles from friendly rival societies.



Junior Chamber of Commerce

An American Red Cross unit, sponsored by the Junior Chamber of Commerce, was set up on November 16 in Lawrence Center Lounge, where students could give blood just as Dave Berks did as the station's first volunteer. The Jaycees set a goal for the drive of 150 donors and were each expected to recruit ten of the donors, who, after giving one pint, would insure themselves and families for receiving blood in any emergency.



Young Democrats

Young Democrats, ably led by R. Sylvia Evans, and Mr. John Shea, faculty advisor, was an organization which provided a background for students who will be the voting Democrats of tomorrow. This group met weekly to analyze political issues, to discuss them, and to study the platform on which the Democratic Party is based. This club brought the film "1000 Days," the story of the presidential term of John F. Kennedy, to the campus in the Fall.

N. A. A. C. P.

Under the guidance of its advisor, Mr. A. Wayne Burton, and the able leadership of its President, Jim Lockwood, the West Chester State College branch of the National Association for the Advancement of Colored People engaged in a full schedule of activities throughout the school year. This club presented prominent speakers and sponsored informal discussions on the contemporary issues.





Auto Rallye

Fast cars and skillful drivers are important in all types of auto racing, but members of the Auto Rallye Club knew that even more was necessary for success in their favorite sport. All cars could enter the Auto Rallye. Drivers and their navigators followed specific route directions on public highways, racing against other drivers and the clock. Although speed was important, a driver could be penalized for going too fast as well as too slow. Sponsored by the club the Spring Weekend Rallye became an annual activity.

Scuba

Are they men from outer space or science experiments that failed? No, they are members of West Chester's Scuba Club getting into the swim. Laden down with the gear that enables these swimmers to remain under water for long periods of time, the Scuba Club practices the skills needed to handle their heavy equipment. Once mastered Scuba breathing gear allows the swimmer to explore the sea eye to eye with the fish.



Fencing

"*En garde* West Chester!" As an art of self defense, fencing ranks as one of the oldest and most graceful. Although the days of duels are over, the enjoyment of fencing as a sport goes on. The Fencing Club was a recent addition to West Chester's roster of activities. In the search to gain grace, agility and strength, the Fencing Club attracted both male and female members interested in learning to fence and in developing the essential skills of the sport. *Epees* in hand, two club members practice. "*Touché!*"

Cinema Club

The production of films as an art form was a fairly new activity in the field of entertainment. The Cinema Club of West Chester consisted of students and faculty members interested in bringing high quality foreign and American motion pictures to the campus for viewing by the student body. Club members and their advisor Mrs. Carolyn Simmendinger studied new trends in film direction and production and tried to keep themselves informed about the most recent activities of the leaders who created quality films.

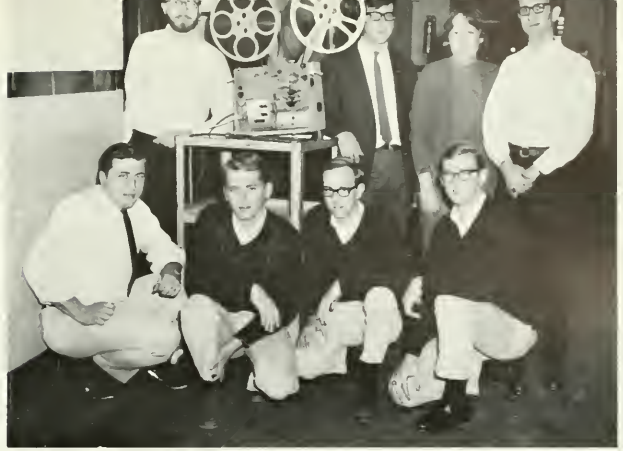

Photography

All the many processes involved in photography from the actual snapping of the pictures through the developing and printing of the finished products were studied by West Chester's Photography Club. Supervised by Dr. Chester McTavish, the Photography Club learned the technical details of their field as well as those which make photography a new art form.



Karate

Discipline, coordination, plus strong knuckles and toes might be some qualifications for membership in the Karate Club, but mostly the prospective member needed an interest in an ancient yet thriving form of self defense. Started at West Chester following a demonstration in Phillips Auditorium, this club became a popular and practical activity for students.

Debating

The art of debate involves more than the ability to speak well. Organization, knowledge of the subject, and a propensity towards being able to think on one's feet also play a large part in this activity. Following in the footsteps of Lincoln and Douglas, West Chester's Debating Club, directed by advisor Dr. Amon Kirshner, learned to practice their skills well. Each member had to become proficient in all areas of debate from presenting an argument to its refutation through the use of aimed rebuttal.



CRITERIONS



Practicing for one of their many dates, West Chester's award winning Criterions were swinging in a jam session.



The Criterions, in mass, brush-up on one of the musical numbers that they will play at the Villanova Intercollegiate Jazz Festival. Through many arduous hours of practice, the Criterions have perfected a style acclaimed by all.

The college's Criterions performed at the social functions on campus and proved themselves, as they inevitably always do, to be one of the best non-professional bands in the State. With a gamut of music the versatile "Crites" chose their numbers and all arrangements for the best sounds every appearance.

STATESMEN

There's nothing that quite compares with a full, big band sound and a swinging group like West Chester's Statesmen to deliver it. With the familiar "... and music by the Statesmen!" Everyone knew the beat would be delightful for dancing or listening.

Members of West Chester's Statesmen and their lovely soloist provided the warm and romantic atmosphere for numerous social functions while they recalled the era of the big bands.



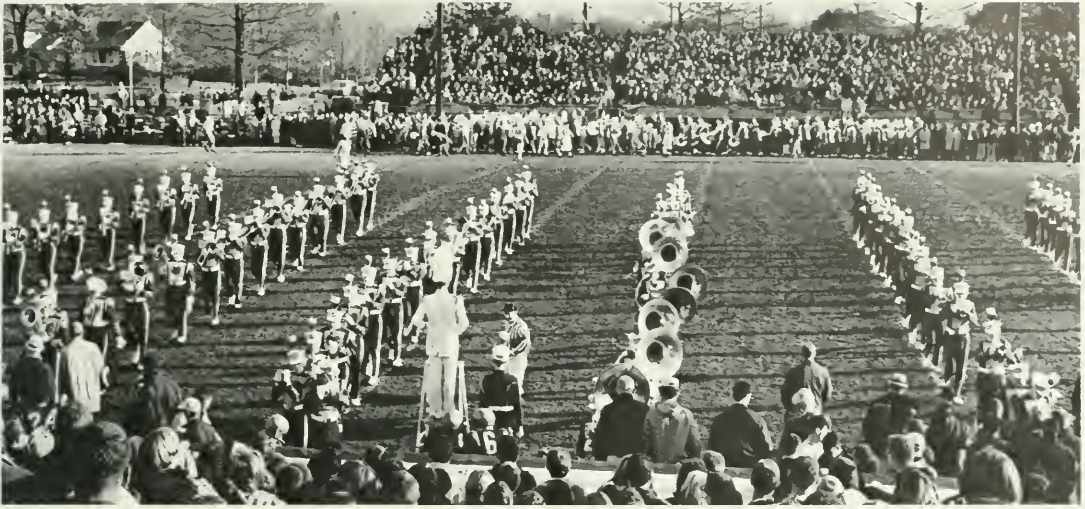

The West Chester State College Marching Band practiced and presented formations such as this on Farrell Field, on rival fields, and even as far away as Orlando, Florida, where for the

first time, the "Sups" accompanied the championship Golden Ram football team to the Tangerine Bowl and there performed maneuvers and provided spirit and support in the WCSC style.

Marching Band



The drum major's job is a most significant one. Steve Frederick skillfully leads West Chester State's marching band in its precisely executed drills and its fine musical routines.

West Chester's marching band, with its rousing music and precisely-executed formations, gives the half-time performance an air of excellence. Into each show go hours of practice.



Rampage Weekend

Once upon a beautiful autumn, with the wind rising and swelling the air with freshness and fall, West Chester State was the scene of a "Homecoming" and the 1967 edition of Golden Rampage Weekend. October 20, 21, and 22 were three most memorable days, highlighted by a parade of colorful floats, a resounding football victory under the lights at Farrell Field, the crowning of a Queen, a semi-formal swing to the music of Lionel Hampton, and a most impressive evening with Buffy St. Marie. Captured here in words and pictures is a kaleidoscopic view of the multi-varied scenes that was Rampage '67.

Another entry in Friday night's float division — the Women's Government re-creation of Betsy Ross and the first flag — received the judge's approval, placed third among the winners.

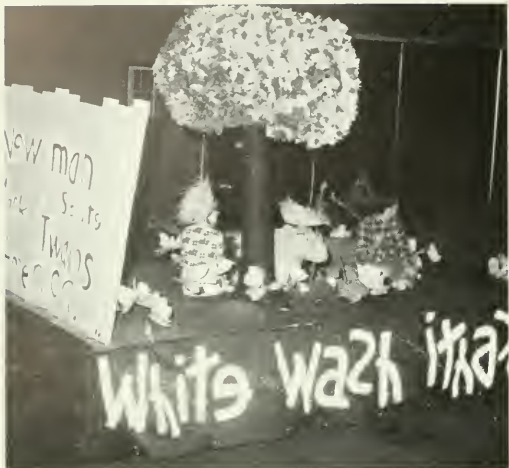

"America, America!" as a theme for the 1967 Rampage Parade meant those classic characters Tom Sawyer and Huck Finn for Newman Club, whose float is seen moving in the parade.



Ram fans packed the stadium Friday night. It didn't matter *where* they had to sit, however, the Golden Rams ripped up and down Farrell Field to trounce the Ithaca Bombers 47-0!

During half-time before an overflow crowd at Farrell Field, last year's queen, Susan Johnson relinquished her crown to the 1967 Rampage Queen Pam Fuss, a lovely senior.





"Mr. Ram wants *you!*" There was no mistaking what fellows living in New Men's Dorm had in mind while designing their entry for the dormitory decoration contest, judged Friday night in conjunction with the parade. Were they subtly trying to warn Ithaca that Mr. Ram wanted a Rampage victory?

Above the dance floor an even more crowded balcony in Hollinger was the place for rest and refreshments. Talk, laughter, and even an occasional argument were each part of the scene, each a segment of the evening.



Saturday night's semi-formal dance drew a large crowd which enjoyed an evening of music by Lionel Hampton, whose Big Band Sound is one of the finest the world over.



Spilling over into Ehringer Gym, a group of dancers were able to let go to the latest sounds of the Impalas whose rock 'n roll music was also an attraction Saturday night.





Adding beauty and charm as she reigned over Rampage Weekend Pam Fuss, queen of this year's Homecoming, and her regal court: Debbie Tillman, Linda Adda, Lynn Luttenberger, Carolyn Stokes, Ann Sourbeer, Sherry Tucker, and Pat Hoffmann. These girls were hailed Saturday at a pre-dance dinner.



It was hardly believable that a cascading fountain and such an array of flowers could have been found in a college field house, but by the looks of delight on the faces of just these two couples one can remember his own feelings of pleasure at the transformation of Hollinger for that special semi-formal.

On Sunday afternoon at Farrell Field the Friars took on APO in the annual "Toilet Bowl." Friars displayed good ball control, but with power sweeps APO took advantage of their heavier line by winning 46 to 6.



Wherever people were in the field house that Sunday night, they were captivated by Buffy St. Marie's mood and message. They applauded every song with admiration and appreciation.



Without the facade, without the commercialism, and without a put-on piety which characterizes so many entertainers, a most humble, unassuming, and totally compelling young singer drove her messages home at the concert finale to Rampage. Buffy St. Marie displayed an eloquence that reached us all.



Fighting Rams quarterback Jim Haynie and end Don Wilkinson assist Coach Bob Mitten in carrying the plaque he received in New York which declared the West Chester Rams, Lambert Cup winners. This was the first time WC had received this coveted award for the eastern small college football team.

Tangerine Bowl

Once again, the loyal supporters of the Golden Rams are led enthusiastically by Norm Kelly. Wherever they go, the students of State demonstrate their indefatigable school spirit.



West Chester's Golden Rams ended their 1967 Football season with a hard fought game against Tennessee at Martin. The Gridders from State were outclassed by the Vols and came up on the short end of a 25-8 tally. Against the powerful line of UTM, the Rams could make little gain. Paul Dunkelburger's 65 yard punt return and the Haynie to Wilkinson 2 point conversion account for the West Chester points. The Volunteer's offense was too versatile and hard-hitting for the Rams to contain. Although the game was lost, West Chester never gave up the fiery spirit which characterized State.



Amidst the cheering fans, defensive star B. Mulhern and D. Shank lead the Rams on to the field for the televised battle with UTM.



Gary Dologite, Chuck Miller, and Vince Paolone, members of the Friars arrived in Orlando, Fla. with WC's mascot, the Ram, for the game with UTM in the Tangerine Bowl.



Heart-breaking disappointment is displayed clearly on the face of the Rams' coaches as they see their hopes for a final TD vanish.



Just prior to the White Supper, Lawrence Hall lounge was the scene of the President's Tea where guests of Dr. Sykes were welcomed. Included in his party were Mike Plevyak, Jane Graber, Chris Favata, Hank Rush, Kenneth Gluckman, Gary Dologite, Barbara McGowan, and Christine Henwood.

Christmas

Christmas is always a special occasion of the year, with a curious atmosphere that exhilarates as well as solemnizes. Christmas is always the season of tradition, and West Chester State held to its annual White Supper, Carol Program, and dance. The various festivities were held on December 18, just one week before Christmas Day. They were beautiful and moving and successful. The memories of Christmas 1967 will remain vivid for a lifetime.



Sitting at the President's table at the annual White Supper, these three students pause to contemplate what delicious dinner the cafeteria staff had prepared for students to enjoy.



At her place of honor is Nancy Vile, a Senior music major who was chosen runner-up for 1968 honor soloist and sang for the guests at the White Supper prior to the Carol Program.



Women's Day Council decorated the dining rooms in Lawrence Hall with everything "Christmasy." Genny Davila assembled the glistening snowflakes that were to later hang from the ceiling, and her committee made the tables and tree look perfect.

It was time to dance to music by the Ides of March at the Christmas Semi-formal in Lawrence Hall after the Carol Program. Lights, decorations, and favors helped to highlight the evening as well as the fun of partying.



Snowflakes turned, lights twinkled, everything was gaiety and merriment at the Christmas Dance. After the moments of solemnity and reflective thinking at the Carol Program, the dance gave all the chance to enjoy the more festive moments.

What was Len Fredericks discussing with his date? Possibly they were talking of gifts to give or places to go. Or perhaps they were saying good-bye for the holidays which many campus couples do.





"Joy to the World!" sang the ladies, and with the help of the audience joining into the spirit of the night, the auditorium rang with carols of praise in the tradition of the season.

An awesome silence prevailed from the wings to the balcony of Phillips Memorial Auditorium when David Corson, 1968 Honor Soloist, sang of the miracle and the glory of that most "Holy Night" with his splendid tenor voice, climaxing a carol program that was magnificent from *Adeste Fidelis* to final Amen.



Under the direction of Roy Sweet, the College Choir arose to sing "In A Field As I Lay," "Tomorrow Shall Be My Dancing Day," "E'en So, Lord Jesus, Quickly Come," a Spanish carol "Run, Run to the Stable." Combined men's and women's voices gave the selections a full and vibrant sound.

Patience



On November 17 and 18, 1967, the WC School of Music presented the delightful light opera, *Patience*, by Gilbert and Sullivan. Barbara Jo Friese gave life to the character of Patience; her suitor, Archibald Grosvenor, was portrayed by co-star Bryce Donley.



Here, the "rapturous maidens" turn their worshipful attention upon Tom McCarthy as Reginold Bunthorne. Miss Lois Williams rehearsed chorus numbers; Mr. Roy Sweet produced and directed the operetta.

Patience included a lovely chorus of charming maidens to provide romance.



In an operetta there is a happy ending every time; *Patience* was no exception. Lovers were united and villains received their just desserts as the cast lined up in the grand finale to sing goodbye to an appreciative and delighted crowd.



Junior Play

"Hurrah, she's got it! She's *truly* got it!" The celebration was on as Professor Higgins (Burton Hopkins), Eliza, and Colonel Pickering (Terrance Versailles) danced and sang the popular "Rain in Spain" chorus with all the verve necessary to show their jubilation over Eliza's first progress with her speech.



On the nights of March 9-11, 1967, the Junior Class presented the Lerner and Lowe musical production, *My Fair Lady* – an adaption of the George Bernard Shaw play, *Pygmalion*. The show was done well by young men and women displaying talent and dedicated work, resulting in a delightful two hours of entertainment which filled Phillips Memorial Auditorium with warmth and charm. The cast featured thirteen students aided by a twenty-three member chorus and a host of others who did their best to make Eliza Doolittle's emergence, from the cockney girl into the polished lady of perfect speech and perfect manners, a fascinating transformation to watch. The Class of 1968 sang, spoke, and danced its way to a success – lively, light, and *lovely!*

"For gosh sake get me to the church on time!" cries Alfie P. Doolittle, Eliza's irascible father who was played most ably by Tom Appert. A crowd of well-wishers sent him off from his Tottenham tenement to join the ranks of the legally married!

Rehearsals, rehearsals! Any show as polished as was *My Fair Lady* involves a great deal of practice. Caught setting the mood for a lively production number, Chris Reilly and four chorus members posed to question - "Wouldn't it be lovely?"



The "fair lady" herself - Christine Reilly. With exceptional talent and versatility, she was outstanding as the petulant yet endearing Eliza, performing all numbers in her beautiful voice. Longingly, she sang "I could have danced all night!"

Perhaps the most difficult tasks of all were in the hands of these four students. The director, Ann Morrell, given help by Dave Yaunches, Judy Gatt, and Steve Frederick, produced the show with a finesse that even Shaw would have applauded.



Junior Prom



The smiles of Jim and Linda Renney reflect the pervading atmosphere of warmth and good feeling as they show off their cocktail set prom favor, a remembrance of their evening together. "Days of Wine and Roses" gave to Juniors the opportunity to enjoy the company of 1968 — and that "special one."

The Junior Class relived the "Days of Wine and Roses" at its Junior Prom held on May 6, 1967, at the Downingtown Motor Inn. The setting brought to mind a Spring long past, a season imbedded in the memory as a flower is pressed within the pages of a heavy book. The roses on the table and the crystal fountain created an illusion of vernal vibrancy; and as the juniors danced and talked among themselves in such a scene, they echoed the urgency of Spring. For they were at the brink of emergence — they stood at the point of transformation from underclassmen to the leaders of the college.



The members of the Queen's Court look attentively at their escorts. Linda Cedney, last year's Queen, shares the spotlight with Sandra Sofranko, Arlene Meade, and Lyn Luttenberger, candidates for Queen of "Days of Wine and Roses."

Juniors like Grecian statues come alive, flowing around the leaping court-yard fountain, gently cling to one another and exchange quiet thoughts as they skim smoothly across the spacious dance floor; they seem to be studies in chiseled unity.



The other half of the Queen's Court waits in regal dignity as the Queen is crowned. Marie Filachione, Rita Eppheimer and Diane Davis display the poise and graciousness that mark them as royalty for the evening of "Days of Wine and Roses."

The floor belongs to the lovely queen Donna Loghran and her proud escort. As the couple dances before the throne, they spread a contagion of elation among the others. Though it was Donna's moment, it was a moment of joy for the Class of '68.



Providing the music for the Prom was Woody Herman's Band; and the Downingtown Motor Inn reverberated with the "big band" sounds, evoking feelings of nostalgia from Juniors hearing the old tunes. The "Days of Wine and Roses" were often forgotten, however, as psychedelic songs were performed.



Spring Weekend

On Sunday, April 30, 1967, West Chester State College held its first Annual Auto Rallye. Diane Rothamel efficiently processes a registrant for the Rallye while Paul Dolan, the vice-president of the club, oversees the procedure. Club members were encouraged by the large turnout Sunday afternoon.



As West Chester's enrollment soared, the college sought to establish an increased number of activities on campus. Emphasizing quality and organization, IGA decided that a well-planned weekend with varied activities would best serve the social needs of the students. Spring Weekend, set up for the last weekend in April, 1967, was the result; and its success insured the existence of similar subsequent programs. On campus for the event were the noted entertainers Stan Getz, Jackie Vernon, Little Anthony and the Imperials, and the University of Michigan Professional Theatre Group.

In preparation for the Rallye, Gina Wojciechowski and Jake Stark make the necessary notations as Loretta Culbertson and Mary Ann Morrison sit in expectation at the starting point.



Sunday evening of Spring Weekend saw Hollinger Field House filled to capacity for a performance featuring three renowned entertainers. Stan Getz on his saxophone and his supporting band gave connoisseurs the opportunity to listen to the haunting art of jazz as it is delivered by a master musician.



Providing a stylistic contrast with the jazz band of Stan Getz were the "rock" sounds of Little Anthony and the Imperials. Best known for their old hit of "Tears on My Pillow," Little Anthony and the Imperials sang many of their more current songs also.



An appreciative audience lounges on the floor of Hollinger Field House in bare-footed comfort as they view the Spring Weekend performance. The diversified program allowed for everyone in the audience to be entertained.

Excited West Chester students gave an enthusiastic reception for Little Anthony and the Imperials who were here in concert during Spring Weekend.



A highlight of Spring Weekend was the production of *An Evening's Frost* by the University of Michigan Theatre starring Will Geer. Echoing the narratives of the New England Poet, Will Geer portrays the older Frost.



FACILITIES MANAGEMENT AND BUSINESS AFFAIRS

To carry out a program of such a far-reaching nature as the one begun at West Chester, not only are significant academic intellectual, and cultural strides needed, but also a qualified staff and adequate facilities must be assured since they are essential to the operational and functional aspects of progress. Secretaries, operators, maintenance and building service men, campus security police, college bookstore, post office, food service personnel, and the development management are never expendable. This year, they were collectively as well as individually responsible for servicing, as smoothly as possible, a campus in the throes of change.



Facility Development and Management

West Chester State was expanding all over the place and the men who had to cope with the chaos and madness involved with the widening building program were Colonel Robert Hannum, the Director of Facilities, Development, and Management and Mr. Loyd Black, his assistant. During the critical period of growth, these men met with an I.G.A. committee to discuss problems concerning the facilities and the student's welfare.



A college campus is a community with so many of the problems that are so common to all areas where a large number of people gather. Chief Sam Berger, able head of West Chester's Security Police usually had the often thankless tasks of keeping trouble from happening and handling it well when it occurred.

The assistant to the plant maintenance engineer was Mr. William Peoples whose responsibilities included keeping all buildings on campus in an orderly and operable state.



Business Affairs



Mr. Everett E. Shaefer, Director of Business Affairs, and Mr. David Hickman, Assistant to the Director for Personnel and Procurement, had the charge of the college financial transactions. Both are qualified and dedicated workers.

Secretaries in the Business Office have an increasingly difficult job as WC grows. These women have to handle the volume of mail that threatens to swamp us. *Front row:* Mrs. E. Childs, Mrs. J. Lauck, Miss L. Lozinski, Miss E. Griffith, Mrs. B. Wolfe; *2nd*

row: Mrs. H. Banmeister, Mrs. H. Morrison, Mrs. E. Haines, Mrs. M. Brown, Mrs. S. Baxter, Mrs. F. Breen, Mrs. L. Hickox, Mrs. M. Bham, Mrs. P. Bruno, Miss K. Zengel, Mrs. M. Fritz, Mrs. B. Lowell, Miss J. Pearson and Mrs. F. Knight.



These secretaries spent the year working in the Phillips Memorial auditorium to facilitate the important activities for the administration of college business. *Standing:* Mrs. Swann, Mrs. Arcsott, Miss Pyle, Mrs. Oat, and Mrs. Phiel. *Seated:* Mrs. McDowell, publications asst., Mrs. Calloway, Misses Smith, DePaolantonio, Carlson.



Secretaries



Mrs. Hoopes from 106 Rosedale Avenue, Mrs. Hoffman at Ehringer, Mrs. Hine from Lawrence Hall, Miss Dunleavy and Mrs. Thomas from Hollinger Field House, and Mrs. Cottrel from Lawrence Hall displayed the efficiency and friendliness characteristic of all the college secretaries.



The student teaching office and the Del-Chester Regional Film Library, both located in Anderson Hall, were staffed by these secretaries who kept important records there in order. *Seated:* Mrs. Grubb, Miss Gerber, and Mrs. Compton. *Standing:* Miss Speer, Miss Gruber, Miss Kirby, Miss Norris, Mrs. Stevens, and Miss Dietrich.

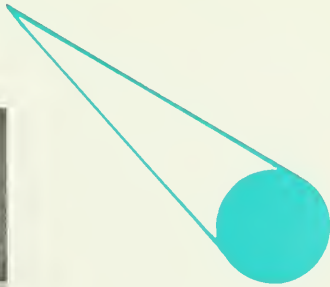

Miss Henley and Mrs. Sorensen, the secretaries from Swope, sit before the Misses McLaughlin, Toto, and Grady from Schmucker and Recitation.



In Main Dormitory these ladies labored right in the mainstream of student life when so many of the student activity offices became situated in the lower floors of the building with the guidance center. *Seated:* Miss Mobile, Mrs. Dippery, Miss Smith, and Mrs. Gardner. *Standing:* Mrs. Gordon, Mrs. Catlin, and Mrs. Rhoades.

Post Office

Mr. Barry, Mrs. Bietz, and Mrs. Rodebaugh, West Chester's post office staff, processed and distributed to the students and faculty the never-ending bulk of mail. 1967 brought the institution of dormitory delivery, a program which eliminated long hikes to Lawrence Hall under simulated polar conditions.

This year brought several innovations to the mail system of West Chester State College. Perhaps the most significant change and a welcomed convenience was the direct delivery of mail to the dorms. Here a group of coeds eagerly cluster around the reception desk in Main Dorm to claim their mail.



Mrs. Bietz, another loyal worker of the campus post office, helps a bewildered student who has forgotten the correct combination of her mailbox in Lawrence Center. Post Office employees perform this valuable service to the students with efficiency, friendliness, and patience.



Mr. Barry, a familiar face in West Chester's post office, helped many students with their mailing problems. Always ready to issue stamps, weigh packages, or give sage advice about the proper way of filling out a money-order, he filled an important need in the students' lives.

Mr. Melackrinos, Mr. Ralston, Mrs. Thomas, Mr. Haneberg, Mr. Moore, Mr. Gebbard, and Mr. Boyle were indispensable to both resident and commuter students in that they operated both the college dining hall and the commuter snack bar. A.R.A. Slater performed the difficult job of satisfying 5,000.



A.R.A. Slater was never a food service with a strictly "indoor" policy. Outdoor luaus and barbecues were a familiar sight as long as the weather was sunny. Slater served exquisite feasts fit for the most hungry co-ed. These two young ladies made short work of dinner since it featured fried chicken.



A. R. A. Slater



And the lines went on and on indefinitely. However, Slater always provided three square meals for hungry students. The candid caught a typical Sunday night



Sitting bull confronts two palefaces, attempting to trade his daughter and two fine buffalo for a piece of white man's meat. West Chester students had only to display their authorized meal tickets to reap the gastronomical benefits of a Slater western barbecue.

Since it always pays to prevent trouble from beginning, Chief Burger briefed his men with his expectations concerning all campus security situations. Particularly when a crowd was involved, such as the ones at football games, all necessary precautions were taken to insure safety.



Few people would be able to appreciate the immense difficulty or the responsibility of protecting some five thousand people during the course of 24 hours. Highly cognizant of the task, however, are the men of the force like Lieut. Urbine who handle their duty with confidence and authority because security *is* their business.

Campus Security

There are places in a complex of buildings which few see, but where potential trouble always waits. Checking the darker recesses was one of the routines that are part of West Chester's security program. The police were indispensable to this protection of both property and lives.





The IGA Bookstore was the center of activity when every social event came around since all tickets were purchased from the new window. It was unusual to ever see so few people waiting there.



A magazine stand was added to the facilities, and was a "sell-out" idea. These two young men are engrossed with selecting something to read from the well-stocked shelves.



Bev Capone was on duty at the moment, ready to check out all purchases paid in cash or direct one to the place for obtaining a credit-charge payable to the bookstore.

Sets



Student Electrical Technical Staff, or SETS as it is more commonly called, organized, arranged for, and managed the lighting, sound, and scenery for the college productions professional or student directed.



Preparing for an event in Phillips Auditorium, Jim Taylor and SETS crew ready the electrical apparatus of all important foot and spot lights.

Operators



"May I have a limit on extension 625?" And so it went. The operators always remained courteous even with complaints about short calls.

Mrs. Lane, Miss Rick, and Mrs. McCullough put through and answered the thousands of calls made during the year by students and faculty.



At the receiving department entrance to the rear side of Recitation Hall, several of the maintenance crew unloaded supplies for the top floor class rooms in this building.



The building superintendant of Main Dorm consulted with the campus householder, Mrs. Speakman, in preparation for undertaking still another assignment to keep State in top condition.

Maintenance



Even the removal of thousands of leaves that virtually blanket West Chester State each fall, did not become too hard a task for maintenance, who strove to keep the campus area well tended.

This member of the maintenance crew waited for further instructions before installing the new carpeting that had been ordered by the administration for the new Francis Harvey Green Library.

ATHLETICS

Athletics are always as integral a part of the panorama at West Chester as the academic program. This year proved to be no exception as the Golden Ram intercollegiate teams continued to display the fine sportsmanship and team work which carried them to victory time and time again. The intramurals gave everyone opportunities to participate in competitive sports. Many of 1967-68's contests were held on the new south campus, a welcome addition to the college expansion program and located at a most beautiful site. But all successful teams are only as strong as the support they get—West Chester fans never failed to have the spirit, win or lose.





Don Hacker, senior member of West Chester's baseball team, dutifully accepts Coach Dr. Killinger's suggestions on how to improve his bunt. The good relationship existing between the coach and his team is evidenced by Don's concentration.



Pitcher Lance Clemens, one of the team's mainstays, is shown perfecting one of the pitches which helped him accumulate a 3-1 record for the season. The blur of motion of his follow-through is indicative that the pitch was both hard and fast.

Kneeling are Coach Killinger, J. Gibsen, B. Korsen, P. Gallagher, D. Bielli, M. Sonier, D. Laney, M. McHugh. Seated in the second row are Coach J. Lemke, T. Skiles, J. Haynie, D. Hacker, R. Emery, B. Yeager, J. Willard, V. Melograno, C. Brown, Coach E. Messikomer, T. Ostrowski,

E. Caldron, C. Brizik, L. Clemens, R. Taylor, K. Shillenberger, R. Nellius, and F. Kofke are standing. Large teams such as this have better players and more potential. Team members blend individual ability with team performance in order to produce unity, skill, cooperation, and success.



The 1966-67 Ram Baseball Team had a relatively successful season. With a record of 14 wins and 7 losses, the team showed improvement as the season progressed. Under the very capable coaching of Dr. Killinger, Mr. Messikomer, and Mr. Lemcke, the team spent many practice sessions working to better both their skill and strategy. Playing their home games on a new field, the Rams were able to give the many spectators some major league thrills to watch and enjoy. Although a team sport, baseball requires strong individual performance backed up by cooperative team play. Being one of the larger squads on campus made it possible for the team to have a continuous number of substitutes who could take over for the injured and the ill. Although each player had a specific skill at which he was best, he also found it vital to be a well-rounded player in order that he could best serve the team.

BASEBALL

A blur of movement is all the eye can detect as Mel Sonier completes a grand-slam homer with a beautiful follow-through. Excellent form is displayed in his stance, arm position, bat position, and waist twist. Even though this is at practice, Mel strains to hit the ball as far as possible—if he can do it at practice, who knows what will happen in a game? One can only hope he will perform equally well under pressure.



This well-known profile belongs to Coach Messikomer who is shown as he watched the West Chester – Millersville contest. Mr. Messikomer took time out from his duties as Staff Dean of Undergraduate Studies to help to coach the baseball team.

The Ram in the batting cap is Dick De Laney as he reaches second base ahead of the ball. Dick was one of the scorers in the 14-7 victory over Millersville. His batting ability coupled with a speedy run, made it possible to score easily.



TRACK



Kneeling and sitting: J. Jorgenson, S. Propert, J. Keller, E. McMearty, L. Hallinger, P. Bunting, J. Folby, R. Olsen, D. Wear, *Standing:* H. Trumbower, A. Foreman, D. Wheeler, F. Houghton, J. Blades, D. Curran, F. Thomas, D. Lerch, L. McLaughlin, D. Holveck, M. Shelloway, and their coach, Dr. Youmans. The cindermen's fine record of eight wins tarnished only by narrow losses to Penn and St. Joseph's College.



Doug Wheeler and Steve Propert race each other at practice to improve their time and to gain points for the team.

In a close race for the finish line are the senior trackmen Holveck, Jorgenson, Wear, Olsen, and McLaughlin. Their perfect form and exceptional speed and endurance contributed greatly to the impressive team record, since track needs both individual and team effort.



Last year, West Chester athletics gained another boost to their already fine reputation — the track team raced through an unusually successful season to become the 1966-67 State College Champions. Coached by Dr. Youmans, these young agile athletes displayed superiority in such events as hurdles, high jump, pole vault, discus throw, and javelin throw, as well as in the short and distance races. Competitors in track and field events must be in excellent physical condition; knowing that every split second and fraction of an inch could lead to defeat, each athlete strived for self-improvement.



Weightlifter Barry Dennsyl executes a move named "Clean and Jerk" with precision and ease; to achieve form such as this, practicing is a must.



Ron Clay is the weightlifter raising pounds from a lying position. This particular move is known as a "Bench Press" among the weightlifters.

WEIGHTLIFTING

Members of the recently formed Weightlifting Club are, *seated*: R. Clay, B. Dennsyl, and T. Greube. *Second row*: H. Harr, T. Karsen, H. Layton, and B. Kerr. *Standing*: L. Schuller, K. Daly and Coach student, Stuart O. Nathens.



Although weight-lifting is a relatively new sport here at West Chester State, student interest in the activity was quite surprising; the very large turn-out for the initial practice showed just how great the enthusiasm was. Those who were selected to represent State had quite a lot of talent and they were expected to meet with a certain degree of success. Weight-lifting matches were scheduled with Princeton, Villanova, Franklin and Marshall, Marist College, Philadelphia Textile College and Mammoth College. In order to be a successful weight-lifter, one needs both skill and strength.

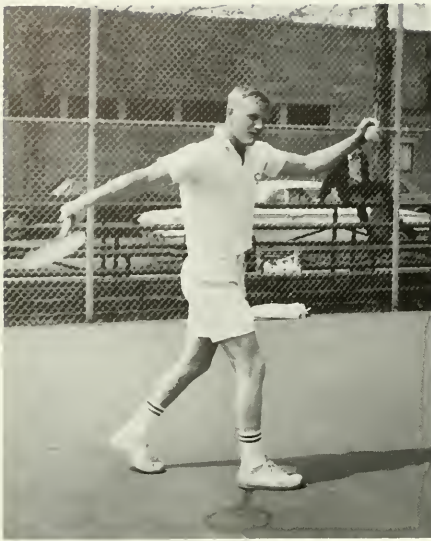

Ready to smash the ball to the opposite side of the court is George Comstock, a very valuable player on the team. Strength and speed are always stressed.

TENNIS

Coach McCreary attempts to point out the techniques of certain vital strategies to these members of his team: G. Comstock, A. Grafton, R. Garloff, D. Long, H. Schumer, R. Jamison. Singles and doubles strategy were analyzed and corrected during many strenuous practice sessions; this resulted in better competition on the part of the Rams.



Under the direction of Mr. McCreary, the men's tennis team played ten matches, ending the 1967 season with a fairly good record. As the skill of the team showed, long hours of intensive practice preceded the season. By keeping the size of the team down, the coach was able to give each athlete more individual attention as well as provide more equal competition during practice sessions. Each team member proved to be a definite asset to both the team and the college; skill, determination, and good sportsmanship were among the qualities these men possessed while competing on the courts.

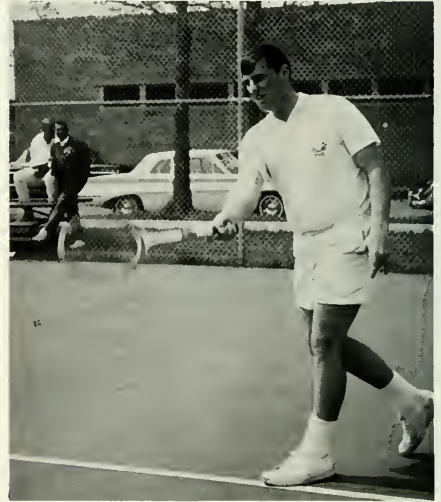

Ron Garloff is shown as he returns a serve during a match with Hampton University; Ron is now a senior.

West Chester State's Golf Team, under the able direction of Dr. Edwin B. Cottrell, made quite a reputation for themselves in the last year. With an impressive record of 12 wins as compared to 2 losses, the team members had a great deal to boast about when their season came to an end. Because State does not number a golf course as one of its facilities, all of their home matches were played at the Whitford Country Club, Whitford. Although this sport did not, and probably never will, rate the publicity of a major sport, it certainly did command recognition for a very successful season.



John Carroll, Jim Martin, and John Crossen observe quietly as Ed Kenyan prepares for a putt. A stroke like this requires much concentration of the golfer.



Sand flies in all directions as John Carroll tries to get his ball out of the sand trap in one stroke.

GOLF

Looking rather confident just prior to an important match are these members of the 1966-67 W.C.S.C. Golf Team. Seated are E. Kenyan and J. Martin. M. Yanhko, J. Carroll, J. Crossen, R. Chieu, S. Seuffert, A. Flashner, and coach Dr. Cottrell. By noticing all the equipment lying around, one can see that each golfer owns his own set.



Student directors of the Men's Intramural Program, Craig Learn, Glenn Miller and Rick Bocchino, discuss a single elimination tournament they have set up for volleyball. The intramural programs are traditionally very popular activities among the men, and volleyball claims an unusually large crowd.



MEN'S INTRAMURALS



During a consolation game in the volleyball tournament First East "B" attempts to set up a shot. Boumester House, however, proved too good for them and they lost. Keen competition exists between halls and floors.

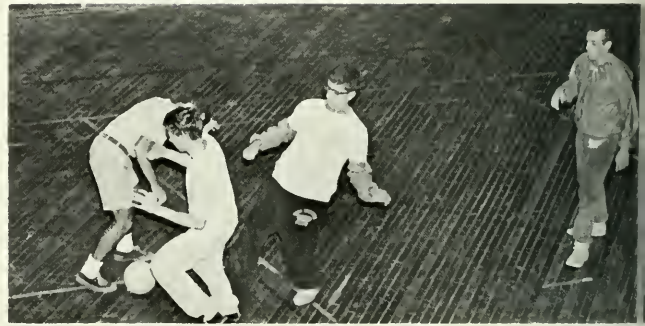

Lacey House and First East McCarthy battle for possession of the ball at the beginning of one of the first games of the indoor soccer tournament. After a hard fought game, First East emerged victorious.

Referee Glenn Miller keeps a close watch on the sidelines as several very tricky moves are made near it. Lacey House's defensive players are ready to get that ball away from their territory and down the floor toward a goal. An adaptation of soccer, indoor soccer is a more dangerous and a much faster game.



WOMEN'S INTRAMURALS



Women students interested in maintaining slim, trim figures made the initial slimmastics program a success. Approved exercises led by P.E. majors are designed to trim and to firm up muscles.



As the most popular W.A.A. event, intramural volleyball sparks competition between the various halls and floors of the housing units. Tyson's Tiger Row Juniors were undefeated.



As Jane Reider waits, Marcia Cole finds her point of aim and prepares to shoot. Archery has become an increasingly more popular sport within W.I.A.P.

ARCHERY



With arrows nocked, ready to shoot are J. Early, J. Eichner, J. Sener, M. Cole, J. Reider, K. Evans, N. Harvilla, D. Loesch, K. Simpkins, and B. Forwood, members of the 1966-67 archery team. Three of these girls placed in national category B.



A blur of motion is all seen of Rosie Anderson's bat as she swings forward to meet the ball. Embodying the team's enthusiasm is Judy Mitten, the catcher. The expressions on these girls' faces prove they are really enjoying the game.



Set to "pitch one in" is Rosemary Bianchi whose pitching ability is a welcome asset to the team; pitching skill is needed to win.

SOFTBALL

Softball, the female counterpart to baseball, was enjoyed by several women athletes who compiled a season's record of 4-1. Meeting the challenge of inclement weather, the team proved that their enthusiasm and determination, when backed by a high degree of skill, were a winning combination. Under the direction of its coach, Miss Carol Weber, the West Chester softball team met a successful season with the fighting spirit of a fine athletic club.



It was difficult to call this play—was Roe Bianchini safe or had Sue Delaney tagged her out? Tense situations such as this help make softball the exciting spectator sport it is.



Members of the West Chester's girls' softball team are, *front row*: J. Alderfer, J. Mitten, R. Bianchi, C. Hoffman, R. Anderson; *back row*: S. Grubb, the manager, S. Delaney, M. Madden, G. Witmer, K. Thom-bisen, H. Yokum, Miss Carol Weber, the coach of the softball team.

Tennis

Anyone who can throw a tennis ball and then hit it can probably play tennis, but it takes hard work and practice to come up with as fine a team as we had last spring. Smashing their way to victory, the team wound up with a record of 4 wins and 1 loss. In the fall, four team members represented West Chester at the Women's Eastern Inter-Collegiates at Forest Hills, New York. Our girls competed in singles and doubles semi-finals of the tournament.

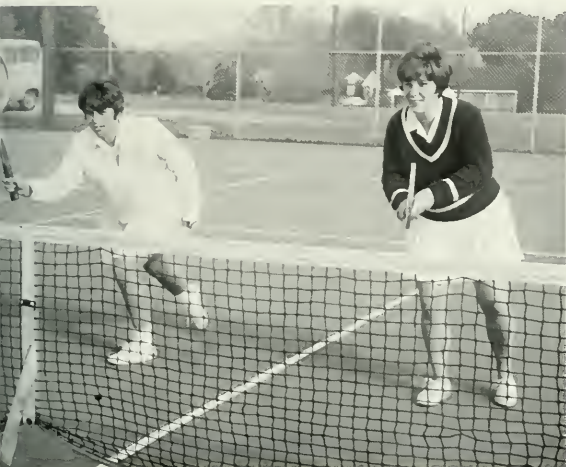

Gerry Wolf and Sally Sweet displayed some of the fine form which put them with the team's top players. A most exhausting sport, tennis requires skill, strength, stamina, and speed.

With a look of determination as she posed before throwing the discus, Marion Washington was highly skilled in her chosen sport which required strong muscular development and power.

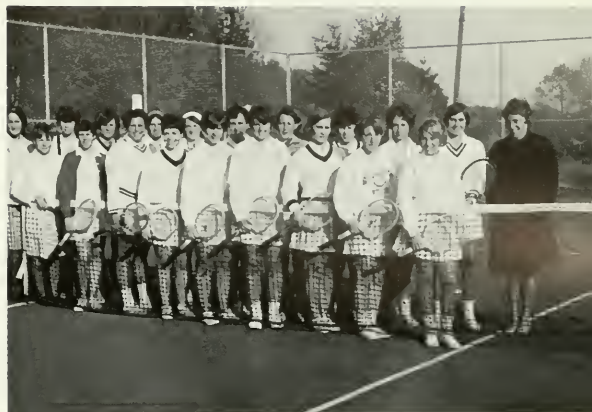

The 1966-67 Tennis Teams — *Front row:* J. Sharpless, manager, L. Harpster, P. Rooney, M. Mayer, R. Lajoie, S. Sweet, C. Wolf, B. Hilton, K. Kumler, N. Milne; *Top row:* S. Shaw, C. Brown, C. Thomas, A. Eshleman, C. Mohn, M. Ellson, P. Richter, P. Hoffman, J. Vogel, and coach Barbara Leighton — worked hard as a team to accomplish a successful season.



Kneeling are B. Yalrais, M. Washington, and L. Shelton. Standing: Coaches Forsythe and Le Veau, P. Ferguson, R. Malloy, L. Fielder, D. McCullough, B. Borsello, manager.

Track and Field

The Women's track and field team had two meets in the 1966-67 season — in the West Chester Women's Open Track Meet, they placed third and in the meet against South Connecticut State College they were defeated by a small margin. Coached by Virginia Forsythe and Barney Le Veau, this group's limited success was not indicative of the skill of its team members. Among the events entered were the rarely observed javelin throw, discus throw, and shot put.



La Crosse has not lost all of its ruggedness, as one might think. A fight for the ball led to this situation in which one competitor ended up on the ground while watching this ball.

Lacrosse

Traditionally an extremely rough, dangerous sport, La Crosse has become modified to the extent that it now ranks high as an athletic event for women here at State. Last year's La Crosse team, coached by Miss Vonnie Gros, played a successful season; playing on a field with no definite boundaries at times proved so exhausting that it seemed as if the girls would never see the end of the game. Incorporating skills unlike those in other sports, La Crosse is a challenge both to learn and to play. Those who participate in this sport must, of necessity, possess great skill, speed, and endurance.



All eyes are on the ball and most of the players head for an advantageous position as W.C. retrieves the ball and heads down the field to attempt another shot at the goal.



The 1966-67 La Crosse Team: *Back row:* D. Fritch, S. Stetson, L. Hill, C. Cowan, J. Steele, G. Rinehart, D. Wright, J. Riegal, L. Schimpf, G. Millay, V. Chambers; *Front row:* L. Swarts, B. Peterson, M. Faulkner, B. Miller, and J. Lawler. Several of the players, representing club teams, were selected to play on one of the U.S. teams to compete with foreign teams.



A volleyball high in the air and all eyes focused on it is a familiar scene when W.A.A. runs its annual volleyball tournament. This is one of the few W.A.A. co-educational sports.

The officers of the Women's Athletic Association are: vice-president R. Beaver; publicity manager C. Hofman; president D. Reynolds; treasurer N. Bear; and secretary L. Shelton.

W. A. A.

The Women's Athletic Association, which sponsors, plans and promotes intramural activities, is also a well-known campus organization. With activities such as co-ed volleyball, basketball, softball, tennis, co-ed recreation and square dancing, W. A. A. aims to promote and increase participation in intramural sports for women; to develop leadership; to foster ideals of good sportsmanship; and to provide opportunities for socialized recreation. Each year W. A. A. and W. I. A. P. work together to plan a sports banquet at which both the varsity and intramural players are cited for their activity.



W. I. A. P.



Under the able guidance of Mrs. Taylor, the Women's Intercollegiate Athletic Program has meeting at which they plan our competition with other colleges and perform other duties.

The Women's Intercollegiate Athletic Program officers are: vice-president G. Wolf; president A. Eshleman; secretary P. Long; and publicity manager G. Zall — ready for the work.

W.I.A.P., the Women's Intercollegiate Athletic Program, is the campus organization which plans, sponsors and promotes all our female varsity teams. The basic purpose of this women's group is to promote the athletic competition between colleges; in line with this objective, West Chester women's teams meet teams from Stroudsburg, Ursinus, Lock Haven, Cheney, and many other colleges in the fields and on the courts. Mindful of its basic philosophy — the encouragement of good sportsmanship, teamwork, and the improvement of the athletic skills — W.I.A.P. sponsors teams in both individual and team sports.



CHEERLEADERS

Without the chants and cheers of the crowd, led by the cheerleaders, how would our teams perform? We don't give them a chance to find out because West Chester's 1967-68 cheerleading squad was made up of ten of the peppiest girls in the school. They spent long hours practicing cheers, planning pep rallies, decorating the locker rooms and the goal posts, and stirring up the student support for our many teams. Open to all the sophomore, junior, and senior girls, the cheerleading squad was selected by the captain and faculty members; competition was keen, so the squad represented only the best.



Mary Jane Spaziani with co-captain Carolyn Stokes, and Jan Springer kick high during one of the cheers. Many long hours of practice are spent perfecting movements done to each cheer.

P. Herr and C. Stokes were co-captains of the cheerleaders. Standing: Y. Hoffman, C. Wyman, M. Spaziani, P. Hoffman, J. Springer, M. Brey, L. Mason, and K. Kemberler led cheers.



Junior Carryl Wyman claps to the beat of our favorite cheer - We've Got the Spirit - while the football team practicing in the field listens closely.



Peggy Herr, co-captain, and the defensive members of the football team watch intently as the offense tries to move the ball into scoring position.





"Let's have fifteen rahs for our mighty mighty team!" Exuberant over an unbelievable play by the Rams, all the West Chester fans that could pack into Farrell Stadium the night of the game with Millersville rejoiced along with the most spirited "ram" of all - Norm Kelly.

As the Rams fought their way to each spectacular new victory they knew they were backed one hundred percent by students who never lost their zeal.

We've Got The Spirit!



Most Ram fans were excited about their team's 1967 undefeated season. The one true ram may appear unimpressed, but he was there to watch every victory.

And speaking of pep rallies, the vivacity and spirit of West Chesterites, having reason to be proud, came to the surface as each cheer echoed into the night.





Bottom row: D. Nye, H. Schumes, J. Haynie, D. Hale, M. Haines, E. Sevetkowski, F. McKonley, D. McLaughlin, D. Shank, H. Landis, J. Thompson; *Second row:* M. Ridgley, G. Cockerill, R. Grove, C. Sawhill, B. Mulhern, L. McLaughlin, T. Smith, R. Derrickson, H. Harr, F. Mellor, J. Levin; *Third row:* R. Eden, P. Dunklberger, B. Hellar, R. D'Alanzo, B. Tomlinson, S. Schecter, C. McMahon, M. Danzio, D. Wilkinson, J. Johnson, T. Filippo, B. Corcoran, T. McConnell; *Fourth row:* B. Nye, E. Morkes, A. Carson,

J. Gibson, D. Eavenson, T. Park, M. Mayberry, B. Lund, R. Boggs, F. Tribendis, F. Coleman; *Fifth row:* B. Zinkle, M. Bailey, J. White, W. Kirkgass, L. Collier, F. Rodtke, R. Richards, T. Cerritelli, J. Stezzi, P. Stankewicz, L. Rupert; *Sixth row:* M. White, E. Biddle, T. Surou, J. Milford, D. Carrs, F. Scymanski, J. Young, R. Kehl, J. Thomas, L. Baughu, G. Porter, B. Cover. Coaching staff: R. Mitten, D. Yoder, W. Buechele, J. Furlow, G. Baldwin, C. Bunton, L. Wilkinson, and N. Serpico—the best ever.

FOOTBALL



West Chester opened its 1967 football season at Villanova stadium. The spectators witnessed one of the most tension packed games of the season. An impressive 14-9 victory was saved by the memorable goal line stand at the six inch line in the fading seconds of the game. This victory was the start of a great season. Humbling one challenger after another, the mighty Rams completed the season with an unblemished record. Threats by powers like Bloomsburg and E. Stroudsburg were erased by the balance of a quick, dynamic offense and a hard hitting, alert defense. The Rams received additional glory when they won the Lambert Cup as the best small college in the East. This was the first time W.C. won this coveted award.

Dick Nye is just inches ahead of his pursurer as he runs to pick up a sizeable gain for West Chester in the Rampage game against Ithaca. With an open field ahead of him, Dick can pile up yards as though they were only inches. Throughout the game the Rams forced the openings in Ithaca's defense in order to give our man a clear path. Needless to say, West Chester ended the game with a total of 47; Ithaca, with 0.

Members of West Chester's defensive unit watch the field as the offense takes over during the Kutztown game. This past season the Ram's offensive unit broke the State College Conference record, making 32 first downs in this game. Knowing that the offense is dependable, the defense relaxes.



The day was Saturday, September 16, and the West Chester Golden Rams met the Villanova Wildcats in one of the most exciting games of the season. Herb Landis scored the first touchdown for State in the second quarter, and the Rams took the lead and held it for the rest of the game. The 14-9 victory gave State the momentum needed to conquer.

As Kutztown players bound at him from the front, Bert Nye lunges to make a first down before they reach him. Determination such as this, coupled with the superior skill of our team members, has made West Chester State's football team one of the best small college squads in the nation and the state.



The Frosh Football team ended their season with an even record of three wins and losses. Great victories over East Stroudsburg, Bullis and Millersville were highlights of the season. Even in their losses, the members of the team showed the spirit and drive that makes a team noticed. There were two players who proved themselves outstanding, W. Noah, halfback, and J. Young, flanker. The dedicated coaching staff, under the direction of Mr. Wilkinson, works hard with the Frosh.



Rip them up and tear them up is the thought which is in the minds of the defensive unit of the freshmen football team as they are drilled in blocking by defensive coach Chick Bunton.

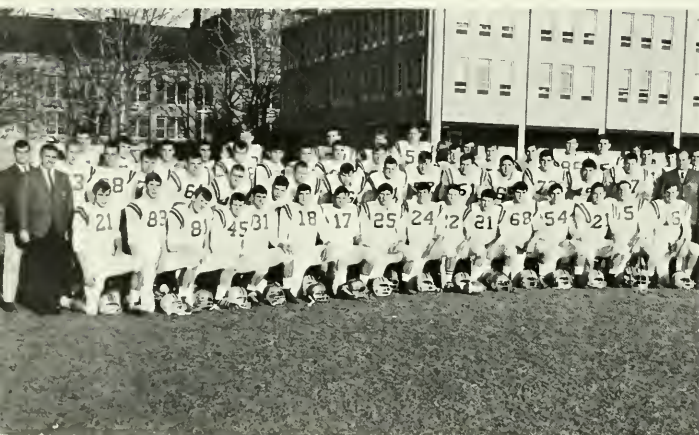

FROSH FOOTBALL

The freshmen football team under the capable leadership of head coach Lloyd Wilkinson had a very good season of which each team member should be proud.

Whether it was the practice field or in the midst of an actual game, the freshmen football prospects learned that a vast difference exists between high school and college ball, one that requires all the effort for adjustment as this Frosh's face displays.





Many hours of arduous practice were needed in order for this year's Cross Country team to attain the successful season it did. Getting in starting position for yet another trial run were squad members: J. Atland, J. Shank, J. Fleming, and S. Sterling. Their determined effort contributed to victory.

The 1967-68 Ram Cross Country team, made up solely of underclassmen, took first honors in the State College Conference and later came in third in the Middle Atlantic Conference championships. During the regular season, the runners lost only three of their contests, and these were to the "scholarship" schools. Sparked on by capt. Norm Kelly and Harry Trumbower, this team paced itself well enough to emerge victorious in over half of its meets. Norm Kelly was ranked 26th in the ICAAA. Not to be forgotten is the Frosh Cross Country team which placed first in both the State and the MAC meets.

Cross-Country



Here they come! These three West Chester State Harriers are just about to cross the finish line in one of their many practice sessions that were held after class hours.



The 1967 Cross Country team consisted of: *Front row:* H. Trumbower, co-captain, J. Mundy, K. Moyer, J. Fleming, R. Palmer, S. Snyder, J. Blades, N. Kelly, co-captain. *Back row:* W. Goad, team manager, B. Baumener, R. Glover, S. Powell, J. Altland, J. Shank, T. Posey, R. Sieffert, G. Smith, E. Mixdorf, W. Butler, coach. Under Mr. Butler's coaching, the WC team had a very successful Fall season.



Sitting: B. Troutman, B. Brandt, S. Stieffert, C. Miller, L. LaRoche, S. Conrad, J. Bishop. *Kneeling:* C. Shellhamer, L. Shaeffer, J. Pennypacker, D. Boone, B. Erwin, D. Delaney, L. Eisenhauer, B. Sikorski. *Standing:* F. Nickel, manager, G. Fay, D. Weller, H. Goodwin, coach, M. Lorback,

coach, B. Bush, K. Charles, R. Polley, J. Ewell. Although the seven seniors were its mainstay, the underclassmen have proven that they will uphold the reputation which this year's team had made. Although they did not have a perfect season, the team was invited to the NCAA quarterfinals.

Soccer



Ken Charles, foreground, watches as Larry Eisenhauer boots a solid pass to Chuck Miller in a drill known as the three man weave. They are practicing just prior to meeting Baltimore U.



Larry Eisenhauer and Ron Polley battle the East Stroudsburg players to gain control of the ball for W.C. West Chester finally won the hard-fought game with a close score of 1 - 0.

Because soccer season runs at the same time that football does, the Ram booters are often passed by and ignored. This is quite unfortunate because in the past few years our soccer teams have been very successful. Last year, for example, the team record showed 6 wins, 3 ties, 3 losses; this record was our ticket to the NCAA Tournament in which we lost to Navy in the first round. Throughout the season, it was quite evident that the Ram defense was particularly strong. A slow offense, however, proved to be the troublespot of the year. The team, which boasts six senior members, played many close contests which often resulted in ties or losses in overtime play. Chosen to receive the Most Valuable Player Awards were Ron Polley and Bill Erwin.



Barry Sikorski polishes up his goal-defending tactics in the pre-game warm-up with East Stroudsburg. The defense of W.C.'s team proved to be a strong point throughout the 1967 season.



Chuck Miller weaves his way through a maze of East Stroudsburg Warriors and successfully retains possession of the ball; it was skill such as this which helped our team win many games.



Bill Erwin successfully intercepts a pass from a Bucknell lineman and prepares to "send it our way." West Chester's 3 - 1 win over Bucknell added to the success of Rampage Weekend.



Standing: Coach Gros, L. Eberly, S. Shultz, R. La Joie, L. Swarts, M. Faulkner, E. Powers, M. Moore, D. Tillman, B. Nace, J. Lawder, Y. Hoffman, R. Clay, S. Niles, and B. Kennedy. *Kneeling:* J. Steele, B. Miller, G. Rinehart, D. Wright, C. Rinewolt, G. Wolf, M. Ellison, S. Delaney, T. Yost, J. Sharpless, and L. Kelly. The girls spent many long hours on Wilmington Field practicing skills and plays.

The 1967-68 hockey team had a very successful year and finished the season with an enviable record of 6-0-2. Also to the team's credit is the fact that six members were chosen for the All College Hockey team; in addition, their coach, Miss Vonnie Gros, was chosen as captain of the All American Hockey team. West Chester had two seniors, R. LaJoie and B. Miller make the All American reserve team. Tryouts for these teams were held at Towson, Maryland, on the campus of Goucher College. Former W. C. student, and now an instructor in the Physical Education School, Miss Barbara Leighton was also chosen for the All American team. West Chester has had a fine reputation in hockey, and facts such as these prove that we have excellent athletic teams.

All is not tense as Miss Gros gives her team a pep talk prior to the opening bully with E. Stroudsburg State. The smiling faces of team members denote respect and admiration.

Elsie Powers, senior member and captain of the team, makes a surprise interception and heads toward the West Chester goal. Both Stroudsburg and West Chester were taken aback!



Hockey

All eyes are watching as Elsie Powers tries to intercept the ball from an E. Stroudsburg player. Jo Shultz, Ruth LaJoie, and Maggie Faulkner are ready to come to her assistance. It is teamwork like this that fuses a team.



It looks as though the speed of Jo Shultz may pay off as she gets to the ball ahead of the Stroud. players and prepares a flick. Again, the teamwork of our girls make itself known as Elsie Powers lends the needed assistance.

WCSC had five representatives on the All College team which played the New Zealand team at Westtown on October 25. G. Rinehart, senior, N. Wood, alumnae, are shown.



Basketball

In his second year as head coach, Mr. Walter Funk had a really spirited, enthusiastic group of ball players with which to work. The high scoring Pete Chambers was the only senior on the 1967-68 squad. Even after the ten game losing streak, the team still played with a drive and desire of a winner. A new challenge was added to the WC Rams schedule this year when they played LaSalle College.

The 1968 Ram's basketball team are *Front row:* B. Nogle, D. Van Horn, V. Schuster, J. Brown, P. Chambers. *Second row:* D. Rooney, coach, J. Rupert, K. White, J. Greenwood, D.

Weisman, D. Weller, A. Young, coach, W. Funk, coach, *Top row:* C. Wolf, manager, B. Sikorski, D. Bayshore, M. Macke, T. Lochner, K. Shellenberger, P. McGloughlin, trainer.



J. Brown, 44, V. Schuster, 42, D. Van Horn, 50, fight for a rebound in the Hofstra game. Even with such efforts, WCSC lost.

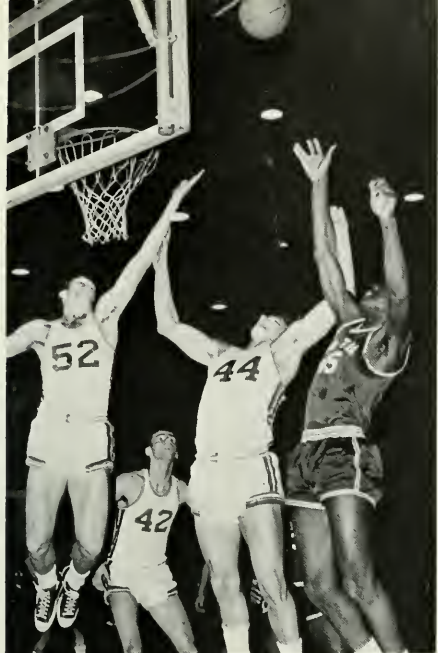

K. White, V. Schuster, and J. Brown provided an excellent defense maneuver against a strong Hofstra defense in one of the most hard-fought games played.



Despite guarding by a MSC player West Chester's Dave Van Horn shoots a two-pointer. Jim Greenwood, 30, waits furtively for a rebound that the score eliminated.



Adeptly evading his Hofstra guard, Pete Chambers dribbles to attain shooting position. Co-captain, Pete displayed his experience in setting up plays and making scoring plays.



The West Chester freshman basketball team and their coach, Alex Young, watch the game between West Chester and the College of Police Science. West Chester State won this game.



Tom Hauer goes for the rebound after West Chester's Ralph Scordino shoots from the outside. Rick Demott waits for a pass from Hauer. This was an exciting moment of this game.

Tom Hauer, 44, Ralph Scordino, 22, and Tom Bauer, 42, wait for the opposing team's rebound. Tense and exciting moments brought the WC freshmen's score into the winning column.

Frosh Basketball

Spirit and enthusiasm characterizes most freshmen teams and this year's WC Frosh basketball team was no exception. Under the capable guidance of head coach Young and assistant coach Rooney the young courtmen developed into a well co-ordinated squad. In their decisive victory over the powerful Drexel freshmen, the Rams showed their talent. Hauer and Ward proved to be outstanding in the court performances, throughout the 1968 season.





The 1968 men's swimming team are shown, *Front row:* N. Serle, S. Tracy, B. Noonan, R. McKinnon, G. Vernon, C. Gray, J. Schaefer. *Second row:* B. Collier, C. Learn, F. Kofke, D. Lurch, B. Shaffer, J. Metz, B. Sarentino. *Back row:* Mr. Pagano, diving coach, M. Plevyay, captain, P. Warner, F. Noonan, E. Stychowski, B. Doan, J. Sessoms, T. Kalwale, freshman coach, Mr. J. Steinmetz, varsity coach, Mr. E. Norris. The team included the membership of five seniors.

Swimming is a sport that has been growing in popularity. It demands long hours of dedicated practice. Head coach Ed Norris produced a well disciplined, hard working team. The Golden Ram swimmers had only five seniors in their ranks. Pete Warner, a noted record holder, captained the Rams. The team had trouble with perennial powers, Penn, LaSalle and Bucknell but showed their determination and spirit in a victory over Elizabethtown.

Swimming

Bill Doan, a senior member of the swimming team, practices the turn-breast stroke for the on coming swimming meet. Hours of practice have helped Bill to perfect this stroke.



Perfection of the breast stroke is found only through endurance and hard work. Ed Stychowski is seen in practice as he prepares this stroke for his participation in the next meet.

Wrestling

Working for a pinning combination and riding time, Ken Biles, a senior on the wrestling team, applies pressure to a CW Poster.



The 1967 Wrestling team at WCSC are, *Front row:* D. Wray, M. Moyer, co-captain J. Hart, L. Schuler. *Back row:* Asst. Coach Mr. H. Goodwin, co-captain K. Biles, G. Funk, S. Griscom, B. Cawley, J. De-Marco, Mr. R. Long, coach of this successful team.

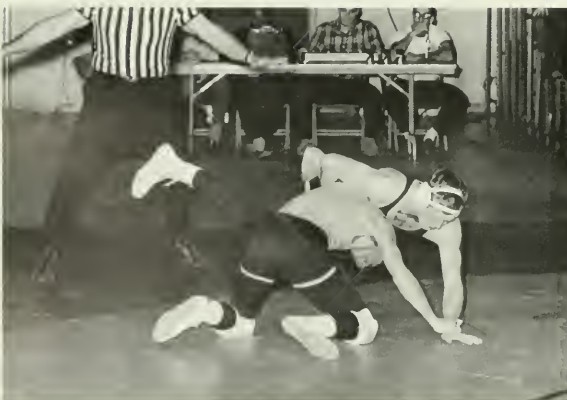

Attempting to gain control of his CW Post opponent, Larry Schuler, representing the 123 pound weight class for WC, executes a Wizard, a difficult move.

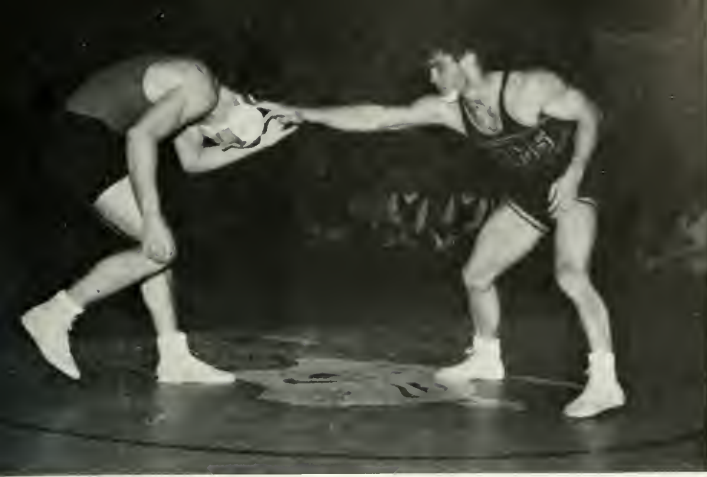

Senior wrestler Mike Dowhower expertly and skillfully baits an East Stroudsburg State College wrestler for a masterful take down.

For some strange reason the Rams wrestling team seldom has more than three or four seniors on the varsity. This year was no exception. Sophomores Jeff Rupp, Brian Cawley, and Marv Weinberg were in the line-up and did an excellent job. Juniors Frank Carroza, Mike Moyer, John DeMarco, and Scott Griscom were effective in their respective weight classes—123, 137, 145, and 177. Seniors John Hart, co-captain, Ken Biles, co-captain, and Gene Funk have led the team to a five game winning record. This season seemed to be the year for the grapplers to have one of their finest seasons. The coaching staff was superbly commanded by Mr. Robert Long, assisted by Mr. Hank Goodwin. An addition this year, Mr. William Collier, headed the Frosh.



John DeMarco, who took second place in the CW Post Open over Christmas, gives his opponent a free ride to the mat at a WC meet.



John Hart, the co-captain, works his CW Post opponent into a cradle pinning combination for a 3 point near-fall during a meet.

Captain Gary Anderson, a recipient of the "Eastern Regional Gymnast of the Week" award, displays his prowess in performing the Vault Catch. This senior truly merited being captain.



The grim determination needed to execute the Iron Cross cannot be seen on senior J. Erdosy's relaxed face. Although the feat is difficult to perform, John executes it with precision.



By meeting their major opponents at the on-set of the season, the men's gymnastic team had the opportunity to develop into a well-integrated unit under stiff competition. Coach M. Trnka and Gary Anderson, captain, provided the necessary enthusiasm and leadership to guide the team through their rough spots. The relatively strong freshman team, as compared to previous years, played a decisive role helping the team attain a successful season.

Men's Gymnastics

An even distribution of classes comprised the 1967 men's gymnastics team at West Chester State. *Front row:* H. Davis, A. Williams, R. McCabe, G. Gorges. *Second row:* G. Anderson, captain B. Tustin, D. Kruger, M. Wilde, S. Ogg. *Third row:* Mr. M. Trnka, Coach, D. Peters, J. Rose, J. Castle, R. White, D. Mantz, J. Erdosy, P. Krauser, J. McCool. Their individual talents developed a highly competitive unit.





The West Chester State's women's gymnastics team is, *Front row:* Mrs. P. Cooper, coach, P. Long, S. Riker, J. Sherk, K. Morgan, V. Kerekes, C. Dietel, E. Babuski, Miss Stutzman, coach. *Back row:* J. Berger, C. Cowan, J. Tyndall, V. Kauhitz, B. Kyper, J. Gantt, K. Kershner. This year's team is the largest in the history of the women's gymnastics program at WC composed of an outstanding number of freshmen.

Women's Gymnastics

The 1967-1968 women's gymnastic team under the fine coaching of Mrs. Phyllis Cooper and Miss Sandra Stutzman have one of the largest and most experienced teams to ever compete for the West Chester Rams. The team consisted of many excellent freshmen and also returning competent upper classwomen including seniors Pat Long, Ellen Babuski, Cathy Cowan and Maggie Faulkner. The team practices all year and it is evident by their fine performances.



In executing a split on the balance beam, senior, Ellen Babuski, an outstanding member of the team, displays the essential agility for executing her routine with grace and poise.



Pat Long, a senior member of the varsity team, is spotted through an Eagle Catch by coach, Mrs. P. Cooper. This skill necessitates hours of rigorous practice and endurance.

Women's Basketball



Alertness, speed and experience are just a few of the talents which are being displayed by co-captain Lou Ann Ballinghoff as she goes up for a two hand jump during a team warm-up.

Basketball at West Chester State College was a fast-moving sport in which many co-eds could participate. From the more than one hundred women who competed for positions on the squad, twenty-three were selected. The 1967-1968 Women's Basketball team should prove itself even more successful than last year's. Coached by Miss Carol Eckman, the 1967-1968 squad is headed by the senior co-captains Lou Ann Ballinghoff and Diane "Cracker" Reynolds.



All eyes are on Marion Washington as she goes up for a lay-up shot during a team practice session which has led the team to many victories resulting from their hard work at practice.



Many hours of concentrated effort were necessary for the team to perform at its fullest potential. Marion Washington and Lou Ann Ballinghoff jump for the ball during a practice game.



West Chester's Women's Basketball team was represented by, *Front row:* C. Rinewalt, L. Ardao, D. Reynolds, and L. Ballinghoff, co-captains, J. Steele. *Second row:* B. Borsello, R. Anderson, A. Gabell, S. Delaney, P. Ferguson, D. Wright, S. Benfield, G. Witmer. *Third row:* K. Kelly, Miss Eckman,

coach, P. Croney, L. Witmer, D. Jennings, R. Ruth, L. Hill, B. Cash, J. Pinto, M. Washington, R. LaJoie. Many long hours of practice filled with dedication result in the teamwork which these girls display. Each individual has contributed her own valuable skills to make a successful team.



Marion Washington tries to execute a bounce pass to teammate Linda Hill as Ginger Witmer tries to intercept the ball and lead her team to scoring during one of their many practices.

Co-captain Diane Reynolds goes up for the rebounds as Carol Rinewalt executes a one hand shot. Team members Judy Steele and Lou Ann Ballinghoff are ready to assist their teammates.

The 1967-68 competitive swim team consisted of, *Front row:* J. Sullivan, A. Weaver, B. Kilgour, C. Williams, K. Dower, T. Thomas, L. Walters, R. DeFelice, M. Bezsylo, S. Crowder. *Second row:* N. Bear, C. Bantner, N. Lockard, L. Grimson, C. Klahr, C. Rahn, S. Krawchuck, J. Bechtel, L. Sherrand, L. Cook, J. Ryder. *Third row:* J. Doppler, J. Michael, S. Goldberg, N. Craig, S. Crowder, D. Gerrow, S. Hopkins, P. Rath, P. Haley, R. Baker, J. Cavanaugh, S. Schmitt, L. Reibold, S. Long, D. Ratcliff, coach B. Leighton. *Missing from Picture:* Capt. C. Brown, P. Commer, C. Glowinski, B. Yahraes, P. Horswood, S. Smolda, M. Sullivan, S. O'Brien, D. Marques who are also team members under coaching of Miss Leighton.



Women's competitive swimming has been on the campus of West Chester for many years yet to make this team outstanding is the record that for the eight past years it has remained undefeated. During this past fall sixteen WC mermaids traveled to the National Intercollegiate Swimming Competition at Wayne College in Detroit, Mich. With twenty-five teams competing, the WC mermaids came home with a proud second place. Under the coaching of Miss Barbara Leighton and leadership by team captain senior Carol Brown, the West Chester girls continued to attain distinction for the college.

Competitive Swimming

Take your mark, get set, go! is the call that we heard many times during the swim season. As the swimmers finish their last lap, Freshman Barbara Kilgour has a winning first place.



The girls who participated in the Nationals are, *Front row:* L. Sherrand, B. Kilgour, S. Schmitt. *Second row:* C. Gantner, N. Craig, S. Krawchuck, J. Bechtel. *Third row:* A. Weaver, C. Williams, S. Goldberg, P. Haley. *Not pictured:* Capt. C. Brown, M. Sullivan, C. Glowinski, P. Horswood, S. Smolda.



The synchronized swimming team for 1966-67 included S. Reed, C. Wenk, J. Vesper, K. Rhoads, O. Rahn, S. Lachmann, coach Miss Margerum, who are standing. Seated at the pool edge are P. Kyler, C. Suchanek, C. Ward, G. Bacon, K. Shmoyer, M. Smith, S. Walters, and B. Cammeran. J. Borvie, C. Shannon, W. Graper, L. Drager, B. Blackmy, and N. Wolf are in the water. By combining swimming strokes and stunts into beautiful and intricate patterns, these girls were able to trace the various stages of man's history. The team does not enter competition against other teams; it does, however, send some of its members to the various shows.

SYNCHRONIZED SWIMMING

Synchronized swimming is the branch of aquatics which truly depicts the grace, beauty, and form of movements done to music; in order to achieve these characteristics, one must practice constantly to obtain perfect muscle control. The synchronized swimming team was composed of several dedicated women who worked very hard; five of these members represented West Chester at the University of Massachusetts Eastern Symposium of the International Academy of Aquatics Arts. The squad's main activity last year was their presentation of "Man in the Footsteps of Time," an aquatic show.



Sharon Lachman and Olly Rahn perform a very difficult stunt known as the bullet leg. It requires perfect muscle control to maintain the position for any length of time without sinking.

A half bullet leg is executed by synchronized swimmers Karen Rhoads, Judy Vesper, and Carol Wenk. Notice how close to the surface of the water their straight legs are positioned.





BOWLING

Standing: Coach Mrs. Maria B. Killiam, J. Fritch, N. Schneider, D. Fritch, D. Wright, L. Farley, B. Netzel, P. Slode, S. Quillin, B. Costanza. Seated are: K. Evans, A. Weidner, C. Hoffman, B. Levan, S. Christian, D. Minchoff, and S. Smith.

Bowling, one of the lifetime sports, may be enjoyed by both young and old. As the popularity of this sport increases, such words as strike, spare, and pocket become ever more familiar. Here at West Chester, W. I. A. P. sponsors a Women's Bowling Team. Since we have no facilities, the team must practice and compete at local alleys. The number of people who go out for this team is evidence of the greater emphasis placed on individual sports.



Kathy Evans releases the ball and hopes for another strike. The fine form displayed by her is an example of the team's excellence.

BADMINTON

Although a favorite backyard game, badminton can be a very competitive, exhausting sport. To play the game well, it is necessary to possess speed, skill, stamina, and flexibility. Game strategy includes smashes, drops and overhead clears. Last year's team had a fairly successful record of 6-2.

Standing: Coach Greenwood, G. Wolf, J. Counter, M. King, H. Kreider, D. Wilsonn, C. Jordone. Kneeling are: S. Sweet, T. Morehead, D. Grundy, D. Munroe, and B. Bierman.

Gerry Wolf explains a game technicality to teammates Sally Sweet and Trudy Morehead; they are skilled in racquet handling.





For the Varsity Club members, it seems that their day is never done. After classes and team practice, they must put on their varsity blazers and sell programs for the Rams' home games.

VARSIITY CLUB

The reward of being a participant in men's sports at West Chester goes beyond personal satisfaction by being a member of the men's Varsity Club. This is an organization that invited all men who have participated in a varsity sport and who wish to coordinate and unite all the men athletes who are deeply interested in sports and their activities. During the academic year, the Varsity Club took part in various service projects and also assisted Friar's Club with the concession stand which was present at the West Chester home football games. The club was led this year by Pres. Rod. Weston.



Things are fairly calm in the pool as the lifeguards awaited the beginning of another "All College Recreation." All of our facilities are available to the student body at these "Recs."

Although not riding a bicycle built for two, this couple was obviously enjoying their afternoon on wheels. Whether riding around the campus or journeying down some of those beautiful country roads around West Chester, bicycling proved to be an extremely relaxing, but exhausting, way to pass an afternoon.

ALL COLLEGE REC.





Fourth down and long yardage didn't discourage Jim Haynie as he fixed a pass that kept the Ram's first successful drive alive. This was typical of the fine quarterbacking Jim did all season.

A rematch of West Chester and Clarion was a must. Under threatening skies, over 9,000 spirited people poured into Farrell Stadium to witness this clash of giants. The game started in a downpour, but the desire of both teams wasn't dampened. The Rams were first to score but the Eagle bounced right back and tied the game. In a matter of moments; however, the explosive offense that characterized the Rams all season, struck again. The Rams were ahead for good. An outstanding show by the alert defense accounted for five interceptions during the 27-7 victory. Brian Mulhern and Denny Shank received awards as most valuable lineman and back respectively. The Ram clearly proved that they were Number 1.



This year, Bert Nye was one of the leading ground gainers for the Golden Rams. He was noted for second effort. Here he cracked Clarion's defense, ran for long yardage and a big first down.



Denny Shank's second interception was probably a turning point in the game. He stopped Clarion from scoring at the half, saving a 13-7 lead.



Brian Mulhern displayed his talent, speed and drive when he pounced on this Clarion fumble. This was another example of our strong defense.

Herb Landis was the scoring hero of this game. Here, Herb started his fourteen yard jaunt which gave to State its second touchdown. From this point on, the game was West Chester's.

1967 STATE CHAMPIONSHIP



The band played, excited fans sang and cheered as they waited anxiously for the team to appear after the victory. The celebration was fitting tribute to a fine team of champions.

CLASS AFFAIRS

*Classes at West Chester were the
variegation. What they had in common was
only their existence whether it was a debut or a
final bow. Characterized by faces of anticipation and
confidence, the new Freshmen were fifteen hundred strong, but
soon united and assimilated into campus life. Sophomores were firmly
established and ready to take a key role in campus leadership. Working hard
to earn status, Juniors prepared to move into the spotlight when the Class of 1968
would finally graduate. And being a Senior meant prominence, confidence, and culmination.
Being a Senior meant realizing that the class and each individual in it was ready to move ahead.*



Demolition and construction were a common sight on campus as the long-range expansion plans began to become a reality. Both students and instructors willingly put up with riveting outside their classrooms and watched the progress.



"Do you have a giant in *your* washer?" These men poised expectantly over their laundry are checking carefully to see which one has the whiter wash. Envious women students were required to pay for the immeasurable pleasure of laundering clothes; ironing was free for all.

CAMPUS CANDIDS

Lynn Lamb clutches her security bear as she checks off the names of Carmen Nieves, Kathy Kuzan, Annette Pietrantonio, and Glenda White. The fire drills were an all-too-familiar element of dormitory life; and many girls, sneezing and coughing their way to class in the morning, thought unholy thoughts of the previous evening's coldness.





Keeping up with current events was a difficult job in college. How was someone expected to learn who the new ambassador to Eastern Mongolia was when she had a "Civ" test next period. One ambitious student used the time between classes to peruse her favorite newspaper to discover what was going on in the world, or maybe the funnies?

Another day was over. The light was that of late afternoon as its last rays came through the large panes of glass in Lawrence Hall, and cast intricate shadows as they glanced off the angles of stacked chairs. Among the patterns sat two girls, silhouetted. Symbolizing everyone, they were a part of 1968.

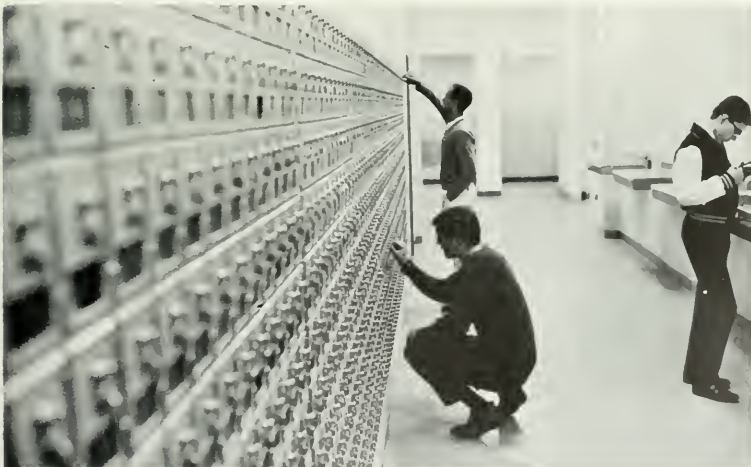

Sensitive, sandpapered fingers — A necessary attribute of every West Chester student. To obtain any news from the outside world — including mothers' and sweethearts — it was necessary to have earned a Master's Degree in the fine art of safecracking. Hand me a hairpin!

CLASS OF 1971



With their caps raised high above their heads in a traditional "Buttons Frosh!" these Freshmen show an eagerness to become active students at West Chester.

A high school is one building, while a college is a complex of places to go and people to meet. A high school provides security, while independent life on a strange campus offers only uncertainty. Anticipating this feeling, West Chester opens its arms to encompass all its students — meeting one's roommate, waiting in lines for meals, walking in the rain between classes, and reading signs posted on trees and fences were integral parts of life here at State. Soon familiar with these, Freshmen learned and built a new way of life for themselves, as the ever-changing pace on campus gave them that opportunity. Adapting to new freedom, developing leadership, and increasing friendships, the Class of 1971 unified and came into its own.



Fulfilling their academic requirements, these two members of the Freshman class are busy studying microscopic cells in a Principles of Biology lab. The course, which is offered in the new Schmucker Hall Science Center, is representative of the work found in a sometime disillusioning Freshman year.



After being cornered by the Cap Crew, these Freshmen sing out with their unique renditions of traditional West Chester State songs. One harried Freshman, chosen by an upperclassman for "obvious" leadership ability, has the dubious distinction of conducting her fellows in an impromptu songfest.



As the first officers of the Class of 1971, Sec. Linda Cohen and Pres. Ken Gluckman, Treas. Karen Hamberg and Vice-Pres. Andy Sellers have been instrumental in bringing their fellow Freshmen from a sure promise of things to come to a commendable fulfillment of the hopes and potential of their class.

Taking time out from the pressing schedule of a commuter, Freshman Liz Costello snatches a moment to study for her next class. Although it may be part of a daily routine or a "truly unique experience," the moment is hers alone to cherish and enjoy.



Surrounded by her fellow "babies," Maria Floria was chosen prettiest baby in the annual Baby Parade. To Frosh women students, this event is the highlight of the Big-Little Sister Picnic. Adorned with bow, freckles, favorite toy, it's easy to see why she *was* a prize winner.



These Frosh display their strength and spirit in a tug-of-war against the Junior Class Cap Crew during a highlight of the annual Freshman Orientation Week - "Frosh Frolics." Spirit and pep such as theirs will continue.



Preparing publicity for class activities is a big job for any class. Here Bill Mills, Joan Sanda and Bill Wendt, three members of the Sophomore Class Executive Council make a few posters for a future event sponsored by their class. This cooperative spirit and dedication makes this class notable.



"It's late! I'm tired! I want to go home! Why didn't I work on that termpaper last month?" After nights like this in the library, a Sophomore soon learned to plan and to budget time.



Studying can be a chore, but when a group of Sophomores get together, homework can be made enjoyable. These Sophomores have found it easy to solve problems with more than one mind.



An active member of the Sophomore Class, Susan Leon takes time out from a busy schedule to watch the football team's next maneuver. Susan further shows her 'sophomore spirit' by serving on the Sophomore Executive Council and IGA. She embodies the spirit and enthusiasm of the Class of 1970.

CLASS OF 1970

Without the uncertainty that characterized their initial year of college, Sophomores were now oriented to the campus. They no longer viewed structures but rather buildings where learning occurred. They returned after a year as a unified group of individuals. They elected their own class officers for the first time and tried to attain recognition for themselves by sponsoring various activities. In their second year, Sophomores lived in what may be called a nowhere land. No longer a part of the whirlwind of their first year, but not yet "wise" upperclassmen, they had the opportunity to think about their future in college. Looking back at his Sophomore year, a student realized that it was an in-between year, though, at the time, it was great.

Hurrying through the rain to classes was an experience which everyone on campus must face sooner or later, and Sophomores Mary Miller and Carolyn Hosfeld were no exception.



President Larry D Antonio, with Vice-president Jack Rupert, Secretary Ann Sourbeer, and Treasurer Ken McGlaughlin were the first elected officers from twelve hundred members of '70.

A not uncommon sight on campus, Joann Sherk pauses while making a sign to support State's athletic events. A Valkyrie pledgee, Joann became a behind-the-scene cheerleader.



CLASS OF 1969

Of all four years at West Chester perhaps Junior year was the best of all. It was a totally unique and exciting experience. The feeling of power that came with a Cap Crew hat and with the realization that you were halfway through, wearing your class ring for the very first time at the annual Junior Dance, whirling through the magical evening of the Junior Prom, and supporting your classmates in the Junior Class Show all contributed to the panorama of a third and very special year. With only a year left of college life, the future loomed ahead. For a while, however, free from the responsibility of student teaching and placement the Junior had time to reflect on the past three years. Signs of nostalgia began to appear as the year came to a close.



"Louder!" yells authoritative Cap Crew member Tony Plummer as a fellow Junior Joyce Mazzenga leads befuddled Frosh in a spirit cheer from the Playboy book for Frosh orientation.



Leading the Junior Class were Gary Dologite — President and his officers: Elizabeth Giangiulo, the Treasurer; Deborah Kausch, the Secretary; Norm Kelly, the Vice-President.

A look of dismay from Sharon Kravichek does not seem to discourage her hungry friends Flossie Antal, Mary Mazza and Diane DiPasquals. Slater does a job for special dinners like this western cook-out. Music, souvenirs and wholesome fun were supplied for all West Chester students as each enjoyed his chicken.





Among the crepe paper, glue, tape, and inverted chairs, two decorators stand silhouetted against the stars that exemplify the theme of the Junior Ring Dance, "Wonderland by Night."

Ring Dance Chairman Ed Coyle leads his able decorating crew constructing the traditional ring. Later that evening Juniors and their dates traditionally passed through the ring.



Receiving the class ring is one of the most significant events of four years in college, and what better way to celebrate this than by having a ring dance? Carmiehl Brown and Robert Young agreed that the night was a memorable one.





Entering into the spirit of Frosh Frolics these fun-loving Juniors gave a deserving freshman his just rewards. His fate was typical of *any* freshman who incurred the wrath of the Cap Crew. The annual event signified official recognition of the frosh by the upperclassmen as full fledged students.



Junior Class President Gary Dologite puts a "dink" on the head of an unassuming Frosh. The broad smiles of the onlooking Cap Crew indicate that they know just what is planned for all Freshmen during the week of Frosh Regs. They were eagerly awaiting to make their authority felt via bright caps.



Junior Ram Norm Kelly helps members of the Cap Crew at Frosh orientation exercises in Hollinger Field House. Because the Golden Ram exemplifies the spirit and enthusiasm at State, he is an essential figure at all such functions. The person who is selected to be the Ram must be an active, vigorous student who energizes the loyal crowd.

With favorites such as "Marlena," "Let's Hang On," "Walk Like A Man," and "Soon," the Four Seasons electrified a capacity crowd in Hollinger Field House. Under Junior Class sponsorship the event was a well-received and quite memorable performance highlighting the year.



Juniors recognized in *Who's Who* were Jane Graber, Pres. of Women's Residence Council; Edgie Wallace, active in IGA; Gary Dologite, Class Pres.; and Norm Kelly, Cross-Country Capt. Named but not shown were Bert Nye and Donald Wilkinson, football stars.



During their performance at State, Martha Reeves and the Vandellas sang a medley of tunes including "Love Makes Me Do Foolish Things," and many other popular hit songs.

Enthusiastic crowds greeted Motown recording artists Martha and the Vandellas during a concert in Hollinger Field House. The trio entertained its audience with many familiar sounds.





President Mike Dorsey, Secretary Joanne Bonder, Vice-president Hank Rush, and Treasurer Diane Lutte organized the social calendar for the Senior Class.

CLASS OF 1968

In Gibran's masterpiece, *The Prophet*, one reads: "You would measure time the measureless and immeasurable. You would adjust your conduct and even direct the course of your spirit according to hour and season . . . if in your thought you must measure time into seasons, let each season encircle all other seasons, and let today embrace the past with remembrance and the future with longing." There is a timelessness in life of which one is most aware when a point is reached that is poignant enough to shock him into such awareness. Becoming a senior was such a point as one realized that yesterday's dream had become today's reality. Four years had passed in a kaleidoscope of events; each personality was given the opportunity to grow and unfold like a flower with countless petals. When the final year came 'round for the Class of 1968, it was the focus, the culmination, the very *special* year.



Those who saw the Lettermen Concert will remember personable warmth and rapport that they established with the audience. Going into the crowd, they left amateurs join the act!

West Chester State students jammed Hollinger Field House to hear The Lettermen in concert who sang hits from "When I Fall in Love" and the popular theatre theme, "Born Free."

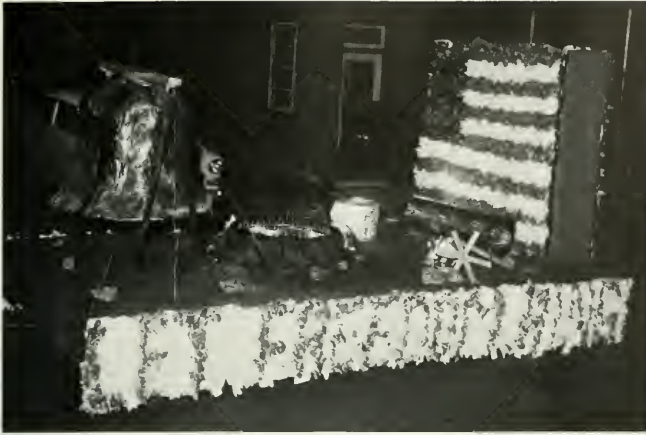

The Class of '68 went all out for its entry for Rampage, constructing an impressive red, white, and blue flag and a model of the Liberty Bell to swing atop the float and peddle the theme "Let Freedom Ring." They were rewarded for their efforts with first prize, presented to the Class by the Alumni.



Barbara Lorenz and her friend Glenn Miller attended the Senior Party at Downingtown Motor Inn. Taking time they speculated: "Do *we* look like that dancing?"



Spotlighted are Seniors Diane Davis and Bob McCormick doing their best to keep the party lively, and in turn, reap the benefits of relaxing – something virtually *unknown* to a senior.



Wherever there was action, there were the Seniors found! At many parties throughout 1968, dancing took precedence over everything else as the essential to having a good time. Here they go at it to the "Top Ten."



Familiar to everyone was President of IGA, Mike Plevyak, and seated around him are Rosey Karkosak, known for her work as IGA Secretary; Steve Frederick, Treasurer of IGA and Drum Major for the marching band; and Norm Fehr, leader in Men's Resident Council and President of Alpha Phi Omega.

Bruce Abbott served as Chairman for Rampage Weekend 1968. Burton Hopkins managed radio station WCSC and did an outstanding job as Professor Higgins in the Junior Show. Active in IGA was Cecilia Powers, and Len Fredericks presided over the SPSEA and the education honorary, Kappa Delta Pi.



All officers within Women's Government, these senior women found time for other activities as well. Seated are Peggy Herr, co-captain of cheerleaders, and Barbara Kaplan, Big-Little Sister Chairman. Behind are Linda Caswell, Literary Co-Editor of *Serpentine*, and Ann Eshelman, WIAP President.

Representative of a wide variety of leadership were these: Gary Anderson, gymnast *par excellence*; Jake Stark, President of Men's Resident Council; John Hayes, Men's Day Council President; Kenneth Biles, Treasurer of Friars Society; and Mike Dorsey, President for the Senior Class of 1968.



Who's Who

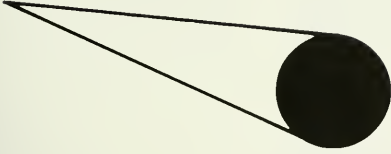

Reflecting the scholarship, leadership, and enthusiasm of a well-rounded college student, Jan Springer, Joanne Freed, and Diane Davis were selected for *Who's Who In American Colleges*. These co-eds actively participated in IGA, Women's Government, and Senior Class activities for a better WCSC.

Who's Who Among Students in American Universities and Colleges is a publication designed to recognize outstanding efforts and achievements on the part of student leaders on America's college campuses across the country. Students are nominated to appear on the basis of scholarship, leadership, co-operation in extra-curricular activities, and promise of future usefulness. Nominations at West Chester were made by a student-faculty-administration committee, and for 1968, twenty-eight seniors and six juniors were tapped for recognition after consideration of their exceptional campus service.



Others among *Who's Who* were Danny Hale, defensive lineman for the football squad; Joanne Clarke, leading Women's Government as President of Advisory Board; Joanne Bonder, Secretary of the Senior Class; and James Smith, a most forceful, influential representative in the IGA General Assembly.

Rita Eppeheimer, having worked in both Women's Government and IGA, is seated with three of the Rams' outstanding football stars: Denny Shank, defensive safety; Jim Haynie, making and breaking records as the 67-68 quarterback, and Brian Mulhern, WC player honored Little All-American.





BRUCE RONALD ABBOTT
B.S. *Social Science*



SUSAN E. ABEL
B.A. *History*



ELAINE E. ADAMS
B.S. *Elementary*



JOHN W. ADAMS
B.S. *Health Education*



ALBERT D. ADDIS
B.A. *Social Science*

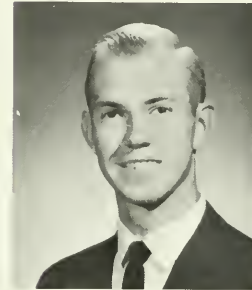

JAMES E. AKINS
B.S. *Health Education*

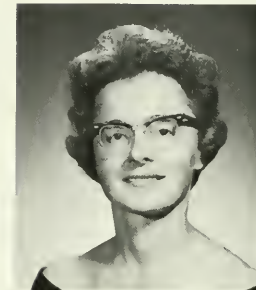

OLGA M. ALEXANDER
B.S. *Elementary*

CLASS



EILEEN M. ALIOTO
B.S. *English*



ROSEMARY URSULA
ALITTO
B.S. *Elementary*



SANDRA CAROL ALLISON
B.S. *Public School Nursing*



CHERYL M. ALTMAN
B.S. *English*



GARY ANDERSON
B.S. *Health Education*



THOMAS JOHN APPERT
B.S. *Music*



JOAN FRANCES
ARBOGAST
B.S. *Elementary*



ERLINDA C. ARDAO
B.S. *Health Education*



JUDITH JOAN
ARGENTIERI
Elementary

B.S.



JUDITH ANN ASHTON
Elementary

B.S.



NANCY GAIL ASKEW
Health Education

B.S.



JUDITH KAY ASPER
Elementary

B.S.

OF 1968



HENRY JOHN ASSETTO
History

B.S.



JOYE ASTA
Mathematics

B.S.



LORRAINE SHARON
ASTFALK
Elementary

B.S.



YVONNE J. AUGUSTINE
Elementary

B.S.



DOLORES ANNETTE
AVIOLI
Elementary

B.S.



ELLEN ELIZABETH
BABUSKA
Sociology

B.A.



LUCILLE MARIE BADAME
Elementary

B.S.



ROBERT DAVITT
BAGGS, JR.
Social Science

B.A.



JANET LORRAINE BAILEY
Music

B.S.



CATHERINE M. BAIRD
Mathematics

B.S.

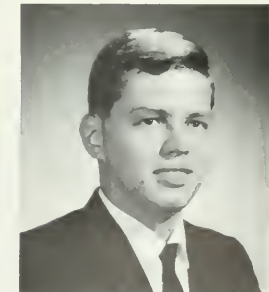

GEORGE VINCENT
BAKER
Mathematics

B.A.



LOUANN JUDY
BALLINGHOFF
B.S. *Health Education*



JOAN ELIZABETH BANAS
B.S. *Elementary*



ROSALIE D. BARRICK
B.S. *Elementary*



DIANE M.
BARTHOLOMEW
B.S. *Elementary*



BARBARA LEE BATEMAN
B.S. *Elementary*



NANCY KATHRYN BEAR
B.S. *Health Education*



JOHN R. BEARD
B.S. *Geography*



REBA JEAN BEAVER
B.S. *Health Education*



DONNA M. BEERS
B.S. *Elementary*



TERRIE ANN BEITMEN
B.S. *Elementary*



ANTHONY G. BELFIGLIO
B.S. *Mathematics*



MARGARET ANN
BENNETT
B.S. *Music*



THOMAS EDWIN
BENNETT
B.S. *Music*



WILLIAM REED
BENNETT
B.S. *Social Science*



SUSAN BERCEK
B.S. *Elementary*



CHERYL ANN BERGER
B.S. *Elementary*



NELSON DEAN BERLIN
B.S. *Health Education*



GALE RAY BERGER
B.S. *Elementary*



BARBARA ANNE
BERLUCCHI
B.S. *Music*



JAMES EARL BERRIEN
B.S. *Music*



JUDY T. BETHARD
B.S. *Mathematics*



LAURENCE P.
BEVERSLUIS
B.S. *Health Education*

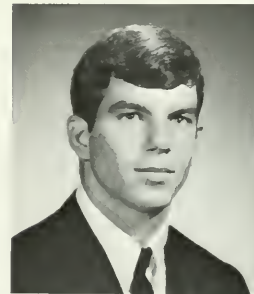

DANIEL THOMAS BIELLI
B.S. *Health Education*



MARY ELIZABETH BIEN
B.A. *Social Science*



DARREL J. BIETZ
B.S. *Mathematics*



BARBARA HELEN
BILANIN
B.S. *Music*



KENNETH HOWELL
BILES
B.S. *Health Education*



FRANKLYN BRUCE
BIONDO
B.S. *Health Education*



NANCY ANN BISCARDI
B.S. *Social Science*



MARY JANE BISHOP
B.S. *Public School Nursing*

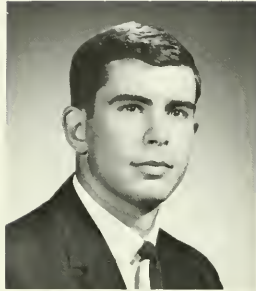

JAMES HOWARD
BLACKBURN
B.S. *Health Education*



SALLY ANN BLESSING
B.S. *Elementary*



PATRICIA L. BOBBIN
B.A. *Political Science*



FREDERICK GEORGE
BOCCHINO
B.S. *Health Education*



STEVEN M. BOHN
B.S. *Social Science*



JOAN HANNA BOLLINGER
B.S. *Elementary*



JOANNE MARIE BONDER
B.S. *Elementary*



MAURICE DALE
BORNEMAN
B.S. *Health Education*



PAUL FRANCIS BOUDWIN
B.A. *Sociology*



GEORGE CALL BOYD
B.A. *History*



JOANNE E. BOYER
B.S. *Elementary*



JOHN C. BOYLE
B.S. *Elementary*



**DIANA CATHERINE
BRADLEY**
B.S. *Mathematics*



VALERIE JEAN BRADLEY
B.S. *Geography*



BEVERLY ANN BRANDIFF
B.S. *Music*

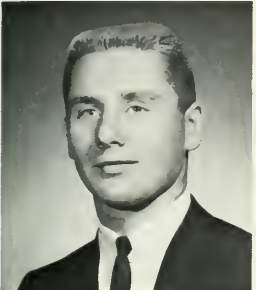

ROBERT ALLEN BREAM
B.S. *Health Education*



BONITA MARIE BREEN
B.S. *Elementary*



**DOROTHY MAE
BRENEMAN**
B.S. *Health Education*

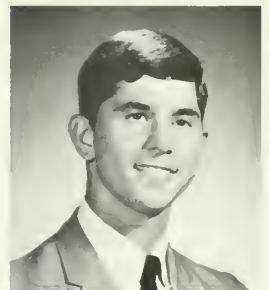

MICHAEL R. BRETZ
B.S. *Mathematics*



JOHN H. BRIGGS
B.S. *Music*



ANN S. BRITTON
B.S. *Elementary*

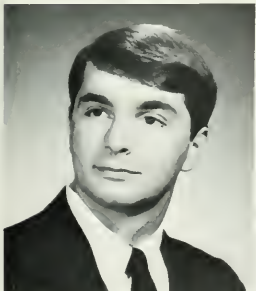

THOMAS J. BROCKEL
B.A. *History*



**DARLEEN ELEANOR
BROOKS**
B.S. *Elementary*





CAROL L. BROWN
B.S. *Health Education*



KAREN ELIZABETH
BROWN
B.S. *Elementary*



KATHRYN C. BROWN
B.S. *Elementary*



JOAN BRUNO
B.S. *Social Science*



ROBERT WILLIAM BRYAN
B.S. *Health Education*



LINDA FAY
BUBENMOYER
B.S. *Health Education*



SUSAN ELLEN BUCKLEY
B.S. *Elementary*



DAISY R. BUCKWALTER
B.S. *Elementary*



JOHN ALBERT BULLOCK
B.S. *Elementary*



JANET EDITH
BULLWINKLE
B.S. *Elementary*



MARITA CLARE BUNCH
B.S. *Elementary*



JOSEPH MICHAEL BURKE
B.A. *History*



SYDNE FAYE BURKE
B.S. *Health Education*



JOANN BURTELLE
B.S. English



HELEN J. BUSBY
B.S. Elementary



RICHARD B. BUSH
B.S. Elementary

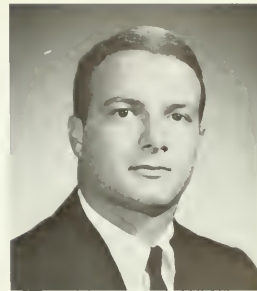

FRANK JOSEPH CACIA
B.S. Social Science



DELORES SUSAN CAL
B.S. Elementary



MARTHA MAE CALDERWOOD
B.S. English



LORAIN J. CAMAROTA
B.S. Elementary



THERESA MARIE CAMEROTE
B.S. Elementary



MARY ALICE CAMPANARO
B.S. Elementary



MARVIN LEWIS CAMPBELL
B.S. Social Science



NANCY L. CAMPBELL
B.S. Elementary



LINDA NEILL CARRUTHERS
B.S. Health Education

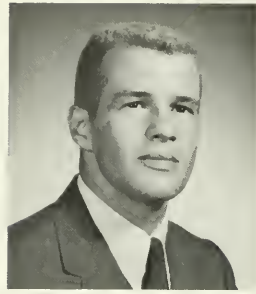

GEORGE LAWRENCE
CARVER
B.S. *Elementary*

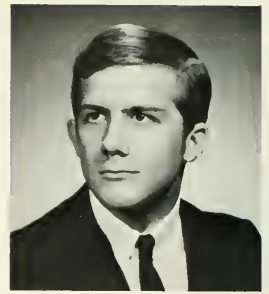

JOHN F. CASAVECCHIA
B.S. *Elementary*



JOHN JOSEPH CASTLE
B.S. *Health Education*

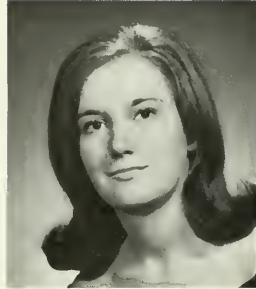

LINDA DARLENE
CASWELL
B.S. *English*

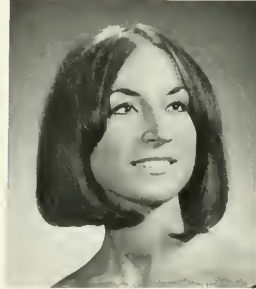

THERESA ANNA CERULLI
B.S. *History*



RONALD BLISS CHAFFEE
B.S. *Geography*

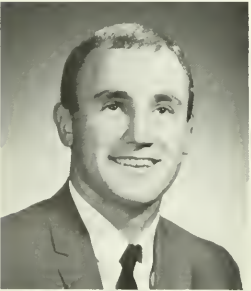

PRESTON DAVID
CHAMBERS, JR.
B.S. *Health Education*



ORA ANN M. CHARTIER
B.S. *Elementary*

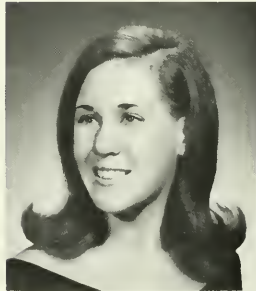

GAIL FAYE CHATTEN
B.S. *Social Science*



ROBERT HENRY
CHECKETT
B.S. *Biology*



ALAN THOMAS
CHESTERTON
B.S. *History*



GLORIA J. CHIAVETTA
B.S. *Mathematics*



FAITH JANE CHISENA
B.S. *English*



SUE CHRISTIAN
B.S. *Health Education*



DORINDA ANN CLARK
B.S. *Music*



BURNETTA JANE CLARKE
B.S. *Elementary*



CHRISTINE EDWINA
CLARKE
B.S. *Elementary*



JOANNE L. CLARKE
B.S. *Health Education*



PATRICIA ANN CLAUSER
B.S. *Music*



AARON R. CLAY
B.S. *History*



H. PETER COBB
B.S. *Social Studies*



GEORGE L. COCKERILL
B.S. *Health Education*



MARCIA JEAN COLE
B.S. *Elementary*



RUTH COLISTRO
B.A. *Mathematics*



MARY HELEN CONLEY
B.A. *Social Science*



JO ANNE CONNEEN
B.S. *Elementary*



LAWRENCE K. CONNELL
B.A. *Political Science*



CLARK CONWAY
B.S. *Mathematics*



MARILYN K. COONS
B.S. *Health Education*



DAVID EARL CORSON
B.S. *Music*



CAROL ANN CORTESE
B.S. *Elementary*



BETTY J. COSTANZA
B.S. *Health Education*

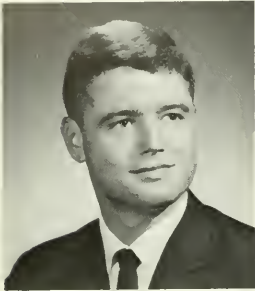

MICHAEL L. COTTER
B.A. *Geography*

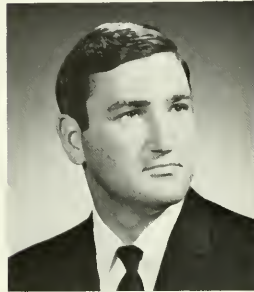

FRED COTY
B.S. *Social Science*



SUZANNE D. COVINGTON
B.S. *Elementary*



CATHERINE ANN COWAN
B.S. *Health Education*



SANDRA JEAN CRAIG
B.S. *English*



BETTY C. CROCKETT
B.S. *English*



MARY ELLEN CROSBY
B.S. *Mathematics*



CAROL JEAN CRUM
B.S. *Music*



LORETTA MARY
CULBERTSON
B.S. *Elementary*



LINDA MARIE CUNDEY
B.S. *Elementary*



JAMES ALOYSIUS CUNNINGHAM
B.S. *Social Science*



DANIEL RAYMOND CURRAN JR.
B.S. *Health Education*



BEVERLY JEAN CURRY
B.S. *Elementary*



DORIS ELIZABETH DALE
B.S. *Elementary*



DONNA KAY DALTRY
B.S. *Elementary*



JOSEPH THOMAS DAMILLIO
B.S. *Health Education*



STEPHEN ELLIS DANOWITZ
B.S. *Health Education*



THOMAS D'AVICO
B.A. *Biology*



GENEVIEVE MARIE DAVILA
B.S. *Latin*



BRUCE D. DAVIS
B.S. *Spanish*



DIANE KATHERINE DAVIS
B.S. *Elementary*



JANINE KAY DAVIS
B.S. *Social Science*



LINDA DAVIS
B.S. *English*



NANCY JANE DEAR
B.S. *Elementary*



MILDRED KANE DEERY
B.S. *Elementary*



JO ANN R.
DE FLORENTIS
B.S. *Dental Hygiene*



LORRAINE GRACE
DEITRICH
B.A. *German*



JOHN JOSEPH DELARGEY
B.S. *Social Science*



CAROL ANNE
DE LEONARDIS
B.A. *Mathematics*



BARBARA R. DELCOTT
B.S. *Elementary*



LILLIAN DELLA PENNA
B.S. *Elementary*

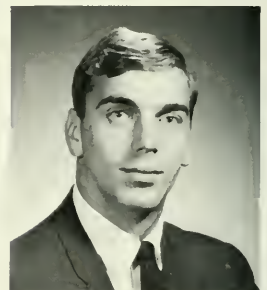

WALTER H. DENTON
B.S. *Health Education*



RICHARD BRUCE
DERRICKSON
B.S. *Health Education*



JOANNE MARIE
DE SANTIS
B.S. *Elementary*



DOROTHY LITTLE
DE SHIELDS

B.S. *English*



JOAN WINELAND
DE SHONG

B.S. *English*



ROBERT JOSEPH
DE SPIRITO

B.S. *English*



BARBARA J. DETWILER

B.S. *History*



ROY EDWARD DE WALT

B.S. *Mathematics*



EILEEN JUDITH
DI ANGELUS

B.S. *Elementary*



LINDA JANE DICE

B.S. *Music*



CHARLES T. DIDINGER

B.S. *Health Education*



DEBORAH ANNE
DIETSCH

B.S. *Elementary*



ELIZABETH ANN DIETZ

B.S. *Music*



RITA JOY DI IULIO

B.A. *Political Science*



PATRICIA A. DIPIETRO

B.S. *Elementary*



KAREN FIES DI PRINZIO
B.S. *Elementary*



LOUIS A. DI PRINZIO
B.S. *Social Science*



CAROL ESBIN DISCHE
B.S. *Elementary*



JANICE ANN DI VIRGILIO
B.S. *Social Science*

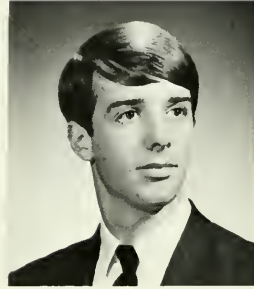

WILLIAM LOUIS DOAN
B.S. *French*



JEAN L. DOHERTY
B.S. *Elementary*

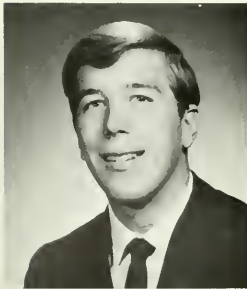

PAUL A. DOLAN
B.S. *Biology*



PEARL P. DOLAN
B.S. *Comprehensive Science*



BRYCE REED DONLEY
B.S. *Music*



CAREN QUEENSBERRY
DONNELLY
B.S. *Elementary*



FRANCIS MICHAEL
DONOHUE
B.S. *Geography*



JAMES THOMAS
DONOHUE, III
B.A. *Biology*

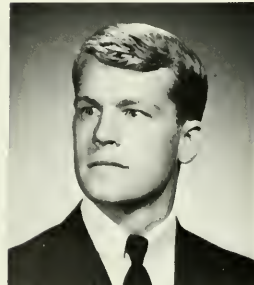

MICHAEL LEE DORSEY
B.A. *Political Science*



LA VERNE RITA
DOUGHERTY
B.S. *English*



MAUREEN MARGARET DOUGHERTY
B.S. *English*

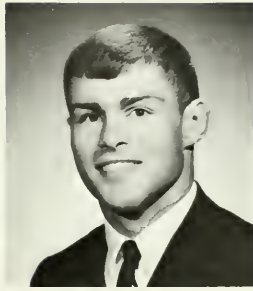

MICHAEL ROBERT DOWHOWER
B.S. *Health Education*



EILEEN E. DOYLE
B.A. *Sociology*

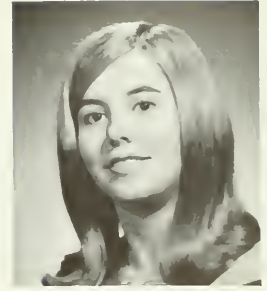

LYNN K. DRAGER
B.S. *Mathematics*



PATRICIA ANN DREW
B.S. *Elementary*



SUSAN CHAPPELLE DUKE
B.S. *Elementary*



LOIS ANN DUNKELBERGER
B.S. *Health Education*



APRIL CLARE DYE
B.A. *French*



ROSE EILEEN EARNER
B.S. *Social Science*



TIMOTHY EAST
B.S. *Health Education*



LOLITA BLANCHE EBERLY
B.S. *Health Education*



JANE EILEEN ECKROTH
B.S. *Elementary*



JOANN M. EISENACHER
B.S. *Elementary*



LARRY HAROLD EISENHAUER
B.S. *Health Education*



DONNA ELLEN ELLIOTT
B.S. *Elementary*



GAIL ELLIS
B.S. *Spanish*



CHARLOTTE LEE EMREY
B.S. *Elementary*



NANCY LOUISE EMERY
B.S. *Elementary*



WAYNE E. EMSLEY
B.S. *Biology*



RITA ANN EPPEHIMER
B.S. *Elementary*

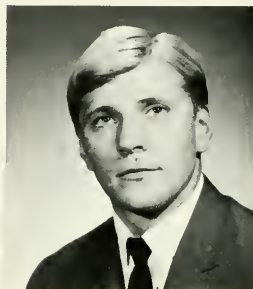

JOHN O. ERDOSY
B.S. *Health Education*

CLASS



NANCY J. ERSKINE
B.S. *Elementary*



LINDA ANNE ESCOBEDO
B.S. *Mathematics*



ANN LOUISE ESHLEMAN
B.S. *Health Education*



CHARLENE ETTER
B.S. *Elementary*



KATHLEEN MARY EVANS
B.S. *Health Education*



PATRICIA ANNE EVANS
B.S. *English*



RADMILA SYLVIA EVANS
B.S. *Elementary*



SUSAN EVANS
B.S. *English*



WILLIAM J. EVANS
B.S. *Elementary*



PHYLLIS CLARE EWING
B.S. *Music*



ELIZABETH MARIE
FACENDA
B.S. *Elementary*



RITA LENORE
FAHRINGER
B.S. *Music*

OF 1968



MARCIA ANN
FALKIEWICZ
B.S. *Elementary*



CLAIRE MARIE FANNING
B.S. *Elementary*



KATHLEEN MEGHAN
FARLEY
B.A. *Sociology*



ELAINE MARIE FARNESE
B.S. *Health Education*



JOHN F. FASTRICH
B.S. *Health Education*



SUSAN IRENE FATZINGER
B.S. *Music*



MARGARET ESTELLE
FAULKNER
B.S. *Health Education*



ANTHONY GERALD
FAZZINI
B.S. *Mathematics*

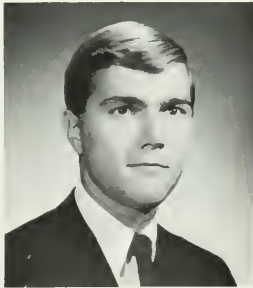

NORMAN L. FEHR, JR.
B.S. *Music*

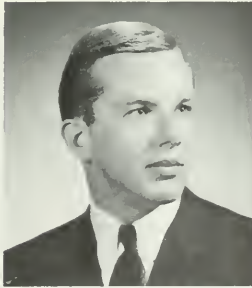

RUSSELL L. FERGUSON
B.S. *Biology*



SUZANNE K. FERGUSON
B.S. *Elementary*



MARIE A. FILACHIONE
B.S. *Elementary*



GAIL LYNN FINNICAL
B.S. *Elementary*



MARIA FIORE
B.S. *Elementary*



MAHLON RICHARD
FISCCEL
B.S. *Music*



MONTE LEE FISHER
B.S. *Elementary*

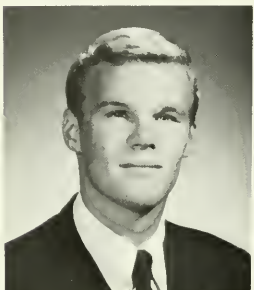

EDWIN FORD III
B.S. *Health Education*

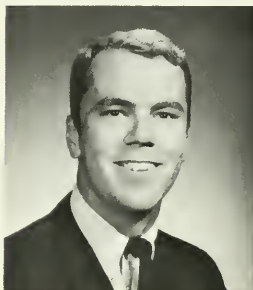

AUSTIN LEE
FOREMAN JR.
B.S. *Health Education*



HOPE LEE FOREMAN
B.S. *Elementary*



FRANCES DOROTHEA
FORREST
B.S. *Elementary*



ELIZABETH ANNE
FORWOOD
B.S. *Health Education*



CAROL MARIE FRANK
B.S. *Elementary*



CANDICE HELEN
FRANKLIN
B.S. *Elementary*

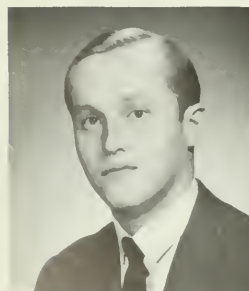

ALBERT JOHN FRANZ
B.S. *Social Science*



STEPHEN EDWARD
FREDERICK
B.S. *Music*



LEONARD A. FREDERICKS
B.S. *Mathematics*



DANIEL EDWARD FREED
B.S. *Music*



JOANNE ELAINE FREED
B.S. *English*



SANDRA LOUISE FRETZ
B.S. *Elementary*



DONNA CLAIRE FREY
B.S. *French*



PAUL LEE FRIEDMAN
B.S. *Biology*



SHARON LOU FRISCH
B.S. *Mathematics*



DIANE SUSAN FRITSCH
B.S. *Health Education*



EUGENE D. FUNK
B.S. *Health Education*



AUDREY E. FUNT
B.S. *Music*



PAMELA SUE FUSS
B.S. *Elementary*



DOROTHY RUTH CALLAGHER
B.S. *Elementary*



GERALD NANCE GAMBINO JR.
B.S. *Mathematics*



LINDA MARIE GAMBOL
B.S. *Elementary*



KAREN M. GANGEL
B.S. *Elementary*



RUTH ALICE GARBRICK
B.S. *Mathematics*



JUDITH A. GATT
B.S. *Elementary*



SUSAN MAE GEIMAN
B.S. *Health Education*



PEGGY ANN GEORGE
B.S. *Music*



DORIS ANN GERHARD
B.S. *Music*



ARLENE FRANCES
GERMAIN
B.S. *English*



FRANK ROBERT GEROME
B.S. *Elementary*

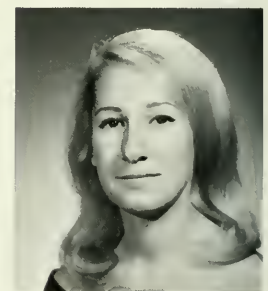

PAULETTE GETZ
B.S. *French*

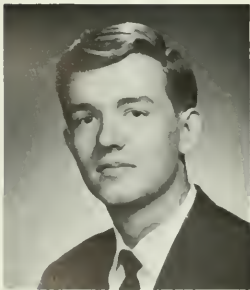

CHARLES W. GILLIES
B.A. *Chemistry*



NANCY V. GILMORE
B.S. *English*



ANTHONY ALFRED
CIRETTI
B.S. *Health Education*



WILLIAM D. GOAD
B.S. *Health Education*

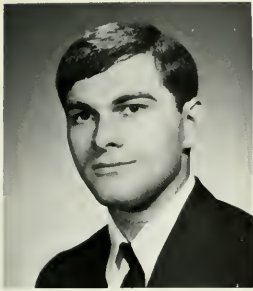

EDWARD CHARLES
GODRI

B.S. *History*



JOANNE FRANCES
COGLIA

B.S. *Comprehensive Science*



PHILLIP GOLDBERG

B.S. *History*



CAROL L. GOODMAN

B.S. *Music*



DIANA ROEBUCK
GOSSIN

B.S. *English*



KATHLEEN M. GRAHAM

B.S. *Elementary*



GERALDINE GRACE
GRANO

B.S. *Elementary*



CHERYL JEAN GRAY

B.S. *English*

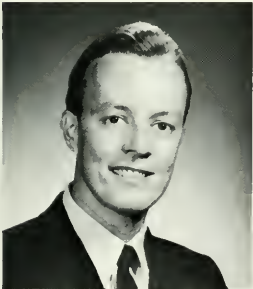

GEORGE HOOPES GRAY

B.S. *Geography*



LYNN GREENBURG

B.S. *Mathematics*



WILLIAM W.
GRENFELL JR.

B.S. *Health Education*

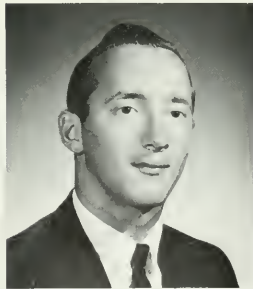

DANIEL SNYDER GRIMES

B.S. *Elementary*





DENISE LAURA GRO
B.S. *Elementary*



ROGER LEE GROVE
B.S. *Elementary*



SHERRY LYNN GRUMER
B.S. *Elementary*



DIANA CARMELLA
GUGLIOTTA
B.S. *English*



SUSAN GULBRANDSEN
B.S. *Elementary*



A. M. GUNTHER
B.S. *Music*



DONALD C. HACKER
B.S. *Health Education*



WILLIAM FRANCIS
HAENN III
B.S. *Geography*



ROSEMARY S. HAFLIN
B.S. *Elementary*

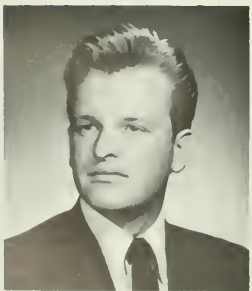

EARL F. HAGENBUCH
B.S. *Music*



RUTH K. HAGY
B.A. *Political Science*



MICHAEL REDMAN
HAINES
B.S. *Health Education*



DANNY EDWIN HALE
B.S. *Health Education*

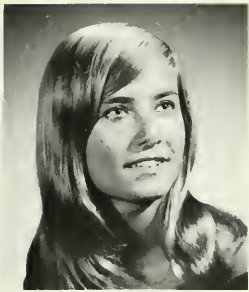

PATRICIA HALEY
B.S. Elementary

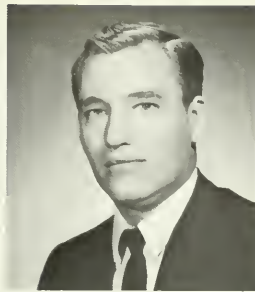

HARRY ROBERT HALLAM
B.S. Biology



JULIE SEILERS
HALSCOTT
B.A. Social Science



JOHN RAYMOND
HAMILTON
B.S. Music

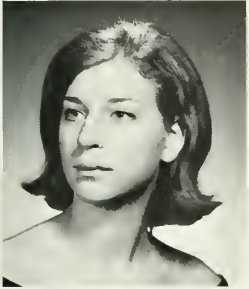

BLANCHE ELIZABETH
HAMMER
B.S. Health Education



CHARLES M.
HANGSTERFER
B.S. Spanish



BARBARA FRANCES HANN
B.S. American History



KAREN M. HANSEN
B.S. Health Education



LYNNE D. HANSON
B.S. Elementary

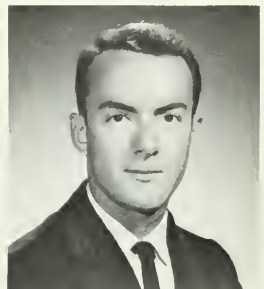

EDWARD BURTON
HARDWICK
B.S. Health Education

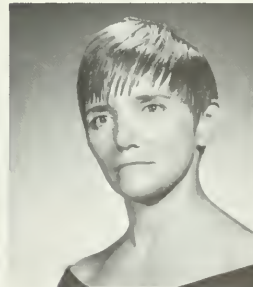

JOAN REILLY HARMER
B.S. Public School Nursing



M. JANE HARPER
B.S. Elementary



LINDA RAE HARPSTER
B.S. *Health Education*



HARVEY W. HARR
B.S. *Health Education*



CAROL MALAMUD
HARRISON
B.S. *Elementary*



ARTHUR LEEOWELL
HARSHBARGER III
B.S. *History*

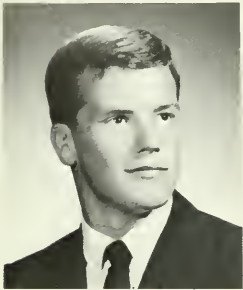

JOHN FRANCIS HART
B.S. *Health Education*



WILLIAM BERNARD
HARVEY
B.A. *English*



LOUISE NICHOLS HAYS
B.S. *Geography*



JOHN H. HAYES III
B.A. *History*



SUSAN FRANCES HAYES
B.S. *Elementary*

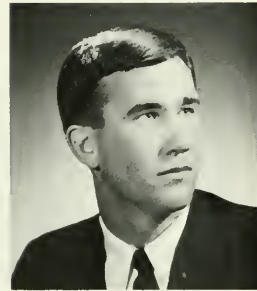

JAMES RICHARD HAYNIE
B.A. *Sociology*



CONSTANCE JANE
HEENAN
B.S. *Elementary*



KEITH SCOTT HEINDEL
B.S. *Music*



ROBERT E. HELM
B.S. *American History*



MARGARET HARRISON
HELMS
B.S. *Elementary*



GAIL MARIE HENRY
B.S. *Elementary*



PAULA JANE HENSON
B.A. *Sociology*



CHRISTINE NOEL
HENWOOD
B.S. *English*



PEGGY SUE HERR
B.S. *Health Education*



CONSTANCE ANN
HIERTZOG
B.S. *American History*

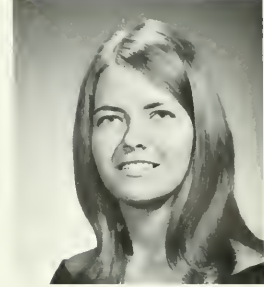

DORIS ELAINE HESS
B.S. *Music*



EDWARD V. HESS
B.S. *Elementary*

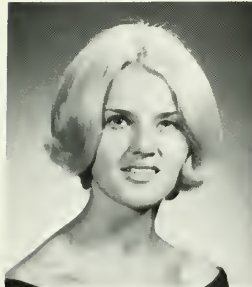

BARBARA YOUNG
HILDEBRAND
B.S. *Elementary*

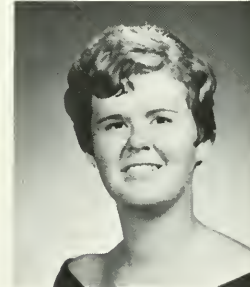

KATHERINE ELIZABETH
HILL
B.S. *French*



SHARON LEE HILLIARD
B.S. *Elementary*

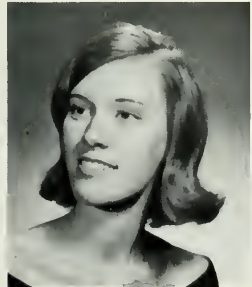

BARBARA ANN HINAMAN
B.S. *Biology*



PAMELA JEANNE
HODGDON
B.S. *American History*



MAUREEN E. HOLLEY
B.S. *Elementary*

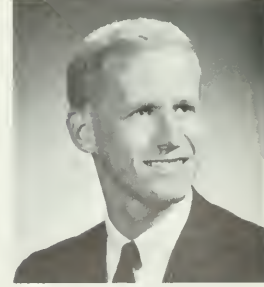

HAROLD H. HOLMES JR.
B.S. *Elementary*



LESLEY MARIE HOLMES
B.S. *Health Education*



DAVID PAUL HOLVECK
B.S. *Health Education*



DIANE MARIE
HOMENTOWSKI
B.S. *Elementary*



ROSALEE VIVIAN HOOK
B.S. *Elementary*



M. BURTON HOPKINS
B.S. *Latin*



PRISCILLA ANNE
HOPKINS
B.S. *Elementary*



GREGORY C. HOUGH
B.S. *French*

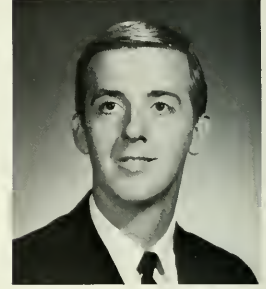

BARRY T. HOUSER
B.S. *Social Science*

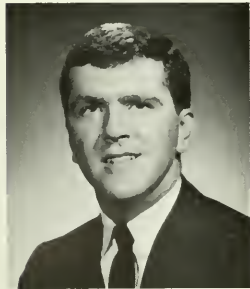

LORENCE EDWARD
HOWARD
B.A. *Psychology*

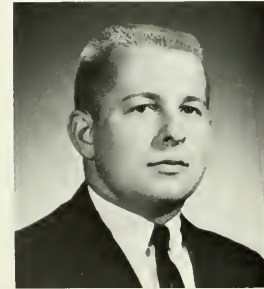

ROBERT WAYNE
HOWELL
B.S. *Music*



JEAN P. HUBBARD
B.S. *Elementary*



ROBERT WAYNE
HUEBNER
B.S. *Geography*



BARBARA F. HUGHES
B.S. *Music*



ORWIG ROLLAND
HUGHES
B.S. *Elementary*



BARBARA LOIS
HUMPHREYS
B.S. *English*

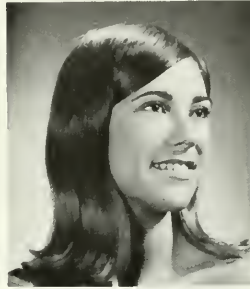

NANCY EILEEN
HUNSBERGER
B.A. *Biology*



CYNTHIA HUNTER
B.S. *Elementary*



JOHN GAMBLE
HUNTER JR.
B.S. *Biology*

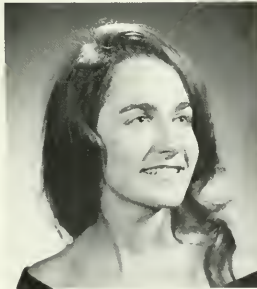

BARBARA JILL IMHOF
B.S. *Elementary*



BRENDA ELAINE
IRONSIDE
B.S. *Elementary*



WILLIAM RUSSELL
IRWIN
B.S. *Health Education*

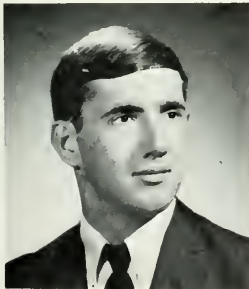

DAVID W. JAMES
B.S. *Health Education*

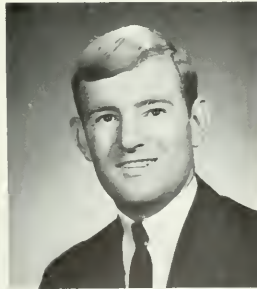

SAMUEL WILLIAM
JAMISON
B.S. *Health Education*



KATHLEEN FRANCES
JANOS
B.S. *Elementary*



ARTHUR R. JARVIS JR.
B.S. *History*



C. LYNN JAWORSKY
B.S. *Spanish*



ELIZABETH DOROTHY
JERSEY
B.S. *Health Education*



GAIL JEWELL
B.S. *French*



KAREN R. JOHNSON
B.S. *Elementary*



KAY CAROL JOHNSON
B.S. *Health Education*



SUDIE ELIZABETH
JOHNSON
B.S. *Elementary*



CHERYL ANN JONES
B.A. *Psychology*



WALTON CRIST JONES
B.S. *Elementary*



WILLIAM BARRY JONES
B.S. *Biology*

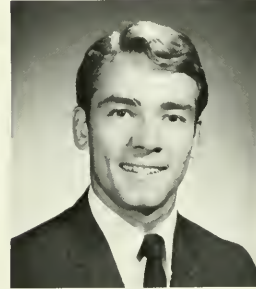

KENNETH P. JORDAN
B.S. *Geography*



JOHN ERLING
JORGENSEN
B.S. *Health Education*



WILLA WELLER KAAL
B.S. *Elementary*



MICHAEL EUGENE
KACHUR
B.S. *Biology*



GLENDAA LEE KAMM
B.S. *Music*



RICHARD HOWARD
KAMM
B.S. *Health Education*



DEBORAH E. KANE
B.S. *Geography*



BARBARA E. KAPLAN
B.S. *Elementary*



ROSE MARIE KARKOSAK
B.S. *Comprehensive Science*



PHILIP ANTHONY
KARSCH
B.A. *Mathematics*



REGINA KATZ
B.S. *Elementary*



JAMES J. KEELER
B.S. *Social Science*



JOAN ELAINE KEELER
B.S. *Elementary*



MARGARET CAROLYN
KEFALAS
B.S. *Elementary*



CHRISTINE ANNE
KELLER
B.S. *Dental Health*



FREDERICK C. KELLER
B.A. *Chemistry*



PATRICIA DENISE
KEISER
B.S. *English*

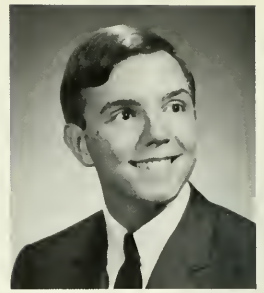

JOHN THOMAS KEMP
B.S. *History*

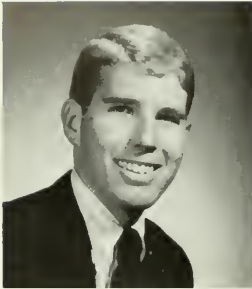

FRANCIS P. KENNY
B.S. *French*



KATHLEEN BARBARA
KENT
B.S. *French*



JEANNETTE E. KERBER
B.S. *Public School Nursing*



DIANNE MARY KERR
B.S. *Elementary*

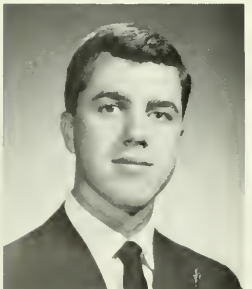

DAVID WILLIAM KEYSER
B.S. *Social Science*



JAMES A. KIME
B.S. *Social Science*



JOAN MARCIA KINTER
B.S. *Elementary*



JAMES NEVIN
KISTHARDT
B.S. *Music*



KAREN BETH KLINE
B.A. *French*



SUE ANN KOPP
B.S. *Elementary*



NANCY ELLEN KOPTULA
B.S. *Health Education*



MILAN J. KRALIK JR.
B.S. *English*



GERALD L. KRAMER
B.A. *German*



BARBARA KRAUSE
B.S. *Elementary*



PEGGY KRAUSS
B.S. *Elementary*



PATRICIA SUZANNA
KUCENIC
B.S. *Health Education*



BETSY ANN KUCK
B.S. *Elementary*

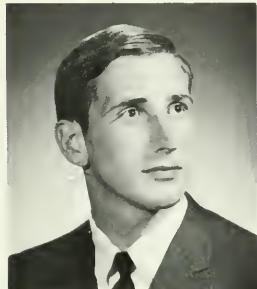

DARRYLL L. KUHN
B.S. *Health Education*

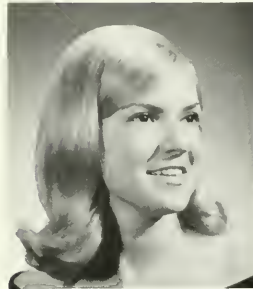

ARLENE ANN KULAK
B.S. *Elementary*



BARBARA KULAK
B.S. *Elementary*



SALLY A. KULP
B.S. *Elementary*



ERIC ALEXANDER
KUNSMAN
B.A. *Political Science*



DIANE KATHRYN
LAHUTSKY
B.S. *Biology*



RUTH E. LAJOIE
B.S. *Health Education*



MARILYN GAY LAMB
B.S. *Elementary*



RUTH BIEL LAMB
B.S. *Public School Nursing*



HERBERT HORACE
LANDIS

B.A. *Social Science*



CAROL P. LANDON

B.S. *Music*



CAROL DIANE LANE

B.S. *Elementary*

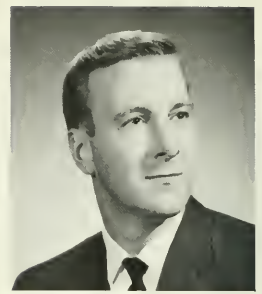

ROBERT LEE LANKFORD

B.S. *Spanish*



MARIA LANTERI

B.A. *Spanish*



ELIZABETH JEAN
LARSON

B.S. *Elementary*



MARGARET GAY LASER

B.S. *Elementary*

CLASS



LOUIS MICHAEL
LAURENTO

B.S. *Elementary*



MARYJANE E. LAWLER

B.S. *Elementary*

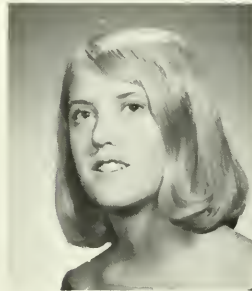

REGINA MARIE LAWLOR

B.S. *English*



HERBERT F. LAWRENCE

B.A. *Sociology*



MARY ELIZABETH
LAYCOCK

B.S. *Music*



BARBARA LEAGUE

B.S. *Health Education*

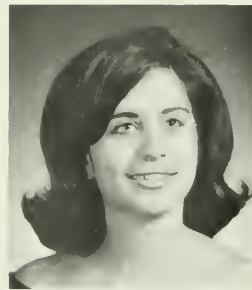

SUZANNE G. LEOF

B.S. *Elementary*



PATRICIA CAROL
LEONARD

B.S. *English*



DINA DEBORAH LEVY
B.A. *Sociology*



CONSTANCE MARIE LEWIS
B.A. *Biology*



LYDIA LEWYCKY
B.S. *Health Education*



DAISY JILL LIGHT
B.S. *Music*

OF 1968



JOANNE MARIE LIMONGELLI
B.A. *History*



JOYCE ANNE LIOTT
B.S. *Mathematics*



CHARLES MICHAEL LISGARIS
B.S. *Elementary*



JAMES CLINTON LOCKWOOD
B.S. *Social Science*



DOROTHY LOUISE LOESCH
B.S. *Health Education*



RUTH ANN LOGAN
B.S. *Health Education*



PATRICIA ANN LONG
B.S. *Health Education*



CATHERINE F. LOOBY
B.S. *English*



CORA ANNE LORD
B.S. *Elementary*



BARBARA ANN LORENZ
B.S. *Latin*



DONNA MARIE LOUGHRAN
B.S. *Elementary*



CATHERINE JANE LOVE
B.S. *Elementary*

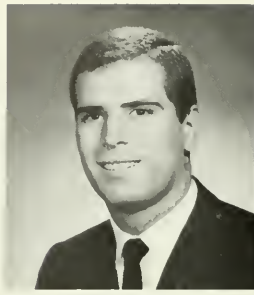

JOSEPH A. LUCCA
B.S. *Elementary*

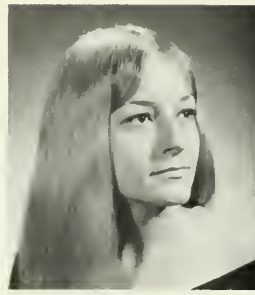

MARIKAY LUCK
B.A. *German*



DIANE DOROTHY LUTTE
B.A. *Political Science*

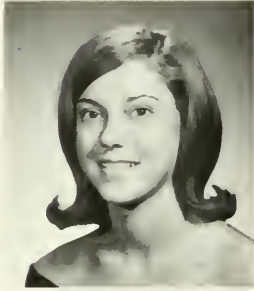

LYNDAL LANAЕ
LUTTENBERGER
B.S. *Health Education*



MARY FRANCES LUTZ
B.S. *Elementary*



ROBERT RALPH LUTZ
B.A. *Humanities*



ANN CHRISTINE LUX
B.A. *Spanish*



M. LORETTA LYNCH
B.S. *English*



DONALD B. LYNN
B.S. *Social Science*



LOIS MAE MCBURNEY
B.A. *Political Science*



WILLIAM RONALD
MCCAMLEY
B.S. *Music*



KENNETH WAYNE
MCCARTY
B.S. *Elementary*



JEANNE McCLENAGHEN
B.S. *Elementary*



ROBERT EDWARD
MCCORMACK
B.S. *Health Education*

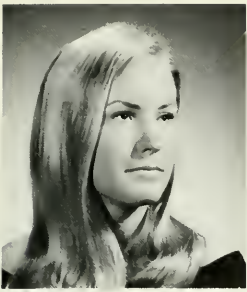

KATHLEEN C. McCREARY
B.A. *Sociology*



DIANA MARIE
McCULLOUGH
B.S. *Health Education*



JANE McDEVITT
B.S. *Elementary*



MAUREEN ELIZABETH
McDONNELL
B.A. *Biology*



ROBERTA McDOUGALL
B.S. *Elementary*

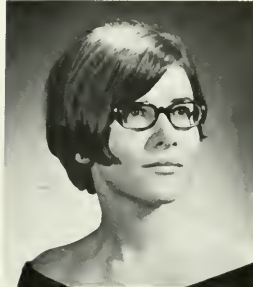

MARIANN EILEEN
McENTEE
B.S. *Music*



JOHN F. MCGINLEY
B.S. *Chemistry*



DENNIS LESTER
McLAUGHLIN
B.S. *Health Education*



FRANCIS JOSEPH
McGOVERN
B.A. *Geography*



MARY LOUISE MCGOWAN
B.A. *Humanities*



JUDITH A. MCGROGAN
B.S. *Elementary*



EDWARD PAUL
McKINSEY
B.S. *Elementary*

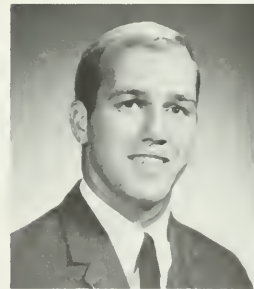

MICHAEL FREDERICK
McONLY
B.S. *Health Education*



CATHERINE
McLAUGHLIN
B.S. *Elementary*



HELENMARIE RITA
McLAUGHLIN
B.S. *Elementary*



LEONARD McLAUGHLIN
B.S. *Health Education*



PAUL K. McLAUGHLIN
B.S. *Mathematics*



YVONNE McLAUGHLIN
B.S. *Elementary*



WARREN WILLIAM
MacMICHAEL
B.S. *Elementary*



VIRGINIA DAWN
McNALLY
B.S. *Music*

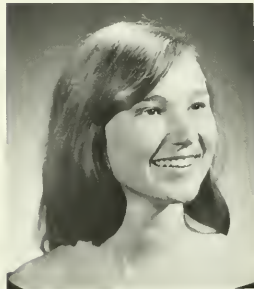

BARBARA KAY
McQUISTON
B.S. *Elementary*

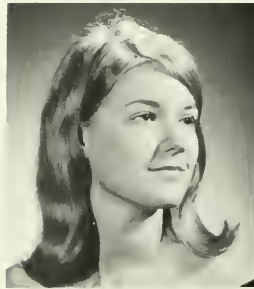

PATRICIA ANNE McSHEA
B.S. *Music*



SUSAN JOAN
McWILLIAMS
B.S. *Elementary*

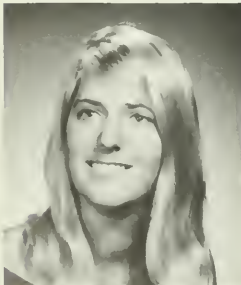

SHARON DAWN MACKES
B.S. *Social Science*



LINDA ANNE MADRON
B.S. *Elementary*



JOHN FRED MAGALA JR.
B.S. *Mathematics*



MARCIA M. MAGUIRE
B.S. *Health Education*

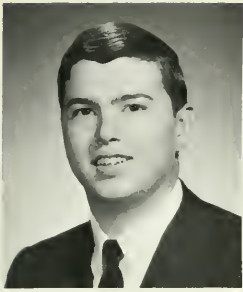

DAVID S. MANLEY
B.A. *Mathematics*



BARBARA EDITH MARCH
B.S. *Elementary*



MARY KATHERINE
MARCINKO
B.S. *Mathematics*



JEAN MARIE MARINO
B.S. *Elementary*



PAMELA ANNE MARKOV
B.S. *Elementary*



JOSEPHINE A.
MARQUARD
B.S. *Elementary*



ARLENE M. MARROCCO
B.S. *Elementary*



ELAINE MARYANSKI
B.S. *English*



JUDITH LYNN MASON
B.S. *Music*



MARY LYNETTE MATSKO
B.S. *Elementary*



M. JANET MATTSON
B.A. *Sociology*

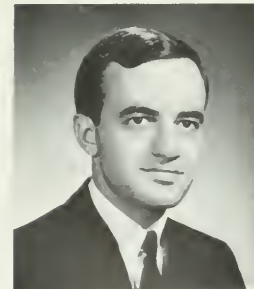

LOUIS F. MAURO
B.S. *Music*





CAROLYN LOUISE MAUS
B.S. *Elementary*



MICHELE ANN MAYER
B.S. *Health Education*



ARLENE MARGARET
MEADE
B.S. *Health Education*



FRANK C. MELLOR
B.S. *Health Education*



JOHN EDWIN MERCER
B.S. *Mathematics*



SUZANNE LOUISE
MERCIER
B.S. *Music*



MICHELE
MERRIWEATHER
B.S. *Elementary*

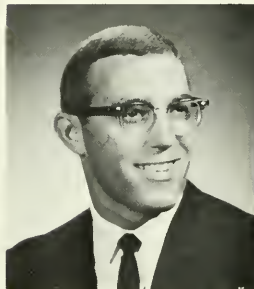

DANIEL S. MERSHON
B.S. *Health Education*



SUSAN JANE MEST
B.S. *Elementary*



BEVERLY ANN MILLER
B.S. *Elementary*



BEVERLY VIRGINIA
MILLER
B.S. *Health Education*



BONNIE A. MILLER
B.S. *Elementary*



CYNTHIA ANN MILLER
B.S. *Music*



DONNA LEE MILLER
B.S. *Elementary*



GLENN ALLEN MILLER
B.S. *Health Education*



LESTER I. MILLER
B.A. *Humanities*

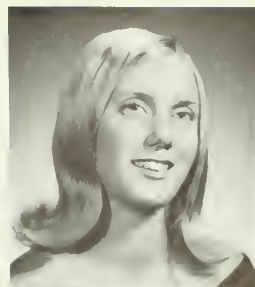

MARCIA A. MILLER
B.S. *Health Education*



RICHARD LEE MILLER
B.S. *Health Education*

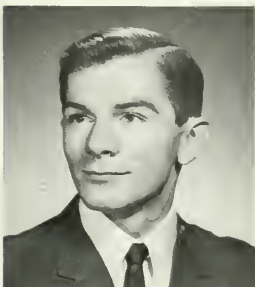

RONALD ARTHUR
MILLER
B.S. *English*



DIANE RUTH
MINCHHOFF
B.S. *Health Education*



CAROL ANN MOLINEAUX
B.S. *Health Education*



BONNIE MOORE
B.S. *Elementary*



JANICE ELAINE MOORE
B.S. *Music*



MAURENE KATHLEEN
MOORE
B.S. *Health Education*



TRUDY MOREHEAD
B.S. *Health Education*



ANN MORRELL
B.A. *Literature*



MARYANN ELIZABETH
MORRISON
B.S. *Elementary*



WILLIAM DAVID
MORROW
B.S. *Social Science*



ELIZABETH ANN
MOULDER
B.S. *Elementary*



JOAN E. MOYER
B.S. *Music*



BRIAN MULHERN
B.S. *Health Education*



ALEXANDER
CHESTERFIELD
MULLIN V
B.S. *Elementary*



WILLIAM DANIEL
MULVIHILL
B.S. *Elementary*



MURIEL LYNN MUNTER
B.S. *Elementary*



CAROL A. MURPHY
B.S. *Biology*



LOREEN MURPHY
B.S. *Spanish*



SUZANNE CAROL
MURRAY
B.S. *Elementary*



KENNETH LARRY NACE
B.A. *Economics*



LORRAINE CAROL
NAGELE
B.A. *Biology*



DOROTHY E. NANSTIEL
B.S. *Elementary*



MICHAEL J. NAPOLITANO JR.
B.S. *Health Education*

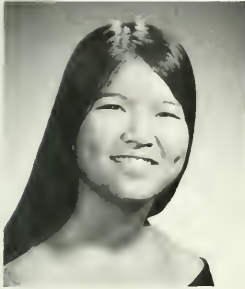

M. LISA NAST
B.A. *Chemistry*



NANCY G. NATHASON
B.A. *Sociology*



MARY CATHY NEUMAN
B.S. *French*

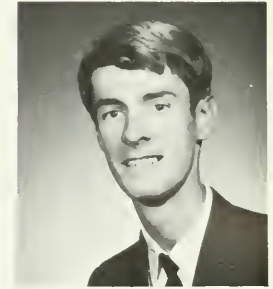

FRANK JOHN NEUMANN
B.S. *English*

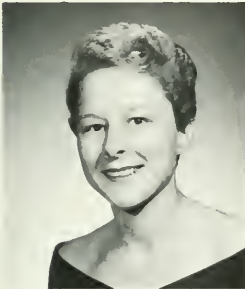

ODETTE L. NEVILLE
B.S. *Health Education*



PENELOPE LEE NEWLIN
B.S. *Elementary*



CATHERINE E. NIELSEN
B.S. *Music*



CARMEN RITA NIEVES
B.A. *Spanish*



JOAN D. NOLAN
B.S. *Mathematics*

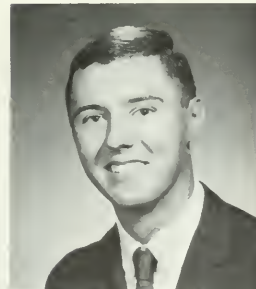

FRANCIS J. NOONAN
B.A. *History*



MARY ALICE NUTTER
B.S. *Elementary*



KAREN O'CONNOR
B.S. *Elementary*



LEE ANN O'CONNOR
B.S. *Education*

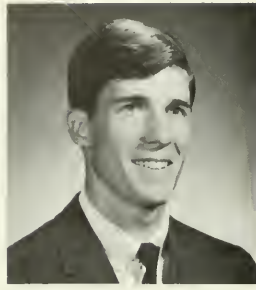

PHILIP PATRICK
O'CONNOR JR.
B.A. *Political Science*



RICHARD P. OLSEN
B.S. *Health Education*



GLADYS E. ORŁOWSKI
B.A. *Literature*



NANCY MARIE OROBONO
B.S. *Elementary*



MIRIAM PATRICIA
O'ROURKE
B.S. *Latin*

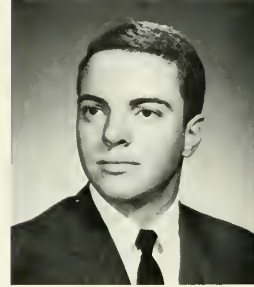

JACK H. OSELINSKY
B.S. *Mathematics*



JAMES RAYMOND OSMAN
B.S. *Social Science*



BEVERLY MARY OSTERLY
B.A. *Sociology*

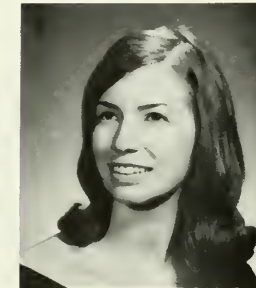

MARILYN ANN OTTEY
B.A. *Biology*

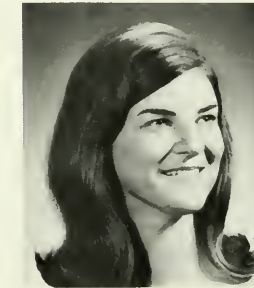

MARGARET ANN
OUTLAND
B.S. *Elementary*



EDWARD PAFFETT
B.S. *Music*



VINCENT JOSEPH
PAOLONE
B.S. *Health Education*



PHEBE SHARON PARKER
B.S. *Elementary*



CATHERINE ELIZABETH
PARNELL
B.S. *Music*



DOUGLAS CHAPMAN
PATERSON
B.S. *Social Science*



JANE ELLEN PATTERSON
B.S. *Biology*



JUDITH ANNE PAYNTER
B.S. *Elementary*

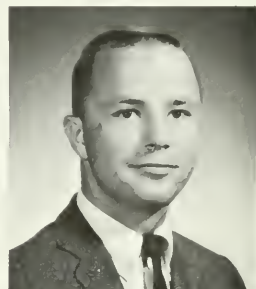

RONALD CLINTON
PEARSON
B.S. *Health Education*



ELEANOR THOMPSON
PECK
B.S. *Public School Nursing*



DONNA LOUISE
PETCOVIC
B.S. *Health Education*



JEANNE ANN PETERS
B.A. *Sociology*



SHARON LEE PETERS
B.A. *Sociology*



NICHOLAS PETERSEN
B.A. *Literature*



SANDRA SOFRANKO
PETERSON
B.S. *Music*



HOPE MILLER PETROSKY
B.S. *Elementary*



B.S. ALAN R. PHILO
Music



MARIANNE CHRISTINE
PIPARI
B.S. *Mathematics*



ERIC C. PIPPART
B.S. *American History*



ALEDA ELLEN
PLANITZER
B.S. *Health Education*



BETSY BURCAW PLANK
B.S. *English*



MICHAEL J. PLEVYAK
B.S. *Elementary*



JEFFREY LYNN POLEY
B.A. *Biology*



RONALD JAY POLLEY
B.S. *Health Education*

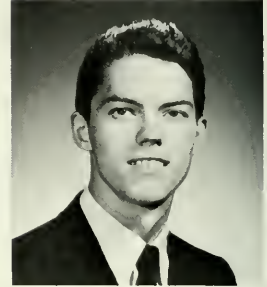

WILLIAM R. POTEAU
B.S. *German*

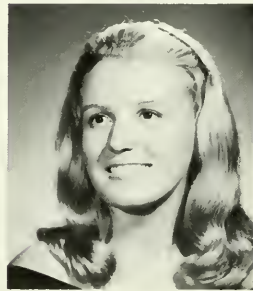

CECILIA MARTHA
POWERS
B.S. *Elementary*



ELSIE ANN POWERS
B.S. *Health Education*



JESUS MANUEL PRADO
B.S. *Spanish*



ANNETTE LORRAINE
PRATTE
B.A. *Spanish*



ELIZABETH JANE PRICE
B.S. *English*



MARIE ANN PRICE
B.S. *Elementary*



THOMAS BRIAN PRIEST
B.A. *Sociology*



BETTY JO PRINGLE
B.A. *Humanities*



CYNTHIA ELLEN PROBST
B.S. *Health Education*



WILLIAM H. PRYOR JR.
B.S. *Biology*



VIRGINIA MORRILL PUTT
B.S. *Mathematics*

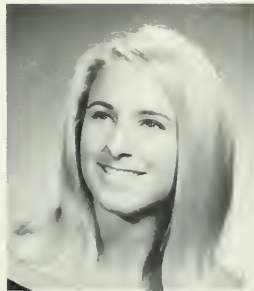

CHRISTINA MARIE PYNE
B.S. *Elementary*



KATHLEEN CAROL
QUAIL
B.S. *Music*



SUSAN ELAINE QUILLIN
B.S. *Health Education*



JAMES L. QUIRK
B.A. *Philosophy*



JOAN ELIZABETH RALPH
B.S. *Spanish*

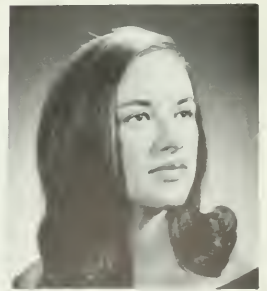

SUSAN HARRISON
RAMBERG
B.S. *Dental Hygiene*



WILLIAM GILBERT
RANDALL

B.S. *Elementary*



CAROLYN BOOTH
RANDLER

B.S. *Elementary*



ANTHONY F. RAPOLLA

B.S. *Health Education*



FRANCIS XAVIER
REAGAN

B.S. *Health Education*



SANDRA J. REALE

B.S. *Elementary*



MONA LEE REBUCK

B.S. *Health Education*



DAVID REESE

B.S. *Elementary*



KAREN ERNESTINE
REESE

B.S. *Social Science*



LYNN LOUISE REEVES

B.S. *Elementary*

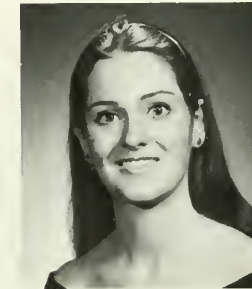

CHRISTINE MARGARET
REILLY

B.S. *Elementary*

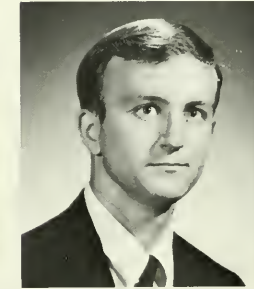

THOMAS ALFRED REILLY

B.S. *English*



GEORGE DAVID REIM

B.S. *Social Science*



LINDA LOUISE REIMER

B.S. *Elementary*



JAMES EDWARD
RENNEY III

B.S. *Mathematics*



CAROL LUCY RENZULLI
B.S. *Elementary*



CAROL ANNE REO
B.S. *Music*



GERALD REITNAUER
B.S. *Elementary*



DIANE LYNNE
REYNOLDS
B.S. *Health Education*



HAROLD E. RHINEHART
B.A. *Mathematics*



KAREN ANN RHOADS
B.S. *Health Education*



DALE IRENE RICHARD
B.S. *Elementary*



KATHLEEN C. RICHARDS
B.S. *Elementary*



WILLIAM HENRY
RICHARDS
B.S. *History*



SHERMAN WINDSOR
RICHARDSON
B.A. *Geography*



ANDREW J. RICKETTS
B.S. *Social Science*



NANCY ELLEN RIDER
B.S. *Physics*



WILMA ANN RIDGE
B.S. *English*



JEAN LOUISE RIEGEL
B.S. *Health Education*



JOHN D. RIGHTNOUR
B.S. *Elementary*



ANN MARIE RILLING
B.S. *Elementary*



GAIL W. RINEHART
B.S. *Health Education*



CAROL LEE RINEWALT
B.S. *Health Education*



JOHN F. RIORDAN
B.S. *English*



BETTY ANNE RIPPELE
B.S. *English*



MARY LOUISE ROBERTS
B.S. *Elementary*

CLASS



SUSAN ELAINE ROGERS
B.S. *Biology*



ERIC WALTER
ROHRBACH
B.S. *Social Science*



JOAN FRANCES ROONEY
B.S. *Elementary*



PATRICIA JEANNE
ROONEY
B.A. *English*



JUDITH R. ROSENFELD
B.S. *Comprehensive Science*



DIANE CAROL
ROTHAMEL
B.S. *Elementary*



CONSTANCE STARR
ROWEN
B.S. *Music*



HENRY CHRISTOPHER
RUSH
B.S. *Health Education*



ARLENE R. SABATINI
B.S. *Elementary*



EILEEN D. SAKS
B.S. *Elementary*



CAROLE ANNE SALERNO
B.S. *Elementary*



STEVEN G. SAMPLES
B.S. *Health Education*

OF 1968



NICHOLAS SAVOPOULOS
B.A. *Economics*



CLARK EDWARD
SAWHILL
B.S. *Health Education*



CAROLE ANN SBRACCIA
B.A. *English*



BEVERLY SCHANDEL
B.S. *Elementary*



JEAN ANN SCHAUMBURG
B.S. *Elementary*

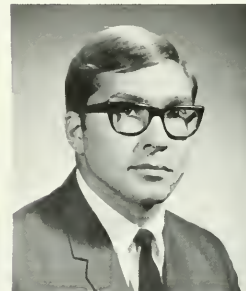

JOSEPH H.
SCHEUCHENZUBER, JR.
B.S. *Health Education*



EVELYN KAY SCHIMPF
B.S. *Health Education*



JANET LOEL SCHNEIDER
B.S. *Health Education*



PATRICIA ANN SCHOTT
B.S. *Elementary*



BARBARA JEAN SCHULTZ
B.S. *Elementary*



HARVEY SCHUMER
B.S. *Health Education*



ROBERT DAVID SCOTT
B.S. *Health Education*



SANDRA LEE SCOTT
B.S. *Elementary*



E. ANNETTE SEARLES
B.S. *French*



GREGORY SEBASTIANI
B.S. *History*



LORRAINE A. SELL
B.S. *Elementary*



SUSAN LYNN SERBIN
B.S. *Elementary*

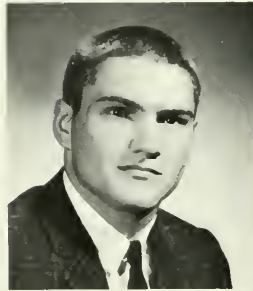

JUNIUS BRADLEY
SESSOMS III
B.A. *Biology*

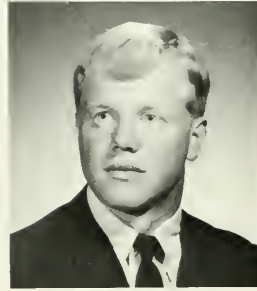

STEPHEN PAUL
SEUFFERT
B.S. *Health Education*



LORRAINE MAE SHADE
B.S. *Music*



FAYE CATHERINE
SHALLES
B.S. *Elementary*



DENNIS SHANK
B.S. *Health Education*

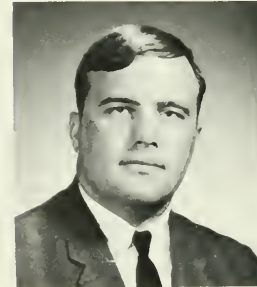

RICHARD JOSEPH
SHAW JR.
B.S. *World Cultures*



ANNA M. SHEHINSKY
B.S. *Elementary*



SHARON DEE
SHEMONSKY
B.S. *Spanish*



SUSAN PATRICIA
SHERIDAN
B.S. *Elementary*



LINDA JEANNE SHICK
B.S. *Elementary*



JANET SHOEMAKER
B.S. *Elementary*



RICHARD ALLEN SHOFF
B.S. *Health Education*



ALLYSON SUE
SHOWALTER
B.S. *Elementary*



JO ANN SHULTZ
B.S. *Health Education*



HERBERT R.
SHUPARD JR.
B.S. *Social Science*



BARRY MICHAEL
SIKORSKI
B.S. *Health Education*



PATRICIA KATHLEEN
SIMKINS
B.S. *Health Education*



CONSTANCE T. SIMMONS
B.S. *Elementary*



KATHLEEN ELIZABETH
SIMPKISS
B.S. *Elementary*



GERALDINE JOAN
SIMPSON
B.S. *Elementary*

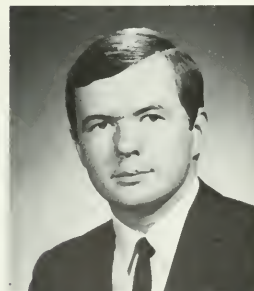

WALTER JAMES SINCLAIR
B.S. *Elementary*

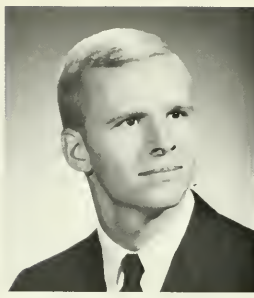

TIMOTHY ROSS SKILES
B.S. *Social Science*



PHYLLIS LOUISE SLADE
B.S. *Health Education*



KATHLEEN SHELLY
SLAWEK
B.S. *French*



PATRICIA KAY SLOAN
B.S. *Social Science*



BONITA L. SMITH
B.S. *Elementary*

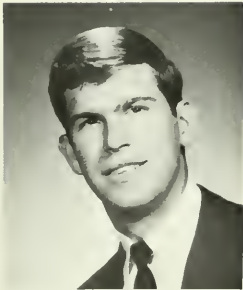

GEOFFREY MORGAN
SMITH
B.A. *History*

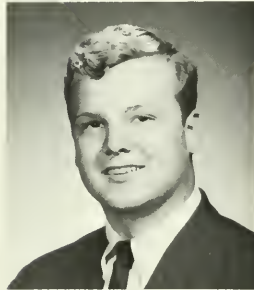

JAMES GILBERT SMITH
B.S. *Social Science*



JAMES SIDNEY SMITH
B.S. *Social Science*



MARILYN ESTELLE
SMITH
B.S. *Health Education*



RONALD L. SMITH
B.S. *Health Education*



THOMAS LYNN SMITH
B.S. *Health Education*



JEFFREY L. SNYDER
B.S. *Music*



KAREN MARIE SNYDER
B.S. *Health Education*



REED LESTER SNYDER
B.S. *Mathematics*



THOMAS WILLIAM SNYDER
B.A. *Economics*



MELVIN R. SONIER
B.S. *Health Education*



ELAINE M. SORRENTINO
B.S. *Health Education*



MARY H. SPELLMAN
B.S. *Elementary*



ALVIN LLOYD SPOTTS
B.S. *Music*



JANICE D. SPRINGER
B.S. *Health Education*



JANICE L. SPRINGER
B.S. *Elementary*

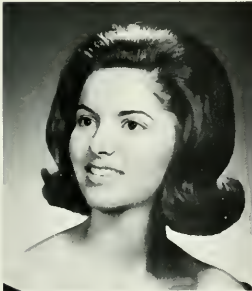

LINDA ANNE STALLARD
B.A. *Literature*



JACOB STARK III
B.A. *Economics*



LEWIS STAUDENBAUR
B.S. *Health Education*



LYNN HAROLD STAUFFER
B.S. *Music*





IRVING ALBERT
STEDMAN JR.
B.A. *Spanish*



JUDITH ANN STEELE
B.S. *Health Education*



PATRICIA LOUISE
STELLABOTT
B.S. *Elementary*



SARA REBECCA STETLER
B.S. *Social Science*



SARA JEAN STETSON
B.S. *Health Education*



BARBARA JOAN STEWART
B.S. *Biology*



CAROL ANN STEWART
B.S. *Mathematics*



SANDY STOCK
B.S. *Elementary*



CAROLYN RUTH STOKES
B.S. *Health Education*



RICHARD H. STOVER
B.S. *Music*



RONALD E. STRATTON
B.S. *Mathematics*

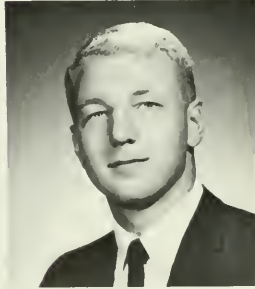

EDWARD STANLEY
STRYCHOWSKI
B.S. *Health Education*



PEGGY LEE STURT
B.S. *Elementary*



M. R. SULLIVAN
B.S. *Health Education*



PATRICIA A. SUPPLEE
B.S. *Health Education*



LINDA CAROL SWARTS
B.S. *Health Education*



EDWARD ALLEN SWARTZ
B.S. *Music*



KATHILEEN M. SWEENEY
B.S. *History*



DORIS M. SWEIGART
B.S. *Elementary*

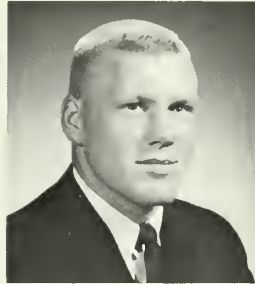

EDWARD JOSEPH
SWETKOWSKI
B.S. *History*



EMILIA E. SZAREK
B.A. *Spanish*



EVELYN SENSION
TAYLOR
B.S. *Elementary*



FREDERICK JOSEPH
TAYLOR
B.A. *Social Science*



JAMES H. TAYLOR
B.S. *Elementary*



WILLIAM DELBERT
TEATE JR.
B.S. *English*



ROGER S. THARP III
B.S. *Mathematics*



CHRISTINE THOMAS
B.S. *Health Education*



JOHN FREDERICK
THOMAS
B.S. *Health Education*



SUZANNE G. THOMAS
B.S. *Elementary*

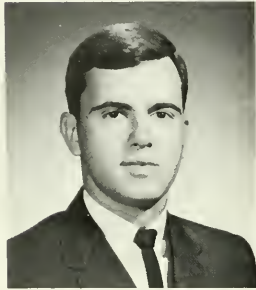

DAVID W. THOMPSON
B.S. *Social Science*

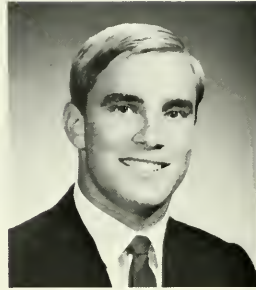

JOHN M. THOMPSON
B.S. *Health Education*



DONNA R. THORNE
B.S. *Elementary*



ALAN ROBERT THRESS
B.S. *Health Education*



DAVID PAUL TILLER
B.S. *Music*



JOANNE TRIFILETTI
B.S. *Elementary*



WILLIAM H. TROPIA
B.A. *German*



DONNA MARIE TRUITT
B.S. *Elementary*



JANE L. TRUMP
B.S. *Health Education*



NANCY ELIZABETH
TUNSTALL
B.S. *French*



SUSAN LITTLE TUTKO
B.S. *Health Education*



BARBARA JEAN TUTLANE
B.S. *Elementary*



REBECCA ANNE ULRICH
B.S. *Health Education*



DIANE MARIE
UNDERWOOD
B.S. *Health Education*



PATRICIA ANN
VALENTINE
B.S. *Elementary*



ALBERTA J. VALKEN
B.S. *Health Education*



LINDA A. VANDEGRIFT
B.S. *Elementary*



LYNN ANNE
VANDEN BROEK
B.S. *Elementary*



JAMES LEO VANKOSKI
B.S. *Geography*



W. REX VAN WINKLE
B.S. *Social Science*



PHILIP CHARLES
VERDON
B.S. *Health Education*



TERRY E. VERSAILLES
B.S. *Music*



JUDY A. VESER
B.S. *Health Education*



MARLENE ELEANOR
VETROSKY
B.S. *Music*



KAREN LEE VICKERS
B.S. *Health Education*



PAMELA LYN VICTOR
B.S. *Elementary*



NANCY GAIL VILE
B.S. *Music*



ALICE ELAINE WACKS
B.S. *Elementary*



WILLIAM GARY WAGNER
B.S. *Mathematics*



PAULA M. WALLIS
B.S. *Elementary*



DORIS CATHERINE
WALSH
B.S. *Elementary*

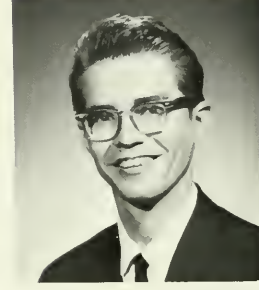

JAMES WILLARD WALSH
B.S. *Geography*



RUTH ANN WALSH
B.S. *Latin*



ALAN C. WALTER
B.A. *Political Science*



MARY LIVINGSTON
WALTERS
B.A. *History*



LYNNE EDNA WANNER
B.S. *Health Education*



SARAH ALICE WARDLOW
B.S. *Health Education*



MARIE WARDYNSKI
B.S. *Elementary*



PATRICIA ANN WARE
B.A. *Political Science*



JANET HARMON WARK
B.S. *English*

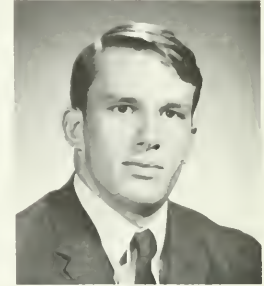

PETER A. WARNER
B.S. *Social Science*



PATRICIA KAYE WARREN
B.S. *Elementary*



RANDALL B. WASHBURN
B.S. *Health Education*



SALLY R. WASLICK
B.S. *Elementary*



SUZANNE ELEANOR
WATERS
B.S. *Social Science*

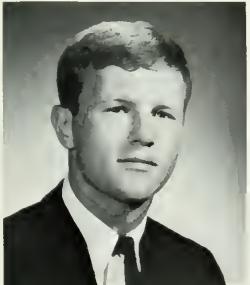

LOWRY JAY WEAR
B.S. *Health Education*



SUSAN VIRGINIA
WEIKERT
B.S. *Music*



SANDRA GLORIA WEINER
B.S. *Social Studies*



STEPHEN JOHN
WEINSTEIN
B.S. *Health Education*



JULIANE WEISGLASS
B.S. *English*



ROBERTA L. WEISS
B.S. *English*



JOSETTA L. WEISSER
B.S. *Music*



MARIE A. WENGER
B.S. *Public School Nursing*



JACK WILLIAM WENTZ
B.A. *Social Science*



CAROL ANN WERNER
B.S. *Health Education*



DIANNE WETHERBY
B.A. *Biology*



CECILIA REBECCA
WHALEN
B.S. *Music*



DOUGLAS B. WHEELER
B.S. *Music*

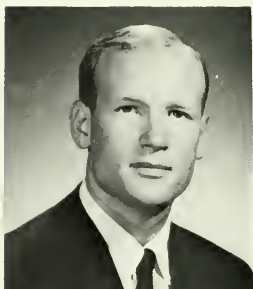

RICHARD L. WHITE
B.S. *Health Education*



JANET THERESA
WHITING
B.S. *Music*

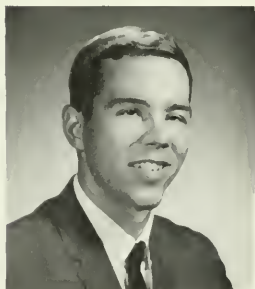

RONALD C. WILHELM
B.S. *Health Education*



GRACE B. WILKINSON
B.S. *Public School Nursing*



DIANE G. WILLARD
B.S. *Elementary*



CLAIRE B. WILLIAMS
B.S. *Public School Nursing*



GLORETTA ELAINE
WILLIAMS
B.A. *Political Science*



J. PAUL WILLIAMS
B.A. *History*



PENELOPE LOU
WILLIAMS
B.S. *Elementary*



DEBORAH E. WILSON
B.S. *Health Education*



NANCY WINDE
B.S. *Elementary*



THOMAS PATRICK
WINKLER
B.A. *Sociology*



LINDA LOUISE WISLER
B.S. *Elementary*



EVA ELIZABETH WITTKO
B.S. *Elementary*



ALISON A. WOERLE
B.S. *English*



LAURA T. WOLCOTT
B.S. *Public School Nursing*



GERALYN WOLF
B.S. *Health Education*



MARION DOROTHY
WOODLING
B.S. *Elementary*



CAROL L. WOODS
B.S. *Public School Nursing*



MARIAN S. WORST
B.S. *Public School Nursing*



DEANNA GWIN WRIGHT
B.S. *Public School Nursing*



ROBERT WILLIAM
WRIGHT
B.S. *History*



JOAN CAROL XANDER
B.S. *Elementary*

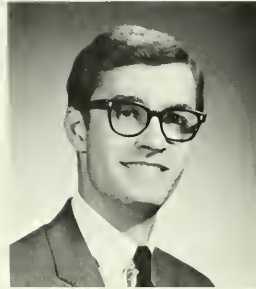

DAVID A. YAUNCHES
B.A. *Social Sciences*



DREW YEAGER
B.S. *Elementary*



CONSTANCE E. YOUNG
B.S. *Elementary*

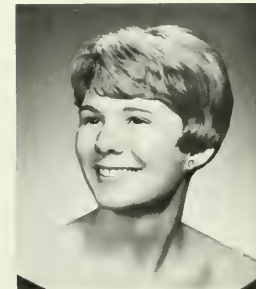

SANDRA MASON YOUNG
B.S. *Elementary*



RICHARD L. ZEIGLER
B.S. *Social Science*



WINIFRED HOPE ZERNE
B.A. *Languages*



EDWARD RAYMOND
ZIMMERMAN
B.S. *Health Education*



In Memoriam



WALKER HAMILTON JR.
Associate Professor, English

SENIOR DIRECTORY

- Abbott, Bruce Ronald. 218 Ashby Rd., Upper Darby. Govt. Club 1,2; Scuba Club 4; Young Republicans 2; SPSEA 1; Alpha Phi Omega 2,3,4; IGA 4; Men's Resident Govt. 3; Quad Angles 2; Intramurals 2,3,4; Exec. Council 3,4; Rampage Weekend, Chm. 4; WHO'S WHO 4.
- Abel, Susan E. RD #2, Downingtown. German Club 4.
- Adams, Elaine E. 335 Furnace Rd., Wernersville.
- Adams, John W. 223 Gardner St., Plymouth. Jr. Chamber of Commerce 1,2; Majors Club 1,2,3,4; Intramurals 1,2,3,4; Track and Field 1,2,3.
- Addis, Albert D. 209 Long La., Upper Darby. Govt. Club 2,3; Pi Gamma Mu 3,4.
- Akins, James E. 429 S. Walnut St., West Chester. Varsity Club 3,4; Track and Field 2,3,4.
- Alexander, Olga M. 570 Juniata Ave., Swarthmore. Majorum 3,4.
- Alioto, Eileen M. 2137 W. Passyunk Ave., Phila. Sketch Club 3; English Club 3,4; SPSEA 3,4.
- Alitta, Rosemary Ursula. 1420 Market St., Harrisburg. French Club 1; Theatre 208 1,2. Pres. 3,4; Psych. Club 1,2,4, Sec. 3; Sketch Club 3; SPSEA 1,2,3,4; Newman 1; Alpha Psi Omega 3,4; "My Fair Lady".
- Allison, Sandra Carol. Knox House, Radnor St. Rd., Wayne.
- Altman, Cheryl M. 7654 Brockton Rd., Phila. English Club 1,2,3,4; Hillel 1,2,3,4; Literary Quad 2,3; Serpentine 4.
- Anderson, Gary William. RD #1, Robin La., Pottstown. Majors Club 1,2; Phi Chi Omicron 3,4; IGA 2; Men's Resident Govt. 3,4; Gymnastics 1,2,3,4; WHO'S WHO 4.
- Appert, Thomas John. 633 Doris Pl., Ridgewood, N.J. Phonograph Club 2,4; Statesmen 2,3; MENC 1,2,3,4; SPSEA 1; Newman 1; Alpha Phi Omega 1,2; Brass Ensemble 1,2,3,4; College Choir 3; Men's Chorus 1,2; Symphony Orchestra 1,2,3,4; Concert Band 1,2,3,4; Criteria 1; Marching Band 1,2,3; Sintonietta 1,2,3,4; Woodwind Ensemble 1,2; Intramurals 1,2,3,4; "My Fair Lady".
- Arbogast, Joan Frances. 369 Mangers Mill Rd., Pottstown. Alphites 2,4. Vice-Pres. 3; Newman 1; IGA 2,3,4; Women's Resident Council 2,4. Vice-Pres. Dorm 3; Intramurals 3,4; Cap Crew.
- Ardao, Erlinda C. 67 Parish La., Willingboro. Valkyrie 2,3,4; WIAP 3; Basketball 1,2,3,4; Lacrosse 1,2,3,4; Intramurals 1,2,3,4; Cap Crew.
- Argentieri, Judith Joan. 2140 S. Lambert St., Phila. WAA 4; ACE 4.
- Ashton, Judith Ann. 329 Tulpehocken Ave., Elkins Park. NAACP 1,2; Women's Glee Club 1,2,3,4; Women's Resident Council 2; "My Fair Lady".
- Askew, Nancy Gail. Swedestord Rd., Ambler. Alphites 2,3; Majors Club 1,2,3; SPSEA 1; Hockey 2; Tennis 1,3; Gymnastics 1,2; Class Vice-Pres. 2; Cap Crew.
- Asper, Judith Kay. 1811 Washington Blvd., Easton.
- Assetto, Henry John. 627 E. Lincoln Hwy., Coatesville.
- Asta, Joye. 229 Taft St., Bristol. Math Club 1,2,3,4; SPSEA 1,2,4, Treas. 3; Newman 1,2,3; Intramurals 2,3.
- Astalk, Lorraine Sharon. Box 341, Trumbauersville. IVCF 1; Big-Little Sister 2,3,4; "My Fair Lady".
- Augustine, Yvonne J. 204 Moosic Rd., Old Forge. ACE 1,2; SPSEA 1; Newman 1,2; Serpentine Typing Editor 3,4.
- Avioli, Dolores Annette. 1438 Sunny Hill La., Havertown. Theatre 208 1; YAF 2; Newman 1; Tennis 2; Golf 2.
- Babuska, Ellen Elizabeth. 276 Prospect St., E. Orange, N.J. NAACP 4, Sec. 3; Soc-Antra Club 3,4; Spanish Club 2; Pi Gamma Mu 3,4; Gymnastics 1,2,3,4.
- Badame, Lucille Marie. 7105 Seaford Rd., Upper Darby. Psych. Club 2,3; Sketch Club 2, Vice-Pres. 3.
- Baggs, Robert Davitt, Jr. 102 Kathmere Rd., Havertown. Auto Rallye Club 3; WCSC-Radio Club 1,2,3; Spanish Club 1; Quad Angles 1,2.
- Bailey, Janet Lorraine. 327 Walnut St., Reedsville. WAA 3,4; MENC 1,2,3,4; Women's Chorus 1; Concert Choir 2,3,4; "My Fair Lady".
- Baird, Catherine M. 1017 Rue La., West Chester. Math Club 1,2,3,4; SPSEA 1,2,3,4; Math Honor Society 3,4.
- Baker, George Vincent. 3121 Jolly Rd., Norristown. Math Club 1,2,3,4.
- Ballinghoff, Louann Judy. 9 Flamingo Place, Audubon Park, N.J. French Club 2,3; Valkyrie 2,3; Recording Sec. 4; Majors Club 1,2,3,4; Hockey Mgr. 3; Basketball 1,2,3,4; Lacrosse 1; Intramurals 1,2,3,4; Track and Field 1; Softball 2; Cap Crew; Big-Little Sister 2,3.
- Banas, Joan Elizabeth. P.O. Box 143, Coatesville. ACE 4; Newman 2; Serpentine 4.
- Baraski, Margaret Ann. 1001 Luzerne St., Freeland. Theatre 208 1,2; MENC 1,2,3,4; SPSEA 1; College Choir 3,4; Women's Chorus 1,2.
- Barrick, Rosalie D. 303 Airport Dr., Carlisle. Psych. Club 3; ACE 1,2; SPSEA 1,2,4; "My Fair Lady"; Cap Crew.
- Bartholomew, Diane M. Yellow Springs Rd., Devault, Newman 1; Cap Crew.
- Bateman, Barbara Lee. 340 Gibbons Rd., Springfield. SPSEA 2.
- Bear, Nancy Kathryn. 624 Hamilton St., Lancaster. Folk and Square Dancing 3; Valkyrie 2,3,4; WAA 1,2,3, Treas. 4; WIAP 1,2,3,4; Majors Club 1,2; SPSEA 1; Serpentine 3,4; Basketball 1; Swimming Mgr. 3,4; Tennis 1,4; Intramurals 1,2,3,4.
- Beard, John R. 270 Seltzer Ave., Coatesville. Spanish Club 3,4; Geography Club 1,2,3, Vice-Pres. 4; Gamma Theta Upsilon Vice-Pres. 3,4.
- Beaver, Reba Jean. P.O. Box 208, Millerstown. Valkyrie 3,4; WAA Vice-Pres. 2; Big-Little Sister 2; Majors Club 4; SPSEA 3; Basketball 2; Intramurals 4.
- Beers, Donna M. 440 S. Orange St., Media. Tennis 1.
- Beitmen, Terrie Ann. RD #1, Douglassville. MENC 1,2; SPSEA 4; SCA 1; Women's Chorus 1,2; Intramurals 3.

- Belliglio, Anthony G. 20 Brookline Blvd., Havertown. Auto Rallye Club 4; Math Club 1,2,3,4.
- Bennett, Margaret Ann. P.O. Box 15, Newtown. MENC 1,2,3,4; IVCF 2,3, Recording Sec. 4; College Choir 3,4; Women's Chorus 1,2; "My Fair Lady".
- Bennett, Thomas Edwin. 1315 Iron St., Bethlehem. Brass Ensemble 1,2,4; Men's Chorus 1,2; Concert Band 1,2,3,4; Criteria's 4; Marching Band 1,2; Concert Choir 3,4.
- Bennett, William Reed. 606 E. Keller St., Mechanicsburg. Scuba Club 4; Varsity Club 3,4; Swimming 2,3,4.
- Bercek, Susan. 25 Sacco Rd., Linfield. Concert Band 1,2; "My Fair Lady"; Cap Crew.
- Berger, Cheryl Ann. 1161 Mallard Rd., West Chester. Equestrian Club 3; SPSEA 2,3; Big-Little Sister 3.
- Berger, Gale Ray. P.O. Box 55, Valley Forge. Sketch Club 3,4; Cap Crew; Student Union Comm. Sec. 3,4.
- Berlin, Nelson Dean. 429 W. Union St., West Chester. Varsity Club 2,3,4; Majors Club 1,2,3,4; SPSEA 1,2,3,4; Alpha Phi Omega 2,3,4; Men's Resident Govt. 2,3; Soccer 2; Intramurals 2,3; Wrestling 3,4, J.V. Capt. 1,2; Cap Crew.
- Berlucchi, Barbara Anne. 1116-72nd St., Brooklyn, N.Y. MENC 1,2,3,4; Newman 1,2,3,4; Women's Chorus 1,2; Concert Choir 3,4; "My Fair Lady".
- Berrien, James Earl. 136 Herbert Ave., Trenton, N.J. MENC 1,2,3,4; Men's Chorus 1,2; Concert Band 1,2,3,4; Marching Band 1,2,3; Concert Choir 2,3,4; "My Fair Lady".
- Bethard, Judy T. 209 Jefferson Ave., Horsham. Math Club 1,2; SPSEA 1,2,3,4; Math Honor Society 3,4; Big-Little Sister 2; Serpentine Sec. 3,4; Intramurals 1,3; Cap Crew.
- Beversluis, Laurence P. 46 Minns Ave., Wayne. Track and Field 1,2,3.
- Bielli, Daniel Thomas. 5524 Chester Ave., Phila. Newman 1,2,3; Football 1; Intramurals 1,2,3,4; Baseball 1,2,3,4.
- Bien, Mary Elizabeth, 49 W. Essex Ave., Lansdowne. German Club 2.
- Bielez, Darrel J. 708 S. Adams St., West Chester. Math Club 1,2; Math Honor Society 3,4.
- Bilanin, Barbara Helen. 455 Palisade Ave., Garfield, N.J. MENC 1,2,3,4; Big-Little Sister 2; College Choir 3,4; Women's Chorus 1,2.
- Biles, Kenneth Howell. 936 Evergreen St., Emmaus. Varsity Club 2,3,4; Majors Club 1,2,3,4; Phi Chi Omicron 3, Treas. 4; Men's Resident Govt. 3; Soccer Trainer 2; Intramurals 2,3; Wrestling 1,2,3,4; Exec. Council 3; Cap Crew; WHO'S WHO 4.
- Biondo, Franklyn Bruce. 30 Park West, New Hyde Park, N.Y. Varsity Club 2,3,4; Majors Club 1,2,3; IGA 4; Men's Resident Govt. 4; Basketball 1,2; Track and Field 2; Baseball 1.
- Biscardi, Nancy Ann. 522 Lee Rd., Norwood. Govt. Club 1,2; SPSEA 2,3; Newman 1,2,4; Women's Resident Council 3,4; Big-Little Sister 2,3; Exec. Council 2; "My Fair Lady"; Cap Crew.
- Bishop, Mary Jane. Fountainville. WAA 1; Intramurals 1.
- Bjornson, Beverly Schandel. 3263 Oak Dr., Bethayres. WAA 1,2,3; ACE 1,2; Kappa Delta Pi 3,4.
- Blackburn, James Howard. 726 Spruce St., Collingdale. Varsity Club 1,2,3,4; Football 1,2,3; Gymnastics 2.
- Blessing, Sally Ann. 17 S. 16th St., Easton. Psych. Club 3; SPSEA 1; Newman 3.
- Bobbin, Patricia L. 7023 Mower St., Phila. Govt. Club 4.
- Bocchino, Frederick George. 241 Cattell Ave., W. Collingswood, N.J. Varsity Club 3,4; Alpha Phi Omega 1,2,3; Intramurals 1, director 2,3,4; Cap Crew.
- Bohm, Steven M. 200 Ridge Ave., Kennett Square. Govt. Club 1,2; Young Democrats 1; Newman 1,2.
- Bollinger, Joan Hanna. 1127 Woodland Ave., Sharon Hill.
- Bonder, Joanne Marie. 3152 W. Allegheny Ave., Phila. ACE 2; SPSEA 1; Newman 1,2,4; Women's Resident Council 2,3,4; Intramurals 3,4; Class Sec. 3,4; Exec. Council 3,4; Cap Crew 3; Bunny Hop Chm. 2,3; Soph. Semi-Formal 2; Jr. Prom Comm. 3; Jr. Ring Dance 3; All Star Comm. 3; WHO'S WHO 4.
- Barneman, Maurice Dale. 353 N. Charlotte St., Pottstown. Folk and Square Dancing 2; Scuba Club 1,2,3,4; Varsity Club 1,2,3,4; SPSEA 3,4; Basketball 1,2,3,4; Track and Field 1,2; Cap Crew.
- Baudwin, Paul Francis. 17 Cheshire Circle, Broomall. Soc-Anthro Club 3,4; Newman 1.
- Boyd, George Gail. 111 E. Montgomery Ave., Ardmore.
- Boyer, JoAnne E. 1210 Hampden Blvd., Reading. Newman 1; Bowling 2.
- Bayle, John C. 525 E. Willow Grove Ave., Wyndmoor. Govt. Club 1; Newman 1,4; Serpentine Men's Sports Ed. 3,4.
- Bradley, Diana Catherine. 3 W. 21st St., Chester. Math Club 1,4, Corr. Sec. 2, Vice-Pres. 3; SPSEA 1,2,3,4; Kappa Delta Pi 3,4; Math Honor Society 3,4. Serpentine Ass's Business Mgr. 3,4; Cap Crew.
- Bradley, Valerie Jean. 619 Miner St., West Chester.
- Brandiff, Beverly Ann. 112 W. 5th Ave., Collegeville. IVCF 4; SCA 1; Kappa Delta Pi 3,4; College Choir 3,4; Women's Chorus 1,2; Concert Band 1,2,3.
- Bream, Robert Allen. Box 93, Arendtsville. Basketball 1; Gymnastics 1; Track and Field 1; Baseball 1.
- Breen, Bonita Marie. 547 E. State St., Kennett Square. ACE 3,4; SPSEA 2,3,4; SCA 3,4.
- Brenehan, Dorothy Mae. 708 Dorsea Rd., Lancaster. Valkyrie 2,3. Treas. 4; Majors Club 1,2,3; Women's Resident Council 2,3; Basketball 1; Cap Crew.
- Bretz, Michael R. 326 Milne St., Phila. Auto Rallye Club 3,4; Math Club 1,2,3.
- Briggs, John H. 51 N. Woodward Ave., Roselle, Wilmington, Dela. MENC 4; Men's Chorus 1,2,3,4; Concert Band 1,2,3,4; Marching Band 1,2,3,4; Concert Choir 2,3,4.
- Britton, Ann S. 114 Main, Honey Brook.
- Brockel, Thomas J. 203 Pine St., Tamaqua. French Club 1; Jr. Chamber of Commerce 1,2; Alpha Phi Omega 3, Vice-Pres. 4; Intramurals 2,3,4.
- Brooks, Darleen Eleanor. 213 Woodcrest Rd., Media. ACE 1,2,3. Sec. 4; SPSEA 1,2,3,4; IVCF 1,2,3,4; Kappa Delta Pi 3,4; Serpentine 3,4.
- Brown, Carol L. 954 S. Royal St., York. Valkyrie 2,3,4; WAA 1,2,3,4; WIAP 2; Swimming 1,2,3,4; Tennis 1,3,4; Cap Crew.
- Brown, Karen Elizabeth. 401 Brighton Ave., Swarthmore. NAACP 3,4; Spanish Club 1,2; ACE 3,4; SPSEA 2,3,4. "My Fair Lady".
- Brown, Kathryn C. 7 Manor Dr., West Chester. Young Democrats 1,4; SPSEA 1,2,3,4.
- Bruna, Joan M. 28 Wellington Rd., West Chester. Newman 2.
- Bryan, Robert William. RD #4, West Chester. Majors Club 1,2; Gymnastics 1,2,3,4; Track and Field 1.
- Bubbenmoyer, Linda Fay. P.O. Box 335, Biandon. Valkyrie 2,3,4; WIAP 4; SPSEA 1,3; Basketball 1,2; Tennis 1,2; Intramurals 3,4.
- Buckley, Susan Ellen. 5209 Oldender Rd., Drexel Hill. English Club 4; SPSEA 1,2,3,4; Newman 1,2,3,4.
- Buckwaller, Daisy R. RD #2, Pottstown. SPSEA 1,2,3,4.
- Bullock, John Albert. 246 W. Wilkesbarre St., Easton. Biology Club 1; SPSEA 1; Newman 1,2,3,4; Kappa Delta Pi 3, Treas 4; Intramurals 1,2,3,4; Baseball 1.
- Bullwinkle, Janet Edith. 621 Roxborough Ave., Phila. WAA 2; SPSEA 1; IVCF 1,2,3,4; Women's Resident Council 2,3; Big-Little Sister 2,3; Serpentine 4.
- Bunch, Martha Clare. 206 Windsor Ave., Upper Darby. Newman 1,2,3,4; IGA 2,3,4; Women's Day Council 2,3,4; Big-Little Sister 3,4; Cap Crew.
- Burke, Joseph Michael. 37 S. Veronica Rd., West Chester. Govt. Club 1.
- Burke, Sydne Faye. 326 Main St., Meyersdale. Auto Rallye Club 4; Sketch Club 3,4; Valkyrie 2,3,4; WIAP 1,2,3; Majors Club 1,2,3,4; Basketball 1,3; Lacrosse 1; Cap Crew.
- Burtelle, JoAnn. 1224 Saville Ave., Eddystone. English Club 1.
- Busby, Helen J. 42 W. Elkinton Ave., Chester. SPSEA 1,4; Newman 4.
- Bush, Richard B. 432 N. Church St., West Chester.
- Cacia, Frank Joseph. 22 Walnut St., Penns Grove, N.J. Govt. Club 3; SPSEA 4.
- Cal, Delores Susan. 29 Weather Vane Rd., Chester. Psych. Club 3; Math Club 3; Newman 1,2; Big-Little Sister 2,3; Intramurals 2,3.
- Calderwood, Martha Mae. 1757 Columbia Ave., Tyrone. English Club 2,3,4; Women's Resident Council 4; Serpentine 4.
- Camarota, Lorraine J. 1608 Blackrock Rd., Swarthmore. Newman 3,4.
- Camerote, Theresa Marie. 201 Knoll Rd., Wallingford. Math Club 2,3,4; Psych. Club 3,4; Newman 1,2,3,4; Big-Little Sister 2,3.
- Campanaro, Mary Alice. 39 Cambridge Dr., Glen Mills. Auto Rallye Club 3,4; Symphony Orchestra 2,3; Majorum 3,4.
- Cambell, Marvin Lewis. 3001 Bethel Ave., Chester.
- Campbell, Nancy L. 414 Sharp Ave., Glenolden. ACE 4; "My Fair Lady".
- Carruthers, Linda Neill. 440 S. York Rd., Hatboro. Valkyrie 2,3,4; Majors Club 1,2; Newman 3; Big-Little Sister 2,3; Basketball 1,2; Intramurals 1,2,3,4; Softball 1,2; Cap Crew.
- Carver, George Lawrence. RD #2, Boyertown. Varsity Club 1; SPSEA 1; Men's Resident Govt. 1; Intramurals 4; Baseball 2.
- Casavecchia, John F. 317 Rt. 30, Exton. Psych. Club 2,3; Sketch Club Pres. 3; Newman 1,2; Cap Crew.
- Castle, John Joseph. 339 W. Miner St., West Chester. Varsity Club 3,4; Majors Club 1,2,3,4; Gymnastics 1,2,3,4.
- Caswell, Linda Darlene. 947 S. Walnut St., West Chester. Theatre 208 1; English Club 1,2,3,4; SPSEA 1,2,3,4; Kappa Delta Pi 3,4; IGA 4; Women's Advisory Board 2,3, Vice-Pres. 4; Women's Day Council Sec. 2, Pres. 3,4; Big-Little Sister 2,3,4; Serpentine Lit. Co-Ed. 3,4; Exec. Council 1; Knowledge Bowl Team 3; Phillips Lecture Series 3,4; WHO'S WHO.
- Cerulli, Theresa Anna. 16 Broomall Ave., Broomall. Govt. Club 1,2,3; Young Democrats 1; Parliamentarian 2,3,4; Newman 1,2,3; Pi Gamma Mu 3,4.
- Chaffee, Ronald Bliss. RD #5, Towanda. Scuba Club 2,3,4; Geography 1,2. Pres. 3,4; Gamma Theta Upsilon 1,2. Pres. 3,4; Men's Resident Govt. 2,3; Intramurals 1,2,3,4.
- Chambers, Preston David, Jr. 2801 Marshall Rd., Drexel Hill. Auto Rallye Club 4; Folk and Square Dancing 2; Varsity Club 1,2,4, Sec. 3; Majors Club 1,2,3,4; SPSEA 1,2,3,4; Basketball 1,2,3,4; Track and Field 1; Cap Crew.
- Chartier, Ora Ann M. 2316 Upland St., Chester. Young Democrats 1,2; SPSEA 3,4; Newman 1,2,3,4.
- Chatten, Gail Faye. 220 W. Rose Valley Rd., Wallingford. Govt. Club 1,2; WIAP 2; Young Republicans 2; SCA 1; Big-Little Sister 2.
- Checket, Robert Henry. 18 Folmer St., Lebanon. Quad Angles 4; Intramurals 1,2,3,4; Baseball 1.
- Chesterton, Alan Thomas. Apt. C-25 Kennedy Gdns., Easton. Auto Rallye Club 3,4. Theatre 208 3; Soc-Anthro Club 4, Serpentine Senior Co-Ed. 3,4; Intramurals 1,2,3,4; Track and Field 1; Cap Crew; Rampage Floot Comm. 1,2,3,4; Lambda Chi Alpha 4.

- Chiavetta, Gloria J. Frost Hollow Rd., Easton, Math Club 1,2,3,4; SPSEA 1,2,3,4; Newman 1; Women's Resident Council 2; Cap Crew.
- Chisena, Faith Jane, 2854 Old Cedar Grove Rd., Broomall, English Club 1,4; Women's Day Council 3,4; Quad Angles 4.
- Christian, Sue, 218 W. Bernard St., West Chester, WAA 1,2; WIAP 2, 3,4; Majors Club 1,2,3,4; SPSEA 1,2,3,4; Bowling 2,3,4.
- Clark, Dorinda Ann, N. Main St., Bendersville, MENC 1,2,3,4; SPSEA 1,2,3; College Choir 3,4; Women's Chorus 1,2; Concert Band 1; Woodwind Ensemble 1; Cap Crew.
- Clarke, Burnetta Jane, 2061 S. Alden St., Phila. WCSC-Radio Club 1,2,3,4; IVCF 3,4; Serpentine 4; Women's Chorus 1; Jr. Prom 3.
- Clarke, Christine Edwina, D128 Devcn-Stratford Apts., Devon, Big-Little Sister 3.
- Clarke, Joanne L. RD #1, Elverson, Alphites 3,4; Valkyrie 2,3,4; Majors Club 1,2,3,4; SPSEA 1; Women's Advisory Board 3; Pres. 4; Women's Resident Council 2; Pres. 3; Swimming 1; Synchronized Swimming 1,4; Cap Crew; Task Force 3,4; Student Affairs Council 3,4; All Star Comm. 3; WHO'S WHO 3,4.
- Clauser, Patricia Ann, 131 W. Susquehanna St., Allentown, MENC 1,2, 3,4; Women's Chorus 1,2; Symphony Orchestra 1,2,3,4; Sinfonietta 1,2, 3,4; String Ensemble 2,3; Tennis 2; Cap Crew; Concert Choir 3,4.
- Clay, Aaron R. 1017 Cernell Ave., Drexel Hill, Govt. Club 1; Weightlifting Club 3,4; History Club 4.
- Cobb, H. Peter, 336 Madison St., Bristol, Govt. Club 1,2; WCSC-Radio Club 1; Young Democrats 2,3; SPSEA 1,2; Newman 1,2; IGA 1,2; Cross Country 1; Track and Field 1; Cap Crew 3; Lambda Chi Alpha 4; Rampage Parade Chm. 4.
- Cockerill, George L. 112 S. Scott Ave., Glenolden, Varsity Club 3,4; Majors Club 3,4; Football 1,2,3,4; Wrestling 1.
- Cole, Marcia Jean, 1836 Delancey Pl., Phila. Auto Rallye Club 4; Spanish Club 1,2,3; WAA 1,2,3,4; WIAP 1,2,3; Kappa Delta Pi 3,4; Big-Little Sister 2; Intramurals 1,2,3; Archery 1,2, Mgr. and Capt. 3; Cap Crew.
- Celistro, Ruth, 2129 Haig Ave., Morton, Math Club 2,3, Vice-Pres. 4; Math Honor Society 3,4.
- Conley, Mary Helen, 100 E. Turnbull Ave., Havertown, Soc-Anthro Club 1,2, Vice-Pres. 3; Treas. 4; Young Democrats 1; Newman 2; Serpentine Activities Ed. 4; "My Fair Lady".
- Conneen, JoAnne, 260 Wyndlife Ave., Clifton Heights, Math Club 1; Psych. Club 3,4; Sketch Club 3.
- Connell, Lawrence K., 3rd, 229 Dudley Ave., Narberth, Govt. Club 1,4; Jr. Chamber of Commerce 4; WCSC-Radio Club 4; Cross Country 1.
- Conway, Clark, 1218 Garfield Ave., Phoenixville, Math Club 1,2,3,4; Math Honor Society 3,4.
- Coons, Marilyn K. 1241 Westside Ave., Honesdale, Valkyrie 2,3,4; WAA 1,2,3,4; Majors Club 1,4; SPSEA 1; Newman 1; Women's Resident Council 3,4; Serpentine 3,4; Intramurals 1,2,3,4; Synchronized Swimming 1,2; Cap Crew.
- Corson, David Earl, 838 Fernhill Rd., Glenside, MENC 1,2,3,4; Men's Chorus 1,2; Symphony Orchestra 1,2,3,4; Concert Band 1,2,3,4; Marching Band 1,2,3,4; Sinfonietta 1,2,3; Woodwind Ensemble 1,2,3,4; Concert Choir 2,3,4; State Collegiate Orchestra 2; State Collegiate Band 1; State Collegiate Chorus 3; Cox and Box, La Perichole, Potience.
- Cortese, Carol Ann, 548 Langford Rd., Broomall, WAA 3,4; SPSEA 1,2, 3,4; Newman 1,2,3,4.
- Cotter, Michael L. 424 N. Matlock St., West Chester, Jr. Chamber of Commerce 2; Spanish Club 2; Geography Club 1,2,3,4; Gamma Theta Upsilon 4.
- Coty, Fred, 615 Downingtown Pike, West Chester, Govt. Club 3; Young Democrats 3; Hillel 3; Intramurals 3.
- Covington, Suzanne D. 705 Phillips Rd., Warminster, SPSEA 1,2; Big-Little Sister 2; Serpentine Semic Co-Ed. 3,4.
- Cowan, Catherine Ann, 106 Frankfort Court, W. Atlantic City, N.J. Valkyrie 2,3; Pres. 4; WAA 1,2,3,4; WIAP 1,2,3,4; Majors Club 1,2,3,4; IVCF 1; Kappa Delta Pi 3,4; Women's Resident Council 1,2,3,4; Basketball 1,2; Lacrosse 1,2,3,4; Gymnastics 3,4.
- Craig, Sandra Jean, 5 E. Roland Rd., Chester, English Club 1,2; Quad Angles 1,2, Co-Ed. 3.
- Crockett, Betty C. 3 Green La., Green Ridge, Chester, Equestrian Club 2; WAA 2; English Club 1; SPSEA 1, IGA Public Relations 3,4; Rampage Float Comm. 1,2,3,4; Jr. Ring Dance 3; Jr. Prom 3; Class Publicity 3,4.
- Crosby, Mary Ellen, 108 Garris Rd., Downingtown, Math Club 1,2, 3,4; Folk and Square Dancing 4; SPSEA 1,2,3,4; Math Honor Society 3,4.
- Crum, Carol Jean, Box 95, Bendersville, MENC 1,2,3,4; Big-Little Sister 2,3; College Choir 2,3,4; Women's Chorus 1; Concert Band 1,2,3; "My Fair Lady".
- Culbertson, Loretta Mary, 216 Earlington, Havertown, Auto Rallye Club 3,4; Psych. Club 4; ACE 4; SPSEA 1; Newman 1,2; "My Fair Lady".
- Cundey, Linda Marie, 729 Pembroke Rd., Rydal, Newman 1,2; Serpentine 4.
- Cunningham, James Aloysius, 6738 Limekiln Pike, Phila. Govt. Club 1,2,4; Young Democrats 1.
- Curran, Daniel Raymond, Jr. 209 Larchwood Rd., Springfield, Varsity Club 2,3,4; Majors Club 4; Newman 1; Soccer 3; Swimming 1; Gymnastics 2; Track and Field 1,2,3,4.
- Curry, Beverly Jean, 912 Harper Ave., Drexel Hill, Equestrian Club 1; Spanish Club 1,2.
- Dale, Doris Elizabeth, 102 Drexel Ave., Lansdowne, WIAP 1,2,3,4; ACE 1,2,4; SPSEA 1,4; IVCF 1; Cap Crew.
- Daltry, Donna Kay, 15 Orchard Rd., Havertown, ACE 2,3; IVCF 1,2,3,4; Big-Little Sister 2.
- Damillio, Joseph Thomas, 8633 Michener St., Phila. Folk and Square Dancing 3; Majors Club 3; Men's Resident Govt. 4; Cross Country 3,4; Intramurals 1,2,3,4; Gymnastics 1,2,3; Track and Field 1,3.
- Danowitz, Stephen Ellis, 3532 Berks St., Phila. Basketball 1,2,3,4; Track and Field 1.
- D'Avico, Thomas, 200 W. Market St., West Chester, Biology Club 1,2,3,4; Alpha Phi Omega 1,2,3.
- Davila, Genevieve Marie, 349 Clearbrook Ave., Lansdowne, Alphites 4; Equestrian Club 1; SPSEA 1,2; Newman 1,2; IGA 3; Women's Advisory Board 3; Women's Day Council 2,3,4.
- Davis, Bruce D. 20 S. Sixth Ave., Coatesville, Spanish Club 4; Geography Club 4; Basketball 1.
- Davis, Diane Katherine, 220 W. Bristol Rd., Ivyland, SPSEA 1,2; IGA 3; Women's Resident Council 2,3,4; Asst. Resident Advisor 4; Big-Little Sister 2,3; Exec. Council 1,2,3; Class Pub. Chm. 2,3; WHO'S WHO 4.
- Davis, Janine Kay, 513 Sunset Dr., Downingtown, Govt. Club 1,2; Young Republicans 1; Pi Gamma Mu 3,4; Swimming 1.
- Davis, Linda, 40 Faulk Rd., Boothwyn, Photography Club 4; English Club 1; SPSEA 1; Class Publicity Comm. 3; Rampage Class Float 2,3,4.
- Dear, Nancy Jane, 412 Oreland Mill Rd., Oreland, WAA 1,2; Women's Resident Council 1,2,3; Big-Little Sister 1,2,3.
- Deery, Mildred Kane, 217 Fairlamb Rd., Havertown, Math Club 1; Psych. Club 3,4; Sketch Club 3.
- DeFlorentino, JoAnn R. 462 Pinecrest Rd., Springfield.
- Deitrich, Lorraine Grace, RD #1, Hegins, German Club 1,2, Sec. 3, Vice-Pres. 4.
- Delargey, John Joseph, 6512 Paschall, Phila. German Club 1,2; Scuba Club 2; Theatre 208 2.
- DeLeonardis, Carol Anne, 109 Clef Terrace, Broomall, Math Club 1,2,4; Newman 1,4.
- Delgott, Barbara R. 428 Fairview Rd., Woodlyn, WAA 3,4; SPSEA 1,2, 3; Newman 1,2,3.
- Della Penna, Lillian, 610 W. Rolling Rd., Springfield, ACE 4; IGA 3,4; Class Sec. 2; Exec. Council 2; Cap Crew; Rampage Float Comm. 2,3,4.
- Denton, Walter H. 34 E. Seaman Ave., Baldwin, Varsity Club 2; Football 3; Intramurals 4.
- Derrickson, Richard Bruce, 856 Valley View Rd., Flourtown, Football 1,2,3,4; Synchronized Swimming 2.
- DeSantis, Joanne Marie, 345 N. Central Blvd., Broomall, SPSEA 1,4.
- DeShields, Dorothy Little, 6620 Sprague, Phila. Theatre 208 2; Modern Dance 1; NAACP 3; WCSC-Radio 1.
- DeShong, Joan Wineland, 117 Delaware Ave., West Chester.
- DeSpirito, Robert Joseph, 129 Wilson Rd., King of Prussia, English Club 1,2; Serpentine 4.
- Detwiler, Barbara J. RD #1, Box 383, Gilbertsville, Govt. Club 1; SPSEA 1,2,3,4; Women's Advisory Board Sec. 4; Women's Resident Council 2,3; Cap Crew.
- DeWalt, Roy Edward, RD #4, Allentown, Math Club 1,4, NCTM Rep. 2; Pres. 3; SPSEA 4; Math Honor Society 3,4; Intramurals 1,2,3,4; Cap Crew.
- DiAngelus, Eileen Judith, 1735 West Chester Pike, Havertown, Math Club 1; Psych. Club 3,4; Sketch Club 3,4; SPSEA 1,2,3,4.
- Dice, Linda Jane, 5506 22nd Ave., Hillcrest Heights, Md. WAA 2; MENC 1,2,3,4; IVCF 1,2,3,4; Big-Little Sister 2,3; Women's Chorus 1,2; "My Fair Lady"; Cap Crew; Concert Choir 3,4.
- Didinger, Charles T. Sky Line Dr., Glen Mills, Varsity Club 3,4; Football 1; Basketball 1,3,4.
- Dietsch, Deborah Anne, 579 Rutherford Dr., Springfield, Modern Dance Sec. 2,3,4; ACE 4; "My Fair Lady"; Cap Crew.
- Dietz, Elizabeth Ann, 206 Heller Ave., Pen Argyl, MENC 1,2,3,4; Big-Little Sister 2,3; College Choir 3,4; Women's Chorus 1,2; Symphony Orchestra 1,2,3,4; Sinfonietta 1,2,3; Intramurals 1,2,3; "My Fair Lady"; Inter-collegiate Orchestra 3.
- Dilulio, Rita Joy, 1024 Steel Rd., Havertown, Auto Rallye Club Sec. 3, Treas. 4; Govt. Club 1,4, Vice-Pres. 2; Women's Glee Club 1,2,3,4; Young Republicans 1; YAF 2; Newman 1; Intramurals 2,3,4; "My Fair Lady".
- Dilka, Diane Regina, 613 Fern St., Yendon, Phil. Club 3,4; Psych. Club 4; Sketch Club 3,4; WIAP 1,2,3; English Club 1,4; Newman 4; Big-Little Sister 4.
- DiPietro, Patricia A. 33 S. Sixth Ave., Coatesville, ACE 2,3,4; "My Fair Lady".
- DiPrinzio, Karen Fies, Apt. D-2, 721 S. High St., West Chester, ACE Sec. 3, Pres. 4; SPSEA 1,2,3; Kappa Delta Pi 3,4.
- DiPrinzio, Louis A. Apt. D-2, 721 S. High St., West Chester.
- Dische, Carol Esbin, Apt. A-1, 11 N. Five Points Rd., West Chester, SPSEA 1,2; Big-Little Sister 3; Intramurals 3; "My Fair Lady".
- DiVirgilio, Janice Ann, 237 Lee Circle, Bryn Mawr, Govt. Club 2,3; Young Democrats 1,3,4, Vice-Pres. 2; SPSEA 1,2,3; Newman 1; Pi Gamma Mu 3,4; "My Fair Lady".
- Doan, William Louis, 24 Remington Ave., Coatesville, French Club 2; Newman 1; Swimming 3.

- Doherty, Jean L. 1545 Dauphin Ave., Wyomissing. Cheerleading 1; Women's Advisory Board 2.
- Dolan, Paul A. 12 Soldier Song La., Media. Auto Rallye Club Vice-Pres. 3,4.
- Dolan, Pearl P. 12 Soldier Song La., Media, Majorum 3,4.
- Donley, Bryce Reed. 13 S. Broad St., Myerstown. Theatre 208 3,4; MENC 1,2,3,4; SPSEA 1; College Choir 2,3,4; Men's Chorus 1; Marching Band 1,2; Exec. Council 1; "My Fair Lady"; "La Perichole"; "Patience".
- Donnelly, Caren Queensberry. Darby Rd. and Benedict Ave., Havertown. SPSEA 1; Women's Day Council 1,2,3.
- Donohue, Francis Michael. 887 Quince La., Secane. Govt. Club 1; Scuba Club 3; Geography Club 2,3,4; Gamma Theta Upsilon 2, Treas. 3,4.
- Donohue, James Thomas, III. 117 E. Second Ave., Parkersburg.
- Dorsey, Michael Lee. Woodward and Sylvan Drs., RD #4, West Chester. Phi Chi Omicron 3,4; Pi Gamma Mu 3,4; IGA 3,4; Men's Day Council 3, Vice-Pres. 4; Exec. Council 1,2,3,4; WHO'S WHO 4.
- Dougherty, LaVerne Rita. 312 Baker Rd., Ambler. English Club 1; SPSEA 1,4, Treas. 2; Newman 4, Treas. 2,3; Serpentine 4.
- Dougherty, Maureen Margaret. 701 Ormond Ave., Drexel Hill. Newman 1,2; Kappa Delta Pi 3,4; Women's Resident Council 2.
- Dowhower, Michael Robert. 351 N. 61st St., Harrisburg. Majors Club 3,4; Football 1; Wrestling 1,2,3,4.
- Doyle, Eileen E. 317 Brentwood Rd., Havertown. Soc-Anthro Club 4.
- Drager, Lynn K. Meetinghouse Rd., Ambler. Math Club 1,2,3; SPSEA 1,2,3; Hockey 1,2; Swimming 1,2,3; Synchronized Swimming 4.
- Drew, Patricia Ann. 7524 Franklin Ave., Broomall. SPSEA 4.
- Duke, Susan Chappelle. 112 W. College Ave., Flourtown. ACE 2, Vice-Pres. 3,4; SPSEA 1,2,3,4; SCA 1,2,3, Sec. 4.
- Dunkelberger, Lois Ann. 215 N. Whiteoak St., Kutztown. WAA 2,3; Majors Club 1,2,3; SPSEA 3; Big-Little Sister 2,3; Intramurals 1,2,3,4; Badminton 3; Cap Crew.
- Dye, April Clare. 307 West Street Rd., West Chester. French Club 4; Fencing Club 4.
- Earner, Rose Eileen. 303 Taylor Ave., Linwood. Govt. Club 1,2,3.
- Eberly, Lolita Blanche. 626 Euclid Ave., Temple. Valkyrie 2,3,4; WAA 1,2,3,4; WIAP 1,2,3,4; Majors Club 1,2,3,4; Big-Little Sister 2,3; Hockey 1,2,3,4; Swimming Manager 2,3,4; Lacrosse 1,2,3,4; Intramurals 1,2,3,4.
- Eckroth, Jane Eileen. 206 Chestnut St., Colwyn. ACE 3; SCA 1.
- Eisenacher, Joann M. 338 S. Scott Ave., Glenolden. Spanish Club 1,2; ACE 3,4; SPSEA 3,4; Big-Little Sister 2; Serpentine 4.
- Eisenhauer, Larry Harold. 226 E. Main Ave., Myerstown. Varsity Club 2,3,4; Soccer 1,2,3,4; Baseball 1.
- Elliott, Donna Ellen. 1420 Overhill Rd., West Chester. Big-Little Sister 2.
- Emery, Nancy Louise. RD #1, Pottstown. Psych. Club 3, Sec. 2; WIAP 1,2,3; ACE 4; SPSEA 1,4; SCA 1; IGA 3; Big-Little Sister 1,2,3; Quad Angles 1,2; Exec. Council 1,2; Cap Crew.
- Emrey, Charlotte Lee. 6129 Columbia Ave., Phila. ACE 4; SPSEA 1,2,3,4; Big-Little Sister 2,3.
- Emsley, Wayne E. 3001 Shipley Rd., Wilmington, Dela. Biology Club 2,3,4.
- Engler, Glen Nelson. 213 N. Main St., Nazareth. Majors Club 1; Basketball 1; Intramurals 1,2,3; Baseball 1,3.
- Eppheimer, Rita Ann. 783 Keen Rd., Pottstown. WIAP 1,2,3,4; Newman 1; IGA 3,4; Women's Resident Council 2,3,4; Big-Little Sister 1; Swimming 1,2,3; Intramurals 1,2,3,4; Class Treas. 2; WHO'S WHO 4.
- Erdosy, John O. 1601 Lincoln Ave., Northampton. Varsity Club 2,3,4; Majors Club 2,4; Football 1; Gymnastics 1,2,3,4; Track and Field 1.
- Erskine, Nancy J. 92 Glen Circle, Broomall. WAA 3,4; ACE 3,4; SPSEA 1,2,3,4; Newman 1,2; Serpentine 4; "My Fair Lady".
- Escobedo, Linda Anne. 1519 Comly St., Phila. Math Club 1,2,4; WAA 1,2,3,4; SPSEA 1,2,3,4; IVCF 1,4.
- Eshleman, Ann Louise. 220 Ruby St., Lancaster. Alphas 3, Sec. 4; Valkyrie 3,4; WIAP 2,3. Pres. 4; Women's Advisory Board 3, Treas. 4; Women's Resident Council 2,3,4; Asst. Resident Advisor 4; Tennis 3,4; Archery 1,2; WHO'S WHO 4.
- Evans, Kathleen Mary. 2439 Jerome Ave., Bronx, N.Y. Statesmen Pub. Chm. 3; WIAP 1; Majors Club Treas. and Vice-Pres. 4; IVCF 1; Women's Resident Council 2; Basketball 1; Track and Field 1; Bowling 3; Archery 2; Softball 1; Cap Crew.
- Evans, Patricia Anne. 216 Martroy La., Wallingford. Theatre 208 3,4; English Club 1,2,3,4; "My Fair Lady"; Cap Crew.
- Evans, Radmila Sylvia. 3402 Randolph St., Drexel Hill. Govt. Club 1,2; Theatre 208 2,3; Young Democrats 2, Sec. 3, Pres. 4; Big-Little Sister 2,3; "My Fair Lady"; Cap Crew.
- Evans, Susan. 5 Cedarbrook Rd., Ardmore. English Club 2,3,4; Serpentine Lit. Co-Ed. 3,4.
- Evans, William J. 35 E. Fourth St., Media. SPSEA 1,2,3,4; Intramurals 1,2,3,4.
- Ewing, Phyllis Clare. 803 Temple Rd., Pottstown. MENC 1,2,3,4; Women's Resident Council 4; College Choir 3,4; Women's Chorus 1,2.
- Facenda, Elizabeth Marie. 405 Allston Rd., Havertown. ACE 4; SPSEA 1,2,3,4; Newman 1,2,3; Symphony Orchestra 1,3.
- Fahringier, Rita Lenore. 218 S. Muhlenberg St., Allentown. IVCF 1,2,4, Vice-Pres. 3; College Choir 3,4; Women's Chorus 1,2.
- Falkiewicz, Marcia Ann. 326 W. Elm St., Shillington. ACE 4; SPSEA 2,3; Newman 1,2,4, Vice-Pres. 3; Big-Little Sister 2,3; Serpentine 3, Bus. Manager 4; "My Fair Lady"; Cap Crew.
- Fanning, Claire Marie. 310 Roosevelt Ave., Milmont Park. Big-Little Sister 2; Majorum 4.
- Farley, Kathleen Meghan. 1539 Sugartown Rd., Paoli. Newman 1,2; "My Fair Lady"; Cap Crew.
- Farnese, Elaine Marie. 13 Grove La., Broomall. Valkyrie 2,3,4; WAA 3; WIAA 1,2,3,4; SPSEA 4; Newman 1; Hockey 1,2; Basketball 1; Intramurals 3.
- Fastrich, John F. 166 W. Fisher Ave., Phila. Varsity Club 2; Swimming 4; Track and Field 1.
- Fatzinger, Susan Irene. 118 S. Courtland St., East Stroudsburg. MENC 1,2,3,4; College Choir 3,4; Women's Chorus 1,2; Symphony Orchestra 1,2,3,4; Concert Band 1,2,3,4; Sinfonietta 1,2,3; Woodwind Ensemble 1,2,3,4.
- Faulkner, Margaret Estelle. 414 Addison Ave., Collingswood, N.J. Valkyrie 2,3,4; WAA 2,3,4; WIAP 1,2,3,4; Hockey 1,2,3,4; Lacrosse 1,2,3,4; Gymnastics 1,2,3,4.
- Fazzini, Anthony Gerald. 413 William St., Downingtown. Math Club 1; Intramurals 1.
- Fehr, Norman L., Jr. 736 Weiser St., Reading. Statesmen 2,3; MENC 1,2,3,4; Alpha Phi Omega 2,3, Pres. 4; IGA 3,4; Men's Resident Govt. 4, Pres. 3; College Choir 3,4; Men's Chorus 1,2; Concert Band 1,2,3,4; Criterions 4; Marching Band 1,2,3; Intramurals 2,3,4; Baseball 1; Exec. Council 3,4; "My Fair Lady"; Cap Crew; WHO'S WHO 4.
- Ferguson, Russell L. 2561 Irvington Rd., Drexel Hill. Auto Rallye Club 3; Biology Club 1,2; Intramurals 3; Cap Crew.
- Ferguson, Suzanne K. 721 S. High St., Apt. E-1, West Chester.
- Filachione, Marie A. Alphas 3,4; Equestrian Club 1; WIAA 2; SPSEA 1,2; Newman 1,2; Women's Resident Council 2,3,4.
- Finnical, Gail Lynn. 32 B Lee St., Woodstown, N.J. SCA 1; Women's Resident Council 3; Big-Little Sister 3.
- Fiscel, Mahlon Richard. 12 De Cou Dr., Morrisville. Statesmen 2; MENC 1,2,3,4; SPSEA 1,2; Alpha Phi Omega 2,3,4; College Choir 3,4; Men's Chorus 1,2; Marching Band 1,2,3.
- Fisher, Monte Lee. 312 Warwick, Essington.
- Fitzpatrick, Peter Harold. 339 W. Union St., West Chester. Biology Club 1; German Club 3; Govt. Club 1,2; Young Republicans 3,4; Newman 1; Alpha Phi Omega 3, Social Chm. 4; IGA 3,4; Quad Angles 1,3; Cross Country 1,3; Track and Field 1; Task Force 3,4.
- Ford, Edwin, III. 1320 Dill Rd., Havertown. Scuba Club 1,2; Varsity Club 2,3,4; Majors Club 1,2,3,4; SPSEA 1,2,3; Alpha Phi Omega 2,3,4; Soccer 2,3; Intramurals 1,2,3,4; Wrestling 1,2,4; Track and Field 1,3,4; Cap Crew.
- Foreman, Austin Lee, Jr. 4524 Pen Luct Rd., Baltimore, Md. Jr. Chamber of Commerce 2,3,4; Varsity Club 3,4; Phi Chi Omicron 3,4; Basketball 3,4; Track and Field 3,4.
- Foreman, Hope Lee. 125 Elder Ave., Yeadon. ACE 2; SPSEA 4; Big-Little Sister 4.
- Forrest, Frances Dorothea. 527 Schoolhouse La., Willow Grove. Women's Glee Club 2,3; ACE 3,4; SPSEA 1,2,3,4.
- Forwood, Elizabeth Anne. 911 13th Ave., Prospect Park. Valkyrie 3; Varsity Club 1; Majors Club 2; SPSEA 2; Hockey 2; Archery 4.
- Frank, Carol Marie. RD #1, Shenton Rd., West Chester. Biology Club 1; Folk and Square Dancing 2; Intramurals 2,3.
- Franklin, Candice Helen. 112 Valley Green Dr., Chester. Theatre 208 1; WCSC-Radio 4; WAA 3,4; SPSEA 4; Serpentine 4; Cap Crew.
- Franz, Albert John. 536 Montgomery Ave., Haverford. Jr. Chamber of Commerce 3,4; SPSEA 3,4; Newman 3,4; Intramurals 3,4.
- Frederick, Stephen Edward. 114 S. Summit St., Lock Haven. Theatre 208 1; WCSC-Radio 2; Young Democrats 1,2; MENC 1,2,3,4; SPSEA 1,2,3,4; Alpha Phi Omega 1,2,4, Treas. 3; IGA Treas. 4; College Choir 2,3,4; Men's Chorus 1,2; Concert Band 1,2,3,4; Marching Band 1, Drum Major 2,3,4; Intramurals 1,2,3,4; Class Treas. 3; Exec. Council 3; "My Fair Lady"; Cap Crew; WHO'S WHO 4.
- Fredericks, Leonard A. 450 Forrest Ave., Apt. C-209, Norristown. Math Club 1,3,4, Pres. 2; WCSC-Radio 1,2,3,4; SPSEA 1,2,3, Pres. 4; Newman 1,2,3,4; Kappa Delta Pi 3, Pres. 4; Math Honor Society 3,4; IGA 4; Men's Resident Govt. 2,3,4; Cap Crew; WHO'S WHO 4.
- Freed, Daniel Edward. 24 N. Coover St., Mechanicsburg. WCSC-Radio 1,2,3,4; MENC 1,2,3; Lambda Chi Alpha 3, Sec. 4; Men's Chorus 1,2; Concert Band 1,2,3,4; Marching Band 1,2,3,4; Intramurals 1,2,3,4; "My Fair Lady".
- Freed, Joanne Elaine. 325 Donna La., York. English Club 1,2; SPSEA 1; Women's Advisory Board Vice-Pres. 4; Women's Resident Council 2, Vice-Pres. 3; Asst. Resident Advisor 4; Big-Little Sister 2; Serpentine 4; Exec. Council 3; WHO'S WHO 4.
- Fretz, Sandra Louise. 507 Bethlehem Pike, Fort Washington. Women's Glee Club 1, Sec. 2, Treas. 3, Pres. 4; WAA 2,3,4; SPSEA 2,3; SCA 2; Kappa Delta Pi 3,4; "My Fair Lady"; Cap Crew.
- Frey, Donna Claire. 1030 Chestnut St., Collingsdale. French Club 1,2,3,4; Big-Little Sister 2.
- Friedman, Paul Lee. 523 Cypress St., Yeadon.
- Frisch, Sharon Lou. 617 Andrews Ave., Collingsdale. Math Club 1,2; WAA 1,2,3,4; SPSEA 1,2,3,4; Newman 1,3; Math Honor Society 4, Sec. 3, Treas. 3.
- Fritsch, Diane Susan. 738 S. Muhlenberg, Allentown. Valkyrie 1,2,3,4; WAA 1,2,3,4; WIAP 1,2,3,4; Majors Club 1,2,3; SPSEA 1,2,3,4; SCA 1,2; IGA 1,2,3,4; Big-Little Sister 1,2; Hockey 1; Basketball 1,2,3; Lacrosse 1,2,3,4; Intramurals 1,2,3,4; Bowling 1.

- Funk, Eugene D. 233 E. Market St., Marietta. Varsity Club 3,4; Alpha Phi Omega 3,4; Men's Resident Govt. 3; Football 1; Intramurals 1,2,3,4; Wrestling 1,2,3,4.
- Funt, Audrey E. RD #1, Biglersville. MENC 1,2,3,4; College Choir 3,4; Women's Chorus 1,2.
- Fuss, Pamela Sue. 323 S. Fourth St., North Wales. WIAP 1,2,3,4; ACE 2,3,4. Intramurals 1,2,3,4; Rampage Queen 4.
- Gallagher, Dorothy Ruth. 225 Pershing Ave., Collingdale. Math Club 1,2,3; SPSEA 1,2,3,4.
- Gambino, Gerald Nance, Jr. 204 Hemlock La., Springfield. Auto Rallye Club 4; Math Club 1,2,3,4.
- Gambol, Linda Marie. 854 Rhoads Dr., Springfield. Newman 1,2; Big-Little Sister 2; Cap Crew; Rampage Comm. 3.
- Gangel, Karen Marlene. 286 Quincy Dr., Levittown. Alphites 3,4. Psych. Club 3; SPSEA 1,2,3,4; Hillel 1,2,3,4; Women's Resident Council 1,2,3,4; Big-Little Sister 3,4; Serpentine 4, Activities Editor 3; Cap Crew.
- Garbrick, Ruth Alice. 723 Chestnut St., York. Math Club 1,2.
- Gatt, Judith A. 3517 Oakmont St., Phila. SPSEA 1,2,3,4; Newman 1,2,3,4; Women's Resident Council 3,4; "My Fair Lady".
- Geiman, Susan Mae. RD #2, Glen Rock. Valkyrie 2,3,4; WAA 1,2,3,4; Majors Club 1,2,3,4; SPSEA 1,2,3,4; Lacrosse 1; Intramurals 1,2,3,4; Softball 2.
- George, Peggy Ann. 2 Bentzel Dr., Mechanicsburg. MENC 1,2,3,4; SCA 1; College Choir 3,4; Women's Chorus 1,2; "My Fair Lady".
- Gerhard, Doris Ann. 94 Sixth St., Fullerton. MENC 1,2,3,4; SCA 1; College Choir 3,4; Women's Chorus 1,2.
- Germain, Arlene Frances. 505 Corinthian Ave., Hatboro. English Club 1.
- Gerome, Frank Robert. 529 Gerritt St., Phila. Class Pres. 1.
- Getz, Faulette. Route #1, Bath. French Club 1,2,4; Jr. Year Abroad.
- Gillies, Charles W. 434 Valleybrook Rd., Boothwyn. Biology Club 1,2; Chemistry Club 2,3. Pres. 4; Spanish Club 1.
- Gilmore, Nancy V. 2119 Kings Highway, Coatesville. English Club 2,4.
- Giretti, Anthony Alfred. 957 Van Buren St., Baldwin. Chemistry Club 1; Varsity Club 1,2,3,4; Football 1,2; Gymnastics 2; Track and Field 3.
- Goad, William D. 234 W. Gay St., Red Lion. Varsity Club 3,4; Majors Club 2,3,4; Cross Country 1,2,3,4; Intramurals 1,2,3,4; Track and Field 2.
- Godri, Edward Charles. 400 Anderson Ave., Phoenixville. Govt. Club 1,2.
- Goglia, Joanne Frances. 615 Downingtown Pike, West Chester.
- Goodman, Carol L. 926 Skyline Dr., Lebanon. MENC 1,2,3,4; SPSEA 1,4; College Choir 1,2,3,4; Symphony Orchestra 1,2,3,4; Sinfonietta 3; "My Fair Lady".
- Gossin, Diana Roebuck. 31 W. Oak La., Glenolden. Equestrian Club 1; Theatre 208 1.
- Graham, Kathleen M. 2709 McCarey St., Chester. SPSEA 1,4; Newman 1,4.
- Grano, Geraldine Grace. 2234 S. Woodstock St., Phila. Psych. Club 2,3,4. Sketch Club 3; SPSEA 1,2; Hillel 1,2,3; IVCF 1,2,3; Cap Crew.
- Gray, Cheryl Jean. Box 177, Chadds Ford. Theatre 208 1; WIAP 1,2,3; English Club 1,2. Big-Little Sister 1; Intramurals 1,2.
- Gray, George Hoopes. 500 W. Gay St., West Chester. Geography Club 4; Veterans Club 3,4.
- Greenburg, Lynn. 516 Quincy Ave., Scranton. Math Club 1,2,3,4; Math Honor Society 3,4. "My Fair Lady"; Cap Crew.
- Grenfell, William W., Jr. 1102 Clifton Ave., Collingdale. Varsity Club 3,4. Majors Club 1,2,3,4; Football 1,2,3; Track and Field 3.
- Grimes, Daniel Snyder. 35 N. Spring, Everett. WCSC-Radio 3,4; Majors Club 1; ACE 4; SPSEA 1; Quad Angles 3,4; Intramurals 1,2,3,4; Track and Field 1.
- Gro, Denise Laura. 456 Pinecrest Rd., Springfield. Psych. Club 3,4; SPSEA 1,2,3,4; Newman 1,2,3,4; Women's Day Council 2,3. Treas. 4; Quad Angles 2,3.
- Grove, Roger Lee. RD #2, Mount Joy. Varsity Club 2,3,4; Weightlifting Club 4; Football 1,2,3,4.
- Grumer, Sherry Lynn. 1644 Washington St., Easton. SPSEA 1; Big-Little Sister 1.
- Gugliotta, Diana Carmella. 94 Verona Rd., Broomall. Theatre 208 3; Psych. Club 2; English Club 1,2; Big-Little Sister 3; "My Fair Lady".
- Gulbrandsen, Susan. 599 Conestoga Rd., Berwyn. WIAP 3,4; ACE 3,4; SPSEA 3,4. Newman 1; Serpentine 3,4; "My Fair Lady".
- Hacker, Donald C. 1956 W. Main St., Norristown. Varsity Club 2,3,4; Phi Chi Omicron 3,4. Intramurals 1,2,3,4; Baseball 1,2,3,4.
- Haenn, William Francis, III. 313 Candlewood Rd., Broomall. Govt. Club 1; Geography Club 1,2,3. Vice-Pres. 4; Intramurals 1,2,3,4; "My Fair Lady".
- Hafin, Rosemary S. 1609 De Kalb St., Norristown.
- Hagenbuch, Earl F. 602 Chew St., Allentown. MENC 1,2,3,4; Brass Ensemble 2,3; College Choir 3,4; Men's Chorus 1,2; Concert Band 1,2,3,4; Criterions 3,4; Marching Band 1,2,3; "My Fair Lady".
- Hagy, Ruth K. 1618 W. Lynn Dr., West Chester. Majorum 4.
- Haines, Michael Redman. 13 Darlington Dr., West Chester. Jr. Chamber of Commerce 2,3; Varsity Club 2,3,4; Majors Club 1; Football 1,2,3,4; Swimming 2.
- Hale, Danny Edwin. 726 Spruce St., Collingdale. Majors Club 1,2,3,4; Football 1,2,3,4; Track and Field 2,3,4; WHO'S WHO 4.
- Haley, Patricia. 887 Queen St., Pottstown. Swimming 2,3,4.
- Hallam, Harry Robert. 805 Bywood Ave., Upper Darby.
- Halscott, Julie Sellers. 108 Charles Dr., Bryn Mawr. Majorum 3,4.
- Hamilton, John Raymond. 1503 Olive St., Coatesville. Brass Ensemble 1,2,3; College Choir 1,2; Men's Chorus 1,2; Symphony Orchestra 1,2; Concert Band 1,2,3; Marching Band 2,3; "My Fair Lady"; Phi Mu Alpha Sec. 4.
- Hammer, Blanche Elizabeth. Route #1, Lebanon. Valkyrie 2,3,4; WAA 2,3,4; WIAP 1; Majors Club 1,2, Sec. 3, Pres. 4; Big-Little Sister 2,3,4; Exec. Council 3; Cap Crew Co-Captain.
- Hangsterler, Charles M. 811 Kenwood Rd., Drexel Hill. Spanish Club 2,3,4; SPSEA 1.
- Hann, Barbara Frances. 115 Woodbine Rd., Havertown. Govt. Club 1, Program Chm. 2,3,4; Newman 4; Cap Crew; History Club 4; Class Pub. Comm. 4.
- Hansen, Karen M. 39 Valentine St., Monmouth Beach, N.J. Alphites 3, Vice-Pres. 4; Valkyrie 2,3,4; WAA 1,2,4; WIAP 1; Newman 1; Women's Resident Council 3,4; Asst. Resident Advisor 4; Big-Little Sister 2,3,4; Lacrosse 1; Intramurals 1,2; Cap Crew.
- Hanson, Lynne D. 203 W. Roland Rd., Parkside, Chester. WAA 2,3; SPSEA 1,3,4.
- Hardwick, Edward Burton. 227 Fairmount Ave., Laurel Springs, N.J. Varsity Club 3,4; Majors Club 1,2,3,4; SCA 1. Treas. 2. Pres. 3,4; Phi Chi Omicron 3,4; Soccer 1; Intramurals 1,2,3,4; Baseball 1,2,3,4.
- Harmer, Joan M. Reilly. 1019 Church La., Yeaddon. Para-Med Org. 4.
- Harper, M. Jane. 155 Race St., Pittsburgh. WIAA 1,2; ACE 3; SPSEA 2,3,4; Tennis 1; Intramurals 1,2,3,4.
- Harpster, Linda Rae. RD #2, Milton. Valkyrie 3; WIAP 2; Majors Club 2; SPSEA 1; Tennis 2; Gymnastics 1.
- Harr, Harvey W. 306 S. High St., West Chester. Weightlifting Club 4; Majors Club 1,2; SPSEA 4; Football 1,2,3,4; Swimming 2.
- Harrison, Carol Malamud. 11 N. Five Point Rd., Apt. D-8, West Goshen. SPSEA 1; Hillel 1; Women's Resident Council 3.
- Harshbarger, Arthur Leewell, III. 106 S. High St., West Chester. Soc-Anto Club 2.
- Hart, John Francis. RD #1, Box 191-C, Mount Joy. Auto Rallye Club 4; Varsity Club 2,3. Treas. 4; Majors Club 1,2,3,4. SCA 1,2. Vice-Pres. 3,4; Football 1; Intramurals 1,2,3,4. Wrestling 1,2,3,4.
- Harvey, William Bernard. 609 Mayfair La., Neptune, N.J. NAACP 1,4. Pub. Chm. 2,3; English Club 1; IGA 4; Quad Angles 1,2,3; Exec. Council 2,4; Cap Crew.
- Hash, Herman O. 3813 Bethel Rd., Boothwyn. Majors Club 1,2,3,4; Intramurals 1,2,3,4; Gymnastics 1; Track and Field 2,3; Exec. Council 1.
- Hay, Louise Nichols. 210 Elm Ave., Swarthmore. Modern Dance 2; Sketch Club 1,2,3,4; WIAP 2,3; Geography Club 1,2,3,4; Quad Angles 3,4; Track and Field 1,2,3.
- Hayes, John H., III. 1286 Clearbrook Rd., West Chester. Govt. Club 2; YAF 2; Newman 1,4. Treas. 2. Pres. 3; Alpha Phi Omega 2,3,4; IGA 4; Men's Day Council 3. Pres. 4; Quad Angles 1; Exec. Council 3; Cap Crew 3; WHO'S WHO 4.
- Hayes, Susan Frances. 28 Leopard Rd., Berwyn.
- Haynie, James Richard. 315 N. Scott Ave., Glenolden. Football 1,2,3,4; Intramurals 1,2,3,4; Baseball 1,2,3,4; WHO'S WHO 4.
- Heenan, Constance Jane. 200 Oakland Place, North Wales. Psych. Club 3; WAA 2; SPSEA 1; Newman 1,2; Intramurals 1,2; Cap Crew.
- Heindel, Keith Scott. 380 Blue Ridge Dr., York. Statesmen 2,3; Men's Chorus 1,2; Criterions 3,4; Marching Band 1.
- Helm, Robert E. 362 Walnut St., Coatesville. Young Republicans 1,2,3,4; IGA 4; Men's Day Council 4; Concert Band 1,2; Marching Band 1,2.
- Helms, Margaret Harrison. 310 Highland Ave., Downingtown. Women's Chorus 1.
- Henry, Gail Marie. #9 Main St., Upland. English Club 1; SPSEA 1,2; Newman 1,2; Big-Little Sister 2,3.
- Henson, Paula Jane. 1440 N. 56th St., Phila. Soc-Anto Club Sec. 3.
- Henwood, Christine Noel. 7 Media Ave., Havertown. English Club 1,2,3,4; SPSEA 1,4; Newman 1,2,3; Women's Day Council 2,3. Vice-Pres. 4; Big-Little Sister 2,3,4; Serpentine 4.
- Herr, Peggy Sue. Box 221, RD #6, Lancaster. Alphites 2,3. Pres. 4; Cheerleading 2,3. Co-Captain 4; Valkyrie 2,3,4; Majors Club 1,2,3,4; SPSEA 1; SCA 1; Women's Resident Council 2,3; Big-Little Sister 2,3,4; Hockey 1; Intramurals 1; Cap Crew; WHO'S WHO 4.
- Hertzog, Constance Ann. 211 E. Broad St., Shillington. Govt. Club 1,2; Young Republicans 1; SPSEA 1,2,3,4.
- Hess, Doris Elaine. RD #1, Washington Borough, Alphites 3,4; MENC 1,2,3,4; IVCF 1,2,4, Sec. 3; College Choir 3,4; Women's Chorus 1,2; "My Fair Lady".
- Hess, Edward V. 3103 Jolly Rd., Norristown. Biology Club 1; SPSEA 2; Newman 1,2; Alpha Phi Omega 3,4; Basketball 1,2,3,4; Intramurals 1,2,3,4; Softball 2,3,4; Cap Crew.
- Hildebrand, Barbara Young. 102 Hollywood Ave., Norristown. SPSEA 1.
- Hill, Katherine Elizabeth. 112 Juliana Terrace, Collingdale. French Club 1,3,4. Vice-Pres. 2; WAA 3,4; SPSEA 1,2,3,4; IVCF 4; Kappa Delta Pi 3, Sec. 4; Women's Resident Council 2; Hockey 1.
- Hilliard, Sharon Lee. #6 Bunting La., Green Ridge. WAA 1.
- Hinaman, Barbara Ann. 2366 Maryland Ave., Williamsport. Biology Club 1,2,3,4. SPSEA 1,2,3,4. IVCF 1,2,4, Sec. 3; Kappa Delta Pi 3,4.
- Hodgdon, Pamela Jeanne. 107 Pine La., Yardley. Govt. Club 1,2; SPSEA 4.

- Holley, Maureen E. 300 Edmonds Ave., Drexel Hill. Equestrian Club 3; Psych. Club 4; SPSEA 2,3,4; Newman 1.
- Holmes, Harold H., Jr. 615 Downingtown Pike, West Chester. Soccer 1,2,3.
- Holmes, Lesley Marie. 615 Downingtown Pike, B-10 M.H., West Chester. Valkyrie 2,3,4; WAA 3; Majors Club 1; Swimming 1; Cap Crew.
- Holveck, David Paul. 365 Harper Ave., Morrisville. Jr. Chamber of Commerce 3,4; Cross Country 1; Track and Field 1,2,3,4.
- Homentowski, Diane Marie. 3327 Ryan Ave., Phila. Govt. Club 1,2, Sec. 3; Young Democrats 1,2; Newman 1,2,3; Track and Field 3.
- Hook, Rosalee Vivian. 283 Oak Ave., Glen Riddle. WIAP 1; SPSEA 3; IVCF 1; Women's Day Council 3,4; Big-Little Sister 2,3,4; Quad Angles 1.
- Hopkins, M. Burton. 610 E. Woodland Ave., Springfield. WCSC-Radio 1,2,3,4; Alpha Phi Omega 2,3,4; Intramurals 2,3,4; "My Fair Lady"; Cap Crew; WHO'S WHO 4.
- Hopkins, Priscilla Anne. Plain Hills Rd., RFD #4, Norwich. Psych. Club 2; IVCF 1,2,3,4.
- Hough, Gregory C. 1519 S. 22nd St., Arlington, Va. French Club 1,2,3,4.
- Houser, Barry T. 28 W. Coover St., Mechanicsburg. Newman 3,4; Men's Resident Council 2,3; Baseball 2,3,4.
- Howard, Lorence Edward. 533 Fairview Ave., Media. Jr. Chamber of Commerce 4; Psych. Club 2,4, Vice-Pres. 3; WCSC-Radio 2,3; Soc-Anthro Club 3,4; YAF 2; Vice-Pres. 3; Alpha Phi Omega 1,4, Vice-Pres. 2,3; IGA 2,3; Vice-Pres. 4; Men's Day Council 2,3,4; Intramurals 1,2,3,4; Cap Crew; Task Force 3,4.
- Howell, Robert Wayne. RD #1, Thompson. S.E.T.S. 3,4; MENC 1,2,3,4; College Choir 3,4; Men's Chorus 1,2; Concert Band 1,2; Marching Band 4; Intramurals 2,3; "My Fair Lady"; Cap Crew.
- Hubbard, Jean P. 42 Meadows La., Haverford. ACE 2; SPSEA 1,2,3; IVCF 2,3.
- Huebner, Robert Wayne. 125 Atwood Rd., Erdenheim. Geography Club 2; Men's Resident Govt. 2,4.
- Hughes, Barbara F. 245 Lawnside Ave., Collingswood, N.J. Theatre 208 3, Sec.-Treas. 4; MENC 1,2,3,4; Alpha Psi Omega 4; College Choir 3,4; Women's Chorus 1,2; "My Fair Lady".
- Hughes, Orwig Rolland. 74 Regent St., Wilkes-Barre. German Club 1,2,3; Serpentine 3,4.
- Humphreys, Barbara Lois. 115 Jacksonville Rd., Ivyland. English Club 1; Women's Resident Council 1; Badminton 2.
- Hunsberger, Nancy Eileen. 348 Hancock Ave., Norristown. Modern Dance 1,2; Valkyrie 1,2; WAA 1; WIAP 1; Majors Club 1,2; Hockey 1; Badminton 1,2.
- Hunter, Cynthia. 2403 Edgmont Ave., Chester. Young Republicans 1; SPSEA 1,2,3; IVCF 3.
- Hunter, John Gamble, Jr. 122 S. Sixth St., Darby. Biology Club 1,2,3,4; Weightlifting Club 1,2; YAF 3,4; Intramurals 1,2,3.
- Imhof, Barbara Jill. 507 Owen Rd., West Chester. IVCF 1,2,3,4.
- Ironside, Brenda Elaine. 221 Magnolia St., Kennett Square. SPSEA 2,3.
- Irwin, William Russell. 407 Beechtree La., Wayne. Jr. Chamber of Commerce 3; Soccer 1,2,3,4; Intramurals 1,2; Baseball 1,2.
- James, David W. 165 Fern Ave., Collingswood, N.J. Soccer 3; Intramurals 2,4; Track and Field 2,3.
- Jamison, Samuel William. RD #8, York. Jr. Chamber of Commerce 3,4; Basketball 1.
- Janos, Kathleen Frances. 103 Newington Dr., Hatboro. SPSEA 1; Newman 1; Cap Crew.
- Jarvis, Arthur R., Jr. 1810 Ridgeview Dr., Coatesville. Govt. Club 2,3,4; SPSEA 3,4; Intramurals 2.
- Jaworsky, G. Lynn. 150 W. Garrison Rd., Parkside, Chester. Spanish Club 1,2,3; Class Pub. Comm. 2.
- Jersey, Elizabeth Dorothy. 837 Parkridge Dr., Media. WAA 3; Majors Club 3; IVCF 1; College Choir 1.
- Jewell, Gail. 3321 Rockfield Dr. S., Wilmington, Dela. SPSEA 2; Basketball 1; Intramurals 1.
- Johnson, Karen R. 225 W. Plumstead Ave., Lansdowne. SPSEA 1,4; Big-Little Sister 3; Intramurals 2; Cap Crew.
- Johnson, Kay Carol. 100 Peirce Rd., Wilmington, Dela. WAA 2,3,4; Intramurals 2,3,4.
- Johnson, Sudie Elizabeth. 4312 Dexter St., Phila. NAACP 1,2,3,4; WIAP 3; ACE 4; SPSEA 1,2,3,4; Big-Little Sister 3,4.
- Jones, Cheryl Ann. 75 Summit Rd., Mountain Top. WAA 2,4; English Club 1; IVCF 2,3; Serpentine 4.
- Jones, Walton Crist. RD #1 Baltimore Rd., Gettysburg. Jr. Chamber of Commerce 2,3,4; SPSEA 2,3,4; Newman 2,3; Intramurals 1,2,3,4.
- Jones, William Barry. 3846 N. Marshall St., Phila. Biology Club 1,2,3,4; Theatre 208 1,2,3,4; Alpha Psi Omega 1,2,3,4. "My Fair Lady".
- Jordan, Kenneth P. RD #4, Box 307, Coatesville, Govt. Club 1; Geography Club 1,2,3,4; Gamma Theta Upsilon Sec. 3, Pres. 4; Golf 1; Exec. Council 1.
- Jorgensen, John Erling. 191 Appletree Dr., Media. Scuba Club 1; Football 1; Track and Field 1,2,3,4.
- Kaal, Willa Weller. 1113 Paoli Pike, West Chester.
- Kachur, Michael Eugene. 4425 Florida Ave., Newtown Square.
- Kamm, Glenda Lee. 735 N. Reservoir St., Lancaster College Choir 3,4; Women's Chorus 1,2.
- Kamm, Richard Howard. 1301 Cromwell Rd., Phila. Majors Club 1,2; Football 1; Intramurals 1,2,3,4; Gymnastics 1; Track and Field 2,3.
- Kane, Deborah E. 717 S. Bradiord Ave., West Chester. Geography Club 1,4, Sec.-Treas. 2,3; SPSEA 1,2,3; IVCF 2,3,4; Gamma Theta Upsilon 1,4, Sec. 2,3.
- Kaplan, Barbara E. 413 Hastings Ave., Havertown. Hillel 1,2,3,4; Women's Advisory Board 3,4; Big-Little Sister 2, Co-Chm. 3, Chm. 4; Serpentine 4; Cap Crew; WHO'S WHO 4.
- Karkosak, Rose Marie. 1214 Queen St., Pottstown. Chemistry Club 1, 2,3,4; Newman Club 1,2; IGA Sec. 4; Big-Little Sister 1,2,3; Quad Angles 4; "My Fair Lady"; Cap Crew; Rampage Weekend 2,3,4; Jr. Ring Dance 3; Jr. Prom 3; WHO'S WHO 4.
- Karsch, Philip Anthony. 207 Greenwood Ave., Wyncote. Weightlifting Club 2; YAF 3; Hillel 3; Football 3.
- Katz, Regina. 8304 Forrest Ave., Phila. Bridge Club 2; Equestrian Club 1; WCSC-Radio 1; WAA 1; Hillel 1; Bowling 1.
- Keeler, James J. 935 Oak St., Scranton. Govt. Club 3, Pres. 4, Young Democrats 3,4; Newman 3,4; Men's Day Council 3,4; Exec. Council 4.
- Keeler, Joan Elaine. 511 Park Ave., Perkasie. IVCF 1; Cap Crew
- Kefalas, Margaret Carolyn. 1226 E. 12th St., Eddystone. ACE 4.
- Keller, Christine Anne. 832 Hillyaire Rd., Lancaster.
- Keiser, Patricia Denise. 46 Henry Ave., Warminster. WAA 3; English Club 1,4; SPSEA 4; Newman 1,2,3,4; Cap Crew.
- Keller, Frederick C. 1004 Gated Ln., West Chester. Chemistry Club 1; German Club 2.
- Kemp, John Thomas. 3512 Rhoads Ave., Newtown Square. Govt. Club 1; Young Democrats 1,2,3; SPSEA 1; Pi Gamma Mu 3,4; Kappa Delta Pi 3,4; Serpentine 3, Art Editor 4; Concert Band 1,2; Cap Crew; Rampage Class Float 3; Jr. Ring Dance; Jr. Prom; Knowledge Bowl Team 3; Class Publicity 3.
- Kenny, Francis P. 939 Ormond Ave., Drexel Hill. French Club 1,2,3,4; Jr. Chamber of Commerce 3,4; Newman 1; Basketball 1; Tennis 1.
- Kent, Kathleen Barbara. 102 Winding Way, Morrisville. French Club 1,2,3,4; SPSEA 4; Newman 1,2,3; Intramurals 1,2.
- Kerber, Jeannette E. Rose Hill Apt. G-7, West Chester. Para-Med Org. 2,3,4.
- Kerr, Dianne Mary. 53 N. Brookside Rd., Springfield.
- Keyser, David William. 21 Green Tree Dr., West Chester. Govt. Club 1,2; Geography Club 2,3,4; Exec. Council 4; Cap Crew; Class Publicity Chm. 4; Rampage Comm. 4; Jr. Ring Dance; Jr. Prom; Spring Weekend Comm. 4; Sr. Prom Comm.; Sr. Weekend Comm. 4; Student Academic Affairs Comm. 4.
- Kime, James A. 66 S. Eagle Rd., Apt. A-20, Havertown. Govt. Club 1; Geography Club 2,3,4; Gamma Theta Upsilon 2,4. Vice-Pres. 3; Cap Crew; Jr. Ring Dance; Class Rampage Float 3,4; Class Publicity 4; History Club 1.
- Kinter, Joan Marcia. 4838 N. Leithgow St., Phila. English Club 3; ACE 1,2; SPSEA 1,2; IVCF 1; Big-Little Sister 1,2,3; Serpentine 4; Rampage Floats 1,2,3.
- Kisthardt, James Nevin. 314 W. Washington St., Slatington. MENC 1, 2,3,4; SPSEA 1; Men's Chorus 1; Concert Choir 2,3,4; "My Fair Lady".
- Kline, Karen Beth. 4858 Hawthorne Dr., Harrisburg. French Club 1,2,3,4; Women's Glee Club 1,2,4; WAA 1,2.
- Kopp, Sue Ann. 136 Westmont Ave., Westmont, N.J. ACE 1,2,3,4; SPSEA 1,2,3,4; Cap Crew.
- Koptula, Nancy Ellen. 243 Intervale Rd., Mountain Lakes, N.J. Majors Club 1,2,3; SCA 1,2,3; Swimming 2; Gymnastics 1.
- Kralik, Milan J., Jr. RD #2, Box 264 A, Bethlehem. Auto Rallye Club 4; NAACP 3; S.E.T.S. 2,3,4; "My Fair Lady".
- Kramer, Gerald L. 3523 G St., Phila. German Club 1; WCSC-Radio Club 3.
- Kucenic, Patricia Suzanna. RD #7, Greensburg. Valkyrie 2,3,4; Women's Glee Club 3,4; WAA 1,2,3,4; Majors Club 1,2,3,4; SPSEA 4; Newman 1,4; Intramurals 1,2,3,4.
- Kuck, Betsy Ann. 131 Kipling Dr., Warminster. WIAP 3,4; ACE 3,4; SPSEA 1,2,3,4; Serpentine 3,4; "My Fair Lady".
- Kuhns, Darryll L. 518 Clearfield St., Clearfield. Scuba Club 1; Varsity Club 2,3,4; Basketball 1,2,3; Track and Field 1,2,3,4.
- Kulak, Arlene Ann. 3200 Parkview Dr., Cornwells Heights. IGA 1; Big-Little Sister 1,2.
- Kulak, Barbara. 3200 Parkview Dr., Cornwells Heights. ACE 1,2; SPSEA 1,2.
- Kulp, Sally A. 239 N. Hanover St., Elizabethtown. Psych. Club 2; Young Democrats 1,2; ACE 1,2,3,4; SPSEA 1,2,3,4; Big-Little Sister 1,2,3; Cap Crew.
- Kunsmann, Eric Alexander. Box 14, Pleasant Valley. Cinema Club 3,4; German Club 3; Govt. Club 1.
- Lahutsky, Diane Kathryn. 114 S. Concord Rd., West Chester. Biology Club 2,4, Sec. 3; SPSEA 1,2,3,4; Newman 1,2,3,4; Women's Day Council 2,3; Big-Little Sister 3.
- La Joie, Ruth E. 27 Delaware Ave., Penns Grove, N.J. Valkyrie 2,3,4; WAA 2,3,4; WIAP 1,2,3,4; Majors Club 1,2,3,4; SPSEA 1,2; Hockey 1, 2,3,4; Basketball 1,2,3; Tennis 3; Lacrosse 1,2; Cap Crew.
- Lamb, Marilyn Gay. 172 Sycamore Rd., Havertown. Newman 1; Big-Little Sister 2; Quad Angles 1.
- Lamb, Ruth Biel. 758 W. Johnson St., Phila. Para-Med Org. 1,2,3,4.
- Landis, Herbert Horace. 250 Main St., Linfield. Young Republicans 3; Football 1,2,3,4; Intramurals 1,2,3,4.
- Landon, Carol P. 68 Grow Ave., Montrose. MENC 1,2,3,4. SPSEA 1; College Choir 3,4; Women's Chorus 1,2.
- Lane, Carol Diane. 875 N. Jasper St., Allentown. ACE 4.

- Lankford, Robert Lee. 22 Brookside Rd., Wallingford.
- Lanteri, Maria. 510 Morris Lane, Wallingford. French Club 1,2,3,4; Theatre 208 1,2; Spanish Club 1,2,3,4; Newman 1,2.
- Larson, Elizabeth Jean. Box 656, Severna Park, Md. IVCF 1,2,3; Women's Resident Council 2; Serpentine 3,4; Cap Crew.
- Laser, Margaret Gay. 619 Chestnut St., Emmaus. SPSEA 1,2; Intramurals 1,2,3,4.
- Laurento, Louis Michael. 1703 Stirling Rd., Coatesville.
- Lawler, MaryJane E. 616 S. Sixth St., Lebanon. ACE 4; SPSEA 1,4; Newman 4; Big-Little Sister 2; "My Fair Lady".
- Lawlor, Regina Marie. 5132 N. Sydenham St., Phila. Sketch Club 4; Newman 1,4.
- Lawrence, Herbert F. 15 N. Hill Dr., West Chester. Govt. Club 3; Soc-Antro Club 3,4.
- Laycock, Mary Elizabeth. 413 Maplewood Rd., Springfield. MENC 1,2,3,4; College Choir 3,4; Symphony Orchestra 1,2,3,4; Concert Band 1,2,3,4; Sinfonietta 1,2,3,4; String Ensemble 2,3.
- League, Barbara. 701 S. Bowman Ave., Merion Station. Valkyrie 2,3,4; WAA 2,3,4; Newman 3; Hockey 1,2; Basketball 1,2; Intramurals 3.
- Leol, Suzanne G. 1016 70th Ave., Phila. ACE 4; SPSEA 3,4; Hillel 1,2,3,4; "My Fair Lady"; Cap Crew.
- Leonard, Patricia Carol. 232 Wyncote Rd., Jenkintown. Psych. Club 3,4; Sketch Club 3; English Club 1; SPSEA 1.
- Levy, Dina Deborah. 401 Montgomery Ave., West Pittston. Theatre 208 1,2,3,4; WCSC-Radio Club 2,3; Soc-Antro Club 2,4; Pres. 3; Spanish Club 1; Hillel 1; Alpha Psi Omega Sec.-Treas. 3,4; Quad Angles 3,4; "My Fair Lady"; Jr Prom Comm. 3.
- Lewis, Constance Marie. 1902 Belvedere Ave., Havertown. Biology Club 1,2,3,4; French Club 1,2,3,4; German Club 2,3; Majors Club 1,2,3,4; Newman 1,2,3,4; Big-Little Sister 1,2,3,4; Fresh Frolics Comm.
- Lewycky, Lydia. 430 N. Church St., West Chester. Folk and Square Dancing 2,3; WAA 2,3; Majors Club 1; Newman 1; Women's Day Council 2; Hockey 1; Intramurals 2,3.
- Light, Daisy Jill. RD #1, Liverpool. MENC 1,2,3,4; IVCF 1; College Choir 3,4; Women's Chorus 1,2; Symphony Orchestra 1,2,3,4; Sinfonietta 3.
- Limongelli, JoAnne Marie. 9233 Leon St., Phila. Govt. Club 3, Sec. 4; Soc-Antro Club 4; Newman 1,3; Pi Gamma Mu 3,4; Big-Little Sister 2; "My Fair Lady".
- Lott, Joyce Anne. 2604 Johnson Rd., Bothwyn. Math Club 1,2,3,4; Math Honor Society 4; Vice Pres. 3.
- Lisgaris, Charles Michael. 1210 Charlestown Rd., Phoenixville.
- Lockwood, James Clinton. 4070 Spring Garden St., Phila. Govt. Club 3; NAACP 4; S.E.T.S. 4; ADA 2; Quad Angles 1; Intramurals 4.
- Loesch, Dorothy Louise. 4603 Danbury Rd., Harrisburg. Equestrian Club 1; WAA 1; Majors Club 1,2,3,4; Swimming 1; Lacrosse 1,2; Archery 1; Softball 1.
- Logan, Ruth Ann. 411 Austin Dr., Fairless Hills. Valkyrie 3, Sec. 4; WIAP 4; Majors Club 1,2,3,4; Women's Resident Council 2,3,4; Lacrosse 1; Intramurals 1,2,3; Exec. Council 1; Cap Crew.
- Long, Patricia Ann. 6750 Greentree Rd., Bethesda, Md. Valkyrie 2,3,4; WIAP 3, Sec. 4; Majors Club 1,2,3,4; Gymnastics 1,2,3,4; Softball 1; Cap Crew.
- Looby, Catherine F. 7100 Llanfair Rd., Upper Darby. English Club 1,2,4; Pres. 3; Women's Resident Council 1,2,3,4; Serpentine 4.
- Lord, Cora Ann. 9516 Wistaria St., Phila.
- Lorenz, Barbara Ann. 602 Longshore Ave., Phila. Serpentine 4; Classical Club 3,4.
- Loughran, Donna Maria. 901 Allen Dr., Yeadon. Psych Club 1; Spanish Club 1; ACE 1; Big-Little Sister 1; "My Fair Lady".
- Love, Catherine Jane. Box 77, Rt. 1, Avondale. Math Club 1,2; Intramurals 2,3.
- Luck, Marikay. 1810 Graham Dr., Chesterton, Indiana. German Club 1, Sec. 2,3; Big-Little Sister 2; Intramurals 2,3,4.
- Lutte, Diane Dorothy. 1392 Stewart St., Northampton. Govt. Club 1,2; Newman 1; Intramurals 2; Class Treas. 4; Exec. Council 3; "My Fair Lady"; Cap Crew; Activity Comm. 2; Publicity Comm. 3.
- Luttenberger, Lyndal Lance. 533 Prospect St., Lancaster. Valkyrie 2,3,4; WAA 1; WIAP 1,2,3; SPSEA 1,2,3; Big-Little Sister 4; Synchronized Swimming 1,2,3; Rampage Court 2,3,4.
- Lutz, Mary Frances. 907 Pennadale Ave., Reading. Women's Glee Club 1,2,3,4; Newman 1,2,3,4; "My Fair Lady".
- Lutz, Robert Ralph. 349 Sedgewood Rd., Springfield. WCSC-Radio Club 1,2,3,4; Alpha Phi Omega 4; Classical Club 3,4.
- Lux, Ann Christine. 1320 S. Blvd., Bethlehem. Spanish Club 1,2; WAA 3,4; Newman 1,2; Serpentine 4; Lacrosse 2,3,4; "My Fair Lady".
- Lynch, M. Loretta. 320 Harvard Ave., Broomall. SPSEA 1,2,3,4; Newman 1,2; Intramurals 1,2,3,4.
- Lynn, Donald B. 829 11 Ave., Prospect Park. Govt. Club 3,4; Photo Club 2.
- McBurney, Lois Mae. Box 217, Glen Mills. English Club 1; Quad Angles 1.
- McCarmley, William Ronald. 249 Broad St., Spring City. Brass Ensemble 4; College Choir 3; Symphony Orchestra 3; Concert Band 4; Criticisms 2; Marching Band 4.
- McCarty, Kenneth Wayne. 4825 Penn St., Phila.
- McClenaghan, Jeanne L. 42 Colonial Rd., Havertown. SPSEA 1,2,3,4; IGA 2; Women's Resident Council 2,3,4; Exec. Council 2,3,4.
- McCormack, Robert Edward. 105 Young Ave., Croton-on-Hudson, N.Y. Newman 1,2,3,4; Cross Country 2; Wrestling 1; Track and Field 3.
- McCreary, Kathleen C. 11 Penn Ln., West Chester. Pi Gamma Mu 3.
- McCullough, Diana Marie. Blue Rock Rd., RD #4, West Chester. Equestrian Club 1,2; Majors Club 1; Newman 1,2; Big-Little Sister 4; Intramurals 3; Track and Field 1,3; Fencing Club 3.
- McDevitt, Jane Frances. 232 Glendale Rd., Upper Darby. French Club 3,4; SPSEA 1; Newman 1; Serpentine 4.
- McDonnell, Maureen Elizabeth. 536 Virginia Ave., Havertown. Biology Club 1,2,3,4; French Club 1; German Club 2,3; Majors Club 1,2,3,4; Newman 1,2; Big-Little Sister 1,2,3,4; Fresh Frolic Comm.
- McDougall, Roberta Ann. 9388 Doral Circle, Pittsburgh. SPSEA 1,2,3,4; Newman 1,2,3,4; Kappa Delta Pi 3,4; Serpentine 3,4; "My Fair Lady".
- McEntee, Mariann Ellen. 5250 Carnegie St., Pittsburgh. MENC 1,2,3,4; Newman 1,2; Women's Chorus 1,2; "My Fair Lady".
- McGinley, John F. 296 Sheffield Rd., Lansdowne. Chemistry Club 1,2,3,4; Young Republicans 2; Newman 1,2,3,4; Intramurals 3.
- McLaughlin, Dennis Lester. 1130 Arthur St., York. Football 1,2,3,4; Intramurals 1,2,3,4; Wrestling 1,2,3,4.
- McGovern, Francis Joseph. 303 E. Hinckley Ave., Ridley Park. Geography Club 1,2,4; Vice-Pres. 3; Newman 1,2; Gamma Theta Upsilon 3,4.
- McGrogan, Judith A. 9 Patrick Ave., West Chester. Newman 1; Big-Little Sister 2.
- McGowan, Mary Louise. 5345 Brittany Dr., Clifton Heights. Auto Rallye Club 3,4; Math Club 1,2; Newman 1,2,3,4; Big-Little Sister 2.
- McKinsey, Edward Paul. 1210 Overington St., Phila.
- McKonly, Michael Frederick. 805 Richmond Ave., Woodbridge, Va. Varsity Club 3,4; Majors Club 1; Football 1,2,3,4; Intramurals 1,2,3,4; Track and Field 1,2.
- McLaughlin, Catherine. 83 Lake Ave., Montrose. Psych. Club 2; Women's Glee Club 3,4; WAA 2,3,4; ACE 1; Newman 1; Women's Resident Council 2,4.
- McLaughlin, Helenmarie Rita. 534 Poplar St., Sharon Hill. Theatre 208 2; Photo Club Treas. 4; Newman 1,2,3; Serpentine 3,4.
- McLaughlin, Paul K. 8828 Bradford St., Phila. Math Club 1,2,3,4; Bridge Club 3,4; WCSC-Radio Club 1; Scuba Club 2; Varsity Club 3,4; Basketball 1,2,3,4; Intramurals 1,2,3,4; Cap Crew.
- McLaughlin, Yvonne. Box 458 Bethel Rd., Twin Oaks. SPSEA 1,2,3,4; SCA 1,2,3; Women's Day Council 2,4; Treas. 3.
- MacMichael, Warren William. 5803 N. Marshall St., Phila. Photo Club 2.
- McNally, Virginia Dawn. 123 Taifer Ave., Doylestown. MENC 1,2,3,4; Big-Little Sister 2,3; Brass Ensemble 1,2,3,4; College Choir 3; Women's Chorus 1,2; Symphony Orchestra 1,2,4; Treas. 3; Concert Band 1,2,3,4; Sinfonietta 1,2,3,4; Woodwind Ensemble 1,2,3,4.
- McQuiston, Barbara Kay. 117 S. Woodlawn Ave., Aldan. Women's Glee Club 3; Newman 1; Big-Little Sister 2; "My Fair Lady".
- McShea, Patricia Ann. 319 W. Barnard St., West Chester. Newman 4; College Choir 3,4; Women's Chorus 1,2; Symphony Orchestra 2,3.
- McWilliams, Susan Joan. 2913 McKinley St., Phila. WAA 3; SPSEA 1,2,3,4.
- Mackes, Sharon Dawn. 422 Berger St., Emmaus. Modern Dance 1; Synchronized Swimming 1,2,3,4.
- Madron, Linda Ann. Line Rd., Kennett Square. SPSEA 1,3,4.
- Magala, John Fred, Jr. 55 W. 6th Ave., Coatesville. Math Club 1,2,3,4; Bridge Club 3,4; Alpha Phi Omega 4; Math Honor Society 3,4; Intramurals 1,2,3,4; Cap Crew.
- Maguire, Marcia M. 3342 Hartel Ave., Phila. Valkyrie 2,3,4; WIAP 3; Women's Resident Council 3,4; Serpentine 3; Women's Sports Ed. 4; Swimming 1; Intramurals 2; Synchronized Swimming 3; Archery 2.
- Manley, David S. RD #1, Downingtown. Math Club 1,2,3.
- March, Barbara Edith. 112 W. Rambler Dr., Holland. Sketch Club 1; IVCF 1; Women's Resident Council 2,3,4.
- Marcinko, Mary Katherine. 651 Carson St., Hazleton. Math Club 1,2, Sec. 3; SPSEA 1,2,3,4; Newman 1,2,3,4; Kappa Delta Pi 3,4; Math Honor Society 3,4; Big-Little Sister 2,3; Serpentine 3,4.
- Marino, Jean Marie. 1535 Arch St., Norristown. ACE 1,2; Big-Little Sister 2,3.
- Markov, Pamela Anne. 101 Newport Ave., Reading. Phonograph Club 4; MENC 1,2; SPSEA 2,4; Newman 1; Women's Resident Council 2; Big-Little Sister 2; Women's Chorus 1,2; Symphony Orchestra 1,2,3,4; Sinfonietta 1,2,3; String Ensemble 1,2; "My Fair Lady".
- Marquard, Josephine A. 712 Agnes Ave., Morton. SPSEA 4; Big-Little Sister 2,3.
- Marrocco, Arlene M. 438 E. Scenic Rd., Springfield. WAA 3; SPSEA 1,2,3,4; Newman 1,2,3,4; "My Fair Lady".
- Maryanski, Elaine. 7037 Greenhill Rd., Phila.
- Mason, Judith Lynn. 670 Fourth St., Oakmont. Psych. Club 2,3; Young Republicans 1; MENC 1,2,3,4; IVCF 2; Big-Little Sister 2,3; College Choir 3,4; Women's Chorus 1,2; "My Fair Lady".
- Matsko, Mary Lynette. 452 S. Poplar St., Hazleton. Cinema Club 4; ACE 2,3,4; SPSEA 1,2,3,4; Newman 1,2,4.
- Mattson, M. Janet. 182 Lansdowne Ave., Lansdowne. French Club 1; Soc-Antro Club 3,4; YAF 2; English Club 1; Women's Day Council 4; Women's Resident Council 2,3.
- Mauro, Louis F. 2126 Rush Rd., Abington. MENC 1,2,3,4; Phi Chi Omicron 3,4; College Choir 1,2; Men's Chorus 1,2; Symphony Orchestra 1,2,3,4; Concert Band 1,2,3,4; Criticisms 1,2,3,4; Marching Band 1,2,3; Woodwind Ensemble 1,2.

- Maus, Carolyn Louise. 5034 Catharine St., Phila. Geography Club 1; Newman 1.
- Mayer, Michele Ann. 185 Grandview Way, Charleroi. Valkyrie 2,3,4; Majors Club 1,2,3,4; Hillel 1,2; Basketball 1,3; Tennis 3,4; Bowling 2; Softball 2; Badminton 4.
- Meade, Arlene Margaret. 718 Rively Ave., Collingdale, Equestrian Club 1; Modern Dance 1,2; Valkyrie 2,3,4; Majors Club 1,2,3,4; SPSEA 1; Quad Angles 3; Basketball 1,2; Intramurals 3,4; Softball 2; Cap Crew.
- Mehra, Charlene Etter. 1728 Spruce St., Phila. Alphites 2,3. Service Chm. 4; Modern Dance 1,2,3; SPSEA 1; Women's Resident Council 2,3,4.
- Mellor, Frank C. 4008 Pilgrim Rd., Plymouth Meeting. Majors Club 1,2,3,4; Football 1,2,3,4; Wrestling 1.
- Mercer, John Edwin. Rt. #1, Barto. Math Club 2,3,4; Men's Resident Govt. 2.
- Mercier, Suzanne Louise. 104 Perkasio Ave., West Lawn. Alphites 2,3,4; Women's Resident Council 2,3,4; College Choir 3,4; Women's Chorus 1,2; "My Fair Lady"; Parent's Day Chm. 3.
- Merrweather, Michele. 6240 Gardenia St., Phila. Modern Dance 1; NAACP 2; Big-Little Sister 3.
- Mershon, Daniel S. 94 E. Greenwood Ave., Lansdowne. Varsity Club 2,3,4; Majors Club 1,2,3; Wrestling 1,2,3; Cap Crew.
- Mest, Susan Jane. 1232 Queen St., Pottstown. Psych. Club 3,4; Young Republicans 4; ACE 4; SPSEA 1,2,3,4; IVCF 3,4; Kappa Delta Pi 3, Vice-Pres. 4.
- Miller, Beverly Ann. 583 Miller Ln., Fullerton. MENC 1,2,3,4; College Choir 3,4; Women's Chorus 1,2.
- Miller, Beverly Virginia. RD #2, Box 312, Cap. Valkyrie 2,3,4, Majors Club 1,2,4; SPSEA 1,2; Women's Resident Council 3,4; Hockey 1,2,3,4; Basketball 1,2,3; Lacrosse 1,2,3,4; Cap Crew.
- Miller, Bonnie A. 1509 Cliff Rd., Phila. Theatre 208 3,4; MENC 1,2,3,4; Women's Chorus 1,2; Symphony Orchestra 1,2,3,4. Sinfonietta 1,2,3; "My Fair Lady".
- Miller, Cynthia Ann. RD #2, Mechanicsburg. MENC 1,2,3,4; Big-Little Sister 2,3; College Choir 3,4; Women's Chorus 1,2.
- Miller, Donna Lee. 1007 Spruce St., Collingdale. Alphites 3, Treas. 4; Modern Dance 1,3; Psych. Club 2,3; SPSEA 1; Women's Resident Council Sec.-Treas. 4; Serpentine 4; Cap Crew.
- Miller, Glenn Allen. 107 E. Portland St., Mechanicsburg, Jr. Chamber of Commerce 2,3; Varsity Club 1,2,3,4; Basketball 1; Baseball 2,3.
- Miller, Lester I. 424 Valley Ave., Atglen. WCSC-Radio Club 1,2,3. Personnel Director 4.
- Miller, Marcia A. 26 Woodcroft Rd., Havertown. WAA 3,4; WIAP 1; SPSEA 3; Big-Little Sister 2,3; Intramurals 3,4.
- Miller, Richard Lee. 206 W. Chestnut St., Cleona. Varsity Club 2,3, Sec. 4; Majors Club 1; Phi Chi Omicron 3, Vice-Pres. 4; Soccer 1,2,3, Co-Captain 4; Track and Field 1.
- Miller, Ronald Arthur. 517 Felton Ave., Collingdale. English Club 3,4; SPSEA 3,4; Intramurals 1.
- Minchhoff, Diane Ruth. RD #1, Paradise. WAA 2,3; Majors Club 1,2,3; SPSEA 1,2,3; Intramurals 1,2,3.
- Molineaux, Carol Ann. 833 Avenue C, Parkland. Folk and Square Dancing 4; Valkyrie 2,3,4, Majors Club 1,2,3,4; SPSEA 1; Women's Resident Council 3, Asst. Resident Advisor 4; Hockey 1; Intramurals 1,2,3,4.
- Moore, Janice Elaine. 120 W. Hendrickson Ave., Morrisville. MENC 1,2,3,4; College Choir 3,4; Women's Chorus 1,2; Symphony Orchestra 4.
- Moore, Maureen Kathleen. 509 Chester Rd., West Chester. Valkyrie 2,3,4; WAA 1,2,3,4; WIAP 1,2,3,4; Majors Club 1,2,3; SPSEA 1; Newman 1,2; Big-Little Sister 1,2,3; Hockey 1,2,3,4, Basketball 1,2; Cap Crew.
- Morehead, Trudy J. 409 S. Trooper Rd., Norristown. Valkyrie 2,3,4; WAA 3,4; WIAP 3; Majors Club 2,4; IVCF 1; Big-Little Sister 2,3,4; Serpentine 4; Tennis 1,2,4; Intramurals 3; Badminton 1,2,3,4; Cap Crew; Karate Club 3; Jr. Prom Comm.
- Morrell, Ann. 4521 N 15th St., Phila. Theatre 208 1,2,3,4; WCSC-Radio Club 1; ADA 2, Vice Chm. 3; Alpha Psi Omega Sec. 3, Vice-Pres. 4; Women's Resident Council 1; "My Fair Lady"; Director.
- Morrison, Maryann Elizabeth. 1024 W. Market St., Bethlehem. Auto Rallye Club Pres. 3,4; Govt. Club 1,4, Sec. 2; WAA 2,3,4; ACE 4; Newman 1; "My Fair Lady".
- Morrow, William David. 3537 Tyson Rd., Newtown Square.
- Moulder, Elizabeth Ann. 1126 Stirling St., Coatesville. Women's Glee Club 1,2,3,4; ACE 1,2,3,4; SPSEA 1,2,3,4.
- Moyer, Joan E. RD #1, Box 283, Pottsville. MENC 1,2,3,4; College Choir 3,4; Women's Chorus 1,2.
- Mullin, Alexander Chesterfield. V. 14 Anvil Ln., Media. German Club 1; WCSC-Radio Club 3,4.
- Mulvihill, William Daniel. 3507 G St., Phila. Newman 1,2; IGA 2; Men's Resident Govt. 2.
- Munter, Muriel Lynn. 5 Ridge Ln., Levittown. SPSEA 4; Hillel 1, Corr. Sec. 2; Women's Resident Council 3; Big-Little Sister 2; Task Force 3.
- Murphy, Carol A. 1221 B Curran St., Chester.
- Murphy, Loreen. 154 Edward St., Linwood. Scuba Club 3,4; Spanish Club 3,4. SPSEA 4.
- Murray, Suzanne Carol. 437 Colonial Pk. Dr., Springfield. Theatre 208 1; Spanish Club 2.
- Nace, Kenneth Larry. 291 Second St., Schwensville. Math Club 1,2; Intramurals 1,2,3,4.
- Nagele, Lorraine Carol. 1836 Willow Ave., Willow Grove. Biology Club 3,4; Spanish Club 1; Serpentine 4; Intramurals 2,3,4. "My Fair Lady".
- Nansteil, Dorothy E. 28 Knox St., Wilkes-Barre. ACE 4. SPSEA 1,2,3,4. IVCF 1,2,3,4.
- Napolitano, Michael J., Jr. 6623 N Radcliffe St., Bristol. Majors Club 4; Alpha Phi Omega 2,3,4; Cross Country 4. Track and Field 1,2,3,4. Cap Crew Capt.
- Nast, M. Lisa. 10 Roberts Rd., Malvern. Chemistry Club Vice-Pres. 3,4.
- Nathason, Nancy G. 71 Henry Ave., Warminster. Soc-Anthro Club 4. SPSEA 1,2.
- Neuman, Mary Cathy. 442 Hale Ave., Harrisburg. French Club 1,2; Newman 1; Women's Resident Council 2; Intramurals 1; Cap Crew; Junior Yr. Abroad 3.
- Neumann, Frank John. 1300 Glenbrook Rd., Huntingdon Valley. SPSEA 3,4.
- Neville, Odette L. 1776 Eden Rd., Lancaster. Valkyrie 1,2,3, WAA 2; SPSEA 3; Intramurals 1,3.
- Newlin, Penelope Lee. RD #4, Box 124-A, Coatesville. WCSC-Radio Club 3,4; SPSEA 1,2,3,4.
- Nielsen, Catherine E. 2515 Ball Rd., Willow Grove. MENC 1,2,3,4; SPSEA 1,2,3; SCA 1; College Choir 3,4, Women's Chorus 1,2.
- Nieves, Carmen Rita. 935 Maple Ave., Glendolen. Spanish Club 2, Pres. 1, Vice-Pres. 3; Newman 1; Intramurals 1,2; "My Fair Lady"; Cap Crew.
- Nolan, John D. 921 Ormond Ave., Drexel Hill. Math Club 1,2,3; Jr. Chamber of Commerce 2,3,4; ADA 2,3; Newman 1.
- Noonan, Francis J. 211 Cox Ave., Morrisville. Newman 1; Men's Resident Govt. 1; Swimming 4.
- Nutter, Mary Alice. 127 S. Franklin St., Gettysburg. Women's Glee Club 1,2,3,4. "My Fair Lady".
- O'Connor, Karen. 118 Jackson Ave., Collingdale. SPSEA 1.
- O'Connor, Lee Ann. 1319 Veronica Ln., Phoenixville. Theatre 208 1,2; "My Fair Lady"; Cap Crew.
- O'Connor, Philip Patrick, Jr. 2488 Berkshire Dr., Upper St. Clair. Young Republicans 2; Pi Gamma Mu 3, Pres. 4.
- Olson, Richard P. 240 Flintlock Rd., Drexel Hill. Majors Club 1,2; Soccer 1; Intramurals 1,2,3; Track and Field 1,2,3,4.
- Orlowski, Gladys E. RD #2, Box 37, Webb Rd., Chadds Ford. Big-Little Sister 1,2,3,4.
- Orobono, Nancy Marie. 148 Edgewood Ave., Brookhaven. ACE 4. SPSEA 3,4 Newman 1,2,3,4; Big-Little Sister 2,3.
- O'Rourke, Miriam Patricia. 73 Sayers Avenue, Lansdowne. WIAP 3, SPSEA 3,4 Newman 1,2,3,4; Classical Club 3,4.
- Oselsky, Jack H. 404 Yale Ave., Broomall. Math Club 4; Tennis 1.
- Osman, James Raymond. 420 S. Walnut St., West Chester. Govt. Club 2,3.
- Osterly, Beverly Mary. 820 4th Ave., Prospect Pk. Govt. Club 1,2; Psych. Club 4; Soc-Anthro Club 2,4; Spanish Club 1,2.
- Otty, Marilyn Ann. 27 Springton Rd., Upper Darby. Biology Club 1,2,3,4; Chemistry Club 3; French Club 1; Majors Club 1,2,3,4; Newman 1,2,3,4; Big-Little Sister 1,2,3,4; Frosh Frolics Comm.
- Outland, Margaret Ann. Ward.
- Paolone, Vincent Joseph. 643 Shadeland Ave., Drexel Hill. Varsity Club; Majors Club 1,2,3,4. Football 1; Intramurals 1,2,3,4. Wrestling 1,2,3; Track and Field 2,3,4.
- Parker, Phebe Sharon. 348 Vassar Ave., Swarthmore. Intramurals 3; Jr. Prom Comm.; Bunny Hop Comm. 3.
- Parnell, Catherine Elizabeth. 122 N Fifth St., Stroudsburg. MENC 2,3,4; Brass Ensemble 2,3,4, College Choir 3; Women's Chorus 1,2; Symphony Orchestra 2,3,4. Concert Band 1,2,3,4.
- Paterson, Douglas Chapman. 344 Morris Blvd., Manahawkin, N.J. Govt. Club 1,3; NAACP 1; Rampage Float 3,4, Sigma Tau Gamma 4.
- Patterson, Jane Ellen. 802 Lantern Ln., Longhorne. Biology Club 3,4. WIAP 1,2,3; SPSEA 3,4; Synchronized Swimming 1,2; Alpha Sigma Phi 3,4.
- Paynter, Judith Anne. 704 Ninth Ave., Prospect Park. Philosophy Club 3,4. WIAP 1,2,3; Young Republicans 2,3; SPSEA 1,2,3,4. Big-Little Sister 1,2; Intramurals 1,2,3.
- Pearson, Ronald Clinton. 921 York Ave., Lansdale. Varsity Club 3,4. Majors Club 1,2,3,4. IVCF 1; Phi Chi Omicron 3,4. IGA 4. Men's Resident Council 2,3,4; Football Trainer 2,3,4; Intramurals 1,2,3,4. Wrestling 1, Trainer 2,3,4. Track and Field 1, Trainer 2,3,4.
- Peck, Eleanor Thompson. 1805 Laurel Ave., Boothwyn.
- Petecovic, Donna Louise. 801 Center Ave., Conway. Valkyrie 2,3,4; WAA 3,4; WIAP 1,2,3; Majors Club 1,2,3; SPSEA 1,2,3; Newman 1,2,3; Exec. Council 1,2; Cap Crew.
- Peters, Jeanne Ann. 227 Center St., Kennett Square. Sketch Club 1; Soc-Anthro Club 2,3,4.
- Peters, Sharon Lee. 152 N. Third St., Oxford. Govt. Club 3,4; Soc-Anthro Club 2,4, Treas. 3; "My Fair Lady"; Cap Crew; Jr. Prom Comm.; Soph. Class Publicity Comm.
- Peterson, Sandra Sofranko. Goll Club Apts., West Chester Pk., West Chester. MENC 1,2,3,4. SPSEA 2,3; College Choir 3,4. Women's Chorus 1,2.
- Petrosky, Hope Miller. 3803 Bethel Rd., Boothwyn.
- Philo, Alan R. 523 S. Park Ave., Norristown. Auto Rallye Club 3,4; Brass Ensemble 4. College Choir 3,4. Men's Chorus 1,2; Concert Band 1,2,3,4. Marching Band 1,2,3,4.

- Pipari, Marianne Christine. 205 N. Cedar Ln., Upper Darby. Math Club 1,2,3,4; Math Honor Society 3,4.
- Pippart, Eric C. 808 Pleasant Hill Rd., Chester. Govt. Club 1,2; Cross Country 1,2; Track and Field 1.
- Planitzer, Aleda Ellen. 38 Durkee St., Forty Fort. Valkyrie 2,3,4; WAA 1; WIAP 2,3,4; Majors Club 2,3,4; SPSEA 1; IVCF 1; Lacrosse 1; Intramurals 1,2; Cap Crew; Soph. Class Publicity Comm.
- Plank, Betsy Burcaw. 731 N. Ithan Ave., Rosemont.
- Plevyak, Michael J. 1301 Fern Ave., Reading. Varsity Club 2,3,4; SPSEA 3,4; Phi Chi Omicron 2,3,4; IGA 2; Pres. 3,4; Swimming 1,2,3,4; Soph. Class Pres.; WHO'S WHO 4.
- Poley, Jeffrey Lynn. Box 477, Obelisk. Phi Chi Omicron 2,3,4; Football 1,2; Intramurals 1,2,3,4; Gymnastics 1; Academic Affairs Comm. 2,3; Task Force 3,4.
- Polley, Ronald Jay. 807 E. Ross Pl., Ridley Park. Varsity Club 2,3,4; Majors Club 1,2,3,4; Soccer 1,2,3,4; Track and Field 3.
- Potera, William R. 810 N. Olive St., Media. German Club 3,4; Pres. 2; Psych. Club 3,4; SPSEA 4.
- Powers, Cecilia Martha. 551 Brookline Blvd., Havertown. ACE 3; Vice-Pres. and Program Dir. 4; Newman 4; IGA 2,3,4; Women's Day Council 2,3,4; Big-Little Sister 4; Exec. Council 2,4; Cap Crew; Rampage Comm. 1,2,3,4; Class Float Chm. 1,2,3,4; Class Ring Comm. 2,3; IGA Bulletin Chm. 3,4; Task Force 3,4; Jr. Prom; Sr. Prom; WHO'S WHO 4.
- Powers, Elsie Ann. RD #2, Woodstown, NJ. Valkyrie 2,3,4; WAA 1,2,3; SPSEA 1; Hockey 1,2,3; Capt. 4; Intramurals 3.
- Prado, Jesus Manuel. 1324 W. Fifth St., Wilmington, Dela. French Club 3,4; Spanish Club 1,4; Pres. 2,3; SPSEA 1,4; Newman 1,2.
- Pratte, Annette Lorraine. P.O. 615, Coatesville. French Club 4; Modern Dance 2,3,4; Theatre 208 4; Spanish Club 1,2,4; Sec. 3; Women's Glee Club 2,3,4; IVCF 1,2,3,4; Gymnastics 1; Karate Club 3,4.
- Price, Elizabeth Jane. Route 20, Pottstown. SPSEA 3,4; Women's Day Council 2.
- Price, Marie Ann. A-20 Elmwood Gardens, Coatesville. SPSEA 4.
- Priest, Thomas Brian. 319 W. Miner St., West Chester.
- Pringle, Betty Jo. 11 E. Jefferson St., Media. English Club 1.
- Probst, Cynthia Ellen. 214 Merchantville, NJ. Valkyrie 2,3,4; WAA 2,3,4; Majors Club 1,2,3,4; SPSEA 3,4; IVCF 1; Big-Little Sister 2,3,4; Hockey 1; Lacrosse 1.
- Pryor, William H. 1010 Rolleston St., Harrisburg. Biology Club 3,4.
- Pyne, Christina Marie. 47 Bryan Ave., Malvern.
- Putt, Virginia Morrill. 135 Morningside Circle, Wayne. Math Club 1,2,3,4; Math Honor Society 3,4; Swimming 2.
- Quail, Kathleen Carol. 3207 Mayfield Ave., Baltimore, Md. MENC 1,2,3,4; IVCF 1; Big-Little Sister 2; College Choir 3,4; Women's Chorus 1,2.
- Quillin, Susan Elaine. 58 Nanticoke Annex, Seclord, Del. Valkyrie 2,3,4; WAA Manager 3,4; Majors Club 1,2,3; Newman 1; Hockey 1; Basketball 1; Tennis 2,3; Intramurals 1,2,3,4; Bowling 3,4; Badminton 2.
- Quirk, James L. 230 B.N. Everhart Ave., West Chester. Govt. Club 1; Philosophy Club 3; Vice-Pres. 4.
- Ralph, Joan Elizabeth. 116 S. Matlack St., West Chester. Spanish Club 1,2,3,4.
- Ramberg, Susan Harrison. Byrd Rd., RD #1, Kennett Square.
- Randall, William Gilbert. 419 Montemar, Baltimore, Md. SPSEA 1.
- Randler, Carolyn Booth. Valley Rd., Pomeroy. Classics Club 3,4; Women's Day Council 3; Big-Little Sister Chm. 3.
- Rapolla, Anthony F. 24 Farm La., Eatontown, NJ. Varsity Club 2,3; SPSEA 1,2; Newman 1,2; Alpha Phi Omega 2,3,4; Football 1; Baseball 1,2; Mgr. 3.
- Reagan, Francis Xavier. 2307 Coles Blvd., Norristown. Football 2,3; Track and Field 3; Baseball 1.
- Reale, Sandra J. 1878 Park Ave., Cornwells Hts. Psych. Club 2,3; Newman 1,2,3; Big-Little Sister 2,3; Exec. Council 2.
- Reber, Nancy Carol. 1418 Palm St., Reading. SPSEA 1,2,3,4.
- Rebeck, Mona Lee. 65 Broad St., Newville. WIAP 4; Majors Club 1; SPSEA 1,3; Lacrosse 1; Intramurals 1,2,3; Cap Crew; WIAP Gymnastics Mgr. 4.
- Reese, David. School House La., Kennett Square. Photo Club 3.
- Reese, Karen Ernestine. 2404 W. Thompson St., Phila. Govt. Club 1,2; NAACP 2; Vice-Pres. 3; Young Democrats 3.
- Reeves, Lynn Louise. Golf Club Apts., D-36, W.C. Pike, West Chester. WAA 1,2,3; SCA 1; Big-Little Sister 2,3; Intramurals 1,2,3; "My Fair Lady".
- Reilly, Christine Margaret. 245 Merrybrook Dr., Havertown. Theatre 208 2,3; Vice-Pres. 4; Newman 1,2; Alpha Psi Omega 3; Pres. 4; "My Fair Lady".
- Reilly, Thomas Alfred. 1117 Remington St., Chester. Psych. Club 2; English Club 1,2,3,4; Geography Club 1; SPSEA 3; Newman 1,2; Kappa Delta Pi 3,4.
- Reim, George David. 117 W. Wishart St., Phila. Govt. Club 1,2,3; Men's Resident Govt. 4.
- Reimer, Linda Louise. 1660 Washington Ave., Northampton. Psych. Club 3; ACE 1,2,3,4; SPSEA 1,2,3,4.
- Renney, James Edward. III. 212 W. Union St., West Chester. Math Club 1,2,3,4.
- Renzulli, Carol Lucy. 800 Naylors Run Rd., Havertown. German Club 1; ACE 3; Big-Little Sister 1.
- Reo, Carol Anne. 7007 Llanclair Rd., Upper Darby. Newman 1; College Choir 3,4; Women's Chorus 1,2; Symphony Orchestra 1,2,3; Sinfonietta 1,2.
- Reynolds, Diane Lynne. 2150 Springhouse La., Chester. Valkyrie 2,3,4; WAA 1; Sec. 2, Vice-Pres. 3; Pres. 4; Majors Club 2,3,4; Women's Resident Council 3; Cross Country 1; Basketball 1,2,3,4; Lacrosse 3; Intramurals 1,2,3,4; Softball 2.
- Rhinehart, Harold E. 32 Cedar St., Pennsville. IGA 4; Baseball 1.
- Rhoads, Karen Ann. 611 E. Fourth St., Boyertown. Modern Dance 2,3; Majors Club 1,2,3,4; SPSEA 2,3,4; Big-Little Sister 2,3,4; Intramurals 2,3; Synchronized Swimming 3,4.
- Richard, Dale Irene. 129 Main St. E. Greenville. SPSEA 1,2.
- Richards, Kathleen C. 406 Ridge Pike, Conshohocken. English Club 1,2; Newman 1,2,3; Women's Resident Council 2,3; Big-Little Sister 2; "My Fair Lady"; Cap Crew; Jr. Ring Dance Comm. 3; Rampage 1,2,4.
- Richards, William Henry. 674 Rennard, Phila. WCSC-Radio Club 3,4; MENC 1; Alpha Phi Omega 1; Alumni Sec. 2; Recording Sec. 3,4; Men's Chorus 1; Marching Band 1,2.
- Richardson, Sherman Windsor. 355 Hahn Dr., Canonsburg. Geography 1,2.
- Ricketts, Andrew J. 4433 Cottman St., Phila. Newman 1,2,3; Men's Resident Govt. 2; Treas. 3.
- Rider, Nancy Ellen, Belvedere Ave., Pomeroy. WCSC Student Sec. Am. Inst. of Physics 2,4; Sec.-Treas. 3; Women's Resident Council 2,3.
- Ridge, Wilma Ann. 114 Old Ford Drive, Camp Hill. Theatre 208 3,4; WCSC-Radio Club 1,2,3,4; English Club 1,2.
- Riegel, Jean Louise. 725 Lehigh Ave., Reading. Valkyrie 2,3,4; Majors Club 1,2; Newman 1; Basketball 2; Swimming 1,3; Lacrosse 1,2,4; Intramurals 2,3,4; Cap Crew.
- Rightnour, John D. 2360 Pleasantview Dr., York. SPSEA 1,2.
- Rilling, Ann Marie. 1757 N. Mascher St., Phila. Psych. Club 2,3,4; SPSEA 1,2,3,4; Newman 1,2,3,4; "My Fair Lady".
- Rinehart, Gail W. 4824 Keswick Rd., Baltimore, Md. Varsity Club 2,3,4; Majors Club 1,2,3; SPSEA 1,2,3; Hockey 1,2,3,4; Lacrosse 1,2,3,4.
- Rinewalt, Carol Lee. 231 S. Hancver St., Pottstown. Valkyrie 2,3,4; WAA 2; Majors Club Class Rep. 1,2,3; Sec. 4; Hockey 2,3,4; Basketball 1,2,3,4; Tennis 1,2,3,4; Intramurals 1,2; Cap Crew.
- Riordan, John F. 39 1/2 W. Walter St., Summit Hill. WCSC-Radio Club 2,3,4; MENC 1; Newman 1,2; Alpha Phi Omega Chaplain 1,2,3,4; Men's Chorus 1,2.
- Rippel, Betty Anne. 2615 Cynwyd Ave., Broomall. Modern Dance 1; English Club 1; SPSEA 2; Serpentine 4.
- Roberts, Mary Louise. RD #1, Box 244-B, Pottstown. ACE 3,4; SPSEA 3,4; IVCF 1; Big-Little Sister 1,2,3; Quad Angles 1; Cap Crew 3.
- Rogers, Susan Elaine. 569 E. Jackson St., New Holland. Biology Club 3,4; SPSEA 1; Women's Resident Council 2,3,4.
- Rohrbaach, Eric Walter. 503 Balderston Dr., Whitford. Scuba Club 2; Alpha Phi Omega 3,4.
- Rooney, Joan Frances. 1415 Michigan Ave., Swarthmore. Young Democrats 1; English Club 1,2; SPSEA 1,2; Newman 1,2,4; Intramurals 3.
- Rooney, Patricia Jeanne. 400 E. Van Kirk St., Phila. Spanish Club 1,2; WAA 1,2,3,4; WIAP 1,2,3,4; English Club 3,4; Newman 1,2,3,4; Tennis 1,2,3,4; Intramurals 1,2,3,4.
- Root, Roger Joseph. D-43 Golf Club Apts., West Chester. Elem. Math Club 3,4.
- Rosenfeld, Judith R. 510 E. Gorgas La., Phila.
- Rothamel, Diane Carol. 2939 Magee Ave., Phila. Auto Rallye Club 3,4; ACE 1.
- Rowen, Constance Starr. 337 W. Montgomery Ave., North Wales. Statesmen 2; MENC 1,2,3,4; College Choir 3,4; Women's Chorus 1,2; Symphony Orchestra 1,2; Concert Band 2; Sinfonietta 1.
- Rush, Henry Christopher. 301 E. Cheltenham Ave., Phila. Majors Club 2,3,4; Phi Chi Omicron 2,3; Sec. 4; IGA Parliamentarian 4; Basketball Mgr. 2; Track and Field 1,2,3; Class Vice-Pres. 4; Exec. Council 2,3,4; Cap Crew.
- Sabatini, Arlene R. R1201 Main St., Old Forge. ACE 1; SPSEA 1; Newman 1,2,3.
- Saks, Eileen D. 1205 Helleman St., Phila. Spanish Club 2,3; Young Republicans 1; ACE 4; SPSEA 1,2,3,4; Hillel 1,2,4; Treas. 3.
- Salerno, Carole Anne. 33 Marble Rd., Havertown. Auto Rallye Club 3; Sec. 4; Govt. 2; WIAP 1; SPSEA 1; Newman 1; Big-Little Sister 3; Swimming 1; "My Fair Lady".
- Samples, Steven G. 223 W. Miner St., West Chester. Cross Country 1; Intramurals 1,2,3,4; Track and Field 1,2,3,4.
- Savopoulos, Nicholas. 405 Welsh St., Chester. Biology Club 2; German Club 3; Govt. Club 4.
- Sawhill, Clark Edward. 610 Royce Ave., Pittsburgh. Majors Club 1,2,3,4; Football 1,2,3,4; Track and Field 1.
- Sbraccia, Carole Ann. 816 Marilyn Rd., Phila.
- Schaumburg, Jean Ann. 1641 Delaware Ave., Wyomissing. Psych. Club 2,3; SPSEA 4; Big-Little Sister 2,3.
- Scheuchzenuber, H. Joseph, Jr. 341 N. Reservoir St., Lancaster. Newman 1; Men's Resident Govt. 1; Swimming 2; Intramurals 1; Gymnastics 1.
- Schimpf, Evelyn Kay. 2 Viewpoint La., Levittown. Valkyrie 2,3,4; WAA 3,4; Majors Club 1,2,3,4; Women's Resident Council 3; Swimming 1,2,3; Lacrosse 3,4; Synchronized Swimming 1.
- Schneider, Janet Loel. 1015 Edison Ave., Phila. WAA 1; Majors Club 1; Women's Resident Council 2; Swimming 1.
- Schott, Patricia Ann. 32 Maplewood Rd., West Chester. Women's Resident Council 2; Intramurals 1; Soph. Semi-formal 2; Rampage Comm. 2; Jr. Prom Queen Comm. 3; Cap Crew.

- Schultz, Barbara Jean. 1230 Pennsylvania Ave., Emmaus. Cinema Club 4; ACE 2,3,4; SPSEA 1,2,3,4; Elem. Math Club 3, Sec. Treas. 4.
- Schumer, Harvey, 6829 Lynford St., Phila. Majors Club 4; Football 3; Tennis 1; Intramurals 4; Wrestling 1.
- Scott, Robert David. 709 Center St., Kennett Square. Jr. Chamber of Commerce 3,4; Majors Club 1; Soccer 1,2,3.
- Scott, Sandra Lee. 4410 Florida Ave., Newtown Square. Biology Club 1; IVCF 1,2; Big-Little Sister 2,3; Intramurals 3,4; "My Fair Lady".
- Searles, E. Annette. Box 189 RD #3, Coatesville. French Club 1,2; NAACP 2,3,4.
- Serbin, Susan Lynn. 316 Walnut Pl., Havertown. ACE 1; SPSEA 1,2; Hillel 1,2,3,4.
- Sessions, Junius Bradley, III. 461 N. Hanover St., Pattstown. Biology Club 2,3; Swimming 1,2,3,4.
- Seuffert, Stephen Paul. 243 Higbee St., Phila. Varsity Club 2,3,4. Soccer 1,2,3,4; Intramurals 1,2,3,4; Golf 1,2,3,4.
- Shade, Lorraine Mae, RD #2 Box 28, Fleetwood. MENC 1,2,3,4. SPSEA 1; Women's Resident Council 2,3; College Choir 3,4; Women's Chorus 1,2.
- Shalles, Faye Catherine. 1741 Elmwood Ave., Folcroft. Big-Little Sister 3.
- Shank, Dennis K. 20 Conway St., Carlisle. Football 2,3, Co-Capt. 4; WHO'S WHO 4.
- Shaw, Richard Joseph, Jr. 24 Hirst Ave., E. Lansdowne.
- Shehinsky, Anna M. Robindale Apts. (B-3), Havertown. SPSEA 3,4; Newman 1,2.
- Shemansky, Sharon Dee. A-17 Golf Club Apts. West Chester. Spanish Club 1,2,3,4; Newman 1; Big-Little Sister 2.
- Sheridan, Susan Patricia. 1070 Wynnwood Ave., Abington. Young Democrats 1,2; SPSEA 1,2,3,4; Newman 1,2,3,4; Quad Angles 1; Serpentine Associate Ed. 3,4; "My Fair Lady"; Cap Crew; Rampage Class Float Comm. 1; Jr. Prom Comm.
- Shick, Linda Jeanne. 3531 Woodcrest Ave., Newtown Square. ACE 1,2,3,4.
- Shoemaker, Janet. 160 Lester Ave., York. ACE 2,4; IGA 4; Women's Resident Council 1,2; "My Fair Lady".
- Shoff, Richard Allen. Main, Yoe. Varsity Club 2,3,4; Football 1; Intramurals 1,2,3,4; Baseball 1,2,3.
- Shoemaker, Allison Sue. 100 Fairmount Ave., Linstead, Reading. Women's Glee Club 1,2,3,4; Young Democrats 1; ACE 2,3,4. SPSEA 1,2,3,4; Kappa Delta Pi 3,4; Serpentine Editor-in-chief 3,4. Cap Crew.
- Shultz, Jo Ann. 343 Lyndhurst Rd., York. Valkyrie 2,3,4; WAA 1; Hockey 1,2,3,4.
- Shupard, Herbert R., Jr. 459A Garnet Mine Rd., Boothwyn. Govt. Club 4; English Club 1; Baseball 1,2; Golf 3,4.
- Sikorski, Barry Michael. 7138 Large St., Phila. Varsity Club 2,3,4; Soccer 1,2,3,4; Basketball 1,2,3,4.
- Simkins, Patricia Kathleen. Brook Haven, Alexandria. Valkyrie 2,3,4; WAA 2,3,4. WIAP 1,2,3,4. SPSEA 1,3; Archery 3,4.
- Simmons, Constance T. 15015 Trevoise Rd., Phila. Theatre 208 4; SPSEA 4; Newman 3,4.
- Simpkiss, Kathleen Elizabeth. 914 Thornton Rd., Boothwyn. Equestrian Club 2,3; Intramurals 3; "My Fair Lady".
- Simpson, Geraldine Joan. 645 Lamp Post La., Chester. Psych. 1,2; IVCF 1,2,3. Bowling 1.
- Sinclair, Walter James. 26 Harrison Ave., Chester. Auto Rallye Club 3; English Club 1,2; ACE 3,4; Newman 1,2; Intramurals 2,3,4; Cap Crew.
- Skiles, Timothy Ross. 428 4th Ave., Parkersburg. Govt. Club 1; Varsity Club 3,4; Soccer 1,2,3,4; Intramurals 1,2,3,4. Baseball 1,2,3,4.
- Slade, Phyllis Louise. 53 Sunny Dr., Pittsburgh. Valkyrie 2,3,4; SPSEA 1,2,3,4; Intramurals 1,2,3,4; Bowling 1,2,3,4; Softball 2; Cap Crew.
- Slawek, Kathleen Shelly. Williamsburg Dr., Harrisburg. Alphas 2; French Club 1,2; Big-Little Sister 2; Basketball 1,2; Jr. Year Abroad, University of Besancon; Freshman Advisory Board 1.
- Sloan, Patricia Kay. 2249 Theresa Ave., Morton. Govt. Club 1,2; WAA 1,2,3,4; Intramurals 1,2,3,4; Cap Crew; Exec. Class Nominating Comm. 1,3; Rampage Nominating Comm. 2.
- Smith, Bonita L. 606 King, Pottstown. Women's Resident Council 3,4.
- Smith, Geoffrey Morgan. 318 W Union St., West Chester. Jr. Chamber of Commerce 2, Sec. 3, Pres. 4. Phil. Club 3.
- Smith, James Gilbert. 44 W. Coulter St., Phila. Govt. 1,2,4. Vice-Pres. 3; Young Democrats 1,2; YAF 1,2; Alpha Phi Omega 2,3,4. IGA 3,4; Men's Resident Govt. 2; WHO'S WHO 4.
- Smith, James Sidney. 359 Hastings Blvd., Broomall. Govt. 1,2; Scuba Club 2; Football 1.
- Smith, Marilyn Estelle. 34 Shrewsbury Ave., Oceanport, N J. Valkyrie 2,3; WAA 2,3, Majors 1,2. SPSEA 1; IVCF 1; Women's Resident Council 3; Synchronized Swimming 1,4. Exec. Council 1,2,3.
- Smith, Ronald L. Route 113, Box 18, Creamery, Majors Club 2; Kappa Delta Pi 3,4; Intramurals 1,2,3,4; Gymnastics 1; Track and Field 2,3.
- Smith, Thomas Lynn. 103 Pleasant Rd., Norristown. Jr. Chamber of Commerce 1,2,3; Varsity Club 1,2,3,4. Majors Club 1,2,3,4. Men's Resident Govt. 3; Football 1,2,3,4. Intramurals 1,2,3,4.
- Snyder, Jeffrey L. Woodthrusch Dr., RD #2, York. MENC 1,2,3,4. College Choir 3,4. Men's Chorus 1,2.
- Snyder, Karen Marie. 321 S. Liberty St., Orwigsburg. Valkyrie 2,3,4. Majors Club 1,2,3,4; SPSEA 1,2,3; Hockey 2; Basketball 1,2,3,4. Tennis 1; Lacrosse 3,4; Intramurals 1,2,3,4. Cap Crew.
- Snyder, Reed Lester. 115 W. Franklin St., Ephrata. Math Club 3,4.
- Snyder, Thomas William. 108 S. 8th Ave., Coatesville. Marching Band 1; Swimming 1,2.
- Sonier, Melvin R. 13 Linda La., Hatboro. Varsity Club 2,3,4. Majors Club 1,2; Kappa Delta Pi 3,4; Intramurals 1,2,3,4. Gymnastics 1; Baseball 1,2,3,4.
- Sorrentino, Elaine M. 7351 Dorcas St., Phila. Valkyrie 3; WAA 2; Majors Club 2; IVCF 1; Lacrosse 2, Intramurals 2.
- Spellman, Mary H. 3828 Bonsall Ave., Drexel Hill. SPSEA 2,3,4. Newman 1,2.
- Spotts, Alvin Lloyd. RD #1, Dalmatia. MENC 1,2,3,4. College Choir 3,4; Men's Chorus 1,2.
- Springer, Janice D. 15 Rambling La., Malvern. Cheerleading 4; Valkyrie 2,3,4; Majors Club 1,2; SPSEA 2; Women's Resident Council 3; Hockey 1; Intramurals 2,3,4; WHO'S WHO.
- Springer, Janice L. 204 Field Club Ridge Rd., Pittsburgh. Valkyrie 2,3,4; Majors Club 1,2,3; IGA 4; Women's Advisory Board IGA Rep. 4; Women's Resident Council 2, Unit Pres 3; Synchronized Swimming 1,2,3; Cap Crew.
- Stallard, Linda Anne. RD #4 Box 150, Coatesville. English Club 1,2,3,4. IGA 2; Women's Day Council 4. Big-Little Sister 2,4. Cap Crew, Rampage Float Comm. 1,4.
- Stark, Jacob, III. 691 Dunkle St., Steelton. Auto Rallye Club 3,4; Psych. Club 3; IGA 4; Men's Resident Govt. 3, Pres. 4. Men's Chorus 1,2; Exec. Council 2, Ring Comm. 2.
- Staudenbauer, Lewis. 31 Wiltshire Dr., Commack, N Y. Wrestling 2.
- Stauffer, Lynn Harold. Route 1, Myerstown. MENC 1,2,3,4. SPSEA 1; College Choir 3,4. Men's Chorus 1,2,3,4. Marching Band 1,2,3; Intramurals 1,2,3,4. "My Fair Lady"; Cap Crew.
- Stedman, Irving Albert, Jr. 225 Oxford Hill La. Havertown. WCSC. Radio Club 2,3,4; Spanish Club 1,2; SPSEA 1. Quad Angles 1,2,3.
- Steele, Judith Ann. 311 Cattell Ave., Collingswood, N J. Valkyrie 2. Regulations 3,4; WAA 2,3,4. Hockey 1,2,3,4; Basketball 1,2,3,4; Lacrosse 1,2,3. Co-Capt. 4.
- Stellabatt, Patricia Louise. Little Shilo Rd., RD #2, West Chester.
- Stemple, Newman W. 3 W. Adair Dr., Norristown. Math Club 1,2,3,4. Alpha Phi Omega 2,3,4. Baseball 1.
- Stetter, Sara Rebecca. 55 S. 8th Ave., Coatesville. Govt. Club 1. Phil. 4; SPSEA 1,2,3,4.
- Stetson, Sara Jean. 144 N. Highland Rd., Springfield (Del. Co.). Valkyrie 2,3,4. Young Republicans 2; Majors Club 1,2. SCA 1,2. Hockey 1,2. Lacrosse 1,2,3. Intramurals 1,2,3,4.
- Stewart, Barbara Joan. 2300 Pine St., Phila. Biology Club 1,2. Symphony Orchestra 1,2.
- Stewart, Carol Ann. 106 Barren Rd., Newtown Square. Math Club 2,3; Math Honor Society 3,4.
- Stock, Sandy. 573 Kingwood Rd., King of Prussia.
- Stokes, Carolyn Ruth. 1516 Sycamore St., Harrisburg. Alphas 3,4. Cheerleading 2, Lieutenant 4; Co-Capt. 4. Valkyrie 2,3,4; Majors Club 1,2,3,4; Big-Little Sister 3,4. Serpentine 4; Intramurals 3. Badminton 3; Cap Crew.
- Stover, Richard H. 114 Hollywood Ave., Mt. Penn. Reading College. Choir 2,3,4; Men's Chorus 1, Concert Band 1,2,3,4. Marching Band 2,3; Basketball 3.
- Stratton, Ronald E. P.O. Box 309, Richboro. Math Club 1,2,3,4; Math Honor Society 3,4. Intramurals 1,2,3,4.
- Strychowski, Edward Stanley. 1702 W. Hunting Park Ave., Phila. Varsity Club 2,3,4. Majors Club 1,2,3,4. Newman 1,2; Swimming 1,2,3,4. Cap Crew.
- Sturt, Peggy Lee. 402 S. Central Blvd., Broomall.
- Supplee, Patricia A. 26 Greentree La., Malvern. Majors Club 4. SPSEA 3; Lacrosse 3; Intramurals 4.
- Swarts, Linda Carol. 417 N. 4th St., Apollo. Valkyrie 2,3,4. WAA 1,2; Majors Club 1,2; SPSEA 1,3. Women's Resident Council 2. Hockey 1,2,3,4. Basketball 1,2,3. Lacrosse 1,2,3,4.
- Swartz, Edward Allen. Bedminster. MENC 1,2,3,4. College Choir 3,4; Men's Chorus 1,2.
- Sweeney, Kathleen M. 12 Baughman Ave., Greensburg. Govt. Club 1,4. Publicity Dir. 2. Vice-Pres. 3; Young Democrats 2,4. Treas. 3; Newman; Women's Resident Council 2.
- Sweet, Susanna Lee. 7 Penn Dr., West Chester.
- Sweigart, Doris M. 34 Pennsylvania Ave., Shillington. ACE 3,4; SPSEA 1,2,3,4. IVCF 1,2,3. Vice-Pres. 4.
- Swetkowski, Edward Joseph. 1219 Wells St., Canshohocken. Govt. Club 1; Varsity Club 2,3,4. Football 1,2,3,4. Intramurals 1,2,3,4.
- Szarek, Emilia E. 301 N. Matlack St., West Chester.
- Taylor, Evelyn Seniors. 308 Ninth St., Upland. SPSEA 1,2; Women's Resident Council 2,3,4; Big-Little Sister 3; Cap Crew.
- Taylor, Frederick Joseph. 318 W. Middle St., West Chester.
- Taylor, James H. State and Jefferson St., Newtown. Auto Rallye Club 3,4. SETS 2,4. Crew Chief 3; SCA 1. Alpha Phi Omega 1,2,3,4. Serpentine 4. Swimming 1. "My Fair Lady". Cap Crew.
- Teate, William Delbert, Jr. Box 104 RD #2, Glen Mills. English Club 1.
- Tharp, Roger S. III. Box 325, Unionville. SETS 2,3,4.
- Thomas, John Frederick. 309 S. Main, Woodstown, N J. Booster Club 3; NAACP 2,3,4. Varsity Club 2,3,4. Majors Club 3,4. Cross Country 3; Intramurals 2,3,4. Track and Field 2,3,4.
- Thomas, Suzanne G. 5825 Brush Rd. Phila. WAA 3. Newman 1,2,3,4; Big-Little Sister 2.
- Thompson, David W. 413 Achille Rd., Havertown. Govt. Club 1,2; Young Republicans 3.

- Thompson, John M. 502 Winding Way, Exton. Jr. Chamber of Commerce 2, Treas. 3, Vice-Pres. 4; Varsity Club 2,3,4; Majors Club 1,2,3,4; Football 3,4; Wrestling 1,2; Track and Field 3; Baseball 4.
- Thorne, Donna R. 2363 77th Ave., Phila. Spanish Club 1; 1VCF 1.
- Thress, Alan Robert. 533 Waln Rd., Glenside, Basketball 1; Swimming 2; Intramurals 3; Track and Field 1.
- Tiller, David Paul. 132 Walnut St., Colwyn. College Choir 1,2,3,4.
- Trifiletti, Joanne. 6437 Lebanon Ave., Phila. ACE 4; SPSEA 1,2,3,4; Newman 1,2; Big-Little Sister 2.
- Tropia, William H. 206 Tribet Pl., Colwyn. German Club 2,4, Pres. 3.
- Truitt, Donna Marie. 263 Westbrook Dr., Clifton Heights. Newman 1,2; Big-Little Sister 3.
- Trump, Jane L. 905 S. Elizabeth St., Allentown. Valkyrie 2,3,4; WAA 1,2,3,4; WIAP 1,2; Majors Club 2,3,4; SPSEA 1,2,3; Lacrosse 1,2; Intramurals 2,3; Badminton 1.
- Tunstall, Nancy Elizabeth. 228 N. Everhart Ave., West Chester. French Club 1,2,3,4; SPSEA 1,2.
- Tutko, Susan Little. 83 Edgewood La., Levittown. Valkyrie 2,3,4; Majors Club 2,3,4; Hockey 1; Intramurals 1,2,3,4; Softball 1,2; Cap Crew.
- Tutiane, Barbara Jean. 1130 Wynnbrook Rd., Secane. Math Club 1; Psych. Club 3,4; Sketch Club 3; SPSEA 4.
- Ulrich, Rebecca Anne. 717 Madison Ave., Mohnton. Valkyrie 3; Women's Resident Council 1; Hockey 1; Intramurals 2; Gymnastics 1; Softball 1; Cap Crew.
- Underwood, Diane Marie. 400 College Ave., West Chester. Valkyrie 2,3,4; Majors Club 1,2,3,4; SPSEA 3; Basketball 1; Softball 1.
- Valentine, Patricia Ann. Thornton Rd., Cheyney.
- Valken, Alberta J. 2827 Tremont St., Phila. Valkyrie 2,3,4; WAA 3; Majors Club 2,3; SPSEA 3; SCA 3; Big-Little Sister 3,4; Intramurals 2,3; Gymnastics 1,2,3,4; Cap Crew.
- Vandegritt, Linda A. 1115 Creswood Rd., Phila. WAA 1; ACE 1,2; SPSEA 2; Lutheran Student Assoc. 1,2,3,4.
- Vanden Broek, Lynn Anne. 33 Low Bridge, Malvern. YAF 2,3; SPSEA 1,2; IGA 3; Big-Little Sister 2,3.
- Vankoski, James Leo. 515 E. 19th, Chester. Geography Club 3,4; Baseball 1,2,3,4.
- Van Winkle, W. Rex. 3415 Plumstead Ave., Drexel Hill.
- Verdon, Philip Charles. 158 Taylor Ave., Woodlyn. Varsity Club 3,4; Majors Club 1; Soccer 1; Wrestling 1,2,3,4; Track and Field 1.
- Versailles, Terry E. 231 Sharpless St., West Chester. Theatre 208 1,2,3,4; MENC 1,2,3,4; Newman 4; College Choir 1,2,3,4; Symphony Orchestra 3; Concert Band 3; "My Fair Lady".
- Veser, Judy A. 7 S. Maple La., West Chester. Majors Club 1,2,3,4; SPSEA 1,2,3; Big-Little Sister 2,4; Hockey 1; Swimming 1,2; Lacrosse 1,2; Synchronized Swimming 3,4; Cap Crew.
- Vetrosky, Marlene Eleanor. 611 Lechauweki Ave., Bethlehem. College Choir 3,4; Women's Chorus 1,2; Concert Band 1,2,3,4.
- Victor, Pamela Lyn. 522 S. Eleventh St., Reading. Alphites 3,4; ACE 1,2; Women's Resident Council 2,3,4.
- Vickers, Karen Lee. 942 Locust Ave., Andalusia. Valkyrie 2,3,4; Majors Club 1,2; SPSEA 2,3; Hockey 1,2; Basketball 1.
- Vile, Nancy Gail. 7 E. Garden Rd., Broomall. MENC 1,2,3,4; Women's Chorus 1,2; Concert Choir 2,3,4.
- Wacks, Alice Elaine. 1201 Yardley Rd., Morrisville. Psych. Club 3,4; WAA 2,3,4; SPSEA 1,2,3,4; Hill 1,2,3, Pres. 4; Cap Crew.
- Wagner, William Gary. 315 Skyline Dr., Feasterville. Math Club 1,2; YAF 2; Soccer 1; Gymnastics 1,2.
- Wallis, Paula M. 212 Winding Way, Morrisville. Math Club 3; SPSEA 1,2,3,4; Big-Little Sister 2,4.
- Walsh, Doris Catherine. 2409 Vista St., Phila. German Club 2,3,4; WAA 2,3,4; Serpentine 3,4; Intramurals 1,2,3,4; Lutheran Students' Assoc. 2,3,4. Class Publicity Comm. 2,3,4; Rampage Float Comm. 3.
- Walsh, James Willard. 426 College Ave., West Chester. Geography Club 1,2,3,4; Gamma Theta Upsilon 1,2,3,4.
- Walsh, Ruth Ann. 1213 Godfrey Ave., Phila. SPSEA 1,2,4; Newman 1,2; Intramurals 1,2; Cap Crew.
- Walter, Alan C. 1121 Serrill Ave., Yeadon. Spanish Club 2,3; Criticisms 3,4.
- Walters, Mary Livingston. RD #2, Box 65, Coatesville.
- Wanner, Lynne Edna. Faulk Rd., Box 49, Boothwyn. Valkyrie 3,4; WIAP 3,4; Majors Club 1,2,3,4; Newman 4; Synchronized Swimming 3,4.
- Wardlow, Sarah Alice. 15 Cedar Tree La., Sparta, N. J. Valkyrie 2,3,4; Women's Glee Club 2,3; WAA 3,4; Majors Club 2; Hockey 1,2; Basketball 1; Lacrosse 1; Intramurals 1,2,3,4.
- Wardynski, Marie. 2902 W 2nd St., Chester. MENC 1,2; SPSEA 4; Women's Chorus 1,2; Elem. Math Club 3,4.
- Ware, Patricia Ann. Box 192 Governor Markham Dr., Concordville. French Club 1.
- Wark, Janet Harmon. 21 S. Sycamore St., Clifton Hgts. NAACP 2,3,4; Psych. Club 3; SPSEA 3,4; Majorum 3,4.
- Warner, Peter A. 303 Whitmarsh Apt., Lafayette Hill. Govt. 1; Swimming 1,2,3, Capt. 4; Intramurals 1,2,3,4.
- Warren, Patricia Kaye. Box 42 RD, Mill Hill. Majors Club 2; "My Fair Lady".
- Washburn, Randall B. 417 Pikeland Ave., Spring City.
- Waslick, Solly R. 203 Donnelly Ave., Chester. Majorum 3,4.
- Waters, Suzanne Eleanor. 80 Harrison Ave., New Canaan, Conn. Folk and Square Dancing 2,3; WCSC-Radio Club 1,2; WIAP 1; Young Republicans 1, Newman 2,3; Women's Resident Council 2; Fencing Club 4.
- Wear, Lowry Jay. 28 Central Blvd., Camp Hill. Varsity Club 3,4; Majors Club 1,2,3,4; Football 3; Track and Field 1,2,3,4.
- Weikert, Susan Virginia. RD #2, Gettysburg. MENC 1,2,3,4; Women's Chorus 1,2; Concert Choir 2,3,4; Cap Crew; La Perichole; Patience.
- Weiner, Sandra Gloria. 252 Sanford Rd., Upper Darby. Govt. Club 1,4; Phil. Club 4.
- Weinstein, Stephen John. 118 W. Richardson Ave., Langhorne. Young Republicans 2; Football 1; Cross Country Mgr. 2; Wrestling 1,2,3,4.
- Weissglass, Juliane. RD #2, Phoenixville. English Club 1,2,3; Newman 2.
- Weiss, Roberta L. 271 Heather Rd., King of Prussia. Modern Dance 3; Spanish Club 2; ADA 4; English Club 4; SPSEA 4; Big-Little Sister 3; Quad Angles 3,4.
- Weisser, Josetta L. 638 S. 13th St., Columbia. MENC 1,2,3,4; Newman 1; College Choir 3,4; Women's Chorus 1,2; Symphony Orchestra 1; Concert Band 1,3,4.
- Wenger, Marie A. RD #1, Spring Hollow Rd., Phoenixville. Para-Med Org. 3,4.
- Wentz, Jack William. Rt. #1, Leidy Rd., Gilbertsville. Golf 1,2,3.
- Werner, Carol Ann. 68 Reed St., Mohnton. Valkyrie 2,3,4; WAA 1,2,3,4; WIAP 1; Majors Club 1,2; SPSEA 3; Big-Little Sister 1,2; Basketball 1.
- Wetherby, Dianne. 725 Hillside Dr., West Chester. Biology Club 3; German Club 1.
- Whalen, Cecilia Rebecca. 123 Homewood Rd., Wilmington. MENC 1,2,3,4; College Choir 3,4; Women's Chorus 1,2; Symphony Orchestra 1,2,3,4; Sinfonietta 1,2,3,4; String Ensemble 2,3; "My Fair Lady".
- Wheeler, Douglas E. 123 E. Washington St., West Chester. Statesmen 3; Varsity Club 3; MENC 1,2,3,4; Phi Chi Omicron 4; Brass Ensemble 2; College Choir 3,4; Men's Chorus 1,2; Symphony Orchestra 3; Concert Band 1,2,3; Marching Band 1,2,3; Track and Field 2,3.
- White, Richard L. 97 N. Delaware Ave., Yardley. Varsity Club 3,4; Gymnastics 1,2,3,4.
- Whiting, Janet Theresa. 520 Taylor Ave., West Chester. MENC 1,2,3,4; SPSEA 1,2; College Choir 3,4; Women's Chorus 1,2; "My Fair Lady".
- Wilhelm, Ronald C. 35 Penn St., Hellertown. Majors Club 1,2,3,4; Alpha Phi Omega Sergeant-at-Arms 1,2,3,4; Soccer Trainer 3,4; Intramurals 1,2,3,4; Gymnastics 1; Track and Field 3; Baseball 1,2.
- Wilkinson, Grace B. RD #1 Box 354, Coatesville, Para-Med Org. 3,4.
- Willard, Diane G. 10004 Westbourne Pl., Phila. Psych. Club 3; ACE 3; SPSEA 1,2; Big-Little Sister 1,2; Cap Crew.
- Williams, Claire B. 105 S. 17th Ave., Coatesville, Para-Med Org. 3,4.
- Williams, Goretta Elaine. 228 W. 5th St., Chester. Govt. Club 3,4; NAACP 3,4; Soc-Anthro Club 1,2,4, Sec. 3; Spanish Club 1,2; Young Republicans 4.
- Williams, Paul T. W. Miners St. Rd., West Chester.
- Williams, Penelope Lou. 106 Elkins Ave., Millin Park, Reading. Young Republicans 1; SPSEA 1; Women's Resident Council 2,3; Big-Little Sister 3.
- Wilson, Deborah E. 3713 N. 16th St., Phila. Modern Dance 2,3,4; NAACP 3,4; Majors Club 4; SPSEA 3; Intramurals 3,4; Badminton 2,3,4.
- Winde, Nancy. 805 Princeton Rd., Wilmington, Dela.
- Winkler, Thomas Patrick. 420 Westbridge Rd., Glenolden. Intramurals 1,2,3,4.
- Wisler, Linda Louise. 250 Broad St., Spring City. WAA 3; IGA 2; Big-Little Sister 2.
- Wittko, Eva Elizabeth. 3 Seventh St., Upland. ACE 1; SPSEA 1; Newman 1,2,3; Archery 3.
- Woerle, Alison A. 2614 Cumberland Ave., Mt. Penn. Reading. WAA 4; English Club 4; SPSEA 2,3,4.
- Wolcott, Laura T. 166 Propert Dr., Huntingdon Valley.
- Wolf, Geraldyn. 26 Winding Way, Cherry Hill. N. J. Valkyrie 3; Bridge Club 1; WAA 1; WIAP 1,2,3, Vice-Pres. 4; Majors Club 3; SPSEA 2; Hockey 4; Tennis 2; Lacrosse 1; Intramurals 4; Badminton 3; Exec. Council 1; Cap Crew, Frosh Frolics Chm.
- Woodling, Marion Dorothy. 227 Sylvan Ave., Rutledge. SPSEA 4; Big-Little Sister 2.
- Worst, Marian S. RD #1, Parkesburg. Para-Med Org. 3,4.
- Wright, Deanna Gwin. 112 Westbrook Dr., West Chester.
- Wright, Robert William. 231 Farnham Rd., Havertown. Govt. Club 1,2; SPSEA 4; Exec. Council 3,4; Cap Crew; Jr. Class Social Comm. Chm. 3; Jr. Ring Dance Chm. 3; Rampage Comm. 2,3,4; Jr. Prom Comm. 3; Sr. Prom Comm. 4.
- Xander, Joan Carol. 203 W. Albemarle Ave., Lansdowne. Psych. Club 3; SPSEA 4; 1VCF 4; Big-Little Sister 1,3.
- Yaunches, David A. 5 Althea La., Morton. Govt. Club 3; Soc-Anthro Club 4; "My Fair Lady".
- Yeager, Drew. 110 Hanover St., Wilkes-Barre. Math Club 1; Varsity Club 3; Intramurals 1,2,3,4; Wrestling 1,2,3,4; Cap Crew 3.
- Young, Constance E. 30 E. Overhill Circle, Media. Modern Dance 1; WIAP 2; SPSEA 1,2,3; Intramurals 2.
- Young, Sandra Mason. 140 Steeplechase Rd., Devon. WAA 1,2,3,4; WIAP 1; Majors Club 1,2; Lacrosse 1; Intramurals 1,2,3,4.
- Zeigler, Richard L. 2845 Morningside Dr., Camp Hill. Govt. Club 1; Football 1,2; Intramurals 1,2,3,4.
- Zerne, Winifred Hope. 300 Reservoir Rd., West Chester.
- Zimmerman, Edward Raymond. 1720 Brier Ave., Johnstown. Football 1; Wrestling 1,2,3,4.

