



GARY V. WETZEL



*George S. Claphorn*

THE FIRST FALLS BACK, IT'S NOW THE PAST  
THE PRESENT DIES, IT'S NOW THE PAST  
THE SCOPE OF CHANGE IS EVER





# Serpentine

WEST CHESTER STATE COLLEGE  
WEST CHESTER, PENNSYLVANIA



16 · ACADEMIC AFFAIRS

66 · STUDENT AFFAIRS

126 · BUSINESS, FACILITIES, MANAGEMENT

142 · SPORTS

190 · UNDERCLASSMEN

204 · SENIORS



**SYMBOLIZING** <sup>an</sup> **END** **AS** **WELL AS**  
**a** **BEGINNING:** **SIGNIFICANT**

**a** **RENEWAL** **AS** **WE**  
**AS** **a** **CHANGE** **WELL**

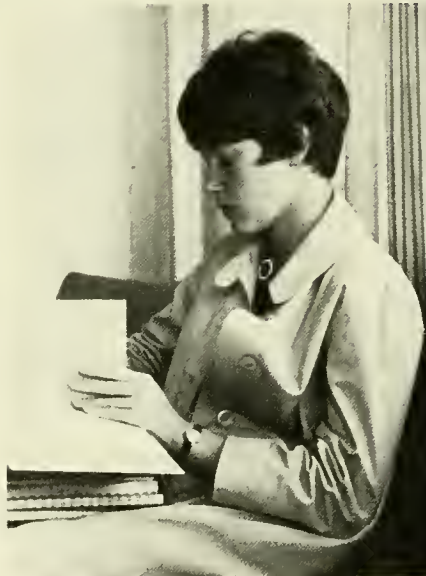



OHIO



OHIO



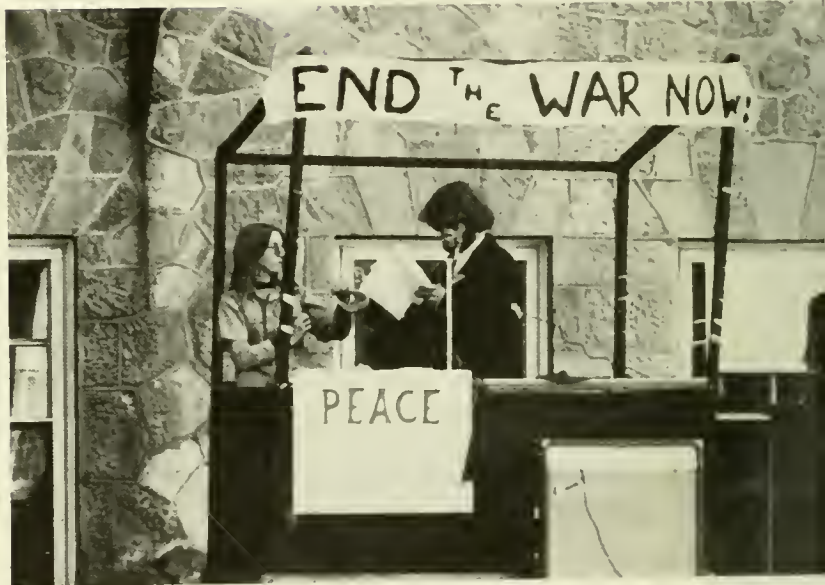

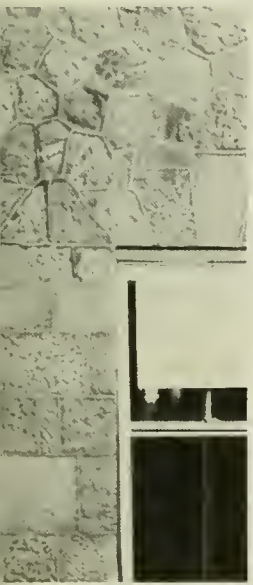

# THE WINDING OF CHANGE BLOWING



the TIMES  
THEY ARE  
CHANGIN

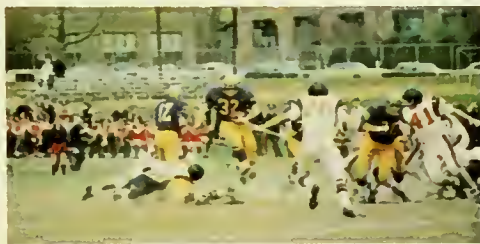





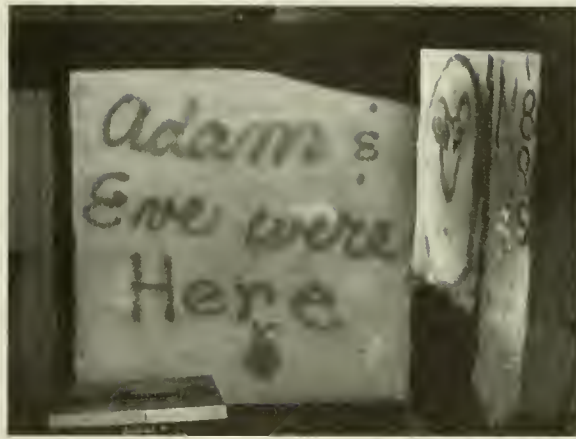



DR. PAUL W. ROSSEY, PRESIDENT





# PORTRAIT OF A PRESIDENT

The law of change did not overlook the administration of West Chester State. Dr. Paul W. Rossey assumed the College Presidency in the Fall of 1969 with great expectations and a contagious spirit. At one of his earliest appearances, a dinner for student leaders, Dr. Rossey spoke about the happenings at colleges and universities across the country. He became especially effective because of his willingness to listen and his desire to back responsible and directive change.



President Rossey relaxes at home with his wife and daughter, Joanne . . .



. . . at the Tanglewood picnic with the students, . . .



. . . and in his office with his secretaries.





Dr. and Mrs. Earl F. Sykes received guests at the Testimonial . . .



. . . which honored West Chester's former President, . . .



. . . faculty, who, with mixed emotions, expressed appreciation for . . .

. . . and, later, said their farewells to students and . . .



. . . what they had done, and wished them future success and happiness.



## BOARD OF TRUSTEES



The Board of Trustees—Seated: Col. Mervin Sneath, Mrs. Thomas Harney, Mr. F. Oliver Burckhalter, Mr. Edward Hilbush, Jr. Standing: President Charles Swope, Vice-President Joseph Saltzman, Hon. Anthony Stancato, Mr. Clifford De Baptiste.



ACADEMIC AFFAIRS



ERECTED BY THE LIBRARY BOARD MEMPHIS

FLOOR OF B

THE FRANCIS HARVEY CREEL LIBRARY

THE FRANCIS HARVEY CREEL LIBRARY

# ACADEMIC AFFAIRS



Mr. B. Siegel, Assistant to Dean of Academic Affairs and Faculty; Dr. A. Filano, Interim Dean of Academic Affairs and Faculty.



Mr. R. Studenmund, Director of Admissions; Assistant Directors Mr. W. Kipp and Mr. H. Lee.



Mr. J. Lewis, Mr. W. Buechele, Assistants to the Dean of Undergraduate Studies; Mr. W. Hodgson, Registrar; Mr. E. Messikomer, Dean of Undergraduate Studies.



Dr. C. Johns, Director of Cultural Affairs.



Dr. K. Slagle, Dean of the College of Arts and Sciences; Dr. W. Hayward, Assistant to Dean of the College of Arts and Sciences.



Dr. W. Houpt, Director of Public Relations.



Mr. D. Jenkins, Ass't. Director of Educational Development Center; Dr. E. Landin, Director of Educational Development Center.



Dr. M. Higgins, Director of Research and Related Services.

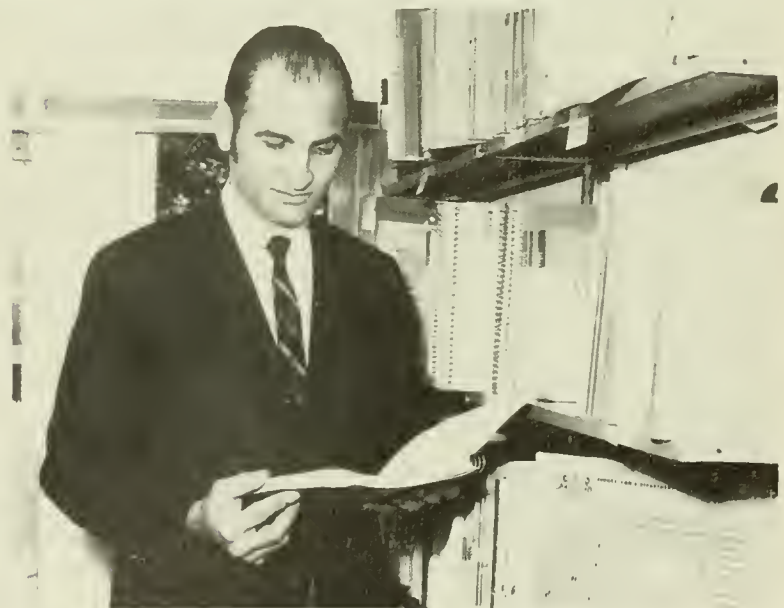

Dr. M. Montemuro, Director of PRIMES project.

# SCHOOL OF EDUCATION



Dr. J. Lander, Assistant to Dean of School of Education; Dr. H. Benda, Dean of the School of Education; Dr. M. Bannon, Associate Dean of Graduate Studies.



Department of Guidance—Front row: Professors Swiren, Recktenwald, Clark, Gottshall. Top row: Professors Hill, Rahn, Greenberg.



Department of Elementary Education—Front row: Professors Jenkins, Ziegler, Murphy, Brice, Freeman. 2nd row: Professors Charry, Ross, Haas, Hasselquist, Chern, King, Dunlap. Top row: Professors Good, Peta, Petkofsky, Hoggard, Kulp, Herres, Habecker.





Department of Secondary Education—Front row: Professors Gleockler, Treadwell, Gross, Buechele, Francella, Kipp. 2nd row: Professors Thomas, Patterson, McClure, Ridley, Cleary, Benda, Bannon. Top row: Professors Paganelli, Lander, Recktenwald, Barth, Leeds, Bush, Landin.

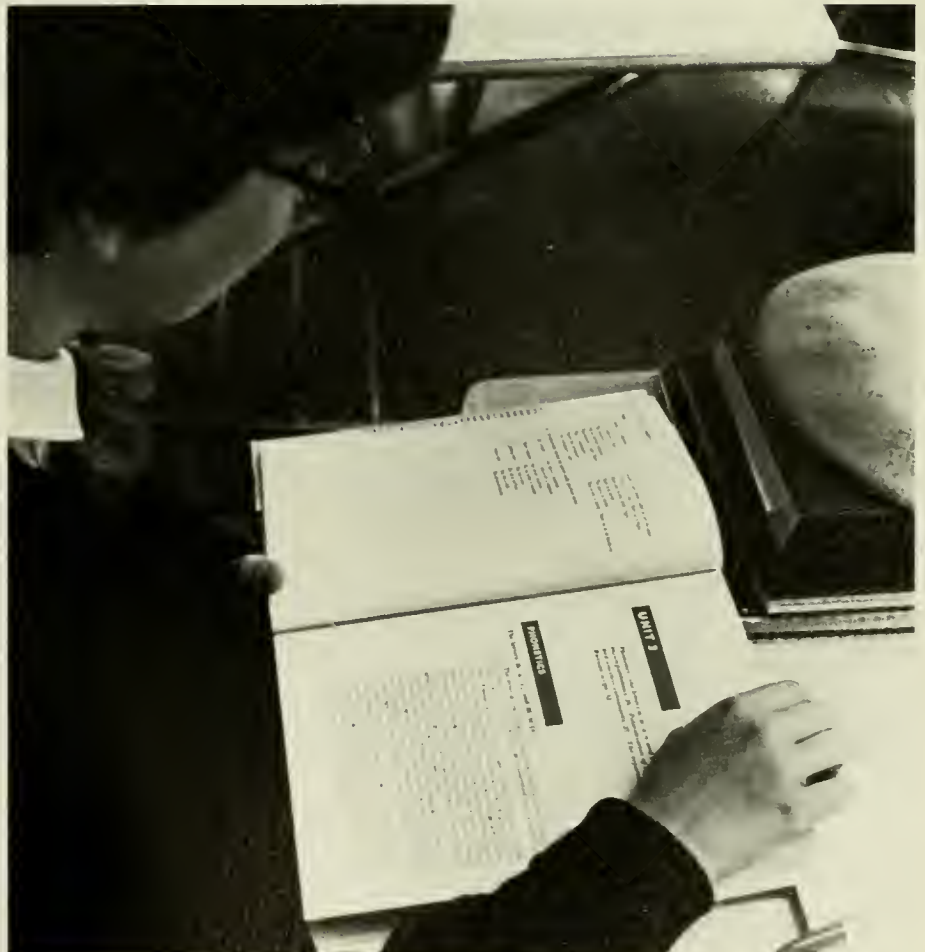



Department of Educational Media—Front row: Professors Spiecker, Steinmetz. Top row: Professors Reis, Redmond, Weagley, Strayer, McTavish.



Demonstration School—Front row: Professors Wilson, Pritchard, McCoach, Morgan, Cart-right, Principal. Top row: Professors Reed, Finkel, Grafton.



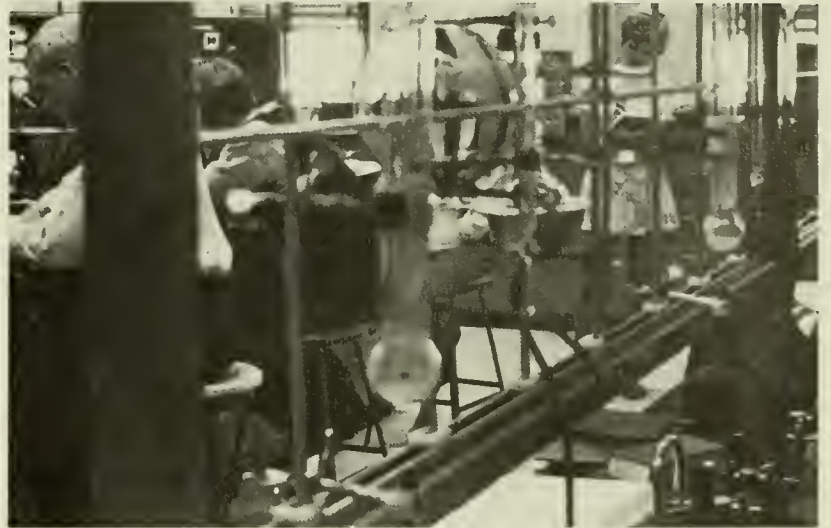

GROWTH  
*is the only evidence of life*

# SCHOOL OF MUSIC



Department of Instrumental Music—Front row: Professors Carson, Smith, Veleta, Laudermilch, Barrow, Klein, Guidetti. Top row: Professors Roper, Boerlin, Sonthall.



Dr. A. Antonowich, Assistant Dean of the School of Music; Dr. L. Mitchell, Dean of the School of Music; Dr. C. Sprenkle, The Associate Dean For Graduate Studies.



Department of Music Education—Front row: Profs. Collins, Carey, Bachmann. Top row: Profs. Miller, Merrell, Northeimer, Pffieger.



Department of Music History and Literature: Professors Schick, Wells, Cohen, Parris, Williams, Thomson.



Department of Keyboard Music: Professors Whitten, Weiss, Gottlieb, Hales, Carl, Pennington, Pethes, Bedford, Farese, Veleta, Voois, Hays.





Department of Voice and Choral Music—Front row: Profs. Markow, Vandever, Frenz, Conway. Top row: Profs. Sheppard, Krueger, Collins, Alt, Friday, Wagner, Sweet.



Department of Music Theory and Composition—Front row: Professors Munger, Beatty, Sullivan. Top row: Professors Wilkinson, McClelean, Wright.

# LIBRARY



Library—Front row: Librarians Rivoir, Brown, Holland, Hampson.  
2nd row: Librarians Weidner, Walker, Carmichael, Machtley,  
Truesdell, Nehlig, Chang, Helms. Top row: Librarians Heverly,  
Carter, Schoelkopf, McDonald, Yeh.



Mr. Frank Helms, Director.



The Clerical staff forms an essential part of the library operation.

# SCHOOL OF HEALTH AND PHYSICAL EDUCATION



Dr. E. Youmans, Acting Dean of School of Health and Physical Education; Dr. E. Cottrell, Assistant to Dean; Dr. E. Norris, Acting Associate Dean for Graduate Studies.

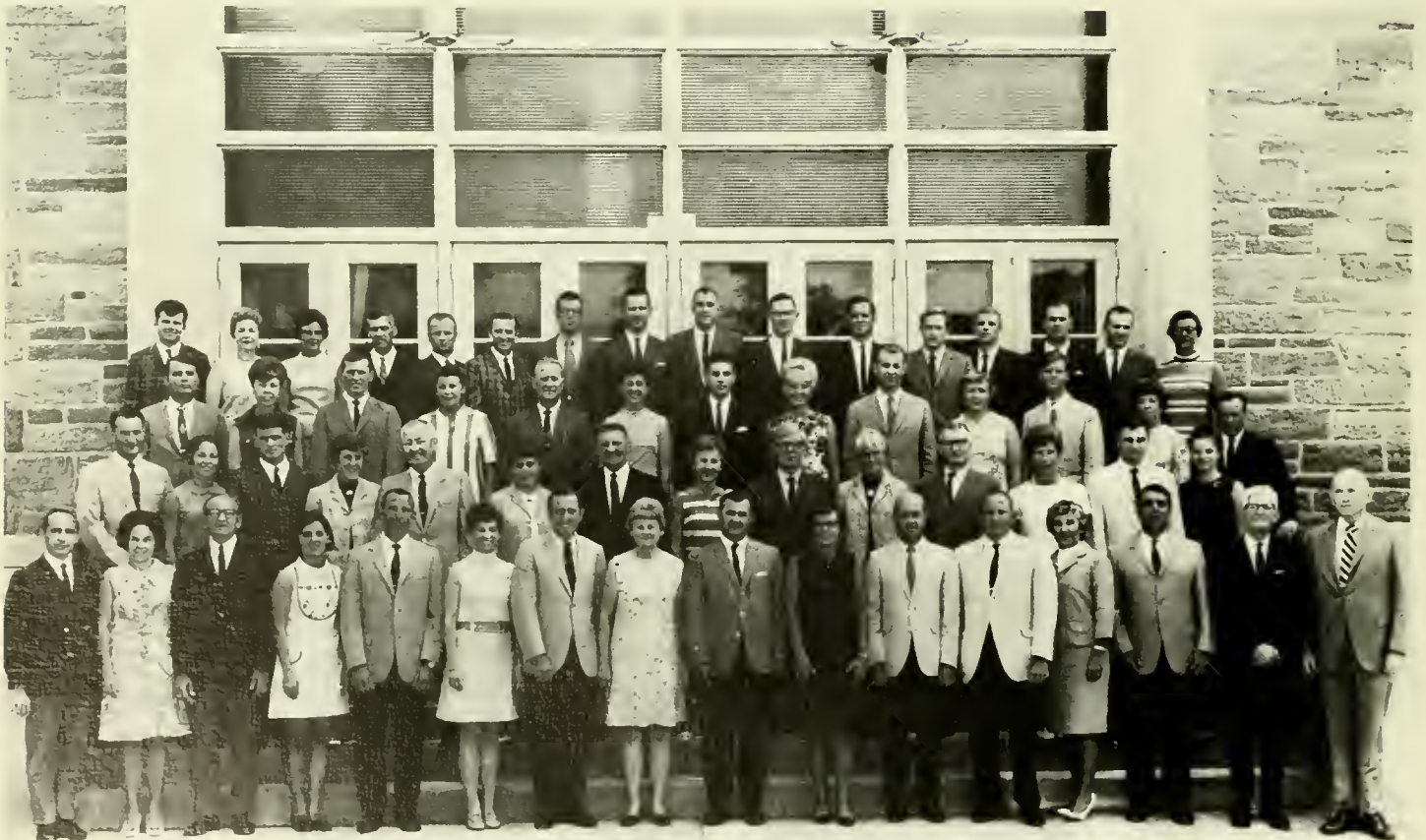

Department of Health and Physical Education—Front row: Professors Kolacki, Greenwood Pagano, Smiley, Butler Forsythe, Fisher, Yanish, Reese, Martin, Lorback, Steinmetz, Huffman, Serpico, Stackowski, Youmans. 2nd row: Professors Charters, Dempsey, Jones, Leighton, Owens, Parkinson, Baldwin, Coates, Norris, Miller, Collier, Guinta, Nye, Smith. 3rd row: Profs. Young, Weber, Bonsall, Heller, Davis, Gros, Trnka, Brethauer, Wintermute, Kramer Celain, Jersey, Cottrell. Top row: Professors Remley, Reed, Eckman, Wilkinson, Yoder Trezise, Bruess, Lemcke, Funk, Donley, Cochran, Woods, LeVeau, Furlow, Goodwin Margerum.





## DATA PROCESSING



Department of Data Processing—Front row: Messrs. Rankin, Burdge, Eckell, Peters Dusewicz, Gillespie, Higgins. Top row: Mr. Strauss.

# SCHOOL OF ARTS AND LETTERS



Dean John Clokey



Department of Art—Front row: Professors Hallman, White, Hawthorne, Kuruna. 2nd row: Professors Smith, Shapiro, Rarick, Simmendinger. Top row: Professors Stein, Newman.



Department of English—Front row: Professors Clokey McGrath, Taylor, Rowe, Moisiades, Kelleher, L'heureux, Prater, Watkins, McDowell, Ward, Chirichella, Myrsiades, Smith, Ziegler, Bruton. 2nd row: Professors Markow, Garrett, Oldsey, Berger, Thomas, Halley, Page, Hayward, Kelly.

Wise, McKenty, Newman. 3rd row: Professors Bosworth-Fling, Combs, Haviland, Boylan, Rimel, Jordan, Kershner, Bonkoski, Weiss, Parker. Top row: Professors Landrum, Mathews, Carr, Menkin, Smith, Peich, Browne, Berry, Ford, Hunsberger, Thurbon.





Department of Speech and Theatre—Front row: Professors Marehouse, Hall, Maxwell, Hashimoto, Hayes, Jacobs. 2nd row: Professors Griffith, Berkowitz. Top row: Professors Eberhart, Perego, Martel, Peterson, Suppan, Keefe.





Department of Philosophy: Professors Kapunan, Platt, Riukas, Williams, Banyacski, Struckmeyer, Croddy, Claghorn.

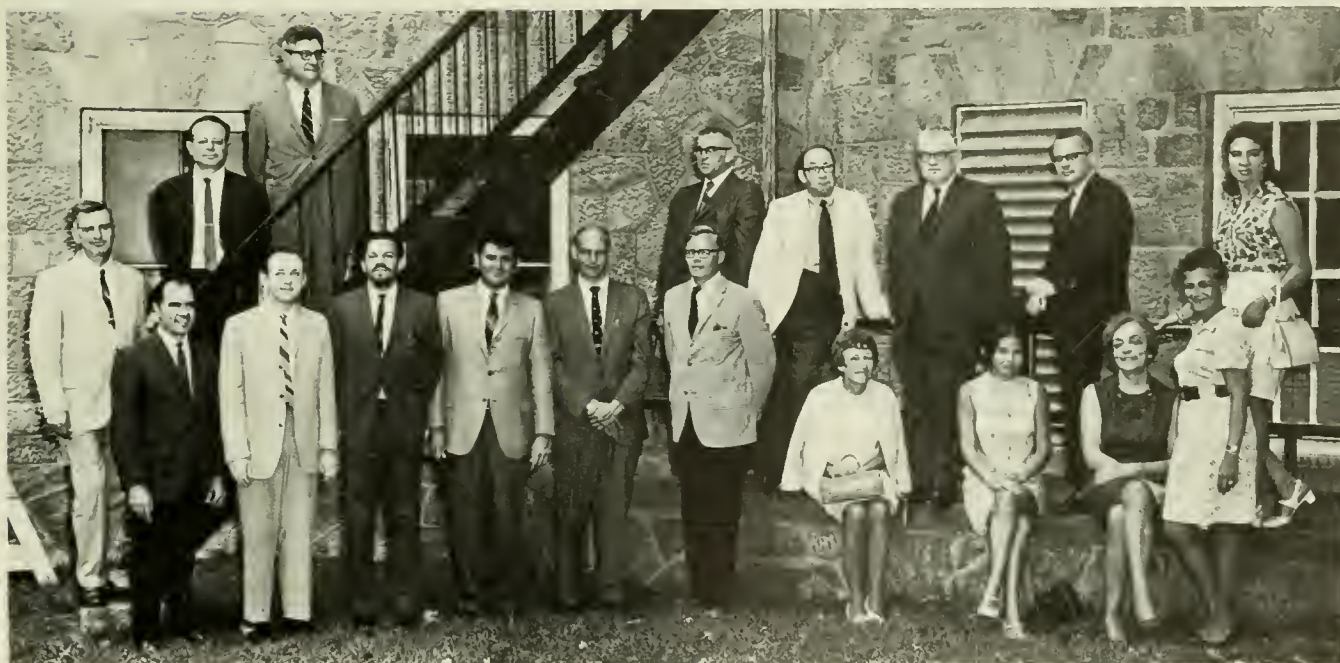

Department of Foreign Language—Front row: Professors Roberts, Greene, Escorcía, Lombardi, Smith, Brown, Kulaski, Georgiou, Kuhlmann, Gutwirth. Top row: Professors Frieman, Glumac, Nunez, Scheider, Eisenstadt, Kulhanek, Gougher, Puerta.

# SCHOOL OF SOCIAL AND BEHAVIORAL SCIENCES



Dean Byron Y. Fleck.



Department of Psychology—Front row: Professors Shinehouse, Sands. Top row: Professors Clark, Gregg, Pottieger, Link, Morse, Milgram, Feldman.

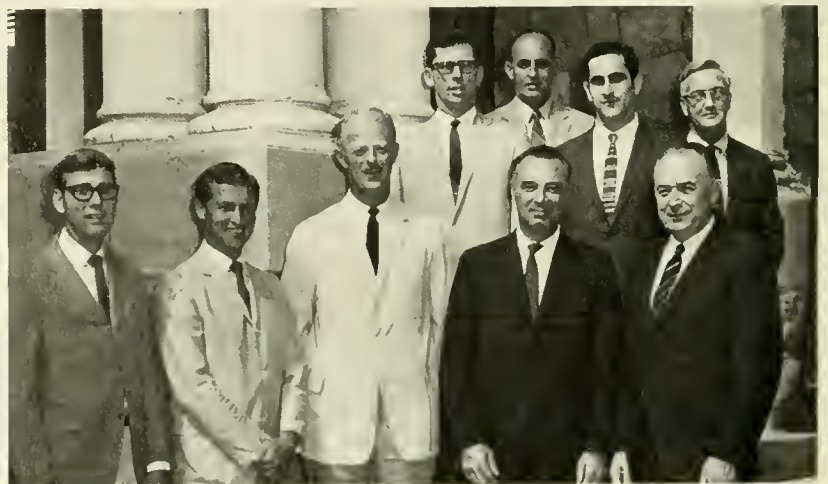

Department of Geography—Front row: Professors Bielski, Thompson, Grassel, Langdon, Keinard. Top row: Professors Morrow, Rampon, Dougherty, Hawthorne.



Department of History—Front row: Professors Soldon, Crowley, Everett, Webster. 2nd row: Professors Carlson, Johnson, Fox, Shur, Kay, Ivins, Riley, Aizupitis, Foster, O'Grady, Swan, Burgwin, Sessa. Top row: Professors Shaffer, Morgan, Stuart, Doyle, Turner, Schalck, Young.

CHANGE IS NOT MADE WITHOUT  
inconvenience



Department of Sociology and Anthropology—Front row: Professors Van Ness, Becker. Top row: Professors Brown, Cowen, Samuelson.





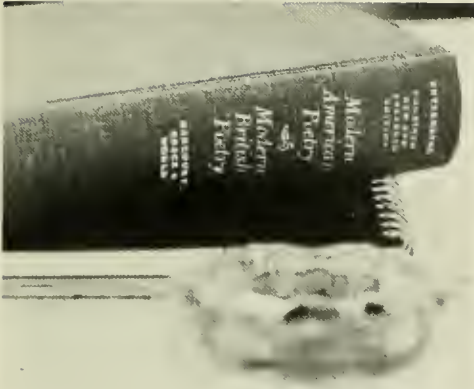

Department of Economics—Professors Hassler, Sylvester, Thorson, Babson, Schooler.



Department of Political Science—Front row: Professors Burns, Burton, Eldredge, Milne. Top row: Professors Harding, Shea, Brady, Iacono.

# SCHOOL OF SCIENCE AND



Dean Russell Rickert



Department of Mathematics—Front row: Professors Verno, Petty. 2nd row: Professors Mandelbaum, Seybold, Ahlborn, Gumerman, Childs, Ghaznavi, Milliman, Branton, Snyder. 3rd row: Professors Egan, Fasnacht, Weiss, Hodgson, Wiener, Montemuro, L'heureux, Hoey, Moser, Stanley. Top row: Professor Cote.

# MATHEMATICS



Department of Physics—Front row: Professors Smith, Shoaf, Shivers, Rickert. Top row: Professors Hawkes, Skelton, Yarosewick, Kaplan.



Department of Earth and Space Science—Front row: Professors Ehleiter, Greenberg. Top row: Professors Casciato, Widick, Rickert.



Department of Biology—Front row: Professors Brown, Bliss, Dorchester, Cinquiana, Woodruff, Cullen, Brown. Top row: Professors Romig, Jones, McDonnell, Webster, DeMott, Overlease, Bernhardt, Skillen.

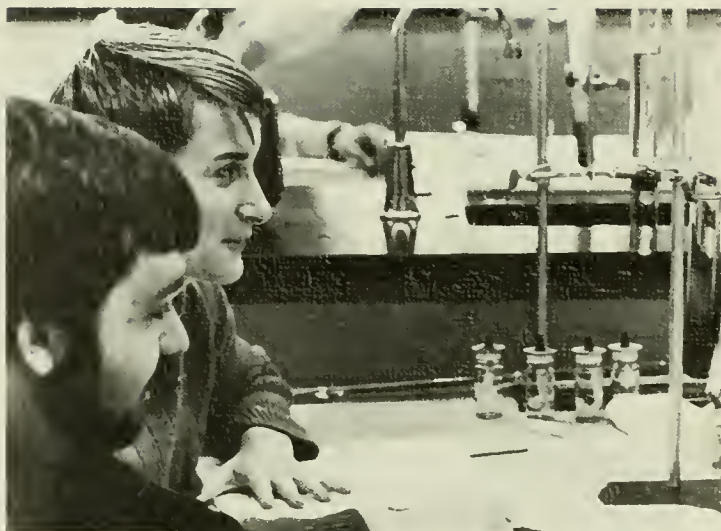

Department of Public School Nursing:  
Professors Kline, Schoel.



Department of Chemistry—Front row: Professors Shaw, Williams, Medeiros, Krishnan, Ashkenaz, Carter, Bravo, Reynolds. Top row: Professors Keilbaugh, Rudnick, Knarr, Rachinsky.



# THEATRE

2008

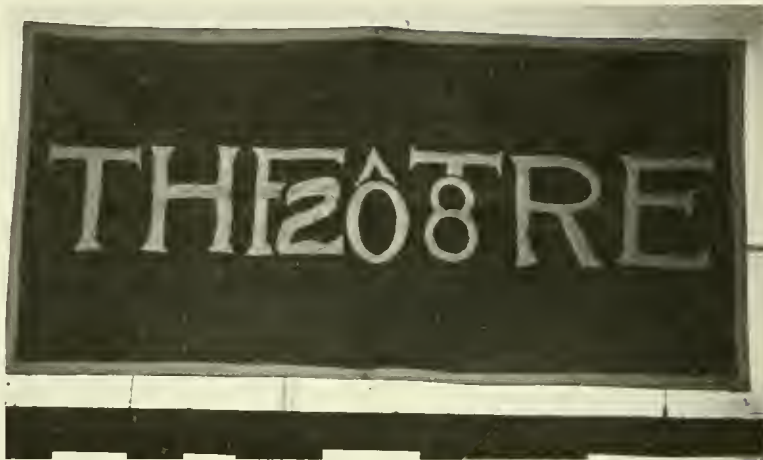

1969 Productions  
 A THOUSAND CLOWNS ..... Gardner  
 JOAN OF LORRAINE ..... Anderson  
 CANDIDA ..... Shaw  
 ANTIGONE ..... Anouilh  
 TEN ONE-ACT PLAYS ..... Student Directed



1970 Productions

END GAME .....	Beckett
A SLIGHT ACHE .....	Pinter
J. B. ....	MacLeish
THE ANIMAL FARM .....	Orwell
LYSISTRATA .....	Aristophanes

STUDENT DIRECTED PRODUCTION

ALPHA PSI OMEGA



ALPHA PHI GAMMA



MATH HONOR SOCIETY





PHI GAMMA MU



GAMMA THETA  
UPSILON



KAPPA DELTA PI

# ALCHEMIST CLUB

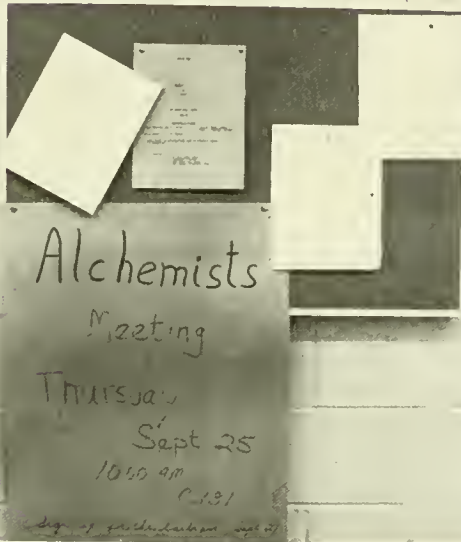

# BIOLOGY CLUB





SOCIOLOGY ANTHROPOLOGY CLUB

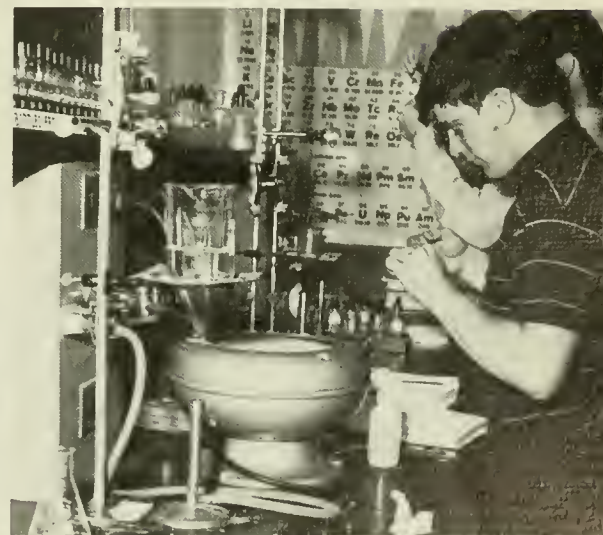

# ANDERSON MATH CLUB



# SKETCH CLUB



# PSYCHOLOGY CLUB



# PSI CHI

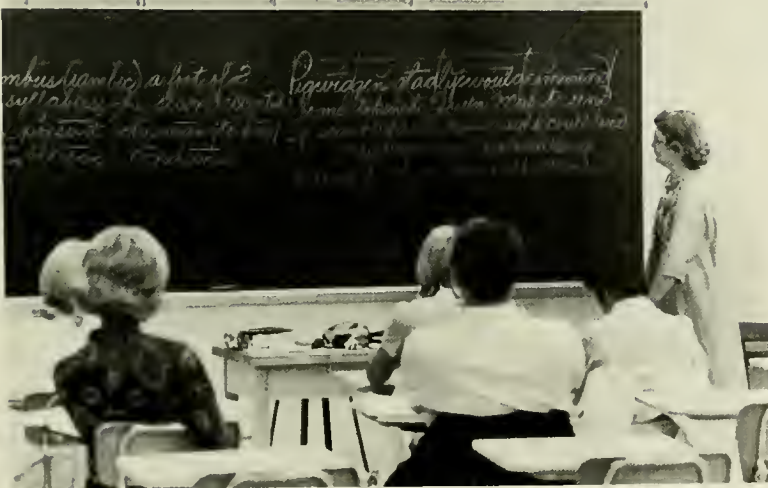

SPANISH CLUB



FRENCH CLUB



GERMAN CLUB



PHILOSOPHY CLUB



LOOK around  
JUST LOOK  
around

## ENGLISH CLUB



## CLASSICS CLUB



# GOVERNMENT CLUB



# PHI ALPHA THETA





## GEOGRAPHY CLUB

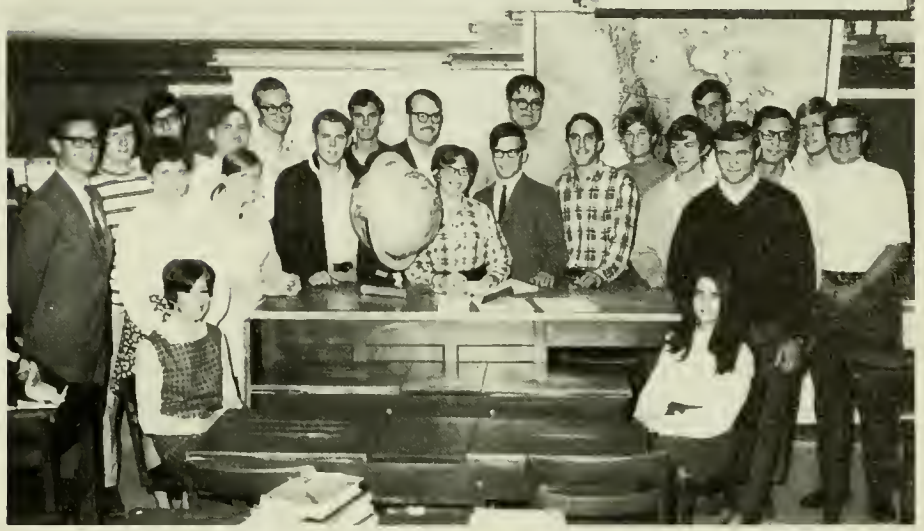
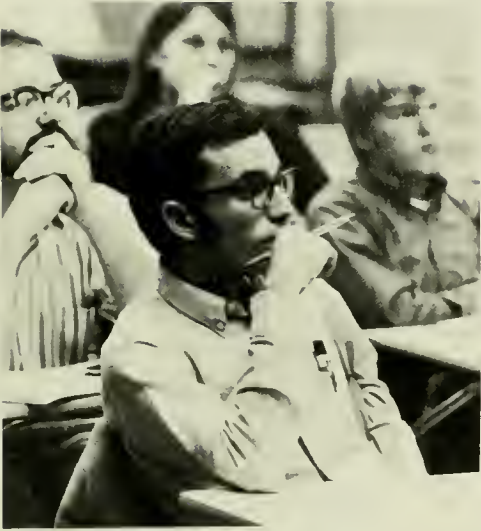

## HISTORY CLUB

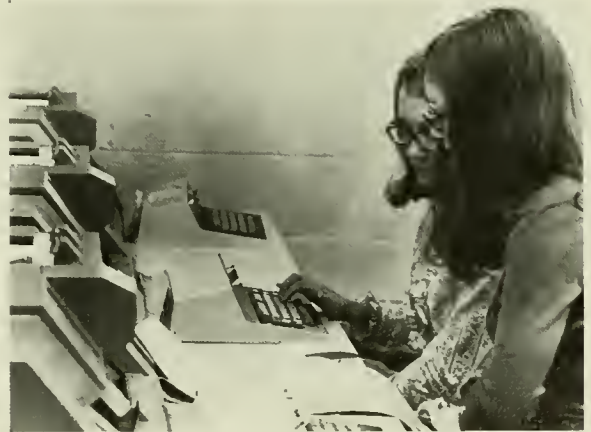

PSEA



# Progression



ACE



# PHI EPSILON KAPPA



BEL CANTO SINGERS



MEN'S CHORUS



SIGMA ALPHA IOTA





WOMEN'S CHORUS

PHI MU ALPHA



# SYMPHONY ORCHESTRA



# CONCERT CHOIR



WOMEN'S GLEE CLUB



COLLEGE CHOIR



# SINFONIETTA



# MADRIGAL CHOIR



# BRASS ENSEMBLE



# STRING QUARTET





## PIANO QUINTET



## WOODWIND ENSEMBLE



## CONCERT BAND



# CULTURAL



MAN OF LA MANCHA



FRANCIS ROBINSON



THE WORLD OF CARL SANDBURG



ANTIGONE

# AFFAIRS



THE BALLET DANCE GROUP



DAVID SUSSKIND

FOR IS **OPINION** *in* **KNOWLEDGE** *in* **GOOD MEN** *in* **THE** **MAKING**



THE DETROIT SYMPHONY ORCHESTRA



THE SAINT CLAIR STRING QUARTET



HON. ROBERT C. WEAVER



THE ALVIN AILEY AMERICAN DANCE THEATRE



BRAMWELL FLETCHER



LA TRAVIATA

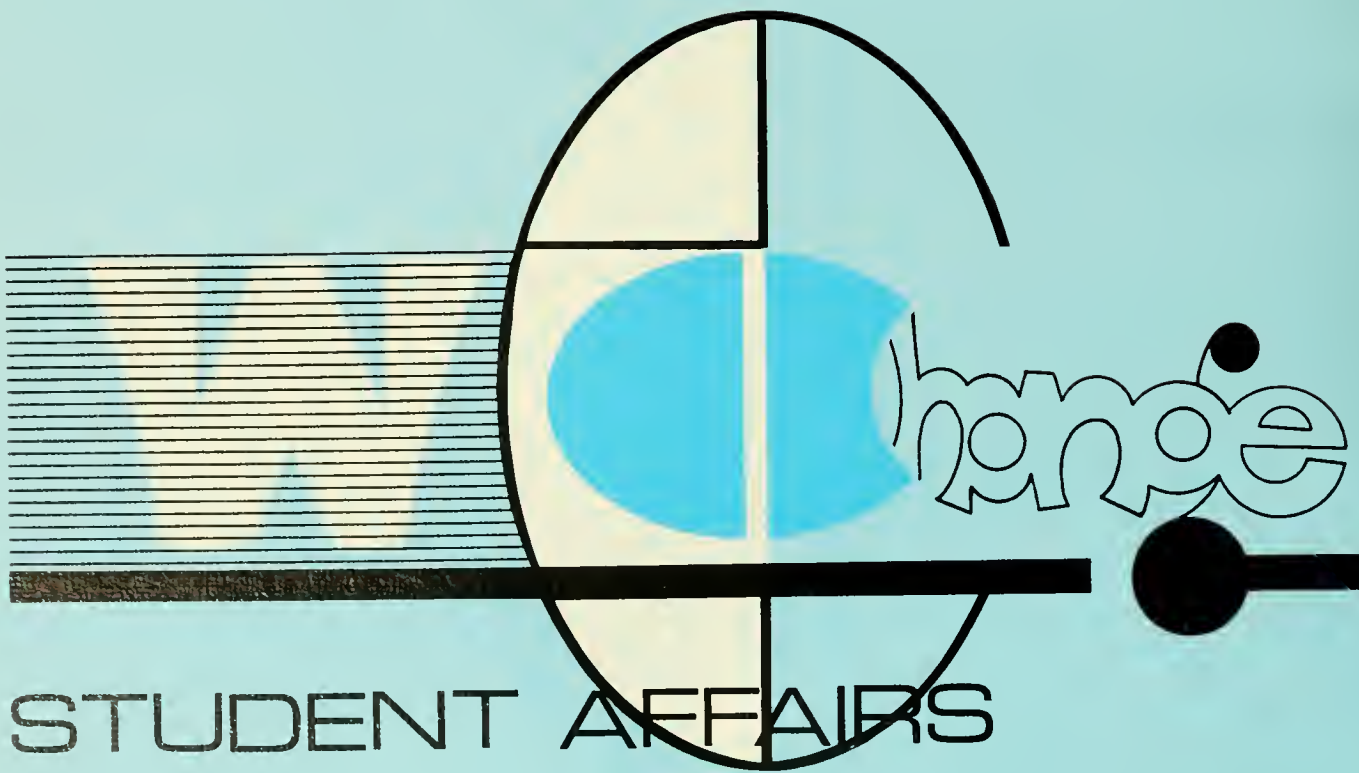

STUDENT AFFAIRS



# STUDENT AFFAIRS



Acting Dean E. Taylor was aided by R. Jensen, W. Blair, and W. Benner.



Mrs. E. Taylor's "right hand" the past year was Mrs. B. Compton.



R. Reese and R. Nye directed all sports activities.





Student Affairs Council met bi-monthly to discuss student problems and activities.

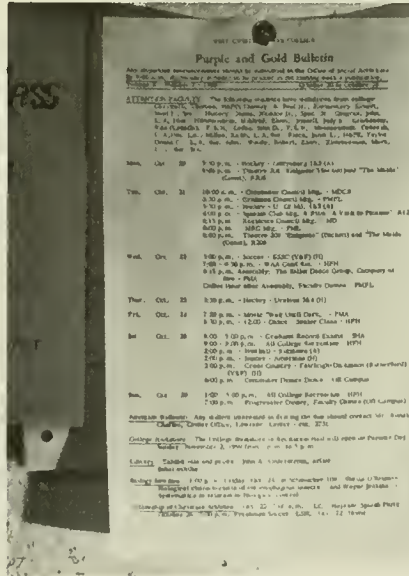
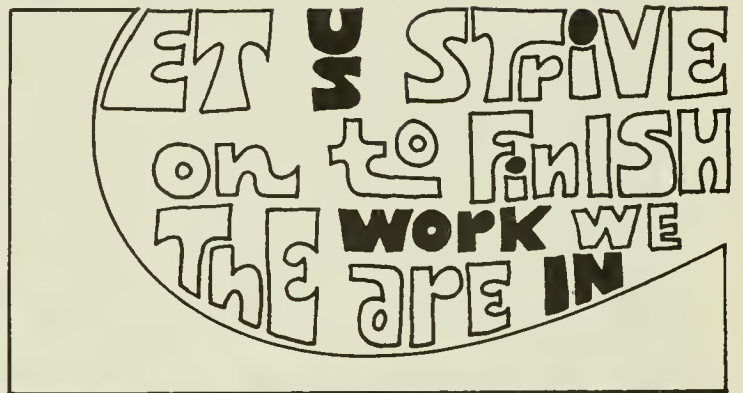
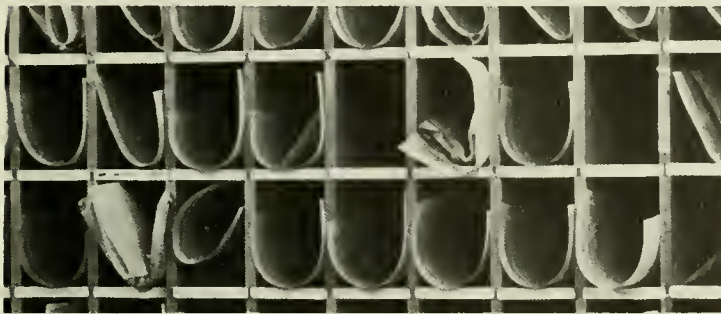



The General Assembly met bi-monthly and discussed student problems and activities.



IGA Director R. Norris assisted J. Clapp, Vice-President; L. D'Antonio, President; J. Aucker, Secretary; and D. Goudy, Treasurer.

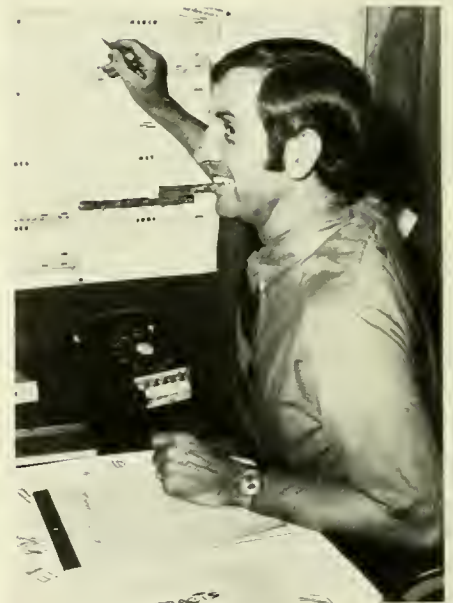

# IGA

Extremely active on the campus was the Intracollegiate Governmental Association. They met to discuss the problems concerning student life at West Chester. IGA sponsored numerous activities and weekends, and tried to stimulate student participation.



The College Union Committee chaired by Jane Sullivan—a great asset to IGA.



# IGA ACTIVITIES



One of the several IGA sponsored concerts featured the Mag Men.



Saturday evening dances often highlighted the campus.



IGA college forums . . . interesting . . . informative . . . educational . . .





... worthwhile ... discussions ... current problems ... students ... professors ... excitement



There is responsibility in electing IGA reps.

Singing before a full house, the "Brooklyn Bridge" welcomed students back to State.





Supervising the activities of the men students are: J. Harrington, Assistant Dean of Men, G. Killinger, Dean of Men, and R. Jensen, Assistant Dean of Men.



Men's Resident Government works to solve the problems of the male residents.



Commuters talk things out in Men's Commuter Government meetings.



Commuter Dinner Dance . . . time for relaxing.



## MEN'S GOVERNMENT



The Assistant Deans of Women are: D. DePew, E. Taylor, and A. Spiesz.



Bernice Bernatz, Dean of Women.



The ARA's were: J. Pryslak, S. Naus, K. Muchorski, P. Bailey, C. Shannon, P. Minnich, S. Wilks, G. Greenfield, and P. Cooper. Standing: C. Kelly, S. Dieffenbach, L. Meily, K. Kennedy, C. McGrath, T. McGillin, G. Chambers, D. Wardrop, P. Donahue, S. Kessler, C. Murdock, and G. Male.





Members of the Advisory Board were: L. Peterson, B. Hershey, R. Bryant, L. Shelton, E. Reinersmann, S. Rider, and C. Milhouse. Standing: D. DuBois, B. Bomberger, J. McLaughlin, B. Moran, Dean A. Spiesz, E. Godanis, K. Thompson, and A. Hertzog.



The Resident Advisors are: H. Kinsey, M. Alava, E. McKechnie, L. Lindsay, and L. Williams. Standing: J. Brozey, R. Morochko, M. Abram, S. Sayers, K. Boyle, E. Sloane, and L. Logan.

## WOMEN'S GOVERNMENT



Residence Council had a difficult task keeping up with the changes in regulations.



Activities and problems of the commuting woman are considered by Commuter Council.



Commuting students who don't get together on campus enjoy their annual dinner dance.

The Big-Little Sister Committee succeeded in making the freshmen a part of the campus.



Change—Unusual animals tried to invade the campus at the Big-Little Sister Picnic.



Students took their families on tours, showing them what we consider familiar sights.



## BIG- LITTLE SISTER





The Guidance and Counseling staff are: T. Williams, G. Kane, J. Edwards and C. Chalick.



Dr. White and his nurses can be found in the College Infirmary

# STUDENT SERVICES



The Placement Office was staffed by E. Twardowski, W. Blair, and the secretaries.

# CHRISTMAS





The light snow that covered the campus created a fairyland atmosphere for the Christmas celebrations at West Chester. In the dorms, trees were trimmed and windows decorated. Carols could be heard in all parts of the campus. Those who attended the White Supper enjoyed a festive dinner before going to the Annual Carol Service. The choirs and choruses entertained with traditional Yuletide songs, and everywhere students participated in peace and fellowship.



# YEARBOOK CONFERENCE



Dr. A. Fletcher welcomed the interested guests to the Annual Yearbook Conference.



Mr W Landrum commented on the principles and techniques of yearbook production.



High school pupils discussed mutual problems and exchanged ideas at the conference.



# QUAD ANGLES



The QUAD's Editorial Board meets to plan the new issue.



The staff of advisors comments on the editorial decisions.



Students rely on the QUAD's accurate coverage of all events.



# RAM'S EYE VIEW

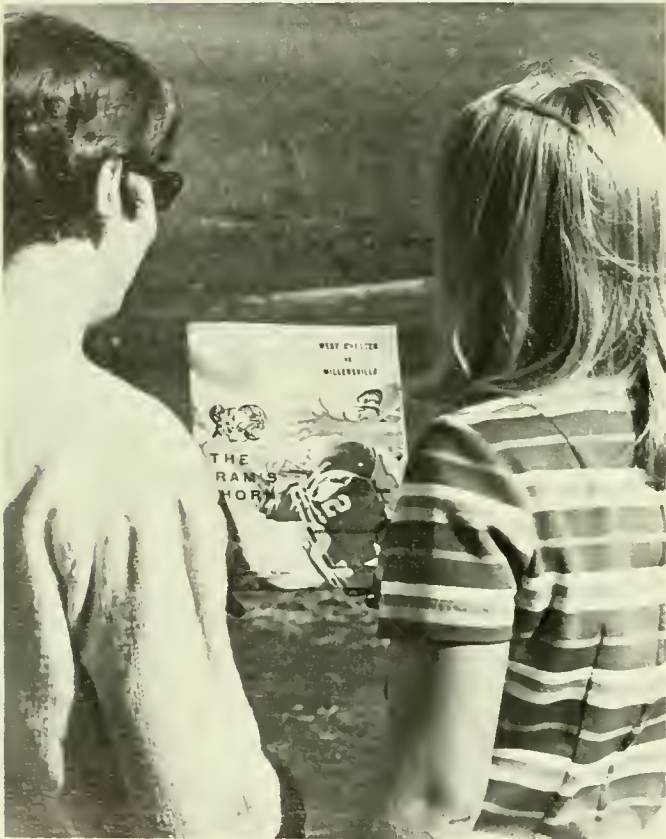

# RAM'S HORN

# WCSC RADIO



**TO CHANGE WHAT WE CAN;  
TO BETTER WHAT WE CAN...**





# NEWMAN



# HILLEL





IVCF

CHRISTIAN  
SCIENCE

SCA



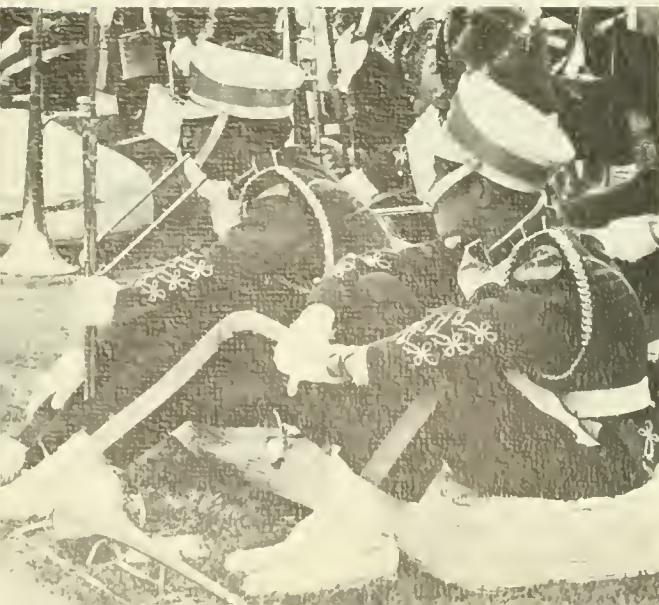



WIAP



WAA



MISS AMERICA



# ALPHA PHI OMEGA



# FRIARS SOCIETY



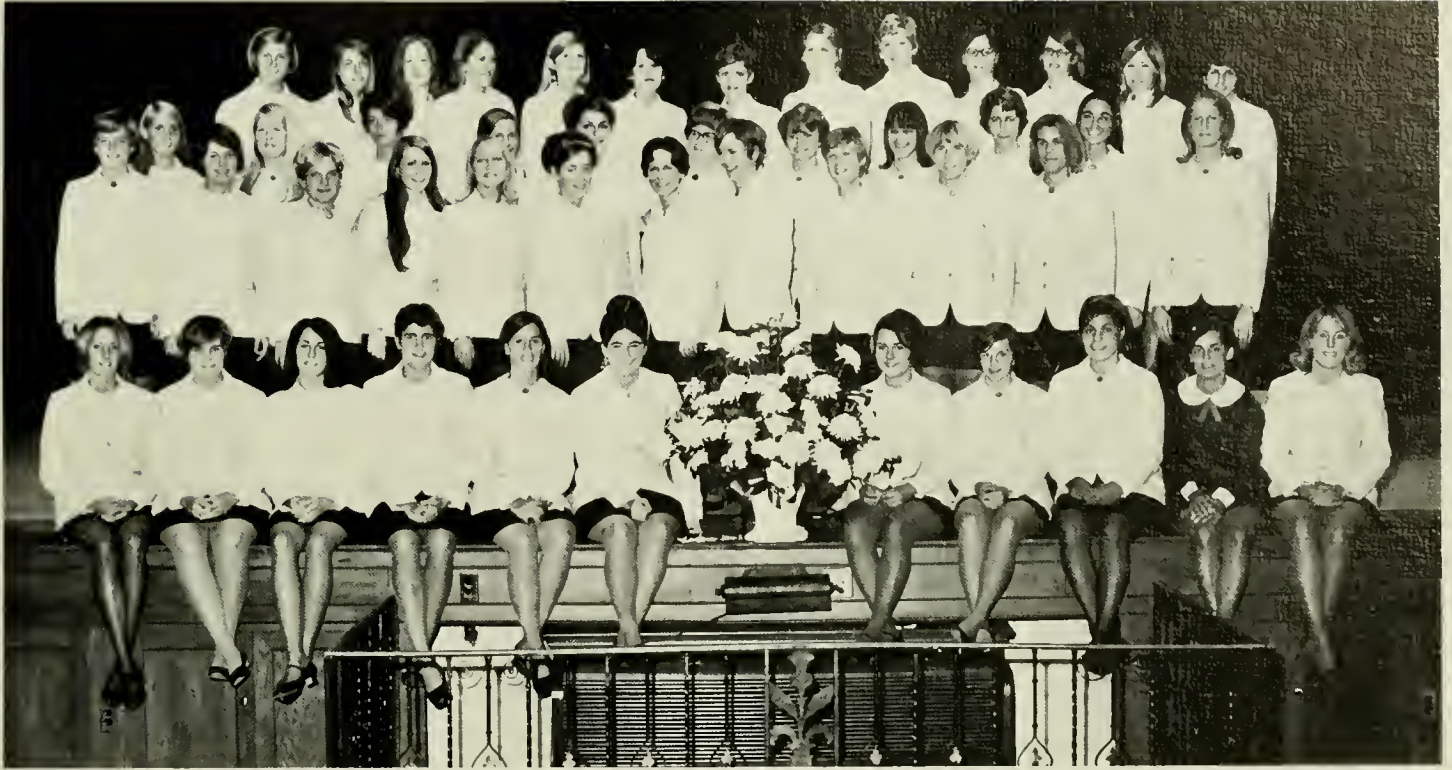

# VALKYRIE

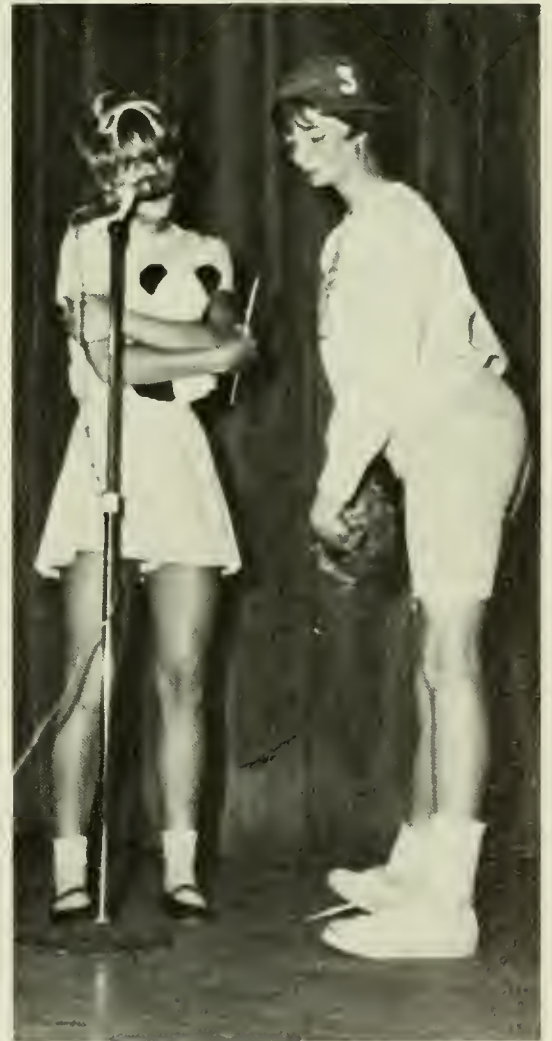

State  
Goes  
Greek!







INTER-FRATERNITY COUNCIL



ALPHA SIGMA PHI



THETA CHI



LAMBDA CHI ALPHA



TAU KAPPA EPSILON



PI LAMBDA PHI



SIGMA TAU GAMMA



PHI EPSILON PI



INTER-SORORITY COUNCIL



ALPHA SIGMA ALPHA



ALPHA SIGMA TAU





KAPPA THETA



ALPHA PHI SIGMA



DELTA PSI OMEGA



ZETA TAU ALPHA

SIGMA DELTA TAU



DELTA ZETA





# FELLOWSHIP OF CHRISTIAN ATHLETES

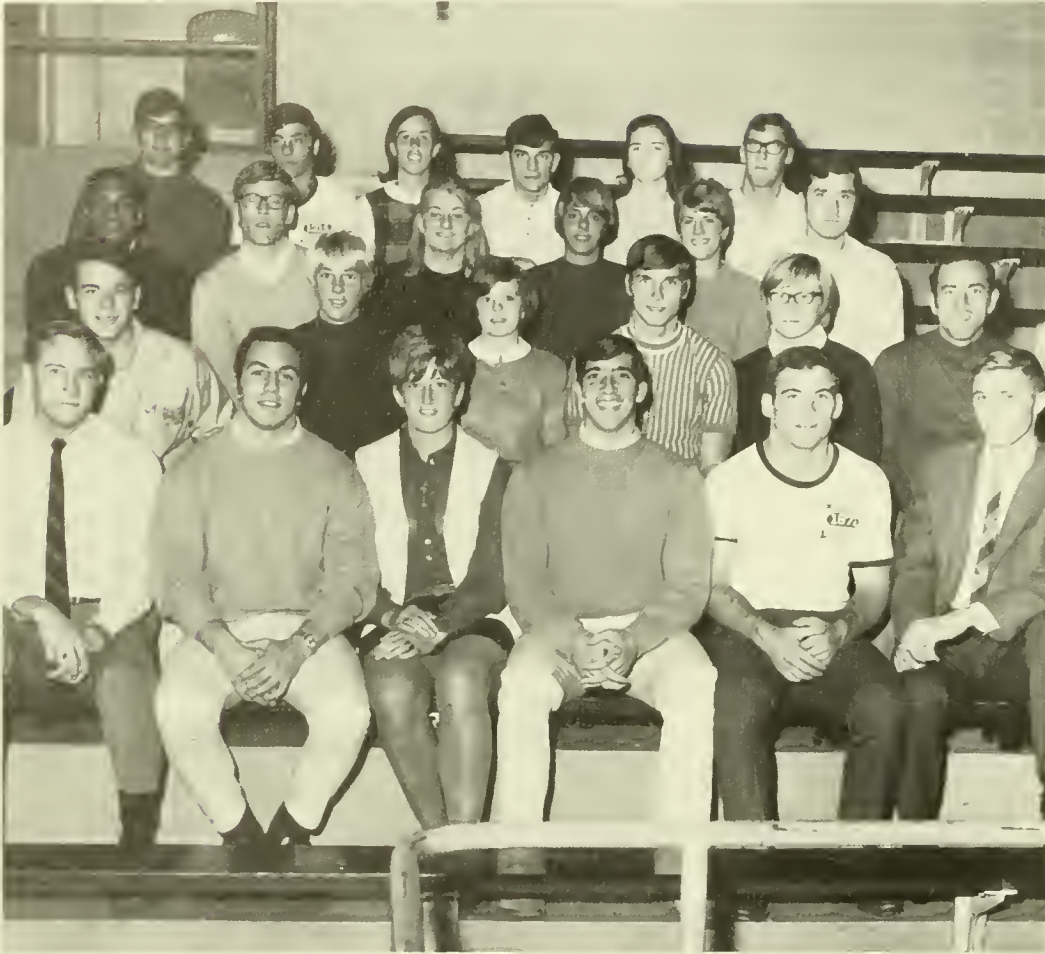

# CAMPUS GIRL SCOUTS





## NAACP



## PARAMEDICAL ASSOCIATION



# MARCHING BAND





## CRITERIONS





# DANCE CLUBS



## DEBATE CLUB



## CINEMA CLUB



## CHESS CLUB



FENCING CLUB



SCUBA CLUB



KARATE CLUB

HANDICAPPED  
SWIM



VARSITY CLUB





AUTO  
RALLYE  
CLUB



EQUESTRIAN CLUB





## SPRING WEEKEND

Spring Weekend, the BIG weekend full of happenings sponsored by IGA, kept a good number of the student body on campus last April. After the mid-semester examination period, students welcomed this refreshing change. The most rewarding experience was the great student participation . . . singing the songs of the two folk groups . . . dancing to the music of "Patti La Belle and the Bluebells" and "The Sound Investment" . . . listening to the sounds of "The Impressions" . . . Wasn't it a groovy Spring?





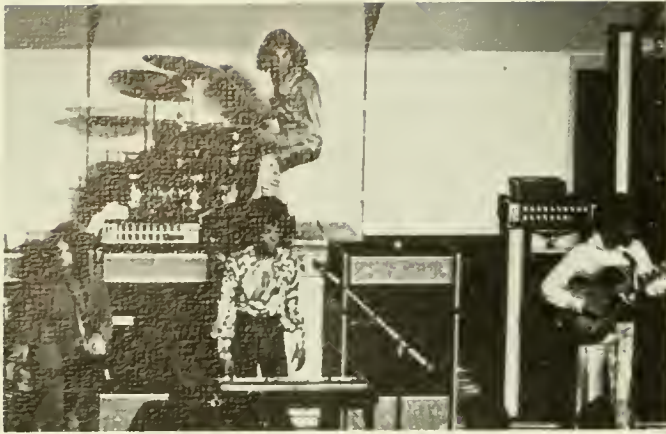

## RAMPAGE WEEKEND



THEY ARE NOT LONG,  
THE DAYS OF  
WINE AND ROSES





Rampage Weekend, 1969 . . . Friday, October 31, and the "Cartoon Caravan" was on its way . . . come as your favorite character . . . late Friday afternoon, those last minute touches on the dorms and floats . . . sure to win First Prize . . . that evening, "Sly and the Family Stone" . . . "Everyday People" in a fun-type concert . . . and Saturday offered all the traditional trimmings of a college Homecoming . . . the Golden Rampage Parade sparked a flame of spirit in the crowd . . . a spirit kindled by expectancy . . .

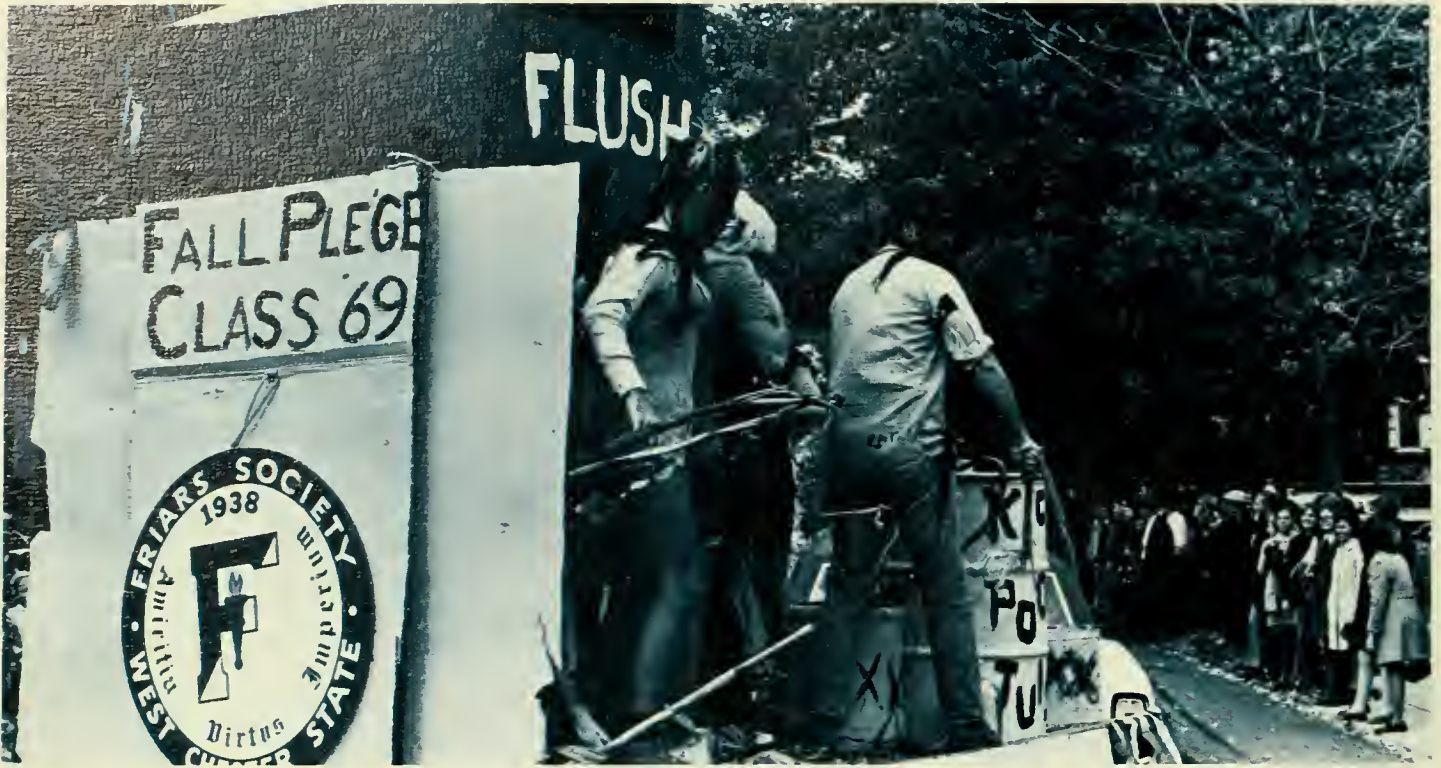

... a spirit which people carried with them to the game ... "Fifteen cheers for a mighty, mighty team" a spirit which was well rewarded ... the mighty, mighty Rams over Mansfield 61-8 ... a radiant Queen, Betsy Huston ... Semi-Formal, a nice change ... music by "Chuck Laskin", "Jay's V", "The Wellington Arrangement" ... Breakfast? ... Excited ... exhilarated ... exhausted ...





The Greek movement gained a strong footing at State as . . . demonstrated by Greek Weekend. The concert by the "Vogues" . . .

## GREEK WEEKEND



. . . on Sunday night highlighted this occasion.



Another feature was the mock Olympics in . . . . . which the members of fraternities and sororities competed for trophies.



# 1970 SERPENTINE



Pam Banks, Associate Editor;  
Janet Stokes, Editor-in-Chief.



Becky Kling, Business Manager; Linda Cohoon, Assistant Business Manager; Cheryl Dewar, Secretary.



Mr. Michael Peich, Assistant Advisor; Mr. William Landrum, Advisor.



Josie Giampietro, Toni McGillin,  
Student Affairs Editors.



Gale Lackey, Typist; Debbie Fryce, Typing Editor; Carole Smith, Typist.



Denny Ruffner, Jane Prysak,  
Photo Editors.

Betteanne Murray, Business and Management Editor;  
Lois Pearson, Layout Editor; Claire McGrath, Literary  
Editor.



Typists Linda Wesler, Jane Cafarelli, Bonnie Borgese, Sheila Sutcliffe.



Gary Mulligan, Cathe Makem,  
Senior Section Editors.



Bonnie Johnson, Sports Editor.



Jayme Aucker



Jenis Bechtel

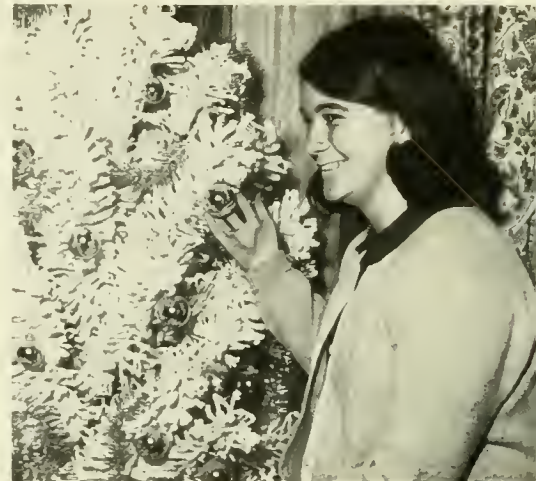

Virginia Chambers



Nancy Chipriano

## WHO'S WHO

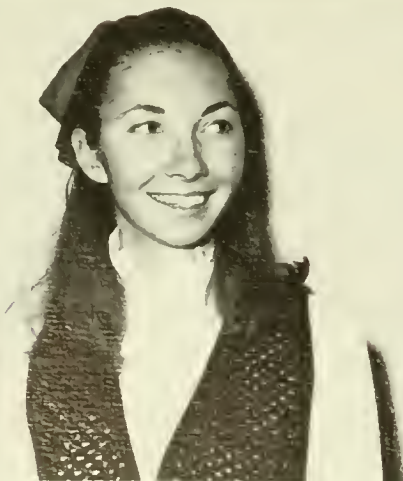

Linda Cohoon



Lawrence D'Antonio

Barbara Everhart

James Filano

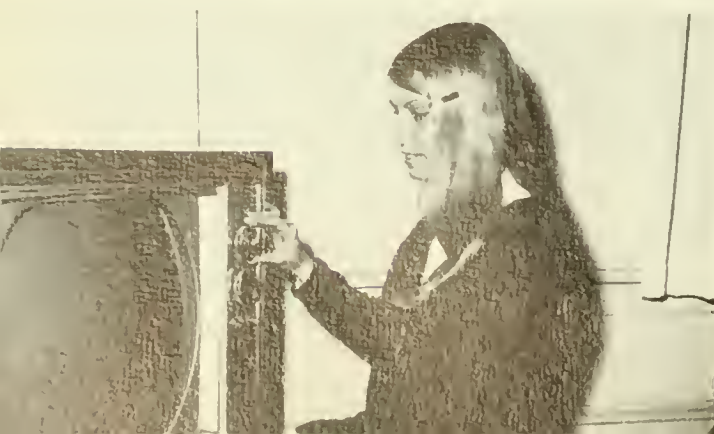



Carl Gersbach



David Goudy



M. Susan Hastings



Barbara Hershey



Kathleen Hickey



Peter Lucente

Sharon Korman



Susan Leon





Sandra McCalmont



Robert McCarter



Jeanette McLaughlin



Tamra Meixell



Cheryl Milhouse

Sheila O'Brien



Eileen Ramsbacher



Susanne Rider





Jean Scattergood



Joseph Segilia



Leslie Shelton



Lynne Shelton



Anne Sourbeer



Janet Stokes



Jane Sullivan

Donna Topping



Susan Weston

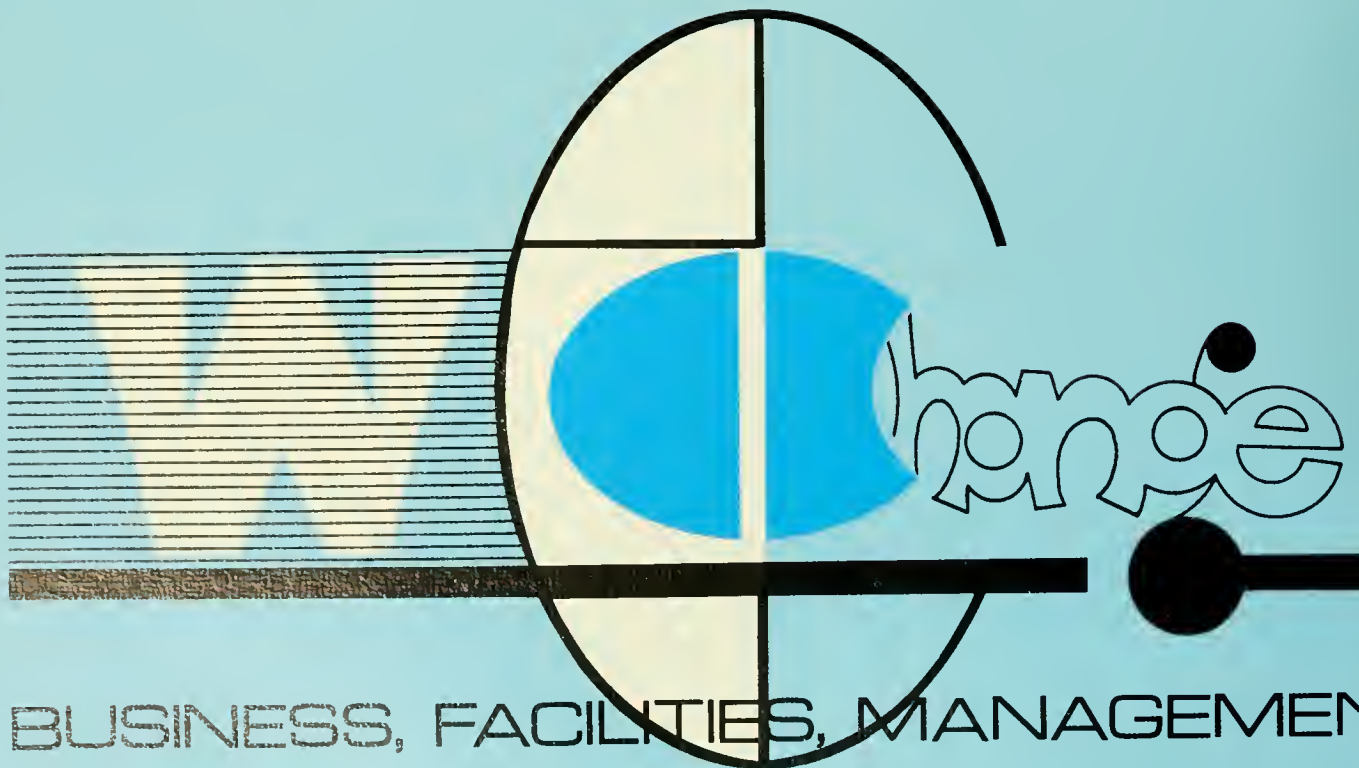

BUSINESS, FACILITIES, MANAGEMENT



C.M.C. EQUIP. RENTAL  
639-7220  
742-3128

# FACILITIES

Mr. Lloyd Black, Assistant Director, and Col. Robert Hannum, Director of Facilities keep a watchful eye on all the buildings under construction.



Mrs. Phiel is one of the many pleasant secretaries we find throughout the campus.

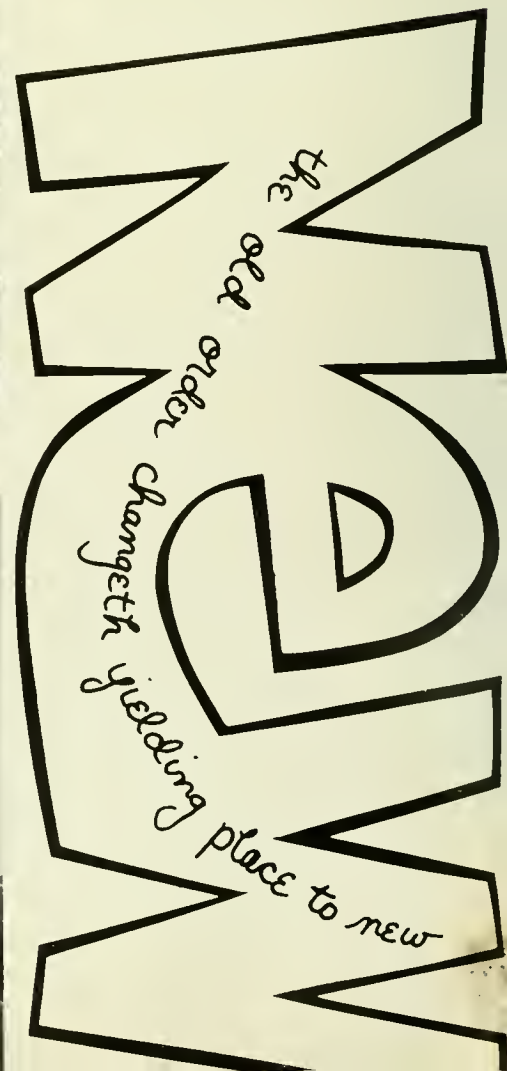
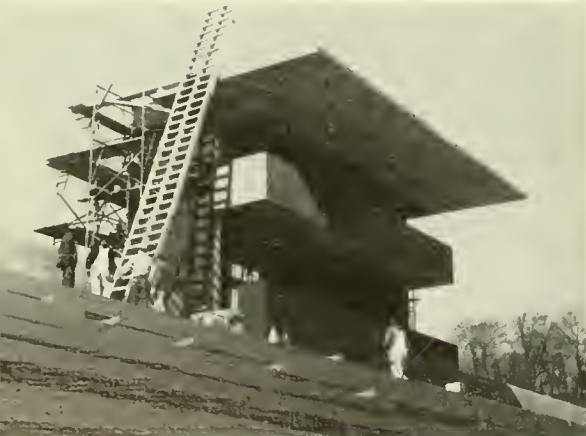

Even idealized institutions need practical organization. A college is only as strong as the functioning of its Business and Maintenance offices. Effective change can only come about as the result of effective planning. The housing and care of students, the performance of the Bookstore, the Post Office, the ARA Slater, and the upkeep of the buildings are essential to a growing campus. Those involved in these offices aid in West Chester State College's move to change with the times.



Heading the Physical Plant Dept., Mr. Sykes keeps our campus in top condition.



Mr. W. Peoples assists the Chief in executing the duties of maintenance.





# BUSINESS AFFAIRS

Looking after College Business are: David Hickman, Director Everett Shaefer, and Robert Holm.



Mrs. Broom is head secretary in the Business Office.



The Business Office handles and budgets the income of the college.

# CENTRAL STORES



Mr. Davidson, Chief of the Supply and Equipment Department, and his staff check and distribute necessary materials for the college.



Keeping all the departments supplied requires old-fashioned hard work.



# SECRETARIES







# HOUSEKEEPING



What would happen without the services of the faithful Switchboard Operators? The pleasant voices belong to A. Harrington, L. Hines, M. Baker, and D. Valentino.



J. Leach assists A. Speakman in handling the Housekeeping Dept.

# CENTREX OPERATORS



Sets Crew—Front row: A. Primack, D. Taft. 2nd row: K. Kuder, J. Feidler, P. Tinney, G. Fischer, C. Crummy, G. Crump, H. Wood, B. Thompson. Top Row: B. Reppert, B. Pollock, S. Connely, T. Polvino, M. Baer, R. Dymond.



# SETS

# POST OFFICE



Want mail? Postmaster Barry keeps it coming.

The Post Office personnel, C. Bietz, M. Rodebaugh, and J. Barry, are responsible for the prompt and accurate mail service. That wished-for letter is not so far away.



# SECURITY



Our Campus Security include: Capt. Urbine, Sgt. Fritz, Patrolmen Weidler, Jones, Elvin, and Inspector McNeal.



Capable leadership is just one of the many qualities we find in Chief S. H. Burger.



Textbooks . . . notebooks . . . chewing gum . . . the Bookstore has everything for everybody . . .



Ready to serve, G. Fouty and P. Gilhert take care of ticket sales and ready cash.



# BOOKSTORE





Five efficient managers of ARA Slater are: Mr. Shuman, Mrs. Parker, Mr. Kopecky, Mr. Nyman and Mrs. Cotrell.

## ARA SLATER





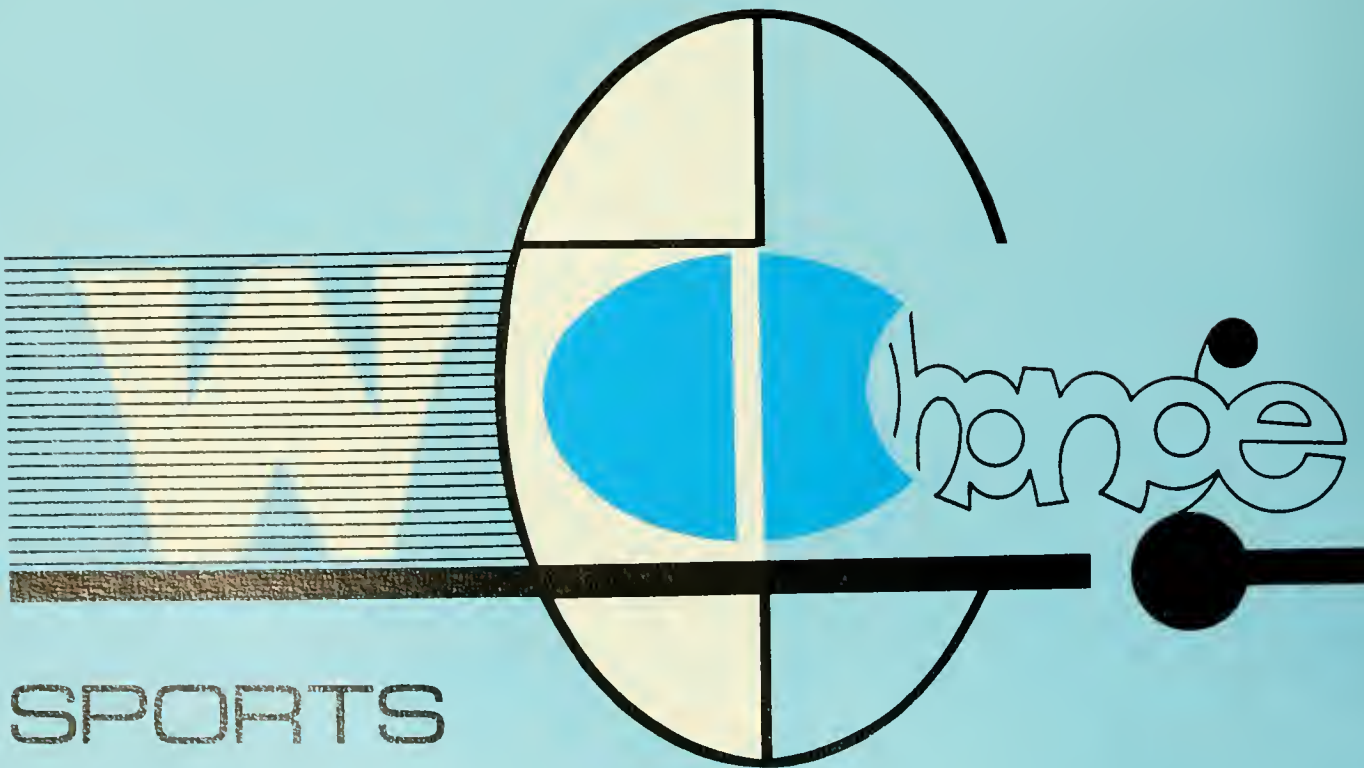

SPORTS





J. Hand uses a body block to gain control of the ball.



F. Pitonzo does his thing, and reclaims the ball for his teammates.

## SOCCER



The members of the Soccer team are—Front row: D. Whitaker, L. Ludwig, F. Pitonzo, J. Pennypacker, J. Elwell, W. Trimpi, S. Conrad. 2nd row: J. Keylor, Coach H. Goodwin, L. Weseley, J. Oberholtzer, S. Papp, G. Quedenfeld, J. Alvanitakis, W. Hoffman, Coach M. Lorbach. Top row: J. Crawford, R. Jernegan, H. Hery, D. Ciccarella, E. Mayo, J. Hand, R. Bush, K. Charles.





This Ram booter heads the ball away from a Pitt opponent.



All-American Joe Elwell leads the search for an elusive ball.

1969 RECORD		
W.C.		Opp.
1	U. of Pitt.	0
3	Fairleigh-Dickinson	0
2	Penn. State	0
3	Hofstra	0
3	St. Joseph	3
3	Bucknell	0
3	E. Stroudsburg	0
6	American	1
0	Navy	2
3	Temple	0
2	Elizabethtown	3
3	LaSalle	0
2	Army	0



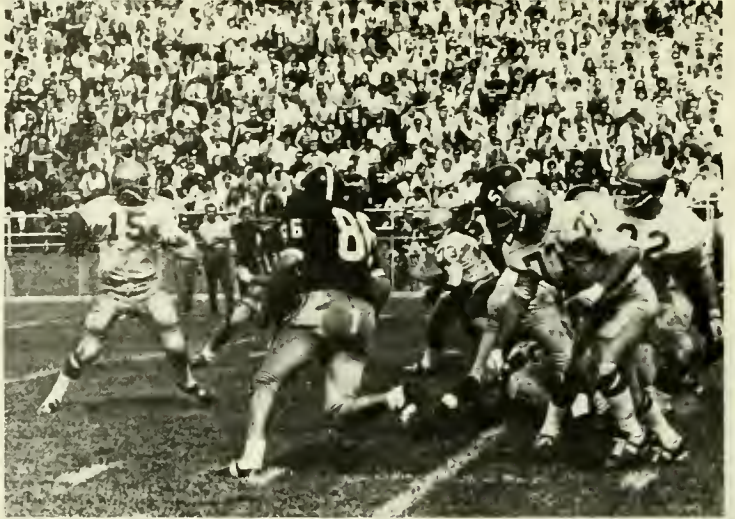

### 1969 RECORD

W.C.		Opp.
14	Villanova	41
41	Ithaca	0
36	E. Stroudsburg	21
49	Millersville	12
38	Bloomsburg	13
8	Delaware	24
70	Kutztown	14
61	Mansfield	8
28	Lenoir Rhyne	14
41	Clarion*	34

\*State Championship Game

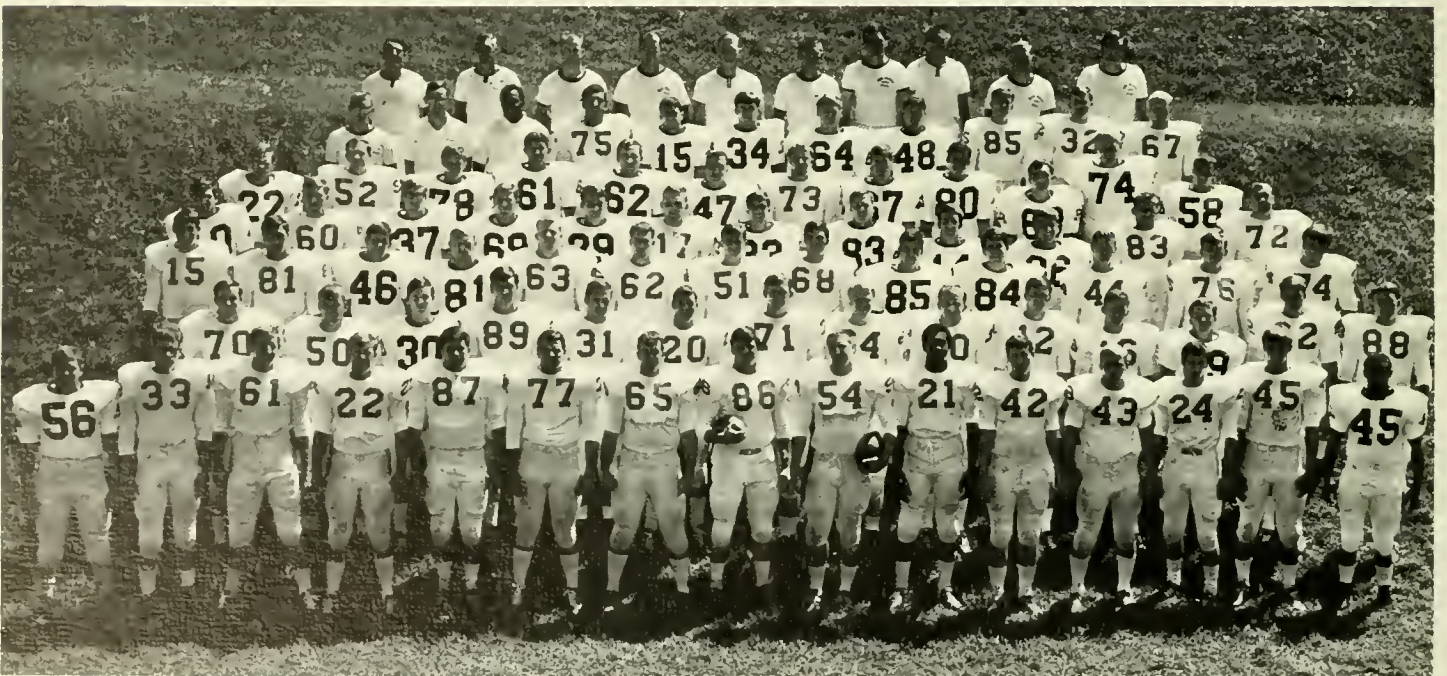

Members of the Football team—Front row: F. Tribendis, W. Kirchgasser, R. Riley, J. McMahon, J. Milford, M. Dazio, B. Heller, R. Tomlinson, C. Gersbach, L. Collier, J. Stezzi, E. Biddle, P. Dunkelberger, P. Stankewicz, A. Johnson. 2nd row: J. Quinn, D. Ehrman, R. Stevenson, R. Fischer, R. Wynnings, B. Stout, J. Carroll, R. Yoder, W. Zinkel, P. Barlow, J. Young, J. Kienle, A. Costello, G. Herr. 3rd row: S. Dilts, T. Filipovits, M. Doorey, T. Lopata, M. Pavelic, E. Painter, J. Walsh, A. Faralds, W. Whelan, J. Corcoran, D. Oakes, R. Wittmer, R. Cleary. 4th row: E. Forchetti, J. Scholz, W. Ahlum,

J. Fidler, B. Haas, R. Wolfrum, J. Corabi, R. Boyd, J. Smith, B. Hornsberger, D. Watkins, R. Wilson. 5th row: R. McMahon, W. Skinner, G. Davies, A. Toto, A. Badowski, L. Constantini, R. Ludwig, W. Garman, C. Rontondo, J. Greger, K. Gardner, J. Menegat. 6th row: R. Cane, P. Donley, R. Alford, F. Petrone, A. DeMeno, W. Capone, C. Schmidt, D. Hildebeitel, B. Udovich, W. Rees, K. Achuff. 7th row: Coaches N. Serpico, Frosh, L. Wilkinson, R. Yoder, J. Furlow, Varsity Assts., R. Mitten, Head, W. Buechele, Asst., V. Bonkowski, Frosh Asst., G. Baldwin, Asst., J. Allaway, R. Springer.

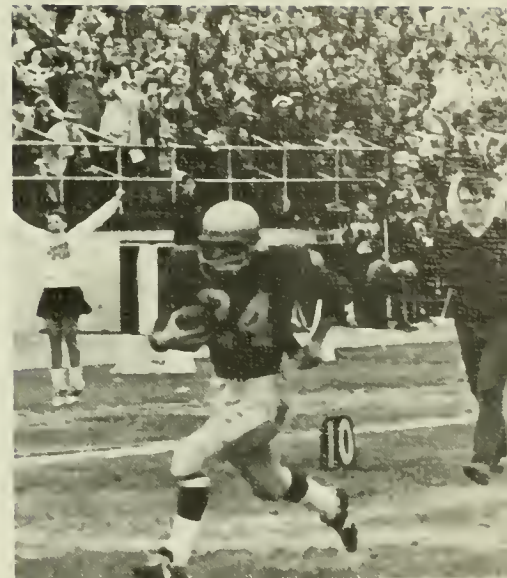
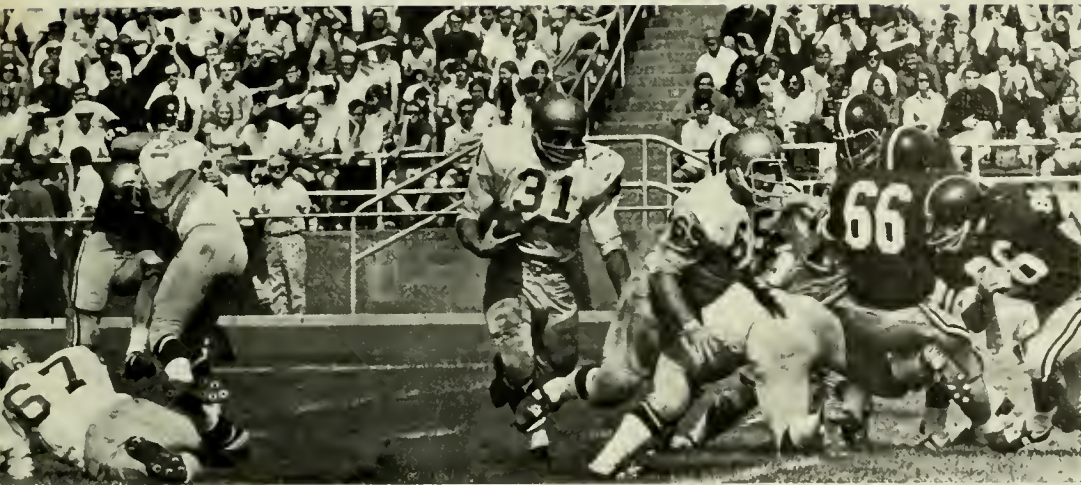

"Dunk" dashes for the touchdown.

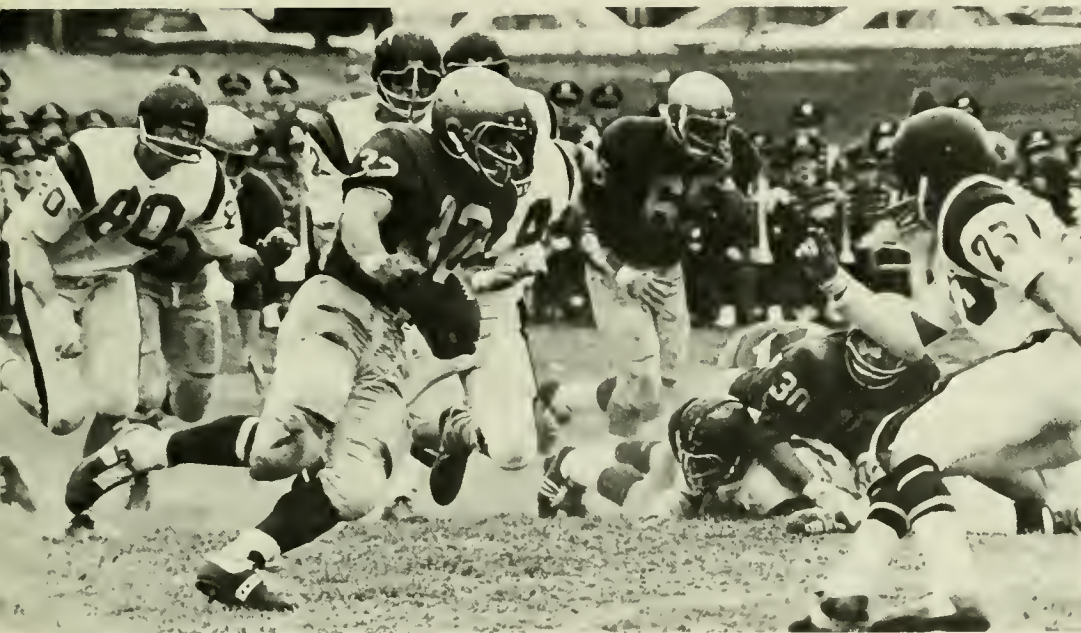

An unbeatable offensive ground game was one of the many strengths of the 1969 Rams.

The sign of an absolute champion

# FOOTBALL



Credit is due the trainers for their effort in aiding the Rams.



Opponents found the Rams' desire was tough to beat.



E. Forchetti releases a pass amid ensuing Kutztown defenders.

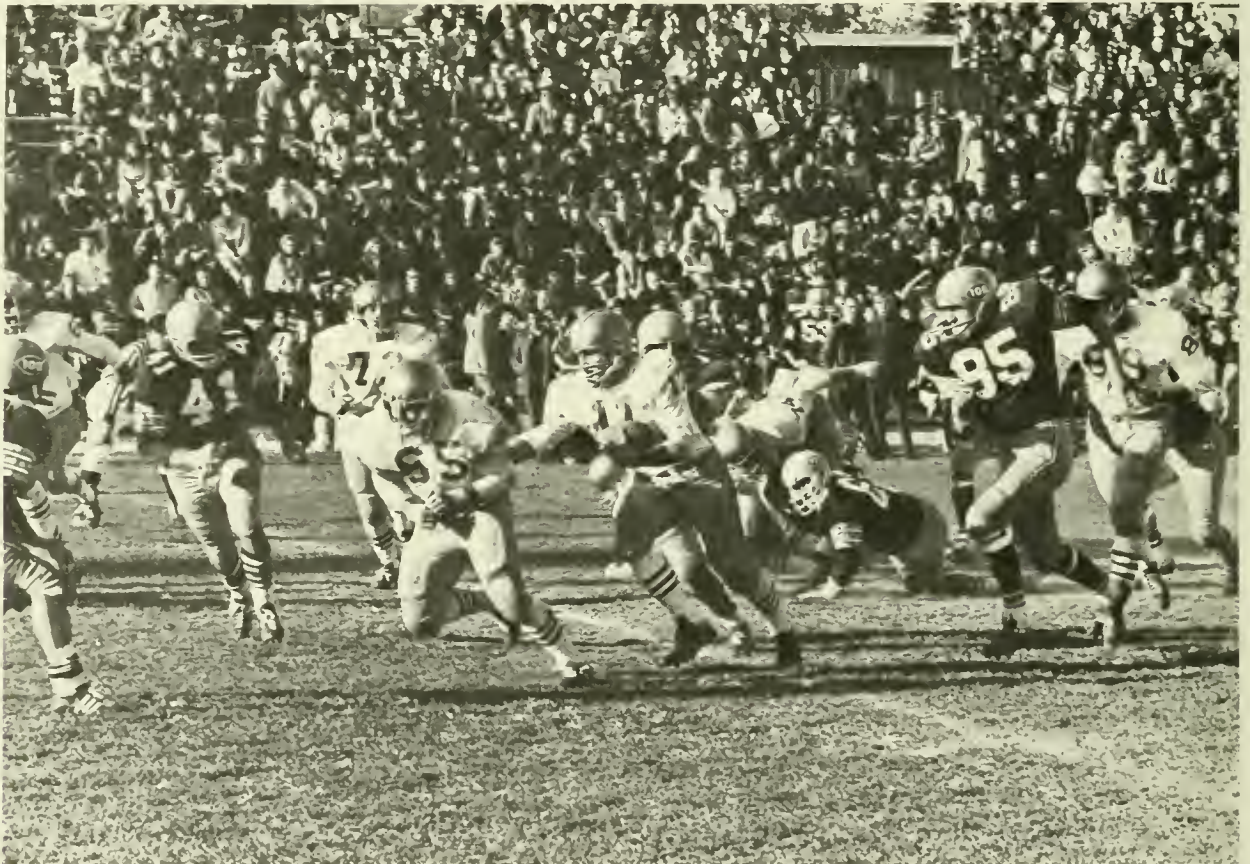

Sophomore Bob Wolfrum, one of State's strong rushers, falls in behind his blockers.

THE WOLFS a OF SCENE CHANGES



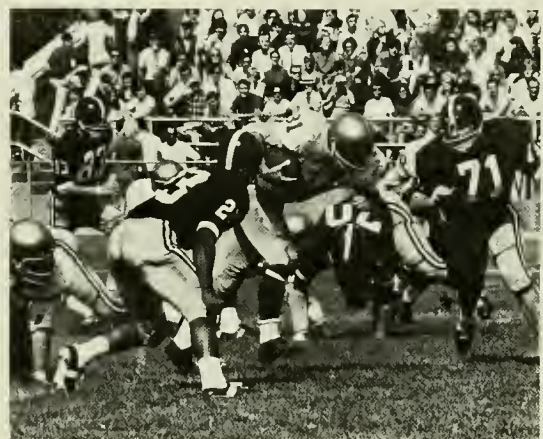
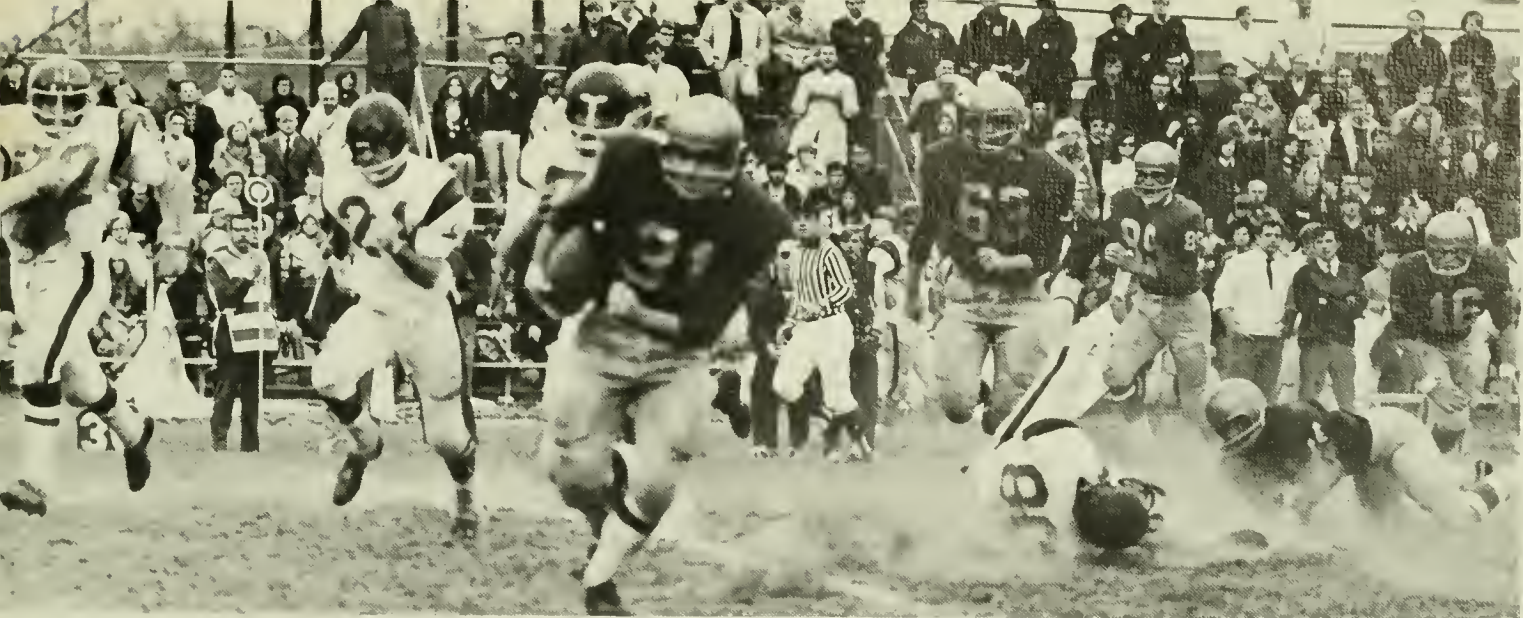

Randy Wynings finds a hole in the "Nova" line



Rocky Rees carries the ball on this end sweep



The 1969-70 Varsity team members are—Front row: D. Watcher, manager, S. Henderson, J. Greenwood, T. Danner, V. Schuster, W. Ostrowski, M. Holland, B. Nagle, N. Hartman, manager. Back row: D. Walker, assistant coach, A. Young, freshman coach, T. Bauer, S. Roth, J. Hamilton, J. Dotti, P. Owens, D. Owens, T. Bunting, S. Alstron, W. Funk, head coach. Missing are T. Hauer and D. Founds.



# BASKETBALL



## 1969 RECORD

W.C.		Opp.
75	U. of Delaware	84
97	Shippensburg	69
71	Kutztown	74
88	Millersville	77
77	Mansfield	75
80	LaSalle	92
73	U. of Tampa	92
58	Florida A & M	64
77	Temple	70
63	East Stroudsburg	61
58	Drexel	63
64	American	66
82	Farleigh-Dickinson	69
81	U. of Delaware	90
95	Glassboro	84
97	Bloomsburg	86
91	Cheyney	112
93	Shippensburg	51
71	Kutztown	74
94	Millersville	73
68	Hofstra	71
103	Mansfield	106
64	East Stroudsburg	57
70	St. Joseph's	75
81	Bloomsburg	86
83	Cheyney	85

# FROSH BASKETBALL

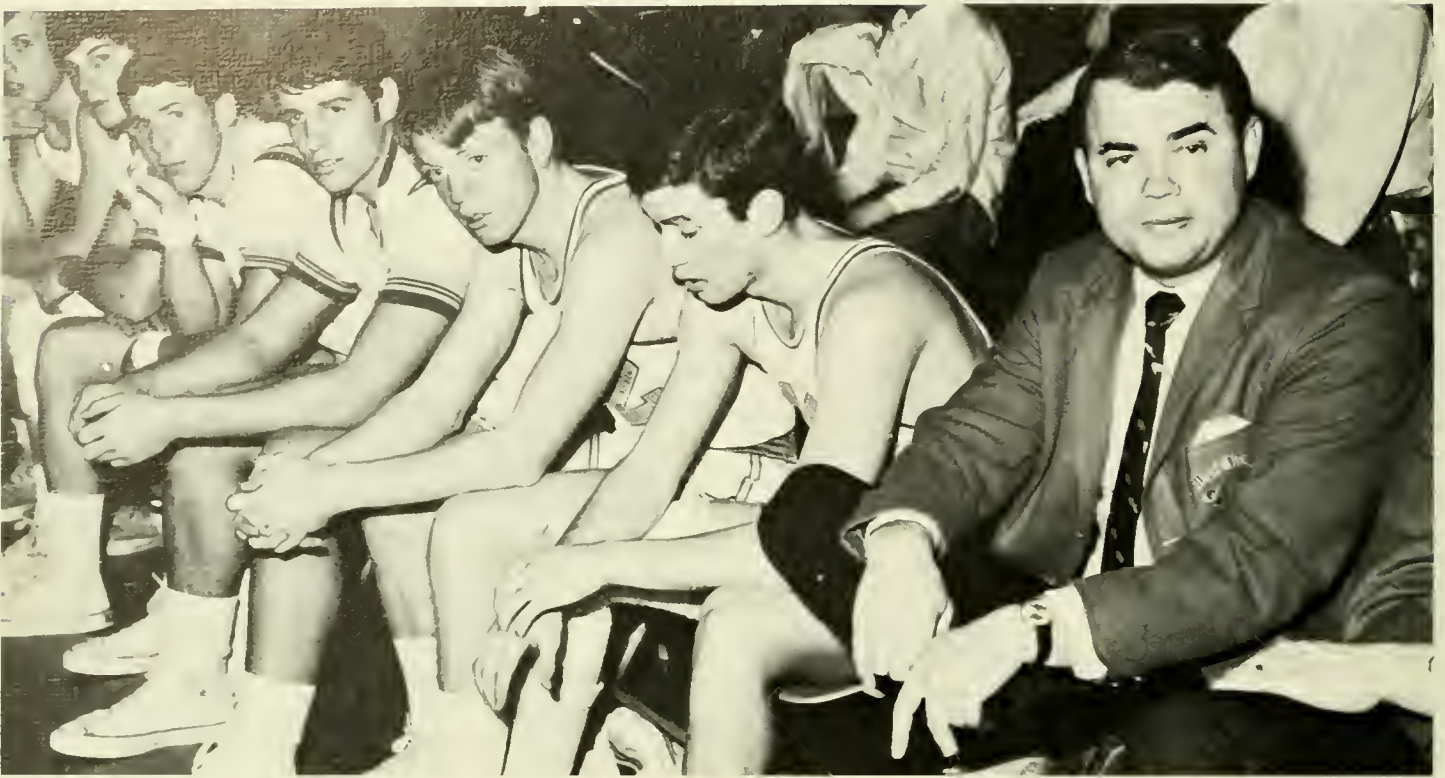

This frosh portrays the upper hand over his opponent in vying for the ball.

Team success can depend upon good ball control.



# INDOOR TRACK



This hurdle proves to be no barrier.



This Ram high jumper easily clears the bar



Up and over goes vaulter L. Dalton





Members of the Wrestling Squad are: Kneeling—P. Amber, J. Hocker, R. Cruys, B. Schmidt, A. Johnson, G. Rockafellow. Standing. Coach M. Collier, G. Longenecker, J. Clunan, K. Gardner, M. Stephenson, E. DiBella, T. DeMeno.

# WRESTLING

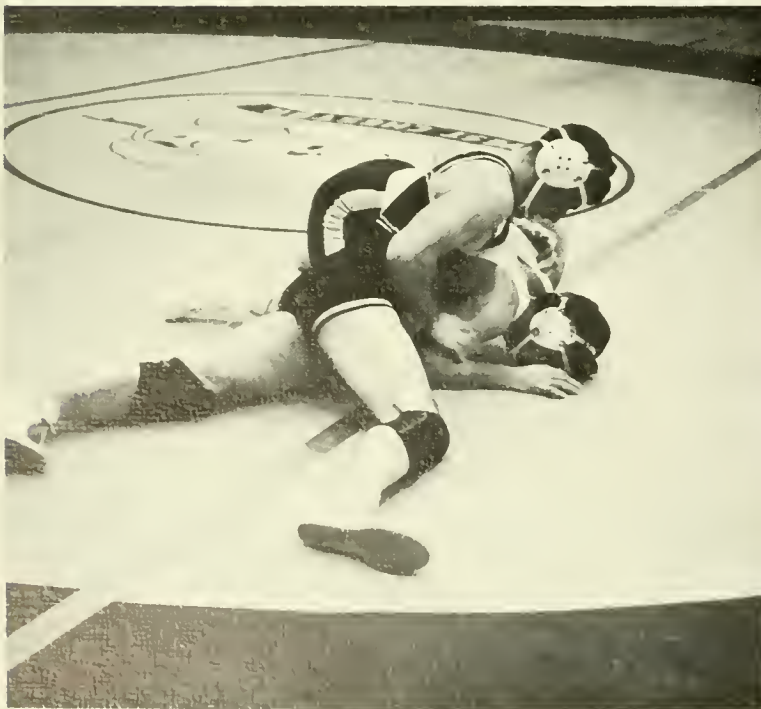

Captain B. Crawley definitely has the advantage over his opponent.



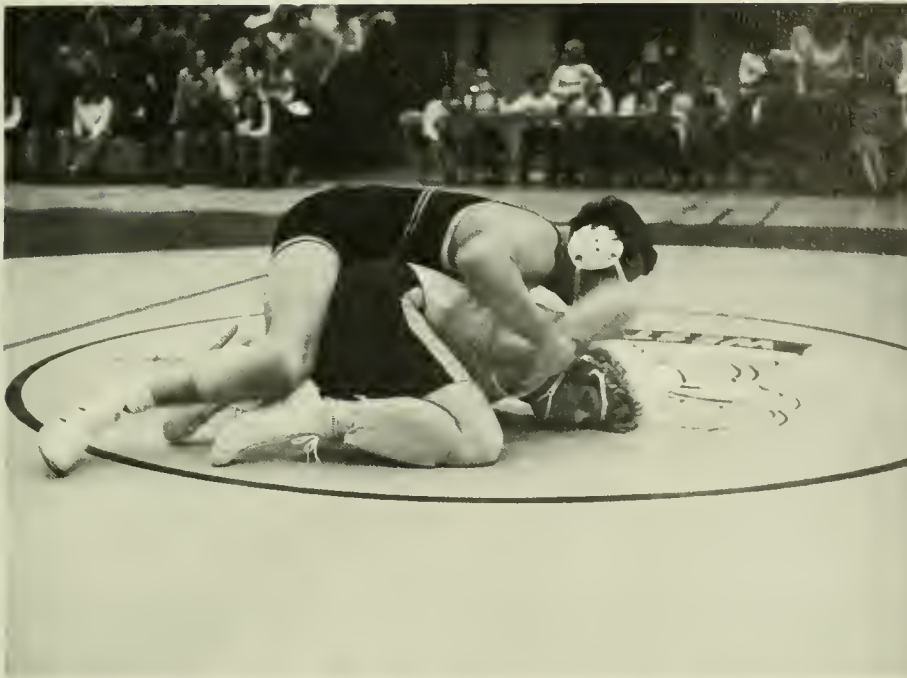

It looks like J. Clunan has things in control.

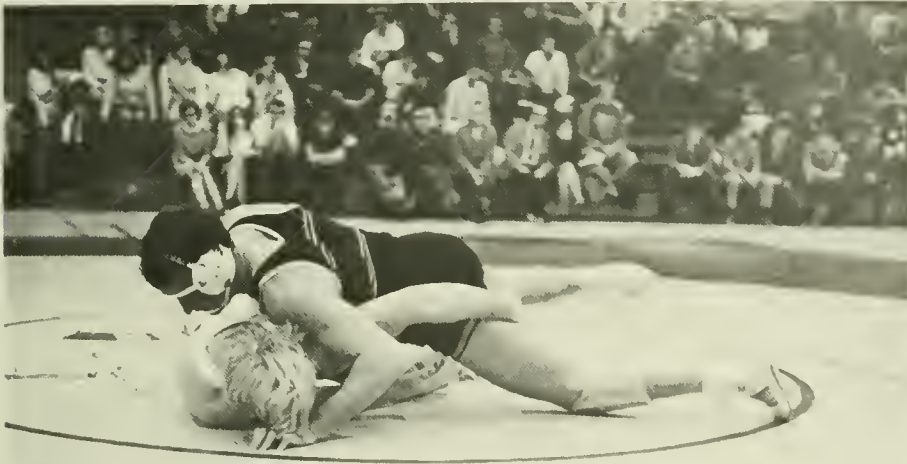

1969 RECORD		
W.C.		Opp.
23	Kutztown	16
2nd	Coast Guard Tournament	
17	Hofstra	14
27	Old Dominion	9
34	Elizabethtown	6
12	Clarion	18
24	No. West Missouri	11
25	Shippensburg	9
25	Lock Haven	12
18	East Stroudsburg	14
19	Temple	18
28	Lycoming	10
17	Bloomsburg	21
	MAC's-Temple	

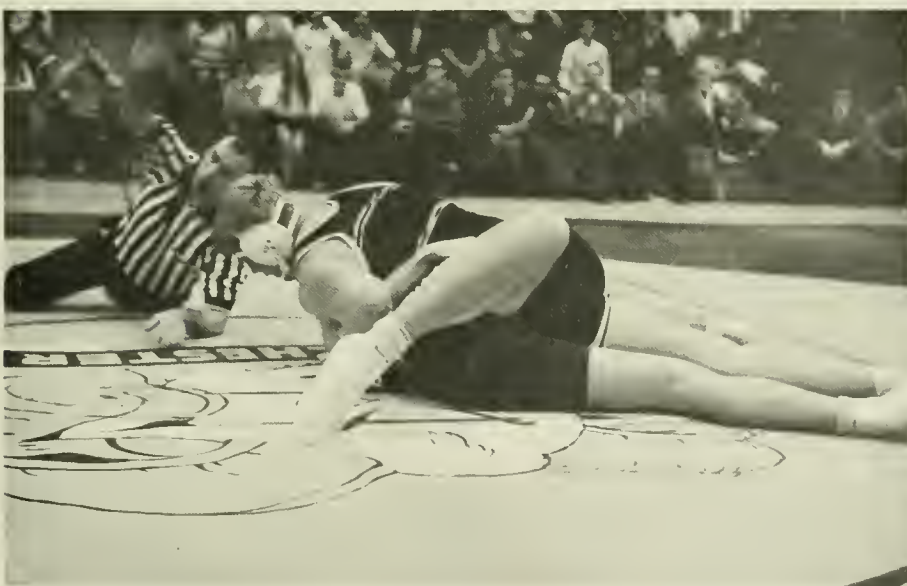
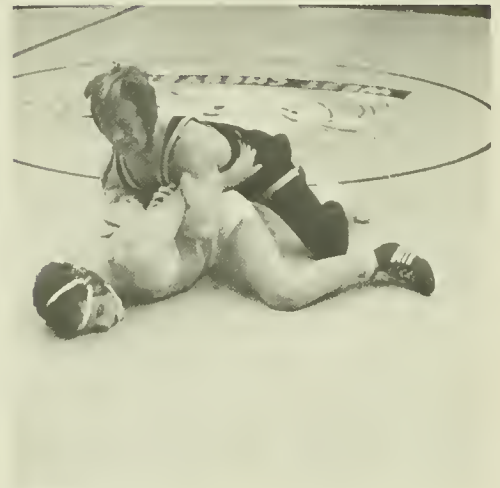

K. Gardner waits for the referee's slap on the mat.

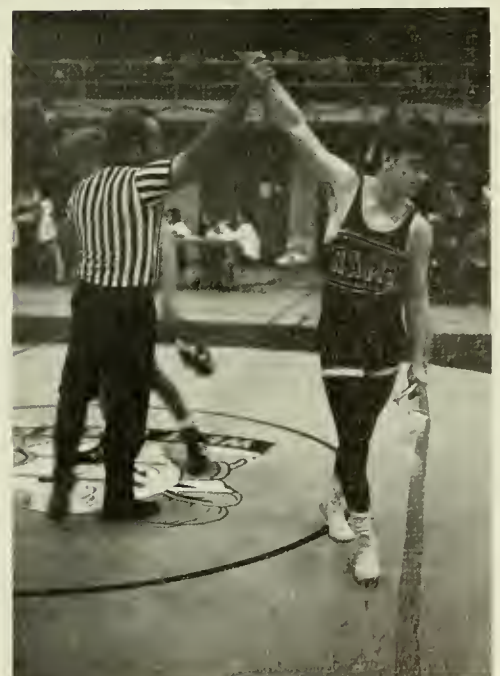

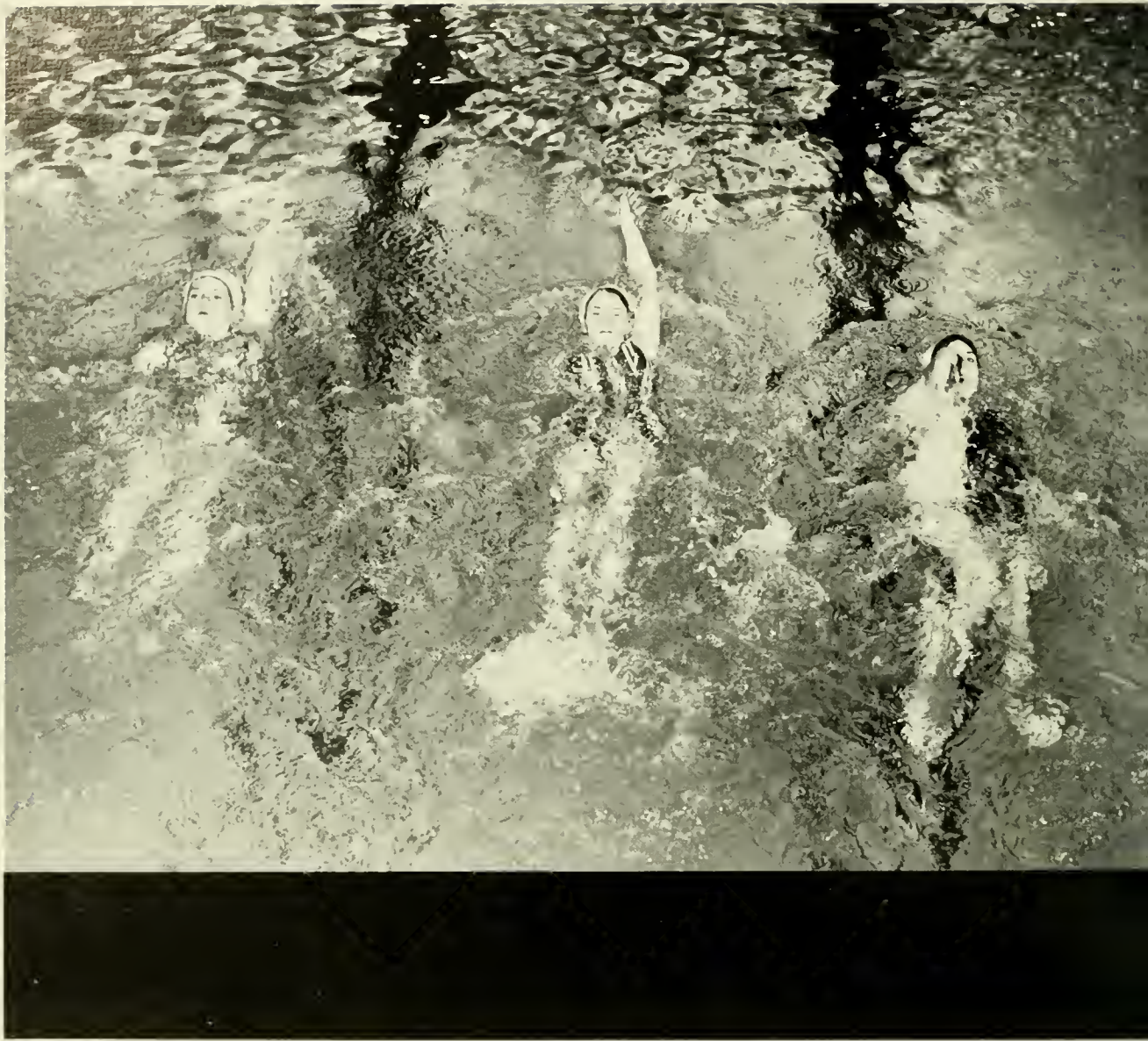

PROGRESS IS NOT an ACCIDENT  
BUT a NECESSITY





Both C. Gantner and B. Kilgour placed in Nationals.



A. Weaver displays perfect form in a forward dive.



Members of the Swimming team include—Front row: B. Leighton, coach, S. Gough, K. Kohlmeyer, H. Schliger, C. Gantner, A. Weaver, O. Rahn, and managers R. Rath, K. Ritchie. Back row: L. Padley, H. Herman, S. Pontz, B. Rutt, J. Ritter, B. Poirer, P. Piersol, N. Kruzen, B. Kilgour.

**1970 SCHEDULE**

Bryn Mawr  
 U. of Penn  
 S. Connecticut  
 E. Stroudsburg  
 Temple  
 Glassboro  
 Chestnut Hill  
 Ursinus  
 Trenton  
 Swarthmore

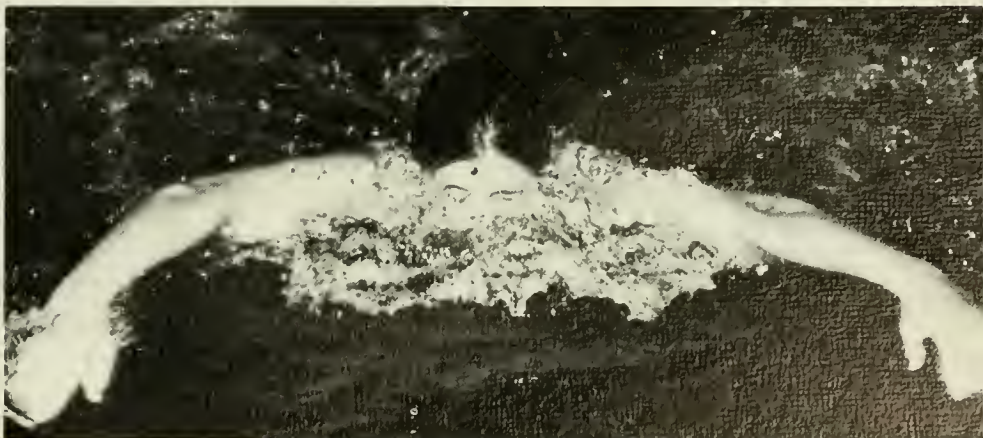

# WOMEN'S BASKETBALL

**LONG is  
THE WAY  
and  
HARD**

L. Hill takes careful aim.



F. Ruth executes a jump shot.



The members of the Basketball team are—Front row B Marnio, S. Helt, P. Croney and J. Pinto, co-captains L. Bensing, P. Pommer. Second row S. Hess, L. Hill, S. Benfield, C. Jones, S. Alwine, E. Hayes, — Arcaro, M. Bodo, D. Jennings. Third row L. Eisenhauer, L. Moore, B. Kanengieszer, L. Ziemke, F. Ruth, S. Yohn, M. Baile.



Co-captain J. Pinto thrusts a layup shot for two points.



There is time to laugh, especially after winning the game.



P. Croney and teammates practice a jump shot return.

#### 1970 SCHEDULE

E. Stroudsburg  
Gettysburg  
Towson  
Glassboro  
Ursinus  
S. Connecticut  
Lock Haven  
E. Stroudsburg

# MEN'S GYMNASTICS



Don Peters executes a difficult move on a side horse.



Competition on the parallel bars seems second nature to Den Bowen.



The 1970 Gymnastics Team—Front row: J. McCool, Manager; T. Hench; D. Burr; D. Peters; M. Jackson; B. Faust; J. Kall; S. Davies; M. Trnka, Coach; Back row: D. Bowen; C. Pacillo; K. Holland

## 1969 SCHEDULE

Temple  
 City College of New York  
 Southern Connecticut  
 Long Island University  
 King's Point  
 Queen's College  
 Cortland  
 Montclair  
 Trenton  
 North Atlantic Championships



# WOMEN'S GYMNASTICS



The members of the gymnastics team are—Front row: R Smiler, R. Gipe, J. Broadwater, M. A. Gentile, S. Wilks, C. Ewald, J. Porter, K. Vesser, K. Morgan, S. Hallopeter, J. Hoffman. Back row: V. Dempsey, coach, D. Sandridge, D. Meyers, D. Downer, C. Williams, C. Dieta, E. Cower, J. Sherk, J. Achs, S. Wilson, and D. Shank, manager.



K. Morgan executes a front support on the uneven parallel bar.

## 1970 SCHEDULE

Monesson Sokol  
 Lancaster Rec.  
 Montclair  
 Long Island U.  
 Queens  
 S. Connecticut  
 Springfield  
 Penn State  
 E. Stroudsburg  
 Glassboro  
 Temple  
 Towson  
 U. of Mass.  
 Trenton  
 Eastern Gymnastic Champ.  
 National Collegiate Champ.

Captain J. Sherk carefully balances in a handstand straddle.



# FROSH SOCCER



Goalie Ken Heaton saves a possible goal.



Coach Lemcke discusses the nature of play in the first half.



This Ram overcomes the defense to keep control of the ball.

# FROSH FOOTBALL



The Frosh Football team battled their way to an undefeated season.

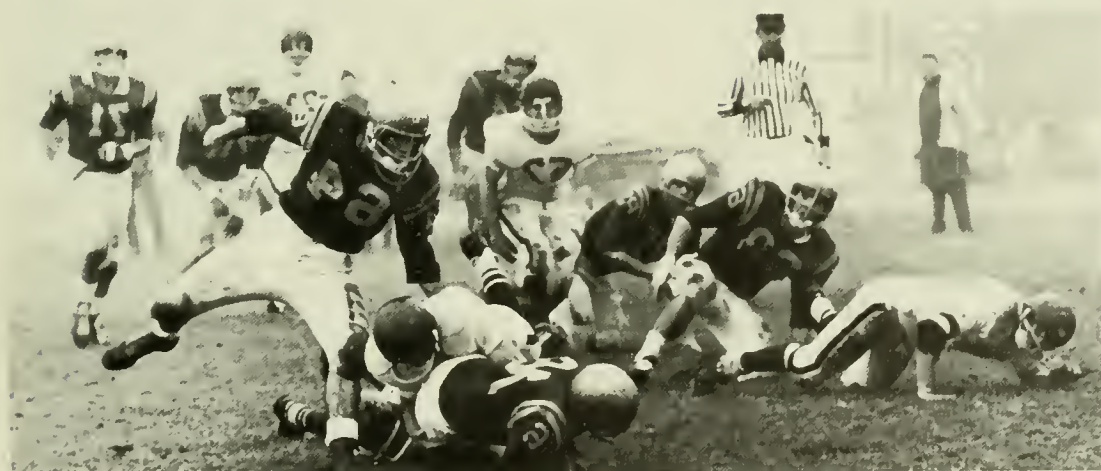

# ARCHERY



Members of the Archery team are: J. Reider, C. Cleaver, D. Weaver, S. Kern, A. Lescavage, R. Brayshaw, M. Kane, J. Huffman, P. Ferguson, D. Myers.



Two members take their aim as their teammates prepare their arrows.



D. Myers unstrings her bow after one successful meet.



Practiced archers easily score an on-target shot.

## 1969 RECORD

W.C.		Opp.
1239	E. Stroudsburg	2008
1384	Drexel	1898
1515	Cheyney	437
1489	Penn	1722
1522	Swarthmore	1717



# SYNCHRONIZED SWIMMING

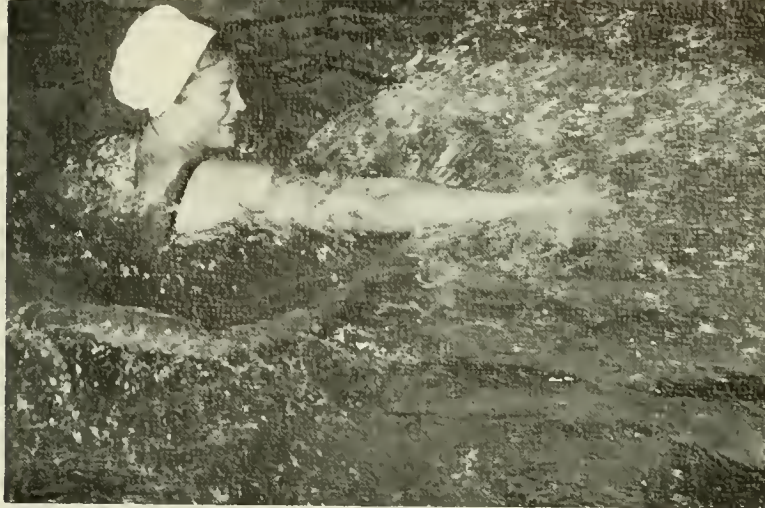

The members of Synchronized Swimming are—Front row: Coach Margerum, S. Krauss, B. Groller, W. Graper, R. Tew, J. Whittle, M. Beysylko, D. Rahn. 2nd row: C. Shannon, S. Fineman, J. Marks, J. Larson, J. Hanzel, C. Lehn, B. J. Kroh, G. Shawalten, B. Cameron. Top row: S. Shields, B. Koerkle, A. Williams, B. Young, C. Stofflet, D. Wardrop, J. Kelso, B. Kindregan, S. Pitanino.



# BOWLING



The members of the Bowling team are—Front row: P. Atkinson, L. Williams, R. Shugars, P. Snite, K. Stiffler, W. Schyler, J. Reider. Top row: V. Dempsey, coach, J. Fritchey, I. Cotler, J. Dazle, P. Christy, S. Wright, M. Schnelder, L. Swan, D. Hanson, P. Sproat, L. Treadway.



Miss Dempsey's last minute instructions are necessarily taken seriously.



## 1969 SCHEDULE

Gwynedd Mercy  
 Penn State  
 Drexel U.  
 Temple U.  
 Temple U.  
 Drexel U.  
 Gwynedd Mercy



Happiness is making a strike . . .

. . . but J. Fritchey settles for a spare.

# BADMINTON



B. Pentz follows through with her backhand swing.



For an accurate serve, S. Shaw finds that she has to stretch a bit.



The members of the Badminton team are—Front row: C. Mohr, B. Nace, A. Moyer, K. Kimmel, L. Scott, W. Rudner. Top row: Mrs. Brethauer, coach, J. Fish, B. Pentz, C. Palmer, M. King, S. Shaw, M. Rick.

1969 RECORD		
W.C.		Opp.
3	Drexel	2
5	Cheyney	0
5	Chestnut Hill	0
5	U. of Penn	0
3	Rosemont	2
3	Bryn Mawr	2
1	Ursinus	4
1	Swarthmore	4



"Hey, you've got to be kidding!" But it was only strike one.



H. M. Yocum secures a pitch.



B. Hudock tightens her grip as she tries for a home run.

**1969 SCHEDULE**

- Ursinus
- U. of Penn
- E. Baptist
- Trenton
- Ursinus
- Penn State
- S. Conn.
- Trenton

**SOFTBALL**



And every now and then . . . a slight difference of opinion . . .



The members of the Softball team are—Front row: J. Alderfer, manager. G. Zall, J. Mitten, R. Bianchini, S. Bartheson, manager. 2nd row: Miss Weber, coach, M. Stewart, S. Benfield, H. Yokum, L. Simon. 3rd row: M. Rodgers, C. Rinehart, B. Hudock, K. Goslin, C. Carnell, J. Cinello. Top row: K. Carroll, J. Rieck, C. Jones, L. Bensing, D. McKee, D. Myler.

"... and here we have home plate."



# WOMEN'S TENNIS

1969 RECORD		
W.C.		Opp.
1	U. of Penn	4
4	Bryn Mawr	1
1	E. Stroudsburg	4
3	Swarthmore	2
3	Penn State	2



P. Croney watches a successful return on a net shot.

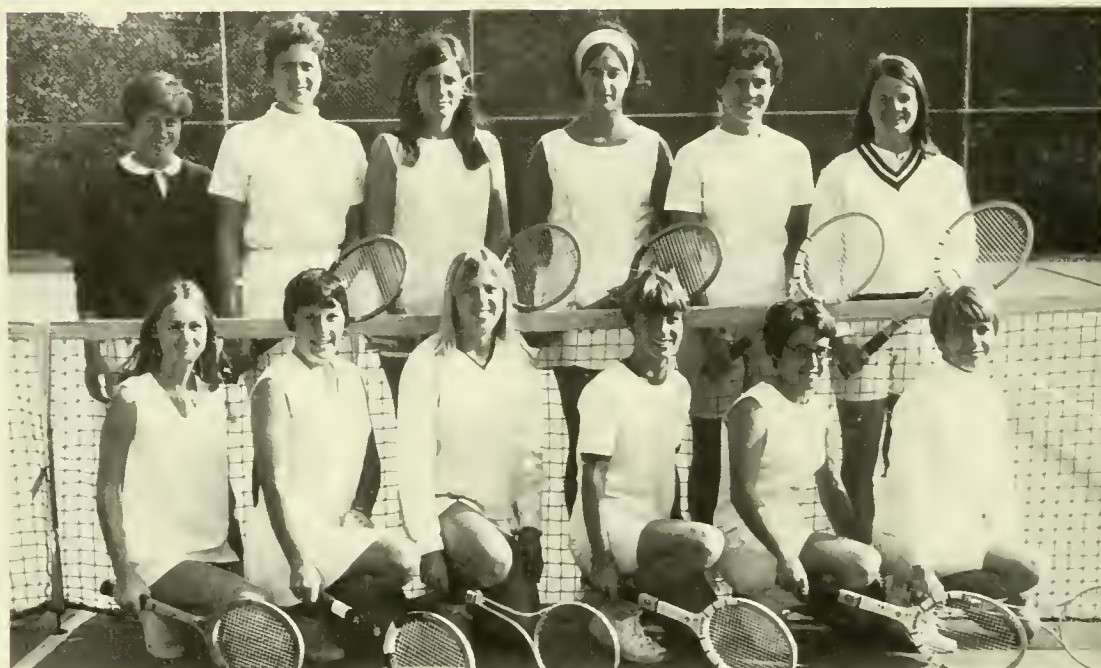

Members of the Tennis team are—Front row: L. Gorman, B. Pavlick, L. Jones, L. Wagner, S. Sweger, D. Shamb. Top row: B. Leighton, coach, P. Croney, P. Stephenson, K. Luckey, P. Gokey, W. Young.



L. Jones must find her position for the tricky point return.



West Chester's forward line rushes the goal for a score.



The members of the Lacrosse team are—Front row: M. McGann, M. McCallister, B. Peters, P. Pommer, J. Lauder. 2nd row: J. Perry, N. Braselman, B. Nase, D. Wright, A. Spangler, B. Pentz. Top row: L. Hill, P. Kilbane, J. Tichnor, L. Corrado, J. Pinto, S. Delaney, N. Scott, V. Gros, coach.

Watchful J. Tichnor prepares a pass.



## WOMEN'S LACROSSE



Excited L. Hill struggles to recover the elusive ball from the opposing team.

1969 RECORD		
W.C.		Opp.
8	Ursinus	6
18	E. Stroudsburg	1
14	E. Stroudsburg	2
6	Ursinus	6

# WOMEN'S



W.C.	1969 RECORD	Opp.
1	Lockhaven	1
7	Elizabethtown	1
4	E. Stroudsburg	1
1	Gettysburg	1
2	U. of Maryland	0
6	Glassboro	0
3	Ursinus	0
4	U. of Delaware	1

P. Kilbane makes her move as she comes to the aid of teammate, M. Baile.



At times the ball gets out of hand.



The members of the Hockey team are—Front row: A. Weaver, K. Tomlinson, B. Nace, J. Lauder, M. Baile. 2nd row: P. Kilbane, D. Jennings, E. Cowley, M. McCallister, J. Sharpless, D. Landis, Manager. Top row: J. Doyle, manager, M. Ellison, N. Taylor, L. Corrada, L. Hill, Miss Gros, coach.



# HOCKEY



D. Jennings prepares her attack to switch the field of play.



... last minute instructions from the coach. ...



The object is to keep the ball in play, girls, not the sticks!



The motto of the team: Be prepared to dodge!



Members of the Baseball team were—Kneeling: F. Kofke, D. Delaney—capt., P. Lucente—capt., R. Taylor, C. Gallagher. Standing: B. Fisher, B. Pasko, R. Wertz, D. Auckland, J. Wesley, Coach Messikomer, L. Coyle, M. Kauffman, B. Kurz, D. Founds, J. Greenwood, A. Dellavale, J. Thompson, B. Huntzinger, F. Congdon, J. Sedor, B. Reynolds, R. Gilmore, J. Lemcke—coach, M. Clifton, I. Stevens, J. Pennypacker, Coach Killinger, R. Bradshaw, R. Tapper.

**1969 RECORD**

W.C.		Opp.
8	Villanova	9
1	LaSalle	2
2-9	Kutztown	1-9
17	Villanova	9
5	Temple	0
2	Navy	8
10-4	E. Stroudsburg	6-13
5	Glassboro	6
6	Trenton	3
7-16	Elizabethtown	6-5
8	Rider	2
4-4	Shippensburg	5-8
7	Fairleigh-Dickinson	2
6	LaSalle	4
10	Drexel	6
6	Millersville	4



# BASEBALL



As another run is chalked up, the Rams get closer to final victory.

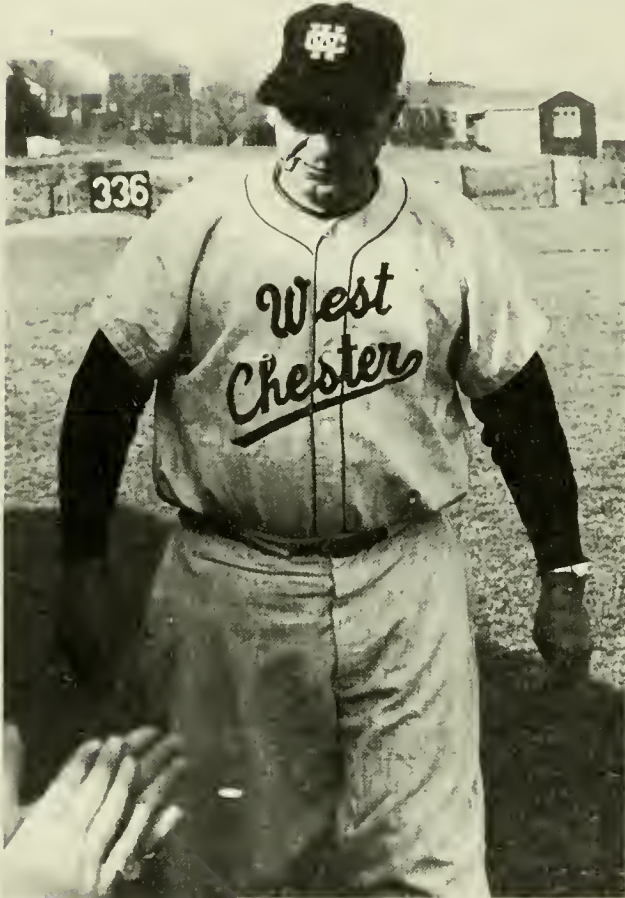

Congratulations Coach Killinger on a winning season.

The decision proves to be tough for the umpire at this close run-down at the plate.





1969 RECORD		
W.C.		Opp.
119	Kutztown	45
119	Lincoln U.	19
51	U. of Penn	93
102½	Montclair	48½
102½	Albany State	27
99	St. Joseph	45
94	Lehigh	47

## TRACK



The members of the Track team are—M. Bohs, D. Spangler, B. Krause, D. Oaks, J. Winn, D. Wood, D. Weller. 2nd row: Coach Youmans, B. Nye, P. Hersey, T. Stauffer, J. Falbey, G. Williams, P. Lebo, D. Baile, Coach Morgan. Top row: J. Altland, G. Scott, L. Dalton, G. Smith, J. Shank.



Practices proved rewarding as the Rams took the MAC crown.

Up and over goes this frosh vaulter.

1969 RECORD		
W.C.		Opp.
3½	Penn	3½
7	St. Joseph	0
15	Haverford	3
7	Delaware	11
13	Drexel	5
12½	E. Stroudsburg	5½
17½	P.M.C.	½
17	Villanova	1
17	Kutztown	1
13	LaSalle	5
15	Albright	3
13½	Kutztown	4½
16½	E. Stroudsburg	1½
17½	Elizabethtown	½
17	Millersville	1
16½	Glassboro	1½



Members of the Golf team are: B. Nagle, manager, D. Dougherty, J. Kellner, E. Kenyon, W. Tobash, R. Livezey, L. Moore, A. Young.

# GOLF



E. Kenyon shows good form in his drive.



Keeping clubs in top condition is vital for success as D. Dougherty knows.





The Ram harriers jump off to a well padded lead, characteristic of a great season.

## CROSS COUNTRY

W.C.	1969 RECORD	Opp.
15	Kutztown	50
15	Fairleigh Dickinson (Madison)	48
15	Marist College	50
19	Millersville	40
26	Delaware	30
15	Elizabethtown	50
15	Albright	50
15	East Stroudsburg	50
42	Lehigh	16
19	Fairleigh Dickinson (Rutherford)	43
15	East Stroudsburg	50
17	La Salle	42
15	Drexel	50
39	St. Joseph's	19
16	Temple	45
17	American U.	46
State College Championships—2nd place—53 pts.		
ICAAAA Championships—4th place—113 pts.		
MAC Championships—2nd place—62 pts.		

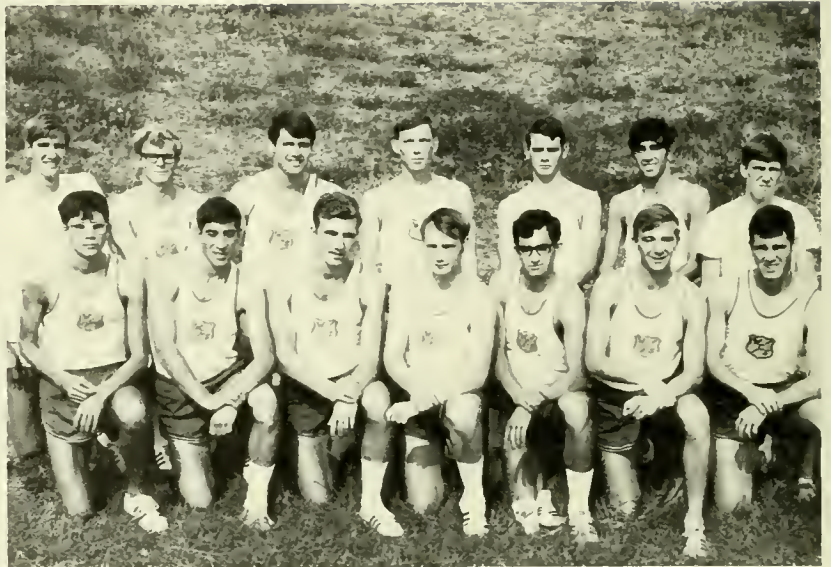

Members of the 1969 Cross Country team were—Front row: D. Lerch, J. Overpeck, J. Shank (Co-captain), J. Winn, K. Davis, D. Spangler (Co-captain), K. Baker. 2nd row: T. Borneman, J. Derr, F. Costello, T. Stouffer, D. McDonald, K. Eisenberg, and J. Zinn.



Runners gave 100 per cent over the rough, five mile course.



Nature proved to be no barrier, as many course records fell.

# MEN'S TENNIS

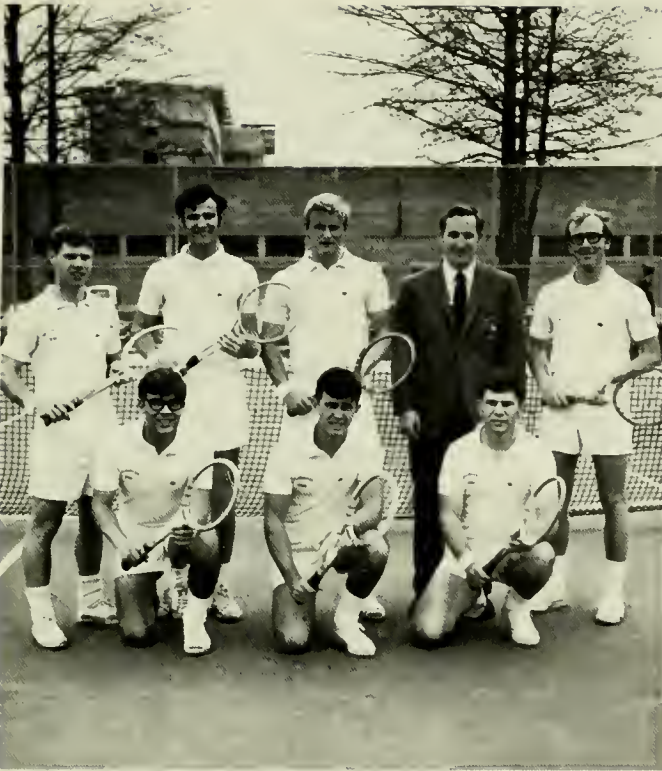

The members of the Tennis team are—Front row: C. Williams, J. Oberholtzer, D. Schoebel. Top row: B. Pyle, H. Henry, G. Comstock, Coach Woods, R. Knatz.



Ready . . . aim . . . strike . . . B. Pyle goes up for a forehand drive.



Positioned, D. Schoebel waits only for the ball.

1969 RECORD		
W.C.		Opp.
9	Drexel	0
7	St. Joseph	2
0	E. Stroudsburg	9
3	Rider	6
5	Delaware	4
9	P.M.C.	0
8	Kutztown	1
0	Swarthmore	9

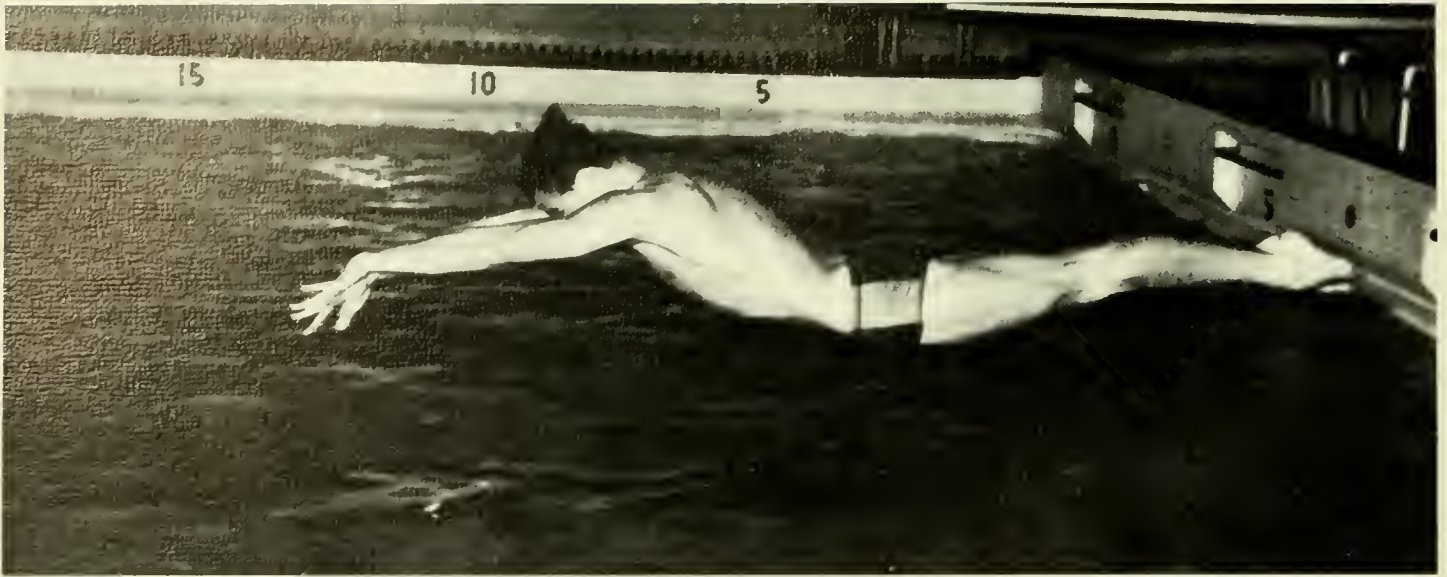

A quick and shallow start is necessary for a first place finish and a team victory.



Captain Steve Tracey recovers with a strong butterfly pull.

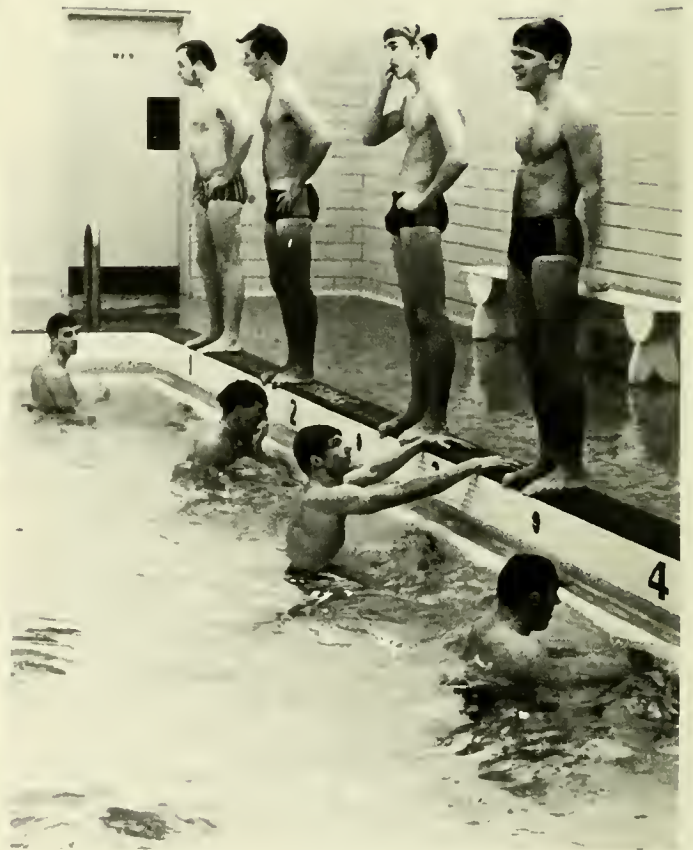

Mermen prepare for the last leg of the relay.

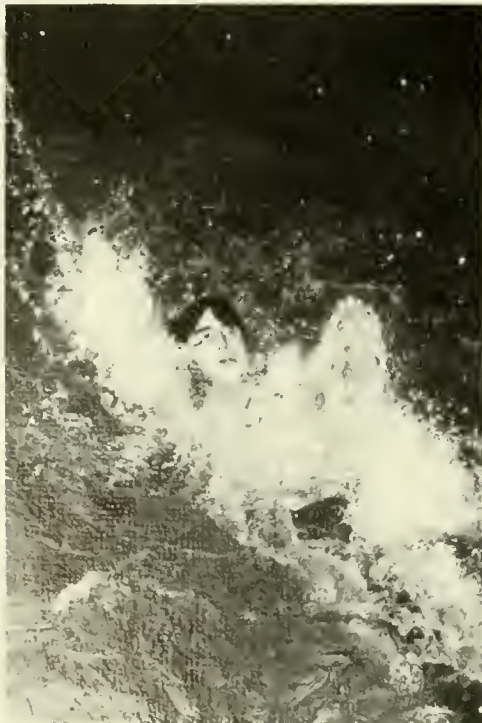

Splashing Ram completes his final lap.



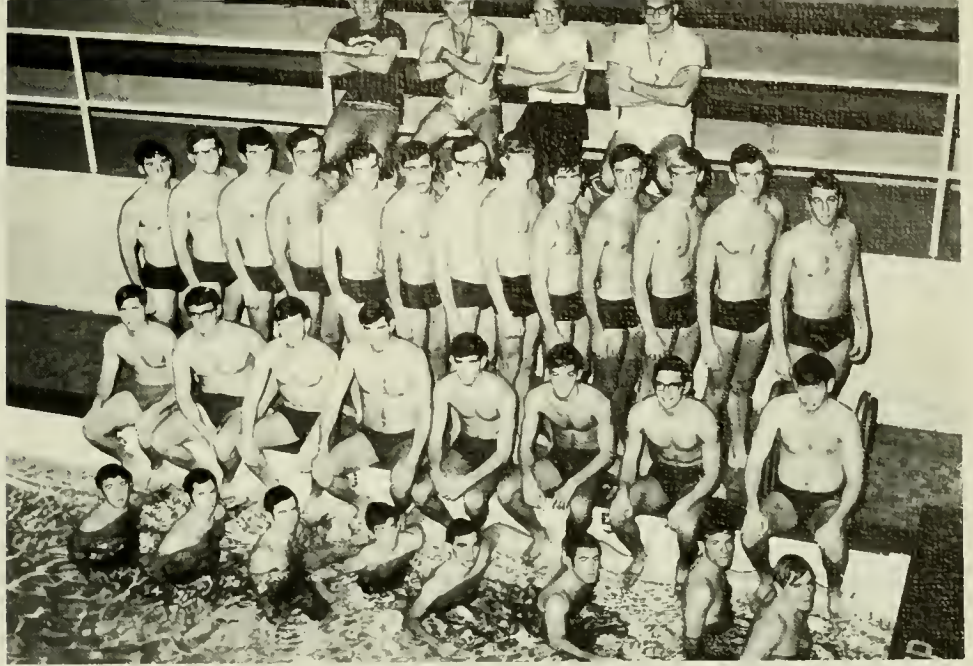

Members of the swimming team are—Front row: J. Beers, C. Gray, J. Schaeffer, R. Caporalle, L. Care, D. Hess, J. Hartman, P. Jurbala. 2nd row: J. Stigura, T. Sheppard, C. Wagner, N. Olsen, J. Perella, D. LaBranch, R. Heeoner, C. Williams. 3rd row: R. Rentzel, T. Kreider, T. Dorr, S. Tracey—capt., S. Beidler, R. Straub, F. Gormley, R. Hulme, K. Cahill, D. Baile, M. Fogarty, D. Hovanec, D. Caparle. 4th row: Coaches E. Norris, J. Trezise, C. Pagano, and K. Maurer.

## SWIMMING

### 1969 SCHEDULE

Bucknell  
U. of Delaware  
New York University  
Elizabethtown  
Villanova  
St. Joseph's  
LaSalle  
East Stroudsburg

St. Johns  
Temple  
Bloomsburg  
American  
Dickinson  
William and Mary  
MAC Championships

NOTHING  
**GREAT** WAS  
EVER ACHIEVED  
WITHOUT  
ENTHUSIASM



Precise form was most important to the Rams.

# MEN'S INTRAMURALS

The intramural program offers something for each male. If football was not your thing, there were also softball, indoor soccer, basketball, volleyball, roller hockey, and swimming. Fraternity, off-campus house, dorm and commuter teams rivaled for top honors. Last year's championship was held by Sigma Tau Gamma.





# WOMEN'S INTRAMURALS





# WE'VE GOT

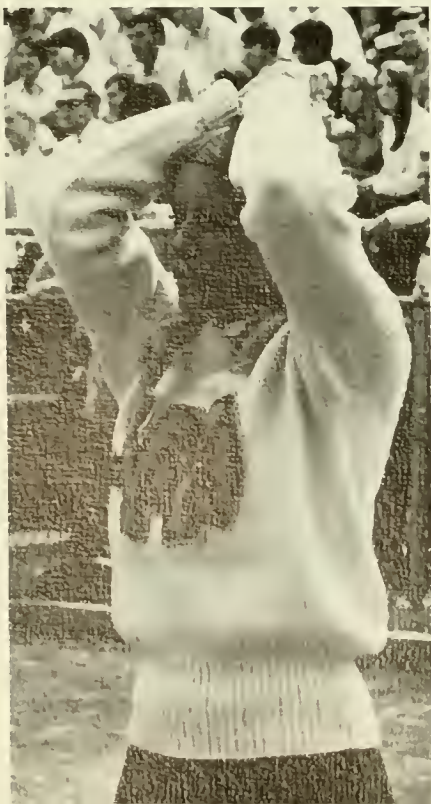

# THE SPIRIT!

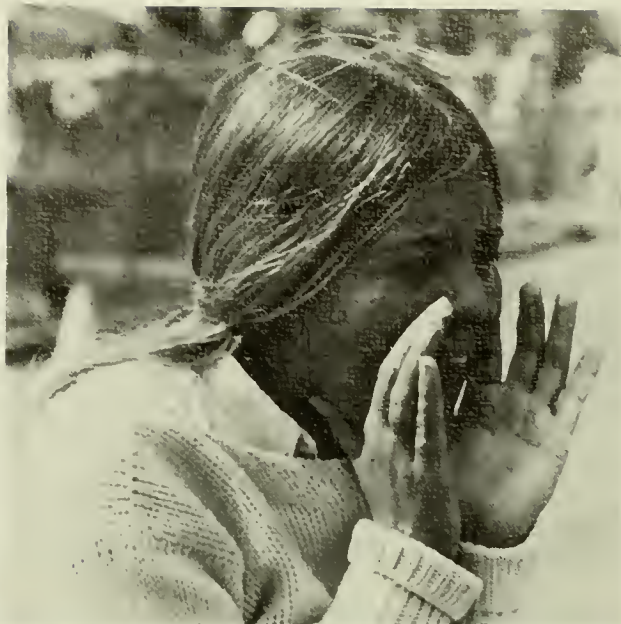

# STATE CHAMPIONSHIP

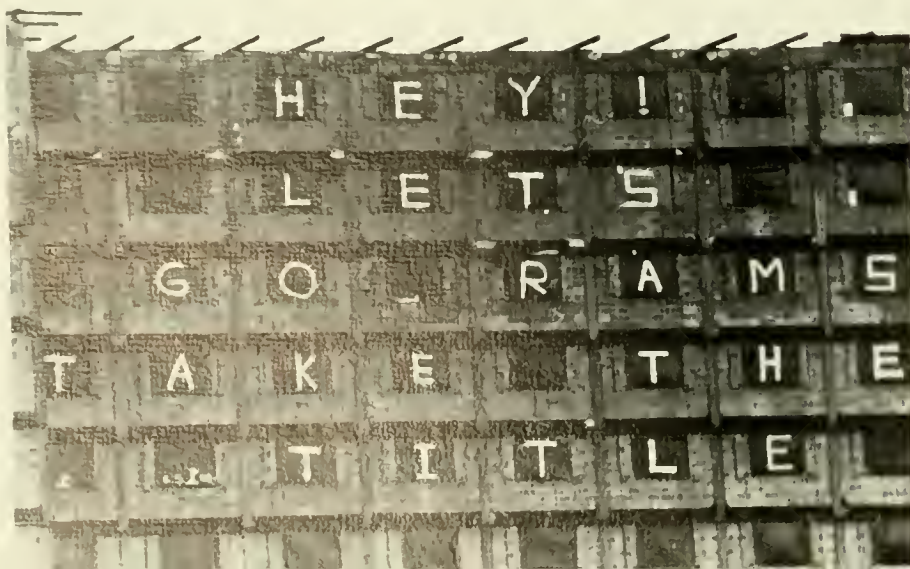
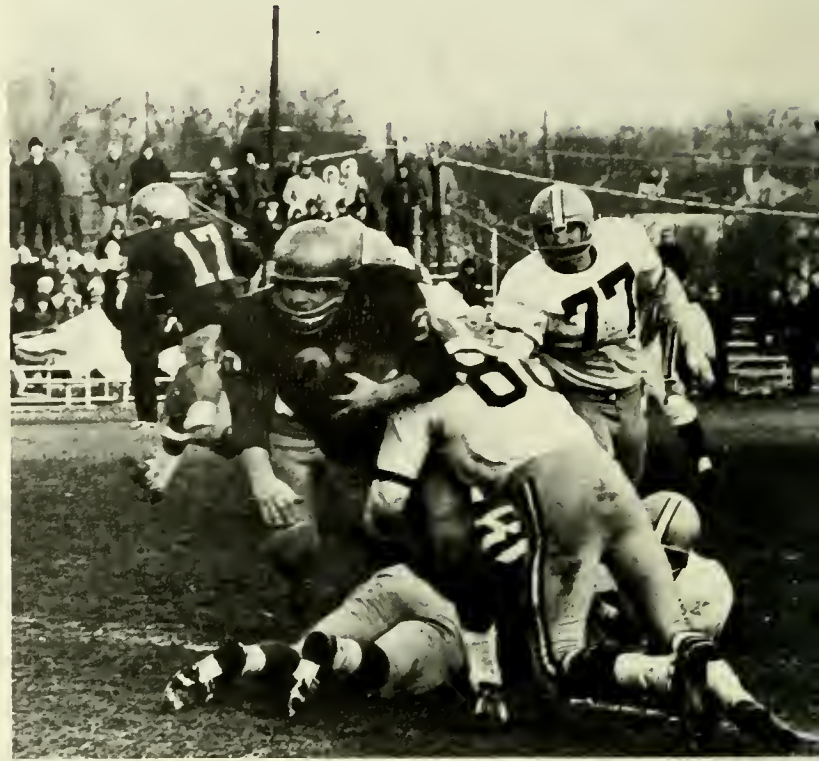
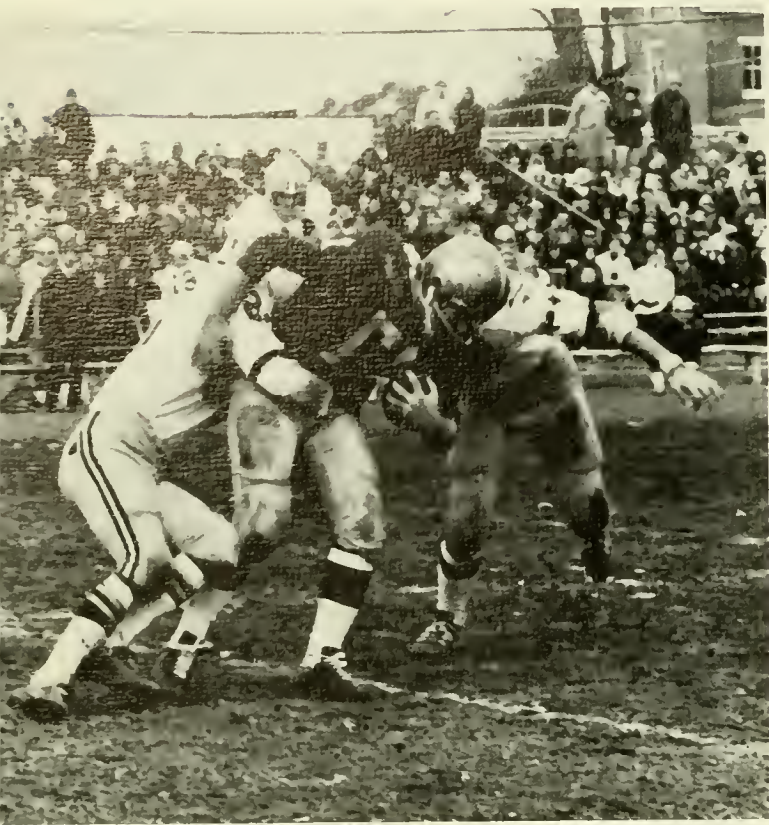



IS GREAT TO DO THAT  
 THE THING  
 THAT ENDS ALL  
 AND W.C... 41 OTHER  
 CLARON... 34 THINGS

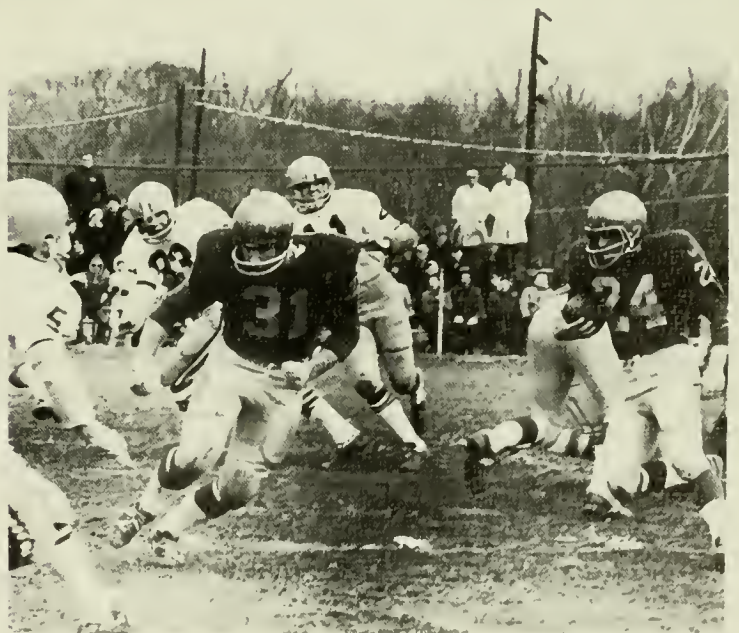
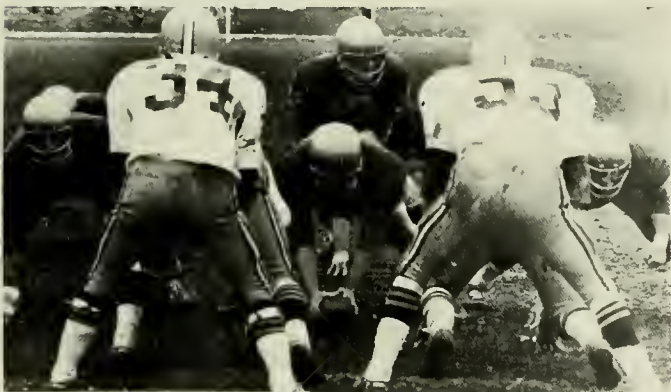
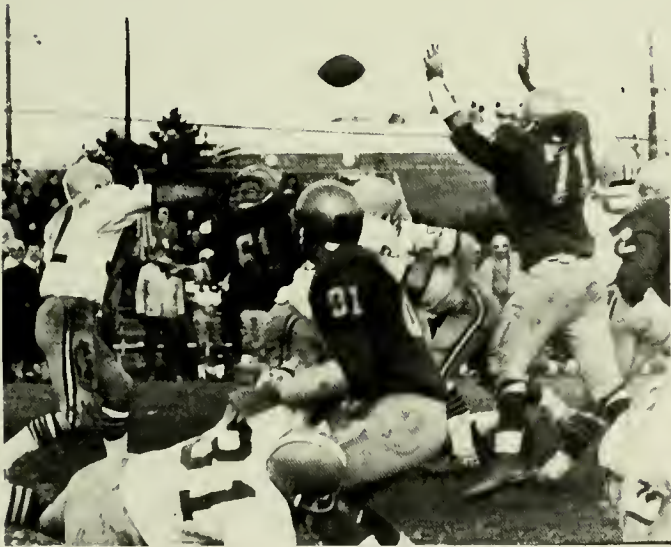

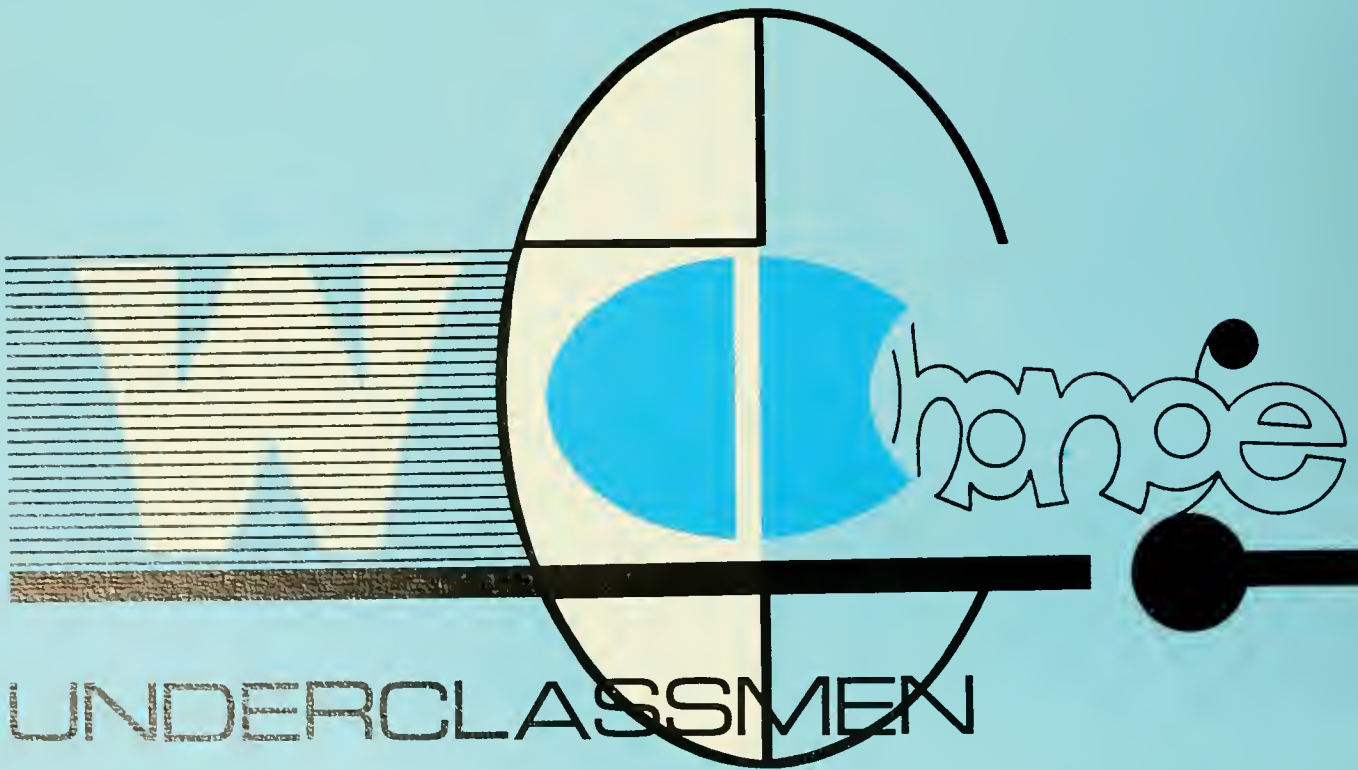

UNDERCLASSMEN



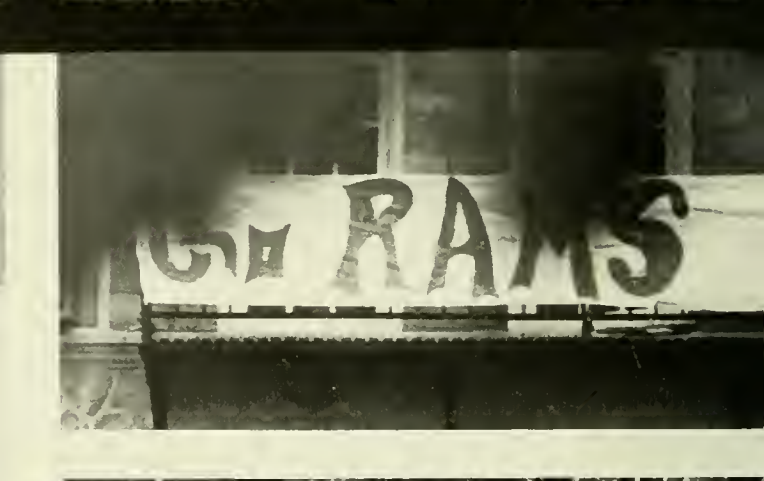
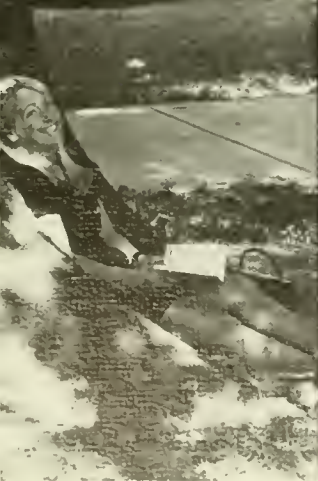



**CAMPUS**



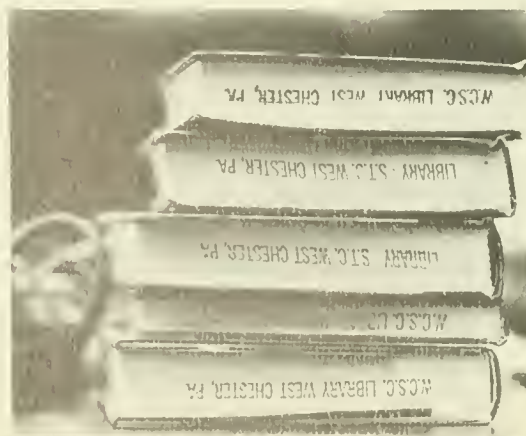



# CLASS OF '73



After their first day of classes and bookstore lines, freshmen relax at Tanglewood.



... name exchange at the dance ...

Cap Crew helped orient Frosh Turtles to life at State with a week's festivities geared to a theme of "Come out of your shell." After elections, class executives assumed duties of office and presided over the balance of the activities for the '69-'70 year. Victorious were: Bob Loeper, President; Terry Mulholland, Vice-President; John Gall, Treasurer; Sally Gilronan, Secretary. A successful year was promised as the Class of '73 made the adjustment.



A unique week ends in total frustration.



Their officers begin the history of '73.





The frosh easily became a part of . . .



. . . the campus, both in competition . . .



. . . and in contemplation.

# CLASS OF '72



The sophomores found out that after the first year, it's all downhill.



These Physical Education majors know that Anatomy lab isn't all that bad.



In spite of the terrible dangers, everyone survived the Sophomore picnic.

Jim Williams, the President of the Class of 1972, Wayne Holt, Vice-President, Mark Roberts, Treasurer, and Jan Shaw, Secretary, worked to bring about greater sophomore involvement. Along with their Executive Council, they had planned many dances, picnics, and service activities. Deep enthusiasm was characteristic of the sophomore class, as was their contagious spirit. They have earned their reputation of being an involved class on our campus



Some hard work and good times built a Rampage float.



The officers of the Class of 1972 provided a concrete foundation.



The Executive Council . . . the long hours of planning . . .



Sophomores returned to campus with smiling faces.



Their work over, sophomores welcome the entertainment of Rampage.



Pitching pennies is one way to earn that extra money.



The Junior Ring Dance . . . memories of an evening spent dancing . . .



. . . socializing, laughing . . .



The highlight of Junior year was ordering . . .



. . . and receiving those treasured class rings.

For three years, life on West Chester's campus has been enriched by many contributions and achievements of the class of '71. The stimulating interest and the dynamic tempo of their participation in social and academic affairs has been indispensable to the college and to the students. Now, as they stand ready to accept a new position of leadership, we look back on their past experiences and hope all future endeavors will be as successfully accomplished.



Officers of the Class of 1971 are: Debbie Fintak, Vice-President, Carole Smith, Treasurer, Dennis Dool, President, and Linda Cohen, Secretary.

# CLASS OF '71



Delighted with the decorations, the Class of 1971 also . . .



. . . appreciated the romantic atmosphere . . .

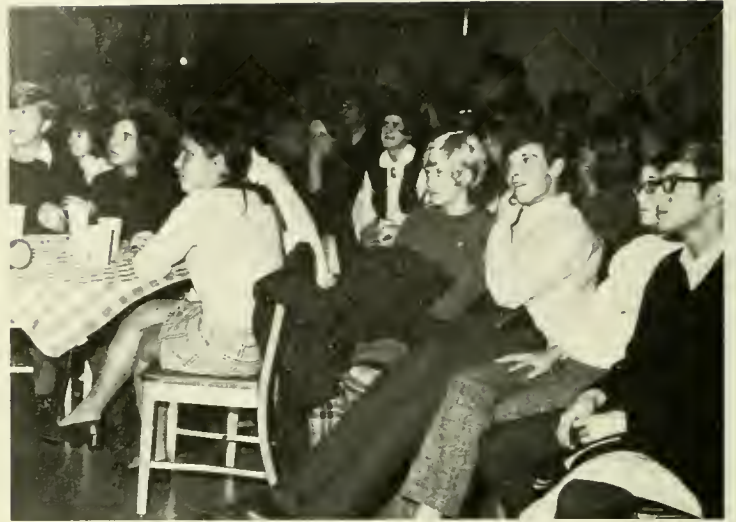

Nickelodeon Night featured cider, peanuts, and silent movies.



Spring called Juniors out of the dorm and onto the field.



. . . and their remembrances of this special night.



Cap Crew members greeted the eager frosh.



The Executive Council endeavored to promote good fellowship and hardy spirit.



The Soul of '71 and the Spirit of "Peter Pan" combined to achieve Rampage success.

Let the great world spin forever down  
**CHANGE**  
the ringing grooves  
of change

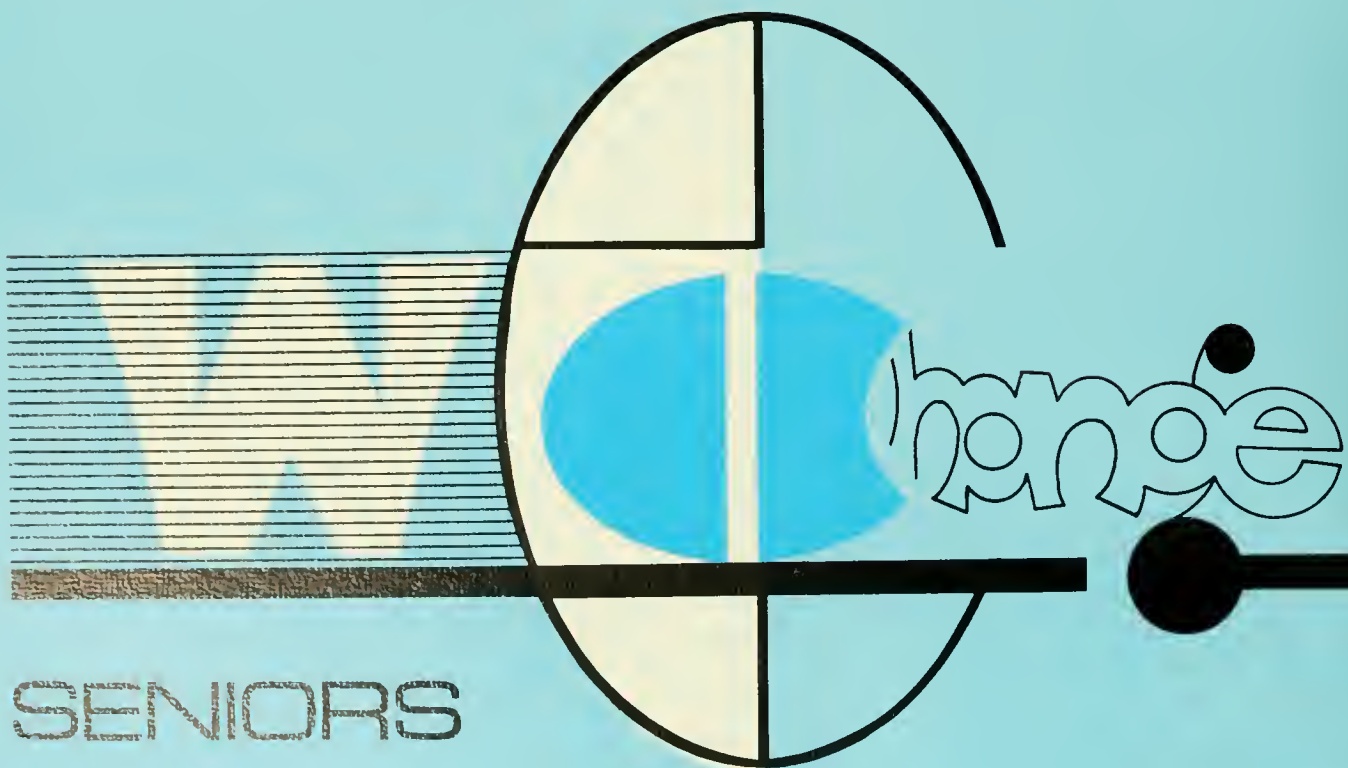

SENIORS





# CLASS OF '70

A long struggle almost over, the final year arrived. What waits ahead, they did not know, but all seniors treasured those last months of student life. The parties . . . projects . . . trips . . . all aided in promoting genuine comradeship among the members of the Class of 1970. The President, Joseph Segilia, Secretary, Anne Sourbeer, Vice-President, John McCool, and Treasurer, Dru Dick, competently organized an outstanding senior year.



Officers of the Class of 1970 . . . originators of the class spirit . . .



The members of the Senior Executive Council planned and effected senior activities.

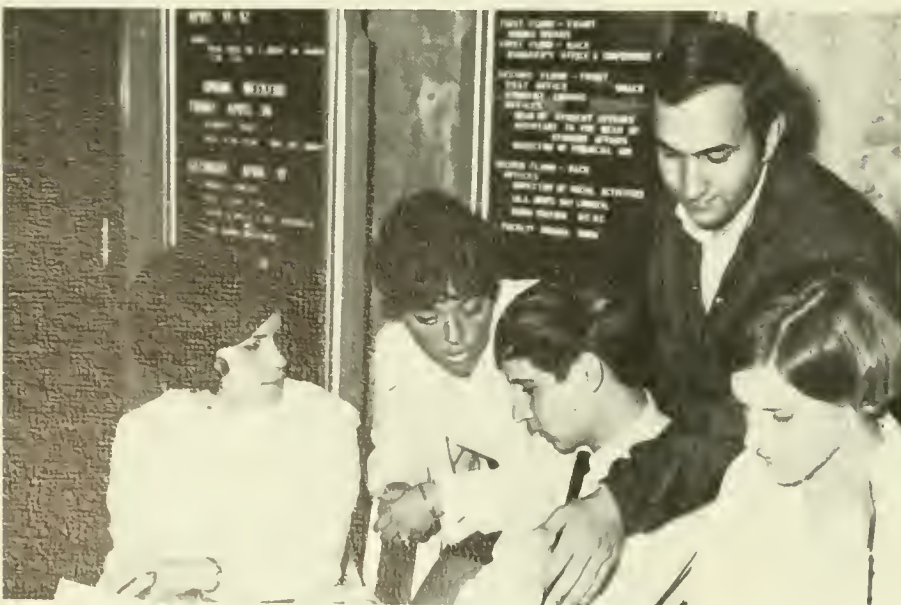

The Election Committee received and computed ballots for the senior officers.

# ACTIVITIES



Senior candidates presented views on government and its function at a Class Forum.



Ro Simanitis was the choice of Seniors for Rampage Queen.



Choosing portraits was a rewarding task.

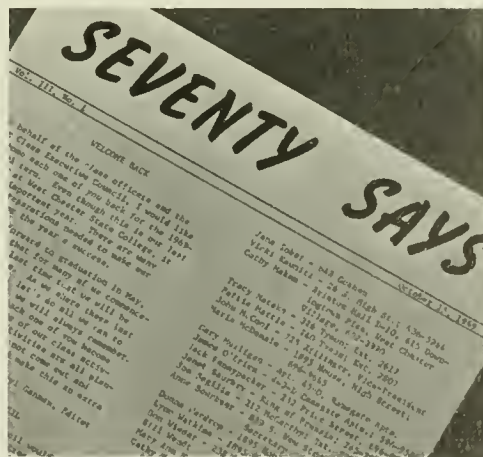

The class paper kept all Seniors informed.



# JUNIOR PROM

The elegant atmosphere furnished by the Marriott Motor Inn . . . the eager participants supplied by the Class of 1970 . . . it's Junior Prom Night . . . a cool spring night . . . moonlight . . . stars . . . music . . . Steve Fritz, Class President crowning lovely Debbie Tillman . . . a Queen and her Court . . . memories . . .





## PARTIES





SENIORS



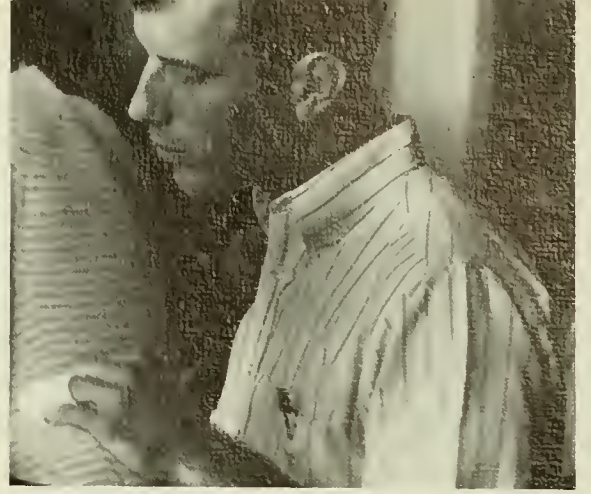



DONALD JAMES ABT  
B.S. History



KATHLEEN A. ADAMS  
B.S. Public School Nursing

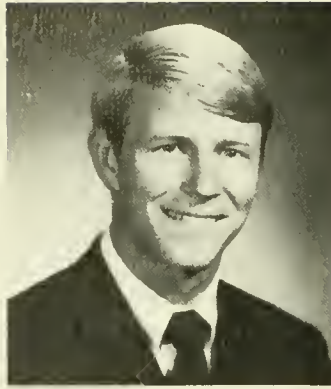

ROBERT W. ADAMS  
B.S. Elementary



JOAN L. ADOMINES  
B.S. Public School Nursing

# CLASS OF 1970



HARRIET WILLA AHERN  
B.S. Elementary



BARBARA ELLEN ALBRIGHT  
B.S. Elementary

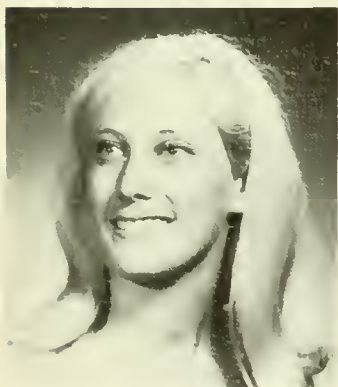

BARBARA E. ALDERFER  
B.S. Elementary

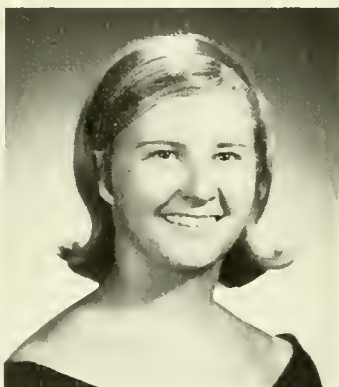

JOY ANN ALDERFER  
B.S. Health Education



REBECCA ALDERFER  
B.S. Public School Nursing



JOAN ELEANOR ALDRICH  
B.A. French



BONNIE J. ALLEMAN  
B.A. Political Science



CHARLOTTE L. ALLEN  
B.A. French

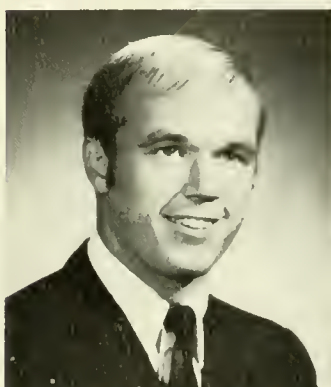

LAWRENCE ROBERT ALLEN  
B.S. Health Education



JOAN MARIE F. ALLISON  
B.S. Elementary





MARCIA ANNE ALLISON  
B.A. French



JAMES DANIEL ALTLAND  
B.S. Health Education



CHERYL LYN ANDERSON  
B.S. Social Science



ARTHUR F. ANGELACCIO  
B.S. History



JACQUELYN VEES  
ANGERHOFER  
B.S. Elementary



ROBERT J. APPLETON  
B.S. Music



CHRISTINE ARAKELIAN  
B.S. Mathematics



PATRICIA EVE ARNHOLD  
B.S. Elementary



CHERYL V. ASH  
B.S. Elementary



ANTHONY PETER ASPITE  
B.S. English

# THE SHAPE OF AN ETERNITY



ROBERT JOSEPH ASSETTO  
B.S. Biology



PATRICIA E. ATKINSON  
B.S. Health Education



JAYME DARLENE AUCKER  
B.A. Biology



JEANNE E. AYERS  
B.S. Elementary



ROSALIND SMITH AYERS  
B.S. Elementary



JEAN M. BACINO  
B.S. Elementary



RICHARD DONALD BAGIN  
B.S. English



MARGARET ANN BAILEY  
B.S. English

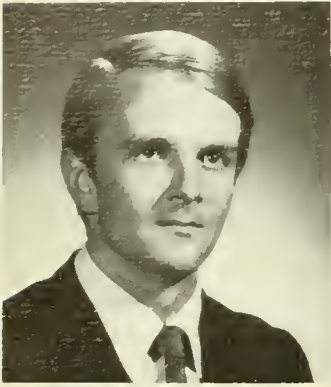

MARK T. BAILEY  
B.S. Health Education



LINDA CAROL BAKER  
B.S. Elementary



ANITA ALEXA BALDERE  
B.S. Biology



CATHERINE BALDWIN  
B.S. Elementary



ELIZABETH J. BANCROFT  
B.S. Mathematics



KATHLEEN MARY BANIC  
B.S. English



PAMELA J. BANKES  
B.A. Social Welfare



DONALD V. BARBUTO  
B.A. History



PETER C. BARENBREGGE  
B.S. Music



MARGO R. BARLOK  
B.S. Elementary



MARIANNE J. BARTHELMEH  
B.S. Elementary



PATRICIA A. BASTIAN  
B.S. Music



ERIC L. BEARD  
B.A. Social Sciences



ROYCE E. BEATTY  
B.S. History



GARY C. BECKER  
B.S. Music

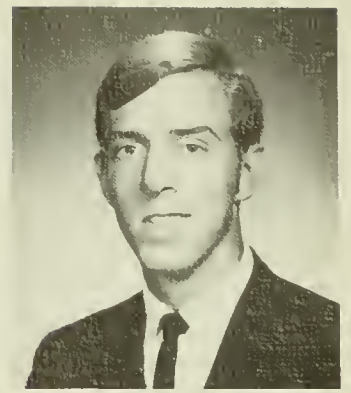

DOUGLAS JAMES BENNETT  
B.S. Music

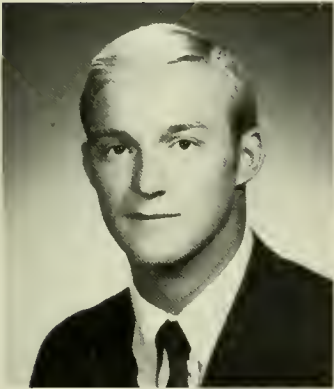

GEORGE H. BENNETT  
B.S. Health Education



MARJORIE BENNETT  
B.S. Public School Nursing



PETER P. BENTELE  
B.A. German



KAREN JEAN BERGER  
B.S. Elementary



BYRON DAVID BERKOWITZ  
B.S. Biology



BARBARA JOAN BERMAN  
B.S. Elementary



JANE B. BERNITSKY  
B.A. Economics



MORRIS JULES BERNSTEIN  
B.S. Health Education



BARBARA ANN BERTOLINO  
B.S. Mathematics



DIANE MARIA BETRESS  
B.S. Spanish



MICHAEL R. BIANCO  
B.S. Elementary



EDWARD BIDDLE  
B.S. Health Education



MARGARETTA T. BIGLEY  
B.S. Public School Nursing



SHARON D. BILINSKI  
B.S. Elementary



MARGARET MARY BILO  
B.S. Elementary



LINDA S. BINGAMAN  
B.S. English



KATHLEEN ANN BISHOP  
B.S. Elementary



RENEE MARIE BITZ  
B.S. Elementary



GAIL P. BLACK  
B.S. Elementary



RICHARD ANTHONY BLACK  
B.A. Literature



RONALD DAVID BLAGMAN  
B.S. Social Science



BONNIE M. BLAKNEY  
B.S. Health Education

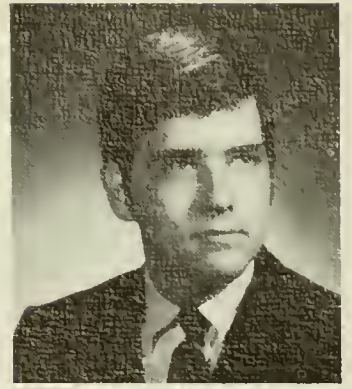

JAMES A. BLASZCZAK  
B.A. Literature

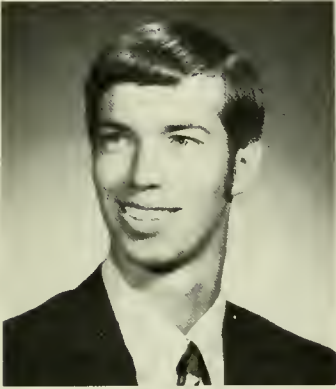

RANDY WILLIAM BLESSING  
B.S. Health Education



SHERYL E. BOBBS  
B.S. Latin

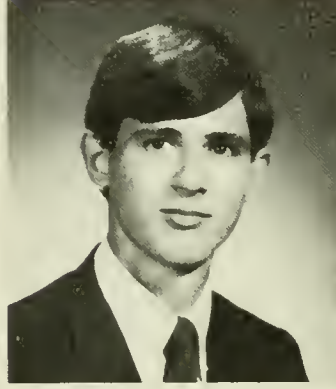

BARRY G. BOGDAN  
B.S. Social Science



BEVERLY A. BOMBERGER  
B.S. Elementary

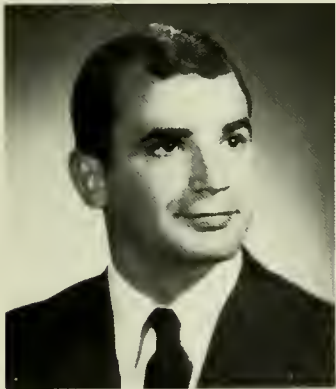

GERALD BONFIGLIO  
B.S. Health Education



PATSY LEE BOONE  
B.S. Elementary

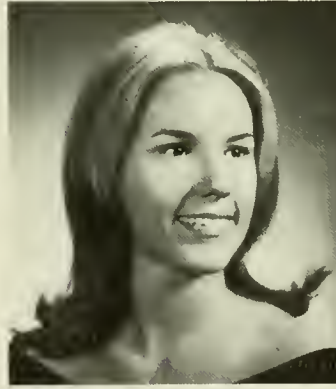

NANCY LOUISE BOOR  
B.S. French



BERNADETTE A. BORGESE  
B.S. Elementary



LINDA CAROL BORTZ  
B.S. Music



CARMEN JOHN BOSCIA  
B.S. Music



FREDERICK W. BOUGHTER  
B.S. Health Education



WILLIAM H. BOURLAND  
B.A. Political Science



BARBARA JEAN BOWER  
B.S. History



WILLIAM WALTER BOWER  
B.A. History



JANET H. BOWIE  
B.S. Elementary



KAREN JUNE BOYANEK  
B.S. Elementary



PATRICIA DIANE BRADER  
B.S. Elementary



FRANCIS PETER BRANCA  
B.A. Literature

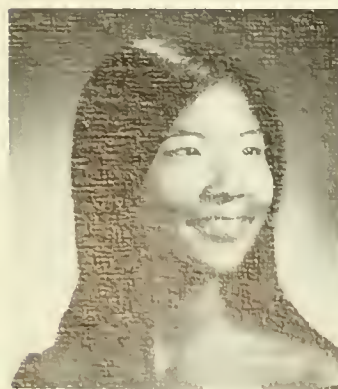

CLARISSA E. BRAVO  
B.A. German



HERBERT BRENNER  
B.S. Music



CARLENE C. BROD  
B.S. Elementary



MARK WARREN BRODY  
B.A. Political Science



SUSAN LYNN BROSIOUS  
B.S. French



BETTY ANN BROWN  
B.S. Elementary



CARROLL T. BROWN, JR.  
B.A. Art



DIANE D. BROWN  
B.S. Elementary



EDGAR WARREN BROWN  
B.A. Psychology



MARTHA ANN BROWN  
B.S. Elementary

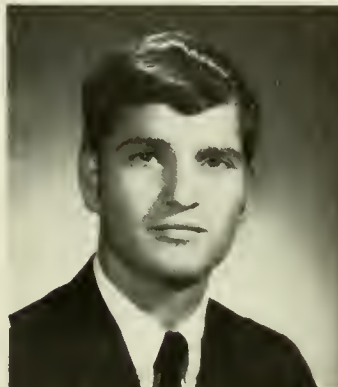

ROBERT G. BROWN  
B.S. Elementary



BARBARA J. BRUGGER  
B.S. Elementary



LINDA MARIE BRUNO  
B.S. Elementary

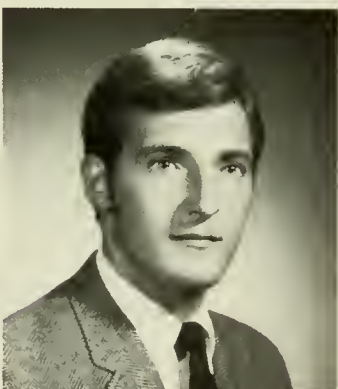

PAUL J. BRUNO, JR.  
B.S. Geography

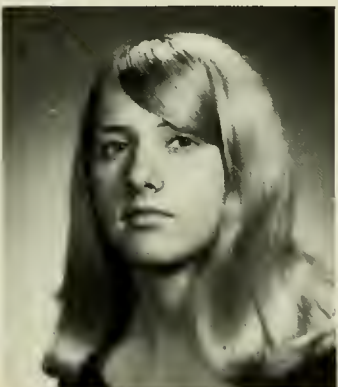

PEGGY ANNE BUBECK  
B.S. Elementary



JAMES EDWARD BUCHAN  
B.A. History





PATRICIA M. BUCHERT  
B.S. Elementary



BRUCE RICHARD BUCHY  
B.A. Theatre Arts



ELIZABETH E. BUCKINGHAM  
B.S. Health Education



JUDITH W. BUHL  
B.S. Social Science



WILLIAM W. BULLEN, III  
B.A. Chemistry



JOAN E. BURGER  
B.S. History



PATRICIA E. BURKE  
B.S. Social Science



DONNA K. BURNETT  
B.S. Social Science



MARY EMMA BURNS  
B.S. Public School Nursing



ROBERT FENTON BUSH  
B.S. Health Education



JANE CLAIRE CAFARELLI  
B.S. Elementary



KENNETH L. CAMMIE  
B.S. Russian





NANCY K. CANNON  
B.S. Elementary



MILDRED CARDULLO  
B.S. Public School Nursing



MICHAEL S. CARLANTONIO  
B.A. History

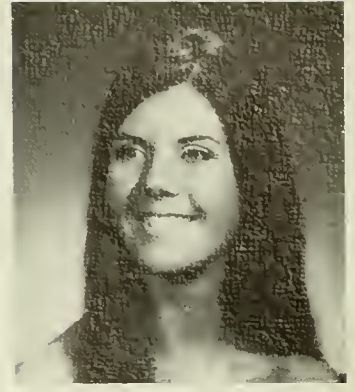

REGINA ANN CARRIGAN  
B.A. French



JAMES R. CARSON  
B.S. Health Education



MARYROSE V. CASHMAN  
B.S. Elementary



HAROLD J.  
CASSELBERRY, JR.  
B.A. Geography

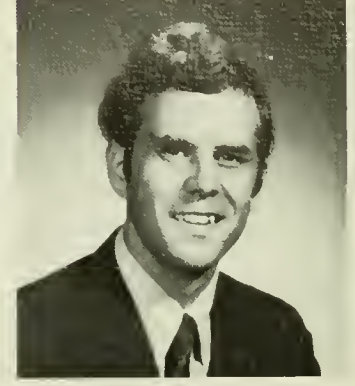

JOSEPH A. CATALANO  
B.S. Elementary



STEVEN M. CAVALIER  
B.S. Social Science

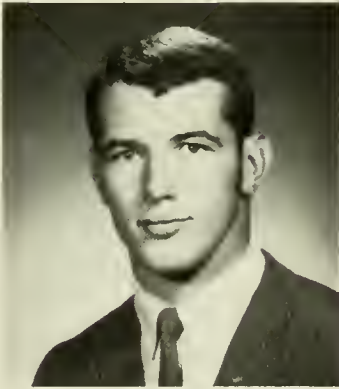

BRIAN PATRICK CAWLEY  
B.S. Health Education



DONNA S. CELIBERTI  
B.S. Health Education



ANITA MARIE CESTRONI  
B.S. Music



AUDREY MARIE CHAMBERS  
B.S. English



VIRGINIA JANE CHAMBERS  
B.S. Health Education



DAVID L. CHARLES  
B.S. History



KENNETH W. CHARLES  
B.S. Health Education



NANCY M. CHIPRIANO  
B.S. Biology



LINDA C. CHRISTOPHER  
B.S. English



BARBARA P. CHRISTY  
B.S. Elementary



DANIEL L. CICCARELLI  
B.S. Health Education



PAULA JEAN CILURSO  
B.S. Social Science



H. JAMES CLAPP  
B.A. Political Science



CHERYL CLEAVER  
B.S. Health Education



MATTHEW DAVID CLIFTON  
B.S. Health Education



LINDA SUE CLIPSHAM  
B.S. Elementary



CARL EDWARD CLOSS  
B.S. Social Science



MARTHA W. CLOUD  
B.S. Elementary



MARCIA JANE CLOUSER  
B.S. Elementary

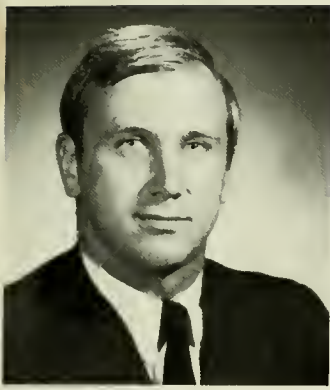

DONALD L. COFFMAN II  
B.S. Health Education



MONA COHEN  
B.S. Elementary



NORMAN STANLEY COHEN  
B.A. Psychology



PATTIE COHEN  
B.S. Elementary



LINDA SUE COHOON  
B.A. Mathematics



JAMES A. COLAIACO, JR.  
B.S. Music

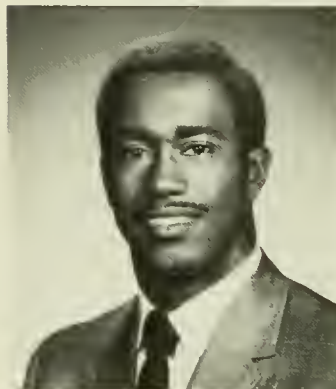

LEONARD E. COLLIER  
B.S. Health Education



GEORGE C. COLLINS, JR.  
B.S. Health Education



ELENA MARIE COLOMBI  
B.S. Health Education



MARGARET JEAN CONRAD  
B.S. Elementary



SCOTT A. CONRAD  
B.S. Health Education



JACQUELYNN JEAN COOK  
B.S. Health Education



PEGGY ANN COOK  
B.S. Elementary



PHYLLIS KAY COOPER  
B.S. Health Education



PATRICIA ALICE COOVER  
B.S. Elementary



LINDA S. CORDIVANO  
B.S. Elementary

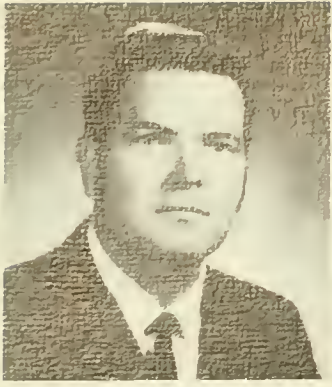

THOMAS S. CORRIGAN  
B.S. Social Science



ELIZABETH M. COSGROVE  
B.S. Elementary



BARRY C. COSSABOON  
B.S. Elementary



TRACEY ANN COSTELLO  
B.A. French



CHRISTINE LEE  
COUNTRYMAN  
B.S. Elementary



JOHN H. COUSINS  
B.A. Political Science



RONALD PAUL COZZOLINO  
B.S. Music

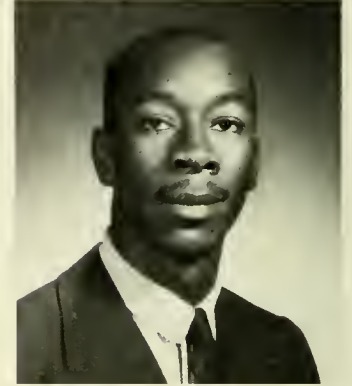

EDWARD C. CRAPPS  
B.A. Chemistry



VICTORIA HEARN CRILL  
B.S. Public School Nursing



NATALIE I. CRIST  
B.S. English



JOHN P. CROSSAN  
B.S. Health Education



ELVA LEUVENIA CROSWELL  
B.A. History



MICHAEL J. CROWLEY  
B.S. Health Education



CAREY LYNN CRUMLING  
B.S. Music



CHARLES FERNAND CRUMMY  
B.S. Music



RONALD HOWARD CRUYS  
B.S. Social Science



JAMES E. CSENSITZ  
B.A. Mathematics

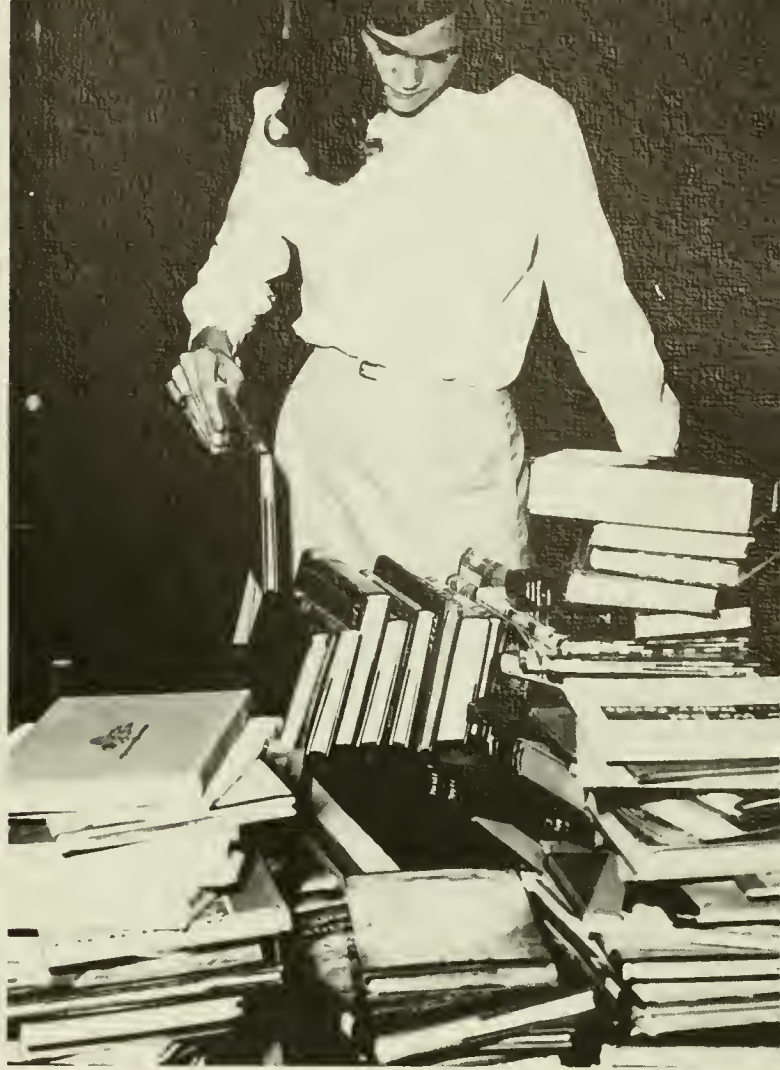

MARY ELLEN CULLEN  
B.S. Elementary



JAN MARILYN CUMMINGS  
B.S. Health Education



STEVE J. CURAY  
B.S. American History



PATRICIA ANN CURCI  
B.A. Psychology



COSIMO JAMES DAIELLO  
B.S. French

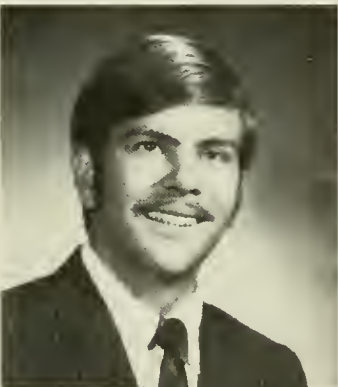

JOHN FRANCIS D'ALESSIO  
B.A. Mathematics

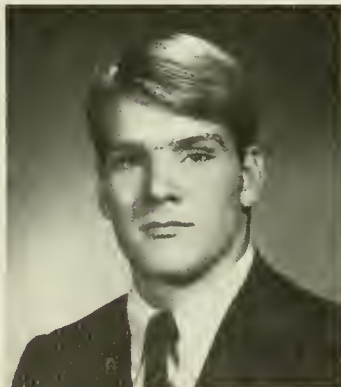

ROBERT D. DALY  
B.S. Health Education



TERESA M. DAMIANO  
B.S. Elementary



ALBERT D'ANTONIO  
B.A. History



LARRY V. D'ANTONIO  
B.A. History



ROBERT M. DARPINO  
B.S. English



RICCI M. DAUB  
B.S. Geography



FRANCIS JOHN DAVID  
B.A. Literature



STEPHEN THOMAS DAVIES  
B.S. Health Education



CHARLES JOSEPH  
DAVIS, JR.  
B.S. Comprehensive Science



DREW KENNETH DAVIS  
B.A. Mathematics



LYNNE A. DAVIS  
B.A. Sociology



RONALD LEE DAVIS  
B.S. Health Education



ROGER EDWARD DAWSON  
B.A. Psychology



MICHAEL ANTHONY DAZIO  
B.S. Health Education



JOYCE B. DECKER  
B.S. Spanish



THOMAS JOSEPH DEGNAN  
B.S. History



BARBARA DELGRAND  
B.S. Elementary



ANGELO JOSEPH DELLOSO  
B.A. Spanish



KENT CHARLES DEL ROSSI  
B.A. Literature

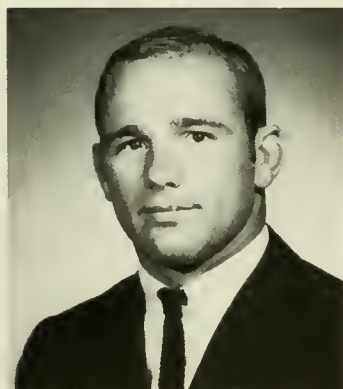

JOHN DE MARCO  
B.S. Health Education



SANDRA LEE DE PAUL  
B.S. Elementary



ROBERT F. DE PHILLIPS  
B.S. Biology



LINDA CAROL DERING  
B.S. Elementary



MICHAEL PAUL DE RISI  
B.S. Elementary



KENNETH L. DERSTINE  
B.S. History



LINDA M. DE VIRGILIS  
B.S. Elementary

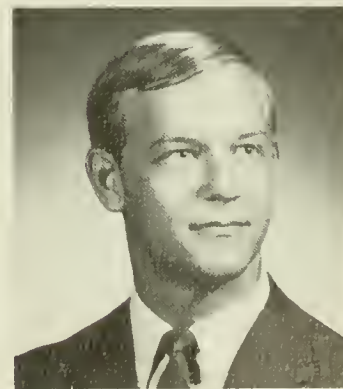

DALE D. DEWALD  
B.S. Health Education



CHERYL LYNN DEWAR  
B.S. English



ROSEMARY EDITH  
DI ANTONIO  
B.S. Elementary



FAITH EVELYN DIAZ  
B.A. Psychology



DRUCILLA C. DICK  
B.S. Music

# CLASS OF 1970



MARGARET DI DOMENICO  
B.S. Public School Nursing



SUSAN AUDREY  
DIEFFENBACH  
B.S. Music



ROBERTA ANN DI FELICE  
B.S. Elementary



MICHELE MARY  
DI GIOVANNI  
B.S. Elementary



PAULA JEAN DI JOSEPH  
B.S. Elementary



JOANN M. DILEO  
B.S. Elementary



BERNADETTE KERNAN  
DINEEN  
B.S. Elementary



REGINA DI NUCCI  
B.S. Elementary



DOROTHY SUSAN DOLAN  
B.S. Elementary



MARGARET RUTH DOLAS  
B.S. Elementary





SUZANNE M. DOMZALSKI  
B.A. Humanities



MICHAEL JOHN DONAHUE  
B.A. Political Science



ROBERT PATRICK  
DONAHUE  
B.A. Economics



SUSAN EILEEN DONOVAN  
B.S. Health Education



MARY F. DOOREY  
B.S. Elementary



JANICE E. DOPPLER  
B.S. Health Education



KATHLEEN ANN DORNICK  
B.S. Health Education



BRIAN J. DOUGHERTY  
B.A. Art



BRIGID JULIA  
DOUGHERTY  
B.A. English



MARIJEAN ALICE  
DOUGHERTY  
B.S. English



PATRICK FRANKLIN  
DOWNES  
B.S. Music



JANET ELIZABETH DOYLE  
B.S. Health Education



KENNETH CHARLES  
DRUMHELLER  
B.S. Elementary



NORMA J. DUFFEY  
B.S. Elementary



BERNADETTE THERESA DUFFY  
B.S. English



JAMES TIMOTHY DUFFY  
B.S. Elementary



PAUL WAYNE DUNKELBERGER  
B.S. Health Education



BARBARA ANN DUNLAP  
B.S. Elementary



PATRICIA A. DUNNIGAN  
B.S. Elementary



EDWARD F. DWYER, III  
B.A. English



JUDITH N. EBERHARDT  
B.S. Public School Nursing



JANE F. EBLING  
B.S. Health Education



NORMA JEAN EBY  
B.S. Elementary



MARK BRUCE ECKELL  
B.A. History



CAROL E. EDLING  
B.A. German



JOHN M. EIDAM  
B.S. Health Education



BARBARA J. ELAM  
B.S. Mathematics



SYBIL ELDER  
B.A. Social Welfare



LINDA MARIE ELGERT  
B.S. Health Education



KATHLEEN MARIE ELSEESSER  
B.S. Mathematics



AINA RUTH ERDMANIS  
B.S. Elementary



JOHN ERICSON  
B.A. Psychology



SUSAN ERTEL  
B.A. Social Welfare



LUCILLE T. ESCHBACH  
B.S. Elementary



JACQUELINE EVANS  
B.S. Elementary



BARBARA K. EVERHART  
B.S. Health Education



ELAINE T. EXAS  
B.S. French



BARBARA LYNN FABENY  
B.S. Health Education



ELAINE JOAN FABICK  
B.S. Elementary

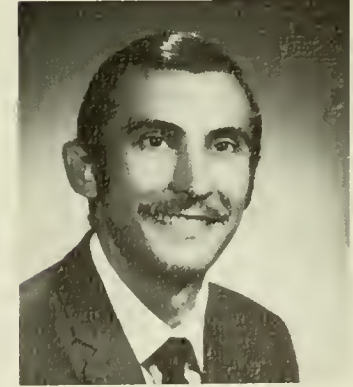

MICHAEL GREGORY  
FALCONE  
B.S. Music



LOIS J. FANTINI  
B.S. Elementary



BARRY A. FAUST  
B.S. Health Education

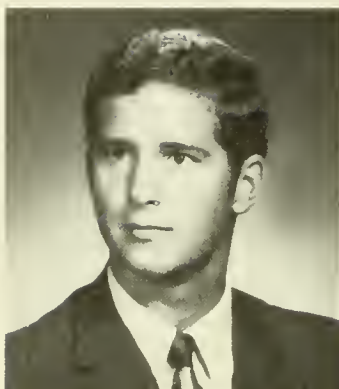

THOMAS GEORGE  
FAUSTMAN  
B.A. Literature



BERNADETTE FAWSON  
B.S. Elementary



CELIA MARIE FEATHERALL  
B.S. Biology



FREDERICK F. FEBO  
B.S. Elementary



CANDACE ELVA FEEHAN  
B.S. Elementary



STEPHEN D. FEINER  
B.S. Social Science



ROBERT MARK FELDMAN  
B.S. Social Science

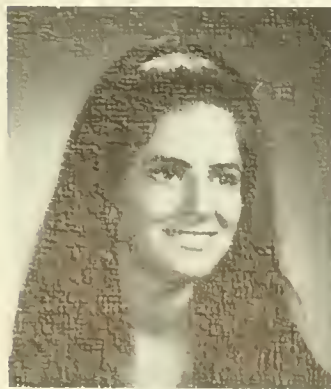

RUTH ELLEN FELDMAN  
B.S. Elementary



MELODIE ROJEAN FELTER  
B.S. Music



PATRICIA ANN FENNELLY  
B.S. Elementary



SHARON L. FENNELLY  
B.S. Health Education



DIANA THERESA  
FERRARELLI  
B.S. Elementary



CANDICE FICHTHORN  
B.S. Elementary



MARY LENE FIEDLER  
B.S. Health Education

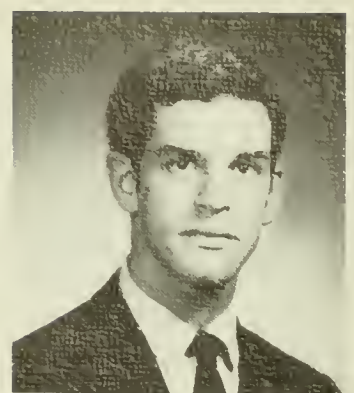

JAMES RICHARD FILANO  
B.A. Mathematics



LINDA FILIPPI  
B.S. Elementary



CAROL LEE FINCH  
B.S. Elementary

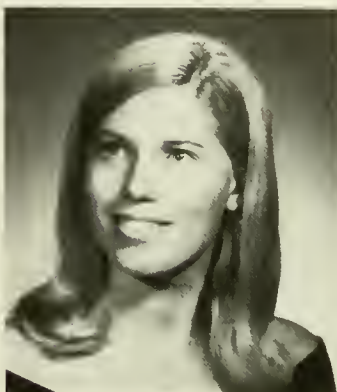

JUDY M. FISH  
B.S. Health Education



PAMELA J. FISHER  
B.S. Elementary



MARIAN MARIE FISSEL  
B.S. Music



MICHAEL JAMES  
FITZGERALD  
B.A. Psychology



LOIS LYNNE FLEISHER  
B.S. Elementary



JAMES LEE FLOCCO  
B.S. German



FRANK JOSEPH FLYNN  
B.S. English



JANET MARIE FOLEY  
B.S. Spanish



JAMES S. FORD  
B.S. Health Education



WILMA Y. FORD  
B.A. Psychology



LINDA SUSANNA  
FOREAKER  
B.S. Mathematics



ROSEMARY FRAGETTA  
B.S. Elementary



WENDY FRANKENFIELD  
B.S. Music



MARTHA BRUBAKER  
FRANTZ  
B.S. Elementary



MARJORIE B. FRETZ  
B.S. English



PETER LIVINGSTON FREY  
B.S. Elementary

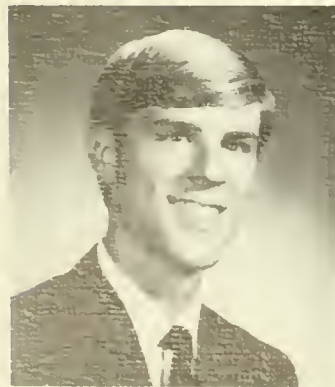

RUSSELL IVAN FREY  
B.S. Health Education



BARBARA-JO GRACE  
FRIESE  
B.S. Music



DEBORAH A. FRYCE  
B.A. Psychology



LINDA KAY FUGE  
B.S. Elementary



ANN CATHERIN FUNK  
B.S. Public School Nursing



CHERYL ADAIR GAHMAN  
B.S. Elementary



ANNELIESE GALLI  
B.S. English



JUDITH M. GALLIA  
B.S. History

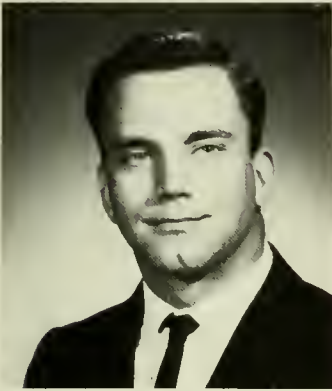

GREGORY JOHN  
GAMBESCIA  
B.S. Health Education

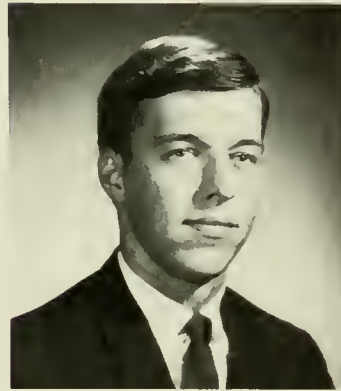

STEPHEN FRANCIS  
GANCAR, JR.  
B.S. Elementary



CAROL E. GANTNER  
B.S. Health Education



SHARON LOUISE GATES  
B.S. Public School Nursing

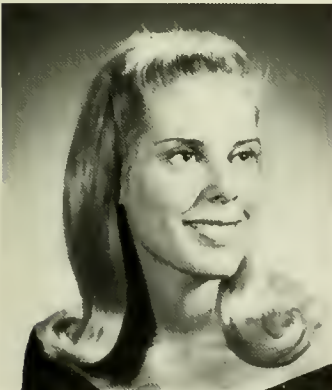

JOANNE IRENE GAULT  
B.S. Elementary



LINDA DIANE GEIGER  
B.S. Elementary



MARYANN T. GEIGER  
B.S. Mathematics



ANNARITA REGINA  
GENTILE  
B.A. Psychology





SUSANNA GEORENO  
B.S. Elementary

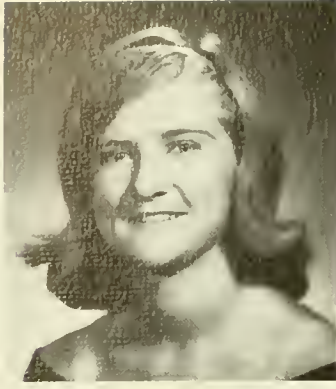

DOROTHY ANNE GERROW  
B.S. Mathematics



CARL ROBERT GERSBACH  
B.S. English



JOHN K. GESEMEYER, JR.  
B.S. Mathematics



CAROL DONNA GETZOFF  
B.S. Mathematics



JOSEPHINE N. GIAMPIETRO  
B.S. Elementary



JUDITH MARGARET GILLY  
B.S. Elementary



RUSSELL EARL GILMORE  
B.S. Health Education



JUDITH LEE GINCLEY  
B.A. Mathematics



ELIZABETH ANNE GLAH  
B.A. Political Science



BETTY JO GLICK  
B.S. Music



ROBERT WILLIAM GLOVER  
B.S. Health Education





DEBORAH MARY GMEINER  
B.S. Social Science



ELLEN ROSE GODANIS  
B.S. Elementary



ALISON D. GOELLER  
B.A. Literature



FELICE R. GOLD  
B.S. Speech



JOYCE ANN GOLDEN  
B.S. Elementary



MARK ALAN GOLDSTEIN  
B.S. English



DAVID JAMES GOLOSKI  
B.S. Elementary



JEANNE ANN GOODWIN  
B.S. Elementary



LARRY ALLEN GOR  
B.S. English



ROBERT H. GOTTSCHALL  
B.S. Geography



SUSAN MARIE GOULD  
B.S. Elementary



BASIL W. GOYETTE  
B.S. Health Education



RICHARD JAMES GRAFIUS  
B.S. Health Education



JUDITH JANE GRAHAM  
B.S. Elementary



LYNNE A. GRAHAM  
B.S. Elementary



IRENE EDITH GRAU  
B.S. French



DIANE HOLLY GRAVER  
B.S. Elementary



CHARLES DEAN GRAY  
B.A. Biology



PATRICK MICHAEL  
GREELEY  
B.A. Philosophy



SUSAN KAREN  
GREENBAUM  
B.S. Elementary

19



JANIS LYN GREENHALGH  
B.S. Music



JOHN K. GREENWOOD  
B.S. Health Education



BARBARA ANN GRIFFITHS  
B.S. Music



THOMAS GRIFFITHS  
B.S. Elementary



LYNNE GRIMSON  
B.S. Health Education



KAREN JANE GRITMAN  
B.S. Elementary



HARVEY NEIL GROSS  
B.A. Sociology



MARY LOU GROVER  
B.S. Elementary



C. SUSAN GRUBB  
B.S. Elementary



SANDRE J. GRUBB  
B.S. Health Education

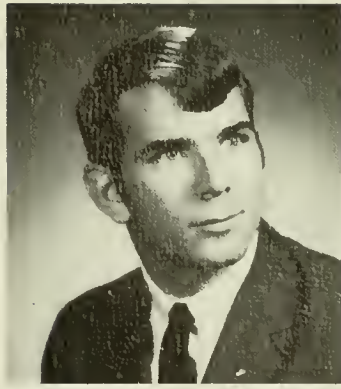

JOHN KENNETH GRUBE, JR.  
B.S. Social Science

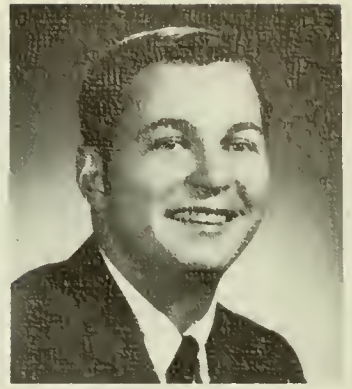

RICHARD WALTER  
GUENTHER  
B.A. Economics

70



GREGORY S. GUNDY  
B.S. English



JANET L. HAAS  
B.S. Elementary



TERRY JAMES HAAS  
B.S. Elementary



JOYCE G. HACKMAN  
B.S. Elementary



LAWRENCE CHARLES  
HACKNEY  
B.S. Health Education



KATHRYN VIRGINIA HAGAN  
B.S. English



K. SUSAN M. HAGER  
B.S. Elementary

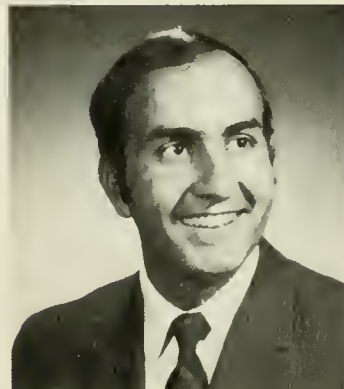

ROBERT ARAM HAGOPIAN  
B.S. Music



PHYLLIS ANNE HAHN  
B.S. Health Education



KATHLEEN HALDEAN  
B.S. Elementary



LYNDA MOUNTFORD HALL  
B.S. Elementary

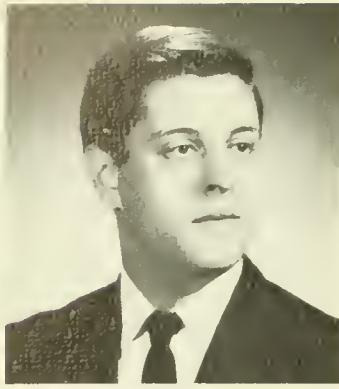

FRANK WAYNE HALLOBY  
B.S. Music



JOSEPH PATRICK  
HAMELTON  
B.S. Health Education



IRENE E. HAMERLINCK  
B.A. Psychology



CHERYL KAY HAMILTON  
B.S. Health Education



PATRICIA LOUISE HANNUM  
B.A. Literature



SARA F. HANNUM  
B.S. Elementary



SUSAN M. HANSEN  
B.A. Literature



KATHLEEN ANN HARBSTER  
B.S. French



LINDA ANNE HARE  
B.S. Public School Nursing



PATRICIA HARFMAN  
B.S. English



MARGARET ANN HARKINS  
B.S. Elementary



SHIRLEY JANE HARNER  
B.S. Health Education



DIANN O. HARRIS  
B.A. Sociology



EILEEN L. HARRIS  
B.S. Public School Nursing



LAWRENCE JOSEPH  
HARRIS, JR.  
B.S. English



BARRY STONE  
HARSHBARGER  
B.A. Anthropology



GLORIA G. HART  
B.S. Music



PAUL JAMES HART  
B.A. Psychology



JOAN M. HARTMAN  
B.S. Elementary



ELLEN MARIE HARTZ  
B.A. Political Science



MARY B. HASSON  
B.A. Mathematics



M. SUSAN HASTINGS  
B.A. French



BETTY-JUNE HAUENSTEIN  
B.S. Geography



PARK WEBER HAVERSTICK  
B.S. Biology



BEVERLY KATHERINE  
HEATH  
B.S. Elementary



DAVID R. HELLER  
B.S. Music



ROGER DOUGLAS HELLER  
B.S. Social Science



BRUCE GILBERT HELMKE  
B.S. Elementary



KATHLEEN RENAE HELWIG  
B.S. Music



NANCY LEE HENDERSON  
B.S. Elementary



RICHARD C. HENDERSON  
B.A. Biology



STEPHEN DONALD HENSIL  
B.S. Social Science



ANNE A. HERTZOG  
B.S. Elementary



JAMES FRANCIS HESLIN  
B.A. Political Science



ANN M. HESSLER  
B.A. Philosophy



RICHARD ALLEN HETRICK  
B.S. Health Education



KATHLEEN HICKEY  
B.A. Literature



DEBORAH KAYE HICKS  
B.S. Elementary



LINDA S. HILL  
B.S. Health Education



ELEANOR J. HILLEGAS  
B.S. Public School Nursing



LOIS MARIE HILLENBRAND  
B.S. Elementary



DOROTHY ERNA HILLMAN  
B.S. Elementary



KAREN MARY HILTEBEITEL  
B.S. Elementary



BARBARA D. HILTON  
B.S. Health Education



JUDITH HINDE  
B.S. Elementary



TERRY LYNNE HOBAUGH  
B.S. Health Education



JANE LOUISE HOFFERT  
B.S. Music



CHARLOTTE J. HOFFMAN  
B.S. Public School Nursing



LAWRENCE ERNEST  
HOFFMAN  
B.S. Social Science

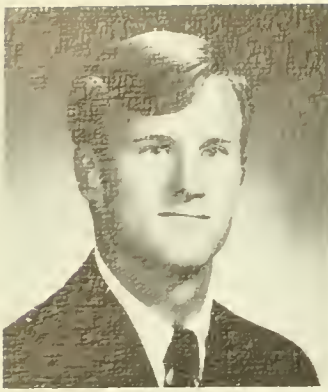

WILLIAM RICHARDSON  
HOFFMAN  
B.S. Health Education

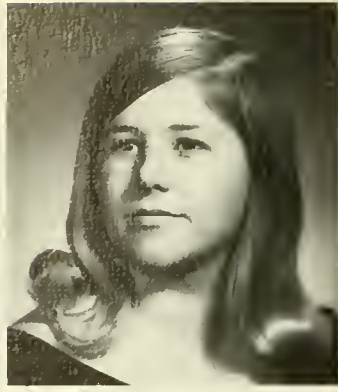

MARY ELIZABETH  
HOGELAND  
B.S. Elementary



EDWIN C.  
HOLLINGSWORTH  
B.S. History



FRANCIS JOSEPH  
HOLLINGSWORTH  
B.S. History

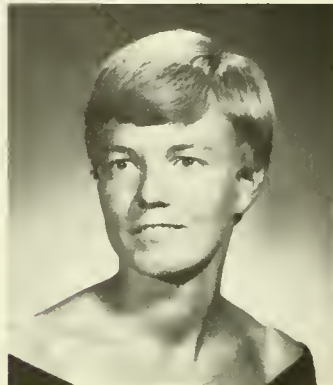

SUSAN MARIE HOLLISTER  
B.S. Health Education

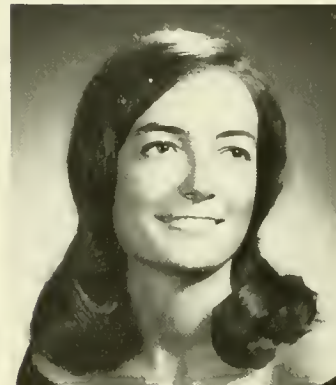

PATRICIA LYNN HOLLIS  
B.A. Psychology



DIANA HOLOWECKY  
B.S. Geography



KIM RENARD HOLSTON  
B.A. History



CHRISTINE MARIE  
HOLZMAN  
B.S. Music



ANNE L. HOMYAK  
B.S. English



SANDRA CHEYNEY  
HONIGMAN  
B.S. Biology



SUZANNE E. HOPKINS  
B.S. Health Education



KENNETH HORENSTEIN  
B.S. Social Science



PATRICIA MARGARET  
HORNER  
B.S. Public School Nursing



DOROTHY MARY  
HOSHAUER  
B.S. Elementary





JAMES D. HOUSER  
B.S. Music



CAROL JEAN HOWE  
B.S. Elementary



GAIL LYNN HOWELL  
B.S. Elementary



DONNA HOWLEY  
B.S. Social Science



ROBERT C. HRACHO  
B.S. Elementary



BARBARA JEAN HUDOCK  
B.S. Health Education



BARBARA RUTH HUDSON  
B.A. History

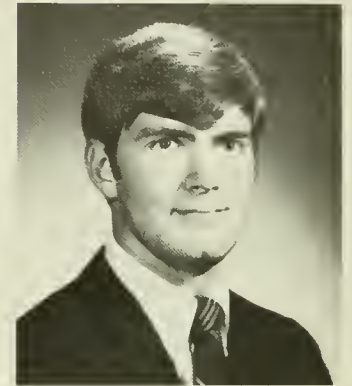

JOHN EUGENE HUGGENS  
B.S. Music



LINDA C. HUMMEL  
B.S. Elementary



H. RAY HUNSICKER  
B.S. Music



MICHAEL WILLIAM HUNTER  
B.S. Mathematics



STEVEN CHARLES HUNTER  
B.A. Chemistry



BARBARA ANN HUSTED  
B.S. Mathematics



MARY JEAN HUTELMYER  
B.S. History



SHARON LOUISE INGHAM  
B.S. Elementary



JOANNA IOBST  
B.S. Spanish



JOAN LOUISE ISTENES  
B.S. Elementary



ALBERT T. JACKSON, JR.  
B.S. Health Education



KAREN KAY JACKSON  
B.S. Elementary



SUZANNE M. JACOBUS  
B.S. Health Education



JENNIFER LYNN JANSEN  
B.A. Theatre Arts



JEANNE ANN JARMOSKA  
B.S. Health Education



RONALD ERIC JAROS  
B.S. Health Education



NANCY CLAUDETTE JOHN  
B.A. History



BONNIE SUE JOHNSON  
B.S. Elementary



CLAUDIA KATHLEEN  
JOHNSON  
B.A. Psychology



ROBERT L. JOHNSON  
B.A. Humanities



CAROL ANN JOHNSTON  
B.S. Public School Nursing



B. JEAN JONES  
B.S. Elementary



CAROL ANN JONES  
B.S. Elementary



PHYLLIS L. JONES  
B.S. Elementary



POLLY F. JONES  
B.A. Social Welfare



RUTH PRICE JONES  
B.S. Elementary



SANDRA CLAIRE JONES  
B.A. Sociology



GEORGE MARK JORDAN  
B.S. Health Education



ROBERT L. JOSEPH, JR.  
B.S. Music



MATTHEW FRANCIS JUDGE  
B.A. Economics



LORRAINE E. KAHUY  
B.S. French



THOMAS JOHN KALWIAC  
B.S. Health Education



MARY PATRICIA KANE  
B.A. Literature



ROY FREDERICK KANE, JR.  
B.S. Health Education



MARK PHILIP  
KANNIWISCHER  
B.S. Geography



BRENDA KAY KARNER  
B.S. Elementary

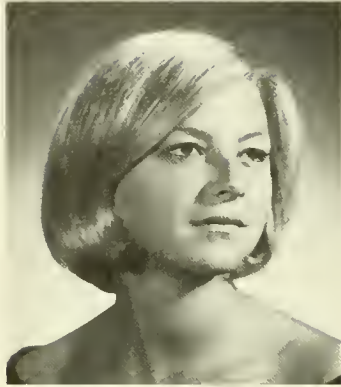

PEGGY JEANNE KATZ  
B.S. Health Education



MICHAEL THOMAS  
KAUFFMAN  
B.S. Health Education



VIRGINIA ANN KAUFMAN  
B.S. Physics



GRACE FOX KAULFUSS  
B.S. Social Science



VICKI LEE KAUNITZ  
B.S. Health Education

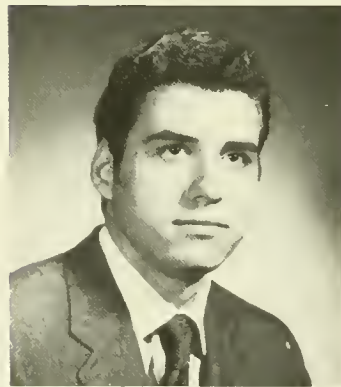

MICHAEL E. KAZLO  
B.S. Health Education



THOMAS RICHARD KEARNS  
B.A. Social Science



ANNE B. KEATING  
B.S. Elementary



JACQUELINE DOLORES  
KEHOE  
B.S. Elementary



JO ANNE KELLEY  
B.S. Music



CAROL KELLY  
B.S. Elementary



VERA E. KEMP  
B.S. Social Science



KATHLEEN KENDIG  
B.S. Elementary



BARBARA LYNN KENNEDY  
B.S. Health Education



SUSAN MARIE KERN  
B.S. Health Education



STEPHEN JOSEPH  
KERRIGAN  
B.S. Mathematics



BARBARA JEAN KESSLER  
B.S. English



SUSAN ELAINE KESSLER  
B.S. Health Education



MADELINE KIEFER  
B.S. Elementary



CHRISTINE B. KIJEWSKI  
B.S. Elementary



KAREN ANN KIMMEL  
B.S. Health Education



CAROLE SUSAN KING  
B.S. Music



MADELINE GERTRUDE  
KING  
B.S. Health Education



PAMELA D. KING  
B.S. Health Education



ALISON GABELL KINGSLEY  
B.S. Health Education



JACK LESLIE KINNER  
B.S. Health Education



WILLIAM S. KINZER, JR.  
B.S. Geography



WAYNE ROBERT  
KIRCHGASSER  
B.S. Health Education



NATHAN JEROME KLAPPER  
B.S. Elementary



SANDRA LOUISE KLINE  
B.S. Music



SUSAN LOUISE  
KLINEFELTER  
B.S. Elementary



REBECCA ANN KLING  
B.S. Mathematics



SHERRY LINN KLINGLER  
B.S. Elementary



ANN C. KMETZ  
B.S. Music

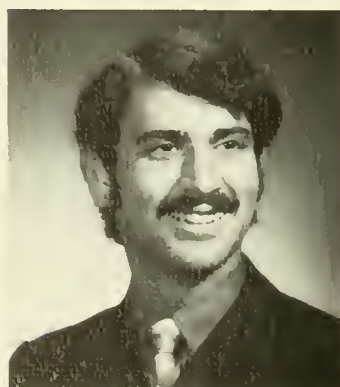

STANTON KNOLLER  
B.A. Economics



LINDA CAROLE KOCHEL  
B.S. Elementary



PATRICK JOSEPH KOFALT  
B.S. Social Science



SUSAN KAY KOONS  
B.S. Elementary



RONALD J. KORUTZ  
B.S. Comprehensive Science



DANA H. KOSHGERIAN  
B.S. Elementary



BARBARA KOTCH  
B.S. Elementary



MARYLOU KRATOVIL  
B.S. English



LINDA S. KRAUSE  
B.S. Elementary



KAREN MARIE KREBS  
B.S. Elementary



ROBERT M. KREIDER  
B.S. Health Education



PAUL JOSEPH  
KREMPANSKA  
B.S. Spanish



WILLIAM V. KROUSE  
B.S. Health Education



DANIEL ALVIN KRUGER  
B.S. Health Education



JOAN ELAINE KRUSZEWSKI  
B.S. Elementary





MARY KRYKA  
B.S. Elementary



ANNA KUCYNDA  
B.S. Mathematics



KENT DANIEL KUDER  
B.S. Music



GLENN T. KULP  
B.S. Health Education



JANE M. KULZER  
B.S. Health Education



LARRAINE JOAN LACH  
B.S. Mathematics



C. LEE LACHMAN  
B.S. Mathematics



GALE ANNE LACKEY  
B.S. Health Education



BETTY M. LAFFERTY  
B.S. Elementary



DAVID LAIRD  
B.A. Literature



MARY LA MACCHIA  
B.S. Elementary



CAROLYN LAMPARSKI  
B.S. Elementary





CYNTHIA LANDIS  
B.S. Elementary



WILLIAM H. LANGDON  
B.S. History



CAROL A. LANGE  
B.S. Elementary



SUSAN M. LANNON  
B.A. Sociology



GORDON ALLEN LARSON  
B.S. Comprehensive Science



BARBARA JEAN LASER  
B.S. Elementary

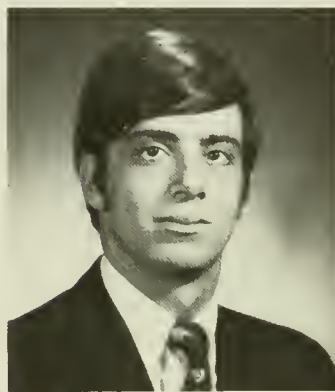

RONALD L. LASMAN  
B.A. History



TERRENCE M. LAUCHNOR  
B.S. Health Education



EILEEN V. LAUDENSLAGER  
B.S. Elementary



J. WAYNE LAUDENSLAGER  
B.S. Health Education



JUDITH ANN LAUDER  
B.S. Health Education



JAMES LAUDERMILCH, JR.  
B.S. Health Education

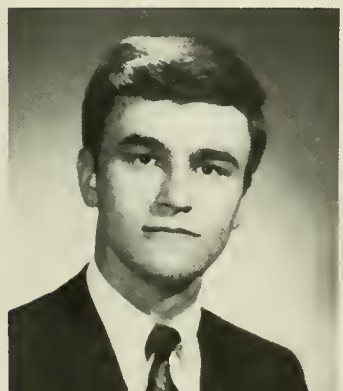

TERRY L. LAUVER  
B.S. Biology



NANCY JEAN LAWRENCE  
B.S. Elementary



CHARLES EDWARD  
LEADER, JR.  
B.S. Biology



CHARLES JOSEPH LEAHAN  
B.S. Spanish



MICHAEL T. LEARY  
B.S. Social Science



PETER C. LEBO  
B.S. Elementary



SANDRA LEBOWITZ  
B.S. Elementary



DEBORAH DARLENE  
LE GATES  
B.S. Elementary



GWEN PATCHELL LEHR  
B.S. Elementary



ANN LOUISE LENGEL  
B.S. Public School Nursing

19



SUSAN MICHELLE LEON  
B.S. Elementary



PAULETTE A. LEONE  
B.S. English



BONNIE LEE LEVAN  
B.S. Music



JEAN M. LEVENGOOD  
B.S. History



LOIS ELLEN LEVY  
B.S. Elementary



JOAN E. LEWIS  
B.S. Social Science



SHARON LEWIS  
B.S. French



BARRY I. LICHTENSTEIN  
B.S. Chemistry



RHODA LICHTENSTEIN  
B.S. Public School Nursing



WARREN RAYMOND  
LIGHTCAP  
B.A. Literature



SALLEE SUSAN LINDLEY  
B.S. Elementary



MARTHA I. LINDQUIST  
B.S. Music

70



RICHARD W. LINTON  
B.A. Psychology



EILEEN M. LISEVICK  
B.S. Elementary



RONALD D. LIVEZEY  
B.S. Geography



BRADLEY LEE LIVINGSTON  
B.S. Health Education



JOSEPH LOFLAND, JR.  
B.S. Music



SAMUEL RAPHL LOGLISCI  
B.A. Economics



JOANN REGINA LOGUE  
B.S. Elementary



ALBERT S. LONDON  
B.A. Psychology



PATRICK M. LONG  
B.A. Political Science



SUE ANN LOUGHEAD  
B.S. Elementary



KATHLEEN ANNE LUCAS  
B.S. Elementary

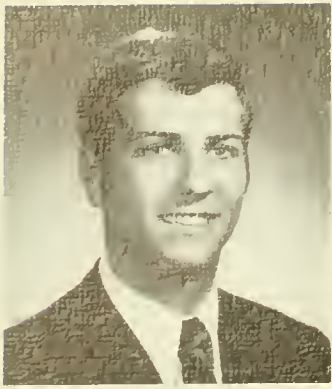

PETER A. LUCENTE, JR.  
B.S. Spanish



JEFFREY JOHN LUOMA  
B.A. Economics



GVIDO LURE  
B.A. Political Science



DENNIS CARL LUTZ  
B.A. Chemistry

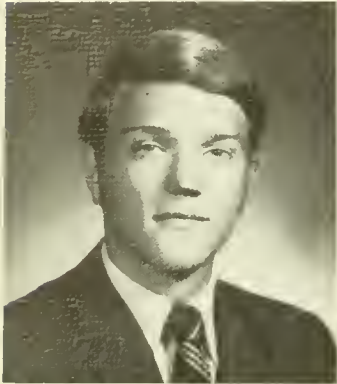

TIMOTHY LOWELL LUTZ  
B.S. Music



MARCELLA LUTZKER  
B.S. Elementary



FERN CAROL LYNCH  
B.S. Mathematics



JOHN COURTLAND LYNN  
B.S. History



JOYCE KAREN MacCLAY  
B.S. Elementary



LEVI GORDON MacDONALD  
B.S. Health Education



FRANCES R. MacELWEE  
B.S. Public School Nursing



JAMES PAUL  
MacELREE, JR.  
B.A. Philosophy



KENNETH E.  
MacLAUGHLIN, JR.  
B.S. Health Education

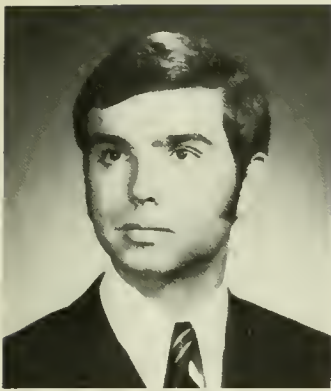

WILLIAM A. McADAMS  
B.S. Elementary



H. THOMAS McALPIN  
B.A. Music



WILLIAM T. McCALL  
B.S. Health Education



JACQUELYN LEE McCALLA  
B.S. Elementary



SANDRA LEE McCALMONT  
B.S. Elementary



MADELINE DOLORES  
McCANDLESS  
B.S. Public School Nursing



ROBERT K. McCARTER  
B.S. Biology



THOMAS DENNIS  
McCARTHY  
B.S. Music



MARIE HELEN McCARTNEY  
B.S. Spanish



DENNIS EARL McCLELLEN  
B.S. American History



DANIEL MICHAEL  
McCLENAHEN  
B.S. Elementary



MARK LEE McCLUNG  
B.S. Health Education



JAMES VINCENT  
McCOLGAN  
B.S. Social Science



JOHN ANTHONY McCOOL  
B.A. Sociology



JOANNE M. McDEVITT  
B.S. English



JOHN GEORGE McDEVITT  
B.A. Economics



NANCY LYNN McDEVITT  
B.S. Elementary



MARIE GERARDINE  
McDONALD  
B.A. History



FRANCIS EDWARD  
McDONNELL  
B.A. History



MARTHA ANN McDOWELL  
B.S. Elementary



JENNIFER McDOWELL  
B.S. Elementary



MICHAEL L. McFARLAND  
B.S. Elementary



EILEEN A. MCGEEHIN  
B.A. Social Welfare



ANTONIA MARIA MCGILLIN  
B.S. Elementary



JOHN W. McGONIGLE  
B.S. Health Education



CLAIRE ANN McGRATH  
B.A. Literature



TERRENCE McGUIGAN  
B.A. Geography



REBECCA J. McINTYRE  
B.S. Elementary



ROSLYN PATRICIA  
McKEOWN  
B.S. Music



RICHARD McKINNON  
B.S. Health Education



RANDIE LYNNE McLARNON  
B.S. Elementary



JEANETTE KATHLEEN  
McLAUGHLIN  
B.S. Mathematics



JUNE R. McLORIE  
B.S. Elementary



JERRY McMAHON  
B.S. Elementary



SHARON ANN McMAHON  
B.S. Elementary



SHEILA M. McMAHON  
B.A. French



MAUREEN ANNE  
McNAMARA  
B.S. Elementary



PATRICIA ALBINA  
McNICHOLAS  
B.S. Elementary



LINDA PAULINE  
MACCARIELLA  
B.S. English

SANDY G. MACKAY  
B.S. Health Education

J. MARK MACKEY  
B.S. Health Education

MARILYN K. MAGEE  
B.S. Health Education

# CLASS OF 1970



CATHERINE A. MAKEM  
B.S. French

JEANNE ANNE MAKUSKY  
B.S. Elementary



BARRY MARK MANTZ  
B.S. Health Education

EDWARD ALBERT  
MANUSZAK  
B.A. Psychology

THOMAS EDWARD MARINO  
B.S. Music

SUSAN RUTH MARQUETTE  
B.S. Elementary



JOAN R. MARRINER  
B.S. Elementary

DANIEL D. MARSELLA  
B.S. Comprehensive Science

MARY JANE MARSHALL  
B.S. Elementary

BARBARA ANN MASON  
B.S. Music





EILEEN LINDA MASON  
B.S. Elementary



EDWARD ANDREW  
MATEJKOVIC, JR.  
B.S. Health Education

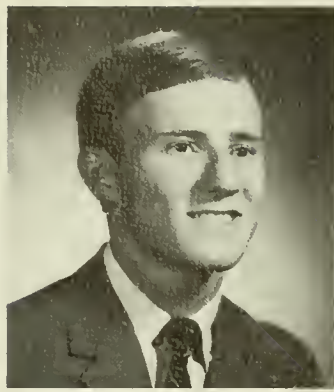

RICHARD EARLE MATLACK  
B.S. Health Education

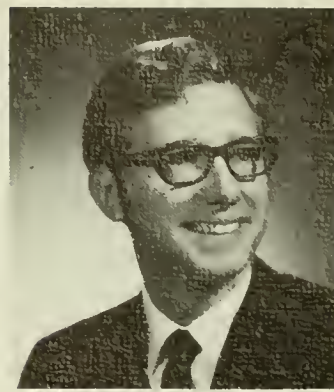

MICHAEL EDWARD  
MATSINKO  
B.S. Music

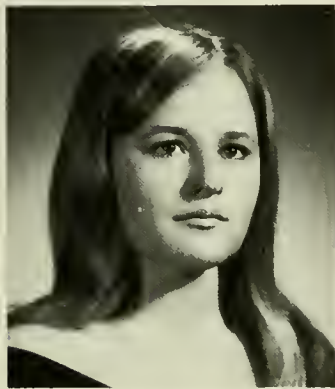

TERESA A. MATSKO  
B.S. Elementary



VIRGINIA ANNE MATSON  
B.S. Elementary



MARJORIE LOUISE  
MATTERN  
B.S. Music

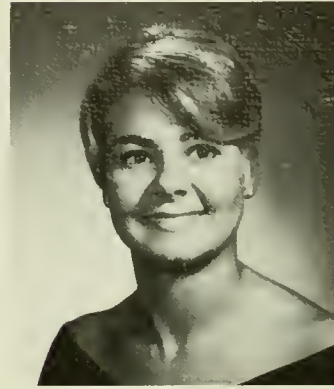

PATRICIA ANN MATTIE  
B.S. Elementary



CANDACE C. MAY  
B.S. Elementary



ERNEST BUTLER MEADE  
B.S. Health Education



MARY BETH MEHALEK  
B.A. Geography



CAROL ANN MEILICKE  
B.S. Elementary



LINDA A. MEILY  
B.S. Elementary



TAMRA RAE MEIXELL  
B.S. Elementary



MARY L. MELLERS  
B.S. Elementary



JUDITH ANN MELMAN  
B.S. Elementary



CYNTHIA J. MELVILLE  
B.S. English



ELLYN DETWEILER  
MENDHAM  
B.S. Elementary



ANDREA ROSE MENTO  
B.S. Geography



DOLORES J. MERKEL  
B.S. Mathematics



SUSAN KAREN MERKEL  
B.S. Health Education



MARTIN MERSKY  
B.S. History

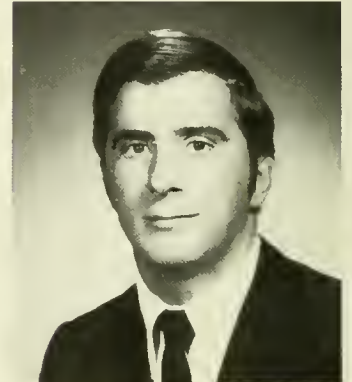

ROBERT STEVEN MICHAEL  
B.S. Health Education



IRENE MICHEL  
B.A. Mathematics

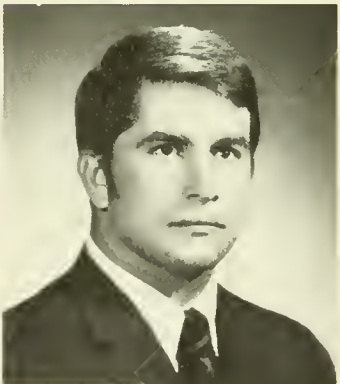

JAMES S. MILFORD  
B.S. Health Education



CHRISTINE C. MILLER  
B.S. Elementary



DOLORES TINA MILLER  
B.S. Music



GREGORY ALDAN MILLER  
B.S. Elementary



LINDA LOU MILLER  
B.S. Music



MARY DIANE MILLER  
B.S. Elementary



VERONICA M. MILUS  
B.S. English



CAROL JEAN MISIEWICZ  
B.S. Music



RICHARD MITAROTONDA  
B.A. Psychology



ARLENE H. MITCHELL  
B.S. English



ANNE W. MOFFAT  
B.S. Public School Nursing



JOHN W. MOFFETT  
B.S. Mathematics



SHERMAN D. MOHNSHINE  
B.S. Elementary

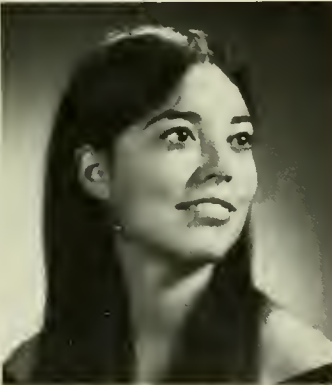

MARGARET ANNE MONEY  
B.S. Elementary



MARYALICE T. MOONEY  
B.A. Humanities



GREGG D. MOORE  
B.S. Geography



BONITA JEANNE MORAN  
B.S. Music



SHIRLEY MARIE MORRISON  
B.S. Elementary



DAVID P. MORTON  
B.S. History



GEORGE RICHARD  
MOULDER  
B.A. Physics

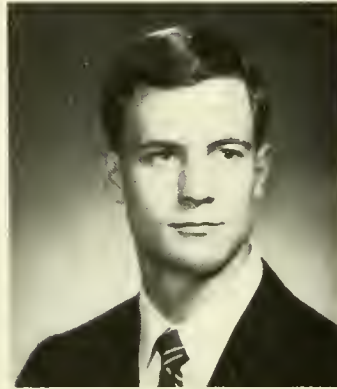

DOUGLAS KIRK MOUNTZ  
B.S. Comprehensive Science



EDWARD EARL MOWERY  
B.S. Social Sciences

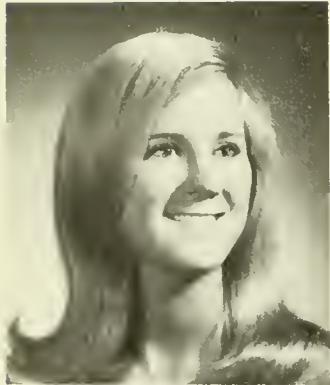

ANN MARIE MOYER  
B.S. Health Education



KATHLEEN ANN  
MUCHORSKI  
B.S. Music



MARGARET M. MUHR  
B.S. Elementary



GARY J. MULLIGAN  
B.A. History



MARILYN F. MURPHY  
B.A. French

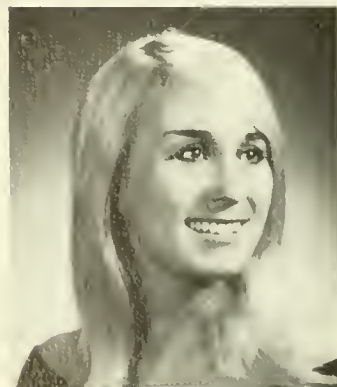

ELIZABETH ANNE MURRAY  
B.S. Elementary



WILLIAM J. MURRAY, JR.  
B.S. History



EDWIN G. MUSSER  
B.S. Mathematics



CHERYL ANNE MYERS  
B.S. History



DEBORAH JEAN MYERS  
B.S. Health Education



BRENDA EILEEN NACE  
B.S. Health Education

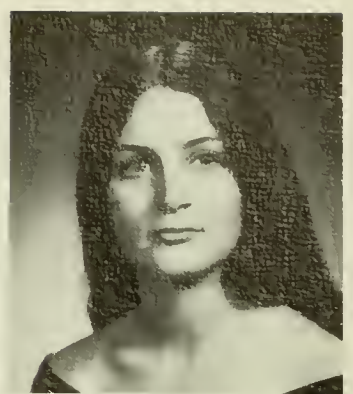

HEIDI ANNE NAGEL  
B.A. Art



BARRY KEITH NAGLE  
B.S. Health Education



CHARLES J. NAIBERK  
B.A. Political Science



DERYL JEAN NAUMOWICH  
B.S. Elementary



JANE ELLEN NAUS  
B.S. Elementary



KATHLEEN RUTH NEAD  
B.S. Elementary



JANIS RENEE NECKER  
B.A. French



RUTH GARTNER NEDURIAN  
B.S. Elementary



WILLIAM NEE  
B.S. History



LEROY A. NELSON  
B.S. Music



BARBARA JEAN NETZEL  
B.A. Sociology



MERRILY NEWCOMER  
B.A. Psychology



LINDA M. NEY  
B.A. Psychology



TRUMAN K. NEYHART, JR.  
B.S. Elementary

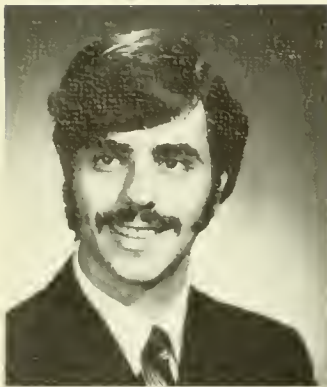

GARY D. NITKIN  
B.A. Psychology

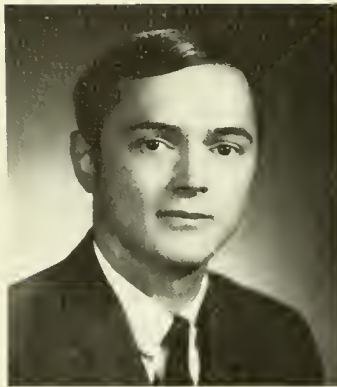

WILLIAM R. NOONAN  
B.S. History



THOMAS J. NYMAN  
B.S. Social Science



CHARLES H. OAKES  
B.S. Elementary



JAMES RALPH O'BRIEN, JR.  
B.S. Social Science



SHEILA MARGARET  
O'BRIEN  
B.S. Biology



SUSAN E. O'BRIEN  
B.A. Biology



JEFFREY GEORGE OCELUS  
B.A. Political Science

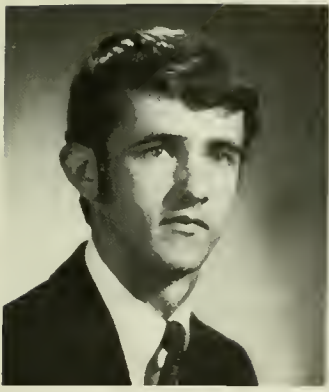

JOHN J. O'CONNOR  
B.S. History



RONALD A. O'CONNOR  
B.S. Elementary



JAMES N. O'DONNELL  
B.S. Music



MARYANNE O'DONNELL  
B.S. Health Education



PATTI OGLE  
B.S. Biology



BRUCE W. OLDHAM  
B.S. Social Science



JOAN MARIE O'LEARY  
B.S. Public School Nursing



B. SUSAN OLES  
B.S. Elementary



JOHN A. OLIVER  
B.A. Political Science



BARBARA D. OLVER  
B.S. English



NORA A. O'NEIL  
B.S. Elementary

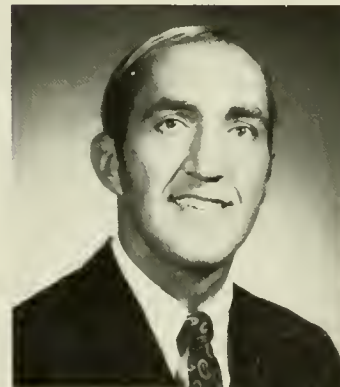

CLARENCE JOHN O'NEILL  
B.S. Health Education





WILLIAM CHRISTOPHER  
ORDINE  
B.A. Literature



L. ROBERT ORMSTON  
B.S. Health Education



MILES G. OTT  
B.S. Music



GRACE OVELMAN  
B.S. Public School Nursing

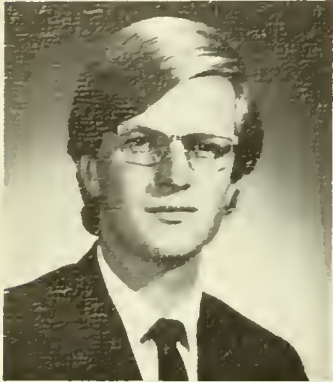

WILLIAM L. OWEN  
B.S. Music



KENNETH A. OWENS  
B.S. Health Education



MARY JANE OWENS  
B.S. Elementary



JANET PACK  
B.A. Psychology



BURTON PACKER  
B.S. History



SUSAN C. PALMER  
B.S. Music



JOHN WILLIAM PANDJAK  
B.S. Music



STEPHEN G. PAPP  
B.S. Health Education





LINDA M. PARK  
B.S. English



CAROLYN BECK PARKER  
B.A. English



MICHAEL M. PARKIN  
B.S. Mathematics

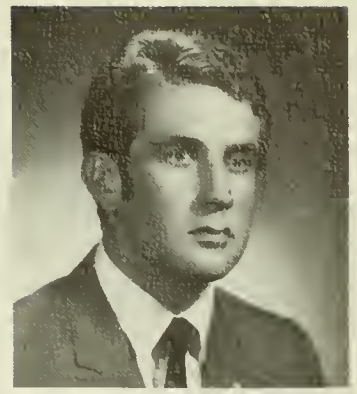

BRADLEY JOSEPH PASKO  
B.S. Health Education



CAROLYN THERESA  
PATRIZIO  
B.S. Health Education



LINDA ANN PATTERSON  
B.S. English

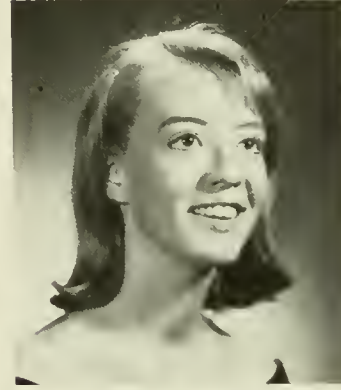

LAUREL N. PAYNE  
B.S. Music



NANETTE LUCILLE PEALER  
B.S. Elementary



EDWARD B. PEARSON  
B.A. History



LOIS ELLEN PEARSON  
B.S. English



MARILYN W. PECKMORE  
B.S. Spanish



RONALD EDWARD PENSKA  
B.A. Economics



LEWIS R. PERRY  
B.S. Spanish

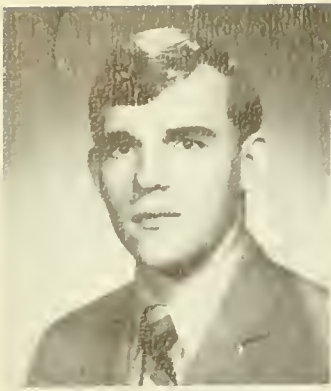

DONALD ROBERT PETERS  
B.S. Health Education



KATHY PAULE PETERS  
B.S. Elementary



MERRIT A. PETERS  
B.A. Economics



LINDA ANN PETERSON  
B.S. Spanish



DANIEL J. PETINO  
B.S. Elementary



JUDITH LEONA PETRICK  
B.S. Elementary



GARY PEZE  
B.S. Health Education



HAROLD EDWARD PHILLIPS  
B.S. Elementary



JEANMARIE PHILLIPS  
B.S. Public School Nursing



JAY B. PIERCE  
B.S. Health Education



DIANE CAROL PILLING  
B.S. Elementary



JANICE MARIE PINTO  
B.S. Health Education



JACQUELINE CAROL PITT  
B.S. Elementary



WILLIAM ANTHONY  
PLUMMER  
B.S. Health Education



MARY ETHEL POCHMARA  
B.S. Elementary



MICHAEL GEORGE  
POCHYBA  
B.S. Health Education



DIANE M. POLSELLI  
B.S. Spanish



THOMAS ANTHONY  
POLVINO  
B.S. Elementary



JUDITH ANN PONIKTERA  
B.S. Elementary

70



BARBARA J. POPE  
B.S. Elementary



HOWARD L. POPE, JR.  
B.S. Mathematics



IDA MARIE POPPA  
B.S. Music



CHARLES E. PORYZEES  
B.S. Chemistry



JOHN WARD POSEY  
B.S. Health Education



THOMAS W. POSEY  
B.S. Health Education



KEITH ALAN POST  
B.S. Health Education



BARBARA A. POWELL  
B.S. Elementary



EUGENE SCOTT POWELL  
B.S. Health Education



JAMES LAVINGTON  
POWELL  
B.S. Music



JOAN SANDA POWELL  
B.A. Sociology



BARRY JOHN PRAGER  
B.S. Music



DEBORAH ROSE PRENCE  
B.A. Mathematics



ROSE M. PRESTIANNI  
B.S. Elementary



RICHARD L. PRICE  
B.S. Geography



RONALD WARREN PRICE  
B.S. Health Education

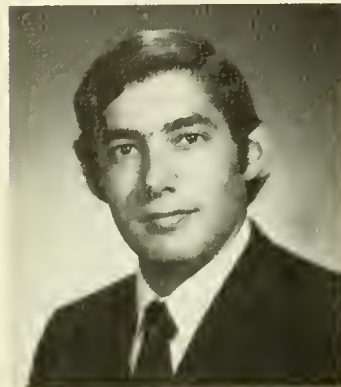

SCOTT CHARLES PRIMACK  
B.S. Music

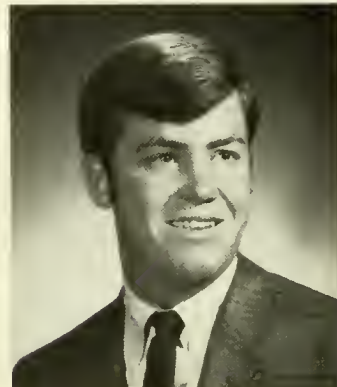

ROY S. PROBST  
B.A. Economics

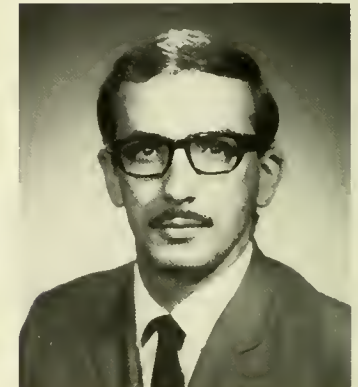

WILLIAM W. PROCYSON  
B.S. History



JANE ELLEN PRYSLAK  
B.S. English

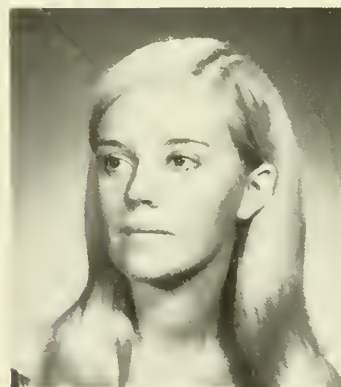

MARILYN STEPHANIE  
PRZYWITOWSKI  
B.S. Elementary



RENIE R. PUGH  
B.A. Sociology



BRUCE HARLAN PYLE  
B.S. Health Education



DAVID WADE QUEEN  
B.A. Russian



CLAIREALICE RAHN  
B.S. Elementary

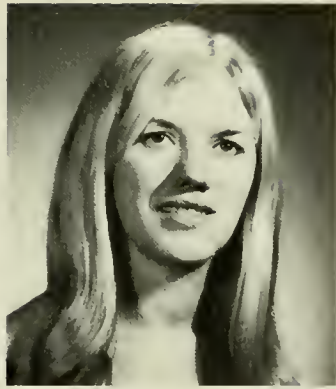

SUSAN KAY RAMSDELL  
B.S. Elementary



PATRICIA ANN RANKIN  
B.S. Elementary



ANDREA DANIELLE  
RANOCCHIA  
B.S. Biology



JEAN N. RATCLIFF  
B.S. Public School Nursing



DONNA ANN RAY  
B.S. French



MARY E. REARDON  
B.S. Elementary



SARAH CATHERINE REESE  
B.S. Elementary

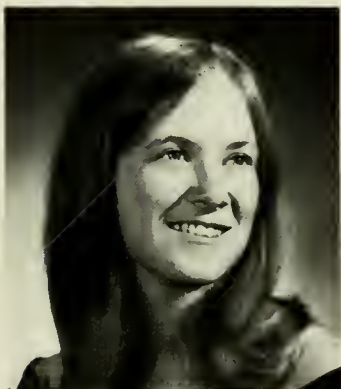

JANIE LU REIDER  
B.S. Health Education



SUSAN THERESA REILLY  
B.S. Elementary



EVA E. REINERSMANN  
B.S. German



ROBERT H. RESNIK  
B.S. Social Science



DALE A. RHEA  
B.A. Psychology



MARIE ELAINE RICCIOLI  
B.S. Elementary



DAVID ROBERT RICHARDS  
B.S. Health Education



RAYMOND DALE RICHARDS  
B.S. Health Education



STANLEY M. RICHTER  
B.S. Geography

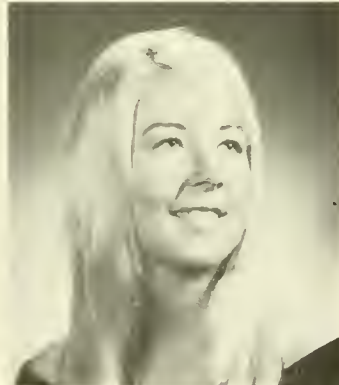

MARY CAROLYNN RICK  
B.S. Health Education



MARYBETH RIDAY  
B.S. Elementary



SUSANNE MARIE RIDER  
B.S. Elementary



ELAINE LOUISE RIECK  
B.S. English



JANET ELAINE RIEGER  
B.S. Elementary



LYNN F. RIEKER  
B.S. Health Education



YYVVON D. RIGGINS  
B.S. French



SUSAN MARIE RIKER  
B.S. Health Education



ROBERT JOSEPH RILEY  
B.S. Health Education



W. THOMAS RILEY  
B.S. Chemistry



DORIS A. RISSINGER  
B.S. Elementary



JUDY ANN ROARK  
B.S. Elementary



PATRICIA ROBERTS  
B.S. Elementary



REBECCA RAY ROBINSON  
B.S. Health Education



FREDRICK J. RODGER  
B.S. Biology



JOHN MICHAEL RODGERS  
B.S. Social Science



MARY ELIZABETH  
RODGERS  
B.A. Literature



ANTHONY P. RODRIGUEZ  
B.S. Social Science



JANET MARIE ROGERS  
B.S. Biology



PAULA M. ROMANI  
B.S. Music



BETTY JO ROSE  
B.A. Literature



VIRGINIA ROSOWSKI  
B.S. English



CLAIRE S. ROTH  
B.S. Elementary



MARLENE DENISE ROTH  
B.S. English

# CLASS OF 1970



SARAH B. ROTH  
B.A. Art



AMELIA M. ROUSH  
B.S. Elementary



ROBERT GEORGE ROWE  
B.S. Health Education



MICHAEL DAVID RUBIN  
B.S. English



STEVE RUBINO  
B.S. Geography



WENDY CAROLYN RUDNER  
B.S. Health Education

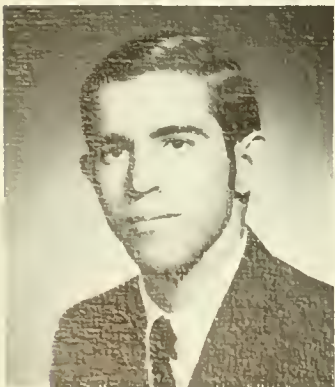

HOWARD RUDNICK  
B.S. Elementary



JOANNE E. RUDY  
B.S. Social Science



DENNIS ALLEN RUFFNER  
B.S. Elementary



WILLIAM A. RUGG  
B.S. Social Science



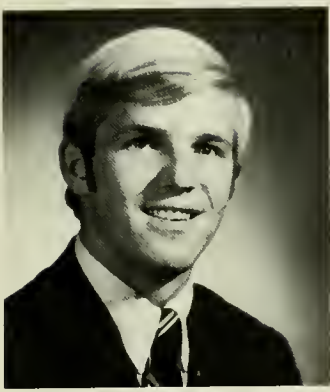

JOHN EDWARD RUPERT  
B.A. Psychology

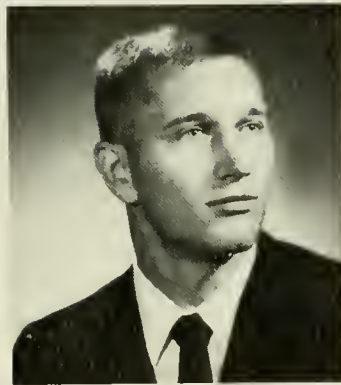

JEFFREY CHARLES RUPP  
B.S. Health Education



FRANCES RUTH  
B.S. Health Education



DEBORAH GAYLE RYAN  
B.S. Dental Hygiene



LINDA P. SABATINI  
B.S. Elementary



DIANE LOUISE SACKL  
B.S. Elementary



CLARK RUSSELL SAGE  
B.S. Elementary



SUSAN E. SALANTRI  
B.S. Elementary



WILLIAM P. SALSBURY  
B.S. Comprehensive Science



SUSAN M. SARTOR  
B.S. Elementary



JANET LITZ SAUERBRY  
B.S. Elementary



MARLYN LOUISE SAXMAN  
B.S. Health Education



ROBERT J. SCENNA  
B.S. Mathematics



ELIZABETH R. SCHAEFFER  
B.S. Elementary

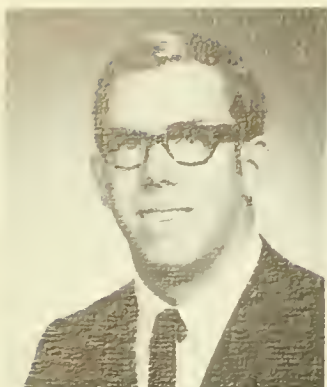

JAY RICHARD SCHAEFFER  
B.S. Health Education

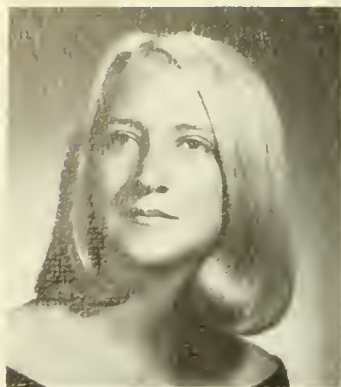

LINDA M. SCHAEFFER  
B.S. Health Education

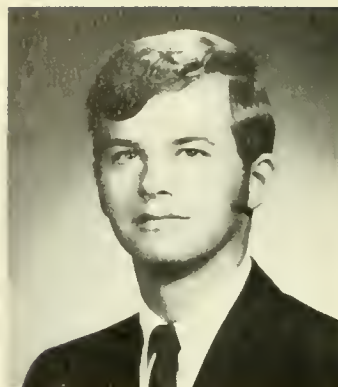

JERRY E. SCHAUER  
B.S. Music



SUSAN J. SCHMIDT  
B.S. Elementary



DAVID ELLIOTT SCHOBEL  
B.S. Health Education



LINDA CAROL SCHOLL  
B.S. Elementary



LINDA JOYCE SCHOLTZ  
B.S. Dental Hygiene



MARGARET ANN SCHULER  
B.S. Health Education

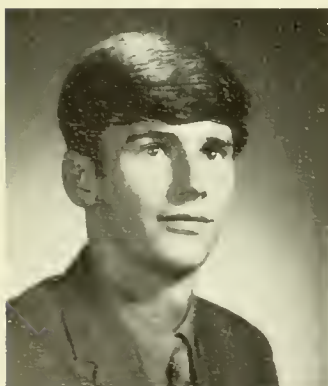

VICTOR JOHN SCHUSTER  
B.S. Health Education



CHERYL V. SCHWARTZ  
B.S. Elementary



SHARMAN IRENE SCOTT  
B.A. Humanities



LOUIS J. SCOTTOLINE  
B.S. Social Science



SUSAN M. SCRENCI  
B.S. Elementary

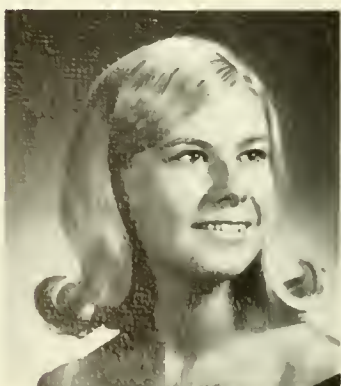

CAROLYN L. SEEGERS  
B.S. Music



JOSEPH EDWARD SEGILIA  
B.S. Music



JOHN AL'LEN SEIDEL  
B.S. Music



GARY H. SEIDENBERG  
B.A. Sociology



RICHARD D. SEIFERT  
B.A. Physics



DEANNA E. SEILER  
B.S. Elementary

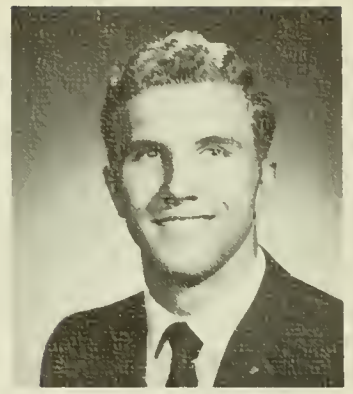

JAMES OWEN SHANK  
B.S. Health Education



CAROL M. SHANNON  
B.S. Elementary

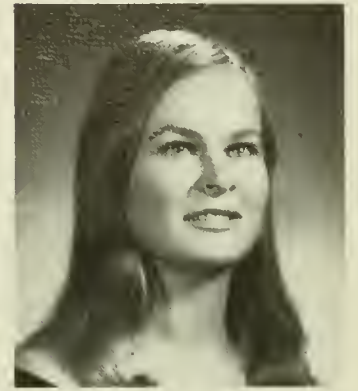

JANE C. SHARAMANDA  
B.S. Elementary



JOAN SAVERY SHARPLESS  
B.S. Health Education



CAROLYN L. SHAW  
B.S. Biology



J. KENT SHAW  
B.S. Music



JOHN MAURICE SHAW  
B.S. Music



SANDY W. SHAW  
B.S. Health Education



MARK J. SHEEHAN  
B.S. History



HARRY GEORGE  
SCHEFFER, JR.  
B.S. Elementary



LESLIE HABECKER  
SHELTON  
B.S. Health Education



LYNNE HABECKER  
SHELTON  
B.S. Health Education



MARY THERESE SHELTON  
B.S. Elementary

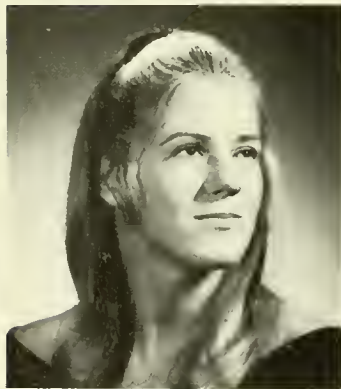

JOANNE GRIER SHERK  
B.S. Health Education



LINDA ANN SHERMAN  
B.S. Elementary



ROSEMARY B. SHIELDS  
B.S. Elementary



SHEILA LORETTA SHOFF  
B.A. Biology



MICHAEL EDWARD  
SHOLTIS  
B.S. Health Education



KAREN GAYLE SHREFFLER  
B.S. Elementary



BERNICE A. SHREINER  
B.S. Elementary



MARY LINDA SHRONK  
B.S. Elementary



BRUCE C. SHULTZ  
B.S. Music



JUDITH S. SHUPE  
B.S. Elementary

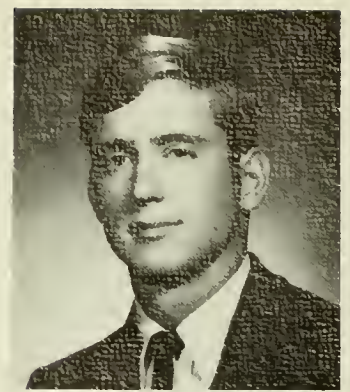

F. ERIC SILLS  
B.S. Health Education



STEPHEN RONALD  
SILVERMAN  
B.A. Psychology



ROSANNE THERESE  
SIMANITIS  
B.S. Elementary

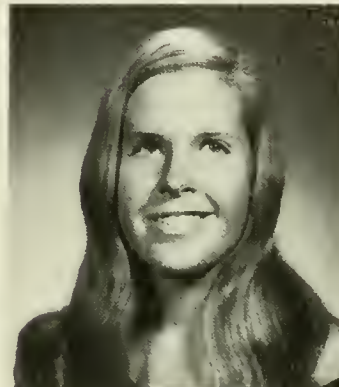

LAURA ANN SIMON  
B.S. Health Education

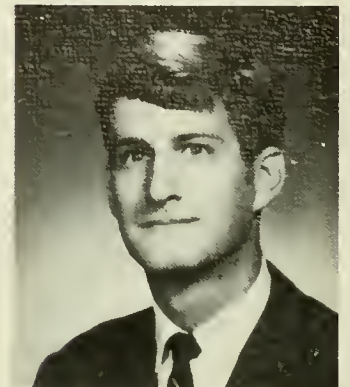

ANDREW J. SIMPSON  
B.S. Social Science

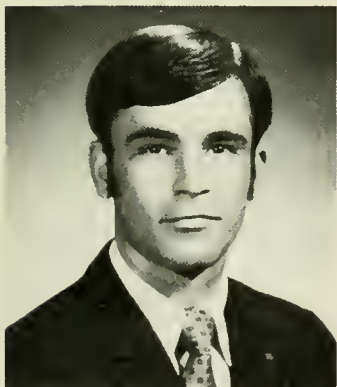

DAVID ALLEN SIMPSON  
B.A. Literature

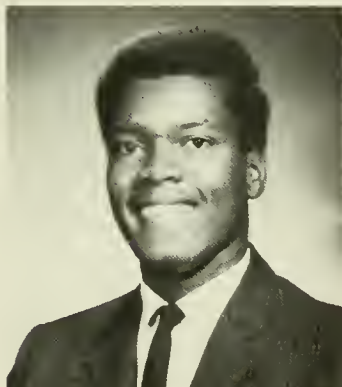

JOHN O. SIMPSON  
B.S. Music



HOWARD T. SINCLAIR  
B.S. Geography



BARBARA P. SIPPEL  
B.S. Public School Nursing



MARCIA IRENE SKILES  
B.S. Public School Nursing



WILLIAM W. SKINNER  
B.S. Health Education



SUSAN CAROL  
SLAYMAKER  
B.S. Music

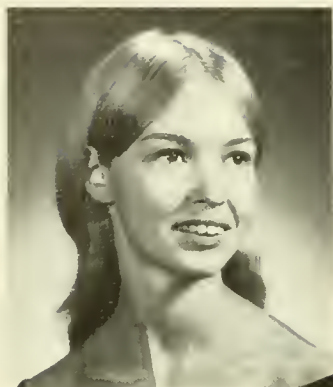

JUDITH F. SMEDLEY  
B.S. Elementary



A. ALETA SMITH  
B.S. Elementary



BECKY KAREN SMITH  
B.S. Health Education



CAROLE JAYNE SMITH  
B.S. Health Education



GEORGE CURTIS SMITH  
B.S. Health Education



PHOEBE ELLEN SMITH  
B.S. Health Education



PHYLLIS FRANCIA SMITH  
B.S. Elementary

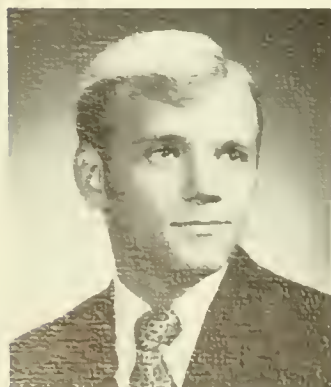

RICHARD FREDERICK  
SMITH  
B.A. History



ROSE MARIE SMITH  
B.S. Elementary



SHARON L. SMITH  
B.S. Elementary



SUSAN RIXEY SMITH  
B.S. Music



JOYCE LORRAINE SNIDER  
B.S. Elementary



JANIS LEE SNOKE  
B.S. Elementary

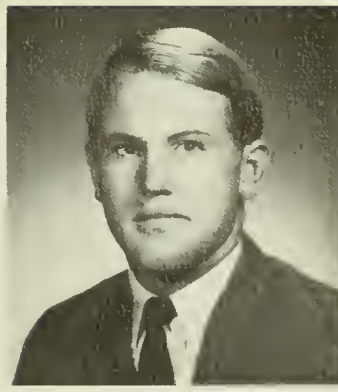

RICHARD LEE SNOOK  
B.S. Health Education



TIMOTHY RAYMOND  
SNYDER  
B.S. Health Education



EDMOND STEPHEN SOLTIS  
B.S. Elementary



WILLIAM CHARLES  
SORRENTINO  
B.S. Health Education



ANNE BEATRICE  
SOURBEER  
B.S. Health Education



FELISBELA OLIVEIRA  
SOUSA  
B.S. Health Education



FRANCES B.  
SOUTHERLAND  
B.S. Health Education



BARBARA ANN SOWERS  
B.S. Elementary

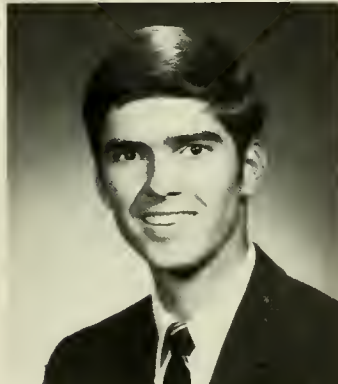

H. LAWRENCE SPENCER  
B.S. Music



BARBARA RUTH SPIEKER  
B.S. Health Education





FRANCES D. SPINELLI  
B.S. Elementary



GARY LEE SPOHN  
B.S. Mathematics

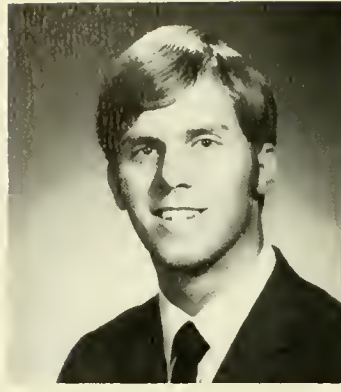

THOMAS JAMES SPOHN  
B.A. Geography



ELIZABETH EDWARDS  
SPRINGER  
B.S. Music



BONITA LOUISE  
STAMBAUGH  
B.S. Health Education



RONALD KEETER STATLER  
B.S. Health Education

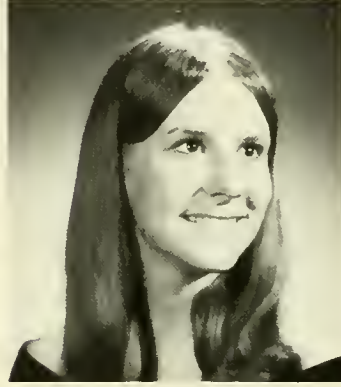

ELISE L. STEELE  
B.S. Elementary



SHARON T. STEELE  
B.S. English



PAULETTE JO STEIN  
B.S. Public School Nursing



KATHLEEN ANNE STEIS  
B.S. Elementary



MARY HELEN STEMRICH  
B.S. Elementary



SUSAN JO STEPHENS  
B.S. Elementary





DOROTHY J. STEPHENSON  
B.S. Elementary



CAROL A. STERNER  
B.S. Music



RONALD STEWART  
B.S. Health Education

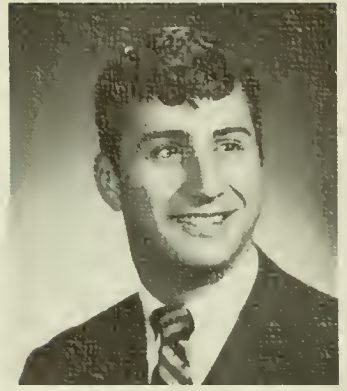

JOSEPH WILLIAM STEZZI  
B.A. Political Science



JAN A. STILES  
B.S. English



JANET LOUISE STOKES  
B.S. Elementary



ROBERT ALAN STONER  
B.S. Music



RUTH ANNE STOTT  
B.S. Elementary



JEANNE STREHLE  
B.A. History



DAVID D. STROLLE  
B.S. Mathematics



BRIAN P. STROUSE  
B.S. Health Education



LESLIE MARIA STUBBS  
B.S. Elementary



ROSEMARY THERESA  
SULLIVAN  
B.A. Political Science



SHEILA MARGARET  
SUTCLIFFE  
B.S. French



LEOKADYA REGINA SWANN  
B.S. Elementary



MARYANN SWIFT  
B.S. Spanish



WILLIAM KENNETH  
SWINEHART  
B.A. Mathematics

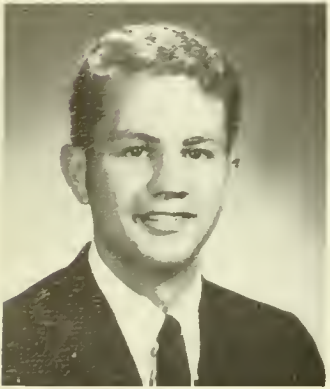

KARL F. SYBEN  
B.A. Biology



SUSAN KAY TABER  
B.S. Elementary



JEAN E. TACKE  
B.S. Elementary

19



DIANE LYNN TAFT  
B.S. Music



ELOISA C. TARZANIN  
B.S. Elementary

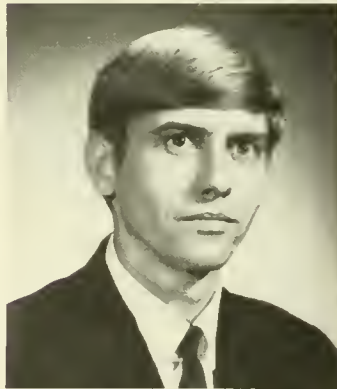

RICHARD H. TAYLOR  
B.S. Social Science



BONNIE LOUISE TEMPLIN  
B.S. Elementary



MARY ANGELA  
THARRINGTON  
B.S. English



GARY EDWARD THAYER  
B.S. Health Education



ELAINE VERA THOMAS  
B.S. English



JEFFREY THOMAS  
B.S. Health Education



LINDA SECHRIST THOMAS  
B.S. Dental Hygiene



THERESA ANN THOMAS  
B.S. Health Education

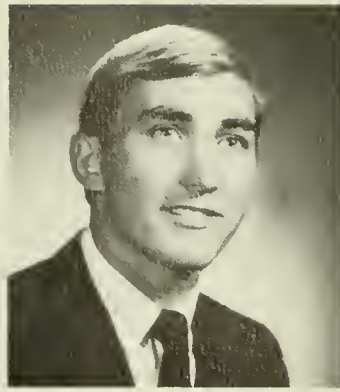

JOHN C. THOMPSON  
B.S. Mathematics



SUSAN MARIE THOMPSON  
B.S. English

70



GREGORY LLOYD TILLERY  
B.A. Sociology



DEBORAH ANNE TILLMAN  
B.S. Health Education



SHARON A. TOLTON  
B.S. Elementary

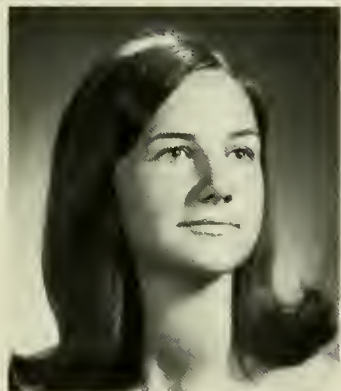

KATHLEEN TOMLINSON  
B.S. Health Education



SANDRA A. TOMLINSON  
B.S. Elementary



JO-ANN ELIZABETH  
TOMPKINS  
B.S. History



CAROL ANN TOMSIC  
B.S. English



MARY JANE TONER  
B.S. French



JILL E. TOOMEY  
B.S. Health Education



DONNA HOOKER TOPPING  
B.S. Elementary



JOANNE E. TRACEY  
B.S. Social Science



STEPHEN RAYMOND  
TRACY  
B.A. Political Science



DAVID G. TRAILL  
B.S. Biology



LINDA ELIZABETH  
TREMAYNE  
B.S. Music



FRANK VINCENT  
TRIBENDIS  
B.S. Health Education



EILEEN MARIE TURIAK  
B.S. French



MARY HELEN TURLEY  
B.S. Elementary



JOYCE MARIE TURNER  
B.A. Humanities



MARCIA MILDRED TURTZO  
B.S. Biology



MARY ANN TWAROG  
B.S. Elementary



JUDY ANN TYNDALL  
B.S. Health Education



ANTOINETTE M. UNITIS  
B.S. Public School Nursing



MARIE NORA VACCARO  
B.S. Elementary



C. KAY VAN BUSKIRK  
B.S. Elementary



CHARLOTTE E. VAUGHAN  
B.S. Elementary

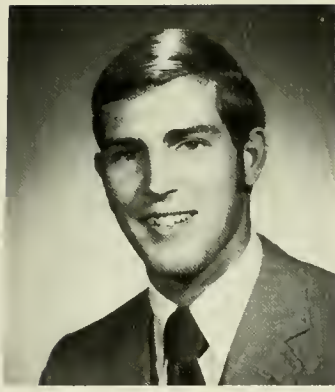

GLENN A. VERNON  
B.S. American History



TERESA FRANCES  
VETRULLI  
B.S. Elementary



JOANNE VILLEI  
B.S. Elementary



JEANNETTE MARTHA  
VOGEL  
B.S. Health Education

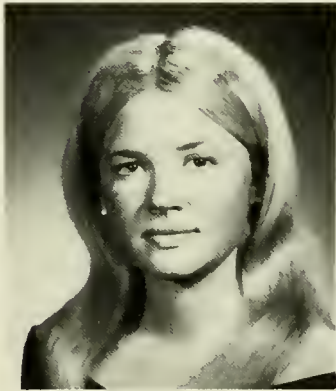

BONNIE E. VOLK  
B.S. Elementary



HARVEY JAMES VON CULIN  
B.A. Biology



ROBERT STEPHEN WACK  
B.S. Social Science



MARGARET MARY WADE  
B.S. English

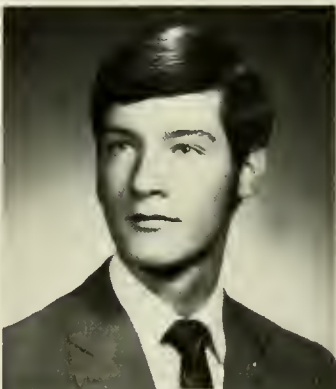

THOMAS YOUNG  
WADSWORTH  
B.S. Music

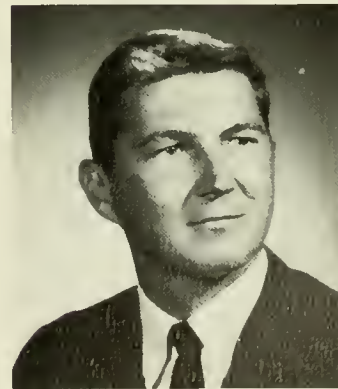

BERNARD FREDERICK  
WAGNER  
B.S. Health Education

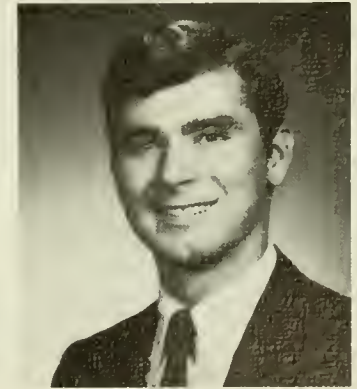

GARY EDWARD WAGNER  
B.S. Music



JAN MARIE WALKARAJ  
B.S. Elementary



CONSTANCE L. WALKER  
B.S. History



GEORGINA MARIE WALLICK  
B.S. Elementary



DONNA LOU WARDROP  
B.S. Health Education



LYNN H. WATKINS  
B.A. Psychology



DONNA MARIE WEAVER  
B.S. Health Education



KATHRYN ANNE WEAVER  
B.S. Health Education



PENELOPE LOUISE  
WEAVER  
B.S. Elementary



CARROLL L. WEICHERT  
B.S. Social Science



DANIEL L. WELLER  
B.S. Health Education



GARY CHARLES WELLS  
B.S. Biology



WILLIAM E. WENDT  
B.A. History



ROBERT F. WENGERT  
B.S. Health Education



DONNA LOU WENNER  
B.S. Health Education



SUSAN ANN WERNER  
B.S. Elementary



LINDA JOY WERTZ  
B.S. Elementary



LINDA NOREEN WESLER  
B.A. Social Welfare



JAMES MICHAEL WESLEY  
B.S. Health Education



MORNA L. WESTENHEFFER  
B.S. Mathematics



CHARLOTTE ANNE WESTER  
B.S. History



SUSAN CAHILL WESTON  
B.S. English



GARY V. WETZEL  
B.A. Chemistry



GERALDINE BRIDGETTA  
WHITE  
B.S. Elementary



WILLIAM OWEN WHITE  
B.S. Latin

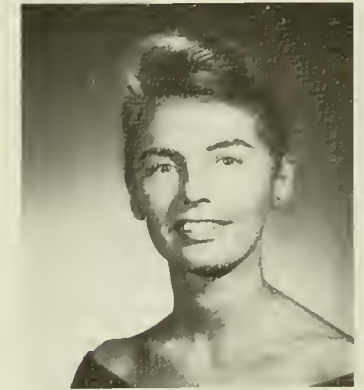

JUNE WHITKO  
B.S. Public School Nursing



VICKIE WHITSETT  
B.S. Elementary



DONALD F. WIEDER  
B.S. Elementary



ELIZABETH ANN WILEY  
B.S. Elementary



GEORGE RICHARD  
WILLIAMS  
B.S. Health Education

# CLASS OF 1970



CHRIS ALLEN WILLIAMS  
B.S. Music



SUSAN J. WILLIAMS  
B.A. Psychology



KAREN SUE WILLIAMSON  
B.S. Health Education



GEORGE D. WILLS  
B.S. Latin



JOHN CHARLES WILMOT  
B.A. History



CHARLES LAWRENCE  
WILSON  
B.A. Social Welfare



JOHN V. WILSON  
B.S. American History



KATHY L. WINDSOR  
B.A. Mathematics



DOROTHY WINGER  
B.S. Elementary



RICHARD EVANS WISE  
B.S. Biology





RICHARD LEWIS WISEMAN  
B.S. Health Education



WILLIAM PAUL WISOTZKEY  
B.S. Geography



GINGER CAROL WITMER  
B.S. Health Education



JOYCE SUSAN WITTMER  
B.S. Elementary



MARVIN ALAN WOLF  
B.A. Sociology



DOLORES K. WOLFF  
B.S. Elementary



IRIS H. WOLOVITZ  
B.S. History

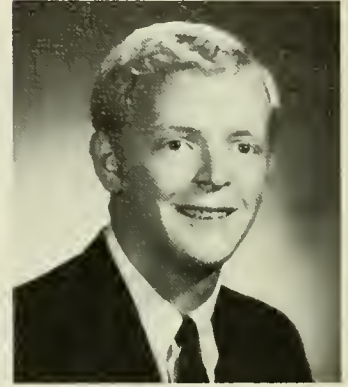

HOWARD KENNETH WOOD, JR.  
B.S. Music



GORDON RANDOLPH WOODROW  
B.S. History



AUDREY ANNE WRIGHT  
B.S. Health Education



CHERYL ANN WRUBLESKI  
B.S. Elementary



BRUCE WAYNE WYNOCKER  
B.S. Health Education



NANCY R. YECKER  
B.S. Elementary



HELENMARY S. YOCUM  
B.S. Health Education



STARLETT YOST  
B.A. Spanish



AMY CAROL YOUNG  
B.S. Elementary



BARBARA SHEPARD  
YOUNG  
B.A. Latin



CHARLES KENNETH  
YOUNG  
B.S. Biology



JAMES ALEXANDER  
YOUNG  
B.S. Health Education



MARY ANN YOUNG  
B.S. Spanish



WARREN W. YOUNG  
B.S. Comprehensive Science



ROBERTA ANN YOURON  
B.A. Art



CAROL BERNICE YUDOF  
B.S. Elementary



GRETA ZALL  
B.S. Health Education



RUPERT JOSEPH ZAPLITNY  
B.S. Geography



WILLIAM WINSLOW  
ZIERDEN, JR.  
B.S. Health Education



CATHY L. ZUBER  
B.A. Mathematics



LINDA MARIE ZUSCHNITT  
B.S. Mathematics



# SENIOR DIRECTORY

- Abt, Donald James. 232 Orchard Rd., Springfield.
- Adams, Kathleen A. Chadds Ford.
- Adams, Robert Wilson. RD 4 Forest Hill Rd., Red Lion. Men's Resident Government 3; Tau Kappa Epsilon 2, 3, 4; Baseball 1; Scuba Club 1, 2, Treasurer; Cap Crew 3; Intramurals 2, 3, 4.
- Adomines, Joan L. 628 Bob White Rd., Wayne. Para Medical Association.
- Ahern, Harriet Willa. 1732 W. Union Blvd., Bethlehem.
- Albright, Barbara Ellen. 343 W. Bridge St., Christiana.
- Alderfer, Barbara Ellen. 343 W. Broad St., Telford. Women's Commuter Council 3, 4; Women's Resident Council 1, 2; Big-Little Sister 3; PSEA 1, 2, 3; Student Employment 3.
- Alderfer, Joy Ann. 2120 Berrell Ave., Abington. Softball 1, 2, 3, 4, Manager 2, 3, 4; Majors 1; PSEA 2; WIAP 2, 3, 4; Cap Crew 3; Intramurals 1.
- Aldrich, Joan Eleanor. 803A Burmont Rd., Drexel Hill. Bridge Club 3, 4; French Club 3, 4.
- Allen, Charlotte L. 201 Hibbert Rd., North Wales. French Club 1, 2, 4; Cap Crew 3.
- Allen, Lawrence Robert. 404 6th St., Matamoras. Men's Resident Government 3; Kappa Delta Pi 3, 4; Theta Chi 3, 4; Soccer 1; Track 1, 2, 3, 4; Weightlifting 2, 3, 4; Intramurals 1, 2, 3, 4.
- Allison, Joan Marie F. 1549 Ferry St., Easton. Newman 1, 2.
- Allison, Marcia Anne. 410 E. Winding-Way, Exton. French Club 1, 2, 3, 4; Junior Year Abroad.
- Altland, James Daniel. RD 3 Box 358, Spring Grove. Resident Assistant 3; Phi Epsilon Kappa 3, 4; Cross Country 1, 2; Track 1, 2; Trainer 3, 4; Majors 1, 2, 3; PSEA 1, 2, 3; Cap Crew 3; Intramurals 1, 2, 3, 4; Student Employment 3, 4; Head of Student Soccer Trainer 3, 4.
- Anderson, Cheryl Lyn. 2526 Damian Drive, Hatboro. Women's Resident Council 3; Resident Advisor 4; Historical Club 4; Student Employment 4.
- Angelaccio, Arthur Francis. 1932 Trenton Ave., Bristol. Student Affairs Council 1, 2.
- Angerhofer, Jacquelyn Vees. 231 Sharpless St., Apt. 1-D, West Chester.
- Appleton, Robert J. 8 Orchard Lane, Doylestown. Alpha Phi Omega 1, 2, 3; Alpha Sigma Phi 3, 4, Sergeant-at-Arms; MENC 1, 2, 3, 4; Brass Ensemble 1, 2, 3, 4; College Choir 3; Concert Band 1, 2, 3, 4; Concert Choir 4; Marching Band 1, 2, 3, 4; Statesmen 1; Men's Chorus 2; Symphony 1, 2, 3; Rampage 2; Student Employment 3, 4.
- Arakelian, Christine Z. 260 Westbrook Dr., Clifton Heights. Cap Crew 3; Student Employment 2, 3, 4.
- Arnhold, Patricia Eve. 3700 John Drive, Brookhaven. PSEA 1; Newman 1; Rampage 1, 3.
- Ash, Cheryl V. 475 Manor Ave., Dowingtown. ACE 3, 4; PSEA 3, 4.
- Aspite, Anthony Peter. 436 N. Church St., West Chester. Football 1, 2, 3; English Club 1.
- Assetto, Robert Joseph. 3019 Derry Pl., Philadelphia. Biology Club 4, Treasurer; Cap Crew 3; Intramurals 4; Student Employment 4.
- Atkinson, Patricia Elizabeth. 229 Heather Rd., Upper Darby. Valkyrie 2, 3, 4; Bowling 2, 3; Lacrosse 1; Majors 1; Newman 1, 2, 3; Cap Crew 3; Intramurals 1.
- Aucker, Jayme Darlene. P.O. Box 16, Freeburg. IGA 3, 4, Secretary 4; Women's Resident Council 2; Big-Little Sister 3, 4; Delta Zeta 2, 3, 4, Secretary 2, 3; Biology Club 2, 3, 4; Intramurals 1, 2, 3, 4; Student Employment 1, 2, 3, 4; WHO'S WHO 4.
- Ayers, Jeanne E. 613 S. Gray St., Brookhaven. IGA 1; Delta Psi Omega 3, 4, Correspondence Secretary 3; Fencing 1; Girl Scouts 3, 4; PSEA 3, 4; Student Employment 1, 2, 3, 4.
- Ayers, Rosalind Smith. High Meadow, Lyndell.
- Bacino, Jean M. Lake Road, Avondale. ACE 3, 4; PSEA 1, 2, 3, 4; Spanish Club 1; Newman 1, 2, 3; Serpentine 4; Intramurals 2.
- Bagin, Richard Donald. 423 S. Mitchell, Lansdale. Baseball 1, 2; English Club 4; Quad Angles 3; Intramurals 1, 2, 3, 4; Student Employment 1, 2, 3, 4.
- Bailey, Margaret Ann. 308 Bailey St., Chinchilla. Women's Resident Council 4; Cinema 3, 4; Equestrian Club 1; MENC 1; Psychology Club 3, 4; Newman 2, 3, 4; Cap Crew 3.
- Bailey, Mark T. 7 Ivory Rock Road, Levittown. Football 1, 2, 3; Track 1; Intramurals 1, 2, 3, 4.
- Baker, Linda Carol. 405 Harrison Ave., Glenside. PSEA 2, 3; Hillel 2, 3, 4.
- Baldere, Anita Alexa. 108 E. Elm St., Dunmore. Biology Club 3, 4; PSEA 3, 4.
- Bancroft, Elizabeth Joan. 31 Mistletoe Lane, Levittown. Math Honor Society 3, 4; Delta Phi Iota 3, 4. Vice President 3; Anderson Math Club 4; Fencing 1, 2; PSEA 1, 4; Quad Angles 2; Seventy Says 3.
- Banic, Kathleen Mary. 864 E. Cornwall St., Philadelphia. Classics 3, 4, Vice President 4; PSEA 1; Newman 1.
- Bankes, Pamela J. RD 1, Nescopeck. Big-Little Sister 1, 2; English Club 1; PSEA 1; Sociology-Anthropology Club 2, 3; SERPENTINE 3, 4, Associate Editor.
- Barbuto, Donald Vincent. 210 Tally Lane Drive, Warminster. Baseball 3; Intramurals 3, 4.
- Baren, Bregge. Peter C. 346 Tern Ave., Steubenville, Ohio. College Choir 1; Concert Band 3; Criteria 2; Marching Band 3; Men's Chorus 2; Wind Ensemble 1.
- Barlok, Margo R. 6 Beverly Drive, Allentown. Big-Little Sister 2, 4; Volleyball 1, 2, 3; PSEA 1, 3, 4; LSA 1, 2, 3, 4; Intramurals 1, 2, 3; Student Employment 4.
- Barthelmeh, Marianne Joan. 920 E. Mt. Pleasant Ave., Philadelphia. Kappa Delta Pi 4; PSEA 1, 4; Student Employment 2, 3, 4.
- Bastian, Patricia A. Trexlertown. College Choir 3, 4; Concert Band 1, 2, 3, 4; Women's Chorus 1, 2.
- Beard, Eric L. RD 1, Knoxville. IGA 2, 3; Men's Resident Government 2, 3; Friars 3, 4; Geography Club 2, 3; Intramurals 1, 2, 3, 4; Student Employment 4.
- Beatty, Royce E., Jr. 132 W. Graveri Lane, Philadelphia. Government Club 1; Intramurals 1, 2, 3, 4.
- Becker, Gary C. 2111 Little St., Laureldale. Concert Band 1; Concert Choir 3, 4; Marching Band 1, 2, 3; Men's Chorus 1, 2; Symphony 3.
- Bennett, Douglas James. 2011 W. Broad St., Bethlehem. Phi Mu Alpha 1, 2, 3, 4, President 4; Theta Chi 2, 3, 4; MENC 1, 2, 3, 4; College Choir 3, 4; Concert Band 1, 2, 3; Marching Band 1, 2, 3; Men's Chorus 1, 2; Statesmen 1; Swope Hall Council 3; "Kiss Me Kate" 2.
- Bennett, George Harold. 332 Howard Ave., Fair Lawn, New Jersey. Theta Chi 3, 4; Soccer 1; Track 1, 2; Wrestling 1; Intramurals 1, 2, 3, 4.
- Bentele, Peter P. 228 Orlemann Ave., Oreland. German Club 2, 3; Intramurals 2, 3, 4.
- Berger, Karen Jean. Valley View Apt. #6 Lexington, Pottstown. PSEA 2, 4; Women's Glee Club 2, 3, 4.
- Berkowitz, Byron David. 950 N. Irving Ave., Scranton. Biology Club 3, 4; Chemistry Club 3, 4; Hillel 3; Intramurals 3, 4; Rampage 3, 4.
- Berman, Barbara Joan. 1407 Edgevale Rd., Philadelphia. Alpha Sigma Tau 3, 4; Theatre 208 2; Hillel 1; Intramurals 2, 3; Student Employment 2, 3.
- Bernitsky, Jane Barbara. 52 Water St., New Philadelphia. Women's Resident Council 2; Government Club 2, 3, 4, Secretary 2, 3; Student Employment 4.
- Bernstein, Morris Jules. 8606 Branble Lane, Randallstown, Maryland. Football 3; Government Club 3; Intramurals 2, 3, 4.
- Bertolino, Barbara Ann. 1134 S. 25th St., Easton. PSEA 4; Newman 1; 2, 3, 4.
- Betress, Diane Maria. 703 East Market St., Scranton. Spanish Club 1, 2, 3, 4, Treasurer 3, Vice President 4.
- Bianco, Michael R. 1431 Robinson Ave., Havertown. Men's Resident Government 1; Biology Club 1; Intramurals 1.
- Biddle, Edward. 804 Kingston Drive, Cherry Hill, New Jersey. Football 1, 2, 3, 4.
- Bigley, Margaretta Tyre. 601 W. 65th Ave., Philadelphia. Para Medical Association.
- Bilinski, Sharon D. 114 E. Chelton Rd., Parkside. ACE 4; PSEA 4; Newman 4.
- Bilo, Margaret Mary. 6849 Regent, Philadelphia. Elementary Math 2, 3, 4; Newman 1, 2, 3; Intramurals 2, 3, 4; Student Employment 2, 3, 4.
- Bingaman, Linda Susanne. 14 Craig Dr., Crestwood, Reading. English Club 4; Equestrian Club 3; PSEA 1, 4; Women's Chorus 1; Quad Angles 4; Student Employment 3.
- Bishop, Kathleen Ann. 24 Cherry Lane, Souderton. ACE 4; Women's Glee Club 1; Intramurals 1, 2, 3.
- Bitz, Renee Marie. 312 Monroe St., Easton. Kappa Delta Pi 3, 4; Psi Chi 3, 4; PSEA 1, 2, 3, 4; Symphony 1, 2, 3, 4.
- Black, Gail P. 5 Dauphin Court, Toms River, New Jersey. ACE 4, Vice President; Intramurals 3.
- Black, Richard Anthony. 538 Mill Brook Rd., Devon. Baseball 4; Automobile Rallye Club 4.
- Blagman, Ronald David. 405 Reaney St., Chester. NAACP 1, 2, 3, 4.
- Blakney, Bonnie Maureen. 3728 Sharon St., Harrisburg. Lacrosse 1, 2; Synchronized Swimming 1, 2; PSEA 3.
- Blaszcak, James Anthony. 1703 Butler Pike, Conshohocken. Alpha. Psi Omega 3, 4; Phi Epsilon Pi 3, 4; PSEA 1, 2; Theatre 208 1, 2, 3, 4; Hillel 2, 3; Newman 1; Quad Angles 2.
- Blessing, Randy William. 2901 Garfield Ave., West Lawn. Sigma Tau Gamma 3, 4; Soccer 1; Tennis 1; Track 1, 2; Cap Crew 3; Intramurals 1, 2, 3, 4; Rampage 1.
- Bobbs, Sheryl E. 20 Harrison Ave., Chester. Women's Resident Council 2; Classics 1, 2, 3; Cap Crew 3; Student Employment 1, 2, 3.
- Bogdan, Barry G. 10 Bittersweet Rd., Levittown. Historical Club 3, 4; Newman 2, 3; Intramurals 2, 3, 4; Student Employment 3, 4.
- Bomberger, Beverly Ann. RD 1, Lebanon. Women's Advisory Board 4; Big-Little Sister 2, 3, 4, Co-chairman 4; Kappa Delta Pi 4, Program Chairman 4; ACE 3, 4; PSEA 1, 2, 3, 4; Intramurals 1, 3; Student Employment 2, 3.
- Bonfiglio, Gerald. 527 W. 8th St., Lansdale. Wrestling 1, 2. Newman 1, 2; Intramurals 3.
- Boone, Patsy Lee. 490 Waters Rd., York. Women's Advisory Board 3; ACE 3; Cinema 3, 4; PSEA 1, 2, 4; Psychology Club 3, 4; Student Employment 2, 3.
- Boor, Nancy Louise. 505 67th Ave., Philadelphia. French Club 1, 2; Junior Year Abroad.

- Borgese, Bernadette Ann. 526 Morton Ave., Folsom. PSEA 1, 2, 3; Newman 1, 2, 3; SERPENTINE 4; Executive Council 4; Intramurals 2, 3, 4; Junior Prom 3; Senior Prom 4; Student Employment 2, 3, 4.
- Bortz, Linda Carol. Route #2, Kutztown. MENC 1, 2, 3, 4; PSEA 4; College Choir 3, 4; Mixed Chorus 1, 2; Women's Chorus 1, 2; Intramurals 1, 2, 4.
- Boscia, Carmen John. 137 Ann St., Easton. IGA 2, 3; Men's Resident Government 2; Theta Chi 2, 3, 4; Soccer 1, 2; Wrestling 1; English Club 1; Karate 1, 2; MENC 1, 2, 3, 4; PSEA 2, 3; Young Democrats 2, 3; Bel Canto Singers 2; Concert Choir 3, 4; Men's Chorus 1, 2; Newman 1, 2, 3, 4; Cap Crew 3; Intramurals 1, 2, 3, 4; Rampage 3, 4.
- Boughter, Frederick Wayne. 271 Brick Church Rd., Enola. Sigma Tau Gamma 2, 3, 4, Vice President 3; Cross Country 1, 2, 4; Track 1, 2; Automobile Rallye Club 4; Karate 4; Majors 1, 2; Intramurals 1, 2, 3, 4; Junior Ring Dance 3; Rampage 1, 2, 3, 4; Student Employment 3.
- Bourland, William H. 453 Windermere Rd., Drexel Hill. Student Employment 2, 3, 4.
- Bower, Barbara Jean. 317 Spring Street, Royersford. Phi Alpha Theta 3, 4; Pi Gamma Mu 3, 4; Government Club 2, 3, 4; Historical Club 3, 4, Treasurer 4; PSEA 1; Cap Crew 3; Intramurals 2.
- Bower, William Walter. 533 Westminster Ave., Swarthmore. Quad Angles 1, 2, 3.
- Boyanek, Karen June. 629 McIlvain St., Chester. Big-Little Sister 2, 3.
- Brader, Patricia Diane. 47 Kado St., Wilkes-Barre. Women's Resident Council 2; PSEA 4; Spanish Club 2; Newman 2; Intramurals 2.
- Branca, Francis Peter. 7137 Lynford St., Philadelphia. Football 1.
- Bravo, Clarissa Eleanor. 10 Roberts Rd., Malvern. Chemistry Club 2; Fencing 4.
- Brod, Carlene C. 61 Cornwell Circle, Broomall. SNEA.
- Brody, Mark Warren. 7230 Calvert St., Philadelphia.
- Brown, Betty Ann. 255 Highland Ave., Wayne. Big-Little Sister 2; NAACP 2, 3, 4; PSEA 2; WAA 2, 3; Cap Crew 3; Rampage 3.
- Brown, Carroll T., Jr. RD 4 West Chester, Lenape.
- Brown, Diane D. 209C Almshouse Rd., Ivyland. Big-Little Sister 3; WIAP 3, 4; Women's Chorus 1, 2, 3; Women's Glee Club 2, 3.
- Brown, Edgar Warren. 200 West Jefferson St., Media. Men's Resident Government 2, Resident Advisory; Track 2; Anderson Math Club 1; French Club 1; Psychology Club 2; Intramurals 3; Rampage 4; Student Employment 2.
- Brown, Martha Ann. 210 W. Stewart St., Washington, New Jersey. Women's Resident Council 4.
- Brown, Robert G. 1437 Sharon Pk. Dr., Sharon Hill. Lamba Chi Alpha 1, 2, 3, 4, Social Chairman 3, 4; Cap Crew 3; Intramurals 1, 2, 3.
- Bowie, Janet H. 225 Vassar Ave., Swarthmore. Women's Resident Council 3, 4; Big-Little Sister 3, 4; Synchronized Swimming 2, 3, 4; Geography Club 2, 3, 4; Cap Crew 3.
- Brenner, Herbert Karl, Jr. 1100 West Chester Pike, Apt. C-9 West Chester. MENC 2; Veterans 1; Brass Ensemble 4; College Choir 2; Concert Band 4; Men's Chorus 2; Symphony 4; Woodwind Ensemble 2.
- Brosius, Susan Lynn. 715 Clayton St., Aberdeen, Md. French Club 1, 2, 3, 4; PSEA 1, 2, 4; Quad Angles 2; Cap Crew 3; Rampage 1.
- Brugger, Barbara Joan. 68 Twist Dr., Holland. Equestrian Club 1; Karate 1; Scuba Club 1; Women's Glee Club 3; Student Employment 2, 3.
- Bruno, Linda Marie. 5449 Upland Way, Philadelphia. Women's Resident Council 1; PSEA 1, 2; Newman 1, 2, 3, 4; Rampage 1; Student Employment.
- Bruno, Paul J., Jr. 701 S. Bradford Ave., West Chester. Geography Club 3, 4; Intramurals 3, 4.
- Bubeck, Peggy Anne. 2604 Ashwood Drive, Havertown. PSEA 4. Student Employment 3, 4.
- Buchan, James Edward. 178 Wentworth Lane, Rosemont.
- Buchert, Patricia Marie. 2264 Warwick Rd., Warrington. Delta Zeta 2, 3, 4; ACE 2, 3; PSEA 2, 3, 4; Cap Crew 3; Intramurals 1, 2, 3, 4.
- Buchy, Bruce Richard. 93 Leon Ave., Norwood. IFC 3; Alpha Psi Omega 2, 3, 4, Vice Pres. 4; Phi Epsilon Pi 3, 4; Theatre 208 1, 2, 3, 4, President 3; Student Employment 2, 3, 4.
- Buhl, Judith W. Manor Road, Coatesville, RD 1 Government Club 2; PSEA 4; SCA 2; Rampage 1.
- Buckingham, Elizabeth Ellen. 109 N. Broad St., Middletown, Delaware. Women's Resident Council 2; Valkyrie 2, 3, 4; Badminton 3; Track 1.
- Bullen, William W. III. 648 Lampost Lane, Chester. Men's Day Council 3, 4; Soccer 1; Chemistry Club 1, 2, 3, 4, Treasurer 3, President 4.
- Burger, Joan E. 1131 Gravel Pike, Cornwells Heights. Historical Club 3, 4; Newman 3, 4; Student Employment 3, 4.
- Burke, Patricia Elizabeth. 37 Veronica Rd., West Chester. Government Club 1.
- Burnett, Donna Kirkland. 125 E. Washington St., West Chester. Big-Little Sister 2; Badminton 1, 2; Classics 1; College Union 1; Scuba Club 1; Intramurals 1, 2; Student Employment 2.
- Burns, Mary Emma. 250 Betcher Rd., Collegeville.
- Bush, Robert Fenton. 213 Treaty Rd., Drexel Hill. IGA 3; Men's Resident Government 2, 3; Friars 3, 4, Treasurer 4, Pledge Captain 4; Phi Epsilon Kappa 3, 4, Social Chairman; Soccer 1, 2, 3, 4; Jayces 1; Majors 1; Executive Council 3; Intramurals 1, 2, 3, 4; Junior Prom 3; Student Employment 3.
- Cafarelli, Jane Claire. 422 S. 12 St., Reading. Women's Resident Council 2, 3, 4, Dorm President 4; Alpha Phi Sigma 3, 4; ACE 3; PSEA 1, 2, 3, 4; Newman 1, 2, 3; SERPENTINE 4; Cap Crew 3; Executive Council 1; Intramurals 1, 2, 3, 4; Junior Prom 3; Student Employment 2, 3, 4.
- Cammie, Kenneth, L.P.O. Box 271, Sadsburyville. Veterans 2, 3, 4.
- Cannon, Nancy K. 7 Linda Vista Dr., West Chester.
- Carantonio, Michael Stephen. 1101 Raymond Dr., Swarthmore. Lambda Chi Alpha 3, 4; Historical Club 2, 3, 4; Psychology Club 4; Intramurals 1, 2, 3, 4; Rampage 3.
- Carrigan, Regina Ann. 352 Lewis Rd., Springfield. Women's Resident Council 2; Big-Little Sister 2; French Club 1, 2, 3, 4; WAA 2; Newman 1, 2, 3, 4; Intramurals 2.
- Carson, James R. RD2 Box 545, Chambersburg. Track 1; Wrestling 3; MENC 2; Scuba Club 1, 2, President 2; Rampage 1; Student Employment 2.
- Cashman, Maryrose Veronica. 113 Blough Rd., Fairless Hills. Big-Little Sister 4; Newman 3, 4.
- Casselberry, Harold Joshua, Jr. Yarnall Rd., Rt. 20, Pottstown.
- Cavalier, Steven Michael. 23 E. Glenolden Ave., Glenolden.
- Catalano, Joseph A. 8119 Elberon Ave., Philadelphia.
- Cawley, Brian Patrick. 765 Clifton Ave., Newark, New Jersey. Friars 2, 3, 4, President 4; Tennis 1; Wrestling 1, 2, 3, 4; Varsity Club 2, 3, 4, President 3; Intramurals 1, 2, 3, 4; Student Employment 1, 2, 3, 4.
- Celiberti, Donna S. 30 Tide Ct., Oakdale, New York. Big-Little Sister 4; Valkyrie 3, 4; Basketball 3, Manager; WAA 3, 4; WIAP 3, 4.
- Cestrone, Anita Marie. 28 N. Trooper Rd., Norristown. Concert Choir 3, 4; Women's Chorus 1, 2.
- Chambers, Audrey Marie. RD2, Honey Brook. Big-Little Sister 1, 2, 3, 4; Delta Phi Iota 2; English Club 1, 2; Women's Glee Club 1, 2; Newman 1; Quad Angles 2, Assistant Business Manager.
- Chambers, Virginia Jane. 156 Bethlehem Pike, Ambler. ISC 4; Women's Resident Council 2, 3, 4; Alpha Phi Sigma 3, 4; Valkyrie 2, 3, 4, President 4; Hockey 1, 2; Lacrosse 1, 2, 3, 4; Cap Crew 3; Intramurals 1; WHO'S WHO 4.
- Charles, David L. RD#2, Conestoga. German Club; Historical Club 3; Soc-Anthro Club 3.
- Charles, Kenneth William. Box 140, RD2, Lancaster. Tau Kappa Epsilon 3, 4; Soccer 2, 3, 4; Track 2, 3, 4.
- Chipriano, Nancy Margaret. 821 West Trindle Rd., Mechanicsburg. Biology Club 3, 4; WHO'S WHO 4.
- Christopher, Linda C. 822 Walnut St., Coatesville.
- Christy, Barbara P. 1424 Jefferson Ave., Woodlyn. PSEA 3, 4; WAA 1, 2, 3; Women's Glee Club 1, 2, 3, 4.
- Ciccarelli, Daniel Lawrence. 310 Woodlawn Ave., Willow Grove. Men's Resident Government 2; Theta Chi 2, 3, 4, Vice President 3; Soccer 1, 2, 3, 4; Jayces 1; Majors 4.
- Cilurso, Paula Jean. 107 W. Wayne Ave., Aldan. Sigma Chi Omega 2, 3, 4; Soc-Anthro Club 1; Cap Crew 3; Rampage 2, 3; Student Employment 2, 3, 4.
- Clapp, H. James. Little Conestoga Rd., Glen Moore. IFC 4; IGA 3, 4, Vice President 4; Student Affairs Council 3, 4; Men's Day Council 2, 3, President 3; Sigma Tau Gamma 3, 4; Government Club 3, 4; Karate 1, 2, 3, 4, President 2, 3, 4; Soc-Anthro Club 1; Quad Angles 2; Literary Quad 2; Cap Crew 3; Executive Council 2, 3; Intramurals 1, 2, 3, 4; Student Academic Affairs 3, 4, Chairman 4.
- Clifton, Matthew David. 2631 Radcliffe Rd., Broomall. Baseball 1, 2, 3, 4.
- Clipsham, Lynda Sue. 306 W. Valley Forge Rd., King of Prussia. Big-Little Sister 3; PSEA 1, 2, 3, 4; Intramurals 3.
- Closs, Carl Edward. 1044 Yates Ave., Marcus Hook. Men's Day Council 3; Veterans 3; Quad Angles 3.
- Cloud, Martha W. 500 Sharp Ave., Glenolden. PSEA 1.
- Clouser, Marcia Jane. 513 Dorchester Ave., Lincoln Park, Reading. Women's Advisory Board 3; Big-Little Sister 2, 3, Co-Chairman 3; Kappa Theta 3, 4, Secretary 4; PSEA 1; Cap Crew 3; Intramurals 1, 2, 3, 4; Junior Prom 3; Student Employment 3, 4.
- Coffman, Donald Levern II. RD5, Hanover. Student Affairs Council 3, 4; Football 1, 2, 3, 4; Wrestling 2, 3.
- Cohen, Mona. 2209 Rhonda Rd., Broomall.
- Cohen, Norman Stanley. 6332 Oakland St., Philadelphia. Psychology Club 3, 4; Intramurals 3, 4.
- Cohoon, Linda Sue. 1026 Bryan St., Drexel Hill. Math Honor Society 3, 4; Anderson Math Club 2, 3, 4; Equestrian Club 3, 4; PSEA 1; SERPENTINE 3, 4, Assistant Business Manager; Student Employment 3, 4; WHO'S WHO 4.
- Colaiaico, James Anthony, Jr. 410 Ave. K, Matamoras. Kappa Delta Pi 3, 4; MENC 1, 2, 3, 4; College Choir 3, 4; Marching Band 1, 2, 3; Men's Chorus 1, 2; Newman 1, 2, 3, 4; Intramurals 2, 3, 4.
- Collier, Leonard E. 293 Prospect Ave., Downingtown. Basketball 1; Football 1, 2, 3, 4; Majors 1, 2, 3, 4; NAACP 1, 2, 3, 4; Cap Crew 3; Intramurals 1, 2, 3, 4.
- Collins, George C., Jr. 3006 Byberry Rd., Philadelphia. Soccer 3, 4; Intramurals 2, 3, 4.
- Colombi, Elena Marie. 6339 Race Street, Philadelphia. PSEA 1; Newman 1.
- Conrad, Margaret Jean. 1810 Northampton, Easton. ACE 4; Student Employment 3.
- Conrad, Scott A. 39 Hightop Rd., West Chester. Gymnastics 1; Soccer 1, 2, 3, 4.

- Cook, Jacquelynn Jean. 1379 Slayton Dr., Maple Glen. Kappa Delta Pi 3, 4; Hockey 2; Lacrosse 1, 2; Swimming 1, 2; Synchronized Swimming 3; PSEA 1.
- Cook, Peggy Ann. Main Street, Elverson. ACE 2, 3.
- Cooper, Phyllis Kay. 7308 Edgehill Rd., Greendale, Wisc. Big-Little Sister 2, 3; Valkyrie 2, 3, 4; Baseball 2, 3, Manager; Lacrosse 4, Manager; PSEA 1; WAA 3, 4; WIAP 2, 3, 4, Vice President 4; Cap Crew 3; Student Employment 3, 4; ARA.
- Coover, Patricia Alice. 41 Palmer Dr., Camp Hill. IGA 4; Delta Zeta 3, 4, Recording Secretary 4; ACE 3, 4; PSEA 1, 2, 3, 4; Cap Crew 3; Executive Council 4; Seventy Says 3, 4; Intramurals 1, 3; Rampage 3, 4.
- Cordivano, Linda S. 102 Oak Ave., Kennett Square. Sigma Chi Omega 2, 3; ACE 3; PSEA 1.
- Corrigan, Thomas Steven. 618 Highland Ave. Downingtown.
- Cosgrove, Elizabeth M. 904 Baylowell Dr., West Chester.
- Cossaboon, Barry Carl. 47 East Cherry Lane, Royersford.
- Costello, Tracey Ann. 2181 Clover Dr., Broomall. Big-Little Sister 2; Phi Sigma Rho 3; French Club 4; Newman 1.
- Countryman, Christine Lee. 23 Ashton Rd. Collegeville. ACE 3, 4; Elementary Math 3, 4; NCTM; PSEA 1, 2, 3, 4; Newman 1.
- Cousins, John H. 165 W. Grange St., Philadelphia.
- Cozzolino, Ronald Paul. 11 Jeffrey Lane, North Babylon, N.Y. Concert Band 1, 2, 3, 4; Concert Choir 3; Criterions 1, 3, 4; Men's Chorus 1, 2; Symphony 4; Woodwind Ensemble 4.
- Crapps, Edward C. 3222F McMichael St., Philadelphia. Chemistry Club 2.
- Crill, Victoria Hearn. 405 Strafford Ave., Wayne.
- Crist, Natalie I. 1419 Carmac Rd., West Chester. Majorum 3, Treasurer.
- Crossan, John P. Box 412 Mill Lane, Malvern. Golf 1, 2, 3, 4; Track 1.
- Crosswell, Elva Leuvenia. 423 E. Montana St., Philadelphia. NAACP 1, 2, 3, 4; Cap Crew 3; Student Employment 1.
- Crowley, Michael Joseph. 503 Beechwood, Narberth. Tau Kappa Epsilon 1, 2; Wrestling 1; Baseball 1; Soccer 1.
- Crumling, Carey Lynn. N. Main St., East Prospect. MENC 1, 2, 3, 4; College Choir 3; Marching Band 1, 2, 3; Men's Chorus 1, 2; Intramurals 1, 2, 3, 4; Cap Crew 3.
- Crummy, Charles Fernand. 401 Parkridge Dr., Pittsburgh. Phi Mu Alpha 2, 3, 4; SETS 1, 2, 3, 4, Chief 3, 4; Concert Choir 3, 4; Marching Band 1, 2, 3, 4, Drum Major 3, 4; Men's Chorus 1, 2; Sinfonietta 2, 3, 4; Ensemble 1, 2, 3; Symphony 1, 2, 3, 4.
- Cruys, Ronald Howard. 549 Newberry Rd., Middletown. Wrestling 1, 2, 3, 4; Intramurals 1, 2, 3, 4.
- Csencsitz, James E. 919 Lincoln Ave., Northampton. Anderson Math Club 1, 2; Newman 1, 2, 3; Intramurals 2, 3.
- Cullen, Mary Ellen. 323 E. Broadway Ave., Clifton Heights. Government Club 2, 3, 4, Secretary 3, 4; Jr. Ring Dance 3.
- Cummings, Jan Marilyn. 1642 Springfield Ave., Pennsauken, N.J. Valkyrie 2, 3, 4; Swimming 3, Manager; Majors 1; PSEA 3; WIAP 3; Big-Little Sister 2; Badminton 1, 2.
- Curay, Steve J. 439 E. Broadway Ave., Clifton Heights. Phi Alpha Theta 3, 4; Tennis 1; Historical Club 4; Debate 1; Soc-Anthro Club 2; AV Club 3; Basketball 2; Newman 1, 2, 3, 4; Student Employment 3, 4.
- Curci, Patricia Ann. 469 Harper Ave., Drexel Hill. Big-Little Sister 3; Newman 2, 3, 4; Quad Angles 3; Cap Crew 3; Student Employment 3, 4.
- Daiello, Cosimo James. 150 Elizabeth Dr., Sinking Spring. French Club 1; Newman 1; Quad Angles 1.
- D'Alessio, John Francis. 2215 Harwood Rd., Upper Darby.
- Daly, Robert D. 3069 Grand Blvd., Baldwin, N.Y. Football 1; Gymnastics 3, 4.
- Damiano, Teresa M. Main St., Lattimer. Big-Little Sister 2; ACE 4; PSEA 1, 2, 3, 4; Newman 1, 2, 3, 4.
- D'Antonio, Larry V. 106 Mancil Rd., Media. IGA 1, 2, 3, 4, President 4; Student Affairs Council 2, 3, 4; Friars 2, 3, 4; Debate 1; Theatre 208 1; Newman 1, 2; Executive Council 1, 2, 3, 4; Intramurals 1, 2, 3; Jr. Ring Dance 3; Rampage 3; WHO'S WHO 3, 4.
- Darpino, Robert M. 45 Media Line Rd. Apt. B-6, Broomall. English Club 2; Government Club 1; Newman 2; Intramurals 2; Junior Ring Dance 3.
- Daub, Ricci M. Box 223, Fairview Village. Geography Club 3, 4.
- David, Francis John. 348 E. Broadway Ave., Clifton Heights. English Club 1; Newman 1, 2, 3, 4; Intramurals 4.
- Davies, Stephen Thomas. 108 A. Clement Rd., Oreland. Cross Country 3; Gymnastics 3, 4; Track 3.
- Davis, Charles Joseph Jr. 6500 Reedland St., Philadelphia. Theta Chi 3, 4; Intramurals 3, 4.
- Davis, Drew Kenneth. 1425 Cherry Lane, Pottstown. Men's Resident Government 3; Anderson Math Club 1, 4.
- Davis, Lynne A. 5230 Westpart Lane, Clifton Heights. Soc-Anthro Club 3, 4; Newman 3, 4.
- Davis, Ronald Lee. 511 S. Cherry St., Myerstown. Sigma Tau Gamma 4; Baseball 1, 2; Intramurals 1, 2, 3, 4.
- Dawson, Roger Edward. 5814 N. Fourth St., Philadelphia. Chemistry Club 1; Psychology Club 2; Scuba Club 1; Intramurals 2.
- Dazio, Michael Anthony. 111 S. Fourth Ave., Coatesville. Football 2, 3, 4; Majors 3.
- Decker, Joyce B. 231 Sharpless St. Apt. 3-C, West Chester. Women's Commuter Council 1; Big-Little Sister 3; Alpha Mu Gamma 4; Spanish Club 1, 2, 3, 4; Theatre 208 2; Cap Crew 3.
- Degnan, Thomas Joseph. 2300 Dekalb St., Norristown. Pi Gamma Mu 4; Phi Alpha Theta 3, 4, President 4; Historical Club 4.
- Dellosa, Angelo Joseph. 2509 Chestnut Ave., Ardmore. Theta Chi 3, 4.
- Del Rossi, Kent Charles. 1847 S. Seventeenth St., Philadelphia. Quad Angles 4; Student Employment 3.
- De Marco, John. R-1 Box 227 Brick Town, N.J. Phi Epsilon Kappa 2, 3, 4; Wrestling 1, 2, 3.
- DePaul, Sandra Lee. Waterview Apt. F-9, 2 Waterview Rd., West Chester. Modern Dance 1; PSEA 4.
- DePhillips, Robert F. 313 Gilmore St., Folsom. Biology Club 1, 2, 3, 4; Newman 1, 2, 3, 4; Intramurals 1, 2, 3, 4.
- Dering, Linda Carol. 35 W. Fifth Ave., Coatesville. ACE 2, 3.
- DeRisi, Michael Paul. 317 Washington St., Bristol. IFC 2, 3; Lambda Chi Alpha 1, 2, 3, 4, Rush Chairman 2, 3; Cap Crew 3; Intramurals 1, 2, 3, 4; Rampage 1, 2, 3, 4, Parade Chairman 4; Academic Standards 3.
- Derstine, Kenneth L. 250 Kulp Rd., Harleysville. Government Club 2, 3; Historical Club 1, 3, 4; IVCF 2, 3, 4, Treasurer 3, President 4.
- DeVirgilis, Linda M. 21 Colonial Rd., Havertown. NAACP 1, 2; Theatre 208 2.
- Dewald, Dale D. 118 Perry St., Orwigsburg. Phi Epsilon Kappa 3, 4; Alpha Phi Omega 2, 3, 4, Secretary 3, Chaplain, Historian, Sgt. at Arms 4; Track 2, 3; Trainer 2, 3, 4; Gymnastics 1, 2; Student Academic Affairs 2.
- Dewar, Cheryl Lynn. RD3, Mansfield. PSEA 1, 3, 4; English Club 4; SERPENTINE 3, 4, Secretary; Student Employment 3, 4.
- DiAntonio, Rosemary Edith. 117 Kent Rd., Upper Darby. Newman 1, 2.
- Diaz, Faith Evelyn. 310 S. Chester Rd., Swarthmore. Psychology Club 1.
- Dick, Drucilla C. 359 Philadelphia Ave., Egg Harbor City, N.J. IGA 1; Finance Committee 3, 4; Zeta Tau Alpha 3, 4; College Union 4; MENC 1, 2, 3, 4; College Choir 3, 4; Women's Chorus 1, 2; Cap Crew 3; Executive Council 1, 2, 3, 4, Treasurer 1, 3, 4; Jr. Prom 3; Ring Dance 3; Rampage 1, 2, 3, 4; Sr. Prom 4.
- Dieffenbach, Susan Audrey. Route 1, Womelsdorf. Women's Resident Council 2, 3; MENC 1, 2, 3, 4, Secretary 2, Treasurer 3; Brass Ensemble 1, 2, 3, 4; College Choir 4; Concert Band 1, 2, 3, 4; Cap Crew 3; Sinfonietta 3.
- DiFelice, Roberta Ann. 3039 Winchester Ave., Philadelphia. Sigma Chi Omega 2, 3; Swimming 2, 3, 4; PSEA 4; Newman 1, 2, 3; Intramurals 2; Rampage 2, 3.
- DiGiovanni, Michele Mary. 2337 N. 52nd St., Philadelphia. Student Employment 2.
- DiJoseph, Paula Jean. 6516 Dicks Ave., Philadelphia. Theatre 208 3; Intramurals 1, 2.
- DiLeo, Joann M. 1324 Bigler St., Philadelphia. ACE 4; PSEA 4; Newman 1, 2, 3, 4.
- DiNeen, Bernedette Kernan. 2054 Wharton Rd., Glenside. Women's Resident Council 1, 2, 3, 4; Hockey 1; Newman 1, 2; Intramurals 1, 2; Rampage 1, 2; Student Employment 1, 2, 3, 4.
- Dolan, Dorothy Susan. 125 Union Ave., Bala-Cynwyd. Women's Resident Council 4; ACE 4; WCSC Radio 4; Rampage 3, 4.
- Dolas, Margaret Ruth. 320 N. Charlotte St., Pottstown. PSEA 2, 3, 4; Women's Glee Club 2, 3, 4; Cap Crew 3; Rampage 2, 3.
- Donovan, Susan Eileen. 620 Northside Dr., Wilmington, Del. Majors 1; PSEA 1; Intramurals 2.
- Domzalski, Suzanne M. 24 N. Locust St., Shamokin. Phi Sigma Rho 2; NAACP 3; Hillel 3.
- Donahue, Michael John. 124 Forsythia Dr., Levittown. Newman 4.
- Donohue, Robert Patrick. 3730 School Lane, Drexel Hill.
- Doorey, Mary F. 216 Howard Rd., West Chester. ACE 3, 4; PSEA 1, 2, 3, 4; Newman 1, 2; Equestrian 3.
- Doppler, Janice E. 1127 Bryan St., Drexel Hill. Valkyrie 2, 3, 4; Hockey 2, 3; Lacrosse 1, 2, 3, 4, Captain 2; Swimming 1, 2, 3, 4, Manager; WIAP 1, 2, 3, 4, Publicity Chairman 3, President 4; IVCF 2, 3, 4; Cap Crew 3; Quad Angles 3, 4; Intramurals 2; Student Employment 1, 2.
- Dornick, Kathleen Ann. 419 S. 52nd St., Baltimore, Md. Women's Resident Council 3; Valkyrie 2, 3, 4; Majors 1; Newman 1; Cap Crew 3; Intramurals 2; Student Employment 3, 4.
- Dougherty, Brian J. 716 E. Tioga St., Allentown.
- Dougherty, Brigid Julia. Mattson Rd., Chester Heights. Theatre 208 3.
- Dougherty, Marijean Alice. 7704 Oakley Rd., Upper Darby. Women's Commuter Council 3; Big-Little Sister 3; English Club 1.
- Downes, Patrick Franklin. 164 Upland Ave., Dover, Del. Alpha Sigma Phi 3, 4; MENC 1, 2, 3, 4; Concert Choir 3, 4; Madrigal Choir 3, 4; Men's Chorus 1, 2; Cap Crew 3; Executive Council 4; Intramurals 3, 4; Sr. Prom 4.
- Doyle, Janet Elizabeth. 14 Woodbrook Dr., Matawan, N.J. Bowling 2, 3, 4; Lacrosse 1, 2; Majors 1; PSEA 1; WIAP 3, 4; WCSC Radio 1, 2, 3.
- Drumheller, Kenneth Charles, Jr. Kepler Rd. Route 18, Pottstown. Lambda Chi Alpha 1, 2, 3, 4.
- Duffey, Norma J. 1224 West Chester Pike A-20, West Chester. PSEA 1; IVCF 2.
- Duffy, Bernadette Theresa. 187 W. Sparks St., Philadelphia. English Club 1; Newman 1, 2.

- Duffy, James Timothy. 1908 Afton St., Philadelphia. Government Club 2, 3, 4, Vice-President 3; Intramurals 1, 2, 3, 4.
- Dunkelberger, Paul Wayne. Golf Club Apt. D-2, West Chester. Football 1, 2, 3, 4; Track 1.
- Dunlap, Barbara Ann. 908 Union St., Lancaster. Intramurals 1, 2; Student Employment 1, 2, 3, 4; Big-Little Sister 3.
- Dwyer, Edward F. III. 3018 Stoney Creek, Norristown. English Club 3; SAC 3, 4; WCSC Radio 1; Executive Council 1; Student Employment 2.
- Eberhardt, Judith N. 1316 West Chester Pike, West Chester.
- Ebling, Jane E. W. Main St., Richlan. Women's Resident Council 2; Big-Little Sister 2; Hockey 1, 2; Swimming 1, Manager 1; Majors 1, 2.
- Eby, Norma Jean. 1225 Spring Rd., Carlisle. Delta Zeta 3, 4, Corresponding Secretary 4; PSEA 4.
- Eckell, Mark Bruce. 6853 Clover Lane. Upper Darby. IFC 4; Phi Epsilon Pi 2, 3, 4, Corresponding Secretary 3, 4, Historian 2, 3, 4; Government Club 1; Hillel 1, 2, 3, 4; WCSC Radio 2, 3, 4; Intramurals 1, 2, 3, 4; Student Employment 3, 4.
- Edling, Carol E. 1359 Arbordale Rd., Philadelphia. German Club 1, 2, 3, 4; Spanish Club 1, 2, 3, 4; Theatre 208 1, 2.
- Eidam, John M. 534 S. High St., West Chester. Cross Country 1; Track 1, 2; Intramurals 1, 2, 3, 4; Student Employment 1, 2, 3, 4.
- Elam, Barbara J. 1100 West Chester Pike, West Chester.
- Elder, Sybil M. 18 Main Ave., Berwyn.
- Elgert, Linda Marie. 71 Oakway Rd., Timonium, Md. Women's Resident Council 4; Alpha Sigma Tau 3; Valkyrie 2, 3, 4, Recording Secretary; Gymnastics 1, 2; Majors 1, 2; Intramurals 1, 2, 3, 4.
- Elsesser, Kathleen Marie. 1800 Cathedral Rd., Huntingdon Valley. Kappa Delta Pi 4, Treasurer 4; Math Honor Society 3, 4; Newman 1, 2, 3, 4; Cap Crew 3; Executive Council 1; Student Employment 2, 3, 4.
- Erdmanis, Aina Ruth. 1013 Delaware Ave., Havertown. Phi Sigma Rho 2, 3, 4, President 2, 3; PSEA 4.
- Ertel, Susan. 1219 Church St., Reading. PSEA 1; Soc-Anthro Club 1, 2, 3, 4; Newman 1, 2, 3, 4; Cap Crew 3; Executive Council 4; Intramurals 1, 2, 3, 4; Senior Prom 4.
- Eschbach, Lucille T. 938 Carlin Dr., Southampton.
- Evans, Jacqueline. 2211 Kater St., Philadelphia. PSEA 1.
- Everhart, Barbara K. 2310 Cassidy Ave., Huntingdon. Delta Zeta 2, 3, 4, Vice President of Pledging 4; Lacrosse 1; Majors 3, 4; Modern Dance 2, 3, 4, Vice President 4; PSEA 1; Quad Angles 2, 3, 4, Editorial Board Secretary; Cap Crew 3; Intramurals 1, 2, 3, 4; WHO'S WHO 4.
- Exas, Elaine T. 2311 Wassner Dr., Whitfield. Women's Resident Council 3; Alpha Sigma Alpha 3, 4, Corresponding Secretary 4; French Club 1; PSEA 1; Cap Crew 3; Intramurals 1, 2, 3, 4; Junior Prom 3; Student Employment 3.
- Fabeny, Barbara Lynn. 505 Altavista Ave., Harrisburg. Cheerleader 1, 2, 3, 4, Captain 4; Majors 1; PSEA 1; Intramurals 2.
- Fabick, Elaine Joan. 1418 Walnut St., DeKalb Park, Norristown. Women's Resident Council 3; Big-Little Sister 2; PSEA 1, 2; SERPENTINE 3.
- Falcone, Michael Gregory. 220 Carson St., Philadelphia. Concert Band 1, 2, 3; Concert Choir 3; Criteria 2, 3, 4; Marching Band 1; Men's Chorus 1, 2; Symphony 3, 4; Woodwind Ensemble 4.
- Fantini, Lois J. 1336 Warren Ave., Havertown.
- Faust, Barry A. RD2 Box 56C, West Grove. Gymnastics 1, 2, 3, 4; Track 1, 2.
- Faustman, Thomas George. 701 Shadeland Ave., Drexel Hill. Basketball 1; English Club 4; Newman 2; Intramurals 1, 2, 3, 4.
- Featherall, Celia Marie. 722 Jefferson, Jermyn. Zeta Tau Alpha 4; Biology Club 2, 3, 4; Equestrian Club 3; PSEA 1, 2; Senior Prom 4; Student Employment 3.
- Febo, Frederick F. 112 Hearth Rd., Broomall. IGA 3, 4; Friars 3, 4; Newman 3, 4; Cap Crew 3, Chairman; Executive Council 3, 4; Junior Ring Dance 3; Rampage 3, 4; Senior Prom 4; Student Employment 3, 4; WHO'S WHO 3.
- Feehan, Candace Elva. 6324 Crescent Ave., Cornwells Heights. Phi Sigma Rho 3; ACE 2; Folk Dance 1; PSEA 2; Intramurals 3; Student Employment 3.
- Feiner, Stephen D. 125 Greycourt Rd., Philadelphia. Swimming 1, 2; Historical Club 4; Soc-Anthro Club 3; Hillel 1.
- Feldman, Robert Mark. 1031 Bryan St., Drexel Hill. Historical Club 1, 2; Soc-Anthro Club 3.
- Feldman, Ruth Ellen. 1306 N. 75th St., Philadelphia.
- Felter, Melodie Rojean. 311 S. 7th St., Lehighton. Women's Resident Council 2, 3; MENC 1, 2, 3, 4; PSEA 1, 2, 3, 4; College Choir 3, 4; Women's Chorus 1, 2; Mixed Chorus 1, 2; Intramurals 1, 2, 3, 4.
- Fennelly, Patricia Ann. 313 Pennsylvania Ave., Downingtown. Soccer 1, 2; PSEA 3, 4.
- Fennelly, Sharon L. 313 Pennsylvania Ave., Downingtown. Big-Little Sister 2; Basketball 3; Hockey 1; Lacrosse 2, 3; Majors 2, 3; PSEA 1.
- Ferrarelli, Diana Theresa. 138 A Garnet Mine Rd., Boothwyn. Women's Commuter Council 3, 4.
- Fiedler, Mary Lenee. 227 Main St., Hackettstown, N.J. Big-Little Sister 2; Valkyrie 2, 3, 4; Track 1; Modern Dance 2, 3, 4; Newman 2; Intramurals 3.
- Filano, James Richard. 319 Maple Ave., Drexel Hill. Math Honor Society 3, 4, Vice-President 3; Anderson Math Club 1, 2, 3, 4; WHO'S WHO 4.
- Filippi, Linda C. 936 Cybus Way, Southampton. Delta Phi Iota 3; PSEA 1, 4.
- Finch, Carol Lee. 3 De Cou Dr., Morrisville. ACE 3; PSEA 1, 3, 4; IVCF 1; Intramurals 1, 2, 3; Student Employment 4.
- Fish, Judy M. 2401 Woodbridge Terrace, Easton. Badminton 3; PSEA 4; Intramurals 1, 2, 3.
- Fisher, Pamela J. 11 Harvard Dr., Media.
- Fissel, Marian Marie. RD1, Littlestown. College Choir 1, 2, 3, 4; Women's Chorus 1, 2; IVCF 1, 2, 3, 4.
- Fitzgerald, Michael James. 317 Woodland Ave., Media. Government Club 1; Psychology Club 3, 4; Scuba Club 3, 4; Soc-Anthro Club 3; Newman 1; Intramurals 1, 2, 3, 4; Rampage 2; Student Employment 2, 3.
- Fleisher, Lois Lynne. 8950 Fairfield St., Philadelphia. ACE 3; PSEA 2; Hillel 3.
- Flocco, James Lee. 906 Church Rd., Springfield. Concert Choir 2; Marching Band 1; Men's Chorus 1.
- Flynn, Frank Joseph. 4508 Oakmont St., Philadelphia. English Club 1, 2; German Club 3; PSEA 1, 2, 3; Intramurals 1.
- Foley, Janet Marie. 54 N. Montgomery Ave., Norristown. Phi Sigma Rho 2, 3, 4, Secretary 3, 4; Spanish Club 1, 2, 3, 4; Newman 1, 2, 3, 4; Cap Crew 3; Intramurals 1, 2, 4.
- Ford, James S. 313 Henry La., Wallingford. Football 1; Ice Hockey Club 3, 4; Intramurals 1, 2, 3, 4.
- Ford, Wilma Y. 741 S. Franklin St., West Chester.
- Foreaker, Linda S. 8 Man 'O' War Dr., Media. Big-Little Sister 3; Anderson Math Club 1, 2.
- Fragetta, Rosemary. 2819 Locust Dr., Pittsburgh. Women's Resident Council 3, 4; Phi Sigma Rho 1, 2, 3, 4; Psychology Club 1, 2, 3; Newman 2, 3; Cap Crew 3.
- Frankenberg, Wendy Jean. 5 Indian Path, Feasterville. Sigma Chi Omega 3, 4; MENC 1, 2, 3, 4; Bel Canto Singers 1, 2, 3, 4; College Choir 3, 4; Women's Chorus 1, 2.
- Frantz, Martha Brubaker. 11 W. First St., Clearfield. ACE 3; PSEA 4; Women's Glee Club 3, 4; LSA 1, 2.
- Fretz, Marjorie B. 128 E. Walnut St., Perkasie. Alpha Psi Omega 2, 3, 4, Secretary-Treasurer 3, 4; Alpha Sigma Alpha 3, 4; Theatre 208 2, 3, 4; Women's Chorus 2, 3; Quad Angles 2; Cap Crew 3; Intramurals 3; Student Employment 3, 4.
- Frey, Peter Livingston. 186 Jacksonville Rd., Ivyland. ACE 4; Fencing 4; PSEA 4; Scuba Club 4; SETS 4; IVCF 2, 3; Cap Crew 3; Intramurals 2, 3, 4.
- Frey, Russell Ivan. RD1, Reinholds. Soccer 1; Track 1, 2, 3; Cap Crew 3; Intramurals 1, 2, 3, 4; Rampage 1, 2.
- Friese, Barbara-Jo Grace. 1125 N. 35th St., Allentown IGA 1, Social Chairman; Sigma Alpha Iota 2, 3, 4; Vice President 3, President 4; MENC 1, 2, 3, 4; Bel Canto Singers 1, 2; "Patience" 2; "Bewitched Child" 4; Concert Choir 2, 3, 4; Woman's Chorus 1.
- Fritz, Stephen Charles. 4801 Ashburner St., Philadelphia. IGA 3; Student Affairs Council 3; Pi Gamma Mu 3, 4; Phi Alpha Theta 3, 4; English Club 2; Government Club 1, 2, 3, Vice President; Historical Club 3, 4; NAACP 2; Cap Crew 3, Chairman; Executive Council 1, 2, 3, President 3; Student Academic Affairs 3.
- Fryce, Deborah A. 800 E. Westmoreland St., Philadelphia. Psychology Club 3, 4; SERPENTINE 3, 4, Typing Editor; Student Employment 1, 2, 3, 4.
- Fuge, Linda Kay. 2419 Freemansburg Ave., Easton, Pa. Big-Little Sister 2; Kappa Delta Pi 3, 4; ACE 2, 3, 4; PSEA 1; IVCF 1; Intramurals 2, 4.
- Funk, Anne Catherin. 837 Penn Pines Blvd., Aldan. Para Medical Society 3, 4.
- Gahman, Cheryl Adair. 143 Green St., Silverdale. Alpha Phi Gamma 4; ACE 4; Elementary Math 3, 4; IVCF 1, 2, 3, 4; Quad Angles 2, 3, 4; Seventy Says 3, 4, Editor; Executive Council 3, 4.
- Galli, Anneliese. Branch Rd. M.R.1, Perkasie. English Club 4.
- Gallia, Judith M. 3793 Elder Rd. Harrisburg. Big-Little Sister 3, 4; Kappa Delta Pi 3, 4; Phi Alpha Theta 3, 4; Alpha Phi Sigma 3, 4, Historian 4; Folk Dance 2; Historical Club 4, Vice President; PSEA 1; Cap Crew 3; Intramurals 2, 3; Student Employment 2, 3, 4.
- Gambescia, Gregory John. 141 N. Highland Ave., Bala-Cynwyd. Cross Country 1; Track 2; Wrestling 1, 2.
- Gancar, Stephen Francis, Jr. 1350 La Crosse Ave., Reading. Golf 1, 2, 3, 4; Anderson Math Club 1; Intramurals 1, 2, 3, 4.
- Gantner, Carol E. 4 Kroeger Lane, Piscataway, N.J. Big-Little Sister 1, 2, 3; Valkyrie 2, 3, 4; Swimming 1, 2, 3, 4; Equestrian Club 1, 2; Majors 2, 3; WAA 1, 2, 3, 4; WIAP 1, 2, 3, 4; Newman 1, 2; Intramurals 2, 3.
- Gates, Sharon Louise. 3 Gabel Ave., Downingtown.
- Gault, Joanne Irene. 510 W. Main St., Mechanicsburg. ACE 4; IVCF 1, 2, 3, 4.
- Geiger, Linda Diane. RD1, Hellertown. Big-Little Sister 2; Synchronized Swimming 1, 2, 3; PSEA 1; Intramurals 1, 2.
- Geiger, MaryAnn T. 732 Pearl Circle, Morton. Math Honor Society 3, 4, Secretary 3; Delta Phi Iota 3, 4, Treasurer; Anderson Math Club 2, 3, 4, Corresponding Secretary 3.
- Gentile, Annarita Regina. 2881 Lovell Ave., Broomall. Psychology Club 1; Soc-Anthro Club 1, 2.
- Georeno, Susanna. St. Matthews Rd., Chester Springs. Folk Dance 1; PSEA 1, 2.
- Garrow, Dorothy Anne. 1528 S. Allison St., Philadelphia. Swimming 1; Intramurals 1.

- Gersbach, Carl Robert. 500 N. Chester Rd., Swarthmore. Friars 4; Football 3, 4; WHO'S WHO 4.
- Gesemyer, John K., Jr. Black Pine La., Levittown. IFC 2; Math Honor Society 3, 4; Sigma Tau Gamma 2, 3, 4, Management Vice-President 3; Anderson Math Club 4; Intramurals 1, 2, 3, 4.
- Getzoff, Carol Donna. 32 Crestwood Rd., Levittown. Anderson Math Club 1, 2, 3; PSEA 1, 2, 3, 4; Hillel 1, 2, 3, 4; Cap Crew 3; Student Employment 3, 4.
- Giampietro, Josephine Nancy. 413 Anderson Ave., Phoenixville. ISC 3, 4; Women's Resident Council 2; Delta Psi Omega 3, 4; English Club 1; PSEA 4; Newman 3, 4; SERPENTINE 3, 4, Student Affairs Editor; Cap Crew 3; Intramurals 3; Student Employment 2.
- Gilly, Judith Margaret. 1746 Ferndale Ave., Abington. Kappa Delta Pi 4; ACE 3, 4; PSEA 1, 2; Women's Glee Club 4; WCSC Radio 2.
- Gilmore, Russell Earl. 30 4th St., Feasterville. Baseball 1, 2, 3; Swimming 2; Intramurals 1, 2, 3.
- Gincley, Judith Lee. 607 S. High St., Apt. B, West Chester. Math Honor Society 3.
- Glah, Elizabeth Anne. 219 S. 5 Point Rd., West Chester. Government Club 1, 2; Newman 1, 2, 3, 4.
- Glick, Betty Jo. 121 S. 4th Ave., Lebanon. MENC 1, 2, 3, 4; College Choir 3, 4; Madrigal Choir 3; Women's Chorus 1, 2; IVCF 1, 2, 3, 4, Secretary 2, Vice President 3, 4.
- Glover, Robert William. 2520 Grant St., Mount Penn. Cross Country 1, 2, 3; Track 1, 2.
- Gmeiner, Deborah Mary. 167 Washington Ave., Hawthorne, N.J. IGA 3; Women's Resident Council 2; Delta Zeta 2, 3, 4, Vice President 2, President 3; Standards Chairman 4; Synchronized Swimming 1; WAA 1; Executive Council 4; Student Employment 1, 2, 3.
- Godanis, Ellen Rose. 125 W. Phillip St., Coaldale. Women's Resident Council 2, 3, 4, Vice President 3; Women's Advisory Board 3, 4, Treasurer 4; Alpha Sigma Tau 3, 4; Equestrian Club 1; PSEA 3, 4; Newman 1, 2, 3, 4; Cap Crew 3; Student Employment 1, 2, 3, 4.
- Goeller, Alison D. 1806 Zebley Rd., Wilmington, Del. Modern Dance 1; Theatre 208 1.
- Gold, Felice R. 2611 Reel St., Harrisburg. Women's Resident Council 2, 3, 4; Sigma Delta Tau 3, Vice President; Theatre 208 2, 3; Hillel 2.
- Golden, Joyce Ann. 5729 N. 20th St., Philadelphia. Big-Little Sister 1; Student Employment 2.
- Goldstein, Mark Allen. 1164 E. Upsal St., Philadelphia. IFC 2, 3; IGA 4; Student Affairs Council 4; Phi Epsilon Pi 2, 3, 4, Vice President 2, 3; PSEA 2, 3; Theatre 208 1; Hillel 2, 3, 4; WCSC Radio 1, 2, 3, 4, Station Manager 3, 4; Cap Crew 3; Student Academic Affairs 4; All Star Series Selection Committee 3.
- Goloski, David James. 305 Swarthmore Ave., Folsom. IFC 1, 2; IGA 1; Student Affairs Council 1; Sigma Tau Gamma 1, 2, 3; Automobile Rallye Club 1, 2; Psychology Club 1; Newman 1; LITERARY QUAD 3; Cap Crew 3; Intramurals 1, 2, 3, 4; Rampage 3.
- Goodwin, Jeanne Ann. 1394 Lowther Rd., Camp Hill. Big-Little Sister 2; Zeta Tau Alpha 2, 3, 4, Historian 2; Newman 2.
- Gor, Larry Allen. 920 Emerson St., Philadelphia. Phi Epsilon Pi 2; Softball 2.
- Gottschall, Robert H. 1701 W. Lafayette Dr., West Chester. Geography Club 4; Veterans 2, 3, 4; College Forum 3, Chairman.
- Gould, Susan Marie. 216 Plush Mill Rd., Wallingford. PSEA 2; Women's Glee Club 2, 3, 4, Vice President 4; IVCF 2, 3, 4.
- Goyette, Basil W. 219 Morlyn Ave., Bryn-Mawr. Men's Resident Government 2, 3; Tau Kappa Epsilon 2; Golf 1; Track 1; Wrestling 2; Folk Dance 1; Majors 2; Psychology Club 1, Vice President; Veterans 2; Newman 1; WCSC Radio 3; Intramurals 1; Student Employment 2.
- Grafius, Richard James. 731 Menne Ave., Williamsport. Resident Advisor 3, 4; Cross Country 1, 2; Track 1, 2; Intramurals 1, 2, 3, 4; Student Employment 1, 2, 3, 4.
- Graham, Judith Jane. 2116 Grey House Dr., Warrington.
- Graham, Lynne A. 436 Welsh Rd., Bethayres. PSEA 1; Newman 1, 2, 3; Cap Crew 3; Intramurals 2; Junior Prom 3; Student Employment 2, 3, 4.
- Grau, Irene Edith. 6 W. Chelton Rd., Parkside. French Club 3, 4; Intramurals 3.
- Graver, Diane Holly. 107 E. Penn St., Lehighton. Big-Little Sister 4; ACE 4; PSEA 1, 2, 3, 4.
- Gray, Charles Dean, Jr. 637 Jansen Ave., Essington. Swimming 1, 2, 4; Biology Club 2, 3, 4; Intramurals 1, 2, 3, 4.
- Greeley, Patrick Michael. 226 N. Everhart St., West Chester. Football 1; Golf 1, 2; Track 1, 2; Philosophy Club 2, 3, 4.
- Greenbaum, Susan Karen. 736 Penn Pines Blvd., Aldan. Big-Little Sister 3; Kappa Delta Pi 3, 4; Psi Chi 3, 4; ACE 3; PSEA 1; Hillel 2; Intramurals 2, 4.
- Greenhalgh, Janis Lyn. 59 Douglas & Galloway Rds., Richboro. MENC 1, 2, 3, 4; College Choir 3, 4; Women's Chorus 1, 2; IVCF 1, 2; Student Employment 2, 3, 4.
- Greenwood, John K. Northbrook. Baseball 1, 2, 3, 4; Basketball 1, 2, 3, 4; Chemistry Club 1; Rampage 2, 3, 4.
- Griffiths, Barbara Ann. 435 Blair Rd., Springfield. Kappa Delta Pi 1; Sigma Alpha Iota 2; Concert Choir 2; Women's Chorus 2.
- Griffiths, Thomas. 630 Monroe Ave., Scranton. Lambda Chi Alpha 3, 4; Intramurals 3, 4.
- Grimson, Lynne. 1407 Kerper St., Philadelphia. Big-Little Sister 4; Swimming 3; Synchronized Swimming 1; Karate 1; Majors 2; Hillel 2; Intramurals 3; Student Employment 1.
- Gritman, Karen Jane. 621 Witthill Rd., Ridgewood, N.J. Theatre 208 3; Women's Glee Club 3, 4.
- Gross, Harvey Neil. 1119 Tyson Ave., Philadelphia. IFC 4; Alpha Phi Omega 2, 3, 4; Phi Epsilon Pi 2, 3, 4, President 3; Soc-Anthro Club 2, 3, 4, President 4; Hillel 1, 2, 3, 4.
- Grover, Mary Lou. 901 Baily Rd., Yeadon. ACE 2; Automobile Rallye Club 3, 4, Secretary-Treasurer 4; Women's Glee Club 1, 2, 3, 4, Secretary-Treasurer 4; Cap Crew 3.
- Grubb, C. Susan. 412 Charles St., Coatesville. Folk Dance 1, 2; PSEA 1, 2, 3, 4; Newman 1, 2, 3.
- Grubb, Sandra J. 1997 N. Market St., Elizabethtown. Valkyrie 2, 3, 4; Hockey 1; Softball 1, 2; Majors 1, 2; PSEA 1, 2, 3; WIAP 1, 2; Intramurals 1, 2, 3.
- Grube, John Kenneth, Jr. 632 8th Ave., Bethlehem. Friars 3, 4, Vice-President 4; Cross Country 3, 4; Track 1, 2, 3, 4; Wrestling 1; Government Club 1; Historical Club 3; PSEA 1, 2, 3, 4; Varsity Club 2, 3, 4; Newman 1, 2, 3, 4; RAM'S HORN 3.
- Guenther, Richard Walter. 1650 West Chester Pike, West Chester. Baseball 1; Newman 1.
- Gundy, Gregory S. 409 Harvard Blvd., Reading. Quad Angles 4; Cap Crew 3; Intramurals 1, 2, 3, 4.
- Haas, Janet L. 418 Garfield Ave., Downingtown. PSEA 2, 4; IVCF 3.
- Haas, Terry James. 2501 Fairview St., Allentown. Young Democrats 1, 2, 3, 4; Cap Crew 3.
- Hackman, Joyce G. 766 Indian Creek Rd., Telford. ACE 3, 4; IVCF 3, 4.
- Hackney, Laurence Charles. 12 Gerald Ave., Feasterville. Baseball 1; Soccer 1, 2.
- Hagan, Kathryn Virginia. 222 Pusey Ave., Collingdale. ISC 2, 3, 4; Big-Little Sister 1, 2, 3, 4; Delta Phi Iota 2, 3, 4; English Club 1, 4; Fencing 2; Modern Dance 2; PSEA 2, 4; Newman 1; Seventy Says 3.
- Hager, Susan M. RD1, Nesquehoning. Sigma Chi Omega 2, 3, 4; PSEA 1, 2, 4; Newman 1, 2, 3; Cap Crew 3; Intramurals 2; Rampage 2, 3.
- Hagopian, Robert Aram. 8011 Ridge Ave., Philadelphia. IFC 3, 4; Alpha Sigma Phi 3, 4, Vice President 3, President 4; MENC 1, 2, 3, 4; College Choir 3; Concert Band 2, 3; Marching Band 1, 2, 3; Men's Chorus 1, 2; Woodwind Ensemble 4; Cap Crew 3; Executive Council 3, 4; Senior Prom 4.
- Hahn, Phyllis Anne. 2005 Sherwood Rd., Wilmington, Del.
- Hall, Lynda Mountford. Apt. E-29, 1100 West Chester Pike, West Chester.
- Halloby, Frank Wayne. 121 E. Rogues Path, Huntington Station, N.Y. MENC 1, 2, 3, 4; College Choir 3, 4; Concert Band 1, 2, 3; Marching Band 1, 2, 3, 4; Men' Chorus 1, 2; Woodwind Ensemble 4.
- Hamelton, Joseph Patrick. 1201 Tyler Ave., Phoenixville. Tau Kappa Epsilon 2; Soccer 2; Track 2.
- Hamerlinck, Irene E. 321 S. Church St., West Chester. Big-Little Sister 3; Psychology Club 3, 4; Spanish Club 1, 2; Newman 1, 2; Quad Angles 1; Cap Crew 3.
- Hamilton, Cheryl Kay. 410 10th St., Upland. Women's Resident Council 2; Big-Little Sister 2, 3; Badminton 3; Basketball 1; Hockey 2; Modern Dance 2.
- Hannum, Patricia Louise. 4 Commercial Dr., Camp Hill. Alpha Phi Gamma 3, 4, Bailiff 4; English Club 3, 4; Theatre 208 2, 3, 4; Quad Angles 2, 3, 4, Copy Editor 3, 4; Cap Crew 3.
- Hannum, Sara F. East End Dr., Chester Springs. PSEA 3; Majorum 3, 4.
- Hansen, Susan M. 417 Indian Creek Rd., Harleysville. English Club 3, 4; Philosophy Club 4; Women's Glee Club 3.
- Harbster, Kathleen Ann. 213 Amherst Ave., Reading. Kappa Delta Pi 3, 4; Cap Crew 3; Intramurals 1; Junior Prom 3; Student Employment 2, 3.
- Hare, Linda Anne. 132 N. Washington St., Boyertown. Newman 4.
- Harfman, Patricia. 622 Grant St., Hazleton. Alpha Sigma Alpha 3, 4; English Club 1; Newman 1, 2; Student Employment 2, 3, 4.
- Harkins, Margaret Ann. 804 Oakwood Dr., Glenolden. Big-Little Sister 1, 2; Phi Sigma Rho 3, 4; PSEA 1, 2; Newman 1, 2, 3, 4; Rampage 2; Student Employment 2, 3.
- Harner, Shirley Jane. 124 Warrior Rd., Drexel Hill. Women's Advisory Board 4, Basketball 1; Lacrosse 1, 2, 3, 4; Majors 1, 2; PSEA 2, 3; Cap Crew 3.
- Harris, Diann O. 2401 Columbia Ave., Harrisburg. NAACP 1, 2, 3, 4, Literary Correspondence 3, 4; Soc-Anthro Club 1, 2, 3, 4; M. L. King, Jr. Memorial Committee 3, 4, Secretary.
- Harris, Eileen L. 132 Woodland Cr., Downingtown.
- Harris, Lawrence Joseph, Jr. 8 W. Chelton Rd., Parkside.
- Harshbarger, Barry Stone. 203 Wollerton St., West Chester.
- Hart, Gloria G. 1028 Excelsior Dr., Chester. Big-Little Sister 4; MENC 1, 2, 3; NAACP 2, 3, 4, Secretary 4; M. L. King, Jr. Awards Committee 3, 4, Chairman 4; Concert Choir 2, 3, 4; "Elijah" 1; "Patience" 2; Stabat Mater 3; Women's Chorus 1; Cap Crew 3.
- Hart, Paul James. 138 Clifton Ave., Sharon Hill. Government Club 2; Psychology Club 3, 4; Intramurals 1, 2, 3, 4; Student Employment 4.
- Hartman, Joan M. 540 General Scott Rd., Wayne.
- Hartz, Ellen Marie. RD4, Linglestown, Harrisburg. Sigma Chi Omega 2, 3; Student Employment 2, 3, 4.
- Hasson, Mary B. 7232 Penarth Ave., Upper Darby. Math Honor Society 3, 4; Newman 1, 4.



- Hastings, M. Susan. 726 Madison Ave., Scranton. Alpha Psi Omega 2, 3, 4; French Club 1, 2, 4; Spanish Club 1, 2, 4; President 1, 2; Theatre 208 1, 2, 4; Newman 1, 2, 4; WHO'S WHO 4; Junior Year Abroad.
- Hauenstein, Betty-June. 14508 Homecrest Rd., Silver Spring, Md. Gamma Theta Upsilon 4; Geography Club 2, 3, 4.
- Haverstick, Park Weber. 305 S. Broad St., Myerstown. Biology Club 1, 2, 3, 4; Intramurals 1, 2, 3, 4.
- Heath, Beverly Katherine. 837 Foss Ave., Drexel Hill. Theatre 208 1, 2; WCSC Radio 1; Student Employment 1, 2, 3, 4.
- Heller, David R. 11 Emerson Rd., East Stroudsburg. Kappa Delta Pi 4; MENC 1, 2, 3, 4; Concert Band 1, 2, 3, 4; Concert Choir 3; Marching Band 1, 2, 3; Symphony 1, 2.
- Heller, Roger Douglas. E. York St., Biglerville. Phi Alpha Theta 3, 4; Pi Gamma Mu 3, 4; Soc-Anthro Club 1; Intramurals 1, 2, 3, 4.
- Helmke, Bruce Gilbert. 205 Cianbourne, Broomall.
- Helwig, Kathleen Renae. RD1, Catawissa. Sigma Alpha Iota 3, 4; MENC 1, 2, 4; Concert Choir 3, 4; Women's Chorus 1, 2; IVCF 2, 3, 4.
- Henderson, Nancy Lee. 3505 Sheffield Ave., Philadelphia. Women's Resident Council 3, 4; Student Employment 3, 4.
- Henderson, Richard C. 19 Ridge Rd., West Chester. Biology Club 3, 4; Fencing 3, 4.
- Hensil, Stephen Donald. 219 Kenmore Rd., Havertown. Government Club 1; Intramurals 1, 2, 3, 4.
- Hertzog, Anne A. 2615 Fairview St., Allentown. IGA 4; Women's Resident Council 2, 3, 4; Women's Advisory Board 4; Synchronized Swimming 3; Equestrian Club 1, 3, 4; President 3; PSEA 1, 2, 3, 4; Newman 1, 2, 3, 4; Executive Council 1, 2, 3, 4; Secretary 3; Cap Crew 3; Junior Prom 3; Junior Ring Dance 3; Student Academic Affairs 3.
- Heslin, James Francis. 139 Powderhorn Rd., King of Prussia. Pi Lambda Phi 4; Government Club 4; Karate 4; Intramurals 3, 4.
- Hessler, Ann M. 2405 Chatham Dr., Wilmington, Del. Philosophy Club 4.
- Hetrick, Richard Allen. 532 Broadway, Hanover. Tau Kappa Epsilon 2, 3, 4; Gymnastics 2; Track 1, 2; Weightlifting 4; Wrestling 1; Cap Crew 3; Intramurals 1, 2, 3, 4; Junior Prom 3.
- Hickey, Kathleen. 40 Quiet Rd., Levittown. Big-Little Sister 2, 3; English Club 4; Newman 1, 2, 3, 4; Quad Angles 2, 3; Literary Quad 4; WHO'S WHO 4.
- Hicks, Deborah Kaye. 1325 Paoli Pike, West Chester.
- Hill, Linda S. 510 Stanbridge Rd., Morton. Big-Little Sister 2; Valkyrie 2, 3, 4; Basketball 1, 2, 3, 4; Hockey 1, 2, 3, 4; Lacrosse 1, 2, 3, 4; Majors 1, 2, 3; WIAP 1, 2, 3, 4.
- Hillegas, Eleanor J. 521 Park Dr., Harleysville.
- Hillenbrand, Lois Marie. 7403 Whitaker Ave., Philadelphia.
- Hillman, Dorothy Erna. 6724 N. Sydenham St., Philadelphia. Big-Little Sister 4; ACE 4; Spanish Club 3; Hillel 3, 4; Student Employment 3, 4.
- Hiltbeitel, Karen Mary. 416 Longwood Dr., Exton. Big-Little Sister 2.
- Hilton, Barbara Dorlies. 305 Lebanon Rd., Manheim. Big-Little Sister 2; Valkyrie 2, 3, 4; Hockey 1, 2, 3; Tennis 1, 2; Intramurals 1, 2, 3, 4.
- Hinde, Judith. 1117 Clover La., Chester. ACE 3, 4; PSEA 1, 2, 3, 4; Treasurer 3; Women's Glee Club 2, 3, 4; Cap Crew 3; Student Employment 3, 4.
- Hobaugh, Terry Lynne. 163 Lenox St., Uniontown. Alpha Sigma Alphas 3, 4; Valkyrie 2, 3, 4; Badminton 1, 2, 3; Lacrosse 1, 2; Synchronized Swimming 3; WAA 3, 4; Women's Glee Club 3, 4; Intramurals 1, 2, 3; Student Employment 2, 3, 4.
- Hoffert, Jane Louise. 138 E. Goepf St., Bethlehem. MENC 1, 2, 3, 4; College Choir 3, 4; Concert Band 1, 2, 3, 4; Women's Chorus 1, 2; Intramurals 2.
- Hoffman, Charlotte Joann. S. Mennonite Rd., RD2, Collegeville.
- Hoffman, Lawrence Ernest. 4301 Benner St., Philadelphia. Friars 3, 4; Government Club 1, 2, 3, 4; Newman 1, 2, 3, 4; Cap Crew 3; Executive Council 3; Intramurals 1, 2, 3, 4; Student Employment 2, 3, 4.
- Hoffman, William Richardson. Mt. Eyre Rd., Washington Crossing. Phi Epsilon Kappa 3, 4; Tau Kappa Epsilon 4; Golf 1, 2, 3, 4; Soccer 1, 2, 3, 4.
- Hogeland, Mary Elizabeth. Sweetbriar Apts. J-5, Morrisville. Newman 3, 4; Cap Crew 3; Executive Council 4.
- Hollingsworth, Edwin C. 205 Cedar Ave., Hershey. Sigma Tau Gamma 3, 4; Golf 1, 2; Gymnastics 1.
- Hollingsworth, Francis Joseph, Jr. Box 47, Soudersburg. Karate 2, 3.
- Hollister, Susan Marie. 9 Crusier St., Montrose. Women's Resident Council 2; Valkyrie 2, 3, 4; Lacrosse 2, 3, 4; Softball 1; Swimming 1; WIAP 2; Intramurals 1, 2; Student Employment 3, 4.
- Holls, Patricia Lynn. RD2, Allentown. IGA 4; Fencing 3; Scuba Club 2; Newman 2, 3.
- Holston, Kim Renard. Walton Dr., RD2, Downingtown. Soc-Anthro Club 1.
- Holzman, Christine Marie. 33 W. Lincoln Ave., Robesonia. Sigma Chi Omega 2; MENC 1, 2, 3, 4; Concert Band 1, 2, 3; Concert Choir 3, 4; Woodwind Ensemble 4; Women's Chorus 1, 2.
- Homyak, Anne L. 235 Laurel Rd., Sharon Hill. Women's Resident Council 3, 4; Big-Little Sister 2; Delta Zeta 2, 3; Equestrian Club 4; Cultural Affairs Committee 4; Newman 3; Cap Crew 3; Intramurals 4; Rampage 3; Student Employment 2, 3, 4.
- Honigman, Sandra Cheyney. 404 W. Union St., West Chester. Biology Club 3, 4; Student Employment 2, 3.
- Hopkins, Susanne E. 5121 Pontiac Rd., Drexel Hill. Valkyrie 2, 3, 4; Hockey 3; Manager; Lacrosse 2; Softball 1, 2, 3, 4; Majors 2; PSEA 1; WAA 3; WIAP 3; Cap Crew 3.
- Horner, Patricia Margaret. 113 Roberts La., West Chester. Paramedical Association 4.
- Hoshauer, Dorothy Mary. 26 Valley Rd., Wyomissing Hills. IGA 2, 3, 4; Student Affairs Council 4; Alpha Phi Sigma 2, 3, 4, Vice President 3; President 4; ACE 3, 4; PSEA 1, 2; Newman 1, 2, 3, 4; Cap Crew 3; Rampage 2, 3, 4; Student Employment 2, 3, 4.
- Houser, James D. 200 Summit Ave., Mt. Penn. Phi Mu Alpha 1; College Choir 1; Concert Band 1; Marching Band 2; Men's Chorus 2; Sinfonietta 1.
- Howe, Carol Jean. Golf Club Apt. A-38, 1100 W. Chester Pike, West Chester. Women's Resident Council 3; Sigma Chi Omega 2, 3, 4; PSEA 4; Intramurals 2.
- Howell, Gail Lynn. 1901 Pinehurst Rd., Bethlehem. Women's Resident Council 2, 3; Secretary-Treasurer 3; Delta Zeta 2, 3, 4; PSEA 1; Quad Angles 2; Cap Crew 3; Executive Council 1, 2; Intramurals 1, 2, 3, 4; Rampage 3, 4; Student Employment 3, 4.
- Howley, Donna. 405 Shurs, Philadelphia. Pi Gamma Mu 4.
- Hracho, Robert C. 201 Union Ave., Coatesville. Automobile Rallye Club 1; Government Club 1, 2, 3, Vice President 2; Newman 2, 3, 4.
- Hudock, Barbara Jean. 535 De Haven Ave., Pennel. Valkyrie 2, 3, 4; Basketball 2; Hockey 2; Softball 2, 3, 4; PSEA 4; Newman 2; Intramurals 2, 3.
- Hudson, Barbara Ruth. 505 S. Eagle Rd., Havertown. Soc-Anthro Club 1; Junior Class Wk. Committee 3.
- Huggens, John Eugene. RD5, York. Phi Mu Alpha 3, 4; MENC 1, 2, 3, 4; Concert Band 4; Concert Choir 2, 3, 4; Marching Band 1, 2, 3, 4; Men's Chorus 1; Bel Canto Singers 1, 2, 3, 4; Intramurals 1, 2, 3, 4.
- Hummel, Linda C. 1026 Roberts Ave., Feasterville.
- Hunsicker, H. Ray. Oak & Arthur Ave., Perkasie. Men's Resident Government 2, Secretary; Resident Advisor 1, 2, 3, 4; Tau Kappa Epsilon 2, 3, 4; MENC 1, 2, 3, 4; Concert Choir 3, 4; Men's Chorus 1, 2; Cap Crew 3; Student Employment 1, 2, 3, 4; WHO'S WHO 3.
- Hunter, Michael William. 3624 Deepwater La., Upland. Anderson Math Club 3.
- Hunter, Steven Charles. 71 W. Boot Rd., West Chester. Chemistry Club 4; IVCF 4.
- Husted, Barbara Ann. 221 Lynbrooke Rd., Springfield. Delta Phi Iota 2, 3, 4; Anderson Math Club 1, 4; Newman 1, 2, 3, 4.
- Hutelmyer, Maryjean. 804 Beechwood Rd., Havertown. Pi Gamma Mu 3, 4; Phi Alpha Theta 3, 4; Government Club 1; Historical Club 3; Intramurals 1, 2.
- Ingham, Sharon Louise. 703 Manatawny St., Pottstown.
- Iobst, Joanna. Chestnut Hill Farm, Kintnersville. Spanish Club 1, 2, 3, 4; Executive Council 3, 4; Junior Prom 3; Rampage 3.
- Istenes, Joan Louise. 1457 Orlando Rd., Pottstown.
- Jackson, Karen Kay. 14 Mary St., Christiana. Big-Little Sister 2.
- Jackson, Albert J., Jr. 105 Brandywine Blvd., Talleyville, Del. Baseball 1, 2; Basketball 1; Football 1.
- Jacobus, Suzanne M. 54 Ridge Rd., Little Falls, N.J. Women's Commuter Council 4; Big-Little Sister 2, 3, 4; Delta Zeta 2, 3, 4; Synchronized Swimming 1; PSEA 1; IVCF 1; Intramurals 1, 2, 3, 4; Student Employment 1, 2, 3, 4.
- Jansen, Jennifer Lynn. 211 W. Broad St., Dallastown. Women's Commuter Council 4; Big-Little Sister 2, 4; Alpha Psi Omega 2, 3, 4; Alpha Phi Sigma 3, 4; English Club 1; Modern Dance 2, 3, 4; Secretary 3, 4; Theatre 208 1, 2, 3, 4; Quad Angles 2; WCSC Radio 1; Cap Crew 3; Student Employment 2, 3, 4.
- Jarmoska, Jeanne Ann. 142 Windsor Rd., Yardley. Women's Resident Council 1; Valkyrie 3; Hockey 3; Lacrosse 1; WAA 2.
- Jaros, Ronald Eric. 1515 N. Line St., Lansdale. Football 1; Track 1, 2, 3, 4; Fencing 2, 3; Folk Dance 3, 4; Majors 3, 4; Junior Prom 3; Senior Prom 4.
- John, Nancy Claudette. RD1, Spring City. Pi Gamma Mu 3, 4; Phi Alpha Theta 3, 4.
- Johnson, Bonnie Sue. 435 Main St., Pennsburg. Alpha Phi Sigma 3, 4; Synchronized Swimming 3; SERPENTINE 4, Women's Sports Editor; Intramurals 1, 2, 3.
- Johnson, Claudia Kathleen. 448 Grant Ave., Downingtown. Women's Resident Council 3, 4; Big-Little Sister 1, 2, 3, 4; Psi Chi 3, 4; Alpha Sigma Tau 3, 4; Equestrian Club 3, 4; President 4; Psychology Club 3, 4; Secretary 3, 4; Soc-Anthro Club 1, 2, 3, 4; Intramurals 1; Senior Prom 4; Student Employment 1, 2, 3, 4.
- Johnson, Robert L. 309 E. Chestnut St., Coatesville. Swimming 1, 2; Tennis 2, 3, 4; Weightlifting 1; Chemistry Club 2; Geography 3; Philosophy 1, 2, 3, 4; Senior Prom 3, 4; Student Employment 2.
- Johnston, Carol Ann. 46 W. Gaul St., Wernersville.
- Jones, B. Jean. 708 Monument Rd., Malvern.
- Jones, Carol Ann. 423 W. 22nd St., Upland. Big-Little Sister 3, 4; ACE 3; PSEA 3, 4.
- Jones, Phyllis L. 8 Oakbourne Rd., West Chester. ACE 4; Cinema 3; French Club 3, 4.
- Jones, Polly F. RD 3, Box 97, Coatesville. Pi Gamma Mu 3, 4; Literary Quad 3.
- Jones, Ruth Price. 2231 Bryn Mawr Ave., Apt. 4, Philadelphia. Intramurals 1, 2.

- Jones, Sandra Claire. 1739 Cedar St., Allentown. Delta Zeta 3, 4; PSEA 1; Intramurals 1, 3, 4.
- Jordan, George Mark. Newtown Rd., Media. Soccer 1; Tennis 2.
- Joseph, Robert L., Jr. RD 1, Spring Grove. Sigma Tau Gamma 3, 4; Concert Band 1, 2, 3, 4; Concert Choir 2; Criterions 1, 2; Marching Band 1; Men's Chorus 1; Intramurals 3, 4.
- Judge, Matthew Francis III. 223 A. Thomas Dr., Wilmington, Del.
- Kahuy, Lorraine E. 932 Elsinore, Chester. French Club 1.
- Kalwaic, Thomas John. 737 N. 4th St., Reading. Men's Resident Council 3; Golf 1; Swimming 2, 3, 4; Track 1; Karate 1, 2; Scuba Club 3; Veterans 1, 2, 3, 4; Executive Council 3; Intramurals 1, 2, 3, 4; Student Employment 2, 3.
- Kane, Mary Patricia. 7 Overhill Rd., Upper Darby. Classics 1, 2; Theatre 208 2; WCSC Radio 1.
- Kane, Roy Frederick, Jr. 501 Lindsey Ave., Laurel Springs, N.J. Tennis 1, 2; Wrestling 1, Manager; Student Trainer 2, 3, 4; Majors 1; SCA 1; FCA 3, 4; Cap Crew 3; Intramurals 1, 2, 3, 4.
- Kannwischer, Mark Philip. 39 N. Hill Dr., West Chester. Pi Lambda Phi 3; Automobile Rallye Club 1; Geography Club 4; Scuba Club 1, 2, 3, 4; Vice President 1, 2; President 3, 4; Cap Crew 3; Intramurals 4.
- Karner, Brenda Kay. 1226 N. Arch St., Allentown. PSEA 2, 3, 4; Theatre 208 2; WCSC Radio 2; Student Employment 4; Quad Angles 2.
- Katz, Peggy Jeanne. 738 Village Rd., York. Women's Resident Council 2, 3; Alpha Sigma Alpha 2, 3, 4; Cheerleader 1, 3, 4; Swimming 1; Intramurals 3.
- Kauffman, Michael Thomas. 111 Cortelyou Ave., Reading. Tau Kappa Epsilon 2, 3, 4; Baseball 1, 2, 3, 4; Basketball 1; Cap Crew 3; Intramurals 1, 2, 3.
- Kaufman, Virginia Ann. 177 S. Grant St., Wilkes-Barre. Big-Little Sister 2; Karate 1; Physics Club 3, 4; Treasurer; SCA 3; Treasurer; Student Employment 3, 4.
- Kaulfuss, Grace Fox. 3 Harvard Dr., Media.
- Kaunitz, Vicki Lee. 417 N. 22 St., Allentown. IGA 4, College Union Committee Secretary; Women's Resident Council 2; Delta Zeta 3, 4; Cheerleader 1, 4; Gymnastics 2, 3; WIAP 3; Hillel 1; Cap Crew 3; Executive Council 4; Intramurals 2, 3, 4; Junior Prom 3; Rampage 4, Secretary; Student Employment 2, 3, 4.
- Kazlo, Michael E. 43 S. Pennell Rd., Lima. Football 3; Track 1, 2, 3.
- Kearns, Thomas Richard. 64 Fairview Ave., Morrisville.
- Keating, Anne B. 220 Brookside Rd., Norristown.
- Kehoe, Jacqueline Dolores. 628 Americus Drive, Allentown. Women's Resident Council 3, 4; PSEA 1, 2; Newman 1, 2, 3, 4; Intramurals 2, 3; Student Employment 2, 3, 4.
- Kelley, JoAnne. Box 418-C, Lauer Rd., RD 2, Reading. College Choir 3, 4; Women's Chorus 1, 2.
- Kemp, Vera E. 20 Crestfield Rd., Wilmington, Del.
- Kendig, Kathleen. 4 Anderson Ave., Phoenixville.
- Kennedy, Barbara Lynn. Box 386A, Shofer Rd., RD 3, Reading. Valkyrie 2, 3, 4; Hockey 2, 3, 4; Lacrosse 1, 2, 3, 4; Track 1; Fencing 2; Majors 1; Modern Dance 2; Intramurals 1.
- Kern, Susan Marie. 284 E. Main St., Campbelltown. Women's Resident Council 2, 3; Valkyrie 2, 3, 4; Archery 3, 4; Gymnastics 1, 2, 4; Tennis 1; Equestrian Club 1; Majors 1, 2, 3; PSEA 1; WAA 2, 3, 4; WIAP 4; Women's Glee Club 3, 4; Intramurals 1, 2, 3, 4.
- Kerrigan, Stephen Joseph. 206 E. Main St., Mahanoy Plane. Anderson Math Club 3, Vice President; Newman 2; Student Employment 1.
- Kessler, Barbara Jean. RD 3, Boyertown. Theatre 208 1, 2.
- Kessler, Susan Elaine. RD 1, York. Women's Resident Council 2, 3; Delta Zeta 2, 3, 4, Vice President 3; Valkyrie 2; WAA 1, 2; Intramurals 1, 2, 3, 4.
- Kijewski, Christine B. Bishop Hill, Apt. E-12, Secane.
- Kimmel, Karen Ann. 211 5th St., Minersville. Big-Little Sister 2; Badminton 3, 4; Cheerleader 4; Lacrosse 2, 3, 4; Majors 2; PSEA 4; Newman 2; Intramurals 1, 2, 3, 4.
- King, Carole Susan. 41 Ferguson Ave., Broomall. Women's Commuter Council 1; Sigma Alpha Iota 2, 3, 4; MENC 1, 2, 3, 4; Concert Choir 2, 3, 4; Women's Chorus 1, 2; Student Employment 2, 3, 4.
- King, Madeline Gertrude. 1113 Macdade Blvd., Collingdale. Valkyrie 2; Badminton 2; Softball 1; Majors 1; PSEA 2.
- King, Pamela D., 421 N. Lockwillow Ave., Harrisburg. Sigma Chi Omega 2, 3, 4; College Choir 3, 4; Women's Chorus 1, 2.
- Kingsley, Alison Gabell. 423 Moreboro Rd., Hatboro. Valkyrie 2, 3, 4; Basketball 1, 2, 3; Hockey 1; Tennis 2, 3; WAA 2, 3; Quad Angles 3.
- Kinney, Jack Leslie. 137 Ormond Ave., Oaklyn, N.J. Phi Epsilon Kappa 3, 4; Football 1; Wrestling 1, 2, 3, 4.
- Kinzer, William S., Jr. RD1, Paradise. Geography Club 3, 4; Veterans 3, 4.
- Kirchgasser, Wayne Robert. 328 Callender Lane, Wallingford. Football 1, 2, 3, 4.
- Klapper, Nathan Jerome. 300 E. Marshall, West Chester. Phi Epsilon 3, 4; Hillel 3, 4; WCSC Radio 3, 4.
- Kline, Sandra Louise. Box 482, Treichlers. Concert Choir 2, 3, 4; Women's Chorus 1; Cap Crew 3.
- Klinefelter, Susan Louise. 108 S. Chestnut St., Mechanicsburg. Big-Little Sister 3; Scuba Club 1; Intramurals 2; Student Employment 1.
- Kling, Rebecca Ann. 524 Bruce Ave., Mount Joy. Math Honor Society 3, 4; Delta Phi Iota 2, 3; Synchronized Swimming 1; Anderson Math Club 1, 2, 3, 4; PSEA 1, 2, 4; SERPENTINE 3, 4, Business Manager; Cap Crew 3; Intramurals 1, 2; Student Employment 2, 3, 4.
- Klingler, Sherry Lynn. 1938 Hampden Blvd., Reading. Women's Resident Council 2; Big-Little Sister 3; ACE 2; PSEA 2; Quad Angles 1; Cap Crew 3.
- Kmetz, Ann C. 407 Berkshire Rd., Ridgewood, N.J. Sigma Alpha Iota 2, 3, 4, President 3; MENC 1, 2, 3, 4; Concert Choir 2, 3; Sinfonietta 1, 2, 3; String Ensemble 1, 2, 3; Symphony 1, 2, 3, 4; Women's Chorus 1.
- Knoller, Stanton. 7231 Rupert St., Philadelphia. Phi Epsilon Pi 2; WCSC Radio 2; Intramurals 2.
- Kochel, Linda Carole. RD 2, Elverson.
- Kofalt, Patrick Joseph. 220 N. Central Blvd., Broomall. Men's Resident Government 2; Football 1; Government Club 2, 3, 4, Treasurer 4; Soc-Anthro Club 1; Newman 1; Intramurals 2, 3, 4.
- Koons, Susan Kay. 6 N. Garden Circle, West Chester.
- Korutz, Ronald J. 1319 Hemlock Dr. Whitehall. Lambda Chi Alpha 3, 4; Chemistry Club 3; Newman 2; Intramurals 1, 2, 3, 4; Student Employment 4.
- Koshgerian, Dana H. 1901 W. Chester Pike A-8, Havertown.
- Kotch, Barbara Anne. 712 Hinkson St., Chester. PSEA 2; WAA 1, 2, 3; Newman 1, 2, 3; Rampage 2.
- Kratovil, Mary Lou. 1208 Lynwood St., Jeannette. English Club 4; Student Employment 2, 3, 4.
- Krause, Linda S. 1317 Cherry St., Pottstown.
- Krebs, Karen Marie. 203 Maple St., Manchester.
- Kreider, Robert M. RD 1, Paradise. Theta Chi 3, 4; Soccer 1, 2, 3; Wrestling 1; Intramurals 1, 2, 3, 4.
- Kremasanka, Paul Joseph. 321 Pine St., Reading. Spanish Club 1, 2, 3, 4.
- Krouse, William V. McCarthy Hall Apt., West Chester. Friars 3, 4; Phi Epsilon Kappa 3, 4; Track 1, 2, 3, 4; Outstanding College Athletes 4; Intramurals 2, 3, 4; Student Employment 2, 3, 4; Varsity Club 2, 3.
- Kruger, Daniel Alvin. 5029 Sunset Dr., Harrisburg. Gymnastics 1, 2, 3; Soccer 1; Swimming 1; Intramurals 1, 2, 3.
- Kruszewski, Joan Elaine. 1403 Colwell Rd., Conshohocken. Women's Resident Council 3; Big-Little Sister 2; Cap Crew 3; Intramurals 2, 3; Junior Prom 3; Senior Prom 4; Student Employment 2, 3, 4.
- Kucynda, Anna. 131 Spring St., Easton. Anderson Math Club 4; PSEA 2; WAA 2; Newman 1.
- Kuder, Kent Daniel. Box 245 Alburtis. Phi Mu Alpha 2, 3, 4; MENC 1, 2, 3, 4; SETS 3, 4; Concert Band 1, 2, 3, 4; Concert Choir 3; Marching Band 1, 2, 3; Men's Chorus 1, 2; Sinfonietta 2; Symphony 2, 3, 4; Woodwind Ensemble 3, 4.
- Kulp, Glenn T. 1024 Thrush Lane, Audubon. Football 1; Track 1, 2, 3; Majors 3; Intramurals 1, 2, 3, 4, Director 3, 4.
- Kulzer, Jane M. 411 Guywood Circle, Pittsburgh. Big-Little Sister 1, 2, 3; Valkyrie 2, 3, 4; Equestrian Club 1; Majors 1, 2, 3; PSEA 1; WAA 1, 2, 3; Newman 1; Intramurals 1, 2.
- Lach, Lorraine Joan. 629 Pleasant Ave., Peckville. Math Honor Society 3, 4; Alpha Phi Sigma 4; Phi Sigma Rho 2, 3, President 3; Anderson Math Club 1, 2, 3, 4, Secretary 2; Newman 1, 2, 3, 4, Secretary 2, Vice President 3; Cap Crew 3; Student Employment 2, 3, 4.
- Lachman, C. Lee. 613 Moss St., Reading. Phi Mu Alpha 2, 3, 4; Concert Band 1, 2, 3; Concert Choir 3; Criterions 2, 3, 4, Leader 3, 4; Marching Band 1, 2; Men's Chorus 1, 2; Statesmen 1; Symphony 3; Woodwind Ensemble 4.
- Lackey, Gale Anne. 12 High St., Glen Rock. Valkyrie 2, 3, 4; Majors 1, 2; PSEA 2; WAA 3, 4, Secretary 4; SERPENTINE 4; Intramurals 1, 2, 3, 4; Student Employment 4.
- Lafferty, Betty M. 511 Lee Rd., Norwood. PSEA 1; Rampage 1, 3.
- Laird, David Durrier. 527 Riverview Rd., Swarthmore. Lambda Chi Alpha 1, 2, 3, 4.
- Landis, Cynthia Louise. 712 Imperial Dr., Lancaster. Big-Little Sister 2; PSEA 1, 3; Intramurals 2, 3.
- Langdon, William H. 6514 Cottage St., Philadelphia. Baseball 2; Historical Club 1.
- Lange, Carol A. 274 Iroquois Lane, Malvern. Women's Commuter Council 1, 2; Equestrian Club 1; Psychology Club 1, 3; Intramurals 1, 2, 3.
- Lannon, Susan M. 503 Washington St., Susquehanna. Big-Little Sister 1; Alpha Psi Omega 3; Soc-Anthro Club 2; Theatre 208 4; Student Employment 2.
- Larson, Gordon Allen. 2822 Old Lincoln Hwy., Trevoise. Sigma Tau Gamma 3, 4; Anderson Math Club 3, 4; Intramurals 3, 4.
- Laser, Barbara Jean. 619 Chestnut St., Emmaus.
- Lasman, Ronald L. 8303 MacArthur Rd., Wyndmoor.
- Lauchnor, Terrence M. RD 3, Kemp St., Kutztown. Men's Resident Council, Treasurer 3; Tau Kappa Epsilon 2, 3, 4; Basketball 1, 2, 3, 4; Track 2; Cap Crew 3.
- Laudenslager, Eileen V. 70 Mill Hill Rd., Quakertown. Women's Resident Council 1; ACE 1.
- Laudenslager, J. Wayne. 1016 Weiser St., Reading. Student Affairs Council 3; Men's Resident Council 2, 3, Vice President 3; Friars 3, 4; Tau Kappa Epsilon 2, 3, 4; Cross Country 1; Track 1, 2, 3; Cap Crew 3; Intramurals 1, 2, 3, 4.
- Lauder, Judith Ann. 713 Avondale Rd., Philadelphia. Women's Resident Council 1, 2; Alpha Sigma Alpha 2, 3, 4, President 4; Hockey 1, 2, 3, 4; Lacrosse 1, 2, 3, 4; Cap Crew 3; Intramurals 2, 3.
- Laudermitch, James Jr. 2365 Canby St., Harrisburg. Football 1, 2, 3, 4; Track 1.
- Lauver, Terry L. RD 3, Mechanicsburg. Biology Club 3, 4; Intramurals 3.
- Lawrence, Nancy Jean. Mink Hollow Rd., Coatesville, RD 1.
- Leader, Charles Edward, Jr. 614 South 16th St., Columbia. Alpha Phi Omega 3, 4.

- Leahan, Charles Joseph. 1303 Wynfield Ave., Bristol. Football 1; Weightlifting 1, 2; Automobile Rallye Club 3, 4; French Club 1, 2, 3, 4; Spanish Club 1, 2, 3, 4; Veterans Club 4; Newman 1, 2, 3, 4; Quad Angles 1, 2; Intramurals 1, 2, 3, 4; Student Employment 4.
- Leary, Michael T. 120 Edgar Ave., Green Ridge. IFC 2, 3; Pi Lambda Phi 1, 2, 3, 4; Chaplain-Historian 3, 4; Scuba Club 1; Newman 1, 2, 3, 4; Cap Crew 3; Executive Council 2, 3; Intramurals 2, 3, 4; Elections Committee 2.
- Lebo, Peter C. 21 E. Pershing Ave., Lebanon. Tau Kappa Epsilon, Historian 3, 4; Football 1; Track 2, 3, 4; ACE 3, 4; PSEA 1, 2, 3, 4; Cap Crew 3.
- Lebowitz, Sandra. 907 Myrtle St., Scranton. Phi Sigma Rho 2, 3, 4, Vice President 2; PSEA 1, 2, 3, 4; Hillel 1, 2, 3, 4; Cap Crew 3.
- LeGates, Deborah Darlene. 2625 Holbrook St., Philadelphia. Big-Little Sister 1; Equestrian Club 1, 2.
- Lehr, Gwen Patchell. 306 S. High St., Apt. 6, West Chester. Intramurals 1, 2.
- Lengel, Ann Louise. RD 1, Slatington.
- Leon, Susan Michele. 825 W. Trindle Rd., Mechanicsburg. IGA 2, 3, 4; Student Affairs Council 3; Executive Council 1, 2, 3; Intramurals 1; Junior Ring Dance 3; Rampage 2; Senior Prom 4; Student Academic Affairs 2; Student Employment 3; WHO'S WHO 4.
- Leone, Paulette A. 914 S. Tenth St., Philadelphia.
- Levan, Bonnie Lee. 128 Bern St., Reading. Big-Little Sister 2, 3, 4; Sigma Alpha Iota 2, 3, 4, Vice President 4; Bowling 1, 2; Folk Dance 2; MENC 1, 2, 3, 4; Concert Choir 3, 4; Madrigal Choir 4; Women's Chorus 1, 2; Cap Crew 3.
- Levengood, Jean M. RD 2, Douglassville.
- Levy, Lois Ellen. 2145 Kensington St., Harrisburg. ACE 4; PSEA 2, 3, 4; Hillel 2, 3, 4.
- Lewis, Joan E. 1338 Harris St., State College. PSEA 1, 2, 3, 4; Soc-Anthro Club 2; Cap Crew 3.
- Lewis, Sharon. 112 Church St., Chinchilla. Big-Little Sister 1, 2; French Club 1, 2.
- Lichtenstein Barry I. 1224 Brighton St., Philadelphia. Chemistry Club 3, 4; Hillel 3, 4; Intramurals 3, 4; Student Employment 3, 4.
- Lichtenstein, Rhoda Robbins. 7740A Stenton Ave., Philadelphia.
- Lightcap, Warren Raymond. 4031 School House Lane, Plymouth Meeting. English Club 1; IVCF 1.
- Lindley, Sallee Susan. 628 Edge Hill Rd., Ardsley. Women's Resident Council 3; Student Employment 3, 4; ARA 4.
- Lindquist, Martha I. 742 Stauffer Dr., Atglen. MENC 1, 2, 3, 4; Brass Ensemble 2, 4; Concert Band 1, 4; Concert Choir 3, 4; Symphony 3; Women's Chorus 1, 2; Woodwind Ensemble 4; Cap Crew 3.
- Linton, Richard W. 4944 Pulaski Ave., Philadelphia.
- Lisevick, Eileen M. 4 Moccasin Trail, Media. ACE 4; Elementary Math 2, 3, 4; PSEA 4; Newman 3, 4; Student Employment 3, 4.
- Livezey, Ronald D. Sinking Spring, RD6, Reading. Sigma Tau Gamma 2, 3, 4; Football 1; Golf 1, 2, 3, 4; Weightlifting 3, 4; Anderson Math Club 1; Geography Club 2, 3, 4; Cap Crew 3; Intramurals 1, 2, 3, 4.
- Livingston, Bradley Lee. 65 Knoll Lane, York. Friars 3, 4; Phi Epsilon Kappa 3, 4; Track 1, 2, 3, 4; Majors 1, 2, 3, 4; PSEA 1; Intramurals 1, 2, 3, 4.
- Lofland, Joseph T. R., Jr. 717 Smith Ave., Lebanon. IFC 2; Alpha Phi Omega 1, 2; Tau Kappa Epsilon 2, 3, 4, Historian 2, Vice President 3, 4; MENC 1, 2, 3, 4; College Choir 3; Concert Band 2, 3, 4; College Choir 3; Marching Band 1, 2, 3, 4; Men's Chorus 1, 2; Symphony 4.
- Logiisci, Samuel Ralph. 63 Jefferson St., Belmont Hills, Philadelphia.
- Logue, Joann Regina. 207 Ridley Dr., Wallingford. Newman 1, 2, 3, 4; Cap Crew 3; Junior Prom 3; Junior Ring Dance 3; Rampage 2, 3, 4; Senior Prom 4.
- London, Albert S. 101 Windsor Ave., Melrose Park. Student Employment 4.
- Long, Patrick M. 2231 Bent Lane, Chester. Government Club 1.
- Longhead, Sue Ann. 385 E. Street Rd., Warminster. ACE 3, 4.
- Lucas, Kathleen Anne. 829 Drexel Ave., Drexel Hill. Newman 1, 2; Student Employment 1, 2, 3, 4.
- Lucente, Peter A., Jr. 641 Abington Ave., Glenside. IFC 3; Friars 4; Alpha Mu Gamma 3, 4; Sigma Tau Gamma 2, 3, 4, President 4; Baseball 1, 2, 3, 4, Co-Captain 3, Captain 4; WHO'S WHO 4.
- Luoma, Jeffrey John. 129 Charles Ave., Brookhaven. IFC 2; Pi Lambda Phi 1, 2; Cap Crew 3; Intramurals 2, 3, 4; Rampage 4.
- Lure, Gvido. 213 Ridge St., Lansdale. Track 3, 4; Intramurals 3, 4.
- Lutz, Dennis Carl. 300 W. Thirty-Seventh St., Reading. Chemistry Club 3, 4.
- Lutz, Timothy Lowell. 45 Campbelltown Rd., Palmyra. MENC 1, 2, 3, 4; Concert Band 1; Concert Choir 2, 3, 4; Madrigal Choir 3, 4; Marching Band 1, 2, 3, 4; Men's Chorus 1; Cap Crew 3; Intramurals 1, 2, 3, 4.
- Lutzker, Marcella. 151 Bishop Ave., Secane. PSEA 1, 2, 3.
- Lynch, Fern Carol. 309 Penn Lane, West Chester. Delta Phi Iota 3.
- Lynn, John Courtland. 1251 Byberry Rd., Cornwells Heights. Men's Resident Council 2, 3; Soccer 1; Wrestling 1; Automobile Rallye Club 3, 4, President 4; Cinema 3, 4; Historical Club 2, 3, 4, Vice President 3, President 4; Literary Quad 2; Cap Crew 3; Intramurals 1, 2, 3, 4.
- MacClay, Joyce Karen. 5844 Weymouth St., Philadelphia PSEA 1.
- MacDonald, Levi Gordon. 419 Sheffield Dr., Wallingford. Phi Epsilon Kappa 3, 4; Baseball 2, 3; Basketball 2; Gymnastics 4; Intramurals 4.
- MacElwee, Frances R. 6700 Grovers Ave., Philadelphia.
- MacElree, James Paul, Jr. 214-C Audubon Apts., West Chester. Track 1, 2, 3; Philosophy Club 1, 2, 3, 4.
- MacLaughlin, Kenneth E., Jr. Emerson, N.J. Tau Kappa Epsilon 2, 3, 4, President 3, 4; Basketball 1, 3; Track 2, 3; Majors 2; Cap Crew 3; Executive Council 1, 2; Intramurals 1, 2, 3, 4; Class Treasurer 2.
- McAdams, William A. 2653 Levick St., Philadelphia.
- McAlpin, H. Thomas. 548 Chester Ave., Clifton Heights. Phi Mu Alpha 1, 2, 3, 4; MENC 1, 2; Concert Band 1, 2, 3, 4; Marching Band 1, 2; Men's Chorus 1, 2.
- McCall, William T. 5940 Longview Rd., Harrisburg. Golf 1, 2; Wrestling 1, 2, 3.
- McCalla, Jacquelyn Lee. 205 West Ave., Jenkintown. Women's Resident Council 3; Delta Zeta 3, 4; Hockey 2; Government Club 1; Newman 1; Cap Crew 3.
- McCalmont, Sandra Lee. 1946 Sterling Place, Lancaster. Student Affairs Council 4; Alpha Phi Gamma 2, 3, 4, Treasurer 3, President 4; PSEA 1, 4; Quad Angles 1, 2, 3, 4, Associate Editor 2, 3, Editor-in-Chief 3, 4; Cap Crew 3; WHO'S WHO 4.
- McCandless, Madeline Dolores. 736 Seventeenth Ave., Prospect Park.
- McCarter, Robert K. 1225 Dogwood Dr., West Chester. Biology Club 2, 3, 4; PSEA 1; Student Employment 1, 2, 3, 4; WHO'S WHO 4.
- McCarthy, Thomas Dennis. 2983 Pine Rd., Huntington Valley. Phi Mu Alpha 2; Tau Kappa Epsilon 2, 3, 4; Karate 2, 3; MENC 1, 2, 3; Concert Choir 3, 4; Marching Band 1, 2, 3; Men's Chorus 1, 2; Newman 3; Executive Council 1; Intramurals 1, 2, 3, 4.
- McCartney, Marie Helen. 82 Coach Lane, Exton. Spanish Club 3, 4.
- McClellan, Dennis Neal. 743 Starr St., Phoenixville. Kappa Delta Pi 4; Pi Gamma Mu 4; Phi Alpha Theta 4; Historical Club 3, 4; PSEA 1, 2, 3, 4; Veterans 2, 3, 4.
- McClenahan, Daniel Michael. 421 Harvard, Lewistown. Men's Resident Government 3, 4; ACE 3, 4; Psychology Club 3; Intramurals 3; Student Employment 3, 4.
- McClung, Mark Lee. 1935 Mountain Ave., Baltimore, Md. Soccer 3, 4; Track 3.
- McColgan, James Vincent. 632 E. Hilton St., Philadelphia. Men's Resident Government 3, 4; Pi Gamma Mu 3, 4; Phi Alpha Theta 3, 4, Historian 4; Government Club 3, 4, President 4; Historical Club 3, 4; PSEA 1, 2, 4; Soc-Anthro Club 1; Intramurals 1, 2, 3, 4.
- McCool, John Anthony. 321 Union Ave., Delanco, N.J. Men's Resident Government 4; Gymnastics 2, 3, 4; Quad Angles 2, 3, 4; Executive Council 4; Senior Prom 4; Class Vice President 4.
- McDevitt, Joanne M. 10921 Templeton Dr., Philadelphia. Phi Kappa Delta 3, 4; Debate 2, 3, 4; English Club 4; Student Employment 2, 3.
- McDevitt, John George. 104 W. Cherry Hill Apts., Cherry Hill, N.J. Men's Resident Government 3; Tau Kappa Epsilon 2, 3, 4; Football 1; Intramurals 1, 2, 3, 4.
- McDevitt, Nancy Lynn. 226 N. Second St., Reading. ACE 3, 4; MENC 1; PSEA 1, 4; Women's Chorus 1, 2; Newman 1.
- McDonald, Marie Gerardine. 688 N. Bishop Ave., Springfield. IGA 4; Phi Alpha Theta 3, 4; Historical Club 3, 4; Newman 1, 2, 3, 4; Cap Crew 3; Executive Council 2, 3, 4; Junior Ring Dance 3; Rampage 4; Senior Prom 4; Student Employment 3, 4.
- McDonnell, Francis Edward. 44 Sterner Ave., Broomall. IFC 3; Men's Resident Government 1, 2; Tau Kappa Epsilon 2, 3, 4; Government Club 1; Scuba Club 1; Newman 1; Intramurals 1, 2, 3, 4.
- McDowell, Jennifer. Box 59, RD2, Oxford. PSEA 1, 2, 3, 4.
- McDowell, Martha Ann. 535 Claremont Rds., Springfield. ACE 4; Newman 1.
- McFarland, Michael L. College Arms Apts. F-4, West Chester. Pi Lambda Phi 2, 3, 4; PSEA 1; Newman 1, 2, 3; Cap Crew 3; Intramurals 1, 2, 3.
- McGeehin, Eileen A. 2349 Reading Rds., Allentown. Equestrian Club 1, 2; Soc-Anthro Club 4; Newman 1, 2, 3, 4; Women's Resident Council 3; ARA 4.
- McGillin, Antonia Maria. 629 Sussex Rd., Wynnewood. PSEA 1; Newman 1, 2, 3, 4; SERPENTINE 3, 4; Cap Crew 3; Intramurals 2; Student Employment 3, 4; Campus Scouts 3, 4, Vice President; ARA 4.
- McGonigle, John W. 313 W. Miner St., West Chester. Football 1; Wrestling 1.
- McGrath, Claire Ann. 1602 Lafayette Way, Norristown. SERPENTINE 3, 4, Literary Editor 4; Intramurals 2, 3; Student Employment 3, 4; ARA 4.
- McGuigan, Terence. 68 Reifsnnyder Rd., Royersford. Geography Club 2.
- McIntyre, Rebecca J. Box 13, Northbrook.
- McKeown, Roslyn Patricia. 8813 West Chester Pike, Upper Darby. Big-Little Sister 3, 4; MENC 1, 2, 3, 4; Concert Choir 2, 3, 4; Madrigal Choir 4; Sinfonietta 1, 2, 3; String Ensemble 1; Symphony 1, 2, 3, 4; Women's Chorus 1; Newman 1.
- McKinnon, Richard. 1 Keystone Lane, Levittown. Swimming 1, 2, 3; Track 2; Intramurals 1, 2.
- McLarnon, Randie Lynne. 326 S. Sixth St., Darby. Psi Chi 2, 3, 4; ACE 2; Modern Dance 2, 3; PSEA 1, 2; Psychology Club 2, 3, 4; Senior Prom 4.
- McLaughlin, Jeanette Kathleen. 105 Manor Ave., Langhorne. Student Affairs Council 3, 4; Women's Resident Council 2, 3; Women's Advisory Board 3, 4; Kappa Delta Pi 4; Equestrian Club 1; PSEA 1, 2, 3, 4, President of Southeastern Region 4, Student Pace State Committee 4, SPSEA Executive Council 4; Newman 1; Rampage 1, 2, 3; Student Academic Affairs 2, 3, Secretary 3; Student Employment 2, 3, 4; WHO'S WHO 4.

- McLorie, June Riddiough. 202 Price St., West Chester. Government Club 1; Rampage 2.
- McMahan, Sharon Ann. RD3, Box 138 Kennett Square. Women's Commuter Council 4; Treasurer 4; Kappa Delta Pi 4; French Club 4; PSEA 1, 2, 4; Student Employment 2, 3; Women's Advisory Board 4.
- McMahan, Jurry L. 143 Exeter Rd., Devon. Football 1, 2, 3, 4.
- McMahan, Sheila M. Box 138, RD3, Kennett Square. Big-Little Sister 4; French Club 1, 2, 3, 4; Junior Year Abroad Program.
- McNamara, Maureen Anne. 1433 County Line Rds., Rosemont.
- McNicholas, Patricia Albina. 932 Netherwood Dr., Norristown. ACE 4; Newman 2.
- Maccariella, Linda Pauline. 502 Elm Ave., Upper Darby. English Club 4; SERPENTINE 4.
- Mackey, Sandy G. 48 12th Ave., Carbondale. Men's Resident Government 2; Track 2; Intramurals 3.
- Mackey, J. Mark. 419 S. Walnut St., West Chester. Basketball 1, 2, 3; Tennis 1; Track 1; Majors 1, 2; Cap Crew 3; Intramurals 1, 2, 3, 4.
- Magee, Marilyn Kristine. 6543 Maple Ave., Pennsauken, N. J.
- Makem, Catherine A. 525 W. Duncannon, Philadelphia. Women's Commuter Council 4; Women's Resident Council 2, 3; Big-Little Sister 3; French Club 2; Newman 1, 3, 4; SERPENTINE 3, 4, Senior Section Editor; Cap Crew 3; Executive Council 4; Junior Prom 3; Senior Prom 4; Student Academic Affairs 3, 4; Student Employment 3, 4.
- Makusky, Jeanne Anne. 219 Linden St., Minersville. Folk Dance 1, 2, 3, 4; PSEA 1; Newman 1; Cap Crew 3; Intramurals 2, 3, 4; Student Employment 3, 4.
- Mantz, Barry Mark. New Tripoli. Soccer 1; Swimming 2, 3; Track 4.
- Manuszak, Edward Albert. 994 E. Godfrey Ave., Philadelphia. Men's Resident Government 1; Psychology Club 3, 4; Intramurals 1, 2.
- Marino, Thomas Edward. 290 Church St., Downingtown. MENC 3, 4; College Choir 3, 4; Concert Band 1, 2; Men's Chorus 1, 2.
- Marquette, Susan Ruth. 4938 Young Dr., Pittsburgh. ISC 3, 4; Alpha Phi Sigma 4; Phi Sigma Rho 2, 3; ACE 2, 3; PSEA 1; Women's Glee Club 3, 4; Intramurals 4.
- Marriner, Joan R. 513 S. Walnut St., West Chester.
- Marsella, Daniel D. 1709 New Hope St., Norristown.
- Marshall, Mary Jane. 1500 Ashton Rd., Havertown. Big-Little Sister 2, 3, 4; Newman 2, 3; Cap Crew 3.
- Mason, Barbara Ann. 11 Burd Ave., Millbourne. Women's Resident Council 4; MENC 1, 2, 3, 4; College Choir 3, 4; Women's Chorus 1, 2.
- Mason, Eileen Linda. 123 Bridle Path Lane, Feasterville. ACE 3, 4;
- Matejkovic, Edward Michael, Jr. 412 W. Madison St., Coatesville. Alpha Psi Omega 2, 3, 4; Baseball 4; Basketball 3; Football 1, 2; Track 1; Weightlifting 3, 4; Majors 4; Newman 1, 2.
- Matlack, Richard Earle. 211 Overlook Rd., Philadelphia. Soccer 3.
- Matsinko, Michael Edward. 451 E. Railroad St., Nesquehoning. Phi Mu Alpha 1, 2, 3, 4; MENC 1, 2, 3, 4; Brass Ensemble 1, 2, 3; Concert Band 1, 2; Concert Choir 3, 4; Men's Chorus 1, 2; Statesmen 1, 2; Symphony 2, 3.
- Matsko, Teresa A. 452 S. Poplar St., Hazleton. Big-Little Sister 2; Zeta Tau Alpha 2, 3, 4. Secretary 2, Vice President 4; PSEA 1, 2, 3, 4; Newman 1, 2, 3, 4; Cap Crew 3; Executive Council 3, 4.
- Matson, Virginia Anne. 110 Woodlawn Ave., Broomall. NAACP 1, 3; Psychology Club 3.
- Mattern, Marjorie Lois. 526 N. 2nd St., Lykens. Sigma Alpha Iota 3, 4, Corresponding Secretary 4; MENC 1, 2, 3, 4; PSEA 1, 2; Colledge Choir 3, 4; Concert Band 1, 2; Women's Chorus 1, 2; LSA 1, 2, 3 Vice President 3, 4 President 4; Intramurals 2, 3, 4.
- Mattie, Patricia Ann. 24 Eastview Dr., North Hills. IGA 3, 4; Delta Zeta 2, 3, 4, Treasurer 4; ACE 3; Government Club 1; PSEA 1, 2, 4; Newman 1, 2, 3; Cap Crew 3; Executive Council 3, 4; Intramurals 1; Rampage 3.
- May, Candace C. 56 Kingwood Lane, Levittown. PSEA 1; Senior Prom 1.
- Meade, Ernest Butler. 332 Westtown Rd., West Chester. Track 2, 3; Wrestling 1, 2; Veterans 2.
- Mehalek, Mary Beth. 730 Rosa Ave., Croydon. Swimming 1, 2; Synchronized Swimming 1, 2; Geography Club 3, 4; PSEA 1, 2, 3; Scuba Club 3, 4; Theatre 208 3, 4; Newman 1, 2, 3; Student Employment 3, 4.
- Meilicke, Carol Ann. RD4, Bethlehem. Women's Resident Council 1; Women's Advisory Board 3; Big-Little Sister 1, 2, 3.
- Meily, Linda A. 1340 Sand Hill Rd., Lebanon. Kappa Delta Pi 3, 4, Secretary 4; ACE 2, 3, 4; PSEA 1, 2, 3, 4; Psychology Club 3; Cap Crew; Psi Chi 3, 4.
- Meixell, Tamra Rae. 1636 Bridgetown Pike, Feasterville. Women's Resident Council 2, 3, 4; Kappa Delta Pi 3, 4; PSEA 1, 4; Literary Quad 2, 3; WCSC Radio 1; WHO'S WHO 4.
- Mellers, Mary L. 310 Pembroke Rd., Bala-Cynwyd. Equestrian Club 3; Intramurals 1; Student Employment 2.
- Melman, Judith Anne. 2325 N. 2nd St., Harrisburg. Alpha Phi Gamma 3, 4; PSEA 4; Quad Angles 1, 2, 3; Ram's Eye View 3, 4; Cap Crew 3; Student Employment 3, 4; All Star Committee 3.
- Melville, Cynthia J. 1321 Beaver, Southampton. Women's Resident Council 4; English Club 4; PSEA 4; Intramurals 3, 4.
- Mendham, Eilyn Detweiler. 820 W. Springfield Rd., Springfield.
- Mento, Andrea Rose. 214 Lionville Rd., Downingtown. Geography Club 1, 2, 3, 4, Secretary 2, 3, 4, Treasurer 2, 3; Keystone State Geography Club 2, 3, 4, Secretary 2, President 3, Vice President 4; PSEA 1; Newman 1, 2, 3, 4.
- Merkel, Dolores J. 118 Princeton Rd., Exton. Math Honor Society 3, 4; Delta Phi Iota 3, 4, Historian.
- Merkel, Susan Karen. 270 Diamond St., Pottstown. Valkyrie 2, 3, 4; Archery 3; Gymnastics 1; Equestrian Club 1; Majors 1; PSEA 3; WAA 1, 2, 3.
- Mersky, Martin. 2109 N. Hobart St., Philadelphia. IGA 2.
- Michael, Robert Steven. 609 W. Olney Ave., Philadelphia. IGA 3; Football 1, 2, 3; Tennis 1; Majors 3, 4; Cap Crew 1; Intramurals 1, 2, 3, 4; Junior Prom 3; Junior Ring Dance 3; Rampage 3; Student Employment 3.
- Michel, Irene. 1317 Kendal Rd., Swarthmore. Math Honor Society 3, 4; Anderson Math Club 2, 3, 4.
- Milford, James Steidle. 210 Courtland Ave., Shiremanstown. Phi Epsilon Kappa 2, 3, 4; Football 1, 2, 3, 4; Wrestling 1, 2; Majors 1.
- Miller, Christine Collene. Box 34, Zieglerville.
- Miller, Dolores Tina. 5 Edgewold Lane, Media. Sigma Alpha Iota 4; MENC 1, 2, 3, 4; College Choir 3, 4; Concert Band 1, 2, 3; Symphony 1, 2, 3; Women's Chorus 1, 2; Wind Ensemble 4.
- Miller, Gregory Alden. 115 4th St., RD1, Boiling Springs. Track 1, 2, 4; Rampage 1.
- Miller, Linda Lou. 988 Green Briar Lane, Springfield. Women's Resident Council 2, 3; MENC 1, 2, 3, 4; Concert Choir 2, 3, 4; Madrigal Choir 3, 4; Women's Chorus 1; Student Employment 2, 3.
- Miller, Mary Diane. 618 Shirley Dr., Lebanon. ACE 3, 4; Folk Dance 3; PSEA 4; Women's Glee Club 3, 4; IVCF 3, 4, Secretary 4; Student Employment 4.
- Milus, Veronica M. 608 Launfall Rd., Plymouth Meeting. Women's Resident Council 3; Newman 1; Quad Angles 2; Cap Crew 3.
- Misiewicz, Carol Jean. 2023 Centre St., Ashland. MENC 1, 2, 3, 4; PSEA 1, 2, 4; College Choir 3, 4; Women's Chorus 1, 2; Newman 1, 2, 3, 4; Student Employment 3.
- Mitarotonda, Richard. 41 Cardinal Rd., Levittown. Psi Chi 3, 4; Karate 1, 2.
- Mitchell, Arlene H. 2018 N. 18th St., Philadelphia.
- Moffat, Anne W. Inglewood Gdns., Lansdale.
- Moffett, John Wilson. 2458 W. Helms, Boothwyn. Anderson Math Club 3.
- Mohnshine, Sherman D. 22 Center St., Palmyra.
- Money, Margaret Anne. 119 Edoehill Ave., West Grove. Women's Resident Council 3; Archery 2, 3; Elementary Math 3; PSEA 1, 2, 4.
- Mooney, Maryalice T. 1158 N. 63rd St., Philadelphia.
- Moore, Gregg D. 1204 Thomas Rd., Wayne. Sigma Tau Gamma 3, 4; Geography Club 3, 4; Intramurals 3, 4.
- Moran, Bonita Jeanne. 1920 Maple St., New Cumberland. Women's Resident Council 1; MENC 4; College Choir 2; Women's Chorus 2.
- Morrison, Shirley Marie. 1535 Yates Ave., Linwood. PSEA 1.
- Morton, David P. 23 Cobblestone Dr., Paoli. Historical Club 2, Treasurer.
- Moulder, George Richard. 1126 Stirling St., Coatesville. Physics Club 2, President.
- Mountz, Douglas Kirk. 102 Walton St., Lemoyne. Friars 4; Sigma Tau Gamma 3, 4; Soccer 1; Intramurals 1, 2, 3, 4; Junior Ring Dance 3; Student Employment 3, 4.
- Mowery, Edward Earl. 113 Creek Rd., Camp Hill. Historical Club 2, 3, 4; Soc-Anthro Club 1.
- Moyer, Ann Marie. 653 Blue Spruce Court, Pottstown. Women's Resident Council 2, 3, 4; Alpha Sigma Alpha 3, 4; Badminton 3, 4; Synchronized Swimming 1, 2, 3; Majors 1; PSEA 1; Intramurals 1, 2, 3, 4.
- Muchorski, Kathleen Ann. 1163 Wayland Ave., Cornwells Heights. MENC 1, 2, 3, 4; Concert Choir 2, 3, 4; Women's Chorus 1; Newman 1, 2, 3, 4.
- Muhr, Margaret M. 1413 Sioux St., Bethlehem. Big-Little Sister 2, 3; Zeta Tau Alpha 2, 3, 4, Chaplain 2, Historian 3, 4; PSEA 2, 3, 4; Newman 1, 2, 3, 4; Intramurals 2, 3.
- Mulligan, Gary J. 204 E. County Line Rd., Hatboro. Student Union Committee 2; Task Force Alternate 2; Elections Committee 2, 3, 4; Alpha Sigma Phi 3, 4, Treasurer; PSEA 1, 2; Young Democrats 2, 3; Newman 1, 2, 3, 4, Treasurer 2, 4, Regional Representative 3. State Secretary 4; SERPENTINE 3, 4. Senior Editor; Cap Crew 3; Executive Council 3, 4, Correspondence Secretary 3, Academic Affairs Representative 4; Intramurals 2, 4; Rampage 1, 3, 4; Student Academic Affairs 3, 4; Student Employment 4; WHO'S WHO Selection Committee 4.
- Murray, Elizabeth Anne. 428 Ellis Ave., Colwyn. Student Affairs Council 3; Women's Resident Council 2, 3, 4; Big-Little Sister 2; ACE 3; Elementary Math 1, 2; PSEA 1, 2, 3, 4; Psychology Club 2. Newman 1, 2, 3, 4; Executive Council 3, 4; Intramurals 2, 3, 4; Junior Prom 3; Junior Ring Dance 3; Senior Prom 4; SERPENTINE 3, 4, Business, Facilities, Management Editor.
- Murray, William J., Jr. 566 Dartmouth Dr., King of Prussia.
- Murphy, Marilyn P. 176 Marilyn Rd., Lansdowne. French Club 1, 2, 3, 4; Newman 1.
- Musser, Edwin G. 826 N. Warren St., Pottstown. Anderson Math Club 4.
- Myers, Cheryl Ann. 467 Leedom St., Jenkintown. IGA 2; Pi Gamma Mu 3, 4; Phi Alpha Theta 3, 4, Vice President; Historical Club 4; Executive Council 2.
- Myers, Deborah Jean. RD3, Red Lion. Majors 1; NAACP 1, 2, 3; WAA 1, 2, 3, 4.
- Nace, Brenda Eileen. 35 E. Summit St., Souderton. Valkyrie 2, 3, 4; Badminton 3, 4; Hockey 1, 2, 3, 4; Lacrosse 1, 2, 3, 4; PSEA 1.
- Nagel, Heidi Anna. 206 Woodtone Dr., West Chester. Sketch Club 1, 2, 3, 4.

- Nagle, Barry Keith. 2465 S. Alice St., Allentown. Theta Chi 2, 3, Chaplain 4, Treasurer; Baseball 1; Basketball 1, 2, 3, 4; Golf 2, 3, 4, Manager; Scuba Club 2; Cap Crew 3; Intramurals 1, 2, 3, 4; Student Employment 3, 4.
- Naiberk, Charles J. 8049 Cresco Ave., Philadelphia. Automobile Rallye Club 2, 3, 4; Government Club 1, 2, 3, 4; Cap Crew 3; Intramurals 1, 2, 3, 4.
- Naumowich, Deryl Jean. 412 Buse St., Ridley Park. ACE 3, 4.
- Naus, Jane Ellen. 125 Ave. C, Schuylkill Haven. Big-Little Sister 4; ACE 4; PSEA 3, 4.
- Nead, Kathleen Ruth. RD3, Coatesville.
- Necker, Janis Renee. 855 N. Park Rd., Wynnewood Apt. G-301, Wyomissing. Alpha Sigma Alpha 3, 4; French Club 1; Intramurals 1, 2, 3.
- Nedurian, Ruth Gartner. 401 4th Ave., Newtown Square. Big-Little Sister 3, 4; ACE 4; PSEA 4.
- Nelson, Leroy A. 806 Libby Lane, Langhorne. Phi Mu Alpha 1, 2, Treasurer 3, 4; MENC 1, 2, 3, 4; Brass Ensemble 1, 2, 3, 4; Concert Band 1, 2, 3, 4; Concert Choir 2, 3, 4; Marching Band 1, 2, 3, 4; Symphony 1, 2, 3; Opera 2.
- Netzel, Barbara Jean. 303 McKinley Ave., Milmont Park. Soc-Anthro Club 1, 4, Vice President; Executive Council 1; Intramurals 1; Rampage 2.
- Newcomer, Merrily Ann. RD1, Box 115, Dover. Synchronized Swimming 3; PSEA 1; Psychology Club 4; Intramurals 1, 2, 3, 4.
- Ney, Linda M. 617 W. Maple, Valley View. Psi Chi 3, 4; Psychology Club 3, 4; Student Employment 1, 2, 3, 4.
- Neyhart, Truman Kelley, Jr. 507 Haldeman Ave., New Cumberland. IFC 2, 3, Treasurer; Alpha Phi Omega 2, 3, 4; Tau Kappa Epsilon 2, 3, 4; ACE 3; Karate 1; PSEA 1, 2, 3; Psychology Club 3; Newman 1, 2, 3, 4; Intramurals 1, 2, 3, 4.
- Nitkin, Gary D. 1422 Dorset Lane, Chelsea.
- Noonan, William Raymond. 211 Cox Ave., Morrisville. IGA 1, 2, 3, Vice President; Student Affairs Council 1; Men's Resident Government 1; Sigma Tau Gamma 2, 3, 4; Swimming 1, 2, 3, 4; PSEA 1; Newman 1, 3; Executive Council 1, Class President 2; WHO'S WHO.
- Nyman, Thomas J. 31 Pleasant Rd., Norristown. IGA 3, 4; Student Affairs Council 3, 4; Men's Day Council 3, 4; Veterans 2, 3, 4; Bridge 2, 3, 4, President; Newman 2, 3, 4; Quad Angles 2, 3; WCSC Radio 2, 3, 4.
- Oakes, Charles H. 202 Sabine Ave., Narberth, Lambda Chi Alpha 2, 3, 4; PSEA 3; Newman 2, 3; Cap Crew 3; Junior Ring Dance 3; Student Employment 2, 3.
- O'Brien Jr. James Ralph. 22 E. Knowles Ave., Glenolden. IFC 3, 4; IGA 4, Rep. at Large; Pi Lambda Phi 2, 3, 4, Scribe; Automobile Rallye Club 2, 3, 4; Historical Club 3, 4; PSEA 1, 2, 3, 4; Scuba Club 4; Young Democrats 1; WCSC Radio 1, 2, 3, 4; Cap Crew 3; Executive Council 4; Intramurals 1, 2, 3, 4; Rampage 3; Student Academic Affairs 4.
- O'Brien, Sheila Margaret. RD1 Box 238, Mohnton. ISC 2, 3, 4, Vice President 3, President 4; Delta Zeta 2, 3, 4; Swimming 2, 3; Biology 2, 3, 4, Secretary 2; WHO'S WHO 4.
- O'Brien, Susan E. Byre Lane, Wallingford. Biology Club 2, 3, 4, Secretary 3; English Club 1; Newman 1, 2, 3, 4; Quad Angles 2, 3; WCSC Radio 1, Cap Crew 3, Student Employment 3.
- Ocelus, Jeffrey George. 470 Ford St., Bridgeport. Government Club 1, 2, 4; Spanish Club 3, 4; WCSC Radio 1.
- O'Connor, John J. 1430 Huddle Ave., Linwood. Tau Kappa Epsilon 2, 3, 4; IFC 3.
- O'Connor, Ronald A. 4639 Hazel Ave., Phila.
- O'Donnell, James N. 320 W. Main St., Norristown. Phi Mu Alpha 3, 4; MENC 1, 2, 3, 4; Concert Band 3, 4; Marching Band 1; Men's Chorus 1, 2; Sinfonietta 2, 3; Symphony 1, 2, 3, 4; Woodwind Ensemble 1, 2, 3, 4; Wind Ensemble 4.
- O'Donnell, Mary Anne. Waterview Apts N-1, West Chester. Big-Little Sister 3; Swimming 1, 2, 3; Track 1, 2, 3; Equestrian Club 3; Majors 1, 2, 3; PSEA 2, 3; WAA 1, 2, 3; WIAP 1, 2, 3; Newman 1, 2, 3; Cap Crew 3; Intramurals 1, 2, 3, 4; Junior Prom 3.
- Oldham, Bruce W. 19 Wheatfield Dr., Wilmington, Del. Men's Day Council 1, 2; Alpha Phi Omega 2, 3, 4, Secretary 3, 1st Vice President 4; Government Club 1; SETS 4; WCSC Radio 1, 2, 3, 4; Business Mgr. 3, Program Dir. 4; Cap Crew 3.
- O'Leary, Joan Marie. Golf Club Apts., 1100 West Chester Pike, H-41, West Chester.
- Oles, B. Susan. RD1, West Chester. Student Affairs Council 3; Women's Commuter Council 1, 2, 3, 4, President 3; Women's Advisory Board 3, 4, 2nd Vice President 4; Kappa Delta Pi 3, 4, President 4; Women's Glee Club 1, 2; WHO'S WHO 3, 4.
- Oliver, John A. 509 S. Walnut St., West Chester. Sigma Tau Gamma 4; Government Club 4; Karate 1, 2, 3; Psychology Club 3; Scuba Club 4; Intramurals 4; Rampage 4.
- Oliver, Barbara D. 58 Canaan St., Carbondale. PSEA 1; English Club 1.
- O'Neill, Clarence John. 1100 West Chester Pike, West Chester. Basketball 1, 2, 3; Football 1; Track 1, 2; Majors 2, 3; IVCF 1, 2; Cap Crew 3; Intramurals 1, 2, 3.
- O'Neil, Nora A. 425 Clehsea Rd., Fairless Hills. PSEA 1, 2, 4; WAA 1, 2, 3, 4; Newman 1, 2, 3, 4; Intramurals 1, 2, 3, 4.
- Ordine, William Christopher. 643 Washington Ave., Phila. Theta Chi 3, 4; Classics 1, 2, 3; Theatre 208 3; Quad Angles 1, 2, 3; Intramurals 1, 2, 3, 4.
- Ormston, L. Robert. RD1, Newtown Square. Football 2, 3; Swimming 2.
- Ott, Miles G. Highland Pk. Rd., Sellersville. Men's Resident Government 4; Concert Band 1, 2, 3, 4; Concert Choir 3; Marching Band 1, 2, 3; Men's Chorus 1, 2; Woodwind Ensemble 4; IVCF 1, 2, 3, 4.
- Owen, William L. 4005 5th Ave., Temple. Weightlifting 4; MENC 1, 2, 3, 4; NAACP 3; College Choir 3; Concert Band 4; Criterions 3, 4; Marching Band 1, 2, 3; Men's Chorus 1, 2; Swope Hall Council 4; Intramurals 1.
- Owens, Kenneth A. Waterview Apt. C-3, West Chester. Baseball 1; Gymnastics 4; Track 2; Executive Council 2; Intramurals 1, 2.
- Owens, Mary Jane. 534 S. High St., West Chester. Cheerleader 1, 2, 3; Synchronized Swimming 1; Newman 1.
- Packer, Burton. 9745 Glenhope Pk. Rd., Phila. Phi Alpha Theta 4; Fencing 2, 3, 4.
- Palmer, Susan C. 826 Lincoln Dr., Brookhaven. MENC 1, 2, 3; College Choir 3, 4; Women's Chorus 1, 2.
- Papp, Stephen G. 1004 Crest Rd., Phila. Gymnastics 1; Soccer 1, 2, 3, 4; Tennis 1, 2, 3, 4; Majors 1, 2, 3, 4.
- Paric, Linda M. 329 Greenview Lane, Havertown.
- Parker, Carolyn Beck. 368 W. Broad St., Telford. Women's Resident Council 3, 4, Rep. at Large, President Brandywine 4; Big-Little Sister 2; Student Academic Affairs 2, 3; WHO'S WHO Selection Committee 4.
- Parkin, Michael M. 110 Pusey Ave., Collingdale. Anderson Math Club 1, 2, 3, 4.
- Pasko, Bradley Joseph. 573 Mountainview Ter., Dunellen, New Jersey. Math Honor Society 4; Tau Kappa Epsilon 2, 3, 4; Baseball 1, 2, 3, 4; Gymnastics 1; Automobile Rallye Club 4; Karate 4; Intramurals 1, 2, 3, 4.
- Patrizio, Caroy Theresa. 307 Pennsylvania Ave., Downingtown. Big-Little Sister 3; Badminton 4; Lacrosse 2, 3; Majors 2, 3; Quad Angles 2, 3; Intramurals 2, 3; Folk Dance 4.
- Patterson, Linda Ann. 275 W. Essex Ave., Lansdowne. Student Employment 2, 3, 4.
- Payne, Laurel N. RD2, Tamaqua. Sigma Alpha Iota 3, 4; MENC 1, 2, 3, 4; Concert Choir 3, 4; Madrigal Choir 3; Sinfonietta 1, 2; Symphony 1, 2, 3, 4; Women's Chorus 1, 2.
- Pealer, Nannette Lucille. 1915 Market St., Camp Hill.
- Pearson, Edward B. 4713 Ashville St., Phila. Men's Resident Government 1; Lambda Chi Alpha 3, 4; Historical Club 1.
- Pearson, Lois Ellen. 122 Butler St., Forty Fort. Alpha Phi Sigma 3, 4; SERPENTINE 3, 4, Layout Editor; Cap Crew 3; Rampage 1, 2, 4; Student Employment 2.
- Peckmore, Marilyn W. B-1 Racquet Club Apts., West Chester. Sigma Chi Omega 3; PSEA 4; Spanish Club 1, 2, 3, 4.
- Penska, Ronald Edward. 7035 Ditman St., Phila. Lambda Chi Alpha 2, 3, 4; Intramurals 4.
- Perry, Lewis R. 1504 Church St., Phila. Cross Country 1; Track 1, 2; Spanish Club 1, 2, 3, 4; Varsity Club 2, 3; Cap Crew 3; Intramurals 1, 2, 3, 4; Student Employment 1, 2, 3, 4.
- Peters, Donald Robert. 314 S. Walnut St., West Chester. Phi Epsilon Kappa 3, 4, President 4; Gymnastics 1, 2, 3, 4; Tennis 1.
- Peters, Kathy Paule. 1431 Monroe Ave., Wyomissing. Zeta Tau Alpha 2, 3, 4, President 2, 3; PSEA 2; Quad Angles 2; Cap Crew 3; Women's Resident Council 2.
- Peters, Merrit A. 210 Blue Ridge Rd., Plymouth Meeting.
- Peterson, Linda Ann. 243 Sussex Blvd., Broomall. IGA 4; Women's Commuter Council 1, 2, 3, 4; Women's Advisory Board 4; Big-Little Sister 4; Alpha Mu Gamma 4; Spanish Club 1, 2; Newman 1; Student Affairs 4.
- Petino, Daniel J. 1018 Crozer Lane, Springfield. Intramurals 1, 2, 3, 4; Student Employment 2, 3, 4.
- Petrick, Judith Leona. 6456 Craig Ave., Cornwells Hgts. Big-Little Sister 3, 4; PSEA 4; Women's Glee Club 4; ACE 4.
- Peze, Gary. 2204 Scovel Ave., Pennsauken, N.J. Track 1, 3; Wrestling 1, 2; Intramurals 1, 2.
- Phillips, Harold Edward. 413 Division St., Jenkintown. Cap Crew 3; Intramurals 1, 2, 3; Junior Prom 3; Rampage 1, 3.
- Phillips, Jeanmarie. D101 Shirley Ct. Apts., Long Lane and Bradford Rd., Upper Darby.
- Pierce, Jay B. 208 Earlington Rd., Havertown. Baseball 3.
- Pilling, Diane Carol. 2820 Chichester Ave., D-5, Boothwyn.
- Pinto, Janice Marie. 21 Donna Lane, Wayne. Valkyrie 2, 3, 4; Basketball 1, 2, 3, 4; Lacrosse 1, 2, 3, 4; Majors 1; Intramurals 1, 2.
- Pitt, Jacqueline Carol. Box 229 Meadow Lane, Glen Mills.
- Plummer, William Anthony. 850 S. Cecil St., Phila. Cross Country 2; Gymnastics 3; Track 2, 3.
- Pochmara, Mary Ethel. 500 E. 24th St., Chester.
- Pochyba, Michael George. 2635 Booser Avenue, Harrisburg. Soccer 1; Track 2.
- Polsell, Diane M. 2931 Wakefield Dr., Holmes. Big-Little Sister 3; Spanish Club 1, 2, 3, 4; Secretary 2; Spanish Honor Society 4.
- Polvino, Thomas Anthony. 236 E. Spring Ave., Ardmore. Pi Lambda Phi 2, 3, 4, Vice President; Weightlifting 2; SETS 4; Newman 1; Cap Crew 3; Intramurals 1, 2, 3, 4.
- Poniktera, Judith Ann. 3235 Edna Terrace Ave., Bethlehem. Big-Little Sister 1; ACE 1; Theatre 208; Newman 1.

- Pope, Barbara J. 10 W. Montgomery Ave., Bala Cynwyd. Phi Sigma Rho 3, 4; Hillel 3, 4.
- Pope, Jr., Howard L. 600 E. Marshall St., West Chester. Intramurals 1, 2, 3, 4; Student Employment.
- Poppa, Ida Marie. 17 Jefferson St., Belmont Hills. MENC 1, 2, 3, 4; College Choir 3, 4; Concert Band 2, 3, 4; Sinfonietta 1, 2, 3, 4; Symphony 3, 4; Women's Chorus 1, 2; IVCF 1, 2.
- Poryzees, Charles E. 114 Kent Rd., Upper Darby. IGA 1; Lambda Chi Alpha 3, 4; Correspondent; Chemistry Club 1, 2, 3, 4; Men's Judicial Board 3; Intramurals 1, 2, 3, 4; Rampage 3, 4; Student Employment 1, 2, 3, 4.
- Posey, John Ward. 1715 Meetinghouse Rd., Boothwyn. Gymnastics 1; Track 3.
- Posey, Thomas W. Box 369 Fleetwood RD3, Fleetwood. Baseball 3; Student Employment 3, 4; Cross Country 1, 2, 3.
- Post, Keith Alan. 15 Hillside Ave., Butler, N.J. Baseball 1; Track 2, 3.
- Powell, Barbara A. 1329 Wells St., Phila. Fencing 1; PSEA 1, 2, 3, 4; Hillel 1, 2; Student Employment 4.
- Powell, Eugene Scott. Box 306, Unionville. IFC 4; Theta Chi 3, 4; Basketball 2; Cross Country 1, 2; Tennis 2; Intramurals 1, 2, 3, 4.
- Powell, James Lavington. 515 Sixth St., Stowe. Phi Mu Alpha 1, 2, 3, 4; Social Chairman; Alpha Phi Omega 3, 4; Karate 1, 2, Vice President; Brass Ensemble 1, 2, 3, 4; College Choir 3, 4; Concert Band 1, 2, 3, 4; Marching Band 1, 2, 3, 4; Student Director 4; Men's Chorus 1, 2; Symphony 1, 2, 3, 4; Woodwind Ensemble 1, 2, 3, 4.
- Powell, Joan. 15 E. Baltimore Pike, Media. Soc-Anthro 1, 4; Student Activist Committee 3, 4; Newman 1, 3; Cap Crew 3, Executive Council 2; Junior Prom 2.
- Prager, Barry John. 60 Heatherwood Hills, Norristown. Phi Mu Alpha 3, 4; Alpha Sigma Phi 3, 4, Secretary 3; MENC 1, 2, 3, 4; PSEA 1, 2, 3, 4; Concert Choir 3, 4; Marching Band 3, 4; Men's Chorus 1, 2; Bel Canto Singers 3, 4, Director; Intercollegiate Choir 4; Cap Crew 3.
- Prence, Deborah Rose. 520 4th Ave., Koppel. Phi Sigma Rho 2, 3, 4, Vice President 3, 4; Anderson Math Club 2; PSEA 2, 4; Newman 2, 3; Cap Crew 3; Student Employment 3.
- Prestianni, Rose M. 132 Alverstone Rd., Clifton Hgts. Kappa Delta Pi 4; ACE 2; PSEA 1; Sketch Club 3.
- Price, Richard L. 332 W. Union St., West Chester. IFC 3, 4; Pi Lambda Phi 2, 3, 4; Geography Club 1, 2, 3, 4; Greek Weekend 3.
- Price, Ronald Warren. 120 Walnut St., Mohnton. Baseball 2.
- Primack, Scott Charles. 12604 Knights Rd., Phila. MENC 4; PSEA 1; SETS 2; Brass Ensemble 3; College Choir 1; Concert Band 4; Marching Band 4; Men's Chorus 2; Symphony 4; Manager and Librarian; Hillel 1.
- Probst, Roy S. 214 Volan St., Merchantville, N.J. Sigma Tau Gamma 3, 4, Vice President of Management; Swimming 1, 2; Intramurals 1, 2, 3, 4; Cross Country 1.
- Procyson, William W. 1407 Brick Row, Coatesville. Pi Gamma Mu 3, 4; Government Club 2, 3, 4; Historical Club 2, 3, 4.
- Prysak, Jane Ellen. 2419 Worth Ave., Boothwyn. Equestrian Club 1; MENC 1; Concert Choir 2, 3; Women's Chorus 1; SERPENTINE 3, 4, Photography Editor 4; Cap Crew 3; Intramurals 2; Student Employment 4; ARA 4.
- Przywitowski, Marilyn Stephanie. 315 Holland St., Crum Lynne.
- Pugh, Renie R. Ashford Lane, Westtown. Big-Little Sister 2; Kappa Theta 3, 4; Quad Angles 2, 3, 4; Student Employment 2, 3, 4.
- Pyle, Bruce Harlan. Thornton Rd., Thornton. Tennis 1, 2, 3, 4; Track 2.
- Queen, David Wade. L-11 Waterview Apts., West Chester. French Club 2; Veterans 2; Hillel 1; Junior Year Abroad—Montpellier, France 3.
- Rahn, Claire Alice. 807 N. 2nd St., Emmaus. Big-Little Sister 2, 3; Swimming 2, 3, 4; Synchronized Swimming 2, 3, 4, Student Director 3; Elementary Math 2, 3, 4, Student Delegate 2; PSEA 4; Intramurals 2, 3, 4.
- Ramsdell, Susan Kay. Douglassville. Alpha Sigma Phi 4; Phi Sigma Rho 2, 3; ACE 4; Cap Crew 3; Junior Prom 3.
- Rankin, Patricia Ann. 41 Mary Jane Lane, Newtown Square. PSEA 3; Philosophy Club 4.
- Ranocchia, Andrea Danielle. 2215 Prospect Avenue, Scranton. Biology Club 2.
- Ratcliff, Jean N. 441 Clearfield Dr., Downingtown.
- Ray, Donna Ann. 101 S. River St., Maytown. French Club 2, 3, 4, Vice President 3; PSEA 3.
- Reardon, Mary E. 1235 E. Lincoln Hwy., Coatesville. ACE 2, 3; Elementary Math 3, 4.
- Reese, Sarah Catherine. 113 Chestnut St., Bath. Phi Sigma Rho 2, 3; ACE 2, 3, 4; PSEA 1; Cap Crew 3.
- Reider, Janie Lu. 355 Old Hershey Rd., Elizabethtown. Valkyrie 3; Archery 3, Manager; Bowling 1; Swimming 1, Manager; PSEA 1; WIAP 1; Quad Angles 1; Intramurals 2.
- Reilly, Susan Theresa. 1552 Johnny's Way, West Chester. Women's Commuter Council 1; Big-Little Sister 3; PSEA 1, 2; Newman 1; Quad Angles 3; Cap Crew 3; Student Employment 1, 2, 3, 4.
- Reinersmann, Eva E. 211 Walnut St., Newtown Square. Women's Commuter Council 2, 3, 4; Women's Advisory Board 4; Secretary; Big-Little Sister 4; Alpha Mu Gamma 4; French Club 1, 2.
- Resnik, Robert H. 306 S. High St., West Chester. Historical Club 2, 3, 4; Intramurals 1, 2, 3, 4.
- Rhea, Dale A. 2621 Johnson Rd., Boothwyn. IFC 3, 4; IGA 3; Men's Day Council 1; Alpha Phi Omega 2; Tau Kappa Epsilon 2, 3, 4; Government Club 1; Psychology Club 4; Soc-Anthro Club 4; Intramurals 1; Rampage 3, 4; Student Employment 3, 4.
- Riccioli, Marie Elaine. 237 Francis Ave., Norristown. Women's Commuter Council 1; ACE 2; Spanish Club 1; Newman 2.
- Richards, David Robert. 28 E. Sixth St., Lansdale. Football 1; Track 1, 2.
- Richards, Raymond Dale. 100 E. Glenolden Ave., Glenolden. Gymnastics 1; Tennis 1; Wrestling 1, 2; Intramurals 2; Rampage 2; Student Employment 4.
- Richter, Stanley M. 440 N. High St., West Chester. Gamma Theta Upsilon 3, 4, Secretary 4; Geography Club 3, 4.
- Rick, Mary Carolynn. 555 N. School Lane, Lancaster. Big-Little Sister 2; Valkyrie 2, 3, 4; Synchronized Swimming 1; Majors 1; PSEA 1; Intramurals 2; Badminton 1.
- Riday, Marybeth. 9204 Wooden Bridge Rd., Phila. Executive Council 1, 2, 3, 4, Junior Class Week Chairman 3; Intramurals 1, 2; Junior Prom 3; Junior Ring Dance 3; Student Employment 2, 3, 4; Junior Prom Queen Court Attendant 3; Newman 2, 3.
- Rider, Susanne Marie. 2326 Northwood Ave., Easton. Women's Resident Council 4, Vice President; Women's Advisory Board 4, Vice President of Res. Council; Women's Govt. Counselor 2, 3; PSEA 1, 2, 4; Cap Crew 3; Rampage 1; Student Employment 1, 2, 3; WHO's WHO 4.
- Rieck, Elaine Louise. 394 Tara Drive, Pittsburgh. English Club 1; PSEA 1, 2; Student Employment 2, 3.
- Rieger, Janet Elaine. RD4, Bethlehem. Big-Little Sister 1.
- Rieker, Lynn F. 2006 Corinthian Ave., Abington. Valkyrie 2, 3, 4; Hockey 1; PSEA 3; WIAP 2, 3; Intramurals 2, 3, 4.
- Riggins, Yvonne D. Box 46, Wilson Ave., Gradyville. French Club 1, 2, 3, 4, Treasurer 1.
- Riker, Susan Marie. 923 Prospect St., Lancaster. Women's Resident Council 1, 2; Valkyrie 3; Gymnastics 4; Intramurals 2.
- Riley, Robert Joseph. 26 S. Chester Rd., West Chester. Football 3, 4; Gymnastics 3.
- Riley, W. Thomas. 61 S. Forest Rd., Springfield. IGA 3, 4; Automobile Rallye Club 3; Chemistry Club 1, 2, 3, 4; PSEA 3, 4; Photography 2, 3, 4; Newman 3, 4; Student Employment 2, 3, 4.
- Rissinger, Doris A. 810 W. Market St., West Chester. Women's Glee Club 4.
- Roark, Judy Ann. Landenberg.
- Robinson, Rebecca Ray. 215 E. Seventh St., Lansdale. Valkyrie 2, 3, 4; Basketball 1, 2, 3; Lacrosse 1; PSEA 3; WAA 1.
- Rodger, Fredrick J. 403 Sutter Place, Lititz. Wrestling 1, 2; Biology Club 1, 2, 3, 4, President 4.
- Rodgers, John Michael. 57 Spruce St., Marcus Hook.
- Rodgers, Mary Elizabeth. 2918 Secane Dr., Phila. Phi Sigma Rho 2, 3, Parliamentarian 3; English Club 1, 2; Newman 1, 3, 4.
- Rodriquez, Anthony P. 6 Coach Lane, Exton.
- Rogers, Janet Marie. 1015 Washington Ave., Cinnaminson, New Jersey. Biology Club 2, 3, 4; PSEA 4; Newman 2; Intramurals 2, 3, 4.
- Romani, Paula M. 70 Jewel Lane, Levittown. Folk Dance 2; MENC 1, 2, 3, 4; PSEA 4; College Choir 3, 4; Women's Chorus 1, 2; Newman 1, 2, 3, 4; Intramurals 1; Rampage 2.
- Rose, Betty Jo. 440 S. Orange St. #7, Media. English Club 1; Rampage 1, 2; Student Employment 3.
- Roth, Claire S. 25 Nield Rd., Springfield. Majorum 2, 3, 4, Vice President 3.
- Roth, Marlene Denise. 6745 Rutland St. Alpha Psi Omega 4; Debate 1, 2; English Club 1, 2; Theatre 208 1, 2, 3, 4; Hillel 1, 2, 3, 4; Quad Angles 1, 2; John Shafran Society; Student Liaison 3, 4.
- Roth, Sarah B. 4701 Lance Ct., Rockville, Maryland. Women's Resident Council 4; Theatre 208 2; Newman 1; Intramurals 2, 3.
- Roush, Amelia M. 2248 Columbia St., Allentown.
- Rowe, Robert George. RD 1, Leesport. Soccer 1; Wrestling 1, 2, 3.
- Rubin, Michael David. 2053 N. 2nd St., Phila. IFC 1; Phi Epsilon Pi 2; WCSC Radio 2; Intramurals 2.
- Rudner, Wendy Carolyn. 50 Heritage Rd., Haddonfield, N.J. Women's Resident Council 2, 3; Chairman of Elections 3; Big-Little Sister 2; Valkyrie 2, 3, 4; Badminton 3, 4; Hockey 1, 2; Tennis 1; Majors 1; PSEA 1; Hillel 1, 2, 3, 4, Treasurer 3; Cap Crew 3; Intramurals 1, 2, 3, 4.
- Rudnick, Howard. 52 Green Hill Rd., Media. PSEA 1; Hillel 1, 2; Intramurals 2.
- Rudy, Joanne E. 1962 Meadowbrook Rd., Pottstown. Soc-Anthro Club 2; Newman 2.
- Ruffner, Dennis Allen. RD 1, Box 690, Reading. Friars 4; PSEA 1; SERPENTINE 3, 4, Photography Editor 4; Student Employment 2, 3.
- Rugg, William A. 117 W. Broadway, Clifton Heights. Young Republicans 3; Intramurals 2, 3, 4.
- Rupert, John Edward. 352 Sherwood Ave., South Williamsport. IFC 3; Men's Resident Government 3, Social Chairman 3; Tau Kappa Epsilon 2, 3, 4, Social Chairman 4; Basketball 1, 2; Cinema 2; Psychology 3, 4; Cap Crew 3; Executive Council 2, Vice President; Intramurals 1, 2, 3, 4; Rampage 3, 4, Chairman 4; Student Employment 2.
- Rupp, Jeffrey Charles. 534 S. High St., West Chester. Wrestling 1, 2, 3, 4; Intramurals 1, 2, 3, 4; Track 2.
- Ryan, Deborah Gayle. P.O. Box 7225, Wilmington, Del.

- Sabatini, Linda P. R1201 S. Main St., Old Forge. Elementary Math 4; PSEA 3, 4; Newman 3, 4.
- Sackl, Diane Louise. 2208 Pershing Ave., Morton.
- Sage, Clark Russell. 1847 London Rd., Abington. IFC 3, 4; Sigma Tau Gamma 2, 3, 4, Vice President 4; Wrestling 1; ACE 3, 4; Jaycees 1, 2; Cap Crew 3; Intramurals 1, 2, 3, 4.
- Salantri, Susan Elizabeth. 816 Emerson St., Phila. Big-Little Sister 3, 4; Lambda Delta Chi 3; Newman 1; Student Employment 2.
- Salisbury, William P. Box 233, Atglen. Soccer 1, 2, 3, 4; Student Employment 1, 2, 3.
- Sartor, Susan M. 11 N. Five Points Rd., J-8, West Chester. Women's Resident Council 3; Basketball 2; PSEA 3, 4; Spanish 2, 3; Newman 3; Intramurals 2, 3; Rampage 3; Student Employment 3.
- Sauerbry, Janet Litz. 521 Wm. Rd. B-10, King of Prussia. ACE 1, 4; PSEA 1, 4; Newman 1, 2, 3, 4; Executive Council 4; Intramurals 2; Junior Prom 3; Rampage 3, 4; Senior Prom 4; Publicity Committee 3.
- Saxman, Marilyn Louise. 3514 Rockview Dr., Bristol. Women's Resident Council 3; Valkyrie 2, 3, 4; PSEA 3; WIAP 2, 3; IVCF 1; Intramurals 1, 2, 3, 4.
- Scenna, Robert J. 9 Garrett Ave., Paoli.
- Schaeffer, Elizabeth Rogers. Hanover Garden Apts. M3 Rt. 724, Pottstown. Alpha Sigma Alpha 3; Cap Crew 3; Executive Council 2, 3; Student Employment 3, 4.
- Schaeffer, Jay Richard. 307 Beverly Lane, West Lawn. Swimming 1, 2, 3, 4; Track 1, 2; Scuba Club 1.
- Schaffer, Linda M. 749 N. 9th St., Allentown. Valkyrie 3; Majors 1; PSEA 1; Intramurals 1.
- Schauer, Jerry E. 999 Midland Ave., York. Phi Mu Alpha 2, 3, 4, Treasurer 4; MENC 1, 2, 3, 4; Brass Ensemble 2, 3, 4; Concert Band 2, 3, 4; Concert Choir 2, 3, 4; Marching Band 1, 2, 3; Men's Chorus 1; Symphony 3, 4; Cap Crew 3.
- Schmidt, Susan J. 1521 Carmac Rd., West Chester. Phi Sigma Rho 3, Treasurer; PSEA 2.
- Schobel, David Elliott. 2039 Worthington Ave., Bethlehem. Phi Epsilon Kappa 3, 4; Tennis 1, 2, 3, 4; Wrestling 1.
- Scholl, Linda Carol. 107 Queen Ave., Shamokin Dam. ISC 3, 4; Delta Zeta 2, 3, 4; Modern Dance 2; PSEA 4; Intramurals 1; Student Academic Affairs 4.
- Scholtz, Linda Joyce. 865 Louise Dr., Springfield.
- Schuler, Margaret Ann. Valley View Apts. A#11, Pottstown. Majors 1; PSEA 2; Intramurals 4.
- Schuster, Victor John. 7234 Gillespie St., Philadelphia. Theta Chi 3, Librarian, Historian; Basketball 4, Captain; Intramurals 4.
- Schwartz, Cheril Virginia. RD 1, Gettysburg. Big-Little Sister 2; Fencing 2; Modern Dance 2; PSEA 1.
- Scott, Sharman Irene. 1700 Naaman's Rd., Boothwyn. Quad Angles 3.
- Scottoline, Louis Joseph. 3419 Brunswick Ave., Drexel Hill. Soc-Anthro Club 2.
- Scenci, Susan Margaret. 853 Gainsboro Rd., Drexel Hill. Newman 1, 2, 3, 4; Cap Crew 3; Intramurals 2, 3.
- Seegers, Carolyn L. 129 W. Miner St., West Chester. Women's Resident Council 2; Lambda Delta Chi 3, Secretary; MENC 1, 2, 3, 4; College Choir 3, 4; Women's Chorus 1, 2; Cap Crew 3.
- Segilia, Joseph Edward. 728 N. Locust St., Hazleton. IGA 4; Student Affairs Council 3, 4; Friars 3, 4; Phi Mu Alpha 1, Historian 2, 3, 4; Alpha Sigma Phi 3, President 4; MENC 1, 2, 4, Vice President 2; PSEA 1, 2; College Choir 3, 4; Concert Band 1, 2; Marching Band 1, 4; Men's Chorus 1, 2; Newman 1, 2, 3, 4, President 3, 4, Vice President 2; Cap Crew 3; Executive Council 3, 4, Class President; Intramurals 2; Junior Ring Dance 3; Senior Prom 4; Student Academic Affairs 3, 4; WHO'S WHO 4.
- Seldel, John Allen. RD 2, Oley. Phi Mu Alpha 2, 3, 4, Vice President 4. MENC 1, 2, 3; Brass Ensemble 3, 4; College Choir 3; Concert Band 2, 3, 4; Criteria 3, 4; Marching Band 2, 3; Men's Chorus 1, 2; Symphony 3, 4.
- Seidenberg, Gary H. 1526 Magee Ave., Philadelphia.
- Seifert, Richard Douglas. Box 25, Ferndale. IGA 4; Soccer 1; Track 2, Physics Club 3, 4, Vice President 4; WCSC Radio 1, 2; Cross Country 2.
- Seiler, Deanna E. 15 Saint Asaphs Rd., Bala-Cynwyd. PSEA 1; IVCF 1; Rampage 2.
- Shank, James Owen. RD 1, Waynesboro. Friars 3, 4; Cross Country 1, 2, 3, 4; Track 1, 2, 3, 4.
- Shannon, Carol M. 11710 Colman Rd., Philadelphia. Women's Resident Council 3; Synchronized Swimming 4; PSEA 2; WAA 4; WIAP 4; IVCF 1; Junior Prom 1; Rampage 2; Senior Prom 1; Student Employment 3.
- Sharamanda, Jane Charlotte. N. Broad St., Colmar. Big-Little Sister 3; ACE 3; Equestrian Club 3, 4; Newman 2, 3, 4.
- Sharpless, Joan Savery. 601 Brookside Ave., Wayne. Valkyrie 1, 2, 3; Badminton 1; Lacrosse 1, 2, 3, 4; Tennis 1, 2; Majors 1; PSEA 1; IVCF 1; Intramurals 1, 2.
- Shaw, Carolyn L. 4015 Ellendale Rd., Drexel Hill. Basketball 1; Biology Club 3, 4; Equestrian Club 4; Student Employment 3, 4.
- Shaw, J. Kent. RD 1, Glen Moore. MENC 1, 2, 3, 4; College Choir 3; Concert Band 1, 2, 3, 4; Marching Band 1, 2, 3; Men's Chorus 1, 2.
- Shaw, John Maurice. 5646 N. 7th St., Philadelphia. Phi Mu Alpha 3, 4; MENC 2, 3, 4; Brass Ensemble 3, 4; College Choir 2, 3; Concert Band 3, 4; Concert Choir 4; Marching Band 2, 3; Men's Chorus 2, 3, 4; Sinfonietta 3, 4; Symphony 3, 4.
- Shaw, Sandy W. RD 3, Deerfield Rd., Katonah, New York. Valkyrie 3, Badminton 1; Tennis 1; Intramurals 2.
- Sheehan, Mark J. 115 Schuyler Rd., Springfield. Pi Gamma Mu 3, 4; Phi Alpha Theta 3, 4; Historical Club 3, 4; Soc-Anthro Club 2, 3.
- Sheffer, Harry George, Jr. 1100 West Chester Pike, West Chester. PSEA 1.
- Shelton, Leslie Habecker. 950 Rohrerstown Rd., Lancaster. Student Affairs Council 3, 4; Women's Resident Council 2, 3, President 3; Women's Advisory Board 3, 4, President 4; Big-Little Sister 2; Valkyrie 2, 3, 4; Lacrosse 1, 2; Track 1; WAA 1, 2, Secretary 2; Intramurals 1, 2; WHO'S WHO 3, 4.
- Shelton, Lynne Habecker. 950 Rohrerstown Rd., Lancaster. Valkyrie 2, 3, 4; Lacrosse 1, 2; Track 1; PSEA 3; WAA 1, 2, 3, 4, President 3, 4; Intramurals 1, 2, 3, 4; WHO'S WHO 4.
- Shelton, Mary Therese. 1413 Pepper Rd., Rydal. Women's Resident Council 3.
- Sherk, Joanne Grier. 3800 Centerfield Rd., Harrisburg. Alpha Sigma Alpha 1, 2, 3; Valkyrie 1, 2, 3; Gymnastics 1, 2, 3, 4; Intramurals 1.
- Sherman, Linda Ann. 115 Snyder Lane, Springfield. ACE 1; PSEA 1, 3; IVCF 3, 4.
- Shields, Rosemary B. 1048 Woodbourne Dr., Southampton. Women's Resident Council 3; ACE 4; Newman 3, 4.
- Shoff, Sheila Loretta. 523 Wheeler Blvd., Oxford. Biology Club 4; Student Employment 3, 4.
- Sholtis, Michael Edward. 11 S. New St., West Chester. Tau Kappa Epsilon 3, 4; Track 3; Wrestling 3, 4; Theatre 208 3; Intramurals 3, 4.
- Shreffler, Karen Jayle. 155 Terwood Rd., Willow Grove. Zeta Tau Alpha 3, 4, Corresponding Secretary 4; Equestrian Club 2; PSEA 1, 4; Newman 3, 4; Intramurals 3; Junior Prom Queen's Court 3; Junior Ring Dance 3; Senior Prom 4; Student Employment 1, 2, 3, 4.
- Shtreiner, Bernice A. 9/ Princeton Rd., Exton. Women's Commuter Council 1; ACE 1; PSEA 1.
- Shronk, Mary Linda. 178 Walker Lane, King of Prussia. Equestrian Club 1, 2; PSEA 1, 4; Intramurals 1, 2, 3, 4.
- Schultz, Bruce C. 6840 Clover Lane, Upper Darby. College Choir 3, 4; Concert Band 1, 2, 3; Marching Band 1; Men's Chorus 1, 2; Symphony 1, 3.
- Shupe, Judith S. Waterview Apt. J6, West Chester. Women's Resident Council 3; Big-Little Sister 2; PSEA 3, 4.
- Sills, F. Eric. East Stroudsburg State College, East Stroudsburg. Men's Resident Government 1; Gymnastics 1, 2, 3; Soccer 1; Track 4; Majors 2; Intramurals 3; Student Employment 4.
- Silverman, Stephen Ronald. 6100 Henry Ave., Philadelphia. Psychology Club 1.
- Simanitis, Rosanne Therese. 19 W. Rockland St., Philadelphia. Women's Resident Council 2; Alpha Sigma Alpha 3, 4; Newman 1; Cap Crew 1; Intramurals 1, 2, 3, 4; Rampage Queen Court 3, 4; Student Employment 1, 2, 3, 4.
- Simon, Laura Ann. 304 Waring Rd., Elkins Park. Valkyrie 2, 3, 4; Basketball 1, 2, 3, 4; Softball 1, 2, 3, 4; Christian Science 1, 2, 3, 4; Cap Crew 3; Intramurals 1, 2, 3, 4.
- Simpson, Andrew J. 2200 Lynn Blvd., Drexel Hill.
- Simpson, David Allen. 1640 Chichester Ave., Linwood.
- Simpson, John O. 216 Yarnall St., Chester. MENC 1, 2, 3, 4; NAACP 1, 2, 3, 4; Concert Band 1, 2, 3, 4; Concert Choir 2, 3, 4; Marching Band 1; Men's Chorus 1; Sinfonietta 4; Symphony 2, 3, 4; Woodwind Ensemble 4.
- Sinclair, Howard T. 320 Fairlamb Ave., Havertown. Geography Club 3, 4.
- Sippel, Barbara P. 1210 Saint Clair Rd., Oreland.
- Skiles, Marcia Irene. 1220 Perkiomen Ave., Reading.
- Skinner, William W. 136 Windsor Ave., Lansdowne. Football 1, 2, 3, 4.
- Slaymaker, Susan Carol. 16 Arlington Rd., Malvern. Women's Resident Council 2, 3; Sigma Alpha Iota 2, 3, 4; MENC 1, 2, 3, 4, Secretary 2, President 3, 4; Concert Choir 2, 3, 4; Sinfonietta 1; Symphony 1, 2, 3; Women's Chorus 1; Bel Canto Singers 1, 2, 3, 4.
- Smedley, Judith F. Robindale Apts. Apt. I-1, Havertown. PSEA 2, 3; Spanish Club 1.
- Smith, A. Aleta. 820 W. 3rd Ave., Parkersburg. Women's Chorus 2, 3; Task Force 3.
- Smith, Becky Karen. Box 77 RD 2, Pottstown. Women's Resident Council 2, 3; Big-Little Sister 2, 3; Alpha Sigma Alpha 3, 4; Synchronized Swimming 1, 2; Intramurals 1.
- Smith, Carole Jayne. RD 1, Gettysburg. Majors 1; PSEA 1; SEPENTINE 4.
- Smith, George Curtis. 2 Crestview Circle, Wayne. Phi Epsilon Kappa 3, 4; Cross Country 2; Track 1, 2, 3, 4; Fellowship of Christian Athletes 3, 4.
- Smith, Phyllis Francia. 610 E. Leamy Ave., Springfield.
- Smith, Richard Frederick. 107 Fennerton Rd., Paoli. Fencing 1.
- Smith, Rose Marie. 1612 Buck Rd., Feasterville. ACE 2; Newman 1.
- Smith, Sharon L. 110 W. Mount Kirk Ave., Norristown.
- Smith, Susan Rixey. 121 Polk Ave., West Mifflin. MENC 1, 2, 3, 4; PSEA 1, 2; College Choir 3, 4; Women's Chorus 1, 2; IVCF 1; Newman 3; WCSC Radio 3, 4; Cap Crew 3.
- Snider, Joyce Lorraine. 2607 S. 69th St., Phila. Zeta Tau Alpha 3, 4; ACE 3; PSEA 4; Cap Crew 3; Junior Prom 3; Rampage 3, 4.
- Snoke, Janis Lee. 54 Corv Ave., Lancaster. Big-Little Sister 2; Fencing 2; Modern Dance 2; PSEA 1.
- Snook, Richard Lee. RD 1, Middleburg. Baseball 1, 2; Wrestling 2, 3.

- Snyder, Timothy Raymond. 119 S. Church St., West Chester. Baseball 2; Swimming 1; Wrestling 1.
- Soltis, Edmund Stephen. 1041 Commonwealth Blvd., Reading. Baseball 1; Anderson Math Club 1; Intramurals 2, 4.
- Sorrentino, William Charles. 220 N. Everhart St., West Chester. Soccer 2; Swimming 2, 3; Wrestling 1.
- Sourbeer, Anne Baatrica. 3541 Schoolhouse Lane, Harrisburg. IGA 3; Student Affairs Council 2; Alpha Sigma Alpha 2, 3, 4; Basketball 1, 2; Hockey 1; PSEA 1; Quad Angles 1, 2, 3; Cap Crew 3; Executive Council 2, 3, 4; Class Secretary 2, 4; Intramurals 2, 3, 4; Junior Prom 3; Rampage Queen's Court 2; Senior Prom 4; Student Academic Affairs 4; WHO'S WHO 4; College Union Committee 3, 4, Secretary 3; Task Force 3.
- Sousa, Felisbela Oliveira. 735 Delaware Ave., Bethlehem. Alpha Sigma Alpha 3, 4; English Club 1; Folk Dance 2; PSEA 1, 4; Intramurals 1.
- Southerland, Frances B. 607 Overbrook Rd., Baltimore, Maryland. Valkyrie 2, 3, 4; Lacrosse 1, 2, 3; Swimming 3, 4; WIAP 3, 4; IVCF 1, 2, 3, 4.
- Sowers, Barbara Ann. Country Club Rd., Carlisle.
- Spencer, H. Lawrence. 209 Lynhurst Ave., Wilmington, Del. College Choir 3; Concert Band 1, 2, 3, 4; Marching Band 1, 2, 3; Men's Chorus 1, 2.
- Spieker, Babara Ruth. 20 Pleasant Valley Dr., Woodbury, N. J. Hockey 1, 2, 3; Lacrosse 1, 2; Majors 3, 4; PSEA 1, 4; Intramurals 2, 4.
- Spinelli, Frances D. 341 Wayne Ave., Lansdowne.
- Spohn, Gary Lee. 858 Logan St., Pottstown. Math Honor Society 3, 4; Anderson Math Club 3; WCSC Radio 4; Intramurals 2, 3, 4; Rampage 2, 3.
- Spohn, Thomas James. 27 Norman St., Green Ridge. Pi Lambda Phi 3.
- Springer, Elizabeth Edwards. 35 Radnor Dr., Newtown Square. Women's Resident Council 2, 3; Big-Little Sister 2, 3; Sigma Alpha Iota 2, 3, 4, Recording Secretary 3; Alpha Phi Sigma 2; Anderson Math Club 1, 2; MENC 3, 4; College Choir 3, 4; Concert Band 3, 4; Symphony 1, 2, 3; Women's Chorus 3; Women's Glee Club 1, 2, 3; Student Employment 3, 4.
- Stambaugh, Bonita Louise. RD 3, Spring Grove. Hockey 2; Track 1; PSEA 4.
- Statler, Ronald Keeter. Route 6, Chambersburg. Football 1; Track 1, 2.
- Steele, Elise L. 353 E. 2nd St., Beaver. Intramurals 1; Student Employment 2, 3, 4.
- Steele, Sharon T. 570 N. 23rd St., Philadelphia. Synchronized Swimming 2; Modern Dance 2; PSEA 1; Newman 1, 2.
- Stein, Paulette Jo. 112 Dolph St., Olyphant.
- Steis, Kathleen Anne. 1324 Living Stone Rd., York. Alpha Sigma Alpha 2, 3, 4.
- Stemrich, Mary Helen. 216 S. 14th St., Allentown. Women's Resident Council 1, 2, 3, 4; Big-Little Sister 1, 2, 3; Newman 1, 2, 3, 4; Executive Council 1; Student Employment 1, 2, 3.
- Stephens, Susan Jo. Lake Point Towers, 505 N. Lake Shore Dr., Chicago, Ill.
- Stephenson, Dorothy J. 1205 Karen Lane, West Chester.
- Sterner, Carol A. 130 E. Gay St., West Chester. College Choir 1; Concert Band 4; Symphony 1; Women's Chorus 2; Student Employment 2.
- Stewart, Ronald. 527 Waverly Rd., Glenside. Intramurals 2, 3, 4.
- Stezzi, Joseph William. 847 Hilton Ave., Oakford. Football 1, 2, 3, 4.
- Stokes, Janet Louise. 90 S. Trooper Rd., Norristown. Women's Resident Council 3; Kappa Delta Pi 3, 4; ACE 3; Newman 1, 2, 3, 4; SERPENTINE 3, 4, Editor-in-Chief, 3, 4; Intramurals 2; Student Employment 1, 2, 3; WHO'S WHO 4; Assistant Resident Advisor 4.
- Stoner, Robert Alan. 503 Pembroke Ave., East Lansdowne. Men's Resident Government 1; MENC 1, 2, 3, 4; Concert Choir 3, 4; Madrigal Choir 3, 4; Marching Band 1, 2, 3, 4; Men's Chorus 1, 2; Quad Angles 4; Cap Crew 3; Intramurals 2, 3.
- Stott, Ruth Anne. RD 2 Box 190, Glenmoore.
- Strehle, Jeanne. 1163 George Rd., Meadowbrook. Pi Gamma Mu 3, 4; Phi Alpha Theta 3, 4.
- Strolle, David D. 3914 Dennison Ave., Drexel Hill. Men's Resident Government 4; Anderson Math Club 1, 2, 3, 4; Newman 1, 2, 3, 4; Cap Crew 3; Intramurals 1, 2, 3, 4.
- Strouse, Brian P. 733 Weiser St., Reading. Baseball 1, 2, 3.
- Stubbs, Leslie Maria. Sunset Ave., Norristown RD 3. Kappa Delta Pi 3, 4; Theatre 208 2.
- Sullivan, Rosemary Theresa. 1026 Bartram Ave., Collingdale. Women's Commuter Council 1; Task Force 3; Government Club 4; Historical Club 3.
- Sutcliffe, Sheila Margaret. 143 E. 11th Ave., Conshohocken. Student Affairs Council 2; Big-Little Sister 2; French Club 1, 2, 4; Newman 1, 2; SERPENTINE 4; Rampage 2; Archery 2.
- Swann, Leokadya Regina. 2924 Pickettown Rd., Warrington. Bowling 3, 4; ACE 3, 4; Newman 3, 4; Intramurals 3.
- Swift, Maryann. 2010 E. Huntingdon St., Philadelphia. English Club 1; Spanish Club 2, 3, 4; Quad Angles 1, 2; Alpha Mu Gamma 4.
- Swindhart, William Kenneth. 1010 Queen Dr., West Chester. Anderson Math Club 1, 2, 3, 4, Secretary-Treasurer 4.
- Syben, Karl F. 917 Schwab Rd., Hatfield.
- Taber, Susan Kay. 129 Wayne Ave., Springfield, Del. Co. Big-Little Sister 2; Ace 1; P.S.E.A. 2; QUAD ANGLES 1; Intramurals 2; Rampage 1, 3; Student Employment 1, 2.
- Tacke, Jean E. 220 Grandview Rd., Wallingford. Student Employment 2, 3.
- Taft, Diane Lynn. 413 N. Water St., Lititz. Synchronized Swimming 1, 2; P.S.E.A. 1, 2; S.E.T.S 1, 2, 3, 4; College Choir 3, 4; Women's Chorus 1, 2.
- Tarzanin, Eloisa C. 1143 Mallard Rd., West Chester.
- Taylor, Richard H. Black Hawk Apt. B-17, Downingtown. Veterans 1, 2, 3, 4.
- Templin, Bonnie Louise. 34 W. Main St., Richland. Big-Little Sister 3.
- Tharrington, Mary Angela. 810 Meadow La., West Chester. English Club 1; Theatre 208 1, 2, 3.
- Thayer, Gary Edward. 2114 Grove St., Baldwin, N.Y. Football 3; Wrestling 2, 3, 4.
- Thomas, Elaine Vera. 309 Strasburg Ave., Parkesburg. English Club 4.
- Thomas, Linda Sechrist. 220 B., N. Everhart Ave., West Chester.
- Thomas, Theresa Ann. 187 Nancy's La., King of Prussia. Valkyrie 2, 3, 4; Lacrosse 2, 3; Swimming 1, 2, 3, 4; Synchronized Swimming 1, 2; P.S.E.A. 1; Cap Crew 3; Intramurals 3.
- Thompson, John C. Doublewoods Rd., Newtown. Theta Chi 2, 3, 4; Baseball 1, 2, 3, 4; Anderson Math Club 2, 3; Newman 1, 2, 3; Intramurals 1, 2, 3, 4.
- Thompson, Susan Marie. R.D. 1, Spring City. English Club 1.
- Tillery, Gregory Lloyd. 211 Broadway Ave., Chester. N.A.A.C.P. 2, 3, 4; Soc-Anthro Club 2, 3; Intramurals 2, 3; Student Employment 1, 2, 3.
- Tillman, Deborah Anne. 107 Dellas Rd., Willow Grove. Big-Little Sister 2; Alpha Sigma Alpha 3; Valkyrie 2, 3, 4; Cheerleader 3, 4; Hockey 1, 2, 3, 4; Softball 1, 2; Swimming 1, 2; Synchronized Swimming 3; Majors 2; Modern Dance 3; IVCF 2; Junior Prom Queen 3; Rampage 2, 3.
- Tilton, Sharon A. Toughkenamon. Women's Resident Council 3; Sigma Chi Omega 2, 3, 4; Basketball 2; PSEA 1; Intramurals 2, 3; Student Employment 2, 3, 4.
- Tomlinson, Sandra A. 7748 Ferndale St., Phila. ACE 1; PSEA 1; Senior Prom 1.
- Tompkins, Jo-Ann Elizabeth. C-3 Marshall Hall, West Chester Village Apts., West Chester. Student Employment 1, 2, 3, 4; Student Union Committee 1; Junior Prom 3; Junior Class Week Committee 3.
- Tomsic, Carol Ann. 171 Curry Hill Rd., Canonsburg. English Club 1; PSEA 1; Newman 1; Literary Quad 1.
- Toner, Mary Jane. 374 Smith's Bridge Rd., Chadd's Ford. French Club 2, 3; Cap Crew 3; Junior Year Abroad.
- Toomey, Jill E. 202 S. Franklin St., Red Lion. Hockey 2; Modern Dance 3; PSEA 2; Cap Crew 3.
- Topping, Donna Hooker. 210 Maryland Ave., Oxford. ISC 2, 3, President 3; Student Affairs Council 3; Sigma Chi Omega 2, 3, 4, Vice President 2, 3; Women's Glee Club 1; Quad Angles 2; Cap Crew 3; WHO'S WHO 4.
- Tracey, Joanne E. 2 S. Chester Rd., Swarthmore. Government Club 4; Junior Prom 3.
- Tracy, Stephen Raymond. 284 Moul St., York. Lambda Chi Alpha 3, 4; Swimming 1, 2, 3, 4, Captain 4; Intramurals 3, 4.
- Traill, David G. Apt. B-12, 2 Waterview Rd., West Chester. Biology Club 3, 4; Veterans 1, 2, 3, 4.
- Tremayne, Linda Elizabeth. 185 Blackman St., Wilkes-Barre. M.E.N.C. 1, 2, 4; Concert Choir 3, 4; Women's Chorus 1, 2; Cap Crew 3; Student Employment 2.
- Tribendis, Frank Vincent. 398 Walnut St., Luzerne. Phi Epsilon Kappa 3, 4; Football 2, 3, 4; Wrestling 1, 2; Newman 1; Student Employment 1, 2, 3, 4.
- Turiak, Eileen Marie. 1530 Powers Run Rd., Pittsburgh. Equestrian Club 4; French Club 1, 2, 3, 4; Psychology Club 4.
- Turley, Mary Helen. 1222 W. Airy St., Norristown. Women's Commuter Council 2; ACE 2; Philosophy Club 2; Newman 2.
- Turner, Joyce Marie. 448 Leverington Ave., Philadelphia. English Club 3, 4; Fencing 2, 3, 4, Secretary 2, Treasurer 3, President 4; Newman 2, 4.
- Turtzo, Marcia Mildred. 426 S. Second St., Bangor. Biology Club 3, 4; Karate 3; Women's Glee Club 4; Student Employment 4.
- Twarog, Mary Ann. 1011 Terrill St., Chester.
- Tyndall, Judy Ann. 320 Winter St., Williamsport. Big-Little Sister 3; Alpha Sigma Alpha 3, 4, Vice-President 3; Valkyrie 2, 3, 4; Basketball 2, 3; Gymnastics 2, 3; Tennis 1; Majors 2, 3; P.S.E.A. 3, 4; Scuba Club 1; W.A.A. 1, 2, 3, 4; W.I.A.P. 1, 2, 3, 4; QUAD ANGLES 3, 4; Junior Prom 3; Junior Ring Dance 3; Rampage 1, 2, 3; Student Employment 3, 4.
- Unitis, Antoinette M. 327 Dean St., West Chester.
- Vaccaro, Marie Nora. 1104 Brookwood La., Glenolden. Sigma Chi Omega 2, 3, 4; ACE 3; Rampage 2, 3; Student Employment 2, 3, 4.
- VanBuskirk, C. Kay. R.D. 3, Pottstown, Box 320.
- Vaughan, Charlotte E. 829 Green La., Primos.
- Vernon, Glenn A. 150 Moir Ave., W. Conshohocken. Lambda Chi Alpha 3, 4; Swimming 1, 2, 3, 4; Intramurals 1, 2, 3, 4.
- Vetrulli, Teresa Frances. 9724 Lochwood Rd., Philadelphia. French Club 1, 2, 3, 4.
- Villei, Joanne. 155 N. Township Line Rd., Royersford. Women's Resident Council 2, 3, 4; Big-Little Sister 4; Kappa Delta Pi 3, 4, Vice-President 4; Alpha Phi Sigma 3, 4, Treasurer 4; ACE 3, 4; P.S.E.A. 1, 2, 3, 4; Newman 1, 2; SERPENTINE 4; Cap Crew 3; Intramurals 1, 2, 3, 4; Rampage 1, 2, 3, 4; Student Employment 2, 3, 4; Junior Prom 3.



- Vogel, Jeannette Martha. 618 N. Seventh St., Wyomissing. Swimming 1; Tennis 1, 2, 3, 4; P.S.E.A. 3; Intramurals 2.
- Von Culin, Harvey James. 423 Darby Terrace, Darby. Biology Club 1.
- Volk, Bonnie E. 16 Traverse Dr., Norristown. Women's Resident Council 1, 3; Student Employment 3.
- Wack, Robert Stephen. 212 Westbridge Rd., Glenolden. Government Club 1, 2, 3, Treasurer 3; Executive Council 3.
- Wade, Margaret Mary. 236 Ballymore Rd., Springfield. English Club 1, 4; Newman 1, 2, 3; QUAD ANGLES 2, 4; Intramurals 2; Student Employment 3.
- Wadsworth, Thomas Young. 292 E. Plum St., Elizabethtown. College Choir 3, 4; Concert Band 1, 3; Madrigal Choir 3; Marching Band 1, 2, 3, 4; Men's Chorus 1, 2.
- Wagner, Bernard Frederick. 1232 Saville Ave., Eddystone. Gymnastics 3, 4; Veterans 1, 2, 3, 4.
- Wagner, Gary Edward. 1069 Park La. North, Franklin Square, N.Y. Phi Mu Alpha 1, 2, 3, 4; Concert Choir 3, 4; Marching Band 1, 2, 3, 4; Men's Chorus 1, 2; Wind Ensemble 4; Cap Crew 3.
- Walkaraj, Jan Marie. 113 W. Germantown Pike, Plymouth Meeting. IGA 1, 2; Big-Little Sister 2; Elementary Math 1, 2.
- Walker, Constance L. 519 S. Park Ave., Norristown.
- Wallick, Georgina Marie. 703 Chestnut St., Columbia. ISC 3; Alpha Phi Sigma 4; Phi Sigma Rho 2, 3; ACE 3, 4; Newman 2, 3, 4; Cap Crew 3; Student Employment 3.
- Wardrop, Donna Lou. 509 Lawrence Ave., Lincoln Park, Reading. Valkyrie 2, 3, 4, Secretary 4; Hockey 1, 3; Synchronized Swimming 3, 4; Cap Crew 3; Executive Council 4; Intramurals 2; Junior Prom 3; Student Employment 2, 3, 4.
- Watkins, Lynn H. 1301 Center St., Ashland. IGA 4; Alpha Phi Sigma 2, 3, 4, Vice-President 4; Women's Glee Club 1, 2, 3, 4; Cap Crew 3; Executive Council 3, 4; Junior Prom 3; Senior Prom 4; Student Academic Affairs 4; Psi Chi 4.
- Weaver, Donna Marie. 529 Fifth Ave., Denver. Archery 2, 3; W.I.A.P. 3; QUAD ANGLES 2; Cap Crew 3; Intramurals 1, 2, 3.
- Weaver, Kathryn Anne. R.D.1, Strasburg. Basketball 2; Hockey 3; Softball 1; Swimming 2; P.S.E.A. 1.
- Weaver, Penelope Louise. 2303 S. Fifth St., Allentown. Big-Little Sister 2, 4; Lambda Delta Chi 3; Student Employment 2, 4.
- Weichert, Carroll L. 222 E. N. Everhart Ave., West Chester. Veterans 2.
- Weller, Daniel L. Sunnyside Ave., Rt. 18, Pottstown. Cross Country 1; Track 1, 2, 3, 4.
- Wells, Gary Charles. 408 Brebant Ave., Norwood. Biology Club 3, 4.
- Wendt, William E. 4918 A St., Philadelphia. IGA 3; Friars 3, 4; Government Club 1, 2, 3, 4, Vice-President 2; Cap Crew 3; Executive Council 2, 3, 4; Student Academic Affairs 3, Chairman 3; Student Employment 3.
- Wengert, Robert F. 316 E. Gale St., Philadelphia. Football 1; Gymnastics 3; Track 1; Intramurals 1, 2, 3, 4.
- Wenner, Donna Lou. R.D.1, Stillwater. Valkyrie 3; Lacrosse 1; Cap Crew 3; Intramurals 3.
- Werner, Susan Ann. 819 Birch St., Scranton. Zeta Tau Alpha 3, 4; Intramurals 3.
- Wertz, Linda Joy. R.D.1, Chester Springs. Student Employment 3.
- Westler, Linda Noreen. 112 Summit Ave., Eagleville. Women's Resident Council 3, 4; Valkyrie 1, 2; Cap Crew 3; Intramurals 1, 2, 3, 4; Student Employment 4.
- Wesley, James Michael. R.D.3, Greencastle. Baseball 1, 3; Golf 2; Intramurals 1, 2, 3, 4.
- Westenheffer, Morna L. 803 Woodland Dr., Kingston. Big-Little Sister 3; Anderson Math Club 1; P.S.E.A. 3; Women's Glee Club 1, 2, 3; Baha'i 2; Intramurals 1.
- Wester, Charlotte Anne. 805 Clarendon Rd., Jenkintown.
- Weston, Susan Cahill. 2120 Murray St., Philadelphia. IGA 1, 2, 3, 4, Secretary 3; Big-Little Sister 2; Delta Zeta 2, 3, 4, President 4; Chaplain 3; Christian Science 1, 2, 3, 4, President 2, Treasurer 3, Secretary 4; Cap Crew 3; Executive Council 2, 3; Intramurals 2, 3; Rampage 1, 2, 3, Secretary 3; Student Employment 3, 4; WHO'S WHO 3, 4.
- Wetzel, Gary V. 621 S. Walnut St., West Chester. Chemistry Club 3, 4.
- White, Geraldine Bridgetta. 405 W. 22nd St., Chester. Big-Little Sister 4; Newman 4.
- White, William Owen. 82 Seward Lane, Green Ridge. Pi Lambda Phi 2, 3, 4; Classics 2, 3, 4; W.C.S.C. Radio 1, 2, 3, 4; Student Employment 2, 3, 4.
- Wieder, Donald F. 1108 W. Broad St., Emmaus. Friars 3, 4; Lambda Chi Alpha 2, 3, 4, President 4; Cap Crew 3; Executive Council 3, 4; Junior Ring Dance 3; Rampage 3, 4; Senior Elections Committee 3, Chairman 3.
- Wiley, Elizabeth Ann. R.D.2, Box 303, Oxford. Junior Prom 3.
- Williams, George Richard. 108 Barren Rd., Newtown Square. Phi Epsilon Kappa 3, 4; Cross Country 3; Track 1, 2, 3, 4; Student Employment 4.
- Williams, Chris Allen. 1845 N. Filbert St., Allentown. Phi Mu Alpha 1, 2, 3, 4, Secretary 3; Tennis 1, 2, 3, 4; College Choir 3, 4; Marching Band 2; Men's Chorus 1, 2; Symphony 3.
- Williams, Susan J. 335 N. Lincoln Ave., Scranton. Phi Sigma Rho 2, 3; Equestrian Club 3; P.S.E.A. 1; Psychology Club 3, 4; Soc-Anthro Club 2, 3, 4; Student Employment 2, 3, 4.
- Williamson, Karen Sue. 1103 Priscilla La., Alexandria, Va. Basketball 1.
- Wills, George D. 3233 Tara Rd., Philadelphia. Classics 1, 2, 3, 4, Treasurer 3; English Club 1; German Club 1, 2; N.A.A.C.P. 3, 4; P.S.E.A. 1, 2; Psychology Club 3; IVCF 1, 2; Cap Crew 3; Intramurals 1, 2, 4; Junior Prom 3; Rampage 3; Student Employment 3.
- Wilmot, John Charles. 725 Naaman's Rd., Claymont, Del. Weightlifting 2, 3, 4.
- Wilson Charles Lawrence. 204 W. Parkway Ave., Apt. A, Chester. Modern Dance 1, 2, 3, 4; N.A.A.C.P. 3; Marching Band 1, 2; Men's Chorus 1, 2; Statesmen 1; Student Employment 1, 2, 3, 4.
- Wilson, John V. 2337 Chichester Ave., Boothwyn. Soccer 1; Philosophy Club 2; Veterans 2; Newman 1, 2.
- Windsor, Kathy L. 1915 Locust Ave., Linwood. Anderson Math Club 1, 2, 3; Debate 3; Karate 2; Cap Crew 3; Intramurals 1, 2, 3, 4; Student Employment 1, 2, 3, 4.
- Wise, Richard Evans. 14 Elm St., Christiana. Friars 4; Biology Club 3, 4; Biology Society 4, Vice President.
- Wiseman, Richard Lewis. 69 Aigburth Ave., Towson, Md. Phi Epsilon Kappa 3, 4; Baseball 1; Basketball 2.
- Wisotzkey, William Paul. 5344 Leshner St., Philadelphia. IFC 3; Men's Resident Government 2; Gamma Theta Upsilon 4; Tau Kappa Epsilon 2, 3, 4.
- Witmer, Ginger Carol. Fort Lowdon. Basketball 1, 2; Softball 1; P.S.E.A. 2, 3.
- Wittmer, Joyce Susan. 410 Red Barn Rd., Willow Grove. Women's Resident Council 4, Secretary-Treasurer 4; Big-Little Sister 2, 3.
- Wolf, Marvin Alan. 207 Westbridge Rd., Glenolden. Pi Lambda Phi 3; Government Club 1; Karate 3; Psychology Club 3, 4; Soc-Anthro Club 3, 4.
- Wolff, Dolores K. 905 Dolores La., Croydon. ACE 2; Spanish Club 1; W.I.A.P. 2; Student Employment 2.
- Wolovitz, Iris H. 100 Lewis Rd., Havertown. QUAD ANGLES 2.
- Wood, Jr. Howard Kenneth. R.F.D.3, Elkton, Md. Phi Mu Alpha 1, 2, 3, 4; S.E.T.S. 3, 4; Concert Choir 2, 3, 4; Marching Band 3, 4; Men's Chorus 1; Bel Canto Singers 2, 3, 4; Cap Crew 3.
- Woodrow, Gordon Randolph. 212 W. Miner St., West Chester. Automobile Rallye Club 3, 4; Fencing 4.
- Wright, Audrey Anne. 806 Taylor St., Kennett Square. P.S.E.A. 4; Intramurals 3.
- Wrubleski, Cheryl Ann. 535 Hansen Rd., King of Prussia. Delta Zeta 1; Tennis 1; ACE 1; Rampage 1; Student Employment 2.
- Wynocker, Bruce Wayne. 11107 86th. Ave., Seminole, Fla. Phi Epsilon Kappa 3, 4, Secretary 4; Baseball 1; Basketball 1; Intramurals 1, 2, 3, 4.
- Yeager, Sallyann. 54 Barbara La., Havertown.
- Yecker, Nancy R. 208 W. Main St., Strasburg. Kappa Delta Pi 3, 4; ACE 1, 3, 4; P.S.E.A. 1, 4.
- Yocom, Helenmary Sotter. 215 Rosedale Dr., Pottstown. Valkyrie 2, 3, 4; Softball 1, 2, 3, 4; Intramurals 1, 2, 3, 4.
- Yost, Starlett. Creekview Rd., Mechanicsburg. P.S.E.A. 1; Spanish Club 1, 2, 3, 4; QUAD ANGLES 1, 2; Cap Crew 3; Intramurals 1, 2, 3, 4; Rampage 1; Student Employment 3, 4.
- Young, Amy Carol. R.D.5, Box 253, Stroudsburg. Big-Little Sister 2; ACE 1; P.S.E.A. 1.
- Young, Barbara Shepard. 300 W. Miner St., West Chester.
- Young, Charles Kenneth. 38 E. Franklin St., Morrisville.
- Young, James Alexander. 14016 Erwin St., Philadelphia. Football 1, 2, 3; Track 1; Intramurals 1, 2, 3, 4.
- Young, Mary Ann. 3097 Stirling Rd., Broomall. Women's Commuter Council 2, 3, 4; Foreign Language Honor Society 4; P.S.E.A. 1; Spanish Club 1, 2, 3, 4; Executive Council 4.
- Young, Warren W. 53 Beverly Ave., E. Lansdowne. Biology Club 2; P.S.E.A. 4.
- Youron, Roberta Ann. 254 Lathrop St., Kingston. ISC 3; Big-Little Sister 2; Alpha Sigma Alpha 3, 4; Psychology Club 1; Sketch Club 4; Cap Crew 3; Rampage 3.
- Yudof, Carol Bernice. 1629 Mt. Pleasant Rd., Havertown. Women's Commuter Council 4; Kappa Delta Pi 1; Sigma Delta Tau 2, 3, Treasurer 3; QUAD ANGLES 1; Cap Crew 3; Rampage 2.
- Zaplitny, Rupert Joseph. 384 Norton Ave., Coatesville. IGA 4; Friars 3, 4; Track 1; Chemistry Club 1, 2; Geography Club 3, 4; QUAD ANGLES 2, 3, 4, Sports Editor 2, 3, 4; Intramurals 1, 2, 3, 4; Rampage 4; Student Employment 3, 4.
- Zierden, Jr. William Winslow. 911 New Gulph Rd., Bryn Mawr. Football 3.
- Zuber, Cathy L. 4108 Fifth Ave., Temple. Math Honor Society 3, 4; Zeta Tau Alpha 3, 4; Anderson Math Club 3; Cap Crew 3; Executive Council 3, 4; Junior Ring Dance 3; Rampage 3, 4; Senior Prom 4.
- Zuschnitt, Linda Marie. 507 Felton Ave., Collingdale. ISC 2, 3; Delta Phi Iota 2, 3, 4, President 2, 3; Fencing 1, 2; Modern Dance 2; P.S.E.A. 1, 2.



**WOULD YOU REALIZE WHAT REVOLUTION IS,  
CALL IT PROGRESS;  
AND WOULD YOU REALIZE WHAT PROGRESS IS,  
CALL IT TOMORROW.**

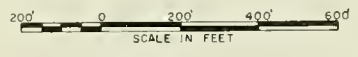

**LEGEND**

EXISTING (solid line)	NOT TO BE RETAINED (dashed line)	PROPOSED (dotted line)	EXISTING (solid line)
[Solid rectangle]	[Dashed rectangle]	[Dotted rectangle]	[Solid rectangle]
1-0-1	1-0-1	1-0-1	1-0-1
BUILDING, PERMANENT	BUILDING, SEMI-PERMANENT	BUILDING, TEMPORARY	
[Solid line]	[Dashed line]	[Dotted line]	[Solid line]
ROADS AND PARKING	TRAIL OR EARTH ROAD	FENCE	COLLEGE PROPERTY LINE
[Solid line]	[Dashed line]	[Dotted line]	[Solid line]
			RIGHT-OF-WAY OR EASEMENT

REVISIONS			
SYMBOL	CORRECTIONS		
<b>APPROVALS</b>			
APPROVED DIRECTOR - BUREAU OF ENGINEERING & CONSTRUCTION			
APPROVED SUPERVISING ARCHITECT ENGINEER - BUREAU OF ENGINEERING & CONSTRUCTION			
APPROVED FOR DEPT. SUPT. OF PUBLIC INSTRUCTION			
SUBMITTED BY		ARCHT - ENGR	
CHECKED BY			
ARCH	CIVIL & STRUCT	MECH	ELECT

PROJECT NO. PI 7128-OD	
GENERAL SITE PLAN	
FACILITIES DEVELOPMENT PLAN WEST CHESTER STATE COLLEGE WEST CHESTER, PENNSYLVANIA	
MERIDIAN ENGINEERING, INC 1776 BENJAMIN FRANKLIN PARKWAY PHILADELPHIA, PENNSYLVANIA	
DATE JUL 29, 1969	GOVERNOR PERRIN C. HAMILTON
SCALE 1" = 200'	SECRETARY HARRISBURG, PENNSYLVANIA
SHEET NO. FP-5	

# THE 1970 SERPENTINE

WEST CHESTER STATE COLLEGE

Editor-In-Chief - JANET STOKES

WEST CHESTER, PENNSYLVANIA 19380

Business Manager - REBECCA KLING

"THANK YOU!"

Mr. William Landrum  
Adviser  
"Serpentine"

Marvin Merin, Portrait Photographer  
Merin Studios, Inc.  
1010 Chestnut Street  
Philadelphia, Pa. 19107

Mr. Michael Peich  
Assistant Adviser  
"Serpentine"

Mark Mock  
Photographer  
West Chester State College

John C. Ursprung, Jr., President  
W. T. Cooke Publishing, Inc.  
256 South 23rd Street  
Philadelphia, Pa. 19103

Tom Lenhart, Staff Photographer  
118 Kay Circle  
Marshallton Farms  
R.D. #4, West Chester, Pa. 19380

Gloria Zoski  
Art Director  
W. T. Cooke Publishing, Inc.

Dennis Fahringer  
Student Photographer  
West Chester State College

*The Serpentine Staff*





THE FIRST FALLS BACK, IT'S NOW  
THE PRESENT DIES, IT'S NOW  
THE PAST  
THE SCOPE OF CHANGE IS EVER

