



SERPENTINE

NINETEEN HUNDRED AND SEVENTY-SEVEN





1977 SERPENTINE

WEST CHESTER STATE COLLEGE
WEST CHESTER - PENNSYLVANIA





CONTENTS

student life	18
sports	106
activities	166
seniors	226
senior directory	303
conclusion	324







THE
1977
SERPENTINE
IS
YOUR
YEARBOOK...





... It has been designed especially to capture your actions, feelings, and thoughts throughout this year ...



SWI

COI

S

*We realized that
our small staff
could not adequately
present the year 1977
at West Chester
by ourselves,
and so . . .*



**E FLU SHOTS
L INFIRMARY**

30 TO 5 30

WEEKDAYS





*To make this book
as effective as possible,
we interviewed hundreds
of students and professors.*







*Read through your book
and see if we have captured
your sentiments, as you discover
the many answers we found
to the question:*

*How do you feel about
West Chester State?*





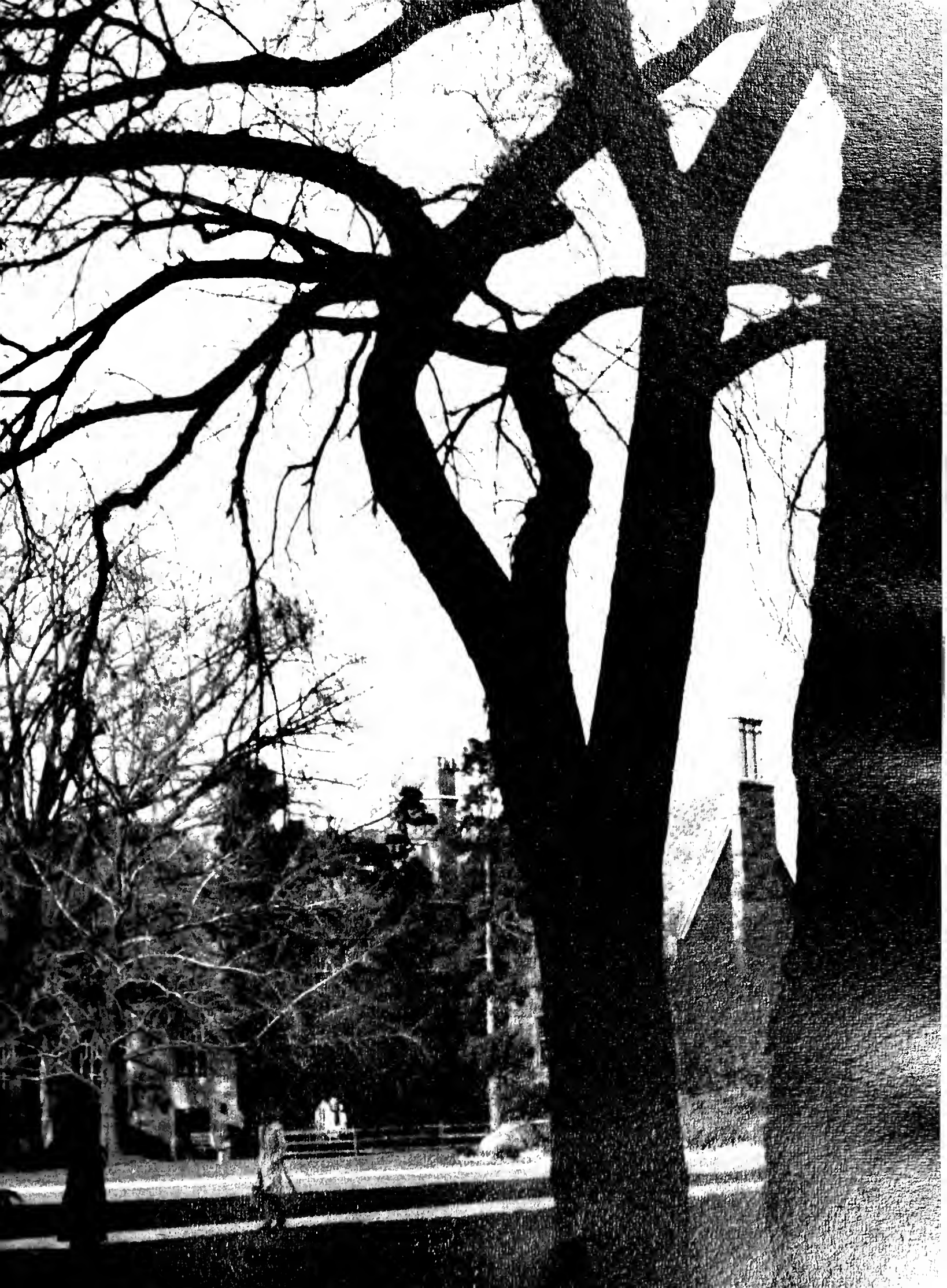



How
Do
You
Feel
About

**STUDENT
LIFE**







Images Of Autumn

losing your tan, school, bare trees, hats, hunting, leaves, soft pretzels, hot chocolate, sweaters, colds, pumpkins, carmel-coated apples, football, full moon, bats, elections, seeing your breath for the first time since last fall, ending summer romances, anti-freeze, mums, colors of the leaves, red, gold, rust crackling leaves, cool crisp air, runny noses, frost on the grass, hay rides, spiced wafers, apple cider, long walks in the woods, horse-back riding, Thanksgiving, Halloween, long talks while roasting marshmallows over an open fire, good friends—which are a part of every season of the year.

Part 1
COMMUTERS . . .

WHERE WE



A sleepy commuter thinks about the day ahead at WCSC as he leaves his Upper Darby home.

The commuter lounge in the Student Union provides an alternative to studying history in the car or eating a bag lunch on a cold campus bench.

Resident students often think of commuting as only a disadvantage. There are **some** advantages, however, according to several commuters at WCSC. Commuters can study in the privacy of their own rooms at home, they can enjoy a homecooked meal every night, and they don't have to cart their belongings in and out of the dorm every year. It's usually cheaper to commute, and according to Diane Solivajs, a commuter from Upper Darby, she "can stretch out the money more," by commuting.

Many commuters spend free time in College Union, the library, or in the basement of Recitation Hall. The biggest disadvantage of commuting, according to commuters interviewed, is the **PARKING PROBLEM**. As Calvin Valenti puts it, "If you are not here by 8:00 or so, forget finding a parking space."

Sometimes underclassmen commuters feel like they are missing out on a lot of college life and college activities. Many interviewed said that they could forsee living on campus in the future. Conversely, upperclassmen tend to like commuting, because they can enjoy their friends, jobs, and activities at home.

Sometimes it's a big pain driving to West Chester State, when it's raining or snowing, and when the car in front of you has taken the last parking space within 3 miles. But then, sometimes, it's a nice feeling to get into your car at the end of classes and drive away from the college, escaping from the pressure of classwork, even if just for a while.



LIVE!



West Chester Borough Police hand out "friendly" reminders to commuters who forget that this street is closed on Wednesday, that street on Thursday . . .

Lawrence Center snack shop . . . another commuter hangout.

One more problem for the commuter . . . the parking lot behind the Student Union closed during October for repairs.



WHERE WE LIVE!



The parking lot at Roslyn Ave. can normally be found like this—unless of course you arrive before 8 AM.

SEPTA buses provide transportation for many WCSC commuters. Buses run from Market and High Streets to 69th Street Terminal via West Chester Pike.

The sun setting beyond the terminal at 69th Street sets a mood for WCSC students as well as many other students and businessmen for reflection of the day's activities.

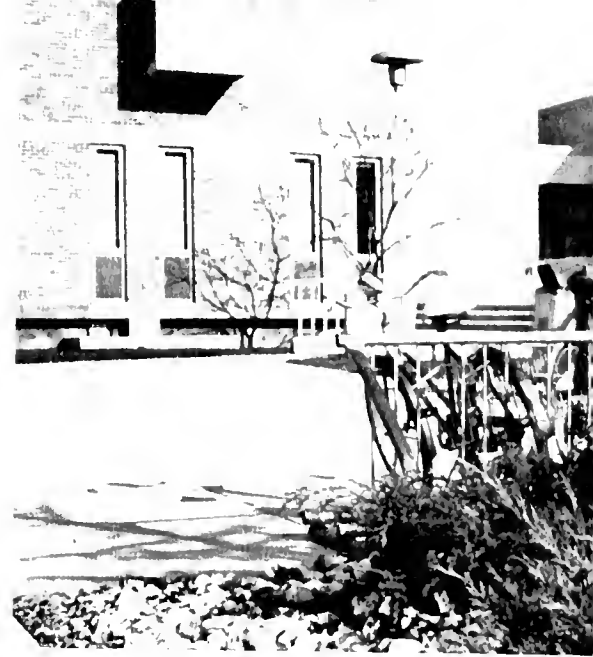

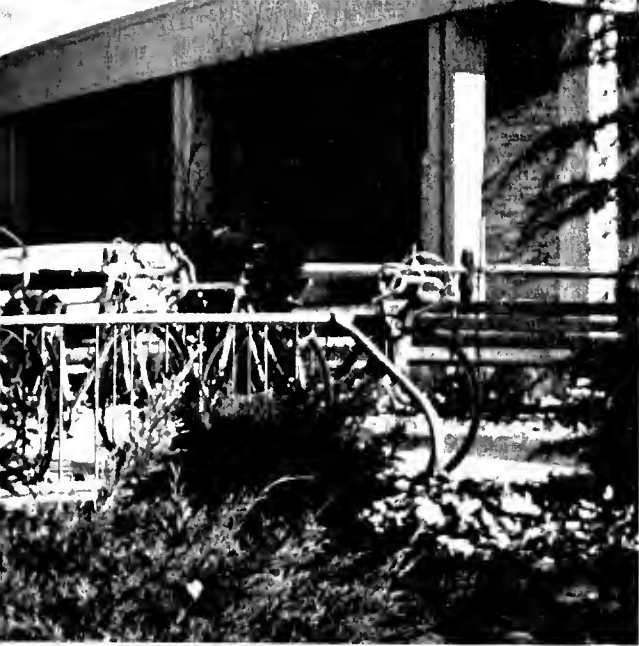

Commuters come to WCSC by all means of transportation as portrayed by the various bicycle racks around campus.

Repairing Rosedale Ave. not only ties traffic up but eliminates more parking spaces for students.



Commuters can be found all through SCUB studying, sleeping, eating, or playing pinball.

WHERE WE

Scattered around the community of West Chester are several thousand college students who chose to dwell in a residence other than a dormitory. It is difficult to pinpoint the exact location of these students, whose living arrangements range anywhere from rooming houses to farm houses, but they tend to cluster in certain well known places. Ramsgate Apartments, South Walnut Street, and Dean Street Apartments are some of the areas made up almost exclusively of a conglomeration of college students.



LIVE!

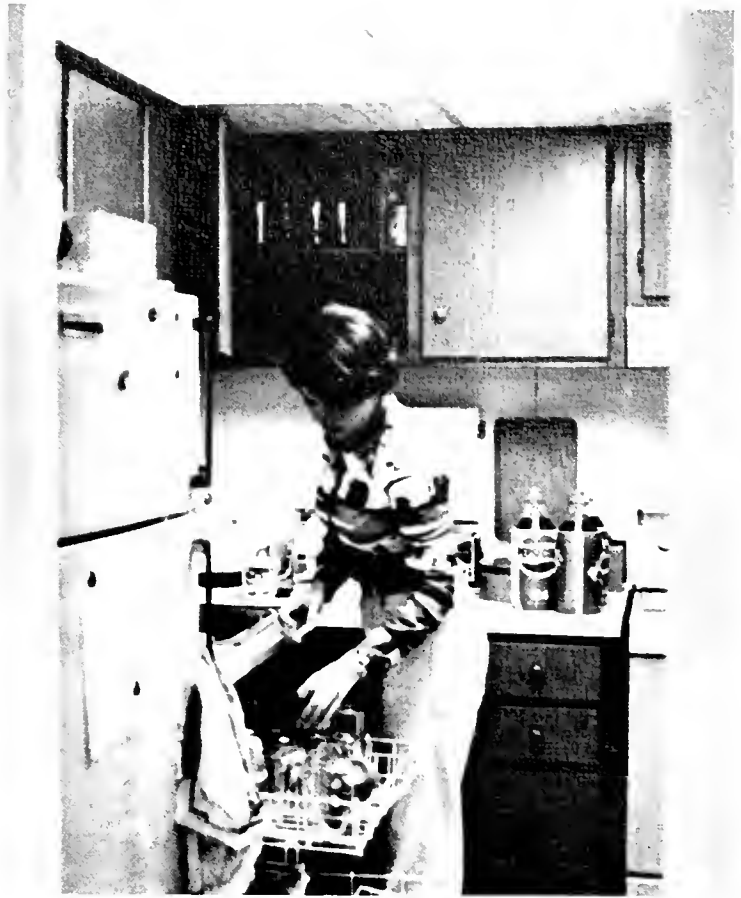

WHERE WE LIVE!



Those who prefer off-campus living learn very quickly that wherever there exists a condition that creates a demand for living space, rent soars to a level just below what cannot be afforded. And isn't it peculiar that those landlords whose presence around the first of the month is almost smothering are so hard to contact in mid-month when, for instance, your water heater stops heating water?

C'est la vie, you say, but why must we also seem to be at the mercy of a ring of thieves who select the student population as its victims? That bicycle that cost six weeks of chopping wood for Mrs. White on weekends is not on the porch where I left it an hour ago. And the stereo, acquired as the result of three years' effort is found missing from its place on the table upon my return from a concert in Philips Auditorium. What next? The door knobs on our house, or the tires from my car? Take them, but don't bother me, I think, returning from night class under a starless sky.

The drawbacks, though, are counterbalanced by numerous advantages. Away from Mom's cooking and Cuisine Ltd., we surprise our friends and ourselves with our culinary abilities as we become master chefs. All students responsible for their own meals could probably write a book entitled **Fifty Ways to Make Ground Meat Delectable, Incredible, and Edible.**

Expertise is acquired also in the areas of interior decorating and horticulture. It's amazing how students can make do with what they have when they must put together a comfortable, casual, pleasant-to-be-in abode.

Off-campus students deserve a lot of credit for simply finding a place to live, since they receive little or no help from the Off-Campus Housing Department. It is solely through their own efforts that they manage to keep an apartment, pay their bills, cope with roommates and pets, and be students—all at the same time.



PART 3

DORMS . . .

WHERE WE



Goshen Dorm

LIVE!

Goshen

It's known as "slow motion Goshen", but those of us who live there know differently. Goshen isn't just a place to live; it's home. It's late night snacks, twenty girls waiting for a phone call at the same time, broken elevators and vacuums, pizza parties, ice cream parties, and heavy gossip sessions. It's sneaking guys, beer, and other "forbiddens" into rooms and fighting for twenty-four hour visitation rights and winning. But most of all, it's a warm and friendly dorm—a great place to live.

Tyson

Located between Ramsey and Goshen, Tyson dorm is one of the most active dorms on campus. Its residents always engage in a number of private dorm activities as well as campus activities.

For example, this year a campus hayride was sponsored to raise money for canned goods for the poor, a W.C. Fields film festival, a wild Halloween party, and many coffeehouses with speakers and performers such as Mr. Fingers were arranged for general entertainment purposes.

Within the dorm, ping-pong and pool championships were held, as well as a Spring Formal, donuts during finals, a lobby painting contest, and a secret letter chain.

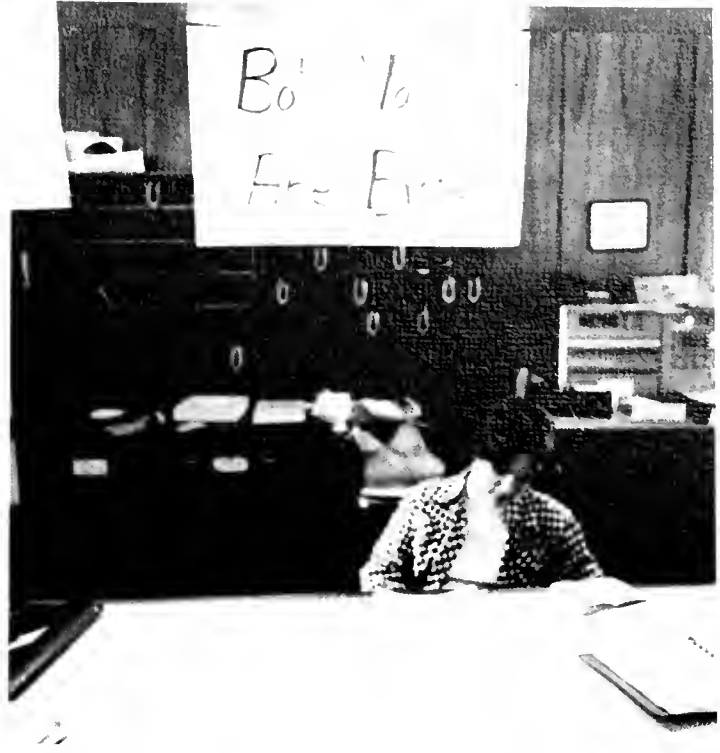

A familiar site in Goshen's lobby.

Tyson Dorm





Halloween in McCarthy

Ramsey Dorm

WHERE WE LIVE! cont.

Ramsey: "MORE THAN A FEELING"

Ramsey beach ... Kegger ... Twerp ... Gong Show ... Moose ... Manny ... Go for it!! ... Woody ... Ramsey Renoues ... Volleyball ... Freak ... Laverne and Shirley ... Birdseed ... Biceps ... Re-elect Ford ... The Groll ... Team Ramsey ... Sex in the residence hall ... Catfish ... The Bones ... Halloween ... Who broke the window? ... M&M ... Kisses \$1 ... Strawberries ... Nicest bod in the dorm ... Fig ... The odd couple ... The Bud man ... Hut ... Anything Goes ... Watch for the water ... Florida ... I'm impressed ... Flip ... Weed ... The Polish fireman ... Can I have your attention please ... Freshman floors ... Never a dry room ... Formals ... Casino night ... Woman ... Softball ... Stand Tall ... We've been riddled ... Well excuse me.

McCarthy

Every campus has its quiet dorm — at West Chester State McCarthy is the winner. Filled with females, McCarthy tends to be less rowdy than Schmidt or Goshen. But still it is home to many who find it warm, friendly, and peaceful — altogether a wonderful place to live. McCarthy has organized such events as a Spring Formal, a dorm picnic, a Haunted House at Halloween, a missing shamrock contest, and various scavenger hunts.



McCarthy Dorm



Ramsey's R.D. Thom London mingles with the students in his dorm.

WHERE WE LIVE! CONT.



SANDERSON

There's always something happening at Sanderson Hall . . . and most of the time it's good.

Holiday parties, dances, formals, trips to professional sports events, guest speakers, games, and a newspaper are just a few of the activities sponsored by Sanderson's active dorm council.

Like the other residence halls, Sanderson had its share of vandalism, noise, false fire alarms, and general apathy at times, but the basic feeling of the Sanderson community was one of friendliness and good-natured, old-fashioned **fun**.

Annamae Bitts is the R.A. on sixth floor Sanderson.

A Typical room in Sanderson.



WAYNE

Wayne is the only dorm where both sexes occupy the same hall. Students find the resulting atmosphere friendly and feel that they have been enabled to develop good relationships with both sexes.

Wayne is a very active dorm. This year, for instance, several trips were arranged for its residents. Two sightseeing trips to Washington D.C. were held, along with a trip to New Hope and one to New York. A Halloween dance and a Spring Formal were two events that turned out to be big successes. Wayne has also sponsored many coffeehouses throughout the year.



WHERE WE LIVE CONT.



Schmidt

Red brick walls, eight floors of fun-loving females, “sorry for this late announcement,” partying, studying, and Hattie. You’ll find all of these on the corner of Rosedale and New, in Schmidt Hall.

Take a peak in one of the rooms, and you’re liable to see every man from David Bowie to Robert Redford (no, they don’t live there, they just kind of “hang” around).

Although Schmidt may have the reputation of being “the convent”, those who live there feel differently. It’s not only a nice place to visit—it’s a great place to live.

What are they all whispering about at Schmidt’s annual Christmas party?



Two roommates from Killinger dorm.



Typical of most Killinger rooms, Farrah Fawcett along with a few plants from mother decorate the room.



Killinger
THE ZOO



1977



1977

Outgoing letters await the postman's arrival at Tyson dorm.



A desk worker in Wayne, sorts the incoming mail.

"Can't you read the sign?"





Here's an inside view of the campus post office, where students can buy stamps, mail and receive packages, and pick up pay checks.

So as not to bother the desk workers, this sign is displayed daily in Schmidt dorm.



The

Mail

is

NOT

IN

The mail has not left the building also!

DINING HALL

FRIENDS: FOOD: FUN

Dining in the cafeteria entails socializing with other students, and even more important — EATING. Among the 3400 students who eat their meals in the cafeteria daily, there are certainly many feelings about the food service. Some opinions are positive, most are negative, but basically everyone agrees that the quality of the food is not what it could be. Several students were asked their opinion on the dining service. Here are their replies: Nancy Rader — “Ugh! I wouldn’t recommend it!” Paul Girone — “The food lacks flavor! The only thing worse than the dining hall food is the dining hall service.” Tim Grimm — “Are we supposed to eat IT?” Christi Jimenez — “After we pay the money to go here they have the nerve to serve us on plastic picnic dishes!” Josh Rourke — “The spaghetti isn’t bad. It’s not good, but it’s not bad either!”



Is this peanut butter or mustard?!

Friends gather for a relaxing meal in Lawrence dining hall.





LIBRARY

In 1966, the first phase of the project for a new library was completed. This was the library that we remember going into as undergraduates in order to get away from the clutter and chaos of the dormitories. More often than not, though, the same confusion that drove us there greeted us when we settled down to our studies. What we didn't realize, however, was that the second phase of the library project was in its planning stage, and that by the time we were seniors, that orderly, and quiet retreat would be a reality.

Construction for the project took two years beginning in 1974 and ending in 1976. A sum of \$2.89 million was appropriated by the state for the building of one library. Of this, \$289,000 was used for the furnishes. When the library was finally in full operation, many of us were amazed to discover that it was run mainly for the comfort of us — the students.

The new library now holds on its six floors what was formerly packed into two. This includes the Instruc-

tional Media Center (IMC), the Audio Visual (AV) previewing station, periodicals, newspapers, micromedia equipment, and special functions rooms (lounges and typing rooms). Because of the greatly enlarged spacial area, the library now has room to enlarge and expand its holdings while before this could not even be thought of. Already they've increased the facilities in the IMC, have acquired a Map Room, and boast of a Special Collections Room, located on the sixth floor, in which the treasures of the college are put.

Director of the library Frank Q. Helms, is proud of the new addition to the college. "It's been my main concern for 10 years. It's almost like a father seeing his first daughter arrive," he remarked. On the whole, the library has become what it should be. A place where students can go to study in a relaxing, comfortable area, and find an enjoyable atmosphere in which increasing one's knowledge can be a pleasure.



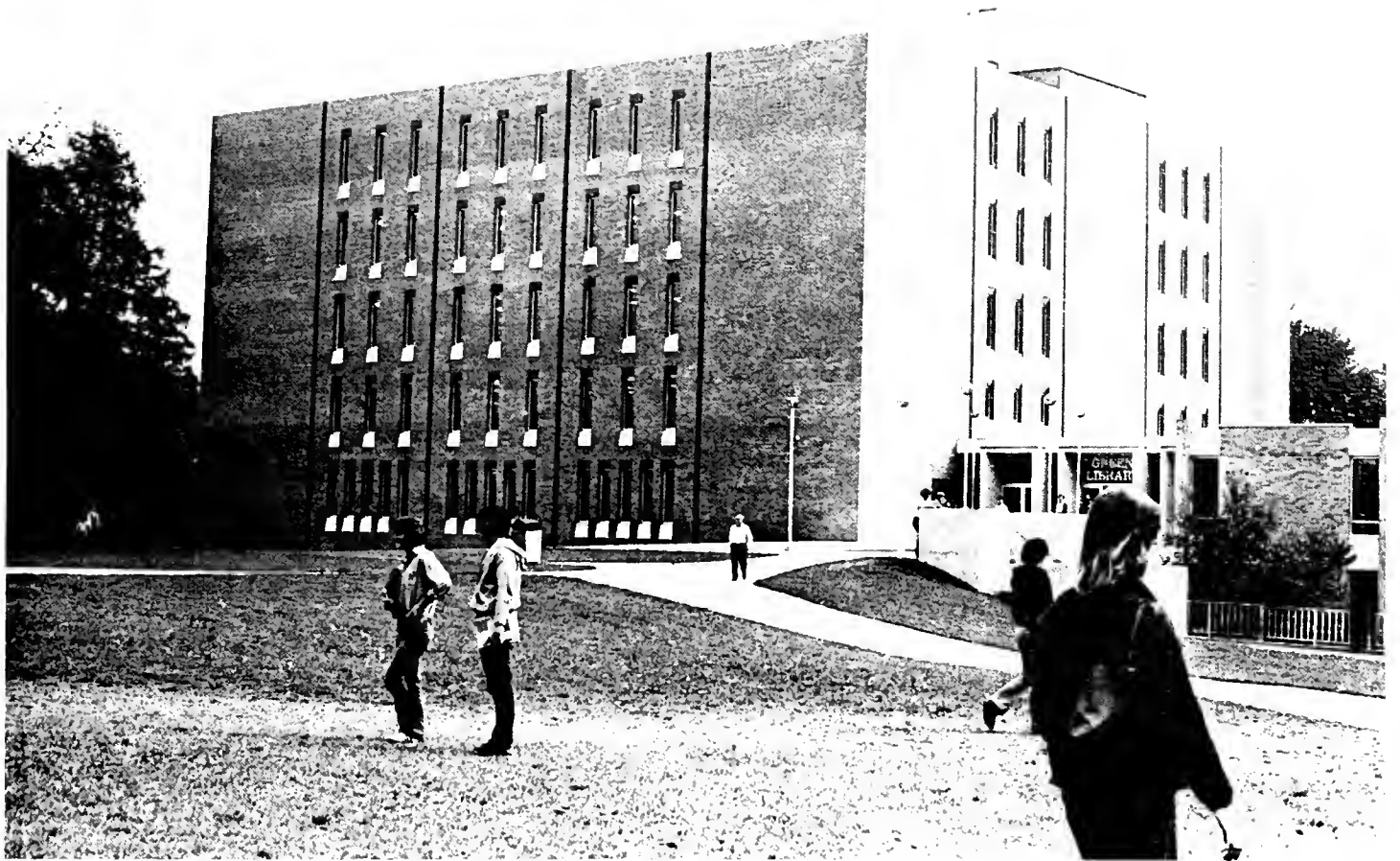

A necessity at any library ... the copy machines.

1976-77 marked the opening of our new library.

You're never too old to learn!!





A Ramsey Hall resident gets into the Halloween spirit.



There's peaceful reading in the Quad area behind Recitation.



One of the problems with dorm living—someone's always on the phone!

Coffeehouses are held every Saturday night at Sykes for student enjoyment.

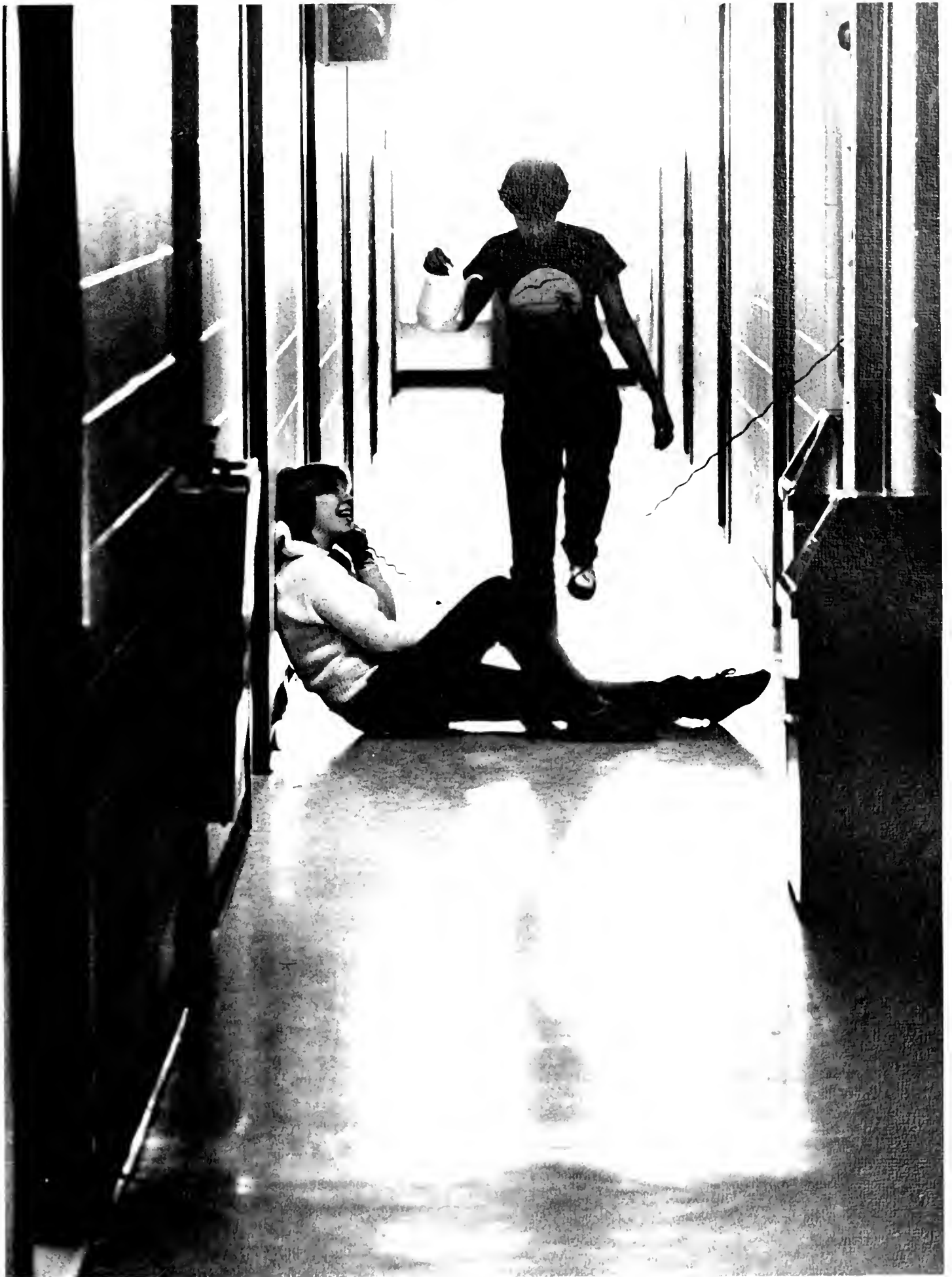

PRESIDENT MAYO

Dr. Mayo was recognized as a distinguished member of the academic community many years before coming to West Chester State in 1974. He received his Ph.D. in Political Science from the University of Southern California in 1963 and, in 1966, was retained by that University as a faculty member and administrator. Just prior to accepting the position of President of West Chester State, he was Dean of The Graduate School at U.S.C. As a scholar in the field of political science, Dr. Mayo is author and co-author of several publications and articles. He has also received recognition in **Who's Who In America** and in **Who's Who In the World**.

Since he came to West Chester Dr. Mayo has been working toward some very definite goals. He feels that he has encouraged students, faculty, and administrators to discuss college issues and hopes to create an environment of academic freedom and openness. Another objective is that of raising funds. He feels that the State does not contribute enough money to make West Chester the viable institution that it could be and is turning to private sources for additional funding.

Also, President Mayo is not like other administrators, whose daily routine keeps them from contact with the real business of the college. He enjoys teaching—a rarity among college presidents. He taught several graduate courses in his field while at U.S.C. and will be teaching one here in Spring 1977—entitled American Public Policy.



Dr. Mary Shoaf
Dean of Graduate Students



Ms. Liz Giangliulo
Dean of Undergraduate Students

D
E
A
N
S



Dr. Charles Sprenkle
School of Music



Dr. Russell Rickert
School of Science and Mathematics



Dr. Edwin Youmans
School of Health and Physical Education



Dr. William White
School of Education



Dr. James Milne
School of Social and Behavioral Sciences



Mr. John Clokey
School of Arts and Letters

Very Interesting PROFESSORS

Scattered throughout the student life section are pages devoted to some professors who we feel are very interesting: men and women who have done something special and/or have a special rapport with students.



Dr. Field and Dr. Weiss, both members of the School of Arts and Letters, are collaborating on a book entitled **Cases for Composition**, suitable for use in all practical writing courses in both college and high school. Both feel that most incoming freshmen have not had adequate preparation in writing skills. Their book, which

consists mainly of cases, is intended to provide material that can be used effectively to correct existing deficiencies by the time the freshmen graduate from college.

When not writing their book, both professors are busy in their personal lives, and active on college committees. Dr. Weiss is a home wine-maker, has organized a wine-tasting group of which Dr. Mayo is a member, and lectures on wines locally. Both professors and their wives are very interested in organic foods and organic gardening and spend much of their summer planting and harvesting all of their own vegetables. Both Dr. Field and Dr. Weiss have, in the past, served on several committees in the English Department. Dr. Weiss is currently the chairman of the departmental student advisers and is on the Faculty Manual Committee. Dr. Field, coordinator of the Graduate English Program, is also a member of the Budget Committee (including its executive and graduate affairs sub-committees), the Curriculum and Academic Policies Committee, and is faculty adviser to the Serpentine.

Dr. DeMoss, associate professor of Business Administration, has developed a special rapport with the students of business. Although many find his subjects difficult, Dr. DeMoss quickly puts them at ease with a sudden display of his sometimes caustic wit. This, accompanied by an intuitive awareness of class moods, ranks him among the favorites at West Chester.

A graduate of Kansas State University, Dr. DeMoss taught at two other colleges before coming to West Chester in 1972. While here, he spends much of his time preparing for his economics lectures. His desk is strewn with the most recent issues of various economics oriented materials, some of which are used in the classroom. He is faculty adviser to the Society for the Advancement of Management and is also a student adviser, a position that offers him insight into the problems of students. He is aware, for example, that

many work while attending school, and understands the anxieties that this can create since he, too, worked when he was a student.

Asked about the future, Dr. DeMoss said that he thinks that the student body is changing in a positive way, and that he would like to see the introduction of student activities that will generate more interest on campus than many we now have.



In teaching his classes, Dr. George Maxim integrates theory with active learning. He believes that "Students as well as professors have a great deal to contribute to the classroom; the teacher's role is to involve the student in active learning, where the teacher acts as only one of many resources of information." Dr. Maxim is an excellent example of a professor who "practices what he preaches", communicating his attitudes, values, and knowledge smoothly to his students.

Dr. Maxim received his B.S. and M.Ed. in elementary education from Mansfield State College, where he also played basketball. He received his PhD. from Penn State, and joined the Elementary Education Department at West Chester in 1972. Although only 34, Dr. Maxim has written two books, both of which will be available in January: **Methods of Teaching Social Studies to Elementary School Children**, and **Learning Centers for Young Children**. He is now hard at work on a third book on early childhood education.

Dr. Maxim was one of four recipients of the Distinguished Teaching Award at West Chester in 1975, he has published several articles in educational journals, given workshops in both social studies education and open education, and is presently a member of the advisory committee for the National Council for the



Social Studies. Dr. Maxim's interest in students is, perhaps, amply illustrated by his comment that he considers being chosen for the 1977 SERPENTINE his greatest honor of all.

He remarks, "Students at West Chester are among the friendliest, nicest, and most dedicated to their field of any place I've been."



The Institute of Women, founded by Dr. Madelyn Gutwirth and Dr. Pamela Hemphill, and the School of Education were awarded, this year, a federal grant under the Women's Educational Equity Program. The funds are to be used to design a course that will teach teachers how to become aware of sexism in the classroom and how to cope with it effectively. The project is the only one of its kind in the Philadelphia area, and Drs. Hemphill and Gutwirth feel that it could possibly have national impact since what will be developed here and in similar projects throughout the country will be used as a paradigm for training nationwide. They hope that our own School of Educa-

tion will ultimately wish to utilize the material developed by this program.

Drs. Hemphill and Gutwirth's interest in women on this campus gained momentum when they realized that the college traditionally has not provided necessary, basic services to women. The administration, while encouraging the improvement of women's condition, rather expects them to provide for themselves. It is not prepared to make special efforts to attract more mature women to the campus. As a result, Dr. Gutwirth and Dr. Hemphill began the Women's Studies program in 1971, started the Women's Center in 1974, and founded the Institute in 1975.

The Women's Studies program is an effort to give intellectual viability to courses and research which examines the history and role of women in culture and society. The Center is intended to provide a place for women to congregate to design common goals or to simply socialize. The Institute's primary purpose is to enable West Chester State to raise funds so that some of the necessary assistance, through these other projects, can be provided.

CHRISTMAS AND

WINTER



Mr. Roy Sweet conducts a carol sing along that involves both the audience and the choirs.

The traditional Christmas dinner is a big event of the season.

Christmas spirit moves into the dorms as students decorate their doors and rooms.

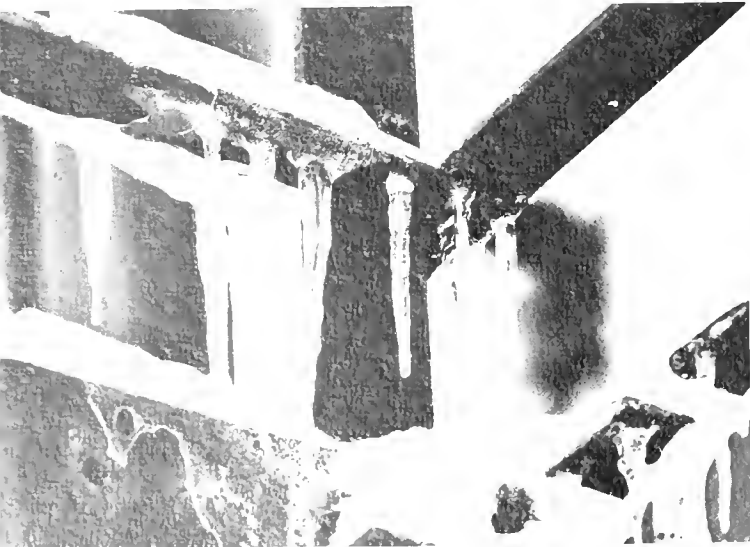



After Thanksgiving, that seemingly endless month remaining in the semester is made a little less painful by the familiar feeling of anticipation for the approaching holiday season. The annual Christmas Concert presented by the School of Music, the traditional turkey dinner in the cafeteria, dorm parties and formal affairs, Pollyannas, care packages of Christmas cookies sent from home, frequent trips to the crowded shopping malls, midnight carolers, tinsel trees, and electric lights are all reminders that Christmas is close at hand.

But the real spirit of Christmas, that warm excitement you experienced when you were younger, as well as genuine feelings of peace and good will, doesn't come until that last paper is turned in, and that last exam is completed.



It wouldn't be Christmas without a beautifully decorated tree on display.

Concert Choir and College Choir perform under the direction of Mr. Roy Sweet.



The severest winter ever in the history of the U.S., the 1976-77 winter on the East coast is certainly one that we will all remember. Sub-zero temperature, much snow, ice, and chilling winds made it awfully difficult to get to lectures and classes. Even long underwear couldn't keep out the chill factors that sometimes dipped to -40 F. Not surprisingly, the bad weather was successful in doing something that many college activities have failed to do in the past. It forced some of us to stay on campus for a few weekends.

Nevertheless, many students made the best of the situation, smuggling cafeteria trays under suspiciously

bulky coats, and bravely attempting the icy slopes near Wayne Hall. Others found enjoyment watching fellow students slide and fall on icy walkways. Still others found solace in the hope that classes would be cancelled.

Along with the artic-like weather, we experienced a very serious energy crisis that closed all public schools for a few days and forced officials to declare a state of emergency in Penna. However, cold classrooms, frozen water pipes, stranded vehicles, and indifferent Nature didn't close the doors of West Chester State College. We remained open.





FRANK MILLIMAN

Frank Milliman, Assistant Chairman of the Math Department, finds his job a very rewarding one. He takes great interest in the Math majors at West Chester, often advising students in the selection of courses and filling out recommendations for graduating seniors. A student's progress in Math and the practical application of his studies in the future, are important concerns of Mr. Milliman.

Membership in such organizations as the Faculty Senate, the APSCUF General Assembly, Curriculum Committee, and the Executive Committee of the Math Department obviously keeps Mr. Milliman quite busy. However, his teaching is his primary interest. Other outside interests include gourmet cooking, gardening, collecting antiques, and bicycling. Although planning to remain at West Chester until his retirement, Mr. Milliman has other future ambitions, including such things as opening a restaurant, an antique shop, or a nursery to sell gardening supplies.



NONA CHERN

Mrs. Nona Chern is a decisive, self-assured professor who knows her material, and has definite feelings about education.

Nona Chern has taught every grade from Kindergarten to 12th except fourth; this is perhaps one reason why she is so knowledgeable. Before joining the Elementary Education Dept. at WCSC nine years ago, she was a grade school teacher, the Reading Co-ordinator for Upland Schools, and the Language Arts/Reading Co-ordinator for Rosetree-Media Schools. She received her Master's degree in Reading from Penn, and is now working on her dissertation at Temple.

Several years after Mrs. Chern joined the WCSC faculty, a trend toward better teacher training in reading began. Mrs. Chern was in the forefront for more reading courses as well as a concentration in reading for the Elementary Education major.

Her ideas were often met by conflicting opinions, but finally, two years ago, a new reading program, first taught by Mrs. Chern, was implemented. The program offers a concentration in reading to Elementary Education majors.

Although Mrs. Chern's main interest is teaching reading to children, she acknowledges that, "All good teachers are teachers of reading, but something else is more important. As teachers, we have to know a great deal about ourselves before we can teach children."

MISS MAXWELL

Miss Maxwell, a graduate of Whittier College who received her degree in music, speech pathology and psychology, has been teaching at West Chester for seven years. She holds a steadfast conviction that her students are capable of attaining their goals in the field of speech pathology. Having already published journals, made films, and presented papers at national conventions, her next plan is to work towards a doctorate. One of her devotions is toward handicapped children and she hopes that more handicapped students will attend West Chester in the future.

Miss Maxwell's interests are many and varied, leaving one to wonder where she finds time to pursue them all. Her favorite hobby, flute playing, is enriched by her collection of over two hundred figurines and flutists. She also gives lectures on antique musical instruments. We can sympathize with her choice of pet peeves which include architectural barriers, noise, pollution and people with unpleasant voices. A lover of pizza, crepe suzettes and San Francisco, Miss Maxwell has successfully integrated an exceptionally noteworthy teaching career with an equally vibrant personality.



MRS. BARTLETT

Mrs. Bartlett feels that she knows the students in the Social Work Program at West Chester well. She advises them as sophomores before they are accepted into the program and is available to them as advisor and friend throughout the program.

Mrs. Bartlett served on the advisory committee to the Social Work Program prior to its inception in 1972. She joined the faculty at West Chester State College in 1972, and is now also the faculty Advisor to the Community Services Committee. Mrs. Bartlett is involved with the Women's Center on campus, working with Drs. Hemphill and Gutwirth on some of its activities, and has suggested that several students do their volunteer placement there.

Mrs. Bartlett was involved in local politics and used the sing with Singing City in Philadelphia. "But not any more," she says — working with the Social Work Program and caring for her family has somewhat limited her involvement in other activities. She still finds time for travel, though, especially to Colorado and California, where two sons attend college. She also has a son who attends West Chester part-time and a daughter enrolled in a private school in the area.







Despite 17 years of dedicated work in his field of interest Hank E. Goodwin, Associate Professor of Health and Physical Education, is still wet behind the ears. Why? Because Goodwin directs weekly Atypical swim sessions, and can't resist being part of the element that makes up his classroom. This is evident to anyone who has attended any of the classes he instructs. Physical Activity for Special Children, Safety Education, Aquatic Leadership, Psychology of Physical Disability, and Physical Disabilities of Childhood.

Since his first experience working with crippled children at a camp while a college sophomore, Goodwin has enthusiastically devoted himself to his field. He strives to make education more human, working to evoke positive feelings and attitudes in his students. "The course isn't as important as the kids in it," Goodwin feels. Goodwin's philosophy of focusing on doing what you can is clearly exemplified in his work with the physically disabled, such as the Atyp swims. He feels that if he can help someone through such an activity, if only during that hour, it's worth it.

When Goodwin is not involved in teaching he is probably on the handball court, pursuing another of his interests. But whether in the classroom or on the court, Goodwin always adheres to a basic concept he holds about how to behave: Living is fun.



Larry Dorminy has two ambitions in life: to sing very well, and to sail around the world.

Although he considers himself a newcomer in the music department, Mr. Dorminy has been teaching here for five years. This semester, in addition to his many private students, he directs the men's chorus,

mixed chorus, and women's glee club. He is also finishing up his doctorate at Indiana University.

He has been involved in various college theatre organizations, among them the musical theatre group and several School of Music productions including 4 operas, two musicals, and a dramatic ballet, and has staged and directed such productions as **Guys and Dolls** and **110 in the Shade**. Mr. Dorminy feels that activities such as these are important since they offer students the chance to experience music through actual performance. Though many music students are planning on teaching careers, the basic interest of each is, of course, the art of performing.

Mr. Dorminy feels that "the School of Music doesn't get the recognition it deserves, that too often West Chester is overlooked simply because it is a state-operated institution." Compared with those of the several other colleges where he has worked, West Chester's School of Music seems to him to be of the highest caliber; 90% of the faculty perform themselves; moreover, the interest in performance shared by faculty and students forms a close bond between the two. Mr. Dorminy admits however, that the School's somewhat cliquish nature is attributed to the extra hours and individual instruction essential to music study.

Mr. Dorminy's favorite diversion is sailing. He owns a 30-foot sailboat and spends many of his weekends on Chesapeake Bay. He finds sailing rewarding as well as aesthetically pleasing, adding that it is far-removed from his work here at West Chester.

In the words of Dr. Dorris Guerrin, the role of the modern nurse is, "to help patients meet personal requirements that they are unable to perform for themselves." West Chester's School of Nursing is helping students to meet this challenge in a rapidly changing environment.

Although West Chester's department is small at present, comprised of 220 upper-level students, only one of whom is male, Dr. Guerrin believes it is competitive. She attributes the strength of the Nursing Department to its many bright students.

Dr. Guerrin believes that the role of the nurse is changing from that of a physician's subordinate to that of a competent and independent professional. Although they naturally work closely with physicians, nurses' responsibilities toward patients are quite different — embracing activities that, in fact physicians rarely involve themselves with.

When asked about her rapport with Nursing students, Dr. Guerrin explained that she attempts to gain an overview of each student as an individual. "I try to see the whole student; not only as a potential nurse, but as a human being."



However, even prior to the advent of a National Championship award, the team was highly successful, if somewhat less heralded.

The coach for the team is Yvonne Gros, who came to West Chester in 1963. Miss Gros received her Masters in Education at Villanova University and has always been interested in athletics. Even now, though much of her time is spent with the hockey team, she finds energy for golf and cross-country skiing. She has participated in some local golf tournaments, but feels she doesn't have the time to go beyond local competition.

Miss Gros has coached the Women's Field Hockey Team since she came to West Chester State. She says that "I have taken the initiative in the country to change the style of play in Women's Field Hockey. There is a whole new look in playing the game. The players have more freedom." Her methods are obviously successful, as West Chester's record attests.

Participating on the national championship team will, of course, give its members the right background to qualify for the Olympic Women's Field Hockey Team. The first time Women's Field Hockey will be played will be in the 1980 Olympics. Miss Gros is sure that some West Chester State women will try to make the team, especially since some have already participated with the World Championship team in Vancouver, British Columbia.

The Women's Field Hockey Team at West Chester State College has been the National Champion for two years — for both years the award has been given.

An almost empty classroom provides the silence for deep concentration.

A science student works in the lab.



Just 30 more minutes to go . . . (why did I have to pick an hour and a half class?)

Why didn't I **study** instead of going to the Anvil last night?

West Chester music majors spend most of their time in the halls of Swope.



CLASSROOMS





Campaign '76

"Who will you vote for?"

This became an important question on the campus as the final moments of the 1976 Presidential election campaign drew to a close. And two significant features of this campaign were the apparent student concern over the choice of a president and the exuberance of students about their respective choices.

The race was a close one. Both Jerry Ford and Jimmy Carter campaigned to the wire, with the result an extremely close vote. Pennsylvania figured as an important block of electoral votes, and this fact added to the excitement on campus as the Chester County vote came into the national eye.

As might be expected, student attitudes toward the outcomes of the Presidential race were varied. Many students expressed uneasiness about the fact that if Carter were elected the nation would be "at the mercy of" a

Democratic President as well as a Democratic Congress, a power block that they believed would effectively destroy the balance previously established between a Republican President and a Democratic Congress. Other students were convinced that with the rapport that would be established between Carter and the Democratic Congress, needed legislation could be passed without the animosity of conflicting political views.

Just as every election must have a winner, there must also be a loser and a body of disgruntled supporters. Some students who had supported the incumbent President, Gerald Ford, expressed the view that they could not understand the selection for President of a man with little public exposure prior to his race for election. They regarded the Watergate scandal of Richard Nixon's second term as one detrimental factor in Ford's bid for re-election. However, they believed that Gerald Ford had proved his ability by restoring order at a crucial point in America's history. Although they could not point to substantial improvements in employment or other areas of public interest, they believed that he had performed adequately and that the American people had been unified behind their executive with a minimum of dissent.

The other camp, those who had voted for or supported Governor Jimmy Carter, viewed the fact that he had done no harm as an insufficient reason for re-electing Ford. Most believed that Carter would perform well once in office, and many were attracted to Carter because of charismatic appeal, a characteristic of a candidate that has not been seen since the election of John Kennedy, whose wit and appearance made him popular with the American people and helped him to defeat Richard Nixon. Once again, it seemed that the President was elected as a result of his "popular appeal".

The positive side of this election, however, did not lie only in the choice of the President, but in the resurgence of public interest in the election, an attitude reflected on West Chester State's campus. This attitude was reflected in the especially large voter turnout on Election Day. Hopefully, this indicates that citizens are becoming enthusiastic once again about our political system and will become more deeply involved in the processes that determine national policy than has been the case in recent years.

CARTER FOR PRESIDENT



**A leader,
for a change.**

**VOTE
DEMOCRATIC**

Here, and on various pages throughout the yearbook, is a sampling of some original literary efforts by graduating seniors. Some of these selections have been featured in the 1977 edition of DAEDALUS, West Chester State's literary publication.

WINGLESS

*she stood in the technicolor glow
of the burned orange sun splashed
on bright blue waves of sky flowing
softly into a green emerald field*

*the young man with a guru smile
paused from his being to hear her
dream and knowing her whispered
wish he said **believe** then he faded*

*she pondered while the lovers and
the children wove and danced among
the floating multicolored frisbees*

*she shook her copper waves of hair
she laughing floated up and higher
higher than wingless flew away*

— Pati Foy

GROPING

*Composed in the body of hanging smoke,
Inhaling hope and garbage, I attempt
to salvage some sense from the recompense
you offered. Now with ashtrays full I pull
out another pack, still lacking reason.*

— Corinne Catherman

CURIOSITY

*Arm curled around uncombed head,
warm face pressed on cool wood,
hand grasping edge of printed page.
The body rests rigidly motionless,
only bloodless feet are truly asleep.
Words grow large, their meanings
long since blurred, print runs together
as subjects form accordion folds in an empty shell.
Lamplight glints on the hair of head.
So reading on—till personality becomes
page and lines that courted the dreamer
stifle a passion vivisected once too often.*

—Nicole Wilson

WEST CHESTER



Many students shop on Gay Street; a main street in West Chester.

This historic structure, thought to be built in 1818, was part of the underground railroad back then. Many students pass by the building on their way to the college, for it sits right off N. High Street on the West Chester Country Club golf course.



A History of the Borough of West Chester

Both the English and the Dutch traded along the Delaware River in the early seventeenth century until 1643, when the Swedes established a permanent colony at a place they called Upland. European military and political machinations finally resulted in the assignment of the proprietorship of this area to England, so when William Penn petitioned Charles II, in 1680, for a grant of land as payment for a debt that the king owed his father's estate, Penn received rights to the tract he called Pennsylvania.

William Penn had a great deal in common with the young college graduates of our own day. Between his father and himself, there occurred a wide generation gap that was just barely healed before his father's death. They disagreed on religion, politics, dress, and almost everything else, because the old Admiral represented the establishment and young William approved of none of it. Furthermore, he was very vocal with his opinions and intermittently put in jail for what he preached. While in goal, he spent his time writing tracts and essays to defend his position. And he knew the law, for he had read the law at Lincoln's Inn. He knew his Bible, too, and declared that Quakerism, that radical upstart religion that he had joined, was much nearer the faith of the very early Christians than the Catholicism whose later establishment had muddied it—an attitude that did not exactly endear him to James II with whom he had to deal after Charles died, since James privately practiced the Catholic faith.

Penn differed with the establishment all his life. But, he did it intelligently, with reason and knowledge. For that we can be most grateful, for when he laid down the rules for governing Pennsylvania, he insisted on complete religious freedom, freedom before the law, the right of trial by jury, and the right of all Christians owning certain amounts of property to vote and hold office. Murder and treason were the only offences that carried a death penalty. All these ideas were new and radical in his day when a man would commonly be hung for stealing a loaf of bread.

When he came here to lay out the city of Philadelphia, he used Upland as his base since it offered an already settled community (the Swedes had

stayed), but he changed the name to Chester. He made Chester the county seat for all the land that he marked out—to extend even west of the Brandywine—and called it Delaware. It was the first county in our state.

All his land he purchased from the Indians, and his fair methods of dealing with the tribes preserved Pennsylvania from any hostilities with them as long as he lived. Voltaire said that Penn's 1683 treaty was "the only treaty not sworn to and never broken". As a Quaker, Penn could never take an oath.

Then, Penn parcelled out this large Delaware County in Land Grants, chiefly to his Quaker friends who came to escape the persecution they experienced in England.

Almost a hundred years later, in 1780, the Assembly of Pennsylvania decided to divide Delaware County into two, and it called the western half Chester. It authorized the erection of a courthouse and jail near the Turk's Head Tavern. The new building was finished in 1786, and because ten Justices of the Peace sat on the bench, the community grew rapidly. Naturally enough, the new county seat soon became known as West Chester.

In 1812, the State established a Normal School here to train teachers. This school consisted of one building on High Street, known as Old Main. Our legislators in Harrisburg saw fit a few years ago to replace it with our present imposing edifice called New Main.

West Chester, aside from its background as a seat of justice, developed into a market center for the buying of farming needs and the selling of produce, for Chester County was a rich farming and dairying land. Its rural development paralleled that of farming communities all over our country during the nineteenth century.

World War II changed it, just as it changed everything in our lives. Today, very few farms remain. Much of the land has turned into housing developments, and Greater West Chester, the town and the surrounding townships, has become one large suburban mass to which people of all accents move in order to be near the industrial metropolises of Philadelphia and Wilmington. Citizens from far and wide no longer understand when they hear that this or that new housing development lies on some of the original Land Grants of William



Beautiful, rolling hills like these can be found in Chester County.

The Chester County courthouse is situated at Market and High Streets in West Chester.



Penn. Most of the old Quaker names listed in the telephone directory seem lost among the multitudes of the new ones that have been added.

William Penn would have undoubtedly understood this change and approved; he was that kind of man.

Dr. Freeman

Coordinator of the Special Education Certification Programs, Dr. Freeman has an eager desire for change and improvement in the education curriculum. Most recently, he has been instrumental in revising the Early Childhood Program.

The "best thing that ever happened" to Dr. Freeman was attending Millersville State from 1946-1949. He met, wooed, and married his wife, Mitzi, within those three years. Dr. Freeman "found himself" at Millersville because he encountered people there that were unlike those he had known in Kensington, where he was raised. Professor Freeman says that Millersville gave him the "best of a college life" because it was a "human place." Since Millersville "opened new doors" for him, he is trying to do the same for students at West Chester.

Dr. Freeman and his wife have two children, Matthew and Dorcie, and a terrier they call Muffin. In his spare time, Dr. Freeman enjoys gardening and the relaxation of swimming. His future plans include a sabbatical and a trip to Israel. Professor Freeman says he would like to teach in Israel for a year because of the pleasurable experiences he had when he visited there for 3 weeks in June 1976.



James R. Wells

The spark behind the color, snap and sound of the Golden Ram Marching Band is Dr. James R. Wells. Under his direction, the band has swelled to 225 members, appeared on national television, and presented solid shows featuring contemporary charts and movements which enhance the music. The result is a quality aesthetic experience for spectators and training for future music educators.

Off the field, Dr. Wells presents courses ranging from Fine Arts Music through Chamber Music and Jazz, as well as a seminar on Marching Band Techniques for which he wrote the text. His office is the hectic hub of band officers' activities as well as fertile ground for big ideas: educational manuals and films and plans for the National/International Music Festival, an adjudicatory setting for all types of musical organizations based in five cities of the United States and Canada.

Dr. Wells also directs the annual Marching Band and Band Front Conference and Workshop, the largest clinic for students and directors in existence.



Anne Sessa

Anne Sessa has been a faculty member at West Chester State College since 1968. She received her Ph.D in History from the University of Delaware in 1973. She regularly serves on various school and departmental committees and is now a member of the Graduate Committee for the History Department, the Search Committee for the Dean of Academic Services, and the Affirmative Action Committee. She is also on the Faculty Senate, which acts as an advisory committee for all college issues.

Dr. Sessa spent the summer of 1973 teaching Pennsylvania students in Salzburg, Austria. She was chosen by the P.C.I.E. — Pennsylvania Consortium for International Education — a state-wide organization which encourages students to study abroad.

Women's Studies is another of Dr. Sessa's interests. She feels that women's studies programs are an intellectually exciting field of study and is now teaching "Women in Politics" — a political science course offered for the first time this semester. She has also taught "Women in Modern Europe".



Lou Casciato

Lou Casciato, an associate professor in the Earth Sciences Department, enjoys the notoriety of having founded West Chester State's chapter of F.U.S.E., the Federation for Unified Science Education.

Conceived at Ohio State University, which now serves as the clearinghouse for the six regional F.U.S.E. centers in the United States, the program is aimed toward "scientific literacy for all," in Professor Casciato's words. Although F.U.S.E. does not write programs for the 360 schools which employ its services, it does provide guidelines and models to unify science education. Unified science education, according to Professor Casciato, includes both the Social and Behavioral sciences and stresses the "... interplay between science and society."

Professor Casciato's role in the development of F.U.S.E. on West Chester's campus is especially significant since all of the labor is gratis, according to Lou, a "labor of love." He plans to attend an international conference of science educators in the Netherlands next April with hopes that an international network of F.U.S.E. centers can be established.

In addition to his responsibilities as F.U.S.E. co-ordinator and Associate Professor at West Chester State, Mr. Casciato is actively involved with the Catholic Youth Organization. His hobbies include deep sea fishing and attending basketball games at his alma mater, St. Joe's!

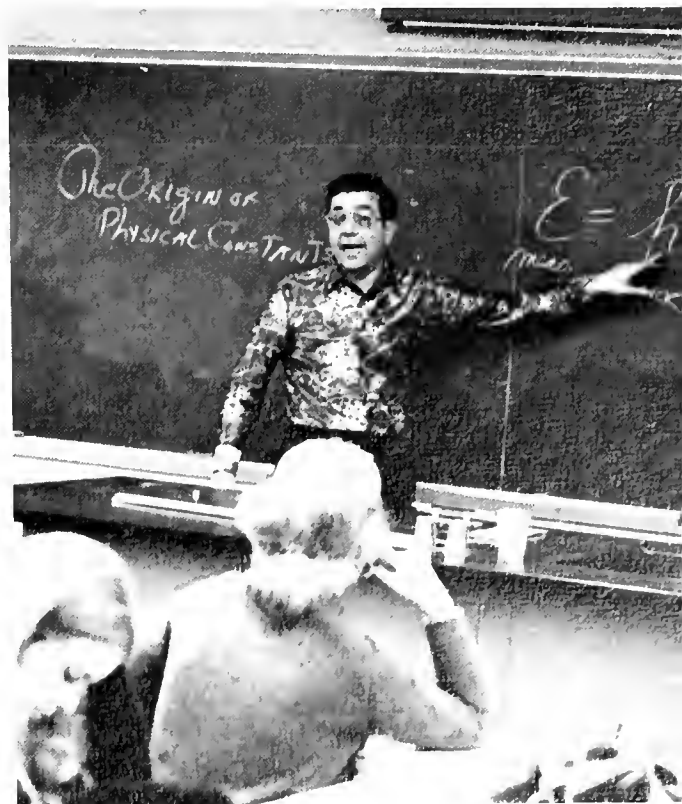

MARTIAN SPACE TRAVEL

A martian usually travels via thought wave. This is a most expedient method by which a martian may traverse his universe. The required technique is simple — the martian rides on the energy of a telekinetic thought, refusing access in his brain to considerations of time or wayward action. Mind transport, however, is an unexciting and often tedious procedure. He hasn't, during his trip, the capability of noticing a particularly colourful nebula or sniffing some novel and potent arrangement of atoms. His brain will not register sensory input once it has decided upon a destination. For the purpose of his journey he denies himself the delights of the universe.

There is another, infinitely more pleasurable means of space travel available to a martian.

There is a merry-go-round in the forest. It is of the type that is equipped with a metal bar apparatus that can be pushed and pulled by hands and feet and their logical extensions, arms and legs, to make the merry-go-round go. The technique is similar to that of rowing a boat. There are two rowing apparatuses on the merry-go-round. At the second oar must sit someone of either sex whom he loves. He may set the merry-go-round in motion by running around it and pushing it, then jumping on and working the rowing apparatus. His partner, seated a diameter across from him, does likewise.

If the merry-go-round goes fast enough the centrifugal force may be sufficient to lift off the ground and it may spin merrily and timelessly through space. The power that propels him, whirling, towards his partner and her or him towards the martian is love. It feeds on itself, with some physical assistance provided by their rowing, and they fly. The universe is realized and comes home through their love as they travel through space.

When a martian has nothing special to do he may sometimes attempt this method by his lonesome. He may hope someday to fly by virtue of the love he is able to feel for himself. The idea is a theoretical improbability, but early experiments show encouraging results.

There's fun to be found on the merry-go-round though it should remain confined to the ground, so I think I'll go to the park and practice.

"Round and around on the merry-go-round,

Round and around and around," I sing, listening at the same time for a distant strain of the music of the spheres.

Ian Stuart Marshall

COBBLESTONES FOR BREAKFAST

On eight o'clock early-up mornings, I often have cobblestones for breakfast. Only for breakfast with fancy frost-sugar. When the young light illuminates lower-levels and the ground groans of earthworms and sparrows, I walk to work and contemplate cobblestones. When brisk steps sound softly on stark-lit stones and head-down determined day thoughts roll ahead, I consume the calm cobblestone descent to work.

At lunch the light is level with eyes, brightening bikes and carrying cars along the shiny streets. Strolling to the post office, I pass people pleasantly waving and then smile soaking sights and sounds of sunny-light. Thinking thoughts of now, no notice of cobblestone slopes. Yet sometimes, begging for attention, they trick the toes to tripping. But I slip and look to see who saw, still oblivious to cobblestones for lunch.

In the deep dusk of dinner hour the light lifts over-head high, enlightening the heights with drifting dreams. Up still stone slopes I wander home, while my eyes rise with floating thoughts of twenty years tomorrow. In the inky eve of dinner time, cobblestones sleep under shadow, for my tranquility walks undisturbed.

Linda Myers MacAllister

RECREATION

FUN TIMES FOR ALL

At some time all of us at W.C. need to refresh our minds and bodies after a hard day of classes. On such occasion, nothing builds up the spirit more than a good game of volleyball, basketball, football, or maybe softball.

For those who really enjoy exercise, each dorm has bikes that may be rented just by showing an I.D. South Campus offers recreational swims and North Campus has a fine track that many students use regularly.

Organized recreation such as intramurals takes place at both North and South campus. Any group of students can form a team.

If there's one thing you learn in your four years at W.C., however, it's how to throw a frisbee. And the more daring student may even learn to use a skateboard! Tennis has become another popular favorite for those who want all around exercise and enjoyment.

Events such as Spring Weekend are popular on campus. Each dorm competes in various "Almost Anything Goes" activities. It always proves to be a fun weekend—not only for those involved, but for the spectators as well.



"Where'd everybody go?"

A basketball game at North Campus.





Group volleyball games are an everyday occurrence, sometimes lasting until dark.



An "Almost Anything Goes" contest.

During Spring Weekend, this student learned who his friends really were!!

WATER

HOLES

The netareous alcohol traipses through the bloodstream, touches the nervous system, and effects a natural bodily reflex — a smile.



"The Rat"



"The Anvil"

No yearbook would be complete without a catalogue of West Chester bars, since they form a focal point of College recreation. Although West Chester State has often been described as a "suitcase college", since the campus is literally deserted on weekends, many students seek entertainment on Thursday night before they leave for the weekend. This fact is evident any Thursday night, particularly at the Rathskellar where you will find it almost impossible to get a drink without fighting your way through a line at the bar two or three persons deep. But it should quickly be added that there are other bars in the area where students can enjoy themselves and even be able to move once they're inside.

To be accurate about the Rathskellar, I would have to begin by saying that its popularity may well be a result of its closeness to the campus. It is not a good bar for a daytime or between-class drink, since it does not open until three P.M., but it does offer disco music, dancing, and sandwiches. You may be taking your life into your own hands if you attend on a Thursday night, but if you enjoy contact sports you will probably have a good time.

Jake's Bar, previously known as the J-R Bar and the J-Bar, is more of a drinker's bar. Entertainment is limited to drinking, shuffleboard, and a bowling game. It is a small bar with a pleasant atmosphere, and although not really quiet, will afford more relaxation than a disco bar. Your chances of being carded are good, for Jake tries to maintain a particular level of clientele, mainly those over twenty-one.

The Courtyard Inn in the Parkway Shopping Center is another popular West Chester State bar. It offers a varied menu, both in the dining area and the bar area. Its highlight is the giant-screen television where many students watch the "big game" of the week. Unless you are an avid sports fan you might feel uncomfortable among the hoots and groans, but you will be relatively safe in the bar area because it is separated from the television area by a partition.

The Anvil Inn has for a long time enjoyed the patronage of West Chester State and was at one time the most popular college bar in the area, offering top rock bands and a variety of games. More recently, the dress code was modified to exclude blue-jeaned patrons and the appeal of a casual night spot was lost. However, The Anvil Inn still offers top quality entertainment and is popular with many students at West Chester State.

Probably the most important bar in the history of West Chester State is Joe's Sportsman's Lounge at the corner of Wayne street and Gay street. If you've been a student at West Chester long enough, say, since 1973, you may remember Thursday nights when you would have to wait in line to be admitted into the bar and were often turned away because there just wasn't any more room. Sound crazy? Maybe, but it's absolutely true. And Joe's popularity didn't depend on music, disco or otherwise. It was just a good place to have a good time. Although Joe's no longer enjoys the volume of business of previous years, the bar still retains sen-



timental value for some older students and graduates of West Chester.

There is, of course, as with all good things, a dark side. As much fun as you may have on a Thursday night, there is the inevitable morning after. Because the author enjoys these evenings at least as well as any other student, I can tell you from long experience that there is little you can do to prevent that feeling of near-death, except to drink lots of milk before you start and try to get at least five hours of sleep after you finish. This "morning-after effect" is particularly noticeable in Friday classes, as many students will have observed. But the following Thursday night will bring just as many students back to the bars in what seems to be an unalterable process. Creatures of habit? Maybe. Masochists? Very possibly. A classic facet of student life? Definitely!!!!









Home parties are the best . . .

You can watch it begin.

From 11:00 Thursday morning until well into the next day, most of the college's resident students are busy packing their suitcases. By Friday night, they are all on their way back home, and a campus previously alive with people is now almost deserted.

Those who remain, though, feel uplifted by a strange feeling of lightness. For them, West Chester has become their own "back home." Time now to relax and release the tensions that a week of booking has created. So what about the exam in Advanced Calculus that will greet you come Monday morning!

This is Friday, bringing a cheery humor comparable to the effect of the color yellow. As preparations begin for an evening of playing cards, going to the movies or a frat party, or sitting in front of the TV, we start to unwind and unscramble our thousand thoughts concerning what's to be done when.

If the grayness that accompanies West Chester's rain does not descend to make a sepulchre of our com-

munity, Saturday can be a day of rustic joy. Whether at a football game, or on a walk in the country, we take with us a simple solace such as one receives from cocoa, walnuts, or copper pennies.

Sooner or later, Saturday ends with partying, and like a red-orange fire we flame with a daring defiance to step to the top of the world. From the raven black recesses of our inner being emerge impulses that, if expressed, leave us feeling refreshed, if not embarrassed.

And to Sunday, the day of rest, we let our alabaster innocence take over to enable us to enjoy, and, probably, recover. Sleep, study-rest.

Weekends offer an opportunity for us to witness a similar strain of color sweeping through us all. Although means of expression vary, we all need the time to be totally irresponsible, even childish, once a week. It is what maintains our sanity, and enables us to face the coming week of books and brainstorm.

West Chester State students demonstrate their enthusiasm for the Golden Ram football team.



An invigorating bike ride is a pleasant way to spend a Saturday afternoon.

Weekends are not only a time for fun. They are a time to catch up on studying.

BREAK FUN FEVER

Spring Break brings leisure time that all students of West Chester, regardless of their interests, make good use of by engaging in a variety of pastimes. Those of us who escaped to the beaches and bars of Florida returned with countless memories that will fade far less quickly than those beautiful tans. A student's only criticism of spring vacation could be that it is not followed by a recuperation period. Rather, students are thrust from idleness into mass hysteria as school nears an end while the work has only just begun.



"I know I forgot something!"

"What did you do on your Spring Break?"





Students relax before entering Disney World.



Florida's beaches are a main attraction.

A CONVERSATION

"Come and lay beside me," says the All-American Queen.

Lying on the sofa that way she reminds him of a cat, expanding and contracting her claws. So, scratch me one more time. How can I make her understand that the floor's more comfortable? I can stretch out, full length and if I want to read, I just raise the book over my head. It's my life, after all.

From the corner of his eye, he sees the freshly painted toenails. Fifth Avenue, Market Street, Broadway, television, legal secretaries, cozy, classy "joints" sheltered by towering steel and glass totems, small talk and matching wit, prizes of achievement.

"How about a little drink after work, sweet thang?", drooling from countless fangs onto paisley ties and New York suits.

Fantasy must have its reign, what my father would call a poor attitude. Let's recede a little more!

Hygienically speaking, what are the advantages of wearing boxer shorts as opposed to briefs? Is "Mamma dementia" caused by a diet deficiency or by excessive athletic activity?

Questions of mortality as such, negligible.

Some people say, "Dress me up and take me out. Lie to me but keep me happy." Under a lace cloth, what is a table?

She slips off her shoes, slowly, easily. Allurement is nigh, the cat has seemingly mesmerized the prey. I'll pretend I'm unconcerned. Don't show me a leg. I'll bit it.

"Come and lay beside me," reiterates the All-American Queen. Come, please come, and stare down my v-necked sweater, but be discreet. Don't let me catch you or I might be embarrassed. Please remember that appearances are for their own sake.

"I can't get comfortable up there," he lies. Besides, my neck hurts from reading this book over my head.

It's my life, after all.

John Dettrey

GINNY HAS A HEART OF GOLD

Ginny has a heart of gold. I know, because she showed it to me.

Without even turning her back, she just slipped it out, and even let me hold it. It's not as shiny as you'd think, and it didn't weigh as much as I thought it would. Actually, it was kind of soft, and I was surprised none of it rubbed off in my hands. Then she told me it has several practical accessories for easy home use. She also said how nice it was to have because they're very valuable on the open market and it's very good to know you have that security. I said it was very nice.

Edwin Stuart Erkes

Each year the Cultural Affairs Dept. schedules a variety of outstanding individuals or group performances. This year, for example, the All-Star Series featured the New Shakespeare company, which presented "As You Like It". It also sponsored Roberta Peters (soprano), Van Cliburn (pianist), and the Minnesota Symphony Orchestra. The Chamber

Music Series brought the de Pasquale String Quartet.

The Philips Lecture Series included such speakers as John Marks (author of "The C.I.A."), William McDonald ("The Cousteau Story"), and Nikki Giovanni (author, poet, and lecturer).



Van Cliburn—pianist

William McDonald—"The Cousteau Story"





Nikki Giovanni—Author, Poet,
Lecturer



Roberta Peters—Soprano

Little Theatre

Dramatic changes, starting with a move from the third floor of Recitation Hall to the basement of the Learning Research Center, have led to a rebirth of Little Theatre. Very few remnants of 'old 208' remain in the Studio Theatre or the Turk's Head Playhouse. The established tradition of mounting four major productions a year has been scrapped in favor of staging nine within the same period of time. Students who had formerly confined their speciality to one area of production quickly learned that this outlook had no place in an organization that depended on every body pulling together.

Theatre people share experiences. This is why the excitement and thrill of West Chester's brand of Broadway is evident . . . the anxious moments waiting for the cast list to be posted . . . the frustration of blocking a scene . . . not only drawing flats to scale, but also making them . . . missing another light or sound cue during a technical rehearsal that has run unbearably long . . . and on, and on, and on, . . . until

Opening Night! Your first audience! Your chance to put Little Theatre's philosophy of producing thoughtful entertainment to the test—onstage.

Chairman, Dept, of Speech Communication
and Theatre, William M. Morehouse
Director of Theatre, Sandra M. Hall
Technical Director, Bob Bytnar
Director of Costumes and Makeup, Yoko Hoshimoto
Director of Children's Theatre and
Business Manager, Jay Berkowitz



Theatre Season:

October 19-23, **And Miss Reardon Drinks A Little**

November 2-6, **The American Dream**

November 8-20, **Cabaret**

December 7-11, **House of Blue Leaves**

December 17-19, Student Directed One-Acts

February 1-5, **The Night Thoreau Spent In Jail**

February 22-26, **The Fantasticks**

March 29-April 2, **The Seahorse**

April 26-30, **The Mousetrap**



Henry David Thoreau (Thomas Cerrato) explains the essence of transcendentalism to his brother John (Frank Paiano) and a new student Ellen (Susan Barbera) in a scene from **The Night Thoreau Spent In Jail.**



Suzi Brown and Larrick Daniels enjoy a laugh during a break from constructing the set for **The Fantastiks.**

It isn't exactly Blass or Halston, but the designs and remnants in this wardrobe closet can be transformed to correlate costume and character perfectly.



Ron Gougher



The West Chester State Outward Bound Program — a mini-course styled after the international program — was developed a few years ago by Emlyn Jones, a staff member of the Health and Physical Education department. This program, which Mr. Jones has taught since its inception, with the assistance of Bob Nye and Barry Remley, has been the focus of his interest while at West Chester, and occupies much of his time — both in school and out. The course teaches outdoor pursuits, including “Orienteering” (map reading and use of a compass), rock-climbing, canoeing, and back-packing. Cycling may be added in the future. After practicing in the local area all semester, the class spends ten days off the coast of Virginia, perfecting its skills. Each student spends one twenty-four hour period completely alone (“solo”) with only a simple shelter. The goal of the course is self-development for each student. It is offered as a two credit, one semester course, open to all students during the Spring Semester of each year.

Mr. Jones is also active in the International Outward Bound Program. He spends his summers in North Carolina working with the International group. Mr. Jones also helps high schools develop programs geared to assist the delinquent or potential drop-out student, and works as a consultant to the R.C.A. Corporation establishing similar programs for that company. He is a graduate of West Chester State College, with a Master’s degree in Physical Education. He has been a faculty member since 1968, when he graduated. He teaches other physical activities and supervises student teaching for the Health and Physical Education Department. His interests also include photography and cabinet-making but he spends little time on each because of his involvement in Outward Bound.



Em Jones



THE SHOW GOES ON

Musical Theatre Company



Herr Schultz (Bill King) presents his lady-love Fraulein Schneider (Lisa D'lorio) with a gift.

The musical is a uniquely American art form. The Musical Theatre Company (MTC) is dedicated to producing musicals for the West Chester audience. Students desiring the experience can act, dance, sing, direct, design, and do technical work. Although it is an entirely student-run organization, MTC became affiliated this year with Little Theatre. While maintaining the autonomy of MTC, this merger allowed for the free exchange of resources and ideas between the two troupes.

Musical Theatre Company celebrated its fifth anniversary with the production of **Cabaret** in November. H. John McFadden was director, and James Weber was musical director. **Cabaret**, which sold out for two performances, was the greatest box office success in MTC's history. However, the greatest success was not in receipts, but rather in the personal pride and feeling of teamwork generated by an enthusiastic audience and a job well done.

The MC (Paul Sheriff) bids patrons "Wilkomen" to cabaret.





Champaign and conversation are the chief source of enjoyment in the idle lives of a generation of pre-Nazi Berliners.

Sally Bowles (Jodi Daley) feels "Perfectly Marvelous" after finding a practical solution to her homeless-dilema — move in with Cliff!

"English is not like German. It is not an exact language," complains student Ernst Ludwig (Drew Birch) to his American tutor Cliff Bradshaw (Stuart Fredericks).

Student Scenes

The bus awaits students to take to South Campus.



Students mingle as they walk from class to class.

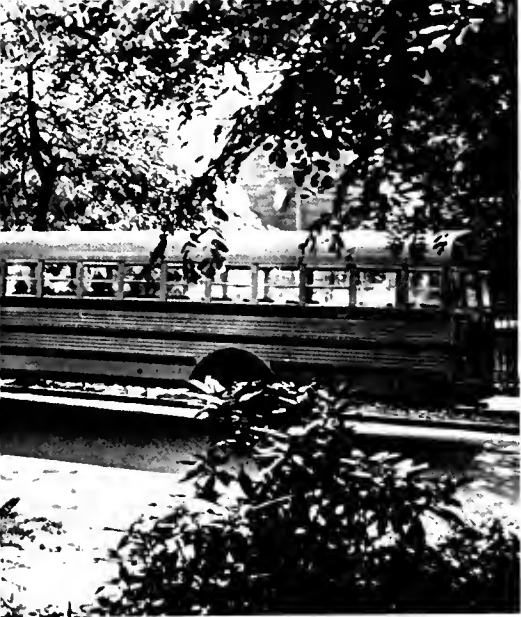

For the latest happenings, students check the bulletin board.



The crowds walk towards Lawrence Center for lunch.



SCUB

Sykes College Union Building, Student Union, Sykes, SCUB, "the place where you cash checks," etc.

Everyone seems to call it by a different name. But it's the only place on campus where you can buy books, play pool, get a new I.D., visit Student Life, eat penny candy, run off a ditto, join WCUR, enjoy a coffeehouse, and buy a ticket to the football game all at the same time.

Oh no! They're out of Tab!!

Some students relax between classes by shooting pool.





Mr. Roger Patrizio, IGA Director, helps keep our bookstore tidy.

Along with books, IGA sells cards and small gift items.

Students wait in line to cash checks and buy tickets.



HOW DO YOU DRESS?



Typical of most W.C. students, this girl prefers the casual look. Scarves are a popular accessory to any outfit.

Many men around campus are now wearing hats such as this one.



Corduroys, a shirt, and a hooded sweatshirt are comfortable attire for the man on campus.



Gauchos, boots, and a midi all-weather coat are the latest style.



This is your average phys. ed. major off to class.

HOW DO YOU DRESS? (cont...)



Sneakers and jeans are still the most popular attire of college students.

Frat jackets have always been popular.



Lettered t-shirts have become a popular favorite—sending almost any message possible.

Cowl neck sweaters are perfect for walking around campus on a chilly day.

Some students still wear a dress now and then!



ROUTINES

Dudley Backup awoke as he always did — tired and mad at the world. He fell out of bed and felt the cold morning.

"Goddamn radiator," he mumbled, "let's get a little heat around here." The radiator immediately zoomed out the window. The apartment began warming up.

"What time is it?" he thought to himself. It was past noon; he was late again. "To hell with my boss," he thought. His boss went to hell. Dudley went to make coffee. The doorbell rang.

"Who's that?" It was the paperboy.

"You owe me four weeks," the small boy said.

"Drop dead," Dudley answered. The boy fell over on the sidewalk. Dudley went to get coffee. "Gimme some sugar," he growled, searching around. Sugar fell into his cup.

"You're crazy," Dudley said. His mother began salivating and babbling incoherently. Dudley went out. A group of high school girls walked by. "Hey Dudley," they called in unison. Surprised, Dudley turned around. "Backup and park right," they shrieked and began falling down from laughing.

"Kiss my ass," Dudley retorted, harshly. The girls scurried and began obediently em-

bracing him, pulling his pants off.

"Get lost," he said impatiently. The girls disappeared (and were never found). Dudley put his pants on and walked away. His landlord approached, shouting emphatically.

"I don't wanna hear it," Dudley said. The landlord became mute but continued gesturing wildly. Dudley continued walking with the landlord following. At the end of the street a car nearly hit them.

"Go to hell," Dudley called to the driver. The driver went to hell.

"You go to hell too," another motorist called to Dudley. Dudley went to hell. "What am I doing here?" he thought, looking around. "Get me out of here."

The landlord was still on the sidewalk, "What do you want?" Dudley asked. The landlord wanted money. "That's a bunch of shit," Dudley answered. It was a bunch of shit. His mother came running after them. The mute landlord ran up to her, gesturing madly. She began babbling.

"They're both crazy," Dudley thought. The two began babbling and falling on each other. It began raining.

"Christ Almighty," Dudley said, "The world's a bunch of shit, isn't it?" And that was that.

Steve Cox

environs



Overlooking the old Administration Building



Recitation Hall



Mitchell Hall

New Main Hall

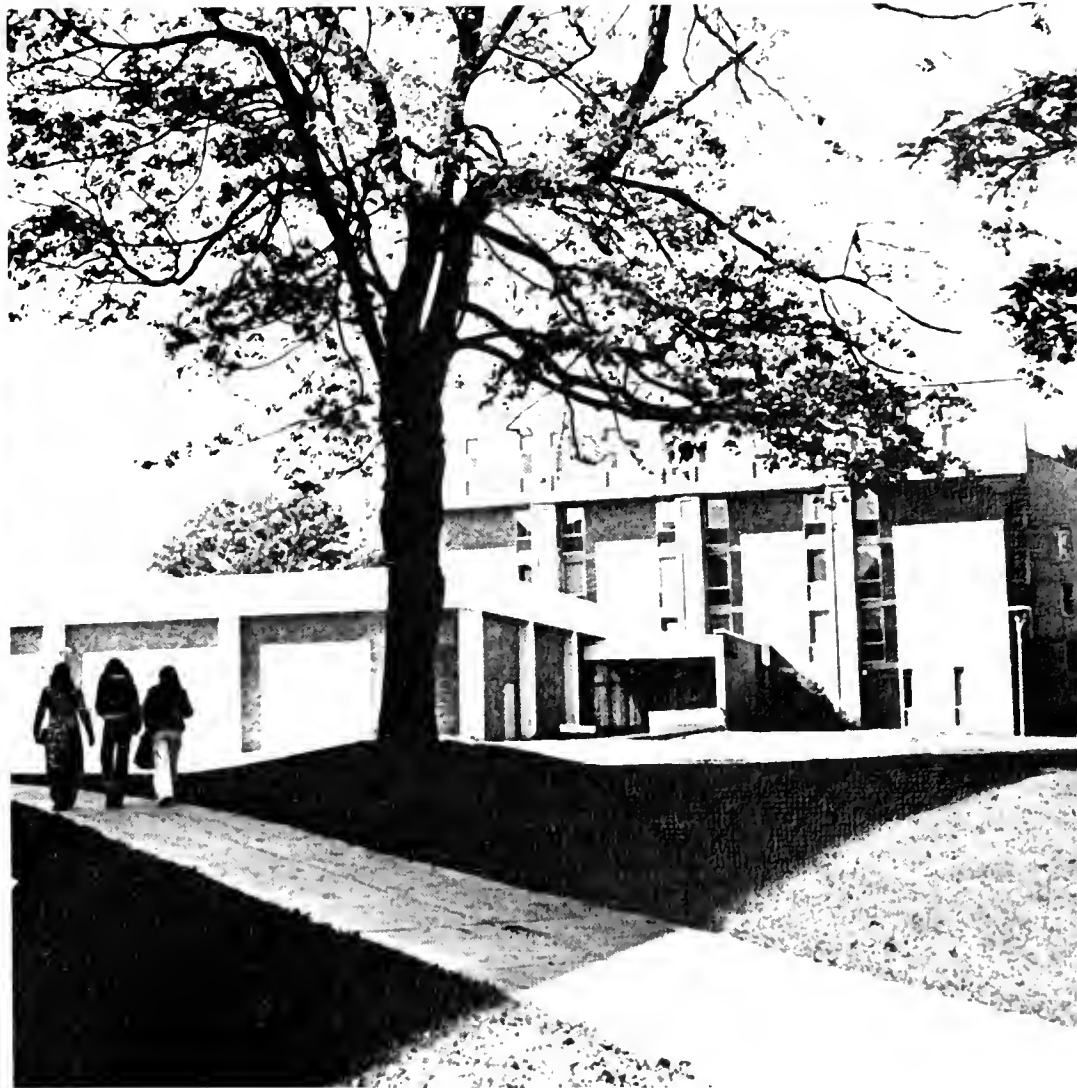

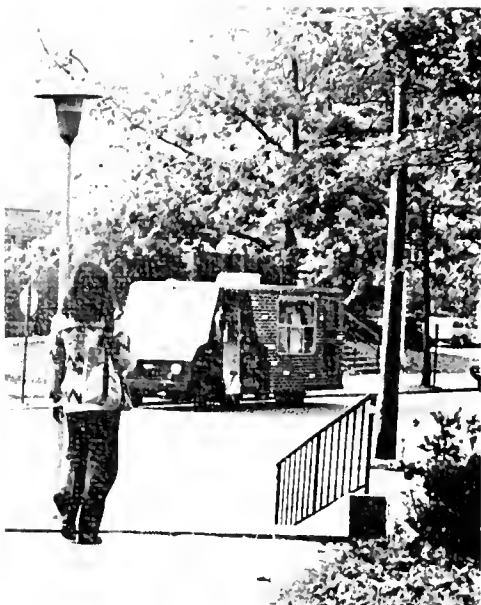







How
Do
You
Feel
About

SPORTS



WEST CHESTER ON THE

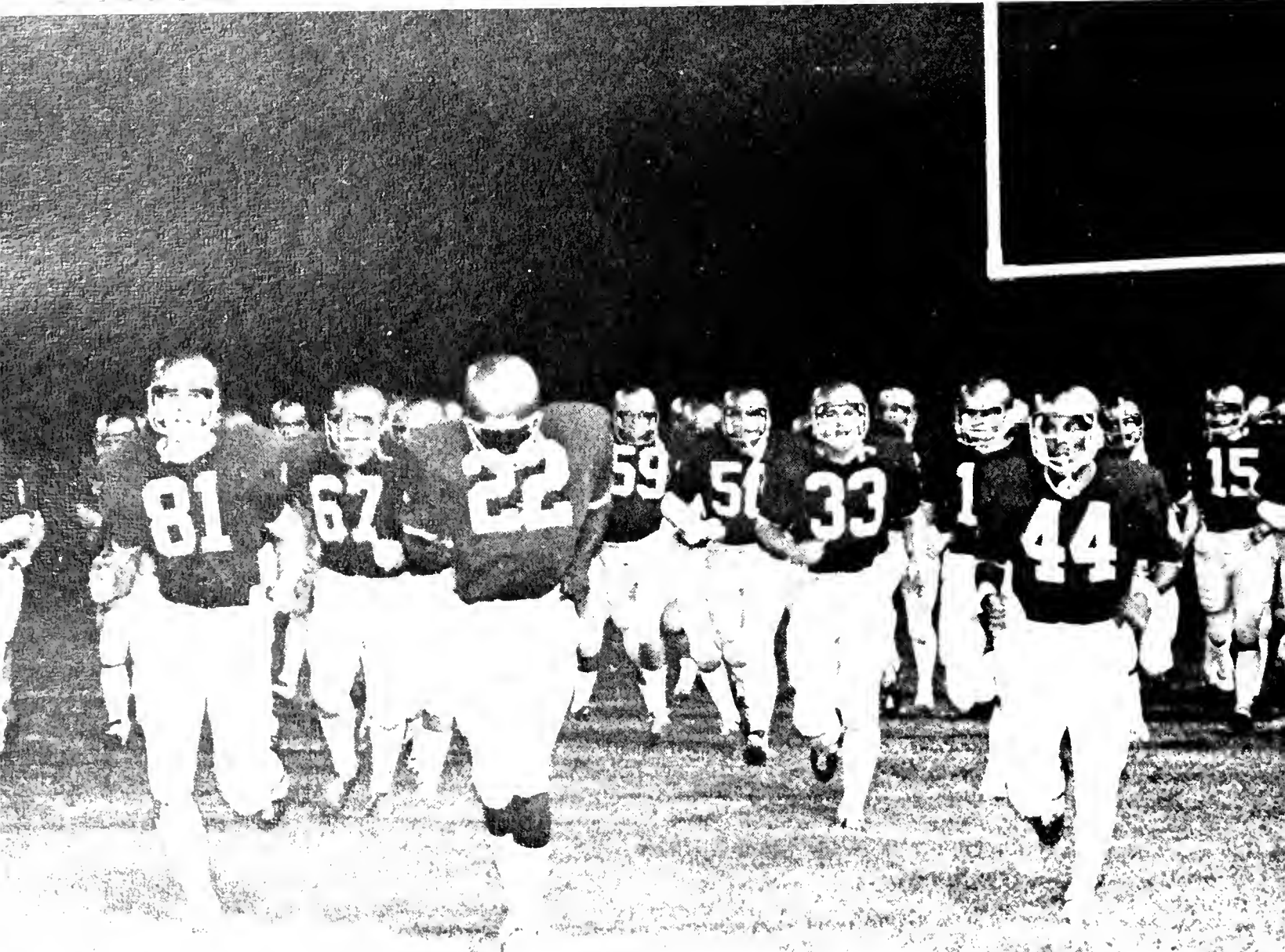

MOVE



West Chester's offense rips up the yardage in one play over Rutzborn.

Sometimes even doing your best is not enough.

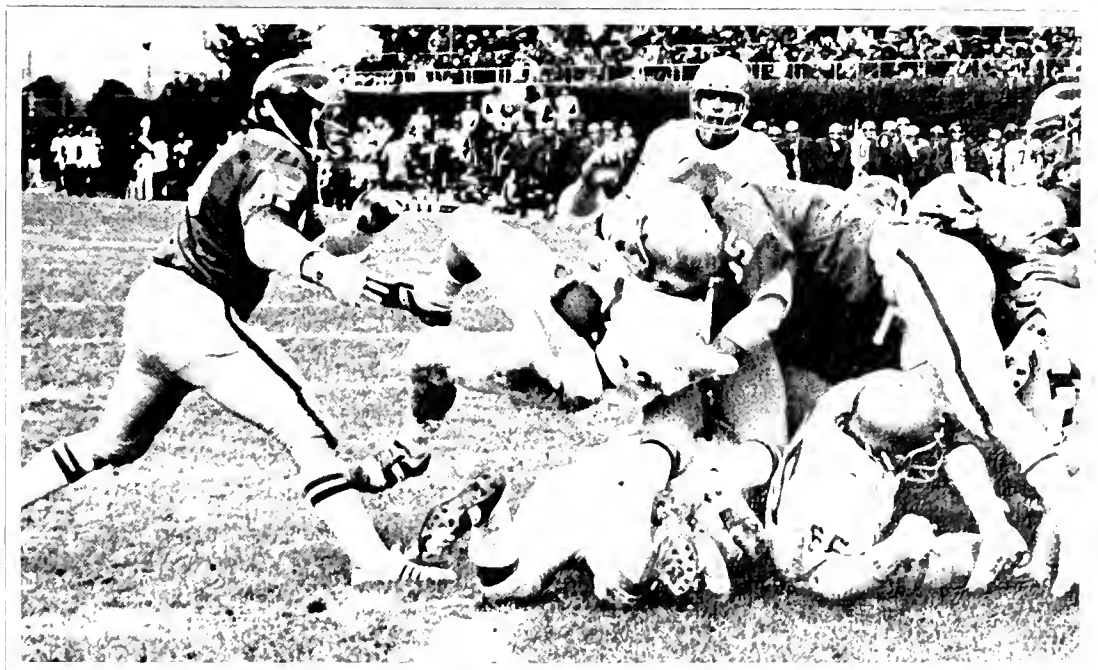

Blystone breaks the plane of the goal line for West Chester's only goal against the University of Delaware.

A "very physical and hard hitting defense," "an explosive offense" are two of the terms with which fans and players described the power of a team that held some very capable opposing runners to minimal yardage. Dave Sharpless, a senior defensive lineman standout, reigned over a defense that committed few mistakes but that often caused fumbles and made interceptions that gave the ball to some powerful runners of our own. With the leadership of Atkinson and Breaux, and the running ability of Blystone and other backs, the offense showed the determination characteristic of the Golden Rams. The spirit and experience of the '76 team is indicative of an even better record for the '77 season.



WC		OPP
42	Glassboro	36
13	East Stroudsburg	27
43	Millersville	14
17	Bloomsburg	0
14	Bucknell	29
27	Kutztown	7
10	U. of N.H.	27
33	Cheyney	14
7	U. of Delaware	42

N



first row: Al Hammaker, Gary Smith, Andy Celli, Mike Wummer, Dok DuVall, Eric Swanson, Al Schrum, Dave Sharpless, Clarence Miller, Steve Puchaski, Mike O'Connor, Kevin Higgins, Rich Schappell. **second row:** Jeff Gearhart, Ted Whitaker, Lee Kellett, Steve Managhe, Mike Skalamera, Dave Kline, Jerry Bulman, Gary Hegh, Jim Martin, Don Wolf, Joe Senser, Bill Blystone, Darwin Breaux. **third row:** George Veneziale, Jim Feningham, Rick Mauk, Don Hardy, Jay Weidenbaugh, Jeff Kell, Kevin Corr, John Kostans, John Scanlon, Tom Coates, Randy Ireson, Mike O'Brien, Curt Newell. **fourth row:** Rod Walsh, Jim McGelligan, Bob Smodic, Paul Brown, Norm Hopely, Bob Catusso, Bill Corbett, Bob Crouch, Bill Kirshner, Bob Ritner, Mark Petrillo, Tony Miles. **fifth row:** Micky Callahan, Larry Morris, Bryon Kraeman, Mike Burdziak, Bruce Stansbury, Jeff Stull, Doug Hostvedt, Mike Bozelli, Kevin Kessler, Tim Widdoes, Craig Atkinson, Ralph De Matteo, John Deterline, Nick Giannato, John Colella, Mike Casey, Bob Coleman.



FRESHMAN FOOTBALL

Small in numbers, small in size, but huge in spirit, the freshman football squad played four of their six games away from home after only three short weeks of practice. This year's squad was determined to perform well against the junior varsity teams it faced—and it battled each opponent to within just 11 points.

The offense, throughout the season, was slow starting but became very active after the hard-hitting defense set the pace. The defense held its opponents to no more than two touchdowns a game. Its lack of numbers and physical size was overshadowed by its abundance of spirit, determination, and power.



WC		OPP
0	East Stroudsburg	9
0	Millersville	10
2	U. of Renn	13
13	Kutztown	14
13	Army	7
0	Army Prep	7



George Claypoole scores in win over Drexel.



Icing a painful hand



Soccer—a team deserving more credit than its record indicates. Many of the games were disappointing 1-0 or 2-0 losses. But the only team clearly able to dominate West Chester in the '76 season was the University of Delaware—a tribute to the excellent defensive squad. The team is sorry to lose to graduation captain George Claypoole, a fine example of stability and maturity characteristic of the members of the team. However, Claypoole's coaches and teammates are optimistic about the '77 season because the team boasts many fine junior and sophomore players.



first row: Jaime Toledo, Larry Fehrle, Visual Aides Jonathan Donley, Harrison Snyder, Mark Bamberger, Barry Desko, Co-Capt. Steve Beck, Roger Brubaker, Co-Capt. George Claypoole, Curt Hess, Scott Ziegler, Jim O'Brien, Mike Todd, **second row:** Head Coach Mel Lorback, Statistician Terry McHugh, Stephen Natalie, Kenneth Muha, Head Trainer Brad Taylor, Ken Wilson, Dean Koski, Joseph Taricani, James Clarke, Mike Pawlowski, Dick Deininger, Keith Hawkins, Assistant Coach Barry Remley, Mike Hurley, Manager Robert Trimble, Assistant Coach Tom Fisher

WC		OPP.
5	Rider	1
1	Bucknell	0
2	Penn State	3
0	Lafayette	0
1	St. Joseph's	0
0	East Stroudsburg	1
0	University of Delaware	2
0	Lehigh	1
0	Elizabethtown	1
2	La Salle	3
2	Drexel	1
0	Army	2



The Ball Girls keep the action going.



A well deserved celebration huddle for the National Champs!

Mary Rider cutting for a pass.



WANTED: A disciplined, controlled, aggressive team that is able to withstand duress, to reach the top in tournament play, and to keep up West Chester's strong reputation in sports.

FOUND: Women's Varsity Field Hockey, coached by Vonnie Gros and co-captained by Roseanne Smith and Cheryl Holland—second time AIAW National Champs.

Coach Vonnie Gros can be nothing but proud of her 1976 hockey squad. During regular season play, the Ramettes compiled an undefeated record of 8 wins and 3 ties. During tournament play, the squad did even better—with an undefeated, untied record of 8 wins, overcoming opponents it had tied in the regular season. In fact, the Ramettes defense (anchored by goalie Lee Gerdes) yielded only two goals in tournament play!

NATIONAL CHAMPIONS

<u>WC</u>		<u>OPP.</u>
2	Temple	0
9	Towson	0
6	Gettysburg	0
2	ESSC	1
3	Glassboro	0
1	Lock Haven	1
5	Maryland	0
3	Ursinus	3
1	U. of Penn	0
1	U. of Delaware	1
3	Penn State	0
	Regional Champions	
	National Champions	

NATIONAL CHAMPIONS

Determination . . .



Coach Vonnie Gros watches the action . . .

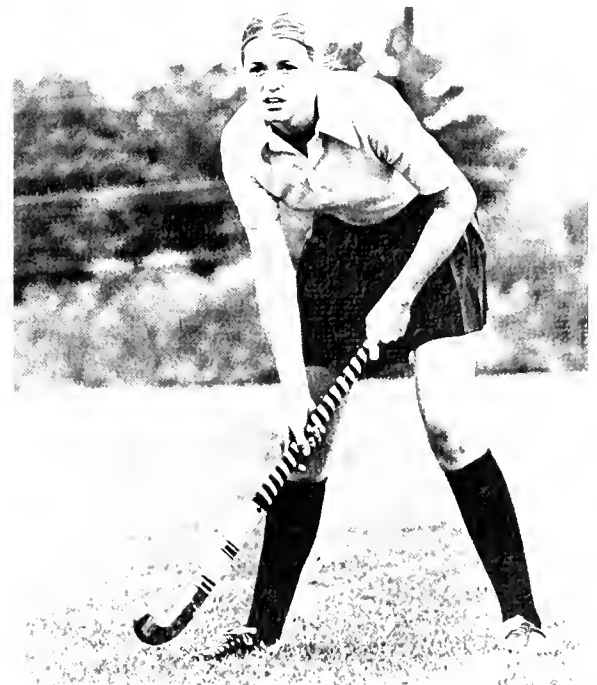

Co-captains Roseann Smith (middle left) and Cheryl Holland in deep concentration needed to lead their teammates to victory.

first row: Karen Shelton, Mary Rider, Sue Holland. second row: Coach Vonnie Gros, Lisa Hagemester, Gail Smith, Lex Ziobro, Beth Beglin, Felicia Ficca, Pat Stauffer, Roseann Smith (co-capt.). third row: Cathy Mertz, Kim Tumilty, Lee Gerdes, Robin Altofer, Jane Glass, Cheryl Holland (co-capt.).

WE'RE NOT FAR BEHIND

As members of the freshman team at the college whose varsity squad won the National Championship, our younger hockey players felt the pressure, and showed the determination, to achieve their utmost. The entire season was one of preparation, self-motivation, and willingness to play as a team; and it was a successful one. The record of 9 wins and 1 loss indicates outstanding possibilities for the varsity team which this year's freshman players will soon join.

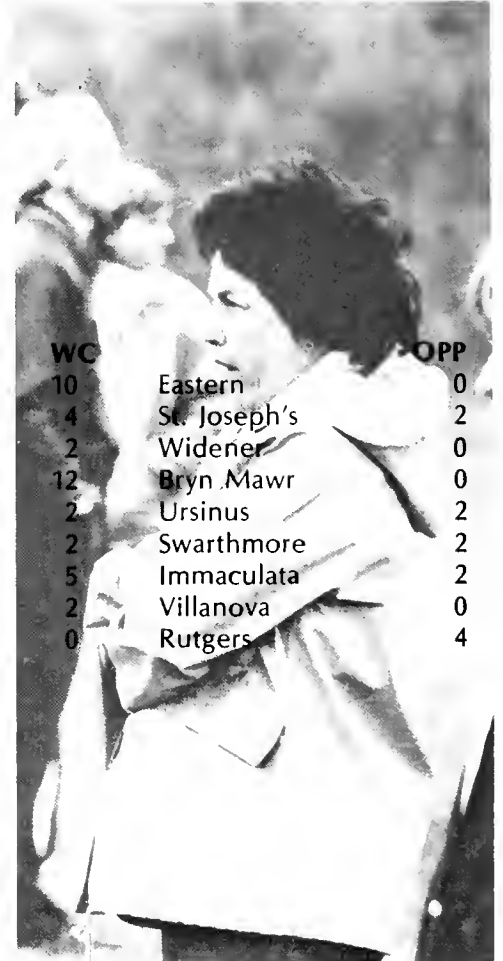



first row: Dave Urbanek, John Kelsh, Charlie Frassonie, Mike Patterson, Craig Wharton. **second row:** Pat Quirk, Ron Herb, Pete Henry, Joe Glah, Mike Horne, Cliff Whitehead, Coach Bill Butler. **not pictured:** Bill Celline.

WC		OPP.
21	Temple	40
20	Bloomsburg	41
21	American U.	40
38	Delaware	17
15	Kutztown	47
22	ESSC	36
47	Lehigh	15
34	Millersville	21
20	LaSalle	43
15	Lafayette	45
15	St. Joseph's	48
16	Drexel	45
35	Glassboro	22



Pat Quirk and Bill Celline keep in step.

*Paul Short Invitational 5th
East Coast Conference Championships 5th
ICAAA Championships 13th*

Climb "suicide hill" during a 5 mile run and experience the agony of a cross country runner. Perform this feat in 15 meets during a short season and learn why endurance is a necessity for a cross country runner. And while doing all this as a team, even through rain, puddles, or mud, have enough collective strength to compile a record of 9 wins and 4 losses, place 5th in both the Paul Short Invitational and the East Coast Conference Championships, and anchor a 13th standing in the all important ICAAAA Championship—and you'll be the WCSC Cross Country Team.

While performing these gruelling tasks, three of our 12-man squad broke West Chester's course record during the tough competition with Glassboro. Mike Patterson, top Ram scorer, led the way as always.

Mile After Mile After Mile...



Splits (left to right): Carole Ward, Maureen Litwak (Co-capt.), Nancy Campbell, Kathy Szymanski, Karen Morgan (Co-capt.), Millie Purcell. **Kneeling:** Sandy Miller, Freda Kauffman, Dottie Davies, Lore Pollis. **Standing:** Mike DeMingis, Mike Imming, Tom Knaster, Kurt Barr, Eric Willis, Rob Cohen, Preston Mason, Harold Hepler, Bill Lemon, Mike Sher. **Not pictured:** Jon Eliski and John Mac-Namara.

The members of the varsity cheerleading squad wanted a new look for the 1976-77 season, and they achieved their goal by drafting men. Judging by the reaction of the crowds, it was a good move, although some other new ideas probably also accounted for a clear increase in crowd enthusiasm over that of previous years—such things as tossing the girls up in the air with an army blanket, for example.





Lore's atop the situation as Mike cheers the team to victory.
Come on, fans, you can yell along with us.



We've got the spirit!





Men's Basketball Schedule

Nov. 27	Allentown	Jan. 20	American University
Dec. 1	Glassboro	22	Catholic University
4	Temple	26	Lafayette
8	Cheyney	29	Rider
11	East Stroudsburg	Feb. 2	University of Delaware
15	Millersville	5	Lehigh
27	Ram Classic	9	Bucknell
Jan. 6	Millersville	12	Lafayette
8	Drexel	16	Rider
12	Kutztown	19	University of Delaware
15	Bloomsburg	23	Lehigh
17	LaSalle	26	Bucknell

Captain Curt Conrad outjumped Bucknell's defenseman to sink a bucket for two points.

AND RECORDS

We showed that we can play with anybody. Our win over Temple, one of the Big Five, at the newly named Ram's Shack was a big booster of West Chester State's morale. It was our first win over Temple since the 1970 season. Another morale booster was the Ram's first win ever over American University, 57-56. As the score indicates, the basketball game proved to be grueling, exciting, and fast moving.

Coach Earl Voss 100th career victory came late in the season when the Golden Rams beat the Broncs of Rider College, 90-73. "It has been long in coming but it's sweet to meet," was Voss' comment on his career milestone.

The season featured many outstanding individual performances. Captain Curt Conrad (senior) played consistently strong games for the Ram cause and will be missed next season. Joe Sensor (sophomore) was high scorer and rebounder in many of the games. Joe led the nation in field goal percentage with an average of 69.9 breaking the record of Abdul Jabar.

Joe Kurtz and team mate Mike Boykin outmaneuvered their opponent as Kurtz sank the bucket.





(Kneeling L to R) Jim Brown, Jeff Witmer, Keith McDonald, Buzzy Bell, Joe Kurtz. Standing: Bob Bailey, Dave Jungers, Joe Sensor, Kevin Allen, Curt Conrad, Tony Scafidi, Mark Pederson, Mike Boykin.

WERE SET . . .



Coach Earl Voss celebrated his career 100th victory with a team that scored many upsets.

The strong defense just was not enough as No. 5 of Bucknell lays one up pass Jim Brown.





June Coccia, Maureen Rooney, Pam Wilson, Sue Pierson, Gail Turner, Cindy Wheaton, Claire Hiller, Chris Kenny, Raquel Lalotico, Asst. Jen Myers, Colleen Cosgrove, Coach Betty Boyle, Becky Foulds, Cheryl Eck, Mary Burton, Carol Kashow

A Reflection of the Past and a Preview of What Is To Come: This year's badminton team was truly a reflection of years past. Led by co-captains Hleanor Lorenc and Colleen Cosgrove, it became accustomed to victory—imitating the habits of previous teams. It had set a high goal—a victorious season—and has far surpassed it. While achieving its own goal, the team also succeeded in extending the college's record for the past 5 years to 44 wins and 4 losses.

The team also dominated the tournament courts of Lancaster, Stroudsburg, and Philadelphia. The first and second singles trophies, as well as the first and second doubles trophies, were often brought back to the home court by West Chester teammates.

The badminton team will no doubt miss senior members Carol Kashow, Hleanor Lorenc, Sue Pierson, and Claire Hiller, yet this year has also served to preview the future, and the future of the badminton team looks bright.



WCSC	OPP.
5	Brooklyn 0
5	Bryn Mawr 0
5	Drexel 0
5	Rosemont 0
5	Univ. of Pa. 0
5	Temple 0
5	Swarthmore 0
2	Ursinus 3
2	George Washington 3

OUR MATS ON OUR PRIDE

This year the wrestling team felt anticipation, worry, and triumph. The early season squad was smaller than usual but anxious to take on a schedule that included such powers as Penn State and Navy.

Captained by 118-pound Bob Katz, the grapplers opened with tournaments at East Stroudsburg and Bucknell, travelled South over winter vacation, and then wrestled some of their most exciting matches at home. The 17-16 win over Lycoming and satisfying 21-16 victory over a strong Temple squad were some of the highlights in Hollinger.

The Rams felt better about their 7-10 regular season record after an especially fine showing in the East Coast Conference tournament: the tournament title was captured by Hofstra with West Chester in second place. Three Ram Wrestlers—Bob Katz (118), Nelson Stratton (142), and tournament MVP Don Meyer (158) — took first places and earned the right to participate in the Nationals.

A squad small in numbers showed itself long on talent, enthusiasm, and hard work. We're left feeling nothing short of proud.

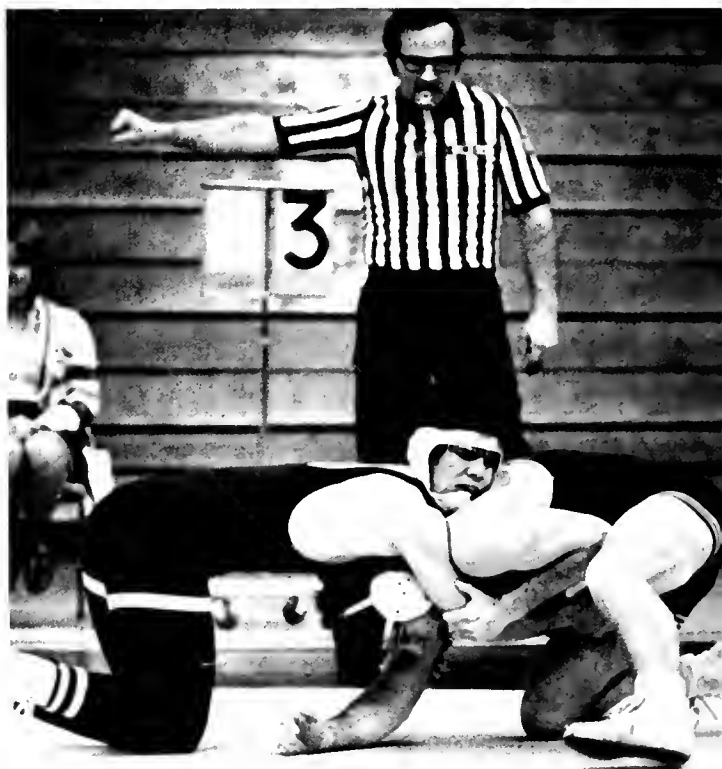

Nelson Stratton has reached a stalemate during his match.

John Licata's hard work appears to be working in his favor.

Don Meyer anticipates a takedown.

In the heavyweight match, Eric Swanson seems to be taking a closer look at the mat.

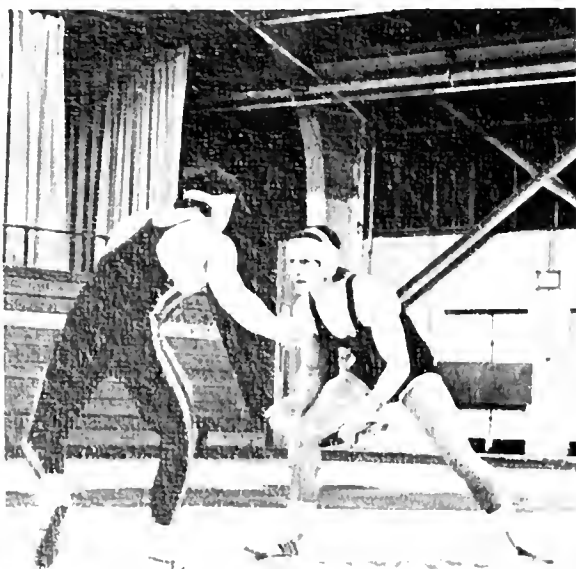



Scoreboard	
WC	Opponent
W	American-Steven Trade
W	Morgan State
L	East Carolina U.
W	Wilkes
L	VPI
L	U. of Maryland
L	Penn State
W	Lycoming
W	Millersville
L	Bloomsburg
L	Hofstra
L	Delaware
L	East Stroudsburg
W	Temple
W	Rider
L	Wm. & Mary
L	Cleveland
L	Navy

Ram wrestler's face is the picture of the agony of defeat.

1977

**SWIMMING TOWN, USA.
POPULATION: 26**

**HOME TOWN OF NATIONAL AND REGIONAL
CHAMPIONS**

This small but famous town is populated by dedicated, hard working West Chester State swimming women. Throughout this town's history, the mighty mermaids have compiled an outstanding record of 99 wins and 12 losses. The 1977 squad, coached by Miss Sue Parkinson and Mr. Ronn Jenkins, is captained by its three seniors: Shelly Gilenan, Pat Koeding and Anne Sullivan, but we're proud to boast a team of great depth due to a large migration of freshmen into our town.

The squad's potential is perhaps best illustrated by its upset victory over Virginia Commonwealth University, and its earning 7th place in the Eastern Tournament.



Devise Bollich's powerful butterfly strokes helped West Chester earn a winning season.

Ann Bollich is the leader of a forward thinking group of swimmers.

Ann Bollich is currently preparing herself for several aquatic events: 200 yard, 400 yards.

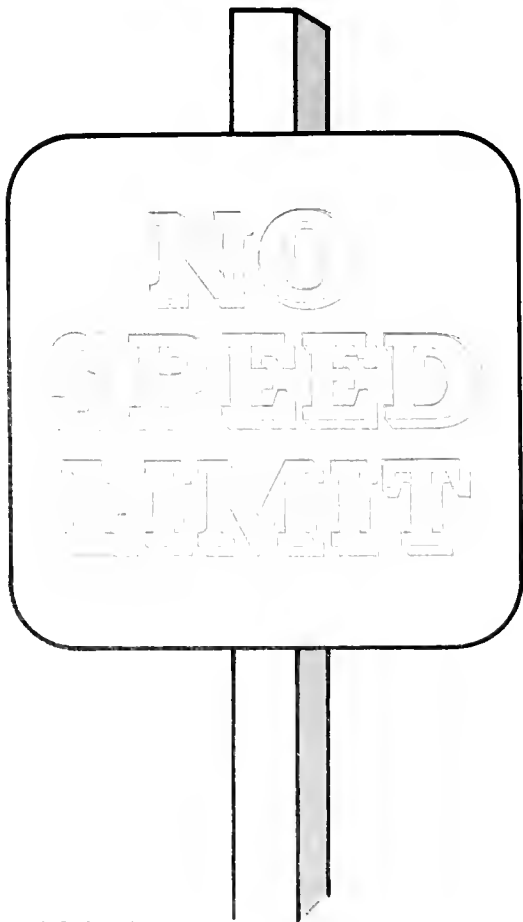

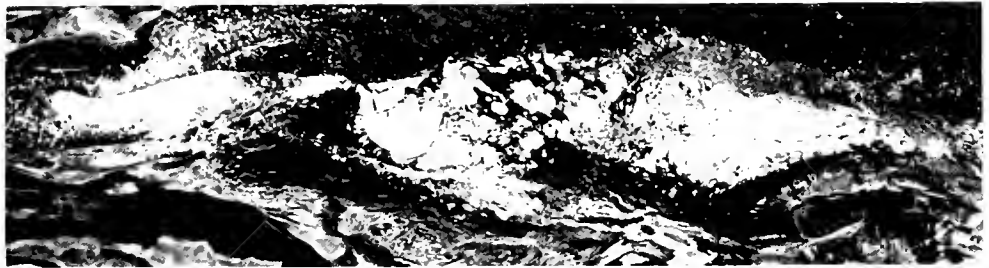

GYMNASTICS



Ellen Thomas, Kim Cuthbert, Joyce Lessey, Joan Park (Capt.) Margie Siegel, Mary Cocciolone, Terry McDavitt, Mary Jane Wetzel, Tina Geithner, Donna Durham, Joan Dominey, Tess Gunst, Lisa Creider, Terry Lynn, Karen Strand, Margie Crimmins, Collen Cox, Cheryl Williams (Manager), Lisa Novak, Maureen Cox.



All-around gymnast Mary Cocciolone, performing her first of four events, is West Chester's National representative.

Margie Siegel, all-around competitor proves strength and balance are necessary for a gymnast.

Collen Cox pauses in the midst of her routine.

This year's Women's Gymnastics team worked exceedingly long hours to attain their desired competency. Joan Park was a captain who supported and led also excelling in and floor exercise strength of all Mary Coccio Siegal was an other team member Ellen Thomas potential, especially bar performance general compatibility spirit of these an extraordinary season. Coach Sandy Thielz was particularly sensitive to the abilities of each member and thus effectively organized a truly unified and talented team.



her team while the vault, bars, exercises. The around gymnast lone and Margie incentive to the bers. Freshman displayed great specially in her ance. The gen lity and team girls resulted in rarely successful

Ellen Thomas prepares dismount mat for teammate Donna Durham.

The consistent performances by junior Joan Dominey on balance beam and floor exercise mat added strength and depth to the Ramette team.



**Scoreboard:
Women's Gymnastics 1977**

Dec. 14	Ursinus/ Bryn Mawr	w/w
Jan. 22	Rutgers	win
Jan. 29	Massachusetts	loss
Feb. 3	Trenton	win
Feb. 5	Clarion	loss
Feb. 15	Maryland	win
Feb. 18	Towson	loss
Feb. 24	Glassboro	win
Mar. 3	E.S.C.	win
Mar. 5	S. Connecticut	win

Regionals (March 10, 11, 12): 11th place

NATIONWIDE COVERAGE

...and the national title. What was an old tradition was re-created. As athletic director of West Chester State College, Keith Reinherd, an national champion boxer, led them. Keith Reinherd, the club's coach, grew the team from a small unit to a national champion team in the past year.

The event did it in grand style, with a crowd of 1,000 spectators and a front of 1,000 spectators in Hallinger Field House, as the West Chester Club played host to the 1977 NCA Championships.

Keith Reinherd won a unanimous 5-0 decision at 139 pounds as he clearly dominated the bout and started the Rams' victory march.

Terry Cooney, boxing at 147 pounds, received the majority of praise. Terry fought well but was unable to counteract his opponent's long reach.

Tim Murphy, 146 pounds, went all the way in his first year of boxing competition. Tim needed a TKO to take the crown.

In the 172 pound class, Gary Woodring defeated the reigning champion from Nevada-Reno in a seesaw contest that featured solid punching.

Joe Gary returned to national competition to pick up his second consecutive NCA title, Joe boxed in the 180 pound class.

At 190, Joe Bucelli came out slugging and improved on his last year's runner-up finish in the only way possible... by taking the NCA title this year.

Heavy weight Bruce Blair closed out the night and his collegiate career with a unanimous win. Blair finished his perfect career in grand style, with 17 wins and no losses.

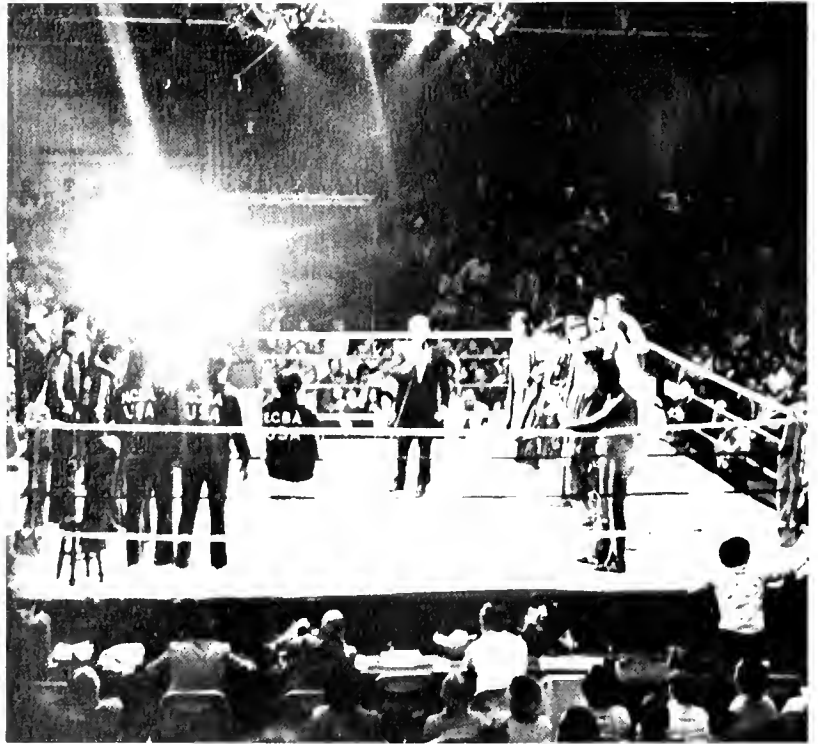

The second annual NCA Championships were held this past April at West Chester State College. The event was televised on NBC Grandstand.



Tim Murphy's arm is lifted in victory after his match in which he out-hustled his opponent from Nevada-Reno.

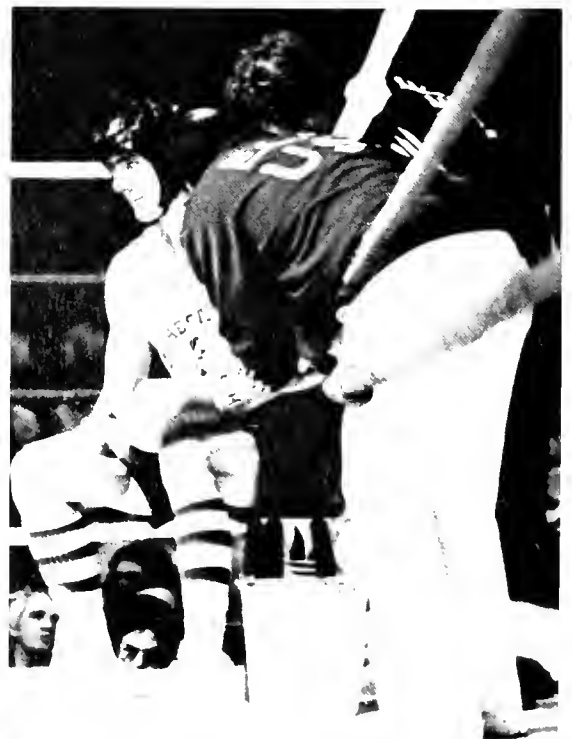

Joe Bucelli, boxing at 190 pounds, anxiously awaits the start of his bout. Joe dominated the action in the three rounds.

Coach-advisor Ken Burda joins in the elation as he hugs NCBA Champion, Keith Refsnider.



Joe Gery un-animously won the 180 pound bout by his constant aggressive right punches.



Florida
 South Carolina
 Toronto
 Brockport
 Navy
 Brockport
 Penn. Tournament

Joe Gery
 Boxing
 Fla.
 W.C. winners
 W.C. winners
 W.C. winners
 W.C. winners
 W.C. winners
 Champions



Bruce Blair chased his opponent around the ring trying to connect from in close.



Bruce Strover, Jim Laserody and the rest of the Ram squad line up on the ice for the opening ceremony.

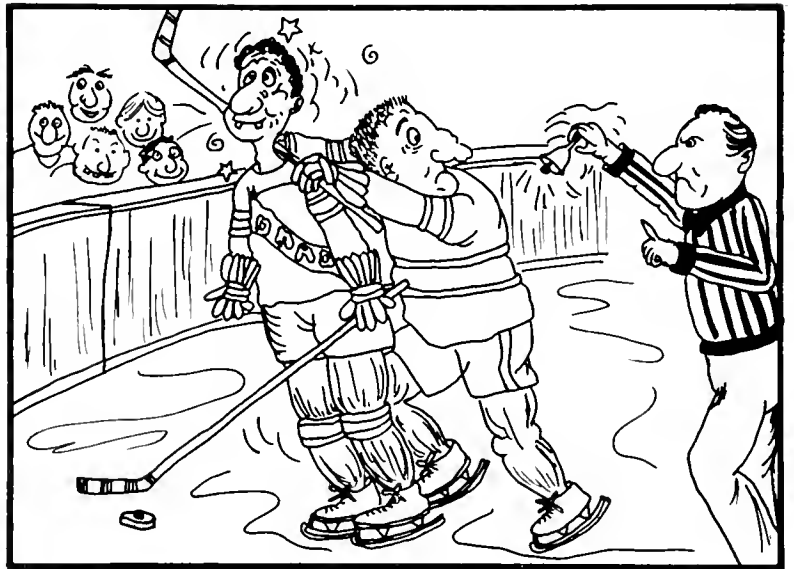

ICE HOCKEY

The glove saves were handled confidently by John Memmy.



Mike Trio awaits for a teammate pass during practice before the tournament game.

Coach Skip Leach . . . late night practices . . . most valuable defensemen . . . Lafayette arena . . .

All very familiar terms if you are an avid ice hockey fan. Unfortunately many students on campus don't have a chance to see a West Chester State team that provides hard cross checking defense, a fast paced game, and victories.

Captain Bob Landrum led the hockey players to a 13-12-2 record, guiding them to a 3rd place finish in the league. Other standouts mentioned by Coach Leach were Mike Todd, Dave Landrum, and Jeff Champion. Jeff was named the most valuable defenseman for the league. Due to Jeff's leadership, the team's confident stick handling, and snatch glove-saves, West Chester kept most of its respectable opponents to fewer than 4 points a game.

The skaters ended their season with a close 4-3 loss in the championship playoffs to the eventual champion, University of Delaware.

ICE HOCKEY		
W.C.		OPP.
7	Rutgers	3
2	Villanova	2
7	Navy	2
2	Delaware	1
2	Penn State	3
3	Navy	4
2	Villanova	2
8	Rutgers	3
7	Delaware	14
3	Penn State	7

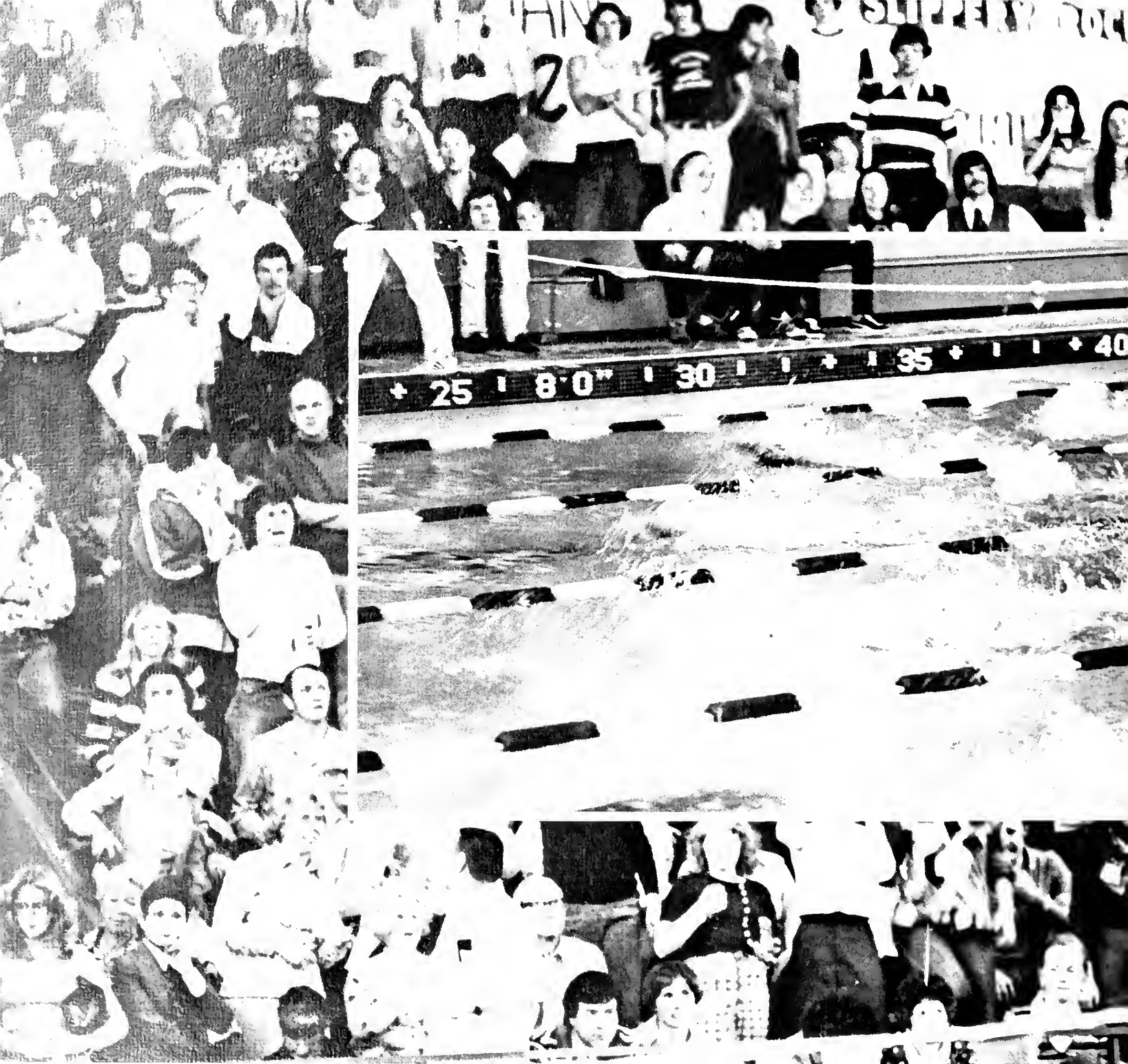

MEN'S SWIMMING AND DIVING TEAM

The most exciting aspects of the 1976-77 season were the performances of team members during the Pa. State College Championships and East Coast Conference Championships. Efforts of individuals reflected their dedication and commitment over the entire season. At the same time, it was also the most difficult part of the year since it signaled the departure of four graduating seniors. Namely; Fran Cassidy, Bob Krotee, Steve Krotter and Bob Piotli. They will be sorely missed; not only because of their competitive abilities but also because of their leadership and ability to work with the underclassmen. To them I offer my congratulations for their excellent season, my best wishes for the future, and a sincere thank you for their friendship.

By Coach [Name]

WC		OPP.
32	Lehigh	79
25	Kutztown	80
60	Ursinus	44
44	Lafayette	69
47	Rider	57
33	Delaware	78
19	LaSalle	88
49	American	64
48	Drexel	63
40	Temple	60
34	Glassboro	51
60	Millersville	53
49	King's	64

PSC Championships 9th
ECC Championships 9th

WHEN YOU SEE OUR
GO I



Team members and managers: Frank Barbon, Fran Cassidy (tri-captain), Terry Dun, Bob Krotee (tri-captain), Steve Krouse, Mike Lawrence, Tom McCall, Mike McGinley, Kevin Mahan, Tim Murphy, Chuck Niessen, Bob Protti (tri-captain), Rick Schultz, Nancy Alexander, Karen Bald, Bruce Campbell, Lynne DeVecchis, Leslie Harvey, Vic Herbien, Patty Keish, Jan Megilligan, Terri Schnaars, Maureen Walsh, Harvey Zook (student trainer), Chuck Pagano (coach) and Jack Trezise (asst. coach).

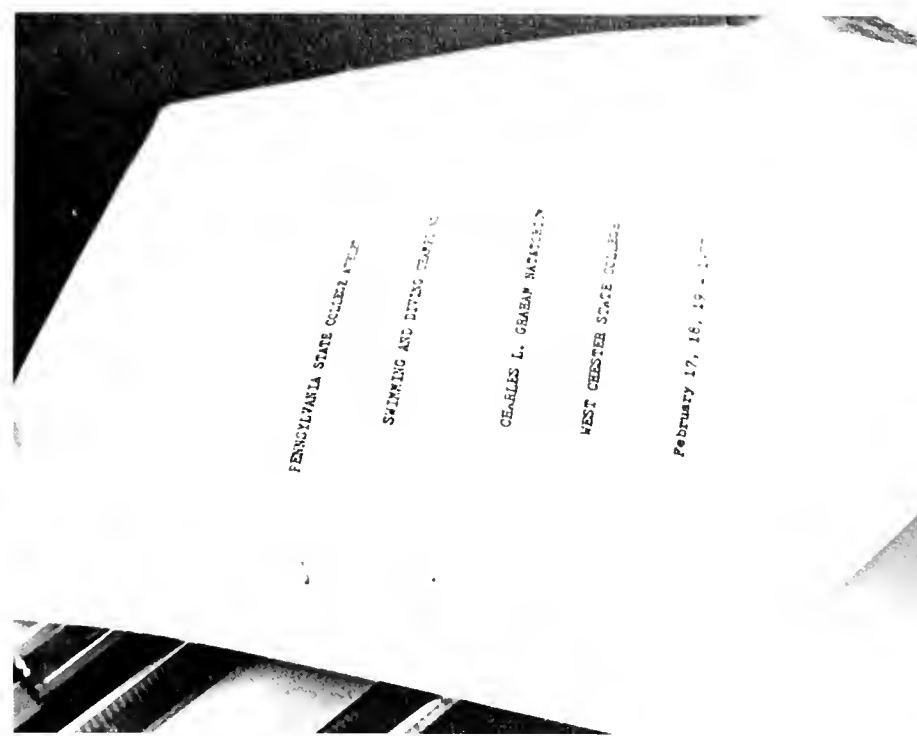

What do I do now coach?

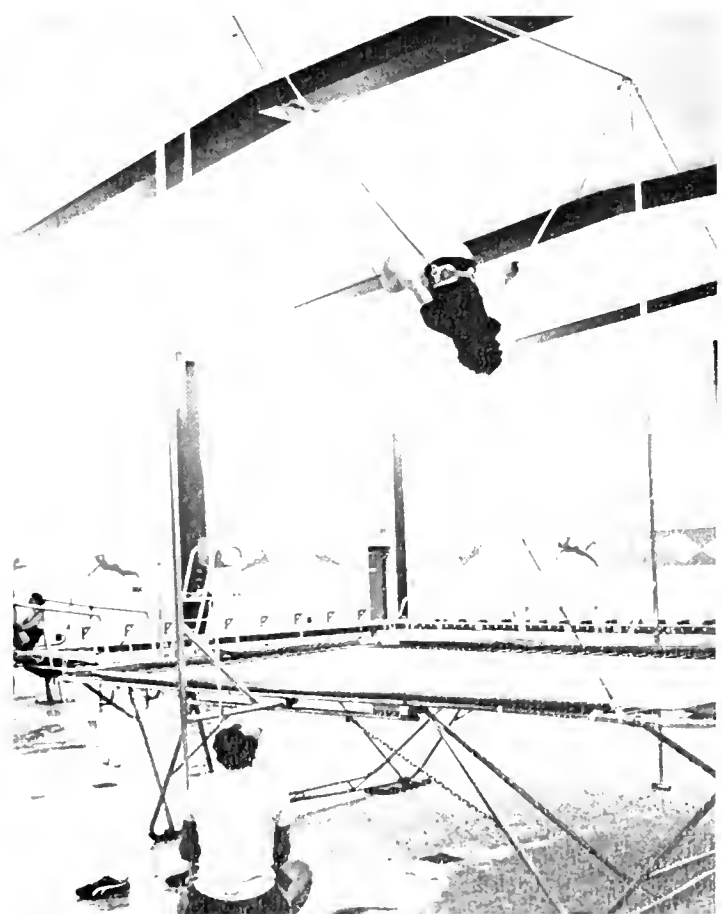

Being a manager can be a lonely job.





Mary Zwann (left) and Cheryl Holland (right) shoot over opponents.

CONCENTRATION:



(Counterclockwise bottom right with ball) Cheryl Holland (co-capt.), Rose Cerino, Mary Eichorn, Joan Kelly (manager), Jamie Moul (trainer), Karen Attack, Kim Tumilty, Jane Menzies, Marge Zwann, Terry Stanford, Conchi Puyans (manager), Tina LaRoss, Sue Kloss, Kit Bryan, and Theresa Dunbar (co-capt.). **Center**—Miss Kitty Caldwell (coach).

EXECUTION





J.V. Basketball — (l to r.) (1st row) Cindy Small, Denise Corrigan, Beth Beglan, Kathy Gibbons. **2nd row—** Emile Lonardi, Robin Diehl, Deb Perkins, Miss Kitty Caldwell (coach). **3rd row—** Sue Poriatowski, Marlene Milkosky, Cindy Whalen, Marianne McKenna.

WORK TOGETHER WIN TOGETHER

Solidify, solidify . . . something the Women's Basketball Team didn't do until midseason, but once it happened it was evident how important a factor it was. Who was responsible for bringing it about? It's hard to say, because once a team has achieved unity, individual contributions tend to be overpowered by the success of the whole group working together. Still, it would be hard not to single out the team's only senior member and co-captain, Cheryl Holland and the other co-captain, Theresa Dunbar, as the moving force behind the solidification so crucial to us all, especially their starting teammates, Mary Zwann, Rose Cerino, and Mary Eichorn.

The team's 7-7 record is not a real indication of its quality—for there were really two different teams. We think that the team playing at the end of the season was the real one, and since only one member will be lost to graduation, we should be able to prove it next year.



women's basketball • 137

WC	Scoreboard TEAM	OPP.
54	Cheyney	62
69	Montclair	82
64	St. Joseph's	66
77	Immaculta	96
79	Trenton	58
75	Queens College	83
74	U. of Delaware	54
72	Pitt	83
60	Slippery Rock	85
86	Ursinus	65
74	ESSC	57
81	Glassboro	54
74	Temple	54
87	Lock Haven	64

“People”

Doris Schineller eyes the basket for a crucial foul shot.



This year's squad had an extra battle to fight: one battle was against opposing teams; the second battle, and by far the hardest of the two, was boosting the morale of each player between games. Games were so far apart, in fact, that the players termed the season "all practice, no games." However, through the leadership of quad-captains Pam Lott, Maureen Savage, Doris Schineller, and Pam Richwine, combined with the tension-dispelling antics of some members, the team was able to win both battles and compiled a very satisfactory 5-3 record.



The team takes a break as they plan their strategy.

Scoreboard

WC		OPP.
69	Gettysburg	44
80	Lincoln Univ.	39
80	Millersville	82
52	Villanova	63
51	Univ. of Pa.	54
65	Ursinus	47
64	Temple	50
79	Swarthmore	56

If it goes in, it's two for Carol McCauley.

1st row (l to r): Quad-Capt. Pam Richwine, Doris Schineller, Pam Lott, and Maureen Savage. **2nd row:** Deb Cease, Renee Serra, Carol Hanshue, Kathy Mayo, Diane Pund, Carol McCauley, Gerry Quinn, Patty Thompson, Mary Reeser. **3rd row:** Coach Barbara Karas, Trainer Deb Schaffer, Nancy Bullover, Cathy McCullough, Kathy Hunter, Terry O'Shay, Cheryl Cole, Nancy Wakefield, Leslie Hunt, Cindy Feick, Cheri Fulginitti, Lisa Lakawa, Karen Seipkin, Debbie Grove, Tyla Gibson, Andrie Drukowski. **Missing:** JoAnn Borio.





1st row (l to r): Judy Dryer, Cathy Noon, Deb Frodigh. 2nd row: Karen Shelton, Ann Skahan, Jeni Fetheroff, Deb Rosenberrry, Karen Kiernan, Karen Chermol. 3rd row: Maureen Fitzpatrick, Dale Wolfrum, Sue Ewing, Ev Rusche, Nancy Ostroff. 4th row: Wendy Wolfrum, Karen Shissler, Lori Kirchner, Pat Holleran, LouAnn Isenberg, Gail Smith, Donna Gross, Coach Bill Butler. **Missing:** Cathy Sykes, Ann King, Lex Ziobro, Deb Gallagher, and Robin Mueller.

(Left) Robin Mueller approaches the release of the shot put.



"Get that leg straight out in front!"



"Can you top that?" was the challenge among the members of the Women's Track Team as they entered every meet, and it was an effective motivational device. Coach Bill Butler was pleased with each performance, many from freshmen, during the team's second year. He could not really be anything else but pleased since his team extended its unbeaten record under Hollinger's roof. And to top that, there was not one meet in which existing school records and personal best records were not broken.

Lex Ziobro started the challenge chant, 'can you top that,' with her record 880 yard run. Deb Frodigh and Carol McCauley answered the challenge by breaking the records of the 45 yard hurdle run and the shot put throw respectively. Ann Skahan, Ev Rusche, Karen Shelton, and LouAnn Isenberg followed suit as they captured the 880 yard relay record. Ann Skahan topped all members of the team by capturing two records in the 45 yard dash and the 440 yard run.

Even though this inner-squad challenge persisted throughout the season, the members always pulled together for a team victory. The only question which remains is: "Can next year's squad top this year's performances?"

RECORDS, RECORDS, *RECORDS*

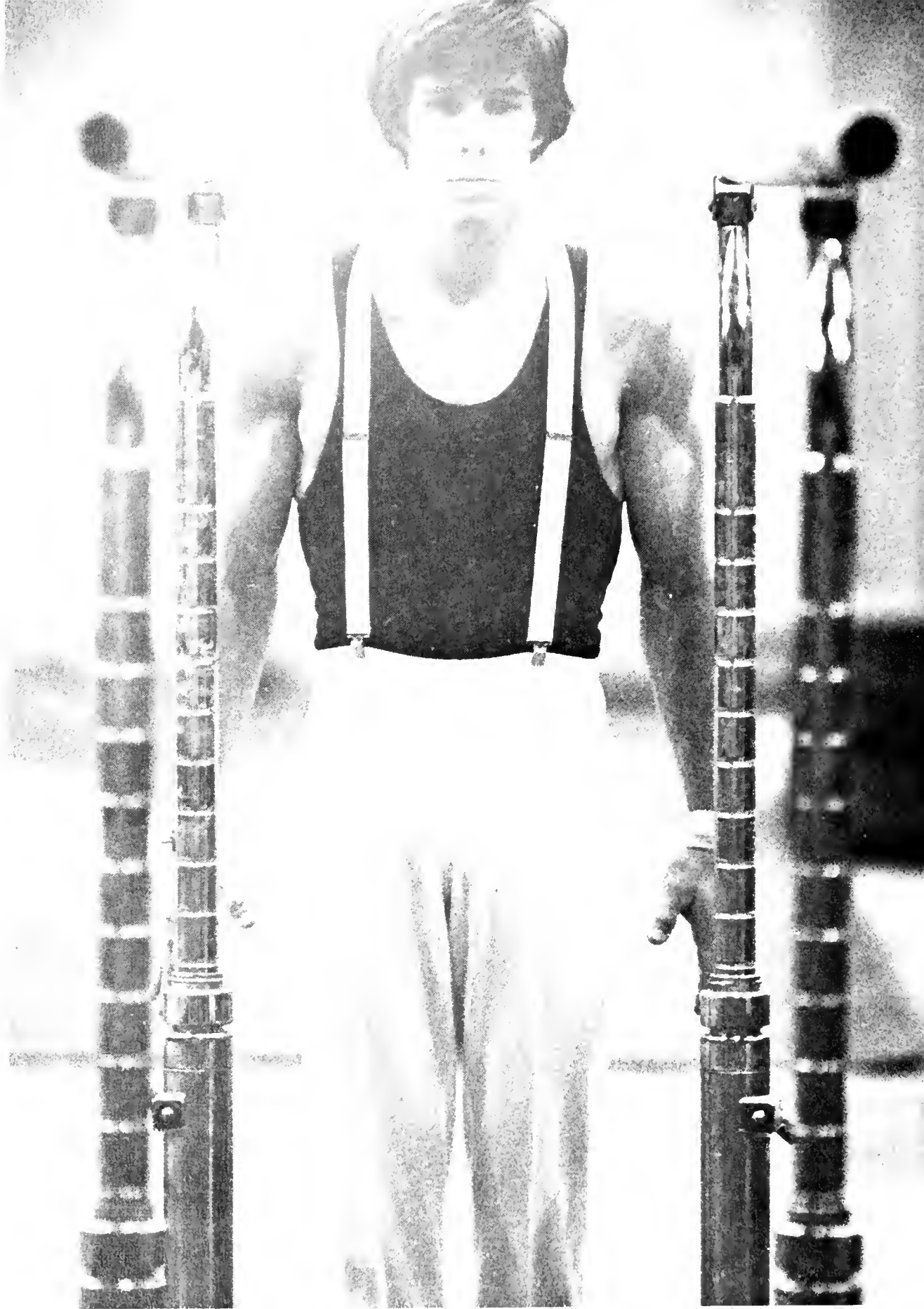

The '76-'77 Men's Gymnastic Team's accomplishments were an outstanding example of what perseverance, talent and spirit can produce. Larry, Klaasen, the captain, defended his title of all-around champion in the North Atlantic Gymnast's League Competitions in March. Bill Lolli excelled this year in floor exercises and vaulting while the pommel horse was skillfully conquered by Frank Kudlac and Phil Husin. Sophomores Jack Fitzgerald and Hugh Jerlack consistently provided the team with a strong front line. The proficiency of this gymnastic team was matched only by the dedication and guidance of Coach Trinkka.



kneeling: Fitzgerald, Stover, McCaughey, Rover, Lolli, Sheriff, Kudlac. **standing:** Coach Trinkka, Ressler, Heesen, Garland, Earl, Zeller, Klaassen, Gerlach, Young.

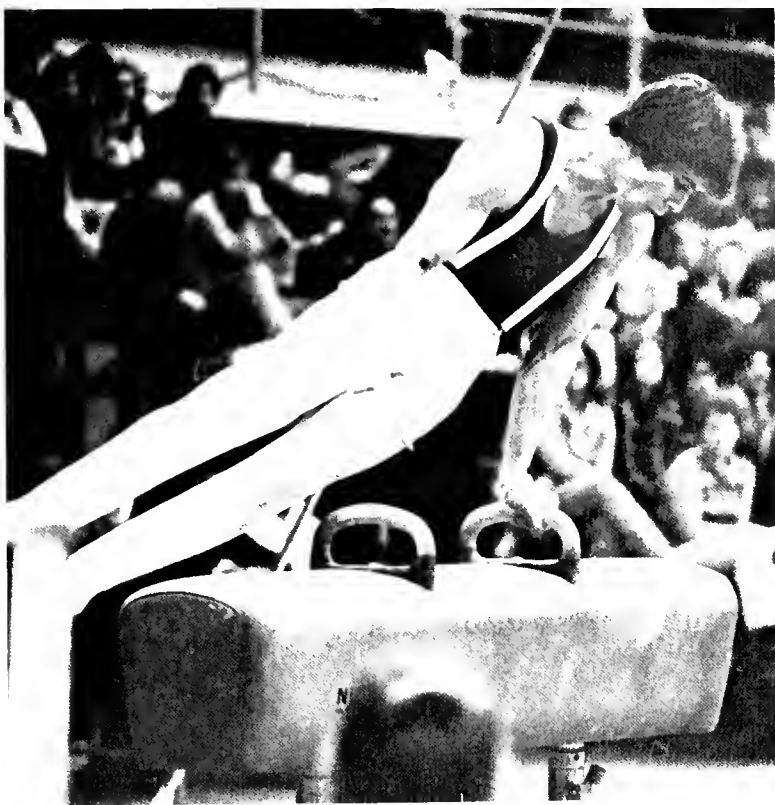

- | | |
|------------|--------------------|
| Dec. 11 | ESSC/U.S. Military |
| Jan. 22 | Navy |
| Jan. 28 | William & Mary |
| Feb. 2 | Trenton |
| Feb. 5 | Cortland |
| Feb. 9 | Temple |
| Feb. 18 | Glassboro/Onenta |
| Feb. 26 | Farmingdale |
| March 5, 6 | NAGC Champions |

With Tape and Scissors

Behind all of the tape, adhesive wrap, and ice packs used in Athletic Training is a group of dedicated students directed by Mr. Philip Donley, Mr. Bradley Taylor, Mr. Joseph Godek, and Graduate Assistant Mr. William Buckley. A necessary addition to any organized athletic activity, an athletic trainer has a responsibility to prevent injury and to provide rehabilitation for those who do become injured.

During their first three years, athletic trainers are assigned to work with a variety of teams. Each semester a total of two hundred hours must be devoted to team and training room duties. Seniors spend their summer vacation in West Chester, since a total of nine hours of classes are required prior to the beginning of their fall semester. Then, in the fall, they are each put in charge of a specific team. In the spring, they must successfully complete the National Athletic Trainer's Association certification examination.

Upon graduation, each qualified athletic trainer receives his athletic training certification along with his teaching certification.

Mr. Bradley Taylor, Mr. William Buckley, Mr. Philip Donley.



Massaging a tired shoulder

bottom: Jeff Frechette, Bruce Norris, Dean Laird, Bob Smodick, Rita Da Damio, Amy Rachard, Terry McHugh, Gerry Scibilia, Joanne Compagnoli, Becky Layfield, Dave Bromely, Steve Nemes, Larry Gootlman.





ATHLETIC TRAINERS

ADVANTAGE! IT'S OURS!



sitting: (left to right) Coach Ron Woods, Chas Heron, Dave Glackin, Joe Ferrigno, Mark Trach. standing: (left to right) Asst. Coach Bill Sember, Ed McQuillin, Jeff Walters, Bill Mayer, Dan Detzel.



MEN'S TENNIS		
W.C.		OPP.
0	Swathmore	9
9	American	0
4	Temple	5
8	Delaware	1
9	Millersville	0
9	Kutztown	0
9	Lafayette	0
9	LaSalle	0
2	Bloomsburg	7
7	St. Joseph's	2
4	Bucknell	5
9	Rider	0
8	Lehigh	1





This was West Chester's year for the advantage in Men's Tennis. 1977 will be known as the first year which hosted the East Coach Conference Team and came in second place behind Temple. The overall school-team record was 9-4 with number one player and captain, Bill Mayer finishing the season with a 12-1 record and number two player, Ed McQuillan finishing with a 9-4 record. Coach Ron Woods had a very successful season which makes tennis West Chester's advantage.





L
A
C
R
O
S
S
E





Lacrosse Scoreboard

W.C.		OPP.
9	Lock Haven	3
12	E.S.S.C.	5
13	Temple	9
7	Ursinus	9
21	U. of Penn	5
7	Penn State	6
10	Glassboro	3
9	Ursinus	5
12	U. of Maryland	4
18	U. of Delaware	7

**CHECK
IT OUT**



Once again, the West Chester Women's Lacrosse Team turned in a super season finishing with an overall 9-1 record. The first part of the season indicated a slight lack of the fundamental skill performance and determination that the girls are so well known for. Fortunately, these qualities returned for the second half of the season. West Chester came on strong to win every contest except one by a good margin.

Our only loss was to Ursinus. However, the rematch between these two top lacrosse teams proved West Chester to be quite dominant as the Ramettes completely outplayed Ursinus. The remainder of the season showed the team performed as a complete unit and defeating their opponents with good connecting passes on the attack, excellent shooting, and a superior defense.

Leading the team this year were co-captains Karren Turner and Karen Shisler. Top scorers were Jane Aderman, Kim Tumility, and Karen Shisler.

Goalie Rich Beck protects the nets with great confidence and quick reflexes.



Scott Winneberger and Chuck Hovanic are practicing for the big game against Kutztown. (W.C.S.C. decidedly upset Kutztown.)



Senior Bill Evans executes a far clear pass as teammate Rich Hall checks his crosse.



row 1— Rich Beck, Keith Shaw, Jeff McGinnis, Rob Romain, Bill Evans, Rich Hall, John Zatkos, John Buechele, Chuck Hovanic, John Rhode. 2nd row— Kurt Fassnacht, Rick Odorisio, Doug Munsey, Roger Blye, Steve Phieffer, Kevin Flynn, Jef Hewlings, Chunky Doud, Buck Nicolai, Tom Cashman. 3rd row— Steve Nemes (trainer), Lou Chellini, Syd Duke, Jim Gushue, John Verno, Denise Martucci, Pat Kerns, Bill Ervin, John Earl, Bill Eisenbrey, Mike Hagan, Charles Schaffer, Jack Lawler, Jonne Campagnoli (trainer), Mr. Wilkinson (coach).

MORE THAN A CLUB...

MEN'S LACROSSE
1977

W.C.		OPP.
8	Villanova Univ.	7
9	Widener College	8
8	Hamilton College	11
7	Haverford College	11
9	West Point (Plebe)	7
10	Kutztown	4
17	Stockton College	3
25	Academy New Church	5



John Rhode and Pat Kerns work on needed defensive drill as the defensive was not as strong as the offensive attack since the beginning of the season.

Sporting a 4 and 2 record with 2 games remaining the West Chester men's Lacrosse Team is looking forward to one of its finest seasons. Although it competes only at the club level, the team is rapidly improving — in part because of its summer practices. Led by goalie Rich Beck the Rams got off to a fast start, defeating both Villanova and Widener College. Then, after two tough losses to Hamilton College and Haverford College, the team bounced back to defeat West Point and Kutztown. The freshmen were guided by excellent senior players, co-captain John Rhode, co-captain Bruce Schock and Bill Evans. Their help, plus the rapid strides the team in general made in improving its play, may soon make it possible to field a full division varsity team at West Chester.

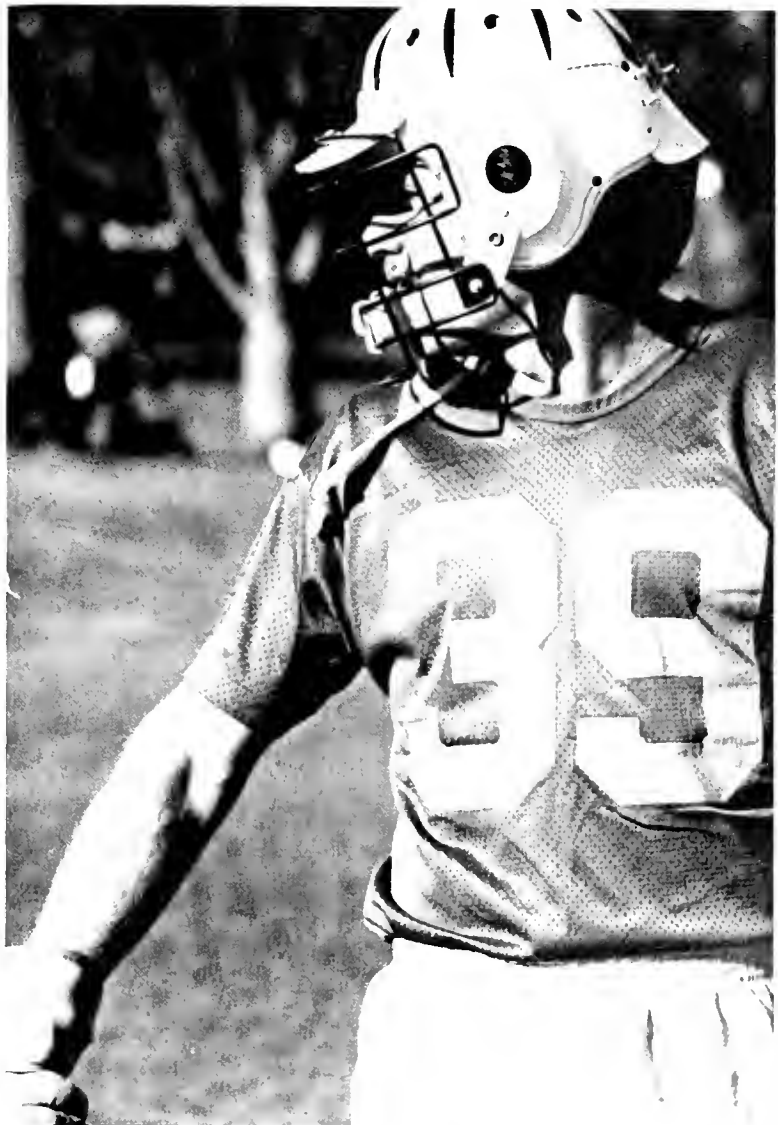

Time for pensive thought . . . Chuck Hovanic.

MEN'S LACROSSE

Sue Pierson's speed is essential to winning.



Coach Boyle mixes the ingredients for each game's success.

The look of determination on Sharon Leonard's face adds confidence while at bat.



Keep your heads in there, team!



WC SOFTBALL . . . TEAMWORK



Pat Wertman releases her frilly-dilly pitch.



Somehow this season's recipe for success did not result in the expected product. The softball team just could not cut the mustard when it most needed to — its blend of experienced players and rookies somehow never jelled. The season was not a total disaster, however. A winning record of 7 and 4, after all, is not a bad cup of tea. The biggest disappointment, came during the game with East Stroudsburg, which was cancelled because of rain. This meant that the first confrontation between the two teams would come at the regional tournament. The contest will be a bitter one since the W.C. girls met their only defeat of last season at the hands of E.S.S.C.

Softball Scoreboard

W.C.		OPP.
19	Villanova	6
7	Salisbury	11
7	Montclair	6
0	Temple	9
11	Trenton	9
6	Penn State	5
9	U. of Delaware	5
9	U. of Delaware	6
6	Glassboro	12
4	Lock Haven	9
8	Ursinus	6
	E.S.S.C.	Rained Out

EIAIW Regionals

Good fielding is most important, as displayed by third baseperson, Carol Kashow.

The team will sadly miss the six graduating seniors, many of whom were regular starters. However, an impressive J.V. team offers the hope that West Chester softball future will be a happy one.

Point: Nancy Blead. **2nd row:** Co-capt. Carol Kashow, Cindy Carpenter. **3rd row:** Lori Lacy, Sue Pierson, Marianne Schreiber. **4th row:** Pat Wertman, Laurie Barndt, Pat Workman, Sharon Leonard. **5th row:** Trainer Becky Layfield, Eleanor Lorene, Tyla Gibson, Donna Bird, JV co-capt. Nancy Osley, Laurie Dean, Nancy Bolsover, Karen Reitbauer, Sue Carideo. **6th row:** Asst. Coach Carole London, Ellen Perella, Celeste Byrne, Deb Delellis, Karen Atack, JV co-capt. Cathy Gibbons, Co-capt. Sarah Ryan, Coach Betty Boyle. **missing:** Cindy Salisbury, Pam Fetner, Lauren Murtaugh, Lindsay Taylor, Becky Foulds, Janice Hileman, Roseann Labiak, Managers Cathy Sykes, Denise McCabe, Sherri Franklin, Kerry Dunfee.





FLYING START FOR THE TRACK TEAM



Lying (L to R): Terry Spratt, Doug Owens. **1st row (L to R):** Ron Herb, Keley Pegler, Mike Horne, Bob Smiley, John Majewski, John McVann, John Cherry, Larry Knepper, Rich Cooke, Cris Maloney, Steve Kinsey. **2nd row:** Dave Urbanek, Mark Jordan, Ed Foster, Keith Lupo, Jeff Varnin, Joe Passmore, Duane Anderson, Mark Benedict, Bruce Barcusky, Harlin Blank, Tony Willis, Steve Royston, Bruce Norris, Mr. Butler (coach). **3rd row:** Steve Graves, Gregg Raffensburger, Dave Oppenheimer, Art Pollard, Robin Hakinson, Lex Lucas, Frank Solometo, Ed Gray, Zach Hobbs, Mike Engi, Mike Wade, Pete Henry, Phil Boyer.

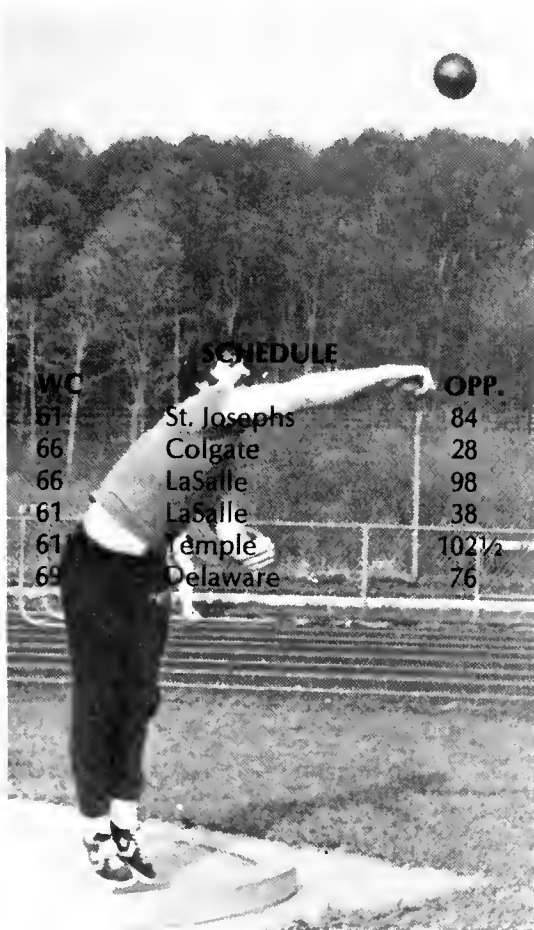

John Pancoast hurls the shot put. The field events for West Chester have been the consistently strong events in duals meets.



Junior Bruce Norris flies over the hurdles in preparation for the outdoor ICAAA. Bruce is also a stand out in the high jump event.

SCHEDULE

WC		OPP.
67	St. Josephs	84
66	Colgate	28
66	LaSalle	98
61	LaSalle	38
61	Temple	102½
69	Delaware	76

After a fine winter season, four wins against one loss, the tide quickly turned for the West Chester men's track team. Despite excellent individual performances, this spring's record was 2 wins—4 losses. The team did, however, extend its winning streak in Hollinger to 45 straight, bringing the overall record there to 70 wins against only 1 loss.

West Chester had four representatives at the indoor ICAAAA track meet this year: Doug Owens, 60 yard dash; Bruce Norris, 60 yard hurdle; John McVann, high jump; and John Majewski, high jump.

With only one graduating senior, Dave Urbanek, returning lettermen, and the return of some teammates who were ineligible to compete this year prospects for a winning season next year appear excellent.





Starting the play against Lehigh and LaSalle is Bill Wonder teeing off from hole one.



Co-captain Jim Forster's consistently strong play helped lead the WCSC Golf Team to a victorious season.

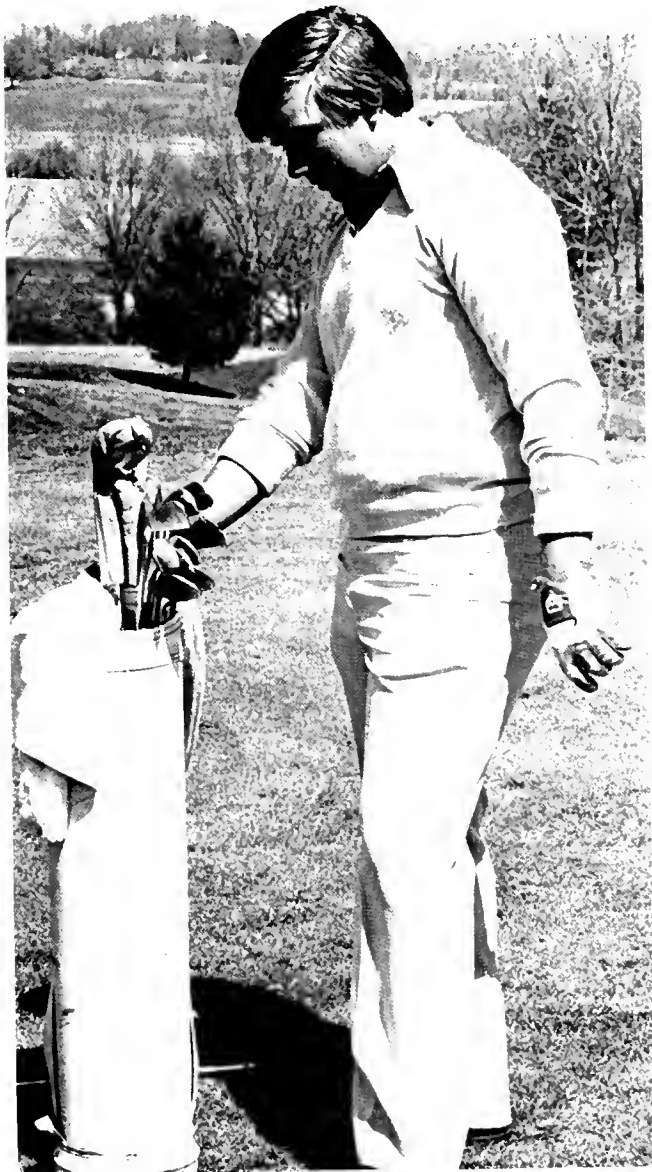

Co-captain Mark Davis contemplates selection of an iron at hole number one on the Radley Run Golf Course.



Jeff Bettinger perfects his chip shot in preparation of his upcoming season.



**MISS
MARGERUM'S
MERMAIDS**



Ballet in the water? Girls resembling mermaids swimming to music while dressed in fancy costumes? This is synchronized swimming.

The brilliant coaching of Miss Kay Margerum and the dedicated work of captain Josie Pizzi, has inspired the team to present Synchronized Swimming productions on a biannual basis.

Disney Fantasia was the theme for last year's show.

This year was a building year for the team and plans for next year's show are gradually taking shape. Even though many of the swimmers will be graduating, they leave a skilled and enthusiastic team. They have been working hard on routines choreographed by Seniors Josie Pizzi and Marybeth Gilsenan. We can all look forward to another enjoyable synchronized swim show to take place in the coming year.



The pinwheel (left) and pyramid formations (above) are only a few skills that these hard working girls perform.



(l. to r.) K.J. Everman, Madeline Western, Nancy Bowers, Beth Jenkins, Marybeth Gilsenan, Josie Pizzi, Keri Moore.



"Mental toughness, physical conditioning, and a competitive desire to win," according to Lisa Coulson, are the main reasons for this year's excellent season. The team which competes in both Fall and Spring, currently has a 3 and 2 record, and earned a 5th place finish in the Middle States intercollegiate tournament this spring. Forty-two schools competed in the tournament this year.

Mrs. Karas, Women's Tennis coach, is very pleased with the depth on this year's team: "After the first singles position, Shirlee Hurst, any one of the singles players may play second through sixth position." The conditioning which Mrs. Karas has stressed throughout the season has benefited the players greatly in those long matches that frequently occur.

Graduating seniors, Kathy O'Donnell, Lisa Coulson, and Jody Landis will be sorely missed next year; however, with the core of the team intact, we're looking forward to another great season!



Senior Jody Landis will be missed as she leaves vacant the number three singles slot.

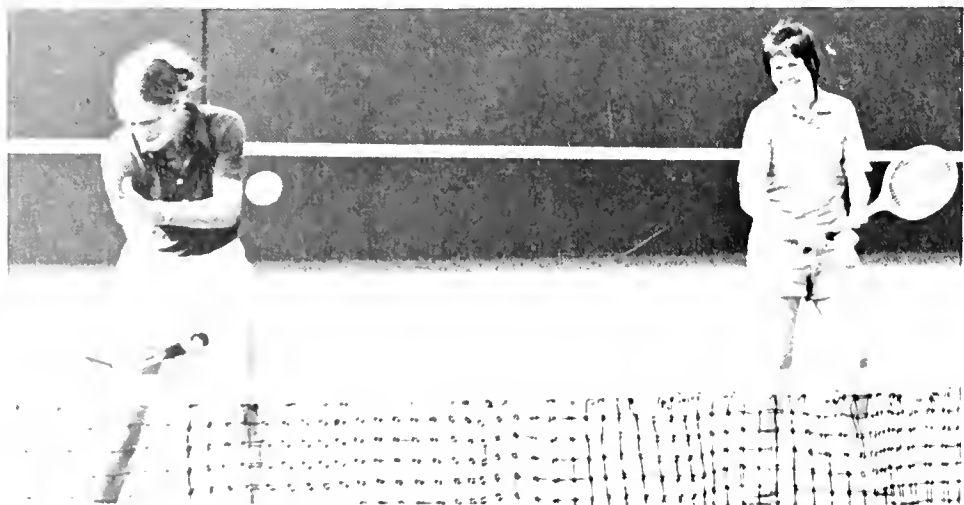

Lisa Coulson and Colleen Cosgrove pair together to practice at doubles play before the Immaculata match.

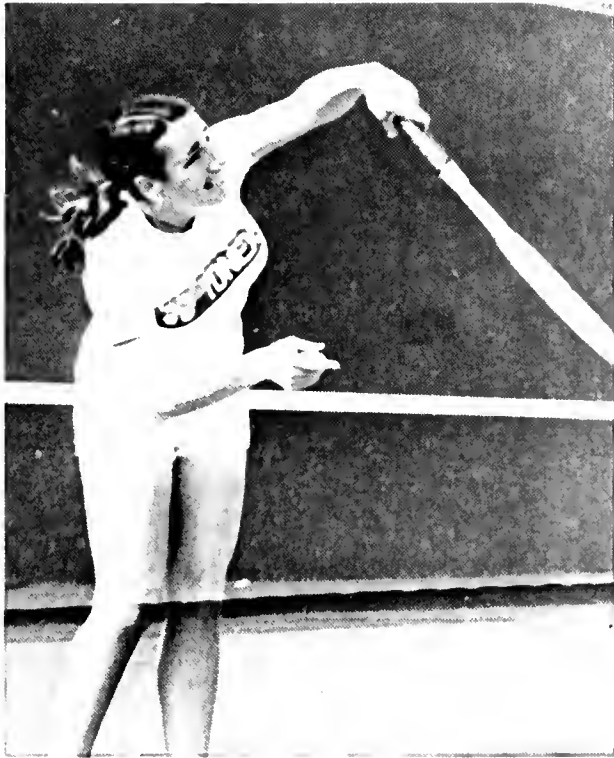

First singles player, Shirley Hurst, will be returning next year with great anticipation of helping the 1977-78 tennis squad improve upon their 12-3 record of this past year.



Senior Kathy O'Donnell returns service against her Ursinus opponents. West Chester won the match, 5-0.



Caught in the middle of serving is Lisa Coulson. Lisa plays single position in both match and tournament play. Lisa and her teammates placed 5th and 7th in Middlestates and Malta Tournaments, respectively.

WOMEN'S TENNIS		
W.C.		OPP.
3	Swarthmore	2
8	Millersville	0
5	Temple	0
5	Glassboro	0
2	Trenton	3
5	E. Stroudsburg	2
3	U. of Penn.	2
4	U. of Delaware	2
7	Swarthmore	2
1	Penn State	8
8	Bryn Mawr	1
7	U. of Maryland	2
2	Princeton	7
4	Immaculata	1
5	Ursinus	0

Middle States Tournament 5th
Mid Atlantic Tournament 7th
Mid Atlantic Team Sportsmanship Award

MISFITS — Girls Floor Hockey Take
Final Game In Thrilling Overtime

OUTLAWS STEAL TOURNAMENT
W.C. Co-ed Volleyball Champs Of
Joseph Schlitz Volleyball Tourney

THE ROCKETS — Rec. Leaders Champions
Clash With The NUTS All-College Champs

Marybeth Aichele
Tops In Golf

Hot From Foul Line
Kate Durnien Kevin Collins



INDOOR SOCCER VICTORS
Cupper-Rec. Gables-All-Col.

TENNIS ACES
Doubles: Fran Heiss and Glenn Hubner
Singles: Todd Snyder and Donna Schonour

TEN PIN CHAMPS
Twilda's Raiders

Queens of Power
Volleyball Court — DINGBATS

Softball Leaders
MADDOGS

ROAD RALLY WINNERS:
Gregg Raffensperger
Donna McCollogh





Bottom row (l. to r.) Larry Marsili, Jeff Miller, Gary Noll, Joe Defusco, Frank Speilman, Joe Baciotti, Skip Angelo, Dean Rick, Billy Crone. **Middle row:** Cliff Batz, Conrad Everett, Jim Durrman, Brian Rahnzahn, Bob Carter, Jeff Kaisoglus, Joe Hasey. **Third row:** Doug Allender, Steve Grundy, Mitch Peeling, Fred Behr Leo Rieley, Dave Hitchens, Denis Walker. **Coaches:** Dr. Paul Widick, Dr. John Lemcke, Dr. Neil Serpico.

WEST CHESTER





BASEBALL SCOREBOARD		
W.C.		OPP.
8	G.W.U.	2
10	St. Leo College	7
10	St. Leo College	2
8	University of Tampa	3
5	University of South Florida	5
7	St. Petersburg Jr. College	4
5	University of Tampa	4
8	Holy Cross	2
11	Holy Cross	0
2	St. Joseph	3
17	Villanova	6
2	American	0
8	Rider	6
3	Rider	5
9	LaSalle	8
8	Reading Phillies	1
7	U. of Delaware	4
8	U. of Delaware	4
4	Salisbury	5
8	St. Joseph	5
9	Temple	25
14	Villanova	0
11	LeHigh	4
3	LeHigh	5
9	E.S.C.	1
7	Elizabeth	0
9	Bucknell	0
5	Bucknell	0
13	St. Joseph	4
10	Trenton State	6
17	Drexel	3
17	Temple	13
8	St. Joseph's	2
10	U. of Delaware	3
	E.C.C. Championships	

HITS IT BIG

The Spring semester of 1976-1977 was very successful for the Ram's sports. Leading the spring sports down this path of success was the West Chester State Baseball Squad. The team compiled an overall impressive 22-11 record and an East Coast Conference record of 6-4. With this record, the West Chester squad captured second place in the Western Division.

Coach Neil Serpico has been working very hard these past couple of years to build up a strong pitching staff. His work was advantageous as two Purple and Gold starters put in winning performances on the mound. Dean Rich had excellent control with an individual 8-2 season while Conrad Everett compiled a 5-2 individual record.

However to win baseball games, you must have a good defense and a good offense. West Chester had a very good offense. The heavy bats were Joe Baciotti (.429), Skip Angelo (.390) and Jim Durrman (.389).

Solid and consistent hitting by the entire squad allowed West Chester to participate in the E.C.C. playoffs for the first time since West Chester joined the East Coast Conference. In this double elimination tournament, the Rams met and lost to Temple, 17-13. However, West Chester bounced back to defeat Saint Joseph's by 6 runs with the score of 8-2. Unfortunately, our hopes of going further were abruptly ended by a 10-3 loss to the University of Delaware.

Nevertheless, the 1976-1977 Baseball Squad had an excellent year. Three records were broken this year. The 1977 squad had the most wins ever in one season. This was possible because of the two other records placed on the books: Joe Baciotti compiled the most hits in one season (56) while teammate Gary Noll slammed out the most doubles in one season (13).





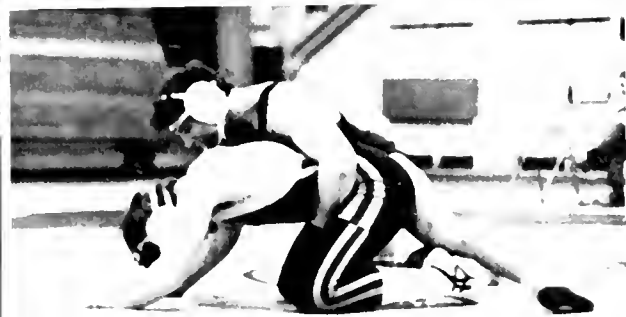





How
Do You
Feel
About
Clubs?
CLUBS



music music

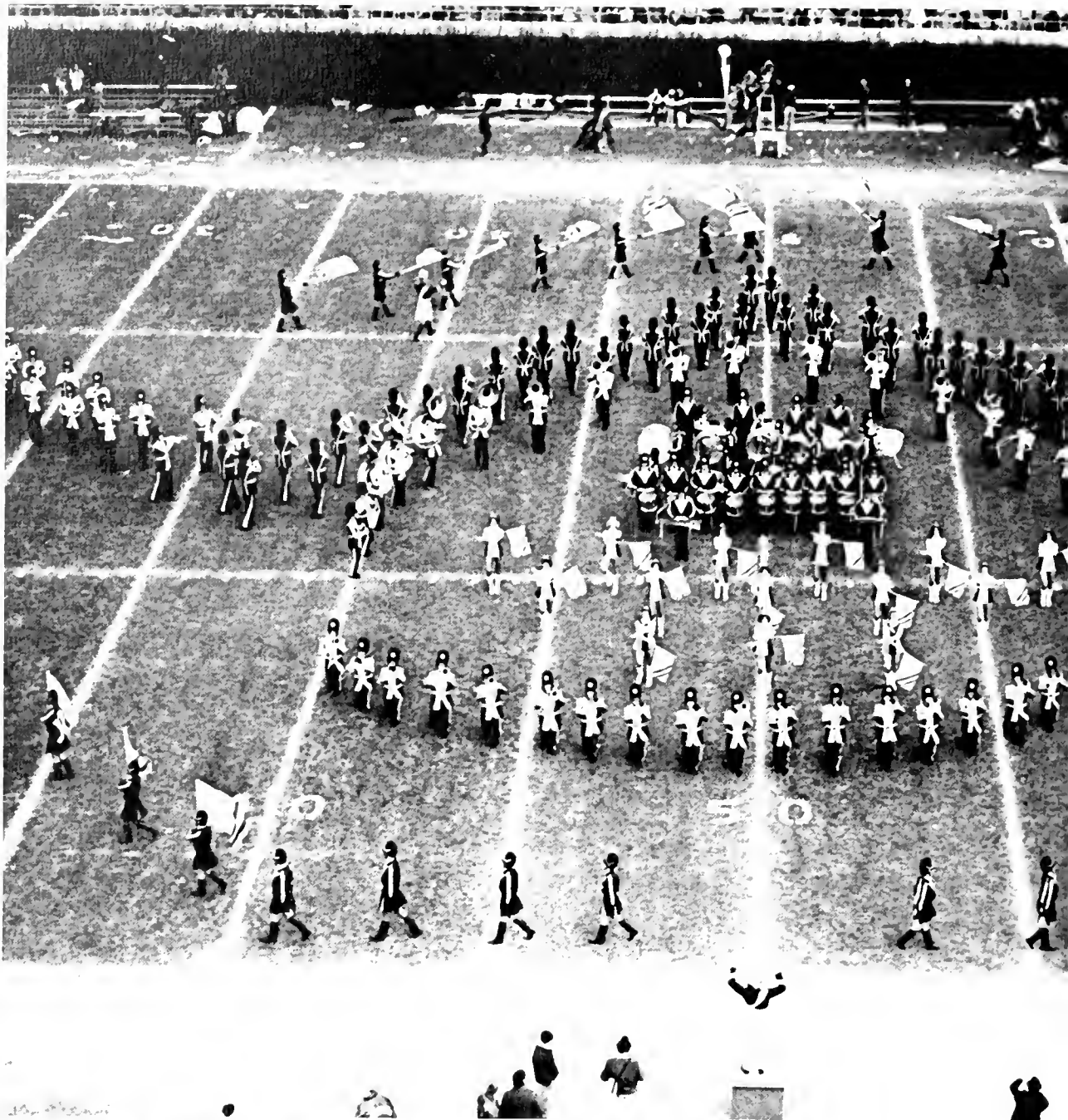

music



Director:
Dr. James Wells
Asst. Director:
Mr. Harrison Roper
Announcer:
David Labar
Drum Majors:
Joan Davies, Mark Metz

MARCHING BAND





WOMEN'S CHORUS



MEN'S CHORUS



CHAMBER CHOIR





Spanish Student Union



College Choir





NEWMAN

CENTER



STUDENT PUBLICATION
HEADQUARTERS





QUAD ANGLES

Editor-in Chief: Marcy Carey
Associate Editor: Corinne Catherman
News Editor: Carolyn Roessel
Co-Photography Editors: Steve Crumrine
Peter Brown
Sports Editor: Cathy Vanderveer
Business Manager: Gregory S. Rohrman

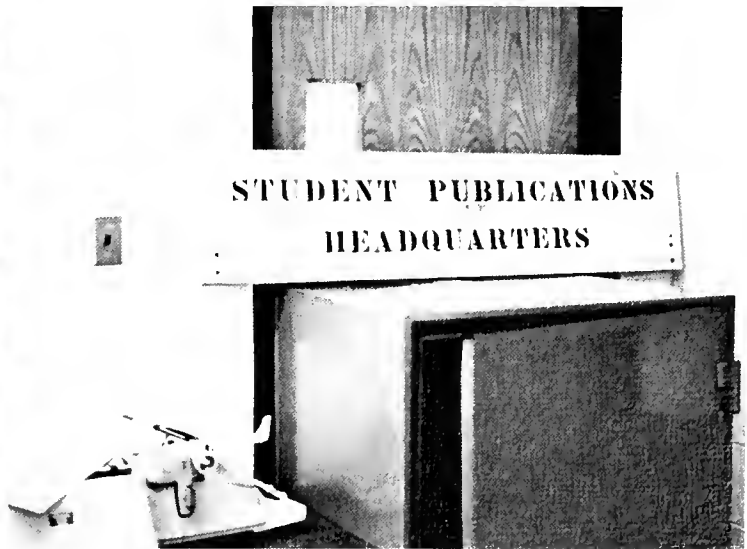

THEATRE



LITTLE THEATRE

President: Kathy Krauss
Vice President: Patti Eyler
Sec-Treas: Dave Brantley

ALPHA PSI OMEGA

President: Geralyn Maynerick
Vice President: Bill King
Secretary: John McFadden

MUSICAL THEATRE

President: Gail Stewart
Vice President: Steve Mulch
Secretary: Karen Cousins
Treasurer: Sue Perrone



Alpha Psi Omega Musical Theatre

We're Off To See the WIZ!!!!!!!

On April 2, 1977, RHA sponsored a trip to New York City to see the Broadway show "The Wiz". Eighty-six students took advantage of the trip, and despite cold, rainy, weather, had an excellent time.



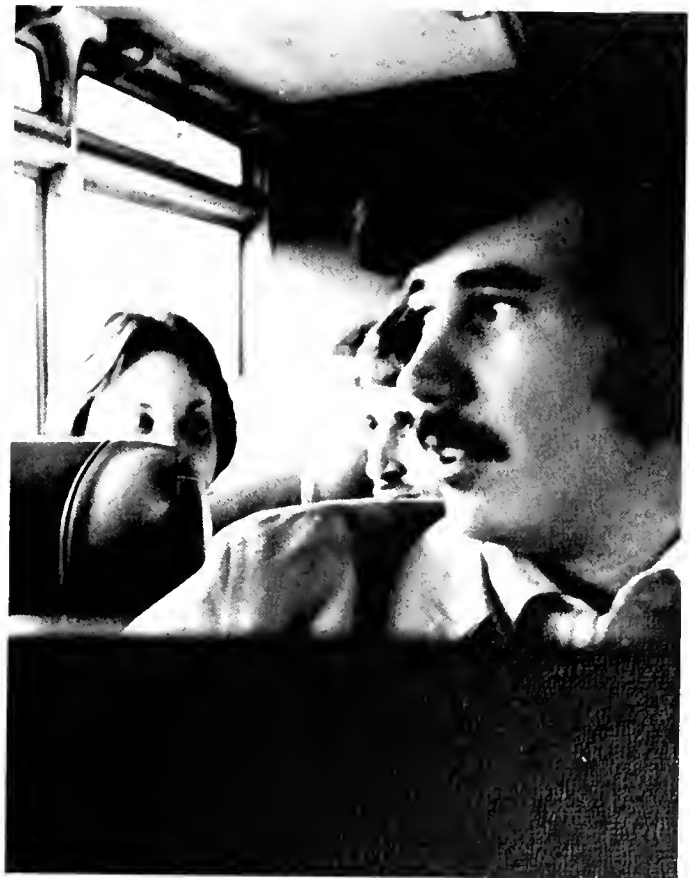



Speech Pathology and Audiology Club

Left: Pres: Connie Giannati, Vice Pres: Cindy Roddy,
Sec: Cathy Wimmer, Treas: Donna Schulz



Pi Kappa Delta

Above: Pres: Tim Anderson,
Rec Sec: Jan Kratz Cor Sec:
Gerry Mayernick



Forensics Club

Below: Pres: Tim Anderson,
Vice Pres: Ed Schmid, Sec,
Treas: Gerry Mayernick

Wrestling Belles

President:
Lois David
Secretary-Treasurer:
Laurie Smith



Gays of West Chester

President:
Joni Geiser
Educations Coordinator:
Tim Cwiek
Delegate at Large:
Susan Lambert



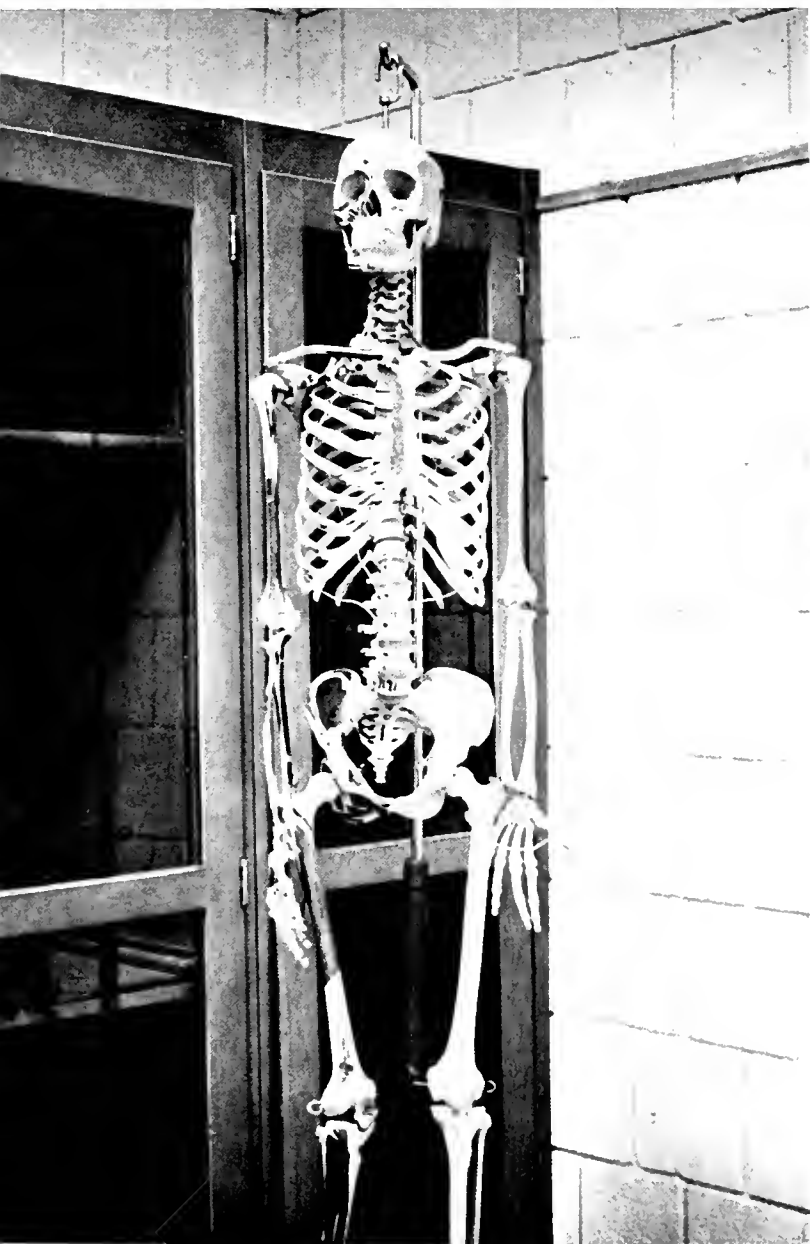

Nursing Club



Sociology Club

SOCIOLOGY CLUB

President: Richard DelloBuono

Vice President: Louis Vangieri

Sec-Treas: Therese Anderson

Anthropology Club

ANTHROPOLOGY CLUB

President: Jack Smith

Vice President: Kathy Hoffman

Secretary: Linda Mask

Treasurer: Sam Bradley

Publicity Officer: Jeff McKee





Psychology Club

PSYCHOLOGY CLUB

President: Marianne Leoi

President-elect: Paul Sheriff

Sec-Treas: Martha Smusakiewick

History Club





Pi Mu Epsilon

PI MU EPSILON

President: Debbie Bacine

Vice President: Jeanise Rodgers

Sec-Treas: Maria Gonzalez

ANDERSON MATH CLUB
President: Debra Butler
Vice President: Marialena Flamini
Secretary: Mary Lou Bugliani
Treasurer: Deborah Root

Anderson Math Club



Geography Club

GEOGRAPHY CLUB
President: Carol Blevins
Vice President: Joni Brown
Treasurer: Steve Kullen

CHESS CLUB

EQUESTRIAN CLUB

President: Kathy Faris

Vice President: Susan Linde

Treasurer: Rob Rittersbacher

Secretary: Ronda Jackson

Chess Club
Esquestrian Club



SKI CLUB
President: Ray Lynch
Vice President: Bob Messina
Treasurer: Gary Dorin
Secretaries: Cheryl Quigley
Kim Robinson

FENCING CLUB
President: Julia Delpino
Vice President: Eleanor Mustgrove
Sec-Treas: Virginia Parcell

Ski Club Fencing Club





Majors Club

Valkyrie

Laura Richardsen; pres., Gary Chizmadia; vice pres., Bob Mochan; treas., Debbie De Lellis; sec., Mr. John Wintermute; faculty advisor.

Betty Swingle; pres., Michele Gilsean; vice pres., Karen Everman; rec. sec., Debbie Gallagher; cor. sec., Maureen Nosal; treas., Mrs. Elinor Taylor; advisor.





Phi Epsilon Kappa

Bob Mochan; pres., Gary
Supnick; vice pres., Steve
Krauss; sec., Joe
Ksiaskiewicz; treas., Dale
Bonsall, Jack Wintermute;
faculty advisors.



Exchange Students



Vet's Club

VET'S CLUB

President:

Steve Roten

Vice President:

Leon Congleton

Secretary:

Fred Swanenburg



WCUR

WCUR

Station Manager: Keith Mayo
Prog. Music Director: Rick Bohs
Business Manager: Rick O'Connor
Asst. Music Director: Jay Miller
Sales Director: Kim Allen

OCSA

OCSA

President: Terry L. Nelson
Vice President: Judy McLaughlin
Treasurer: Ed Schmidt
Secretary: Ginny Nelson



Alchemists Club

President:
William Deighan
Vice President:
Brian Kominsky
Secretary:
Terry DeFazio
Treasurer:
Steve Soboczenski



Phi Alpha Theta

President: Julia Delpino
Vice President: Leslie Crutz
Secretary-Treasurer: Pat Duffy
Historian: Jim Bedall

Preprofessional Club



President:
Frank Reddon
Vice President:
Debi Hallett
Secretary:
Pat Skapik
Treasurer:
Walter Douglas Holdren
Sergeant at Arms:
Margie Cooney

Lambda Alpha Epsilon Criminal Justice Association





What To Do Instead of Studying Club



GREEKS

INTER GREEK COUNCIL



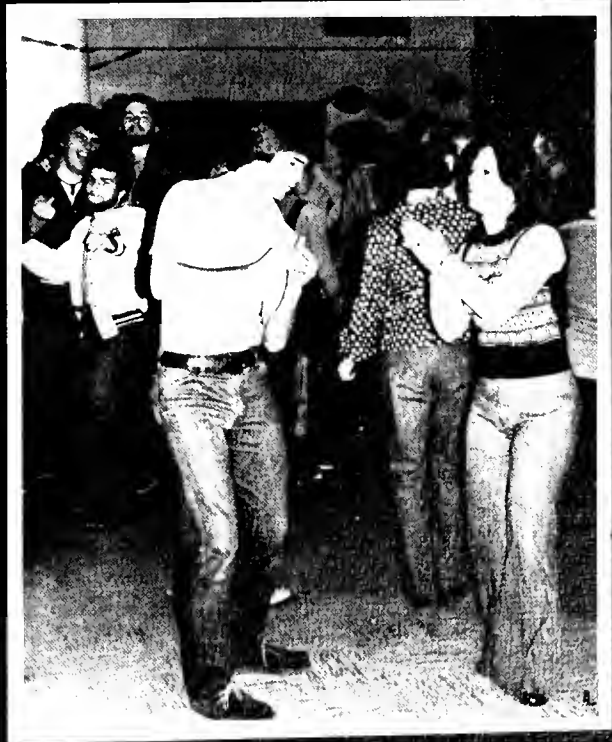

LAMBDA CHI ALPHA



TAU EPSILON KAPPA

Zeta Tau Alpha



DELTA ZETA





Omega Psi Chi





Alpha Kappa Alpha



Alpha Sigma Tau

WHO'S WHO



Cathie Donahue Patty Walsh
 Julin Delpino Bart Austin
 Fran Grast Debbie Graf



Debbie Leiss Cathy Druffner
 Cathi Shelton



Shark Bomberger Michael Rockerick
 Paulette Jones Keith Ward



Bruce Mac Gregor



Bill Mayer

Mary Elles Morba

Patricia Barran

Patricia Gaglindo



Nancy Cole

Celesta Shaulis

Patricia Cochrane

Michele Gelson

WHO'S WHO con't.





Dr. John Field, advisor



THE 1977 SERPENTINE STAFF



Pat Roth, assistant editor



Cathie Donahue, editor-in-chief

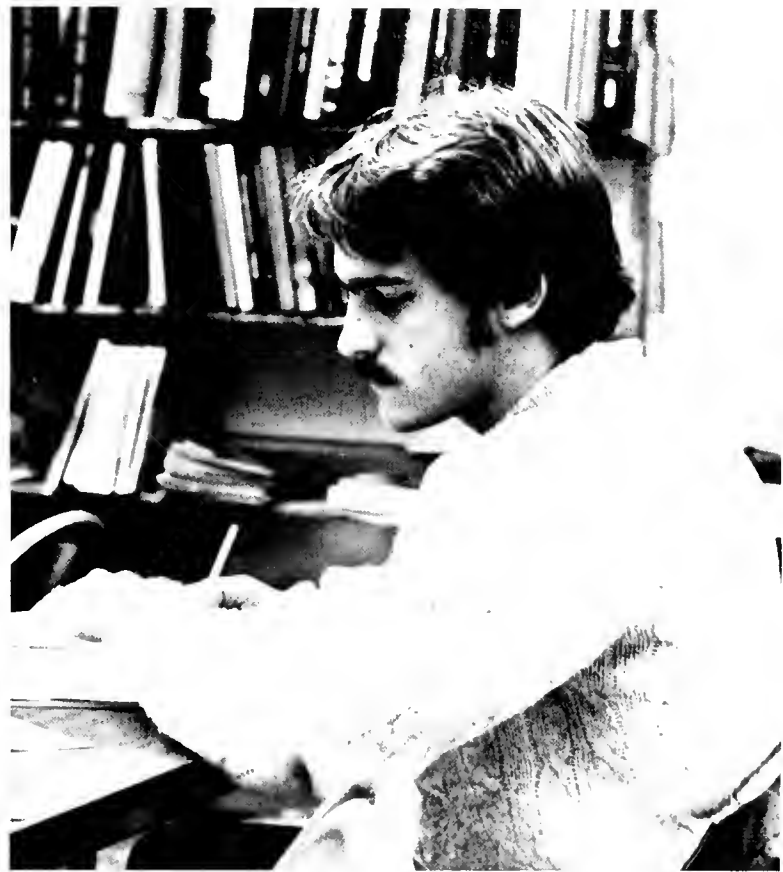

Steve Krouse, business manager



George Nichols, publisher



Herb Brown, assistant business manager

SERPENTINE staff members ventured to Welkenweir for their end of the year picnic. A tour of the Rodebaugh's charming home enhanced the occasion.

Jean Schwandt and Kathy O'Malley, middle right, admire the Rodebaugh piano, as Cathie Donahue, right, listens to the music.



Shelly Gilsenan, sports co-editor



Janice Heineman, clubs co-editor



Sue Donahue,
student life editor



Sharon Leonard,
sports co-editor



BSU





CUAB

College Union Activities Board
 Ginny Desmond; chairperson, Tom Mailski; vice-chairperson, Kim Erath; treasurer, Joann Crane; secretary, Mr. Jensen; advisor.

BSU
 President
 Wayne Wallace
 Vice President
 Wanda Daniels
 Secretary
 Alice Turner
 Treasurer
 Gilda Jenkins







Canine Club

Thursday
Night
Club



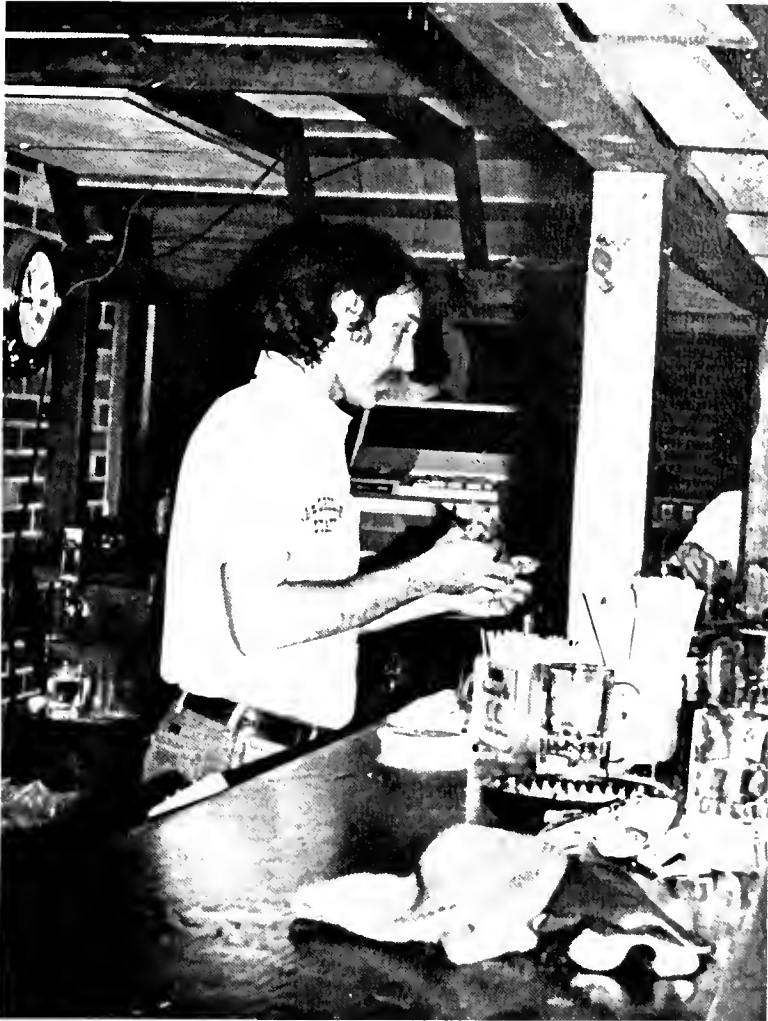



Student Activism Day, sponsored by CAS, was held in the Fall of 1976. CAS asked Clubs to set up exhibits in the quad area for other students to enjoy. Few clubs participated. Students were invited to browse through the club exhibits, listen to the speakers, and to enjoy the music. Few students participated.





The many clubs at West Chester offer every student an opportunity to channel his own individualities and talents into a productive endeavor. Unfortunately, the general apathy rampant among the student body has limited any extracurricular commitment to a select few. Many of us excuse ourselves from involvement on the grounds of busy schedules. However, self-examination would disclose that most of us make time for social engagements, regardless of scholastic pressures.

Those students who have exerted some energy outside of the classroom throughout their college careers know that their efforts have not been fruitless. Rather, active participation in any club elicits a sense of achievement and self-esteem which a student dedicated solely to his academic studies never discovers. Therefore, we salute those few students, who, through dedication and sacrifice, worked towards the advancement of West Chester and their own self-improvement.





How
Do
You
Feel
About

SENIORS



WEST CHESTER STATE COLLEGE

1977 SENIORS

NANCY J. ABEL
B.S. Speech Pathology
RICHARD J. ABELE
B.A. Biology
DEBRA E. ABRAMSON
B.A. English
BETH A. ACRI
B.S. Health and Phys. Ed.



ELAINE I. ADAMAN
B.S. Dental Hygiene
SUSAN M. ADAMS
B.S. Accounting
KATHRYNE L. AIELLO
B.S. Speech Pathology
JENISE ALBANESE
B.S. Speech Pathology

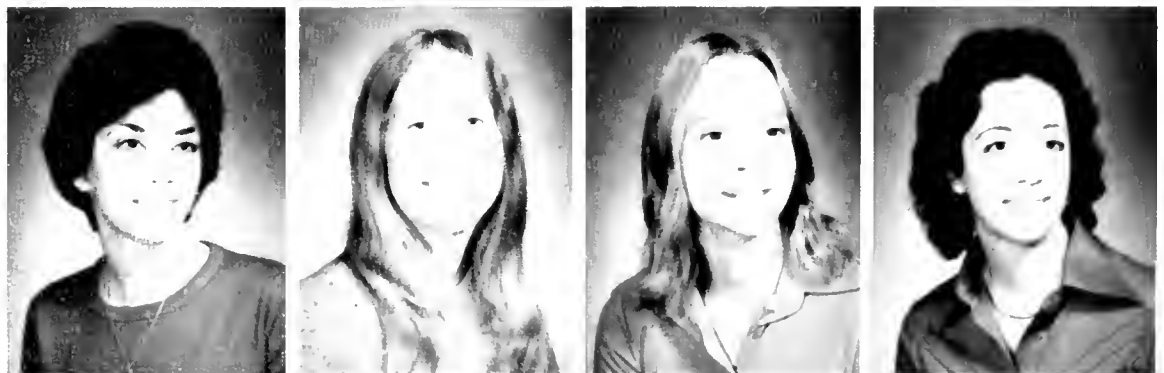

CHRISTINA H. ALBRIGHT
B.S. Speech Pathology
RICHARD A. ALDERSON
B.S. Criminal Justice
LARYSSA Z. ALEKSANDER
B.S. German
NANCY A. ALEXANDER
B.S. Nursing





NANCY L. ALEXANDER
B.S. Music
 DORIS M. ALLEN
B.S. Elementary Ed.
 KAREN J. ALLISON
B.S. Nursing
 GEORGE F. AMADIO
B.S. History



TIMOTHY B. ANDERSON
B.A. Speech Communications
 WILLIAM J. ANDERSON
B.S. Marketing
 LYNN ANDREWS
B.S. Nursing
 SUZANNE M. ANTCAK
B.S. Elementary Ed.



NANCY C. ARENA
B.S. Elementary Ed.
 MERCEDES M. ARENDS
B.A. Philosophy
 NANCY L. ARMSTRONG
B.S. Elementary Ed.
 JAMES J. ARNOLD
B.A. Political Science



ELIZABETH A. ARSCOTT
B.S. Elementary Ed.
 LINDA S. ARTLEY
B.S. Nursing
 BARBARA J. AUSTIN
B.A. Social Welfare
 LYNN BACHER
B.S. Elementary Ed.



DEBRA A. BACINO
B.S. Mathematics
 PATRICIA C. BAGONIS
B.S. Chemistry-Biology
 ARTHUR A. BAILEY
B.S. Physics
 BETH O. BAKER
B.S. Health Ed.

CAROL L. BAKER
B.S. Elementary Ed.
 KAREN L. BALD
B.S. English
 JO-ELLEN BALDASSANO
B.S. Elementary Ed.
 APRIL E. BALENT
B.S. Elementary Ed.



JEAN E. BALL
B.S. Criminal Justice
 LARRY BALTIMORE
B.S. Music
 SUSAN E. BALTRUSAITIS
B.S. Health and Phys. Ed.
 PATRICIA BANNON
B.S. Elementary Ed.



MARY D. BARALT
B.S. Elementary Ed.
 DEBORAH BARBEAU
B.A. Art
 LORRAINE A. BARBO
B.S. Elementary Ed.
 LAURIE A. BARNDT
B.S. Accounting



RALPH W. BARNES, JR.
B.S. Economics
 CURTIS R. BARR
B.S. Elementary Ed.
 ROBERT R. BARRON, JR.
B.S. Music Ed.
 BRUCE A. BASHORE
B.S. Health and Phys. Ed.



FRANCESCO BAXTER
B.S. Accounting
 KEITH E. BEALE
B.S. Music
 CAROLE A. BEAN
B.S. Music
 DOUGLAS J. BEAR
B.S. Health and Phys. Ed.



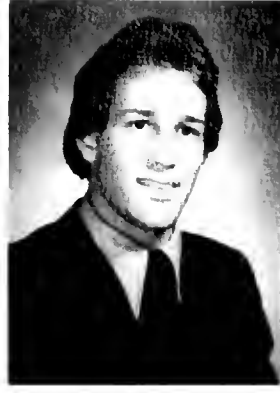
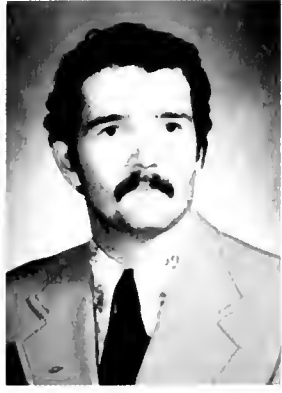

ROBIN D. BEARDEN
B.A. Social Welfare
JEFF L. BECK
B.S. Elementary Ed.
STEPHEN T. BECK
B.S. Health and Phys. Ed.
STEFANIE A. BEDDOE
B.S. Chemistry-Biology

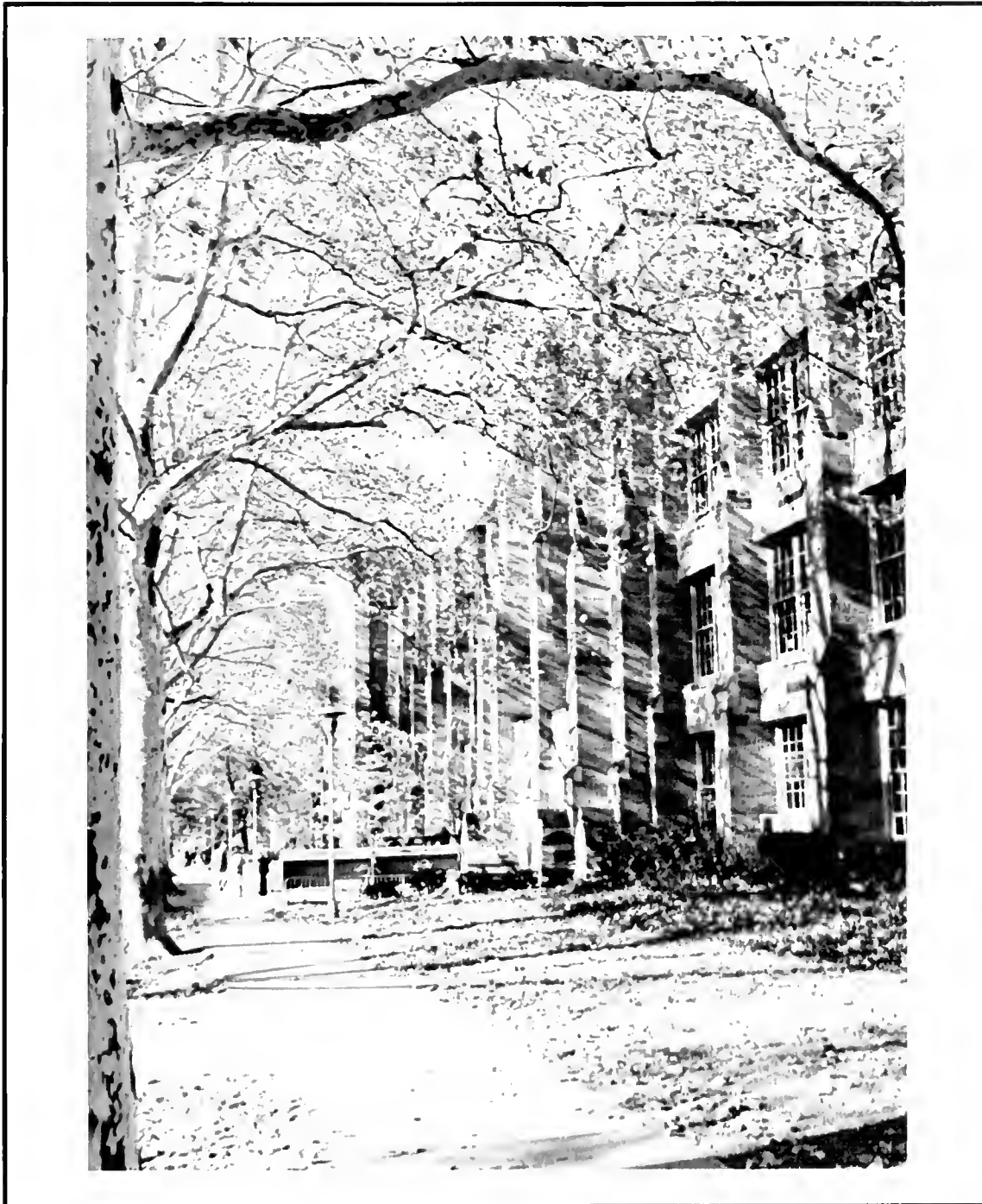



JAMES J. BEIERSCHMITT
B.S. Social Studies
 DIANA L. BELKE
B.S. Health and Phys. Ed.
 BRUCE P. BENEVENTO
B.S. Criminal Justice
 BRET A. BENNETT
B.S. Music



CINDY K. BENNETT
B.S. Elementary Ed.
 KAREN L. BENNETT
B.S. Elementary Ed.
 LAUREN R. BERG
B.A. Psychology
 PEGGY A. BERRY
B.S. Elementary Ed.



KATHLEEN T. BERTSCH
B.A. Psychology
 BRUCE F. BEVAN
B.S. Elementary Ed.
 JOSEPH P. BICKLEMAN
B.S. Accounting
 JERYL L. BIEBER
B.S. Health and Phys. Ed.





BARBARA E. BIGGINS
B.S. Nursing
 ANAMAE BITTS
B.A. Literature
 ROGER S. BLACKWELL
B.S. Criminal Justice
 NANCY M. BLEAM
B.S. Health and Phys. Ed.



JACQUELINE F. BLEE
B.S. Elementary Ed.
 DENNIS B. BLUM
B.S. Elementary Ed.
 GLENDA C. BLYLER
B.S. Elementary Ed.
 PAMELA M. BODES
B.S. Elementary Ed.



JAMES K. BOGAN
B.S. Criminal Justice
 SUSAN C. BOLAND
B.S. Elementary Ed.
 KATHLEEN A. BOLD
B.S. Social Sciences
 SHARON E. BOMBERGER
B.S. Elementary Ed.



THERESA M. BOONE
B.S. Music
 MARCIA A. BORGES
B.S. Criminal Justice
 CHERYL L. VOUVIER
B.S. Speech Pathology
 WENDY E. BOWEN
B.S. Elementary Ed.



NANCY J. BOWER
B.S. Health and Phys. Ed.
 CATHERINE R. BOWMAN
B.S. Elementary Ed.
 ROBIN L. BOWMAN
B.S. Elementary Ed.
 PHILIP G. BOYER
B.S. Health and Phys. Ed.

MICHAEL A. BOYKIN
B.S. Elementary Ed.
 SANDRA L. BRACHER
B.S. Accounting
 DIANA M. BRACKBILL
B.S. Music Ed.
 DIANE M. BRENNAN
B.S. Geography
Social Studies

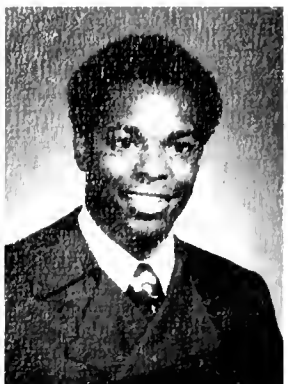

PATRICIA A. BRENNAN
B.S. Elementary Ed.
 BENNETT J. BRENNER
B.S. Music Ed.
 DAVID D. BRENSINGER
B.S. Music Ed.
 SHARON L. BREYER
B.S. Elementary Ed.



SHERRIL L. BRICKER
B.A. French
 VICKI LYNN BRIGGS
B.A. Psychology
 BONNIE A. BRISCOE
B.S. Elementary Ed.
 LYNN E. BRODT
B.S. Music Ed.

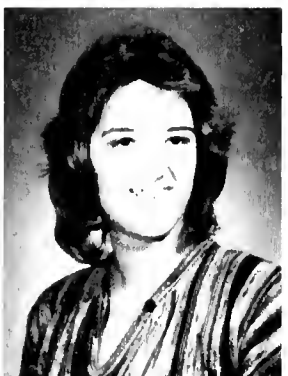

JEANETTE BROOKS
B.S. Health and Phys. Ed.
 KEVIN R. BROPHY
B.A. Business Management
 THOMAS J. BROSCHAK
B.A. Political Science
 CAROL L. BROWN
B.S. Social Welfare

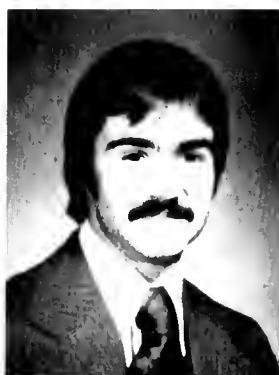
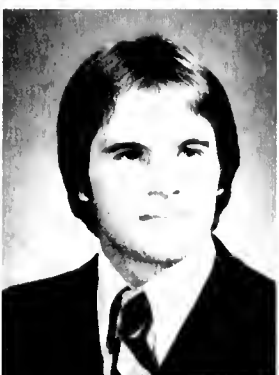

NANCY E. BROWN
B.S. Elementary Ed.
 RALPH R. BROWN
B.A. Economics
 KATHY A. BRUDER
B.S. Health and Phys. Ed.
 PHILIP S. BRUNONE
B.S. Health and Phys. Ed.



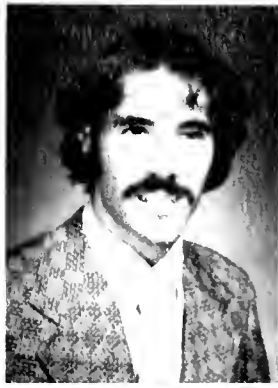

JEANNE R. BUCK
B.S. Elementary Ed.
 MARY LEE R. BUGLIANI
B.S. Mathematics
 TOM BUGLIO
B.S. History
 VICTORIA A. BUNCE
B.S. Elementary Ed.



NANCY D. BURGESS
B.S. Speech Pathology
 PEARL R. BURGESS
B.S. Music Ed.
 WILLIAM C. BURNS
B.S. Health and Phys. Ed.
 DEBRA K. BUTLER
B.S. Mathematics



KATHERINE M. BYRNE
B.S. Speech Pathology
 MARSHA A. BYRNE
B.S. Latin
 MICHAEL J. BYRNE
B.S. Music Ed.
 EDWARD J. BYRNES
B.S. Criminal Justice



NICHOLAS H. CAMERIERI
B.S. Music Ed.
 JOANNE CAMPAGNOLI
B.S. Health Ed.
 BARBARA A. CAMPBELL
B.A. Literature
 CECELIA M. CAMPBELL
B.S. Music Ed.



FRANCIS J. CAMPBELL
B.S. Political Science
 THOMAS A. CANAVAN
B.S. Health Ed.
 GREGORY D. CANDELORI
B.S. Criminal Justice
 LORETTE J. CANGEMI
B.S. English

JOHN R. CANNARELLA
B.S. Music
RONALD L. CANNON
B.S. Physics
VINCENT J. CARBONE
B.S. Business Administration
CHARLOTTE L. CAREY
B.S. Speech Pathology



DONNA M. CARFAGNO
B.S. Speech Pathology
MARTHA E. CARR
B.S. Elementary Ed.
MONICA D. CARR
B.S. Speech Pathology
DEBORAH A. CARROLL
B.S. Elementary Ed.



I REMEMBER . . .

. . . freshman year: we had a winning football team!





JAMES L. CARROLL, JR.
B.S. Accounting
 JOHN P. CARROLL
B.S. Management
 PATRICIA A. CARROLL
B.S. Music Ed.
 PATRICK J. CARROLL
B.S. Criminal Justice



FRANCIS C. CASSIDY
B.S. Health and Phys. Ed.
 ELIZABETH M. CASTALDI
B.S. Speech Pathology
 JOHN CATHCART
B.S. Health and Phys. Ed.
 CORINNE I. CATHERMAN
B.A. Literature



JOSEPH M. CATOV, JR.
B.S. Criminal Justice
 PATRICIA M. CAVEN
B.A. Literature
 RUDOLPH A. CAVOLINA
B.A. Communications
 ANDREW A. CELLI
B.S. Health and Phys. Ed.



LISA R. CELIBERTI
B.S. Health Ed.
 ROSEMARIE G. CENTONE
B.S. Elementary Ed.
 CATHY C. CHANG
B.A. Art
 KATHY A. CHIKOWSKI
B.S. Elementary Ed.



GARY K. CHIZMADIA
B.S. Health and Phys. Ed.
 CINDY J. CHRISMAN
B.S. Nursing
 ROBERT W. CHRISTIE
B.S. Music
 LYNN A. CHRISTY
B.S. Elementary Ed.

RICHARD F. CIANNI
B.S. Elementary Ed
 DENISE E. CIMINERA
B.S. Speech Pathology
 JOSEPH P. CIOCI, JR.
B.S. Health and Phys. Ed.
 LUCINDA M. CIOTTI
B.S. Elementary Ed.



BARBARA A. CLANCY
B.S. Public Health
 KERRY L. CLANEY
B.S. Music Ed.
 MARY BETH CLAY
B.S. Nursing
 GEORGE S. CLAYPOOLE
B.S. Health and Phys. Ed.



JEANNE M. COCCO
B.S. Elementary Ed.
 PATRICIA E. COCHRANE
B.S. Music
 CAROLYN COEFMAN
B.S. Elementary Ed.
 HARRY E. COGGINS
B.S. Management



MARK A. COGNETTI
B.S. Criminal Justice
 ROBERT J. COHEN
B.S. Health and Phys. Ed.
 NANCEE J. COLE
B.S. Business Administration
 TERRY E. COLE
B.S. Criminal Justice



CHARLES C. COLLIER
B.S. Music Ed.
 ANNE N. COLLINS
B.S. Public Health
 KEVIN COLLINS
B.S. Health and Phys. Ed
 MICHELE M. COLLINS
B.S. Chemistry



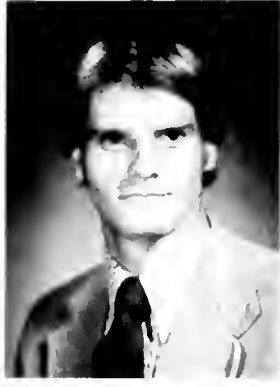

DIANE M. CONICELIA
B.S. Elementary Ed.
 CURTIS A. CONRAD
B.S. Health and Phys. Ed.
 RANDY A. CONRAD
B.S. Health and Phys. Ed.
 CARMEN R. COOK
B.S. Health and Phys. Ed.



ELISSA A. COOK
B.S. Health and Phys. Ed.
 NANCY E. COOPER
B.S. Elementary Ed.
 SUSAN E. CORNELL
B.S. Elementary Ed.
 MARIE JO C. CORROPOLESE
B.S. Elementary Ed.



LYNN J. COSOVER
B.S. Elementary Ed.
 MARTIN F. COSTELLO, JR.
B.S. Criminal Justice
 LISA R. COULSON
B.S. Health and Phys. Ed.
 JAMES COULTER, JR.
B.S. Health and Phys. Ed.

I REMEMBER . . .

*. . . moving off campus and getting my first electric bill . . .
 hey! What's an ELECTRIC BILL??*

*. . . announcements: "The Alpha Alpha Alpha fraternity is
 selling cold pretzels, soggy hoagies, and stale donuts
 in the lobby".*

. . . explaining to Mom that coed living is respectable.

LAURA R. COULTER
B.S. Elementary Ed.
 MARGARET N. COWHIG
B.S. Management
 JEFFREY L. CRAFT
B.S. Music Ed.
 MICHAEL M. CRAMER
B.S. Health Ed.



KATHLEEN M. CRAMSIE
B.A. Music
 LINDA D. CRAVEN
B.S. Elementary Ed.
 LINDA L. CRAWFORD
B.S. Elementary Ed.
 SANDRA V. CRESTA
B.S. Elementary Ed.



WILLIAM F. CROCKETT
B.S. Social Science
 MAUREEN C. CRONIN
B.A. Psychology
 LESLIE D. CRUTZ
B.S. History
 THOMAS R. CUPPS
B.S. Criminal Justice



ROBERT J. CURRAN, JR.
B.S. History
 TIMOTHY P. CWIEK
B.A. History
 RITA M. DaDAMIO
B.S. Health and Phys. Ed.
 BONNIE R. DAFOE
B.S. Dental Hygiene



GAIL A. DAGUE
B.S. Elementary Ed.
 SUSAN K. DALEY
B.S. Elementary Ed.
 MICHELLE L. D'AMOUR
B.S. Elementary Ed.
 ROBERT A. DAMRON
B.S. Criminal Justice





ROBIN DANA
B.A. Art
 ARLENE S. DANBY
*B.S. Earth and
 Space Sciences*
 MARETTA DANIELS
B.S. English
 ROBERT A. D'AVELLA
B.S. Management



DIANE M. DAVIES
B.A. History
 DOROTHY E. DAVIES
B.S. Health and Phys. Ed.
 HILDA J. DAVIES
B.S. Music Ed.
 BROADUS DAVIS
B.S. Elementary Ed.



MICHAEL J. DAYOC
B.S. Criminal Justice
 LINDA R. DEAL
B.S. Elementary Ed.
 MARY ELLEN DEAN
B.A. Political Science
 DANETTE A. DeBONIS
B.S. Elementary Ed.



JAMES J. DeCARO
B.A. Psychology
 DAVID A. DECKMAN
B.A. Management
 BETH S. DEIBERT
B.S. Elementary Ed.
 ELAYNE M. DeJOHN
B.S. Nursing



JOHN T. DELANEY
*B.S. Earth and
 Space Science*
 CYNTHIA M. DeLASKI
B.S. Marketing
 ANA MARIA DeLAVILLA
B.S. Spanish
 JULIA M. DELPINO
B.S. History

Our Nursing Department provides on-the-job training for senior student nurses, like Debbie Graf and Janet Elder.



MARY E. DEMETOR
B.S. Criminal Justice
 SANDRA ANN C. DEMSHOCK
B.S. Accounting
 CATHY C. DENNIN
B.S. Health and Phys. Ed.
 RUSSELL S. DESIMONE
B.S. Health and Phys. Ed.

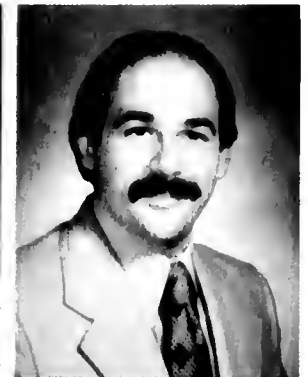

VIRGINIA A. DESMOND
B.S. Elementary Ed.
 JOHN M. DETTREY
B.A. English
 FRANCIS P. DEVINE
B.S. Management
 KATHLEEN M. DEVLIN
B.S. Elementary Ed.



ARTHUR DIAZ
B.A. Social Welfare
 ROBIN L. DIAZ
B.S. Mathematics
 MARSHA L. DICECCO
B.S. Elementary Ed.
 SANDRA L. DIENER
B.A. Political Science





JOANNE K. DIETERLY
B.S. Music
 DENISE M. DIETZLER
B.S. Elementary Ed.
 JOANN DIGIESI
B.S. Speech Pathology
 JEANETTE R. DiLUCO
B.S. Elementary Ed.

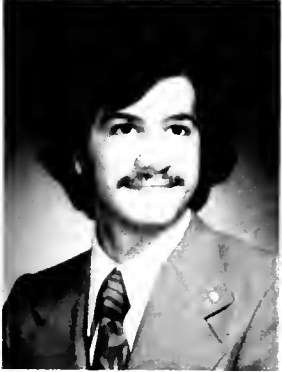

DONALD D. DiMARCO
B.S. Criminal Justice
 LISA M. D'ORIO
B.S. Communications
 ARMAND G. DiYENNO
B.A. Social Welfare
 MICHAEL D. DOCKRAY
B.A. Literature



ROLAND W. DOLL
B.S. Music Ed.
 CATHERINE A. DONAHUE
B.S. Elementary Ed.
 EDWARD J. DONAHUE
B.S. Management
 DANIEL G. DONATELLI
B.S. Criminal Justice



CAROL M. DONEY
B.S. Nursing
 LYNN L. DONOHOE
B.S. Health and Phys. Ed.
 MARGARET MARY F.
 DOORDAN
B.A. Psychology
 JAMES M. DOUGHERTY
B.S. Marketing



KEVIN R. DOUGHERTY
B.A. Psychology
 LIZ A. DOUGHERTY
B.A. French
 WILLIAM F. DOUGHERTY
B.S. Accounting
 KATHLEEN M. DOWNEY
B.A. Political Science

DEBORAH M. DOYLE
B.A. Political Science
 CATHERINE A. DRUFFNER
B.S. Management
 ELIZABETH A. DUFFY
B.S. Nursing
 MARGARET MARY E. DUFFY
B.S. Elementary Ed.



RICHARD A. DULAY
B.S. Biology
 HELEN F. DULE
B.S. Nursing
 MARY ELLEN D'ULISSE
B.S. Music
 WENDY J. DUNGAN
B.A. Literature





JEFFREY T. DUNLAP
B.S. Accounting
 ELIZABETH L. DUNN
B.A. German
 JAN M. DURYEA
B.S. Health and Phys. Ed.
 FRANK E. DuVAL
B.S. Health and Phys. Ed.

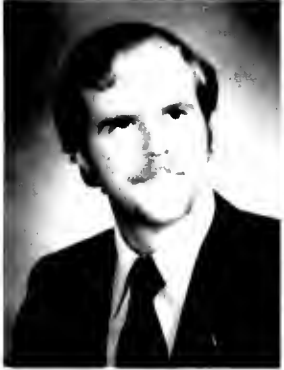

GARY C. DuVAL
B.S. Music Ed.
 JOHN W. EARL
B.S. Health and Phys. Ed.
 DIANE J. EBERLY
B.S. Music
 ROXANNE J. EBERLY
B.S. Health and Phys. Ed.



JEFFREY S. EBERTS
B.S. Music Ed.
 ANITA L. EDENHOFNER
B.S. Music Ed.
 JANET L. EDLEMAN
B.S. Elementary Ed.
 JEFFREY W. EDWARDS
B.S. Music Ed.



WILLIAM H. EDWARDS
B.S. Spanish
 MARK E. EHNOT
B.S. Music Ed.
 JANET M. ELDER
B.S. Nursing
 JONATHAN I. ELITZKY
B.S. Health and Phys. Ed.



PATRICK S. EMLET
B.S. Health Ed.
 JODEE B. ENGLE
B.S. Elementary Ed.
 CHRISTINE G. ENNIS
B.S. Chemistry
 MARY ANN ENNIS
B.S. Elementary Ed.

GARY C. ERB
B.S. History
 LEONARD S. ERMAK
B.S. Health and Phys. Ed.
 DEBORAH S. EULER
B.S. Music Ed.
 AMY I. EVANS
B.S. Music



DANNY L. EVANS
B.S. Management
 WILLIAM M. EVANS
B.S. Health and Phys. Ed.
 KAREN J. EVERMAN
B.S. Health and Phys. Ed.
 TERESA E. FAISON
B.S. Elementary Ed.



JANET A. FALKOWSKI
B.S. Elementary Ed.
 ROSEMARY H. FALLER
B.S. Elementary Ed.
 MARGARET A. FANTUZZI
B.S. Elementary Ed.
 STEPHEN F. FEDELES
B.S. Criminal Justice



PAUL S. FEDOCK
B.S. Management
 LYDIA V. FEDOROV
B.A. Russian
 CELINE M. FEEHERY
B.S. Speech Pathology
 CAROL J. FEESER
B.S. Speech Pathology



DONNA M. FEICHEL
B.S. Accounting
 DAVID P. FEIL
B.A. History
 RACHEL S. FEINSTEIN
B.S. French
 JANE R. FELTON
B.S. Accounting





JOHN M. FERRANTE
B.S. Elementary Ed.
 DEBORAH J. FERRARA
B.S. Elementary Ed.
 ROBERTA M. FERRO
B.A. English
 WILLIAM E. FERRY
B.A. Philosophy



FELICIA C. FICCA
B.S. Health and Phys. Ed.
 LINDA K. FIE
B.S. Elementary Ed.
 VANESSA L. FIELDS
B.A. Social Welfare
 MICHAEL K. FINNERTY
B.S. Business



MARY S. FINOCCHIARO
B.S. Elementary Ed.
 DAVID A. FIRN
B.A. Sociology
 KATHY A. FISHER
B.S. Elementary Ed.
 MARIALENA T. FLAMINI
B.S. Mathematics



RICHARD G. FLENNER, JR.
B.S. Music Ed.
 DEREK R. FLICKINGER
B.S. Comprehensive Science
 WILLIAM G. FLINT
B.A. History
 LINDA S. FODERARO
B.S. Elementary Ed.



JANET V. FOGG
B.A. Biology
 EILEEN M. FORDE
B.S. Nursing
 SAMUEL B. FORNEY
B.S. Music Ed.
 BARBARA K. FOWLER
B.S. Elementary Ed.

ANTHONY F. FRAGALE
B.S. Health and Phys. Ed.
 KAREN P. FRANCE
B.S. Elementary Ed.
 CHARLES R. FRASSONI
B.S. Health and Phys. Ed.
 CHRISTINE A. FRAZIER
B.S. Elementary Ed.



TERESA F. FREDERICK
B.A. Social Welfare
 IAN FREEDMAN
B.A. Political Science
 CHARLES H. FRICKE
B.S. Health and Phys. Ed.
 MICHAEL FUCHS
B.S. Health Ed.



HELENE M. FURLONG
B.S. Music Ed.
 KAREN L. FUSCO
B.S. Music Ed.
 PATRICIA M. GAGLIARDO
B.S. Elementary Ed.
 JOHN E. GALE
B.S. Speech Pathology



DEBORAH F. GALLAGHER
B.S. Health and Phys. Ed.
 MICHAEL P. GALLAGHER
B.A. Social Studies
 VALERIE A. GALLAHER
B.S. Elementary Ed.
 LANCE M. GALLO
B.A. Psychology



JAMES A. GARDNER
B.A. History
 SUSAN M. GARNER
B.S. Elementary Ed.
 DEBORAH J. GARTMAN
B.S. Elementary Ed.
 NADINE T. GARZELLA
B.S. Nursing

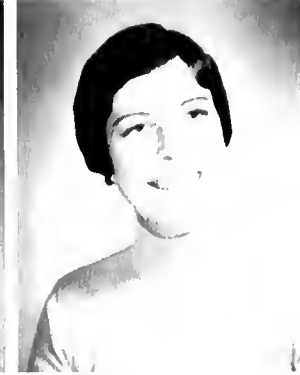



DEBORAH A. GASKINS
B.A. Health and Phys. Ed.
 ROSEMARY M. GAVAGHAN
B.S. Nursing
 BARBARA L. GAYDON
B.A. Sociology
 THOMAS J. GAZZILLO
B.S. Bus. Administration



SANDRA L. GEBERT
B.S. Social Welfare
 ELLY I. GEHR
B.S. Elementary Ed.
 JONI GEISER
B.S. Speech Pathology
 ANNA MARIE GENUARDI
B.S. Elementary Ed.



SUSAN E. GESCHWINDT
B.A. American Studies
 DAVID C. GIARDINIERE
B.S. Music Ed.
 SHARON H. GILLESPIE
B.S. Elementary Ed.
 PATRICIA A. GILROY
B.S. Nursing





MARYBETH GILSENAN
B.S. Accounting
 MICHELE T. GILSENAN
B.S. Health and Phys. Ed.
 CHRISTINE M. GIULIANO
B.S. Elementary Ed.
 CATHERINE M. GLATTS
B.S. Mathematics



EILEEN A. GLEASON
B.S. Bus. Administration
 LYNNE M. GODSHALL
B.S. Health and Phys. Ed.
 JAMES J. GOLD
B.A. Geography
 DANIEL GOLDBERG
B.S. Chemistry



CANDACE A. GOLDING
B.A. Music
 MARIA C. GONZALEZ
B.S. Mathematics
 SUSAN L. GOOD
B.A. Social Welfare
 SANDRA A. GOODKIN
B.S. Elementary Ed.



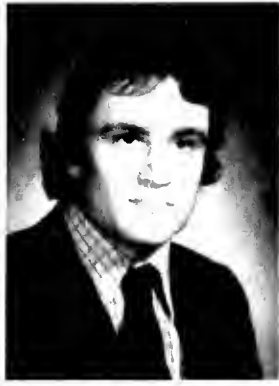

PAMALLEE GOODWIN
B.S. Elementary Ed.
 JAMES W. GORMAN
B.S. Health and Phys. Ed.
 STEVEN R. GORNALL
B.S. Management
 CATHERINE D. GOSSE
B.S. Elementary Ed.



DEBORAH R. GRAF
B.S. Nursing
 ELIZABETH M. GRAHAM
B.S. Nursing
 LINDA C. GRAHAM
B.S. Elementary Ed.
 PATRICIA A. GRAHAM
B.S. Marketing



FRANCES A. GRANT
B.S. Nursing
 COLLEEN G. GRAY
B.S. Music Ed.
 BRUCE A. GREENWALD
B.S. Music Ed.
 CAROL A. GREGORY
B.S. Elementary Ed.

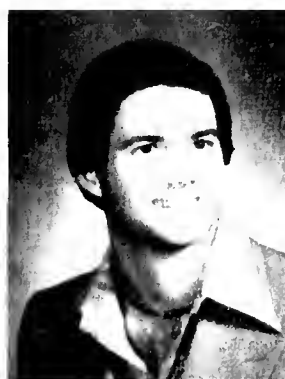

SUZANNE M. GRENIER
B.S. Elementary Ed.
 KAREN A. GRIMM
B.S. Elementary Ed.
 BRIAN L. GRODER
B.S. Music
 KEITH A. GROESBECK
B.S. Management



LYNNE C. GROTE
B.S. Music Ed.
 HARRY T. GROVE
B.S. Criminal Justice
 ELIZABETH M. GRUBB
B.A. Psychology
 SHIRLEY A. GRUBER
B.A. Sociology

CARMEN C. GUARINO
B.S. Health and Phys. Ed.
 TIMOTHY L. GUSHUE
B.S. Health and Phys. Ed.
 SUSAN A. GUSTAFSSON
B.S. French
 PEGGY ANN E. GUTHRIE
B.A. Social Welfare



NANCY L. HAAC
B.S. Speech Pathology
 JOHN K. HAAS
B.S. Accounting
 NANCY E. HAAS
B.S. Elementary Ed.
 RICHARD K. HAAS
B.A. Psychology



VIRGINIA E. HAASE
B.S. Health and Phys. Ed.
 DIANE E. HADJINLIAN
B.S. Elementary Ed.
 BARBARA HAECKLER
B.S. Health and Phys. Ed.
 LORI J. HAGADORN
B.S. Nursing



LYNNE A. HAGERTY
B.A. Literature
 SUSAN U. HAINES
B.A. German
 DIXIE L. HAIR
B.S. Health and Phys. Ed.
 JAMES E. HALL
B.S. Chemistry



KATHLEEN S. HALL
B.S. English
 SHERRY D. HALL
B.S. Elementary Ed.
 ANNE W. HALSEY
B.S. Music Ed.
 KATHRYN O. HAMRE
B.A. Political Science





DENISE L. HAND
B.S. Music
ALAN M. HANDELSMAN
B.S. Music Ed.
LOIS M. HANSEN
B.A. Art
BRUCE R. HARBACH
B.S. Health & Phys. Ed.

... freshman year: they told me for every virgin that graduated from West Chester State, they built a water-tower ...



SANDRA L. HARRIS
B.S. Elementary Ed.
 VALERIE A. HARRIS
B.A. Music
 RENATE HARSHAW
B.S. German
 MARIANN HARTFIELD
B.



JOAN A. HARTNETT
B.A. English
 KAREN A. HARTNETT
B.S. Health and Phys. Ed.
 JANICE HARVEY
B.S. English
 JOHN HATCHER
B.S. German



DAVID M. HAUSER
B.S. Health and Phys. Ed.
 PAMELA S. HAVERFIELD
B.S. Nursing
 RICHIE L. HAWKINS
B.A. Social Welfare
 JEANETTE A. HAYES
B.S. Elementary Ed.



STEPHEN I. HEADLY
B.A. Political Science
 PAMELA A. HECK
B.A. Communications
 JAMES R. HECKLER
B.S. Elementary Ed.
 MARK S. HEDMAN
B.S. Music Ed.



PHILIP T. HEESEN
B.S. Health and Phys. Ed.
 RICHARD F. HEIMBERGER
B.S. Bus. Administration
 KIM D. HEINE
B.A. Literature
 BARBARA E. HEINZ
B.S. Health and Phys. Ed.





BRADLEY R. HELFRICH
B.S. Health and Phys. Ed.
 RHODA J. HELLER
B.S. Elementary Ed.
 SCOTT T. HELLER
B.A. Psychology
 SUZANNE C. HELM
B.S. Music Ed.

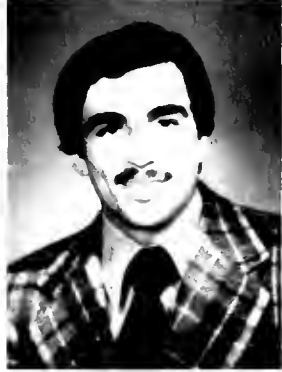

CHARLES F. HENRY
B.S. Criminal Justice
 DANIEL A. HEPNER
B.S. Criminal Justice
 FRANK G. HERON
B.S. Criminal Justice
 CHRISTINE M. HERR
B.A. French

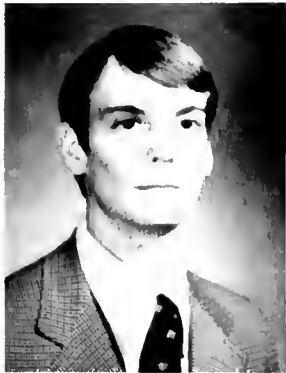

DAVID E. HESS
B.S. Earth Science
 DEBORAH J. HESS
B.S. Music Ed.
 JEFFREY L. HESS
B.S. Health and Phys. Ed.
 KIM D. HIESTER
B.S. Health and Phys. Ed.



NORMAN J. HIESTER
B.S. Music Ed.
 CHRISTOPHER J. HIGGINS
B.S. Elementary Ed.
 KEVIN F. HIGGINS
B.S. Health and Phys. Ed.
 LINDA L. HILBERT
B.S. Elementary Ed.



JAMES R. HILL
B.S. Health and Phys. Ed.
 CLAIRE B. HILLER
B.S. Health and Phys. Ed.
 MAUREEN HILLES
B.A. Speech Pathology
 MARY A. HILTEBEITEL
B.A. Sociology

GAYLE M. HIXSON
B.A. Art
 ZACHARY L. HOBBS
B.S. Health and Phys. Ed.
 NANCY A. HOCH
B.S. Elementary Ed.
 VICTORIA M. HOCH
B.S. Bus. Administration



DENISE HOELSWORTH
B.S. Elementary Ed.
 HOWARD J. HOFFMAN
B.S. Music
 FRANCINE A. HOFT
B.S. Elementary Ed.
 THOMAS J. HOGAN
B.S. Management

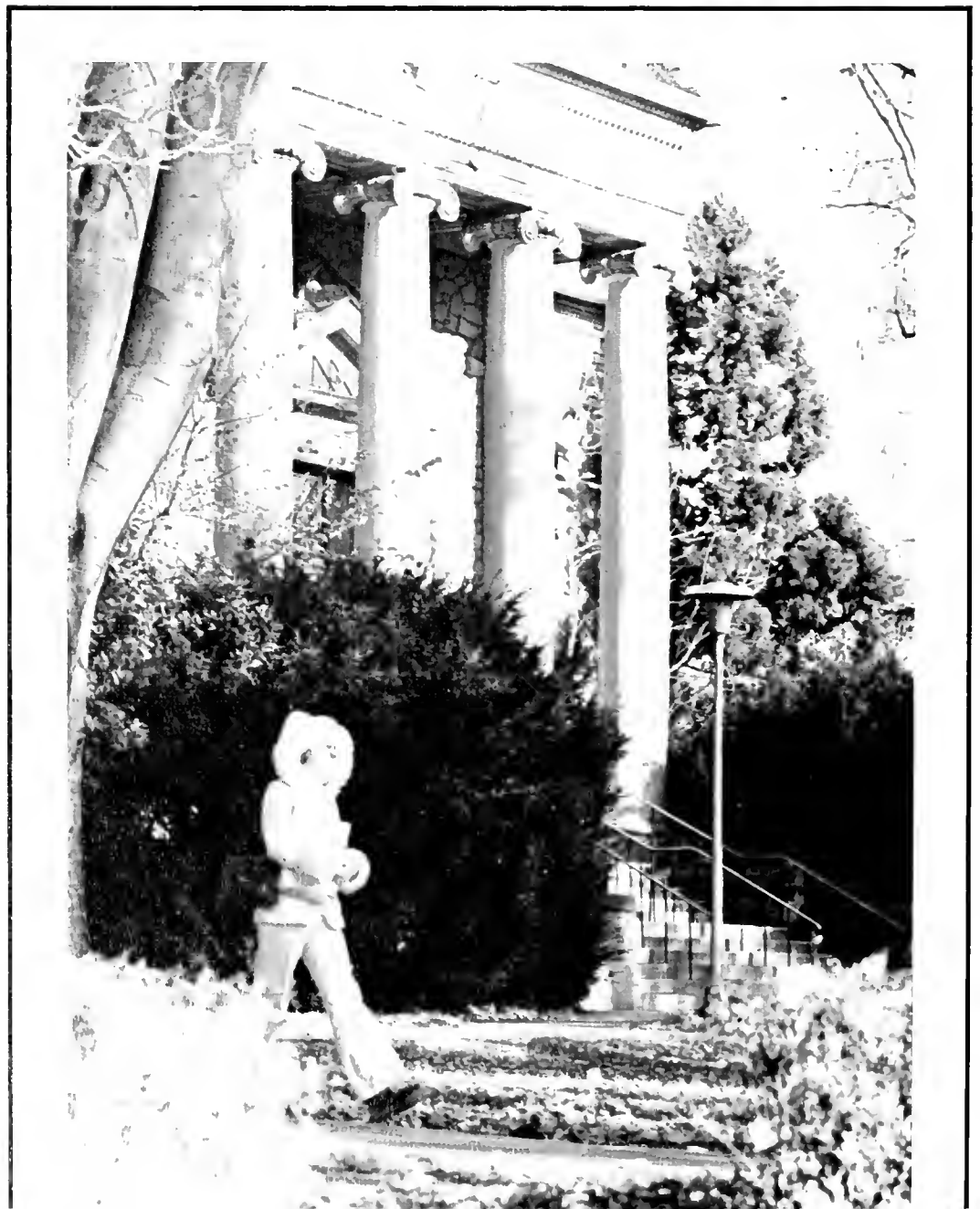
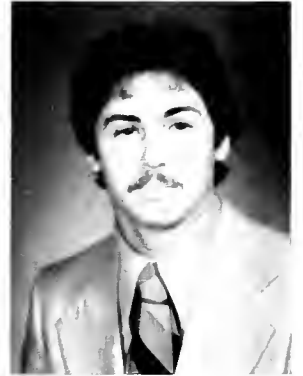



JOANNE E. HOLDEN
B.S. Social Science
 NICKI J. HOLLABAUGH
B.A. Theatre Arts
 CHERYL J. HOLLAND
B.S. Health and Phys. Ed.
 GEORGE R. HOLLAND
B.S. Social Studies

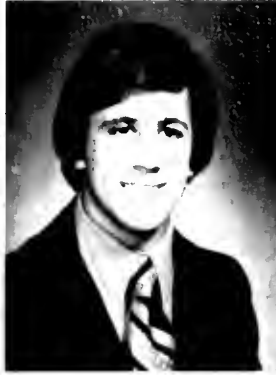

LINDA S. HOLLAND
B.S. Health and Phys. Ed.
 DEBORAH S. HOLLIDAY
B.A. French
 ROBERT J. HOLLY
B.S. Economics
 LISA HOOPER
B.S. Elementary Ed.



RONALD C. HOOPES
B.A. History
 RUTH E. HOOPES
B.S. Nursing
 DEBRA L. HOOVER
B.S. Elementary Ed.
 PATRICIA A. HOPKINS
B.S. Music Ed.



RENEE L. HOREN
B.S. History
 AGNES M. HORVATH
B.S. Elementary Ed.
 VICTOR HREBIEN
B.S. Health and Phys. Ed.
 DEBORAH A. HUDER
B.S. Elementary Ed.

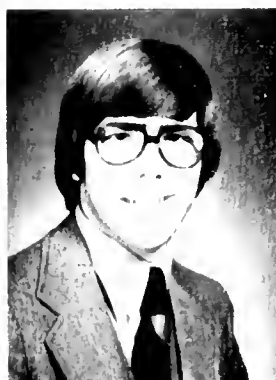

RENEE F. HUNTER
B.A. Social Welfare
 MARY ANN HURLEY
B.S. Accounting
 MITCHELL R. HUSTON
B.S. Bus. Administration
 JOHN P. HUTELMYER
B.S. Criminal Justice

DAVID S. JAMES
B.S. Political Science
 MARY ANN C. JASIENSKI
B.A. Psychology
 BARBARA D. JASINSKI
B.A. Social Welfare
 JAMES T. JEFFERS
B.S. Accounting



BETH A. JENKINS
B.S. Health and Phys. Ed.
 GILDA JENKINS
B.A. Bus. Administration
 BEVERLY C. JOHNSON
B.A. Social Welfare
 DENISE M. JOHNSON
B.S. Social Studies



SAMUEL E. JOHNSON
B.S. History
 TERRI L. JOHNSON
B.S. Spanish
 CLAIRE E. JOHNSTON
B.S. Chemistry
 DEBORAH M. JONES
B.S. Elementary Ed.



GWENDOLYN A. JONES
B.S. Elementary Ed.
 PAULETTE JONES
B.A. Social Welfare
 LINDA B. JORDAN
B.S. Nursing
 PAULA I. JORDAN
B.S. Music



RICHARD F. JOSEPH
B.S. Elementary Ed.
 SARAH J. JOUETT
B.S. Elementary Ed.
 DEBORAH A. KAMERLING
B.A. Social Welfare
 EILEEN M. KANE
B.S. Nursing





PATRICIA A. KANE
B.S. Management
 PATRICIA K. KANE
B.S. Elementary Ed.
 JUDI H. KAPLAN
B.S. Health and Phys. Ed.
 CAROL L. KASHOW
B.S. Health and Phys. Ed.



JANET K. KAVANAUGH
B.S. Elementary Ed.
 NEIL E. KEARNEY
B.S. History
 ROSEMARY R. KEENEY
B.S. Nursing
 LEE D. KELLETT
B.S. Health and Phys. Ed.



MICHAEL A. KELLO
B.S. Music Ed.
 GAYLE J. KELLY
B.S. Speech Pathology
 MARGARET T. KELLY
B.S. English
 MICHAEL P. KELLY
B.S. Accounting



NANCY E. KELLY
B.S. Education
 PATRICIA A. KELLY
B.S. Elementary Ed.
 PATRICIA J. KELSCH
B.S. English
 ALISON KEMPF
B.S. Health and Phys. Ed.



BARBARA M. KENNEDY
B.S. Accounting
 CYNTHIA C. KENNEDY
B.S. Elementary Ed.
 JANICE M. KENNEDY
B.S. Spanish
 HELEN C. KENNEY
B.S. Elementary Ed.

PATRICIA A. KENWORTHY
B.S. Elementary Ed
 DEBRA E. KERSCHNER
B.S. Music Ed.
 DENISE R. KERSHNER
B.S. Speech Pathology
 SUSAN L. KIEFFER
B.A. Art



ANN M. KING
B.S. Health and Phys. Ed.
 WILLIAM C. KINNEY
B.S. Music
 WILLIAM KIRKNER
B.S. Music
 SUSAN M. KIRKPATRICK
B.S. Elementary Ed.



LARRY J. KLAASSEN
B.S. Health and Phys. Ed.
 DAVID B. KLINE
B.S. Health and Phys. Ed.
 RUTH A. KLINGERMAN
B.S. Elementary Ed.
 PATRICIA D. KOEDDING
B.S. Health and Phys. Ed.



INGRID R. KOENIG
B.S. Health and Phys. Ed.
 DAVID KOLINCHOCK
B.S. Elementary Ed.
 BRIAN KOMINSKY
B.S. Chemistry-Biology
 STEPHANIE M. KONOPKA
B.A. Communications



SUSAN G. KOSS
B.A. Social Welfare
 GARY R. KOVACH
B.S. Marketing
 CHARLES M. KOVACS
B.S. Social Studies
 KAREN L. KOVACS
B.S. Elementary Ed



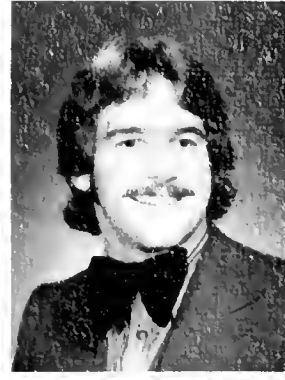

ROBERT T. KOZURA
B.S. Criminal Justice
 JANET P. KREISBERG
B.A. Psychology
 ROBERT Q. KROTEE
B.S. Health and Phys. Ed.
 STEPHEN W. KROUSE
B.S. Public Health



GAIL A. KRUEGER
B.A. English
 JOSEPH F. KSIASKIEWICZ
B.S. Health and Phys. Ed.
 STEVEN T. KULLEN
B.S. Geography
 THERESA A. KUNECK
B.S. Health and Phys. Ed.

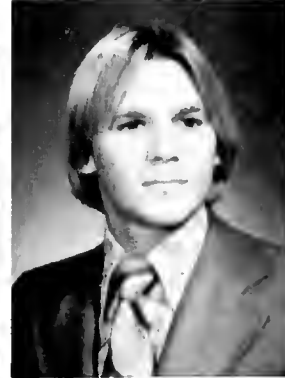
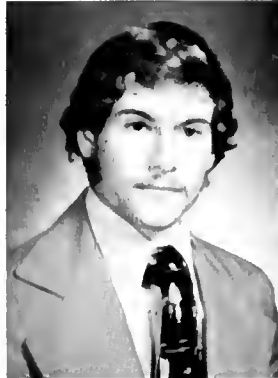
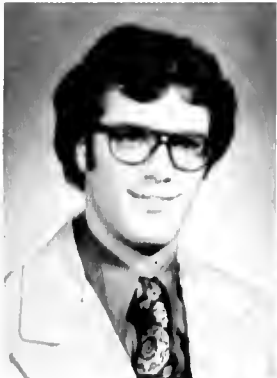

MICHAEL A. KUZMACK
B.S. Management
 DAVID L. LABAR
B.S. Music Ed.
 RICHARD J. LADOW
B.S. Mathematics
 WILLIAM E. LAMON
B.S. Health and Phys. Ed.

I REMEMBER . . .

. . . the ONE time I found a professor in his office when I needed him.

. . . when the bookstore was in the basement of Recitation Hall.

. . . the COWPATH: cattle from Ramsey stampeding to Lawrence at feeding time; slipping and sliding on the muddy trail, the herd pushed onward.

LOUISE M. LAND
B.S. Health Ed.
JOANNE M. LANDIS
B.S. Health and Phys. Ed.
DOROTHY J. LANE
B.S. Elementary Ed.
CHERYL L. LANG
B.S. Nursing



BERNICE LAPINSKI
B.S. Elementary Ed.
LYNN M. LASIN
B.S. Elementary Ed.
LAURENCE L. LATHROP
B.A. Political Science
DONNA R. LAURIELLO
B.A. Literature





LAWRENCE S. LAVELLE
B.S. Criminal Justice
 RAYMOND L. LAWLESS
B.S. Accounting
 REBECCA A. LAYFIELD
B.S. Health and Phys. Ed.
 RUTH A. LAYNE
B.A. Psychology



DEBORAH N. LEE
B.S. Music Ed.
 DEBORAH K. LEISS
B.A. Literature
 SHARON M. LEONARD
B.S. Health and Phys. Ed.
 JANE E. LESKOW
B.S. Nursing



FRANCIS LesKOWICZ
B.S. Education
 CAROL A. LEVIN
B.S. English
 BETH LEVINSON
B.S. Music
 MARIANNE C. LEVY
B.A. Psychology



CAROL I. LEWIS
B.S. Elementary Ed.
 JAMES J. LEYH
B.S. Health and Phys. Ed.
 JANE L. LICHTENWALNER
B.S. Dental Hygiene
 STEPHANIE A. LINE
B.S. Dental Hygiene



RICHARD G. LINN
B.S. Music Ed.
 ESTHER A. LIPNICKI
B.S. Speech Pathology
 RUFUS LITTLEJOHN
B.S. History
 MAUREEN A. LITWAK
B.S. Elementary Ed.

JEFFREY F. LLEWELLYN
B.S. Management
 KURT F. LOCH
B.S. Social Science
 MARY C. LOCH
B.S. Music Ed.
 BRIDGET LOGUE
B.S. Elementary Ed.



JEFFREY L. LORENZ
B.S. English
 RICHARD W. LOUGHEAD
B.S. Health and Phys. Ed.
 ROBERT R. LOWRY
B.S. Social Studies
 RAYMOND W. LYNCH
B.S. Accounting

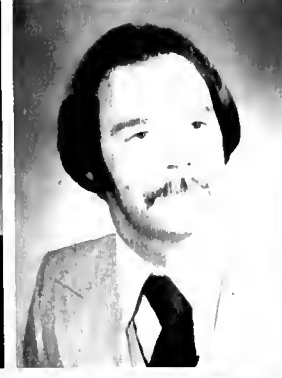

BONNIE MacCLEARY
B.S. Elementary Ed.
 BRUCE S. MacGREGOR
B.S. Elementary Ed.
 GAIL H. MACKLER
B.A. Theatre Arts
 JEANNETTE A. MAGINNIS
B.S. Nursing



AMY L. MALIN
B.S. Elementary Ed.
 JOAN K. MANCINELLI
B.S. Nursing
 PAMELA E. MANGIAROTTI
B.S. Elementary Ed.
 MICHAEL R. MANIERI
B.S. Mathematics



CLARK MANLEY
B.S. Criminal Justice
 LYNN MANNIN
B.S. Elementary Ed.
 EFTIHIA MANOS
B.S. Elementary Ed.
 BRUCE A. MARGOLIS
B.A. Political Science



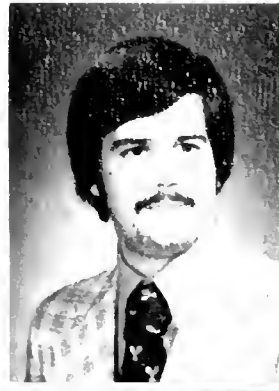

LINDA S. MARK
B.A. Anthropology
 MICHAEL A. MARRA
B.A. Political Science
 JEFFREY L. MARRELLA
B.S. Management
 JEFFREY L. MARRONGELLE
B.A. Psychology



JUDI MARSHALL
B.S. Elementary Ed.
 CHERYL Y. MARTIN
B.A. Social Welfare
 EDWARD A. MARTIN
B.S. Health and Phys. Ed.
 JAMES V. MASCARO
B.S. Elementary Ed.



MARGARET E. MASSEY
B.S. Nursing
 MARGERY W. MASTERS
B.S. Nursing
 JOSEF M. MATTIACCI
B.A. Sociology
 V. DAVID MATTICE
B.A. Psychology



LORI S. MATTINGLY
B.S. Elementary Ed.
 WILLIAM K. MAYER
B.S. Health and Phys. Ed.
 JAMES V. MCCARTHY
B.S. Health and Phys. Ed.
 MARY E. MCCARTHY
B.S. Biology



JAMES P. MCCAUGHEY
B.S. Health and Phys. Ed.
 CLAUDIA McCLURE
B.S. Health and Phys. Ed.
 CORLISS McCOY
B.S. Elementary Ed.
 DONNA C. MCCULLEY
B.S. Social Studies

I REMEMBER . . .

*. . . all nighters,
coffee,
and No-Doz.*



JOHN P. McDERMOTT
B.S. Mathematics
THERESA McDONALD
B.A. History
DAVID E. McFADDEN
B.S. Public Health
EVELYN A. McFADDEN
B.S. Music



MATTHEW J. McGRAW
B.S. Criminal Justice
THOMAS J. McGRAW, JR.
B.S. Accounting
JANICE McGRORY
B.A. English
FREDERICK J. McHALE
B.A. Psychology



ELIZABETH A. MCKENDRY
B.S. Speech Pathology
CHARLES E. MCKENNA
B.S. Management
LISA M. McKEOWN
B.S. Criminal Justice
SAMUEL J. McKNIFF
B.S. Health and Phys. Ed.

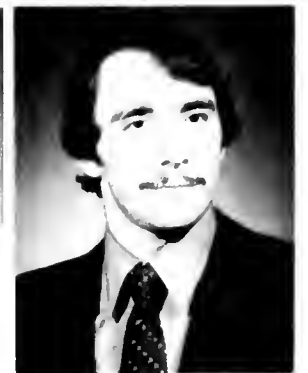



J. SCOTT McLAUGHLIN
B.S. Bus. Administration
 DARLENE R. McMAHON
B.S. Elementary Ed.
 LUANNE P. McMAHON
B.S. Elementary Ed.
 BONNIE McMEANS
B.A. Anthropology



DORIS E. McNEIL
B.S. Elementary Ed.
 FRANCES V. McNEIL
B.A. English
 ANNE L. McNEY
B.S. Speech Pathology
 MICHELE McPHILLAMY
B.S. Management

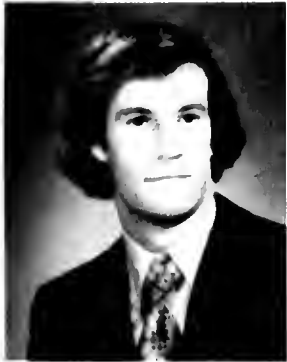

PAUL M. McSHANE
B.S. Accounting
 SUSAN A. MEDFORD
B.S. Elementary Ed.
 JANICE M. MEGILLIGAN
B.A. Art
 JOYCE M. MEISWINKEL
B.S. Nursing



MICHAEL D. MELLON
B.S. Marketing
 CATHY E. MERTZ
B.S. Health and Phys. Ed.
 CHARLES A. MEST
B.S. Criminal Justice
 PATRICIA A. METZGER
B.S. Nursing



JUDY L. MICHAEL
B.A. Social Welfare
 DIANE J. MICK
B.A. American Studies
 JACQUELINE M. MICK
B.S. Elementary Ed.
 DENISE E. MIELE
B.S. Elementary Ed.

STEPHEN D. MIGNOGNA
B.A. Art
 DEBORAH A. MILLER
B.S. Biology
 JANICE M. MILLER
B.S. Dental Hygiene
 JAY F. MILLER
B.S. Elementary Ed.



JOLENE D. MILLER
B.S. Music Ed.
 MARGARET S. MILLER
B.S. Education
 TERRY L. MILLER
B.S. Elementary Ed.
 VALERIE J. MILLER
B.S. Public Health



DEBORAH F. MILLICK
B.S. Health and Phys. Ed.
 JOANNE MILLIKEN
B.S. Computer Science
 EVELYN M. MINECCI
B.S. Elementary Ed.
 BETTY A. MINNIS
B.S. Health and Phys. Ed.



GEORGE H. MIREKU
B.S. Economics
 STANLEY L. MISIAK
B.S. Accounting
 ROBERT F. MOCHAN
B.S. Health and Phys. Ed.
 MICHAEL C. MOCKNICK
B.S. Chemistry-Biology



MARY B. MOHAN
B.S. Elementary Ed.
 MICHELE MONTGOMERY
B.S. Elementary Ed.
 DOROTHY A. MOORE
B.A. Social Welfare
 KATHLEEN A. MORAN
B.S. Nursing





MARY ELLEN MORBA
B.S. Nursing
 KAREN M. MORGAN
B.S. Mathematics
 ROGER A. MORGAN
B.S. Music Ed.
 SHARON L. MORGAN
B.S. Nursing



KATHLEEN M. MORRIS
B.S. Elementary Ed.
 FREDERICK R. MORRISON
B.S. Elementary Ed.
 JOHN W. MORRISON
B.A. Latin
 DIANE S. MOSER
B.S. Elementary Ed.



MICHELE A. MOSER
B.S. Speech Pathology
 CHARLES S. MOWERY
B.S. Music Ed.
 JOHN P. MOYER
B.S. Health and Phys. Ed.
 KENNETH J. MOYER
B.A. Political Science



NANCY L. MOYER
B.S. Music
 RICHARD D. MULKEEN
B.A. Biology
 PATRICK D. MULLALLY
B.S. Management
 MICHAEL S. MULLIN
B.S. Social Studies



BRIAN J. MULROY
B.S. Health and Phys. Ed.
 CAROL A. MURPHY
B.S. Elementary Ed.
 MAUREEN P. MURRAY
B.A. Social Welfare
 REGINA E. MURRAY
B.S. Elementary Ed.

MICHELLE P. MUSSA
B.S. Elementary Ed.
LYNN R. MUSSLEWHITE
B.S. Elementary Ed.
HENRY MUTERPERL
B.S. Elementary Ed.
DAVID R. MYERS
B.S. Criminal Justice



FRANK S. MYERS
B.S. Elementary Ed.
JEFFREY C. MYERS
B.S. Music Ed.
JOSEPH P. MYERS
B.S. Elementary Ed.
LINDA MYERS
B.A. Literature

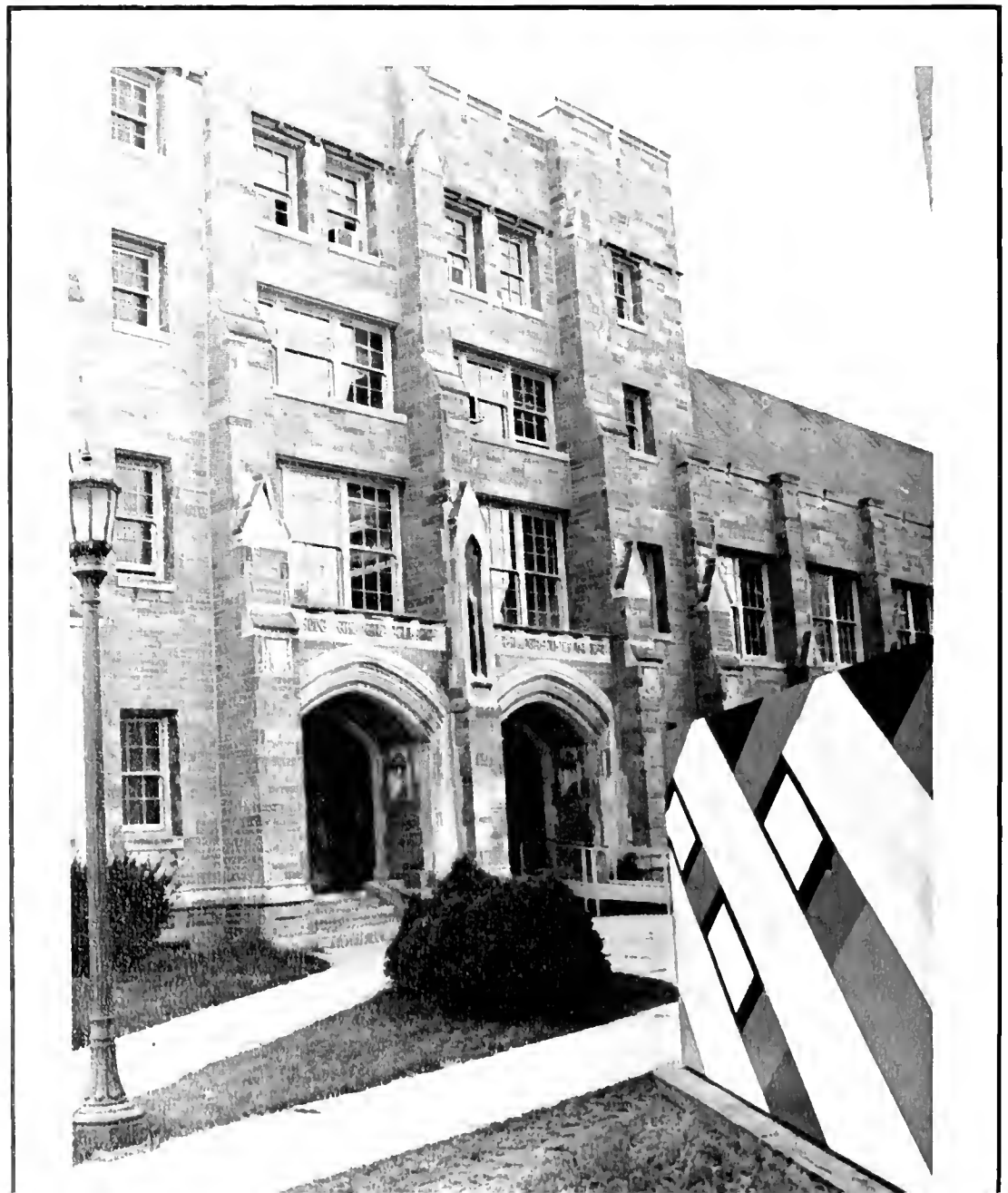

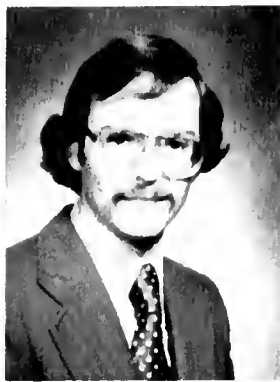

WARREN C. MYERS
B.S. Criminal Justice
 IRVIN L. NAILOR
B.S. Management
 MICHELLE L. NARDO
B.A. Geography
 DEBORAH L. NEARY
B.S. Nursing



VIRGINIA M. NEILL
B.S. Education
 KEITH NEIMAN
B.A. Management
 LUCY M. NESCIO
B.S. Elementary Ed.
 MICHAEL G. NESSLE
B.A. Theatre Arts



JOSEPH A. NEUBAUER
B.S. Elementary Ed.
 JANIS L. NEUPAUER
B.S. Business Admin.
 BRUCE P. NEWMAN
B.S. Comprehensive Science
 DAVID M. NEWTON
B.S. Criminal Justice

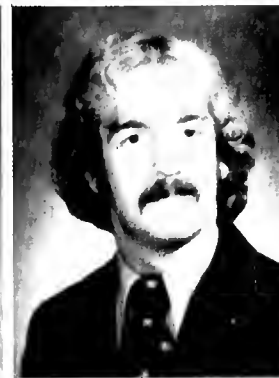

CLYDE W. NICHOLS
B.S. Chemistry-Biology
 THERESA A. NICHOLS
B.S. Health and Phys. Ed.
 JOHN R. NORBECK
B.S. Marketing
 LORETTA L. NORCINI
B.A. Literature



MAUREEN L. NOSAL
B.S. Health and Phys. Ed.
 JAMES M.
 NOTORFRANCESCO
B.S. Biology
 STEPHANIE L. NOTSKAS
B.S. Elementary Ed.
 JUDY A. NOVA
B.S. Elementary Ed.

BARBARA A. NOWACZYK
B.A. Social Welfare
 JAMES P. NUGENT
B.A. Accounting
 WALTER G. OBLESCHUK
B.D. Music Theory
 KEVIN D. O'CONNELL
B.S. Music Ed.



MARGARET P. O'CONNOR
B.S. Elementary Ed.
 MICHAEL T. O'CONNOR
B.S. Health and Phys. Ed.
 STEVEN T. O'CONNOR
B.S. Criminal Justice
 KATHLEEN C. O'DONNELL
B.S. Spanish



MAUREEN R. O'DONNELL
B.S. Elementary Ed.
 ANDREW T. OLCESE
B.S. Health Ed.
 IRIS L. OLENBERG
B.S. Elementary Ed.
 JUDITH A. OLENWINE
B.A. Social Welfare



FRED J. O'MALLEY
B.S. Elementary Ed.
 JOSEPH F. O'NEILL
B.S. Elementary Ed.
 JOAN E. ORBAN
B.A. Psychology
 KATHLEEN A. O'ROURKE
B.A. Psychology



SUSAN I. OSMOND
B.S. Elementary Ed.
 FREDERICK J. O'TOOLE
B.S. Accounting
 ROSEMARIE R. PACENZA
B.S. Music Ed.
 KATHY A. PALAMARA
B.S. Elementary Ed.





DENISE PANELLA
B.A. Speech Pathology
 DEBRA A. PARFITT
B.S. Elementary Ed.
 JOAN A. PARK
B.S. Health and Phys. Ed.
 MARILYN D. PARKER
B.S. Nursing



DEBRA L. PARSONS
B.S. Chemistry-Biology
 SUSAN S. PARTLOW
B.S. Elementary Ed.
 JOSEPH J. PASSMORE
B.S. Bus. Administration
 LINDA J. PEACE
B.S. Computer Science

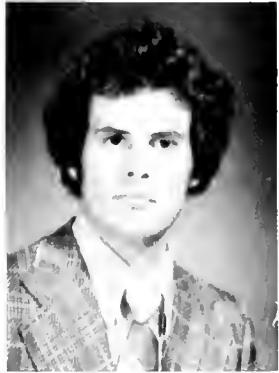

EDWARD J. PEARCE
B.A. Literature
 CAROL M. PEARSALL
B.S. Accounting
 KATHY A. PENNACHIO
B.S. Music Ed.
 STEPHANIE J. PENNELL
B.A. Spanish



BARBARA A. PER
B.A. Sociology

"Cathie, are you going to the Anvil tonight??"
"I can't. I have a Speech and Audiology test tomorrow. Who's going?"
"Peggy, Sandy, Steven, John, and Mark. I have to drive and there isn't enough room in my car for everyone."
"Do you know what group is playing?"
"Waterfront, so you know it's going to be packed!"
"What about the guys on the third floor, did you ask them?"
"They're going. They said they would meet us there."
"You better get moving, 'cause by the time you get into the shower, all the hot water will be gone."
"You're right. Well I'll talk to you later. Have fun studying!"
"Bag the test—I'm coming!!!"

DENISE C. PETERSEN
B.S. Elementary Ed.
 DONNA M. PETERSON
B.A. Political Science
 VALERIE I. PETRO
B.S. Nursing
 VALERIE M. PEZZOPANE
B.S. Spanish



MARIAN C. PFEFFER
B.S. Elementary Ed.
 KAREN L. PFLEIGER
B.S. Nursing
 EILEEN R. PHELAN
B.S. Speech Pathology
 MICHAEL D. PHELAN
B.S. Criminal Justice



MICHAEL L. PHILLIPPE
B.S. Accounting
 WILLIAM B. PHILLIPS
B.S. Accounting
 ROBERT J. PIOTTI
B.S. Health and Phys. Ed.
 JOSEPHINE T. PIZZI
B.S. Health and Phys. Ed.



STEPHEN E. PLASMEIER
B.A. Psychology
 STEVEN J. PLAUGHER
B.S. Criminal Justice
 ELIZABETH A. PLUNKETT
B.A. Psychology
 CHRISTINE M. POLLETTA
B.S. Speech Pathology



ALLEN R. POPJOY
B.S. French
 PAUL P. POPPISH
B.S. Criminal Justice
 JOYCE T. POTTS
B.S. Health and Phys. Ed.
 MADELINE T. POZZI
B.S. Nursing



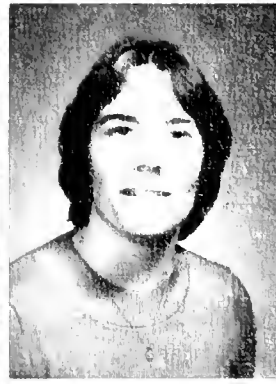
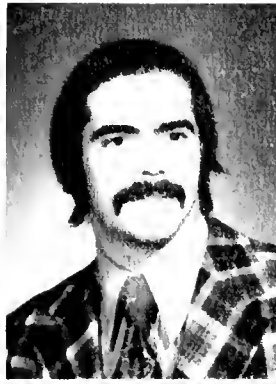

SUSAN E. PREBLE
B.S. Elementary Ed.
 ANDREW J. PRIDE
B.A. Social Welfare
 JAMES M. PULITI
B.S. Marketing
 CATHERINE A. QUAKE
B.S. Management

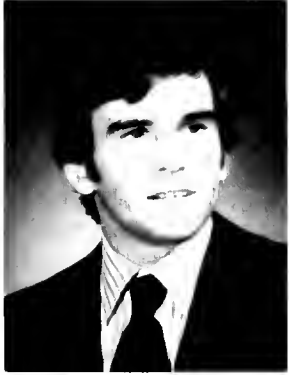

THOMAS R. QUINN
B.S. Criminal Justice
 LYNNE RADCLIFFE
B.S. Nursing
 HOWARD W. RAGAN
B.S. Political Science
 TERESA M. RAHS
B.S. Elementary Ed.



WILLIAM A. RAMBO
B.A. Psychology
 DIANE L. RAPANOTTI
B.S. Elementary Ed.
 CAROL A. RAPPUCCI
B.A. Theatre
 JOHN F. RASTATTER
B.S. Chemistry-Geology



PAULA R. RAYSOR
B.S. Elementary Ed.
 REBECCA A. RAYTIK
B.S. Elementary Ed.
 JOHN M. RE
B.A. Psychology
 KATHALEEN T. REAVY
B.A. Social Work



KAREN J. REBERT
B.S. Nursing
 MARTIN RECKTERNWALD
B.A. History
 JANE A. REDDITT
B.A. Psychology
 FRANCIS J. REDDON
B.S. Criminal Justice

ROY REINARD
B.S. Political Science
KAREN A. RHINE
B.S. Mathematics
ROSEMARY E. RICCIO
B.A. Political Science
MARY F. RIDER
B.S. Health and Phys. Ed.



JOANNE M. RIESCH
B.S. Health and Phys. Ed.
DIANE M. RINIUS
B.S. Music Ed.
BRENDA L. RISSER
B.S. Mathematics
STEVEN P. ROARTY
B.A. Psychology





ROBIN D. ROBERTS
B.S. Elementary Ed.
 PAULA C. ROBERTY
B.S. Music Ed.
 JEANISE M. RODGERS
B.S. Mathematics
 KENNETH R. RODINI
B.S. Accounting



ELISE C. ROE
B.S. Elementary Ed.
 GEOFFREY C. ROEHR'S
B.A. English
 JOHN R. ROHDE
B.S. Health and Phys. Ed.
 GREGORY S. ROHRMAN
B.S. History



MARY-JO ROMBERGER
B.S. Music Ed.
 THERESA M. ROOMET
B.S. Nursing
 DEBORAH M. ROOT
B.S. Mathematics
 ROSEMARY E. ROOT
B.S. Music Ed.



STEPHEN ROTEN
B.A. American Studies
 PATRICIA ANN M. ROTH
B.S. Elementary Ed.
 ROBIN D. ROTH
B.S. Mathematics
 JOCELYN A. ROURKE
B.S. Health and Phys. Ed.



DENNIS L. ROYER
B.A. Psychology
 ANITA S. RUBENIS
B.S. Music Ed.
 SALLY A. RUCKER
B.S. Elementary Ed.
 MARY E. RUGGIERO
B.A. Social Welfare

CARL RUSNOK
*B.A. Speech
 Communications*
 SHERRY L. RUSSELL
B.S. Music Ed.
 AMY M. RYAN
B.S. Criminal Justice
 DONALD J. RYAN
B.S. Accounting



ELAINE M. RYAN
B.S. Elementary Ed.
 SARAH E. RYAN
B.S. Health and Phys. Ed.
 SHARON E. RYAN
B.S. Nursing
 WILLIAM J. RYAN
B.S. Management

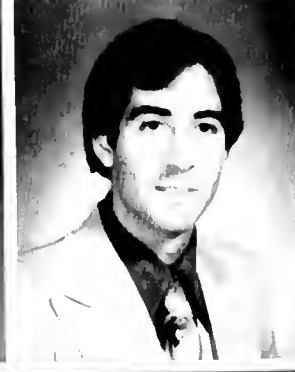

THOMAS B. SABATINO
B.S. Mathematics
 MICHAEL S. SACCUCCI
B.S. Mathematics
 MICHELE R. SACKSTETTER
B.S. Biology
 ROBERT SACREY
B.S. Bus. Administration



KAREN R. SALAMAN
B.S. Elementary Ed.
 DOROTHY A. SALAMONE
B.S. Elementary Ed.
 CYNTHIA A. SALEM
B.S. Health and Phys. Ed.
 GEORGE F. SALVATERRA
B.S. Biology



KATHLEEN M. SAUERS
B.A. Anthropology
 EILEEN M. SAUNDERS
B.S. Nursing
 MARIE F. SAUNDERS
B.S. Accounting
 FELIX SAVINO
B.A. Psychology





RICHARD J. SCANLON, JR.
B.S. Accounting
 VIRGINIA E. SCARLE
B.S. Nursing
 DEBRA A. SCHAFER
B.S. Health and Phys. Ed.
 JANE E. SCHELLY
B.S. Health and Phys. Ed.

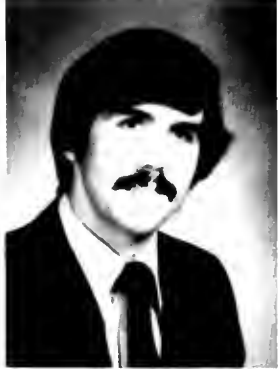

PAUL J. SCHAUM
B.S. Management
 DEBRA L. SCHEIDLER
B.S. Music Ed.
 LEONORA E. SCHEIFELE
B.S. Speech Pathology
 DIANE L. SCHETTONE
B.S. Spanish



THOMAS D. SCHMIDT
B.S. Business Admin.
 JEFFREY L. SCHMITT
B.S. Criminal Justice
 KEITH D. SCHNECK
B.S. Accounting
 JANE E. SCHOCH
B.S. German



DOUGLAS E. SCHOONOVER
B.S. English
 LORI J. SCHOR
B.S. Health and Phys. Ed.
 BONNIE L. SCHUETRUMPF
B.S. Music Ed.
 ELIZABETH A.
 SCHULTHEISZ
B.A. Psychology



KIM D. SCHUMAN
B.S. Health and Phys. Ed.
 GLENN D. SCHUMANN
B.S. Biology
 KATHLEEN SCHUMANN
B.S. Elementary Ed.
 STEPHEN E. SCHWEERS
B.A. Political Science

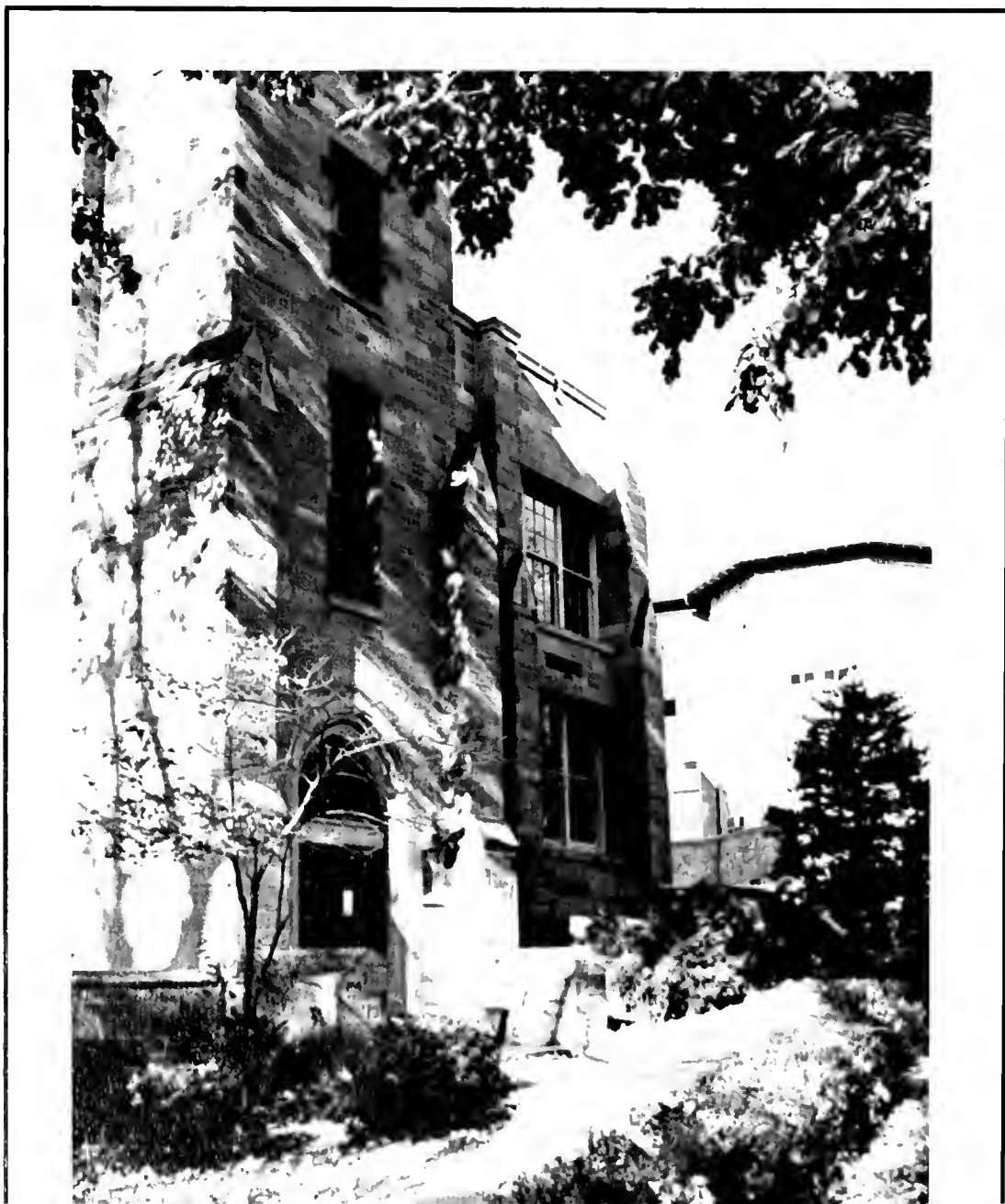

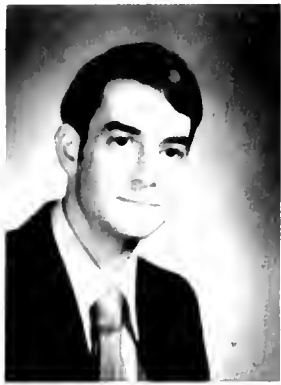

GERALD J. SCIBILIA
B.S. Health and Phys. Ed.
 LINDA SCIBILIA
B.S. Health and Phys. Ed.
 REMA K. SCIULLI
B.S. Elementary Ed.
 JEROME H. SCOTT
B.S. Health and Phys. Ed.



JUDITH M. SCOTT
B.S. Elementary Ed.
 LISA M. SCOTTO
B.S. Accounting
 ROBERT W. SECRIST
B.S. Accounting
 SUANNE J. SEIFERMAN
B.S. Accounting

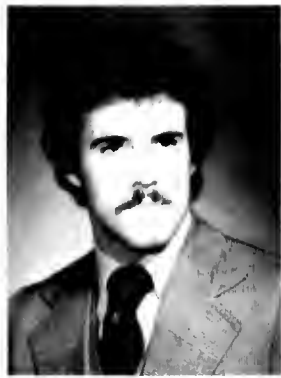

KEVIN J. SEGAR
B.S. Health and Phys. Ed.
 MARIELLEN SEREDUKE
B.S. Elementary Ed.
 BARBARA M. SEXTON
B.S. Accounting
 VALERIE SHAPELLA
B.S. Biology



SHARON A. SHARKEY
B.S. Music
 GAIL L. SHARP
B.S. Health and Phys. Ed.
 DAVID L. SHARPLESS
B.S. Health and Phys. Ed.
 CELESTA L. SHAULIS
B.S. Music Ed.



CATHERINE I. SHELTON
B.S. Speech Pathology
 PAUL C. SHIRLEY
B.S. Bus. Administration
 ROSEMARY A. SHORT
B.S. Criminal Justice
 DOREEN SICILIANO
B.S. Elementary Ed.

RUTH E. SIER
B.S. Music Ed
 DAVID S. SIMON
B.A. Psychology
 NADINE M. SIMON
B.S. Elementary Ed.
 JACQUELINE C. SINGER
B.S. Nursing



NANCY E. SINGER
B.S. Nursing
 ADRIAN G. SINKO
B.S. Health and Phys. Ed.
 RICHARD J. SITKUS
B.S. Criminal Justice
 MICHAEL A. SKALAMERA
B.A. Social Sciences



PATRICIA A. SKAPIK
B.S. Criminal Justice
 REBECCA L. SLAUGH
B.S. Elementary Ed.
 CATHERINE M. SMALL
B.S. Nursing
 ROBERT T. SMALLETS
B.A. Psychology



ALYCE SMITH
B.S. Elementary Ed.
 DONNA L. SMITH
B.S. Nursing
 JACK L. SMITH
B.A. Anthropology
 KATHRYN J. SMITH
B.S. Elementary Ed



LINDA M. SMITH
B.A. Social Welfare
 LORAIN M. SMITH
B.S. Music
 PATTI L. SMITH
B.S. Elementary Ed
 RICHARD A. SMITH
B.A. Psychology



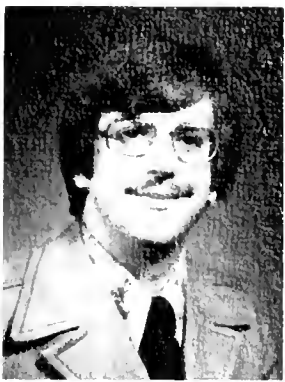

ROBERT S. SMITH
B.S. Accounting
 SUSAN A. SMITH
B.S. Speech Pathology
 MARTHA E. SMUSZKIEWICZ
B.A. Psychology
 DANIEL C. SNYDER
B.S. Bus. Administration



GREGG A. SNYDER
B.A. Geography
 JEFF C. SNYDER
B.S. Health Ed.
 MARTHA K. SNYDER
B.S. Nursing
 MARY E. SOBIN
B.S. Music



JOSEPH SOKOL
B.S. Criminal Justice
 NANCY M. SOLLENBERGER
B.S. Music
 FRANCIS R. SOLOMETO
B.S. Health and Phys. Ed.
 PATRICIA R. SOLOMON
B.S. Health Education



THEODORE SOOKIASIAN
B.S. Accounting
 BARBARA E. SPETH
B.S. Music Education
 STACEY A. SPYKER
B.S. Elementary Ed.
 GEORGE W. STAFFORD
B.S. Criminal Justice



DONALD STANDEN
B.S. Health and Phys. Ed.
 PATRICIA A. STAUFFER
B.S. Music Ed.
 DOUGLAS D. STEMET
B.S. Music Ed.
 BRIAN S. STENGL
B.S. Speech Pathology

DENISE E. STEWART
B.S. Communications
 LYNDIA S. STEWARTZ
B.S. Elementary Ed.
 TINA E. STIELY
B.S. Elementary Ed.
 MARY P. STILES
B.A. Psychology



NANCY L. STILLMAN
B.S. Elementary Ed.
 THOMAS G. STODDARD
B.S. Management
 CRYSTAL L. STOERY
B.S. Health and Phys. Ed.
 MARK D. STRASBAUGH
B.A. Psychology



CAROL A. STRISOFSKY
B.S. Health and Phys. Ed.
 CAROLYN D. STRYJAK
B.S. Elementary Ed.
 ALIDA A. STUDENMUND
B.A. History
 TERESA A. STUMPF
B.S. Nursing



CATHERINE M. STUPAK
B.S. Chemistry
 EMIL J. SUAREZ
B.S. Health and Phys. Ed.
 CHRISTOPHER C. SUGALSKI
B.A. Marketing
 ANNE K. SULLIVAN
B.S. Health and Phys. Ed.



MARY C. SULLIVAN
B.S. Accounting
 STEVEN P. SULPIZIO
B.S. Health and Phys. Ed.
 VALERIE J. SUMMER
B.S. Elementary Ed.
 GARY S. SUPNICK
B.S. Health and Phys. Ed.

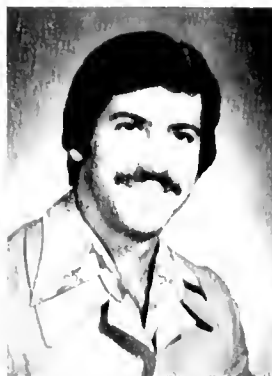

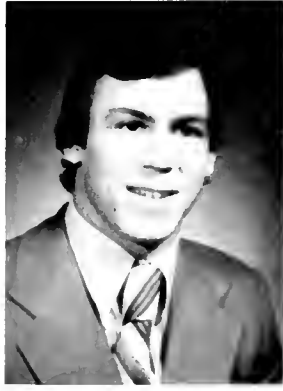

SUZAN L. SURPLUS
B.S. Elementary Ed.
 THOMAS J. SUSPENSKI
B.S. Health and Phys. Ed.
 ERIC O. SWANSON
B.S. Health and Phys. Ed.
 KENNETH E.
 SWARTZMILLER
B.S. Management

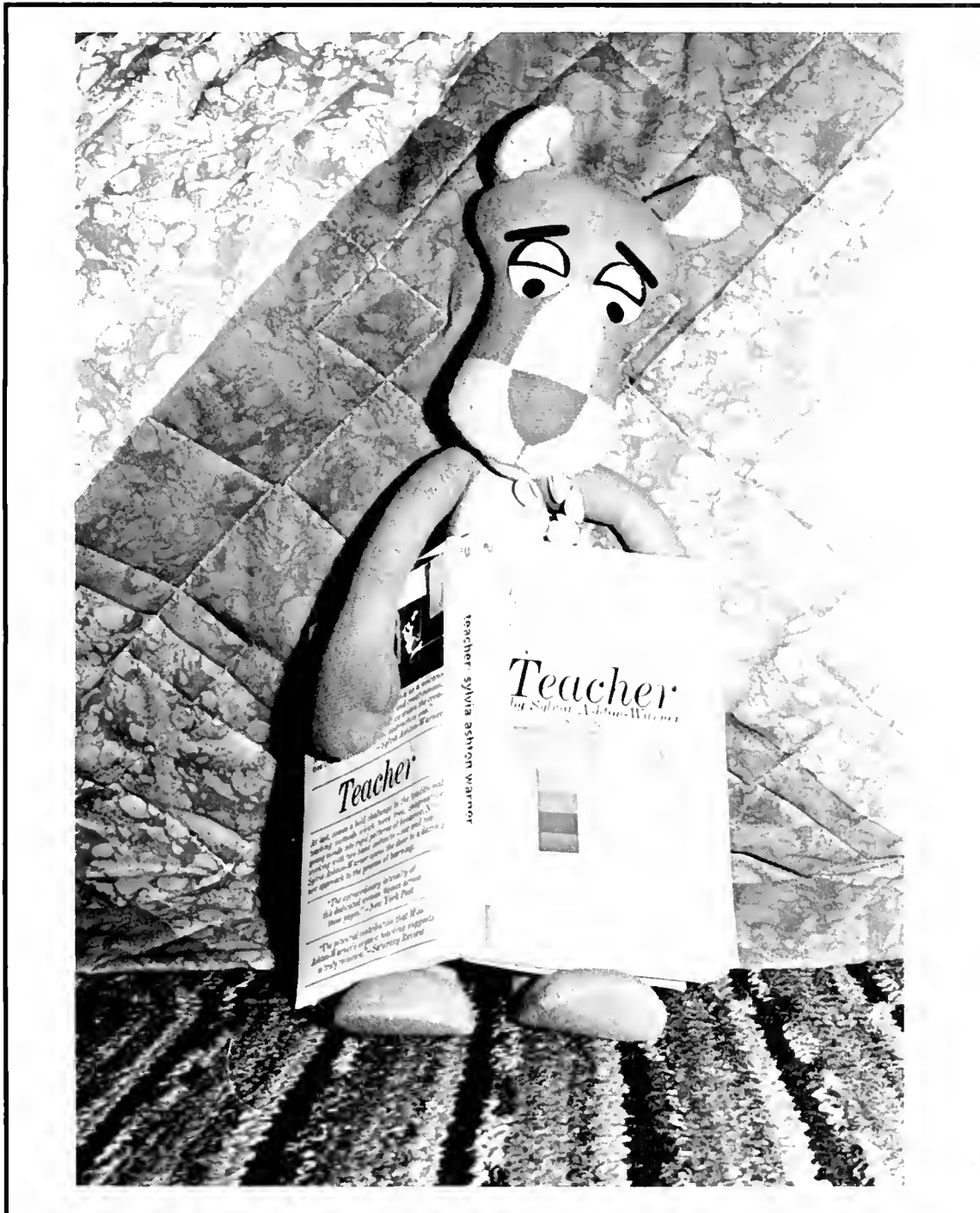

ROSELIE A. SWAYZE
B.S. Accounting
 JOHN J. SWEENEY III
B.S. Accounting
 BETTY A. SWINGLE
B.S. Health and Phys. Ed.
 CATHERINE SYKES
B.S. Health and Phys. Ed.



KEN J. SYKES
B.S. Criminal Justice
 JOSEPH J. SZABO, JR.
B.S. Music Ed.
 KATHLEEN A. SZYMANSKI
B.S. Health and Phys. Ed.
 PAMELA M. TAGGERT
B.S. Nursing

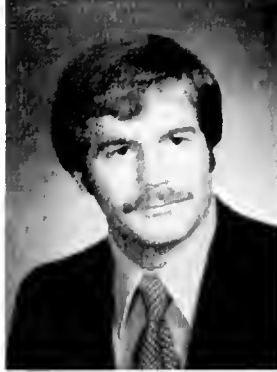

I REMEMBER . . .

- . . . *the announcements: "The noise level in this dorm is ridiculous!"*
- . . . *anxiously awaiting the snow holidays that never seemed to come.*
- . . . *the great flood of '74 when Goshen field flooded, a VW floated down Church Street, and Lawrence Center was a mudbath.*
- . . . *freshman year: I was in bed and heard screaming. I ran to the window and saw 60 naked guys out jogging! Hmmm, is this what college is all about?*
- . . . *mission impossible: "borrowing" trays from Slater . . . under coats, out windows, through bathrooms, past the cafeteria lady, and once outside . . . the fun began!*
- . . . *freshman year: trying to find an upperclassman to pull cards for me; of course I didn't know the cards were inarked . . .*



ANNE-MARIE F. TAGUE
B.S. Music Ed.
 KATHY M. TALLEY
B.S. Elementary Ed.
 TYLER H. TAMBLYN
B.S. Social Studies
 THOMAS M. TAMMANY
B.S. Criminal Justice



ANITA R. TEMLIN
B.S. Accounting
 DONNA L. TERRY
B.S. Health and Phys. Ed.
 JANET M. THEILACKER
B.S. Elementary Ed.
 GARY W. THOMAS
B.S. History



STEVEN M. THOMAS
B.S. Criminal Justice
 GEORGIANN TIEFF
B.S. Nursing
 LORETTA T. TIERS
B.A. French
 CARYL E. TIMER
B.S. Criminal Justice



ROBIN L. TISCHER
B.A. Spanish
 SALLY TOBIN
B.S. Elementary Ed.
 SUSAN A. TODOROW
B.A. Psychology
 KATHLEEN G. TOMLINSON
B.S. Elementary Ed.



LINDA J. TRACH
B.S. Health and Phys. Ed.
 MARGARET J. TRACY
B.S. Nursing
 DANE R. TRAILL
B.S. Speech Pathology
 AGNES M. TRANZILLI
B.S. Music Ed.

ELIZABETH A. TRAPUZZANO
B.S. Elementary Ed.
 MARTHA I. TREXLER
B.S. Education
 PATRICIA A. TRIMBLE
B.S. Health and Phys. Ed.
 MARYANNE M. TROST
B.S. Elementary Ed.



BARBARA L. TROUT
B.S. Elementary Ed.
 ANTHONY V. TUCCILLO
B.A. Geography
 MICHELLE A. TUPPENY
B.S. Health and Phys. Ed.
 ANITA M. TURNER
B.S. Music Ed.



BRUCE V. TURNER
B.A. Political Science
 DEBORAH A. TURNER
B.A. Art History
 KARREN J. TURNER
B.S. Health and Phys. Ed.
 PAMELA L. TURNER
B.S. Elementary Ed.



BEVERLY J. TYLER
B.S. Nursing
 SUSAN A. TYMINSKI
B.S. Elementary Ed.
 DAVID J. UHAS
B.S. Elementary Ed.
 ALFRED E. UPSHUR
B.S. Elementary Ed.

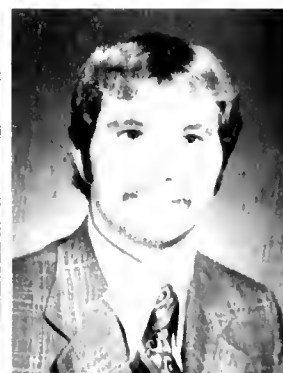

PATRICIA A. URBAN
B.S. Accounting
 MONICA J. VACCARO
B.S. Elementary Ed.
 BARRY L. VANAULEN
B.A. Psychology
 CATHERINE A. VANDERVEER
B.A. Literature





PATRICK W. VAN ROY
B.S. Criminal Justice
 BARBARA A. VERDELLI
B.S. Dental Hygiene
 WARREN J. VERONEAU, JR.
B.S. English
 JOHN W. VILLELLA
B.S. Music Ed.



ROBERT VIOLA
B.S. Music Ed.
 JOAN E. VITELLI
B.S. French
 JAMES C. VITO
B.S. Criminal Justice
 EPHIE M. VOUTSAKIS
B.S. Elementary Ed.



MARLA E. WAGGONER
B.S. Nursing
 FRANCES A. WALDSPURGER
B.S. Management
 PEGGY A. WALKER
B.S. Accounting
 LAURA E. WALKLING
B.S. Elementary Ed.



ARLENE M. WALLIN
B.S. Elementary Ed.
 PATRICIA R. WALSH
B.S. Nursing
 GLORIA J. WANTA
B.S. History
 FRANCIS L. WARD
B.A. Spanish



KEITH C. WARD
B.S. Music
 MARSHA M. WARNING
B.S. Nursing
 THOMAS R. WATTERS
B.S. Earth Sciences
 CATHY M. WEAVER
B.S. Elementary Ed.

JAMES J. WEBER
B.S. Music Ed.
PATRICIA WECHSLER
B.S. Nursing
NANCY L. WEIKERT
B.S. Music Ed.
DONNALYN B. WEISS
B.S. Elementary Ed.



SUZANNE WEISSINGER
B.S. Elementary Ed.
DONNA L. WELCH
B.S. Elementary Ed.
SUE A. WENTZEL
B.S. Health and Phys. Ed.
JAMES T. WESSIER
B.S. Accounting

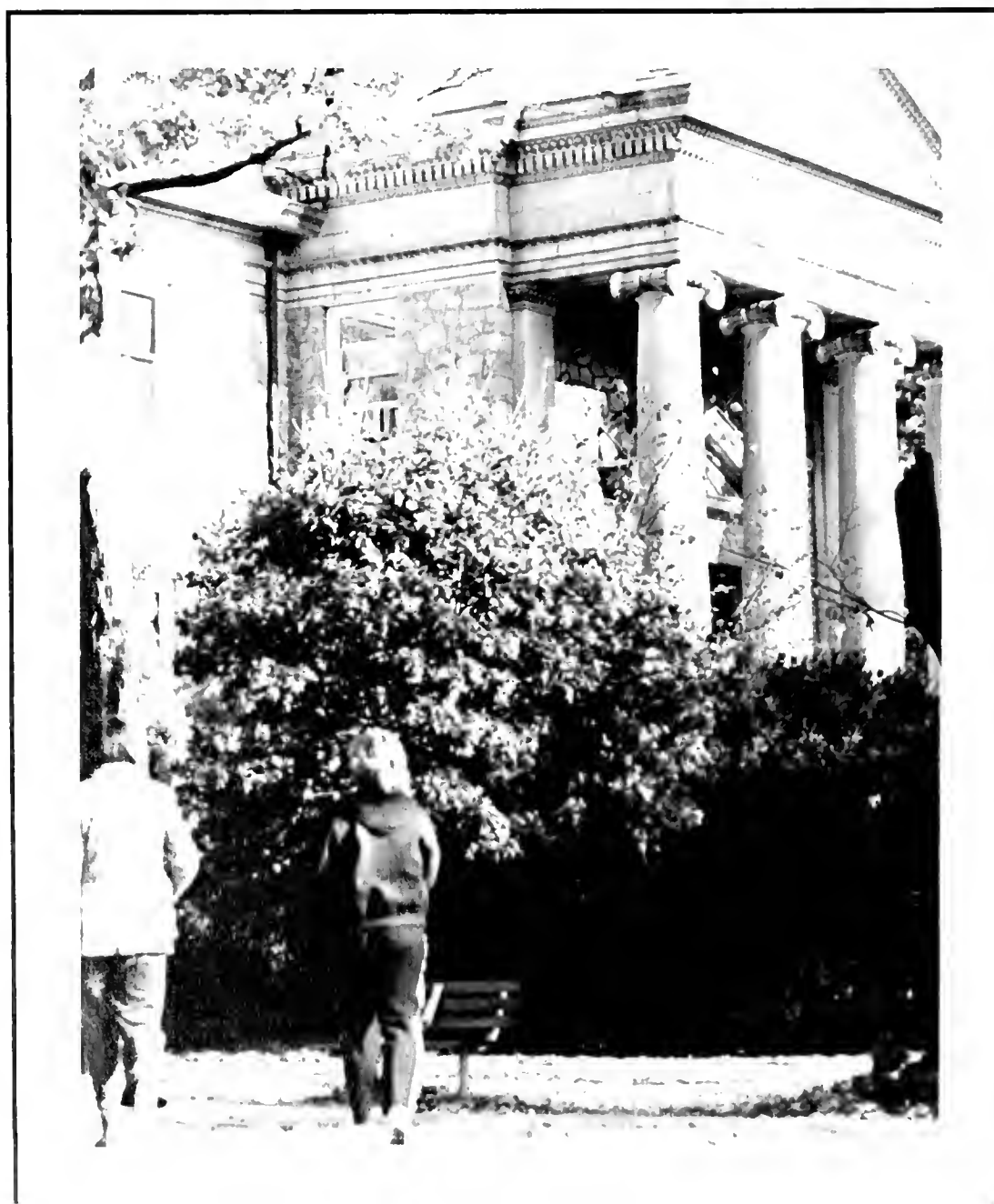



MADELINE A. WESTEN
B.S. Health and Phys. Ed.
 FLORENCE J. WETZEL
B.S. Health and Phys. Ed.
 CATHERINE A. WHALEN
B.A. Literature
 DOUGLAS A. WHITTLE
B.A. Art



KAREN M. WIECHECKI
B.S. Elementary Ed.
 CAROL A. WILBUR
B.S. Marketing
 MARK A. WILDFEVER
B.A. Literature
 CAROL L. WILLIAMS
B.S. Nursing



CLARENCE A. WILLIAMS
B.S. Health and Phys. Ed.
 JAMES A. WILLIAMS
B.A. Psychology
 JAMES S. WILLIAMS
B.A. History
 KATHLEEN WILLIAMS
B.A. Social Welfare



LAURIE L. WILLIAMS
B.S. Health and Phys. Ed.
 RICHARD D. WILLIAMS
B.A. Art
 ROBERT J. WILLIAMS
B.S. Earth Sciences
 RICHARD C. WILLIS
B.A. Literature



EILEEN M. WILSON
B.S. Elementary Ed.
 MARGARET H. WILSON
B.S. Humanities
 NICHOLE WILSON
B.A. English
 LISA A. WINFREE
*B.A. Speech
 Communications*

SCOTT J. WINNEBERGER
B.S. Health and Phys. Ed.
KATHRYN WOEHL
B.S. Music
BETH A. WOLFE
B.S. German
JANET A. WOLFGANG
B.A. Theatre Arts



THOMAS S. WOLFGANG
B.S. Public Health
RICHARD L. WORLEY, JR.
B.S. Management
EDWARD J. WOSIAK
B.S. Criminal Justice
BEVERLY A. WOYTON
B.S. Elementary Ed.

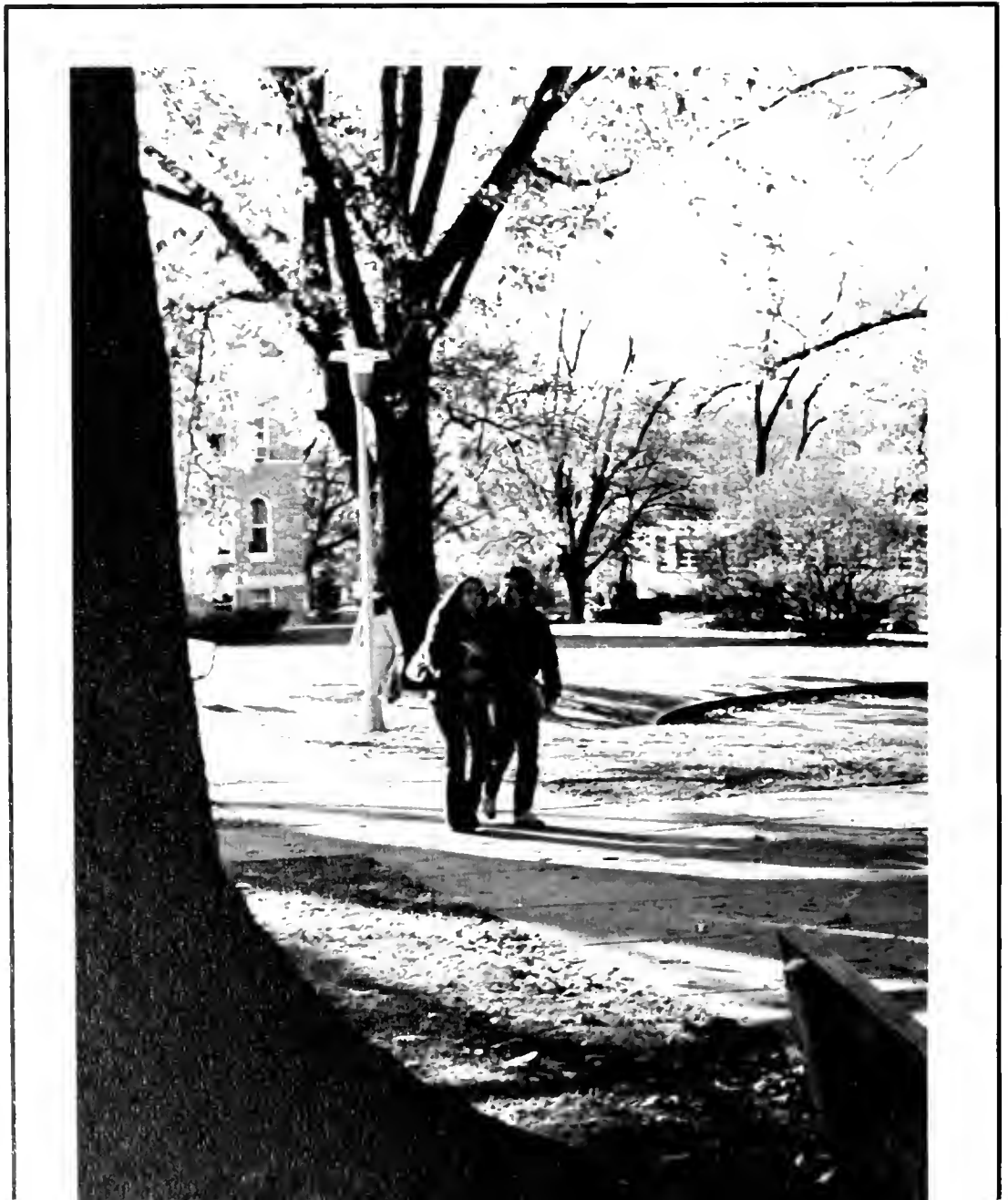



MICHAEL A. WUMMER
B.S. Elementary Ed.
 DANIEL G. WYATT
B.S. Accounting
 MARY B. YACKANICZ
B.S. Music Ed.
 HELEN E. YANNELLI
B.S. Accounting



DIANER R. YASHKAS
B.S. Health and Phys. Ed.
 WENDY R. YEAGER
B.S. Mathematics
 PATRICIA J. YETTER
B.A. Psychology
 VALERIE A. YONKER
B.A. Psychology



MICHAEL J. YOUNG
B.S. Health and Phys. Ed.
 SANDRA L. YOUNG
B.S. Biology
 PAMELA B. ZACH
B.S. Elementary Ed.
 SHELLEY W. ZANAN
B.S. Elementary Ed.



CLAIRE T. ZAPPIA
B.S. Criminal Justice
 ERIC A. ZETTERBERG
B.S. Accounting
 KAREN L. ZIEGLER
B.S. Music Ed.
 OKSANA J. ZIELINSKI
B.S. Elementary Ed.



CONNIE M. ZIMMERMAN
B.A. Social Welfare
 ROSA K. ZIMMERMAN
B.A. Social Welfare
 DALE M. ZOBAL
B.S. Social Studies
 DENISE E. ZOOK
B.A. Spanish

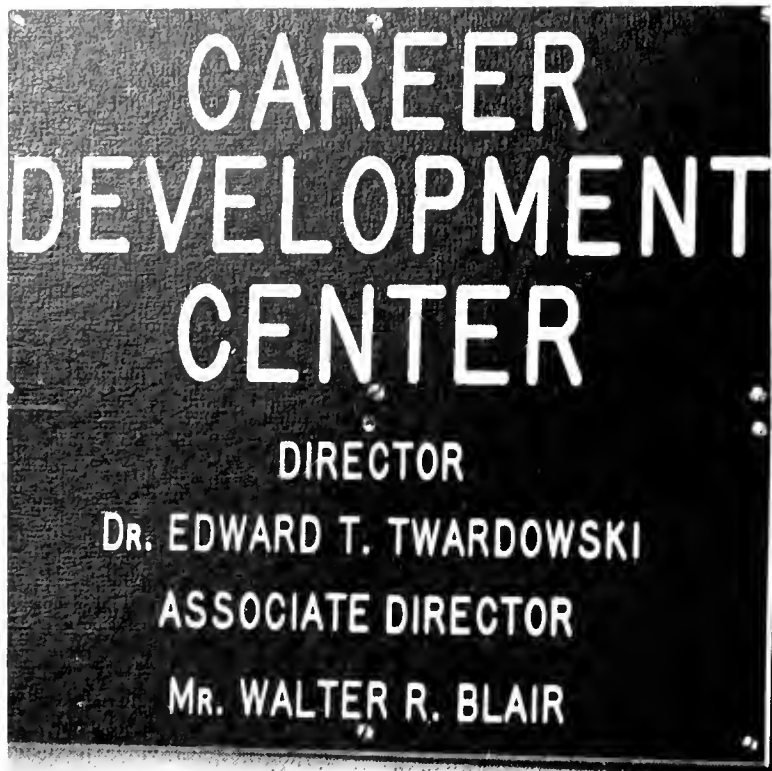

Dr. Twardowski retired in December, 1976, as director of the Center.

The Career Development Center is a college service that assists students in determining how to fulfill their aspirations for the future. The Center has four objectives: to assist the student with accurate self-evaluation; to provide thoughtful career planning; to develop realistic attitudes toward work, and to develop employment seeking skills.

The entire management of the Center is run under the direction of three individuals: Walter Blair, Director; Patricia Thompson, Career Information Specialist; and Marie Markle, Credential Secretary. The work load of these three people is heavy, but the quality of their work does not suffer, consequently. In order to aid students in converting their college degrees into meaningful post-graduate directions, they sponsor a variety of activities open to all interested students. These include services to the individual student as well as group centered activities, such as resume procedure, interview techniques, and off-campus job hunt workshops. In addition the Center maintains credential files on graduating seniors and alumni and a current vacancy listing system available to seniors and alumni.

The Career Development Center does everything possible to familiarize students with the means of obtaining employment after graduation. The 1975-76 placement survey indicates that 53% of the 1976 graduating class have jobs, or are in graduate schools or military service. And with three people taking care of nearly 1200 seniors, plus countless undergraduates and alumni, they are willing to let that figure speak for itself.

Mrs. Thompson discusses job hunting techniques with a senior.





Many resume writing sessions such as this are conducted by Mr. Blair.



Many college catalogues are available at the Center.



Mr. Paul Blair





"How do you feel about the past four years?" and "How do you feel about graduation?" Here is what 15 seniors answered:

Edwin Stuart Erkes
B.A. Literature

"West Chester saved me from a life of sin, crime, and debauchery."

Without a doubt, my fondest memory of West Chester is of those O.K. Corral fences outside New Main. They seem to me oddly symbolic of the West Chester experience—wooden, over-expensive, and serving no apparent or even conceivable purpose."



Mary Baralt
B.S. Elementary Education

"I have a lot of great memories, and great friends. A precious few number of profs gave me something practical and valuable to take with me. They are the ones that made it worth my 10,000 dollars."



Terri Stumpf
B.S. Nursing

"I have very few regrets about the last four years. At times my courses were a little hectic, but I feel the friendships I've made will last forever.

I loved almost everything about West Chester, but I can truthfully say that I won't miss the dining hall food. After all, a person can only handle so much spaghetti and hamburger before it gets a little overpowering."



Rufus Littlejohn
B.S. History

"Though I'm going to miss a lot of people that I met here, I'm glad it's over. My years at West Chester were filled with both good and bad experiences, but I must admit that the good was overshadowed by the bad."

Hank McClernand
B.A. German

"I wish I could give all my friends and experiences here at West Chester to an incoming freshman, and hope that he would have as much fun as I did. I know that I'll miss my friends, but then again, I'll probably laugh my hair off, knowing that they are still studying for exams and eating that delicious food in the cafeteria."



Roberta Ferro
B.A. Literature

"Long ago I lost the illusion that my degree would guarantee me a job, but I'd do it all over again if I had the chance. The friends I've made and the good times I've had are worth every penny.

I have mixed feelings about graduation—relieved that all the work is over, yet sad that all the parties are over, too."



Denise Hoelsworth
B.S. Elementary Ed.

"My four years at West Chester have been filled with achievements, disappointments, 'all-nighters,' and most of all, good times with friends. College has provided countless opportunities for me to mature and develop my own individuality. I plan to use the knowledge I've gained from experiences here to establish my own future and build new friendships. My only regret about graduating is that I'm going to miss my friends.



Linda Crawford
B.S. Elementary Ed.

"My four years at West Chester State College have been a true experience and my honest feelings are mixed. While I was here I laughed, cried, enjoyed, regretted, loved, and hated.

I can recall the anticipation of coming here as a freshman and now the even greater anticipation of graduation.

Good times and good friends will surely be missed."

Maureen Murray
B.A. Social Work

"... cramming for tests, meeting new people, going to zillions of classes, waiting in endless lines, typing term papers, complaining about profs, deciding which is the current meal card, making good friends, wading thru puddles and mud, anticipating Spring Break, broken elevators, partying, cursing, laughing, the Rat, thinking, crying, running, growing. West Chester has been a great place to visit, and although there are a lot of things I will miss, I'm ready to move on."



Deb Kamerling
B.A. Social Welfare

"I feel that I've changed into a completely different person since I started college. I've had the chance to meet a wide variety of persons and broadened my views and become, I feel, more open-minded and objective."

Doug Bear
B.S. Health and Phys. Ed.

"The past four years meant a lot to me and I'm going to miss certain things about W.C.S.C. (except the cafeteria). It will be a hard adjustment leaving college, but I think I'll survive."

Rick Worley
B.A. Business Management

“College involves a lot of work, but can be a lot of fun if you get involved with the right people. I joined TKE Fraternity after my first year and since have experienced many enjoyable and memorable occasions. I believe college life is worthwhile no matter what your goals in life are.”

Carol Brown
B.A. Social Welfare

“I’m glad to be getting out and moving on to other things. After years of lectures and exams, reality might be an interesting switch.”

Paul Grasso
B.A. Business Management

“The past 4 years at West Chester have been good to me overall. There has been good days and bad but they all provided a meaningful experience. Academically, I had some classes that I thought could have been better while at the same time I had some excellent courses. I can see that West Chester is progressing. Between the time that I began here at W.C. until now there has been increasing improvement.”

Diane J. Eberly
B.S. Music Education

“Four years at West Chester have proven to be a time of learning, a time of frustrations, a time of valuable friendships, and most important, a time of growing, striving, and finally achieving peace within myself. Graduation fills me with mixed emotions. It is both an ending of a phase of life and a beginning of another—both are equally hard to face.”



SENIOR DIRECTORY

ABEL, NANCY J. 336 Spruce St., Hellertown.
Intramurals 1,2,4; Speech Path & Audiology Club 2,3,4; Veterans Club 1,2,4; Student Employment 3,4.

ABELE, RICHARD J. 906 Tyson Dr., West Chester.
CUAB 1, Film Chrm. 2; Fencing 2; Rugby 3,4; Darlington Biological Society 3,4; Geography & Outing Club 2; Rampage 2.

ABRAMSON, DEBRA E. 2503 Red Oak Circle, Springfield.
Speech Path & Audiology Club 3.

ACRI, BETH A. 7 Brentwood Rd., Camp Hill.
Student Affairs Council 2; Alpha Phi Gamma 4; Intramurals 2,3,4; Art Association 1; Young Democrats 4; Marching Band 1,2; National Student Exchange 3.

ADAMAN, ELAINE I. 620 S. Franklin St., West Chester.

ADAMS, SUSAN M. 86 Swamp Rd., Doylestown.

AGLIDIAN, SALLY E. 2 Chester Pike, Apt. 310, Ridley Park.
Community Service 2,3,4.

AIELLO, KATHRYNE L. Box 217, Concordville

ALBANESE, JENISE 137 Sharpless St., West Chester.
Speech Path & Audiology Club 4.

ALBRIGHT, CHRISTINA H. 712 Baer Ave., Hanover.
Speech Path & Audiology Club 2,3,4; Women's Glee Club 2,3, V. Pres. 4; Lutheran Student Association 1,2; Cap Crew 2.

ALDERSON, RICHARD A. 2220 Glenview Dr., Phila.
Ice Hockey 1,2,3,4.

ALEKSANDER, LARYSSA Z. 1307 Sixth Ave., Woodlyn.
Pi Kappa Delta 4; German Club 1,2,3,4; Russian Club 1,2,3,4.

ALEXANDER, NANCY A. 953 Countryline Rd., Huntingdon Valley.
IGA 1; Swimming & Diving Mgr. of Men's 1,2,3,4; Intramurals 3; Physical Education Bdg. & Adv. Comm. Pres. 4; Nursing Club 1,2,3,4.

ALEXANDER, NANCY L. 130 Felton Ave., Sharon Hill.
Kappa Delta Pi 3,4; Sigma Alpha Iota 2, Corr. Sec. 3, Rec. Sec. 4; College Choir 3,4; Mixed Choir 1,2; Women's Chorus 1,2; Women's Glee Club 2,3,4; Campus Crusade for Christ 1,3,4.

ALLEN, DORIS M. 2633 Corbett Ave., Pennsauken, N.J.
WCUR 1,2,3; Intramurals 1,2; Swimming & Diving Mgr. of Men's 1,2.

ALLISON, KAREN J. 34 Homestead Rd., Levittown.
RHA Pres. of Goshen Dorm 4; Alpha Phi 4; Theta Chi - Daughters of the Crossed Swords 1,2,3,4; Intramurals 1,2,3,4; Soccer Ball Girls 4; Nursing Club 1,2,3,4; Ski Club 4; Marching Band 1,2,3,4; Campus Crusade for Christ 1,3; Fellowship of Christian Athletes 3,4; Rampage 1.

AMADIO, GEORGE F. Green Valley Farm, Newtown Square.
Theta Chi 1,2,3,4; Ice Hockey 1,2,3,4; Rugby 3,4; Track & Field 3; Wrestling 1.

ANDERSON, TIMOTHY B. 1929 Altland Ave., York.
Pi Kappa Delta 1,2 Pres. 3,4; Gymnastics Announcer 4; Competitive Speech Team 1,2,3, Pres. 4; WCOJ Radio 3; Student Gov. Pi Kappa Delta Eastern States 3.

ANDERSON, WILLIAM J. 539 Winston Way, Berwyn.
Sigma Tau Gamma 1,2; Basketball 1,2; Intramurals 1,2,3,4; Rugby 3,4.

ANDREWS, LYNN 1063 Black Forest Rd., Pittsburgh.
Alchemists Club 1; Nursing Club 1,2,3,4.

ANTCZAK, SUZANNE M. 9254 Darlington Rd., Phila.
Alpha Lambda Delta 1,2,3,4; Alpha Phi Omega 1,2,3,4; Kappa Delta Pi 3,4; ACE 4; PSEA 4; Ski Club 3,4; Intramurals 1,2,3,4; Rampage 2.

ARENA, NANCY C. 25 Bysher Ave., Flourtown.
Alpha Phi Omega 1,2,3,4; ACE 4; PSEA 4; Wrestling Belles 2; Intramurals 1,2,3,4; Rampage 2.

AREND, MERCEDES M. 1295 N. Providence Rd., Media.
Equestrian Club 4; Philosophy Club 3,4.

ARMSTRONG, NANCY L. 151 Highland Ave., Jenkintown.
Women's Glee Club 2,3,4.

ARNOLD, JAMES J. 156 Sycamore Rd., Havertown.

ARSCOTT, ELIZABETH A. 3513 W. Third St., Trainer.
Campus Crusade for Christ 1,2,3,4.

ARTLEY, LINDA S. 1090 Taylor Dr., Folcroft.

AUSTIN, BARBARA J. 333 Spring Rd., Havertown.
CUAB 3; Basketball 1; Intramurals 1,2,3,4; Lacrosse 1; Outing Club 3; Kayak & Canoe Club 3; Social Welfare Club 2,3,4; Student Employment 1,2,3,4; Men's Swim Team Mgr. 2; VIP 3, Bd. of Dir. 4; NASW 3,4; PAUSWS E. Pa. Nom. Chpsn. 3, E. Pa. Chpsn. 4; NFSSW 3,4; NODA 3,4; Majors Club 1.

BACINO, DEBRA A. 2016 Carolton Way, Flourtown.
Alpha Lambda Delta 1,2,3,4; Pi Mu Epsilon 2,3, Pres. 4; Anderson Math Club 1,3,4.

BAGONIS, PATRICIA C. 4948 Greenwood Dr., Brookhaven.
Alchemists Club 1,2,3,4; Student Employment 1,2,3,4; RHA 4.

BAILEY, ARTHUR A. 1358 Robinson Ave., Havertown.
Anderson Math Club 4; Chess Club 4; Law Club 4; Physics Club 1,2,3,4, Philosophy Club 4.

BAKER, BETH O. RD #2, Port Royal.
Alpha Phi Gamma 4; Majors Club 1; Young Democrats 4; National Student Exchange 3; Intramurals 1,2,3,4.

BAKER, CAROL L. N. New St. & Virginia Ave., West Chester.

BALD, KAREN L. 532 Barry Dr., Springfield.
Alpha Phi Omega 3,4; Men's Swim Team Mgr. 1,2,3,4; President's Athletic Finance Advisory Committee 4; Daedelus 3,4; Serpentine 3,4; Intramurals 1,2,3,4.

BALDASSANO, JO-ELLEN 315 Dartmouth Dr., Norristown.

BALENT, APRIL L. 3528 Barkley Dr., Fairfax, Va.
RHA 1; Community Service 1; Kappa Delta Pi 3,4; Campus Crusade for Christ 1,2,3,4.

BALL, JEAN E. 3 Concord Circle, E. Hanover, N.J.
CAS 1,2,3,4; Law Club 4; Mixed Choir 1,2; Symphony Orchestra 1,2,3; Women's Chorus 1,2; Woodwind Ensemble 2,3; Wind Ensemble 2,3; Opera Orchestra 2,3; Symphonic Band 1,2,3.

BALTIMORE, LARRY 65 Toth Ave., Coatesville.
Bel Canto 1,2; Advance Standing Voice 2,3,4; Concert Choir 2,3,4; PTA Hannah Schoff Kent Memorial Scholarship 2,3,4; United Steel Workers of America Scholarship 1,2,3,4; Music Department Scholarship 2.

BALTRUSAITIS, SUSAN E. 909 Hilary Ave., Croydon.
Kappa Delta Pi 3,4; Intramurals 3,4; Geography & Outing Club 3,4; Majors Club 3,4; Athletic Trainers Club 3,4.

BANNAN, PATRICIA 406 W. Miner St., West Chester.
PSEA 3,4; National Student Exchange 3; Student Employment 2,3,4; William Pyle Phillips Scholarship 3,4; Faculty Dames Scholarship 4.

BARALT, MARY D. 302 Township Line Rd., Blue Bell.

BARBEAU, DEBORAH 1027 Valley Forge Rd., Devon.
Art Association Pres. 4.

BARBO, LORRAINE A. 2755 St. Mary's Rd., Ardmore.
Newman 4.

BARNDT, LAURIE A. 214 N. Wales Rd., N. Wales.
Softball 2,3,4; Soc. Adv. Management 3,4; Marching Band 2,3; Musica Antigua 2; Intramurals 2,3,4.

BARNES, RALPH W. JR. 322 S. Matlack St., West Chester.
BSU 2; Chess Club 1; Karate Club 1,2,3,4; Law Club 3; Soc. Adv. Management 4; Omega Psi Phi.

BARR, CURTIS R. 703 Upper Stump Rd., Chal Font.
RHA 3,4; Boxing 1; Intramurals 3,4; Volleyball 3,4; Weight Lifting 1,2,3,4.

BARRON, ROBERT R. JR. 118 Fern Ave., Willow Grove.
Phi Mu Alpha 2,3,4; Criteria Director 1,2,3,4; Marching Band 1,2,3,4; Men's Chorus 1,2,3,4; Sinfonietta; Ice Hockey.

BASHORE, BRUCE A. 525 E. Derry Rd., Hershey.
Football 1,2; Intramurals 1,2,3,4; Track & Field 3,4; Wrestling 3.

BAXTER, FRANCES O. 116 Pennhurst Rd., Spring City.

BEALE, KEITH E. 1460 Limekiln Pike, Jarrettsville.
MENC 1,2; Chamber Choir 2,3; College Choir 1,2,3,4; Concert Band 1; Marching Band 1; Mixed Choir 1; Men's Chorus 1; Campus Crusade for Christ 1,3,4.

BEAN, CAROLE A. 547 Main St., Bally.
Alpha Lambda Delta 1,2,3,4; Kappa Delta Pi 3,4; Sigma Alpha Iota 1,2,3,4; MENC 1,2,3,4; Mixed Choir 1,2; Women's Chorus 1,2; Concert Choir Accomp. 3,4.

BEAR, DOUGLAS J. JR. 1210 N. 18th St., Allentown.
Theta Chi 2,3,4; Cross Country 1,2,3; Indoor Track 1; Track & Field 2,3; Track Club 1,2.

BEARDEN, ROBIN D. 410 Gay St., Phoenixville.
BSU 1; Community Service 1; Alpha Kappa Alpha Treas. 3,4; Gospel Choir 1,2,3,4; Black Roots 2,3.

BECK, JEFF L. Rd #3, Honeybrook.
Intramurals 3,4; Weight Lifting 2,3,4; Campus Crusade for Christ 3,4; Fellowship Christian Athletes 3,4.

BECK, STEPHEN T. 1064 Wheatland Ave., Lancaster.
Soccer 2,3; Capt. 4; Swimming & Diving 2,4.

BEDDOE, STEFANIE A. 63 W. Forge Rd., Glen Mills.
Alchemists Club 1,2,3,4.

BEIERSCHMITT, JAMES J. 144 Walker Lane, King of Prussia.
CUAB 4; Phi Alpha Theta 4; Intramurals 2,4; Geography & Outing Club 2; Historical Society 4; SETS Crew 3,4; WCSC-ETV 3,4; Student Employment 3,4.

BELKE, DIANA L. Highland Rd., Newtown.
Valkyrie 2,3,4; Basketball 1,2; Intramurals 3; Softball Mgr. 2.

BENEVENTO, BRUCE P. 124 W. Spencer St., Phila.
Intramurals 2; Karate Club 1; Law Club 2,3,4; Veterans Club 1,2,3,4.

BENNETT, BRET A. 225 Tomstock Rd., Norristown.
Mixed Choir 2,3.

BENNETT, CINDY K. 1347 S. 57th St., Phila.
BSU 1,2,3,4; Jewellette of Alpha 1,2,3,4; College Choir 4; Gospel Choir 1,2,3,4; Women's Chorus 3; Student Employment 1,3,4.

BENNETT, KAREN L. Thornton Rd., Cheyney.

BERG, LAUREN R. 502 E. Walnut St., Kutztown.
Equestrian Club 3; Mixed Choir 1; String Ensemble 1; Symphony Orchestra 1; Women's Chorus 1.

BERRY, PEGGY A. 557 N. 56th St., Phila.
BSU 1,2; CAS 2,3,4; PSEA 4; Gospel Choir 2,3,4; Student Employment 1,3,4.

BERTSCH, KATHLEEN T. 175 Jonathan Dr., Easton.
Student Employment 2,3.

BEVAN, BRUCE F. 722 Seneca St., Pottsville.
IFPC 3; Corr. Sec. 4; Theta Chi 1,2; Pres. 3,4; Intramurals 1,2,3,4; PSEA 3,4; Friars 3,4.

BICKLEMAN, JOSEPH P. 3739 St. Lawrence Ave., Reading.
Football 2,3; Intramurals 1,2,3,4.

BIEBER, JERYL L. 801 W. County Line Rd., Hatboro.
Pi Kappa Delta 4; Intramurals 1,2,3,4; Bowling 1,2,3,4; Synchronized Swimming 4; Majors Club 1,2; Volleyball 3.

BIGGINS, BARBARA E. 50 Colonial Rd., Havertown.

BITTS, ANAMAE 657 Euclid Ave., Lancaster.
Intramurals 1,2,3,4; WCUR 2.

BLACKWELL, ROGER S. 746 S. Franklin St., West Chester.
BSU 1,2,3,4; Football 2,3; Intramurals 1,2,3,4.

BLEAM, NANCY M. 543 Lawn Ave., Sellersville.
Valkyrie Co-Chrm. Pledge Class 2,3,4; Basketball 1,2; Official 3,4; Intramurals 2,3,4; Softball 1,2,3,4; Volleyball 1.

BLEE, JACQUELINE F. 1012 Steele Rd., Havertown.
Community Service 1,2; Intramurals 1,2,3,4; Art Association 1; Ski Club 1; Student Employment 3,4.

BLUM, DENNIS B. 122 Polk Ave., Beaver Falls.
CAS 1,2,3,4; Intramurals 1,2,3,4; ACE 4; Karate Club 1,2,3,4; Concert Band 1,2,3; Marching Band 1,2,3; Mixed Choir 1,2; Student Employment 1,2,3,4.

BLYLER, GLENDA C. South St. RD#1, Williamstown.
Kappa Delta Pi 3,4; Student Employment 4.

BODES, PAMELA M. 145 Apple Dr. Greencastle.
Community Service 1,2; Kappa Delta Pi 3,4; ACE 3,4.

BOGAN, JAMES K. 202 Harding Ave., Havertown.

BOLAND, SUSAN C. 22 Congress Ave., Springfield.

BOLD, KATHLEEN A. 24 Emerald Lane, Levittown.
WCUR 2,3,4.

BOMBERGER, SHARON E. RD#1 Box #82, Lebanon.
Kappa Delta Pi 3,4; Women's Glee Club 1,2; Soc. Chrm. 3; Pres. 4; Campus Crusade for Christ 1,2,3,4.

BOONE, THERESA M. 26 Elbow Lane, Lansdale.
IGA 2,4; Sigma Alpha Iota 1; Parl. 2,3,4; MENC Rep. 1,2,3,4; PSEA 4; Marching Band 2,3,4; Mixed Choir 1; Musica Antigua 2; Women's Chorus.

BORGES, MARCIA A. 203 Elm St., Annville.
Law Club 3,4.

BOUVIER, CHERYL L. 903 Primos Ave., Secane.
Fencing 1; Competitive Speech Team 1; Speech Path & Audiology Club 2; V. Pres. 3,4; West Chester Musical Theatre Co 4.

BOWEN, WENDY E. 6 Hilltop RD#7, Bethlehem.
Intramurals 1,2,3,4; PSEA 4.

BOWER, NANCY J. 2178 Old Mill Rd., Sea Girt, N.J.
Indoor Track 3; Intramurals 1,2,4; Track Club 3; WAA 1,2,4; Student Employment 1.

BOWMAN, CATHERINE R. 201 Stuart Ave., Downingtown.

BOWMAN, ROBIN L. 2015 Spring Mill Rd., Conshohocken.

BOYER, PHILIP G. 312 W. Maple Ave., Hershey.
Golf 2,3,4; Indoor Track 1,2,3; Intramurals 1,2,3,4; Majors Club 1,2,3,4.

BOYKIN, MICHAEL A. 1716 Alter St., Phila.
BSU 1,2,3,4; CAS 4; Basketball 1,3,4; Football 1; Indoor Track 2; Intramurals 2; Track & Field 2,3,4.

BRACHER, SANDRA L. 43 Norwood Rd., Downingtown.

BRACKBILL, DIANA M. Box 243, Intercourse.
Kappa Delta Pi 3,4; Sigma Alpha Iota 2,3,4; College Choir 3,4; Women's Chorus 1,2.

BRENNAN, DIANE M. 209 Hartranft Ave., Norristown.
Community Service 3; Gamma Eta The 2,3; Intramurals 4; Geography & Outing Club 4.

BRENNAN, PATRICIA A. 247 Richards Ave., Lansdowne.
Student Employment 2,3,4.

BRENNER, BENNETT J. 514 N. Wynnewood Ave., Wynnewood.
College Choir 3; Marching Band 3; Musica Antigua 2; Men's Chorus 2; Symphony Orchestra 3,4; Woodwind Ensemble 3; Hillel 2,3.

BRENSINGER, DAVID D. 315 Barker St., Ridley Park.
Phi Mu Alpha 2,3; Sec. 4; MENC; Bel Canto Cond. 3; Chamber Choir; College Choir; Marching Band; Woodwind Ensemble.

BREYER, SHARON L. 202 Radburn Rd., Phila.
Student Employment 3,4.

BRICKER, SHERRI L. Box #227 RD #1, Dallastown.
Marching Band 2.

BRIGGS, VICKI LYNN 2452 Forest St., Easton.
Intramurals 1; Psychology Club 3,4; Marching Band 1,2; Serpentine 3,4.

BRISCOE, BONNIE A. 5200 Hill Top Dr., Brookhaven.
CAS 4; Yoga 3.

BRODT, LYNN E. 162 S. Main St., Nazareth.
Sigma Alpha Iota 1,2,4,V.Pres.3; MENC 3,4; Bel Canto 1,2; College Choir 3,4; Marching Band 3; Mixed Choir 1,2; Musica Antigua 3; Women's Chorus 1,2; Campus Crusade for Christ 2.

BROOKS, JEANETTE 5741 E. Wiste St., Phila.
Intramurals 1,2,3,4.

BROPHY, KEVIN R. 8 Chrystine Dr., Wyomissing Hills.
Theta Chi 1,4;Sec.2,3; Wrestling 1.

BROSCHAK, THOMAS J. 1174 Sixth St., Whitehall.
CAS 2,3,4; IGA 4; Intramurals 1,2,3,4; Karate Club 3; Law Club 4; WCUR 1; Intramurals Student Director 3,4.

BROWN, CAROL L. 264 Robinhood Dr., Zelenople.
Russian Club 1,2; Social Welfare Club 3,4; United Farm Workers Support Comm. 4; Student Employment 2,3,4.

BROWN, NANCY E. 1140 Marlyn Rd., Phila.
PSEA 4.

BROWN, RALPH R. 3032 Belmont Ave., Westlawn.
Theta Chi V.Pres.3,4; Intramurals 3,4; Karate Club 3; Executive Council 3,4.

BRUDER, KATHY A. 450 Oakdale Ave., Hatboro.
Kappa Delta Pi 3,4; Valkyrie 2,3,4; Badminton Mgr. 3,4; Hockey 1,2; Intramurals 1,2,3,4; Lacrosse 1,2; Equestrian Club 1,2,3; Kayak & Canoe Club 3; Track Club 1; Student Employment 1,4.

BRUNONE, PHILIP S. 1147 Nash Ave., Lansdale.
Gymnastics 2; Soccer 1; Track & Field 1,2,3.

BUCK, JEANNE R. 135 Newportville Rd., Croydon.
Alpha Lambda Delta 1,2,3,4; Kappa Delta Pi 3,4; Anderson Math Club 4; Elementary Math Majors Club 4; PSEA 4; Newman 4; Serpentine 3,4; WCUR 1; Student Employment 2,3,4; Alpha Eta Chapter of the Delta Kappa Gamma Society Scholarship 3,4; Friars Scholarship 4; Dr. Charles S. Swope Scholarship 4; Alumni Association Scholarship 4.

BUGLIANI, MARY LEE R. 209 Scarlett Ave., Kennett Square.
CAS 3,4; Anderson Math Club 1,2,3,4; PSEA 4; Young Republicans 3,4; Serpentine 3,4; Intramurals 2,3; Student Employment 2,3,4; William Plye Phillips Scholarship 3; NCTM 3,4; PCTM 3,4.

BUGLIO, THOMAS 901 Sconnell Town Rd., West Chester.
Phi Alpha Theta.

BUNCE, VICTORIA A. 802 Swedesford Rd., Exton.
RHA 1; ACE 4; Karate Club 1; Student Employment 4.

BURGESS, NANCY D. 15 Glen Dr., Yardley.
CUAB 3, Chpsn. Coffeehouse Comm. 4; Speech Path & Audiology Club 3,4.

BURGESS, PEARL R. 820 Cricket Ave., Ardmore.
Sigma Alpha Iota 1,2,3,4; MENC 2,3,Treas.4; College Choir 3; Mixed Choir 1,2; String Ensemble 3,4; Symphony Orchestra 1, Co-Librarian 2,3,4; Women's Chorus 1,2.

BURNS, WILLIAM C. 31 Conifer Rd., Levittown.
Tau Kappa Epsilon 1,2,3,4; Indoor Track 1,2; Lacrosse 3,4; Track & Field 1,2; Intramurals 1,2,3.

BUTLER, DEBRA K. RD#2 Box 60, Malvern.
Anderson Math Club 3, Pres. 4.

BYRNE, KATHERINE M. 615 Turner Ave., Drexel Hill.
Community Service 2; Senior Committee 4; Kappa Delta Pi 3,4; Speech Path & Audiology Club 2, Sec. 3,4; Alpha Lambda Delta 2,3,4.

BYRNE, MARSHA A. 605 W. Market St., West Chester.
Kappa Delta Pi 3,4; Classics Club 3,4; Musica Antigua 1,2; Women's Chorus 1.

BYRNE, MICHAEL J. 110 Median Dr., Wilmington, Del.
MENC 3,4; Criterions 2,3,4; Marching Band 1,2,3,4; Mixed Choir 1,2; Men's Chorus 1,2.

BYRNES, EDWARD J. 27 Hewes St., Brentwood, N. J.

CAMERIERI, NICHOLAS H. JR. 611 Gaskill Ave., Mt. Ephraim, N.J.
Phi Mu Alpha 2,3,Alumni Sec.4; MENC 2,3,4; College Choir 3,4; Concert Band 1; Marching Band 1,2,3; Mixed Choir 1,2; Mens Choir 1,2.

CAMPAGNOLI, JOANNE 124 Linden St., West Chester.
Wrestling Belles 3; Athletic Trainer's Club 2,3,4.

CAMPBELL, BARBARA A. 3513 Aldine St., Phila.
Alpha Xi Delta 1,2,3,4; WCUR 1,2,3,4.

CAMPBELL, CECILIA M. 237 Race St., Middletown.
College Choir 3,4; Mixed Choir 1,2; Women's Choir 1,2; Piano Scholarship 1,2.

CAMPBELL, FRANCIS J. 927 Fairfax Rd., Drexel Hill.
Class Officers 3; IGA 2,3,4, Ethics Committee Chairman 3,4, Finance Committee 4, Executive Committee 3,4,Undergraduate Committee 3,4; PSEA 2,3,4; WCUR 2,3; Student Employment 3,4; Who's Who 3.

CANAVAN, THOMAS A. 3038 Mathers Mill Rd., Lafayette Hill.
Theta Chi 1,2,3,4; Basketball 1; Newman 4; Intramurals 1,2,3,4; Rampage 1,2.

CANDELORI, GREGORY D. 3119 Jolly Rd., Norristown.

CANGEMI, LORETTE J. 529 Broadview Rd., Upper Darby.
RHA 4; Alpha Lambda Delta 3,4; Kappa Delta Pi 3,4; Intramurals 2,3,4; Rhymer's Circle 2,3,4; Women's Glee Club 3,4; Serpentine 4; Intramurals 2,3,4; Teacher Education Council.

CANNARELLA, JOHN R. 21 Chesapeake Rd., Englishtown, N.J.
Phi Mu Alpha 1,2,4,Warden 3; Tennis 1,2; MENC 1,2; West Chester Musical Theatre Co 1,2,3; Brass Ensemble 1,2,3,4; Criterions 1; Marching Band 1,2,3, Percussion Section Leader 2,3; WCSC-ETV 3; Percussion Ensemble 1,2,3,4; Wind Ensemble 1,2,3; Intercollegiate Band 1,2,3,4; Opera Orchestra 2,3.

CANNON, RONALD L. 2596 Turnberry Ct., York.
Alchemists Club 1,2,3,4; Physics Club 1,2,3,4; Campus Crusade for Christ 2,3,4; Newman 1; Student Employment 1,2,3,4.

CARBONE, VINCENT J. 6442 Woodcrest Ave., Phila.
Intramurals 1,2,3,4.

CAREY, CHARLOTTE L. RD #1, Somerset. Alpha Sigma Tau 3,4; Speech Path. & Audiology Club 2,3,4.

CARFAGNO, DONNA M. 319 Lynn Rd., Springfield.
Kappa Delta Pi 3,Sec.4; PSEA 4; Speech Path & Audiology Club 2,3; Women's Glee Club 1,2,3,4.

CARR, MARTHA E. 706B South Franklin St., West Chester.
CUAB 2,3,4; Commuter Government 2,3,4; IGA 2,3,4; Volleyball 1,2,3; Equestrian Club 3,4; Young Republicans 1,2; Campus Crusade for Christ 2; ECM 2,3,4.

CARR, MONICA D. 536 W. Chew Ave., Phila.
Community Service 2; Intramurals 1,2,3,4; Speech Path & Audiology 3,4; West Chester Musical Theatre Co 2,3,4; Women's Glee Club 1,2,3,4.

CARROLL, DEBORAH A. 123 Harmony Ave., East Kensington, N.J.
Student Employment 1,2,3,4.

CARROLL, JAMES L. JR. 883 Hoover Rd., Blue Bell.
Tau Kappa Epsilon 3,4; Football 1,4.

CARROLL, JOHN P. 5323 Delmar Rd., Clifton Heights.
Football 1,2.

CARROLL, PATRICIA A. 113 West 7th St., Media.
College Choir 3,4; Mixed Choir 1,2; Women's Chorus 1,2; Newman 2,3,4.

CARROLL, PATRICK J. 523 N. 2nd St., Minersville.

CASSIDY, FRANCIS C. 12 Penn Blvd., East Lansdowne.
Swimming & Diving 1,2,3,4.

CASTALDI, ELIZABETH M. 3739 Clearwater Lane, Upland.

CATHCART, JOHN 56 Spring Ave., Broomall.
Football 1,2,3; Rugby 3,4.

CATHERMAN, CORRINE I. 350 Main St., Conyngham.
Cheerleader 1,2,3; Rhymer's Circle 3,4; Quad Angles 3,4, News Editor 4, Assistant Editor 4.

CATOV, JOSEPH M. JR. 8 Elstone Dr., Glen Mills.

CAVEN, PATRICIA M. 2106 Berwyn St., Phila.
Rhymer's Circle 3,4; Serpentine 2.

CAVOLINA, RUDOLPH A. 233 S. Walnut St., West Chester.
Alpha Psi Omega 4; Hockey 3,4; Theatre 208 Productions 3,4; WCUR 3.

CELLI, ANDREW A. 7334 Meadowlark, Phila.
Intramurals 1,2,3,4; Track & Field 3.

CELLIBERFI, LISA R. 30 Tide Ct., Oakdale, N.Y.
Professional Health Club 4.

CENTONE, ROSEMARIE G. 4011 Evans Lane, Drexel Hill.
Community Service 2; WCUR 2.

CHANG, CATHY C. 15 E. Langhorne Ave., Havertown.
Art Association 2,3,4; International House 1,2,3,4.

CHIKOWSKI, KATHY A. 96 Trlstan Rd., Clifton, N.J.
Kappa Delta Pi 4; Track Club 2; National Student Exchange 3.

CHIZMADIA, GARY K. 1901 S. Crescent Blvd., Yardley.
RHA 3,V.Pres.4; Phi Epsilon Kappa 3,4; Football 1,2; Intramurals 2,3,4;
Swimming & Diving 1; Majors Club 1,2,3,V.Pres.4; Veterans Club 3,4;
Spring Weekend 3; PSEHPER Student Rep. 3.

CHRISTMAN, CINDY J. RD#1, Box 41 Lake Drive, Spring City.
Nursing Club 1,2,3,4; Marching Band 1,2,3,4.

CHRISTIE, ROBERT W. 515 Reeceville Rd., Coatesville.
Brass Ensemble 2,3; Criteria's 1; Marching Band 1; Mixed Choir 1;
Symphony Orchestra 3,4.

CHRISTY, LYNN A. 510 March St., Shillington.
Intramurals 1,2,3,4; PSEA 3,4.

CIANNI, RICHARD F. 5813 Hulmeville Rd., Cornwells Hts.
Football 1; Intramurals 1,2,3,4.

CIMINERA, DENISE E. 6018 Theodore St., Phila.
RHA 2; Student Employment 3,4.

CIOCI, JOSEPH P. 120 River Drive, Pennsville, N.J.
Football 1,2,3; Weight Lifting 1,2,3,4; Wrestling 1.

CIOTTI, LUCINDA M. 205 Summit Ave., Reading.
Community Service 2,3; Intramurals 2,3,4; Tennis 3; Weight Lifting
3,4; Geography & Outing Club 3; Ski Club 3,4; Women's Glee Club 3;
President of Student Body for Pennhurst State School & Hospital 3.

CLANCY, BARBARA A. 325 Huntley Rd., Upper Darby.
Intramurals; Little Theatre Club; Health Professional Club, V. Pres.
Student Rep.

CLANEY, KERRY L. 201 David Dr., Havertown.
MENC 3,4; Veterans Club 1,2,3,4; College Choir 3,4; Marching Band
2,3; Mixed Choir 1,2; String Ensemble 1,2,3; Women's Chorus 1,2;
Symphony Orchestra 1,2,3,4; Student Employment 1,2.

CLAYPOOLE, GEORGE S. 3507 Sheffield Ave., Phila.
Soccer 1,2,3,4.

COCCO, JEANNE M. 4016 Plumstead Ave., Drexel Hill.

COCHRANE, PATRICIA E. 5143 Orchard Ave., Bethel Park.
West Chester Musical Theatre Co 1; College Choir 3,4; Mixed Choir
1,2; Women's Chorus 1,2; Campus Crusade for Christ 1,2.

COFFMAN, CAROLYN Dean St., West Chester.
ACE 4.

COGGINS, HARRY E. 312 West Biddle, West Chester.
Marching Band 2; Intramurals 2,3.

COGNETTI, MARK A. 1118 Columbia St., Scranton.

COHEN, ROBERT J. 502 Toll Rd., Oreland.
RHA 3,4; Intramurals 1,2,3,4; Soccer 1,2,3; Track & Field 2; Volleyball
1,2.

COLE, NANCEE J. 2761 Belmont Ave., Norristown.

COLE, TERRY E. 608 Hillcrest Dr., Dillsburg.
Theta Chi 3; Chaplain 4; Intramurals 3,4.

COLLIER, CHARLES C. 42 E. Chestnut St., Coatesville.
Community Service 1; MENC 2,3,4; West Chester Musical Theatre
Mixed Choir 1,2; Men's Chorus 1,2; Concert Choir 3,4; Opera
Theatre 1,3.

COLLINS, ANNE N. 505 Lorraine Ave., Oreland.
Community Service 2,3; Abbe Society 4; Alpha Sigma Tau 3,4; In-
tramurals 1,2,3,4; Geography & Outing Club 4; Sketch Club 2;
National Student Exchange 4; Student Employment 1,2,3,4.

COLLINS, MICHELE M. 1005 Edgewood, Cinnaminson, N.J.

CONICELLA, DIANE M. 439 Penn Lane, Springfield.

CONRAD, CURTIS A. 38 Franklin St., Shillington.
Phi Epsilon Kappa 4; Basketball 1,2,3,Capt.4; Majors Club 2,3,4.

CONRAD, RANDY A. 529 E. Phila. Ave., Boyertown.
Phi Epsilon Kappa 3,4; Baseball 2,3; Basketball 1.

COOK, CARMEN R. 500 W. Gay St., West Chester.
Basketball 1,2; Indoor Track 3; Intramurals 1,2,3,4; Majors Club 3,4;
Sociology Club 3,4.

COOK, ELISSA A. II 18 Hilltop Dr., Cochranville.
Hockey 1; Intramurals 1; Lacrosse 1; Track Club 1; WIAP 1.

COOPER, NANCY E. 516D W. Marshall St., West Chester.
Alpha Lambda Delta 4; Ski Club.

CORNELL, SUSAN E. 978 Carteret Rd. Bridgewater, N.J.
RHA 3; Lacrosse 1; ACE 3,4; Serpentine 4; Rampage 1; Intramurals 1.

CORROPOLESE, MARIEJO C. 1008 Buttonwood St., Norristown.
Community Service 3; Kappa Delta Pi 3,4; Intramurals 4.

COSOVER, LYNN J. 1508 Spring Garden St., Easton.
Kappa Delta Pi 3,4; ACE 3,4; Marching Band 2; Intramurals 1,2; Ram-
page 1; Student Employment 3; PSEA 4.

COSTELLO, MARTIN F. 1207 Valley Dr., West Chester.

COULSON, LISA R. 21 Conestoga Wds. Rd., Lancaster.
Valkyrie 3,4; Basketball 1,2,3,4; Hockey 1; Intramurals 2; Tennis
1,2,3,4; Fellowship Christian Athletes 3.

COULTER, JAMES JR. 16 W. Glen Circle, Media.

COULTER, LAURA B. A-2 Kings 500 W. Rosedale Ave., West Chester.
Tennis; Women's Glee Club 2,3,4.

COWHIG, MARGARET N. 104 Princeton Rd., Exton.
Pi Gamma Mu 4; Soc. Adv. Management 3,4.

CRAFT, JEFFREY L. 22B Crestview Rd., Hatboro.
Alpha Phi Omega 3,4; MENC 3,4; Concert Band 1,2,3,4; Marching
Band 1,2,3,4; Men's Chorus 2.

CRAMER, MICHAEL M. 1536 Dauphin Ave., Wyomissing.
Football 1; Indoor Track 1,2,4; Intramurals 2,3,4.

CRAMSIE, KATHLEEN M. 6106 Christian St., Phila.
College Choir 4.

CRAVEN, LINDA D. 810 Central Ave., N. Wildwood, N.J.
Kappa Delta Pi 3,4; ACE 2,3,4; Student Employment 1,3,4.

CRAWFORD, LINDA L. 234 Diamond St., Northampton.
Track Club 1; Serpentine 2; Intramurals 1,2,4.

CRESTA, SANDRA V. 911 Glen Terrace, Chester.

CROCKETT, WILLIAM F. 405S Dungan St., Phila.
Baseball 1,2; Football 1,2; Intramurals 1,2,3,4; Synchronized Swimm-
ing 1; Historical Society 1,2,3,4.

CRONIN, MAUREEN C. 301 Irish Rd., Berwyn.
Marching Band 3.

CRUTZ, LESLIE D. 1632 Second Ave., York.
RHA 1; Dorm Judicial Board 1; Kappa Delta Pi 3,4; Historical Society
3,4; Law Club 2,3,4; PSEA 4; Student Employment 3; Phi Alpha Theta
3,V.Pres.4.

CUPPS, THOMAS R. 301 Hillside Ave., Jenkintown.

CURRAN, ROBERT J. 1725 North Hills Ave., Willow Grove.

CWIEK, TIMOTHY P. 12 Cardinal Dr., Plymouth Meeting.
Phi Alpha Theta 3,4; Historical Society 3,4; Gays of West Chester 3,4;
Quad Angles 3,4; IGA Sec. 4.

DADAMIO, RITA M. 304 Harvard Blvd., Lincoln Park, Reading.
Alpha Lambda Delta 1,2,3,4; Phi Epsilon Kappa 4; Hockey 1; In-
tramurals 1,2; Lacrosse 1; Majors Club 3,4; Newman 1,2,3,4; National
Student Exchange 3; Athletic Training 3,4.

DAFOE, BONNIE R. 4521 Spruce St., Phila.

DAGUE, GAIL A. 105 Webster Ave., Downingtown.
Karate Club 1; PSEA 4.

DALEY, SUSAN K. 916 Foulkrod St., Phila.
PSEA 4.

DAMRON, ROBERT A. 241 Tewksbury Rd., Fairless Hills.
Intramurals 3,4; Rugby 3,4; Softball 3,4; Volleyball 3,4.

D'AMOUR, MICHELLE L. 66 So. Eagle Rd., Apt. A7, Havertown.
Commuter Government 1,2,3,4; Community Service 1.

DANA, ROBIN 503 Stevens Rd., Morrisville.
Art Association V.Pres.; Yoga Club.

DANBY, ARLENE S. (STAVOLA) 1103 Meadowbrook Lane,
Collingdale.

DANIELS, MARETTA 3055 N. Bambret St.

D'AVELLA, ROBERT A. 140 E. Marthart Ave., Havertown.
Baseball 1,2; Intramurals 1,2,3,4.

DAVIES, DIANE M. 85 S. Rolling Rd., Springfield.
Phi Alpha Theta 3,4.

DAVIES, DOROTHY E. 3520 Montour St., Harrisburg.
Cheerleader 1,2,3,4; Intramurals 1,2,3,4; Equestrian Club 1; Majors
Club 1,2; Marching Band 1.

DAVIES, HILDA J. 236 E. Park Ave., Ambler.
Sigma Alpha Iota - Sergeant at Arms 3,4; MENC, Sec.3; Marching Band
1,2,3,4; Drum Major; Woodwind Ensemble 3.

DAYOC, MICHAEL J. 909 Woodland Ave., Norristown.
Boxing 4; Football 3; Intramurals 3,4; Weight Lifting 3,4.

DEAL, LINDA R. (VENUTO) 13 S. Church St., West Chester.
RHA 2,3; Kappa Delta Pi 3,4; PSEA 4; Campus Crusade for Christ 3,4;
Intramurals 3,4.

DEAN, MARY ELLEN 114 Rockwood Rd., Newtown Square.
RHA 1; Young Democrats 2; Serpentine 1; Intramurals 2,3; Student
Employment 3.

DEBONIS, DANETTE A. 32 First Ave., Kingston.
Kappa Delta Pi 3; Intramurals 1,2,3; PSEA 3.

DECKMAN, DAVID A. 476 A. Riveley Ave., Collingdale.
Football 1; Indoor Track 1,2,3; Track & Field 1,3; Track Club 1,2;
Veterans Club 3,4; Serpentine 1.

DECARO, JAMES J. 335 N. Franklin St., West Chester.
Psychology Club 2,3,4.

DEIBERT, BETH S. 631 Maria Dr., Harrisburg.
Intramurals 1,2.

DEJOHN, LAYNE M. 431 Sagamore Rd., Havertown.
RHA 2; Equestrian Club 2; Intramurals 1,2,3,4.

DELANEY, JOHN T. 274 Prince Frederick St., King of Prussia.
Food Service 2,3,4; Earth and Space Science Club 4.

DELASKI, CYNTHIA M. 515 Blanchard Pky., W. Allenhurst, N.J.
RHA 1; Food Service Committee 2; Intramurals 1,2; Swimming & Div-
ing 1; Synchronized Swimming 1,2,3,4; Student Employment 2,3.

DELAVILLA, ANAMARIA 40 Aberdale Rd., Bala Cynwyd.

DELPINO, JULIA M. 146 E. Gay St., West Chester.
Phi Alpha Theta 3,V.Pres.4; Fencing 1,V.Pres.2,Pres.3,4; Historical
Society 3,4; Russian Club 3,4; Women's Glee Club 1,2,3.

DEMETOR, MARY E. 38 New Pond La., Levittown.

DEMSHOCK, SANDRA ANN C. 18 Coral Rock Rd., Levittown.
Intramurals 3,4.

DENNIN, CATHY C. 110 Harvard Rd., Havertown.
Phi Epsilon Kappa 3,4; Basketball 1; Intramurals 2,3,4; Lacrosse
1,2,3,4; Synchronized Swimming 2; Geography & Outing Club 1,2;
Majors Club 1,2,3,4; Newman 2; Orientation Leader 2,3; Recreation
Services 3,4.

DESIMONE, RUSSELL S. 516 Coates St., Bridgeport.
Sigma Tau Gamma 1,2,3,Pres.4; Football 1,2; Track & Field 3,4.

DESMOND, VIRGINIA A. 474 Lexington Dr., King of Prussia.
CUAB 1,2,3,Pres.4; Intramurals 1; ACE 3,Pres.4; Newman
1,V.Pres.2,3,4.

DETTREY, JOHN M. 205 S. High St., West Chester.
Daedulus 3,4; Serpentine 3,4.

DEVINE, FRANCIS P. 7635 Woodcrest Ave., Phila.

DEVLIN, KATHLEEN M. 917 Monroe Terrace, Dover, Del.
Alpha Phi Omega 2,3,4; National Student Exchange 3; Council for Ex-
ceptional Children 3,4.

DIAZ, ARTHUR 19 E. Washington St., West Chester.
IGA 3,4; Social Welfare Club 3,4; Who's Who 2.

DIAZ, ROBIN L. 318 Third St., N. Catasauqua.
Alpha Psi Omega 2,3,4; Anderson Math Club 1,2,3,4; Student Em-
ployment 1,2,3,4.

DICECCO, MARSHA L. (WIDMAN) 1100 West Chester Pike, West
Pky., W. Allenhurst, N.J.

DIENER, SANDRA L. 201 Ladomus Ave., Ridley Park.
CAS 1,2,3,4; Intramurals 1,2.

DIETERLY, JOANNE K. 3121 Altonah Rd., Bethlehem.
Sigma Alpha Iota 1, Sergeant at Arms 2,3,4; MENC 3,4; West Chester
Musical Theatre Co. Musical Director of Company 3; Bel Canto 2;
Brass Ensemble 4; College Choir 4; Concert Band 1,2,3; Marching
Band 1,2,3,4; Mixed Choir 1,2; Women's Chorus 1,2.

DIETZLER, DENISE M. 1624 Sampton Rd., Havertown.
ACE 2,3; PSEA 3,4.

DIGESI, JOANN 2820 E. Thompson St., Phila.
Speech Path & Audiology Club 2,3,4; Rampage 1; Student Em-
ployment 4.

DILUCO, JEANNETTE R. 22 Glenn Terrace, Havertown.
CAS 3,4; Commuter Government 3,4; Community Service 1,2,3,4;
PSEA 4.

DIMARCO, DONALD D. JR. 34 Green Tree Drive, West Chester.
Sigma Tau Gamma 1,2,3,V.Pres. of Management 4; Law Club 4.

D'ORIO, MARIA L. 636 Merion Ave., Upper Darby.
Alpha Psi Omega, V.Pres.3,4; Kappa Delta Pi 3,4; Little Theatre Club
1,2,3,4; PSEA 4; Theatre 208 Productions 1,2,3,4; West Chester
Musical Theatre Co. 3,4; Student Employment 1,2,3,4.

DIMENNO, ARMAND G. 4115 Pilgrim Rd., Plymouth Meeting.
CUAB 1,3, Concert Chrmn.2; Social Welfare Club 3,4; Orientation 3;
Comprehensive Health Service Committee 3; Social Work
Curriculum & Screening Divisional Assembly 3,4; Institute for Ethnic
Studies 4.

DOCKRAY, MICHAEL DENNIS 53 Nyack Ave., Lansdowne.

DOLL, ROLAND W. 2510 West Elm St., Allentown.
Marching Band 1,2,3,4; Mixed Choir 1,2; Men's Chorus 1,2; In-
tramurals 3,4.

DONAHUE, CATHERINE A. 2975 Dearborn Lane, York.
CUAB 1; Community Service 1; Kappa Delta Pi 3,4; ACE 2,3,4; PSEA 4;
Serpentine 1,2, Activities Editor 3, Editor-in-chief, Co-Senior Section
Editor, Faculty Editor 4; WCUR 1; Intramurals 1,2,3.

DONAHUE, EDWARD J. 41 West Madison Ave., Clifton Heights.
CAS 4; IGA 3,4; Alpha Phi Omega 2,3,4; Friars 3,4; Intramurals 1,2,3,4;
Soc. Adv. Management 2,3,4; Senior Class Committee; Newman 3,4;
Student Life Resident Assist. 3,4.

DONATELLI, DANIEL G. 1124 Marlyn Rd., Phila.

DONEY, CAROL M. 344 Oakdale Pl., Springfield.
Nursing Club 1,2,3,4.

DONOHUE, LYNN L. Cypress St., Kennett Square.
Delta Zeta 2,3,4; Social Chairman, Service chairman, Courtesy chairman; Hockey 1,2,3; Intramurals 1,2,3,4; Volleyball 1,2; Geography & Outing Club 1,2.

DOORDAN, MARGARET MARY 409 Jennifer Rd., Norristown.
RHA 1; Alpha Sigma Tau 1,2,3,4; Panhellenic Council 1, Pres. 2,3; Psychology Club 1,2,3,4; Intramurals 1,2; Rampage 1; Who's Who 3.

DOUGHERTY, JAMES M. 2 Elbow Lane, Malvern.

DOUGHERTY, KEVIN R. 328 Cleveland St., Bristol.
Psi Chi 4.

DOUGHERTY, LIZ A. 29 Springton Rd., Upper Darby.
CAS 3,4; French Club 4; Marching Band 2; Junior Year Abroad 3; Student Employment 1,2.

DOUGHERTY, WILLIAM F. 3621 Newberry Rd., Phila.
Ice Hockey 2; Lacrosse 2,3,4.

DOWNEY, KATHLEEN M. 688 W. Rolling Rd., Springfield.
CAS 3,4; IGA 3,4; Pi Kappa Delta 3,4; Debate Club 3,4; Law Club 1,2,3,4; Young Democrats 1,2,3,4; Who's Who 3.

DOYLE, DEBORAH M. 68 Northwood Rd., Newtown Square.
Newman 1,2.

DRUFFNER, CATHERINE A. R.D.#3 Box 143, Hummelstown.
Community Service 2; Alpha Lambda Delta 1,2,3,4; Zeta Tau Alpha 3,4; Intramurals 2,4.

DUFFY, ELIZABETH A. 236 Washington Ave., Havertown.
Intramurals 1,2,3,4; Kayak & Canoe Club 2; Law Club 3,4; Nursing Club 3,4; Varsity Club 2,3; Young Democrats 4; Musica Antigua 2,3.

DUFFY MARGARET MARY E. 200 Spring Valley Rd., Darby.
CUAB 1, 2; Alpha Phi Omega Little Sister, 1st V. Pres. (service) 1,2,3, 2nd V. Pres. 4; ACE 4; Karate Club 3; Rampage 1,2; Student Employment 1,2,3,4.

DULAY, RICHARD A. 1312 Longvue Ave., Aliquippa.
Outing Club 3,4; Kayak & Canoe Club 1,2;

DULE, HELEN F. 18 School Lane, Ashley.

D'ULISSE, MARYELLEN C. 459 Macdade Blvd., Collingdale.
String Ensemble 1,2; Symphony Orchestra 1,2,3,4; Women's Chorus 1,2.

DUNGAN, WENDY J. 8 Sundor Cir., Broomall.

DUNLAP, JEFFREY T. 500 Rosedale Ave., West Chester.

DUNN, ELIZABETH L. Ramsgate Court Apt. F-47, West Chester.
Lacrosse 2,3; German Club 2,3,4; Junior Year Abroad 4; Rampage 3.

DURYEA, JAN M. 304 E. Marshall St., West Chester.

DUVAL, FRANK E. 471 W. Marshall St., West Chester.
Football 1,2,3,4; Track & Field 2; Weight Lifting 1,2,3,4; Varsity Club 4; Veterans Club 1,2,3,4; Intramurals 2,3.

DUVAL, GARY C. 21 Orange Pl., Wayne.
Phi Mu Alpha 2,3,4; MENC 2,3,4; College Choir 4; Mixed Choir 1; Men's Chorus 1; Concert Choir 3,4.

EARL, JOHN W. RD#3 Box 102, Wyoming.
Football 1; Gymnastics 4; Soccer 3; Track & Field 3; Karate Club 2; Ski Club 4.

EBERLY, DIANE J. 114 Green Dr., Churchville.
Kappa Delta Pi 4; College Choir 3; Mixed Choir 1,2; Symphony Orchestra 1,2,3,4; Women's Chorus 1,2.

EBERLY, ROXANNE J. 1150 Kingsway Rd., West Chester.
Basketball 1,2; Softball 1; Geography & Outing Club 1.

EBERTS, JEFFREY S. 333 E. Chestnut St., Nazareth.
Intramurals 2,3,4; MENC 2,3,4; Brass Ensemble 4; Concert Band 2; Criteria 1,2,3,4; Marching Band 1,2,3,4; Mixed Choir 1,2; Men's Chorus 1,2; Phi Mu Alpha 2,3,4.

EDENHOFER, ANITA L. 636 Lynne Dr., Southampton.
Alpha Phi Omega Little Sisters 1,2,3,4; Intramurals 4; College Choir 3; Mixed Choir 3; String Ensemble 1,2,3; Symphony Orchestra 1,2,3,4.

EDLEMAN, JANET L. 96 Cedar St., Pottstown.

EDWARDS, JEFFREY W. 520 W. 3rd St., Birdsboro.

EDWARDS, WILLIAM H. Box 314, Tafton.
Spanish Club 3,4.

EHNOT, MARK E. Pawlings Rd. RD#1, Phoenixville.
MENC 2,3,4; Theatre 208 Productions 3; West Chester Musical Theatre Co. 3,4; College Choir 3,4; Concert Band 1,2; Marching Band 1,2,3,4; Mixed Choir 1,2; Men's Chorus 1,2; Statemen 1,2,3; Symphony Orchestra 4; Symphonic Band 1,2,3; Opera Workshop 1.

ELDER, JANET M. 312 Ashland Ave., Secane.
Intramurals 4.

ELITZKY, JONATHAN I. 760 Fern St., Yeadon.
Basketball 1,2,3,4; Lacrosse 3,4; Track & Field 3; Volleyball 2,3,4; Student Academic Affairs 3,4; Resident Assistant 4.

EMLET, PATRICK S. 532 Brookhaven Rd. H-9, Brookhaven.
Health Professionals Club 3,4.

ENGLER, JODEE B. 310 Weatherby Ave., Swedesboro, N.J.
Delta Zeta 3,4; PSEA 3,4.

ENNIS, CHRISTINE G. (MOORE) 129 W. Miner St., West Chester.
Alchemists Club 3,4.

ENNIS, MARY ANN 307 Grant Ave., Croydon.
RHA 3, V. Pres. Schmidt Dorm 3; Kappa Delta Pi 3, Pres. 4; Intramurals 2,3,4; PSEA 3,4; Swope Scholarship 4.

ERB, GARY C. 2163 Susquehanna Rd., Abington.
Alpha Phi Omega 1,3,4, Treas. 2; Earth & Space Science Club 2,3; PSEA 1,2,3,4; Theatre 208 Productions 3,4; Rampage 2 Daedelus 3; Ram's Eye View 3; Serpentine 1,2, Photo Ed. 3,4.

ERMAK, LEONARD S. 41 E. Broadway, Larksville.
Boxing 3,4; Football 2,3,4; Wrestling 1,2,3,4.

EULER DEBORAH S. 1221 Edison St., York.
Kappa Delta Pi 3,4; Sigma Alpha Iota 2,3, Treas. 4; MENC 1,2,3,4; Bel Canto 2; College Choir 3,4; Marching Band 2; Mixed Choir 1,2; Musica Antigua 3; American Guild of Organists 1,2, Treas. 3, Sec. 4; Women's Chorus 1,2.

EVANS, AMY I. RD#3, Stoystown.
MENC 3,4; Bel Canto 1; College Choir 3; Concert Band 1; Mixed Choir 1,2,3; Symphony Orchestra 3,4; Women's Chorus 1,2; Woodwind Ensemble 1,2; Student Employment 1.

EVANS, DANNY L. 828 Grant Rd., Folcroft.
RHA 2,3; IGA 3,4; Alpha Phi Omega 2,3,4; Baseball 1,2; Intramurals 1,2,3,4; Soc. Adv. Management 1,2,3; V. Pres. Wayne Dorm 3.

EVANS, WILLIAM M. 1074 Washington Ave., Pelham Manor, N.Y.
Football 2,3; Intramurals 2,3; Lacrosse 3,4.

EVERMAN, KAREN J. 1850 E. Thayer St., Phila.
RHA 1; Valkyrie 2, Rec. Sec. 3,4; Kappa Delta Pi 3,4; Intramurals 1,2,3,4; Lacrosse 1,2; Synchronized Swimming 2,3,4; Health Club 1; Kayak & Canoe Club 2; Majors Club 1,2,3,4; PSEA 3,4; Outward Bound 2.

FAISON, TERESA E. 1552 N. Peach St., Phila.
BSU Rec. Sec. 2; Alpha Kappa Alpha 4, V. Pres. 3; Speech Path & Audiology Club 2; Gospel Choir 1.

FALKOWSKI, JANET A. 2139 Haig Ave., Morton.
RHA 2,4; Kappa Delta Pi 3,4; Intramurals 3,4; ACE 4; Law Club 2,3,4; Young Democrats 1,2,3,4; Newman 1.

FALLER, ROSEMARY H. RD#2 Box 736, Reading.
CAS 4; ACE 3; PSEA 4.

FANTUZZI, MARGARET A. 740 Corson St., Bristol.
PSEA 4; Intramurals 3.

FEDELES, STEPHEN F. 63 Stone Row, Branchdale.
RHA 3.

FEDOCK, PAUL S. 2701 Lantern Lane, Audubon.
Theta Chi 1,2,3,4; Ice Hockey 2,3; Intramurals 1,2,3,4.

FEDOROV, LYDIA V. 223 E. Tabor Rd., Phila.
Russian Club 1,2,V.Pres.3,Pres.4; Who's Who 3.

FEHERRY, CELINE M. 649 Evans Rd., Springfield.
Community Service 2; Intramurals 3,4; Swimming & Diving 1,2,
Speech Path & Audiology Club 3,4.

FEESER, CAROL J. 1 Sherman St., Hanover.
Kappa Delta Pi 3,4; Speech Path & Audiology Club 3,4; Women's
Glee Club 3,4.

FEICHEL, DONNA M. 335 Florida Ave., Whitehall.
CAS 1,2,3; Alpha Lambda Delta 1,2,3,4; Intramurals 1; Rampage 2.

FEIL, DAVID P. 316 Dean St., West Chester.
Phi Alpha Theta 2,3,4; Competitive Speech Team 2; Historical Society
2,3,4; Philosophy Club 4; College Choir 2; Campus Crusade for
Christ 2,3.

FEINSTEIN, RACHEL S. 2440 Schoolhouse Lane, York.
RHA 2; Kappa Delta Pi 3,4; French Club 1,2,3,4; Women's Glee Club
1,2,3,4; Hillel 1,2; Intramurals 2,3,4; Junior Year Abroad 3; Student
Employment 2,3,4.

FELTON, JANE R. 335 Plush Mill Rd., Wallingford.

FERRANTE, JOHN M. 909 Evergreen Ave., Folsom.
Karate Club 3; Intramurals 3; Dorm Floor Rep. 3; Atypical Swim 3.

FERRARA, DEBORAH J. 804 Fanshawe St., Phila.
Commuter Government 3,4.

FERRO, ROBERTA M. 2546 Fairview Ave., Reading.
CAS 1,2,3,4; Rhymer's Circle 3,4.

FERRY, WILLIAM E. 636 St. Andrews Dr., Media.
Intramurals 1,2,3,4.

FICCA, FELICIA C. P.O. Box 217, Lionville.
Basketball 1,2; Hockey 2,3,4; Intramurals 3,4; Lacrosse 1,2,3,4; WAA
1,2,3,4; WIAP 1,2,3,4; Valkyrie 2,3,4.

FIE, LINDA K. 34 Burbank St., Newark, Del.
ACE 2,3,4; Lutheran Student Association 2,3,4; Student Employment
2,3,4.

FIELDS, VANESSA L. 2928 N. Taney, Phila.
Social Welfare Club 3,4.

FINNERTY, MICHAEL K. 324 Lenox Rd., Havertown.
Basketball 1; Anthropology Club 4.

FINOCCHIARO, MARY S. 208 Campbell Ave., Havertown.

FIRN, DAVID A. 4011 School House Lane, Plymouth Meeting.
CUAB 2,3; Psychology Club 1,2; Ski Club 3,4.

FISHER, KATHY A. 208 Jopa Rd., Greencastle.
Community Service 1,2; Kappa Delta Pi 3,4; ACE 3,4.

FLAMINI, MARIALENA T. 703 S. Olds Blvd., Fairless Hills.
Kappa Delta Pi 3,4; Pi Mu Epsilon 3,4; Anderson Math Club
3,V.Pres.4; PSEA 4; Newman 4; Serpentine 3,4.

FLENNER, RICHARD G. JR. 1235 Kentshire Dr., Centerville, Ohio.
Kappa Delta Pi 3,4; Phi Mu Alpha 4; Marching Band 1,2,3; Mixed
Choir 1,2; Men's Chorus 1,2; Symphony Orchestra 3,4; Woodwind
Ensemble 1,2,3,4.

FLICKINGER, DEREK R. 225 Wayne Ave., Lansdowne.
Theta Chi 1,2,3,4.

FLINT, WILLIAM G. 420 W. Courtland St., Phila.
Phi Alpha Theta 3,4; Intramurals 1,2,3,4; Historical Society 2,3,4; Law
Club 3,Pres.4; Veterans Club 1,2,3,4.

FODERARO, LINDA S. 1027 12th Ave., Prospect Park.

FOGG, JANET V. (KALISTA) 733 S. Walnut St., West Chester.

FORDE, EILEEN M. 404 Garden Lane, Aston.
Nursing Club 1,2,3,4; Serpentine 1; Intramurals 1,2.

FORNEY, SAMUEL B. 249 S. Allison St., Greencastle.
Brass Ensemble 3,4; Wind Ensemble 3; MENC 1,4; Marching Band
1,2,3,4; Mixed Choir 1; Men's Chorus 1; Opera Orchestra 4;
Symphony Orchestra 3,4; Symphonic Band 1,2; Phi Mu Alpha 3,4.

FOWLER, BARBARA K. (KENNEDY) RD#2 Box 55 Ring Rd., Chadds
Ford.

FRAGALE, ANTHONY F. 703 Noble St., Norristown.
Kappa Delta Pi 3,4; Soccer 1,2,3; Tennis 1; Marching Band 4; In-
tramurals 2,3,4.

FRANCE, KAREN P. 15 Pennant La., Willingboro, N.J.
Intramurals 2; Student Employment 1,2.

FRASSONI, CHARLES R. 620 Springfield Ave., Folsom.
Cross Country 1,2,3,4; Indoor Track 1; Outdoor Track 1,2,3,4; Karate
Club 2.

FRAZIER, CHRISTINE A. 2722 N. Hemberger St.
Alpha Kappa Alpha Treas.3; Student Employment 3.

FREDERICK, TERESA F. 239 Hafner Rd., Royersford.
Social Welfare Club 2,3,4; Campus Crusade for Christ 2,3,4.

FRICKE, CHARLES H. 77 Ironwood Rd., Levittown.
Pi Kappa Delta 3,4; Cross Country 2,3; Track & Field 1,2; Majors Club
1,2,3,4; Intramurals 1,2.

FUCHS, MICHAEL 746 S. Franklin St., West Chester.
Phi Epsilon Kappa 2,3,4; Tennis 1,2; Athletic Trainers Club
1,2,4,Pres.3; Majors Club 1,2,3,Pres.4.

FURLONG, HELENE M. 1221 Vauclain Ave., Woodlyn.
Kappa Delta Pi 3,4; Sigma Alpha Iota 1,2,3,4; MENC 2,3,4; College
Choir 3,4; Concert Band 1,2; Marching Band 2,3,4; Mixed Choir 1,2;
Women's Chorus 1,2; Symphonic Band 3,4.

FUSCO, KAREN L. 1809 Chichester Ave., Linwood.
Concert Band 3; Marching Band 2,3; Mixed Choir 1; Women's
Chorus 1; Symphonic Band 1,2,3; Wind Ensemble 4; Concert Choir
1,2; Student Employment 2.

GAGLIARDO, PATRICIA M. 201 W. Barnard St., West Chester.
CAS 4; CUAB 1,Treas.2,3; Class Officer 2; Community Service 1; IGA
1,2,3,Treas.4; Theatre 208 Productions 3; Student Employment 3,4.

GALE, JOHN E. 4147 Markland St., Phila.
Speech Path & Audiology Club 3,4.

GALLAGHER, DEBORAH F. 534 Essex Rd., Norwood.
Kappa Delta Pi 3,4; Valkyrie 2,3,Corresponding Sec.4; Basketball
1,2,3; Intramurals 1,2; Lacrosse 3; Majors Club 1,2,3,4; PSEA 3,4; WAA
1,2,3; WIAP 1,2,3,4.

GALLAGHER, MICHAEL P. 3709 Marshall Rd., Drexel Hill.
Community Service Director 3; IGA 4; Young Democrats Sgt. at Arms
3.

GALLAHER, VALERIE A. 248 Osborne Ave., Morrisville.
Alpha Phi Omega 2,3,4; ACE 1,2; Student Employment 1,2,3,4.

GALLO, LANCE M. 274 Glen Riddle Rd., Glen Riddle.
Tennis 4; Psychology Club 2,3,4.

GARDNER, JAMES A. 212 High St., Emerson, N.J.
Intramurals 1,2,3,4; Historical Society 2,3,4; Young Democrats 2,3,4.

GARNER, SUSAN M. 1035 Belleview Ave., Posttstown.

GARTMAN, DEBORAH N. 706B S. Franklin St., West Chester.
CAS 2,3,4; CUAB 2,3,4; IGA 1,2,3,4; Ice Skating 1,2; Equestrian Club
1,2,3,4; Hillel 1,2,3,4.

GARZELLA, NADINE T. 605 Ward St., Dunmore.
Alpha Phi Omega 4,Treas.2,3; Nursing Club 1,2,3,4; Rampage 2; Stu-
dent Employment 3.

GASKINS, DEBORAH A. 4301 Terrace St., Phila.
Intramurals 3.

GAVAGHAN, ROSEMARY M. 6 Rech Ave., Oreland.
Nursing Club 1; Intramurals 1,2,3,4.

GAYDON, BARBARA L. 1615 Howe La., Maple Glew.

GAZZILLO, THOMAS J. 410 Ann St., Phoenixville.
CAS 3,4; Commuter Government 1,2.

GEBERT, SANDRA L. 18 N. Church St., West Chester.

GEHR, ELLY I. 606 S. Walnut St., West Chester.
International House 1,2,3,4.

GEISER, JONI 212 Seven Oaks Apt., West Chester.
CAS 4; Community Service 2,3; Gays of West Chester 3,4; Rhymer's Circle 3,4; Speech Path & Audiology Club 3,4.

GENVARDI, ANNA MARIE 2022 Palmer Dr., Norristown.
Basketball 3; Volleyball 3,4; Newman 3,4; Intramurals 3,4.

GESCHWINDT, SUSAN E. 430 Highland Ave., Downingtown.
Women's Glee Club 1,2,3,4; Philips Memorial Scholarship 3,4; Intramurals 3.

GIARDINIERE, DAVID C. RD#2 Box 437, Easton.
IGA 3; Kappa Delta Pi 3,4; Phi Mu Alpha 1,2,3,4; Bel Canto 1; Brass Ensemble 1,2,3; Chamber Choir 3; Marching Band 1,2,3; Mixed Choir 1,2; Men's Chorus 1,2; Symphony Orchestra 4; Woodwind Ensemble 2; WCUR 2.

GILLESPIE, SHARON H. RD#2, Emmaus.
Musica Antigua 1,2; Women's Glee Club 1,2.

GILROY, PATRICIA A. 1625 Quincy Ave., Dunmore.
RHA 1,2,Exec. Correspondence Sec.3, Exec. Program Coordinator 4; Abbe Society 3,4; Alpha Phi Omega 1,2; Nursing Club 2,3,4; Paramedical Association 4; Ski Club 3,4; Cap Crew 4; Intramurals 2,3,4; Student Academic Affairs 3,4; Student Employment 2,3,4; NAACURH Assoc. Regional Director 4.

GILSENAN, MARYBETH 499 Old Short Hills Rd., Short Hills, N.J.
Softball 1; Swimming & Diving 3,4; Soc. Adv. Management 3,4; Intramurals 2,4.

GILSENAN, MICHELE T. 499 Old Short Hills Rd., Short Hills, N.J.
Alpha Lambda Delta 1,2,3,4; Pi Kappa Delta 3,4; Valkyrie 2,3,V. Pres.4; Swimming & Diving 1,2,3,4; Synchronized Swimming Lighting Crew 3; Volleyball 2,3; Majors Club 1,2,Liason to Clubs3,4; Health Enthusiasts Club 1; Serpentine Sports Editor 4; Intramurals 1,2,3,4; President's Athletic Committee 3,4; Freshman Counselor Committee 2; Anne M. Schaub Scholarship 2; Health & P.E. Scholarship 2.

GIULIANO, CHRISTINE M. 35 Worrell Dr., Springfield.
Alpha Psi Omega 3,4; Kappa Delta Pi 3,4; Little Theatre Club 2,3,4; Theatre 208 Productions 2,3,4; West Chester Musical Theatre Co. 2,3,4; Treas.3; Newman 3,4.

GLATTS, CATHERINE M. 901 Lindale Ave., Drexel Hill.
Senior Class Committee 4; Theta Chi Little Sister 1; Intramurals 1,2,3,4; Anderson Math Club 1,2,3,4; Student Employment 1,2,3.

GLEASON, EILEEN A. 38 Manavon St., Phoenixville.
Newman 1,2,3,4; Intramurals 1,2,4.

GODSHALL, LYNNE M. 724 Kossuth St., Riverside, N.J.
Archery 1; Basketball 1; Hockey 1,2,3; Lacrosse 2; Volleyball 1,2; Geography & Outing Club 3,Treas.4; Kayak & Canoe Club 3,4; Ski Club 3,4; Christian Science 4; Student Employment 4; Valkyrie 2,3,4.

GOLD, JAMES J. 226 Woodland Ave., Malvern.

GOLDBERG, DANIEL 4817 Gransback St., Phila.
ACE 3,4.

GOLDING, CANDACE A. 457 Ridgewood Ave., Glen Ridge, N.J.
CUAB Committee Chairperson 2,3; Concert Band 1; Marching Band 2, Squad Leader 3,4; Mixed Chorus 1,2; Women's Chorus 1,2; Symphonic Band 2; Wind Ensemble Sec. 3,4.

GONZALEZ, MARIA C. 67 Woodbine Rd., Havertown.
Kappa Delta Pi 3,4; Pi Mu Epsilon 3,Sec.-Treas. 4; Anderson Math Club 1,2,3,4.

GOOD, SUSAN L. 602 McCosh St., Hanover.
Social Welfare Club; Community Service.

GOODKIN, SANDRA A. Melrose Park House, Melrose Park.
Kappa Delta Pi 4; Pi Lambda Phi 1,Pres.2; Zeta Tau Alpha Membership Chairman 1,V.Pres.2; ACE 3; PSEA 4.

GOODWIN, PAMALEE 19 E. Rhodes Ave., West Chester.
Intramurals 1,2,3,4.

GORMAN, JAMES W. 1424 Dauphin Ave., Wyomissing.
Cross Country 4; Football 2; Track & Field 2,3; Weight Lifting 1,2,3,4; PSEA 3; Intramurals 2.

GORNALL, STEVEN R. 1248 Limekiln Pk., Ambler.
Baseball 1,2; Intramurals 1,2,3,4; Volleyball 1,2,3,4.

GOSSE, CATHERINE D. 24 S. Rose La., Berlin, N.J.
CAS 1,2,3; PSEA 4; Student Employment 1,2,4.

GRAF, DEBORAH R. 153 Forrest Ave., Southampton.
Alpha Lambda Delta 2,3,4; Hockey 1; Nursing Club 1,2,3,4; Intramurals 1,2,3.

GRAHAM, ELIZABETH M. 1601 Norristown Rd., Ambler.
CAS 4; IGA 4; Alchemists Club 1; Nursing Club 1,2,3,4; Young Democrats 2,3,4; Intramurals 1.

GRAHAM, LINDA C. 502 E. Meadow La., Exton.
Ski Club 4; Junior Year Abroad 3.

GRAHAM, PATRICIA A. 3012 Sheffield Dr., Norristown.
Intramurals 1,2,3.

GRANT, FRANCES A. 250 S. Spruce St., Birdsboro.
Alpha Lambda Delta 1,2,3,4; Nursing Club 1,2,3,4; Women's Glee Club 2,3,4; Campus Crusade for Christ 1,2; Student Employment 2,3,4.

GRAY, COLLEEN G. 1011 Sarver Rd., Sarver.
Opera Theatre 2,3; West Chester Musical Theatre Co. 1; Bel Canto 1,2; Mixed Choir 1.

GREENWALD, BRUCE A. 520 Ramsey Rd., Oreland.
College Choir 3; Criterions 1,2,3; Marching Band 1,2,3; Mixed Choir 1,2; Men's Chorus 1; Symphonic Band 3; MENC Publicity Committee.

GREGORY, CAROL A. 331 Indian Rock, Springfield.
Theatre Dance Group 2.

GRENIER, SUZANNE M. 7127 S. Birmingham Pl., Tulsa, OK.
CAS 4; Kappa Delta Pi 3,4; PSEA 4; Student Employment 1,2.

GRIMM, KAREN A. 6307 Guyer Ave., Phila.
RHA Treas.1,Social Chairperson Exec. Committee 2; Pi Kappa Delta 1,2,3,4; PSEA 1,2,3,4.

GRODER, BRIAN L. 488 Latham Rd., Mineola, N.Y.
Intramurals 1,2,3,4; Brass Ensemble 4; Marching Band 2,3.

GROESBECK, KEITH A. 5 Garfield St., Dumont, N.J.
Tau Kappa Epsilon 1,2,3,4; Football 1,2.

GROTE, LYNNE C. RD#2, Mohnton.
CUAB 1; Sigma Alpha Iota 2,3,Conductor 4; MENC 2,3,4; College Choir 3,4; Mixed Choir 1,2; Women's Chorus 1,2,3; Lutheran Student Association 1,2; Arthur E. Jones Junior Conducting Scholarship Finalist; Miss Lancaster County 1977.

GROVE, HARRY T. 5200 Hilltop Dr. P-24, Brookhaven.
RHA Judicial Board Killinger Hall 1; Student Employment 3.

GRUBB, ELIZABETH M. 777 Pine St., Emmaus.
CAS 2,3,4; Psychology Club 3,4; Ski Club 3,4.

GRUBER, SHIRLEY A. 1446 5th Ave., New Brighton.

GUARINO, CARMEN C. 26 Commonwealth Rd., Kenilworth, N.J.
Friars 4; Tau Kappa Epsilon 2,3,4; Football 1,2,3; Intramurals 2,3,4; Lacrosse 4; Weight Lifting 1,2,3,4; Majors Club 1,2,3,4.

GUSHUE, TIMOTHY L. Watson Way, Marlton, NJ.
Indoor Track 3,4; Track & Field 3,4.

GUSTAFSSON, SUSAN A. 1103 Preston Rd., Flourtown.
Young Republicans 2,3,Exec. Director 4.

GUTHRIE, PEGGY ANN E. 129 Baylor Rd., Watsontown.
CUAB 2,3; Social Welfare Club 2,3,Pres.4; Theatre Dance Group 1; Serpentine 2,3; Intramurals 1.

HAAC, NANCY L. 2503 Eaton Rd., Wilmington, Del.
Alpha Sigma Tau 3,4; Speech Path & Audiology Club 3,4.

HAAS, JOHN K. 418 Garfield Ave., Downingtown.

HAAS, NANCY E. 16 Hillside Tr., Wayne, N.J.
Intramurals 2,4; National Student Exchange 3; Student Employment 2.

HAASE, VIRGINIA E. 79 Second St., Fanwood, N.J.
CUAB 1,2,3,4; Cross Country 4; Hockey Manager 1; Indoor Track 3,4;

Intramurals 3,4; Track & Field 1,2,3,4; Majors Club 1,2,3,4; WIAP 1; Track Club 1,2,3,4; National Student Exchange 3; Student Employment 1,2,3,4.

HADJINLIAN, DIANE E. 410 Milford Dr., Broomall.

HAECKLER, BARBARA A. 2570 Bristol Rd., Warrington.
RHA Pres. of McCarthy Hall 1, Treas. 2, NAACURH Conference Chairperson and Regional Director 3; Intramurals 1,3,4; Tennis 1; Karate Club 4; National Student Exchange to Montana State University 3; Rampage 2; Student Employment 3.

HAGADORN, LORI J. 161 Ridgefield Rd., Newtown Square.

HAGERTY, LYNNE A. 4 S. Maple La., West Chester.
Lacrosse 3,4; Volleyball 3,4; Equestrian Club 3.

HAINES, SUSAN U. Box 87F RD#3, Coatesville.
Zeta Tau Alpha 1; German Club 1,2, Sec. 3, Pres. 4; Internship 3.

HAIR, DIXIE L. RD#1 Box 66, Boiling Springs.
Bowling 2,3,4; Intramurals 2,3,4; Lacrosse 2,3,4; Majors Club 2,3,4.

HALL, JAMES E. 113 Cricket Ave., Ardmore.
Alchemists Club 3,4; Concert Band 2; Men's Chorus 2.

HALL, KATHLEEN S. 240 Stearly St., Phila.
RHA 3,4; Intramurals 4; Daedelus 4; Quad Angles 2,3.

HALL, SHERRY D. (SOLONINKA) 1266 Providence Rd., Secane.

HALSEY, ANNE W. 111 Lynbrook Rd., Paoli.
Kappa Delta Pi 3,4; Sigma Alpha Iota 1,2,3,4; French Club 1; MENC 1,2,3,4; Organ Club (West Chester Chapter AGO) 3, Pres. 4; Bel Canto 2; Concert Choir 3,4; Concert Band 1; Mixed Choir 1,2; Musica Antiqua 2,3; Women's Chorus 1,2; Campus Crusade for Christ 1.

HAMRE, KATHRYN O. 1052 Georgetown Rd., Swarthmore.
Delta Zeta Sec. 2, Lamp Editor 3, Standards Chairman 4; Intramurals 1,2.

HAND, DENISE L. 887 Woodlawn St., Phoenixville.
Kappa Delta Pi 3,4; MENC 1,2,3,4; PSEA 4; Bel Canto 2; College Choir 3,4; Mixed Choir 1,2; Women's Chorus 1,2; Newman 1,2,3,4.

HANDELSMAN, ALAN M. 6725 Souder St., Phila.
IGA 1; MENC 1,3; West Chester Musical Theatre Co. 1,2,3,4; Concert Band 1; Criteria 1,2,3,4; Marching Band 1,2; Men's Chorus 2; Symphony Orchestra 3,4; Woodwind Ensemble 3; Symphonic Band 2,3; Wind Ensemble 2,4; Hillel 1,2,3.

HANSE, LOIS M. 3232 Maple Dr., Huntingdon Valley.
Art Association 1,2,3,4; Marching Band 1,2,3,4; Campus Crusade for Christ 1; Newman 1,2,3,4; Intramurals 1,2,3,4; Fellowship of Christian Athletes 3,4; Winter Guard (Indoor Drill Team) 1,2,3.

HARBACH, BRUCE R. 304 Amherst Ave., Reading.
Theta Chi 2,3, Corresponding Sec. 4; Football 1,2,3,4; Intramurals 1,2,3,4.

HARRIS, SANDRA L. Joffre Ave., Cape May Court House, N.J.
Intramurals 1,2,3; ACE 4.

HARRIS, VALERIE A. 90 W. Greenwood Ave., Lansdowne.
CUAB 1,3,4; Theatre 208 Productions 1; Chamber Choir 3; Mixed Choir 1,2; Musica Antiqua 1,2,3; String Ensemble 1; Symphony Orchestra 1,2,3,4; Women's Chorus 1,2.

HARSHAW, RENATE (HOTTENROTT) 3402 Horton Rd., Newtown Square.
Quad Angles 3,4.

HARTNETT, JOAN A. 625 Hibberd Ave., Collingdale.

HARTNETT, KAREN A. 1122 Jeffrey Ave., Ocean N.J.
Student Affairs Council 1,2,3; Kappa Delta Pi 3,4; Softball Manager 2; International House 1,2,3.

HARVEY, JANICE 1218 S. 53rd St., Phila.
BSU 1,2,3; Delta Sigma Theta 3,4.

HATCHER, JOHN A.
Chess Club 2; German Club 4.

HAUSER, DAVID M. Box 274A Amboy Rd., Matawan, N.J.
Basketball 1,2,3,4; Track & Field 2; Intramurals 1,2,3,4.

HAVERFIELD, PAMELA S. 61 Skyline Dr., Morristown, N.J.
Intramurals 3,4; Nursing Club 3,4.

HAWKINS, RICHIE L. 228 S. Richmond St., Fleetwood.
Pi Gamma Mu 3, Pres. 4; Social Welfare Club 3, V. Pres. 4.

HAWS, RICHARD RD#2 Hopewell Rd., Downingtown.
Sigma Pi Social Director 3,4; Psychology Club; Veterans Club.

HAYES, JEANETTE A. 1284 Copeland Rd., West Chester.
Kappa Delta Pi 3,4; Women's Glee Club 1,2,3,4.

HEADLY, STEPHEN I. Box 27, New London.
CUAB.

HECK, PAMELA A. 121 Eric Ave., Shillington.
Alpha Xi Delta 1,2, Pres. 3,4; IFPC 2,3,4; Little Theatre Club 1,2; Marching Band 2,3,4; WCUR 1,2,3,4.

HECKLER, JAMES R. SSUC, Scotland.
Basketball 2,3; Volleyball 1,2; Kayak & Canoe Club 1; Intramurals 1,2,3.

HEDMAN, MARK S. 32 Wood La., Malvern.
MENC 3,4; West Chester Musical Theatre Co. Musical Director 3; Bel Canto 2; Chamber Choir 3; College Choir 3; Mixed Choir 1,2,3,4; Men's Chorus 1,2.

HEESEN, PHILIP T. 34 Leaf Park, Lancaster.
Hockey 1,2,3,4.

HEIMBERGER, RICHARD F. 101 W. Eagle Rd., Havertown.

HEINE, KIM D. (MATTE) 121 W. Miner St., West Chester.

HEINZ, BARBARA E. 15 E. Cedar Ave., Merchantville, N.J.
Student Affairs Council 2,3; Synchronized Swimming 1,2,3,4; Serpentine 4.

HELFRICH, BRADLEY R. 2005 Andover Dr., Dover.
Basketball 1; Soccer 1; Track & Field 1,2.

HELLER, RHODA J. 111 Acorn Pl., North Wales.
Basketball 3; Synchronized Swimming 3; Volleyball 3,4; Intramurals 3,4.

HELLER, SCOTT T. 18 W. Miner St., West Chester.
Pi Gamma Mu 3,4; Psi Chi 3,4; Psychology Club 3,4; Student Employment 3,4.

HELM, SUZANNE C. 12 Woodbine Rd., Havertown.
College Choir 3,4; Mixed Choir 1,2; Women's Chorus 1,2.

HENRY, CHARLES F. 1545 Ashton Rd., Havertown.
Law Club 4.

HEPNER, DANIEL A. 364 W. Signal Hill Rd., King of Prussia.
Baseball 3; Young Republicans 3,4; Intramurals 3,4.

HERON, FRANK G. 2407 W. 16th St., Wilmington, Del.
Law Club 4.

HERR, CHRISTINE M. RD#1, Cochranville.
French Club 3,4; Junior Year Abroad 3.

HERSHBERGER, ELLEN M. RD#1 Box 147, Martinsburg.
Alpha Lambda Delta 1,2,3,4; Kappa Delta Pi 3,4; Chamber Choir Sec. 3,4; Mixed Choir 1,2; Women's Chorus 1,2; Concert Choir 3, Sec. 4; Campus Crusade For Christ 1,2,3,4.

HESS, DAVID E. RD #1 Box 323, New Oxford.
RHA 3; Earth & Space Science Club 3,4.

HESS, DEBORAH J. 34 Steele Ave., Somerville, N.J.
CAS 1,2,3,4; MENC 3,4; Bel Canto 2; Chamber Choir 3; College Choir 1,2,3,4; Mixed Choir 1; Women's Chorus 1; Opera Workshop 3.

HESS, JEFFREY L. Log Cabin RD#1, East Earl.
Soccer 1,2,3; Track & Field 2; Intramurals 1,2,3,4; Student Employment 1,2,3,4.

HIESTER, KIM D. 320 Playground Dr., W. Reading.
Phi Epsilon Kappa 1,2,3,4; Football 1,2,3; Indoor Track 3; Tennis 3,4; Majors Club 1,2,3,4; PSEA 2,3,4; Intramurals 1,2,3,4.

MEYER, NORMAN J. 622 S. High St., West Chester.
MENC 3,4; Chamber Choir 3; College Choir 3,4; Concert Band 1;
Mixed Choir 1; Men's Chorus 1.

HIGGINS, CHRISTOPHER J. 1740 Elk Ave., Pottsville.
Theta Chi 1,2,3,4; Baseball 2,3; Intramurals 1,2,3,4; Rugby 4; PSEA 4.

HIGGINS, KEVIN F. 176 Palisade Ave., Emerson, N.J.
Football 1,2,3,4; Track & Field 3; Weight lifting 1,2,3,4; Campus
Crusade for Christ 1,2,3,4; FCA 1,2,3,4; Swope Scholarship 3.

HILBERT, LINDA L. Box 308 Durham Rd., Ottsville.
Kappa Delta Pi 3,4, LSA 1,2,3,4; Serpentine 2,3,4; Student Employ-
ment 3,4.

HILL, JAMES R. Spies Church Rd. RD#4, Reading.
Phi Epsilon Kappa 3,4; Baseball 1,2; Intramurals 1,2,3,4; Soccer 3;
Volleyball 4; Majors Club 1,2,3,4.

HILLER, CLAIRE B. 220 County Line Rd., Trevoese.
Valkyrie 2,3,4; Badminton 1,2,3,4; Hockey 1,3,4; Intramurals 2,3;
Softball 2; Track & Field 3; Kayak & Canoe Club 1; Serpentine 4.

HILTEBEITEL, MARY A. 539 Pennsylvania Ave., Downingtown.
Alpha Lambda Delta 3; Sociology Club 3,4; Pride Program 1.

HIXSON, GAYLE M. 2423 Walnut St., Allentown.
Art Association 1,2,3,4.

HOBBS, ZACHARY L. 1242 S. 53rd St., Phila.
Indoor Track 3,4; Track & Field 4.

HOCH, NANCY A. 25 W. Second St., Boyertown.
Swimming & Diving 1,2; Student Employment 2.

HOCH, VICTORIA M. 361 Main St., Colledgeville.

HOELSWORTH, DENISE 9651 Clark St., Phila.
PSEA 4.

HOFFMANN, HOWARD J. 184 Murray Ave., Goshen, N.Y.

HOFT, FRANCINE A. 190 Cranbourne Dr., Broomall.

HOGAN, THOMAS J. 16 Woodhill Rd., Newtown Square.
Football 1,2; Intramurals 1,3,4.

HOLDEN, JOANNE E. 50 S. Clifton Ave., Aldan.
Alpha Lambda Delta 2,3,4; Kappa Delta Pi 3,4; Phi Alpha Theta 3,4; Pi
Gamma Mu 3,4; Psi Chi 4; Historical Society 3,4; PSEA 4; Psychology
Club 2,3,4; Marching Band 2,3.

HOLLABAUGH, NICKI J. 1000 Queen Dr., West Chester.
Alpha Psi Omega 3,4; Little Theatre Club 1,2,V.Pres.3,4; Theatre 208
Productions 1,2,3,4; W.C. Musical Theatre Co. 4; Daedelus 2.

HOLLAND, CHERYL J. 209 Church St., Malvern.
Basketball 1,2,3,4; Hockey 1,2,3,4; Intramurals 3,4; Lacrosse 1,2,3,4.

HOLLAND, GEORGE R. 3041 Unruh Ave., Phila.
Intramurals 3,4.

HOLLAND, LINDA S. 42 Server Lane, Springfield.
Alpha Lambda Delta 1,2,3; Hockey 1,2,3,4; Lacrosse 1,2,3; Swimming
& Diving 1,2, Volleyball 1; WIAP 1.

HOLLIDAY, DEBORAH S. 118 Brentwood Rd., Havertown.
Community Service 1,2,3,4; IGA 2; Alpha Lambda Delta 1; Alpha Phi
Omega 3,4; French Club 1,2,3,4; Russian Club 3; International House
4; Junior Year Abroad 4; Student Employment 3; Spanish Club 4.

HOLLY, ROBERT J. Heritage Ln., Valley Forge.
Commuter Government 3,4; Intramurals 3,4; Soc. Adv. Management
4.

HOOPER, LISA 2042 Pennington Rd., Trenton, N.J.

HOOPES, RONALD C. 307 Wawaset Rd., West Chester.
Phi Alpha Theta 3,4; Intramurals 4.

HOOPES, RUTH E. 532 B. West Marshall, West Chester.
Nursing Club 1,2,3,4; Young Democrats 2,3.

HOOVER, DEBRA L. 2117 Washington St., Allentown.
Kappa Delta Pi 4; Marching Band 2,3,4; Women's Glee Club 1,2,3,4.

HOPKINS, PATRICIA A. Hurlock, MD.
BSU 1,2,3,4; CAS 3,4; RHA 2,3; IGA 3; McCarthy Hall V. Pres.2; Sigma
Alpha Iota 3, Pres.4; MENC 2,3,4; Symphonic Band 3; College Choir 3;
Concert Band 1,2; Gospel Choir 1; Marching Band 2,3; Symphony
Orchestra 4; Women's Chorus 1,2; Wind Ensemble 4; Woodwind
Choir 3; Rampage 2; Student Academic Affairs 3; Student Employ-
ment 3,4; Who's Who 3.

HOREN, RENEE L. 2805 Hellenman St., Phila.
Historical Society 4.

HORVATH, AGNES M. 2250 Dewey Ave., Northampton.

HREBIEN, VICTOR 169 2nd Ave., Phoenixville.
Basketball 1,2; Swimming & Diving 4; Majors Club 1,2,3,4; In-
tramurals 1,2,3,4.

HUDER, DEBORAH A. 3527 Lansing St., Phila.
CAS 2,3,4; Alpha Xi Delta 1,2,3,4; ACE 1,2,3,4; PSEA 2,3,4; Women's
Glee Club 3,4; Serpentine 2, Literary Editor 3, Intramurals 2,3; Student
Employment 3,4.

HUNTER, RENEE F. 753 Fern St., Darby.
BSU 1,2,3,4; Class Officers 3; Social Welfare Club 1,2,3,4.

HURLEY, MARY ANN 1610 Elbridge Rd., Harrisburg.
Intramurals 1,2,3,4.

HUSTON, MITCHELL R. 2032 Butztown Rd., Bethlehem.
Concert Band 3; Marching Band 3,4.

HUTELMYER, JOHN P. 259 Ashby Rd., Upper Darby.
RHA 4; Intramurals 3,4; SETS Crew 3,4.

JAMES, DAVID S. 610 Prospect Rd., Springfield.
Commuter Government 2,3,4; IGA 1,2; Pi Kappa Delta 3,4; Young
Republicans 1,2,3,4; ECM 1.

JASIENSKI, MARY ANN C. Sharp Rd., Avondale.
Psi Chi 4; Psychology Club 2,3,4.

JASINSKI, BARBARA D. Box 245 R.D. #2, Mohnton.
Community Service 2; Social Welfare Club 3,4; Intramurals 1,2,3,4;
Student Employment 3,4.

JEFFERS, JAMES T. 2625 Dean Dr., Wilmington, Del.
Basketball 1; Rugby 1,2; Intramurals 1,2,3,4.

JENKINS, BETH A. 271 E. Main St., Nanticoke.
Valkyrie 3, Public Relation Person 4; Intramurals 2, Assistant Director
of Recreation 3,4; Synchronized Swimming Manager 3,4; Equestrian
Club 2,3,4; Majors Club 2,3,4; WAA 2; WIAP 3, Sec.4; Intramurals
2,3,4.

JENKINS, GILDA 4506 Brown St., Phila.
BSU 1,2,3,4; Delta Sigma Theta 3,4; Gospel Choir 4; Serpentine 4; Stu-
dent Employment 1,2,3.

JOHNSON, BEVERLY C. 5713 Wister St., Phila.
BSU 3; Delta Sigma Theta 3,4; Social Welfare 3,4.

JOHNSON, DENISE M. 875 Martin Ave., Bryn Mawr.
Historical Society 4; Student Employment 3,4.

JOHNSON, SAMUEL E. 120 W. Market St., West Chester.
Serpentine 4.

JOHNSON, TERRI L. RD#1 Box 37, Coatesville.
Kappa Delta Pi 4; French Club 1,2; Spanish Club 2,3,4.

JOHNSTON, CLAIRE E. 1410 Michigan Ave., Swarthmore.
Commuter Government 2; Alchemists Club 2, Sec.3,4; PSEA 4.

JONES, DEBORAH M. 149 Glendale Dr., Huntingdon Valley.
Kappa Delta Pi 3,4; ACE 2,3,V.Pres.4; PSEA 4; Campus Crusade for
Christ 2; LSA 1,2,3,4.

JONES, GWENDOLYN A. 3623 N. Bouvier St., Phila.
BSU 1,2,3,4; Indoor Track 3,4; Intramurals 1,2; Track & Field 3,4; ACE
3,4; Track Club 3,4; WAA 1,2; Student Employment 1,2,3; Black Roots
Organization; Elementary Major Mathematics Club; National Coun-
cil of Teachers of Mathematics Club; YMCA; Serpentine.

JONES, PAULETTE 1614 68 Ave., Phila.
BSU 1,2; Community Service 1,2,3,4; Delta Sigma Theta 2,3,4; Law
Club 3,4; Social Welfare Club 2,3,4; Student Employment 2,3,4.

JORDAN, LINDA B. 126 Dean St. Apt. 1, West Chester.
Gymnastics 1,2,3.

JORDAN, PAULA I. 2005 Palomina Dr., Warrington.
Kappa Delta Pi 3,4; Sigma Alpha Iota 2,3,4; MENC 2,V.Pres.3,4;
College Choir 3,4; Mixed Choir 2,3,4; Musica Antigua 3,4; String En-
semble 2,3,4; Symphony Orchestra 1,2,3,4; Women's Chorus 2,3,4;
Opera Orchestra 2; Company Orchestra 3; Cabaret Orchestra 4.

JOSEPH, RICHARD F. 27 Saxer Ave., Springfield.

JOUETT, SARAH J. 605 Locust Grove Rd., West Chester.

JOURDAN, VERA L. RD#1, Downingtown.
Commuter Government 1; Synchronized Swimming 2; Earth & Space
Science Club 1; Nursing Club 1,2,3.

KAMERLING, DEBORAH A. 67 Lennon Pl., Clifton, N.J.
Community Service 2; Alpha Sigma Tau 1,Sec.2,Pres.3,4; IFPC 3; Pan-
hellenic Council 2; IGC 3; Social Welfare Club 3,4; Serpentine 2,3,4;
Intramurals 2,3; Who's Who 3; United Farm Worker's Support Group
4.

KANE, EILEEN M. 476 Windermere Rd., Drexel Hill.
Alpha Phi Omega 2,3,4; Nursing Club 1,2,3,4; Intramurals 1,2,3; Ram-
page 2.

KANE, PATRICIA A. 61 Steeplebush Rd., Levittown.

KANE, PATRICIA K. 42 Lindbergh Ave., Broomall.

KAPLAN, JUDI H. 914 Quincy Ave., Scranton.
Intramurals 3; Synchronized Swimming 1,2; Yoga Club 3; Square
Dance 3; Little Theatre Club 3; Modern Dance 3,4; Theatre Dance
Group 3,4; Theatre 208 Productions 4.

KASHOW, CAROL L. 422 E. Flora St., Phila.
Badminton 1,2,3,4; Hockey 1,2; Softball 1,2,3,4.

KAVANAUGH, JANET R. (RASH) 836 Taylor Rd., Kennett Square.

KEARNEY, NEIL E. 519 Narberth Ave., Merion Station.
Historical Society 1,2,3,4.

KEENEY, ROSEMARY R. 105 Main St., Seven Valleys.
Wrestling Belles 2; Student Employment 1,2,3.

KELLETT, LEE D. 532 Gen. Learned Rd., King of Prussia.
Football 1,2,3,4; Ice Hockey 1,2,3; Indoor Track 2; Intramurals 1,2,3,4;
Weight Lifting 1; Karate Club 1,2; Kayak & Canoe Club 4; Campus
Crusade for Christ 2,3,4.

KELLO, MICHAEL A. 400 Jackson Ave., Susquehanna.
MENC 2,3,4; Concert Band 1,2,3,4; Marching Band 1,2,3,4; Mixed
Choir 1,2; Men's Chorus 1,2; WCSC-ETV 1,2,3,4; Intramurals 3,4.

KELLY, GAYLE J. 572 W. Schuylkill Rd., Pottstown.
Speech Path & Audiology Club 4.

KELLY, MARGARET T. 11711 Gifford St., Phila.
Community Service 4.

KELLY, MICHAEL P. 1617 Elliott Ave., Bethlehem.
RHA 3; Friars 4; Intramurals 1,2,3,4; Student Employment 4.

KELLY, NANCY E. 1029 Blythe Ave., Drexel Hill.

KELLY, PATRICIA A. 194 Mansfield Ave., Lansdowne.
Community Service 2; ACE 3; Ski Club 3.

KELSH, PATRICIA J. 347 Kenmore Rd., Havertown.
Men's Swimming & Diving Mgr. 4; Rhymer's Circle 3; Serpentine 4.

KEMPF, ALISON 1449 Johnny's Way R.D.#3, West Chester.
Hockey 1; Intramurals 1; Lacrosse 1; Synchronized Swimming 2.

KENNEDY, BARBARA M. 81 Price Ave., Lansdowne.
CUAB 1,2; Alpha Phi Omega 1,2,3,4; Intramurals 2,3,4; Student Em-
ployment 1,2,3,4.

KENNEDY, CYNTHIA C. 359 Aspen St., Warminster.
Intramurals 2,3; ACE 4.

KENNEDY, JANICE M. 156 Harding Blvd., Matawan, N.J.
IGS 4; Zeta Tau Alpha 1,2,3, V.Pres.4; Panhellenic Council Pres. 4.

KENNEY, HELEN C. 747 Shawmont Ave., Phila.
WCUR 2.

KENWORTHY, PATRICIA A. RD#2 Box 454K, Coatesville.
Intramurals 3.

KERSCHNER, DEBRA E. 306 2nd & Elm St., Auburn.
MENC 3,4; College Choir 3,4; Mixed Choir 1,2.

KERSHNER, DENISE R. 4821 Greenwood St., Brookhaven.
RHA 3; Karate Club 1,2; Intramurals 1,2.

KIEFFER, SUSAN L. 503 Winding Way, Exton.
Art Association 1,2,3,4.

KING, ANN M. 1604 Wiker Ave., Lancaster.
Alpha Lambda Delta 1,2,3,4; Hockey 1,2; Lacrosse 1,2,3; Valkyrie Club
2,3,4.

KINNEY, WILLIAM C. 709 Mockingbird La., Audubon.
Intramurals 1,2,3,4; Brass Ensemble 3,Pres.4; Criterions 2,3,4;
Marching Band 1,2,3; Musica Antigua 1,2,3,4; Men's Chorus 1;
Symphony Orchestra 3,4; Lutheran Student Association 1.

KIRKNER, WILLIAM JR. 1253 Memory La., West Chester.

KIRKPATRICK, SUSAN M. 460 Linden La. Apt.108, Media.

KLAASSEN, LARRY J. Boulder Hill Rd., RD#2 Mohnton.
IGA 4; Phi Epsilon Kappa 2,3,4; Gymnastics 1,2,3,4; Majors Club
1,2,3,4; Intramurals 2,3,4.

KLINE, DAVID B. 39 N. Mill St., St. Clair.
Football 1,2,3,4; Intramurals 1,2,3,4; Track & Field 3.

KLINGERMAN, RUTH A. 1641 Pulaski Dr., Norristown.
Bowling 4; Wrestling Belles 1,2; Intramurals 1,2,3,4; Student Employ-
ment 2,3,4.

KOEDDING, PATRICIA D. 718 Hemlock Rd., Media.
Swimming & Diving 1,2,3,4; Synchronized Swimming 1,2; WIAP 1.

KOENIG, INGRID R. 111 Braidburn Rd., Florham Park, N.J.
Intramurals 2,3,4.

KOLINCHOCK, DAVID 79 Jackson St., Edwardsville.
Intramurals 1,2,3,4; ACE 3,4; PSEA 3,4.

KOMINSKY, BRIAN 22 Rust Hill Rd., Levittown.
Alchemists Club 2,3,4; Intramurals 2,3,4.

KONOPKA, STEPHANIE M. 2111 Kings Ave., Easton.
Alpha Psi Omega 2,3,4; Forensics Club 1; Little Theatre Club 1,2,3,4;
Theatre 208 Productions 1,2,3,4; Musical Theatre Co. 1,2,3; WCUR 4.

KOSS, SUSAN G. 302 Ponds Edge Rd., West Chester.
Social Welfare Club 3,4.

KOVACH, GARY R. 18 Longview Rd., Glen Mills.
Pi Gamma Mu 3,4; Lambda Chi Alpha 3,4.

KOVACS, CHARLES M. 534 S. High St., West Chester.
Historical Society 4.

KOVACS, KAREN L. (STOCKTON) 534 S. High St., West Chester.
Kappa Delta Pi 3,4.

KOZURA, ROBERT T. RD#1 Box 552, Pottsville.

KREISBERG, JANET P. 8122 Heacock La., Wyncote.
Psychology Club 1,2,3,4.

KROTEE, ROBERT Q. 910 Edgewood Rd., Havertown.
Phi Epsilon Kappa 3,4; Intramurals 1,2,3,4; Soccer 2; Swimming & Div-
ing 1,2,3,4.

KROUSE, STEPHEN W. 626 Georgetown Rd., Wallingford.
CAS 2,3,4; Friars 4; Kappa Delta Pi 3,Treas.4; Phi Epsilon Kappa
2,3,Sec.4; Swimming & Diving 1,2,3,4; Health Professionals Club 3,4;
Serpentine Asst. Business Mgr. 3,Business Mgr.4; Intramurals 3; Stu-
dent Employment 1,2,3,4; Summer Orientation 4; IGA 4.

KRUEGER, GAIL A. 454 Gateswood Rd., West Chester.
IGA 2,3,4; Quad Angles 1,2,3,4.

- KSIASKIEWICZ, JOSEPH F.** 813 W. Main St., Plymouth.
RHA Dorm Treas.3,Pres.4; Phi Epsilon Kappa 3, Treas.4; Boxing 1;
Football 1,2; indoor Track 1; Intramurals 3,4; Track & Field 1,2,3;
Weight Lifting 1,2,3,4; Majors Club 1,2,3,4.
- KULLEN, STEVEN T.** Church Farm School, Paoli.
Intramurals 1,2,3,4; Soccer 1,2,3; Geography & Outing Club
3,Sec.Treas.4; Ski Club 3.
- KUNECK, THERESA A.** 465 Pensdale St., Phila.
Alpha Xi Delta 3,Sec.4; Hockey 1,2,3; Lacrosse 4; Synchronized Swim-
ming 2,4; WIAP 1,2,3; Volleyball Club 1,2; Intramurals 1,2,3,4.
- KUZMACK, MICHAEL A.** 1822 Washington Blvd., Easton.
Intramurals 1,2,3,4.
- LABAR, DAVID L.** Box 307, Canadensis.
CAS 3,4; RHA Judicial Council 2; Phi Mu Alpha 2,3, Parliamentarian
4; Intramurals 1,2,3; MENC 1, V. Pres. 2, Pres. 3, V. Pres. 4; Young
Republicans 1,2,3,4; College Choir 3,4; Marching Band 1,2, Announ-
cer 3,4; Mixed Choir 1,2; Men's Chorus 1,2; Representative to School
of Music Curriculum Committee 3,4; Ad Hoc Committee on Student
Performances 4.
- LADOW, RICHARD J.** Newark Rd., Unionville.
- LAMON, WILLIAM E.** 7001 Hilltop Rd., Upper Darby.
Tau Kappa Epsilon 1,2,3,4; Cheerleader 4; Wrestling 1,2; MENC 3.
- LAND, LOUISE M. (MURRAY)** 477 McGregor Dr., West Chester.
Kappa Delta Pi 3,4.
- LANDIS, JOANNE M.** 1315 Clayton Rd., Lancaster.
Badminton 3; Intramurals 3,4; Tennis 3,4; Modern Dance 3,4.
- LANE, DOROTHY J.** 435 S. Plainfield Ave., South Plainfield, N.J.
CAS 1,2,3,4; RHA 3,4; Kappa Delta Pi 3,4; Intramurals 1,2,3,4; ACE 3,4;
PSEA 3,4; Newman Club 1,2,3,4; Student Employment 1,2,3,4.
- LANG, CHERYL L.** Box 88 RD#1, Morgantown.
SNAP 3,4.
- LAPINSKI, BERNICE** 681 Wedgeway Rd., Warrington.
CUAB 1,2,3,4; Newman Club 1,2,3,4.
- LASIN, LYNN M.** 450 Hauck Rd., Bridgewater, N.J.
Modern Dance 4; Theatre Dance Group 4.
- LATHROP, LAURENCE L.** P.O. Box 860, West Chester.
Class Officer 1; Intramurals 1,2,3,4; Art Association 1,2; Competitive
Speech Team 1; Law Club 3,4; Ski Club 1,2,3.
- LAURIELLO, DONNA R.** 432 S. Walnut St., West Chester.
CAS 2,3,4; Daedelus 3,4; Quad Angles Asst. News Editor & Features
Editor 3,4; Serpentine Literary Staff 3,4.
- LAVELLE, LAWRENCE S.** 9 S. Bryn Mawr Ave., Bryn Mawr.
- LAWLESS, RAYMOND L.** 2745 Lantern La., Audubon.
RHA 3; Alpha Psi Omega 2,3,4; Marching Band 1; Intramurals 1,2,3,4;
Rampage 2.
- LAYFIELD, REBECCA A.** Box 368 RD#1, Coatesville.
Valkyrie 2,3,4.
- LAYNE, RUTH A.** Box 422 Mattson Rd., Boothwyn.
Psychology Club 4.
- LEE, DEBORAH N.** 3154 Kathy La., Huntingdon Valley.
Bel Canto 2; College Choir 3,4; Mixed Choir 1,2; Women's Chorus
1,2.
- LEISS, DEBORAH K.** 736 Barrymore La., Bethlehem.
Zeta Tau Alpha 2,3,4; Daedelus 3,4; Quad Angles 3,4; Serpentine 3.
- LEONARD, SHARON M.** 202 S. Railroad St., Myerstown.
Kappa Delta Pi 3,4; Valkyrie 2,3,4; Softball 1,2,3,4; WIAP 2; Serpentine
4; Intramurals 1,2,3,4.
- LESKOW, JANE E.** 36 S. Jefferson Rd., Whippany, N.J.
Alchemists Club 4; Nursing Club 1,2,3,4.
- LESKOWICZ, FRANCIS** 132 Ross Rd., King of Prussia.
Historical Society
- LEVIN, CAROL A.** 1334 Farrington Rd., Phila.
Commuter Government 3; IGA 1,2,3,4; Hillel 2; Intramurals 3.
- LEVY, MARIANNE C.** 1527 Carmac Rd., West Chester.
Psi Chi 3,4; Competitive Speech Team 2; Psychology Club
1,2,Pres.Elect3,Pres.4; Campus Crusade for Christ 2,3,4.
- LEWIS, CAROL I.** 36A Hockersville Rd., Hershey.
Intramurals 3,4; Track & Field 3; Volleyball 4; Majors Club 3,4.
- LEYH, JAMES J.** 624 S. Irving Ave., Scranton.
Football 1; Track & Field 3; Wrestling 1,2; Phi Epsilon Kappa.
- LICHTENWALNER, JANE L.** 1820 N. Broad St., Lansdale.
- LINE, STEPHANIE A.** 409 Front St. RD#1, Boiling Springs.
- LINN, RICHARD G.** 493 Wheatsheaf Rd., Springfield.
Mixed Choir 1,2,3; Musica Antigua 1,2,3,4; Men's Chorus 1,2; String
Ensemble 1,2; Symphony Orchestra 1,2,3,4.
- LIPNICKI, ESTHER A.** 638 Amosland Rd., Morton.
RHA 2; Community Service 2,3; Kappa Delta Pi 3,4; Intramurals 2,4;
Speech Path & Audiology Club 3,4; Student Employment 1,2,3,4.
- LITTLEJOHN, RUFUS** 3825 Elbert Ave., Alexandria, Va.
BSU 1,3,4,Pres.2; RHA 1,2,3,4; Football 1,2,3; Intramurals 2; Law Club
2,3,4; Gospel Choir 1,2; Student Employment 2,3,4; Ethnic Studies
Exec. Board 3,4; Affirmative Action Committee 2,3,4.
- LITWAK, MAUREEN A.** 1515 Berlin Rd., Cherry Hill, N.J.
CAS 1,2; Cheerleader 1,2,3,Co-Capt.4; Synchronized Swimming
1,2,3; PSEA 4; WAA 1,2,3; Intramurals 4.
- LLEWELLYN, JEFFREY F.** 3049 Cedar La., Allentown.
Intramurals 1,2,3,4; Soc. Adv. Management 4.
- LOCH, KURT F.** RD #1, Center Valley
RHA 1; IGA 3; PSEA 4; Political Science Club 1,2,3,4; Newman Club 1,
Co-Chairman 2,3,4; Dorm Papers 2, Co-editor 3; Student Academic
Affairs 3; Student Employment 2,3; Organizer & Chairman of Stu-
dents for Jimmy Carter 3.
- LOCH, MARY C. (GREEN)** 429 W. Union St. West Apt., West Chester.
College Choir 3,4; Mixed Choir 1,2; Women's Chorus 1,2; Newman
Club 1,2,3,4.
- LOGUE, BRIDGET** 124 Lewis Ave., East Lansdowne.
- LORENZ, JEFFREY L.** 48 W. Main St., Thompsettown.
Baseball 1; Intramurals 1,2,3,4; Student Employment 1,2,3,4.
- LOUGHEAD, RICHARD W.** 113 Yellowstone Rd., Plymouth Meeting.
Football 2,3; Intramurals 2,3,4; Track & Field 2; Majors Club 3; Track
Club 2.
- LOWRY, ROBERT R.** 186 11th St., Avalon, N.J.
Football 1,2,3; Intramurals 1,2,3,4; Historical Society 1,2; Young
Republicans 3,4; Student Academic Affairs 1,2,3; Student Employ-
ment 1,2.
- LYNCH, RAYMOND W.** 1200 Malatesta Ave., Boothwyn.
Ice Hockey 4; Ski Club V.Pres.3,Pres.4; Veterans Club 3,4.
- MACALLISTER, LINDA A. (MYERS)** 207 S. High St., West Chester.
Rhymer's Circle 2,3,4; Daedelus 2,3,4; Student Employment 2,3.
- MACCLEARY, BONNIE M.** 483 Concord Rd., Broomall.
Pi Kappa Delta 3,4.
- MACGREGOR, BRUCE S.** 141 David Dr., Haverford.
CUAB 4,Executive Committee 4; RHA 3,4; IGA 3,4; Friars 4; Kappa
Delta Pi 3,V.Pres.4; Pi Lambda Phi 2,3,4, Social Chairman 3; Ice
Hockey 3,4; Intramurals 2,3,4; ACE 4; PSEA 4; Young Democrats 4;
International House 3,Executive Committee 4.
- MACKLER, GAIL H.** 9605 Dedaker St., Phila.
Alpha Psi Omega 2,3,Pres.4; Little Theatre Club 1,2,3,4; Theatre 208
Productions 1,2,3,4; West Chester Musical Theatre 1,2,3,4; WCUR 3,4.
- MAGINNIS, JEANNETTE A.** 244 Hastings Blvd., Broomall.
Karate Club 1; Quad Angles 1.
- MALIN, AMY L.** 1135 Skelp Level Rd., Downingtown.
- MANCINELLI, JOAN K.** 1708 Shelmire Ave., Phila.
West Chester Birth Control Clinic Coordinator 3,4; National Student
Exchange 2.
- MANLEY, CLARK** 512 Kerr La., Springfield.

MANGIAROTTI, PAMLEA E. 541 S. Leh St., West Chester.

MANIERI, MICHAEL R. 3320 Princeton Ave., Phila.
Anderson Math Club 4; Kayak & Canoe Club 1,2; Newman 1,2,3,4;
National Student Exchange 3.

MANNING, LYNN D. 1690 Lenni Dr., West Chester.
Kappa Delta Pi 3,4; ACE 3,4; PSEA 4.

MANOS, EFTIHIA 2041 Valleyview Dr., Folcroft.
IGA 3,4; Phi Beta Kappa 1,2; Intramural 3,4; Who's Who 1,2.

MARGOLIS, BRUCE A. 3307 N. 15th St., Phila.

MARK, LINDA S. 202 Green Lane Dr., Camp Hill.
Anthropology Club 4; Equestrian Club 3; Chamber Choir 2; Mixed
Choir 1,2; Women's Chorus 1,2; Women's Glee Club 3,4; Linguistics
4.

MARRA, MICHAEL A. 2831 S. 16th St., Phila.
Basketball 1; Boxing 1,2,3; Rugby 1,2.

MARRELLA, JEFFREY L. 437 Prospect Rd., Springfield.

MARRONGELLE, JEFFREY L. 63 Hafer Rd., Leesport.
Theta Chi 3,4; Psychology Club 2,4; Ski Club 4; National Student Ex-
change 3.

MARSHALL, JUDI 6 Reeceville Rd., Coatesville.

MARTIN, CHERYL Y. 1530 N. 62nd St., Phila.
BSU 2,3,4; IGA 1,2,3,4; Delta Sigma Theta 2,3,4; Social Welfare Club
2,3,4.

MARTIN, EDWARD A. 2118 S. Little Tor Rd., New City, N.Y.
Football 1; Track and Field 3; Wrestling 1,3; Majors Club 1,2,3,4.

MASCARO, JAMES V. 7738 Ardleigh St., Phila.
Phi Epsilon Kappa 2,3, Pres.4; Football 1,2; Intramurals 3,4; Lacrosse
2,3,4; Track and Field 2.

MASSEY, MARGARET E. 49 Hillview Dr., Springfield.

MASTERS, MARGERY W. 364 Margo La., Berwyn.
Intramurals 2,3,4; Nursing Club 3,4; Student Employment 3,4.

MATTIACCI, JOSEF M. 2866 Wine Ave., Cornwells Heights.
Sociology Club V.Pres.3.

MATTICE, V. DAVID 108 Greenview Dr., West Chester.
Psychology Club 3,4; Lambda Chi Alpha 2,3,4.

MATTINGLY, LORI S. 2379 Carlisle Rd., York.
Alpha Lambda Delta Secretary 2; Kappa Delta Pi 4; ACE 2,3,4; PSEA
3,4.

MAYER, WILLIAM K. Box #333, Islip, N.Y.
Tennis 1,2,3,4; Majors Club 1,2,3,4; PSEA 3,4.

MCCARTHY, JAMES V. 146 Cinnamon Hill Rd., King of Prussia.
Cross Country 1,2; Intramurals 1,2; Wrestling 1,2,3,4.

MCCARTHY, MARY E. 2620 Radcliffe Rd., Broomall.
Darlington Biological Society 1,2,3,4; Equestrian Club 3,4; Ski Club
3,4; Executive Council 2; Student Life Staff-Resident Assistant 3;
Human Development Committee 3.

MCCAUGHEY, JAMES P. Drayton La., Pennwynne.
Gymnastics 3,4; Track and Field 2; Wrestling 1,2; Majors Club 3.

MCCLURE, CLAUDIA 73 Sunset Rd., Royersford.
Valkyrie 2, Publicity 3, Social Chairman 4; Hockey 2,3; Intramurals
1,2,3,4; Lacrosse 1,2,3,4, Captain 1; Majors Club 1,2,3,4.

MCCOY, CORLISS 6137 Arch St., Phila.
BSU 1,2; Gospel Choir 1.

MCCULLEY, DONNA C. 624 Belmont St., Coatesville.
Gamma Theta Upsilon 3,4; Spanish Club 1,2; Lutheran Student
Association 1,2,3,4.

MCDERMOTT, JOHN P. 1826 Valley Forge Rd., Lansdale.
Theta Chi 1,2,3,4; Intramurals 1,2,3,4; Swimming & Diving 2.

MCDONALD, THERESA Deans St., West Chester.
Historical Society 4; Marching Band 1,2,3.

MCFADDEN, DAVID E. 546 Broad St., Oxford.

MCFADDEN, EVELYN A. 410 Carlton Ave., Bethlehem.
Mixed Choir 1,2; Symphony Orchestra 1,2,3,4; String Ensemble 1;
Women's Chorus 1,2.

MCGRAW, MATTHEW J. 63 E. Neck Ct.
Kayak and Canoe Club 4.

MCGRAW, THOMAS J. 1613 Washington Ave., Prospect Park.

MCGRORY, JANICE 1622 Stephens Dr., Wayne.
Campus Crusade for Christ 3,4.

MCHALE, FREDERICK J. 1716 S. Avondale St., Phila.
IFPC 3; Lambda Chi Alpha 2, Pres. 3, Treas. 4; Inter-Greek Council 3,
Pres. 4; Intramurals 2,3,4; Psychology 3,4; Newman 2,3,4.

MCKENDRY, ELIZABETH A. 4141 Glendale St., Phila.
Geography & Outing Club 4; Karate Club 1,4; Speech Path &
Audiology Club 3,4.

MCKENNA, CHARLES E. 333 Bala Ave., Bala Cynwyd.
Football 1,2; Lacrosse 1.

MCKEOWN, LISA M. 229 Old Eagle School Rd., Strafford.

MCKNIFF, SAMUEL J. 14 Cook Rd., Media.
Indoor Track 1,2; Track and Field 1,2,3,4; AAPER 3,4; PSEA 3,4; PIAA
3,4.

MCLAUGHLIN, J. SCOTT 1016 W. Baltimore C-5, Media.
Art Association 2,3.

MCMAHON, DARLENE R. RD#2, Box 404, Nottingham.

MCMAHON, LUANNE P. 1606 Alba Rd., Willow Grove.
Ski Club 4.

MCMEANS, BONNIE 307 Magee Ave., Phila.
Women's Glee Club 1,2,3,4; Quad Angles; WCUR Sec.; Who's Who
3.

MCNEIL, DORIS E. 3036 W. Oxford St., Phila.

MCNEIL, FRANCES V. 3709 Clarendon Ave., Phila.
Daedalus 3,4; Serpentine 3,4; Student Employment 2,3,4.

MCNEY, ANNE L. 1415 Sunset Dr., Pottstown.

MCPHILLAMY, MICHELE 258 Jeffer St., Ridgewood, N.J.
Swimming & Diving 1,2.

MCSHANE, PAUL M. 1372 Dermond Rd., Drexel Hill.
Basketball 1,2; Intramurals 1,2,3,4; Rugby 4; Soc. Adv. Management
1,2,3,4.

MEDFORD, SUSAN A. Sugarman Rd., Wagontown.
Basketball 1,2; PSEA 4; Intramurals 1,2,3,4; Rampage 1,2.

MEGILLIGAN, JANICE M. 4 Wren Rd., Audubon.
Alpha Lambda Delta 1,2,3,4; Intramurals 1,2; Swimming and Diving-
Men's Manager 3,4; Serpentine 3,4; Art Association 1,2,3,4.

MEISWINKEL, JOYCE M. RD#1, Box 237-a, Walden, N.Y.
Wrestling Belles 1,2,3,4.

MELLON, MICHAEL D. 275 Bishop Ave., Clifton Heights.
SAM V.Pres.3,4; Newman 3,4.

MERTZ, CATHY E. 916 Wood Rd., Oakford.
Hockey 1,2,3,4; National Student Exchange 3; Student Employment
2,3,4; Intramurals 2,3.

MEST, CHARLES A. 134 Franklin St., Boyertown.
Theta Chi 3,4; Intramurals 1,2,3,4; Kayak and Canoe Club 3,4.

METZGER, PATRICIA A. 2174 Winthrop Ave., Huntingdon Valley.
Alpha Phi Omega 3,4; Nursing Club 1,2,3,4.

MICHAEL, JUDY L. 128 S. High St., West Chester.
Social Welfare Club 3,4; Sociology Club 2.

MICK, DIANE J. 15 E. Railroad St., St. Clair.
Phi Alpha Theta 4; Art Association 2,3,4; Historical Society 4, RHA
2,4; Little Theatre Club 2; Theatre 208 Productions 2; Newman 2,3,4;
West Chester Musical Theatre Co. 2.

MICK, JACQUELINE M. Box 159, Hiliendale Rd., Kennett Square.
Kappa Delta Pi 4

MELE, DENISE E. 7 Gatehouse Dr., Holland.
Campus Crusade for Christ 3; Student Employment 3.

MIGNOGNA, STEPHEN D. 824 Rader Ave., Yeadon.
Art Association 1,2,3,4.

MILLER, DEBORAH A. 445 Garrison Way, Gulph Mills.
Kappa Delta Pi 3,4.

MILLER, JANICE M. 1116 Pine St., Lansdale.

MILLER, JAY F. 745 Charette Rd., Phila.
Quad Angles 3,4; WCUR 3,4.

MILLER, JOLENE D. Main St., Lykens.
Bel Canto 2, Chamber Choir 4; Marching Band 2; Mixed Choir 1,2;
Women's Choir 1,2; Intramurals 1,2,3,4.

MILLER, MARGARET S. 610 Gilbert Rd., Ridley Park.
Earth and Space Science Club 2,3,4.

MILLER, TERRY L. 6 Republic Ave., Norristown.
ACE 3,4; Linguistics 4; Intramurals 1,2,3,4; Math Club 4; Tutor 4.

MILLER, VALERIE J. Box 220, RD#2, Glenmoore.
Health Enthusiasts Club 2,4; Health Professionals Club 3,4.

MILLICK, DEBORAH F. Dutton Mill Rd., Box 212, Malvern.
Hockey 1; Lacrosse 1.

MILLIKEN, JOANNE 585 N. Delaware St., Paulsboro, N.J.
Alpha Sigma Tau Program Chairman 3,4; Student Employment 2,3.

MINECCI, EVELYN M. 221 Foulke La., Springfield.
RHA Dorm Council Rep. 2,3,4; CUAB 2,3,4; ACE 3,4; PSEA 4; Law
Club 4; Young Democrats 1,2,3,4; Student Employment 3,4.

MINNIS, BETTY A. 1607 Woodmere Wy., Havertown.
Intramurals; Lacrosse; Swimming & Diving, Volleyball.

MIREKU, GEORGE H. 85 Hosmer St., Apt. A-2, Acton, Mass.

MISIAK, STANLEY L. 65 Treaty Rd., Drexel Hill.

MOCHAN, ROBERT F. 1416 Fern Ave., Reading.
Kappa Delta Pi 3,4; Phi Epsilon Kappa 2,Sec.3,Pres.4; Majors Club
1,2,3; Treas. 4; Intramurals 1,2,3,4; Tennis 1,2.

MOCKNICK, MICHAEL C. 345 Crooked Billet Rd., Hatboro.
RHA 1; Community Service 3; Alpha Psi Omega 2,3; Alchemists Club
2,3; MENC 1; Bel Canto 1; College Choir 3,4; Concert Band 1;
Marching Band 1; Mixed Choir 1; Men's Chorus 1.

MOHAN, MARY B. 42 Canoebirch Rd., Levittown.
Alchemists Club 2,3,4; Law Club 4; PSEA 3,4.

MOORE, DOROTHY A. 796 S. 1st Ave., Coatesville.

MORAN, KATHLEEN A. 403 Earlington Rd., Havertown.
Intramurals 1,2,3,4; Kayak and Canoe Club 2; Nursing Club 2,3,4;
Paramedical Association 2; Social Welfare Club 1,2,3; Young
Democrats 2,3; Musica Antigua 2,3.

MORBA, MARY ELLEN 58 Jolly La., Levittown.
Nursing Club 1,2.

MORGAN, KAREN M. 337 Rector St. Phila.
RHA 1; Cheerleader 2,3,4; Anderson Math Club 3,4.

MORGAN, SHARON L. 186 Lake Ave., Fair Haven, N.J.
Alpha Phi Omega 3, 4; Nursing Club 1,2; Wrestling Belles; National
Student Exchange 2.

MORGAN, ROGER A. 35 E. Laurel St., Tremont.
Auto Rall Club 3,4; MENC 2,4; Brass Ensemble 4; College Choir 3;
Criteria 4; Marching Band 1,2,3; Mixed Choir 1,2; Musica Antigua
1,2,3,4; Men's Chorus 1,2.

MORRIS, KATHLEEN M. 9 Bridle Path Rd., Bethlehem.
CUAB 3,4; RHA 1,2,3; Alpha Sigma Tau 1,2,3,4; Intramurals 1,2,3,4;
PSEA 4; WAA 1,2,3,4; Marching Band 2,3,4; Campus Crusade for
Christ 1,2.

MORRISON, FREDERICK R. 584 Sycamore St., Clifton Heights.

MORRISON, JOHN W. 410 W. Union St., West Chester.
Classics Club 3,4.

MOSER, DIANE S. 205 Glendale Rd., Havertown.
Hillel 1,2,3,4.

MOSER, MICHELE A. 1625 Winton Rd., Havertown.
Kappa Delta Pi 3,4; Speech Path & Audiology Club 2,4,Pres.3; Hillel 1.

MOWERY, CHARLES S. 2206 Cullum Dr., Reading.
MENC 2,3,4; College Choir 3,4; Mixed Choir 1,2; Men's Chorus 1,2.

MOYER, JOHN P. B-9 Clare House, 500 Rosedale Ave., West Chester.
Phi Epsilon Kappa 2,3,4; Football 1,2; Golf 3; Indoor Track 1,2; In-
tramurals 1,2,3,4.

MOYER, KENNETH J. Box 353, Sadsburyville.

MOYER, NANCY L. 742 Locust St. Collegeville.
West Chester Musical Theater Co. 4; College Choir 3,4; Mixed Choir
1,2; Women's Chorus 1,2; Advanced Standing Piano 3,4.

MULKEEN, RICHARD D. 302 E. Woodland Ave., Springfield.

MULLELLY, PATRICK D. 107 Sweet Fern Rd., Stroudsburg.
Boxing 3,4; Intramurals; Soccer 1,2,3.

MULLIN, MICHAEL S. RD#1, Box 118, Westgrove.
Phi Alpha Theta 3,4.

MULROY, BRIAN J. 108 Bodine Rd. Berwyn.
Soccer 1,2,3; Track and Field 3; Ski Club 1,2,3,4; Intramurals 1,2,3,4.

MURRAY, MAUREEN P. 51 E. Stratford Ave., Lansdowne.
Senior Committee 4; Intramurals 2,3,4; Social Welfare Club 2,3,4;
Serpentine 2,3; Student Employment 1,2,3.

MURRAY, REGINA E. 1539 S. 28th St., Phila.
Student Employment 3,4.

MUSSA, MICHELLE P. 1508 49 St., Pennsauken, N.J.
CAS 3,4; PSEA 4; Student Employment 2,3,4.

MUSSELWHITE, LYNN R. 1100 West Chester Pike, West Chester.
Kappa Delta Pi 3,4.

MURPHY, CAROL A. 71 E. Stratford Ave., Lansdowne.

MUTERPERL, HENRY 7914 Eastwood St., Phila.
CAS 3,4; CUAB 2,3; Kappa Delta Pi 3,4.

MYERS, DAVID R. 253 Orvilla Rd., Hatfield.

MYERS, FRANK S. 2633 S. 3rd St., Phila.
Orientation Leader 4.

MYERS, JEFFREY C. 641 N. Second St., Lykens.
Brass Ensemble 3,4; College Choir 3; Marching Band 1,2,3; Mixed
Choir 1,2; Musica Antigua 1,2,3,4; Men's Chorus 1,2; Symphony
Orchestra 3,4.

MYERS, JOSEPH P. 2029 Walnut Ave., Holmes.

MYERS, WARREN C. 375 Friendship Dr. Paoli.
Football 1,2,3,4; Intramurals 2,3,4; Rugby 1,Pres.2,3.

NAILOR, IRVIN L. III RD#1, Downingtown.
Golf 1,2,3; Intramurals 1,2,3,4.

NARDO, MICHELLE L. 1055 Country Club Rd., West Chester.
Geography & Outing Club 2,3; Modern Dance 1; Quad Angles 1.

NEARY, DEBORAH L. 319 High St., Sharon Hill.

NEILL, VIRGINIA M. 273 Westbrook Dr., Clifton Hts.
Kappa Delta Pi 3,4.

NESSIO, LUCY M. 1307 Mary Jane La., West Chester.
Alpha Xi Delta 1,Corresponding Sec.2,Social Chairman 3,4; Ski Club
4; Intramurals 4.

NESSLE, MICHAEL G. 178 Main St., Linfield.
Alpha Psi Omega 2,4,Pres.3; Little Theatre Club 1,2,V.Pres.3,Pres.4.

NEUBAUER, JOSEPH A. 110 Baltimore Ave., Milmont.
RHA 2,3,4; Treas. of Killinger, V. Pres. RHA, Advisor of Killinger Dorm
Council; Ice Hockey 2,3,4; Intramurals 1,2,3,4; Track & Field 1,2,3,4;
PSEA 4; Student Employment 2,3,4; Friars 3,4, Pledge Capt.

NEUPAUER, JANIS L. 212 East Rock Rd., Allentown.
Cheerleader 1,2.

NEWMAN, BRUCE P. 93 E. Stratford Ave., Lansdowne.
Kappa Delta Pi 3,4; Earth & Space Science Club 3,4; PSEA 4; Marching
Band 1,2,3.

NEWTON, DAVID M. 525 Edwards Ave., Pottsville.
IGA 3; MENC 1; Marching Band 1; Men's Chorus 1; Student Employ-
ment 3,4; RHA 3,4; New Student Orientation Program 3; Friars 2,3,
Pres.4; Who's Who 3; Academic Policies & Curriculum Comm. 4; Ad-
missions Comm. 4; Naacurha 3; Intramurals 2.

NICHOLS, CLYDE W. 1 Kittery Ct., Bethesda, MD.
Tennis 3.

NICHOLS, THERESE A. 122 S. Church St. West Chester.
Valkyrie 2,3,4; Hockey 1; Intramurals 1,2.

NORBECK, JOHN R. 1619 Ward St., Linwood.

NORCINI, LORETTA L. 445 Conestoga Rd., Wayne.
Intramurals 1,2,3,4; Kayak & Canoe Club 3; Social Welfare Club 2;
Theatre 208 Productions 3; Varsity Club 2.

NOSAL, MAUREEN L. 21 Morgan Place, Princeton, N.J.
Valkyrie 2, Treas. 3,4; Badminton 1; Gymnastics 1, Manager 2,3, Offical
3,4; Intramurals Offical 2,3,4; Lacrosse 1; Track Club 1; WIAP 2,3,4;
Who's Who 4; Recreation Services 3,4; Community Services 1,2; Run
for Fun 3,4; Majors Club 1,2,3,4.

NOTORFRANCESCO, JAMES M. 4 Southridge Rd., Darby.
Rugby 1,2,3,4; Swimming & Diving 3,4; Darlington Biological Society
2,3,4.

NOTSKAS, STEPHANIE L. 233 Signal Rd., Drexel Hill.

NOVA, JUDY A. (O'SHAUGHNESSY) 875 Brandywine Rd., West
Chester.
Commuter Government 3,4; IGA 4; Linguistics 3,4.

NOWACZYK, BARBARA A. 3938 Sunset Blvd., Erie.

NUGENT, JAMES P. 15034 Milford St., Phila.
RHA 1,2; Basketball 1; Intramurals 1,2,3,4; Law Club 4.

OBLESCHUK, WALTER G. 444 N. 4th St., Allentown.
Phi Mu Alpha 1,2,3,4; Intramurals 3,4; Concert Band 1; Criteria
1,2,4; Marching Band 1; Mixed Choir 1; Men's Chorus 1; Woodwind
Ensemble 1,2,3,4; Wind Ensemble 2,3,4.

O'CONNELL, KEVIN D. 3054 Riden Court, Bethlehem.
Kappa Delta Pi 3,4; MENC 3,4; College Choir 2,3,4; Concert Band 2;
Criteria 2,3; Mixed Choir 2,3; Men's Chorus 2,3.

O'CONNOR, MARGARET (PRENDER) 231 Sharpless St., West
Chester.
Cheerleader 1,2; PSEA 3,4; Intramurals 1,2; Rampage 1.

O'CONNOR, MICHAEL T. 231 Sharpless St., West Chester.
Football 1,2,3,4; PSEA 4; Intramurals 1,2,3.

O'CONNOR, STEVEN T. 500 W. Rosedale Ave., West Chester.

O'DONNELL, KATHLEEN C. 715 Highland Ave., Morton.
Swimming & Diving 1,2; Tennis 1,2,3,4; Intramurals 4; Junior Year
Abroad 3.

O'DONNELL, MAUREEN R. 124 W. Westwood Park Dr., Havertown.

OLCESE, ANDREW T. 109 Walnut Ave., Aldan.
Friars 4; Tau Kappa Epsilon 2, Hypophetes 3, Cryosophylos 4; Basketball
1; Intramurals 1,2,3,4; Majors Club 3,4.

OLENBERG, IRIS L. 7260 Bradford St., Phila.
Student Employment 2,3.

OLENBERG, JUDITH A. 2642 E. Texas Blvd., Allentown.
Social Welfare Club 3, Sec. 4; Marching Band, Majorette 2; Student
Employment 2.

O'MALLEY, FRED J. 15 No. Third St., Darby.

O'NEILL, JOSEPH F. 836 Fern, Yeadon.
Football 3; Rugby 2; Intramurals 2,3.

ORBAN, JOAN E. RD#1, Box 165, Riegelsville.
CAS 2,3,4; CUAB 2,3; RHA 2; IGA 3,4; Abbe Society 2,3,4; Track Club
1; Executive Council 3,4; Intramurals 1,4; Student Academic Affairs
3,4; Student Employment 1,2,3,4; Who's Who 4.

O'ROURKE, KATHLEEN A. 528 Walnut St., Royersford.
Psi Chi 4; Psychology Club 3,4.

OSMOND, SUSAN I. 1407 Grand Oak Lane, West Chester.
Kappa Delta Pi 3,4.

O'TOOLE, FREDERICK J. 4211 Telford Rd., Phila.
Intramurals 1,2,3,4; Soc. Adv. Management 1,2,3,4; Student Employ-
ment 3,4.

PACENZA, ROSEMARIE R. 927 Turner Ave., Drexel Hill.
College Choir 3,4; Mixed Choir 1,2; Women's Chorus 1,2.

PALAMARA, KATHY A. 43 Palmer Ave., Tenafly, N.J.

PARFITT, DEBRA A. 521 Lawrence Rd., Havertown.
Community Service 1,2; Alpha Lambda Delta 1, Pres. 2, Jr. Advisor 3, Sr.
Advisor 4; Kappa Delta Pi 3,4, Program Chairman; ACE 3,4; PSEA 4.

PARK, JOAN A. 449 Valley Forge Rd., Wayne.
Gymnastics 1,2,3,4; Intramurals 1,2,3,4.

PARKER, MARILYN D. 535 Highland Ave., Jenkintown.
Tennis 1; Nursing Club 4; Marching Band 2,3,4; Campus Crusade for
Christ 2,3.

PARSONS DEBRA L. 300 E. Marshall St., Seven Oaks Apt., West
Chester. Cheerleader 1; Alchemists 2,3,4; Student Employment 2,3,4.

PARTLOW, SUSAN S. 710 Stanbridge St., Norristown.

PASSMORE, JOSEPH J. 869 Fairfax Rd., Drexel Hill.
Cross Country 3; Indoor Track 4; Track & Field 4; Ski Club 3.

PEACE, LINDA J. 418 Sweetbriar Dr., Warminster.
Alpha Sigma Tau 1,2,3,4; Women's Glee Club 2,3,4; Intramurals 3;
Rampage 1; Student Employment 2.

PEARCE, EDWARD J. 201 S. Walnut St., West Chester.
Rugby 4; National Student Exchange 3.

PEARSALL, CAROL M. RD#1, Box 38, Andreas.
Law Club 2,3,4; Student Employment 1,3,4.

PENNACHIO, KATHY A. 437 S. High St., West Chester.
Brass Ensemble 2,3,4; Concert Band 1,2; Marching Band 2; Mixed
Choir 1,2; Women's Chorus 1,2; Woodwind Ensemble 1,2; In-
tramurals 2.

PENNELL, STEPHANIE J. 833 Spruce Ave., West Chester.
Spanish Club 4; Women's Center 1,2; Chamber Choir 1; Mixed Choir
1; Women's Glee Club 3; International House 4; Junior Year Abroad.
3.

PER, BARBARA A. 931 Serrill Ave., Yeadon.

PETERSEN, DENISE C. Cheltenham.
Modern Dance 2; Sketch Club 3,4.

PETERSON, DONNA M. 243 Sussex Blvd., Broomall.
RHA 2; Law Club 4.

PETRO, VALERIE I. RD#3 S. Park Ave., Coatsville.

PEZZOPANE, VALERIA M. 218 Walnut St., Coatsville.
Spanish Club.

PFEFFER, MARIAN C. 17 W. Hinckley Ave., Ridley Park.
CAS 2,3,4, Commuter Government 1; ACE 2,3,4; PSEA 3,4.

PFLIEGER, KAREN L. 700 Welsh Rd. A-21, Huntingdon Valley.
RHA 2,3,4; Nursing Club 1,2,3,4; Women's Glee Club 1,2,3,4;
Heritage Choir 3; Campus Crusade for Christ 1,2.

PHELAN, EILEEN R. 705 S. Olds Blvd., Fairless Hills.
Intramurals 1,2,3,4; Speech Path. & Audiology Club 3,4.

PHELAN, MICHAEL D. 2420 Garrett Rd., Drexel Hill.

- PHILLIPPE, MICHAEL L.** Box 442, Unionville.
- PHILLIPS, WILLIAM B.** 514 W. Marshall St. Apt. B, West Chester. Soc. Adv. Management 1,2,3; Marching Band 1.
- PIOTTI, ROBERT J.** 339 Evergreen Ave., Folsom. Swimming & Diving 1,2,3,4.
- PIZZI, JOSEPHINE T.** 79 Grove Ave., Devon. Archery 2; Gymnastics, Manager 1; Intramurals 2,3,4; Synchronized Swimming 1,2, Student Director 3,4; WIAP 1,2,3, Pres. 4.
- PLAUMEIER, STEPHEN E.** 136 Bryn Mawr Ave., Newtown Square. Psychology Club 1,2,3; WCUR 1,4.
- PLAUGHER, STEVEN J.** 200 Scheivert Ave., Aston.
- PLUNKETT, ELIZABETH A.** 905 Norwood Rd., West Chester. Psychology 3,4.
- POLLETTA, CHRISTINE M.** 2223 Madison St., Chester.
- POPJOY, ALLEN R. JR.** RD#1, Downingtown. French Club 2, Pres. 4; Campus Crusade for Christ 2,4; Junior Year Abroad 3.
- POPPISH, PAUL P.** 525 N. 3rd. St., Minersville.
- POTTS, JOYCE T.** 151 Iroquois La., Malvern. Gymnastics 1,2; Intramurals 1; Synchronized Swimming 3,4.
- POZZI, MADELINE T.** 159 Wyndmoor Rd., Havertown. Young Democrats 2; Nursing Club 1,2,3,4.
- PREBLE, SUSAN E.** 301 Pine St., Hummelstown. ACE Sec. 3, Pres. 4; PSEA 2,3, Sec. 4.
- PRIDE, ANDREW J.** 34 N. Edgewood St., Phila. BSU 1,2,3,4; Alpha Phi Alpha 1,3,4, Sec. 2; Social Welfare Club 2,3,4.
- PULITI, JAMES M.** 333 Copley Rd., Upper Darby. Pi Lambda Phi 3; Intramurals 1,2.
- QUAKE, CATHERINE A.** 274 Hickory Rd., Morrisville. Social Welfare Club 4; Intramurals 1,2,3,4.
- QUINN, THOMAS R.** 195 Lowell Terrace, King of Prussia. Intramurals 3,4.
- RAGAN, HOWARD W.** 4350 Woodland Ave., Drexel Hill. Symphony Orchestra 1,2.
- RAHS, TERESA M.** 11 Park Lane, Reading. Delta Zeta 1,2, Sec. 3, Pres. 4; Intramurals 1,2,3,4; Swimming & Diving 1; Synchronized Swimming 1,2; PSEA 2, Treas. 3, Sec. 4; Student Employment 3,4.
- RAMBO, WILLIAM A.** 2 Montgomery Dr., Aston. Psi Chi 3,4; Intramurals 3,4; Psychology Club 3,4; Ski Club 3; Veterans Club 3,4; Student Employment 3,4.
- RAPANOTTI, DIANE L.** 511 Erhardt Ave., Beverly, N.J. Alpha Phi Omega 1,2,3,4; Kappa Delta Pi 3,4; Community Service 2,3,4.
- RAPPUCCI, CAROL A.** 803 Pleasant Hill Rd., Wallingford. Alpha Psi Omega 4; Theatre 208 Productions 3,4.
- RASTATTER, JOHN F.** 1258 Manor Rd., Havertown. Gamma Theta Upsilon 2,3,4.
- RAYSOR, PAULA R.** RD#1 Box 98, Downingtown. Community Service 2; Kappa Delta Pi 3,4; Women's Glee Club 2,3,4.
- RAYTIK, REBECCA A.** 165 St. Geo. Rd., Coatesville. Community Service 2; ACE 2,3,4; Women's Glee Club 3,4; Student Employment 1,2,3,4; Newman 3,4.
- RE, JOHN M.** 1323 Northup Rd., Drexel Hill. Intramurals 4; Psychology Club 4.
- REAVY, KATHALEEN T.** 248 Hemlock Lane, Springfield. CAS 1,2,3,4; Social Welfare Club 3,4.
- REBERT, KAREN J.** RD#2, Spring Grove. Nursing Club 2,3,4; Student Employment 2,3,4.
- RECKTENWALD, MARTIN.** 430 Westwind Dr., Berwyn.
- REDDITT, JANE A. (ANDREWS)** 7 Hilltop Rd., West Chester. Pi Gamma Mu 4; Psi Chi 3,4;
- REDDON, FRANICS J.** 401 Laurel St., Susquehanna. Intramurals 4; Weight Lifting 3,4.
- REINARD, ROY** 87 Crescent Dr., Holland. Tau Kappa Epsilon 1,2,3,4; Intramurals 1,2,3,4; Swimming & Diving 1; Track & Field 1.
- RHINE, KAREN A.** 575 'E' Street, Carlisle. Alpha Lambda Delta 2,3,4; Pi Mu Epsilon 3,4; Anderson Math Club 4; Marching Band 2,3,4.
- RICCIO, ROSEMARY E.** 4207 Park St., Camp Hill. Community Service 2; Law Club 1,2,3,4; Ski Club 4.
- RIDER, MARY F.** Belvedere Ave., Pomeroy. Basketball 1; Hockey 2,3,4; WAA 1,2,3,4; WIAP 1,2,3,4.
- RIESCH, JOANNE M.** 628 Furlong Ave., Havertown. Archery 1; Intramurals 1,2,3,4; Lacrosse 3; Volleyball Club 1,3.
- RINIUS, DIANE M.** 628 Green St., Lansdale. MENC Exec. Com. Hostess Chairman 3,4; Mixed Choir 1,2; Women's Chorus 1,2; Concert Choir Student Man. 3,4; Opera Theater Comp. 3.
- RISSE, BRENDA L.** 615 E. Lehman, Lebanon. Alpha Lambda Delta 1,2,3,4; Anderson Math Club 4.
- ROARTY, STEVEN P.** 307 Fairview Rd., Springfield.
- ROBERTS, ROBIN D.** 2424 Edgmont Ave., Chester. Marching Band 3,4; Intramurals 3,4.
- ROBERTY, PAULA C.** 118 Briarcliff Lane, Bel Air, Md. Sigma Alpha Iota 1,2,3, Senior Editor 4; College Choir 3,4; Women's Chorus 2.
- RODGERS, JEANISE M.** 2201 Bond Ave. Drexel Hill. Pi Mu Epsilon 3, V. Pres. 4.
- RODINI, KENNETH R.** 5237 Springfield Rd., Clifton Hts. Intramurals 1,2,3,4; Student Employment 1,2,3,4.
- ROE, ELISE C.** 40 Upland Rd. Havertown.
- ROEHR, GEOFFREY C.** Box 461, RD#2, Glen Moore.
- ROHDE, JOHN R.** Apt. 716 Rt. 30, Frazer. Lacrosse 1,2,3,4.
- ROHRMAN, GREGORY S.** 44 Stirling Way, Chadds Ford. Historical Society V. Pres. 3; Anthropology Club 3,4; Quad Angles 1,2, Editor-in-Chief 3,4; APSCUN 3.
- ROMBERGER, MARY-JO.** RD#1, Box 256, Pottsville. Alpha Lambda Delta 2; MENC 3,4; Bel Canto 1; Chamber Choir 2,3, Pres. 4; Concert Choir 3,4; Mixed Choir 1,2; Women's Chorus 1,2; ECM 1,2,3,4; Who's Who 3.
- ROOMET, THERESA M. (JACONSKI)** 521 Maple Ave., West Chester.
- ROOT, DEBORAH M.** 50 Green St., Coatesville. Anderson Math Club 2,3, Treas. 4.
- ROOT, ROSEMARY E.** 323 W. 21st St., Chester. MENC 2,4; Concert Band 1,2,3; Marching Band 2,3,4; Mixed Choir 1; Women's Chorus 1,2.
- ROTEN, STEPHEN.** 439 S. High St., West Chester. CAS 3,4; IGA 3,4; Ski Club 3; Veterans Club 1,2,3,4; Intramurals 1,2,3,4.
- ROTH, PATRICIA ANN M.** 108 W. Mt. Airy Ave., Phila. RHA 1; Community Service 2; Kappa Delta Pi 3,4; Alpha Sigma Tau 1; Historian 2,3,4; ACE 3; PSEA 4; Track Club 1; Serpentine 2, Faculty Ed. 3, Assoc. Ed.-in-Chief 4, Co-Senior Ed. 4; Intramurals 2,3; Rampage 1; Student Employment 1,2,3, Who's Who 3; Judicial Rep. 2; Swope Scholarship; Friars Scholarship.
- ROTH, ROBIN D.** 124 Sunny Slope Lane, Manheim. Alpha Sigma Tau Service Comm. Chairman 2, Treas. 3,4; Intramurals

1,2,3; Anderson Math Club 2,3; Serpentine 2,3; Student Employment 1,2,3,4.

ROURKE, JOCELYN A. 161 Richmond Ave., Worc., Ma.
Swimming & Diving 1; Synchronized Swimming 3,4; Intramurals 1,2,3,4.

ROYER, DENNIS L. Box 372 RD#2, Lewistown.
Gymnastics 1,2,4; Psychology Club 1,2,3,4.

RUBENIS, ANITA S. Street Rd. Newtown Square.
Bel Canto 1,2; College Choir 1,2,3,4; Women's Chorus 1,2; Intramurals 2; Opera Production Co. 3.

RUCKER, SALLY A. 339A S. Middletown Rd., Media.
Kappa Delta Pi 3,4; Synchronized Swimming 2,3; Ski Club 3,4.

RUGGIERO, MARY E. 220 Edith La., West Chester.
Social Welfare Club 4.

RUSSELL, SHERRY L. 3200 Nolt Rd., Lancaster.
MENC 3,4; Bel Canto 1; Brass Ensemble 3; College Choir 3; Mixed Choir 1,2; String Ensemble 1,2; Symphony Orchestra 1,2,3,4; Women's Chorus 1,2.

RYAN, AMY M. 381 Montgomery Ave., Wynnewood.

RYAN, DONALD J. 72 Palmer Ave., Bristol.
Alpha Phi Omega 2,4,Sec.3; Intramurals 1,2,3,4; Earth & Space Science Club 2; Ski Club 3,4; Track Club 1,2.

RYAN, ELAINE M. 620 S. High St., West Chester.

RYAN, SARAH E. 29 Club Ridge Lane, Willingboro, N.J.
Ice Hockey 1; Intramurals 1,2,3,4; Softball 1,2,3,4; Swimming & Diving 1; National Student Exchange 3.

RYAN, SHARON E. 1500 Stuyesant Ave., Trenton, N.J.
Nursing Club 2.

RYAN, WILLIAM J. 935 Ann St., Andalusia.
Intramurals 4.

SABATINO, THOMAS B. 14 N. Concord Ave., Havertown.
Alpha Phi Omega 1,2,3,4; Ice Hockey 2; Anderson Math Club 1,2,3,4.

SACCUCCI, MICHAEL S. 410 Center St., Kennett Square.

SACKSTETTER, MICHELE R. 115 Walnut Ave., Ardmore.

SACREY, ROBERT 2144 Myrtlewood Ave., Abington.
CUAB 1,2; Soc. Adv. Management 2.

SALAMAN, KAREN R. 10900 Bustleton Ave., Phila.
Community Service 2,4; Debate Club 3; Law Club 2,3,4; Women's Glee Club 1,2,4; Hillel 1,2,3,4; Legal Rights Committee 3.

SALAMONE, DOROTHY A. 1431 Markley St., Norristown.

SALEM, CYNTHIA A. 538 Woodland Ave., Cheltenham.
Alpha Sigma Tau 1,4,Chap.2,3; Bowling 1; Intramurals 1; Men's Lacrosse Mgr. 3,4; Synchronized Swimming 2,3,4; Tennis 1,2.

SALVATERRA, GEORGE F. 52 W. Fern St., Hazelton.
Lambda Chi Alpha 1,2; Football 1,2; Athletic Trainer Club 3,4.

SAUERS, KATHLEEN M. 118 S. 3rd St., Frackville.
Anderson Math Club 4; Sociology Club 3.

SAUNDERS, EILEEN M. 548 Michell St., Ridley Park.

SAUNDERS, MARIE F. 138 Woodbine Rd., Havertown.

SAVINO, FELIX 834 Earp St., Phila.
CUAB 1,2,3,4; Community Service 1,2,3,4; Psi Chi 4; Intramurals 1,2,3,4; Volleyball 2,3,4; Psychology Club 1,2,3,4; Quad Angles 1; Student Employment 1,2,3.

SCANLON, RICHARD J. 15 Lake Dr., Spring City.
RHA Dorm Pres.3; Alpha Phi Omega 2,Treas.3,4; Friars 4; Fencing 2,Treas.3,4; Intramurals 2,3,4; Track Club 3.

SCARLE, VIRGINIA E. 519 Maryland Ave., Aldan.
Nursing Club 2,3; Campus Crusade for Christ 1,2,3,4.

SCHAFER, DEBRA A. 1452 Cathy's Lane, North Wales.
Kappa Delta Pi 3,4; Alpha Sigma Tau 1,2,3,4; Bowling 1,2; Intramurals

1; Synchronized Swimming 1,2,3,4; Athletic Training 3,4; Dance Production Workshop 2,3,4.

SCHAUM, PAUL J. 1427 Devon Rd., Warminster.
Soccer 1; Intramurals 1,2,3,4; Student Employment 1,2,3.

SCHIEDLER, DEBRA L. 188 Pine St., Millersburg.
Sigma Alpha Iota 2,3,4; College Choir 3; Concert Band 1,2,3,4; Madrigal Choir 1,2,3; Marching Band 1,2,3; Mixed Chorus 1,2; Women's Chorus 1,2; Flute Ensemble 4; Symphonic Band 4; MENC 3,4.

SHELLY, JANE E. RD#1, Box 633, Orefield.
Hockey 1; Intramurals 2; Geography & Outing Club 4; Karate Club 1; Kayak & Canoe Club 4; Women's Glee Club 2; National Student Exchange 3.

SCHETTONE, DIANE L. N. Whitehall Rd. RD#3, Norristown.
CUAB 2,3; Community Service 2; Abbe Society 3,4; Alpha Sigma Tau 1,V.Pres.2,3,4; IGC V.Pres. 3,4; Intramurals 1,2,3; PSEA 4; Track Club 1; Spanish Club 1; Serpentine 3,4; Junior Year Abroad 3; Rampage 1,2; International Student's Association 3,Sec.4; English in Action 3,4; Senior Activities 4.

SCHEIFELE, LEONORA E. 1220 Sawmill Rd., Downingtown.
Speech Path. & Audiology Club 3,4.

SCHMIDT, THOMAS D. 19 Buck Run Lane, Malvern.

SCHMITT, JEFFREY L. 203 S. Arlington Ave., Harrisburg.

SCHNECK, KEITH D. 933 6th St., Whitehall.
Alpha Phi Omega 2,Treas.3,Pres.4; Friars 3,4; Intramurals 3,4; Geography & Outing Club 1; Criterions 1,2; RHA 1,Cor.Sec.3,Bus. Mgr.4.

SCHOCH, JANE E. 1105 Hillcrest Dr., Stroudsburg.
German Club 1,2,3,4; Little Theatre Club 2,4; PSEA 4; Theatre 208 Productions 2,4; West Chester Musical Theatre Co. 4; Women's Glee Club 2,3,4.

SCHOONOVER, DOUGLAS E. 216 E. Broad St., East Stroudsburg.
Daedalus 3; Intramurals 2,3.

SCHOR, LORI J. 653 Howard St., Teaneck, N.J.
RHA 3; Delta Zeta 1,2,V.Pres.3,4; Intramurals 1,2,3,4; Men's Swim Team Mgr. 1; Majors Club 1,2,3,4; Modern Dance 1,2,3,4; Theatre Dance Group 1,2,3,4; West Chester Musical Theatre Co. 4; Hillel 1,2,3,4; Dance Production Workshop 3,4.

SCHUETRUMPF, BONNIE L. 124 Washington St., Tamaqua.
Sigma Alpha Iota 1,2,3,4; College Choir 3; Concert Band 1,2,3; Marching Band 2,3; Mixed Choir 1,2; Women's Chorus 1,2; Wind Ensemble 4.

SCHULTHEISZ, ELIZABETH A. Skippack Pike, Skippack.
Psychology Club 4.

SCHUMAN, KIM D. C-9 Goshen West Apts., West Chester.
Basketball 1; Softball 1; Volleyball 1.

SCHUMANN, GLENN D. 43 Sioux Rd., New Britain.

SCHUMANN, KATHLEEN A. 408 Westfield Dr., Broomall.

SCHWEERS, STEPHEN E. 870 Pleasure Rd., Lancaster.
Ice Hockey 1; Quad Angles 3,4.

SCIBILIA, LINDA 1 Mason Court, Wilmington, Del.
Marching Band Rifle Squad 1,2,Cpt.3.

SCIBILIA, GERARD J. 37 Brewster Rd., Milton, Mass.
Gymnastics 1,2,3.

SCIULLI, REMA K. 520 N. 65th St., Phila.
ACE 2,3,4; Newman 2,3,4; Intramurals 3,4.

SCOTT, JEROME H. 904 W. Susquehanna Ave., Phila.
BSU 1; Track & Field 2; HOE 2,3,4.

SCOTT, JUDITH M. 47 Llanfair Rd., Apt A4, Ardmore.

SCOTTO, LISA M. 2978 Sheffield Dr., Norristown.
Law Club 2; Student Employment 2,3,4.

SHANE, MARTI 215 Fairview St., Stowe.
CAS 3,4; Nursing Club 1,2,3,4; Gays of West Chester 2,3,4 Pres.

SHAPELLA, VALERIE A. 104 N. Shirley Ave., Moorestown, N.J.
Kappa Delta Pi 3,4; Campus Crusade for Christ 3,4.

SECRIST, ROBERT W. 115 Brookhill Rd., Newtown Square.
Pi Lambda Phi 1, Archon 2.

SEIFERMAN, SUANNE J. 9 Park Ave., Millville, N.J.

SEGARK KEVIN J. 314 Strathmore Rd., Havertown.
Baseball 1,2,3,4; Soccer 1,2,3,4;

SEREDUKE, MARIELLEN 407 Lee Terrace, Wilmington, Del.
Linguistics 3; Theatre 208 Productions 3; West Chester Musical
Theatre Co. 2; Newman 1,2,3,4.

SEXTON, BARBARA M. 264 S. Hawthorne Ave., Langhorne.

SHARKEY, SHARON A. 1208 Harrison Ave., Phoenixville.
Bel Canto 2; College Choir 2,3,4.

SHARP, GAIL L. RD#1, Pottstown.
Basketball 1,2; Intramurals 3,4; Softball 1,2,3.

SHARPLESS, DAVID L. 416 W. Main St., Millville, N.J.
Football 1,2,3,4.

SHAULIS, CELESTA L. 471 Rittenhouse Blvd., Norristown.
Kappa Delta Pi 3,4; Sigma Alpha Iota 2,3,4; MENC 3,4; College Choir
3,4; Concert Band 1; Mixed Choir 1,2,3; Women's Chorus 1,2,3;
Campus Crusade for Christ 2,3,4.

SHELTON, CATHERINE L. RD#1, Buckwatter Rd., Pottstown.
Zeta Tau Alpha 1,2,3,4; Intramurals 2,3,4; Speech Path. & Audiology
Club 3,4; Rampage 3,4.

SHIRLEY, PAUL C. 4062 Ellendale Rd., Drexel Hill.

SHORT, ROSEMARY A. Box 490, RD#2, Glenmoore.
Theta Chi 1,2; Serpentine 2.

SIER, RUTH E. 102 Eastland Ave., York.
MENC 1,2,3,4; College Choir 2,3,4; Mixed Choir 1,2; String Ensemble
3,4; Symphony Orchestra 1,2,3,4; Women's Chorus 1,2; Campus
Crusade for Christ 4.

SIMON, DAVID S. 14 Cypress Ave., North Brunswick, N.J.
IGA 2; Friars 2,3,Sec.4; Quad Angles 4; RHA 1,3,Pres.2.

SIMON, NADINE M. Box 606 High Blvd., RD#1, Reading.
RHA 1; Community Service 2; ACE 2,4; Intramurals 1,2,3; Rampage 1;
Student Employment 2,3,4.

SINGER, JACQUELINE, C. 898 Limekiln Rd., RD#1, Doylestown.
Women's Glee Club 1,2,3,4; Intramurals 1,2,3.

SINGER, NANCY E. 898 Limekiln Rd., RD#1, Doylestown.
Intramurals 1,2,3; Women's Glee Club 1,2,3.

SINKO, ADRIAN G. 217 S. Fourth St., Minersville.
Football 1,2,3; Intramurals 1,2,3,4.

SIRIANNI, VITTORIA A. 129 Scarlett Ave., Kennett Square.
Anthropology Club 3; French Club 2,3,4; Linguistics 4,Pres.3. Campus
Crusade for Christ 1,2.

SITKUS, RICHARD J. 325 Cherry St., Minersville.

SKALAMERA, MICHAEL A. 628 S. Taney St., Phila.
Boxing 3,4; Golf 2,3,4; Anthropology Club 4; Campus Crusade for
Christ 4; Newman 4; SCA 4; Intramurals 1,2,3,4; Student Employment
1,2.

SKAPIK, PATRICIA M. 625 Walnut St., West Chester.

SLAUGH, REBECCA L. 45 Spencer Ave., Lancaster.
ACE 4.

SMALL, CATHERINE M. C-1 Clare House, Cambridge Apts. West
Chester.
Class Officers; Alchemists Club 1,2,3; Nursing Club.

SMALLETS, ROBERT T. 172 Concord Circle, King of Prussia.
Psi Chi 3,4; Psychology Club 2,3,4.

SMITH, ALYCE (PORTER) 729 Engle St., Chester.

SMITH, DONNA L. 920 Addingham Ave., Drexel Hill.
RHA 2; Nursing Club 1,2,3,4; Women's Glee Club 2,3,4; Student Em-
ployment 2,3.

SMITH, JACK L. JR. A316 Wm. Hy Apts., Malvern.
Departmental State Rep. - Dept. of Sociology, Anthropology, and
Social Welfare; Anthropology Club 1,2,3,Pres.4.

SMITH, KATHRYN J. 1512 Spring Garden St., Easton.
Community Service 1,2,3; Kappa Delta Pi 3,4; Pi Kappa Delta 2,3,4;
PSEA 4; West Chester Musical Theatre Co. 3,4; Young Democrats
2,3,4.

SMITH, LINDA M. 4615 Henry St., Easton.
RHA 2; Community Service 1,2,3,4; Social Welfare Club 1,2,3,4; New-
man 1,2,3,4; Student Employment 2,4; Who's Who 3; Penna. Assoc. of
Undergraduate Social Work Students 3, State Treas. 4, Exec. Board 4.

SMITH, LORAIN M. Box 112, Baltimore Pike, Concordville.
Sigma Alpha Iota 2,3,Soc. Chmn.4; MENC 3,4; Brass Ensemble 4;
Concert Band 2,3; Marching Band 2,3,4; Mixed choir 2,3; Women's
Chorus 2,3; Student Employment 1,3,4; Symphonic Band 1,4; Charles
Swope Scholarship 3.

SMITH, PATTI L. 560 Red Lion Rd., Huntingdon Valley.
Alpha Lambda Delta 1,2,3,4; ACE 3,4; FCA 3,4; Intramurals 2,3.

SMITH, RICHARD A. 621 Hollow Rd., Phoenixville.
Psi Chi 4; Golf 1,2.

SMITH, ROBERT S. 500 W. Rosedale Ave., West Chester.
IGA 3,4; Friars 3,4; Soc. Adv. Management 3.

SMITH, SUSAN A. 11 Anderson Ave., Phoenixville.
Speech Path. & Audiology Club 3; Young Republicans 2; Marching
Band 2,3.

SMUSZKIEWICZ, MARTHA E. 20 Treemont Dr., Malvern.
Psi Chi 4; Psychology Club 2,3,Sec.4.

SNYDER, DANIEL C. 216 Caroline Ave., Phoenixville.
Pi Kappa Delta 2,3,4; Pi Lambda Phi 2,3,4; Intramurals 3,4; Soc. Adv.
Management 4; Young Republicans 4.

SNYDER, GREGG A. Box 281 RD#1 Liverpool.
CUAB 2; Geography & Outing Club 4.

SNYDER, JEFF C. 257 S. Walnut St., Dallastown.
Athletic Trainer 1,2,3,4.

SNYDER, MARTHA K. 26 Garden Ave., Chatham, N.J.
IGA 4; Nursing Club 1,2,3,4; Newman 1,2,3,4; Girl Scout Leader
1,2,3,4.

SOBIN, MARY E. 25 Northfield Ave., East Brunswick, N.J.
Alpha Lambda Delta 1,2,3,4; Theatre Dance Group 3; Intercollegiate
Orchestra 3; Bel Canto 1; Chamber Choir 2; College Choir 2; Mixed
Choir 1,2; Musica Antigua 3; Symphony Orchestra 2,3,4; Women's
Chorus 1,2; Woodwind Ensemble 2,3,4; BEOG.

SOKOL, JOSEPH Curly Hill Rd., Doylestown.
Boxing 3,4; Intramurals 3,4.

SOLLENBERGER, NANCY M. Route 1, Annville.
West Chester Musical Theatre Co. 1; College Choir 3,4; Mixed Choir
1,2; Women's Chorus 1,2; Campus Crusade for Christ 1,2.

SOLOMETO, FRANICS R. 2223 S. Colorado St., Phila.
Boxing 3,4; Swimming & Diving 3.

SOLOMON, PATRICIA R. 19 Baker Hill Rd., Great Neck, N.Y.
Hillel 1, Exec. Committee 2,3,4.

SOOKIASIAN, THEODORE 1222 Boulder, West Chester.

SPETH, BARBARA E. 2154 Guernsey Ave., Abington.
Alpha Lambda Delta 1,2,3,4; Kappa Delta Pi 3,4; MENC 2,3,4; College
Choir 3,4; Mixed Choir 1,2; Women's Chorus 1,2.

SPYKER, STACEY A. 142 Forge Rd., King of Prussia.

STAFFORD, GEORGE W. 53 Concord, RD#3, Chester.
Veterans Club V.Pres.3,4; Intramurals 3,4.

STANDEW, DONALD 226B N. Everhart St., West Chester.
Rugby 1,2,3,4.

STAUFFER, PATRICIA A. RD#7, Box 151, Hanover.
MENC 1,2,3,4; Concert Band 1; Marching Band 1,2,3; Mixed Choir 3,4; Women's Chorus 1,2.

STEMET, DOUGLAS D. 23 Vernon Rd., Havertown.
Phi Mu Alpha 1,2,3,4; Symphonic Band 1,2,3,4; Criterions 1; Marching Band 1,2,Pres.3,4; Mixed Choir 1,2; Men's Chorus 1,2; WCUR 1,2.

STENGL, BRIAN S. 24 Circle Dr., Telford.

STEWART, DENISE E. 45 E. Providence Rd., Yeadon.
Pi Kappa Delta 3,4; Little Theatre Club 3,4.

STEWART, LYNDA S. 481 W. Cedarville Rd., Pottstown.
Volleyball 3.

STIELY, TINA E. 431 N. 11th St., Lebanon.
Kappa Delta Pi 3,4; ACE Sec.4; Women's Glee Club 2,3,4; Campus Crusade for Christ 1,2; Lutheran Student Assoc. 2,3,4; Student Employment 2,3,4.

STILES, MARY P. 646 Mallard Rd., Wayne.
Psychology Club 1,2,3,4.

STILLMAN, NANCY L. 24 Valley Rd., Haworth, N.J.
Community Service 1,2,3,4; Kappa Delta Pi 3,4; Intramurals 1,4; Volleyball 1,2; ACE 2,3; Geography & Outing Club 1; Kayak & Canoe Club 1; PSEA 3,4; Newman 2,3,4; Student Employment 1,2,3,4.

STODDARD, THOMAS G. 1422 Holcomb Rd., Huntington Valley.
Theta Chi 1,2,3,4; Football 1; Wrestling 2,3.

STOEY, CRYSTAL L. 20 Walnut St., Boiling Springs.
Intramurals 2,3,4; Synchronized Swimming 2; Majors Club 2.

STRASBAUGH, MARK D. 7 Fulton St., Akron.
Friars 3,4; Psi Chi 3,4; Food Service Committee 2,3,Chrm.4; Judicial Helping Board 3; Associate Resident Assistant 4; Senior Committee 4; CAS 2,3,4.

STRISOFSKY, CAROL A. 407 First Street, Whitehall.
Basketball 3; Track & Field 4; Track Club 1,4; Intramurals 1,2,3,4.

STRYJAK, CAROLYN D. 336 Church Rd., Mountaintop.
West Chester Musical Theatre Co. 2,3,4.

STUDENMUND, ALIDA A. 1020 Harmony Hill Rd., Downingtown.
Phi Alpha Theta 3,4; Equestrian Club 3,4; Mixed Choir 1,2; Symphony Orchestra 1,2; Women's Chorus 1,2; Women's Glee Club 3,4.

STUMPF, TERESA A. 17 S. 7th St., Coplay.
Intramurals 2,3; Nursing Club 2; Student Employment 2,3,4.

STUPAK, CATHERINE M. RD#1, Box 87, Center Valley.
Alchemists Club 2,3,4.

SUAREZ, EMIL J. 529 Lehigh Ave., Palmerton.
Tau Kappa Epsilon 2,3,4; Baseball 1,2,3; Track & Field 2; Intramurals 1,2,3,4.

SUGALSKI, CHRISTOPHER C. RD#2, Doe Run Rd., Kennett Square.

SULLIVAN, ANNE K. 21 Chestnut St., Garden City, N.Y.
Hockey 1,2; Intramurals 1,2,3; Lacrosse 1; Swimming & Diving 1,2,3,4; Volleyball 1,2.

SULLIVAN, MARY C. 1208 Darby Rd., Havertown.
IGA 2,3; Alpha Lambda Delta 2,3,4; Delta Zeta 2,3,4; Intramurals 1,2,3,4; Law Club 2,3,4; Young Democrats 2; Who's Who 3.

SULPIZIO, STEVEN P. 208 Second Ave., Broomall.
Football 1,2; Wrestling 1,2.

SUMMER, VALERIE J. 1014 Sunset Dr., Brielle, N.J.
Community Service 1,2,Chrm.3,4; Alpha Sigma Tau 3,4.

SUPNICK, GARY S. 309 Brookline, Cherry Hill, N.J.
Phi Epsilon Kappa 3,V.Pres.4; Track & Field 3; Wrestling 1,2,3,4; Majors Club 1,2,4,Pres.3; Intramurals 2; PSAHPER Student Section Program Co-ordinator.

SURPLUS, SUSAN L. Wm. Henry Apts., Ivy 315, Malvern.

SUSPENSKI, THOMAS J. 228 W. Miner St., West Chester.
Phi Epsilon Kappa 3,4; Football 1; Indoor Track 1,2,3; Rugby 1,2,3,Capt.4; Track & Field 1,2.

SWANSON, ERIC O. 508 Farmingdale Rd., Wexford.
Football 1,2,3,4; Rugby 3,4; Wrestling 1,2,4; Intramurals 1,2,3,4.

SWARTZMILLER, KENNETH E. 907 General Howe Dr., West Chester.
Karate Club 4.

SWAYZE, ROSELIE A. 55 N. Highland Ave., Norristown.

SWEENEY, JOHN J. III. 3203 Huey Ave., Drexel Hill.
RHA 3,4; Alpha Phi Omega 2,3,4; Friars 3,4; Intramurals 1,2,3,4; Rampage 2.

SWINGLE, BETTY A. 962 Boyce Ave., Lancaster.
Valkyrie 2,Pres.3,4; Hockey 1; Lacrosse 1; Majors Club 1,2,3,4; WAA 1; WIAP 1,2,3,4; Intramurals 1,2,3,4.

SYKES, CATHERINE 8309 Thouron Ave., Phila.
Valkyrie 2,3,4; Basketball Mgr. 1; Hockey 1; Intramurals 1,2,3,4; Softball Mgr. 3,4; Majors Club 1,2,3,4; WAA 2; PSEA 3,4; Judicial Board 1.

SYKES, KEN J. 1766 Pulaski Dr., Norristown.
Football 3, Law Club 4; Intramurals 3,4.

SZABO, JOSEPH J. JR. 545 N. Jordan St., Allentown.
Kappa Delta Pi 3,4; Phi Mu Alpha 3,4; MENC 1,2,3,4; Concert Band 1,2; Marching 1,2,3,4; Mixed Choir 1,2; Musica Antiqua 2,3,4; Mens Chorus 1,2; Woodwind Ensemble 3; Wind Ensemble 3,4; Intramurals 2,3,4; LSA 4.

SZYMANSKI, KATHLEEN A. 2609 Avon Ave., Sinking Spring.
Cheerleader 1,2,3,4; Intramurals 3; Volleyball 1,2,3; Majors Club 2; National Student Exchange 3.

TAGGERT, PAMELA M. 1125 N. Evans St., Pottstown.

TAGUE, ANN-MARIE F. 6736 Calvert St., Phila.
Sigma Alpha Iota 1,2,3,4; MENC 2,3,4; College Choir 3,4; Symphony Orchestra 1,2,3,4; Women's Chorus 1,2; Newman 1,2,3,4; Mixed Choir 1,2.

TALLEY, KATHY M. 3106 Fleming La., Boothwyn.
Intramurals 1,2,3,4; Student Employment 2,3,4.

TAMBLYN, TYLER H. 254 E. Saddle River Rd., Saddle River, N.J.
Friars 2,3,Pres.4; Tau Kappa Epsilon 1,2,Historian 3,V.Pres.4; Historical Society 3,4; MENC 1; Mixed Choir 1,2; Men's Chorus 1,2; Intramurals 1,2,3,4.

TAMMANY, THOMAS M. 1152 Matsonford Rd., W. Conshohocken.
Intramurals 3,4; Lacrosse 3,4; Law Club 3,4; USA ROTC 3,4.

TEMLIN, ANITA R. 1742 Lehigh Ave., Allentown.
Ski Club 3,4; Rampage 1; Student Employment 2.

TERRY, DONNA L. 46 E. Cleveland Ave., Morrisville.
Basketball 1,2; Hockey 1; Intramurals 3; French Club 3,4; Kayak & Canoe Club 3,4.

THEILACKER, JANET M. 3411 Valley Green Dr., Drexel Hill.
Kappa Delta Pi 3,4; PSEA 3,4; Student Employment 2,3,4.

THOMAS, GARY W. 204 Manor Dr., Richboro.
Karate Club 1,Pres.2,3,4; Resident Advisor 4.

THOMAS, STEVEN M. 508 Shaffer Rd., Millersburg.

TIEFF, GEORGIANN. 704 Butternut La., Easton.
Alchemists Club 1,2,3,4; Nursing Club 3,4; IGA Planned Parenthood Clinic.

TIERS, LORETTA T. 114 Childs Ave., Drexel Hill.
RHA 1; Abbe Society 2,4; Pi Kappa Delta 1; Theta Chi 1; Intramurals 1,2,4; Competitive Speech Team 1; French Club 1; Junior Year Abroad 3.

TIMER, CARYL E. 110 Charlestown House, Meadville.
Student Employment 4.

TISCHER, ROBIN L. Juniper Hill Apt. B-38, Kennett Square.

TODOROW, SUSAN A. 75 Green Hill Rd., Media.
CAS 1,2,3; Student Affairs Council 1,2,3; RHA 1,2,3,Pres.4; IGA 1,2,3; Abbe Society 2,3; Alpha Sigma Tau 3,4; Psychology Club 4; Cap Crew 2,3; Executive Council 2,3; Intramurals 1; Student Academic Affairs 1,2,3,4; Student Employment 1,2,3,4; Who's Who 3.

TOMLINSON, KATHLEEN G. 1016 Spruce St., Collingdale.
ACE 2,3.

TRACH, LINDA J. 158 Kline Rd., Royersford.
Hockey 1,2; Intramurals 1,2,3,4; Lacrosse 1.

TRACY, MARGARET J. 18 Barbara Dr., Springfield.
Intramurals 1,2,3,4.

TRAILL, DANE R. 505 Place One, 777 Germantown Pk., Plymouth Meeting.
IFPC 3; Lambda Chi Alpha 1,Sec.2,Pres.3,4.

TRANZILLI, AGNES M. 5852 Chew Ave., Phila.
Kappa Delta Pi 3,4; Sigma Alpha Iota 1,3,4,Cor. Sec.2; MENC 3,4; College Choir 3,4; Mixed Choir 1,2; Women's Chorus 1,2; Newman 4.

TRAPUZZANO, ELIZABETH A. 417 Kennerly Rd., Springfield.
IGA 2,3; Intramurals 1,2,3,4; Volleyball 1,2,3,4.

TREXLER, MARTHA J. 2013 Spring Mill Rd., Conshohocken.
Psychology Club 4.

TRIMBLE, PATRICIA A. 241 Lakeside Dr., Levittown.
Intramurals 4; Mini Outward Bound 4; Adapted Swim 3,4.

TROST, MARYANNE M. 725 Marshall Dr., West Chester.
Ski Club 3,4.

TROUT, BARBARA L. 825 W. Second St., Lansdale.
ACE 4; PSEA 4; Student Employment 1,2,3,4; Human Relations Comm. 3.

TUCCILLO, ANTHONY V. 3400 W. Chester Pk., Newtown Square.
Gamma Theta Upsilon 3,4; Intramurals 2,3,4; Geography & Outing Club 3.

TUPPENY, MICHELLE A. 1000 Carroll Rd., Phila.
Intramurals 1,2,3,4; Swimming & Diving 1,2; WAA 1,2,3,4.

TURNER, ANITA M. 1021 Villanova Ave., Swarthmore.
Sigma Alpha Iota 1,2,3,4; MENC 3,4; Bel Canto 3; College Choir 3,4; Marching Band 2,3; Mixed Choir 1,2; Women's Chorus 1,2; Woodwind Ensemble 3,4.

TURNER, BRUCE V. 1 Andrew House, Coatesville.
Intramurals 3,4; Law Club 1,2; Veterans Club 1,2,3,4.

TURNER, DEBORAH A. 1265 Phoenixville Pk., West Chester.
Art Association 4.

TURNER, KARREN J. 324 S. Darlington St., West Chester.
Hockey 1,2; Lacrosse 1,2,3,4; Intramurals 3.

TURNER, PAMELA L. 3902 Pennsgrove St., Phila.

TYLER, BEVERLY J. 131 N. 52 St., Phila.
BSU 1,2,3,4; CAS 2,3,4; Linguistics 4; Nursing Club 1,2,3,4.

TYMINSKI, SUSAN A. 3507 Patricia Dr., Allentown.
ACE 4; Philosophy Club 1.

UHAS, DAVID J. 60 S. Charlotte St., Pottstown.
Tau Kappa Epsilon 1,2,3,4; Baseball 1; Intramurals 1,2,3,4.

UPSHUR, ALFRED E. 5949 Warrington Ave., Phila.
Basketball 1; National Student Exchange 3; Student Employment 3,4.

URBAN, PATRICIA A. 38 Mary Jane La., Newtown Square.
Intramurals 1,2,3,4; Student Employment 4.

VACCARO, MONICA J. 509 E. 21st St., Chester.
Community Service 1; Student Employment 2,3,4.

VANAULEN, BARRY L. 116 Red Maple Rd., Lancaster.

VANDERVEER, CATHERINE A. 255 Ballymore Rd., Springfield.
Alpha Lambda Delta 1,2,3,4; Women's Glee Club 1,2,3,4; Campus Crusade for Christ 1,2,3,4; Quad Angles 2,Sports Ed.3,4.

VANROY, PATRICK W. 905 Penn Ave., Drexel Hill.

VERDELLI, BARBARA A. 273 E. Second St., Hummelstown.

VERONEAU, WARREN J. 823 Penn Pines Blvd., Aldan.
Quad Angles 3,4.

VILLELLA, JOHN W. 1351 Canterbury La., York.
IGA 3,4; Friars 2,3,4; Phi Mu Alpha 1,2,V.Pres.3,4; MENC 3,4; Criteria 2,3,4; Marching Band 1,2,3,4; Symphonic Band 1,2,3,4; Intramurals 2,3; Student Academic Affairs 4.

VIOLA, ROBERT. 208 N. Ormond Ave., Havertown.
Symphony Orchestra 1,2,3,4.

VITELLI, JOAN E. 2986 Pennview Ave., Broomall.
Kappa Delta Pi 4; French Club 1,2,3,4.

VITO, JAMES C. 210 W. Gay St., West Chester.

VOUSAKIS, EPHIE M. 178 Reese Rd., Springfield.
CAS 1,2,3,4; IGA 1,2,3,4; Equestrian Club 3; ACE 1,2; PSEA 1,2; Who's Who 1.

WAGGONER, MARLA E. Mounted Route, Enola.
Alpha Sigma Tau 1,2,Cor.Sec.3,4; Nursing Club 3,4.

WALDSPURGER, FRANCES A. 216 E. 5th St., Lansdale.
CAS 4; Intramurals 1,2,3,4; Synchronized Swimming 2; Soc. Adv. Management 4; Track Club 3; Newman 1,2,3,4; WCUR 1,2; Rampage 1,2; Water Polo Club 3,4.

WALKER, PEGGY A. 527 Pine Tree Rd., Jenkintown.

WALKLING, LAURA E. 489 Prussian Lane, Wayne.
Kappa Delta Pi 3,4.

WALLIN, ARLENE M. 707 Yeadon Ave., Yeadon.

WALSH, PATRICIA R. 3345 Mary St., Drexel Hill.
Class Officers 1, Senior Class Pres. 4; IGA 1,4; Abbe Society 1,2,Pres.3,4; Theta Chi 1,Treas.2,4,V.Pres.3; Intramurals 2,3,4; Nursing Club 2,3,4; Newman 4; Rampage 1; Student Employment 3,4.

WANTA, GLORIA J. Box 261, RD#4, Coatesville.
BSU 3; Student Affairs Council 1,2,3; Cross Keys 3; Alpha Tau Omega 1,2,3; Hockey 1; Lacrosse 1,2; Historical Society 3; Young Republicans 1,2,3; Denisonian 2; Student Employment 1,2,3; Philadelphia Urban Semester 3; Ad Hoc Admissions 2,3; Community Service 1,2,3; IGA 1,2,3.

WARD, FRANCIS L. Quailrun, RD#2, Kennett Square.

WARD, KEITH C. 305 Carter Rd., Princeton, N.J.
College Choir 3,4; Mixed Choir 1.

WARNING, MARSHA M. 1399 Sioux St., Bethlehem.
Alpha Sigma Tau 1,Rec.Sec.2,3,4; Nursing Club 1,2; Criteria II 2; Women's Glee Club 3,4; Student Employment 3.

WATTEN, THOMAS R. RD#1, Guthriesville.
Kappa Delta Pi 3,4; Earth and Space Science Club 2,Pres.3,4; PSEA 4.

WEAVER, CATHY M. 272 Elm Ave., Hershey.
Intramurals 1,2,3,4; Lacrosse 1; Synchronized Swimming 1; Women's Glee Club 2.

WEBER, JAMES J. 1609 N. 26th St., Allentown.
Theatre 208 Productions 2,3,4; West Chester Musical Theatre Co 2,3,4; Bel Canto 1; College Choir 3,4; Concert Band 2; Marching Band 1,3; Mixed Choir 1,2; Men's Chorus 1,2; Musical Director for Cabaret 4.

WECHSLER, PATRICIA. 1118 Robin Rd., Gladwyne.
Alpha Xi Delta 2,3,4; Intramurals 3,4; Nursing Club 3,4.

WEIKERT, NANCY L. Box 243, RD#2, Gettysburg.
MENC 2,3,4; Bel Canto 2; College Choir 3; Concert Choir 3,4; Mixed Choir 1,2; Women's Chorus 1,2; Campus Crusade for Christ 2,3,4.

WEISS, DONNALYN B. 172 N. 4th St., Mount Wolf.
CUAB 4; Sigma Alpha Iota 1,2,3,4; Bowling 2,3,4; Marching Band 2,3; Mixed Choir 1; Women's Chorus 1.

WEISSINGER, SUSANNE. RD#2, Yerkes Rd., Colledgeville.
Volleyball 3; Ski Club 3.

WELCH, DONNA L. 315 Hawarden Rd., Springfield.
PSEA 4; Speech Path and Audiology Club 3.

WENTZEL, SUE A. 1917 Garfield Ave., West Lawn.
Archery 1,2,3,4; Intramurals 1,2,3,4; Swimming and Diving Manager
4; Majors Club 3.

WESSIER, JAMES T. 1885 S. 2nd St., Allentown.
CUAB 4; Sketch Club 3,4.

WESTEN, MADELINE A. 54 East Gateway, Toms River, N.J.
Synchronized Swimming 3,4; Majors Club 3; Intramurals 2.

WETZEL, FLORENCE J. 612 Orchard Hill Dr., Pittsburgh.
Alpha Lambda Delta 1,2,3,4; Kappa Delta Pi 3,4; Delta Zeta
1,2,3,Treas.4; Archery 1,2,3,4; Swimming and Diving 1; Equestrian
Club 4; Kayak and Canoe Club 2,3.

WHALEN, CATHERINE A. 338 Fairview Ave., Penn del.
Quad Angles 2,3,4; Food Service Committee 2.

WHITTLE, DOUGLAS A. Box 435, RD#2, Phoenixville.
Art Assoc. 3,4.

WIECHECKI, KAREN M. 75B Garnet Mine Rd., Boothwyn.

WILBUR, CAROL A. 134 Longview Dr., Springfield.

WILDFEUER, MARK A. 1532 Easton Ave., Bethlehem.
Hillel 4.

WILLIAMS, CAROL L. Griffis St., Montrose.
Alpha Sigma Tau 1,2,3,4; Cap Crew 2.

WILLIAMS, CLARENCE A. 208 Meade St., Perth Amboy, N.J.
BSU 1,2,3,4; Omega Psi Phi 2,3,4; Baseball 1,2; Intramurals 1,2,3,4.

WILLIAMS, JAMES A. 36 E. Stewart Ave., Lansdowne.

WILLIAMS, JAMES S., JR. 3001 Herbertsville Rd., Point Pleasant, N.J.
Intramurals 1,2,3,4.

WILLIAMS, KATHLEEN. 73 Edgewood Rd., Broomall.
Delta Zeta 1,2,3,4; Intramurals 2,3; Social Welfare Club 3,4; Student
Employment 2,3,4.

WILLIAMS, LAURIE L. 972 N. Hills Blvd., Pottstown.
Basketball 1; Intramurals 1,2,3; Tennis 1; Outing Club 3.

WILLIAMS, RICHARD D. II 4 West Court, Beacon Hill, Wilmington,
Del.
Art Assoc. 3,4.

WILLIAMS, ROBERT J. 732 S. Everhart St., West Chester.
Earth and Space Science Club 2,3,4.

WILLIS, RICHARD C. 670B 4th St., Washington, D.C.
BSU 3,4; International House 3,4; Student Employment 3,4.

WILSON, EILEEN M. 3930 Dennison Ave., Drexel Hill.
Delta Zeta 3,4; Intramurals 3,4; Newman 3,4; Student Employment
3,4.

WILSON, MARGARET H. B409 Gulph Mills Village, King of Prussia.
French Club 2,4; German Club 4; Intramurals 2; Junior Year Abroad
3.

WILSON, NICOLE. 1153 Maplecrest Cir., Gladwyne.

WINFREE, LISA A. Valleybrook Rd., Chester Heights.
Modern Dance 4; Ski Club 3,4.

WINNEBERGER, SCOTT J. 731 Ashbourne Rd., Cheltenham.
Tau Kappa Epsilon 1,2,Pylorties3,4; Cross Country 3,4; Indoor Track
3,4; Intramurals 1,2,3,4; Lacrosse 1,2,3,4; Swimming and Diving 1,2;
SETS Crew 3,4.

WOEHL, KATHRYN. 1511 Sugartown Rd., Paoli.
West Chester Musical Theatre Co 3; Marching Band 2,3; Woodwind
Ensemble 4.

WOLFE, BETH A. 107 Mohawk Ave., Norwood.
Abbe Society 2,Treas.3,4; Kappa Delta Pi 3,4; German Club
1,Sec./Treas.2,Pres.3,V.Pres.4; Little Theatre Club 1; Serpentine
3,Clubs Editor4.

WOLFGANG, JANET A. 119 Heartwood Dr., Lansdale.
IGA 3; Alpha Psi Omega 4; Theatre Dance Group 4; Theatre 208
Productions 2,3,4; West Chester Musical Theatre Co 2; WCUR 2,3,4.

WOLFGANG, THOMAS S. 604 E. Phila St., York.
Tau Kappa Epsilon 1,2, Pylorties 3,4; Intramurals 1,2,3,4.

WORLEY, RICHARD L. Box 141A, RD #11, York.
CAS 2; Gamma Theta Upsilon 2,3,4; Tau Kappa Epsilon 2, Pres. 3,4; In-
tramurals 1,2,3,4; Soc. Adv. Management 1,2,3,4; IGC Treas. 4.

WOSIAK, EDWARD J. 236 Elm St., Conshohocken.

WOYTON, BEVERLY A. 209 Kevin Lane, Media.
Community Service 3,4; Rampage 1; Atypical Swim Program 1,2,3,4.

WUMMER, MICHAEL A. 311 S. Miller St., Shillington.
Football 1,2,3,4; Intramurals 1,2,3,4.

WYATT, DANIEL G. 435 S. Cedar Lane, Upper Darby.
Intramurals 3,4.

YACKANICZ, MARY B. 1157 Mickley Ave., Whitehall.
Kappa Delta Pi 3,4; MENC 3,4; Bel Canto 2; College Choir 3,4; Con-
cert Band 1; Mixed Choir 1,2; Women's Chorus 1,2; Woodwind En-
semble 3,4; Symphonic Band 2,3,4.

YANNELLI, HELEN E. 2611 Caranel Rd., Broomall.

YASHKAS, DIANE R. 19 Deer Run Dr., Bridgewater, N.J.
Kappa Delta Pi 3,4; Cheerleader 2,3; Intramurals 1,2,3,4; Syn-
chronized Swimming 4; Volleyball 2.

YEAGER, WENDY R. 1040 Wyomissing Blvd., Wyomissing.
Intramurals 1,2,3,4; Tennis 2; Anderson Math Club 4.

YETTER, PATRICIA J. 209 19th St., Brigantine, N.J.
Psychology Club 1; WAA 1,2,3,4; Intramurals 1,2,3,4.

YONKER, VALERIE A. RD#1, Coatesville.
Psi Chi 4; Commuter Government 1.

YOUNG, MICHAEL J. 140 Steeplechase Rd., Devon.
Phi Epsilon Kappa 2,3,4; Golf 2,3,4; Soccer 3; Geography and Outing
Club 3,4; Majors Club 3,4; PSEA 3,4.

YOUNG, SANDRA L. 926 Tennis Ave., Ardsley.
Darlington Biological Society 1,2,Sec.3,4; Equestrian Club 4; In-
tramurals 1,2,3,4; Student Employment 1,2,3,4.

ZACH, PAMELA B. 34 N. Edward St., Sayreville, N.J.
ACE 4; MENC 3,4; Marching Band Sec./Treas.2,3,4.

ZANAN, SHELLEY W. Gov. Sproul Apt. D310, Broomall.
Ski Club 3.

ZAPPIA, CLAIRE T. 218 Stratford Rd., Glenolden.
RHA 2,3,4; Intramurals 1; Law Club 3,4; Student Employment 2,3,4.

ZETTERBERG, ERIC A. 791 Darby Paoli Rd., Bryn Mawr.

ZIEGLER, KAREN L. 1012 S. 8th St., Allentown.
Alpha Lambda Delta 1,2; Bel Canto 1; Chamber Choir 3,4; College
Choir 3,4; Mixed Choir 1,2; Women's Chorus 1,Pres.2.

ZIELINSKI, OKSANA J. 519 Emmett St., Phoenixville.
Intramurals 4; ACE 4; PSEA 4; Newman 1,2,Chairperson3,4; Student
Employment 2,3,4; Community Service 1; Spanish Club 1.

ZIMMERMAN, CONNIE M. 105 Cockleys Dr., Mechanicsburg.
Social Welfare Club 2,3,4; Intramurals 1,2,3; Wrestling Belles 2,3;
Women's Glee Club 2,3.

ZIMMERMAN, ROSA (KING). 733 S. Walnut St., Apt. 31, West
Chester.
Anthropology Club 4; Social Welfare Club 3,4; Ethnic News 4; Stu-
dent Member of Executive Committee of the Institute for Ethnic
Studies 4; CAS 3,4.

ZOBAL DALE M. 11 Normandie Pl., Cranford, N.J.
Student Employment 3,4; Alpha Lambda Delta 1,2,3,4; Kappa Delta Pi
3,4; Phi Alpha Theta 3,4; Pi Gamma Mu 3,4; Equestrian Club
1,Treas.2,3,Team Captain4; Women's Glee Club 2,3,4; Wind Ensem-
ble 3,4; Symphonic Band 1,2; Flute Ensemble 3.

ZOOK, DENISE E. Box 63, RD#6, Lancaster.
Judicial Board 4; Alpha Lambda Delta 1,2,3,4; Gymnastics 1,4;
Campus Crusade for Christ 4; Junior Year Abroad 2,3.





senior dinner dance

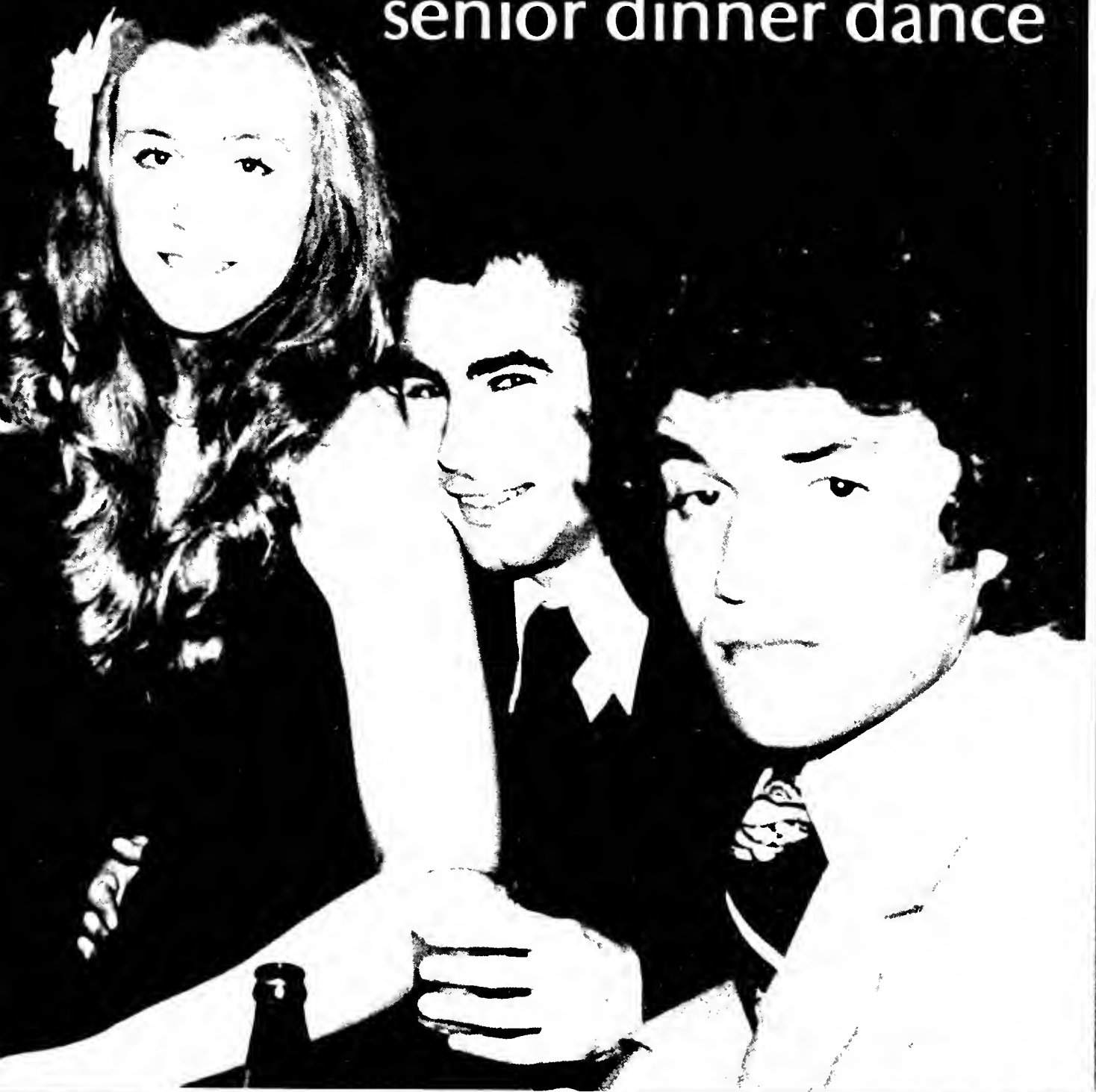

THE SENIOR DINNER DANCE THAT SURVIVED!

Our troubles began in October when it was learned that a Senior Class, for the first time in College history, had no class funds. How were we to function? What activities would there be? Most important — how could we pay a deposit for a dance from non-existent funds?

Hours upon hours of meetings with student organizations (IGA, RHA, OSCA, QUAD, WCUR, etc.) and administrators and the Alumni Association produced more sympathy and many promises to help, but only RHA came up with a gift for the Senior Class — \$500.

Then the actual planning began: calling hotels, listing prices, setting a tentative date, making appointments to check facilities, printing tickets, selling tickets, and finally . . .

It was all worth it in the end. The Collegeville Inn provided a lovely setting for the Class of '77 farewell dinner. The delicious fantasy buffet and open-bar appealed to everyone. The music and dancing went on until 2 a.m. It was a successful evening and a great way to remember our Senior year at West Chester State.

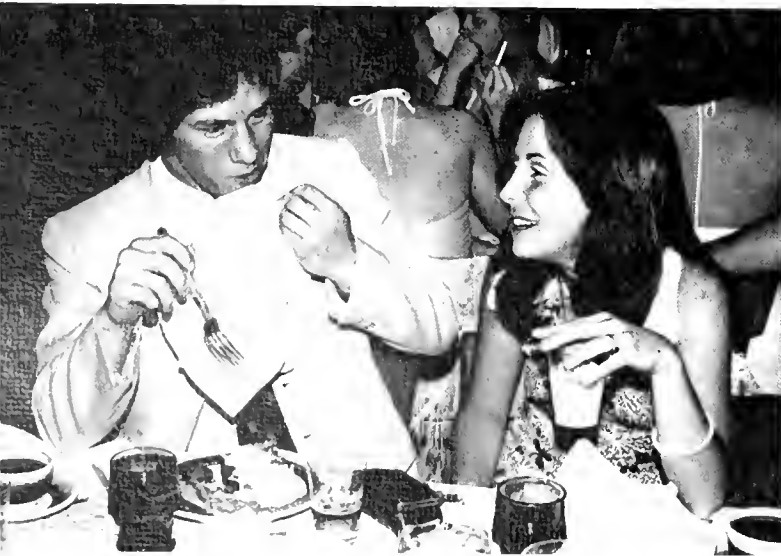



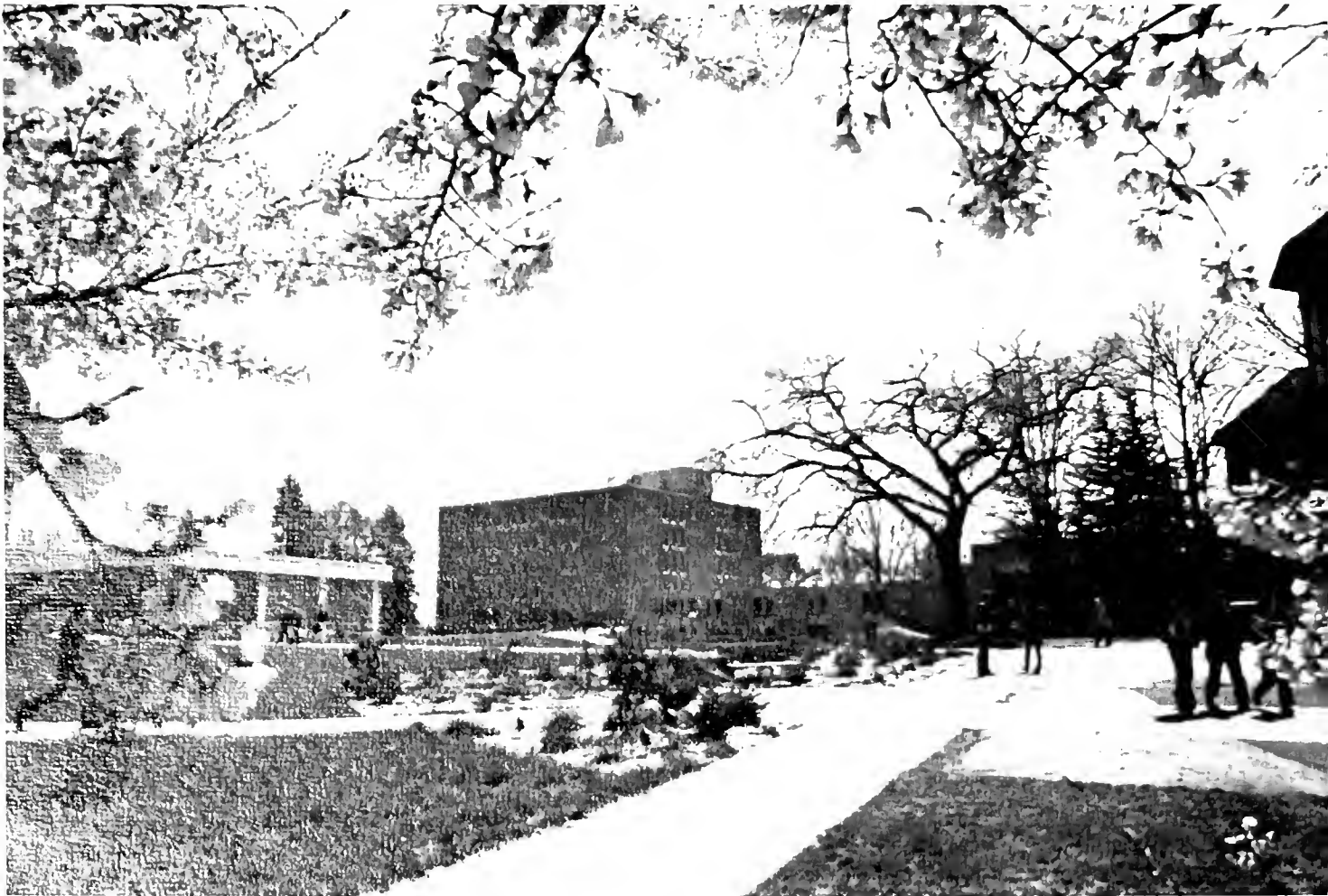

IN THE SPRING



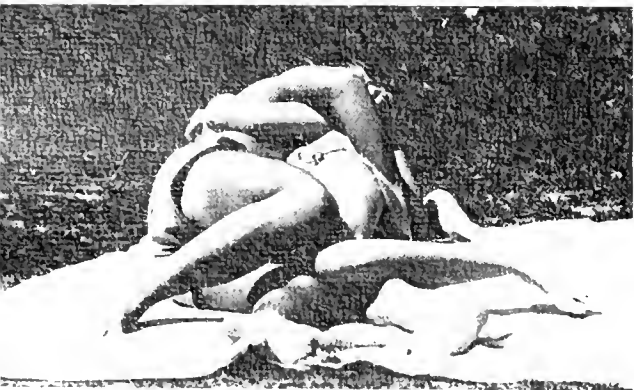
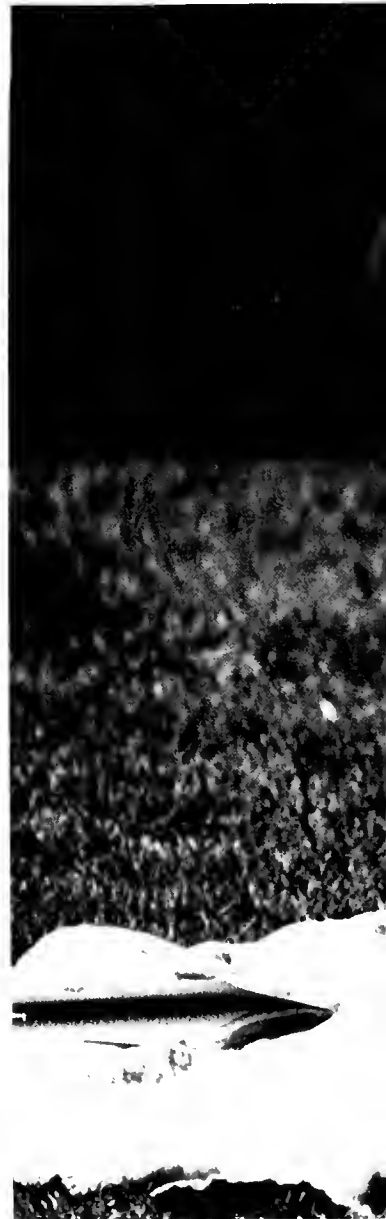



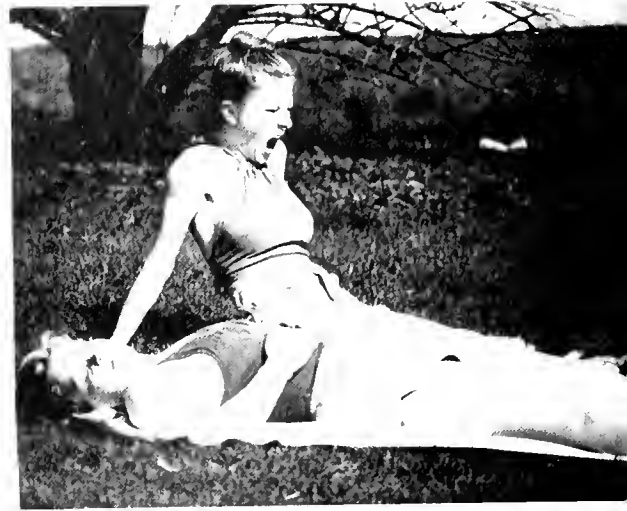



OUR GOAL AT LONG LAST

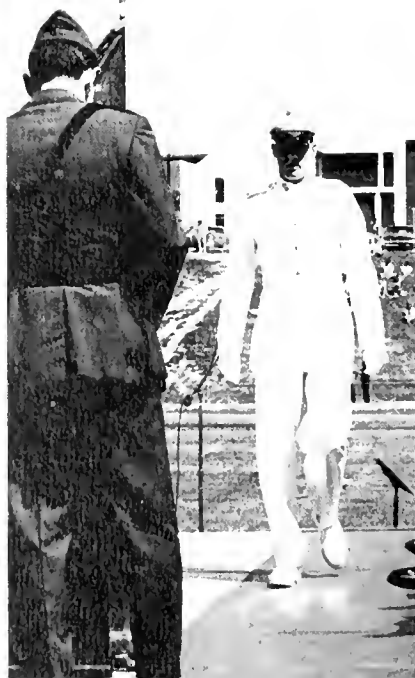

Along with the azaleas, forsythias, and tulips, something else that is "popping out" this month is the thousands upon thousands of college seniors who will suddenly be thrust into the already over-crowded job market. Like the class before them, and the class before that, they, in their distinguished caps and gowns, will accept the "mass-produced" college degrees that at one time (years ago) guaranteed them a place in the professional level of society. Not so anymore. Along with high school graduates, as well as drop outs, college graduates have found a place in line at the unemployment office.



As the typical commencement speaker urges the class of 77 to look forward to the future, "change the world", and solve all the problems an earlier generation has made, most students sitting on the chairs in the football field will be thinking to themselves, "Where am I going to get a job?" "How can I make money?" The class of 77 is not the class of 67. Instead of turning against the world, speaking out against wrongs, and demanding immediate changes, this class has turned inward. It is a class of individuals rather than a single group. It is a class that is thinking realistically about the problems that lie ahead, problems that are, more often

than not, related to making a living.

Most college seniors are outwardly ecstatic when graduation comes. Those last reports are turned in, all final exams are over, and after 16 years of classroom study, they're going to see what "real life" is all about. But is it really a happy time? The security of the college community is gone and for most, financial support from parents is gone, too. Summer vacations, spring break trips to Florida, and weekends off are nothing but happy memories.

Graduation is a difficult time in one's life. So many changes take place. For the class of 77, it won't be easy, but then again, no one said it would be.

OUR GOAL AT LAST cont.



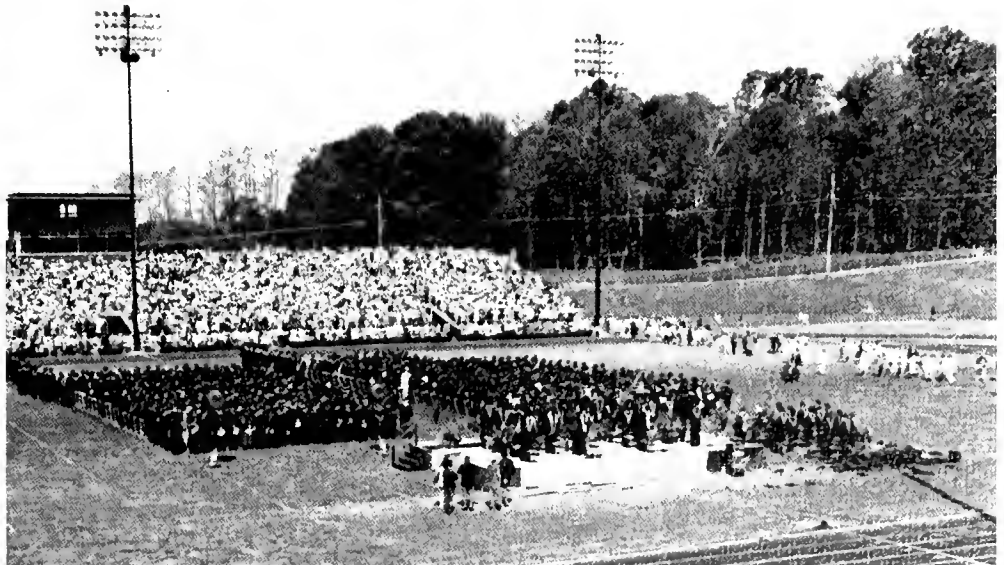





THE 1977 SERPENTINE STAFF

MANAGING EDITORS

Cathie Donahue, Editor-in-Chief
Patricia Roth, Assistant Editor
Steven Krouse, Business Manager
Herb Brown, Assistant Business Manager

SECTION EDITORS

Susan Donahue, Student Life
Shelly Gilsean, Sports
Sharon Leonard, Sports
Janice Heineman, Clubs
Anita Yandrisevits, Clubs
Gary Erb, Photography
Pat Roth, Seniors
Cathie Donahue, Seniors

STAFF

Karen Bald	Susan Horvath
Annamae Bitts	Rick Kellner
Steven Blake	Donna Lauriello
Cathy Booth	Laura Leeper
Jeanne Buck	Dan Livesay
Pat Caven	Kathy O'Malley
John Dettrey	Debbie Marsh
Claire DiFabio	Ellen McDermott
Maria Flamini	Michelle Petracci
Lorette Gangemi	Jean Schwandt
Debbie Heimback	Lori Strunk
Claire Hiller	Debbie Tarowsky

PUBLISHER

George E. Nichols, Jr.
7675 Maple Ave.
Merchantville, N.J. 08109

PHOTOGRAPHER

Abe Orlick, President
Davor Photo, Inc.
621 Bristol Pike
Andalusia, Pa. 19020

Special Thanks To: Dr. John Field, Advisor



How Does it Feel To Be An Alumnus???



WEST CHESTER
STATE COLLEGE

