

S

R

E

T

N





1970 SERPENTINE

WINTER • COLLEGE • MASTER • P



This is but one phase of our lives—
however significant— for it has changed
the life we used to know

Carry this book
so that when you relax
you may retire within its boundaries
and live once again the days you loved so well.

Let this be a collection of memories
for not only do we have a need to be,
but we also have a need that was.

Here's to you, Class of 1978!!!



table of contents

President's Message	page 6
Prologue	pages 7-16
Faculty	pages 17-27
Student Life Part I	pages 28-55
Clubs	pages 56-110
Fraternities	pages 111-127
Student Life Part II	pages 128-155
Seniors	pages 156-208
Special Photography	pages 209-215
Sports	pages 216-279
Literary	pages 280-285
Graduation	pages 286-292
Senior Directory	pages 293-300
Epilogue	pages 301-305

DEDICATION

We dedicate
the
1978
Serpentine to
Dr. Thomas Elliott Berry.



It is with much respect and admiration that we dedicate the 1978 SERPENTINE to Dr. Thomas Elliott Berry. He has been an outstanding member of the English Department for thirty-two years, an accomplished author, a constant source of inspiration to many students, and a friend to all.

Dr. Berry began his teaching career at West Chester in September, 1946. He served as a faculty advisor to the Quad Angles from 1950-1968. In 1959, he set up the Graduate Program at West Chester and was selected as its first Director. He served in this capacity until 1972, and then returned to full-time teaching.

*As an author, Dr. Berry has currently written ten books. Two of these books: **Values in American Culture and Journalism In America** are used as basic texts at Cambridge University, England. **Journalism In America** was also chosen as the best book in its category for 1976 by the United States Information Agency.*

Dr. Berry is a true source of admiration and knowledge. He's an excellent teacher, advisor, and friend. He is a unique individual, a seeker of wisdom, and a true scholar.



Dr. Thomas Elliott Berry.

"A teacher affects eternity . . . he can never tell where his influence stops."

Henry Brookes Adams



WEST CHESTER STATE COLLEGE
WEST CHESTER, PENNSYLVANIA 19380 .

THE PRESIDENT

Dear Members of the Class of 1978:

I am especially pleased to have this opportunity to extend greetings through the SERPENTINE. It holds special significance because I arrived as a "freshman" on the campus only five weeks prior to the date that many of you began your first year as undergraduates at West Chester. It is hard to realize that almost four years have elapsed. For me, the experience has been an exciting one. I hope the same has held true for you and that you have found a good learning environment as well as a place in which to partake of those activities that make college a meaningful experience.

You leave West Chester upon graduation for careers in a wide variety of fields. For some of you, graduate work is ahead. Whatever your future plans, I hope you will continue to interact with the institution with which you are now to become affiliated as alumni, and which must continue to serve the needs and interests of its student body. Escalating costs and severely restricted state funding have necessitated curtailment of many services and programs in the four-year period from 1974 to 1978, and there is little prospect of any relief in the near future. The Class of 1978 has felt the full impact of the austerity we now experience. "Ask not what your college can do for you, but rather what you can do for your college" might well be the credo of this class and those who follow. The state colleges must look increasingly to their alumni for both moral and financial support, if they are to continue to serve the Commonwealth of Pennsylvania by offering low-cost, quality higher education to every person desiring it.

I regret that it was impossible to know all of you personally. I did, however, have the privilege of becoming acquainted with many members of the class during meetings involving problems of concern to the college community, and on social occasions.

One further note. Please do not restrict your return to campus to the visits on Alumni Day. A warm welcome awaits you at any time and if I am free when you visit I shall be happy to greet you.

Finally, warmest wishes are sent to you for success in your future endeavors. May the years ahead for each of you be everything that you could wish them to be.

Cordially,
Charles H. Mayo

Charles G. Mayo
President



hroughout our lives, we've all had different, yet similar needs to be. As children, we had a need to communicate, to touch, to look, to see, and to be loved. These needs will be with us through eternity.

But as people change and strive to be unique; our needs are expressed in the different activities and studies that we choose to take.

Come with us as we explore the different needs to be as each of us strives to be whatever we want to be.







A need to be me







... to be with me and He
... and be completely free.



Whether alone or in a crowd



there is always a need to be with the sounds.



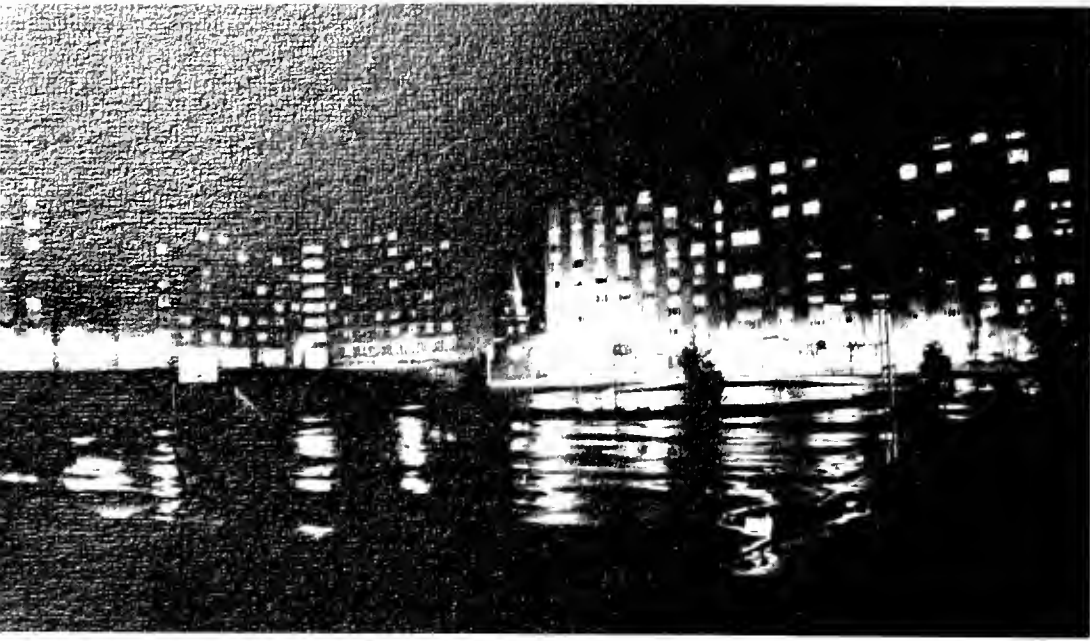



*If I had my life to live over,
I would relive it more.
I wouldn't take so many things
so seriously.
I would take more chances.
I would climb more mountains,
and swim more rivers.
Next time
I'd start barefooted
either in the morning
and end that way
later in the Fall.
I wouldn't make such good grades
because I enjoyed working for them.
I'd go to more dances,
ride more merry-go-rounds;
I'd pick more daisies.*

Frank Dickson







F
A
C
U
L
T
Y

ENGLISH DEPARTMENT

SCHOOL OF Arts and Letters

ART DEPARTMENT



Dr. Perry F. Hoberg
Chairperson



Dr. David E. McKenty
Chairperson

- | | |
|-------------------------|------------------------|
| Dr. Dorothy Dee Bailey | Dr. John P. Kent |
| Dr. Thomas E. Berry | Dr. A. G. Kershner |
| Mr. John Bosworth-Fling | Dr. Alice Markow |
| Ms. Valerie Boylan | Dr. Dwight L. McCawley |
| Dr. Michael Brooks | Dr. Lynette McGrath |
| Mr. Joseph Browne | Mr. Robert J. Miller |
| Ms. Stella P. Bruton | Dr. Kostas Myrsiades |
| Mr. Uel W. Combs | Dr. Bernard Oldsey |
| Dr. Thomas J. Corr | Dr. Willie E. Page |
| Dr. Joseph Falgie, Jr. | Mr. Michael A. Peich |
| Mr. Frank Ford | Dr. William Prater |
| Dr. William Fordyce | Mr. Robert D. Rimel |
| Dr. William Garrett | Mrs. Elizabeth Smith |
| Dr. John L. Gaunt | Mr. S. Keith Taylor |
| Dr. Paul D. Green | Mr. David G. Thurbon |
| Dr. J. Bernard Haviland | Dr. John W. Ward |
| Dr. Wayne Hayward | Dr. Robert H. Weiss |
| Dr. William H. Henry | Dr. Theodora L. West |
| Dr. Claude Hunsberger | Mr. Jack E. Wise |
| Dr. James Kelleher | Dr. Elsie Ziegler |
| Dr. John Kelly | |

- | | |
|---------------------|---------------------------|
| Mr. Robert Baker | Mr. William J. Rarick |
| Mr. Robert E. Baker | Mr. Thomas G. Reed |
| Mr. Robert L. Bell | Mr. Gus V. Sernas |
| Mr. Robert C. Bell | Mrs. Bernice Shapiro |
| Mr. Robert L. Bell | Mrs. Carolyn Simmindinger |
| Mr. Robert L. Bell | Mr. Linwood J. White |



Dr. William Morehouse
Chairperson

Speech Communications and Theatre Department

Dr. Jay H. Berkowitz
Mr. Robert E. Bytnar
Dr. Diane O. Casagrande
Dr. Carolyn DelPolito
Mrs. Sandra M. Hall

Dr. Yoko Hashimoto
Mrs. Carolyn B. Keefe
Dr. Dennis R. Klinzing
Dr. Lauren B. Meiswinkel
Mrs. Jane W. Saddoris

Foreign Language

Mr. Roger J. Brown
Mr. Ralph A. Eisenst
Mr. Jorge Escorcía
Dr. Walter E. Frieman, Jr.
Dr. Constance S. Garcia-Barrio
Mr. Dusan Glumac
Mr. Robert D. Greene
Dr. Madelyn Gutwirth
Mrs. Alla Kuhlmann
Mrs. Marianne Kulaski
Dr. Ronald P. Lombardi
Dr. Benjamin Nunez
Mrs. Amalia Peters
Dr. Nicholas Racich
Mrs. Mary-Ann Reiss
Dr. Alfred D. Roberts
Mr. John P. Rosso
Mr. Richard Schneider
Dr. Philip D. Smith, Jr.



Mr. Ronald L. Gaugher
Chairperson

Speech Pathology

Chairperson
Not
Pictured

Dr. Lester F. Aungst
Chairperson

Mrs. Leila Alson	Dr. Joseph Stigora
Ms. Charlotte Dempsey	Mrs. Elena Stuart
Mr. John Eberhart	Mr. Vincent V. Suppan
Dr. Rita Griffith	Mrs. Margaret Wood
Ms. Susan Maxwell	Mrs. Edna Young
Mr. Frank Peterson	

Philosophy Department

Dr. George S. Claghorn
Chairperson

Mr. Paul Banyacski
Dr. W. Stephen Croddy
Dr. Walter J. Hipple
Dr. Thomas Platt
Dr. Stanley Riukas
Dr. Paul A. Streveler
Dr. Frederick R. Struckmeyer
Mr. Edwin L. Williams







*SCHOOL OF
Education*

**Secondary Education
and
Professional Studies
Department**



**Dr. Kegham Mississyan
Chairperson**

- | | |
|--------------------------|--------------------------|
| Dr. Michael F. Bannon | Dr. Krishna V. Kumar |
| Dr. Walter E. Buechele | Mr. F. William Leeds |
| Dr. Mary E. Cleary | Dr. Robert Means |
| Dr. Harry Deischer | Mr. Reynold D. Paganelli |
| Mr. Jack P. Edwards | Dr. Jay Silverman |
| Mr. Richard C. Gleockler | Dr. George Thomas |
| Dr. Charles Good | Mr. Thomas Treadwell |
| Mr. John Holingjak, Jr. | Dr. Shirley Ann Walters |
| Dr. Yi-Ming Hsu | Dr. Thomas B. Williams |

**Counselor
Education**



**Dr. E. Riley Holman
Chairperson**



**Instructional
Media**

- Dr. Richard Weagley
Chairperson**
- Mr. David Redmond
Mr. Russell Reis
Mr. Jay P. Steinmetz
Dr. Joseph Spiecker

Reading



**Dr. Jane K. Gelfand
Chairperson**

- Dr. Eleanor Christensen
Dr. Joseph Hall
Dr. Mary Keetz
Dr. Bernice Salup
Dr. Robert Szabo

**Special
Education**

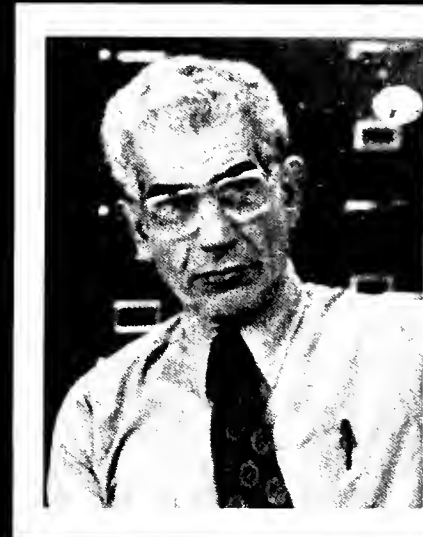

**Dr. Howard Freeman
Chairperson**

- Ms. Deborah Nickles
Mrs. Judy Finkel
Dr. Martin Zlotowski
Mrs. Lottie Mitchell

**Elementary
Education**



- | | |
|------------------------|------------------------|
| Mr. James Brice | Dr. Philip Hoggard |
| Dr. Nona Chern | Dr. Cornelia Z. Humes |
| Mr. Ivar Drevland | Dr. John Jacecko |
| Mr. A. Scott Dunlap | Dr. Charlotte King |
| Dr. Edward Gibson | Dr. Carrie C. Kulp |
| Dr. Charles Good | Dr. George W. Maxim |
| Mr. John H. Grafton | Mrs. Mary Ann Morgan |
| Ms. Patricia E. Grasty | Dr. E. Joseph Peta |
| Dr. James E. Habecker | Mrs. Ruth B. Petkofsky |
| Mrs. Joan Hasselquist | Dr. Carlos R. Ziegler |
| Mr. Robert W. Herres | |

Physical Education Department



Dr. Ronald B. Woods
Chairperson

SCHOOL OF Health and Physical Education

Health Department



Dr. Walter E. Funk
Chairperson

Mr. Edward Bitner	Mr. Joseph Lauetta
Mr. Dale Bonsall	Mr. Melvin Lorback
Mr. John Bove	Dr. John Lowe
Mr. William Butler	Ms. Kay Margerum
Ms. Kitty Caldwell	Ms. Rachel Martin
Ms. Robin Cash	Dr. Edward Norris
Mr. Dave Charters	Dr. Jack Owens
Mrs. Gwen Cheeseman	Mr. Charles Pagano
Ms. Barbara Coates	Ms. Susan Parkinson
Dr. Norman Cochran	Mr. Robert Reese
Mr. Milton Collier	Mr. Barry Remley
Dr. Joyce Countiss	Dr. Neil Serpico
Mr. Philip Donley	Mrs. Lida Smith
Mr. John Furlow	Dr. Russell Sturzebecker
Mrs. Louise Giunta	Mr. Brad Taylor
Mr. Joseph Godek	Mrs. Sandra Thielz
Mr. Henry Goodwin	Mr. Jack Trezise
Mrs. Mildred Greenwood	Mr. Milan Trnka
Mr. Francis Hargreave	Mr. Earl Voss
Mr. Emlyn Jones	Mr. Lloyd Wilkinson
Dr. Ralph Kapilian	Mr. Jack Wintermute
Mrs. Barbara Karas	Mrs. Judy Wolstenholme
Dr. Monita Lank	Mr. Richard Yoder
Ms. Barbara Lappano	

Mrs. Betty Boyle
Mr. John DeMillion
Mr. Tom Fisher
Dr. Phyllis Goetz
Mr. Craig Hofford
Miss Thelma Heller
Mrs. Virginia Huffman
Mr. James Leap
Dr. John Lemeke
Dr. Robert Nye
Miss Ruth Read
Dr. John Steimetz
Dr. Earl Voss

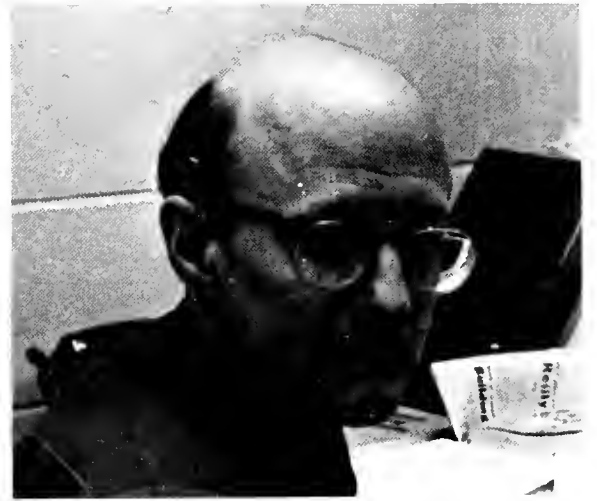



ADMINISTRATION



Dr. Charles G. Mayo
President



Dr. Richard G. Branton
*Vice President for
Academic Affairs*



Dr. Dennis D. Bell
*Vice President for Administration
and Fiscal Affairs*



Mr. Louis Weislogel
*Vice President for
Student Affairs*

DEANS . . .



Dr. John P. Field
*School of Arts
& Letters*



Dr. Charles A. Sprengle
School of Music



Dr. William White
School of Education



Dr. Russell Rickert
*School of Sciences
and Mathematics*



Dr. Edwin L. Youmans
*School of Health
and Physical
Education*



Dr. James S. Milne
*School of Social and
Behavioral Sciences*

Board of Trustees

Mrs. Sofia T. Del Villar	Mr. Walter Reeder
Mr. Barry C. Dozor	Mr. Marion C. Staves
Mr. D. Bernard Kirschner	Mrs. Constance C. Winchester
Mr. Stanley J. Lieberman	
Mr. Charles M. Porter	





PART I STUDENT LIFE

*A need to be as different
as each new sunrise.*



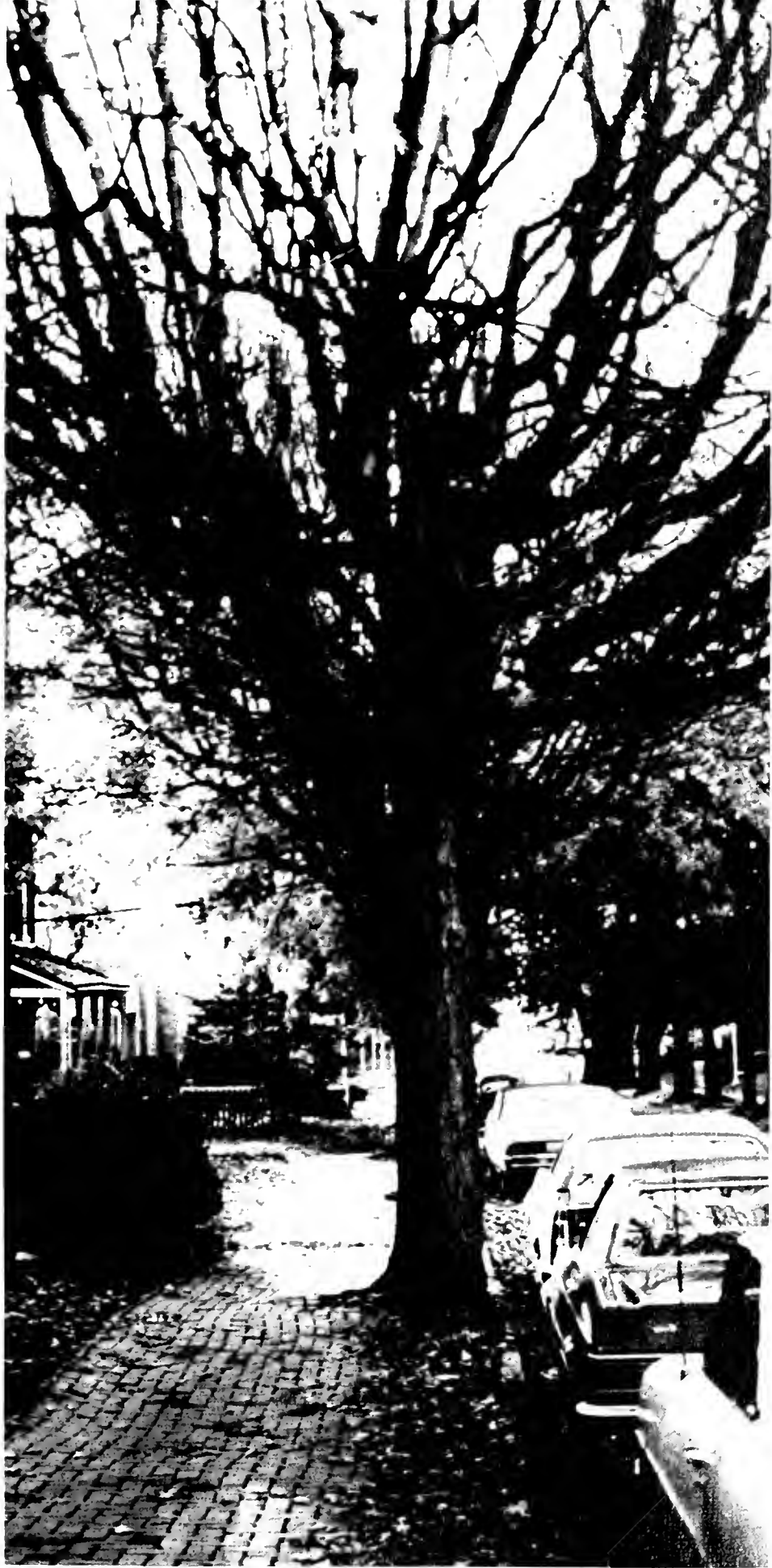

C OMMUTERS LOUNGE

The vast majority of West Chester State students are commuters. Their central meeting place is Sykes Student Union Building, known to us as Sykes or SCUB. In Sykes you'll find everything from a candy counter to the cultural affairs office — including a bunch of commuters resting between classes.



A peek inside one of the many lounges inside Sykes.



A voting table for commuter government in the main lobby.



A commuter takes a stand!!



The dining hall across from the deli — a joy to both commuters and residents.



Signs! Signs! Where can I park???

The Halloween festivities temporarily hampered natural surroundings.

The game room inside Sykes.

Often times it's a long road home for the commuter.



OFF CAMPUS

A need to be . . .

- able to afford it*
- away from rules and regulations*
- in a quiet place to study*
(without going to the library)
- a part of the community*
- where anything goes*
- in a place to have keg parties*
- with pets*
- in privacy*
- with boyfriends or girlfriends*
- away from floor gossip*
- in front of a fireplace*
- away from cafeteria food*
- responsible for cooking and cleaning*
- independent*
- home*

Many students tire of dorm life and choose to live off campus. West Chester offers the commuter a variety of places. Some popular dwellings include Walnut House, Ramsgate, Dean St. Apartments and Franklin Court. The numerous apartments, houses and rooms throughout the town provide a variety of sizes, styles, locations and costs. Off-campus students tend to be content, even though they miss a lot of the college happenings.









Parties . . . dances . . . "answer the phone"
. . . the controversial speech clinic . . . Dr.
Porter's sex talk . . . discussions . . . game
tournaments . . . backgammon . . .
hayrides . . . caroling contest at Christmas
. . . broken elevators . . . close to Sykes
. . . neighbors of the opposite sex . . . stu-
dent teacher's floor . . . no parking spaces.



Shelia ... fun and games night ... gifts from home at Christmas ... Harrad Experiment ... aluminum cans recycling ... Mary Achilles ... the elevator IS working ... is the mail in ... masquerade party ... twinkie eating contest ... Mr. and Mrs. Leggs contest ... Christmas party ... wading across the walk during floods ... volleyball games outside ... close to the cafeteria ... coed fun.





Physical Education majors . . . Hattie . . . overlooking the tennis courts . . . all girls . . . soap operas . . . popcorn parties . . . bigger than life Robert Redford . . . busy signals on the phone . . . quiet(?) hours . . . Santa at Christmas . . . where streakers go . . . dorm parties . . . friends . . . most appealing dorm on campus . . . brick walls . . . own private beach.





The zoo . . . all males . . . Terri . . . loud music . . . parties . . . dances in the basement . . . unmade beds . . . "Clock" . . . sports in the hallway . . . singing in the shower . . . smells like a locker room . . . Christmas lights . . . animals . . . high risk area for females.

“We’re having some fun” . . . Gong show . . . “Mr. Ramsey” . . . volleyball . . . twerp . . . dropping water . . . too tight . . . go for it . . . Christmas presents . . . writing in elevators . . . Groll . . . hay rides . . . crazy kind of guys . . . tug of war . . . it’s a beard . . . evil knaster . . . too loose . . . is that you Ed? . . . coed bathroom . . . broken washers . . . Sadie Hawkins dances . . . disco . . . let’s cope . . . easy Steve . . . manny . . . we’re out of here.

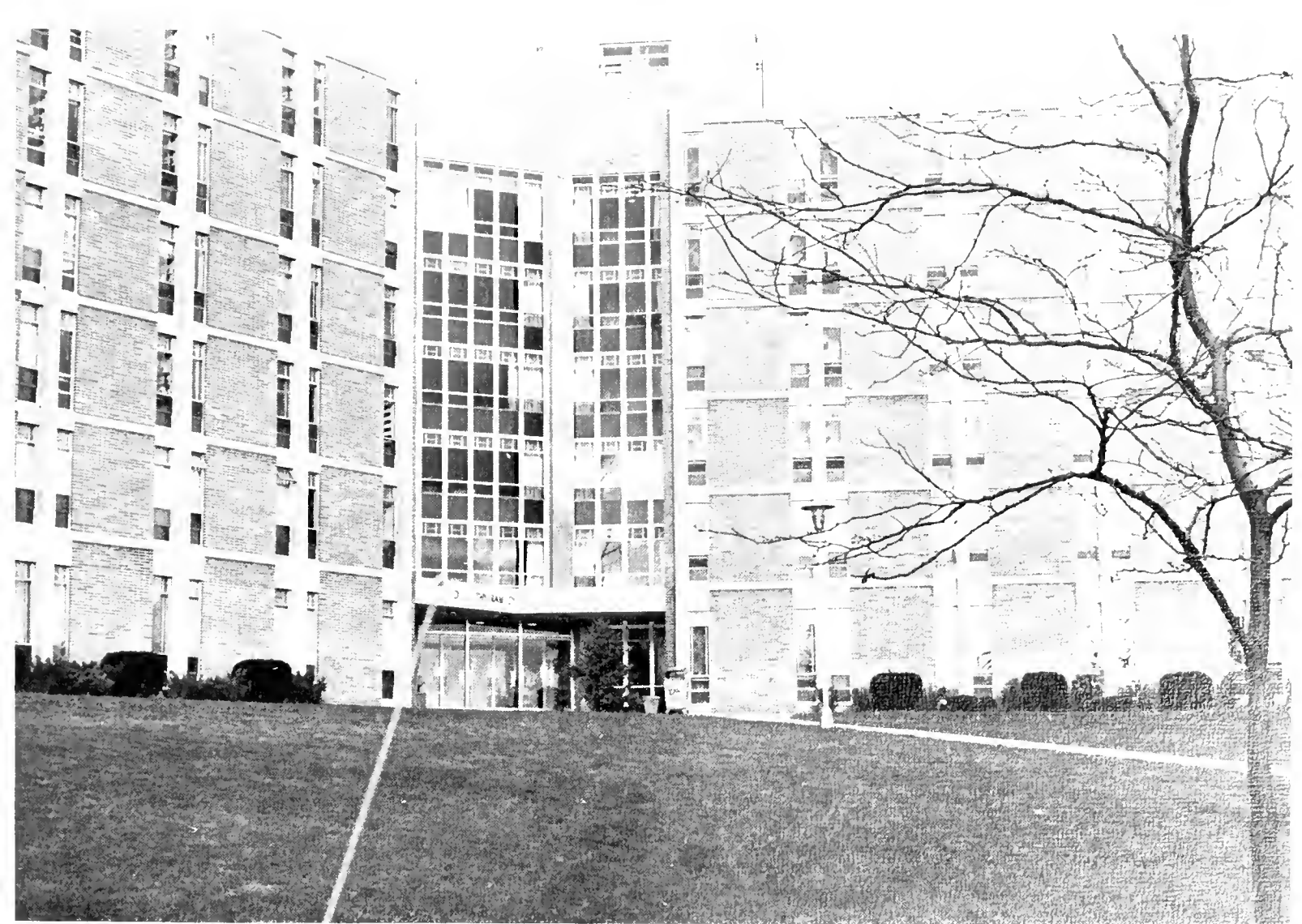

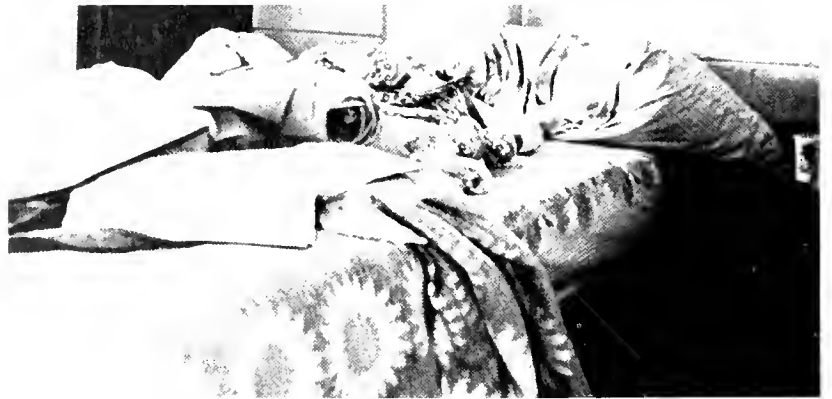
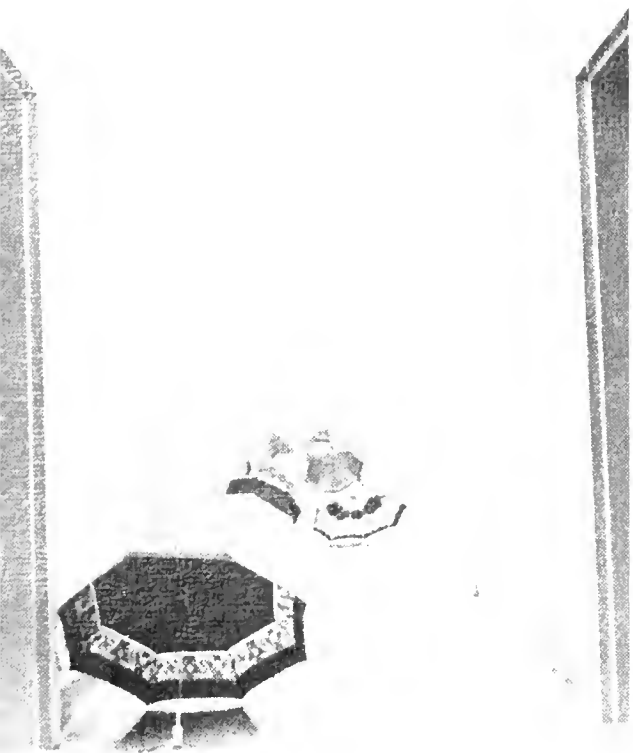



THE



THE

THE

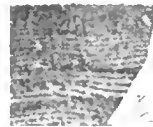

Why Me?



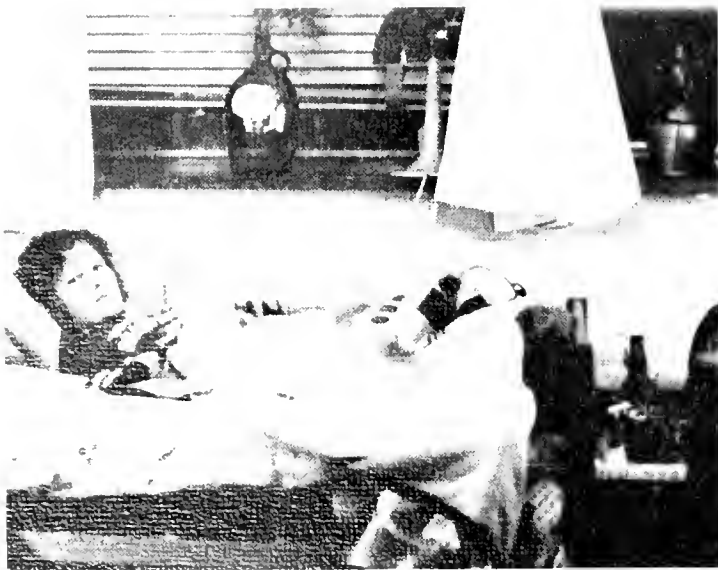
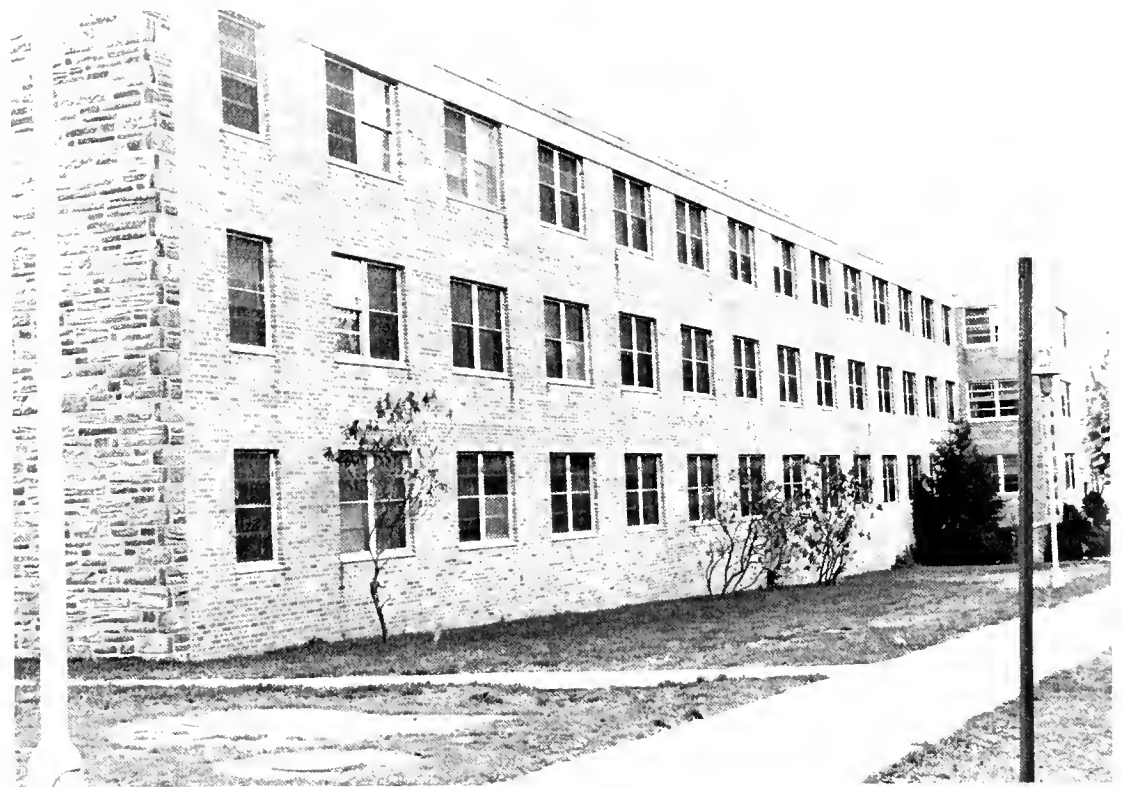

M_cCARTHY DORM

Farthest from Lawrence center . . . quiet . . . a close friendly dorm . . . music majors . . . suitcase dorm . . . has its own parking lot . . . close to the infirmary . . . could pass for a library . . . girls . . . 24 hour visitation . . . guys . . . a lot like home.

THE NEED FOR RELAXATION AND FUN

Weekends for the WCSC students is a time to take it easy; a time to relax and a time to hang out with good friends. Weekends help provide time to be yourself.



A need to catch up on classwork.



This is what I call a "good time".



You've got to be kidding . . .

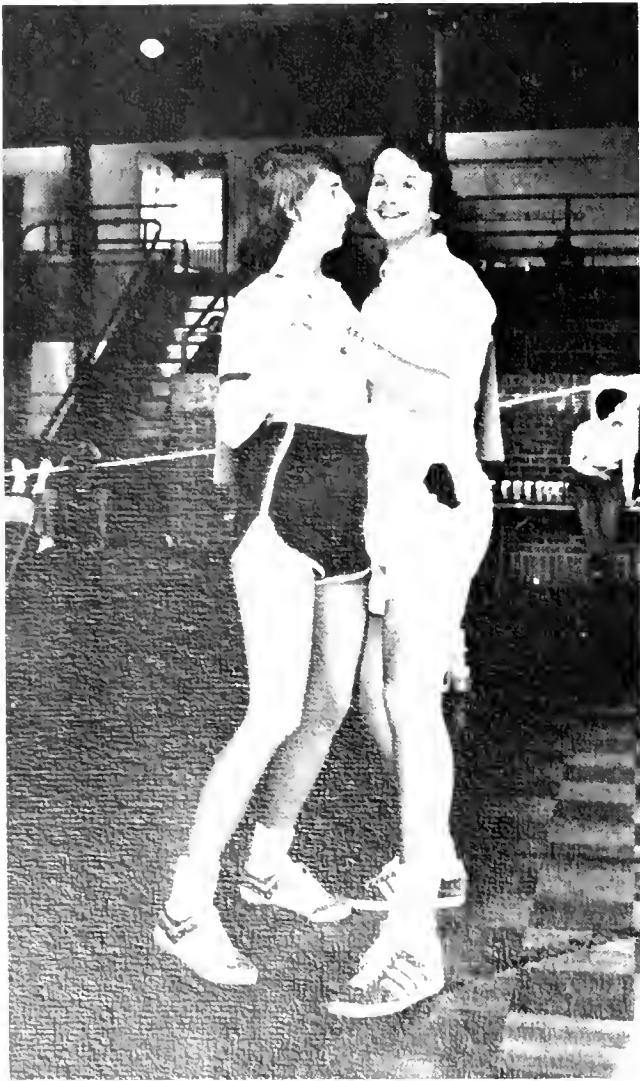

New fashions for 1978.



I could have danced all night.



I can't believe tomorrow's Monday.

Getting it together at the dance marathon.



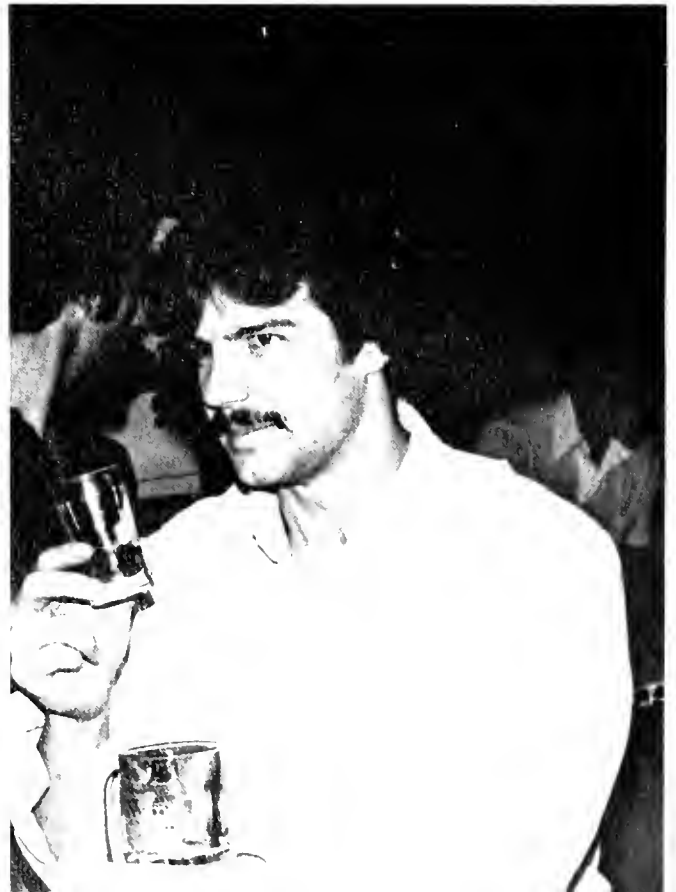

PARTY PLACES

THURSDAY NIGHTS IN RAM COUNTRY . . .

THURSDAY, THURSDAY, THURSDAY! What would West Chester State College beer drinkers do without those glorious "party-filled" nights?

As freshmen the Anvil was a sacred word. Planning for this event of the week was sheer havoc. A typical Thursday night would entail many phone calls, car pool arrangements and a time deadline. If you didn't get to the Anvil by 11:00 for that 25c beer all hell would break loose. It was here, the home of disco dancers and guzzlers, where the socializing began. If you wanted to meet a group of friendly outgoing people, this was the place to go. As word of this outrageous bar spread through the campus so did the crowds.

These times slowly declined as the crowds increased and the years rolled by, however there were other hot spots to hit such as "The Rat". As this bar came into existence so did a few of your twenty-one year old friends who could get into this bar. For those of us who didn't have the privilege we soon became experts at dodging those bouncers with every trick in the book. When one finally reached that golden age it was to the "Rat" to celebrate and oh!, how those twenty-one year olds can celebrate their birth into legal "beer-hood".

All of this and more will long be remembered by those who never let a Thursday Night pass untouched. These four years, a total of 144 Thursday Nights, have become a time where one could get away from the books, the humdrum classes and relax with friends. We're going to miss those Thursday Nights, even miss those Friday hangovers, but we do have the memories that can last forever.

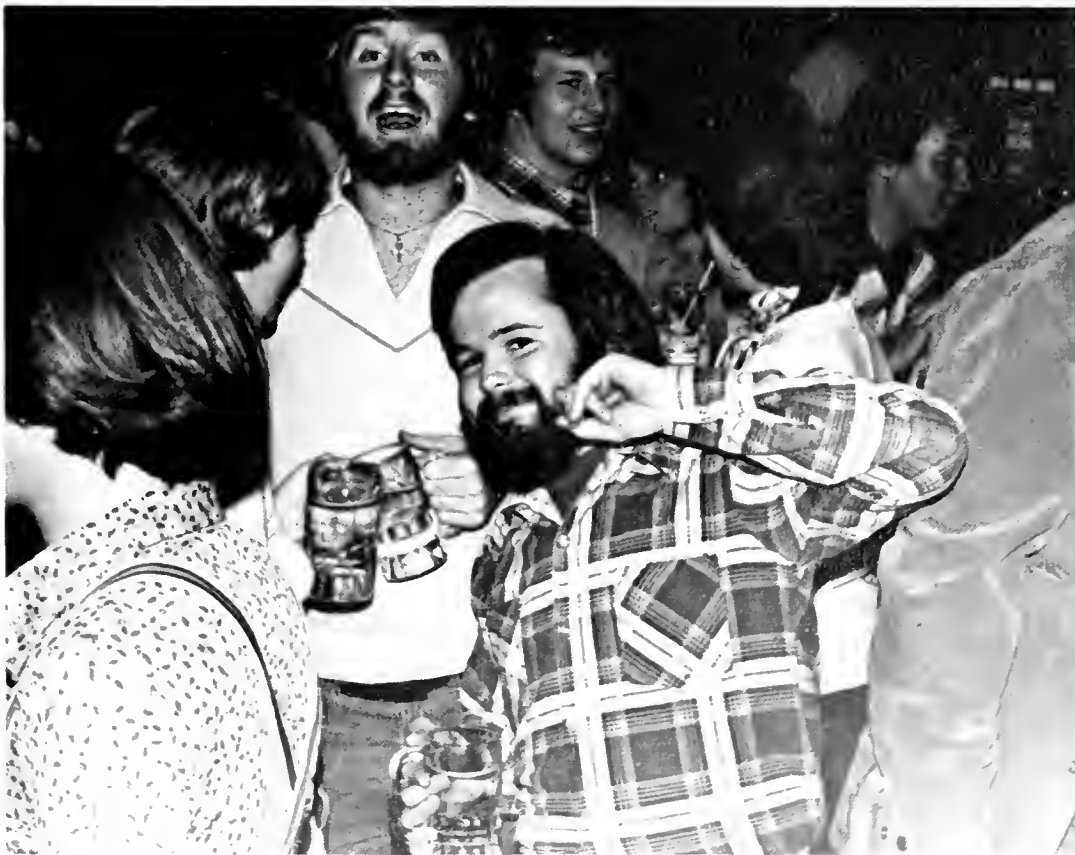

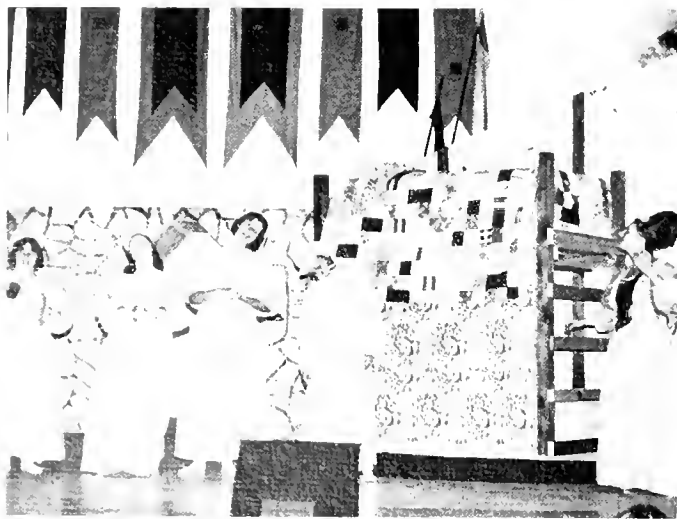
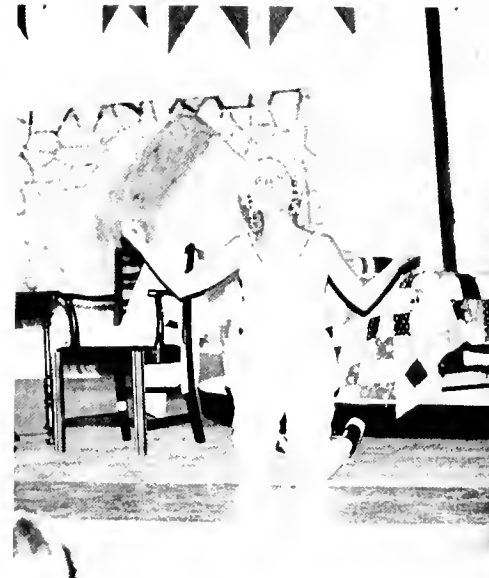
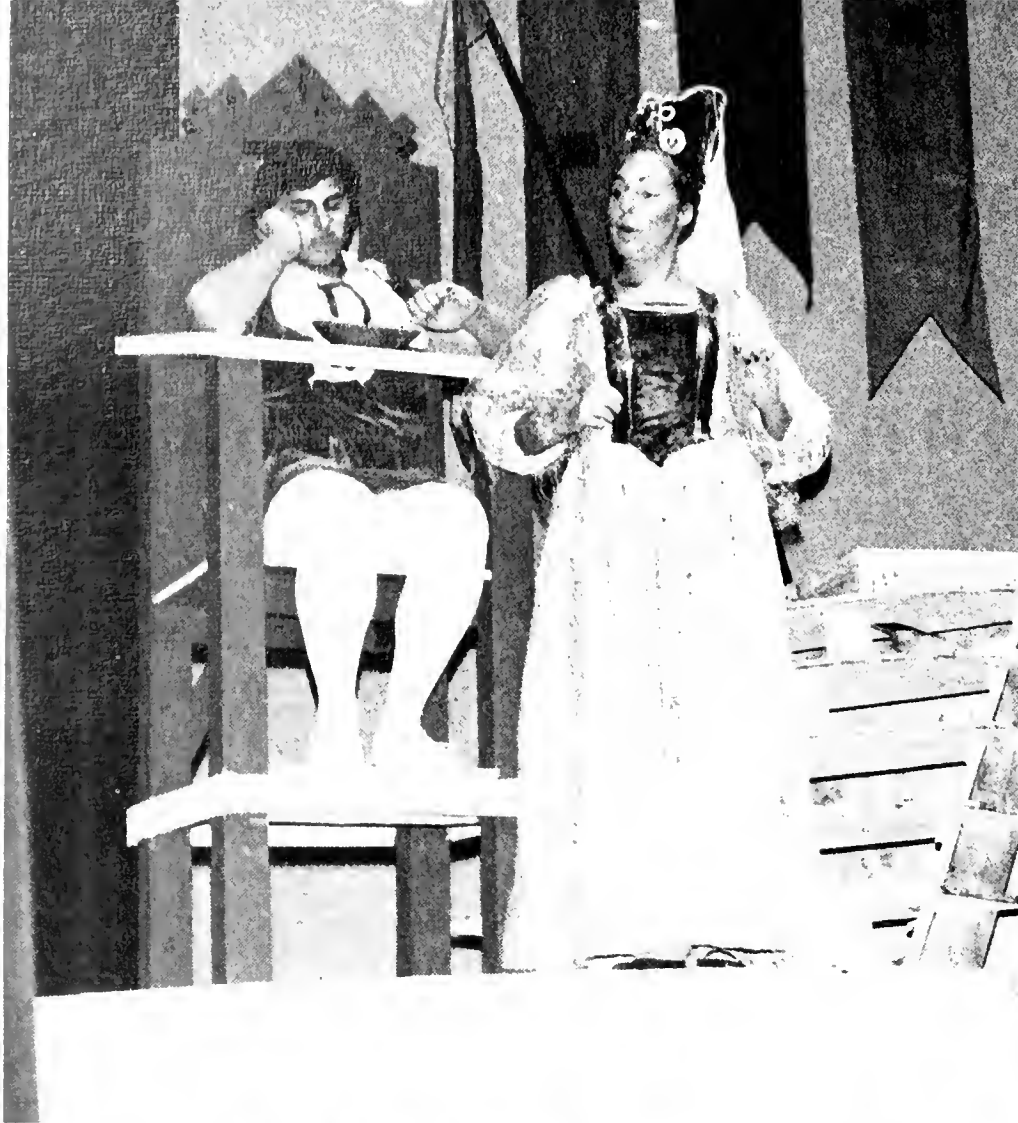

From

Broadway to West Chester

Plays and Musicals

Once Upon a Mattress











A C T I V I T I E S

Little Theater

Little Theater has had an extraordinarily busy and successful season. In October, they entered their production of **Boys in the Band** in the Pennsylvania/New York/New Jersey district competition of the American College Theater Festival. They were one of five, out of forty-eight, schools to be chosen for the semi-finals. The ACFT, sponsored by the American Theater Association, is one of the most prestigious collegiate competitions.





Boys in the Band



The Fantasticks



Man of La Mancha

What's a Nice Country Like You Doing in a State Like This





Theater Dance





Sun Club





Women's Chorus





Gospel Choir

Glee Club



Criteria



Musica Antiqua



Brass Ensemble

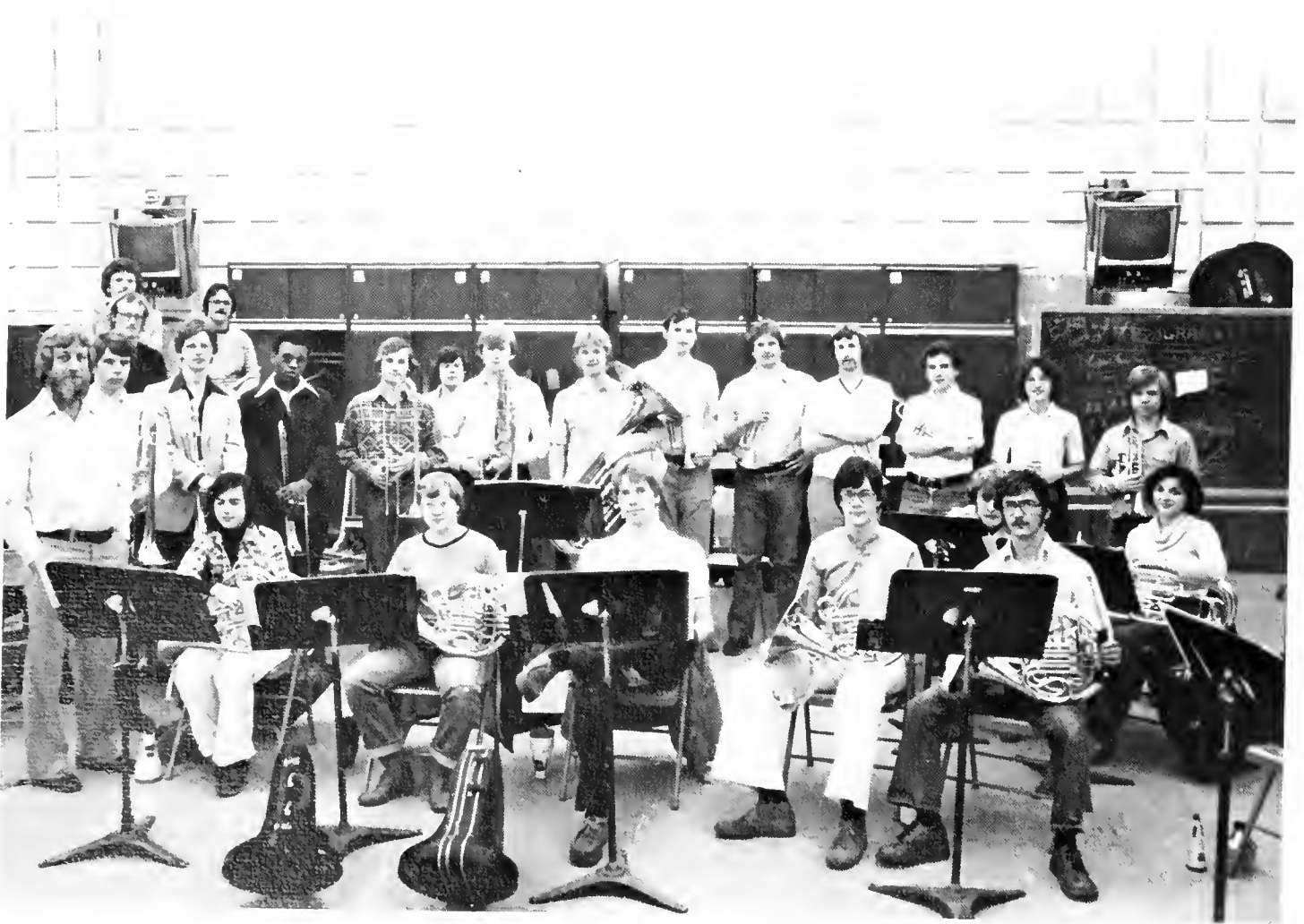

Men's Chorus



MARCHING

B A N D



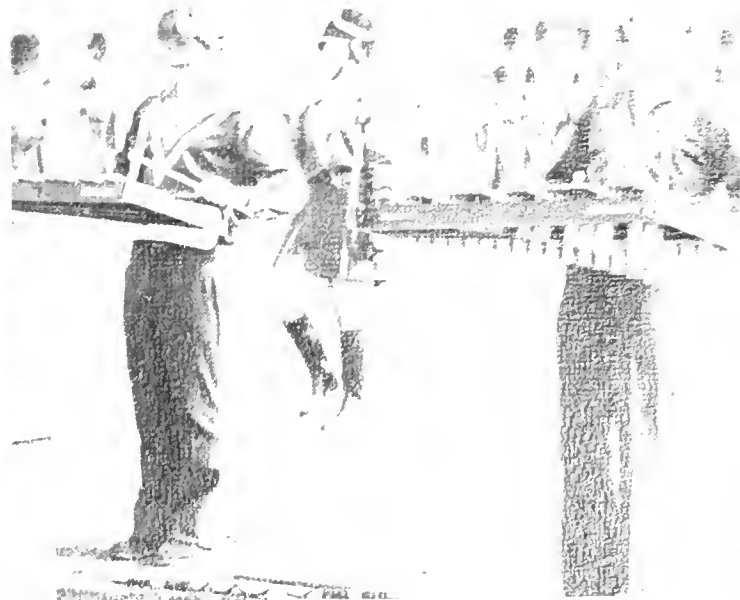
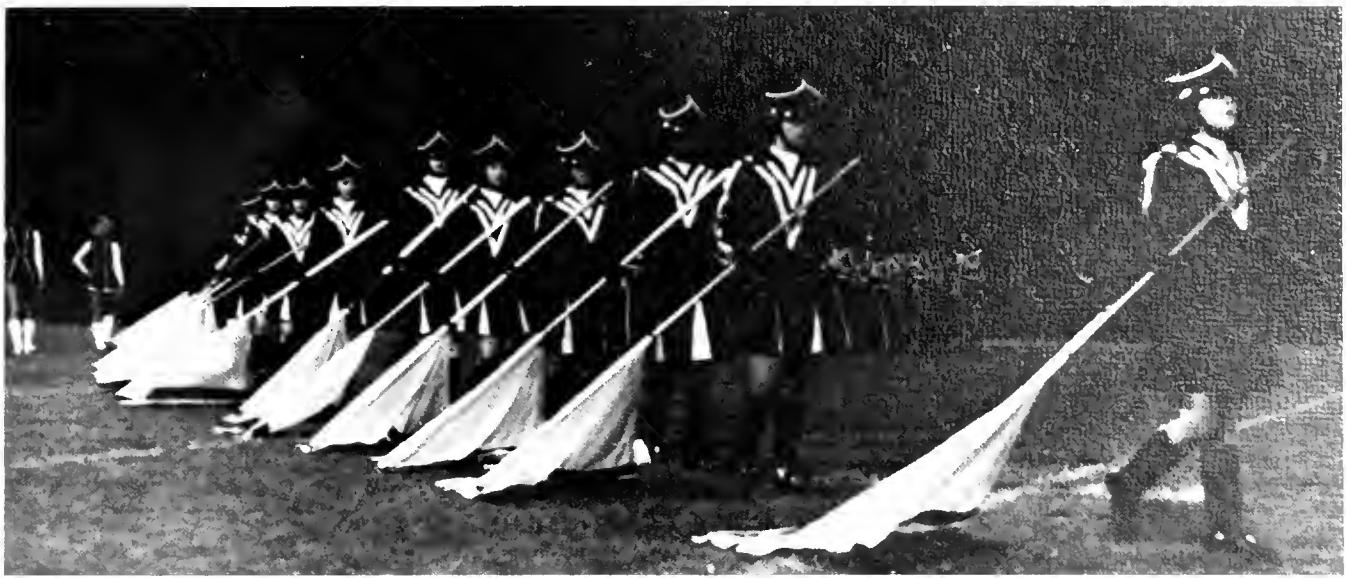

QUAD ANGLES

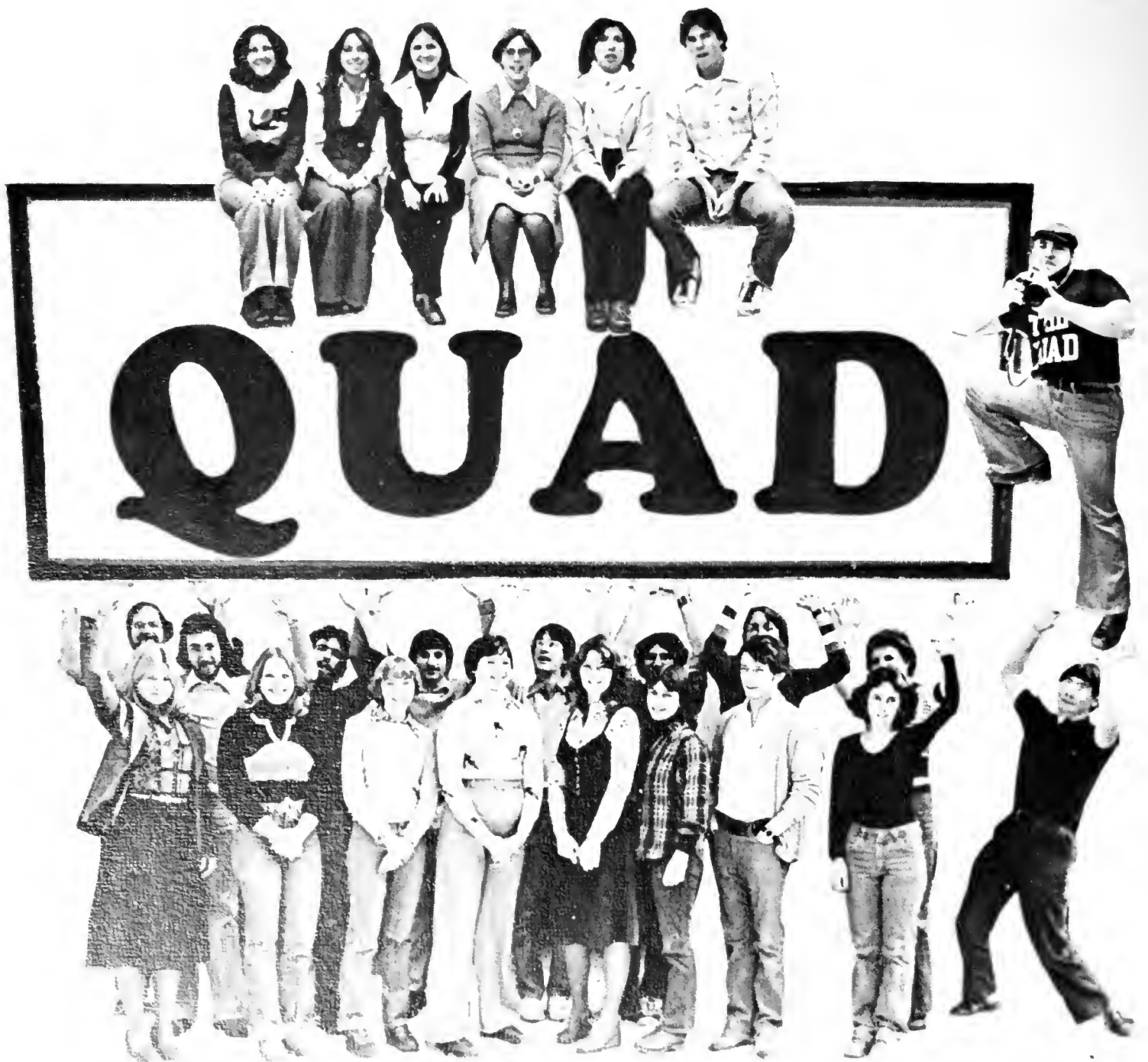

DAEDALUS



1978 SURVIVAL GUIDE



S
T
A
F
F



E
D
I
T
O
R
S

A
D
V
I
S
O
R





W
C
C
U
R

W
C
S
T
I
C
I
V



Forensics Speech Team



Political Science Club



NATIONAL

STUDENT



EXCHANGE



International Student Exchange



Fencing Club





Spanish Club



Russian Club

Linguistics Club



Italian Club





German Club



Social Welfare Club
Executive Committee

Anderson Math Club





Anthropology Club

Earth Science Club





Darlington Biology Society

Psi Chi

Psi Chi is headed by Dr. Morse, advisor, and Stephen Delozier, president, as well as executives: Kathy Corbridge, Paul Sheriff, and Mary Ellen Alton. This chapter of the National Honor Society in Psychology, strives to promote an awareness in the field of Psychology. Throughout the year, the twelve members set up lectures, perform research, and publish some of this research. Steve Delozier and some of the members attended the Eastern Association Conference in Washington, D.C.



Alchemist Club



Karate Club



Society for the Advancement of Management

Accounting Society



Criminal Justice Club





Pre-Professional Club

French Club





**Chess
Club**



**History
Club**



Young Republicans



Elementary Math Majors





A.C.E.



Student
PSEA-NEA



Jewellettes

Equestrian Club





ATK (Alpha Tappa Keg)







FOOD SERVICES



DELI





Gay's Club



Vet's Club



Board
of
Governors

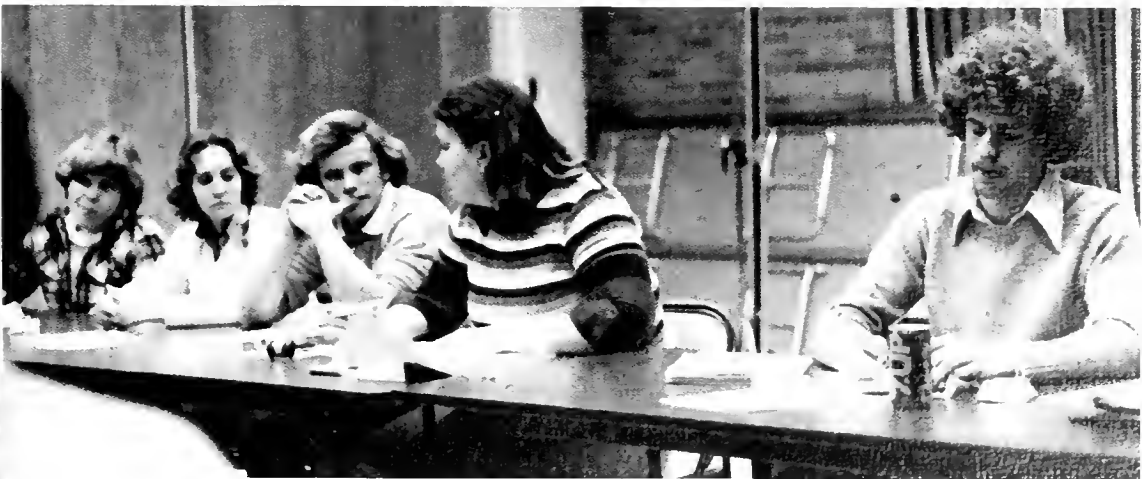



OCSA



Program Board

Studying Club

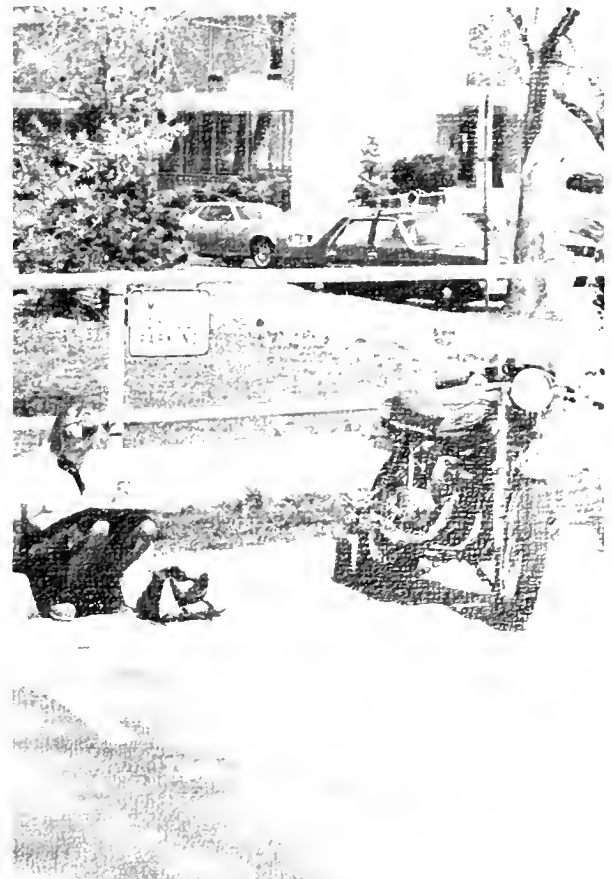
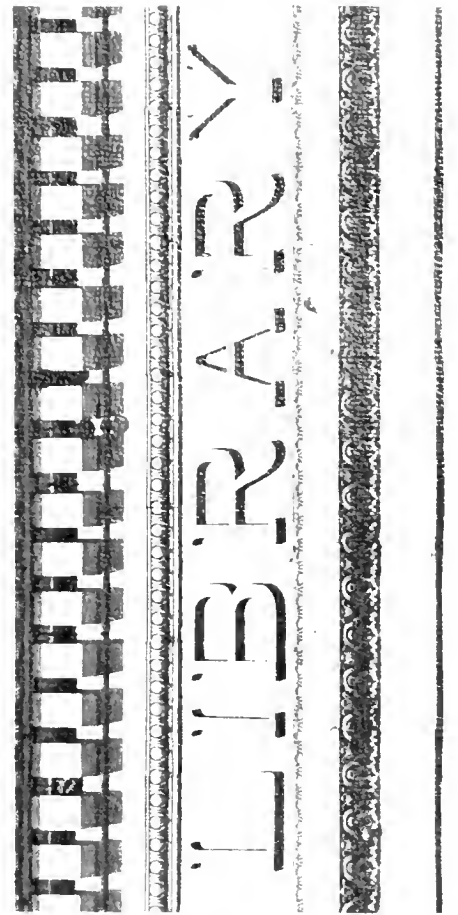



Spanish Student Union



Black Student Union

Critter Clubber Club

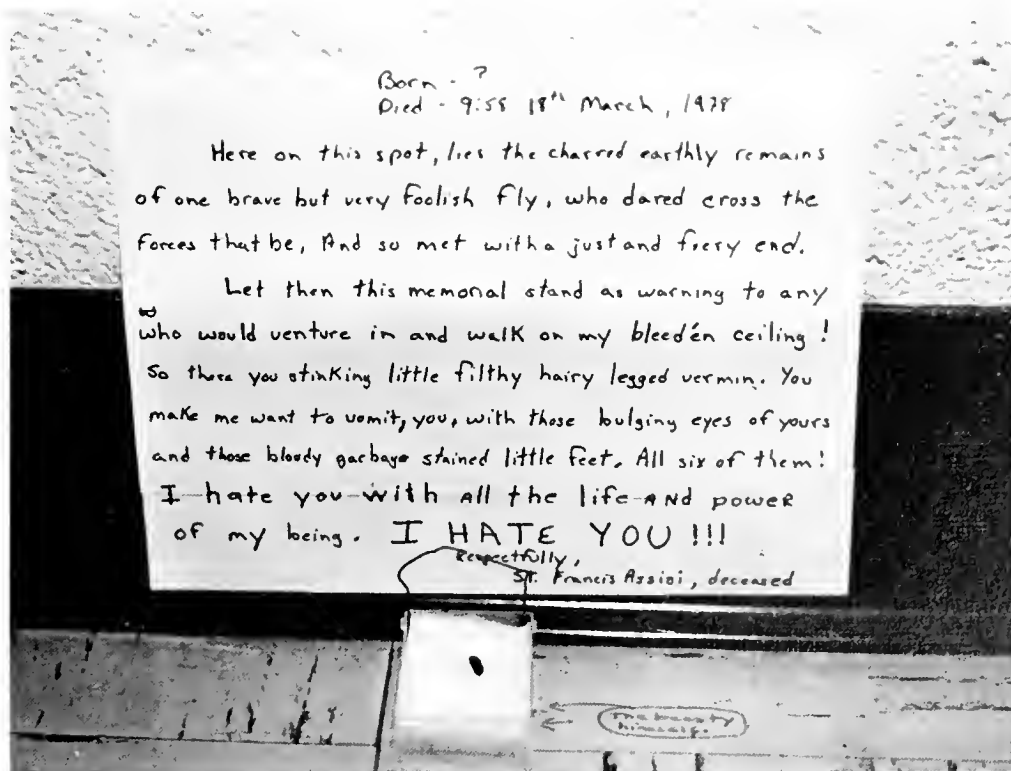



Hillel



Fellowship of Christian Athletes

Newman Center

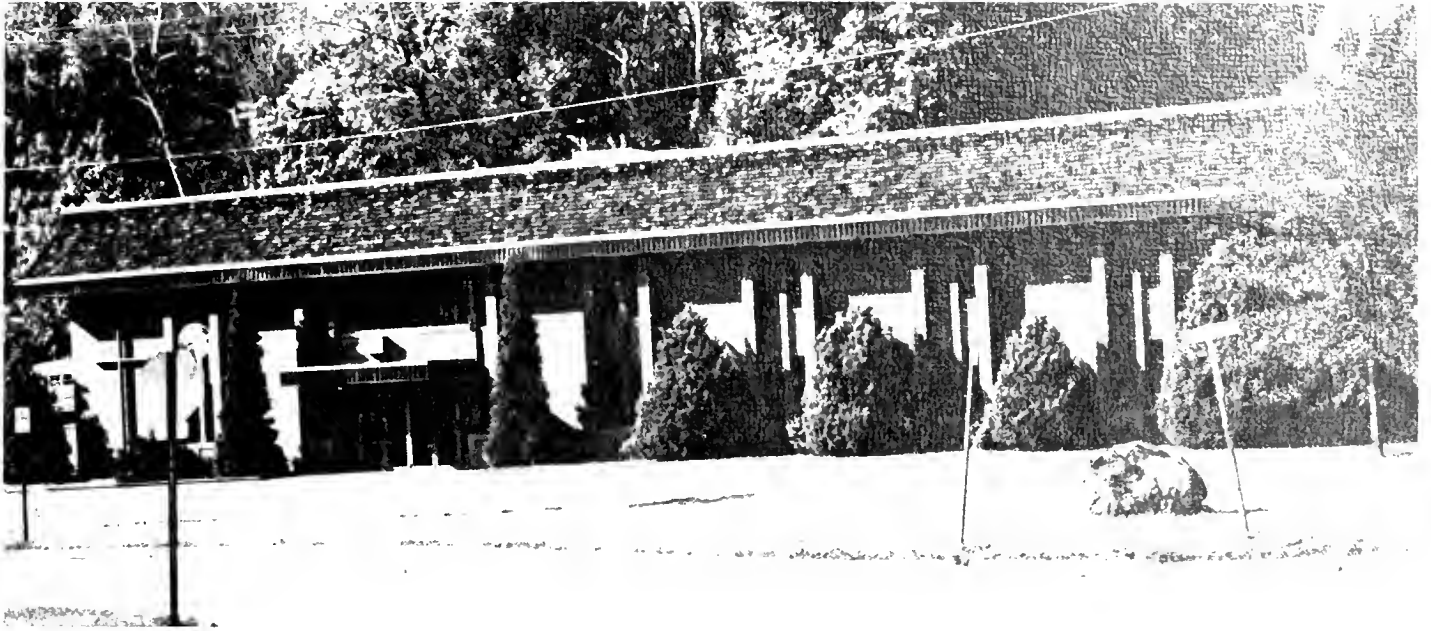



Calvary Lutheran Church

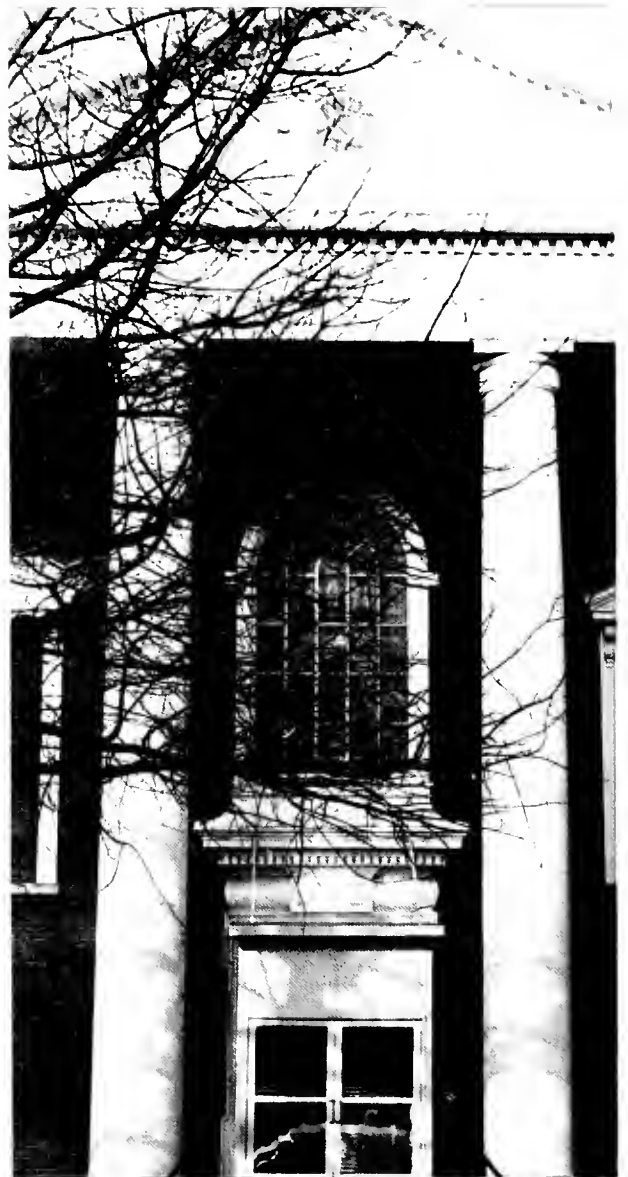

Baptist Church of West Chester



Westminister Presbyterian Church

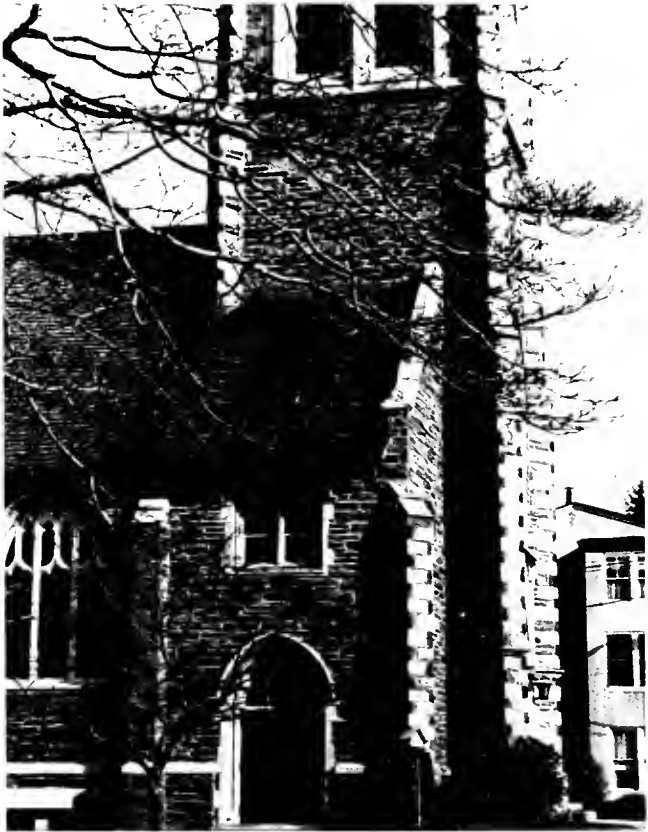

United Methodist Church

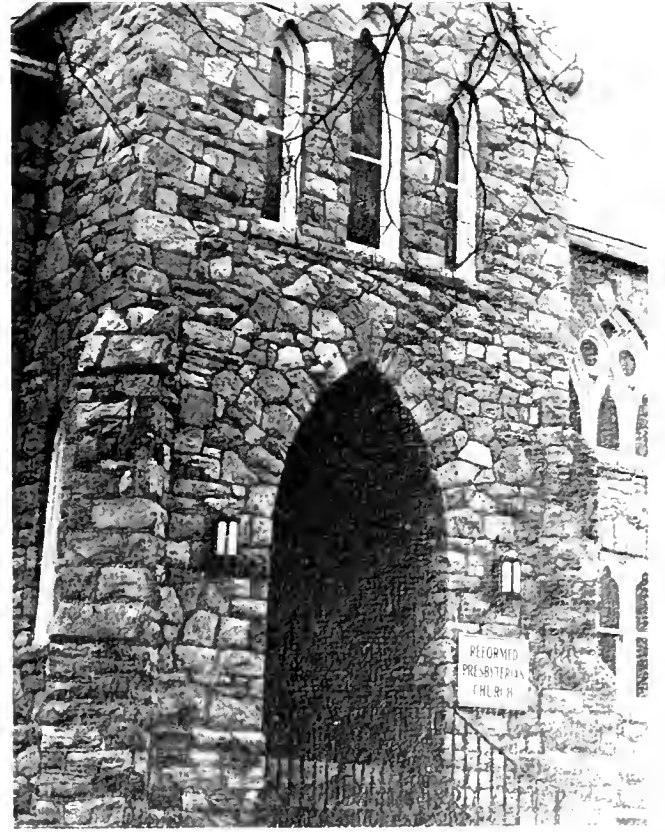

Reformed Presbyterian Church

Who's Who Among Students



(l. to r.) Janet Genuardi, Kathryn Krauss, Dorothy Langton, Janice Kratz.



(l. to r.) Victor Gennaro, David Perlman, Michael Comerford, Charles Haron.



(l. to r.) Wendy Bostwick, Ceclia Bellomo, Barbara Ann Carroll, Diane DiMartin.

Who's Who Among Students



(l. to r.) Jacqueline Simpkins, Terry Gladfelter, Paul Sheriff.



(l. to r.) Isaac Bruce Norris, Julianne Fitzgerald.



(l. to r.) Bonny Riddel, Wendy Lee Gebert, Susan Rasmussen, Marcy Carey.

(l. to r.) Steve Gray, Mary Achilles, Linda Downey, Gerard Sweeney.







DO NOT
ENTER



F
A
C
I
L
I
T
I
E
S

Alpha Phi Omega



Abbe

Friars



Honorary Organizations



Alpha
Psi
Omega



Phi Mu
Alpha
Sinfonia



Pi Kappa
Delta

AND WE . . .



. . . at your mid afternoon lunch break

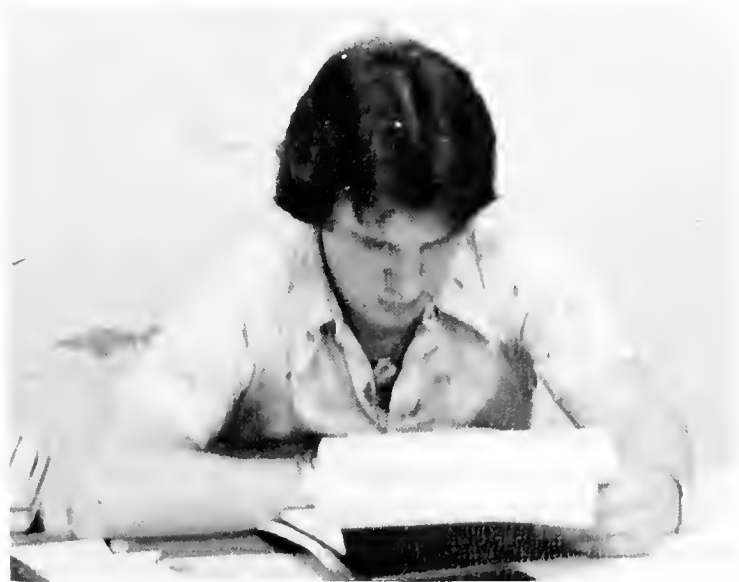

. . . studying?????

CAUGHT YOU . . .



trying out that new shampoo???



?????. . . !!!!

fulfilling your fantasy of "the human fly goes to Artica."

Really
Carol!!





Gamma Theta Upsilon

Alpha Mu Gamma

Phi Kappa Delta





Phi Epsilon Kappa



Delta Sigma Theta



Nice Catch!!!

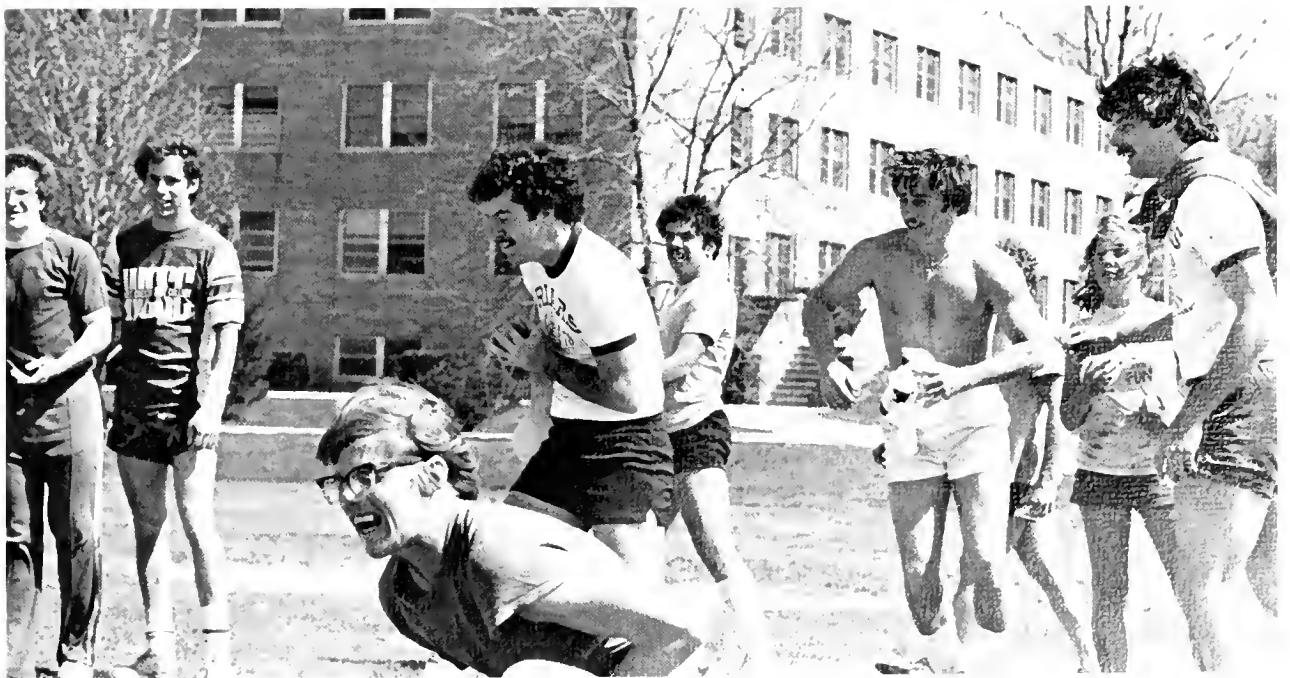



Inter-Greek Council



Kappa Alpha Psi

Alpha Phi Alpha





Omega Psi Phi



Lambda Chi Alpha



Theta Kappa Epsilon TKE



Theta Chi OX



Alpha Phi



Kappa Omicron Tau

Alpha Phi



Panhellenic



Zeta Tau Alpha







Alpha Kappa Alpha

Delta Zeta



We had a
need to be . . .
and



We Are!!

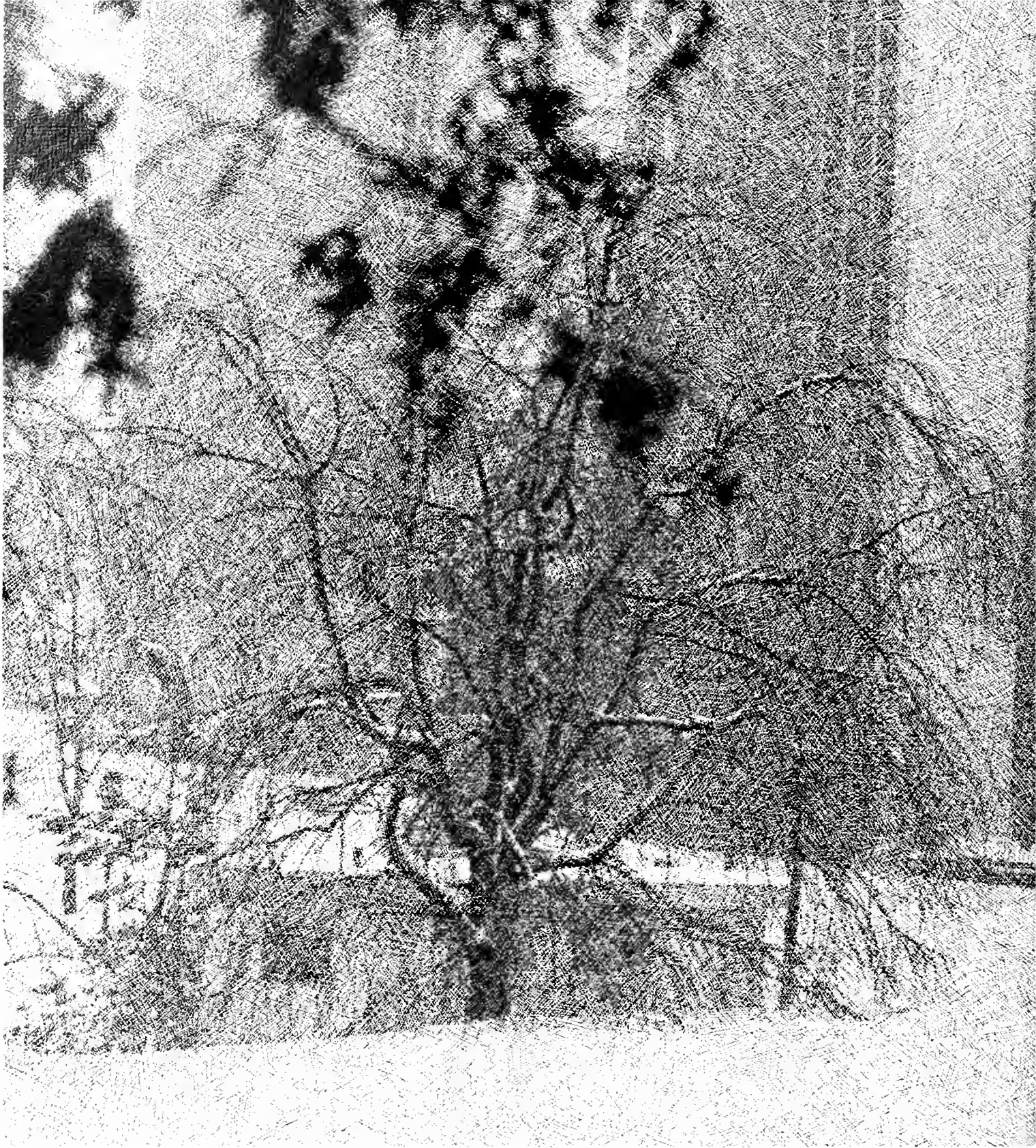



STUDENT LIFE

Christmas...

A TIME TO REJOICE

The best cure for a worried and troubled mind during finals is Christmas. Christmas at West Chester is a time of happiness and anticipation, a time for caroling and decorating. It is the season when secret santas appear and surprise packages arrive. During Christmas, there are always parties to go to, concerts to enjoy, and gifts to exchange. The excitement of the season and thoughts of home make Christmas the best time of the year for everything — everything except FINALS!!



She's our Christmas pixie.



Ho-Ho!!

one hundred thirty-one

WINTER WONDERLAND

Winter '77-'78 will long be remembered as "the winter to forget". For the first time in 17 years classes at West Chester State were cancelled and for several days all campus activities came to a fast halt. With an almost record accumulation 18 inches of snow, the frequent scenes on campus included high drifts of snow, sledders on "cuisine" trays, drivers pondering how to get their snow covered cars out from behind the tennis courts, and icy sidewalks that never seemed to melt. The worst of the winter came however, not from the snow but from the cancellation of the Presidential Holiday vacation, which was taken away to make up for the last snow days. Winter '77-'78 at West Chester State — an experience!!



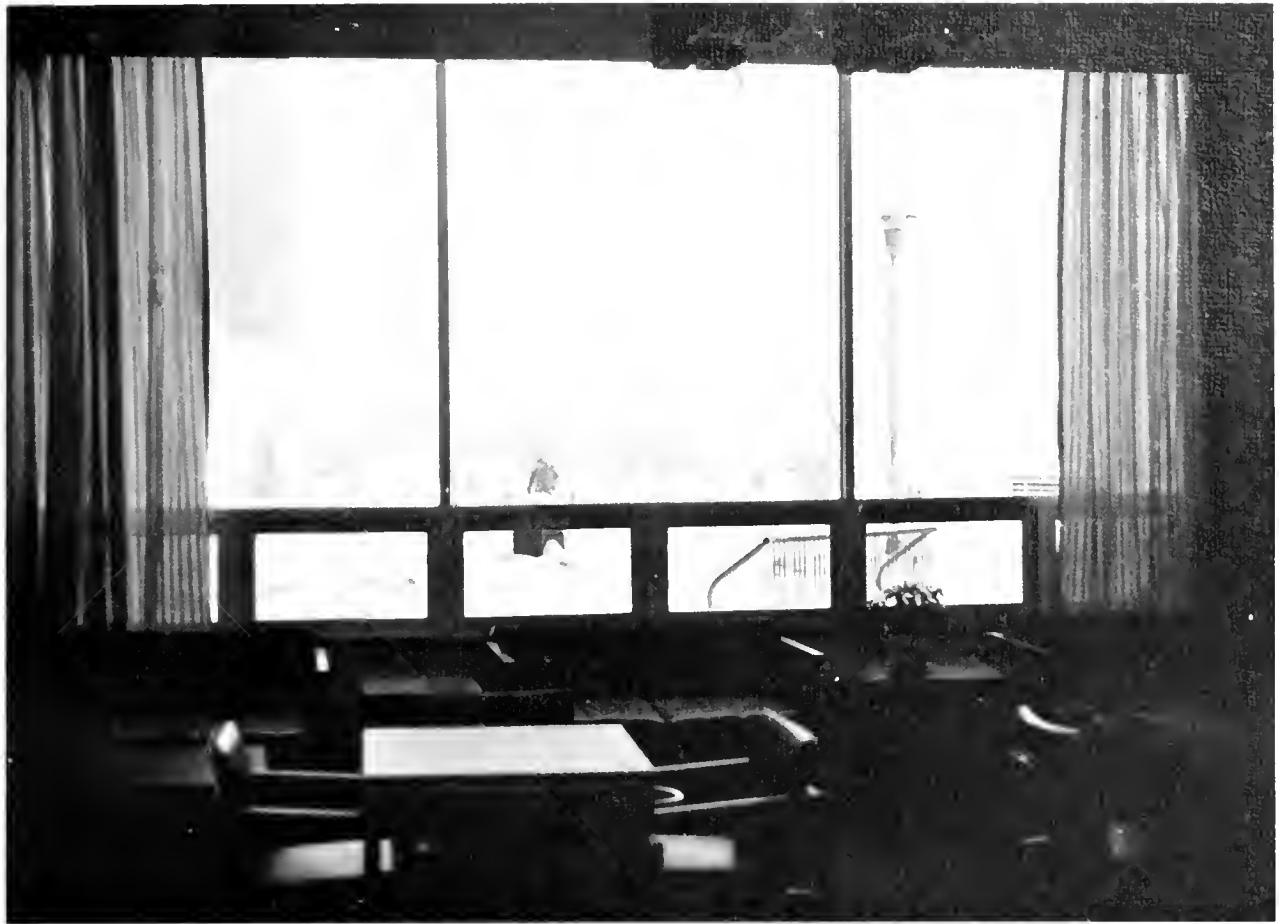

Buildings...

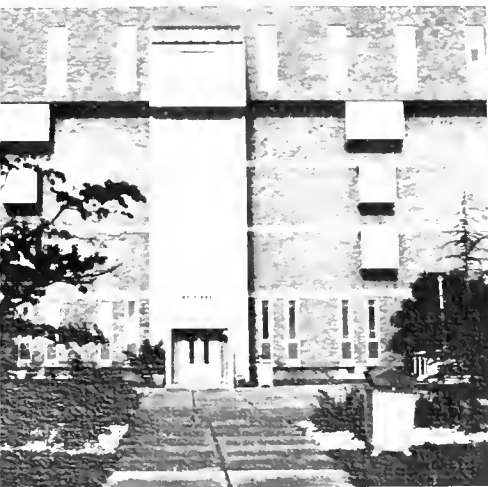

New Main Hall

Philips Memorial Hall





Francis Green Library

Ruby Jones Hall (Old Administration Building)

Old Library

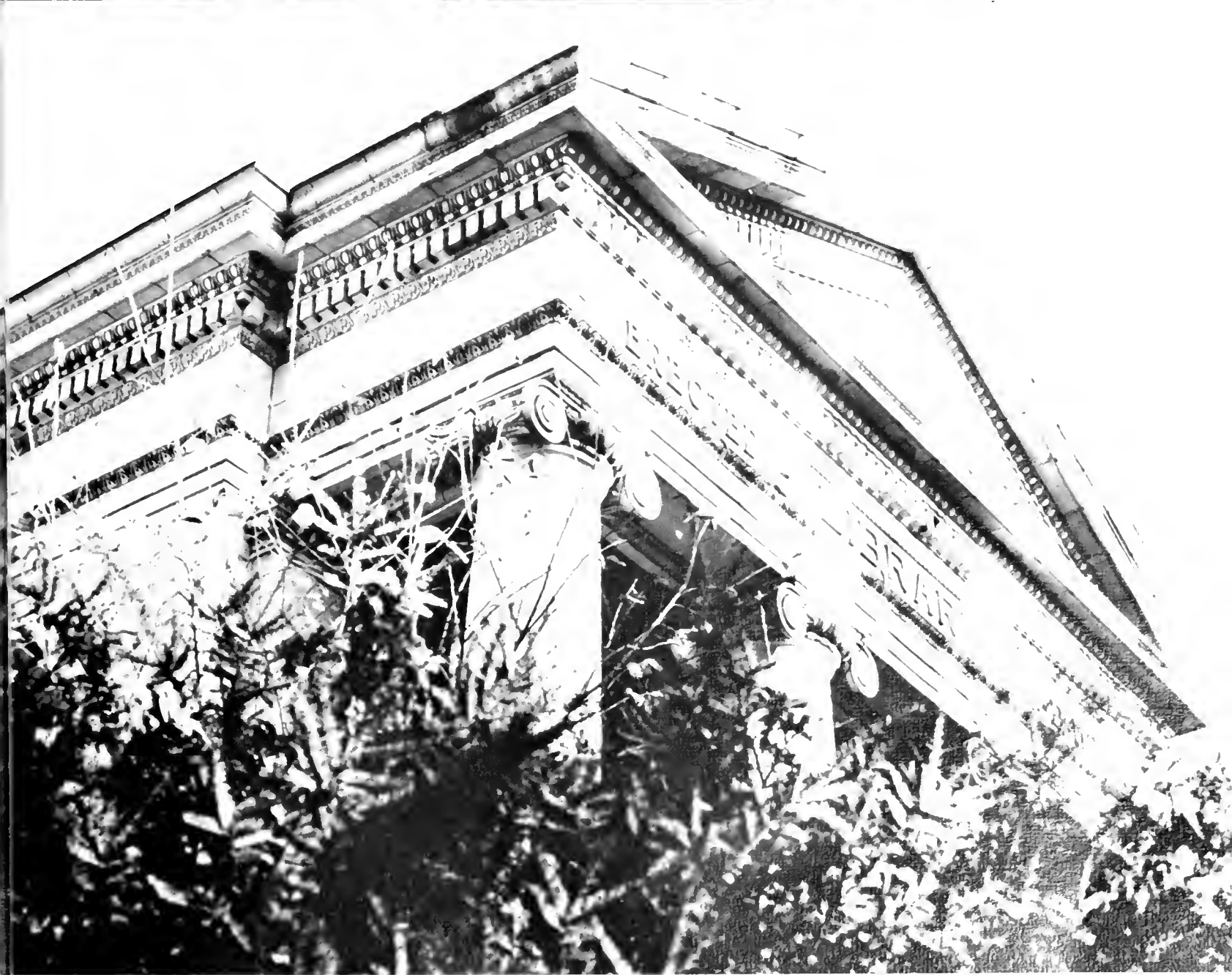

I know I studied this!

The wait in between
classes.



Classrooms . . .

Classes . . . rushing to get homework done . . .
arriving on time . . . lasting through till the class
is over . . . achieving the final goal . . . a good
grade.



Many hours are spent in the language lab.



Why did I take this course??



Making music.

Catch you later ... got to get to class.





YATRAN —
Ukrainian Dance Company

CARLOS MONTOYA

Cultural affairs

This year the Cultural Affairs Department provided a variety of intellectual speakers and talented performers. The All Star Series featured Yatran, The Ukrainian Dance Co. It also sponsored Roger Wagner Chorale, Eugene Fodor (violinist), The Marlboro Trio and Carlos Montoya (guitarist).

The Philips Lecture Series included such speakers as Jeremy Rafkin, Dick Gregory, and Robert Pollard.



ROBERT POLLARD



JEREMY RAFKIN

THE MARLBORO TRIO



CONCERTS

He was symphonic,
beautifully magic-
The notes circled about his head
in complete harmony.
He was thrilling to the sight,
gorgeous in his might,
even in the shadows cast by stage lights.
He was outlined
in the space of my memory-
Brown-bright hair,
and glistening, story-telling green eyes
only seen in autographed photos and albums.
Songs he only sang to me

Julie Fitzgerald

Bob Welch







Boy, I was really hungry!

Thanks, but I'll pass.

I can't wait to sink my teeth into dinner!!



the
Dining Hall . . .

Almost inescapable to the hungry student the dining hall, courtesy of Cuisine Limited, provides students with meals that may not be as comparable to Mom's home cooking, but helps satisfy the need to eat!



Long lines are a frequent sight in the cafeteria.

Good to the last mouthful!

I CARE WEEK

The first week in October was designated "I Care Week" at West Chester State. "I Care Week" gave each student a chance to see that in saying, "I care", a whole realm of individual needs could be realized: the need to belong and the security within that belonging, the need to understand and to be understood, the need for listening, as well as responding. "I Care Week" brought to our campus the basic need of every person, the need to be.

In celebration of I Care Week, a plant contest was held in Sykes Student Union Building.



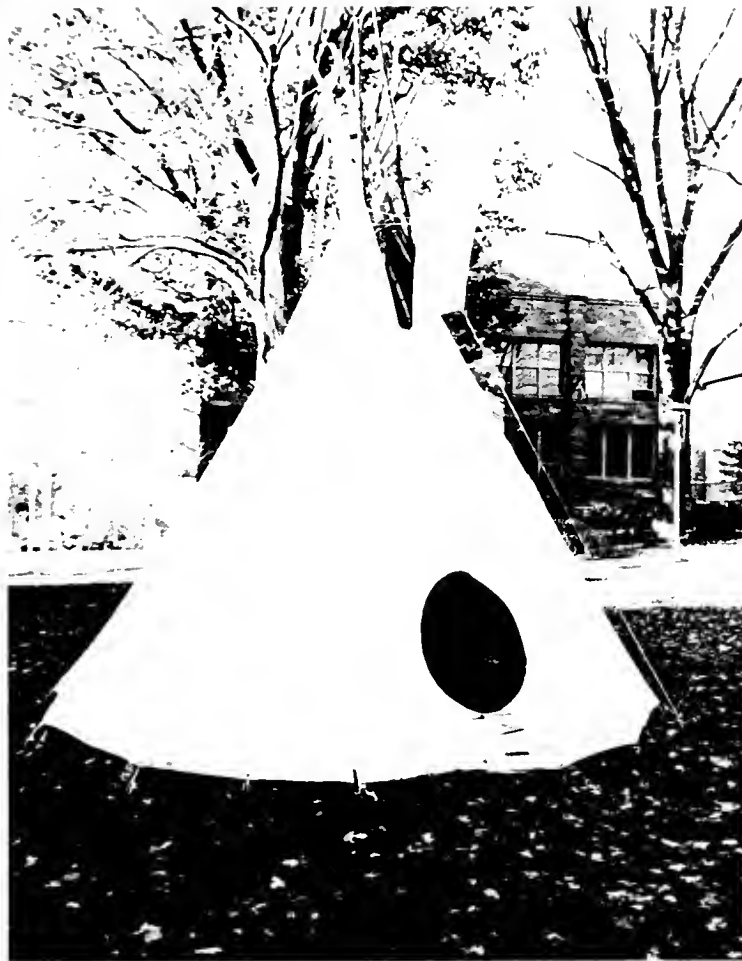

The Indians camped out in front of the Old Library.

"I Care!!"

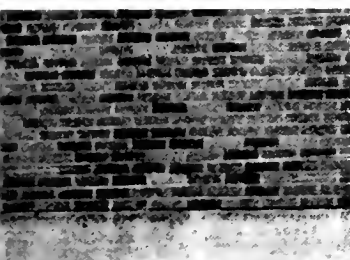

Everyone gathered in the Quad area where tables were set up displaying artistic, creative and outstanding achievements.

Two men showed off their talent in front of New Main Hall.

SPRING WEEKEND

'78

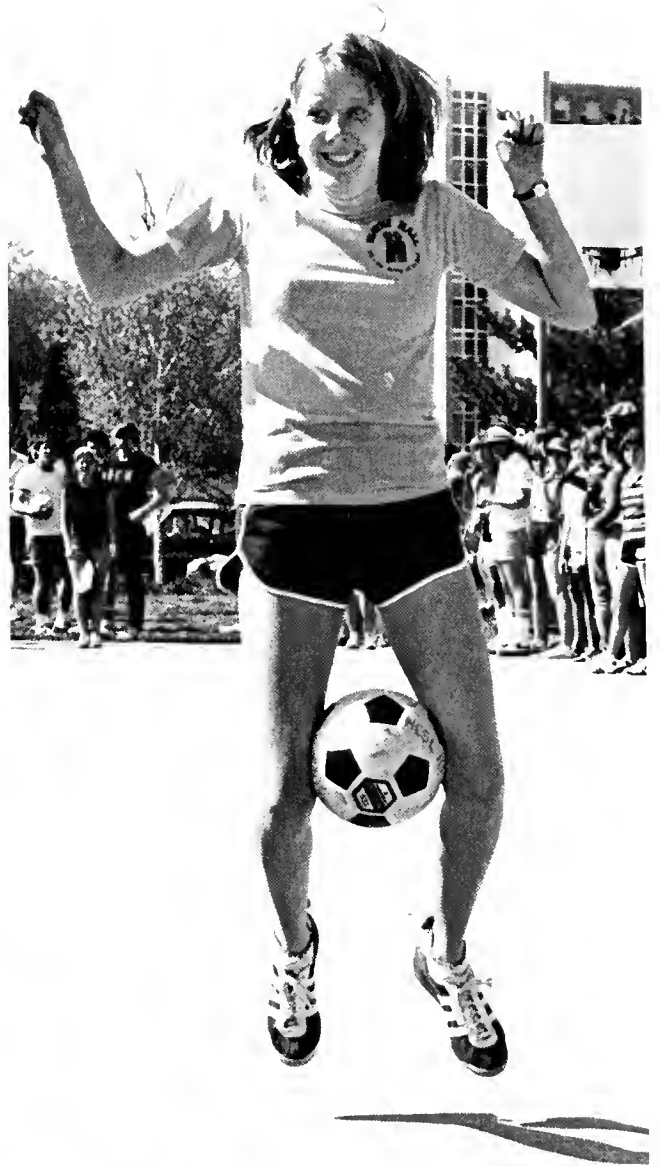







F
L
O
R
I
D
A

F
U
N

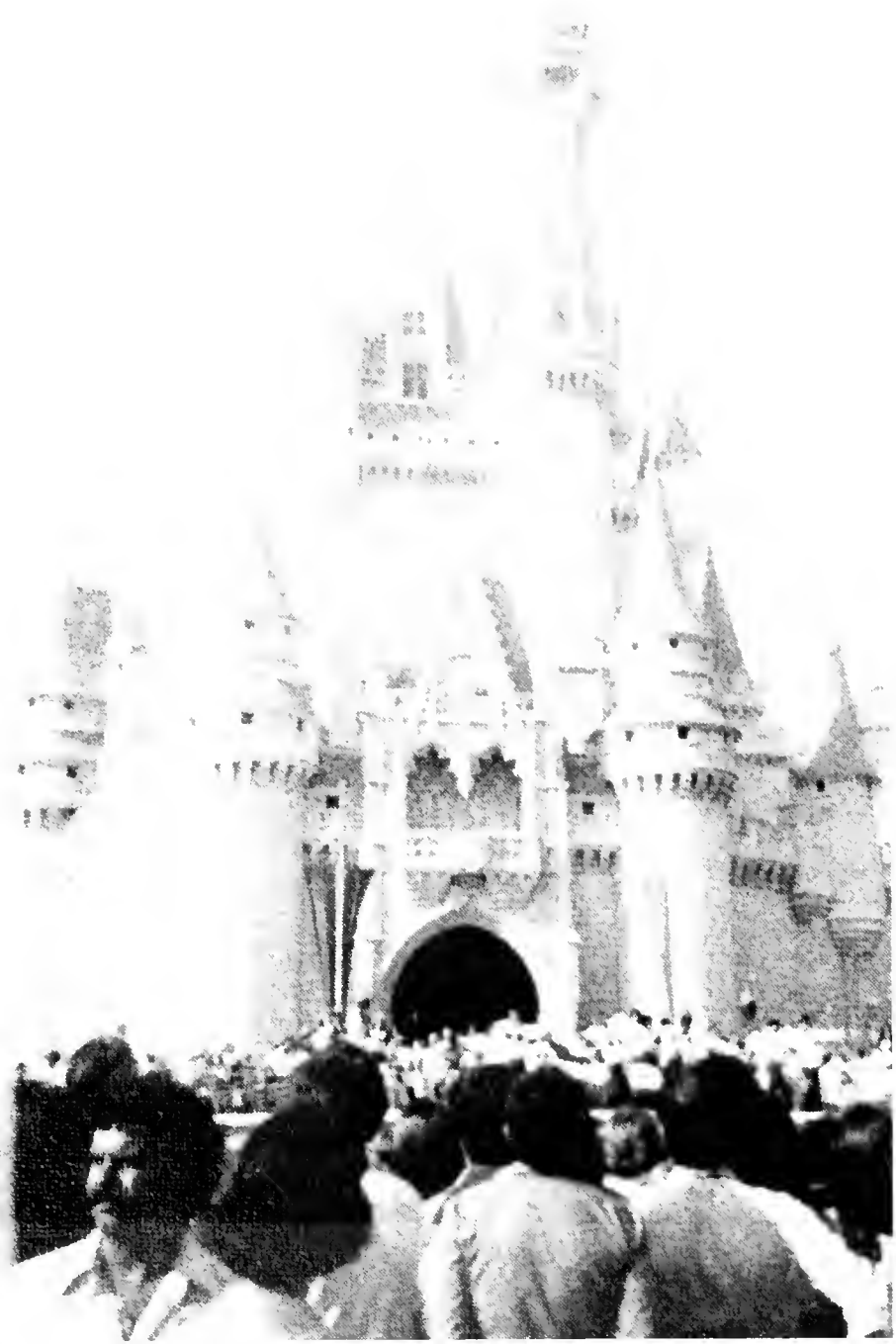

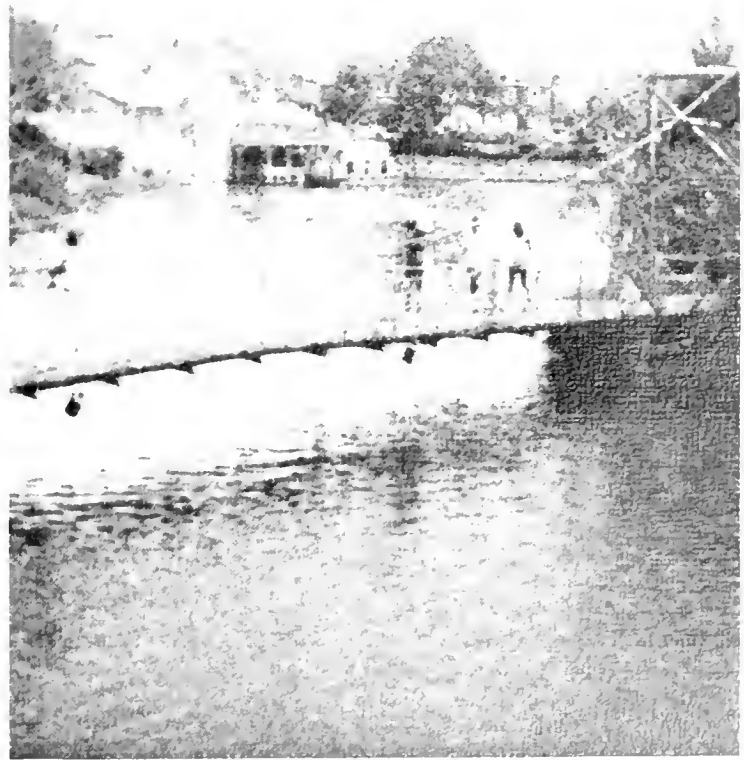
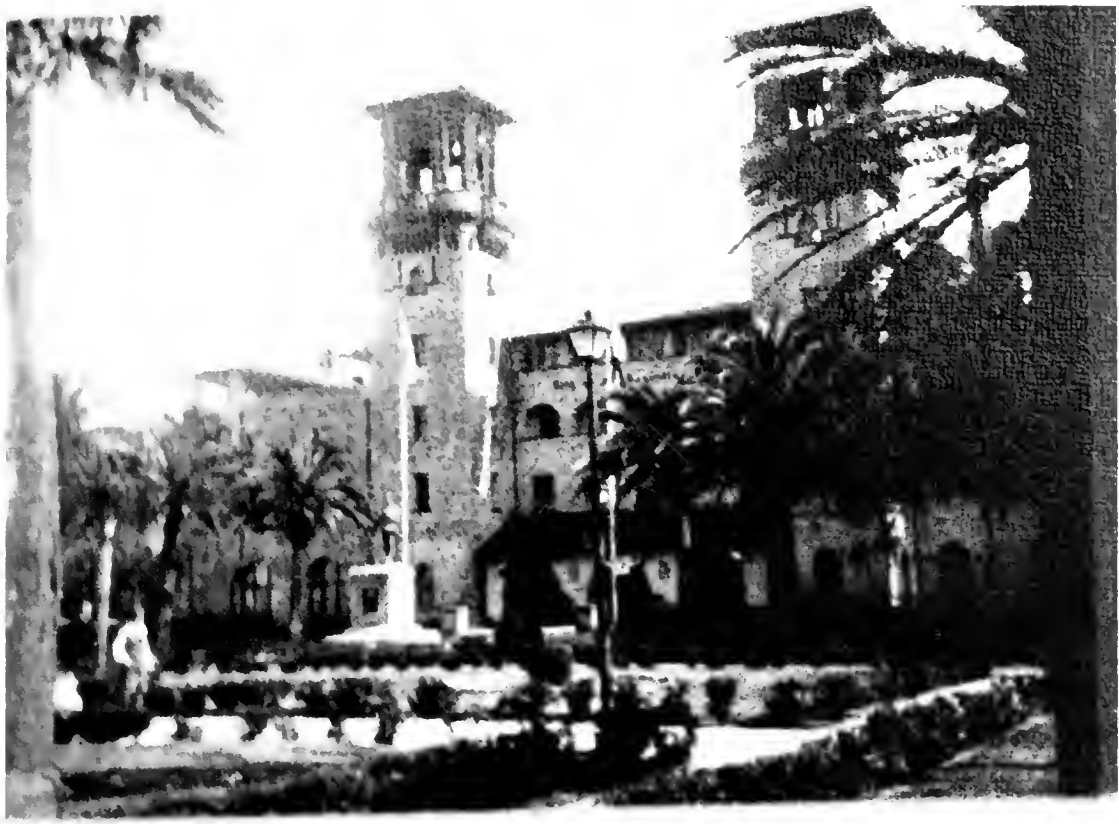

END OF THE YEAR RITUALS



Underclassmen scheduling

Ordering out

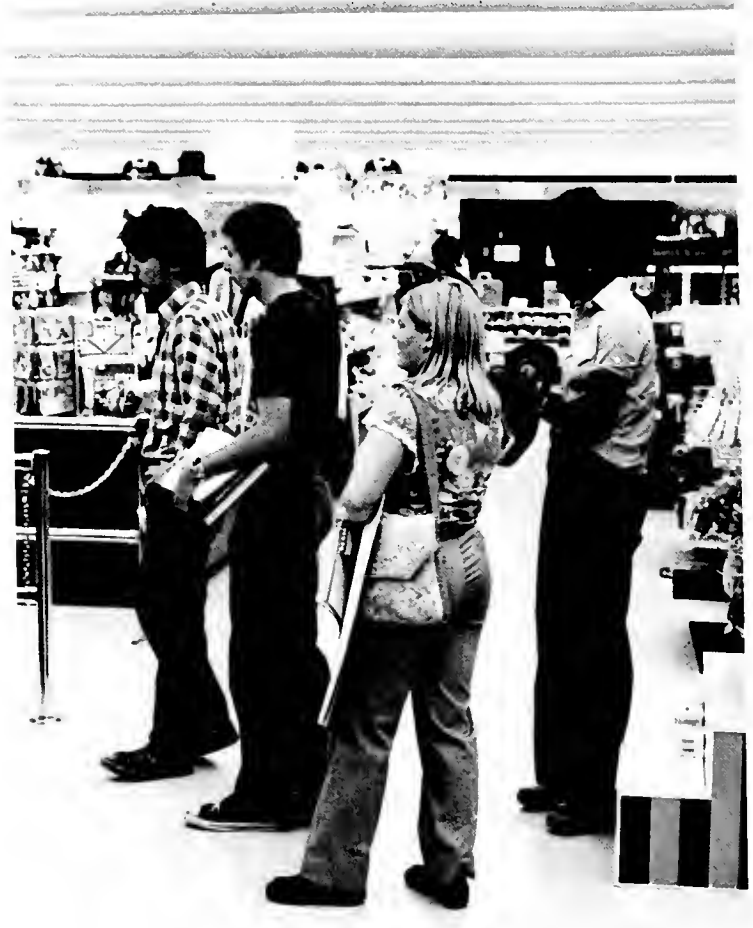
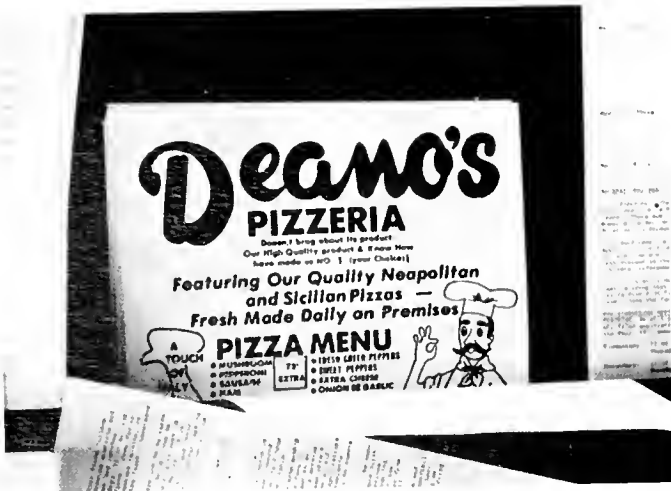

Last minute Supplies



Laying out in the sun



Trips to the library



Traveling home



M
E
M
O
R
I
E
S

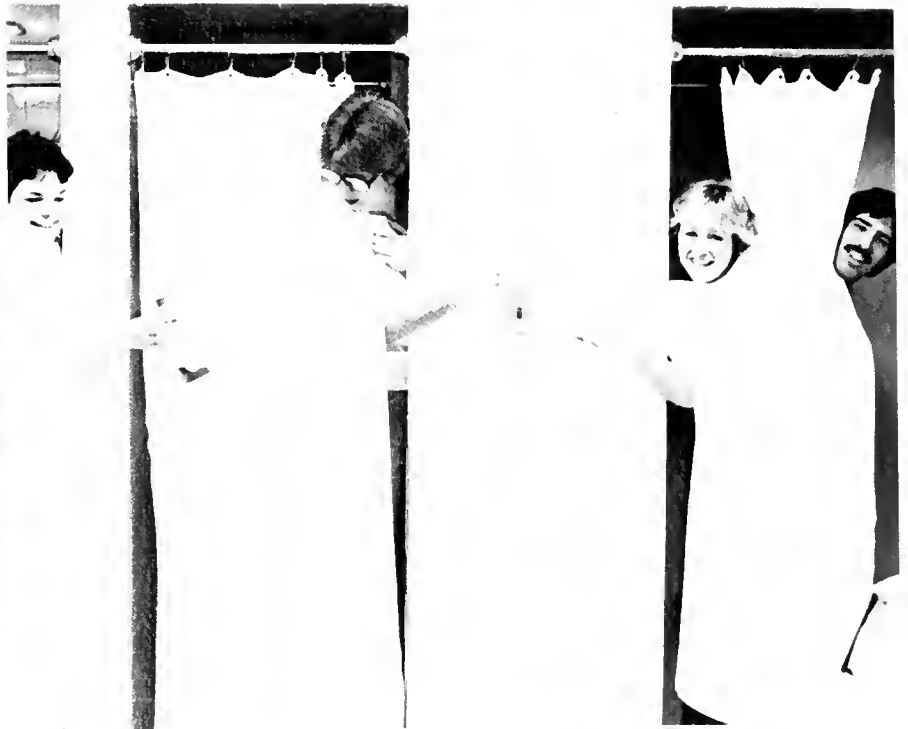

A need to have direction in Life.



**S
E
N
I
O
R
S**



1978 Senior Class



LORI R. ABEL
B.S. Elementary Ed
 MARY A. ACHILLES
B.S. Criminal Justice
 EVELYN C. ADAMS
B.S. Music



SHAELEAN ADDEO
B.S. Health and Phys. Ed.
 JANE ADERMAN
B.S. Health and Phys. Ed.
 THOMAS J. ALBANY
B.A. Political Science
 MARY ALCO CER
B.S. Elementary Ed.



*We are all just as fresh and new as seeds
as we each find different needs to be . . .*

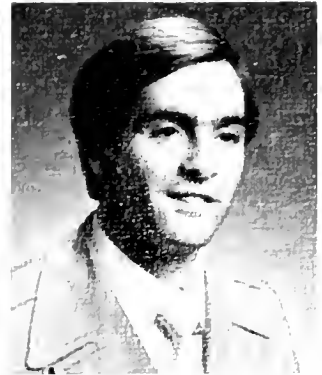
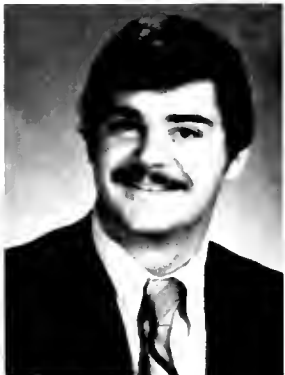

RUBY ALEXANDER
B.S. Elementary Ed.

KAREN ALLISON
B.S. Nursing

ROBIN ALTORFER
B.S. Health and Phys. Ed.

CHARLES AMBROGI
B.S. Management

CAROL E. ANDERSON
B.S. Music

ALFRED ANGELO
B.S. Health and Phys. Ed.

SANDRA ALEXANDER
B.S. German

MURIEL ALSTON
B.S. Elementary Ed.

JANICE ANASTASI
B.S. Nursing

DEBORAH L. ANDERSON
B.S. Social Studies

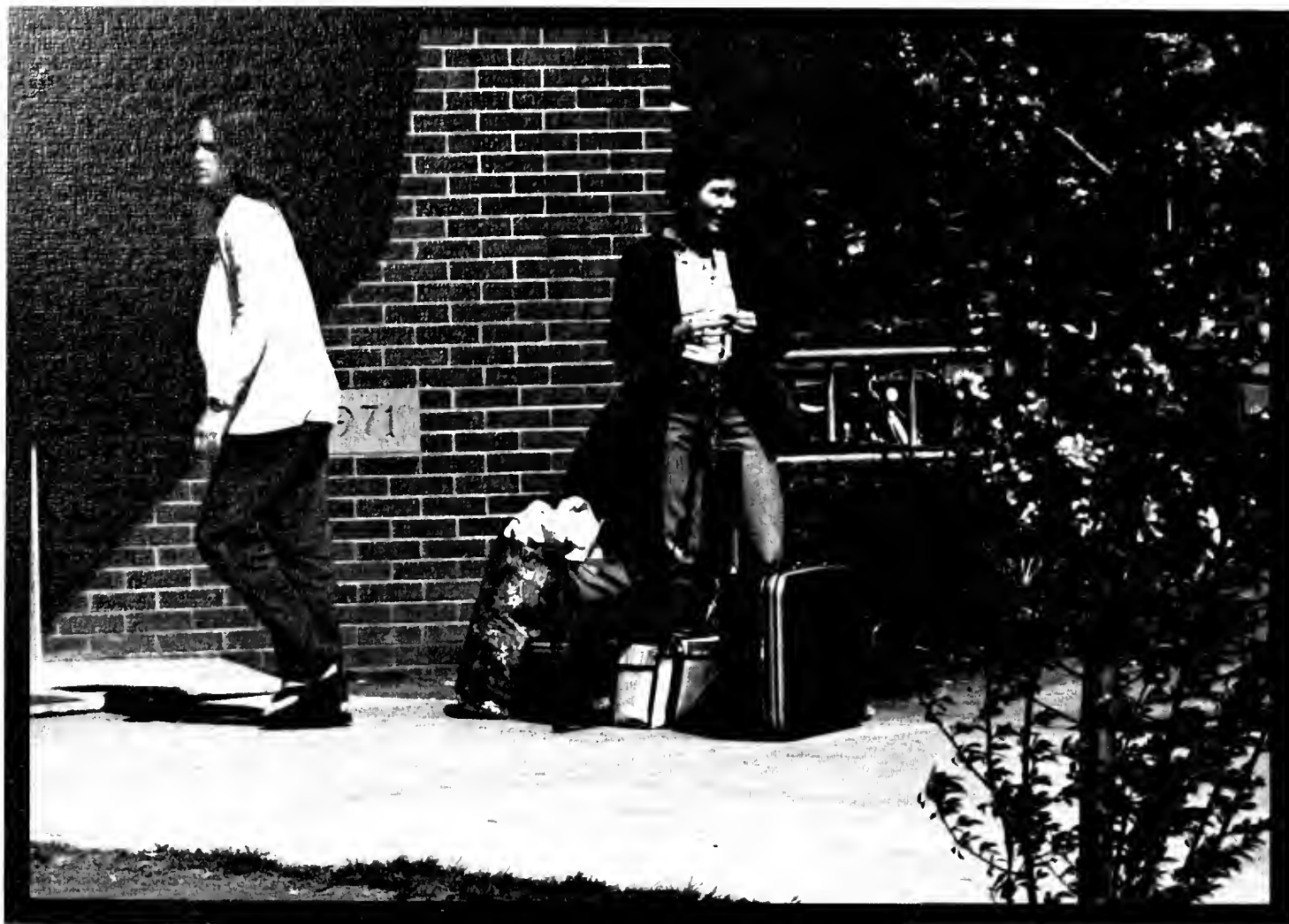

RICHARD ANTHONY
B.A. History



KEVIN ARNDT
B.S. Social Studies

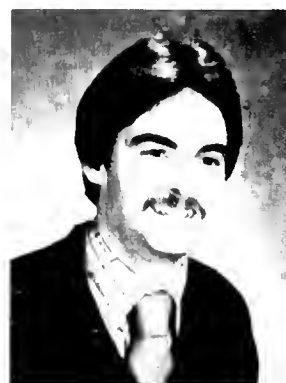

JAMES ARNOLD
B.S. Criminal Justice



RICHARD AUSTIN
B.A. Sociology and Anthropology



JANET BADER
B.S. Elementary Ed



ANNETTE BAHN
B.S. Music



DEBORAH BAILEY
B.S. Public Health



KAREN BAILEY
B.S. Nursing

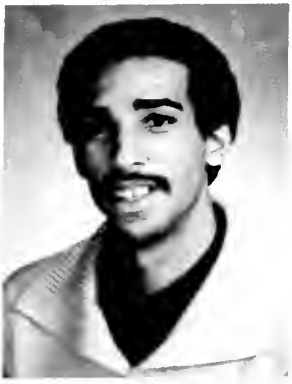

KEVIN BAILEY
B.S. Health and Phys. Ed.

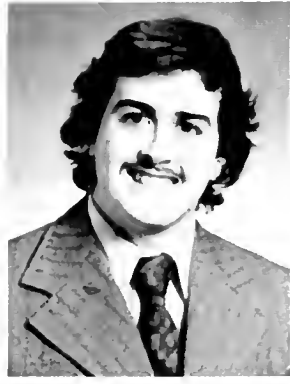

EDWARD M. BAKER
B.S. Criminal Justice



KATHERINE J. BAKER
B.S. Accounting



LORE L. BAKER
B.A. Psychology



ROBERT S. BAKER
B.A. Mathematics



THOMASINA E. BANNISTER
B.S. Health and Phys. Ed.



KIM M. BARLET
B.S. Health and Phys. Ed.



AMY W. BARNES
B.S. Elementary Ed.



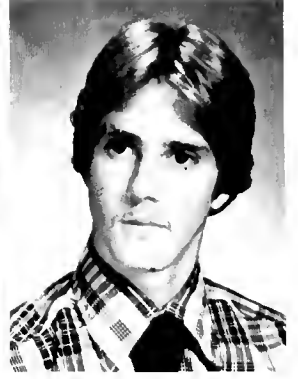

CARLOTTA BARNES
B.S. Music
CHARLES BATTISTA
B.S. Criminal Justice
RICHARD BECK
B.S. Criminal Justice
LISA LEA BELL
B.S. Biology

BRENDA M. BARNETT
B.S. Elementary Ed.
ROBERT J. BATTISTA
B.S. Health
ROBERT J. BECKER
B.S. Marketing
CECILIA M. BELLOMO
B.S. Management

LYNN M. BARR
B.S. Elementary Ed.
THERESA BAUER
B.S. Criminal Justice
REBECCA H. BEEARS
B.A. Psychology
JEAN BENKO
B.S. Music

JOHN BART
B.S. Health and Phys. Ed.
MARY G. BAUMGARDNER
B.S. Management
ROGER B. BEEBE
B.S. Marketing
JOANNE E. BENNET
B.A. Mathematics

DANNY BASORE
B.S. Health and Phys. Ed.
KENNETH BEAM
B.S. Criminal Justice
DIANE A. BELL
B.S. Nursing
PHYLLIS A. BERARDI
B.S. Accounting



PAMELA J. BERNTSEN
B.S. Elementary Ed
DONNA E. BINNIG
B.S. Health and Phys. Ed.
WILLIAM E. BLYSTONE
B.S. Health and Phys. Ed.
WALTER T. BONSTEIN
B.S. Social Studies

ANNE M. BERSHEIM
B.S. Management
DONNA BIRD
B.S. Health and Phys. Ed.
PHILIP D. BOGDANOFF
B.S. Political Science
SUSAN BOSSARD
B.S. Elementary Ed

ANN M. BEST
B.S. Elementary Ed.
DIANE I. BLAIR
B.S. Chemistry
KATHLEEN BOGDEN
B.S. Accounting
WENDY A. BOSTWICK
B.S. Criminal Justice

DIANNE BIEDERSTADT
B.S. Health and Phys. Ed.
ROBERTA BLEWITT
B.S. Music
KIMBERLY M. BOLLINGER
B.S. Health and Phys. Ed.
PATRICIA BOWMAN
B.A. Computer Science

KAREN M. BILLS
B.S. Criminal Justice
DEBORAH M. BLONSKI
B.S. Elementary Ed.
JOSEPH P. BONI
B.S. Chemistry
EDWARD J. BOYER
B.S. Music



EILEEN F. BOYLE
B.S. Nursing
DARWIN BREAUX
B.S. Professional Growth
CARYN R. BROCKLEBANK
B.S. Music
ANGELA B. BRUNI
B.S. Elementary Ed.

JANET BOYLE
B.S. Elementary Ed.
GEORGE BRECHT III
B.A. Music
LINDA J. BRONSON
B.S. Elementary Ed.
ANNEMARIE BUCK
B.A. Psychology

RENEE BRADLEY
B.S. Elementary Ed.
PETER M. BREIT
B.S. Management
MARY BROSTOSKI
B.S. Elementary Ed.
JUDITH BUCKWALTER
B.S. Elementary Ed.

SAMUEL M. BRADLEY
B.A. Soc. and Anthropology
ELIZABETH A. BREITENSTEIN
B.S. Health and Phys. Ed.
JONI BROWN
B.S. Social Studies
JANINA L. BUDURA
B.S. Music

DAVID H. BRANTLEY
B.S. Theatre Arts
CATHY BRETHERICK
B.A. Literature
ELLYN D. BRUCE
B.S. Elementary Ed.
LEROY C. BUEHLER
B.S. Public Health

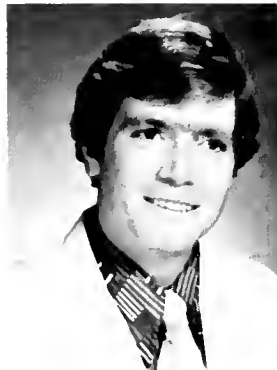
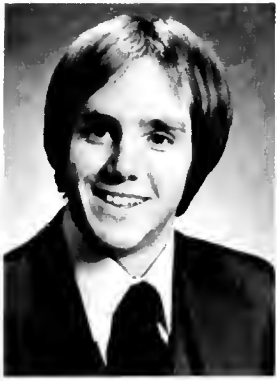

STEVEN BUESCHEN
B.S. Accounting
JANET L. BURNS
B.S. Elementary Ed.
FAYETTA CAFFIE
B.S. Mathematics
JOHN L. CAMPBELL
B.A. Political Science

GLENN BUFFINGTON
B.S. Music
SARA E. BURNS
B.S. Elementary Ed.
CATHERINE CAHILL
B.S. Elementary Ed.
MICHAEL F. CAMPBELL
B.S. Accounting

BONNIE L. BULLEY
B.S. Elementary Ed.
ANGELO J. BUTERA
B.S. Marketing
JOHN D. CALLAGHAN
B.S. Management
TRACEY CAMPBELL
B.S. Elementary Ed.

GERARD BULMAN
B.S. Criminal Justice
PATRICIA BYERS
B.S. Health and Phys. Ed.
PEGGY CALVANI
B.S. English
LINDA CAMPISI
B.S. Health and Phys. Ed.

DEAN R. BUONI
B.S. Marketing
GIOVANNA CAFFEE
B.A. Social Welfare
JANET E. CAMPBELL
B.S. Music
MADELEINE CANCELILA
B.S. Music

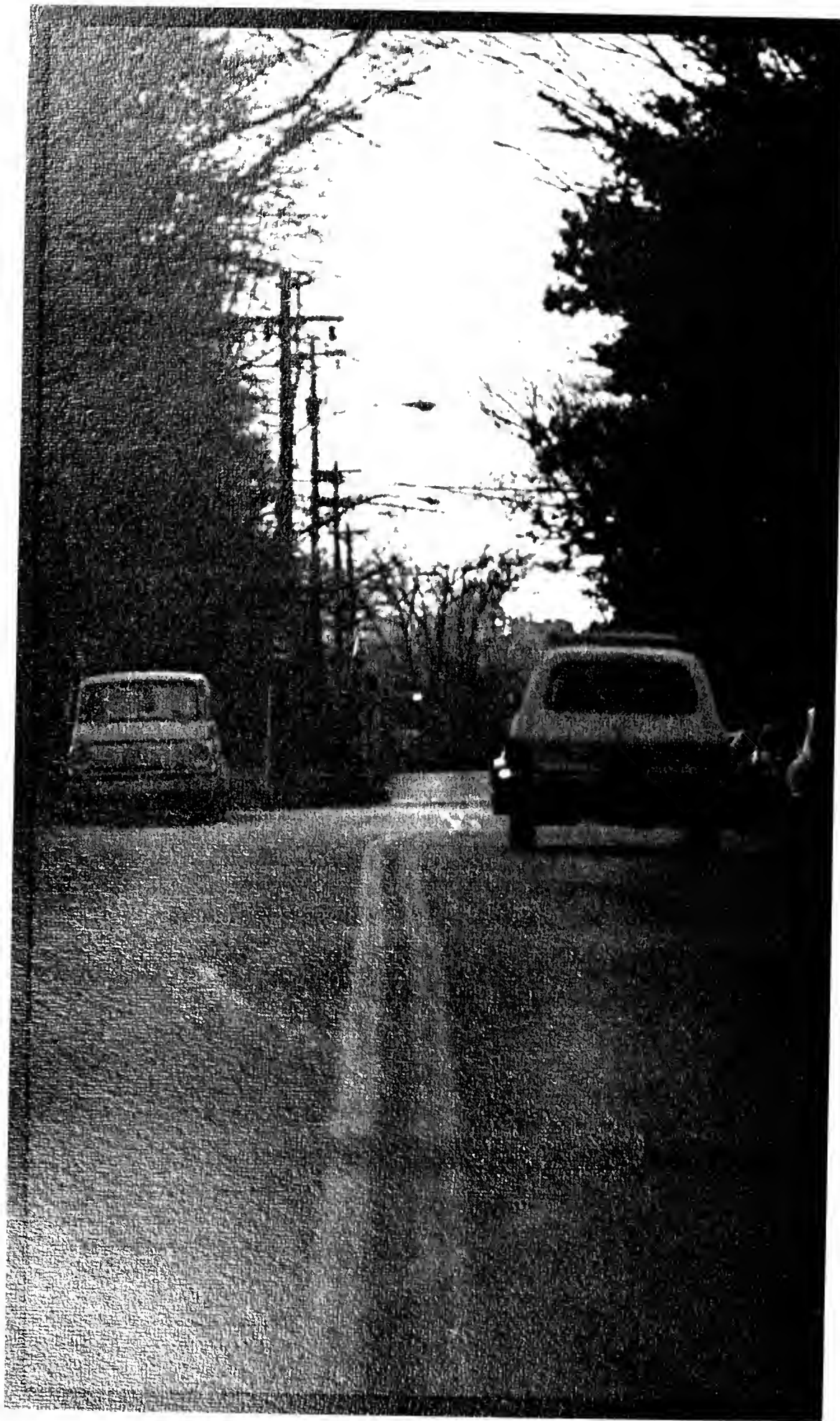

JOSEPH P. CAPONE
B.S. Elementary Ed.



KATHLEEN A. CAPRIOTTI
B.S. French



JANE M. CARBO
B.S. Nursing



JOHN T. CAREY
B.S. Accounting



MARCY CAREY
B.A. Literature



LAURIE CARRICK
B.S. Accounting



RICHARD CASTALDO
B.S. Health and Phys Ed



ANTHONY D. CELLUCCI
B.S. Political Science



DAVID CHRISTY
B.S. Music

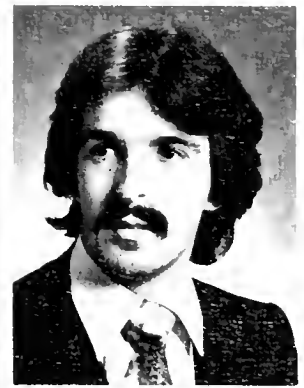

JOHN CERRATO
B.A. Philosophy



JOAN CHRISTENSON
B.S. Elementary Ed



MARY P. CHAMBERS
B.S. Health and Phys Ed

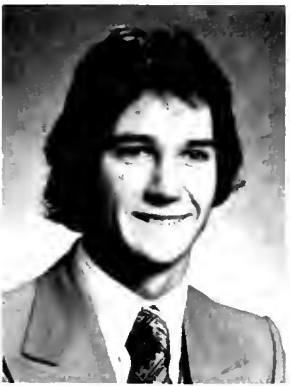

FRANK CHOMINSKI
B.S. Accounting



KATHLEEN CHERRY
B.A. Literature



DONNA S. CHARTERS
B.S. Health and Phys Ed



DIANE E. CHAPPELL
B.S. Elementary Ed

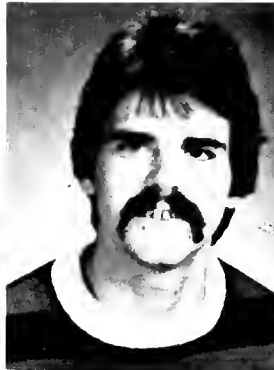
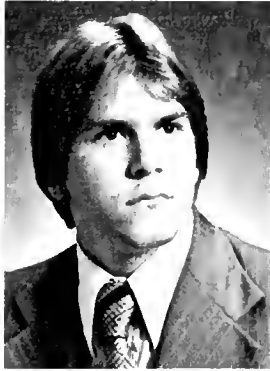

LOUIS P. CICCONE
B.S. Accounting
MARY L. CLOUD
B.S. Criminal Justice
DEIRDRE CONCANNON
B.A. Psychology
VALERIE L. COOK
B.S. Elementary Ed

MICHAEL P. CICCOTTI
B.S. Public Health
THOMAS J. COATES
B.S. Health and Phys. Ed.
BETH CONNER
B.S. Communications
RICHARD COOKE
B.A. Art

MARYELLEN CLARK
B.S. Management
AVIS COHEN
B.S. Elementary Ed.
CHARLES CONNER
B.S. Earth and Space Science
KATHLEEN P. CORBIDGE
B.A. Psychology

CHRISTINE CLAY
B.S. Dental Hygiene
NANCY COLLINS
B.S. Public Health
SUSAN L. CONNER
B.S. Criminal Justice
CATHERINE A. CORCORAN
B.A. Philosophy

JEANNE CLAYTON
B.S. Music
EDRIS COLYER
B.S. Elementary Ed.
HOLLY K. CONOVER
B.S. Music
NANCY M. CORDISCO
B.S. Elementary Ed.

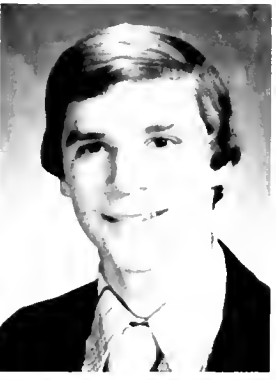
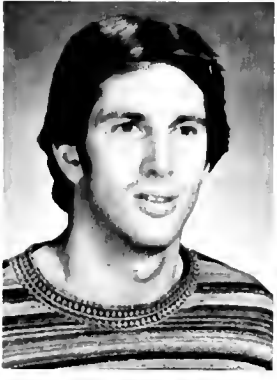

RICHARD CORR
B.S. Management
COLLEEN COX
B.S. English
ROBERT CROUCH
B.S. Health and Phys. Ed.
DONNA D. DAVENPORT
B.A. Art

KATHLEEN COSENZA
B.S. Elementary Ed.
LYNN COX
B.S. Health and Phys. Ed.
IRENE M. CUNHA
B.S. French
LOIS T. DAVID
B.A. Literature

COLLEEN A. COSGROVE
B.S. Health and Phys. Ed.
CYNTHIA A. CRAFT
B.S. Elementary Ed.
THEODORE K. DAHLBERG
B.S. Health
DERWIN DAVIS
B.S.

AMY COTNER
B.S. Public Health
JOSEPH M. CRESCENZ
B.S. Criminal Justice
LISA M. D'ALFONSO
B.S. Psychology
MARTHA L. DAVIS
B.S. Health and Phys. Ed.

KAREN MARIE COUSINS
B.S. Elementary Ed.
MARGARET CRIMMINS
B.S. Health and Phys. Ed.
DOROTHY D'ANTONIO
B.S. Management
RHONDA R. DAVIS
B.S. Health and Phys. Ed.



VIRGINIA DAVIS
B.S. Health and Phys. Ed.
 ELSA DELCAMPE
B.S. Elementary Ed.
 ANN BETH DEVITO
B.S. Management
 BEVERLY L. DIGGORY
B.S. Marketing

Laurie Dean
B.S. Health and Phys. Ed.
 STEPHEN DELOZIER
B.A. Psychology
 JOHN DEVORICK
B.S. Music
 JOANN DIGIESI
B.S.

CYNTHIA F. DE CARO
B.S. Accounting
 DEBORAH L. DELP
B.A. Sociology and Anthropology
 SANDEI DIACK
B.S. Management
 RUSSELL DIGILIO
B.A. Psychology

THERESA DE GEORGE
B.S. Elementary Ed.
 JOSEPH W. DERICKSON
B.S. Mathematics
 JANICE DICHTER
B.S. Elementary Ed.
 GREGORY W. DIORIE
B.S. Management

RICHARD DEININGER
B.S. Management
 LYNNE DEVECCHIS
B.S. Health and Phys. Ed.
 CLAIRE M. DIFABIO
B.S. Elementary Ed.
 DIANE M. DIMARINO
B.S. Elementary Ed.



DIANE E. DIMARTIN
B.S. Elementary Ed.
 MARYANNE T. DOHERTY
B.S. Elementary Ed.
 SHARON DORSEY
B.A. Political Science
 CAROLL L. DUCK
B.S. Health and Phys. Ed.

MARILYN S. DIMATTIA
B.S. Elementary Ed.
 DIANE A. DOLBASHIAN
B.A. Art
 JOHN DORWARD
B.S. Music
 SHERYL A. DUGAN
B.S. Elementary Ed.

JEANETTE E. DIMEO
B.S. Biology
 JUDITH A. DONATO
B.A. History
 JOAN V. DOTSEY
B.A. Spanish
 HOLLY DUKE
B.S. Health and Phys. Ed.

CHARLENE DIPOALO
B.S. Nursing
 DEBRA L. DONNELL
B.S. Nursing
 JOSEPH M. DOUGHERTY
B.S. Management
 TERENCE DUN
B.S. Health and Phys. Ed.

LISA DJERGAIAN
B.S. Nursing
 JANE E. DORCHESTER
B.A. Theatre Art
 JUDY DRYER
B.S. Health and Phys. Ed.
 THERESA DUNBAR
B.S. Health and Phys. Ed.



ALICE DURBANO
B.S. Nursing



CATHERINE DURNIER
B.S. Health and Phys. Ed.



MICHAEL J. DURNING
B.S. Accounting



FRANK E. DUVAL
B.S. Health and Phys. Ed.



SUSAN DWYER
B.S. Accounting



ELLEN M. EBERT
B.S. Nursing



ANN MARIE EDWARDS
B.S. Nursing



MARY EICHHORN
B.S. Health and Phys. Ed.



PHILIP J. EICHLER
B.S. Criminal Justice



LELAND EISBERG
B.S. Accounting



JOSEPH L. ELDER
B.S. Elementary Ed.



ROBERTA A. ELLIS
B.S. Music



ANNA M. EMERY
B.S. Marketing



ELIZABETH T. ENDERLEIN
B.S. Speech Communications



LAUREL ENGLE
B.S. Management



GALE A. ENGELMANN
B.A. Computer Science

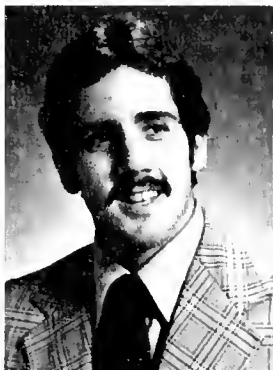

DEBORAH D. ENGELSON
B.S. Music
 MICHAEL I. FALCO
B.S. Accounting
 MATTHEW FARKAS
B.S. Criminal Justice
 MARY FELDBAUMER
B.S. Nursing

MICHAEL ENNIS
B.S. Elementary Ed.
 MELISSA FALEN
B.S. Health and Phys. Ed.
 KURT FASSNACHT
B.S. Health and Phys. Ed.
 DOLORES M. FELICIANI
B.S. Elementary Ed.

CAROL A. EVERHART
B.S. Health and Phys. Ed.
 REGINA M. FANELLI
B.A. Social Welfare
 CHERYL FAULKNER
B.S. Speech Communications
 ELIZABETH FELKER
B.S. Elementary Ed.

PATTI A. EYLER
B.A. Theatre Arts
 PETER FARDELMANN
B.S. Health and Phys. Ed.
 SUE A. FAUST
B.S. Clinical Chemistry
 DEBRA L. FELSBURG
B.S. Elementary Ed.

MIRIAM FAGAN
B.S. Music
 KATHLEEN FARIS
B.S. Music
 JAY FEINBERG
B.S. Health and Phys. Ed.
 VICTORIA FIDANZA
B.S. Elementary Ed.

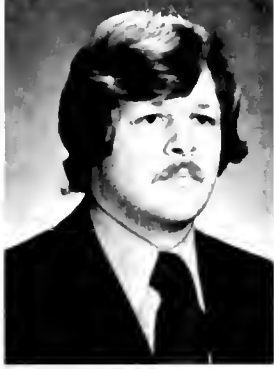
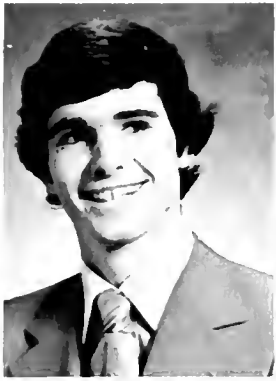

BRUCE K. FILLIPO
B.S. Biology
GARY FISHER
B.S. Social Studies and History
MARLENE FLEMMING
B.S. Music
SUE FORESE
B.S. Accounting

VIRGINIA C. FIORELLO
B.S. Chemistry
ROLAND FISHLINGER
B.A. Psychology
KATHERINE FLOURAS
B.A. Biology
PATRICE M. FORREST
B.S. Elementary Ed.

MARCIE FIRESTONE
B.S. Elementary Ed.
JULIANNE FITZGERALD
B.A. Literature
MARGARET FLYNN
B.S. Elementary Ed.

KAREN M. FISCHER
B.S. Elementary Ed.
MAUREEN A. FITZPATRICK
B.S. Health and Phys. Ed.
CONSTANCE A. FORD
B.S. Elementary Ed.
PENNY FRANCISCUS
B.S. Elementary Ed.

PATRICIA FISHEL
B.S. Elementary Ed.
BRUCE FLAMMA
B.S. Music
MELANIE R. FORD
B.S. Criminal Justice
WAYNE FRANKO
B.S. Biology

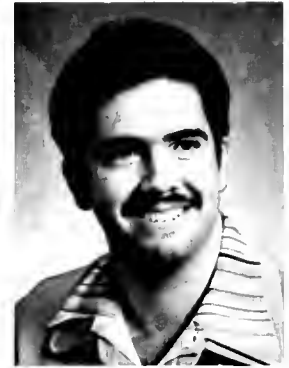
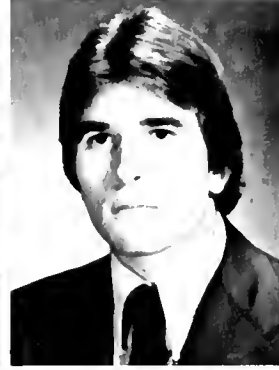
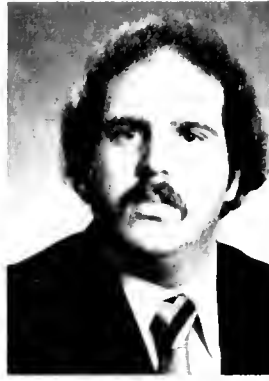

JOYCE L. FRASER
B.S. Health and Phys. Ed.
 DEBORAH A. FRÖDICH
B.S. Health and Phys. Ed.
 ANN L. GALLAGHER
B.S. Accounting
 JANET L. GARRISON
B.S. Music

GLEND A. FRAVER
B.S. Music
 JANE A. FRONHEISER
B.S. Music
 GERALDINE M.
 GALLAGHER
B.S. Elementary Ed.
 PATRICIA GARVEY
B.S. Accounting

IAN R. FREEDMAN
B.A. Psychology
 JILL M. FULLERTON
B.S.
 IMMACULATA GALLAGHER
B.S. Health and Phys. Ed.
 MAUREEN R. GAVAGHAN
B.S. Elementary Ed.

KATHLEEN M. FREEH
B.S.
 DANIEL FURA
B.A. Literature
 VALERIE GALLAGHER
B.S. Elementary Ed.
 EILEEN GAVIGAN
B.S. Elementary Ed.

PAUL FRITSCH
B.S. Marketing
 AMY S. GABIN
B.S. Elementary Ed.
 JOHN A. GALLO
B.S. Criminal Justice
 JOHN M. GAZDA
B.S. Health and Phys. Ed.



WENDY L. GEBERT
B.S. Elementary Ed.
A. BARBARA GERSTEMEIER
B.S. Nursing
A. VALERIE GILLELAND
B.A. Philosophy
DEBRA GOVAN
B.S. Elementary Ed.

PATRICIA GENTILE
B.S. Elementary Ed.
DAVID A. GERY
B.S. Management
E. TERRENCE GLADFELTER
B.S. Music
J. CAROLE GRAHAM
B.S. Nursing

JANET GENUARDI
B.A. Speech Communications
MICHAEL GIANGIORDANO
B.S. Political Science
T. JANE GLASS
B.S. Health and Phys. Ed.
EILEEN GRANT
B.S. Criminal Justice

LOUIS GENUARIO
B.S. Health and Phys. Ed
B. JUDITH GIARDINIERE
B.S. Elementary Ed.
A. LORI GOLDBERG
B.S. Elementary Ed
E. PATRICIA GRANT
B.S. Elementary Ed

L. CHRISTINE GERHART
B.S. Public Health
JULIA GILBERT
B.S. Music
L. SUSAN GOLDSCHMIDT
B.S. Health and Phys. Ed.
KAREN GRASSANO
B.S. Elementary Ed.



A. PAUL GRASSO
B.S. Management

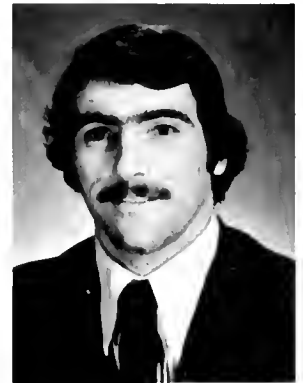

EDWARD GRAY
B.S. Chemistry and Bio.



S. ROBERT GRAY
B.S. Accounting



**A. ELIZABETH
GREELEY**
B.S. Health and Phys. Ed.



MARAGRET GREEN
B.A. Art



L. JAMES GREENE
B.S. Mathematics



L. PATRICIA GREENE
B.S. Health and Phys. Ed.



L. SUZANNE GREIDER
B.S. Music



DEBORAH GRIFA
B.S. Health and Phys. Ed



F. TERRY GRIFFE
B.S. Health and Phys. Ed



KAREN GROZINSKI
B.S. Elementary Ed



MARGARET GRUBE
B.S. Health and Phys. Ed



A. DOROTHY GRUNFELDER
B.A. Mathematics



GARY GUBICZA
B.A. Geography



NATHAN F. GULLIVER
B.S. Criminal Justice



L. CAROLE GUTEKUNST
B.S. Music

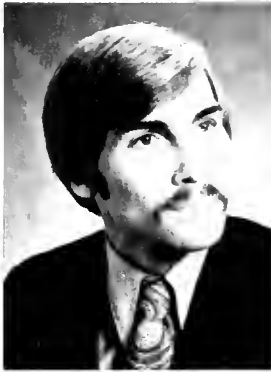
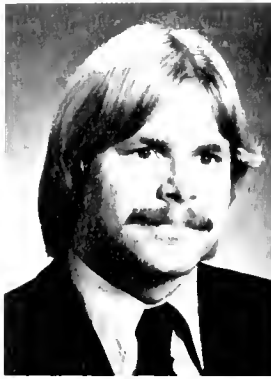

SHARLEEN GUY
B.S. Elementary Ed.
L. DONNA HANKINS
B.S. Health and Phys. Ed.
BARBARA HARTSHORNE
B.S. Management
GARY HEGH
B.S. Health and Phys. Ed.

GALEN HAIN
B.S. Music
KAREN HANNIG
B.S. Accounting
LESLIE HARVEY
B.S. Nursing
A. KENDRA HEINDEL
B.S. Speech Correction

ROBIN HAKANSON
B.S. Health and Phys. Ed.
T. ROSEMARY HARKINS
B.S. Social Studies
J. DAVID HAUGHNEY
B.S. Health and Phys. Ed.
FRANCINE HEISS
B.S. Nursing

L. JANICE HAMBRIDGE
B.A. Art
L. NANCY HARLAN
B.S. Health and Phys. Ed.
M. GEORGE HAUGHTON
B.S. Music
JOYCE HELD
B.S. Elementary Ed.

B. WILLIAM HAMILTON
B.S. Management
JANET HARLEY
B.S. Accounting
J. DENISE
HEFFINTRAYER
B.S. Nursing
E. PETER HENRY
B.S. Marketing

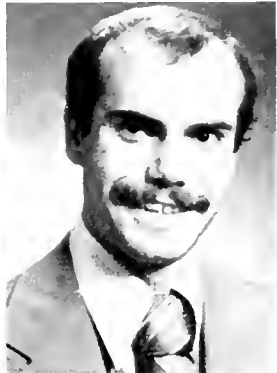
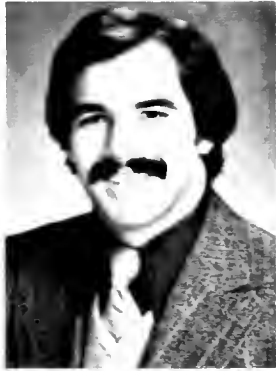

ROBERT HENRY
B.S. Elementary Ed.
D. REBECCA HICKMAN
B.S. Elementary Ed.
KATHY HOFFMAN
B.A. Soc. and Anthropology
K. JULIE HOSTVEDT
B.A. Psychology

MARY HERBERT
B.A. Political Science
N. GREGORY HILLS
B.A. Soc. and Anthropology
JAN M. HOIDA
B.S. Music
SANDRA HOWAT
B.A. Computer Science

DONALD HERSHMAN
B.A. Biology
JOHN T. HILLER
B.A. Art
J. SARAH HOLLAND
B.S. Nursing
DIANE HOWE
B.S. Nursing

BARBARA HETHERINGTON
B.S. Spanish
ETSUKO HIROWATARI
B.A. Art
A. SHIRLEY HOMMEMMA
B.S. Elementary Ed.
GLENN HUEBNER
B.S. Health and Phys. Ed.

L. SHELIA HEYDT
B.S. Nursing
B. ROBERT HOFF
B.S. Geography
MICHAEL HORNE
B.S. Management
JOHN HUGHES
B.S. Marketing



SCOTT HURSH
B.S. Accounting
DEBBIE JACOBSEN
B.S. Public Health
DEBORAH L. JUSTICE
B.S. Social Studies and Hist

KATHLEEN HUGHES
B.S. Elementary Ed.
WILLIAM H. HUTCHINS
B.S. Elementary Ed.
EDWARD W. JOHNSON
B.S. Social Studies
CHARLES P. KAHIL
B.S. Accounting

ANNE L. HUMER
B.S. Speech Correction
JOSEPH HYDE
B.S. Elementary Ed.
CYNTHIA J. JONES
B.S. Elementary Ed.
SUSAN KANE
B.S. Elementary Ed.

SUSANNE HUNSBERGER
B.A. German
WILLIAM E. INGRAM
B.S. Management
ELLEN H. JONES
B.A. Literature
KATHLEEN KEENAN
B.S. Elementary Ed.

WILLIAM HUPLITS
B.S. Accounting
GREGORY IRONS
B.A. Geography
VENUS P. JORDON
B.S. Nursing
JEFFREY B. KELL
B.S. Health and Phys. Ed.

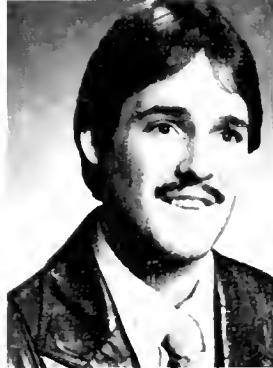

JANET F. KELLER
B.S. Elementary Ed
WILLIAM R. KERCHNER
B.S. Health and Phys. Ed.
VICKIE KLING
B.S. Music
KEVIN G. KNOWLES
B.S. Criminal Justice

JOAN M. KELLY
B.S.
BONNIE KERR
B.S. Elementary Ed
MARIANNA T. KNEAFSEY
B.A. French
CATHERINE KNOX
B.S. Nursing

MAUREEN A. KELLY
B.S. Elementary Ed
JULIA KERR
B.S. Biology
KATHERINE M. KNEPPER
B.S. Music
JOSEPH KORZEC
B.S. Elementary Ed

JOHN T. KELSH
B.S. Management
KEVIN KESSLER
B.S. History
JOHN KNIGHT
B.S. Management
BARBARA KOWALSKI
B.S. Elementary Ed

CHRISTINE B. KENNEY
B.S. Health and Phys. Ed
PATRICIA J. KLINE
B.S. Elementary Ed.
JAMES KNOWLES
B.S. Criminal Justice
KAREN E. KRALLIS
B.A. Soc. and Anthropology



JANICE L. KRATZ
B.S. Speech Correction



KATHRYN A. KRAUSS
B.S. Speech and Theatre



ANDREA KRIM
B.S. Elementary Ed



PAMELA B. KRUEGER
B.S. Music



IRENE KUBILUS
B.S. Music



SUSAN KUCINSKI
B.S. Elementary Ed



FRANK M. KUDLAC
B.S. Health and Phys Ed



CHARLES F. KUPFERSCHMIDT
B.A. History



ROSEMARY KURTZ
B.S. Speech Correction



CINDI LABASH
B.S. Elementary Ed



DONNA M. LABONTY
B.S. History



MARK A. LAFFERTY
B.A. Biology



DEAN E. LAIRD
B.S. Health and Phys. Ed



SCOTT D. LAIRD
B.S. History



DOLORES M. LEAHY
B.A. Psychology



ROBERT LANDRUM
B.A. Education

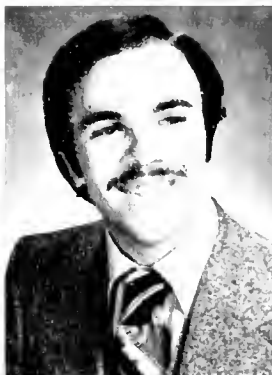

JEROME H. LANG
B.S. Music
ELAINE LAZZOPINA
B.S. Management
PATRICK F. LEONARD
B.A. Literature
HEIDI H. LIT
B.S. Elementary Ed.

DOROTHY S. LANGTON
B.A. Political Science
KAREN LEAHAN
B.S. Elementary Ed.
JUDY A. LEVY
B.S. Elementary Ed.
KAREN A. LITZ
B.A. Russian

JOHN LANNI
B.A. History
CAROL A. LEARN
B.A. Soc. and Anthropology
KATHLEEN M. LILLO
B.S. Elementary Ed.
JOSEPH P. LOBB
B.A. Biology

WILLIAM H. LATIMORE
B.S. Elementary Ed.
LINDA LENGEL
B.S. Nursing
PATRICIA A. LILLY
B.A. Russian
JOSEPH LOCICERO
B.S. Health and Phys. Ed.

GEOFFREY LAWRENCE
B.S. Criminal Justice
DEBRA LENKER
B.A. Soc. and Anthropology
SUSAN LINDE
B.S. Criminal Justice
DEBORAH R. LODER
B.S. Elementary Ed.

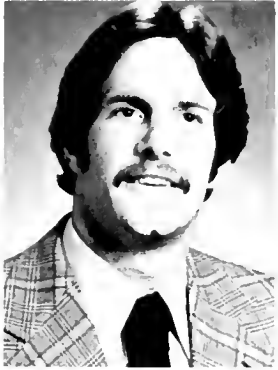

DIANE LONG
B.S. Accounting
PETER MACGREGOR
B.S. Health and Phys. Ed.
DEBORAH J. MAKUCH
B.A. Social Welfare
ANA T. MARQUEZ
B.S. Criminal Justice

SYLVIA E. LYKENS
B.S. Biology
JOANN MACKIEWICZ
B.S. Mathematics
CYNTHIA MALACHI
B.S. Music
DEBORAH B. MARSH
B.S. Elementary Ed.

MARY EILEEN LYNCH
B.S. Speech Correction
NANCY J. MACLEOD
B.S. Elementary Ed.
BARBARA I. MANN
B.S. Speech Correction
RICHARD MARTIN
B.S. Accounting

MICHELE LYNHAM
B.S. Elementary Ed.
BARBARA MACNEILL
B.S. Health and Phys. Ed.
ARTHUR W. MANSKY
B.S. Mathematics
EDWARD A. MARTORELLI
B.S. Elementary Ed.

TERRY LEE MACGOWAN
B.S. Social Studies
JAMES MAGEE
B.S. Criminal Justice
KATE MARKS
B.S. Health and Phys. Ed.
JANET L. MASON
B.S. English

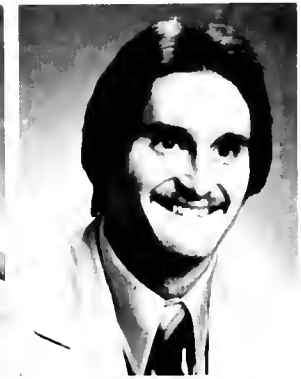
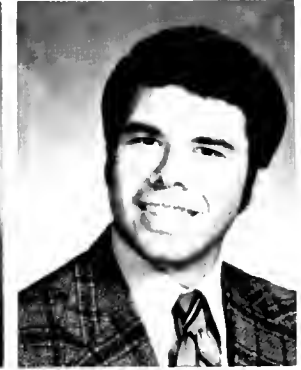
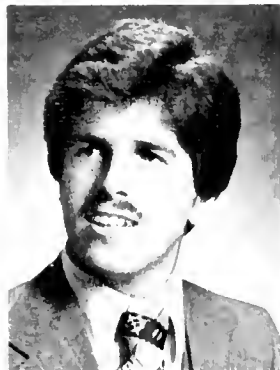

GERALYN M. MAYERNICK
B.S. Communications
JOHN MCCANDLESS
B.S. Marketing
JAMES McDERMOND
B.S. Criminal Justice
JOHN McGOWAN
B.S. Health and Phys. Ed.

KEITH A. MAYO
B.S. Management
PATRICIA M. MCCARRICK
B.S. Music
DEBORAH McDERMOTT
B.S. Elementary Ed.
ELIZABETH MCGUIRE
B.A. Psychology

KATHLEEN MCANENY
B.S. Elementary Ed.
JEFFERY D. MCCLEARY
B.S. Management
JAMES McGETTIGAN
B.S. Criminal Justice
LORRAINE MCGUIRK
B.S. Speech Pathology

DENISE MCCABE
B.S. Health and Phys. Ed.
WANDA F. MCCLURE
B.S. Chemistry and Biology
KAREN M. McGLYNN
B.S. Elementary Ed.
LUCY McILVAINE
B.A. Soc. and Anthropology

THOMAS D. MCCALL
B.S. Public Health
TIMOTHY MCCORKELL
B.A. History
JOHN McGOVERN
B.S. Criminal Justice
HUGH MCKEAN JR.
B.S. Management

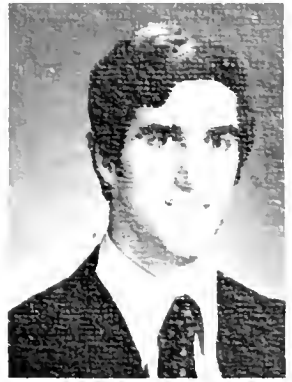

MARY MCKERNAN
B.S. Nursing
 JOHN MARK MCNAMARA
B.S. Health and Phys. Ed.
 JANYE MENZIES
B.S. Health and Phys. Ed.
 CHARLOTTE R. MICHAEL
B.A. Psychology

KAREN M. MCLAUGHLAN
B.S. Elementary Ed.
 KATHLEEN MCNULTY
B.S. Criminal Justice
 MICHELLE MERLO
B.S. Biology
 MARY J. MILES
B.A. Spanish

JOHN MCMANUS
B.A. Accounting
 EDWARD D.
 MCQUILLIN JR.
B.S. Health and Phys. Ed
 JUDITH A. MEST
B.S. Elementary Ed.
 STEPHEN MILLER
B.S. Criminal Justice

THOMAS MCMANUS
B.S. Accounting
 STEVEN MCWHIRTER
B.S. Music
 PAMELA D. METZGER
B.S. Elementary Ed
 MARY MILLSAPS
B.S. Elementary Ed.

JAMES MCNALLY
B.S. Management
 KERRY MENAS
 MARY MEYER
B.S. Elementary Ed
 AILEEN M. MOCEY
B.S. Elementary Ed



MARY MOLNAR
B.S. Health and Phys. Ed.



SHARON MONROE
B.S. Music



MICHELE MONT
B.S. Soc. Stds. and Pol. Sci.



DORIS MONTAGUE
B.S. Elementary Ed.



KAREN MONTEMURO
B.S. Marketing



MARIA MONTICCIOLO
B.S. Music



ANN MOORE
B.S. Health and Phys. Ed.



GREGORY MOORE
B.A. Communication



VARNELLE A. MOORE



ARLENE MOOSHIAN
B.S. Elementary Ed



BRUCE MORONEY
B.S. Accounting

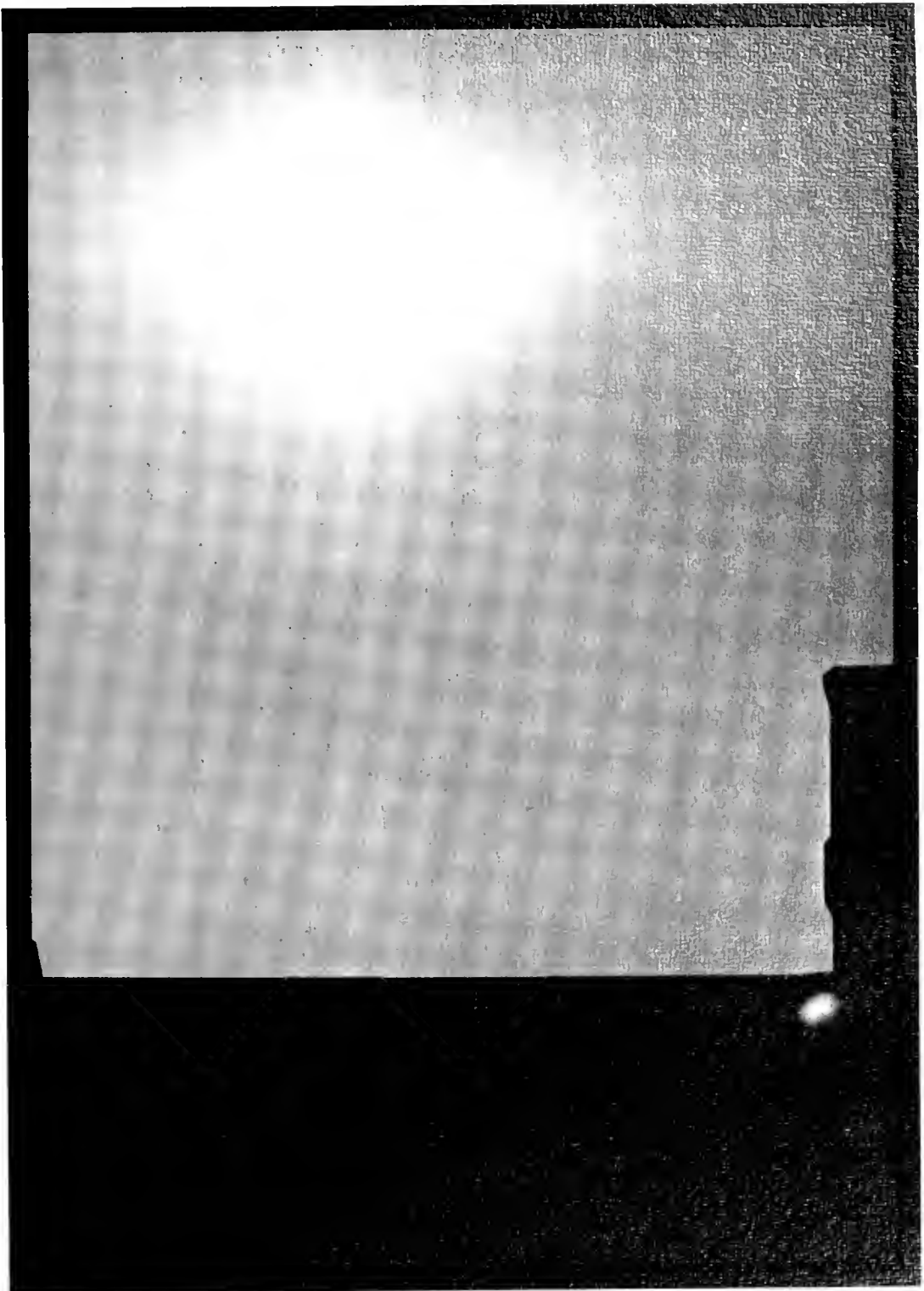

MARGARET MORRELL
B.S. Music



PATRICIA MORRISON
B.A. Literature



CONSTANCE MOSS
B.S. Elementary Ed



JOHN G. MOSSER
B.S. Management



ROBIN S. MUELLER
B.S. Health and Phys. Ed

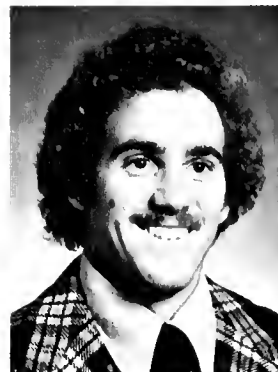

SHARON MULLEN
B.S. Marketing
 LIANNE MURRAY
B.S. Elementary Ed.
 ELIZABETH NAISMITH
B.S. Health and Phys. Ed.
 ISAAC B. NORRIS
B.S. Health and Phys. Ed.

ANITA MULLER
B.S. Accounting
 ELEANOR MUSGROVE
B.S. Speech Pathology
 EDWARD NASPOLI
 JOANNE O'BRIEN
B.S. Nursing

SUSAN MUMMA
B.S. Health and Phys. Ed.
 ARTHUR NACCARELLI
B.S. Management
 TERESA NAZARIO
B.A. Political Science
 GERALYN O'DONNELL
B.S. Dental Hygiene

MARGARET MUNLEY
B.S. Elementary Ed.
 KATHIE NAGIE
B.S. Health and Phys. Ed.
 STEPHEN NEMES JR.
B.S. Biology
 KATHLEEN O'DONNELL
B.S. Marketing

CAROL MURPHY
B.S. Elementary Ed.
 MICHAEL NAGURNEY JR.
B.S. Criminal Justice
 BRUCE NICHELSON
B.S. Music
 RICHARD ODORISIO
B.S. Geography

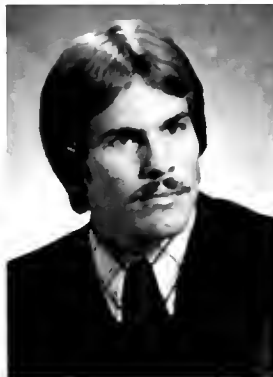

DIANE OGLE
B.S. Elementary Ed
 NANCY ANN OSTROFF
B.S. Health and Phys. Ed
 FRANK PAGLIANTE
B.S. Management
 SUSAN E. PEAK
B.S. Health and Phys. Ed

HENRY O'HARA
B.S. Soc. Stds. and Pol. Sci.
 KERRY ORAM
B.S. Marketing
 ANTOINETTE PALERMO
B.S. Music
 JOEL PECHART
B.S. Health and Phys. Ed

KEVIN O'NEILL
B.A. Political Science
 WILLIAM ORR
B.S. Health and Phys. Ed
 DIANE PANARA
B.S. Elementary Ed
 CYNTHIA PECINA
B.S. Public Health

RICHARD O'NEILL
B.S. Management
 FRANCES PACCHIAROTTI
B.A. Psychology
 MARIA PAPARDIDES
B.S. Speech Pathology
 MARK PEIPER
B.S. Criminal Justice

DAVID OPPENHEIMER
B.S. Health and Phys. Ed
 MARK PAGANO
B.S. Public Health
 DEBRA PATZ
B.S. Elementary Ed
 WALTER PEREKUPKA
B.S. Mathematics

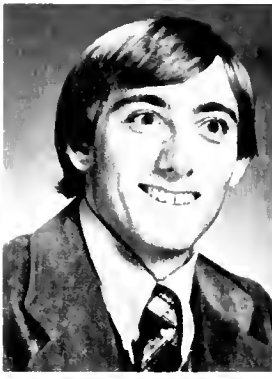

JOSEPH PERELLA
ANNE L. PICCERILLO
B.S. Speech Pathology
DEBORAH PLEVYAK
B.S. Elementary Ed
PATRICIA POPPERT
B.A. Psychology

PATRICIA PERKINS
B.S. Speech and Theatre
JANICE C. PIJANOWSKI
B.S. Marketing
ELIZABETH PLUTA
B.S. Health and Phys. Ed.
PAUL PUMA
B.S. Management

DANIEL PERNA
B.S. Marketing
STEPHEN L. PISELLI
B.S. Accounting
THEODORE F. POATSY, JR.
B.A. Mathematics
SHARON PURNELL
B.S. Nursing

MARIA C. PERONACE
B.S. Elementary Ed.
JOSEPH T. PITURA
B.S. Health and Phys. Ed.
JOHN L. POLLARD
B.S. Management
MARY RAFTERY
B.S. Management

GALE MARIAN
PHILIBOSSIAN
B.S. Speech Pathology
SUSAN M. PIZZI
B.S. Public Health
ROBIN POPJOY
B.S. Elementary Ed.

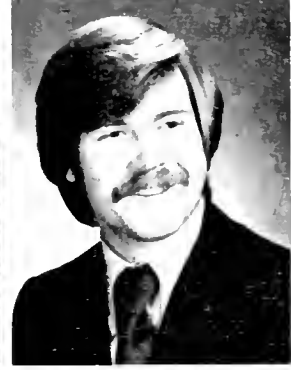
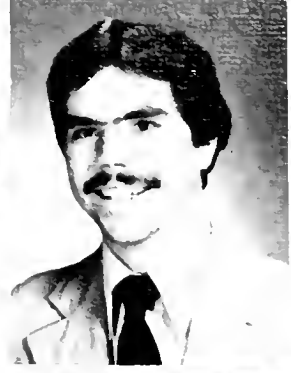

PATRICIA RAHS
B.S. Elementary Ed.
BRENDA RANSOM
LESLIE G. REBACK
B.S. Music
JOANNE M. REYNOLDS
B.S. Criminal Justice

JOHN RAMSDEN
B.S. Management
LEIGH RASMUSSEN
B.S. Health and Phys. Ed
KATHY S. REBANE
B.S. Elementary Ed.
DIANE RICHARD
B.S. Nursing

BRIAN RAMSEY
B.S. Management
SUSAN L. RASMUSSEN
B.S. Elementary Ed
NANCY REDDITT
B.A. Literature
PAMEHLA RICHWINE
B.S. Health and Phys. Ed

ARLENE RANDALL
B.A. Chemistry and Biology
AMY RAWHOUSER
B.S. Criminal Justice
PATRICIA REED
B.S. Speech Pathology
BONNY L. RIDDLE
B.S. Elementary Ed

SUSAN RANDOLPH
B.S. Music
JAMES REAVES
B.S. Criminal Justice
GARY A. REICHENBACH
B.S. Biology
RICHARD J. RIGGS
B.S. Criminal Justice



ANNA M. RIGBI
B.S. Education



CYNTHIA L. RINEHOLE
B.S. Elementary Ed



ROBERT W. RITNER
B.S. Management



DAVID J. RITTHAMEI
B.S. Accounting



HEATHER A. ROACHE
B.A. History



RICHARD ROBBINS
B.A. Biology



JACKLYN ROBINSON
B.A. Psychology



SONIA I. RODRIGUEZ
B.A. Spanish



BARRY L. RUNYAN
B.S. Accounting

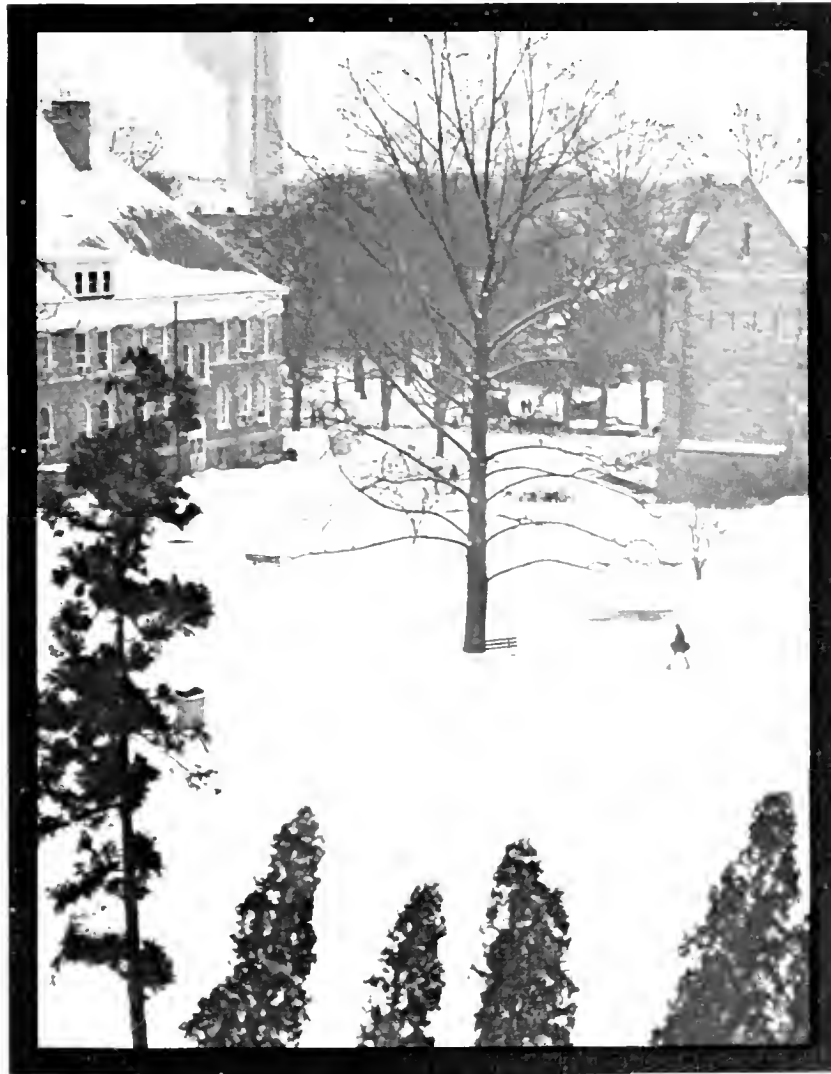

JEFFREY C. ROELS
B.S. Music



DEBORAH H. RULAND
B.S. Elementary Ed.



DEBRA L. ROSENBERY
B.S. Mathematics



DONNA K. RUGGIERO
B.S. Biology



ROXANNE RUDSILL
B.S. Elementary Ed.



KATHLEEN RUBERT
B.S. Nursing



MARY JANE A. ROYLE
B.S. English

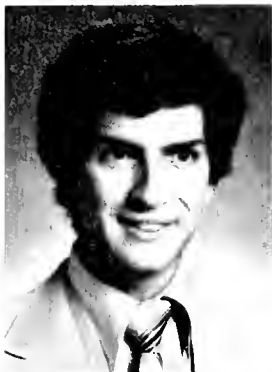

KATHLEEN RUOSS
B.S. Health and Phys. Ed.
MARIA SALVUCCI
B.S. Elementary Ed.
GARY S. SANTORE
B.S. Accounting
MARYELLEN SCAFIDI
B.A. Literature

FREDERICK C. RUSHMORE
B.S. Music
LINDA G. SAMMS
B.S. Elementary Ed.
ROBERT SANTORO
B.A. Political Science
PAUL SCHAUM
B.S. Management

EDWARD RYAN
B.S. Soc. Stds. and Geo.
SHARON SANDERS
B.S. Elementary Ed.
KEVIN SASKA
B.S. Marketing
DEBORAH K. SCHEFFEY
B.S. Music

PATRICIA A. RYAN
B.S. Health and Phys. Ed.
KATHRYN SANDOSKI
B.S. Elementary Ed.
DOLORES M. SAUNDERS
B.S. Elementary Ed.
PAULA SCHILLO
B.A. Literature

MARSHA E. SAEGER
B.S. Nursing
ELENA A. SANTANGELO
B.S. Music
MAUREEN SAVAGE
B.S. Health and Phys. Ed.
JAMES W. SCHLEGEL
B.S. Music

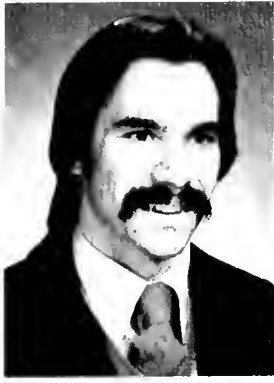
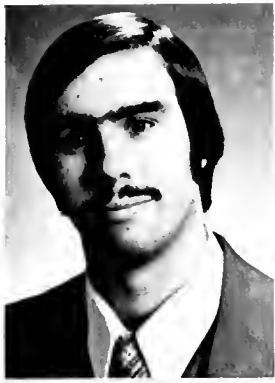

EDWARD G. SCHMID
B.A. Political Science
TIMOTHY J. SCHU
B.S. Accounting
DORIS SEILER
B.S. Dental Hygiene
MICHEAL J. SHEILS, JR.
B.S. Public Health

BRUCE E. SCHMIDT
B.S. Health and Phys. Ed.
RICHARD C. SCHULTZ
B.A. Art
DIANE SELVAGGIO
B.S. Elementary Ed.
PAUL E. SHERIFF
B.A. Psychology

ROBERT SCHMUCKER
B.S. Elementary Ed.
CHARLES SCHWARTZ
B.S. Management
KIM SHADEL
B.S. Criminal Justice
DENISE SHERWOOD
B.S. Elementary Ed.

MARY CLAIRE SCHNEIDER
B.A. Spanish
GAIL P. SCIOSCIA
B.S. Speech Pathology
SALLY SHAFFER
B.S. Elementary Ed.
RHONDA A. SHINDLER
B.S. Health and Phys. Ed.

WILLIAM SCHNEIDER
B.S. Health and Phys. Ed.
JOHN SCOTT
B.S. Music
THOMAS P. SHAFFER
B.A. Geography
JAMIE I. SHINE
B.A. Soc. and Anthropology

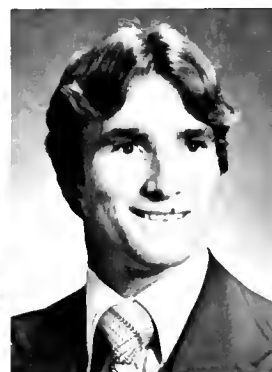

EDMOND G. SHINN
B.S. Criminal Justice
JAQUELINE SIMPKINS
B.S. Elementary Ed
ROBERT SMILEY
B.A. Geography
TODD SNYDER
B.S. Health Education

KAREN G. SHISLER
B.S. Health and Phys. Ed
GAIL SLODY
B.S. Health and Phys. Ed
BILLIE JEAN SMITH
B.S. Music
LORETTA SPEERS
B.A. Psychology

VALERIE SHOWERS
B.S. Music
CAROL SMALL
B.S. Elementary Ed
CRAIG SMITH
B.S. Social Studies and Hist
JEANNE MARIE SOLTNER
B.A. Literature

FRANCES SHUEY
B.S. Elementary Ed
KENNETH SMALLWOOD
B.S. Accounting
JOAN SMITH
B.S. Nursing
AUDRA R. SPOTTS
B.A. Literature

MARGARET A. SIEGFRIED
B.S. Elementary Ed
WILLIAM A. SMEDLEY
B.S. Criminal Justice
Laurie J. Smith
B.A. Art
TERRENCE J. SPRATT
B.S. Health and Phys. Ed.



DEBORAH SPROAT
B.S. Elementary Ed
THERESA E. STANFORD
B.S. Health and Phys. Ed
MARK D. STAYER
B.S. Music
GAIL L. STEWART
B.S. Elementary Ed

ARTHUR L. STABLER, JR.
B.A. Biology
JENIFER O. STANLEY
B.A. Music
SHELIA D. STEIGERWALT
B.S. Mathematics
LORRAINE STEWART
B.S. Elementary Ed.

MARY ANN STAHL
B.S. Elementary Ed
JOANNE B. STANZIONE
B.S. Spanish
CHARLOTTE E. STELLWAGEN
B.S. Criminal Justice
MARCY STEWART
B.S. Elementary Ed

JANICE E. STAHLER
B.S. Nursing
PATRICIA A. STAUFFER
B.S. Health and Phys. Ed
KAY STERNER
B.S. Elementary Ed
LYNN STIPICK
B.S. Elementary Ed

AUGUSTINE STAINO
B.A. Political Science
SANDRA L. STAUFFER
B.S. Music
SUZANNE STEVENS
B.S. Elementary Ed
CAROL S. STOKES
B.S. Music

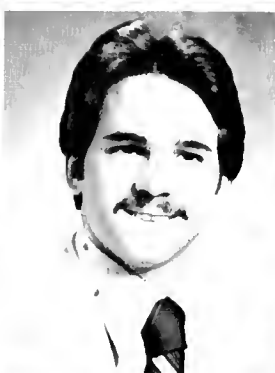

CRAIG STOVER
B.S. Earth and Space Sci.
FREDERICK SWANENBURG
B.S. Criminal Justice
BARBARA TAPPE
B.S. Speech Pathology
PETER THOMAS
B.S. Political Science

EMILY J. STRACKA
B.S. Elementary Ed.
LINDA J. SWARR
B.S. Music
DONALD TAVANI
B.S. Biology
KATHY L. THOMSON
B.S. Nursing

LOIS A. STRECKER
B.S. Nursing
BETH ANN SWARTZ
B.S. Elementary Ed.
JARYLYN TAYLOR
B.S. Communication
MAXINE TIGER
B.A. Literature

JANE STROMGREN
B.S. Elementary Ed.
JEFFREY SWEENEY
B.A. Psychology
JAMES TERWILLIGER
B.A. Psychology
DEBRA K. TOIA
B.S. Elementary Ed.

BARBARA ANN SUTER
B.S. Elementary Ed.
CHERYL SWIDER
B.S. Health and Phys. Ed.
LINDA R. THOMAS
B.S. Elementary Ed.
DEBRA I. TUCKER
B.S. Criminal Justice

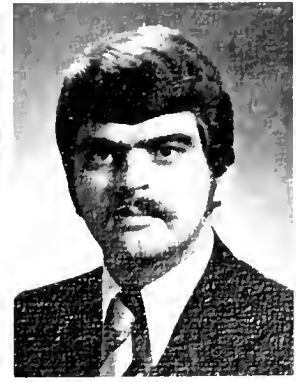
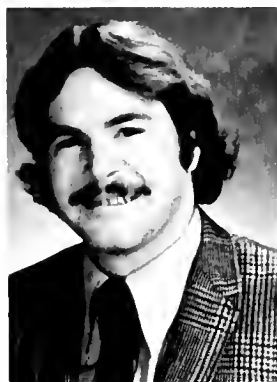
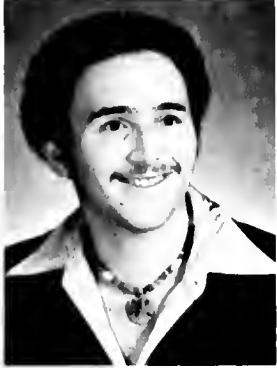
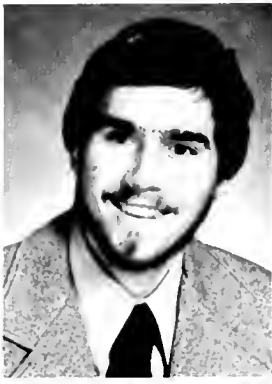

KIM LEE TUMILTY
B.S. Health and Phys. Ed.
ANTHONY VATTIMO
B.S. Music
VICKIE L. WADDELL
B.S. Elementary Ed.
RODMAN WALSH
B.S. Marketing

RICHARD UHLER
B.S. Economics
DEBRA J. VAUGHN
B.A. Soc. and Anthropology
KATHLEEN WALKER
B.S. Health and Phys. Ed.
LOUISE WALTER
B.S. Health and Phys. Ed.

LINDA K. UNDERKOFFLER
B.S. Health and Phys. Ed.
NANCY L. VENTERS
B.S. Elementary Ed.
SHAWNETTE WALKER
B.S. Elementary Ed.
DEBRA A. WALTERS
B.S. History

PAUL VALENTINO
B.S. Music
BARBARA J. VERDUCCI
B.S. Music
WAYNE WALLACE
B.S. Health and Phys. Ed.
PATRICIA M. WALTON
B.S. Speech Pathology

JOY VANWYCK
B.S. Elementary Ed.
MARK A. VIOLA
B.S. Management
MARYLYNN WALSH
B.S. Health and Phys. Ed.
STANLEY WAMBOLD
B.S. History

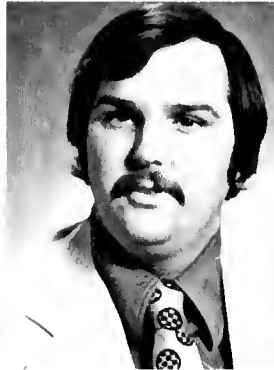

MERRY C. WARD
B.S. Health and Phys. Ed
KENNETH WEBB
B.S. Criminal Justice
SUSAN WESTERHOLM
B.S. Elementary Ed

DEBORAH WATKINS
B.S. Nursing
TERRY WEIDMAN
B.S. Nursing
DARRELL WEYMAN
B.S. Music
GERTRUDE M. WILLIAMSON
B.S. Music

CHERISSE WATSON
B.A. Sociology-Anthropology
RAYMOND WEIKEL
B.S. Management
JAMES W. WHITCOMB
B.S. Health and Phys. Ed.
BEVERLY WILSON
B.S. Elementary Ed.

DEBORAH J. WEAVER
B.S. Elementary Ed.
THOMAS WELDE
B.S. Accounting
ROSLYN WHITEHURST
B.S. Health and Phys. Ed.
LESLIE A. WILSON
B.S. Health and Phys. Ed.

WENDY ELAINE WEAVER
B.S. Music
KAREN J. WELTY
B.S. Elementary Ed.
DONNA WILLIAMS
B.A. Psychology
PAMELA ANNE WINGER
B.S. Criminal Justice

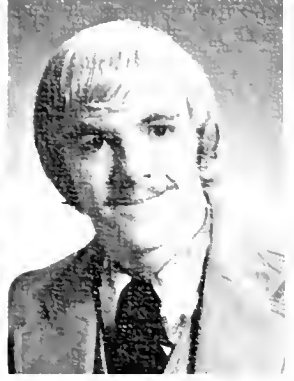

DAVID WITMER
B.S. Music
 GEORGIA P. WYATT
B.S. Biology
 MARY ANN VONCHIUK
B.S. Health and Phys. Ed.

JEFFERY WITMER
B.S. Health and Phys. Ed
 TERRY XUGHES
B.S. Health and Phys. Ed
 KATHLEEN ZAMPANA
B.A. Psychology
 KRISTINA ZETTERBERG
B.S. Elementary Ed.

DEBRA WOLFE
B.S. Music
 DOUGLAS J. YACKER
B.S. Public Health
 JOHN ZATKOS
B.S. Criminal Justice
 CHERYL A. ZEWE
B.A. Social Welfare

DALE WOLFRUM
B.S. Health and Phys. Ed
 RANDOLPH L. YEAGER
B.A. Geography
 KATHY ZELLNER
B.S. Music
 ELIA E. ZINGARO
B.S. Nursing

RICHARD A. WOODLAND
B.S. Elementary Ed
 WENDY L. YOHN
B.S. Elementary Ed
 ERIC ZETTERBERG
B.S. Accounting

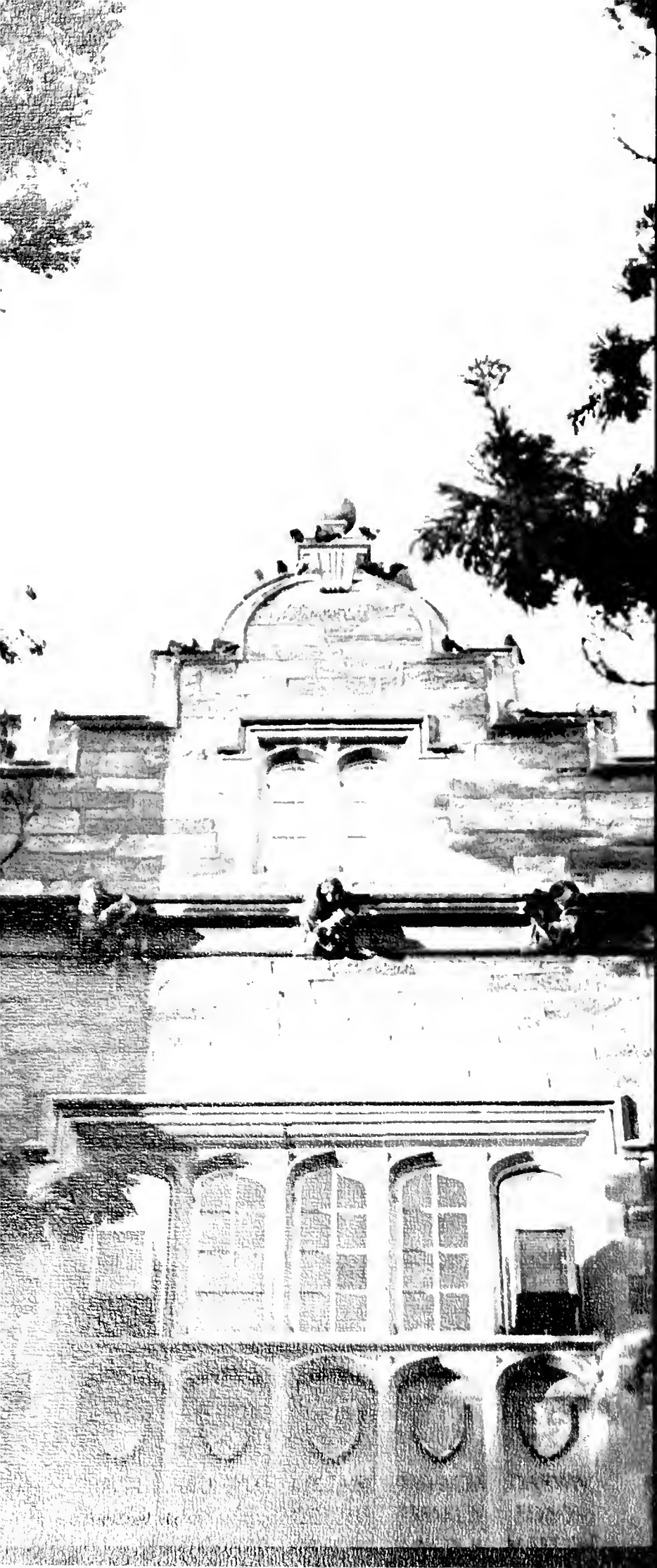

VICTORIA FIDANZA
B.S. Elementary Ed.



VICTOR GENNARO
B.S. Health and Phys. Ed.



JEFFREY A. GOOD
B.A. Biology



KATHERINE C. HALDEMAN
B.A. Soc. and Anthropology



MARIANNE K. HUNTER
B.A. History



BARBARA J. MAY
B.S. Elementary Ed.



PATRICIA A. MEASE
B.S. Accounting



RICHARD PARSONS
B.A. Literature



KATHLEEN M. POPPER
B.S. Elementary Ed



GERARD H. SWEENEY
B.S. Economics



MARIE H. CONNOR
B.S. Elementary Ed



Free to be what we need to be

© 1980 The Standard Press

Senioritis

Contrary to the opinion of most, Advanced Senior Apathy, commonly called "senioritis" is no laughing matter. Rather, it is a deadly disease that affects thousands of people throughout the country, including close to 100% of the seniors at West Chester State College. It is a disease that can impair, cripple, and kill. It impairs concentration to the point where simple tasks become increasingly difficult. It severely cripples one's academic output, until it reaches the "bare minimum" or 2.0 line. And it can kill one's motivation as effectively as Kate Smith stepping on cockroaches.

Senioritis is technically classified as a social disease, as many of its victims congregate in groups, causing mass academic output and motivation to nosedive to incredible lows. Although seen mainly in college students, the disease has taken a severe toll in high schools, and also, has recently dipped even to eighth grade elementary classes. This disease is usually divided into four stages according to the time of year felt. These stages increase with severity.

The first stage is the "On the top of the world" stage, and is usually seen in people in the late summer and early fall at the start of senior year. In this stage, the patient has a general feeling of well-being, which is very surprising considering his feelings in the subsequent stages. He feels that as a senior, there is no one in the world above him, and he must now set an example for the entire school as to the ways a senior is supposed to act. Academic performance and motivation is still relatively high in this stage, for the victim believes that this year can be the best used to prepare themselves for life after senior year. This stage of the disease is often harmless enough to go unnoticed.

The second stage is the "All this garbage is really starting to bug me" stage and usually starts in mid-fall and lasts until final exams of the fall semester. In this stage, the victim starts to show a greatly increased interest in many of the Fine Arts (Intro. to Film, Photography, Intro. to Art and Painting, Ceramics, and Understanding Music) as well as increased interest in Alcoholism and Short Story with Dr. West. This trend can be seen from the courses seniors sign up for during fall registration for spring semester. Oddly enough, also during this time, the victim also starts to receive sporadic cravings for many junk foods, such as beer, liquor, potato chips, pretzels, and Courtyard pitchers. These cravings usually occur late in the week (especially Thursday nights) and intensify in length and frequency as senior year progresses. Academic performance, although still somewhat high, starts its precipitous drop in this stage.

Stage three, or the "This is my last chance for a decent holiday and I'm really going to get partied-out" stage, is the only stage which occurs entirely in a non-academic period. It is the most social of the stages, with the victims spending much of their time in very non-productive pastimes, such as relaxing and partying. During this time, the victim will go to social events, only at certain times and for certain occasions such as "it's Tuesday

afternoon and I haven't partied in over four hours," or "the Flintstones are coming on, let's have a party!" Academic performance is immeasurable during this period, mainly because victims forget that they must still finish a semester in college before graduation (this disillusion sometimes lasts right up to graduation).

Stage four, the "Let's get this over with" stage, is the most severe, most crippling, and most deadly of the stages. In this stage, academic performance and motivation reach a bare minimum, with courses such as a "Senior Seminar" often taking much of the crunch of this lack of motivation. In fact, in this stage, all of the student's interests are completely blocked out, with notable exceptions such as partying, cutting class, and members of the opposite sex, but not in that order!! In this stage, the victim is entirely disabled, and all forms of treatment are completely ineffective in the time up until early May. The only thing that can be done here is to keep the patient comfortable which he will always do by himself, anyway.

Treatment for senioritis comes in the abrupt form of graduation. Effects can be of two types: Adjustment Shock, in which the patient starts to doubt whether or not he can adjust to a new school or job, and moving away from or back to home; and Free-Floating Shock, which is most severe, and which includes the patient's tremendous fear that he will not find a job or school and will "free-float" into the unemployment line. These effects cannot be treated and must, instead, be let free to follow their own course.

As in any other major disease, Advanced Senior Apathy does have its warning signs. Underclassmen also begin to cut classes for reasons such as "it's Thursday," or "I just didn't feel like getting out of my chair." These are sure to be hard hit victims and should see their Academic Deans for immediate treatment. Juniors who have an insatiable craving for five easy Fine Arts courses are definitely early victims and should receive immediate help. And sophomores who decide to party because ground beef has dropped to 89 cents a pound at the corner A&P may be already advanced enough into the early stages to be deemed terminal.

If you see a senior in the hall who is obviously suffering from the disease, do not harass him about not having any work to do, nor should you drill him with questions on future plans. Instead, try to make him comfortable: hand him a beer and a frisbee, carry his books, and try to get him to the nearest party as soon as possible.

There is much more I could tell you about Advanced Senior Apathy, but I really just don't feel like writing any more. Unfortunately, I am incurably into stage four.

Michael Harkness — 1st Year Med. Student
University of Pittsburgh
Julie Fitzgerald — WCSC — Stage 4.

Staff Photography

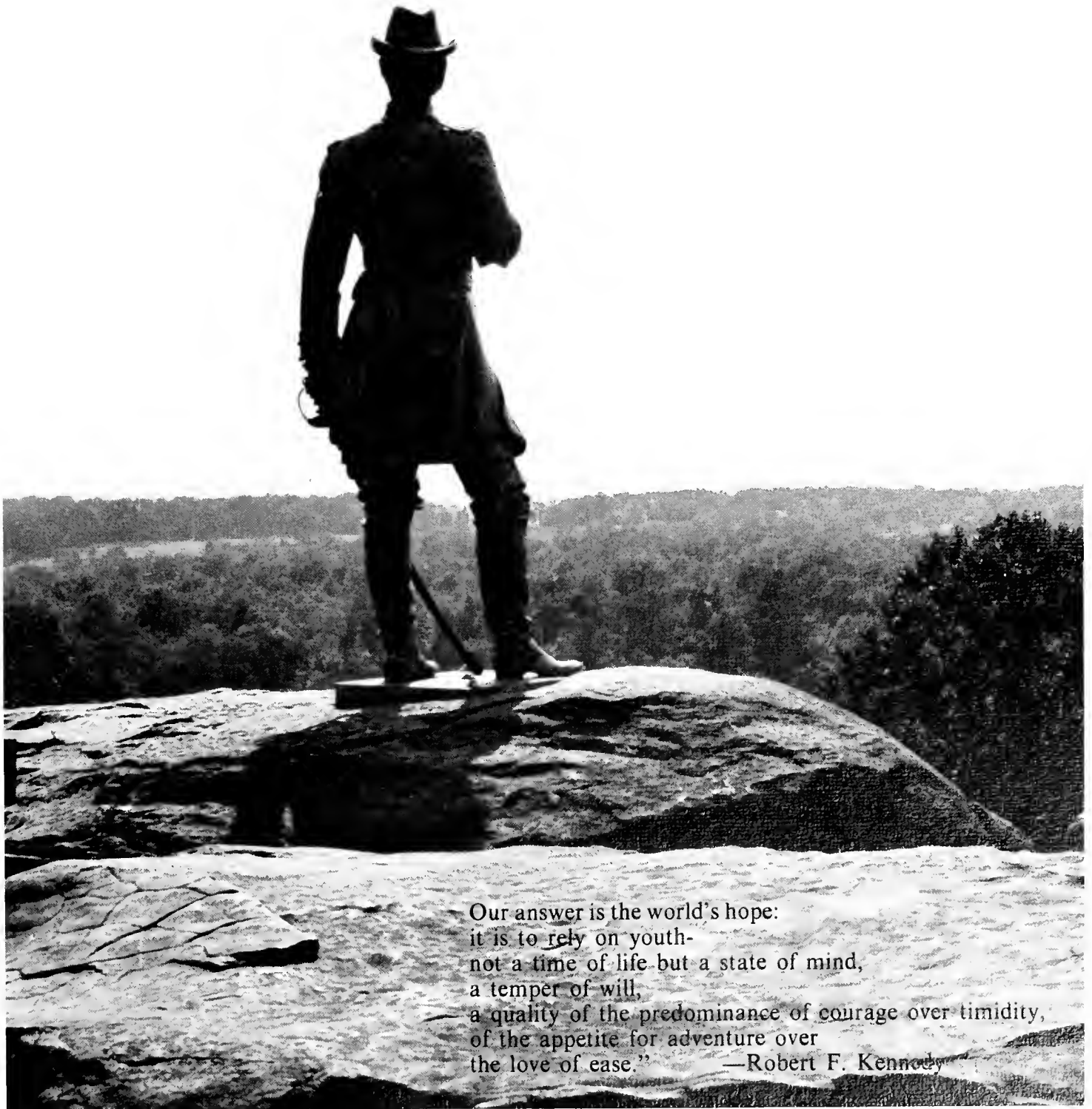

Our answer is the world's hope:
it is to rely on youth—
not a time of life but a state of mind,
a temper of will,
a quality of the predominance of courage over timidity,
of the appetite for adventure over
the love of ease.” —Robert F. Kennedy

Welkinweir . . .

All Photos:
Kevin Jacobs

West Chester's most recent land acquisition is Welkinweir, the 166-acre, northern Chester County estate which was presented to the college as a gift by Mr. and Mrs. Everett G. Rodebaugh.

The stone mansion at Welkinweir dates back to 1750 with an 1800 addition as well as a wing added in 1940. Filled with a remarkable collection of historically valuable books, antiques and objects d'art, the residence is now used for concerts, seminars and conferences.

Highlights from among the contents include numerous authenticated Chester County pieces of furniture, an E. M. Skinner Automatic Pipe Organ (one of only five still in existence in working order in the country), a Mason & Hamlin Piano, antique clocks, an English silver collection, and a variety of oriental rugs.

Welkinweir's grounds contain a six-acre, man made lake and seven ponds; lawns; forrested areas; and unusual plantings. Access to the Appalachian Trail can be made from the Horseshoe Trail which passes through the property.

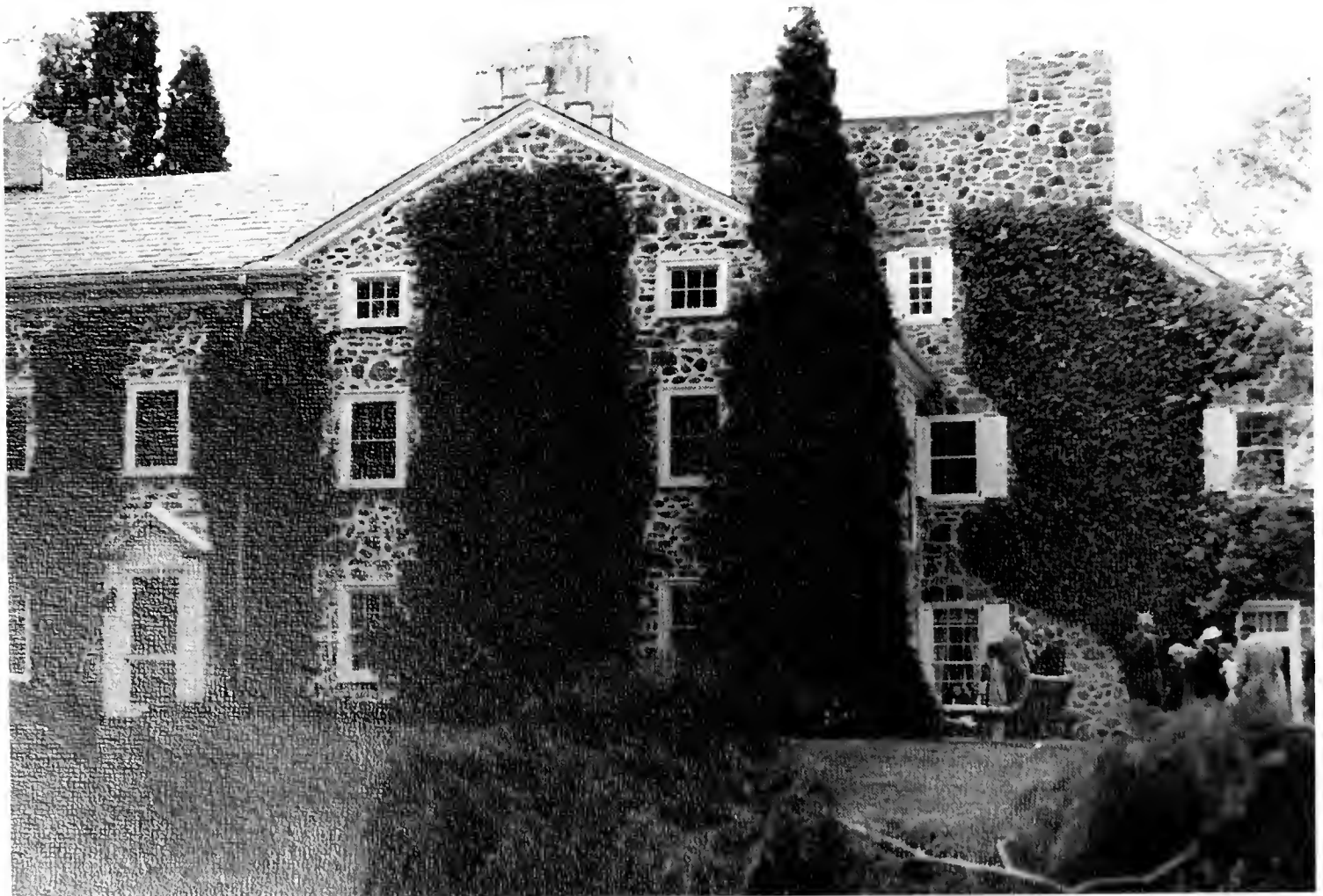



two hundred eleven.



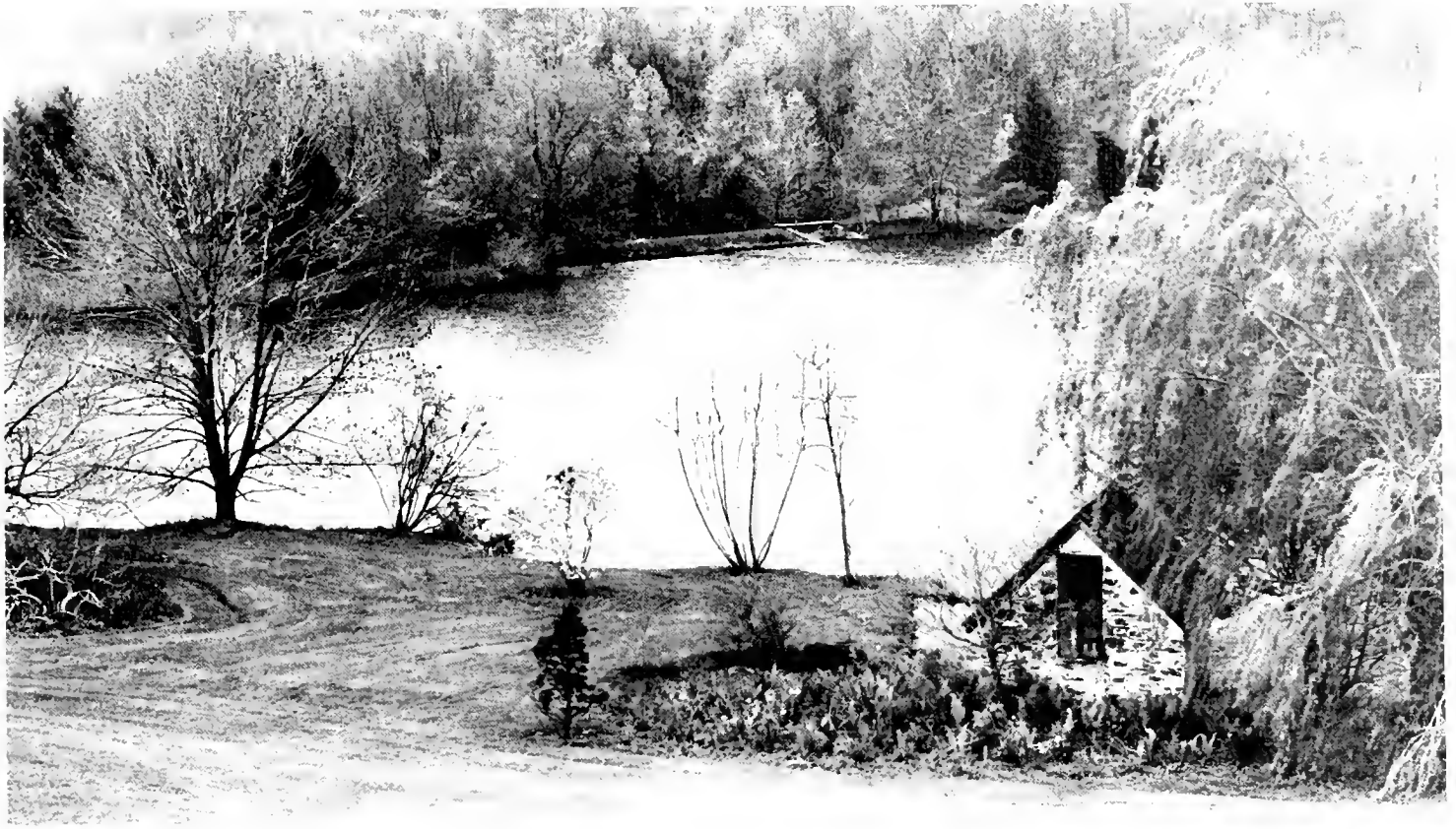

The One and The Other

Long, long ago, in those wondrous days of hush-a-bye, there was a being called "Other." This being was not particularly beautiful, intelligent, or sociable. To "Other", life was just existing from day to day; he didn't communicate, he knew not of happiness or love, he only knew that some day the mystery would come. It would envelop him. He just waited . . . and waited . . . and waited.

He worked at Dipzit Manufacturing and what a boring job he had. He was the most unhappy "Other" of all. He sat all day putting wippets into doozles and didn't enjoy it at all. But, nevertheless, when the job was done, "Other" went home and became lonelier and sadder and unhappier by the day.

No one paid much attention to "Other" because the general opinion was that he was too pitiful. However, one day a knock sounded on the door. "Other" answered the door and a look of astonishment appeared on his face. "Hello Other, I'm One." Other was surprised, shocked and almost happy to have a visitor. "Wh-Who are . . . I mean what . . . no, who are you? Why do you visit me?" One said to Other, "I've been sent to enlighten you to the mystery. You will learn many things in this short time and will be pleased with this newly acquired knowledge."

A short period of time passes and "Other" was still working at Dipzit Manufacturing when a message was sent to him concerning someone named One. "Please return home. One has been severely hurt." "Other" left work and when he got home, One was scarcely breathing. Other sat for hours and hours until One died. "Other" sat and, with tear filled eyes, began to speak to the lifeless form of One. "You realize, of course, that I have held these thoughts inside my heart and mind for so long. I don't know why I speak now. You can no longer hear me, but I will continue. You have taught me many things in this short time. I thank you. You have shown love and companionship, sorrow and happiness, discretion and honesty. For a being worse off than myself, you have so much more than I might ever have dreamed possible. It was an honor to have known you. I am proud to be called your Friend. Never will I forget you, cease loving you, or speak unjustly of you. You have accomplished the task you were sent to do. Now you are dead. You have taught me the mystery of Love and Friendship and now I live with your spirit to guide me until I join you someday. Again, my lifeless companion, I love you."

And with that, "Other" turned and walked away with a lonely tear in his eye — but also with a smile on his once forsaken heart.

Anonymous

*Take time to work
it is the price
of success.
Take time to think
it is the means
of power.
Take time to play
it is the secret
of perpetual youth.
Take time to read
it is the fountain
of wisdom.
Take time to worship
it is the highway
of reverence.
Take time to be friendly
it is the road
to happiness.
Take time to laugh
it is the music
of the soul.
Take time to dream
it is reaching
the star.
Take time to live.*

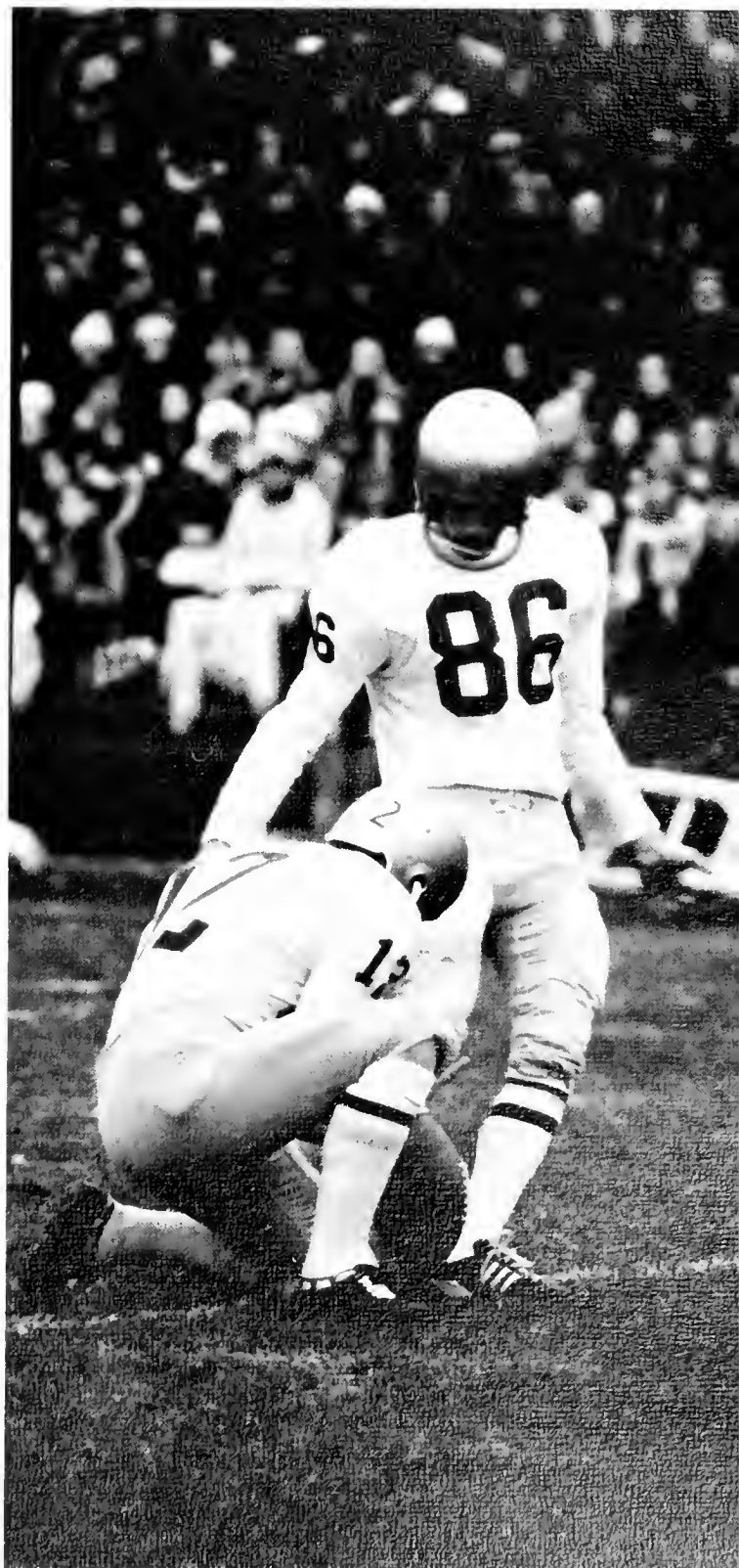

NEED TO BE

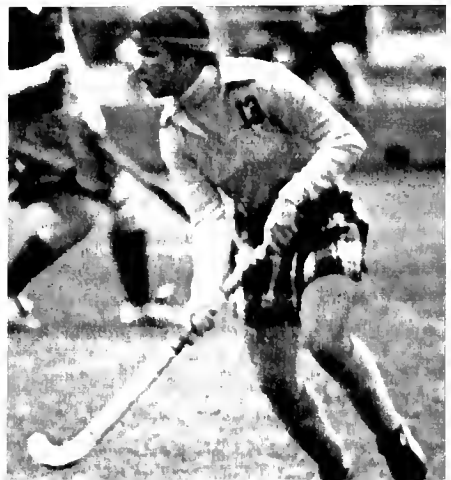



WINNERS



IN SPORTS

It was one of those seasons that a coach dreads and Varsity Football coach, John Furlow is no exception. Pre-season expectations were high, but injuries to several starters made it necessary to change strategy for several games.

The Craig Atkinson to Joe Sensor combination proved to be very strong, as Sensor had 796 yards in 54 receptions for a 14.7 yard average and 4 touchdowns. Sensor was named to first team, all-East Coast Athletic Conference Division II. Bill Blystone was team rushing leader, gaining 847 yards on the ground.



Front row — Bill Blystone, Jay Weidenbaugh, Gary Hegh, Eric Swanson, Alan Hammaker, Darwin Breaux, Dok DuVal, Lee Kellett, Rod Walsh, Dave Kline, Mike Skalamera, Don Wolf, Jeff Gearhart, Curt Newell. **Second row** — Bob Crouch, Bill Kerchner, Mike O'Brien, Tom Coates, Bill Corbett, John Kostans, Jim Martin, Jerry Bulman, Kevin Kessler, Jeff Kell, Tony Miles, Don Cooke, Steve Horvat. **Third row** — George Veneziale, Bernie Gallagher, Tony Willis, Kevin Corr, Rick Mauck, John Fry, Steve Mangle, Bill Minnis, Tim Widdoes, Bob Ritner, Mike Bozzelli, Lincoln Overholtzer, Vincent LaSorsa. **Fourth row** — Craig Atkinson, Joe Sensor, Steve Gilbert, Don Jackson, Bill Patroski, Paul McGrane, Mike Flynn, John Buechele, Sam Arbitman, Larry Morris, Dan Bedesem, Mike Pendino, Arnold Steele. **Fifth row** — Norm Hopely, Randy Ireson, Doug Hostvedt, Dwight Henninger, Joe Stripoli, Dan Petersen, Dan King, Ray Stercula, Pete Robinson, Mike Palermo, Dan Heavens, Bob Westbrook, Joe Mangiarini, Dave Wheeler, John Bedi. **Sixth row** — Faro Morris, Bob Coleman, Len Pennington, Mike Cangli, Rich Rabbitz, Vincent Lullio, Bill Custer, Chris Noel, Matt Saylor, Frank Savoye, Ron Till, Bob Jackson, John Muredda, Bruce Soloman, Jack Thomas, Steve Silicata, Phil Vivaldi. **Seventh row** — Brian McHugh, Bruce Stansbury, Brian Kraemer, Jim Elnitski, Bernie Tarutis, John Shields, John Brennan, Tom Albright, Barry Howell, Rich Lockard, Jude Farese, Mike Burdziak, Mike DiSipio.

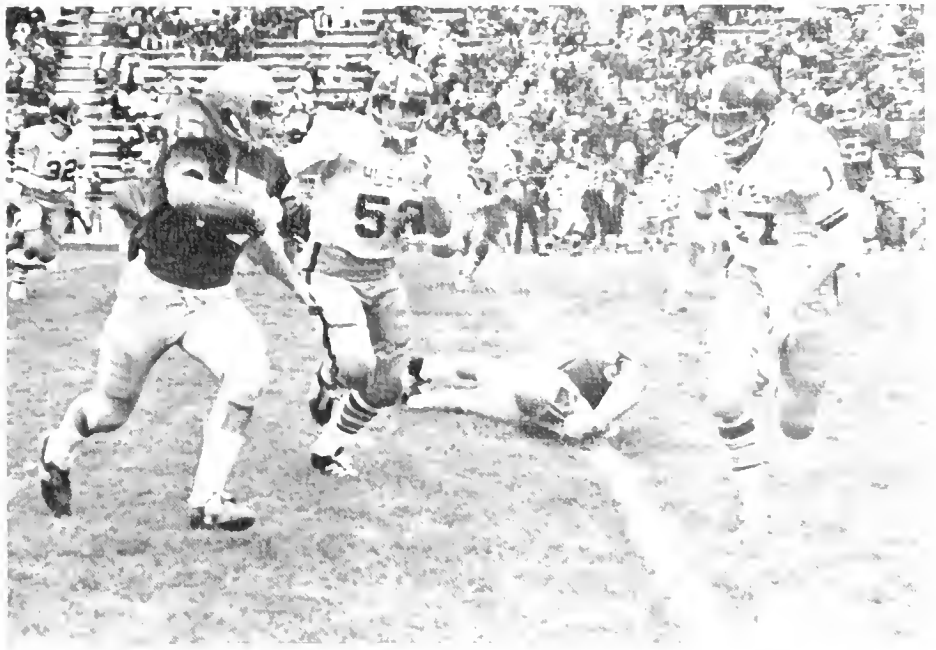

SCHEDULE

28	WC	—	GLASSBORO	18
15	WC	—	U. OF DEL.	17
0	WC	—	U. OF N.H.	26
7	WC	—	MILLERSVILLE	28
20	WC	—	BLOOMSBURG	7
13	WC	—	BUCKNELL	24
14	WC	—	KUTZTOWN	7
21	WC	—	AM. INTER.	7
28	WC	—	CHEYNEY	14
0	WC	—	E. STROUD	24

**F
O
O
T
B
A
L
L**





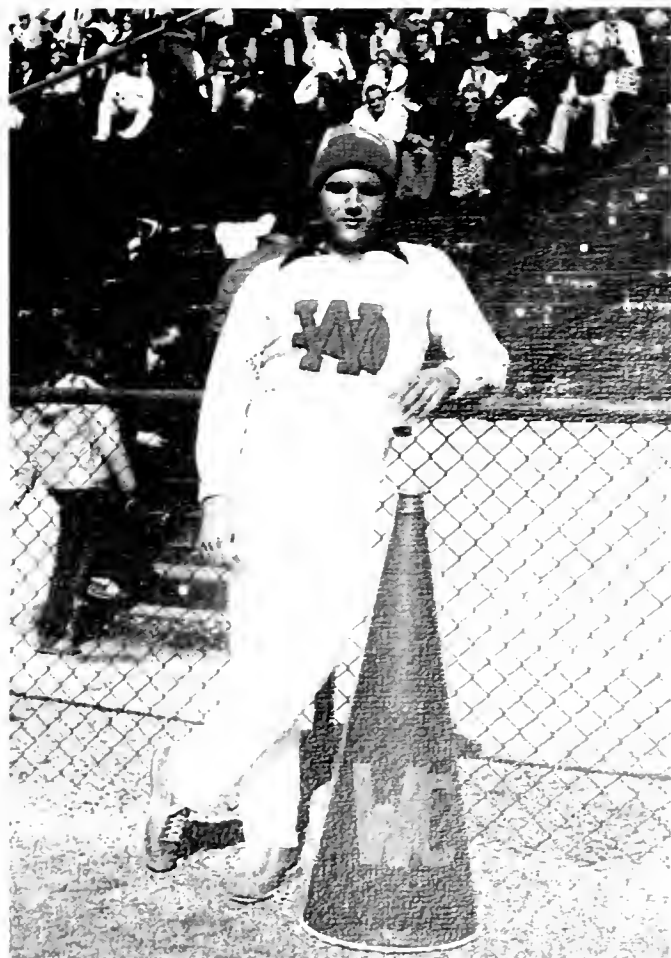

Cheerleaders



JV FOOTBALL

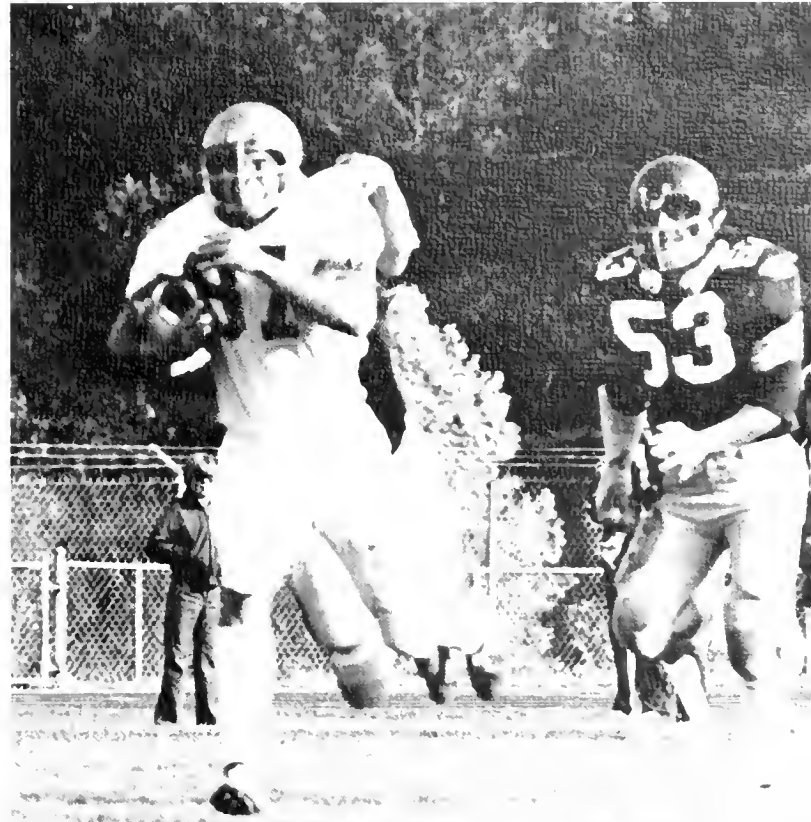

The Junior Varsity football team had a long 1-4 year. The Young Rams waited until their last game of the season to post a victory, defeating the U.S. Military Academy 21-0. Because of the ever changing personnel problems with the varsity, the JV's were never sure who was going to suit up for their games.

SCHEDULE			
0	WC	— MILLERSVILLE	40
7	WC	— U. OF DEL.	38
14	WC	— KUTZTOWN	21
14	WC	— ARMY	42
21	WC	— USMA	0

SOCCER

West Chester had one of the most successful soccer campaigns in a long time. The Ram Booters posted a successful 8-6-1 seasonal record on their way to posting their first East Coast Conference title and their first league championship since 1970.

Playing a tough schedule, the team swept through the ECC Western Division without a defeat. Among this seasons toughest opponents were Penn State and Army.

Co-captains Mike Todd and Dick Deininger were definitely leaders by example. Todd was the Western Division's top goal keeper, stopping 88% of all shots made, and both men were named to the ECC All Star Team.

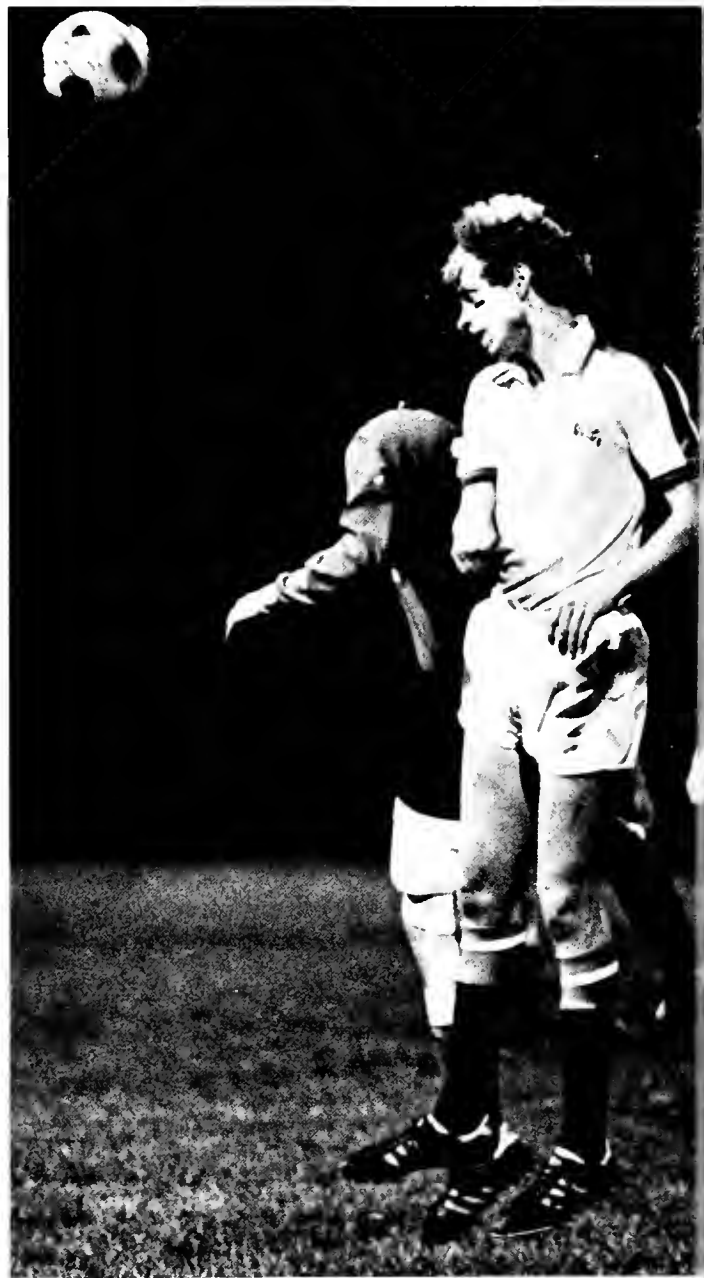

First row — Roger Brubaker, Terry O'Brian, Greg Wilk, Ken Wilson, Barry Desko, Dick Deininger, Mike Todd, Bob Mandes, Bill Ramsey, Mike Moyer, Ken Muha, Steve Natalie. **Second row** — Coach Barry Remley, John McNamara, Tom Wall, Mike Pawlowski, Dean Koski, Norm Cochran, Jim Clark, Pat Fullman, Curtis Hess, Jim Hurley, Mike Roddy, Mark Bamberger, Coach Mel Lorback. **Third row** — John Lamken, Keith Hawkins, Bob Trimble. Not pictured, Ken Mayer.



SCHEDULE		
3 WC	— RIDER	2
2 WC	— BUCKNELL	1
0 WC	— PENN STATE	4
2 WC	— LAFAYETTE	0
1 WC	— ST. JOSEPH'S	0
0 WC	— AMER. U.	3
2 WC	— E. STROUD.	0
1 WC	— U. OF DEL.	1
1 WC	— LEHIGH	0
1 WC	— TEMPLE	5
0 WC	— ELIZABETHTOWN	1
1 WC	— LASALLE	2
3 WC	— DREXEL	0
1 WC	— ARMY	2
2 WC	— AMER. U.	1
(ECC CHAMPIONS)		



First row — Karen Shelton, Lynn Cox, Beth Mariann Schreiber. Second row — Camile Gerdes, Jane Glass, Kim Tumilty, Gaile

HOC

What more can be said? The WCSC Women's Field Hockey out in the Rocky Mountains of Colorado. Led by first year head excellent defensive team, allowing only 2 goals scored upon them including seniors Lee Gerdes in goal and Jane Glass, also played tournaments.

But, beware, area foes!!! Believe it or not, despite the plenty of talented girls anxious to bring back a fourth national Junior Karen Shelton, chosen as "AIAW Field Hockey player



THREE TIME NATIONAL CHAMPS!



Beglin, Pat Stauffer, Debbie Perkins, Kuta, Anne Brooking, Robin Altofer, Lee Smith, Cheri Fulginiti.



KEY

team won their third straight national title coach Robin Cash, the Rams became an in the regular season. The defense, extremely well in the regional and national graduation of talented seniors, there are championship to Big State, including of the year."

SCHEDULE		
5	WC — TEMPLE	0
6	WC — TOWSON	0
4	WC — GETTYS.	0
4	WC — E. STROUD.	0
6	WC — GLASSBOTO	0
2	WC — MARYLAND	0
4	WC — URSINUS	1
5	WC — SO. CONN.	0
1	WC — RUTGERS	0
5	WC — U. OF PENN.	0
0	WC — U. OF DEL.	0
2	WC — L. HAVEN	0
2	C — PENN STATE	1
	EIAIW 1st	
	AIAW CHAMPS	



SCHEDULE

18 WC	— TEMPLE	43
22 WC	— BLOOMSBURG	39
20 WC	— AMERICAN U.	39
29 WC	— U. OF DEL.	26
18 WC	— RIDER	45
35 WC	— MILLERSVILLE	24
22 WC	— E. STROUD.	37
36 WC	— LEHIGH	23
24 WC	— LASALLE	32
27 WC	— DREXEL	31
19 WC	— KUTZTOWN	38
21 WC	— LAFAYETTE	34
27 WC	— GLASSBORO	28
LEHIGH INVITATIONAL		5th PLACE
		ECC 5th PLACE
		ICAAAA 6th PLACE

CROSS COUNTRY

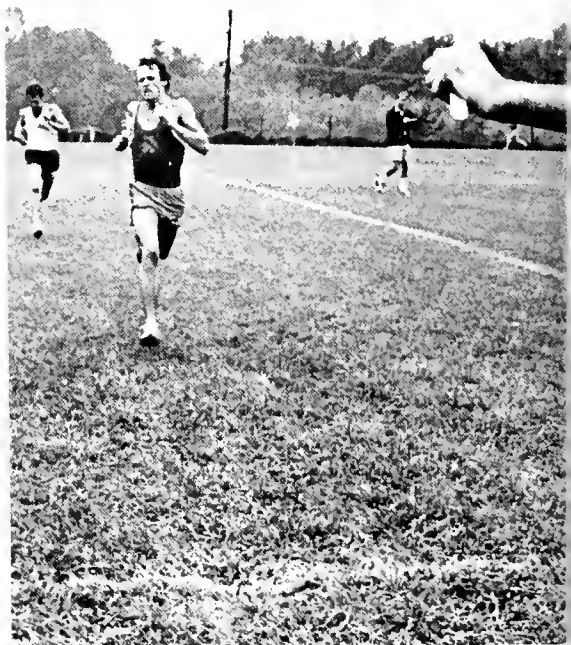

The Cross Country team had one of the finest seasons in recent memory. The Harriers compiled an impressive 10-3 record overall and a 6-2 record over East Coast Conference teams. Among the highlights was the upset victory over the NJ State College Champion, Glassboro.

Team leaders were senior co-captains, Mike Horne and John Kelsh. Also playing an important role through the season were seniors Cliff Whitehead, Pete Henry, and junior Pat Quirk. The Rams also proved to have good team strength as they placed fifth in the competitive ECC Championship and 6th in the IC4A's Championship.

First row — Bob Campbell, Steve Fake, Matt Hart, John Kelsh, Mike Horne, Craig Wharton. **Second row** — Pat Quirk, Pete Henry, Joe Glah, Cliff Whitehead, Paul Shivers, Coach Bill Butler. **Not pictured**, Joe Majewski, Bob Snyder.

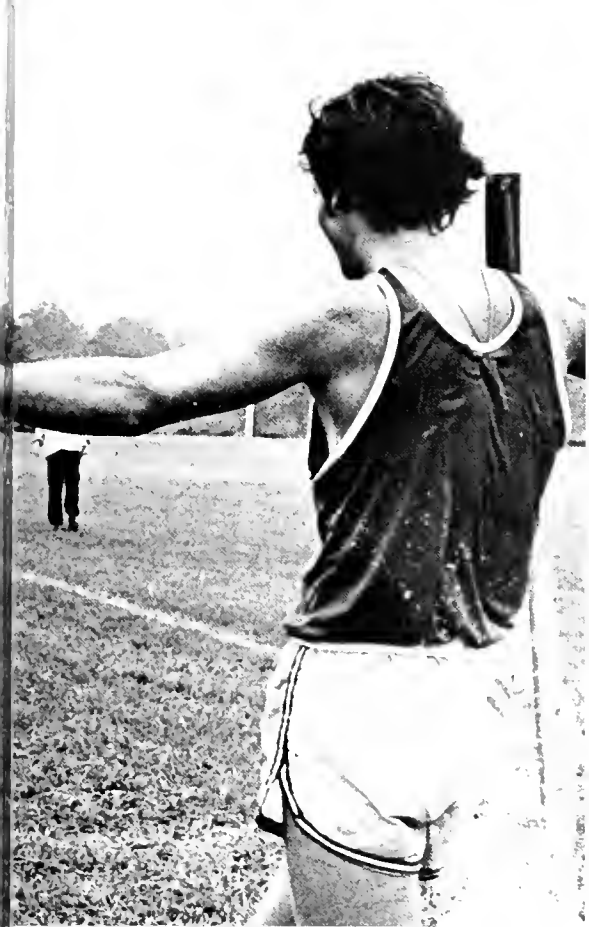

BASKETBALL

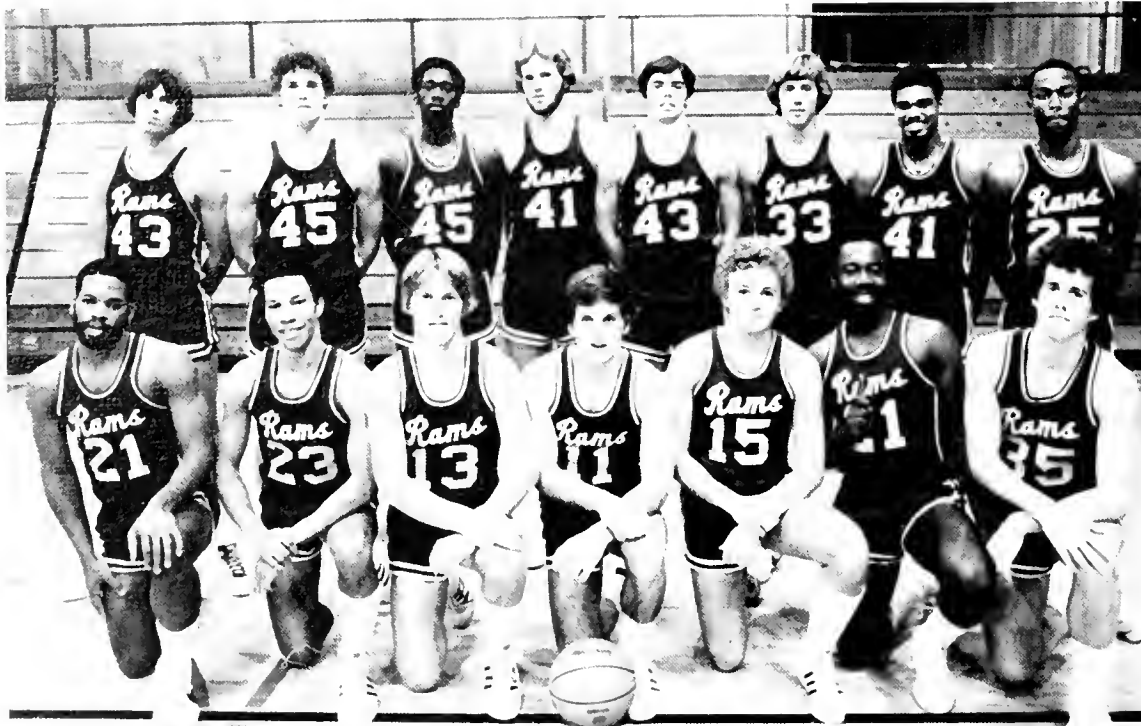

Kneeling — Andre Jackson, Emery Cook, Jeff Witmer, Butch Bontempo, Joe Hassey, Keith McDonald, Dave Jungers. **Standing** — Tom Bunnell, Joe Sensor, Steve Jones, Rob Bailey, Mark Petersen, Kevin Allen, Jim Brown.

SCHEDULE

72 WC — CAMPBELL COL.	81
85 WC — GEORGIA STATE	83
72 WC — GLASSBORO	70
79 WC — TEMPLE	92
68 WC — SPRING GARDEN	71
52 WC — E. STROUDSBURG	58
81 WC — MILLERSVILLE	55
81 WC — DREXEL	77
76 WC — KUTZTOWN	86
72 WC — CHEYNEY	85
84 WC — LA SALLE	116
59 WC — AMERICAN UNIV.	67
55 WC — BUCKNELL	79
67 WC — LAFAYETTE	96
78 WC — MILLERSVILLE	75
89 WC — RIDER	75
80 WC — U. OF DELAWARE	93
54 WC — LEHIGH	72
55 WC — BUCKNELL	57
60 WC — LAFAYETTE	75
83 WC — RIDER	86
79 WC — U. OF DELAWARE	87
68 WC — LEHIGH	78
73 WC — BUCKNELL	88
81 WC — CATHOLIC UNIV.	83

The varsity basketball team had a depressing season that never seemed to come together. The team did play much better basketball than their 6-19 season log would indicate. Paced by senior co-captains Kevin Allen and Jeff Witmer, the men played some excellent team offense, enabling Joe Sensor to once again rank among the top three in the country in field goal percentage. The team, unfortunately, lost a number of heartbreaking games in the final minutes. With the loss of only two seniors, things are looking up for next year's team.



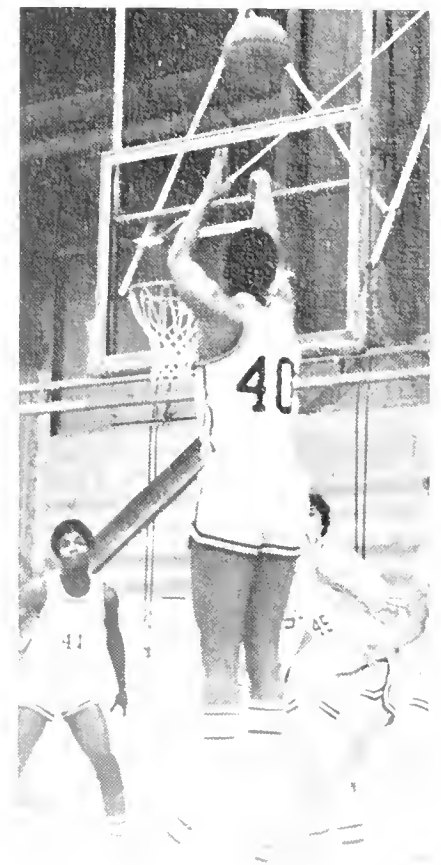



JV BASKETBALL



It was a tough year for the Junior Varsity basketball team. The team had a dismal 1-14 record on the season, their only win coming in the last game of the season against Lehigh in overtime. They were a talent-laden squad who, at times played well together, but weren't always aggressive on defense which proved to be their downfall. But they will provide the varsity with some solid ball players such as John Nairn and Bernie Lajuene.

Kneeling — Coach Craig Hofford, Bert Martin, Jeff Frechette, Pete Cautelli, John Nairn. **Standing** — Gary Pierzga, Robert Anderson, Glen Adelsburger, Bernie Lajuene, Tom Nagle.



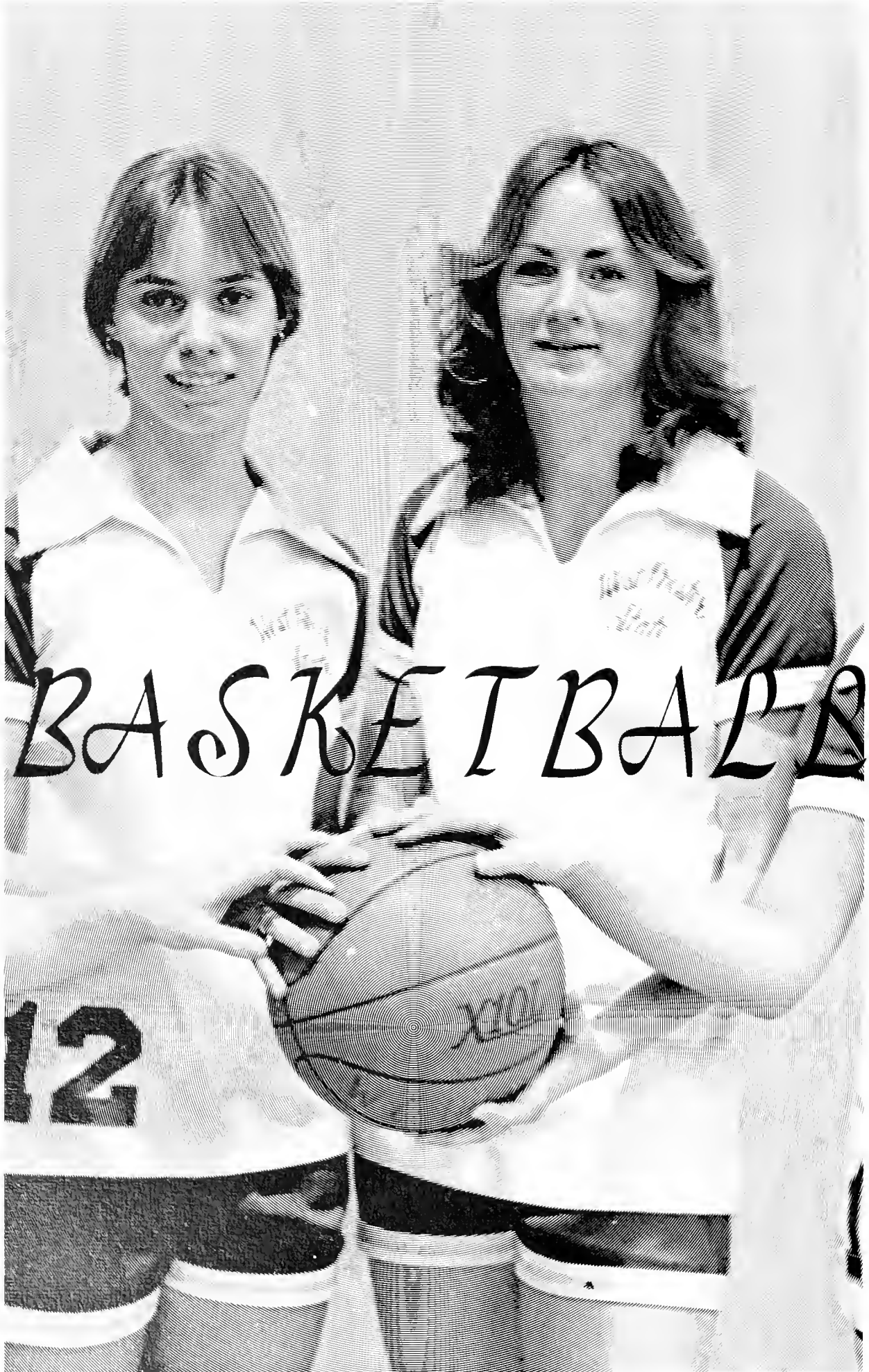

BASKETBALL



First row — Kathy Burns, Theresa Dunbar, Rose Cirino, Jane Menzies, Mary Icorn, Debbie Perkins. Second row — Tim McDonald, Coach Kitty Caldwell, Sue Murk, Karen Attack, Ellen Perella, Tina LaRoss, Linda Lastoka, Todd Snyder. Not pictured — Ann Brooken, Sue Kloss, Sue Petitowski.



Injuries played a major role in many W.C.S.C. sports this year, and Women's Basketball was no exception. The team's key injury was to head coach Kitty Caldwell, who was sidelined early in the season by an automobile accident. Led by former Ram star Linda Lastoka, the girls played a demanding schedule including nationally ranked St. Joseph's, Montclair State, and Immaculata Colleges. Team co-captains Rose Cirino and Theresa Dunbar, led the team in scoring and defense respectively.

ICE HOCKEY

SCHEDULE

WC — VILLANOVA
WC — NAVY
WC — QUAKERS
WC — FLYER JRS.
WC — VILLANOVA
WC — FLYER JRS.
WC — VILLANOVA
WC — RUTGERS
WC — PENN STATE
WC — RUTGERS
WC — QUAKERS
WC — PENN STATE
WC — PRINCETON JV
WC — VILLANOVA
WC — DELAWARE
WC — NAVY
WC — DELAWARE
WC — DELAWARE
MACHC PLAYOFFS





Swimming

SCHEDULE

34	WC — PENN STATE	97
43	WC — PRINCETON	87
55	WC — CLARION	71
67	WC — SWARTHMORE	52
50	WC — EAST STROUDSBURG	81
55	WC — SHIPPENSBURG	76
	WC — U. OF DELAWARE	
65	WC — MONMOUTH	66
	WC — GLASSBORO	
	WC — TEMPLE	
	WC — DREXEL	

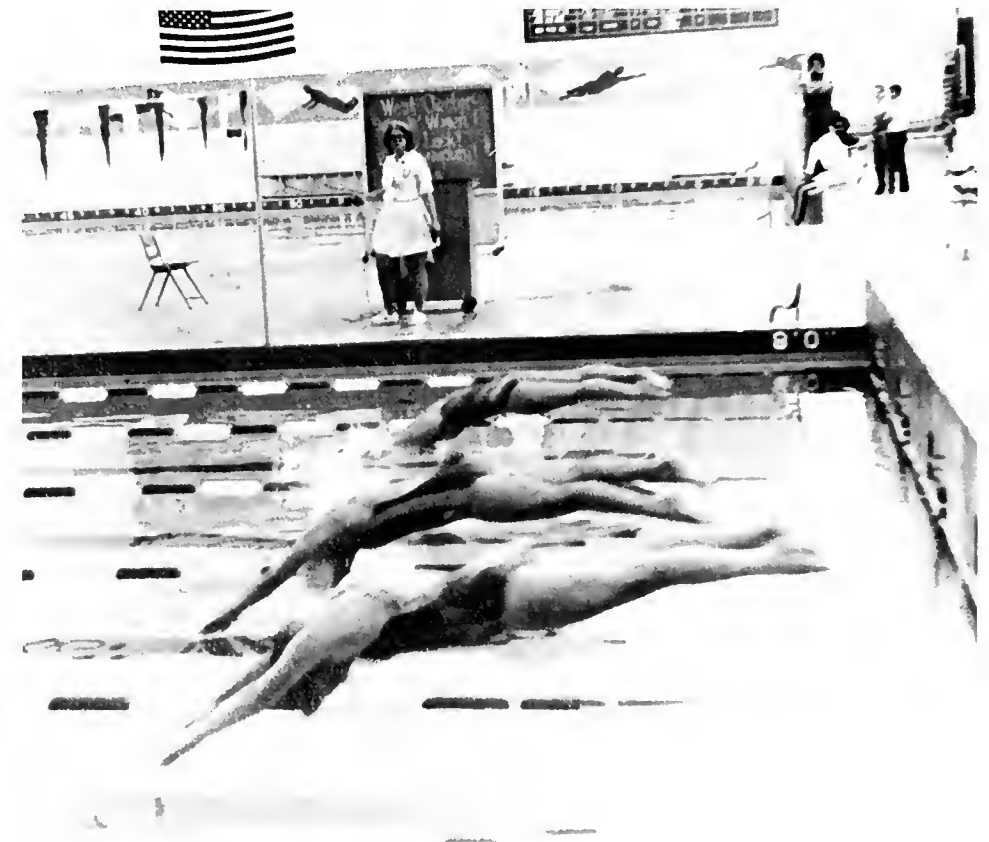

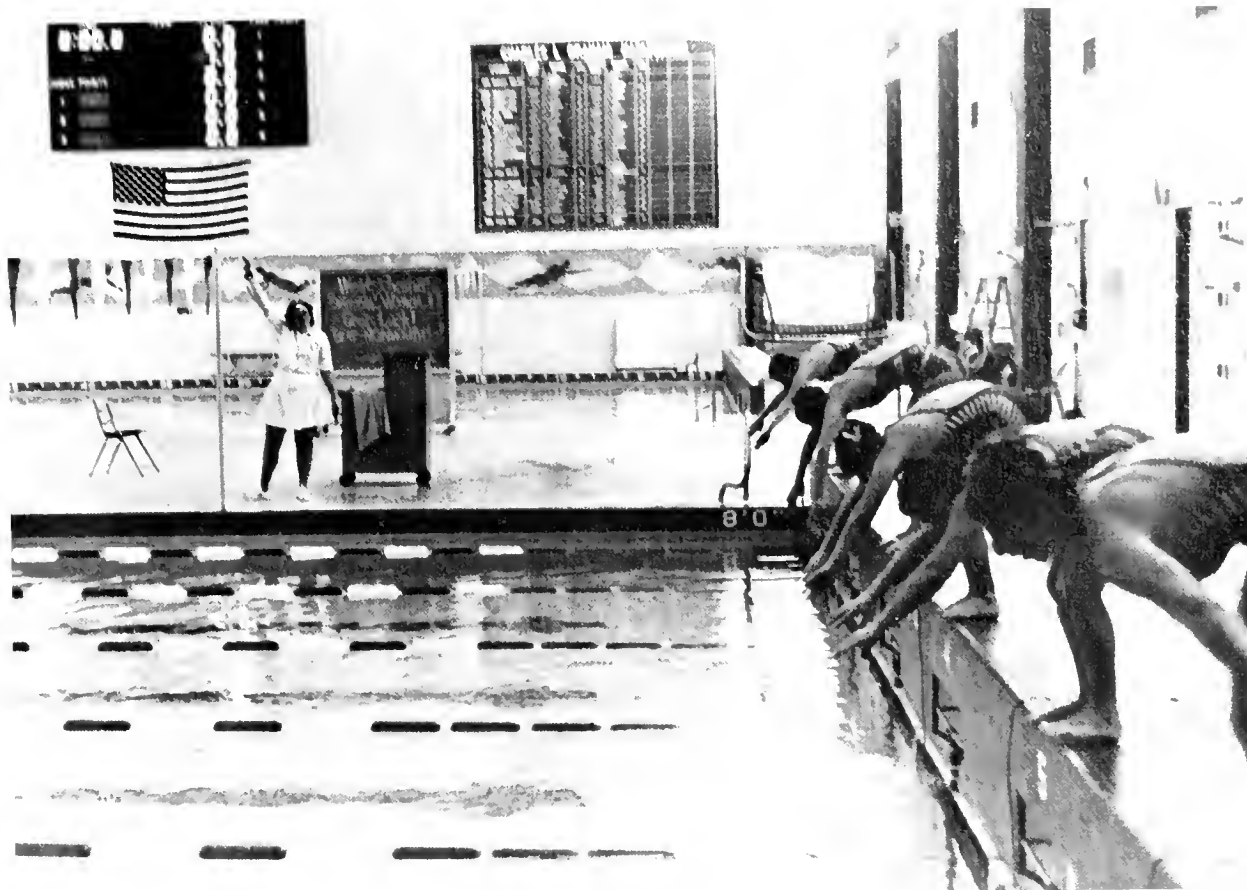

WOMEN'S SWIMMING

Front row — Cindy Pardee, Patty Dix, Jane Harris, Liz Dixon, Denise Bolich, Connie Heister, Ann Gottlick, Trish Walton. Second row — Head Coach Susan Parkinson, Trainer Linda Manley; Diving Coach Ronn Jenkins, Cheryl Balder, Linda Mason, Kim Barlet, Patty Ryan, Beth Sherman, Donna Lawson, Denise McConnell, Elaine Foggan.

WRESTLING

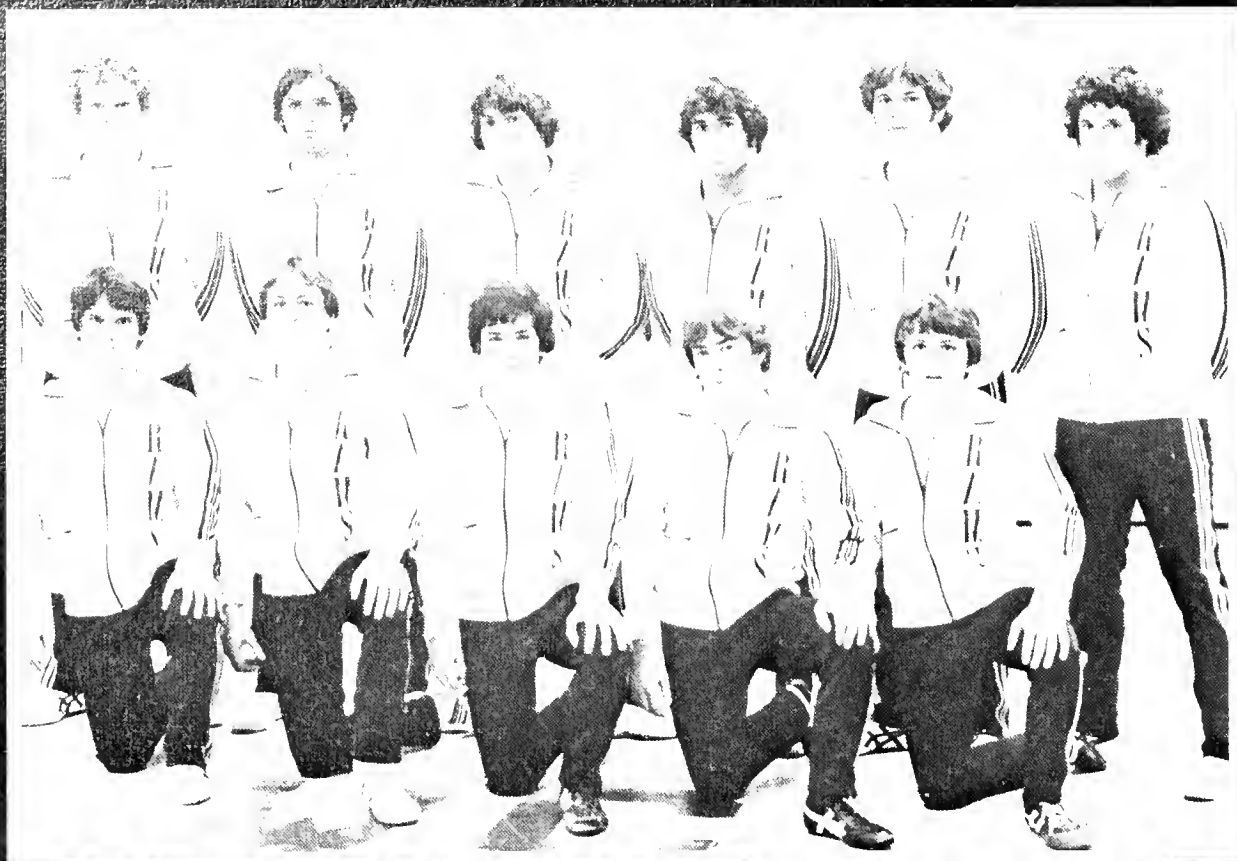

Kneeling — Nelson Stratton, Dave Miller, Jorge Leon, Bob Katz, Anthony Stagliano. **Standing** — Craig Scioscia, Jim Batchelor, Dave Incao, John Licata, Rob Horner, Pete Naylor.

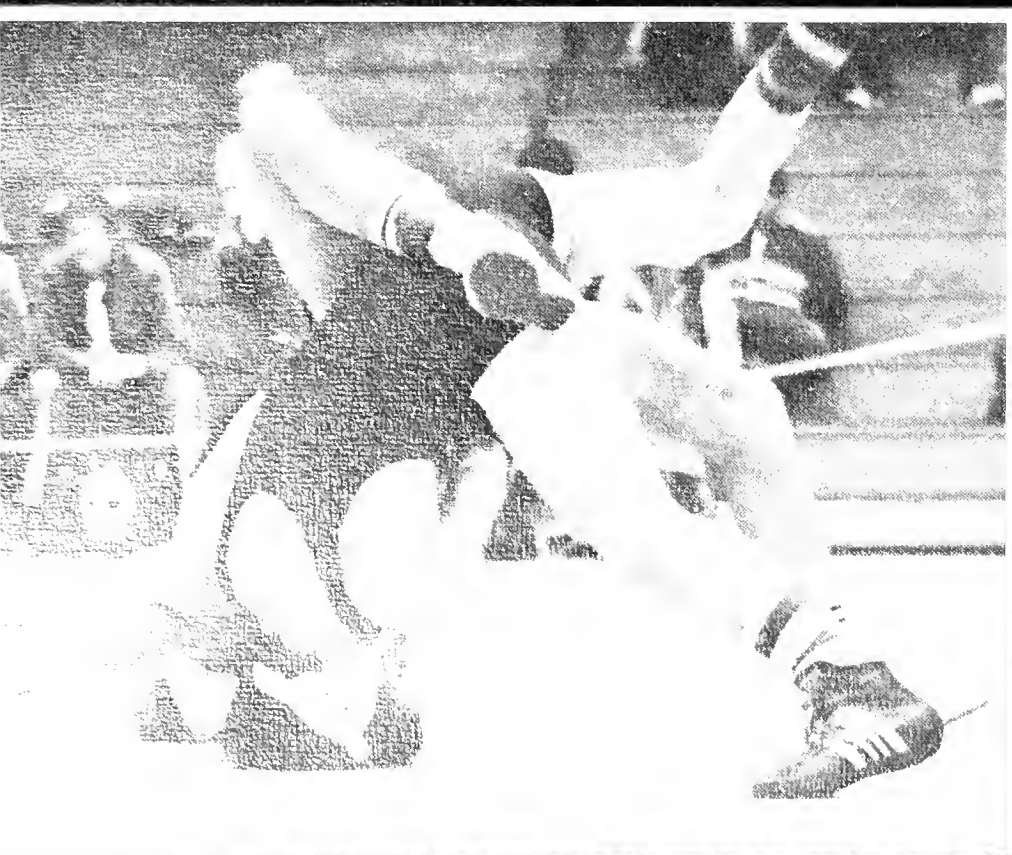

WRESTLING

Who would have thought a team so full of talent could end their season with a losing record? Well, it happened. The wrestling team began the season on the strong foot, taking second place finishes at the Civitan Monarch Open, and the Phila. Metro Invitational. In the highly prestigious Lock Haven Tournament, the Rams placed fourth while walking off with the team championship in the Salsbury State Invitational. With a reputation of being such a dangerous tournament team they were rated thirteenth in the east by a national poll committee.

Despite the talent and enthusiasm, injuries and illness took over their dual meet season. Plagued with broken bones and the flu, the grapplers managed a 4-9 record.

With only one graduating senior, co-captain Nelson Stratton, the team is looking forward to a fresh start next year. The Rams ended their season placing third in the East Coast Conference with one individual champion, three second places, and one third.

"I knew the boy was crazy!"

CIVITAN MONARCH OPEN
— 2nd place

PHILADELPHIA METRO
INVITATIONAL — 2nd place

LOCKHAVEN TOURNAMENT
— 4th place

WRESTLING SCHEDULE

WC — AMERICAN U.	7
WC — Lehigh Valley State Invitational — 1st place	
WC — EAST CAROLINA U.	35
WC — OLD DOMINION	8
WC — LAFAYETTE	23
WC — DREXEL	18
WC — PENN STATE	28
WC — MILLERSVILLE	28
WC — BLOOMSBURG	39
WC — HOFSTRA	35
WC — U. OF DELAWARE	
WC — ESSC	21
WC — TEMPLE	
WC — RIDER	15
ECC'S — 3rd place	



Looks like a pin from here, Bob!

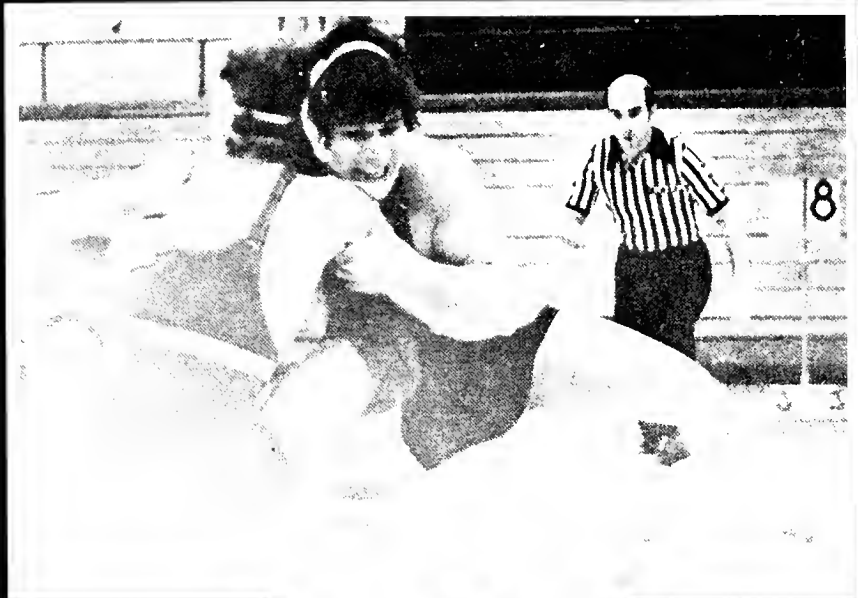

Co-captains, Bob Katz and Nelson Stratton look on.

two hundred forty-one

SCHEDULE

5 WC — DREXEL	0
4 WC — BRYN MAWR	1
5 WC — ROSEMONT	0
5 WC — HARCUM	0
5 WC — PRINCETON	0
3 WC — U. OF PENNSYLVANIA	2
5 WC — CHEYNEY	0
4 WC — TEMPLE	1
5 WC — SWARTHMORE	0
5 WC — URSINUS	0
3 WC — GEORGE WASHINGTON	2
PAIAW TOURNAMENT — 1st PLACE	



BADMINTON

V O L L E Y B A L L

Volleyball became an intercollegiate sport in the fall of 1977 at WCSC. Led by Coach Mildred Greenwood, they accumulated a highly respectable 7-2 record. Playing with a talented squad, the team faced a rather experienced schedule and is looking forward to very good seasons in the years to come.



First row — Cindy Straw, Stephanie Guifrida, Lisa Lewaka, Carol Everhart, Ronda Shindler, Coach Greenwood. **Second row** — Karen Kiernan, Lori Dickenson, Bev Kline, Bridget Rice, Stephanie Vuxton, Lori Moul, Cindy Small, Roxanne Rudisill.



SCHEDULE	
0 WC — TEMPLE	3
0 WC — INV	0
0 WC — OUR LADY OF ANGELS	0
0 WC — CHEYNEY	0
0 WC — KUTZTOWN	0
0 WC — RUTGERS	2
0 WC — TRENTON	1
0 WC — VILLANOVA	0
0 WC — ROSEMONT	1
0 WC — IMMACULATA	2

BOXING



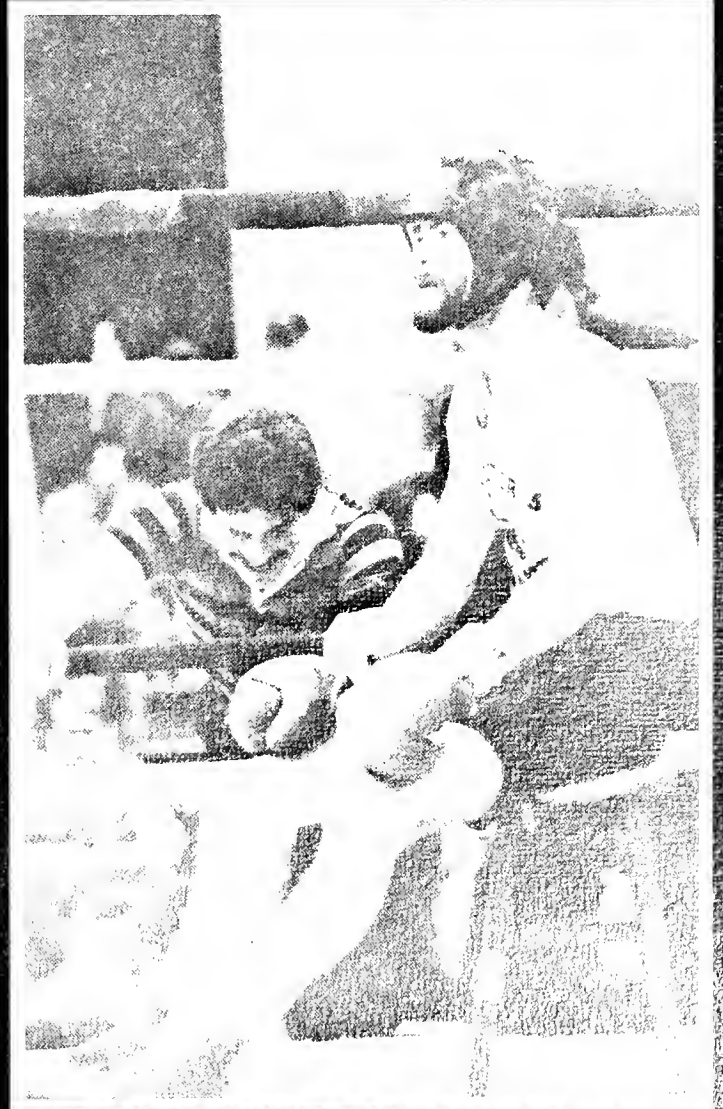
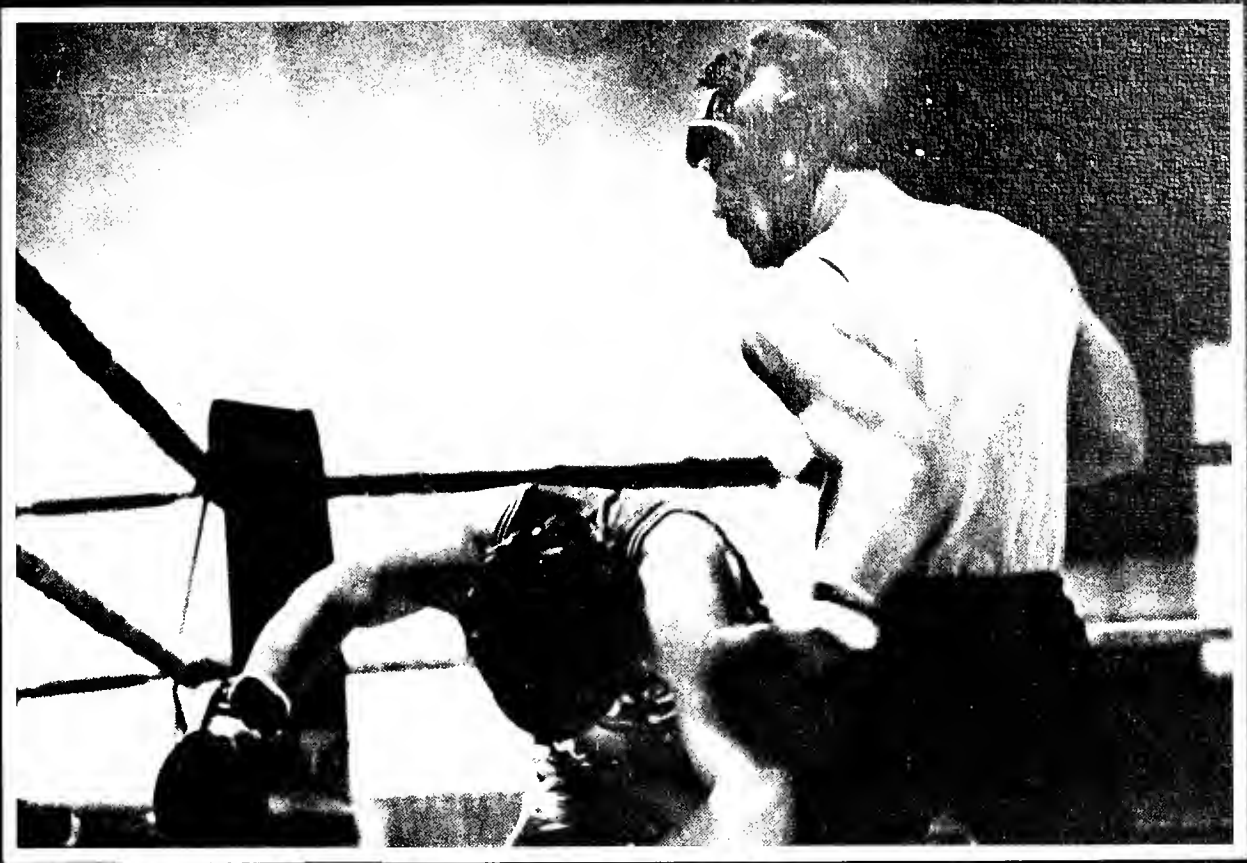

INDOOR

This year's indoor track team had a successful campaign. With a season record of 5-1, they kept alive a home winning streak that runs back to the late 1960's. Among the highlights of the season were: John Majewski clearing 6' 10" for the second best jump in school history, the mile relay of Doug Owens, Jeff Noel, Steve Kinsey and Joel Pechart placing first at the Phila. Track Classic, and Bruce Norris taking 2nd in the 60 yard hurdles at the Middle Atlantic AAU's. The Rams sent three athletes to the IC4A's (Norris, Majewski and high jumper John McVan) and also placed 5th in the indoor ECC Championships.

TRACK



two hundred forty-six





SCHEDULE

57 WC — MILLERSVILLE	9
57 WC — DREXEL	28
57 WC — LAFAYETTE	67
58 WC — LA SALLE	28

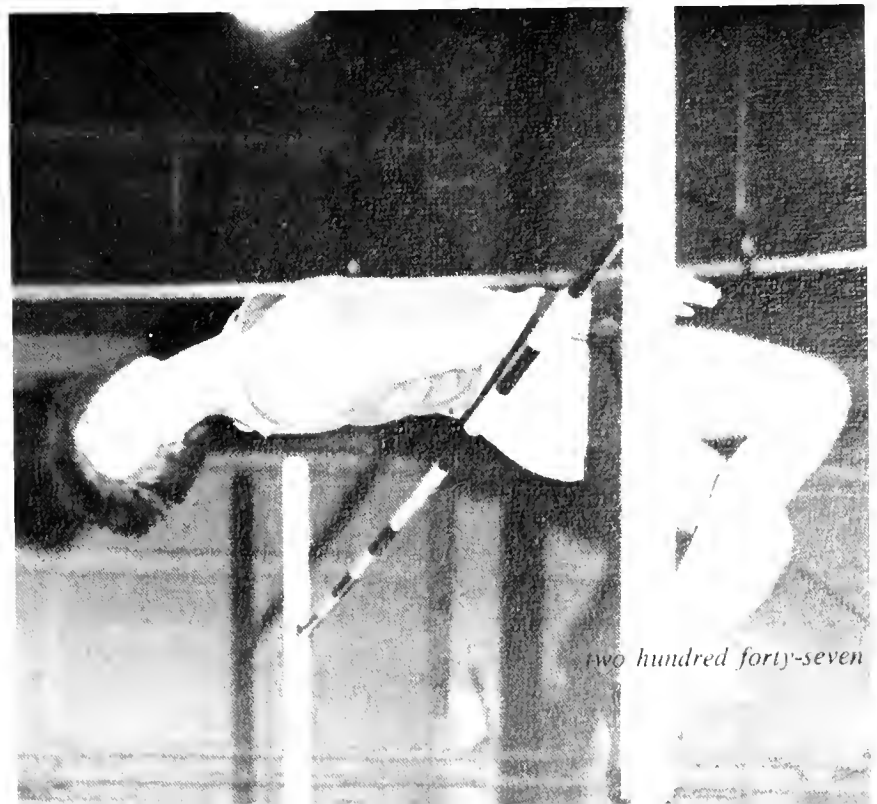

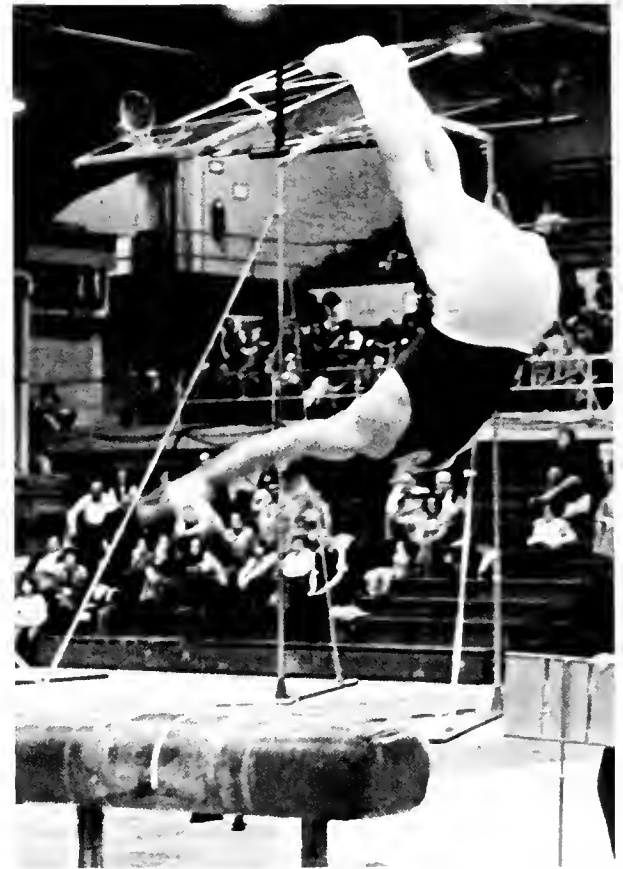

SCHEDULE

124.04 WC — TEMPLE	129.15
124.65 WC — TRENTON STATE	118.25
124.65 WC — CORTLAND	125.60
129.75 WC — TOWSON STATE	131.45
128.15 WC — RUTGERS	134.50
129.70 WC — PRINCETON	66.40
129.70 WC — CLARION	147.60
125.50 WC — U. OF MARYLAND	126.65
127.70 WC — GLASSBORO	88.45
125.65 WC — E. STROUDSBURG	123.00
WC — SO. CONNECTICUT	



The men's gymnastics team had a tough act to follow as last year's squad won the North Atlantic Gymnastic Conference Championships in convincing fashion. Led by senior Frank Kudlac in the all-around category, the Rams tackled the challenge and came up with a 4-7 record against such teams as the University of Pittsburgh, Brochport State, Onenta and Navy. The team loses only a few athletes because of graduation and is looking forward to next season.

GYMNASTICS

two hundred forty-eight

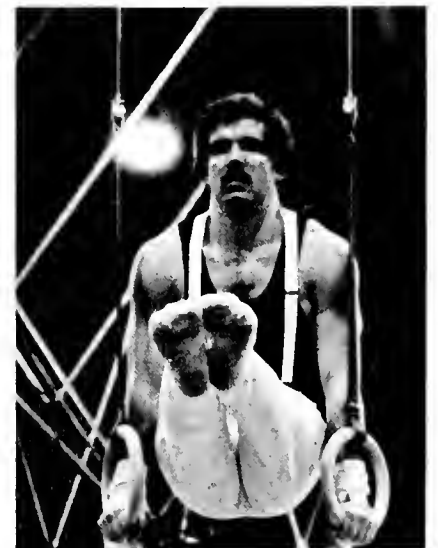



Kneeling — Paul Sheriff, Russ Brooks, Jack Fitzgerald, Frank Kudlak, Dave Ressler, Paul Matthews, Dave Marshall. **Standing** — Kevin Gaines, Jeff McKee, Les Stover, Alan Cleary, Tim Garland, Roger Lank, Bill Lolli, Mike Dominguez, Coach Milan Trnka.



Women's Gymnastics was another sport that was plagued by injuries. Losing such key performers as beam and floor exercise specialist, Joan Dominey and bar specialist, Donna Durham, the women filled in the lineup with some talented freshman to finish the season. Senior Margie Siegel, had a good year scoring consistently in both the vault and bars.

Gymnastics

two hundred fifty



Sitting — Lisa Nivick, Karen Strand, Judy Folley, Teresa Gunst, Kim Cuthbert, Karen VonGehr. Kneeling — Tina Geitner, Ronnie Price, Denise Blust, Debbie Vasta, Claire Pulise, Lee Besse. Standing — Coach Sandy Thielz, Chris Forrester, Joan Domminey, Vicki Basile, Terri McDevitt.

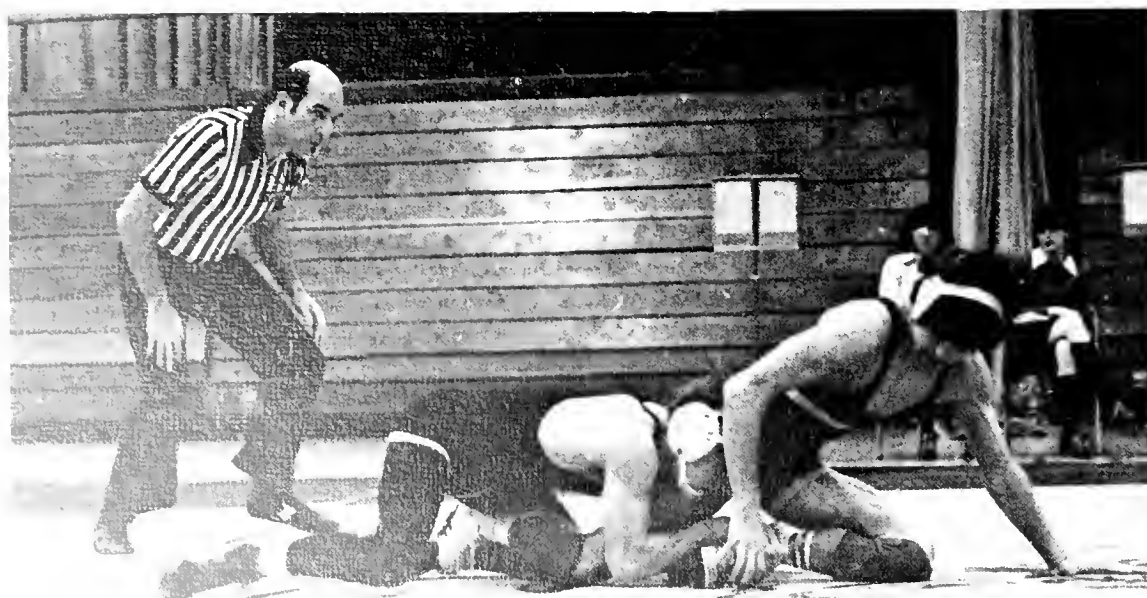





Standing (Left to Right) — Head coach Dave Charters, Jeff Bettinger, Dwight Dudas, Brian Moul, Josh Greenbaum, Bill Swenson, Mark Davis and Ron Weaver. **Kneeling** — Rick DiMarzio, Joe Tague, Ed Kucharski, Gary Rodgers, Kevin Maley, Mike Reinhard and Blaise Giroso.

SCHEDULE

WC — ST. JOSEPH'S
WC — TEMPLE
WC — MILLERSVILLE
WC — ESSC/DEL.
WC — AMERICAN U.
WC — LEHIGH/LA SALLE
WC — DREXEL/RIDER
WC — LAFAYETTE/BUCKNELL
WC — KING'S
WC — PENN STATE TOURN.
ECC CHAMPIONSHIPS

GOLF

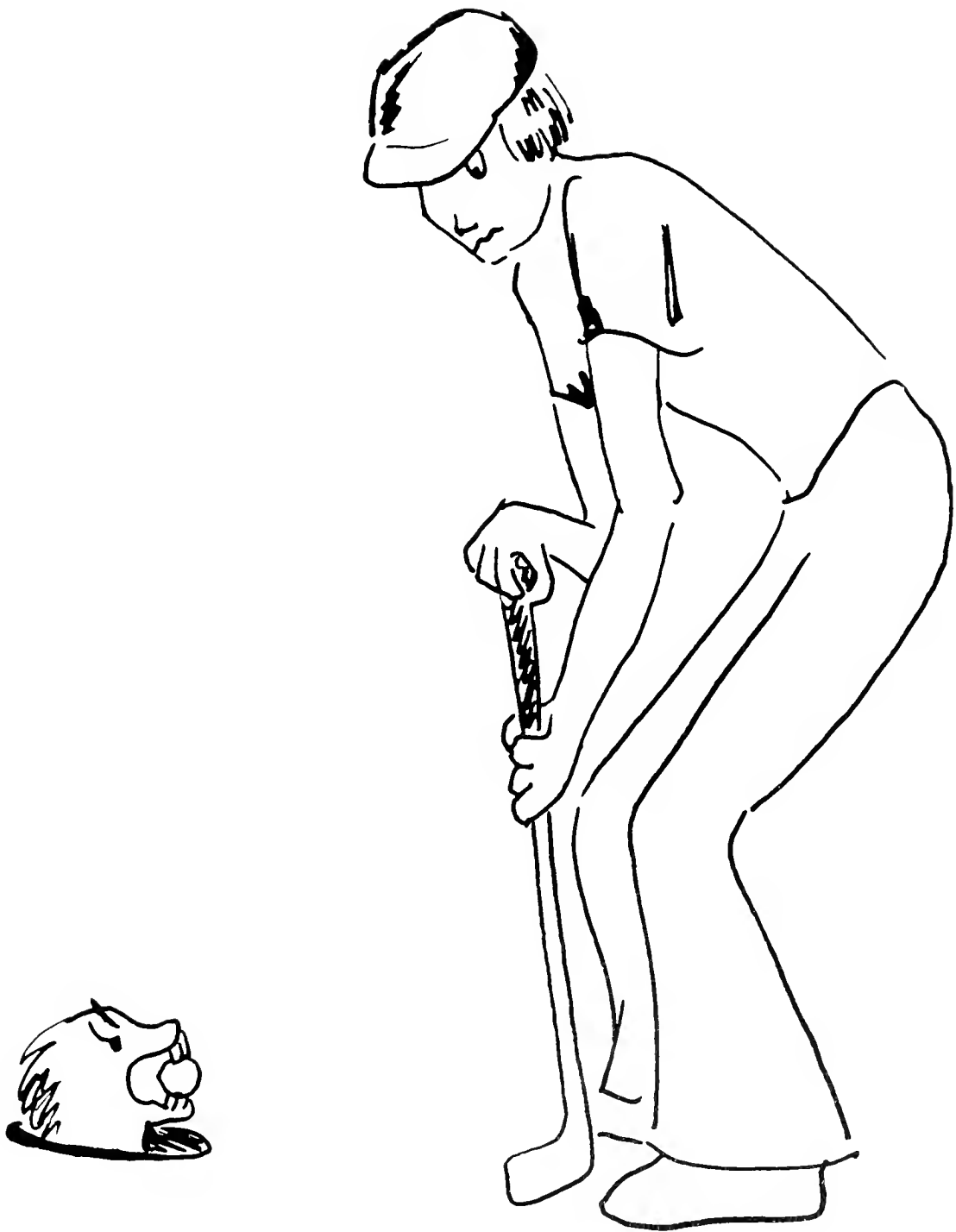

TENNIS



MEN'S TENNIS

Front row — Mark Trach, Chas Heron, Dan Detzel, Ed McQuillin, Al Little, Dave Glackin. Second row — Tim Irwin, Chuck Bahn, Lowell Rich, Murray Liddick, Jeff Walters, Coach Ronald Woods.



SENIORS — Al Little, Ed McQuillin, Dan Detzel, Chas Heron.

SCHEDULE

WC — DREXEL
WC — LEHIGH
WC — AMERICAN U.
WC — TEMPLE
WC — KUTZTOWN
WC — U. OF DEL.
WC — MILLERSVILLE
WC — LAFAYETTE
WC — EAST STROUDSBURG
WC — LA SALLE
WC — BUCKNELL
WC — RIDER
WC — BLOOMSBURG
ECC CHAMPIONSHIPS

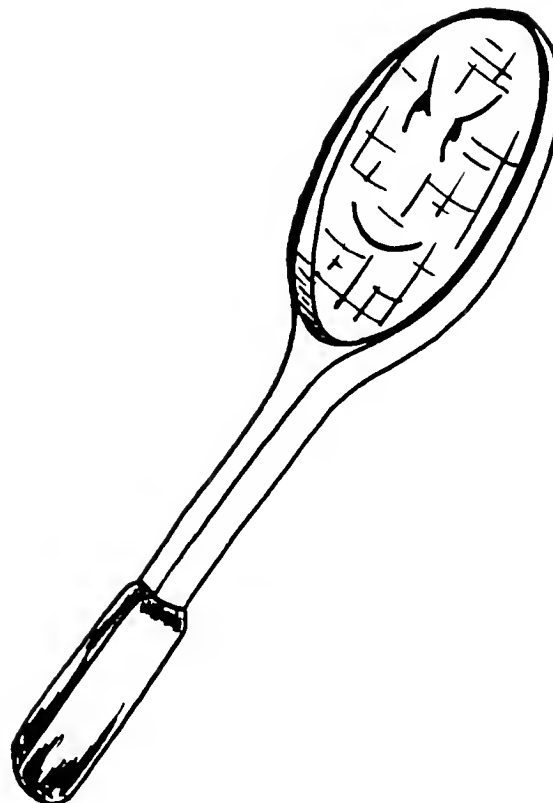



Sherlee Hurst



Linda Ritter

SCHEDULE

WC — SWARTHMORE
WC — U. OF MARYLAND
WC — BRYN MAWR
WC — MIDDLE STATES

TOURNAMENT

WC — PRINCETON U.
WC — URSINUS
WC — IMMACULATA
WC — PENN STATE

TENNIS

two hundred fifty-eight



Susan Storm



Karen Zimmerman

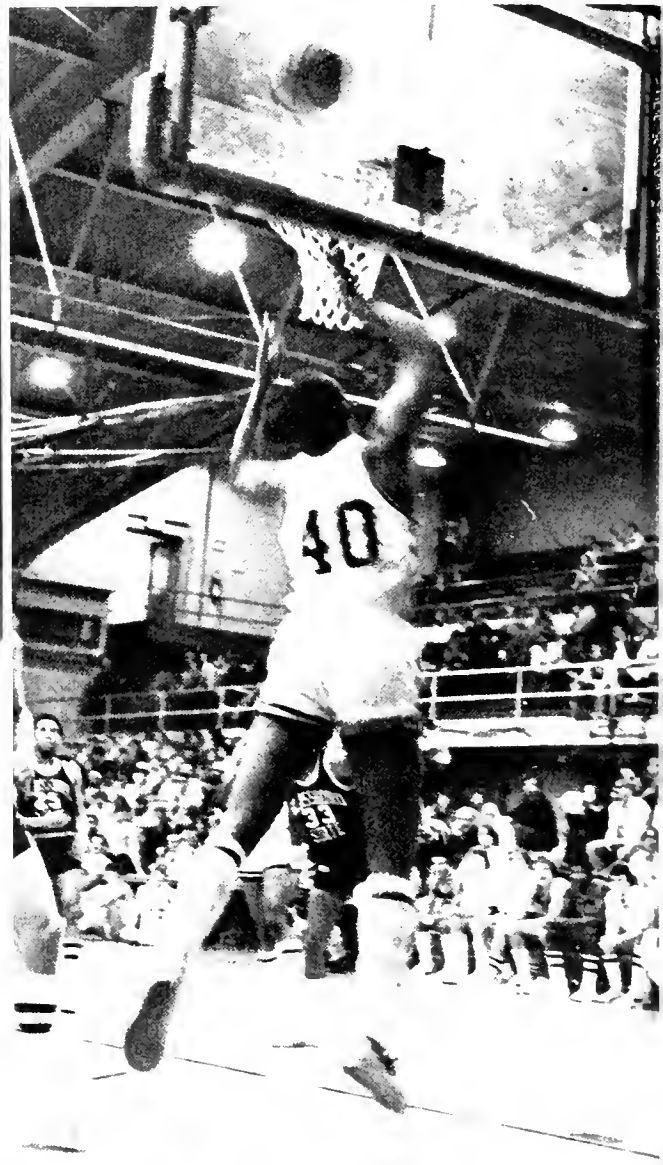

RUGBY SCHEDULE

7	WC — U. OF PENN.	12
0	WC — PHILA. A'S	7
8	WC — PRINCETON	0

All College Tourney WC — 1st place

25	WC — SOUTHSIDE	0
0	WC — TURK'S HEAD	7
7	WC — LEHIGH	0

Rugby is one of those sports almost everyone enjoys watching or participating in, whether they know the rules or not. This year's team, captained by Walt Bonstian, led an impressive 6-3 season, highlighted by taking first place in the All College Tournament. Among the scoring leaders were: Terry Spratt, Dave Racich, and Greg Reffenberger. Another key man for the Rugby team was Scott Bradbrud who helped the men carry on a winning season.

Rugby





SCHEDULE

WC — SANFORD MARATHON
WC — U. OF PENN.
WC — U. OF MARYLAND
WC — TEMPLE U.
WC — TOWSON STATE
WC — URSINUS
WC — ESC
WC — PENN STATE
WC — LOCK HAVEN
WC — GLASSBORO
WC — URSINUS
WC — U. OF DELAWARE

Lacrosse





Back row —Sou Brown, Robin Plummer, Michelle LeFevre, Jayne Menzies, Gail Turner, Lynn Cox, Nancy Wakefield, Brenda Becker, Lori Belfiglio, Asst. Coach Gwen Chaseman, Head Coach Robin Cash. **Front row** — Beki Beglin, Kim Tumilty, Barb MacNeill, Robin Altorfer, Karen Slusler, Jane Aderman, Beth Woodworth, Karen Shelton.

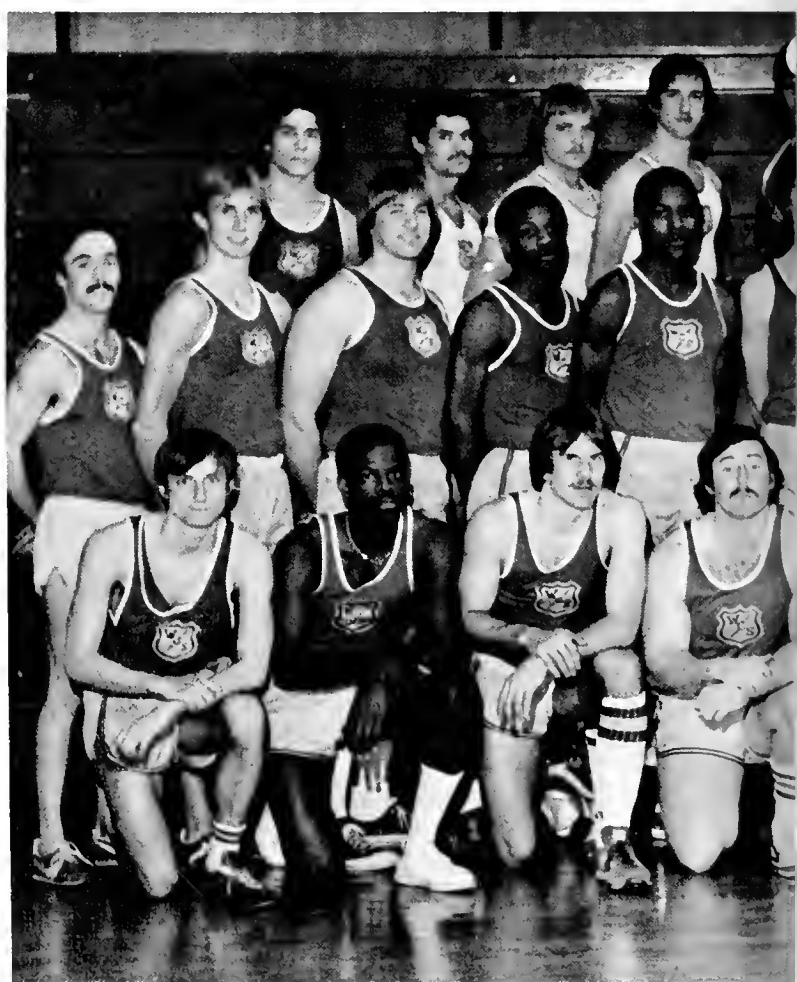
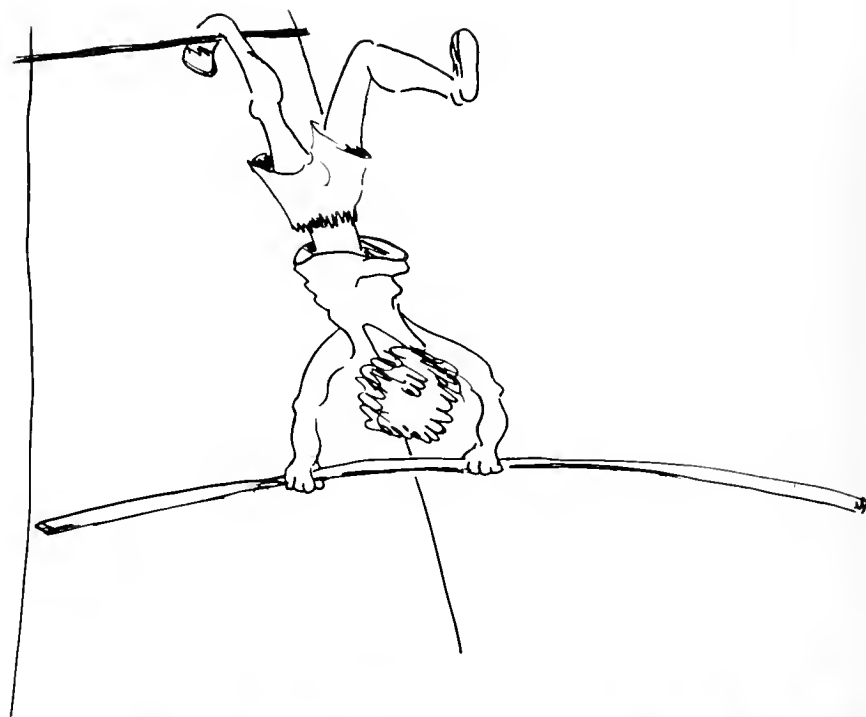

**T
R
A
C
K
& F
I
E
L
D**



1978 Track Team

Top row — Jeff Noel, Dave Detzel, Brian Foster, Duane Anderson, Grant Norris, Keith Andrew, Cris Maloney, Doug Owens.
Middle row — John Kelsh, Paul Shivers, Daryll Darlak, Mack DeBois, Art Pollard, John McVan, John Majewski, Bob Tomlinson, Bruce Norris, Larry Knepper. **Bottom row, kneeling** — Chuck O'Keefe, Steve Kinsey, Joel Pechart, Rich Cooke, Mike Horne, Matt Hart, Mark Jordan, Tony Willis.

SCHEDULE

WC — ST. JOSEPH'S
 WC — COLONIAL RELAYS
 WC — LEHIGH/BUCKNELL
 WC — LA SALLE/TEMPLE
 WC — RUTGERS INVITATIONAL
 WC — U. OF DEL.
 WC — PENN RELAYS
 ECC CHAMPIONSHIPS
 PHILA. METROPOLITAN
 ICAAAA





*Success is doing
the best you can.
It's being just
to your fellow man.
It's struggling on
with the will to win,
And taking defeat
with a cheerful grin.
It's being true
to the faith you profess
And doing your noblest—
that's success!!!*

L. Boesken



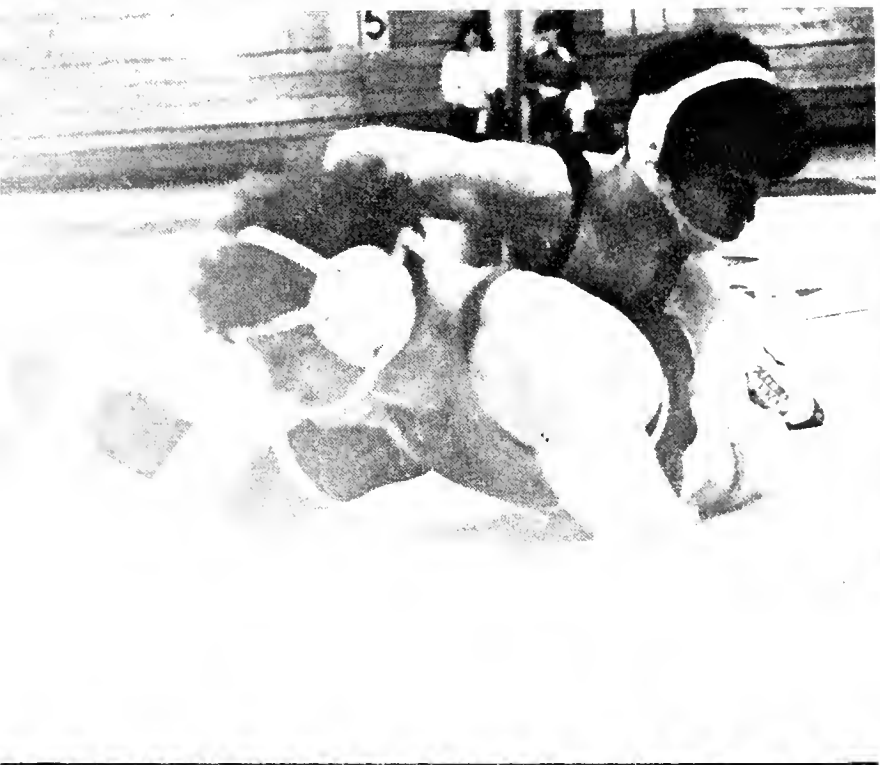
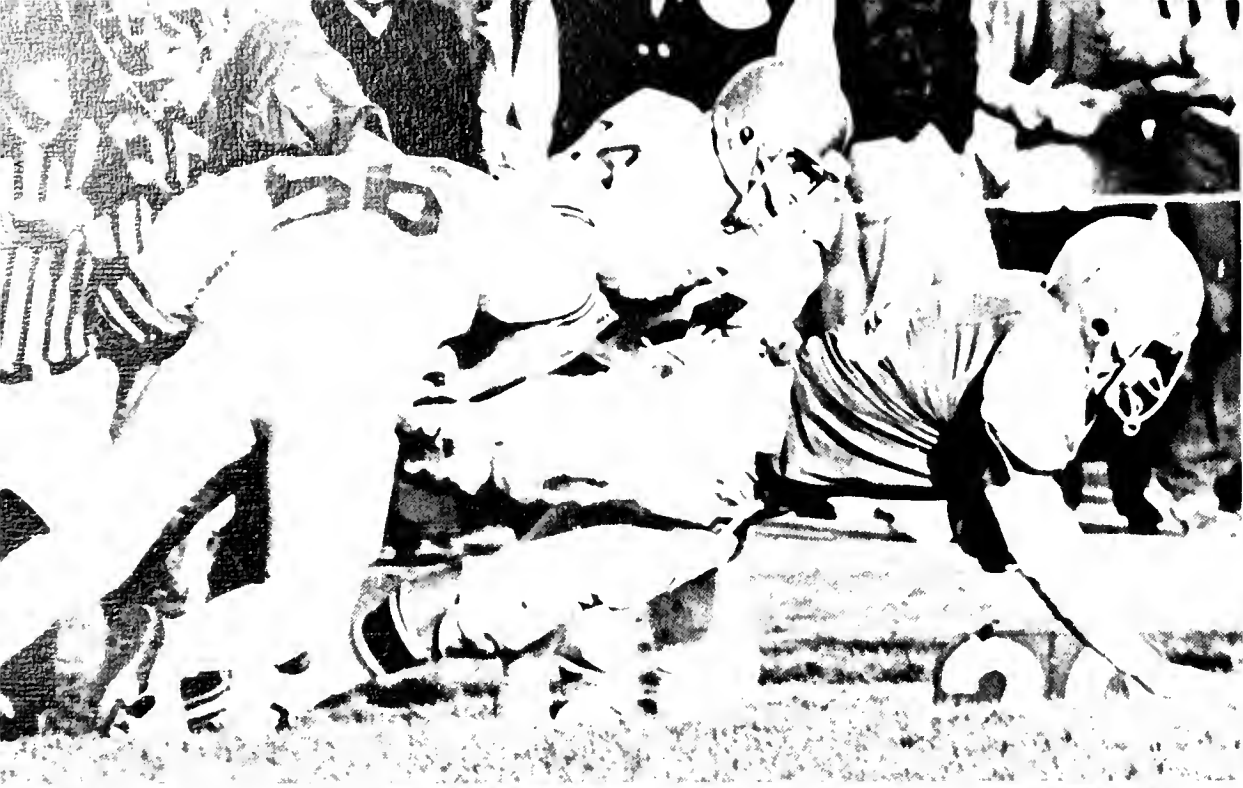

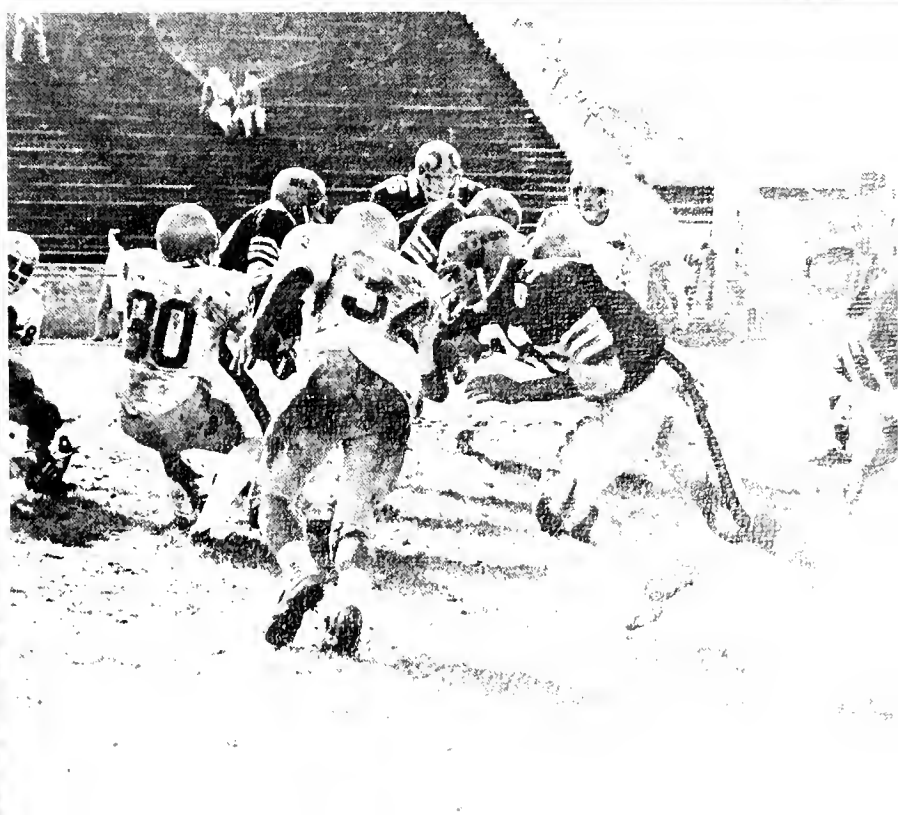

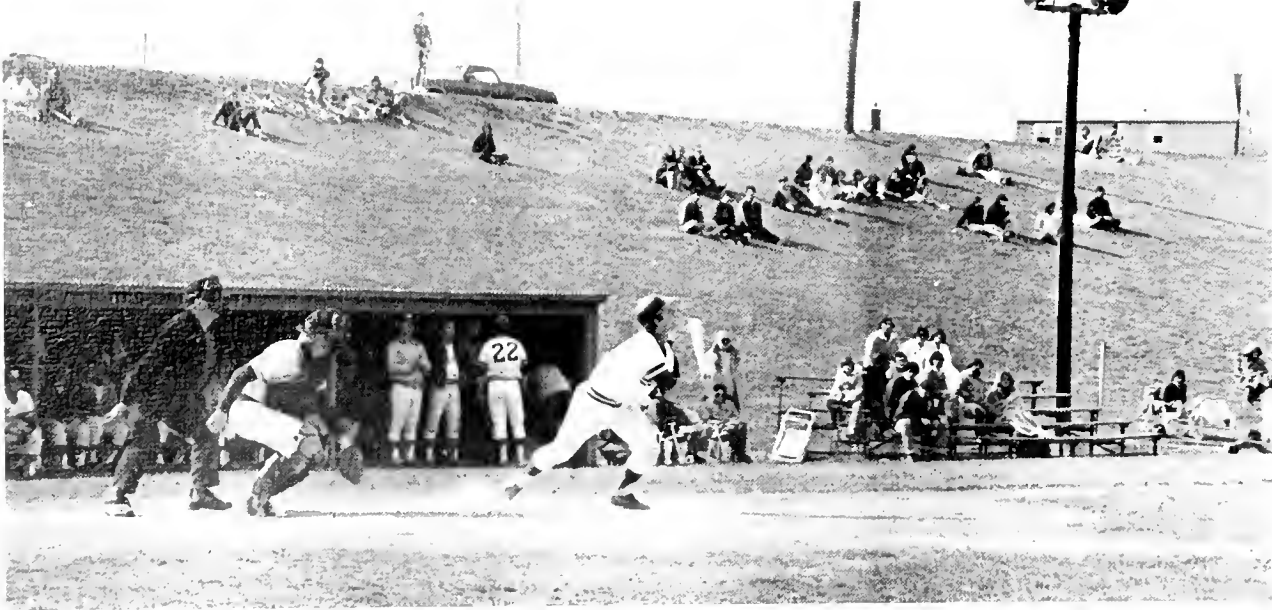

BASA

SCHEDULE

- WC — VILLANOVA
- WC — BUCKNELL
- WC — SALISBURY
- WC — KUTZTOWN
- WC — AMERICAN U.
- WC — GLASSBORO
- WC — LAFAYETTE
- WC — PENN STATE
- WC — LA SALLE
- WC — ST. JOSEPH'S
- WC — READING PHILLY'S
- WC — RIDER
- WC — TEMPLE
- WC — TRENTON STATE
- WC — U. OF DEL.
- WC — U. OF DEL.
- WC — PHILADELPHIA TEXTILE
- WC — VILLANOVA
- WC — EAST STROUDSBURG
- WC — ELIZABETHTOWN
- WC — LEHIGH
- WC — ST. JOSEPH'S
- WC — ST. JOHN'S
- WC — WIDENER
- WC — DREXEL U.





BALL





Rockum, Sockum Robots

A need to be...

Differ

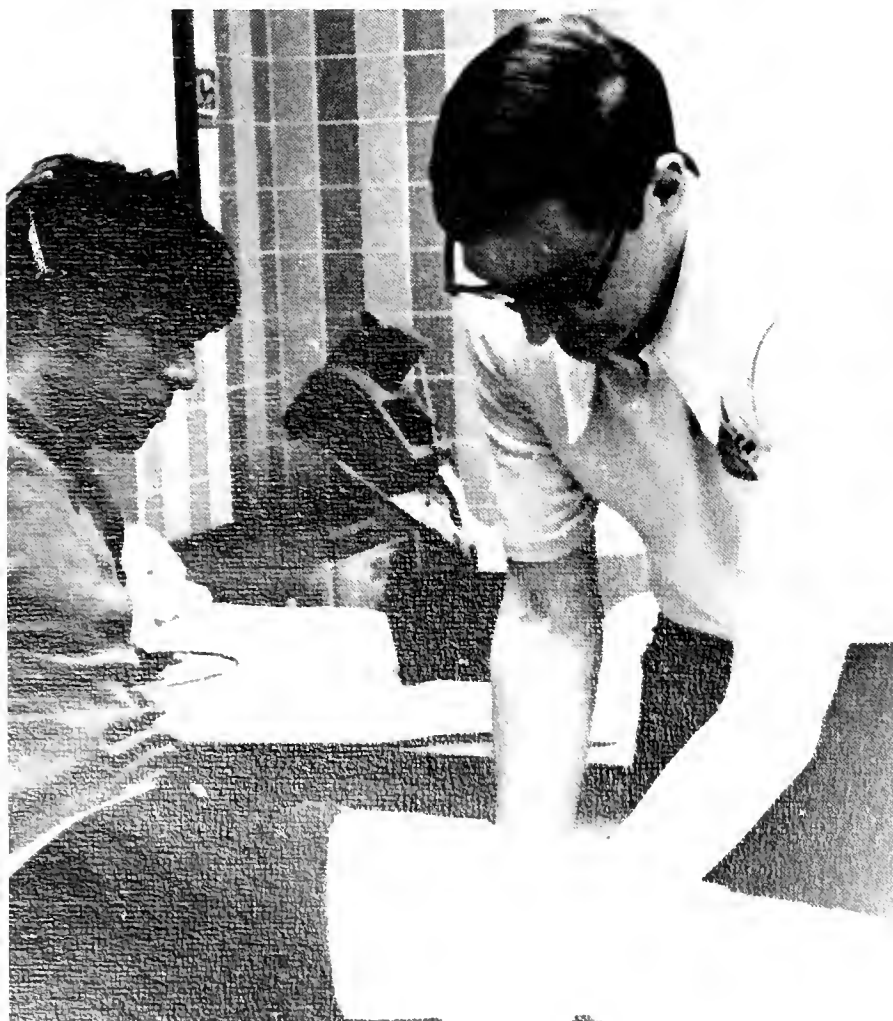

"Will it hurt?"

"What do you mean, no pads?!"



"Maybe I shouldn't have hit him so hard."



"Beah heah!"



"I'm not in to this."

ent.



"He's cute!"



INTER





MURALS



TRAINERS

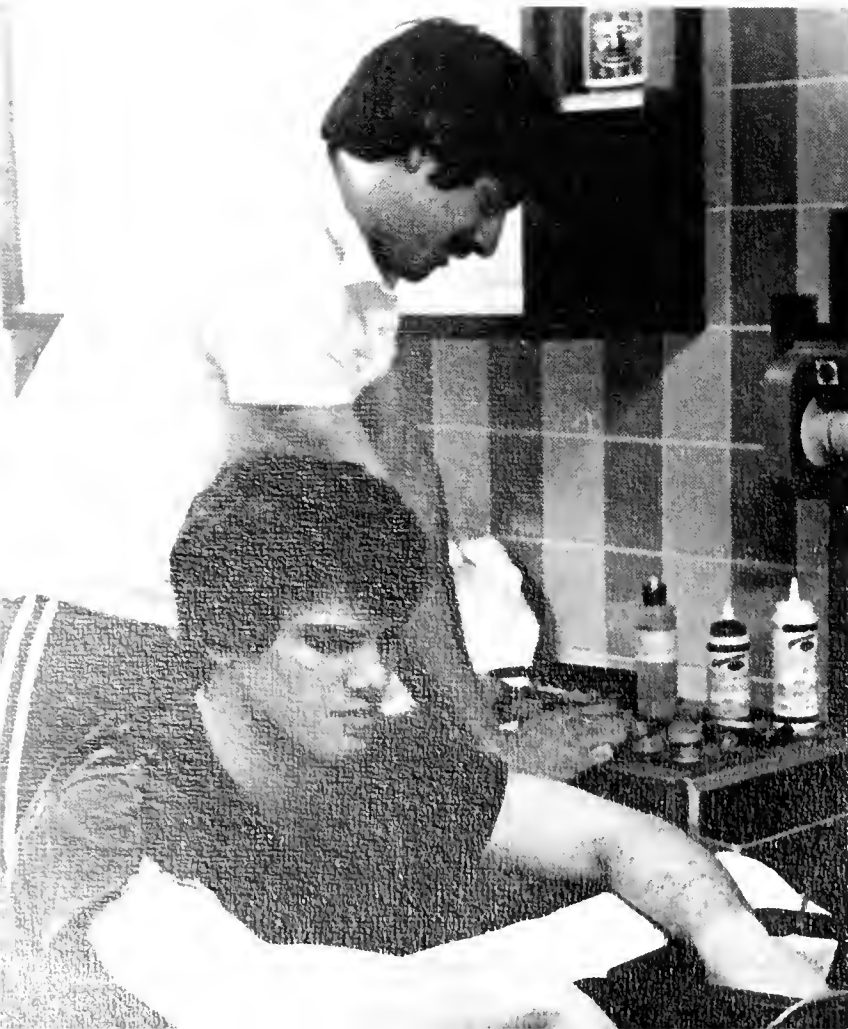

You are looking at a group of dedicated people who spend more hours working with athletics than the athletes themselves do. The athletic trainers club, under the supervision of Phil Donley (Eastern Athletic Trainers Association Trainer of the year), provides coverage for all intercollegiate sports teams of W.C.S.C., working primarily with the care and prevention of injuries. Most trainers are working towards their national certificates as an athletic trainer.

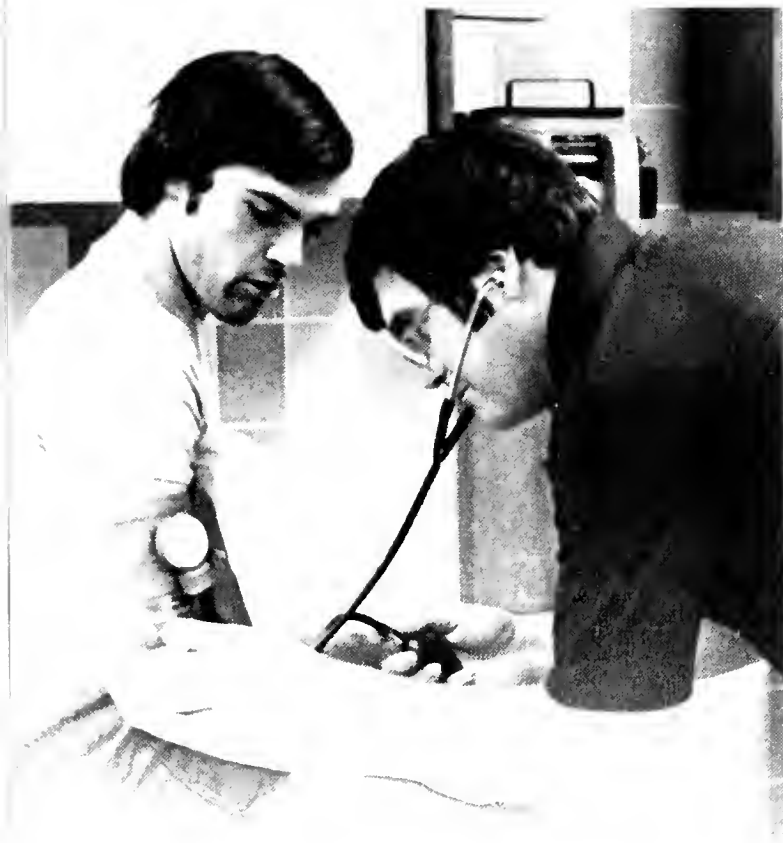

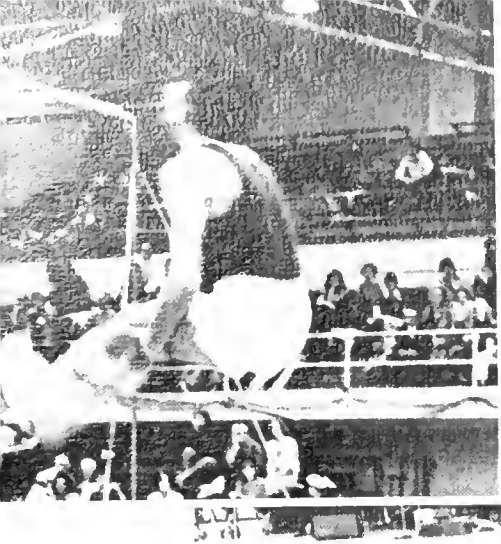

A
M
To



eed



Be...



6 A.M.

*From some distant universe,
I hear bells ringing.*

Crawling

*From the warm cocoon of my blankets,
Like a newborn, eyes still shut,
I calm the raging alarm.*

*The sun,
Its light and warmth,
has yet to arrive.*

*My mind,
Swimming the sea between
Two isles of consciousness,
Is beached
With a cold splash of water.*

*The day before me
seems like a mountain
to be climbed.
But I can't seem
to get my boots on.*

Greg Di Iorio

EFF
DEAR SON YOUR GRADES ARRIVED
SON
YOU
DID
NT
DO
WELL SON I HOPE YOU'RE GLAD
SON
YOU
BET
TER
GET
A
JOB

Earl Adams



*To grow old
and not to grow young
is to be as a
song un-sung.*

Rita Fitzgerald

On Education

He always wanted to explain things,
But no one cared.
So he drew.

Sometimes he would draw and it wasn't enough.
He wanted to carve it in stone or write it in the sky
And it would be only him and the sky and the things
inside of him that needed saying.

It was after that he drew the picture.
It was a beautiful picture.
He kept it under his pillow and let no one see it.
And he would look at it every night and think about it.
And when it was dark and his eyes were closed, he could
still see it.
And it was all of him.
And he loved it.
When he started school he brought it with him,
not to show anyone but just to have it with him like a friend.

It was funny about school;
he sat behind a square, brown desk like all the other
square, brown desks, and he thought it should be red.
And his room was a square, brown room like all the other
square, brown rooms and it was tight and closed and stiff.
He hated to hold a pencil and chalk,
with his arms stiff and feet flat on the floor.

When the teacher came and spoke to him,
she told him to wear a tie like all the other boys.
He said he didn't like them.
She said it didn't matter.
After that he drew.
And he drew all yellow and it was the way he felt about morning.
And it was beautiful.
The teacher came and smiled at him.
"What's this?" she said. "Why don't you draw something
like Ken is drawing?" "Isn't that beautiful?"
After that his mother bought him a tie.
And he always drew rocket ships and airplanes like
everyone else.
And he threw the old picture away.

And when he lay alone looking at the sky
it was big and blue and all of everything.
But he wasn't anymore. He was square inside and brown
and his hands were stiff.
And he was like everyone else.
And the things inside of him that needed saying
weren't said anymore.
It had stopped pushing —
it was crushed.
Stiff.
Like everyone else.

Anonymous



I was planted after you —
in the Springtime I grew up next to you;
I learned how to live in your shadow —
You, a spirited oak,
I, a weakly elm.
How'd we'd love to tilt in the wind
and digest the sun
letting our leaves down
when the rain comes.

In the summer a new tree was planted
between you and me
and together we formed an indestructible line;
Now I grew in the maple's shadow and
he protected me with leaves
much bigger than yours.

In the Autumn we let all our leaves fall to the ground,
the maple produced a carpet
to keep my roots warm.
I had forgotten how it felt
to have our branches touch
when the wind thought we must.

In the winter it was,
when the sun shifted
and you, my poor oak,
tumbled dead, breaking my branches
not giving any answers
making me weep all the day
while your trunk
leaned on the maple.

Julie Fitzgerald

The Castle

With the first million he bought the castle. It was a rather silly affair. What had once been the moat, was now filled with wildflowers and garish weeds that bounded forth in all directions sending out shoots until they looked quite like a crowd of natives. Thus, they served the moat's original purpose and deterred the local wanderer from investigating too closely.

She had wanted it, demanded it, but never asked him for it. No, not once. It had stood on the lonely hill for centuries and been vacated for at least twenty-five years before he had paid the modest sum that made him lord of the manor.

With the second million he had made the castle habitable. Masons and stone cutters had replaced the missing north turret. Carpenters had made the dank shell into a manse quite befitting its nouveau riche master and mistress. Heavy brocade and damask draperies clothed the long windows. One by one the finest antiques began to find their way into the rooms of the castle. Soon the sounds of the workers' coarse language and laughter were replaced by the muffled hush of servant's voices as they rushed about doing their mistress' bidding.

As the third and fourth million were being consumed, the lights of the castle were seen to sparkle at night. Echoes of laughter and lively music seeped down into the nearby valley. Deep black Rolls Royces sped through the darkness, drawing up before the castle doors and discharging their merry passengers. It was a grand time of sparkling diamonds and champagne. Lily pads replaced the hostile native weeds in the moat. But it was not enough. They had been to Versailles and now she must have a long hallway of glass with something to put at the end of it, a conservatory. A few years slipped away and the east and west wings were added.

It was during the time of the tenth million and on the morning of their twentieth wedding anniversary that he awoke with an empty feeling. He had somehow arrived at the conclusion that he no longer loved her. What frightened him more was that he didn't think he ever had. It certainly didn't occur to him to think that he ever could. With overwhelming contriteness he presented her with an aviary filled with rare and exotic birds, whose beauty, he assured her, would never exceed her own. He had presented himself with a mistress; after all, everyone else at the club had one, why not him? He provided her with a simple yet elegantly appointed flat in town and began spending his time there. His wife never missed him. Her suite was in the west wing while his was now in the east wing.

He was a busy man, up at all hours, with visitors coming and going. The move was for her sake, he said quite earnestly. He was following her as she flitted from one part of the suite to another shuffling through papers and closets. "What dear?" she would ask absently. He would start over again, resentfully, pausing expectantly for the comments and questions that never came. When he finally became abrupt with her she straightened up and gave him a slightly puzzled, harried look. She asked him why he felt it so necessary to pester her with trivial domestic problems that could easily be handled by the staff, when he knew she was expecting the shah for dinner and really, what did he think she should wear, the white or the blue gown?

The white, he said a bit sheepishly, and apologetically. He had taken his leave of her then, sighing all the while with relief. That same week he ordered a heated pool and spa to be built for her personal use.

By now the original castle was dwarfed by additions, taking up many acres and city blocks. In one of his more morbid moods he had three mausoleums built. They fringed the south end of the estate. Two were set quite close together and the third one was a distance apart, facing away from the other two. She never asked who the third one was for although they had no children.

The year after he had amassed his first billion, she died. It was quite sudden and he had her body placed in the separate mausoleum. Then he did a quite remarkable thing. He called all of the wrecking firms within a fifty mile radius and had them report to the castle. Bit by bit, addition by addition they began to demolish everything except the original castle. The hall of glass was the first to fall. Shattering and splintering, it caught the rays of sunlight and finally achieved the beauty it had always lacked. For days afterwards, wildlife reports mentioned many rare bird sightings in the vicinity of the castle. Trucks lumbered up and down the long drive carrying loads of debris and returning for more. Chairs, sofas and all manner of furniture adorned the lawn, clustered in informal, tight-knit groups like guests at a garden party. There they remained until various antique galleries and dealerships came to claim them. The castle was then boarded up and closed. The moat is filled with wildflowers and garish weeds that resemble angry natives waving spears. A solitary mausoleum, covered with briars and ivy, stands guard.

Nancy Bartholomew

the
table was ready for Christmas dinner. As the family took their usual places, the slow hum of the motor began. Father pulled the chain overhead and the warm plates were lowered in front of him. Mother pressed the foot lever to raise the soup tureen. There is always a burden on the old system when we have a holiday meal. The pulley on the silver server caught half-way and only two spoons came through. The roast slid away from its place on the conveyor and came to rest on Mother's lap. By the time the vegetables were served, conversation was easy and everyone relaxed. It was the plum pudding that brought the dinner to a halt. When father turned the crank to raise it from the steamer, the whole system exploded. A short circuit sent sprays of wine over everyone. Biscuits, nuts, and mint flew across the room. Father swore, Mother fainted, and the children ran around trying to gather the scattered

food
food
food
food
food
food
food
food

Delores Torney

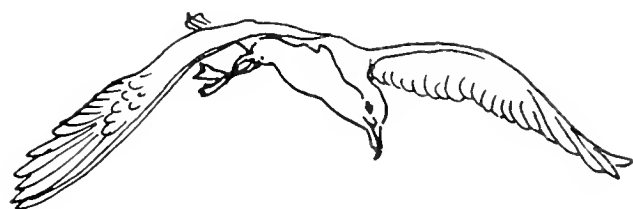

*I remember walking through the sunless port
and watching the silent ocean
when only the grievances of the gulls
could be heard.*

*It's of no consequence to me
now that you're leaving—
perhaps it is time.*

*I wonder if you could ever begin to see
the colors you introduced to me,
between the sun and the clouds—
our colors were soft, not hard.
It seems strange to me
that I don't remember them now.*

*You set your flight carefully
envisioning not dark nor light—
Or colors faded.*

Julie Fitzgerald

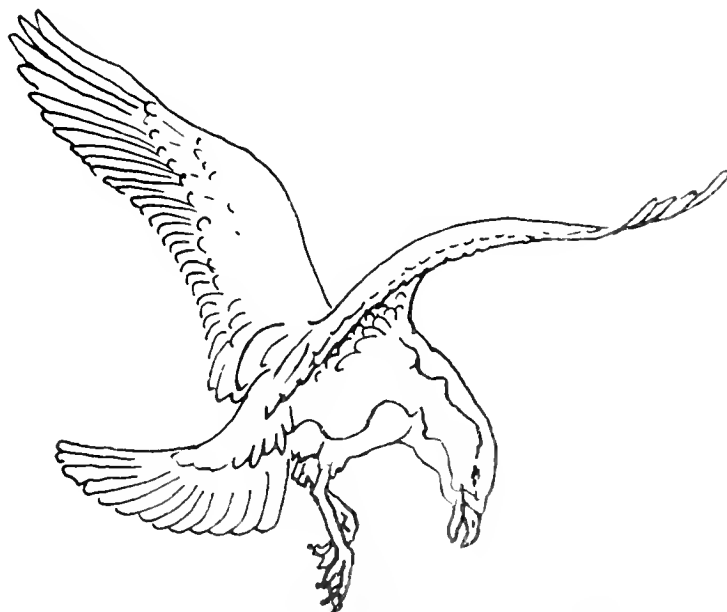
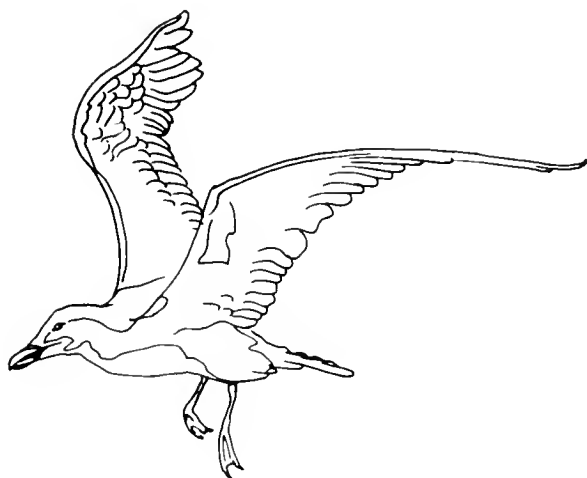

*I remember walking through
the desolate drifts of
wind-swept snow
knowing how it felt to be alone.
The trees seem to cackle
with icy-cold laughter
but the snow embraced them
and kept them warm.*

*The winter came and smothered the fall
and took life out of many
but not all—
Creatures were sleeping
and people were creeping
afraid and fearful
of the winter snow fall.*

Julie Fitzgerald



Waiting for a Unicorn

Donna Righi

On a barely lit street corner a silhouette appeared beside an antiquated lamppost whose flame gradually dimmed like a smooth, black form against the murky sky. Slightly bent and motionless as though time had tired its bones, it faced shops whose lights had long faded. The hat, tilted, contrasted with the upright street light. Across the deserted boulevard, a laundromat now stood where a movie theatre once had. Beyond the corner, the boulevard expanded into a broad thoroughfare with the semblance of small structures on either side. As if it had been biding its time for years . . .

At some distance from this solitary image, a shiny white figure emerged — on its majestic forehead one startling horn. Ten yards from the drooping silhouette the animal's satiny silver-white coat appeared polished to brilliance. The treading of its hooved feet did not disturb the tranquility of the silent street. Beneath the horn peered two searching eyes. As it passed in front of the figure that seemed undisturbed for eternity, it bowed its head with dignity.

The silhouette remained in the half-light and the splendid white being continued on and on.



G
R
A
D
U
A
T
I
O
N



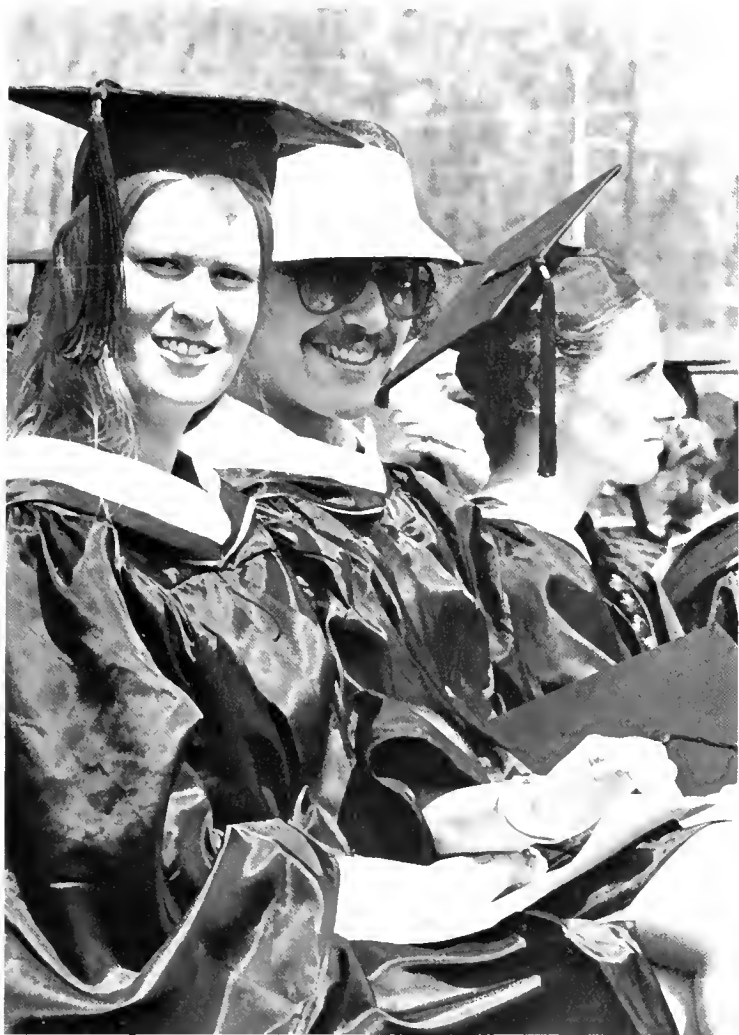

It was May 20.
It was 78° and rising.
It was fun.
It was hot.
It was 9:00 AM!!
It was our graduation.
It was noon.
It was 85°!
Mom & Dad —
It is me —
the GRADUATE!!



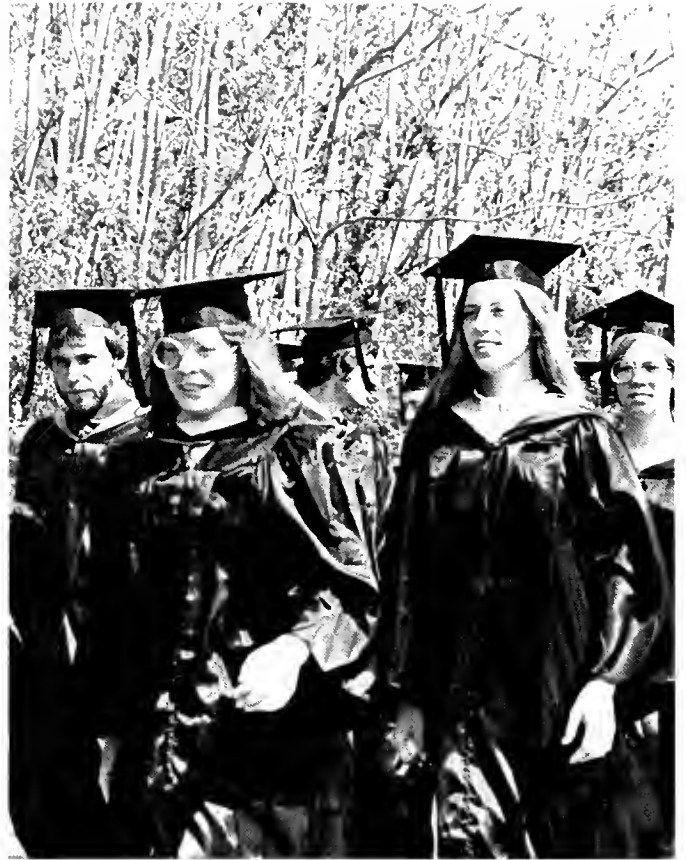

We walked with heads held high . . .



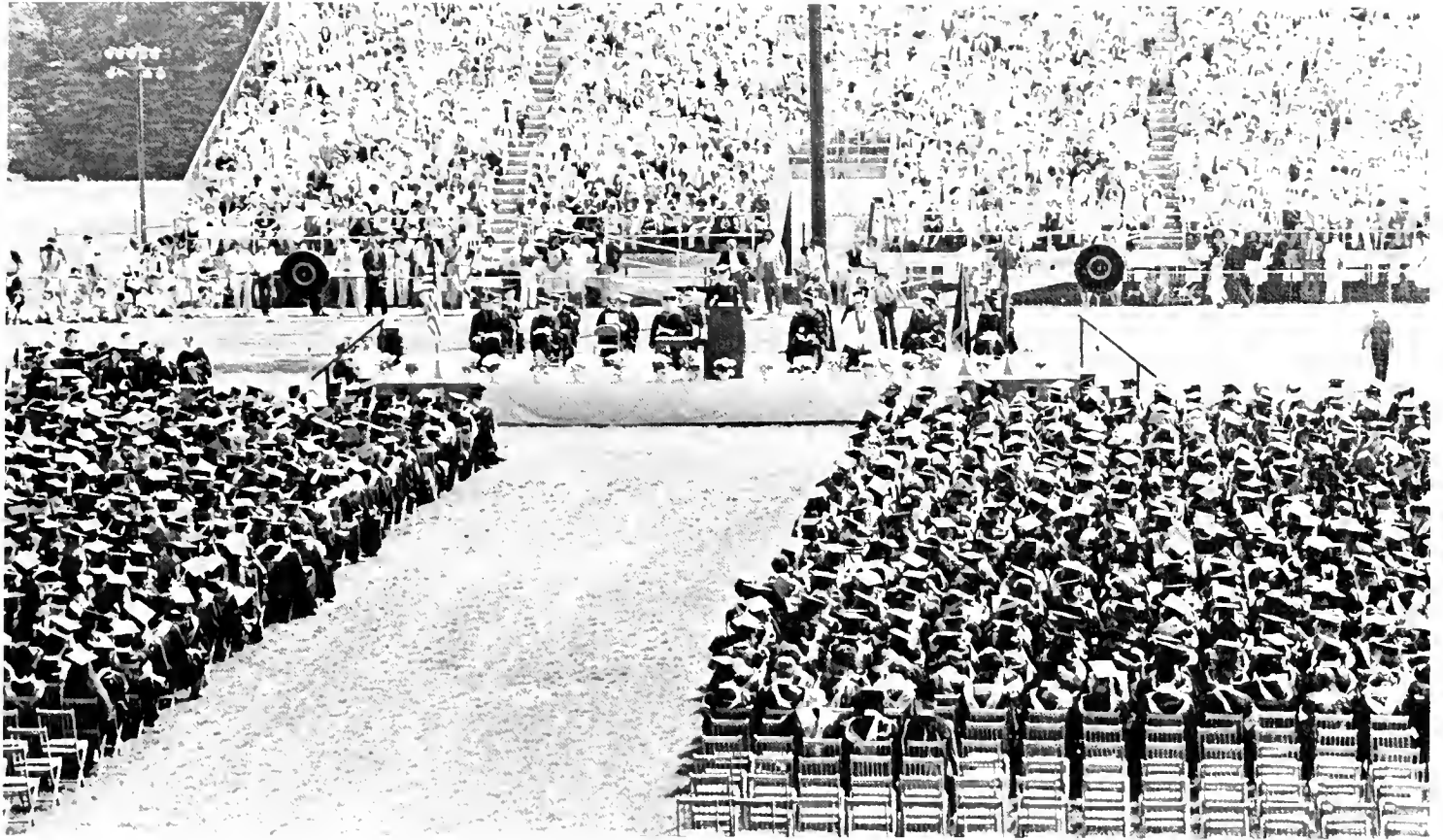

and listened to "Pomp & Circumstance"



“There is nothing wrong with America that Americans can’t set right.” Pollster George Gallup, Jr. advised the soon-to-be graduates that: “College graduates are likely to participate and take leadership roles in community affairs . . . They are more likely to read . . . They are happy.” Dr. Gallup also advised that: “we must never forget some of the monumental achievements of the 1970s; the decline of infant mortality; the great strides of medical advancement; and the widespread availability of a college education.”

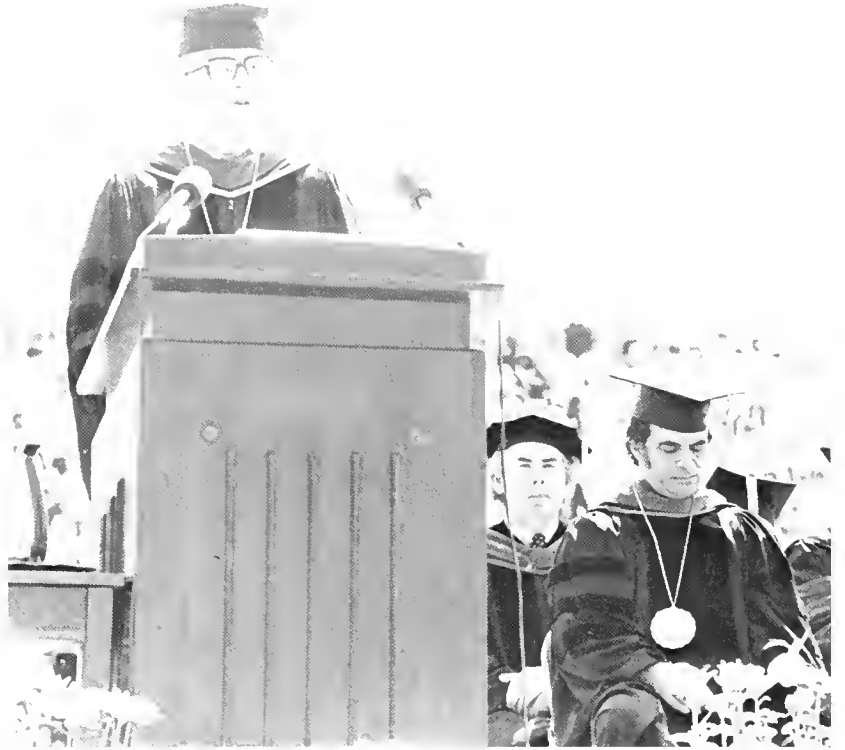

Dr. George J. Gallup



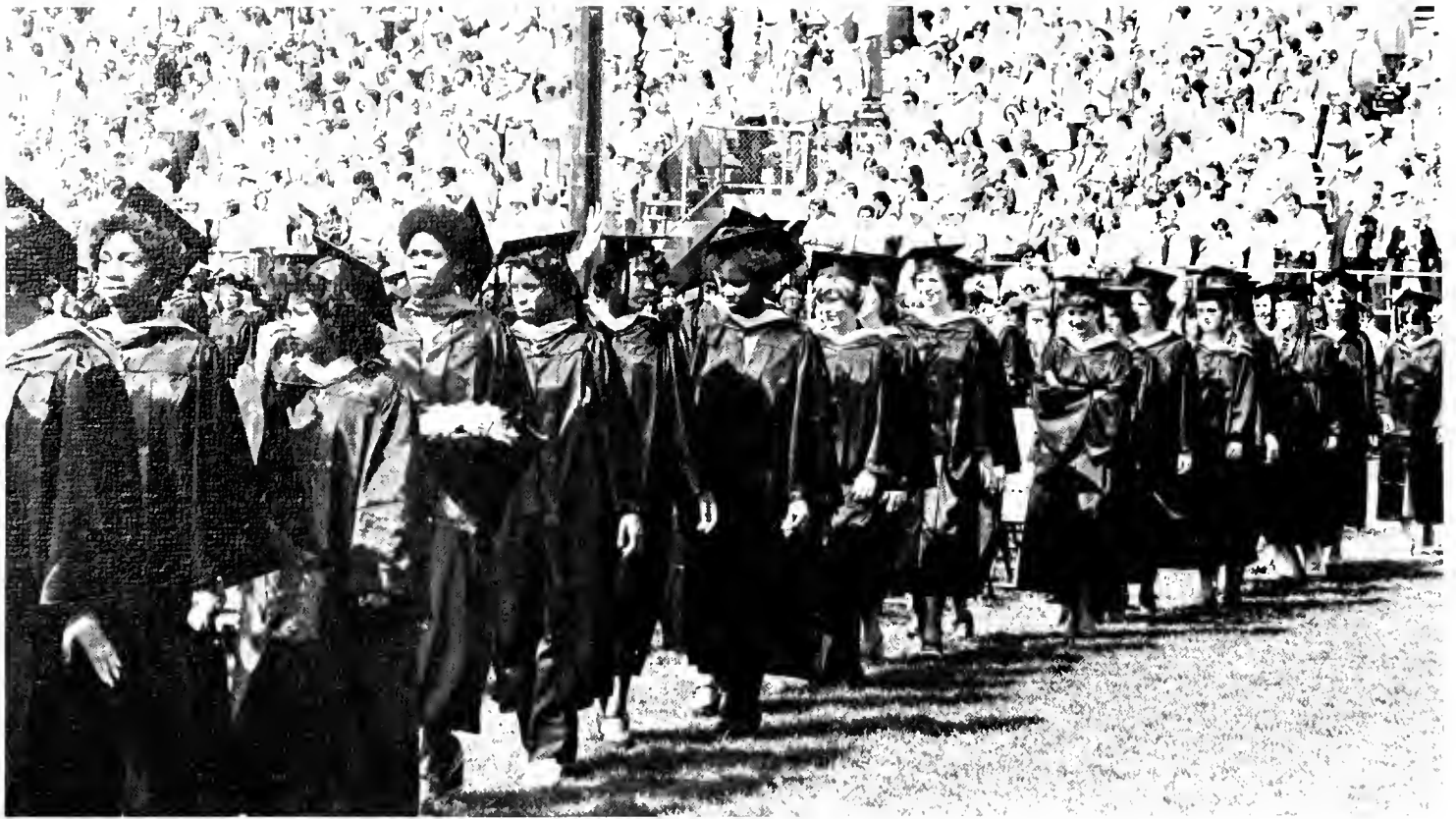

I shall not pass this way again. Any good thing that I can do, or any kindness that I can show, let me do it now! Let me not defer it or neglect it. For I shall not pass this way again.

Stephen Grellet





Stairways
to
the
Future.

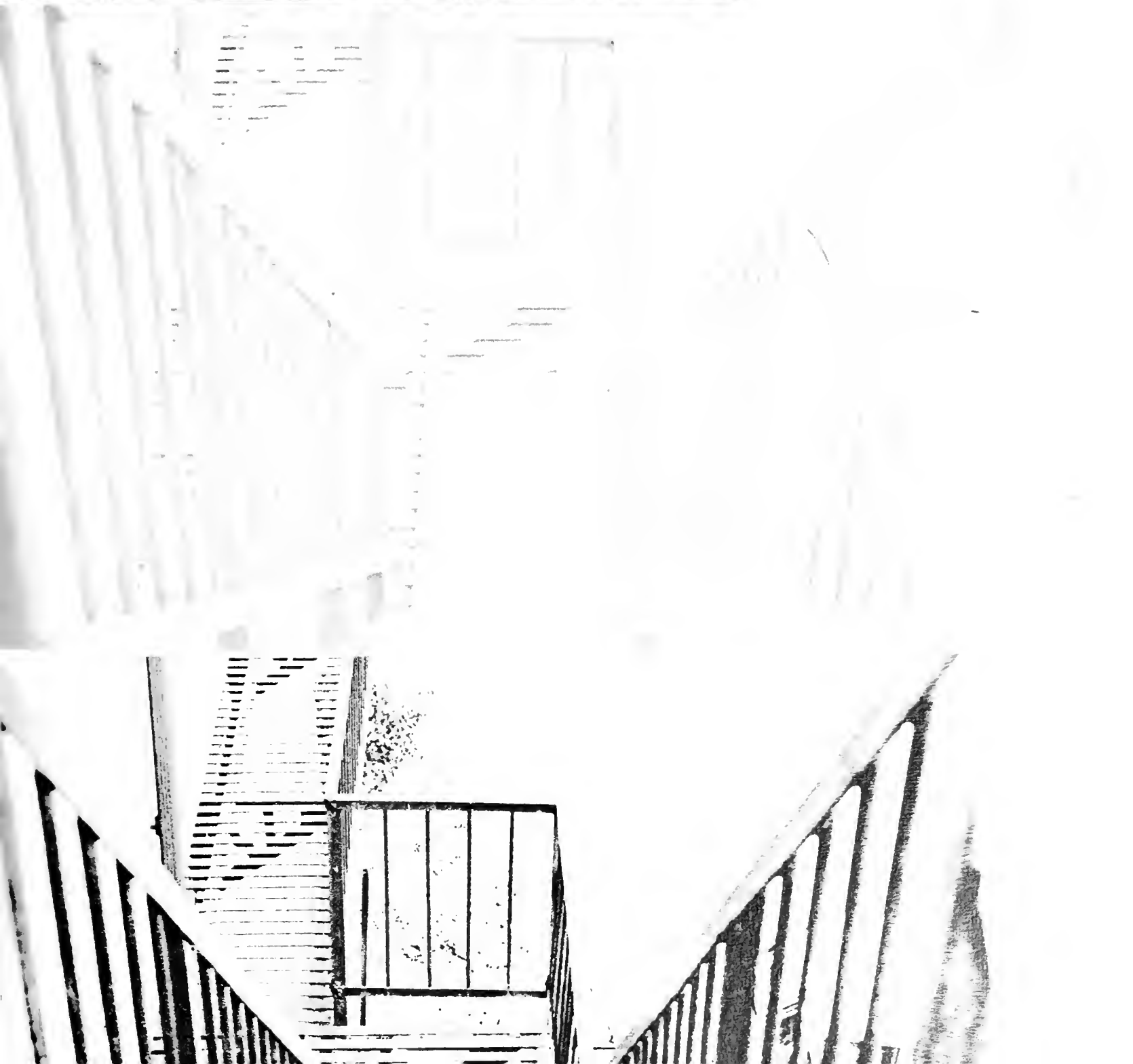

A

ABEL, LORI RAE 124 Price St. West Chester, Pa. Kappa Delta Pi 3, 4. Elementary Math Club 4. P.S.E.A. 4.

ACHILLES, MARY ANNE 12230 Rambler Rd. Phila., Pa. RHA 1, 2. Treasurer 3. President 4. IGA 3, 4. Student Employment 1, 2, 3, 4. Program Board 2.

ADDEO, SHARLEAN JOY 26 Princeton Court Langhorne, Pa. Kappa Delta Pi 3, 4. Basketball Intramurals 1, 2, 3, 4. Softball 1, 2. Majors Club 1, 2, 3.

ADERMAN, JANE MARIE 2 E. Dartmouth Circle, Media, Pa. Basketball 1, 2. Hockey 1, 2, 3. Lacrosse 1, 2, 3, 4.

ADLER, DAVID GEORGE 424 Portland Dr. Broomall, Pa. Lamba Alpha Epsilon 4. Boxing Intramurals 3. The Willis House Social Club 3.

ALBANY, THOMAS JOSEPH Llewelyn St. Chester Heights, Pa. Friars 4. Theta Chi 2, 3, 4. Law Club 3. Ski Club 4. Newman 3, 4. Intramurals 1, 2, 3, 4.

ALCOCER, MARY SANDRA 204-K Prestbury Circle Newark, Delaware. Social Welfare Club 1. Young Democrats 1. Intramurals 3. Student Employment 1, 2, 3, 4.

ALEXANDER, RUBY CAROLINE 105 S. Alden St. Phila., Pa. BSU 1. Student Affairs Council 1. Student Employment 1, 2, 3, 4.

ALEXANDER, SANDRA LEE 617 Avenue F. Stroudsburg, Pa. German Club 1, 2, 3, Sec. 4. Concert Band 1. International House 4. Junior Year Abroad 3. Alpha Lambda Delta 1, 2. Linguistics 4.

ALTORFER, ROBIN 107 Garfield Ave. Cherry Hill, N.J. Valkyrie 2, 3. Badminton 1. Gymnastics 3, 4. Ice Hockey 1, 2, 3, 4. Intramurals 1, 2, 3, 4. Lacrosse 1, 2, 3, 4. Auto Rally Club 3. Majors Club 1, 2, 3, 4. Student Employment 1, 2, 3, 4.

ANDERSON, CAROL E. 1054 Windy Knoll Rd. West

Chester, Pa. Alpha Lambda Delta 1, 2. Sigma Alpha Iota 1, 2, 3, 4. College Choir 3, 4. Mixed Choir 1, 2. Women's Chorus 1, 2. Women's Glee Club 4. Campus Crusade for Christ 3, 4. Lutheran Student Association 1, 2, 3, 4.

ANDERSON, DEBORAH L. 109 Wood Rd. Springfield, Pa. Phi Alpha Theta 3, 4. Historical Society 3, 4. (President).

ANDRAYO, DOROTHY M. 6502 Reedland St. Phila., Pa. Phi Alpha Omega 2, 3, 4.

ANGELO, ALFRED F. 4634 Pilling St. Phila., Pa. Baseball 1, 2, 3, 4. Indoor Track 2. Intramurals 1, 2, 3, 4.

ANTHONY, RICHARD P. 18 Hastings Ave. Havertown, Pa. Phi Alpha Theta 3, 4. Football 1, 2. Student Employment 3. RA-Killinger Hall 4.

ARNDT, KEVIN T. 226-A N. Everhart West Chester, Pa. Phi Alpha Theta 4. Historical Society 4. Intramurals 1, 2.

ARNOLD, JAMES A. 154 N. Middlesex Dr. Carlisle, Pa. West Chester Musical Theater Co. 3, 4. Criminal Justice Club 4. Mixed Choir 3, 4. Men's Chorus 3, 4. ECM 3, 4.

AUSTIN, RICHARD R. 357 Lenni Rd. Lenni, Pa. Sociology Club 3, 4. Social Welfare Club 4.

B

BAHN, ANNETTE L. Box 244 R.D.I. Windsor, Pa. Brass Ensemble 1, 2, 3. French Horn Trio 2. French Horn Quartet 2, 4. Marching Band 1, 2. Mixed Choir 1, 2. Symphony Orchestra 3, 4. Women's Chorus 1. Symphonic Band 1, 2.

BAILEY, DEBORAH A. 703 7th Ave. Asbury Park, N.J. Bowling 1, 2.

BAILEY, KAREN J. 22 Franklin Ave. Hamburg, Pa. Nursing Club 1, 2, 3, 4. Veterans Club 1, 2, 3, 4. Intramurals 1, 2.

BAILEY, KEVIN D. Alpha Phi Alpha 3, 4. Basketball 1, 3.

Track & Field 1, 2, 3, 4. Intramurals 2, 4.

BAKER, EDWARD M. 2832 Magee Ave. Phila., Pa. *Intramurals 1, 2, 3, 4.*

BAKER, KATHY J. 624 Glendale Rd. Newtown Square, Pa. *Accounting Society 4, (President).*

BAKER, LORE L. 1412 Norwood House Rd. Downingtown, Pa. *Theta Chi-Daughters of the Crossed Swords 3, 4. Psychology Club 1, 2, 3, 4. Wrestling Belles 1, 2, 3, 4, (President). Marching Band 4. Serpentine 4, (Sports Editor). Intramurals 3, 4.*

BAKER, ROBERT S. 2303 E. Rock Rd. Perkasie, Pa. *Pi Mu Epsilon 2, 3, 4. Pi Lambda Phi 1, 2.*

BANNISTER, THOMASINA E. 1349 Green St. Linwood Pa. *BSU 1. CAS 1, 2, 3, 4. RHA 1. Intramurals 1. Lacrosse 2. Track & Field 3. Gospel Choir 1, 2, 3, 4. Marching Band 2, 3, 4. Campus Crusade for Christ 1, 2, 3, 4.*

BARBO, LORRAINE A. 2755 St. Mary's Rd. Ardmore, Pa. *Newman Club 4.*

BARLET, KIM M. 408 E. Evergreen Rd. Lebanon, Pa. *Kappa Delta Pi 3, 4. Phi Epsilon Kappa 4. Theta Chi 1, 2, (Secretary) 3, 4. Hockey 1, 2. Intramurals 3, 4. Swimming & Diving 1, 2, 3, (Captain) 4. P.S.E.A. 4. W.A.A. 1, 2, 3, 4. W.I.A.P. 1, 2, 3, 4. Lutheran Student Association 3, 4.*

BARNES, AMY W. 199 Ocean Lane Dr. Key Biscayne, Fla.

BARNES, CARLOTTA E. 6628 Greene St. Phila., Pa. *Alpha Kappa Alpha 2, 3, 4. College Choir 3, 4. Concert Band 1, 2. Marching Band 1. Mixed Choir 1, 2. Symphony Orchestra 1, 2, 3. Women's Chorus 1, 2. National Panhellenic Council 3, 4.*

BARR, LYNN M. 226 Tally Ho Dr. Ambler, Pa. *Alpha Phi Omega 3, 4.*

BART, JOHN J. 1109 Murphy Rd. Sarnia Ontario, Canada. *Baseball 1, 2. Ice Hockey 1, 2. Tennis 2. Track & Field 3. Newman 1, 2, 3, 4. International House 1, 2, 3, 4.*

BASILE, DONNA M. 1430 Astar St. Norristown, Pa. *Delta Zeta (Fund Raiser) 3, 4. Ski Club 4.*

BASORE, DANNY L. 118 Henry Ed. Norristown, Pa. *Theta Chi 1. Basketball 1. Gymnastics 2. Intramurals 1, 2, 3, 4. Lacrosse 3. Track & Field 1, 2. Chess Club 1.*

BATTISTA, ROBERT J. 209 Hickory Lane Newtown Square, Pa. *Phi Epsilon Kappa 2, 3, 4.*

BAVER, THERESA H. 500 W. Rosedale Ave. West Chester, Pa. *Lambda Alpha Epsilon 4. Student Employment 4.*

BAUMGARDNER, MARY G. 1104 Turner Ave. Drexel Hill, Pa.

BEAM, KENNETH W. 579 Locust Grove Rd. West Chester, Pa.

BEEARS, REBECCA H. 809 Kenhorst Blvd. Reading, Pa. *Fencing (Secretary) 1, 2, 4. Linguistics 2. Psychology Club 1, 2, 4. Russian 2, 4. National Student Exchange 3.*

BECK, RICHARD D. Cambridge Hall Apts. Clare B-9, West Chester, Pa. *Lacrosse 1, 2, 3, 4. Law Club 3, 4. Young Democrats 1, 2, 3, 4.*

BEEBE, ROGER B. 1367 Pottstown Pike B-2, West Chester, Pa. *Commuter Government 4. Ski Club 4. Soc. Adv. Management 4.*

BELL, DIANE A. 38 Misty Pine Rd. Levittown, Pa. *Alpha Sigma Tau 1, 2. Intramurals 4. Nursing Club 3, 4. Women's Health Services 3, (Secretary).*

BELL, LISA M. 429 W. Union St. West Chester, Pa. *Darlington Biological Society 4.*

BELLOMO, CECELIA M. 959 Harmony Hill Rd. West Chester, Pa.

BENKO, JEAN A. 715 N. 24th St. Allentown, Pa. *Sigma Alpha Iota 1, 2, 3, 4. Bowling 1, 2. M.E.N.C. 1, 2. Brass Ensemble 1, 2. Marching Band 1, 2. Symphony Orchestra 3, 4. Women's Chorus 1. Symphonic Band 1, 2.*

BENNETT, JOANNE E. 136 Third St. Hanover, Pa. Alpha Lambda Delta 1, 2, 3, 4. Phi Mu Epsilon 3, 4. Anderson Math Club 2, 3, 4, (President).

BERNTSEN, PAMELA J. 209 Shady Brook Lane Princeton, New Jersey. P.S.E.A. 4. Elem. Majors Math Club 4.

BERSHIEM, ANNE M. 94 Glen Circle Broomall, Pa. Soc. Adv. Management 4.

BERSIN, ROBERT W. 1101 Elberta Ave. Cornwell Heights, Pa. Brass Ensemble 2, 4. College Choir 3. Concert Band 1, 2. Marching Band 1, 2, 3. Mixed Choir 1, 2. Men's Chorus 1, 2. Campus Crusade for Christ 1, 2. Quad Angles 2.

BEST, ANN M. 108 Fir Trail Marshall, Texas. Women's Glee Club 4. Newman 4. Student Employment 1, 2, 3, 4. Cope Research Project 1, 2, 3, 4.

BIEDERSTHDT, DIANNE M. 169 Musket Rd. King of Prussia, Pa. Intramurals 2, 3. Valkyrie 2, 3, 4. Archery 2. Lacrosse 1. Swimming & Diving, (Manager) 1, 2, 3, 4. W.I.A.P. 1, 2, 3. Intramurals 2, 3, (Student Director).

BINNIG, DONNA E. 3705 John Dr. Brookhaven, Pa. Geography & Outing Club 2. Majors Club 4.

BIRD, DONNA F. 1403 Cardinal Dr. Coatesville, Pa. Valkyrie 2, 3, 4. Softball 1, 2, 3, 4. Junior Year Abroad 1, 2, 3, 4.

BLAIR, DIANE I. 4512 Linmore St. Phila., Pa. BSU 1, 2. Alchemist Club 1, 2, 3, 4. Campus Crusade for Christ 1, 2, 3, 4. Quad Angles 2. Student Employment 1, 2, 3, 4.

BLEWITT, ROBERTA L. 167 Sherman Rd. Springfield, Pa. Sigma Alpha Iota 2, 3, 4. Mixed Choir 1. String Ensemble 1. Symphony Orchestra 1, 2, 3, 4. Women's Chorus 1.

BLISS, JEAN F. 532 Delancy Circle Devon, Pa. Kappa Delta Pi 3.

BLONSKI, DEBORAH M. 4312 Mt. Vernon Ave. Brookhaven, Pa. Alpha Lambda Delta 2, 3, 4. Kappa Delta Pi

3, 4. Theta Chi-Daughters of the Swords 1, 2, (Vice-President) 3, 4, (President). Desk Assistant 2. Resident Assistant 3.

BOGDANOFF, PHILIP D. 7335 Drexel Rd. Phila., Pa. Class Officer 3, (President). IGA, (Chairmen Food Service Commodity). Pi Kappa Delta 3, 4. Intramurals 1. Tennis 1. Competitive Speech Team 2, 3. Debate Team 2, 3. Law Club 4. Young Democrats 1, 2, 3. Student Employment 2, 3.

BOGDEN, KATHLEEN D. 436 Gateswood Dr. West Chester, Pa. Accounting Society 4.

BOLLINGER, KIMBERLY M. 19 Forry Ave. Hanover, Pa. Alpha Phi 1, 2, (Executive Council, Secretary) 3. (Administrative Assistant) 4, (Pledge Trainer, Judicial Board). Intramurals 1, 2, 3, 4. Young Democrats 1, 2. Women's Glee Club 3, 4, (Social Chairperson).

BONI, JOSEPH P. 7930 Bustleton Ave. Phila., Pa. Ice Hockey 1, 2. Alchemists Club 1, 2, 3, 4.

BONSTEIN, WALTER T. 970 Raubsville Rd. Easton, Pa. Football 1. Rugby 1, 2, 3, 4, (Captain). Intramurals 1, 2, 3, 4.

BOSSARD, SUSAN E. 751 Fern St. Yeadon, Pa. Kappa Delta Pi 3, 4. P.S.E.A. 2, 3, 4, (President).

BOWMAN, PATRICIA H. 2440 W. Chester Rd. Coatesville, Pa. Anderson Math Club 3, 4. Ski Club 3, 4.

BOYER, EDWARD J. 1408 N. 14th St. Reading, Pa. Phi Mu Alpha 4. Criterions 1, 2, 3. Marching Band 1, 2, 3, 4. Mixed Choir 1. Men's Chorus 1. Symphony Orchestra 3. Wind Ensemble 1, 2, 3, 4.

BOYLE, EILEEN F. 2747 Forwood St. Chester, Pa. Alpha Sigma Tau 1, 2, 3, (Custodian), 4. Majorette 2, 3.

BOYLE, JANET A. 1015 Harry St. Conshohocken, Pa. Equestrian Club 3, 4. Geography & Outing Club 3, 4. Newman 3, 4.

BOZZELLI, MICHAEL F. 70 Park Ave. West Caldwell, N.J. Theta Chi 1, 2, 3, 4. Boxing 4. Football 1, 2, 3, 4.

BRADLEY, RENEE D. 938 58th St. Phila., Pa. Student Employment 3, 4. BSU 4.

BRADLEY, SAMUAL M. 937 E. 14th St. Chester, Pa. Intramurals 3, 4. Anthropology Club 1, 2, 3, (Treasurer) 4, (President). Linguistics Club 2, 3, 4, (Treasurer). Anthropology 3, 4.

BRANTLEY, DAVID H. 3211 Greene Countrie Dr. Newtown Square, Pa. Alpha Psi Omega 3, 4. Little Theater Club 3, 4, (Secretary-Treasurer). Theater Productions 3, 4. West Chester Musical Theater Co. 3, 4.

BREAUX, DARWIN P. P.O. Box 238 Pierre Part, Louisiana. Phi Epsilon Kappa 3, 4. Football 1, 2, 3, 4. Golf 2.

BRECHT, GEORGE T. 312 Hamel Ave. North Hills, Pa. Lambda Chi Alpha 2, 3, 4. Cross Country 4. Intramurals 2, 3, 4. Ski Club 2, 3, 4. College Choir 3. Marching Band 1. Mixed Choir 1, 2. Campus Crusade for Christ 1, 2, 4.

BREIT, PETER M. 361 Oakland Rd. Lebanon, Pa.

BREITENSTIEN, ELIZABETH A. R.D. #1 Box 402 Douglasville, Pa. Softball 3, (Manager). Campus Crusade for Christ 2, 3, 4. Intramurals 1, 2, 3, 4.

BREThERICK, CATHY B. 50 Green Dr. Churchville, Pa. Daedalus 3. Intramurals 1, 2, 3, 4.

BROCKLEBANK, CARYN R. R.D. #2 Brickyard Rd. Freehold, N.J. Flute Ensemble 3. Wind Ensemble 3. College Choir 3. Concert Band 1. Marching Band 1, 2, 3. Mixed Choir 1, 2. Symphony Orchestra 3. Women's Glee Club 1, 2.

BROWN, JONI M. Box 372 Nottingham, Pa. Gamma Theta Epsilon 3, 4, (Vice-President). Prof. Geography Club 1, 2, (Public Relations), 3, 4, (Vice-President).

BRONSON, LINDA J. 1006 Ripley St. Phila., Pa. Alpha Phi Omega 1, 2, 3, 4. Intramurals 1, 2, 3, 4. Young Democrats 1. Rampage 2.

BRUCE, ELLEN D. 1306 Morstein Rd. West Chester, Pa.

BRUNI, ANGELA B. 843 Ormind Ave. Drexel Hill, Pa.

BRUCELLI, JOSEPH P. 725 W. Marshall Norristown, Pa. Boxing 3, 4. Football 1, 2, 3, 4. Wrestling 1.

BUESCHEN, STEVE M. 5-26 Bryant Place Fair Lawn, N.J. Intramurals 1, 2, 3, 4. Accounting Society 4. Soc. Adv. Management 3. Resident Assistant 4.

BUCK, ANNE MARIE T. 128 Washington Ave. N. Wales, Pa. Psi Chi 3, 4. Geography & Outing Club 2. Kayak & Canoe Club 2. Psychology Club 1, 2, 3, 4.

BUCKWALTER, JUDITH A. 601 Walnut St. Royersford, Pa.

BUEHLER, LEROY C. 5218 Saul St. Phila., Pa. Intramurals 1, 2, 3, 4.

BUFFINGTON, GLENN L. R.D. Elizabethtown, Pa. Pi Mu Alpha 3, 4. M.E.N.C. 3. Concert Band 1. Marching Band 1, 2, 3, 4. Mixed Choir 1. Men's Chorus 1. Symphony Orchestra 3. Wind Ensemble 3, 4.

BULLEY, BONNIE L. 307 Meadowbrook Lane Broomall, Pa. Alpha Phi Omega 1, 2. Kappa Delta Pi 3, 4. Ski Club 4. Math Club 3, 4. Marching Band 2.

BULMAN, GERARD H. 1540 Pennsylvania Ave. Paoli, Pa. American Criminal Justice Assn. 4. Football 1, 2, 3, 4. Rugby 1, 4. Law Club 4.

BURRELL, BRENDA R. 1824 W. Champlost Phila., Pa. BSU 1, 2. Alpha Kappa Alpha 3, 4. Gospel Choir 1, 2. Campus Crusade for Christ 4.

BUONI, DEAN R. R.D. 3 Dutton Mill Rd. West Chester, Pa. Rugby 1, 2, 3, (Co-Captain) 4.

BURNS, JANET L. 347 Harwicke Rd. Springfield, Pa. ACE 2, 3, 4. P.S.E.A. 2, 3.

BURUSCHKIN, ELIZABETH O. 131 Lakeview Dr. Exton, Pa.

BUTERA, ANGELO J. 595 Gravel Pike Graterford, Pa. RHA 4. Intramurals 3, 4. Volleyball 3.

BYERS, PATRICA L. 252 E. Jackson St. New Holland, Pa. Gymnastics 1, 2. Swimming & Diving 3. Track & Field 4. Majors Club 4. Track Club 4. Women's Club 4.

C

CAFFIE, FAYETTA 6535 N. Gratz St. Phila., Pa. BSU 1, 2, 3, 4. Anderson Math Club 2, 3.

CALVANI, PEGGY A. 176 Indian Creek Dr. Levittown, Pa. Young Democrats 1, 2, 3, 4. Daedalus 4.

CAMPBELL, JOHN D. 16 Inbrook Rd. Levittown, Pa. Tau Kappa Epsilon 1, 2, 3, 4. Intramurals 1, 2, 3, 4.

CAMPBELL, TRACEY B. 5 Stailey Circle Camp Hill, Pa.

CANEILA, MADELEINE S. 157 Lewis Ave. E. Lansdowne, Pa. College Choir 3. Concert Band 1, 2, 3. Marching Band 1, 2, 3, 4. Mixed Choir 1, 2. Women's Chorus 1, 2. Woodwind Ensemble 2. Newman 1, 2, 3, 4.

CAPONE, JOSEPH P. 2244 S. Hicks St. Phila., Pa. Golf 1, 2. Intramurals 1, 2, 3, 4. Softball 1, 2, 3, 4. Synchronized Swimming 3. Art Association 2. Spanish Club 1, 2, 3, 4.

CARBO, JANE M. 2635 Narcissa Rd. Plymouth Meeting, Pa. Alpha Phi Omega 2, 3. Intramurals 1, 2, 3, 4. Nursing Club 1, 2, 3, 4. Women's Glee Club 1, 2.

CAREY, JOHN J. 344 Fairfax Rd. Drexel Hill, Pa. Accounting Society 4. Semper Fi Club 2, 3, 4.

CAREY, MARCY A. 730 Walnut St. Ashland, Pa. Newman 1. Daedalus 1, 3, 4. Quad Angles (Associate Editor), 4 (Editor-in-Chief), 3 (Business and Advertising). APSCUN 2. Intercollegiate Press Assoc. 3.

CARPENTER, CINDY A. 31 Akers Ave. Montvale, N.J.

Softball 1, 2, 3, 4. Intramurals 1, 2, 3, 4.

CARRINGTON, CHERYL D. 1332 S. 24th St. Phila., Pa. BSU 1, 2, 3, 4. Lacrosse 1, 2, 3, 4. Gospel Choir 1, 2, 3, 4. Marching Band 1, 2, 3, 4. Intramurals 1, 2, 3, 4. Student Employment 3, 4.

CARROLL, BARBARA A. 72 Graystone Lane Levittown, Pa. Kappa Delta Pi 3, 4. ACE 2, 3, 4. Anderson Math Club 3, 4. PSIM 3, 4, (Secretary). NCTM 3, 4. PCTM 3, 4. P.S.E.A. 4. Elem. Majors Math Club 3, 4, (Secretary). Serpentine 3.

CAMPISI, LINDA 500 W. Rosedale Ave. West Chester, Pa.

CASTALDO, RICHARD J. 39 Caruth Ave. Elmwood Park, N.J. Baseball 1, 2, 3. Intramurals 1, 2, 3, 4. Majors Club 2, 3, 4.

CAVOLINA, RUDOLPH A. 108 W. Market St. West Chester, Pa. Alpha Psi Omega 4. Ice Hockey 2. S.E.T.S. Crew 4. Theatre 208 Productions 2, 3, 4. West Chester Musical Theatre Co. 3, 4. WCSC-ETV 4. Intramurals 3, 4. Quad 4.

CELLUCCI, ANTHONY D. 109 Fairfax Rd. Rosemont, Pa.

CHAMBERS, MARY P. E-52 Ramsgate Ct. Apts. West Chester, Pa. Kappa Delta Pi 4. Gold 2, 3, 4. Intramurals 1, 2, 3, 4. Lacrosse 1. Newman 1. Student Employment 3, 4.

CHAPPELL, DIANE E. 3807 Oakhill Rd. Phila., Pa. Intramurals 3, 4.

CHARTERS, DONNA S. 1008 Highland Ave. Fort Washington, Pa. Basketball 1. Intramurals 1, 2, 3, 4. Equestrian Club 1, 2, 3.

CHERRY, KATHLEEN 406 W. Layfayette St. West Chester, Pa. Quad Angles 3, 4, (News Editor).

CHOMINSKI, FRANK A. 102 Waterford Circle Wallingford, Pa. Boxing 4. Football 1. Soc. Adv. Management 3, 4. Accounting Society 4.

CHRIST, JAMES F. 2 Cardinal Rd. Levittown, Pa. Sigma

Pi 2, 3, 4. Intramurals 1, 2, 3, 4. Accounting Society 4. Ski Club 3, 4. Soc. Adv. Management 4. Sanderson Dorm Council 1, 2, 3.

CHRISTENSON, JOAN M. 1603 Margo Ln. West Chester, Pa. ACE 4. Women's Glee Club 4.

CHRISTY, DAVID G. 500 Mack Rd. Pottstown, Pa. College Choir 4. Mixed Choir 3. Men's Chorus 1, 2.

CICCONE, LOUIS P. 820 Oakwood Dr. Glenolden, Pa. Soc. Adv. Management 3. Accounting Society 3.

CICCOTTI, MICHAEL P. 1402 Colwell Rd. Conshohocken, Pa. Ski Club 2, 3. Intramurals 2, 3. Health Majors Club 2, 3, 4. Rec. Services 2, (Vice President and acting President).

CLARK, MARYELLEN K. 549 E. Scenic Rd. Springfield, Pa. Soc. Adv. Management 3, 4.

CLAYTON, JEANNE L. 603 Cramer Ave. Point Pleasant, N.J. IGA 2, 3. Pi Kappa Delta 3, 4. Brass Ensemble 1, 2. College Choir 3, 4. Criterions 1. Marching Band 1, 2, 3. Mixed Choir 1, 2. Women's Choir 1, 2. Women's Chorus 1, 2. Wind Ensemble 1, 2, 4.

CLOETINGH, JOAN (EDWARDS) 310 Dean St. West Chester, Pa. RHA 1, 2. IGA 2. LaCrosse 1, 3.

CLOUD, MARY L. 626 E. Cypress St. Kenneth Square, Pa. Lambda Alpha Epsilon 4.

COHEN, AVIS D. 1950 W. Hollywood St. Philadelphia, Pa. BSU 3.

COLLINS, COLETTA C. 86 Pine St. Oxford, Pa.

COLLINS, NANCY A. 124 Linden St. West Chester, Pa. RHA 3, 4. (Vice President) IGA 3, 4. Alpha Sigma Tau 3, 4. Intramurals 1, 2, 3, 4. Art Association 2. Geography Club 4. Outing Club 4. Kayak and Canoe Club 4. Sketch Club 2. Executive Council 4. National Student Exchange 3. Student Academic Affairs 4. Student Employment 2, 3, 4. Who's Who 4.

COLYER, EDRIS R. 116 Hansey Terrace Collingdale, Pa.

CONWAY, WAYNE 305 Mayfield Ave. West Chester, Pa. Alpha Phi Omega 3, 4. Fencing 2, 3. Equestrian Club 1. Little Theatre 1, 2, 3, 4. Theatre 208 1, 2, 3, 4. Musical Theatre Company 2, 3, 4. Quad Angles 3.

CONCANNON, DEIRDRE M. 117 Ridgely Rd. Newton Square, Pa. Communter Government 1, 2, 3, 4. Psychology Club 1, 2, 3, 4.

CONNER, CHARLES C. 107 W. 8th St. Media, Pa. CUAB 2, 3. Rugby 2, 3. Earth and Space Science Club 2, 3, 4. Ski Club 4. Intramurals 2, 3, 4.

CONNER, SUSAN L. RD #1, Street Rd. Kennett Square, Pa. Law Club 4. Slimnastics Instructor 4.

CONNER, MARIE L. 2050 Valley View Dr. Folcroft, Pa. Delta Zeta 3, 4. Ski Club 4.

CONOVER, HOLLY K. 921 S. Main St. Phoenixville, Pa. M.E.N.C. 1. College Choir 3, 4. Madrigal Choir 1. Mixed Choir 1, 2. Musica Antigua 3, 4. Women's Chorus 1. Campus Crusade for Christ 4.

COOK, VALERIE L. 213 Greeley St. Hightstown, N.J. P.S.E.A. 4. Alchemists Club 4.

CORCORAN, CATHIE A. 3536 Ainslie St. Phila., Pa. Law Club 3, 4, (V.P.).

CORDISCO, NANCY M. 911 Green Ave. Bristol, Pa. Ski Club 3, 4.

CORR, RICHARD J. 101 N. Five Points Rd. West Chester, Pa. Apt. F-10. Soc. Adv. Management 4.

CASENZA, KATHLEEN M. 380 Steeplechase Dr. Media, Pa. P.S.E.A. 1, 2.

COSGROVE, COLLEEN A. 142 Chestnut Hill Ln. Reisterstown, Md. Valkyrie 1, 2, 3. Badminton 1, 2, 3, (Captain) 4. Tennis 1, 2, 3, 4. Majors Club 1. Intramurals 1, 2, 3, 4.

COTNER, AMY B. RD #5, Danville, Pa. Intramurals 1, 2, 3, 4.

COX, COLLEEN M. 508 Bryn Mawr Ave. Bryn Mawr, Pa. Gymnastics 1, 2, 3, 4. Linguistics 1, 2. Ski Club 2, 3, 4. Young Republicans 1, 2. Quad Angles 4. Intramurals 1, 2, 3, 4.

COYNE, TERRENCE P. 1703 Tyson Rd. Havertown, Pa. Boxing 3, 4. Football 1.

CRAWFORD, HELEN M. 1424 Grace Rd. Swarthmore, Pa. Phi Epsilon Kappa 3, 4. Intramurals 2, 4.

CRESCENZ, JOSEPH M. 7443 Thouron Ave. Phila., Pa. Rugby 1, 2, 3, 4. Intramurals 1, 2.

CRIMMINS, MARGARET 126 Lancaster Rd. Freehold, N.J. Kappa Delta Pi 3, 4. Gymnastics 1, 2, 3. Intramurals 3, 4. Majors Club 1, 2. Track Club 2. Newman 1, 2, 3, 4. FCA 1, 2, 3, 4.

CROUCH, ROBERT H. 57 North Court Lane Levittown, Pa. Boxing 2. Football 1, 2, 3, 4. Varsity Club 3, 4.

CUNHA, IRENE M. 1365 Pennington Rd. Phila., Pa. International Club 2, (Treasurer). French Club 2, 4. Spanish Club 2. International House 2.

D

DANTONIO, DOROTHY A. 106 Mancil Rd. Media, Pa.

DAVID, LOIS T. 3464 Baldwin Rd. Huntingdon Valley, Pa.

DAVIS, JAMES N. 3512 Washington Ave. Brookhaven, Pa.

DAVIS, MARTHA L. 541 S. Matlack St. West Chester, Pa.

DAVIS, RONDA R. 5745 Wyalusing Ave. Phila., Pa.

DAVIS, SCOTT 1211 Malinda Rd. Oreland, Pa.

DAVIS, THOMAS J. 606 Autumn Lane, Media, Pa.

DAVIS, VIRGINIA A. 99 Forest Ave. Glen Ridge, Pa. Basketball 1, 2. Lacrosse 4. Track and Field 4. Field Hockey 1, 2, 3. Outing Club Pres. 3, 4. Outward Bound Instr. 2, 3, 4.

DAVIS, WILLIAM 114 S. Springgarden, Ambler, Pa.

DEAL, JOHN K. 130 E. Coole Ave. Glenolden, Pa.

DEAN, LAURIE 124 Linden St. West Chester, Pa.

DEBNAR, JEAN RD #1, Box 183 Factoryville, Pa.

DECARO, CYNTHIA 1247 Leedom Rd. Havertown, Pa.

DEGEORGE, THERESA A. 408 Douglass St. Reading, Pa.

DELANEY, JOHN 274 Prince Frederick King of Prussia, Pa.

DELASKI, CYNTHIA M. 435 S. Walnut St. West Chester, Pa.

DELAVILLA, ANNA MARIA 40 Aberdale Rd. Bala Cynwyd, Pa.

DELP, DEBRA L. 913 Amity St. Reading, Pa.

DEMONDE, KATHY JO 291 W. Greenwood Ave. Lansdowne, Pa.

DERELLA JR., JOSEPH J. 820 Ward St. Allentown, Pa.

DERICKSON, JOSEPH W. Beaver Valley Rd. Chadds Ford, Pa.

DESANTIS, CLARA L. 700 E. Marshall C301 West Chester, Pa.

DESPIRITO, ALBERTA 133 Dean St. West Chester, Pa.

DETZEL, DANIEL 2713 Anita Dr. Dover, Pa.

DEVECCHIS, LYNNE 32 Saint Pauls Rd. Ardmore, Pa.

DEVINE (MCBRIDE), MARGARET M. RD 2 Box 305 West Grove, Pa.

DEVIRGILIIS, JAMES J. 18 South Maple Ave. Upper Darby, Pa.

DEVORICK, JOHN 422 N. 21st. St. Camp Hill, Pa.

DEWALT, ERIC W. 412 W. Union St. West Chester, Pa.

DEWOLF, KAREN Street Rd. at Tanguy Glen Mills, Pa.

DIACK, SANDEI N.L. 812 Goshen Rd. West Chester, Pa. Pi Kappa Delta 3. Soc. Adv. Management 4. Program Board 4. Ad Hoc Committee Co-Chairperson 4.

DICHTER, JANICE 2842 Sebring Rd. Phila., Pa.

DIEFENDERFER, DAVID W. RD 3 Box 33 Coatesville, Pa.

DIEFENDERFER, SARAH E. RD 3 Box 33 Coatesville, Pa.

DIFABIO, CLAIRE M. 175 N. Greenwood Ave. Lansdowne, Pa.

DIGGORY, BEVERLY L. 1462 Rainer Rd. Brookhaven, Pa.

DIGIESI, JOANN 2820 E. Thompson St. Phila., Pa.

DIGILIO, RUSSELL 909 Lewis Lane Rosemont, Pa.

DIHONIO, GREGORY W. 308 W. Bernard St. West Chester, Pa.

DIKS, KAREN J. 54 Heather Hill Rd. Cresskill, N.J.

DIMARINO, DIANE N. 2517 Larkin Rd. Boothwyn, Pa.

DIMARTIN, DIANE E. 170 Lake Dr. Downingtown, Pa.

DIMATTIA, MARILYN S. 2111 Dombey Rd. Wilmington, DE

DIMARDO, BARBARA 315 N. Bobbin Mill Rd. Broomall, Pa.

DISCHERT, JEAN 11 Shelbourne Rd. Havertown, Pa.

DOAN, RUTH 321 Darlington St. West Chester, Pa.

DOHERTY, MARYANN T. 2635 Kirk Ave. Broomall, Pa.

DOLENTE, MARGARET A. 1216 Mason Ave. Drexel Hill, Pa.

DOLINGER, DAVID Westtown School Westtown, Pa.

DOMINGUEZ, MICHAEL 617 Ridge St. Bethlehem, Pa.

DONNELL, DEBRA L. 1573 Sullivan Dr. Norristown, Pa.

DORCHESTER, JANE E. 301 Westtown Way West Chester, Pa.

DORWARD, JOHN 428 Evergreen Rd. Lebanon, Pa.

DOTSEY, JOAN V. 130 Upland Terrace Bala Cynwyd, Pa.

DOUGHERTY, JOSEPH 2610 Harding Ave. Broomall, Pa.

DOUGLASS, CAROL S. 309 Schuylkill Rd. Spring City, Pa.

DOUDALL, THOMAS P. 1204 Gateway Lane West Chester, Pa.

DOWDEN, MICHAEL 500 W. Rsdle Mag C-2 West Chester, Pa.

DOWNEY, ROBERT F. 304 E. Marshal Apt. 924 West Chester. Pa.

DOXTADER, KAREN M. 2106 Darby Rd. Apt. D Havertown, Pa.

DREW, DANIEL R. 319 S. New Ardmore Ave. Broomall, Pa.

DRUFFNER, CATHERINE A. RD Box 143 Hummelstown, Pa.

DRYER, JUDITH A. 20 Greendale Rd. Cedar Grove, N.J.

DUBERNAS JR., JOHN T. 438 Broomall St. Folsom, Pa.

DUCK, CAROL L. 8 Hill St. Hanover, Pa.

DUGAN, SHERYL A. 24 Woodlawn Rd. Warminster, Pa.

DUNBAR, THERESA 3 S. Brighton Ave. Upper Darby, Pa.

DUNFEE, KERRY 26 Alexander St. Babylon, N.Y.

DUPLER, BETTY L. 146 I. St. Carlisle, Pa.

DURBANO, (MORRISON), ALICE 305 Market St. Marcus Hook, Pa.

DURNING, MICHAEL J. 141 Denbigh Terr. Ind. West Chester, Pa.

DUVAL, FRANK E. 571 W. Marshall St. West Chester, Pa.

DWYER, SUSAN 1418 Spruce St. Ashland, Pa.

DYSON, TIMOTHY S. RD 2 Phoenixville, Pa.

E

EARNEST, PATRICIA A. 1385 Kirkland Ave. West Chester, Pa.

EAST, BRUCE 620 S. Franklin F-48 West Chester, Pa.

EDGELL, WILLIAM L. 412 N. Jackson St. Media, Pa.

EDWARDS, JEFFREY W. 520 W. 3rd. St. Birdsboro, Pa.

EHNOT, MARK Pawlings Rd. RD 1 Phoenixville, Pa.

EHRET, PAUL M. 1243 A. Wood Rd. Phila., Pa.

EICHHORN, MARY 377 York Rd. Carlisle, Pa.

EISBERG, LELAND 646 N. Ninth St. Allentown, Pa.

EISENHUT, DALE G. 417 N. 11th St. Reading, Pa.

ELDER JR., KENNETH 27 E. Central Ave. Paoli, Pa.

ELLIS, ROBERTA A. 1087 Glenside Rd. West Chester, Pa.

EMERY, ANNA M. 716 S. Penn St. West Chester, Pa.

EMERY, CLIFTON R. 220 Pennsylvania Ave. Downingtown, Pa.

ENDERLEIN, ELIZABETH T. 139 N. Mansfield Blvd. Cherry Hill, N.J.

ENGEL, LAUREL 52 Snyder Lane, Springfield, Pa.

ENGEL, RICHARD K. 1335 South St. Pottstown, Pa.

ENNIS, MICHAEL 307 Grant Ave. Croydon, Pa.

ENNIS, THOMAS 3247 Hazelwood Ave. Thorndale, Pa.

ERSEK, SHARON L. 219 Parkview Dr. Springfield, Pa.

ESTERBROOK, KARL ALLEN 130 Hemlock Rd. Ephrata, Pa.

EVANS, BARBARA A. 32 Marlton Rd. Woodstown, N.J.

EVERHART, CAROL 50 East 10th Ave. York, Pa.

EVERLY, KAREN 3821 Bonsall Ave. Drexel Hill, Pa.

EYLER, PATTI A. 23 Delaware Ave. Ridley Park, Pa.

F

FAGAN, MIRIAM 7772 Green Valley Rd. Wyncote, Pa. String Ensemble 1, 2, 3, 4. Symphony Orchestra 1, 2, 3, 4. Women's Chorus 2. M.E.N.C. 3, 4.

FALCO, MICHAEL JOHN 3 Parkway Circle Broomall, Pa. Hockey 3, 4.

FALEN, MELISSA 304 Marshall St. #932 West Chester, Pa. Bowling 1, 2. Hockey Manager 1. Lacrosse 1. Tennis Manager 3. Intramurals 1, 2, 3. Outing Club 1, 2. Outward Bound 2.

FANELLI, REGINA MARIE 2230 Stanwood St. Phila., Pa. Community Service 1, 2. Social Welfare Club 2, 3, 4.

FARIS, KATHY ANNE 117 Linden West Chester, Pa. Sigma Alpha Iota 2, 3, 4. West Chester Musical Theatre Co. 3. College Choir 2. Concert Band 2, 3. Mixed Choir 2. Symphony Orchestra 4. Women's Chorus 2.

FARKIS, MATTHEW 1417 Linden Lane West Chester, Pa. Intramurals 3, 4.

FAULKNER, CHERYL RAE 2242 Cambridge Rd. Broomall, Pa. Student Affairs Council 1. Alpha Phi Omega 1, 2, 3, 4. (President Sophomore). WCUR 3. Intramurals 1, 2, 3, 4.

FAUST, SUE ANN 2753 Miriam Ave. Roslyn, Pa. Delta Zeta 1, 2, (Recording and Corresponding Secretary), 3 (Lamp Editor). Intramurals 1, 2, 3, 4. Alchemists Club 4. Darlington Biological Society 4.

FEINBERG, JAY LAURENCE 5 Bogert Place Spring Valley, N.Y. Football 1. Wrestling 2, 3, 4.

FELICIANI, DOLORES MARIE 2008 S. Bonsall St. Phila., Pa. Alpha Lamda Delta 1. Kappa Delta Pi 3, 4. Student Employment 2.

FELSBURG, DEBRA LYNNE Continental Dr. Valley Forge, Pa. Kappa Delta Pi 3, 4. Women's Glee Club 3, 4.

FERRARO, CHARLES MICHAEL 606 Clifton Ave. Collingdale, Pa.

FICCA, THOMAS ANTHONY 990 Olive St. Coatesville, Pa. Majors Club 1, 2, 3, 4. Intramurals 1, 2, 3, 4.

FIDANZA, VICTORIA ANN Penn Green Rd. Avondale, Pa. Commuter Government 4. Off Campus Student Assoc. 3, 4. Program Board 4.

FILLIPO, BRUCE KEVIN 392 Marilyn Rd. Warminster, Pa. Lamda Chi Alpha 3, 4. Darlington Biological Society 1, 2. Concert Band 1, 2, 3. Intramurals 3, 4.

FIGRELLO, VIRGINIA CATHERINE 636 Woodland Dr. Havertown, Pa. RHA 3, 4. Alchemists Club 1, 2, 3, 4. Student Employment 3, 4.

FISCHER, KAREN MARIE 1 Linda Lane Berlin, N.J. Community Service 1. Theta Chi 3, 4. Intramurals 1, 2, 3, 4.

FISHEL, PATRICIA ANN 110 West Green St. Shiremanstown, Pa. Abbe Society 2, 3, 4. Intramurals 1, 2.

FISHER, GARY 1107 Fillmore St. Phila., Pa. Anthropology Club 3, 4. Historical Society 3, 4. Law Club 3, 4, (President). Ski Club 3, 4.

FITZGERALD, JULIANNE 2058 Waterloo Rd. Berwyn, Pa. Daedalus 3, 4. Serpentine 3, 4. Who's Who 4.

FITZPATRICK, MAUREEN ANNE 538 Hampshire Rd. Drexel Hill, Pa. Cheerleader 1. Intramurals 2, 3. Track & Field 1, 2, 3, 4. Track Club 1, 2, 3, 4, (President 75-77).

FLAMMA, BRUCE M. 1155 Mill Creek Rd. Southampton, Pa. Concert Band 1, 2, 3, 4. Mixed Choir 3. Men's Chorus 3.

FLATLEY, THERESA MARIE 222 Sharon Ave. Sharon Hill, Pa. Paramedical Association 3, 4.

FLEMING, MARLENE FRANCES 2468 S. Lowell St. Arlington, Va. M.E.N.C. 4. College Choir 4. Mixed Choir 1, 2. Women's Chorus 1, 2. Concert Choir 3.

FLOURAS, KATHERINE 341 S. Walnut St. Lancaster, Pa. Basketball 1, 2. Hockey 2, 3, 4. Lacrosse 3, 4. Intramurals 2, 3, 4.

FLYNN, MARGARET A. 513 Beatty Rd. Springfield, Pa. Intramurals 1, 2, 3, 4. ACE 3, 4. P.S.E.A. 3, 4. Serpentine 4.

FLYNN, SUSAN JEAN 404 Walnut St. Westwood, N.J. Darlington Biological Society 2, 3, 4. Marching Band 2, 3. Intramurals 2, 3.

FORESE, SUE ANN 1219 Stirling St. Coatesville, Pa. Administration (Accounting). Accounting Society 3, 4.

FORREST, PATRICE MARIA 709 S. 56th St. Phila. Pa.

FOTI, JEANNE MARIE 125 Signal Rd. Drexel Hill, Pa.

FREMONT, RICHARD LAWRENCE 707 Wisteria Rd. Newtown Sq., Pa. CAS 4. Commuter Government 2, (Chairman of Social Committee). IGA 3, 4, (Chairman of Legal Rights and Responsibilities Committee 3, 4; member of Finance Committee). Student Rep. from IGA Academic Appeals Board 3, 4. Law Club 1, 2, (Sec./Treas.), 3 (Pres.).

FRITSCH, PAUL DAVID 11 Oakleigh Rd. Allentown, Pa. Intramurals 3, 4. Volleyball 3, 4. Auto Rallye Club 4. Junior Year Abroad 2.

FRANCISCUS, PENNY LEE 30 Steel Ave. Coatesville, Pa. Student Employment 2, 3, 4.

FRANK, PAMELA M. 7810 Westview Ave. Upper Darby, Pa.

FRANKO, WAYNE A. Box 267 Spring House, Pa. Kappa Delta Pi 3, 4. Wrestling 1, 2. Alchemists Club 3, 4.

FRASER, JOYCE LYNN 40 St. Mary Dr. Sulcasunna, N.J. Kappa Delta Pi 4. Intramurals 2, 3, 4. Softball 1. Track & Field 2. Geography and Outing Club 2, 3, 4. Campus Crusade for Christ 2, 3, 4. ECM 2, 3, 4.

FREEDMAN, IAN ROBERT 5019-G S. Covent lane Phila., Pa.

FREEH, KATHLEEN M. RD #4 Bethlehem, Pa. Alpha Phi Omega 1, 2, 3, 4. Kappa Delta Pi 3, 4. Alpha Phi 1, 2, 3, 4. Speech Path & Audiology Club 1, 2, 3, 4. Bel Canto 2, 3. Symphony Orchestra 1. Women's Glee Club 1, 2, 3. Newman 1, 2.

FRODIGH, DEBORAH A. 3607 Colony Rd. Fairfax, Va. Kappa Delta Pi 4. Track & Field 1, 2, 3, 4. Majors Club 1. Track Club 1, 2, 3, 4. Lutheran Student Association 1. Intramurals 1, 2, 3, 4.

FULLERTON, JILL MARY 500 Prospect Ave. Prospect Park, Pa. Alpha Phi Omega 2, 3, 4. Intramurals 4. Speech Path & Audiology Club 2, 3, 4, (Secretary).

FURA, DANIEL J. 1556 Cotton St. Reading, Pa. Daedalus 3, 4.

G

GALLAGHER, LOIS A. 225 Pershing Ave. Collingdale, Pa. Accounting Society 4.

GALLAGHER, GERALDINE M. 705 S. Walnut St. West Chester, Pa. ACE 3, 4. Anderson Math Club 4. Elem. Math Club 3, 4. Intramurals 3, 4.

GALLAGHER, IMMACULATA F. P.O. Box 61 St. Davids, Pa.

GALLO, MICHAEL J. 4041 Marshall Rd. Drexel Hill, Pa.

GALLAHER, VALERIE A. 248 Osborne Ave. Morrisville, Pa. Alpha Phi Omega 2, 3, 4. ACE 2, 3.

GALLO, JOHN A. Willow Wood Hershey, Pa. Tennis 3. Intramurals 3.

GARRISON, JANET L. 7018 Cardin Rd. Phila. Pa. Concert Band 1, 2, 3, 4. Marching Band 1, 2, 3, 4. Women's Chorus 2.

GARVEY, PATRICIA M. 10 Kathleen Court Havertown, Pa.

GAVAGHAN, MAUREEN 3809 Chalfont Dr. Phila., Pa.

GAVIGAN, EILEEN M. 17707 Caddy Dr. Rockville, Md. Kappa Delta Phi 3, 4. Synchronized Swimming 2. Young Democrats 1. Women's Glee Club 4.

GAZDA, JOHN M. 528-E W. Marshall St. West Chester, Pa. Phi Epsilon Kappa 3, 4. Golf 1. Track and Field 2, 3. Intramurals 1, 2.

GEBERT, WENDI L. 1141 Nash Ave. Lansdale, Pa. Kappa Delta Pi 3, 4. International House 1, 2, 3, 4.

GENTILE, PATRICIA A. 418 Blythe Ave. Drexel Hill, Pa. Intramurals 1, 2, 3, 4.

GENUARIO, LOUIS A. 531 East Drinker St. Dunmore, Pa. Baseball 1, 2, 3, 4. Intramurals 1, 2, 3, 4. Student Employment 1, 2, 3, 4.

GERDES, MARY E. 3074 Oak St. Lebanon, Pa. Badminton 1, 2. Hockey 1, 2, 3, 4, (Captain). Lacrosse 1, 2, 4.

GERY, DAVID A. 1447 Linden St. Allentown, Pa. Intramurals 1, 2, 3, 4. Soc. Adv. Management 4.

GERY, JOSEPH J. 1307 Belasco Ave. Pittsburgh, Pa. Friars 3, 4. Boxing 1, 2, 3, 4. Football 1. Intramurals 1, 2, 3, 4. Rugby 3, 4. Student Employment 1, 2, 3, 4.

GIANGIORDANO, MICHAEL A. 1002 Cross St. Phila., Pa.

Italian Club 4, (Treasurer). Law Club 4. Young Democrats 4. Political Science Club Vice President. Student Employment 4.

GIARDINIERE, JUDI B. RD #2 Mitman Rd. Easton, Pa. ACE 4. P.S.E.A. 4. Women's Glee Club 1, 2, 3, 4.

GLADFELTER, TERRY E. RD #1 Hanover, Pa. I.G.A. 3, 4. Kappa Delta Pi 3, 4. Phi Mu Alpha 4. M.E.N.C. 1, 2, 3, (Pres.) 4. College Choir 3, 4. Concert Band 3, 4. Marching Band 2, 3, 4. Mixed Choir 1, 2. Musica Antigua 1. Who's Who 4.

GILFOIL, GREGORY A. 501 S. New St. West Chester, Pa. Accounting Secretary 4. Soc. Adv. Management 4.

GILLELAND, VALERIE A. 214 Spruce St. New Holland, Pa. Women's Glee Club 1, 2, 3. Campus Crusade for Christ 1, 2.

GLASS, JANE T. 2350 Lititz Pike Lancaster, Pa. Basketball 1. Hockey 1, 2, 3, (Captain) 4. Intramurals 1, 2, 3, 4. Lacrosse 3. P.S.E.A. 3, 4.

GOGGIN, HELEN M. 821 Shadeland Ave. Drexel Hill, Pa. Alpha Sigma Tau 1, 2, (President) 3, 4.

GOLDBERG, LORI A. 3 Scott Dr. Fairfield, N.J.

GOLDSCHMIDT, SUSAN L. 2 Buck Ln. Haverford, Pa. Delta Zeta 1, 2. Intramurals 1, 2. Dance Production 3, 4.

GOOD, JEFFREY A. 80 Mull Ave. Sinking Spring, Pa. Intramurals 1, 2, 3, 4. Volleyball 1, 2, 3, (President) 4. Weight Lifting 1, 2, 3, 4. Darlington Biological Society 2.

GRAHAM, CAROLE J. 208 N. 666 W. Germantown Pike Plymouth Meeting, Pa. Intramurals 2, 3, 4. Nursing Club 1, 2, 3, 4. Student Employment 4.

GRANT, PATTI E. 500 W. Rosedale Ave. West Chester, Pa. Alpha Lambda Delta 2.

GRASSO, PAUL A. 729 Wildell Rd. Drexel Hill, Pa. Fisbee Club 1, 2, 3, 4.

GRAY, EDWARD T. RD #3 Quakertown, Pa. Weight Lifting 2, 3, 4. Anderson Math Club 2, 3, 4.

GRAY, ROBERT S. 746 S. Frankunst Apt. 4B West Chester, Pa. RHA 1, 2. I.G.A. 3, 4. Soc. Adv. Management 2, 3, 4. Intramurals 2, 3. Student Academic Affairs 3. Student Employment 1, 2, 3, 4. Who's Who 4.

GREELEY, ELIZABETH A. 10517 Providence Way Fairfax, Va. Alpha Lambda 2, 3, 4. Kappa Delta Pi 4. Indoor Track 2, 3, 4. Intramurals 1, 2, 3, 4. Track & Field 2, 3, 4. Track Club 1, 2, (V.P.), 3, 4. Majors Club 1, 2. Interclub Council (V.P.) 4.

GREEN, MARGARET 432 S. Walnut St. West Chester, Pa. Art Assoc. 1, 2, 3, 4.

GREENE, JAMES L. 117 Trimble Blvd. Brookhaven, Pa. Intramurals 2, 3. Anderson Math Club 3. Concert Band 1, 2. Criterions 1. Marching Band 1, 2. Mixed Choir 1, 2. Men's Chorus 1, 2. Campus Crusade for Christ 1, 2, 3, 4. Rampage 1. Student Employment 4.

GREENE, PATRICIA L. 8419 Riverside Rd. Alexandria, Va. Alpha Lambda Delta 1, 2. Phi Epsilon Kappa 4. Hockey 1. Intramurals 1, 2, 3, 4. Track Club 1, 2, 3, 4.

GRIFFIE, TERRY F. Box 408 RD #1 Dillsburg, Pa. Football 1. Soccer 2, 3. Track & Field 2. Intramurals 1, 2, 3, 4.

GROZINSKI, KAREN J. 470 Hildebidle Rd. Collegeville, Pa.

GRUBE, MARGARET E. 632 Eighth Avé. Bethlehem, Pa. Archery 1. Intramurals 1, 2, 3, 4. Majors Club 1.

GRUNFELDER, DOROTHY A. 11 Florham Ave. Florham Park, N.J. CAS 2, 3. IGA 1, 2, 3, 4. Alpha Lambda Delta 1, 2, 3, 4. Intramurals 1, 2. Anderson Math Club 2, 4. Geography and Outing Club 1, 2, 3, 4. Kayak and Canoe Club 1, 2, 3, 4. Bel Canto 1. Mixed Choir 1. Women's Glee Club 1. Lutheran Student Assoc. 1, (Pres.) 2, 3, 4. Student Employment 1, 2, 3, 4.

GUMBERT, ROBIN M. 3177 Booth Drive Pa. Theta Chi 1,

2, 3, 4. Intramurals 1, 4. Ski Club 4. Soc. Adv. Management 3, 4. Marching Band 1, 3.

GUTERUNST, CAROLE L. RD #3 Box 423 Bath, Pa. College Choir 3. Concert Band 1, 2, 3. Marching Band 1, 2, 3, 4. Mixed Choir 1, 2. Women's Chorus 1, 2.

GUY, SHARLEEN C. 220 Caranel Circle Coatesville, Pa.

H

HAIN, GALEN E. 1103 Bridge St. New Cumberland, Pa. Phi Mu Alpha 4. Criterions 2, 3, 4. Marching Band 2, 3, 4. Mixed Choir 3. Men's Chorus 3. Woodwind Ensemble 2, 3, 4.

HAKANSON, ROBIN D. 1159 West Chester Pike West Chester, Pa. Football 1. Indoor Track 2, 3, 4. Track & Field 2, 3, 4.

HALDEMAN, KATHERINE C. 2528 Hillcrest Road Drexel Hill, Pa. Ski Club 3.

HAMILTON, WILLIAM B. 731 South High St. West Chester, Pa. Theta Chi 2, 3, 4. Soccer 2. Soc. Adv. Management 3, 4. Intramurals 2, 3, 4.

HANKINS, DONNA L. 801 Atlantic Ave. Point Pleasant Beach, N.J. Valkyrie 2, 3, 4. Badminton 1, 2, 3, 4. Intramurals 1, 2, 3, 4. Softball 1, 2. Track & Field 3, 4.

HANLEY, LEO J. 1300 Alsace Rd. Reading, Pa. Theta Chi 2, 3. Intramurals 1. Law Club 2, 4. Political Science 4. Bel Canto 1, 2. College Choir 1. Mixed Choir 1. Men's Chorus 1. Newman 1.

HARLAN, NANCY L. 432 S. Walnut St. West Chester, Pa. RHA 1, 2. Basketball 1. Hockey 1. Indoor Track 2, 3, 4. Lacrosse 1. Track & Field 2, 3, 4. Geography & Outing Club 4. Majors Club 4. Track Club 2, 3, 4. Intramurals 2.

HARRIS, LIND M. Goshen West Apts. B-8 101 N. Five Points, Rd. West Chester, Pa. RHA 2, 3. Alpha Sigma Tau 2,

3, 4. *Kayak and Canoe Club* 2. *P.S.E.A.* 2. *Lutheran Student Assoc.* 2, 3. *Student Employment* 1, 2, 3.

HAUGHNEY, DAVID J. 221 *Woodrow Ave. Sinking Spring, Pa.* *Kappa Delta Pi* 3, 4. *Intramurals* 1, 2, 3, 4. *Track & Field* 2, 3. *Volleyball Club* 1

HAUGHTON, GEORGE M. 831 *Easter Ln. West Chester, Pa.* *College Choir* 3, 4. *Concert Band* 1, 2. *Marching Band* 1, 2. *Mixed Choir* 1, 2. *Men's Chorus* 1, 2.

HEATH, TERENCE M. 130 *N. Farson St. Phila., Pa.* *BSU* 1, 2. *Omega Psi Phi* 3, 4.

HEFFERNAN, JAY Y. Rt. 2, *Box 439 Coopersburg, Pa.* *Gymnastics* 2, 3, 4. *Equestrian Club* 2, 3. *WCUR* 2, 3. *Intramurals* 3, 4.

HEFFINTRAYER, DENISE J. 117 *El Wilkes Barre St. Easton, Pa.* *Alpha Lambda Delta* 1, 2, 3, 4. *Concert Band* 2, 4. *Marching Band* 2, 3.

HEGH, GARY 5018 *Tulip St. Phila., Pa.* *Football* 1, 2, 3, 4.

HEISS, FRANCINE M. 590 *Red Fox Ln. Strafford, Pa.* *Tennis* 1, 2.

HELD, JOYCE A. 722 *Foss Ave. Drexel Hill, Pa.* *P.S.E.A.* 4.

HENRY, PETER E. *MacBride Dr. RD #1 Spring City, Pa.* *Cross Country* 2, 3, 4. *Indoor Track* 2, 3, 4. *Track & Field* 2, 3. *Karate Club* 3. *Soc. Adv. Management* 4. *Track Club* 2.

HENRY JR., ROBERT E. 6804 *Sprague St. Phila., Pa.* *Track Club* 1. *Gospel Choir* 1, 2, 3, 4. *Student Employment* 1, 2, 3, 4.

HERSHMAN, DON E. 435 *S. York St. Mechanicsburg, Pa.* *Indoor Track* 1, 2. *Intramurals* 1, 2, 3, 4. *Track & Field* 1. *Darlington Biological Society* 2, 3, 4. *Ski Club* 3, 4.

HETHERINGTON, BARBARA A. 304 *King Rd. West*

Chester, Pa. *Spanish Club* 1, 2, 3, 4. *Campus Crusade for Christ* 4.

HEYDT, SHEILA L. *RD #2 Greshville Rd. Boyertown, Pa.* *Alpha Lambda Delta* 1, 2, 3, 4. *Intramurals* 3, 4. *Nursing Club S.N.A.P.* 1, 2, 3, 4.

HICKMAN, REBECCA D. *RD #6 Box #33 Mt. Airy Rd. Coatesville, Pa.* *Anthropology Club* 3, 4. *Social Welfare Club* 3, 4.

HILL, BARBARA A. 504 *Georgetown Rd. Wallingford, Pa.* *Soc. Adv. Management* 3, 4.

HILLER, JOHN T. 160 *Sprout Rd. Malvern, Pa.*

HIROWATARI, ETSUKO 1-8-19 *Ichizaki, Minami-Ku, Fukuoka, Japan.*

HOFF, ROBERT B. *Hark-a-Way Rd. Chester Springs, Pa.*

HOIDA, JAN M. 705 *E. 10th St. Berwick, Pa.* *RHA* 3. *Kayak & Canoe Club* 2, 4. *M.E.N.C.* 1, 2, 4. *P.S.E.A.* 1, 2, 4. *Chamber Choir* 4. *College Choir* 4. *Mixed Choir* 1, 2. *Men's Chorus* 1, 2. *Concert Choir* 3. *Student Employment* 2, 3, 4.

HOLDRON, WALTER D. 3228 *Rose Ave. Trevoise, Pa.* *Lambda Alpha Epsilon. Criminal Justice Assoc.*

HOLLAND, SARAH J. 424 *W. Brookhaven Rd. Brookhaven, Pa.* *Intramurals* 1, 2, 3, 4. *Nursing Club* 1, 2, 3, 4.

HOLLERBACH, GEORGE *Apt. F-49, 620 S. Franklin St. West Chester, Pa.* *Rugby* 3, 4. *Track & Field* 1, 2. *Weight Lifting* 1, 2, 3. *Majors Club* 3, 4.

HOLT, DENISE 614 *S. Walnut St. West Chester, Pa.*

HOMMEMA, SHIRLEY A. 361 *Norman Ave. Hatfield, Pa.* *ACE* 3, 4.

HORNE, DONALD E. 404 *Harrison St. Ridley Park, Pa.*

HOWARD, WILLIAM J. 1502 Lucon Rd. Oreland, Pa.

HOWAT, SANDRA A. Box 70B Amithbridge Rd. Glen Mills, Pa. Anderson Math Club 1, 2, 3, 4. Ski Club 1, 2, 3, 4.

HUEBNER, GLENN A. 1181 Kings Way Apt. 4 West Chester, Pa. Boxing 2, 3, 4. Intramurals 1, 2, 3, 4. Soccer 1, 2. Tennis 1, 2.

HUGHES, JOHN F. 305 Governors Dr. Wallingford, Pa. Phi Mu Alpha 4. Intramurals 1, 2, 3. Soc. Adv. Management 4. Student Employment 2, 3.

HUGHES, KATHLEEN 1303 Hillcrest Rd. West Chester, Pa. CAS 1, 2, 3, 4. Commuter Government 1, 2, 3, 4. IGA 1, 2, 3, 4. P.S.E.A. 3, 4.

HUMER, ANNE L. 230 S. College St. Carlisle, Pa. Alpha Sigma Tau 2. Marching Band 2, 3, 4.

HUNSBERGER, SUSANNE E. 405 Market St. Perkasie, Pa.

HUNTER, MARIANNE K. 6105 Mulberry St. Phila., Pa.

HUPLITS, WILLIAM N. 1008 Carlin Dr. Southampton, Pa. Ski Club 3, 4. Social Welfare Club 2, 3, 4. Intramurals 2, 3, 4.

HURSH, SCOTT 2495 Broad St. York, Pa. Friars 3, 4. Theta Chi 2, 3, 4. Boxing 1, 4. Intramurals 1, 2, 3, 4. Wrestling 1, 2. Accounting Society 3, 4.

HUTCHINS, WILLIAM 47 Good Ln. Levittown, Pa. Community Service 3. Kappa Delta Pi 3, 4. ACE 2. P.S.E.A. 2. Campus Crusade for Christ 4. Newman 3.

HYDE, JOSEPH S. 15 Ethel Place Closter, Pa.

I

IANNUZZI, JOHN F. 8206 Montero Dr. Prospect, Ky. Swimming & Diving 1, 2, 3.

INVERSO, VALERIE M. 824 Hood Rd. Swathmore, Pa. Psychology Club 3.

IRONS, GREGORY P. P.O. Box 137 Paoli, Pa. Professional Geography Club 3, (Publicity Agent), 4, (Sec./Treas.).

J

JACOBSEN, DEBBIE A. 55 S. Valley Rd. Paoli, Pa. Majors Club 4.

JOHNSON, EDWARD W. Box 510 Knockle Rd. Green Ln. RD #1, Pa. Historical Society 4. Opera Theatre 2.

JORDON, VENUS P. 134 E. Garrison St. Bethlehem, Pa. Intramurals 1. Nursing Club 4.

JONES, CYNTHIA J. RD #1 Stevens, Pa.

JONES, ELLEN H. 2426 N. 51st St. Phila., Pa. CAS 3, 4. Delta Sigma Theta 3, 4. Quad Angles 4. Serpentine 4.

JUSTICE, DEBORAH L. 1705 7661 St. Phila., Pa. BSU 4.

K

KAHIL, CHARLES P. 16 Rosedale Ave. West Chester, Pa.

KANE, SUSAN M. 623 Bell Lane Maple Glen, Pa. Intramurals 1, 2, 3, 4. ACE 3, 4. P.S.E.A. 4. Quad Sports Editor 4.

KEE, GEORGE D. 209 Potomac Rd. Wilmington, Del. Phi Mu Alpha 2, 3, V. Pres. 4. Intramurals 1, 2, 3, 4. M.E.N.C. 2, 3, 4. Bel Canto 2. Criterions 2, V. Pres. 3, 4. Marching Band 1, 2, 3. Men's Chorus 1. Woodwind Ensemble 1, 2, 3, 4. Wind Ensemble 2, Treas. 3, Pres. 4.

KEEN, LOIS L. 221 Heritage Rd. Cherryhill, N.J. Intramurals 1, 2.

KEENAN, KATHLEEN M. 125 Fairview Rd. Springfield, Pa. Theatre 208 Productions 1, 2. International House 2, 3, 4.

KELL, JEFFREY B. Box 339 RD #1 Reading, Pa. Phi Epsilon Kappa 2, 3, Treas. 4. Boxing 1. Football 1, 2, 3, 4. Campus Crusade for Christ 2.

KELLER, JANET F. RD #1 Box 83 Morgantown, Pa. Alpha Lambda Delta 1, 2, 3, 4. P.S.E.A. 4. Women's Glee Club 1. Campus Crusade for Christ 1, 2.

KELLY, JOAN M. 11 Seward St. Dansville, N.J. CAS 3, 4. Class Officers 1, Pres. 4. IGA 1, 3, 4. Valkyrie 2. Alpha Phi 1, 2, 3, 4. Basketball 1, 2. Majors Club 1, 2, 3, 4. Who's Who 3, 4.

KELLY, JOAN F. 1015 Bellview Ave. Pottstown, Pa. Volleyball 1. Newman 1, 2, 3, 4. Intramurals 1, 2, 3, 4.

KELLY, MAUREEN A. West Lamplighter Lane Gwynedd, Pa. RHA 1, 2, 3. Intramurals 1, 2, 3. Ski Club 2, 3, 4.

KELSH, JOHN T. 216 Norris Ave. Metuchen, N.J. Cross Country 1, 2, 3, 4. Indoor Track 1, 2, 3, 4. Track & Field 1, 3. Soc. Adv. Management 3, Pres. 4. Intramurals 2.

KERCHNER, WILLIAM R. 800 Texas Ave. York, Pa. Boxing 2. Football 1, 2, 3, 4. Varsity Club 3, 4.

KERR, BONNIE J. 201 Reynolds Ave. Pottstown, Pa. Mixed Choir 1, 2.

KERR, JULIA M. 695 Burdett Dr. Aston, Pa. RHA 1. Darlington Biological Society 2, 3, 4. Campus Crusade for Christ 1, 2. Student Employment 1, 2, 3, 4.

KINGREA, GENE C. Station Way Cheyney, Pa. Women's Club Pres. 2, 3. Affirmative Action Comm. I Care Comm. Women's Center.

KLINE, PATRICIA J. 25 Meadow Rd. Pennsville, N.J. Abbe Society 3, 4. Intramurals 3, 4. SCEC 4.

KLING, VICKIE L. Box 297 RD #6 York, Pa. Alpha Lambda Delta 1, 2. M.E.N.C. 2, 3, 4. College Choir 3, 4. Mixed Choir 1, 2. Women's Choir 1, 2.

KNEAESEY, MARIANNA T. 2 Narbrook Pk. Narberth, Pa. French Club 1, 2, 3, 4. Spanish Club 1, 2, 3, 4. Newman 3, 4. International House 2, 3.

KNEPPER, KATHERINE M. Box 334 1002 Howard Ave. Beaverdale, Pa. Sigma Alpha Iota 2, 3. Editor and Yearbook Chairman 4. M.E.N.C. 3, 4. P.S.E.A. 4. West Chester Musical Theatre Co. 1. Opera Workshop 2, 3, 4. Chamber Choir 2. Intercollegiate Choir 4. Mixed Choir 1, 2. Musica Antigua 3. Women's Chorus 1, 2. Concert Choir 3. Public Relations Officer 4. Campus Crusade for Christ 2, 3, 4. ECM 3, 4.

KNIGHT, JOHN D. 814 Ridge Lane Media, Pa. CUAB 1, 2. Community Service 2, 3. IGA 1. Alpha Phi Omega 2, 3. Soc. Adv. Management 4.

KNONLES, JAMES G. 5535 Miriam Rd. Philadelphia, Pa. Intramurals 1, 2, 3, 4.

KOEING, GEORGE C. 2142 Franklin Ave. Morton, Pa. Football 1, 2. Rugby 2, 3, 4. Intramurals 1, 2, 3, 4. Kayak & Canoe Club 4.

KOHLER, SARA J. 7812 Halstein Rd. Harrisburg, Pa. Speech Path & Audiology Club 3. Student Representative to Speech Path Faculty 3.

KORZEL, JOSEPH D. 320 Altaview Dr. Monroeville, Pa. RHA 2, 3. Dorm Pres. 3. Community Service 1, 2, 3, 4. Track & Field 1. Ski Club 4.

KOWALSKI, BARBARA I. 33 Hemlock Rd. Rockway, N.J. Kappa Delta Pi 3, 4. Alpha Xi Delta 1, 2, 3, 4.

KRALLIS, KAREN E. 542 McKnight St. Reading, Pa. Little Sisters of Alpha Phi Omega 1, 2, Sec. 3, Pres. 4. Pi Gamma Mu 4. Social Welfare Club 4.

KRATZ, JANICE L. 701 Wissahickon Lansdale, Pa. Alpha Phi Omega 1, 2, 3, 4. Kappa Delta Pi 3, Pres. 4. Pi Kappa Delta 1, 2, Sec.-Treas. 3, 4. Competitive Speech Team 1, 2, 3, 4. Speech Path & Audiology Club 1, 2, 3, 4. Bel Canto 1, 2. Women's Glee Club 1, 2, 3.

KRAUSS, KATHRYN A. 12 Cypress Ave. No. Brunswick, N.J. Alpha Psi Omega 2, 3, 4. Pi Kappa Delta 2, 3, Pres. 4. Competitive Speech Team 1, 2, 3, 4. Forensics 1, 2, 3, 4. Reader's Theatre 1, 2. Little Theatre Club 1, Sec/Treas. 2, 3, Pres. 4. Theatre 208 Productions 1, 2, 3, 4. West Chester Musical Theatre Co. 1, 2, V. Pres. 3, 4. Marching Band 1, 2. Who's Who 4.

KRIM, ANDREA L. 27 Donovan Court North Wales, Pa. Community Service 1. Alpha Phi Omega 4.

KUBILUA, IRENE C. 321 E. 21st. Ave. N. Wildwood, N.J. Kappa Delta Pi 3, 4. West Chester Musical Theatre Co. 1, 3, 4. College Choir 3, 4. Mixed Choir 1, 2. Women's Chorus 1, 2.

KUCINSKI, SUSAN L. 48 Klein Ave. Trenton, N.J. Volleyball 1. Campus Crusade for Christ 1, 2, 3, 4. Lutheran Student Assoc. 1. Student Employment 2, 3, 4. Volunteer: Headstart 2, 3.

KUDLAC, FRANK M. Box 303A Aitchison Rd. Binghamton, N.Y. Phi Epsilon Kappa 3, 4. Hockey 1, 2, 3, 4. Majors Club 1, 2, 3, 4.

KULP, PATRICIA R. 2 Elk Dr. Malvern, Pa. Women's Glee Club 2, 3.

KUPFERSCHMIDT, CHARLES F. 332 W. Union St. West Chester, Pa. History Club 1, 2, 3, 4. History Honor Society. Dorm Entertainment. Intramurals 1, 2, 3, 4.

KURTZ, ROSEMARY P. 103 Ceder Point Dr. West Islip, N.Y. Who's Who 4. Women's Glee Club 3. Alpha Phi pledge trainer 3. Panhellenic 3, (Secretary and Treasurer).

L

LABASH, CINDI ELLYN Valley Brook Rd. Long Valley, N.J.

LABONTY, DONNA M. 117 Ivy Rock Lane Havertown, Pa. Phi Alpha Theta 3, 4.

LAFFERTY, MARK A. 172 Deerron Rd. Willow Grove, Pa. Intramurals 1, 2, 3, 4. Soccer 1, 2. Volleyball 1, 2, 3, 4. Ski Club 1, 2, 3, 4.

LAIRD, SCOTT D. 40 Coldhill Rd. Morristown, N.J. Lacrosse 2, 3.

LAAY, DOLERES M. 1217 Spring St. Sharon Hill, Pa. Psi Chi 3. Intramurals 2, 3. Psychology Club 1, 2, 3, 4. Student Employment 4.

LAMACCHIO, CARMEN 439 Wilds Ave. Drexel Hill, Pa. Karate Club 1, 2. Health Professional Club 4.

LAMKEN, JOHN M. 6 Deerfield Dr. Florham Park, N.J. Baseball 1, 2. Softball 4. Soc. Adv. Management 3, 4. Campus Crusade for Christ 1, 2, 3. Intramurals 1, 2, 3, 4. Student Employment 4.

LANDRUM, ROBERT J. 2960 Dorman Broomall, Pa. Friars 3, 4. Tau Kappa Epsilon 1, 2, 3, 4. Boxing 2. Ice Hockey 1, 2, 3, 4. Intramurals 1, 2, 3, 4. Karate Club 2. Daedalus 4. Quad Angles 3.

LANG, JEROME H. 1659 Foulkrod St. Philadelphia, Pa. Phi Mu Alpha 1, 2, 3, 4. Historian. M.E.N.C. 1, 4. West Chester Musical Theatre Co. 1, 3, 4. Bel Canto 1. College Choir 2, 3, 4. Concert Band 1. Marching Band 1, 2, 3, 4. Squad Leader. Mixed Choir 1, 2. Men's Chorus 1, 2. Symphony Orchestra 1, 2, 3, 4.

LANGTON, DOROTHY S. 118 State Rd. Paoli, Pa. Pi Gamma Mu 3, 4. President. Pi Kappa Delta 3, Secretary/Treasurer 4. Tennis 1, 2. Competitive Speech Team 2, 3, Secretary/Treasurer 4. Debate Club 2, 3, 4. Law Club 4. Political Science Club 4. Italian Club 3, 4. Who's Who 4.

LANNI, JOHN P. 952 Argyle Rd. Drexel Hill, Pa.

LATIMORE, WILLIAM H. 11 W. Chestnut West Chester, Pa.

LAWRENCE, GEOFFREY D. 808 Galer Dr. Newtown Sq., Pa.

LEAHAN, KAREN J. 1018 Spruce St. Collingdale, Pa. Alpha Phi Alpha 3, 4.

LENGEL, LINDA S. 115 Green Rd. Golfshire Hills Reading, Pa. Cheerleader 1. Volleyball 1. Nursing Club 3, 4.

LENKER, DEBRA R. P.O. Box #134 Pillow, Pa. Anderson Math Club 3, 4. Sociology Club 3, 4.

LEONARD, PATRICK F. 3238 Fordham Rd. Philadelphia, Pa.

LILLO, KATHLEEN M. 303 S. Church St. West Chester, Pa. Commuter Government 2, 3. IGA 2, 3.

LILLY, PATRICIA A. 1430 Parklane Swarthmore, Pa. Russian Club 2, 3, 4.

LINDE, SUSAN G. 448 Brookwood Rd. Wayne, Pa. Criminal Justice Fraternity 4. Equestrian Club 1, Secretary 2, V. Pres. 3, 4.

LITZ, KAREN A. 8 Ice Pond Rd. Levittown, Pa. Russian Club 2, V. Pres. 3, Pres. 4. Spanish Club 2. Young Democrats 2, 3, 4. West Chester Musical Theatre Co. 3. Student Employment 4.

LIVESEY, DAVID J. 314 S. Walnut St. West Chester, Pa. ACE 3, 4. Folk Dance 2. Historical Society 2, 3, 4. Campus Crusade for Christ 3, 4. Serpentine 3.

LOBBM, JOSEPH P. 2761 Belmont Ave. Norristown, Pa. CUAB 3, Video Chairman 4. RHA 3. WCUR 4. Intramurals 1, 2, 3. Rampage 1.

LOCICERO, JOSEPH F. 21-09 A 46 St. Astoria, N.J.

LOILSON, LESLIE A. 112 Lindbergn Ave. Broomall, Pa. Softball 1, 2. Volleyball 1, 2.

LONG, DIANE F. 3514 Chesterfield Lane Bethlehem, Pa. Accounting Society 4. Mixed Choir 1. String Ensemble 1. Symphony Orchestra 1. Newman 1, 2, Chairperson 3, 4.

LOPEZ, SUSANNE R. 827 Spruce Ave. West Chester, Pa. Kappa Delta Pi 3, 4. P.S.E.A. 4. Speech Path & Audiology Club 2, 3, 4. Student Representative to Faculty of the Dept. of Speech Path & Audiology 4. Student Employment 2, 3, 4.

LYNCH, MARY EILEEN 117 W. Mt. Airy Ave. Philadelphia, Pa. Speech Path & Audiology Club 3, 4.

LYNHAM, MICHELE PATRICIA 727 Maple Lane Philadelphia, Pa.

M

MACGOWAN, TERRY L. 141 South Kenwood Drive Levittown, Pa. Anthropology Club 4. Geography & Outing Club 3, 4. P.S.E.A. 3, 4. Ski Club 1, 2, 3, 4. History Club 1, 2, 3, 4. Intramurals 1, 2, 3, 4.

MACGREGOR, PETER G. 141 David Drive Haverford, Pa. Ice Hockey 3, 4. Intramurals 3, 4. Majors Club 3. Ski Club 4.

MACKIEWICZ, JOANN 3054 "A" Street Philadelphia, Pa. Anderson Math Club 2, 3, 4.

MACLEOD, NANCY J. 140 Hand Ave. Cape May Court House, N.J.

MACNEILL, BARBARA L. 1302 Bradford Road Oreland, Pa. Badminton 1. Gymnastics 3, 4. Hockey 1, 2. Intramurals 1, 2, 3, 4. Lacrosse 1, 2, 3, 4. Majors Club 1, 2, 3, 4. International House 1, 2, 3, 4. Student Employment 1, 2, 3, 4.

MAKUCH, DEBORAH J. Painted Sky Road Reading, Pa. Social Welfare Club 3, 4.

MANN, BARBARA I. 223 Lexington Ave. East Lansdowne, Pa. Speech Path and Audiology Club 2. Women's Glee Club 1, 2, 3, 4.

MANSKY, ARTHUR W. 103 W. Garrison Road Parkside, Pa. Pi Mu Epsilon 3, 4, (President). Anderson Math Club 1, 2, 3.

MARCHESANO, MARK P. 412 Valley Road Havertown, Pa.

MARKS, DONNA C. 803 Mt. Vernon Avenue Huntington, Pa. Phi Epsilon Kappa 3, 4. Basketball 1, 2. Hockey 1. Intramurals 3, 4.

MARQUEZ, ANA T. 213 Redwood Road King of Prussia, Pa. Dorm Representative Wayne Hall 3.

MARSH, DEBORAH B. 210 Henley Road Penn Wynne, Pa. Serpentine 3, 4. Intramurals 3.

MASON, JANET L. 5914 Webster Street Philadelphia, Pa. Tennis 3.

MAY, BARBARA J. 3102 Fairfield Street Philadelphia, Pa. Intramurals 2, 3, 4. ACE 2, 3, 4. P.S.E.A. 2, 3, 4.

MAYERNICK, GERALYN M. 1254 Eagle Rd. West Chester, Pa. Alpha Lambda Delta 2, 3, 4. Alpha Psi Omega 3, 4, (Pres.). Kappa Delta Pi 3, 4, (Secretary). Pi Kappa Delta 2, 3, (Secretary/Historian) 4. Competitive Speech Team 1, 2, 3, (Treasurer) 4, (Pres.). Little Theatre Club 1, 2, 3, 4. Theatre 208 Productions 1, 2, 3, 4. West Chester Musical Theatre Co. 3, 4. Reader's Theatre 1, 2. R.I.C.E. 3. Who's Who 4.

Mc ANENY, TAFFY M. 238 Crestview Rd. Hatboro, Pa. RHA 2, 3. Kappa Delta Pi 3, 4. Synchronized Swimming 2. Intramurals 1, 2, 3, 4. Student Employment 2, 3, 4.

Mc CALL, THOMAS D. 1150 Kingsway Rd. West Chester, Pa. Phi Epsilon Kappa 2, 3, 4. Swimming & Diving 1, 2, 3, 4.

Mc CARRICK, PATRICIA M. 133 Beidler Rd. King of Prussia, Pa. Abbe Society 2, (Secretary) 3, 4, (Pres.). Special Ed. Club 4. M.E.N.C. 1, 2, 3, 4. P.S.E.A. 4. Bel Canto 1. College Choir 3, 4. Mixed Choir 1, 2. Women's Chorus 1, 2.

Mc CANDLES, JOHN D. 115 W. Maryland Ave. Aldan, Pa. Intramurals 3. Student Employment 3, 4.

Mc CARRY, KEVIN J. 1142 Bon Air Rd. Havertown, Pa. Baseball 1, 2. Basketball 1, 2. Intramurals 1, 2, 3, 4. Ski Club 3, 4. Varsity Club 4.

Mc CARTHY, MARY E. 2620 Radcliffe Rd. Broomall, Pa. RHA 3. Darlington Biological Society 1, 2, 3, 4. Equestrian Club 3, 4. Ski Club 2, 3, 4. Community Encounter 2, 3. Fencing 1, 2. Resident Assistant 3, 4.

Mc CARTHY, MAUREEN P. 350 Cedar Ave. Holmes, Pa. Phi Alpha Theta 3, 4. Intramurals 2, 3, 4. Historical Society 3, 4. Young Democrats 1. Newman 1, 2, 3, (Secretary Phila. Regional) 4, (Council Chairperson). Student Employment 2.

Mc CLATCHY, MICHAEL J. 101 N. Five Points Rd. Apt. F-10 West Chester, Pa. Soc. Adv. Management 4. WCUR 3.

Mc CLEARY, JEFFREY D. 472 Wheatsheaf Rd. Springfield, Pa. Soc. Adv. Management 4.

MEYER, MARY T. 126 Morningside Circle Wayne, Pa.

MICHAEL, CHARLOTTE R. 313 Gordon Dr. Clarks Green, Pa. Equestrian Club 1, 2, 3, 4. Psychology Club 3, 4. Lutheran Student Assoc. 2, 3, 4. Serpentine 3. Intramurals 2, 3, 4. Student Employment 1, 2, 3, 4.

MILLER, SARANAE D. 741 S. Matlack St. Apt. 11 West Chester, Pa. Intramurals 1, 2, 4. Women's Health Services 2, 3.

MILLSAPS, MARY L. 3117 Hayes Rd. Norristown, Pa. CAS 3, 4. Kappa Delta Pi 4. Intramurals 1, 2.

MOCEY, AILEEN M. 2079 Parkview Dr. Landsdale, Pa. RHA 2, 3. Alpha Phi Alpha 2, 3, 4. Newman 1, 2, 3. Serpentine 2, 3. Student Employment 1, 2, 3, 4. Elem. Math Club Pres. 3. Pres. of Gosher Dorm 2.

MOLNAR, MARY A. 612 Millers Hill Kennett Square, Pa. Synchronized Swimming 1, 2.

- MONROE, SHARON V.** Box 129 Tobyhenna, Pa. BSU 1. College Choir 3, 4. Gospel Choir 1. Marching Band 1, 2, 3. Mixed Choir 1, 2. Women's Chorus 1, 2. Jewellee Social Organ 1, 2, 3, 4.
- MONT, MICHELE A.** 705 Pond View Dr. Audobon, Pa. BSU 1, 2. Commuter Government 1. Volleyball 1. Law Club 4. College Choir 1. Quad Angles 2. Intramurals 1. Student Employment 1, 2, 3, 4. Recorder Club 3. Pol. Sci. Club 4.
- MONTGOMERY, MICHELLE A.** 130 Dean St. #8 West Chester, Pa. RHA 1, 2. Zeta Tau Alpha 4. Lacrosse 1. Intramurals 1, 2, 3.
- MONTICCIOLO, MARIA E.** 1914 Cleveland Ave. Abington, Pa. College Choir 3, 4. Mixed Choir 1, 2. Women's Chorus 1, 2. Campus Crusade for Christ 1, 2, 3, 4.
- MOORE, ANN M.** 401 Third St. Upland, Pa. Hockey 1, 2. Tennis 1. Intramurals 1, 2, 3, 4.
- MOORE, GREGORY F.** 951 Thorndale Rd. Box 25 West Chester, Pa. Intramurals 1, 2.
- MOORE, VARNELLE A.** 2137 N. 59th St. Phila., Pa. BSU. ACE 1, 2. Gospel Choir 1, 2. Student Employment 1, 2.
- MOOSHIAN, ARLENE G.** 121 Haller Rd. Ridley Park, Pa.
- MORONEY, BRUCE E.** 47 Oakland Dr. Downingtown, Pa. Accounting Society 3, 4.
- MONTAGUE, DORIS** 138 Second Ave. Broomall, Pa.
- MORRELL, MARGARET I.** 332 Laurel Ave. Alden, Pa. IGA 2, 3, 4. M.E.N.C. 2, 3, 4. College Choir 3, 4. Mixed Choir 2. Women's Chorus 2.
- MOSS, CONSTANCE L.** 1307 Park Ave. Hatfield, Pa. ACE 4.
- MOSSER, JOHN G.** 411 Carlisle Ave. Prospect Park, Pa. RHA 1, 2. Theta Chi 2, 3, 4. Intramurals 1, 2, 3, 4. Cheerleader 4.
- MUELLER, ROBIN S.** 72 Three Brooks Rd. Freehold, N.J. Indoor Track 2, 3, 4. Track & Field 2, 3, 4. Major's Club 1, 2. Track Club 2, 3, 4. Intramurals 2, 3, 4.
- MULLEN, SHARON M.** 1301 Cedar Rd. Ambler, Pa. Ski Club 4. Bus. Club 4.
- MULLER, ANITA M.** 337 Beechwood Ln. Berwyn, Pa. Soc. Adv. Management 3. Accounting Society 3, 4, (V.P.).
- MUNLEY, MARGARET MARY B.** Box 56A Gradyville Rd. Glen Mills, Pa. Intramurals 3, 4. ACE 4. Young Republicans 2. Women's Glee Club 3, 4, (Secretary).
- MURPHY, CAROL A.** 1003 Frederick St. Vienna, Va.
- MURRAY, LEANNE P.** West High St. New Broomfield, Pa. Alchemists Club 4.
- MUSGROVE, ELEANOR L.** 1296 Marshalton Thorndale Rd. Downingtown, Pa. Fencing Club 1, 2, 3 (V.P.), 4 (Pres.). Speech Path. & Audiology Club 4.
- Mc CLUNE, WANDA F.** 504 Deer Lane West Chester, Pa.
- Mc CORKELL, TIMOTHY M.** 19 Osborn Avenue Manasquan, Pa. Rugby 2, 3, 4. Historical Society 2, 3, 4.
- Mc DERMOND, JAMES E.** 205 W. Colonial Street Philadelphia, Pa. Intramurals 3, 4. Law Club 4.
- Mc DERMOTT, DEBORAH A.** 820 Yorktown Street Lansdale, Pa. Ski Club 3, 4. Intramurals 4.
- Mc DERMOTT, ELLEN M.** 106 School House Lane Ardmore, Pa. CUAB 4. Community Service 1, 3. Volleyball 3. ACE 4. Serpentine 3. Intramurals 2, 3.
- Mc GLYNN, KAREN M.** 2558 Irvington Rd. Drexel Hill, Pa.
- Mc GOVERN, JOHN F.** 420 Kent Rd. Upper Darby, Pa. Theatre 208 Productions 2, 3.

Mc GOWAN, JOHN A. 1183 Queen Lane West Chester, Pa. Indoor Track 2, 3, 4. Wrestling 4. Intramurals 1, 2, 3, 4. Track & Field 2, 3, 4. Campus Crusade for Christ 1, 2. Maddogs 1, 2, 3, 4.

Mc GURIE, DENISE R. 13 Melrose Ave. Lansdowne, Pa. CAS 3, 4. Phi Alpha Theta 2, 3, 4. Intramurals 1, 2, 3, 4. Delta Zeta 1, 2, 3, 4. IFPC Rep 2, (Vice-President) 3, 4. Historical Society 2, 3, 4. P.S.E.A. 4.

Mc GUIRE, ELIZABETH M. 621 S. Walnut St. West Chester, Pa. Pi Gamma Mu 3, 4. Sociology 3, 4.

Mc GUIRK, LORRAINE D. 220 S. Church St. West Chester, Pa. Pi Gamma Mu 3, 4. Sociology Club 3, 4.

Mc HUGH, VIRGINIA J. 131 W. Miner St. West Chester, Pa.

Mc KEAN, HUGH M. 620 S. Franklin St. West Chester, Pa. Tau Kappa Epsilon 1, 2, 3, 4. Intramurals 1, 2, 3, 4.

Mc KENNA, ERNIE L. 11 Fairview Dr. Davids, Pa. Friars 4. Ice Hockey 1, 2, 3, 4. Intramurals 1, 2, 3, 4.

Mc KERNAN, MARY E. 17 W. Germania St. Ashley, Pa. Nursing Club 4.

Mc LAUGHLIN, KAREN M. 211 Jackson Ave. Collingdale, Pa.

Mc MANUS, JOHN B. 845 Church St. Springfield, Pa. Rugby 3. Intramurals 2, 3, 4. S.A.M. 3, 4. Quad 4.

Mc MANUS, THOMAS J. 110 Forrest Ave. Willow Grove, Pa. Alpha Phi Omega 4. Cross Country 1. Indoor Track 1. Intramurals 1, 2, 3, 4. Track & Field 1. Accounting Club 4. Soc. Adv. Management 3, 4.

Mc NALLY, JAMES F. 2564 Rosemont Ave. Ardmore, Pa. Student Affairs Council 3. Intramurals 1, 2, 3, 4.

Mc NAMARA JR., JOHN MARIL 220 S. Walnut St. West

Chester, Pa. Cheerleader 3. Soccer 1, 2, 4. Track & Field 3. Intramurals 1, 2, 3, 4. Student Employment 1.

Mc NULTY, KATE M. 478 Forrest Ave. Drexel Hill, Pa. RHA 1. IGA 1. Volleyball 1. Equestrian Club 3, 4. Law Club 3, 4. Ski Club 3, 4. Intramurals 1, 2. Student Academic Affairs 1, 2.

Mc QUILLIN, EDWARD D. 2219 Fairview Ave. Easton, Pa. Intramurals 1, 2, 3, 4. Tennis 1, 2, 3, 4, (Captain). Fellowship of Christian Athletes 2, 3, 4. Health Professional Club 2, 3, 4.

Mc WHIRTER, STEVEN F. 5 Anne St. Mountain Top, Pa. West Chester Musical Theatre Co. 3. College Choir 3, 4. Concert Band 2, 3, 4. Mixed Choir 1, 2. Men's Chorus 1, 2.

MEASE, PATRICIA A. 113 Washington Tremont, Pa. Alpha Lambda Delta 1, 2, 3, 4. Soc. Adv. Management 3. Intramurals 1. Student Employment 2, 3, 4. Accounting Society 4.

MENZIES, JAYNE A. 3017 Putty Hill Ave. Batto, MD. Phi Epsilon Kappa 3, 4. Basketball 2, 3, 4. Hockey 2, 3, 4. Lacrosse 1, 3, 4. Major's Club 1, 2, 3, 4.

MERLO, MICHELLE 2648 Broad Street Easton, Pa. RHA 3. IGA 3. Kappa Delta Pi 3. Darlington Biological Society 1, 2, 3, 4. Young Democrats 4.

MEST, JUDITH A. Middle Creek Road RD #2 Gilbertsville, Pa. Community Service 2. German Club 1, 2. Women's Glee Club 1, 2, 3, 4. Social Chairperson 4.

METZGER, PAMELA D. 3899 Sidney Road Huntingdon Valley, Pa. ACE 3, 4. Anderson Math Club 3, 4. Elementary Math Club 3, 4. P.S.E.A. 3, 4. Christian Science 3, 4.

N

NACCARELLI, ARTHUR JR. 1011 Painters Crossing Chadds Ford, Pa.

NAGIE, KATHY Box 226A Red Mill Rd. Glen Gardner, N.J.

NARDO, MICHELLE 1055 Country Club Rd. West Chester, Pa.

NEELY, PATRICK 1100 W. Chester Pike West Chester, Pa.

NEELY, ROBERT Golf Club Apts. #E37 West Chester, Pa.

NEMES JR. STEPHEN R. Box 429 RD #8 Allentown, Pa.

NESPOLI, EDMUND J. 225 Welsh Dr. Springfield, Pa.

NEW, DONALD 27 Aspen Lane Levittown, Pa.

NEWTON, RICHARD 2406 Fairview St. West Lawn, Pa.

NGU, MARGARET PO Box 1384 Wilmington, DE.

NICHOLS, CLYDE One Kittery Court Bethesda, MD.

NIEMCZEWSKI, TERESA 418 N. High St. West Chester, Pa.

NORMAN, CURTIS G. 58 Anthony Wayne Dr. Stowe, Pa.

NORRIS, ISSAC 126 S. West St. Carlisle, Pa.

NOTORFRANCESC, JAMES 4 Southridge Rd. Darby, Pa.

NOVACK, ROBERTA 8334B Alma St. Phila., Pa.

O

OCONELL, MAUREEN 2138 Franklin Ave. Morton, Pa.

OCONNOR, RICHARD A. 1102 Wilson St. Pottstown, Pa.

ODONNELL, GERALYN 222 Talbot Dr. Broomall, Pa.

ODONNELL, KATHLEEN D. 3012 Cape Cod Dr. Media, Pa.

ODONNELL, MAUREEN 124 W. Westwood Pk. Dr. Havertown, Pa.

OGDEN, WILLIAM C. 770 Redwood Dr. Southampton, Pa.

OGLE, DIANE C. 114 Henry Rd. Norristown, Pa.

OHARA JR. HENRY 327 E. Main St. Lansdale, Pa.

ONORATO JR., VINCINT 2641 Summit Ave. Broomall, Pa.

OPPEMHEIMER, DAVID 1811 Wrightfield Ave. Yardley, Pa.

ORLANDO, HAYES, CAROL 221 Harrison Ave. Norwood, Pa.

ORR, WILLIAM 1098 Southampton Rd. Phila., Pa.

OSTROFF, NANCY A. 1106 Friendship St. Phila., Pa.

OSWALD, MARK 225 Biddle Dr. Exton, Pa.

OTOOLE, FREDERICK J. 4211 Tekfird Rd. Phila., Pa.

OTT, ANASTASIA M. 119 Hampden Rd. Upper Darby, Pa.

OVERK, BONNIE L. 451 Country Club Rd. Somerville, N.J.

P

PACCHIAROTTI, FRANCIS 3320 S. Keswick Rd. Phila., Pa. Psychology Club 1, 2, 3, 4.

PECINA, CYNTHIA A. 246 North St. Minersville, Pa.

PAGANO, MACK A. 2626 S. Alder St. Phila., Pa. Football 1.

PAGLIANTE, FRANK A. 1036 Herbert St. Phila., Pa. Intramurals 1, 2, 3, 4. Soc. Adv. Management 4. Dorm Council 1, 2, 3, 4.

PALERMO, ANTOINETTE S. 205 N. Mary St. Newport, DE. RHA 1. MENC 1, 2, 3, 4. College Choir 3, 4. Mixed Choir 1, 2. Women's Chorus 1, 2. Newman 1, 2, 3, 4.

PANARA, DIANE G. 1475 Jericho Rd. Abington, Pa. RHA 1, 2, 3. Intramurals 1, 2, 3. ACE 3, 4. Dorm Council 1, 2, 3.

PARSONS, RICHARD J. 503 Crossfield Rd. King of Prussia, Pa. Daedalus 3, 4.

PATZ, DEBRA A. 3506 Gloucester Ln. Phila., Pa. Alpha Mu Gamma 4. Kappa Delta Pi 4. ACE 2, 3, 4. Campus Crusade for Christ 1, 2, 3.

PEIPER, MARK R. 110 Hillcrest Dr. New Cumberland, Pa. Archery 4. Karate Club 3.

PERKINS, PATRICIA A. 1013 Lafayette Ave. Prospect Park, Pa.

PERONACE, MARIA C. 300 E. Thomson Ave. Springfield, Pa. Kappa Delta Pi 3, 4.

PETRACCI, MICHELLE A. 108 Forrest Rd. Cherry Hill, N.J. Students Affairs Council 3. Serpentine 3. Intramurals 2.

PHILIBOSSIAN, GALE 21 W. Mill Rd. Flourtown, Pa. Alpha Phi Omega 1, 2. Ski Club 4. Speech Path. & Audiology Club 2. Campus Crusade for Christ 1.

PHILLIPS, MAUREEN A. 1210 Darby Rd. Havertown, Pa. Art Assoc. 1, 2, 3, 4.

PICCERILLO, ANNE L. 712 N. Oswega St. Allentown, Pa. Intramurals 1, 2, 3, 4. Speech Path. & Audiology Club 1, 2, 3, 4. Newman 1, 2, 3, 4.

PIJANOWSKI, JANICE C. 705 Wissahickon Ave. Lansdale, Pa. Soc. Adv. Management 4.

PISELLI, STEPHEN L. 737 Beech Ave. Glerclren, Pa.

PITURA, JOSEPH T. 10 Biggans Place Phila., Pa. Football 1. Intramurals 1, 2, 3. Wrestling 2, 3, 4. Campus Crusade for Christ 3, 4.

PLEVYAK, DEBORAH J. 1536 N. Keim St. Pottstown, Pa. RHA 1, 2. IGA 1. Abbe 3, 4. Alpha Lambda Delta 2. Kappa Delta Pi 3, 4. Intramurals 1, 2, 3, 4. Dorm Council 1, 2, 3.

PLUTA, ELIZABETH A. 434 Fern Ave. Reading, Pa. Phi Epsilon Kappa 3, 4. Gymnastics 1, 2. Intramurals 3, 4.

POLLARD, JOHN L. 136 Magnolia St. West Chester, Pa.

POPPER, KATHY M. 705 S. Walnut St. West Chester, Pa. Newman 3.

POPPERT, PATRICIA M. 517 Valley Dr. West Chester, Pa.

PRIBISH, TERESA M. RD #2 Douglassville, Pa. Valkyrie 2, 3, 4. Hockey 1. Intramurals 1, 2, 3, 4. Softball 2.

PUMA, PAUL D. 2066 Bridge Phila., Pa. Soc. Adv. Management 3, 4.

PURNELL, SHARON R. 12906 Larkin Place Rockville, Md. Alpha Xi Delta 3, 4. Women's Health Service 2, 3.

Q

QUINN, PATRICIA 20 W. Lynbrook Rd. Collingdale, Pa.

R

- RAFFENSPERGER, GREGG S. 269 W. Chestnut Hill Rd. Newark, DE.
- RAHS, PATRICIA 11 Park Lane Reading, Pa.
- RAMSDEN, JOHN 626 Raikes Rd. Huntingdon Valley, Pa.
- RANDALL, ARLENE Box 266 Biglerville, Pa.
- RANDOLPH, SUSAN 178 Taylor Ave. Woodlyn, Pa.
- RASMUSSEN, LEIGH 129 Green Village Rd. Madison, N.J.
- RATKO, CAROL 6616 Lynford St. Phila., Pa.
- RE, JOHN M. 1323 Northup Rd. Drexel Hill, Pa.
- READ, MELODY 168 Blackthorne Lane Aston, Pa.
- REARDON, TIMOTHY 735 Michel St. Ridley Park, Pa.
- REBACK, LESLIE G. 9107 Yvonne Ave. Baltimore, MD.
- RECKTENWALD, SANDRA J. 817 W. Miner St. West Chester, Pa.
- REDDITT, NANCY JANE 7 Hilltop Rd. West Chester, Pa. Daedalus 3, 4. Serpentine 4.
- REED, JOAN M. 833 Rosary Lane West Chester, Pa.
- REED, WILLIAM 816 General Howe Dr. West Chester, Pa.
- REGESTER, GARY R. RD #2 Chester Springs, Pa.
- REICHENBACH, GARY A. 216B Audubon Apts. West Chester, Pa.
- REINARD, ROY 87 Crescent Dr. Holland, Pa.
- REINMANN, NANCY JOAN 87 Barnida Dr. E. Hanover, Pa.
- REYNOLDS, JOANNE M. Box 357 RD #1 Avondale, Pa.
- RICHARD, DIANE 2107 Coles Blvd. Norristown, Pa.
- RICHWINE, PAMELA J. Box 198 RD #2 Glen Mills, Pa.
- RICK, DEAN R. 857 Columbia Ave. Sinking Spring, Pa.
- RIDDLE, BONNY L. 471 Williams St. Easton, Pa.
- RIEPNIEKS, PAUL 209 E. Linden St. Kennett Square, Pa.
- RIGGS, RICHARD J. 15032 Milford St. Phila., Pa.
- RIGHI, DONNA M. 105 Flintlock Rd. Drexel Hill, Pa.
- RILEY, MARIE 209 Rodmor Rd. Havertown, Pa.
- RITTHAMEL, DAVID J. 1860 Lincoln Ave. Wyomissing, Pa.
- ROACH, MARTIN S. Cheyney Rd. Concordville, Pa.
- ROBBINS, RICHARD 200 S. Nichols St. Saint Clair, Pa.
- ROBERTS, CHRISTINE M. 827 S. High St. West Chester, Pa.
- ROBINSON (SHARPLESS), NANCY J. 839 Scanneltown Rd. West Chester, Pa.
- ROCCIOLA, PEGGY Apt. 2 209 E. 5th St. Conshohocken, Pa.
- ROELS, JEFFREU C. 328 S. St. Lucas St. Allentown, Pa.

ROHRMAN, FREGORY 44 Sterling Way Chadds Ford, Pa.

ROMANO, ROBERT 220 S. Valley Rd. Paoli, Pa.

ROMANO, PATRICK, JR. 501 S. Walnut St. West Chester, Pa.

ROOT, ROSEMARY E. 323 W. 21st. St. Chester, Pa.

ROSENBERRY, DEBRA L. 46 Parker St. Carlisle, Pa.

ROTHENBERGER, SHARLEEN Route 73 Skippack, Pa.

ROYER, DENNIS 429 West Union St. West Chester, Pa.

ROYLE, MARY JANE A. 15 Cherry St. Phoenixville, Pa.

RUANO, GRACIELA 1030 Lancaster Ave. Rosemont, Pa.

RUBERT, KATHLEEN 3003 Keenwook Road Norristown, Pa.

RUDISILL, ROXANNE 2355 Wilt Dr. York, Pa.

RUOSS, KATHLEEN 629 S. Broad St. Kennett Square, Pa.

RUSHMORE, FREDERICK C. 922 Columbia St. Scranton, Pa.

RUSSELL, SHERRY 3200 Nolt Rd. Lancaster, Pa.

RUTENBAR, JUDY 111 Crump Rd. Lionville, Pa.

RYAN, EDWARD 6310 Sherwood Rd. C10 Phila., Pa.

RYAN, ELAINE M. 620 S. High St. West Chester, Pa.

RYAN, PATRICIA A. 7 Barry Pace Fairlawn, N.J.

S

SAEGER, MARSHA E. 1101 Whitfield Blvd. Reading, Pa. Intramurals 1, 2.

SALRUCCI, MARIA T. 443 Lombardy Rd. Drexel Hill, Pa. P.S.E.A. 3, 4, (Vice-President).

SAMMS, LINDA G. 100th Ave. Broomall, Pa. P.S.E.A. 4.

SANDERS, SHARON P. 1713 N. Ruby St. Phila., Pa. BSU 1, 2, 3, 4. ACE 4. Resident Ass't 4. Student Employment 1, 2, 3, 4.

SANDOSKI, KATHRYN M. 357 Charles St. Coatesville, Pa.

SANTANGELO, DARLENE A. 900 Selma St. Norristown, Pa. Delta Zeta 4. Ski Club 4.

SANTANGELO, ELENA A. 417 W. Fornance St. Norristown, Pa. Sigma Alpha Iota 3, 4. Little Theatre Club 1, 2, 3, 4. M.E.N.C. 1, 2, 3, 4. Theatre 208 Productions 1, 2, 3, 4. West Chester Musical Theatre Co. 1, 2, 3, 4. College Choir 3, 4. Marching Band 3, 4. Mixed Choir 1, 2. Women's Chorus 1, 2.

SANTORO, ROBERT M. 516 Jefferson St. Norristown, Pa. Young Democrats 4. Intramural Softball 4.

SASKA, KEVIN M. 45 So. 5th Ave. Coatesville, Pa.

SAUNDERS, DOLORES M. 98 Crescent Dr. Holland, Pa.

SAVAGE, MAUREEN A. 25 W. Lamplighter Ln. Gwynedd, Pa. Basketball (3&4) 1, 2, 3. Softball 2. Track & Field 3, 4. Intramurals 3, 4.

SCAFIDI, MARYELLEN 183 Belair Rd. Warminster, Pa. Daedalus 3. Quad Angles 2, 3.

SCHAUM, PAUL J. 1427 Devon Rd. Warminster, Pa. Friars 4. Soccer 1. Geography & Outing Club 3, 4. Kayak & Canoe Club 4. Soc. Adv. Management 3, (Vice Pres.) 4. WCUR 3. Outward Bound 2, 3. Ass't Instructor 4.

SCHEFFEY, DEBORAH K. 24 Parkside Ave. Lancaster, Pa. Alpha Lambda Delta 1, 2. Theta Chi 1, 2, 3, 4. IGA 4. M.E.N.C. 2, 3, 4. Dance Production Workshop 3, 4. Bel Canto 2. Chamber Choir 4. Concert Choir 2, 3, 4. Mixed Choir 1, 2. Women's Chorus 1, 2. EMC 3, 4. Lutheran Student Association 1, 2, 3, 4.

SCHILLO, PAULA L. 1625 Terwood Rd. Huntington Valley, Pa. Senior Year Abroad.

SCHLEGEL, JAMES W. 502 Bickel Dr. Hamburg, Pa. ACE 1, 2. M.E.N.C. 1, 2, 3, 4. West Chester Musical Theatre Co. 1, 2, 3, 4. Chamber Choir 1, (Vice Pres.) 2, 3. College Choir 2, 3, 4. Mixed Choir 1. Men's Chorus 1, 2.

SCHMID, EDWARD G. RD #4 West Chester, Pa. Commuter Government 1, 2, 3, 4. IGA 1, 2, 3, 4. Pi Kappa Delta 3. Debate Club 2, 3. Law Club 1, 2. Who's Who 3.

SCHMIDT, BRUCE E. 1811 Ft. Washington Ave. Maple Glen, Pa. Baseball 1, 3, 4. Indoor Track 4. Intramurals 1, 2, 3, 4. Maddogs 1, 2, 3, 4.

SCHMUCKER, ROBERT A. 1044 Marietta Ave. Lancaster, Pa. Gymnastics 2. P.S.E.A. 4. Dance Production Workshop 2, 3, 4.

SCHNAARS, TERRI A. 406 Dean St. West Chester, Pa. RHA Social Chairperson 3. Majors Club 4. Intramurals 1, 2, 3, 4. Manager Men's Swimming & Diving Team 3, 4.

SCHNEIDER, DONNA M. 1880 Colt Rd. Media, Pa. Health Professionals Club 3, 4.

SCHNEIDER, MARYCLAIRE 904 Lewis Lane Rosemont, Pa.

SCHU, TIMOTHY J. 2703 N. 4th St. Harrisburg, Pa. Lacrosse 3, 4. Soc. Adv. Management 3, 4.

SCHULTZ, DONNA L. 765 N. Franklin St. Pottstown, Pa. Intramurals 1, 2. Community Service 1. Speech Path & Audiology Club 1, 2, (Treasurer) 3, 4. Student Employment 1, 2.

SCHWARTZ, CHARLES D. 119 Octagon Ave. Sinking Spring, Pa. Baseball 1, 2. Boxing 4. Intramurals 1, 2, 3, 4.

SCIOSCIA, GAIL P. 36 Providence Rd. Morton, Pa. Commuter Government 4. Speech Path. & Audiology Club 2, 3, 4.

SEASE, LYNN R. 44 Lincoln Ave. Ephrata, Pa. ACE 4. Young Democrats 1, 2, 3. Student Employment 3, 4. P.S.E.A. 3, 4.

SEILER, DORIS B. 18 Brookmead Dr. Cherry Hill, N.J.

SELVAGGIO, DIANE A. 66 Carol Ln. Malvern, Pa.

SHADEL, KIM M. 158 A Canal St. Hummelstown, Pa.

SHAFFER, SALLY J. 1275 Cedar Blvd. Pittsburg, Pa. RHA 2. Alpha Phi Omega 2, 3, 4. P.S.E.A. 4. Women's Chorus 1. Women's Glee Club 3, 4.

SCHAFFER, THOMAS P. 102 Militia Place Washington Crossing, Pa. RHA 1, 2. IGA 1, 2, 3. Gamma Theta Upsilon 1, 2, 3, (Secretary) 4, (President). Alchemists Club 1. Geography Club 1, 2, 3, (Executive Board) 4. WCUR 2, 3, (News Director & Sports Director) 4, (Sports Director). Intramurals 2, 3, 4. Student Academic Affairs 3. Killinger Paper, Editor & Contributor 1, 2. Statistician Varsity Basketball 3, 4. Statistician Varsity Baseball 3.

SHARRAH, RAYMOND L. 118 Beverly Ave. East Lansdowne, Pa.

SHEILS, MICHAEL J. 55 Price Ave. Lansdowne, Pa.

SHERIFF, PAUL EDWARD RD #2 Box 602 Shipperville, Pa. Psi Chi 4. Gymnastics 1, 2, 3, 4. Psychology Club 2, 3, (Pres.) 4. Theatre 208 Productions 2, 3. Bel Canto 1. Mixed Choir 1, 2. Musica Antigua 1, 2. EMC 3, 4. Who's Who 4.

SHINDLER, RHONDA A. 3715 Ridgewood Rd. Ext. York, Pa. Alpha Phi Omega 3, 4. Volleyball 4. Intramurals 1, 2, 3, 4. National Student Exchange 3.

SHINE, JAMI I. 543 Coldstream Dr. Berwyn, Pa. Sociology Club 3, 4.

SHINN, EDMOND G. 4907 Rorer St. Phila., Pa. Intramurals 3, 4. Law Club 3, 4. (Secretary & Treasurer).

SHISLER, KAREN G. 1319 Valley Rd. Woodlyn, Pa. Hockey 1, 2, 3, 4. Indoor Track 2, 3, 4. Intramurals 1, 2, 3, 4. Lacrosse 1, 2, 3, 4.

SHUEY, FRANCES M. 1215 Lehman St. Lebanon, Pa. Kappa Delta Pi 3, 4. Intramurals 1, 2, 3. ACE 4. Recreational Services 2. P.S.E.A. 4.

SIEGFRIED, MARGRET A. 529 E. Winona Ave. Norwood, Pa. Theta Chi 1. Intramurals 1, 2. Student Employment 2, 3.

SIMPKINS, JACQUELINE M. 1622 N. Felton St. Phila., Pa. BSU 1, 2, 3, 4. CAS 1, 2, 3. IGA 4. Delta Sigma Theta 2, 3, 4. Bowling 3.

SLODY, GAIL M. 909 Madison St. Coatesville, Pa. Gymnastics 2. Lacrosse 1. Modern Dance 3, 4. Track Club 1.

SMALL, CAROL R. 153 Westtown Way West Chester, Pa.

SMALLWOOD, KENNETH W. 519 S. Salford St. Phila., Pa. BSU 1, 2, 3, 4. Dorm Council 4. Accounting Society 4. Accounting Tutor 3, 4.

SMEDLEY, WILLIAM A. 316 N. Providence Rd. Wallingford, Pa.

SMITH, BILLIE J. 773 Barrymore Ln. Bethlehem, Pa. Sigma Alpha Iota 2, 3, 4. College Choir 3, 4. Concert Band 1, 2. Marching Band 2, 3, 4. Mixed Choir 1, 2. Symphony Orchestra 1. Women's Chorus 1, 2.

SMITH, CRAIG A. 1931 E. Allegheny Ave. Phila., Pa.

Alpha Phi Omega 1, (President) 2, (Vice Pres.) 3, (Treas.) 4, (Vice Pres.). Fencing 1, 2, 3, 4. Earth Space & Science Club 1, 2. Historical Society 2, 3, 4. Veterans Club 1, 2, 3, 4.

SMITH, JOAN E. 210 Pheasant Ln. Glen Mills, Pa.

SMITH, LAURIE J. 123 W. Browning Rd. Collingswood, N.J. Art Association 1, 2, 3, 4. Wrestling Belles 1, 2, 3, (President) 4. Serpentine (Sports Editor) 4.

SNYDER, TODD A. 200 N. 4th St. Denver, Pa. Football 1. Tennis 1, 2, 3. Athletic Trainers Club 2, 3, 4.

SOLTNER, JEANNE M. 116 Harwicke Rd. Springfield, Pa. Quad Angles 3, (Copy Ed.) 4, (Sports Ed. & Feature Writer). WCUR 4. Serpentine (Lay-out Editor) 4.

SPEERS, LORETTA D. 1737 Hawthorne Ave. Havertown, Pa. Community Service 3, 4. Psychology Club 4. Intramurals 3, 4.

SPEILMAN, FRANK C. 411 Buchent Rd. Pottstown, Pa. Baseball 1, 2, 3, 4, (Captain). Intramurals 1, 2, 3, 4.

SPOTTS, AUDRA R. RD #1 Box 67 Honey Brook, Pa. Marching Band 3, 4.

SPRATT, TERRENCE J. 629 Crescent Dr. Glenolden, Pa. Indoor Track 2, 3. Rugby 2, 3, 4. Track & Field 2, 3.

SPROAT, DEBORAH J. 109 French Rd. Collegeville, Pa. Kappa Delta Pi 4. Women's Glee Club 2, 3, 4.

STEBLER, A. LEA RD #1 Abbottstown, Pa. Football 1. Rugby 2. Intramurals 2, 3, 4. Darlington Biological Society 4.

STAHLER, JANICE E. 728 N. 11th St. Allentown, Pa. RHA 1. Nursing Club 2, 3, 4. Women's Glee Club 1.

STAINO, AUGUSTINE A. JR. 747 Braxton Rd. Ridley Park, Pa. RHA 1, 2. Boxing 1, 2. Football 1.

STANFORD, THERESA E. 201 W. Richardson Ave. Langhorne, Pa. Basketball 2, 3. Intramurals 1, 2, 3, 4. Valkyrie 2.

STANLEY, JENIFER O. 824 Columbia Ave. Palmerton, Pa. Sigma Alpha Iota 1, 2, 3, 4. M.E.N.C. 1. College Choir 3, 4. Mixed Choir 1, 2. Musica Antigua 2.

STANZIONE, JOANNE B. 2623 Daggett St. Phila., Pa.

STAUFFER, PATRICIA A. 2660 Graystone Rd. East Petersburg, Pa. Hockey 1, 2, 3, 4. Lacrosse 3. Tennis 1. Intramurals 1, 2, 3, 4.

STAUFFER, SANDRA L. 501 Greenway St. Fleetwood, Pa. Kappa Delta Pi 3, 4. Sigma Alpha Iota 2, 3, 4. College Choir 3, 4. Marching Band 1, 2, 3, 4. (Pres., Sec., Drill Instructor). Mixed Choir 1, 2. Women's Chorus 1, 2. Woodwind Ensemble 1, 2, 3, 4.

STAYER, MARK D. P.O. Concord, Pa. Marching Band 1, 2, 3. Symphony Orchestra 4. Flute Ensemble 3, 4. Concert Choir 3, 4.

STEIGERWALT, SHEILA D. 1232 Minnesota Dr. Whitehall, Pa. Alpha Lambda Delta 1, 2, 3, 4. Anderson Math Club 3, 4. P.S.E.A. 4. Women's Glee Club 2, 3, 4. Campus Crusade for Christ 1, 2, 3, 4.

STELLWAGEN, CHARLOTTE E. 26 College Ave. Haverford, Pa. RHA 2. Volleyball 2. Law Club 4. Ski Club 3, 4. Intramurals 2.

STERNER, KAY D. 4715 Main St. Whitehall, Pa. Alpha Pi Omega 2, 3, 4. P.S.E.A. 4. Women's Chorus 1. Women's Glee Club 3, 4.

STERNHEIM, JULIE 68 Briarwood Ave. Norwood, Pa. M.E.N.C. 1, 4. Brass Ensemble 2, 4. Marching Band 1, 2. Symphony Orchestra 1, 2, 4. National Student Exchange 3.

STEVENS, SUSANNE 560 Nutt Rd. Phoenixville, Pa. Theatre Dance Group 2, 3, 4.

STEWART, GAIL L. 312 Meadowglen Ln. Media, Pa. Alpha Psi Omega 3, 4. Little Theatre Club 2, 3, 4. Theatre 208 Productions 2, 3, 4. West Chester Musical Theatre Co. 2, 3. (Treas.) 4. (Pres.).

STEWART, LORRAINE 1615 N. 18 St. Phila., Pa. BSU 1, 2, 3, 4. ACE 4. Student Employment 1, 2, 3, 4. Special Education Club 4.

STEWART, MARCY J. 514 Cheltena Ave. Jenkintown, Pa. Delta Zeta 1, 2, 3. (Vice Pres.). Rush 4.

STIPICK, LYNN A. 272 Overbrook Dr. Newtown Square, Pa. Concert Band 1, 3. Marching Band 2, 3, 4. Mixed Choir 4. Women's Chorus 4.

STOKES, CAROL S. 127 Madison Rd. Willow Grove, Pa. Sigma Alpha Iota 1, 2, 3, 4. (Secretary). Marching Band 1, 2, 3, 4. Mixed Chorus 1, 2. Symphony Orchestra 4. Women's Chorus 1, 2.

STRACKA, EMILY J. 200 E. 4th St. Lansdale, Pa. ACE 3, 4. Newman 3, 4.

STRICKER, GEORGE C. 3108 Dixon Ave. Bristol, Pa. Intramurals 1, 2, 3, 4. Rugby 1, 2, 3, 4.

STROMGREN, JANE A. 38 Oriole Ave. Media, Pa. Kappa Delta Pi 3, 4. Sigma Alpha Iota 2, 3, 4. Little Theatre Club 1, 2, 4. College Choir 3, 4. Mixed Choir 1, 2. Musica Antigua 2. Women's Chorus 1, 2. Women's Glee Club 1, 2. Campus Crusade for Christ 1, 2, 3, 4.

STUART, WAYNE J. 513 W. County Line Rd. Hatboro, Pa. Alchemists Club 3, 4. Darlington Biological Society 4.

SUTER, BARBARA A. 201 Valley Rd. Warminster, Pa.

SWANENBURG, FREDERICK O. 315 South High St. West Chester, Pa. IFPC 2. Spring Social Chairman 3. Pi Lambda Phi 1, 2, 3. (Pres.) 4. Veterans Club 2, 3, 4. (Treas.).

SWEENEY, GERARD H. 3203 Huey Ave. Drexel Hill, Pa.

RHA Program Coordinator 2. IGA 3, (Vice Pres.) 4. (Pres.) Friars 2, 3, 4. (Constitutionalist). Intramurals 1. Soc. Adv. Management 3. Executive Council 3, 4. Student Academic Affairs 3, 4. Student Employment 1, 2, 3, 4. Who's Who 3, 4.

SWIDER, CHERYL A. 43 Georgian Blvd. Jackson, N.J. Basketball 1. Tennis 1. Majors Club 1. Newman 2, 3.

SZMIDT, THOMAS J. 506 Carol Ave. Blackwood, N.J. Cross Country 1, 2, 4. Indoor Track 1.

T

TAPPE, BARBARA A. 435 W. John Street Frackville, Pa. Speech Path. & Audiology Club 2, 3, 4. Student Employment 1, 2, 3, 4.

TAYANI, DONALD M. 2000 Belvedere Avenue Havertown, Pa. Darlington Biological Society 2, 3, 4. Intramurals 1, 4.

TAYLOR, JARLYN 5822 Webster Street Philadelphia, Pa. Delta Sigma Theta 3, 4.

TEMPLE, MARGO 4714 Wallace Place Philadelphia, Pa. Alpha Kappa Alpha 2, 3, 4.

TERWILLIGER, JAMES M. 6020 Ft. Jenkins Lane Bloomsburg, Pa. Psychology Club 3, 4. Intramurals 1.

THOMAS, LINDA R. 1012 E. Sydney Street Philadelphia, Pa. BSU 1, 2, 3, 4. Affirmative Action 4. Delta Sigma Theta 3, 4. Pep Squad 1, 2. National Student Exchange 3. Student Employment 2, 3, 4.

THOMAS, PETER G. 208 Harvey Ave. Reading, Pa. Theta Chi 1. Intramurals 2, 3. Tennis 3.

THOMSON, KATHY L. 1312 Clarke Road Abington, Pa. Nursing Club 1, 2, 3, 4. Bel Canto 1, 2. Musica Antigua 3. Women's Glee Club 1, 2, 3, 4. Campus Crusade for Christ 1, 2. Student Nurses' Association of Pa. 2, 3, 4.

TOIA, DEBRA K. 314 King Road West Chester, Pa. Women's Glee Club 4. Committee of Equal Educational Opportunity for the Handicapped 3, 4.

TUCKLER, DEBRA I. 353 N. Edgewood Street Philadelphia, Pa. BSU 1. RHA 2. Alpha Kappa Alpha 2, 3, 4. Jewellettes 1, 2. Law Club 4.

TUMILTY, KIM L. 671 Fernfield Circle Strafford-Wayne, Pa. Basketball 1, 2, 3, 4. Hockey 1, 2, 3, 4. Lacrosse 1, 2, 3, 4.

TURNER, ALICE M. 1865 Widener Place Philadelphia, Pa. BSU 3, 4. RHA 2. IGA 3. Gospel Choir 1, 2. International House 2. Student Employment 1, 2, 3, 4.

U

UHLER, RICHARD K. 34 Barbara Drive Springfield, Pa.

UNDERKOFFLER, LINDA K. 124 S. Jefferson Street Boyertown, Pa. Theta Chi 1, 2, 3, 4. Dance Production 2, 3, 4. Majors Club 2, 3, 4. Marching Band 1, 2, 3, 4. Intramurals 1, 2, 3, 4.

V

VALENTINO, PAUL J. 874 North 22nd Street Philadelphia, Pa. Concert Band 2, 3. Marching Band 1. Mixed Choir 1, 2. Musica Antigua 1, 2. String Ensemble 1, 2, 3, 4. Woodwind Ensemble 1, 2, 3, 4.

VAN WYCK, JOY L. 112 Verona Road Broomall, Pa. Kappa Delta Pi 4.

VATTIMO, ANTHONY P. 1688 Thayer Drive Norristown, Pa. College Choir 3, 4. Criterions 3, 4. Mixed Choir 1, 2. Men's Chorus 1, 2.

VAUGHN, DEBRA J. 7913 Williams Avenue Philadelphia, Pa. BSU 1, 2. Community Service 1. Delta Sigma Theta 3, 4.

Gymnastics 1, 2. Track & Field 3. Student Employment 3, 4.

VENTERS, NANCY L. 213 Davis Avenue Linwood, N.J. *Abbe Society 2, 3, 4. Kappa Delta Pi 3, 4. Alpha Xi Delta 1, 2, 3, 4. ACE 2, 3, 4. Intramurals 2, 3.*

VERDUCCI, BARBARA J. 38 Willow Street Glen Ridge, N.J. *Sigma Alpha Iota 1, 2, 3, 4. MENC 2, 3, 4. Brass Ensemble 2, 3, 4. Marching Band 1, 2, 4. Mixed Choir 1. Symphony Orchestra 3, 4. Women's Chorus 1. Woodwind Ensemble 4. Wind Ensemble 2. Student Employment 2, 3, 4. Swope Foundation Scholarship 2. Opera Orchestra 3.*

VIOLA, MARK A. 2246 Cambridge Road Broomall, Pa. *Soc. Adv. Management 4.*

W

WADDELL, VICKIE L. 6314 Cottage St. Philadelphia, Pa. *CAS 1, 2, 3, 4. P.S.E.A. 1, 2, 3, 4. Women's Glee Club 2, 3, 4. (President). Campus Crusade for Christ 1, 2, 3, 4.*

WADE, MICHAEL D. 5651 Osage Ave. Philadelphia, Pa. *BSU 4. Omega Psi Phi. Football 1. Indoor Track 2, 3, 4. Track and Field 3, 4.*

WALKER, KATHLEEN M. 1 Boswell Road New Castle, Del. *RHA 1, 2, 3, 4. IGA 3, 4. Alpha Phi 1, 2, 3, 4. Hockey 1, 2. Intramurals 1, 2, 3, 4. Student Employment 1, 2, 3, 4. Women's Glee Club 3, 4.*

WALKER, SHAWNETLE D. 5900 Warrington Ave. Philadelphia, Pa. *BSU 1, 2. Alpha Kappa Alpha 2, 3, 4. Gospel Choir 1, 2. Student Employment 1, 3, 4.*

WALLACE, JANET M. 121 Westbridge Road Glenolden, Pa.

WALSH, MARYLYNN 1612 Kingsmere Circle Rochester, Mich. 48063. *Phi Epsilon Kappa 3, 4. Delta Zeta 2, 3, 4. Intramurals 1, 2, 3, 4. Dance Production Workshop 2, 3, 4.*

WALSH, RODMAN D. 20 Crestline Road Wayne, Pa. *Football 1, 2, 3, 4. Intramurals 1, 2, 3, 4.*

WALTER, LOUISE A. RD #3 Kutztown, Pa. *Volleyball 1, 2, 3. Majors Club 1.*

WALTON, PATRICIA M. 3641 N. Clearwater Lane Brookhaven, Pa. *RHA 3, 4. Swimming and Diving 1, 2, 3, 4. P.S.E.A. 4. Speech Path and Audiology Club 2. Intramurals 2, 3, 4.*

WAMBOLD, STANLEY B. 403 Broad Street Spring City, Pa. *Phi Alpha Theta 3, 4. Veterans Club 1, 2, 3, 4.*

WARD, MERRY C. Philadelphia, Pa. *BSU 1, 2, 3, 4. Alpha Phi Alpha 1, 2, 3, 4. Archery 1. Cheerleader 1, 2, 3, 4, (Captain). Intramurals 1, 2, 3, 4. Gospel Choir 1, 2, 3, 4, (Director).*

WATKINS, DEBORAH M. 508 W. Brookhaven Road Brookhaven, Pa.

WATSON, CHERISSE Y. 6026 Haverford Ave. Philadelphia, Pa. *Fencing 2, 3, 4. (Vice President). Social Welfare Club 3, 4.*

WEAVER, DEBORAH J. 1529 Glen Ave. Folcroft, Pa. *Kappa Delta Pi 3, 4. Bowling 2. Student Employment 3, 4. Campus Crusade for Christ 1.*

WEAVER, WENDY E. 14002 Jarrettsville Pike Phoenix, Maryland. *Kappa Delta Pi 3, 4, (Vice Pres.). Little Theatre Club 2, 3, 4. M.E.N.C. 4. Theatre 208 Productions 1, 2, 3, 4, (Secretary). College Choir 3, 4. Mixed Choir 1, 2.*

WEBB, KENNETH A. RD #1 Box 381 A-1 West Grove, Pa. *Phi Alpha Theta 3, 4. Intramurals 4. Veterans Club 1, 2, 3, 4. Student Employment 1, 2, 3, 4.*

WEBER, STEPHEN C. Water Street Oley, Pa. *College Choir 1, 3. Marching Band 1, 2, 3. Men's Chorus 1, 2.*

WEIDMAN, TERRY M. 993 Woodland Drive Southampton, Pa. *Alpha Lambda Delta 1, 2, 3, 4. Nursing Club 1, 2, 3, 4. Newman 2, 3, 4, (Secretary).*

WEIKEL, RAYMOND M. 446 Washington St. Royersford, Pa. Soc. Adv. Management 3, 4.

WELTY, KAREN J. 574 W. Euclid St. Allentown, Pa. Abbe Society 4. Alpha Lambda Delta 1, 2, 3, 4. Alpha Phi 1, 2, (Pres.), 3, 4, (Secretary). ACE 1, 2, 3, (Secretary), 4, (Pres.). Commencement Committee 4. Special Education Club 4. Who's Who Selection Committee 4.

WESTERHOLM, SUSAN 112 N. Whitford Road Exton, Pa. Kappa Delta Pi 3, 4. Geography & Outing Club 1, 2, 3. P.S.E.A. 4.

WEYMAN, DARRELL M. Star Route Pottstown, Pa. Phi Mu Alpha 1, 2, 3, 4. M.E.N.C. 1, 2, 3, 4. Brass Choir 4. College Choir 4. Criterions 1, 4. Marching Band 1, 2, 3, 4. Quad/Section Leader. Mixed Choir 1, 2. Symphony Orchestra 3, 4. Wind Ensemble 2, 3. Symphonic Band 1. Trombone Choir.

WHITCOMB, JAMES W. 535 W. Cumberland Road Enola, Pa.

WHITEHURST, ROSLYN E. 171 Sheridan Street Pottstown, Pa. BSU 1. CAS 1, 2, 3, 4. Alpha Kappa Alpha 2, 3, 4. Hockey 1, 2. Campus Crusade for Christ 1, 2, 3, 4. Intramurals 1. Lacrosse 1, 2, 3, 4. Gospel Choir 1, 2, 3, 4.

WILLIAMS, DONNA A. 5911 Catharine St. Phila., Pa. BSU 1, 2, 3, 4.

WILLIAMSON, MOLLY C. 1708 Sue Ellen Drive Haver-town, Pa. W.C.L.A. Internship 4.

WILLIAMSON, TRUDI M. 21 S. Airmont Rd. Surrern, N.Y. M.E.N.C. 1, 2, 3, 4. Bel Canto 1. College Choir 3, 4. Mixed Choir 1, 2. Women's Chorus 1, 2. Serpentine 3. Student Employment 2, 3.

WILSON, BETH A. Rt. 2 Box 16 Schwenksville, Pa. Campus Crusade for Christ 1, 2. Quad Angles 3.

WILSON, BEVERLY A. 129 N. Clifton Ave. Aldan, Pa.

WITMER, DAVID A. Box 198 RD #4 Quarryville, Pa. College Choir 4. Mixed Choir 1. Men's Chorus 1. String Ensemble 1, 2. Symphony Orchestra 1, 2, 3, 4. Campus Crusade for Christ 1, 2, 3, 4.

WITMER, JEFF S. 38 N. Church Street Ephrata, Pa. Baseball 1, 2. Basketball 1, 3, 4. Intramurals 1, 2, 3, 4.

WOLFE, DEBRA A. 474 W. Main St. Elizabethville, Pa. RHA 3, 4. Kappa Delta Pi 3, 4. Intramurals 3, 4. M.E.N.C. 1, 2, 3, 4. P.S.E.A. 4. Bel Canto 1, 2. College Choir 3, 4. Marching Band 1. Mixed Choir 1, 2. Women's Chorus 1, 2.

WOLFE, PAMELA S. 515 Plymouth Rd. V-8 Plymouth Mtg, Pa. Intramurals 2, 3, 4. Majors Club 2, 3, 4.

WOLFRUM, DALE E. 993 Carlin Dr. Southampton, Pa. Recreation Council 3, 4. Cross Country 4. Indoor Track 2, 3. Lacrosse 1. Synchronized Swimming 2. Track Club 2, 3, 4. Intramurals 1, 2, 3, 4.

WOODLAND, RICHARD A. 621 Kehn St. Norristown, Pa. Intramurals 1, 2, 3, 4. ACE 1, 2, 3, 4. P.S.E.A. 3, 4. Veterans Club 1, 2, 3, 4. Young Republicans 1, 2.

WOODWORTH, ELIZABETH A. 1435 Garnet Mine Rd. Boothwyn, Pa. Basketball 2. Lacrosse 2, 3. Tennis 3. FCA 2, 3, 4.

WOODWORTH, ROBIN R. 1437 Garnet Mine Rd. Boothwyn, Pa. Basketball 1. Hockey 1, 2. Lacrosse 1, 2. FCA 1, 2. Dance Production Workshop 3.

WYATT, GEORGIA D. 12708 Kavanaugh Lane Bouire, Md. Darlington Biological Society 3, 4, (Pres.).

X

XUGHES, TERRY 501 Parkview Dr. Wynnewood, Pa. Cross Country 4. Indoor Track 1, 2, 3, 4. Track & Field 1, 2, 3, 4.

Y

YACKER, DOUGLAS J. 10927 Modena Dr. Phila., Pa.
Cross Country 1.

YEAGES, RANDOLPH L. P.O. Box 49 Millersburg, Pa.
Lambda Chi Alpha Ritualist 1. Rush Chairman 2, Vice Pres. 3, 4. Marching Band 1, 2. Men's Chours 1, 2. Intramurals 1, 2, 3, 4.

YONCHIUK, MARY ANN RD #3 Tunkhannock, Pa.
Valkyrie 2, 3, 4. Hockey 2. Intramurals 1, 2, 3, 4. W.A.A. 2, 3. Newman 1.

Z

ZAMPANA, KATHIE 76 Mendenhall Dr. Glen Mills, Pa.
Student Employment 4. Commuter Government 4.

ZATKOS, JOHN P. 826 E. 15th St. Chester, Pa. Tau Kappa
Epsilon 1, 2, 3, 4. Boxing 4. Football 1. Intramurals 1, 2, 3, 4. Lacrosse 3, 4. Weight Lifting 4. Intramurals 1, 2, 3, 4.

ZELLNER, KATHY F. 950 Fairview Ave. Gettysburg, Pa.
Sigma Alpha Iota 3, 4. Alpha Xi Delta Historian 3, 4. M.E.N.C. 1, 2, 3, 4. Marching Band 1, 2, 3, 4. College Choir 3, 4. Mixed Choir 1, 2. Symphony Orchestra 3, 4. Woodwind Ensemble 1, 2. Twirler 1, 2, 3, 4. Woodwind Quintet 4.

ZEWE, CHERYL A. 625 S. Walnut St. West Chester, Pa.
Social Welfare Club 2, 3, 4. Veterans Club 2, 3, 4.



EPILOGUE

Where
am
I
going,



to
what,
and
to
whom?

Senior Dinner Dance

A
P
R
I
L

21, 1978





CLASS

OF



1978



*Instead of anger
Let me feel compassion.
Instead of rage
Let me show concern.
Instead of hate
Let me seek change.
For, if to a warring, wondering world
Each of us will bring
Compassion,
Concern,
Change,
Then perhaps there will be love.*

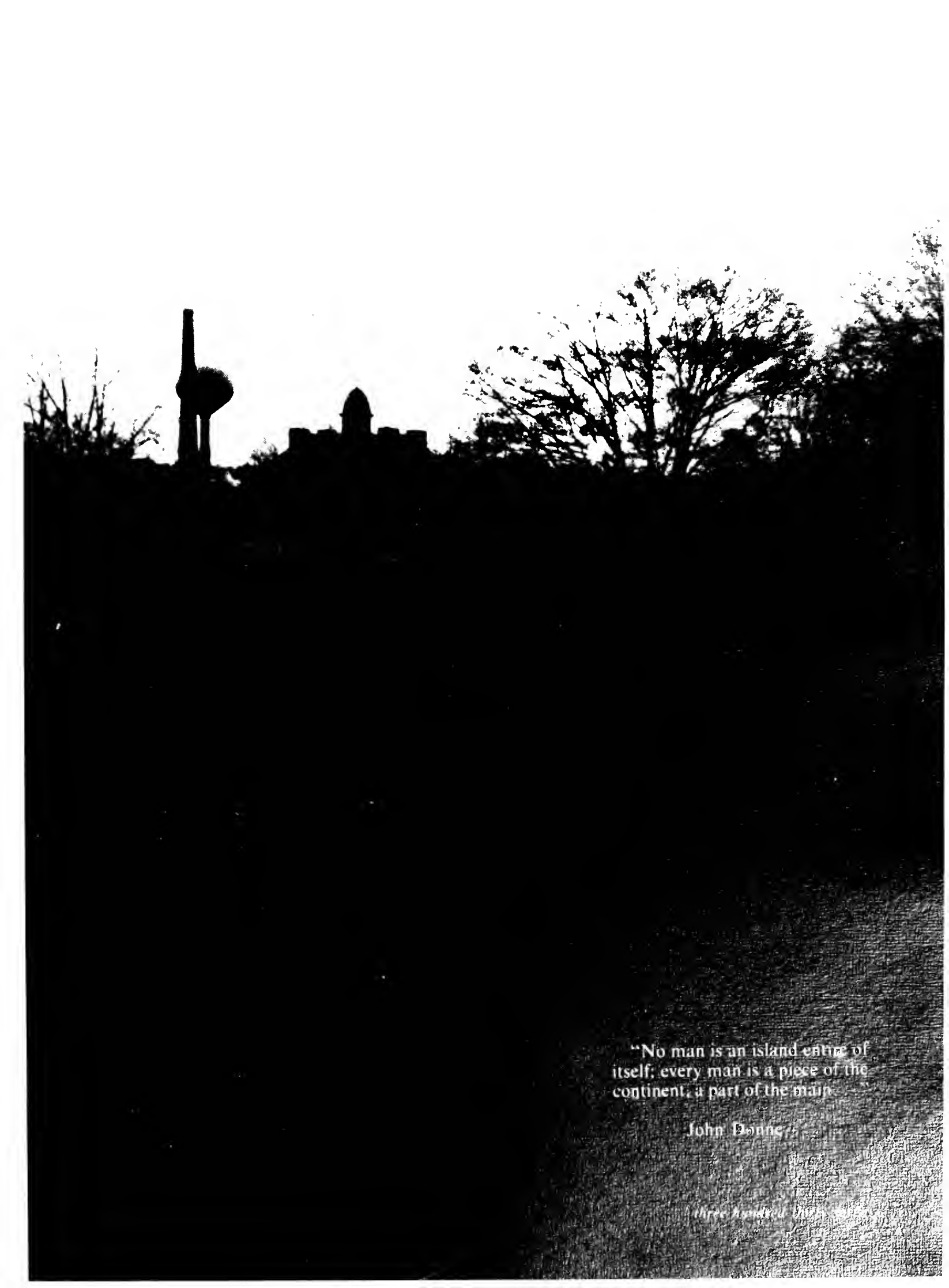

"No man is an island entire of
itself; every man is a piece of the
continent, a part of the main."

John Donne

Three Hundred Years



Julie Fitzgerald
Editor

I would like to thank the people who made the 1978 SERPENTINE what it is. The people behind the scenes who were always there to help. I also want to thank my brother and sister for typing and lifting and for being a real family.



Eddy (Fred) Shinn



Bruce Norris — the mystery sports writer.



Mike Joyce — teddy bear, advertising and poster man.



Jerry Sweeney — a friend to all.

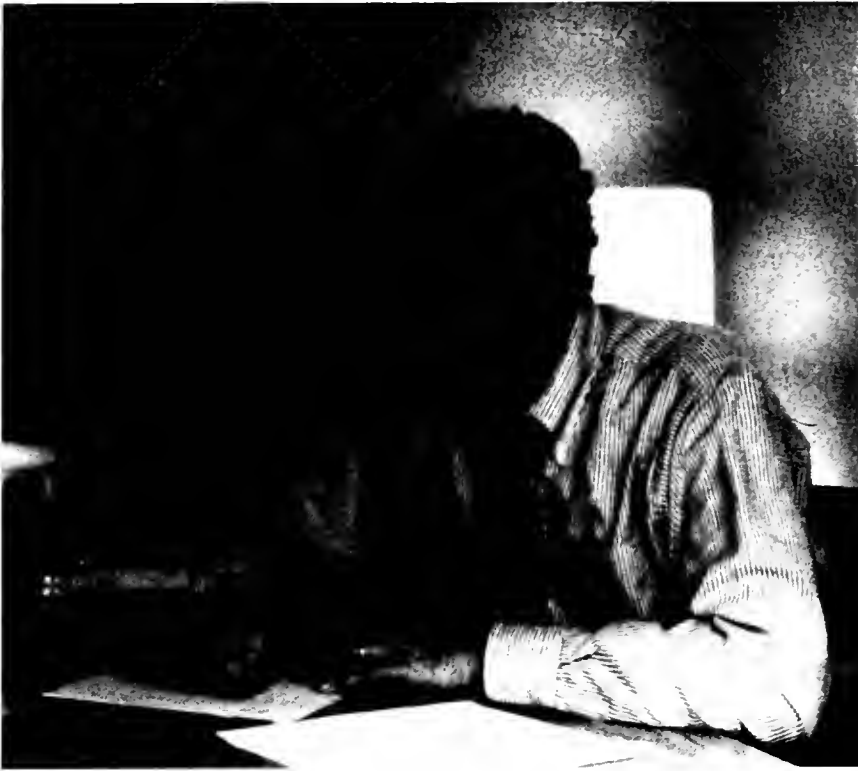

Dr. John P. Field — SERPENTINE advisor and friend and proofreader (oops)



Sue Calabro — “Bananas” but a terrific secretary



Chris Spencer, professional photographer — he often showed us how to pose!



George Nichols, publisher and deadline extender.



three hundred thirty-nine

Many people work,
but few work at it.

Our Special thanks to:

Nevin Morris
Chris Geremesz
Joyce Countiss
Cris Maloney
Ron Jenkins
Rick Kellner
Barry Howell





“The degree to which I can create relationships which facilitate the growth of others as separate persons is a measure of the growth I have achieved in myself.”
Carl R. Rogers

