



SERPENT
1925

**WEST CHESTER
UNIVERSITY
SERPENTINE
1985**



This book is dedicated to Mell Josephs, Director of Sykes Student Union. Not because she was there when we needed her: but, because she is there when anyone needs her.

AND, to all those who still tilt at windmills, because they might be giants.

West Chester University

Office of the President
Philips Memorial Building
(215) 436-2471

West Chester, Pennsylvania 19383

Dear 1985 Graduate:

I am delighted to extend my personal congratulations on your graduation from West Chester University. Your achievement is one which required commitment, energy, and discipline. You are certainly entitled to take pride in what you have accomplished. I am confident you will continue to build upon the base you have established.

While you are no longer a student at West Chester University, you will always be an integral part of the University community. We shall strive to keep you abreast of news from the campus and your classmates via Ramparts, the quarterly alumni newsletter. Also, I encourage you to return regularly to the University for Homecoming, Alumni Day, and other events.

The welfare of the students who follow you and the continued strength of your Alma Mater depend to a large extent on the continuing interest of previous graduates. I urge you to participate actively in the West Chester University Alumni Association.

Again, heartiest congratulations! I wish you the very best in all of your future endeavors.

Sincerely,



Kenneth L. Perrin
President

KLP:edl

WEST CHESTER THE TOWN

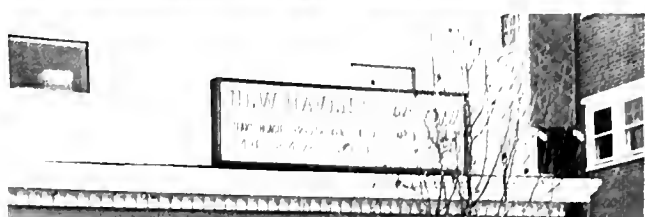

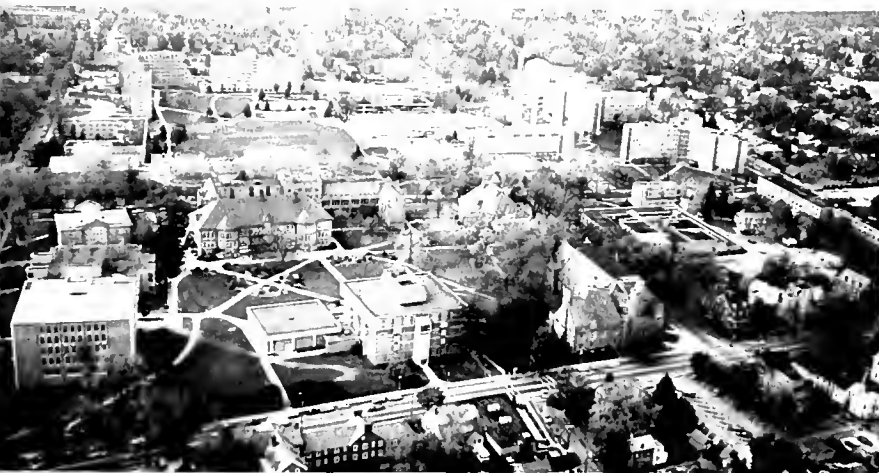

THE UNIVERSITY

"... A place of light, of liberty, and of learning."
Disraeli

HOW THE CAMPUS



Standing—left to right—Kutz, Cumberland, Biddle, Herly, Spaul, Andrews, Koon, Pfenig, Betley.
Seated—left to right—Donahay, G. Robinson, Wayne, Gracey, Malsberger, Keating, Davies, Heneyah.

Barnes. It was Rogo's stirring homer in the ninth which finally put the game in the bag for West Chester.

But luck didn't hold, and soon the boys were showing their rather whimsical nature as they bowed to Washington College to the tune of numerous errors. Then, just to prove that they had it in them, the West Chester aggregation proceeded to tumble Duke from a pedestal of fifteen straight victories. The slugfest was characterized by Angelo's safety, accounting for three runs, and McCall's sparkling work at shortstop as the Rams drove to a fifteen to one victory. P. M. C. was the next opponent to meet West Chester in a hard-hitting mood, and she fell as Rincer, Letz, and Ramsdell successively teed the mound.

Then, nearing the end of their campaign, the Killingerites after taking the Cadets by storm, failed to function to a crucial test and allowed Rutztown to walk away with a five-four victory. Again, at home, Washington College prevailed, as Jacobs, Malsberger, and Taronis alone scored. In a return engagement with the Penn A. C., Gracey and Jacobs added their bits to the tally. However, with the pitchers of the day, Barnes and Ramsdell, they have to leave Shibe Park on the short end of a five-four score. At the close, the West Chester again tightened to scalp the Indiana Indians six to four. In this game, skillful action behind the plate and a lack of errors, which had been the season's bugaboo, again were shown as baseball closed on a note of victory.

With a bevy of veterans headed by Captain Clifton left from last season, the outlook for 1938 should be one of optimism. The Ram twirlers face a fifteen game schedule, including gigs with Duke, Pennsylvania, and Penn A. C.



Betley



Puttaps



We got the spirit, we're hot, we can't be stopped from all corners of the stadium the familiar chant can be heard following from the lungs of the Rams cheerleaders—spirit, Bounce, and bubbly—the vibrant girls



ART CLUB

Sponsor—Mr. Robert McKinley
First and Second Semesters
Officers:
President—Robert Redgate
Secretary—Florence Berts



POSTER CLUB

Sponsor—Miss Hazel Lamson
Officers:
President—Berice Sharline
Vice President—Shirley Settle
Secretary—Lorraine O'Hara
President—Berice Sharline
Secretary—Mary Ann Patterson



PHOTOGRAPHY CLUB

Sponsor—Mr. Harold Bonds
First Semester Officers:
President—Fred Sales
Vice President—David Radmond
Secretary—Ronald Kaplan
Second Semester Officers:
President—Fred Sales
Vice President—Ronald Kaplan
Secretary—Dorothy Chambers

USED TO LOOK!!!



INFIRMARY

The focus of prevention, diagnosis, treatment, and cure. The doctor and two nurses dispense bandages, long treatments, pills, throat lozets, advise steps, or advice to all callers.

*Student Health
Service*



MISS PHYLLIS KALLENBACH

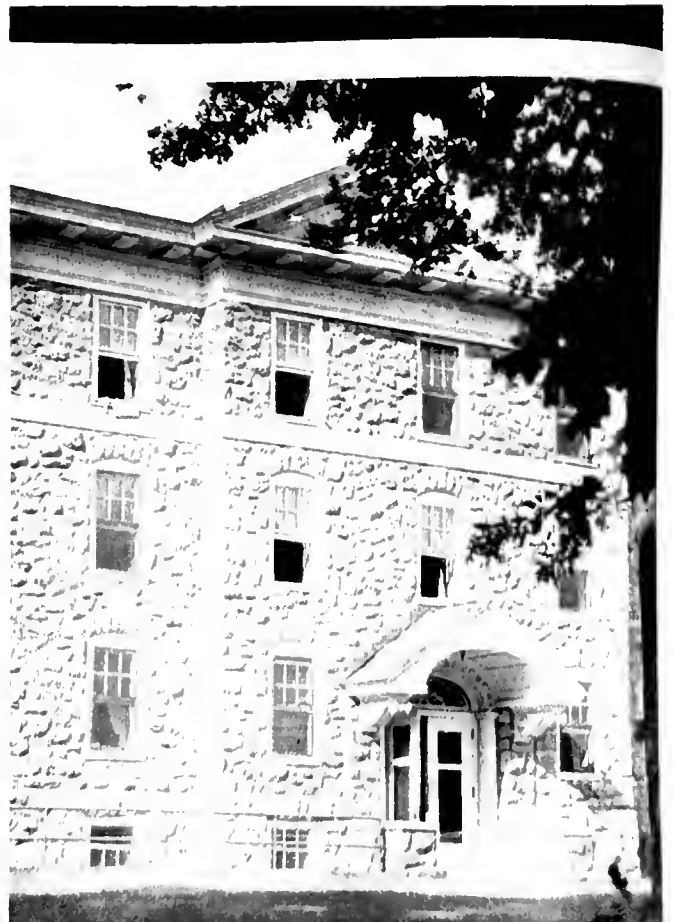

"The secret of education lies in respecting the pupil."

Emerson

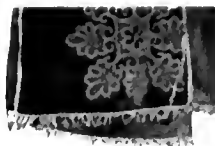

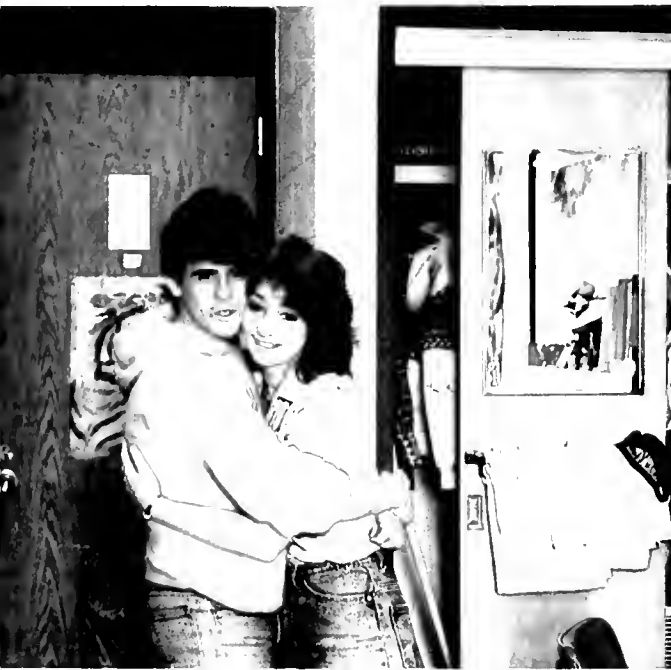

"It is the supreme art of the teacher to awaken joy in creative expression and knowledge."

Albert Einstein





"Give to every other human being every right that you claim for yourself."

William G. Young Jr.



Beers



Thursdays



"Great ideas come to the world as gently as doves. Feel the truth when it is given. If we listen attentively, we should hear amid the uproar of empires and nations a faint flutter of wings, the gentle stirring of life and hope."

Allen Tate











STUDENT

LIFE

♂ wayne



Once an all-male dormitory, Wayne Hall was built in 1969. It is a dorm that time has forgotten—it is famous for its petrified elevators. Wayne features state-of-the-art indoor plumbing, when in operation. There are nine floors, and on the second floor there are Criminal Justice and Government Planning offices. Wayne is a co-ed dormitory that offers extra-curricular activities such as aerobics. Located on Rosedale Avenue, it stands between Killinger and Schmidt and near Sykes Union Building and the Admissions Office. As in every dorm, the residents are provided with recreational facilities in the recreation room, and a study room in the back lobby.





IT'S GREAT TO BE
IRISH!

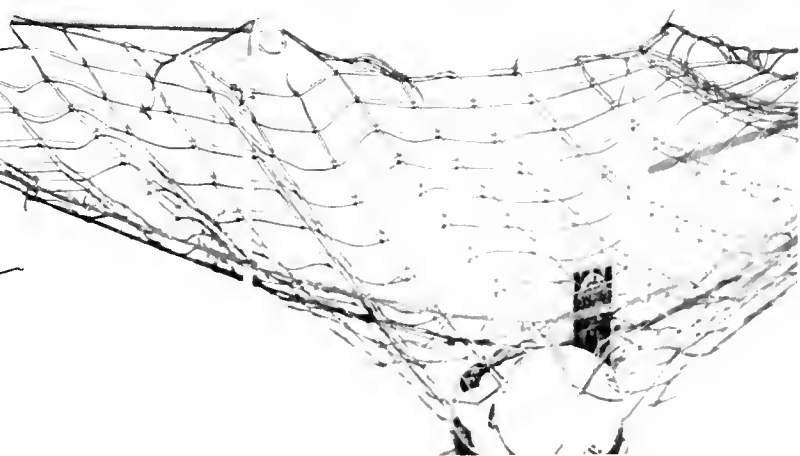

KILLINGER HALL



The only 24-hour quiet dormitory on West Chester University's sprawling and picturesque campus is known as "Killinger," the honors students' "den of iniquity." The honors students reside on the third floor of Killinger, and each floor has a male and female wing. Any of the dorm's shortcomings are compensated for by the lobby's exquisite decor — with couches and chairs that Ethan Allen would commend. Named in 1968 for Glenn W. Killinger, a renowned West Chester State College football and baseball coach, Killinger boasts a football-field-like basement that is used for meetings, dances, and aerobics. With only three floors, Killinger is the lowest dorm on campus. Ethnocentric residents, however, will echo the Russian saying that they oversee the world from the highest bell tower.



McCARTHY HALL



If the family situation is your type of living, McCarthy dorm is the place for you. McCarthy consists of three floors — the first floor houses national and international exchange students. The second floor claims the “regular crowd,” and the third echoes mainly of graduate students and student teachers.

McCarthy is a 24-hour quiet dorm, so if you just listen, the first floor is a great place to learn about many different cultures and customs. The second floor, which is largely inhabited by West Chester University’s characteristic music majors, allows you to follow native customs; most who live there do so in typical West Chester student style. And by climbing just one more flight of stairs, you may be confronted by the older and wiser who are very helpful when you have questions on a particular subject.

The 258-person population of McCarthy is a small one by West Chester dormitory standards, but actually it is just one big, friendly family.



RAMSEY HALL

In contrast to dorms which some residents would label "gray-aired," the Ramsey lobby desk sports a large, colorful banner naming Mike Renzi "RA of the month" for December (out of a possible ten RAs and eight DAs). Sprinkled around the lobby are signs declaring pizza sales, dorm-sponsored presentations (including November's "Off-Campus Life" and "Time Management"), dorm council meetings, a "Jail-In," and a certificate naming Ray Rocchio's first floor as the winner of the "Family Feud" Game, October 16, 1984. Ramsey has also sponsored Christmas caroling, a program on self-defense, a program by the registrar, and VCR nights. In time, an infirmary may be set up in the basement. Who knows what more there is to come?



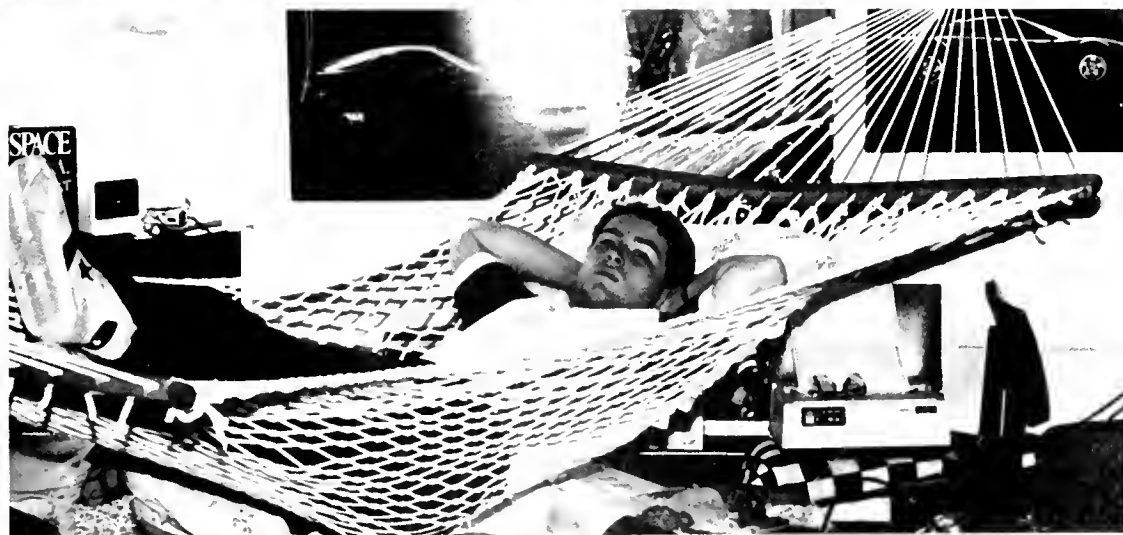

SANDERSON HALL

On the south side of the campus you will find Sanderson Hall, located on South New Street. This prestigious facility features nine floors — three are all female and six are co-ed. Sanderson Hall was named for Christian Carmack Sanderson, and was built in 1970. Various activities are offered throughout the year at Sanderson: the annual Christmas Semi-Formal, the Spring Semi-Formal, pizza sales, aerobics, and dances. One of Sanderson's primary attractions is that it is located nearest to Lawrence Center, otherwise known as the "dining hall." The elevators in Sanderson are known to malfunction frequently and those who are weight-conscious resort to stair-climbing. Facts of life that prevail at Sanderson include loud music and the lack of quiet hours during finals week. For those who take a bus to South Campus, it is convenient for Sanderson students to wait on the corner of Rosedale Avenue and South New Street. Sanderson students always make their environment a fun place in which to live.





SCHMIDT HALL



Schmidt is sandwiched between Wayne and Sanderson Halls, allowing its residents to claim that it comprises all the good stuff between the bread. A tribute to outstanding music teacher and administrator Gertrude K. Schmidt, aerobic classes and organizational dances fittingly furnish the building with energetic sounds. Schmidt is the only all-female dorm on campus, and the residents of its eight floors may claim this as one of its strongest points. Those who live there are proud of the newest dorm on campus; it is noted for the immaculate maintenance of floors and elevators. Contemporary students enjoy the study-inducing serenity of the eighth floor, and many females move there from other dormitories. Students since 1971, however, have enjoyed Schmidt's expansive view of the activities of North Campus.



TYSON HALL

Located northwest of Lawrence Dining Hall is the S. Elizabeth Tyson Residence Hall, or Tyson, for short. The dorm, named for the 1922-1962 assistant English professor who was a "pioneer in speech therapy," is a seven-floored building which claims twelve Residence Hall Advisors, seven Desk Assistants, a Resident Coordinator, and a Graduate Assistant.



S. ELIZABETH TYSON
RESIDENCE HALL



GOSHEN HALL



A geographically well-placed dormitory, Goshen features many of the advantages of on-campus life. Run by a competent resident staff, Goshen is "the" place to live. Considered by many as the social center of West Chester, Goshen is the place to go to know what is going on around West Chester! And its co-ed status certainly does little to inhibit social activities. The eight-floored hall is equipped with study areas, recreation facilities, and even food and beverage machines. When the weather permits, students can be seen playing outdoor games, studying, or just lying in the sun on Goshen's huge front yard. Goshen is just minutes from anywhere on campus, but really, where else would you want to go?



DORM LIFE

R. A.'s ... Trying to sleep at 3 a.m., trying to stay awake and study at 3 am ... water fights ... going to the cafe ... going home on weekends ... realizing that you know the other 72 people that live on your floor ... knowing that your roommate has a 7:00 class, on Friday, when you don't have one till 2:00 ... Forgetting your key ... trying to get your mailbox open ... cold showers all the time ... yelling flush ... trying to find change ... hall parties ... phone calls when you're sleeping ... waiting to use the phone ... getting ready to move off campus ... But, boy, didn't we have fun.

OFF-CAMPUS



When you hear the words "campus life," what do you think of? If you are like many people, you will think of things such as the dorms, the cafeteria, or the noise. But to many college students these things are not a part of college life. These students are participants in the game of off-campus life.

Students who live off campus usually do so by choice and, for this reason, find off-campus life "great." One off-campus student feels that "living off campus is more like a 'home away from home' than the dorms." Many students choose to move off campus to have more freedom and to escape some of the restrictions of home or dorm life. Also, being in "your own home" gives you a chance to experience the responsibilities of the real world.

There are, however, a few disadvantages to moving off campus. One of the biggest drawbacks is finances. One student said: "It's great, but expensive." Entertainment expenses get cut when the financial situation gets tight, but if you start looking for a home soon enough you can probably find one to fit your budget. And with this new-found freedom comes responsibilities such as paying bills, paying rent, and buying and making your own meals. Though off-campus students have access to all of the campus facilities, they are not always as informed or up-to-date on special bulletins and events as on-campus students are.

One thing that should be kept in mind is . . . yes . . . roommates. A good or bad roommate may make or break off-campus life for you. Take some advice, make sure that you "know" your roommate, and make sure that you can live with him or her.

Moving off campus is not an easy task. But if you feel that the advantages outweigh the disadvantages, and you are willing to put a little effort into finding a nice, affordable house or apartment, then you may find yourself in a "home away from home."







COMMUTERS











SYKES COLLEGE UNION BUILDING

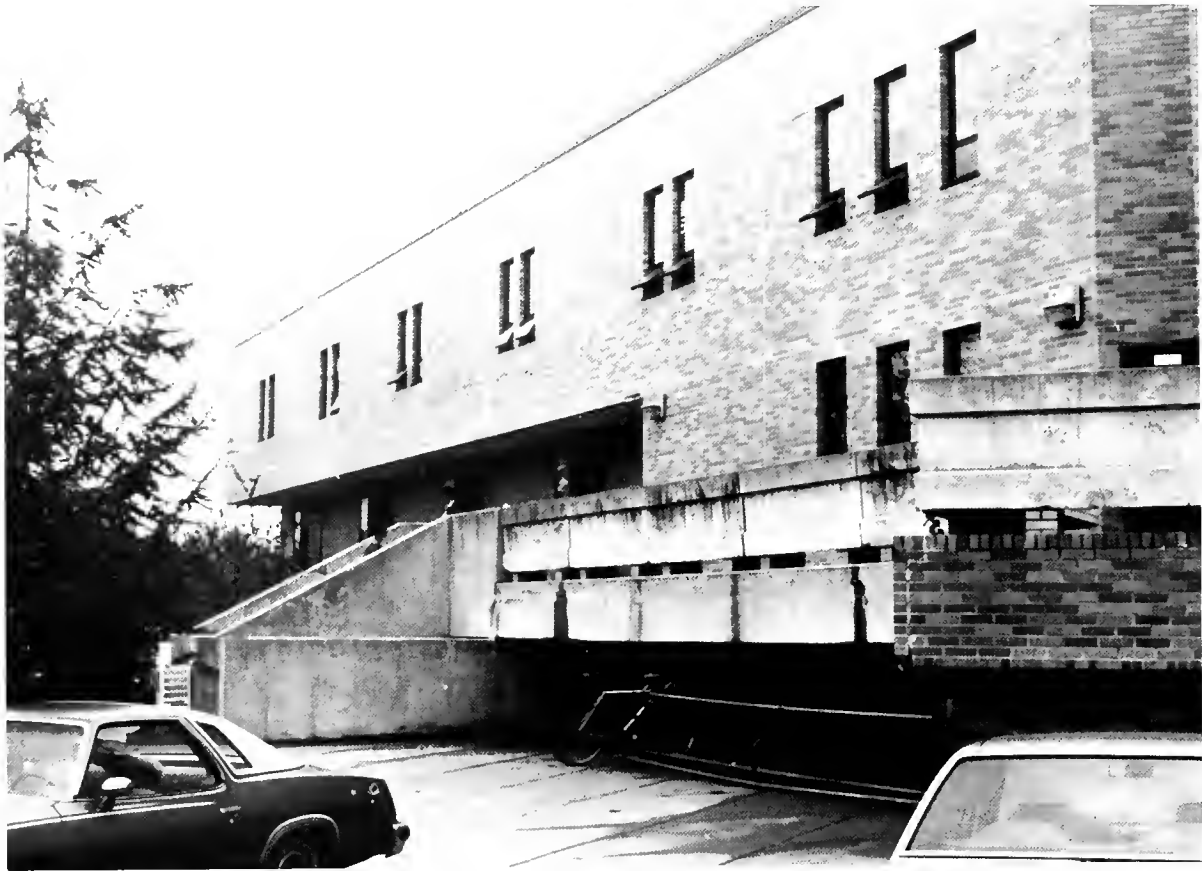

The Sykes College Union Building, dedicated to Dr. Earl F. Sykes on October 4, 1975, serves as a multi-purpose facility to faculty and students. Sykes houses important student organizations and services such as the I.G.A., the bookstore, the campus newspaper, WCUR radio, and MJ's Campus Deli. The duplication center, information desk, check cashing services, ticket sales, and Program Board Office are all under one roof. With its lounges, meeting room facilities, and recreation activities such as Cheers II, Sykes College Union Building serves as the meeting place for the campus community.



WCUR 640 AM
CAMPUS RADIO



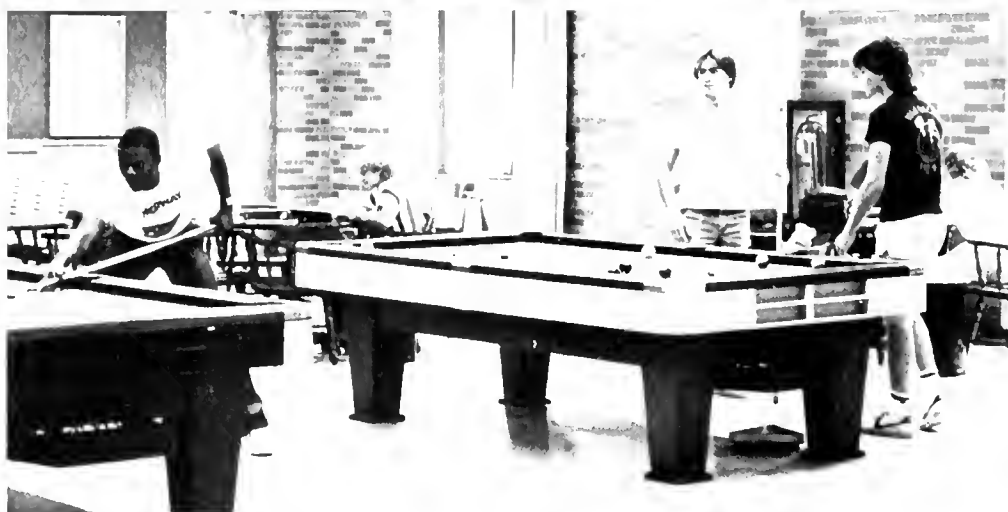





FRANCIS HARVEY GREEN LIBRARY

Whether for study, research, or relaxation, FGH is familiar to every West Chester University student. Due to the addition of the six-floored complex in 1976, the building is now able to hold fifty thousand books and approximately 2500 journals. Each floor contains large study tables, and the first and second floors offer comfortable chairs for reading and relaxing. A frequently-visited area, the Francis Harvey Green Library is indispensable to any student's college experience.



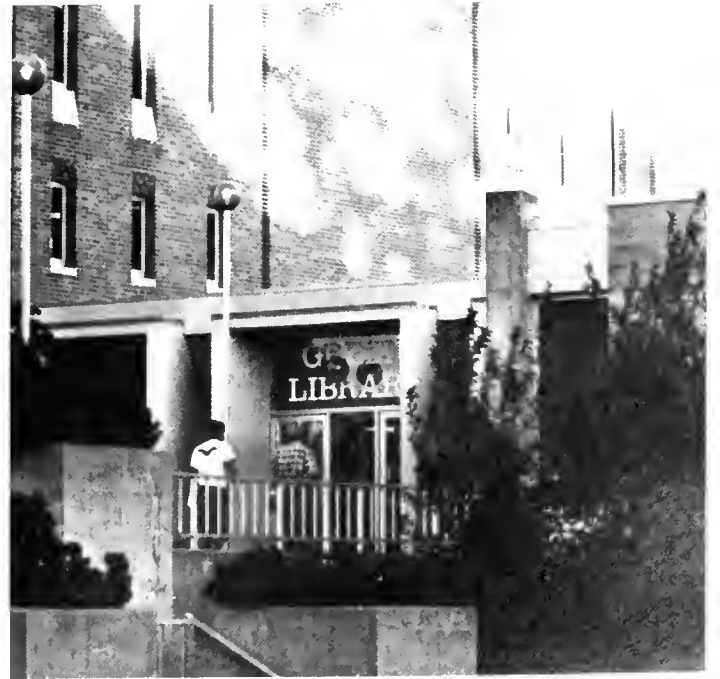

RECITATION

For all of you who ever wondered where the name of this book comes from, no it has nothing to do with Roger's pet, it comes from the funny looking green stone which Recitation is made from. It's Serpentine stone and one can only find it in Chester County. So "believe it or not." Recitation was closed again last year and it is beginning to look like students will never know what it looks like on the inside. It looks great, "believe it or not."

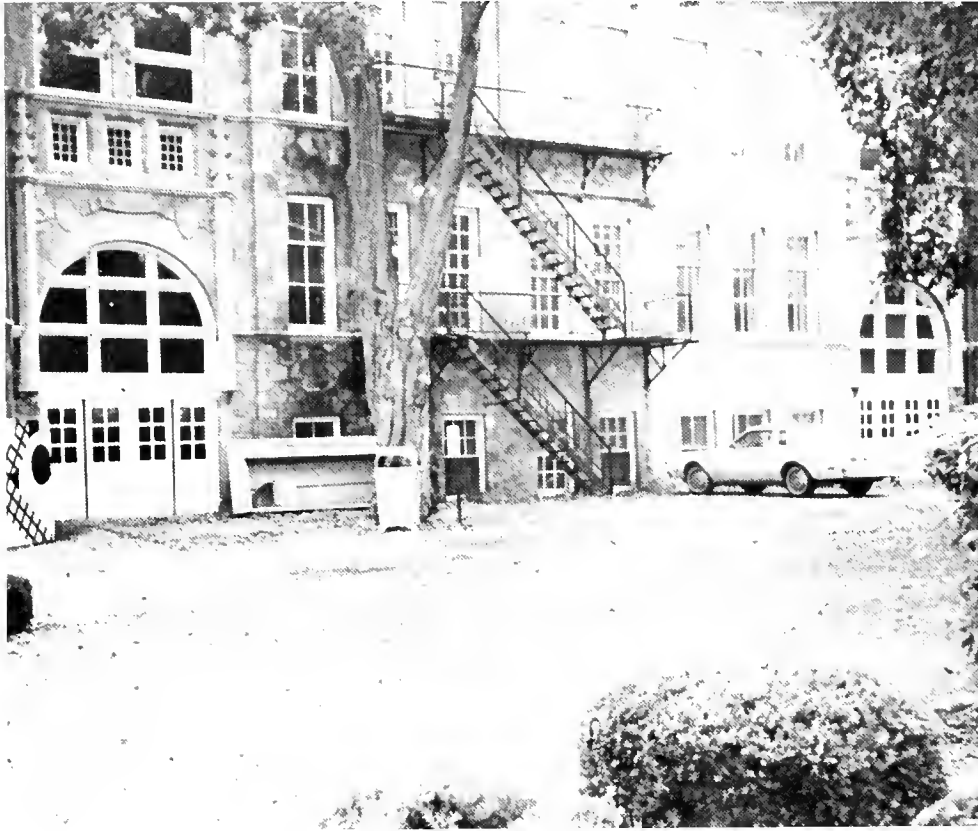

SPECIAL EDUCATION

The Special Education building might be the smallest building on the campus; but, the students which go into it stand as tall as anyone. For there is truly something divine about their chosen profession, which is to help all those not only to grow and learn but also to love. Do you love?



RUBY JONES

Once upon a time Ruby Jones was the "demonstration school" and students teachers from WCU didn't have that far to walk. Then this 86 year old building housed the Geography and Planning, Political Science, and Criminal Justice departments. Now it's closed and those classes are being taught in Wayne which used to be a dorm. Hey! it still is. Don't ask, it's West Chester.



ANDERSON HALL

Anderson is that nice old neat building that houses all those wonderful computers. You know those funny things which one day will replace all of us in the job market. And, Anderson is also home to the Psychology Dept., where students learn that the only thing that counts is what on the inside. The human heart, which a computer will never figure out, and who would want it to. Unplug those things and think and feel, it's what makes us human.



MAIN HALL

Who says that liberal arts majors aren't as well-equipped to deal with the practical world? When was the last time that you walked into Main Hall and knew which way to turn? Remember—it was a minute to your twelve o'clock class, and you were running from floor to floor in academic frenzy. "What if I miss my class," you panicked. "Then," you thought, "I won't be able to cut on Friday." Flinging open the doors on each floor, you were confronted with identical double elevators that stared threateningly. The bright yellow room to the right beckoned, "Here, over here! I'm English 121." The bright yellow room to the left also insisted, "NO, No, over here. I'm, English 121!" You tried to ask directions from the others who seemed late, but all you could find were language, literature, speech communications, and philosophy majors and none of them made any sense. The Honors Program Office on the first floor confused you even more. At least the building is easy to find. Located on High Street next to Philips Auditorium, the former girl's dormitory has become the New "Old" Main, a building of study.



MITCHELL HALL



Mitchell Hall, one of the most recent North Campus additions, is recognized more by the title "Fine arts Building". It acts as both workshop and showplace for student sculptors, painters, and art historians, housing daily classes, art workshops, and exhibitions of student talent. Located on Church Street between McCarthy Hall, where many foreign exchange students reside, and Swope Hall, the music building, Mitchell Hall is in the center of West Chester University's cultural district.



SOUTH CAMPUS WARM-UP

The three-quarter mile, hilly South New Street stretch between the North and South campuses must have been planned - it poses a greater challenge to those who regularly run to South Campus athletic facilities. For students who are hurried or have been blessed with an incongruous South Campus English class, buses run for them every ten minutes. Little do they know that once inside the facility, exercise is imminent. Finding a class in the huge, nationally-known Health and Education Center may itself demand mental and physical endurance. But to truly feel the atmosphere of South Campus, it is necessary to experience it all — the classrooms, the practice fields, the tennis courts, and the John A. Farrell Stadium. That means covering about 291 acres. Now that's a warm-up!

SOUTH CAMPUS





FARRELL STADIUM



ALUMNI HOUSE

The Alumni House, formerly used for office space, is presently used as a meeting hall for alumni, fraternities, and sororities. The Alumni House can also be rented by private groups and other organizations for meetings or parties. It is located behind Sykes College Union Building.

LAWRENCE HALL

Lawrence Hall, is really not a hall at all. It is the place where we eat, and then wish we didn't. It's the place we get and send our mail. And, is the home of the Women's Center and the Counseling Center.





SWOPE HALL

SWOPE HALL

Those who can create something out of nothing stand next to the angels. And, so Swope Hall is a heaven that seems somehow misplaced. Every and all kinds of music can be heard coming from this flat building located on University Avenue. Strangely, not one musical note ever sounds bad. Not enough of us have spent the time in the halls of Swope because *Fame* had nothing on those music majors of West Chester University. Swope Hall is truly the sweetest sounding building on campus.





THE OLD LIBRARY is one of the most complex buildings on campus. To go to class, you must pass through its huge, plantation-like columns and up the stairs to the second floor, but to find the offices, and film and record library of Chester County, you must pass through the back doors and up more stairs to reach the first floor. And finally, if one wants to locate the Duplicating Center (mostly used by the administration) its through the front again and down the stairs.

Nonetheless, The Old Library is the home of Anthropology and Sociology — the *complex* study of human beings in all shapes, sizes, and backgrounds. Maybe it is for this reason that the most complex building houses one of the most complex area of studies, the human being.

OLD LIBRARY





PHILIPS MEMORIAL BUILDING is the grand old man on campus. Through its mystical arches, you can find the President's office and various other administrative offices. It also houses a library, the scene of frequent gatherings. The auditorium and ballroom come to life with dances, concerts, and shows ranging from 50's music, to The Hooters, to W.C.U.'s annual convocation.

Every student at least once during their years at West Chester, has whispered into one side of an arch and had their fellow student hear their words on the opposite.

It is rumored that every year on the anniversary of George Philips' death, Philips Memorial Building extends its magical towers and arches to remember him with the faint scent of roses rising gently through the air of the building, like the smell of scented soap on the hands of a grand old man.



**P
H
I
L
I
P
S**



SCHMUCKER SCIENCE CENTER

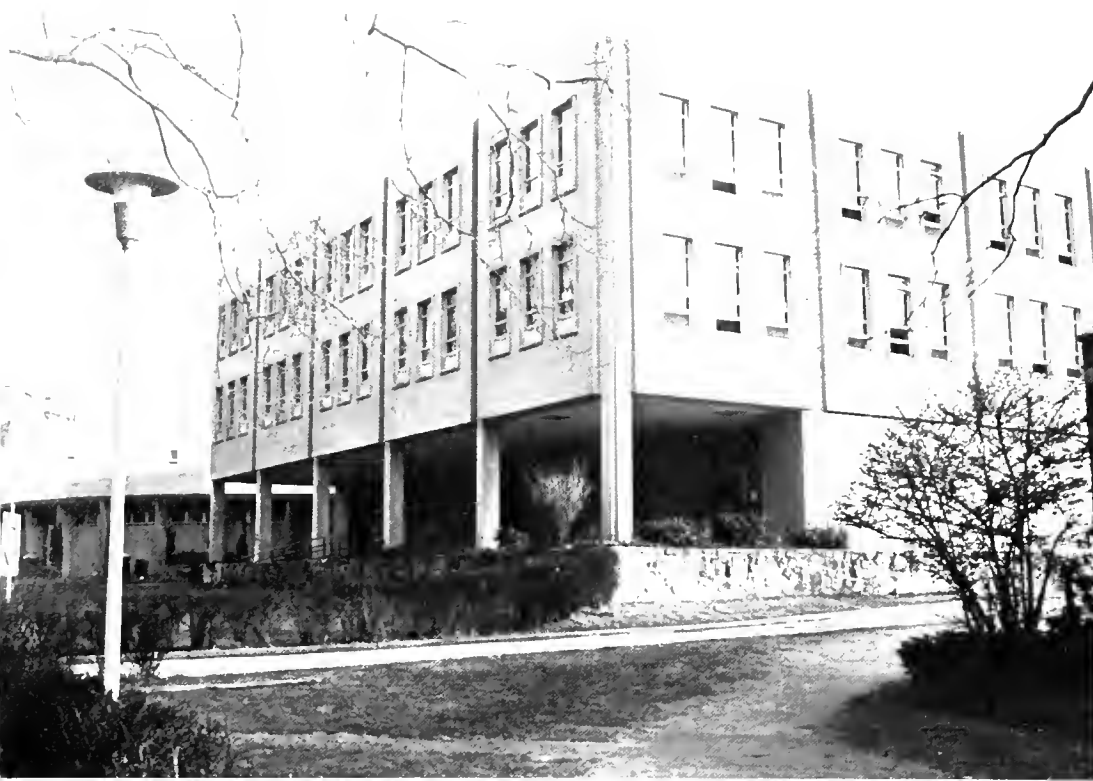

SCHMUCKER SCIENCE CENTER is the place to be if you are a Biology, Physics, Chemistry, Astronomy, Geography, or Pre-med major. Other fellow students have cluttered the halls in pursuit of passing three of these science courses for a general education requirement.

Schmucker has two "phases" I and II where the future scientists and doctors can be found experimenting with chemicals, masses, densities, and examining human and animal parts, rocks and the earth's surface. And finally, the planetarium and observatory are visited daily by students reaching for the stars for their college degrees.





THE LEARNING RESEARCH CENTER is notorious for its long lines leading to Student Accounts, the Registrar's Office, and frequently to the Financial Aid Office every semester. The Computing Center, The Turk's Head Playhouse, and other offices are located in this building at the corner of Rosedale and High Sts. Behind LRC, one can see the swing flags of W.C.U. Marching Band during the fall, and intramural sports in the spring. The parking lot is also a place of much activity as

commuters hunt ravishly for a parking spot.

LEARNING RESEARCH CENTER







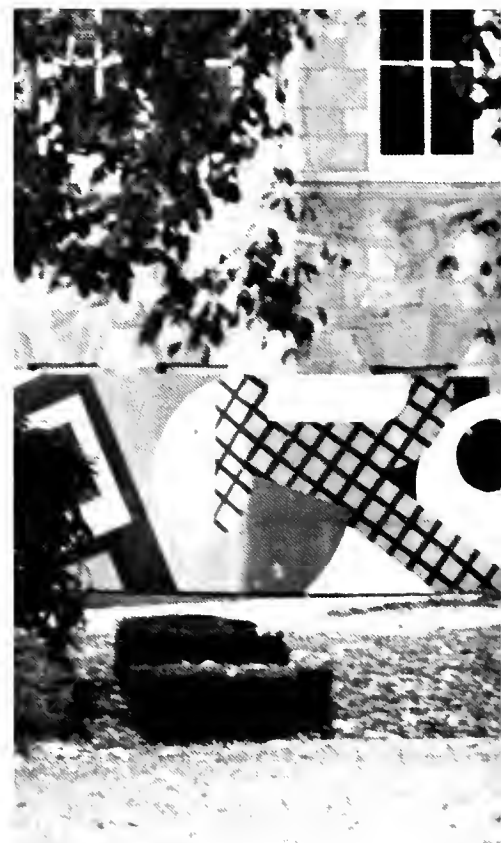



PLACES TO EAT



AND DRINK



BLOCK PARTY



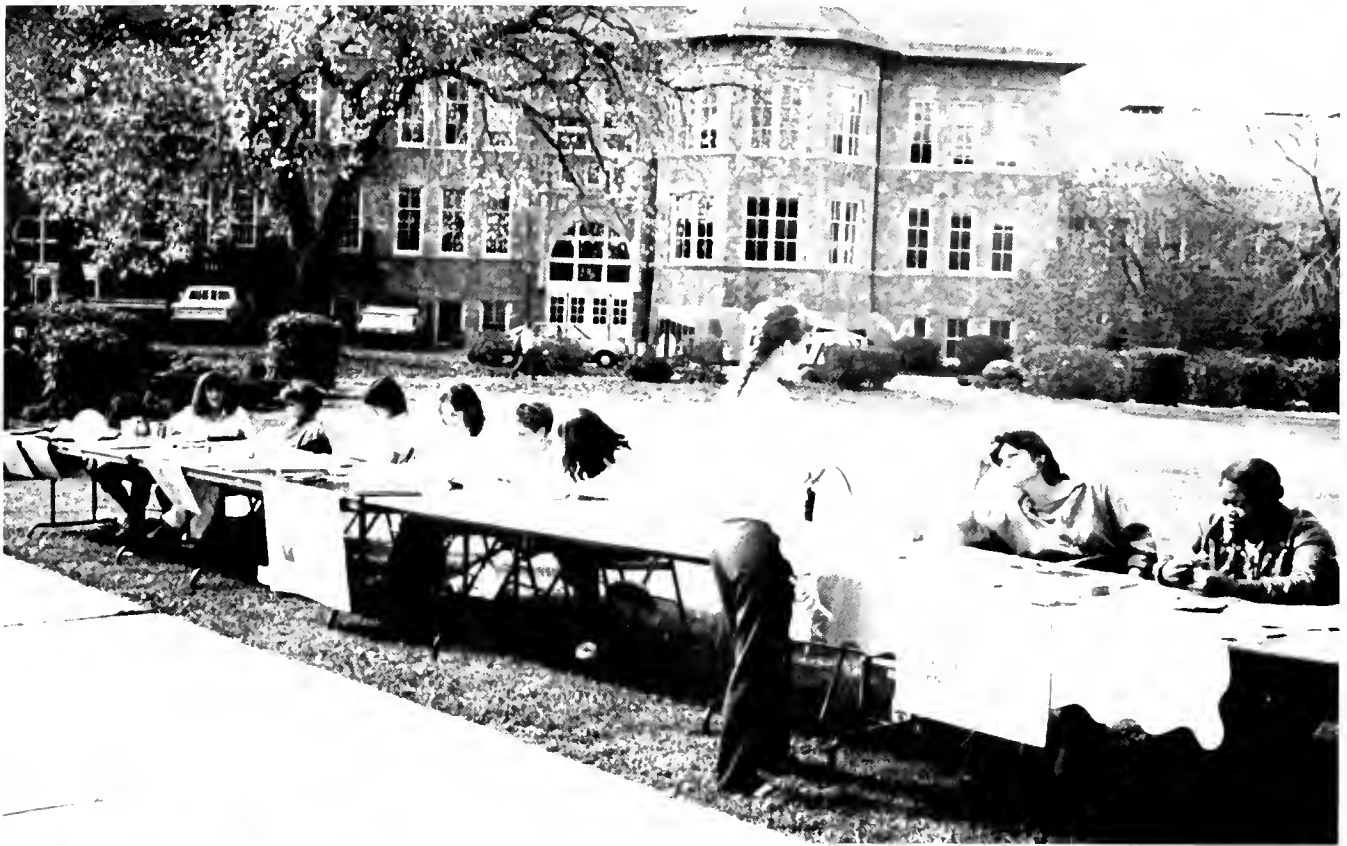



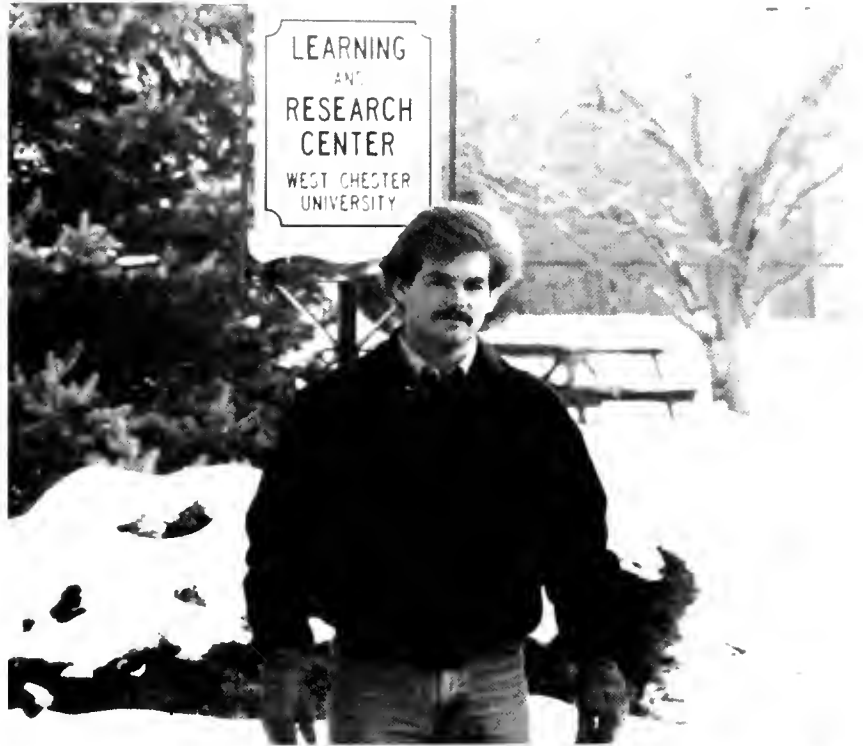

CHEERS

At first it was a simple idea, that very few believed in. Students not drinking on Thursday nights. And, a group of their fellow students working 8 hours for free. Well, for something that wasn't supposed to last, it sure did. Cheers is now a year old. And, we didn't do it for free, we did it because we believed in it. And, those of us who planned it and worked it know that once in a while dreams do come true. And, a lot of people owe Mell Josephs a thank-you, for getting it off the ground and keeping it there. So, everyone raised your glass of Apple Juice . . . Cheers.





GLAD





**JOHN M^CCAFFREY and
the BEAVER BROWN BAND**



VARIETY SHOW

(FOR THE LADY)





HOOTERS



SCANDAL



HOMECOMING



Theta Chi's Charlie Astle and Zeta Tau Alpha's Kathy Darren were voted Homecoming King and Queen.



Wayne and Sanderson used sorcerer's magic as they do the Wizard of Oz.



Alpha Chi Rho struts their way to first place in the 1984 Homecoming Parade.





Dorms — Tyson and Ramsey team for this year's parade.



Alpha Phi represents Charlie Brown's Great Pumpkin Patch.



Sigma Pi salutes the Animal House.



Surfs-up for Theta Chi!!



It's a classic for I.G.A.

SENIOR CLASS TRIP

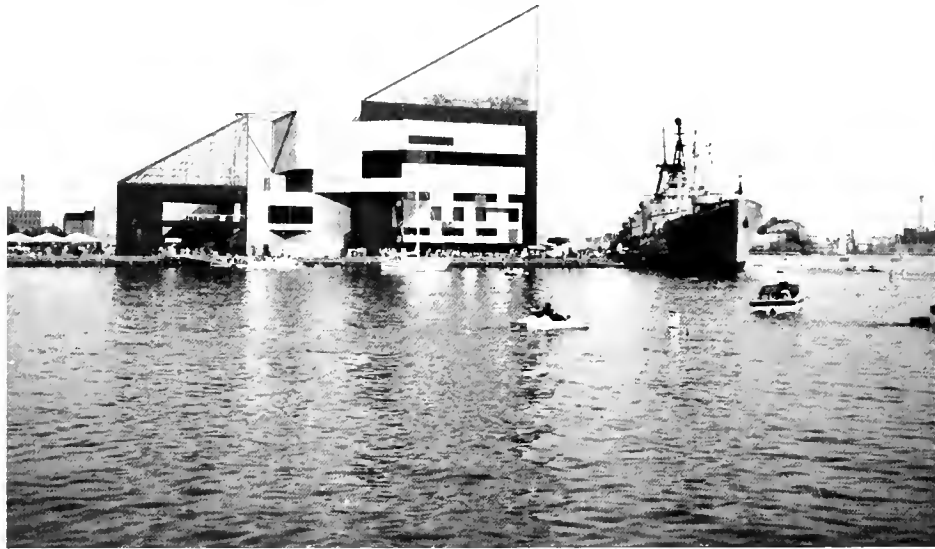



VIDEO DANCE PARTY

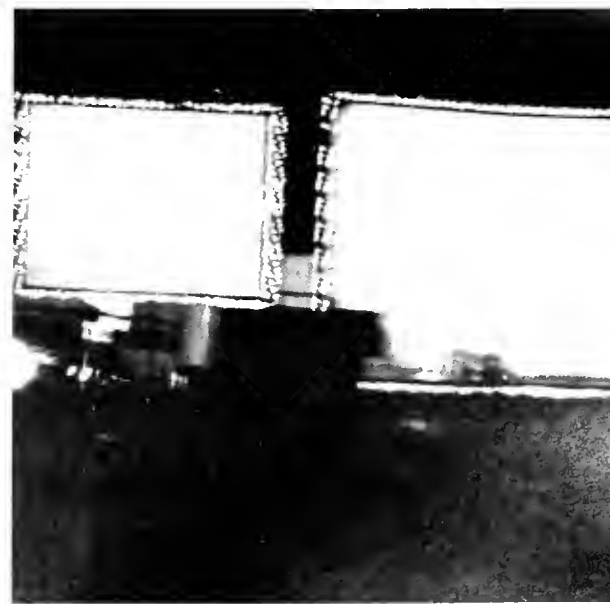

CONVOCAATION

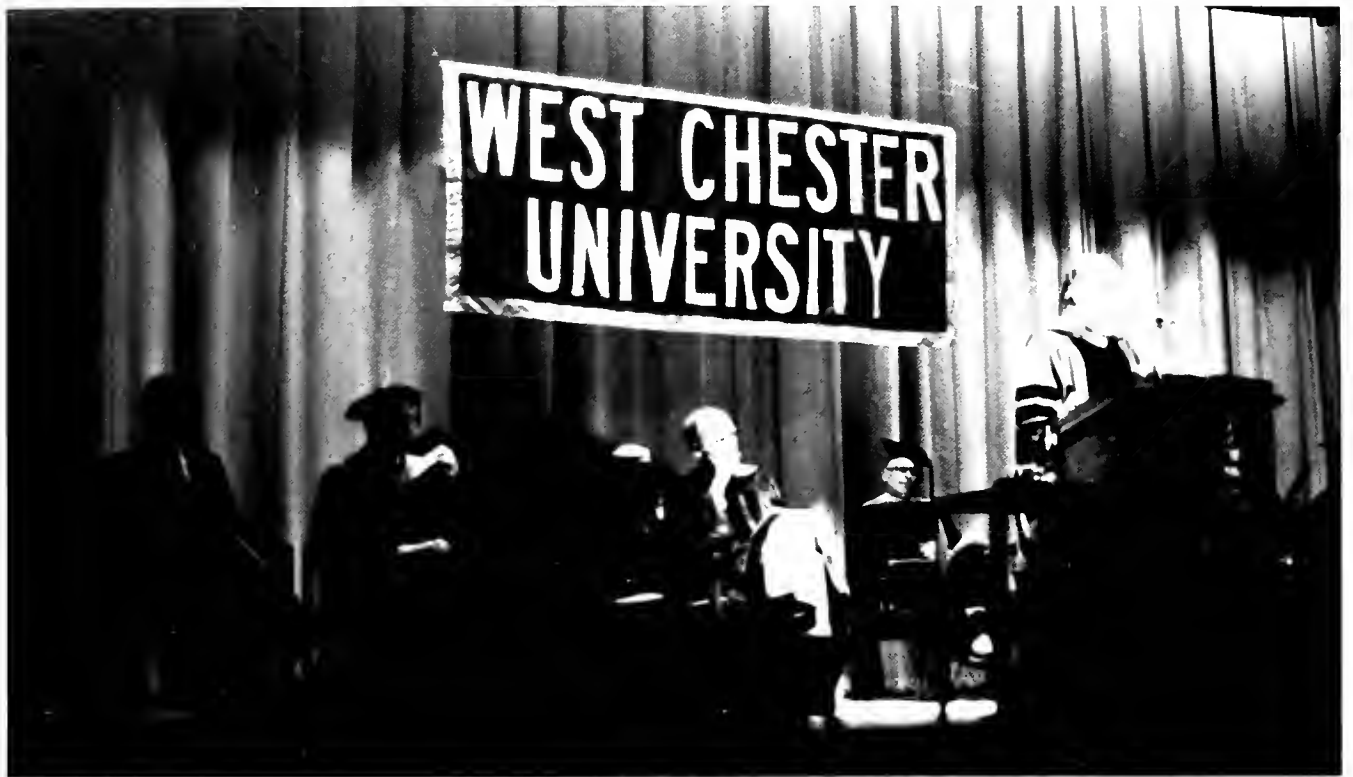



THE SINGS





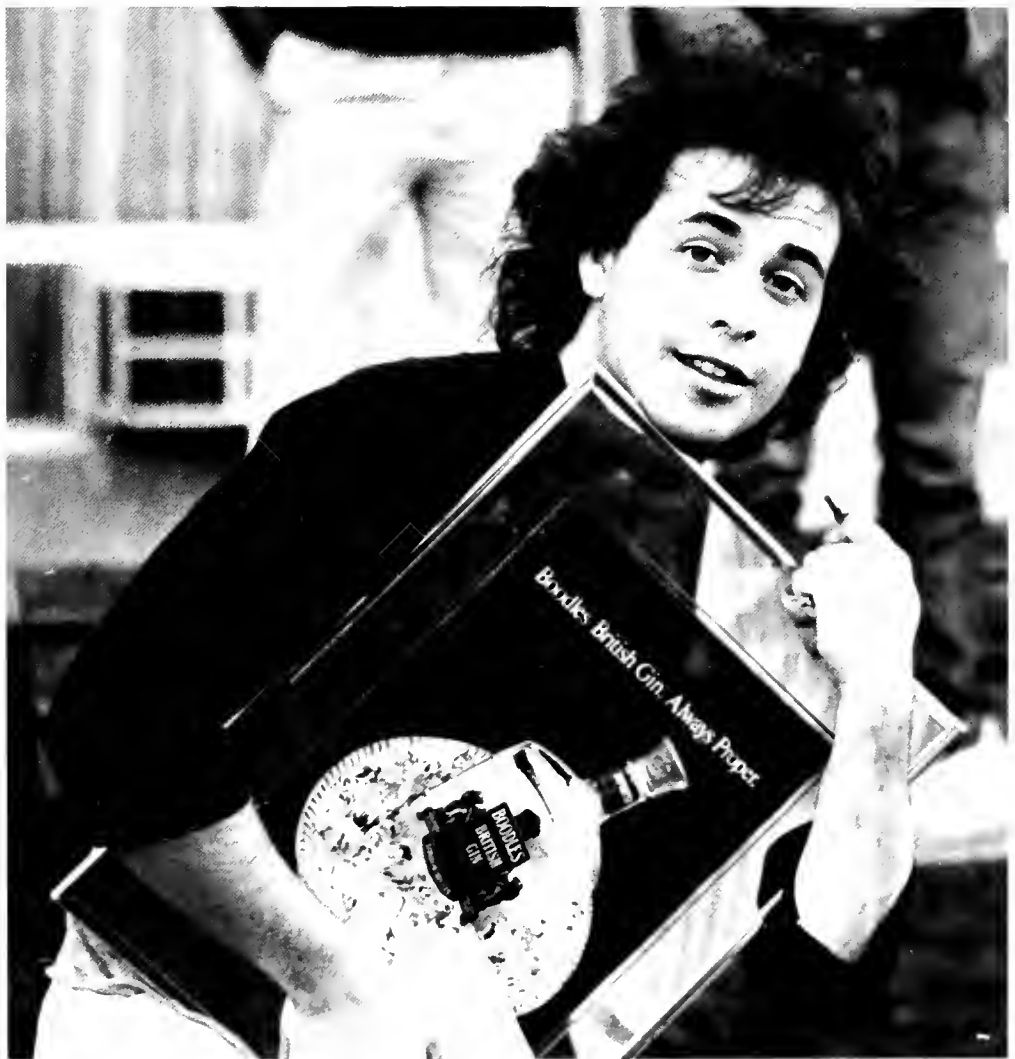
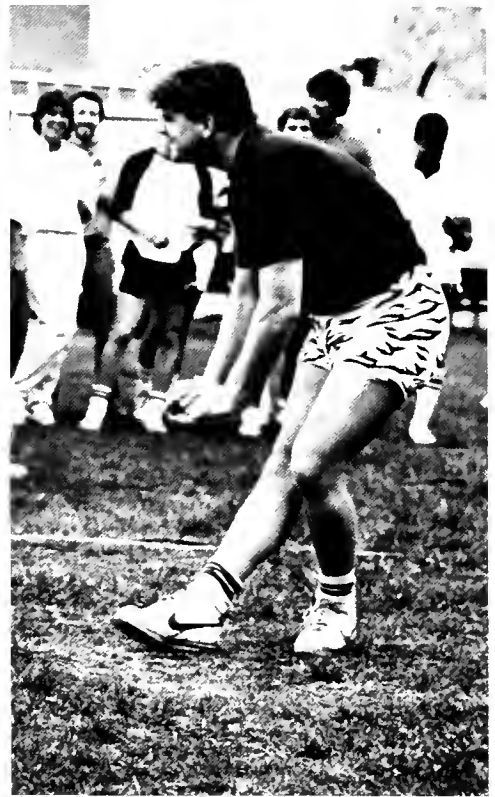







CLUBS AND

A=Δ Psych. club
 Panhellenic Council
 ΣΠ Outing Club
 I.G.A. Chess Club
 ICE HOCKEY CLUB
 ART ASSOC. COMPUTER CLUB
 Anthropology Club
 Photography Club
 S.E.T.S. SCIENCE
 AZT O.C.S.A.
 B.S.U. N.S. COMMITTEE
 BOXING CLUB
 Physics Club
 E=MC²
 Literature Club
 FEN GNIC CLUB
 MARKETING SOCIETY
 Hillel Club
 WUR
 C.F.P.C.
 Philosophy Club
 CLASSIC CLUB
 International Student Assoc.
 AKA comm. club
 P.C. S.W. lacrosse club
 Academic Affairs
 The Quad
 PROGRAM BOARD

S
 T
 A
 P
 P
 E
 A
 R
 A
 L
 C
 I
 O
 C
 I
 A
 L
 C
 L
 U
 B
 S

ORGANIZATIONS

G.L.S.U.
E.M.S.
Sociology Club
P.R. Committee
Spanish Club
Senior Activities Comm.
Daedalus
Forensic Society
I.G.C.
OIKOS

LONG-RANGE Planning
FINANCE COMMITTEE
CIRCLE CLUB
A.C.E.T.
ASIAN CLUB
Ski Music Club
A.E.
NAACP
E.G.C.

ΣΤΔ
GRAPHIC CLUB
TKE
GERMAN CLUB
KARATE CLUB
Little Theatre
R.H.A.
EBΣ
Abbas
LINGUISTICS CLUB
Alchemist Club
H.S.U.
VALKYRIE
Dance Production

↑ME
SERPENTINE
TROIKA
LAW CLUB
Affirmative Action Program
HISTORY CLUB

**P
R
O
G
R
A
M

B
O
A
R
D**



*PROGRAM BOARD
1984 - 1985*

1st Row (L to R) Charlie Brown, Sharon Weissman, Donna Ziedler, Corrine Freed, Debbie Donohue, Michelle Platt 2nd Row Jeff DeQueuedo (Chairman), Jen Foery, Kathy McGarvey, Linda Zacaria, Jeanette Testoni 3rd Row Lisa Lodge, Claire Verden, Joe Dunn, Lloyd Jacobs, Mary Yentsch, Lisa Watson, Janet Zarzation, Tim Whelan 4th Row Steve Stube, John Henery, Cathy Wahimann, Quentin Steed Not Pictured: Donna Zirpolo, Larry Spoeil, Ralph Lichtenstein, Carolyn Cimino, Lori Gladulich, Joe Hytha



BLACK STUDENT UNION - EXEC. BOARD

Lisa Wright (President), Michelle Queen (Treasurer), Karen Pryor (Vice President), Kimberly Tucker (Pub. Coordinator), Rochelle Thompson (Recording Secretary) Not Pictured: Ann Davis (Jr. Rep.), Jenette Bryant (Soph. Rep.) Beth Young (IGA Rep.).

**BLACK STUDENT UNION-
EXECUTIVE BOARD**



WCUR

1st Row (L to R) Debbie Burns, Rob DiStefano, Margie McQuillin, Ann Marie Cirillo, Hope Dolchin, Judy Bowen 2nd Row Kim Bines, Allison Cuneo, Larry Bruge, Scott Wyman, Lori Herskovitz, Paul Acker, Paul Goodstein 3rd Row Christian "Vegas" Hood, Grace Fala, Kip Volkman, Tim "Koz" Sherry, Kathleen Arsenault, Bill Crowell, Kevin Thomas 4th Row Keith Cook, Rob Spilatore, Lee Shiller, Steve Conn, Rob Rushton, Garth Stenger, Catrina Whitley, Steve Miller, Paul Narvaez 5th Row Lou Sanquini (General Manager), Ed Travers, Mike McLish, Arnold Jackson 6th Row Rob Heckman, Bill Young, John Pfeiffer, Chip Garrison, Tom DiCamillo, Charlie Astle, Jim Boyle, John Clemot, Mark Sportini



THE BAND

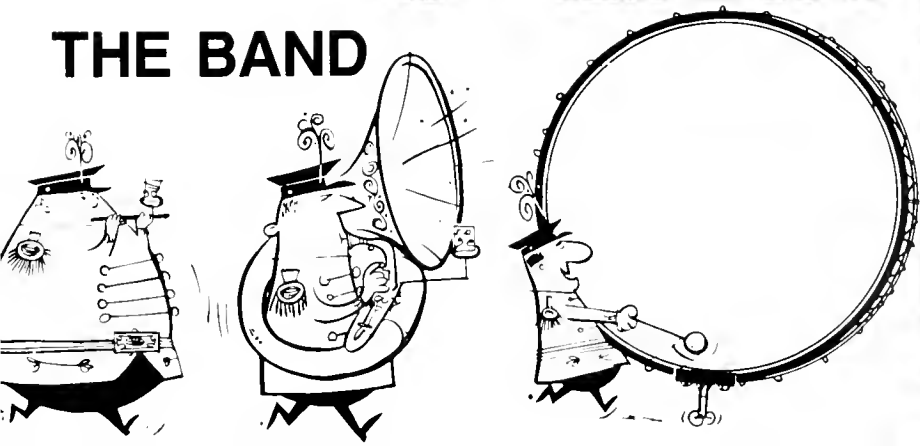

DAEDALUS



THE QUAD

Gene Miyakawa (Editor-in-Chief)
Bill Tyson (Managing Editor)
Yvette Stavropoulos (News Editor)
Kevin McKinney (Sports Editor)
Valerie Deorio (Entertainment Editor)
Kim Quandt (Composition Director)
Peter H. Hess (Photography Editor)
Carol Costantino (Editorial Assistant)
Kevin Mozzone (Asst. Photography Editor)
Michael Brown (Asst. Sports Editor)
Lawrence J. Davis (Advertising Design)
Ann Gimpel (Business Manager)
Donna Rosen (Advertising Manager)
Paul Stoller (Faculty Advisor)





(Standing, left to right): Lawrence J. Davis, Kim Quandt, Bill Tyson, Yvette Stavropoulos, Bob Wilson, Kevin Mozzone (Front): Kevin McKinney, Diana Reukas, Howard B. Whitman, Donna Rosen, Gene Miyakawa, Peter H. Hess



“It is not any particular action that is needed right now; it’s the attitude. It’s the realization of each student’s collective identity, and it’s the restoration of something that has been left behind. College students used to be a dominant and powerful faction, and they acquired this status with a great deal of effort. That status was not a luxury then, and it certainly isn’t now.” — G.M. (*The Quad*, March 26, 1985)

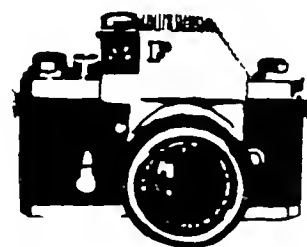

L
A
M
B
D
A

C
H
I

A
L
P
H
A



LAMBDA CHI ALPHA
Greek Frat.

1st Row (L to R) Todd Bezilla, Tim Dickerson, Ray Vickery (President), Fred Davis (Vice President) 2nd Row Dan Butler (I.G.C. Rep.), Andrew Guilfoil (I.G.C. Rep., Educator, Rec. Chairman), Dave Lambright (Treasurer), Todd McKinney (Social Chairman), Dan Desimone (Little Sister Rep.), Dave Miller, Chris Gesualdi, Jeff Schuler (Secretary), Dave Ciamaricone (Historian, Rush Chairman) Not Pictured: Todd Carey, Mike Catelli, Len Cordick, Seth Garman, Joe "Moondog" Paytus, Seph Quaglia, Chip Sweeny, Charlie Sylvestri



ALPHA SIGMA TAU
Greek Sorority

1st Row (L to R) Nancy Tracey, Chris Graver (Vice President & Social), Susan Callahan 2nd Row Angela Ciniglia (I.G.C. Exec. & Pledge Trainer), Kelly Kennedy (Panhell), Lori Press (Recording Sec.) 3rd Row Jill Huey, Lori Abrams (Corresponding Sec.), Lynn Vogt (Chaplain), Jennifer Costello (I.G.C.) Not Pictured: Steph Brock (President), Lisa Rodger, Earlene Dowd, Lynn Hannum, Deb Ahner (Fund Raiser), Judy Italiano (Treasurer & Rush)

ALPHA SIGMA TAU





Phi Beta Sigma

*PHI BETA SIGMA
Greek Frat. Inc.*

1st Row (L to R) David Daniels, Vancourier Barrett, Walter DuBose Not Pictured: Paris Webb (President), Terri Tillman (Dean of Pledges)

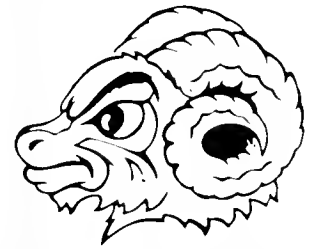

SIGMA DOVES

Aux. of Phi Beta Sigma Frat. Inc.
1st Row (L to R) Tracy Gardner (Acting President), Jill R. James, Carla McPhatter (Treasurer), Jada M. Zong, Randi L. Thompson Not Pictured: Karen Leonard (Assistant Dean), Lisha Hood (President), Karen Davis, Shruti Shah

Sigma Doves Aux. of Phi Beta Sigma

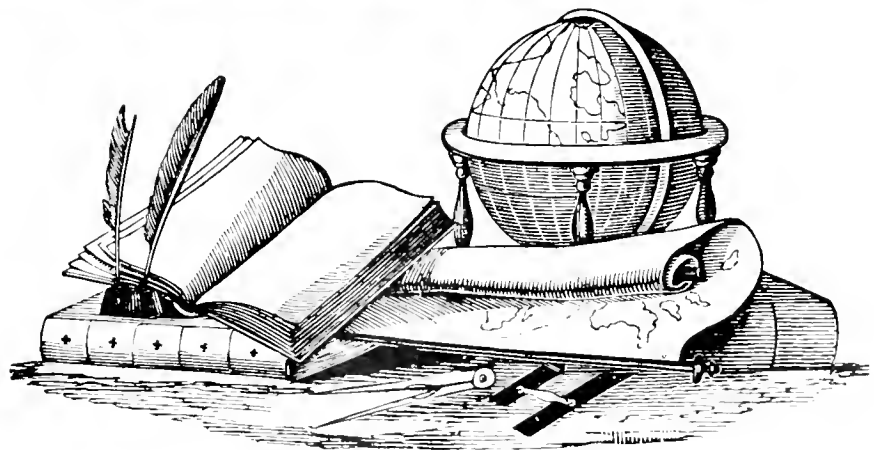

ALPHA XI DELTA



ALPHA XI DELTA
Greek Sorority

1st Row (L to R) Ana Gonzalez, Sharon Rooney, Mitzi Barnes, Mary Jonas, Donna Kreal 2nd Row Denise Kies (Secretary), Patricia Scapellati (President), Tracey Ulrich (Membership) 3rd Row Laura Wasley, Cookie Phifer, Leanne Monks, Dawne Steinke (Chaplain), Deb Dreisbach, Laura McNiff, Maryanne McCole, Cathy Pedicone, Denise Mason Not Pictured: Mary Ellen Ward (Vice President), Karen Ferroni, Marie Deberardinis, Dorian Sanzari, Michelle Smith, Sue Dircks, Michelle Barry, Shelly Reed, Nina Monticelli, Jennifer Saunders, Donna McCole, Susan Palmer, Dorothy Becker, Michele Washburn (Pledge Educator), Sharon Vincent, Linda Luncburg, Tracey Gibbons, Sharon Ramick, Heather Seaman, Carol Joyce, Kym Grosso, T.C. Kenncy, P.J. Joseph



ALPHA KAPPA ALPHA



ALPHA KAPPA ALPHA
Greek Sorority

1st Row Joy Grinnage 2nd Row (L to R) Margo Brown, Heloise Jettison 3rd Row Kealy Joi Edwards





K
A
P
P
A

A
L
P
H
A

*KAPPA ALPHA PSI FRATERNITY INC.
Kappa Gamma Chapter*

1st Row (L to R) Greg K. Burris (President), Milton R. Pratt (Vice President), Dennis T. Golden 2nd Row Barry A. Watkins, Bernard A. Baker, Brian Schaeffer, Anthony C. Fleming, Richard A. King, Jeff L. Simmons, Brian Key, Chris B. Blake, James E. Small

P
S
I



·
S
I
G
M
A

P
I

SIGMA PI FRATERNITY

(L to R) Cliff Grunes, Rich Pillart (Secretary), Colin Trickle, Ed Monroe (Vice President), Lew Fowler, Mike Styer, Mark Collington, Dave Gravel, Matt Curry, Joe Guarisco Not Pictured: Les Risell (Herald), Greg Coffin, Mike Danilla (President), Adam Beck (Treasurer), Tim Fite (Sgt. at Arms), Joe Van Horn, John Dowd, Kevin Sudall, Frank Fernandez, Pat O'Malley, Randy Reamer

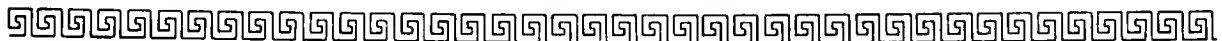

**DELTA
ZETA**



DELTA ZETA
Greek Sorority

1st Row (L to R) Kim Smith (I.G.C.), Robin Killian, Julie Lee, Jill Khoury, Lisa Dinolfo (V.P., Pledge Education) 2nd Row Sandy Posey, Jodi Barone, Joanna Minda, Lauren Manns, Lizanne Gordon, Lisa Benheim, Anne Burns (Recording Secretary) 3rd Row Kathy Slattery, Jean Kurtz, Carol Moffat (Panhell), Michelle Cloud, Joanne Belitta (Historian), Carrie Zimmerman (Philanthropy), Debbie Lynch, Michele Weirbach (Corresponding Secretary), Linda Posey (Pres.) Not Pictured: Kathy Zaloga (V.P., Membership), Alisa Black (Song Leader) Cadie Gomba (Social), Wendi Weaver (Standards), Debbie Shannon (Treasurer), Missy Lupold, Sue Pitkow, Cindy Sumner, Chris Leonhardt, Chris Jacecko, Fran DiSantis, Michelle Goldstein, Kristin Brandl, Colleen Massey, Joy Santori, Regina Murphy



GAMMA SIGMA SIGMA
National Service Sorority

(L to R) Michelle Queen (President), Sarah Haskins (Vice President), Autumn Dais (not shown)

**GAMMA
SIGMA
SIGMA**

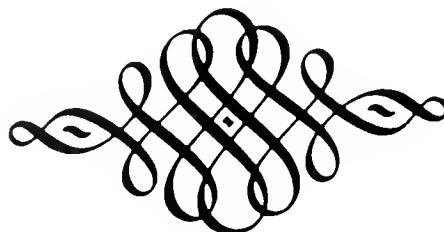
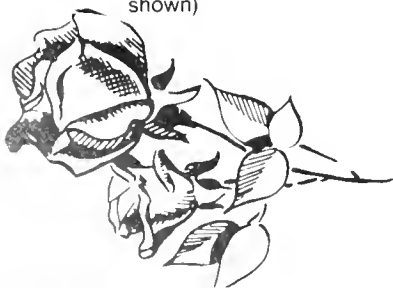



M.A.K.
Social Organization

1st Row (L to R) Louis "June" Banks, Don Rice, Hank Blakley 2nd Row Mike McLish, Eric Devan (Treasurer), Kevin Thomas, Ron Edmond (President), Darnell "Doc" Faison (Parliamentarian), Kevin Collins (Vice President & Secretary)



ALPHA CHI RHO

1st Row (L to R) Matt Blimline, Jeff Siedtecki, Joe Campellone 2nd Row Glen Lloyd (Treasurer), Mike McGonigle, Chris Lloyd (Pres.), Tim Donnelly (Vice President), Platt Taorming (Secretary), Kevin Zimmerman (Pledge Educator) 3rd Row Kevin Mazzone, Jeff Sanderline, Dan Martin, Frank Kuders, Jeff Larson, Ken Villani, Keith Bell, Happy Heyel, Mark Crane, Andy Moffett, Ralph Mendenhall, Dick Weinstein Not Pictured: George Plounessa, Mike Bear, Randy VanHorne, Randy Lownes, Kevin Klinger, Lou Races, Mike Madanat, Steve Ziegler, Alan Rambam, Scott Terefenko, Greg Flasinski, Charlie Elliot, Leo Volz, Ralph Smith, Ralph Lichtenstein, Bill Coyle, Jim Walsh, Joe Cummings, Terry Folke

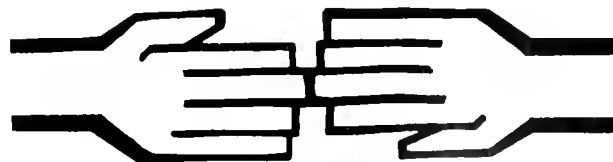

ALPHA PHI



ALPHA PHI

1st Row (L to R) Jeannie Johnstone, Jamie Richter 2nd Row Kathleen Brown, Lisa Brodman, Cynthia Bruntroge, Amanda Birchard, Joanne Picciotti, Francine Cantwell 3rd Row Andrea Phillips, Marisa Mingone (Rush), Cheryl King (Vice Pres.), Denise Dukert (President) 4th Row Jill Dull, Diane Popp, Lesli Smith, Gerri Orlean (Historian), Helen Boomer, Cheryl Owings, Karen Webb (Philanthropy), Linda Evans, Debby Cianci, Lorie Myers Not Pictured: Joann Dixon, Valerie Moran, Linda Vaughn (Admin. Assistant), Joanne Note (I.G.C. Rep.), Amy Miller (Frat. Trainer), Maureen McQuaid (Social), Jennifer Hobbs (Rec. Secretary), Peggy Kennedy, Donna Zirpolo (Treasurer), Linda Tallamy (Chap. Promotion), Sue Rodgers (I.G.C. Rep.), Lisa Mahoney (Corr. Secretary) Monica Morgans (Pan. Hell.), Jodi Shifflet (Pan. Hell.), Sue Vogt, Joelle Guiles, Joanne Bongiovi, Barbara Breen, Maryann Persa, Lisa Gerard, Dawn Ermel, Debbie Fernandez, Lisa DiAntonio, Jennifer Hamson, Leslie Sands, Renee Marshall, Kathryn Troisi, Nancy Haslop

ZETA PRIDE



ZETA PRIDE

Aux./Social Organization

Eric Bennett (President), Lyle Darden (Treasurer), Dave Daniels (Vice President)



DELTA SIGMA THETA

DELTA SIGMA THETA

(L to R) Stacey Robbins, Sharon Blocker

KAPPA ALPHA PSI SWEETHEARTS



KAPPA ALPHA PSI SWEETHEARTS

1st Row (L to R) Shelley Williams (Parliamentarian), Elizabeth Key (President) Kristye Parker, Brigitte Jones (Corresponding Secretary) 2nd Row Tondalaia Easley (Treasurer), Monica Johnson, Kimberly Nottingham (Recording Secretary) 3rd Row Joann Floyd, Sherri Stringfield, Patricia Hunter, Lori Barksdale, Kelly Davis Not Pictured: Ina Vance, Lisa Hines, Vonda Kinchen (Vice President), Alvina Codrington, Sheri Brown, Chevelle Davis



ZETA PHI BETA

(L to R) Judith G. Ortiz (President), LaVerne Tyler

ZETA PHI BETA



FRATERNITIES AND SORORITIES

FRATERNITIES AND SORORITIES

HONOR

Alpha Epsilon
Alpha Kappa Delta
Alpha Lambda Delta
Alpha Mu Gamma
Alpha Phi Alpha
Alpha Psi Omega
Eta Sigma Gamma
Gamma Theta Epsilon
Phi Alpha Theta
Phi Epsilon Kappa
Phi Kappa Delta
Phi Mu Alpha Sinfonia
Phi Sigma Tau
Pi Kappa Delta
Pi Kappa Lambda
Pi Mu Epsilon
Psi Chi
Sigma Alpha Iota
Sigma Tau Delta

SERVICE

Alpha Phi Omega
Gamma Sigma Sigma
The Friars Society
The Abbes Society

SOCIAL

Alpha Chi Rho
Alpha Kappa Alpha
Alpha Phi
Alpha Sigma Tau
Alpha Xi Delta
Delta Sigma Theta
Delta Zeta
Kappa Alpha Psi
Omega Phi Psi
Phi Beta Sigma
Sigma Pi
Sigma Phi Epsilon
Tau Kappa Epsilon
Theta Chi
Zeta Phi Beta
Zeta Tau Alpha

GREEK COUNCILS

Inter-Fraternal Council
Inter-Greek Council
Panhellenic Council

RELIGIOUS ORGANIZATIONS

Bible Study
Campus Crusade for Christ
Collegiate Christian Fellowship
Intervarsity Christian Fellowship
Lutheran Student Association
Newman Association
Hillel Club
Christian Science Organization

ATHLETIC CLUBS

Boxing Club
Equestrian Club
Fencing Club
Health and Physical Educ. Majors
Ice Hockey Club
Karate Club
Lacrosse Club
Men's Rugby Club
Racquetball Club
Ski Club
Sports Club Council
Women's Rugby Club
Water Polo Club
Wrestling Belles

GOVERNING

Student Government (IGA)
Academic Affairs Committee
Affirmative Action Program
Assembly Rules Committee
Black Student Union (BSU)
Curriculum and Academic Policies Council (CAPC)
Elections Committee
Endowments/Scholarship Committee
Finance Committee
Food Service
Gay and Lesbian Student Union (GLSU)
Hispanic Student Union
Judicial Appeals
Long-Range Planning Committee
Off-Campus Student Association (OCSA)
Orientation/Retention
Public Relations Committee
Residence Hall Association (RHA)
Senior Activities Committee
Sykes Union Board of Governors (BOG)

CAMPUS COMMUNICATIONS

Communications Club
Daedalus (literary)
QUAD (newspaper)
Serpentine (yearbook)
WCUR (radio station)

PROFESSIONAL ORGANIZATIONS

PROFESSIONAL ORGANIZATIONS AND SPECIAL INTEREST GROUPS

Accredited Social Workers (A.C.S.W.)
American Chemical Society
American Federation of Teachers
American Marketing Association (Student Chapter)
Assoc. for the Education of Young Children (Childhood Ed.)
Accounting Society
Alchemist Club
Anthropology Club
Art Association
Asian Club
Assoc. for Childhood Education (A.C.E.I.)
Campus Cinema Club
Chess Club
Children's Theatre
Circle K Club
Classics Club
College Republicans
Community Services Club
Council for Exceptional Children
Counselor Education Symposium
Computer Science Club
Criminal Justice Association (Lambda Alpha Epsilon)
Darling Biological Society
Dance Production Workshop
Earth Science Club
Emergency Medical Services (E.M.S.)
Education Commerce of St. George's Church
Elementary Math Majors Club
ERA Action Team
Ethical Leadership Development
Forensic Society
French Club
German Club
Graphica Club
Graduate Committee
Health Professionals Club
History Club
Honors Student Association
International Student Association
Italian Club
Law Club
Little Theatre
Linguistics Club
Literature Club
Majors Club
Marketing Society
Music
National Student Speech Language and Hearing Association
NAACP
Navigators
Outdoor Adventure Center
Outing Club
Oikos: Environmental Health Club
Pennsylvania Music Teachers Association
Philosophy Club
Physics Club
Political Science Club
Program Board
Psychology Club
Photography Club
Professional Geography Club
Pennsylvania State Educational Association (Student)
Recreational Services
S.E.T.S. Crew (Students Electronic and Television Staff)
Sociology Club
Speech Theatre
Student Nursing Association of Pennsylvania
Society for the Advancement of Management
Social Welfare Club
Spanish Club
Special Education Club
Student Design and Concentration Club
Theatre Dance Group
Troika (Russian Club)
Valkyrie Club
Veterans Association of West Chester University
Women's Center Club





W.C.U.

SPORTS

Baseball

Softball

Men's Basketball

Women's Basketball

Men's Lacrosse

Badminton

Ice Hockey

Field Hockey

Women's Volleyball

Women's Lacrosse

Women's Track

Men's Cross Country

Swimming & Diving

Soccer

Men's Gymnastics

Women's Gymnastics

Men's Track

Women's Track

Wrestling

Tennis

Football

S
C
E
N
E
S
F
R
O
M





FOOTBALL

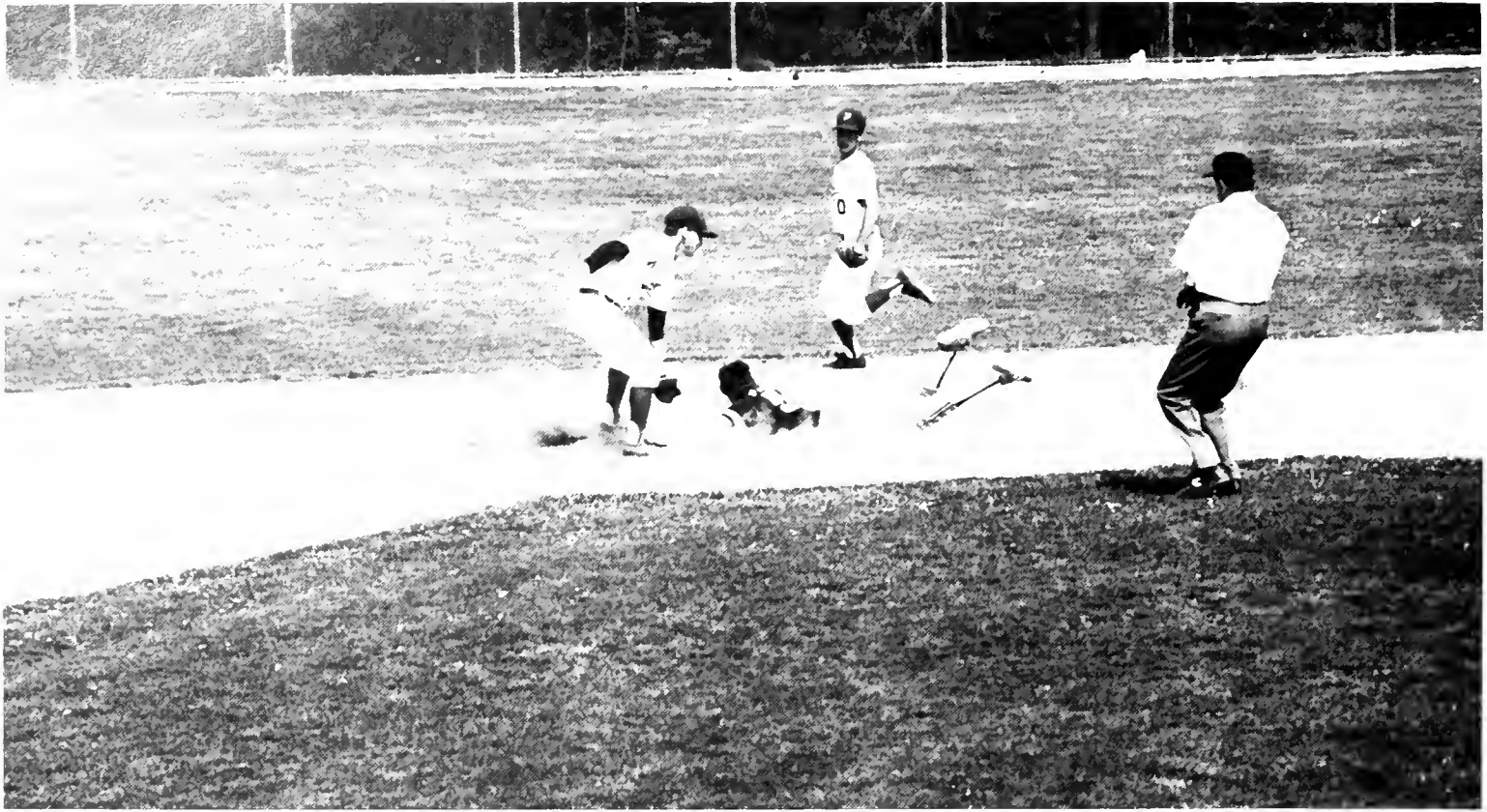

SAY IT AIN'T SO JOE?

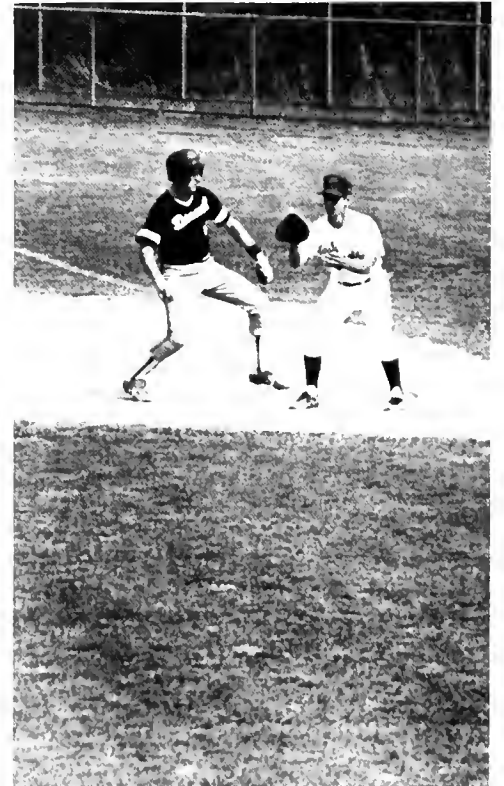



BASEBALL

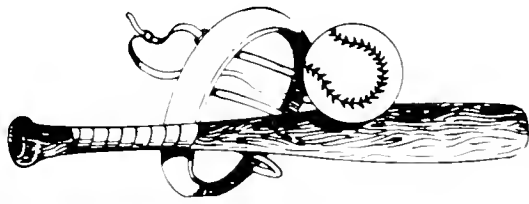



WOMEN'S





SOFTBALL



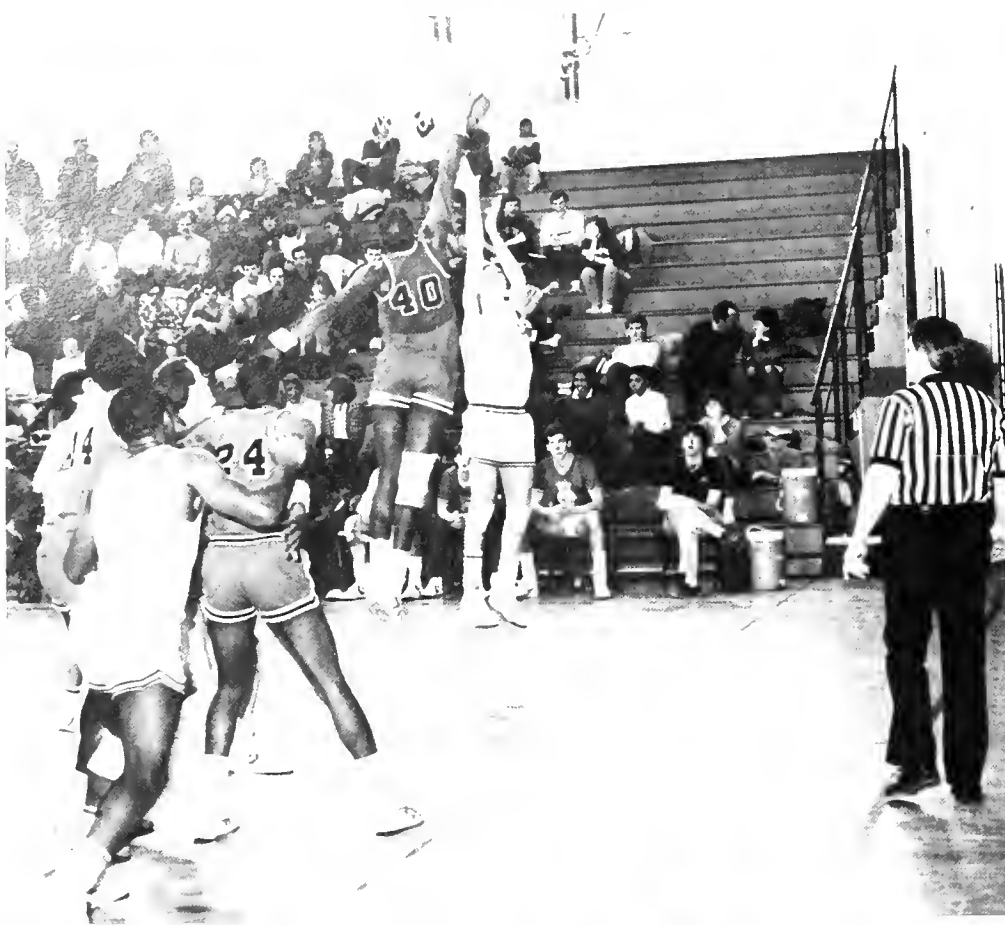

MEN'S BASKETBALL





WOMEN'S BASKETBALL







MEN'S LACROSSE



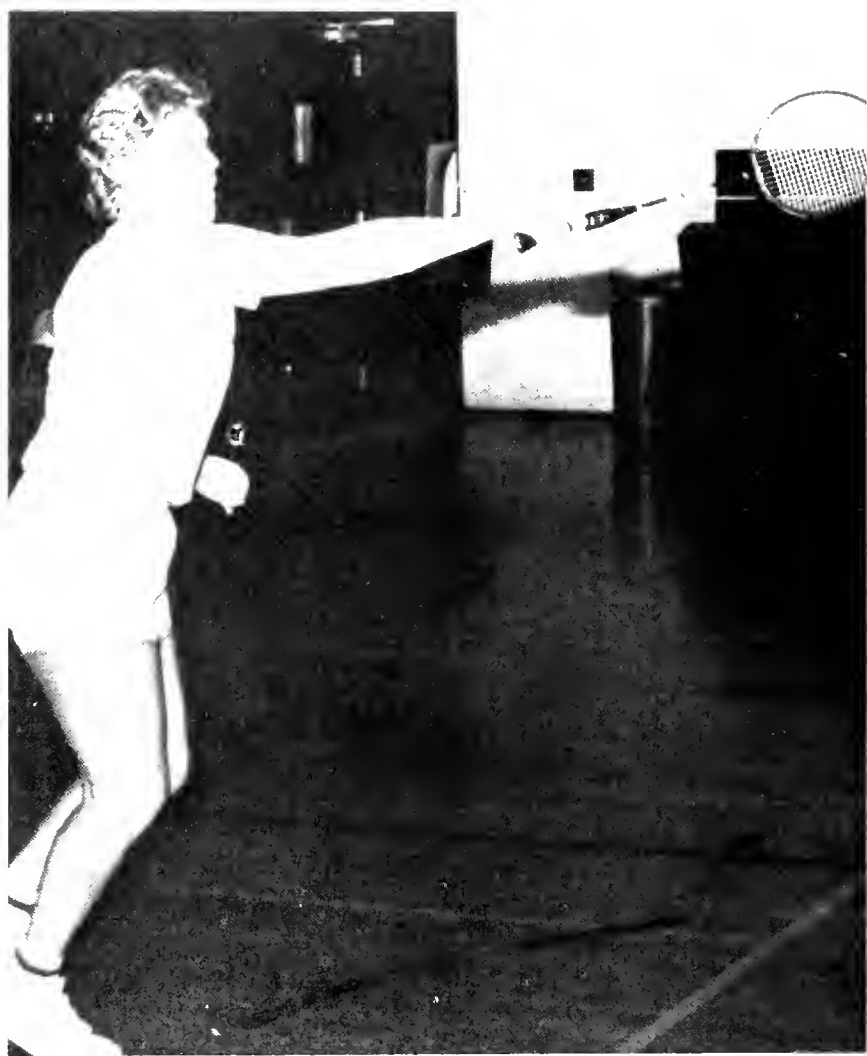

BADMINTON

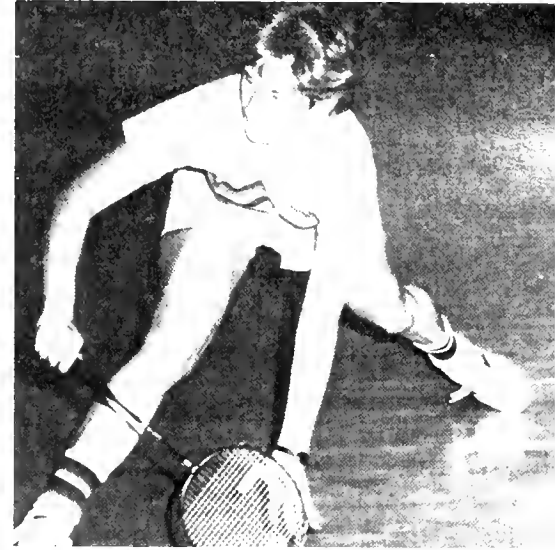





ICE HOCKEY

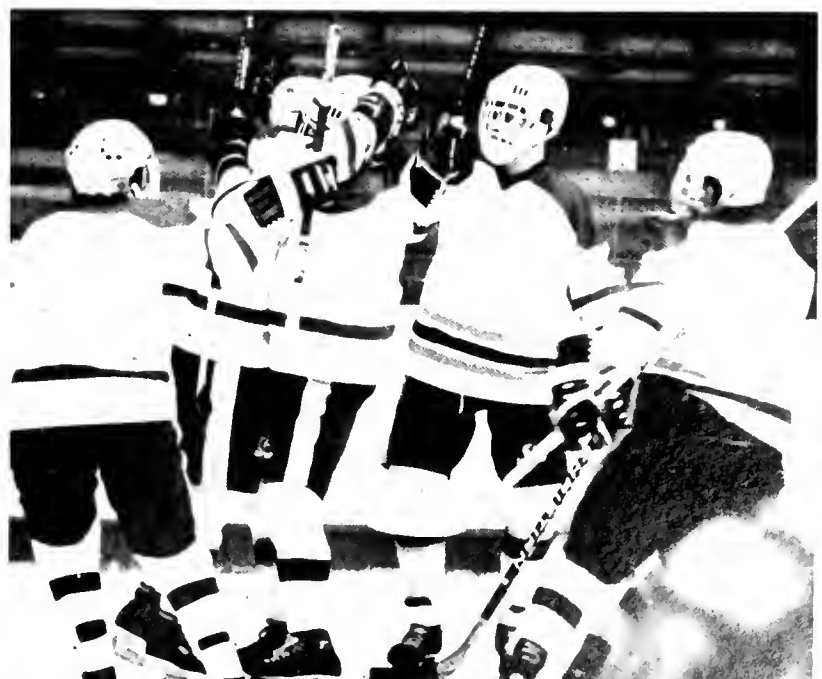

GIRL'S FIELD HOCKEY

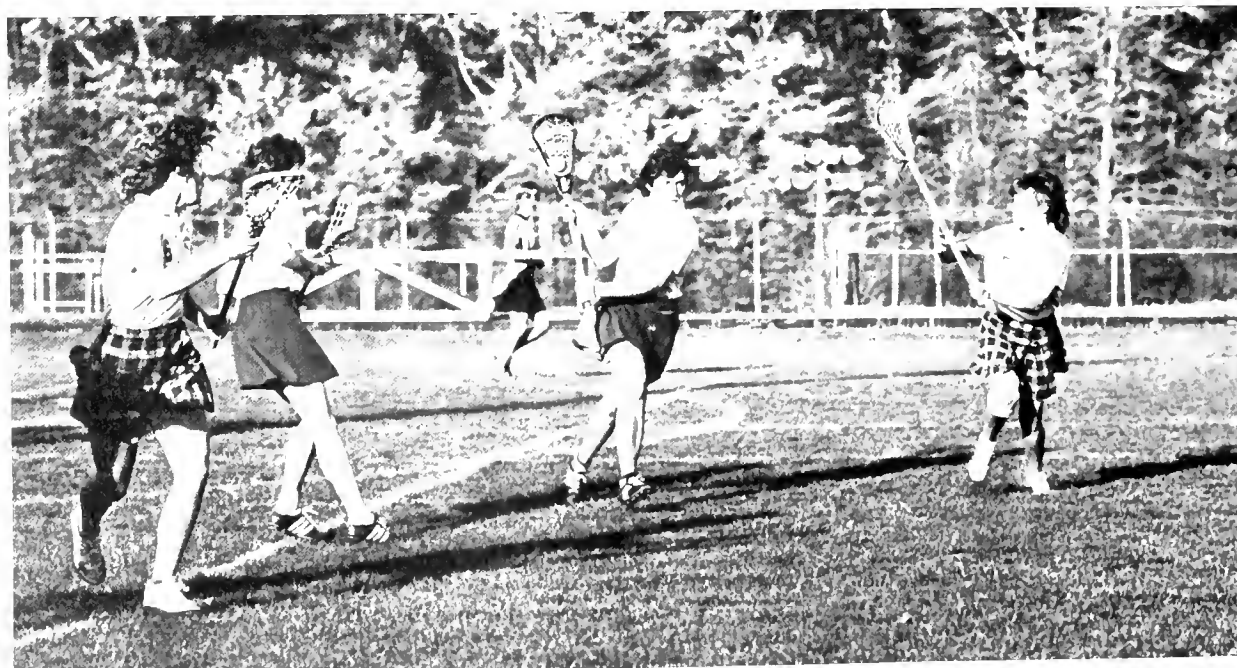

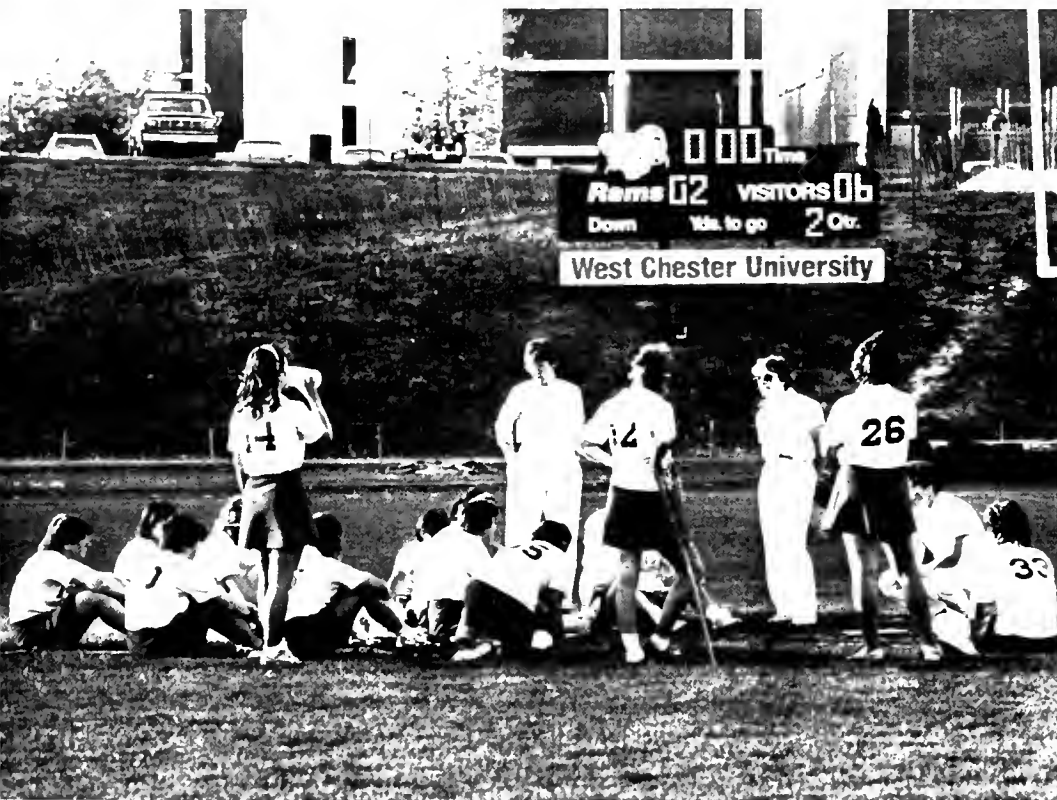

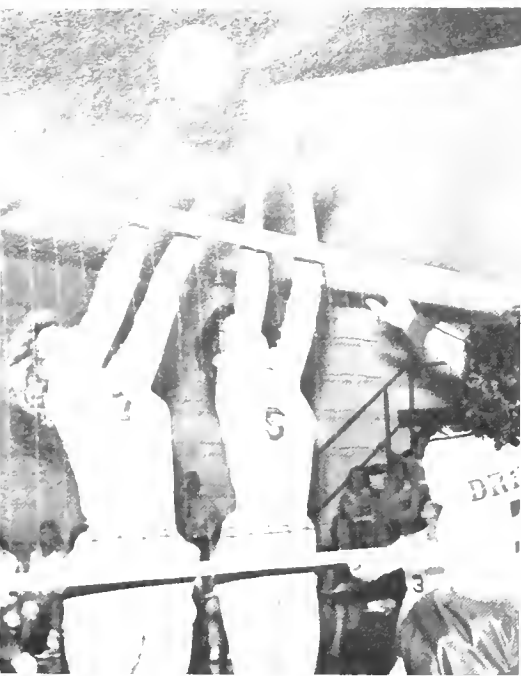

WOMEN'S VOLLEYBALL

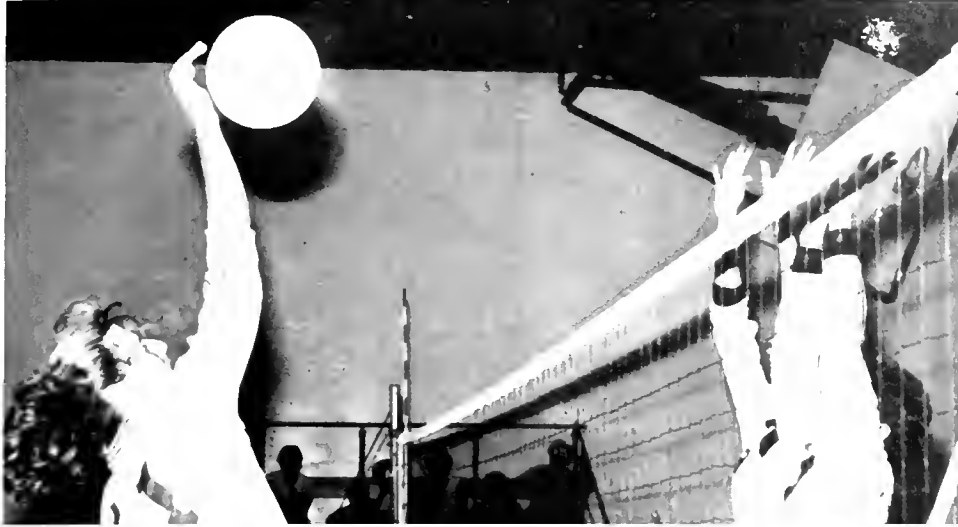

W
O
M
E
N
'
S

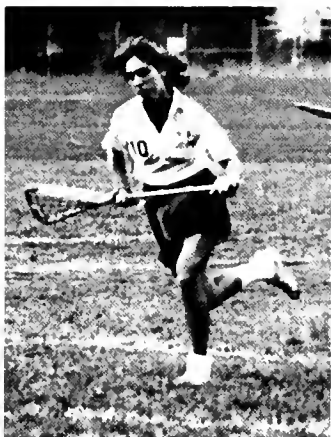

LACROSSE



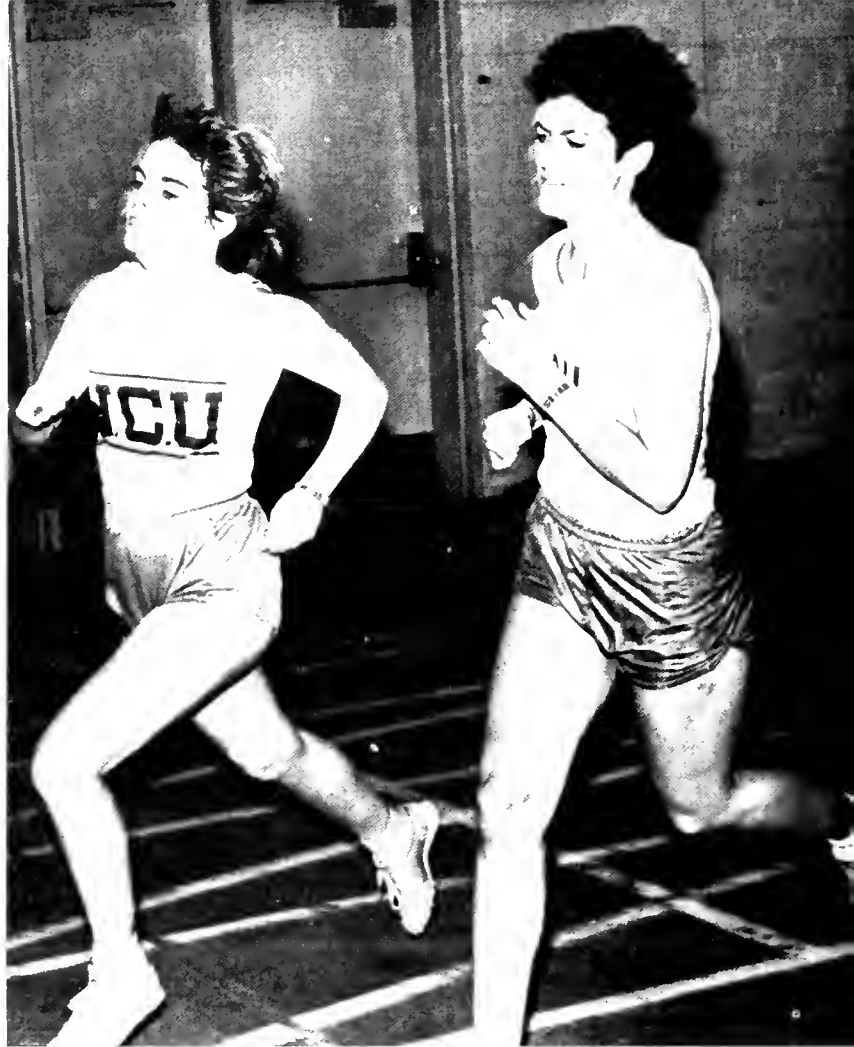

WOMEN'S TRACK

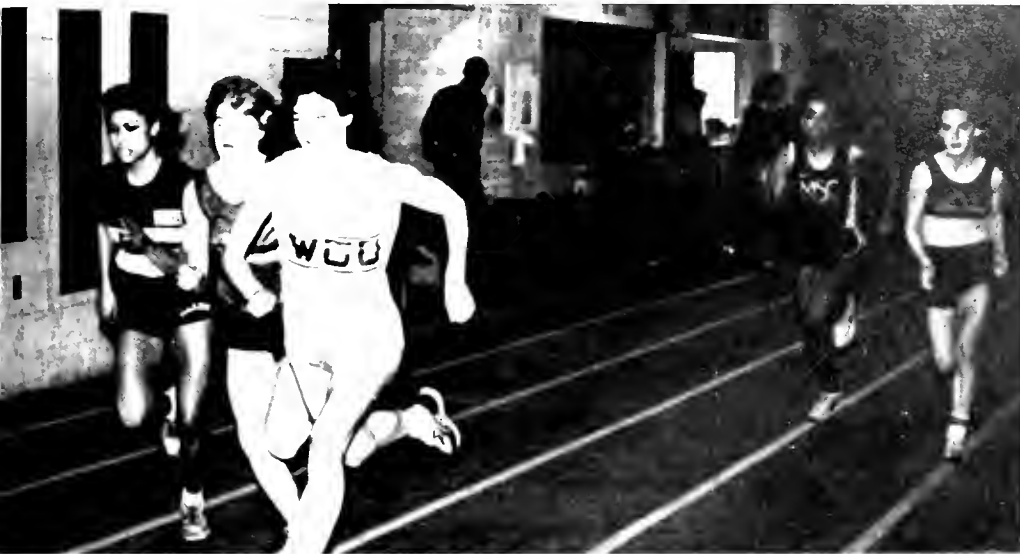

MEN'S CROSS COUNTRY

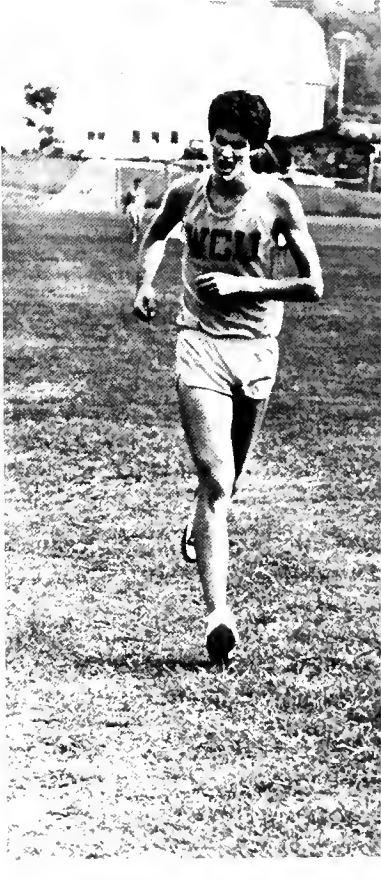
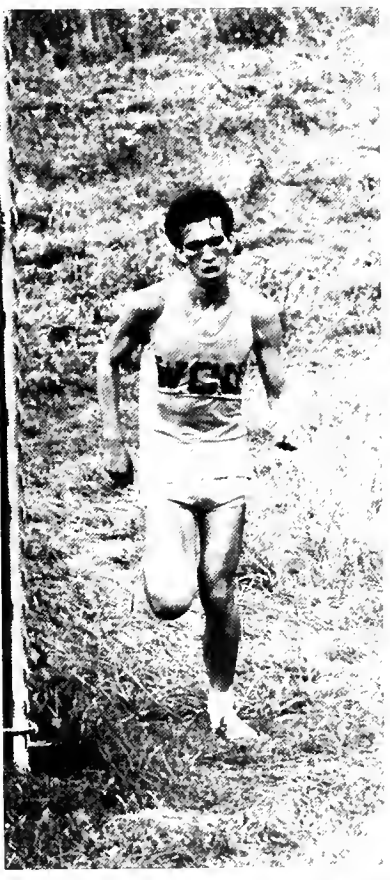



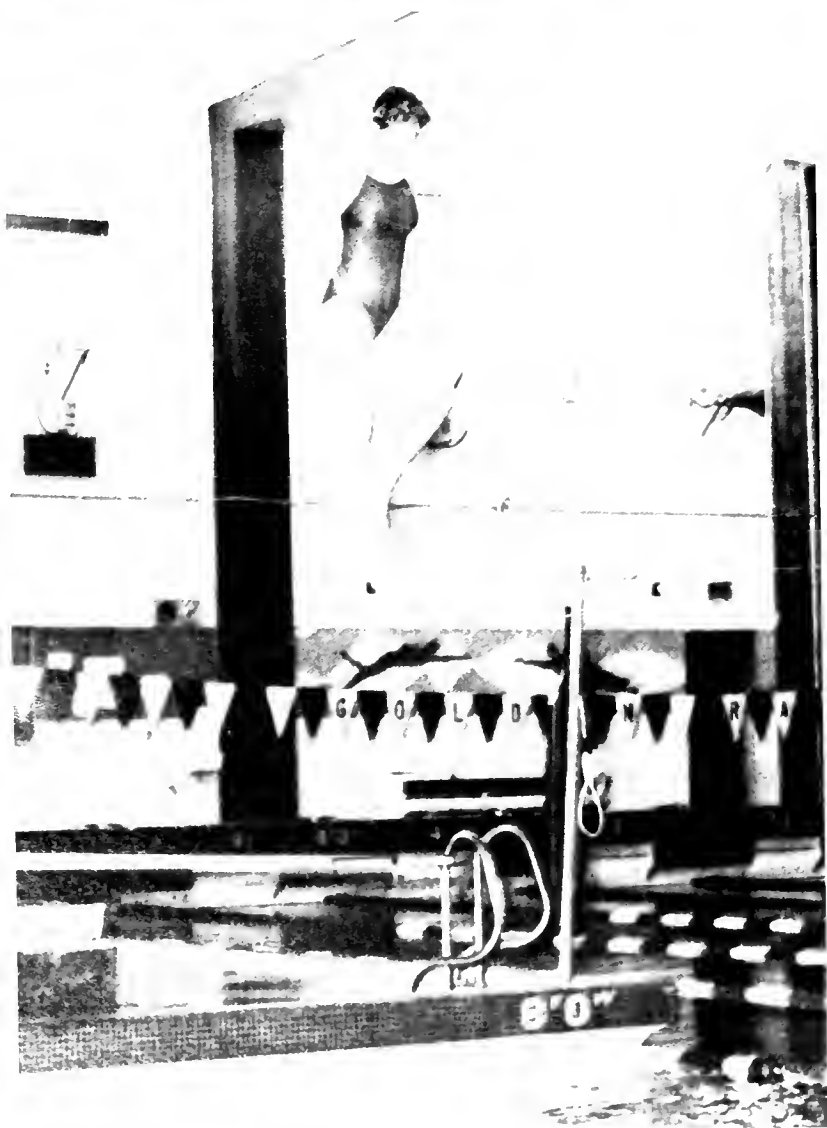
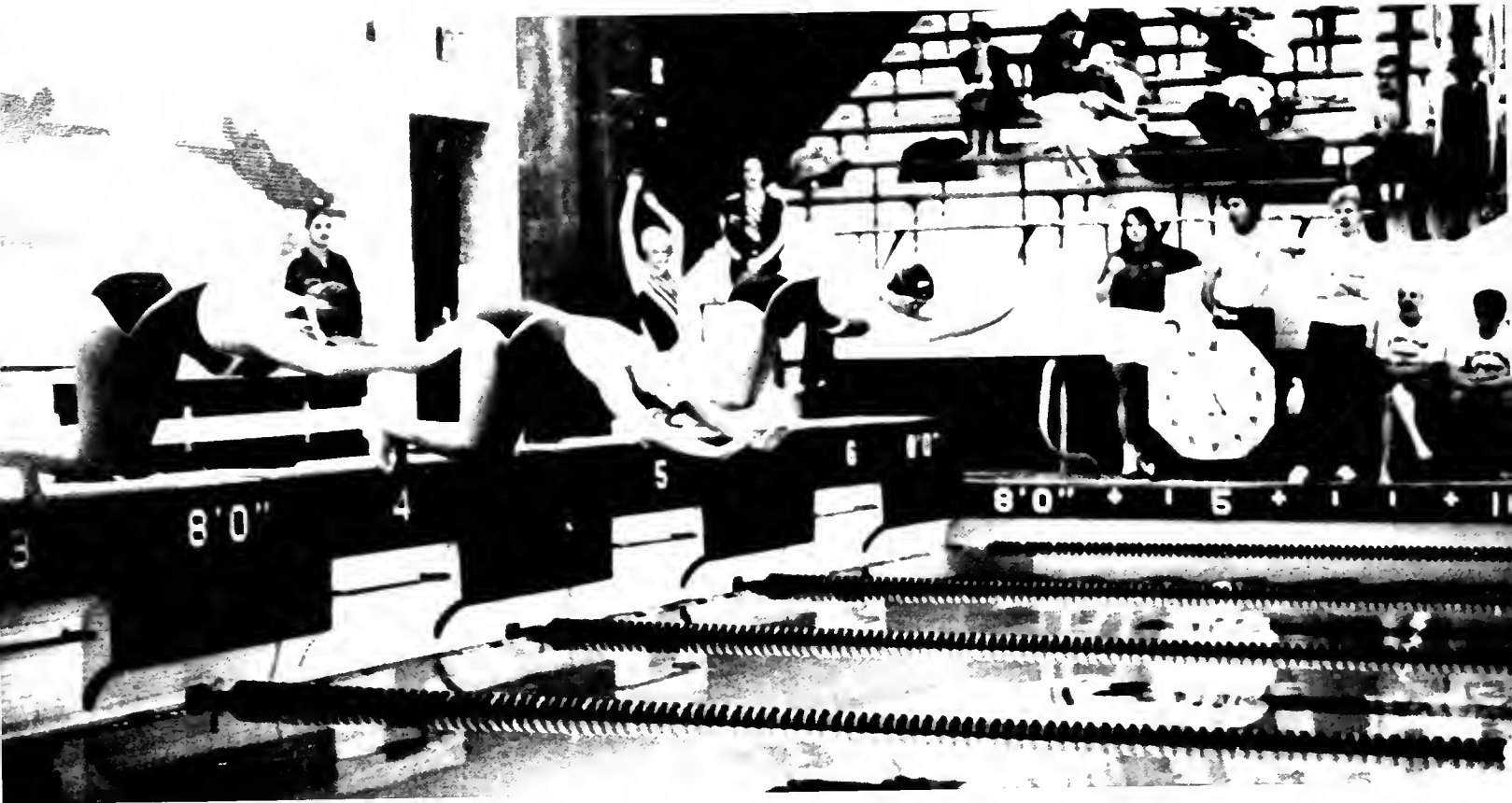



WOMEN'S SWIMMING





SOCCER



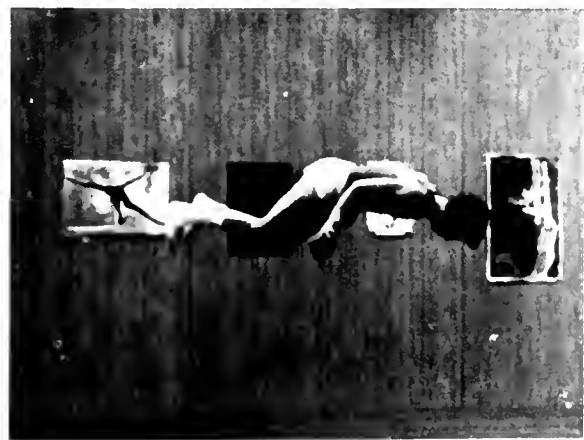

MEN'S GYMNASTICS

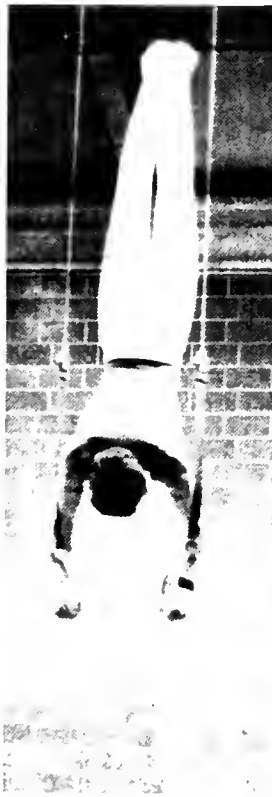



WOMEN'S GYMNASTICS



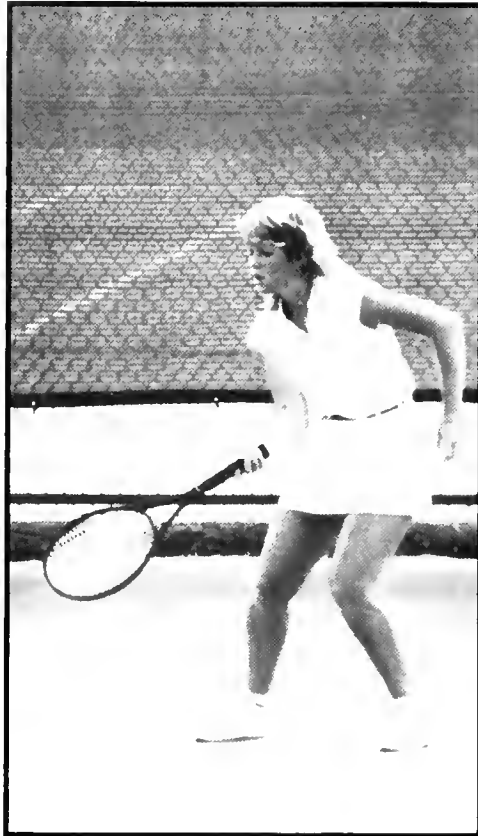
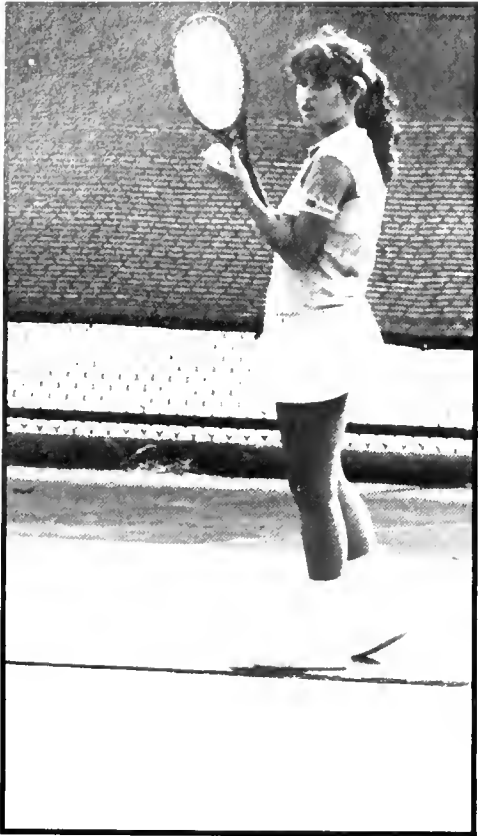

WOMEN'S



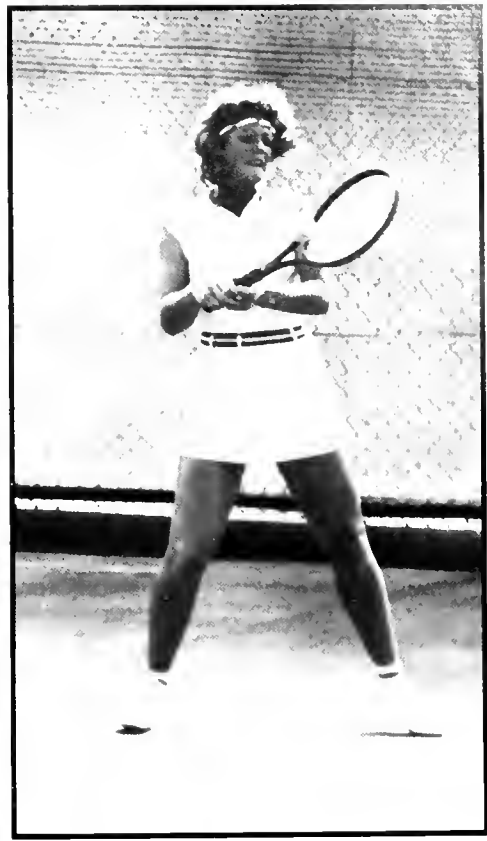

TENNIS

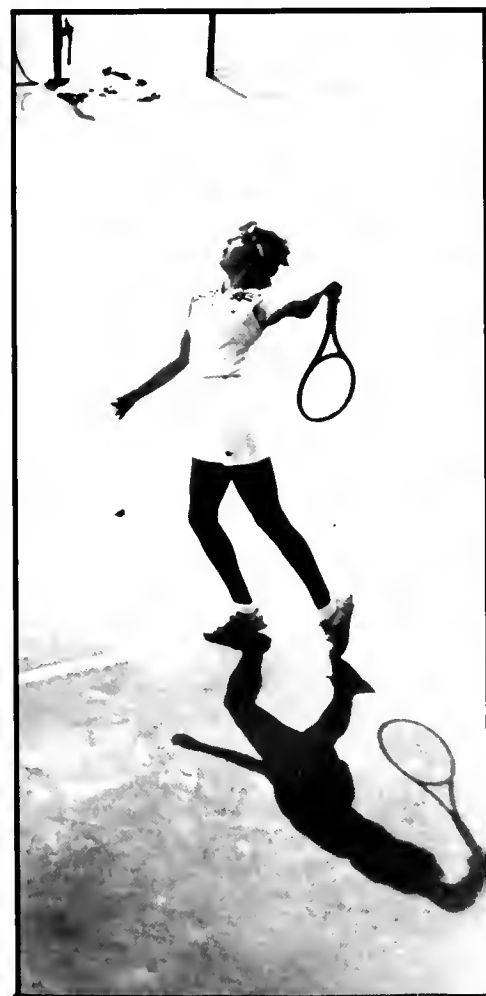

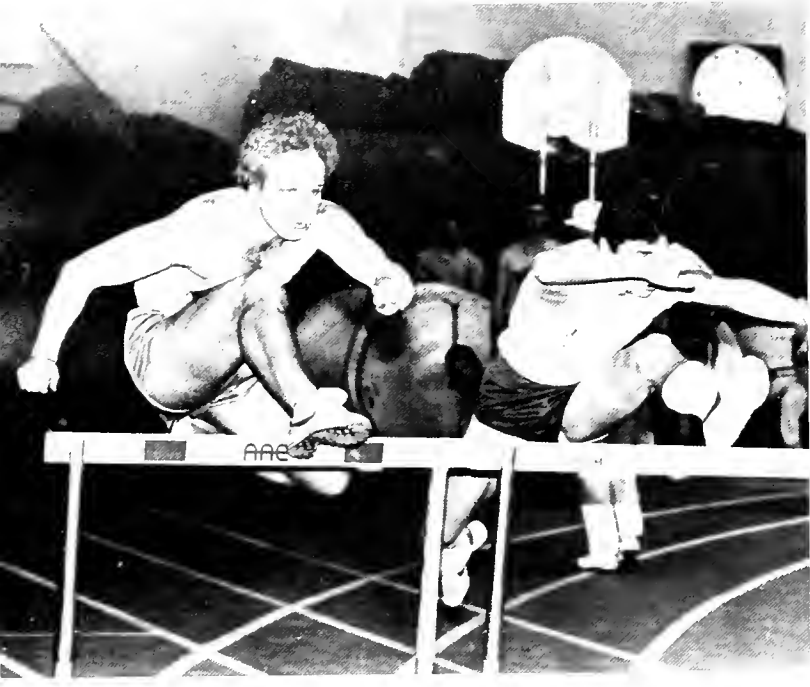

MEN'S TRACK

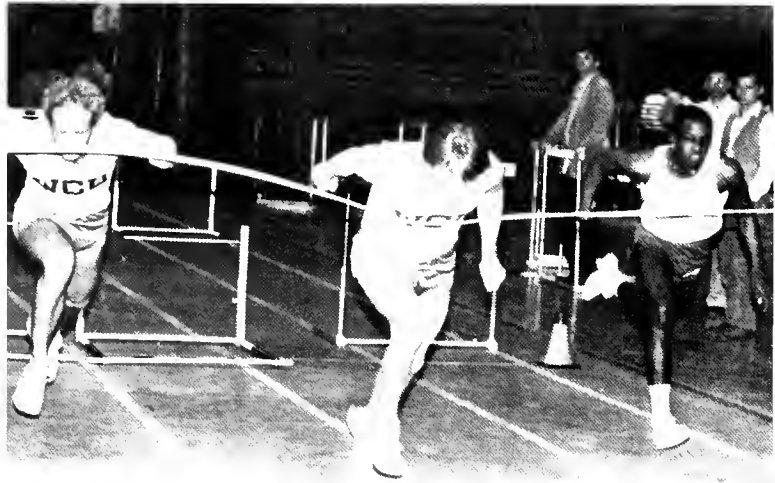
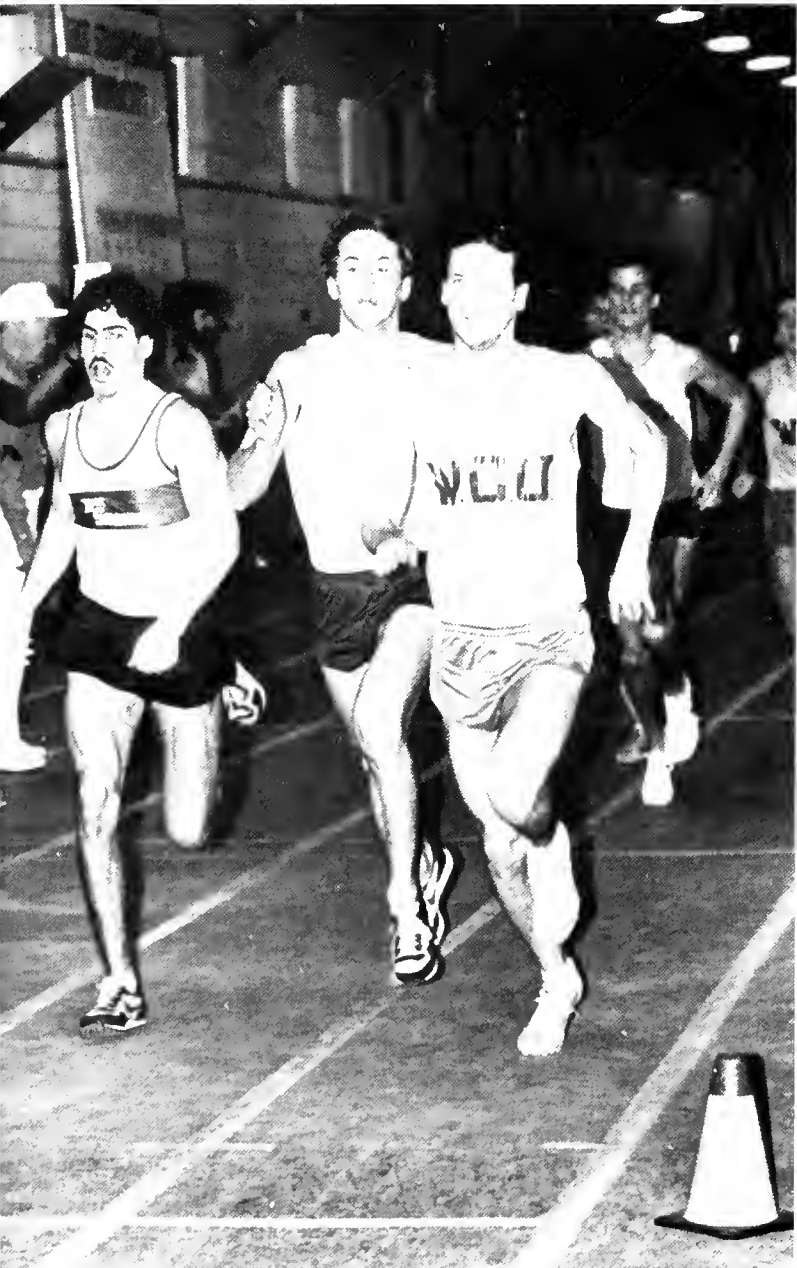
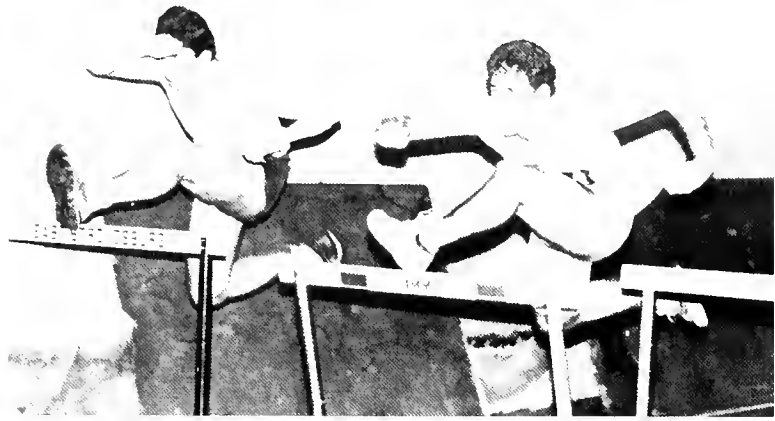





WOMEN'S TRACK



WRESTLING

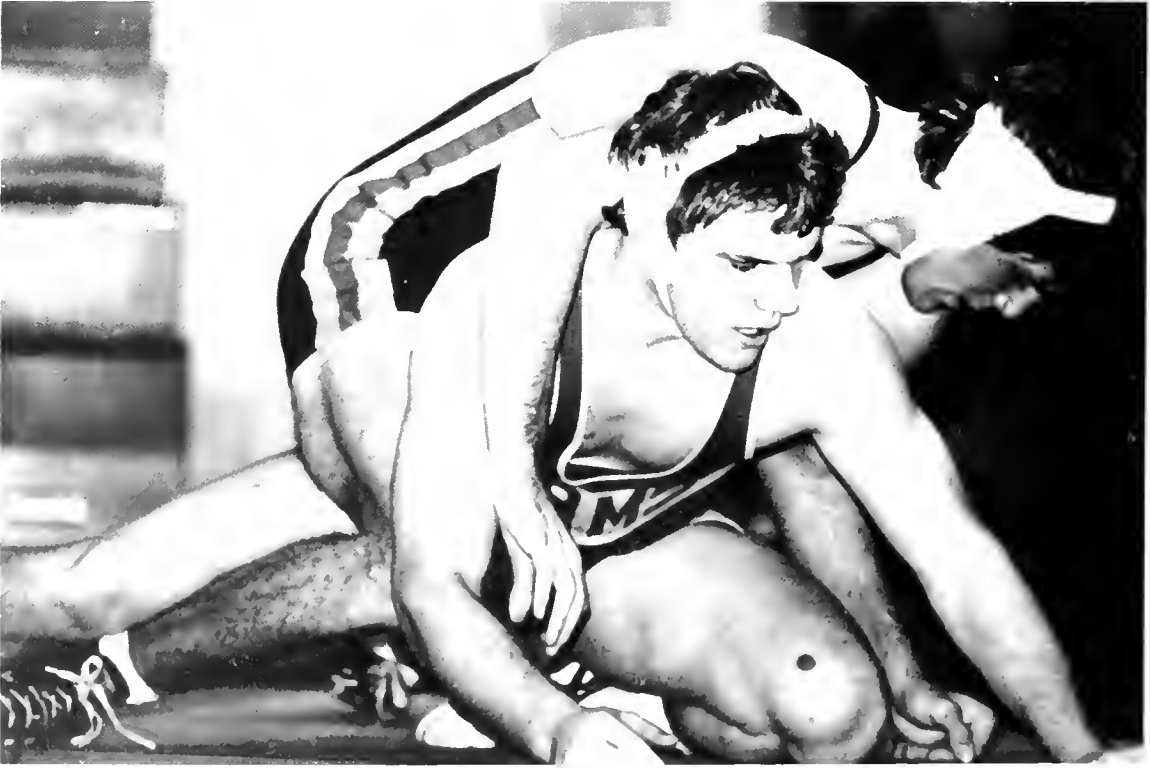



CHEERLEADERS





**G
I
R
'
S
F
I
E
L
D
H
O
C
K
E
Y**

WOMEN'S TENNIS

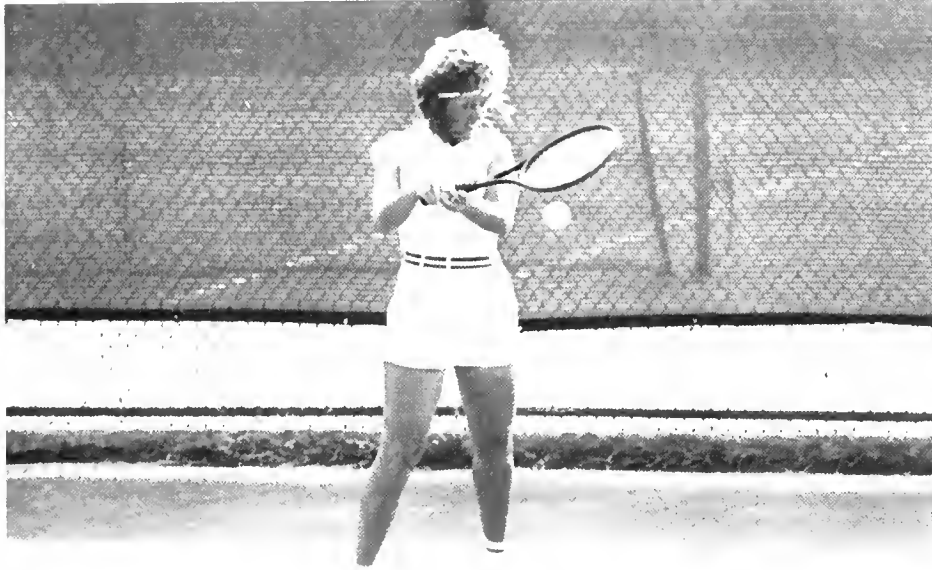

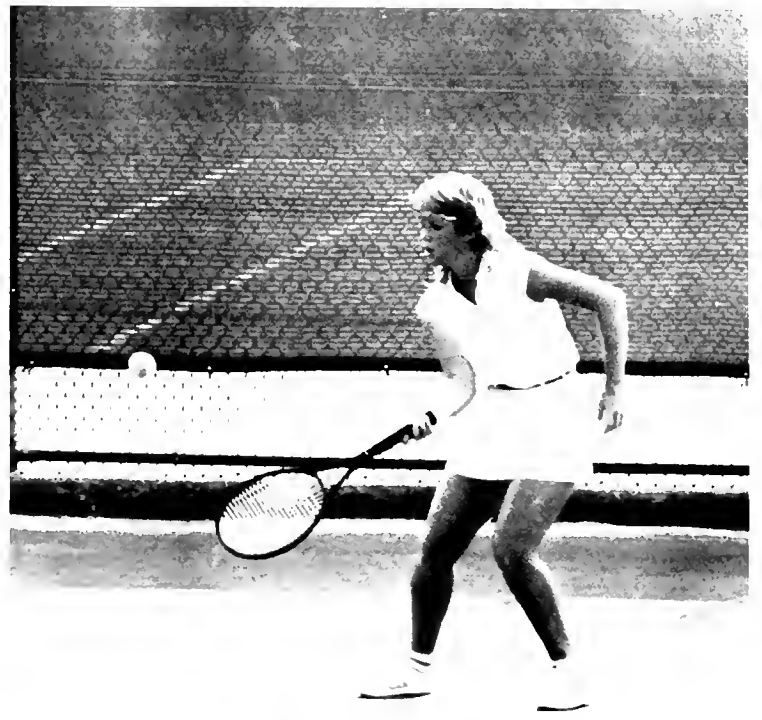
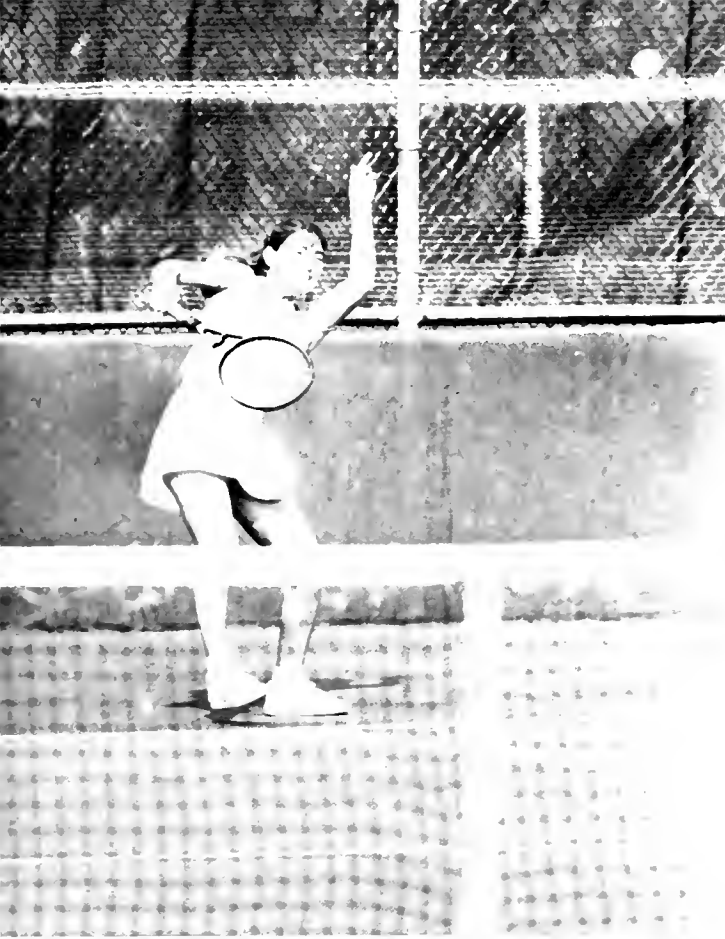

FOOTBALL!

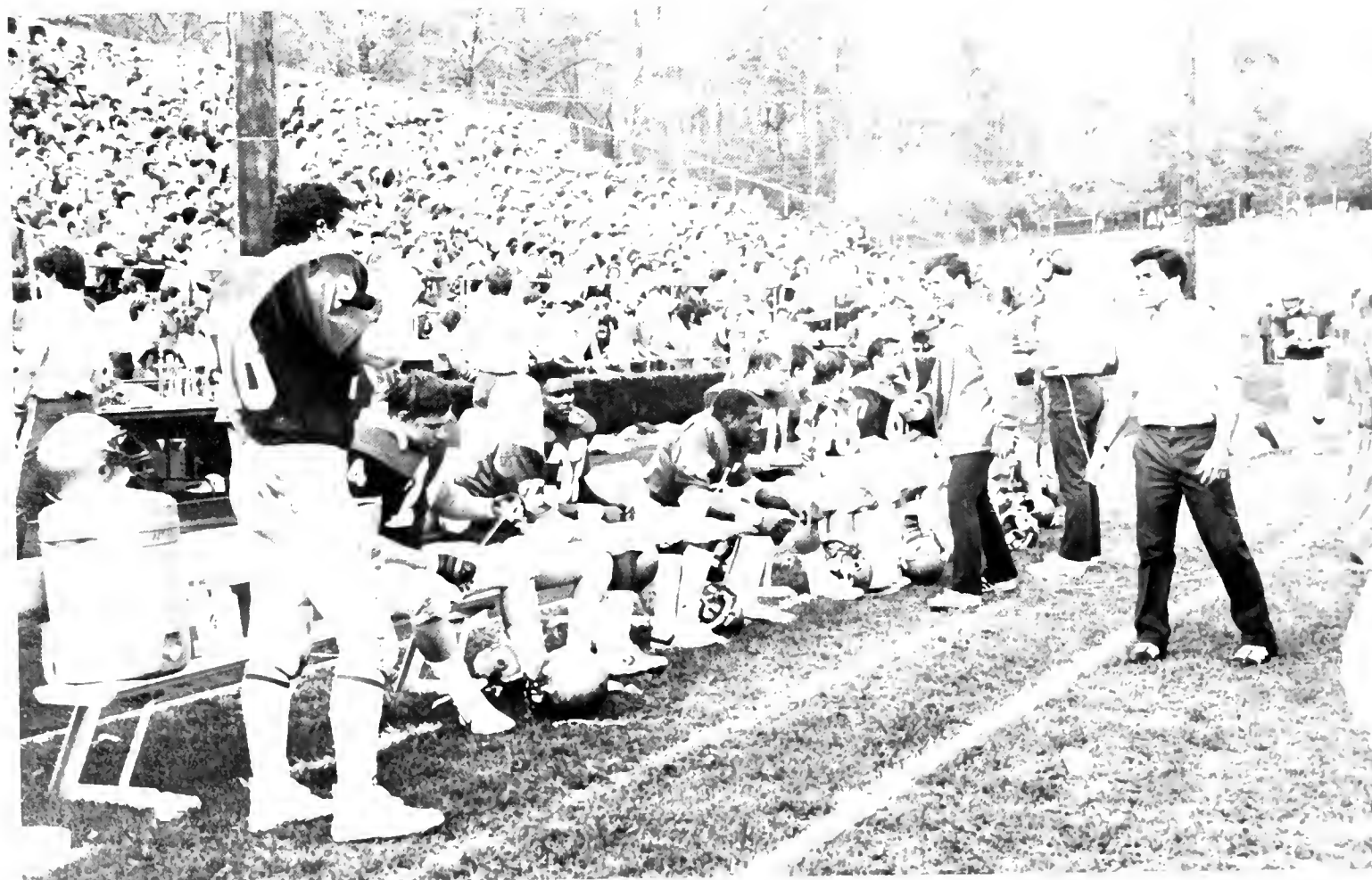
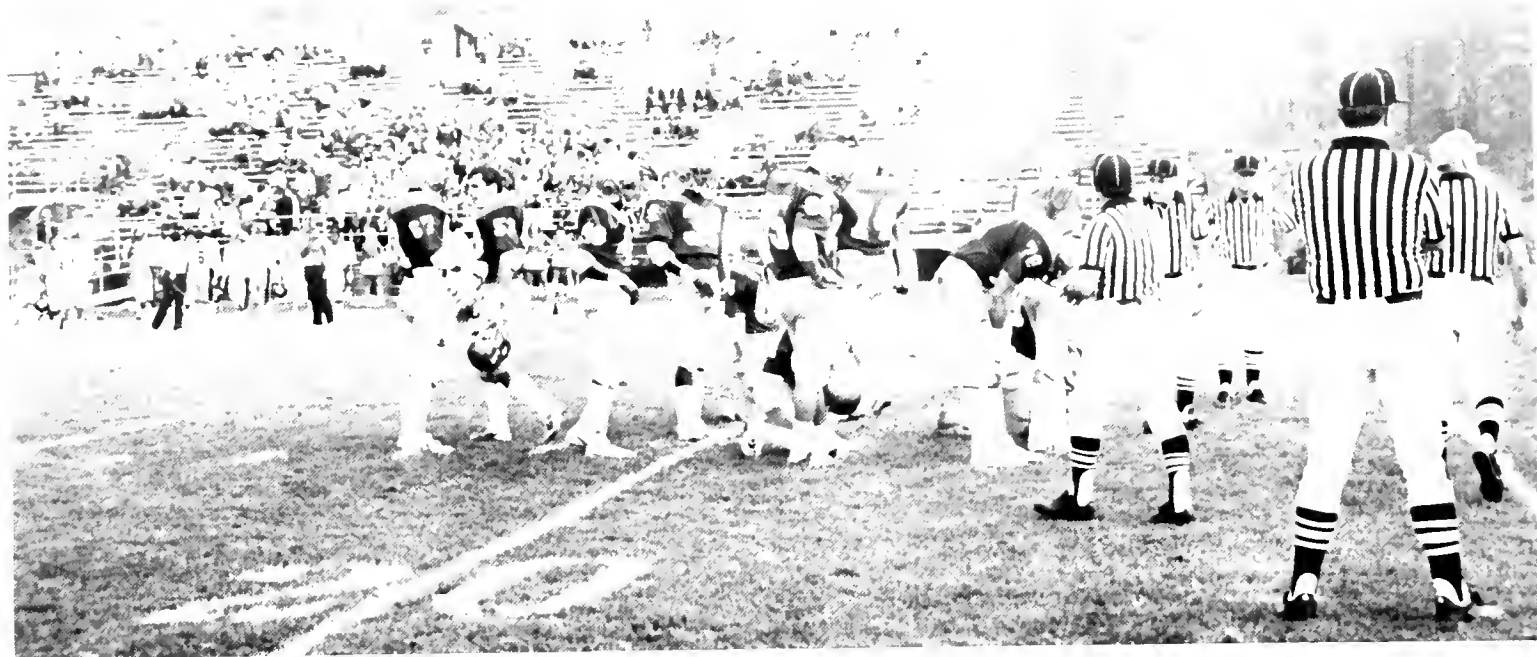

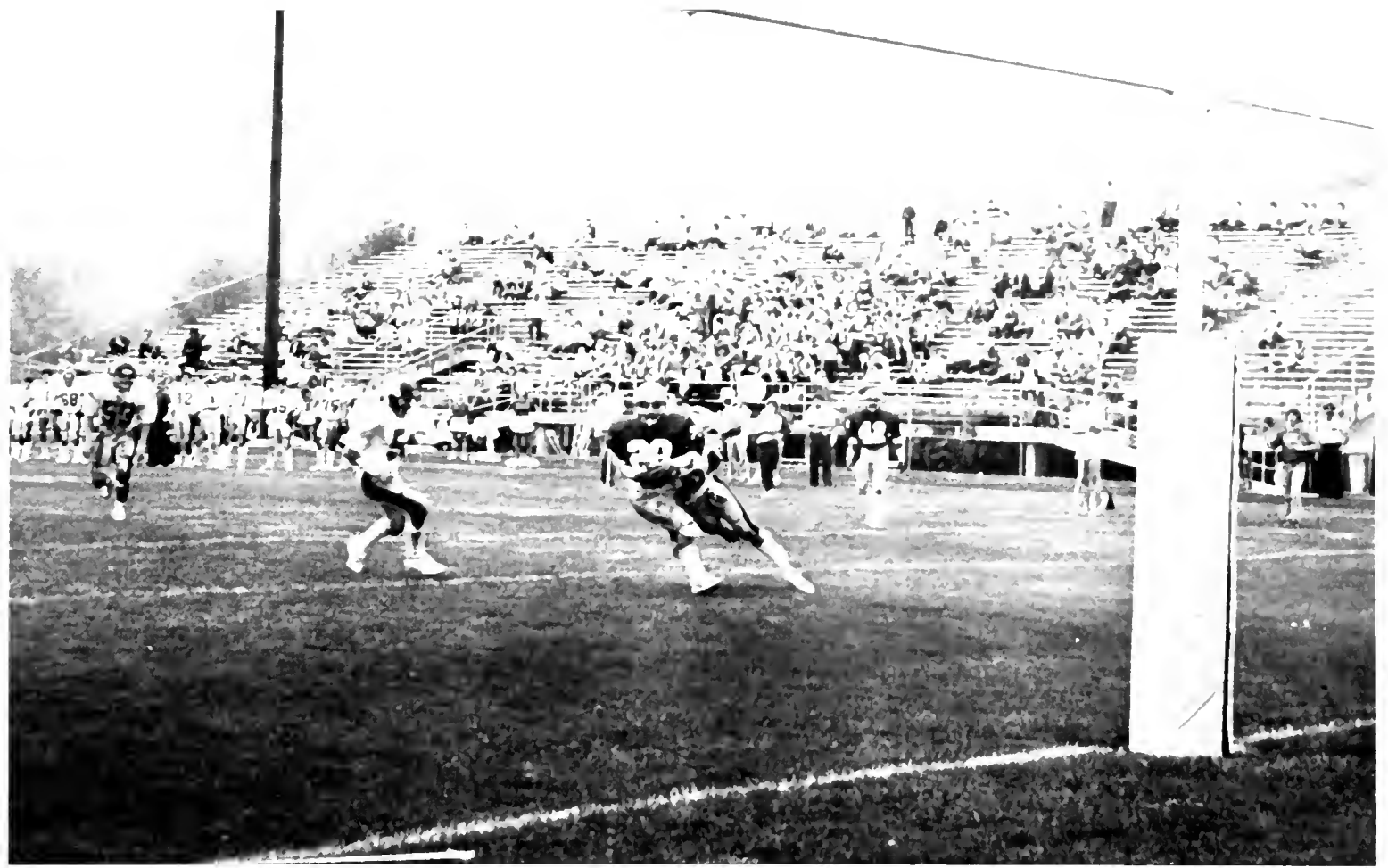



FOOTBALL . . .



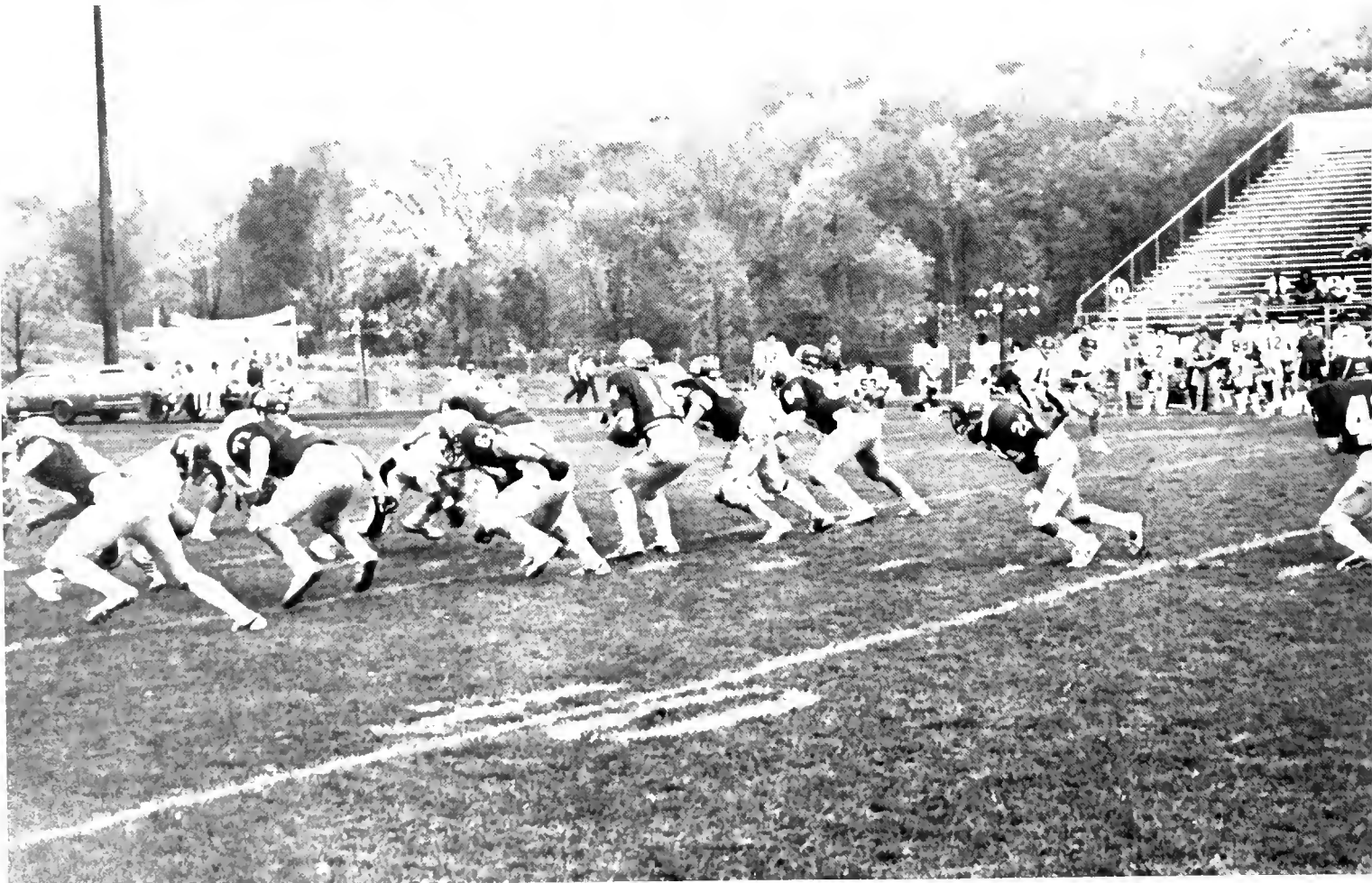
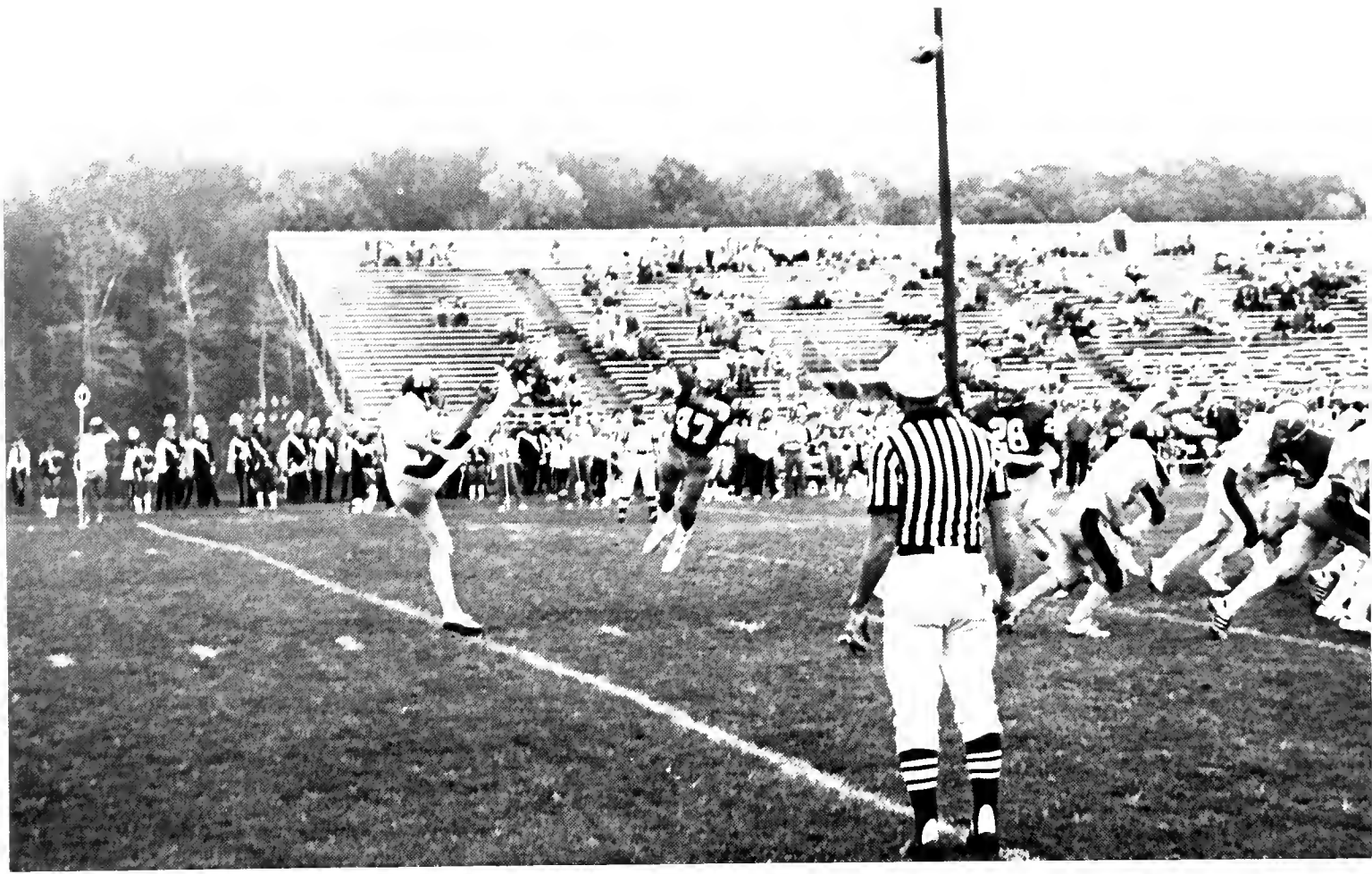

AND MORE FOOTBALL!











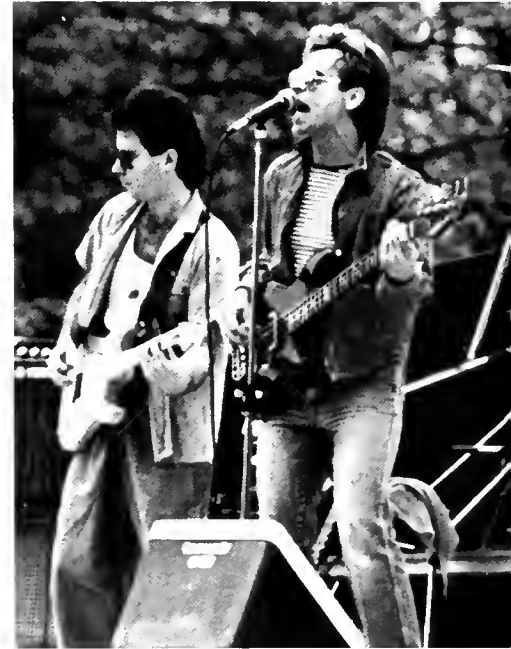











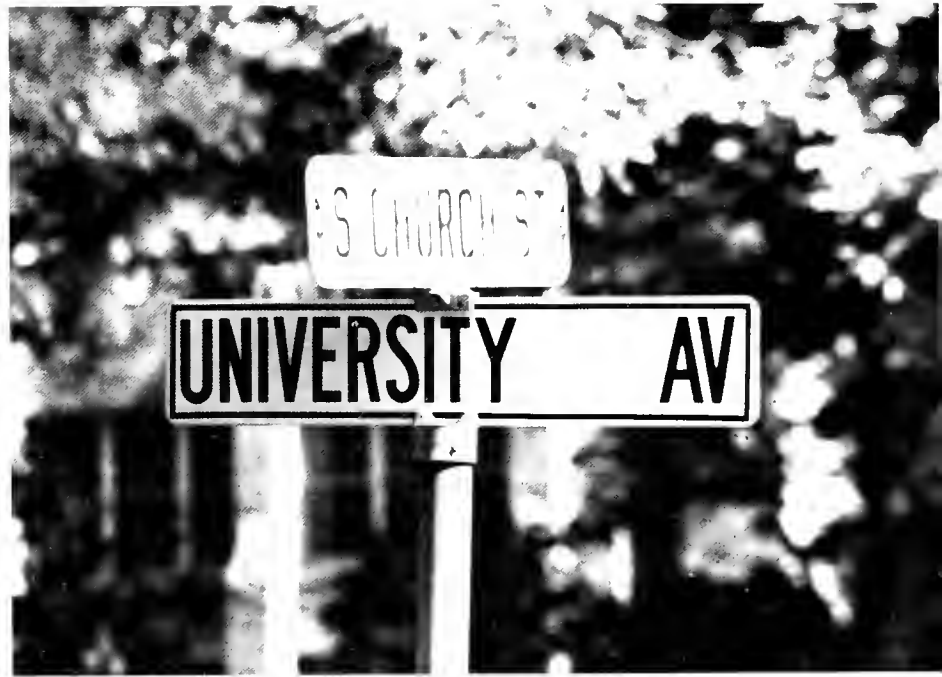

W
E
A



1985



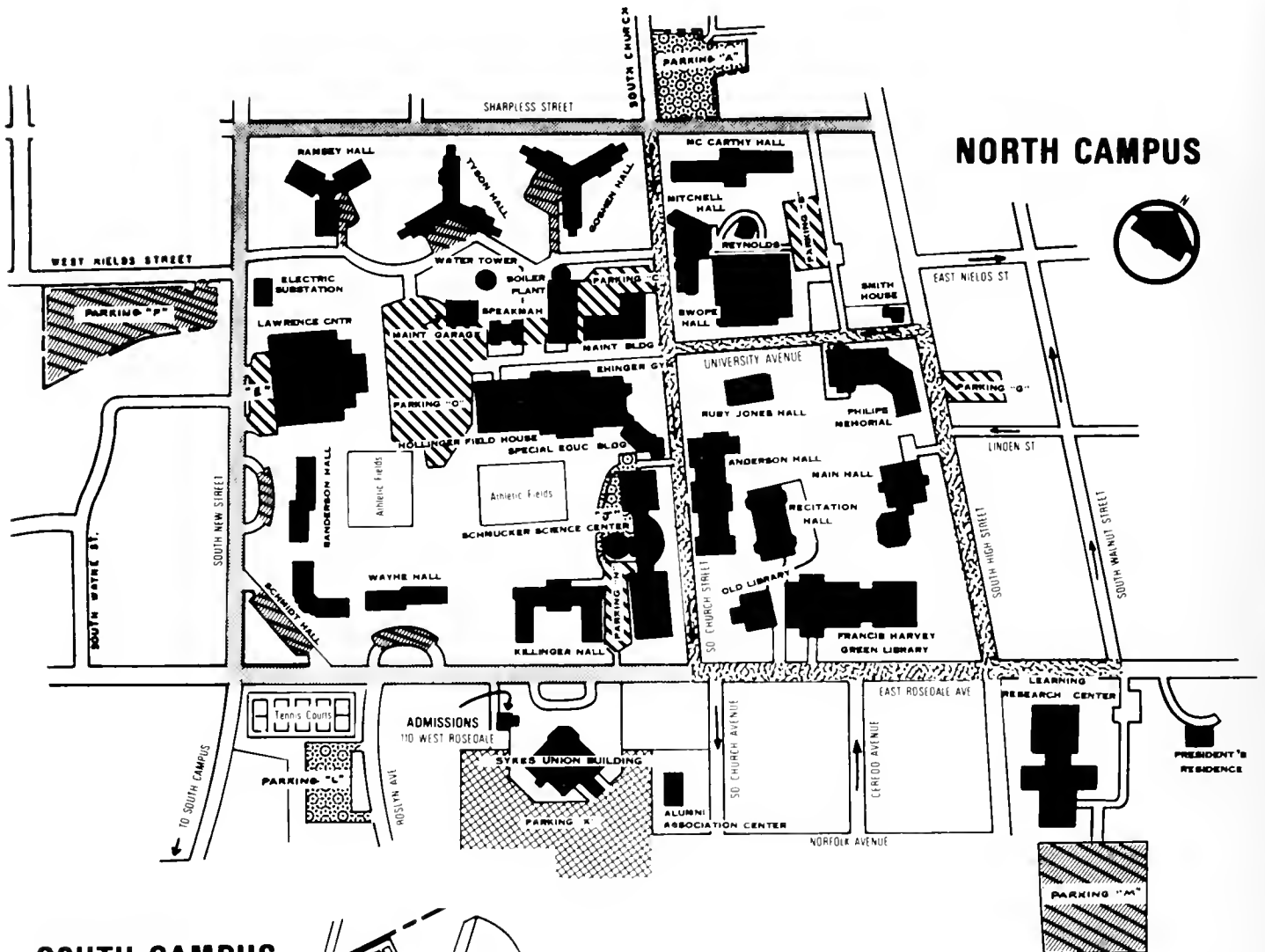

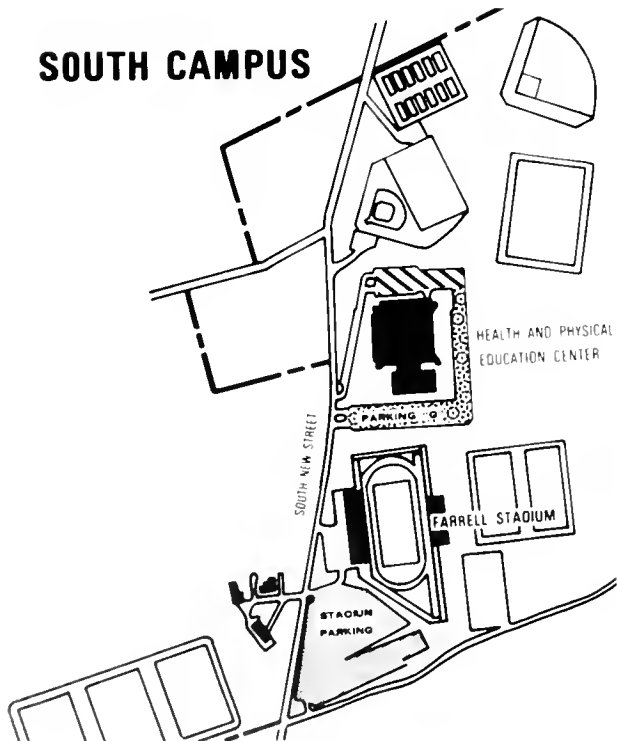

SO YOU WILL



SOUTH CAMPUS



WEST CHESTER UNIVERSITY MAP

-  - student parking*
-  - student parking (commuters only)*
-  - faculty/staff/student parking*
-  - faculty/staff parking*
-  - borough parking permit required
-  - free parking

* UNIVERSITY DECALS REQUIRED

ALWAYS REMEMBER . . .

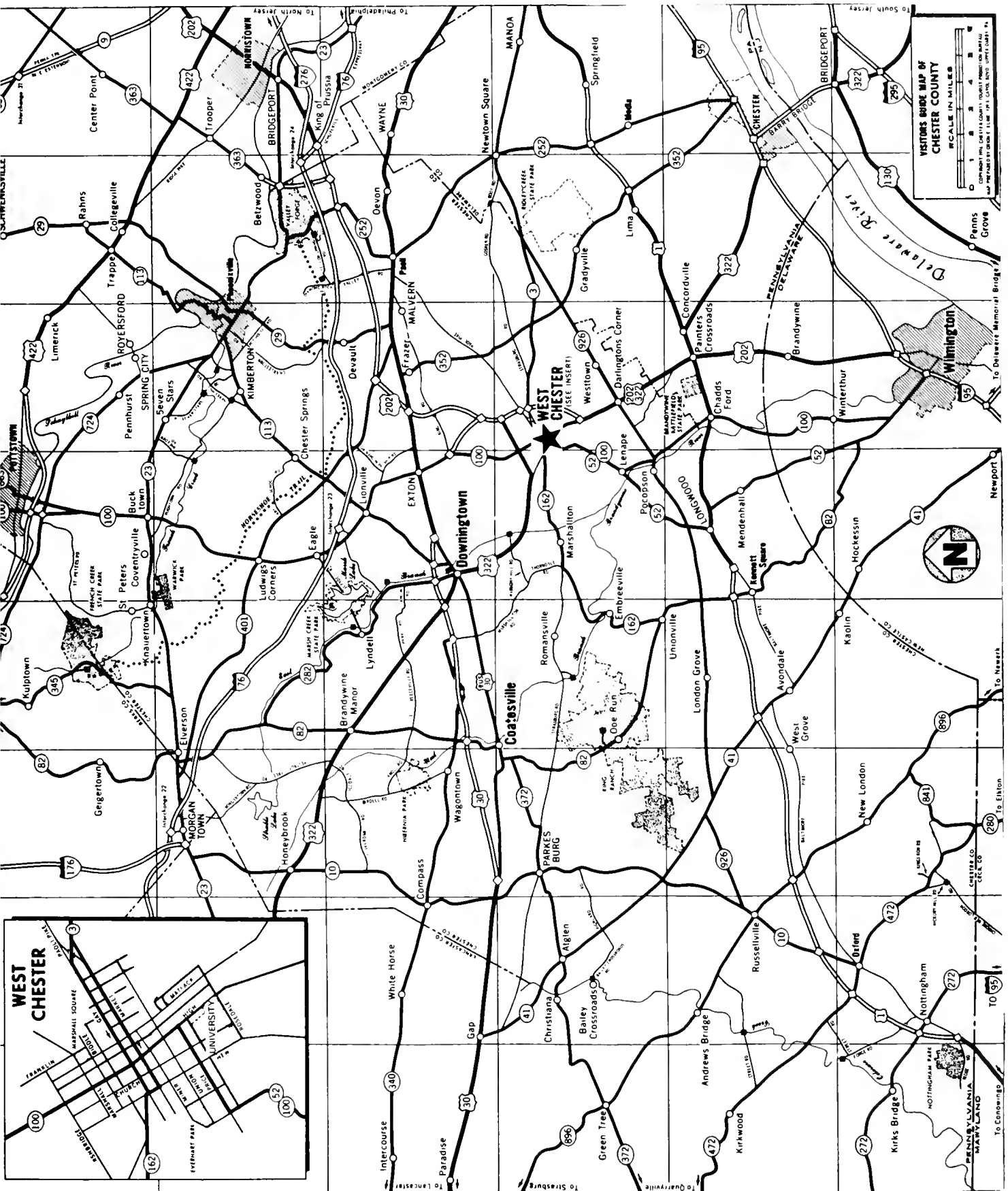

STAFF



Front: Bonnie Babcock (business manager), Lisa Crisanti (special projects editor), Greg Roberts (photo editor), 2nd row: Bill Welsh (staff), Lenore Scarpi (staff), Jackie Smith (layout editor), Stacy Chiartes (staff), Vicki Miller (senior editor), Judy Bowen (assistant editor) Missing: Bill Young (editor in chief), Roger Rago (staff), Gerri Orlean (staff), Loretta Gaddis (typing editor), Laurie McKee (literary editor), Tracey Ulrich (staff), Bob Weiss (advisor)

1984-85



FALL 1985 STAFF

SPECIAL THANKS TO:
DR. ROBERT H. WEISS ADVISOR
CARL PETERSON &
WALSWORTH PUBLISHING CO., INC.
JOE DURINZI & CARL WOLF
STUDIO
FOR THEIR SUPPORT, HELP,
AND GUIDANCE IN FINISHING
THE 1985 SERPENTINE

SINCERELY,
JUDY BOWEN
LISA CRISANTI
VICKI MILLER



TOP: VICKI MILLER
MIDDLE: JUDY BOWEN
BOTTOM: LISA CRISANTI
CO-EDITORS

BEST WISHES TO THE
CLASS OF '85!



DR. ROBERT H. WEISS
ADVISOR

ADMINISTRATION AND FACULTY













AIR BAND COMPETITION 1985





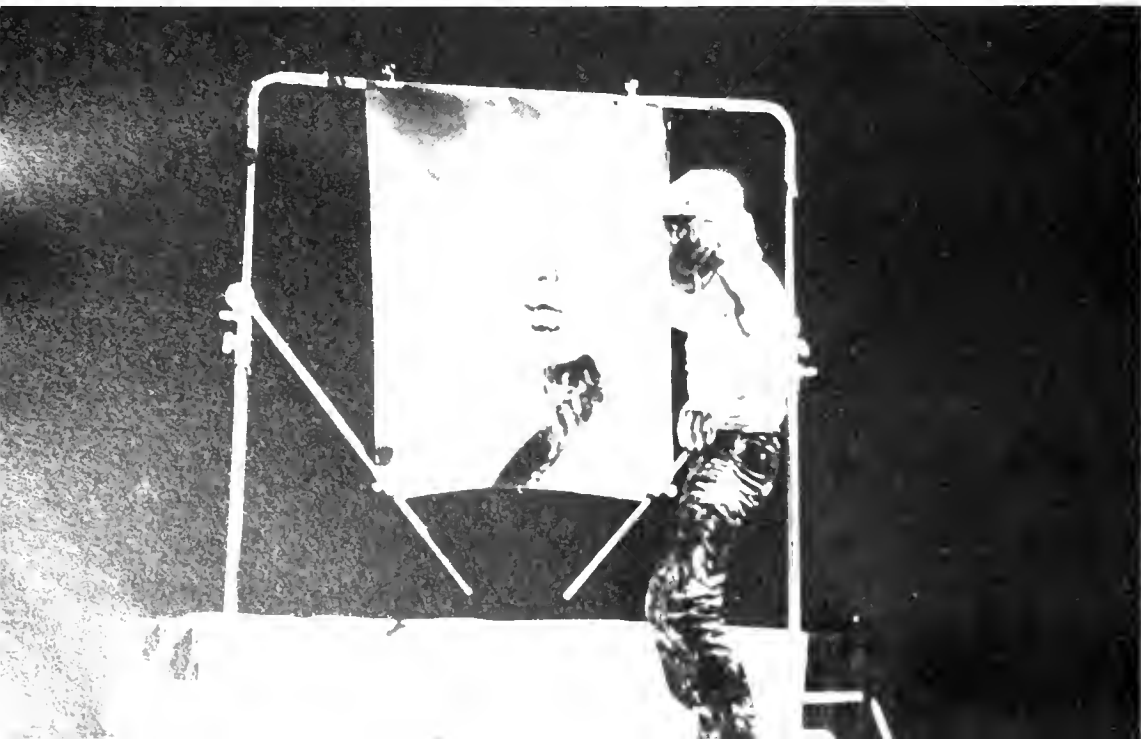
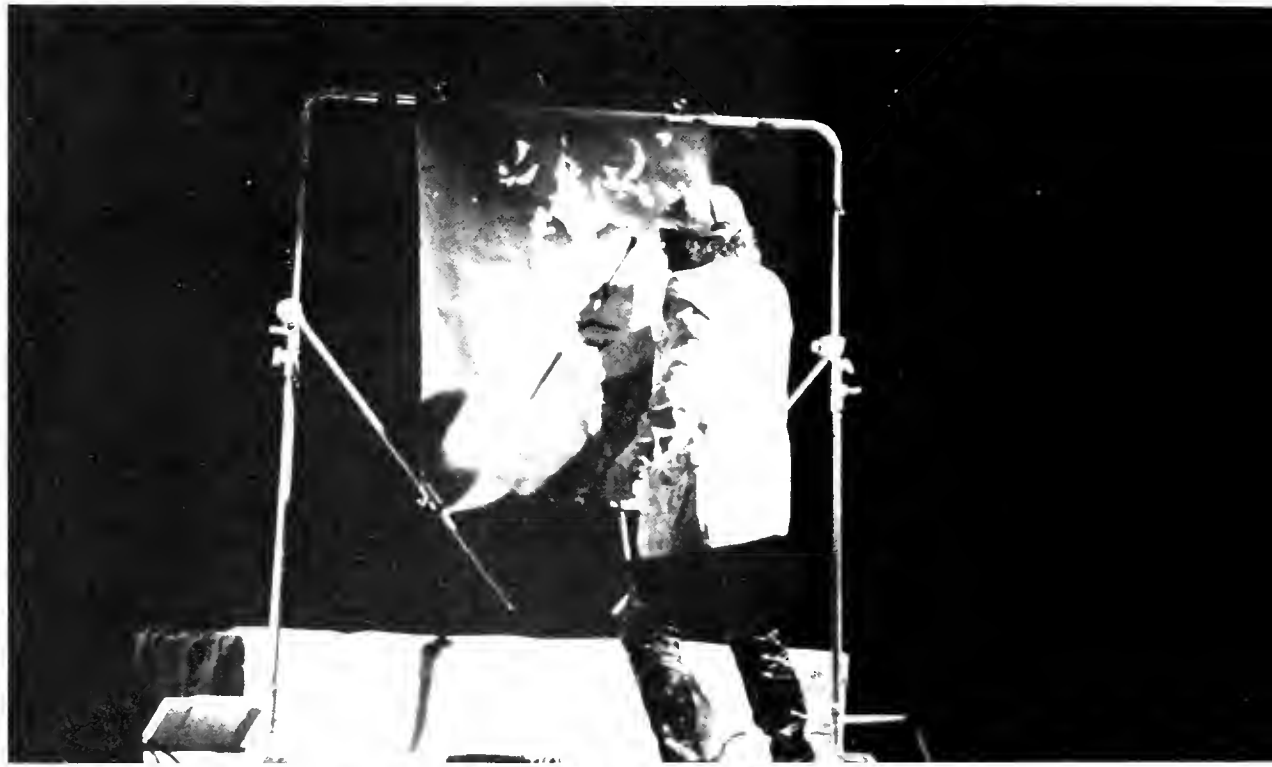

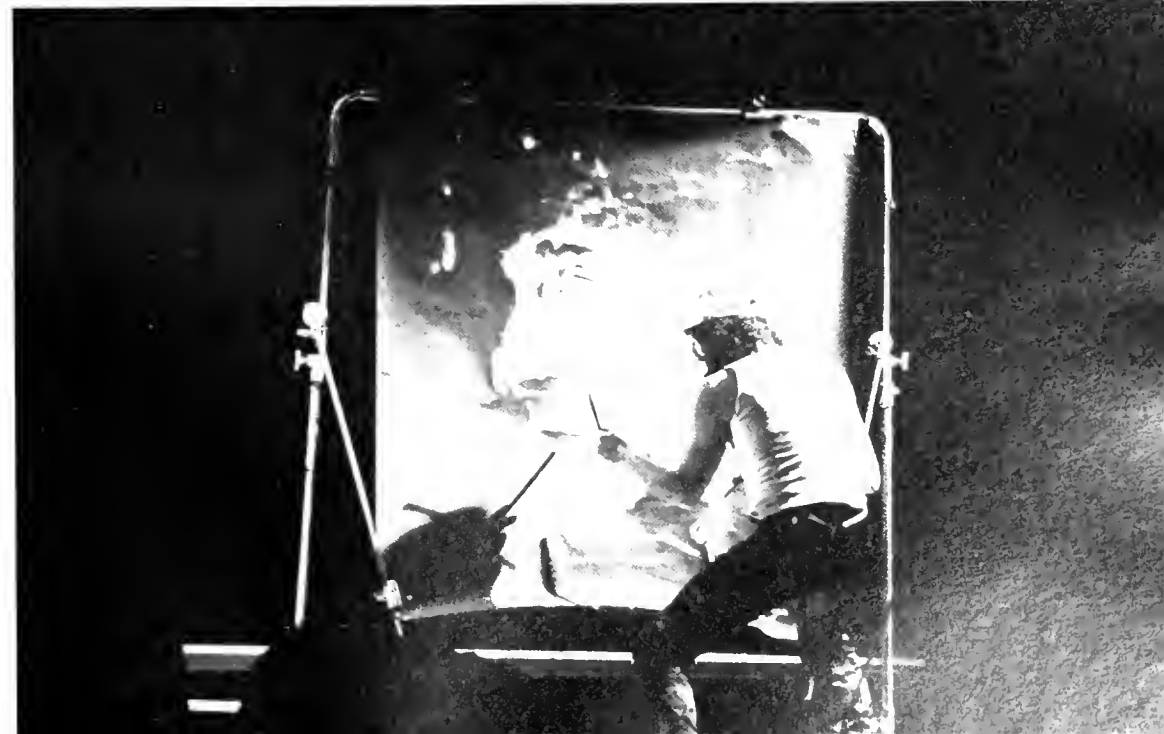
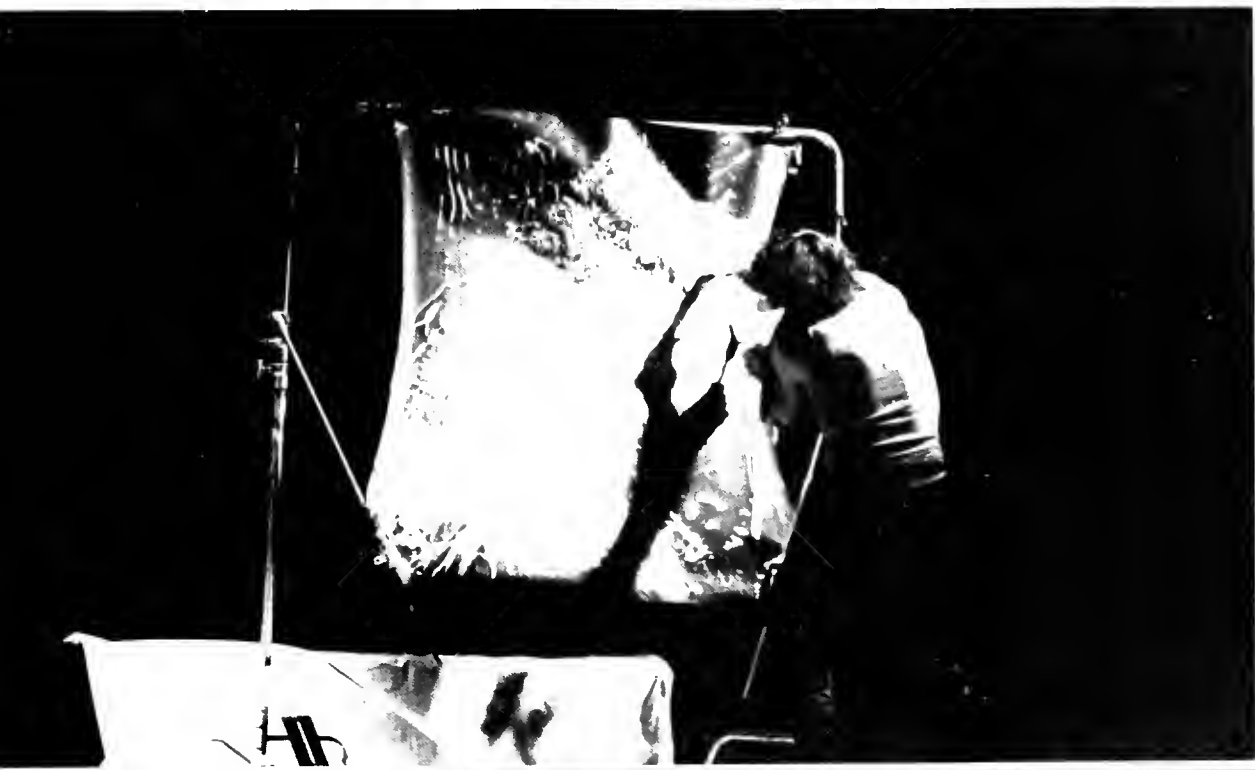



Nancy L. Adams
B.S. Business Administration



Cheryl A. Albrecht
B.S. Music Education



Dominic R. Alcaro



Alexandra Alexander
B.S. Special Education



Thomas P. Alexander
B.A. Communications



Anthony Almond III
B.S. Physical Education



Debra Green-Anderson
B.S. Nursing



Sharon R. Anderson
B.S. Computer Science



Angela K. Andreoni
B.S. Earth Science



Karin C. Annan
B.S. Criminal Justice



Robert M. Anthony
B.S. Chemistry Education



Barbara A. Arzt
B.S. Marketing



James D. Aument
B.S. Business Administration



Thomas A. Aungst
B.S. Music Education



James R. Babin
B.S. Criminal Justice



Thomas E. Baird
B.S. Marketing



Lori A. Baker
B.S. Accounting



Caroline M. Baldwin
B.A. Liberal Studies



Jeffrey K. Ball
B.S. Health & Physical Education



Patrice Banchi
B.S. Accounting

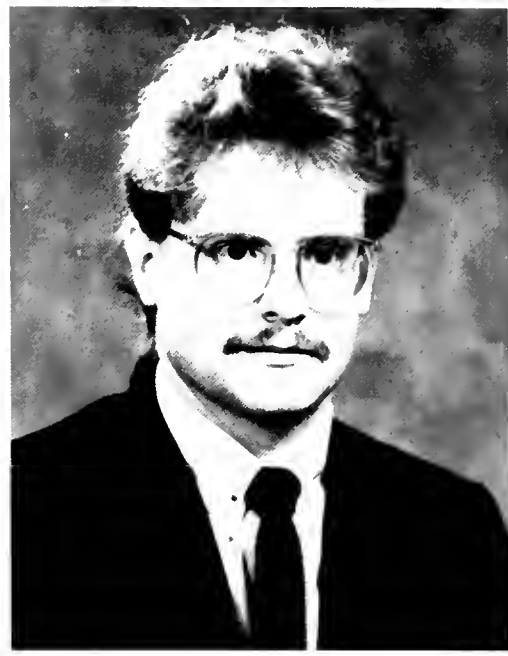

David A. Barbush
B.A. Speech Communications



Phil Barca

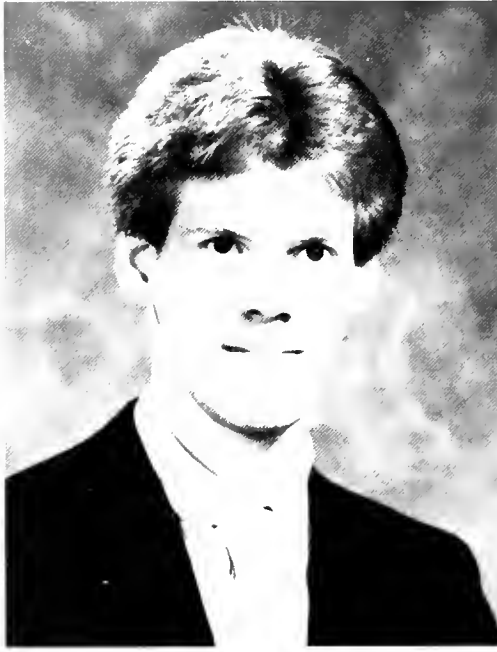

Steven C. Barker
B.A. German

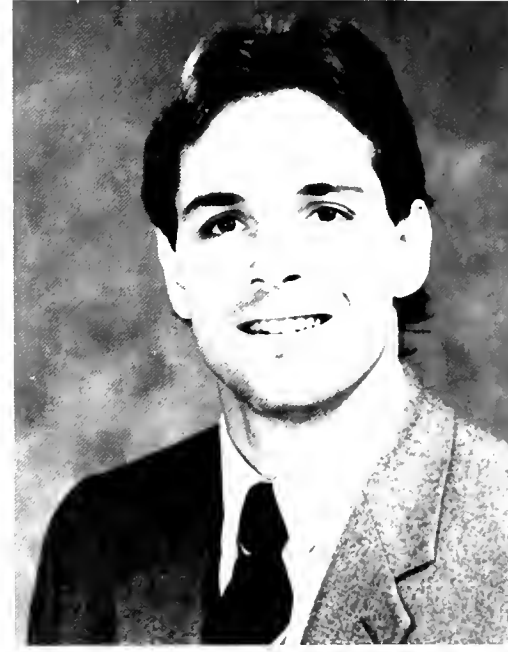

Glenn Barnett



Diane T. Barreras
B.S. Liberal Studies



Althea J. Barrow



Patricia Bartholemew
B.S.E.D. Elementary Education

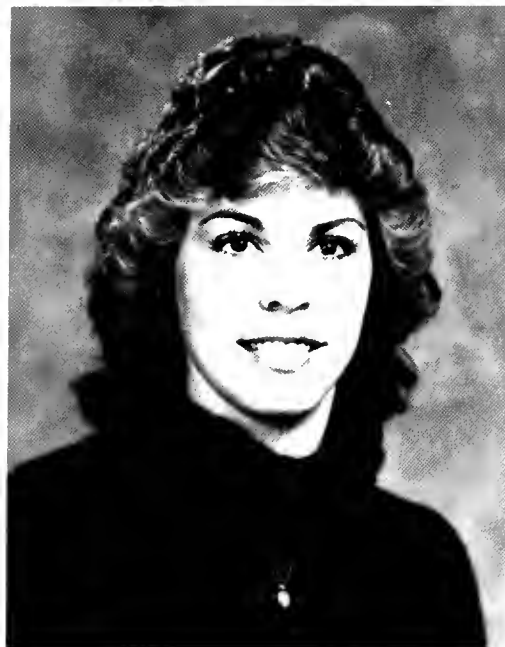

Denise G. Basile
B.A. Speech Communications



Julianne Beck
B.A. Social Work



Kimberly Bell



Lisa A. Bello
B.S. Early Childhood Studies & Reading

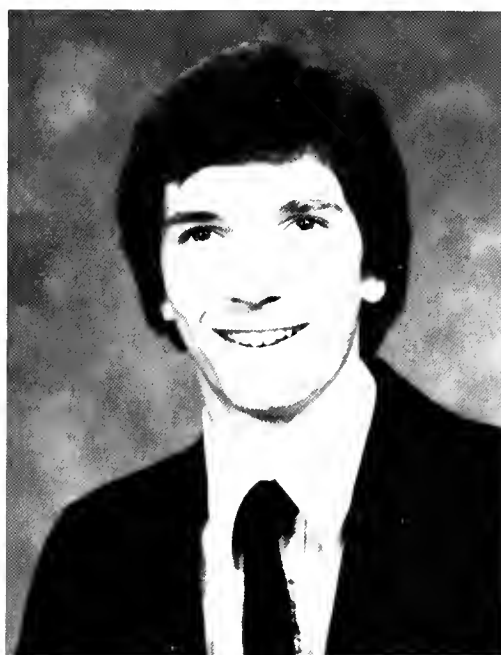

Thomas G. Benjamin
B.S. Liberal Studies/Business



Lisa A. Bennett



Denise Benson
B.A. Public Administration



Robin D. Berger
B.S. Economics



Kristin A. Bergman
B.S. Criminal Justice



Arianne Bernhardt
B.S. Marketing



Robert W. Biela
B.S. Criminal Justice



Linda F. Bilz
B.S. Computer Science



Lisa D. Bingaman
B.S. Music Education



Nancy L. Birenbaum
B.S. Health & Physical Education



Kelly R. Bish
B.S. Elementary Education



Amy E. Bittner
B.S. Health & Physical Education



Kristin R. Blanck
B.A. Anthropology



Sharon D. Blocker
B.S. Criminal Justice/Developmental Disabilities

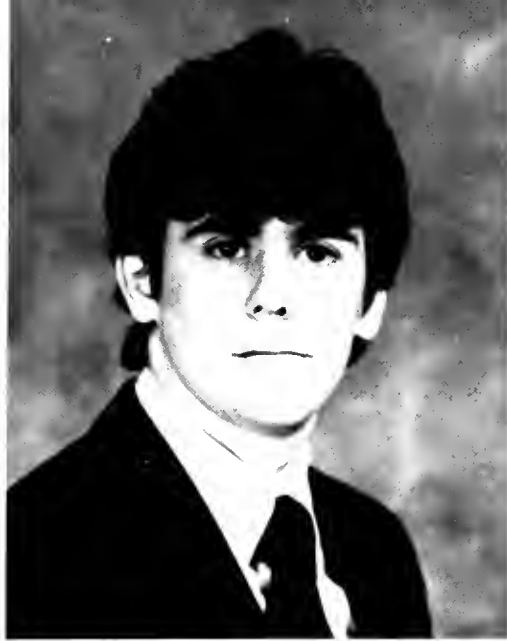

Michael D. Bloom
B.A. Speech Communications



Dolores Long-Blubaugh
B.A. Speech Communications

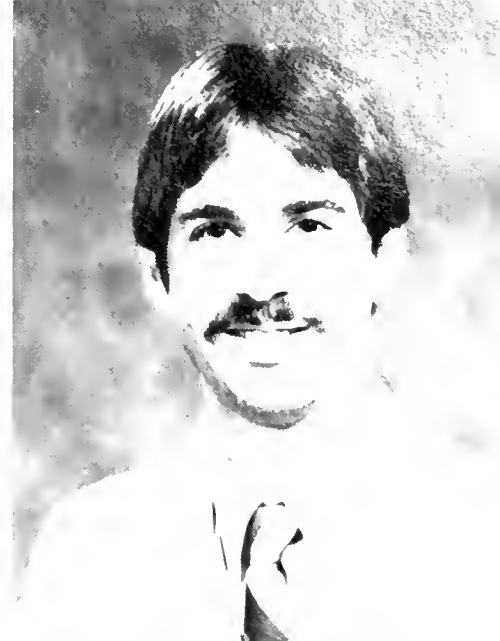

David M. Blumenfield
B.S. Computer Science



William M. Bold
B.S. Marketing



Nancy T. Bongiorno
B.A. Piano Performance



Lisa F. Bono
B.A. English Literature



Jennifer A. Book
B.S. Health & Physical Education



Sharon L. Booth
B.S. Business Administration



Marybeth Bosler
B.S. Physical Education



John J. Bossong III
B.A. Political Science



Constance A. Bott
B.S. Special Education



Penelope M. Bouyer
B.S. Communicative Disorders



Lisa M. Bowe
B.S. Early Childhood Education



William C. Bowen
B.S. Accounting



Lynne A. Bower
B.S. Early Childhood Education



Alan D. Boyd
B.S. Bio Ed



Lesley H. Boylan



Elizabeth D. Boyle
B.S. Economics/Business



Carmen Bradley
B.A. Social Work



Carole A. Brady
B.S. Biology/Chemistry

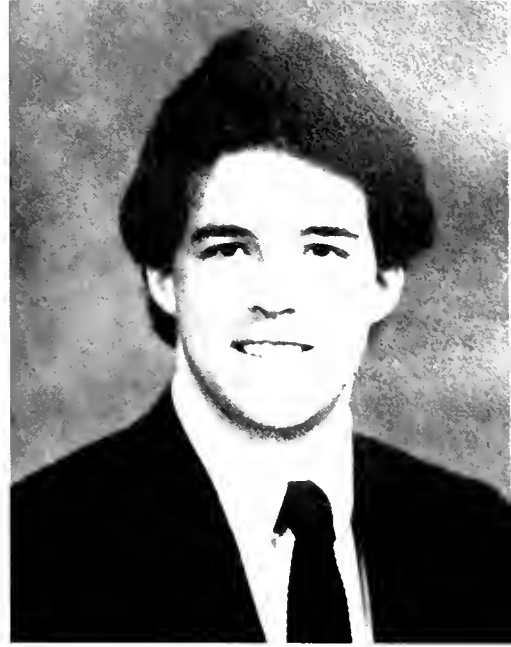

Richard Branton
B.S. Computer Science



Natalia Bredikin



Christine Brennan
B.S.E.D. Early Childhood Education



Nancy Lee Brennan
B.S.E.D. Early Childhood Education



Margaret P. Brenner



Jill S. Brockman
B.S. Criminal Justice



Maureen Brolly
B.S. Health & Physical Education



Charles L. Brown
B S Business Management



Fred Brown
B.S Health & Physical Education



Karen A. Brown
B.S.E.D. Elementary Education



Linda Brown
B S Marketing



Margo Brown
B A Speech Communications



Angela Bruno
B.S.E.D Mathematics



Susan A. Bruno
B.S. Physical Education



Lynly Buchanan



Susan A. Buchanan
B S. Marketing



Christopher J. Bullis
B.A. Communications



Christian N. Burchill
B.S. Nursing



Deborah T. Burkhard
B.S. Special Education



Pamela S. Burkhart
B.S. Nursing



Nancy K. Burns
B.S. Special Education



Judith L. Burrell
B.S. Special Education



Gregory K. Burris
B.S. Business Administration



Vince P. Bury
B.S. Marketing



Judith A. Butchko
B.S. Early Childhood Education



Robert O. Butler
B.S. Liberal Studies



Kathleen J. Byrne
B.S. Health & Physical Education



Maria Caccavale
B.A. Social Work



Maureen A. Callahan
B.S. Elementary Education



Susan L. Callahan
B.A. Psychology Public Administration



Angela R. Callands
B.S. Business



Rita Cangl
B.S. Health & Physical Education/SDC



Debbie A. Carlin
B.S. Marketing



John P. Carrigan
B.S. Liberal Studies



Elizabeth A. Carroll
B.S. Math Secondary Education



Helene A. Carroll
B.S. Secondary Education



Sharon L. Carroll



Paul D. Carson
B.S. Business Management



Roseann M. Carulli
B.A. Speech Communication & Theatre



Anastasia M. Casale
B.A. Liberal Studies



MaryAnn Casciato
B.A. Math Computer Science



Stephanie L. Case
B.S. Music Education



Nicholas P. Casini
B.S. Accounting

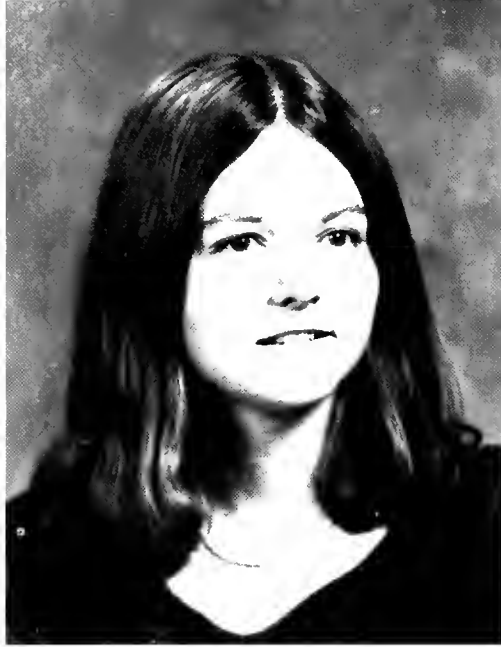

Heather Caswell
B.A. Liberal Studies



Alison Cauffman
B.S. Nursing



Carrie Gott-Cavanaugh
B.S. Early Childhood Education



Joseph R. Cerrato
B.S. Criminal Justice

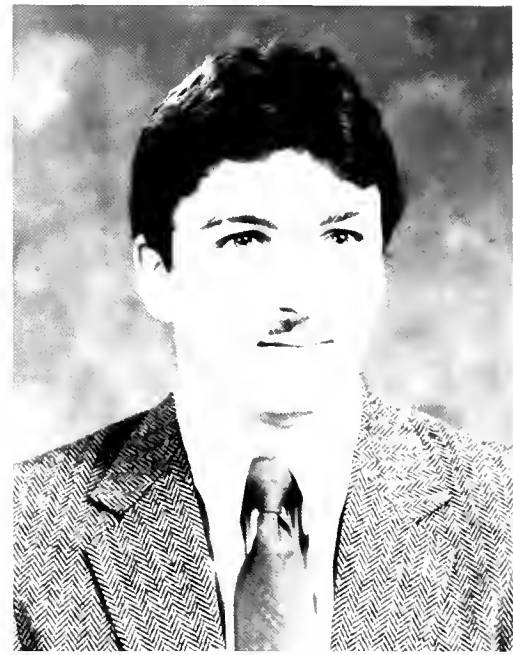

John S. Chamberlain
B.S. Music Education



Rosie Cheah
B.S. Accounting



Anastasia Chirtas
B.S. Health & Physical Education



Carole B. Chilton
B.S. Health & Physical Education/Health



Norma J. Chitwood
B.S. Social Work



Josephine Chrisante
B.S. Nursing



Lisa M. Chronister



Pamela J. Ciarrocca
B.S. Elementary Education



Lynne S. Ciervo
B.S. Health & Physical Education/Dance



Catherine A. Cieslinski
B.S. Special Education



E. Shannon Clark
B.A. Psychology/Sociology



Sandra J. Clewell
B.S. Special Education



Gregory J. Coffin
B.S. Criminal Justice



Susan M. Cohen
B.S. Accounting

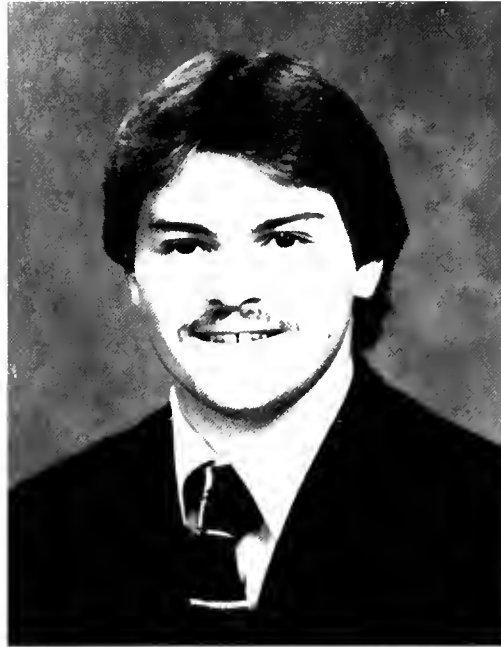

R. David Coll
B.S. Health & P.E./Athletic Training



Anne L. Colt
B.A. Political Science



Lisa C. Condefer
B.S. Nursing



Marion L. Connolly
B.S. Liberal Studies/Criminal Justice



Patricia M. Conway
B.S. Nursing



Daniel H. Cook
B.S. Accounting



Kathleen S. Cooley
B.S. Communicative Disorders

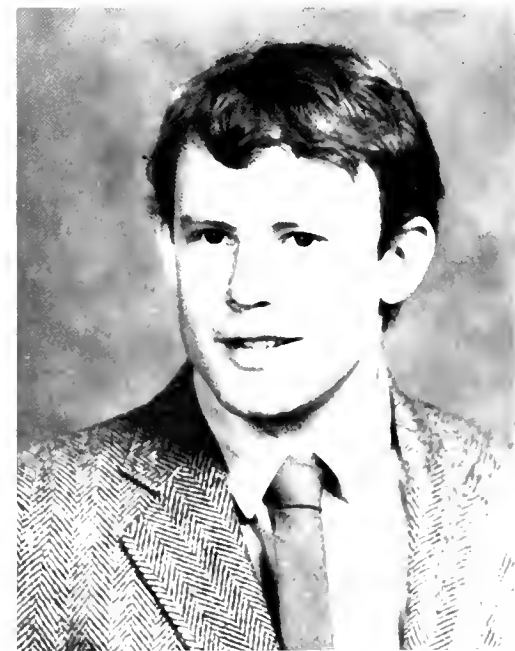

Michael P. Cooney
B.S. Marketing

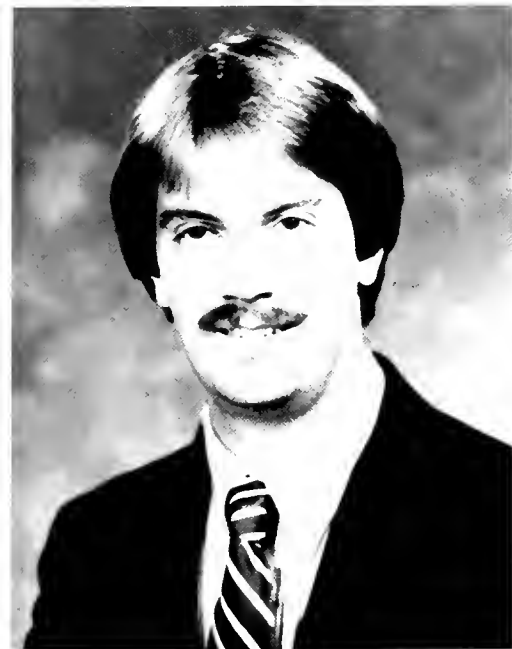

Thomas R. Copeland
B.S. Health & Physical Education



Gregory J. Corbo
B.S. Health & Physical Education



Joyce A. Corsey
B.S. Elementary Education



Stephanie Cordell



Peter K. Cory
B.S. Accounting

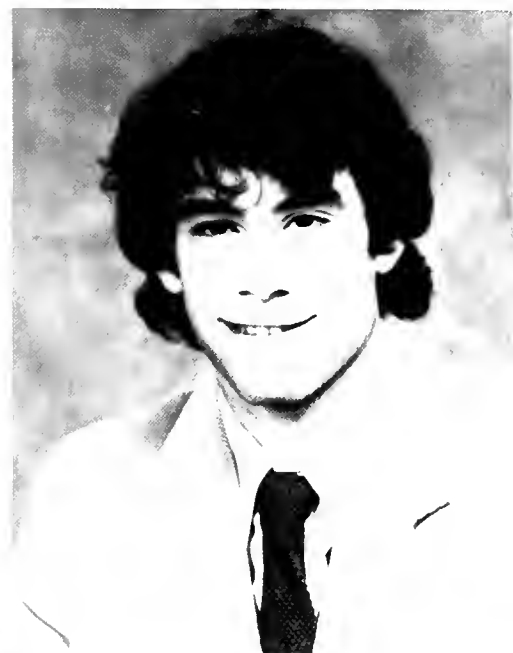

Joe Costello
B.A. Communications



Vicki Countiss
B.S. Elementary Education



J. R. Coyne
B.S. Criminal Justice



Mark S. Crane
B.S. Criminal Justice



James E. Craney
B.A. Psychology



Christine A. Crawford
B.S.E.D. Elementary Education



Cynthia Cronin
B.S.E.D. Elementary Education



David A. Crosby
B.S. Music Education



Pat Crowley
B.S. Business



Robert Culp
B.S. Music Education



Dennis Cunniffe
Health & Physical Education



Louise Curren
B.S. Computer Science



Mary K. Curry
B.A. Spanish



Adele D'Angelo
B.A. Speech Communication



Anette P. D'Angelo
B.A. Speech Communication



Stephen F. Dangerfield
B.S. Criminal Justice



Dina L. Daniele
B.A. Speech Communication



Denise M. Daniel
B.S. Special Education



Brad A. Daniels
B.A. Math Computer Science



Gemma M. Danni
B.S. Nursing



Anne S. Darlington
B.A. Art



Diane R. Davis
B.S. Elementary Education



Kim S. Davis
B.S. Early Childhood Education

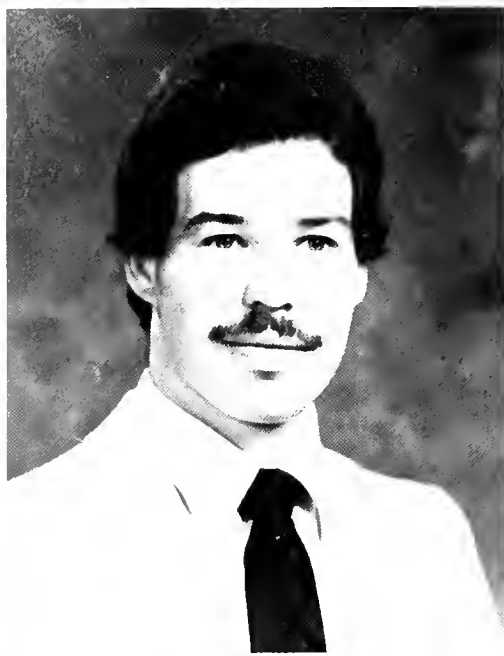

Lawrence J. Davis
B.A. Art



Michael R. Davis
B.S. Health & Physical Education



Thomas W. Davis Jr.
B.S. Criminal Justice



Patrick J. Dean
B.S. Earth Science



Donna J. Deaven
B.S. Music Education



Patricia L. Deets
B.S. Chemistry



Gina R. DelCarlino
B.S. Elementary Education



Blair G. DeMarco
B.S. Marketing



Rebecca L. Denner
B.S. Special Education



Lisa C. Denney
B.S. Computer Science



Kimberly A. Denofa
B.A. Speech Communication



Susan L. Deputy
B.S. Health & Physical Education



Amy L. DeRaymond
B.S. Health & Physical Education



Kathleen A. Deren
B.S. Health & Physical Education



Catherine M. Desiderio
B.S. Early Childhood Education



Michelle E. Desrochers
B.S. Early Childhood Education



MaryEllen DeStefano
B.A. Art



Patrick M. Dewechter
B.S. Health & Physical Education



Michael J. Diamond
B.A. Political Science



Mary L. DiBartolo
B.S. Early Childhood/Elementary Education



Lisa R. DiCocco
B.A. Communications



Susan R. Didzearkis
B.A. Special Education



Pamela M. DiGennaro
B.A. Political Science



Lisa M. DiGiovanni
B.S. Political Science/Public Administration



Theresa M. DiLullo
B.S. Speech Communications/Instructional Media



Michele M. DiNunzio
B.S. Elementary Education



Melinda S. Dissinger
B.S. Early Childhood Education



David M. Dittmen
B.S. General Science Education



Patricia Dodds



Suzanne E. Doherty
B.S. Early Childhood Education



Hope M. Dolchin
B.A. Theatre



Leslie R. Dorf
B.S. Health & Physical Education



Patricia A. Doyle
B.S. Nursing



Paul S. Driscoll
B.S. Computer Science



Lisa A. DuDash
B.A. Speech Communications



Eileen A. Duggan
B.A. PSC/Public Administration



Denise A. Dukert
B.S. Early Childhood Education

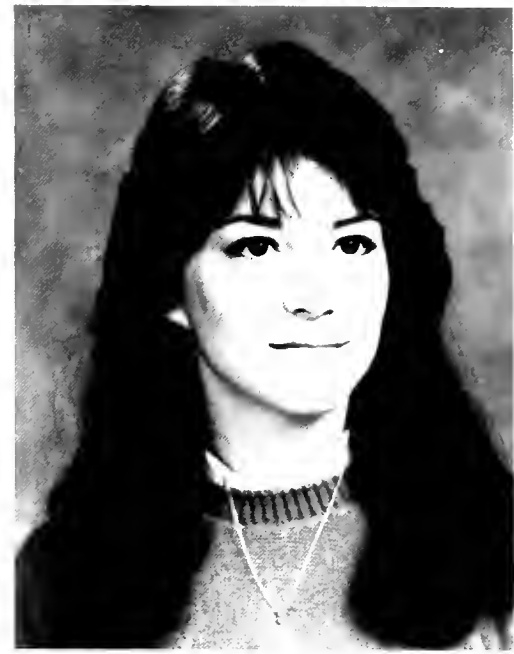

Barbara A. Dwyer
B.A. Social Work



Susan E. Eagan
B.S. Speech Pathology



Sheri M. Eager
B.S. Criminal Justice



Robyn S. Eckert
B.S. Environmental Health



Keaty J. Edwards
B.A. Speech Communication



Suzanne L. Emery
B.S. Health & Physical Education



Karen M. Enloe
B.S. Communicative Disorders



Aileen M. Ennis
B.A. Psychology

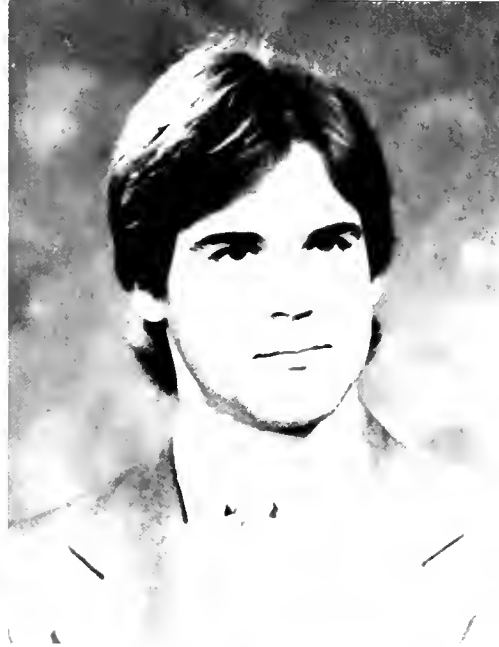

Steven B. Ernst
B.S. Music Education



Wanda L. Espenshade
B.A. Psychology



Caroline E. Falzone
B.S. Management/Accounting



Kellianne P. Farley
B.S. Marketing



James M. Fasel
B.S. Earth Science



Kathleen L. Faust
B.S. Communicative Disorders



Frank J. Fazio
B.S. Economics

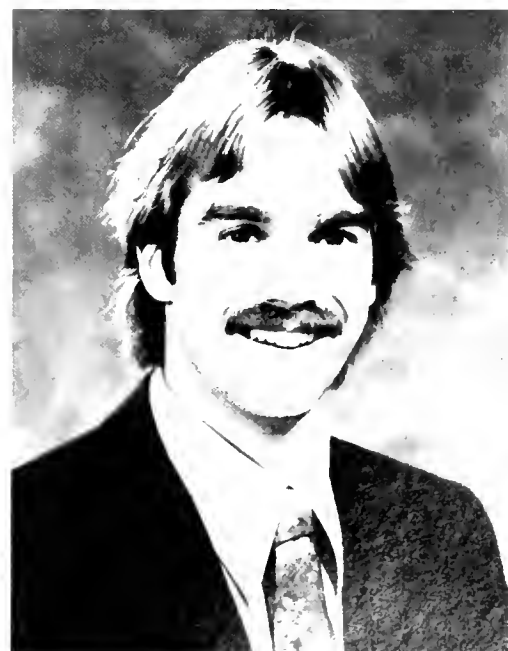

Allen R. Feinberg
B.A. Communication



Robert Feldman
B.S. Liberal Studies



Cecelia A. Ferri
B.S. Speech Pathology



Teresa Ferry



Karen Fileshifter
B.S. Early Childhood



Bethanne Filzko
B.S. Criminal Justice



Susan E. Finger



Barbara A. Fink
B.S. Health & Physical Education



Mary A. Fink
B.S. Health & Physical Education



William A. Finocchiaro
B.S. Criminal Justice



Joseph A. Fitzgerald
B.S. Liberal Studies



Colleen M. Fitzpatrick
B.S. Psychology



Joseph F. Fitzsimmons
B.S. Health & Physical Education



Joseph E. Fleck
B.S. Health & Physical Education



Nancy A. Flick
B.S. Childhood Studies & Reading



Denise N. Flynn
B.S. Early Childhood Education



Mercedes T. Foley
B.S. Special Education



Nancy L. Ford
B.S. Elementary Education

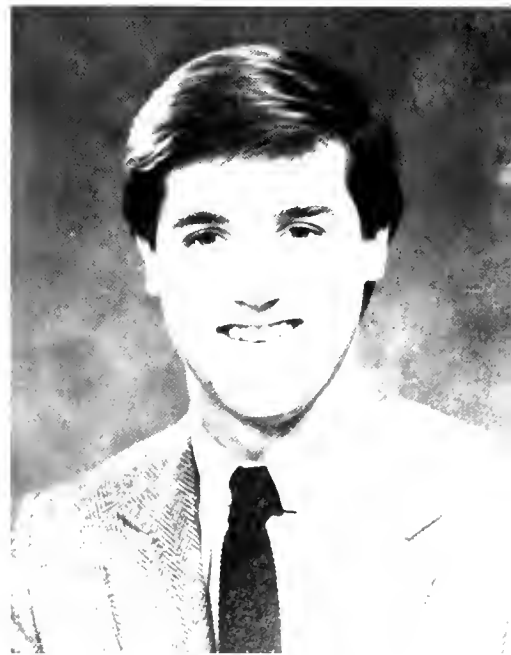

Thomas P. Ford
B.S. Criminal Justice



Drake B. Fox
B.S. Liberal Studies



Laura J. Freely
B.S. Special Education

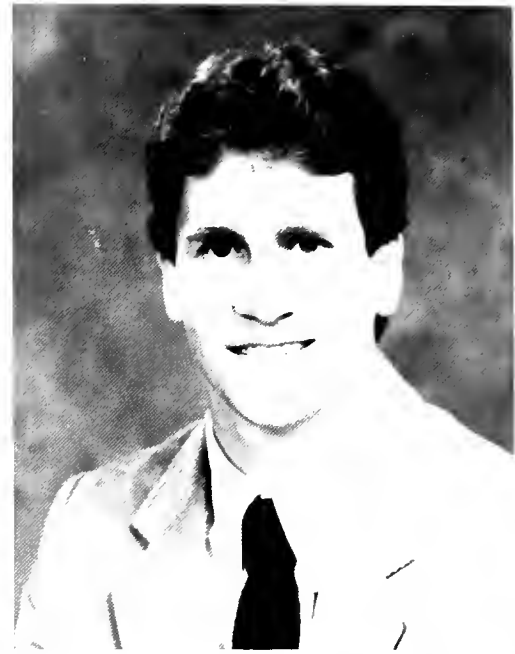

James R. French
B.S. Marketing



Thomas G. Fries
B.S. Business/Management



Mary Fulginiti



Beth A. Gainer
B.S. Health & Physical Education



Vilma Gall



Marianne R. Gallagher
B.S. Liberal Studies



Maureen F. Gallagher
B.S. Business Management

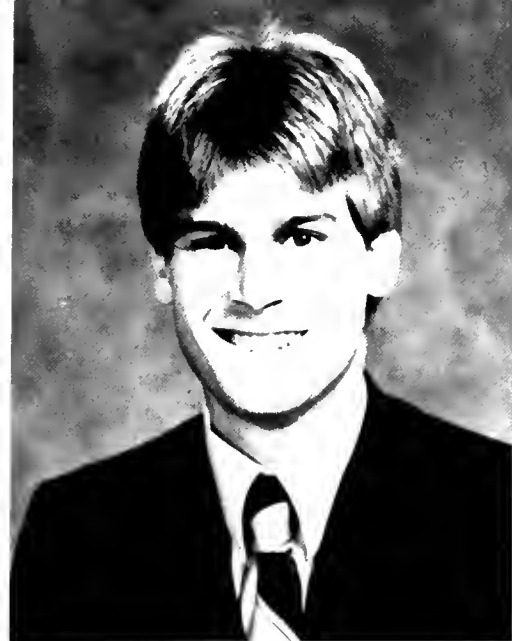

Richard L. Garber
B.S. Health & Physical Education



Susann J. Gates
B.S. Business Administration



Donna M. Geniesse
B.S. Education



Ann M. Gimpel
B.S. Accounting



Eileen M. Golden
B.A. Psychology & Philosophy



Mara L. Golden
B.S. Criminal Justice

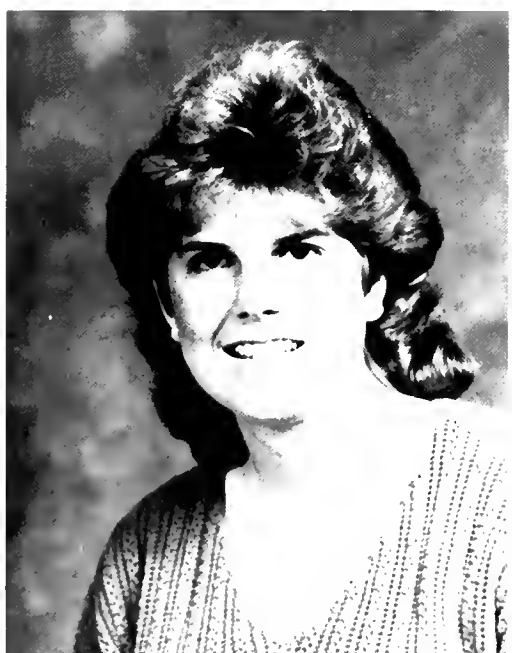

Deborah L. Good
B.S. Accounting



Bruce M. Goodman
B.S. Secondary Education/English



Suzanne Benner-Grashof
B.S. Special Education



Nancy L. Gray
B.S. Liberal Studies/Business



Lori A. Greco
B.S. Dental Hygiene Education



Peter C. Greer
B.A. Speech Communication



Rose DiFranco-Grelis
B.S. Music Education



Joy L. Grinnage
B.S. Psychology

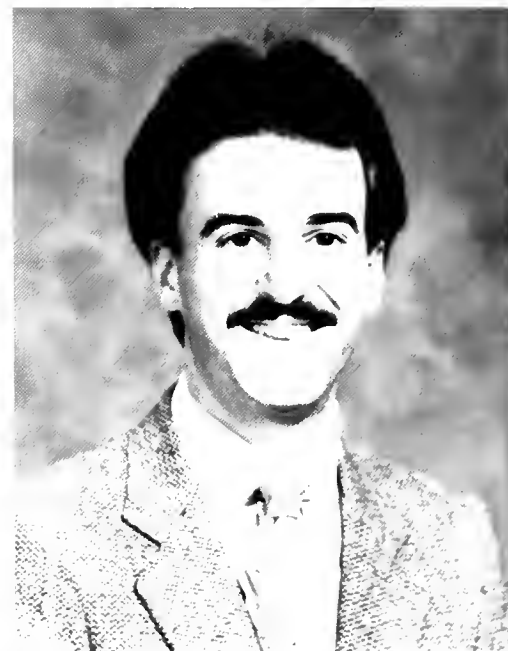

Michael D. Groome
B.S. Business Administration



Ellen J. Gross
B.S. Communicative Disorders



Alok M. Grover
B.S. Computer Science



Margaret E. Grover
B.S. Nursing



Kathleen F. Grube
B.A. Social Work



Thomas C. Gunkle
B.S. Computer Science



John R. Gunther
B.A. Music

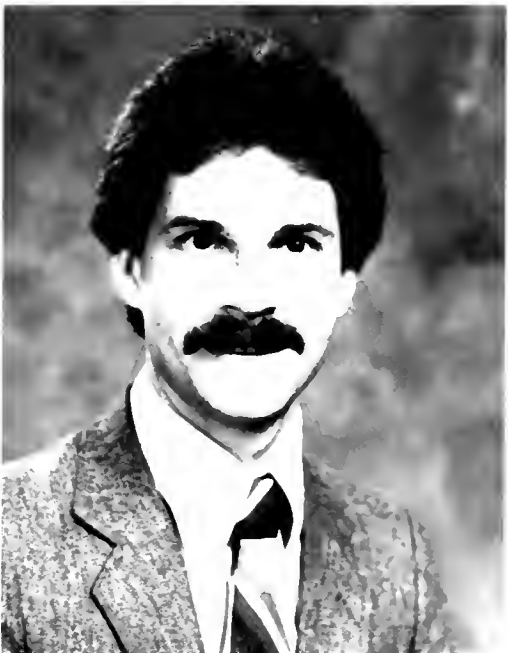

Brian C. Gurkovic
B.S. Environmental Health



Richard C. Haelig
B.A. Political Science



Karen A. Halford
B.S. Special Education



Laurie B. Hall
B.S. Speech Pathology



Joel E. Hamscher
B.S. Elementary Education



Patrick J. Hanley
B.S. Chem-Bio-H



Jeffrey B. Harding
B.S. Economics/Accounting



Joanne C. Hargadon
B.S. Special Education



BethAnn C. Harrington
B.S. Early Childhood



Joseph J. Hart
B.A. Literature

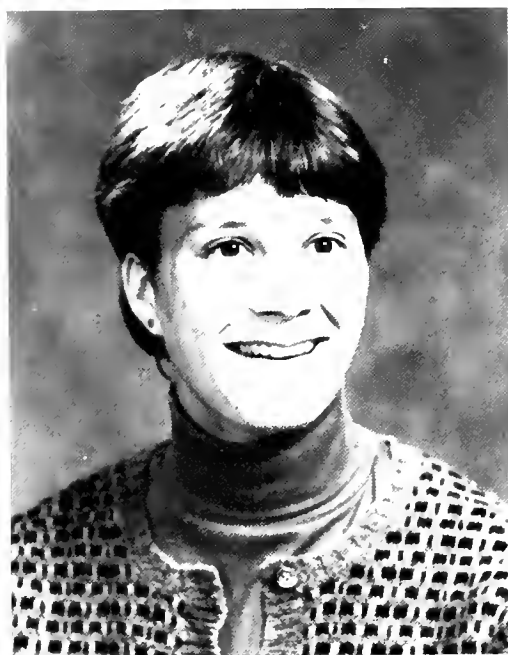

Nancy L. Harsch
B.S. Public Health



Carolyn M. Hartnett
B.S. Health & Physical Education

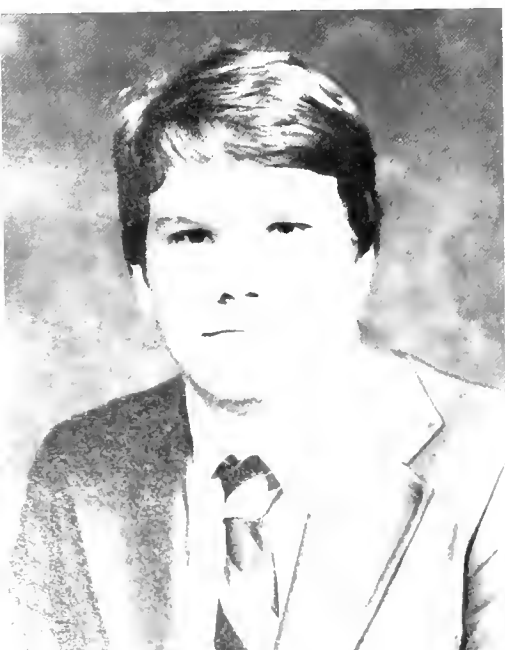

Thomas H. Hawk
B.S. Criminal Justice



Lori S. Heffner
B.S. Marketing



Leslie M. Heil
B.S. Health & Physical Education



Melissa M. Hein
B.S. Special Education



Marjorie A. Heinold
B.S. Health & Physical Education

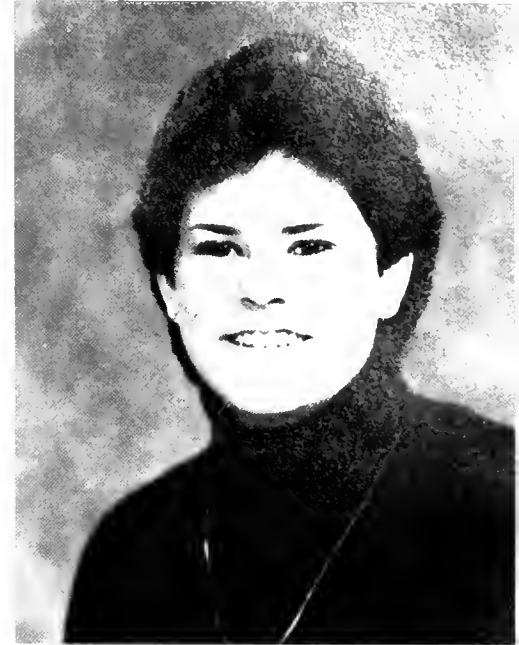

Maureen E. Held
B.S. Elementary Education

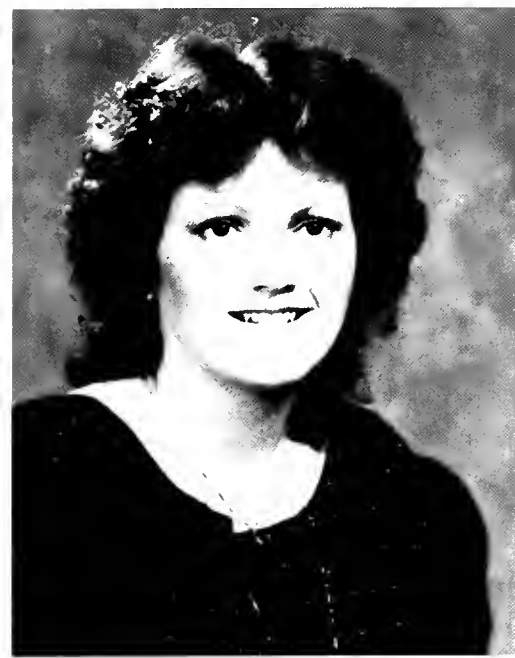

Diane M. Henrich
B.S. Business Management



Karen E. Hentschel
B.S. Early Childhood Education



Wendy Hibberd
B.S. Special Education



Jacqueline Higgs

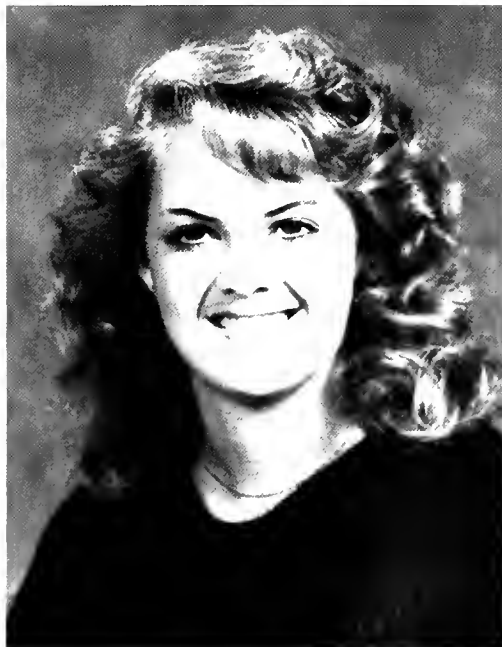

Carol A. High
B.S. Health & Physical Education



Valerie Hill



Jennifer A. Himsworth
B.S. Health & Physical Education



Susan K. Hoffman
B.S. Music Education



Karen J. Holly
B.S. Criminal Justice



Dale A. Hoover
B.S. Music



Trudy L. Houff
B.S. Early Childhood Education

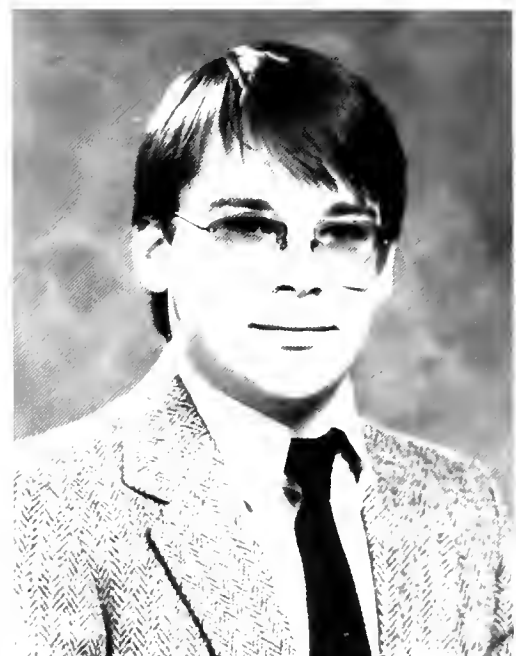

Eugene J. Hoye Jr.
B.A. Speech Communication

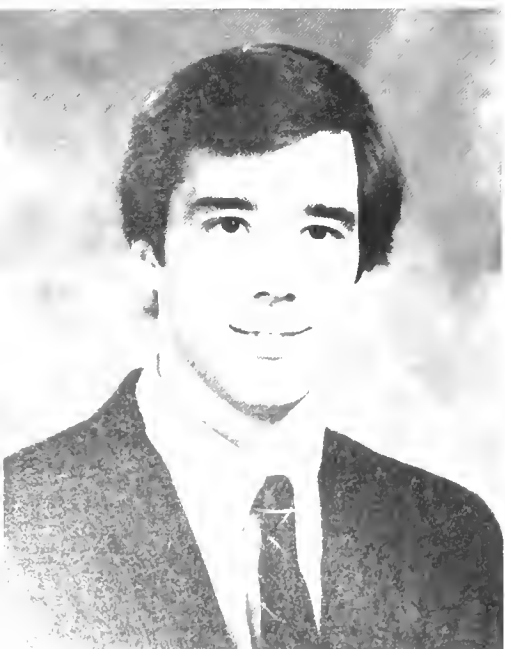

James E. Hrusovsky
B.S. Elementary Education



Laura J. Hudson
B.A. Speech Communication



David W. Hughes
B.S. Computer Science

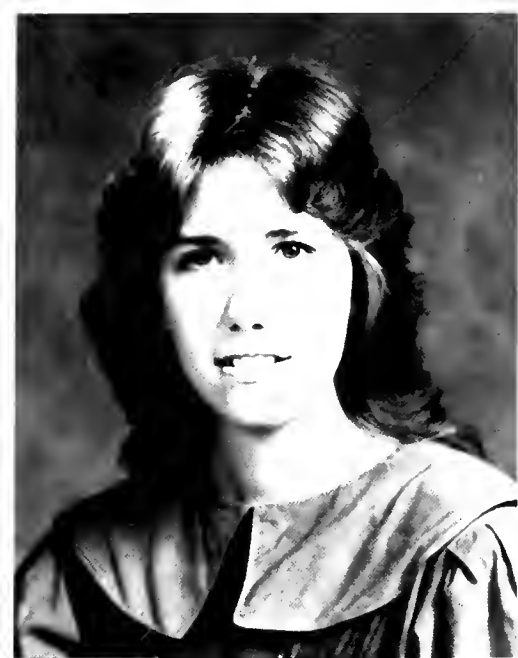

Kimberley I. Hunt
B.S. Nursing



Cheryl L. Hunter
B.S. Early Childhood Education



Jeanne M. Hunter
B.S. Chemistry



Mary E. Hutchinson
B.A./B.S. Political Science/Criminal Justice



Lisa M. Iacono
B.S. Business



Carol A. Imbierowicz
B.S. Management



Charlotte D. Iszard
B.S. Social Welfare



Cheryl A. Jackson
B.S. Elementary Education



Beth A. Jamison
B.A. Psychology



Kevin M. Jarrett
B.S. Business Administration

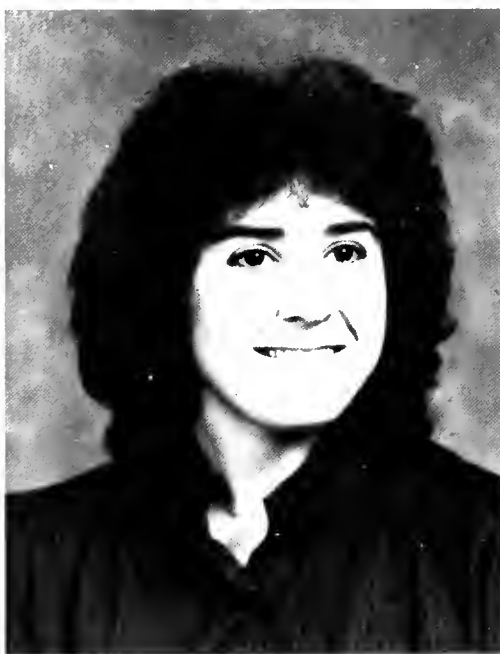

Lucina S. Jastrzebski
B.A. Painting/Drawing



Richard S. Jensen Jr.
B.S. Music Education



Francis S. Johannes
B.S. Accounting



Joan M. Johnson
B.S. Liberal Studies



Michele M. Johnson
B.A. Literature



Ira K. Jolley
B.S. Political Science/Music



Anita W. Jones
B.S. Accounting



Judith C. Jones
B.S. Liberal Studies



Jeanette Y. Jugan
B.S. Nursing



Deborah J. Kauffman
B.S. Music Education



James R. Kearns Jr.
B.S. Education/History



Susan A. Keeny
B.A. Social Welfare



Brian D. Kelly
B.S. Business Marketing



Leonard I. Kelly
B.A. Theatre



Brian J. Kennedy
B.S. Health & Physical Education

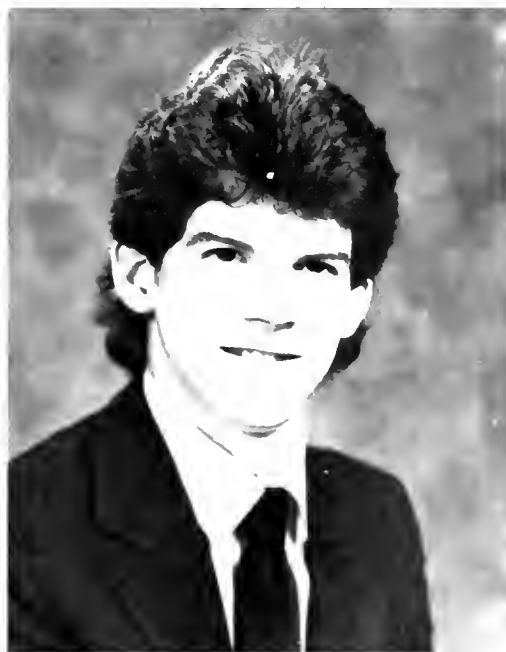

Mark C. Kenney
B.S. Computer Science



Patricia A. Kerezsi
B.S. Special Education



Susan A. Kershner
B.S. Communicative Disorders



Edward Kiggunda

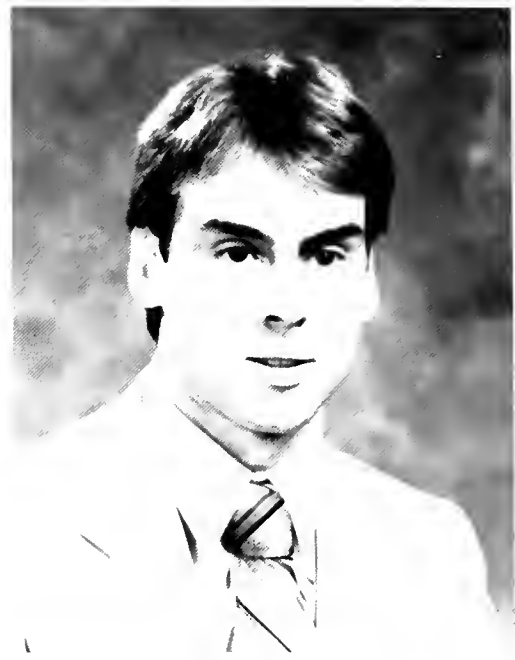

Kevin P. Killion
B.S. Business/Economics



Namsoo Kim
B.A. Political Science



Richard K. Kirk Jr.
B.S. Computer Science



Susan J. Kirk
B.S. Special Education



Brigid Kirlin
B.S. Nursing



Nancy M. Kleiner
B.S. Physical Education/SDC - Exercise Specialist

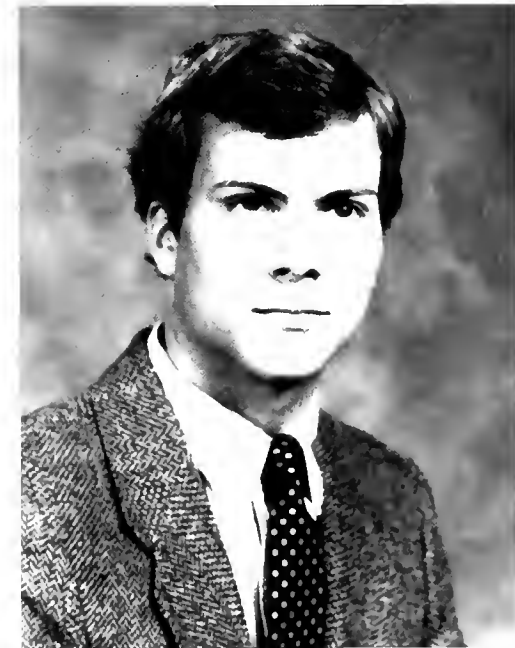

Jonathan O. Kleintop
B.S. Business Administration



Terry L. Kling
B.S. Accounting



Sandra P. Klugman

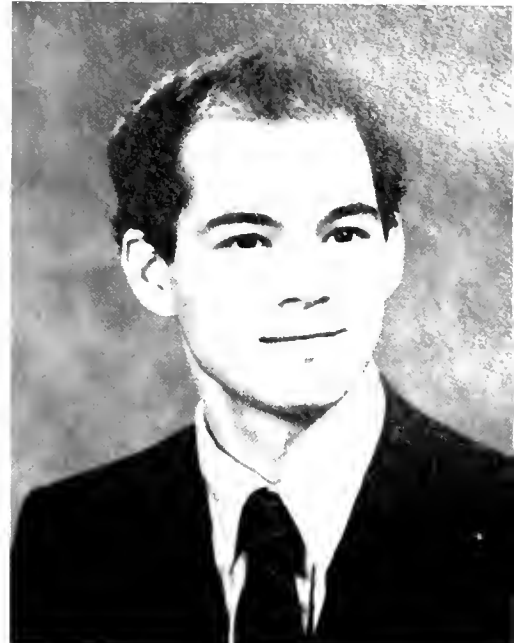

Troy E. Kofroth
B.S. Accounting

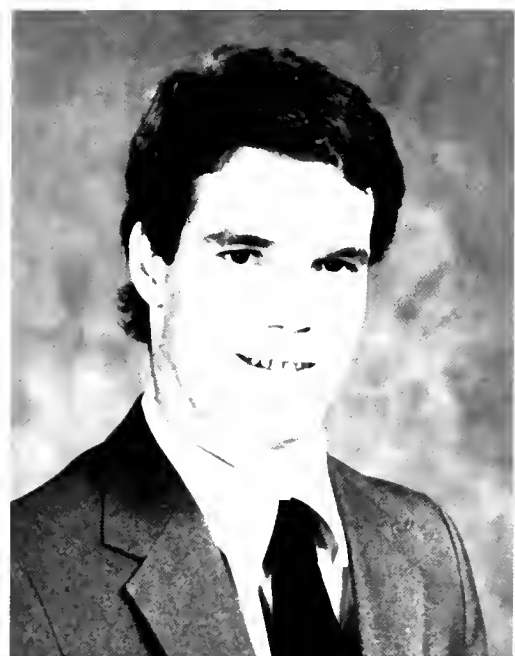

James A. Kohler
B.S. Physical Education

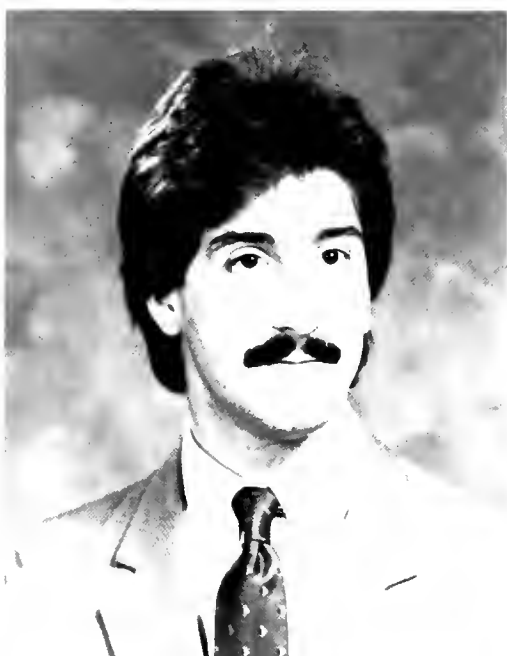

Frank D. Koretsky
B.S. Business Administration

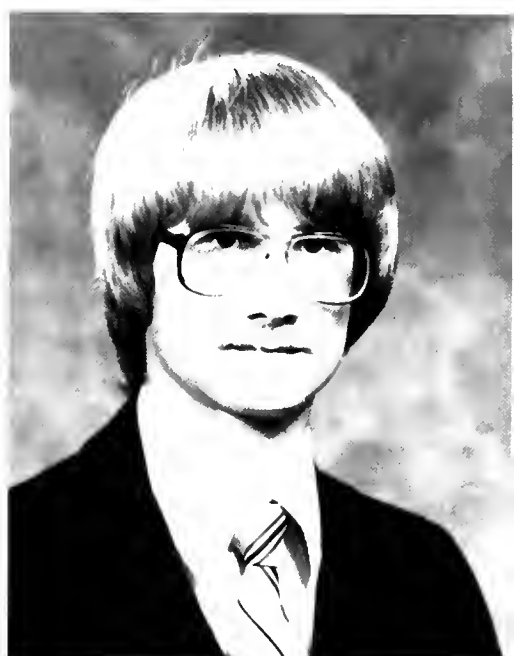

Mark W. Kothe
B.S. Music Education



Janet F. Kretschmer
B.A. Speech Communication



Katherine J. Krol

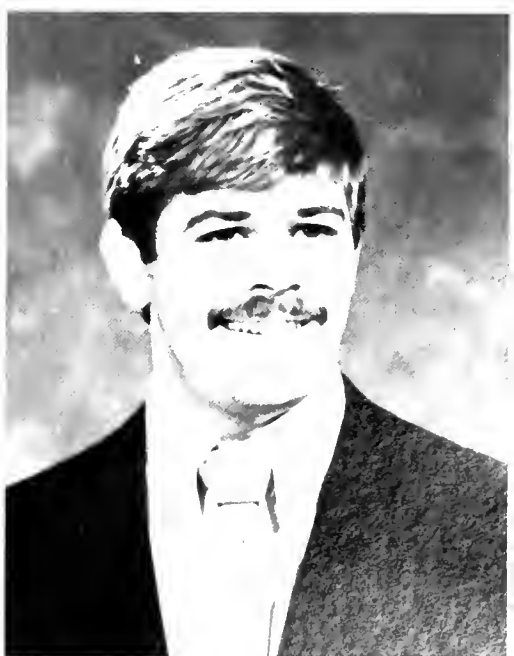

Joseph Kurtz
B.A. Political Science Public Admin.

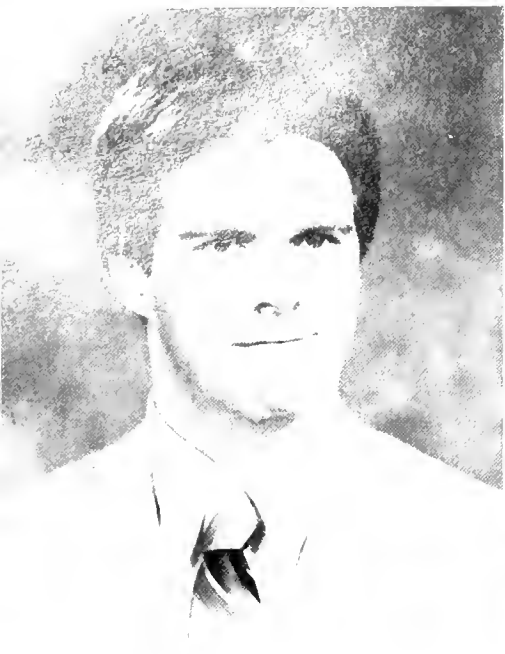

Robert J. Labelle
B.S. Health & Physical Education



Denise Lafferty
B.A. Political Science/Public Admin.



Cecily A. Lamb
B.S. Nursing



Corrine Lamb
B.A. History



Karen Laney
B.S. Criminal Justice



Vicki Lanzidelle



Kenneth C. Laskey



Elizabeth J. Laurer
B.S. Accounting



Paul Lavin
B.S. Criminal Justice



Kevin J. Lawler
B.A. Mathematics



Sarah J. Lawson
B.A. General Business



Jacquelyn S. Layne
B.S. Marketing



Colleen A. Leddy
B.A. Business



Linda Leever

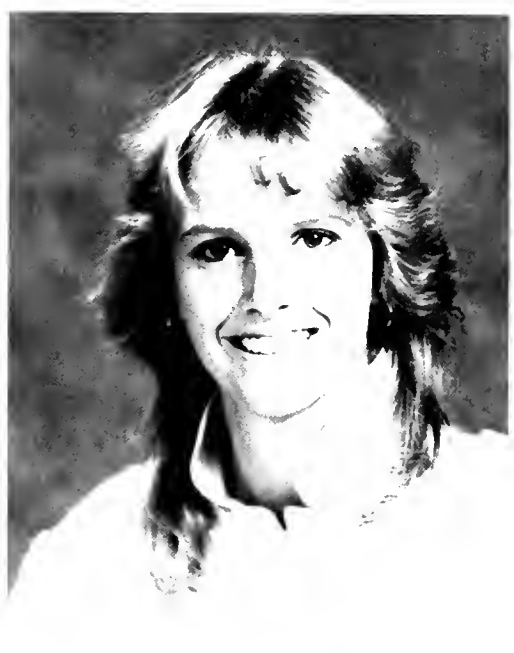

Donna L. Leitner
B.S. Early Childhood Education



Allison K. Lembach
B.S. Health & Physical Education



Tina E. Lepre
B.S. Special Education



Susan A. Lerario
B.S. Early Childhood



Michael S. Leventon



Linda S. Lewis
B.S. Public Health



Deborah Licciardello
B.S. Marketing



Karen A. Light
B.S. Business Administration



Jodie S. Litman
B.S. Computer Science



Lisa A. Lodge
B.S. Health & Physical Education

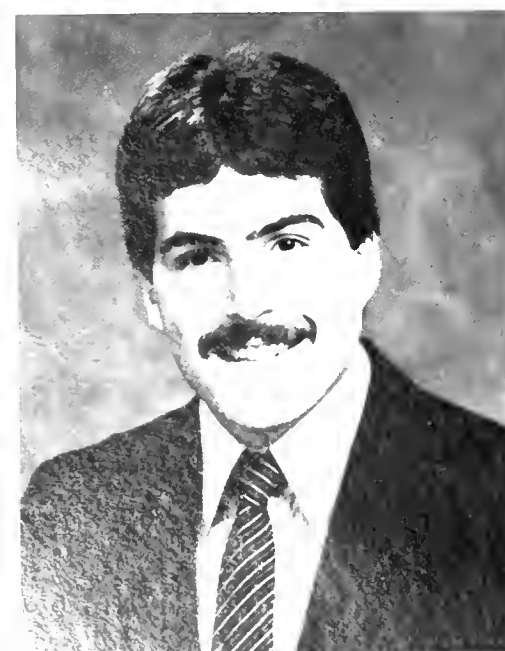

Michael J. Lombardi
B.S. Marketing



Elizabeth A. Long
B.A. Social Work

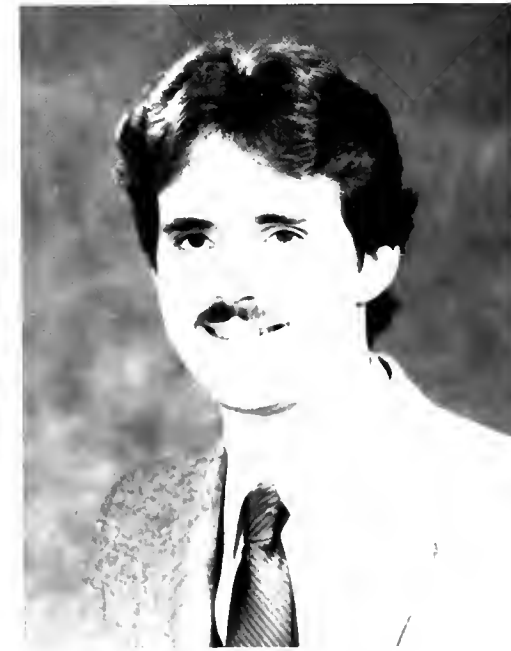

Kevin S. Long
B.S. Music Education



Carla M. Lopatka
B.A. Graphic Design



Christine M. Lotito
B.S. Marketing

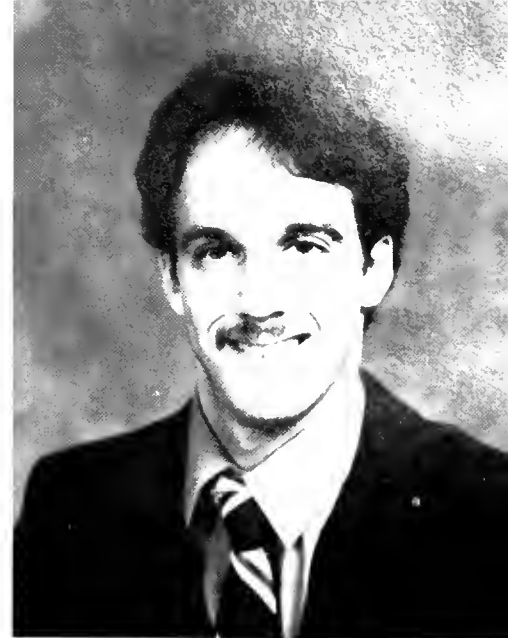

Thomas J. Luskin
B.A. Math/Computer Science



Carole A. Lutte
B.S. Music Education



Laurie A. Luzi
B.S. Nursing



Kathleen M. Lynch
B.S. Biology

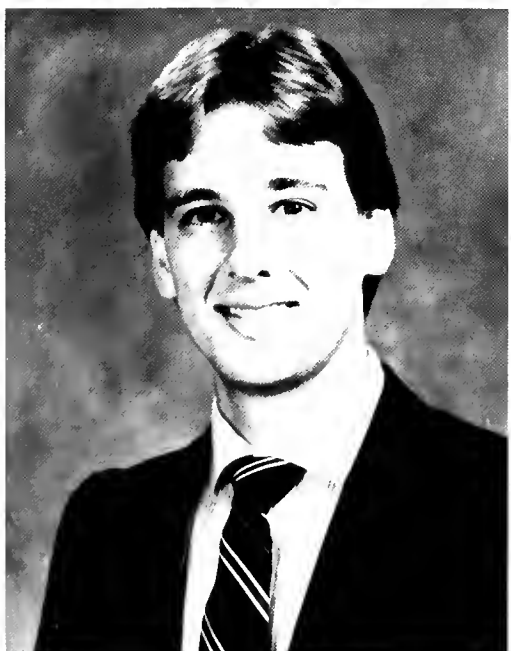

Michael E. Magargee
B.S. Music Performance



Elizabeth E. Mahoney
B.S. Special Education/Spanish



MaryJo P. Mahoney
B.S. Nursing



Carolyn M. Maiden
B.S. Environmental Health

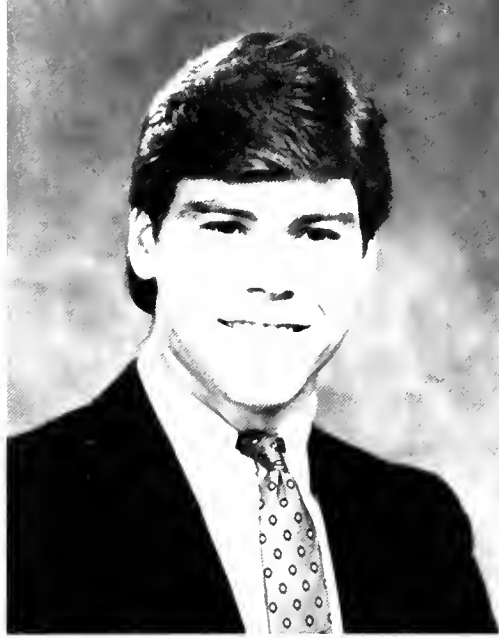

Mark A. Mallon
B.S. Physical Education/Health



Kristine L. Manfredonia
B.A. Speech Communication



Patricia Mann
B.S. Social Work



Christine Manning
B.S. Business Administration



Amy J. Marbarger
B.S. Music Education



Karen M. Markunas
B.S. Liberal Studies

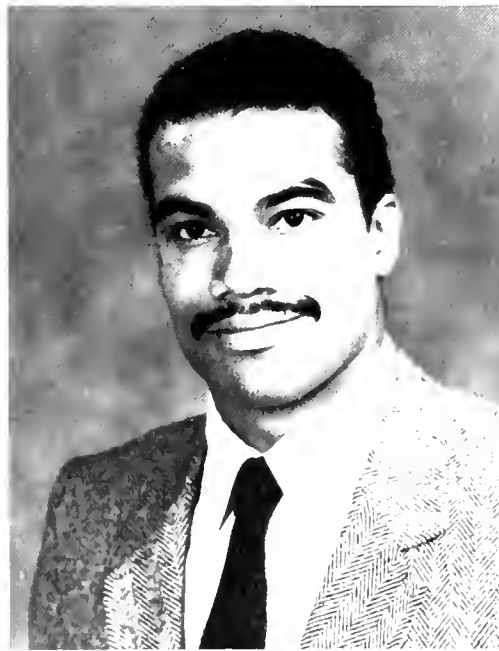

Michael P. Marrayshow
B.S. Criminal Justice

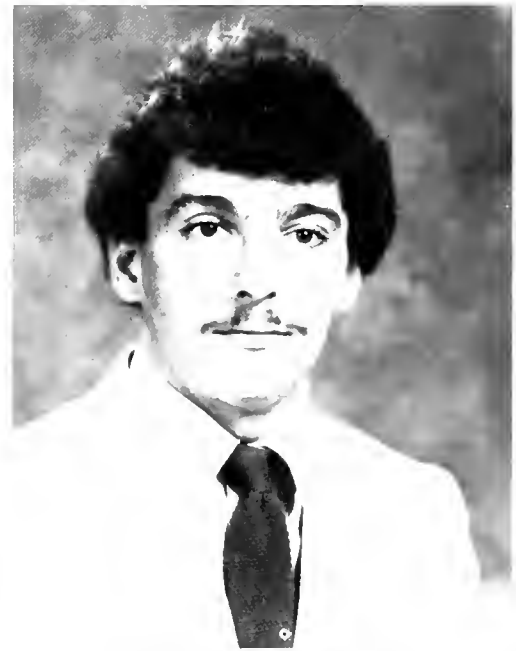

Daniel D. Martin
B. S. Criminal Justice

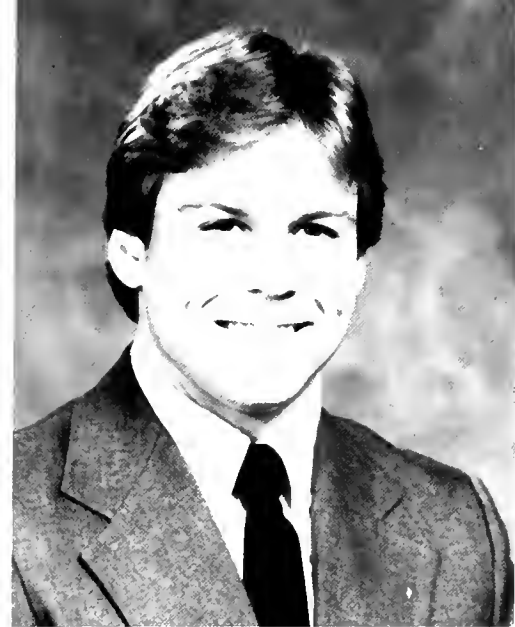

Myles F. Martin
B.S. Health & Physical Education



Sandy A. Martin
B.S. Liberal Studies

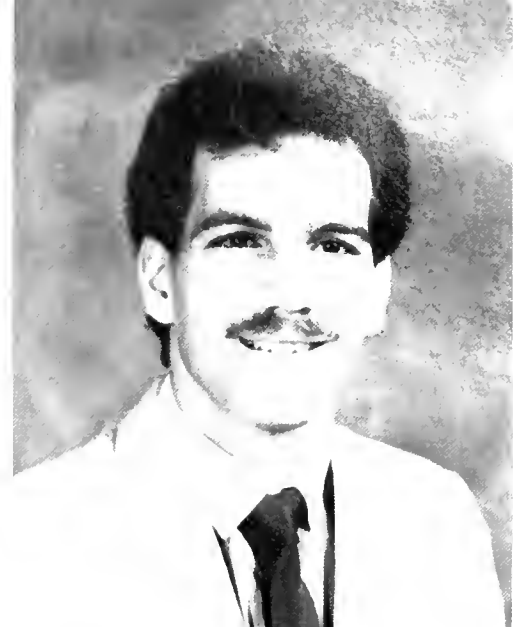

Stephen N. Martinelli
B.S. Marketing



Debra A. Martucci
B.S. Management



Teresa A. Maslowski
B.A. Mathematical Science



Leta J. Matsey
B.S. Communication

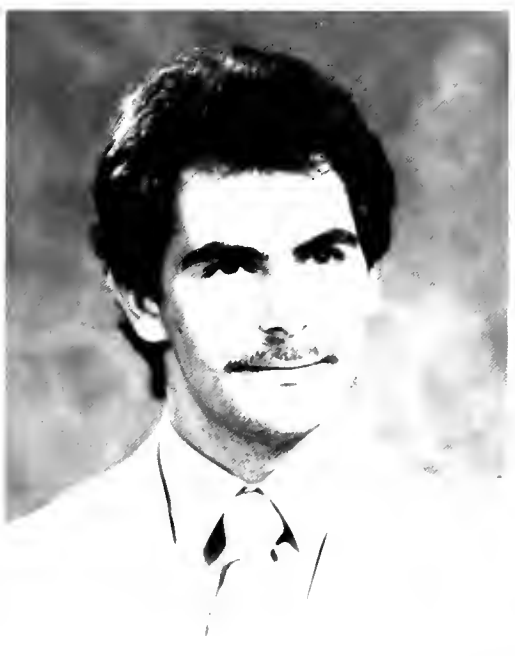

Bryce D. Matthews
B.S. Liberal Studies



Lisa Matuszek
B.S. Business Administration



Julianne M. Mayo
B.S. Special Education



Melissa Mayo
B.S. Business Administration

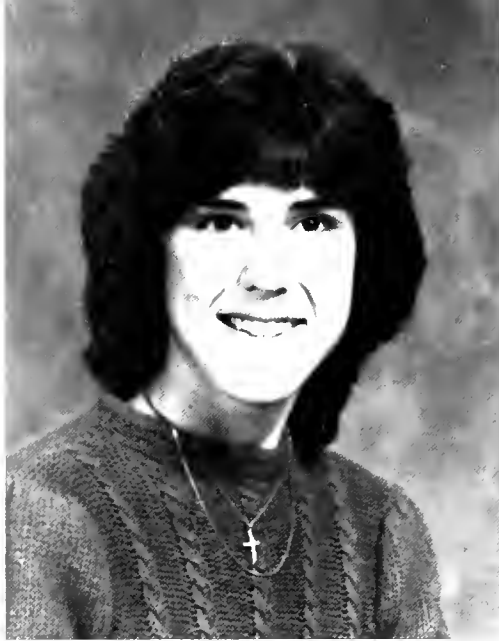

Marguerite A. McCann
B.S. Early Childhood Education



Kathleen M. McCart
B.S. Elementary Education



George D. McClay



Carol A. McCool
B.S. Computer Science



Maureen F. McCormac
B.A. Social Work



Barbara J. McCormick
B.S. Special Education



Lisa P. McCourt
B.S. General Business



John McCurdy



Janice C. McDermott
B.S. Special Education



Beverly A. McDevitt
B.S. Music Education



Denise M. McDonald
B.A. Literature



Jennifer H. McDonald
B.A. Literature



Maureen F. McElderry
B.A. Communications

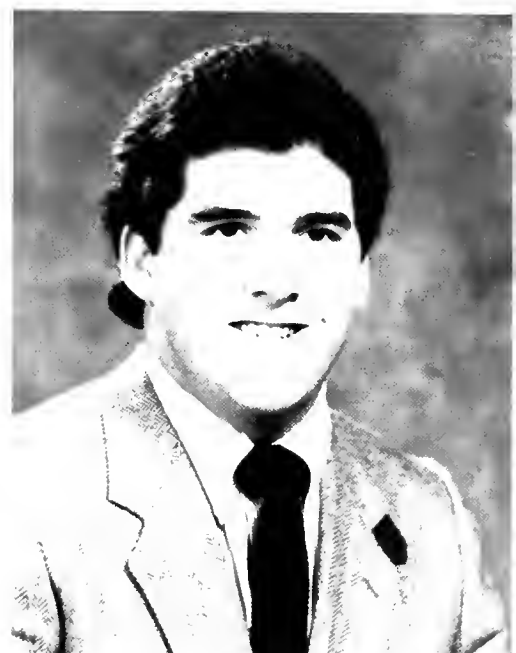

Christopher P. McElwee
B.S. Criminal Justice



Margaret A. McGarvey
B.S. Music Education



Danielle McGill
B.S. Computer Science

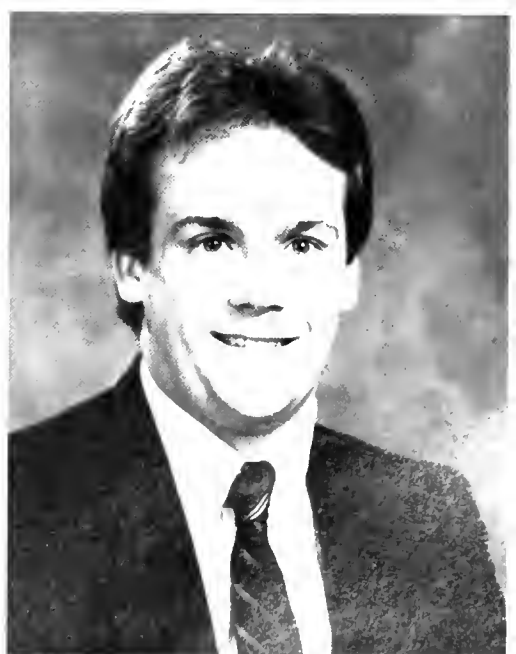

James J. McGonigle



Michael P. McGonigle
B.S. Criminal Justice



Ellen E. McGown
B.A. Literature



MaryLou McGuigan
B.S. Business Administration



Joanne M. McGurney
B.S. Physical Education

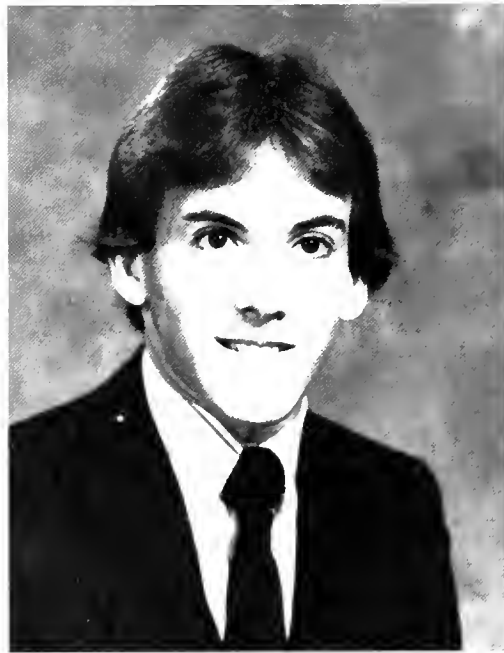

John J. McKenna
B.S. Computer Science



Cheryl A. McKim
B.A. Liberal Arts



Lynne A. McLain
B.A. Psychology



Francis B.J. McMonagle
B.A. Political Science



Sharon M. McShane
B.S. Earth Science/Geology



Susan R. Meeker
B.A. Speech Communication



Debra A. Mehrlander
B.A. Speech Communication



Barbara M. Meidling



Margaret C. Merrill
B.S. Music Education



Lori Meter
B.S. Health & Physical Education

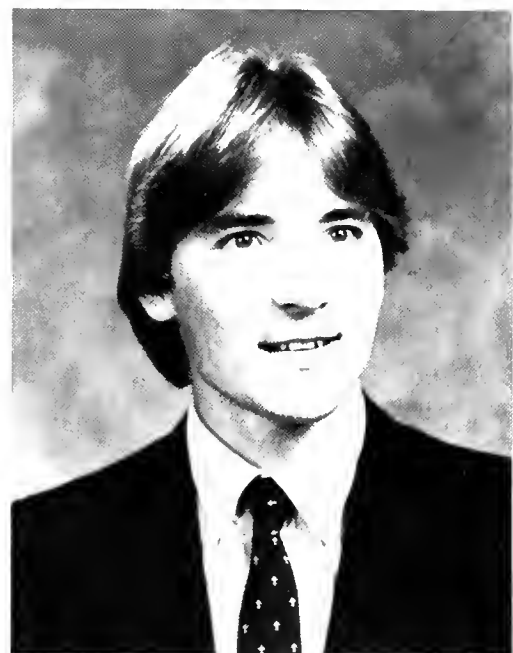

Mark M. Michanowicz
B.A. Liberal Studies/Italian



Timothy D. Michel
B.S. Environmental Health

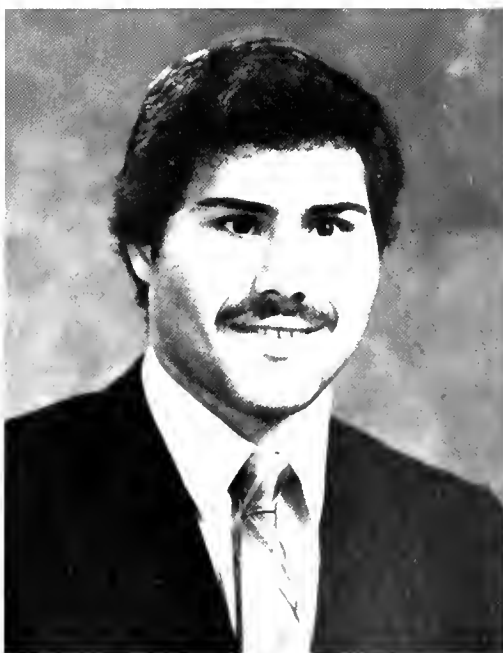

Michael Mignogna



Lorraine A. Miller
B.S. Health & Physical Education



Marc A. Milstein
B.S. Business Administration



Ann M. Minder
B.A. Psychology

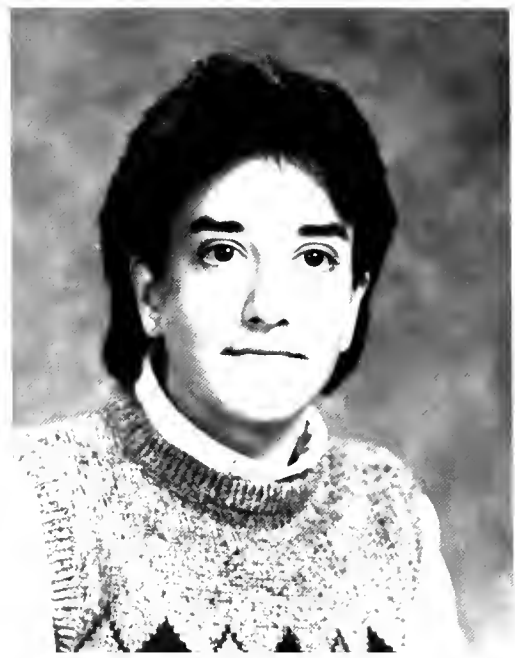

Marisa A. Mingone
B.A. Psychology



William Molnar
B.S. Music Education



Robert T. Monk
B.S. Management



Nina Monticelli

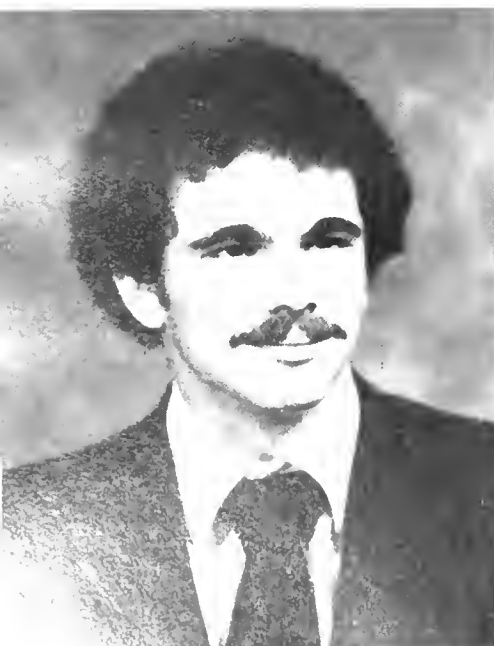

Bruce E. Moore
B.S. Computer Science



Deborah L. Moore
B.S. Psychology



LaMott L. Mooré
B.S. Physical Education



Carol D. Morgan
B.S. Nursing



Barry M. Moriarity
B.S. Accounting



William A. Moser
B.S. H/PE Biology



Cynthia J. Mullaney
B.A. Speech Communication



Susan Mullett



Lawrence J. Mullin
B.S. Business



Barbara A. Murphy
B.S. Accounting



Margaret L. Murphy
B.A. English Literature



Lesley M. Murray
B.S. Early Childhood Education



Paul J. Murter
B.S. Nursing



Mark F. Muth
B.S. Criminal Justice



Jenny E. Myers
B.A. Sociology



Nancy L. Myers
B.S. Environmental Health



Sandra A. Narciso
B.S. Health & Physical Education



Michelle A. Narmour
B.A. Psychology



Catherine M. Naughton
Health & Physical Education



Margaret H. Nedbal
B.S. Music Education



Justine Nedd
B.S. Early Childhood Education



Donna S. Neger
B.A. Liberal Studies



Barbara A. Nelling
B.S. Early Childhood



Gregory B. Nevius
B.S. Marketing



Nancy R. News
B.S. Special Education



Sherri L. Niles
B.S. Biology



Patricia A. Nilsen
B.S. Early Childhood



Nicholas F. Nolfi
B.A. Political Science



Robin K. Northacker
B.S. Computer Science



Loreen A. Oberst
B.S. Nursing



Deirdre E. O'Brien
B.S. Early Childhood Education



Therese A. O'Connor
B.S. Criminal Justice

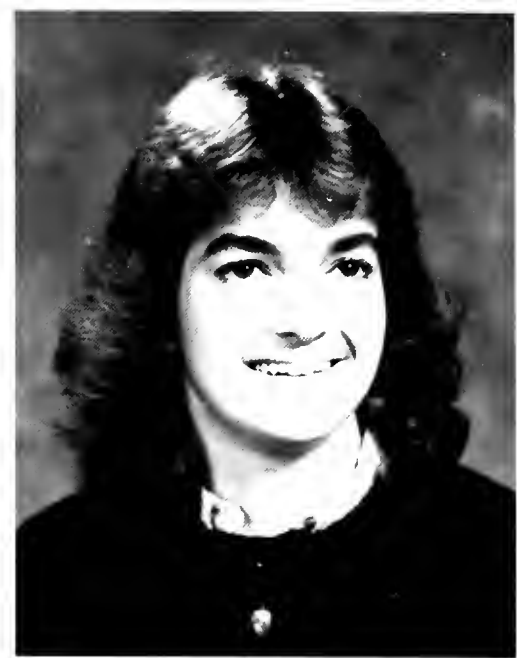

Helen B. O'Dell
B.S. Special Education



Cesar C. Olegario Jr.
B.A. Speech Communication



Kathleen E. O'Neill
B.A. Liberal Arts



Margo L. O'Neill
B.A. Literature



Mark Orner
Public Administration Political Science



Marybeth O'Rourke
B.S. Management



Judith G. Ortiz
B.S. Criminal Justice



Katherine S. O'Shea
B.A. Speech Communication



Maureen E. O'Toole
B.S. Music Education



William M. Padden Jr.
B.S. Health & Physical Education



John R. Paddock
B.S. Health & Physical Education



Lori J. Pagenkemper
B.A. History



Patricia A. Palermo
B.S. Elementary Education

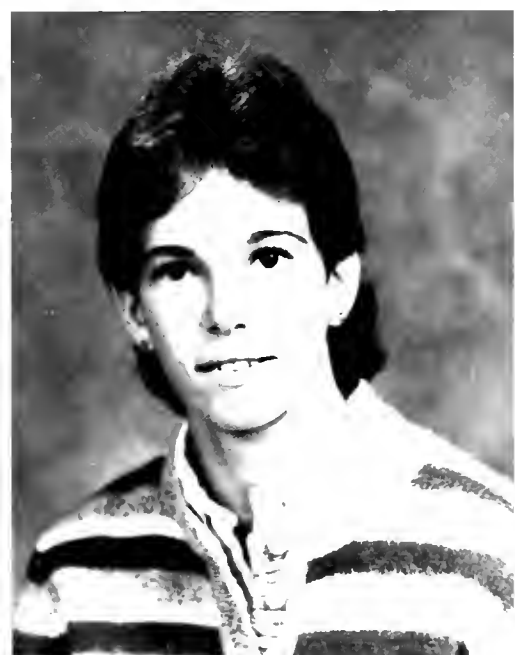

Julia E. Parmer
B.S. Health & Physical Education



Tammy J. Parrish
B.S. Elementary Education



Douglas J. Patrick
B.A. Speech Communication

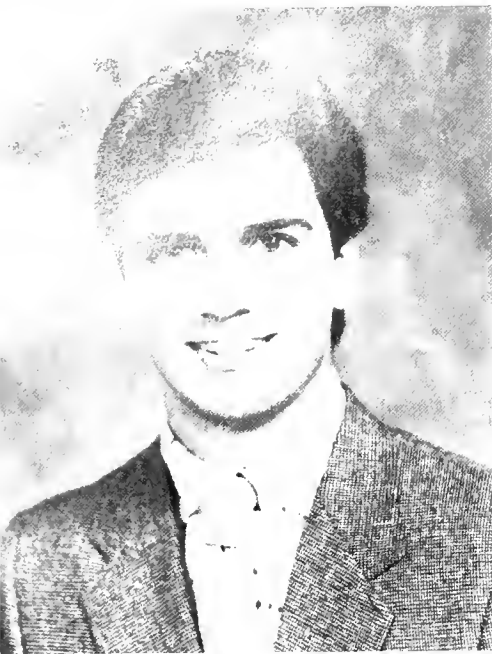

Terryl V. Patterson, Jr.
B.S. Liberal Studies



Deborah A. Patton
B. S. Math Education



Mary A. Paukovits
B.S. Nursing



John Pavone
B.S. Computer Science



Deborah A. Pchoda
B.S. Nursing



Lucina A. Perez
B.S. Health & Physical Education



Susan M. Perks
B.S. Nursing



Joanne Peskoff
B.A. Political Science



Christine A. Pester
B.S. Early Childhood

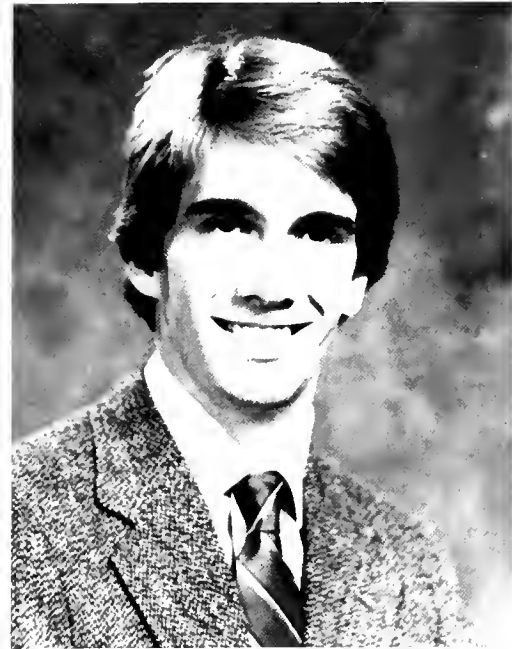

Keith J. Petersen
B.S. Business Administration

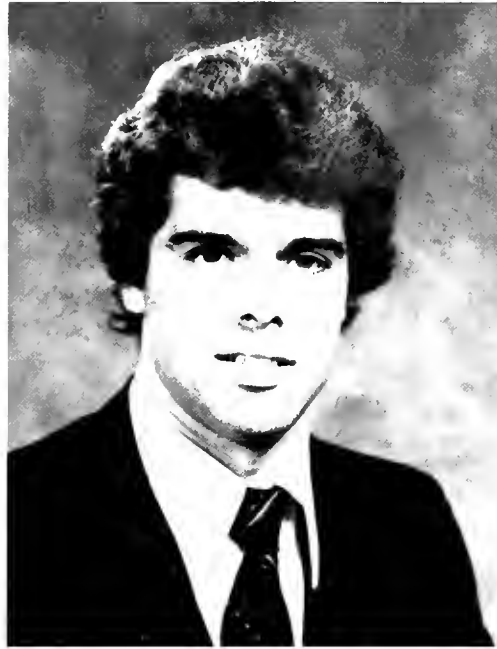

Joseph M. Petraglia
B.S. Business Administration

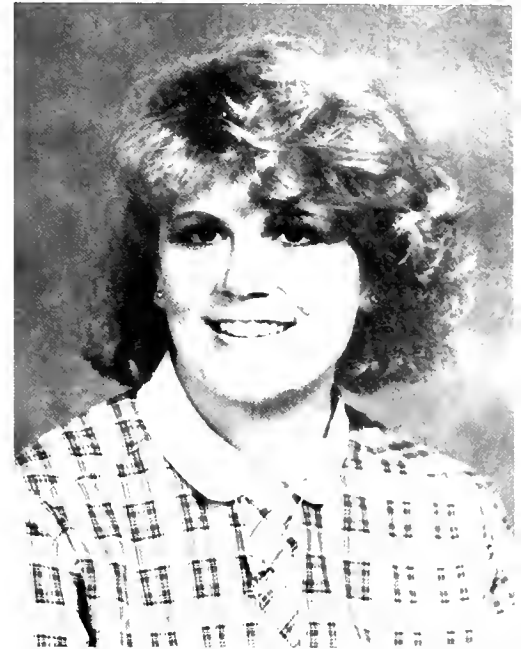

Karen K. Petzoldt
B.S. Business Administration



Robin K. Pflieger
B.S. Health & Physical Education



John M. Phelan
B.A. English

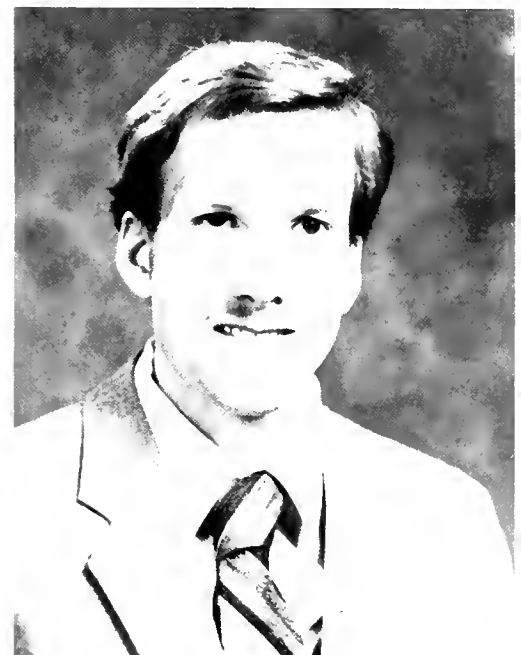

Martin C. Phelan
B.S. Health & Physical Education

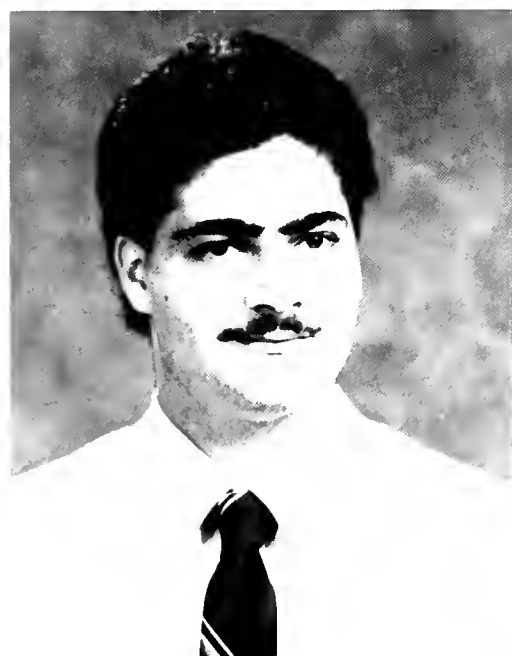

Todd E. Phillips
B.A. Speech Communication



Glen M. Phillips
B.S. Music Education



Lori A. Piccioni
B.S. Accounting



Kathy A. Pietryka
B.S. Nursing



Amy J. Platt
B.A. Speech Communication

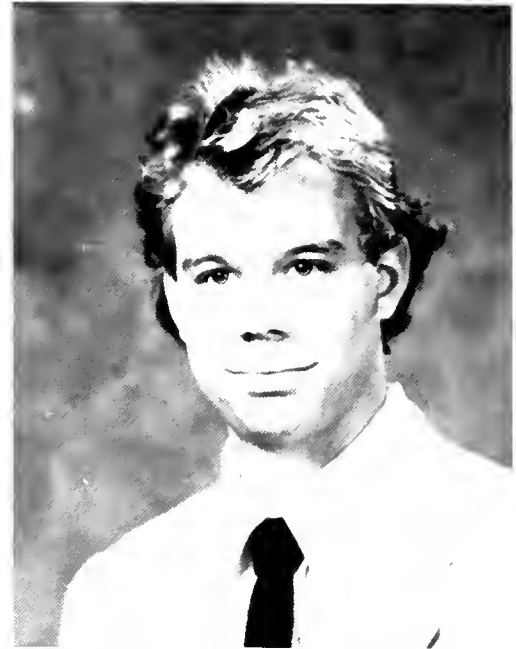

Thomas A. Platt
B.A. Communications



Diane M. Popp
B.S. Marketing



Mary A. Powell



Jacqueline D. Price
B.S. Speech Pathology



Jane L. Pryor
B.A. Political Science



Michelle Queen
B.S. Nursing



Gina L. Radice
B.S. Music Education



Marjorie A. Ramsay
B.S. Business Management



Jeff B. Rankin
B.S. Elementary Education

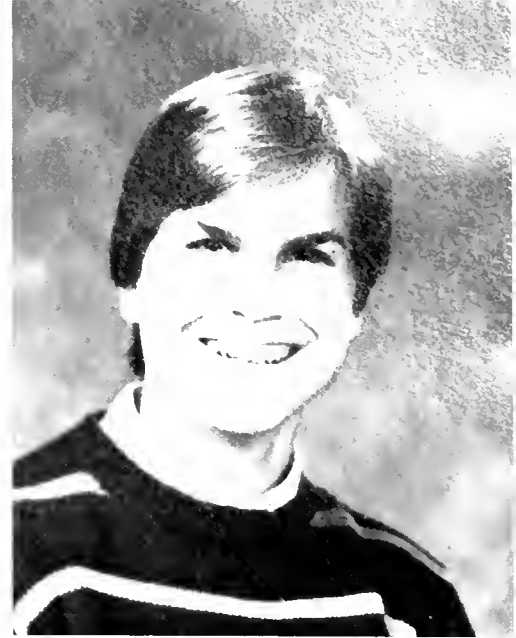

Ann C. Raskauskas
B.S. Health & Physical Education

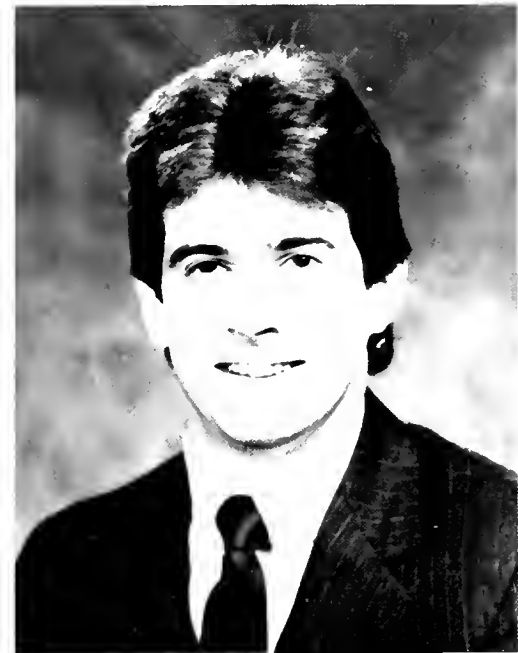

Frank W. Raus II
B.S. Marketing



Susan Raymond
B.S. Liberal Studies/General Science

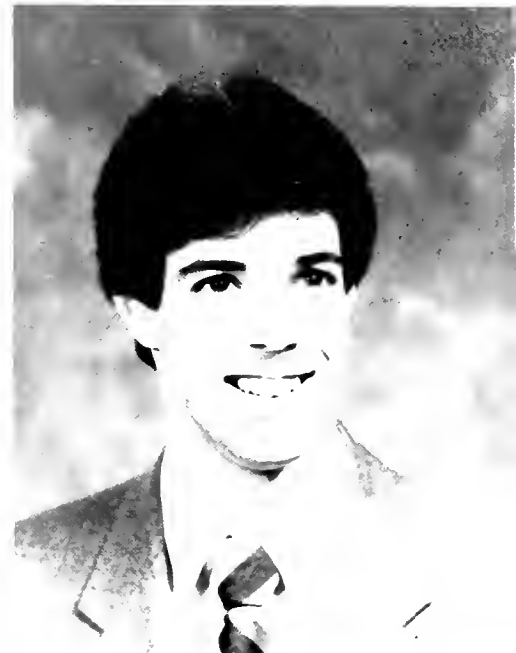

Leonard F. Razzi
B.S. Management/Economics



Isabel Reavy



Susan M. Rebhorn
B.S. Physical Education



Joan L. Rebsamen
B.S. Health & Physical Education



Edgar T. Reed
B.S. Physics



Brenda S. Reid
B.S. Elementary Education

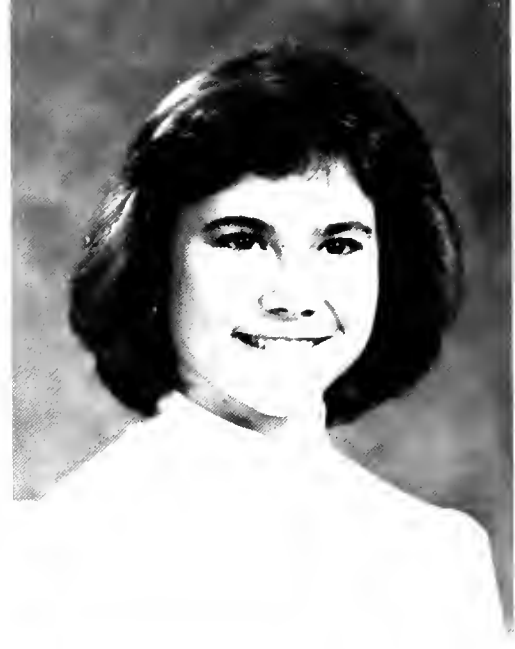

Barbara M. Reilly
B.S. Elementary Education



Laura L. Reinas
B.S. Computer Science



Renee C. Remely
B.S. Early Childhood Education



Michael A. Renzi
B.S. Special Education



Sandra Chew-Reynolds
B.A. Social Work



Lynn E. Rhoad
B.S. Business Management



Tanya Rhyne

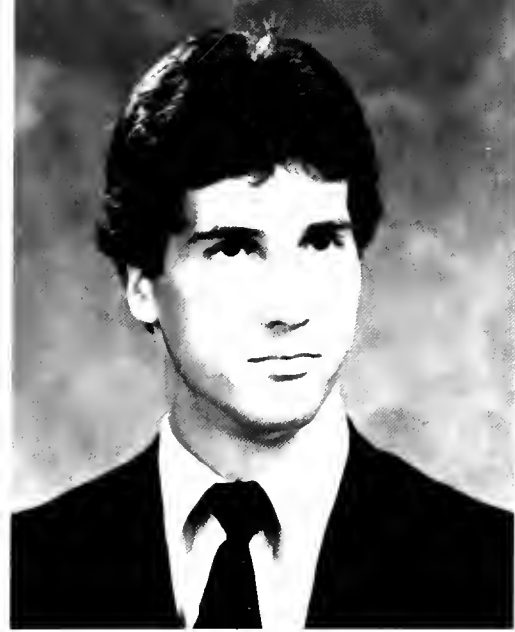

Joseph A. Ricci
B.S. Computer Science



Susan L. Richardson
B.S. Nursing



Karla I. Rieger
B.S. Public Health



Susan J. Riker
B.S. Economics/Finance



Evette T. Riley
B.A. Speech Communication



Susan K. Rimple
B.S. Nursing



Margaret A. Ritchie
B.S. Music



Joseph A. Rivera
B.A. Speech Communication



Rhonda L. Roberts



Marie A. Robins
B.S. Early Childhood



Sandra K. Robinson
B. S. Health & Physical Education



Lisa C. Rodger
B.S. Nursing

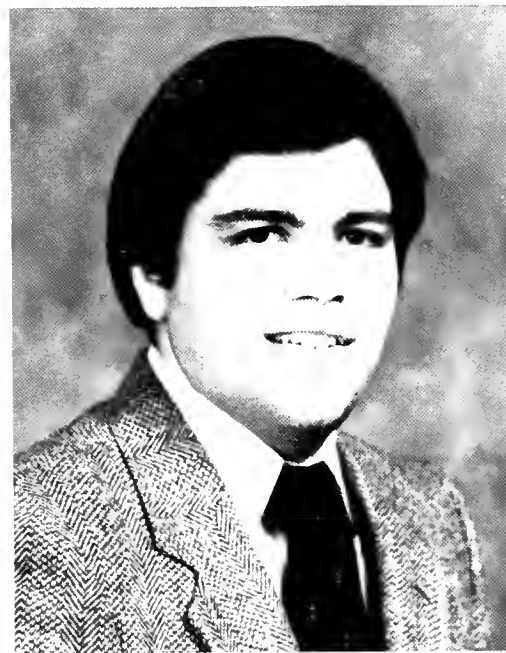

Charles E. Rose
B.S. Criminal Justice



Elisabeth C. Rose
B.A. English Literature



Lorrie P. Rosen
B.S. Early Childhood Education



John E. Roshell
B.S. Accounting



Jack E. Rothkopf
B.S. Accounting



Paul W. Rowe
B.S. Accounting



Marianne Ruck
B.S. Nursing



Linda A. Ruoff
B.S. German/Education



Renee E. Russell



Renard M. Sacco
B.S. Health & Physical Education



Michael F. Saello
B.S. Business



Antonia Salamone
B.A. Public Administration/Political Science



Ronald W. Salko
B.S. Political Science



Mark D. Salmons
B.S. Marketing



Sheila N. Samuels
B.A. Psychology



Denise A. Sanchez
B.S. Business Administration/Economics



Rosemary Sanchez
B.A. Social Work



Frank R. Santori
B.A. General Business



Joy A. Santori
B.S. Special Education



Linda C. Sanville
B.S. Early Childhood Education



Mary F. Sassa
Therapy Communicative Disorders



Andrea Sbei



Loretta Schaefer
B.S. Accounting

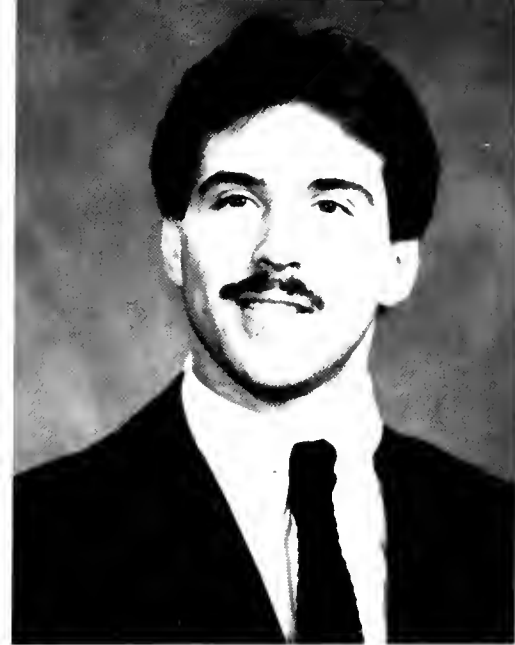

Michael W. Schailey
B.S. Health & Physical Education



Denise N. Rossi-Schamp



Kenneth S. Schechter
B.A. Music

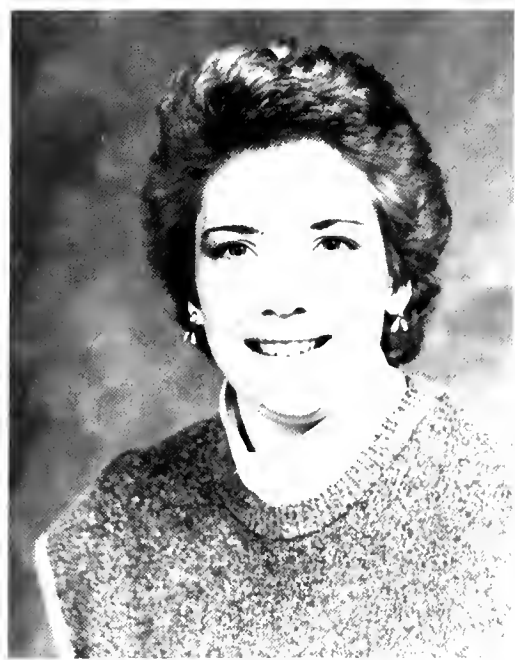

April M. Scheffler
B.S. Music Education



Maria Schiavello
B.S. Nursing

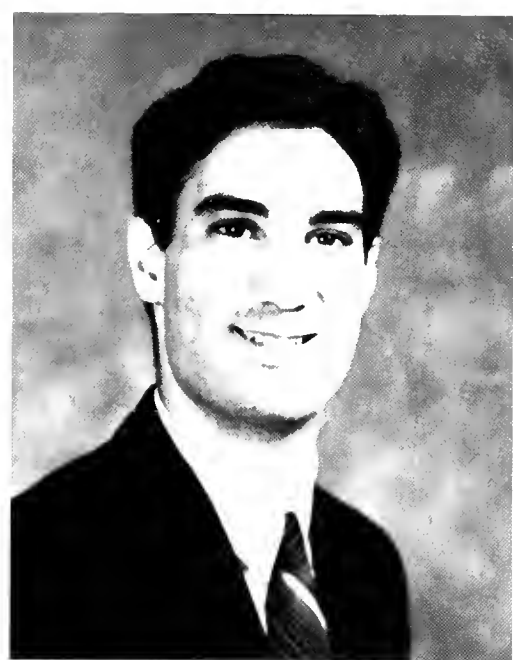

Raymond S. Schiliro
B.S. Business Marketing



Rose Schmiegl
B.S. Health & Physical Education



Brenda L. Schneck
B.S. Mathematics/Secondary Education



Ronald C. Schroeder
B.A. Speech Communication



Ellen Schuck
B.S. Nursing



Linda Schueller
B.S. Communications

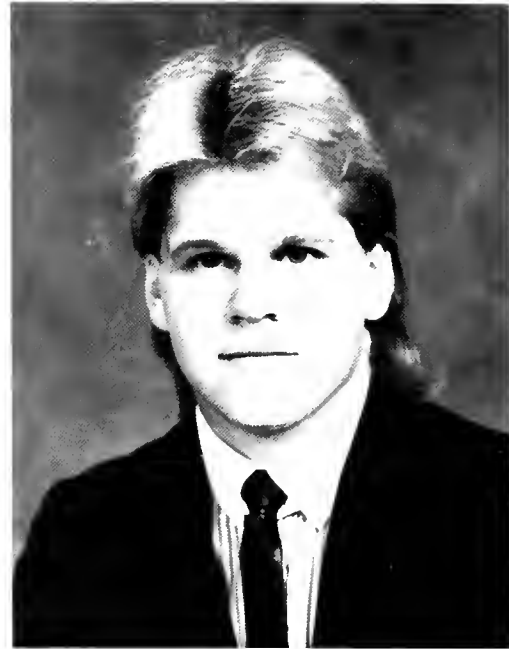

Gary T. Schultz
B.S. Accounting



Sten E. Schwandt
B.A. Speech Communication



Stephen L. Schweibenz
B.S. Chemistry/Biology

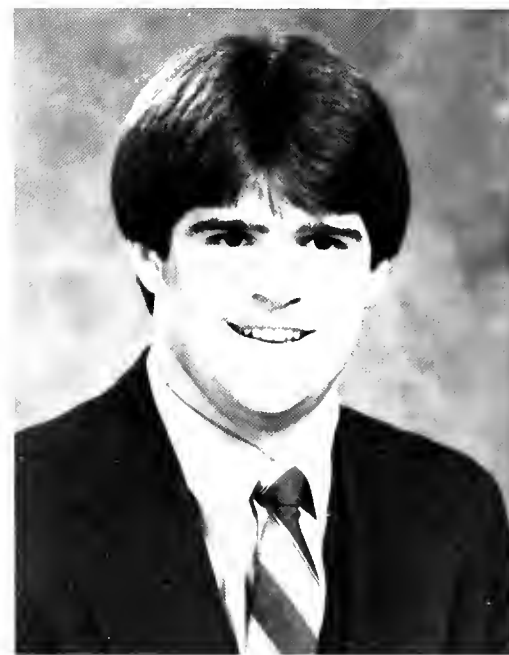

Kenneth M. Scott
B.A. Criminal Justice



Brenda R. Seavey
B.S. Liberal Studies



Guy J. Selenski
B.A. Speech Communication



Whitney A. Seitzer



Andrea M. Sendeki
B.S. Music Education



Stephanie Shaeffer



Gregory G. Shannon
B.S. Marketing



Susan M. Shaw
B.S. Nursing



Jennifer L. Sherry
B.S. Elementary Education



Linda M. Shirey
B.S. Pre-Med



Deanna L. Shorb
B.A. Theatre Arts



Marianne Shultz
B.S. Health & Physical Education



Caroline M. Sikora
B.S. Accounting

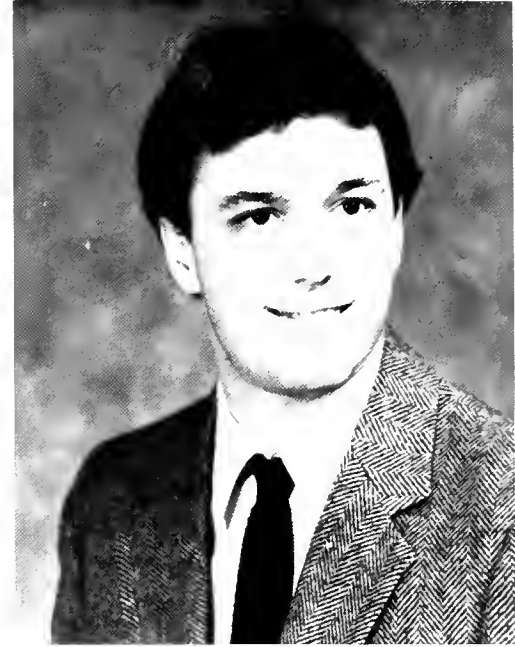

Robert M. Silvestri
B.S. Accounting



Darlene K. Simons



Wendy Skammer
B.S. Nursing



Frances I. Slabonik
B.S. Health & Physical Education



Kerry T. Slattery
B.S. Forensic Chemistry



James E. Small III
B.A. Speech Communication



Tracey L. Smeltzer
B.S. Elementary Education



Annemarie B. Smith
B.S. Science Education



Bryan D. Smith
B.S. Geology



David A. Smith
B.S. Business Administration



Debra S. Smith
B.A. Biology



Elizabeth J. Smith
B.S. Health & Physical Education



Perry L. Smith
B.S. Health & Physical Education



Shirley Smith



Jane L. Sobota
B.S. Liberal Studies



Susan L. Sorbello
B.S. Early Childhood Education



Lori A. Spadaro
B.S. Business Administration/Accounting



Dawn G. Specht
B.A. Speech Communication



Timothy R. Specht
B.S. Business Administration



Katherine M. Speth
B.S. Music Education



Carol Croser-Spigel
B.A. Sociology



Lori A. Sprengle
B.S. Nursing



Martin T. Stadtmueller
B.S. Liberal Studies



Nicolette I. Stavres
B.S. Business Administration



James J. Stead
B.A. Political Science/Public Administration



Christopher B. Steelman
B.S. Health & Physical Education S.D.C.

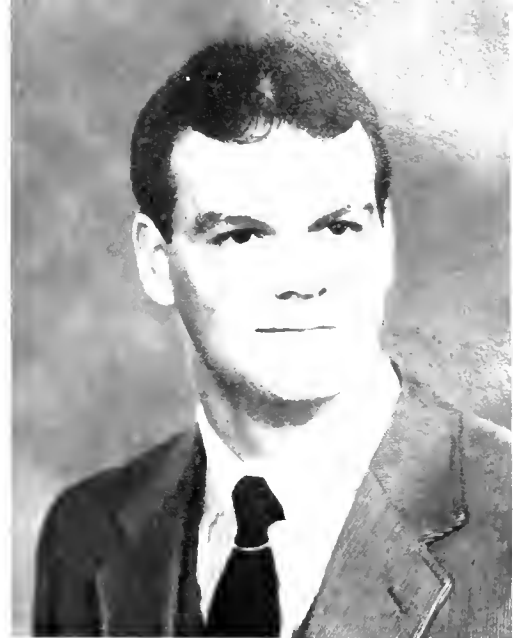

Steven L. Stepp
B.S. Athletic Training & Health Education

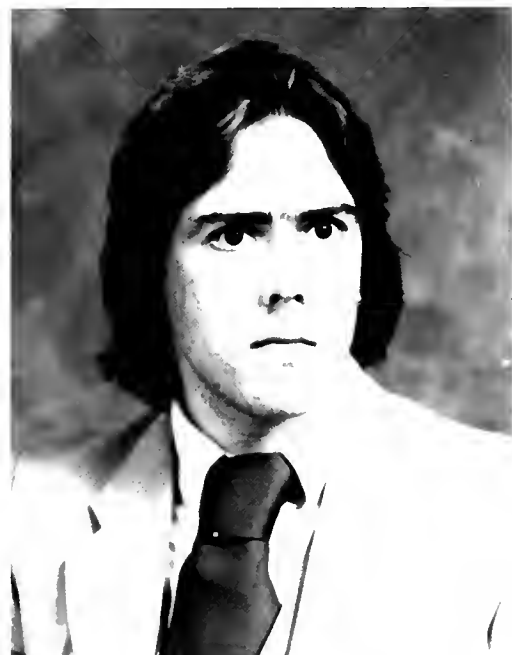

Thomas F. Stevenson
B.S. Business



Scott D. Stillwell
B.S. Criminal Justice



Linda A. Stipa
B.S. Elementary Education



Mark R. Stipa
B.S. Health & Physical Education



Christian E. Stolz
B.S. Health & Physical Education



Gregory E. Strine
B.S. Music Education

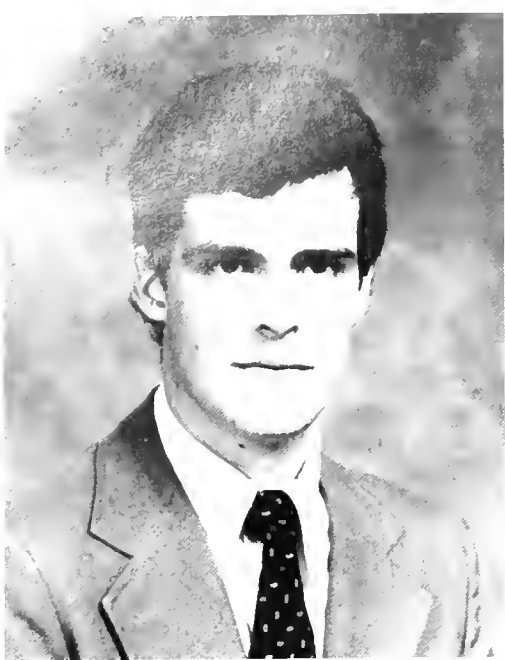

Peter G. Studenmund
B.A. Business



Carole L. Styer
B.S. Music Education

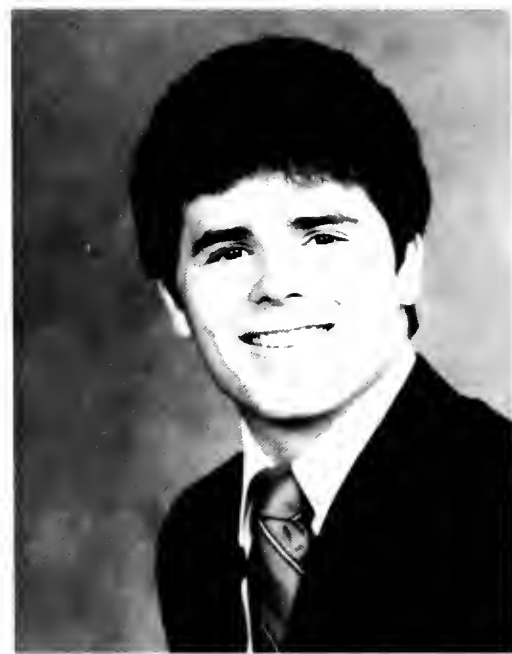

Martin C. Sweeney
B.S. Marketing



Stacy Tartar
B.A. Literature



Maryanne V. Taylor
B.A. Psychology



Dawn M. Teesdale
B.A. Social Work

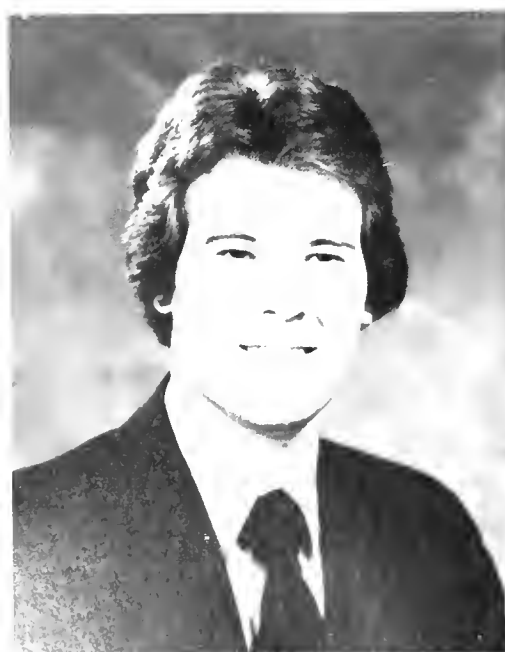

Scott G. Thomas
B.S. Business Administration



Carla D. Thompson
B.S. Economics



Rochelle L. Thompson
B.A. Public Administration



Roland R. Thompson
B.S. Computer Science



Deneen M. Tinder
B.S. Elementary Education

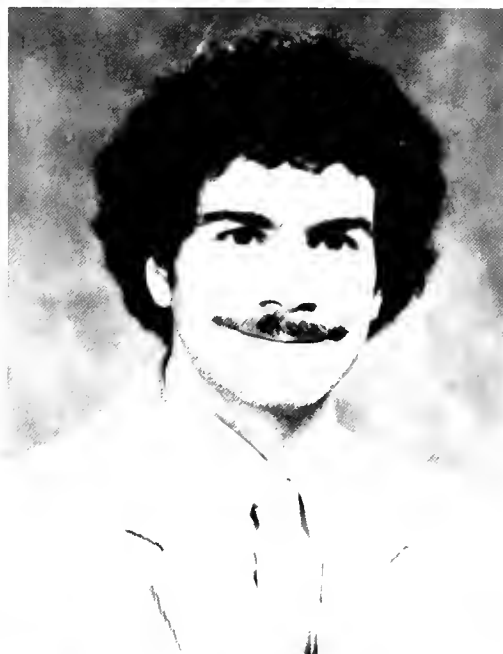

Joseph M. Todaro
B.S. Music Education



Terri M. Toney
B.A. Speech Communication



Michele A. Trabaudo
B.S. Sports Journalism



Nancy L. Tracy
B.S. Physical Fitness



Marie J. Trapuzziano
B.S. Special Education



Lori J. Trezise
B.S. Nursing



Edward J. Trojan
B.S. Marketing

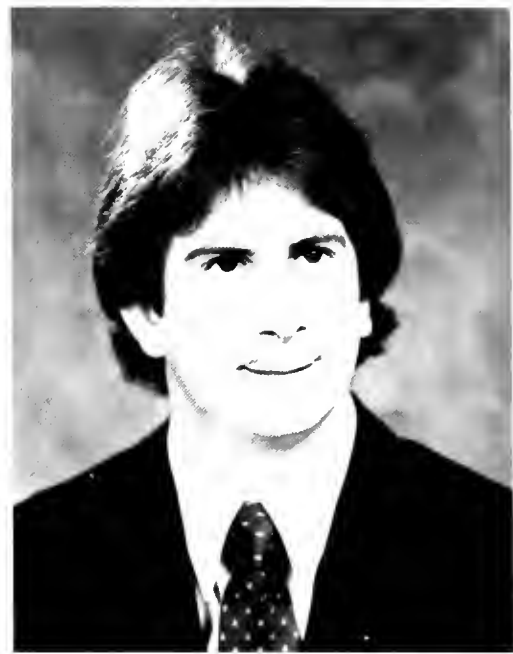

Joseph A. Trojcek
B.S. Business Administration



Marianne R. Trombetta
B.S. Early Childhood Education



Terrance Turman
B.S. Economics



Laverne D. Tyler
B.S. Business Management/Marketing



Brenda K Uhrig
B.S. Chemistry



Kendra L. Ulrich
B.S. Music Education



Lisa E. Unger
B.S. Elementary Education



Jean J. Valeri
B.S. Spanish English

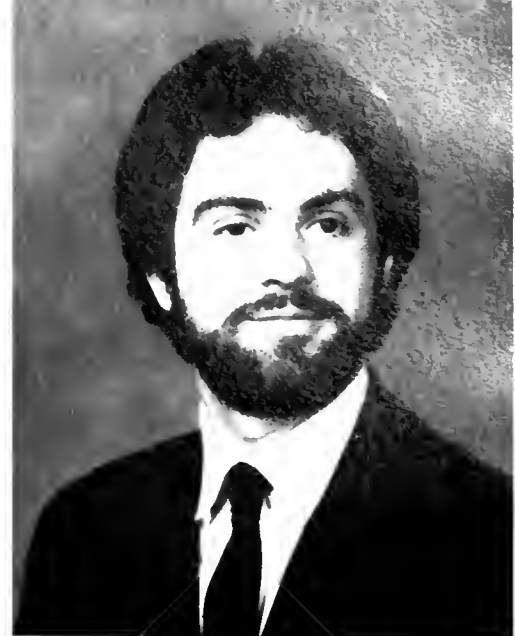

David A. VanHorn
B.S. Management



Jonathan W. VanMeter
B.A. Speech Communication



Linda M. Vaughn
B.A. Communications

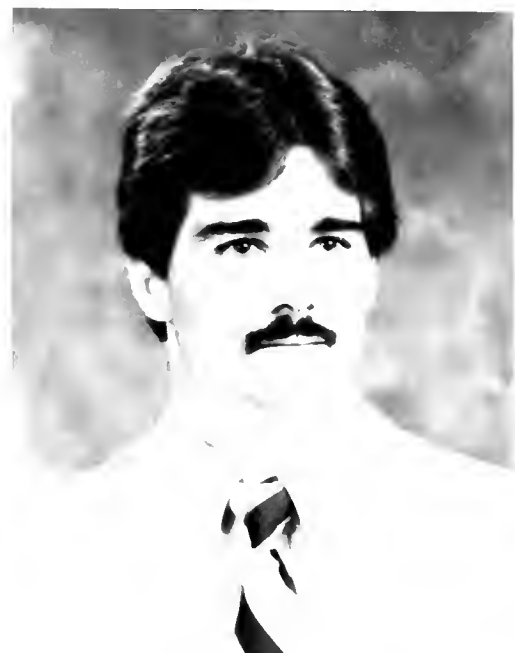

Scott D. Viereck
B.S. Physical Education



Wendy L. Viguers
B.S. Elementary Education



Michael D. Vittorini
B.S. Accounting



Felicia Henry-Walker
B.A. Political Science



Jane L. Walters
B.S. Health & Physical Education

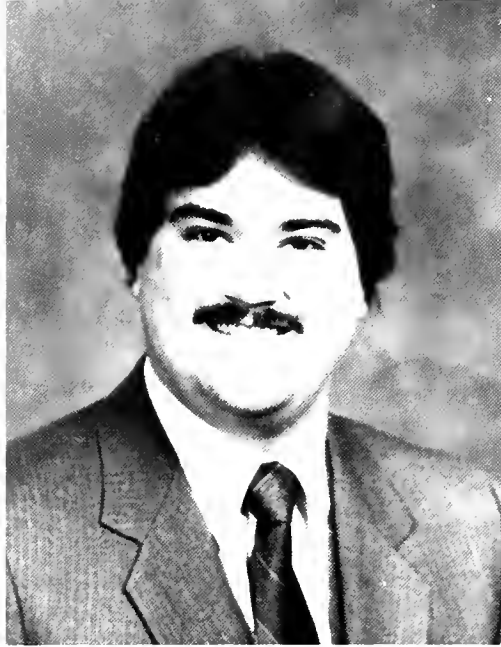

Timothy J. Watson
B.S. Marketing

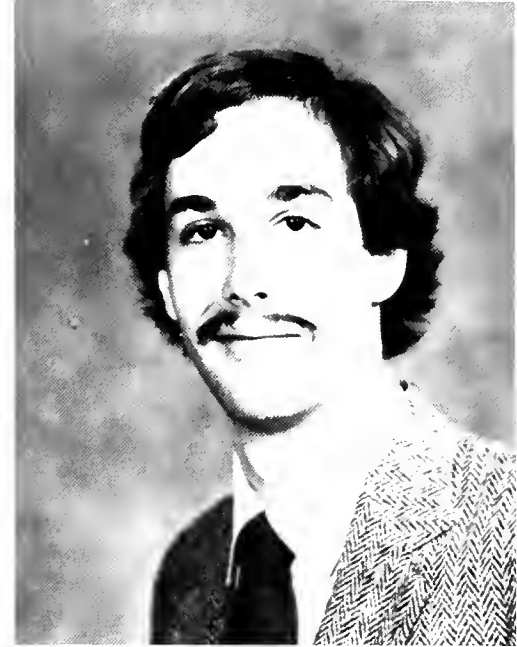

Eric J. Washburn
B.A. History



Faith A. Weaver
B.S. Forensic Chemistry



Linda M. Wedge
B.S. Nursing

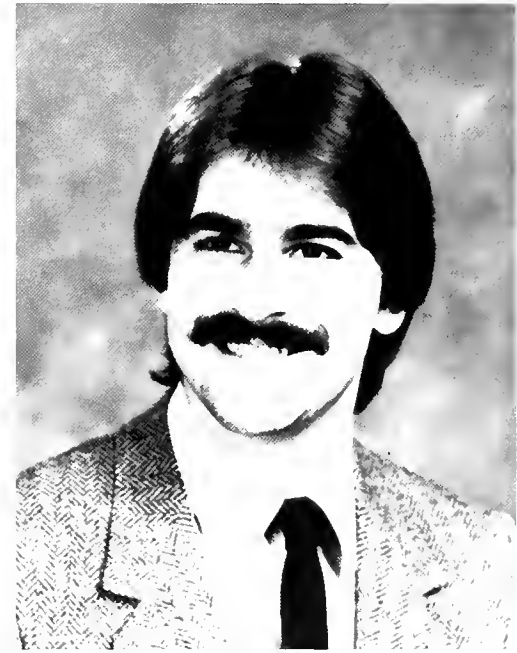

Michael S. Weingartner
B.S. Criminal Justice



Wendy G. Weisbein
B.S. Liberal Studies



Eric L. Weislogel
B.A. Liberal Studies



Theresa A. Welde
B.S. Nursing



Cheryl A. Welford
B.S. Early Childhood Education



Christine L. Wells
B.S. Health & Physical Education



Eric P. Wentling
B.S. Accounting



Karen M. Wenz
B.S. Health & Physical Education



Robert C. Wesler
B.A. Theatre Arts

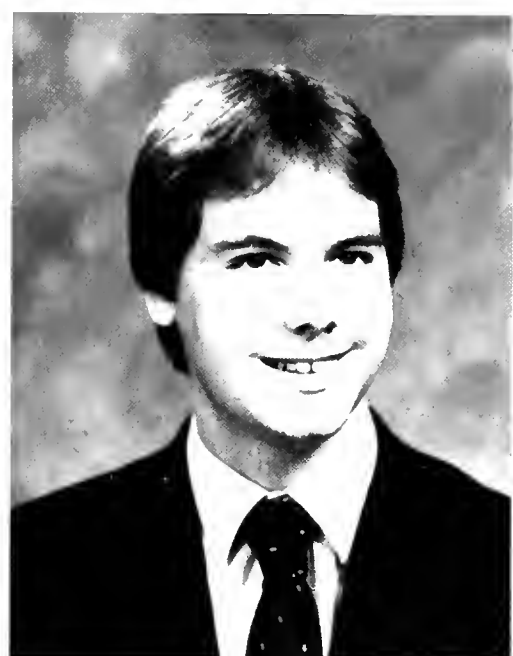

Thomas B.F. Whartnaby
B.S. Criminal Justice

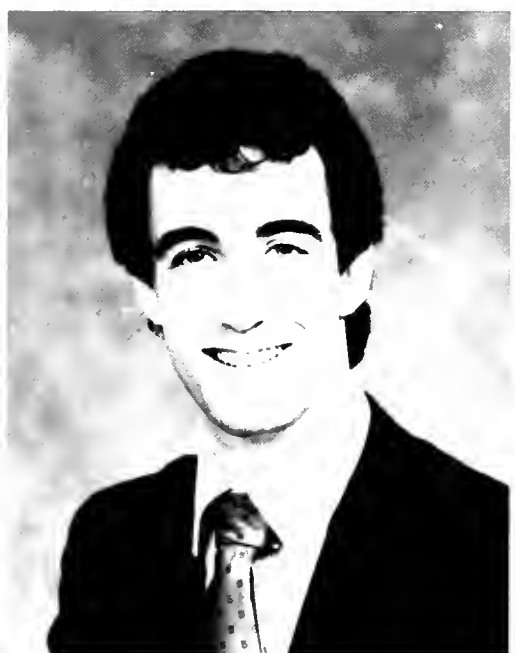

Howard B. Whitman
B.A. Theatre Arts



Cathlene M. Wiest
B.S. Liberal Studies

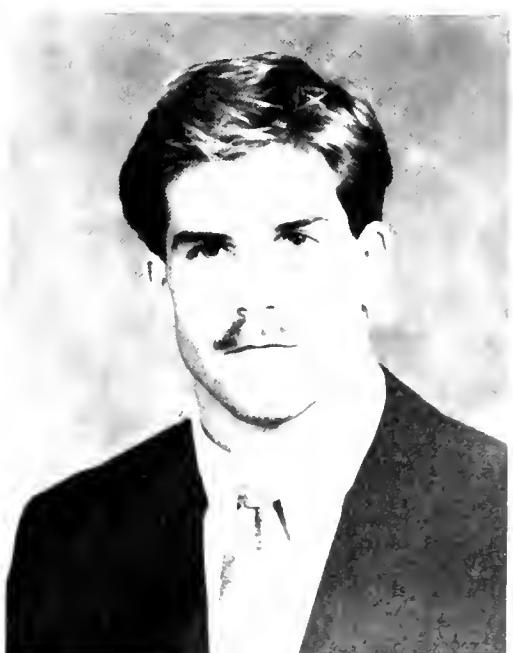

Lloyd S. Wilkinson
B.S. Health & Physical Education



Katherine Williams



Gwendolyn Malcolm-Willis
B.A. Social Work



Jodi B. Winderman
B.S. Physical Education



Donna Windham



Sara A. Wingate
B.S. Business Management



Wayne A. Winslow



William B. Witkoski
B.S. Business Management



Mary M. Wood
B.S. Accounting



May L. Wood



Eunice Taylor-Wooten
B.S. Social Work



Joanne T. Wright
B.S. Chemistry



Lesley Rowdon-Wright
B.S. Early Childhood Education



Georgi A. Wursta
B.S. Early Childhood Education

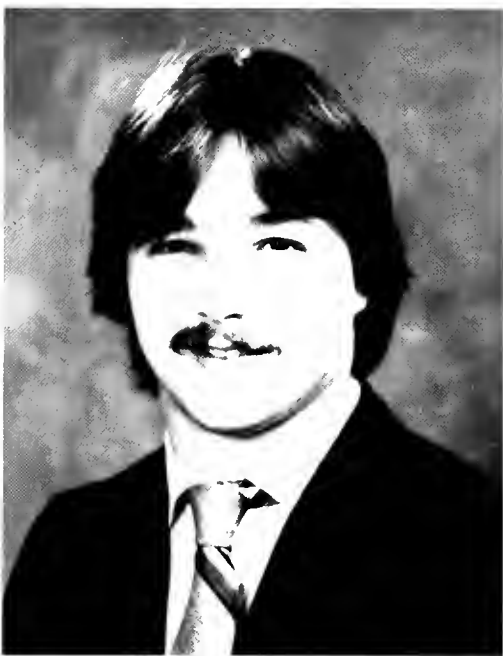

Michael S. Yerk
B.S. Management



Brian D. Yothers
B.S. Computer Science



Patricia A. Young
B.S. Early Childhood Education

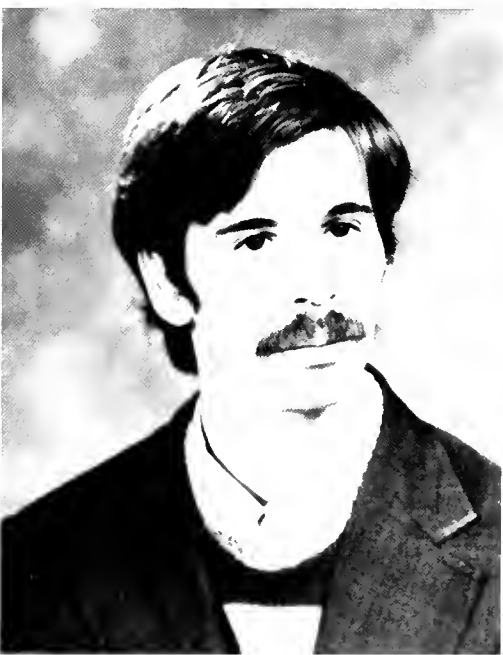

William G. Young
B.A. English Literature



Vicky K. Zaferes
B.S. Criminal Justice



Louis F. Zanine Jr.
B.S. Music Education



Margaret V. Zengel
B.S. Early Childhood Education

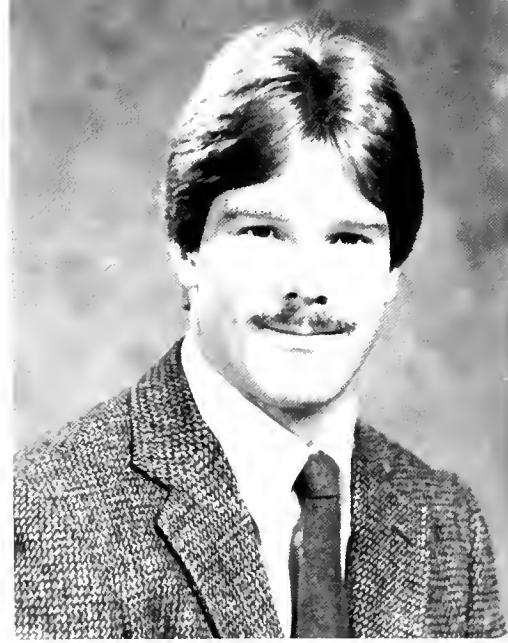

Mark W. Zimmerman



Stephen Ziobro
B.S. Psychology



Lynn D. Zweigle
B.S. Business Administration



Christine Curran

ADAMS, NANCY LYNN
York, PA.
Zeta Tau Alpha 1,2 (President), 3,4.

ALBRECHT, CHERYL ANN
Keyport, NJ.
Sigma Alpha Iota 1,2,3,4 (Secretary); M.E.N.C. 3,4; College Choir 1; Concert Band 1,2; Concert Choir 4; Marching Band 1,2,3; Masterworks Chorus 1,2,3; Symphonic Band 3; Women's Chorus 2; Woodwind Ensemble 2.

ALEXANDER, ALEXANDRA
Kearny, NJ
Special Education Club 2,3,4.

ALEXANDER, THOMAS PAUL
Roslyn, PA.
Ice Hockey 1,2; Comm. Club 4; Daedulus 3; Quad Angles 4 (Photog/Writer); Serpentine 3 (Photog); WCUR 1,2, (DJ); Intramurals 1,2,3,4; Ice Hockey Club 1 (Manager), 2 (Vice-President); Alpha Xi Delta Sweetheart 2; Comm. Peer Advisor 2,3,4; Fire Marshal Asst. 2; Photography Club 2,3,4.

ALMOND, III, ANTHONY
West Chest, PA.
Football 1,2.

ANDERSON-GREEN, DOROTHY E.
Exton, PA.
Sigma Theta Tau 4.

ANDERSON, SHARON ROSE
Exton, PA.

ANDREONI, ANGELA K.
Freehold, NJ.
Earth & Space Science 2,3,4.

ANNAN, KARIN CRISTINE
Southampton, PA.
Alchemists Club 1,2,3,4 (Chairperson & Director: Chemical Magic Show); Quad Angles 1.

ANTHONY, ROBERT MALCOLM
Palmerton, PA.
Lambda Chi Alpha 4

ARZT, BARBARA ANN
Springfield, PA.
Soc. Adv. Management 3,4.

AUMENT, JAMES D.
Lancaster, PA.
Football 1,2,3; Intramurals 1,2,3,4.

AUNGST, THOMAS ALAN
Westlawn, PA.

M.E.N.C. 3,4; College Choir 1,2; Criterions 2,3,4; Instrumental Ensemble 4; Marching Band 1,2,3,4; Music Educators Nat'l Conf. 3,4; Men's Chorus 2; Symphonic Band 1; Woodwind Ensemble 4.

BABIN, JAMES R.
Coatesville, PA.
Intramurals 1,2,3,4; Rugby 2,3.

BAIRD, THOMAS E.
West Chester, PA.

BAKER, LORI ANNE
Holland, PA.
Pi Gamma Mu 3,4; Accounting Society 4; Natinal Association of Accountants - Student Chapter (NAA) 3,4.

BALDWIN, CAROLINE MARIE
Paoli, PA.
Social Welfare Club 3,4; Marketing Society 3,4.

BALL, JEFFREY K.
Glenmoore, PA.
OCSA 2,3; Basketball 1; Majors Club 4; P.S.E.A. 4; Young Republicans 4; Intramurals 1; Student Employment 1,4; American Alliance for Health, Physical Education, Recreation & Dance 3,4; PA State Alliance for Health, Physical Education, Recreation & Dance 3,4.

BANCHI, PATRICE
Warminster, PA.
Theta Chi - Daughter (Daughters of the Crossed Swords) 2,3,4.

BARBUSH, DAVID ALAN
New Cumberland, PA.
Intramurals 3,4; Comm. Club 3.

BARCA, PHILIP JOHN
Glassboro, NJ.
Soccer 2,3,4; Intramurals 2,3,4; Marketing Society 2,3 (President), 4.

BARKER, STEVEN CLAIR
Parker Ford, PA.
Alpha Mu Gamma 1,2,3,4; Debate Club 2; German Club 1,2,3,4; ISA 1,2,3,4; Law Club 1,2,3,4; Linguistics 3,4; Philosophy Club 3,4 (Treasurer); Russian Club (Troika) 4; Student Employment 1,2,3,4.

BARNETT, GLENN WILSON
Cherry Hill, NJ.
Student Affairs Council 4; RHA 2,3 (President), 4 (Executive Director); IGA 2,3,4; B.O.G. 3,4; Intramurals 2,3,4; Track & Field 4; SDC Club 3,4.

BARRERAS, DIANE THERESA
North Cape May, NJ.

BARROW, ALTHEA J.
Downingtown, PA.

BARTHOLOMEW, TRISH
West Chester, PA.
Kappa Delta Pi 3,4.

BASILE, DENISE GERIANN
Broomall, PA.
Phi Kappa Delta 4; Swimming & Diving 2; Forensic Society 4 (Historian).

BECK, JULIANNE MARIE
West Chester, PA.
OCSA 1,2,3,4; IGA 1,2,3,4; Zeta Tau Alpha 2; Hockey 1,3; Intramurals 1,2,3,4; Tennis 3; Dance Prod. Workshop 1,2,3,4; Social Welfare Club 1,2,3,4; Intramurals 1,2,3,4; Mascot for WCU (Rammie) 1,2.

BELL, KIMBERLY K.
Churchville, PA.
Special Education Club 3; Council for Exceptional Children 3.

BELLO, LISA A.
Bridgeport, PA.
Theta Chi - Little Sisters (Daughters of the Crossed Swords) 1,2,3,4; Intramurals 1,2,3,4.

BENJAMIN, THOMAS GARY
Spring City, PA.



Theta Chi 3,4; Cross Country 1,2; Track & Field 2.

BENNETT, LISA A.
396 Heritage Lane
King of Prussia, PA. 19406

BENSON, DENISE
Norrstown, PA.
Intramurals 1,3; Student Employment 4; Law Club 4.

BERGER, ROBIN DIANE
PenArgyl, PA.
Zeta Tau Alpha 3,4; Soc. Adv. Management 4.

BERGMAN, KRISTIN ANN
Shillington, PA.
Nat'l Student Exch. 3.

BERNHARDT, ARIANNE
Cornwall, PA.
Cheerleader 1,2,3,4 (Captain); Dance Prod. Workshop 1,2,4.

BIELA, ROBERT W.
Springfield, PA.

BILZ, LINDA F.
Rivervale, NJ.
Dance Prod. Workshop 3,4.

BINGAMAN, LISA DIANE
Montoursville, PA.
Kappa Delta Pi 3,4; Valkyrie 1,2 (Sergeant-at-Arms), 3,4 (Chaplain); Chamber Orchestra 2; College Choir 1; Concert Choir 3,4 (President); Instrumental Ensemble 2,4; Marching Band 1,2; Masterworks Chorus 1,2; Music Educators Nat'l Conf. 2,3,4; Symphony Orchestra 3 (Librarian), 4; Women's Chorus 2; Woodwind Ensemble 1,2; ECM 1,2.

BIRENBAUM, NANCY LYNNE
Philadelphia, PA.
Phi Epsilon Kappa 3,4; Gymnastics 1,2.

BISH, KELLY RENEE
West Chester, PA.
Alpha Phi Omega 4; ACE 3; Anderson Math Club 1,2; Intramurals 1,2.

BITTNER, AMY ELIZABETH
Hazleton, PA.
CAS 2,3; Sigma Alpha Iota 2,3; Rugby 4; Karate Club 3; Little Theatre Club 1.

BLANCK, KRISTIN RENEE
Thorndale, PA.
IGA 2,3,4; Alchemists Club 2; Anthropology Club 2,3 (Treas.) 4; Darlington Biological 2; German Club 4; Law Club 4; Student Employment 2,3; Honors Program 2,3.

BLOCKER, SHARON DENISE
Philadelphia, PA.
BSU 1,2,4; Student Employment 2,4.

BLOOM, MICHAEL D.
Levittown, NY.
RHA 2,3,4; Tennis 1,2,3; Comm. Club 3,4; Student Employment 2,3,4.

BLUBAUGH-LONG, DOLORES MARIE
Glenolden, PA.

BLUMENFIELD, DAVID MICHAEL
New Britain, PA.

BOLD, WILLIAM MARK
Bethlehem, PA.
Football 1,2.

BONGIORNO, NANCY THERESA
Bloomfield, NJ.
Masterworks Chorus 2,3,4; Quad Angles 2; Pennsylvania Music Teacher's Association 1.

BONO, LISA FRANCES
Brigantine, NJ.
Alpha Lambda Delta 1,2,3,4; Quad Angles 2,3,4 (Composition Director).

BOOK, JENNIFER A.
Toms River, NJ.
Intramurals 3,4; Student Design Concentration Club 3,4 (President).

BOOTH, SHARON LEE
Ridley Park, PA.
Marching Band 1,3,4.

BOSLER, MARYBETH
Valley Forge, PA.

BOSSONG, III, JOHN JOSEPH
Holmes, PA.
Tau Kappa Epsilon 1,2,3,4; Kayak & Canoe Club 1; Law Club 4; Student Night Guard 2,3; Big Brothers/Sisters 2.

BOTT, CONSTANCE ANNE
Dover, DE.

BOUYER, PENELOPE M.
Media, PA.
RHA 1,2 (Dorm Secretary); Speech Path & Audiology 1 (Treasurer), 2 (Treasurer), 4; Newman 1,2,3,4; Circle K Service Club 3,4.

BOWE, LISA MARIE
Doylestown, PA.

BOWEN, WILLIAM CLAY
Clifton Heights, PA.
Intramurals 2,3,4; Accounting Society 4.

BOWER, LYNNE ANN
Rosemont, PA.
RHA 1,2; Weight Lifting 4.

BOYD, ALAN D.
Philadelphia, PA.
BSU 3; Kappa Alpha Psi 3,4; Bible Study 3; Intramurals 2; Student Employment 2,3.

BOYLAN, LESLEY H.C.
West Chester, PA.
Alpha Lambda Delta 1; Asian Club 1,2 (Secretary); Art Association 1,2,3 (Secretary), 4 (President); ISA 1,2; Modern Dance 2; Daedulus 3,4; Graphics Club 2,3,4; Graphics Forum 3,4.

BOYLE, ELIZABETH D.
Levittown, PA.
Soc. Adv. Management 2.

BRADLEY, CARMEN DEANN
Philadelphia, PA.
BSU 1,2,4; Pi Gamma Mu 4; Social Welfare Club 2,3 (Class Rep.), 4 (Class Rep.); Student Employment 2,3.



BRADY, CAROLE ANN
Allentown, PA.
Majorettes 2; Dance Prod. Workshop 4.

BRANTON, RICHARD G.
Springfield, PA.

BREDIKIN, NATALIA
Broomall, PA.
Special Ed Club 3 (Vice-President).

BRENNAN, CHRISTINE
Philadelphia, PA.
Kappa Delta Pi 3,4; Intramurals 1,2,3,4; W.C. Association for the Education of Young Children 3 (Vice-President, State Rep.), 4 (State Rep.).

BRENNAN, NANCYLEE
Cherry Hill, NJ.
Alpha X Delta 3,4 (Quill Chairman); W.C.A.E.Y.C. 2,3,4.

BRENNER-PORTER, MARGARET PATRICIA
Royersford, PA.
Women's Glee Club 1.

BROCKMAN, JILL S.
Philadelphia, PA.,
Intramurals 2,3,4.

BROLLY, MAUREEN PATRICIA
Philadelphia, PA.
Valkyrie 2,3,4; Delta Zeta 1,2 (Vice-President), 3,4; Intramurals 1,2,3; Rugby 1,2; Athletic Trainer's Club 2,3,4.

BROWN, CHARLES LAWRENCE
Hazleton, PA.
RHA 3,4; Friars 4; Intramurals 1,2,3,4; Comm. Club 4; Soc. Adv. Management 3,4; Intramurals 1,2,3,4; Stud. Academic Affrs. 3,4; Student Employment 3,4.

BROWN, FREDERICK A.
West Chester, PA.

BROWN, KAREN ANN
Aldan, PA.
Alpha Phi 2,3,4.

BROWN, LINDA MARIE
Moorestown, NJ.
Intramurals 1,2; Majors Club 4.

BROWN, MARGO
1714 Park Ave.
Willowgrove, PA. 19090

BRUNO, ANGELA M.
Philadelphia, PA.

Intramurals 2; Anderson Math Club 3,4.

BRUNO, RENEE AIMEE
Westmont, NJ.
Hockey 3,4; Lacrosse 3.

BUCHANAN, LYNLY DAWN
New Britain, PA.
Hockey 1,2,3,4; Lacrosse 1,2; Intramurals 2.

BUCHANAN, SUSAN A.
Swarthmore, PA.
Accounting Society 3; Marketing Society 4; Intramurals 2.

BULLIS, CHRISTOPHER JAMES
Malvern, PA.
Alpha Phi Iota 1,2,3,4; Golf 4; Intramurals 2,3,4; Cinema Club 2; Geography & Outing 3,4; Young Republicans 4; Daedulus 4; Quad Angles 3.

BURCHILL, CHRISTIAN N.
Secan, PA.
Dance Prod. Workshop 2,3,4; Nursing Club 3,4 (Class Officer); B.S.N. Newsletter 4 (Editor).

BURKHARD, DEBORAH T.
Wilmington, DE.
Alpha Lambda Delta 1; Phi Kappa Delta 2; Student Employment 1,2,3,4.

BURKHART, PAMELA SUE
Ephrata, PA.

BURNS, NANCY KATHRYN
West Chester, PA.
Special Education Club 4.

BURRELL, JUDITH LEE
Hoboken, NJ.
Indoor Track 3,4; Track & Field 3,4.

BURRIS, GREGORY K.
Philadelphia, PA.
Kappa Alpha PSI 3 (Vice-President), 4 (President); NAACP 3 (Treasurer), 4 (President).

BURY, VINCE PAUL
Berkeley Heights, NJ.
Football 1.

BUTCHKO, JUDITH A.
Scranton, PA.
W.C.A.E.Y.C. 3 (Treasurer), 4.

BUTLER, ROBERT OGDEN
Parkesburg, PA.
Chi Gamma Iota 1,4; Veterans Club 1,2,3 (President), 4.

BYRNE, KATHLEEN JANET
Cape May Court House, NJ.
Phi Epsilon Kappa 2,3,4 (President); Synchronized Swim Club 4; Aerobics Instructor 1,2,3,4.

CACCAVALE, MARIA
Bloomfield, NJ
Alpha Phi Omega 2,3 (Vice President), 4 (Parliamentarian); Intramurals 1,2; Social Welfare Club 2,3,4.

CALLAHAN, MAUREEN A.
West Chester, PA.
Basketball 1,2,3,4.

CALLAHAN, SUSAN LYNN
West Chester, PA.
Alpha Sigma Tau 1,2,3,4; Psychology Club 1,2,3,4; Women's Glee Club 1.

CALLANDS, ANGELA R.
Wayne, PA.
BSU 2,3; Soc. Adv. Management 3,4.

CANGI, RITA
Upper Darby, PA.
Hockey 1,2; Lacrosse 1.

CARLIN, DEBBIE A.



Philadelphia, PA.
RHA 1; Intramurals 1,2; Dance Prod. Workshop 3; Comm. Club 4;
Marketing Society 3 (Secretary).

CARRIGAN, JOHN PATRICK
Malvern, PA.
OCSA 3; Intramurals 3,4; Ski Club 4.

CARROLL, ELIZABETH ANNE
Drexel Hill, PA.
Anderson Math Club 3 (Secretary), 4; National Council of Teachers
of Mathematics Representative 3.

CARROLL, HELENE ANN
Lebanon, PA.
Hockey 1,2; Intramurals 1,2,3; Softball 1,2,3; Swimming & Diving
2; Earth & Space Science 2,3 (Vice-President), 4 (Vice-President);
Intramurals 1,2,3; Outward Bound N.C. 1.

CARSON, PAUL DAVID
Fort Washington, PA.
Hockey 1,2,3,4; Intramurals 1,2,3,4; Accounting Society 2; Karate
Club 2; Soc. Adv. Management 1,2,3,4; College Choir 1; Concert
Band 1; Criterions 1; Instrumental Ensemble 1; Quad Angles 3,4;
Intramurals 1,2,3,4.

CARULLI, ROSEANN MARIA
Springfield, PA.
Phi Eta Sigma 1; Debate Club 2; Comm. Club 3,4; French Club 4;
Quad Angles 3.

CASALE, ANASTASIA M.
West Chapter, PA.
RHA 1,2; Orientation 2,3,4.

CASCIATO, MARY ANN
Yeadon, PA.
Alpha Lambda Delta 2,3,4; Pi Mu Epsilon 3,4.

CASE, STEPHANIE LYNN
Easton, PA.
Valkyrie 2,3,4; M.E.N.C. 2,3,4; College Choir 1; Concert Choir 3;
Masterworks Chorus 1,2,3; Music Educators Nat'l Conf. 2,3,4;
Women's Chorus 2; Newman 1,2.

CASINI, NICHOLAS PAUL
Englishtown, NJ
OCSA 2,3; Tau Kappa Epsilon 1,2,3,4 (Treasurer); Cross Country
1; Intramurals 1,2,3,4; Accounting Society 4; National Association
of Accountants 4.

CASWELL, HEATHER E.
Penn Wynne, PA.

CAUFFMAN, ALISON
Royersford, PA.

CAVANAUGH-GOTT, CARRIE S.
West Chester, PA.
P.S.E.A. 4.

CERRATO, JOSEPH R.
Morrisville, PA.
Intramurals 3,4.

CHAMBERLAIN, JOHN SCOTT
Yardley, PA.
Kappa Delta Pi 3,4; Phi Mu Alpha 2,3,4; Concert Band 1; Criterions
2,3,4; Marching Band 1,2; Symphonic Band 1,2; Symphony
Orchestra 3,4.

CHEAH, ROSIE
West Chester, PA.
Accounting Society 4; Asiom Club 4; ISA 1,2 (Secretary), 3,4.

CHIATRAS, ANASTASIA
Huntingdon Valley, PA.
Rugby 2; Serpentine 3,4; American Association of Health, Physical
Ed. Recreation & Dance; Aerobics Workshop (Instructor).

CHILTON, CAROLE B.
Audubon, PA.
Phi Epsilon Kappa 2,3,4 (Sergeant-at-Arms); Intramurals 1,2,3,4;
Rugby 2,3 (President, Captain), 4 (Captain); Softball 3,4; Majors
Club 1,2,3,4.

CHITWOOD, NORMA J.
Newton Square, PA.
Social Welfare Club 3,4; Student Employment 3,4.

CHRONISTER, LISA M.
Rd 3 Box 402 Terrace
Dillsburg, PA. 17019

CIARROCCA, PAMELA JEAN
Lewisberry, PA.
ACE 2,3,4; P.S.E.A. 3,4; Newman 3,4; Intramurals 2,3; Student
Employment 3.

CIERVO, LYNNE SUSAN
Philadelphia, PA.
RHA 2; IGA 3 (Asst. Vice-President), 4; Delta Zeta 1,2 (Correspond-
ing Secretary), 3 (V.P. Membership), 4 (Treasurer, President);
Panhellenic Council 2; Cheerleader 1,2,3,4 (Captain); Dance Prod.
Workshop 1,2,3,4; Modern Dance 1,2,3; Ski Club 1; Wrestling
Belles 1,2,3; Who's Who 4; Men's Varsity Lacrosse 2 (Scorekeep-
er), 3 (Scorekeeper); Men's Baseball 2 (Scorekeeper).

CIESLINSKI, CATHERINE A.
Philadelphia, PA.
Abbe Society 3,4; Newman 1,2,3,4 (President); Student Employ-
ment 1,2,4; Intramurals 3,4; Circle K 1,2,3; Special Education 3,4.

CLARK, E. SHANNON
Buckingham, PA.
Pi Gamma Mu 3; Psi Chi 3; Boxing 2; Intramurals 2; Rugby 3; Karate
Club 2,3,4; Psychology Club 2,3,4; Spanish Club 4; Student
Employment 4.

CLEWELL, SANDRA JEAN
Bethlehem, PA.
Bible Study 1,2; Campus Crusade for Christ 2.

COFFIN, GREGORY JOSEPH
Newfield, NJ.
Sigma Pi 2,3 (President, Secretary), 4 (President); Lambda Alpha
Epsilon 3,4; Intramurals 1,2,3,4.

COHEN, SUSAN M.
Norwood, PA.
Student Employment 3,4; Serpentine 2.

COLL, R. DAVID
Sellersville, PA.
Gymnastics 1,2,3; Athletic Trainer Club 3,4.

COLT, ANNE LYNN
Laurel, MD.
Intramurals 1,2; Political Science 4; Basketball 1; Softball 1.





CONDEFER, LISA CHRISTINE
Cherry Hill, NJ
IGA 1 (Student Rep.); Theta Chi (Daughters of the Crossed Swords) 2,3,4; Tennis 1; Nursing Club 3,4.

CONNOLLY, MARION LIDIE
Harrisburg, PA.
Student Employment 2,3,4.

CONWAY, PATRICIA MARY
Newtown Square, PA.
Intramurals 2,3.

COOK, DANIEL HIMES
West Chester, PA.

COOLEY, KATHLEEN S.
West Chester, PA.
Speech Path & Audiology 1,2,3,4.

COONEY, MICHAEL P.
Bensalem, PA.

COPELAND, THOMAS R.
Havertown, PA.
Tennis 1,2; Campus Cursade for Christ 4.

CORBO, GREGORY JAY
Harrisburg, PA.
Football 1,2,3,4.

CORDELL, STEPHANIE
2809 Stoneybrook Dr.
York, PA.

CORSEY, JOYCE A.
Philadelphia, PA.
Basketball 1,2,3; Hockey 1,2,3; Intramurals 1,2,3.

CORY, PETER K.
Radnor, PA.
Golf 3,4; Intramurals 4; Accounting Society 3,4; National Association of Accountants (Membership Director).

COSTELLO, JOE
Folsom, PA.
Cross Country 1,2; Fencing 2; Intramurals 1,2,3,4; Accounting Society 3; Alchemists Club 1; Anderson Math Club 2; Anthropology Club 1; Comm. Club 1,2,3.

COUNTISS, VICKI L.
Cape May Court House, NJ.
Kappa Delta Pi 3,4; ACE 2,3 (Secretary), 4; Masterworks Chorus 2,3,4; Honors Student Association 1,2,3,4 (Student Representative).

COYNE, JOE R.
Folsom, PA.
Indoor Track 2,3; Intramurals 2,3,4; Soccer 3; Track & Field 2,3; Track Club 3.

CRANE, MARK S.
Alloway, NJ.
Alpha Phi Omega 1,2,3,4; Alpha Chi Rho (Founding Father); AXP 3 (Pledge Master); Intramurals 2,3,4.

CRANEY, JAMES E.
West Chester, PA.
OCSA 3; Psychology Club 2,3; Program Board 1,2 (Chairperson/Variety Events), 3 (Chairperson/Variety Events); Freshman Orientation Program (Summer 1984).

CRAWFORD, CHRISTINE ANNE
West Chester, PA.
Intramurals 1,2,3,4; ACE 3,4; Newman 1,2,3,4.

CRISANTE, JOSEPHINE
Bangor, PA.
Phi Eta Sigma 2,3,4; Alpha Lambda Delta 1,2,3,4; Nursing Club 1,2,3,4.

CRONIN, CYNTHIA ANN
Cinnaminson, NJ.
ACE 1,2,3,4; ISA 3,4; P.S.E.A. 1,2,3,4; Early Childhood Club 3,4; Outdoor Club 2,3,4; International Club 4; Junior Year Abroad 4.

CROSBY, DAVID ALLAN
Pottstown, PA.
Alpha Lambda Delta 1,2,3,4; Kappa Delta Pi 3,4; Phi Mu Alpha 2,3,4; M.E.N.C. 2,3,4; Honors Program 1,2,3,4; Phi Eta Sigma 1,2,3,4; P.M.T.A. 3; College Choir 2; Concert Band 3; Concert Choir 3,4; Marching Band 1,2,3; Masterworks Chorus 2; Music Educators Nat'l Conf. 1,2,3,4; Symphonic Band 1,2,4.

CROWLEY, PATRICIA RUTH
Severna Park, MD.
RHA 2; Pi Gamma Mu 3,4; Soc. Adv. Management 4; Who's Who 1.

CULP, ROBERT WILLIAM
West Chester, PA.
Intramurals 1,2; College Choir 1; Criteria 1,2,3,4; Instrumental Ensemble 1,2,3; Marching Band 1; Masterworks Chorus 2,3,4; Music Educators Nat'l Conf. 2,3,4; Men's Chorus 2,3; Opera Chorus 2,4; Symphony Orchestra 3; Woodwind Ensemble 2,3.

CUNIFFE, DENNIS M.
Holmes, PA.
Phi Epsilon Kappa 3,4 (Vice-President); Cross Country 1,2,3,4; Indoor Track 1,2,3,4; Track & Field 1,2,3,4; Majors Club 1,2,3,4; Intramurals 1,2,3,4.

CURRAN, KRISTINE B.
West Chester, PA.
Gymnastics 2,3; Intramurals 2,3.

CURRERI, LOUISE T.
Merchantville, NJ.
Computer Science Club 1,2,3,4.

CURRY, MARY K.
West Chester, PA.
French Club 4; Spanish Club 3,4.

D'ANGELO, ADELE
Havertown, PA.

D'ANGELO, ANETTE PATRICIA
Linwood, PA.
RHA 1 (Freshman Coordinator/Wayne Hall), 2 (President/Wayne Hall), 3 (Executive Director), 4 (Advisor to Vice-Presidents/R.H.A.); IGA 3,4; Abbe Society 4; Comm. Club 2; Serpentine 4.

DANGERFIELD, STEPHEN FRANK
Philadelphia, PA.
BSU 1; Omega Psi Phi 2,3 (Keeper of Records & Seals), 4; Basketball 1,2,3,4; Weight Lifting 2.

DANIEL, DENISE M.
Riverton, NJ.
Fencing 2; Special Ed Club 1,2,3,4; Serpentine 2,3.

DANIELE, DINA L
Venetia, PA.
RHA 1 (Secretary), Comm. Club 3,4 (Program Coordinator);
Intramurals 1,2,3; Student Employment 3,4.

DANIELS, BRAD ANDREW
Pottstown, PA.
Eta Sigma Gamma 1; Pi Mu Epsilon 3,4; Tennis 4; Intramurals 3.

DANNI, GEMMA MARIE
Allentown, PA.
Intramurals 1; Nursing Club 1,2,3,4

DARLINGTON, ANNE STOCKTON
West Chester, PA.
Art Association 3,4; Graphica Club 2,3,4; Daedulus 3.

DAVIS, DIANE R.
Oreland, PA.

DAVIS, KIM SUSAN
Bethlehem, PA.

DAVIS, LAWRENCE J.
Philadelphia, PA.
Boxing 1,2,3,4; Art Association 1,2,3,4; Daedulus 1; Quad Angles
2,3,4; Intramurals 1,2; Graphica Club 4 (President).

DAVIS, MICHAEL RONALD
Secane, PA.
Wrestling 3.

DAVIS, JR., THOMAS, W.
Philadelphia, PA.

DEAN, PATRICK JOHN
Phoenixville, PA.
Earth & Space Science 2,3.

DEAVEN, DONNA J.
Camp Hill, PA.
Sigma Alpha Iota 2,3,4; Tau Beta Sigma 1,2,3,4; College Choir 1,2;
Concert Band 1,2,3,4; Wind Ensemble 2,3,4; Marching Band 1,2,4;
Masterworks Chorus 3; Music Educators Nat'l Conf. 1,2,3;
Symphonic Band 3; Woodwind Ensemble 2; Saxophone Choir
1,2,3,4; Clarinet Choir 3.

DEETS, PATRICIA L.
Dowingtown, PA.

DEL CARLINO, GINA ROSE
Philadelphia, PA.
Kappa Delta Pi 3,4; ACE 3,4; Intramurals 3,4.

DE MARCO, BLAIR G.
Philadelphia, PA.
Marketing Society 1,2,3 (Secretary), 4 (Treasurer).

DENNER, REBECCA LYNN
Norristown, PA.

DENNEY, LISA CHRISTINE
New Castle, DE.
RHA 2; Student Employment 2.

DENOFA, KIMBERLY ANN
Philadelphia, PA.
Intramurals 2,3,4.

DEPUTY, SUSAN LYNN
Philadelphia, PA.
Basketball 3; Outward Bound 3; Nova Scotia Bicycle Tour 3.

DE RAYMOND, AMY LOUISE
Nazareth, PA.
Track & Field 3.

DEREN, KATHLEEN ANN
Shillington, PA.
Panhellenic Council 3,4 (President); Zeta Tau Alpha 2,3,4; Hockey
3, Intramurals 2,3,4.

DESIDERIO, CATHERINE MARIE
West Chester, PA.
Kappa Delta Pi 3,4.



DESROCHERS, MICHELLE EILEEN
York, PA.
Zeta Tau Alpha 2,3,4; Intramurals 1,2,3,4; Ski Team 1,2,3,4; Ski
Club 1,2,3,4.

DE STEFANO, MARYELLEN
Glen Mills, PA.
Art Association 2,3,4 (Secretary); Earth & Space Science 1.

DEWECHTER, PATRICK MICHAEL
Gloucester, NJ.
Baseball 3,4; Athletic Training Club 3,4.

DIAMOND, MICHAEL JOSEPH
Philadelphia, PA.
Rugby 1 (Secretary), 2 (Treasurer), 3 (President); Sports Club
Council 1,2 (Secretary), 3 (President).

DI BARTOLO, MARY LOUISE
Springfield, PA.
CAS 4; Intramurals 1,2,3,4; Program Board 1,2,3; Film & Video 2
(Chairperson), 3 (Chairperson); W.C.A.E.Y.C. 1,2,3,4; ACEI 4.

DI COCCO, LISA REGINA
Drexel Hill, PA.
RHA 1,2.

DIDZEARKIS, SUSAN REGINA
Lansdowne, PA.
Special Education Club.

DI GENNARO, PAMELA MARY
Royersford, PA.
Alpha Phi Gamma 4; Pi Gamma Mu 3,4; Student Commencement
Speaker (Dec. 1984 Graduation).

DI GIOVANNI, LISA MARIE
Clifton Heights, PA.
OCSA 3,4; Intramurals 1,2; Political Science 3,4.

DI LULLO, THERESA MARIA
Malvern, PA.
WCUR 2,3,4.

DI NUNZIO, MICHELLE MARIE
Pennsville, NJ.
Abbe Society 3,4; Badminton 4; Intramurals 1,2,3,4; ACE 2,3
(President), 4.

DISSINGER, MELINDA SUE
Annville, PA.
Theta Chi 3,4; Intramurals 1,2,3,4; Karate Club 2; N.A.E.Y.C. 3.

DOHERTY, SUZANNE E.
Philadelphia, PA.



Alpha Phi 1,2; Majors Club 2,3,4.

DOLCHIN, HOPE MICHELE

Philadelphia, PA.

Alpha Phi Omega 4; Intramurals 1,2,3,4; Alchemists Club 1; Chess Club 1; Dance Prod. Workshop 2,4.

DONNELLY, MICHELLE JOAN

St. Louis, MO.

Zeta Tau Alpha 3,4; Cross Country 3,4; Indoor Track 3,4; Track & Field 3,4; Student Employment 4.

DORF, LESLIE ROBERT

Wyndmoor, PA.

Football 1,2; Intramurals 2,3,4; Track & Field 2; Athletic Training Club 3,4.

DOYLE, PATRICIA ANN

Darby, PA.

Abbe Society 3,4; Intramurals 2; Nursing Club 1,2,3,4; Campus Crusade for Christ 2.

DRISCOLL, PAUL STEPHEN

Yardley, PA.

Alpha Lambda Delta 1,2,3,4; Intramurals 1,2,3,4.

DU DASH, LISA ANN

Greenbrook, NJ.

RHA 3,4; IGA 2,3; WCUR 3; Communication Club 2,3,4 (Treasurer).

DUGGAN, EILEEN ANNE

Southampton, PA.

Intramurals 1,2; Student Employment 4.

DUKERT, DENISE ANN

Ambler, PA.

Alpha Phi 1,2 (Fraternity Trainer), 3 (Vice-President), 4 (President).

DWYER, BARBARA ANNE

Broomall, PA.

OCSA 1; Social Welfare Club 2,3,4; Student Dean Association 3,4.

EAGAN, SUSAN E.

Springfield, PA.

Speech Path & Audiology 1,2.

EAGER, SHERI MAE

Havertown, PA.

IGA 3,4; Law Club 2,3,4.

ECKERT, ROBYN SUE

Palmyra, PA.

Alpha Phi Omega 2,3 (Pledgemaster), 4 (President); Indoor Track 1,2; Intramurals 1,2,3,4; Track & Field 1,2; OIKOS 3 (Treasurer).

EDWARD, KEALY JOI

Philadelphia, PA.

BSU 2,3,4; RHA 1,2; Alpha Kappa Alpha 4 (Secretary; Dean of Pledges); Women's Glee Club 1; Student Employment 2,3,4; Gospel Choir 1,2,3,4.

EMERY, SUZANNE LYNNE

Lancaster, PA.

Volleyball 2,3,4; Bible Study 1,2,3,4; Campus Crusade for Christ 1,2,3,4.

ENLOE, KAREN MARIE

Wilmington, DE.

RHA 1 (Secretary/McCarthy Hall), 2 (Vice-President), 3 (President); Zeta Tau Alpha 1.

ENNIS, AILEEN M.

Glen Mills, PA.

Zeta Tau Alpha 2; Intramurals 1; Philosophy Club 1; Russian Club (Troika) 2; Ski Club 1.

ERNST, STEVEN B.

Stratford, CT.

College Choir 1,2; Concert Band 3; Criterions 2,3,4; Instrumental Ensemble 1,2,3,4; Marching Band 1,2,3; Masterworks Chorus 2; Musical Theater Co. 2; Men's Chorus 1,2; Symphonic Band 1; Symphony Orchestra 4; Woodwind Ensemble 1,2,3,4.

ESPENSHADE, WANDA LYNN

West Chester, PA.

OCSA 1; Karate Cub 2,3; Psychology Club 1,2,3,4; Spanish Club 1; College Choir 1,2,3; Masterworks Chorus 2,3,4; Women's Chorus 2; Women's Glee Club 1.

FALZONE, CAROLINE E.

Doylestown, PA.

Soc. Adv. Management 4; Intramurals 3,4.

FARLEY, KELLIANNE PATRICIA

Cheltenham, PA.

Soc. Adv. Management 4; Serpentine 3; Student Employment 2,3,4; Program Board 2,3.

FASEL, JAMES M.

Dowington, PA.

OCSA 3; Anthropology Club 2; Earth & Space Science 3,4.

FAUST, KATHLEEN L.

Reading, PA.

Kappa Delta Pi 3,4; Volleyball 1,2,3,4.

FAZIO, FRANK JOSEPH

King of Prussia, PA.

Boxing 1,2; Intramurals 1,2.

FEINBERG, ALLEN R.

Media, PA.

OCSA 2,3,4; Intramurals 1,2,3; Rugby 1,2,3,4; Softball 2,3; Volleyball 1,2; Chess Club 1,2; Cinema Club 3; Debate Club 4; Comm. Club 1,2,3,4; Law Club 2,3; Ski Club 1,2,3,4; Young Democrats 1,2,3,4; Intramurals 1,2,3,4.

FELDMAN, ROBERT

Yeadon, PA.

Racquetball Club 2 (Vice-President); Inter-Varsity Christian Fellowship 3,4; Collegiate Christian Fellowship 3,4; Sports Club Council Representative 2.

FERRI, CECELIA ANNE

Broomall, PA.

RHA 2; Kappa Delta Pi 3,4; National Dean's List 4.

FERRY, TERESA

308 Hastings Blvd.

Broomall, PA. 19008

FILESHIFTER, KAREN

Cinnaminson, NJ.

Cross Country 1,2; Indoor Track 1,2,3; Intramurals 1; Track & Field 1,2,3.

FICZKO, BETHANNE

Hellertown, PA.

Phi Eta Sigma 1,2,3,4.

FINGER, SUSANE

Reed Ave. Box 70
Franklinville, N.J. 08322

FINK, BARBARA ANN

Media, PA.
Intramurals 3; Quad Angles 2,3; International House 3; Student
Design Concentration Club 3 (Secretary), 4 (Vice-President).

FINK, MARY A.

Medford Lakes, NJ.
Alpha X Delta 1,2,3 (Recording Secretary), 4; Tennis 1,2,3,4; Quad
Angles 4 (Correspondent); Student Employment 1.

FINOCCHIARO, WILLIAM ANTHONY

Fairless Hills, PA.
Tau Kappa Epsilon 1,2,3,4 (Sergeant-at-Arms).

FITZGERALD, JOSEPH ALEXANDER

Eagleville, PA.

FITZPATRICK, COLLEEN MARIE

Upper Darby, PA.

FITZSIMMONS, JOSEPH F.

West Chester, PA.
Intramurals 1,2,3,4.

FLECK, JOSEPH E.

Toms River, NJ.
Boxing 3,4.

FLICK, NANCY A.

West Chester, PA.

FLYNN, DENISE N.

Clifton Heights, PA.
P.S.E.A. 4.

FOLEY, MERCEDES THERESA

Wescosville, PA.
Special Ed Club (CEC) 2,3,4.

FORD, NANCY LYNN

Coatesville, PA.
Kappa Delta Pi 3,4; Phi Eta Sigma 1,2,3,4; ACEI 4.

FORD, THOMAS PATRICK

Drexel Hill, PA.
Intramurals 1,2,3,4; Law Club 4.

FOX, DRAKE B.

Lincoln University, PA.
Football 1,2; Softball 1,2,3; Tennis 2; Philosophy Club 3,4;
Serpentine 4; Intramurals 1,2.

FREELY, LAURA J.

Manasquan, NJ.
Kappa Delta Pi 3,4; Zeta Tau Alpha 1,2,3,4 (Vice-President, Pledge
Programming); Intramurals 1,2,3,4; Spanish Club 1,2,3.

FRENCH, JAMES R.

Buckingham, PA.
Circle K Club 3,4 (President).

FRIES, THOMAS GEORGE

Philadelphia, PA.
Men's Chorus 1,2,3,4.

GAINER, BETH ANN

Mount Joy, PA.
Valkyrie 2,3,4 (President); Cross Country 1,2,4; Indoor Track
1,2,3,4; Intramurals 1,2,3,4; Track & Field 1,2,3,4.

GALLAGHER, MARIANNE ROSE

Drexel Hill, PA.
Intramurals 1,2.

GALLAGHER, MAUREEN FRANCES

Lafayette Hill, PA.
Dance Prod. Workshop 3; Modern Dance 1; Soc. Adv. Management
1; National Student Exch. 4; Student Employment 3,4; Program
Board 1.

GARBER, RICHARD L.

Fleetwood, PA.
Soccer 1,2,3,4; Intramurals 1,2,3,4.



GATES, SUSANN JANE
Clifton Park, NY.

GENIESSE, DONNA M.
West Chester, PA.

GIMPEL, ANN MARIE

Lafayette Hill, PA.
Intramurals 1,2,3; Volleyball 3; Quad Angles 4.

GOLDEN, EILEEN M.

Southampton, PA.
Philosophy Club 1,2,3,4; Psychology Club 1,2,3,4.

GOLDEN, MARA L.

West Chester, PA.
Criminal Justice Club 3,4.

GOOD, DEBORAH L.

West Lawn, PA.
Zeta Tau Alpha 2,3,4; Accounting Society 3,4; Soc. Adv. Manage-
ment 2,3,4; National Association of Accountants 3,4.

GOODMAN, BRUCE MARSHALL

Phoenixville, PA.
Theta Chi 1 (Corresponding Secretary), 2 (Corresponding Secre-
tary/Librarian), 3 (Librarian), 4 (Librarian).

GRASHOF-BENNER, SUZANNE C.

Exton, PA.

GRAY, NANCY LYNN

Philadelphia, PA.

GRECO, LORI A.

Norristown, PA.

GREER, PETER COATES

Gladwyne, PA.
Christian Science 1,2,3 (Acting President), 4 (Acting President);
WCUR 3 (Publicity Director).

GRELIS-DI FRANCO, ROSE M.

Springfield, PA.
Kappa Delta Pi 3,4; M.E.N.C. 4; College Choir 1,2; Masterworks
Chorus 3,4; Music Educators Nat'l Conf. 4; Women's Chorus 1,2.

GRINNAGE, JOY LYNN

Reading, PA.
BSU 1,2,3,4; Cheerleader 1,2,3,4; Intramurals 3,4; Student Employ-
ment 2,3,4; Men of the Rising Sun Foxx 2 (President), 3 (President),
4 (President); NAACP 3,4.

GROOME, MICHAEL DENNIS

Wilmington, DE.

GROSS, ELLEN J.
Lancaster, PA.
Dance Prod. Workshop 2,3.

GROVER, ALOK MICKEY
Downingtown, PA.

GROVER, MARGARET ELLEN
Lafayette Hill, PA.

GRUBE, KATHLEEN F.
Reading, PA.
Pi Gamma Mu 3,4; CAS 1,2; Karate Club 1; Social Welfare Club 1,2,3,4.

GUNKLE, THOMAS C.
Morton, PA.
Tennis 2; Intramurals 2.

GUNTHER, JOHN RAYMOND
Springfield, PA.
College Choir 1; Instrumental Ensemble 1,2,3,4; Men's Chorus 2.

GURKOVIC, BRIAN C.
Newton Square, PA.

HAELIG, RICHARD C.
Toms River, NJ.
Political Science 1,2,3,4; History Honor Society 3,4.

HALFORD, KAREN ANN
Glen Mills, PA.
OCSA 1 (Orientation, Peer Advisor), 2 (Administrator, Orientation, Peer Advisor).

HALL, LAURIE B.
Wilmington, DE.
Speech Path & Audiology 1,2,3,4; N.S.S.H.L.A. 1,2 (Secretary), 3 (Secretary), 4 (Vice-President).

HAMSCHER, JOEL ELLIOT
Emmaus, PA.
Football 1; Intramurals 1,2; Wrestling 1,2; ACEI 1,2,3,4.

HANLEY, PATRICK JOSEPH
Reading, PA.
Boxing 2; Intramurals 1,2,3,4; Rugby 2; Alchemists Club 3; Student Employment 1,2,3,4.

HARDING, JEFFREY B.
Lewisburg, PA.
Intramurals 1,2,3; Lacrosse 1,3,4.

HARGADON, JOANNE CHRISTIAN
Philadelphia, PA.
Alpha Phi Omega 4; Intramurals 3,4; Tennis 3,4; Debate Club 3;

Earth & Space Science 3; Karate Club 3,4; Young Republicans 3,4; Newman 3,4.

HARRINGTON, BETHANN CATHERINE
West Chester, PA.
Gymnastics 1,2,3,4; Dance Prod. Workshop 2,4.

HARSCH, NANCY L.
Mansfield, MA.
Indoor Track 1,2; Track & Field 1,2.

HART, JOSEPH J.
Springfield, PA.
IGA 4 (Chairman, Long Range Planning Committee); Quad Angles 1,2 (News Editor), 3 (Editor).

HARTNETT, CAROLYN MARIE
Southampton, PA.

HAWK, THOMAS H.
Wilmington, DE.

HEFFNER, LORI SUE
West Chester, PA.
Intramurals 1,2,3; Majors Club 4; Soc. Adv. Management 3,4.

HEIL, LESLIE MARIE
Lane, PA.
Zeta Tau Alpha 2,3,4 (IGC Rep); Intramurals 1,2,3,4; R.O.T.C. 2,3.

HEIN, MELISSA MARIE
Wilmington, DE.
Intramurals 2; Majors Club 4; College Choir 2.

HEINOLD, MARJORIE ANN
Milford, CT.
Kappa Delta Pi 3,4; Lacrosse 2; Volleyball 1,2,3,4.

HELD, MAUREEN ELIZABETH
Drexel Hill, PA.

HENRICH, DIANE MARIE
Glenolden, PA.
Soc. Adv. Management 4.

HENTSCHEL, KAREN E.
Folcroft, PA.
Kappa Delta Pi 3,4; Marching Band 1; N.A.E.Y.C. 2,3,4.

HIBBERD, WENDY
Media, PA.

HIGH, CAROL ANN
Lancaster, PA.
Phi Eta Sigma 2,3,4; Indoor Track 1,2,3; Track & Field 1,2,3; Campus Crusade for Christ 4.

HILL, VALARIE
Phila. PA.

HIMSWORTH, JENNIFER ANN
Collegeville, PA.
Tennis 2,3,4.

HOFFMAN, SUSAN KENNEDY
Newark, DE.
M.E.N.C. 4; P.S.E.A. 4; College Choir 1; Concert Choir 3,4; Marching Band 1,2; Masterworks Chorus 1,2,3,4; Music Educators Nat'l Conf. 4; Women's Chorus 2.

HOLLY, KAREN JEAN
Manasquan, NJ.
Intramurals 3.

HOOVER, DALE A.
Strasburg, PA.
Spanish Club 2; College Choir 1,2; Masterworks Chorus 3,4.

HOUFF, TRUDY LYNN
Casanova, VA.
Kappa Delta Pi 3,4; Who's Who 2.

HOYE, JR., EUGENE J.
Easton, PA.
Intramurals 1,2,3,4; Rugby 1,2; WCUR 1.



HRUSOVSKY, JAMES EDWARD
Palmerton, PA
Football 1; Intramurals 1,2,3,4; Synchronized Swim 1,2,3,4.

HUDSON, LAURA JEAN
Levittown, PA.
Comm. Club 2; Political Science 3; ECM 1,2,3,4 (Communication Asst.); Inter-Varsity 1; Program Board 2.

HUGHES, DAVID W.
Yardley, PA.
Ski Club 2,3,4; Student Employment 2,3,4.

HUNT, KIMBERLEY I.
Philadelphia, PA.
Karate Club 1,2; Nursing Club 1,2,3,4.

HUNTER, CHERYL LYNN
Wilmington, DE.
Water Polo 1,3,4; Circle K Club 1; W.C.A.E.Y.C. 3.

HUNTER, JEANNE MARIE
Belair, MD.
Alpha Lambda Delta 1; Pi Kappa Delta 1; Alchemists Club 2; Student Employment 2.

HUTCHINSON, MARY E.
Charlottesville, VA.
Pi Gamma Mu 3,4; Law Club 4; Political Science 4; Masterworks Chorus 1,2,3,4; Honors Student Association 1,2 (Vice-President, Honors Executive Council), 3,4.

IACONO, LISA MARIE
Chester, PA.
Pi Gamma Mu 4 (President); Intramurals 2,3; Student Employment 4.

IMBIEROWICZ, CAROL A.
Chadds Ford, PA.
Soc. Adv. Management 4.

ISZARD, CHARLOTTE DENISE
Philadelphia, PA.
BSU 1,2; IGA 1.

JACKSON, CHERYL A.
Cochranville, PA.
Phi Kappa Delta 4; ACEI 2,3,4.

JAMISON, BETH ANN
E. Lansdowne, PA.
Abbe Society 3,4; Pi Gamma Mu 3,4; Psi Chi 3,4; Psychology Club 3,4 (President); Resident Assistant 3,4.

JARRETT, KEVIN MICHAEL
Northfield, NJ.
Marketing Society 3,4; Quad Angles 3.

JASTRZEBSKI, LUCINA STEPHANIE
Chalfont, PA.
Art Association 1,2,3,4; College Choir 1; Masterworks Chorus 2,3,4; Tyson Tymes 3 (Editor), 4 (Editor).

JENSEN, JR., RICHARD S.
Shillington, PA.
Chamber Choir 1,2; College Choir 1; Concert Choir 3,4; Marching Band 2,4; Masterworks Chorus 3; Music Educators Nat'l Conf. 4; Men's Chorus 2.

JOHANNES, FRANCIS STEVEN
Palmerton, PA.
Pi Gamma Mu 3,4; Intramurals 1,2,3,4; Synchronized Swim 1,2,3,4; Accounting Society 4; Newman 1,2,3,4.

JOHNSON, JOAN MARIE
Fairfax, VA.
Tennis 4.

JOHNSON, MICHELE MARIE
Newton Square, PA.
Serpentine 3,4.

JOLLEY, IRA KEVIN
Stroudsburg, PA.
Marching Band 1,2,4.

JONES, ANITA W.
Exton, PA.

JONES, JUDITH C.
Media, PA.
CAS 4; OCSA 4; IGA 4; Darlington Biological 4; Earth & Space Science 3,4; Law Club 4; Stud. Academic Affrs. 4; Who's Who 4; Student Rep. to CAPC 4; Phi Eta Sigma (Freshmen Honor Society) 1; Program Board 3.

JUGAN, JEANETTE YVONNE
West Chester, PA.

KAUFFMAN, DEBORAH J.
Emmaus, PA.
Chamber Orchestra 3,4; Music Educators Nat'l Conf. 1,2,3,4; Symphonic Band 3,4.

KEARNS, JR., JAMES R.
Williamsburg, VA.
Pi Kappa Delta 3,4; Intramurals 1,3,4; Wrestling 2; Newman 1,2,3,4; Who's Who 1,2.

KEENY, SUSAN ANN
Dallastown, PA.
Social Welfare Club 1,2,3,4; Young Republicans 4; Comm. Service Club 1,2; Campus Crusade for Christ 1,2.

KELLY, BRIAN DAVID
Lavallette, NJ.
Marketing Club 4.

KELLY, LEONARD I.
West Chester, PA.
Alpha Psi Omega 4; Fencing 1; Little Theatre Club 2,3,4; (Vice-President)

KENNEDY, BRIAN J.
Norristown, PA.
Football 3; Intramurals 2,3,4.

KENNEDY, BRIAN

KENNEY, MARK C.
West Chester, PA.

KEREZSI, PATRICIA A.
Aston, PA.
Kappa Delta Pi 3,4; Intramurals 1,2,3; Special Ed. Club 4.

KERSHNER, SUSAN ANN
Norristown, PA.
Theta Chi 1,2 (President); Speech Path & Audiology 4.

KIGGUNDA, EDWARD
P.O. Box 120 Wayne Hall
W. Chester, PA. 19583

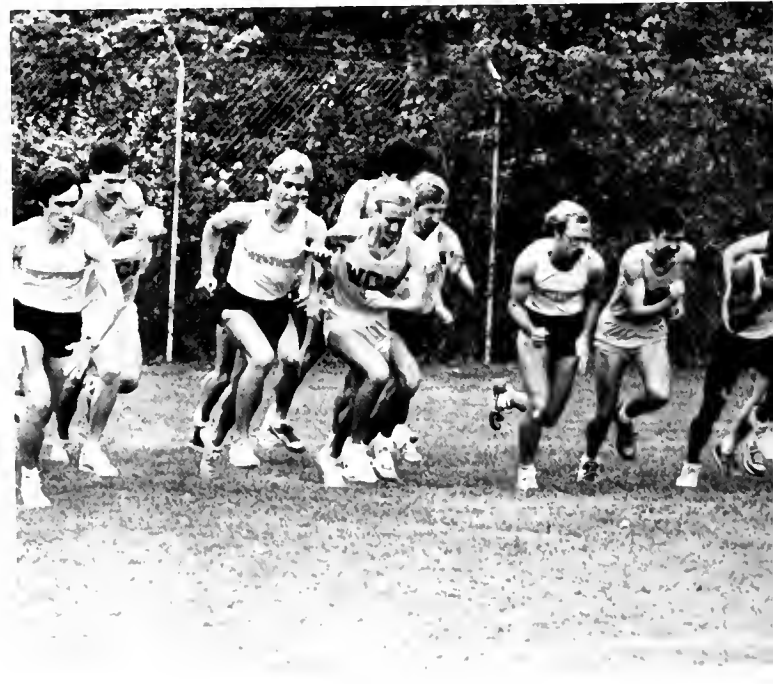

KILLION, KEVIN PATRICK
Cherry Hill, NJ
Football 1; Intramurals 1,2.

KIM, NAMSOU
West Chester, PA.
Asian Club 3,4; ISA 2,3; Philosophy Club 2,3; NSA Student Group 4 (President).

KIRK, JR., RICHARD K.
Lansdowne, PA.
Anderson Math Club 3,4; Computer Club 3,4; Karate Club 3; Ski Club 2; Student Employment 1,2,3,4.

KIRK, SUSAN JANET
Newtown Square, PA.
Special Ed Club 3,4.

KIRLIN, BRIGID
Darby, PA.
Intramurals 1,2,3; Nursing Club 1,2,3,4.

KLEINER, NANCY MARIE
Yardley, PA.
SDC Club 4 (President).

KLEINTOP, JONATHAN OWEN
Bethlehem, PA.
Sigma Phi Epsilon 2,3,4 (Vice-President); Marketing Society 4 (President) Intramurals 2,3,4.

KLING, TERRY LYN
Dresher, PA.
OCSA 3,4; Theta Chi 1,2; Soc. Adv. Management 3; Campus Crusade for Christ 2; Intramurals 1,2.

KLUGMAN, SANDRA D.
101 Foster Ave.
Havertown, PA. 19083

KOFROTH, TROY E.
Lititz, PA.
Friars 4; Accounting Society 3,4; German Club 1.

KOHLER, JAMES A.
Warminster, PA.

KORETSKY, FRANK DAVID
Levittown, PA.
RHA 3; Intramurals 3,4; Program Board 3,4.

KOTHE, MARK W.
Richboro, PA.
Kappa Delta Pi 3,4; College Choir 3; Concert Band 1,2,4; Instrumental Ensemble 4; Marching Band 1,2,3,4; Men's Chorus 4; Opera Chorus 3; Symphonic Band 4; Woodwind Ensemble 3.

KRETSCHMER, JANET F.
West Chester, PA.

KROL, KATHERINE JANE
Berkeley Heights, NJ.
Phi Epsilon Kappa 4; Alpha X Delta 2,3; Indoor Track 1; Rugby 1; Tennis 2,3; Track & Field 1; Bible Study 4; Campus Crusade for Christ 2.

KURTZ, JOSEPH
Allentown, PA.
Rugby 2,3,4.

LA BELLE, ROBERT JAMES
King of Prussia, PA.
Rugby 2; Track & Field 2; Athletic Trainers Club 1,2,3,4; Bible Study 2; Campus Crusade for Christ 1,2,3,4.

LAFFERTY, DENISE
Ardmore, PA.
Law Club 4.

LAMB, CECILY ANNE
Harrisburg, PA.
Abbe Society 3,4; Nursing Club 1,2,3,4; Ski Club 2; Intramurals 1,2.

LAMB, CORRINE
Yorktown Heights, NJ
Alpha Phi Omega 3,4 (Secretary); Historical Society 3,4; Student Employment 2,3,4.

LANEY, KAREN BETH
Philadelphia, PA.
Pi Gamma Mu 3,4; Dance Prod. Workshop 4; Law Club 4; Intramurals 2,3,4; Student Employment 1,2,3,4; Water Ballet Club 4.

LANZIDELLE, VICKI A.
Philadelphia, PA.
Student Advising 2,3,4.

LASKEY, KENNETH C.
Norristown, PA.
Kappa Delta Pi 3,4; Chamber Orchestra 1,2,3,4; College Choir 1; Concert Band 2,3; Instrumental Ensemble 1,2,3,4; Marching Band 1,2,3; Musica Antigua 1,2,3; Symphonic Band 3; Symphony Orchestra 1,2,3,4 (President).

LAURER, ELIZABETH JEAN
Oxford, PA.
Accounting Society 4.

LAVIN, PAUL JOHN
Haddonfield, NJ.
Alpha Phi Omega 1,2,3,4; Football 1,2.

LAWLER, KEVIN JOSEPH
Bridgeport, PA.
OCSA 1,2,3,4; Anderson Math Club 3,4; WCUR 1,2; Computer Club 1,2,3.

LAWSON, SARAH JANE
Berkeley Heights, NJ.
Pi Gamma Nu 3,4; Soc. Adv. Management 3,4.

LAYNE, JACQUELYN SUE
Downington, PA.
Ski Club 4; Soc. Adv. Management 4.

LEDDY, COLLEEN A.
Conshohocken, PA.
Accounting Society 2,3; Soc. Adv. Management 3,4; Intramurals 3; Student Employment 3.

LEEVER, LINDA
2 Stoneybrook Dr.
Malvern, PA 19355
LEITNER, DONNA LOUISE
Philadelphia, PA.

LEMBACH, ALLISON K.
Cheltenham, PA.
Rugby 1,2,3.

LEPRE, TINA ELIZABETH
Wilmington, DE.



LERARIO, SUSAN ANN
Philadelphia, PA.

LEVENTON, MICHAEL S.
145 Highland Circle
Balacynwyd, PA. 19004

LEWIS, LINDA SUSAN
Lincoln University, PA.
Eta Sigma Gamma 2,3,4; Intramurals 3,4; Alchemists Club 2;
Darlington Biological 3,4; Young Republicans 4 (Treasurer); Bible
Study 1,2,3,4; Campus Crusade for Christ 1,2; Inter-Varsity 4;
Collegiate Christian Fellowship 3; National Dean's List 3; American
Public Health Association 3,4.

LICCIARDELLO, DEBORAH
Gibbstown, NJ.
S.A.M. 4.

LIGHT, KAREN A.
Piscataway, NJ
Rugby 1; Ski Club 4; Soc. Adv. Management 4; Marketing Society
3.

LITMAN, JODIE S.
Philadelphia, PA.
Computer Science Club 2,3; Hillel 2,3.

LODGE, LISA ANN
Hatboro, PA.
Intramurals 2,3; Soccer 2,3,4; Program Board 3,4 (Publicity/Promo-
tion Chairperson).

LOMBARDI, MICHAEL J.
West Chester, PA.

LONG, ELIZABETH ANN
Bridgeton, NJ.
Social Welfare Club 3 (Vice-President), 4.

LONG, KEVIN SCOTT
Bethlehem, PA.
M.E.N.C. 4; Chamber Orchestra 3; College Choir 1; Concert Band
1; Instrumental Ensemble 3,4; Marching Band 1,2,3; Music
Educators Nat'l Conf. 4; Symphonic Band 2.

LOPATKA, CARLA MARIE
Ellicott City, MD.
Intramurals 2,3; Art Association 2,3,4; Quad Angles 4; Graphica
Club 1,2,3,4.

LOTITO, CHRISTINE MARY
Allentown, PA.
Cheerleader 1,3,4; Dance Prod. Workshop 3.

LUSKIN, THOMAS J.
Havertown, PA.

LUTTE, CAROLE ANNE
Allentown, PA.
Sigma Alpha Iota 1,2,3 (Recording Secretary), 4 (Treasurer);
M.E.N.C. 3,4; Chamber Orchestra 1,2; College Choir 1; Concert
Band 1; Concert Choir 3,4; Marching Band 1; Music Educators Nat'l
Conf. 3,4; Symphonic Band 1; Symphony Orchestra 1,2,3 (Treasur-
er), 4 (Librarian); Women's Chorus 2.

LUZI, LAURIE ANN
King of Prussia, PA.
Intramurals 1,2,3; Campus Crusade for Christ 3.

LYNCH, KATHLEEN MARIE
West Chester, PA.
Darlington Biological 2,3,4.

MARGARGEE, MICHAEL E.
Glen Mills, PA.
Instrumental Ensemble 1,2,3,4; Marching Band 1; Wind Ensemble
1,2,3,4; Bible Study 1,2,3,4.

MAHONEY, ELIZABETH E.
Philadelphia, PA.
Special Ed Club 3,4.

MAHONEY, MARYJO PATRICIA
Levittown, PA.
Gymnastics 1,2,3,4 (Captain).



MAIDEN, CAROLYN M.
Philadelphia, PA.
Abbe Society 3,4.

MALLON, MARK ANTHONY
Gibbsboro, NJ.
Phi Epsilon Kappa 3,4; Soccer 1,2,3,4 (Captain).

MANFREDONIA, KRISTINE LOUISE
Huntingdon Valley, PA.

MANN, PATRICIA
Linwood, NJ.
Pi Gamma Mu 3,4; Social Welfare Club 3,4; Social Work Club 3
(Executive Board Rep.), 4 (Secretary).

MANNING, CHRISTINE
Philadelphia, PA.

MARBARGER, AMY JO
Laureldale, PA.

Sigma Alpha Iota 1,2,3,4; College Choir 1; Concert Choir 3,4;
Masterworks Chorus 1,2,3,4; Music Educators Nat'l Conf. 4;
Symphonic Band 2; Women's Chorus 2.

MARKUNAS, KAREN M.
Ridley Park, PA.

MARRIOTT-CHRONISTER, LISA M.
Etters, PA.

MARRYSHOW, MICHAEL PETER
Swiftwater, PA.
Weightlifting 3,4; Law Club 3,4.

MARTIN, DANIEL DOUGLAS
Boothwyn, PA
Alpha Chi Rho 1,2 (Vice-President), 3 (President), 4; Track & Field
1,2; Young Republicans 1,2; Criminal Justice Club 1,2; Intramurals
1,2,3,4.

MARTIN, MYLES F.
Upper Darby, PA.
Football 1,2; Intramurals 2; Lacrosse 3,4.

MARTIN, SANDY A.
Downingtown, PA.
OCSA 4.

MARTINELLI, STEPHEN NUNZIATO
Swarthmore, PA.
Intramurals 1,2,3,4; Majors Club 3,4; S.A.M. 3,4.

MARTUCCI, DEBRA ANN
Matawan, NJ.

Soc. Adv. Management 3,4; Newman 1,2,3,4; WCUR 2; Intramurals 1,2.

MASLOWSKI, TERESA ANN
West Chester, PA.

RHA 1 (Program Coordinator), 2; Alpha Phi Omega 2,3 (Treasurer), 4 (Pledgemaster); Intramural 1; Anderson Math Club 2,3 (Treasurer), 4 (Treasurer); Student Employment 3,4.

MATSEY, LETA JOAN
Norristown, PA.

Student Affairs Council 4; OCSA 2,3,4; Comm. Club 3,4; Sociology Club 2; Quad Angles 4; Serpentine 4; WCUR 4.

MATTHEWS, BRYCE D.
Philadelphia, PA.

Ice Hockey 2,3; Intramurals 2,3; Theatre 208 Productions 2; Photography Club 3 (President).

MATUSZEK, LISA
Nicholson, PA.

Intramurals 1,2,3,4; Student Employment 1,2,3,4.

MAYO, JULIANNE MARIE
Media, PA.

OCSA 2; Kappa Delta Pi 3,4; Philosophy Club 1; Council for Exceptional Children (CEC) 4.

MAYO, MELISSA
West Chester, PA.

Marketing Society 2,3,4; Soc. Adv. Management 3,4.

MC CANN, MARGUERITE ANN

Cape May Court House, NJ
Abbe Society 3,4; Kappa Delta Pi 3,4; Early Childhood Club.

MC CART, KATHLEEN M.

Collingswood, NJ
ACEI 2,3,4.

MC CLAY, GEORGE D.

9333 Lansford
Phila. PA 19114

MC COOL, CAROL ANN

Philadelphia, PA.
Intramurals 1,2,3; Student Employment 1,3,4.

MC CORMAC, MARUEEN F.

Philadelphia, PA.
Pi Gamma Mu 3,4; Intramurals 1,2,3,4; Rugby 1,2; Social Welfare Club 1,2,3,4.

MC CORMICK, BARBARA J.

West Chester, PA.

Marching Band 2.

MC COURT, LISA PAIGE

Levittown, PA.
Zeta Tau Alpha 3,4; Intramurals 3,4.

MC CURDY, JOHN

227 Harding Rd.
Scotch Plains, N.J. 07076

MC DERMOTT, JANICE C.

Bridgeton, NJ.
Special Education Club 2,3.

MC DEVITT, BEVERLY ANN

Reading, PA.

MC DONALD, DENISE MARIE

Havertown, PA.
Alpha Lambda Delta 1; Quad 3,4; Program Board 4 (Co-Curricular Programs)

MC DONALD, JENNIFER HILDRETH

Cheyney, PA.
Ski Team 2; Russian Club (Troika) 3,4; International Relations Club 3,4.

MC ELDERRY, MAUREEN F.

West Chester, PA.
Comm. Club 4; Serpentine 4.

MC ELWEE, CHRISTOPHER PAUL

Hatboro, PA.
Rugby 3,4; Newman 2,3,4; Intramurals 2,3,4.

MC GARVEY, MARGARET ANN

West Chester, PA.
Valkyrie 1,2 (Vice-President), 3,4 (Editor); Chamber Orchestra 3,4; Concert Band 3; Instrumental Ensemble 3,4; Marching Band 2; Masterworks Chorus 4; Music Educators Nat'l Conf. 2,3,4; Symphonic Band 2; Symphony Orchestra 1,2,3,4; Women's Chorus 3.

MC GILL, DANIELLE

Phoenixville, PA.
RHA 1; Swimming & Diving 1; Computer Club 2,3,4; Intramurals 1,2; Student Employment 3.

MC GONIGLE, MICHAEL PATRICK

Whitehall, PA
Alpha Chi Roe 3 (Public Relation Chairman), 4 (Member at Large).

MC GOWN, ELLEN ELIZABETH

West Chester, PA.
Daedulus 4.

MC GUIGAN, MARYLOU

Bridgeport, PA.
OCSA 1,2; Psychology Club 4; Soc. Adv. Management 3,4; Marketing Society 3,4.

MC GURDY, JOHN STEVEN

Scotch Plains, NJ
Tau Kappa Epsilon 1,2,3,4; Intramurals 1,2.

MC GURNEY, JOANNE MARY

Newton, PA.
Intramurals 2,3.

MC KENNA, JOHN JOSEPH

Warminster, PA.
Cross Country 2,3,4; Track & Field 3.

MC KIM, CHERYL ANN

Kennett Square, PA.

MC LAIN, LYNNE ANN

Upper Darby, PA.
OCSA 1; Pi Gamma Mu 3,4; Psi Chi 3,4.

MC MONAGLE, FRANCIS B.J.

West Chester, PA.
IGA 2,3; Friars 2,3,4; Lacrosse 2,3; Political Science 3,4; Newman 1,2.



MC SHANE, SHARON MARIE
Wayne, PA.
Lacrosse 1,2,3,4; Earth & Space Science 3,4.

MEEKER, SUSAN R.
Red Bank, NJ
Phi Kappa Delta 2,3,4; Newman 1,2,3,4; Forensic Society 2
(Secretary, Treasurer), 3 (President).

MEHRLANDER, DEBRA A.
Langhorne, PA.

MEIDLING, BARBARA M.
4410 South View Lane
Doylestown, PA. 18901

MERRILL, MARGARET CONSTANCE
New Holland, PA.
Kappa Delta Pi 4; M.E.N.C. 4; Chamber Choir 1,2,3,4; College Choir
1; Masterworks Chorus 3,4; Music Educators Nat'l Conf. 4; Opera
Chorus 3; Women's Chorus 2.

METER, LORI
Havertown, PA.
Intramurals 2; Soccer 1.

MIGNOGNA, MICHAEL D.
Hatboro, PA.
Football 1; Rugby 2; Weight Lifting 4.

MICHANOWICZ, MARK MICHAEL
Pisa, ITALY
Tau Kappa Epsilon 3,4; Ski Team 3,4.

MICHEL, TIMOTHY D.
Wilmington, DE.
RHA 3,4 (Treasurer, President); Soccer 1.

MILLER, LORRAINE ANN
Lancaster, PA.
Basketball 1,2,3,4.

MILSTEIN, MARC ALAN
Conshohocken, PA.
Intramurals 1,2,3,4; Weight Lifting 1,2,3,4; Residence Life Staff 3
(Desk Assistant), 4 (Resident Assistant).

MINDER, ANN M.
Norristown, PA.
Zeta Tau Alpha 1,2; Psychology Club 2.

MINGONE, MARISA ANNE
Broomall, PA.
Alpha Phi 2,3 (Panhell), 4 (Rush Director).

MOLNAR, WILLIAM
West Milford, NJ
Phi Mu Alpha 2,3,4; Kappa Kappa Psi 2,3,4; Spanish Club 2; Wester
Chester Musical Theatre 3,4; Chamber Choir 2; College Choir 1;
Concert Band 1; Marching Band 1,2,3; Masterworks Chorus
1,2,3,4; Musica Antigua 3,4; Music Educators Nat'l Conf. 1,2,3,4;
Men's Chorus 2; Opera Chorus 3; Bible Study 2,3,4; Campus
Crusade for Christ 4.

MONK, ROBERT THOMAS
Wynnewood, PA.
Tau Kappa Epsilon 4 (Secretary).

MOORE, BRUCE E.
Marcus Hook, PA.

MOORE, DEBORAH LOUISE
Reading, PA.
RHA 3 (Resident Assistant); Swimming & Diving 2 (Manager);
Psychology Club 2,3,4; Intramurals 1,2; Student Employment 3; Big
Brothers/Sisters 2.

MOORE, LA MOTT LEON
Philadelphia, PA.
RHA 3,4; Alpha Phi Omega 3,4; Football 2,3,4; Intramurals 2,3,4;
Majors Club 2,3,4; H.P.E.R. S.D.C. Club 3,4.

MONTICELLI, NINA MARIE
Broomall, PA.
Alpha X Delta 2,3,4; Law Club 4; Spanish Club 1,2,3,4.

MORGAN, CAROL D.
Philadelphia, PA.
Marching Band 1,2; Bible Study 1,2,3,4; Campus Crusade for Christ
2,3,4; INCF 1.

MORIARITY, BARRY M.
Collegeville, PA.

MOSER, WILLIAM A.
Collegeville, PA.
Wrestling 1,2,3,4.

MULLANEY, CYNTHIA JO
Wyane, PA.
Phi Eta Sigma 1,2,3,4; Comm. Club 3,4.

MULLETT, SUSAN
Parsippany, N.J.

MULLIN, LAWRENCE JOSEPH
Swarthmore, PA.
Alpha Sigma Phi 1,2,3,4.

MURPHY, BARBARA ANN
Toms River, NJ.
Intramurals 1,2,3,4; National Association of Accountants (NAA) 3,4;
Soc. Adv. Management 3.

MURPHY, MARGARET L.
Wayne, PA.

MURRAY, LESLEY MARINA
Quebec, Canada
Intramurals 1,2,3,4; W.C.A.E.Y.C. 3 (Secretary), 4 (State Rep.).

MURTER, PAUL JOHN
Lansdowne, PA.
Fencing 1; Indoor Track 2; Intramurals 1,2,3,4; Track & Field 2;
Marching Band 1.

MUTH, MARK F.
West Chester, PA.

MYERS, JENNY ELIZABETH
Swarthmore, PA.

MYERS, NANCY LEE
Bethel Township, PA.
Environmental Health Club 1,2,3.

NARCISO, SANDRA ANN
Norristown, PA.
Valkyrie 1,2,3; Basketball 1,2,3; Intramurals 3,4; Softball 1,2.



NARMOUR, MICHELLE ANN
Swarthmore, PA.
Psychology Club 3; Student Development 2,3,4; International Student's Association 3; Peer Counselor with Academic Development Program 3,4.

NAUGHTON, CATHERINE MICHELE
Upper Darby, PA.
Hockey 2,3,4; Lacrosse 2; Competitive Speech 2.

NEDBAL, MARGARET HELENE
Downers Grove, IL.
College Choir 1; Percussion Instrumental Ensemble 1,2,3,4; Marching Band 1,2,3; Music Educators Nat'l Conf. 3,4; Symphonic Band 1,3; Symphony Orchestra 2; Handbell Choir 1.

NEDD, JUSTINE
Philadelphia, PA.
BSU 3; Student Employment 3,4.

NEGER, DONNA S.
Oakdale, NY.
Alpha Phi Omega 3,4.

NELLING, BARBARA ANN
Prospect Park, PA.

NEVIUS, GREGORY BRYAN
Midlothian, VA.
Friars 3,4.

NEWS, NANCY ROSE
Chester, PA.
C.E.C.

NILES, SHERRI LYNNE
Sellersville, PA.
Rugby 1,2 (CoCaptain); Darlington Biological 3,4.

NILSEN, PATRICIA ANN
Drexel Hill, PA.
Track & Field 1; Majors Club 4.

NOLFI, NICHOLAS F.
Philadelphia, PA.
Intramurals 1,2,4.

NORTHACKER, ROBIN KAY
Parker Ford, PA.
Honors Student Association 1,2 (Vice-President/Secretary), 3 (Secretary) 4.

OBERST, LOREEN ANN
Philadelphia, PA.

O'BRIEN, DEIRDRE EILEEN

Havertown, PA.

O'CONNOR, THERESE ANN
Chalfont, PA.
Hockey 4; Intramurals 1,2,3,4; Softball 1,2,3,4; Law Club 1,2,3,4; Political Science 3,4.

O'DELL, HELEN BARTOW
Pottstown, PA.
Phi Eta Sigma 2; Special Education Club 3,4.

OLEGARIO, JR., CESAR CAPISTRANO
West Chester, PA.
Karate Club 2; Army ROTC 2,3.

O'NEILL, KATHLEEN E.
West Chester, PA.
Intramurals 1,2,3.

O'NEILL, MARGO L.
Philadelphia, PA.
Alpha Lambda Delta 1,2,3,4 (Treasurer & Historian); Sigma Tau Delta 3,4; Phi Eta Sigma Honor Society 1,2,3,4; Intramurals 1,2,3; Daedulus 4.

ORNER, MARK
Phoenixville, PA.

O'ROURKE, MARYBETH
Philadelphia, PA.
Ski Club 2,3; Intramurals 2,3,4.

ORTIZ, JUDITH G.
Philadelphia, PA.
BSU 2,3,4; SSU 1,2,3 (President), 4 (President); IGA 4; Fencing 1,2,3; Zeta Phi Beta 3,4; Criminal Justice Club 2,3,4; R.O.T.C. 1,2; Student Employment 1,2,3,4; Panhellenic Council 4.

O'SHEA, KATHARINE SARAH
Much Hadham, Herts, ENGLAND
Comm. Club 3,4; ISA 1,2,3,4; Little Theatre Club 1,2,3; Ski Club 2,3; International House 1,2,3,4.

O'TOOLE, MAUREEN ELIZABETH
Wilmington, DE.
College Choir 1; Marching Band 1,2,4; Masterworks Chorus 3,4; Symphonic Band 1,2; Women's Chorus 2; Woodwind Ensemble 3,4.

PADDEN, JR., WILLIAM MICHAEL
Philadelphia, PA.
Boxing 1,2,3,4; Intramurals 1,2,3,4.

PADDOCK, JOHN RAYMOND
Rutherford, NJ.
Soccer 1,2,3,4 (Captain).

PAGENKEMPER, LORI JANE
Claymont, DE.
Marching Band 1,2,3,4.

PALERMO, PATRICIA ANN
Parkside, PA.

PARMER, JULIA E.
Terre Hill, PA.
Badminton 3,4; Basketball 2; Hockey 1,2; Intramurals 1,2,3,4; Soccer 3; Softball 1,2,3,4.

PARRISH, TAMMY JOANE
Feasterville, PA.

PATRICK, DOUGLAS J.
Nottingham, PA.
Marching Band 2,3,4 (Public Relations Director); WCUR 1,2; Italian Club 2,3.

PATTERSON, JR., TERRY V.
Devon, PA.
CAS 4; IGA 3,4; Intramurals 3,4; Student Employment 4.

PATTON, DEBORAH A.
Toms River, NJ.
Alpha Lambda Delta 1,2; Swimming & Diving 1,2,3; Anderson Math Club 1,2,3,4; IVCF 1,2,3,4.



PAUKOVITS, MARY ANN
Audubon, PA.
Abbe Society 3,4 (President).

PAVONE, JOHN
Newton Square, PA.

PCIHODA, DEBORAH ANN
Bethelern, PA.
Class Officer - Nursing Class 3,4.

PEREZ, LUCINA A.
Coibbstown, NJ.
SSU 1; Kappa Delta Pi 3,4; Valkyrie 1,2,3,4; Badminton 2,3,4;
Intramurals 1,2,3,4.

PERKS, SUSAN M.
Forty Fort, PA.
Alchemists Club 2; Nursing Club 1,2,3,4; Student Employment 2;
Community Service Club 2.

PESKOFF, JOANNE
West Chester, PA.
Law Club 3,4.

PESTER, A. CHRISTINE
Lansdowne, PA.

PETERSEN, KEITH J.
Plainview, NY.
Theta Chi 1 (Publicity Chairman, Rep. at Large, IGC Rep.), 2 (Rep.
at Large, Vice-President, Chairman, Pledge Committee), 3 (Vice-
President, Chairman, Pledge Committee, Pledge Marshal), 4; Ski
Club 3,4; Soc. Adv. Management 4; Intramurals 1,2,3,4.

PETRAGLIA, JOSEPH MICHAEL
Bethlehem, PA.
Intramurals 1,2,3,4; Soccer 1,2,3,4; Soc. Adv. Management 4.

PETZOLDT, KAREN KATHY
Cape Girardeau, MO.
RHA 1; Soc. Adv. Management 4.

PFLIEGER, ROBIN KAY
Manheim, PA.
Hockey 1,2,4; Softball 1,2,3.

PHELAN, JOHN MICHAEL
Upper Darby, PA.
Daedulus 3,4; Quad Angles 4; Literature Club 4.

PHELAN, MARTIN CHRISTOPHER
Drexel Hill, PA.
RHA 3; Boxing 4; Intramurals 3,4.

PHILLIPS, GLEN M.
Middlesex, NJ.
College Choir 1; Concert Band 1,2; Intramural Ensemble 2;
Marching Band 1,2,3,4; Masterworks Chorus 3; Music Educators
Nat'l Conf. 3,4; Symphonic Band 3; Woodwind Ensemble 2; General
Assembly - Marching Band 3,4 (Treasurer); Campus Crusade for
Christ 2; Intramurals 1,2.

PHILLIPS, TODD ERIC
Philadelphia, PA.

PICCIONI, LORI ANN
Aliquippa, PA.
Accounting Society 3; Soc. Adv. Management 3,4 (Secretary);
Circle K Club 3,4; NAA 3,4 (Co-Director of Publicity); Student
Employment 1,2,3,4.

PIETRYKA, KATHY A.
Brookhaven, PA.

PLATT, AMY JO
Philadelphia, PA.
CAS 1; RHA 1,2,3,4; IGA 3; Student Employment 1,2,3,4.

PLATT, THOMAS A.
Warrington, PA.
Ice Hockey 2; Intramurals 2,3,4.

POPP, DIANE MARIA
Mechanicsburg, PA.
Alpha Phi 2,3 (Asst. Treasurer), 4; Majors Club 3,4.

POWELL, MARY A.
495 S. Walnut Street
W. Chester, PA. 19380

PRICE, JACQUELINE DENISE
Trevose, PA.
BSU 1; Speech Path & Audiology 1,2,3,4.

PRYOR, JANE LOUISE
West Chester, PA.
Law Club 2,3.

QUEEN, MICHELLE
Philadelphia, PA.
BSU 2,3,4; Gamma Sigma Sigma 3,4; Martin L. King School
Committee 2,3,4.

RADICE, GINA LYNN
Port Chester, PA.
College Choir 1; Marching Band 1,2 (Music Section Leader), 3; Wind
Ensemble 4; Brass Ensemble 2; Jr. Percussion Ensemble 1,2,3,4;
Music Educators Nat'l conf. 4; Symphonic Band 1; Symphony
Orchestra 3.

RAMSAY, MARJORIE ANN
Paoli, PA.
Intramurals 3,4; Student Employment 1,2,3,4.

RANKIN, JEFF B.
Broomall, PA.
A.C.E.I. 3,4.

RASKAUSKAS, ANN CATHERINE
Potomac, MD.
Intramurals 1,2,3,4.

RAUS, II, FRANK WILLIAM
West Chester, PA.

RAYMOND, SUSAN
Ridley Park, PA.
Darlington Biological 1; Geography & Outing 1,2; EMC 1,2; Newman
2,3; Student Employment 1,2,3; Recreation Services 4.

RAZZI, LEONARD F.
Secane, PA.
Soc. Adv. Management 3.

REBHORN, SUSAN MARIE
Philadelphia, PA.
Kappa Delta Pi 2; Softball 3; Athletic Training Club 2,3,4.

REBSAMEN, JOAN LOUISE
Flushing, NY.





OCSA 1,2 (Vice-President), 3,4; IGA 2,3.

RIMPLE, SUSAN KAY
Berwick, PA.

RITCHIE, MARGARET ANN
Milmont Park, PA.
Sigma Alpha Iota 1,2,3,4 (President); M.E.N.C. 1,2; Chamber Orchestra 3; College Choir 1; Concert Band 2; Instrumental Ensemble 1,2,3,4; Marching Band 1,2,3; Masterworks Chorus 2,4; Symphony Orchestra 3.

RIVERA, JOSEPH ARCIDES
Chester, PA.
Comm Club 3,4.

ROBINS, MARIE A.
Christiana, PA.
Kappa Delta Pi 2,3,4; Intramurals 2,3.

ROBINSON, SANDRA K.
West Grove, PA.
Outdoor Resource Center 3; Outward Bound 3; Nova Scotia Bicycle Tour 4.

RODGER, LISA CHRISTINE
Willow Grove, PA.
RHA 1; Abbe Society 3,4; Alpha Sigma Tau 2,3 (Rush Director), 4 (Recording Secretary); Nursing Club 1,2,3,4.

ROSE, CHARLES E.
Devon, PA.

ROSE, ELISABETH C.
Mt. Holly, NJ.
Marching Band 1; Quad Angles 4; Junior Year Abroad 2; Honors Student 1,2,3,4.

ROSEN, LORRIE P.
Havertown, PA.

ROSELLI, JOHN E.
Berwyn, PA.
Rugby 2,3; Accounting Society 3.

ROSSI-SCHAMP, DENISE N.
King of Prussia, PA.
Stud. Academic Affrs. 2,3; Student Employment 1,2,3,4.

RUSSELL, RENEE E.
2319 Smith Lane
Wilmington, DE

ROTHKOPF, JACK E.
Philadelphia, PA.
Accounting Society 3,4; Soc. Adv. Management 4; Hillel 3; WCUR 1,2; Intramurals 1,2,3,4; Marching Band 3 (Public Address Announcer); National Association of Accounts 3,4.

ROWE, PAUL W.
Bayville, NJ.
RHA 2,3,4 (Business Manager); Swimming & Diving 1,2,3,4; Water Polo Team 1,2,3,4; Circle K 1,2,3,4.

RUCK, MARIANNE
Norristown, PA.

RUOFF, LINDA ANN
Cherry Hill, NJ.
Kappa Delta Pi 3,4; German Club 1,2,3,4; Junior Year Abroad 4.

SACCO, RENARD MICHAEL
Birdsboro, PA.
RHA 2,3,4; Golf 2; Indoor Track 1; Track & Field 1; Intramurals 1,2; Athletic Trainer's Club 1,2,3,4.

SAELLO, MICHAEL FRANCIS
Downingtown, PA.
Soc. Adv. Management 4; Sigma Phi Epsilon 2,3,4; American Marketing Association 4.

SALAMONE, ANTONIA
Easton, PA.
Italian Club 1,2,3 (President), 4 (President).

REED, EDGAR T.
Media, PA.
Tennis 1,2; Intramurals 1,2.

REID, BRENDA SUZANNE
Chalfont, PA.
Kappa Delta Pi 3,4; ACEI 1,2,3,4; P.S.E.A. 1,2,3,4; Campus Crusade for Christ 1.

REILLY, BARBARA M.
Philadelphia, PA.
Gymnastics 1,2,3,4; Dance Prod. Workshop 2,3,4.

REINAS, LAURA LYNNE
Richboro, PA.
Delta Zeta 3,4.

REMELY, RENEE C.
Southampton, PA.
Kappa Delta Pi 3,4; Majors Club 2,3,4; Intramurals 2,3.

RENZI, MICHAEL ANTHONY
Philadelphia, PA.
RHA 3 (Resident Assistant/Ramsey Hall); Friars 3; Intramurals 1; Intramurals/Volleyball, Softball, Flag Football 1,2,3,4; Resident Assistant Committee Member 4; Special Ed. Club 3.

REYNOLDS-CHEW SANDRA C.
Chatham, PA.
Pi Gamma Mu 2,3,4; Comm. Club 2,3,4; Social Welfare Club 2,3,4.

RHOOD, LYNN ELLEN
Media, PA.

RHYNE, TANYA
Souderton, PA.

RICCI, JOSEPH A.
West Chester, PA.
Indoor Track 1,2,3; Computer Club 4 (Treasurer); Criterions II 1; Marching Band 1,2; Intramurals 1,2,3.

RICHARDSON, SUSAN LEE
Philadelphia, PA.

RIEGER, KARLA L.
Churchville, NY.
Intramurals 2,3,4.

RIKER, SUSAN JANE
West Chester, PA.
Alpha Phi 1,2,3; Intramurals 1,2,3; Majors Club 3,4; Ski Club 1.

RILEY, EVETTE T.
Broomall, PA.

SALKO, RONALD WILLIAM
Philadelphia, PA.
Football 2,3,4.

SALMONS, MARK DOUGLAS
Avondale, PA.
Soc. Adv. Management 3,4; Marketing Society 3,4.

SAMUELS, SHEILA NADINE
Philadelphia, PA.
BSU 3; Psychology Club 3,4.

SANCHEZ, DENISE ANN
Flanders, NJ.
Dance Prod. Workshop 4; Modern Dance 4; Intramurals 3,4;
Racquetball Club 3.

SANCHEZ, ROSEMARY
Sound Beach, NY.
RHA 2,3,4; Social Welfare Club 3,4; Marching Band 1.

SANTORI, FRANK R.
Norristown, PA.

SANTORI, JOY ANN
Havertown, PA.
Kappa Delta Pi 3,4; Delta Zeta 3,4; Dance Prod. Workshop 2,3,4
Karate Club 1,2; Council of the Exceptional Child 3,4.

SANVILLE, LINDA C.
Valley Forge, PA.
W.C.A.E.Y.C. 3,4.

SASSA, MARY FRANCES
Drexel Hill, PA.
Speech Path & Audiology 1.

SBEL, ANDREA
9 Lark Lane
Audobon, PA.

SCHAEFER, LORETTA
Philadelphia, PA.
RHA 2; Accounting Society 3,4; Soc. Adv. Management 3,4;
Intramurals 1; Student Employment 2,3,4.

SCHAILEY, MICHAEL W.
Levittown, PA.
Wrestling 1,2,3; Newman 1,2,3,4; Intramurals 1,2,3,4; Student
Employment 1,2,3.

SCHECHTER, KENNETH STEVEN
Toms River, NJ.
Theta Chi 2 (Historian), 3 (Secretary), 4 (President); College Choir
1; Concert Band 1; Marching Band 1,2; Men's Chorus 2; Brass
Ensemble 2.

SCHEFFLER, APRIL M.
Easton, PA.
Alpha Lambda Delta 2,3,4; Kappa Delta Pi 3,4; College Choir 1;
Concert Choir 3; Masterworks Chorus 2,3,4; Music Educators Nat'l
Conf. 3; Women's Chorus 2.

SCHIAVELLO, MARIA
West Chester, PA.
Hockey 2,3; Lacrosse 2,3,4.

SCHILIRO, RAYMOND STEVEN
Hauppauge, NY.
Marketing Society 4; R.O.T.C. 3,4.

SCHMIEG, ROSE
Philadelphia, PA.
Eta Sigma Gamma 1; Athletic Trainer's Club 1,2,3,4 (Athletic
Trainer).

SCHNECK, BRENDA LOUISE
Whitehall, PA.
Alpha Lambda Delta 1,2 (Treasurer), 3,4; Kappa Delta Pi 2,3,4; Pi
Mu Epsilon 3 (Vice-President), 4 (President); Phi Eta Sigma 2,3,4;
Anderson Math Club 2,3 (Vice-President), 4 (Vice-President).

SCHROEDER, RONALD C.
Long Branch, NJ.
IGA 3 (Vice-President), 4 (President); Theta Chi 2 (Treasurer);
Marching Band 1; Intramurals 1,2,3; Student Employment 1,2,3;

Forensic Society 3,4.

SCHUCK, ELLEN
Warminster, PA.
Nursing Club 1,2,3,4.

SCHUELLER, LINDA
Langhorne, PA.
Kappa Delta Pi 3,4; Little Theatre Club 1,2,3 (Secretary), 4; Wester
Chester Musical Theatre 3; Masterworks Chorus 3,4; Opera
Chorus 3.

SCHULTZ, GARY TODD
Tylersport, PA.
Tau Kappa Epsilon 2,3,4 (Sergeant-at-Arms); Intramurals 1,2,3,4;
Karate Club 3,4.

SCHWANDT, STEN EMANUAL
Coatesville, PA.
Friars 3,4 (President of Pledge Class); Ice Hockey 2,3; Intramurals
1,2,3,4; Darlington Biological 1; Comm. Club 2,3; Campus Crusade
for Christ 1; Quad Angles 4; Student Employment 2,3,4; Resident
Assistant 4; Orientation Staff 2,3,4; Young Socialists 3 (Vice-
President); Photography Club 3.

SCHWEIBENZ, STEPHEN LEE
Exton, PA.
Alchemists Club 4; Darlington Biological 3,4.

SCOTT, KENNETH M.
Elkton, MD.

SEAVEY, BRENDA ROBIN
Tuolumne, CA.
RHA 3,4; Nat'l Student Exch. 3; Alpha Delta Sigma 3,4; Program
Board 3.

SELENSKI, GUY JOSEPH
Lafin/W.B., PA.
Friars 3,4; Baseball 1; Intramurals 1,2,3,4; Comm. Club 2,3,4; Quad
Angles 3.

SELTZER, WHITNEY A.
131 E. Elm St.
Shillington, PA.

SENDECKI, ANDREA MARIE
Douglassville, PA.
Chamber Orchestra 1,2,3,4; College Choir 1; Symphony Orchestra
1,2,3,4 (String Personnel Director); Women's Chorus 2.

SHAEFFER, STEPHANIE
8 Huntzinger Rd.
Wernersville, PA. 19565





SHANNON, GREGORY G.
Philadelphia, PA.
BSU 1,2,3,4; Omega Psi Phi 2,3,4 (Vice-President); Soc. Adv. Management 3,4; WCUR 1,2; NAACP Executive Board.

SHAW, SUSAN MARIE
Broomall, PA.
Intramurals 1,4; Soccer 1; Curriculum Committee Nursing Dept. 2; Student Services Committee (Nursing) 3.

SHERRY, JENNIFER LYNN
Macungie, PA.
Archery 2,3; Badminton 3,4; Fencing 2; Dance Prod. Workshop 3; P.S.E.A. 4.

SHIREY, LINDA MARIE
Linwood, PA.
RHA 1,4; Intramurals 1,4; Student Employment 1,2,3,4; Orientation Leader 3,4.

SHORB, DEANNA LOUISE
McSherrystown, PA.
Alpha Psi Omega 3,4; Little Theatre Club 1,2,3 (President); Women's Glee Club 1; Intramurals 1.

SHULTZ, MARIANNE
Andrews A.F.B., MD.
Phi Epsilon Kappa 4; Badminton 1,2,3,4; Hockey 1,2,3,4; Softball 1,2,3,4.

SIKORA, CAROLINE MARIE
West Chester, PA.
Accounting Society 3,4; Soc. Adv. Management 4 (Treasurer); National Association of Accountant, Student Chapter 3 (Treasurer, Organizer of Club), 4

SILVESTRI, ROBERT M.
West Chester, PA.
NAA (National Association of Accountants) 3,4.

SIMONS, DARLENE K.
3856 Kipling Pl. Phila. PA. 19154

SKAMMER, WENDY
Springfield, PA.

SINGLETON, MICHELE A.
5422 Gainor Rd. Phila. PA. 19131

SLABONIK, FRANCES INEZ
Harrisburg, PA.
Hockey 1; Intramurals 1,2,3,4; Rugby 3,4; Track & Field 1; Majors Club 1,2,3,4; Newman 1,2,3,4 (Vice-President).

SLATTERY, KERRY TYLER
East Hartford, CT.
Alchemists Club 1,2,3,4; Phi Eta Sigma (Honor Society).

SMALL, III, JAMES E.
Philadelphia, PA.
BSU 1,2,3,4; Football 1,2,3,4; Intramurals 1,2,3,4; Kappa Alpha Psi 2,3 (President), 4 (President); Who's Who in Fraternities & Sororities 4.

SMELTZER, TRACEY LEE
Red Lion, PA.
Intramurals 1,2.

SMITH, ANNEMARIE BERNADETTE
Twin Oaks, PA.
OCSA 1; Earth & Space Science 2,3,4.

SMITH, ANNAMARIE B.
410 Jefferson Ave.
Patnoaks, PA. 19014

SMITH, BRYAN D.
Pottstown, PA.
Earth & Space Science 3 (Secretary), 4 (President); Ski Club 1,2.

SMITH, DAVID ALFRED
Harrisburg, PA.
Intramurals 2,3,4.

SMITH, DEBRA S.
West Chester, PA.
Fencing 2; Alchemists Club 1,2,3,4; Darlington Biological 1,2,3,4; Marching Band 2; Musical Theater Co. 1; Student Employment 3,4.

SMITH, ELIZABETH JANE
Lafayette Hill, PA.
Phi Epsilon Kappa 2,3,4 (Treasurer); Hockey 1; Lacrosse 1,2,3,4; Majors Club 1,2,3,4; P.A.H.P.E.R.D. 4 (WCU Student Rep.).

SMITH, PERRY LEE
Gettysburg, PA.
Wrestling 1,2,3,4; Intramurals 1,2,3,4.

SMITH, SHIRLEY
1207 Cavalier Ln. W. Chester, PA. 19380

SOBOTA, JANE L.
Cinaminson, NJ.

SORBELLO, SUSAN L.
Mullica Hill, NJ.
Kappa Delta Pi 3,4.

SPADARO, LORI ANN
Collegeville, PA.
NAA 4; Soc. Adv. Management 4 (Secretary).

SPECHT, DAWN G.
Newtown Square, PA.

SPECHT, TIMOTHY RICHARD
Boyertown, PA.
Pi Gamma Mu 3,4; Intramurals 1,2,3,4; Accounting Society 3,4; Soc. Adv. Management 4; Concert Band 1,2,3,4; Marching Band 1; National Association of Accountants, Student Chapter 3,4 (Vice-President).

SPETH, KATHERINE M.
Abington, PA.
Sigma Alpha Iota 1,2,3,4; Chamber Orchestra 2; College Choir 1; Concert Band 3; Instrumental Ensemble 1,2; Marching Band 1,2,3; Masterworks Chorus 1,2; Music Educators Nat'l Conf. 4; Symphonic Band 1,2,3; Symphony Orchestra 2.

SPIGEL-CROSER, CAROL A.
Elkins Park, PA.
Pi Gamma Mu 3,4; Pi Beta Kappa 3,4.

SPRENKLE, LORI ANN
New Freedom, PA.
Nursing Club 1,2,3,4; Campus Crusade for Christ 1,2; Intramurals 1,2; Student Employment 2,3.

STADTMUELLER, MARTIN T.
Farhills, NJ.

Tennis 1,2; Ski Club 1; Varsity Club 1.

STAVRES, NICOLETTE IRENE

Brielle, NJ.

Alpha Phi Omega 2,3,4; Marketing Society 2,3 (Secretary), 4 (Vice-President); Dance Prod. Workshop 2,3.

STEAD, JAMES J.

Morton, PA.

STEELMAN, CHRISTOPHER B.

Wall, NJ.

Soccer 2.

STEPP, STEVEN L.

Linfield, PA.

Phi Epsilon Kappa 2,3,4; Track & Field 1; Athletic Training Club 1,2,3,4; WCU Student Rep. 3,4.

STEVENSON, THOMAS FRANCIS

Springfield, PA.

STILLWELL, SCOTT D.

West Berlin, NJ.

Intramurals 1,2,3.

STIPA, LINDA A.

Royersford, PA.

RHA 1,2 (President); Abbe Society 3,4 (Social Chairperson); ACE 3,4 (Treasurer); Intramurals 1,2,3; Student Employment 2,3,4 (Desk Assistant).

STIPA, MARK ROBERT

Royersford, PA.

Football 1,3; Weight Lifting 1,2,3,4.

STOLZ, CHRISTIAN EVAN

Fleetwood, PA.

Soccer 1,2,3.

STRINE, GREGORY EDWIN

Mt. Wolf, PA.

Kappa Delta Pi 3,4; Phi Mu Alpha Sinfonia Fraternity 2,3,4; M.E.N.C. 4; Chamber Orchestra 2; College Choir 1; Concert Choir 3,4; Masterworks Chorus 2,3; Music Educators Nat'l Conf. 4; Men's Chorus 1,2; Symphony Orchestra 1,2,3,4; Campus Crusade for Christ 2,3.

STUDENMUND, PETER G.

Downingtown, PA.

Intramurals 1,2,3; Student Employment 3,4.

STYER, CAROLE LOUISE

Uwchland, PA.

Chamber Choir 3 (Secretary), 4 (President); College Choir 1; Concert Band 2; Concert Choir 4; Masterworks Chorus 3,4; Music Educators Nat'l Conf. 3,4; Women's Chorus 2 (President).

SURER, STEPHEN A.

407 Brentwood Rd.

Havertown, PA. 19083

SWEENEY, MARTIN C.

Twin Oaks, PA.

TARTAR, STACY

Newton, PA.

Intramurals 2.

TAYLOR, MARYANNE V.

Havertown, PA.

Rugby 3; Psychology Club 4.

TEESDALE, DAWN MARIE

Marlton, NJ.

Pi Gamma Mu 3,4; Social Welfare Club 2,3,4; Masterworks Chorus 2,3,4.

THOMAS, SCOTT GORDON

West Chester, PA.

THOMPSON, CARLA D.

Avondale, PA.

THOMPSON, ROCHELLE L.

Philadelphia, PA.

BSU 1,4 (Secretary, Executive Board); Political Science 4; WCU Gospel Choir 1,2,3; Peer Counselor 3,4; Member of Advisory Board of Counseling Center 4; Alpha Angel 2,3,4.

THOMPSON ROLAND R.

Philadelphia, PA.

Basketball 2,3,4; Computer Club 1,2,3,4; Bible Study 1,2,3,4.

TINDER, DENEEN M.

West Chester, PA.

A.C.E.I. 4; Student Employment 3,4 (Drop-Off Center).

TODARO, JOSEPH MICHAEL

Glenolden, PA.

College Choir 1,2; Instrumental Ensemble (Guitar) 1,2,3,4.

TONEY, TERRI MICHELLE

Philadelphia, PA.

BSU 1,2,3,4; Intramurals 2,3,4; Comm. Club 2,3,4; Serpentine 4; Student Employment 2,3,4; Men of the Rising Sun Foxx 1 (Secretary), 2,3,4, NAACP 3,4.

TRABAUDO, MICHELE ANN

Smyrna, DE.

RHA 1; Cheerleader 1 (Captain, J.V.), 2,3,4 (Co-Captain); Intramurals 1,2,3,4; Competitive Speech 3; Stud. Academic Affrs. 4.

TRACY, NANCY L.

Southampton, PA.

RHA 4; Alpha Sigma Tau 3,4 (Pledge Director); Indoor Track 4.

TRAPUZZIANO, MARIE J.

Springfield, PA.

Abbe Society 2; Special Ed. Club 2,3,4.

TREZISE, LORI J.

West Chester, PA.

Dance Prod. Workshop 1,2,3,4.

TROJAN, EDWARD J.

Ridley Park, PA.

Soc. Adv. Management 4; Marketing Society 3,4; American Marketing Assoc. 3,4.

TROJCAK, JOSEPH ANDREW

Elizabethtown, PA.

Soc. Adv. Management 3,4.

TROMBETTA, MARIANNE ROSE

Malvern, PA.

RHA 1,2; Weight Lifting 4.

TURMAN, TERRANCE

Woodbine, NJ.

Football 1; Intramurals 2,3,4.





TYLER, LAVERNE DIANE
Philadelphia, PA.
BSU 3,4 (Secretary); Zeta Phi Beta 3,4; Fencing 1; Gospel Choir 1,2,3 (Treasurer)

UHRIG, BRENDA K.
Devon, PA.
OCSA 1,2,3,4; Alchemists Club 1,2,3,4.

ULRICH, KENDRA LEE
Palmyra, PA.
Kappa Delta Pi 3,4; Chamber Choir 3,4; College Choir 1; Marching Band 2; Masterworks Chorus 2,3,4; Music Educators Nat'l Conf. 4; Opera Chorus 3; Symphony Orchestra 2.

UNGER, LISA E.
Broomall, PA.

VALERI, JEAN J.
Harrison, NY
Spanish Club 3,4; Newman 1,2,3,4.

VAN HORN, DAVID A.
Prospect Park, PA.
Soc. Adv. Management 3,4; Marketing Society 3,4.

VAN METER, JONATHAN WILLIAM
Cape May Court House, NJ.
RHA 1; Friars 3,4; Comm. Club 3,4 (President); Daedulus 3 (Art Director); WCUR 2,3,4.

VAUGHN, LINDA MARIE
Murray Hill, NJ.
Alpha Phi 2,3 (Chapter Promotions), 4 (Admin. Assistant); Comm. Club 1.

VIERECK, SCOTT DONALD
Berlin, NJ.
Scocer 1,2,3.

VIGUERS, WENDY LYNN
Wayne, PA.

VITTORINI, MICHAEL DAVID
Bridgeton, NJ.
Intramurals 1,2,3,4.

WALKER-HENRY, FELICIA L.
Exton, PA.
Phi Alpha Theta 4 (President); Gi Pamma Mu 4.

WALTERS, JANE LYNNE
Mt. Laurel, NJ.

WATSON, TIMOTHY J.
Norristown, PA.
Marketing Society 3,4.

WASHBURN, ERIC J.
Bradford, PA.
Phi Alpha Theta 3,4; Historical Society 3,4; Marching Band 1.

WEAVER, FAITH A.
Coatesville, PA.

WEDGE, LINDA M.
Downingtown, PA.

WEINGARTNER, MICHAEL STEVEN
Scotch Plains, NJ.
Intramurals 2,3,4; Wrestling 3,4; Tau Kappa Epsilon 2.

WEISBEIN, WENDY GAIL
Cinnaminson, NJ.
RHA 1,2,3 (Executive Director); Alpha Phi Omega 3,4 (President); Board of Governors 2,3 (Chairperson), 3 (Chairperson); Community Service Club 2,3.

WEISLOGEL, ERIC L.
West Reading, PA.
OCSA 2 (IGA Rep.); IGA 2 (General Assembly, Finance Committee); Phi Sigma Tau 4; Philosophy Club 4; Quad Angles 3 (Music Critic).

WELDE, THERESA A.
Havertown, PA.
Modern Dance 1,2,3,4; Intramurals 1,2,3,4.

WELFORD, CHERYL ANN
Media, PA.
Bible Study 3,4; Campus Crusade for Christ 3,4; N.A.E.Y.C. 3,4; Intramurals 3.

WELLS, CHRISTINE LYNN
Great Bend, PA.
Alpha Lambda Delta 1,2,3,4; Kappa Delta Pi 2,3,4; Phil Epsilon Kappa 4; Volleyball 2; Intramurals 1,2,3; Orientation Program 3; Phi Eta Sigma 2,3,4; Volleyball Club 2; Athletic Training Club 2,3,4; National Dean's List 4.

WENTLING, ERIC PAUL
Fredericksburg, PA.
Football 1,2,3,4; Campus Crusade for Christ 1,2,3,4.

WENZ, KAREN MAXINE
Glen Head, NY.
Hockey 1,2,3,4; Lacrosse 1; Intramurals 2,3.

WESLER, ROBERT CRAIG
Havertown, PA.
Alpha Psi Omega 4; Boxing 3,4; Football 4; Weight Lifting 4; Karate Club 4; Little Theatre Club 1,2,3,4; Theatre 208 Productions 1,2,3,4; Marching Band 1, WCUR 3.

WHARTNABY, THOMAS B.F.
Havertown, PA.
Intramurals 1,2,3; Sigma Phi Epsilon 2,3; C.A.S. 3; Bible Study 1,2,3,4.

WHITMAN, HOWARD BRIAN
King of Prussia, PA.
IGA 4; Alpha Psi Omega 3,4; Friars 3,4 (Secretary); Little Theatre Club 1,2,3,4 (Treasurer); Young Democrats 4; Hillel 1,2,3,4; Quad Angles 1,2,3 (News Editor); 4.

WIEST, CATHLENE M.
Downingtown, PA.
Phi Alpha Theta 4; Historical Society 3,4.

WILKINSON, LLOYD STEPHEN
West Chester, PA.
Sigma Phi Epsilon 1,2,3; Intramurals 1,2,3,4; Lacrosse 1,2,3 (Captain), 4 (Captain); Newman 1,2,3,4; Nat'l Student Exch. 2,3; Semper Fidelis Club 1,2,3 (President), 4 (President).

WILLIAMS, KATHERINE
700 Polo Rd.
Brynmarw, PA. 19010

WILLIS-MALCOLM, GWENDOLYN M.
Wilmington, DE.

WINDERMAN, JODI BETH
Wynnewood, PA.
Intramurals 1,2; Softball 2,3.

WINGATE, SARA ANNE LOUISE
West Chester, PA.
Pi Gamma Mu 4; Soc. Adv. Management 3,4; Marketing Society 4;
Who's Who 4.

WINDHAM, DONNA
5707 16th St.
Philadelphia, PA. 19141

WITKOSKI, WILLIAM ROBERT
Philadelphia, PA.
RHA 1,2,3,4; IGA 1,2,3; Intramurals 1,2,3; EMS 3,4; Law Club 1,2;
Majors Club 1,2; Psychology Club 1,2; Newman 3,4; Student Affairs
Council 2; American Society of Mechanical Engineers 1 (Secretary);
National Society of Professional Engineers 2 (President); Criminal
Justice Association 2 (Vice-President); Escort Service 3 (Coordinat-
ing Chairman, Founder & President).

WOOD, MARY M.
Flanders, NJ.
Quad Angles 1,2,3; Omicron Delta Epsilon 2,3; National Association
of Accountants - WCU Student Chapter 2,3,4 (President); Water
Polo 3,4.

WOOD, MAY L.
740 Westwood Lane
Clifton Hts., PA. 19018

WOOTEN-TAYLOR, EUNICE F.
Linwood, PA.
Social Welfare Club 3,4.

WRIGHT, JOANNE THERESA
Aston, PA.
Alpha Lambda Delta 1,2,3,4; Phi Eta Sigma 1,2,3,4; Alchemists Club
1,2,3,4; American Chemical Society 1,2,3,4.

WRIGHT-ROWDON, LESLEY JEAN
Downingtown, PA.
W.C.A.E.Y.C. 3,4 (Treasurer).

WURSTA, GEORGI ANNE
Warminster, PA.
Intramurals 3,4; W.C.A.E.Y.C. 3,4.

YERK, MICHAEL SCOTT
Telford, PA.
Tau Kappa Epsilon 1,2,3,4 (Treasurer); Intramurals 1,2,3,4.

YOTHERS, BRIAN D.
Blooming Glen, PA.
Alpha Lambda Delta 1 (Vice-President); Phi Eta Sigma 1; Marching
Band 1,2,4; Masterworks Chorus 2.

YOUNG, PATRICIA ANN
Brookhaven, PA.



YOUNG, WILLIAM GREGORY
Morton, PA.
Serpentine 1,2 (Photo Editor), 3 (Asst/Phot. Editor), 4 (Editor-in-
Chief); Board of Governors 4; Cheers Advisory Board; Student
Employment 3,4; Sykes Staff 3,4.

ZAFERES, VICKY K.
Downingtown, PA.

ZANINE, JR., LOUIS F.
Roslyn, PA.
College Choir 2; Concert Band 2,3; Criterions 2; Marching Band
1,2,3,4; Masterworks Chorus 3,4; Music Educators Nat'l Conf. 3;
Men's Chorus 3,4; Opera Chorus 3; Symphonic Band 1,4.

ZENGEL, MARGARET V.
Ardmore, PA.

ZIOBRO, STEPHEN
Downingtown, PA.
Intramurals 3,4; Soccer 1,2,3; Tennis 1,2,3.

ZWEIGLE, LYNN DEE
West Chester, PA.





SENIORUS COLLEGUS EXODUS

Seniors graduate with the regularity of lemmings each year. Like the millions of rodents that predictably participate in the mysterious mass exodus that takes them across thousands of miles, seniors must reach the cliff and keep on going . . . The students tunnel through years of books, scamper across miles of rough college terrain, mold themselves into a resume, and fling themselves onto the pile.

The senior year then, inseparable from the commencement ceremonies, is routine to all but those involved. Students have already bought the newest edition of "Dressed for Success" and have wholeheartedly invested in its remedies. But there is the side effect: The senior may experience both confusion and a strange sense of relief, combined with an acute sense of the immediateness of the present and the reality of the future.

One study, which strove to define the expectations of college consumers, interviewed graduates seven years out of college. It found that most anticipated the "development of my abilities to think and express myself" in return for their efforts. But just at a time when the prospective graduate feels that the apex of self-expression should be most evident, someone asks, "What are you going to do after graduation?"

Your heart races. You have been reading graffiti on the desk, hoping for an answer to life in the nooks and crannies.

"What am I going to do after graduation?" You think to yourself, "You mean there's something after graduation?" The thought is a new one and is much more unnerving than the previous expectation of total nothingness.

"I'm not ready for a career," you try, "I'd like to travel, try a few different jobs, see the world . . ." You trail off, a picture of thousands of lemmings with passports invades your mind.

Unconvinced. You receive the stare of one eyeing a seasoned bum that missed the boat to happiness and success.

"Well, I have a few things in mind — , " you add, "politics interest me and I have a background in retail merchandising." You demonstrate your knowledge of the active and passive voices.

Still nothing.

"I am going to be a person," you blurt boldly, and then you chastise yourself for saying such a stupid thing.

Your companion is suddenly greatly impressed, and you are becoming increasingly confused.

But in an environment in which college-resistant friends are looking at their first houses and buying second cars, and in which we are told that diplomas are obsolete, that there will certainly be nothing available in our fields or any fields, it is not surprising that we expect something more for our money. There may be other places to learn how to learn, to study, and to live, but there are few other places for this studying *together* which has formed these particular past four years. It is an irreplaceable place, one in which we have chosen friends on the basis of things other than their grades, their futures, or their vocations.

In his 1837 address to the Cambridge University graduating class, Ralph Waldo Emerson suggested just this wholistic view of people — people looking to their sources instead of becoming their professions. Seniors may remember college as the chance to find and become their bests, and to know that our experience at West Chester University has taken us much past the color of our graduation gowns.

by Laurie McKee







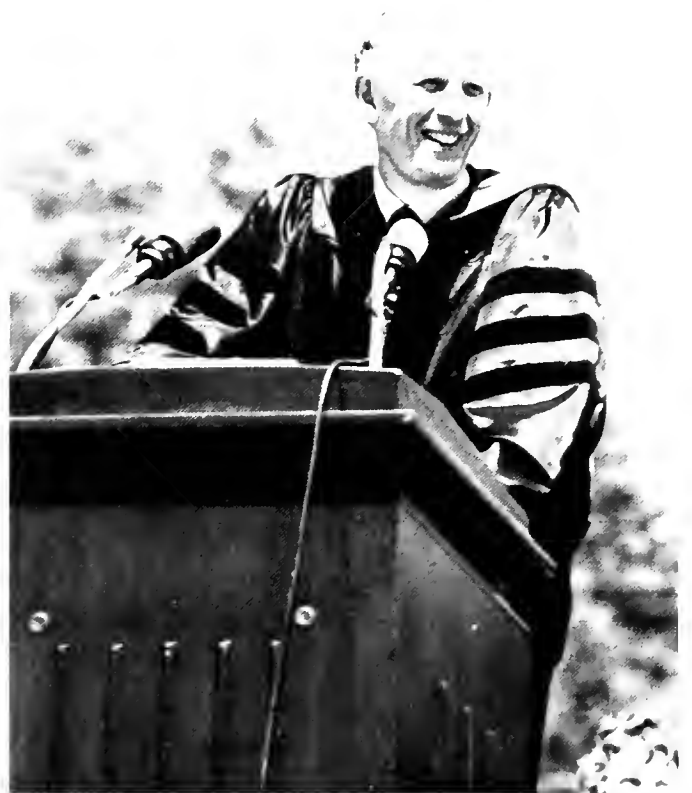

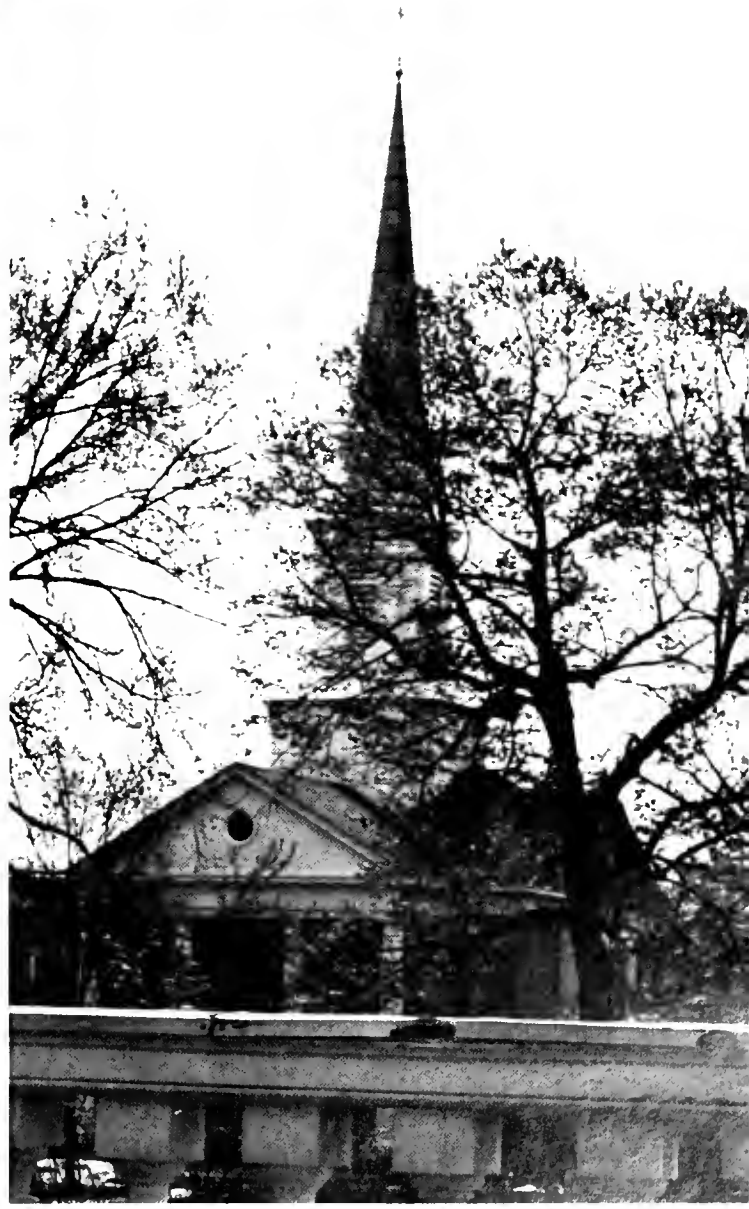







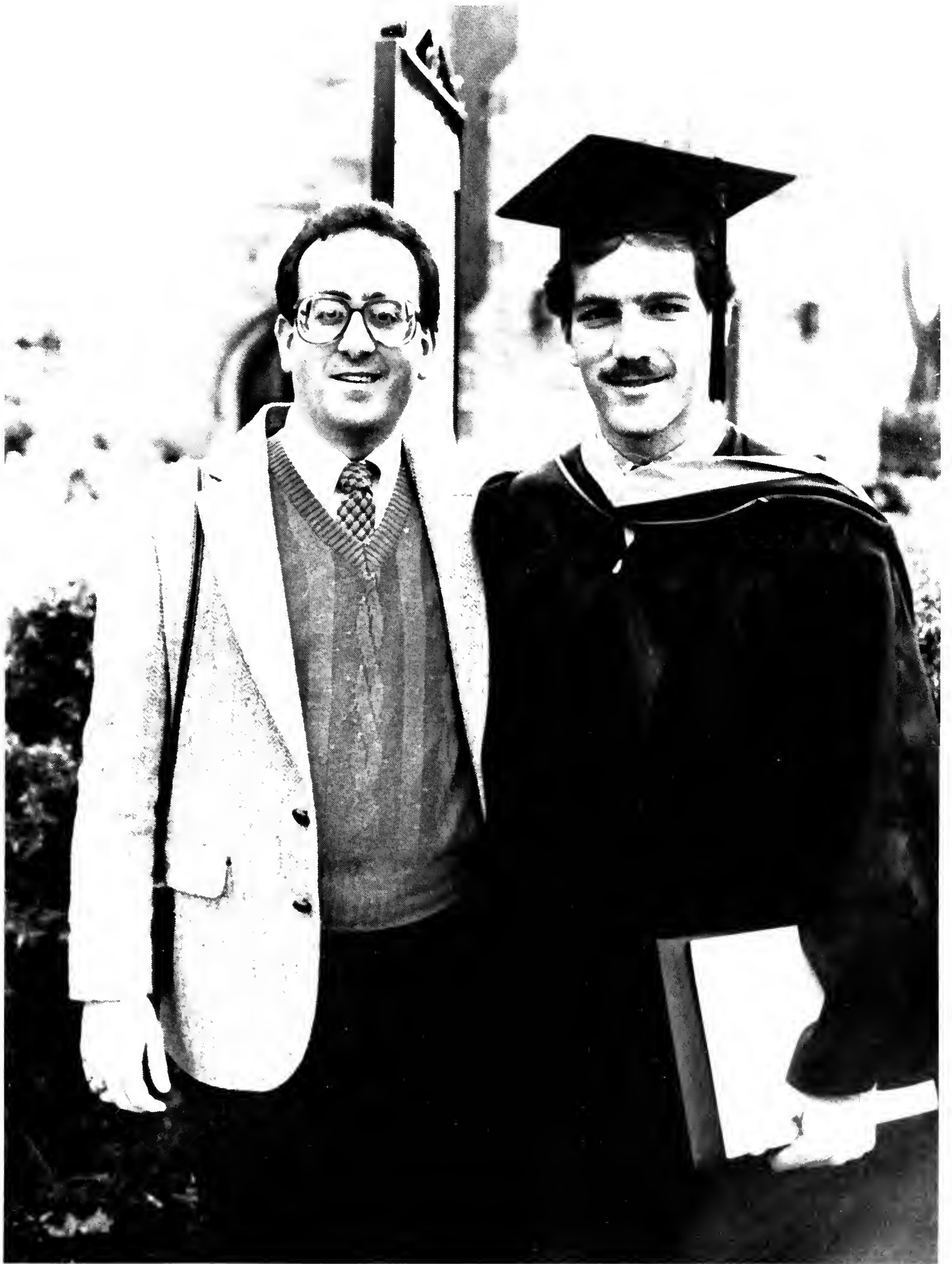



ONE

LAST

LOOK



AT
WEST
CHESTER





WARWORTH PUBLISHING COMPANY, MARCELINE, MISSOURI

**TO THOSE WHO HAVE WALKED THROUGH THIS ARCH, MAY
HAPPINESS AND SUCCESS FOLLOW YOU ALWAYS.**

