

Making
our
MARK

1992 Serpentine

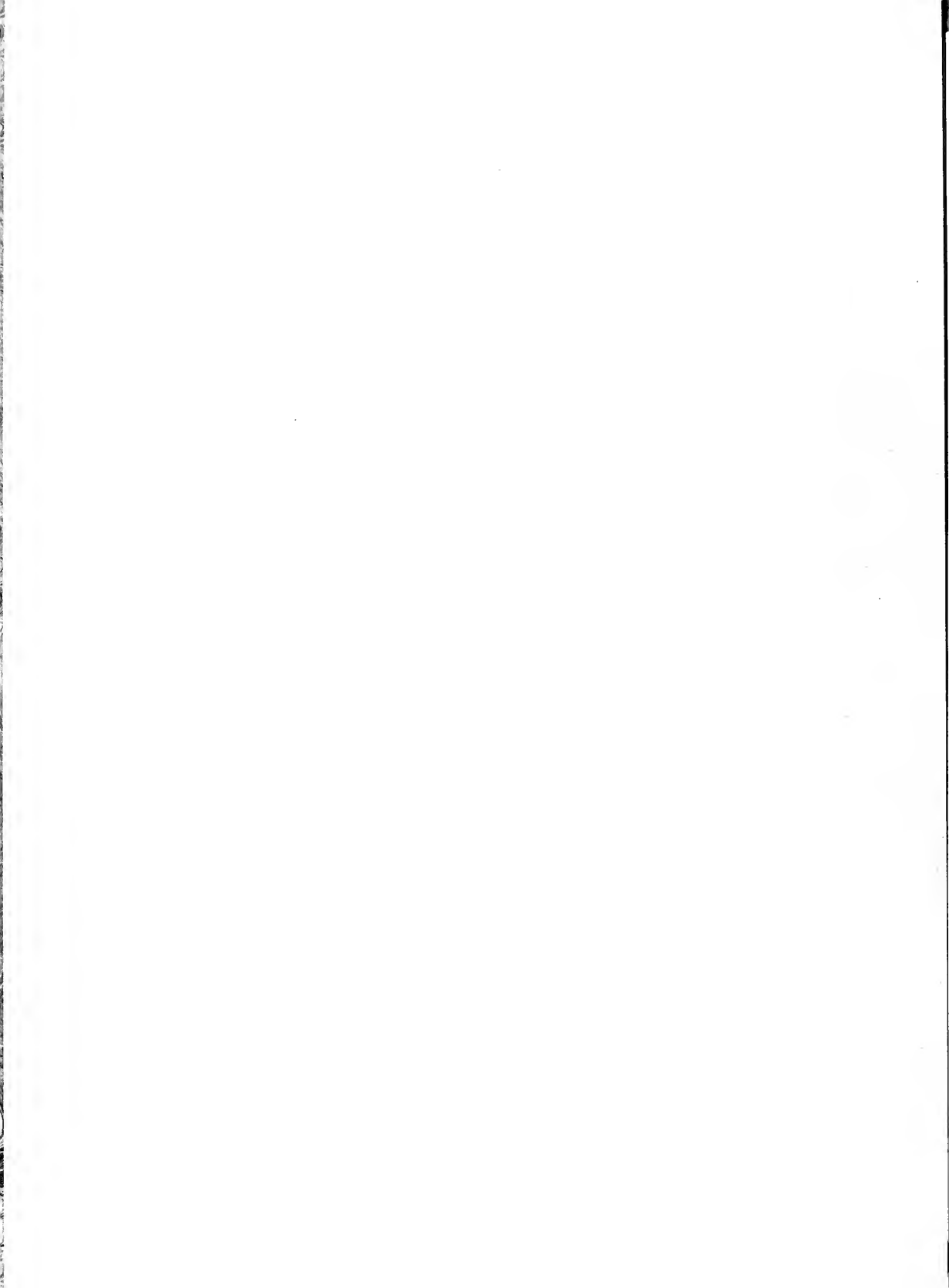

West Chester University

1992 Serpentine



What exactly is college about? It is about the classes and the professors. The organizations and the activities. It is about the friends and the social life. It is also about the new found freedom that we gain now that we are away from home. College is a test of survival. A chance to show how responsible and mature we are or can be. It is about striving to be the best in whatever we have chosen as our major. College is about the drive to be successful and the sense of accomplishment we gain as we begin the lifelong task of



Academics
Making The Grade
Page 16

Student Life
Making It Through
The Day
Page 38

Events
Making History
Page 54



Activities
Leaving Your Mark
Page 80

Sports
Take Your Mark
Page 108

Seniors
Marked For Greatness
Page 148

Making our mark in college is tremendously different from making our mark in high school. College is a whole new world that we must become accustomed to in a short period of time. We arrive during the first week of September and by the second week we are writing papers, making friends, learning to live with our roommates, and adjusting to the surroundings. As we make our mark with teachers and friends, we become familiar with the new routine and start to feel comfortable with our new lifestyle. Adapting to these changes can be difficult, especially for a freshman.

Sophomore year is a time for making our mark in activities and organizations. We've learned what it takes to be a college student and have decided to broaden our outlook by getting involved. Involvement helps us prepare for the future by teaching us how to be responsible. Through activities and sports we learn to be confident in what we do.

Junior and senior year is a time for final decisions and resolutions. Students must review their accomplishments and decide if they are ready to survive outside of college. If they have any doubts, they need to resolve the uncertainties that could have a negative effect upon their future.

Four years have quickly passed and now it is time to move on. As the seniors prepare for their final stage of college, we can see how they have matured into confident, successful, and eager adults ready to make their mark in science, art, education, business, sports, and society.



Emiliano Estevez, Jason Petroski, Debbie Caldwell, and Stephanie Haines take a break from the college scene to climb the steps of "Old Glory," located outside of the courthouse.

Todd Feldman of WCTV interviews Wayne Wallace, the interim director of minority affairs, on his promotions of racial unity. Wallace organized "Hands Across the Quad" in the fall of 1991.





Autumn colored leaves cover the trees that surround Recitation Hall, making a walk across campus even more beautiful on a fall afternoon.

The sisters of Delta Phi Epsilon perform a skit during the Homecoming Parade. Their theme was based on the famous Pink Panther.

Ruby Jones Hall, built in 1899, adds beauty and history to the WCU campus.





Jennifer Smith, a member of the color guard, patiently waits to begin a routine during the 1991 Homecoming Parade.

Good friends take a moment to show their smiles for the Serpentine Photographer

A hard day of classes can seem to go on forever

In the spirit of racial harmony on campus, Wayne Wallace has organized the coed, intramural football team, known as the "Eagles".





Warm weather promotes smiles, laughter, and spring fever!

This years band performed music from the well known movie "Robin Hood."

Making it to class on time can be a challenge for many students.

Hollinger Field House is the home of a number of athletic events.



Making your mark begins with a few small steps to class each day

Brian Kaufman and Colleen Cones, King and Queen for Wayne hall, march down the parade route with McCarthy's Queen, Carolyn Lowes

The Quad, which is a student run organization, offers a variety of activities and also provides current information about the activities going on at the school



Students head towards classes after a fulfilling meal at the cafeteria. An ice cream cone is the perfect way to end lunch on a warm autumn day.

Another day of classes have finally come to an end.

Students take advantage of a few moments in between classes to relax and enjoy the nice weather.



The life of a college student can be very busy and hectic at times. Making time to eat can even be a challenge. Becoming responsible and learning how to manage time is a key factor in surviving as a college student. Without time management a college student's life can become miserable. Planning out each day in advance helps a student to become organized. Without organization a student may miss out on activities, sporting events, free time, classes, and even sleep. Becoming organized and responsible will help anyone to become a better student at WCU. It will also help a person in the world outside of WCU.

West Chester University offers a variety of classes and organizations. It is a beautiful school that attracts many bright, young students. WCU is well known for its School of Education along with their great strengths in the sciences and music. There are a number of courses from which students can choose, everything from Archeoastronomy to Graphic Designs for the Stage. Whatever your interests are, West Chester University can definitely accommodate them.



Friends take a break in between classes to say hello and to make plans for the week end.



The West Chester University cheerleaders are an integral aspect of our athletic program. They can always be counted on for their spirit.

While students continued their studies here at WCU, the world around us continued to change. As some countries reunited others broke apart before our eyes. While some men lost their lives others were freed. We said goodbye to great leaders and some not so great leaders. As the year comes to a close and we look back upon our lives, we can see all the changes we have witnessed. Whether the changes were here at WCU or in the world around us we all continued to strive to make our mark.

West Chester is a very diverse campus when it comes to awareness of the world around us. WCU has hosted a number of guest speakers regarding a wide variety of topics. Two such speakers are Sally Ride and Jesse Jackson.

Sally Ride, America's first female astronaut, spoke of the experiences and memories of riding in space. Jesse Jackson spoke of issues that the American people are being faced with today. He encouraged everyone to vote for what will solve the problems facing society. He spoke of the pain in the country that leads to racism and sexism.



Beautiful fall weather promotes outdoor study habits.

The Francis Harvey Green Library is the most resourceful building on campus. While some students are inside working hard, others take a few moments to relax between classes.





The weekend is finally here as our Friday classes come to an end.

Rammy takes a moment to say hello to an enthusiastic fan. Many alumni and their families return each year to watch the parade.

Students are offered a variety of choices for all meals or snacks. One option is the deli inside Sykes, which offers a casual atmosphere.



A new addition to the campus is the "Elegant Expectations" trolley that adds a different atmosphere for breakfast or lunch.

Students head towards class after having a bite to eat at the deli in Sykes

The Quad offers a variety of locations to sit and study or to take a break and relax before running off to another class.

Phillips Memorial is the grand archway to the campus. It is a beautiful, castle-like building that is the cornerstone of WCU.



Large oak trees line the sidewalks of the city. Students walk to class each day.

MAKING THE Grade

Shh . . . can you please be quiet?
Some of us are trying to study. Why
does it seem like I am always
studying and everyone else is out
having a good time? Why do I
always work so hard and only get a
C, when my roommate
doesn't even crack a book
and gets a B? What do you
mean I have to take
chemistry, biology,
psychology, history,
effective writing, and gym,
all in the same semester,
plus labs? I hope that I
will survive WCU



ACADEMICS.



The College of Arts and Sciences

The College of Arts and Sciences is the largest of the five schools in the University and it covers fourteen departments. The Department of Anthropology and Sociology offers four degree programs. They are B.A. in Anthropology, B.A. in Sociology, B.A. in Anthropology-Sociology, and B.S. in Education-Social Studies. The clubs that many students in this major join are the Anthropology Club of WCU and the Sociology Club-Delta Alpha Tau. There is also an Anthropology/Sociology honor society called Alpha Kappa Delta.

The Art Department offers two degrees, a B.A. in Art and a B.A. in Fine Arts. Both majors give students the opportunity to achieve competence in studio art, theory, and art history. The Art Association holds many events to enhance the sense of community among art students by providing cultural out of class art experiences.

The Biology Department offers six degree programs which are: B.S. in Biology, B.S. in Bio-Chem, B.S. in Biology: Clinical Microbiology, B.S. in Biology: Ecology, B.S. in Education: Biology, and B.A. in Biology. The Darlington Biological Society was organized by students and faculty to integrate activities related to the biological sciences.

The Department of Chemistry offers five degree programs which include: B.S. in Chemistry, B.S. in Chem-Bio(pre med), B.S. in Clinical Chemistry, B.S. in Forensic Chemistry, and B.S. in Education- Chemistry. the Alchemist Club is a student affiliate chapter of the American Chemical Society. The Club offers lectures, tours of nearby facilities, and free tutoring.

The Communication Department offers two degree programs. A B.A. in Speech Communications which focuses on oral communication as the core of a liberal education and can be applied to a number of areas of specialization. The B.S. in Education- Communication is for students who want Pennsylvania certification to teach communications. The Communications Club helps prepare students' communication skills and provide hands on experience in the field of communications. Pi Kappa Delta is a national honor society for students participating in competitive forecsic activities. It has its base in the Forensic Society.

The English Department offers three degree programs which are a B.A. in Literature, a B.A. in Comparative Literature, and a B.S. in English- Education. The Metamorphose is a student organization of the English Department. It serves as a collective voice for those interested in English. Sigma Tau Delta is the national English honor society.

The Foreign Language Department offers a B.A. and a B.S. in Education in French, German, Latin, Russian, and Spanish. Although not required, it is strongly urged that students study abroad their junior year to develop proficiency in their languages. WCU has a French Club, a German Club, an Italian Club, a Spanish Club, and a Linguistics Club. Alpha Mu Gamma is the mational collegiate foreign language honor society.

The Geology/Astonomy Department offers five degree programs which are: B.S. — Earth Science, B.S. — Earth Science/Geology, B.S. — Earth Science/Astronomy, B.S. —

Chemistry/Geology, and B.S. in Education — Earth and Space Science. WCU has a Geology Club as wall as a chapter of Sigma Gamma Epsilon, a national geology and astronomy honor society.

The History Department offers a B.A. in history and a B.S. in Education-Social Studies. The goal of the history department is to explain and understand the past and help students identify our age with earlier times. The History Club offers lectures, presentations, and weekend trips with historical themes. Phi Alpha Theta is the international honor society for history which is open to any student who has at least twelve history credits with and has maintained a 3.0 or better.

The Department of Mathematics and Computer Science offers four degree program which include: B.A. in Mathematics, B.A. in Mathematics: Computer Science, B.S. in Computer and Information Sciences, and a B.S. in Education in Mathematics. The WCU Computer Club conducts a variety of academic and social activities throughout the year and is open to all students who have an interest in computer and information sciences. Pi Mu Epsilon is the national mathematics honor society.

The Philosophy Department offers three degrees, a B.A. in Philosophy, a B.A. in Philosophy-Religious Studies, and a B.S. in Education-Social Studies. The Philosophy Club is open to all students. The club has lectures on philosophical topics by WCU faculty and visitors. The Philosophy Honor Society, Phi Sigma Tau, recognizes excellence in both philosophy and general studies.

The Physics Department offers a B.S.-Physics and B.S. in Education-Physics. It also offers a cooperative five year engineering program with Penn State. The program requires three years at WCU and two at Penn State. Society of Physics Studetns was formed to help students become more aware of current work being done in the engineering and physics professions. WCU also has a chapter of the national physics honor society, Sigma Pi Sigma.

The Psychology Department offers three degrees which are: B.A. in Psychology; a B.A. in Psychology, Cognitive Rehabilitation Concentration; and a B.S. in Education. The Psychology Club was established to enhance classroom instruction. The club provides a forum for in-depth presentation of current research in given areas of psychology. Psi Chi is the national honor society for psychology. Membership is by invitation for scholarly psychology students.

The Theater Department offers a B.A. in Theater which provides students with opportunities to use performing arts to gain a liberal education and to develop their talents and skills in theater. Alpha Psi Omega is an honorary fraternity to recognize excellence and dedication to the theater arts. It is open to all students regardless of their major.





Professor Spotlight

In the Department of Mathematics there is an interesting professor who has a variety of experiences under his belt. This professor, Dr. Albert E. Filano, has taught at the university since 1956. Dr. Filano received his bachelor's and master's degree at the University of Pennsylvania. He also received his Ph. D. at Penn State in 1954.

While at WCU, Dr. Filano has played many roles, besides that of a professor of mathematics. He was chairman of his department, director of the Division of Sciences and Mathematics, Interim Dean of Faculty and Academic Affairs, Vice President for Academic Affairs, and Acting President on two occasions. Dr. Filano has received many honors and awards, and has participated in various activities and memberships. One of the most interesting aspects of his life is his military experience. Dr. Filano served in WWII, completed two years of Army Air Force Service and 33 combat missions against Japan as a B-29 Radar Bombardier-Navigator and Aerial Runner. Dr. Filano was awarded the Distinguished Flying Cross and the Air Medal with Three Oak Leaf Clusters.

Dr. Filano has witnessed many changes in West Chester since he started here in 1956. First, this institution has evolved from a State Teacher's College of 1800 students to the large university it is today. In 1959 the graduate program was added and in 1962 the school was renamed West Chester State College and had an arts and sciences program added. Another thing that has changed is the personal touch. Dr. Filano likes interacting with his students. He enjoys watching students grow and develop into successful adults. He especially takes pleasure in hearing from previous students — having them return and tell of their achievements.

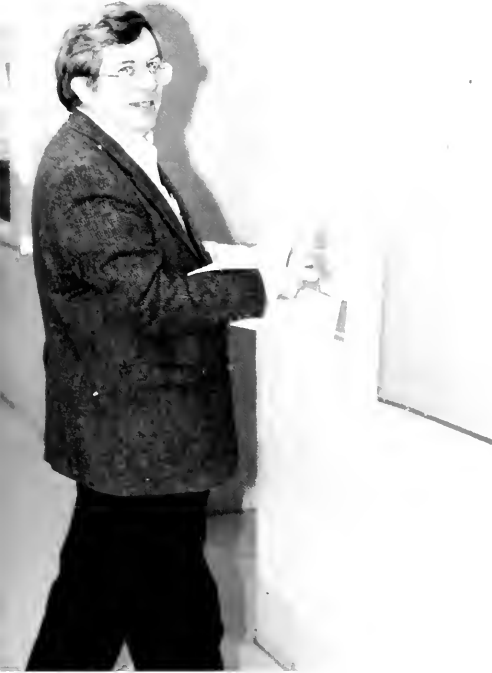

Dr. Filano

The School of Business and Public Affairs

The School of Business and Public Affairs covers eight majors and the Interim Dean is Dr. Chris Fiorentino. The departments in this school are: accounting, criminal justice, economics, geography and planning, management, marketing, political science, and social work. The department of accounting offers a full program to prepare students for public, private, or governmental accounting. Successful completion of the program would enable you to be able to sit for the C.P.A. exam. The National Association of Accountants and The Accounting Society are two professional campus organizations that promote the interests of those who wish to pursue accounting.

The Criminal Justice major prepares students to have careers in law enforcement or pursue master's or law degrees. All students in this major must complete a one semester practicum at a criminal justice agency. These practicums give students personal and direct experience as well as allowing them to be able to put their theoretical knowledge to work. The Criminal Justice Association, Sigma Tau Omicron, is very active and this year they took a trip to Quanaco, Virginia to visit the FBI Training Academy.

The Department of Economics offers two degree programs. The B.S. in Economics focuses on a business orientation of economic analysis and the B.A. in Economics provides a societal orientation to economic analysis. One of the goals of the department is to help students obtain a basic knowledge and understanding of how business and industrial systems operate. The international honor society Alpha Epsilon of which WCU is the Omicron Delta chapter, recognizes substantial achievement in the field of economics. Students must have at least a 3.0 and have had 12 credits of economics in which they maintained a B average to maintain membership.

The Department of Geography and Planning exists to serve the general education needs of all students and provide specialized preparation for those who want to work in the geography and planning fields. There are emphases on regional courses and cultures, data analyst, and urban/regional planning. They offer two degrees, a B.A. in Geography and a B.S. in Education. They sponsor the Geography Club which sometimes has field trips, lectures, camping, canoeing, and rafting. In 1963 the Gamma Eta chapter of the national geography honor society was founded at WCU. This organization is comprised of scholarly people with a serious interest in geography.

The Department of Management's primary objective is to provide students with the skills necessary to effectively manage business and organizations. They try to teach students how to reason analytically and critically as well as make students more aware of human relations concerns in managing others. The focus of this program is to teach students the functions that will enable them to work well as a group. These functions include planning, organizing, staffing, directing, and controlling. Society for Advancement of Management (S.A.M.) is a national organization open to all students interested in the art and science of management. S.A.M. tries to link the theoretical

classroom learning and the actual world of management.

The Marketing Department's objective is to prepare students for careers in business and government. They strive to create an understanding of the role marketing plays in the U.S. and foreign social and economic system as well as create an understanding of the scope and content of marketing as an apparatus of the mind used to reconcile company profitability with customer satisfaction and social responsibility. The focus of this degree program is on the activities required to get goods and services from producers to consumers. The emphasis is on consumers needs and designing strategies to meet them. The Marketing Society helps students become more aware of career opportunities in the marketing field and establishing relationships with the business community.

The Department of Political Science offers four degree programs. The B.A. -Political Science is broad and offers many subjects including U.S. government, international relations, comparative government, public administration, political behavior, and political theory. The B.A. -Public Administration is designed for students who want careers on public service. The B.A. -International Relations is for those interested in international affairs and the B.S. in Education-Social Studies is for those interested in teaching. This department sponsors the pre-law advising, The Law Society, and The Political Science Club.

The Law Society is one of the oldest organizations on campus. It tries to familiarize students with the legal structures on the federal, state, and local level as well as provide assistance for those who want to go to law school. To achieve these goals they offer LSAT workshops, moot courts, trips to law schools, and visits to Washington, D.C. to see such things as The Capitol and The Supreme Court.

The Political Science Club is for students who have an interest in government and politics. They often have panels, speakers, forums, and debates on current political topics. Pi Sigma Alpha is the national political science honor society. They for membership students of government, political science, public administration, and international relations.

The Department of Social Work combines a liberal arts foundation with the analytical framework of the social and behavioral sciences, and the principles and methods associated with the professional, generalist practice of social work. The students' theoretical training is put to use in their sophomore, junior, and senior years through field placements. The goal of the program is to allow students to develop skills and competency to practice social work. The Social Work Club was formed to reinforce and upgrade the professional role of the social worker.





Professor Spotlight

This is Dr. Joan Welch's second year at West Chester University. She has many hobbies including hiking and camping. While she likes to explore the wilderness, she enjoys the excitement of big cities. She likes trying all varieties of ethnic foods and going to the movies.

Dr. Welch did her Undergraduate work at Saint Cloud University of Minnesota. She obtained her Master's and her Ph.D. at Boston University. During her college years she spent time in Spain and traveled throughout Europe.

Dr. Welch feels that West Chester University is a good place to teach because teaching is a priority. The administration tries to keep the class sizes small, although there is pressure to make them larger due to student demands. Dr. Welch states, "Unfortunately, we can't seem to hire enough professors to teach all the classes we need to offer."

An interesting aspect about Dr. Welch is her background in education. Being an environmental geographer has taken her many places.

Dr. Welch not only teaches a great deal but she also learns tremendously from her students, especially in history. Everytime she teaches her World Regional class, she learns something new. She believes strongly that student contribution and participation are the most interesting facets of teaching.

Dr. Welch feels that she has changed during her two years here at West Chester. She comments, "It takes a few years to settle into teaching. Change is the one thing that you can be sure is going to happen."



Dr. Welch

The School of Education

As one walks through the quad and faces west at the center, one will see Recitation Hall, where the School of Education resides. In this building one will find professors helping and guiding students to achieve their goal of becoming teachers.

There are various levels at which one can teach. These are at the early childhood, elementary, secondary, and special education levels. Each requires a different approach to instruction, because all children at various age levels are unique.

The School of Education, in general, contends that good teachers are developed from strong professional programs. A part of their professional growth involves the ways they help children interact with the curriculum in order to make learning the most productive experience possible. Knowledge of and ability to effectively use a variety of teaching strategies is a measure of competency that separates the master teacher from more limited colleagues. In an atmosphere of mutual respect between faculty and students, the program interrelates broad knowledge of the world and its people, child development and pre-professional experience. This department prepares future teachers to be competent decision makers.

The goals for the Early Childhood Education Program are that students demonstrate knowledge of theoretical, philosophical, and historical implications in the establishment of education programs; demonstrate knowledge of child development from ages 0 — 8; exhibit behaviors which foster learning environments suited to the development of cognitive, affective, and psychomotor abilities in young children; demonstrate leadership abilities necessary for the administration and supervision of programs for young children.

The goals for the Elementary Education Program are for the students to develop a broad background of knowledge and skills in professional and specialized fields; select and apply appropriate principles in the process of diagnosing needs; select, organize, evaluate suitable materials and methods of instruction in establishing a classroom learning situation; formulate a personal philosophy and display attributes and characteristics which reflect enthusiasm toward the teaching profession; demonstrate professional, ethical, and moral behavior.

The Department of Childhood Studies and Reading certifies teachers in either Early Childhood Education or Elementary Education. It allows the individual to teach in a parochial school organization, kindergarten through

eighth grade.

The goals of Secondary Education are for students to provide for social and mental needs of the learners; provide for planning work in keeping with individual needs; select teaching and learning material suitable to the ability level and interests of individual learners; select and organize teaching materials; participate in teaching and management; handle "routine" discipline problems while providing a friendly, non-threatening learning atmosphere; insure learning by directly involving the learners physically and psychologically in the learning process; demonstrate a mastery at the content level in an academic area; intrinsically motivate learners to learn; develop effective procedures for collecting information about each learner; develop lesson plans designed to provide experience that insures learner growth; set examples in politeness, kindness, honesty, empathy, brother hood, and commitment to education; define objectives in terms of learner behavior; demonstrate measurement techniques that evaluate in terms of expected behavior; develop questions that lead learners to analyze, synthesize, and think critically; manage the class; keep records and make reports; and participate in classroom activity.

An applicant for a certificate shall have completed, in addition to all legal requirements, a program of teacher education approved by the State Secretary of Education, and shall have the recommendation of the preparing institution. The State Secretary of Education shall issue the Instructional Certificate to a person whose primary responsibility shall be direct contact with learners in teacher learning situations. This will allow a certified teacher to teach grades 7 — 12.

The special education curriculum is designed to produce a teacher who is clinically oriented with a foundation in normal growth and development and educational practices. The person will have been exposed to children between the ages 3 and 21 with mental and physical handicapping conditions ranging from mild to severe but is not necessarily equally proficient in all areas. Personal characteristics essential for adequate preparation and performance will include a minimal level of flexibility, receptivity, intellectual ability, physical stamina, and a focus on professional and realistic expectations.





Professor Spotlight



Dr. Charles Good is a professor of education and has been teaching here at West Chester since 1966. Dr. Good did his undergraduate work at Penn State University. He studied secondary education with the content of social science. He became interested in economics and thus went to the University of Pennsylvania. Because of financial problems, Dr. Good found a teaching job. He finished getting his doctorate at Temple University in education. He taught eight years of public school, was associated with NJEA, and for one year became a director of research, which he found extremely interesting because he was able to be involved with politicians.

After this, he came here to West Chester University, was a supervisor of student teachers, and taught part time in the areas of economics and education. Dr. Good commented, "Where else can you get paid to read books?"

In his spare time, Dr. Good participates in many activities. These include playing golf, reading spy novels, traveling, and he also enjoys "studying birds". Dr. Good also has two children, both of which are successful.

The one thing that Dr. Good likes about West Chester is the students. He finds them very polite and likes the personal atmosphere surrounding West Chester.

One thing that Dr. Good has noticed that has changed is the size of the college. Because of the larger size, the college is becoming less personal. He has also noticed a greater interest in teaching over the past couple of years. According to Dr. Good, this used to be a teacher's college, but now is a multipurpose institution.



Dr. Good



The School of Health Sciences

The School of Health Sciences includes the Departments of Communicative Disorders, Health, Nursing, and Physical Education.

The Department of Communicative Disorders offers two programs leading to a bachelor's degree. It offers a B.A. in Communicative Disorders and a B.S. in Education in Speech Correction. The B.A. in Communicative Disorders is a preprofessional program that provides students with basic knowledge of human communication disorders. It prepares the student for graduate study in audiology, speech-language pathology, speech and hearing science, or related health sciences or communication fields. The B.S. in Education in Speech Correction also provides students with basic knowledge of human communication and communication disorders. It qualifies them for the Pennsylvania Instructional I certificate as well as preparing them for graduate study. After 1993 the B.S. will not be awarded, however, Level I Certification will be optional in the M.A. in Speech Pathology program.

The department also operates a speech and hearing clinic that serves as a teaching and training facility for the academic training program. The clinic is located in Wayne Hall and it provides services to students as well as people from the surrounding communities.

The Department of Health offers three programs leading to a Bachelor of Science Degree in Respiratory Care. The B.S. in Health Education prepares an individual to teach grade kindergarten through twelfth grade. There is a mandated examination to certify teachers in Pennsylvania. Upon passing this examination, the student will receive an Instructional Level I Certificate.

The B.S. in Public Health provides students with the competencies needed for a career in public health. Students who select this program will take a public health core of courses and select one of the following: Public Health promotion, Public Health - Environmental Health, or Public Health Nutrition.

The B.S. in Health Science gives professionals the chance to build on their technical education already received and to develop academic competency in a related field. It is also for students who have associate degrees in health areas like dental hygiene, respiratory therapy, occupational therapy, medical technology and cardiovascular technology.

Finally, the Associate of Science Degree in Res-

piratory Care is a program that satisfies the entrance requirement for the written registry exam and the clinical simulation examination given by the National Board for Respiratory Care. Completion of this program enables a student to become a registered respiratory therapist. These students may one day be employed by hospitals and home health care agencies.

The Bachelor of Science in Nursing is a degree offered by the Department of Nursing which is an integral part of The School of Health Sciences. The department of nursing believes that high quality health care is the basic right of all people.

The characteristics of the graduates are: an awareness of and sense of responsibility for contemporary health and social issues, advocacy for health care improvement, and accountability and competency in utilizing the nursing process to assist clients.

Finally, the Department of Physical Education is one which offers four programs leading to a Bachelor of Science Degree. The first program is the B.S. in Health and Physical Education Teacher Certification. This major is appropriate for obtaining state teaching certification. For this, as in any other major, the student needs to obtain 51 semester hours of general education requirements. They need to choose an area of concentration and three extracurricular experiences prior to student teaching. Certification is granted when Pennsylvania requirements are met.

The second program is the Bachelor of Science, Health and Physical Education Student with a designed concentration. This enables a student to prepare for a specific career that is related to health and physical education but does not require teaching certification. Before submitting a final proposal, students must have a 2.50 or better in pre-physical therapy and occupational therapy.

The third program is the Bachelor of Science, Health and Physical Education Physical Fitness Specialist. This is ideal for students interested in the exercise sciences. The program provides academic preparation for individuals who seek to plan and conduct physical fitness programs for adults.

Finally, the fourth program is a B.S. in Athletic Training. It prepares students to achieve certification from the National Athletic Training Association. It is for students who want to pursue careers in such fields as biomechanics, exercise physiology, physical therapy and adult fitness.



Professor Spotlight

For the past nine years, Dr. Jeff Harris has been a great part of the Health Department. He teaches nutrition and stress management and he is the advisor of the new nutrition department. His specialty is eating disorders.

Dr. Harris' first teaching job was here at West Chester and he has witnessed a lot of changes. He has seen the computer technology and capabilities of the university increase tremendously. He believes the quality of the research of the university has increased and this therefore increases the learning potential of the students.

The element of this university that Dr. Harris likes best is that teachers really teach, and they spend valuable time with the students, which he enjoys. The smaller classes gives teachers more intimate contact with their students.

Dr. Harris believes that his students like him very much. He is an effective teacher because he learns from his students, is open-minded, and is optimistic. His students know that he cares about learning new things and enjoys sparking their interest with a new subject.

Jeff Harris, the man, is a well-rounded man who likes to spend as much time as possible with his family. He enjoys sports and jogs on a regular basis. Dr. Harris is also very involved in his church as one of the elders. He has written two books on nutrition and continues his research on the subject as much as he can.

Dr. Jeff Harris is one example of the many wonderful teachers we have at the university and he is one of the reasons this university turns out so many successful and interesting men and women.



Dr. Harris

The School of Music

On University Avenue stands Swope Hall, which to an ordinary person passing looks like any other building on campus. However, if that person just happens to be listening around him, he would notice the splendid sounds of music being played by our own musicians inside these walls.

To the students of the School of Music, Swope Hall is more than just another building on campus, it is almost a second home. Music majors spend a great deal of their time in the soundproof practicing rooms where they can practice pieces for their next lesson or for a class. Another important part of Swope Hall is the music library, which is a division of the Francis Harvey Green Library. The music library contains the recordings and scores which are necessary to be able to learn such an art as music.

The School of Music, like any of the other schools on campus, has several different majors that all concentrate on teaching different aspects of music. There is composition, which teaches out future Beethovens how to create masterpieces. This involves the music technology lab. In this lab, computers are set up with keyboards to help write, record, and play musical pieces. The performance majors are those music students who study intently how to perform either vocal or instrumental pieces in front of large audiences.

The music history majors concentrate on learning how the art of music evolved from the most primitive kind of sound to where it is today. The music theory majors devote most of their time to learning how to analyze and understand the varying arrangement of music through different musical time periods. Those majors who concentrate on learning jazz and contemporary media learn how to be able to keep up with the current demands on today's musicians.

Music education majors are the most numerous of the music majors. They may concentrate on either vocal, instrumental, or general aspects of teaching music. These students must take both music classes and education classes. After passing the certification test, they will qualify to teach music to possible future West Chester music majors.

Along with spending their school days in Swope, mu-

sic majors must attend eight recitals per semester to fill the requirement. These shows are performed by either professional artists or by the students themselves. There are quite a few groups that music majors must be in, but there are some groups that they may chose to be in. There are choruses, bands and ensembles that exist here.

There are three primary choruses. University Chorale is for students without much singing experience. Masterworks is for the more experienced vocalists. Concert Choir is mainly for voice majors, however, other accomplished vocalists may become members. Both Masterworks and Concert Choir require an audition in order to be involved.

The bands include the Marching Band, which travels to high school marching band shows in the fall to perform in exhibition. The Symphonic band, the Concert Band and the Wind Ensemble are the bands in which students, placed by ability, are exhibited in recitals in the spring.

There are ensembles such as the Brass Ensemble and the Percussion Ensemble that group students that play certain instruments or certain kinds of instruments. There are also ensembles like the Criteria and Close Harmony that play or sing a certain kind of music, like jazz.

There are also activities for music that music majors may join. Kappa Kappa Psi and Tau Beta Sigma are the Greek organizations for the members of the Marching Band whether they are music majors or not. Phi Mu Alpha and Sigma Alpha Iota are the Greek organizations for music majors only. So, for music majors it is not a question of whether or not to get involved. It is a question of what to get involved in.

Music is all around us everyday, and the students of the School of Music are working hard to be the ones making it professionally someday. The next time you pass Swope, listen closely to the sounds you hear because the musician playing them may be one you will hear in the future.

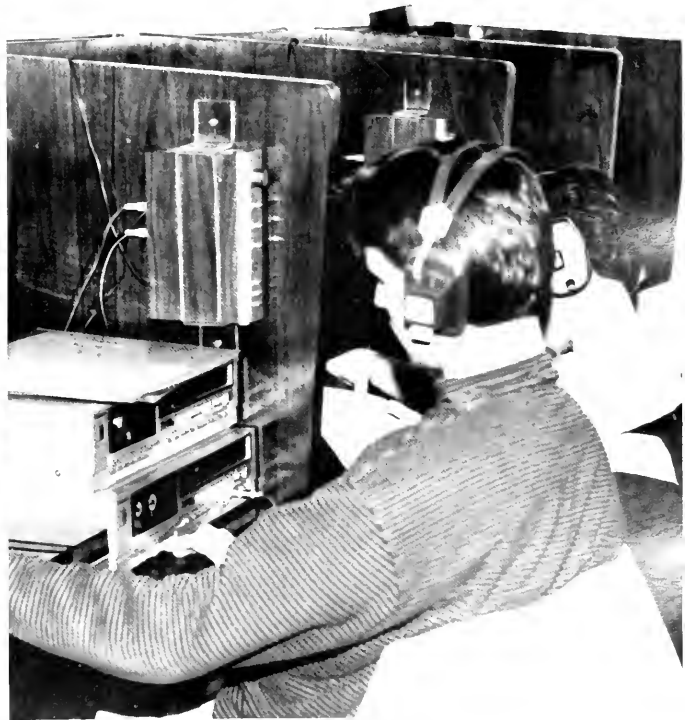



Professor Spotlight

Dr. Murray attended University of Michigan for undergraduate school and received his M.A. and his Ph.D from the University of Maryland. He has been teaching at West Chester for twenty years. He has two daughters, one eighteen and the other thirteen. His wife teaches piano at her own studio and is the president of The Pennsylvania Music Teachers.

Dr. Murray's area of expertise is musicology which is the study of music history. He has traveled most of Europe during his summers off, editing manuscripts of late eighteenth century music. He primarily studies Mozart works that have remained untouched since the eighteenth century. He wishes he could apply more of his research in his teaching. Dr. Murray says he can use some of it in graduate level courses but it is really only practical on the Ph.D level.

Three years ago, Dr. Murray established West Chester University's Oxford Program. The program takes place during WCU's summer post session at Manchester College of Oxford University (England). He enjoys the program a lot because the students and teachers get to interact quite a bit together. They are all housed in the same building and eat all their meals in the same dining facility.

Dr. Murray says interacting with students is the best part about teaching. He is in charge of The Gilbert and Sullivan Orchestra and is also the advisor to Phi Mu Alpha. He teaches mostly only music majors but recently he began teaching the interdisciplinary class, Form and Style in the Arts.

He says the class is very popular and all the sections usually fill quickly during scheduling. He finds the students in these classes to be receptive, interesting, and motivated.



Dr. Murray

Breakfast at 8:00am? I think not-
10:00am. Classes. . .soap operas,
Nintendo, sleep. . .more
classes. . .aerobics, practice,
socialize. . .eat
dinner. . .meetings,
study groups. . .watch
t.v., order pizza, call
your boyfriend from
home, listen to your
parents tell you how
much money they are
spending. . .go to bed-
1:30am already? How
will I ever get up for
classes tomorrow? Uh
oh, I forgot to read
psychology, go to the
library, buy a birthday
present for my
sister. . .oh well, I can't
complain because this
is definitely the life,





LIVING

surviving in the residence halls

He spots you from across a crowded room. Your eyes lock and you start walking towards each other. You meet in the middle of the dance floor. He takes your hands in his and says,.... BUZZZZZZ!

Oh no! It must be 6:30 a.m. — your alarm has just gone off. You hit the snooze button and try desperately to get back into that incredible dream. No such luck. You tumble out of bed and put on your bathrobe, grab your towel and shower supplies and head off to the bathroom. Of course the only one unoccupied is the one with the leaky knob that spurts ice cold water at you, and the drain that gets stopped up and leaves you standing in water up to your ankles. Such is life on Sanderson's 7th

floor.

After showering, you get dressed and head over to the caf for breakfast with friends who live in Schmidt and Wayne. You eat your breakfast, gossip, and get in some last minute study time. You leave the caf with just enough time to get to your 8 o'clock class in Main Hall. Once you have struggled through an impossible essay test, you head on down to Main's auditorium for your Bio 100 lecture. After learning the difference between mitosis and meiosis you go over to the library to look up some info for a research paper. After spending a vision blurring hour in front of CHESTER, you walk to Sykes for lunch in the Ram's Head Deli. You take your food to your best

friend's room in Killinger and get there just in time to catch the end of Santa Barbara.

When lunch is over you begin working on the Spanish assignment that is due at 2 o'clock. At this point all you can say in spanish is "No comprendo" and you decide to get some help. You call your friend who is an RA in McCarthy who just happens to speak fluent Spanish. You somehow manage to get through your class without getting called on, to show your appreciation you go to the Language Lab and get started on your next assignment.

It's almost 4 o'clock and time for your daily fix of Oprah. Today's topic: "I married my ex-wife's new mother — in — law." After such an

intellectual hour you realize it's time for dinner. You make yourself a salad and get some chicken dish from Traditions (at least they said it was chicken). Following dinner you go over to Ramsey to visit with friends and watch Cheers. At 7 o'clock you travel next door to Tyson for a RHA program on self-defense techniques.

You spend the rest of the evening studying and goofing off with some classmates who live in Goshen. Then its back home to Sanderson in time to check out who the guests will be on Arsenio. No one worth staying awake for so you turn off the T.V. You get ready for bed and set your alarm. You turn out your light and go to sleep . . . perchance to dream!









FREEDOM

living off-campus

Ah, freedom. No more curfews enforced by restrictive parents. No more hassels with RA's and rules in the residence halls. Just pure, unadulterated freedom. Yeah right. There are also no more home cooked meals. No more of Mom's Laundry Service. No more cleaning ladies to tidy the bathroom. Now instead of dealing with parents and RA's, your dealing with landlords and astronomical phone bills.

When you lived at home, Mom cooked *real* food for dinner every night (when was the last time she served PB&J's four nights in a row?).

She also did your laundry, never letting you out of the house in a wrinkled shirt. But at home you also had to play Twenty Questions as you walked the door. "Where are you going?" "Who are you going with?" "How are you getting there?" "Don't forget your curfew!" Give a little, get a little.

Then you went away to college and got a taste of semi-freedom in the residence halls. True, you no longer had a curfew but there were other things to deal with, like quiet hours and Robo-RA, who always seemed to be on rounds whenever you decided to

have fun.

Then you took the giant step of getting an apartment off-campus with a group of friends. This is the one sure way of finding out just how good of friends they really are. After moving in and fighting over who gets the bigger bedroom, you realize just how much is involved with "total freedom." Grocery shopping: who goes?, who pays?, how much? Laundry: at this point you realize most clothes can be worn more than once before being considered dirty, the one major exception is of course underwear.

You can go wherever you want, whenever you want. You can come home as late as you please, or not at all. And of course now you can throw the greatest party in college history, whereas in the residence halls you might have been written up just for mentioning the word "party". But every once in awhile, usually when the rent is due, you begin to think that maybe it wasn't all that bad living at home or in the residence halls, that living on your own isn't all it's cracked up to be. NOT!

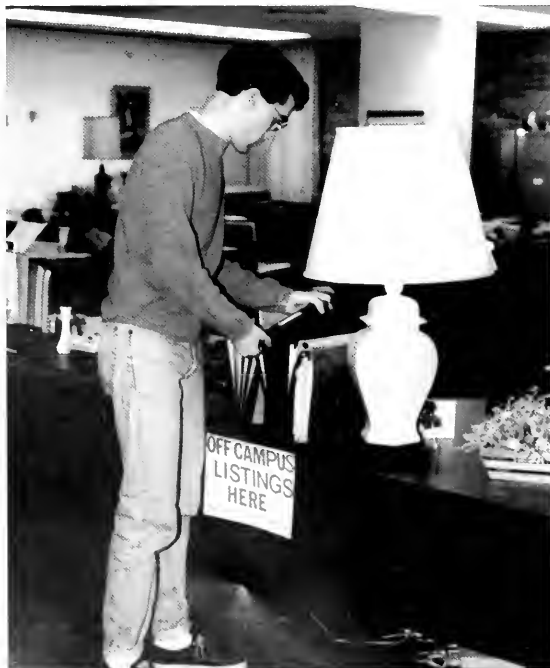





RETURN

the role of non-traditional students

Her name is Dawn Layman and she is what the University considers a "non-traditional" student. A "non-traditional" student is one who is over 25 years of age and pursuing a degree. Dawn is definitely "non-traditional" and not just because she meets the age requirement. Besides the demands entailed with being a student, Dawn also works approximately 60 hours a week as a police officer.

She is a 1984 graduate of Lincoln Academy located in Newcastle, Maine. She is currently a Criminal Justice major having switched over from the Health/Physical Education Department. She is now only eight classes away from graduating and plans to continue her education and obtain a masters degree.

Dawn divides her 60 hour

work week between West Chester University's Public Safety Department and the East Fallowfield Township Police Department. After getting her degree, Dawn would like to get a full-time position in either a municipal police department or in the State Police. That would seem to be a natural career path for Dawn to follow considering that her father, uncle and cousin are all troopers in the New Jersey State Police.

Dawn's dedication to her careers, both academic and professional, is to be admired. One could only hope that all police officers were as well educated as Dawn and that all students were as dedicated. Just knowing that she is patrolling our campus should make us all feel that much safer.



COMMUTING

making it to class on time

You see them everywhere. In your classes. In the cafeteria. In the library. In Sykes. There is only one place where you won't see them. In the residence halls.

Who are these people? They are commuter students. They live at home somewhere off campus. They drive or take the bus to school every-day and spend their free time

in between classes in the above mentioned places.

Some don't like having to hang out between classes. They would much rather schedule their classes all in a row (good luck!) and then go home or to work. Others don't mind having some time in between classes. It gives them an opportunity to study and get some homework

done. Or they can take the time to socialize with their fellow students or they can just plain relax.

For those who really want to get involved there are organizations like the OCSA (Off Campus Student Association) for them to join. There are dozens of sports teams to try out for and numerous other clubs open to all

students, like the Serpentine (plug) or SGA (Student Government Association).

No matter where you live, whether it's at home with Mom and Dad, or in your own place, there are plenty of activities to occupy the time of the many commuter students who attend West Chester University.



UPTOWN

spending the day in West Chester

It is a beautiful, sunny Saturday afternoon. You are sitting around with a few of your friends trying to decide what to do. First you check the T.V. Guide. You have your choice of watching professional bowling or Godzilla vs. Teenage Mutant Ninja Turtles. Decisions, decisions.

Then as if from out of nowhere someone suggests going for a walk into town. What a great idea! Why didn't anyone think of that sooner? You start your trek by going up Church St. heading for the shops on Gay St.

The first stop is The Mad Platter where you can check out everything from The Beatles to The Cure. From

there it is on to Woolworths, the store no college town should be without. In here you pick up a sewing kit, even though you know that you will never actually use it, you can at least tell your Mom that you have one. You spend a few minutes playing with the parakeets in the back of the store, pay for your things and then your on your way. Next stop, Rite-Aid for the all important hairspray, gum and the latest issue of Cosmo. By now you have been out and about for quite a while. Someone says they are hungry, and now, so is everyone else. But where do you go? You can walk down High St. and go to Burger King or you could con-

tinue down Gay St. and go to Skolniks. That sounded like a good idea until someone pointed out that Hilary's is right across the street and the temptation to go in for dessert would be just too great. Then you come up with the perfect solution: Food Works! So you walk down Gay St. for a few more blocks, stopping along the way to do some window shopping. You make a mental note to stop in Paige's and get your roommate a really funny birthday card.

After devouring the huge sandwich you ordered at Food Works, you start the long walk back home (and also walking off all those calories). You get that birthday

card for your roommate and the next thing you know you are standing in front of Hilary's. No! You won't go in, you're going to be good and stay on your diet. "Why bother," someone comments, "its already been blown at Food Works." So you decide "What the hell? How much harm could one waffle cone with double chocolate fudge ice cream with chocolate sprinkles do?" (Don't answer that!)

You start to walk back home again, enjoying your ice cream and the company of your friends. Although it got off to kind of a slow start, it turned out to be a pretty good day after all.







WORKING

barely making cents

Cash. Bucks. Bread. Moulah. Greenbacks. No matter what you call it, it means the same thing: **MONEY!** None of us have it. All of us want it. Lots of it. But where do you get it?

From Mom and Dad? Possible, but not very likely. From Ed McMahon? Again highly unlikely. So what's a poor college student supposed to do for money? The answer is simple. It's those three little words that strike fear into the hearts of unsuspecting college students: **GET A JOB!**

Although sometimes easier said than done, the West Chester area offers a wide variety of money making opportunities for eager students. In down town West Chester, not far from campus, there are job available at Domino's pizza, Burger King, Rite-Aid, and Woolworth's. Not to mention the many restaurants located within walking distance of the University. There is also Inter-Media Marketing, a local telemarketing firm located only a block off campus.

For those students lucky enough to have access to a car there are many job opportunities available in the sur-

rounding townships. There is the Exton Square Mall, the Court and Plaza at King of Prussia, and the Granite Run Mall. There is also QVC, the home-shopping network that is based nearby in Exton.

But why bother going out of your way for a job when there are quite a few available right here on campus. There are jobs available in the library, and with Public Safety. You could also possibly work in the cafeteria, in the Ram's Head Deli located in Sykes, at Lawrence Take-Out or in the Campus convenience store.

Students get part-time jobs for a variety of reasons. Some have to work in order to pay for tuition, books, rent, food and other necessities. Others work in order to have some extra spending money or to save up for something special. No matter what your motivation is for getting a part-time job nothing beats the feeling of getting that paycheck. And just think how happy your parents will be when you no longer have to ask them for money every week. They may be so overjoyed that they decide to give you the money anyway. **NOT!**



FUN DAYS

making the most of spring break

It's March. Rain. Snow. Cold. Just plain BLAH! and you have a major case of the Winter Blues. There is however one bright spot. **SPRING BREAK!** One week of nothing to do but relax and have fun. Unless of course you have one of those sadistic professors who assigns a research paper due the day you get back.

Where you decide to do your relaxing and having fun can have an effect on just how much relaxing and how much fun you will be having. The most popular Spring Break get away spots are in Florida. Whether you go to Daytona or Fort Lauderdale you are practically guaranteed to have a good time. There is plenty of sunshine, sand, half-naked members of the opposite sex,

and alcohol (for those over 21 of course).

But Florida isn't the only place you'll find college students spending their Spring Breaks. Over the last few years, more and more students have been flocking to more exotic and tropical locations. Some of these include Cancun, the Bahamas, Jamaica, Hilton Head and Myrtle Beach. Of course the most economical of all Spring Break destinations is spending the week at the Mom and Dad Hilton.

If you spent your vacation baking on a beach or shivering in a city, it really wouldn't make much of a difference as long as you were having a good time. After all, isn't that what Spring Break is all about?

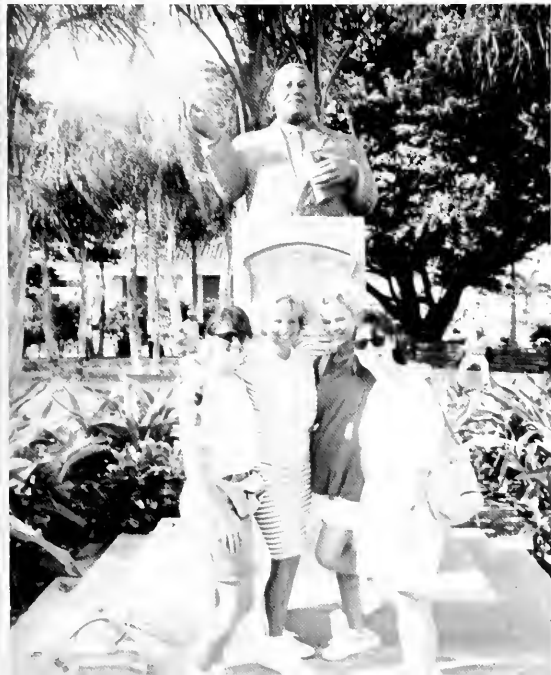

RESULTS

and the survey says

You've cast your ballots. You've told us who your favorites are. But how many of your fellow classmates agreed with you? Well the results are in and the votes have been tallied. And the winners of the Serpentine Senior Survey are...

In the category of favorite Actor KEVIN COSTNER won big over his nearest competitor Mel Gibson. The situation was very similar in the favorite Actress category with DEMI MOORE beating out Michelle Pfeiffer nearly two to one.

It was somewhat closer in the Movie category with THE SILENCE OF THE LAMBS

edging out Robin Hood to take the title. In the category of favorite T.V. Show the voters expressed their feelings that "they just don't make them like they used to" and voted the long running hit comedy CHEERS as their favorite.

The young and restless WCU seniors must have seen a guiding light that led them, no not to Santa Barbara, but to vote for DAYS OF OUR LIVES as their favorite soap opera. OPRAH WINFREY was voted overwhelmingly as the seniors favorite T.V. Personality, beating out Al Bundy and Bart Simpson, her nearest competitors.

The favorite Male Singer category looked as if it was going to be a close call for a while but in the end PHIL COLLINS was proven to be victorious. The race was even closer in the favorite Female Singer category. Madonna and Mariah Carey were running neck and neck with MADONNA finally winning by a mere THREE votes.

The closest race of all was in the category of Favorite Band. It was in this category where the most diversity was shown. There were votes cast for the Rolling Stones, Smashing Pumpkins and every band in between. The final results however pro-

nounced GUNS N' ROSES as one vote winners over THE CURE.

With his February 1991 appearance still fresh in the minds of many WCU students, STEVEN WRIGHT was the big winner in the category of favorite comedian. And MICHAEL JORDAN flew to the top of the polls was overwhelmingly voted as favorite Sports Personality.

Well there you have it folks. The winners of the 1991-92 Serpentine Senior Survey. How many of your choices ended winners?



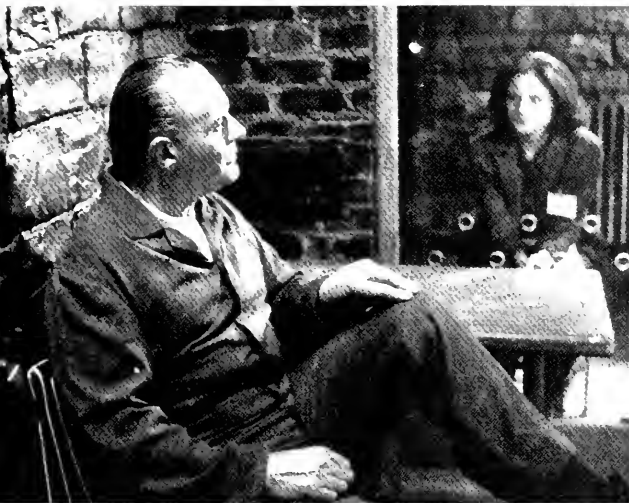

I used to think there was nothing to do at WCU, until my friends told me otherwise. Rick told me about

Innovations and the great comedians, such as Marty Putz.

Lauri told me about all the blockbuster movies she has seen, like Robin Hood. Beth told me about

all the interesting lectures that she has heard. Not too long ago she heard

Sally Ride speak about the space program. Jamey told me about the

concerts at Swope. Last week he saw

John Faddis, an excellent jazz trumpeter. Bob told me about the

drama productions she has seen, such as "Tea for Two."

Whether it is Spring Weekend, Homecoming

Weekend, or no special weekend at all there is always something to do.

So little time, so many

many





Homecoming 1991

West Chester University's Homecoming 1991 was a day filled with excitement. This year's theme was "What's Up WCU?" and the festivities included the annual parade and football game against Lock Haven University.

Over 800 people were present that morning for the parade, which started at 10 a.m. on Rosedale Avenue, traveled through town and finished in front of the Old Library, where the judging took place. A total of 38 groups participated. Sanderson Hall's "The Flintstones" float took first place, followed by Pi Kappa Phi's rendition of "Popeye," with Delta

Zeta sorority capturing third with their theme of "Ghostbusters."

Both the West Chester University marching band and the Alumni marching band performed in the parade. Their music dazzled the crowd of students, parents, alumni, and children.

David Rosario and Tori Dillard, of the Black Student Union were announced Homecoming King and Queen immediately following the parade.

The West Chester University Golden Rams suffered a loss against Lock Haven University in the afternoon's football game with a final score of 13-7.



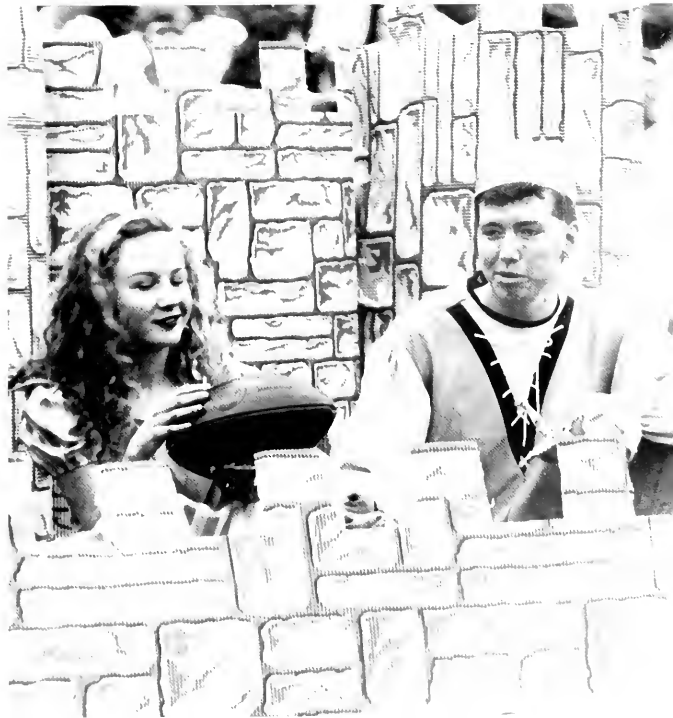





Brian's Run

West Chester University helped to sponsor the 14th annual Brian's Run on Sunday, December 8, 1991. Brian's Run began in 1978 as a fundraiser for Brian Bratcher, a West Chester Henderson football player. Bratcher was paralyzed from the neck down after an injury he sustained during a football scrimmage. Today, the race continues to provide benefits for victims of spinal injuries.

Bill Taylor and Elaine

Van Blunk were the men's and women's 10K winners respectively. Taylor completed the race in 29:19. He started off the run in the lead pack, but fell off in the pace. He had to come from behind to capture the victory. Taylor was the first American to win the men's title since 1985. Re-breaking her own women's record which she set in 1990, Van Blunk led the women for the entire race with a time of 33:01.





African American History Month

The month of February, 1992 brought many inspiring activities and speakers to our campus. The West Chester community came together to celebrate African American History Month. Representatives participating in this month's events were: Henderson High School, East High School, Black Ministerial Alliance-West Chester, Stetson Middle School, UCIC, Student Programming Office, SAC, OCSA, Office of Residence Life, Committee of 16,

Greek Life, Gospel Choir, Black Student Union, SGA, and the Quad. There were many events paying tribute to the tremendous contributions of African Americans. There was everything from literature exhibits, forums, and lectures to a trip to The African American Art Museum in Philadelphia. Entertainment included comedian/ventriloquist Pete Michaels at Innovations, lunchtime in Sykes with comedian Eddie Clark, the acapella group ALL FOUR FUN,

and the Martin Luther King Scholarship Dinner Dance sponsored by the Black Student Union.

On Wednesday, February 26, 1992 West Chester University was honored with the visit of the Rev. Jesse Jackson. He delivered an inspiring message of hope, history, and honesty to a full house in Philips Auditorium. According to Jackson, caring enough to get involved and sharing the burden of responsibility to find solutions for society's problems will make a differ-

ence.

Sykes Union was filled with uplifting harmonies on Thursday, February 27, 1992. This was the fifth annual tribute to Dr. Martin Luther King Jr. The theme for this year's program was "Dr. King — his meaning for the '90's". The keynote speaker, Rev. George Leon Blount, Jr. from the Greater Whitelock Baptist Church, spoke about King's famous speech and how it applies to today's society.

Greek Week

Greek Week 1992 was certainly filled with fun and excitement for the fraternities and sororities of WCU. The theme was "Greek Olympics."

The week was kicked-off on Sunday, April 5 with opening ceremonies in which the Greeks hung their banners in the cafeteria.

The Greek skits were staged on Tuesday in Philips Auditorium. Zeta Beta Tau placed first for the fraternities and Alpha Phi won for the sororities.

The Greek Song competition was held on Wednes-

day in Sanderson Court. Again Zeta Beta Tau captured first for the fraternities and Phi Sigma Sigma took the gold for the women.

On Saturday, all participated in the Greek Games. By the end of the day, Theta Chi and Phi Sigma Sigma emerged victorious.

The week was concluded with the Greek award ceremony where various recognitions were distributed. The Greek Goddess Award was captured by Catie Nahill of Alpha Phi. Kyle Stark of Pi Kappa Phi was announced the Greek God.





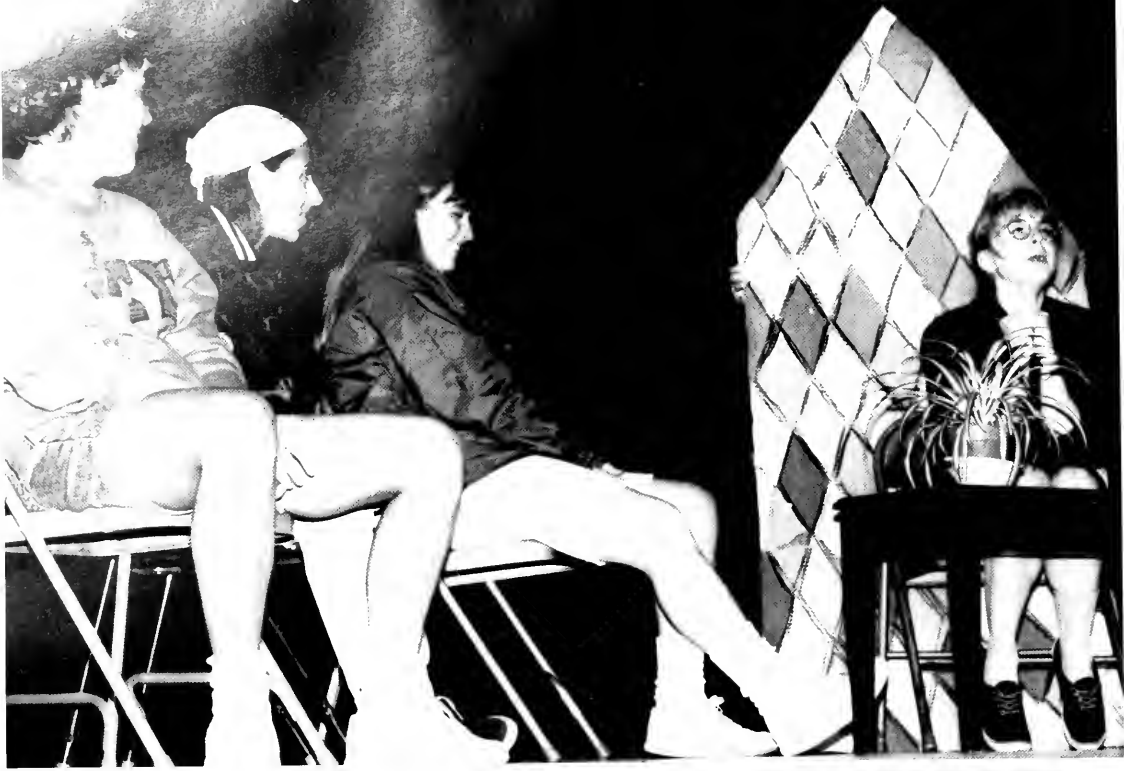



NAMES Project AIDS Memorial Quilt

Cleve Jones originated the AIDS Quilt in 1986 after the death of a close friend. He wanted to make people understand the loss that he and others felt about AIDS. Today, the Quilt includes more than 14,000 individual, three-

by-six foot memorial panels. It is shown only in its entirety in Washington, D.C. By organizing and displaying the Quilt, the goals of the NAMES Project are to: illustrate the enormity of the AIDS epidemic, provide a

positive means of expression for those whose lives have been touched by the epidemic, raise funds and encourage support for people living with HIV/AIDS and for their loved ones.

The AIDS Quilt was dis-

played in Sykes Union on April 22 to April 24. During these days, many students, faculty members, and community members passed through to view the memorial. All who witnessed it were touched by its messages.







Cabaret

The "sexsational" musical *Cabaret*, performed in the Spring of '92, was a joint effort between the Theatre Department and the School of Music. *Cabaret* portrays the political and social aspects that affected the people living in Germany during the pre-World War II period.

"WILLKOMEN!" is how the Emcee, played by entertaining Clinton Jackman, welcomed you to an evening of excellent music, dancing, and propositions at the outrageous Kit Kat Club. The Kit Kat Club was the typical kind of night club that could be found in Germany during a time when people needed a place to escape from their problems.

Dawn Carusi (Fraulein Schneider) and Cameron Francis (Herr Schultz) gave an excellent performance of an older couple that falls in love, but can never be together because of their religious backgrounds.

Mark Everett also gave a terrific performance as "Clifford Bradshaw," an American writer that falls in

love with "Sally Bowles," portrayed by Vicky Verdone. Sally Bowles is a singer at the club where she meets Clifford. The two fall in love, but when he decides to return to America, she refuses to leave with him, breaking both of their hearts.

The orchestra, which is only seen twice, added an extra special touch to the excitement of the show. Jamey Strawn, a junior music major, not only was the associate musical director, but also arranged additional music for the show.

The crew, who can not go unmentioned, only had approximately four weeks to construct the entire set of *Cabaret*. Although they had a short period of time, the crew did a wonderful job of portraying the cabaret-like setting.

With the help of nearly 80 students and approximately 10 staff members, Director Harvey Rovine was able to assemble a wonderfully entertaining musical based on the play by John Van Druten.





Spring Weekend

No-Frills was the theme for this year's Spring Weekend. It started on Friday, April 24, 1992 with the campus-wide Spring Gala.

Hollinger gym was packed on Saturday for the annual Carnival. The dreary weather outside did not dampen West Chester University students' spirits! All afternoon there were plenty of fun games and activities to participate in.

You could find everything from a ring toss to pitching cages to the velcro Fly Trap! Many spent their money trying to win a Spring Weekend No-Frills t-shirt.

On Sunday, bands once again rocked Hollinger as Spring Weekend came to a close. The crowd cheered for performers such as the ever-popular "The Flamin' Caucasians."











Dance Production Workshop

This year Dance Production Workshop celebrated its sixteenth year of dance performances. Originated in 1974, its first three performances were held in Swope Auditorium and moved into Philips Auditorium in 1977. Originally known as "The Performing Dance Group" of West Chester State College, DPW was founded with the purpose of giving our students an opportunity to seek, understand, and become involved in the

various aspects of producing a dance concert. Besides performing, the students are responsible for choreography, costuming, lighting, etc. During the fall semester, Barbara Lappano, director, and Todd Marocco, assistant director, chose about 45 male and female students out of nearly 100 auditioners. Throughout the winter months, the students prepared for the spring production. Long hours are spent

stretching, learning, and repeating routines. On April 30, the performers took the stage in Philips Auditorium. This year's show, "Hurray For Hollywood!" included a variety of dances, including ballet, jazz, tap, and modern. They utilized the music, theme, and characters from famous movies such as "Singing In The Rain," "Platoon," "Ghost," and "Batman."





The Year In Review



During the seven-month Iraqi occupation of Kuwait, more than 730 oil wells were damaged or set ablaze. When the effort of combat the blazes began in March, it took an average of four days to put out one well fire. Teams from the United States, Canada, China, Iran, Kuwait, Hungary and France all worked together to clean up this environmental disaster.

Desert Storm Commander General H. Norman Schwarzkopf gave a thumbs up to the crowd as he made his way up Broadway during New York's Operation Welcome Home ticker tape parade in June. A fireworks extravaganza topped off the celebration. Schwarzkopf, General Colin Powell and Defense Secretary Dick Cheney were the grand marshals of the New York parade, with over 600,000 people turning out to welcome the soldiers

home. More than 1 million people attended a welcome home parade May 19 in Hollywood, and an estimated 800,000 turned out for the parade in Washington.

Both Croatia and Slovenia proclaimed independence on June 25, and within 24 hours, military tanks were rolling toward border crossings and airports, attempting to secure the country. Strong ethnic and political divisions have existed in the country for centuries, but the peaceful coexistence that has been maintained in the region for decades has splintered.

On July 11, 1991 the moon slipped over the sun in the celestial ceremony on the eclipse, turning day into night for thousands of viewers and scientists. About 500 astronomers and tens of thousands of tourists came to see the moon line up between the sun and Earth and plunge

into darkness a 160-mile-wide swath stretching from Hawaii to Mexico's Baja Peninsula, central and southern Mexico, Central America, Colombia and Brazil.

Leaders of the world's seven largest industrial democracies began arriving in London on July 14 for the July 15-17 economic summit focusing on aid for the Soviet Union. Mikhail Gorbachev made a two-hour presentation to the leaders of the United States, Britain, Canada, France, Germany, Italy, and Japan that closely followed the 23-page letter he had sent to each of them the week before. By the close of the summit, the Group of Seven had offered Gorbachev technical assistance and a special association with the International Monetary Fund, but not the enormous economic aid he had sought. *(Continued on page 79)*









The Year In Review

(Continued from page 76)

Don Mattingly received national attention in August 1991, for more than his baseball expertise. A flat refusal to get a haircut resulted in his being benched just before the New York Yankees' game against Kansas City. The hair-raising issue came to a close just days later when bullpen catcher Carl Taylor gave Mattingly a trim.

Soviet President Mikhail Gorbachev and his family were placed under house arrest in the Crimea on August 19, as an eight-man emergency committee led by Vice President Gennady Yanayev took power in a coup attempt in the Soviet Union. The coup failed and before long, all coup leaders were arrested. Russian President Boris Yeltsin waved the white-blue-and-red Russian tricolor flag from the Russian Federation building before a crowd of about 100,000 jubilant supporters celebrating the end of the three-day coup attempt. Freedom has come to the Soviet Union.

On October 18, 1991 Clarence Thomas became the 106th United States Supreme Court Justice. A charge of sexual harassment was brought against him by law professor Anita Hill. Thomas vehemently denied the allegations and said, "This is Kafkaesque. Enough is enough." Although Thomas was confirmed, pro-

fessor Hill insisted that by letting her story be known she had accomplished everything she set out to do. "All that's happened has made the general public much more aware of sexual harassment than ever before," said Hill.

Magic Johnson, whose beaming smile and sparkling play entertained basketball fans for more than a decade, announced on November 7, 1991, that he had tested positive for the AIDS virus and was retiring. "Because of the HIV virus I have attained, I will have to announce my retirement from the Lakers today," Johnson told reporters at the Forum, where he played for 12 superstar seasons with the Los Angeles Lakers.

Terry Anderson emerged on December 4, 1991 from the dark hole of six and a half years of captivity in Lebanon and was handed over to U.S. officials. Asked what had kept him going in captivity, Anderson, the chief Middle East correspondent for The Associated Press, said it was his companions, his faith and his stubbornness. He was the 13th and last American captive freed since the Shiite extremists in 1984 launched a campaign of seizing foreigners in Lebanon. The freedom of Anderson marked the end of a hostage saga that has haunted two American presidencies.



Deciding on an organization to join can be a difficult decision to make because there are over 170 possible choices. Do you pledge a sorority or a fraternity or do you join the yearbook or newspaper staff? Or

would you rather join SAC, SGA or both? Will you have time for both? What about RHA? How about the psychology club or the philosophy club? Then again, there is always marching band and concert band. Or the WCU theatre. How about BSU or SNAP? How will I ever decide? WCU just offers too many





Governing Greek Councils



Inter Greek Council

The Inter-Greek Council unites the greek community, bringing together the fraternities and the sororities. Inter-Greek Council is involved in service projects that show commitment to both the University and the community. Among the activities sponsored are Homecoming and Greek Week.

Panhellenic Council

The Panhellenic Council was founded here at West Chester University in 1978. Panhel consists of members of WCU's women's fraternities. Panhel is the equivalent to the Inter-Fraternity Council on the sorority scene. Among the activities sponsored were assisting the Women's Center, and safety awareness week.



Order of Omega

The Theta Sigma Chapter of the National Order of Omega was chartered at West Chester University on March 3, 1988. The order was formed to recognize those fraternity and sorority members who demonstrate outstanding leadership qualities and service to the entire greek system. Membership in the Order of Omega is also open to faculty and staff who have shown exceptional support of the greek system. Under the leadership of Alison Bazrod, the Order participated in many activities, among these is the greek awards banquet.



Sororities

Alpha Phi

Alpha Phi is a national sorority which was founded here at W.C.U. in 1971. Their main goals are to grow stronger as a chapter and to make an impact on the Greek System. Some of the activities they sponsored were trick-or-treat for Unicef and canning for the American Heart Foundation.

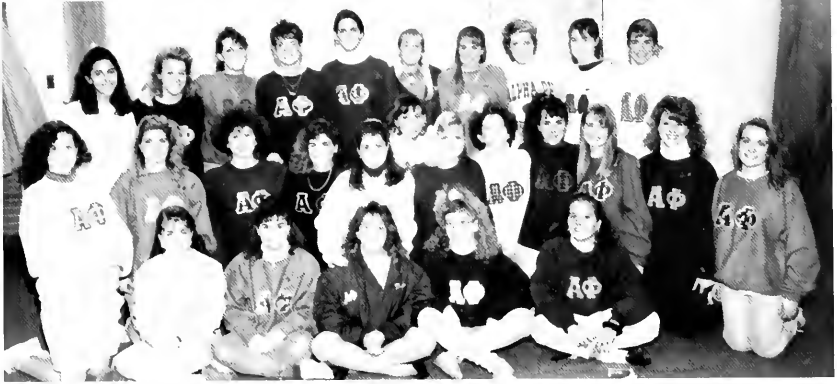

Delta Zeta

Delta Zeta was the first sorority on the West Chester campus, founded here on January 11, 1969. Some of the projects they sponsored are the volley-thon and their work with the speech and hearing impaired. The overall goal of Delta Zeta sorority is to unite members in a sincere and lasting friendship.



Phi Sigma Sigma

Phi Sigma Sigma is one of West Chester Universities newest sororities. It is a national sorority which was founded here on December 8, 1990. Under the leadership of this years president, Amanda Katz, Phi Sigma Sigma is a member of both the Panhellenic council and the Inter-Greek Council. The Delaware Chapter of Phi Sigma Sigma is their big sister chapter. One of their most challenging and successful projects was the 48 hour Rock-A-Thon which helped to raise money for the National Kidney Foundation.





Delta Phi Epsilon

Delta Phi Epsilon is a national sorority founded here at W.C.U. on April 16, 1989. They are a member of the Panhellenic Council, represented there by Deidre Pollard. Delta Phi Epsilon is involved in many community projects, among some of these are Deeper Dude, Adopt-A-School, fundraising for Cystic Fibrosis, and the building of a playground. The overall purpose of Delta Phi Epsilon is to achieve sisterhood and unity.

Sigma Gamma Rho

Sigma Gamma Rho is the newest sorority at West Chester University, they were founded on April 13, 1991. Their goal is to promote education amongst youth for a better tomorrow. Under the leadership of Kim Thompson, many activities were sponsored. Among these were Project Africa, Project reassurance and volunteer work for the March of Dimes.



Zeta Tau Alpha

Zeta Tau Alpha is an international fraternity with members all over the world. It is a service and social organization. They donate both time and money to their national philanthropy, ARC. ZTA was founded at West Chester on April 11, 1970. The Eta Gamma chapter is the 144th link in ZTA's "Chain of Chapters." Under the direction of their president, Lisa Scott, they helped the community and offered their services to many organizations.



Alpha Sigma Tau

Alpha Sigma Tau is a sorority nationally founded on November 4, 1899 and founded here at West Chester University on March 29, 1969. Among the activities sponsored by AST were Brian's Run, and the Wheel-Chair-A-Thon. The purpose of Alpha Sigma Tau is to promote the ethical, cultural, and social development of its members.



Alpha Xi Delta

Alpha Xi Delta fraternity was nationally founded on April 17, 1893 at Lombard University. The Zeta Eta chapter of the sorority was colonized at W.C.U. on April 17, 1971. Alpha Xi Delta participates in many activities at W.C.U. and in the community. Their national philanthropy is respiratory health through the American Lung Association.



Fraternities



Kappa Delta Rho

KDR fraternity here at West Chester University is part of a national fraternity founded in 1905, chartered here on December 8, 1989. This year they held a "5 bands for 5 bucks" fundraiser which benefited the Police Athletic League of West Chester. They also sponsored "Trick-or-Treat" for Unicef with Alpha Phi. The purpose of KDR is the promotion of good fellowship among its members and the advancement of truth, justice, and virtue.

Pi Kappa Phi

Pi Kappa Phi fraternity was chartered here at West Chester University on January 28, 1989. This year they participated in the Salvation Army project and helped with fundraising for P.U.S.H. (People Understanding Severely Handicapped). The purpose of Pi Kappa Phi is to excel in all areas in which excellence can be achieved.



Sigma Phi Epsilon

The fraternity Sigma Phi Epsilon (Sig Ep) was founded on November 1, 1901 at Richmond College in Richmond, Virginia. The Pennsylvania Tau Chapter, here at West Chester University, was chartered on December 2, 1979. This past year Sigma Phi Epsilon sponsored the annual toilet sit in order to raise much needed funds for the American Heart Association. This fraternity wants to establish a sense of brotherhood among its members.



Service Organizations



Friar's Society

The Friar's Society is an honor and service organization founded here at WCU in 1936. It is comprised of sophomore, junior, and senior men who are invited into the society in recognition of leadership and character. They participated in many service projects on campus and in the community. Their goal is to develop understanding, unselfishness, and tolerance on campus.

Abbe Society

The Abbe Society, founded in 1969, is a service organization made up of women who demonstrate the characteristics of friendship, leadership, and character. The purpose of the Abbe Society is to provide service to both the campus and community. Among some of the projects they have sponsored were Walk America, ushering for graduation, and selling Christmas trees for the Children's Hospital of Philadelphia.



Alpha Phi Omega

Alpha Phi Omega is a national service organization founded here at WCU in 1965. They provide leadership skills to develop friendship and to provide service to the University. Some of their many services this past year included Adopt-A-Highway, Habitat for Humanity, and R.A. programs. This fraternity is open to all men and women. Omicron Epsilon Chapter conducts numerous service-oriented activities.

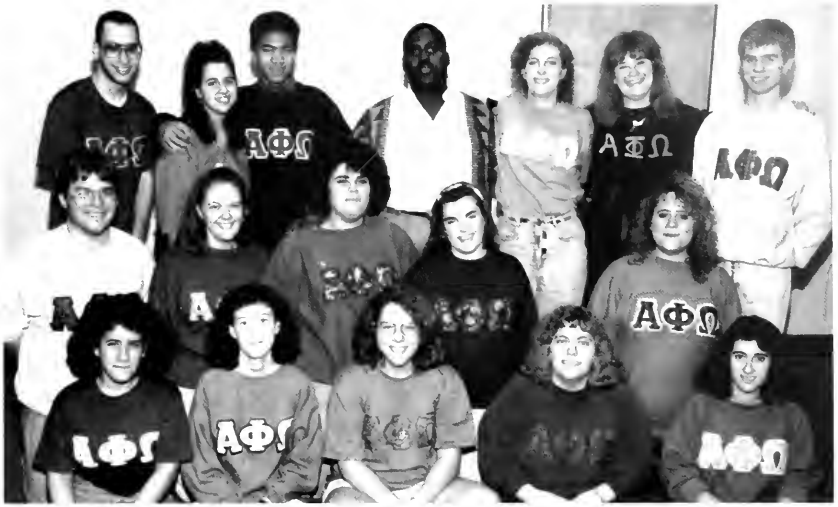

EMS

The Emergency Medical Services was founded as a non-profit organization in June 1981. It is recognized by the Pennsylvania Department of Health as a quality provider of emergency, prehospital care. The primary service provided is 24 hour emergency care during the academic school year. A secondary function is to provide educational programs and resources on topics such as first aid and CPR.



Phi Sigma Pi

Phi Sigma Pi is a national honor and service fraternity. The Alpha Epsilon chapter was founded here at WCU in October 1988. It is a co-educational organization open to all majors. Among their many service projects were a Halloween canned food drive for the Salvation Army, West Chester Care Center, and Hemophilia Foundations Annual Art Auction. They work to support the principles of leadership, scholarship, and fellowship.



Student Government & Programming



SGA

The Student Government Association is the legislative body which represents the students at WCU. It acts as the liaison between the administration, faculty, staff, and students. SGA represents student opinions concerning campus policies and procedures. Among the many activities sponsored by SGA were Spring Weekend, Winter Weekend, Unity Day, and Homecoming.

SAC

The Student Activities Council is one of the many important student organizations at WCU. SAC is funded and run by students, for students. They have many informative events and fun activities. SAC uses student talent and energies to meet the interests and needs at WCU. SAC is comprised of 9 committees and an executive board.



OCSA

The Off-Campus Student Association was founded in 1976 to improve the quality of life for all off-campus students at WCU. OCSA provides the necessary link between the campus community and the off-campus students. Under the direction of this past years president they have sponsored many activities. Among these are Off-Campus Life Week, the Housing Fair, a Spring Social, and Spring Weekend.

RHA

The Residence Hall Association serves as a representative body inside the university. They enhance the living environment for every student. Among the many activities they sponsored in the last year were Room Decorating Contests, a hayride, a candlelight dinner, sibling weekend, and fruit baskets for finals.



Class of 1992

The class of 1992 strives to promote spirit and participation by all members of the senior class. The class of 1992 officers work to encourage involvement and participation by all senior students. They sponsored various trips such as Washington D.C., New York City, and Inner Harbor. They also contribute to homecoming and spring weekend. The Class of 1992 officers are Tracy Hippenstiel, Gina Shedaker, Rosemarie O'Niell, Debbie Seiler, and advisor Sueann Robbins.



Class of 1993

The class of 1993 works to encourage student spirit and participation of the Junior class in the student government. They also provide representation of the Junior class in the student government. They sponsored class trips and participated in many fundraisers. The Class of 1993 hopes to better the university for themselves and future classes. The class officers are President Melissa Cipullo, Vice President Lisa Nichols, Treasurer Joey Paradiso, and Secretary Terri Aldarelli.



Class of 1994

The Class of 1994 works to provide good leadership and enthusiasm for the sophomore class now and in the future in preparation for the class graduation. Some of the

activities which they sponsored in the past year were class trips, fundraisers, and charity events. The officers of the class of 1994 are: Stephen Muphy-President, Colleen Faustino, Lynn Brown, and Colleen Oaks. The officers change every year to provide different class members the opportunity to obtain an office.



Academic Organizations

Nursing Honor Society

In 1984 the West Chester University Department of Nursing Honor Society was founded. They are presently in the process of applying to become a chapter of Sigma Theta Tau. Their goals are to recognize superior achievements in nursing, recognize the development of leadership qualities and to fasten high professional standards.



S.N.A.P.

The purpose of the Student Nurses Association of Pennsylvania is to contribute to nursing education in order to provide the highest quality of care, to provide programs representative of fundamentals and current professional interests. This organization also aids in the development of one's professional role and responsibility for the health care of all people. They provide speakers on current nursing interests.



Psychology Club

The Psychology Club provides experiences for students to enhance instruction. The activities they present provide a forum for an indepth presentation of research in areas of psychology. Members are provided with opportunities for informal interchange with faculty and invited scholars. They sponsor many symposiums and lectures throughout the year.



H.S.A.

The Honors Student Association provides social activities as well as the opportunity to participate in community service activities for all students in the Honors Program. The organization was founded in 1981 and has approximately 250 members. They sponsor many activities such as a free movie series, a yearly camping trip, and a variety of service projects.



Communications Club

The Communications Club's purpose is to help students prepare their vast communication skills and give hands on experience with various aspects of the field of communication to assist with student's career goals. The club is open to all WCU students. They sponsor various activities such as workshops, field trips, and guest speakers. They also assist students with preparation of job resume's.



Phi Epsilon Kappa

Phi Epsilon Kappa was founded at WCU in 1968. They are a member of a national affiliate which is based at Indiana University. The School of Health Sciences sponsors the Gamma Alpha chapter of this honor fraternity designed for students who major and excel in health and or physical education. This organization seeks to advance and promote the profession of health and physical education. They sponsor activities such as the Fall Fling and Jump Rope for Heart.



Pi Kappa Delta

Pi Kappa Delta is an honorary national forensic fraternity comprised of students who have represented WCU in competitive forensic activities not only here but against many universities. They were established in 1969. Pi Kappa Delta has its base in the Forensic Society. This fraternity hopes to establish an advisement program for underclassmen who need help in speech classes.



Forensic Society

The West Chester University forensics team was founded in 1968, they are currently the Pennsylvania state champions. The team has fifteen tournaments yearly. They wish to promote high quality competitive speaking in the areas of oral interpretation and public address. The team is open to all students with interest and speaking ability.



Dance Productions Workshop

The Dance Production Workshop is a credited, student directed, choreographed, and produced workshop which offers its members the opportunity to explore and experience the various aspects of a dance production. The choreographers include many dance styles such as jazz, ballet, modern jazz, tap, and modern. Each year the Dance Production Workshop sponsors a Dance-a-Thon and a spring performance. Every aspect of the Dance Production Workshop is controlled by its student members.





S.A.M.

The Society for the Advancement of Management is a nationally affiliated organization which focuses on opportunities for life-long learning, education, training, and growth through actual

experiences. This club is active at the local, regional, and national levels. They provide an opportunity for members to increase their management skills through participation in programs and services. S.A.M. is designed to improve the professional quality of their knowledge, performance, and leadership abilities.



Marketing Society

The Marketing Society is an organization which provides practical experience in order to prepare students for the work force after graduation. They are also geared toward helping students to develop

understanding of their many career opportunities which also establishes relationships with the business community. They sponsor many important activities such as Career Night, Interview Workshops, and mock interviews. All students interested in marketing are welcome to join.



Law Society

The WCU Law Society was founded in 1956. This organization familiarizes pre-law students with legal structures and procedures. They also provide information and services to those students who wish to go on to law school. The members provide research services of various legal problems. The club sponsors two annual mootcourts, L.S.A.T. work sessions, and speakers of both legal and political significance.

Anderson Math Club

The Anderson Math Club was established at West Chester University in 1985. They are affiliated with the National Council for Teachers of Mathematics. They promote math education and applied mathematics at the post secondary level. It is open to all mathematics and computer science majors who are interested in furthering mathematics and the secondary level. Each year they sponsor a Thanksgiving Dinner for the math faculty at the Newman Center.



A.E.C.M

The Association for the Education of Children in Mathematics is a new organization at WCU. The group sponsors speakers who provide insights to the members about the field of mathematics in the elementary school. The A.E.C.M. would like to thank Dr. Gary Deatsman and Dr. John Kerrigan for their help in the creation of this club.

Special Education Club

The Special Education Club at West Chester University is a group of caring students, special education majors, and others who sponsor activities for many exceptional children. They belong to the Student Council for Exceptional Children, a national organization which works toward educating exceptional children. They also sponsor many informative guest speakers and work on several fundraisers.





Alchemist Club

The Alchemist Club provides an opportunity for chemistry, chemistry-biology, pre-medical, and other majors to interact with each other and faculty through academic and social events. It promotes an interest in chemistry on an informal level. The Alchemist Club is a student affiliated chapter of the American Chemical Society. The club sponsors many interesting events each year.

Darlington Biological Society

The Darlington Biological Society is an organization geared toward the biology and science majors at WCU. The club gives all members an opportunity to embrace a broader spectrum of knowledge in the biological science. This organization also allows students and faculty interaction through social and intellectual activities relating to the biological sciences. They sponsor field trips and seminars.



Criminal Justice Society

The Criminal Justice Association was founded at West Chester in 1982. The purpose of this club is to educate WCU students of upcoming jobs and provide career information. They also keep students updated with new laws. The Criminal Justice Association provides community service and fundraisers. They sponsor events such as fingerprinting children, campus seminars, and crime prevention programs.



Art Association

The Art Association is an interesting organization which provides opportunities and supports events that enhance the relationships among art students at WCU and provide a sense of "community" and collegiality. They also provide many valuable experiences both inside and outside the classroom to promote the students cultural and aesthetic development in order to help their development as students and further their skills.



W.C.A.E.Y.C.

The purpose of West Chester Association for the Education of Young Children is to improve professional practices in the field of early childhood education and to increase

public knowledge of high quality early childhood education programs. The purpose of this organization is to work and learn all the facets concerning children and child development so they can become fully proficient in helping children develop to their fullest potential.

Italian Club

The Italian Club's purpose is to found an organization for those West Chester students both American and foreign who wish to have meaningful interactions in terms of ed-

ucation, experience, and many social affairs. Also, they promote understanding and appreciation of the country of Italy and its interesting culture. The Italian Club was established at West Chester University in 1976 to further the culture of Italy here at West Chester University.



Publications & Media



WCTV

West Chester Television provides quality T.V. entertainment for the university students. Their shows include Ram News Live, Ram News Magazine, Campus Dreams, and coverage of West Chester University's men's ski team. The WCU Bulletin Board is and good source of information about campus happenings and financial aid updates.



WCUR

West Chester University Radio provides the campus with alternative radio. They also provide news, live sporting events, and special programs and interviews. This past year, they sponsored the annual spring concert, and the win-to-spin contest. The major goal of WCUR is to achieve FM status.



Serpentine

The yearbook provides graduates with a written and pictorial record of their senior year. It is prepared by a dedicated staff and is funded by SGA. Taylor Publishing and Carl Wolf Studios provide the framework on which this keepsake is built. The yearbook captures the day to day lives of WCU students.

Special Interests

Christians In Action

Founded at WCU in 1983, Christians in Action is a group of students who meet weekly for bible study and fellowship. CIA is a part of the national Organization of Chi Alpha College ministries. They provide students with a community of worship, fellowship, and witness. They sponsor christian concerts, bible studies, and outreach.



Newman Center

The Newman Center was founded in 1939 to serve the spiritual needs of students at WCU. The center provides a get away for students who wish to study, relax, watch TV, or be with friends. They fill the needs of students through the many activities they sponsor such as Bible study, retreats, catholic inquiry class, christian outreach programs, and many social activities.



Inter-Varsity Christian Fellowship

Inter-Varsity Christian Fellowship is a national movement of students which is a member of an even broader international movement. They are committed to student initiative and leadership, relational, and in-depth study of the Bible. IVCF offers weekly Bible studies at various locations on campus as well as opportunities for group prayer. They sponsor many retreats, conferences, and socials.





International Student Association

The International Student Association offers foreign and American students at West Chester University the opportunity to coordinate various social and cultural events. The I.S.A. provides a sense of

togetherness for all the international students. The West Chester University student body consists of over 260 foreign students from 50 different countries, whose presence on campus has helped to internationalize the campus community. They sponsor events such as the International Students Dinner and the International Bazaar.

Collegiate Christian Fellowship

The Collegiate Christian Fellowship was founded at West Chester University in 1982 in order to help fellow students strengthen their faith and answer questions relating to the christian life and what is the best way to go about living it. Collegiate Christian Fellowship wishes to be part of the

growing process of developing young men and women who will teach honesty, love of God, love of country, and most of all to reproduce the above principles to others. This organization sponsors many events such as gym nights, fall and spring weekend retreats, weekly Bible studies, and many different events to create a sense of fellowship between the members.



Black Student Union

The Black Student Union (B.S.U.) is an organization committed to increasing the level of consciousness concerning the Black experience, among the student community here at West Chester University. The B.S.U. was founded in the fall of 1970 to increase racial unity. The 75-90 members meet once a week. The Black Student Union sponsors activities such as Unity Week, a Homecoming Concert, Black History Month, and an escort service.



Hispanic Student Union

The purpose of the Hispanic Student Union is to promote unification among Latino students and to improve their quality of education. The HSU strives to unify these students with other students of different cultural backgrounds. They also attempt to help the Latino student adjust to the academic and social aspects of college life.



Equestrian Club

The Equestrian team is relatively new here at West Chester University. It was founded in 1989 to add yet another interesting challenge and type of entertainment for WCU students. The purpose of this organization is to compete in the IHSA (Intercollegiate Horse Show Association). The activities which they sponsor are shows, clinics, and lessons. The Euestrian Club is one of many aspects of university life which demonstrates the diversity of events available to the WCU community.





Karate Club

The West Chester University Karate Club is a member of the East Coast Collegiate Karate Union. They participate

in five tournaments per year which provide members with a chance to compete with other students from different colleges. Their purpose is to educate those interested in the martial arts of karate and to provide yet another interesting activity to WCU.



Women's Center

The Women's Center provides a chance for all West Chester University students to become educated on women's issues and the advancement and equality of women in society. They focus and discuss the needs of women students and women's concerns within the university community and in general, the world. They sponsor many important activities on campus such as violence against women day, many different topical seminars, and interesting brown bag lunch speakers and discussions.



Innovations



Innovations is West Chester University's own non-alcoholic night club. It is completely staffed by University students. Every other Thursday night and on some special occasions Innovations entertains using the newest music and the hottest comedians. Students can dance the night away from 9 P.M. to 1 A.M. with a brief interruption for one hour at ten o'clock for the comedian. Their slogan is "Innovations: A Unique Concept in Entertainment." Innovations, although only in their second year, has successfully continued the tradition of an alternative form of entertainment by providing an interesting way for students to spend their Thursday nights. They follow in the footsteps of an earlier non-alcoholic club called Cheers. In just a few short hours, the staff magically transforms the Ram's Head Deli into a modern dance club. This fun-filled atmosphere creates an escape from the everyday frustrations of life here at West Chester University. Campus life would not be the same without the affordable and accessible entertainment which is provided by the staff of Innovations. Hopefully, the staff of Innovations will entertain this college community for many years to come.



Music Organizations



Phi Mu Alpha

The Rho Sigma chapter of Phi Mu Alpha was founded here at West Chester University in 1967. It is a national honor band fraternity which recognizes some of West Chester's finest musicians. The purpose of this organization is to encourage and actively promote the highest standard of creativity, education, performance, and research in music in America. Also, to instill an awareness of music's important role in the enrichment of the human spirit.

Opera Theater Ensemble

The Opera Theater Ensemble is a musical organization that was founded in 1989 at West Chester University. Their purpose is to promote the understanding, appreciation, and production of the world of opera and the work that it takes to become known. Throughout the year they put on performances to entertain the West Chester campus and community.



Kappa Kappa Psi

Kappa Kappa Psi is a honorary band service fraternity which was founded here at WCU in 1981. They host high school marching band competitions, sponsor activities at marching band camp, and host receptions after band competitions. The goal of Kappa Kappa Psi is for each member to "strive for the highest".

Tau Beta Sigma

Tau Beta Sigma is a national honor band sorority which was founded at West Chester University on November 22, 1981. The purpose of T.B.S. is to support and serve college bands across the United States. They perform various services such as setting up and cleaning before and after concerts and also holding the receptions which follow the concerts.



Close Harmony

Close Harmony is an extra-curricular jazz and show choir which performs a concert during each semester. In the past year they sponsored a visiting artist concert, the Amalgamates from Tufts University. Their purpose is to offer students a chance to experience and perform a variety of music and to develop the student's stage presence, confidence, and their all around performance skills.



Marching Band

The "Golden Rams" Marching Band is considered the best contemporary Marching Band on the east coast. Membership in the Marching Band, Silks, Rifle and Twirling Squads, is open to any West Chester University student that is interested. Their performance schedule includes all home college football games, a few away games, exhibition at the Calvacade of Bands, and a number of parades. This year the Marching Band performed at an Eagles Game.



Take your mark . . . get set . . . go . . .

SMASH . . . It's too early for
practice . . . BUMP . . . We still have
an hour and twenty minutes left . . .

SLAM . . . Practice seems to last
forever . . . DUNK . . . The water is
too cold . . . SPLASH . . . It's too hot
out here . . . SMACK . . . I'm starving
. . . UGH . . . Get out of my way . . .

CRASH . . . What? Practice on
Saturday? . . .

PANG . . . Do you
think we'll win the
big game on
Friday? . . .

THWACK . . .

Forty more
minutes . . . SOCK

. . . It definitely
takes dedication

. . . PUNCH . . .

To survive . . . HIT

. . . West Chester

. . . SMASH . . .





FOOTBALL

Ramming Ahead

Head Coach Rick Daniels and team captains, Ken Lomax, Brian Costantino, and Jim Smink led the 1991 WCU Football Team to a mediocre 6 and 5 season. This was the first time WCU lost 5 games in a season since 1979. Although their final record looks average to say the least, the team tallied a number of achievements. On October 7, 1991 WCU Football took the 18th spot of the NCAA Division II top 20. This achievement stemmed from their victory against 12th ranked Millersville, WCU was ranked second in the ECAC Division II poll after the upset dealt to Millersville. The team also carried a 5 game winning streak after a loss to Division I Delaware.

Individual achievements

also accumulated during the season. Quarterback Ed Spurka was named the ECAC Division II Player of the Week, twice. He also was named the PSAC Eastern Division Player of the Week, twice. He was the first WCU player to earn the honor in two seasons. Lee Woodall was named ECAC Division II Defensive Player of the Week for his performance against Millersville. This season was the 12th straight winning season for the RAMS which in itself is an accomplishment. Although the overall record left a bit to be desired, there were moments when the team did shine. Losing only 9 seniors, 1992 looks to be quite spectacular! We know you'll be Ramming Ahead again next season.





SCOREBOARD

WCU	OPPONENT	
0	DELAWARE	28
36	AMERICAN INTERNATIONAL	13
34	CENTRAL CONNECTICUT	13
31	MANSFIELD	9
12	MILLERSVILLE	3
34	NEW HAVEN	20
3	KUTZTOWN	42
7	LOCK HAVEN	13
21	EAST STROUDSBURG	28
30	CHEYNEY	14
12	BLOOMSBURG	34



GOLF

Fore!

Starting off their regular season in Fall of 1991, the men's golf team was looking good. Returning senior Ray Ford had leadership skills to teach the younger members how to succeed. While leaving 1991 behind them and a former head coach, Jack Trezise, the team entered the '92 season with several key players.

The men started off well, and they fired a four-man season-low score of 325 at the Millersville Invitational, taking 3rd and having their best showing of '92. Previously at Shippensburg, the Rams placed 11th while Ford launched a 77 to finish 5th overall. Brian Kaufman had his best outing at Millersville where he scored an 80. Sophomore Darren Harle scored 87 at Shippensburg showing his contributions to this young squad. However, for coach Quinlan the best performance



was at Lock Haven, where the Rams produced a 2nd place score of 323. Quinlan also received back-to-back solid outings from Ford along with great showings from Joe Natale and Kaufman.

Coach Quinlan couldn't have asked for a better team to coach as they finished 7th in the PSAC Golf Championships on April 27th and 28th. Senior captain Ray Ford finished 4th overall highlighting a superb season for him and the rest of the Rams.



FIELD HOCKEY

Gaining Our Rank

One of the symbols of pride at WCU is our women's field hockey team. It is one of two teams here at WCU which is in the NCAA Division I. The team is coached by Kathy Krannebitter, who is a former WCU graduate-1982 and former field hockey player.

Head Coach, Krannebitter was looking forward to improving last year's 1990 record of 8 -11. One of the team's challenges this year

would be scoring. But Krannebitter looked toward the scoring line of seniors Carol Norton, and Rose O'Donnell and junior Traci Fisher to add to the offense. "We have a lot more experience and a lot more depth," the coach said. "It's just a matter of finding the right chemistry."

As the season progressed, Krannebitter achieved her goal of improving last year's record and then some. The

team finished with a 10-7-3 record. The LADY RAMS became nationally ranked. By beating the 20th ranked team Delaware and the Maryland squad ranked 3rd, our field hockey team earned a ranking of 11.

As the team continued to make head waves through the Division I schedule "let down" was the last thing on their minds. Once the team played Rutgers and won, it proved a celebration as they entered into the NCAA Division I Top 10.

After receiving word that they had broken into the Top 10, the LADY RAMS wanted to prove they belonged. After

the team traveled to Michigan they came back ranked 8th, which was quite an accomplishment. Finally the team was able to participate in the EAC Division I and they finished 18th in the nation.

According to junior Traci Fisher, "It was a very emotional season with many ups and downs." "There was a certain thrill in beating teams of national rank and then a sense of emptiness when we lost to weaker teams," said senior Carol Norton. Both agreed that it was different being on the road for almost a whole month making their rank.









SCOREBOARD

WCU		OPPONENT
2	LEHIGH	1
0	TEMPLE	2
0	LAFAYETTE	1
4	PENN	2
1	DREXEL	0
4	DELAWARE	1
2	MARYLAND	1
2	ST. JOE'S	0
5	RUTGERS	1
1	CONNECTICUT	1
2	PROVIDENCE	0
2	MICHIGAN STATE	0
0	BALL STATE	1
2	VILLANOVA	4
0	PENN STATE	5
2	PRINCETON	2
2	LASALLE	1
0	BUCKNELL	1
0	URSINUS	0
	ECAC DIVISION I CHAMPIONSHIP	
0	HARVARD	1

S O C C E R

Making The Goal

Kendall Walkes ended his season as Head Coach of the WCU Men's Soccer Team with a 10-9-1 record improving from last year's 4-15-3 record. Returning for the RAMS were seniors Marc Rich, Art Moody and juniors Adam Smith, and Robert Donohoe. Coach Walkes was relying on these top veterans to pull together a younger and less experienced squad.

Due to injuries early on in the season to key players, many younger members got a chance to prove their stuff. Goal keeper Chris Nicoll and forward/midfielder Dave Ammon proved to be valuable assets, while several others set personal goals. Even though the team began to work together, their record after 13 games was 4-8-1, and they needed to get back on track. A strategy developed by Coach Walkes opened the RAMS to a 6 game winning streak. And on November 2nd, the RAMS crushed IUP 4-0 therefore gain-

ing a PSAC play-off berth. The last time the soccer team made the play-offs was in 1986 as a wild card.

The RAMS headed to ESU to face their conference rival. Art Moody excited that the RAMS were headed to the play-offs stated, "We have finally realized our potential. We're playing as a team. However ESU will be after us because we gave them their only loss." And that's exactly what happened, as the RAMS fell 3-0. Even though WCU lost, the team gained some good experience that will help them next season. Senior Ron Schnabel commented on the team by saying that, "A lot more team unity this year resulting in more confidence in each other on the field gave us a better winning record."

The RAMS will be losing 7 seniors but due to the many young freshmen and sophomore players, the 1992 team might take WCU Soccer a step farther in making their goal.





SCOREBOARD

WCU		OPPONENT
0	GLASSBORO	2
3	PLYMOUTH STATE	2
1	UDC	1
0	VILLANOVA	2
0	KUTZTOWN	4
2	EAST STROUDSBURG	1
3	CABRINI	0
1	DELAWARE	3
2	MORAVIAN	1
0	HOLY FAMILY	1
0	ST. JOSEPH'S	1
1	MILLERSVILLE	2
2	NAVY	4
4	SHIPPENSBURG	1
3	STOCKEN STATE	1
2	BLOOMSBURG	0
3	RUTGERS-CAMDEN	0
4	TRENTON STATE	1
1	IUP	0
0	PSAC SEMIFINAL PLAYOFF MATCH EAST STROUDSBURG	3



VOLLEYBALL

Spiking To Victory

Under Head Coach Maureen Larkin, the WCU Women's Volleyball Team finished their 1991 season with a 10-16 record. The team was very doubtful in Sept. when only six girls came out, but emergency tryouts gathered a few more to allow them to play. Team captain Tara Derstine was an outstanding leader and led the team in morale. Her personal record as a setter totaled over 680 set assists with numerous aces and digs. She was also named to the PSAC Honor Roll in early Oct. Laura Sommesse, a junior outside hitter, also had an excellent season for the LADY RAMS. Personally she had over 130 digs and over 190 kills along with a PSAC Honor Roll title and named PSAC East Player of the Week in Nov. Following in her footsteps was sopho-

more middle hitter Maria Darczuk who too was named to the PSAC Honor Roll early in the season. Personally Maria had approximately 110 digs and 190 kills. Although Tara will be missed Laura and Maria have good personal marks to help with the winning tradition of the LADY RAMS.

Although the top 3 players seemed to stand out in the spotlight, several new and younger squad players provided a more together team. Allison Callahan, Dawn DeGrange, Patty Cornelius, Mary Ann Henry pulled the team together as a whole and opened up personal chances for them. Coach Larkin committed by saying, "We have a group of dedicated girls."





SCOREBOARD

WCU	OPPONENT	
3	CHEYNEY	2
3	MILLERSVILLE	0
1	KUTZTOWN	3
1	LOYOLA	3
0	EAST STROUDSBURG	3
2	CABRINI	0
3	BOWIE STATE	0
3	URSINUS	2
0	WILMINGTON	3
3	CHEYNEY	0
3	WIDENER	1
3	MILLERSVILLE	0
3	COPPIN STATE	2
3	MERCY COLLEGE	0
0	EDINBORO	3
0	SHIPPENSBURG	3
2	SOUTHAMPTON	3
1	SCRANTON	3
0	JUNIATA	3
0	MILLERSVILLE	3
0	EAST STROUDSBURG	3

CROSS COUNTRY

Reaching The End

This year's Cross Country Team had its share of ups and downs during its injury ridden season, but overall it fared well against some top notch competition. The team's guidance throughout its season came under the direction of their new Head Coach Kevin Kelly, a 1986 West Chester graduate. While neither team competed with its full complement since the first meet, the girls and guys have fared well in competition and showed much improvement as the season progressed.

As the season moved along towards the 1991 PSAC Championship, the men's team was shooting for 6th place. Yet after the meet, the team had finished 7th, and the women's team secured 9th. According to Kevin Kelly, "Both teams competed well and improved upon last year's finishes."

Finally the team came upon the 1991 NCAA Division II regional meet. The men's team had been aiming for 10th place, but they finished with a strong 12th. And the women came up with a surprising and welcomed 15th place finish. "We were hoping to place higher, but the race turned to be faster than we predicted," commented senior Rob Jones, the teams top runner. Number 2 runner, senior Bryon Relyea said, "that the team has come a long way since last year and the improvement can be attributed to coach Kevin Kelly."

The girls will return all seven runners, so expectations are high, and for the men, Bob Crowley, Rob Jones, and Bryon Relyea will graduate. However they have eight returning runners with plenty of varsity experience. "Overall, I'm pleased with the performance of both teams," Kelly stated, "they both improved up on last year's team places and have improved upon their times every meet." The WCU Cross Country teams are reaching their ends.





SCOREBOARD

WCU		OPPONENT
MEN'S		
QUAD MEET TOURNAMENT		
32	MILLERSVILLE	24
30	KUTZTOWN	25
18	EAST STROUDSBURG	42
38	SHIPPENSBURG	131
PSAC CHAMPIONSHIPS 7th		
NCAA EASTERN REGIONALS 12th		
WOMEN'S		
TRI MEET TOURNAMENT		
18	EAST STROUDSBURG	41
24	KUTZTOWN	35
WUC TOURNAMENT		
161	GEORGE MASON U	123
137	SCRANTON	138
PAIAW CHAMPIONSHIPS 3rd		
PSAC CHAMPIONSHIPS 9th		
NCAA EASTERN REGIONALS 15th		

SWIMMING AND DIVING

Making a Tremendous Splash

Anything could of happened to this year's swim teams. Both teams were young with several new names and faces. The teams, through hard work, did better than expected under their head coach Jamie Rudisill.

WCU's swim teams had a long hard season starting back in September and through February. The team's competition is becoming in-

creasingly harder because they are competing against more and more Div. I teams. Basically, they are competing for times and not wins. However, WCU does receive a break by competing against a Division III team now and then. The coach does not mind the harder competition because it gives his teams something to strive and train for.

The Lady RAMS ended their season with a 6-3 record. At the PSAC Championships they placed sixth. Their star swimmer was sophomore Tina Horn, who placed in the top three in almost every race. Tina went on to Nationals to compete for West Chester. As for the men, they finished with a 4-4 record and placed fourth at the PSAC Championships. With no seniors on

this year's team everyone had to contribute, especially the seven freshmen, who helped make it a successful season. Captains Jeff Bott and Brian Booth were top swimmers. According to freshman Andrew Kane, "everything just went together to produce a good season, also everyone should be back next year for an even better one."

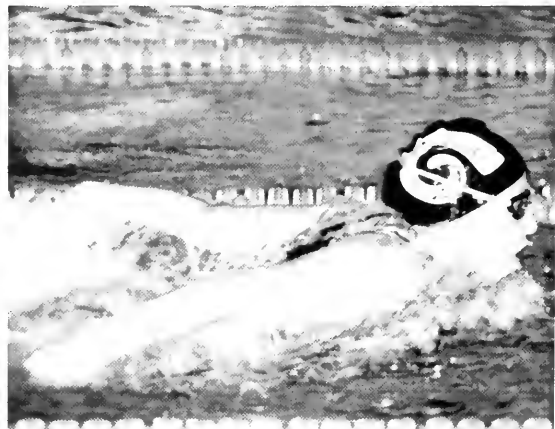
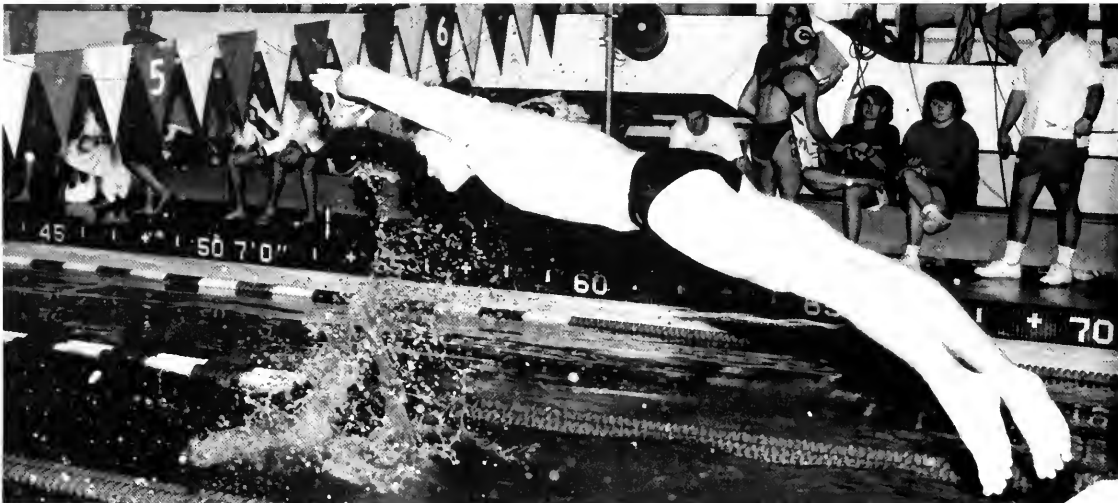



SCOREBOARD

WCU M,W		OPPONENT M,W
92,92	LAFAYETTE	124,145
123,161	TRENTON STATE	118,81
98,90	DELAWARE	145,141
113,122	URSINUS	66,83
94,140	RIDER	145,101
153,122	KUTZTOWN	79,83
142,93	BLOOMSBURG	67,141

GYMNASTICS

Gracing the Stage

The '91-'92 Gymnastic team had several returning players to help them keep their strength and skill up under their head coach Sandy Thielz. This would be her 20th season as head coach of the WCU Gymnastic Team.

This year's team consisted of two seniors, Janet Canterbury, who came back from a broken foot last season, and

Lisa Discovich, who is the team's favorite and best all-around. Another key member is Missy Cook, a junior best all-around. The remaining team members are juniors Amy Ayers, Amy Fleming, Jyl Johnson, and Kerry Panich along with sophomore Angel Lafferty. Though experience is a key factor, Thielz expects her quartet of freshmen —

Michelle Charney, Staci Hudson, Lisa Mattea, and Monica Rhoten — to contribute high scores.

The team came through as each member pulled their own weight. There were minor slips and falls, but that comes along with the difficult nature of the sport. "Even though our record may not show it, the team did very well," said Ms. Thielz. "WCU's competition was difficult this year because they are competing against more and more Division III schools. The reason for that is because several gymnastic Division II

teams are being dropped. Eventually WCU will be competing against Division I schools only."

Being her last season, Lisa Discovich was pleased. "This was the best season I ever had. I felt that I did exceptionally well, better than I expected." Janet Canterbury said, "As far as the team goes, this was the most talented in the four years that I have been here, along with the most potential." She expects next year's team to go far and regrets being a senior and not being able to continue with the team.



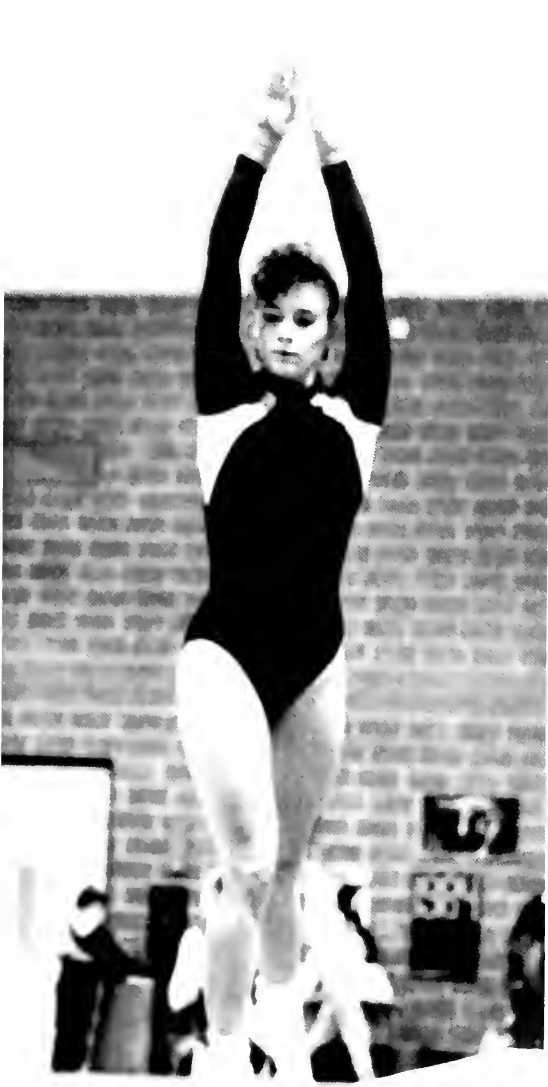

SCOREBOARD

WCU		OPPONENT
170.7	URSINUS	149.15
169.75	PENN	172.95
166.4	SUNY-CORTLAND	176.85
169.15	CORNELL	169.55
168.3	TEMPLE	182
172.8	RUTGERS	178.9
172.90	NAVY	157.50
172.7	SPRINGFIELD	180.7
174.25	SOUTHERN CONN.	182.85

MENS BASKETBALL

Dunking the Ball

This year's Men's Basketball Team went into the season relying on many variables. The team lost five key players from last year but started this year with two new recruits and many returning veterans. These variables came through for coach Dick Delaney as the team made the playoffs again. With a record of 20-8, one may ask how there could have been any doubts.

Honors awarded this year included both PA and Eastern Conference recognition. Jeff Minnick received the PA State Athletic Conference East Weekly Honor Roll multiple times. He also received the Eastern College Athletic Conference Division II Weekly Honor Roll more than once. Rookie Damien Blair was awarded the PSAC East Rookie of the week. Jeff Minnick also passed the 1,000 career point plateau this his last year.

Everything was not all quite during the season. Senior Todd Neff, who was a leading scorer in 8 games and made the PSAC Honor Roll and the PSAC East Co-player of the week, left the RAMS midway through the season. Neff was an integral part of the program. For his career, Neff totaled 1,233 points in over 91 games. He broke the 1,000 point plateau as a junior, which earned him the eighth spot on the All-Time WCU scoring list. He also had 215 career 3 pointers which is a all-time WCU record. His 1990 game high 43 points is the second highest single game score at WCU. Neff's leave was felt by all but the RAMS had to go on and they stormed by opponents.

The team clinched a PSAC Eastern Division Playoff spot for the second straight year with the help of other key players. Chet Blair, Hosea Jackson, Billy Seedes and Harold Fisher all played extremely well and had help from the rest of the bench. WCU did not go on to finish in the number one spot, tough losses to ESU and California made the RAMS bow out early. But they shouldn't be disappointed, because they had their finest season ever.

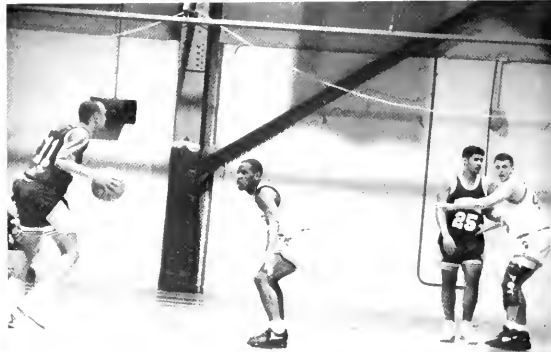



SCOREBOARD

WCU	OPPONENT	
80	BEAVER	43
52	LOCK HAVEN	65
52	EASTERN	36
90	CONCORDIA	73
74	CW POST	72
59	ALVERNIA	58
40	PHILADELPHIA TEXTILE	55
78	ADELPHI	72
67	ST ROSE	69
57	FRANKLIN PEARCE	74
94	LINCOLN	81
81	SHIPPENSBURG	71
75	WIDENER	73
85	HOLY FAMILY	60
69	MILLERSVILLE	57
57	EAST STROUDSBURG	70
79	KUTZTOWN	52
75	BLOOMSBURG	71
59	CHEYNEY	57
75	MANSFIELD	64
86	WILMINGTON	45
88	MILLERSVILLE	69
58	KUTZTOWN	55
69	BLOOMSBURG	63
83	CHEYNEY	74
54	MANSFIELD	71
68	EAST STROUDSBURG	78
49	CALIFORNIA	68





WOMENS BASKETBALL

M a k i n g t h e S h o t

Head coach Deirdre Kane created her own secret recipe this season. Her Lady RAMS ended with a 23-5 record which is the best ever for a WCU Basketball coach. Her ingredients came from senior co-captains Kristen Lee and Kate Grannetino, along with juniors Robin Minehart and Adelle Schade and key freshmen Margaret Rowell and Allison Long, along with a dash of role players. This secret recipe named Coach Kane the PA State Athletic Conference Women's Coach of the Year, and she also earned the title of PSAC East Women's Coach of the Year.

Several players were honored for outstanding performances during the season. Senior Kristen Lee earned a place on the PSAC Honor Roll and was named the Division II Women's Basketball Player of the Year. Also senior Kate Grannetino reached her 1,000 career point plateau and she is only the sixth RAM to do so. Two rookies appeared with extraordinary talents. Margaret Rowell was often named the PSAC Eastern Division Rookie of the Week and was put on the ALL-PSAC East Second Team. Allison Long was named to the ALL-PSAC East First Team and named the ECAC Division II and PSAC East Rookie of the Year.

Coach Kane showed confidence in her team and they wanted to give her their all. And they did, taking WCU to a 20-plus winning season, a PSAC Eastern Division title and a PSAC Final Four appearance. These were all school firsts, giving the girls a great way to end the season and a goal to set for next year.





SCOREBOARD

WCU		OPPONENT
83	QUEENS COLLEGE	70
77	SHIPPENSBURG	66
77	ROLLINS	63
74	ALVERNIA	45
76	CW POST	61
80	ASSUMPTION	83
84	ADELPHI	66
84	PHILADELPHIA TEXTILE	64
87	BLOOMFIELD	82
77	MOLLOY	68
50	PACE	86
91	LONGWOOD	73
53	HOLY FAMILY	52
82	MILLERSVILLE	77
61	EAST STROUDSBURG	65
61	KUTZTOWN	56
78	BLOOMSBURG	72
77	CHEYNEY	56
86	MANSFIELD	76
103	SALSBURY STATE	69
85	MILLERSVILLE	57
85	KUTZTOWN	60
63	BLOOMSBURG	55
82	CHEYNEY	71
65	MANSFIELD	51
79	PITT-JOHNSTOWN	108
93	EAST STROUDSBURG	67
76	EDINBORO	89

CHEERLEADING

Showing Spirit

Cheerleading, though many do not realize it is a sport, it is indeed a sport in a unique way. It is a sign of dedication to others and at this school it shows. There are three squads involved here at WCU: the football cheerleaders, basketball cheerleaders and the dance team. It is not an easy job to please the fans, but these squads are fantastic at it. They stand by their teams even in the worst of times and always seem to bring the crowds to their feet. Without these dedicated students, there wouldn't be any spirit, and West Chester is all spirit. GO RAMS!!

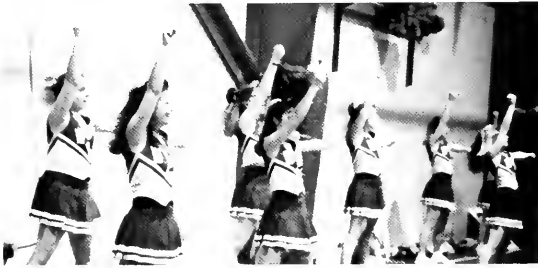

BASEBALL

Hitting The Homer

West Chester University's other Division I team is the Men's Baseball team. This year's team had a successful season under head coach Carl Giuranna who has given the team numerous years of experience and guidance. The team was evenly split between new members and veterans which helped to direct the team in a positive direction. Senior catcher Steve Crounse, said "we have a strong nucleus of veterans who were excited to work hard and achieve higher goals than in the past."

The most interesting game of the season was against Textile during which the team won 42-1. WCU tied four NCAA records and broke one. The first record was hits allowed — Textile's pitching gave up 37 hits — breaking the previous record of 35 hits set by Southern Indiana in

April of 1990. The second was runs allowed, giving up 42. WCU broke the Division I record for runs scored with 42. WCU tied Georgia Tech for the record of margin of victory of 41. The RAMS tied for the record on RBI's (team) (37) with NC State; total bases (74) with Eastern Kentucky. Their total of 37 base hits ties them for second with Campbell.

WCU is well represented among the Greater Philadelphia Area NCAA Division I leaders. The RAMS record is tops among the area's seven Division I teams. WCU is represented among batting leaders by seniors Steve Crounse, Jeff Walker, and Andy Robinson and junior Robert Kline. Fantastic Job RAMS!!



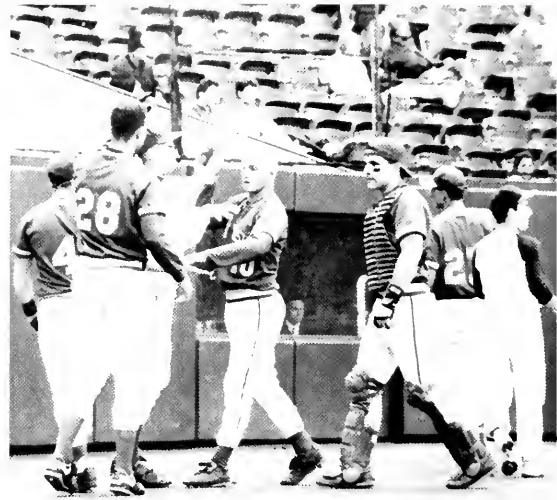



SCOREBOARD

WCU	OPPONENT	
13	MILLERSVILLE	2
1	UNIVERSITY OF NORTH FLORIDA	12
5	WAGNER	2
4	WILLIAM JEWELL	4
10	ILLINOIS TECH	0
2	NORTHERN KENTUCKY	1
5	MUSKINGUM	9
10	NORTHERN KENTUCKY	4
5	NORTH FLORIDA	4
4	WEST VIRGINIA-WESLEYAN	8
12	DELEWARE	10
2,9	LAFAYELLE (DH)	3,3
8	DREXEL	5
4	UMBC	14
4,6	LASALLE (DH)	3,5
13	LASALLE	6
42	PHILADELPHIA TEXTILE	1
9	PENN	2
5	MILLERSVILLE	3
14	RIDER	15
6	WILMINGTON	10
2,2	TOWSON (DH)	1,1
6	DELEWARE	7
5	ST. JOSEPH'S	7
3	TOWSON	12
0,3	TEMPLE (DH)	2,2
13	TEMPLE	2
9	UMBC	8
7	GLASSBORO	6
7	RIDER	11
6,6	ST. JOSEPH'S (DH)	2,2
4	ST. JOSEPH'S	1
5	BUCKNELL	2

SOFTBALL

Batting Away

Last year's softball team struggled through a long season finishing 7-21 overall. Coach Sonya Wilmoth looked at this year as a rebuilding year. Seven of her players were returning and the rest came in fresh. Although the record did not show a winning season, Sonya Wilmoth appreciated the girls efforts.

Several key players served as important contributors throughout the year. Senior pitcher Kim Pierce played extremely well in the opening games. Junior Karen Taylor earned a PSAC Eastern Division player of the week

honor and had an outstanding season for the Lady Rams. Traci Krapf, Jenn Eck, Amy Clymer and Pam Debus all came into the games with confidence to win.

The Lady Rams played difficult teams this season and were challenged in their positions. It was definitely a rebuilding season. Hopefully with the return of pitcher/outfielder Karen Taylor next year, the Lady Rams will go a long way in their Division.





SCOREBOARD

WCU	OPPONENT	
11	WILKES COLLEGE	3
4,5	VILLANOVA (DH)	7,6
4	PHILADELPHIA PHARMACY	9
1,3	PENN (DH)	9,14
4,1	MANSFIELD (DH)	6,2
3,2	DREXEL (DH)	9,1
0,2	LASALLE (DH)	12,4
0,1	KUTZTOWN (DH)	9,12
0,0	LOCK HAVEN (DH)	10,7
6,3	MILLERSVILLE (DH)	5,6
6,8	BLOOMSBURG (DH)	1,0
5,0	EAST STROUDSBURG (DH)	7,8
7	TEXTILE	3
2,2	ST. JOSEPH'S (DH)	5,5
0,0	SHIPPENSBURG (DH)	3,5
4	ALLENTOWN	3

WOMEN'S LACROSSE

Crossing The Styk

One of the oldest sports in America is Women's Lacrosse which was started by Native Indians. This sport requires speed and accuracy for success. Anxious was how head coach Kathy Kranebitter felt about this up coming season. WCU Women's Lacrosse team rejoins the PSAC after competing as an independent

from 1988-91.

"Most of the team is coming back," Kranebitter noted. Because so many of her lacrosse players were members of her field hockey team which produced an outstanding season in the fall, Kranebitter believes that success carried over into the lacrosse season. And the Lady RAMS

used their defense to front their goalkeeper. Leading the defense was senior co-captains Joyce Maxwell and Ginger Detwiler. Though the defense boasts veteran leadership, the midfield is one area where the line-up had the least experience. Offensively, WCU had a productive season from scoring juggler-

naut Erika Baker, a junior, along with sophomore Sarah Harris and junior Tanya Hunter.

As a result of a lot of hard work and tremendous effort, the women's lacrosse team captured the PSAC Championships by beating Miller-ville 12-5. Attackers Erika Baker and Sarah Harris were named to the ALL-PSAC team. Also named was Niki Pergament, a tremendous defensive force for the RAMS. Nice comeback LADY RAMS!!





SCOREBOARD

WCU		OPPONENT
8	PENN	9
18	SHIPPENSBURG	6
11	BLOOMSBURG	10
14	URSINUS	12
9	OLD DOMINION	10
6	DREXEL	10
5	TEMPLE	7
8	VILLANOVA	11
4	PRINCETON	9
7	TOWSON	15
3	PENN STATE	14
8	LAFAYETTE	16
9	DELEWARE	15
14	MILLERSVILLE	7
18	EAST STROUDSBURG	6
10	LOCK HAVEN	3
6	LEHIGH	6

1ST PLACE PSAC CHAMPIONSHIPS



MEN'S LACROSSE

Checking A Player

Men's Lacrosse consists of speed, endurance and extreme body contact. WCU Men's Lacrosse team is unaccustomed to losing streaks. Since Bob Brinton took over in 1985, the team has had a 7 year winning record. However this year's season was a

different story.

According to assistant coach, Jason McGee, "this season was rough. We lost a lot of players last year, so this is sort of a rebuilding year for us." High scoring belonged to freshman Trevor Harris and junior Paul Butala with 23

points each. As a team the effort was there, but the lack of experience was present. "With the recruits that we have coming, we should be right back on top next year," commented McGee. Also, the team jumped from Division III to Division II.





SCOREBOARD

WCU		OPPONENT
6	WASHINGTON	22
11	SWARTHMORE	23
2	C.W. POST	16
14	DICKINSON	13
11	WESTERN MARYLAND	18
4	VILLANOVA	20
6	UMBC	21
8	MONTCLAIR STATE	12
7	KEAN COLLEGE	19
10	VIRGINIA MILITARY	18
11	RADNOR	28
8	ST. MARY'S	9
8	SCRANTON	15
3	SALISBURY STATE	33

TRACK & FIELD

M a k i n g T r a c k s



"Both teams are deeper and more talented than a year ago and should greatly improve upon last years performance at the PSAC's," was what head coach Larry Larson said at the beginning of the season about the men's and women's track and field team this season.

This year for the men was three time All-American Matt Sandercock. He holds records in both indoor and cross country, and this season was no different. He qualified for the NCAA Division II Nation-

al Championships for the sixth time in the past two years. His most recent qualifying standard came by virtue of posting a time of 30:25.50 in the 10,000m.

Sandercock however is not alone, senior Fred McCray established the title of All-PSAC and has broken several other school and personal records. Other key seniors were Charles Burrage, Mike Smith, Kevin Matthews, Rick Pryor and Bryon Relyea.

On the women's side, freshman Lisa Schreppler

qualified for PSAC's in the 5000m with a clocking of 18:35.5. Fellow classmate Cheylene Johnson set a personal record of 120-fee-9 in the discus. Stacy Hotham threw several times and earn a good 104-4 at the Penn Invitational. Diane McCool, Kathy Wood and Alison Callahan all ran well in the same meet. Several of the girls set personal highs as others strived to set new ones. Overall, both teams had a good season and are looking forward to the fall.

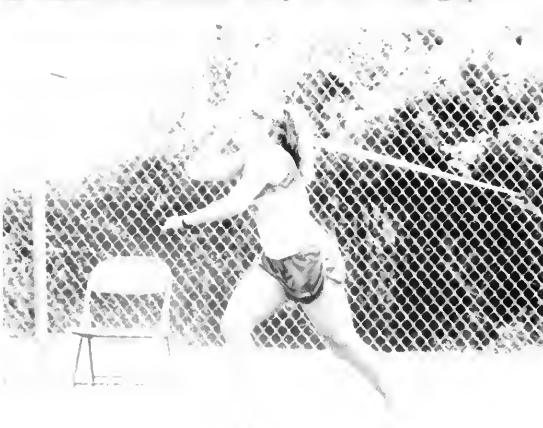





T E N N I S

Serving An Ace

Tennis is a recreational activity that many people enjoy. At WCU it is one of the favorite pastimes of students. When the weather is beautiful, every court is filled with energetic youths playing the game. But there is a side to tennis many do not see and that is competitiveness. At WCU we have both a men's and women's squad that are committed to that key word.

The girls reached the semi-final round of the PSAC Championships finishing 8th out of 14 conference teams. They did not make it to the finals but each girl contributed to make themselves

known. Junior Allison Landis stated, "although the statistics might not show it, we are a much better team than last year." This only shows improvement for the future.

For the men's team, the season had its ups and downs. However, overall each player performed quite well. Senior Darren Kostival had tremendous matches. Several times he joined up with junior Greg Adams who posted several wins himself. They did advance to the PSAC Championships where they finished 3rd out of 16 teams.

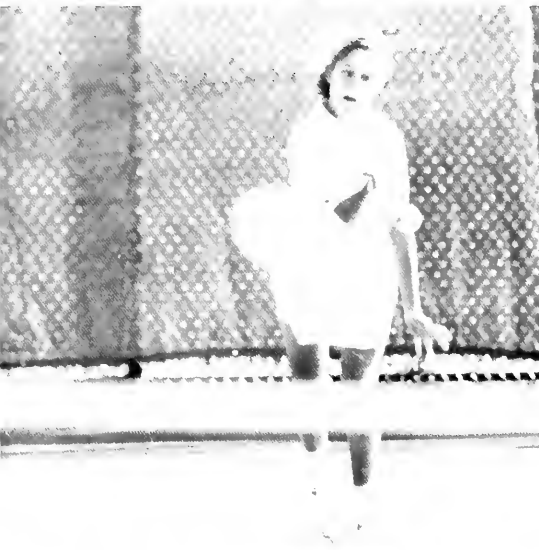

MARKED FOR

Greatness

Things to do today. . .class at 8:00,
9:00, and 11:00am. . .lunch at
12:00pm with Scott and John. . .
bookstore at 1:00pm — don't forget
typing ribbon. . .class at
2:00pm. . .order graduation
announcements at
3:00pm. . .interview at
4:00pm. . . dinner at 5:15
with Stacy. . .class at
6:00pm. . .senior
portraits at
8:30pm. . .Type resume
when I get home. . .9:20
pm — Uh oh, I forgot
typing ribbon. . .Things
to do tomorrow. . .pick
up typing ribbon. . .and
to think that all you
freshmen would rather
be



SENIORS



Khadijah Abdus-Shadhid
Speech Communications



James Ackerman
Music Education



Rebecca Adams
Elementary Education



Jean Ahern
Health & Physical Education

Robert Alfieri
History



Linda Allan
Philosophy



Patricia Allan
Business



Christy Allen
Literature



Romi Allen
Criminal Justice



Anthony Altomare
Liberal Studies



Evelyn Ammerman
Literature



Keith Andrews
Elementary Education



April Andrien
French



Linda Antonelli
Elementary Education



Jamie Arasz
Music Education



Alanna Armstrong
Criminal Justice



Jennifer Armstrong
Speech Communications



Helen Anne Arrowsmith
Criminal Justice



Barbara Ash
Nursing



Kelly Austin
Criminal Justice



Class of '92



Kristeen Bahr
Elementary Education

Kathryn Bair
Business Management

David Baird
Philosophy

Valerie Barber
Early Childhood Education



Janice Barclay
Elementary Education

Robin Barnes
Elementary Education

Beth Barrell
Health & Physical Education

Lisa Barry
Social Work



Cynthia Bates
Elementary Education

Alison Bazrod
Elementary Education

Paula Bedrick
Elementary Education

Ilene Belchic
Elementary Education



Jenifer Bell
Communications

Kimberly Benedict
Marketing

Stephen Benick
Management

Bridget Anne Bennett
Communications



Cynthia Bennett
Nursing

Michael Benson
Biology

Shannon Benton
Communications

Joseph Bentzley
Criminal Justice

Elizabeth Beuttel
Special Education

Janet Beversluis
Elementary Education

Joann Bilger
Speech Communications

Richard Bioteau
Chemistry



William Black
Physics

Trevor Blair
Education

Elizabeth Blankenheim
Elementary Education

Ted Blankenship
Communications



Paul Bleadow
Music Education

Elwyn Bloodgood
Philosophy

William Bloom, Jr.
Computer Science

Eric Bodison
Marketing



Tracey Boettger
Management

Jill Bohrer
Elementary Education

Karen Boick
Marketing & Management

Jennifer Bonacuse
Health & Physical Education



Dana Bonafino
Psychology

Jennifer Bonello
Marketing

Jason Borkowski
Physics

Rachel Bourdreaux
Elementary Education



Class of '92



Nancy Bower
Elementary Education



Jack Boylan
Physical Education



Megan Boyle
Early Childhood Education



John Braknis
Health & Physical Education



DonnaMarie Brecker
Public Administration



Mark Breeding
Athletic Training



Maria Elena Brennan
Business



Patricia Brenneman
Nursing



Michelle Bresch
Marketing



Jennifer Brodbeck
Microbiology



Tara Brody
Management



Michele Brookhart
Psychology



Gregory Brooks
Public Administration



Natalie Broscius
Political Science



Frederick Brown
Studio Art



Michael Brown
Music



Susan Brumbaugh
Criminal Justice



Alethea Bryant
Nursing



Matthew Buchanan
Mathematics Education



Mary Bull
Elementary Education

Russell Buckley
Biology



Janna Budd
Elementary Education



Laurence Buliard
Business Administration



Robert Bullen
Elementary Education



Christopher Burke
Philosophy



Steven Burke
Speech Communications



Laronda Burnette
Marketing



Lynne Burton
Elementary Education



Deidre Byrd
Criminal Justice



Maria Cacoilo
Psychology



Jennifer Calandra
Fitness Specialist



Kate Calderone
Elementary Education



Deborah Caldwell
Health & Physical Education



Roz Camp
Chemistry/Biology



John Cannon
Public Health



Kathleen Caputo
Studio Art



Kristina Capuzzi
Elementary Education



Gregory Cardaci
Health & Physical Education



Adam Caris
Speech Communication



Jill Caris
Business Management



Class of '92



Michael Carney
Elementary Education



Melissa Carp
Psychology



Sharon Carre
Psychology



Frank Casano
Health & Physical Education

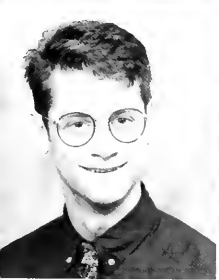

Matthew Casbon
Speech Communications



Kelli Ann Cashmere
Psychology



Susie Cason
Marketing



Arlene Casterline
Elementary Education



Jennifer Castle
Elementary Education



Cari Catalano
Early Childhood Education



Kathy Caulfield
Business



Charyl Cazzille
Elementary Education



Michael Chadwick
Business



Cecilia Chang
Nursing



Christopher Charlton
History



Hsiang-Lin Chen
Computer Science



Robyn Chotiner
Elementary Education



Barbara Chretien
Social Work



Diana Cicchetti
Elementary Education



Claudia Clark
Nursing

Michael Clarke
Criminal Justice

Caretta Clay
Spanish Secondary Education

William Clelland
Criminal Justice

Kimberly Clinton
Speech Communications



Steven Cohen
Liberal Studies

Allison Compton
Marketing

Joy Condon
Public Administration

Erin Connolly
Business Management



Kimberly Ann Conover
Criminal Justice

Linda Conyers
Liberal Studies

Stephen Cooke
Psychology

Patrick Corrigan
Communications



Elizabeth Corson
Early Childhood Education

Lisa Costanzo
Early Childhood Education

Lisa Craig
Elementary Education

Jo Anne Cressor
Elementary Education



Tim Criniti
Political Science

John Croddy
French

Maureen Cuddahy
Elementary Education

Margaret Culbertson
Elementary Education



Class of '92



Kelly Cunningham
Business Management

Paul D'Agati
History

Ann D'Errico
Health & Physical Education

Karen Dalton
Special Education



Laurel Dasher
Accounting

Jeffrey Daubert
Cellular & Molecular Biology

Patricia Davies
Elementary Education

Diane De Matteo
Elementary Education



Gregory Dearing
Respiratory Care

Dana DeBenedictis
English

Jean DeBergh
Early Childhood Education

Karen Deckard
Speech Correction



Kristen Deegan
Elementary Education

Julie Delfino
Elementary Education

Lisa Delia
Elementary Education

Christina DeMarco
Elementary Education



Vincent DeMasi
Sociology

Prince Denson
Geography

MaryAnne DePutron
Athletic Training

Robin Devine
Music Education

Sandrine Desruds
Foreign Studies



Nicholas Di Pietro
Mathematics



Darcy Diamond
Marketing



Joseph Diamond
Political Science



Lisa Dianno
Philosophy



Jennifer Diehl
Health & Physical Education



Torri L. Dillard
Public Health



Denice DiMatteo
Liberal Studies



Donna DiPietro
Accounting



Lisa Discovich
Health & Physical Education



Kathleen Divine
Secondary Education



Michael Donaghy
Sociology



Bryan Donnelly
Economics



Kevin Donnelly
Business Management



Richard Dooley Jr.
Political Science



Anthony Doroba
Special Education



Lori Dougherty
Health & Physical Education



Christine Dowling
Physical Education



Gregory Downes
Economics



Lynn Ann Downis
Computer Science



Class of '92



Jonathan Doyle
English



Danielle Dragna
Sociology



Lisa Draper
Social Work



Brian Duda
Health & Physical Education



Jacquelyn Dupras
Communications



Richard Durofchalk
International Relations



Christine Dusewicz
Political Science



Ojoma Edeh
Special Education



Melissa Edwards
Criminal Justice



Kristen Egolf
Criminal Justice



Kimberly Eidenberg
Early Childhood Education



Jay Eilers
Criminal Justice



Catherine Eisenhauer
Criminal Justice



Amy Embiscuso
Nursing



Jacqueline Esposito
Elementary Education



Bonnie Etkins
Early Childhood Education



Craig Evans
Management



Daniel Evans
Athletic Training



Theodore Evans
Marketing



Nicole Farwell
Early Childhood Education

Jeannine Fare
Nursing

Heather Farrell
Elementary Education

Lisa Feather
Psychology

Jeffrey Fegan
Criminal Justice



Sharon Fehlinger
Music Education

Todd Feldman
Communications

Julio Feliciano
Speech Communications

Kimberly Felsman
Marketing

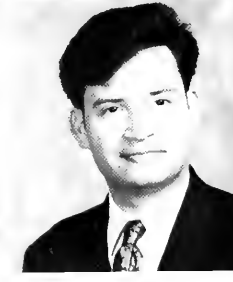

Pamela Fennell
Health Education

Karen Fera
Marketing & Management

Dawn Ferro
Special Education

Jennifer Fickert
Liberal Studies



Frank Filograna
Business Management

Alaina Fimiano
Spanish Education

Jackie First
Liberal Studies

Marie Flacco
Elementary Education



Stephen Fletcher
Marketing

Gittan Foley
Marketing & Management

Kelly Fondren
Psychology

Christopher Ford
Business Management



Class of '92



Ray Ford
Health & Physical Education

Jose Alberto Franco
Business Administration

Sharon Franiak
Marketing

Ellen Frank
History Education



Lia Fraser
Special Education

Robert Freeze
Marketing

Marc Friedman
Liberal Studies

Heidi Frymoyer
Communications



Michael Furman
Business Management

Paulette Gaddy
Elementary Education

Susan Gaines
Elementary Education

John Gallagher
Criminal Justice



Karen Gallagher
Early Childhood Education

Amy Gapinski
Speech Communications

Karen Gardner
Anthropology

Janet Garges
Elementary Education



Andrea Garland
Elementary Education

Brenda Gaskill
Early Childhood Education

Cynthia Gattone
Psychology

Scott Ge
Health Physical Education

Corey Gettes
Elementary Education

Shelby Gettler
Accounting

Richard Gibbs
Criminal Justice

Keith Gilchrist
Elementary Education



Janine Gilman
Art

Jean Gilronan
Elementary Education

Ann Gioio
Nursing

Eileen Glenn
Early Childhood Education



Debbie Goebel
Early Childhood Education

Richard Golden
Criminal Justice

Dawn Gold
Music Education

Kimberly Gordon
Elementary Education



Kimber Gottschall
Elementary Education

Ellen Graff
Elementary Education

Nancy Granath
Special Education

Monica Green
Economics

Robin Greenberg
Early Childhood Education

Holly Greenleaf
Elementary Education

William Greenwald
Business Management

Phillip Greenwald
Music Education



Class of '92



Kimberly Griego
History Education

Shelly Griscom
Economics

Maria Gronski
Marketing

Alan Grover
Accounting



Amy Grubbs
Elementary Education

Heather Gualand
Social Work

Michele Gualfetti
Nursing

Jacqueline Haas
Psychology



Racquel Hall
Marketing

Mary Hallman
Elementary Education

Jennifer Hann
Political Science

Christopher Harding
Political Science



Susan Hardy
Liberal Studies

Mark Harmon
Criminal Justice

Mark Harper
Business Management

Tracie Harrison
Psychology



David Harvey
Marketing

Louise Hasenfuss
Elementary Education

Michele Hassell
Computer Science

Heather Havrilla
Elementary Education

Molly Hazen
Elementary Education

Lynn Healy
Elementary Education

Melissa Helfant
Speech Correction

Claire Helliwell
Nursing



Michael Henderson
Public Administration

Carolynne Henzy
Elementary Education

Shani Hestor
Psychology

Julie Higson
Criminal Justice



Kimberly Hines
Early Childhood Education

Toni Hinton
Speech Communications

Daniel Hoch
Business Management

Beth Holmes
Social Work



Carolyn Holmes
Criminal Justice

Margaret Holstein
Early Childhood Education

Denise Horbach
Accounting

Chinatsu Hori
Computer Science



Suzanne Horn
Elementary Education

Traci Horn
Elementary Education

Connie Horne
Liberal Studies

Aimee Horow
Philosophy



Class of '92



Jennifer Horrocks
Elementary Education

Scott Hough
Fitness Specialist

Theresa Hufford
Elementary Education

Todd Hunt
Criminal Justice



Karen Hurwitz
Early Childhood Education

Cheryl Husbands
Chemistry/Biology

Allison Huss
Studio Art

Kristy Ifflander
Elementary Education



Heather Innes
Nursing

Brian Izzo
English Education

Eddie Jackson
Physical Fitness

David James
Public Administration



Jessica James
Nursing

Suzanne Janssen
Business Management

Tracie Jenkins
Public Health

Zapato Jimenez
Psychology



Beth-Ann Johnson
Computer Science

Karen Johnson
Social Work

Shanese I. Johnson
Management

Susan Johnson
Elementary Education

Tomika Johnson
Sociology



Judy Jordan
Communications



James Joseph
Music Education



Dawn Joyner
Communications



Karla Kachel
Elementary Education



Vincent Kaitz III
Fitness Management



Lauren Kane
Elementary Education



Shelby Kane
Elementary Education



Lisa Kapas
Marketing

Kiri Karallus
Social Work



Nicole Karlson
Literature



Jody Karpinski
Elementary Education



Richard Karstien
Criminal Justice



Amanda Katz
Literature



Claudine Kazio
Business Management



Annmarie Keefe
Liberal Studies



Douglas Keil
Mathematics



Kimberly Kellogg
Political Science



Steve Kelly
Business Management



Jill Kenlus
English



Class of '92



Mary Kennedy
Psychology

Maureen Kennedy
Elementary Education

Eileen Kenney
Elementary Education

Jodie Kerber
Nursing



Karin Ketterer
Fitness Specialist

Kristine Kilcourse
Accounting

Beth Kimsal
Speech Communications

Joanna King
Economics



Donna Kirkland
Communication Education

Kim Kleinbach-Ziem
Health & Physical Education

Nicole Knisley
Music Education

Suzanne Knott
Social Work



Mary Carol Knowlan
Elementary Education

Tomoe Kobayashi
Foreign Studies

Kathleen Kohler
Liberal Studies

Theresa Kohn
Elementary Education



Christine Kokol
Elementary Education

Kristin Kolar
Liberal Studies

Janna Kolb
Health & Physical Education

Brian Koons
Athletic Training

Neil Kopach
Speech Communications



Jodi Kopacz
Literature



Michelle Koperna
Criminal Justice



Jenni Kovalick
Music Education



Dianne Kozar
Elementary Education



Melissa Krall
Marketing



Wendy Kramer
Elementary Education



Kimberly Krause
Speech Communications



Cathy Kubicki
Accounting



Ronie Kuska
Public Health



Jennifer Kyper
Speech Communications



Claudine L'Haridon
Criminal Justice



Gina Labiak
Management



Lenore Laciny
Elementary Education



Christine Lafferty
History Education



Dawn Langley
Elementary Education



Jennifer Lash
Political Science



Renee Laumeister
History Education



April Lawrence
Speech Communications



Carol Lear
Psychology



Class of '92



Laura Lebonette
Business Management

Jennifer Lee
Criminal Justice

Erika Leitner
Literature

Kevin Lennon
Political Science



Richard Lennon
Criminal Justice

KellyAnn Leone
Political Science Education

Kymerlee Lescas
Literature

Terry Lesko
Criminal Justice



Barry Levitz
Political Science

AnnMarie Levy
Fitness Specialist

Christine Liberaski
Literature

Christine Libraindi
Elementary Education



Theresa Lindeman
Special Education

Randi Liss
Early Childhood Education

Debra Lloyd
Music Education

Kenneth Lomax
Business



Tara Lomnardi
Early Childhood Education

Christopher Long
Health & Physical Education

Robert Longo
Communications

Barbara Lotz
Elementary Education

Steven Louella
Health & Physical Education



Lana Lowe
Communications



Stephen Lowry
Business Management



Charyl Lubeach
Psychology



Jacqueline Lukas
Psychology



Lori Lukens
Nursing



Patricia Lutz
Elementary Education



Michele Lyster
Marketing



Carrie Ann Mac Farran
Speech Communications



Robert Mackler
Marketing



Lynda MacNeill
Early Childhood Education



Maureen Maguire
Studio Arts



Joseph Maleno
Music Education



Raymond Malloy Jr.
Respiratory Care



Dana Mancuso
Music Education



Melisa Manganelli
Criminal Justice



Melissa Manley
Communications



Elaine Mann
Speech Communications



William Manning II
Criminal Justice



Robert Manolescu Jr.
Business Management



Class of '92



Robert Marcolina
History

Michael Markiewicz
Political Science

David Marone
Business Management

Thomas Marotta
Communications



Dawn Marple
Social Work

Kathleen Martin
Nursing

Michelle Martin
Music Education

Marie Martinez
French Education



William Marucci
Business Management

Tracey Marvel
Communications

Joseph Matthews
Philosophy

Alison Maute
Spanish Education



Cindy Mazzei
Marketing

Kelly Marie McCarthy
Nursing

Patrick McCollum
Liberal Studies

Robert McCoy
Management



Frederick McCray
Health & Physical Education

James McCuster
Microbiology

Pamela McElwee
Psychology

Rita McFadden
Speech Communications

Jason McGee
Health & Physical Education



Deborah McGraw
Communications



Dylan McGuire
Literature



Kelly McIntyre
Elementary Education



John McKenna Jr.
Criminal Justice



Michael McKeough
Studio Arts



Thomas McMenamain
Liberal Studies



Jeanmaria McNicholas
Elementary Education



Laura Mealy
Speech Communications



Pamela Meehan
Elementary Education



Susan Meekin
Elementary Education



Diana Melazzo
Chemistry/Biology



Michael Meluskey
Marketing



Kathleen Mengerghausen
Chemistry/Biology



Todd Meyer
Business Management



Catresa Meyers
Psychology



Jennifer Mickley
Economics



Alexander Milechowsky
Economics



Anthony Mignogna
Business Management



Doreen Miklich
Tech Communications



Class of '92



Francis Miller
Criminal Justice

Karen Miller
Management

Mark Minsky
Elementary Education

Ronald Mitchell
Health & Physical Education



Anthony Moffa Jr.
Physics

Amy Moffatt
Health & Physical Education

John Monachelli
Business

Sharnee Moore
Nursing



Zane Moore
Fitness Specialist

Holly Morabito
Early Childhood Education

Michael Moran Jr.
Fitness Specialist

Tracey Morello
Health & Physical Education



Paul Moretski
Criminal Justice

Danielle Morris
Psychology

Colleen Moslander
Criminal Justice

Theresa Mott
Public Health



Todd Moul
Criminal Justice

Pene Moyer
Criminal Justice

John Moylan
Management

Colleen Mulhern
Elementary Education

Michael Mullarkey
Marketing



Stephen Mullen
Marketing



Stephen Mumford
Biology



Noriko Murata
Liberal Studies



Patricia Murnane
Literature



Glen Murphy
Philosophy



Monica Murphy
Communications



Jennifer Mychajliw
Elementary Education



Lisa Myers
Elementary Education



Eleni Myrsiades
Psychology



John Nalence
History Education



Jenine Naselli
Elementary Education



Wendy Natham
Respiratory Care



Linda Neiman-Kaucher
Environmental Health



Thomas Nelson
Music Education



Jessica Newcamp
Political Science



Jennifer Newlin
Elementary Education



Vahid Niromand
Elementary Education



Melissa Noakes
Elementary Education



Carol Norton
Health & Physical Education



Class of '92



Laura Nusspickel
Business



Laura Nutry
Psychology



Carolyn Nuyanes
Computer Science



Karen O'Brien
Early Childhood Education



Kimberly O'Brien
Elementary Education



Elizabeth O'Connor
Health & Physical Education



Colleen O'Donald
Elementary Education



Eileen O'Hara
Elementary Education



Michael O'Kane
Elementary Education



Colleen O'Keefe
Elementary Education



Claire O'Neill
Fine Arts



Lorraine O'Neill
Criminal Justice



Rosemarie O'Neill
Elementary Education



Laura O'Sullivan
Criminal Justice



Richard Ogradnick
Music Education



Tammy Oliveira
Fitness Specialist



Dawn Olson
Business Management



Geraldine Osborne
Early Childhood Education



Christine Ott
Communications

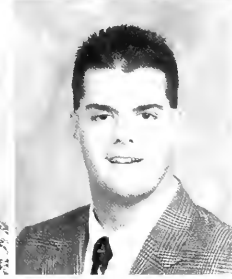

Peter Panan
Health & Physical Education

Elena Panettieri
Special Education



Jennifer Paoletti
Elementary Education

Loraine Papi
Elementary Education

Sonya Papi
Marketing

Melissa Parrott
Elementary Education



Christine Paster
Elementary Education

Rupali Patel
Special Education

Lawrence Pattinson
Computer Science

Denise Paulson
Speech Communications



Charles Pavonarius
History Education

Lisa Pearson
Early Childhood Education

Kenneth Pedersen
Elementary Education

David Pellegrino
Marketing

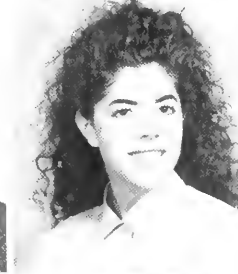

Karen Pensak
Marketing

Erica Pepkowski
Elementary Education

Dawn Perrine
Special Education

Pamela Peterson
Business Management



Sara Pettigrew
Elementary Education

Laura Phillips
English Education

Tara Phoenix
Political Science

Class of '92



Kevin Pierson
Criminal Justice



Linda Pinto
English Education



Patricia Pinto
Literature



Debora Piotti
Speech Communications



Geoffrey Pizzii
Political Science



Janet Pletcher
Elementary Education



Maria Plower
Health & Physical Education



Jacqueline Podhany
Elementary Education



Deborah Pojunis
Accounting



Kenneth Poley
Marketing



Matthew Poliski
Computer Science



Mindy Pollock
Special Education



Christa Potteiger
Nursing



Joseph Presto
Marketing



Derrick Price
Criminal Justice



Eileen Price
Math Education



Kimberly Price
Early Childhood Education



David Prince
Speech Communications



Debbie Procopio
Elementary Education



Eric Pryor
Elementary Education

Corinne Purrini
Business Management



Jason Pyrah
Political Science



Michele Rankin
Elementary Education



Christine Rasmussen
Early Childhood Education



Jennifer Reed
Marketing



Christopher Reenock
Marketing



Joanne Regan
Special Education



George Reid
Liberal Studies



Stephanie Reinhart
Marketing



Cheryl Reitz
Nursing



Matthew Reitz
Political Science



Bryon Relyea
Business Management



Elizabeth Renfroe
Elementary Education



Robert Rhodunda
Public Administration



Jane Rice
Elementary Education



Lisa Richards
Management



Raquel Richards
Business Management



Suzanne Richards
Communications



Todd Richman
Elementary Education



Leah Riechl
Marketing



Class of '92



Alissa Ring
Elementary Education

Angela Ripanti
Special Education

Valeria Rivera
Art

Joseph Rizzuto
Biology



Holley Robinson
Athletic Training

Rebekah Robinson
Communications

Kimberly Rode
Management

Tracey Roman
Social Work



Kenneth Romano
Special Education

Dale Rosebro
Elementary Education

Charles Rosenberry
Political Science

Brendon Ross
Accounting



Robin Rothstein
Elementary Education

Lori Roupp
Music Education

Janet Ruccia
Liberal Studies

Lisa Russo
Environmental Health



Patricia Ryan
Nursing

Jill Rynkiewicz
Early Childhood Education

Susan Salem
Elementary Education

Thomas Safus
Forensic Chemistry

Matthew Sanderock
Liberal Studies



Meghan Sanders
Elementary Education



Elizabeth Sands
Liberal Studies



Maria Santolupo
Political Science



Dawn Santucci
Criminal Justice



Dawn Satterfield
Elementary Education



Eric Savitch
Liberal Studies



Anthony Scaglione
Health & Physical Education



Eric Schaffer
Management



Steven Schappell
Health & Physical Education



Stacy Schmitt
Theatre Arts



Amy Schneller
Elementary Education



Helen Schursky
Chemistry/Biology



Witi Schussler-Okpaku
Psychology



Thimas Schwabe
Liberal Studies



Theresa Schwartz
Nursing



John Scott
Business Management



Lisa Scott
Marketing



Charise Sebastian
Marketing



Robert Seefeld
Biochemistry



Class of '92



Richard Seeney
Marketing



Donna Seganti
Special Education



Debra Seiler
Management



Dawn Seserko
Early Childhood Education



Maria Shade
Psychology



Matthew Shapiro
English



Robin Sharkey
Health & Physical Education



Elizabeth Sharp
Elementary Education



Michele Shavatt
Business



Kerry Shaw
Social Work



Anita Sheaffer
Psychology



Christina Shearer
Public Health



Gina Shedaker
Elementary Education



James Sheffer
Music Education



Whitney Sheldon
Psychology



Kevin Arthur Shell
Marketing



David Shoemaker
Political Science



Susan Shoemaker
Elementary Education



Jennifer Shultz
Elementary Education



Deborah Smet
Liberal Studies

Kristen Siemes
Elementary Education



Susan Sileo
Physical Education



Jenniter Silvan
Special Education



Tracy Simmington
Early Childhood Education



Lorie Simpson
Public Administration



Sharon Skowronek
Elementary Education



Jacqueline Smedley
Elementary Education



April Smith
Geography



Gayle Smith
Physical Therapy



Holly Smith
Math Education



Sean Smith
Political Science



Veronica Smith
Nursing



Michelle Smoluk
Elementary Education



Tracey Snedeker
Political Science



Richard Snow
Liberal Studies



Michelle Sowa
Elementary Education



Tracee Spanier
Management



Elizabeth Sparlow
American Culture Education



Angie Sperry
Athletic Training



Cynthia Spid
Childhood Education

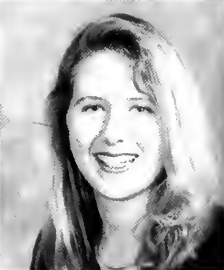

Class of '92



Maria Spittle
Nursing



Kristen Spry
Early Childhood Education



Nancy Stabile
Elementary Education



Jill Stanczak
Elementary Education



Cheryl Steinmeyer
Liberal Studies



Rodger Stephens
Marketing



Mark Sterley
Speech Communications



Akaga Stewart
Criminal Justice



Francine Stewart
Elementary Education



Jennifer Stiles
Criminal Justice



Lisa Strauss
Speech Communications



Helen Struckmann
Psychology



Sharon Stubblebine
Economics



Courtney Sucher
Elementary Education



Kyong-Hwa Suh
Literature



Mark Sullens
Criminal Justice



Tracy Sullivan
Speech Communications



Eva Surowicz
Elementary Education



Debra Swantek
Elementary Education



Lynn Swartley
Anthropology

Kathleen Sweeney
Marketing

Beverly Sweet
Communication Disorders

Sally Swecosky
Nursing

Douglas Szafran
Math Education



Cherie Tamasi
Criminal Justice

Kathleen Tan
Business

Denise Tarr
Political Science

Claude Taylor
Speech Communications



Jeannine Taylor
Nursing

Rozina Testa
Music Education

Dana Thomas
Marketing

Diane Thomas
Elementary Education



John Thomas
Accounting

Kristen Thomas
Political Science

Jenifer Thompson
Elementary Education

Joann Thompson
Music Education



Kim Nicol Thompson
Criminal Justice

Nancy Thurman
Elementary Education

Michelle Tilsner
History

Lauren Timothy
Political Science



Class of '92



Karen Tinder
Speech Communications

Joseph Tiwold
Accounting

April Todd
Early Childhood Education

David Todd
History Education



Theresa Toney
Nursing

Deborah Toole
Special Education

Kenneth Torres
Health & Physical Education

Carin Torrieri
Elementary Education

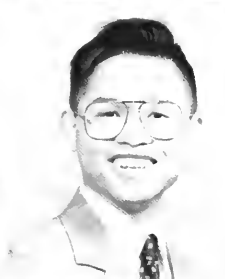

Michael Toth
English Education

Desiree Townsend
Marketing

Hanh-Dao Tran
Computer Science

Thai Truong
Public Health



Vicky Tsekoura
German Education

Kaylnne Tucker
Economics

Marti Tuft
Elementary Education

Elizabeth Vaughn
Criminal Justice



Kimberly Vecchiolli
Elementary Education

Roger Velasquez
Health & Physical Education

Roseanna Ventresca
Special Education

Victor Verdine
Criminal Justice

Carmela Verduci
Business

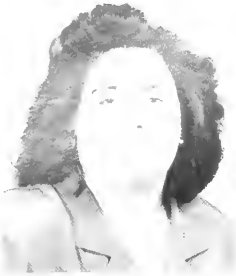

Audrey Vervuurt
Liberal Studies



Charles Vicker
Criminal Justice



George Villarose
Liberal Studies



Jennifer Villone
Elementary Education



Karen Vint
Business Management



Lisa Virnelson
Business Management



Jacqueline Voss
Early Childhood Education



Michael Vrencur
Liberal Studies



Rita Wahler
Health & Physical Education



Carol Walker
Elementary Education



Daniel Walker
Criminal Justice



Denise Walker
Psychology



Kelli Walker
Psychology



Mark Wallace
Liberal Studies



Christine Wang
Criminal Justice



Christine Ward
Elementary Education



Duane Ward
Marketing



Betsy Warner
Liberal Studies



Marguriete Wascovic
Early Childhood Education



Class of '92



Andrew Washco
History Education



Jerry Webber
Athletic Training



Charlene Weiss
Marketing



David Weldon
Computer Science



John Westwood
American Studies



Christine Wiedmayer
Marketing



Dawn Wiesmann
Business Management



Celeste Williams
Health & Physical Education



Dawn Williams
Music Education



Leslie Williams
Early Childhood Education



Robin Williams
Psychology



Mark Wilson
Criminal Justice



Michelle Wilson
Early Childhood Education



Sherri Wilson
Liberal Studies



Donna Wimberly
Communications



Brian Winfield
Biology Education



Christine Wisgo
Criminal Justice

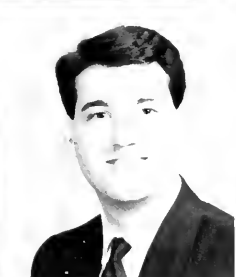

Peter Wismer
Business Management



Young Woo
Computer Science



Kenna Wood
Elementary Education

Renne Woolley
Public Health



Wendy Yacko
Marketing



John Yoder
Criminal Justice



Dean Young
Studio Arts



Jennifer Young
Elementary Education



Maragaret Zaleski
Criminal Justice



Edward Zaratin
Health & Physical Education



Jefferey Zehner
Cellular & Molecular Biology



Bob Zeller
Chemistry



Jonathan Zelznick
Health & Physical Education



Michelle Zeminski
Management



Brian Zink
Liberal Studies

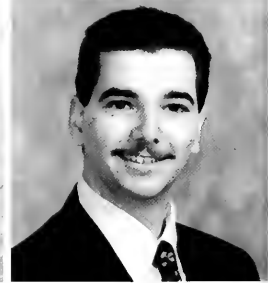

Irene Zukowski
Early Childhood Education



Lori Zumbrum
Health & Physical Education



John Zwiercan
Political Science



Senior Directory

A

Khadijah Abdus-Shahid
5111 Funston Street
Philadelphia, PA 19139
Black Student Union 1-2, Peer
Counselor 2, DA 3

James A. Ackerman
4516 S. Cedarbrook Road
Allentown, PA 18103
Masterworks Chorus 1-4, Percus-
sion Ensemble 2-4, Marching
Band 1-2, Wind Ensemble 2,
Symphony Orchestra 1, Sym-
phonic Band 1-2, Phi Mu Alpha
1-4

Rebecca Adams
906 Jefferson Avenue
Portage, PA 15946
Freshman Chorus 1, Chamber
Choir 1-3, Concert Choir 3,
MENC 2, PSEA 3, ACEI 4, Mas-
terworks Chorus 2-3

Jean R. Ahern
310 River Road
Elkton, MD 21921
Volleyball 1, Softball 2-3, Vol-
leyball Manager 4

Robert Alfieri
733 Taunton Road
Wilmington, DE 19803
Sigma Pi 3-4

Linda K. Allan
1440 Woodford Drive
Wayne, PA 19087
Equestrian Team 3-4, Sec. Eques-
trian Team 4

Patricia K. Allan
1440 Woodford Drive
Wayne, PA 19087

Christy D. Allen
6 Pawtucket Drive
Cherry Hill, NJ 08003
Quad 3-4, IM Softball 1

Romi Nicole Allen
971 Route 25A
Miller Place, NY 11764
Delta Phi Epsilon 2-4, Panhel-
lenic Council 2-4, Order of Omega
4, Criminal Justice Association
2-4

Anthony Altomare
3513 Ainslie Street
Philadelphia, PA 19129
IM Football 1-4, IM Basketball 1-
4, IM Softball 3-4

Evelyn Ammerman
205 Mercer Mill Road
Landenberg, PA 19350
Freshman Chorus 1, Master-
works Chorus 1

Keith M. Andrews

800 Hamel Avenue
Ardsley, PA 19038
Together Toward Peace 1-4 (Sec.
2, Pres. 3)

April Andrien
151 Krauser Road
Downingtown, PA 19335
Kappa Delta Pi, Alpha Mu Gam-
ma

Linda Antonelli
27 Deerpath Road
Doylestown, PA 18901
IM Softball 3-4, PSEA 4

Jamie Lyn Arasz
5 Nejecho Drive
Brick, NJ 08723
Flute Ensemble 1, Marching
Band 1-4, MB General Assembly
1-4, Tau Beta Sigma 1-4, Concert
Band 1-2, Symphonic Band 2-4,
Inscriptions in Brass 2-3, Pep
Band 4

Alanna S. Armstrong
1100 West Chester Pike, Apt.
G32
West Chester, PA 19382

Jennifer Armstrong
675 Brinton's Bridge Road
West Chester, PA 19382
University Theatre 1-4

Helen Anne Arrowsmith
192 Arcadia Trace
Peach Bottom, PA 17563
Ski Team 4

Barbara J. Ash
6905 Chelwynde Avenue
Philadelphia, PA 19142

Kelly A. Austin
RR# 1 Box 1307
Sweet Valley, PA 18656
Delta Phi Epsilon 2-4, Criminal
Justice Club 4

B

Kathryn L. Bair
95 Hillside Circle
Camp Hill, PA 17011
Alpha Phi 1-4, Marketing Society
4, SAM 4

David T. Baird
2121 Shelton Road
Lexington, KY 40515
IM Football 1-4, IM Baseball 3-4

Valerie Anne Barber
30 Dudley Avenue
Lansdowne, PA 19050

Janice Barclay
901 Rose Lane
Hatfield, PA 19440
SGA 1, ACEI 1-2, Phi Sigma Sig-

ma 3-4, PSEA 4

Robin E. Barnes
405 Elmwood Avenue
Glenolden, PA 19036
Colorguard 1-2, Zeta Tau Alpha
2-4, Panhellenic Council 2-4

Beth Ann Barrell
337 W. Vine Street
Fleetwood, PA 19522
Field Hockey 1-4, Lacrosse 2-3

Lisa M. Barry
1208 Elderon Drive
Wilmington, DE 19808
Social Work Club 1-4, IM Soft-
ball 1

Cynthia J. Bates
RD#4 608 Clayton Road
Franklinville, NJ 08322
Campus Crusade for Christ 1-4

Alison Kate Bazrod
128 Rennard Place
Philadelphia, PA 19116
Zeta Tau Alpha 2-4, RHA 1-2,
Hillel 1-4, Order of Omega 3-4

Paula E. Bedrick
RD#2 Box 10503 Telegraph Road
Honey Brook, PA 19344
Kappa Delta Pi 2-4

Jennifer Bell
219 W. Morris Avenue
Sewell, NJ 08080

Kimberly Benedict
7613 Northfield Lane
Manlius, NY 13104

Stephen R. Benick
646 Rively Avenue
Glenolden, PA 19036

Bridget Anne Bennett
2331 Cypress Road
Dover, PA 17315
Communications Club 2-4 (Tres.
4), RHA 1-3

Cynthia Bennett
32 Tower Hill Road
Mountain Lakes, NJ 07046
SNAP 1-4

Michael James Benser
1117 White Street
Chester, PA 19013

Shannon E. Benton
15 Point Circle, Mill Pond Acres
Lewes, DE 19958
University Theatre 1-4, WCTV 4

Joseph Bentzley
1088 Cedarwood Road
Glenolden, PA 19036
OCSA 1-4, History Club 1-4, IM
Floor Hockey 2-4, Quad 4

Elizabeth Beuttel
7215 Chestnut Avenue
Meirose Park, PA 19126

Zeta Tau Alpha 1-2

Janet Lee Beversluis
1707 Brentwood Place
Clementon, NJ 08021
Swimming 1-4, Life Guard 1-4,
ACEI 4

JoAnn Bilger
46 Lansdowne Road
East Brunswick, NJ 08816
Marching Band 1, SAC 2, Junior
Panhellenic 2, Zeta Tau Alpha 2-
4, Quad 4

Richard Bioteau
8005 Anderson Street
Philadelphia, PA 19118
Kappa Delta Rho 2-4, RHA 1-4,
Alchemist Club 2-4, French Club
2

William Black
RR 2 Box 94
Perkasie, PA 18944

Trevor Blair
7323 Whitaker Avenue
Philadelphia, PA 19111

Elizabeth Blackenheim
151 Blackthorne Lane
Aston, PA 19014
Alpha Sigma Tau 1-4

Ted Blackenship
2906 New Hanover Square Rd.
Gilbertsville, PA 19525
SGA 2-4

Paul Bleadow
901 S. DoFont Blvd.
Milford, DE 19963
Marching Band 2-4, Masterworks
Chorus 2-3,
Concert Band 3-4, Symphonic
Band 3-4,
Phi Mu Alpha 2-4 (Tres. 4)

Elwyn L. Bloodgood
174 Chandler Drive
West Chester, PA 19382

William M. Bloom Jr.
211 Bridge Street
Morton, PA 19070

Eric V. Bodison
1612 E. Mt Pleasant Ave.
Philadelphia, PA 19150
BSU 1-4, SAC 4, RHA 4, Mar-
keting Society 3-4

Tracey Boettger
1499 LaRose Ave.
North Brunswick, NJ 08902
Marketing Society 3-4, SAM 3

Jill H. Bohrer
1915 Audubon Drive
Dresher, PA 19075
Delta Phi Epsilon, PSF
cer

Karen L. Boic
13 Patton F

Jennifer M. Bonacuse
1230 Hillcrest Road
Akron, PA 17501
Delta Zeta 2-4

Dana Bonafino
152 Foxcatcher Lane
Media, PA 19063

Jennifer E. Bonello
445 Port au Peck Ave.
Oceanport, NJ 07757
Diving 1-2

Jason Borkowski
922 Woodlawn Drive
Lansdale, PA 19446
Theta Chi 1-4, Physics Club 2-4,
Rugby 3, IM Hockey, Football,
Basketball 1-4

Rachel Anne Boudreaux
710 Burdett Drive
Aston, PA 19014

Nancy Lee Bower
161 Villanova Drive
Paramus, NJ 07652
Zeta Tau Alpha 2-4, Volleyball 2

Jack Boylan
417 Princeton Ave.
Bricktown, NJ 08724
Cross Country 1, Track 1-3

Megan C. Boyle
203 E. Palmer Avenue
Collingswood, NJ 08108

Melvin Brake
1558 N. 58th Street
Philadelphia, PA 19131
Finance & Economics Society

John Braknis
29 Caral Run West
Washington Crossing, PA 18957
Water Polo 3, Sigma Phi Epsilon
3-4

DonnaMarie Brecher
3201 Lester Place
Philadelphia, PA 19154
Alpha Xi Delta 1-4 (Pres. 3), Or-
der of Omega 3-4 (Sec. 4), Panhel
2-3, HSA 1-4, Orientation Leader
3

Mark Breeding
757 W. State Road
West Grove, PA 19390
IM Floor Hockey 2, Athletic
Trainers Club 3-4, Phi Kappa
Theta 2-4

Marie Elena Brennan
201 N. Bradford Avenue, B14
West Chester, PA 19382
RHA 1-2, Board of Presidents 1,
PRIDE 1-2

Patricia Brenneman
RR#3 Box 85
Red Lion, PA 17356
Field Hockey 1-2, Lacrosse 2

Micelle Bresch
49 Stratford Avenue

Westmont 108108
Marketing Society 4

Jennifer Brodbeck
3635 Carlisle Pike
New Oxford, PA 17350
RHA 1-2, Marching Band 2, DA
3-4, Darlington Biological Soci-
ety 4

Tara Leigh Brody
101 Harrison Avenue
Millville, NJ 08332

Michele Brookhart
1814 Sterretts Gap Avenue
Carlisle, PA 17013
Psi Chi 3-4

Gregory Brooks
228 Winding Way Road
Stratford, NJ 08084

Natalie Broscius
301 Somerset Drive
Shiremanstown, PA 17011
Board of Governors 3-4, SGA 3

Frederick Brown
524 N. 55th Street
Philadelphia, PA 19143
Art Association 3, DA 1-2, RHA
2

Michael Brown
10837 Burkett Road
Greencastle, PA 17225

Susan Brumbaugh
1000 Brentwater Road
Camp Hill, PA 17011
Alpha Phi 2-4, Criminal Justice
Club 3-4, Communications Club
4

Alethea Bryant
332 W. Washington Street
West Chester, PA 19380

Matthew Buchanan
236 Oak Hill Drive
Hatboro, PA 19040
Math Club 3, IM 1-3

Mary Elizabeth Buck
604 Bergen Drive
Cinnaminson, NJ 08077
Kappa Delta Pi 3-4, IM Softball 3

Russell Buckley
440 Devon Drive
Exton, PA 19341
Darlington Biological Society 4

Janna S. Budd
3 Pilgrim Run
East Brunswick, NJ 08816
ACEI 3

Business Administration
73, Rue des Barres
25700 Valentigney, France
ISA 2-4, French Club 2

Robert A. Bullen
3235 Darwin Circle
Aston, PA 19014

Christopher Burke
2281 Box 155, Colonial Farms

Avondale, PA 19311
Phi Kappa Sigma 1-4

Steven John Burke
5 Alpine Drive
Randolph, NJ 07869

LaRonda Burnette
2324 Rahway Avenue
Norristown, PA 19401
Alpha Kappa Alpha 2, BGC 2-4,
Order of Omega 3-4, BSU 1, Mar-
keting Society 4

Lynne Burton
31 Jasmine Road
Levittown, PA 19056
WCUR 1-4 (Training Dir. 2-4)

Deidre Byrd
1739 N. 61st Street
Philadelphia, PA 19151
Gospel Choir 2-4, Law Society 4,
Criminal Justice Club 4, BSU 1-4,
RHA 2-4, RA 2-4

C

Maria C. Cacoilo
3108 Madison Avenue
Toms River, NJ 08753

Jennifer Calandra
6 Sterling Forest Lane
Suffern, NY 10901
Swimming 1-4, Phy. Fit. Spec.
Club 4

Kate Calderone
15 North 5th Street
Minersville, PA 17954
RHA 1, ACEI 2-3, PSEA 2-4,
Masterworks Chorus 2-3, Cho-
rale 1

Deborah Lynn Caldwell
433 Robin Road
Hatboro, PA 19040
IM Basketball 3-4, IM Softball 3,
Fencing Club 3, Rec. Services 3

Roz Camp
RD#1 Box 157
Beavertown, PA 17813

John Cannon
4270 Thistlewood Road
Hatboro, PA 19040
Rugby 2-4

Kathleen Ann Caputo
RD 1 Box 46
Avondale, PA 19311

Kristina Capuzzi
4 Parkwynne Road
Broomall, PA 19008
IM Softball 1-2, IM Basketball 1-
2

Gregory Cardaci
106 W. Cresse
Wildwood Crest, NJ 08260

Adam Caris
27 Redwood Drive

Toms River, NJ 08753
Sigma Phi Epsilon 2-4, Commu-
nications Club 3-4, IM Basketball
1-4, IM Softball 1,4

Jill Caris
155 Briar Mills Drive
Bricktown, NJ 08724
Phi Sigma Pi 2-4, Tennis 2, SAC
2-3

Michael Carney
1508 Swedesford Road
North Wales, PA 19454
IM Softball 1-3, IM Floor Hockey
1-4

Melissa Ann Carp
631 Clearview Avenue
Trevose, PA 19053
Phi Sigma Sigma 3-4, Psi Chi 3-
4, Panhel 3-4, RHA 3-4, Rho Chi
4

Sharon Carre
103 Grandview Avenue
Brookhaven, PA 19015
Psychology Club 3-4

Frank Casano
526 Eayrestown Road
Southampton, NJ 08088
Football 1,2,4

Matthew Casbon
3677 Temple Court
Bethlehem, PA 18017
Sigma Phi Epsilon 2-4, Commu-
nications Club 3-4, Photography
Club 4, WCTV 4

Kelli Ann Cashmere
322 Garner Avenue
Waldorf, MD 20602
RHA 2

Susie L. Cason
180 Main-Lin Drive
Coatesville, PA 19320

Arlene Casterline
151 Main Road
Dallas, PA 18612
Kappa Delta Pi 3,4

Jennifer Castle
4 Marlboro Woods Lane
Kennett Square, PA 19348

Cari Catalano
112 Park Court
Medford, NJ 08055
Delta Phi Epsilon 2-4

Kathy Caulfield
139 Morgan Road
Aston, PA 19014
RHA 1-3, SGA 3-4, SAC 3, OC-
SA 3-4

Charyl Cazzille
301 Country Club Road
Coatesville, PA 19320
PSEA 4

Cecilia Chang
708 Conestoga Road
Berwyn, PA 19312

Christopher Charlton

2352 E. Susquehanna Avenue
Philadelphia, PA 19125

Hsiang-Lin Chen
B33, 1518 Manley Road
West Chester, PA 19382

Robyn L. Chotiner
394 Nature Trail Drive
Murrysville, PA 15668
RHA 1-3, PRIDE 3-4, Orientation
Leader 3-4, Hillel 1-2, French
Club 1-2, DA 3-4

Barbara Chretien
4233 Spruce Avenue
Oakford, PA 19053
Orientation Leader 3-4, Social
Work Club 3, Campus Crusade
for Christ 1-2

Diana M. Cicchetti
39 Pintinnelli Drive
Hamilton Township, NJ 08619
ACEI 3-4, PSEA 3-4, Kappa Del-
ta Pi 3-4

Claudia Clark
2208 Windsor Avenue
Drexel Hill, PA 19026
SNAP 1,2,4

Michael Clarke
1563 Schiavello Drive
Swarthmore, PA 19081
Rugby 1-4

Caretta Clay
4549 Warnock Street
Philadelphia, PA 19140
Christians In Action, Gospel
Choir, ISA

William Clelland
38 Bounty Street
Metuschen, NJ 08840
Criminal Justice Club 2-4, RHA
2-4, RA 2-4

Kimberly Clinton
234 Yorkminster Road
West Chester, PA 19382
Lacrosse 1-3, Communications
Club 3-4, Quad 4

Steve Cohen
384 Woodhill Road
Newtown, PA 18940

Allison Compton
16 Polaris Road
Turnersville, NJ 08012

Joy Condon
20 Randolph Avenue
Randolph, NJ 07869
Alpha Sigma Tau 1-4, Order of
Omega 4, IGC 1-4, Republicans 2

Erin P. Connolly
22 Paul Avenue
Kendall Park, NJ 08824
RHA 1-2 (Pres. 2), University
Ambassadors 2-4 (VP 4)

Kimberly Ann Conover
231 Pleasant Valley Road
King of Prussia, PA 19406
Zeta Tau Alpha 3-4, IGC 4

Linda Conyers
P.O. Box 121
West Chester, PA 19381
BSU 3-4 (VP 4), DA 4

Stephen P. Cooke
4214 W. 7th Street
Trainer, PA 19013

Patrick Corrigan
3620 Canterbury Road
Harrisburg, PA 17109
IM Football 2, IM Basketball 3

Elizabeth Corson
400 Graisbury Avenue
Haddonfield, NJ 08033
Phi Sigma Sigma 3-4

Lisa A. Costanzo
1 Broadway Box 44
Deepwater, NJ 08023
RHA 3, Christians In Action 2-3

Lisa Craig
4 Concord Creek Road
Glen Mills, PA 19342
OCSA 1, Phi Sigma Pi 2-4, ACEI
3-4, PSEA 1-4, Kappa Delta Pi 4,
WCAEYC 4

Joanne Byrd Cressor
1900 Berue Drive
Romansville, PA 19320
Kappa Delta Pi 3-4

Tim Criniti
150 W. Georgiana Drive
Richboro, PA 18954
Theta Chi 1-4, Pre-Law Society
3-4, SGA 3, IM Sports 1-4

John Croddy
1924 Panama Street
Philadelphia, PA 19103
French Club 4, Marketing Club 2

Maureen Cuddahy
59 Canyon Road
Levittown, PA 19057
PSEA 4

Margaret Culbertson
243 E. Benedict Avenue
Havertown, PA 19083
RHA 1-2, PSEA 3-4

Kelly Cunningham
7 GateHouse Drive
Holland, PA 18966

D

Paul V. D'Agati
56 Old Crown Road
Old Tappan, NJ 07675
Sigma Phi Epsilon 1-4, SGA 3-4,
History Club 2-4

Ann D'Errico
64 Shellbank Place
Rockville Centre, NY 11570
Softball 1-3

Karen Dalton
115 Green Valley Drive

Churchville, PA 18966

Laurel Dasher
57 W.4th Street
Bridgeport, PA 19405
VITA 4, NAA 4

Jeffrey D. Daubert
1401 Seneca Street
Pottsville, PA 17901

Patricia Davies
513 Lexington Avenue
Chalfont, PA 18914
Alpha Xi Delta 3-4

Gregory Dearing
4026 Marshall Road
Drexel Hill, PA 19026

Dana DeBenedictis
4145 Apalogen Road
Philadelphia, PA 19144
Alpha Sigma Tau 2-4

Jean DeBergh
101 Cheyenne Terrace
Sparta, NJ 07871

Karen Deckard
1013 Jeffrey Road
Wilmington, DE 19810
NSSLHA 1-4, Phi Sigma Pi 1-4,
Phi Sigma Sigma 2-4

Kristen Deegan
3 Grist Mill Court
Wilmington, DE 19803

Julie M. Delfino
13 Jasmine Road
Matawan, NJ 07747
Delta Zeta 2

Lisa DeLia
105 Broadway
West Chester, PA 19382

Christa DeMarco
125 Stiles Place
Freehold, NJ 07728
Marching Band 1, ACEI 2-3,
Newman Center 3, SAC 3

Vincent DeMasi
2020 Hollywood Parkway
York, PA 17403
Sociology Club 1-4, Alpha Phi
Omega 1-2, HSA 1-4

Diane Marie DeMatteo
7815 New Street
Wyndmoor, PA 19118
PSEA 4

Prince A. Denson IV
20 S. New Street
West Chester, PA 19382
Geography Club 3-4, Fencing 2-3

MaryAnne DePutron
776 Carter Hill Drive
West Deptford, NJ 08066

Robin Derstine
324 Railroad Avenue
Souderton, PA 18964
Sigma Alpha Iota 1-4 (VP 4),
Masterworks 4, Chorale 1-3

Sandrine DeSruds
Le Devois 30131
Pujaut, France

Darcy Diamond
529 Springhouse Road
Camp Hill, PA 17011
Soccer 1-2, Marketing Society 2-
4, Ski Club 4

Lisa DiAnno
P.O. Box 1846
Rahway, NJ 07065
Political Science Club 3-4, Aer-
obics Club 1-4

Jennifer A. Diehl
3533 Swiftwater Lane
Brookhaven, PA 19015
Zeta Tau Alpha 1-4, Alpha Phi
Omega 4, Fencing Club 3-4

Torri Dillard
6006 Ogontz Avenue
Philadelphia, PA 19141
RHA 1, DPW 2-3, Pom Pom
Squad 2, Sigma Gamma Rho 3-4
(VP)

Denice DiMatteo
90 Hilltop Drive
Dwighttown, PA 19335
OCSA 3

Donna M. DiPietro
132 Moore Drive
Media, PA 19063
NAA 3-4, VITA 3

Nicholas DiPietro
107 W. Sellers Avenue
Ridley Park, PA 19078

Lisa Discovich
28 Thomas Street
Uniontown, PA 15401
Gymnastics 2-4

Kathleen Divine
2314 State Road
Croydon, PA 19021

Michael Donaghy
3137 Gilham Street
Philadelphia, PA 19149
Sigma Phi Epsilon 1-4

Bryan J. Donnelly
1100 West Chester Pike K7
West Chester, PA 19382
IM Football 2-4, IM Basketball 2-
3

Kevin P. Donnelly
153 Fox Chase Drive
Delran, NJ 08075
Football 1-4, SAM 3-4

Richard Dooley
38 Lafayette Street
Rumson, NJ 07760
Basketball 2-3

Anthony Doroba
4166 Tower Street
Philadelphia, PA 19127

Lori Dougherty
631 Penn Avenue
Ardley, PA 19038

Athletic Trainers Club 2-4

Christine Anne Dowling

813 Burnside Street
Toms River, NJ 08757
Athletic Trainers Club 3-4, Student Trainer 3-4

Gregory M. Downes

741 S. Walnut Street, B23
West Chester, PA 19382
Theta Chi 1-4, SAC 2, Economics/Finance Committee 2, Marketing Society 1,4, Ski Club 2-4

Lynn Ann Downing

5611 Larchwood Avenue
Philadelphia, PA 19143
BSU 1-4, Computer Science Club 1-4

Danielle Dragna

882 Amaryllis Avenue
Oradell, NJ 07649
Alpha Xi Delta 3-4

Lisa Draper

92 Sherwood Road
Dumont, NJ 07628
Social Work Club 3-4, Club 201

Brian Duda

307 Glenwood Circle
Collingdale, PA 19023
Swimming 3, IM Sports 3-4

Jacquelyn Dupras

215 Midwood Place
Westfield, NJ 07090
SGA 3-4, RHA 1-2, WCTV 1-4, Habitat for Humanity 4, Together Towards Peace 1-2, IM Sports 2

Rich Durofchalk

2211 Burkley Court
Wyomissing, PA 19610
Ski Club 1-4, Volleyball 4

Christine Dusewicz

401 Baker Lane
Coatesville, PA 19320

E

Ojoma Edeh

2737 Hillview Road
Brookmall, PA 19008
Special Ed. Club 2-4, Christians In Action 2-3

Melissa Ann Edwards

80 Gowing Road
Hudson, NH 03051
Criminal Justice Club 4

Kristen Egoal

P.O. Box 145
Landisburg, PA 17040
Field Hockey 2-3, Campus Crusade for Christ 2-4, Criminal Justice Club 4

Kimberly Eidenberg

548 Main Road
S. Seaville, NJ 08246

Jay Eilers

804 Oak Tree Road
Kennett Square, PA 19348

Catherine Eisenhauer

403 E. Maple Street
Annville, PA 19003

Amy Lynn Embiscuso

16 Lavender Lane
Levittown, PA 19054
SNAP 4

Jacqueline Esposito

710 Konen Avenue
Aurora, IL 60505
University Choir 2, DA 2, RA 3-4, Abbe Society 3-4, Kappa Delta Pi 3-4, Quad 4

Bonnie Etkins

215 Wickford Road
Havertown, PA 19083
Kappa Delta Pi 4

Craig Evans

831 S. New Street
West Chester, PA 19380
IM Floor Hockey 2, IM Basketball 3, OCSA 2-4

Daniel J. Evans

RD1 Box 292
Pedricktown, NJ 08067
Water Polo 1, Athletic Trainers Club 1-4, RA 2-3

Theodore J. Evans

56 S. Inlet Drive
Ocean City, NJ 08226
Marketing Society 2-4, Pi Kappa Phi 2-4, Order of Omega

F

Nicole Faccioli

RD4 3 Wheatland Drive
Coatesville, PA 19320

Heather Farrell

9 Marshall Circle
Downingtown, PA 19335
Cheerleading 1-3 (Co-Captain 2-3)

Lisa Ann Feather

8139 Post Road
Allison Park, PA 15101
IM Softball 1, Psychology 2-4

Jeffrey Fegan

795 Old Silver Springs Road
Mechanicsburg, PA 17055
Tau Kappa Epsilon 1-4, Criminal Justice Club 3-4

Sharon Fehlinger

1330 Eck Road
Allentown, PA 18104
Marching Band 1-3, Saxophone Ensemble 1-3, Masterworks Chorus 1-4, Tau Beta Sigma 2-4, Concert Band 1-4

Todd Feldman

1330 Warner Road

Meadowbrook, PA 19046

WCTV 3-4 (VP/Assoc. Producer 3, Pres./Exec. Producer 4)

Julio Feliciano

Constancia calle B362
Ponce, PR 00731
WCTV 4, Communications Club 4, HSU 3-4

Kimberly Felsman

21 Irene Place
Wayne, NJ 07470
Delta Zeta 1-4, SGA 2-3, Inter-Greek Council 2-3, Soccer 2, Order of Omega 3-4

Pamela Fennell

122 Orchard Court
Blue Bell, PA 19422

Karen Fera

221 Central Avenue
W. Caldwell, NJ 07006
Marketing Society 2-4 (Treas. 4), SAM 4, Communications Club 4

Dawn Ferro

307 Mt. Bradford Way
West Chester, PA 19382

Jennifer Fickert

621 S. Walnut Street, 2N
West Chester, PA 19380
Lacrosse 1-4

Frank Filograna

10 Jay Street
Feasterville, PA 19053
SAM 3-4, Italian Club 4

Alaina Fimiano

511 Lombard Street
Perkasie, PA 18944
Spanish Club 1-4, RA 2-3

Jackie First

11 Turf Road
Levittown, PA 19056
Hillel 1-4

Marie Flacco

118 Nashville Avenue
Wildwood Crest, NJ 08260
ACEI 4

Stephen Fletcher

707 W. Rolling Road
Springfield, PA 19064

Gittan Foley

451 Dean Drive
Kennet Square, PA 19348
Marketing Society 4

Kelly Lynn Fondren

400 Norwood Road
Downingtown, PA 19335
Alpha Xi Delta 2-4

Christopher Ford

P.O. Box 57
Spring City, PA 19475

Raymond Ford

Federal Hill Road
Brewster, NY 10509
10/26/70
Golf 1-4

Sharon Franiak

12325 Dunks Ferry Road
Philadelphia, PA 19154
Aerobics Instructor 2-4, Marketing Society 3-4, SAM 4

Ellen Patricia Frank

22 Hampton Road
Westmont, NJ 08108
PSEA, History Club

Lia Marie Fraser

11 Rimwood Lane
Colts Neck, NJ 07722
Special Ed. Club 1-4, IM Softball 2

Robert Freeze

3409 Horton Road
Newtown Square, PA 19073

Marc Friedman

22 Pine Drive
Roosevelt, NJ 08555

Heidi Frymoyer

355 Equus Drive
Camp Hill, PA 17011
Alpha Phi 1-4, Communications Club 1-4, Panhel 3

Michael Furman

222 Maple Avenue
Delanco, NJ 08075
Newman Center 1-4, SAM 2-4, RHA 2-4

G

Paulette Gaddy

1412 W. Toronto Street
Philadelphia, PA 19132
Alpha Kappa Alpha 3-4, RHA 2, 3, Gospel Choir 2, BSU 1-2, DA 2-4, BGC 3

Susan Gail Gaines

264 Hemlock Lane
Springfield, PA 19064
Volleyball 1-3, Track 1-4 (Captain 3-4)

John Gallagher

1066 Markee Terrace
Bryn Mawr, PA 19010

Karen Gallagher

241 Hazelwood Road
Aldan, PA 19018
Kappa Delta Pi 3-4

Amy Gapinski

Box 415 RD #5
Bridgeton, NJ 08302
University Theatre 1-4 (VP 3)
Alpha Psi Omega 1-4 (Pres. 4), Pi Kappa Delta 4, Forensics 4

Karen Gardner

727 West Valley Forge Road
King of Prussia, PA 19406

Janet M. Garges

5035 B. Defford Place
Eagleville, PA 19403
Lacrosse 1

Andrea Garland
42 E. Savory Street
Pottsville, PA 17901
Volleyball 1-2

Brenda Lynne Gaskill
63 Shepherd Road
Cherry Hill, NJ 08034
WCAEYC 3-4, IM Volleyball 2

Cynthia Gattone
RD 3 Box 16
Cresco, PA 18326
Psychology Club 3-4 (Tres.)

Scott Geist
103 S. Home Avenue
Topton, PA 19562
Phi Epsilon Kappa 2-4, RA 2-3,
RHA 2-3

Corey Renae Gettes
824 Susquehanna Road
Philadelphia, PA 19111
Ambassador 2-3, Alpha Phi 1-4,
Order of Omega 3-4
Panhel

Shelby Gettler
156 N. Ramana Road
Myerstown, PA 17067
Quad 2-4

Richard Gibbs
619 Cedarbrook Road
Southampton, PA 18966
IM Hockey 1-3, IM Softball 1-3,
IM Volleyball 1-3

Keith E. Gilchrist
133 Patrick Avenue
Morwalk, CT 06851
Sigma Phi Epsilon 2-4

Janine Gilman
4 Bobing Court
South Plainfield, NJ 07080
Alpha Xi Delta 1-4, Hillel 1-4, Art
Association 2-3, Order of Omega
4

Ann Gioia
10 Nicholas Drive
Pennsville, NJ 08070
SNAP 1,4, SAC 1

Eileen Glenn
101 Yale Road
Havertown, PA 19083
Cheerleading 3, Alpha Chi Ep-
silon 3-4, Kappa Delta Pi 3-4, DA
2-4

Debra Goebel
1 Heather Hills Lane
Glen Mills, PA 19342
Kappa Delta Pi 4

Richard Golden
RD#3 Box 476
Tyrone, PA 16686
Criminal Justice Club 3-4 (Pres.),
RA 3-4

Dawn Good
1460 River Road
New Hope, PA 18938
Masterworks Chorus 1, Concert
Choir 2-4

Kimberly Gordon
29 Woodmere Road
North Brunswick, NJ 08902

Kimber Lea Gottschall
420 S. Walnut Street, Apt. L
West Chester, PA 19382
Cheerleader 1, Zeta Tau Alpha 3-
4

Ellen Gruff
1835 Twining Road
Willow Grove, PA 19090
Chorus 1-4, IM Softball 1, IM
Volleyball 1-2, RHA 1-2, DA 2

Nancy Granrath
44 Colonia Place
Colonia, NJ 07067
RHA 1-2, Special Ed. Club 2-4 (4
Sec. 2, VP 3, Pres. 4)

Monica Green
2207 North Salford Street
Philadelphia, PA 19131
RHA 1, Economics & Finance So-
ciety 2-3, OCSA 4, Marketing So-
ciety 4

Robin Greenberg
61 Probasco Road
East Windsor, NJ 08520
Delta Zeta 2-4, WCAEYC 4

Holly J. Greenleaf
1048 Treeline Drive
Allentown, PA 18103
IM Aerobics 1-4, Delta Zeta 1-4,
PSEA 3-4

William Greenwald
8 Columbus Avenue
Havertown, PA 19083

Phillip Greve
622 S. High Street, 3A
West Chester, PA 19382
Marching Band 2-4, Symphonic
Band 4, Concert Band 2-3, Con-
cert Choir 4, Close Harmony 2-3,
Inscriptions in Brass 3-4, Phi Mu
Alpha 2-4, Kappa Kappa Psi 3-4
(Tres. 4), Trumpet Ensemble 3

Kimberly Griego
135 E. Main Street
Glen Lyon, PA 18617
Abbe Society 3-4, Color Guard
Captain 1-3, Field of View 1-3,
PSEA 3, Psi Chi 3-4

Shelly Griscom
RD#1 DuBois Road
Salem, NJ 08079
RHA 1, Ambassador 2-4, Abbe
Society 3-4, SGA 2-4

Maria Gronski
26 Deerfield Drive
Pottsville, PA 17901
Volleyball 1-4 (Co-captain 4)

Alan Grover
825 Monticello Place
Lansdale, PA 19446

Amy Grubbs
2429 Woodstock Drive
Bethlehem, PA 18017

ACEI 2, Phi Sigma Sigma 3-4,
PSEA 3, Kappa Delta Pi 4

Heather Gualano
5955 Airport Road
Allentown, PA 18103
Social Work Club 4, Christians In
Action 2-4

Michele Gualfetti
13 Elmout Road
Trenton, NJ 08610
SAC 2-4, SNAP 4, OCSA 3, SGA
3

H

Jacqueline Haas
806 South Church Street
West Chester, PA 19382
Newman Center 2-4, Alpha Phi
2-4

Racquel Hall
8524 Temple Road
Philadelphia, PA 19150
BSU 1-4, BGC 3-4 (Tres.), Delta
Sigma Theta 3-4 (Tres.), RHA 2

Mary Hallman
16 Jefferson Avenue
Norristown, PA 19401

Jennifer Hann
5 Gables Blvd.
E. Setauket, NY 11733
Alpha Phi 1-4, (Pres. 3), RA 3-4,
Orientation Leader 3, HSA 1-4

Christopher Harding
1611 S. Crescent Blvd.
Yardley, PA 19067
Theta Chi 1-4, Lacrosse 1

Susan Hardy
1313 Pine Circle
Downingtown, PA 19335

Mark Harmon
2786 Highland Avenue
Broomall, PA 19008

Mark Harper
507 N. New Street
West Chester, PA 19380
Football 2-3, MAK 2

Tracie Harrison
7303 Golden Iris Court
Springfield, VA 22153
Alpha Phi 1 4

David Kenneth Harvey
956 Greenbriar Lane
Springfield, PA 19064

Louise Hasenfuss
1911 Thelon Drive
York, PA 17404

Michele Hassell
10 York Avenue
Towanda, PA 18848
Marching Band 1-4, Tau Beta
Sigma 1-4, MB General Assem-
bly 1-2, Computer Club 4

Heather Havrilla
5401 Riviera Drive
Coral Gables, FL 33146
Alpha Xi Delta 2-4, RHA 2

Molly Hazen
Prospect Street
Contoocook, NH 03229
PSEA 3-4, Club 201

Lynn Healey
1633 Quincy Avenue
Dunmore, PA 18509

Melissa Helfant
217 Camins Parkway
Clarks Summit, PA 18411
NSSHLA 2-4

Claire Helliwell
721 Meadowlark Road
Audubon, PA 19403
Equestrian Team 2-4 (VP 2)

Michael Henderson
239 Park Avenue
Atco, NJ 08004
Soccer 1-4

Carolynne Henzy
7 Park Drive
Mullica Hill, NJ 08062
Delta Phi Epsilon 3-4

Shani Hester
215 W. 3rd Street
Berwick, PA 18603
RHA 1-4, SAC 1, Psi Chi 2-4,
Abbe Society 2-4, HSA 1-4

Julie Higson
817 Springfield Road
Aldan, PA 19018
BOG 3-4

Kimberly Hines
5350 W. Columbia Avenue
Philadelphia, PA 19131
Zeta Phi Beta 3-4, Peer Coun-
selor 3-4, DA 3-4, Gospel Choir
1, BSU 1-4, BGC 3-4

Toni Hinton
18 May Apple Drive
Downingtown, PA 19335
Quad 3-4, Campus Crusade for
Christ 3-4, Communications
Club 3-4

Daniel W. Hoch
20 Fleetwood Drive
Hamilton Square, NJ 08690
Lifeguard 2-4, Friar's Society 2-4
(VP 4), Ambassador 3-4

Beth Holmes
1032 Hay Creek Road
Birdsboro, PA 19508

Carolyn C. Holmes
318 East Third Avenue
Runnemed, NJ 08078
RHA 1, Law Society 3, Delta Zeta
1-4, Order of Omega 4 (VP 4)
(Sec. 2, 3, Pres. 4)

Margaret Holstein
22 Waverly Avenue
Morton, PA 16841

Denise Horbach
1210 Bridal Path Road
Lansdale, PA 19446
Christians In Action 2-4, Stu-
dents for Life 4

Chinatsu Hori
61 Mary Fran Drive
West Chester, PA 19382
ISA 2

Suzanne Renee Horn
187 Mohawk Terrace
Medford Lakes, NJ 08055
RHA 1-2, OCSA 3-4 (Pres.4),
SGA 3-4

Traci Horn
242 Sayre Drive
Princeton, NJ 08540
Delta Phi Epsilon 1-4, Panhel 3-
4, SGA 3-4

Connie Horne
9 Flagstone Place
Levittown, PA 19056

Aimee Horowitz
23 Concord Drive
Manalapan, NJ 07726

Jennifer Lynn Horrocks
RD#3 Box 147
Elverson, PA 19520
Campus Crusade for Christ 1-2

Scott Hough
555 Pleasantview Road
Weshanic, NJ 08853

Todd Hunt
#1 Park Lane
Whitehouse Station, NJ 08889
Sigma Phi Epsilon 1-4

Karen Horwitz
9-1 Lawerance Park
Piermont, NY 10968
WCAEYC 3-4, Together Toward
Peace 2-4

Cheryl Pauline Husbands
4619 Rosehill Street
Philadelphia, PA 19120
Alchemist Club 1-3, SHARE

Allison Huss
1530 Yarnall Lane
Glen Mills, PA 19342
Art Association 2-4

I

Kristy Ifflander
116 Forest Road
Cherry Hill, NJ 08034
Delta Phi Epsilon 1-4

Brian Izzo
11 Country Lane
Glen Mills, PA 19342
Marching Band 1-3, Field of
View 4, Kappa Kappa Psi 1-4,
Newman Center 4, Karate Club
3, PSEA 4

J

David Miles James
640 Seagrove Avenue
Cape May, NJ 08204
RHA 1, Political Science Club 3-
4, Kappa Delta Rho 2-4 (Pres. 3)

Jessica Ann James
RD#2 Box 380
Elverson, PA 19520
Phi Sigma Sigma 2-4

Suzanne Janssen
516 S. 4th Street
Colwyn, PA 19023

Tracee D. Jenkins
5646 W. Berks Street
Philadelphia, PA 19131
BSU 1-2, Affirmative Action
Committee 2

Zapitato A. Jimenez
1738 N. 62nd Street
Philadelphia, PA 19151
Kappa Alpha Psi, HSU 4

Beth Anne Johnson
613 Swedesford Road
Exton, PA 19341

Karen Johnson
34 N. Pine Street
Middletown, PA 17057
SAC 1-4, Abbe Society 3-4, RHA
2-4, RA 2-4

Shanese Ivette Johnson
7332 Bryan Street
Philadelphia, PA 19119
BSU 2-4, SAM 3-4 (Sec., Pres.),
Law Society 3-4, Economics &
Finance Society 3, Serpentine 4,
IM Football 4, RHA 2-3

Susan A. Johnson
525 Richards Road
Kennett Square, PA 19348

Tomika S. Johnson
8320 Rugby Street
Philadelphia, PA 19150

Judy E. Jordan
1355 Pond View Lane
Newtown Square, PA 19073
NSSLHA 2-4

James Michael Joseph
3700 Ridgewood Lane
Brookhaven, PA 19015
Close Harmony 1-2, Chamber
Choir 2-3, Wind Ensemble 4,
Masterworks Chorus 1-4, Con-
cert Band 3, Marching Band 1-2,
Symphonic Band 1-2, MENC

Dawne K. Joyner
2830 N. Ringgold Street
Philadelphia, PA 19132
BSU 2-4, TIC 2-4, WCTV 4, So-
cial Work Club 2-3

K

Karla Kachel
620 Linnet Road
Audubon, PA 19403
Delta Zeta 2-4, Panhel 2, IGC 2-3

Vincent A. Kaitz III
31 S. New Street
Hatboro, PA 19040

Lauren Kane
131 Karen Road
Holland, PA 18966

Shelby A. Kane
147 Canuasback Lane
Langhorne, PA 19047
DPW 1-4 (Sec. 3), DA 2-4

Lisa Marie Kapas
P.O. Box 245
Paoli, PA 19301
Alpha Xi Delta 2-4

Kiri Karallus
3844 Davisville Road
Hatboro, PA 19040
Social Work Club

Nicole L. Karlson
225 Halsey Avenue
West Lawn, PA 19609
Alpha Phi Omega 1-4

Jody Karpinski
823 Monroe Avenue
Stowe, PA 19464

Richard F. Karstien
9959 Downing Place
Philadelphia, PA 19114

Amanada Lynn Katz
31 Pilot Point
Lewes, DE 19958
Phi Sigma Sigma 2-4, RHA 1-4,
RA 2-4

Claudine M. Kazio
816 Lincoln Drive
Brookhaven, PA 19015
SAM 3-4

Annmarie Keefe
125 Palmer Lane
Trenton, NJ 08618
Marketing Society 3

Douglas Keil
3064 Kerper Road
Lafayette Hill, PA 19444
Math Club 2-4 (VP 3, Pres. 4)

Kimberly Kellogg
19 Taylor Mills Road
Manalapan, NJ 07726
Swimming 1-4

Steve R. Kelly
14 Cohasset Lane
Cherry Hill, NJ 08003
Ice Hockey 1-4

Jill C. Kendus
33 Lesley Lane
New Castle, DE 19720
Quad 2-4, Linguistics Club 3

Mary Kennedy
60 Beech Avenue
Aldan, PA 19018

Maureen P. Kennedy
12 E. Walnut Avenue
Westmont, NJ 08108
ACEI 3-4, PSEA 4

Eileen Kenney
704 Pusey Avenue
Collingdale, PA 19023
WCAEYC 4

Jodie Kerber
166 Diamond Street
Sellersville, PA 18960
Field Hockey 1-4, Lacrosse 1-3

Karin Ketterer
10 Montana Avenue
Port Monmouth, NJ 07758
Soccer 1-2

Kristine Kilcourse
1028 Bryan Street
Drexel Hill, PA 19026
Accounting Society 4

Beth Kimsal
629 Beaumont Road
Fairless Hills, PA 19030

Joanna King
49 Secluded Lane
Rio Grande, NJ 08242
Economics/Finance Club, Span-
ish Club, Italian Club

Donna Marie Kirkland
204 West Moreland Avenue
Hatboro, PA 19040
RHA 1-4, Aerobic Instructor 1-4,
Marching Band 1-2, DA 3-4

Kim Kleinbach-Ziem
159 W. Coulter Street
Philadelphia, PA 19144
Athletic Trainers Club 3-4

Nicole A. Knisley
783 Lee Road
Perkiomenville, PA 18074
Marching Band 1-4, Concert
Band 1-2, Symphonic Band 1,4,
Tau Beta Sigma 1-4, Master-
works Chorus 1-3, Chorale 3,
DPW 2, MENC 4, Ambassador 1-
2

Suzanne Knott
4949 Monroe Drive
Brookhaven, PA 19015

Mary Carol Knowlan
393 Covered Bridge Road
King of Prussia, PA 19406
NEA 4

Kathleen M. Kohler
256 Glendale Road
Havertown, PA 19083

Theresa M. Kohn
545 Devon Road
Norwood, PA 19074
PSEA 3

Christine Kokol
19 Hidden Valley Road

Aston, PA 19014

Kristin Valerie Kolar
19 Pinewood Drive
Downingtown, PA 19335

Joanna R. Kolb
239 Wyncote Road
Jenkintown, PA

Brian S. Koons
111 S. Keesey Street
York, PA 17402
Athletic Trainers Club 2-4, IM
Basketball 3-4, IM Hockey 2, DA
3

Neil E. Kopach
47 Morris Avenue
West Milford, NJ 07480

Jodie Kopacz
303 Sandcastle Drive
Bryn Mawr, PA 19010

Michelle M. Koperna
1344 Forrest Street
Trainer, PA 19382
Alpha Sigma Tau 2-4

Jenni R. Kovalick
RR # 1 Box 290
Woodland, PA 16881
Masterworks Chorus 1-2, Con-
cert Choir 3-4, Concert Band 1-4,
Chorale 4, Symphonic Band 4,
Sigma Alpha Iota 1-4

Dianne L. Kozar
2009 Peppermint Road
Coopersburg, PA 18036
Phi Sigma Pi 2-3, Kappa Delta Pi
3-4, ACEI 1-3, RHA 1-2,
WCAEYC 1-2

Melissa Anne Krall
P.O. Box 116
Schaefferstown, PA 17088
Quad 2-3

Wendy Kramer
15 Gable Avenue
Downingtown, PA 19335
PSEA 3-4, ACEI 3

Kimberly A. Krause
8885 129th Street N.
Seminole, FL 34646
Daedalus 2 (Editor), WCUR 1-4,
Quad 2, Communications Club 1

Cathy Kubicki
8 Buttonwood Drive
West Grove, PA 19390
NAA 3-4, AA 2-4

Romie Roaslie Kuska
709 Parkside Boulevard
Claymont, DE 19703
RHA 2-4, RA 4

Jennifer Kyper
836 South New Street
West Chester, PA 19382
RHA 1-2, Ambassador 1-4, Abbe
Society 2-4, SGA 4, Communi-
cations Club 1-4

L

Claudine L'Haridon
871 Chandlee Drive
West Chester, PA 19382
Cross Country 1-3, Track 1-3

Gina Labiak
1242 Oak Street
Coatesville, PA 19320

Lenae Laciny
4295 South View Lane
Doylestown, PA 18901

Christine A. Lafferty
1504 Roberts Lane
Harlton, NJ 08053

Dawn M. Langley
218 Horton Avenue
Brooklawn, NJ 08030
Marching Band 1-2, ACEI 2-4
(VP 4), PSEA 4

Jennifer Lash
5647 Cedar Avenue
Philadelphia, PA 19143
Delta Sigma Theta 2-4 (VP 3,
Pres. 4), Quad 3, BGC, BSU

Renee L. Laumeister
213 Krewson Terrace
Willow Grove, PA 19090
Tau Beta Sigma 1-4, Marching
Rams 1-4

April J. Lawrence
5898 Woodbine Avenue
Philadelphia, PA 19131
BSU 1-4

Carol S. Lear
6953 Sladek Road
New Hope, PA 18938
Psychology 3-4

Laura Lebonette
1313 Kendall Road
Swarthmore, PA 19081
Cross Country 1-3, Track 1-3,
SAM 4, Marketing Society 4

Jennifer A. Lee
44 Midland Drive
Tolland, CT 06084
Sigma Tau Omicron 2-4 (Tres. 3,
VP 4), SAC 1-3, IM Volleyball 1-
3, IM Softball 3-4

Erika H. Leitner
1390 Ship Road
West Chester, PA 19380

Kevin J. Lennon
8 Hill Drive
Port Jefferson, NY 11777
Ambassador 1-4, Sigma Phi Ep-
silon 2-3, IM Volleyball 2, IM
Football 4, Law Society 4

Richard A. Lennon Jr.
1975 Bristol Road
Southampton, PA 18966
IM Softball 1-2, IM Basketball 1-
2

Kelly Ann Leone
417 Briarwood Avenue
Haddonfield, NJ 08033
Political Science Club 3-4, Re-
publicans 3-4

Kymerlee Lescas
1654 Ft. Washington Avenue
Maple Glen, PA 19002
Swimming 1-4, Marching Band
1-2, Water Polo 2-3

Terry S. Lesko
1034 Fairview Drive
Toms River, NJ 08753
Rugby 3

Barry T. Levitz
806 Warfield Lane
Huntingdon Valley, PA 19006
Alpha Chi Rho 2-4, IM Basket-
ball 3-4, IM Football 2-4

Anne Marie Levy
646 Turner Avenue
Drexel Hill, PA 19026

Christine Liberaski
39 Sheridan Street
Wilkes-Barre, PA 18702
Alpha Xi Delta 1-4

Christine M. Librandi
830 Squire Road
Harrisburg, PA 17111
PSEA 2-3

Theresa M. Lindeman
1 Crossgates Road
Madison, NJ 07940
Newman Center 1-4 (VP 2, Pres.
3-4), RA 4

Randi Liss
474 Fairfield Road
East Windsor, NJ 08520
WCAEYC 4, PSEA 4

Debra Ann Lloyd
611 Braxton Road
Ridley Park, PA 19078
Masterworks Choir 1-4, Gospel
Choir 1, Concert Band 1, Chorale
3, Tau Beta Sigma 3-4, Sym-
phonic Band 1-2

Kenneth Lomax
6324 Wister Street
Philadelphia, PA 19138
BSU 1-4, Football 1-4 (Cap. 4),
Kappa Alpha Psi

Tara Lombardi
210 S. Whitehorse Road
Phoenixville, PA 19460
PSEA 4, NAEYC 3-4

Christopher L. Long
212 East High Street
New Oxford, PA 17350
Cross Country 2-3, Track 2-3,
Kappa Delta Phi 3-4

Robert D. Longo
314 Wyndmoor Road
Springfield, PA 19064
Marketing Society 3-4, Commu-
nications Club 3-4, IM Hockey 1-
4

Barbara Ann Lott
320 Abbey Terrace
Drexel Hill, PA 19026
Delta Phi Epsilon 2-4, Panhel 3-
4, IGC 3-4, Order of Omega 3-4

Steven M. Louelua
5247 N. Bay Road
Bensalem, PA 19020
IM Soccer 1-2, RHA 2-4

ana Lowe
3326 Margate Road
Bethlehem, PA 18017
Campus Crusade 2

Stephen Thomas Lowry
2507 Landon Drive
Wilmington, DE 19810

Charyl Lubeach
100 Round Hill Road
Cheshire, CT 06410
Phi Sigma Sigma 3-4

Jacqueline T. Lukas
718 S. Adams Street
West Chester, PA 19382
Psychology Club 1-4

Patricia A. Lutz
4014 Meridian Street
Philadelphia, PA 19136
Phi Sigma Sigma 3-4

Michele Lyster
50 Stirling Way
Chadds Ford, PA 19317
Marketing Society 4

M

Carrie Ann MacFarran
210 Highland Road
Mahwah, NJ 07430

Robert Mackler
27 Twin Rivers Drive
East Windsor, NJ 08520
Pi Kappa Phi 1-4 (Pres. 4)

Lynda MacNeil
1254 Fairview Avenue
Havertown, PA 19083

Maureen E. Maguire
550 Peck Road
Downingtown, PA 19335

Joseph Charles Maleno
7166 Erdrick Street
Philadelphia, PA 19135
Masterworks Chorus 1-4, Uni-
versity Chorale 3, Phi Mu Alpha
3-4

Raymond Malloy Jr.
503 Devon Road
Norwood, PA 19074

Dana Lyn Mancuso
510 11th Street
West Babylon, NY 11704
Concert Band 1,2,4, Symphonic
Band 2-4, Flute Ensemble 1-4,
Percussion Ensemble 4, Sigma

Alpha Iota 2-4, Chorale 1-4

Melisa Manganelli

1 Fireside Drive
Colts Neck, NJ 07722
RHA 1-2, Delta Zeta 2-4, Law Society 4

Melissa Manley

RD #2 Faggs Manor Road
Cochranville, PA 19330
Phi Sigma Tau 3-4

Elaine Mann

88 S. Gainsway Road
Yardley, PA 19067
WCTV 3-4, Communications Club 1-4, IM Softball 1

William Joseph Manning II

2407 Grand Avenue
Holmes, PA 19043

Robert J. Manolescu Jr.

2511 Raveau Road
Wilmington, DE 19810
Kappa Delta Rho 2

Robert J. Marcolina

8403 Newbold Lane
Laverock, PA 19118
Phi Delta Theta 1-4, Phi Alpha Theta 3-4, History Club 3-4

Michael Markiewicz

33 Chester Pike Unit E-15
Ridley Park, PA 19078

David A. Marone

116 N. Valley Road
Paoli, PA 19301

Thomas Marotta

426 E. 13th Avenue
North Wildwood, NJ 08260
Pi Kappa Phi 1-4, Ambassador 3-4

Dawn Marple

601 A. South Walnut Street
West Chester, PA 19380
Alpha Xi Delta 2-4

Kathleen Martin

3242 Fordham Road
Philadelphia, PA 19114
Swimming 1-4

Michelle Theresa Martin

43 Crestridge Drive
Vernon, CT 06066
Sigma Alpha Iota 1-4, Flute Ensemble 1-4, Wind Ensemble 3-4, Symphony Orchestra 2,4

Marie C. Martinez

207 South Walnut Street Apt. 2
West Chester, PA 19382
French Club 3-4, Italian Club 3

William Marucci

883 Crest Place
Washington Township, NJ 07675

Tracey R. Marvel

327 Printz Avenue
Essington, PA 19029

Joe Mathews

2349 MacDade Blvd.

Holmes, PA 19043

TTP 4, Philosophy Club (VP 4)

Alison Maute

Box 249 County Line Road
Bechtelsville, PA 19505
SAC 1-4, Ambassador 2, BOG 4, Kappa Delta Pi 3-4

Cindy Mazzei

72 West Drive
Magnolia, DE 19962
Phi Sigma Sigma 2-4 (Tres. 4), Marketing Society 4, RHA 1-2, Order of Omega 4

Kelly Marie McCarthy

1751 Oxford Valley Road
Levittown, PA 19057

Partick J. McCollum Jr

1437 Steel Road
Havertown, PA 19083

Robert A. McCoy

26 Ford Ave.
Bayville, NJ 08721
Kappa Delta Rho 1-4

Frederick McCray Jr

2413 Golf Road
Philadelphina, PA 19131
Varsity Track & Field 1-4, IM Basketball 2-4, BSU 2-3

James A McCusker III

1145 Tremont Drive
Glenolden, PA 19036

Pamela McElwee

2250 Blackhorse Drive
Warrington, PA 18976
Psychology Club, IVCF

Rita C. McFadden

147 Almira Avenue
Atco, NJ 08004
University Theatre 2-4, DPW 2-3, WCTV 3

Deborah A. McGraw

166 Schoolhouse Lane
Mount Laurel, NJ 08054
Communications Club 2-4, Marketing Society 3-4

Dylan McGuire

3042 Appledale Road
Norristown, PA 19403
Pi Kappa Phi 2-4, Quad (Editor-in-Chief 4)

Kelly Ann McIntyre

2905 Magee Avenue
Philadelphia, PA 19149
RHA 3

John E. McKenna Jr.

9991 S. Canterbury Road
Philadelphia, PA 19114
Center for Academic Excellence 3-4

Michael McKeough

9337 Outlook Avenue
Philadelphia, PA 19114
Sigma Phi Epsilon 2-4, Art Association 3-4

Thomas N. McMenamin

7 E. Mount Pleasant Avenue #2

Ambler, PA 19002

IM Softball 1-3, IM Basketball 1-2, IM Football 1-2

Jeanmarie McNicholas

243 Tayler Road
Springfield, PA

Laura G. Mealy

2701 Fifth Street
Altoona, PA 16601
WCUR 2-4, University Theatre 1-3

Pamela Meehan

3811 New York Avenue
Seaford, NY 11783
Marching Band 1-2, Chorale 1

Susan Meekin

3 Seton Street
Melville, NY 11747
ACEI 3-4

Diana Mellazzo

159 Forge Road
Glenn Mills, PA 19342
Alpha Sigma Tau 1-4

Michael J. Meluskey

246 School Lane
Springfield, PA 19064
SGA 1-4, Quad 1-2, Friars 1-4

Kathleen Mengerhausen

139 South Hancock Street
Wilkes-Barre, PA 18702
Alchemist Club 1-4, Darlington Biological Society 1, Phi Eta Sigma 3-4

Todd Meyer

RD 1 Box 275
Annandale, NJ 08801
Lacrosse 1-4, SAM 3-4, Marketing Society 3-4, Pi Kappa Phi 1, IM Basketball 1-3

Catresa G. Meyers

130 West Spencer Avenue
Wildwood, NJ 08260
Sigma Gamma Rho 3, DPW 2, BGC 4, BSU 1-4

Jennifer Grace Mickley

174 Blanchard Road
Drexel Hill, PA 19026
IM Volleyball 1-2, horale 1-3, Alpha Phi Omega 3-4, French Club 4, Economics & Finance Society 3-4, Serpentine 3

Alexander S. Mielechowsky

414 Hessian Avenue
National Park, NJ 08063
Phi Sigma Pi 2-4 (Tres. 2-4)

Anthony J. Mignogna

24 Whitestone Court
Mount Laurel, NJ 08054
Rugby 3-4

Doreen Gail Miklich

28 Oak Street
Forty Fort, PA 18704
SAC 1, Alpha Sigma Tau 3-4, RHA 1-2, OCSA 3-4

Francis C. Miller

4 Thistle Court
West Grove, PA 19390

Karen Peel Miller

T-125 Westridge Terrace
Phononville, PA 19460
Zeta Tau Alpha

Mark Allen Minsky

442 Lewisburg Road
New Cumberland, PA 17070
Football 1-4, Kappa Delta Rho 1-4, IM Basketball 1-4, IM Volleyball 1-2, IM Softball 1-2

Ronald Scott Mitchell II

22 Marabon Drive
Newark, DE 19702
Baseball 1-2, Athletic Trainers Club 3-4, IM Basketball 4

Anthony J. Moffa Jr.

622 Brumar Drive
Hatboro, PA 19040
Theta Chi 1-4, Physics Club 3-4, SGA 1-2, RHA 1

John J. Monachelli

1024 Chandler Street
Philadelphia, PA 19111
Marketing Society 3-4, DA 3-4

Sharnee Denise Moore

638 South 55th Street
Philadelphia, PA 19143

Zane E. Moore

504 Anne Lane
Fairless Hills, PA 19030

Holly Morabito

629 Potomac River Road
McLean, VA 22102

Michael Moran Jr.

11 Parker Court
Florham Park, NJ 07932
Ice Hockey 2-4, Karate 3

Paul Moretski

14 Delancy Court
North Wales, PA 19454
Theta Chi 1-4, IM Basketball 1-4, IM Football 2-4

Danielle Morris

209 South Highland Road
Springfield, PA 19064

Colleen Moslander

4420 Heritage Drive #613
Liverpool, NY 13090
Dance Team 3-4, DPW 3-4

Todd A. Moul

Box 100
Plainfield, PA 17081

Pene Moyer

P.O. Box 206
Blooming Glen, PA 18911

John Moylan

420 Midvale Road
Upper Darby, PA 19082

Colleen Mulhern

111 North Providence Road
Wallingford, PA 19086

Cheerleading 1-4

Michael S. Mullarkley

771 Buttercup Drive
Warminster, PA 18974
Baseball 1, IM Football 1-4, IM
Softball 1-4, IM Basketball 1-4

Stephen E. Mullen

2838 Walnut Hill Street
Philadelphia, PA 19152

Stephen D. Mumford

10 Bonnie Brae Road
Spring City, PA 19475
Darlington Biological Society 4

Norilo Murata

25-103 Shimoochri-danchi
Onojo, Fukuoka 816 Japan

Tricia Murnane

44 Westaway Lane
Warrington, PA 18976
Students For Life 2-4 (Pres.),
Newman Center 1-4, Quad 3,
Republicans 1

Glen W. Murphy

2791 Pratt Street
Philadelphia, PA 19137
Phi Kappa Sigma

Monica M. Murphy

317 Edgewood Drive
Ambler, PA 19002
Cheerleading 1-4 (Cap. 4), Com-
munication Club 2-4 (VP 4)

Jennifer Karen Mychajliw

13501 Dowlais Drive
Rockville, MD 20853
Special Education Club

Lisa L. Myers

804 West King Street
York, PA 17404
Marching Band 1-2

Eleni Myrsiades

370 North Malin Road
Newtown Square, PA 19073
Rugby 4

n

John David Nalence

428 South Cedar Lane
Upper Darby, PA 19082
Kappa Delta Pi 3-4, Pi Gamma
Mu 3-4, Phi Alpha Theta 3-4

Jenie Naselli

2237 East Deerfield Drive
Media, PA 19063
ACEI 3-4, Kappa Delta Pi 3-4,
Alpha Upsilon Alpha 3-4

Wendy Nathan

10 Burnham Court
Kendall Park, NJ 08824
Gymnastics 1, Soccer 2, Phi Sig-
ma Sigma 2-4

Linda Neiman-Kaucher

937 North Third Street

Reading, PA 19601

Eta Sigma Gama 3-4

Thomas Nelson

226 Weiner Road
Annandale, NJ 08801
IMA 1-4, Percussion Ensemble 1-
4, Concert Choir 3-4, Wind En-
semble 2-4, Symphony Orches-
tra 1, Marching Band 1-3, Ski
Club 1

Jessica Newcamp

8144 VanBuren Drive
Pittsburgh, PA 15237
Political Science Club 3-4, Ser-
pentine 3, French Club (VP 4)

Jennifer Newlin

11 Lenora Lane
Downingtown, PA 19335
Tau Beta Sigma 1-4, Marching
Band 1-4

Vahid Niraumand

442 Deep Willow Drive
Exton, PA 19341
International Student Associa-
tion 2, RHA 1

Melissa Noakes

516 Grandview Street
Clarks Summit, PA 18411
I'SEA 3-4, Kappa Delta Pi 3-4

Carol Norton

63 East High Street
Yoe, PA 17313
Field Hockey 1-4, Phi Epsilon
Kappa 2-4 (Sec. 4), IM Basketball
1

Laura T. Nusspickel

200 Phelps Avenue
Cresskill, NJ 07626
Abbe Society 3-4, RHA 1-2

Laura K. Nutry

1112 Pacific Avenue
Beachwood, NJ 08722
Newman Center 1-4

Carolyn A. Nuyianes

356 Hancock Road
Warminster, PA 18974
Computer Science Club 1-4 (Sec.
4)

O

Karen O'Brien

340 Lenox Road
Havertown, PA 19083
Delta Phi Epsilon 2-4

Kimberly A. O'Brien

3309 Kaywood Drive
Easton, PA 18042
DPW 1-4 (Pres. 4, VP 3)

Elizabeth O'Connor

6 Sussex Road
Bergenfield, NJ 07621
Softball 2,3

Colleen O'Donald

9 Cove Road

Penns Grove, NJ 08062
PSEA 3-4

Eileen O'Hara

945 Walnut Avenue
Bensalem, PA 19020
Alpha Phi 1-4

Michael O'Kane Jr.

317 Strathmore Road
Havertown, PA 19083
ACEI 3-4, PSEA 4

Colleen M. O'Keefe

108 Balmore Lane
Wilmington, DE 19808
ACEI

Claire Christina O'Neill

4322 Oakmont Street
Philadelphia, PA 19136
Art Association 3-4

Rosemarie A. O'Neill

1001 Wood Circle
Wynnewood, PA 19096
Class Secretary 3, Class Treas-
urer 4

Laura O'Sullivan

57 Raymond Avenue
Toms River, NJ 08753
Soccer 3-4, Criminal Justice Club
3-4

Richard Ogrodnick

75 Lois Avenue
East Brunswick, NJ 08816
Saxophone Ensemble 2-4, Con-
cert Band 1-2, Wind Ensemble 4,
Symphonic Band 3, MENC 3-4,
Phi Kappa Theta 3-4, Army
ROTC 1-2

Tammy Oliveira

224 Orono Place
Somerdale, NJ 08083
Cheerleading 1-4 (Capt. 3-4),
DPW 2-4

Dawn Olson

1129 Grove Road
West Chester, PA 19380

Geraldine Osborne

1103 Reisler Road
Oxford, PA 19363
WCAEYC 3-4

Christine Ott

HCR 75 Box 54
McConnellsburg, PA 17233
Quad 3-4

P

Peter Panagos

986 Montauk Avenue
Islip Terrace, NY 11752
Football 1-4

Elana Panettieri

728 Meadowiark Road
Audubon, PA 19403

Jennifer Paoletti

301 North Norwinden Drive
Springfield, PA 19064
Chorale 2

Loraine Papi

813 Drexel Street
Delran, NJ 08075
Soccer 2-3, NAEYC 4, IM Bas-
ketball 3

Sonya Papi

813 Drexel Street
Iran, NJ 08075
Law Society 3-4 (VP 4), Market-
ing Society 2-4 (Sec. 4), SAC 1

Melissa Parrott

1760 Elbow Lane
Allentown, PA 18103
Delta Zeta

Christine Paster

48 Walnut Street
Phoenixville, PA 19460
PSEA 4, RHA 1

Rupal Patel

124 Caroline Drive
Oaks, PA 19456
Special Education Club 3, RHA 2

Lawrence J. Pattinson

Box 141
Modena, PA 19358
Computer Club 3-4 (VP)

Denise Paulson

71 Forge Road
Glen Mills, PA 19342
Rugby 4, RHA 1

Charles Pavonarius

2937 Tremont Street
Philadelphia, PA 19136
Alpha Phi Omega 3-4, Newman
Center 2-4, IM Sports 2-3

Lisa Pearson

915 Gregs Drive
Harrisburg, PA 17111
Phi Sigma Sigma 2-4, Order of
Omega 3-4

Kenneth Pederson

RD1 Box 79
Newmanstown, PA 17073
Kappa Delta Pi 3-4

David Pellegrino

130 Bartlett Avenue
Sharon Hill, PA 19079
Zeta Beta Tau 2-4

Karen Pensak

5222 Leeward Road
Bensalem, PA 19020

Erica Pepkowski

301 Harriet Drive
Perkasie, PA 18944

Dawn Marie Perrine

336 N.Penn Street
Hatboro, PA 19040
Lacrosse 1, Together Towards
Peace 1, Special Education Club
1

Pamela Peterson

Sara Pettigrew
619 Treaty Road
Norristown, PA 19401

Laura Phillips
429 Ridley Avenue
Folsom, PA 19033
Metamorphose 1-4 (VP 3-4), RA
3-4, Quad 2-4, RHA 3-4

Tara Phoenix
314 S. Walnut Street
West Chester, PA 19380

Kevin Pierson
35 Branch Avenue
Oceanport, NJ 07757
Baseball 1-4

Linda Anne Pinto
107 Victoria Drive
Basking Ridge, NJ 07920

Patricia Johnson
1 Bittersweet Road
Levittown, PA 19057
Metamorphose 2-4, Quad 4

Debora Piotti
P.O. Box 373
Paradise, PA 17562
WCTV 4

Geoffrey Pizzi
708 S. Franklin Street
West Chester, PA 19382
WCTV 1-2, WCUR 1-4

Janet Pletcher
125 S. Windsor Avenue
Upper Darby, PA 19082

Maria Plower
6918 Guilford Road
Upper Darby, PA
Track & Field/Cross Country 3-4
(Manager), Newman Center 2
(Sec.)

Jacqueline Podhany
817 Wood Street
Bethlehem, PA 18018
DPW 2-4 (VP 3-4), RHA 1

Deborah Pojunis
339 Phillips Street
Wilkes Barre, PA 18702
NAA 3-4

Kenneth Poley
311 Aronimink Drive
Royersford, PA 19468
RHA 2, Economics & Finance So-
ciety 2, Marketing Society 3-4,
IM Floor Hockey & Softball 1-4

Matthew Poliski
834 Paoli Pike
West Chester, PA 19380
Computer Club 3-4 (VP 3)

Mindy Pollock
15 Victory Avenue
Vineland, NJ 08360
Special Education Club 1-3, Hil-
lel 1-2, Alpha Phi Omega 3-4,
RHA 2-3, Masterworks Chorus

1-2

Christa Potteiger
RD9 Box 9087
Reading, PA 19605
Alpha Xi Delta 1-4, Panhel 3

Joseph Presto
320 N. Nulton Avenue
Easton, PA 18042
IM Softball 1-4, IM Basketball 1-
4, IM Football 4

Derrick Price
101 Sunset Lane
Edgewater Park, NJ 08010
Football 1-4 (Captain 4), BSU 1-
4, MAK 2-4

Eileen Price
2668 Ogden Avenue
Boothwyn, PA 19061
Anderson Math Club 2-4 (Sec. 3-
4)

Kimberly Price
427 York Avenue
Lansdale, PA 19446
OCSA 3, Together Toward Peace
3-4, WCAEYC 3-4

Debra Procopio
243 Rambling Way
Springfield, PA 19064

Eric Pryor
518 Hilltop Lane
Neshanic Station, NJ 08853
Track & Field 1-4, Elementary
Math Club 4

Corinne Purrini
Balvay Leyssard
07450 Poncin, France
ISA 4, Marketing Society 4

Jason Elliot Pyrah
117 Holly Drive
Downingtown, PA 19335
Republicans 1, Political Science
Club 3-4, IM Floor Hockey 4,
History Club 4, Quad 4



Michele Rankin
Box 87 RD#2
Elverson, PA 19520
Zeta Tau Alpha 1-4, Kappa Delta
Pi 3-4, Inter-Varsity Christian
Fellowship 1-4, ACEI 2-3, SAC
1-2

Christine Rasmussen
81 Fawn Hill Road
Upper Saddle River, NJ 07458

Jennifer Reed
1353 Glen Echo Road
West Chester, PA 19380
Marketing Society 4

Christopher Reenock
7054 Walnut Street
Northampton, PA 18067
Rugby 2-4, Football 1, Marketing

Society 4

Joanne Regan
2171 Windfield Drive
Wall, NJ 07719

George Reid
1040 Butler Street
Chester, PA 19013
Football 1-4, BSU 1-4

Stephanie Reinhart
391 Twining Ford Road
Richboro, PA 18954
Marketing Society

Cheryl Reitz
2 Rocky Pool Lane
Levittown, PA
DPW 1-4, SNAP 3-4 (Pres. 4)

Matthew Reitz
510 Hinterleiter Road
Kutztown, PA 19530
RHA 2, RA 3-4, Kappa Delta Rho
2-4 (Tres. 2-3, Pres. 4), Repub-
licans 2

Byron Relyea
3020 Carter Avenue
Chester, PA 19013
Cross Country 1-4, Track 1-4, RA
2-4

Elizabeth Ann Renfroe
1022 Randall Avenue
Boothwyn, PA 19061
Chi Alpha Epsilon 2-4

Bob Rhodunda
4 Stone Crop Road
Wilmington, DE 19810
Cross Country 1, RHA 1-2, OC-
SA 3, SAC 1-3 (Tres. 3), SGA 3-4
(Tres. 4), Friar's Society 3-4

Jane Rice
544 Clearfield Road
Nazareth, PA 18064
Phi Delta Kappa, Christians In
Action, PSEA

Lisa Richards
274 Glen Riddle Road E202
Glen Riddle, PA 19037

Raquel Richards
10 Pine Road
Malvern, PA 19355

Suzanne Richards
2 Cooper Avenue
Roseland, NJ 07068
Ambassador 2-4, Speech Com-
munications Club 2-4

Todd Richman
85 Merrill Drive
Lawrence, NY 11559
SGA 2-4 (Pres. 3), Theta Chi 2-4,
Hillel 1-4 (Pres. 2-3), University
Theatre 2, Soccer 1, IM Sports 1-
4

Leah Riehl
5295 Peters Road
Kinzers, PA 17535
Alpha Phi 2-4, Marketing Society
4

Alissa Ring
1137 Dickinson Drive
Yardley, PA 19067
ACEI 3-4, Chi Alpha Epsilon 4

Angela Ripanti
2116 Nicholby Drive
Wilmington, DE 19808
Field Hockey 1-2

Valerie Rivera
2665 Smithers Street
Chester, PA 19013
Art Association 1-2, SAC 3-4,
RHA 3

Joseph Rizzuto
260 Lawnton Avenue
Woodbury, NJ
Pi Kappa Phi 1-4, IM Sports

Holly Robinson
24 Gardiner Street
Narragansett, RI 02882
Lacrosse 1-2, Athletic Trainers
Club 3-4

Rebekah Robinson
301 N. Main Street
Trumbauersville, PA 18970
Equestrian Team 3-4

Kimberly Rode
38 Rolling Circle
Chadds Ford, PA 19317

Tracey Roman
2925 Gilham Street
Philadelphia, PA 19149

Kenneth Romano
6140 Tackawanna Street
Philadelphia, PA 19135

Dale Marie Roseboro
206 E. Freedley Street
Norristown, PA 19401
PSEA 4, BSU 3-4

Charles Rosenberry
708 Alberta Avenue
Mechanicsburg, PA 17055
Kappa Delta Rho 1-4, IM Sports
1-4

Brendon Ross
2231 Dekalb Street
Norristown, PA 19401

Lori Roupp
RD#1 Box 158C
Liberty, PA 16930
Close Harmony 1-4, Concert
Choir 3-4 (Pres.), Masterworks
Chorus 1-2, DPW 1-3, HSA 1-4,
RHA 1

Janet Ann Ruccia
24 Deer Path Drive
Flanders, NJ 07836
Alpha Phi 1-4, DPW 1-4, RHA 1

Lisa Russo
663 Little Sew Cr. Road
Sewickley, PA 15143
RA 2-3, Alpha Phi 2-4, (Tres. 4),
Class VP 1, Class Pres. 2, Class
Tres. 3

Patricia Ryan

2223 Bond Avenue
Drexel Hill, PA 19026

Jill Rynkiewicz
53 Fair Oaks Court
Newtown, PA 18940
DPW 1-4, PSEA/NEA 3-4

S

Susan Salem
26 Judson Street, Apt 12A
Edison, NJ 08837
Delta Phi Epsilon 1-4, Panhel 2-4, Order of Omega 4 (Tres.)

Thomas Salus
7 Michelle Street
Plains, PA 18705
Alchemist Club 1-4

Matthew Sandercock
4021 Briar Lane
Lafayette Hill, PA 19444
Cross Country 1-4, Track 2-4

Meghan Sanders
436 Woodhill Road
Wayne, PA 19087

Elizabeth Sands
300 C Chase Road
Wayne, PA 19087
Art Club 1, History Club 1,
Hockey Club 1, History Club 3

Maria Santolupo
403 Bowen Way
West Chester, PA 19380
Political Science Club 1-4

Dawn Santucci
2044 Fox Creek Road
Berwyn, PA 19312

Dawn Satterfield
73 Mohawk Drive
Richboro, PA 18954
DPW 2

Eric Savith
529 Brian Drive
Cherry Hill, NJ 08003

Anthony Scaglione
115 Rt. 628
Wantage, NJ
Ambassadors 2-3, Cheerleading 3, HPERD Club 2, Phi Sigma Pi 3, Tau Kappa Epsilon 1-3

F. Eric Schaffer
717 Agnes Avenue
Morton, PA 19070

Steven Schappell
RD2 Box 2128
Leesport, PA 19533
Water Polo 2, Swimming 2-3

Stacy Schmitt
224 Sagamore Road
Havertown, PA 19083
University Theatre 1-4, Phi Sigma Sigma 3-4, Alpha Psi Omega 4

Amy Schneller
132 Lewis Road
Havertown, PA 19083
Alpha Sigma Tau 1-4, IGC 2

Helen Marguerite Schursky
311 Countryview Drive
Bryn Mawr, PA 19010
Alchemist Club 1-4, Darlington Biological Society 4, Swim Team Manager 2-3, IM Basketball 1

Thomas Schwabe
39 Willow Lane
Warrington, PA 18976
Pi Kappa Phi 3-4

Theresa Schwartz
20 Dawson Street
Hatfield, PA 19440
GLSU 1-2 (Tres.), IGA 1, Alpha Phi Omega 3-4

John Scott
1214 Pacific Avenue
Bristol, PA 19007
Iota Phi Theta 2-4, BGC 2-4, BSU 1-4, Order of Omega 4, RA 3-4

Lisa Scott
1705 Maryland Street
Philadelphia, PA 19138
Zeta Tau Alpha 2-4, Marketing Society 4

Charise Sebastianelli
131 Garwood Road
Trumbull, CT 06611
Marketing Society 3-4

Robert Seefeldt
15 Hidden Valley Road
Aston, PA 19014

Richard Seeney
9 Stoney Drive
Dover, DE 19901
Marketing Society 3-4

Donna Seganti
325 Francis Drive
Havertown, PA 19083
Special Education Club 3

Debra Seiler
2512 Stoneybrook Lane
Drexel Hill, PA 19026
SGA 3-4 (VP 3, Pres. 4), Class President 1-2, Abbe Society 1-4

Dawn Seserko
5966 Jannette Street
Philadelphia, PA 19128
PSEA/NEA 3-4

Maria Shade
1153 Chestnut Street
Berwick, PA 18603
SAC 1, Newman Center 2-4

Matthew Shapiro
1908 Waverly Street
Ocean, NJ 07712
Pi Kappa Phi 1-4, Deandalus 3, Quad 2-3

Robin Sharkey
1909 Birch Bark Place
Toms River, NJ 08753

Lifeguard 1-4, Soccer 2, RHA 1

Elizabeth Sharp
106 Mooreland Avenue
Carlisle, PA 17013
Delta Phi Epsilon 2-4

Michele Shavatt
4998 B1 Dorsey Hall Road
Ellicott City, MD 21043

Kerry Shaw
38 Birchwood Place
Swedesboro, NJ 08085
RHA 1, Social Work Club 3-4, Delta Zeta 2-4

Anita Sheaffer
202 Whittier Lane
Lancaster, PA 17602
SAC 1-3, RHA 1, Chorale 1-2, Psychology Club 1-4

Christina Shearer
1527 Scotland Avenue
Chambersburg, PA 19380
Field Hockey 104, Lacrosse 1-4

Gina Shedaker
1302 Wynfield Avenue
Bristol, PA 19007
SGA 3-4, Class Treasurer 1-3, Class VP 4, Cheerleading 1-4 (Co-Captain 1,4), Kappa Delta Pi 3-4, SHARE 3, ACEI 2, IM Football 4

James Sheffer
1348 Stokes Road
Medford, NJ 08055
Marching Band 1-2, Phi Mu Alpha 1-4, Percussion Ensemble 2-4, Concert Band 1-4, Symphonic Band 1-3, Symphony Orchestra 3, MENC 2-4

Kevin Arthur Shell
214 Nassau Drive
Haddonfield, NJ 08033
Marketing Society 2-4, Im Sports 1-4, RHA 2

David Shoemaker
107 Florence Avenue
Wilmington, DE 19803
Inter-Varsity Christian Fellowship 1-4, Fencing 2, Forensics 3-4, Pi Kappa Delta 3-4

Susan Lynn Shoemaker
506 Winding Way
Exton, PA 19341

Jennifer Shultz
445 Philmont Drive
Lancaster, PA 17601
PSEA 3-4, History Club 3-4

Deborah Siegel
1578 Yeakel Way
Lansdale, PA 19446
Alpha Sigma Tau 1-4

Kristen Siemes
3 Memory Way
Stony Brook, NY 11790
RHA 1-2, Elementary Math Club 1-4

Susan Ann Sileo
90 Edgewater Road
Cliffside Park, NJ 07010
Health & Physical Education Club 2, Kappa Delta Pi 3-4

Jennifer Silvan
13 Hearth Court
Howell, NJ 07731
Pom Pon Squad 2, IM Softball 2-3

Tracy Leigh Simmington
423 Leopard Road
Berwyn, PA 19312

Lorie Simpson
2942 Jenny Place
Philadelphia, PA 19136
Law Society 3-4, Political Science Club 3-4

Sharon Skowronek
376 Windermere Avenue
Landsdowne, PA 19050
Kappa Delta Pi 3-4

Jacqueline Smedley
8706 Hargrave Street
Philadelphia, PA 19152
Zeta Tau Alpha 1-4, Panhel 2-3, Order of Omega 3-4

April Shivonne Smith
309 W. 21st Street
Wilmington, PA 19802
BSU

Gayle Smith
143 Forsythia Court
Quakertown, PA 18951
Track & Field 1-4, Volleyball 4, IM Volleyball 1-4, Alchemist Club 1, Abbe Society 2-4

Holly Smith
130 Pako Avenue
Keene, NH 03431
Field Hockey 1-3, Christians In Action 4

Sean Smith
120 Pennsylvania Road
Glassboro, NJ 08028

Veronica Anne Smith
10228 Ambridge Place
Philadelphia, PA 19114

Michelle Smoliek
308 Avon Street
Philadelphia, PA 19116

Tracey Snedeker
678 Friar Drive
Yardley, PA 19067

Richard Snow
133 Green Briar Lane
Havertown, PA 19083
IM Sports 1-4, Phi Delta Theta 1-2

Michelle Sowa
25 Fairway Drive
Port Jefferson Station, NY 11776
Delta Zeta 2-4, RHA 1-2, SHARE 3, Kappa Delta Pi 3-4, OCSA 3

Tracee Spanier

4544 Ashwood Drive
Naples, FL 33962
RHA 1-3, Christians In Action 3-4, Concert Band 1-3, Symphonic Band 2, Alpha Phi Omega 3-4, SAM 3

Elizabeth Sparlow
3532 Sheffield Avenue
Philadelphia, PA 19136
Baptist Student Ministry 1-3, PSEA 3-4, History Club 3-4

Angie Spencer
402 N. Darlington Street
West Chester, PA 19380

Cynthia Spidle
5 Maple Drive
Etters, PA 17319
RA 2-4, PSEA 4, RHA 3-4

S. Maria Spittle
9 President Avenue
Rutledge, PA 19070
SNAP 3-4

Kristin Spry
7 Timber Drive
N. Caldwell, NJ 07006
Delta Zeta 1-4

Nancy Stabile
1161 Bellemead Drive
Warminster, PA 18974
Tennis 1, Kappa Delta Pi 3-4, HSA 1-4

Jill Stanczak
1102 Greenhill Road
Flourtown, PA 19031
RHA 1-3, RA 3, ACEI 1-4

Cheryl Steinmeyer
RD3 340 Beth Lane
Cochranville, PA 19330

Rodger Stephens
223 Pickwick Road
Havertown, PA 19083

Mark Sterley
541 S. 15th Street
Reading, PA 19602

Alkaga Stewart
6424 N. Beechwood Street
Philadelphia, PA 19138

Francine Stewart
275 Bryn Mawr Avenue E8
Bryn Mawr, PA 19010

Jennifer Stiles
318 Crestmony Street
Pen Argyl, PA 18072
Abbe Society 3-4

Lisa Beth Strauss
317 Bowman Drive
Woodbury, NJ 08096
Tennis 1-4, WCTV 4, Communications Club 4

Helen Struckmann
612 7th Avenue
Folsom, PA 19033
Alpha Psi Omega 3-4, University Theatre 2-3

Sharon Stubbiebine
323 Candlewood Road
Broomall, PA 19008
Phi Sigma Pi 2-4

Courtney Meg Sucher
880 Pine Hill Road
Gulph Mills, PA 19406

Kyong-Hwa Suh
7114 Pennsylvania Avenue
Upper Darby, PA 19082

Mark Guenther Sullens
31 Marion Road
Phoenixville, PA 19460
Track 2, Criminal Justice Club 3

Tracy Elizabeth Sullivan
38 Canterbury Drive
Scotch Plains, NJ 07076
Alpha Xi Delta 2-4, WCTV 3

Eva Lynn Surowicz
21 S. Bell Road
Bellmawr, NJ 08031
Cheerleading 2-3, Phi Sigma Sigma 3-4

Debra Carol Swantek
2579 General Forst Drive
Colmar, PA 18915
Marching Band 1-3, RHA 2

Lynn Swartley
Flowing Springs Road
Birchrunville, PA 19421
Anthropolgy Club 3-4

Kathleen Sweeney
3203 Huey Avenue
Drexel Hill, PA 19026
SGA 1-2

Beverly Ann Sweet
101 Suniper Drive
Freehold, NJ 07728
NSSLHA 1-4, Phi Sigma Pi 2-4, OCSA 4, DA 4, Orientation Leader 3-4

Sally Swecosky
437 Highland Avenue
Crystal Lake, IL 60014
SNAP 1-4

Douglas Szafran
520 W. Marshall Street
West Chester, PA 19382
Anderson Math Club 4 (VP)



Cherie Tamasi
605 Nottingham Drive
Salisbury, MD 21801
Delta Phi Epsilon 1-4, Criminal Justice Club 3-4

Kathleen Tan
103 Colorado Avenue
Wilmington, DE 19803

Deise L. Tarr
R.L. #4 King Road Box 183
Malvern, PA 19355

Law Society 2, Pi Sigma Alpha 4

Claude Taylor
1106 Langford Street
Asbury Park, NJ 07712
Football 1-3, Forensics 2-4, Communications Club 2-4, BSU 2-3

Jeannine Taylor
1550 Jill Street
Bethlehem, PA 18017
DPW 1-4, Cheerleading 2-3

Rozina Testa
34 Sunset Trail
Medford, NJ 08055
Wind Ensemble 3-4, Concert Choir 3-4, Flute Ensemble 1-4, Masterworks Chorus 1-2, Collegium Musicum 4, Sigma Alpha Iota 3-4, MENC 2-4, Marching Band 1-3

Dana Thomas
One Argos
Laguna Niguel, CA 92677
Marketing 3-4

Diane Thomas
330 Broadway Avenue
Clifton Heights, PA 19018

John Thomas
112 Regency Drive
Audubon, PA 19403
Boxing 1-3, Guitar Ensemble 1-2, Kappa Delta Rho 2-4

Kirsten Thomas
7804 Meadow Creek Drive
Cincinnati, OH 45244

Jennifer Thompson
155 Concord Meeting Road
Glen Mills, PA 19342

Joann Thompson
1351 Greenleaf Road
Wilmington, DE 19805
Symphony Orchestra 1-4, MENC 1-4, ASTA 4

Kim Thompson
4700 Wallace Place
Philadelphia, PA 19139
DPW 2-3, Pom Pon Squad 2-3, Sigma Gamma Rho 3-4, BSU 1-2, BGC 3-4, Peer Counseling 3-4, Sigma Tau Omicron 2-3, Law Society 3

Nancy Thurman
3609 Kingstom Way
Bensalem, PA 19020

Lauren Timothy
6028 Goshen Road
Newtown Square, PA 19073

Karen Tinder
903 W. Miner Street
West Chester, PA 19382
Communications Club 3-4, SAC 2

Joseph Tiwald
3405 Melrose Lane
Whitehall, PA 18057
NAA 3-4, IM Basketball 1

April Todd
500 Delancy Place
Claymont, DE 19703
Alpha Phi Omega 3-4, Campus Crusade For Christ 1

David Todd
1150 Sleepy Hollow Road
Pennsburg, PA 18073
SAC 3-4 (Tres. 4), RA 4, Kappa Delta Pi 3-4

Theresa Toney
6941 Forrest Avenue
Philadelphia, PA 19138

Deborah Ann Toole
1175 Green Lane #6
West Chester, PA 19382
Special Education Club 2-3, Psychology Club 2, RHA 1

Kenneth Torres
1217 MacArthur Drive
Camden, NJ 08104
Football 1-3

Carin Torrieri
803 Park Drive
Glenolden, PA 19036

Michael Toth
41 Maurice Lane
Hatboro, PA 19040
Rec. Services 1-4

Desiree Townsend
7410 Rugby Street
Philadelphia, PA 19138
Zeta Phi Beta, BGC

Hanh-Dao Tran
11 West Chestnut Street
West Chester, PA 19380
Computer Club 3-4

Thai Truong
141 Chatham Road
Upper Darby, PA 19082
Zeta Beta Tau 3

Vicky Tsekoura
611 Price Street
West Chester, PA 19382

Kay Tucker
414 Barker Drive
West Chester, PA 19380
Economics & Finance Society 4

Marti Tuft
33 Waterford Way
Wallingford, PA 19086
RHA 1



Elizabeth Vaughn
502 Spruce Avenue
Upper Darby, PA 19082

Kimberly Ann Vecchiolli
4 Barberry Lane
Levittown, PA 19054
DPW 1-3, ACEI 2-4, PSEA 4

Roger A. Velasquez
523 Park Road
Spring City, PA 19475

Victoria Verdone
3777 Shereford Lane
Philadelphia, PA 19114
Criminal Justice Club 3-4, University Theatre 2-4

Carmela Verduci
1158 West Chester Pike
West Chester, PA 19382
OCSA 1-3, BOG 1-2, Italian Club 2-3, SAM 2-4

Audrey Vervuurt
349 Clarksville Road
Princeton Junction, NJ 08550

Charles Vicker
62 Lownes Lane
Springfield, PA 19064
Weight Lifting 3-4, University Theatre 4

George Villarose
714 Concord
Drexel Hill, PA 19026

Jennifer Villone
505 Elm Avenue
Upper Darby, PA 19082
Delta Phi Epsilon 2-4, Aerobics Instructor 2-3

Karen Vint
2 Scenic Road
Springfield, PA 19064

Lisa Virlelson
44 Byron Road
Warminster, PA 18974
RHA 1-2 (VP 2), Abbe Society 3-4

Jacqueline Voss
48 Hardwick Drive
Trenton, NJ 08638
Soccer 2-4

Michael Vreuren
5 Spruce Street
West Chester, PA 19382
Chess Club 3-4

W

Rita Wahler
6298 Nesh Valley Drive
Bensalem, PA 19020

Carol Walker
640 E. Broad Street
Quakertown, PA 18951
IM Softball 1-2

Daniel E. Walker
731 S. High Street #13
West Chester, PA 19382
Theta Chi 2-4

Denise Walker
8111 Fayette Street
Philadelphia, PA 19150

Kelli Walker
343 W. Miner Street
West Chester, PA 19382
Psychology Club 1-4 (VP 3, Pres. 4), Peer Counselor 2, RHA 1-2

Mark Wallace
424 Anglesey Terrace
West Chester, PA 19382

Christine Wang
1561 Blair Le
Maple Glen, PA 19002
Inter-Varsity Christian Fellowship 1-4, PRIDE 4

Christine Ward
210 Elizabeth Street
Oradell, NJ 07649

Duane Ward
218 Colonial Drive
Warminster, PA 18974
IM Sports 1-4

Betsy Warner
450 Ridge Run
Center Square, PA 19422

Andrew Washco
45 Langston Lane
Media, PA 19063

Jerry Webber
543 Centerville Road
Newville, PA 17241
Athletic Trainers Club 3-4

Charlene Weiss
224 Ridgewood Drive
Northfield, NJ 08225
DPW 2-4

David Weldon
526 Painter Road
Media, PA 19063

John Westwood
234 Polecat Road
Glen Mills, PA 19342
IM Soccer 3, History Club 3-4

Christine Wiedmayer
1342 Ascot Place
Philadelphia, PA 19116
Phi Sigma Pi 3-4, Marketing Society

Dawn Wiesmann
21 Northfield Drive West
Lake Ronkonkoma, NY 11779
Field Hockey 1, OCSA 3

Celeste Yvonne Williams
16 South Washington Street
Boyerstown, PA 19512
Field Hockey 1-4, Lacrosse 1-4, Rec. Services 4

Dawn Williams
5 Diane Avenue
Marmora, NJ 08223
Tau Beta Sigma 1-4, Masterworks Chorus 1-4, Marching Band 1-4, Chorale 1, Wind Ensemble 1-4, Symphonic Band 2, Collegium Musicum 4

Leslie Williams
239 New Street

Royersford, PA 19468
Cheerleading 1-3, Kappa Delta Pi 3-4

Robin Williams
509 Rohach Road
Aston, PA 19014

Mark Wilson
71 Hull Avenue
Freehold, NJ 07728
Criminal Justice Club 4, Law Society 4

Michelle Wilson
8032 Michener Avenue
Philadelphia, PA 19150
Gospel Choir 3-4, BSU 1-4, RA 4, WCAEYC 3, Peer Counselor 3

Sherri Wilson
7 Hollyhock Way
Trenton, NJ 08619

Donna Wimberly
358 Mechanic Street
Philadelphia, PA 19144
Gospel Choir 1-2, BSU 1-4, WCUR 3-4, Communications Club, Quad 4

Brian Winfield
1022 Monroe Avenue
Scranton, PA 18510
Darlington Biological Society 3, Fencing Club 3-4, Water Polo 4, Peer Counselor 3-4

Peter Wismer
Valley Park Road
Phoenixville, PA 19460

Young Mi Woo
912 Shilo Road
West Chester, PA 19382
ISA 3

Karen Wood
38 Brasch Boulevard
Middletown, NJ 07748
IM Softball 2-3

Renee Woolley
217 Spray Avenue
Beachwood, NJ 08722
Ambassador 3-4, Eta Sigma Gamma 3-4, Abbe Society

Y

Wendy Yacko
2911 Glenrose Avenue
West Bristol, PA 19007
DPW 2-3

John Yoder
525 North High Street
West Chester, PA 19380

Dean Young
101 Allen Drive
Exton, PA

Jennifer Young
7252 Brent Road
Upper Darby, PA 19082

Alpha Sigma Tau 1-4

Z

Margaret Zaleski
404 Ridley Avenue
Ridley Park, PA 19078
RHA 1-2, RA 3

Edward Zarzatan
3126 Gilham Street
Philadelphia, PA 19149
RHA 1, Sigma Phi Epsilon 2-4, Order of Omega 3-4, DPW 3, Mascot 4, SGA 4, IM Sports 1-4

Jeffrey Zehner
1 Greenwood Mall
Wyomissing, PA 19610
Concert Band 1, Marching Band 1, Symphonic Band 1, Wind Ensemble 2, Kappa Delta Rho 2-4

Bob Zeller
1563 Elm Street
Bethlehem, PA 18017
Rugby 1-2

Jonathan Zelnick
4373 School Lane
Brookhaven, PA 19015
Boxing 1-2

Michelle Zeminski
537 Boot Road
West Chester, PA 19380

Brian Zink
436 Dayton Street
Phoenixville, PA 19460
OCSA 1-4, WCTV 2-4, Communications Club 3

Irene Zukowski
45 Ashwood Road
New Providence, NJ 07974

Lori Zumbrum
1814 Austin Lane
York, PA 17404
Tennis 1-2, Phi Epsilon Kappa 3-4, IM Basketball 1-3, IM Volleyball 1-3, Aerobics Instructor 2-4

John Zwiercan
2733 Ash Street
Philadelphia, PA 19137
IM Basketball 3

Commencement

The Mark Of Excellence

On Saturday, May 16, 1992 the 119th Graduating Class gathered at Hollinger Field House for Commencement.

Remarks on behalf of Baccalaureate Candidates were presented by Claude Earl Taylor, a Speech Communications major from Asbury Park, NJ. He informed his fellow graduates that each one already has a job. "I've found work for each and every one of you. The job of a WCU graduate." He stated that the job involved taking the spirit of West Chester out into the world. Taylor urged them to remember the commitment to excellence they learned at this university.

In addition, the commencement address was given by Carson Carr, Jr., Associate Dean of Academic Affairs at the State University of New York at Albany. He is a 1958 graduate of West Chester who grew up in West Philadelphia. Carr told the audience that

graduation is a time to reflect on the impressions you have made. Also, he encouraged the grads to do their best to build bridges to other cultures.

With the help of Francine G. McNairy, Interim Vice President for Academic Affairs, Dr. Yarosewick presented the candidates with their degrees. The Master's degrees were presented first and then the Bachelor's degrees.

The ceremonies were concluded with a joyful singing of the University's Alma Mater.

As the festivities of graduation day came to an end, seniors could fondly reflect on all they had learned and the friendships they had made. With all the encouragement of family and friends and the knowledge gained at this institution, graduates can be proud of their accomplishments.



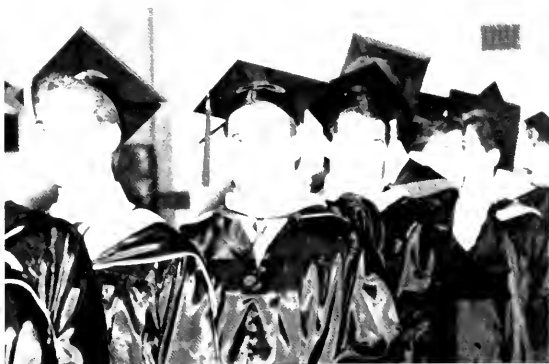





1992 Serpentine

Editors-In-Chief

Anne Boligitz,
Dan Baker

Copy Editor

Suzanne Albrich

Academic Editors

Jeanette Garrow, Shanese Johnson,
Kris Nielsen, Lisa Williams

Student Life Editor

Ellen Price

Activities Editors

Michelle Garber, Patricia Ransom,
Chris Simmon

Sports Editors

Jennifer Harth, Christine Fleming,
Chris Cameron

Photography Editor

Denise Niemeyer

Advisor

Michael Peich

Taylor Publishing Representative

Ed Patrick, Jr.

Carl Wolf Studios Representative

Valerie Verdi



Jennifer Harth and Christine Fleming completed the Sports Section. Jen is a sophomore majoring in Criminal Justice. Christine is a junior who is majoring in Health & Physical Education. Both are active members of Dance Production Workshop.

Dan Baker and Anne Boligitz are the Editors-in-chief of the 1992 Serpentine. Dan is a junior with a major in English Education. Anne, also a junior, is majoring in Elementary Education.

Making It Up As We Go Along

The completion of the 1992 Serpentine was a tremendous task to which many individuals contributed. The entire staff spent countless hours writing copy, cropping photos, and creating layouts. In addition, we would like to express our gratitude to others who have assisted us in our production. Thanks to Michael Peich for his support and confidence in us; to Valerie Verdi and the photog-

raphers of Carl Wolf Studios for capturing the personality of West Chester University in pictures; and to Tom Di-Camillo, Sports Information Director, for supplying us with scores and stats. Furthermore, thanks to Dave Timman, Mary Shaw, and the staff of Sykes Union for their cooperation in all of our endeavors.

A special thank you goes to our good friend Ed Patrick, Jr.

for his guidance and valuable suggestions. He is the only person who can make us laugh through the worst of deadlines!

Lastly, and most importantly, thanks to the Graduating Seniors, you are the reason for this yearbook. Throughout your life we hope it brings you wonderful memories of your years at West Chester University.



Ellen Price completed the Student Life section. Ellen is a junior majoring in Criminal Justice.

Suzanne Albrich was the Copy Editor for this yearbook. She is a Nursing major who is interested in photography.



Patricia Ransom, Chris Simmon, and Michelle Garber were the editors of the Activities Section. Tricia is a sophomore majoring in Secondary Education. Chris is an active member of Campus Crusade for Christ. Michelle has been chosen to be the Editor-in-chief of the 1993 Serpentine.

Shanese Johnson, Kris Nielson, Jeanette Garrow, and Lisa Williams were the editors of the Academic Section. Shanese is Business Management major. Kris is a sophomore majoring in Mathematics Education. Jeannette is an English Literature major and Lisa is a Psychology major.



OFFICIAL YEARBOOK PHOTOGRAPHER



CARL WOLF STUDIO, INC.

SHARON HILL, PENNSYLVANIA

(215) 522-1338





