



*Our
Finest
hour*

Serpentine '96

West Chester University of Pennsylvania

Our Finest Hour



~
WEST CHESTER
UNIVERSITY

West Chester, Pennsylvania
19383
610-436-1000

~

Our Finest Hour

As we leave West Chester University, we take two things with us: our degree and four years of memories. Our time spent here has shaped our personalities into the type of persons we shall present to the working world. Remember the trip to West Chester University taken on the last day of summer as we were moving into the dorm and starting our first year of college? The anxious feeling compounded with mom and dad tearfully telling you how they will miss seeing you around the house everyday. That memory seems so long ago, and here we are in our lives. Graduation feeling accomplished, as day should leave you hard work put into writing well as proud. All of the papers, studying for exams, and making our contributions to the university has left our mark here forever. As you receive that diploma, accept it with pride and let that smile shine in your finest hour.



— Pamela Cook

“The secret of life is enjoying the passage of time.” - James Taylor



We make a living by what we get, but we make a life by what we give. -Winston Churchill



TAKE RISKS. You cannot discover new oceans unless you have the courage to lose sight of the shore.







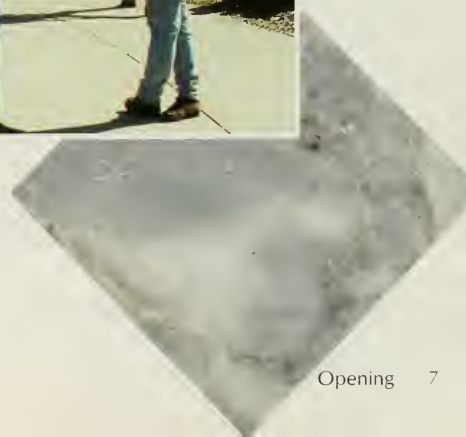

Don't worry about failure. Worry about the chances you miss when you don't even try.

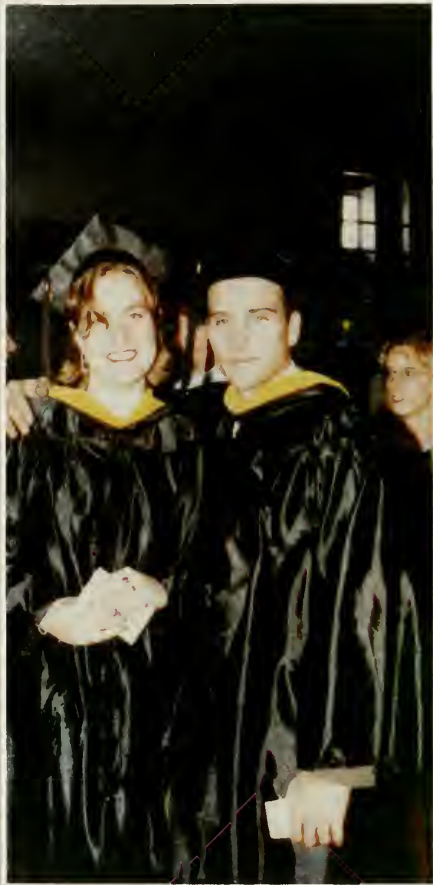

*Even if you are on
the right track,
you'll get run over
if you just sit there.*
— Will Rogers







*If one advances confidently, in
the direction of his own
dreams and endeavors, to lead
the life which he imagined,
he will meet with a success
unexpected in common hours.*
— Henry David Thoreau





The remarkable thing is we have a choice every day regarding the attitude we will embrace for that day. We cannot change the inevitable. The only thing we can do is play on the one string we have, and that is our attitude... I am convinced that life is 10% of what happens to me and 90% how I react to it. And so it is with you... we are in charge of our attitudes.

— Charles Swindoll



*Honesty in little things is
not a little thing.*



*The difference between a
successful person and
others is not a lack of
strength, not a lack of
knowledge, but rather in
a lack of will.*

— Vincent Lombardi

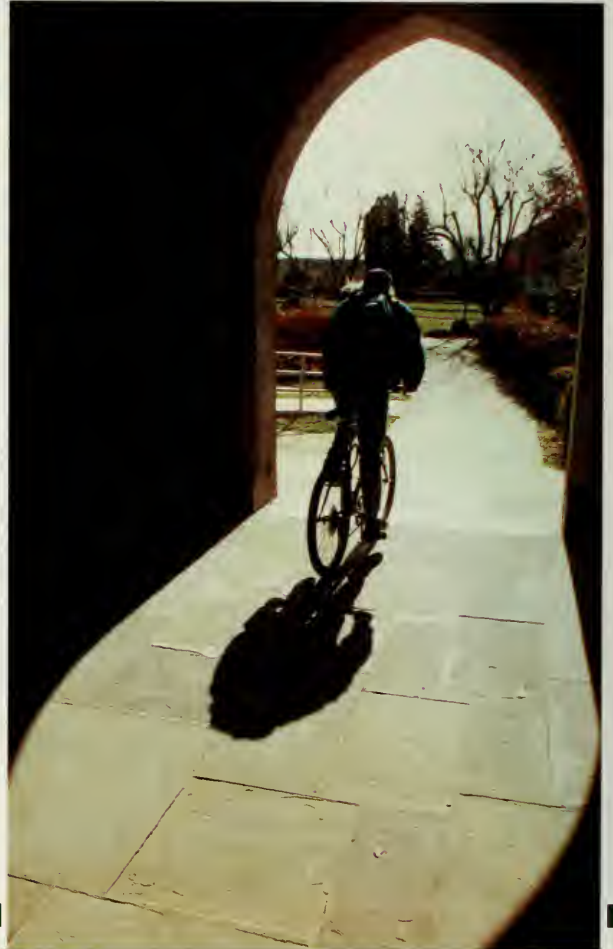



Look to this day, for it is life, the very life of life. In its brief course lie all the realities and verities of existence; the bliss of growth, the splendor of action, the glory of power... For yesterday is but a dream, and tomorrow is only a vision, but today, well lived, makes every yesterday a dream of happiness and every tomorrow a vision of hope.

— Sanskrit Proverb





Our Late Hours

The reason why, the hours mount, late nights, early mornings, long weeks, short ends. Endless work never ceases, only 114 pages left to read. Notecards, graphs, presentations and take-homes, are these the easiest years of our lives? Counting down to the end: months, weeks, days, hours, after all this work, it will be my finest hour!

-Jennifer Wlodek

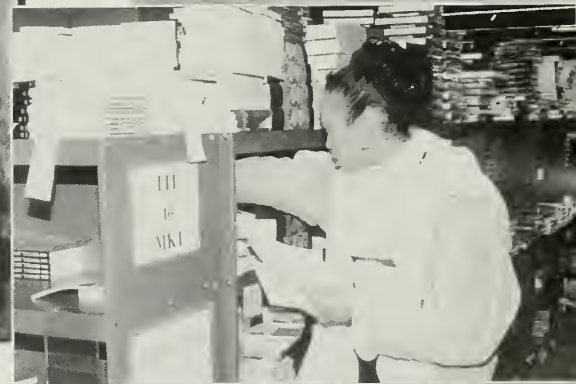

Academic Festival

On October 10, 1995 West Chester University held its second annual Academic Festival. The purpose of the yearly festival is a day to celebrate learning. It began with a convocation ceremony with speaker Linda L. Lamwers, Vice-President for academic affairs and provost for West Chester University. Along with Lamwers, President Adler spoke. The festival featured presentations, exhibits, and demonstrations by faculty, students, and staff. To allow students and staff to attend the festivities, classes for the day were cancelled.

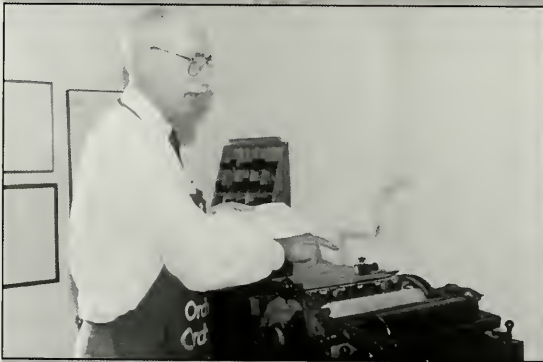



Internships & Student Teaching

Time to show off!!!

As a freshman, you look at that four year course schedule and see those words standing alone under the listing for your last semester: **INTERNSHIP..... 12 CREDITS**. As the semesters slowly pass, one by one, it seems as if that final semester will never come. Suddenly, you find yourself in your last scheduling line and it is actually moving at a swift pace. Looking around in amazement, you realize everyone around you is carrying a scheduling slip that resembles the one you have. One, maybe two lines are filled in; a whole semester wrapped up in one course line. Internships, student teaching, senior seminars, they all provide us with an opportunity to show off what we have learned in our classes and give us a chance to shine in the eyes of our professors. This truly exhibits our finest hour!!!!

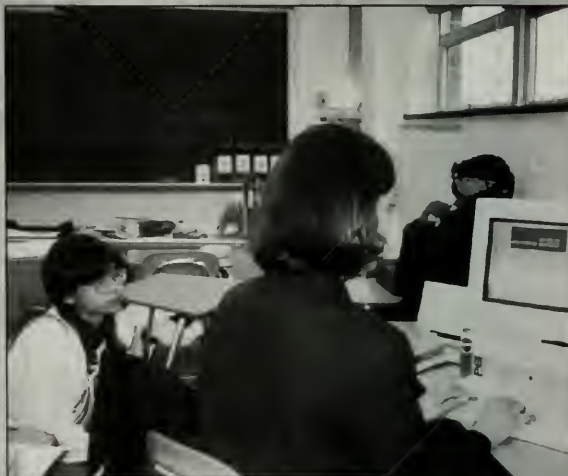



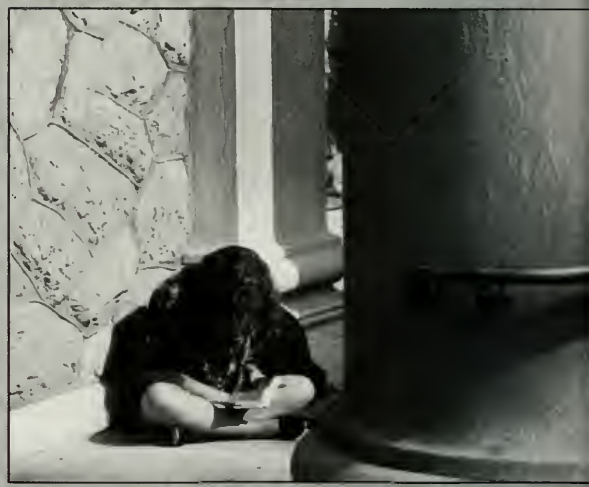



Where do you

We have been reading books to absorb knowledge all our lives. Starting out with Curious George, we learned the importance of sharing. In elementary schools, we used encyclopedias to write a report on our favorite state. As we finished high school and looked toward college, Peterson's guide to college was the most popular book at the library. Now as college comes to an end and we must venture forth with our careers, we will find ourselves at the library even more so now, preparing for interviews and researching companies. All along, we have developed our skills for absorbing knowledge. Take a moment to remember your favorite place to get some studying done.

like to study?



It is that time again!

STUDY!

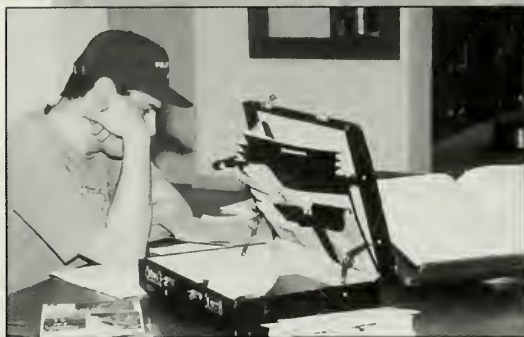

STUDY!

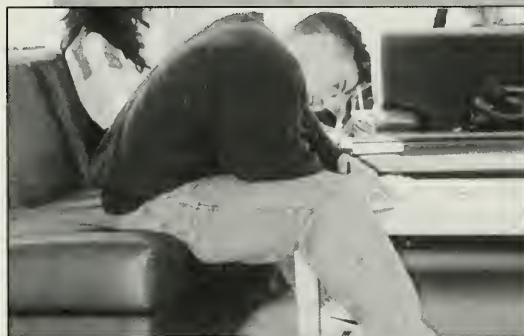

STUDY!

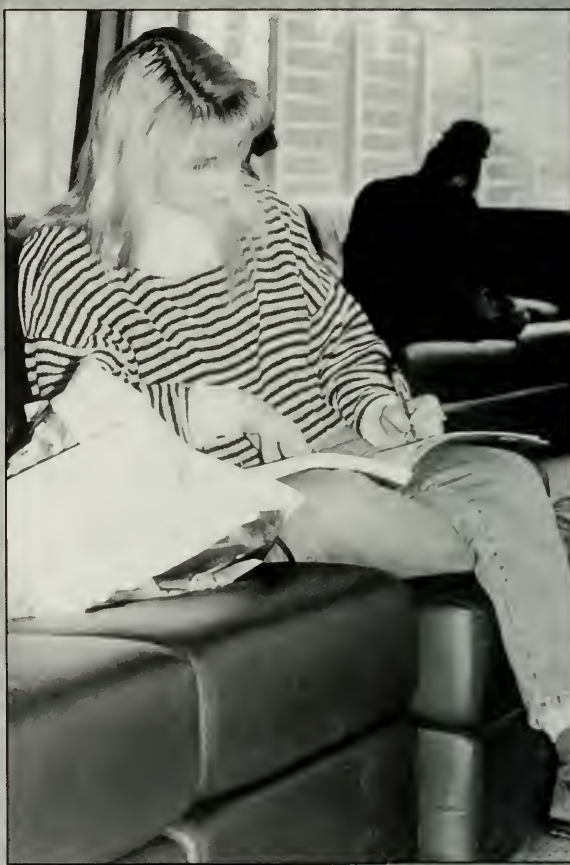
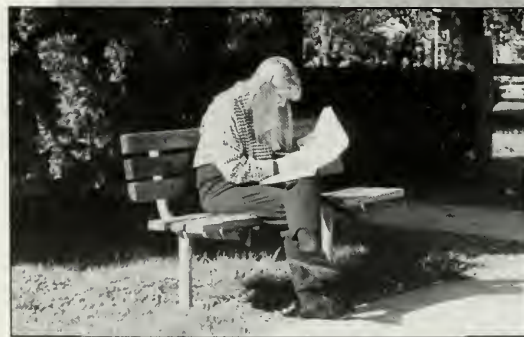

Time for something new!

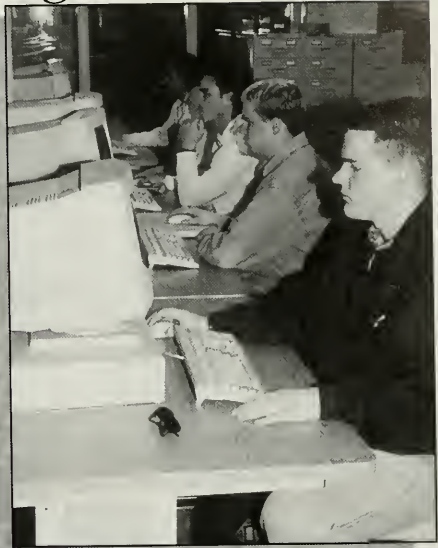
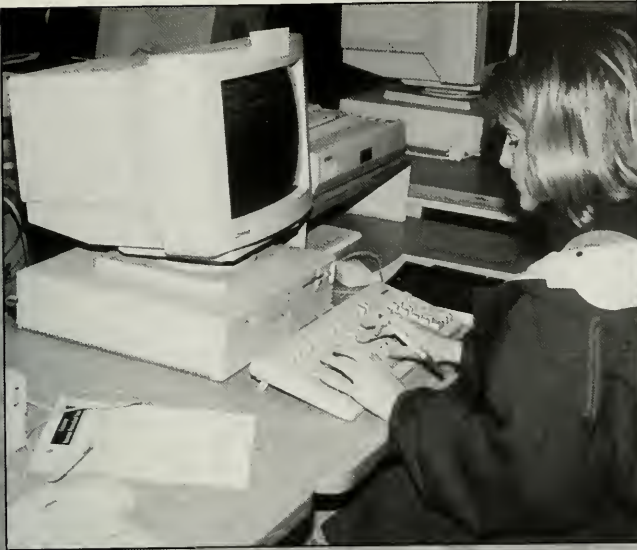

Never forget our favorite time of the semester -scheduling. It was different this year because the university tried something new. We are trying to eliminate going to the Bull Center to schedule and begin self-scheduling on the computers. Some of the students liked self-scheduling through Stu-view, while others seemed to prefer the old way. Self-scheduling has it's pluses, like avoiding the lines and mobs of people in the Registrar's office and not having to deal with drop/add because the students can alter their schedule until it is confirmed. But self-scheduling didn't come without it's drawbacks, one of which was the wish list because students didn't know where to find it.

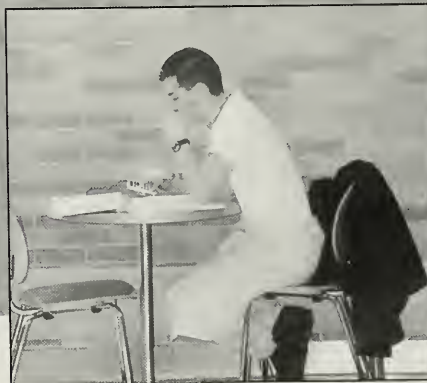

Our Learning Hour



Swope Hall

Distinctive Memory: Gathering outside on the benches, relaxing in the sun, always a familiar smiling face whistling the latest piece to be practiced...

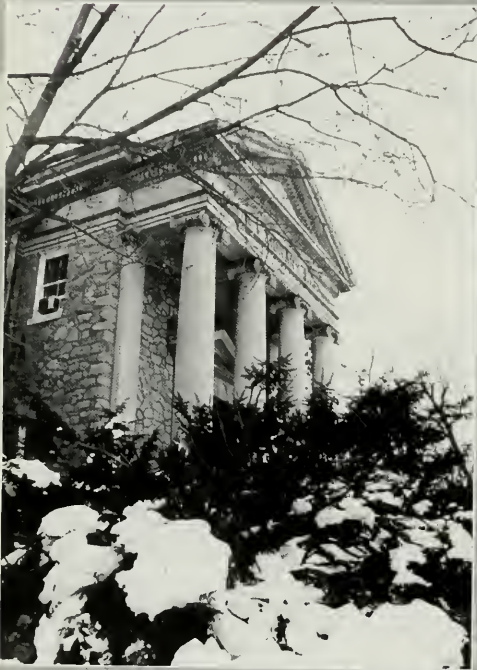

Old Library

Distinctive Memory: Walking up the front stairs, through the enormous pillars, feeling like a part of the original West Chester Normal School.



FHG Library

Distinctive Memory: Attempting to find books on your research topic, locating the exact volume of a journal you need, finding out it is the only one missing... Meet me in the basement at 10p.m., we'll get tons of studying done, I promise!!



Main Hall

Distinctive Memory: Walking into the auditorium for your first large lecture, realizing the professor won't be able to tell if you are there or not; getting stuck in the elevator and seeing the aerial view of the quad from the 5th floor stairwell...



Anderson Hall

Distinctive Memory: Scurrying from room to room, trying to find a computer to check e-mail or type the paper due in 20 minutes... Now, I need a laser printer... Back to scurrying!

Professor Spotlight

Jay, as he is known by faculty and students alike, completed both undergrad. and grad. studies in radio, T.V. and film at Temple as well as doctoral course work in speech communication. He remained at Temple upon graduation in the Office of Business and Government Services. In addition, he produced radio programs for public schools in Philadelphia on WFIL radio. Another career path was that of editor for the Motion Picture Exhibitor magazine. But Jay had, and still has, a burning flame for theatre that led him to the theatre dept. of WCU 26 years ago.

He has been involved in the theatre both in school and professionally since the age of 10. One of his favorite roles was that of Dogberry in Shakespeare's *Much Ado About Nothing*. He put his acting career on hold, though, to pursue directing. This past year he directed *Our Town*. One of his proudest moments at WCU occurred 3 years ago with the production of *Fences*; the first mainstage production of an African American play that was performed in the State School System.

Jay describes himself as being idealistic, concentrated, intense, impatient and prickly. He lives by the motto - We are responsible for ourselves; if we are unhappy it is not because someone makes us that way but because we choose to be! As for the future Jay might return to acting. He feels that now may be the "appropriate" time to play the roles he played in college, such as Creon in *Antigone*. However, for the time being, he is comfortable with the great working environment of WCU that he describes as pleasurable to come to each day.



Prof. "Jay"
Berkowitz

Professor Spotlight



For the past thirty years, Dr. Judith Finkel has been an asset to the Special Education Department at WCU, and is currently serving as department chairperson.

Dr. Finkel earned her B.S. in Early Childhood Education and Special Education at Temple University. She received a Masters in Arts and Counseling at Trenton State and went on to earn an additional masters degree in Instructional Media from WCU. She completed her doctoral studies in Clinical Psychology at Union Institute.

Drawing from an extremely well rounded educational background, Dr. Finkel began teaching in the Philadelphia public schools. She was part of the demonstration when school staff became involved in research and computer assisted instruction in the 1970's.

Currently at WCU Dr. Finkel is deeply committed to the Mentorship Program which she developed. Now in its fifth year, the program enables students to gain vital preprofessional experience in the field of education. The program also enables research to be conducted on diversity issues which Dr. Finkel strongly believes in.

Dr. Finkel was a recipient of the Irving Hersh Cohen Faculty Merit Award for her outstanding achievement and dedication to the field of education. Dr. Finkel believes that it is important to have both personal and professional goals. She is presently applying for a social equity grant to benefit the Mentorship Program.

Dr. Finkle



Recitation Hall

Distinctive Memory: Walking across the squeaky floors, smelling the photography chemicals on the 3rd floor to listening to the sounds of nursery rhymes on the 1st floor...



Professor Spotlight

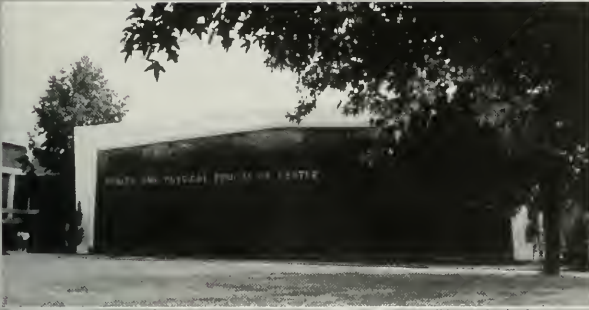

Health and P.E. Building

Distinctive Memory: Riding the crammed yellow bus down the winding road, where's my class? Gym 1? Gym 2? Where's the swimming pool anyway?



McCoy Farm

Distinctive Memory: Where do I find McCoy Farm? Oh, there it is! Home of the Social Work Department...

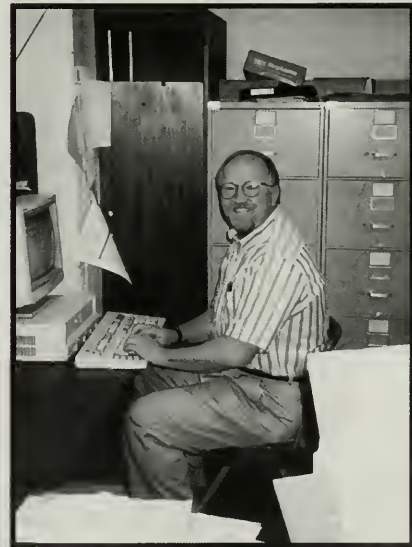

Dr. Jeff Harris has been an influential part of the health department at WCU for the past 13 years. In addition to teaching stress management and nutrition courses, he also serves as the coordinator of the nutrition department.

Originally from California, Dr. Harris received his Bachelor's degree in Bio-Chemistry from the University of California at San Diego. He went on to earn both his Master's and Doctoral degrees in Public Health at Loma Linda University in Southern California.

Dr. Harris describes himself as optimistic, curious, energetic, and caring. He takes great pride in being a role model to his students. He believes his greatest rewards come from his students. He enjoys watching them improve and achieve in all aspects of their lives.

Dr. Harris was recently awarded The School of Health Sciences Teaching Award for his excellence as an educator. He is viewed by peers as someone who is extremely dedicated to his field. One of his greatest aspirations is to have the nutrition program at WCU approved for accreditation.

Dr. Harris

Professor Spotlight



Dr. Slusher began her educational career at North Carolina University where she earned a B.S. degree in Animal Science. She continued on at Penn State College of Medicine in the department of Pharmacology where she received her Ph.D.. It was in 1990 that Dr. Slusher brought her "If you are going to do it, do it right" philosophy to WCU. Being the highly motivated individual she is - shortly after her arrival she received a research grant from the National Institutes of Health. With these funds she has spear-headed a number of projects in the field of molecular biology. One such project was completed this year - "The Effects of Leader Length on Alternate AUG Selection from MOD5 Transcripts in Yeast" - and will be submitted to the renowned journal RNA later this year for publication. In addition, she presented this paper, as well as other student/faculty research, at Cold Spring Harbor Laboratories, one of the most prestigious DNA labs in the country, this past Spring. WCU was the only primarily undergraduate institution present at the convention.

Dr. Slusher has been described by fellow faculty members as bright, engaging, demanding, vivacious and pathologically cheerful. Perhaps these traits helped her in receiving tenure and a promotion to associate professor this year. Dr. Slusher is now in the process of developing a class in techniques of molecular biology that will give undergrad. students hands on experience with current DNA protocols.

Outside of WCU she is kept busy with two children, Corinne age 15 and Carl age 12. They are currently involved with the 4-H seeing eye puppy club, enthusiastic gardening and are planning a vacation to Spain in 1997.

Dr. Slusher



Boucher Hall

Distinctive Memory: I can't believe how fast this building was built... the smell of new carpet and new desks, and WOW! Electronic doors!...



Schmucker Science Center

Distinctive Memory: Dragging your feet up three flights of stairs at 7:55am to sport those trendy lab goggles... skipping down three flights of stairs four hours later, sporting goggle marks on your forehead...Phase I or Phase II? Better known as Chemistry side or Biology side... joined together by the large, circular purple room...



Ruby Jones Hall

Distinctive Memory: Warm, toasty classrooms, rushing back and forth from class in the basement to class on the second floor back to class in the basement... lounging between the pillars before class begins...



Philip's Memorial Hall

Distinctive Memory: Our first inside look at West Chester University during open house... Well known for the "Whispering Arches" which grace the entrance and the second floor of the building containing Philip's Library which houses a collection of rare and autographed works as well as art pieces.

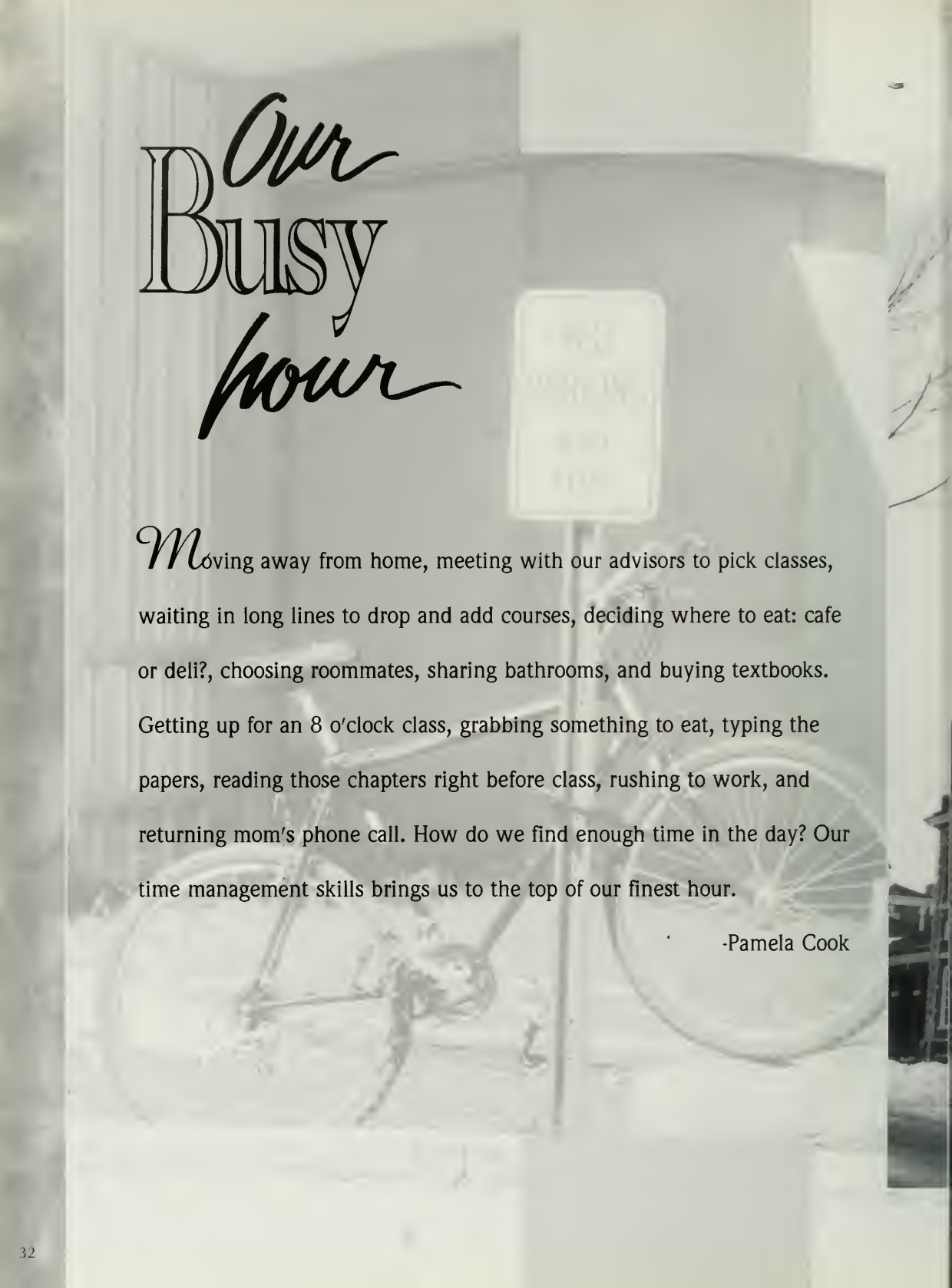

The background of the page is a faded, grayscale photograph. It shows a person riding a bicycle from left to right. In the background, there is a sign on a post, possibly a 'NO PARKING' sign, and some trees or buildings. The overall tone is soft and artistic.

Our Busy hour

*M*oving away from home, meeting with our advisors to pick classes, waiting in long lines to drop and add courses, deciding where to eat: cafe or deli?, choosing roommates, sharing bathrooms, and buying textbooks. Getting up for an 8 o'clock class, grabbing something to eat, typing the papers, reading those chapters right before class, rushing to work, and returning mom's phone call. How do we find enough time in the day? Our time management skills brings us to the top of our finest hour.

-Pamela Cook



On-Campus Life: Residence Halls

When most students move into the residence halls, it is the first time in their life that they have lived away from mom and dad. Friendships with roommates and neighbors are quickly formed as everyone tries to adjust to the new living environment. Once the novelty of being away from home has worn off and the semester sets in, weekly dorm rituals begin. Homage to trash-TV extraordinaire Aaron Spelling occurs Monday and Wednesday nights, as gathering the floor to watch "Melrose Place" and "90210" becomes routine behavior. Inbetween socializing with friends and watching TV, students are mad at work on their homework assignments, hoping to get it all completed in time for the weekend, which typically starts on Thursday "party" night.

Most students eventually move off-campus and into their own apartments, but not without remembering the special days that were spent in the dorms. Every student's experiences were different, but most dorm memories remain constant: meeting your new roommate in September, wanting to kill your new roommate by October, 2 a.m. fire drills, opening an empty mailbox when you've been expecting mail, sledding on the hill outside of Wayne Hall after the first snowfall, late night 7-11 runs, room parties, door message boards, scary shower stalls, neighbors who blast Hootie-Led Zeppelin-Garth Brooks-fill-in-your-musical-peeve at 3 a.m. when you're trying to sleep, bumming money for laundry, getting "written up", late night talks and gossip sessions, illegal hot pots, and packing up and moving out in May. Times spent in the dorms were a move towards independence when life long friendships were forged.





Schmidt Hall (right) usually houses international students, but was closed this year for renovations; Sanderson Hall (below) is closest to the caf and has a new sand volleyball court, along with its basketball courts.



Ramsey Hall (above) houses the Health Center and offers its students the furthest walk to the Quad.



Killinger Hall (above) houses pre-med and honors students and is 24 hour quiet; McCarthy Hall (right) is the only the university's only single sex hall housing 3 floors of women.





Our Time Spent At Home

Tyson Hall (left) is home to WCU's original sand volleyball court, and residents can be found sunning themselves on its "beach" in warmer months. It also houses the EMT center and rivals Goshen Hall for the title of "loudest dorm"



South Campus Apartments are as close to off-campus life as students can get while remaining on-campus (above).



Goshen Hall (lower left) is the most active dorm and is known for its window graffiti; Wayne Hall has a great hill for sledding in the winter (left).

Away From Home

Time to Eat!

Feeling hungry? West Chester University offers a variety of on-campus food sites that can satisfy an empty stomach. Most students living in the residence halls opt to eat in the "caf".

after all, where else can you stock up on unlimited hot dogs or ice cream for one small price? It's also the only place on campus where students sick of greasy pizza can eat a "home cooked" meal. For many students, the caf doubles as a social outlet, allowing them to hang out with friends and chat or to people watch. Students sick of caf food can fill up at

Ram's Head Deli, a fast food, take-out alternative which offers pizza, hoagies and cheesesteaks. The opening of the new Syke's Union building in the Fall gave students Syke's Deli, another take-out option. Food trucks set up along Church Street provide hungry students with a quick, between meal snack. Late night cravings can be satisfied by an Itza Pizza delivery or mac 'n cheese ala hot pot.



When the lure of on-campus cuisine no longer cuts it or you're sick of TV dinners at your apartment, the town of West Chester offers an amazing assortment of dining opportunities. Late night Slurpee cravings can be satisfied at the 7-11, and when you just "gotta have it your way," Burger King is right down the street. Delis, fast foods and pizza shops are the norm while Chinese, Mexican and Indian restaurants offer students a taste of the exotic. A good cup of coffee or cappuccino and a pastry can be had at local coffee houses.

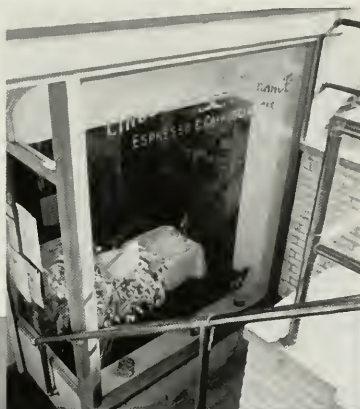

Moving Off

Your first apartment! The luxury, the privacy, the freedom, the er...bills, nosy landlords, noisy neighbors, the BILLS...! For many college students, a first apartment is a small taste of life in the real world. While living in the residence halls may have been the first time many college students were on their own, the dorm environment is still nurturing. Furniture is provided, an R.A. is on hand to help out with roommate conflicts and, whether they like it or not, students are given a pre-paid meal plan. The flipside of apartment life is that what was "steak and shrimp night" in the cafeteria soon becomes "Chef Boyardee night" as students grapple with culinary endeavors. Many students are also forced to find a job after that \$200 phone bill. But is the payoff worth it?

Definitely. A first apartment is a learning experience that offers not only freedom, but a forum for lifetime skills.



Transportation to and from West Chester's campus is a nightmare for many students. Those who choose to drive are faced with the daily hassle of fighting with other commuters who want the limited parking spaces. More courageous commuter students try to beat the system by parking illegally; unfortunately, this often ends with a parking ticket from Public Safety. Students who opt to avoid the hassle and beat the parking crunch ride their bike, take public transportation, hop on a skateboard, or simply use their own two feet.

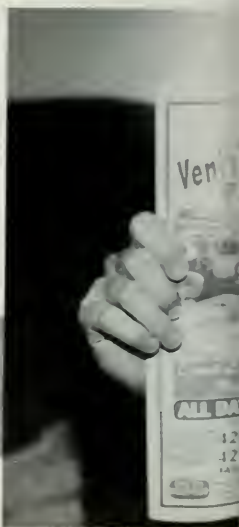

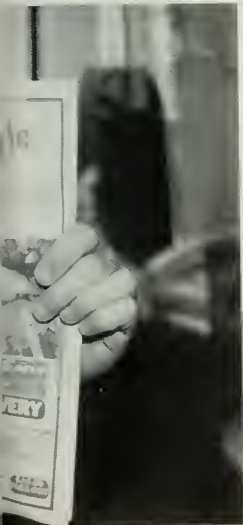



This house on Church Street was home to the late actor Claude Rains. Weekend guests included such actors as Sean Connery, Bette Davis and Kim Novak.



Town Life

When the studying is done, the community of West Chester offers students unique off-campus cultural, shopping and dining opportunities. Rich in history, the newly renovated Chester County Historical Society provides interesting facts about West Chester, as well as Chester County. West Chester is conveniently located a half-hour away from Philadelphia, and is also a short drive to the Poconos and the beach. SEPTA bus lines connect West Chester to surrounding towns, attractions and shopping centers. Its central location and cultural opportunities offer students a needed supplement to college life.





Town Entertainment

The times we will never forget...



The collegiate greeting as you drive into campus



Late-night run to 7-11 for a slurpee

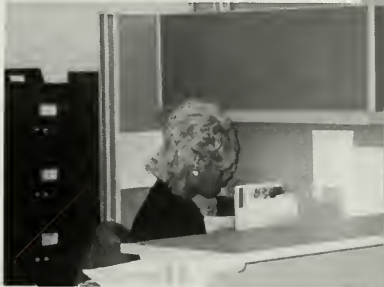

The registrar people for scheduling



Public safety and parking tickets



Hanging out in Sykes to relax



Finding dimes at the library to photocopy



The walk home



And the familiar sights along the way



Doing your own laundry



Always waiting in a long line



Buying lunch at the truck

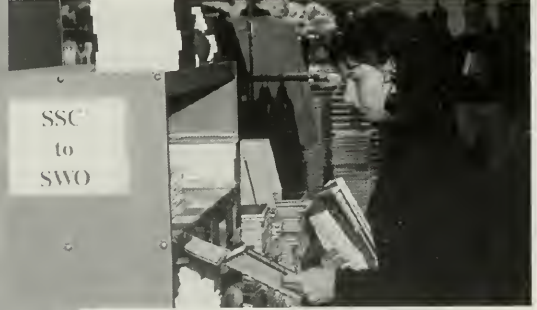

Buying textbooks for class



Hanging out with friends



Hanging out at the cafe

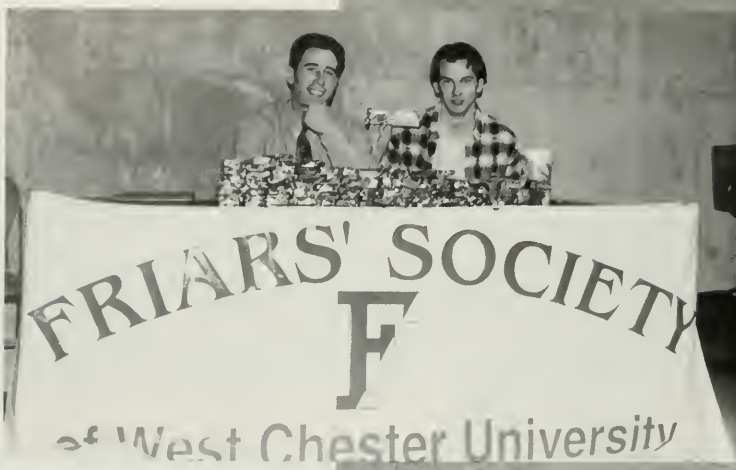

Free Time

Free time - those two important words in every college student's vocabulary. Unfortunately, between classes and extracurricular activities, there seems to be little time to enjoy some R&R. Stressed-out students opt to fill these hours in a variety of different ways. Some use it to catch up on homework and studying. Others spend it exercising, taking part in Greek or service activities, hanging out with friends, napping or watching TV. No matter what the mode or method, any student will agree that free time is a welcome outlet during stress-filled college days.



Get a Job!

Many West Chester students hear the inevitable dreaded words at some point during their college career: find a job. While money is a great thing to have, there just never seems to be enough of the green stuff. Students not lucky enough to be independently wealthy are forced to join the working world. Free time thus means a work/study program, flipping burgers at Sykes' deli or folding clothes at The Gap. Work may be a pain, but it saves you the embarrassment of having to grovel for cash at your parents' feet.



R
E
L
A
X



Travel Time! Spring Break '96

As the clock tick down in the last class of the week, student (and teacher) anticipation of the upcoming days of a little "R-n-R" was felt all over the campus. If you were one of the fortunate ones, you boarded a plane headed either north to the snow covered slopes or south for sun, sand and surf. Some even went on the path less taken (literally), and got back to basics with Mother Nature. But for a large majority of the student body, spring break meant heading home to see the folks and friends, working to earn a little extra cash, or working just to catch up on school work. Hopefully all will have memories of their Spring Break to tell the grandchildren about and will remember those days in the middle of March away from the thoughts of "higher learning". And for those that had either interns or student teaching, the rest of us enjoyed them for you!

Chuck Blair



Tracy Kauffman



Eric Laury



William Lane



Christina Greco





Tracy Kauffman



Chuck Blair



Christina Greco



William Lane



Eric Laury



Eric Laury



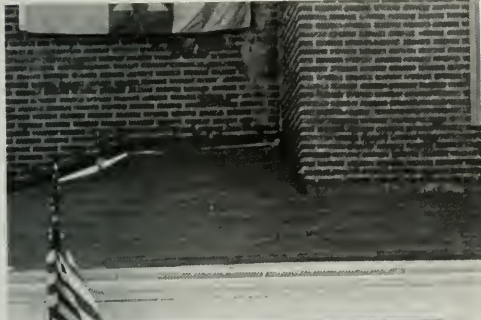

Our Social Hour

The people we've met, the stories we can tell, the joys and sorrows we've shared together. Homecoming hoopla, O.J.'s never ending trial, Adam Sandler's visit, The Million Man March, Sykes and Boucher opened, Schmidt closed, the shock of the Oklahoma bombing, Hootie and the Blowfish, the Braves winning the World Series, Superbowl XXX, Greek Week, Spring Break, Friends, the beginning of the race for the presidency. All of these things, the happiness and the sadness, the songs, the people, the things that made us angry and those that made us laugh, all of these things are events that are the seconds and the minutes that make this year Our Finest Hour.

-Kimberly Darrigo



Homecoming '95

A Soggy Day Delays the Parade

Although Mother Nature rained on WCU's parade, events still went as planned for Homecoming 1995. The rain forced the weekend to begin with the pep rally on Friday night in Ellinger Gym instead of Sanderson Court. The band played the Golden Rams fight song while the cheerleaders danced along and *The Honey Buzzards*, the guest band, played tracks from current artists. The evening ended with head coach Rick Daniels introducing his 1995 Golden Rams football team led by captains Rich Lober, Matt Schultz, and Brian Penecale.

While the sports teams played their games on Saturday, with the football team suffering a 31-12 loss to Millersville, the parade could not go on down Church Street as usual, but instead was postponed until Sunday in the Bull center parking lot.

The 1995 Homecoming theme was WCU Superheroes and the 16 groups of superheroes that did show up for the judging didn't let the rain dampen their spirits as they put on their skits. Goshen Hall's "Peter Pan" float and SGA's "Speed Racer" walking unit both came in first in their divisions, and Phi Sigma Sigma with their "Batman and Friends" came in first in the walking unit/ float category.

Students, alumni, and citizens made their way out to the Bull Center to support their favorite superheroes.



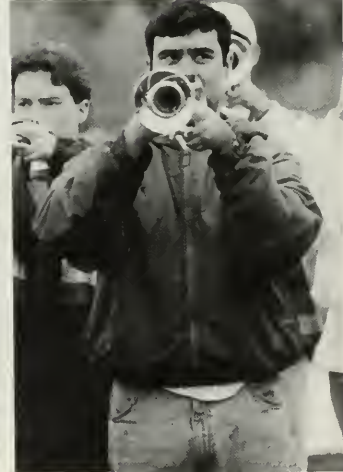

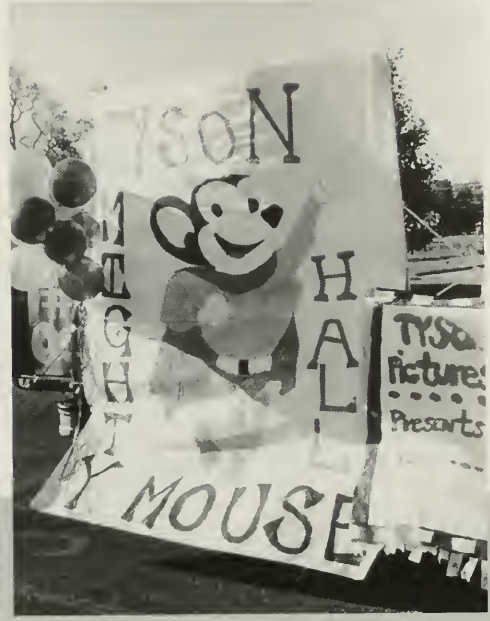

WCU Superheroes



Family Day

November 4, 1996

It's a day for showing Mom and Dad how clean your room is. It's a day to show your siblings how cool your school is. It's a day to bond with the whole family. But most of all it's a day to get everything you want from the bookstore! Families came together early in the day to hear Dr. Adler welcome all of the visitors to our campus. The day continued with program sessions that covered everything from Physics at WCU to Interactive learning techniques. Lunch, dinner a tour of Sykes and maybe a movie with the family before they pack up and head back home and life goes back to normal.





West Chester University is quiet in the summer months until late July when the Philadelphia Eagles step foot on campus for their summer training camp. As the Eagles prepare themselves for practice, their fans flock to Schmidt Hall, which houses the Eagles, or to the physical education building to see their favorite players in action. Rumor has it that the summer of 1995 brought the Eagles to the West Chester campus for the last time. This will mark an end to a longstanding tradition that brought people from all over to watch the Eagles prepare for their season.

The Eagles Take Flight



Beggar's Opera

In the Fall of 1995, John Gay's *The Beggar's Opera* appeared on the mainstage of the E.O. Bull Center. Its first debut was on January 29, 1728, at the Royal Theater in England. The play has both a social and political side that pokes fun at the social structure, prison systems, and cultural influences of England in the 18th-century and at the prime minister of that period, Robert Walpole. Contrary to the stuffy literature pieces, where the play was usually found in the 18th-century English Literature books, it is a humorous, fun and rowdy play. The music is foot-tapping with catchy lyrics and the interesting bunch of characters it produces brings a smile to the viewers face. With the interspersed script of spoken words and sung segments, the play is lively and fast moving through its three acts. Within these acts, an interesting love triangle between a ladies man (Huhn), his pregnant wife (Graf) and his mistress Polly (Buck) unfolds before your eyes.

The large cast included David Bickle as Mr. Peachum, Regina Meredith as Mrs. Peachum, and Lori Buck as Polly Peachum. Highwayman Macheath was played by Matthew Huhn and Lucy Lockit by Jenifer Graf. Other notable actors were Brad Hartman and Darryl Wright.



THEATRE



Our Town

Thornton Wilder's classical play, *Our Town* made its appearance on the E.O. Bull mainstage in the Spring semester of 1996. Divided into three acts - daily life, love and marriage, & life & death, the play follows the life of two families, the Webbs & the Gibbsses, as they pass through & experience life's coming-of-age rituals. It takes place in Grover's Corners which is stereotypical of "Anytown, USA": where everyone knows everyone else's business & the idea of a fun time involves going to the corner drug store for an ice cream soda.

The play originally debut in January 22, 1938, & it was based on the chronicles of the residents of Grover's Corners , a small New Hampshire town, from 1901. The theater department added their own unique twist to the script, & gave it a more contemporary feel by moving it to the 20th century & having the stage manager a 22-year-old woman, instead of a 40-year-old man.

Our Town's large cast features Matthew Huhn & Christina Nancarrow as M/M Webb, George Anastasiou & Corrine Mohlenhoff as Dr. & Mrs. Gibbs, Alyssa Claar & Jason Arnold as Emily & Wally Webb, Jay Sefton & Andrea Daniels as George & Rebecca Gibbs, & Amy Smith as the Stage Manager.

LUVIM

Michael Levin

"Feminism & Freedom: Feminism as both a theory and generator of social policy" Dr. Levin Came to West Chester University on November 14, 1995 to discuss the differences between men and women. Levin supported the view that hormones and genes are responsible for gender differences in society. "These differences account for what we see in society around us. The only trouble lies in trying to change it."



Rebecca Walker

"Women's Relationship With Feminism and the Complexities of Female Empowerment in the Nineties" Walker spoke on September 21, 1995 about feminism as a tool for change. She stated that feminism can be used by all members of society as long as they are willing to take an open attitude on other issues including race, sexual orientation and fighting oppression of all kinds.



William Murchison

"Reclaiming Morality in America: Why traditional morals are collapsing and what you can do about it" On November 1, 1995 William Murchison spoke on the subject of morality. He used statistics to show that morality no longer exists in America. He continued to show the problems with a lack of morality using stories to illustrate his point. Murchison said that many people think of morality as "a way of making happy people unhappy"



Leadership, Unity & Volunteerism

PROGRAMS



Lise Funderburg

"Black, White, Other: Biracial Americans talk about race and identity" Lise Funderburg visited West Chester University on October 4, 1996 to discuss the issues of interracial relationships and biracial people. "Racism is a burden for all Americans," said Funderburg as she addressed society's unwillingness to address the issues of race.



Tim Penny

"Common Cents: A Retiring Six-term Congressman Reveals How Congress Really Works-And What We Must Do To Fix It" Congressman Penny addressed the students of WCU on October 26, 1995. He explained the problems of Government using the word 'gridlock'. He described voters as having come to the conclusion that both parties behave the same. He also said that this is causing a feeling that "the more things change, the more they stay the same."



Nadine Strossen

"Women and Minorities in the American Justice System" President of the American Civil Liberties Union, Nadine Strossen, spoke on December 6, 1995. Her topic was racism and sexism in the United States Judicial System. "Racial minorities are dispositionally victimized in the United States," she said. She illustrated her point with examples of misconduct in the Philadelphia police department and statistics about the conditions of women in prison.

Image Maker Programs

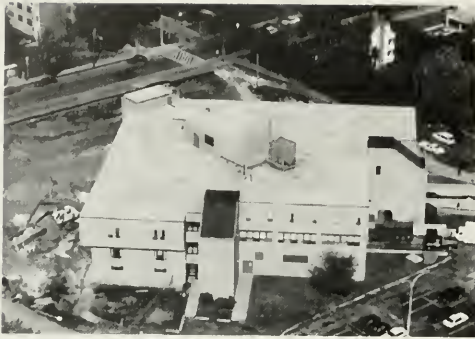

In planning since 1987, the Sykes Student Union renovation finally got under way in the fall semester of 1993. Three years and eleven million dollars later, Sykes is almost complete, thanks to Kieran, Timberlake, and Harris Construction Company. Included in the bigger and better Sykes are new offices for the clubs and organizations, a new movie theater, weight room and aerobics room, and nineteen other meeting areas, including one large ballroom. No longer cramming into Wayne Hall offices is a much appreciated luxury.



Sykes Union Building

New and Improved





Promoting Healthy Living



The first annual Banana Day and Wellness Fair were brought to the grounds of West Chester on April 10, 1996. The Wellness Fair was promoted by Wellness International, the PRIDE Center, and SGA, along with many student and community organizations who were on hand to promote overall wellness and health testing in Sykes Union. Banana Day, sponsored by SGA, kicked off at noon in front of Ehringer Gym, where 2,000 bananas were distributed. The gorilla along with Channel 10 News were on hand to witness those wearing their obnoxious yellow clothes "going bananas."

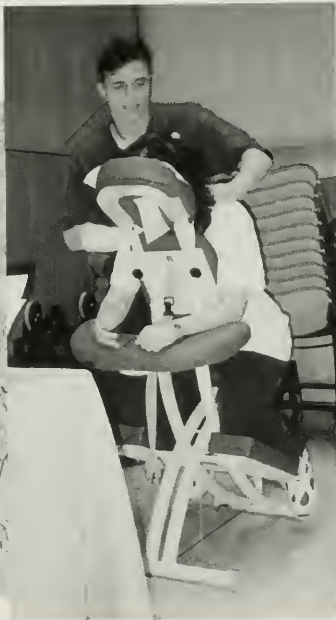
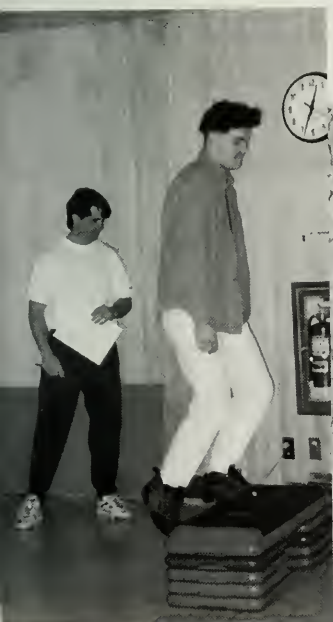

Greek Week

Playbill

Tug-of-war, pyramid building, and swimming relays were just a few events that opened up Greek Week on April 20 this year. The whole week was dedicated to Greek unity, which was made apparent from the spirit exhibited during the week. Broadway shows was the theme, with Alpha Phi as "Little Shop of Horrors," Phi Sigma Sigma as "Cats," and Delta Chi as "Les Miserables" to name just a few. The week included an Alpha Chi Rho brother from East Stroudsburg University speaking about career planning on Monday, "Where's the Band" on Tuesday night, the "College Bowl" on Wednesday night, Greek Song Day and Felicia Michaels, comedian, on Thursday, and a Dance Marathon on Friday night to raise money for the Philadelphia City of Hope, an organization that helps to fight AIDS. The week ended with an awards ceremony on Saturday in Sykes Union, where the winners from the entire weeks events were announced. Phi Sigma Sigma walked away with the first place trophy for the sororities and Kappa Delta Rho took the first place trophy for the fraternities.



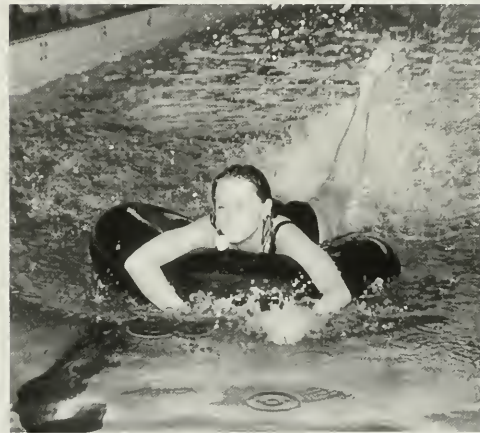



Greek Week

April 20 - 26, 1996





Spring Weekend

April 26-28, 1996

Volleyball, the batting cage, and the big air filled tent that is usually only offered to children 13 and under were in Sanderson Court on April 26, 27, and 28, and part of West Chester's 1996 Spring Weekend. The weekend began with a beautiful Spring Gala at Pace One Caterers, with good food, jammin' music, and plenty of pictures of smiles. Saturday brought sunny skies and allowed students to take a break from their weekend to enjoy activities that were sponsored by student run organizations. One could dunk the SGA President with a toss of a softball, join the Friars' at the gambling wheel, or wrestle your "sumo friend" and put them in their place (on the mat). Many enjoyed the fun times, music, and snow cones, and look forward to acing the ladder climb next year.





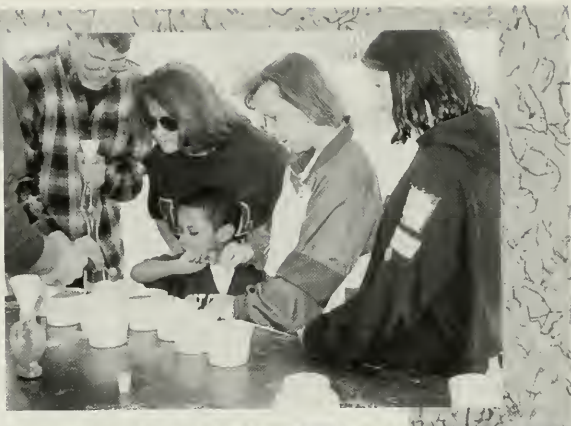

SAC Lunchtime Entertainment & Concerts

From concerts to magicians; lunchtime to late night; Sykes to Phillips, SAC has made it their business to keep the students of WCU entertained! This year we have been entertained by everyone from Dave Binder to Dave Letterman. We've been sung to, tattooed, drawn, and made to laugh. Though they didn't help get all those papers written, they certainly helped entertain our finest hour.





Dance Production Workshop

"Dance Continental"

W.C.U.'s Dance Production Workshop put on their twenty-first performance, "Dance Continental", on April 25, 26, and 27, where they took "A Dancing Tour of America." This was their final performance in Phillips Auditorium before it goes under construction for renovations in August. The show started out with Act I in New York City, skipped to Philadelphia in Act II, and ended with Act III in Atlanta, Georgia. Renee DeJohn, President of DPW, and over fifty other students were responsible for the performing, choreography, lighting, and costuming of the three acts, which consisted of 14 individual shows.





The Year In Review

1995-1996

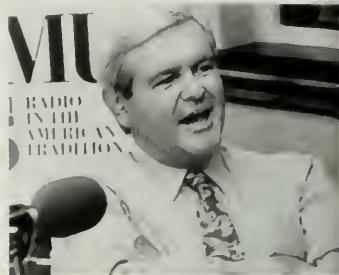

110 people were killed when their Valujet flight crashed into the Florida Everglades. Unfortunately, only body parts were recovered from the crash site because of the alligator-infested waters. As a result, the FAA has suspended the Valujet services and strict regulations are being instituted for economy, as well as standard airlines.

House speaker Newt Gingrich rose to the heights of Speaker of the House of Representatives. Always considered a 1996 presidential candidate, he promised to overhaul more than a generation of social programs that began in the eras of the New Deal and the Great Society.



Affirmative action was put into action nearly three decades ago. But in 1995-96, the affirmative action plans began to get weaker. The Supreme Court issued decisions making it harder to justify giving minorities and women preferences in the awarding of federal contracts; and the Clinton administration was reevaluating federal affirmative action programs.



At 1p.m on Tuesday, October 3, 1996 most Americans were most likely glued to their television sets awaiting the verdict for the murder trial of O.J. Simpson. After the jury deliberated for less than four hours, the words "not guilty" were read. Called the "trial of the century", the Simpson trial was the center of media frenzy for months. America watched as O.J. tried to flee arrest in his white Bronco, listened to previous 911 calls from Nicole in fear of her husband, and voiced their opinion as to Simpson's guilt. The trial twisted and turned through a maze of scientific evidence and dozens of expert witnesses. Domestic violence and racial issues were the focus for the prosecution and defense, respectively. Judge Lance Ito presided over the trial in which Los Angeles Police Detective Mark Fuhrman's racial slurs and attitudes became one of the focal points of Simpson's defense. Although the jury found insufficient evidence to find O.J. Simpson guilty of murdering his former wife, Nicole Brown Simpson and her friend, Ronald Goldman; the family of Goldman has filed a civil lawsuit against O.J. for the wrongful death of Ron. Keeping in mind the level of proof is much lower than beyond a reasonable doubt, that lawsuit is still pending at the time of this publication.



The Atlantic region's hurricane season was so active that it has produced the most named storms since the National Hurricane Center started assigning names in 1953. Storms are named in alphabetical order; this year, officials were preparing to reach the end of the list and begin naming storms after the Greek alphabet, starting with Alpha.

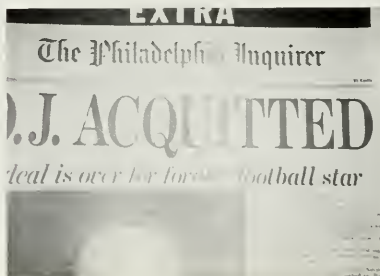

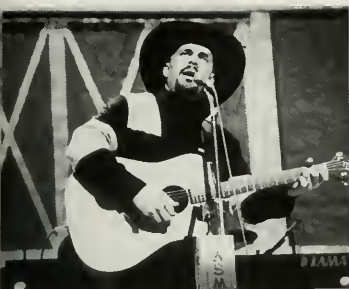

Garth Brooks was the first country artist to sell like a pop star in the early 1990s. Today, Garth Brooks is part of the old guard. The summit was "No Fences" recorded in 1990, which sold more than 12 million copies. A limited-edition greatest hits record, "The Hits" was a major success, selling about 10 million copies. And this 32 year-old artist from Tulsa, OK is just getting started.



Miss Oklahoma, Shawntel Smith, was crowned Miss America. However, she was not the only focus of this year's pageant. The swimsuit competition was put to a vote for the television viewers to decide if swimsuits should be allowed on stage for judging. The viewers voted overwhelmingly to retain the swimsuit competition, keeping with the 75 years of pageant history.



Timothy McVeigh is a well-guarded prisoner. He and one other man, Terry Nichols, are charged with 11 counts in the bombing of the Alfred P. Murrah Federal Building in Oklahoma City. The explosion on April 19, 1995 killed 169 people and injured more than 500. In a memorial for the one year anniversary, the remains of the building were removed and a park has been installed in its place.



Senator Bob Dole, a Republican from Kansas, wanted to run for president. When school began in September, Dole, the Senate Majority Leader, was a leading conservative candidate. He previously ran for vice president once, in 1976, and for president in the primaries of 1980 and 1988. If he won this time, he would be 73 years old when he entered office, older than any newly elected president.



First Lady Hillary Rodham Clinton had difficulty this year in finding an appropriate role for herself, one that Americans would be comfortable with. Notably this year, she addressed the World Conference on Women in Beijing, China and was forced to testify in front of a grand jury for the Whitewater affair.



President Bill Clinton prepared for a new political battle: the 1996 presidential election. Early in the process, the Democratic president faced nearly a dozen Republicans looking to be the nominee to run against the President who had not even announced he was a candidate. But Clinton had other concerns — taxes, Medicare reform and for the first time in 40 years, the Republican ruled Congress.



Atlanta Braves won the World Series over the Cleveland Indians in a 4-2 series triumph.

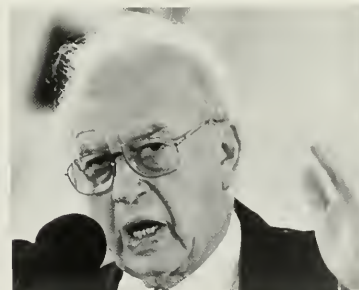

Israeli Prime Minister Yitzhak Rabin, the war hero turned political leader who fearlessly pursued peace with the Palestinians, was assassinated in November 1995. He was 74 years old when he was gunned down after a political rally.

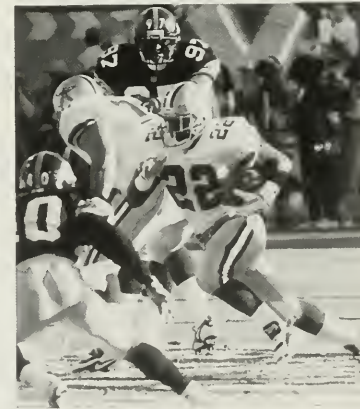

Dallas Cowboys win Super Bowl XXX over the Pittsburgh Steelers in a 27-17 victory.



▲ The civil war in the former Yugoslavia continued through 1995-96. 4 years after the wars of Yugoslavia's destruction began, there was still no peace among the Croats and the Serbs and the Muslims. More than 3 million people have lost their homes, more than 200,000 have been killed and tens of thousands have become refugees. There remains a deep reservoir of bitterness throughout the former Yugoslavia, and NATO continues its attempt to bring peace to the Balkans. ▼



Pope John Paul II returned to the United States for his fourth papal trip.

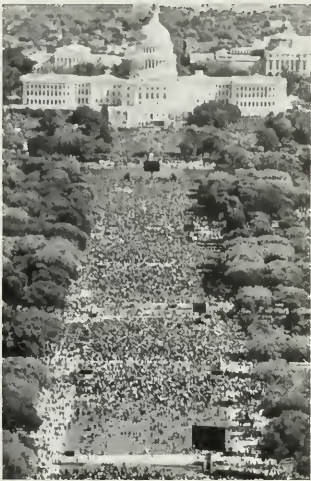

Hundreds of thousands of black men marched in Washington in a spirited rally for unity and brotherhood. The Million Man March was organized by Nation of Islam leader Louis Farrakhan. Participants were optimistic that one of the outcomes of the peaceful day of praying, singing and speech-making would be more understanding between blacks and whites.



Bill Gates made computer headlines when he introduced Windows 95, the long-awaited upgrade to the Windows computer software program. It was billed as revolutionary and innovative. Gates was also crowned the richest man in the US with a net worth of about \$14.8 billion.



Palestine Liberation Organization leader Yasser Arafat played a role in Israel and Palestinians concluding a major agreement in which most of the control of the occupied West Bank was transferred to Arab residents.



Gen. Colin Powell, 58-year-old career Army officer was national security officer under President Reagan and was appointed chairman of the Joint Chiefs of Staff by President Bush. He came to national attention during the Persian Gulf War against Iraq and never left the public eye. Although he ruled out running for the president as a Democrat, he said he was always attracted to politics and early in the presidential campaign he looked very much like a candidate.

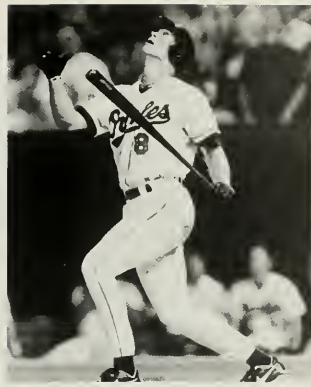

John Major, the British prime minister, re signed as the Conservative leader and 12 days later was re-elected with a 66% vote by Tory members of the Parliament.

Baltimore Orioles shortstop Cal Ripken marched into the record books when he broke Lou Gehrig's record and played in 2,131 consecutive baseball games. He went on to finish the season having played in 2,153 consecutive games - the last 70 of them without an error.

- Princess Diana finally divorced the Prince of Wales commenting, "with three of us in the marriage, it was a bit crowded;" She also paid a visit to the windy city of Chicago during a stay in the United States.
- 1995-1996 was the year for a series of mega company mergers: NBC & Microsoft (0.5 billion), Time Warner & CNN (7.5 billion), CBS & Westinghouse (5.5 billion), ABC & Disney (19 billion), MCA & Seagram (5.6 billion).
- The United States government gave into a partial shutdown from mid Dec. to Jan. 6th. It was the longest government shutdown in U.S. history.
- Millionaire John E. DuPont allegedly shot and killed former Olympic wrestling champion who worked on his Newtwn Square farm.
- Magic Johnson returns to the NBA after a leave of absence following the announcement of being HIV positive.
- U.S. Commerce Secretary Brown was killed in a Croatia plane crash. 35 total were killed.
- Susan Smith accused of drowning her two little boys in a locked car was convicted and sentenced to life in prison.
- After 7 yrs and 2 trials, Erik and Lyle Menendez were found guilty of 1st degree murder of their parents.
- The FBI incarcerated Theodore Kaczynski, charged with bombings connected with the Unabomber, a suspect on the FBI's most wanted list.
- A terrorist's bomb went off in an US Air Force facility in Saudi Arabia, killing 19 and injuring hundreds.

Saying goodbye . . .

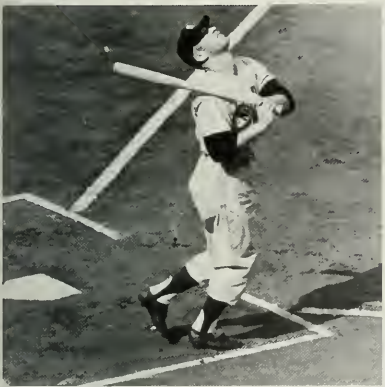

Mickey Mantle was one of the greatest baseball players who ever lived. From the time he broke into the major league in 1951, six months shy of his 20th birthday, until he retired following the 196 season at the age of 37, Mickey Mantle inspired generations of fans with his power and ability. He died of a fast-spreading liver cancer at age 63, two months after a liver transplant.

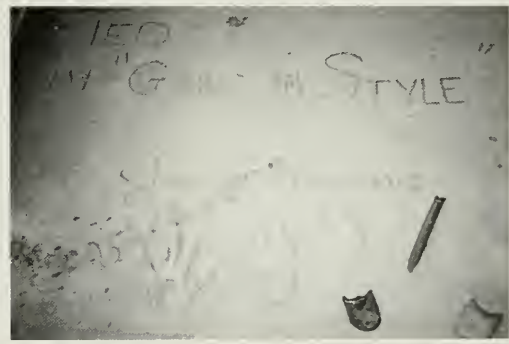

Infamous actor George Burns passed away at age 100. His sidewalk claim to fame shown above says, "Ted - I'm Going in Style - George Burns" Also embedded in the sidewalk are his handprints, shoeprints, and a cigar print.

- | | |
|---|--|
| <ul style="list-style-type: none"> • Actress Eva Gabor, age 74. • Rose Kennedy, age 104. • Popcorn specialist, Orville Redenbacher, age 88. • Sports caster, Howard Cosell, age 77. • Singer, Maxine Andrews, age 79. • Dancer, Ginger Rogers, age 83. • Actress, Elizabeth Montgomery, age 62. • Supreme Court Justice, Warren Burger, age 87. • Actress, Lana Turner, age 75. • Actor/singer, Gene Kelly, age 83. | <ul style="list-style-type: none"> • D.J., Wolfman Jack, age 57. • Burl Ives, age 85. • William Fowler, age 83. • Singer, Dean Martin, age 78. • Singer, Jerry Garcia, age 53. • Former first lady, Jacqueline Kennedy. • Iceskater, Sergei Grinkov. • Attempting to be the youngest to fly across America, Jessica Dubroff age 7 was killed, along with her flight instructor and father, when her plane crashed. |
|---|--|

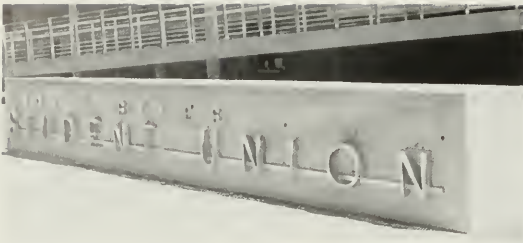

The Sykes Student Union Building finally opened in the Fall of 1995, after closing for renovations in the Spring of 1993. Sykes now accommodates the deli, bookstore, student services, a fitness center, movie theater, studying lounges, computer room, student organization offices and various administration offices.

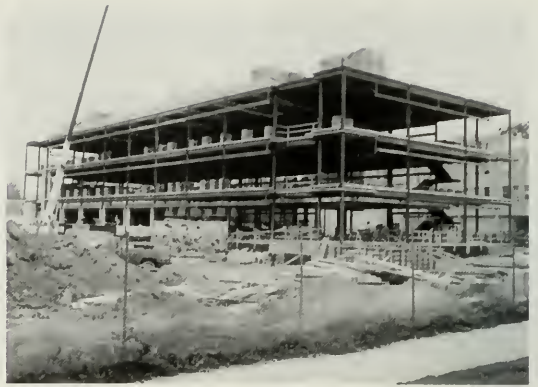

Boucher Hall, also referred to as Phase III of Schmucker, went from construction scaffolding to a working facility and officially opened Fall of 1995.



W.C.U IN REVIEW



For the first time, the University provided a late-night transportation service for off-campus students. Free-of-charge, students can take the shuttle up until 2a.m to reach their home instead of walking alone.

Some of our favorites . . .

T.V. Shows:

Friends
Seinfeld
ER
Party of Five
The X-Files
Melrose Place
Beverly Hills 90210

College Hangouts

The Rat
Jake's
Rex's
The Bar and Restaurant
15 North (formerly Alibis)

Pizza Places

Amore's Pizza
Little Man's
Domino's

Other events . . .

- Schmidt Hall, 24 hr. quiet dorm for international students and others, was closed upon finding asbestos in the building. Renovations are continuing.
- West Chester University began a pilot program for self-scheduling on the computer. Certain departments were selected to work out the system bugs and it looks as if the entire line-scheduling system will be phased out and everything will be done through the computer.
- Early snowfall and icy weather during finals week of the fall semester caused the cancellation of a final. Students were either given a grade based on their semester work averaged without the final, or were forced to take a no grade and complete the final upon returning in the spring semester.
- Record-breaking temperatures of 96 degrees and above were reached on May 19, graduation day, causing many heat strokes and a chaotic graduation ceremony. Many parents and students wandered the football field unable to stay in one place because of the pounding sun.



- Long time summer visitors, the Philadelphia Eagles, who usually held their summer training camp at WCU, decided not to renew their contract with WCU and instead went to Lehigh University.

- West Chester witnessed the Olympic torch first hand as it made its way through en route to Atlanta, GA. for the 1996 Summer Olympics.

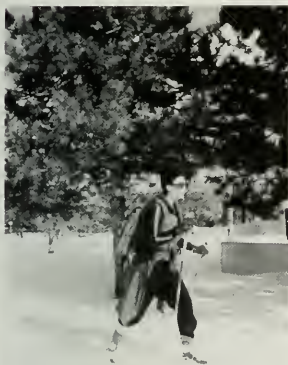

BLIZZARD OF '96

Who can forget the "Blizzard of '96"? The tri-state area broke records when a recorded 31 inches of snow fell, virtually closing down parts of Pennsylvania, Delaware, New Jersey, and even New York City. There was so much snow in Philadelphia, with no where to put it, authorities began dumping the snow into the Schuylkill and Delaware Rivers (shown above). New York City closed down and no one could get either in or out of the city. Imagine standing in the middle of Times Square and only hearing the sound of snow crunching underneath a few feet? Of course everyone's favorite past-time, shovelling, was a daily activity for awhile. It was calculated the average time to dig your car out from the snow was 2.5 hours!!!



Our Extra hours

Wanted: a well-rounded person who works well with others and can demonstrate leadership, as well as time management skills. Becoming involved in an organization adds the dazzling highlight to any resume. Employers are interested in what a potential employee can offer besides the education that accompanies a college degree. The dedication put forth from students involved in any extra-curricular activities accentuate their positive skills, while benefitting the campus with their purpose. Long hours, trying hours, and satisfying hours. Each contributing to our finest hour!

-Pamela Cook

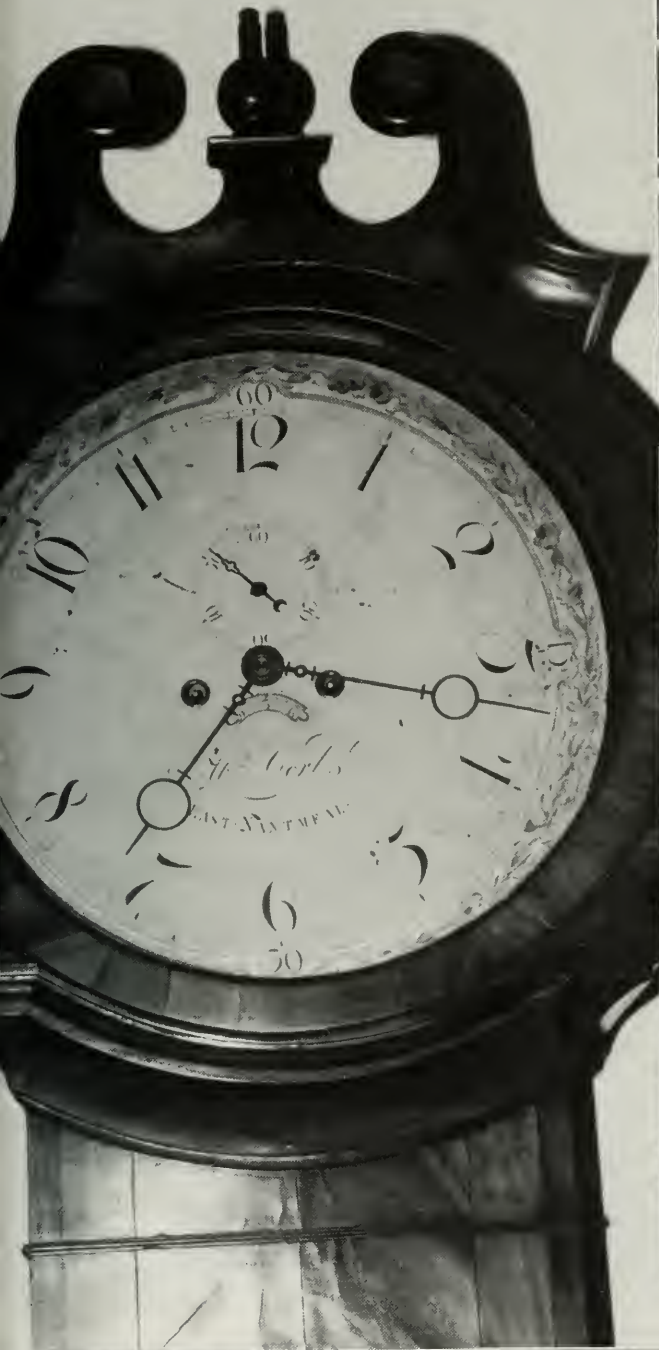

Organization



Candid







STUDENT ORGANIZATIONS



CAOS

The Council of Commuting and Off-Campus Students (CAOS) sponsor such activities as CAOS in the Park, the Annual Housing Fair, free breakfasts, Great Adventure trips, and WCU concerts. They represent off-campus and commuter students at committees that deal with situations important to all off-campus students.



SYKES U.A.B.

With sixteen members representing various organizations, the Sykes Union Advisory Board sponsors activities such as the The Holiday Marketplace, space allocation, and building policy and procedures. The Sykes Union Advisory Board develops and maintains the student union building as a place to enjoy social, cultural, and recreational activities in a comfortable atmosphere. Their purpose is to evaluate and recommend union policies, building operations, and allocation of building space.



KAPHEEN

Kapheen is one of the newest organizations on campus. Founded on February 13, 1996, they promote cultural and artistic enrichment among the students at West Chester University. Their sponsored activities include coffeehouses, movie showings, and poetry readings.



HOMECOMING COMMITTEE

The 1995 Homecoming Committee presented WCU Superheroes as its homecoming theme. Although the parade was canceled due to inclement weather, all of the floats still had a chance to participate in judging.

S.G.A



The Student Government Association, which was founded in 1988, meet every Tuesday at 7:00 p.m. in Sykes Ballroom. They sponsor Eracism and co-sponsor many programs and services across campus. Everyone in the student body may attend SGA meetings to voice their opinion and discuss student concerns. The SGA wishes to stand up for the rights and address the concerns of every undergraduate student at WCU.

S.A.C.



The Student Activities Council sponsors activities such as trips for students off campus, Club Tuesday performers, Publicity and Promotion, Lunchtime Entertainment, and the R.O.C. lights and sound for other organizational activities. By utilizing student's talents and energies, SAC strives to present a wide variety of programs that meets the needs and interests of the WCU community.

R.H.A



The Residence Hall Association, founded in the mid-60's, sponsor activities open to all students living in campus housing. The goals of the RHA are to serve as a representative body inside the university, to recognize the needs of residence hall students, to seek improvements in living environments, and to present programming that meets the students' needs and interests.

WCUR



WCUR 680 AM is the West Chester radio station that is currently housed in Sykes, where they meet on Tuesdays at 3:30 pm. WCUR informs and entertains the on campus population of WCU. As an alternative radio station, WCUR wishes to provide a learning environment for anyone interested in radio and to entertain and inform the University and surrounding communities. Keep an ear out for WCUR to change over to an FM station.

MEDIA ORGANIZATIONS

SERPENTINE



The Serpentine staff consists of twenty-five hard-working students. Over 1,800 hours of work went into the production of the 1996 Serpentine Yearbook. Each page was carefully planned and laid out using the computerized desktop publishing program, UltraVision. Many nights were spent locked inside Sykes Union building after hours to select pictures and write copy. May the Serpentine hold all your fond memories of WCU.



VOLLEYBALL CLUB

The W.C.U. Men's Volleyball club was founded in the fall of 1992. Their goals are to allow all graduate and undergraduate students associated with the university to take part in intercollegiate and U.S. Volleyball Association matches.



SPORTS CLUBS



ICE HOCKEY CLUB

The Ice Hockey Club is made up of about 25 members. They gain leadership skills and a good sense of sportsmanship from playing on the team. Ice hockey is a tough and expensive sport, which requires talent, a desire to play, and dedication.



Ice hockey photos by T. Webb

ACADEMIC ORGANIZATIONS

ALCHEMIST CLUB

The Alchemist Club sponsors many activities with its members. Some of these activities include chemistry tutoring, chemistry seminars, educational and professional trips to places such as Three Mile Island and the Yingling Brewery, a magic show, and the All-Science Semi-formal. The goal and objective of the Alchemist club is to offer the students a better view of the chemistry field through various educational and social activities.

MATH CLUB FOR ELEM.ED MAJORS

The Mathematics Club for Elementary Education Majors meets once a month in Anderson Hall and has forty members. This is an organization open to all elementary education majors at West Chester. Each semester the organization sponsors workshops on topics of contemporary interests, such as co-operative learning, assessment, estimation, the use of mathematical manipulative in the elementary classroom and others.



SPECIAL ED. CLUB

The Special Education Club is a part of a national chapter called the Council for Exceptional Children (CEC) and meets Tuesdays in Recitation Hall. This organization's thirty members sponsor activities such as a Semi-Annual Ball, a bake sale, and a raffle. Their goals and objective is to promote the welfare of persons with disabilities.

D.B.S.

The Darlington Biological Society's goals are to provide a way to expand the student-professor relationship by having meetings in a home setting where faculty and students can discuss current research projects and other areas of interest informally. They sponsor water quality testing for the EPA, biological experiments with K-4th graders, an Earth Day celebration, and camping and hiking.



ANDERSON MATH CLUB

The Anderson Math club of WCU has five officers and 29 members. Their goals are to promote mathematics department activities and math awareness. Another goal is to discuss Math education. Their sponsored activities include a Thanksgiving dinners and guest speakers.



CRIMINAL JUSTICE ASSOCIATION

The Criminal Justice Association, founded in 1981 at WCU, are part of the Lambda Alpha Epsilon national chapter. The Criminal Justice Association is devoted to the advancement of professionalism within the criminal justice system and greater cooperation among criminal justice agencies. They strive to enhance the relationship between the community and the profession.

ACCOUNTING SOCIETY

The Accounting Society/Institute of Management Accountants are part of a national chapter and meet once a month in the Francis Harvey Green Library. The organization sponsors tutoring programs and study sessions. Their goals are to promote student involvement and to help other students in the accounting discipline.



LAW SOCIETY

The Law Society's ten members meet in Ruby Jones bi-weekly. They sponsor a trip to a New York City Law Forum, visiting speakers, and practice free LSATs. Their goals are to educate members about information on a legal career and to help members and the university with the planning for law school.



RUSSIAN CLUB

The 20 members of the Russian club meet in Main 114 once a month. They sponsor a field trip to Brighton Beach, New York, Russian film screenings and dinners, and speakers on Russian and Eastern European culture, politics history and literature. Their goals are to increase interest in Russian language, culture, history, politics and area studies.



PHILOSOPHY CLUB

The Philosophy Club, established 1968, meet in Main 400 once a month. Their goals are to have fun and philosophize.

POLITICAL SCIENCE CLUB

The Political Science club, which meets bi-monthly in Ruby Jones Hall, has 30 members. They sponsor guest speakers and a trip to the Harrisburg state senate. They would like to promote academic excellence in the study and field of political science and international relations.



SPANISH CLUB

The twelve members of the Spanish club meet on Wednesday nights at 7:00 pm in the Main Hall faculty lounge. They hosted 20 Costa Rican exchange students for one day, and they sponsor Latin American movies every Monday night in Sykes. Their purpose is to enjoy the language and educate or help others with culture and language.





FRENCH CLUB

The ten members of the French Club meet on Wednesdays at 3pm in Main 105. They sponsor theater events (French plays and operas), French film nights, and are planning a trip to France. Their goals and objectives are to develop an appreciation of French language and culture and to enable interaction between both faculty and students in the French department and between native speakers and students of the French language.



A.C.E.I

The Assoc. for Childhood Education International began in 1949 as the education club and became A.C.E. I. in 1982. This organization offers a variety of experiences with and for early childhood in elementary-aged children. Sponsored activities include: Dark in the Park, Jr., tutoring/big sister program.



GERMAN CLUB

The German club's ten members meet bi-weekly on Mondays at 3. They sponsor trips to the Philadelphia orchestra and Lancaster County, German films, and a weekly German language lunch table. They want to promote the German culture and language among WCU students and faculty.



SOCIAL WORK CLUB

The Social Work club meets on Mondays from 12-1 pm at McCoy farm house. The sponsor a hoagie sale, can collecting, rose sale, senior recognition, March of Dimes, NASW conference in Philadelphia, and a CSWE conference in D.C. Their objectives are to help the community and provide further education for social work majors.

SPECIAL INTEREST ORGANIZATIONS



INTERNATIONAL STUDENT ASSOC.

The International Students Association of WCU has four officers and 90 members. The purpose of the ISA is to be a network of communication for all student organizations recognized by SGA and WCU and to address problems and concerns that clubs around campus have with aspects of campus student life. ISA's sponsored activities include sight seeing trips, parties, dinners, and shopping trips.

BLACK STUDENT UNION

The Black Student Union, which was founded in the fall of 1970, meets on Wednesdays at 7:00 pm in Sykes Ballroom or Theater. They sponsor activities such as: unity week, career day, a race relations forum, and a sexual awareness discussion. The BSU serves as a vehicle committed to increasing the level of consciousness concerning the Black experience among the student community.



WOMEN'S CENTER CLUB

The Women's Center Club was founded at WCU in 1975. Their objective is to make the students of WCU aware of the issues women face in today's society. They also provide support for any man or woman who has been a victim of violence, harassment, or oppression.



E.A.R.T.H GROUP

The EARTH Group was founded at West Chester University in 1990. Their 20 members meet on Thursdays in Sykes at 3:20 pm. They sponsor environmental speakers, clean-ups, vegetarian dinners, EARTH day activities, and outdoor activities. The EARTH group seeks to promote environmental awareness and encourage West Chester University students to care for and protect the Earth.



D.P.W.

On Wednesdays at South Campus, the Dance Productions Workshop's sixty or so members meet. Originally known as "The Performing Dance Group" of West Chester State College, D.P.W. was founded in 1974 and gives members opportunity to obtain class credit while becoming involved in producing a dance concert. In addition, the students are responsible for choreography, costuming, lighting, and ticket sales. The students involved in D.P.W. feel that they earn valuable leadership skills that will be helpful in their future.

I.C.F.

The Intersivity Christian Fellowship, which is part of a National Chapter, meet on Fridays at 4:11 pm in 209 Sykes. They have fifteen members, and their goal is to bring to the campus the life-changing message of Jesus.



GREEK ORGANIZATIONS

I.G.C

The Inter-Greek Council, founded at WCU in 1989, meets on Thursdays at 6:15pm in Sykes Student Union Theatre. They sponsor the following activities: Greek move-in day for freshman, Greek weekend, and all Greek service projects, including Greek week, G.A.M.M.A., and Adopt-a-school. The Inter Greek Council is the governing body of the Greek system at WCU. They promote Greek life and Greek unity and are the programming, activities, and service council of the Greek system.



PANHEL

The Panhellenic society meet every Thursday at 7pm in Sykes Theatre. Their 386 members sponsor a bucket brigade. Their goals are to bring together the sororities and come up with common goals.



INTER-FRATERNITY COUNCIL

The Interfraternity Council, which meets on Thursdays at 5:30 pm in 209 Sykes, sponsors the Goose Creek and borough cleanups. The goals of the IFC are to promote men as leaders on and off campus, promote scholarship by all members, and improve faculty to student relations.



PHI DELTA THETA

Phi Delta Theta, founded at WCU on January 16, 1989, meet in Sykes 209 at 6pm on Sundays. Their 34 members sponsor the award winning community barbecue and the run for Lou Gehrig's disease. They abide by friendship, sound learning, and moral rectitude, and their motto is "one man is no man."

DELTA CHI

Delta Chi, which meets on Sundays at 6:30 pm in Sykes Ballroom C, was founded October 28th, 1994. They sponsor the Wheelchair-a-thon and the All-Greek formal, donating their proceeds to M.A.D.D. Delta Chi promotes friendship, develops character, and assists in the acquisition of a sound education.

ALPHA CHI RHO

Alpha Chi Rho, which has four officers and 26 members, was founded at West Chester University on October 21, 1983 and is part of a national chapter. The group holds meetings every Sunday night at 8pm in Sykes room 210.

SIGMA PHI EPSILON

Sigma Phi Epsilon, founded at WCU on Nov. 1, 1980, has forty-nine members and meets Sundays at Sykes Student Union in room 255. This organization sponsors the Brother Service Auction, three on three Basketball Tournament for the American Heart Association, a financial Seminar, and the Balanced Man Scholarship. The goals and objectives of Sigma Phi Epsilon is creating future leaders and helping the community of West Chester.



THETA CHI

Theta Chi was founded on May 9, 1970. As the oldest fraternity on campus, they place second in overall g.p.a. among the other fraternities. The brothers have won the IFC football tournament 5 out of the past 7 years and the IFC basketball tournament 7 out of the past 8 years. They live by their motto, "To Extend a Helping Hand." In addition to sponsoring all intramural sports, they host joint camping trips with other fraternities and sororities and give over half of their fundraising money to Amerikids.



LAMBDA THETA PHI

Lambda Theta Phi meets Mondays at 10pm in Sykes Student Union. They sponsor activities such as a pool tournament, dances, clothing sales, and community services. The goal of Lambda Theta Phi is to establish and maintain the fraternal needs of Latino and non-Latino students at West Chester. Their objective is to celebrate Latino awareness and culture through combined efforts with others in the community.

ALPHA XI DELTA

Alpha Xi Delta is a sorority with nine officers and 51 members. Founded in 1893, this sorority's goals are to widen the experiences of student life which in turn will widen the varieties of the individual member, this sorority also serves as an extension to the fine education that the sisters receive at WCU. Sisterhood offers lifetime experience, a feeling of pride, and a chance to see life dreams fulfilled. Alpha Xi Delta develops women of character and integrity, who are self-confident and who are also successful and caring individuals. Alpha Xi Delta's sponsored activities include Swing-a-thon, AIDS walk, Brian's Run, Adopt-a-school, West Chester Clean Up day, and can/clothing drives.



SIGMA GAMMA RHO

Sigma Gamma Rho was founded on April 13, 1991. Sponsored activities include: PAL, a blood drive, a Hussex Farm haunted hayride, a voter registration drive, a Thanksgiving food drive, a holiday coin drive, and programs saluting Black History Month, Women's History Month, and African American Relationships. Sigma Gamma Rho strives to promote excellence, scholarship, and leadership amongst all humankind.



DELTA SIGMA THETA

Delta Sigma Theta has sponsored: a forum during the Million Man March, Delta Week, including a book dedication, book drive, and a program showing how minorities are making a difference at West Chester. They have also prepared breakfast for the Ronald McDonald house and volunteered in the blood drive, the Nussex farm Haunted House, and a Halloween party at YMCA. Delta Sigma Theta is a private, non-profit organization whose purpose is to provide programs to promote human welfare.

ALPHA SIGMA TAU



Alpha Sigma Tau, which meets on Sundays at 7:00 pm in Sykes, was founded at West Chester University on March 29, 1969. Sponsored activities include the wheelchair-a-thon and penny drives; they also support the Pine Mountain settlement school. Alpha Sigma Tau promotes the ethical, cultural, and social development of its members.

PHI SIGMA SIGMA



Founded at West Chester on December 8, 1990, Phi Sigma Sigma has sixty members and sponsors activities such as the National Kidney Foundation Rock-a-Thon. The goal of this organization is to provide service to the community, maintain scholarship based on their twin ideals to the brotherhood of man and the alleviation of the world's pain.

DELTA ZETA



Delta Zeta has eight officers and sixty members. Delta Zeta was founded in January 1969 and is part of a national chapter. They meet on Sunday nights at 8pm in Sykes Union. This organization sponsors these activities: Turtle Volley, Ping-Pong a-thon, Adopt-a-Highway, Services to Speech and Hearing Impaired, and Toys for Tots Drive. The goals of this group are to promote unity in the community and campus, provide sisters with academic and emotional support.

ALPHA PHI



Alpha Phi, founded at West Chester University on April 18, 1971, meet on Monday nights at 7:30pm at Sykes Student Union Ballroom C. The 65 members of Alpha Phi sponsor a teeter-totter-a-thon, treat and treat for UNICEF, and they help all Greeks with Brian's Run. Their goals are scholarship, sisterhood, womanhood, leadership, and a positive campus image.

DELTA PHI EPSILON



Delta Phi Epsilon, founded in April 1988, meets on Sundays at 8:00 pm in Sykes Ballroom A. They sponsor "Deepher Dude", a male beauty contest that raises money for Cystic Fibrosis, Delta Phi Epsilon wants to enhance their lives through sisterhood, service, scholarship, social, and sorority aspects.

ZETA TAU ALPHA



Zeta Tau Alpha, founded on April 11, 1970, is part of the third largest National Chapter in the country. Their 65 members meet Sundays at 6:00 pm in Sykes Student Union. In addition to feeding the homeless weekly, Zeta Tau Alpha sponsors the Susan G. Komen Breast Cancer Foundation and the Association for Retarded Citizens. Their goal is to promote happiness among its members, intensify friendships, and aspire to a purer and nobler womanhood.

SERVICE & HONOR ORGANIZATIONS

ABBE' SOCIETY



The Abbe' Society, formed in 1959, volunteer for: the AIDS walk, Kindred House, community dinners at Trinity Church, Ronald McDonald House, Old Fashioned Xmas, and Make a Difference Day. They are a group of women who focus more on what they can do for others rather than what they can do for themselves.

FRIAR'S SOCIETY



The Friars' Society, founded in 1937, sponsor: community dinners, Ministry of Bells for Salvation Army, trick-or-treat for canned goods, ushering at campus events, Adopt-a-Highway, park clean-ups, Habitat for Humanity, and the D.J.F. scholarship. Their goal is to foster understanding, tolerance, and a spirit of unselfishness through campus and community service.



PI SIGMA ALPHA

Pi Sigma Alpha is the political science national honor society. Their 29 members meet in Ruby Jones Hall. Pi Sigma Alpha promotes political science education by sponsoring guest speakers in their field. Their goal is to promote the academic excellence in the study of political science for both WCU students and faculty.



ORDER OF OMEGA

The Order of Omega, which meets on Wednesdays at 7:15 pm in Sykes 257, sponsor the Leadership Conference and the Annual Greek Lip Sync Contests. Their goal is to bring together the faculty, alumni, and students of the institution's fraternities and sororities on a basis of mutual interest, understanding, and helpfulness.

PHI SIGMA PI

Phi Sigma Pi was founded at WCU in 1988. The goals of Phi Sigma Pi are to promote scholarship, leadership, and fellowship through service projects, committees and their chairs, social events, and other events that show socialness and fellowship. Phi Sigma Pi's sponsored activities include fundraising money for the Sunshine Foundation. The fraternity also undergoes service projects, such as Adopt-a-Block, Brian's Run, Make a Difference Day, AIDS Walk, and painting the swing set at the Children's Center.



PHI EPSILON KAPPA

Phi Epsilon Kappa was founded in 1968. Their 44 members meet every Tuesday at 7:30 in the South Campus Faculty Lounge. Phi Epsilon Kappa sponsors the following activities: Brian's Run, Walk America, and professional physical education conventions. Phi Epsilon Kappa is dedicated to advancing the interests of Health education and related fields by providing service to the university and community. They also promote health and physical education in a positive manner through the students and faculty at WCU.



ALPHA PHI OMEGA

Alpha Phi Omega has four officers and ten members locally with chapters nationally-founded on May 19, 1965. The goals of Alpha Phi Omega are to provide service to the community, nation, chapter, and campus. Another goal is to promote leadership and friendship in the chapter, campus, community and nation. The activities of Alpha Phi Omega are sponsoring a Boy Scout Troop for developmentally delayed kids, Belvue State Park clean-up, Special Olympics, Salvation Army, and Adopt-a-Highway.

GOSPEL CHOIR



MUSICAL ORGANIZATIONS

The West Chester University Gospel Choir was founded in 1970 by Barbara Ward Farmer. This 63 member choir sponsors the following activities: community churches, the old-fashioned Christmas, Annual Joy night, fashion shows, nursing homes, Ruby Dee and Ozzie Davis play, West Chester community center mentorship program, and Gaudencia House, a drug and alcohol rehabilitation center. Their purpose is to minister the Christian Doctrine through song and praise.

KAPPA KAPPA PSI



Kappa Kappa Psi was founded at West Chester University on November 22, 1981. The eleven members of Kappa Kappa Psi meet in Swope Room 5 on Sundays at 7:30pm. Their activities include: service projects to the university bands, the School of Music, the University, and the community; fundraising and socials. Their goal is to promote the existence and welfare of the college and university band and to cultivate at large a wholesome respect and appreciation for their activities and achievements.

TAU BETA SIGMA



Tau Beta Sigma was founded at West Chester University on November 22, 1981. The fifteen members of Tau Beta Sigma meet in Swope Hall every Wednesday evening. They sponsor Adopt-a-Highway and the Cavalcade of Bands. Their purpose is to create a respect and appreciation for band activities and achievements; they also support the School of Music as well as the community.



THE INCOMPARABLE GOLDEN RAMS MARCHING BAND

The Golden Rams Marching Band and Color Guard is one of the top bands on the East Coast. The band performs their half-time shows at all home college football games, a few away games, and competitions. The West Chester University marching band also performs exhibition shows at the Calvacade of Bands, where they host various high school bands. The members of the band participate in special performances such as the half-time show at an Eagles game. The band is made up of students who spend hours putting together drills, routines, and music. Perfect harmony, intonation, and the sure footed steps of the group take the golden sounds of their musical ability to create an emotion, an inspiration, and a sense of pride.



Our Trying Hour

Hear the crowd, see the golden ram colors, score the point,
make a name. Practices, tournaments, matches, games and meets.
Men or women, ball or puck, run or cheer, player of the year. It's
win or lose, counting down, the score goes up, the time
goes down.

-Jennifer Wlodek

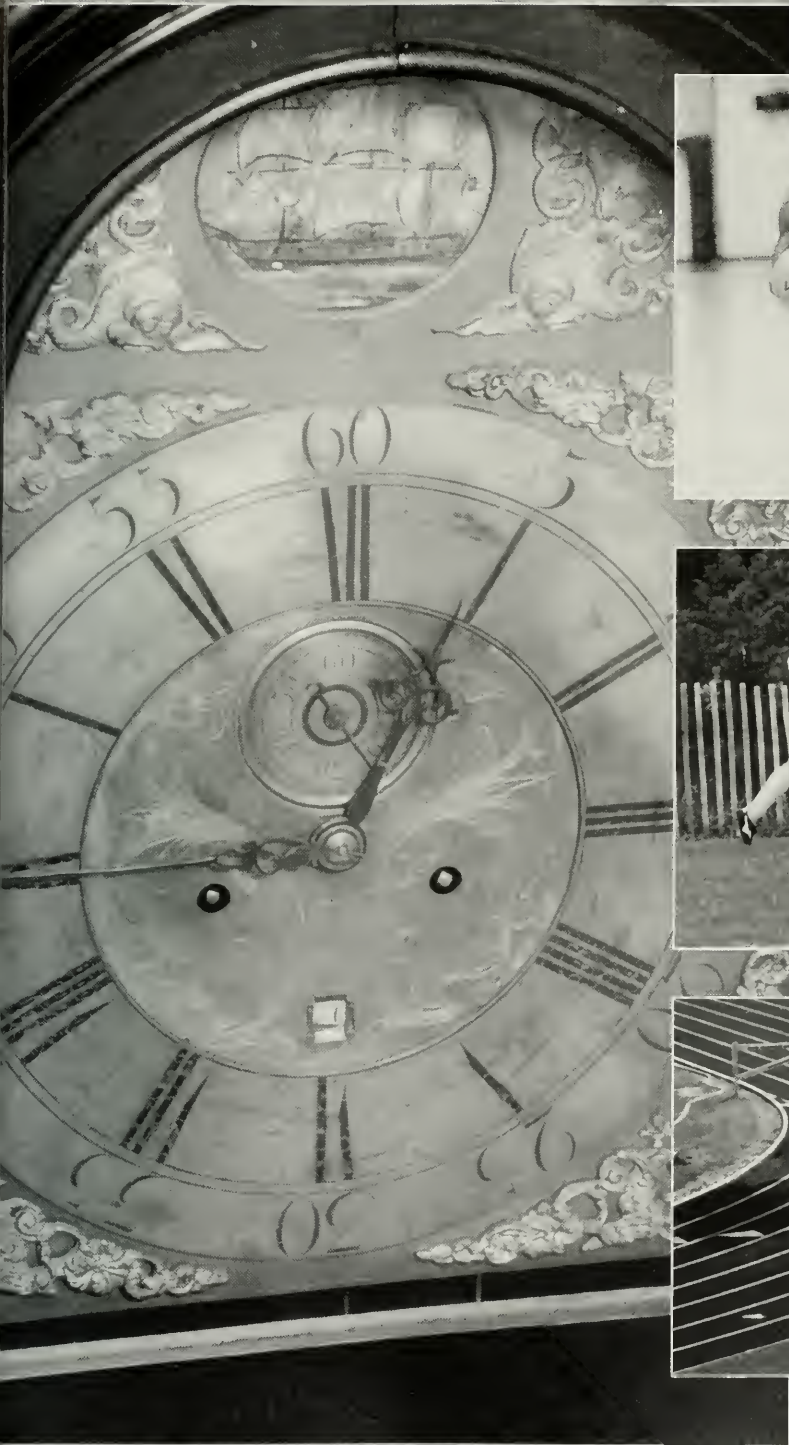

Football

What a year!!!

The Golden Rams kicked off their 1995 season at Farrell Stadium where they took on the Cheyney University Wolves, on September 1, 1995.

One of the standouts for the WCU team is senior wide-receiver Brian Penecale. Penecale was one of the five Rams to be named to the 1995 Pennsylvania State Athletic conference All-League Football team. On top of holding the WCU career and season record for touchdown catches, he also set an NCAA all divisions record for consecutive touchdown passes.

Other Golden Ram players voted into the All-league team were junior cornerback Chris Mooney (first team), junior tailback Jim Lindsay (second team), senior offensive lineman Paul Kofalt (second team) and junior defensive tackle Courtney Williams (second team). Penecale and Williams were both named to the College Sports Information Directors of America 1995 NCAA Division II All-Northeast Region Football Team. The two Golden Rams were both selected on the second team.

The Rams had a tough year, ending with a record of 4-6-1. They did have a fun and exciting end to their 1995 season. West Chester University came back from an 11 point deficit to beat the Vulcans of California University of Pennsylvania in the final minutes of play.





US	Opponent	THEM
56	Cheyney	7
21	Delaware	49
25	Shippensburg	14
7	IUP	50
26	East Stroudsburg	34
36	New Haven	36
24	Mansfield	8
12	Millersville	31
18	Bloomsburg	23
12	Kutztown	21
25	California(PA)	24



Cheerleading

Spirit!

Imagine sports games without the fervor of the cheers and chants echoing from the mouths of the lively squad of girls and boys on the sidelines pushing their home team to play hard. The intense, heart-pounding, ominous action of football and basketball would mean nothing without the cheerleaders. The spirit of the team and its fans is always boosted to maximum levels with the voices of our cheerleaders urging us on. And this year WCU's own cheerleading squad has managed to yet again boost team spirit, carrying on the tradition of years past to encourage and motivate our sports teams to play their best.





FIELD HOCKEY

Agile and Mobile!

The women's field hockey team, coached by Kathy Krannerbitter, started its 1995 season a bit slow, dropping four of its first six contests. The Lady Rams were not to be discouraged, however. Wins began to add up with the help of sophomore goalkeeper Heather Vearling, who made over 150 saves this season, and senior midfielder Katie Coll, who led the team in scoring with eight goals and three assists for a total of 19 points. The team finished its season by picking up four wins out of five matches, ending up with an 8-11 record.

Three of our Lady Rams were honored this year by being selected for the 1995 Division I Mid-East Region All-American Team. Junior Laurie Dipietro and senior Katie Coll were named to the First Team, while junior Kristin Smereczynski received a Second Team/Honorable Mention honor.





US	Opponent	THEM
1	Ursinus	3
0	Rutgers	4
1	Lafayette	0
0	Penn State	1
2	St. Joseph's	1
0	Michigan	3
1	Delaware	5
2	Temple	3
2	Penn	1
2	Ball State	3
0	Providence	1
3	Drexel	2
1	Brown	3
1	Lehigh	2
1	Villanova	0
2	Rider	0
2	Fairfield	0
1	Ursinus	2
5	LaSalle	1





Men's Soccer

Defensive Powerhouse!

The 1995 WCU men's soccer team started the season with defense on mind to conquer games. Kei Nakamura, Lucas Hurley and Greg Gerken, Golden Rams' top three scorers in 1994, were featured among the cast of Senior players: Mike McMaster, Matt Dockstader, Drew Hoffman, Andy Tardi-buono and goalkeeper Ryan Archie. Junior players include Jeff Donnon, Tom Donnelly, Nick Sembello, Matt Wolf, Jeff Heaney and Nate Resh with returning sophomores Jason Nardone and Eric Pisch.

The team finished strong, winning their final three games of the year and ended up with 8-10 overall and 4-4 in the PSAC. Sophomore Emmanuel Tabi who took All-Conference honors as a forward after leading the Golden Rams in scoring with 24 points, was named to the All-PSAC Men's Soccer Second Team with seniors Dockstader, Donnon and Hurley. Nakamura, a four-year member of the team was named to the First team.



US	Opponent	Them
6	Ursinus	0
2	Swarthmore	0
2	Rowan	3
2	Dowling	3
1	Temple	2
3	California(PA)	2
3	Millersville	2
1	Cabrini	2
6	Holy Family	0
2	Kutztown	4
5	Slippery Rock	0
1	Bloomsburg	2
0	Le Moyne	3
2	E. Stroudsburg	3
1	New York Tech	4
0	Lock Haven	2
4	District of Columbia	0
1	Shippensburg	0





US	Opponent	THEM
0	Wheeling Jesuit	5
4	Montclair State	0
1	Penn	3
0	Phila. Textile	5
1	California(PA)	3
1	Millersville	2
5	Cabrini	0
0	Kutztown	1
1	IUP	4
2	Slippery Rock	0
0	Bloomsburg	3
1	Le Moyne	7
0	Mercyhurst	4
1	E. Strousburg	0
0	Stockton State	2
1	Lock Haven	1
4	Bryn Mawr	0
4	Shippensburg	0



Women's Soccer

Explosive Offense!!

The young West Chester University women's soccer team started off their second year in the Pennsylvania State Athletic Conference a little slow, but ended with a power surge. The Lady Rams ended their 1995 season with an over-all record of 6-11-1, and 3-5-1 in the PSAC, this included two back-to-back wins to close the season.

The Lady Rams were led by defensive players Carolyn Amoroso, the team's captain, and Shannon Leavy. The team's offensive attack was led by junior Kathy Bruno, who for the second year in a row was named to the All-PSAC First Team. Bruno is WCU's all-time leader in points and goals. Joining Bruno will be All-PSAC standouts Sue Hewitt, Mollie Raymond, and Holly Frederick. The team also counted on sophomore Dara Bregman to have quality playing time off the bench.

After the graduation of All-PSAC goalkeeper Allison Long, Jaimi Vanderstine stepped into those big shoes to get an early start on that position. She ended the season with 70 saves and 3.5 shutouts. Freshmen goalkeeper Alexandra Betz also saw some playing time netting 61 saves.

West Chester's wins over reigning PSAC Champion East Stroudsburg and a tie against Lock Haven gave the Lady Rams the title of spoiler in the PSAC, as they hurt both team's post-season hopes.





US	Opponent	THEM
3	Shippensburg	1
1	Kutztown	3
1	Saginaw Valley	3
3	C.W. Post	2
0	Rollins(FL)	3
3	Quinnipiac(CT)	0
1	Millersville	3
3	Wilmington	0j
3	Adelphi(NY)	1
3	Franklin Pierce	0
0	AIC	3
3	E. Strousburg	1
3	Cheyney	0
1	Clarion	3
0	W.VA Wesleyan	3
0	Dowling	3
3	Seton Hill	2
0	Shippensburg	3
0	Allentown	3
0	Stockton State	3
3	Kutztown	1
0	Wilmington	3
3	Columbia Union	1
0	Pace	3
1	Millersville	3
3	NY Tech	2
1	LaSalle	3
1	E. Strousburg	3
1	Gettysburg	3
3	Cheyney	0





Volleyball

Looking Ahead

The Lady Rams volleyball team led by senior co-captains Kathy Wevodau and Bridget Burke finished a successful 1995 fall season with a record of 13-17, and a 5-5 record in the PSAC East competition. Because of strong individual performances by Bridget Burke, Stephanie Jones, and Jill Smigielski all three were named to the all-PSAC (Pennsylvania State Athletic Conference) Womens Volleyball Team.







Cross Country

And they kept going...

Junior Ken Hartley highlighted WCU's cross country season by running the fastest five miles of his career at the Kutztown University Invitational and taking the first place at The 5K Run for Clean Streams event. The team included senior Mike Murphy, juniors Dave Keefe, Chris Herkins, sophomores Damion Huges, Ted Magala, Todd Daneker, Darren Rivera, and Freshman Ed Fox.

Injuries and illnesses hindered women's cross country from entering enough runners to qualify for a team score in the Lady Leopard Invitational but the runners kept going and placed WCU in other meets. Rebecca Sutters, Jen Budick, Kristina Laubenstein, Val Ulicny, Jen Piskei, Tricia Morrissey, and Megan Fox produced impressive times.





US	Opponent	THEM
0	Lehigh	7
7	E. Stroudsburg	0
0	Villanova	7
4	Clarion	3
7	Cheyney	0
5	Phila. Textile	2
2	Delaware	5
6	District of Columbia	1
0	Drexel	0
1	Towson State	6
2	Slippery Rock	5
3	Kutztown	4
6	Millersville	1
0	Shippensburg	7
7	Wesley	0
0	Bloomsburg	7





Women's Tennis

Swinging Toward The Future!

In 1994, the WCU Women's Tennis Team graduated no seniors. This left coach Mike Harding with a team full of underclassmen. The team is led by three-year starters Kristen Bell and Cary Jefferis. Julie Timmins, Margaret McAuliffe, and Heather Bell also returned to the Lady Ram's squad.

After opening the 1995 season with a couple of Division I losses, the WCU Lady Rams went on a winning streak, netting three straight matches against Division II opponents.

Freshmen Danielle McGrath has been leading the way for WCU. At the PSAC Championships in Hershey, unseeded McGrath reached the final match of the fourth flight singles competition, before falling to a Bloomsburg player.

The Lady Rams Tennis Team ended their 1995 season with a record of 7-9 over-all, including a fourth-place finish at the PSAC's.



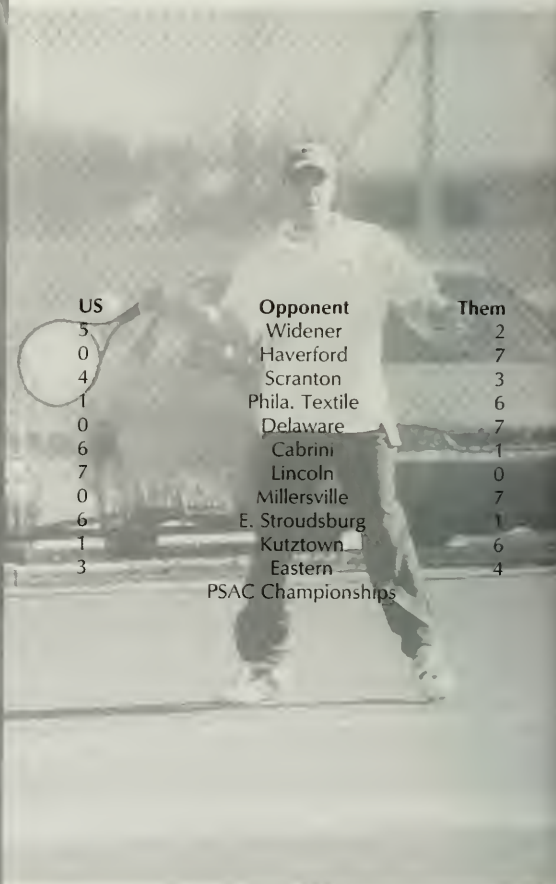

US	Opponent	Them
5	Widener	2
0	Haverford	7
4	Scranton	3
1	Phila. Textile	6
0	Delaware	7
6	Cabrini	1
7	Lincoln	0
0	Millersville	7
6	E. Stroudsburg	1
1	Kutztown	6
3	Eastern	4
PSAC Championships		



Men's Tennis

Swinging Toward the Top!

After a disappointing '95 season, the Golden Rams are aiming high for their 1996 spring season. The West Chester University Men's Tennis team is being lead this year by two returning players, Brian Wagner and Brian Leffler. This duo teamed up last season for a lethal second doubles combination, ending with a record of 12 and 4.

The Golden Rams picked up five new players for this season. Senior Athan Gerovasilion, junior Martin Newswanger, sophomore Rick Oswald and freshmen Craig Metcalfe and Scott Falatek have all joined the 1996 squad. WCU started their spring season against Widener and also took on Division I opponent, Delaware.



Swimming and Diving

Splashing Toward Victory!

The WCU's Swimming and Diving Team completed another quality season. Both teams, under the direction of head coach Jamie Rudisill and Diving coach Dr. Ronn Jenkins, are considerably young teams. The men's team consisted of only three seniors, where the Lady Rams had two seniors. This means that many more years of excellent swimming and diving are in WCU's future.

The Lady Rams are led by junior swimmer Diane Burkett, the 1995 Pennsylvania State Athletic Conference Female Swimmer of the year. She, along with Deb Fontana qualified for the NCAA II Nationals. The team has had some exciting and close meets this year, beating TSC, Lafayette and also winning the Bloomsburg relays.

The men's swimming and diving team starting off their 1995-96 season with a bang. The Golden Rams splashed to 2-1 dual meet record, while capturing the Bloomsburg Relays and crushing Division I powerhouse Lafayette. Andrew Bradley, WCU's sophomore diver who was an All-American Honorable Mention as a freshmen, qualified for the NCAA Division II Nationals, and won the one-meter event at the Delaware Diving Competition.

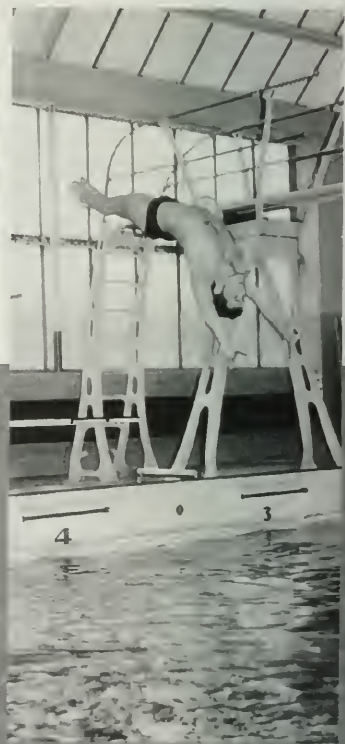
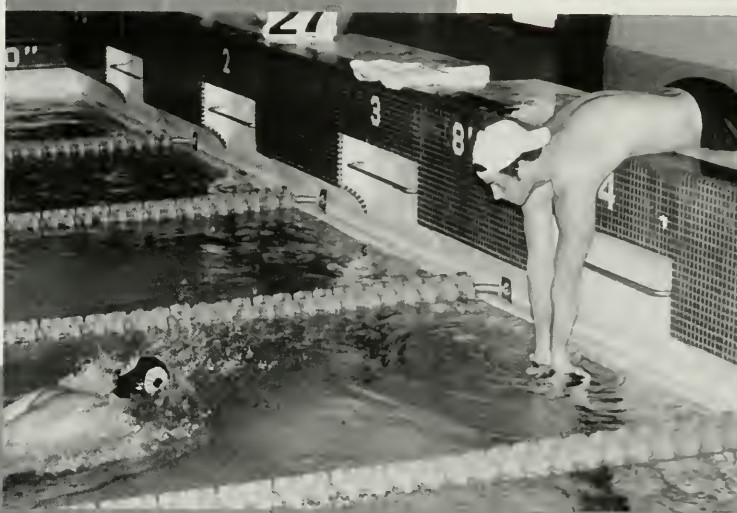

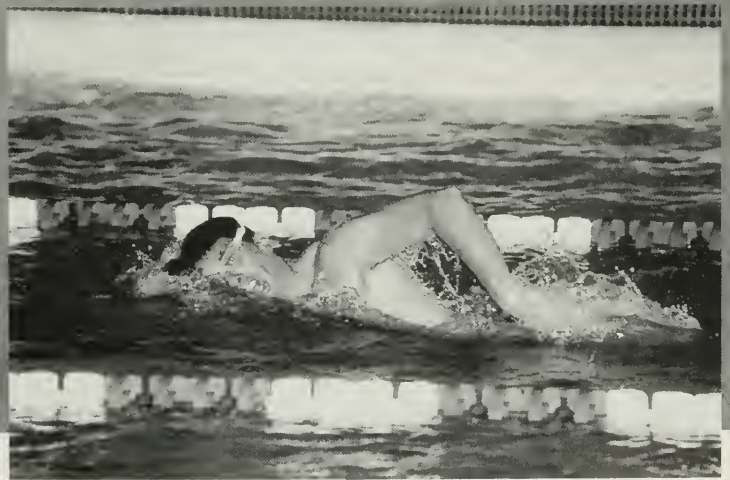
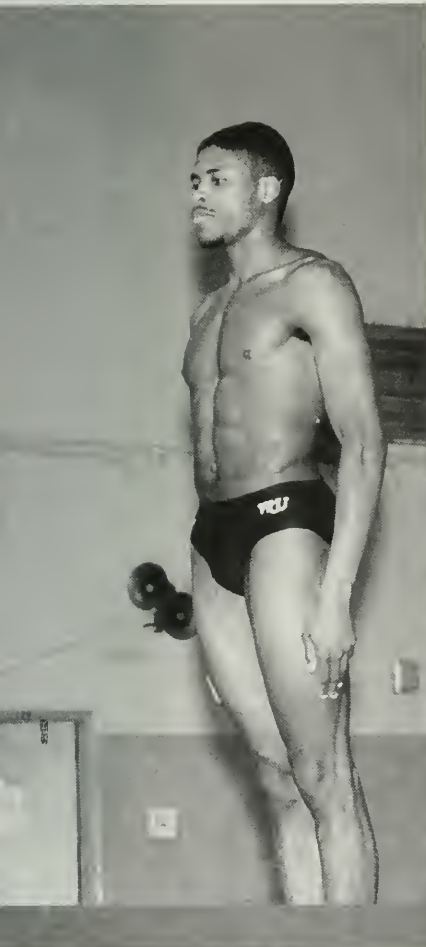

Women's Gymnastics

Tumbling Toward Success!

Graduating four seniors last year, coach Andrea Elkins had high hopes for WCU's Women's Gymnastic's Team. The Lady Rams, being led by senior Laurie Ziska and junior Amy Oswandel, had a grueling season, but they definitely have promise for the future.

These tough Lady Rams lost a close one to Springfield College in February by a score of 179.45 to 174.25. But WCU's Jennifer Cooper received the highest score of all of the competitors at the meet with a 35.56. She also tied the school record for the floor exercise with a 9.5. This score earned her 1st place in the event.

These gymnasts traveled to Alaska from January 26-27 for meets with Division II Alaska-Anchorage. Because of the expense, Alaska-Anchorage picked up the expense of eight plane tickets, while the team hosted many fund-raisers for the rest of the money. They sold t-shirts, and even had a cartwheel-a-thon.







US	Opponent	THEM
79	Wilmington	64
74	Bowie State	70
68	Phila. Textile	65
65	Walsh	82
68	W. Liberty State	77
68	Shippensburg	83
82	California(PA)	72
65	Eastern	48
70	District of Columbia	82
78	Central State	51
67	IUP	63
79	Wheeling Jesuit	58
65	Kutztown	62
87	Mansfield	70
57	Cheyney	71
63	Millersville	62
55	Bloomsburg	82
62	E. Strousburg	76
104	Mansfield	74
63	Kutztown	81
64	Cheyney	69
87	Pitt Johnstown	81
58	Millersville	72
76	District of Columbia	56
82	E. Strousburg	89
79	Bloomsburg	75





Men's Basketball

Shoot for two!!

After the loss of Damien and Chet Blair, the West Chester University Golden Rams were predicted to have a "rebuilding" year. The Rams have surpassed that assumption to achieve great heights in the 1995-1996 season.

Led by senior co-captains Anthony Bolden and Jeff Campisi, the Golden Rams opened the season by winning the Suburban Cable Tip-Off Classic held at West Chester. In November, WCU broke Philadelphia Textile Ram's 80-game winning streak by winning an exciting over-time victory 68-65.

The fighting Rams also pulled off a huge upset by knocking off the 12th ranked California (PA) 82-72 in December. Then in January, they were down 43-17 in a match against the Marauders of Millersville with 12 minutes to play. WCU made an extraordinary comeback in what many say was the greatest comeback in West Chester University Men's Basketball history. The Golden Rams won the game 63-62.

West Chester ended their 1995-96 season with a tough game against Bloomsburg. The lead was bounced back and forth the whole game with the Rams holding out for the victory.

Red-shirted freshman, Donta Evans, had a fantastic year for the Golden Rams. Evans has been piling up awards his rookie season. He was named ECAC II Co-Rookie of the Week and also ECAC II Weekly Honor Roll. Donta was also named the PSAC East Rookie of the Week eight times, and the WCU Athlete of the week twice. He also received awards from both the Emil H. Messikomer, Jr., Memorial Endowed Basketball Scholarship Fund, and the Robert W. Resse Scholarship Fund. At the end of the 1995-96 season, Donta Evans was named the PSAC East Rookie of the Year, and was named to the All-PSAC East Second Team.

Evan's teammate Anthony Bolden also received many accolades this season. Bolden was honored as the Sam Cozen Award winner. He was twice named PSAC Eastern Division Player of the Week. He was named to all-tournament teams at WCU, Mercyhurst, IUP and a WCU Athlete of the Week. Anthony Bolden was also named to the All-PSAC East Second Team.



Women's Basketball

Road to Victory!

West Chester University Women's basketball team completed another fine season. This year the Lady Rams were led by senior co-captains Angie Haas, and Kati Coll.

West Chester University began their 1995-96 season with a win over Catawba in the opening round of the C&L Lady Lancer Invitational. The Rams edged Catawba by a score of 76-62. The Lady Rams demolished Wilmington in their home opener on November 27, 1995. WCU's women's basketball team used quality outside shooting in an impressive win, beating Wilmington 96-47.

The Golden Rams also netted another victory, the Dial Classic Tournament. For the sixth straight year, WCU hosted the Dial Classic/Carol Eckman Memorial Women's Basketball Tournament. The Dial Classic series is held at Division I schools around the country, with WCU the only Division II institution to host the event.

WCU's women's basketball team finished their regular season play, and then advanced into the play-offs. This has been the first post-season of the Lady Rams in three years. These rough and tough Rams beat Bloomsburg 75-60 to see this play-off berth.





US	Opponent	THEM
76	Catawba	62
53	Longwood(VA)	75
53	Phila. Textile	78
96	Wilmington	47
53	Lock Haven	71
69	Assumption(MA)	59
70	Shippensburg	85
64	Rowan	80
77	Bloomfield	48
74	Stony Brook	54
50	Kutztown	69
65	Mansfield	57
94	Molloy	76
77	Cheyney	62
57	Millersville	53
64	District of Columbia	83
50	Bloomsburg	59
64	E. Strousburg	55
67	Mansfield	43
56	Kutztown	62
70	Cheyney	60
70	Phila. Pharmacy	34
64	Holy Family	48





US	Opponent	Them
8	UMBC	4
6	Augusta	8
12	Augusta	9
2	Georgia College	8
2	Brewton-Parker	3
2	Brewton-Parker	12
1	Kennesaw State	4
7	Columbus College	9
2	Columbus Collrge	1
3	Georgia College	4
5	Kutztown	14
2	E. Stroudsburg	5
4	E. Stroudsburg	3
5	Allentown	6
12	Penn	3
22	Lafayette	7
22	Philadelphia Textile	1
6	Pitt-Johnstown	0
5	Pitt-Johnstown	4
11	Widener	5
0	Villanova	4
4	St. Joseph's	5
13	Wilmington College	7
10	Wilmington College	5
6	E. Stroudsburg	2
16	Millersville	5
1	U. of Delaware	13
7	Rider	8
6	Lock Haven	1
8	Lock Haven	3
11	Alvernia	3



Baseball

Striking Out the Opposition!

With its move to the Division II level, The West Chester University Golden Rams baseball team was looking to improve their 1995 record of 17 wins, 28 losses and 1 tie. The Golden Rams returned many quality players, but only three were seniors. Leading WCU in the bullpen was junior right-hander John Leith. Leith headed up a strong contingent of talented pitchers on the Golden Ram's squad this season. Helping out Leith was returning senior Todd Zarzecki and junior transfers Jason Russo and Ben Yoder

Junior outfielders Mike Berish and Tom Schnieder and senior shortstop Steve Pallini headed the offensive attack. Berish led the team with an average of .368 last season. This trio also led the Golden Ram's in the defense, along with Mike Krautzel, Dave Detweiler, Chip Phillips and Jim Agnello.

This year the Rams were an Independent, but they re-enter the Pennsylvania State Athletic Conference for the 1997 season. This was the first year since 1985 the WCU was competing in Division II, but they also played some perennial Division I powerhouses.



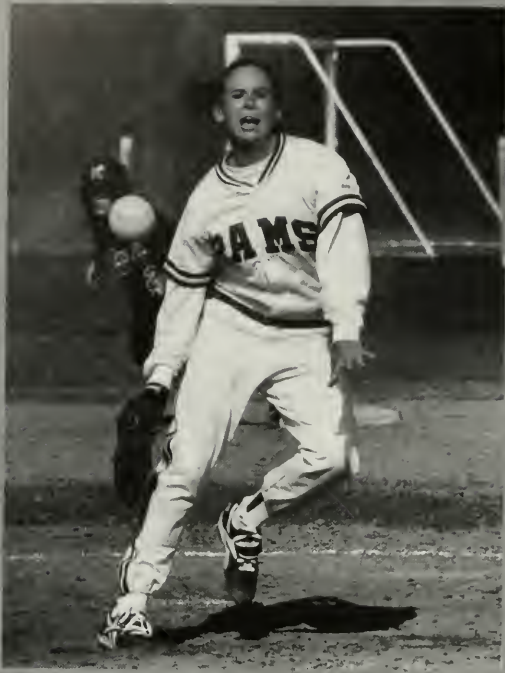

US	Opponent	Them
1	Edinboro	3
4	LeMoyne	3
14	Niagara	0
19	Aurora	3
22	Dartmouth	0
4	Williams	6
7	Dartmouth	5
6	LeMoyne	1
5	Dickenson	7
1	Lock Haven	4
3	Lock Haven	4
5	Phila. Textile	4
8	Phila. Textile	2
2	Penn	1
0	Penn	3
4	E. Stroudsburg	5
2	Mansfield	1
3	Mansfield	2
3	Villanova	2
3	Villanova	2
2	Kutztown	2
0	Kutztown	3
2	LaSalle	10
4	LaSalle	7
12	Bllomsgurg	1
2	Bloomsburg	4
5	Wilmington	1
6	Wilmington	7
6	Shippensburg	1
14	Shippensburg	4
1	Mansfield	0
4	Mansfield	6
9	Millersville	1
10	Millersville	1
3	St. Joseph's	11
5	St. Joseph's	12
0	E. Stroudsburg	7
1	E. Stroudsburg	4
3	E. Stroudsburg	2
7	Goldey Beacom	4
11	Goldey Beacom	4
6	Kutztown	10
8	Kutztown	7
2	Shippensburg	3
4	Shippensburg	10
0	Bloomsburg	6
8	Bloomsburg	9
6	Millersville	1
0	Millersville	6

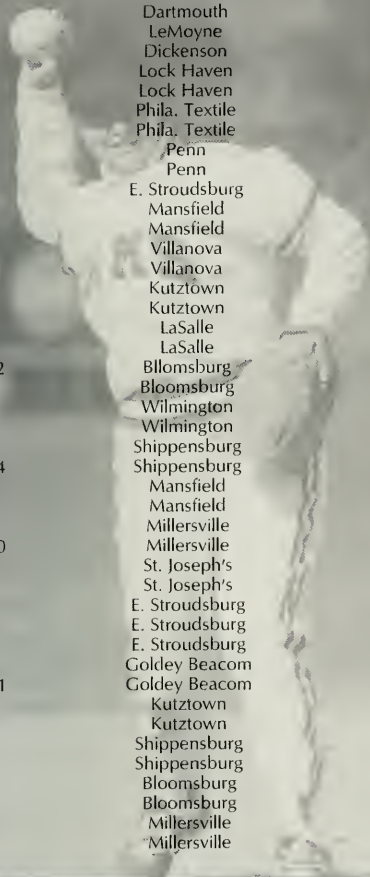

Softball

Homeward Bound!

With the loss of only two-time All-PSAC selection Jenn Eck to graduation, and some quality underclassmen players, the West Chester University softball team is looking toward a stellar 1996 season. Leading the Lady Ram's are All-PSAC senior infielders Jen Matthew and Jodi Jordon, as well as sophomore Adrien Palmer.

Center fielder Kristin Smereczynski will be leading the offensive side of the game, with a 1995 average of .510 and a record of 30 RBIs. Other returning players include senior Paula Kosko, juniors Jen Heary and Tina Chiu and sophomore Heather Hall. The pitching will be built around sophomore Heather Packer who completed 128 innings in 16 games last season. Also, some quality freshmen will be rounding out the roster.

The Lady Rams have already set a record for the most wins in the history of WCU softball at 19. These record setting Rams knocked off some Division I opponents like Villanova and LaSalle. They also swept four games from the PSAC perennial champion Bloomsburg, who is ranked 18th in Division II, and also top-ranked Shippensburg. These wins give WCU an almost guaranteed spot in the Eastern Division playoff race. Freshmen pitcher Dana Barnabei was named PSAC East Pitcher of the week, and sophomore offensive power Kristin Smereczynski was named PSAC East Player of the Week.







Men's Lacrosse

Nationally Ranked Golden Rams!!

The West Chester University Golden Rams men's lacrosse team had a record of 6 wins and 7 losses in 1995. But, four of WCU losses came from some of the top ranked teams in Division II, and another loss was from the number one Division III team in the country. Not bad for the Golden Rams! West Chester heads into the 1996 season ranked 9th in the country!

The Rams offensive attack will be led by seniors Frank Collova and Greg McGee and sophomore Matt Domenick. This trio combined for 84 goals and 50 assists last season. The midfield will be anchored by returning seniors Scott Shea, Ben Krosin and Chet Lauback, along with junior Scott Lange. The defense is filled with experienced and strong players this season. Junior Paul Maychak will lead the defensive powerhouse, with veteran senior goalkeeper, Harry Oldham, guarding the cage.

The Golden Rams began their season by crushing visiting Swarthmore, 18-3, on March 6th. This season will play host to many things, and head coach Bob Brinton is expecting a lot from this talented group of men.



US	Opponent	Them
18	Swarthmore	3
15	Quinnipiac	4
4	NY Tech	17
12	Limestone	13
9	Catawba	2
5	C.W. Post	9
21	Queens	4
20	Dickinson	4
14	St. Joseph's	12
17	Dowling	7
14	Southampton	13
	St. Mary's	
	Adelphi	
	Scranton	
	ECAC Championships	



US	Opponent	Them
3	Princeton	18
13	Millersville	11
9	Villanova	8
17	Drexel	3
6	Penn	12
9	Delaware	13
17	Shippensburg	12
2	Penn State	13
11	Lock Haven	8
10	Lafayette	11
16	East Stroudsburg	3
8	Temple	18
14	Ursinus	13
13	Lehigh	19
18	Shippensburg	9





Women's Lacrosse

Decade of Champions!

The West Chester University Women's Lacrosse team won their ninth PSAC title in 1995, and they were looking for their tenth during the 1996 season. The Lady Rams have won the title every year they participated in the league, 1983-1987 and 1992-1995.

Head coach Kathy Krannebitter was optimistic about her 1996 squad, where she returned many strong underclassmen to the team. The Rams were led by senior scoring powerhouses Kelly Kearns, Laura Kirk and Laurie DiPietro. Along with these talented players, WCU also had last year's PSAC Rookie of the Year Kati Coll and All-PSAC senior goalkeeper Sarah Sloop.

The Lady Ram Lacrosse team faced many Division I opponents, such as top-ranked Princeton, before their opening PSAC game against Millersville. With the return of talented seasoned players, and some quality freshmen, West Chester was on the road to reach their goals, 10 in 1996! And, they achieved this goal with a deciding match against Shippensburg, where the Lady Rams beat the Raiders 18-9.



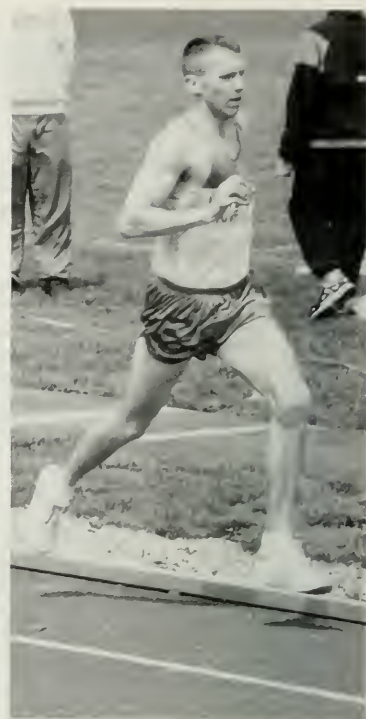



Track and Field

Sprinting Toward Victory!

The Men's and Women's Track and Field teams, under the head coach of Larry Larson, are on the road to another outstanding season. Leading the way for the Golden Rams is senior, team captain Chris Day. Day dominated the 200- and 400- meter events last year. He was named to both the All-PSAC team and the All-ECAC teams in 1995. Also returning for WCU will be seniors Peter Muir, Jim Lukasiak and Dan Dudrick, and also junior Ken Hartley who will make up the decathlon contingent.

The Lady Ram's will be led by conference champion in the 100- and 200-meter events, and All-PSAC standout, Theresa Pello. Joining Pello this season are Valerie Uff, senior Megan Cesario and junior specialist Duane Sims. A big part of the women's track and field team this year will be the quality underclassmen athletes. Junior sprinter Leeia Ferguson, and sophomores Amy Dandois and Jennifer Piskei will play key roles in the success of this years squad.



WCU's Athletes of the Week

SEPTEMBER

Matt Levin	Football
Sue Hewitt	Women's Soccer
Kati Coll	Field Hockey
Julie Timmins	Women's Tennis

OCTOBER

Jill Smigielski	Women's Volleyball
Emmanuel Tabi	Men's Soccer
Tara Reynolds	Women's Volleyball
Jason Swint	Football
Alexandra Betz	Women's Soccer
Jon Rydel	Football
Margaret McAuliffe	Women's Tennis
Brian Penecale	Football
Stephanie Wise	Field Hockey
Thomas Fulton	Football

NOVEMBER

Danielle McGrath	Women's Tennis
Jim Lindsay	Football
Diane Burkett	Women's Swimming
Andrew Bradley	Men's Diving
Angela Haas	Women's Basketball
Anthony Bolden	Men's Basketball

DECEMBER

Diane Burkett	Women's Swimming
Michael Mory	Men's Swimming
Gina Tophoney	Women's Basketball
Khary Freeland	Men's Basketball
Kati Coll	Women's Basketball
Donta Evans	Men's Basketball



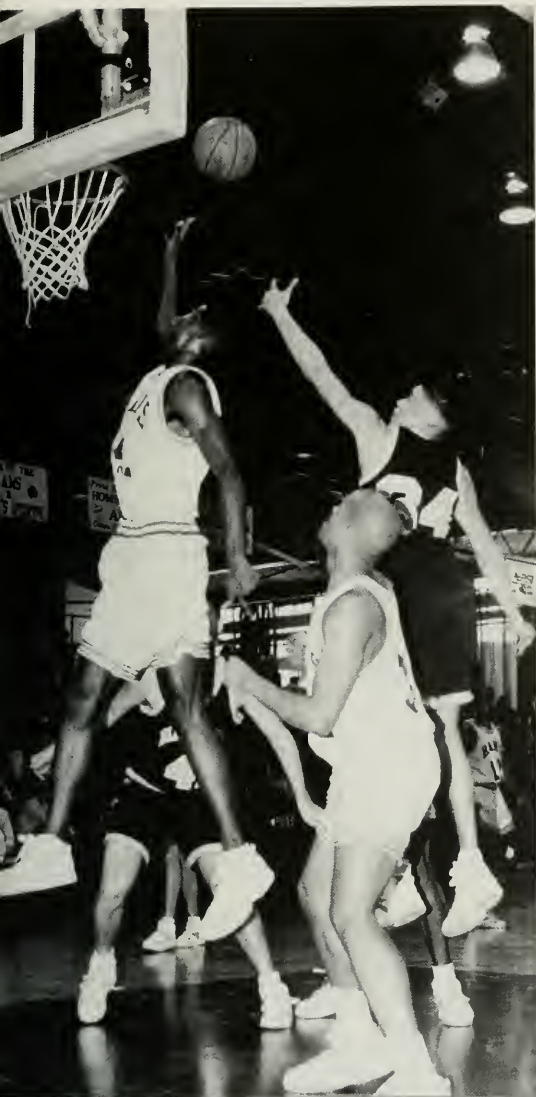

JANUARY

Jodi Jancosko
 Donta Evans
 Angela Haas
 Eric Worley
 Diane Burkett
 T.J. Zanin
 Valerie Uff
 Chris Day

Women's Basketball
 Men's Basketball
 Women's Basketball
 Men's Basketball
 Women's Swimming
 Men's Basketball
 Women's Indoor Track
 Men's Indoor Track

FEBRUARY

Hillary Heebner
 Tim Replogle
 Leeia Ferguson
 Chris Day
 Duane Sims
 Donta Evans
 Diane Burkett
 Scott Elliott

Women's Swimming
 Men's Swimming
 Women's Indoor Track
 Men's Indoor Track
 Women's Indoor Track
 Men's Basketball
 Women's Swimming
 Men's Swimming

MARCH

Theresa Pello
 Chris Day
 Kati Coll
 Frank Collova
 Diane Burkett
 Bob Marks
 Jen Matthews
 Mike Berish

Women's Indoor Track
 Men's Indoor Track
 Women's Basketball
 Men's Lacrosse
 Women's Swimming
 Men's Diving
 Softball
 Baseball

APRIL

Laura Kirk
 Scott Falatek
 Leigh Truskey
 Tom Schneider
 Kristin Smereczynski
 Mike Berish
 Kelly Kearns
 Chris Day
 Duane Sims
 Chris Frey

Women's Lacrosse
 Men's Tennis
 Softball
 Baseball
 Softball
 Baseball
 Women's Lacrosse
 Men's Track & Field
 Women's Track & Field
 Baseball

MAY

Kelly Kearns
 Eric Olinick

Women's Lacrosse
 Golf

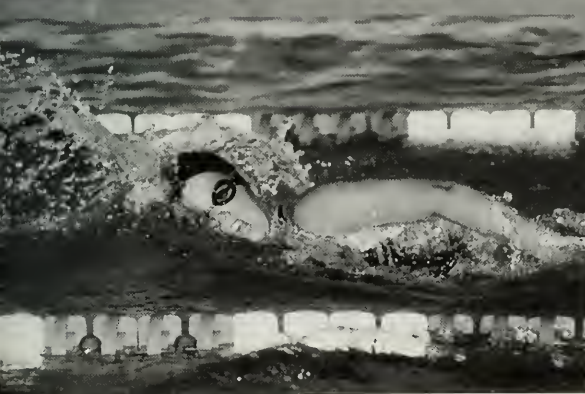



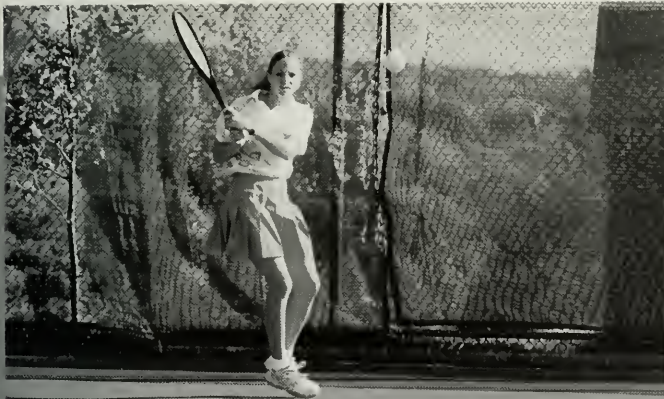
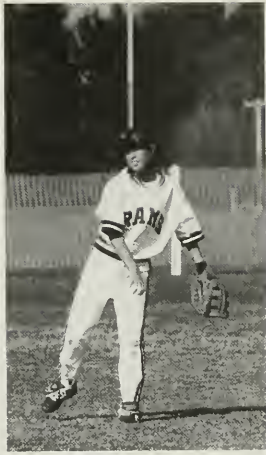

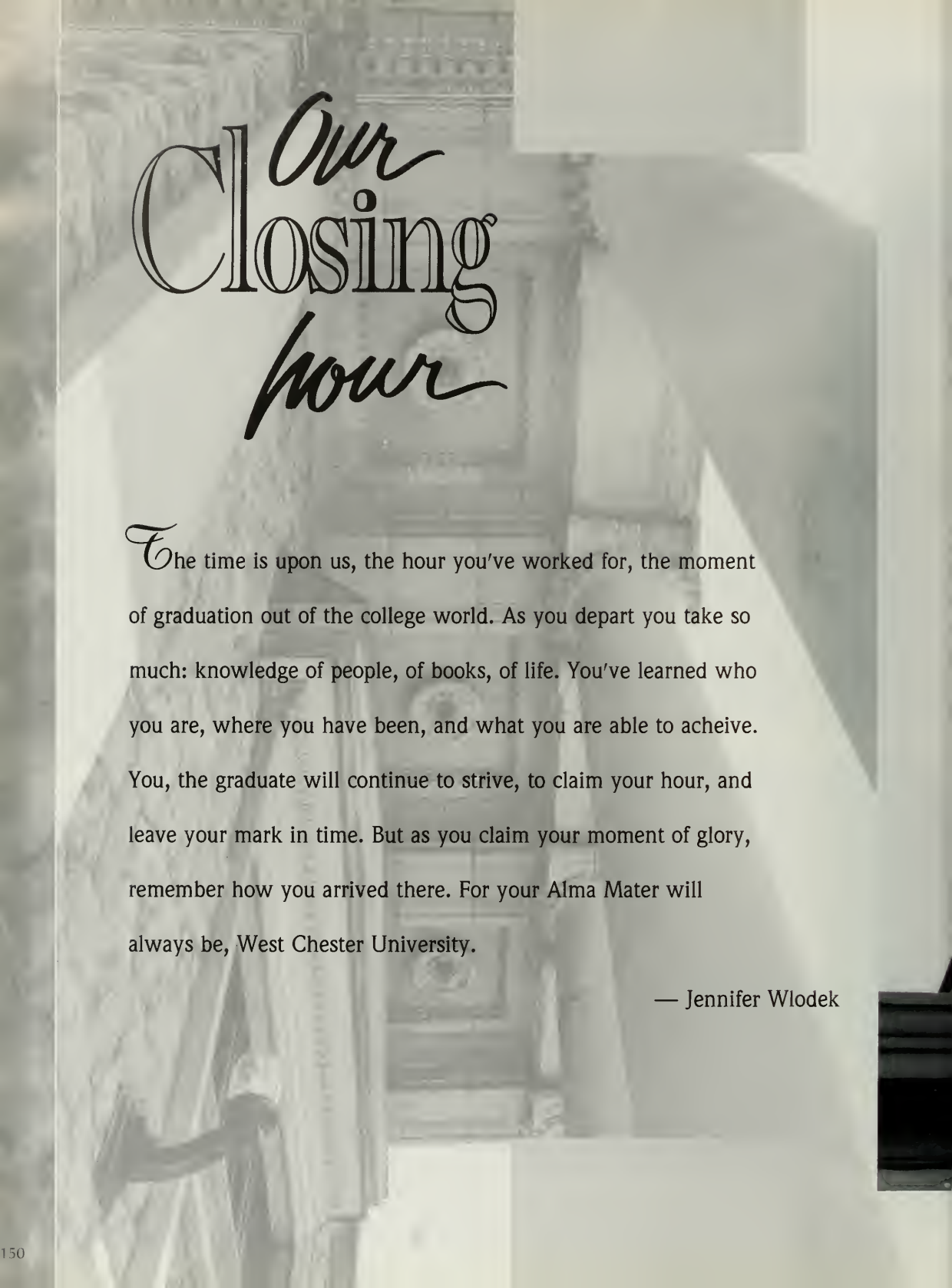

Our Closing hour

The time is upon us, the hour you've worked for, the moment of graduation out of the college world. As you depart you take so much: knowledge of people, of books, of life. You've learned who you are, where you have been, and what you are able to achieve. You, the graduate will continue to strive, to claim your hour, and leave your mark in time. But as you claim your moment of glory, remember how you arrived there. For your Alma Mater will always be, West Chester University.

— Jennifer Wlodek

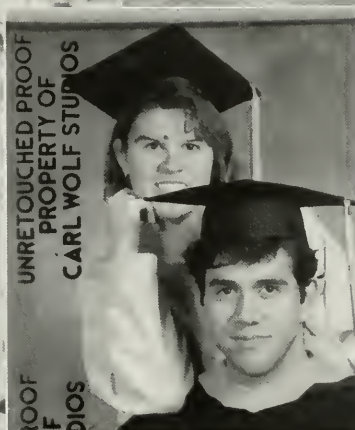



Maria A. Abele
Spanish



Anjali Abeywardena
Political Science



Shannon M. Albright
Health & Physical Ed.



Maria Alcantara
Psychology



Dawn Alexander
Psychology



Kevin Allison
Criminal Justice



Aileen Almaraz
Nursing



Jennifer L. Amato
Political Science



Ryan Amelung
Art



Alisha Amendt
Nursing



Jason Ance
Elementary Education



Audley S. Anderson
Economics



Nathan J. Anderson
Physics

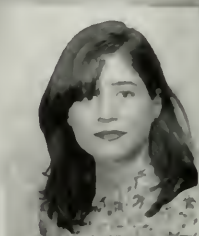

Sharon E. Angelini
Biology



Cherie L. Arabia
Communication



Kristie Lyn Armitage
Nursing



Kaneene Armstead
Early Childhood Ed.



Dawn Marie Arthur
Literature



Lisa M. Ashton
Political Science



Tracy Auletto
Elementary Education



Selasie A. Awuyah
Nursing

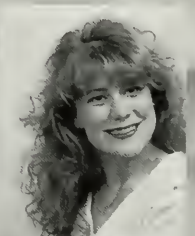

Melissa Bailey
Communication



David J. Balcer Jr.
Sociology



Vicki Baldock
International Relations



Sofia Balios
Marketing



Dana Ball
Elementary Education



Christine Bamberger
Elementary Education



Luciana J. Banks
Social Work



Julie A. Barber
Literature



Susan Barbone
Accounting



William M. Barnard
Health & Physical Ed.



Dincen R. Barry
Communication



Bernadette C. Baselice
Early Childhood Ed.



Michael S. Basmajian
Elementary Education

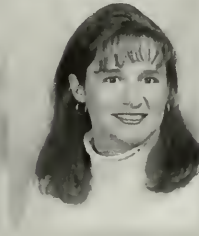

Susan Bass
Elementary Education



Kimberly Anne Battista
Special Education



Kristen Baomeister
Psychology



Kim Baus
Early Childhood Ed.



Alison Leigh Bausch
Business Management



Kimberly Beale
Early Childhood Ed.

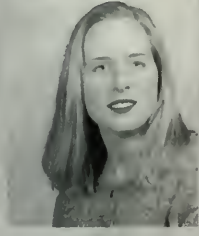

Jill A. Beck
Communicative Disorder



Marcia Beck
Social Work

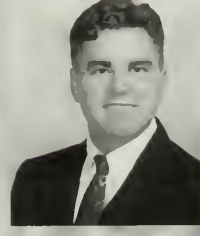

Robert J. Belli
Marketing



Kelly L. Bender
Chemistry



Lisa M. Bennetski
Biology



Theresa Bennett
Psychology



Joseph P. Benson
Criminal Justice



Donna Bentzley
Nursing



David J. Berkeibiser
Finance



Lisa Bernstein
Political Science



Michelle L. Berry
Communication



Lori Berryman
Public Health



Steven T. Binning
Communication

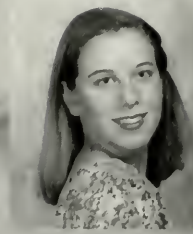

Amy J. Bisciotti
Chemistry-Biology



Keith C. Blake
Philosophy



Victoria Blake
Studio Arts



Alyssa Blischok
Liberal Arts



Piper Blum
Special Education



Polly M. Bobb
Forensic Chemistry



Simon J. Boddie
Criminal Justice



Amy B. Bogan
Accounting



William J. Boileau
Criminal Justice



Joe Bojko
Health Science



Jill Bond
Geography



Anastasia Bove
Political Science



Heather Bowman
Elementary Education



James E. Boyd
Health & Physical Ed.

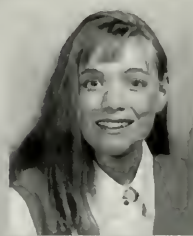

Kathryn Braden
Music Education

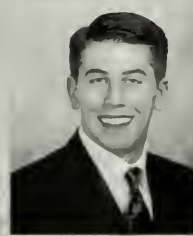

Joseph P. Braun
Marketing

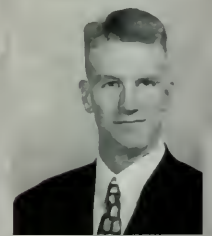

Kyle Bray
Criminal Justice



Joy M. Breen
History Education



Sandra Breitmaier
Economics



Michael J. Brennan
Criminal Justice



Eric Brewstein
Sociology



Brian Brindise
Economics



Paul Brogan
English Literature



Megan Brolly
Public Health



Heidi K. Brown
Elementary Education



Kamilah S. Brown
Communication



Kate P. Brown
Finance



Lori M. Buck
Voice Performance



Kristin A. Buss
Special Education



Dawn Butera
English



Charlene Byrne
Special Education



Robert C. Byrne
Criminal Justice



Megan Cahill
Psychology



Thomas J. Cahill Jr.
History Education



Kimberly Caliendo
Elementary Education



Christina M. Calkins
Elementary Education



Dennis Callan
Sociology



Suane Cammauf
Health & Physical Ed.



Halima Camp
Psychology

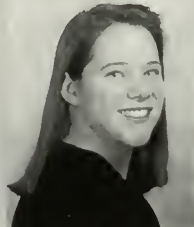

Christine Cancellieri
Elementary Education



Nicole Cappello
Spanish Education



Robert Capperella
Health Science



Stacey L. Cardarelli
English Education



Lynne Carickhoff
Kinesiology



Scott Caris
Physical Education



Michelle L. Carl
Elementary Education



Jennifer Carlson
Elementary Education



Christine Carney
Elementary Education



David B. Carson
Marketing



Deborah Carter
Elementary Education



Kenny Casale
Business Management



Michelle L. Carola
Public Health



Clay N. Cauley
Communication

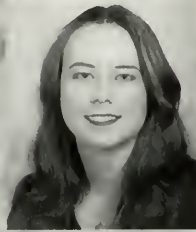

Leah A. Cevoli
Psychology



Edie Y. Chan
Chemistry-Biology



Gabrielle Charles
Nursing



Lauren Charles
Elementary Education



Matthew J. Cherubino
Marketing



Felicia Chirico
Biology



Tara Christie
Psychology



Celia Chung
Chemistry-Biology



Maria E. Ciach
Communication Studies



Tara Clarke
Literature



Charles Clelland
English Education

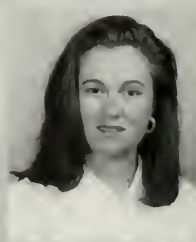

Jennifer Clemente
Music Education



John P. Cloke Jr.
Psychology



Megan M. Coares
Public Health



Jonathan Cohen
Accounting



M. Shawn Cole
Computer Science



Jill C. Coley
Nursing



Kellie Colletta
Nursing



Dana Colletti
Special Education



Erin Collinson
Communication Studies



Edwin J. Colon
English Literature



Christopher Cosalvi
English Literature



Stephanie M. Constan
Elementary Education



Deborah Contini
Elementary Education



Theresa Contino
Nursing



Jennifer M. Conway
Business Management



David Cook
Sociology



Pamela C. Cook
Forensic Chemistry



Susan E. Coryat
English Education



Julie Cousins
Studio Art



Lisa M. Cowgill
History Education



Charles Crews Jr.
Political Science



Heather Crouse
Communicative Disorders



Lori Crouthamel
Athletic Training



Pamela Crowl
French Education



James Cummins
Social Studies



Stephanie J. Curtin
Elementary Education



Christine L. Cusick
Criminal Justice



Cristin Cusumano
Liberal Arts



Michael Dager
Kinesiology



Jennifer Dalessandro
Marketing

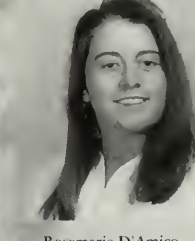

Rosemarie D'Amico
Biology



Catherine Damavandi
Comparative Literature



Karen L. Dancheck
Communication Studies



Maria C. Darezuk
Liberal Studies



Andrew Dashevsky
Criminal Justice



Carin B. Davidson
Social Work



Cheri Davidson
Elementary Education



Brett Davis
History Education



Kelly R. Davis
Music Education

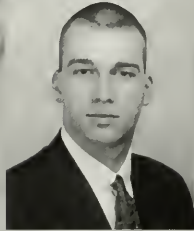

Matthew Davis
Marketing



Kristin M. Daylor
Accounting



Arend W. DeBolt
Mathematics

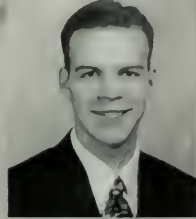

Mark Decker
Criminal Justice



Joan de Coninck
Psychology



Eric J. DeGree
Criminal Justice



Kara E. Deiss
Music Education



Renee L. DeJohn
Communication



Melissa Delpha
Psychology



Lisette DeLuca
Music Education



Karen Dentz
Political Science



Victoria DePasquale
Public Health



Amy K. Dericks
Nursing



Lilit Dervishian
Accounting



Jennifer Deutsch
Liberal Studies



Sara Devitt
History



Candace L. Devlin
Criminal Justice



Ruthanne Dickhoner
Psychology



Christi Diem
Psychology



Regina A. DiGrazio
Communication



Dianne L. Dillinger
Geography



Christopher M. Dima
English Literature



Don DiPaulo
English Literature



Richard J. Diskin Jr.
Liberal Studies



Suzanne Diszler
Elementary Education



Matthew P. Domsohn
Athletic Training



Michael Donaldson
Biology

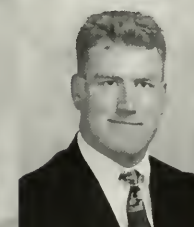

Kevin Donnelly
Health & Physical Ed.



William J. Donohue
Marketing



Gerald P. Dorn
Communication



Deborah Dorsey
Earth Science



Jennifer L. Dorsey
Sociology



Caroleyn Dougherty
Elementary Education



Maryalice Dougherty
Early Childhood Ed.



Cindy L. Dowdall
Psychology



Christopher Dowdell
Respiratory Therapy



Mary A. Dowdle
Psychology



Amy Doyle
Elementary Education



Pauline A. Doyle
Health Education



Dominique Dragone
Literature



Catherine Dress
Public Health



Eileen M. Drum
Early Childhood Ed.



Sandra L. Drumheller
Elementary Education



Amber Dubuc
Elementary Education



Michelle E. Duce
Criminal Justice



Heather W. Dunbar
Health Science

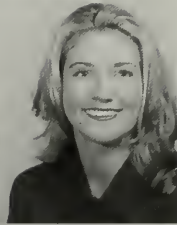

Danielle Dunphy
Social Studies



Mary Dwyer
Psychology



Heather M. Dykty
Business Management



Andrea Dyson
Literature



Kimberly Earl
Early Childhood Ed.



Jennifer J. Eck
Health & Physical Ed.



Lesley L. Eddy
Psychology



Tracy L. Eichinger
Elementary Education



Leslie J. Elliott
Nursing



Kevin M. Elphick
Anthropology



Marlene R. Enck
Communication Studies



Jamie A. Endres
Communication Studies



Ethel M. Esworthy
Management

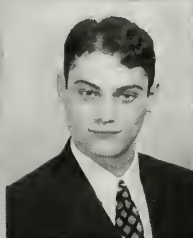

Martin H. Etkins
Public Health



Amy U. Evans
Early Childhood Ed.



Jamila S. Evans
Psychology



Laura B. Evans
Early Childhood Ed.



Owen G. Evans
Kinesiology



Kristen Everingham
Elementary Education



Kimberly Failla
Elementary Education



Stephanie J. Faille
Music Education



Loredana Falone
Business Administration



Michelle L. Falzarano
Elementary Education

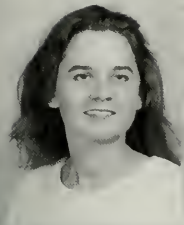

Christine Fanelle
Communicative Disorders

Gregory Fantazzi
Health & Physical Ed.

Lori M. Farmer
Criminal Justice

Jennifer Farneski
Elementary Education

Robyn Farrell
Public Health



Teresa Faverio
Early Childhood Ed.

Michelle A. Featherstone
Liberal Studies

Jennifer Federsel
Communication

Dawn Fenske
Elementary Education

Carlo Ferri
Accounting



Hally Fessler
Social Work

Kenneth Field
Athletic Training

Shannon Firor
Biology

Steven J. Fischer
Music

Michelle J. Fisher
Social Work

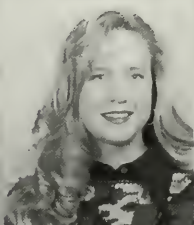

Kristen Flagg
Marketing

Michele R. Flatau
Communication Studies

Erik D. Fleming
Elementary Education

Amy Flynn
Special Education

Erin P. Flynn
Nursing



Lee Ann Formwalt
Special Education

Justin Foster
Criminal Justice

Steven Foust
Economics

Alicia Fowler
Special Education

Heather Fox
Studio Arts



Marguerite Foy
Elementary Education



J. Brian Francis
Health & Physical Ed.



Suzanne Friedrichs
Early Childhood Ed.



Natalie Fugaro
Elementary Education



Heather Funari
Elementary Education



Monica A. Fusco
Early Childhood Ed.



Brooke C. Gadwell
Political Science



Brain Gallagher
Finance



Janice Gallagher
Economics



Julie Gallagher
Elementary Education

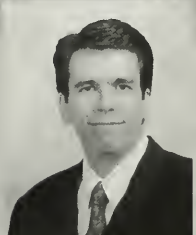

Robert G. Gardler
Communication Studies



Jennifer Gareffa
Early Childhood Ed.



Tamara Garrett
Chemistry-Biology



Lori E. Gartland
English Education



Christopher D. Gasda
Political Science



Bridget Gaughan
English Literature



Mary M. Geis
French



Robert C. Gelinas
Business Management



Lauretta Gerber
Marketing



Michelle L. Germscheid
Elementary Education



Katherine Gibson
Elementary Education



Missy Gilbert
Elementary Education

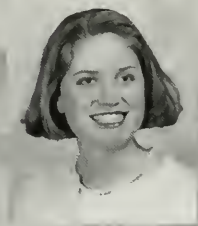

Megan Gilligan
Elementary Education

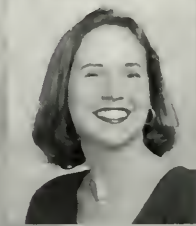

Teresa A. Gilmore
Communication

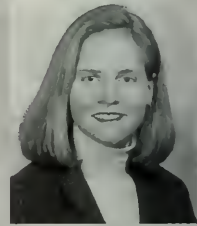

Nancy M. Gimbel
Communication Studies

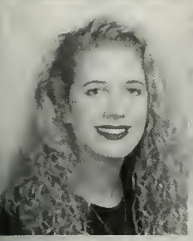

Diana Giovanelli
Nursing



Renee Giroux
Liberal Studies



Catherine Glennon
Nursing



Dawn R. Glick
Social Work



Cindy L. Gonzalez
Health & Physical Ed.



Deborah Graham
Chemistry



Lauren C. Graham
Communication



Matthew D. Grant
Public Health



Larry Green
History Education



Elizabeth Greenberg
Early Childhood Ed.



Meghan N. Gregoire
Communicative Disorders



Sandra Greim
Elementary Education



Heather K. Grigg
Elementary Education



Michael J. Grillo
Management



Anthony E. Grisillo
Elementary Education



Michelle R. Guissanie
Special Education



Maureen Haegle
Elementary Education



Patrick R. Hagan
Health & Physical Ed.

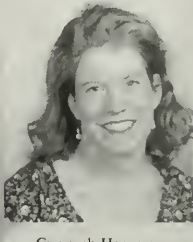

Gwyneth Haggerty
Psychology



Jenine P. Halbherr
Liberal Studies



Rana Haltmeier
Early Childhood Ed.



Kathryn Hancock
Elementary Education



Eric C. Hansel
Health Science



Elisa B. Harkins
Elementary Education



Jennifer Harmer
Kinesiology



Holly Harshall
Marketing



Stefani Hart
Communicative Disorders



Jennifer B. Hartman
Marketing



Stacey Hartman
Elementary Education



Jason Haughey
Physics



Christie M. Haverkamp
Early Childhood Ed.



Danielle R. Haviland
Special Education



Timothy A. Hawkins
Marketing



Jacquie Healy
Elementary Education



Christine Heaton
Biology

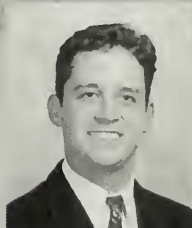

Brian Hegge
Communication

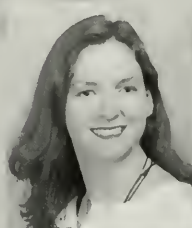

Jennifer Hehman
Chemistry



William Hehn
Marketing



Jeffrey Heim
Criminal Justice



Erik Hein
English Education



Christine M. Helmke
Elementary Education

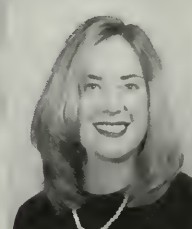

Danielle Helou
Communication



Melanie Henner
Early Childhood Ed.



Jill Henry
Elementary Education



Kristi L. Herbst
Chemistry-Biology



Kevin M. Herninko
Literature



Michele Hess
Psychology

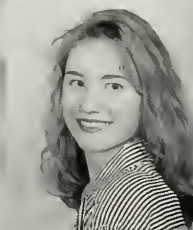

Susan Hewitt
Environmental Health



David Heywood
Social Studies



Jennifer Hilbert
Literature

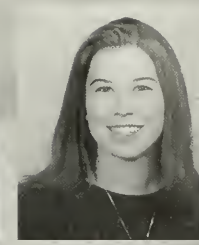

Alexandra M. Hildebrandt
Accounting

Michael J. Hirsch
Mathematics

Dennis S. Hocker
Criminal Justice

Stacey Hoffman
Elementary Education

Tammy Hoffman
Elementary Education



Debra J. Hoffmann
Special Education

Kelli A. Hofkin
Liberal Studies

Todd Holcombe
Marketing

David Holtzman
Criminal Justice

Ron Honeyford
Health & Physical Ed.



Amy Horan
Elementary Education

Kirstin Horan
Communication

Karen Hosler
Early Childhood Ed.

Jennifer C. Hoyt
Nursing

Kristen A. Hubert
Public Health



Frederick E. Hubler Jr.
Business Management

Lori Hughes
Health & Physical Ed.

Angela Hummel
Public Health

Nicole H. Husko
Criminal Justice

Christine Hussar
Marketing

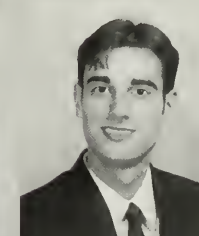
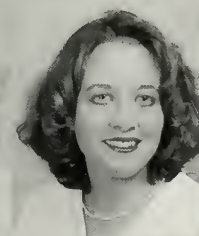
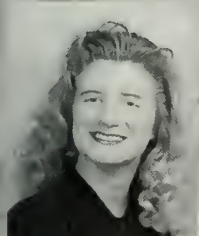

Marina J. Hutnyan
Political Science

Susan R. Hyder
Biology

Rosemary Janieri
English Education

Amy Isanogle
Forensic Chemistry

Daniel Ives
Criminal Justice



Melissa Jack
Elementary Education



Erika J. Jackson
Health & Physical Ed.



Michael J. Jacobs
Criminal Justice



William F. Jacovini
Business Management

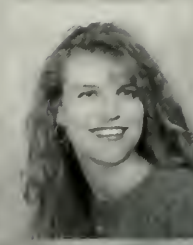

Kristin J. Jaques
Early Childhood Ed.



Tara Jefferis
Marketing

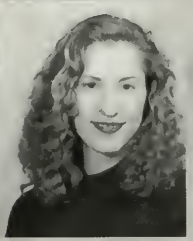

Maribeth Jinks
Accounting



Eric J. Johnson
Accounting



Shelmar Johnson
Literature



Wayne H. Johnson
History



Angela R. Jones
Communicative Disorders



Kristin Jones
Business Management

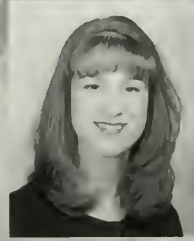

Susan B. Joseph
Marketing



Elizabeth Josuweit
Elementary Education

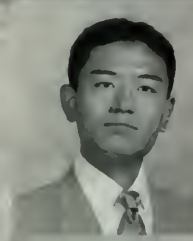

Eiki Kabashima
Political Science



Ayumi Kamata
Art



Yoshimasa Kanda
Marketing

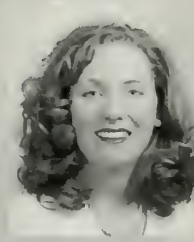

Christine E. Kane
Elementary Education



Kristin Kane
Early Childhood Ed.



Maura Kane
Elementary Education



Michelle Kane
Communication



William Kane
Kinesiology



Jonathan D. Kapell
Communication Studies

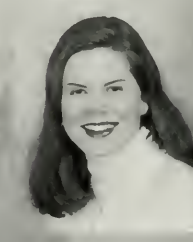

Dawn M. S. Kastanek
Philosophy



Matthew C. Kaufman
Chemistry-Biology



Scott Kawalek
Marketing



Christopher Kazmierczak
Elementary Education



Kelly A. Kearns
Special Education

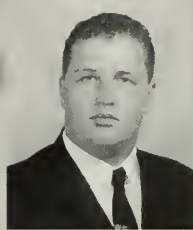

Scott M. Keenan
Elementary Education



April L. Keesey
Criminal Justice



Carvel C. Keiser II
Computer Science



Christina S. Keller
Communication Studies



Robert H. Keller
Political Science



Susan Keller
Political Science



Brian Kelly
Liberal Studies



Christine Kelly
Accounting



Kristin Kelly
Psychology

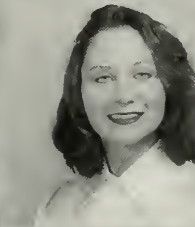

Carin Kemmerer
Special Education



Colleen E. Kenworthy
Social Studies

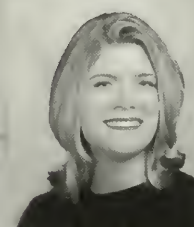

Anne M. Kenyon
Marketing



Gretchen Kerchner
Studio Arts



Karen Kerchner
Psychology



Jennifer Kestler
Marketing



David Keove
Social Work



Jacquelyn Killian
Elementary Education



Eileen Killion
Elementary Education



Kristine D. Kilman
Biology



Allison King
Communication Studies



Andre Kirkland
Communication



Samantha Klein
Special Education



Raymond Kleposki
Nursing



Amanda L. Klinger
Studio Arts



Catherine Knox
History



Melissa Knox
Social Work



William M. Kocur Jr.
Communication Studies



Julie Konik
Economics

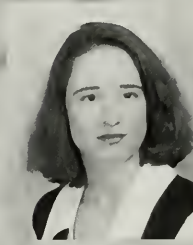

Heather M. Kostival
Kinesiology



Deborah Kotch
Public Health



Amy Kressman
Elementary Education



Benjamin Krosin
Marketing



Katherine Kulakowski
Business Management



Kirk Kumpfert
Mathematics



Tyrese Kyle
Health & Physical Ed.



Therese Lacey
Elementary Education



John Lacoboulos
Athletic Training



Susan B. Laddon
Liberal Studies



Laura LaFrance
Elementary Education



Marvin Laing
Communication



Sondra B. Laird
Elementary Education



Kristin C. Landon
Elementary Education



Hollie Lapin
English Education



Kathryn Laplace
Public Administration



Allison M. Larado
Communication Studies



Michael Latsch
Liberal Studies



Susan M. Laughlin
Mathematics

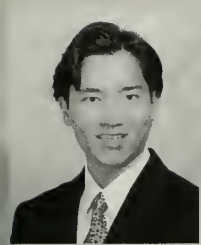

Christian D. Le
Biology



Kyung H. Lee
Music



Tonya S. LeFever
Chemistry



Gina M. Lelii
Nursing



Matthew M. Levin
Health & Physical Ed.



Wendy Levine
Business Management



Jaclyn A. Levitt
Marketing



Mary C. Lewandowski
Elementary Education

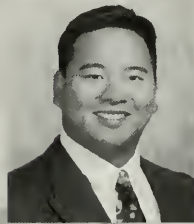

Daniel M. Li
Business Management



Lynne Lightkep
Nursing



Anika S. Lineberger
Public Administration



Angela M. Liszcz
Biology



Richard Lober
Economics



Karen LoCasale
Communicative Disorders



Suzanne Locherer
Psychology



Amy E. Loeser
Nursing

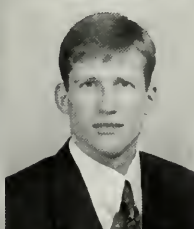

Christopher Lohman
Social Studies



Ann Lombardi
Elementary Education



Josette Lombardi
Criminal Justice



Rhoda K. Long
Fine Arts



Pamela Loughlin
Elementary Education



Santina M. Loveland
Elementary Education

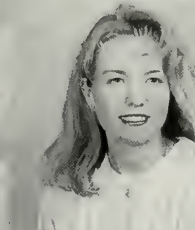

Tara Magee
Nursing



Denise L. Maher
Elementary Education



David Maiers
Elementary Education



Colleen Malchorn
Elementary Education



Tara Mandrillo
Special Education



Stefanie Mann
Early Childhood Ed.



Danielle Marie
Management

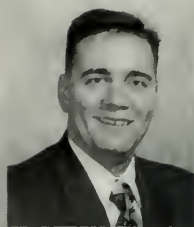

Nicholas S. Marino
Biology



Ricardo Marshall
Criminal Justice

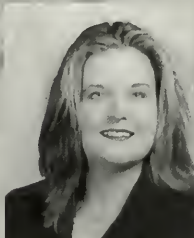

Michelle Martin
Political Science



Michele Martini
Biology



Claire A. Marville
Music Educatinn



Erin Mattern
Music Education



Jill Maurer
Early Childhood Ed.



Douglas Mayer
Communcation



George McCafferty
Criminal Justice



Katharine S. McCann
Social Studies



Kathleen McCann
Elementary Education

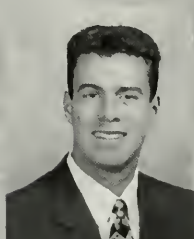

Michael McCarthy
Communication

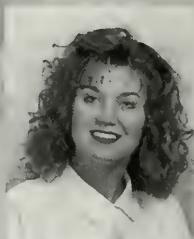

Kimberly McCorkle
Elementary Education



Megan A. McCullough
Public Health

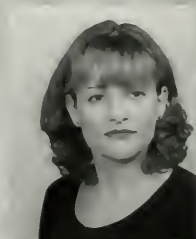

Melissa McCullough
Elementary Education



Mercedes McCullough
Psychology



Michael J. McFadden
Accounting



Bridget McGarvey
Elementary Education



Mark McGinley
Sociology



Aileen McGoldrick
Marketing



Brian McGrath
Finance



Susan McGuire
Elementary Education

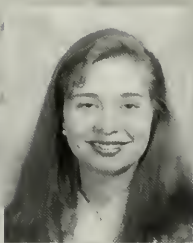

Diane E. McIntyre
Biology



Dolores A. McKenna
Public Health



Kristin McKenzie
Elementary Education



Joanne McNulty
Elementary Education



Danalynn Meade
Elementary Education



Brian D. Mears
Economics



Wendy L. Mentzer
Elementary Education



Regina Meredith
Theatre Arts



David W. Merth
Criminal Justice



Michael S. Meyer
Criminal Justice



Heather Miazza
Elementary Education



Jennifer L. Miles
Management



Gina M. Militello
Marketing

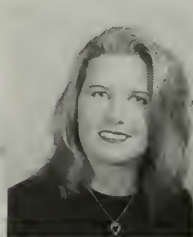

Andrea Miller
Elementary Education



Frank D. Miller
Marketing



Gemma Miller
Nursing



Tina M. Miller
Elementary Education



Wendy M. Miller
Public Health



Ryan Monaghan
Elementary Education



Matthew Montemayor
Communication

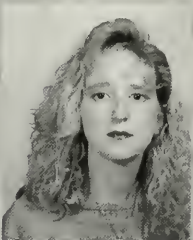

Amy Moore
Nursing



Lorraine Moose
Public Health



Catherine Moran
Accounting



Heather Morantz
Elementary Education



Shannon Morris
Health & Physical Ed.



Jennifer Morrison
Health Science

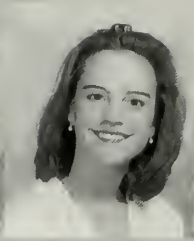

Jeannine Morroney
Nursing



Alicia Mosca
Music Education



Sharon Moskowitz
Social Work



Richard Moss
Management

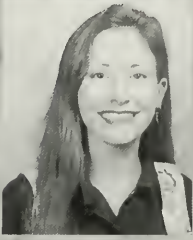

Tracey Mottram
History



Dawn Mullee
Health & Physical Ed.



James F. Muller
Criminal Justice



Jeffrey W. Murne
Chemistry-Biology



Maureen Munafa
Nursing



Danielle R. Murphy
Theatre



Kathleen E. Murphy
Early Childhood Ed.



Darius K. Murray
Economics



Evan Murray
Criminal Justice



Heather Nace
Marketing



Erik Naclerio
Kinesiology



Tomohiro Nakagawa
Physics



Kei Nakamura
Economics



Nancy J. Nanartowicz
Music Education



Christopher Nasta
Kinesiology



Jennifer Nathan
Psychology



Jean Needham
Management



D. Scott Nelson
Kinesiology



Wendy A. Nelson
Elementary Education



Ann M. Nemeec
Early Childhood Ed.



Kristine K. Newswanger
Social Work



Phuc T. Nguyen
Biology



Pamela S. Noble
Special Education



Carolyn Novasitis
Early Childhood Ed.



Robert Nowell
Biology



Beth A. Oberly
Literature



Alison O'Brien
Early Childhood Ed.



Kyra O'Brien
Communication Studies



Kelly O'Connor
History



Edward M. Olson
Criminal Justice



Elizabeth M. O'Neill
Music Education



Erin C. O'Neill
Communicative Disorders



Teresa K. O'Neill
Studio Arts



Jennifer L. Orloski
English



Lizette Ortiz
Social Work



Diane Pachella
Accounting



Heather A. Pagden
Early Childhood Ed.



Stephen Pallini
Business Management



Shien-Fu Pan
Marketing



Jennifer Panetta
Communication Studies



Adam J. Pantano
History



Michael Parish
Accounting



Jessica Parker
Social Work



Tylaine F. Parker
Elementary Education



Tina Paskanik
Management

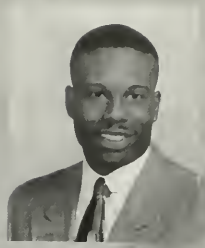

Dwain Patrick
Communication Studies



Michelle L. Pearlengi
Elementary Education



Michelle Pentimall
Communication Studies



Lori Perusich
Elementary Education



Shana T. Pestcoe
Psychology



Katherine Peters
Elementary Education

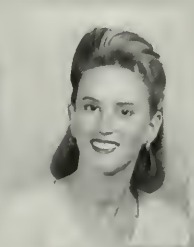

Jill Petrie
Business Management



Kimberly Peurifoy
Finance



Nicole Peyko
Special Education



Michael Philipp
Chemistry



Michael Piacentino
Liberal Studies



Michele L. Piccirilli
Criminal Justice



Sandra M. Pittman
Communicative Disorders



Steven Plisinski
Accounting



Jerome Pointer
Communication Studies



Karen Polleri
Elementary Education



Tanya Prezioso
Elementary Education



James G. Prokopiak
Political Science



David S. Prudish
Criminal Justice



Frederick Pullen
French



Jennifer Quinn
Geography

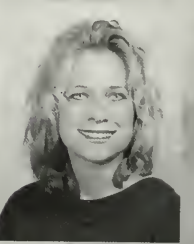

Michelle Quintus
Public Health



Eric Raab
Finance



Maureen Raine
Sociology



Rameswari J. Rameswaran
Chemistry



Rosa Ramos
Criminal Justice



William F. Rathgeber
Elementary Education



Andrew J. Raus
Biology

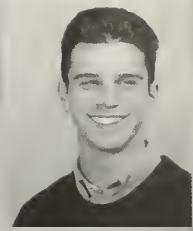

Joshua Redman
Social Studies



Jessica Reeder
Psychology



Amy Reese
Elementary Education

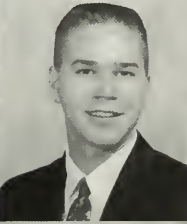

Brian R. Regeny
Management



Jamison S. Renfro
Elementary Education



Bryan Renneisen
Criminal Justice



Denise Reyne
History

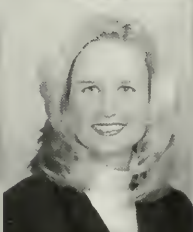

Monica Rhoten
Health & Physical Ed.



Andra Riccio
Health & Physical Ed.



Jodi Rich
Marketing



Crystal L. Richardson
Health Sciences



Trina L. Richardson
Early Childhood Ed.



Allison K. Rigg
German



Damon T. Riggins
Art



David M. Riley Jr.
Criminal Justice



Julie Ridsen
Early Childhood Ed.



Lisette Rivera
Art

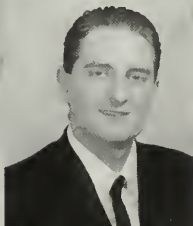

Robert D. Roach III
Biology

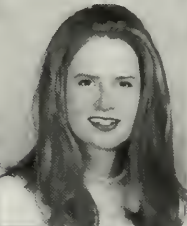

Christine Robinson
Elementary Education



Julie A. Robinson
Elementary Education

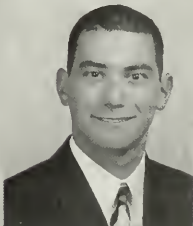

Bradley M. Roffer
Health & Physical Ed.



Maria Romaniello
Special Education



Antonius Romano
Music Education



Erin L. Ross
Psychology



Michael Rothlein
Anthropology



Christina L. Rouselle
Marketing



Heather L. Royer
Elementary Education



Jody Royer
Social Work



William J. Rush
Marketing



Charlene Russell
Elementary Education



Matthew Sabol
Criminal Justice



Francis J. Sabor
History



Andrea Saia
Nursing



Melissa Salera
Nursing

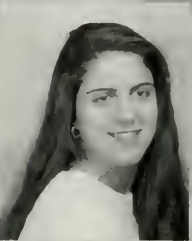

Andrea Salvatini
Criminal Justice



Rimiku Samuraki
Economics



Wendy Sanborne
English Literature



Monica Santa
Mathematics



Gina Santillo
Social Work



Robert Santise
Psychology



Annamarie Sarno
Early Childhood Ed.



Matthew Sax
Elementary Education



Victor J. Scali
Health & Physical Ed.



Christine Schaeffer
Elementary Education



Travis Schaible
Geology



Tracey Schaunt
Elementary Education



Amy M. Scheiblin
Early Childhood Ed.



Lori Scherling
Music Education



Jessica R. Schildt
Psychology



Jennifer Schindler
Communication



Timothy J. Schlegel
Health & Physical Ed.



Stuart Schulman
Elementary Education

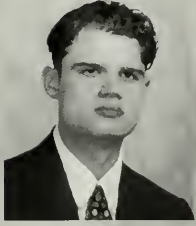

Joseph A. Schulz
Biology



Stephen Schwartzman
Elementary Education



Marcy Schwinn
Russian

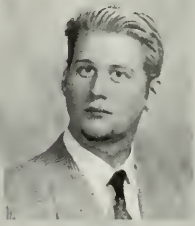

Joseph M. Sciacca
Communication Studies



Kelly Scribner
Early Childhood Ed.



Brian Sebold
Criminal Justice

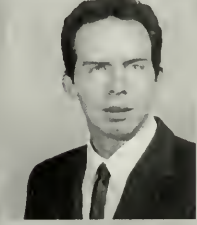

Mark D. Sekel
Accounting



Jeannine Sentak
Early Childhood Ed.



Neil Shannon
Geography



Michelle A. Sharkey
Accounting



Ajay Sharma
Business Management



Molly Sharpley
Liberal Studies

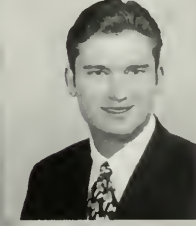

Brian T. Shaw
Criminal Justice



Laura M. Sheehan
Communicative Disorders



Dawn Sheppard
Elementary Education



Michael J. Sheridan
Health Sciences



Nicole Shields
Elementary Education



Nicole R. Shrom
Special Education



Jennifer L. Sibila
Public Health



Sara Silberman
Early Childhood Ed.



Patricia Sill
Communicative Disorders



Stacie Simmonds
Elementary Education



Preeti Singh
Psychology



Kimberly Sirico
Social Work



Amy Smith
Criminal Justice



Amy E. Smith
Theatre



Brian R. Smith
Music Education

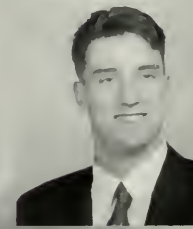

Joseph Smith
Finance



Kristen Smith
Nursing



Megan Smith
Studio Arts



Paul Smith
Communication



Kristina M. Sokso
Mathematics

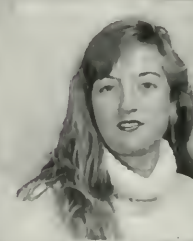

Kendale Soldano
Athletic Training



Kevin Spierling
Chemistry-Biology



Christina Spitaleri
Elementary Education



David Stankiewicz
Criminal Justice



Nicole Stauffer
Criminal Justice



Stacey L. Steckler
Communicative Disorders



Alethia Stephenson
Criminal Justice



Christy L. Stepp
Psychology



Holly Steeler
Literature



Ericka J. Stewart
Elementary Education

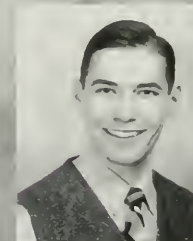

Joseph A. Stigora
Marketing



David Stillman
Marketing



Rebecca L. Stipdonk
Literature

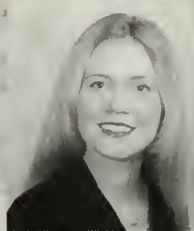

Amy L. Stival
Public Health



Tim Strangeways
History



Wendi Syer
Special Education



John P. Sullivan
Communication



Patrick Sullivan
Business Administration



Thomas B. Sullivan
Communication



Mark D. Sweatman
Marketing



Stephanie L. Szczepkowski
Early Childhood Ed.



Namiko Takeuchi
Accounting



Katie Tamagny
Special Education



Christopher M. Taormina
Marketing



Andrew T. Tardibuono
Communication



Jacquelyn Taylor-Powell
Health Education



Rodolfo P. Tellez
Communication



Leigh A. TenBrock
Elementary Education



Michael J. Tenuto
Criminal Justice



Dmytro Terleckyj
Music Education



Stephanie Theobald
Elementary Education



Andrew Thomas
English Education



Felise J. Thomas
Political Science



Tahir Y. Thomas
Nursing



Christine Thmpson
Elementary Education

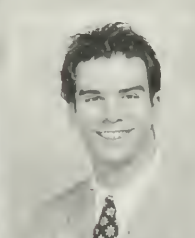

Charles B. Tomlinson
Business Management



Jentifer M. Transue
Communicative Disorders



Tami Trescavage
Music Education



Robert W. Truitt
Computer Science



Carolyn Tse
Accounting



Yoshiyuki Tshara
Economics

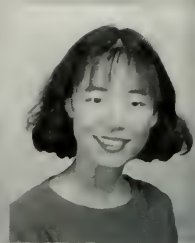

Kumiko Tsutsui
Communication



Cynthia R. Tucker
Elementary Education



Kara Tuinstra
Kinesiology



Iman K. Turner
Criminal Justice



Michele Turner
Health & Physical Ed.



Ruth M. Turner
Elementary Education



Tracey Tutalo
Early Childhood Ed.



John A. Twaddell
Social Work



Kerri Varrasse
Early Childhood Ed.



Joseph Verderami
Accounting



Jonathan B. Vesper
Psychology



Michele A. Vicks
Social Work



Susan A. Viggiano
Special Education



Amy L. Virus
Public Health



William J. Vitiello Jr.
Communication Studies



Christina Volikas
Communication



Melissa M. Vosik
Music



Gina M. E. Vuzenilek
Psychology



Jennifer Wachsberger
Psychology



Kristen Wagenhoffer
Criminal Justice



Michael J. Wagner
Kinesiology



Kimberly Walker
Social Work

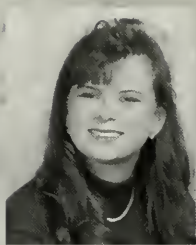

Kristen Wallace
Liberal Studies



Kathleen Walsh
Health & Physical Ed.



Ronald Walter Jr.
Criminal Justice



Marianne Ward
Nursing



Tammy Ward
Social Studies



Kimberly Way
Music Education



Amy K. Weaver
Social Work



Patricia Weber
Nursing



Shelly A. Weber
Music Education

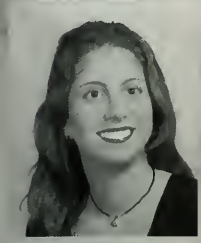

Nicole Wedeen
Communication



Rebecca Weisfeld
Special Education



Heidi Wenrich
Health & Physical Ed.



Matthew C. West
Music Education



Julie Whisel
Kinesiology

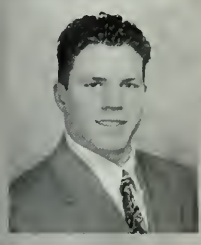

Brian Whitlock
Health & Physical Ed.



Janet Whitman
Special Education



Jamie M. Whirtick
Elementary Education



Wendy S. Wiker
Liberal Studies



Brian Witbur
Criminal Justice



Timothy S. Wilkinson
Communication



Elizabeth A. Wilson
Geography



Sandra Wilson
Sociology



Shelley N. Winslow
Nursing



Joanne Witham
Liberal Studies



Colleen Withka
Elementary Education



Jason Woodruff
Criminal Justice



Kenneth S. Wray
Marketing



Tracy Wynne
Psychology



Randie Yankowitz
Special Education



Katie Yard
Early Childhood Ed.



Barry E. Yelk
Biology



Yuichi Yoshimura
Economics



Kelly A. Young
Nursing



Keith Youse
Criminal Justice



Stephanie A. Yuhas
Psychology

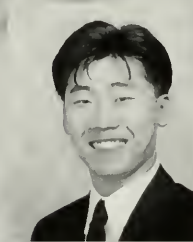

Sun Yun
Business Management



Steven Zong
Elementary Education



Maryann Zuarino
Marketing



Victoria E. Zuluaga
Early Childhood Ed.



Jeff Zurakowski
Geology

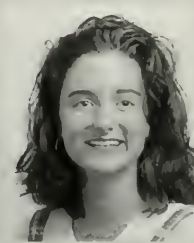

Michelle Hammer
Elementary Education

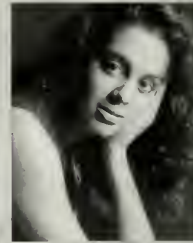

Purvi C. Desai
Psychology

In Loving Memory of Jannah Heisey

Remember

Remember me when I am gone away,
Gone far away into the silent land;
When you can no more hold me by the hand,
Nor I half turn to go, yet turning stay.
Remember me when no more, day by day,
You tell me of our future that you planned:
Only remember me; you understand
It will be late to counsel then or pray.
Yet if you should forget me for a while
And afterwards remember, do not grieve:
For if the darkness and corruption leave
A vestige of the thoughts that once I had,
Better by far you should forget and smile
Than you should remember and be sad.

-Christina Rossetti

G
R
A
D
U
A
T
I
O
N

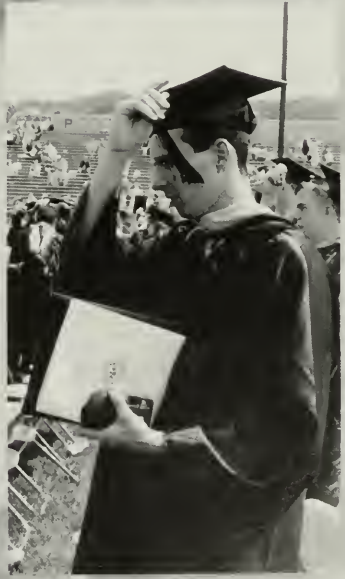

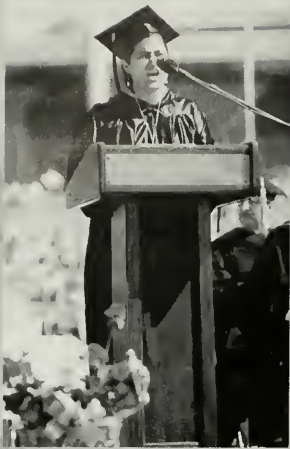





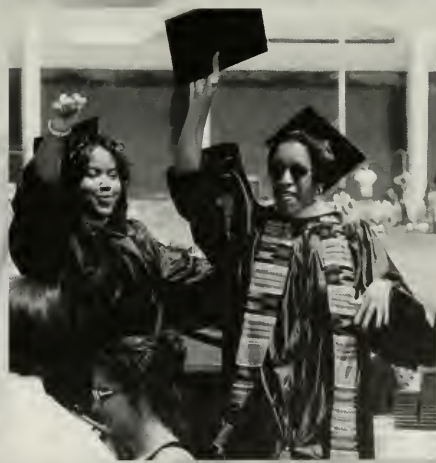

A

Abel, Maria A.
631 Winding Way
Downingtown, PA 19335
Spanish Club 1

Abwardena, Amph
1254 Helmer St
Greensville, PA 19320
International Student Association 1

Abward, Shannon M
37 W. College Ave
Elizabethtown, PA 17022
Cheerleading 1, Field Hockey 4

Acantara, Maria
1890 Merchall Lane
Blue Bell, PA 19122

Alexander, Dawn
218 Millard Rd.
Holland, PA 18966
RHA Treasurer 3; Intramural Volleyball 3; RHA 4; University Chorale 3-4

Alison, Kevin
13 W. Tarrhill Ave.
Haverhill, PA 19083

Almazan, Albert
100 Ravenswood Place
N. Wales, PA 19454
Phi Sigma Sigma 2-4; WCU Dance Team 1-2

Amato, Jennifer L.
540 Dekam St.
Phila., PA 19111

Anclung, Ryan
881 Newtown-Yardley Rd
Newtown, PA 18940
Intramural football 1

Ameadi, Alshia
842 Decks Ave
Phila., Pa. 19142
Alpha Sigma Tau Sorority 2-4; SNAP 1

Amce, Jason
1057 Grant Ave
Phila., PA 19115
ACEF Officer 3-4

Anderson, Audley S
298 Lee Circle
Bryn Mawr, PA 19010
Economics & Finance Society

Anderson, Nathan J.
60 Diamond St.
Souderton, PA 18964
Society of Physics Students 3-4

Angelini, Sharon E.
337 N. Woodmont Dr.
Downingtown, PA 19335

Araha, Cherie L.
257 E. Rose Tree Rd.
Media, PA 19063

Armstrong, Kristie L.
842 Roseng Sun Rd.
Telford, PA 18969
SNAP 2-4; RHA 1-4; SAC 2-3

Armstead, Kancene
5719 Ract St.
Phila., PA 19139
WCU Gospel Choir 1-3; WCAEYC 2-3

Arthur, Dawn M.
211 S. Walnut St.
West Chester, PA 19382
Quad 4; Copy Editor 4; Criminal Justice Club 4; Phi Gamma Mu 4; SAVO 4

Ashon, Lisa M.
133 W. Uplal St.
Philadelphia, PA 19119
OCHA 2-4; Political Science Club 3-4; Academic Development Program 1-4

Auletto, Tracy
210 Lee Ave
Deptford, NJ 08096

Awajab, Swlasic A.
Downingtown, PA 19335

B

Bailey, Melissa
7439 Manor Dr.
Harrisburg, PA 17112
Communications Club 3; University Theatre 3-4

Baker Jr., David J.
8015 Brattle Rd.
Philadelphia, PA 19111
WCCR 2-4

Ballock, Vir K.
2011 Faulk Rd.
Wilmington, DE 19810
French Club 3-4; Political Science Club 4

Balios, Sofia
55-5A E. Main St
Fenington, NJ 08822
Business Network 2-4

Ball, Dana

31 Manchester Lane
Stony Brook, NY 11790
Delta Zeta 2-4; Gamma Sigma Alpha Greek Academic Honor Society 4; ACEF 1; Adops-A School 4

Bamberger, Christine
111 Fox Road
Lebanon, PA 17042
Math Club 4; Kappa Delta Pi 4; ACEF 4; PSEA 1; Student Representative for Teacher Education Council 4

Banks, Luciana J.
5100 Wyalusing Ave
Philadelphia, PA 19131
Delta Sigma Theta 3; Social Work Club 4

Barber, Julie A.
26 Snyder Hill Rd
Lutz, PA 17543
Residence Hall Treasurer 2-3

Barbone, Susan
22 Bohlenbrake Rd.
West Chester, PA 19382
Accounting Society 3-4; Institute of Management Accountants 3-4

Barnard, William M.
151 Oakmont Pl.
Media, PA 19063

Barry, Doreen R.
755 Benton Rd.
Ridley Park, PA 19078
Communications Club 4

Basile, Bernadette C.
236 Windermere Ave
Lansdowne, PA 19050
Alpha Xi Delta 4

Bastaman, Michael S.
11726 Colman Rd.
Philadelphia, PA 19154

Bass, Susan
5 Firethorne Rd.
Cherry Hill, N.J. 08003
Alpha Xi Delta 2-4; Women's Rugby 2; Adops-A School 1

Battista, Kimberly A.
48 W. Brookline Dr.
Laurel Springs, NJ 08021
Delta Phi Epsilon 3; Intramural Field Hockey 3; Special Education Club 3-4; RHA 3; WCU Adapted Physical Education Program 3-4

Baunmeister, Kristen
131 Brookside Rd.
Newtown Square, PA 19073

Baus, Kim
721 Harrison St.
Emmatus, PA 18049
Dance Production Workshop 1-3; Marching Band 1-4

Baush, Alison L.
7 Quartz Rd.
Levittown, PA 19057
Intramural Aerobics & Weightlifting 1-2; Outdoor Resource Center Cultural Events 1-2; Art Association 3-4; Business Club Network 4

Beale, Kimberly
431 N. Forklanding Rd.
Maple Shade, NJ 08052
Delta Zeta 1-4; Kappa Delta Pi 3-4; Gamma Sigma Alpha 3-4

Beck, Jill A.
4320 Alhine St.
Phila., PA 19136
Phi Sigma Pi 3-4; Intramural Sports 1-3; NSLHIA 3

Beck, Marcia
372 Bridge St.
Phoenixville, PA 19460
Phi Gamma Mu 3-4; Phi Alpha 3-4

Bell, Robert J.
14 Prospect Ave.
Emerson, NJ 07630
Rugby 1-4

Bender, Kelly L.
2242 Market St.
Allentown, PA 18104
Honor Student Association 1-2; Alchemis Club 1-4; Treasurer 3-4

Benetski, Lisa M.
416 Perry St.
Nanticoke, PA 18634
Dartington Biological Society 2-4

Bennett, Theresa
1923 S. 16th St.
Phila., PA 19145

Benson, Joseph P.
79 Lempa Rd.
Holland, PA 18966
Frans Society 3; Rugby Team 4; Phi Gamma Mu 3-4

Bentley, Donna
1088 Cedarwood Rd.
Glenside, PA 19036
Quad 2; Alpha Phi Omega 3-4; Vice President 4; SNAP 3-4

Beckehiser, David J.
1950 State St.
E. Petersburg, PA 17520
Ski Team President 3; Ski Team President 2; Ski Team 1-3; Sports Club Association 2-3; thieeneiekiemuegekongnaekendekdloegenceiee

Bernstein, Lisa

755 Bridge View Rd
Langhorne, PA 19053
Alpha Sigma Tau 2-4; Law Society 1-4; Political Science Club 2-4; American Cancer Society 2; Hillel 1-2; Pi Gamma Mu 3-4; Pi Sigma Alpha 1

Berke, Michelle L.
1440 Patterson Ln
West Chester, PA 19380
Lambda Phi Eta 3-1; Campus Meditation 3-1; Communicatians Club 2-4; SAVO 3-4

Berrynan, Lari
425 Helmut St.
Bryn Mawr, PA 19128
Eta Sigma Gamma 3-4

Bimmg, Steven J.
122 Notwood Ave
Holmes, PA 19043

Biscotti, Amy J.
300 N. Main Rd.
Broomall, PA 19008

Blake, Keith C.
8237 Rupert Rd.
Middletown, MD 21108

Blake, Victoria
2112 S. Bent Lane
Aston, PA 19014

Black, Alyssa
3344 Mill Road
Collegeville, PA 19426

Bobb, Polly M.
Road 1 Box 2258
Beavertown, PA 17813
Alchemis Club 4; Serpentine 1

Bober, Susan I.
441 Larch Lane
Nazareth, PA 18064
Phi Sigma Pi 3; Sigma Tau Omicron 3; Pi Gamma Mu 4

Bogan, Amy B.
1782 Suffolk Downs
West Chester, PA 19380
Accounting Society; Phi Sigma Pi; Institute of Management Accountants

Boilcau, William J.
144 Glentay Ave.
Lansdowne, PA 19050
Soccer 3; RHA 3-4

Bojko, Joe
716 E. Conant St.
Phila., PA 19134
W.W. Smith Scholar 1

Bond, Jill
1091 I cnade Rd
West Chester, PA 19382
E.A.R.T.H. 3; PA Geographical Society 4; Kappa Delta Pi 4; Pi Gamma Mu 4; Tutor 4; Volunteer Geography Awareness Week 4

Bove, Anastasia
4287B
Bangor, PA 19382
Political Science Club 1-4; Intramural Basketball 1-2

Bowman, Heather
1 Spungdale Place
Lincoln University, PA 19352

Boyd, James F.
3200 Lyon Bone Mill Rd.
Oxford, PA 19363

Braden, Karlann
3800 Sullivan Trail
Easton, PA 18040
University Chorale 2-3; Masterworks Chorus 3-4; String Ensemble 3-4; sigma Alpha Iota 2-4; Marching Band 2-3; Symphonic Orchestra 2-4; IOC 3-4; Lutheran Student Association 2-4; Swappe Inter-Greek Musical Association 3

Braun, Joseph P.
1241 Burnett Rd.
Huntingdon Valley, PA 19006
Golf Team 2-4; Pi Gamma Mu 3-4

Bray, Kyle
14 Bran Lane
East Northport, NY 11731
Cross Country 1; Sigma Pi 1-4

Breen, Jo M.
4723 Hurford Place
Aston, PA 19014
Habitat for Humanity 1; History Club Phi Alpha Theta 2-4; Kappa Delta Pi 3-4; Pi Gamma Mu 3-4

Breitman, Sandra
6440 Thomas Paine Ct.
Bensalem, PA 19020
Color Guard 1-3; Marching Band 2-3; Economics & Finance Society 3-4; Business Network 3-4

Brieman, Michael J.
563 North Newtown Street Rd.
Newtown Square, PA 19073

Brewstein, Eric
216 Contry Club Dr.
Lansdale, PA 19446
Alpha Chi Rho 2; Study Abroad 4

Brendis, Brian
102 Conant Valley Rd.
Pound Ridge, NY 10576

Brogan, Paul
616 Harper Ave.
Drexel Hill, PA 19026

Brovil, Megan

11832 Basile Rd
Philadelphia, PA 19154
SGA-Senator 1; Secretary 2; Treasurer 3; Abbe Society

Brown, Heath K.
9 Lake Court
Bethel, CT 06801
Marching Band 1-2; Association for Child-Educator Education 2-4; Secretary 3; President 4; Marching Band 1-2; Concert Band 1; University Chorale 2-4

Brown, Kamilah S.
129 E. Seelywood St.
Philadelphia, PA 19119
Dance Team 1-2; Overleader 2; BSL 1-4; Delta Sigma Theta 3-4

Brown, Kate P.
283 Harmony Rd.
Middletown, NJ 07748
Phi Sigma Sigma 2-4; Economics & Finance Society 3-4; Intramural Field Hockey 3

Burk, Lori M.
R D 1 Box 941
Hughesville, PA 17737
Chamber Choir 2-4; Theater Ensemble 2-4; Masterworks Choir 2; Beiggar's Opera 4

Buss, Kristin A.
939 Piper Ln
Yardley, PA 19067
Delta Phi Epsilon 2-4; Vice President 4
1700 New Hope St
Norristown, PA 19301

Buza, Charlene
59 Central Ave.
Manasquan, NJ 08736
Special Education Club (SEC) 1-2; SEC President 3-4; Mentorship Program 1-4

Byrne, Robert C.
704 Shadeland Ave
Lynch Hill, PA 19026
Rugby 1-4; Criminal Justice Club 2-3; Intramural Basketball 1-4

e

Cahill, Megan
301 Kathmere Rd
Haverston, PA 19089
W.C.U.R. 1-4; Psychology Club 2-4; RHA 1-4; Resident Assistant 3-4; Abbe Society 3-4

Cahill Jr., Thomas J.
7222 Decks Ave
Philadelphia, PA 19153
Sigma Pi 1-4; History Club 3; Inter-Greek Council; Treasurer 3

Caliendo, Kim
19 Crest View Dr.
Holland, PA 18966
Delta Zeta 2-4; Panhellenic Council 2-4

Calkins, Christina M.
1166 Thomas Rd.
Wayne, PA 19087

Callan, Dennis
41 Phoenix Drive
Mendham, NJ 07945
Sociology Club 3-4; Project Mexico 4; Judicial Hearing Board 3

Cammalf, Suzanne
P O. Box 103
Reinholds, PA 17569
Dance Production Workshop 2-4; President 4; Phi Epsilon Kappa 3; Dance Team 3

Camp, Halima
7860 Saturn Pl.
Philadelphia, PA 19153
Sigma Gamma Rho 1-4; Chi Alpha Epsilon 4

Cancellieri, Christine
815 Tire Place
Westfield, NJ 07090
Delta Phi Epsilon 2-4; Gamma Sigma Alpha 3-4; Kappa Delta Pi 3-4

Cappello, Nicole
24 Greenhill Ln.
Wynnewood, PA 19096
Capperella, Robert
544 Long Meadow Rd.
Norristown, PA 19403
Alpha Chi Rho 2-4; Inter-Greek Council 2-3; Inter Fraternital Council 2; Pre-Fishery Society 3-4; EMS 3

Cardarelli, Stacey L.
334 Spring Rd.
Havertown, PA 19083
SAC 1; RHA 2-3; Assistant PC 2; President 3; University Ambassador 2-4; Abbe Society 3-4

Carchhoff, Lynne
2401 Hillock Ct.
Lansdale, PA 19446
Intramural Basketball; Volleyball; Athletic Training Club

Care, Scott
155 Brar Mills Dr. Brick, NJ 08724 Ten-

ns Team 1-4, State Champion 2
Carl, Michelle L.
R.D. 2 Box 2180
Granville, PA 17028
Marching Band 1-3, Symphonic Band 1-2;
Concert Band 1-3; Phi Sigma Pi 2-4; Kappa
Delta Pi 3-4
Carson, Jennifer
2635 South 66th St.
Philadelphia, PA 19142
Carney, Christine
302 Upham Road
Havertown, PA 19083
RHA 1-4; SAC 4
Carson, David B.
20 N. Warren St.
Woodbury, NJ 08096
Phi Delta Theta 1-4, President 4
Carter, Deborah
5826 Lansdowne Ave.
Philadelphia, PA 19131
Delta Sigma Theta 3-4, BSU 3-4
Casale, Kenny
10 Puddingstone Way
Warren, NJ 07059
Casson, Michelle L.
1264 Grove Rd.
West Chester, PA 19380
Cauley, Clay N.
5429 Hanlon St.
Philadelphia, PA 19131
Cayoli, Leah A.
500 Blackborne Ln.
Aston, PA 19014
Zeta Tau Alpha 3-4; Psychology Club 3-4;
Psi Chi 4, Pi Gamma Mu 4
Chan, Edie Y.
5306 Edge Lane
Thorndale, PA 19372
Disabilities Program 1-3; Phi Sigma Pi 4
Charles, Gabrielle
2816 Wharton St.
Philadelphia, PA 19146
Zeta Phi Beta 2-4; Gospel Choir 1
Charles, Lauren
4 Eagle Rd.
Edison, NJ 08820
Charlana, Matthew L.
355 Warren Blvd.
Broomall, PA 19008
Pi Gamma Mu 4
Chirco, Felicia
208 Hampden Rd.
Upper Darby, PA 15082
Darlington Biological Society 4
Christie, Tara
5939 Ellsworth St.
Philadelphia, PA 19143
OH Campus Student Organization 1-4;
Black Student Union 1-4
Chung, Celia
36 Gouyon Dr.
Leola, PA 17540
Serpentine 3-4; Asian-American Club 4
Ciach, Maria E.
306 Cleveland Ave.
Wilmington, DE 19803
Marching Band 1; Forensics Team 1-3;
Quad 3-4; Dance Workshop 3; Pi Kappa
Delta 1-4; Lambda Pi Eta 3-4; Pi Gamma
Mu 3-4
Clarke, Tara
1563 Schavello Dr.
Swarthmore, PA 19081
National Student Exchange 3
Cleland, Charles
103 Rosewood Dr.
Lansdale, PA 19446
Phi Mu Alpha 1-4, Vice President 3, Presi-
dent 4; Marching Band 1-3; Kappa Delta Pi
3-4
Clemente, Jennifer
50 Circle Blvd.
Newfoundland, NJ 07435
Marching Band 1-2; Symphonic Band 1,3,
Symphony Orchestra 2-3; Woodwind
Quintet 1-3; Woodwind Trio 2-4; Univer-
sity Choral 1-3; Masterworks Chorus 4
Cloe Jr., John P.
413 Walnut Hill Rd.
West Chester, PA 19382
Coates, Megan M.
79 Steeplechase Dr.
Doylestown, PA 18901
Alpha Phi 2-4
Cohen, Jonathan
2162 Packard Ave.
Hammonton Valley, PA 19006
Theta Chi Fraternity 2-4; Accounting Soci-
ety 3-4
Cole, M. S.
P.O. Box 260
West Chester, PA 19381
Fraternity Society 1-4; Judicial Board 2-4; SGA
3; CAOS 3-4
Coley, Jill C.
369 Regina Ave.
Mercersville, NJ 08619
Colletta, Kellie
4515 Convent Lane
Philadelphia, PA 19144
Intramural Sports 1-4; SNAP 1
Colletti, Dana

982 Jame Ct.
Blue Bell, PA 19002
Collinson, Erin
2421 Beech St.
Manassas, NJ 08756
Alpha Sigma Tau 2-4; Order of Omega
3-4; Lambda Pi Eta 3-4; Intramural Field
Hockey; Softball 1-4
Colon, Edson J.
322 N. High St. West Chester, PA 19380
Conaldi, Chris
135 Parkway Rd.
Stratford, NJ 08084
Constan, Stephanie M.
1754 Edward Ln.
Aston, PA 19014
PSFA 3-4; SAVO 3; Together Towards
Peace 3; CAOS 4
Contini, Deborah
413 Harding Hwy.
Landsville, NJ 08326
Contino, Theresa
3725 Linden Ave.
Philadelphia, PA 19114
SNAP 1-4; American Cancer Society 2-4
Conway, Jennifer M.
17276 Balboa Point Way
Boca Raton, FL 33487
Cook, David
320 S. Walnut St.
West Chester, PA 19382
Cook, Pamela C.
111 Meeting House Rd.
Jobstown, NJ 08041
Color Guard 1; Serpentine 2-4; Events Edi-
tor 2; Assistant Editor 3; Editor-in-Chief 4;
Media Advisory Board 3-4; Alchemist Club 4
Corvat, Susan E.
1086 King Rd. CH 315
Malvern, PA 19355
PSFA
Gousins, Julie
135 Goll View Rd.
Ardmore, PA 19003
Quad 4; Art Lab Monitor 3-4; Young
Republicans Club 3
Cossigli, Lisa M.
10 Ptolery Ct.
Sewell, NJ 08080
Campus Crusade for Christ 1-3; Christians
in Action 2-4; Students for Life 2-4
Cress Jr., Charles
6010 Nassau Rd.
Philadelphia, PA 19151
Residence Life Staff 3-4; Mentorship Pro-
gram 3-4; WCU Football Team 1-3
Crouse, Heather
206 Strubridge Ct.
Abscon, NJ 08201
National Student Speech Language and
Hearing Association 1-4
Croughamel, Lori
135 Green St.
Sellersville, PA 18960
Marching Band 1-2; University Choral
1-2; Christians in Action 3-4; New Genera-
tion Campus Ministry 3
Crown, Pamela
R.D. 1 Box 1086A
Straudsburg, PA 18360
Art Association 4; Marching Band; French
Club 1-4; RHA 1-4; Residence Life Staff
1-4
Cummings, James
6805 Sprouemill Dr.
Yardley, PA 19067
Resident Assistant 2-4; Intramural Soccer
3-4
Curtin, Stephanie J.
26 Rammer Rd.
Fawns, NJ 07023
Cusack, Christine L.
117 Glenrose Rd.
Coatesville, PA 19320
Lambda Alpha Epsilon 2-4
Cosumano, Gysin
P.O. Box 703
Devon, PA 19333



Dager, Michael
P.O. Box 24
Tumbauersville, PA 18970
Cross Country 1-2; Track 1-2; Residence
Life 3-4
Damantach, Catherine
3401 Goshen Rd.
Newton Square, PA 19073
Forensics Speech Team 2-4
Dancheck, Karen L.
33 Yates St.
Forty Fort, PA 18704
WCU 1TV 3-4; Communications Club Vice
President 3-4; Peer Advising Coordinator 3
Darczuk, Maria C.
2036 Wood Rd.

Scane, PA 19018
Volleyball 1-2; EMS 4
Dasnevsky, Andrew
229 Barclay Circle
Cheltenham, PA 19012
Chi Alpha Epsilon 3-4
Davidson, Carrin B.
159 Elv Harmony Rd.
Freehold, NJ 07728
Social Work Club 2-4; Pi Gamma Mu 4
Davidson, Cheri
98 Forrest Ave.
Southampton, PA 18966
Hillel Jewish Student Union 1-4; Flute En-
semble 2-4; Concert Band 1-2; Association for
Childhood Education International 2-4
Davis, Brett
8 Morgan Rd.
Aston, PA 19014
Davis, Kelly R.
116 Metten Ct.
Hockessin, DE 19707
Sigma Alpha Iota 1-4; Abbe Society 3-4;
Marching Band 1-4; Close Harmony 1-3;
President 2-3; Wind Ensemble 2-4; Presi-
dent 4; Concert Choir 3-4; RA 3-4; Sym-
phonic Band 1-3; University Chorale 1-2;
Brass Choir 1-2
Davis, Matthew
117 Peach Tree Ln.
Landsberg, PA 19350
Daylor, Kristan N.
504 Chesterville Way
West Chester, PA 19382
DeBolt, Arend W.
150 Tyburn Rd.
Fallsington, PA 19054
Decker, Mark
1501 Westminster Dr.
Downingtown, PA 19355
DeGonnick, Joan
c/o Van Leight 415 West 23rd St.
New York, NY 10011
DeGrazio, Regina A.
5 Little John Dr.
Medford, NJ 08055
Spanish Club; Communications Club
DeGree, Eric J.
3970 Buxnott Rd.
Huntingdon Vlv, PA 19006
Fraternity Society 2-4
Dess, Kara E.
2066 Pheasant Hill Rd.
Lansdale, PA 19446
Concert Choir 2-4; Carol Program Honor
Soloist 4
DeJahn, Renee L.
2629 Dudley St.
Philadelphia, PA 19145
Dance Team 1-4; Co-Captain 2; Captain
3-4; Jance Workshop 1-4; Secretary 3
President 4; Lambda Pi Eta 4; Communi-
cations Club 3-4; Varsity Cheerleader 4
Delpha, Melissa
13 Heatherwood Hill
Aurlon, PA 19403
Alpha Xi Delta 2-4; Ski Team 3-4; Just
Partners 1-4; Psychology Club 1-4; Student
Government Association 1-3
DeLuca, Lisette
CMR 426 Box 513
APO, NY 09613
WCLR 2; Concert Band 2-4; Symphonic
Band 2-4; Wind Ensemble 3; University
Choral 2-4; Masterworks Chorus 2-3;
Women's Choir 3; Marching Band 2-3
Dentz, Karen
164 Myrtle Ave.
Garwood, NJ 07027
DePasquale, Victoria
160 Loushback Dr. W
Fawns, NJ 07470
Eta Sigma Gamma
Dericks, Amy K.
41 Stanford Dr.
Hazlet, NJ 07730
Alpha Sigma Tau 2-4
Devishian, Lih
304 Gram Creek Ln.
Newtown Square, PA 19073
Pi Gamma Mu 3-4
Deutsch, Jennifer
27 Robertson Rd.
East Windsor, NJ 08520
Devitt, Sara
4 Boxwood Lane
Montgomery, NJ 12549
History Club Treasurer 3-4
Devlin, Candace L.
238 Parker Ave.
Upper Darby, PA 19082
RHA 1-2; SGA 2-3; Conflict Mediation
2-4; Women's Rugby 2; Zeta Tau Alpha
2-4; Rho Chi 2-4; Phi Gamma Mu 4; Crimi-
nal Justice Association 4
Dickhoner, Ruthanne
3016 Kent Rd.
Innort, PA 19032
Diem, Christu
1086 Norton Rd.
Newport, PA 17555
Field Hockey 1-4; SGA Senator 2; Athletic
Advisory Board 2

Dillinger, Dianne L.
4 Beaver Dam Rd.
Randolph, NJ 07869
Geography Club 4
Dimm, Christopher M.
9 Walnut Grove Rd.
Belle Mead, NJ 08502
WCUR 2-4; Quad 2-4
DiPaolo, Don
1532 Virginia Ave.
Havertown, PA 19083
Delta Chi
Diskin Jr., Richard J.
1424 Laurel Lane
Macungie, PA 18062
Pi Kappa Phi 2-4; Economic & Finance Soci-
ety 3-4
Dizler, Suzanne
1 Claridge Dr.
Allentown, NJ 08501
Resident Assistant 3-4; RHA 1-4; SAC 1;
Association for Education of Young Chil-
dren 3-4
Doneschin, Matthew P.
139 W. Lincoln Hwy
Coatesville, PA 19320
Athletic Training Club 1-4
Donaldson, Michael
216 Chandler Dr.
West Chester, PA 19380
Donohue, William J.
149 Barberty Rd.
North Wales, PA 19454
WCU Swim Team 1,2,4; Water Polo Club
1-4
Dorn, Gerald P.
508 John Dorn Lane
Telford, PA 18069
Marching Band 1-4; Concert Band 1-4; Phi
Sigma Pi 3-4; Lambda Pi Eta 4; WCUR 4
Dorsey, Deborah
316 West Richardson Ave.
Langhorne, PA 19047
Gospel Choir 2; Phi Sigma Pi 3
Dorsey, Jennifer L.
252 W. Market St.
West Chester, PA 19382
Sociology Club 3-4
Dougherty, Mary A.
900 Concord Ave.
Drexel Hill, PA 19026
Mathematics Club 3
Dowdell, Grahb L.
539 S. Matlack St.
West Chester, PA 19382
Psi Chi 3-4; Pi Gamma Mu 4; Student Life
Committee 2-4; Psychology Dept. Wel-
come Editor 3-4; Psychology Club 1-4;
Women's Center Club 2-3; SRWSSC 3-4
Dowdell, Christopher
2611 Horseshoe Rd.
Norristown, PA 19403
WCL Volleyball 1-3; JP 1-4; Intramural
Soccer; Tennis; Floor Hockey 1-4
Dowdle, Mary A.
25 Hoopins Dr.
Riversford, PA 19468
Psi Chi 3-4; WCL Choir 2-3
Downsley, Kevin
23 Sharpless St.
West Chester, PA 19382
WCU Lacrosse 1-4
Doyle, Amy
10663 Rippling Lane
Philadelphia, PA 19154
Kappa Delta Pi 4
Doyle, Pauline A.
318 Vintemont Rd.
Reinholds, PA 17569
Christians in Action 1-3; Health Club 1-2;
Students for Life 1-3; Vice-President 3
Dragone, Dominique
1901 Bergdoll Rd.
Boothwyn, PA 19061
Quad 3-4
Dress, Catherine
3312 First Ave.
Bensalem, PA 19020
Saxer 1-2; Equestrian Team 2-4; FARTH
Group 1-4; All Sports Council 3-4
Drum, Eileen M.
205 Fairmount Ave.
Blackwood, NJ 08012
Drumbeller, Sandra L.
318 E. Signal Hill Rd.
King of Prussia, PA 19406
Kappa Delta Pi 3-4; PSFA 4; Desk Assistant 2;
RHA 2
Dubuc, Amber
2635 Terwood Hill Dr.
Willow Grove, PA 19090
Alpha Xi Delta 2-4; Ski Team 3-4; Kappa
Delta Pi 4; PSFA 3-4
Duce, Michelle F.
109 Bortons Rd.
Marton, NJ 08053
Delta Zeta 2-4; Criminal Justice Club 4;
Intramural Field Hockey 4
Dunbar, Heather W.
207 S. Cheyney Rd.
Glen Mills, PA 19342

Doughy, Danielle
19 Johanna Dr
Holland, PA 18966
Kappa Delta Pi 3-4, History Club
Dwyer, Mary
651 Dick Ave
Wauminister, PA 18974
Alpha Xi Delta 2-4
Duky, Heather M
15 Wingers Rd
Wynonasing Hills, PA 19610
Intramural Soccer, Softball/Basketball 1-3;
Womens Choir 1-2; Business Club 3-4;
RHA 1-2; SAC; 1; Ski Club 1-3
Dyson, Andrea
306 Connel Dr
Exton, PA 19341
Christians In Action 1-4, Daedalus 1
Dyessmiller, Jennifer
1 Cats Neck Way
Thronton, PA 19373
Accounting Finance Club 3-4
D'Amico, Rosemarie
6435 Sherwood Rd
Philadelphia, PA 19151
Durlington Biological Society 3-4

E

Earl, Kimberly
729 Cloves Lane
Norristown, PA 19401
Eck, Jennifer J
421 S. Broad St
Jersey Shore, PA 17740
WCU Softball 1-4; Phi Epsilon Kappa 3-4;
Intramurals Coordinator 1-4; Adaptive
P.E. Program 3
Eichinger, Tracy L
739 Mitchell Ave
Aron, PA 19070
PSFA 4
Elliott, Leslie J
1235 E. Yeskes St
Philadelphia, PA 19119
Elphick, Kevin M
34 Chestnut Lane
Bethelville, PA 19505
Enck, Marlene R
523 Camargo Rd.
Quakertown, PA 17566
Communications Club 3; Peer Mediator
3-4; Lambda Pi Eta 3-4
Endres, Jamie A
1137 S. 10th St
Philadelphia, PA 19147
Quad 2-4; Peer Mediator 4; Peer Advisor
2-4
Esworthy, Ebel M
401 Spring Grove Rd
East Earl, PA 17519
Etkins, Martin
215 Wilford Rd.
Havertown, PA 19083
Evans, Amy L
2 Bear Hill Rd.
Holmdel, NJ 07733
PSFA 4
Evans, Janella S
580 S. Green St
Philadelphia, PA 19144
BSU 1-4; PRIDE Student Director 3; Black
Alum. Student Association 3-4
Evans, Laura B
1437 Grove Ave
West Chester, PA 19380
Kappa Delta Pi
Evans, Owen G
308 Aronmink Dr
Roverford, PA 19468
Phi Epsilon Kappa 4; Kinesiology Club 4
Everingham, Kristen
28 Walnut St.
Marex Hook, PA 19061
PSFA 3-4

F

Faalla, Kimberly
52 Yellowbrick Rd.
Wayne, NJ 07470
Math Club; TCEA
Faile, Stephanie J
70 Prescott Rd. Box 246
Hickory Hill White Haven, PA 18661
Karate Team 2-4; Craterions 3; Kappa Kapa-
pa Psi 1; Wind Ensemble 4
Falone, Loveland
432 Barros Dr
Springfield, PA 19064
Falzarano, Michelle L
810 Lambs Rd.

Finnan, NJ 08071
Fantele, Cosme
108 Holland St
Mt. Laurel, NJ 08054
Famuzzi, Gregory
533 S Central Ave
Havertown, PA 19083
Farmer, Lori M
1 Berntown Lane
West Grove, PA 19390
Alpha Sigma Tau 2-4
Farnwalt, Lee A
2943 Belmont Ave.
Ardmore, PA 19003
Phi Sigma Sigma 1, Special Education Club
4
Farnes, Jennifer
23 Adams St
Elison, NJ 08920
Delta Zeta 2-1, Kappa Delta Pi 3-4
Farrell, Robyn
21 Redwood Dr
Loms River, NJ 08753
Fayven, Teresa
4812 Hartford Pl
Aston, PA 19014
Volleyball 4
Featherstone, Michelle A
1412 Cooper Circle
West Chester, PA 19380
University Theatre 1
Fedwick, Jennifer
815 E. Walnut St.
Perkasie, PA 18944
RHA 1, Phi Sigma Sigma 2-4; Communica-
tions Club 4
Fenske, Dawn
41 Woodcrest Dr
Lionsgton, NJ 07029
RHA 1; SGA 2-4
Feri, Carlo
459 Penn Rd
Norristown, PA 19401
IMA 3-4; Accounting Society 3-4; Intramu-
ral Softball 3-4
Fessler, Holly
3 Loran Terrace
Cranford, NJ 07016
Social Work Club 2-4; Italian Club 2
Field, Kenneth
24 W. Wilmont Ave.
omers Point, NJ 08244
Athletic Training Club 2-4; Phi Epsilon
Kappa 2-4; Histotenn 4; Set at Arms 4; In-
tramural Softball, Football 1-2
Finor, Shannon
50 Eastwood Rd
Media, PA 19063
Fischer, Steven J.
120 Morgan Rd
Aron, PA 19014
Marching Band 1-2; Symphonie Band 1-2;
Statement Jazz Band 1; University Chorale
1-2; Masterworks Chorus 2; MFNC 3-4;
New Music Ensemble 3-4; Saxophone En-
semble 1-3; Mozart And His World Study
Abroad 4
Flagg, Kristen
601 D'Arcy Ave
Trenton, NJ 08629
Alpha Sigma Tau 2-4; Adopt-A-School 3-4;
GAMMA 3-4; Inter-Greek Council 3-4
Flagg, Kristen
601 D'Arcy Ave
Trenton, NJ 08629
Alpha Sigma Tau 2-4; Inter-Greek Council
3-4; GAMMA 3-4
Flatau, Michele R.
163 Randall Ave
Woodlyn, PA 19094
Alpha Xi Delta 3-4
Fleming, Erik D
2834 Belgarde St
Philadelphia, PA 19154
Frias' Society 2-4; RHA 1-4; SGA 3; Kappa
Delta Pi 3-4; SAC 2; American Red
Cross Student Board Member 4; Closed
Circuit TV Station 1-4; Desk Assistant 2
Flynn, Amy
1236 DeLamson Dr
Yardley, PA 19067
Fhm, Erin P
319 Russell St
Ridley Park, PA 19078
Intramural Softball 1-2; SNAP 3-4
Foster, Justin
829 Fairview St
Pottstown, PA 19464
WCU Football 4
Frost, Steven
16 Applewood Rd.
Malvern, PA 19355
Economics & Finance Club 2-4
Foster, Alcia
307 S. Church St
West Chester, PA 19382
PSFA 3-4; Council for Exceptional Child-
ren 4
Fox, Heather
26 Lambert Johnson Dr
Wasside, NJ 07712
Art Association 2-4
Francis, J. B.

1114 Roberts Rd.
Media, PA 19063
Fr Hockey 4; Dance Workshop 2; Maps
Club 1
Friedrichs, Suzanne
2115 Gallagher Ave
Scotch Plains, NJ 07076
Delta Zeta 1-3
Fugato, Natalie
10 Glover Rd.
Milltown, NJ 08850
Funari, Heather
150 Market St
Oxford, PA 19363
Equestrian Team 3
Fusco, Armmica A
412 Burnmont Rd
Drexel Hill, PA 19026
Alpha Phi Omega 2

G

Gadsell, Brooke C
40 N. Second St
Easton, PA 18042
Dance Workshop 3; Political Science Club
Secretary 1; Pi Sigma Alpha Vice President
4
Gallagher, Brian
1141 Bloomfield Rd
Philadelphia, PA 19115
Gallagher, Julie
12511 Chaskarb Terrace
Herndon, VA 22071
RHA 1-2; WCU Softball 1-2; Alpha Phi 2-4
Gardner, Robert G.
25 Rambler Rd.
Glenolden, PA 19036
Quad 2-4; Communications Club 2-3; Me-
dia Advisory Board 2-4; Lambda Pi Eta
3-4; Pi Gamma Mu 4
Garella, Jennifer
46 Cheri Lane
Fairfield, NJ 07004
Delta Phi Epsilon 1; Order of Omega 3;
Gamma Sigma Alpha 3; Math Club 3
Garrett, Tamara
1567 Thrice Tuns Ln.
Amler, PA 19002
BSU Secretary 1-4; RHA Secretary 1-2;
Baptist Student Ministry 3; Frederick
Douglass Society 2-4
Garland, Larr L
32 Alpine Ct
Voorhees, NJ 08043
Alpha Xi Delta 2-4
Gawla, Christopher D
1536 Bonnie Dr
Bethlehem, PA 18018
Marling Band 1-1; Political Science Club 2
Sigma Phi Epsilon 3-4; Russian Club 3-4
Student Government 3; Law Society 4
Gaughan, Bridget
705 E. Main St.
Bardonia, PA 19508
Gess, Mary M
311 Bark Elder Dr
West Chester, PA 19380
French Club 3-4; Russian Club 3-4; History
4
Gelmas, Robert C.
493 Gregory Ln.
West Chester, PA 19380
Zeta Beta Tau
Gerber, Loretta
734 Stoverstown Rd
York, PA 17404
University Ambassadors 2-4; Able Society
2-4; Business Network 4
Germisheid, Michelle L
3666 N. Herford Ln
Philadelphia, PA 19114
ACEI 1-4; Secretary 2; Vice President 4;
Kappa Delta Pi 3-4
Gibson, Katherine
2709 Moore St.
Philadelphia, PA 19145
Gilbert, Missy
10 Genere Ct.
Edison, NJ 08820
Delta Zeta 2-4; Inter-Greek Council 2-3
Gilligan, Megan
15 Sylvan Dr.
Neptune, NJ 07753
Phi Sigma Sigma 1-4; Gamma Sigma Alpha
3-4; Aerobic Instructor 1-4
Gilmore, Teresa A
Gilmore, Teresa A
45 Hartcourt Ln
Hartboro, PA 19040
Gimbel, Nancy M.
3524 Shermine Ave.
Philadelphia, PA 19136
Phi Sigma Pi 1-4; Lambda Pi Eta 3-4; Quad
1-3; Sikes Union Student Director 4; Cross
Country Indoor Outdoor Track 1-3
Giovaneli, Diana
203 High St.

Sharon Hill, PA 19079
Gronox, Renee
73 Sayre Dr
Princeton, NJ 08540
Gleason, Catherine
53 Clearmont Ave
Denville, NJ 07834
Delta Zeta 2-4; Panhellene 4
Glick, Howard R
753 Robert Fulton Hwy
Quarryville, PA 17566
WCU Mediator 3-4; Phi Alpha 1; Social
Work Club 1-4
Gonzalez, Candy L
3536 N. 9th St
Philadelphia, PA 19140
LASO 1-4; SGA 2; SAC 2-4; Intramural
Softball & Volleyball 1, 3; Homecoming
Committee 2-3; Concert Committee 3; Ac-
tivities for Special Children 1-4; Student
Leadership Development Committee 1
Graham, Deborah
William Ct. Apt 262
West Chester, PA 19380
American Chemical Society Student Affili-
ate
Graham, Lauren C.
232 N. Central Blvd
Broomall, PA 19008
Mediation Team 3-4; Communication
Honors Society 3-4; Akira Miyahara Award
Grant, Matthew D
6 Silver Mine Rd
Conestoga, PA 17516
Water Polo Club 1; Swimming 1-4; Eta Sig-
ma Gamma 3-4
Gregory, Meghan N
950 Jansons St
Hartsville, PA 18074
Newman Center 2-4; NSM HA 2-4
Delta Phi Epsilon 3-4
Greim, Sandra
405 Krosouth Ave
Wilmington Park, PA 19033
Math Club President 2-4
Grigg, Heather K
1400 Concord Rd.
Mechanicsburg, PA 17055
Dance Workshop President & Treasurer
1-4; ACEI 1-3; PSFA 3-4; Kappa Delta Pi
3-4
Grillo, Michael J
6 Selden Rd
New City, NY 10956
Resident Assistant 3-4
Grissilo, Anthony E.
43 Duck Farm Rd.
Oxford, PA 19363
WCU R 1-4; Quad 3-4; CAOS 3; WCU
Theatre 1-4

H

Hacovini III, William F
112 N. Vendome Ave
Margate, NJ 08402
WCU Baseball 1-2
Hagan, Patrick
18 Spruce Dr
Shrewsbury, NJ 07702
WCU Football 2
Haggerty, Gwyn
60 Turley Ln
Furlong, PA 18925
Halbherr, Jenine P
Woodsbrook Rd, PA 19046
Halmeier, Rana
29 Arrowwood Dr
Hammilton Square, NJ 08690
WCAEY 1-2
Hancock, Kathryn
1330 Cherry Ave.
Bethlehem, PA 18817
Campus Crusade for Christ 1; WCU Cheer-
leader 1; RHA 1-3; Resident Assitant 2-3;
Abbe Society 2-4; Varsity Cheerleading
2-4; Kappa Kelta Pi
Hansel, Eric C.
1207 Lawrence Ave.
Wanamassa, NJ 07712
Intramural Soccer 1-2; EMS 2; Resp. Care
Advisory Committee 3-4; Good Fellowship
Ambulance Club 2-4
Harkins, Eliza B
60 Justin Dr.
Norristown, PA 19401
Alpha Phi 2-4; Order of Omega 4; Sigma
Gamma Alpha 4; Kappa Delta Pi 3-4;
Adopt A School 3
Harmer, Jennifer
325 Maple St.
Jenkintown, PA 19046
Harshall, Holly
830 Shenandoah Ln.
York, PA 19382
WCU Softball 2
Hart, Stefani

50 Alyssa Dr.
 Media, PA 19063
 NSSLHA 2-4
 Hartman, Hennes B.
 66 Grant Dr.
 Holland, PA 18966
 Hartman, Stacy
 27 Manor Oaks Dr.
 Millersville, PA 17551
 Marching Band 1-2; Concert Band 1
 University Chorus 1-2; Symphonic Band 1;
 PSEA 3-4
 Haughey, Jason E.
 645 Drexel Ave.
 Drexel Hill, PA 19026
 Harang, Christie M.
 303 Teah, Chase Dr.
 Delran, NJ 08075
 Phi Sigma Pi 2-4; Initiate Advisor 1-4; Association for Childhood Ed. International 1-4;
 Kappa Delta Phi 3-4; WCAEYC 1-2
 Hayland, Danielle R.
 302 N. Laurette Ave.
 Ventnor, NJ 08406
 Special Education Club 1; Karate Team 3;
 Christians In Action 2-4; Students For Life
 2-4
 Hawkins, Tamouy A.
 1272 Christine Circle
 Scotch Plains, NJ 07076
 Heagle, Maureen
 3808 Oakhill Rd.
 Philadelphia, PA 19154
 Intramural Softball 1-2; Aerobics Instructor
 3-4
 Healy, Jacque
 10 O'Kane Dr.
 Pine Hill, NJ 08021
 ACFI 3-4
 Heaton, Christine
 45 N. Sunset Dr.
 Petersburg, NJ 08270
 Serpentine 4
 Hege, Christine M.
 408 Clem Run
 Mullica Hill, NJ 08062
 WCLR 2-3
 Helman, Jennifer
 1022 Monroe Ave.
 Scranton, PA 18510
 Alchemists Club 3-4
 Helm, Jeff
 486 Stewart Dr.
 West Chester, PA 19380
 Hem, Erik
 Box 844
 Pocomo Pines, PA 18350
 Henrich, Christine M.
 205 Cambridge Dr.
 Broomall, PA 19008
 WCAEYC 3-4; Historian 4
 Helon, Danielle
 7 Dana Place,
 West Caldwell, NJ 07006
 Hennes, Melanie
 125 Michigan St.
 West Chester, PA 19382
 Henry, Jill
 1520 Baltimore Rd.
 Dillsburg, PA 17019
 Marching Band 2-3; Choir 2; Lutheran Student
 Association 2-4; Vice President 3;
 President 4; Concert Band 2-3
 Heubi, Kristi L.
 39 Stormbrook Dr.
 York, PA 17402
 SAC 1; Phi Sigma Pi 1-4
 Hermko, Kevin M.
 484 Barker Rd.
 Springfield, PA 19064
 Sigma Pi 1-4; Order of Omega 4; Gamma
 Sigma Alpha 4; Daedalus 2-4; Inter-Greek
 Council 2; Inter-Fraternity Council 1-4;
 Quad 2-3; Adopt A School 4
 Hess, Michele
 414 Greenwood St.
 Fleetwood, PA 19522
 Psychology Club 1-4; Delta Zeta 2
 Hewitt, Susan
 31 Dundee Hews
 Media, PA 19063
 Soccer 1-4; Eta Sigma Gamma 4
 Heywood, David
 911 Eisenhower Ave.
 Warren, PA 18984
 Phi Kappa Sigma
 Hilbert, Jennifer
 930 Center St.
 Bethlehem, PA 18018
 Quad 4; Women's Center 3-4
 Hildebrandt, Alexandra M.
 3012 Mar St., Apt 5
 Harrisburg, PA 17108
 LASO 1-3; Treasurer 3; Intramural Volleyball
 3
 Hirsch, Michael J.
 22 Pebble Ct.
 Lindland, PA 18966
 Economics & Finance Society 3-4; Vice
 President 3; President 4; National Math
 matics Honors Society 3-4; President 4; Intra-
 mural Hockey 2; Math Club 1-3
 Hocker, Dennis

239 Hoffman Rd.
 Ridley Park, PA 19078
 Pi Gamma Mu 4
 Hoffman, Stacy
 1507 Whypam Hills
 Blue Bell, PA 19422
 Hoffman, Tanny
 2013 Hill Rd.
 Perkasie, PA 19074
 WCAEYC 3; President 4; SGA 4
 Hoffmann, Debra
 23 Peace St.
 West Chester, PA 19382
 SAVO 1-3; Dance Workshop 1-3; Choreo-
 grapher 2-3; Treasurer 3; Abbe Society
 3-4; Special Education Club 3-4; PSEA 3-4;
 Kappa Delta Phi 3-4;
 Hofkin, Kelli A.
 1742 Cindy Ln.
 Hatfield, PA 19440
 Holcomb, Todd
 115 Annamarie Ave.
 Morrisville, PA 19067
 Alpha Chi Rho 2-4; Inter-Fraternity Council
 2-4
 Holtzman, David
 52 Windy Knoll Dr.
 Richboro, PA 18954
 Just Partners 1-4; Lambda Alpha Epsilon 4;
 Pi Gamma Mu 3-4
 Honeyford, Ron
 #236 K St.
 Philadelphia, PA 19124
 Baseball 1; Health & Physical Education
 Club 3-4; Intramural Softball, Soccer, Bas-
 ketball 1-4
 Horan, Amy
 203 Inskip Ave.
 Glenolden, PA 19036
 Delta Phi Epsilon 2-4
 Horan, Kirstin
 357 Keit Rd.
 Springfield, PA 19064
 Forensics 2-4; Pi Kappa Delta 2-4
 Hostet, Karen
 34 Washington Ave.
 Whippany, NJ 07981
 Hoyt, Jennifer C.
 414 Florence Ave.
 Jenkintown, PA 19046
 Hulke, J., Fred F.
 112 Davis Ave.
 Broomall, PA 19008
 Business Network 2-4
 Hughes, Lori
 212 West Union St #1
 West Chester, PA 19382
 Cheerleading 1-4; Phi Epsilon Kappa 4
 Hummel, Angela
 214 Sharrow Vale Rd.
 Delran, NJ 08075
 Hurbert, Kristen A.
 62 Putnam St.
 Funtunnsok, PA 18657
 Varsity Cheerleading 1
 Husker, Nicole H.
 352 W. Signal Hill Rd.
 King of Prussia, PA 19406
 Hussar, Christine
 23 Peace St.
 West Chester, PA 19382
 Hutvay, Marina J.
 5 A Landover Dr.
 Coatesville, PA 19320
 Pre-Law Society 3-4; President 4; Pi Gamma
 Mu 4; Pi Sigma Alpha 4; Political Science
 Club 4
 Hyder, Susan R.
 1028 West Bost Rd.
 Downingtown, PA 19335
 Marching Band 1-2; Symphonic Band 1-4;
 Collegium Musicum 3-4; Flute Ensemble 2;
 Darlington Biological Society 3; Serpentine
 4

Iamery, Rosemarie
 12 Ashwood Ln.
 Norristown, PA 19403
 Mentorship Program 1-4
 Isanogle, Amy C.
 124 W. Chester Pike
 West Chester, PA 19382
 Alchemists Club 1-4; President 3; Secretary
 4
 Ives, Daniel
 3394 Pin Oak Ln.
 Chalfont, PA 18914
 Judicial Hearing Board 3-4; Criminal Justice
 Club 3

Jack, Melissa
 205 Lisa Ln.
 Reading, PA 19606
 Cross Country 1-2; Abbe Society Treasurer
 3-4; SAVO President 3-4; Math for Ele-
 mentary Ed. Club 3-4; Kappa Delta Phi;
 PSEA; Track & Field 1
 Jackson, Erika J.
 6419 Dorset St.
 Philadelphia, PA 19142
 Special Physical Activities Program 3-4;
 Just Partners 1-4
 Jacobs, Michael J.
 RR #1 Box 206
 Hunlocks Creek, PA 18655
 WCLR 2-4; RHA 3-4;
 Johnson, Kristin J.
 82 Cann Rd.
 Newark, DE 19702
 WCAEYC 1-4; RHA 1-3
 Jettifer, Tara
 24 Denton Dr.
 Glenmore, PA 19343
 Jinks, Maribeth
 2300 Wagon Wheel Dr.
 Easton, PA 18040
 Choir 1; Accounting Society 4
 Johnson, Dawn M.
 10 Gay St.
 West Chester, PA 19380
 Christians In Action 2-4; Equestrian Team
 2; Women's Choir 1-3; Pro-Life 2-4
 Johnson, Erik J.
 500 W. Rosedale Ave.
 West Chester, PA 19382
 Accounting Society 3-4; Pi Gamma Mu 3-4;
 Friars' Society Treasurer 3-4; IMA 3-4;
 PICDA 3-4
 Johnson, Sheldar
 2424 N. 5th St.
 Harrisburg, PA 17110
 BSU; Women's Center; Christian Ministry
 Johnson, Wayne H.
 5128 Newhall Street
 Philadelphia, PA 19144
 Jones, Angela R.
 106 Sloyer Rd.
 Mechanicsburg, PA 17055
 Jones, Kristin
 168 Hillside Ave.
 Succasunna, NJ 07876
 Phi Sigma Sigma 2-4
 Joseph, Susan B.
 665 Foxcroft Rd.
 Filkins Park, PA 19027
 Joswiert, Elizabeth
 116 Krista Ct.
 Chalfont, PA 18914
 Marching Band 1-3; Tau Beta Sigma 1-3;
 Christians In Action 3-4; PSEA 3-4

Kaloshima, Eiki
 Ohaza Tajima 754-7
 Hato City, Yamaguchi-Ken 747
 Kamata, Ayumi
 3-4 Masuhara Choujo
 Shimomoseki, 752 JAPAN
 International Student Association 1-4; Abbe
 Society 2-4; National Student Exchange
 3; Latter Day Saints Student Association
 1-4
 Kanda, Yoshimasa
 6734 Nagayoshi Oosaka-Cho So-Gun
 Langshima 899-73 JAPAN
 Kane, Kristin
 18 Queen Ct.
 Red Bank, NJ 07701
 ACFI 2
 Kane, Maara
 466 Howell St.
 Philadelphia, PA 19120
 ACFI 2-3; Dance Workshop 2-4; Vice Presi-
 dent 4; PSEA 4
 Kane, Michelle
 1 W. Windy Bush Ln.
 Sparta, NJ 07871
 Phi Sigma Sigma 2-4; Inter-Greek Council
 3-4; Quad 4; Lambda Pi Eta 3-4; ACFI 1-3
 Kane, William
 224 N. Swamowit St.
 Clifton Heights, PA 19018
 WCL Baseball 2-4
 Kappel, Jonathan D.
 450 Dolly Dr.
 Lancaster, PA 17601
 Kappa Delta Rho 1-4; Inter-Greek Council
 Treasurer 2-3; Inter-Fraternity Council
 President 4; Inter-Greek Council Parli-
 amentarian 4; CAOS 4
 Kastanek, Dawn M.
 348 Mangate Rd

Upper Darby, PA 19082
 RA 2-4; FARTH Group 1-3; RHA 2-4;
 Psychology Club 3-4; Phi Sigma Tau 2-4;
 Newman Student Association 1-4; Univer-
 sity Tutor 4
 Kaufman, Matthew C.
 124 Newville Rd.
 Shippensburg, PA 17257
 SAVO 2-4; Intramural Basketball 1-4; Vol-
 leyball 4
 Kawalek, Scott
 725 Coolidge Ave.
 North Plainfield, NJ 07063
 Board of Governors 1; Phi Delta Theta 1-4;
 Gamma Sigma Alpha 4; Hillel 1-4
 Kazmierczak, J. C.
 721 Stairbridge St.
 Norristown, PA 19401
 PRIDE Peer Educator 3-4; RA 4
 Kearns, Kelly A.
 125 Hadden Hills Rd.
 Media, PA 19063
 Women's Lacrosse 1-4; Kappa Delta Phi
 3-4; Special Education Club 2-4; Just Part-
 ners 1-4; Mentorship Program 1-3; PSEA
 4
 Keenan, Scott M.
 1531 S. 29th St.
 Philadelphia, PA 19146
 Keese, April E.
 304 N. Darlington St.
 West Chester, PA 19380
 Kener, Carvel C.
 Rt 2 box 265-1
 Frankford, DE 19945
 Inter-Varsity Christian 3-4
 Kier, Christina M.
 809 William Penn Blvd.
 Womelsdorf, PA 19567
 Lesbian Gay Bisexual Association 1-3; PRI-
 DE 2-4; Lambda Pi Eta 4; SGA 1-2; Cam-
 pus Meditation Program 4; Alpha Phi Omic-
 ron 1-2; Affirmative Action Committee 2
 Keller, Robert L.
 752 Johns Ln.
 Lower Gwynedd, PA 19002
 Russian Club 1-4; President 4; Political
 Science Club 1-4; President 4; Pi Sigma Alpha
 3-4; President 4; Law Society 1-4; SGA
 Senator 4; International Student Exchange
 4; European Union Simulation
 Keller, Susan
 P.O. Box 172
 Behmster, PA 18910
 Law Society 3-4; Pi Gamma Mu 4
 Kelly, Brian
 21 Woodbine Ct E.
 Haverhill, PA 19438
 Men's Swimming 1-3; Men's Water Polo
 1-4
 Kelly, Christine
 5160 Gramercy Dr.
 Clifton Heights, PA 19018
 Phi Sigma Pi 2-4; Vice President 3-4; Ac-
 counting Society 3-4; Business Network
 1-2; RHA 1-2; Pi Gamma Mu 3-4
 Kelly, Kristin
 3315 Hill Rd.
 Harboro, PA 19040
 Kemmerer, Garin
 5712 Northwood Fnt.
 Easton, PA 18045
 Mentorship Program 2; Special Education
 Club 4
 Kenworthy, Colleen E.
 205 Green Biar Ln.
 Havertown, PA 19083
 Kenyon, Annie M.
 2065 Richmond Dr.
 Willow Grove, PA 19090
 Kerchner, Gretchen
 766 Bethel Church Rd.
 Spring City, PA 19475
 Tennis 1-2; ACFI 2; Art Club 4; Prnt Club
 3-4; Care Center Tutor & Big Sister 2
 Kerchner, Karen
 15 Sandifer Rd.
 Berksville, PA 19505
 Psychology Club 3-4
 Kestler, Jennifer
 P.O. Box 154
 Ocean City, NJ 08226
 Pi Gamma Mu 4
 Keyce, David
 24 Baron Ct.
 Westfield, NJ 07090
 Social Work Club 2-4
 Killian, Jacquelyn
 44 Grand Berkey Ave.
 Drexel Hill, PA 19026
 Killian, Fileen
 41 Grand Ave.
 Wallwick, NJ 07463
 ACFI 2-3; Kappa Delta Phi 3-4
 Kilman, Kristine D.
 225 Foster Ave.
 Sharon Hill, PA 19079
 King, Allison
 1531 Holly Rd.
 Dover, PA 17315
 Diving 1-4

Klein, Samantha
810 W. Church Rd.
Lans, Pa., PA 19027

Kliposki, Ray
23321 Gordon St.
Philadelphia, PA 19125

Sigma Phi Epsilon 1-4, Order of Omega
3-4; Gamma Sigma Alpha 3-4; Theta Sigma
Tau 4; Rugh, 1-2; SGA 3-4; Inter-Grec
Council 1-2; Inter-Fraternity Council 1-3

Klinger, Amanda
1475 Jericho Rd.
Arlington, PA 19001

Knox, Catherine
2024 Valley Dr.
West Chester, PA 19382

Phi Alpha Theta 4

Knox, Melissa
812 Goshen Rd. Apt. D10
West Chester, PA 19386

Kouss, William M.
841 Vaughn Rd.
Pottsville, PA 19464

Lambda Pi Eta 3-4, WCLER 3-4

Kouk, Julie
1131 N. 5th St.
Reading, PA 19601

Forensics 2-4, Pi Kappa Delta 2-4, University
Chorale 3; Economics & Finance Society
2-3

Kosmal, Heather M.
1340 Copeland Rd.
Downingtown, PA 19335

Dance Workshop 4; Sikes Fitness Center
Monitor 4

Kotch, Deborah
2 Rowdy Dr.
Caldwells, NJ 07755

RHA 1-2; Dept. of Health Newsletter 4

Kressman, Amy
849 Red Wing Ln.
Huntington Valley, PA 19006

Volunteer at Police Athletic League 3

Krikland, Andre
1939 N. 7th St.
Philadelphia, PA 19122

WCU Basketball 3-4

Krosin, Benjamin
3 Picasso Ct.
Baltimore, MD 21208

Men's Lacrosse 1-4, Pi Gamma Mu 3-4

Kulkowski, Katherine
20 Pleasant Rd.
Norristown, PA 19401

Kurmiert, Kirk
8329 Jeanes St.
Philadelphia, PA 19111

Alpha Club 2-4, President 4; Pi Mu Epsilon
2-4

Kyle, Tyrese
5779 Dunlap St.
Philadelphia, PA 19131

BSL 1-4, Phi Beta Sigma 3-4, Academic
Development Advisory Board 3



Lacey, Therese
3816 Berkley Ave.
Drexel Hill, PA 19026

Lacopoulos, John
120 N. Ormond Ave.
Haverstown, PA 19083

Athletic Training Club 3-4

Laddin, Susan B.
P.O. Box 1343
West Chester, PA 19380

Daedalus 2-3; Editor 2; Together Towards
Peace 1-2; WCU Theatre Scene Design &
Cosume 2

Lafance, Laura
212 Morris Circle
Crum Lynne, PA 19022

Math Education Club 3-4, WCAEYC 3-4,
National Geography Awareness Week 4

Laing, Marvin
4721 Laurel Ridge Dr.
Harrisburg, PA 17101

Phi Beta Sigma 3-4, Social Equity Office
Coordinator 4

Land, Sondra B.
11 Colts Meadow Run
Downingtown, PA 19355

Kappa Delta Pi 3-4, Math Club for Elements
Education 3-4

Lambardi, Josette
719 Champlan Dr.
King of Prussia, PA 19406

Landon, Kristin C.
12 B Convent Rd.
Aston, PA 19014

Phi Sigma Pi 2-4, PAL 4, Intramural Soft-
ball 1

Lapm, Hollie
8100 Heacock Lane
Wynote, PA 19055

Hillel 1-4

Laplac, Kathryn
10 Parkside Dr.
Passaic, NJ 07054

Zeta Tau Alpha 2-4, SGA 3-4

Lardo, Allison M.
506 Davis Ave.
Lanwood, NJ 08221

Mand'ring Band 1-3, Zeta Tau Alpha 3-4

Larson, Michael
500 W. Rosedale Ave.
West Chester, PA 19382

Laughlin, Susan M.
562 Stratmore Rd.
Haverstown, PA 19083

WCU Dining 1-3

Le, Christian D.
401 W. Prospect Ave.
North Wales, PA 19454

Asian-American Club 3-4

Lee, Kyung H.
1204 Fairwinds Rd.
Rydal, PA 19046

Gaunt Ensemble 1-4, President 4, University
Chorale 1-2; Inter-Varsity Christian 1-2,
Christian Impact 4

LeFever, Tonya S.
445 Oberlin Rd.
Middletown, PA 17057

Inter-Varsity Christian 3-4, Sigma Pi Sigma
3; Aldenms Club 3-4

Lella, Gini M.
855 Swamore Dr.
Lansdale, PA 19446

Levin, Mathew M.
436 Concord Ave.
Exton, PA 19344

WCU Football 1-4

Levin, Wendy
108 Anthony Lane
West Chester, PA 19382

OCSA 1-4; HSA 1-4

Levit, Jarvin A.
2 Chimesfield Ct.
Mt. Laurel, NJ 08054

University Ambassadors 1-4, Alpha Sigma
Tau 2-4

Lewandowski, Mary C.
14 Clay Rd.
Mt. Ephraim, NJ 08059

RHA 1, PSFA 3-4

Li, Daniel M.
87 Remman Rd.
Warren, NJ 07059

Laghipke, Yvonne
8010 Albon St.
Philadelphia, PA 19136

Lingberci, Anika S.
227 N. Belmont St.
Philadelphia, PA 19139

Lopez, Angela M.
184 Reading Rd.
East Earl, PA 17519

Wind Ensemble 1-1, Christians In Action
1-4; Symphony Orchestra 2; Brass Ensem-
ble 1-2; Marching Band 1; Darlington Bio-
logical Society 2; Students for Life 1-4; Cal-
bert & Sullivan Society 3-4

Lober, Richard
505 Strothm Rd.
Wilmington, DE 19809

Football 1-4, Captain 4

LoCassie, Karen
26 Brandwine Dr.
Malton, NJ 08055

Dance Workshop 2-4, NSLHA 3-4

Loeser, Amy E.
523 Route 518
Skillman, NJ 08558

Lohman, Chris
690 West Avondale, New London Rd.
West Grove, PA 19390

Lombardi, Ann
228 Pleasant Valley Rd.
King of Prussia, PA 19406

ACEI 4, PAL 3; Aerobics Instructor 2-4

Loong, Rhoda K.
1CR 68 Box 74
Delmar, PA 17017

Art Association 3-4, Print Club 3-4

Loughlin, Pamela
99 Grandview Ave.
Nauert, NY 10954

Delta Zeta 2-4, Gamma Sigma Alpha 4

Loveland, Santina M.
516 N. Jackson St.
Media, PA 19063

Delta Phi Epsilon 1



Magge, Tracy
110 Trevis Rd.
Drexel Hill, PA 19026

Sigma Theta Tau 4

Maher, Denise L.
3131 Meetinghouse Rd. Apt. C 6
Boothwyn, PA 19061

Mayers, David

922 Ironhollow Ave.
Woodbury, PA 19094

Intramural Football, Hockey, Softball 1-2

Maleban, Colleen
1621 Sunnycroft Ave.
Gwynedd, PA 19436

Alpha Phi 2-4, President 3-4, Order of
Omega 3-4, Gamma Sigma Alpha 3-4, Kap-
pa Delta Pi 3-4, Lattrose 1-2; Adopt A
School 4

Mandillo, Lana
756 Lamarque Way
Westfield, NJ 07090

Delta Zeta 1-1, Mentorship Program for
Special Education 3-4

Mann, Stephanie
741 Jackson Ave.
Ardyle, PA 19038

Women's Basketball 3-4, WCAEYC 2-4

Physical Fitness with Special Children 3-4

Kappa Delta Pi 3-4

Mare, Danielle
1035 Ehridge Dr.
West Chester, PA 19380

Mast, Nicholas S.
1641 S. Taney St.
Philadelphia, PA 19145

Darlington Biological Society 2-4, Ameri-
can Society for Microbiology

Marshall, Riccardo
5725 Woodcrest Ave.
Philadelphia, PA 19131

Black Student Union 1-4

Marun, Michelle
Warwick Woods Box 280
St. Peters, PA 19470

Marun, Michelle
536 Leward Ave.
Bechtelsville, NJ 08722

Darlington Biological Society President 3-4

Marville, Claire A.
1407 S. Ship Rd.
West Chester, PA 19380

Martini, Erin
10 Winard Circle
 Sellersville, PA 18960

University Chorale 1-2, Chamber Choir
3-4; Concert Choir 3-4

Maurer, Jill A.
3501 Nicholson Rd.
Bethlehem, PA 18017

Alpha Phi 1-3, Feoring Club 1-2

WCAEYC 4

Mayer, Douglas
7347 State Rd.
Philadelphia, PA 19136

McCallery, J. George
95 W. Buttonwood Dr.
Chuncheville, PA 18066

Alpha Chi Rho 1-4

McCam, Katharine S.
407 Hillside Ave.
New Cumberland, PA 17070

History Club 3-4, Alpha Xi Delta 2-4;
Inter-Greek Council Representative 2,
President 4

McCann, Kathleen
3420 Arkwood Rd.
Philadelphia, PA 19114

Delta Zeta 2-4, Vice President 3-4, Panhel-
lenic Council 2-3

McCarthy, Michael
4008 Rosemont Ave.
Drexel Hill, PA 19026

Marching Band 1; Jazz Ensemble 4

McCallough, Megan A.
97 Hunters Run
Newtown Square, PA 19073

McCallough, Melissa
97 Hunters Run
Newtown Square, PA 19073

Kappa Delta Pi 3-4

McCallough, Mercedes
4023 Westway Dr.
Lafayette Hill, PA 19444

Intramural Sports 3

McEadden, Michael J.
115 Sharlow Dr.
Wallingford, PA 19086

Theta Chi 1-4

McGarvey, Bridget
1828 Laurel Ave.
Philadelphia, PA 19111

Phi Sigma Sigma 2-4; Panhellenic Council
2-4, SGA 3-4; Order of Omega 4, Gamma
Sigma Alpha 4

McGinley, Mark
207 Louis Dr.
Exton, PA 19341

McGoldrick, Aileen
4979 Mill Rd.
Coopersburg, PA 18036

Delta Zeta 2-4; Business Network 3-4

McGrath, Brian
2427 Memphis St.
Philadelphia, PA 19125

McGuire, Susan
250 Laurel Ln.
Lansdale, PA 19446

Math Club 3-4, Kappa Delta Pi 3-4, ACEI
3, PSFA 3; Student Representative for
Teacher Education Council 3

McInyre, Diane E.

1614 Brandwine Dr.
West Chester, PA 19382

Alpha Phi Omega 3; Alchemic Club 2-4

Habitat for Humanity 1; Lutheran Student
Association 2-3; RHA 4

McKenna, Dolores A.
406 Parfax Dr.
Exton, PA 19341

McKenzie, Kristin
50 Tall Timber Rd.
Middletown, NJ 07748

McNulty, Joanne
1783 Jefferson Downs
West Chester, PA 19383

Meade, Dana L.
103 Horseshoe Ln.
North Wales, PA 19454

RHA 1-3; Residence Life 2-4; Delta Sigma
Theta 3-4; ACEI 1-3

Mears, Brian D.
722 Westcroft Pl.
West Chester, PA 19382

Rhyla 3

Meinzer, Wendy L.
288 Ridge Hill Rd.
Mechanicburg, PA 17055

Phi Sigma Pi Vice President 3-4; Kappa
Delta Pi 3-4, PSFA 4

Merrieth, Regina
437 E. Nields St.
West Chester, PA 19382

Alpha Psi Omega 3-4, President 4; Chi Alpha
Epsilon 1-4

Merth, David W.
1305 Miller St.
Crum Lynne, PA 19022

Meyer, Michael S.
11715 Centennial Sq. W.
Philadelphia, PA 19116

Rhyla 4; Delta Chi 4

Miazza, Heather
118 Woodstream Rd.
Bowlton, PA 19061

PSFA 3-4; Kappa Delta Pi 3-4; Intramural
Volleyball 3; ESL Tutoring 3

Miles, Jennifer L.
6507 N. Radcliffe St.
Bristol, PA 19007

Mihelko, Gina M.
7474 Buckhorn Rd.
Philadelphia, PA 19151

Miller, Andrea
4214 Court Lane
Harboro, PA 19040

WCAEYC 3-4, Secretary 4; PAL 3; Volunteer
at Heartstart 3

Miller, Frank D.
1818 Clinton Rd.
Norristown, PA 19402

Rhyla Club 3-4; Student Business Network
3-4

Miller, Gemma L.
407 Pleasant Valley Dr.
Coatesville, PA 19301

Volunteering Dept. Fund-Raising Committee 4

Miller, Tina M.
68 Mercury Ave.
Coloma, NJ 07067

Alpha Xi Delta 2-4, University Ambassa-
dors 2-4; Order of Omega 3-4; Panhellenic
Council 2

Miller, Wendy M.
R.D. 4 Box 4494 Huggins Rd.
Duncannon, PA 17020

Eta Sigma Gamma 3-4; Aerobics Instructor
2-4; Dance Workshop 3

Monaghan, Ryan T.
512 Princeton Ave.
Philadelphia, PA 19111

PRIDE Peer Educator 3; Desk Assistant 3;
RA 3-4; SAVO Secretary 3; Friars' Society
Vice President 3-4; SGA 4; Kappa Delta Pi
3-4

Montemaro, Matthew
242 W. Eleventh St.
Coshokheto, PA 19428

Lambda Theta Phi 1-4; LASO 1-4; SGA
1-2; IFC 1-4; IGC 1-4

Moore, Amy
2112 Fox Meadow Circle
Roversford, PA 19468

Moose, Lorraine
P.O. Box 95
Lansburg, PA 17040

Health Club 2; Delta Zeta 2-4

Moran, Catherine
741 S. Franklin St.
West Chester, PA 19382

Pi Gamma Mu 3-4

Moran, Heather R.
105 Snowflake Rd.
Huntington Valley, PA 19006

Delta Phi Epsilon 1-4; Order of Omega 4;
GAMMA 3-4; PSFA 4; Elementary Educa-
tion Mathematics Club 4; Panhellenic
Council 2-3; Adopt a School 4

Morris, Shannon D.
90 Karen Dr.
Mountaintop, PA 19350

WCU Field Hockey 1-4

Morrison, Jennifer
61 Woodbrook Way
Aston, PA 19014

Mortoney, Jeanine
466 Lantern Ln.
Bewyn, PA 19312

Mosca, Alicia
452 Locust Ave.
Burlington, NJ 08016

Concert Choir 3-4, Masterworks 2; University Chorale 2; Close Harmony 2; MENC 4; Sigma Alpha Iota 2-4; Delta Phi Epsilon 1-4

Moskowitz, Sharon
1890 Rose Cottage Ln.
Malvern, PA 19355

Hillel 3; Social Work Club 3-4

Moss, Richard
P.O. Box 3123
West Chester, PA 19381

Mottram, Tracey A
30 Reynolds Ave.
Whippany, NJ 07981

Masterworks Choir 1-3; Color Guard 2-3; Phi Alpha Theta 3-4

Mullic, Dawn
18 Bobwhite Ln.
Hicksville, NY 11801

WCU Softball I

Muller, James F.
543 Jackson St.
Philadelphia, PA 19148

Criminal Justice Club, Sigma Tau Omicron 3-4; Intramurals 1,2,4

Mumie, Jeffrey W.
411 Pitman Ave.
Pitman, NJ 08071

Alchemist Club 1-4; Darlington Biological Society; Alpha Fraternity Club 4

Munaf, Maureen
1115 Lakeside Dr.
Egg Harbor Twp, NJ 08234

RHA 1; Intramural Indoor Field Hockey 1-2; SNAP 1; University Ambassador 2,3; Sigma Theta Tau 4

Murphy, Danielle R.
594 Mahoning St.
Nilton, PA 17847

WCU Theatre 1-4; Campus Crusade for Christ 1; Christians In Action 2-4; Residence Life 2; Students for Unity Now 2; Academic Development Peer Mentor 3; Forensics 3-4; Pi Kappa Delta 3-4; WCU Traveling Players 1-2

Murphy, Kathleen E.
9 Acoma Lane
Collegeville, PA 19426

Murray, Darius K.
11 Hickory Ln.
Malvern, PA 19355

Murray, Evan
23 Post Rd.
Clark, NJ 07066

Kappa Delta Rho 1-4; Adopt a School 3-4; University Ambassador 3-4; Order of Omega 3-4

N

Nare, Heather
2645 S. Robinson St.
Philadelphia, PA 19142

Quad 1; Intramural Softball 3

Nachtrieb, Erik
698 Village Green
Budd Lake, NJ 07828

Pi Kappa Phi 2-4

Nakagawa, Tomohiro
406 W. Nields St.
West Chester, PA 19382

Rotract Club 3-4

Nakanura, Kei
129 Magnolia St.
West Chester, PA 19382

WCU Soccer 1-4

Nanarowicz, Nancy J.
42 Cathedral Ave.
Florham Park, NJ 07932

Sigma Alpha Iota 3-4; Marching Band 3; Concert Band 3; Symphonic Band 3; Saxophone Ensemble 3

Nasta, Christopher
810 Lincoln Ave.
Pine Beach, NJ 08741

Phi Epsilon Kappa 3-4; Intramural Soccer 3-4

Nathan, Jennifer
10 Sherry Rd.
East Brunswick, NJ 08816

Women's Center Club 2-4; Together Towards Peace 2-3; Pro-Choice Coalition 2-4; Psychology Club 1-3

Needham, Jean
3319 Park Ave.
Bensalem, PA 19020

Newman Student Association 2-4; IOC 4; Business Network 3-4; Economic & Finance Society 3; Alchemist Club I

Nelson, D. N.
7010 Campbell Ave.
Pennsauken, NJ 08109

Campus Crusade for Christ 1-4; Friars Soci-

ety 2-4; Intramural Football 2; Hockey 4

Nelson, Wendy A.
715 Kreckel Ave.
Ardmore, PA 19003

PSFA 3-4; Orientation Leader 4

Nemec, Ann M.
3640 Elmwood Ave.
Drexel Hill, PA 19026

Newswanger, Kristine K.
1822 Little Conestoga Rd.
Elverson, PA 19500

Christians In Action 1-2; WCUR 1-2; Phi Alpha 3-4; Pi Gamma Mu 4

Nguyen, Phuc T.
337 E. Ross St.
Lancaster, PA 17602

InterVarsity Christian 1; Habitat for Humanity 1; Kindred House 3; New Generation Campus Ministry 3; Alchemist Club 3-4; Darlington Biological Society 2-4; Secretary 4; Intramural Volleyball & Tennis 2-4; Asian-American Club 4; Serpentine 4

Noble, Pamela S.
125 A Rue Charmille
Fort Washington, PA 19034

Nowatis, Carolyn
6482 Sherwood Rd.
Philadelphia, PA 19151

NEAYC 3-4; PSFA 3-4; Kappa Delta Pi 3-4

Nowell, Robert
70 Baker St.
Mt. Kisco, NY 10549

WCU Football 1-4

O

Oberly, Beth
657 Colonial Dr.
Dallastown, PA 17313

Quad 4; Serpentine 3-4

Olson, Edward M.
187 Forest Blvd.
Ardrey, NC 10502

Pi Gamma Mu; PAL

Oroski, Jennifer L.
22 Old North Rd.
Mountaintop, PA 18707

WCUR 1-3; University Chorale 1; Kappa Delta Pi 3-4; Rum Awareness Program 3

Otr, Lorette
739 W. Fisher Ave.
Philadelphia, PA 19120

LASO 1-4; Social Work Club 3-4

O'Brien, Alison
500 Cambon Ave.
St. James, NY 11780

O'Brien, Kyra
137 W. 29th St.
Bayonne, NJ 07002

RHA 1; Alpha Society 2-4; Secretary 4; PRIDE 2; Student Director 3-4; SGA 2; University Contemporary Issues Committee 1-2; Commission on the Status of Women 4

O'Connor, Kelly
360 Country Ln.
King of Prussia, PA 19406

Mentorship Program 3; Kappa Delta Pi 4; Phi Theta Alpha 4; Phi Gamma Mu 4

O'Neill, Elizabeth M.
1610 Union Ave.
Harlet, NJ 07730

Marching Band 1-3; Resident Assistant 3-4; Masterworks President 4; Music Educators' National Conference 2-4; Secretary 4

O'Neill, Erin G.
51 Greenlief Rd.
Springfield, PA 19064

O'Neill, Teresa K.
300 S. Church St.
West Chester, PA 19382

Alpha Phi Omega 1-2; Intramural Softball

P

Pachella, Diane
413 Holstein St.
Bridgeport, PA 19405

Phi Sigma Pi 1-4; Accounting Society 3-4; University Ambassadors 2-4; Business Network 2

Pagden, Heather A.
417 Franklin Ave.
Cheltenham, PA 19012

Kappa Delta Pi 3-4; PSFA 4

Pallm, Stephen
5102 Palmers Mill Rd.
Clifton Heights, PA 19018

WCU Baseball 1-3

Par, Susan-Fu
1676 F. Street Rd.
Kennett Square, PA 19348

Panetta, Jennifer
504 Green Briar Ln.
Havertown, PA 19083

Communications Club 2-4; Treasurer 4

Pantano, Adam J.
763 S. 6th St.
Philadelphia, PA 19147

WCUR Rugby 3-4; Intramural Football 4

Parish, Michael
416 Tobickon Ave.
Quakertown, PA 18951

Accounting Society 2-4; IMA 2-4; Delta Chi 3-4; Pi Gamma Mu 3-4

Parker, Jessica
154 Beal Rd.
Elmer, NJ 08318

SGA 2; Social Work Club 4; Phi Alpha 4

Parker, TyLame F.
5240 Walnut St.
Philadelphia, PA 19139

Delta Sigma Theta 3; SAC 3-4; Math Club 4; IT Club 4; RA 4; Desk Assistant 3; RHA 3-4

Parrick, Deann
8109 Hull Dr.
Wyndmoor, PA 19038

Communications Club; WCUR

Paskarik, Tina
600 Cherry Lane
Levittown, PA 19055

Business Network 3

Pearling, Michelle L.
626 Eighth Ave.
Folsom, PA 19033

Penimall, Michelle
610 Stratton Circle
Ridley Park, PA 19078

Forensics Team 2-4; Dance Workshop 2-4; Daedalus 2-3; Pi Kappa Delta Vice President 4; Lambda Pi Eta 4

Peusch, Lori
64 W. Georgianna Dr.
Richboro, PA 19054

Delta Zeta 2-4

Postcoe, Shana T.
706 Selmer Rd.
Philadelphia, PA 19116

Alpha Phi Omega 4

Peters, Katherine
212 N. Penn St.
West Chester, PA 19380

Kappa Delta Pi 3-4

Petrie, Jill
32 Deer Haven Ln.
Newfoundland, NJ 07435

University Ambassadors 2-4

Pearlmyr, Kimberly
5827 Trumy St.
Philadelphia, PA 19143

Economic & Finance Society 4

Pevko, Nicole
11 Wenonah Ave.
Rockaway, NJ 07866

Phillips, Michael
447 Washington Ave.
Bethlehem, PA 18017

Alchemist 1-4; Intramural Indoor Soccer 2

Piacentino, Michael
7616 Chelwende Ave.
Philadelphia, PA 15153

Piccirilli, Michele L.
1832 N. 76 St.
Philadelphia, PA 19151

Pitman, Sandra M.
112 Corrine Dr.
Pennington, NJ 08534

Phi Sigma Pi 2-4; NSSLHA 1-4

Plimski, Steven
1714 Shrewood Circle
Villanova, PA 19085

Ponter, Jerome
5110 Locust St.
Philadelphia, PA 19139

WCU Football 1-2; BSU 1-2; Intramural Basketball 1-2; Omega Psi Phi 4

Polleri, Karen
2484 7th Ave.
East Meadow, NY 11554

Powell, Jacquelyn T.
5226 N. 3rd St.
Philadelphia, PA 19120

Prezuso, Tanya
531 Ruth Ave.
Twins Oaks, PA 19014

Kappa Delta Pi 4

Pradsh, David S.
P.O. Box 66
Furlong, PA 18925

WCU Track & Field 3-4

Pullen, Frederick
14 Circle Ave.
West Chester, PA 19382

Q

Quinn, Jennifer
50 Longview Rd.
Cedar Grove, NJ 07009

Earth Group 2-4; Women's Rugby 4

Quattas, Michelle
1204 Ormond Ave.
Drexel Hill, PA 19026

Eta Sigma Gamma

R

Raab, Eric
102 Lindbergh Ave.
Bromall, PA 19008

SGA 1-4; Economics & Finance Society 2-4; SADD 2; Intramural Basketball 2

Raine, Maureen
5 Georges Way
Glen Mills, PA 19342

Rameswaran, Rameswari J.
323 Laurel Meors Dr.
Eston, PA 19341

Ramos, Rosa
2836 N. 7th St.
Philadelphia, PA 19133

LASO 3-4; Resident Assistant 4; Lambda Theta Alpha 4; Criminal Justice Club 3-4

Rathgeber, William F.
321 Sandy Knoll Dr.
Dovlestown, PA 18901

Raus, Andrew J.
412 West Mine St.
West Chester, PA 19382

Darlington Biological Society 3

Redman, Joshua
11114 Ridgeway St.
Philadelphia, PA 19116

RHA 1; LPGA 2-4; SGA 3; PRIDE 3-4; Peer Counselor 2; OCSA 3

Reeder, Jessica
525 Idlewild Circle
Media, PA 19063

WCUR; Psychology Club; Pro-Choice Coalition; Women's Studies; Women's Center

Reese, Amy
30 Ridley Ave.
West Chester, PA 19018

Phi Sigma Pi 2-4; Kappa Delta Pi 3-4; PSFA 4

Regenve, Brian R.
1104 Daniel Davis Ln.
West Chester, PA 19382

Renfro, Jamison S.
1901 Stergier St.
Norristown, PA 19043

Reinseisen, Bryan
116 Township Line Rd.
Blue Bell, PA 19422

Reyne, Denise
963 Railway Dr.
Newark, DE 19711

Marching Band 1; Dance Workshop 2,3; Concert Band 2,3; Phi Alpha Theta 2-4; Pi Gamma Mu 3-4; University Theatre 3

Rhoten, Monica
104 W. High St.
New Oxford, PA 17350

Dance Workshop 3; Gymnastics Team 1-4; Phi Epsilon Kappa 3-4

Ricoe, Andrea
161 Hollow Rd.
Malvern, PA 19355

WCU Lacrosse 2-3; Intramural Field Hockey 2-3; Athletic Training Club 2-4

Rich, Jodi
516 F. Nields St.
West Chester, PA 19382

Richardson, Tima L.
318 E. 11th St.
Chester, PA 19013

Black Student Union 3

Rigg, Allison K.
101 Center Ln.
Reading, PA 19606

Riggins, Danton T.
7805 Temple Rd.
Philadelphia, PA 19150

Riley Jr., David M.
111 Haskell Dr.
Lancaster, PA 17601

Rosen, Jake
1111 Darlene Ave.
Ocean, NJ 07712

Marching Band 1; Concert Band 1; Christian Impact 1-4; Zeta Tau Alpha 1-4; Order of Omega 3-4; Gamma Sigma Alpha 4; Fanbelieve Council 1-4

Richardson, Crystal L.
727 Wilson St.
Chester, PA 19013

Rivena, Lesette
P.O. Box 87
Avondale, PA 19311

Aff Association 1-4; Print Club 3-4

Roach III, Robert D.
44 Schoolhouse Ln.
Levittown, PA 19055

Intramural Basketball 1-4; Hockey 3; Softball 2-4

Robinson, Christine

907 Jacqueline Dr
Boonhwy, PA 19061
Robinson, Julie A.
170 Hansen Terrace
Collingdale, PA 19023
Roffet, Bradley M.
19 Mt Ramer Ave
Farmingville, NY 11738
Delta Rho 2-3
Romanelli, Maria
814 Kohn St
Norristown, PA 19401
RHA 2; Special Education Club 3, Secretary & Treasurer 4; Council for Exceptional Children 4
Romanos, Antoninis
25 Birch Ct.
New Castle, DE 19720
Wind Ensemble 4, Collegium Museum 3-4, Marching Band 1-3; Flute Ensemble 1-4; New Music Ensemble 2-4
Ross, Erin I.
347 Susey Blvd.
Boonhwy, PA 19068
Psychology Club 1-4, Officer 4
Rothken, Michael
1097 Randolph Dr
Yardley, PA 19067
Pi Gamma Mu 4; Fraternity Society 4, Sociology Club 3-4
Rowell, Christina L.
31 Ray Dwyer Dr
Hamilton Square, NJ 08600
Alpha Sigma Tau 2-4
Rover, Heather L.
1405 Prescott Rd.
Lehann, PA 17042
EMS 1-2
Rover, Josh
715 Weaverdown Ave.
Myerstown, PA 17067
Rush, William J.
51 Chetwood Ct.
Belle Mead, NJ 08502
Russell, Charlyne
427 Eston Rd.
Hatboro, PA 19040



Sabol, Matthew
1015 Grange Ave.
Collingdale, PA 19426
Ice Hockey 3-4
Sabot, Francis J.
730 Ashland Ave.
Eddystone, PA 19022
History Club 3
Sala, Andrea
29 S. 4th St.
Darby, PA 19023
Sigma Theta Tau 4
Salera, Melissa
50 Grant Dr.
Holland, PA 18066
CAO 4, SNAP 4
Salvanni, Andrea
209 Chevella Blvd.
Trenton, NJ 08619
Criminal Justice Club 3-4
Samuraki, Rinko
19-1-103 Jyugo 3Chome Chuoku
Fukusaka 810, Japan
Russian Club 3-4; International Student Association 1-4
Sanborne, Wendy
616 Meadow Dr.
West Chester, PA 19380
Santia, Monica
148 E. Loudon St.
Philadelphia, PA 19120
RHA 1-3; SAC 1-2; Math Club 3; LASO 1-4
Santillo, Gina
31 Edgemere Terr.
Washington, NJ 07882
Soraal Wook Club 2-4; SAC 1-2; RHA 1
Sarno, Annamaria
521 Casey Circle
Huntingdon Valley, PA 19006
Phi Sigma Sigma 2-4
Sax, Matthew
6339 Langdon St.
Philadelphia, PA 19111
Resident Assistant 3-4; Desk Assistant 2, Just Partners 1-4
Scali, Victor J.
521 West Woodland Ave.
Springfield, PA 19064
Schaeffer, Christine
P.O. Box 802
Exton, PA 19341
Kappa Delta Phi; Math Club; TC 1 A
Schable, Travis
384 Pine Run Rd.
Dowlestown, PA 19382

Zeta Beta Tau 1-3; Intramural Volleyball 2-4; Softball 1-4; Geology Honor Society 3-4
Schable, Travis
384 Pine Run Rd.
Dowlestown, PA 19382
Zeta Beta Tau 1-3; Intramural Volleyball 2-4; Softball 1-4; Geology Honor Society 3-4
Schellen, Amy M.
350 Tynchbar Ct.
Roswell, GA 30075
Residence Life & Housing 3-4; AFYU 1-4
Scherling, Lori
19 Vanhook Ln.
Aberdeen, NJ 07747
University Choral 1; Masterworks Chorus 2; Concert Band 1, 2, 4; Symphonic Band 3, Kappa Kappa Psi 1; Marching Band 1-4
Most Educators National Conference 2-4
Schildt, Jessica R.
3151 Apollo Dr.
Bethlehem, PA 18017
RHA 1; Concert Band 1-2; Campus Crusade for Christ 1-4; University Choral 2
Schindler, Jennifer
305 Fried Dr.
Danbury, PA 17018
Quad; Phi Sigma Sigma, Communications Club
Schlegel, Timothy J.
2949 Oakford Rd.
Arlington, PA 19003
WCU Rugby 2-4
Schlosser, Stuart
303 Bala Ave.
Bala Cynwyd, PA 19004
Zeta Beta Tau 1-3
Schulz, Joseph A.
312 Lambing Way
Challont, PA 18014
WCU Football 1-2; Darlington Biological Society 4; Intramural Football 1
Schwartzman, Stephen
5 Seneca Ave.
Rockaway, NJ 07866
Phi Delta Theta 2-4, SGA 3, University Choral 1-3; Masterworks Chorus 1-3
Schwinn, Mary
180 Paul Ln.
Warminster, PA 18974
Marching Band 2-4; Tau Beta Sigma 2-4; Russian Club 1-4; Concert Band 2-4; University Choral 2-4
Sciara, Joseph M.
249 Capp St John Rd.
Annapolis, MD 21401
WCLR 2-4
Scribner, Kelly
1224 West Chester Pike
West Chester, PA 19382
Schubel, Brian
3344 Brighton St.
Philadelphia, PA 19149
WCU Football 1-4; Captain 4
Skel, Mark D.
204 Aspen Rd.
Williamstown, NJ 08094
Intramural Volleyball 2-4; Basketball 2-4; Softball 2-3; Alchemis Club 4
Sentak, Jeanne
1615 Seventh St.
Trenton, NJ 08638
SGA 1; RHA 1; SAC 1; Delta Zeta 2-3; OCSA 2; Order of Omega 3-4; Panhellenic 3-4; AEI 4; Inter-Greek Council 4
Shannon, Neil
1134 Pine St.
Lansdale, PA 19446
Kappa Delta Rho 2-4
Sharkey, Michelle A.
109 Myerstown Rd.
Chilton Hgts, PA 19018
Sharma, Anv
233 Spring Run Ln.
Downingtown, PA 19335
Intramural Softball & Volleyball 3
Sharples, Molly
615 Mechanics Alley
West Chester, PA 19382
Shaw, Brian T.
9 East Rokind Rd.
Parkside, PA 19015
Sigma Tau Omicron 3-4; Criminal Justice Club 3-4
Sheehan, Laura M.
107 Swartzville Circle
Jonestown, PA 17038
InterVarsity Christian 1-4; SAC 1-2
Sheppard, Dawn
529 Mink Ln.
Williamstown, NJ 08094
Sheridan, Michael J.
518 Panzer Rd.
Media, PA 19063
Shields, Nicole
49 Winding Way
Boothwyn, PA 19061
Phi Sigma Sigma 2-4
Shrom, Nicole R.
216 Spring Garden St.
Ephrata, PA 17522
Sigma, Jennifer L.

6 Gorham Ave.
Livingston, NJ 07039
Panhellenic Council 1-3; Delta Zeta 1-4
Health Club 2-3
Silberman, Sara
1526 Brookhaven Rd.
Norristown, PA 19096
Alpha Sigma Tau 1-3
Sill, Patricia
806 Novotown Rd.
Lewensend, DE 19734
Delta Zeta 1-4
Simmonds, Stacey
1032 Walnut Ln.
Lansdale, PA 19446
Albhe Society 2-4; RHA 2; Resident Assistant 3; Judicial Hearing Board 2; Alpha Phi Omega 1-2; PSEA 4
Singh, Preeti
359 Asot Court
Downingtown, PA 19335
RHA
Siroco, Kim
31 Tracy Dr.
Mamalan, NJ 07726
Alpha Phi 1-4; Dance Workshop 1
Smith, Amy
2975 Maest St.
Aston, PA 19014
Alpha Xi Delta 2-4
Smith, Amy F.
3209 Faulkland Rd.
Wilmington, DE 19808
Smith, Brian R.
639 Center Rd.
Quarryville, PA 17566
Symphonic Band 2-3; Marching Band 1-3; Wind Ensemble 3-4; Trumpet Ensemble 2-4; University Choral 1; Concert Chon 2-3
Smith, Joseph
6295 Dungan Rd.
Philadelphia, PA 19115
Economic & Finance Society 4
Smith, Kristen
9910 Sands Rd.
Philadelphia, PA 19115
SNAP 1
Smith, Megan
113 Lantline Dr.
Oaks, PA 19436
Art Association 3-4
Smco, Kimberly
31 Tracy Dr.
Mamalan, NJ 07726
Alpha Phi; Dance Workshop
Sokso, Kristina M.
128 Lake Dr.
Downingtown, PA 19335
Suldano, Kendall
62 Koster Dr.
Freehold, NJ 07728
WCU Volleyball 1-2; Athletic Training Club 1-4
Spiering, Kevin
1619 Pennington Rd.
Philadelphia, PA 19151
Phi Sigma Pi 3-4; Disabilities Program 1, 3
Spitaleri, Christina
2701 S. Cleveland St.
Philadelphia, PA 19145
Chi Alpha Epsilon 4; PSEA 4
Stankiewicz, David
84 Athens Ave.
South Ambury, NJ 08879
Stauffer, Nicole
154 Wellington Rd.
Lancaster, PA 17603
Alpha Phi 1-4; SAC 3-4; Inter-Greek Council 4
Stecker, Stacey L.
228 W. Winona Ave.
Nirwood, PA 19074
SNHLL 1-4; University Theatre 1
Stephenson, Athena
3105 Fleming Ln.
Boonhwy, PA 19061
Stapp, Christ L.
RD 1 Box 1502
Brookbecks, PA 17329
Albhe Society 2-4; Vice President 4; RA 2-4; SGA 2
Stetler, Holly
1382 Oakdale Dr.
Pottstown, PA 19464
RHA 1; Phi Sigma Sigma 2; Quad 2; Daedalus 3-4; Inter-Greek Council 4; SAC 2 GAMMA 4
Stewart, Ericka J.
7640 Thouron Ave.
Philadelphia, PA 19150
BSL 1-3; RHA 3; PSEA 3-4
Stigora, Joseph A.
975 Jellifer Bridge Dr.
West Chester, PA 19382
Christians In Action 1-4; Residence Life 3-4; Intramural Floor Hockey 4
Stillman, David G.
1524 Clayton Rd.
West Chester, PA 19382
Marching Band 2-4
Stipdonk, Rebecca L.
620 Summer St.

Media, PA 19063
First-Year Coalition 2-4; Women's Center Club 2-4; WCL R 4
Susal, Amy I.
R.D. #2 Box 168A
New Ringgold, PA 19382
Strangewass, Tim
7119 Emerson Ave.
Upper Darby, PA 19082
WCLR 2; RHA 2; Campus Crusade for Christ 2-4
Syer, Wendy
P.O. Box 33
Charlestown, MD 21914
Christians In Action 1-4; Treasurer 1; Adapted Physical Education Program 1-4; Mentorship Program 1-3
Sullivan, John P.
100 Bingham Ave.
Rimmon, NJ 07760
WCU Soccer 1; WCLR 2-3; Intramural Basketball 3; TV Station 3
Sullivan, Patrick
25 Kathleen Ln.
Cottestville, PA 19320
Rugby 1-4
Sullivan, Thomas B.
226 Horseshoe Rd.
Norristown, PA 19403
TV Club 2-3; Intramural Floor Hockey 1-2; Basketball 3
Sweetman, Mark D.
308 Douglas Dr.
West Chester, PA 19380
Business Network 3; WCL Rugby 2-4
Szepkowski, Stephanie L.
684 Fannout Ave.
Molinton, PA 19540

7

Lakeuch, Maimon
19-300 Wyndhill Ln.
New Castle, DE 19720
Lansing, Katie
603 John St.
River Vale, NJ 07675
Laorina, Christopher M.
7912 Lobelia Ln.
Springfield, VA 22152
Business Network 3-4; OCSA 3-4
Tardifano, Andrew T.
927 Edinburgh Dr.
Lancaster, PA 17601
WCU Soccer 1-4; Communications Club 4; Lambda Pi Eta 4; WCU Theatre 1-4
Tellez, Rodolfo
1699 Daws Rd.
Blue Bell, PA 19422
RHA 2; Judicial Hearing Board 2-4; Fraternity Society 2-4; Media Advisory Board President 3; WCU ATV President 3-4; SGA 2-4; LASO 2-3; Intramural Indoor Soccer 2-4; Outdoor Soccer 3-4
TenBroek, Leigis A.
1307 Walnut Ave.
Ocean, NJ 07712
PSEA 3-4
Tenuto, Michael J.
7922 Claussville Rd.
Fogelsville, PA 18051
Alpha Chi Rho 2-4
Terlecky, Dmytro D.
26 Summit Dr.
Mt. Pocono, PA 18344
Marching Band 1-2; Masterworks Chorus 1-2; Concert Choir 3-4; Chamber Choir 3; Close Harmony 1-2; Brothers in Harmony 1-4
Theobald, Stephanie
4724 St. Denis Dr.
Philadelphia, PA 19114
ACEI 1-4
Thomas, Andrew
401 South Ave.
Media, PA 19063
PSEA
Thomas, Felise I.
1710 Fox Chase Rd.
Philadelphia, PA 19152
Hillel 1-4; Phi Sigma Pi 3-4; Phi Sigma Alpha 3-4; Pi Gamma Mu 3-4; Concert Band 1-2; SAC 2; Religions Life Council 3-4; Committee of Sixteen 3-4
Thomas, Tahir Y.
309 W. Clarkson Ave.
Philadelphia, PA 19120
Gospel Choir 3; Judicial Board 2; Appeals Board 1; RA 1; DA 2; BSU 2; SNAP 2; Board of Governors Scholar 4
Thompson, Christine
1341 Benselem Blvd.
Bensalem, PA 19020
RHA 1, 2, 4; Residence Life & Housing Resident Assistant 3-4
Tomlinson, Charles B.
111 Farley Rd.
Bensalem, PA 19020

Transue, Jennifer M
104 F. Brookhaven Rd.
Willingford, PA 19086
Alpha Phi 1-4, Gamma Sigma Alpha 4

Trescavage, Tami
530 Deer Hill Rd
Shavertown, PA 18708
Musac Educators National Conference 1-4;
PAFA 1-3; Tau Beta Sigma 2-3; Wind Ensemble 1-3-4; Symphony Orchestra 2-3

Trant, Robert W
RD 2 Box 69 A
Frankford, DE 19945
InterVarsity Christian 1-4, RHA 1

Tsc, Carolyn
900 N. Hanover St.
Pottstown, PA 19464
Pi Gamma Mu 4

Tsuhara, Yoshitaka
3-9-7 Kazunagaoka
Kogamachi Kasuyagun, Fukuoka 811-31
JAPAN

Karate 1-4

Ueno, Kunko
383 Uno, Shimoyotomi-Mura
Chikup-Gun Fukuoka 871-09 JAPAN
Internation Student Association

Tucker, Cynthia R
8644 Barend St.
Philadelphia, PA 19150
Alpha Kappa Alpha 3-4; University Ambassadors 2-3; PFA 4

Tunista, Kara
13 Walnut Dr
Oxford, PA 19363
Cross Country Track 1-3

Turner, Iman K
1723 Chesnut Rd.
Lancaster, PA 19126

Turner, Michele
431 Cedar St
Lansdale, PA 19446

Turner, Ruth M
2501 Grasslin Ave.
Haverstown, PA 19083
RHA 2-4; Athe Society 3-4; InterVarsity Christian 2-3

Tutalo, Tracy
125 Elm St.
West Orange, NJ 07052
ACEI 1-3; Math Club 3

Uwadiel, John A
302 E. Main Ave.
Phoenixville, PA 19460
Social Work Club

U

Verderami, Joseph
36 Stillwell Rd.
Kendall Park, NJ 08824
Accounting Society 3-4; IMA 3; Male Cheerleading 2-3; Business Network 2-3

Veser, Jonathan B
216 Brown Ave.
Mt. Gretna, PA 17604
Volleyball Club 2-4; Secretary 3-4; Psychology Club 1-4; Recreational Services 1-4

Vicks, Michele A
455 F High St.
Philadelphia, PA 19144
BSU 4; University Choir 1; Social Work Club 4

Viggiano, Susan A
726 Wickoff Ave.
Malvern, NJ 07430
Special Education Club 1-4; ACEI 1-2; Scripture 4

Virus, Amy L
82 Old Mill Rd
Barto, PA 19504
SAC 1-3; Treasurer 2-3; SGA 3; University Ambassador 3-4; Newman Center 2-4; Athe Society 2-4; President 3; Desk Assistant 2-3; RHA 1; Eta Sigma Gamma 3-4; Kappa Omicron Nu 4

Vinello Jr., William J.
2885 Denbigh Dr
Hatfield, PA 19446

Volkas, Christina
707 Flena Dr
Broomall, PA 19008

Vosk, Melissa M
176 Joanne Rd.
Holland, PA 18966
Campus Crusade for Christ 1; Christians In Action 4

Vovenick, Gina M
141 Carol Dr
Clarks Summit, PA 18411
Psychology Club 3

W

Wachsberger, Jennifer
418 Newtown Rd.
Berwyn, PA 19312
Delta Zeta 3-4; Psychology Club

Wagenkoffer, Kristen
37 First St.
Popponook, NJ 07140
Marching Band 1-2; Criminal Justice Club 3-4

Wagner, Michael J
415 A Welsh Rd.
Philadelphia, PA 19115

Walker, Kimberly
206 Woodside Ave
Narberth, PA 19072
Alpha Phi 1-4; Phi Gamma Mu 4

Wallace, Kristen
812 Gosden Rd.
West Chester, PA 19380

Walsh, Kathleen
311 N. Woodmont Dr.
Drowningtown, PA 19335
Athletic Training Club 1-4; Phi Epsilon Kappa 2-4; Special Physical Activities Program 1-2

Walley Jr., Ronald
107 Hartford Rd.
Moorestown, NJ 08057
Sigma Pi 1-4; WGU EMS 1

Ward, Mariame
70 Tallowood Dr
Medford, NJ 08055

Ward, Tammy
2381 Long Hill Rd.
Goufford, C.I. 06437
EARTH Group 2-4; RHA 1; Mentorship Program 2-4; Peer Tutor 3-4

War, Kimberly
2520 Hamilton Ct
Wilmington, PA 19076
Marching Band 2; Masterworks Chorus 2-3; Close Harmony 3

Weaver, Amy K
13 Western Ave
New Holland, PA 17557
Women's Rugby Club 2-3; Pi Gamma Mu 3-4; Phi Alpha 3-4; Vice President 4

Weber, Patricia
51 Stanton Ave.
Piscataway, NJ 08854
Delta Zeta 2-4

Weber, Shelly A
37 Loveman Rd.
Cream Ridge, NJ 08514
Close Harmony 1-4; Just Partners 1-4; Greetings Jazz Vocalist 1,3,4; Concert Chorus 3-4

Weden, Nicole
331 Lalayette Ln
Cherry Hill, NJ 08003
Communications Club 3-4; Peer Advisor 3

Wenrich, Heidi
P.O. Box 23
Lehman, PA 18627
Field Hockey 1-3; Phi Epsilon Kappa 4

West, Matthew C.
225 Mann Ave.
Millersville, PA 17551
Wind Ensemble 1-4; Marching Band 1-3; Statesman Jazz Band 3; Saxophone Ensemble 2-3

Whisel, Julie
1511 Terrace Ave
Carlsle, PA 17013

Whitlock, Brian
1960 Marston Dr
Yardley, PA 19067
WCU Baseball 2

Whitman, Janet
111 Alverston Rd
Clifton Heights, PA 19018

Whittet, Jamie M
2704 S. Darrow St.
Philadelphia, PA 19148
RHA 1; WCAFCV 2; SAC 2-3

Wiker, Wendy S
215 N. Fourth St
Wrightsville, PA 17368

Wilbur, Brian
41 Richard Dr.
Walshock, NJ 07463

Williamson, Timothy S
47 Seward Ave
Toms River, NJ 08753
Sigma Phi Epsilon 1-4; Vice President 3; IFC Secretary 3; SGA 2-3; IGC Chairman 3; RA 4

Wilson, Elizabeth A
224 Market St.
Marcus Hook, PA 19061
Geography Club; Hockey; Lacrosse 1

Wilson, Sandra
1413 Valley View Rd.
Portstown, PA 19465

Winslow, Shelley N
330 Highland Pines Dr
Pittsburgh, PA 15237
SGA 2; University Ambassadors 2-3; Alpha

Ni Delta 2-4; Order of Omega Secretary 3;
Sigma Theta Tau 4; Student Nurse Association of PA 3-4

Wilham, JoAnne
1150 Marston St.
Reading, PA 19604
Cheerleading 1; Women's Choir 1; Alpha Phi 2-4

Wiltska, Callen
316 Centerbury Rd.
Westfield, NJ 07090
WCAEYC 4

Woodruff, Jason
RD # 6 Box 101
Tankhannock, PA 18657
Sigma Tau Omicron 3; Pi Gamma Mu 4; Pre-Law Society 4

Wray, Kenneth S
151 Southbridge Rd
Glen Mills, PA 19342
Pi Gamma Mu

Wynne, Tracy
456 Cedar St.
Lansdale, PA 19446
Dance Team 1-4; Dance Workshop 1-4



WEST CHESTER
UNIVERSITY
GRADUATE

West Chester
University



BEST WISHES TO
THE
CLASS OF 1996

1996 Serpentine Staff



Jen Gerber, a junior elem. ed. major; Joyce Salpan, a freshman undeclared major; Christine Heaton and Susan Hyder, both biology majors, all contributed to the athletics pages. This section was relentless in keeping up with the hectic sports schedules and dealing with damaged computer sectors . . . Congratulations to a job well done!



Connie Melody, a junior elem. ed. major; Mendy, a freshman forensic chemistry major; and Michelle Kee, a freshman elem. ed. major contributed to the organizations section. Long hours were spent writing and typing short articles for each photographed organization.



Beth Oberly, a senior literature major, served as editor and sole member of the student life section. She worked many hours on the section and plans to continue with a career in publishing.

Co-Editors-in-Chief
Pamela Cook
Jennifer Wlodek

Junior Editor
Jennifer Gerber

Academics Section
Eric Laury
Suzy Driscoll
Susan Viggiano

Student Life Section
Editor: Beth Oberly

Events Section
Editor: Julia Stasik
Kim Darrigo

Organizations
Section
Michelle Kee
Mendy Brown
Connie Melody

Athletics Section
Editor: Jen Gerber
Joyce Salpan
Susan Hyder
Christine Heaton

Seniors Section
Editor: Phuc
Nguyen

Taylor Publishing
Company
Representative
Ed Patrick, Jr.

Carl Wolf
Photography Studio
Representative
Michael Durinzi



Eric Laury, a senior forensic chemistry major; Susan Viggiano, a senior special education major; and Suzy Driscoll, a junior special education major, (not pictured) all contributed to the academics section. Creative brainstorming and collaborating went into the production of the academic pages.



Kim Darrigo, a junior secondary english education major; and Julia Stasik, a junior criminal justice major both worked diligently on the events section. Both had to work with film delays and crunching deadlines. However, in the end it was pulled together and looks great!



Phuc Nguyen, a senior biology major, was the editor for the seniors section. Phuc amazingly typed in all 754 names and directory info in a mere few weeks. He worked many long hours to ensure accuracy.



Michael Durinzi is our representative with Carl Wolf Studios. Always with a laugh and a smile, Mike has bent over backwards to meet all of our needs and then some. He has been there for the Serpentine staff through times of crisis and times of silliness. Mike will be remembered as the possessor of bricks, carrier of discarded carpets, recordkeeper of hold-waiting, and passenger of cars with no interior door and no power-steering.



Jennifer Wlodek, a junior history & geography secondary education major; and Pamela Cook, a senior forensic chemistry major, both served as editors-in-chief for the Serpentine. Countless hours were spent making phone calls to photography and publishing companies, returning parent and student phone calls, organizing budget and budget proposals; dealing with computer failures, lost photographs and negatives; reserving rooms for portraits, managing deposits from fundraisers, and making sure all aspects of the university were touched upon. Oh, picture cropping, layout design and deadline shipments were also done, usually at the wee hours of the morning. Jennifer and Pamela continued to work faithfully to produce the yearbook, no matter what challenges they were faced with. Jennifer will return as editor for next year's book and we all wish her the best of luck.



Ed Patrick, Jr. is our representative with Taylor Publishing Company. Enough cannot be said for his personality. Ed has provided us with enormous support and encouragement when others failed to do so. The staff appreciates everything he has done for our organization. Ed will be remembered as the person who will always know someone from your hometown, the peacemaker for a loose canon, and the receiver of 11 voicemail messages between 12 & 6 a.m.

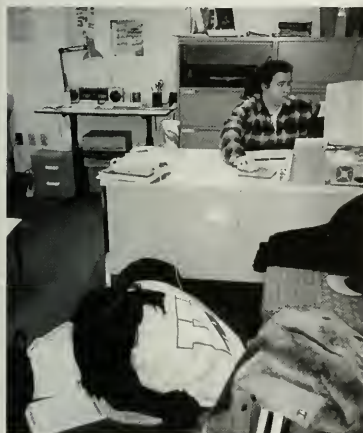

Carl Wolf Studio Photographers

(From left) Drew Simcox, searcher of studying students on a "ghost campus"; Michael Durinzi, able to answer 12 questions thrown to him by 5 people in his office at once in a matter of seconds and then pick up the phone and still remember who is holding for him; Bill Philips, photographer who enjoys bananas, taking pictures from underneath an umbrella and balancing rolls of film on the roof of his car while driving down the highway; Bob Campbell, lifter of many heavy boxes of old yearbooks, last known to send 20-30 boxes to the Alumni House; Rick Pitetti, known for saying "tilt your head toward me" and sneaking down to the arcade during portrait breaks; and lastly, Christopher Kline, charmer of group portraits, receiver of many parking tickets, and a believer in the ghost of Philips.



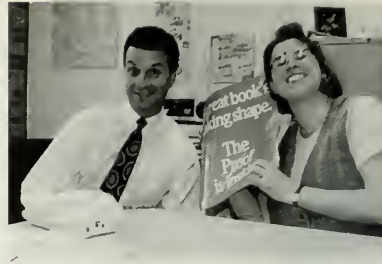
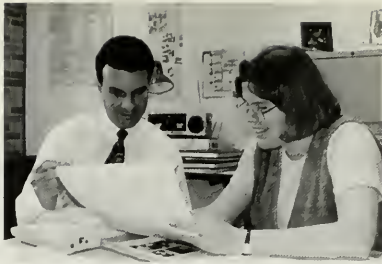
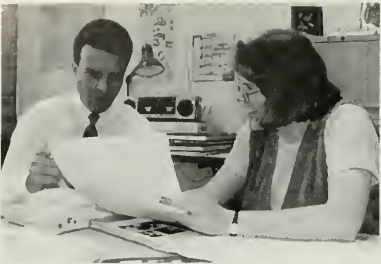

Although our ideas may be crazy at times, Ed usually ends up happy with our designs!!

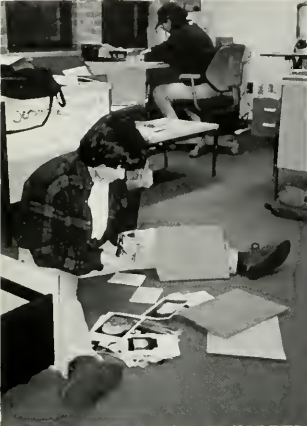

**System Error
Internal Error XVT Error:
64161-304794**

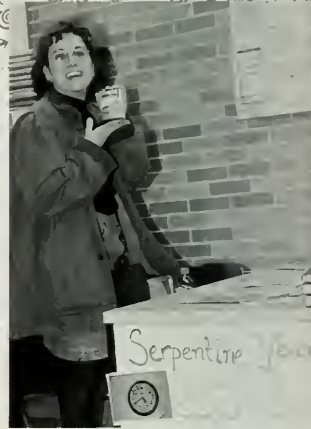

All work and no play will make us throw the computer away!

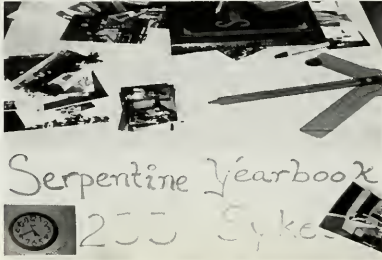
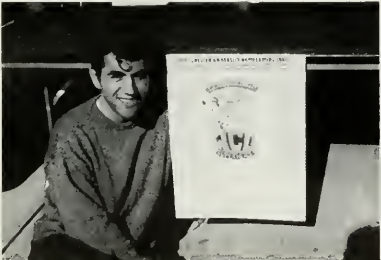

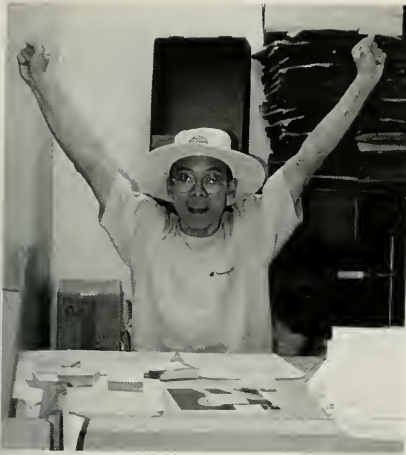

Most commonly heard phrases coming from Rm. 233 Sykes:

Where are the men's basketball pictures?
 Phuc, what letter are you on?
 Why does this answering machine cut off?
 Who are you holding for? Oh, of course . . .
 Ed, it is 1:15 a.m., only 37 more pages to go!
 Ed, it is 4:45 a.m., only 8 more pages to go!
 Ed, it is 5:35 a.m., we are leaving the office!
 May I speak with Mike Durinzi please?
 Pam from West Chester . . .
 Can someone check my folio tabs?
 This picture won't fit!
 Damaged sectors? What!#!?!!
 Have my pictures come in yet?
 The deadline is in three days . . .
 Budgets, budgets, budgets!
 Umm, Jen, we still owe Taylor \$26,000!
 Don't worry, it will be o.k!
 Do you have the key? Who has the key?
 I need the key!



Most commonly heard phrase from the student body: "I didn't even know we had a yearbook!" Yes folks, it's true . . . and it's even free, well, sort of . . .



One Final Goodbye . . .



As graduation falls upon us, we begin to close yet another chapter in our life. Like any good book, there will be our favorite parts which we will always want to go back to and remember. Let the Serpentine become the bookmark for this chapter in your life. Our purpose was to touch upon all aspects of university life so as to provide you with a collection where you can recall your own memories. Maybe it will be the picture of the cafe that will spark the memory of sitting with your friends, cramming for an exam and catching up on the latest gossip. Maybe it will be the picture of Sykes that will help you remember all time and effort put into a student organization and all the familiar faces you would see day in and day out. We have spent the past four years building our life and personalities to present to the world who we are today. Treasure the time spent here at West Chester University. Be proud of your achievements and use this feeling of accomplishment to reach whatever goals you seek in life. Our time spent here at West Chester is only one of many finest hours!

- Pamela Cook



