

2

1

79



GENEALOGY
974.801
M538
1919

CHARLES C. IRVINE

REAL ESTATE

310¹ E. State Street

SHARON, PA.

JOHN CARLE
President

J. J. MELBYE
Vice-President

C. H. FLECK
Cashier

W. A. FORTHOFF
Trust Officer

CAPITAL - - - \$175,000.00
SURPLUS - - - 85,000.00

Merchants' and Manufacturers' National Bank

State and N. Railroad Streets

SHARON, PA.

We respectfully solicit your business, which, if entrusted to us, shall have prompt and careful attention.

INTEREST PAID ON TIME DEPOSITS

DIRECTORS

John Carle

R. S. Henderson

H. J. Eiler

George Dreyfus

C. H. Yocum

Wm. McIntyre

W. S. Casari

C. B. Pearson

Harry P. Fisher

JOHN MURCHIE

FLORIST

SHARON, PENNSA

Store, 11 Vine Street
Bell Phone 1282

Greenhouses, 1 Brookfield Avenue
Bell Phone 571

EUROPEAN PLAN

LARGE SAMPLE ROOMS
Clean and Well Lighted

THE SHENANGO HOUSE
149 East State Street

THE GABLE
Railroad Street

THOMAS M. BOYLE, Proprietor

Hot and Cold Running Water in Every Room

Rooms with Bath Unexcelled by any Hotel

BELL PHONE 524

GODFREY BROS.

BUILDERS

REAL ESTATE AND INSURANCE

SHARPSVILLE STREET, SHARON, PA.

LET US FINANCE YOU WITH A LOAN

BELL & COMPANY

**The River Street
House Furnishers**

SHARON, PA.

P. J. KOCH

SANITARY PLUMBING

Steam and Hot Water Heating, Sewering, Gas Fitting

710 BROADWAY, FARRELL, PA.

Bell Phone 104 - Union Electric Co.

32 Ormond Avenue, Sharon, Pa.

Bell Phone 117

64 Woodrow Court

FITCH GARAGE

Expert Repairing and Auto Livery a Specialty

BELL PHONE 800-R

169 RAILROAD STREET

SHARON, PENNA

The Atlantic Refining Company

Citizens Phone
No. 89

Pittsburgh Department

Bell Phone
No. 600

PETROLEUM PRODUCTS

SHARON AGENCY, BUDD AVENUE AND R. R. T. J. DeVORE

Sharon Savings and Trust Company

SHARON, PA.

CAPITAL \$150,000.00

SURPLUS AND PROFITS \$150,000.00

INTEREST ON SAVINGS DEPOSITS. SAFE DEPOSIT BOXES FOR YOUR VALUABLES

OFFICERS:

SECRETARY: GEORGE W. BROWN, JR., 1000 MARKET STREET, PHILADELPHIA, PA.

DIRECTORS:

EDWARD J. DE VORE, 1000 MARKET STREET, PHILADELPHIA, PA.; JAMES W. BROWN, JR., 1000 MARKET STREET, PHILADELPHIA, PA.; GEORGE W. BROWN, JR., 1000 MARKET STREET, PHILADELPHIA, PA.

WALLIS & CARLEY CO.

Contractors and
Builders

BUILDERS' SUPPLIES

BANK AND S. DOCK STREETS

SHARON, PENN'A

Water Wells a Specialty

Water Guaranteed

D. C. McDOWELL & CO.

WELL DRILLERS

Windmills, Tanks, Towers, etc., Hand Pumps and Power
Pumps Turnished and Repaired Promptly

P. O. Box 195

Bell Phone 613-J

185 Silver Street, Sharon, Pa.

EDWIN J. WEAVER

ARCHITECT

Room 6 McDowell Bank Building

Sharon, Penn'a

MESSINA BROS.

WHOLESALE

FRUIT. FLOUR AND PRODUCE

ESTABLISHED 1880

20 Pitt Street

Sharon, Penn'a

SMITH & COMPANY

DEALERS IN

General Merchandise

BELL PHONES 121. 122

11 W. SHENANGO STREET

SHARPSVILLE, PENN'A.

KAHL GROCERY COMPANY

**Choice Groceries and
Provisions**

FLOUR AND FEED

BELL PHONE 115

1181 EAST STATE STREET

SHARON, PENN A

Auto and Wagon Lettering

Sobel Sign Service

Office and Window Lettering
Outdoor Signs

Bell Phone 1105-1

State and Railroad Street
2nd Floor

C. J. SOBEL

SHARON, PENN'A.

Chamberlain's Bakery

BAKER AND CONFECTIONER

FANCY CAKES

Wholesale and Retail

15 West State Street

Phone 214-1

SHARON, PA.

National Market Co.

Fresh, Salt and Smoked Meats

East State Street, near Dock

Sharon, Penn'a

Phone 1668 Bell



M. E. LINEBERGER
STRAIGHT CHIROPRACTOR
PALMER SCHOOL GRADUATE

Pressure on Nerves Cause Disease
HAVE THIS PRESSURE REMOVED
BY SCIENTIFIC ADJUSTMENT
AND GET WELL

NO DRUGS. SURGERY. MASSAGE OR ELECTRICITY USED
LADIES' PRIVATE COMPARTMENTS FOR KIMONAS

HOURS

10 to 12 1:30 to 4:30
Evenings 6:00 to 7:00
Sundays 10:00 to 12:00
Bell Phone 1061

CONSULTATION
SPINAL
ANALYSIS

Free

Residence Calls
By Appointment

OFFICE EQUIPPED WITH LATEST HYPO ADJUSTING TABLE
87 W. State Street Sharon, Penn'a

Over Spence's Corner

VULCANIZING OF TIRES BY EXPERTS

American Akron Tires

DISTRIBUTED BY

EDWARD PORTER

20 VINE STREET

SHARON, PENNA

VALLEY CEMENT BLOCK CO.

CONTRACTORS

AND DEALERS

ALL KINDS OF BRICK WORK

SHARPSVILLE, PENNA

GREENVILLE DAIRY CO., Inc.

DEALERS IN DAIRY PRODUCTS

Manufacturers of "Banquet Ice Cream" Made in all Flavors

BUTTER MILK _____ COTTAGE CHEESE

Bottled Milk cleaned by DeLaval Centrifugal Milk Clarifier
delivered to your door

Milk For Babies a Specialty

R.O. Telephone 1352

37 S. Water Street, Sharon, Pa.

EXPERT OXY-ACETYLENE WELDING

SHENANGO WELDING CO.

ROAD WORK A SPECIALTY

All Metals Neatly and Thoroughly Welded

J. C. LUTTON, PROP'R

199 SOUTH DOCK STREET

SHARON, PENN'A

Automobile Cylinders Decarbonized

Expert Battery Repairing and Recharging

BAISH & TIDSWELL

OLD RELIABLE BATTERY SHOP

AUTHORIZED SERVICE STATION

PREST-O-LITE STORAGE BATTERY

LAYTON'S GARAGE

215 S. MAIN STREET

SHARON, PENN'A

Telephone 173

SHARON CARRIAGE WORKS

Wagon and Automobile Repairing and Painting

Automobile Springs Repaired and Replacement Springs
Carried in Stock

195 S. Dock Street

O. F. REINHART

REAL ESTATE

FARMS AND HOMES

A SPECIALTY

1015 N. STATE AND C. ST.

SHARON, PA.



Copyright registered, 1919

Willard Service and You

It's for you that the Willard Service Stations are maintained.

It's for you that the Willard 90-day insurance plan was worked out.

It's for you that the Willard Service and Adjustment Policies you'll see in every Willard Service Station were drafted.

The meaning of Willard Service to you as a car owner is given in the booklet, "Willard Service and You." Ask for a copy next time you come in. Ask also to have your battery tested with a hydrometer so that you can be sure you have been keeping it properly charged.

Sharon Storage Battery Co.

Cor. Silver and Shenango Streets

All makes of Batteries Repaired
and Recharged

TREVOR THOMAS, Prop'r

Both Telephones

Testing Service Free
on all makes



International Bank

G. V. HAMORY

Drafts, Money Orders and Travelers' Checks
available throughout the world

Hamory Bldg., Cor. State and S. Dock Sts., Sharon, Pa.

Ninth Street Auto Service Station

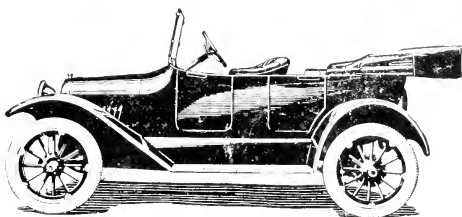

Gas, Oils, Tires and General Accessories

Garage: 125 9th Street, Sharpsville, Pa.

M. D. SCOTT

J. M. LETSCHER
BAKER

Keep Cool and Go To
The Washington Lunch

Largest and Most Up-to-Date
Place in the City

QUALITY AND SERVICE THE BEST

OPEN DAY AND NIGHT

PEREKLEY DENDRINOS Prop'r

Corner State and Dock Streets

Sharon, Penn'a

At last I found a place to eat,
Where the service is just right,
The meals they serve cannot be beat,
And the coffee is a delight,
And whether you order ham or eggs,
Or a steaming oyster stew,
A steak or chops or a stack of cakes,
You get what is coming to you.

The Chocolate Shop

N. CONDOS, Prop'r

109 E. State Street, Sharon, Pa.

PURE
HOME MADE
CANDIES

ICE CREAM

DELICIOUS
SODAS

BELL PHONE 696

NOTARY PUBLIC

W. M. A. MAITLAND

Real Estate, Bonds and Fire Insurance

FIRST NATIONAL BANK BUILDING

SHARON, PENN'A

R. W. BAIRD

CHIROPRACTOR

OFFICE HOURS--9 TO 12 A. M. 1:30 TO 5 P. M.
MON. WED & SAT. EVENINGS. 7 TO 9 P. M.

CARVER BLOCK, OPPOSITE SHENANGO HOUSE

Telephone 65

SHARON, PA

W. G. WILLIAMS

1428 W. RIDGE AVENUE

CONTRACTOR CEMENT WORK

SIDEWALK, SEWER, Etc.

Telephone 303 A

Up-to-date Shoe Shining Parlor

HATS OF ALL KINDS CLEANED and REBLOCKED

A. G. COMINOS, Prop'r

No. 131 West State Street

At the Carver Hall Block

Youngstown, Bell Phone 2687

Sharon, Bell Phone 1592-R

Hydropathic Electro and Swedish
Massage Baths of all kinds

CARLSON'S INSTITUTE

We treat Rheumatism and Chronic Disorders
Women treated by appointment

BRYSON AND MADISON AVES.,
YOUNGSTOWN, OHIO

HARMONY BUILDING
SHARON, PA.

B. L. DWYER

Wholesale and Retail Confectioner

231 W. State Street

100 J Bell Phone

SHARON, PA.

NO DRUGS

NO SURGERY

BELL BUILDING

Wm. S. Lloyd

CHIROPRACTOR

For All Ages and
Sexes

ARE YOU SICK?

Do you suffer from any of the following?

Headache, Stomach
Disorders, Constipation,
CHIROPRACTIC
Coughs, Croup, Sore
Throat, Hoarseness,
GETTING WELL
Croup, Whooping
Cough, Asthma, Hay
Fever, Rheumatism,
Sciatica, Neuritis,
Pain in the Back,
Neck, Arms, Legs,
Eyes, Ears, Nose,
Throat, and
Lungs.

BELL BUILDING

Anna M. Lloyd

CHIROPRACTOR

For Women and
Children

Spinal Analysis and Examination FREE — Office Hours, 9 to 12, 1 to 4:30, and 6:30 to 8
116 1/2 East State Street, Over Fashion Shop, Sharon, Pa.

208-J Bell Phone

N. COHEN

MERCHANT TAILOR

Corner State and Railroad Streets

UP STAIRS

MRS. A. STAHL

RESTAURANT

36 N Walnut St

Sharpsville, Pa

Hot Meals and all kinds of Sandwiches

EDWARD B. FAIR

RESTAURANT

SOFT DRINKS, CIGARS AND TOBACCO

29 N Walnut Street

Sharpsville, Pa.

JOHN R. GILL

Blacksmith Shop

4th Street

Sharpsville, Pa.

SNYDER & FREEMAN

VULCANIZING

TIRES—ACCESSORIES—OILS

ALL WORK GUARANTEED

12 Main Street

Sharpsville, Pa

SHARON, FARRELL
SHARPSVILLE AND WHEATLAND
DIRECTORY
1919

CONTAINING

General Directories of the Citizens, Business Firms, Incorporated Companies, Street and Block Directory, Classified Business Directories, State, County and Borough Officials, Miscellaneous Records

RURAL DELIVERY ROUTES, SHARON AND SHARPSVILLE

PRICE \$4.00

VOLUME X

TRIBUNE PUBLISHING CO.
MEADVILLE, PA.



The Tribune Publishing Company
Meadville, Pa.

GENERAL INDEX

	Page
Abbreviations	99
Farrell Alphabetical Directory.....	387
Farrell Borough Officials	357
Farrell Business Directory	471
Farrell Street and Block Directory	359
Farrell Miscellaneous Directory	357
Mercer County Officials	24
Pennsylvania State Officials	23
Sharon Alphabetical Directory	99
Sharon Board of Health	25
Sharon Borough Officials	24
Sharon Buildings and Halls	26
Sharon Business Directory	345
Sharon Cemeteries	27
Sharon Churches	27
Sharon Clubs	29
Sharon Fire Department	26
Sharon Fraternal Organizations	29
Sharon Hospitals	31
Sharon Miscellaneous Directory	23
Sharon Newspapers	31
Sharon Police Department	25
Sharon Post Office	29
Sharon Public Schools	25
Sharon R. D. Routes	539
Sharon Street and Block Directory.....	33
Sharon Ward Boundaries	32
Sharpsville Alphabetical Directory	479
Sharpsville Business Directory	517
Sharpsville Borough Officials	477
Sharpsville Street Directory	477
United States Officials	23
Wheatland Alphabetical Directory	522
Wheatland Borough Officials	521
Wheatland Streets	521

The Sharon Chamber of Commerce

The Sharon Chamber of Commerce was organized in 1916 by the American City Bureau of New York City. It absorbed and took the place of the old Sharon Civic Association. A membership of 350 was built up and a comprehensive program of work was laid out. Embodied in this program of work was the plan for immediate betterments looking to the best future city growth covering such subjects as improvement of streets, sidewalks, sewers, street lighting, parks and playgrounds, and the removal of poles and overhead wires, also the accomplishment of other works that might aid and assist the city and its citizens.

The organization has aimed to use all reasonable means to create conditions which would attract new and diversified industries to Sharon.

During the course of its existence many improvements have been successfully engineered by the Chamber. Among the direct accomplishments are the securing of the Buhl Farm Trolley Extension, establishing Dollar Day (Sharon incidently is one of the best Dollar Day towns in America), staging Buhl Day, the most successful event ever put on in this valley. It also assisted in passing bond issues, very materially aided the construction of State Street bridge, gave strong support to Pymatuning Dam Bill, helped to make possible Sharon's White Way, urged the paving of State Street, conducted Liberty Bond Campaigns, helped to issue a tax list, conducted the campaign for the third class city, was one of the driving forces in the Mercer County Good Roads Campaign for a \$1,500,000 bond issue. The above are only the major works. Many other steps have been taken which have invariably resulted in civic improvement.

The Chamber has brought more noted speakers to Sharon than any other organization.

From its very inception, the Chamber of Commerce has done everything in its power to accomplish the program of work laid out. The result has been a constant growth until the membership has now reached 430 and it continues to grow. Much work yet remains to be done and new work, that only such a body can handle, is cropping forth almost daily. The Chamber of Commerce will continue to serve the city to the best of its ability.

SHARON DIRECTORY

Miscellaneous Records

UNITED STATES GOVERNMENT OFFICIALS.

Executive.

President—Woodrow Wilson, of New Jersey.
Vice-President—Thomas R. Marshall, of Indiana.

The Cabinet.

Secretary of State—Robert Lansing, of New York.
Secretary of the Treasury—Carter Glass, of West Virginia.
Attorney General—A. Mitchel Palmer, of Pennsylvania.
Secretary of War—Newton D. Baker, of Ohio.
Postmaster General—Albert S. Bursleson, of Texas.
Secretary of Navy—Josephus Daniels, of North Carolina.
Secretary of Agriculture—David Houston, of Missouri.
Secretary of Interior—Franklin K. Lane, of California.
Secretary of Commerce—William C. Redfield, of New York.
Secretary of Labor—William B. Wilson, of Pennsylvania.

PENNSYLVANIA STATE OFFICIALS.

Governor—William C. Sproul.
Lieutenant Governor—Edward E. Beidleman.
Secretary of the Commonwealth—Cyrus E. Woods.
Attorney General—William I. Shaffer.
State Treasurer—H. M. Kephart.
Auditor General—Chas. A. Snyder.
Secretary of Internal Affairs—James F. Woodward.
Adjutant General—Frank D. Beary.
Insurance Commissioner—John S. Fisher.
Commissioner of Banking—William H. Smith.
Secretary of Agriculture—Fred Resmussen.
Commissioner of Labor and Industry—John Price Jackson.
Commissioner of Forestry—Robert S. Conklin.
Superintendent of Bureau Railways—Freeman C. Gerberick.
Chief of the Department of Mines—Seward E. Button.
Commissioner of Fisheries—N. R. Buller.
Superintendent of Printing and Binding—Robert W. Miller.

DeForest's

Largest Piano and Victrola Merchants
in Western Pennsylvania. Every-
thing in Music. W. State St.

Sharon, Pa.

FRUIT-OHL CO.,

Wholesale and Retail Dealers in ALL MOTOR VEHICLES, TIRES, OILS, HARDWARE and MILL
ST. PETERS of all kinds. Wholesale Dept. Chestnut St. Retail Store, 84 E. State St.

Insurance Orders

THE PROTECTED HOME CIRCLE

Currie's Restaurant, Open Day and Night

33 W. STATE ST.

Bell Phone 901

24

SHARON MISCELLANEOUS DIRECTORY.

State Highway Commissioner—L. S. Sadler.
 State Librarian—Thomas L. Montgomery.
 Superintendent of Public Grounds and Buildings—George A. Shreiner.
 Superintendent of State Police—John C. Groome.
 Commissioner of Health—Edward Martin, M. D.
 Public Service Commission—Wm. D. B. Ainey, Edgar R. Kiess, John Monaghan, Milton J. Brecht, John S. Rilling.
 State Fire Marshall—Edward E. Butz.
 State Printer—J. L. L. Kuhn.

MERCER COUNTY OFFICIALS, 1919.

President Judge—Hon. J. A. McLaughry.
 Prothonotary—W. H. Jones.
 Sheriff—James Gibson.
 Clerk of Courts—George Stambaugh.
 District Attorney—W. G. Barker.
 Stenographer—John C. Morse.
 Court Crier—J. J. Alexander.
 Commissioners—Thomas Beatty, A. W. Beil, W. E. Cossitt.
 Commissioners' Clerk—Malcom Simons.
 County Solicitor—Guy Thorne.
 Treasurer—John F. McConnell.
 Register—George Stambaugh.
 Recorder—E. J. Schadle.
 Coroner—Howard McBride.
 County Superintendent—H. E. McConnell.
 County Agriculturist—W. J. Hagar.
 Custodian—C. E. Hawthorne.
 Janitor—J. C. Williams.
 Auditors—J. W. Morrow, J. W. Black, C. W. Harrison.
 Jury Commissioners—R. W. Fruit, Jerry Welk.
 Mine Inspector—T. K. Adams.
 Sealer of Weights and Measures—W. S. McConnell.
 U. S. Pension Examiners—R. M. Hope, M. A. Barnes, A. I. Horn.

SHARON BOROUGH OFFICIALS, 1919.

Burgess—Hon. Theodore Morgan.
 Secretary—Will M. Stewart.
 Treasurer—H. B. McDowell.
 Solicitor—Fred T. Fruit.
 City Engineer—Griff W. Nicholls.
 Street Commissioner—E. F. Sankey.
 Chief of Fire Department—Fred Vanderholt, Sr.

A. B. BENNETT
 123 Silver St., Sharon, Pa.

SHEET METAL WORK AND
 MAHONING FURNACES
 Bell Phone 1376

Chief of Police—S. H. Lansdowne.
Health Officer—J. M. Cousert.
Tax Collector—James Eriser.
Assessors—First ward, Jos. Ashton; Second ward, A. E. Moses; Third ward, S. S. Grimm; Fourth ward, Robert Birch.
President Board of Health—Owen C. McLean, Esq.
Secretary Board of Health—Will M. Stewart.
President of School Board—J. P. Whitla, Esq.
Secretary of School Board—Walter Whitehead.
Treasurer of School Board—W. S. Palmer.
Superintendent of Schools—W. D. Gamble.
Truant Officer—
Justices of the Peace—Thomas Thomas and Hugh O. Jones.
Constables—First ward, David Williams; Second ward, E. J. Moses; Third ward, H. A. Gelvin; Fourth ward, W. H. Milford.
High Constable—David Williams.

COUNCIL.

Meets at the City Building on Second Tuesday of each month.
President, Ralph R. Bell; Secretary, Will M. Stewart.
Members—First ward, Ben Goldberg and Daniel McDonald;
Second ward, L. C. Brainard and F. John Curtis; Third ward, Ralph R. Bell and Noble Jones; Fourth ward, Harry T. Stewart and Henry G. Thomas.

POLICE DEPARTMENT.

Headquarters No. 50 Chestnut street; Chief C. H. Lansdowne, Lieutenant, Chas. Steger; Patrol Drivers, Bert Rankin and Richard Vasconia; Officers, William Williams, William Bole, J. W. Snider, George Beirschmidt, David Miller.

HEALTH DEPARTMENT.

President, Owen C. McLean, Esq.; Secretary, Will M. Stewart.
Members: Mrs Elizabeth Pearce, George Manning, J. P. Curry, Dr. A. J. Mitchell.

SCHOOL BOARD.

President, J. P. Whitla; Vice President, C. H. Pearson; Secretary, W Whitehead; Treasurer, Walter S. Palmer.

LOREN T. GANTZ Contractor and Builder. Lumber and Builders' Supplies, Wholesale and Retail. Office and Yard, 234 Fisk Street. Bell Telephone Connections
SHARON, PA.

E. J. HEIDERMANN, TINNING, PLUMBING AND GAS FITTING.
NO. 55 RIVER ST. BELL PHONE 109. Repairing a Specialty. Auto Radiator, Fender Repairing. Hot Air Furnaces, Awnings

A Specialty

94 N. Water St. Bell Phone 1064

SUCCESSOR TO H. POLONUS

C. B. HARRIS & SON, EXIDE Service Station
 EXPERT BATTERY RECHARGING AND REPAIRING.
 AUTOMOBILE CYLINDERS DECARBONIZED.
 61 River Street, Sharon, Pa.
 Bell Phone 111



MOTT ROBERTSON
Wholesale Ice Cream

Give your orders to driver or by phone
 Both will receive prompt attention
 Cor. S. Dock St. and Malleable Ave.
 Both Phones No. 205

FIRE DEPARTMENT.

Headquarters, 50 Chestnut St. Chief, Fred Vanderholt; Assistant Chief, William Nimblett; Assistant, Chief, LeRoy Hall; President, Charles E. Dunham; Vice President, Richard Scraggs; Secretary, William Stewart; Treasurer, Fred Vanderholt; Trustees, James Fogel and William Stewart.

Fire Alarm Card.

No.	Location.	No.	Location.
5	Savage Arms Corp.	41	Sharpsville and Silver.
21	State and Chestnut.	42	State and Oakland
22	State and Water.	43	Oakland and Meek.
23	State and Logan.	44	Sharpsville and Hull.
24	Logan and Ohio.	45	Sharpsville and North.
25	Logan and Irvine.	46	Euclid and Alcoma.
26	Irvine and Washington.	48	Wisharts Mill and Yard.
27	Budd and Stewart.	51	Reno and Penn.
28	Belmont and Ohio.	52	Grant Street.
29	Main and Short.	53	Vine and Silver.
31	Prindle and Oakland.	54	Madison and Maple.
32	Cedar and Leslie.	55	Shenango Machine Co.
33	Wallis & Carley Co. Mills.	56	Irvine and Boyce.
34	State and Walnut.	57	Shenango and Mill.
35	French and Baldwin.	58	Carnegie North Works.
36	Walnut and Prindle.	59	Rose Brick Works.
37	Biwabic Avenue	92	Natl' Malleable Castings Co.
38	Orchard Avenue.	93	Natl' Malleable Casting Co.
39	State and Stambaugh.	96	Stewart Iron Co.

PAROCHIAL SCHOOLS.

Sacred Heart—State and S. Irvine Av.
 St. Joseph's—500 State.
 St. Scholastica's Academy—52 S. Irvine Av. Select school for young ladies. All of the above schools are under the direction of the Benedictine Sisters.

PRIVATE SCHOOLS.

School of Modern Business, A R Martin, M A, principal, 107 E State
 Sharon College of Commerce—J. P. Amspoker, principal; 27 E State

BUILDINGS, BLOCKS AND HALLS.

Armory—11 Walnut.
 Ashton Block—305-309 State.
 Buhl, F. H., Club—435-7 State.
 Carver House Block—112-120 State.

Lenses Ground in Our Own Shop

RANDALL & PRICE

118 W. STATE ST.



THE SHARON HERALD, THE Paper of the People

The Electric Service and Supply Co.

ELECTRIC WIRING, FIXTURES,
HOUSEHOLD DEVICES

Motors Repaired and Rebuilt.

44-46 Vine St., Sharon, Pa. Phone 1975

SHARON MISCELLANEOUS DIRECTORY.

27

Council Chambers—8 Chestnut.
Excelsior Block—224-226 State.
Farley Block—121-123 State.
Filer Block—10 Vine.
Fire Station—8 Chestnut.
First National Bank Building—240-242 State.
Fitzpatrick Building and Hall—335-337 State.
Flowers Block—State and N. Dock.
Freemasons' Hall—Vine and Pitt.
Hamory Building—State and S. Dock.
Hannah Block—7-11 S. Water.
Hoelzle Block—11-19 Sharpsville.
Hughes Block—102-104 State.
K. of P. Hall—339-341 State.
Leslie Block and Hall—4 Chestnut.
Malsom Block—11-13 N. Railroad.
McFarland Block—314 State.
Morgan Grand Opera House and Block—211-217 State.
Myers Block—12 Vine.
Owsley Block—9 Vine.
Parochial Hall—State and S. Irvine Av.
Post Office—Vine and Silver.
Protected Home Circle Building and Hall—300-302 State.
Rankin House Block—State and S. Dock Sts.
Rosenblum Block—33-35 Shenango.
Sharon Trust Company Building—316 State.
Shenango House Block—401-409 State.
Smith Block—117-119 State.
Thomson Block—339-341 State.
Valley Railways Building—63-65 State.
Wallis & Carley Blocks—311 to 319 State and 8 to 16 S Dock.
Wiesen Block—424-426 State.
Willson Block and Hall—318-326 State.
Willsonia Building—Chestnut.

CEMETERIES.

Oakwood Cemetery—End of Oakland av. Office at Cemetery. Pres., R. Stewart Henderson; Sec. and Supt., W. A. Addicott; Treas., First National Bank.

Roman Catholic, 2½ miles north of borough. Treas. and Mgr, Rev. J. H. McAdam. Office, 4 S. Irvine av.

CHURCHES.

A. M. E. Zion, Ellsworth av. Rev. D. T. Bradley, pastor, S. S. 9:30 a. m. Services 11 a. m. and 8 p. m.

Sharon-Buick Co.

BUICK—CADILLAC—REPUBLIC TRUCKS
Complete Stock of Parts and Supplies
So. Main St., Sharon, Pa.

FRUIT-OHL CO.

Wholesale and Retail Dealers in AUTOMOBILE TIRES, OILS, HARDWARE and MILL SUPPLIES of all kinds. Wholesale Dept. L. Chestnut St. Retail Store, 51 E. State St.

THE BEST INSURANCE IN THE COUNTRY, AND A HOME INSTITUTION

Currie's Restaurant, Open Day and Night

33 W. STATE ST.

Bell Phone 901

28

SHARON MISCELLANEOUS DIRECTORY.

Central Christian, Vine and Pitt sts, Rev. T. A. Bright, pastor. Bible School 9:30 a. m. Services 10:45 and 7:30 p. m. Endeavor 6:30.

First Baptist, State St. Rev. P. F. DeLancey, pastor. S. S. 9:30 a. m. Services 11 a. m. and 7:30 p. m. B. Y. P. U. 6:30. Prayer service 6:45.

First Church of Christ Scientist, S. Irvine av., cor. A st. Open daily from 2 to 5. S. S. 9:30 a. m. Services at 11 a. m. Wednesday 8 p. m.

East Side Baptist, 3 Spruce. Rev. James Fisher, pastor. S. S. 9:30 a. m. Services at 11 a. m. and 7:30 p. m. B. Y. P. U. 7 p. m.

First Congregational, Shenango st. S. S. 9:30 a. m. Services 11 a. m. and 7:30 p. m. Wednesday 7:30 p. m.

First M. E., N Main and Boyce sts. Rev. J. Bell Neff, pastor. S. S. 9:30 a. m. Services 11 a. m. and 7:30 p. m.

First Presbyterian, N Main, cor. Boyce. Rev. R. G. Ramsey, pastor. S. S. 9:30 a. m. Services 11 a. m. and 7 p. m.

Free Methodist, 24 Elm. Pastor, Rev. H. W. Mitchell. S. S. 9:45 a. m. Services at 11 a. m. and 7:30 p. m. Wednesday evening at 7:30.

House of Israel, Shenango. Rabbi, Rev. J. M. Rabinovitz. Services Friday 7:30 p. m. and Saturday 8 a. m.

Oakland Avenue M. E. Church. Rev. C. A. Williams, pastor. S. S. 9:30 a. m. Services at 11 a. m. and 7:30 p. m. Wednesday at 7:30 p. m.

Reorganized Church of Jesus Christ of Latter Day Saints, Elm st. S. S. 9:30 a. m. Services 10:45 a. m. and 7:30 p. m.

Sacred Heart (Roman Catholic), State, cor. S. Irvine av. Rector, Rev. J. H. McAdam, asst. Rev. John Ring. Masses 7:30, 9 and 10:30 a. m.; Catechism, 3 p. m.; Vespers and Benediction, 3:30 p. m.

Salvation Army, 13 N. Water. Officers in charge, S. L. Runcie, ajt., A. Kelvey, capt. Public meetings every Sunday, Tuesday, Thursday and Saturday at 8 p. m. S. S., 2:30 p. m.; Y. P. L., 6:45 p. m. Bible class Friday evening. Morning service 10:30.

St. John's (Protestant Episcopal), State, cor. N. Irvine av. Rev. E. J. Owen, rector. Services 8 and 11 a. m. and 7:30 p. m.; S. S., 9:30 a. m.; Wednesday, 7:30 p. m.

St. Joseph's German Catholic, Rev. S. Assenmacher, rector. Sunday Masses, 8 a. m., sermon in English; masses at 8 and 10 a. m.; Catechism, 2 p. m.; Vespers and Benediction in summer at 3 p. m. Lenten season, 7:30 p. m.

St. Paul's German Lutheran, 6 Walnut. Rev. Hemmingha, pastor. S. S., 9:45 a. m.; services, 10:45 a. m. in German.

A. B. BENNETT
 123 Silver St., Sharon, Pa.

**SHEET METAL WORK AND
 MAHONING FURNACES**
 Bell Phone 1376

...tically trained graduates can be obtained at the
 ... SCHOOL OF MODERN BUSINESS
 A. R. MARTIN, M. A., Principal
 ... and women of the future are being trained.

LOREN T. GANTZ Contractor and Builder. Lumber and Builders' Supplies, Wholesale and Retail. Office and Yard, 234 Fisk Street. Bell Telephone Connections

SHARON, PA.

SHARON MISCELLANEOUS DIRECTORY.

29

St. Paul Reformed, Sharpsville st. Rev. W. M. Diefenderfer, pastor. S. S. 9:30 a. m.; services 11 a. m. and 7:30 p. m.

United Presbyterian, State, cor. Pine. Rev. R. H. McCarty, pastor. S. S. 9:30 a. m. Services 11 a. m. and 7:30 p. m. Wednesday at 7:30 p. m.

Welsh Baptist Church, 5 Penn av. Services 10 a. m. in Welsh; 7 p. m. in English.

Hebrew Sunday School meets in Y. M. H. A. Hall during winter months.

CLUBS.

F. H. Buhl Club—435-7 State. Open every day in the year from 10 a. m. to 11 p. m., except Sundays, when the reading and reference rooms will be open from 2 to 5 p. m. Residents of the Shenango Valley may secure membership cards at \$5.00 for adults and \$3.00 for juvenile tickets. Non-residents may secure membership at the rate of 25c per week.

Board of Trustees—John Carley, Norman Hall, T. J. Foraker, Samuel McClure, F. W. Koehler, Glenn Carley, H. M. Willson, J. P. Whitla.

Board of Directors—President, Geo. F. Shorts; vice-president, F. T. Fruit; treasurer, C. A. Huether; secretary, G. S. Maxwell.

Directors—Horace W. Davis, Chas. E. Gibson, G. R. Groscope, Benj. Hoffacker, Chas. A. Huether, Wm. McIntyre, J. A. McLaughry, J. H. Schinneller, Geo. W. Shorts, Morris Speer, T. J. Wallis, A. L. Cromlish, W. D. Gamble, S. H. Hadley, F. T. Fruit.

Officers—Superintendent, G. S. Maxwell; physical director, C. W. Miller; librarian, Eleanor Carver; asst. librarian, Helen Tyler; boys' director, D. W. DuVall.

Montefiore Club—Simon Cohen, sec; rooms 3rd floor Filer Blk., Vine and Pitt sts.

Sharon Club—8 Vine.

Sharon Golf Club—Links, Custer Farm.

FRATERNAL ORGANIZATIONS.

Ancient Order of Hibernians, Division No. 1. Meets at Parochial Hall second Sunday of each month.

B. P. O. E., Sharon Lodge, 103. Meets 1st and 3rd Wednesdays at P. H. C. Hall; club house 1 Pitt st.; C. E. Rumberger, sec.

Catholic Mutual Benefit Association, Sacred Heart Branch No. 6. Meets at Lyceum 2nd and last Wednesday of each month.

People's Bank

A Bank for the People
602 Broadway, Farrell

E. J. HEIDERMANN, TINNER, PLUMBING AND GAS FITTING.
NO. 55 RIVER ST. BELL PHONE 109. Repairing a Specialty. Auto Radiator, Fender Repairing. Hot Air Furnaces, Awning.

A Specialty
94 N. Water St. Bell Phone 1064
SUCCESSOR TO H. POLONUS

C. B. HARRIS & SON, EXIDE Service Station, 61 River St., Sharon, Pa.
Expert Battery Recharging and Repairing. Automobile Cylinders Decarbonized.
BELL PHONE 111

DeForest's

Largest Piano and Victrola Merchants
in Western Pennsylvania. Every-
thing in Music. W. State St.

Sharon, Pa.

30

SHARON MISCELLANEOUS DIRECTORY.

Branch No. 126. Meets at St. Joseph's School Hall 2nd and 4th Saturday evenings, sec. M. Kelch.

Fraternal Order of Eagles, Sharon Aerie No. 327. Meets at club rooms over 10 Vine St, 2nd and 4th Wednesdays.

Independent Order Odd Fellows, I. O. O. F. Hall, 12½ S. Dock.

Sharon Lodge, No. 347. Meets every Saturday evening at 7:30.

I. C. S. Fraternity of the World, Sharon Chapter No. 204. Meets Tuesdays at 207 Hamory Bldg.

Adella Rebekah Lodge No. 284. Meets at I. O. O. F. Hall, every Friday evening.

Knights of Columbus, Sharon Council No. 384. Meets at their hall, 404 State, 1st Thursday of each month at 7:30 p. m., and last Sunday of each month at 2:30 p. m. Rec. sec., D. Kelch.

Knights of Pythias, Sharon Lodge No. 398. Meets at K. of P. Hall every Thursday evening. K. of R. & S., Cy C. Merrick.

Pythian Sisters Crystal Assembly. Meets at K. of P. Hall, State st., 1st and 3rd Tuesdays.

Knights of the Macabees, Sharon Tent No. 17. Meets at McDowell Nat. Bank Bldg, alternate Thursdays.

Loyal Order of Moose, No. 292. Meets Club House, State and S. Main. Regular meetings 2nd and 4th Mondays. Sec. C. E. Baisch.

Masonic. Freemasons' Hall, Vine and Pitt sts. Sharon Lodge, No. 250, F. & A. M. Meets 1st Friday evening of each month. Secretary, C. N. Shilling.

Shenango Lodge, No. 668, F. & A. M. Meets 3rd Friday evening of each month. Secretary, Ira B. McNeal.

Norman R. A. Chapter, No. 244. Meets 2nd Friday evening of each month. Secretary, Edward J. Murchie.

Sharon Council No. 48, R. & S. M. M. Meets 3rd Monday evening of each month. Recorder, Edw. Porter.

Rebecca Commandery, No. 50, K. T. Meets 4th Friday evening of each month. Recorder, George H. Allen.

School of Instruction. Meets 2nd Monday evening of each month. Secretary, Edward J. Murchie.

Ashlar Club (Masonic). Rooms adjoin Freemasons' Hall, Open daily from 9 a. m. to 10 p. m. the year around. Meets 3rd Mondays. Secretary, J. Smith Sharpe.

Note—All of the above Masonic bodies meet at 7:30 in the evening. It is customary, however, to omit the stated meetings during the months of July and August.

Protected Home Circle, headquarters P. H. C. Building, 300-302 State St. Supreme Circle officers—Pres. A. C. Mc-

PRESCRIPTIONS, PERFUMES and
TOILET ARTICLES at

Hyde & Snyder's Drug Store

THE SHARON MERCANTILE THEREFORE SHARON'S LEADING NEWSPAPER

The Electric Service and Supply Co.

ELECTRIC WIRING, FIXTURES,
HOUSEHOLD DEVICES

Motors Repaired and Rebuilt.

44-46 Vine St., Sharon, Pa. Phone 1975

SHARON MISCELLANEOUS DIRECTORY.

31

Lean; vice-pres., A. W. Williams; sec., W. S. Palmer; treas., W. Whitehead; medical director, Salem Heilman, M. D.; solicitor, Hon. J. A. McLaughrey.

Sharon Circle, No. 1. Meets 2nd and 4th Monday of each month at P. H. C. Hall; sec., R. D. Lininger.

Tribes of Ben Hur, no regular meetings. Scribe, F. C. Roberts.

Societies at St. Joseph's Church, Rev. S. Assenmacher, spiritual adviser.

Holy Name Society, pres, M. Kahl; secy., Peter Koch.

St. Peter's Aid Society, pres., N. Knapp; secy, John Meyer.

St. Joseph's Society, pres., Nick Georgan; secy, Jacob Klaser.

Br. 522 L. C. B. A., pres, Mrs. Katherine Kelch; recorder, Mrs. Jacob Sigles; fin. secy., Mrs. Anna Knapp.

HOSPITALS.

Christian H. Buhl Hospital, 404 State st. Surgeons Emeritus, Dr. J. H. Twitmyer, Dr. Salem Heilman; major surgeons, Dr. C. C. Marshall, Dr. A. M. O'Brien, Dr. C. O. Rickenbrode; medical consultant, Dr. P. P. Fisher; surgeons on staff, Dr. P. E. Biggins, Dr. L. N. Breene, Dr. A. E. Catron, Dr. C. O. Rickenbrode, Dr. W. W. Wyant, Dr. Ralph Heilman; medical staff, Dr. B. A. Frye, Dr. J. H. Reed, Dr. E. N. Hagin, Dr. O. A. Jones, Dr. H. Kusmin, Dr. R. E. Mehler; substitute, Dr. H. E. Massy; pathologist, Dr. E. N. Hagin; anesthetists, Dr. G. W. Kennedy, Dr. Ross A. Kelly; X-ray, Dr. A. P. Hyde; eye, ear nose and throat, Dr. W. E. Campbell. Supt, Margaret M. Cumming, R. N. Directors: Samuel McClure, pres.; A. L. Cromlish, vice-pres.; Wm. C. McDowell, treas.; Jos. P. Kittredge, secy.; J. E. Wood, Fred A. Service, Fred T. Fruit, Hugh J. Garvey, Fred W. Koehler.

NEWSPAPERS.

Sharon Herald, published daily. Politics, Republican. Sharon Herald Publishing Co., 5-7 Chestnut.

Sharon Telegraph, published daily. Politics, Republican. A. C. Dickinson, 60 S. Dock.

Sharon Post office, Vine and Silver sts. Postmaster, John T. Kennedy; asst postmaster, J. Fred Shartle; supt of mails, Ralph S. Stewart; mailing clerks, Edwin J. Phillips and Chas. Struchen; distributing clerks, John J. Davis and Chas. Byler;

Eagle Printing Co.

Commercial Printing

EVERYTHING IN THE PRINTING LINE
PROMPT SERVICE

Bell Phone 41 38 S. DOCK STREET

FRUIT-OHL CO.

Wholesale and Retail Dealers in AUTOMOBILE TIRES, OILS, HARDWARE and MILL SUPPLIES of all kinds. Wholesale Dept. L. Chestnut St. Retail Store, 84 E. State St.

And Has \$1,350,000.00 Reserve

The Protected Home Circle

Currie's Restaurant, Open Day and Night

33 W. STATE ST. Bell Phone 901

32

SHARON MISCELLANEOUS DIRECTORY.

stamp and general clerks, Ernest P. Dresch and Thomas Rogers; postal savings and registry clerk, Hallie C. Drake; money order Clerk, Lenora DeArment; substitute clerks, Carlton Shilling and Edward Pinch.

City Carriers—Route 1, Chas. Cushman; Route 2, Fred P. Miller; Route 3, Ralph Garrett; Route 4, Bert H. Hayes; Route 5, Bart S. Taylor; Route 6, Chas. P. Roberts; Route 7, Lewis Zeek; Route 8, Jesse H. Hope; Route 9, James E. Clark; Route 10, Earl McCracken; Route 11, Lawrence McCutlough; Route 12, Walter C. Moore; Route 13, Thomas Griffen; parcel post deliverymen, Arnold Allen, Edward Brown.

Rural Carriers—R. D. No. 57, George P. Fogle; R. D. No. 58, W. W. Sexton; R. D. No. 67, James L. McWilliams.

Special delivery messengers—Lawrence Trump and Joseph Wiesen.

Mail messenger, John A. Shnotz; asst mail messenger, Wm. Lupton.

Janitor, Frank J. Snyder; janitress, Sarah Trover.

Post Office general delivery and stamp window opens at 7:00 a. m. and closes at 7:30 p. m., and money order, postal savings and registry opens at 8:00 a. m. and closes at 6:00 p. m. Four deliveries are made by city carriers in business section and two in the residential section; one rural delivery on week days.

Post Office Station No. 1.

Located at corner of S. Irvine ave. and Davis st. in store of Max Daus. Stamps are sold here, money orders issued, letters registered, and parcel post accepted for mailing. Clerk in charge, Max Daus.

WARD BOUNDARIES.

Ward 1—Bounded on the east by Pennsylvania Railroad, on the west by Ohio State line, on the north by northern limits and on the south by State street.

Ward 2—Bounded on the east by eastern limits, on the west by Pennsylvania Railroad, on the north by northern limits and on the south by State street.

Ward 3—Bounded on the east by Pennsylvania Railroad, on the west by Ohio State line, on the north by State street, and on the south by Ohio State line.

Ward 4—Bounded on the east by eastern limits, on the west by Pennsylvania Railroad, on the north by State street, and on the south by Farrell line.

A. B. BENNETT
123 Silver St., Sharon, Pa.

**SHEET METAL WORK AND
MAHONING FURNACES**
Bell Phone 1376

The most practical training and the most practically trained graduates can be obtained at the

School of Modern Business
 A. R. MARTIN, M. A., Principal

where the successful business men and women of the future are being trained.

SHARON STREET and BLOCK DIRECTORY

Showing the Beginning, Ending and Intersections of all Streets, and the Location Thereon of Every Building in the City

EXPLANATION.

In the renumbering of the city, new numbers were assigned only where building was within city limits. If the word (old) appears before the number, the building is beyond borough limits where street extends into township.

The asterisk—thus (*) indicates the occupant owns the building.

(O) after the name of street signifies street is in Ohio.

Observe the following and you can find any building.

The left side of the street from the beginning is first given and then the right. To find the location of a building, first consult the alphabetical directory for street and number. For example, turn to Elliott, J. H., and you will find h (house) 354 E State; turn to State Street and you will see that 354 is on the right and south side of street and is the first building beyond or east of Forker Street.

A STREET, West from 62 South	*440 Klewans, R.
Irvine av to S High.	448 Cook, Mrs. Bessie
LEFT AND NORTH SIDE.	*458 Cook, R.
58 Scientist Church.	*470 Sweesy, Mrs. A. C.
76 Porter, David C.	*490 Heintz, C.
296 Pease, B. H.	*500 Gates, Ralph
312 Williams, Mrs. Claude	534 Powelson, Clarence E
312 Maxwell, Ray J.	RIGHT AND SOUTH SIDE.
312 Hinkle, Charles E.	*57 Boyce, Mrs. Wilhelmina
312 Clark, Mrs. Andrew M.	*303 Dunham, C. E.
*312 Martin, Mrs. Ellen	*315 Robison, C. F.
*330 Bell, H. D.	*323 Alward, C. E.
*340 Evans, D. M.	*325 Blakeley, Bert M.
352 Cromlish, A. L.	*331 Grimm, S. S.
360 Freer, W. F.	<i>Hazen av. begins.</i>
*368 Jones, E.	*347 Tinker, Dr. G. M.
378 Patterson, Samuel	*357 Boyd, T. B.
*386 Davies, John L.	*365 Price, M. S.
*388 Evans, Miss Lydia J.	*377 Wishart, Miss Jessie
390 Clark, August	*387 Wishart, J. R.
<i>Logan av. intersects.</i>	395 Taylor, Mrs. Elizabeth
*430 Heinze, H. F.	<i>Logan av. intersects.</i>

LOREN T. GANTZ Contractor and Builder. Lumber and Builders' Supplies, Wholesale and Retail. Office and Yard, SHARON, PA. 234 Fisk Street. Bell Telephone Connections

E. J. HEIDERMAN, TINNING, PLUMBING AND GAS FITTING.
 NO. 55 RIVER ST. BELL PHONE 109. Repairing a Specialty. Auto Radiator, Fender Repairing. Hot Air Furnaces, Awnings

A Specialty

BELL PHONE 1064

94 N. WATER ST.

SUCCESSOR TO H. POLONUS



DeForest's Salesroom, W. State St. **Ford Cars**
 Service and Parts, So. Penn St.

- *433 Lewis, J. C.
- 437 Douglass, Herbert U.
- 445 Brice, Matthew
- *457 Patterson, B.
- *469 Traxler, D.
- 479 Davis, W. I.
- *487 Harbin, Samuel
- 491 Foulk, Albert E.
- *499 Coleman, J. C.
- 515 Milliken, Dr. H. W.
- *523 Welch, Winifred
- *533 Madison, Mack
- *543 Budd, C. D.

A STREET (WEST) O. West from 10 High to Cleveland.

- LEFT AND SOUTH SIDE.
- *1 Hanrahan, J. H.
 - 3 Evans, Osborn
 - *11 Organ, Harry
- RIGHT AND NORTH SIDE.
- *4 Hannigan, Patrick
- Syme st. intersects.*
Lucy st. intersects.
 6½ Armstrong, W.

ALCOMA STREET, East from 168 Jefferson av. to Limits.

- LEFT AND NORTH SIDE.
- *793 Cook, J.
 - *801 Cubbison J. G.
 - 811 Hoagland, Van D.
 - *821 Reinhart, Otto F.
 - *905 Lineger, Lloyd D.
 - *915 Graves, C. T.
 - *925 Hoefest, Martin
 - *949 Wineman, D. R.
- RIGHT AND SOUTH SIDE.
- 788 Burke, T. J.
 - *794 Thomas, John A.
 - 802 Moon Store
 - *804 Moon, D. M.
 - *896 Ray, L. P.
 - *926 Henry, Frank E.

ALDERMAN AVENUE, South from 384 Prindle av. to George

- LEFT AND EAST SIDE.
- *279 Mahlon, Bill
 - 279 Ryan, Lawrence
 - 289 Scragg, Fred W.
- Prospect st. intersects.*
- *333 Young, Clifford
 - *337 Thomas, Morgan
 - *343 Burgoon, John A.
 - *353 Orr, Chas
 - *359 Reges, C. A.
 - *367 Rodecker, Fred A.
 - *375 Bock, Mrs. Katharine
- Liberty st. intersects.*

- *391 Klaiber, Mrs. C.
 - 405 Hodge, W. N.
 - 405 Rhodes, Thos. W.
 - *429 Veitch, Mrs. Isabella
 - *433 Fornica, Sam
- York st.*
 RIGHT AND WEST SIDE.
- *270 Whitehead, F. E.
 - 280 Muir, George
- Prospect st. intersects.*
- *318 Kagarise, J. M.
 - *326 Hedrich, A.
 - *334 Dresch, E. R.
 - *342 Mayberry, F. P.
 - *350 Blair, Mrs. J. G.
- Liberty st. intersects.*
- *420 Davis, David J.
 - *426 Shaner, Chas. R.
 - *432 Wall, Frank
 - 438 Gardner, James
 - *438 Whitmore, Jos. E.
- York st.*

ALEXANDER STREET, North from 129 Franklin to Mill.

- LEFT AND WEST SIDE.
- 353 Zico, Timothy
 - Vacant.
 - 365 Bosourwisek, Joe
 - 375 Krievach, Mike
 - 385 Winiski, Mike
 - *395 Krieger, B.
 - 403 Duchyk.
 - 415 Taylor, John
- RIGHT AND EAST SIDE.
- 354 Koezstel, Mike
 - 384 Novak, J.
 - 396 Tztznuhor, Steve
 - 396 Bobby, Mike
 - 428 Rosa, John
 - *422 Tlitt, Frank
 - 436 Flitt, Jim
 - 436 Flitt, Tony

ALFRED STREET, O., West from 418 High.

- RIGHT AND NORTH SIDE.
- *2 Tubbs, G.
 - 4 Bacon, E. R.
 - Lees, Fred
 - *Humphries, H. L.
 - *Staples, Fred
 - *Reichart, H. H.
 - *Shaffer, Mrs. Annie
- Syme st. intersects.*

ANDREW STREET, West from 425 N Water to 10 Summit

- LEFT AND NORTH SIDE.
- *274 Morgan, J. L.

MOTT ROBERTSON
 Ice Cream Manufacturer

Corner 665 S. Dock Street and Malleable Avenue
 Both Phones No. 205

The Sharon Herald is a member of the largest printing plant

The Electric Service and Supply Co.

ELECTRIC

WIRING, FIXTURES,
HOUSEHOLD DEVICES

Motors Repaired and Rebuilt.

44-46 Vine St., Sharon, Pa. Phone 1975

SHARON STREET AND BLOCK DIRECTORY.

35

- *298 McGinnis, John
- 316 Vacant.
- 338 Reiter, Fred
- *362 Evans, Thos.
- 380 Cochran, Mrs. Maggie
- *380 Fitzgerald, Mrs. J.
- 390 Baxter, Ernest
- *418 Higgins, W. H.
- *428 Cashmere, Joseph
- *438 Roberts, J. E.
- *448 Wells, Pete
- *460 Kennedy, W.
- *470 Letcher, J.
- *510 Keiser, Jacob

RIGHT AND SOUTH SIDE.

- *297 Freeman, Clarence
 - 307 Nichols, Frank
- Linden pl. ends.*
- 317 Hogue, Carrie
 - 331 Walsh, John
 - *337 Bertall, Geo.
 - 341 Cook, Raymond
 - 349 Conlin, Wm.

- *361 Marmon, Patrick
- Park pl. ends.*

- Welsh, Laurence
- 375 Jones, Dave
- 387 Sheehan, J. J.
- 397 Fitzgerald, Gerald
- 397 Walsh, James
- *427 Lee, F.
- *437 Frawley, J. T.
- *469 Carney, J.

ARK STREET, South from Budd av.

- 561 Remeck, John
- 569 Ervey, Steve
- 571 Bolozci, John
- 579 Casci, John
- 581 Labus, John
- Yaebia, Paul

New Castle st. intersects.

No houses to Cedar st.

Babbian av. intersects.

ASHTON AVENUE, (North Sharon) First East of Ridge Avenue.

LEFT AND WEST SIDE.

- * McLaughlin, Geo.
- * Stroup, Nicholas
- 11 Rice, E.
- *17 Eberhardt, M.
- 19 Morsford, F. O.
- 25 Perschka, C. O.

RIGHT AND EAST SIDE.

- *24 Hutchinson, C. C.

"B" STREET, West from Logan av. to opp 24 High

LEFT AND NORTH SIDE.

- *448 Porter, A. C.
 - *458 Downs, Wm. J.
 - *512 Hayes, Bert H. (rear)
 - *514 Baker, G. A.
 - *524 Leeham, T.
 - *534 Houston, J.
 - *544 Gallagher, Mrs. J.
- RIGHT AND SOUTH SIDE.
- *457 Rice, F. M.
 - 469 Heutsche, Victor S.
 - 479 Thompson, Chas.
 - 489 McElravy, J. W.
 - 501 Nimblett, Wm. F.
 - *511 Barnes, H. E.
 - *521 George, J. J.
 - *527 Smith, P. V.
 - 543 VanBroeklin, Harris

BALDWIN AVENUE, South from Boulevard to Limits, Third East of Oakland av., S.

RIGHT AND WEST SIDE.

- *196 Pergo, H. V.
 - *204 Parola, Dominic
 - *212 Christolm, Geo.
- Prindle av.*
- *262 Clark, Joseph
 - 262 Bergman, John
 - 278 Cooper, Mrs. Elizabeth
 - *318 Wayne, Wm.

King st.

- *386 Hobles, Harry L.
- *408 Taylor, B. S.
- *424 Book, Clara W.
- *432 Johnson, Wm.
- *440 Duffie, Wm. J.

Leslie av.

- *516 Reynolds, Chas.

Plum st.

- *580 Brode, Oscar

Budd av.

- *680 Hodge, James W.
- *686 Davis, Arthur
- *720 Miller, Mrs. Mary
- 720 Opperman, Frank
- 724 New house

Morrison st.

- *760 Jaworski, Stanley
- 760 Androletti, Peter

FRUIT-OHL CO.

Wholesale and Retail Dealers in AUTOMOBILE TIRES, OILS, HARDWARE and MILL SUPPLIES of all kinds. Wholesale Dept. Chestnut St. Retail Store, 54 E. State St.



Lenses Ground in Our Own Shop

RANDALL & PRICE

118 W. STATE ST.

FREDERICK KNAPP, Tinner and Roofer.
 423 S. DOCK STREET
Furnace Work a Specialty.
 Bell Phone 520

Currie's Restaurant, Open Day and Night

33 W. STATE ST.

Bell Phone 901

36

SHARON STREET AND BLOCK DIRECTORY

- | | | |
|--------------------------------|-------|---------------------------------|
| 768 Pachuk, Joe | | <i>King av. intersects.</i> |
| 768 Poppodock, Mack | *359 | McQuiston, Geo. R. |
| *776 Stark, Elmer | 375 | Vasconi, Geo |
| *784 Jenik, Paul | | <i>Leslie av. intersects.</i> |
| *784 Malenky, John | *385 | Gable, Roy S. |
| *792 Halupka, John | 355 | Oberich, Chas. |
| *792 Shulak, Mike | | <i>Leslie av. intersects.</i> |
| *876 Tate, John | 473 | Vacant. |
| *824 Kovacovic, Steph | *481 | Harkless, Percy E. |
| *832 Davies, Thomas T. | *505 | Orndorff, Warren |
| *840 Petro, John | | <i>Plumb st. intersects.</i> |
| <i>George st.</i> | *611 | Dickenson, A. G., Jr. |
| *878 Boyd, Armestead | | <i>Budd av. intersects.</i> |
| 906 Farari, Mrs. | 637 | New house |
| 930 | *639 | Frabry, Samuel |
| *938 Doland, Wm. A. | *639 | Heben, Mrs. Mary |
| *960 Meyer, Henry R. E. | 689 | Chehoski, Stanley |
| *966 Kremer, Geo | *669 | Hecheska, Julius |
| 976 Peta, Mrs. Julia | | <i>Morrison st. intersects.</i> |
| 976 Sardz, Mike | *759 | Davero, J. |
| 1012 Vacant | *759 | Parola, P. |
| *1016 Bolena, Geo | 767 | Peters, Harvey J. |
| <i>French st.</i> | *767 | Davis, Mrs. Emma |
| *1050 Zvick, Charles | 775 | Schlesinger, Lewis |
| 1068 Verholek, Harry | *783 | Sirant, J. P. |
| 1068 Brown, Samuel | *789 | Nootz, Joseph |
| *1094 Farnimartina, Louie | *793 | Bayes, Geo |
| *1098 Roccalumbo, Joe | *799 | Kuti, Tom |
| 1110 Trupiano, Vincent | *805 | Fegver, John |
| *1136 Dzwiecka, Mike | *811 | Giroski, Mike |
| *1146 Puhak, Geo. | *817 | Kusner, Mike |
| <i>Idaho st.</i> | 817 | Galan, John |
| 1222 Lahat, Andy | 863 | Miklos, Mrs. Mary |
| *1234 Robetta, Joe | | <i>Division av.</i> |
| *1242 Miachek, Steph | *917 | Hiryakes, Steph |
| *1246 Ango, Nick | *937 | Glusch, Mike |
| *1248 Boreschka, Paul | *949 | Timko, Geo. |
| 1262 Pickett, Mrs. Frances | *955 | Cimperman, Frank |
| 1262 Thompson, Benjamin | *1005 | Bonis, Joe |
| *1270 Sobis, Joe | | <i>French st.</i> |
| *1278 Rupert, Frank | *1057 | Deluchie, Sam |
| *1284 Zaggar, Martin | *1065 | Boga, Tony |
| 1294 Vacant. | *1075 | Condi, Anelda |
| *1298 Biros, Steph | *1087 | Nelson, Joseph W. |
| *1304 Mechek, John | 1087 | Nelson, W. M. |
| 1312 Frank, Samuel | 1105 | Adair, Samuel |
| <i>Union st.</i> | 1109 | Austin, Harry |
| <i>Borough Limits.</i> | 1109 | Laboard, March |
| LEFT AND EAST SIDE. | *1137 | Barber, Geo. |
| *189 Bell, Elmer | | <i>Idaho st.</i> |
| 203 Wilson, Lee | 1209 | Lombard, Chas. |
| *227 Hassel, C | *1229 | Kovach, Vasi |
| <i>Prindle av. Intersects.</i> | 1251 | Maronovich, Mrs. Aggie |
| *247 Amon, Roy A. | *1259 | Diska, John |
| 253 Anderson, Elias | 1283 | Androski, Adam |
| 261 Garlick, Robert C. | *1287 | Matchak, Milt |
| *269 Hoffman, Philip F. | *1293 | Benji, Andy |
| *285 Snyder, L. H. | *1297 | Zentz, Andy |
| *293 Baer, Harry W. | | <i>Union st.</i> |

A. B. BENNETT
 123 Silver St., Sharon, Pa.

**SHEET METAL WORK AND
 MAHONING FURNACES**
 Bell Phone 1376

Highly trained graduates can be obtained at the
 School of Modern Business
 A. R. MARTIN, M. A., Principal
 and women of the future are being trained.

*1345 Barbato, Nick
Limits.

BAKER AVENUE.
Redmond, Bert

BANK STREET, East from 59 S Dock to Walnut.

*191 Wallis & Carley Co.

BAY, STREET, South from Old S Dock.

850 Starks, Luber

856 Foreigners.

*860 Roshoro, W. M.
George st.

BEECHWOOD AVENUE, South from George, part of dividing line between Sharon and Farrell.

Left Side in Farrell.
RIGHT AND EAST SIDE,
George st.

*877 Mularsky, Joe
*895 Hrudodsky.
*917 Gluck, Milton
917 Smith, H. A.
*919 Marenchin, Mary
*923 Baran, John
*925 Gorence, Mike
929 Skeelz, Frank
*937 Shusterick,
945 Sciolla, Domnick

*949 Thomas, Geo.

*959 Lee, T. H.

*963 Veози, Frank

*969 Zaggar, Jack

*987 Troyar, Jake

*999 Zaggar, Frank

*1007 Steibly, Mike

*1017 Garn, Joe
French st. intersects.

*1075 Undressco, John

*1089 Mendesk, Mike

*1097 Cola, Pete

*1115 Matika, John

*1221 Marinka, John

*1125 Havbile, Mike

1155 Brucha, Joseph
Idaho st.

*1239 Micca, Angelo

1239 Prisengna, Domenico
Colored Church.

Union st. intersects.
Borough limits

BELL AVENUE, (formerly Morris St.) West from 411 Logan av. to 117 High

LEFT AND SOUTH SIDE.

*415 Costello, Michael

*417 Davies, W. B.

*519 Monosson, H.

*527 O'Toole, Dan

533 Douglas, Miss

*539 Moorhead, Harry

*543 James, David T.
RIGHT AND NORTH SIDE.

*416 McKee, Samuel

*434 Bell, Ralph

*514 Palmer, Angelo
Lafayette st.

*520 Street, Z. H.
High st.

BELMONT STREET, East, from opp. 118 Ohio to Mercer.

LEFT AND NORTH SIDE.
Mercer st.

122 Miller, Dave

124 Olss, Geo.

132 McElfish, J.

*144 Hunt, W. F.

*154 Meklevi, Yakoh
RIGHT AND SOUTH SIDE.

South Ward School

119 Gething, D.

131 Wampler, R. D.

139 Jones, J.
Cottage st. begins.
School st. intersects.

BOULEVARD, North and East from 147 Prindle av.

RIGHT AND EAST SIDE.

*470 Birch, Geo. E.

Spruce st.

*602 McCamant, A. A.

*612 Palmer, C. W.

*622 Kamerer, Ray

Cedar st.

LEFT AND WEST SIDE.
Prindle av.

*449 Reyer, Fred

*459 Atwood, Chas

Viaduct

*621 Walker, Geo. B.

*629 Jones, S. A.

*639 Skyrn, LeRoy D.
Stambaugh av

BOYCE STREET, West from Shenango River to 76 N Irvine av.

LEFT AND NORTH SIDE.
N Water st.

*168 Shenango Valley Auto Co.

N Main st.

*224 Buckley, Mrs. J.

First M. E. Church.

N Irvine av

E. J. HEIDERMAN, TINNING, PLUMBING AND GAS FITTING.
 NO. 55 RIVER ST. BELL PHONE 109 Repairing a Specialty. Auto Radiator, Fender Repairing. Hot Air Furnaces, A wings

People's Bank

A Bank for the People
602 Broadway, Farrell

A Specialty
 94 N. Water St. Bell Phone 1064
 SUCCESSOR TO H. POLONUS

RIGHT AND SOUTH SIDE.
 First Pres. Church.
N Water st.
 *151 Eriser, J.
N. Main st. intersects.
 No buildings

BRADY COURT, South from 686 State.

LEFT AND WEST SIDE.
 *44 Boyce, B. R.
 52 Kennedy, J. H.
 *54 Titus, M.
 *64 Rose, J. V.
 94 Warren, C. O.
 Nurses Home
 RIGHT AND EAST SIDE.
 *53 Lartz, C. B.
 71 New house
 79 New house
 87 New house
 New house
 *103 Mallett, Frank
 *111 McClean, Owen C.

BRIDGE STREET, East from 216 N. Irvine av. to Water.
 214 Sharon Auto Top Co.
 224 Bridge St. Garage.

BROAD STREET, East from end of Shenango to 555 Vine.
 34 Rotunno, Louie
 44 Butch, Mark
 52 Master, T.
 60 Price, Hulbert
 66 Jackson, Wm.

BROOKFIELD AVENUE, North from rear 850 S. Irvine av.

LEFT AND WEST SIDE.
 *1 Murchie, J.
 7 Williams, A.
 *9 Seaburn, H. J.
Ulp st. intersects.
 *19 Mason, O. O.
 *84¹/₂ Ayers, Con L.
 Vacant house
Davis st. intersects.
 *39 Simons, George.
 45 Snyder, Nick
 *47 Keck, Robt.
 *49 Lewis, Amos
 *57 Fleming, Eliza
 67 Bedell.
Ulp st. intersects.
 Swogger, Lou
Syme st. ends.
 RIGHT AND EAST SIDE.
 20 Howell, Ed.

*22 Phillips, J.
 *24 Tribby, Arthur
 26 Hasson, H. B.
 *28 Yohman, John
 28¹/₂ Palmer, C. B.
 30 Brackel, C.
Davis st. intersects.
 46 McAdams, G. A.
 *48 Snyder, B. M.
 50 Flemon, Mrs. E.
W. Eric st. ends.
 *64 Clark, R.
 84 Public School
 * Shewak, Mike

BROOKLYN AVENUE, East from 330 Sharpsville.

LEFT AND NORTH SIDE.
 *329 Ryan, M.
 *339 Benbow, Thos. E.
 353 Jenkins, H. A.
 *365 Fisher, J. W.
 *375 McGowan, John C.
 *389 Kanavan, Mrs. A.
 397 Deiter, Charles M.
 407 Cooper, N.
 *415 Sullivan, Mrs. S.
 *429 Bidwell, C. V.
 437 Johnson, Mrs. M.
N Fourth st.
 RIGHT AND SOUTH SIDE.
 *322 White, Roy H.
 *322 White Garage.
 *340 Geiwitz, G.
N. First st. begins.
 *358 Throop, C. A.
 *366 Price, T. J.
 *376 Riley, J. C.
 *380 Husband, W. J.
 *390 Dingley, C. P.
 *398 Loyd, Raymond B.
 *408 Hasenflue, Wm.
 *418 Homer, F. E.
 430 Coates, T. H.
 438 Reeher, James
N Fourth st.

BUCKLEY AVENUE, North from Russell to Grant

* Cunningham, Thos.

BUDD AVENUE, East from 319 S. Irvine av. to limits.

RIGHT AND SOUTH SIDE.
 *127 Golosti, Joe (store)
 129 Baldo, John
 *167 McDonald, R. J.
 185 McEntyre & Son Livery
 185 Tribley, Ranson

The Electric Service and Supply Co.

ELECTRIC WIRING, FIXTURES,
HOUSEHOLD DEVICES

Motors Repaired and Rebuilt.

44-46 Vine St., Sharon, Pa. Phone 1975

SHARON STREET AND BLOCK DIRECTORY.

39

Shenango River

- 199 Dunintye, George
- 201 Herman, John
- 201 Mrazik, Alex
- *205 Azlvito, John
- *207 Davich, Mrs. Anna
- *211 Hovanes, E.
- *215 Hovens Grocery
- *217 Dumutrz, Nick
- 225 Hedak, Louie
- 227 Danks, Joe
- *245 Tona, Raurel
- 251 Szakaos, Joe
- *263 Borzan, John

LEFT AND NORTH SIDE.

- 32 Dannis, Wash
- Stewart Iron Works
- Sharon, C. C. Co.
- 36 Moso, John
- 40 Volntz, Joe
- 142 Stafford, Chas.

Mercer st.

- *144 Kettering, Chas.
- *176 Seagaly, A.
- O'Toole Meat Market
- 182 O'Toole, P.
- 188 Lane, M.

Cottage st.

- *192 Turkela, John T.
- 192 Ghizasam, John
- 198 Schmidt, Adam
- 204 Nagy, Steve
- *208 Ryan, T.
- 208 Sexton, P.
- 210 Morgan, John
- 210 Neagen, Steve
- *216 Forde, B. C.
- 218 Wainright, Elgin

School st.

- 224 Bepelan, Paul
- 224 Demeter, Eugene
- 230 Union Brewing Co.
- 236 Baltuz Tailor Shop
- 236 Baltuz, Ed.
- 246 Vacant
- 338 Sizer, Aaron

BUHL PLACE, East from Pine (rear of F. H. Buhl Club)

- 279 Carver, C. G.
- 281 Livermore, W. C.
- 289 Duncan, J.
- 289 Watson, M.

CANAL STREET, East from after 520 Shenango to Vine.

- *74 Dwyer, M.

- 82 Foreigners.
- 82 Massars, Ralph

CARNEGIE STREET, from Penn av to Shenango

- 30 Igoeget, Mrs. T.
- 34 Novolel, Edw.

CARLEY AVENUE.

Hickory trp.

- * Chatlos, Treon
- *46 Cvelbar, Joe
- * Tath, Powell
- * Bartholomew, Sam
- * Ser, Mike.

CASE AVENUE, North from 999 State

- 101 Hoovler, Robert

CAVE STREET, East from Penn R. R. to 647 Sharpville.

LEFT AND NORTH SIDE.

- Vacant
- 269 Cammiahion, John
- 279 Hottier, John
- *287 Seginak, Mike

RIGHT AND SOUTH SIDE.

- 268 Yobe, John

CEDAR STREET, South from Boulevard to George, Second East of Oakland av.

LEFT AND EAST SIDE.

Boulevard.

- *179 Putt, Robt. A.
- *189 McClenahan, H. K.
- *197 Thomas, Mrs. Jane
- *203 Stewart, H. D.
- *211 Warrender, W.
- *221 Liddle, W. W.
- *229 Watson, R. A.

Prindle av. intersects.

- *247 Fiscus, L. S.
- *255 Wray, F. V.
- *263 Bennett, A.
- *271 Davis, W. W.
- *287 McClaren, R. L.
- *303 Sheridan, T. J.
- *319 Kerr, J. R.
- *335 Hoagland, F. C.
- *343 Pitts, J.

King av. intersects.

- *361 Chadderton, Edw. T.
- *377 Fall, Mitro
- *385 Addis, Mrs. J.
- *393 Wedekind, F. H.

FRUIT-OHL CO.

Wholesale and Retail Dealers in AUTOMOBILE TIRES, OILS, HARDWARE and MILL SUPPLIES of all kinds. Wholesale Dep't., Chestnut St. Retail Store, 81 E. State St.

Insurance Orders

The Protected Home Circle

DeForest's Largest Piano and Victrola Merchants
in Western Pennsylvania. Every-
thing in Music. W. State St.

Sharon, Pa.

Currie's Restaurant, Open Day and Night

33 W. STATE ST.

Bell Phone 901

40

SHARON STREET AND BLOCK DIRECTORY.

- *417 Cochran, Geo.
- *425 Donaldson, J. A.
- *433 Collins, G.
- *441 Snyder, F. A.
- 447 Ryan, P. F.
- *401 Andrews, J. G.
- *449 Ryan, Patrick
Leslie av. intersects.
- *507 Symons, C. E.
- 515 Forster, Ferd.
- 523 Dettra, Earl H.
- *531 Falner, Denny
- 555 Currie, Andrew
- *563 Callihan, Mrs. A.
Plum st.
- *581 Schell, I. J.
- *605 Broderick, Elizabeth
- *611 Mayberry, S. T.
Budd av. intersects.
- *631 Powers, Ed. J.
- *639 Jones, John
- *647 Katzeman, Geo.
- *709 Sech, John
- *719 Porsch, Albert
Morrison st. intersects.
- 753 Seder, Eleck
- *769 Kaima, John
- *777 Michshaw, J.
- *785 Selenchsy, J.
- *801 Remko, Mike
- *825 Vagsky, Paul
- *833 Shamudosky, John
- *841 Theil, Geo.
George st. intersects.
- *877 Mularsky, Joe
- *895 Minar, Geo.
- *917 Luck, Milton
- *925 Gorenc, Mike
- 929 Skulz, Frank
- *937 Shustrick, John
- 945 Sellu, D.
- *959 Lee, I. H.
- *963 Vicozi, Frank
- *969 Nagger, Jake
- *987 Troyar, Jack
- 999 Zeccar, Frank
- *1007 Stalib, Mike
- *1017 Germ, Joe
RIGHT AND WEST SIDE,
Boulevard.
- *150 Robison, Jess
- *160 Rosenberger, Wm.
- *170 Lininger, J. M.
- 180 Zahniser, Frank
- *198 Gamble, Wm. D.
- *204 Moon, W. H.
- *222 Henshaw, W. M.
- *230 Boyce, W. E.
Prindle av. intersects.

- *288 Hogan, F.
- *296 Maxwell, R. R.
- *304 Cochran, M. H.
- *320 Bartholomew, L. C.
- *328 Maxwell, C. R.
- *336 Walker, J. R.
- *344 Pitts, Joseph
King av. intersects.
- *362 White, Thomas
- 370 Howard, F. V.
- *386 Thornberg, Eli
- *386 Gouth, Mrs. Nannie
- Lineberger, Paul
- 392 Jones, Wm. H.
- Pourman, E. M.
- 394 Gilmore, R. J.
- Lorah, Geo. W.
- 102 Barnes, Wm. J.
- 410 Burt, Wm. M.
- *418 Petrica, John
- *434 Reid, Francis
- 450A Norton, E. S.
- 450B Everett, Mrs. Cleo
- 450C Furgeson, C. A.
- 450D Huff, Benj. F.
- *458 Carbon, Joe
Leslie av. intersects.
School house
- *524 James, D. M.
- 532 Andrew, J. M.
- 540 Barbour, J. L.
- 548 Lerz, Richard
- *556 Burgoon, D.
Plum st. intersects.
- 590 David, J.
- *598 Stoop, R. L.
- *614 Mayberry, W. G.
Budd av. intersects.
- *648 Sveighardt, Stephen
- 656 Cox, T. B.
- *680 Hughes, Miss Clara
- *688 Jenkins, W. R.
- *696 Hutchinson, LeRoy
- *704 Wolfinger, John
- *710 Hiben, Martin
Morrison st.
- *754 Mikulski, Martin
- *762 Chlpka, M.
- *778 Yassem, M.
- *786 Takash, Stephen
- *794 Godowitch, M.
- *802 Reibel, Lewis
- *810 Kish, C.
- *826 Trop, Geo.
- *834 Connnotti, M.
- *842 Dominick, Icetty
- *850 Planchak, Mike
- *858 Orakee, S.

A. B. BENNETT
123 Silver St., Sharon, Pa.

**SHEET METAL WORK AND
MAHONING FURNACES**
Bell Phone 1376

The most practical training and the most practically trained graduates can be obtained at the
School of Modern Business
 A. R. MARTIN, M. A., Principal
 where the successful business men and women of the future are being trained.

**CHESHNET STREET, South from
66 E. State to Shenango River.**

LEFT AND EAST SIDE.

- *17 Fruit Ohls & Co.
- *21 Robison, J. A.
- 21 Randolph & Son
- 25-27 Sheran Herald Pub. Co.
- 29 Herald Stationary Co.
- 31 Atlantic & Pacific Tea Co.
- *35 Down, Ralph
- 35 Organ, Wm. S.
- 39 Mathews, W. M.
- *41 Fruit Ohls Wareroom
- 49 McDowell, Mrs. Flora
- 55 Bell, Geo.
- 55 Watson, Geo.
- *67 Lamphear, W.
- 67 Shawecker, C.

Depot st.

- 97 Ryan, Elbert E.
- 105 Joyce, T.
- 107 McGee, James W.
- 111 Hamilton, C. S.

Shenango river

RIGHT AND WEST SIDE.

- 18 Neville, R.
- 18 Pardoe Coal Co.
- 18 Marshall, Dr. C. C.
- 18 Westerman, Filer, Co.
- 24 Leslie, J. S.
- 24 Jones, Dr. O. A.
- 30 Lloyd Bros. Bakery
- *36 Colonial Hotel
- 50 City Hall
- 50 Fire Department
- 50 Police Department
- 58 McKnight, Augustine F.
- 70 Bejers Schmidt, Geo.
- 70 Mali, H. C.
- *80 Bell, D. W.
- 86 McMahan, James
- 86 Garrett, Clark
- *96 Sharon Pattern Wks

Shenango river

**CHURCH STREET, East from 164
Sharpsville to First.**

LEFT AND NORTH SIDE.

- *295 Lafferty, T. W.
 - *307 Carbarry, M.
- RIGHT AND SOUTH SIDE.
- *308 Brooks, Willis C.

**CLARK AVENUE, East from N
Water to Saunders**

LEFT AND SOUTH SIDE.

- * American Steel foundries.
- Clark Row ends.*
Shenango River.

- 17 Turner, Louise
 - 17 Ochoskey, Pete
- RIGHT AND NORTH SIDE.
- *2 Bennett, A. B.
 - *8 Clepper, Glen
- Sharpsville st. intersects.*
- *12 Polonius, W.
 - *14 Niesen, F.
 - 16 Buchanan, Gilbert
- Penna. R. R. intersects.*
Eric R. R. intersects.
Shenango River.

- 64 Hobbs, Mrs. H.
- 64 Furney, A.
- *68 Brosie, C.
- *70 Jones, T. E.
- 72 Ward, W. R.
- 74 Dahringer.
- *76 Davis, D. J.
- 76 Jones, Mrs. Hannah
- 200 American Steel Co. offices
- 392 Ostionsky, Peter
- 392 Turner, Lewis

**CLARK ROW, North from end of
Shenango to Clark av.**

Broad st.

- 677 Anderson, Walter
 - 681 Vacant.
 - 700 Iron & Steel Co. office.
 - 731 Anthony, John
 - 733 Semson, Albert
 - 747 Semson, Dick
- Clark av.*

**CLEVELAND STREET, O. South
from Old School W. State.**

LEFT AND EAST SIDE.

- *1 Parkinson, J. R.
 - *3 Shanes, J. W.
 - * Coches, Andrew
- RIGHT AND WEST SIDE.
- *2 Mattel, Murirza

**COLUMBIAN AVENUE, West from
125 S Irvine av. to High**

LEFT AND NORTH SIDE.

- *318 Lynch, J. J.
 - *330 Jamison, G. B.
- Hazen av. ends.*
- *348 Love, M.
 - *356 Lee, W.
 - *366 Callahan, P. J.
- Logan av. intersects.*
- 490 Weller, F. A.
- High st.*
- RIGHT AND SOUTH SIDE.
- *445 McKay, Mrs. Rosina A.

LOREN T. GANTZ

SHARON, PA.

Contractor and Builder. Lumber and Builders' Supplies, Wholesale and Retail. Office and Yard, 234 Fisk Street. Bell Telephone Connections

E. J. HEIDERMAN, TINNING, PLUMBING AND GAS FITTING.
 NO. 55 RIVER ST. BELL PHONE 109. Repairing a Specialty. Auto Radiator, Fender Repairing. Hot Air Furnaces, Awnings

A Specialty

94 N. Water St. Bell Phone 106-A

SUCCESSOR TO H. POLONUS



MOTT' ROBERTSON
Wholesale Ice Cream

Give your orders to driver or by phone
Both will receive prompt attention
Cor. S. Dock St. and Malleable Ave.
Both Phones No. 205

42 SHARON STREET AND BLOCK DIRECTORY.

- 453 Blair, Chas. W.
- 457 Rohrer, W. J.
- 463 Fox, G. E.
- 467 Kasbee, A. K.
- *475 McDowell, R. S.
- *485 Havlak, N.
- *495 Reiher, Wm.
- *515 Kemmerle, E.
- *525 Bodamer, Ernest
- *535 Weisen, Edward
- 543 Magee, Geo. F.
High st.

COLUMBIAN AVENUE. (West)
West from High.

- LEFT AND SOUTH SIDE.
- 7 Morris, C. E.
Syme st. intersects.
- 11 Bower, Geo., jr.
- *33 Dunham, G. W.
Lucy st. intersects.
- RIGHT AND NORTH SIDE.
- *12 Powell, Samuel
- *30 Hudson, Jack

COOPER AVENUE. East from
Wilhelm av.

- *1 Cooper, Mrs. S.

COTTAGE STREET. South from
10 Belmont.

- 300 Davis, Henry
- 306 Shander, Pauline
- 314 Hubiseck, Andy
Willow st.
- 362 Young, Philip
- 364 Schneider, Jacob
- 366 Holzhofer, Joe
Budd av.

CURTIS STREET, from N Irvine
av. to Summit

- *404 Wilds, Chas.
- *444 Bell, L. C.
- *462 Carrothers, J. M.
- *471 Porterfield, Wm.

DAVIS STREET. West from 594
N. Irvine av. to Limits.

- LEFT AND SOUTH SIDE.
- *459 Vacant
- *469 Fox, H. J.
- *475 Billings, E. M.
S Lafayette st
- *489 Wareham, Percy

- 497 Ault, J. E.
- 507 Davis, George C.
- *515 Kloss, Ember.
- 525 Stewart, F. S.
High st. intersects.
Balance of st. in Ohio.
- *601 James, John S.
- *611 McCullough, A.
- 621 Allens Grocery
- 623 McDowell, P. B.
- *629 Bischell, Robt.
Syme st. intersects.

667 Tribby, Arthur
Brookfield av. intersects.

- Old numbers.
- 67 Harshman, John
- 71 McGee, Wm.
- *73 Parker, F. E.
- 75 Chapman, Mitchell
- *197 Betts, S.
* Weston, Wm.
- 199 Brooks, Mrs. Hattie
- 199 1/2 Brachel, Clyde
- 219 Barrett, Edw.

RIGHT AND NORTH SIDE.

- 434 Ray, W. R.
- 440 Everall, Bob
Lafayette st. ends.
- *508 Boyd, G. W.
- *518 Locke, T. L.
- *526 Aldrich, James W.
- *536 Whitehead, Joe
Balance of st. in Ohio.

High st. intersects.

- 600 McFarland, F. D.
- 610 Murphy, Maggie
- 638 Coan, Dennis

Syme st. intersects.

- Old numbers.
- *44 Alderman, R. B.
- *50 Instance, Mrs. A.
- 52 Thompson, Galen
- 74 Wilson, Hence

Brookfield av. intersects.

- 78 Powe, Clarence
- *156 Silko, Geo.
- *196 Richard, John
- *198 Thomas, Jane
- *200 Thomas, Geo.
- *216 Counts, Herbert
- *218 Haynes, Robt.
* Coxson, Wm.
- *224 Coxson, Walter
Spohn, John

Lenses Ground in Our Own Shop

RANDALL & PRICE

118 W. STATE ST.



THE SHARON HERALD, The Paper of the People

The Electric Service and Supply Co.

ELECTRIC WIRING, FIXTURES,
HOUSEHOLD DEVICES

Motors Repaired and Rebuilt.

44-46 Vine St., Sharon, Pa. Phone 1975

SHARON STREET AND BLOCK DIRECTORY.

43

DAYTON STREET, North from DOCK STREET, (NORTH) North. Silver from 175 E State

LEFT AND WEST SIDE.

- 155 Tedovka, John
- 157 Davis, Wm. S.
- 161 Brown, Fred
- 161 Wasser, Thos.
- 165 Ward, Mrs. Mary
- 165½ Robison, Thos. A.
- 167 Attrholt, Jack
- *211 Messina, Mike

Fisk st. begins.

RIGHT AND EAST SIDE.

No houses to Silver st

DELAWARE AVENUE, East from 440 Sharpsville to Mechanic.

LEFT AND NORTH SIDE.

- 363 Jewell, Judson
- *375 Canady, Andrew
- *387 Griffiths, W. J.
- 393 Thompson, J. W.
- 403 Camp, B. F.
- 415 Radford, V.
- *437 Hassel, A.
- *453 Summers, S.

RIGHT AND SOUTH SIDE.

- 334 Cigfried, C.
- *344 Zovoda, Andrew, jr.
- *358 Zavada, A.
- 366 Crum, Francis
- 372 Hanks, Chas. L.
- 380 Anderson, Henry C.
- 388 Reuben, James G.
- *400 Kashner, H. E.
- *406 Frye, W. A.
- *414 Means, W. L.
- 414 Shipton, Earl
- *428 Hawthorne, H. R.
- *438 Griffin, Wm. M.
- *444 Jones, Dave

DICKONS STREET, East from 53 S. Irvine av.

LEFT AND NORTH SIDE.

- *470 Williamson, Fred L.
- *478 Chapman, E. T.
- *494 Pierschka, J. A.
- *456 Seaburn, Herbert
- 458 Fitzgerald, Richard
- 464 Frazier, E. B.

RIGHT AND SOUTH SIDE.

- 495 Oliver, F. H.
- 519 Connell, S. E.

LEFT AND WEST SIDE.

- 19 Dedona, John
- 21 Vacant

RIGHT AND EAST SIDE.

- 10 Smith, E. B.
- 12 Storage room
- 44-48 Bolotins Storehouse
- *203 Molmar, Mrs. Kate

DOCK STREET, (SOUTH), South from 176 E. State to Farrell Borough.

LEFT AND EAST SIDE.

1-7 Hamory Bldg.
(Occupants of Bldg.)

- 201 Denny, O. J.
- 201 McNeal, I. B.
- 202 Butler, Dr. R. B.
- 203 McBride, Edith
- 203 Acker, K. G.
- 204 Lininger, J. M.
- 204 Lininger, Mrs. M. C.
- 205 White, Dr. H.
- 206 Quinby, Dr. J. K.
- 207-8 Campbell, Dr. W. E.
- 214 Mehler, Dr. C. J.
- 301 Whitla, J. P.
- 301 Brockway, C. E.
- 301 McLaughry, J. A.
- 303 Elliott, Dr. J. W.
- 305 Standard Life Ins Co.
- 306 Mitchell, Dr. A. J.
- 307-308-309 Sharon J't Car R'd
Agency
- 310 Cohen, H. M.
- 313 Kennedy, Dr. G. W.
- 401 Morgan, Dr. T. W.
- 402 Chris. S. Reading Room
- 403-404 Massey, Dr. H. F.
- 406 Met. Life. Ins. Co.
- 407-408-409 Chamber of Com-
merce.
- 408 Home Builders Union.
- 410 Herriott, Mrs. A. E.
- 411 West & S. Life Ins. Co.
- 417 Union Tel & Tel Co
- 417 Union Tele Co. of Erie.
11 Collom & Wilson drug store
15 Hoffman's Son, P.
- 19 Grand Union Tea Co.
Centr. District Tel Co.
Bell Telephone
- 39 Nnohe, Chas.
- 43 Putt, Chas.
- 49 Cairey, D.

Sharon-Buick Co.

BUICK—CADILLAC—REPUBLIC TRUCKS
Complete Stock of Parts and Supplies
So. Main St., Sharon, Pa.

FRUIT-OHL CO., SEEDLINGS of all kinds. Wholesale and Retail Dealers in AUTOMOBILE TIRES, OILS, HARDWARE and MILL

Currie's Restaurant, Open Day and Night

33 W. STATE ST.

Bell Phone 901

44

SHARON STREET AND BLOCK DIRECTORY.

- 55 McGaffie, J. D.
Bank st. begins.
- *149 Flower, Chas. S.
- 159 Flower, Chas. store room
- 167 Thomas, Clarence
- 169 Popp, Joe
- 169 Richardson, Cornelius
- 171 Lupton, Mrs. C. F.
- 171 Practical Upholstering
- *195 Sharon Carriage Co.
- 199 Shenango Welding Co.
- 201 Auto Top Shop
- 205 Gedge Tire Shop
- 205¹/₂ Rudy, Eugene
- 205¹/₂ Kaundert, John
Vacant lots
- 391 Maennerchor, Apollo
Wayne av. begins.
- *423 Knapp, Frederick
- 455 Anderson, W. C.
- 465 Miller grocery and conf.
Orchard av. begins.
- *497 John Dick Pool Room
- 497 Pioreon, R.
- 505 Kraus Tire Shop
- *507 Krauss, G.
scrub st. ends.
- *519 Shenango Bottling Wks.
- *539 Golash, G.
Budd av. intersects.
- *561 Gardner, Martin
- 561 Pancy, Dan
- *563 Gardner Confectionery
- 567 Opera, U. Shoe Repair
- 569 Bohm Confectionery
- 571 Odal, Mrs. Elizabeth
- 579-581 Bradian, T.
- *587 Tabla, N.
- *595 Popp Meat & Grocery
- 601 Dan, Mrs. Mary
- *609 Caiffer, Jasper
- 623 Bosnjah, Mike
- 625 Bobba, Joe
Messabi av.
- 649 Schermer, Morris
- 649 Schermer Grocery
- 655 Robertson's Store Room
Robertson's, Mott, ice cream
- 659 Lefkowitz Grocery
Malleable av.
- *715 Vescaire Grocery
- 741 Mosl, Sam
- *755 Mehi, Pope
- 759 Balint, Wanga
- *759 Ward, Albert
- *822 Ereku, Powell
- *830 Hill, Ossie

- RIGHT AND WEST SIDE.
- 20 Alpha Lunch
- 26 Dufenderfer, Rev. W. M.
- 26 Thomas, Fred
- 26 Sharon Water Works Co.
- 26 Dispensary (Dr. Fisher)
- 30 McCormick, W. M. & Co.
- 34 Dobosevie, Steve
- 38 Eagle Printing Co.
- 44 Maskas, Matthew
- 44 Dunkerly, J.
- 44 Freed, Dr. B. M.
- 52 Sharon Telegraph
- 66 Hoffman & Bro., J. C.
- 80 Porter, J. M.
Flower Lumber Co.
- 160 Erie & P & L E ft sta.
No buildings
- *400-406 Boyd Milling Co.
- *414 Connair, James
- *422 Treboar, Daniel
- *430 Jenkins, Wm. A.
- 436 Mayernick, John
- *444 Drake, John
- *450 Weeter, W. P.
- *458 Arbuckle, J. S.
- *466 Gilmore, Wm. J.
- 466 Manning, Jos.
- 466 Gilmore, Wm. jr
- 466 Maskar, Mathew
- *472 Brow, Mrs. Nellie
- 478 Brow, F. F.
- 490 Flowers, F. F.
S. Cement. Con. Co.
Budd av. intersects.
- N. Malleable Castgs Co.
Dwyer Court.

**DWYER COURT, North from 324
 Madison av. to 517 Andrew.**
 LEFT AND WEST SIDE.
 5 Brannon, Mrs. E.
 RIGHT AND EAST SIDE.
 *4 Dwyer, B. L.

**EAST STREET, North from opp.
 Superior to Orangeville Rd.**
 *1 March, Frank
 *2 Yobe, Mike
 *9 Bode, Alex

School house
 *392 Dwyer, B. L.
 393 Walters, Chas.

**ELLSWORTH AVENUE, West
 from 201 N Water to Summit**
 LEFT AND NORTH SIDE.
 286 Burns, M.

A. B. BENNETT
 123 Silver St., Sharon, Pa.

**SHEET METAL WORK AND
 MAHONING FURNACES**
 Bell Phone 1376

The most practical training and the most practically trained graduates can be obtained at the

School of Modern Business
 A. R. MARTIN, M. A., Principal

where the successful business men and women of the future are being trained.

- *294 Coyle, James
Ridge av. begins.
- *306 Wilson, A.
- *316 Healey, Mrs. John
- *328 Schwitzer, M.
- *338 Durbin, Mrs. Alfred
- *356 Duffy, Mrs. M. Mrs.
- 364 Rickert, J.
Oak av.
- *376 Kennedy, Mrs. E.
- *386 McCarthy, F.
- *414 Watters, Thos.
- *418 Ashton, Albert
- *426 Moore, F.
Maple av. begins.
- *470 Richards, G.
480 Furey, T.
500 Dach, Louise
Fleming st.
- RIGHT AND SOUTH SIDE.
- 217 A. M. E. Zion Church
- 221 Biggins & Son Co., J. D.
S. Irvine av. intersects.
- *347 Wilson, G. W.
- 367 Snyder, Frank
- 377 Furey, M.
- *387 Caldwell, Wm.
- 397 Henderson, John
- 415 White, E. M.
- 419 Wilson, Edw.
- *425 Laury
Hunter st.

H.M. STREET, North from 639 E. State st. to Hull.

- LEFT AND WEST SIDE.
- 35 Cole, Edw. H.
- *45 Hansman, John
- *59 Carnes, John K.
- *125 Hassel, J.
- 137 Swaddle, J. P.
- 145 Wilman, Frank
- 151 Congdon, Luzern T.
- *169 Bauer, J. F.
- 185 Sigeler, A.
- *191 Kolb, J.
- *207 Mehler, Nicholas
- *219 Seaburn, Hamilton
- *231 Garts, Louis P.
- *237 Moses, Mrs. Susanna
- *245 Hanna, T. A.
- *255 Hickey, Walter P.
- *267 Stillings, W. R.
- *273 Haney, J.
- *277 Wilson, Chas.
- 291 Walters, Ernest M.
- 297 Kelly, R.
- *311 Shafer, F. O.
- *329 Tanner, John D.

- *337 Johnson, Mis-
- *355 O'Brien, Thos.
Meek av. intersects.
- 417 Schall, Walter
- 425 Rienour, J. A.
- *425 Laurey, John
- *447 Cameron, Wallace
- *461 Kelch, Mrs. M.
- *471 Finn, Mrs. Anna
- 489 Hunt, F.
- 497 Kelch, M.
- 505 Hayes, Calvin S.
- *507 Morgan, Mrs. Enemy
RIGHT AND EAST SIDE.
- 30 Maher, Raymond
- *42 Gross, J.
- *48 Roberts, C. P.
- *56 Moore, Jno.
- 60 Reznor, Geo.
- 70 McKnight, J. P.
- *76 Miller, F. P.
- 84 Randolph, T. M.
- 88 Feder, S.
- *96 Keiser, F. J.
- *110 Free M. E. Church
- *124 Williams, W. R.
- *134 Johnson, S. B.
- *146 Hess, A.
- 164 Flaherty, Michael J.
- *182 Cook, P. A.
- *188 Taylor, J. E.
- *198 Davis, J. C.
- *210 Persch, Mrs. E.
- *224 Snyder, Geo.
- *234 Rudesil, S.
- *240 Snyder, S. H.
- *250 Dach, Clem
- 312 Dashbaugh, Frank
- *322 Shotts, B. A.
- *330 Hassell, August
Meek av. intersects.
- 420 Laycocks, Wm.
- *432 Kahl, J. M.
- *434 Baer, Mrs. Elizabeth
- 442 Hughey, J.
- *458 McFadden, Mrs. J.
- *470 McCracken, Earl C.
- *484 Black, R. H.
- *494 Later Days Sts. Church
- *508 Mear, Jno. J.
- 530 Davis, Wm. H.

EMANUEL STREET, West from 801 S. Irvine av.

EMMETT AVENUE, West from N. Water.

- LEFT AND RIGHT SIDE.
- *IVonko, John

C. B. HARRIS & SON, EXIDE Service Station, 61 River St., Sharon, Pa.
 BELL PHONE 111
 Automobile Cylinders Decarbonized.
 Expert Battery Recharging and Repairing.

DeForest's

Largest Piano and Victrola Merchants
 in Western Pennsylvania. Every-
 thing in Music. W. State St.

Sharon, Pa.

- *23 Glancy, W. O.
 - 29 Gosparec, Steve
 RIGHT AND NORTH SIDE.
 - *14 Porter, Geo.
 - *18 Balks, John
 - *22 Tiky, Frank
- ERIE STREET, West from Logan av. to 477 High**
 LEFT AND NORTH SIDE.
- *510 Davies, David J.
 - 512 Shontz, Russel
Lafayette st. intersects.
 - *518 Boles, Ralph
 - *524 Gelvin, H. A.
 - 528 Cole, Wm.
 - 530 Thompson, James
 - 530 McNulty, Jack
 - *538 Hartenstein, John C.
 No houses
Logan av. intersects.
 RIGHT AND SOUTH SIDE.
 - *449 Cubbison, C. M.
Lafayette st. intersects.
 - *511 Maxwell, Mrs. Ellen
 - *517 Mack, James
 - 517 Mack, Jones
 - *525 Van Duke, Mart.
 - *529 Fitch, John
 - 531 Deegan, J. E.
 - *537 Toy, James
 - 543 Sankey, J.

- ERIE STREET, (WEST) West from High to 50 Brookfield av.**
 RIGHT AND NORTH SIDE.
 No houses
Syme st. intersects.
- *15 Campbell, Mrs. Jennie
 - 15¹/₂ Ryhal, Wm.
 - *21 Fulz, Henry
 - *25 Rock, M.
 LEFT AND SOUTH SIDE.
Syme st. intersects.
 - *12 Bishop, A. L.
 - *16 Sekerak, Andy
 - 18 Mauren, John
 - *20 Steele, G. U.
 - *26 Lowry, Tony
 - 26¹/₂ Milanese, D.
 - 28 Bryant, Henry
 - *30 Fleming, Elizabeth
Brookfield av. intersects.

- EUCLID AVENUE North from 839 E. State to Limits.**
 LEFT AND WEST SIDE.
- *45 Roberts, J. L.

- *67 Hyde, Dr. A. P.
- *77 Thompson, M.
- *101 Fahnlne, J.
Linden st. intersects.
- *119 Benbow, J. H.
- *129 Huether, C. A.
- *145 Huether, J. W.
Alcoma st. intersects.
- *189 Dickson, W. H.
- 205 Kittridge, J. P.
- 215 Neff, H. C.
- *225 Garvey, Jr., H. J.
Delevon st.
 RIGHT AND EAST SIDE.
- 62 Warren, G. S.
- *92 Clifton, Warren R.
- 102 Haddock, Dan J.
Linden st. intersects.
- *120 Isenberg, Wheeler B.
- 140 Caldwell, Walter B.
- 150 Dougherty, Jos.
- *168 Bower, Geo. N.
Alcoma st. intersects.
- *190 Hoffman, A. G.
- *202 Cook, Mrs. Clara V.
- *210 Stockton, Charles
- *226 Flowers, Charles
Deburan st. intersects.
- 298 Pryts, Ernest
- 312 Richie, Harry T.
- 326 Englebaugh.
- *64 Stuppy, J.
- *68 Hogan, A. F.
- 80 Haas, J.
- 410 Rees, Joseph

- FIFTH STREET, North from 477 Silver to 484 Fullerton av.**
- 69 Davis, Johath R.
 - 71 Clark, P.
 - 79 Caldwell, G. S.
 - 87 Ebert, C.
 - 95 Heddings, Chas.
 - *105 Saul, F. W.
 - 117 King, Brant
 - *121 Lynch, E. J.
 - *129 Billig, M. P.
 - *139 Thomas, W. G.
 - *149 Huck, A.
 - 161 ———
 - *173 Knapp, Mrs. A.
 - 183 Stanton, J. F.
 RIGHT AND EAST SIDE.
 - *60 Rankin, Bert
 - *66 Mathay, Mrs. F. E.
 - *72 McCann, James A.
 - *80 Fatimer, D. L.
 - *86 Anderson, F. L.

PRESCRIPTIONS, PERFUMES and TOILET ARTICLES at **Hyde & Snyder's Drug Store**

THE SHARON HERALD IS SHARON'S LATEST PAPER THEREFORE SHARON'S LEADING NEWSPAPER

The Electric Service and Supply Co.

ELECTRIC WIRING, FIXTURES,
HOUSEHOLD DEVICES

Motors Repaired and Rebuilt.

44.46 Vine St., Sharon, Pa. Phone 1975

SHARON STREET AND BLOCK DIRECTORY.

47

- *94 Romelfanger, F.
- *118 Morris, J. W.
- *124 Cope, Mrs. M.
- *130 Malloy, Peter
- 136 Lowe, J.
- *148 Ott, W. C.
Robinson st. intersects.
- 162 Jewell, E. M.
- 162 Johnston, H. A.
- *174 Cuniff, Thomas

FILER STREET, East from 705 High to 26 S. Irvine av.

- *511 Jones, E. J.
- 514 Davis, E. S.
- 527 Hurford, Charles
- 715 Smith, Geo. E.

FIRST STREET, North from 323 Silver to North.

LEFT AND WEST SIDE.

- 97 Fornoof, Earl D.
- *109 Kennedy, T.
- *121 Beckdol, J. D.
Thide, Jacob
- 135 Hall, Chas.
- *135 1/2 Kuhn, M. S.
Gardner, Clark
Rose, Wm. G.
- 145 Lyons, Wm. K.
- *151 Snyder, W. F.
- 159 Keck, Albert
- 159 Gilliland, Ralph
- 159 Gonnors, James
Church st. ends.
- *179 Johnson, C. W.
- *189 Waid, Mrs. H. B.
- 189 Moore, Wm.
- 195 Turner, E. W.
- *201 Harpstld, L. D.
- *211 Brockway, E. B.
- *219 Hathaway, B.
- *223 Rushmore, M. L.
- *235 Mitchell, John
- 241 Mosley, Wm.
- *251 Johnston, James
RIGHT AND EAST SIDE.
- *104 Wahl.
- *116 Banister, C. B.
- *122 Caterline, E. D.
- 128 Bohn, E. R.
- *136 Hoffman, J. C.
- *148 Shilling, John
- 172 Leipheimer, R.
- *172 Shannon, F. H.
- *180 Nevin, S. James.

- 192 Jones, J. C.
- *204 Booth, F.
- 218 Shadley, Will
- *224 Miller, C. C.
- 234 Bentley, Mott
- 242 McDarmott, B. F.
- 252 Niles, Thos.

FIRST STREET, (NORTH) South from 358 Brooklyn av. to 337 North.

LEFT AND EAST SIDE.

- *302 Davies, T. W.
Watson av. begins.
- RIGHT AND WEST SIDE.
- *287 Rees, Mrs. J.
- *295 Johnson, Mrs. Christine
- 297 Wise, Daniel W.
- *301 Finnerty, Mrs. Mary

FISHER ALLEY, North from 33 Fisher.

RIGHT SIDE ONLY.

- *10 Carey, P.
- 14 Grummel, Fred
- 22 Lotz, Paul
- *24 Szievecky, Geo.

FISHER STREET, East from 198 Sharpsville.

LEFT AND NORTH SIDE.

- *23 Zvacik, Paul
- 25 Meshah, Geo.
Fisher alley begins.
- *33 Welden, T.
- 35 Welden, W.
- 39 Thompson, Edward
- *53 Lescher, J.
- 57 Beatty, Geo. W.
- 69 Zachik, Joe
Hall av. begins.
- *79 Shaffer, F. M.
- *81 Walsh, C.
- * Garc, John (Fisher Hill)
- *83 Wrynn, E.
- *91 Lucas, Mike

RIGHT AND SOUTH SIDE.

- Saunders av. begins.*
- *34 Heasley, C. E.
- 36 Archer, Robert
- *48 Seaburn, W. S.
- *56 Mackin, J. C.
- *58 Hoch, Mrs. Mary
- *60 Hoch, Joe
- 66 Zippi, John
- *68 Scorn, John

Eagle Printing Co.
Commercial Printing

EVERYTHING IN THE PRINTING LINE
PROMPT SERVICE
Bell Phone 41 38 S. DOCK STREET

FRUIT-OHL CO.

Wholesale and Retail Dealers in AUTOMOBILE TIRES, OILS, HARDWARE and MILL SUPPLIES of all kinds. Wholesale Dept., Chestnut St. Retail Store, 84 E. State St.

Currie's Restaurant, Open Day and Night

33 W. STATE ST.

Bell Phone 901

48

SHARON STREET AND BLOCK DIRECTORY.

- *78 Gantz, W. J.
- 86 Stoops, W. B.
- *88 Monok, Mike

FISK STREET, North from Dayton to Franklin.

LEFT AND WEST SIDE.

- 261 Shenango Valley Groc., Store House.
- 269 Vacant
- 273 Luck, James
- 287 Slaughter, David
- 295 Lottla, Pasty
- 303 Nuklas, Mike
- 309 Morar, John
- 319 Unkas, Dan

RIGHT AND EAST SIDE.

- 234 Gantz, Loren T.
- 288 Shenango Valley Painting Co.
- 310 Clarke, Henry R.
- Wilkes Rolling Mill

FLEMING AVENUE, North Ellsworth av. to Harris

- 231 Weldon, Patrick
- 241 Wallace, Mrs. Rose
- *251 Johnston, John M.

FLORENCE STREET, East from end of Spring to 538 New Castle.

LEFT AND NORTH SIDE.

- *185 Seabo, Joseph
- *191 Onutz, Mrs. Mary
- *205 Mundorff, A. M.
- *215 Kopan, Martin
- *233 Katola, Tony
- 239 Kise, Mrs. Rose
- *245 Diezu, John
- *251 Letscher, F. X.
- *251 Shotiz, John
- 263 Molanaz, Joe
- *269 Mason, August
- *275 Troutman, Jacob
- *283 Volavchin, S.
- *289 Milich, Andy
- *295 Prister, Mike
- *301 Coy, Edgar
- *307 Pep, Frank
- *315 Kukuda, John
- *369 Bell, John Z.
- 375 Luchausky, Joe
- 377 Vanc, Mike
- 377 Vacn, John
- *417 Smith, Lott

RIGHT AND SOUTH SIDE.

- *236 Bero, Joe
- *266 Meszaros, Steve
- 272 Cook, Steve

- *278 Oster, N.
- 278 Koss, Charles
- *284 Blaciah, Tressa
- *296 Clevkie, Geo.
- *296 Solomon, Zroharie
- 302 Rosk, Mike
- *342 Seirrick, S.
- 358 Horevig, John
- (Cirker Bozi) Ch. of God.
- 352 Adeal, Frank
- *388 Sefrick, P.
- 394 Melgallen, Mike
- *400 Schoskie, Kazimucky
- *406 Eberhartt, Adam
- *412 Knanosky, Joe
- *424 Tamko, John

FLOWERS AVENUE, South from 1015 State.

LEFT AND EAST SIDE.

- *37 Hadley, W. C.
 - 45 Hunt, Edmund
 - 53 McCotter, C. W.
 - *61 Hess, John
 - 69 Shollenberger.
- RIGHT AND WEST SIDE.
- *28 Ferguson, Fred R.
 - *46 Schott, S. E.
 - *54 Wiand, Mrs. V.
 - *70 Giegil, Mrs. Myra
 - 78 Ferguson, Fay
 - *78 Hannon, James A.
 - *86 Reichard, C. H.

FORKER STREET, South from 324 E. State

LEFT AND EAST SIDE.

- 35 Caldwell, R. E.
 - 47 Whittle, Mrs. Wm.
 - 55 Washburn, W. L.
- RIGHT AND WEST SIDE.
- 32 McConnell, W. C.
- Grace st. ends.*
- *58 Forker, H. P.

FOURTH STREET, North from 455 Silver to Meek av.

LEFT AND WEST SIDE.

- *85 Mathews, W. N.
 - * Tingley, Elmer L.
 - *103 Cameron, J. N.
 - 115 Mahannah, H. W.
 - *129 Grosse, O.
 - *135 Johnson, H. E.
 - *143 Steines, C.
 - 149 Livermore, C. T.
 - 149 Mountjoy, B. E.
- Robinson st. intersects.*

A. B. BENNETT
123 Silver St., Sharon, Pa.

SHEET METAL WORK AND MAHONING FURNACES
 Bell Phone 1376

A. R. MARTIN, M. A., Principal
 and women of the future are being trained.

People's Bank

A Bank for the People
602 Broadway, Farrell

SHARON STREET AND BLOCK DIRECTORY.

49

- *159 Hanna, J. T.
- *171 Snyder, L. A.
- 171 Keen, C. E.
- *183 Mountjoy, W.
- *193 Thompson, J. F.
- 203 Berger store, J. W.
- 205 Davis, Samuel
- 205 Herring, E. J.
- 205 Kline, Arlington H.
- *215 Dunkerly, J. J.
- *225 Donnelly, Mrs. K.
- 233 Lane, J. J.
- 241 Gilgore, R. W.
North st. intersects.
- 289 Lynn, A. W.
Watson av. ends.
- 315 Scott, Harry
- 327 Vogelsong, Harry A.
Brooklyn av.
- 347 Stanton, J.
- *359 Meier, J.
RIGHT AND EAST SIDE.
- *72 Limblin, Bert
- *80 Sigler, J. P.
- *86 Lafferty, Jay W.
- *94 McCann, T. A.
- 94 Eckelberger, S. P.
- *104 Stewart, H. T.
- *116 Packard, T. R.
- 124 Stewart, Carl
- 130 McCoy, J. W.
- 136 Robison, H. H.
- *150 McMaster, J. M.
Robinson st. intersects.
- *160 McWilliams, J. A.
- *172 Shannon, J. L.
- 182 Shotts, Guy L.
- *194 Jewell, Sherman
Fullerton av. begins.
- 208 Wensel, H. S.
- *216 Rankin, Mrs. Nancy
- 226 Southard, W.
Public School
North st. intersects.
- 266 Krone, Jacob
- 274 Kelly, Orrin E.
- 278 Way, Howard C
- 284 Fette, Charles J.
- 284 Hackett, David
- 290 Sanford, C. S.
- 294 May, James
- 304 Zahniser, E.
- 310 Davis, E. W.
- 316 Niehoff, J.
- 322 Fette, W.
- *322 Snyder, W. J.
- *338 Lynne, Albert H.
- *348 Miller, C. H.

*358 Wayne, Henry

FRANK AVENUE, East from 728 Sharpsville.

LEFT AND NORTH SIDE.

- *365 Lewis, Mrs. N.
- *379 Crist, Steve
- *389 Dan, Charlie
- 399 Birch, Charles A.
Street
- *419 Trodova, John
- *429 Peluso, P.
- 435 Woodford, Perry
- *435 Winiz, Abraham
- *445 Wargo, Steve
- 445 Wargo, George
Center.

RIGHT AND SOUTH SIDE.

- 372 Barnes, Harry F.
- *382 Sekerie, Nick
- *392 Ducar, Joseph
- 392 Goofa, Pete
- *402 Sifra, John
- *412 Luckner, Barney
- 424 Kranlovanski, George
- 432 Chumburo, Pete
- 432 Sfalkey, Paul
- 438 Malley, J. O.
- *446 McLaughlin, Mrs. Mary A.
Center.

FRANKLIN STREET, East from 72 River to 75 North Railroad.

LEFT AND NORTH SIDE.

No houses

Penn av. intersects.

Schenango st. intersects.

- 49 Vacant
- 51 Julius, Mrs. Sarah
- 53 Vacant
- *61 Cunningham, John
- 73 Loskovitch, Simon
Vine st. intersects.
- *83 Gill, L.
Penn av. intersects.
Schenango st. intersects.
- *87 Thomas, John
- 87 Krank, Mike
- *95 Thomas, Mrs. Jane
- 105 Bella, John
- *109 Niklos, Annie
- 109 Buschtah, Nick
- 109 Abraham, William
- *117 Posz, Hyman
- *129 Boloter, Mrs. Mary
Alexander st. begins.
- *159 Troutman & Christman
RIGHT AND SOUTH SIDE.

E. J. HEIDERMANN, TINNING, PLUMBING AND GAS FITTING.
 NO. 55 RIVER ST. BELL PHONE 109 Repairing a Specialty. Auto Radiator, Fender Repairing. Hot Air Furnaces, Awings

LOREN T. GANTZ
SHARON, PA.

Contractor and Builder. Lumber and Builders' Supplies, Wholesale and Retail. Office and Yard, 234 Fisk Street. Bell Telephone Connections

C. B. HARRIS & SON, EXIDE Service Station

AUTOMOBILE CYLINDERS DECARBONIZED.

61 River Street, Sharon, Pa.

EXPERT BATTERY RECHARGING AND REPAIRING.

Bell Phone 111



DeForest's Salesroom, W. State St. Ford Cars Service and Parts, So. Penn St.

50 SHARON STREET AND BLOCK DIRECTORY.

- 54 Weaver, Mrs. Burda
- 56 Foreigners.
- 60 Dan, Mrs. Rebecca
- 70 Wheeler, Mrs. John
Vine st. intersects.
- 124 Smithers, Ray
- 138 Adler, Max

- *346 Koerber, Fred
Warner, Carl
- *354 Morgan, D.
- *366 Quinby, Mrs. N.
- *374 Hunk, F. H.
- *386 Wright, N.
- *396 Pollock, W. W.
406 Wilson, Thos.
Wood st. begins.

FULLERTON AVENUE, East from 194 Fourth to 193 Oakland av. LEFT AND NORTH SIDE.

- *473 Hoover, Chas.
- 483 Doyle, Michael
- *491 Brown, S.
- 501 Sonenthal, Ben. Grocery
- *507 Merchie, James
- 519 Crouch, J. M.
- 521 Hodge, Erwin
RIGHT AND SOUTH SIDE.
- 484 Rodebaugh, Joe
Fifth st. ends.
- 500 Vanfossen, D. W.
- 514 McGee, John
- 518 Wright, F. E.

- *414 Dixon, Wm. F.
- *422 Kaufman, Kurtz
- *432 Smith, E. A.
Smith, E. F.
- 444 Vacant
- 454 Roberts, Wm. D.
- 466 Bailey, F. M.
Lark st.

GEORGE STREET, East from Broadway to Limits, Dividing Sharon and Farrell. LEFT AND NORTH SIDE.

- *377 Lavesain, Mrs. Angelina
Ravine av. ends.
- 417 Chenchar
Sabo, Mrs. Julia
- 425 Wideman, M.
- 425 Scholler, Mike
New Castle st. ends.
oakland av. ends.

- *484 Whitehead, Wm.
- *498 Polonus, J.
- *504 Wilson, F. B.
RIGHT AND SOUTH SIDE.
- *253 Buckley, P. W.
- 263 Bragington, E.
- 269 Kennedy, Wm.
- 279 Davis, W. W.
- 283 King, Geo
- 293 Williams, Frank
- 293 Turk, Wm. C.
- 295 Cuirie, Komiebr
- *309 Ernest, Frank
- 309 Taylor, Ed.
- *317 Quinn, E.
- *325 Palmer, A. A.
- *339 Bailey, Mrs. Joe
- 339 Cross, Brainard
- 353 Stokes, G. C.
- 365 Armstrong, A. G.
- 371 Miller, O. P.
- *379 Reiter, Geo.
- 387 Bailey, J. L.
Buckley av.

GRACE STREET, East from South Pine to Forker

- 306 Baker, T. H.
- 321 Slater, J. J.
- 323 Ashlston, G. L.

- 401 Boswell, Chas.
- 405 Allen, R. P.
- *425 Morgan, W. S.
- 425 Metz, John
- 425 Bole, Allen E.
- 443 Bennett, Joseph
- *465 Hunk, Jacob
- *471 Bennett, F.
- *483 Jamieson, Mrs. M. A.
- 517 Roland, T. J.
- 523 Moore, J. J.
- 531 Chapman, C. B.

GRANT STREET, West from N Water to opp Summit LEFT AND NORTH SIDE.

- *254 Taylor, P. T.
Autturholt, Fred
- *284 Nicastro, Sam
- 296 Ernest, Fred
Clark, Arch
- 304 Miller, John
- 312 Thomas, Mrs. J. J.
- *322 O'Brien, W.
- 324 Knowlton, J. J.
- *334 Buckley, P. J.
- *344 Delgros, Joe

GRISWOLD STREET, East from opp. 226 Wengler av. LEFT AND NORTH SIDE. Vacant

MOTT ROBERTSON
Ice Cream Manufacturer

Corner 665 S. Dock Street and
Malleable Avenue
Both Phones No. 205

Largest Printing Plant

The Electric Service and Supply Co.

ELECTRIC WIRING, FIXTURES,
HOUSEHOLD DEVICES

Motors Repaired and Rebuilt.

44-46 Vine St., Sharon, Pa. Phone 1975

SHARON STREET AND BLOCK DIRECTORY.

51

- *1005 Haspel, J.
- *1019 Traher, Mrs. A.
- *1031 Kahl, J. F.
- *1055 Nowell, Robert
- 1115 Peters, Ralph
- 1123 Rudolph, Wm.
New house
- *1155 Quinn, T. J.
RIGHT AND SOUTH SIDE.
- *1000 Hoffman, John

GROVE AVENUE, West from East Street.

LEFT AND SOUTH SIDE.

- *7 Dillon, O. F.
- 17 Shaffer, W.
- *27 Shaffer, Wm.
- *51 Horbath, Frank
- *85 Chizman, J.
RIGHT AND NORTH SIDE.
- *12 Nagy, J.
- *24 Polonus, F.
- *40 Fuchela, John
- *60 Demeter, Louie

HALL AVENUE, (North Sharon.) North from 67 Fisher to Sharpsville Line.

LEFT AND WEST SIDE.

- *19 McMahon, J.
Thornton st. intersects.
- *33 Moyer, J.
- *35 Baines, W. T.
- *37 Heinz, C.
- 37 Gartside, J. A.
- *41 Beck, H. E.
- *43 Malsom, L.
- *45 Achre, H. T.
- *47 Richards, W. S.
- *49 Gillespie, Mrs. Harriet
- *53 Garvey, H. J.
- *55 McIntyre, Wm.
- *57 Foster, Chas.
- *61 Oaks, G. S.
- *63 Reeves, J.
- 63 Thompson, H. D.
- *65 Griffin, J. A.
- *67 Mattix, J. R.
- 67½ Price, C. C.
- 69 Wiggins, E. J.
Park st. intersects.
Bridge
- * McGill, Fred C.
RIGHT AND EAST SIDE.
- 6 Pfeifer, C. W.

- *8 Hutchinson, W.
- 8 Henry, James
- 24 Mabrey, Nelson
- *36 Vosconi, Leo
Thornton st. intersects.
- *48 Newberry, Eugene
- *50 Beckdol, F. K.
- *52 Graner, Geo. W.
- *58 McGill
- 58 Sawyer, R. F.
- *62 Love, B. S.
- 64 Love, Mrs. John
- *68 Baker, J. L.
- *70 McClenahan, H. I.
Park st. intersects.
Bridge.

HARLFY AVENUE, Old S. Lafayette; South and West from Davis

- *494 Costello, Terry
- *500 Craft, Sam D.
- *506 Mitchell, Dan
- 512 Chambers, Troy
Finnerty, P.
- 497 Fitzgerald, Tom
- *505 Fisher, S. M.
- 511 Finzel, Geo. H.

HARRIS STREET, East from Summit to Maple av.

- *529 Davis, G. N.
- 530 McMillen, V. C.

HARRISON AVENUE, East from 631 Sharpsville to Cemetery.

LEFT AND NORTH SIDE.

- 373 Vacant
- 381 Mehs, Nick
- 385 Vacant
- 391 Sac, Alec
- 395 Butts, John
- 401 Dan, John
- 405 Wychick, Andy
- 411 Serban, George
- 415 Bontz, Gevie
- 421 Wabaski, Albert
- 425 Candy, J.
- 431 Bologa, Mrs. Mary
- 439 White, John
- 447 Snyderwine, John
RIGHT AND SOUTH SIDE.
- 374 Presley, L. A.
- *394 Evans, C. M.
- *402 Presley, C. F.

FRUIT-OHL CO.

Wholesale and Retail Dealers in AUTOMOBILE TIRES, OILS, HARDWARE and MILL SUPPLIES of all kinds. Wholesale Dept., Chestnut St. Retail Store, 54 E. State St.

The Best Recommendation.

THE BEST RECOMMENDATION.



Lenses Ground in Our Own Shop

RANDALL & PRICE

118 W. STATE ST.

Currie's Restaurant, Open Day and Night

33 W. STATE ST.

Bell Phone 901

52

SHARON STREET AND BLOCK DIRECTORY.

- *414 Floyd, J. M.
- *432 O'Toole, Austin

HAZEN AVENUE, South from A Street to 318 Columbian av.

LEFT AND EAST SIDE.

- *101 Reyer, Mrs. Carl
 - 109 McQuiston, J. P.
 - *111 Fitzgibbons, James
 - *123 Purcell, P. J.
 - *133 Cohen, Louis
 - *141 Weible, Harry
- RIGHT AND WEST SIDE.
- 104 Rinehart, W. W.
 - *112 Hoelzle, G.
 - *120 Nicolls, Robert
 - 126 Jeremiah, J.
 - 126 Fiscus, John I.
 - *136 Higgs, Mrs. Philip A.

HEDGE STREET, South from Weaver to 486 Dickons

- *789 Ladner, J. J.
- 795 McMahon, T.
- *803 Mahannah, Samuel
- 809 Williams, F. L.
- 815 Krothe, Raymond

HEINZ AVENUE (North Sharon) North from Thornton to Sharpsville Line.

LEFT AND WEST SIDE.

- 27 Wise, Chas.
 - *33 Salter, A. J.
- Tanner st. ends.*
- *53 Grove, Dan
- RIGHT AND EAST SIDE.
- 26 Hadley, Samuel
 - 38 Moss, U. R.
 - 40 Baumiller, Otto
 - 42 Davison, Milo
 - 46 Ingram, C. W.
 - *48 Pitts, W. H.
 - 52 Brown, C. W.
 - *54 Hebler, Percy
 - 62 Kamerer, B. L.
 - *66 Coyne, Peter J.
 - *70 Miller, E. A.
 - * Brown, Alexander M.

BELMBOLD TERRACE, North to 323 Madison av.

LEFT AND EAST SIDE.

- 306 Phillips, Geo.
 - 310 Doerr, Mrs. Mary
 - *318 Goeltz, Mrs. C. J.
- RIGHT AND WEST SIDE.
- 311 Kerr, W.

HICKORY STREET, East from Shenango.

LEI AND NORTH SIDE.

- 39 Silk, Mrs. Mary
 - 39 Jusick, John
 - 57 Midny
 - *67 Cunti, Fred
 - *73 Rotunno, D.
- Vine st. intersects.*
- RIGHT AND SOUTH SIDE.
- 60 Toke, Bill
 - 68 Veila, Mike
 - 70 Rone, Pio
 - *76 Tirpak, A.

Vine st. intersects.

- 114 Pope, Mrs. Mary
- 122 Merrine, Joe
- *126 Albanese, Carmen
- 134 Palumbo, Anthony
- *134 Frank, Simon
- 142 Scobo, Dominic
- 142 Mast, Guy
- 148 Coleman, James
- 162 Ferynnly, Sam

HIGH STREET, South from 541 West State to South Irvine av.

LEFT AND EAST SIDE.

- *2 Marso, M.
- No houses until
- Ohio st. begins.*
- *305 Ball, Drew
 - 315 Rice, Harry J.
- Lorain st. begins.*
- *389 Cotter, R. J.
 - 397 Ross, Clinton H.
 - *403 Penn, Carl S.
- Bell av. begins.*
- *447 Messersmith, Andrew G.
 - *493 Keaveny, J.
- Eric st. begins.*
- 547 McDowell, Frances
 - *577 Godfrey, G. W.
- Davis st. intersects.*
- *653 Pharmed, J. S.
 - *661 Jones, Alfred
 - 669 Hogan, Fred
 - 675 Mundorff, C.
 - 681 Oakes, Oliver R.
 - *697 Bowen, Mrs. G. H.
 - 705 Davis, J. U., Jr.
- Filer st. begins.*
- *727 McCauley, Frank R.
 - *733 Sallade, Judson J.
 - *741 Brennan, John
 - *749 Trumble, A. B.
 - 775 Zahniser, Lee
 - *785 Alter, T. J.

A. B. BENNETT
 123 Silver St., Sharon, Pa.

SHEET METAL WORK AND MAHONING FURNACES
 Bell Phone 1376

ically trained graduates can be obtained at the }
 A. R. MARTIN, M. A., Principal
 and Women of the future are being trained.

RIGHT AND WEST SIDE.

In Ohio,

- *2 Brunson, Earl
- 2 Madden, James
- 4 Landsdowne, Benj
- *6 Thomas, Mrs. A. E.
- *6¹/₂ Miley, C. Y.
- *8 Luke Madden
- *10 Evans, Mrs. J.
West A st. begins.
- *12 Ryan, D. A.
- *16 Jennings, A.
- *18 Williams, M. H.
- 20 Weaver, O. L.
- 24 Clark, Edw.
- 26 Baer, Sam
- *28 Porter, B. C.
W. Columbian av. begins.
- 32 Coxson, J. H.
- *34 Howell, Mrs. A. H.
- *36 Louden, T.
- 36¹/₂ Bailey, Thos.
- *38 McCallion, W. J.
- *40 Burbach, John
W. Ohio st. begins.
- *50 Christy, Mrs. M.
- *54 Allen, John D.
- *64 Brandt, R.
- *66 Bowers, Wm.
- *68 Dahringer, F. J.
W. Lorain begins.
- *70 Messersmith, C. A.
- *72 Organ, John
- 74 Pander, Wm.
- 76 Skuse, Chas.
Alfred st. begins.
- *80 Tubbs, W. W.
- *84 Chiverton, Geo.
- 86 Infield, Mrs.
- *88 Chiverton, Mrs. E.
- *90 Driscoll, P. F.
- *96 Bowers, A. F.
- *98 Shall, H. G.
W. Eric st. begins.
- *530 Beiher, E. J.
- *540 Jackson, D. P.
- *544 Rumbel, Louisa
- *548 McKelvey, Thos.
- *556 Hughes, J. M.
- *566 Donahue, James
- 566¹/₂ Jones.
- *580 McCullough, C. A.
- *586 Allen, T. H.
- *604 Rumbel, L. A.
Davis st. intersects.
- 644 McCartney, F. H.
- *672 Chew, E. J.
- 706 Diven, C. W.

- 708 McCartney, J. R.
- 730 Fink, Frank
- *746 Thompson, E. W.
- 750 Baker, C. A.
Ulp st. begins.

HULL STREET, East from 528 Sharpsville to Jefferson av.

LEFT AND NORTH SIDE.

- 343 Gay, Robert
- *347 Rummell, Frank L.
- 361 Boggs, W. W.
- *373 Morris, Mrs. S.
- *385 Gibbons, T.
- *393 Goodall, J. B.
- 401 Zimmer, Frank
- 403 McDonald, Fred
- 415 Rankin, H. C.
- 423 Robbins, E. H.
- *433 Walsh, M. F.
- 439 McKenna, Eugene
- 445 Brainard, Fred S.
- 453 Hazelbaker, Chas.
- *481 Bunnell, Frank
Mechanic st. intersects.
- *509 Haddock, George
Oakland av. intersects.
- 587 Taylor, Frank E.
- 597 Lewis, W.
- 603 Richardson, Geo., jr.
- *609 Nabholtz, G. C.
Elm st. ends.
- Vacant lots.

Ormond av. ends.

- *697 Richardson, Mrs. Isabell
- *707 Richardson, G.
- *717 Knight, F. J.
- *759 McKenzie, Richardson
Country Club

RIGHT AND SOUTH SIDE.

- *342 Routman, J.
- 344 Arbuckle, Ralph W.
- 354 Hummel, J. W.
- 360 Cox, F. F.
- 368 Vacant shop
- 376 Curtin, J. J.
- 388 Maher, W.
- *400 Swogger, Mrs. E.
- *408 Conner, F. V.
- 416 Lavery, Mrs. E.
- *424 Parton, Beriah
- *434 Quinn, P. F.
- *444 McCarthy, Mrs. M.
- *452 Tarr, D.
Mechanics st. intersects.
- *470 Uber, Mrs. S.
- 482 Vacant
- *498 Naughton, M.

E. J. HEIDERMAN, TINNING AND GAS FITTING.
 NO. 55 RIVER ST. BELL PHONE 109. Repairing a Specialty. Auto Radiator, Fender Repairing. Hot Air Furnaces, Awning

94 N. Water St. Bell Phone 1064. SUCCESSOR TO H. POLONUS

People's Bank A Bank for the People
602 Broadway, Farrell

- 504 Evans, T.
 512 Chapman, Harry J.
 532 Evans, T.
Oakland av. intersects.
 570 Rudolph, H.
 584 Collins, Homer E.
 592 Claffey, Edw. T.
 600 Sweeney, Jas. A.
 608 Vacant
Elm st.
 *660 Till, Chas. H.
 *668 Stoops, Bert
 676 Mason, Elmer E.
 *682 McVay, L. H.
Ormond av. intersects.
 *730 Loomis, Mrs. S. M.
 *752 Pugh, C.

**IRVINE AVENUE, (North), North
 from Episcopal Church, State
 to 261 Madison av.**

RIGHT AND EAST SIDE.

- 20 Owen, Rev. E. J.
 *30 Bell, Misses
 *40 Priest House
 *44 Clifford, Mrs. M.
 *52 Martin, J. C.
 *58 McCleery, Mrs. Anna
 *62 Cohen, R. W.
 *76 Bowden, Misses
Boyce st.
 *90 Mullen, J. N.
 *110 Barnes, Jas.
 *116 Rogan, P. J.
 118 Gordon, Geo.
 *118 Fleck, Joseph
 *148 Robinson, Wm.
 *158 Doerr, Louis
 158 Smith, Chas.
 162 Hughes, Lawrence
 178 Burke, Geo. sr.

Bridge st.

Ellsworth av. intersects.

LEFT AND WEST SIDE.

- * Perkins, Grace T
 109 Stevenson, John jr
 159 Carver, C. G.
 169 Turpie, J. G.
 *209 Ward, Mrs. W. F.
 *231 Cole, H. W.
 *251 Biggin, Mrs. J. D.
 *273 McNamara, Harry
 291 Hassell, Frank
 293 Stewart, Ed.
 *301 McBride, John W.
 317 O'Neill, Wm.
 323 Morgan, Calvin
 323 Dolan, Leo

**IRVINE AVENUE, (SOUTH),
 South from 269 State to Limits.**

LEFT AND EAST SIDE.

- 21 Wiesen, N. J.
 33 Hermann, J. C.
 37 Van Horn, Wm. I.
 43 Graham, Mrs. James
 *45 Fitzpatrick, J.
 55 Koester, L.
 *69 DeMar, Louis
 *79 Anderson, Lincoln
 87 Ryan, Wm. R.
 89 Furgeson, Calvin C.
 *97 Fox, Mrs. Sarah
 99 Gardner, Mat.
 *109 Stevenson, John
 109 Cavanaugh, Mrs. B.
 111 Cleary, John
 117 Carrer, Mrs. M.
 125 Myers, Joe B.
 *133 Levile, George
 *149 Wengler, Frank
 *143 Routman, Harry
 *159 Carver, C. O.
 *159 Fleming, J. D.
 *169 McIntyre, R. S.
 179 Turpie, John G.
 183 Hartman, S. G.
Washington st. begins.
 205 Goodstein, Abraham
 *217 Lurie, Mrs. Cecil
 *227 Barr, Thomas T.
 235 McMichael, Alexander C.
 *239 Thompson, Mrs. Catherine
 249 Byrne, B. O.
 *257 Jones, Mrs. S.
Ohio st. intersects.
 277 Hawkins, J. W.
 283 Darby, Misses
 Sallade, Lawrence
 283 Moorehead, John W.
 289 Hyde, Frank
 291 Hassell, Frank
 291 Carnes, Alvin B.
 291 Rockey, Francis
 291 McGowan, Della
 291 Young, Charles E.
 291 (r) Hunt, W. F.
 *293 Stewart, Ed.
 293 Brennan, John J.
 *301 McBride, John
 315 O'Neill, Wm.
 323 Morgan, Calvin J.
Budd av. begins.

Coffee and Cream Soda,
 Roigs Cigars, at

Hyde & Snyder's Drug Store

The Electric Service and Supply Co.

ELECTRIC WIRING, FIXTURES,
HOUSEHOLD DEVICES

Motors Repaired and Rebuilt.

44-46 Vine St., Sharon, Pa. Phone 1975

SHARON STREET AND BLOCK DIRECTORY.

55

- | | |
|----------------------------|------------------------------|
| *335 Weaver, Mrs. Kate | *20 McAdam, Rev. J. H. |
| *499 Whalen, Mrs. Patrick | 20 Owen, Rev. E. J. |
| *501 Carney, F. H. | <i>A st. ends.</i> |
| 509 Hoover, J. P. | *10 Christian Science Church |
| 511 Stubbs, A. | <i>A st.</i> |
| 519 Loomis, G. H. | *110 Jones, Hugh O. |
| *533 Mullen, Mrs. Susan | *126 Burk, Benj |
| 539 Crist, Don E. | *128 Dans, Joseph |
| *549 Maitland, W. A. | *134 O'Neill, Hugh |
| *557 Gough, Mrs. Cora | 136 Daugherty, Thomas |
| 559 Morford, A. B. | *140 Fulton, Austin J. |
| 565 Harpst, Mrs. Eva | *146 Evans, Mrs. Ina |
| 565 Ingalls. | <i>Columbian av. ends.</i> |
| *565 Laird, Mrs. Clyde | 342 Childress, Wm. |
| *575 Beeckman, Lee | St. Scholastica's Academy |
| *583 Sigler, Alvin D. | *258 Morgan, J. W. |
| 587 Steinfeld, R. | 268 Linn, F. S. |
| 591 Cole, Ben | <i>Ohio st. intersects.</i> |
| 599 Zeff, Isidor | *240 Rhodes, Harry W. |
| <i>Tar st. begins.</i> | 350 McIntyre & Son, W. |
| 603 King, George | <i>Lorain st. ends.</i> |
| *605 Bell, Wm. C. | 360 Christie, D. W. |
| 621 Graham, Wm. M. | 380 Rabinovitz, E. B. |
| 623 Randall, Norman D. | 382 Krigler, Miss Elizabeth |
| 647 Falgner. | 392 Madden, Miss Anna |
| 655 Bowers, C. M. | *400 McIntyre, Mrs. M. F. |
| 657 Deckens, Claud S. | *410 Adams, H. W. |
| 663 Harpst, H. | 420 Short, G. W. |
| 665 Millford, Orr | *430 Batten, W. A. |
| *671 Sheu, C. | *440 Resnikove, Abe |
| 681 Stewart, Theodore | 450 Green, B. W. |
| 691 Buchanan, Frank A. | *460 Higgs, Mrs. Nancy A. |
| 699 Bomer, C. W. | <i>Wheeler st. ends.</i> |
| 706 Gilchrist, Wm. | *486 Cave, Mrs. Margaret |
| *709 Clark, J. T. | *500 Lepper, A. H. |
| *717 Gault, J. A. | *510 Applegate, F. J. |
| *725 Flynn, P. sr. | *518 Applegate, C. E. |
| 733 Robert, Elmer R. | 528 Powell, W. K. |
| *741 Frye, Fred | *534 Applegate, W. C. |
| *765 McGrath, P. | 546 Applegate, Harry A. |
| *773 Bolotin, M. | 556 Vinton, C. A. |
| 781 Gerard, Victor | 564 Murfree, Mrs. May |
| <i>Weaver st.</i> | *574 White, R. |
| *799 McNamara | 580 Doulin, W. P. |
| 801 McCarthy, James F. | 590 Penman, Thos. F. |
| 815 Strawsbaugh, Harold W. | 596 Daus Store |
| 831 Toy, John | <i>Logan av. ends.</i> |
| *839 Conlon, Mrs. T. F. | <i>Davis st. begins.</i> |
| 847 Ryhal, T. M. | *632 Spencer, J. S. |
| *853 Harris, Tom | 637 Harpst, Edgar S. |
| <i>Dicksons st.</i> | 639 Kappar, Charles |
| *875 Watson, Charlie | *640 Otte, J. P. |
| *885 Harris, L. | *650 Lowndes, A. |
| *903 Flynn, M. | *660 Jones, M. Noble |
| *911 Smith, Hayen | *672 Whitehead, J. P. |
| Sharon Steel Hoop Co. | *680 Schmitt, E. |
| EIGHT AND WEST SIDE. | *692 Willman, J. |

FRUIT-OHL CO.,

Wholesale and Retail Dealers in AUTOMOBILE TIRES, OILS, HARDWARE and MILL SUPPLIES of all kinds. Wholesale Dept., Chestnut St. Retail Store, 81 E. State St.

DeForest's Largest Piano and Victrola Merchants
in Western Pennsylvania. Every-
thing in Music. W. State St.

Sharon, Pa.

Currie's Restaurant, Open Day and Night

33 W. STATE ST.

Bell Phone 901

56

SHARON STREET AND BLOCK DIRECTORY.

- *714 Strausbaugh, C. K.
- *725 Arbuckle, Wm. W.
- 734 Kerber, Albert W.
Filer st. ends.
- *750 Filer, A.
- 758 Heintz, J.
- 760 Allen, Robert
- *766 Daus, M.
- *772 Carter
- *780 Dillon, T. E.
- *788 McWhertor, Emmett E.
- *796 Miller, J. L.
- 802 Fitch, Mrs. A. J.
- 804 Hendricks, J.
Emanuel
- *830 Murchie, E. J.

ISABELLE STREET, West from
Hall av to Heinz av.

- *4 McKnight, W. A.

JEFFERSON AVENUE, North
from 745 State to Hull.

LEFT AND WEST SIDE.

- *29 Jenkins, M. W.
- *39 Spencer, Mrs. E.
- 47 Persch, G. T.
- 57 Letcher, Carl
- 67 Wolfe, J.
- 77 Aaron, Jos. D.
- 83 Worthey, Fred A.
- *91 Englebaugh, Louis C.
- 97 Vacant
- 103 Sharp, Fred M.
- *139 Koch, A.
- *149 Harrison, G. K.
- *159 Stieneck, Jno. H.
- *169 McGill, Mrs. Elizabeth
- 179 Zimmerman, L.
- *191 Letscher, Mrs. T.
- *199 Steines, G. J.
- 205 Brannon, Elmer J.
- *211 Williams, Norman
- 219 McNeil, Arthur
- 225 Daugherty, Roy F.
- 235 Barbian, J.
- *247 Everett, C.
- *259 Arbuckle, C. R.
- *271 Carlson, Victor
- *293 Ashe, Carl F.
- *305 Maxwell, Wayne
- 365 Miller, Wm. H.
- 371 Finnegan, Jas. D.
- 377 Mansell, Mrs. Theresa
- 385 McCann, Mrs. Nan
Meck av. ends.
- 417 McIntyre, Walter
- 423 Woodford, Clair U.

- 431 Sowers, Jesse R.
- *443 Swartz, B.
- 483 Ague, D. H.
- *493 Johnson, Frank E.
- *499 Hunt, J.
- *511 Rudolph, M.
RIGHT AND EAST SIDE.
- *76 Yarian, Jerry
Jefferson Av. School
Linden st. begins.
- *120 Lloyd, Wm. H.
- *130 Heile, W. H.
- *140 Thompson, E.
- *158 Alderman, Kelly
- *158 Dunham, Warren
- *168 Englebaugh, H.
Alcoma st. begins.
- *186 Currie, Robert
- 194 Ulrich, Chas.
- 202 Jenkins, P. M.
- *210 Hoagland, Clarence L.
- *234 Hoffman, Emil
Delavan st. begins.
- *276 Phillips, Mrs. W. H.
- 284 Phillips, E. J.
- *296 Lewis, Mrs. Edith
- *314 Harris, W. H.
Vacant lots
Gornick, Jos.

KING AVENUE, East from 361
New Castle to Wengler av.

- *841 Headley, D. H.
- 843 Williams, Harry W.

LAFAYETTE STREET, South
from 18 Ohio to beyond Davis.

LEFT AND EAST SIDE.

- 315 Poole, H. C.
- 325 Merrick, Lyle
Lorain st. intersects.
- *389 McMillan.
- *397 Krothe, J. B.
- *407 Goeltz, R. H.
- *415 Costello, M.
Bell av. intersects.
- Public school
- *453 Davis, C. E.
- 455 Thomas, T.
- *461 Sturgis, J. A.
- *465 Curry, T W
- *473 Fleming, Walter
- *483 Evans, John P.
- 493 Penman, W. R.
- 501 Finsthwait, M. J.
- *511 Maxwell, Mrs. Ellen
Eric st. intersects.
- *529 Fitch, B. E.

A. B. BENNETT
123 Silver St., Sharon, Pa.

SHEET METAL WORK AND
MAHONING FURNACES
Bell Phone 1376

tically trained graduates can be obtained at the
 A. R. MARTIN, M. A., Principal
 and women of the future are being trained.

People's Bank A Bank for the People 602 Broadway, Farrell

SHARON STREET AND BLOCK DIRECTORY.

57

- 539 George, Leon
- *547 Carnye, J. J.
- 557 McLean, S.
- 567 Robison, G. B.
- *577 Broderick, W.
- 583 Jones, D. P.
- *603 Macaulay, Mrs. Susan
- *603 Macauley, E.

Davis st. intersects.
RIGHT AND NORTH SIDE.

- 294 Pratt, John
- *300 Patterson, E.
- *308 Bale, J. D.
- *314 Hostetter, Chas.
- *322 Davis, Frank F.
- *328 Connelly, M. P.
- *346 Loch, J. A.

Lorain st. intersects.

- *364 Weaver, Mrs. Carme
- *382 Edeburn, Emmett
- 390 Taggart, C.
- *398 Burnett, E.
- *408 Burnett, S. S.
- *416 McKee, S.

Bell av. intersects.

- Lafayette School
- *434 Bell, R. R.
- *444 Wilson, Bert.
- *454 Lewis, C. A.
- *464 Marshall, P. L.
- *468 Hanrahn, Mary
- 474 McMasters, M. W.
- *484 Stewart, Dr. F. A.
- *494 Maxwell, J.
- *502 Maxwell, W.
- *512 Shontz, Russel

Eric st. intersects.

- 530 Thompson, J. H.
- *540 Shull, Mrs. A. M.
- *548 Goeltz, C. H.
- 558 Fisher, C. E.
- *568 Bastress, D. G.
- *578 Moore, C. L.
- *586 Griffin, Mrs. E.
- *596 Morgan, J. R.
- *604 McCarthy, T. J.

Davis st. intersects.

LESLIE AVENUE, East from 449 New Castle to Limits.

LEFT AND NORTH SIDE.
No houses

S. Oakland av. intersects.

- *11 Heintz, F. J.
- *12 Caldron, O.
- Zappa, Ben, shoe repair
- Saul, Fred, barber shop
- Rowlins, Earl

Spruce st. intersects.
RIGHT AND SOUTH SIDE.
2 Gault, F. A.
S. Oakland av. intersects.

LIBERTY STREET, East from

371 Walnut to New Castle,
LEFT AND NORTH SIDE.

- 235 Rodecker.
- 243 Abnerneathy, I.
- *245 Crooks, Mrs. E.
- *273 Morrison, Mrs. Ella A.
- *279 Byrne, P. F.
- *285 Sherick, J. P.
- *291 Warren, W. F.
- *299 Richards, R.
- *307 Donaldson, W. B.
- *315 Ferguson, Fred
- 323 Dute, H. C.
- 327 Reeves, E. F.
- 333 Phillips, W. P.
- 333 Fox, B. F.
- 341 Archer, Edward
- *341 Morrison, Ed.
- 349 Phillips, D. G.
- 353 Burg, L.
- 353 Burg, Louis
- *359 Giddings, C. W.

RIGHT AND SOUTH SIDE.

- 210 Faber, Phillip
- *214 Perkins, Mrs. M.
- 214 Wilson, V. L.
- 224 Hedrich, L.
- *230 Rochford, J. J.
- *244 Sallade, C. O.
- *262 Hassel, J. P.
- 262 Hassel, W. P.
- *270 Gardner, H.
- *280 Van Patten, M.
- 288 Vacant
- *314 Coleman, P. H.
- *324 Moore, S. S.

LINCOLN AVENUE, East from after Summit to North Water.

LEFT AND NORTH SIDE.

- 1 Hall, G. W.
- *5 Saegrave, C. J.
- *13 Widdal, J. J.
- 15 Davis, E.
- *17 Sesamboro, Peter
- 19 Glasgow, John
- *21 Virostick, Michael
- *25 Durbin, Mrs. E.
- 29 Davis, James
- *33 Reiter, Otto
- Heiderman, Harry
- *35 Saul, Frank

LOREN T. GANTZ

SHARON, PA.

Contractor and Builder. Lumber and Builders' Supplies, Wholesale and Retail. Office and Yard, 234 Fisk Street. Bell Telephone Connections

E. J. HEIDERMAN, TINNING, PLUMBING AND GAS FITTING.
 NO. 55 RIVER ST. BELL PHONE 109. Repairing a Specialty. Auto Radiator, Fender Repairing. Hot Air Furnaces, Awings

JAMES W. HUM, Successor to H. Polonus, 94 N. Water St. Bell Phone 1064. A Specialty.



MOTT' ROBERTSON
 Wholesale Ice Cream

Give your orders to driver or by phone
 Both will receive prompt attention
 Cor. S. Dock St. and Malleable Ave.
 Both Phones No. 205

- Preli, Joe
 37 Garhart, G. A.
 *39 Bailey, Wm.
 *41 Otto, W.
 41¹/₂ Glick, F.
 *43 Biggart, Arthur
 *45 D. Bohn
 *45 Glaser, Thos.
 51 Bingham, R. J.
RIGHT AND SOUTH SIDE.
 *12 Seibel, H.
 12¹/₂ Klein, M.
 14 Jackson, Wm.
 16 Shannon, J. J.
 18 Jackson, J.
 Marshall, Jesse
 *18¹/₂ Whitehead, Mrs. B.
 *20 Shaner, B. C.
 *23 Newton, C.
 *26 Darby, A.
 *30 Kodrh, G.
 *34 Davis, S. M.
 34 Haywood, Samuel
 38 Schotte, A. E.
 *40 Letchern, Michael
 42 Jones, Chas.
 *44 Schwartz, P.
 *46 Schwartz, F.
 *48 Schumacher, W.
 *50 Glaser, W. T.

LINCOLN AVENUE O. (WEST),
 West from 101 Summit.

- LEFT AND NORTH SIDE**
 *17 Hendry, Mrs. R.
RIGHT AND SOUTH SIDE.
 *14 Cannon, Geo.
 20 Miller, F.
 32 Hogue, W. J.

LINDEN STREET, East from 120
 Jefferson av. to Limits.

- LEFT AND SOUTH SIDE.**
 787 Weber, Ray
 791 Caldwell, Mrs. Anna
 799 Mehler, J.
 *809 Kibee, Wm.
 819 Henning, W. H.
Euclid av. intersects.
 *893 Bachman, P. R.
 *935 Carnes, Wm. V.
 *945 McClusky, W. D.
 *965 Powell, N. S.
RIGHT AND SOUTH SIDE.
 *790 McDonald, Geo.

LITTLEJOHN STREET, O. West
 from 7 Summit.

- 3 Bonager, Chas.
 5 Bell, Allen
 *9 Bailey, J. L.
 12 Kasieci, Frank

LOGAN AVENUE, South from 415
 State to Davis and South Irvine
 av.

- LEFT AND EAST SIDE.**
 29 Clark, Mrs. Lydia H.
 *35 Tallman, Mrs. K.
A st. intersects.
 95 Taylor, W. B.
 *105 Thomas, E. T.
 *115 Morgan, T. W.
 *125 Harris, J. S.
 *139 Shontz, J. M.
 *149 Bailey, W. C.
 *159 Semple, W. S.
Columbian av. intersects.
 Vacant lots
 *235 Thornton, M.
 243 Murphy, J.
 *261 Bennett, Ed. J.
Ohio st. intersects.
 *299 Godfrey, Mrs. Nannie
 309 Green, A.
 319 Harhager, Frank J.
 321 McGucken, John
 *325 Spencer, J.
 *331 Fleming, Wm.

- Lorain st. intersects.*
 *361 Sullivan, Mrs. Nora
 *365 Sand, Louis
 *367 Clark, Wm. J.
 *369 Hughes, G.
 *375 Connor, M. C.
 *381 Frye, Fred
 393 Stevenson, Lyman
 411 Burchart.
 *421 Brown, J. E.
 *443 Mayer, J.
Wheeler st. begins.
 459 Billings, J. E.
 *467 Fox, A. V.
 *475 Laycock, W. E.
 *483 Messersmith, E.
 *491 Courtney, Ed. J.
 *497 Lee, Edwin
 *501 Heffner, R. V.
 *505 McCormick, Austin P.
 *511 Robertson, R. A.
 *521 Wygant, Leslie

Lenses Ground in Our Own Shop

RANDALL & PRICE

115 W. STATE ST.



The Electric Service and Supply Co.

ELECTRIC WIRING, FIXTURES,
HOUSEHOLD DEVICES

Motors Repaired and Rebuilt.

44-46 Vine St., Sharon, Pa. Phone 1975

SHARON STREET AND BLOCK DIRECTORY.

59

- 525 Fuller, LeRoy
 - 531 Jenkins, A. M.
 - 535 Maben, L. B.
- EIGHT AND WEST SIDE.
- *48 Harris, Mrs. J. E.
 - 48 Sowers, Dr. H. E.

- A st. intersects.
- *76 Porter, D. P.
 - 88 Vacant
 - 94 Miller, C. T.
 - *104 Ewing, M.

- Lemax, Mrs. Minnie
- *122 Bidaman, W. H.
- B. st. cuts.
- *144 DeHuff, J. J.
 - 160 Rice, Mrs. Caroline

- Columbian av. intersects.
- *178 Beck, A. L.
 - *184 Clark, Miss Florence
 - 200 Bardon, E. P.
 - 210 Allen, A. D.
 - *220 Hughes, L.
 - *230 Williams, P. L.
 - *234 Murphy, Miss Sarah

- Nimick st. cuts.
- 246 Sullivan, J. L.
 - *256 Sines, Chas.
 - *258 Sines, Chas.
 - *264 Honeck, Anthony
- Ohio st. intersects.

- *298 Hobbins, D. J.
- 308 Webb, W. P.
- *316 Merk, T. C.
- *324 Peat, W.
- *334 Lloyd, William

- Lorain st. intersects.
- *378 Driscoll, J.
 - 388 Doyle, Mrs. W.
 - 396 Duffy, J. A.
 - *406 Hadley, H.
 - 414 Johnson, R. W.

- Bell av. intersects.
- 432 Ventire, R. E.
 - *442 Bachtell, J. B.
 - *452 Koellman, C.
 - *464 McKnight, David
 - *474 Norris, C. N.
 - *482 Reeder, S. O.
 - 492 McBride.

- *502 Paisley, Mrs. S.
- Eric st. begins.
- *538 Umlaf, Michael
 - 548 Malsom, F. J.
 - *556 Phillips, G. D.
 - *566 Davis, M.
 - *576 Shanner, E. E.

- *586 Lineberger, Mrs. Flora M.
- 588 Scholble, Chas., rear
- *594 Godfrey, C. W.
- 596 Daus Store
- *604 Jones, J. A.

LORAIN STREET, West from 350 S Irvine av. to opp 70 High

- RIGHT AND NORTH SIDE.
- 326 Nye, F.
 - 328 Bees, Arthur G.
 - *338 Bebbington, John
 - *344 Young, George
 - *346 Goodrick, Mrs. Julia
 - *346 Loch, John A.
 - 356 Madden, Ed. A.
 - *360 Ferrick, Patrick
 - *364 Weaver, Mrs. Anna C.
 - 364 McKean, Robt.
 - 370 Powers, J.
 - *378 Randall, E. S.

- Logan av. intersects.
- 448 Weaver, C.
 - *456 Boyie, James D.
 - *462 Mich, Edwin G.
 - *468 Hanrahan, Mrs. M.

- Lafayette st. intersects.
- *516 Mattex, Mrs. Ella
 - *528 Pierce, Frank E.
 - *542 Davis, H. I.
 - Smith, Thomas

- LEFT AND SOUTH SIDE.
- 337 Scholtz, C.
 - 341 Christie, Frank
 - *343 Edwards, David
 - 347 Morgan, D. L.
 - *361 Owen, Mrs.

- Logan av. intersects.
- 445 Green, John J.
 - *451 Peat, Wm., jr.
 - *467 Fliinn, J. A.

- Lafayette st. intersects.
- *515 Parker, W. J.
 - *525 Passmore, James
 - *533 Maxwell, W. J.
 - *541 Hochadel, E. J.

LONG AVENUE, East from Jefferson

- RIGHT AND SOUTH SIDE.
- * Boyer, John
 - * Frailey, Mrs. Barbara
 - * Cook, John

LORAIN STREET, (WEST), O., West from High.

- *1 Marrto, Mike

FRUIT-OHL CO.

Wholesale and Retail Dealers in AUTOMOBILE TIRES, OILS, HARDWARE and MILL SUPPLIES of all kinds. Wholesale Dept., Chestnut St. Retail Store, 81 E. State St.

JOIN THE PROTECTED HOME CIRCLE THE BEST INSURANCE IN THE COUNTRY, AND A HOME INSTITUTION

Sharon-Buick Co.

BUICK—CADILLAC—REPUBLIC TRUCKS
Complete Stock of Parts and Supplies
So. Main St., Sharon, Pa.

Currie's Restaurant, Open Day and Night

33 W. STATE ST.

Bell Phone 901

60

SHARON STREET AND BLOCK DIRECTORY.

- *9 Bartholomew, Tony
- *10 Yurko, John
- *15 Yarabenets, Pete
- *16 Deano, Mike
- *21 Miko, Louie
- 467 Flinn, James

- 462 Gribble, Mrs. C. R.
- *472 Patton, M. L.
- *480 Crosthwaite, E. J.
- *492 Thomas, Wm. J.
- *504 Thomas, Mrs. J. D.
- 514 Williams, F.
- *520 Davis, W. H.
- *530 Davis, F.
- 536 Franklin, J., jr.

**LUCY STREET, O., South from
501 W. State.**

- LEFT AND EAST SIDE.
- 7 Femlee, Claude
 - 9 Bradley, Rev. D. Y.
 - 11 Shipton, Fred E.
- West A st. intersects.*
W. Columbian av. ends.
- *29 Kumbach, Wm.
 - 31 Vacant
 - *33 Munitman, Sarah

- RIGHT AND WEST SIDE.
- *6 Organ, Mrs. S.
 - *8 Fitzpatrick, John
 - *14 Fisher, Jobe
 - 18 Foltz, Jacob
- West A st. intersects.*
- *20 Cunti, D.
 - *22 Jones, W. J.
 - *24 Notman, R.
 - 26 Powell, Ben
 - 32 Jordana, G
 - *34 Callahan, J. Y.
- W. Ohio st. intersects.*

**MADISON AVENUE, West from
N Water to Summit**

- LEFT AND NORTH SIDE.
- 282 Landsrath, E. C.
 - 282 Rubley, Edw.
 - *292 Fleet, G. H.
 - *300 Caldwell, J. H.
 - *310 May, Mrs. Clydie
- Linden pl. begins.*
- 324 McDonald, D. F.
 - 344 Houston, Wm.
 - 354 Simonton, Geo.
 - Pearrell, Roy C.
 - *364 Umlauf, J.
- Ost, Wm. C.
- Park pl. ends.*
- 380 Cassidy, Wm. M.
 - *390 Cassidy, F.
 - *396 Wilson, Mrs. B.
 - 400 Steele, Joseph
 - *410 Benedict, Chas. M.
 - *420 Rowland, W. M.
 - *428 Harrybill, M.
 - 434 Perrine, E. C.
 - *446 Morgenstern, P.
 - *454 Smith, F.

- RIGHT AND SOUTH SIDE.
- N. Irvine av. ends.*
- *261 McNamara, H. J.
 - 271 Bel, R. B.
 - 279 Barker, G. F.
 - *287 Kelley, Mrs. Rose
- Ridge ave. ends.*
- *299 Jones, W. B.
 - 309 Martin, C. L.
- Helmboldt pl. begins.*
- *323 Reardon, J.
 - 351 Jones, G. W.
- Oak av. ends.*
- 385 Barry, Mrs. M.
 - *385 Parsley, Beatrice
 - *389 Fitzgerald, J. H.
 - *399 Hasenflu, John
 - 409 Brown, J. L.
 - 419 Lavery, John
- Maple av. ends.*
- *433 Hanrahan, T.
 - *445 Wilson, W. H.
 - *471 Smith, E. M.
 - *495 Davis, E. W.
 - *503 Hartwick, F.
 - 507 Holst, A. E.
- Harris st. begins.*
- 517 Vacant
 - 529 Parkinson, J.

**MAIN STREET, (NORTH) North
from Erie Depot to Bridge.**

- LEFT AND WEST SIDE.
- 25 McBride, H. J.
 - *23 Carroll, Mrs. H.
 - 39 Fretz, G. H.
 - *43 Anderson, L. L.
 - *47 Allen, C. S.
 - 55 McAnally, Mrs. C.
 - 55 Brookhouser, Fred
 - *55 Cohen, H.
 - 55 Batten, Hobart
 - 55 Jacobs, Jake
- First Presbyterian Church
Boyce st. intersects.
First Methodist Church
- 101½ Ackley, Miss Mattie
 - Spiros, Geo.
 - *107 Derr, F. M.

A. B. BENNETT
123 Silver St., Sharon, Pa.

**SHEET METAL WORK AND
MAHONING FURNACES**
Bell Phone 1376

the most practical training and the most practical
School of Modern Business
A. R. MARTIN, M. A., Principal
where the successful business men
and women of the future are being
trained.

- *115 Peel, P.
- *123 Rhing, C.
- *133 Moses, Mrs. S.
- *143 Mallorie, Mrs. W. U.
- *153 Ramage, S. F.
- *175 Phelan, P.
Bridge st. ends.
- RIGHT AND EAST SIDE.
- 34 Jones, E. B.
- 38 Luse, H. E.
- *46 Scott, Mrs. J.
- *56 Hall, James H.
- *76 Rankin, A. D.
Boyce st. intersects.
- 339 Beatty, Mrs. Gertrude
- 345-355 Weiler-Krouse Dry Cleaning Co.
RIGHT AND WEST SIDE.
- 24 Loyal Order of Moose
- 52 Holderness, T. J.
- 72-90 DeForest & Son, W. C.
- 72-90 Sharon Buick Co.
- *96 Morrison, R. G.
- 112 Vacant
- 120 Smith, H. C.
Washington st. intersects.
- 138 Jones, C. P.
- *146 Hoyt, Mrs. Emaline
- 156 Etzrodt, Albert
- 166 Mylott, Edw
- 174 Baish, Milton J.
- 184 Rogers, Roy
- 192 Barnes, Oliver
- 204 Snyder, Samuel W.
- *214 Canon, J. S.
- 224 Morrison, Mrs. Ora
- 228 Morton, C.
- *234 Fischer, G. W.
Ohio st. ends.
- *254 Madden, J.
- 266 Morford, E.
- *266 Zahnser, Harrison
- 276 Warrender, W. A.
- 278 Reinhart, J. F.
- *286 Jones, Geo.
- 294 Buchannon, Walter
- 304 Noll, F. J.
- 308 Dill, Hal
- 314 Williams, B. S.
- *322 Yudt, Philip
- 330 King, C. H.
- 338 Howard, Frank
- 344 Fest, John
- *370 Snyder

MAIN STREET, (SOUTH) South from 161 State to Shenango River.

LEFT AND EAST SIDE.

- 27-29 Ross, C. S.
- 31 Hall & Franklin Vulcanizing
- 33 Ramsay.
- 35 Musical Jazz Club.
- 47 McQuigg, Tom
- 51 Salisbury, Jack
- *57 Weitz, E.
- 61 Hollenbaugh, Allen
- 63 Bailey, Chas.
- 69 Hughes, E.
- 75-79 Routman Wholesale Hs
- 81 Hall, W. L.
- 83 Clark, W. F.
- 95 Graham, R. B.
- *103 Routman, F.
- 111-119 Clowes, C. C.
Washington st. intersects.
- *151 Taylor, F. C.
- 159 Kennedy, M.
- 167 Lindsey, M. F.
- 173 Lartz, C. B.
- *177 Wellman, N. M.
- *183 Graham, R. B.
- *191 DeForest, M. V.
- *205 Allum, E. L.
- *207 Godard, Carl J.
- 215 Layton' Wm., garage
- *221 DeForest, W. C.
- *239 Clark, Miss Fannie
Ohio st. intersects.
- *265 Sperry, Mrs. Anette
- 273 Sperry, F. O.
- *273 Dyer, James
Short st. ends.
- 297 Phillips, Elton
- *307 Dorward, W. E.
- 315 Burkhardt, Mrs. E.
- 321-325 Kovic, Mrs. Rosie
- 337 Sunderland, John
- 339 Richards, T.
- 459 S. Dock to 674 New Castle.
LEFT AND NORTH SIDE.
- *189 Slater, Dan
- *193 Victor, Jos.
- *199 Korsah, Sam
- *203 Simon, Mrs. Annie
Alley.
- *215 Peterfu, Frank
- *215 Shanley, Mrs. Catherine
- 223 Dunch, Nick
- 227 Sambo, Andy
- 229 Thomas, Henry
- Saljo, Sam
- *239 Slater, Ellsworth J.
- 257 McCallister, Owen
- Sift, John, sr.
- Sift, John, jr.

E. J. HEIDERMAN, TINNING, PLUMBING AND GAS FITTING.
 NO. 55 RIVER ST. BELL PHONE 109. Repairing a Specialty. Auto Radiator, Fender Repairing. Hot Air Furnaces, Awning

SUCCESSOR TO H. POLONUS, 94 N. Water St. Bell Phone 1064. A Specialty

- *259 Pap, Geo.
Alley.
 267 Metzler, Frank
 267 Pete, Geo.
 279 Heriza, Pete
 283 Vacant.
 293 Layman, Roy
 *293 Llewellyn, Mrs. Mary
 309 Leswith, Joe
 *317 Muller, John
 *323 Martichek, John
 *337 Zupke, Steve
 *343 Rvilfy, Louie
 *347 Herman, Henry
 *351 Kinden, Joe
 *361 Diluco, Sam
 361 Falbo, Joe
 367 Golobic, Steve
 *371 Seeth, Geo.
 *377 Niban, Mrs. Mary
 *383 Sholtis, John
 383 Heben, John
 *387 Laska, John
 *393 Leli, Nick
 393½ Fastinoni, Angelo
 *407 Chorán, Andy
 411 Kippon, John
 *411 Dupan, Frank
 *417 Saus, Mike
 421 Chrunka, Ed.
 *421 Lasko, Tony
Alley.
 431 Buarc, John
 431 Selanden, Frank
 438 Malifga, John
 439 Bracken, John, jr.
 *441 Thompson, J. H. (Grocery)
New Castle st. intersects.
Limits of Mal.
 RIGHT AND SOUTH SIDE.
 202 James, Mrs. Nellie
 214 McLaughlin, Thos.
 *218 Cuff, Wm. M.
 *224 Welbrick, Joe
 *228 Thompson, Louis
 *234 Kaspar, Geo.
 *238 Libeg, Dan
 *244 Russo, Mike
 248 Vitec, Walenty
 254 Kamenski.
 *258 Floyd, Galie
 258 Love, Royal
 258 Woodward, John
 *262 Rosola, Zahorce
 *268 Rocan, John
 *280 Shook, J. C.
 *288 Schpineas, Mrs. Josephine
 *298 Fragale, Pasquel
 *308 Mansfield, Wm. M.

- *314 Metz, Mike
 *322 Magor, Coleman
 *328 Mordach, Geo.
 328 Rusz, Geo.
 334 Menetz, John
 340 Foreigners.
 *346 Hang, Aaron
 *350 Affie, Mike
 362 Dinobile, Frank
 362 Perrota, Dominic
 *372 Bartosh, Mrs. Mary
 *378 Raketa, Jno. C.
 *384 Kidd, Wm. J.
 *394 Kaminske, Mike
 *398 Bortolo, Valdim
 408 Vacant.
 412 Howath, Peter
 *418 Schnur, Andy
 *422 Metz, John
Alley.
 *432 Shottis, John
New Castle st.
Limits of Mal.

MAPLE AVENUE, North from 426

Ellsworth av. to Madison av.

LEFT AND WEST SIDE.

- *235 Blackman, W.
 *255 Hendrickson, Mrs. S. L.
 *277 Wilson, E. S.
 287 Wilson, John W.
Harris st. begins.
 319 Davis, Sylvester
 *329 Wilson, Mrs. Elizabeth
 RIGHT AND EAST SIDE.
 *262 Carroll, Wm.
 *272 Logan, T. J.
 282 Vacant
 *290 Rummel, Mrs. Mary
 *300 Gimble, Fred
 306 Bailey, T. A.
 316 Phillips, Jos. T.
 *326 Barnett, G. C.
 *334 Dougherty, J.

McCLURE AVENUE, South from
End of Prindle av. to Limits.

LEFT AND EAST SIDE.

- 297 Armer, J. S.
 *307 Davis, J. J.
 *329 Dawson, Mrs. Myrtle
 *339 Hoagland, E. R.
King av. intersects.
 *421 Bauer, Steve
 *441 Ebel, Geo.
 *445 Cox, Ben.
Leslie av. intersects.
 *619 Stuppy, Carl

PRESCRIPTIONS, PERFUMES and
TOILET ARTICLES at

Hyde & Snyder's Drug Store

THE SHARON HERALD THEREFORE SHARON'S LEADING NEWSPAPER

The Electric Service and Supply Co.

ELECTRIC WIRING, FIXTURES,
HOUSEHOLD DEVICES

Motors Repaired and Rebuilt. 44-46 Vine St., Sharon, Pa. Phone 1975

SHARON STREET AND BLOCK DIRECTORY. 63

RIGHT AND WEST SIDE.

- *340 Kloss, E.
- *380 Altham, W. A.
- *386 Hucka, Peter
- *394 Trumps, Wilbert
- *444 Randall, Frank
Leslie st.
- *474 Nottingham, I. C.
- *492 Fair, John
- *530 Enlminger, Bert
- 560 Terwilliger, H. B.
Plum st.
Clover st.
- *720 Morgan, Hugh
- *762 Wojtonoske, Peter
- *796 McAllister, James

McFARLAND AVENUE, East from R. R. to 137 Sharpsville.

LEFT AND NORTH SIDE.

- 269 Krohki, Levi
 - *279 O'Berman, M.
 - *289 Murichik, John
- RIGHT AND SOUTH SIDE.
- 260 Zachar, George
 - 268 Verostak, John
 - *268 Mike, Paul
 - *278 Butcha, John
 - *284 DeMarko, J.
 - *292 Puglia, F.
 - *302 Bendnar, Rudolph

MAC-WAY AVENUE, South from Budd av.

- *404 Moyer, Martin
- *412 Hetenberger, Pete
- 418 Houseman, Sam
- 424 Palmer, Fred
- *430 Haas, J.
- 438 Will M.

MECHANIC STREET, North from 483 Meek av.

(Now North Street)

LEFT AND WEST SIDE.

- Delaware av. ends.*
- 417 Fergeson, Charles
- 417 Stewart, Arthur W.
- 429 Stoyer, Irvin S.
Delaware av.
- 429 Allenderfer, Frank
Jones st.
- *477 Jenkins, W.
- 503 Carnes, Almon B.
- 509 Pinch E.
Hull st. intersects.
- 561 Wrynn, John P.

*571 Hanley, P.

Red st.

*587 Carravan, Michael

RIGHT AND EAST SIDE.

- 220 O'Reese, Griffith
- 414 Saylor, C. E.
- *428 Black, Samuel M.
- 438 Keetley, George
- 444 McCann, James P.
- 450 Genger, Harry M.
- 450 McCarthey, John P.
- *458 Law, Thomas P.
- *534 Peters, August J.
- 494 Moore, Charles
- 504 Seisco, Leon D.

Hull st.

*550 Bunnell, Frank L.

*556 Thompson, Eugene W.

*560 Nelson, Maurice

568 Snyder, John W.

Vacant lots

*578 Morris, C.

*592 Jewell, R. S.

*600 Smith, L.

608 Lewis, Frank

MEEK AVENUE, East from Sharpsville to Jefferson av.

- 353 Lynch, Ray
- *359 Lynch, D. F.
- *369 Mermelstein, B. F.
- *379 George, Joseph S.
- 397 McGuire, Luke P.
- 415 Dunham, A. D.
- *425 Bees, F. G.
- 435 Wortman, James M.
- 435 Worthman, William H.
- *443 Higgins, Mrs. M. A.
Mechanic st. intersects.
- *469 Shaw, S.
- 469 Cornelius, Slyde W.
- 483 Gill, W. M.
- 493 Garrett, I. A.
- *503 Mikel, Steve
- *511 Moses, T. J.
- *533 Martin, Asa R.
- *533 Chadderton, Harry J.
Oakland av. intersects.
- *575 Turgan, Chiprian
- *583 Jones, T. J.
- *591 Wilds, Frank J.
- 591 Black, J. Elton
- 599 Hynd, Mrs. Jean
- *609 Bullock, William
- *629 Blaner, John
Elm st. intersects.
- 637 Fekete, J.

Eagle Printing Co.
Commercial Printing

EVERYTHING IN THE PRINTING LINE
PROMPT SERVICE
Bell Phone 41 38 S. DOCK STREET

FRUIT-OHL CO., Wholesale and Retail Dealers in AUTOMOBILE TIRES, OILS, HARDWARE and MILL SUPPLIES of all kinds. Wholesale Dept., Chestnut St. Retail Store, 84 E. State St.

And Has \$1,350,000.00 Reserve

Currie's Restaurant, Open Day and Night

33 W. STATE ST.

Bell Phone 901

64

SHARON STREET AND BLOCK DIRECTORY.

- *645 Donovan, Mrs. E.
- *665 Miller, F.
- *681 Blank, J. E.
Ormand av. intersects.
- *699 Knapp, N.
- *729 Smith, Ben A.
751 Schaffer, Mrs. Sarah
751 Pitus, Clarence E.
RIGHT AND SOUTH SIDE.
- 340 Hayes, Charles
- 340 Kirker, Olney A.
- *350 Routman, L. L.
- 354 Williams, Evan
- 354 Stumpyff, John
- *360 Long, Mrs. C. B.
- *370 Reagle, John C.
- *376 Furey, W.
- *384 Holman, Leonard S.
384 Conway, Emmett
- *392 Sharp, R. A.
- *402 Mellinger, N. R.
- *412 Dalo, F.
- *422 Kashner, Oliver J.
- *432 Kerr, Mrs. Mary M.
- *440 Nottingham, Frank
- 448 Husband, J. E.
- 454 Eriser, Ralph
Fourth st. ends.
- *492 Evans, Clayton
- *502 Finnimore, W. E.
Oakland av. intersects.
- 556 Sweeney, W.
- *570 Kolg, J.
- *582 Wiesen, Carl N.
- 592 Campbell & Aspery
- *600 Campbell, E. H.
- 608 Aspery, C.
Elm st. intersects.
- *658 Shuttleworth, W. F.
Ormond av. intersects.
- 714 Jones, Grant E.
- 714 Everett, Clyde M.
- 722 Lyons, Michael J.
- 728 Filer, Clarence A.
- 728 Spitstone, W. Fay
- 734 Cousert, Jake M.

MERCER STREET, South from 44 S Penn to Budd av.

- RIGHT AND NORTH SIDE.
- 242 Carrol, Frank
 - 252 King, Mrs. Alfred
 - *290 Young, Mrs. J.
 - *300 Kell, C.
 - 308 Ketrick, Jacob
 - 312 Mickel, Mrs. Anna
Belmont st. ends.
 - *318 Kellar, Mrs. Theresa

- *322 Stewart, Mrs. Elizabeth
LEFT AND SOUTH SIDE
- 341 Stundz, Mike
- *373 Tioloyroel, Joe

MERT STREET, North and South from 350 Wilson
619 Millburn, Frank

MESABI STREET, East from S Dock to 654 New Castle.

- LEFT AND NORTH SIDE.
- 1 Bindas, John
 - 14 George, Alex
 - *303 Bizzas, Pete
 - 327 Vacant
 - *337 Brannon, Pete
 - *343 Byttner, Jacob
 - *349 Goga, John
 - *355 Lukacovic, John
 - *361 Adamie, Nick
 - *367 Kurelkio, Steve
 - *373 Yohman, Joe
 - *385 Hammond, Leo
 - *387 Gedelovasky, John
 - *391 Mesarovich, Joe
 - *397 Seskioncy, Joseph
 - 401 Bittgimyz, Sigmund
 - *409 Whorten, Wm. A.
RIGHT AND SOUTH SIDE.
 - *224 Doroett, Mike
 - *344 Buzza, Eli
 - *350 Rokos, Mike
 - *360 Gorgas, Pete
 - 374 Notheis.
 - *374 Smith, James, F. R.
 - 386 Buake, Eli
 - 390 McDonald, Joe
 - 396 Metro, Joe
 - *400 Tozychocky, Louie
 - *404 Paleske, Joe
 - *410 Burns, John D.
 - *416 Yohman, Mike
 - *424 Peternell.

MILL STREET, East from Shenango River at foot of Andrew to Penn av. and from Shenango opp. Carnegie Steel wks to R. R.

- LEFT AND NORTH SIDE.
Shenango st. intersects.
- 29 Golish, M.
 - *45 Klasic, Frank
 - 49 Vacant
 - 59 Turk, Mrs. Sarah
 - 67 Rader, Mike
 - *67 Goliash, Mike
 - *75 Bieln, J.

A. B. BENNETT
123 Silver St., Sharon, Pa.

SHEET METAL WORK AND
MAHONING FURNACES
Bell Phone 1376

tically trained graduates can be obtained at the
 A. R. MARTIN, M. A., Principal
 and women of the future are being trained.

Vine st. intersects.

- 101 Palumbo, S.
- 105 Klasic, Frank
- *117 Pepe, M.
- 135 Spange, Mike
- 139 Kirby, James
- 137 Kellum, Will
- 145 Mickas, Sam
- 147 Serastian, Dan
- 151 Baloon, Frank
- 161 Seisert, Jack
- 169 Lawson, Henry
- RIGHT AND SOUTH SIDE.
- Shenango st. intersects.*
- 50 Markos, Mike
- 64 Foreigners
- 84 Campen, John
- 112 Frank, John
- 122 Mast, Joe
- 126 Micko, Joseph
- 152 Wathkins, Wm.
- *154 Barko, Joe
- 156 Harris, Henry

MYERS AVENUE, South from near 1052 E. State to Griswold.

- LEFT AND EAST SIDE.
- *33 Wilhelm, Mrs. Eliz.
- *55 Wilhelm, Matthew
- *77 Rankin, Mrs. Mary
- *101 Kahl, Jno.
- Albert st. intersects.*
- RIGHT AND WEST SIDE.
- 46 Dunn, Wm. J.
- *64 Murphy, Thos. M.
- 76 Davis, Thos. T.
- *76 Cooper, Mrs. Sarah
- *88 Young, Jacob A.
- *94 Merat, Hugh H.
- 102 Swartz, Earl
- Albert st. intersects.*

NASH STREET, from Wilson av North to Borough Line

- *659 Stanisha, Frank
- *660 Govina, Louis G.

NEW CASTLE ROAD, Southeast from end of George and Baldwin av.

(Called Division Ave.)

NEW CASTLE STREET, South from 448 Prindle av. to George.

- LEFT AND EAST SIDE.
- 249 Shivley, F. C.
- 255 Burgess, J. C.
- 263 Bell, R. S.
- *279 Dixon, Harry W.
- *287 Kelley, T. J.
- *297 Jones, B. J.
- *305 Thompson, J. H.
- *311 Meyers, Jacob J.
- 319 Canon, C. Y.
- *327 Grey, H. C.
- 335 Brooks, H. T.
- King av. begins.*
- *361 Jones, B. J.
- *387 Brandt, J. F.
- *409 Jones, J. D.
- *417A Johnson, Charles
- 417B Green, John
- *425 Meyer, Charles F. J.
- *441 Crompton, W. D.
- *449 Huck, Joseph
- Leslie av. begins.*
- Porreca Conf. & Grocery
- *477 Truxell, W. J.
- 477 Truxell, Mrs. Ray
- *499 Meszaros, Gabriel
- *485 Lewis, Benj.
- *509 McCann, Michael

MONROE STREET, South from 242 Mercer to Pike.

LEFT AND NORTH SIDE.

- 86 Youhn, Johu
- 94 Vacant
- *96 Lilly, B. F.
- *106 Deitch, Fred
- *116 Young, F.
- RIGHT AND SOUTH SIDE.
- 65 Demta, Steve
- 75 Stafford, Glen
- 79 Early, Samuel
- 85 Hill, D. J.
- 95 Kubaugh, P.
- *105 Stings, Joe
- 111 Drummel, Jacob
- 115 Vacant

MORRIS STREET, (Chaged to Bell av.)

MORRISON STREET, East from 762 New Castle to Limits

- 763 Slayton, Frank
- 761 Gulliford, Paul
- 762 Schmidt, Frank

MORTON, North and East from Frank av.

- *421 Patsy, Joe
- *429 Kollar, Steve
- *436 Hutz, John
- *445 Michelo, Paul
- *453 Fader, Arthur F.
- *459 Garnick, Joe

LOREN T. GANTZ

SHARON, PA.

Contractor and Builder. Lumber and Builders' Supplies, Wholesale and Retail. Office and Yard, 234 Fisk Street. Bell Telephone Connections

E. J. HEIDERMAN, TINNING, PLUMBING AND GAS FITTING.
 NO. 55 RIVER ST.
 BELL PHONE 109
 Repairing a Specialty. Auto Radiator, Fender Repairing. Hot Air Furnaces, A wrings

A Specialty
 94 N. WATER ST. BELL PHONE 1064
 SUCCESSOR TO H. POLONUS

C. B. HARRIS & SON, EXIDE Service Station

AUTOMOBILE CYLINDERS DECARBONIZED.

61 River Street, Sharon, Pa.

EXPERT BATTERY RECHARGING AND REPAIRING.

Bell Phone 111

DeForest's Salesroom, W. State St. Ford Cars Service and Parts, So. Penn St.

66 SHARON STREET AND BLOCK DIRECTORY.

- 517 Williams, A. T.
 *517 Marx, Jacob W.
 517 White, Samuel C.
 *523 Blackie, Robert W.
 531 McDonald, E. A.
 539 Green, Robt.
 549 Davis, D. R.
 *557 Anliker, F.
 Plum st. intersects.
 589 Hilderbrand, Ben.
 599 Riley, J. Q.
 607 Baer, A. C.
 615 Kuhlenez, A.
 Budd av. intersects.
 *637 Megown, J. Frank
 *647 Elliott, H. J.
 *655 Petro, Joe
 655 Batian, Pete
 663 Armour, W. J.
 *671 Zappa, Ben
 *679 Pokadak, Michael
 689 Keresztes, J.
 *711 Scholmak, Sammie
 *729 Hoore, R. H.
 *735 Shazerle, Anton
 Morrison st. begins.
 *769 Byer, Frank
 *769 Framl, Joe
 777 Harbulak, Albert
 *777 Maskal, George
 *785 Schwartz, Max
 *793 Lazer, Mike
 *801 Ray, C. E.
 *817 Papp, Stephen
 *825 Jones, T.
 *833 Evans, D. J.
 *841 Trumbull, J. G.
 *849 Russell, S. J.
 *857 Papovitch, Steph
 RIGHT AND WEST SIDE.
 *278 Bohn, W. M.
 288 Dietrich, M.
 *298 Seegers, J. H.
 Prospect st. ends.
 *318 Engwer, Charles
 *328 Collins, Arthur
 *340 Lynes, J. J.
 *352 McDaniel, H. Wesley
 *362 Cusick, John
 *374 Cusick, D.
 Liberty st. ends.
 390 James Grocery
 392 James, William G.
 *394 James, Mrs. Miriam
 *402 Heintz, D. F.
 410 Boyle, Thos.
 *414 Lawley, T. H.
 *424 Ewing, M. R.
 *432 Parton, John W.
 York st. begins.
 No houses.
 Orchard av. ends.
 *492 Brown, Fred
 *500 Neal, J. A.
 *508 Moon, L. E.
 *514 Bernard, M. A.
 *522 King, C.
 *532 Kuti, S.
 *538 Cook, Matt
 Florence av. ends.
 *558 Ontko, Mrs. J.
 610 Riley Repair Shop
 Budd av. intersects.
 *628 Steineck, M.
 *638 Egan, M. B.
 Musibin st. ends.
 Gontko, G.
 654 Smith, J. C.
 670 Robins Grocery Store
 *674 Robins, A. S.
 Malleable av.
 *724 Scholnek, Max
 724 Ridge, Russell R.
 724 Schlappell, Frank
 *730 Glanoch, John
 *736 White, Joe
 742 Billig, Arthur
 742 Snyder, Arthur
 *752 Cantelope, James
 760 Jacoby, Harry
 *760 McKinley, W. L.
 Quimby st. ends.
 *786 Sunat, Adam
 *794 Gruieza, John
 802 Hassen, Joe
 *802 Estefine, Mrs. Elizabeth
 *810 Heckler, H.
 *818 Leslie, J. C.
 826 Dolato, Martin
 826 Hiduck, John
 *834 Obervich, Victor
 *842 Evans, W. J.
 *850 Roberts, T. R.
 *858 James, J. W.
 George st. intersects.

NIMICK STREET, West from 367 Logan av. to opp High

LEFT AND NORTH SIDE.

- 246 Sullivan, John
 436 Godber, C.
 *446 Ash, E. E.
 456 Becht, H. K.
 *466 Blackstone, G.
 476 Fawcett, L.
 *486 Fields, E.

MOTT ROBERTSON Corner 665 S. Dock Street and
Ice Cream Manufacturer Malleable Avenue
Both Phones No. 205



Largest Printing Plant

The Electric Service and Supply Co.

ELECTRIC

WIRING, FIXTURES,
HOUSEHOLD DEVICES

Motors Repaired and Rebuilt.

44-46 Vine St., Sharon, Pa. Phone 1975

SHARON STREET AND BLOCK DIRECTORY.

67

- *496 Fawcett, R. B.
- *506 Rockey, Frank E.
- *516 Thomas, J.
- *526 Bailey, W. E.
RIGHT AND SOUTH SIDE.
- *445 Jones, Walter
- *455 Ash, Harry
- 469 Frazier, A.
- 477 Ray, Mrs.
- *495 Morgan, J. L.
- *505 Caldwell, J. M.
- 529 Rogan, Mrs. Ellen

NORTH MEYER, North from 1079 E. State.

LEFT AND WEST SIDE.

- *33 Wilhelm, Mrs. Elizabeth
- *55 Wilhelm, M.
- *77 Rankin, Mrs. Mary
- 101 Kahl, J. M.

RIGHT AND EAST SIDE.

- *42 Dunn, Wm.
- *64 Murphy, F. M.
- 76 Davis, G. G.
- *88 Young, J.
- *94 Merat, Hugh
- 102 Schwartz, Earl

NORTH STREET, East from 256 Sharpsville to Oakland av.

LEFT AND NORTH SIDE.

- 321 Peddes, John
- 331 Bradley, Lawrence W.
- 337 Blair, C.

First st. east, begins.

- 353 Prescott, C. W.
 - 353 Pfeifer, John
 - 359 Schen, Jacob R.
 - 377 Daherty, Joseph W.
 - 383 Kagrise, J.
 - 389 King, W.
 - 397 Moore, Mrs. Sarah E.
 - 403 Hariff, E. L.
 - 409 Schell, W. E.
 - 415 Vacant
 - 421 Brown, Charles
 - 427 Donaldson, H. E.
 - 431 Young, William H.
 - 435 Haney, Thomas
 - 439 Vacant
 - 449 Copenhaver, Noble L.
Fourth st. intersects.
- RIGHT AND SOUTH SIDE.
No houses

First st. ends.

- *358 Daugherty, T. C. F.
second st. ends.

- 390 Miller, Herbert A.
- 390 Rushmore, W. L.
- 392 Moore, Fred

Third st. ends.

No houses
Fourth st. intersects.

- *510 Morgan, W. J.

OAK AVENUE, North from rear 361 Ellsworth av. to 351 Madison av.

LEFT AND WEST SIDE.

- *269 Leydon, T.
- 279 Burke, Mrs. Annie
- *303 Cleary, T.
- 315 Kennedy, T. S.
- *333 Harrahill, M.
- *341 O'Day, J.
- *349 Pryor, James F.

RIGHT AND EAST SIDE.

- 254 Brooks, W. L.
- *264 Yob, Geo.
- *276 Daugherty, Mrs. M.
- *286 Joyce, J.
- *316 Shea, Mrs. M.
- *324 Warner, Mrs. W. C.
Warner, Mrs. Margaret
- 332 Garber, G.
- 334 Bell, G. W.

OAKLAND AVENUE, North from 503 E. State to Oakland Cemetery.

LEFT AND WEST SIDE.

Silver st. ends.

- *53 Foxall, W. B.
- *67 Wilkes, Mrs. M.
- *79 Kennedy, Dr. G. W.
- *93 Farnicorn, E. C.
- 107 Lally, Mrs. J.
- *119 Griffith, Ed. R.
- *139 Wiesen, H. J.
- *145 Wiesen, F. C.
Robinson st. ends.
- *163 Kahl, P.
- *175 Davis, Jerome
- *185 McDowell, Mrs. M. J.
- *193 Schiffeneder, Frank J.
Fullerton av. ends.
- *211 Martin, W. H.
- *225 Martin Store
- *237 Dresch, F. W.

FRUIT-OHL CO.

Wholesale and Retail Dealers in AUTOMOBILE TIRES, OILS, HARDWARE and MILL SUPPLIES of all kinds. Wholesale Dept., Chestnut St. Retail Store, 84 E. State St.

the Best Recommendation.



Lenses Ground in Our Own Shop

RANDALL & PRICE

118 W. STATE ST.

Currie's Restaurant, Open Day and Night

33 W. STATE ST. Bell Phone 901

- 247 Sloss, W. C.
North st. ends.
- *265 Crooks, R. H.
- *273 Wiles, C. S.
- *283 Conlan, Thos.
- 303 McGowan, Donald
- 309 Germyn, E.
- 311 McDonald, D. J.
- 319 Custer, Jas. C.
- 329 Hogue, Chas. D.
- 329 McCormick, George
- *339 Boyer, Geo.
- *345 Mehler, A. E.
- *351 Reinhart, Mrs. Phillipina
- *357 Shaff, T. H.
- 365 Tarr, Clarence
- 365 Domesky, Anthony
- *379 Kinney, Frank
Meck av. intersects.
- 425 Unger, Jas. M.
- *431 Williams, jr., W. S.
- *437 Griffiths, W.
- *445 Henry, Lyle
- *449 Warrander, Ralph
- *461 Spear, F.
- *481 Jones, Mrs. A.
- *491 Webster, Samuel
- 499 Megown, Geo.
- 505 Nichols, W.
- 511 Johns, Joseph
Hull st. intersects.
- 543 Burke, H. R.
- *555 Mountjoy, Arthur
- 561 Wray, Wm. H.
- 567 Eichenger, D. J.
- *573 Buck, S. M.
- 591 Somerville, Jos. E.
RIGHT AND EAST SIDE.
- *74 Dresch, A.
- *90 Riddell, J.
- 124 Morrison, C. D.
- *142 McMillen, Mrs. Florence
- *158 Hassel, Mrs. Charlotte
- *170 Randolph, E. V.
- 180 Oakland av. Meth. Church
- 192 Phipps, Rev. H. E.
- *212 Miller, Mrs. Elizabeth
- *222 Diefenderfer, Mrs. E.
- *230 Baker, Mrs. E.
- *238 Hughes, M.
- *244 Townsend, J. H.
- *266 Cornwell, A.
- 276 Teague, G.
- *284 Huch Bros.
- 290 Parks, J. F.
- 300 Roth, Max
- *320 Knapp, Frank
- *330 McCurdy, Chas.

- Reed, Fred O.
- *346 Reilbey, J.
- *356 Bennet, G. W.
Meck av. intersects.
- 396 Roth, Max, Groc & Meats
- *396 Decapua, Alphonse
- 404 Jones, Harry J.
- *412 Huck, L.
- 422 Carlile, W.
- *430 Williams, W. S.
- 432 Whalen, Martin
- *446 Parry, W.
- 456 McCready, Al. J.
- *470 Ryhal, R. W.
- *480 Hunt, Mrs. Eliza
- *490 Lloyd, T.
- 508 Shaffer, Emery L.
- 518 Jones, John
- *530 Baldwin, Mrs. Emma
Hull st. intersects.
- *544 Davis, W. O.
- *558 Denny, John F.
- 558 Welch, Patrick
- 578 McCurdy, H.
- 586 Lansdowne, S. H.
- *594 Lansdowne, Mrs. S. H.
- 600 Addicott, Wells A.

**OAKLAND AVENUE, (SOUTH),
South from 530 E. State to Lim-
its.**

- LEFT AND EAST SIDE.
- *59 Jeremiah, D. R.
 - *85 Devitt, G. D.
Bridge
 - *171 Raney, O. W.
 - 187 McCartney, R. H.
 - *199 Wagoner, Mrs. Harriett
 - *205 Rigby, Raymond
 - *215 Ongley, Ray V.
 - *221 Wilson, C. L.
 - 229 McGill, A. R.
Prindle av. intersects.
 - 247 Shatto, J. A.
 - 247 Shatto, C. O.
 - 263 Curry, J. P.
 - *271 Jones, L. D.
 - *279 Rankin, M. F.
 - *287 Stansfield, H.
 - *295 Thomas, T. A.
 - Thomas, Wendel P.
 - 303 Schulz, Walter F.
 - *311 Madge, Mrs. Mary
 - *319 Fisher, Dr. P. P.
 - *327 Hoelzle, J. Henry
 - *335 Campbell, Ernest M.
 - 343 Nickle, Mrs. L.
King av. intersects.

A. B. BENNETT
123 Silver St., Sharon, Pa.

**SHEET METAL WORK AND
MAHONING FURNACES**
Bell Phone 1376

...tically trained graduates can be obtained at the
...School of Modern Business
A. R. MARTIN, M. A., Principal
...and Women of the future are being
...trained.

- *361 Jaxtheimer, J. W.
- *369 Joseph, J. A.
- *377 Davis, J. G.
- *393 Moore, Charles
- *401 Harris, John K.
- *417 Cave, John
- *409 Hannah, R. S.
- *425 Washburn, R. W.
- *433 Kahl, F.
Leslie av. intersects.
- *477 Wyant, Dr. W. W.
- 501 Vacant
- *509 Rosche, August
- *515 Donner, W. H.
- *523 Hartman, M.
- *547 Sturdy, William
Plum st. intersects.
- 555 Vacant
- *579 Marstellre, Mrs. Jessie
- *589 Hess, P. F.
Budd av. intersects.
- *639 Zoldan, Max
- *655 King, W. B.
- 663 Davis, Wm.
- *695 Forde, Alec
- 695 Nolan, Mat
- *703 Davis, George G.
- *711 Jones, D. H.
- *719 Garrick, A.
- *731 Morgan, T. E.
- *735 Frances, W. G.
- *753 Evans, Stephen
- *761 Jones, Evan
- *769 Jones, J. T.
- *777 Horsman, J.
Vacant
- 793 Davis, C. T.
- *801 Lee, J.
- *809 Phillips, D. W.
- *849 Kocis, John
- *817 Sabo, Michael
- *833 Roger, Byron
- 843 Kocsis, G.
- RIGHT AND WEST SIDE.
- *52 Semple, Artie
- 52 Ames, A. W.
- *62 Price, Norman
- *62 Price, George
- *72 Nichols, Griffith W.
- *82 Tedford, Mrs. J. W.
Bridge
Boulevard intersects.
- *174 Budd, Edward W.
- *184 Delvin, W. II.
- *200 Downs, D. A.
- *206 Bycroft, J. S.
Vacant
- 222 Neil, Fred C.

- *222 McCoy, Mrs. Mary
Prindle av. intersects.
- 248 Dunham, Mrs. Anna
- *248 Stambaugh, E. J.
- 256 Hoon, Joseph
- *264 Slater, Floyd
- 272 Iknor, Wm.
- *280 Naughton, Mrs. Richard
- *296 Walker, C. I.
- *312 King, R. C.
- 304 Zahniser, Mrs. L. M.
- *320 Neff, Rev. J. B.
- *328 DeWeis, Mrs. Maud
- 328 Peorschka, E. J.
- *336 Denny, O. J.
- *344 Dixon, G. C.
King av. intersects.
- *362 Greer, J.
- *370 Becker, M.
- *378 Morton, David R.
- *386 Moriarty, John
- *394 Jones, David J.
- *402 Baird, R. W.
- *410 Lewis, D. J.
- *434 Baird, R. G.
- *442 Rigby, J. W.
- 442 Gigby, Clarence
- *456 Boyle, T. F.
Leslie av. intersects.
- 478 Gilson, Thomas
- *478 Gilson, A.
- *848 McQueen, M. V.
- *492 Snyder, W. H.
- 500 Sowers, S. A.
- *510 English, John W.
- 516 Rigby, A.
- *524 Budd, B. F.
- 524 Budd, George W.
- *548 O'Brien, W. J.
- *556 Schott, R. D.
Plum st.
- *590 Phillips, George A.
- *598 Morgan, C.
- *606 Gulish, Simon
- 606 Lenonice, Anthony
- *614 Smith, W. C.
Budd av. intersects.
- *632 Cassidy, W. T.
- *648 Hogue, A. D.
- 656 Jackson, Walter
- 656 McKee, Wilson
- 680 Snaman, H. B.
- *688 Cozadd, John
- *696 Lucas, Adam
- 696 Nalin, Mat
Morrison st.
- *754 Lostetter, H. A.
- *762 Davis, R. O.

E. J. HEIDERMAN, TINNING, PLUMBING AND GAS FITTING.
 NO. 55 RIVER ST. BELL PHONE 109. Repairing a Specialty. Auto Radiator, Fender Repairing. Hot Air Furnaces, A wings

People's Bank A Bank for the People
602 Broadway, Farrell

A Specialty
 Bell Phone 1064
 94 N. Water St.
 SUCCESSOR TO H. POLONUS

C. B. HARRIS & SON, EXIDE
 EXPERT BATTERY RECHARGING AND REPAIRING.
 AUTOMOBILE CYLINDERS DECARBONIZED
 SERVICE STATION,
 61 River St., Sharon, Pa.
 BELL PHONE 111

Eagle Printing Co.
 Commercial Printing

EVERYTHING IN THE PRINTING LINE
 PROMPT SERVICE
 Bell Phone 41 38 S. DOCK STREET

70 SHARON STREET AND BLOCK DIRECTORY.

- 762 Mullen, Earl W.
- *770 Rice, Harry
- *778 Hinkson, Fred
- *794 Thomas, William
- *802 Sharp, Mrs. C. L.
- *810 Masquelier, Joe
- *818 Richards, E. E.
- *826 Custard, J. H.
- *842 Varram, A.
- *850 Smith, F. L.

- Waring Pete
- *221 Chagnot, Chas.
- 231 Withersty, Frank
- 233 Shannon, Mike
Railroad
- 269 Dougherty, D.
- *273 Hayes, Charles
S. Irvine av. intersects.
- 361 McNeelege, John
- 367 Snyder, Levi Milton
- 371 Jones, Frank B.
Logan av. intersects.

OHIO STREET, East from opp.

High to Shenango River
 LEFT AND NORTH SIDE.

- 62 Thomas, W. J.
- 66 Foulk, G. W.
S. Penn st. intersects.
- 120 Jones, Rees
- 130 Vacant
- 140 Redmond, S. M.
- *148 Orchard, J.
- 162 Herza, Jacob
- 162½ Holloway, P. J.
Trout st. ends.

- 218 Sharon Motor Co.
- *220 Loche & Rice
- *274 McKnight, Chas.
- *290 Patterson, Warren
S. Irvine av. intersects.
- *320 Barnes, Thos.
- *322 Donnelly, Thomas
- 322 Mangan, J. P.
- *328 Knofsky, Roy
- 336 Mart, Clyde
- 346 Mart, John G.
- *354 Wooster, Guy B.
- *379 Hynd, Miss Cathrine
Hayes Bakery Store
- *362 Davis, Geo. R.
- 372 Bidaman, Raymond J.
Logan av. intersects.

- *446 Hanna, Mrs. M.
- *456 Evans, Arthur H.
- 458 Weston, Elmer
- *468 Douglass, D.
- *488 Dillo, Sumner
- 530 Reed, Hiram F.
- 540 Frazier, D. B.

RIGHT AND SOUTH SIDE.

- 39 Price, J.
- *53 Spencer, A.
- *63 McBride, J. W.
S. Penn st. intersects.
- *105 Baldwin, J.
- 115 Shaffer, Geo. R.
- 119 Duncan, J. B.
School st.
- 205 O'Brien, Thos.

- *447 Jones, Richard
- *453 Sample, H. W.
- 459 Patterson, A. M.
- 467 Hutton, John L.
- 471 Kress, G. H.
Lafayette st. begins.
- Vacant
- *529 Reid, George C.
- *535 Moyer, C. W.
- *541 Reese, Eliab

OHIO STREET, (WEST), 0.,
West from 50 High

LEFT AND SOUTH SIDE.

- *7 Andrak, Andrew
- *9 Perry, Wm.
- *11 Lunn, J. W.
Syme st. intersects.
- *13 Rice, E. R.
- *15 Mounts, S. E.
- 15 Mylott, Ed.
- *25 Grim, Chas.

RIGHT AND NORTH SIDE.

- *2 Marso, M. P.
- *8 Swogger, H. R.
- 10 Tinnemeyer, John H.
Syme st. intersects.
- *16 Mitchell, Mrs. F.
Lucy st. intersects.
- *18 Rutono, Tony
- *22 Danks, C.
- *30 Case, Derosha
- *30 Boles, John J.

ORANGEVILLE ROAD, West from
Between 207-235 N. Water.

ORCHARD AVENUE, East from
opp. S. Dock to New Castle.

LEFT AND NORTH SIDE.

- No houses.
- *131 Boland, John
- *137 Koch, Joe
- *143 Godfrey, M. W.
- *149 Gereb, Andy
- *171 Thomas, Isaac

Coffee and Cream Soda, Roigs Cigars, at **Hyde & Snyder's Drug Store**

The Sharon Herald Commercial Printing Plant--Everything in Job Printing

The Electric Service and Supply Co.

ELECTRIC WIRING, FIXTURES,
HOUSEHOLD DEVICES

Motors Repaired and Rebuilt.

44-46 Vine St., Sharon, Pa. Phone 1975

SHARON STREET AND BLOCK DIRECTORY.

71

Spring st. intersects.

- *187 Meyer, Wm. F.
- 197 McAfee, Carroll
- *225 Fox, C. D.
- *243 Hoffman, C.
- *253 Smith, Mrs. A.
- *263 Tittsler, L. M.
- 273 Snyder, G. H.
- *283 Carnes, M. C.
- 305 McCullough, J. A.
- *313-315 Barry, W.
- *325 Walker, Mrs. Catherine
- 325 Doyle, Patrick
- 343 Carpenter, W.
- 343 McCinians, Thomas
- 371 Traxler, W. C.
- *375 Mitch, Mrs. P.
- 383 Kuhner, Mrs. S.
- *393 McCullough, Mrs. Sarah
- 393 Thompson, Francis
- 415 Roe, T. M.
- *415 Hughes, T. E.
- 423 Reilly, J. J.
- 427 Emph, V. J.
- 441 Dresch, G.
- 443 Farr, H. T.
- 447 Smith, Wilbur
- 449 Wood, W. W.
- 449 Dickson, Harry C.

RIGHT AND SOUTH SIDE.

- 164 Fabin, Frank
- 172 Caesar, Mrs.
- *172 Kiwosh, Paul
- 172 Galsky, A. S.

Spring st. intersects.

- 204 Young, Paul
- 204 Harrison, J. A.
- *218 Persch, Mrs. C.
- 218 Ranck, Fred
- *234 Roberts, T. P.
- *242 Dautreville, V.
- *250 Herbert, John
- *258 Brode, C. D.
- *274 Truxell, J. D.
- *282 Knee, A. D.
- *298 Fox, F. A.
- *306 Boyd, James E.
- *318 Glavey, J. A.
- *326 Gossler, W. L.
- *334 Gosler, E.
- *342 Zimmerman, J.
- *350 Lewis, John S.
- *364 Richard, Joseph
- 364 Frazer, Rush
- *376 Reiter, Harry
- *382 Rust, Tom
- *388 Sawyer.

- *394 Faber, Henry
- 394 Peters, J. E.
- 394 Gantz, E.
- *402 Stormes, Geo. W.
- *408 Bola, Geo.
- *414 Hackett, Mrs. E.
- 416 Hessler, J. O.
- *422 Rankin, Mrs. N.
- 422 Rankin, Mrs. Thamos

**ORMOND AVENUE, North from
679 State to the Cemetery.**

LEFT AND WEST SIDE.

- 49 Laughner, Robt. D.
- Street*
- *71 Gibbons, P. C.
 - 87 Vacant
 - 95 Richards, Wm. H.
 - *101 Cartwright, Wm. W.
 - *111 Nightwine, W. B.
 - *123 Kolb, W. B.

Street

- *141 Douglass, W. H.
- *149 Brainard, L. C.
- 159 Rankin, C. H.
- 169 Messet, T.
- 179 Shook, A. E.
- *193 Wiesen, N. L.
- *207 Persch, J. C.
- *223 Schnieder, R.
- 239 Lynne, W.
- 245 Freeman, Mrs. Effie
- 259 Bell, J. R. H.
- *269 Brown, Mrs. E.
- *275 White, Samuel
- *303 Huribich, Moses
- 329 Vacant
- 339 Kothman, Philip
- 363 Kessler, H. B.
- *373 Baker, Wm.
- 383 Kearns, T. B.

Meek av.

- 423 McGowan, Jvert
- *443 Hann, R. E.
- 451 Challacombe, Wm. J.
- *467 Hughey, A.
- *495 Griffiths, W.
- 505 Vacant
- 507 Vacant

RIGHT AND EAST SIDE.

- Vacant
- 32 Westlake, Arthur
- 44 McCormick, Walter D.
- 54 Ramsay, R. G.
- *66 McDowell, W. C.
- *74 Sample, W. E.
- 76 Dach Store, L. N.

FRUIT-OHL CO.

Wholesale and Retail Dealers in AUTOMOBILE TIRES, OILS, HARDWARE and MILL SUPPLIES of all kinds. Wholesale Dept., Chestnut St. Retail Store, 81 E. State St.

DeForest's Largest Piano and Victrola Merchants in Western Pennsylvania. Everything in Music. W. State St. **Sharon, Pa.**

Currie's Restaurant, Open Day and Night

33 W. STATE ST. Bell Phone 901

72 SHARON STREET AND BLOCK DIRECTORY.

- 84 Bang, Clark
- 84 Clark, Benj.
- *88 Caldwell, C. C.
- *98 Hess, Mrs. B.
- *108 Sigler, J.
- *112 Wentz, Chas. F.
- *122 Donovan, P. L.
- 130 Mytinger, John E.
- 142 Marso, Ralph
- *150 Boyle, Mrs. C.
- 160 Kahl, W. J.
- *170 Mehler, Mrs. H.
- *180 Deidig, Louis J.
- *190 Gault.
- *198 Wheeler, Wm. E.
- *206 Smith, Frank L.
- 224 Scholl, Henry
- 232 Davis, Oliver
- *250 Quinby, E. H.
- *260 Evans, D. T.
- *270 Henshaw, G.
- *286 Brockway, C. E.
- *296 Kloss, F. W.
- *322 Robertson, Alex.
- *330 Lyons, J.
- *358 Jones, Geo.
- 364 Finley, B. M.
- 370 Powell, Ed. T.
- 378 Taylor, Pearson
- 384 Swart, Clarence A.
Meek av.
- *390 Kennedy, Jno. T.
Meek av. intersects.
- *428 Putt, G. S.
- 440 Onman, Samuel
- *514 Fitzgerald, Jno.
- 524 Thomas, Alfred

- OTIS STREET, East from Stewart av. to Penna. R. R.**
- 63 Dominico, Nagy
 - 65 Black, C.
 - 69 Trump, Oram

- PARK AVENUE, West from East Street.**
- *7 Brest, E. F.
 - *27 Shaffer, L.
 - *48 Opat, Mike
 - *52 Pat. John
 - *56 Dunko, Joe
 - *58 Peto, Simon
 - *68 Koest, John

- PARK PLACE, North from Madison av.**
- 395 Clayton, G. W.
 - 396 Marsteller, H. E.
 - 407 McMahon, Patrick

- PEARL STREET, East from after 247 Jefferson av. to Limits, LEFT AND NORTH SIDE.**
- 783 Vacant
RIGHT AND SOUTH SIDE.
 - *804 McCann, A. J.
 - *814 Wiesen, A. J.
 - *824 Douds, F.

- PENN AVENUE, North from River to Mill.**
- RIGHT AND EAST SIDE.
 - *114 McClincy, William H.
 - *114 King, William J.
 - 124 Boyer, W. C.
 - 134 Mitchell, Harry F.
West Annex School
Reno st. begins.
 - 192 DeWitt, Mrs. Meida
 - 196 Fary, Henderson
 - 200 Hedglin, Frank
 - 204 Collings, W. J.
 - 222 Morgan, G. W.
Estep, Harry
 - 232 Bray, J.
 - *240 Cohen, Nathan
 - 248 Demarco, Nicholas
Store room
 - 252 Barr, R.
 - 254 Stanton, Russell
 - 256 Camins.
 - 270 Fitch, A. E.
 - 272 Galloway, Thos. C.
Carnegie st. begins.
LEFT AND WEST SIDE.
 - 125 Barnes, John
 - 125 Stewart, Jos. S.
Welch Baptist Church
 - *147 Greenbult, Philip
 - 159 Gordan, John
 - 157 Walters, James
 - 157 Diehel, Sebastian
 - *165 Rabinawitz, J. M.
 - *171 Siever, Mrs. Ann
 - 171 Silver, Charles A.
 - 177 Lease, Archie
 - 177 Davis, Claude
 - 187 James, Walter
 - 189 Moyer, Mrs. Julia
 - 189 Donahue, Mrs. Anna
 - 197 Ripple, Fred
 - 203 Rippel, Henry
 - 205 Pettycren, Vanci
 - 205 Burke, Chas. J.
 - 211 Bable, Robt. W.
 - 213 Meman, Ernest
 - 215 Jones, Robt.
 - 217 Pacani, Geo.

A. B. BENNETT
123 Silver St., Sharon, Pa.

SHEET METAL WORK AND MAHONING FURNACES
 Bell Phone 1376

The most practical training and the most practical School of Modern Business and Women of the future are being trained. A. R. MARTIN, M. A., Principal

People's Bank

A Bank for the People
602 Broadway, Farrell

SHARON STREET AND BLOCK DIRECTORY.

73

- *223 Davis, Edward
- *227 Cohen, Hieman

Rose Place

- *237 Scott, Joe
- *241 Joeffry, Joe
- 245 Leichmain, A.
- *251 Bender, L.
- 251 Felces, John
- 253 Bulack, Mike
- *259 Greenblatt,
- 271 Bingham, Mrs. Stella
- 273 Meehan, Mrs. Mary

W Franklin st.

- 391 Foreigners
- 415 Gulla, Mrs. Paraska
- 417 Rhium, John

PHILLIPS STREET, West and South from end of Stewart av. first South of Budd av.

- 28 Kobilka, Paul
Laboratory office
- 30 Mihocko, John
- 34 Tomko, Michael
- 36 Kappiz, Mike
Stewart Iron Co. Wks.
- 40 Allbert, Philip
- 42 Feketa, Joe
- *44 Muzlier, Joe
- *46 Garzi, Andy

PIKE STREET, South from S Water to Budd av.

- 260 Sanitary Wet Wash
- 355 Heidman, W. E.

PINE STREET, North from U. P. Church, State to Pitt.

- *27 Barber, Saxon H.
- *35 Cameron, E.
- 41 Warren, A. M.
- 45 Collum, A. C.
- *49 Cook, H. B.

PITT STREET, East from River to Pine.

- *1 B. P. O. E.
Shenango st. intersects.
- *5 Lloyd, Winslow
- 45 Collom, Clyde Arthur
Central Christian Church.
Vine st. intersects.
N. Railroad st. intersects.
- *19 Sharon Coal & Ice Co.
- *23-25 The F. E. Kerr Co.
Dayton st. intersects.
- *25 Sharon Livery.

- RIGHT AND SOUTH SIDE.
- *20 Messina Bros.
N. Dock st. intersects.

PORTER STREET, North from State to Silver.

LEFT AND WEST SIDE.

- 5 Donahue Bros.
 - 5 Messersmith, A. G.
 - 11 Richert, H. T.
 - 45 Groves, J.
 - 53 Bechtel, Mrs. K. B.
 - 57 Reese, Blanch
 - 59 Lown, Homer
- RIGHT AND EAST SIDE.
- 8 Groscoast, Mrs. Maude
 - 10 Thompson, J. H.
 - 18 Edwards, W. H.
 - 46 Nottingham, Mrs. M. D.

PRINDLE AVENUE, East from 249 Walnut to Limits.

LEFT AND NORTH SIDE.

- *269 Watson, C. A.
- *279 Burn, D. T.
- *289 Farr, Virgil
303 Aurelius, John
- *319 Reyer, J.
- *333 Boyd, I. B.
- 343 Hartman, John
- 351 Deer, A. J.
- *361 O'Neil, Mose A.
- *371 Ashton, S. M.
- *393 Stillings, F. C.
- *399 Walbank, Wm.
- *405 Walbank, Elliott
- *405 Stambaugh, Miss Sarah
- *433 Gerber, Harry H.
- *447 Traxler, J.
Boulevard begins.
- *473 Jewell, D. W.
- *491 Reigelman, J. Alvin
Oakland av. S. intersects.
- *559 Flower, F. F.
- *565 Price, M.
- 575 Vacant
Spruce st. intersects.
- *593 Rankin, L. R.
- *603 Fogel, G.
- *611 Moore, J. V.
Cedar st. intersects.
- *683 Sponseller, Arthur
- *689 Moore, Howard W.
- *695 Porter, E. C.
- *703 Myers, W. C.
Baldwin av. intersects.
- *753 Carlson, T.
- *759 Shedden, Wm.
- *769 Hollis, D. S.

E. J. HEIDERMAN, TINNING, PLUMBING AND GAS FITTING.
NO. 55 RIVER ST. BELL PHONE 109. Repairing a Specialty. Auto Radiator, Fender Repairing. Hot Air Furnaces, Awings

LOREN T. GANTZ

Contractor and Builder. Lumber and Builders' Supplies, Wholesale and Retail. Office and Yard, 234 Fisk Street. Bell Telephone Connections

SUCCESSION TO H. POLONUS, 94 N. Water St. Bell Phone 1064. A Specialty

MOTT ROBERTSON
 Wholesale Ice Cream

Give your orders to driver or by phone
 Both will receive prompt attention
 Cor. S. Dock St. and Malleable Ave.
 Both Phones No. 205

74 SHARON STREET AND BLOCK DIRECTORY.

- *775 Hynd, J. D.
Sherman av.
- *793 Lowndes, Rolle
Stambaugh av.
RIGHT AND SOUTH SIDE.
- *284 Hulbert, J. W.
- *300 McDowell, P.
- *320 Whitehead.
- *346 Shilling, C. N.
- *362 Frost, Chas.
372 Bright, Rev.
384 Allen, Albert
Alderman av. begins.
- 420 Stuart, Leon J.
- *430 Crawford, Thos.
- 440 Pitzer, Samuel S.
- 448 Fair, F. D.
New Castle st. begins.
- 470 Johnson, Ellis
Spruce st. intersects.
- *594 Robison, Frank
- *604 Crouch, W. W.
- *612 Lynch, T.
- *624 Payne, A. W.
- *632 Lightner, Mrs. Isabell
- *640 Readshaw, G. A.
Cedar st. intersects.
- *672 A. & P. Tea Co.
- *684 Grant, J. W.
- *690 Goodrick, J. H.
- *696 Taylor, J. A.
- *704 Brendon, J. M.
Baldwin st. intersects.
- *744 Bodamer, H. S.
752 Fisher, Rev. James
760 Wentz, Wm. F.
*768 Crabbe, H. E.
Sherman av.

PROSPECT STREET, East from
291 Walnut to New Castle.
 LEFT AND NORTH SIDE.

- *259 Mack, Frank
- *269 Gough, Harry
- *279 McCann, Mrs. S.
- *283 Beck, J. Dana
- *303 Shafer, Mrs. Lillian
- 303 Schmidt, Philip
- *315 Schmidt, H.
323 Vacant
- *333 Watkins, Thos.
- *341 Floyd, J. J.
- 349 England, Mrs. Mary J.
- *355 Recher, James
- 355 Cooney, J. A.
- 363 McGee, Carl

- 363 Simpson, D.
- *371 Saunders, Griffith
- 371 Morrison, Mrs. Mary E.
- 379 Currie, Mrs. Geo.
- *379 Gilliland, Frank
- 387 Moore, Mrs. K. C.
Alderman av. intersects.
- 387 Liddle, Carl C.
- *403 Briggs, Abe
- *439 Roberts, C.

RIGHT AND SOUTH SIDE.

- *258 Phythyon, C.
- *264 Zimmerman, F.
- *270 Whitmore, A. E.
- *276 Ferguson, J. W.
- *284 Mylott, J.
- *294 Stewart, H. M.
- *304 Rankin, H. M.
- *320 Clowes, D. E.
- *334 Doyle, Mrs. M.
350 Pownell, Bert
350 Cooker, Fred B.
- *360 Brandt, E. J.
Thomas, Miss Margaret
- *366 Patterson, E. S.
Alderman av. intersects.
- *404 Murray, E. A.
- 410 Malsom, E. J.
- 416 Young, W. C.
- 422 Tamplin, P. E.

QUINBY STREET, East from S
Dock to New Castle

LEFT AND NORTH SIDE.

- *205 Tucken, Addicus
- 205 Williams, John
- 217 Percell
- 223 Jiels, John
- 235 Jiels, Wm.
- *391 Cappori, Tony
- *399 Kocis, G.
- *407 Sokolak
- 415 Bohacs, John
- *423 Davis, Joe
- *433 Long's, B., Carpenter shop
New Castle st.

RIGHT AND SOUTH SIDE.

- 390 Foreigners
- 408 Inboden, Fred
- *408 Miles, Mrs. Kate
- *424 Garde, Steve
- *434 Haines, A. B.
New Castle st.

Lenses Ground in Our Own Shop

RANDALL & PRICE

115 W. STATE ST.



COPIE

The Electric Service and Supply Co.

ELECTRIC WIRING, FIXTURES, HOUSEHOLD DEVICES

Motors Repaired and Rebuilt.

44-46 Vine St., Sharon, Pa. Phone 1975

SHARON STREET AND BLOCK DIRECTORY.

75

RAILROAD STREET, (NORTH)

North from 123 State to Franklin

LEFT AND WEST SIDE.

- 15 King Bros. Barber Shop
- 25 Kaienoin's Pool Room
- 31 Lockett Barber Shop
- 11-13-15 Barber & Veter Cash Market
- 33 Hotel Washington
- 41-45 Hotel Pitt

Pitt st. intersects.

- Consumers Gasoline Corp.
- 75 Monumental works
- 77 Hoffman, Albert
- 77 Malsom, Chas.

Silver st. intersects.

- *125 Cook & Son, J.
- 149 Pointer, Chas.
- 149 157 Hotel Sharon
- 175 Rahacs, John
- 161 Yager, A.
- *165 Robison, C. H.
- 169 Fitch's Garage
- 175 Ward, James
- 179 Vacant

Reno st. ends.

- 195 Murdoch, M.
- 199 Johnson, Wayne
- 209 Burns, Mrs. M.
- *215 Speer, Mrs. G.
- 219 Rodgers, Roy
- 225 Smith, E.
- 229 Lavine, A.
- Forechia, Sam
- 237 Maxwell, Fred
- 243 Diamond, H.
- 247 Lavine, Reuben
- 253 Davis, Max
- 259 Hoffman, Hugh J.
- 267 Milanese, Mike
- 271 Zugorvitch, Steve
- 285 Martinyak, Andrew
- 292 Friedman Bros. Grocery
- *297 Friedman, M.
- 303 Williams, Hunto
- 309 Brown, Harry
- *317 Kanezr, John
- 325 Jackson, Columbus
- 329 Goski, Steve
- 335 Demedric, Pete

Franklin st. ends.

- 403 Floea, Alec
 - 403 Honde, John
 - 415 Powell, B.
- RIGHT AND EAST SIDE.
- 14 Carver, Jr., C. Q.

Silver st. intersects.

- 160 Ohinsky, John
- 168 Rodenbaugh, J.
- 170 Clark, Arthur
- 170 Dierba, George
- 172 Lutton, Mrs. Ella
- 178 Foreigners
- 184 Dmyrocik, John
- 192 Putman, Carl
- 198 Mahara, Nick
- *220 Vasconi Sons Contractors
- 220 Revitte, Tony

Fisk st.

RAILROAD STREET, (SOUTH)

South of 142 E. State.

LEFT AND EAST SIDE.

- *25 Roberts & White
- * Penna. Passenger depot
- * Adams Express Co.
- * Penna. Freight depot

RIGHT AND WEST SIDE.

- *24 Mitchell Bros. wholesale house
- 26 Fleck, J.
- 28 Kennedy's Tailor Shop
- *58 The Gable
- C. E. Gable
- Family Theatre

Depot st.

RAVINE AVENUE, South from Quinby to Farrell line.

RIGHT AND WEST SIDE.

- Slovak, Ev. Luth.
- *809 Gurka, John
- *817 Jake.
- 825 Uncho, Andy
- *825 Yundach, John
- *833 Grega, M.

LEFT AND EAST SIDE.

- 800
- *826 Boich, John
- *830 Vinkesevic, Mike
- 836 Salvation Church
- *840 Jeupchin, Mike
- 840 Paljison, John

REED STREET, East from 570 Sharpsville to Mechanic.

LEFT AND NORTH SIDE.

- 369 McMinn, John D.
 - *379 Cook, D. M.
 - 441 Moran, Thomas J.
- RIGHT AND SOUTH SIDE.
- 352 Long, Benjamin
 - 370 King, John

Sharon-Buick Co.

BUICK—CADILLAC—REPUBLIC TRUCKS
Complete Stock of Parts and Supplies
So. Main St., Sharon, Pa.

FRUIT-OHL CO., Wholesale and Retail Dealers in AUTOMOBILE TIRES, OILS, HARDWARE and MILL SUPPLIES of all kinds. Wholesale Dept. Chestnut St. Retail Store, 51 E. State St.

JOIN THE PROTECTED HOME CIRCLE THE BEST INSURANCE IN THE COUNTRY, AND A HOME INSTITUTION

Currie's Restaurant, Open Day and Night

33 W. STATE ST. Bell Phone 901

76 SHARON STREET AND BLOCK DIRECTORY.

- *420 McElyevy, J.
- 422 McCullough, Albert P.
- *430 Leonard, M.
- 434 Callahan, Mike

RENO STREET, East from 192 Penn av. to P. R. R.

LEFT AND NORTH SIDE.
 No houses to Shenango

- 61 Williams, Arthur

Vine st.

- 125 Ciceone, Tony
 - 125 Flolbak, Mike
- RIGHT AND SOUTH SIDE.
 Public school
Shenango st. intersects.

- 62 Gething, George
- 70 Jones, J.

Vine st. intersects.

- 118 Braek, John
- 126 Morley, Mrs. Fern
- 130 Pellery, Ben.

RENO STREET, (EAST), East to 153 Sharpville.

- 239 Mahow, John
- 246 Hamilton, Clarence W.

REX STREET, North from rear 49 Ormond av.

- *51 Stendurst, M. G. C.
- *61 Stewart, Ralph S.
- *117 Cowan, C. W.
- 131 Beattie, Rev. A. J.
- 139 Bell, J. W.
- *153 McCuaughy, Chas. J.
- 161 Vasconi, P.

RIDGE AVENUE, North from 306 Ellsworth av. to 287 Madison.

LEFT AND WEST SIDE.

- 294 Pears, C. H.
 - *268 Perry, F. M.
 - 254 Magee, J. H.
- RIGHT AND WEST SIDE.
- *279 Jones, D. R.
 - 302 Robbins, M. D.

RIVER STREET, North from 521 Shenango to Franklin.

LEFT AND WEST SIDE.

- 25 Lurie, E.
 - 27 Gents Furnishing Store
 - Bell's Store Room
 - 35 Bell & Co.
- Street*
- 55 Hiderman, Bros., Tanners
 - 57 Mummert, Robt .

- 59 Brown, Frank L.
- 61 Harris & Stoop Battery Shop
- 65 Coffers Barber Shop
- *65 Coffer, John

- 77 Hoagland's Livery
- 83 Fliwill, William
- 89 Nash Motor Car Co.
- 91 Hair, Wm.
- 91 Brown, Fred
- 99 American Laundry

Silver st. intersects.

RIGHT AND EAST SIDE.

- 38 Muryhy, J., Grocery Store
- Pitt st. begins.*
- *68 Ott, Mrs. Clara
 - 72 McCoy, Fred W.
 - *78 Gilmore, S. N.
 - *86 Mink, Nick
 - *96 Pearce, Mrs. Anna

Silver st. begins.

- 138 Miller, Joseph G.
- *144 Ashton, J. H.
- 150 King, Mrs. Helen
- 156 Barner, James D.
- *162 Higgins, Mrs. Ellen
- 166 Williams, D.
- 170 Williams, J.
- 174 Pritchard, James

- *186 Walsh, D.
- *194 Patterson, Mrs. Margaret
- *202 Cave, T.
- *210 Loy, Wm.
- 220 Hudspeth, Wm. D.
- 228 Donahue, Terrance
- *236 Taylor, Mrs. J.
- 250 Thomas, Enis
- 260 Bowman, John T.
- 262 Moriarty, J.
- 298 Smart, M.

ROBINSON STREET, East from 192 First to 163 Oakland av.

LEFT AND NORTH SIDE.

- 507 Patterson, H. L.
- 511 McConnell, Geo.
- *519 Egbert, Chas.

ROSE PLACE, West from Penn av.

LEFT AND SOUTH SIDE.

- 79 Donaldson, F. J.
 - 81 Mehan, E.
 - 87 Davies, D. J.
 - 89 Thomas, L.
- RIGHT AND NORTH SIDE.
- 84 Mercaras, Julius
 - 86 Stanek, Zigmunt
 - 88 McKay, Miss Anna
 - 90 Pollet, John

A. B. BENNETT
 123 Silver St., Sharon, Pa.

SHEET METAL WORK AND MAHONING FURNACES
 Bell Phone 1376

The most practical training and the most practically trained graduates can be obtained at the

School of Modern Business
 A. R. MARTIN, M. A., Principal

where the successful business men and women of the future are being trained.

RUSSELL STREET, West from SCHOOL ST. South from opp. 479 N Water to 440 Summit Ohio to Budd av.

LEFT AND NORTH SIDE.

LEFT AND EAST SIDE.

- *250 Hassel, W.
- *266 Hendry, Mrs. M.
- *272 Jewell, A. C.
- 272 Law, Claude
- *312 Ridgway, J.
Public school
- *328 Collings, J. A.
Hughes, John J.
- 336 McCarthy, Patrick
- 358 Burns, Patrick
* Millikin, Harry I.
- *366 Trotter, T.
- *376 Slattery, J.
- *388 O'Connor, T. F.
Buckley av.
- 406 Basher, E.
- *418 Ferrenberg, U. G.
- 426 Gimbel, Mrs. Mary
- *438 Warner, J. W.
- *448 Lyons, M. J.
- *458 Swarts, Preston
- *468 Kaiser, D. T.

RIGHT AND SOUTH SIDE.

- 259 Metz, W. N.
- *283 Davis, Wm.
Taylor, Raymond
- *297 Quinn, P.
- *305 Lewis, Geo. W.
- 311 Davis, John
- 335 Kirkwood, F. E.
- 341 Wright, Arthur W.
- 343 Greenham, James
- *361 McLaughlin, K.
- 379 O'Hara, Patrick
- *389 Driscoll, J.
- *397 Conlin, W. J.
- 407 Abernathy, Wm. E.
- 417 Smith, Clyde J. N.
- *437 Donohue, J.
- *445 McCarthy, P. F.
- *459 McCartney, C.

- 249 Lartz, C. H.
- 249 Keighner.
- 299 Heidman, Wm.
- *305 Bayan, John
- *315 Herz, Peter
- *321 Henry, Fred W.
- *339 Gellman, Jacob
- 341 Green, Mrs. Susie
- 343 Stafford, Chas.
- *361 Fisher, Joe
- 361 Scheneider, Fred
- 363 Mosier, Nick
- 363 Sekeres, Joe
Union Mission Bldg.
- *371 Mielo, Joe
- *377 Siege, Philip
RIGHT AND WEST SIDE.
- *264 Morgan, Geo.
- 272 Morgan, Mrs. Geo., Grocery
- *280 Sancu, Joan
- 288 Laswell, Mrs. M. V.
- *500 Klein, Jacob
- *310 Myer, Nick
- *318 Negrea, Nick
- *324 Costea, Sam
- 340 Parson, Wm.
- 342 Campbell, Geo.

SECOND STREET, North from 359 Silver to 392 North.

LEFT AND WEST SIDE.

- 93 Fornof, T. E.
- 103 Wallace, R.
- 115 Marshall, F.
- *127 Mehler, Mrs. C.
- *137 Mehler, J.
- 137 McDowell, Earl
- *149 Fox, Jacob
- 149 Costello, Mrs. Tena
- *161 Brown, E. F.
- *169 Zahniser, Albert
- *181 Curran, Miss Mary
- *191 Bole, W. H.
Fullerton av. intersects.

- 203 Morgan, J. J.
- 233 Vacant
- *239 Callis, L. E.
- *249 Dobach, Mrs. M.
- 249 Weaver, Wm. F.
RIGHT AND EAST SIDE.
- 76 Young, Frank C.
- 84 Cameron, J. W.
- *92 Cameron, Mrs. S.
- 104 Baird, Harry E.
- 116 Ranklin, Russell G.

SAUNDERS AVENUE, South from Fisher.

LEFT AND EAST SIDE.

- 1 Shuffer, Mrs. Kate
- 3 Vacant
- 5 Guinagle, Edward
- 7 Hutchison, O.
- *11 Betnar, S.
- *15 Costello, John
RIGHT AND WEST SIDE.
- 10 Gleet, Harry
- 12 Ross, Nicholas

E. J. HEIDERMANN, TINNING, PLUMBING AND GAS FITTING.
 NO. 55 RIVER ST. BELL PHONE 109 Repairing a Specialty. Auto Radiator, Fender Repairing. Hot Air Furnaces, Awnings

People's Bank A Bank for the People
602 Broadway, Farrell

A Specialty 94 N. Water St. Bell Phone 1064 SUCCESSOR TO H. POLONUS

C. B. HARRIS & SON, EXIDE Service Station,
 61 River St., Sharon, Pa.
 BELL PHONE 111
 Automobile Cylinders Decarbonized.
 Expert Battery Recharging and Repairing.

DeForest's Largest Piano and Victrola Merchants
 in Western Pennsylvania. Every-
 thing in Music. W. State St. **Sharon, Pa.**

78 SHARON STREET AND BLOCK DIRECTORY.

- *116 Rankin, Mrs. E.
- *128 Thomas, T.
- *138 Sholler, H. S.
- *150 Moyer, W.
- 150 Anderson, H. F.
Robinson st. intersects.
- *162 Davis, Mrs. E.
- *170 Douglass, S. W.
- *182 Allen, Mrs. E.
- *192 Donovan, W. J.
- *204 Morrison, Chas. H.
- *216 Phillips, E. H.
- *222 Neely, W. T.
- 240 Hunter, Mrs. M.
- 93 Frey, C. L.
- 101 Wiesen, J.
- 107 Thompson, J. F.
- 107 McNutt, Jos. B.
- 117 Hossel, Mrs. A.
- *119 Kerr, Forrest E.
- 123 Peterson, G. M.
- 131 Cook, Matt.
- *131 Timblin, H.
- 133 Rankin, F. B.
- 139 Saring, C. S.
- 145 McDowell, Mrs. Dora
- *153 Beil, C.

E. Reno st. ends.

SERB STREET, East to Spring

EIGHT AND NORTH SIDE.

- * Hadnag, Joe
- *14 Nick, Pete
- 147 Foreigners

- *179 Burnett, G. W.
- 179 Green, S. W.
- *191 Hessersmith, F. S.
- 201 Rothenstein, Alex
- 201 Nadel, Harry
- 209 Crook, J. J.
- 211 Romelfanger, B.
- 217 Work, Jessie G.
- 223 O'Conner, Thos. J.
- 223½ Keck, Fred A.
- 233 Henderson.

SHARPSVILLE STREET, North from 211 E. State to Sharpsville Line.

LEFT AND WEST SIDE.

- 1 Modern Shoe Repair
- 3 Godfrey Bros.
- 19 Lee, Miss Mary
- 25 Commoners, Co-operativ Asso
- 31 Johnson, Mrs. Emiline
- 33 Donnelly, W.
- 35 Sharpsville Candy Kitchen
- 37 Leipheimer, F.
- 37 McComb, Wm. P.
- 41-47 Bolotin & Son, M.
- 43A Kirby, G. W.
- 43B Rigby, J.
- 47 Eich, D. E.
- 51 Mehler & Son, A.
Pitt st. intersects.
- 55 Mundorf, James J.
- 55 Leipheimer, W.
- 57 Feldman's Grocery
- 59 Kennedy, F. M.
- 59 Ellis, T. J.
- 59 Wild, Gus W.
- 63 Renzo, G.
- 61-67 Bolotin's Ware Room
- 65 Wagner, F. G.
- 65 Kirschner, Andrew
- 69 Mitchell, Philip
- 71 Hayes, Will E.
- 73 Halfpenny, F. O.
- 79 Mitchell, P.
- 79 Houtz, Elizabeth M.
- 81 Mitchell, John
- 83 Brink, M. D.
Silver st. intersects.

- *237 Gwinn, Lorenzo D.
- 237½ Henderson, C. H.
- 247 Ford, Mrs. H. C.
- 259 Barry, S. J.
- *269 Green, W. S.
- 279 Carlin, T. S.
- *289 Routman, H.
- *301 Fleck, Miss Rose
- *309 Kramer, M.
- 469 Savage Arms Corp.
- *607 Weiner Grocery
McFarland av. ends.
- *633 Sharwatz, John
- *647 Newberry, Mrs. L.
- 647 Armstrong, Earl W.
Cave st. ends.
- *663 Cave, H.
- 675 O'Brien, J.
- 693 Smith, G. M.
- 699 Jones, J.
- 709 Jones, Albert H.
- 735 Callahan, M.
- 761 Frederickson, J. E.
 No houses.
Clark av. intersects.
 Borough line
 Old numbers
- *185 Carney, J.
- *189 Conlon, Mrs. C.
- *193 Hannon, T.
- *195 Russ, Chas.
- 197 McWhorter, O. J.
- 201 Argenzie, C.

PRESCRIPTIONS, PERFUMES and TOILET ARTICLES at Hyde & Snyder's Drug Store

THE SHARON HERALD THEREFORE SHARON'S LEADING NEWSPAPER

The Electric Service and Supply Co.

ELECTRIC WIRING, FIXTURES,
HOUSEHOLD DEVICES

Motors Repaired and Rebuilt.

44-46 Vine St., Sharon, Pa. Phone 1975

SHARON STREET AND BLOCK DIRECTORY.

79

- Argenzie, Patsy
205 Hines, F.
207 Stanton, Mrs. Mary
*209 Banich, Martin
*211 Matta, J.
*213 Luce, M. E.
*215 Mooney, M.
*217 Steiner, Mrs. M.
*219 Meier, J.
 Hanman, Mrs. Annie
*225 McCollum, Mrs. M.
*227 Miller, H. G.
*233 McNally, A.
*235 Noss, J. B.
237 Tribby, Chauncey
 Tribby, Harvey
239 Bolotin, Soloman S.
243 Bahen, Mrs. M.
245 Koornick, Soloman
247 Langdon, M.
 RIGHT AND EAST SIDE.
*38 Carter, Mrs. N. S.
*52 McClellen, Mrs. Susan
 Pitt st
*70 Pearlman, S.
*74 Kreiger, A. H.
 80 Burger, Mrs. C.
 82 Rickard, R. S.
 Silver st. intersects.
 96 Spear, W. M.
 102 Moore, Frank
 110 Lutton, J. C.
 124 Morris, H. G.
*134 Saul, G. A.
 144 Comstock, Sefus
 150 Nesline, E.
 St. Paul's Church
 Church st. begins.
*196 Garner, Wm. H.
196 Seaburn, H. J.
*206 Russell, Mrs. M.
*214 Comer, Mrs. C.
*220 Payne, Mrs. F.
*232 McCracken, Wm. H.
 Poorbaugh, Leroy A.
*240 Jones, Mrs. Alice
242 Young, R. O.
254 Straight, Mrs. M.
*254 Searle, Mrs. R. J.
256 Cahern, Thos.
 Thornton, Jack
 North st. begins.
*274 Stewart, C. H.
282 Jolley, John A.
*290 Lavine, Nathan
*298 Jones, W. J.
*308 Resnick, Mrs. Israel
*316 Robison, Mrs. B.
316 Alderman, E. P.
322 Alderman, Mrs. H.
*330 Watson, C. E.
 Brooklyn av. begins.
350 Luse, G. W.
352 Mihalein, Andy
*360 Klinak, Tony
368 Lloyd, Sidney R.
368 Lloyd, M.
378 Vance, L. B.
380 Loyd, Maurice
 Meek av. begins.
400 McCann, Earl J.
*408 Moran, J. W.
410 Engle, G. W.
 Delaware av. begins.
462-464 Pershing Lunch Room
514 Wayne, W.
516 Wohle & Memelstein
514B Garrett, Carl
514A Foust, B. W.
516B Evans, Mrs. Lizzie
528 Vacant store
 Hull st. begins.
*540 Plantz, Flory
554 Brest, Ida M.
558 Hibler, R. E.
*560 Molnar, Caspard
560 Duncan, Thos.
562 Reidman, Geo.
568 Joy, Harry E.
*570 Luha, August
 Reed st. begins.
*588 Briggs, G.
*600 Farragher, Mrs. Mary
616 James, John H.
624 Vacant
*634 Barnes, P.
 Harrison av. begins.
654 Sharon Tailoring & Pressing
*676 Grim, Harry W.
*688 Dillon, M. F.
698 Lauer, Albert H.
 Frank av. begins.
*728 Donovan, Mrs. K.
*754 Virgallito, D.
780 Allen, John H.
782 Donnelly, Mrs. W.
782 McCann, Wm.
*804 Williams & Co.
804 Wardle, Soloman
804 Williams, R. C.
 Clark av.
 Borough line

FRUIT-OHL CO.

Wholesale and Retail Dealers in AUTOMOBILE TIRES, OILS, HARDWARE and MILL SUPPLIES of all kinds. Wholesale Dept., Chestnut St. Retail Store, 84 E. State St.

Eagle Printing Co.
Commercial Printing

EVERYTHING IN THE PRINTING LINE
PROMPT SERVICE
Bell Phone 41 38 S. DOCK STREET

The Protected Home Circle
has 1 and \$19,000,000.00 in Deposits
And Has \$1,350,000.00 Reserve

Full and Complete Line of Automobile Accessories and Supplies. Gasoline, Oils. All makes of Standard Tires. Vine Street, Opposite Post Office.

J. S. Hoffman Motor Car Co.

Currie's Restaurant, Open Day and Night

33 W. STATE ST. Bell Phone 901

80 SHARON STREET AND BLOCK DIRECTORY.

- | | |
|--|---|
| <p><i>Old numbers,</i>
172 Gibbons, M.
<i>Clark av. intersects.</i>
*182 Randall, Mrs. J.
*184 McCleery, Mrs. R. H.
186 Weiner, Fred
*192 Ferry, J. W.
*194 Langley, C. J.
*198 Saunders, Mrs. S.
<i>Fisher st. begins.</i>
202 Patton, Geo.
*204 Husband, E.
204 Hoehn, Mrs. Fred
208 Davis, B.
208 Cram, Rex C.
*230 McGavin, J.
232 Masson, A. J.
<i>Tamplin av. begins.</i>
*242 Gasparec, Steve
244 Mowery, C.
246 Griggs, Thos.
*248 Watson, W. L.
248 Clark, Frank C.
<i>Thornton st. intersects.</i></p> <p>SHENANGO STREET, North from State to Broad st.
<i>LEFT AND WEST SIDE.</i>
7 Elderson, S.
11 Ma-Ku (McLaughlin, prop.)
15A Ashton, C. A.
15B Kennedy, S. A.
17 Elderson, Sydney
17 Western Union Tel Co.
19 Weinstein's Shoe Repair
21 Barber Shop (H. Ripple)
23 Weinstein, Sam
<i>River st. begins.</i>
<i>Pitt st. intersects.</i>
*79 Weinsteins Harness Shop
*79 Weinstein, Sam, S.
85
93 McWilliams, George L.
99 Brannon, H. A.
<i>Silver st. intersects.</i>
*129 Rhind, Miss Elizabeth
*133 Rosenblum, N.
137 Alderman, G.
137 Alderman, Merrill
137 Currie, Mrs.
139 Rosenblum's Store House
143 Monnett, Jack, Plumbing
147 Wilson, Wm. C.
151 Public school
<i>Reno st. intersects.</i>
193 Walters, Jack
199 McSherry, Ed.
203 Fry, G. W.</p> | <p>209 Snodgrass, Wm. H.
215 Starner, C. P.
219 Craine, H. M.
223 McSherry, T.
227 Wesling, A. F.
235 Livermore, Mrs. Julia
239 Kelley, J. H.
239 Moore, Guy H.
245 Ekker, H.
245 Cohen, Ellis
249 Mullen, Mrs.
253 Brown, Sam.
259 Hilliard, Mrs. M. J.
259 King, Mrs. Minnie
265 Loney, Alva G.
275 Lewis, Meyer
<i>Carnegie st.</i>
301 Jewish Synagogue
435 Carnegie Steel Co.
<i>RIGHT AND EAST SIDE.</i>
20 Alderman & Co.
22 Rolle, J. E.
22 Jenks, H. D.
20-24 Central Market
30 Rodewalt & Burke
32 Thomas Theatre
34 Postal Telegraph Cable Co.
40 Porter's Tire Shop
42 Vacant
44 Stafford, John
<i>Pitt st. intersects.</i>
Sharon Motor Co.
100 Miller, C. H.
<i>Silver st. intersects.</i>
116 Zames, James G.
116 Griggs, Ira W.
120 Lurie, R. G.
*128 Ohl, Henry
*138 Phelan, R. M.
146 Lomagro, Philip
*146 Barney, Enoch
158 Miglin, J. A.
*168 O'Rourke, Mrs. H.
176 Haner, Harry
*180 Keneley, John
<i>Reno st. intersects.</i>
194 First Cong. Church
204 Wasser, Chas.
210 Keck, A.
*220 Ekker, H.
228 Exley, W. L.
*238 Honfi, John
246 Roberts, A. W.
*258 McHugh, M.
264 Mata, Mrs. Anna, grocery
264 Woods, Chas.
*276 Welsh, J. C.
*282 Sacharow's Furniture Store</p> |
|--|---|

A. B. BENNETT
123 Silver St., Sharon, Pa.

SHEET METAL WORK AND MAHONING FURNACES
Bell Phone 1376

...tically trained graduates can be obtained at the }
SCHOOL OF MODERN BUSINESS
A. R. MARTIN, M. A., Principal
} and women of the future are being trained.

People's Bank

A Bank for the People
602 Broadway, Farrell

SHARON STREET AND BLOCK DIRECTORY.

81

A Specialty

BELL PHONE 1064

94 N. WATER ST.

SUCCESSOR TO H. POLONUS

E. J. HEIDERMAN, TINNING, PLUMBING AND GAS FITTING.
NO. 55 RIVER ST.
BELL PHONE 109
Repairing a Specialty. Auto Radiator, Fender Repairing. Hot Air Furnaces, Awings

- *282¹/₂ Sacharow, S.
288 Friedman Creamery
- *298 Kearns, Mrs. A.
308 Pollackowitz, J.
316 Earley, Clara
318 Union Bakery
Barbertin, John
Swartz, Jos. H.
- *326 Harkovitz Grocery
Craig Pool Room
Franklin st. intersects.
- 348 Juskovitz Bros. Market
- 362 Klarich, Pete
- 366 Billen, Andrew
- 374 Sadignirsky, B.
- 376 Zoldane Meat Market
- 382 Tanoseik, Mike
- *386 Gulla, J.
- *396 Potopo, Sam
404 Lockwood, Basil
- *436 Pall's Soft Drinks
Mill st. intersects.
- *474 Tobwoc, Martin
- *478 Libek, Andy
480 Homani, John
488 Trib, Tony
- *496 Moriz, Julius
496 Lees, James
504 Foreigners
512 Saloe, Theresa
Hickory st. begins.

- *375 Lawless Meal
- *423 Kloss, Albert
431 Hum, James
- *431 Reynold, Mrs. E. T.
Leslie av. intersects.
- *473 McCreary, John E.
473 Welch, Jack
489 Donuhughe, Hugh P.
- *505 Archinal, William A.
- *521 Thomas, Mrs. Elizabeth
521 Davis, David R.
- *537 Porter, Hollis C.
553 Robinson, Charles
- *561 Hazen, Rev. H. B.
Plum st. intersects.
- *579 Richards, D. J.
- *587 Hosick, O.
- *595 Bender, Frank
- *603 Cooper, William
Budd av.
- *955 Yusto, John
- *969 Hohoe, Charlie
- *985 Scates, M.
- *1001 Popp, J.
1043 Truman, W.
- *1051 Wayne, R.
- *1059 Juck, Tony
- *1067 Persin, Jack
- *1137 Mathews, G. P.
Welsh
1333 Foreigners.

SHERIDAN AVENUE, East from opp. Summit to N. Water.

LEFT AND NORTH SIDE.

- *1 Schwartz, J.
7 DeArment, Sam
9 DeArment, Dick
9 Robison, Earl
- *11 Brest, LeRoy
- *13 Adderty, Wm.
- *43 Seibel, P.
- *45 Higgins, F.
- *105 Horan, T. F.

RIGHT AND SOUTH SIDE.

- *14 Volky, M.
42 Williams.
48 Glaser, N. R.
*50 Barrett, C.

RIGHT AND WEST SIDE.
Prindle av.

- *262 Ford, H.
- *270 Cushman, Charles W.
- *278 Minner, S.
278 Sowers, Dr. H. E.
286 Stewart, Clarence T.
- *302 Bobson, William
- *310 Smith, Carl
310 Heasley, Homer
- *318 Jones, Fred
- *334 Pitt, John
King st.

- *360 Taylor, R.
- *368 Hoffman, Roye
- *376 Johns, Henry
- *384 Hughes, J. A.
- *400 Brest, Charles F.
- *408 Schonline, Val.
- *416 Reynolds, W. J.
- *424 Hoffman, J. E.
Leslie av. intersects.

- *474 Harkless, R. H.
- *448 Sweesy, John
- *490 Neely, Joseph
- *506 Bartholomew, W.
- *522 Patterson, L. M.

LOREN T. GANTZ

Contractor and Builder. Lumber and Builders' Supplies, Wholesale and Retail. Office and Yard, 234 Fisk Street. Bell Telephone Connections

SHARON, PA.

C. B. HARRIS & SON, EXIDE Service Station
 EXPERT BATTERY RECHARGING AND REPAIRING.
 AUTOMOBILE CYLINDERS DECARBONIZED.
 61 River Street, Sharon, Pa.
 Bell Phone 111

DeForest's Salesroom, W. State St. **Ford Cars**
 Service and Parts, So. Penn St.

82 SHARON STREET AND BLOCK DIRECTORY.

- *538 Derrenbachher, E.
- 546 Davis, Charles
- *554 Harshman, John M.
- *562 Collins, E.
Plum st. intersects.
- *580 McMillan, J.
- *596 Smith, C. L.
- *604 Clark, Horace H.
Budd av.
- 922 Passerne, P.
- *946 Cismyerman, Frank
- *970 Valentine, Anton
- *978 Martin, T.
- *1002 Lampkin, G.
- *1010 Kvocak, John
No houses to
New Castle rd.
Stowe, Harvey
- *1066 Hanak, Carl
- *1116 Morehead, Aaron
- 1116 Hardni, C. S.
- *1138 Logan, Geo.
- *1164 Mirch, Joe
- *1206 Adich, John
- *1214 Serday, Andy
- *1236 Alcaro, Frank
- *1256 Zimperman, Joe
- *1262 Movak, John
- *1298 Bacon, John
- *1304 Mathews, James E.
- *1334 Fryall, James

SHORT STREET, West from S Water to 315 S Main

- LEFT AND NORTH SIDE.
- 14 Flynn, Mrs. M.
- RIGHT AND SOUTH SIDE.
- *7 Bishop, Harry A.
- 15 Griffith, J. P.
- *17 Sturgis, Geo.
- *22 Lyon, John

SILVER STREET, East from 96 River to Junction of Oakland av. and State.

- LEFT AND NORTH SIDE.
- *25 Budd, B. F.
- 29 Murphy, J. P.
- 33 Doerr, F.
- 41 Ashton, Mrs. K.
- 41 Clark, C. F.
Shenango st. intersects.
- *63 Southard, Mrs. Rachel J.
- 63 Griggs.
Sharon Post Office
Vine st. intersects.
- 123 Bennett, A. B.
- 125 Gravatt, S.

- 137 Yokes, Mrs. Elda
N. Railroad st. intersects.
- 185 McDonel, D. C., & Co.
- 189 Bennett's Ware Room
- 197 Buchanan, Claire
- *203 Liechti, John A.
- 209 Tribby, Fred L.
- 219 Sweet, Ray I.
- 219 Morford, Mrs. H.
- 221 Luries, Flour & Feed
- 225 Diefenderfer, M. M.
- 229 Mitchell, Jos.
Sharpsville st. intersects.
- 271 Abernathy, Mrs. Jane
- *281 Nicholls, Mrs. J.
- 287 Service, Mrs. C. B.
- 299 Reeves, Wm.
- *309 Freed, Dr. B. M.
- *323 Fornof, W. P.
First st. begins.
- *343 McBride, W. L.
- Reisinger, A. G.
- Mowry, Mrs. Ethel
- Murphy, A. F.
- *359 Yahres, J. M.
Second st. begins.
- 397 Mahannah, H.
- *405 Moyer, S. A.
Third st. begins.
- *429 Snider, E.
- *439 Robison, Mrs. M.
- *447 Stetson, J. E.
Fourth st. begins.
- 455 Rea, G. Arthur
- 469 Mensinger, H. L.
- *477 Morgan, W. G.
Fifth st. begins.
- *511 Eccles, Mrs. A. W.
- Liddle, S. S.
- *527 Yahres, Frank G.
RIGHT AND SOUTH SIDE.
No houses
Shenango st. intersects.
- Taylor, Fred
- Eagleton, W. H.
- *72 Vanderholt, F.
Vine st. intersects.
- 120 Sharon Welding Co.
- 134 Foster, Clinton
- 136 Latimer's Ware Room
N. Railroad st. intersects.
- 172-174 Wishart & Sons, Co., A.
Dayton st. intersects.
- 190 National Biscuit Co.
- 200 Rosenblum, Nathan
- 222 Lurie Bros.
- 224 Livermore, C. W.
- 224 McCaulister, J. C.



MOTT ROBERTSON
 Ice Cream Manufacturer

Corner 665 S. Dock Street and
 Malleable Avenue
 Both Phones No. 205

Largest Printing Plant

The Electric Service and Supply Co.

ELECTRIC WIRING, FIXTURES,
HOUSEHOLD DEVICES

Motors Repaired and Rebuilt.

44-46 Vine St., Sharon, Pa. Phone 1975

SHARON STREET AND BLOCK DIRECTORY.

83

428 Mick, Marion L.
Sharpsville st. intersects.
Vacant lots

SMITH AVENUE, South from 586 State to Strawbridge av.

LEFT AND EAST SIDE.

*3 Zimmerman, W.
*7 Struchen, C.
*9 Roberts, B.
*15 Davidson, E.
*17 Davidson, E.
*21 Shollenberger, M.
*25 Davidson, Jr., W. E.
29 Davidson, W.
RIGHT AND WEST SIDE.
4 Shatto, H. B.
6 Black, Wm.
38 Cricke, George

SPRING STREET, South from Walnut to Budd av.

LEFT AND EAST SIDE.

405 Whitmore, John
429 Vacant
437 Truxall, Harvey A.
*441 Brunson, W.
449 Ellis, Wm.
Orchard av. intersects.
*497 Ceves, Frank
503 Makey, Mike
*509 Baro, Andy
*515 Demeter, John
551 Terkas, Geo.
*551 Tangosh, Stephen
551 Kinkopf, Frank
Florence st. begins.
RIGHT AND WEST SIDE.
Orchard av. intersects.
510 Keish, J.
*514 Szkely, Steve
*520 Sokoz, Geo.

SPRUCE STREET, South from Boulevard to Limits, First East of South Oakland av.

LEFT AND EAST SIDE.

187 East Side Bap Church
203 Thomas, H. G.
*211 Heasley, Lee
Prindle av. intersects.
*263 Keiser, C. S.
*271 Pulkar, J. A.
279 James, Arthur R.

*287 Groscope, G. R.
295 Zahniser, Paul H.
*295 Finzel, N.
301 Hagin, E. N.
303 Carney, P. F.
*319 Young, Justice H.
*327 McDowell, Allie
*343 Peck, Mrs. Stella
*377 Hayden, Harry
*393 McQuiston, J. T.
*401 Kolepp, Fred
*433 Taylor, Thomas H.
Ward Grocery

King av. intersects.

Lesic av. intersects.

Public school
*523 Brest, Harry
*537 Gunsley, Joe
*547 Hassel, Wm.
555 Vacant
*563 Bastress, Frank
*575 Mytinger, Emmet J.
Plum st.

589 Ward, J. N.
*595 Weaver, Mitchell
Budd av. intersects.

647 Caldwell, R.
655 Rodewalt, W. A.
*663 Hawk, Wm.
671 Kirkland, J.
679 Miller, J.
687 Mayberry, D. S.
*695 Penfield, E. A.
703 Dunn, J. C.
*711 Menosky, John
*727 Edmunds, T. P.
731 Crawford, Ira
731 Gane, John A.
Morrison st. intersects.

753 Snyder, Anton
*753 Mitch, Clem
*761 Racketta, C.
769 Turner, Rhoaden
777 Smoyer, W. C.
*785 Grexa, George
*793 Drobuy, George
*801 Jones, Frank
809 Kish, J.
817 Rehus, J.
841 Karing, P.
849 Evans, M.
857 Dombelk, John
*857 Oravts, John

George st.

FRUIT-OHL CO.

Wholesale and Retail Dealers in AUTOMOBILE TIRES, OILS, HARDWARE and MILL SUPPLIES of all kinds. Wholesale Dep't., Chestnut St. Retail Store, 84 E. State St.

Lenses Ground in Our Own Shop

RANDALL & PRICE

118 W. STATE ST.



FREDERICK KNAPP, Tinner and Roofer.
 423 S. DOCK STREET
Furnace Work a Specialty.
 Bell Phone 520

Currie's Restaurant, Open Day and Night

33 W. STATE ST. Bell Phone 901

84 SHARON STREET AND BLOCK DIRECTORY.

RIGHT AND WEST SIDE.

- *188 Quinby, Wm.
- *198 Lary, Frank
- *204 Yeager, Bert T.
- *212 Gilliland, James
Prindle av. intersects.
- *248 Gauchat, C. H.
- 256 Gogers, G.
- *280 Schinneller, J. H.
- 288 Bronson, C. E.
- *296 Fagan, Charles D.
- 304 Tyson, E.
- 304 Hess, Martin
- *312 Troutman, M. C.
Vacant
- *328 Specht, C. P.
- *336 Darby, Joseph
King st.
- *378 Christman, P. A.
- *394 Garhart, B. H.
- *402 Barnes, Wm. H.
* Jaxthemer, William R.
- 418 Vacant
- 434 Sauger, R. B.
- 442 Evans, John A.
Leslie av.
- *478 Rogers, T.
- *492 Baines, H. P.
- 500 Maxwell, A. J.
- *516 Phythyon, Samuel
- *524 Bruce, Eugene
- 540 Christie, J. Carl
- *532 Morgan, T. T.
- *564 Bell, H. E.
Plum st.
- *582 Basher, G. W.
- *590 Bartholomew, S. D.
- *598 Mundorf, Albert
- *606 Crosby, Charles N.
Budd av. intersects.
- *648 Sprow, George
- *656 Shook, S. P.
- *664 Shook, W. H.
- 680 Shilling, H. J.
- *696 Collier, W. H.
- 712 Oswald, Mike
- *712 Bauer, Joe
- *720 Miller, Nick
Morrison st. intersects.
- *754 Brown, O. D.
- *770 Thompson, A. P.
- *778 Starbody, F.
- 786 Garrick, R.
- *794 Miller, John
- *810 Gill, George
- *818 Chovan, A.
- *826 Ruhbshan, J.
- 834 Shamer, George

- *842 Cominot, Angelo
- *850 Matzel, Anna
George st.

**STAMBAUGH AVENUE, South
from 888 State to Limits.**

LEFT AND EAST SIDE.

- *29 Turner, R. V.
- *39 Maher, Raymond
- *49 Gorham, Thornton
- 61 Jaztheimer, C. H.
- *71 Hoffacker, B.
- *87 Donaldson, J. J.
- *99 Hassel, D.
- *125 Weaver, Edwin J.
- *137 Turner, J. A.
Railroad
- *191 Garrett, J. G.
- *195 Allen, Mrs. Sarah
- *203 Mitchell, P.
- *219 Phillips, Wm.
- *227 Brenson, Al.
New house
Prindle av. intersects.
- *245 Dresch, E.
King st.
Leslie av.

RIGHT AND WEST SIDE.

- *68 Gurghaun.
- 100 Troke, A. E.
- *108 Harshaw, E.
- *116 Evans, W.
- *142 Hynd, D.
Railroad
Boulevard
- *204 Joshua, T.
- *220 Coleman, A.
Prindle av.
- *360 Bebich, Sam.
- 376 Vacant
- 384 Vacant
- *394 Fogle, James
- *406 Hunter, J. W.
Leslie av.
Plum st.
- *440 Knight, O. M.
- *448 Rogers, G. W.
- *580 Jones, David M.
- *588 Thompson, Joshua
Budd av.
Morrison st.
- *930 Vasconi, Lewis

**STATE STREET, East, from
Bridge to Eastern Limits.**

LEFT AND NORTH SIDE.

- 31 Willman's barber shop
- 33 Scotch Woolen Mill Co.

A. B. BENNETT SHEET METAL WORK AND
 123 Silver St., Sharon, Pa. MAHONING FURNACES
 Bell Phone 1376

A. R. MARTIN, M. A., Principal
 tically trained graduates can be obtained at the
) trained.

- Shenango st.*
- 47 Dalo Co., F.
 49 Alderman & Co.
 51 Myers & Zeif
 59-61 McCrory & Co., J. G.
 63 Kennedy, S. A.
 Sharon Col. of Commerce
 69 Yeager & Co., C. H.
 75-77 Woolworth Co., F. W.
 79 McClain, Molly
 81 Gilbert, F. B.
 81 The Alvin Studio
 83 Traxler, J.
 85 Heinz, H. F.
 87 Huether, Mrs. J.
 91 Wentz, P. P.
- Vine st. begins.*
- *107 McDowell National Bank
 107 Fisher, Dr. P. P.
 107 Bucholz, E.
 107 Service & McLean
 107 Sharon B. & L. Asso.
 107 Weave, E. J.
 107 Simpson, Spencer P.
 107 School of Modern Business
 109 Chocolate Shop
 117 Fitzpatrick Co., M.
 121 Sanford, Chas. S.
 123 Forker, T. J.
 123 Henderson, R. S.
 123 M. & M. National Bank
 123 Jones, E. I.
 Reinhart, O. F.
- N. Railroad st. begins.*
- 143 McNutt, Geo. R.
 Sobel, C. J.
- *149 Shenango House
 151 Stambaugh, John
 153 Shenango Grill
 155 Rosenblum, A. M.
Dayton st. begins.
 159 Spanons Rest.
 1 1 California Fruit Co.
 165 Roberts, Frank C.
 169 Kachulis, Geo.
 171 Apostols, Nick
N. Dock st. begins.
 191 Condolus, Nick
 193 McKay, H. G.
 195 Derr, Mrs. J. G.
 197 Wiesen & McCurdy
 201 Yee Heng
 203 Lewis, Ray G.
 203 Bair, Mrs. Josephine
 205 Pennsy Cigar Store
 207 Davis, W. O.
 209 Beatty, James
 209 Brundage, Chat.
- 209 Walker, Dr. C. I.
 211 Lafferty, T. W.
Sharpsville st. begins.
 263 United Pres. Church
Pine st. begins.
 293 Buhl Club, F. H.
 317 Beal, Ed.
 317 Landis, Harry J.
 317 Sherman, James W.
 359 Porter, Mrs. Julia
 361 Stinedurf, Aaron
 *381 Whittle, J. P.
 405 Troth, A. D.
 421 Thornton, Mrs. J.
 *439 Carver, Mrs. J. L.
 *455 McLean, A. C.
 *479 Leslie, J. S.
 491 Davis, W. H.
 491 Curtis, Mrs. E. M.
 *505 Phillips, C. F.
 503 Vacant
Oakland av. begins.
 *555 Wilson, H. M.
 *585 McClure, S.
 599 Marshal, Dr. Clifford
 *609 Service, Fred A.
Elm st. begins.
 *633 Heilman, Dr. S.
 639 Stark, J. A.
 641 Rees, David
 *643 Jones, Dr. O. A.
 *663 Hannah, J. H.
 *679 Fenstermaker, B. E.
Ormond av. begins.
 *669 Henderson, R. S.
 *715 Hanlon, R.
 733 McCormick, Wm. M.
 *745 Wiesen, Mrs. E.
 745 Kelch, Mrs. Kate
Jefferson av. begins.
 *771 McCleery, C. J.
 771 Gates, I. C.
 791 Roberts, W. S.
 791 Roberts, Geo. T.
 *803 Adams, Mrs. D.
 *823 Goodall, Ben
 *839 Wood, Mrs. T. S. B.
Euclid av. begins.
 *869 Boyd, G. H.
 923 Evans, James R.
 *941 Yeager, C. H.
 *959 Bachman, Mrs. M.
 *981 Willson, J. R.
 *999 Stambaugh, D. C.
Case av. begins.
 1019 McCleery
 *1019 Huck, Mrs. A.
 1019 Rumbel, Robt.

Eagle Printing Co.
 Commercial Printing

EVERYTHING IN THE PRINTING LINE
 PROMPT SERVICE
 Bell Phone 41 38 S. DOCK STREET

86 SHARON STREET AND BLOCK DIRECTORY.

- *1029 Mills, W. G.
 1039 Onderkirk, Eugene
 1039 Vogel, Henry
 *1069 Fischer, Albert
 *1079 Davis, Ed.
 1089 Henry, Victor H.
Wilhelm av. begins.
 *1109 McDowell, H. B.
 1129 Hilborn, E. A.
 *1149 Carley, G.
 *1177 Kahl Grocery Co.
 1181 Kahl, C. N.
 1181 Lane, Bert E.
Tenth st. begins.
old numbers.
 *553 Nye's Meat Market
 *555 Steele, W. Howard
 *563 Koch, J. P.
 *565-7 Cowan, W.
Taylor av. begins.
 587 Frye, Fred
 587 Snyder, Fred
 *595 Baker, A. I.
 *599 Marshall, Dr. Clifford
 *599 Hope, J. H.
 *615 Troutman, J. E.
Bridge.
 EIGHT AND SOUTH SIDE.
 *30 Protected Home Circle
 36 Beck, A. L.
 42 Smith & Co.
 44 Wengler, F. G.
 46 Jones, H. O.
 *50 Cohen & Sons, Mrs. M.
 54 Mehl & Co., H. J.
 *58 Williams' Sons, P. L.
 *66 Sharon Sav. & Trust Co.
Chestnut st. begins.
 80 Hyde & Snyder
 84 Fruit-Ohl Co.
 88 Shoutz & Myers
 90 Ingalls, C. R.
 94 Thornton & Son, J.
 *98 Willson & Sons, J. M.
 106 Lurie, G.
 108 Provident Loan Co.
 108 Union Telephone Co.
 110 Shatto & Co., C. O.
 114 The Fashion Shop
 116 Lloyd, W. S.
 118 Wilkes, J. C.
 120 Sharon Realty & Ins. Co.
 122 Dougherty & Daus
 Garhart & Shatto
S. Railroad st. begins.
 142 Thomas, W. T.
 144 Lowndes, A.
 146 King, Dr. R. C.
 *148 Carver, C. G.
 152 Brownell Shoe Co.
 156 Stowe, J. W.
Railroad
 172 National Market Co.
 174 Rankin Hotel
 176 Washington Lunch
S. Dock st. begins.
 192 International Bank
 196 Garrick, Robert H.
 200 Weisen Bak. & Gro. Co.
 202 K. of Co.
 204 Curry, M. A.
 206 Martin, Mrs. Mary A.
 208 Kahl, Miss Mary
 210 Leitpheimer, Albert M.
 212 Fornof, W. P.
Walnut st. begins.
 234 McNutt, G. R.
 234 Kennedy, Mrs. A. J.
 *252 Haywood, Mrs. E. E.
 264 McDowell, Mrs. C.
 264 Bucholz, Ed.
Pine st. intersects.
 *290 Phillips, Samuel McClure
 *300 Wallis, T.
 *312 Elliott, Dr. J. W.
 *322 Elliott, Mrs. T.
 *334 Tanner, Mrs. E.
Forker st. begins.
 *354 Elliott, J. H.
 *370 Koehler, F. W.
 380 Tyler, E.
 *384 Roberts, Mrs. E.
 418 Heinz, F. W.
 420 Bohanon, John
 *422 Buhl, Mrs. F. H.
 *452 Fruit, Mrs. J. S.
 474 Ramsay, Rev. R. G.
 474 Adams, David
 496 Cunningham, Parker
 496 Boyd, Ed.
 *496 Ker, S. P.
 *514 Owsley, J. C.
 530 Mitchell, Dr. A. J.
 530 Acker, Dr. J. T.
Oakland av. S. begins.
 552 Jennings, S. A.
 *554 Leslie, W. O.
 *570 Lytle, C. A.
 586 Menke, Paul
 *614 McIntyre, W.
 *632 Armstrong, W. J.
 *482 Filer, H. J.
 632 Marshall, Wm. D.
 662 Howat, J. B.
 *672 Porter, J. M.
 670 O'Rourke, Thos.

Coffee and Cream Soda, Roigs Cigars, at **Hyde & Snyder's Drug Store**

The Electric Service and Supply Co.

ELECTRIC WIRING, FIXTURES,
HOUSEHOLD DEVICES

Motors Repaired and Rebuilt.

44-46 Vine St., Sharon, Pa. Phone 1975

SHARON STREET AND BLOCK DIRECTORY.

87

- | | |
|---|-------------------------------|
| *686 Kring, C. W. | 11 Prudential Ins Co. |
| 686 Wentz, P. P. | 11 Leffingwell, W. C. |
| <i>Brady st. begins.</i> | 11 Maitland, W. A. |
| *720 Reed, Dr. J. H. | 11 Brennan, Dr. C. A. |
| 740 Buhl Hospital, C. H. | 11 Clepper Co., E. A. |
| 756 St. Joseph's Church | *15 Chamberlain's Bakery |
| 760 St. Joseph's School | 17 Brow, Sam. |
| 770 St. Joseph's Convent | 17 Elliott, J. H. |
| 772 Assenmacher, Rev. S. | *21 Fischer, G. W. |
| *852 White, Dr. Harry | 23 Connor, M. C. |
| <i>Stumbaugh av. intersects.</i> | 25 Blouse Shoppe |
| *888 Moore, Wm. H. | 25 Herza, J. |
| *922 Mehler, Dr. Carl | 29 McLaughlin, J. A. |
| *900 Wallace, Dr. Archie | 29 Kohn, Carl C. |
| 922 ¹ / ₂ Bertelan, Steve | 29 Koester & Son, L. |
| *912 Brennan, Dr. C. A. | 33 Curries Restaurant |
| 922 Huck, Mrs. A. | 35 Orchard, H. |
| 966 Ramsey, C. B. | 37 Wilbur, F. B. |
| <i>Wengler av. begins.</i> | 39 People's Credit Cloth. Co. |
| 1118 Anglin, E. | 41 Lewkocicz, I. H. & H. |
| <i>Flower av. begins.</i> | 43 Hannah & Co., R. A. |
| *1052 Dougherty, J. T. | 51 McCutcheon, J. C. |
| <i>Myers av. begins.</i> | 53 Monarch Hardware Co. |
| 1148 White, Thos. J. | 57 Sharon Book Store |
| *1150 Neville, R. | 59 Hull, E. L. |
| <i>White av. begins.</i> | 59 Garfunkel, Harry |
| 1152 Perry, John E. | 61 Kacanangh, J. A. |
| *1180 Reiter, Mrs. J. | 69 McGill, Mrs. E. |
| 1194 Wescott, Gaylord S. | 69 Cozadd, W. A. |
| <i>Borough line.</i> | *75 Sayer Drug Store |
| <i>Old numbers.</i> | *77 Frank Bros. |
| *554 Miller, A. | 79 Kitting, John A. |
| 556 Kretchner, W. F. | 81 Hoffman Co., A. J. |
| <i>Strawbridge av. begins.</i> | 83 Tamsui Tea Co. |
| *560 Cameron, W. G. | *85 Spencer & Son, J. S. |
| 564 Vacant | 87 Linberger, Dr. |
| 566 Webb, John H. | 87 Stewart, Dr. F. A. |
| *578 Dietzen, J. | *91 Hoelzle, G. E. |
| *582 Zimmer, jr., N. | <i>S. Water st. begins.</i> |
| *584 Zimmer, sr., Mrs. N. | 107 Carver Hall |
| 586 Evans, David J. | 113 Hall, W. L. |
| *588 Milheim, A. W. | Baird, R. W. |
| *592 Simonton, S. C. | 129 Hendel Bros. |
| 596 Reinhart, Harry | 129 Harris Bros. & Co. |
| 598 Mitcheltree, R. F. | 131 Cominos, A. G. |
| 606 Pears, Henry | *137 Caldwell Semple & Co. |
| 608 Kagarise, George | *143 DeForest & Son, W. C. |
| *610 McCullough, John | 149 Weitz, Ed. E. |
| 612 Jackson, James | 155 A. & P. Tea Store |
| 618 Long, Edward | 157 Reed, Joseph H. |
| 620 Moyer, Mrs. Harriett | 157 O'Brien, Augustus M. |
| 622 Findley, John F. | 157 Luttimer, L. |
| | 157 Brenett, Frank |
| | 161 Roberts, F. C. |
| | <i>S. Main st. begins.</i> |
| | *201 N. Y. C. Depot |
| | *217 215 Armstrong Gro'y Co. |

STATE STREET, West, from
Bridge to Western Limits,
LEFT AND SOUTH SIDE.
7 First National Bank

DeForest's Largest Piano and Victrola Merchants
in Western Pennsylvania. Every-
thing in Music. W. State St.

Sharon, Pa.

FRUIT-OHL CO., Wholesale and Retail Dealers in AUTOMOBILE TIRES, OILS, HARDWARE and MILL SUPPLIES of all kinds. Wholesale Dept., Chestnut St. Retail Store, 81 E. State St.

Insurance Orders

The Protected Home Circle

J. S. Hoffman Motor Car Co.
 Distributors for Chalmers and Stearns-Knight, The Original Knight
 VINE STREET, OPPOSITE POST OFFICE

Currie's Restaurant, Open Day and Night

33 W. STATE ST.

Bell Phone 901

88

SHARON STREET AND BLOCK DIRECTORY.

- | | |
|------------------------------|--------------------------------|
| 225 Wengler, F. | <i>Porter st. begins.</i> |
| 225 Hannigan, John | Alpha Theatre |
| 225 Campbell, Dr. W. E. | Morgan G. Opera House |
| 223 American Ry Express | 56 Thompson, Edward |
| 227 Wayne Restaurant | 56 Irvine, Charles |
| 229 Kemery, C. L. | 56 Anderson, G. P. |
| 231 Dwyer, B. L. | 62 Anderson, G. M. |
| <i>S. Irvine av. begins.</i> | 62 Williams, J. |
| 225 Hanigan, Miss Alice | 74 Petrina, T. G. |
| 227 Murdock & Burdick | 78-80 Anspach & Mayer |
| 229 Kernesy, Corliss L. | 86 Ketting Barber Shop |
| 231 Dwyer, Bert | 90 Moore, Dr. E. L. |
| 233 Dunlap, Andrew | 90 Stewart, Ed. |
| 233 Fedigan, Mrs. F. | 90-92 Union Furniture Co. |
| 317 Bucholz, Mrs. Mary | <i>N. Water st. begins.</i> |
| Vacant | 100 Daugherty, C. E. |
| *333 Carley, J. | 108 Johnson, E. G. |
| *347 Williams, M. L. | 114 Daus & Lyons |
| 347 Fitch, Mrs. Della | 118 Price & Randall |
| *357 Sample, W. D. | 120 Dickson, J. C. |
| *371 Rose, Mrs. S. E. | 120 Cohen, N. |
| 387 Lurie, Samuel | 120 Kirker, Stanley |
| <i>Logan av. begins.</i> | 122 Reznor Drug Co. |
| 427 Jackman, H. L. | 124 Rosenblum, I. |
| *437 Frazier, John | 126 Shilling, C. N. |
| *447 Palmer, W. S. | 126 Collins, J. M. |
| *457 Alter, C. H. | 126 Curtis, Mrs. Edith |
| 457 Massey, Dr. H. E. | 130 Letscher, J. M. |
| *469 Thomas, W. T. | 132 Rock Restaurant |
| 471 Litman, Guy E. | 134 Bock, E. |
| 471 Barrett, Freeman W. | 138 Lotus, Mike |
| *479 Bertrand, Ed. | 142 Cubbison, J. R. |
| 487 Thompson, W. B. | 142½ Cubbison, J. R. |
| *491 Jeremiah, T. | *148 Piazza, A. |
| 491 McGaffie, Ivan | 150 Berrotti-Tiemey Shoe Shin- |
| 493 Buckalen, W. H. | ing Parlor |
| *501 Fass, Wm. | 152 Barber, John |
| *511 Shartle, J. F. | 156 Evans & McBride |
| *533 Woodford, W. L. | 160 Myers Motor Co. |
| 541 Madden, James | 162 Myers, Mrs. Anna |
| <i>Summitt st. begins.</i> | 162 Mason, Mrs. Elizabeth |
| EIGHT AND NORTH SIDE. | 164 Erie, Restaurant |
| 8 Stanford, J. E. | 168 Porter, A. C. |
| 10 Sakalaris, P. | 170 Erie R. R. depot |
| 12 Sakalaris, Joe | <i>N. Main st. begins.</i> |
| 16 Cohen, L. | * English, John |
| 24 Luna Theatre | *210 Byrne, B. O. |
| 24 Anastos, Chest | *216 218 Sharpville Elec. Co. |
| 32 Moore Co., W. W. | *216-218 Shenango V. E. L. Co. |
| 36 Edwards, D. | 216 218 Valley St. R. W. Co. |
| 38 Lewis, Mrs. P. C. | 216-18 Y. & S. St. Ry. Co. |
| 40 Rever & Co., J. | <i>N. Irvine av. begins.</i> |
| 44 The Mecca | 300 Parkins, Miss Grace T. |
| <i>Shenango st. begins.</i> | *396 Hall, W. E. |
| 48 Cominos, John | *408 Petrina, T. G. |
| Williams & Floyd | 416 Pearce, Thos. H. |
| 50 Marathon Dairy Lunch | 428 Kennedy, Stephen A. |
| 54 Lurie, S. | 438 Phillips, F. R. |

A. B. BENNETT
 123 Silver St., Sharon, Pa.

**SHEET METAL WORK AND
 MAHONING FURNACES**
 Bell Phone 1376

The most practical training and the most prac-
 tically trained graduates can be obtained at the
School of Modern Business
 A. R. MARTIN, M. A., Principal
 where the successful business men
 and women of the future are being
 trained.

People's Bank

A Bank for the People
 602 Broadway, Farrell

SHARON STREET AND BLOCK DIRECTORY.

E. J. HEIDERMANN, TINNER, PLUMBING AND GAS FITTING.
 NO. 55 RIVER ST. BELL PHONE 109. Repairing a Specialty. Auto Radiator, Fender Repairing. Hot Air Furnaces, Awings

- 448 Woodman, F. W.
- *458 Clark, Wm. G.
- *468 Christianson, F. E.
- 474 Anderson, John A.
- 476 Dougherty, Thos.
- *478 Jeremiah, D.
- *488 Armstrong, Robt. A.
- 502 Burke, James
- Vacant
- *512 Kantner, H. I.
- *522 White, J. C.
- *540 Payne, H. R.
- Summit st.
- 802 Morrison, D. G.

STERLING AVENUE, Old S. Penn.
 South from Erie R. R. near
 State to Pike

LEFT AND EAST SIDE.

- *57 Bucklin, W. D.
- 75 DeForest & Son, W. C.
- 89 Kelly, John
- *97 Harris, C. B.
- 127 Freeman, Miss Minnie M.
- *145 Ashton, Dr. Chas.
- *156 Hughes, C. W.
- 171 Bailey, Geo.
- *185 Ohl, Chas.
- *197 Quigley, Mrs. Margaret
- 199 Morgan, Patrick
- 205 Heasley, A. L.
- 211 Stewart, W. D.
- 243 Kennedy, Chas.
- *253 Moran, W. J.
- *257 Myers, Victor
- *265 May, W. T.
- 279 Godfrey, Samuel
- *299 Williams, Geo. L.
- *311 Owen, Marshall
- *325 Kemery, W. M.
- *331 Amon, Frank
- 345 Williams, Warren
- *351 Powers, Nick
- *359 Gitson, Martin

RIGHT AND WEST SIDE.

- 58 McSherry, Miss Mary
- 64 Morgan, John L.
- *70 Green, W. J.
- *76 Walsh, Edw.
- *80 Smail, Sam
- 82 Flowers, Sam
- *88 Jones, Mrs. Marie
- 98 McGuickin, Mrs. Anna
- 104 McIntrye, Fred A.
- 112 Christenson, Carl
- *114 Dicks, Chas. L.
- *128 Marsden, S.
- *138 Wilson, Patrick

- 146 Barnett, L. J.
- *162 Royal, R. A.
- *176 Skym, Mrs.
- *186 Pierson, Chas.
- *196 Cohen, Simon
- 204 Rumberger, C. E.
- 224 Stewart, Mrs. Cora
- *240 Wolfe, Ben
- 250 Stubb, D. H.
- *272 Tupper, Wm.
- *284 Dickie, Miss Bessie
- 294 McGill, Wm.
- 302 Leyde, J. S.
- 312 Randall, J. S.
- *322 Kerr, Mrs. Mary
- 332 Scheff, John
- 346 Ryan, James
- 350 Thompson, T. J.
- 356 Patterson, Mrs. Mary

STEWART AVENUE, South from
 Shenango River to Valley Mill,
 First West of Penna R. R.

- 504 Vacant
- 452 Mitzvochoe, Mike
- 438 McCaughicci, Mike
- 512 Merek, Andrew
- 510 Litzner, Jacob
- 500 Tisler, Julius
- 543 Langley, D.
- 521 Stuz, John
- 539 Huida, John
- 449 Buczi, Mike
- 437 Gutta, Joe
- 435 Hedge, Alex
- 523 Zyak, Mike

STRAWBRIDGE AVENUE, South
 from State.

LEFT AND EAST SIDE.

- 5 Township school
- 15 Wiesen, A.
- *19 Zimmer, J.
- *21 Nolan, M.
- *21½ Wiesen, sr., P.
- 33 Wiesen, jr., Peter
- 35 Dickison, Bennard
- *37 Williams, Mrs. Kate
- *37 Dunkerley, Thos.
- *43 Young, Fred
- *49 Venabolt, Luther
- *61 Hassel, J. B.
- 61 Wade, Wesley
- *65 Krieder, F. L.
- *67 Hassel, J.
- *79 Hoffman, R. A.
- *79 Hoffman, F.
- *85 Hoffman, W.

LOREN T. GANTZ
 SHARON, PA.

Contractor and Builder. Lumber and Builders' Supplies, Wholesale and Retail. Office and Yard, 234 Fisk Street. Bell Telephone Connections

EXPERT BATTERY RECHARGING AND REPAIRING.

Bell Phone 111

AUTOMOBILE CYLINDERS DECARBONIZED.

61 River Street, Sharon, Pa.

MOTT ROBERTSON
Wholesale Ice Cream

Give your orders to driver or by phone
Both will receive prompt attention
Cor. S. Dock St. and Malleable Ave.
Both Phones No. 205

RIGHT AND WEST SIDE.

- 8 Kretchmer, Wm.
- *10 Klaser, Jacob
- *12 Miller, H.
- *32 Klaser, N.
- 36 Young, Wm.
- 38 Kloss, J.
- 40 Nelson, Joseph F.
- *40 Hinkson, A. F.
- *48 Kloss, Herman
- 50 Kloss

SUMMIT STREET, North from
540 State, to Limits.

LEFT AND WEST SIDE.

- 7 Bell, Irvine
- 9 Lewis, J. C.
- 11 Stowe, Clarence
- 13 Miller, Daniel
- 43 Heiderman, E. J.
- Franklin, Stanley
- *51 Franklin, J.
- *57 Tidswell, J.
- 65 Manville, Tony
- 69 Hall, Walter
- *75 Morgan, James
- 79 Hostetter, Jacob
- *83 Evans, J.
- *89 Thomas, W. R.
- 97 Davis, Henry
- 101 Jones, John A.
- *119 Bodamer, John
- * Klapach, Steve
- W. Lincoln av. begins.

1247 Lunn, Ammon
RIGHT AND EAST SIDE.

- *4 Young, J.
- *6 Young, J.
- Jennings, Solon
- Ellsworth av. ends.
- Madison av. ends.
- *416 Wells, T. O.
- *428 Bailey, J.
- *440 Polonus, Mrs. M. A.
- No houses to
- Wilson av. begins.

SUPERIOR STREET, West from
North Water.

LEFT AND SOUTH SIDE.

- *29 Wiener, J.
- 33 Hedrick, J.
- 37 Myers, F.
- *39 Otte, C.
- 41 Rigby, J. A.
- 43 Harris, Wm. J.

- *49 Lewis, W. S.
- *57 Komon, John
- 61 Zachor, John
- *65 Bell, Frank
- 69 Daugherty, M.
- *77 Yetman, Walter
- 83 Thomas, B.
- *85 Barrett, J.
- *87 Brest, Arthur
- *89 Hutton, A. S.
- 97 Vacant
- 99 Laphon, H.

State line.

- *111 Jones, I. N.
- *117 Jones, A. F.
- 129 Shaner, S. F.
- *139 Segi, Anthoni
- *141 Tidswell, J.
- 171 Klett, T.
- *173 Lunn, J. W.
- 183 Kays, Ben

RIGHT AND NORTH SIDE.

- *8 Crishon, A. N.
- *10 Dunlavey, L.
- *14 Sador, T. G.
- *24 Jones, jr., T. N.

Eust st. begins.

- *40 Glaser, T. H.
- *42 Thomas, F. W.
- 44 Hil Kirk, Frank
- 46 Wilson, Chas. T.
- 46 Wilson Chas.
- 48 Mondak, Steve
- 60 O'Brien, J.
- 66 Feligen.
- 76 Jay, Rosie
- *80 Rodgers, L. C.
- 96 Wisert, J. H.

Ohio state line

- *110 Gill, C. E.
- *110 Orse, Joe
- *112 Gettig, S. I.
- *120 Jones, J. P.
- *152 Andres, F.
- *154 Jones, T.
- *160 Wineman, Chas.
- Gleet, Thos.
- *122 Spak, J.

SYME STREET, O., South from
533 W. State to Brookfield av.

LEFT AND EAST SIDE.

- *5 Tribby, Harry
- 5 James, T. S.
- 7 Lipscomb, Wm.
- 7 Jarret,

Lenses Ground in Our Own Shop

RANDALL & PRICE

118 W. STATE ST.



THE SHARON HERALD, The Paper of the People

JOIN THE PROTECTED HOME CIRCLE
 THE BEST INSURANCE IN THE COUNTRY, AND A HOME INSTITUTION

The Electric Service and Supply Co.

ELECTRIC WIRING, FIXTURES, HOUSEHOLD DEVICES

Motors Repaired and Rebuilt. 44-46 Vine St., Sharon, Pa. Phone 1975

SHARON STREET AND BLOCK DIRECTORY. 91

- 9 Hadlock, J. G.
- *11 Argimziano, R. Y.
- 13 Huppon, Ray
W. A. st. intersects.
- *27 Cain, J. H.
W. *Columbian av.* intersects.
- Vacant
- 45 Lehlan, Theo.
- *47 Blair, E. G.
Sturgis, A. J.
- 51 Shelar, J. E.
- 61 Callahan, Samuel
- *63 Soloircho, John
- 67 Balliet, Elton
W. *Ohio st.* intersects.
No houses.
W. *Lorain st.* intersects.
- 71 Pander, W.
Alfred st. intersects.
- *75 Valliet, E. C.
W. *Eric st.* intersects.
- 83 Beard, M. E.
- 85 Blackstone, H. D.
- 87 Booth, R.
No houses
Davis st. intersects.
- *139 Voochies, Edw.
- 141 McKnight, C. A.
- 143 Hofstetter, J.
- *145 Mathews, E. B.
- 147 Samuels, R. G.
- 149 Gilliland, Margaret
- 153 Glick, Fred
- *161 Krinks, C.
RIGHT AND WEST SIDE.
2 Roberts, Thos.
4 Rader, W. L.
12 Armstrong, Wm.
- *16 Houston, A.
W. A. st. intersects.
- *18 Constandina, Tony
- *20 Vendeonna, Joe
- 22 Welden, Edw.
W. *Columbian av.* intersects.
- 26 Miley, Rhodes
- 28 Howell, A. G.
- 30 Hanon, R. L.
- 32 Fair, A. E.
- 34 Koran, Steven
- 36 Barker, John L.
- *36 Fuller, James
- 38 Falkey, Geo.
- 40 Barnett, W. J.
- *42 Davis, S. J.
- 54 Dale, Wm.
W. *Ohio st.* intersects
No houses

- W. *Lorain st.* intersects.
- *64 Kostura, J.
- 64^{1/2} Tolan, Wm.
- *70 Powell, Griffith
- 72 Helmbrecht, W. H.
Alfred st. intersects.
- *76 Dick, Floyd
- *78 Davis, M. G.
W. *Eric st.* intersects.
- *86 Eisenburg, J. H.
- *88 Bartosh, Max
- *90 Sizer, A.
- *94 Franklin, Geo.
Davis st. intersects.

TAMPLIN AVENUE, West from next to 208 Sharpsville.
* Evans, C. W.

TAYLOR AVENUE, North from 574 State.

- LEFT AND WEST SIDE.
- *1 Whitmore, Geo.
- * Tidswell, Wm.
Foragy, John
- *9 Pratt, F. M.
- *11 Stone, G. I.
- RIGHT AND EAST SIDE.
- Nazon, John
- *4 Taylor, J. I.
- *8 Klosson, Mathare
- *10 Basher, Wm.
- 12 Rollinson, Thos.
- *14 Wilson, Jacob H.
- *16 Jennings, John

TENTH STREET, North from next to 1177 State.

- LEFT AND WEST SIDE.
- 51 Rossbaker, J. R.
- 101 Morris, Thos.
- 111 Elliott, James
- 267 Bombeck, Mrs M
- *277 Humes, Jonathan
- RIGHT AND EAST SIDE.
- *2 Nye, W. F.
- 4 Sontag, C.
- *8 Wiesen, M.
- *12 Franey, M.
- 60 Saunders, Wm. A.
- *62 Baker, J. E.
- *64 Knupp, Andrew
- *70 Ahlstrom, Martin

THIRD STREET, North from 405 Silver to North

- LEFT AND WEST SIDE.
- 93 Swartz, Ross

Sharon-Buick Co.

BUICK—CADILLAC—REPUBLIC TRUCKS
Complete Stock of Parts and Supplies
So. Main St., Sharon, Pa.

FRUIT-OHL CO. Wholesale and Retail Dealers in AUTOMOBILE TIRES, OILS, HARDWARE and MILL SUPPLIES of all kinds. Wholesale Dept., Chestnut St. Retail Store, N.E. State St.

Currie's Restaurant, Open Day and Night

33 W. STATE ST.

Bell Phone 901

92

SHARON STREET AND BLOCK DIRECTORY.

- 103 Johns, Thos.
 105 Hoak, K. R.
 *115 Thompson, Albert
 *129 Lauer, Peter
 137 Hoffacker, R. C.
 139 McElhaney, Geo.
 *161 Lewis, J. G.
 *171 Barr, C. F.
 *181 Wotherspoon, T. C.
 *193 Brooks, Mrs. M.
Fullerton av. intersects.
 205 Williams, C. H.
 217 Donley, Wm.
 233 Barger, J. W.
 *241 Miller, Fred
 251 Keiser, F. C.
RIGHT AND EAST SIDE.
 86 Leipheimer, E. M.
 Gathers, E. A.
 94 Dell, Herman
 104 McCue.
 104 Wohl, A.
 116 Quinn, J. J.
 *128 Clepper, Mrs. J. A.
 146 Poorman, Frank
 150 Ringer, Robt. H.
 150 Turner, Earl W.
Robinson st. intersects.
 *172 Manning, G. W.
 *180 Curtis, F. J.
 *186 McKinley, I. J.
 *194 Snyder, H. W.
 *204 Keiser, L. J.
 *234 Presley, J.
 242 McJillton, J. A.
 *252 Harris, W. H.

THOMAS STREET, South from Dickons.

- *489 Walsh, J. T.
 *865 Porter, W. H.
 883 Croft, J. W.
 885 Storm, E. F.
 888 Hoover, E. C.
 893 Silva, J.
 *896 Edwards, L.
 907 Parr, J. E.

THORNTON STREET, (North Sharon) East from 248 Sharpsville.

- LEFT AND NORTH SIDE.*
 27 Bakenhaster, Clyde
 *39 Forrester, W. C.
Heinz av. begins.
 No houses
 77 Roberts, Ivor L.
 77 Harris, Henry

- Hall av. intersects.*
 Public school.
RIGHT AND SOUTH SIDE.
 *2 Bucher, W. J.
 *4 Williams, J.
 *6 Uhl, J. E.
Harry st. ends.
 *8 Tamplin, F. J.
 *10 Tanner, J. D.
 *10 Tamplin, J.
 *12 Clepper, Geo.
 *12½ Tamplin, G.
 *14 Mooney, James
 *26 Dwyer, Mrs. M.
 *36 English, Thos.
 *40 English, J. W.
 44 Hibshman, H.
 54 McIlroy, J. H.
 *56 McMahon, P.
Hall av intersects.
 *60 Overfield, J. M.
 *62 Overfield, Mrs. Martha
 *66 McIntyre, Mrs. Luella
 *68 Roberts, Wm. R.
 Anerffman, J.
 76 Bair, H.
 120 Bechtel, Frank

TROUT STREET, South from 203 Washington to 294 Ohio.

- LEFT AND EAST SIDE.*
 *195 Clark, Mrs. M.
 203 Wayson, Margaret
 *211 Laskowitz, Mrs. Bessie
 *219 Claybon, J. M.
RIGHT AND WEST SIDE.
 *200 Service, Miss Adeline
 210 Lemuel, Clark
 220 Gill, Mrs. Ella
 230 Malson, Mrs. Kate

ULP STREET, O., West from 750 High

- LEFT AND SOUTH SIDE.*
 *2 Woodschuk, John
 4 Bloss, Geo.
 *6 Filer, F. D.
 *8 Krlach, Mike
 *14 Atwood, W. S.
 *16 Pirman, John
 *18 Richert, P.
 20 Reap, Martin
 *22 Polock, Mike
 *28 Cousins, E. E.
RIGHT AND NORTH SIDE.
Symc st. ends.
 *21 Barker, Mrs. M.
 *27 Spierman, Steve

A. B. BENNETT
 123 Silver St., Sharon, Pa.

SHEET METAL WORK AND MAHONING FURNACES
 Bell Phone 1376

Furnace Work a Specialty.
 Bell Phone 520

FREDERICK KNAPP, Tinner and Roofer.
 423 N. DOCK STREET

The most practical training and the most practically trained graduates can be obtained at the School of Modern Business
 A. R. MARTIN, M. A., Principal
 where the successful business men and women of the future are being trained.

27 Motika, John
 49 Coxson, Marcus

VALLEY STREET, Shenango River South to Budd av.

430 Atlantic Refining Co.
 528 Buby, Frank
 532 Langley, L. D.

VINE STREET, North from 91 State to Limits.

LEFT AND WEST SIDE.

11Murchie, J.
 15 Persch, V. C.
 19 Goodrek, J. H.
 23 Sharon Dry Cleaning
 21 Jenkins, Earl
 21 Heilman, Drs. S. & R. S.
 29 Economy Shoe Co.
 31 Clepper, Mrs. S.
 33 Currie Restaurant
 35 Ashlar Club
 39 Grauer & Son
 43 Roberts Hdw Co.
 47 United Nat. Gas Co.

Pitt st. intersects.

63 Central Christian Church.
 *73 Sharp, J. Smith
 *81 Dresch, G.
 *101 Higgins, Mrs. A.
Silver st. intersects
 Sharon Post Office
 *147 Miller, Mrs. Emma
 155 Foreigners
 *157 Goldberg, Mrs. B.
 *167 Merrick, P. J.
 *177 McManus, P.

Reno st. intersects.

*195-197 Balter, M.
 207 Cohen, Isaac
 *207 Poze, Morris
 *215-219 Robison, L.
 *223 Levy, Walter
 229 Pearlman, Aleck
 237 Pearlman, M.
 245 Killian, Andy
 249 Frate, Mr.
 *259 Spilik, Mike
 *283 Pursal, Mrs.
 289 Dalglis, James
 289 Gaier, Albert
 *305 Poze, Dave
 315 Cigar Store
 321 Realo, Peter
 *331 Kelly, M.

Franklin st. intersects

*349 Protta, Charley
 *359 Burco, Marco, Store
 *367 Bonn, J.

*379 Tierney, Mrs. C.
 *385 Logan, Mrs. B.
 *389 Schermer, H.

395 Vacant
 405 Pass, Joe
 419 Vacant
 421 Foreigners
 431 Club Room

Mill st. intersects.

449 Vacant
 463 Albert Frank
 469 Valentino, Joseph
 *477 Manill, L.
 *483 Rodgers, M.
 *493 Patsy, J.
 493 Gardron, Patsy
Hickory st. intersects.
 *535 Taykenzs, Joe
 *541 Gajik, Mick
 547 Rotuno, Mary
 *553 Rich, J.
 Freedom Oil Works

*561 Chioffi, James

Canal st. ends.

RIGHT AND EAST SIDE.

20 Fitzpatrick Co., M.
 24 Sharon Club
 26 McKnight, W. A.
 *34 Smith Forster Motor Car Co.
 40 Frat. Order Eagles
 44-46 Elect. Service & Supply Co
Pitt st. intersects.
 62 Rodecker, L.
 64 Smith Foster Accessory Shop
 66 Jonson, G. M.
 66 Martin, M. A.
 66 Gilliland, Dr. C. J.
 66 DeWoody, Miss M. A.
 66 Bird, Ella Hull
 66 Briggs, Miss Bell
 66 Stewart, Harry
 72 Leonard, Geo.
 72 Neiler, Mrs. Anna (rear)
 80 Millhouse, Mrs. Harriett
 80 Keif, Myron A.
 80 Leiphamer, J.
 90 Bruno, R.
 92 Maley, Frank
 96 Pojdiana.
 98 Vacant
 102 Billiard & Pool Room
 108 Jackson, Pat.
Silver st. intersects.
 118 Hoffman Mtr. C. C., J. S.
 132 Joyce, Mrs. S.
 136 McCann, Mrs. M.
 146 Weiner, A.
 152 Sankey, E. F.

E. J. HEIDERMAN, TINNING, PLUMBING AND GAS FITTING.
 NO. 55 RIVER ST. BELL PHONE 109. Repairing a Specialty. Auto Radiator, Fender Repairing. Hot Air Furnaces, Awnings

JAMES W. HUMI, SUCCESSOR TO H. POLONUS
 94 N. Water St. Bell Phone 1064
 A Specialty

People's Bank A Bank for the People
 602 Broadway, Farrell

- *156 Rosenblum, M.
- *168 Rosenblum, J.
- 178 Bruno, R.
- 180 Collins, J. W.
Reno st. intersects.
- 196 Evans, T.
- 196 Molsoni, Fred J.
- 196 Jones, Evan T.
- *208 Goldstein, M. N.
- *218 Campan, Pete
- *230 Rosenblum, M.
- *238 Granburry, Geo.
- 248 Allen, I. M.
- 250 Freyman, A. B.
- 258 McKelvey.
- 258 Davis, Harry
- 264 Brannon, Joseph
- 264 Brest, Perry
- 266 Oscherwitz, O. M.
- 274 Christian Church
- 276 Vacant
- 284 Vacant
- 288 Vacant
- *290 Crystal Bakery
- *296 Goldberg, Wm.
- 304 Brooks, Wm.
- 308 Pozi, Simon
- *330 Sando
- 330 Brunson
Franklin st. intersects.
- 350 Grammatico, Joe
- 352 Abraham, Geo.
- *356 Burco, Marco
- 360 Rincho, John
- 360 Furne, Bennie
- 360 Bardner, Ben.
- *372 Cross, D.
- 384 Bvick, Jule D.
- 396 Kerbor, Charlie
- 406 Mack, Mrs.
- 412 Allen, Geo. H.
- 418 Foreigners
- *432 Myers, Frank
Mill st. intersects.
- *468 Rose, James
- *478 Manill, Dominic
- 490 Barber Shop
- *494 Sebastron, Dan
- *512 Decerba, Dominio
Hickory st intersects.
 Sharon Brick Co.

WALNUT STREET, South from
 212 East State to Spring.

LEFT AND EAST SIDE.

- 49 Buhl Rifle Armory
- *77 Wallis & Carley Co, barn
- 79 Rogers, Verne

- Prindle av. begins.*
 - *249 Hoelzle, Mrs. Sophia
 - 249 Eichbaum, J. W.
 - 265 Warner, C.
 - *277 Morrison, F.
 - 277 Hanson, Mrs. Estella
 - 291 Allen, G. H.
 - *291 Alderman, F. H.
Prospect st. begins.
 - *323 Quimby, S. A.
 - 325 Royal, C. F.
 - 351 Thompson, G. B.
 - *353 Webb, T.
 - *365 Rodecker, A. F.
 - *371 Klaser, John
Liberty st. begins.
- RIGHT AND WEST SIDE.
 McDaniel's Fish Market
- 16 McDaniel, H. W.
 - 20 Davidson Blacksmith Shop
 - 28 St. Paul's Church
 - *34 Zetner, Carolina
 - 44 Spellisy, Harry
 - 54 Sunshine Home.
 - 64 Smith, G.
Bank st. ends.

WASHINGTON STREET, West
 from Shenango River to 183 S
 Irvine av.

LEFT AND NORTH SIDE

- 20 Rickert, H. F.
 - 22 Beatty, W. S.
S. Water st. intersects.
 - *52 Seem, John
S. Main st. intersects.
 - *104 Quinby, W.
 - *110 Hazen, Z. O.
 - 118 Leighton, G. C.
 - *120 Smith, H. C.
 - 126 Quinby Grocery Store
 - *128 Chrouser, M. J.
 - 128 Robison, W. C.
 - 128 Ramsey, A. P.
S. Penn st. intersects.
 - 164 Fairchild, A. M.
 - 166 Baskwell, Samuel
 - 176 Green, Mrs. E.
 - 178 Hertzog, Wm.
 - 192 Hanks, W.
 - 194 Conley, A.
 - 204 Jones, D. W.
Railroad
 - 246 McManus, J.
- RIGHT AND SOUTH SIDE.
S. Main st. intersects.
 No houses
S. Water st. intersects.

The Electric Service and Supply Co.

ELECTRIC WIRING, FIXTURES,
HOUSEHOLD DEVICES

Motors Repaired and Rebuilt.

44-46 Vine St., Sharon, Pa. Phone 1975

SHARON STREET AND BLOCK DIRECTORY.

95

- 87 Clepper, E. E.
- 103 Ray, G.
- 111 Young, John H.
- *119 Clowes, Chas.
S. Penn st. intersects.
- 163 Stoop, Victor
- 165 Williams, Fred S.
- 173 Wheeler, F. E.
- 175 Long, James
- 183 Hodge, Ed. B.
Pappa, John
- *187 Rountman, M.
Trout st. begins.
- *203 Rountman, Alex
- 203 Ostermeyer, H.
- 219 Potter, F. M.
- 219 Coates & Son, E.
- 227 Cook, John

WATKINS HILL, East off Old S Dock

- 615 Wagner, Joe
- 617 Horath, Paul
- 617 Caiffer, Leo
- *619 Caiffer, Mrs. Rosena
- 619 Rusiczka, Joe
- 621 Awnoyth, Pete
- 621 Caiffer, B.

NORTH WATER STREET, North from 100 W State to Limits,

LEFT AND WEST SIDE.

- 19 Bohn, M.
- 21 Vaccaro, Frank
- 23 Sharon Shoe Hospital
Sharon Vulcanizing Co.
- 33 Singer Sewing Mch. Co.
- 35 Kerr, Walter P.
- 37 Montgomery & Co.
- 39 Davis, Mrs. Eva
Smith, Elmer C.
- 41 Goldstein, M. N.
- 45 Salvation Army
- 53 Bell, A. G.
- *61 Tunnelcliffe, V. A.
65 Foreigners
- 67 Albin, F.
- 75 Bailey, Frank
Boyce st. intersects.
- *101 Stanfield, Mrs. Jennie
- *111 Walker, T.
- 131 Boaber, John
- 139 Hilderbran, Joseph
- *139 Dfin, Samuel
- *145 Crossway, Mrs. Kate
- 155 Southwick, Enis

- 155 Buck, Frank
- 157 Trinscals, Anton
- *161 Zimmerman, Louis L.
- 169 Abbott, Fred
- *169 Horn, Timothy
R. R. and Bridge.
- 159 Vacant
- 193 Rogers, Newton
- 201 Lane, Mrs. Catherine
- *219 Sharon Pattern Works
Ellsworth av. ends
- 249 Chenango Machine Co.
Madison av. ends.
Andrew st. ends.

- *425 Wilsons, James S.
- *439 Wilson James S.
- 440 Jones, Earl
Russell st. ends
- *479 Madden, T.
No houses
Grant st. ends.
Wilson av. ends.
- *601 Gimble, Mrs. M.
- 653 Lipoglavisk, John
- 661 Ramsey, D. T.
- 661 Davis, W. H.
Lincoln av. ends
- *671 Glaser, J.
- 671 Grove, H. B.

Borough line

old numbers to end of street.

- 115 Foltz, Carl
Sheridan av. ends.
- *161 Barca, C. James
- *165 Miller, Casper
- *167 Devine, Ed.
- *171 Paulanich, Jas.
- *175 Jones, W.
175 Wilson, Glen
- *177 Davis, Thos.
- *183 Pritchard, Wm.
Superior st. begins.
- *187 Hassel, Ed.
- *189 Hare, Ben. A.
- *193 Schmidt, Joe
- *195 Vernon, James
Emmett av. begins.
- *199 Rowlands, Geo. W.
199 Rowlands, Jos.
- *201 Hastie.
- *203 Carberry, Bernard
- *205 Cameron, Duncan
- *207 Bodner, Mike
- *209 O'Hare, James
Orangerille rd. begins.
- *235 Jozing, Geo.

Eagle Printing Co.
Commercial Printing

EVERYTHING IN THE PRINTING LINE
PROMPT SERVICE
Bell Phone 41 38 S. DOCK STREET

FRUIT-OHL CO., Wholesale and Retail Dealers in AUTOMOBILE TIRES, OILS, HARDWARE and MILL SUPPLIES of all kinds. Wholesale Dept., Chestnut St. Retail Store, 84 E. State St.

And Has \$1,350,000.00 Reserve

PHOTO CITY

Currie's Restaurant, Open Day and Night

33 W. STATE ST.

Bell Phone 901

96

SHARON STREET AND BLOCK DIRECTORY.

- *241 McFarland, Chas.
- 241 Rowlands, Geo.
- *245 Varga, Mrs. Mary
- *249 Penich, Mike
- *251 Bhum, John
- RIGHT AND EAST SIDE.
- 14 Sharon Notion House
- 16 Hook, Chas. T.
- 16 Althans, John K.
- 16 Tribby, Thos. J.
- 16 Hendel, H.
- 18 Linn, F. S.
- 22 Nottingham & Phythyon
- 24A Earnhart, Adam
Hackett, Jos. E.
- 24B McClelland, Geo. P.
- 28 Sharon S. B. Sta.
- 34 Fuller Fish Market
- 36 Davis, Wm. C.
Piazzo, Anthony
- 36-38 Goldstein sales rooms
- 48 Bates, Thos.
- 48A Carrier, F. W.
- 46-54 U. S. Laundry
- *62 Anson, Mrs. M. H.
Irwin, Frank
- *68 Hoyt, Dr. F. H.
- *76 Traxler
Boycott st. intersects.
- 92 Frank, Harry
- 94 Hum, James
- 100 Vacant
- 102 Anderson, Wm. D.
- 104 Babcock, John H.
- 106 Shear, Jos. H.
- *108 Biteng, Frank
- *112 Vodenickar
- 112 Deemer, W.
- *114 Takschansky, Mike
- 116 Martin, Mrs. R.
- *116 Aranomick, Frank
- 118 Johnson, May
No houses
- 184 Shaffer, James W.
- *238 Salaga, Andy
- *240 Malovitch,
Eric R. R. bridge.
- *570 Lawlor, Thos.
- *590 McAdams, Mrs. Mary
- 594 Kopanicak, Jack
- *594 Slabay, Michael
- *600 Williams, Mrs. Bell
- *612 Barbian, Jr., M.
- 618 Cumings, John
Cumings, Elmer G.
- 632 Engruo, Passy
- *644 Hug, M.
- *652 Marshal, Ed. J.

- Borough line*
old numbers to end of street.
- *106 Mnellar, W.
 - 108 Hegler, James
 - 108½ Luin, Frank
 - *110 Conway, L.

WATER STREET, (South) South from 107 W State to Short.

- LEFT AND EAST SIDE.
- 25 White Sewing Machine office
 - 27 Sharon Elect. Shop
 - 29 Warrender, W.
 - 37 Greenville Dairy Co.
Floyd, A. R. (suite 2)
Donald, Wm. (suite 3)
Olassy, H. H. (suite 4)
 - 39 Hannah Apt. (suite 1)
Daugherty, J.
 - 47 Harmon, W. E.
 - 45 Jewell Tea Co.
 - 47 Coleman, Mrs. M. (suite 7)
Elliott, Mrs. (suite 8)
 - 51 Matthews, Hoovler, Matthews
 - 53 Mayo, Chas.
 - 59 Leipheimer, N.
 - 63 Randall, J. L.
 - 71 Williams, P. H.
 - 73 Frye, Samuel
Washington st. intersects.
 - 85 Reed, Andrew
 - 95 Griffith, N. W.
 - 101 Shoutz, John A.
 - 109 Murstein, Samuel G.
 - 119 Mehl, H. J.
 - *125 Sayre, C. A.
 - *135 Mason, Mrs. Z. E.
 - *137 Rosenbloom, Nathan
 - 155 Whitling, W. H.
- Bridge*
- RIGHT AND WEST SIDE.
- 6 Carver Hall,
 - 8 Nickles, James
 - 10 Nickles, J. N.
 - 12 Wah, Lee
Apartment house
 - 1 Monahan, Mrs.
 - 2 Brodernick, J.
 - 3 Black, John
 - Kennedy, V. (suite 5)
 - 4 McKenna, T. C.
 - 6 Comstock, Harley
 - 8 Shaffer, Austin G.
 - 20-24 City Bowling Alley
 - 30 Thoburn, Chas.
 - 32 Brinkley, J. E.
 - 38 Boyd, L.
 - 44 Rumboldt, Mrs. Christine

A. B. BENNETT
123 Silver St., Sharon, Pa.

SHEET METAL WORK AND
MAHONING FURNACES
Bell Phone 1376

tically trained graduates can be obtained at the
 A. R. MARTIN, M. A., Principal
 and Women of the future are being

People's Bank

A Bank for the People
602 Broadway, Farrell

SHARON STREET AND BLOCK DIRECTORY.

97

- 48 Orr, Mrs. L.
54 Gilbert, Mrs. Madeline
56 Gilbert, Harry C.
*64 McClure, Mrs. Margaret
*72 Spragg, R.
Washington st. intersects.
*90 Garity, J. J.
*102 Ashton, C. A.
112 Crone, L. C.
122 Orchard, H.
*138 Hamilton, Dr. G. W.
146 Kinney, Mrs. E. J.
*158 Dunn, Mrs. S.
162 Woods, M. M.
*170 Soles, Chas.
180 Porter, W. H.
Vacant
192 Keiser, Fred
196 White, R.
Ohio st. intersects.
High school

WATSON AVENUE, East from 97 North First to 289 Fourth.

- LEFT AND NORTH SIDE.
*365 Sprow, James E.
*375 Lutes, Theodore W.
* Husband, Joseph
397 Spaythe, Charles L.
*397 Flower, Mrs. Catherine
405 Millsop, George, jr.
*415 Baker, Chas.
*419 Copenhover, George W.
*431 Morford, Charles C.
435 Atkenson, George H.
439 Dodds, E. C.
447 Barber, Lawrence R.
449 Baker, Joseph A.
RIGHT AND SOUTH SIDE.
*356 Mounds, William
386 Aspey, Joseph P.
406 Hether, John
416 Swoger, Harry
*420 Carrigan, Michael
*428 Millsop, G.
438 Mountain, Joseph
438 Burger, Mrs. Mary

WAYNE AVENUE, East from 391 S. Dock to next to 429 Spring.

- RIGHT AND SOUTH SIDE.
*152 Watkins, J.
*158 Thompson, H. W.
*166 Kessell, Mike

WEAVER STREET, East from

- 781 S. Irvine av.
*456 Mild, John
*462 Shipton, Gowan
*466 Miller, J.

WENGLER AVENUE, South from 966 State to King av.

- LEFT AND EAST SIDE.
Vacant
*39 Rhodes, J. S.
39 Beveridge, F. A.
*45 Taylor, Ambros.
*55 Ormsby, Darren
63 Miller, D. C.
69 Robison, Chas. J.
*79 Shaughnessy, L. J.
*95 Reeher, Lewis
*101 Hess, N. W.
*163 Gillison, Gilford
*171 Paddock, Lee
Albert st. begins.
*191 Rieter, John
*211 McCullough, Leonard
Griswold st.

- 1009 Parker, Ray
RIGHT AND WEST SIDE
*46 Snyderwine, Mike
*56 Schaney, Henry
86 Cozadd, H. C.
118 Clark, Robt. L.
*140 Williams, C.
158 Ritenour, W. C.
*192 Wiesen, N. M.
*212 Schneiderwin, C.
226 Rodgers, James H.
Railroad.

WHEELER STREET, West from Shenango River to 443 Logan av.

- LEFT AND NORTH SIDE.
350 DeVore, E. J.
*354 Higgs, Joseph H.
366 Logan, Peter
373 Headly, Ezkial
376 Letscher, Martin
384 Butler, T. L.
RIGHT AND SOUTH SIDE
S. Irvine av. intersects.

WHITE AVENUE, South from 1152 State

- *43 Young, F.
*53 Dresch, C.
*63 Turner, C. H.

WIENEN AVENUE, North from 3 East Reno, rear 191 Sharpsville.

- 219 Brown, Samuel
227 Keck, F. A.
*231 Zipple, Charlie
239 Gilbert, Lewis
247 Phillips, W.
255 Knapp, William
259 Davis, Wm.
265 Hratsky, S.

E. J. HEIDERMANN, TINNING, PLUMBING AND GAS FITTING.
NO. 55 RIVER ST. BELL PHONE 109. Repairing a Specialty. Auto Radiator, Fender Repairing. Hot Air Furnaces, Awnings.

LOREN T. GANTZ

SHARON, PA.

Contractor and Builder. Lumber and Builders' Supplies, Wholesale and Retail. Office and Yard, 234 Fisk Street. Bell Telephone Connections

C. B. HARRIS & SON, EXIDE Service Station

AUTOMOBILE CYLINDERS DECARBONIZED.

61 River Street, Sharon, Pa.

EXPERT BATTERY RECHARGING AND REPAIRING.

Bell Phone 111



DeForest's Salesroom, W. State St. Service and Parts, So. Penn St. Ford Cars

98

SHARON STREET AND BLOCK DIRECTORY.

- 273 Mousmon, Joe.
- 281 Magee, Mrs. M. A.
RIGHT AND EAST SIDE.
- 218 Vnssey, Louis
- 220 Hurd, Mrs. J.

WILLOW STREET, West from Pike to Erie Ry Tracks

LEFT AND NORTH SIDE.
No houses to
Kettering av

- 54 Gunn, John
- *60 Shinkove, Mike
- *66 Frintocfl, Avon
- *74 Todut, A.
- 78 Moldyon, Geo.
- 86 Dumitra, E.
- 96 Stewart, G. N.

Mercer st.

- *120 Lilyt, Pete
- *128 Smith, Frank
- *140 Baltos, Steve

Cottage st.

- 152 Rodenbaugh, Clyde
LEFT AND SOUTH SIDE.

- 51 Fait, Andy
- *63 Tnrk, Mrs. M.
- 85 O'Landen, Nick
- 91 Vatroz, D.

Mercer st. intersects.

- 97 Scherer, Fred
- *145 Vandfish, Sgnautz

Cottage st.

- *151 Olvos, Alex

WILSON AVENUE, West from 601 N Water to opp 89 Summit

LEFT AND NORTH SIDE.

- *252 Taylor, H.
- 266 Ferguson, R. T.
- 268 Fedorsak, Harry
- *286 Butsla, Michael

Nash st.

- *302 Baldwin, Harry
- *310 Hyde, L. H.
- 310 Boyer, S. L.

- *320 Ray, Mrs. Emma
- 332 Peterson, J. W.
- 332 Peterson, S. W.
- 332 Jones, T.

- *350 Pallas, Tony

Mert st.

- 364 Vucoviat, Nick
- 372 Stanford, Robt.
- 380 Seiple, Mrs. Cora
- *390 Tidswell, W. D.
- *400 O'Connell, D. J.
- *406 Dunbar, K. L.

- *414 Williams, Ralph R.
- *426 Herriott, Paul
- 436 Strauss, David
- *448 Hostetter, M.
- 458 Hardcastle, Ed.
- *470 Hunk, Henry
- 480 Rowlands, Chas.
- *490 Sunderland, R. C.
- *500 Bennett, Mrs. S.
- *510 Biggart, Mrs. C.
- *518 Sunderland, Albert
- *532 Lewis, John E.

RIGHT AND SOUTH SIDE.

- *349 Benedetta, Andy
- Tosmata, Mike
- Tanosik, Joe

Mert st.

- 403 Jennings, Albert C.
- Clement, John

Wood st.

- *417 Polonns, John

Wood st. ends.

- *435 Wilson, Wm. W.
- *463 Sherwood, W. H.

Lark st.

WOOD STREET, North from 414 Grant to Wilson av.

LEFT AND WEST SIDE

- 607 Polonus, Harry
- *619 Langdon, A. J.
- White, Anthony

RIGHT AND EAST SIDE.

- *618 Wood, T.

YORK STREET, West from after 402 New Castle.

RIGHT AND NORTH SIDE.

- 315 Rearick, R. R.
- *321 Green, Kenneth
- *339 Parker, Rube
- 347 Shrandar, Adam
- 353 Wolcott, H. F.
- *359 Reed, Edward
- 359 Perry, A. R.
- *365 Klest, Frank

Alderman av.

- *433 Cosgrove, Alfred

LEFT AND SOUTH SIDE.

- *320 Parkowitz, Andy
- *400 Bistrizt, P.
- 408 Horseman, T.
- 416 Miller, J. H.
- 424 Burke, W.
- 432 Burns, M. J.
- 440 Monnett, G. J.
- *448 Campman,

New Castle st.

MOTT ROBERTSON Ice Cream Manufacturer

Corner 665 S. Dock Street and Malleable Avenue Both Phones No. 205

IN THE LONG RUN

You will find it most
satisfactory to bank at
“The Helpful Bank”

The
First National Bank

Sharon, Pa.

Tested by The Years

The First National Bank Sharon Pa.

SINCE the First National Bank was founded in 1868, both prosperity and adversity have come to this country. Times of depression have followed periods of inflation.

In times of financial stress this bank has stood staunch and firm against the storm. In times of prosperity it has not swerved from its policy of careful conservative banking.

The years have proven its safety and its conservatism.

Your account is invited.

SHARON BOROUGH Alphabetical Directory

VOLUME X

Names in **Bold Type** are advertisers and subscribers
 Name in parenthesis is wife's given name
 After the name of a street the word street is omitted

ABBREVIATIONS

adv, advertisement	E R R, Erie Railroad	plmbr, plumber
agt, agent	far, farmer	P J W, Petroleum Iron Works
al, alley	h, house	P O, post office
appr, apprentice	ins, insurance	pres, president
asst, assistant	insp, inspector	prin, principal
A S & W, American Steel & Wire Co.	kpr, keeper	proprr, proprietor
av, avenue	lab, laborer	res, resides
bdr, boarder	loco, locomotive	rms, rooms
bkkpr, bookkeeper	L S, Lake Shore Railroad	rd, road
Bldr, builder	ltd, limited	R D, rural delivery
Blk, block	mchst, machinist	ry, railway
blksmith, blacksmith	mech, mechanic or mechanical	Savage, Savage Arms Corp.
N & S Carnegie, Carnegie Steel Co.	mfr, manufacturer	S, south
carpr, carpenter	mgr, manager	sch tchr, school teacher
Ch, church	mkr, maker	sta, stationary
clk, clerk	Nat Mall, National Malleable Casting Co	Stewart Iron, Stewart Iron Works
Co, company	N, north	stenog, stenographer
col'd, colored	nr, near	supt, superintendent
condr, conductor	opr, operator	tchr, teacher
conf, confectioner	P R R, Pennsylvania Railroad	teleg, telegrapher
contr, contractor	phone, telephone	tmstr, teamster
cor, corner	photog, photographer	treas, treasurer
do, ditto	pl, place	W, west
E, east	plastr, plasterer	wid, widow
electr, electrician		wkr, worker
emp, employee		wks, works
engr, engineer		

A

AARON, JOS D, (Charlotte) gravel & draying, 77 Jefferson
 Aaron, Joseph M, h 671 Spruce
 Aaron, Nick, rms 149 E State
 Abbott, Fred, (Elizabeth) lab S Carnegie, h 169 N Water

Lenses Ground in Our Own Shop

RANDALL & PRICE

118 W. STATE ST.



FRUIT-OHL CO. Wholesale and Retail Dealers in AUTOMOBILE TIRES, OILS, HARDWARE and MILL SUPPLIES of all kinds. Wholesale Dept., Chestnut St. Retail Store, 84 E. State St.

- Abernathy, Israel, (Mayme) mchst, h 243 Liberty
 Abernathy, Jane, Mrs, h 271 Silver
 Abernathy, Jennie, Clk Brownell's store, res 271 Silver
 Abernathy, John, lab S Carnegie, res 271 Silver
 Abernathy, W E, (Bessie) mtrman M & S R & L, h 408 Russell
 Abewick, Victor, (Sarah) A S & T P Co, h 834 New Castle
 Abraham, Geo, (Sofia) merchant 352 Vine, h 109 Franklin
 Abraham, K W, dry goods store, res 109 Franklin
 Abraham, Wm, (Mary) h 109 Franklin
 Achre, Harry T, (Susan) salesman, h 45 Hall av
 Achre, Paul, wks Herald, res 45 Hall av
ACKER, DR J T, (Leah) dentist office Hamory bldg, h 530 E State
 Acker, Dr K G, rm 203 Hamory bldg.
 Ackley, Mattie, janitress, h 101 $\frac{1}{2}$ cor State & N Main
 Adair, Samuel, (Wilda) h 1105 Baldwin
 Adams, Celeste G, Mrs, h 803 E State
 Adams, David, jr, (Florence) engr Nat Mal, h 474 E State
ADAMS EXPRESS CO, S Railroad
 Adams, Harry, (Edith) bkkpr Nat Mal, h 410 S Irvine av
 Adams, Miss Mary, notary & fire ins, 26 Vine, rms 334 E State
 Adamie, Nick, (Annie) S Carnegie, h 361 Messahi
 Adams, Stella, wks U S laundry, h 76 Syme
 Adams, Steven, res 509 Ohio
 Adderty, Wm, (Marie) foreman N C wks, h 13 Sheridan
 Addicott, Gertrude, student, h 600 N Oakland av
ADDICOTT, WELLS A (Nellie) Supt & Secy Oakwood cemetery, res 600 N Oakland av
 Addis, Bertha, res 385 Cedar
 Addis, Earl D, res 385 Cedar
 Addis, Mrs J, (wid) h 385 Cedar
 Addis, Lindsey G, res 385 Cedar
 Addis, Russell T, res 385 Cedar
 Adeal, Frank, (Tressa) lab Steel Hoop, h 382 Florence
 Adler, Max, (Sarah) transfer business, h 138 Franklin
 Adley, Miss M, nurse, res 72 Silver
 Ague, David, (Fannie) formn F Coks Wks, h 483 Jefferson
 Ahlstrom, Martin, (Anna) clk Savage Arms, h 70 Tenth
 Aiamoncih, Frank, (Mary) S Carnegit, h 116 N Water
 Akers, Alice, Mrs, h 444 S Dock
 Albanese, Carmel, (Julia) watchman P R R, h 126 Hickory
 Albanese, Dominic, boiler mkr Standard Car, h 126 Hickory
 Albanese, Frank, h 126 Hickory
 Albert, Frank, (Frances) h 463 Vine
 Albert, Keck, (Nellie) mchst Stewart Iron, h 159 First
 Albin, Florence, principal Lafayette school, h 67 N Water
 Alcaro, Frank, h 1236 Sherman

Alderman, Catherine, bkkpr, Roberts & White, res Davis
Alderman, Edward P. (Mary A) clk Alderman cigar store, h 316 Sharpsville
Alderman, Dr Eli, ret, rms 62 Hall av
ALDERMAN, FRED H. (Ada) mgr Alderman & Co, 49 E State, h 291 Walnut

Carpet Cleaning

GORHAM

Phone 107

49 Stambaugh Ave.

Alderman, Geo W. (Alma) brick'yer Vasconi, h 139 Shenango
Alderman, Gerald, res 322 Sharpsville
Alderman, Hannah, Mrs, h 322 Sharpsville
Alderman, Josephine, res 322 Sharpsville
Alderman, Kelly, (Ella) ret, h 148 Jefferson
Alderman, Merrill T. (Blanche) printer Sharon Telegraph, h 137 Shenango
Alderman, Roger, foreman wks, h Davis

F. E. KERR CO.

Moving, Storage, Packing and Snipping. Long Distance Moving and General Cartage. Office and Warehouse Pitt Street, Sharon, Pa. Bell Phone

Aldrich, James, (Irene) mtrman Y & S, h 526 Davis
Alectando, Alxs, rms 262 Malleable
Allen, A D, (Estell) asst mgr Amer Steel, h 210 Logan
Allen, Albert, (Norma) mgr Willard Battery, h 384 Prindle av
Allen, Arnold D, mail carrier, res 54 High
Allen, Arthur H, student, res 54 High
Allen, Miss Bell, nurse, res 528 S Irvine av
Allen, Charles L, carpenter, rms 213 Sharpsville
Allen, Chas S, (Linnie) lab Ice Cream Fctry, h 47 N Main
Allen, Earl, waiter, wks Curries' Rest, res 72 S Water
Allen, Elizabeth, Mrs, h 182 Second
Allen, E L, (Elizabeth) wks Smith Foster Co, h 205 S Main
Allen, Fred, res 484 Grant
Allen, Geo, (Blanch) Sharon Savings & Trust, h 291 Walnut
Allen, Geo H, mchst E R R, h 412 Vine
Allen, Harry W, formn Buick Co, rms 205 S Main
Allen, I M, (Dora) paper hanger, h 248 Vine
Allen, James R, bds 195 Stambaugh
Allen, John D, (Martha V. mchst Luna Theatre, h 54 High
Allen, John H, (Ethel) heater A S & T P Co, h 780 Sharpsville
Allen, Kenneth, mchst, wks S Carnegie, res 586 High
Allen, Minnie, res 248 Vine

People's Bank

A Bank for the People
602 Broadway, Farrell

E. J. HEIDERMAN, TINNING, PLUMBING AND GAS FITTING.
NO. 55 RIVER ST. Repairing a Specialty. Auto Radiator, Fender Repairing. Hot Air Furnaces, Awnings
BELL PHONE 109

- Allen, Myrtle L. Social Sunshine Society, S S Home, res 54 Walnut
Allen, Robt. (Ruth) clk Steel Hoop, h 760 S Irvine av
Allen, Robt P. (Lovina) drftsmn S Carnegie, h 405 Grant
Allen, Sarah, Mrs. (wid) h 195 Stambaugh
Allen, Stewart, timekpr S Carnegie, res 47 N Main
Allen, Thomas H. (Annie) wks Allens Store, h 586 High
Allen, Thos, grocer, 621 Davis
Allen, Wm R, wks Sharon Motor Co, res 586 High
Allenderfer, Frank. (Margaret) mchst Savage Arms, h 429 Mechanic
Allman, Jacob, bds 134 Sharpsville
Alpha Theatre. (The) Ed Claffey mgr, W State
Alward, Chester A. (Amie) Outs Co, S V Auto Co, h 323 A
Alstou, Geo L. (Sarah) auditor Am Steel Fdries, h 323 Grace
Alter, C H. (Annie) S Carnegie, h 458 W State
Alter, Dorothy, res 785 High
Alter, Harold, wks S Carnegie, h 457 W State
Alter, Thos, S Carnegie, h 785 High
Altham, W A. (Anna) lab S Carnegie, h 380 McClure
Althaus, John K. (Caroline) accountant Gluck's Dept Store, h 16 N Water
Amastos, Chrest, (Margaret) shoe shiner, h 24 W State
Ambridge, Lucy, prop Blouse Shop, h 158 N Irvine av
AMERICAN STEEL FOUNDRIES, office 200 Clark av
Ames, AW, wks Savage Arms, h 52 Oakland av
Amon, Arthur, rms 331 Sterling
Amon, Frank. (Catherine) eng Steel Hoop, h 331 Sterling
Amon, Roy A. (Sarah L) carp-contr, h 247 Baldwin av
AMSPOKER, JOHN P, prin College of Com 27 State, h 501 do
Anderson, E, rms 384 E State
Anderson, Elias. (Wenona) carpenter, h 253 Baldwin av
Anderson, Eugene E, h 56 E State
Anderson, Fred L. (Leah) clk Anderson Grocery, h 86 Fifth
ANDERSON, GEO M, (Hyndia) Clothing and Furnishings, 62 E State, h at Sharpsville
ANDERSON, G R, dentist, 56 W State
Anderson, Harry F. (Jessie) carpenter P I W, h 150 Second
Anderson, Henry Conrad. (Jennie) lbr, h 380 Delaware
Anderson, Herman, carpr, h 440 Meek av
Anderson, Ira S, lbr, h 380 Delaware
Anderson, Jessie, clk, h 455 S Dock
Anderson, John A. (Emma) formn S Carnegie, h 474 W State
Anderson, Leonard L. (Minnie) grocer, h 431 N Main
Anderson, Lincoln, h 79 S Irvine av
Anderson, Lois, clk Gluck's Dept Store, h 455 S Dock

The Electric Service and Supply Co.

ELECTRIC WIRING, FIXTURES,
HOUSEHOLD DEVICES

Motors Repaired and Rebuilt.

44-46 Vine St., Sharon, Pa. Phone 1975

SHARON ALPHABETICAL DIRECTORY.

163

- Anderson, Rebecca, Mrs, h 380 Delaware
Anderson, Walter, res 677 Clark
Anderson, Wm, (Anna) mechanic Ford Service Station, h
102 N Water
Anderson, W C, (Jennie) carp Am Steel & Wire, h 455 S Dock
Andrew, James M, (Caroline) bricklayer Youngstown, O, h
532 Cedar
Andrews, James G, (Gertrude) wks Savage Arms, h 401 Cedar
Andrews, Walter, wks Erie R R, res 162 River
Andrak, Mike, (Mary) wks Steel Hoop, h 7 W Ohio
Andreoletti, Peter, (Edith) bricklayer, h 760 Baldwin av
Androes, Eliz, res 152 Superior
Androes, Fred, (Sofie) lab N. Mall, h 152 Superior
Andres, Elizabeth, house wk, h 333 W State
Androski, Adam, (Mary) Sheet Mill, h 1283 Baldwin av
Androski, Mary, res 1283 Baldwin
Anglin, E T, (Mary) ret, h 1018 E State
Anglin, James L, wks S Carnegie, res 1018 E State
Anglin, Nora, res 1018 E State

JOHN S. LESLIE, INSURANCE ALL KINDS

CHESTNUT STREET, SHARON, PA.

- Anglin, Vincent S, roller Steel Hoop, res 1018 E State
Ango, Nick, (Victoria) h 1246 Baldwin av
Anliker, Anna M, res 557 New Castle
Anliker, Carl A, res 557 New Castle
Anliker, Edna M, res 557 New Castle
Anliker, Frank, res 557 New Castle
Anliker, Ferdinand, (Anna) wks Nat Mall, h 557 New Castle
Anliker, Nellie K, res 557 New Castle
ANSON, DR JOSEPH W, (Grace M) dentist 25 W State,
res 62 N Water
Anson, Maud H, Mrs, h 62 N Water
Anspaugh, Adolph, [Anspaugh & Mayer] h at Columbus, O
ANSPAUGH & MAYER [A A & J M] department store
78-80 W State
Anthony, John, (Mary) lbr Erie R R, h 731 Clark
Antka, Eliz, res 558 New Castle
Antka, Johanna, Mrs, (Wid) h 558 New Castle
Apostols, Nick, restaurant, h 171 E State
Applegate, A, Mrs, (wid) bdr 672 S Irvine av
Applegate, Carl, student, res 518 S Irvine
Applegate, Chas, (Elizabeth) mchst Savage Arms, h 518 S
Irvine av

DeForest's Largest Piano and Victrola Merchants
in Western Pennsylvania. Every-
thing in Music. W. State St.

Sharon, Pa.

FRUIT-OHL CO.,

Wholesale and Retail Dealers in AUTOMOBILE TIRES, OILS, HARDWARE and MILL
SUPPLIES of all kinds. Wholesale Dept., Chestnut St. Retail Store, 84 E. State St.

Insurance Orders

Insurance Orders

Currie's Restaurant, Open Day and Night

33 W. STATE ST.

Bell Phone 901

104

SHARON ALPHABETICAL DIRECTORY.

- Applegate, Fred J. (Emma) mchst Turner Frick Wks, 510 S Irvine av
 Applegate, Harry, (Elizabeth) mchst Am Sheet Tin, Farrell, h 546 S Irvine av
 Applegate, Wm C, (Mary T) retired health officer, h 534 S Irvine av
 Arbuckle, C R, (Mary) pare htr Sheet Mill, h 259 Jefferson
 Arbuckle, John, res 724 S Irvine av
 Arbuckle, Jas S, (Pricilla) furnaceman Stewart Iron, h 458 S Dock
 Arbuckle, Ralph W, (Minnie) insp Savage Arms, h 344 Hull
 Arbuckle, Wm, (Jessie) wks Stewart Iron, h 724 S Irvine av
 Archer, Edward, (Sarah) coremkr Nat. Mall, h 341 Liberty
 Archer, Robert, coke wkr, res 36 Fisher Hill
 Archer, Mrs Sarah, (wid) 85 S Oakland
 Archinal, Wm A, (Loretta) beater Sheet Mill, h 505 Sherman
 Argenzy, Carmen, (Creta) crnmn E R R, h 201 Sharpsville
 Argenzy, John, bdr 203 Sharpsville
 Argenzy, Patsy, (Mary) lab E R R, h 203 Sharpsville
 Arginziano, Raffaele Y, (Jennie) wks Stand Car, h 11 Syme
 Arkwright, Isaac E, clk S Carnegie, h 20 Ulp
 Arner, J S, (Mary) railroader, Mer Val, h 297 McClure
 Armour, W J, (Martha) Sharon Fire Brick Co, h 663 New Castle
 Armstrong, Arthur E, (Mable) plicmn S Carnegie, h 365 Grant
 Armstrong, Earl W, (Rachel) auto part insp Savage Arms, h 647 Sharpsville
ARMSTRONG GROCERY CO, (Inc) W J Armstrong pres, W B Marshall secy, wholesale grocers, 215-217 W State
 Armstrong, Robt A, (Costelli F) mover Mat P I W, h 488 W State
ARMSTRONG, W J, (Etta M) pres Armstrong Groc Co, 215-217 W State, h 632 E State
 Armstrong, Wm, (Ettie) merchant 6½ W A, h 12 Syme
 Armstrong, Wm, student, res 632 E State
 Armstry, Darrem, (Sarah) salsmn Johnston Fur store, h 55 Wengler
 Arnery, Leroy, chemist Mall Wks, res 184 Sharpsville
 Arnery, Ora, asst pur agt Savage, res 184 Sharpsville
 Arnery, Sarah, Mrs, res 184 Sharpsville
 Arnold, Alfred, (Ivy) tin mill, h 300 Cottage
 Arnold, Miss Julia, dressmkr, h 86 High
 Arnovitz, Wm, (Eva) grocer, h 201 Budd av
 Artz, Albertina, Mrs, bdr 204 Third
 Artz, Chas F, clk C S W, bdr 204 Third
 Ash, Elmer E, (Irene) carp, h 446 Nimick
 Ash, Harry, (Mina) plumber, h 455 Nimick

A. B. BENNETT
 123 Silver St., Sharon, Pa.

SHEET METAL WORK AND MAHONING FURNACES
 Bell Phone 1376

tically trained graduates can be obtained at the
 A. R. MARTIN, M. A., Principal
 and women of the future are being trained.

Ash, Hazel E, stenog Savage, res 446 Nimick
Ashe, Carl F, (Katie) clk S Carnegie, h 293 Jefferson
Ashlar Club, 41 Vine
Ashton, Albert, ((Nellie) foreman P I W, h 418 Ellsworth
ASHTON, CASSIUS A, (May) real estate & insurance 15A
Shenango, h 102 S Water
ASHTON, DR CHAS, (Etta) dentist, h 145 Sterling
Ashton, Joseph H, ret, h 144 River
Ashton, Katherine, Mrs, h 419 Silver
Ashton, Maud, res 144 River
Ashton, Sarah, Mrs, (wid) h 289 S Irvine av
Ashton, S M, (Amelia) ret, h 371 Prindle
Ashton, Wm, acetylene welder S Carnegie, res 41A Silver
Aspbery, Chas, (Esther F) grocer 608 Meek av, h 592 do
Aspbery, Elva, res 608 Meek av
Aspbery, Helen, res 608 Meek av
Aspbery, Mable, res 608 Meek av
Aspery, Jack, lbr, res 386 Watson av
Aspery, Joseph P, (Elizabeth) elect wks Savage, h 386 Watson

F. E. KERR CO. Moving, Storage, Packing and Shipping. Long
Distance Moving and General Cartage. Office and
Warehouse, Pitt Street, Sharon, Pa. Bell Phone

Aspery, Mary, Mrs, h 386 Watson av
Atkinson, George H, (Anna) elect wks Savage, h 435 Watson
Atlantic & Pacific Tea Co, 672 Prindle, 31 Chestnut
ATLANTIC REFINING CO, 430 Valley
Atterholt, Jack, lab McIntyre, h 167 Dayton
Athurholt, Fred, (Emma) agt pat medicine, h 254 Grant
Atterholt, Ralph, rms 310 Fisk
Atwood, Chas, (Margaret) roll turner N Carnegie, h 459
Boulevard
Atwood, Marian, bkkpr wks Kerr's storage, res 14 Ulp
Atwood, W S, (Minnie) dryer & cleaner Weller & Krouse, h
14 Ulp
Aufferman, J, res Thornton av
Ault, J E, (Anna) elect Steel & Wire, h 497 Davis
Aurelius, John (Grace) supt Am Steel Wire, h 303 Prindle av
Austin, Edith, tchr wks Russell st, h 120 S Main
Austin, Harry H, (Ella) lab Carnegie, h 1109 Baldwin av
Awnoyth, Pete, (Lena) wks Nat Mall, h 621 Watkins Hill
Ayres, Conrad L, (Ida) lab Stewart Iron, h 84½ Brookfield av

B

Babcock, John H, (Asenith) carp, h 104 N Water
Bable, Robt, (Sarah) rougher Mercer Wks, h 211 Penn

LOREN T. GANTZ Contractor and Builder. Lumber and Builders'
Supplies, Wholesale and Retail. Office and Yard,
SHARON, PA. 234 Fisk Street. Bell Telephone Connections

E. J. HEIDERMANN, TINNING, PLUMBING AND GAS FITTING.
NO. 55 RIVER ST. BELL PHONE 109. Repairing a Specialty. Auto Radiator, Fender Repairing. Hot Air Furnaces, Awnings

94 N. Water St. Bell Phone 1064
A Specialty
SUCCESSOR TO H. POLONUS

MOTT ROBERTSON

Wholesale Ice Cream

Give your orders to driver or by phone
Both will receive prompt attention
Cor. S. Dock St. and Malleable Ave.
Both Phones No. 205

106

SHARON ALPHABETICAL DIRECTORY.

- Bachman, F C, student, res 959 E State
 Bachman, J T, student, res 959 E State
 Bachman, Morris, Mrs, h 959 E State
 Bachman, Parke R, (Gertrude K) supt Steel Hoop, h 893 Linden
 Bachtell, J B, (Louise) pumpmn Steel Hoop, h 442 Logan
 Bacon, John, (Eliz) boilrnr Knox, h 1298 Sherman
 Bacon, E R, (Hazel) driver Wilson's Furniture, h 4 Alfred
 Bada, Nick, rms 189 Malleable av
 Baer, A C, (Mary) wks Sheet Mill, h 607 New Castle
 Baer, Eliz, Mrs, res 434 Elm
 Baer, Harry W, (Tressa C) ticket agt Penna depot, h 293 Baldwin av
 Baer, Sam, (Bernice) painter, h 26 High
 Babaco, John, (Helen) res 157 Railroad
 Bahen, John, condr E R R, res 243 Sharpsville
 Bahen, Mary, Mrs, h 243 Sharpsville
 Bahen, Steve, engr E R R, res 243 Sharpsville
 Bahen, Thomas, fireman C N W, res 243 Sharpsville
 Bahen, Tim, condr E R R, res 243 Sharpsville
 Bahen, H William, mchst Savage, res 243 Sharpsville
 Bailey, Chas, (Sylvia) cormkr Nat Mall, h 63 S Main
 Bailey, Dellas, res 331 Sterling
 Bailey, Emma, res 39 Lincoln av
 Bailey, Frank M, (Louise) brkmn N Y C, h 466 Grant
 Bailey, Frank, (Agnes) mchst N Carnegie, h 75 N Water
 Bailey, Geo, (Charlotte) mchst Am Steel, h 171 Sterling
 Bailey, Gavin, electr N Carnegie, res 9 Littlejohn
 Bailey, Harold C, res 149 Logan
 Bailey, James L, (Edith) mchst Savage, h 387 Grant
 Bailey, Joe, Mrs, (Louise) res 339 Grant
 Bailey, John L, (Elizabeth) chipper Nat Mall, h 9 Littlejohn
 Bailey, John, (Margaret) lbr Boro of Sharon, h 428 Summit
 Bailey, Margaret, res 36½ High
 Bailey, Stanley, chemist Valley Mould, res 36½ High
 Bailey, Thos A, (Edith) lbr Shenango Mac, h 306 Maple av
 Bailey, Warren C S, (Alice) mgr Nat Mall, h 149 Logan
 Bailey, Warren, jr, res 149 Logan
 Bailey, W E, (Carrie) ship clk Nat Mall, h 536 Minick
 Bailey, Wm, (Charlotte) lab Sharon Water Wks, h 39 Lincoln
 Bailifi, Nick, merchant, rms 78 Willow
 Baines, H P, (Mary) corpr, h 492 Spruce
BAINES, WM T, (Myrtle) insurance & real estate, h 35 Hall av
 Bair, Howard D, (Hattie) asst yd mstr P R R, h 76 Thornton



Lenses Ground in Our Own Shop

RANDALL & PRICE

118 W. STATE ST.



The Electric Service and Supply Co.

ELECTRIC WIRING, FIXTURES,
HOUSEHOLD DEVICES

Motors Repaired and Rebuilt.

44-46 Vine St., Sharon, Pa. Phone 1975

SHARON ALPHABETICAL DIRECTORY.

107

- Bair, Josephine, Mrs. res upstairs 203 E State
Bair, John, electr, res 203 E State
Bair, Katherine, opr E R R, res 203 E State
Baird, Harry, (Helen) clk S Carnegie, h 104 Second
Baird, Lawrence C, (Sadie) salsmn Willson store, h 154 Third
Baird, Dr Roy W, (Lucy) State, h 402 Oakland
Baird, R G, (Edith H) auditor P H C, h 434 Oakland
BAIRD, R W, (Lucy M) chiropractor E State
BAISH & TIDSWELL BATTERY SHOP, h 215 South Main
Baish, Milton J, (Mary) wks Battery Shop, h 174 S Main
Bakenhastar, Clyde, (Maude) steel condr, h 27 Thornton
Baker, A I, (Sarah) farmer, h 595 E State
Baker, Archie, carpr, res 595 E State
Baker, Arthur P, res 750 High
Baker, C A, (Angeline) bksmth coke wks, h 750 High
Baker, Chas, (Anna) policeman Steel Hoop, h 415 Watson av
Baker, Eleanor, res 306 Grace
Baker, Esther, Mrs, res 230 N Oakland av

John S. Leslie, Insurance

Leslie Block, Chestnut Street
SHARON, PA.

- Baker, Florence, bkkpr Caldwell & Semple, res 595 E State
Baker, Geo, (Gracie) mgr Yeager's W P Dept, h 57 Sterling
Baker, Geo, (Edith) clk Porter's groc store, h 514 B
Baker, H A, res 11 Taylor av
Baker, Howard, clk at Gable House, S Railroad
Baker, J L, (Francis) h 68 Hall av
Baker, James E, (Elizabeth) painter, h 62 Tenth
Baker, Jas A, (Lavana) elect Savage, h 449 Watson av
Baker, Lily May, res 230 Oakland av
Baker, Margaret, clk Car Service, res 306 Grace st
Baker, Morris, lab, rms 56 Wengler av
Baker, Pearl, bkkpr R L Gantz contr, res 389 High
Baker, Robena, Mrs, res 12 Taylor av
Baker, Thos H, (Laura) mchst Steel Hoop, h 306 Grace
Baker, Wm, (Eliz) mchst Savage, h 373 Ormond av
Baker, Wm, wks Stewart's Bakery, h 230 N Oakland Av
Baldwin, Annie, Mrs, res 91 Jefferson
Baldwin, Bessie, res 105 Ohio
Baldwin, Emma, Mrs, res 530 N Oakland
Baldwin, Frank, mchst Yeager, rms 511 Erie
Baldwin, Harry, (Maggie) lab Savage, h 302 Wilson av
Baldwin, Harold, (Catherine) mgr Sheet Mill, h 511 Lafayette
Baldwin, J J, (Lydia) engr Standard Car, rms 885 Thomas

Sharon-Buick Co.

BUICK—CADILLAC—REPUBLIC TRUCKS
Complete Stock of Parts and Supplies
So. Main St., Sharon, Pa.

FRUIT-OHL CO.

Wholesale and Retail Dealers in AUTOMOBILE TIRES, OILS, HARDWARE and MILL SUPPLIES of all kinds. Wholesale Dept., Chestnut St. Retail Store, 84 E. State St.

Currie's Restaurant, Open Day and Night

33 W. STATE ST.

Bell Phone 901

108

SHARON ALPHABETICAL DIRECTORY.

Baldwin, James, (Elizabeth) Sharon Water Wks, h 105 Ohio
 Baldwin, Ruth, res 105 Ohio
 Bale, John, (Elizabeth) moulder S Carnegie, h 308 Lafayette
 Balko, John, (Katie) lab, h 18 Emmett
 Ball, Drew, (Nellie) contr Y S Line, h 305 High
 Balliet, Elton, (Inas) yd mstr Stewart Iron, h 67 Syme
 Balliet, Russel, res 67 Syme
 Baloon, Frank, wks N Carnegie, h 151 Mill
 Balter, Abraham, res 195-197 Vine
 Balter, Bertha, res 195-197 Vine
BALTER, M, (Edna) meat market, 195-197 Vine
 Baltos, Steve, (Katie) lab brewery, h 140 Willow
 Baltuz, Edward, (Katherine) tailor, h 236 Budd av
 Baltuz, Edward, (Lena) emp Sharon Hdw, h 236 Budd av
 Banes, M M, (Byrd) h 67 Euclid av
 Banes, Mary T, res 67 Euclid av
 Banich, Martin, (Frances) lab, h 209 Sharpsville
 Bannister, Clifford B, (Anna M) clk Printz Co, h 116 First
 Barbato, Altir, res 1345 Baldwin

J. B. ROUX, COAL, ICE AND FEED - DRAYING

Office, Haywood St., near depot, Farrell, Pa. Union Phone 53. Bell Phone 23

Barbato, Nick, (Mary) h 1345 Baldwin
 Barbato, Pat, res 1345 Baldwin
 Barber, George W, res 22 Washington
 Barber, Geo, (Janie) (colrd) A S & T P Co, h 1137 Baldwin
 Barber, John, (Nettie) wks hotel, h 152 W State
 Barber, Launce R, (Celia) mchst, h 447 Watson av
 Barber, Saxon H, (Mary) clk Savage, h 27 Pine
 Barber & Venters, cash bargain mkt, 11-13-15 Railroad
 Barbertin, John, (Anna) wks N Carnegie, h 324 Shenango
 Barbian, Carrie, wks Coal & Ice Co, h 235 Jefferson
 Barbian, Jno, (Katherine) ret, h 235 Jefferson
 Barbie, Mat, lab Sharon Steel Hoop, h 612 N Water
 Barbi, Raymond, mchst Savage, res 612 N Water
 Barbour, John L, (Edna G) engr Savage, h 540 Cedar
 Barca, Anthony, res 161 N Water
 Barca, James C, (Anna) carbonizer Savage, h 161 N Water
 Borceo, Augustin, rms 74 Mill
 Bardness, Ben, (Mary) wks Carnegie, h 360 Vine
 Bardon, E P, (Fayette) navy insp Savage, h 200 Logan
 Barge, Howard, carpr, bdr 247 Baldwin
 Barge, Howard, rms 703 Prindle av
 Barnhill, Thomas, (Alice) tin mill, h 37 Heinz
 Barkeo, Joe, (Rose) crane, h 154 Mill
 Barker, Geo, (Alice) wks Steel Hoop, h 279 Madison

A. B. BENNETT SHEET METAL WORK AND
 MAHONING FURNACES
 123 Silver St., Sharon, Pa. Bell Phone 1376

Barker, John L. (Frances) electr wks Steel Hoop, h 36 Syme
Barker, Martha A, res 21 Ulp
Barker, Mabel, bkkpr, wks Water Wks, res 21 Ulp
Barner, James D. (Emma) formn Erie rd hs, h 156 River
Barnes, Daniel A, res 634 Sharpsville
Barnes, Emelie E, clk Pa. freight, res 511 B
Barnes, Eva, rms 166 River
Barnes, Harry E. (Mary E) bricklayer, h 511 B
Barnes, Harry F. (Dora) mechst Savage, h 372 Frank av
Barnes, Helen G, nurse, 511 B
Barnes, Hubert J, res 634 Sharpsville
Barnes, Ina, res 192 S Main
Barnes, James, (Mary) tin wkr Am Sheet, h 110 N Irvine av
Barnes, John, (Maria) janitor A S & T P, h 125 Penn av
Barnes, Margaret, student, res 110 N Irvine av
Barnes, Mary, Mrs. (wid) rms 52 S Main
Barnes, Oliver, (Margaret) policeman Nat Mall, h 192 S Main
Barnes, Patrick, (Mary) ret, h 634 Sharpsville
Barnes, Patrick H C, jr, res 634 Sharpsville

E. A. Turner, J. P. GENERAL INSURANCE and REAL ESTATE
SHARPSVILLE, PA. Legal Papers Carefully and Promptly Executed

Barnes, Thomas, (Eliza) custodian P H C, h 320 Ohio
Barnes, Walter, rms 106 River
Barnes, William H, (Rosabell) wks Sheet Mill, h 402 Spruce
Barnes, Wm, (Melsena) mech Savage, h 402 Cedar
Barnett, Alfred, wks Nat Mall, res 40 Syme
Barnett, Alma, Mrs, h 326 Maple av
Barnett, L J, (Fritzie) salesman, h 146 Sterling
Barnett, W J, (Lillian) florist, h 40 Syme
Barney, A H, clk Nat Mall, res 359 Alderman
Barney, Enoch, (Barbara) Erie rd hs, h 146 Shenango
Baro, Andy, (Julia) roller Am Tinplate, h 509 Spring
Baron, Gertrude, tchr, Prospect H S, rms 417 Cedar
Baron, Jno, (Annie) wks A S & W, h 923 Beechwood
Barr, Chas, (Laura C) formn Savage, h 171 Third
Barr, Chas, sign painter, res 430 S Dock
Barr, Mary, opr Union Tele Co, Farrell, rms 390 Messabi av
Barr, Ralph, (Sarah) Belmont tailor, h 252 Penn av
Barr, Thomas T, (Jennie J) wks Stewart Iron, h 227 S Irvine
Barrett, Anna, res 547 Lafayette
Barrett, Cyrus, (Bertha) mechst Shenango, h 50 Sheridan
Barrett, Edward, (Molly) crnmn Am Tinplate, h 219 Davis
Barrett, Ethel, res 85 Superior
Barrett, Freeman W, (Mary) prop Sanitary Wet Wash, h
467 W State

People's Bank A Bank for the People
602 Broadway, Farrell

E. J. HEIDERMANN, TINNING, PLUMBING AND GAS FITTING.
NO. 55 RIVER ST. BELL PHONE 109. Repairing a Specialty. Auto Radiator, Fender Repairing. Hot Air Furnaces, Awnings

A Specialty

94 N. Water St. Bell Phone 1064

SUCCESSOR TO H. POLONUS

- Barrett, John, (Anna) lbr, h 85 Superior
Barrett, Ralph, wks Shenango Mach, res 50 Sheridan
Barrett, Thomas, rms 547 Lafayette
Barry, Miss Elizabeth, school teacher, h 259 Sharpsville
Barry, Joe, bdr 217 Sharpsville
Barry, Will, (Margaret) grocer, h 313-315 Orchard
Barry, Mary, Mrs, strkpr 385 Madison, h do
Barry, Miss Sadie, school teacher, h 259 Sharpsville
Bart, Andy, bdr 65 Sharpsville
Bartholomew, Sam, (Daisy) lab, h Carley av
Bartholomew, Tony, (Antoinette) wks S Carnegie, h 9 W Lo-
rain
Bartholomew, Miss Caroline, rms 185 Budd av
Bartholomew, L C, (Nellie) mech A S & T P, h 320 Cedar
Bartholomew, S D, (Sadie) lab P I W, h 590 Spruce
Bartholomew, Wm, (Clara) carpr S Carnegie, h 506 Sherman
Bartosh, Max, (Eve) lab, h 88 Syme
Bartosh, Mary, Mrs, h 372 Malleable
Barthos, Julia, housework, bds, 965 Linden
Barzach, Anna, clk R Lurres Dept store, res 366 Shenango
Barzach, Helen, clk Beck Drug store, res 366 Shenango
Barzach, John, h 366 Shenango
Basher, Edward, (Margaret) blksmith S Carnegie, h 406 Russel
Basher, Geo W, (Maud) moulder Wheatland, h 582 Spruce
Basher, Gus, wks S Carnegie, res 115 Ohio
Basher, Harry, res 582 Spruce
Basher, Wm, (Lizzie) wks Nat Mall, h 10 Taylor av
Baskwell, Samuel, wks Steel Hoop, h 166 Washington
Basonrousik, Joe, (May) wks Hubbard, h 365 Alexander
Bastress, Alice, architect, res 568 Lafayette
Bastress, Frank, (Bertha) carpr contr, h 563 Spruce
Bates, Thos, ((Clara) transfer, h 48 B N, Water
Batian, Pete, (Vera) transfer, h 656 New Castle
Batten, Roland, mchst Tin Mill, h 430 S Irvine av
Batten, Wm A, (Annie) tinwkr, h 430 S Irvine av
Batter, Hobert, (Alice) clk Tin Mill, h 55½ N Main
Bauer, Helen, wks plumbing shop, Farrell, res 1 69 Elm
Bauer, Joe, (Tressa) brcklayer S Carnegie, h 712 Spruce
Bauer, Jno T, (Anna) hlpr Sheet Mill, h 169 Elm
Bauer, Mary, wks Savage, res 169 Elm
Bauer, Nicholas, plumber, res 169 Elm
Bauer, Rosa, wks Savage, res 169 Elm
Bauer, Steve, (Theresa) mchst Steel Hoop, h 421 McClure
Bauer, Theresa, dressmaker, res 169 Elm
Bawmiller, Otto, (Pearl) rec clk Savage, h 40 Heinz
Baxter, Ernest, ((Caroline) layerout P I W, h 390 Andrew
Bayan, John, (Dorothy) gumkr, h 305 School

THE SHARON TELEPHONY THEREFORE SHARON'S LEADING NEWSPAPER

The Electric Service and Supply Co.

ELECTRIC WIRING, FIXTURES, HOUSEHOLD DEVICES

Motors Repaired and Rebuilt.

44-46 Vine St., Sharon, Pa. Phone 1975

SHARON ALPHABETICAL DIRECTORY.

111

Bayes, Geo. (Katie) wks S Carnegie, h 793 Baldwin
 Bozo, John, res 579-81 S Dock
 Beal, Ed. (Winifred) formn Savage, h 317 E State
 Beal, Gertrude, wks Bell Tele, res 317 E State
 Beal, Wm, wks Wells Fargo, res 317 E State
 Beard, M E. (Anna) mehst S H, h 83 Syme
 Beattie, Alfred, res 131 Rex
 Beattie, Rev F J. (Lula) h 131 Rex
 Beattie, Wesley, res 131 Rex
 Beatty, Gertrude, Mrs, dressmkr, h 349 S Main
 Beatty, Geo W. (Anna) lab, h 57 Fisher Hill
 Beatty, James, (Kate) hndlmn, res upstairs 209 E State
 Beatty, Lillian, stenog Savage, res 327 N Fourth
 Beatty, Robt, res 349 S Main
 Beatty, W S. (Frances) engr Steel Hoop, h 22 Washington
 Bebbington, John, (Emma) music tchr, h 338 Lorain
 Behich, Sam, (Eva) lab Nat Mall, h 306 Stambaugh
 Becht, Geo, mail carrier S Carnegie, res 456 Nimick
 Becht, Harry K. (Eliz) asst supt blast furnace, h 456 Nimick

John S. Leslie, Real Estate Leslie Block, Chestnut St. SHARON, PA.

Bechtel, Frank, (Cecil) firmn M V. Farrell, h 120 Thornton
BECK, ADDISON L. (Julia E) Cut Rate Drugs, 36 E State,
 h 178 Columbia, cor Logan
 Beck, Dana J. (Mary) druggist, h 283 Prospect
 Beck, Frederick, res 178 Columbia
 Beck, Harold, (Helen) chemist S Carnegie, h 41 Hall av
BECKDOL, ARLINGTON R. (Elma) mgr Monarch Hdw,
 h 460 Boulevard
 Beckdol, Electa May, student, res 50 Hall av
 Beckdol, Frank K. (Malissa) mehst Nat Mall, h 50 Hall av
 Beckdol, Jonas D. (Eva) carpr, h 121 First
 Beckdol, Maud, Mrs, timekpr Savage, res 556 Mechanic
 Becker, Margaret, bds 370 Oakland
 Becker, Miss Ella, h 370 Oakland
 Beckert, Martin, rms 659 Nash
 Beckman, Clifford, (Florence) St Car Co, h 365 Jefferson av
 Beckman, Lee, (Arley) mtrmn Y S Car Line, h 575 S Irvine av
 Bedell, Blain G. (Annie) tinner Tinsplate, h 67 Brookfield
 Bednar, Rudolph, (Mary) lab Sharon Hoop, h 302 McFarland
BEE HIVE, house furnishing goods, groceries, 155 E State
 Bees, Arthur O. (Ella) bkkpr P I W, h 328 Lorain
 Bees, Fred G. (Anna) millwright, Farrell, h 425 Meek av
 Bees, Lester H, res 328 Lorain

Eagle Printing Co. EVERYTHING IN THE PRINTING LINE PROMPT SERVICE

Commercial Printing

Bell Phone 41 38 S. DOCK STREET

FRUIT-OHL CO.

Wholesale and Retail Dealers in AUTOMOBILE TIRES, OILS, HARDWARE and MILL SUPPLIES of all kinds. Wholesale Dept., Chestnut St. Retail Store, 84 E. State St.

And Has \$1,350,000.00 Reserve

THE TIRE REPAIRING CO.

Currie's Restaurant, Open Day and Night

33 W. STATE ST.

Bell Phone 901

112

SHARON ALPHABETICAL DIRECTORY.

- Bees, Robert W, 328 Lorain
 Bees, Sarah C, student, res 425 Meek av
 Beierschmidt, Geo, (Georgia) h 70 Chestnut
 Beil, Roy, (Mayme) contr S Dock, h 271 Madison
 Beil, Thos B, Sharon Bldg Loan, res 107 E State
 Beil, Thos B, ret, res 479 W State
 Bell, Alice, res 30 N Irvine av
 Bell, Allen, (Dorothy) electr N Carnegie, h 5 Littlejohn
 Bell, Anna, res 369 Florence
 Bell, Arthur, (Catherine) crnmn Steel Hoop, h 53 N Water
 Bell, Bessie, student, res 259 Ormond av
BELL & CO, [H D and E I Bell and F Taylor] house furnishings, 35 River st. (See adv)
 Bell, Clara, housework, res 334 Oak
 Bell, D W, (Anna K) janitor Masonic Temple, h 80 Chestnut
 Bell, Ed. H, Mrs, h 554 E State
 Bell, Emma, res 30 N Irvine av
 Bell, Elmer, (Bessie) insp Nat Mall, h 189 Baldwin
 Bell, Emil, Sharon-Mercer bus, rms 118 Reno
 Bell, Ernest, crnmn N Carnegie, res 444 Curtis
 Bell, Ethel, stenog Garhart & Shatto ins, res 444 Curtis
 Bell, Frank, wks brickyard, res 65 Superior
 Bell, Geo W, (Maggie) wks Sharpsville furnace, h 334 Oak
 Bell, Geo, (Vernie) wks Bancroft repr shop, h 55 Chestnut
 Bell, H E, (Louise) formn open hearth, h 564 Spruce
 Bell, Harry D, (Lelia L) mer Bell & Co, h 330 A
 Bell, Irvine, (Inez) mchst N Carnegie, h 7 Summit
 Bell, John Z, (Tonicha) wks Nat Mall, h 369 Florence
 Bell, Jas, electr Light Co, res 259 Ormond av
 Bell, Jas B, (Mary) clk Carnegie, h 259 Ormond av
 Bell, John, bds 103 Second
 Bell, J W, (Zella) too mkr Savage, h 139 Rex
 Bell, Leona M, res, 564 Spruce
 Bell, Louis C, (Clara) lab N Carnegie, h 444 Curtis
 Bell, Marguerite, res 334 Oak
 Bell, Mildred S, res 564 Spruce
 Bell, Margaret, wks Porter's Grocery, res 259 Ormond av
 Bell, Mahlon, (Mary) wks Am Steel & Wire, h 279 Alderman
 Bell, Mary, res 369 Florence
 Bell, Ralph, (Mary) wks Steel Hoop, h 434 Lafayette
 Bell, Ralph S, (Marie) carpr, h 263 New Castle
 Bell, Ralph, (Ora) mchst Steel Hoop, h 434 Lafayette
BELL TELEPHONE, 29 S Dock
 Bell, Wm C, (Sarah) carpr Steel Hoop, h 605 S Irvine av
 Bella, John, (Susie) h 105 Franklin
 Bellen, Andrew, (Mary) blksmith N Carnegie, h 366 Shenango
 Benard, Morris, (Lillie) wks S Carnegie, h 514 New Castle

A. B. BENNETT
 123 Silver St., Sharon, Pa.

**SHEET METAL WORK AND
 MAHONING FURNACES**
 Bell Phone 1376

ically trained graduates can be obtained at the
 A. R. MARTIN, M. A., Principal
 and women of the future are being

Benbow, Jas H, (Amy) clk Carnegie, h 119 Euclid av
Benbow, Thos E, (Maude) lab Am S & W, h 339 Brooklyn av
Bendell, Mr, wks Hendels market, rms 234 E State
Benedict, Chas M, (Florence) mechst Savage, h 410 Madison
Benedict, Raymond, res 21 Vine
Benedetti, Andy, (Anna) lab Water Wks, h 349 Wilson av
Benedetti, Josephine, wks Daus Drug Store, res 349 Wilson
Benedetti, Max, wks Am. Steel & Wire, res 349 Wilson
Benedetti, Seabert, Am Steel & Wire, res 349 Wilson av
Bender, Geo, soldier, rms 601 N Water
Bender, Frank, (Katherine, cormkr Nat Mall, h 595 Sherman
Bender, L, storekeeper, h 251 Penn
Bender, Dave, res 253 Penn av
Bender, Louis, (Florence, h 253 Penn
Bender, Lottie, stenog, res 253 Penn av
Bender, Harold, student, res 253 Penn av
Benja, Andy, (Annie) wks Tinplate, h 1293 Baldwin
Bennett, Aaron, (Melda E) lab Carnegie N wks, 263 Cedar

F. E. KERR CO.

Moving, Storage, Packing and Shipping. Long
Distance Moving and General Cartage. Office and
Warehouse Pitt Street, Sharon, Pa. Bell Phone

BENNETT, ALFRED B, (Jennie M) furnices, tinner and
roofer, 123 Silver st, h 2-E Clark
Bennett, Eleanor, res 443 Grant
Bennett, Edward J, (Mary) Benzol plant, Farrell, h 261 Logan
Bennett, Fred, (Elma) boilermaker P I W, h 471 Grant
Bennett, Floyd, res 263 Cedar
Bennett, Frederick, student, res 471 Grant
Bennett, Geo W, (Mary) storeroom Tinplate, h 356 N Oak-
land
Bennett, Gertrude, parish house, res 500 Wilson av
Bennett, Henchel, res 263 Cedar
Bennett, Hugh, student, res 356 N Oakland
Bennett, Joseph, (Theressa) wks N Carnegie, h 443 Grant
Bennett, Mabel, res, 443 Grant
Bennett, Mary, wks E R R, res 356 N Oakland
Bennett, Ralph, wks N Carnegie, res 443 Grant
Bennett, Richard, wks N Carnegie, res 500 Wilson av
Bennett, Rebecca, convent, res 356 N Oakland
Bennett, Mrs Rhoda, h 500 Wilson av
Bennett, Theressa, wks Sheet Mill, res 356 Oakland
Bennett, Walter, res 263 Cedar
Benninghoff, Sarah E, trained nurse, res 43 Meek av
Benson, Emma J, tchr pianoforte, res 286 Sherman
Bentley, Elmer, res 213 Mercer
Bentley, May, hskppr Gable House, res S Railroad

LOREN T. GANTZ

Contractor and Builder. Lumber and Builders'
Supplies, Wholesale and Retail. Office and Yard,
234 Fisk Street. Bell Telephone Connections

E. J. HEIDERMANN, TINNING, PLUMBING AND GAS FITTING.
NO. 55 RIVER ST. BELL PHONE 109. Repairing a Specialty. Auto Radiator, Fender Repairing. Hot Air Furnaces, Awings

JAMES W. PLUM, SUCCESSOR TO H. POLONUS, 94 N. WATER ST. BELL PHONE 1084. A Specialty



- Bentley, Margaret, carpet layer, res 212 Mercer
 Bentley, Mott, (Marie) electr crmm Wheatland, h 234 First
 Beras, John, res 755 S Dock
 Berdik, Joe, wks Savage, bds 364 Wilson av
 Berger, Wm J, (Helen) grocer Fourth, h 233 Third
 Bergman, John, insp Savage, h 262 Baldwin
 Berke, William, h 424 York
 Bernalan, Paul, (Annie) lab Nat Mall, h 224 Budd av
 Bertaw, George, ((Katherine) lab, h 337 Andrew
 Bertelan, Steve, (Rosa) wks Tinplate, h 922½ E State
 Bertrand, Ed, (Ruby) clk S Carnegie, h 479 W State
 Berriotti, Albert, [Tierney & Berriotti] 150 W State
 Best, Harry, moulder Wheatland Fdry, res 63 Ohio
 Betnor, S, res H Saunders av
 Betts, Sherman, (Effie) plumber, h 197 Davis
 Beunson, Mr, h 330 Vine
 Beveridge, F A, (Blanche) mchst Savage, h 39 Wengler
 Bhum, John, (Mary) lab Savage, h 251 N Water
 Bichtel, Mrs K B, res 53 Porter
 Bidaman, Mary, res 122 Logan
 Bidaman, Ray J, (Mabel) clk S Carnegie, h 372 Ohio
 Bidaman, Wm H, (Clara) res 122 Logan
 Bidwell, Chauncey V, (Pearl) machine shop & garage, 429
 Brooklyn av
 Bieber, Elmer J, (Emma) teller M & M bank, h 530 High
 Bieber, Mrs Lydia, (wid) res 530 High
 Bieber, Lloyd, wks L H M, res 530 High
 Biel, Mrs Mary M, h 153 Sharpsville
 Biggart, Arthur L, (Elizabeth) h 43 N Water
 Biggart, Mrs Caroline E, h 510 Wilson av
 Biggart, Wm, electr Standard Car, res 510 Wilson av
BIGGIN, ELLSWORTH O, (Bernice) mgr ice cream fctry,
 h 223 Ellsworth
 Biggin, Mrs Emma, res 251 N Irvine av
 Biggin, Harry M, (Frieda) [J H Biggin & Sons Co] h 43
 N Main
BIGGIN, J D & SONS CO (INC) wholesale milk, cream and
ice cream, cheese, butter and eggs, N Irvine and Ells-
worth av
 Biggin, Orlo L, clk, res 251 N Irvine av
 Bigler, Margaret, dom, rms 959 E State
 Billagatin, Mrs Elizabeth, res 263 Grant
 Billagatin, Henry, pudler, res 263 Grant
 Billen, John, (Anna) lab N Carnegie, bds 166 Wayne av
 Billig, Arthur, (Adelaid) res 742 New Castle
 Billing, Arlena, res 475 Davis
 Billing, E, wks Sharon Auto Co, h 475 Devis

MOTT ROBERTSON Corner 665 S. Dock Street and
 Malleable Avenue
 Ice Cream Manufacturer Both Phones No. 205

The Electric Service and Supply Co.

ELECTRIC WIRING, FIXTURES,
HOUSEHOLD DEVICES

Motors Repaired and Rebuilt.

44-46 Vine St., Sharon, Pa. Phone 1975

SHARON ALPHABETICAL DIRECTORY.

115

Billig, Fred, wks Nat Mall, rms 471 Madison
Billig, Fred, wks Steel Hoop, res 11 Syne
Billig, Miles, (Gertrude) yd mstr Nat Mall, h 129 Fifth
Billings, J. E. (Pearl) mchst Savage, h 459 Logan
Billings, Rex, claim agt M & S Ry & L Co, 216-18 W State
Billin, John, (Helen) wks P I W, h 75 Mill
Billy, Mary, dom, res 555 E State
Bindas, John, (Annie) wks Steel Hoop, h 1 Messabi av
Bingham, Audry, student, res 51 Lincoln
Bingham, Irene, stenog, res 271 Penn av
Bingham, John, patternmkr Shenango Mach, res 271 Penn av
Bingham, Robt, (Emma) lab Nat Mall, h 51 Lincoln
Bingham, Mrs Stella, h 271 Penn av
Birch, Charles A, (Mary) lab N Cargenie, h 399 Frank av
Birch, Mrs Eliza B (wid) rms 470 Boulevard
Birch, Geo E, (Ida L) brcklyr Nat Mall, h 470 Boulevard
Bird, Mrs May, tchr in Sharon, res 158 Jefferson
Biro, Joe, (Mary) wks Stewart Iron Wks, h 236 Florence
Biros, Steph, (Anna) lab A S & T P Co, h 1298 Baldwin

JOHN S. LESLIE, REAL ESTATE AND INSURANCE

CHESTNUT STREET, SHARON, PA.

Birt, Wm, lab, res 511 N Oakland
Bischell, Robt, (Carrie) elect, h 629 Davis
Bishop, Arthur (Letita) hlp Steel Hoop, h 12 W Erie
Bishop, Esau, res 325 Railroad
Bishop, Harry A, (Tansy) tele lineman, h 7 Short
Bishop, Harold, tel linmn, res 7 Short
Bistrizt, Anna, res 400 York
Bistrizt, Paul, (Anna) lab Nat Mall, h 400 York
Bitenz, Frank, (Helen) h 108 N Water
Bittyimy, Sigman, (Ethel) wks Timplat, h 401 Messabi av
Blacish, Mrs Tressa, h 284 Florence
Black, A, Eugene, mchst wks Savage, res 428 Mechanic
Black, J Eleton, (Irene) plasterer, h 591 Meek av
Black, John, (Nellie) mgr Jewel Tea Co, 22 S Water
Black, Ross, (Maud) mchst Savage, h 484 Elm
Black, Style, wks S Carnegie, res 162 River
Black, Samuel M, (Mary) mchst Savage, h 428 Mechanic
Black, Samuel, res 428 Mechanic
Black, William, (Zelda) craneman Nat Mall, h 6 Smith av
Blackie, Robt U, (Ruby) traf mgr Savage, h 523 New Castle
Blackman, William, (Fannie) engr ret, h 235 Maple

Lenses Ground in Our Own Shop



RANDALL & PRICE

118 W. STATE ST.

FRUIT-OHL CO.,

Wholesale and Retail Dealers in AUTOMOBILE TIRES, OILS, HARDWARE and MILL SUPPLIES of all kinds. Wholesale Dept., Chestnut St. Retail Store, 84 E. State St.

The Best Recommendation.

THE T OULCERED THING OILS

Currie's Restaurant, Open Day and Night

33 W. STATE ST.

Bell Phone 901

116

SHARON ALPHABETICAL DIRECTORY.

- Blackstone, Geo. (Olive) carpr Stewart I W, h 466 Nimick
Blackstone, H D. (Grace) h 85 Syme
Blaga, Maic, rms 189 Malleable
Blair, Chas W. (Etta) mchst Savage, h 453 Columbia
Blair, Cecil, (Eva) painter Tank Car, h 337 North
Blair, Mrs Carrie E, res 68 Thornton
Blair, Edward, (Margaret) wks Savage, h 47 Syme
Blair, Earl, bricklayer Nat Mall, h 350 Alderman
Blair, Hazel, res 350 Alderman
Blair, Jos. (Margaret) policeman S I W, h 350 Alderman
Blair, Mary, rms 160 Logan
Blair, Thelma, observer Bell tele, res 24 High
Blair, Mrs W W, res 359 Alderman
Blakeley, Bert M. (Hanna) wks Shontz & Myers, 9-3 25
Blaner, John. (Anna) toolmkr Youngstown, h 629 Meek av
Blank, Albert, (Mary) brkman Mall, h 511 Jefferson
Blank, John E. (Pheobe) condr P R R, h 681 Meek av
Blodwen, Margaret, student, res 420 Alderman
Bloss, Geo. (Anna) mchst N M Co, h 4 Ulp

J. B. ROUX, COAL, ICE AND FEED-DRAYING

Office, Maywood St., near depot, Farrell, Pa. Union Phone 53. Bell Phone 23

- Boaher, John, prop Garland Hotel 131 N Water
Boal, Wm. (Pearl) painter, h 15 W Erie
Boals, Mrs Elizabeth, (wid) h 447 Ohio
Bobba, Joe, (Mary) h 625 S Dock
Bobbas, John, h 335 Railroad
Bobbel, Joe, lab furnace hlpr, res 411 Harrison
Bobby, Mike, (Annie) boilmkr Savage, h 396 Alexander
Bock, Anna, res 132 W State
Bock, Mrs Catherine, storekeeper, h 375 Alderman
Bock, Mrs E, restaurant 132 W State
Bock, Robt H, clk Steel Hoop, 375 Alderman
Bock, Wm E, lab, res 375 Alderman
Bodamer, Ernest, (Opal) clk Nat Mall, h 525 Columbia
Bodamer, H S. (Margaret) mgr music store, h 744 Prindle av
Bodamer, John, (Elizabeth) wks Steel Hoop, h 119 Summit
Bode, Alex, (Mary) wks Nat Mall, h 9 East
Bodner, Anna, clk McCroy's, res 207 N Water
Bodner, Mike, (Mary) wks Savage, h 207 N Water
Bodnicks, John, (Edna) rougher Steel Hoop, h 338 N Oakland
Boertzler, Mrs Barbara, (wid) bds 802 Oakland
Boffey, Miss Sadie, res 37 Superior
Boffey, Thos, wks Steel Hoop, bds 640 S Irvine av
Boga, Tony, (Mary) wks Tinplate, h 1065 Baldwin
BOGADJIS & DEGATAS, Erie restaurant, 164 W State
Bogdn, Sam, lab, rms 129 Franklin

A. B. BENNETT
123 Silver St., Sharon, Pa.

**SHEET METAL WORK AND
MAHONING FURNACES**
Bell Phone 1376

LOREN T. GANTZ

SHARON, PA.

Contractor and Builder. Lumber and Builders' Supplies, Wholesale and Retail. Office and Yard, 234 Fisk Street. Bell Telephone Connections

SHARON ALPHABETICAL DIRECTORY.

117

Bogdon, Anna, housework, bds 893 Linden
 Bogdon, Charlie, craneman, res 415 Harrison
 Boggrand, Etta, L., dressmkr, h 372 Prindle av
 Boggs, Burdette, wks Savage, res 361 Hull
 Boggs, Mrs Margaret, res 361 Hull
 Boggs, Vendrie, wks Tank Car, res 361 Hull
 Bohanon, John, chauffeur, res 420 E State
 Bohas, John, (Susie) wks Am Steel & Wire, h 415 Quinby
 Bohn, Charles, res 278 New Castle
 Bohn, Daniel, (Rosie) lab Water wks, h 45 Lincoln av
 Bohn, Ernest R, (Edna S) printer Herald, h 128 First
 Bohn, W M, (Ethel) h 278 New Castle
 Bohm, Joe, (Irene) grocer & conf, h 569 S Dock
 Bohn, Mamie, milliner, h 19 N Water
 Boich, John, (Mary) wks Steel Hoop, h 826 Ravine av
 Bokor, Mike, wks Nat Mal, res 215 Malleable
 Bola, Geo, (Florence) h 408 Orchard
 Boland, John, contr, h 131 Orchard
 Bolda, John, (Mary) wks Nat. Mall, h 129 Budd av

GENERAL INSURANCE and REAL ESTATE E. A. Turner, J. P.

Legal Papers Carefully and Promptly Executed

SHARPSVILLE, PA.

Boldizsar, Mose, wks Sheet Mill, res 204 Budd av
 Bole, Allen E, (Bessie) truck driver, h 425 Grant
 Bole, Charles, res 191 Second
 Bole, Florence L, student, res 191 Second
 Bole, William H, (Mary A) policeman, h 191 Second
 Bole, William, wks grocery, res 425 Grant
 Bolena, Geo, (Mary) wks Tinsplate, h 1016 Baldwin
 Boles, Fred, res 518 Erie
 Boles, Herbert, cement wkr, res 518 Erie
 Boles, John J, (Alberta) wks Fire Brick, 32 W Ohio
 Boles, Ralph, moulder Fire Brick, h 518 Erie
 Boles, Taylor, bds 191 Sharpsville
 Bolin, Joe, res 587 S Dock
 Bologa, Mrs Mary, res 431 Harrison
 Boloter, Mrs Mary, h 129 Franklin
 Bolotin, Moses, (Mariam) [M B & Son] h 773 S Irvine av
 Bolotin, S S, (Ida) merchant, h 239 Sharpsville
BOLOTIN, M & SON, [S B] home furnishings, 41-47 Sharpsville
 Bombeck, Christina, opr Bell tele, res Tenth
 Bombeck, Walter, wks Steel Hoop, res Tenth
 Bombeck, J C, (Auric) cement wkr, h 45 Tenth
 Bombeck, Mrs John, h Tenth
 Bomer, Charles W, (Elizabeth) truant officer, h 609 S Irvine

People's BankA Bank for the People
602 Broadway, Farrell

E. J. HEIDERMAN,
 NO. 55 RIVER ST.
 BELL PHONE 109
TINNING, PLUMBING AND GAS FITTING.
 Repairing a Specialty. Auto Radiator, Fender Repairing. Hot Air Furnaces, Awnings

A Specialty

Bell Phone 1064

94 N. Water St.

SUCCESSOR TO H. POLONUS

- Bomers, G H, pit firm Steel Hoop, h 54 Walnut
Bonager, Chas. (Bessie) wks Tinsplate, h 3 Littlejohn
Bonbil, Ton, rms 218 Vine
Bonis, Joe. (Mary) h 1005 Baldwin
Bonn, Ida, res 367 Vine
Bonn, Jacob, (Sadie) merchant, h 367 Vine
Bonsangue, Louie, (Annie) wks Steel oop, h 75 Munroe
Bontz, Gevie, (Annie) lab, h 415 Harrison
Books, Bertha, h 304 Vine
Book, Clair W. (Emma J) blksmith, Farrell, h 424 Baldwin
Books, Charles, h Vine
Books, Margaret, h 304 Vine
Books, Paul, h 304 Vine
Books, Robert, h 304 Vine
Books, Wm, (Jessie) masonry, h 304 Vine
Books, Walter, res 424 Baldwin
Boonena, John, wks Nat. Mal, res 350 Malleable
Booth, Richard, (Jennie) roller Steel Hoop, h 87 Syme
Booth, Frank, wks Stand Car, res 87 Syme
Booth, Frank, (Elizabeth) lab, h 204 First
Boreschka, Paul, wks Tinsplate, h 1248 Baldwin
Borham, Agnes, (wid) 110 Washington
Bortolo, Valdin, Mrs, res 398 Malleable
Borzan, John, (J) h 263 Budd av
Bosnyah, Mike, (Mattie) wks Am S & W, h 623 S Dock
Boswell, Chas, (May) carpr Sharon Bldg Co, h 401 Grant
Botchford, Mrs H M, brs 103 Second
Boten, John, wks Steel Hoop, res 74 Davis
Bovidi, Frank, res 204 Budd av
Bowden, Miss Margaret, res 76 N Irvine av
Bowden, Maud, prin S Wd school, res 76 N Irvine av
Bowen, Ben, lab Gantz, bds 376 Orchard
Bowen, Mrs Estella, (wid) h 697 High
Bowen, Ester, stenog S Carnegie, res 697 High
Bower, Christ, res 95 Munroe
Bower, jr, Geo, elect furnace Nat Mal, res 11 Columbia av
Bower, sr, Geo, (Mary) wks Nat Mal, h 11 Columbia av
Bower, Alfred, res 168 Euclid
Bower, Geo W, (Catherine) roller Steel Hoop, h 168 Euclid av
Bower, Raymond, res 168 Euclid av
Bowers, A F, (Frances) wks P J W, h 96 High
Bowers, Wm, (Bessie) fght agt Farrell, h 66 High
Bowman, Nellie, res 195 N Water
Bowman, John T, (Maud) engr N Carnegie, h 260 River
Boyce, B R, (Florence E) paymaster Nat Mall, h 44 Brady
Boyce, Ella, rms 57 Logan
Boyce, Wm E, (Hanna) Shipper S Carnegie, h 230 Cedar

The Electric Service and Supply Co.

ELECTRIC WIRING, FIXTURES,
HOUSEHOLD DEVICES

Motors Repaired and Rebuilt.

44-46 Vine St., Sharon, Pa. Phone 1975

SHARON ALPHABETICAL DIRECTORY.

119

- Boyce, Mrs Wilhelmina (wid) Logan A 57
Boyce, Wm E, (Hannah) shipper S Carnegie, h 230 Cedar
Boyd, Chester, (Mary) wks Steel Hoop, rms 500 Fullerton
Boyd, Deloras, student, 357 A
Boyd, Ed, (Annie) res 496 E State
Boyd, Florence, res 306 Orchard
Boyd, Geo H, (Ida W) prop Val Mould Shpville, h 869 E State
Boyd, Geo W, (Susie) merchant, h 508 Davis
Boyd, Harry S, clk Boyd Co, res 508 Davis
Boyd, I B, (Lillie) supt Mercer Wks, Farrell, h 333 Prindle av
Boyd, Jas E, (Susan E) gen mgr Boyd Mill Co, h 306 Orchard
Boyd, Lucy, h 38 S Water
Boyd, Lawrence, res 333 Prindle av
Boyd Milling Co, Jas C Boyd pres, 400-406 S Dock
Boyd, Robert, res 306 Orchard
Boyd, Thomas, clk Nat Mal, A 357
Boyde, Armstead, (Queen) colrd, wire drawer, h 878 Baldwin
Boyer, Chauncey, (Ellen) transfer, h 124 Penn av
Boyer, Evelyn, bkkpr, h 124 Penn av

JOHN S. LESLIE, INSURANCE ALL KINDS

CHESTNUT STREET, SHARON, PA.

- Boyer, Geo, (Clara) wks Savage, 339 N Oakland
Boyer, Ida, res Long av
Boyer, John, (Janet) lab, h Long av
Boyer, John, bdr, res 251 Budd av
Boyer, Miss May B, tchr, rms 43 B Sharpsville
Boyer, Stephen L, (Bessie) drayman, h 310 Wilson av
Boyer, Thomas, soldier, res 124 Penn av
Boyle, Anna M, res Shenango House
Boyle, Ella, wks Reed & O'Brien, res 150 Ormond av
Boyle, James D, (Alice) acc Standard Car, h 456 Lorain
Boyle, Jos E, (Elizabeth) hlpr Steel Hoop, h 594 N Oakland
Boyle, Mrs Katherine, h 150 Ormond av
BOYLE, THOS M, mgr Shenango House and Gable, h 149 E State
Boyle, Thomas, (Josephine) wks Tin Mill, h 410 New Castle
Boyle, Thomas F, (Martha) prop Am Laundry, h 456 Oakland
Boyle, Thos, prop Am Laundry, 99 River
Boyle, Thos, wks Carnegie, res 150 Ormond av
Bozie, Frank, res 623 S Dock
Boznar, Anton, rms 970 Sherman
Brack, John, (Minnie) wks N Carnegie, h 118 Reno
Brackel, Clyde, (Caroline) engr McNutt, h 199 1/2 Davis
Bracken, John J, (Carrie) patternmkr, h 439 Malleable

DeForest's Largest Piano and Victrola Merchants
in Western Pennsylvania. Every-
thing in Music. W. State St.

Sharon, Pa.

FRUIT-OHL CO.,

Wholesale and Retail Dealers in ALL **MOBILE TIRES, OILS, HARDWARE** and **MILL**,
STAPLES of all kinds. Wholesale Dept., Chestnut St. Retail Store, 31 E. State St.

- Bradin, (Mary) h 579-81 S Dock
 Bradley, Rev D F, (Cora) A M E Zion, h 9 Lucy
 Bradley, Gladys, res 9 Lucy
 Bradley, John, res 9 Lucy
 Bradley, L W, mgr Tea Co 19 S Dock, h 331 North
 Bradley, Truman, rms 137 Silver
 Bradley, Wayne, wks restaurant, res 9 Lucy
 Brandt, Beatrice, res 64 High
 Brandt, E J, (Alice) formn N Carnegie, h 360 Prospect
 Brandt, Frank, res 360 Prospect
 Brandt, Francis, mchst Tank Car, res 64 High
 Brandt, Frank, (Mary) wks Nat Mal, h 387 New Castle
 Brandt, Harold, mchst Tank Co, res 64 High
 Brandt, R, blacksmith Tank Car, res 64 High
 Branfield, Albert, wks Standard Car, res 294 Ridge av
 Brainard, Alice, res 149 Ormond av
 Brainard, Claire, Sharpsville wks furnace, res 149 Ormond av
 Brainard, Catherine, student, res 149 Ormond av
 Brainard, Fred S, (Mary) mchst Savage, h 445 Hull
 Brainard, Kenneth, bdr 145 Sharpsville
 Brainard, Louis C, (Myrtle A) formn Savage, h 149 Ormond av
 Brainard, Margaret, student, res 149 Ormond av
 Brakovitch, Frank, wks N Carnegie, rms 46 Carley av
 Branin, Guy J, elect Y & S Line, h 204 Sterling
 Brannon, Bert, res 337 Messabi
 Brannon, Chas, truck driver, res 99 Shenango
 Brannon, Chas, (Emma) teamster, h 337 Messabi
 Brannon, Elmer J, (Tillie) lab Savage, h 205 Jefferson
 Brannon, H A, lab S Carnegie, res 99 Shenango
 Brannon, Joseph, wks Standard Car, res 264 Vine
 Brannon, Pete, (Esther) driver tea wagon, h 338 Messabi av
 Brauns, Albert, st car condr, bdr 637 S Irvine av
 Braxton, Glenna, dom, rms 455 E State
 Bray, Carrie, opr Bell tele, res 232 Penn av
 Bray, John, wks N Carnegie, res 232 Penn av
 Bray, Jas, ret, h 232 Penn av
 Bray, Thos, lab Timplat, res 232 Penn av
 Breesman, Fred, rms 279 Sharpsville
 Brendon, Ester, res 704 Prindle av
 Brendon, Ida, res 704 Prindle av
 Brendon, Martha, res 704 Prindle av
 Brenden, Mabel, res 704 Prindle
 Brendon, J M, (Edna) mch-t Timplat, h 704 Prindle av
 Brennan, Albert, clk, res 258 Pike
BRENNAN, C A, (Anna) G dentist, 11 W State, h 916
 E State
 Brennan, Edna, clk, res 258 Pike

People's Bank

A Bank for the People
602 Broadway, Farrell

SHARON ALPHABETICAL DIRECTORY.

122

Brennan, Patrick, (Mary) engr S Carnegie, h 258 Pike
Brennan, Rose, Red Cross hdq't, res 741 High
Brennan, Jno, h 741 High
Brennan, John J., (Margaret) mtrmn car line, h 293 S Irvine av
Brenner, Mr, painter, res 252 Mercer
Brenett, Frank, (Marion) clk, h 157 W State
Brenson, Al, (Edna) wks Nat Mal, h 227 Stanbaugh
Brest, Arthur, craneman X Carnegie, res 87 Superior
Brest, Alvin, res 400 Sherman
Brest, Charles F., (Ellen) lab X Carnegie, h 400 Sherman
Brest, Charles, wks 5 and 10c store, res 264 Vine
Brest, Cecil, res 523 Spruce
Brest, Ella, res 7 Park av
Brest, Ed F., (Sarah) oiler Savage, h 7 Park av
Brest, Harry, (Anna) wks Savage, h 523 Spruce
Brest, Mrs Ida M., h 554 Sharpsville
Brest, LeRoy, (Mildred) crnman N Wks, h 11 Sheridan
Brest, Perry, (Mary) wks Tin Mill, h 264 Vine
Brewington, M J., (Annie) mechanic, res 57 Brookfield av

F. E. KERR CO.

Moving, Storage, Packing and Shipping. Long
Distance Moving and General Cartage. Office and
Warehouse, Pitt Street, Sharon, Pa. Bell Phone

Brice, Matthew, (Edna R) auto salesman, h 445 A.
Brick, S Milton, (Winifred) pipefitter, h 573 N Oakland
Bridge Street Garage, 224 Bridge
Brien, Augustus M O, surgeon & physician, res 157 W State
BRINK, MAXWELL, propr Sharon Carriage Works, 195 S
Dock
Brinkley, John, (Caroline) wks Steel Hoop, h 32 S Water
Briggs, Abe, (Eleanor) mill worker, h 403 Prospect
Briggs, Albert E., res 588 Sharpsville
Briggs, Miss Belle, Myers flat, 66 Vine
Briggs, Geo, (Sarah) janitor Buhl Club, h 588 Sharpsville
Bright, C E, timkpr Carnegie, res 127 Sterling av
Bright, Rev Fred A, pastor Central Christian, Prindle av
BRINK, MAXWELL D. (Gretta) mgr Sharon Carriage
Wks, h 83 Sharpsville, cor Silver
Brockway, E B, (Sarah) carpr Wallace & Carley, h 211 First
Brockway, Chauncery E., (Bessie T) atty, Hamory Bldg, h
286 Ormond av
Brode, C D, (Amelia) lab Mal, h 258 Orchard
Brode, Oscar, (Harriet) mechst Nat Mal, h 589 Baldwin
Broderick, Eliz, h 605 Cedar
Broderick, Helen, rms 605 Cedar
Broderick, Jack, (Laura) musician, 22 S Water, Suite 2
Broderick, William, res 577 Lafayette

LOREN T. GANTZ

Contractor and Builder. Lumber and Builders'
Supplies, Wholesale and Retail. Office and Yard,
SHARON, PA. 234 Fisk Street. Bell Telephone Connections

E. J. HEIDERMANN, TINNING, PLUMBING AND GAS FITTING.
NO. 55 RIVER ST. BELL PHONE 109. Repairing a Specialty. Auto Radiator, Fender Repairing. Hot Air Furnaces, Awnings

JAMES W. THUMI, SUCCESSOR TO H. POLONUS
94 N. Water St. Bell Phone 1064
A Specialty
CARRIAGE WORKS

MOTT ROBERTSON
Wholesale Ice Cream

Give your orders to driver or by phone
Both will receive prompt attention
Cor. S. Dock St. and Malleable Ave.
Both Phones No. 205

122

SHARON ALPHABETICAL DIRECTORY.

- Broderick, Wm. (Sarah) htr Steel Hoop, h 577 Lafayette
 Brookhouser, Elmer R, student, res 55¹/₂ N Main
 Brookhouser, Fred. (Jessie) painter Farrell, h 55¹/₂ N Water
 Brooks, Effie, clk, res 66 Ohio
 Brooks, Mrs Hattie, res 199 Davis
 Brooks, James, (Susan) formn painter P I W, bdr 239 S Irvine
 Brooks, H T, (Minnie) salsmn for Koester, h 335 New Castle
 Brooks, Mrs Margaret, h 193 Third
 Brooks, Willis C, (Erma) salsmn garage, h 308 Church
 Brooks, Wm L, (Catherine) formn Steel Hoop, 254 Oak
 Brosie, Charles, res 68 Clark av
 Brosie, C, (Hannah) lab N C Wks, h 68 Clark av
 Brosie, Miss Edna, res 49 Superior
 Brosie, Elizabeth, student, res 68 Clark av
 Brosie, Jane, student, res 68 Clark av
 Brosie, Mary, maid, 468 Ohio
 Brosie, Madeline, clk Savage, res 68 Clark av
 Brosie, Thomas, res 68 Clark av
 Brosie, Will, res 68 Clark av
 Brow, Mrs Nellie, res 210 River
 Brow, Sam, (Jessie) ins agent, h W State
 Brown, Alexander M, (Frances T) wks Steel Hoops, h Heinz
 Brown, Miss Amelia, res 251 N Irvine av
 Brown, Carl K, res 59 River
 Brown, Carl, (Coral) res 54 Franklin
 Brown, Charles T, (Jessie) mchst Savage, h 421 North
 Brown, Clyde, (Edith L) moulder Sharon fdry, h 52 Heinz
 Brown, Edward Leo, student, res 59 River
 Brown, Ed F, (Jennie) mech engr Am S & W, h 161 Second
 Brown, Mrs Ethel, res H6 Shenango
 Brown, Elenor, res 319 Logan
 Brown, Eliz J, res 269 Ormond av
 Brown, Mrs Eliz, h 269 Ormond av
BROWN, FRED, (Alice) baggage transfer, 91 River
 Brown, Fred. (Anna) dritmnn N Mall, h 492 New Castle
 Brown, Fred, (Ethel) driver Sharon Coal & Ice, h 161 Dayton
 Brown, Frank L, (Mary E) clk Hendels mkt, h 59 River
 Brown, Frank, mchst in France, res 409 Madison
 Brown, Gertrude, tchr at Farrell, rms 417 Cedar
 Brown, Harry, (Mary) wire driver S & W, h 309 Railroad
BROWN, JAMES E, (Olive) transfer, h 421 Logan
 Brown, James L, (Christie) lab Savage, h 409 Madison
 Brown, Laverne, P J, res 59 River
 Brown, Mike, res 335 Railroad
 Brown, Martha E, res 269 Ormond av



Lenses Ground in Our Own Shop

RANDALL & PRICE

118 W. STATE ST.



THE SHARON HERALD, The Paper of the People

The Electric Service and Supply Co.

ELECTRIC WIRING, FIXTURES,
HOUSEHOLD DEVICES

Motors Repaired and Rebuilt.

44-46 Vine St., Sharon, Pa. Phone 1975

SHARON ALPHABETICAL DIRECTORY.

123

- Brown, Mrs Nancy, (wid) bdr 362 Oakland
Brown, O D, (Elizabeth) at Wishart Farrell, h 754 Spruce
Brown, Samuel, (Willa May) wks S Carnegie, h 1086 Baldwin
**BROWN, SAM, (Jessie) insurance & real estate 17 W State,
h 491 Fullerton**
Brown, Sam, (Sadie) lab N Carnegie, h 215 Wiesen row
Brown, Samuel G, (Sadie) pipefitter, h 219 Wiesen
Brown, Thomas, wks Hannah Feed Co, res 51 Porter
Brown, Thomas E, (Hallie) wks fdry, rms 33 Heinz
Brown, Walter, rms 54 Willow
Brown, Willbert, catcher Am Tinsplate, res 309 Railroad
Brownell, Ruth, clk Nat Meat Mkt, res 344 Madison
BROWNELL SHOE CO, 152 E State
Bruce, Alex, wks Steel Hoop, res 388 Logan
Bruce, Eugene, (Eva A) office S Carnegie, h 524 Spruce
Bruchac, Jas, (Pauline) wks Carnegie, h 1155 Beechwood
Brundage, Chat, (Luer) wks Farrell, res upstairs 209 E State
Bruno, Mr, (Mary) shoemaker, h 178 Vine
Bruno, Shoe Repairing Shop, 90 Vine

John S. Leslie, Insurance Leslie Block, Chestnut Street SHARON, PA.

- Brunson, C E, (Barbara) boilermkr Car Co, h 288 Spruce
Brunson, Earl, ((Neva) mechanic garage, h 2 High
Brunson, Frank, bdr 223 Sharpsville
Brunson, Wm, (Martha) motorman st car, h 441 Spring
Brush, Earl, driver, res 48 Brookfield av
Bryu, Ulysses, chief, Carver Hall, res 230 Tront
Bryant, Henry, (Laura) wks Steel Hoop, h 28 W Erie
Buack, Eli, (Susie) wks Nat Mall, h 386 Messabi
Buare, John, (Tessie) wks Savage, h 431 Malleable
Buchanan, Alice, clk Moore Dry Goods, res 691 S Irvine av
Buchanan, Claire H, (Ella M) condr Sh V R R, h 197 Silver
Buchanan, Edw D, (Josephine H) wks opn hea'th, h 92 Euclid
Buchanan, Frank A, (Adella) mechst Carnegie, h 691 S Irvine
Buchanan, Gilbert, (Iva) wks Farrell, h 16 Clark
Buchanan, Gus, res salsmn, res 691 S Irvine av
Buchanan, Herbert L, clk, res 691 S Irvine av
Buchanon, Walter, (Wilda) emp Benzol plant, h 294 S Main
Bucher, Wm, (Maud) wks Tinsplate, h 2 Thornton av
**BUCHHOLZ, ED, (Elizabeth) fire insurance, Sharon Bldg
Sec. & Loan Asso., 107 E State, h 264 E State**
Buchholz, Mrs Mary, (wid Louis) h 317 W State
Buchholz, Jos, wks Herald, res 317 W State
Buck, Mrs Anna, (wid) res 490 A

Sharon-Buick Co.

BUICK—CADILLAC—REPUBLIC TRUCKS
Complete Stock of Parts and Supplies
So. Main St., Sharon, Pa.

FRUIT-OHL CO.

Wholesale and Retail Dealers in AUTOMOBILE TIRES, OILS, HARDWARE and MILL SUPPLIES of all kinds. Wholesale Dept., Chestnut St. Retail Store, 81 E. State St.

THE BEST INSURANCE IN THE COUNTRY, AND A HOME INSTITUTION

Currie's Restaurant, Open Day and Night

33 W. STATE ST.

Bell Phone 901

124

SHARON ALPHABETICAL DIRECTORY.

Buck, Frank, (Harriett) mchst Tinplate, h 155 N Water
Buckalew, Mrs C P, bdr 263 Orchard
Buckalew, Wm H, (Hazel M) hlpr S Carnegie, h 493 W State
Buckley, Daniel, wks Tinplate, res 263 Grant
BUCKLEY, ED V, director of Americanization and clk N Y
C, h 224 Boyce
Buckley, Eugene, insp, res 253 Grant
Buckley, Grace, res 253 Grant
Buckley, Mrs Jane, res 224 Boyce
Buckley, Margaret, clk in Youngstown, res 253 Grant
Buckley, Patrick A, (Mary) moulder, h 334 Grant
Buckley, Patrick, (Margaret) ret, h 253 Grant
Buckley, William, mchst, res 253 Grant
Bucklin, Hazel, stenog P I W, res 57 Sterling
Bucklin, W D, (Margaret) painter, h 57 Sterling
Budd, Charles, carpr N Carnegie, res 543 A
Budd, Edward W, (Sara I) bkkpr Stewart Wks, h 174 Oakland
Budd, George W, (Florence) contr, h 524 Oakland

J. B. ROUX, COAL, ICE AND FEED-DRAYING

Office, Haywood St., near depot, Farrell, Pa. Union Phone 53. Bell Phone 23

BUDD, B F, (Jennie) contractor & builder, Silver, h 524 Oakland
Buh, John, res 204 Budd
Buhl, Christian H, Hospital, 740 W State
BUHL CLUB, 293 E State
Buhl-Kimberly Corporation, 1½ Vine
Buhl Rifle Corps Armory, II Walnut
Buhl, Mrs Julia, (wid F H) res 422 E State
Bul, Eliza J, 128 Washington
Bulack, Mike, (Sadie) wks N Carnegie, h 253 Penn av
Bullock, Wm, formn Malleable, res 609 Meek av
Bunnell, Frank L, mchst Savage, res 550 Mechanic
Bunnell, Frank, mchst Savage, res 481 Hull
Burbach, Daniel, res 364 Cottage
Burbach, Mrs Catherine, res 364 Cottage
Burbach, John, (Madeline) blksmith Nat Mall, h 40 High
Burch, Edwin, bdr 38 S Water
Burchhart, Mr, wks Steel Hoop, res 411 Logan
Burdick, Geo, res 227 W State
Burdick, Geo W, restaurant, res 227 W State
Burdick & Murdock, restaurant, 227 W State
Burg, Elmer, (Mabel) mchst Stewart Iron, h 353 Liberty
Burg, Louis, (Mary) charger Steel Hoop, h 353 Liberty
Burger, Alma M, bkkpr, res 438 Watson av
Burger, Mrs Caroline D, housekeeper, rms 80 Sharpsville

A. B. BENNETT
123 Silver St., Sharon, Pa.

**SHEET METAL WORK AND
MAHONING FURNACES**
Bell Phone 1376

the most practical training and the most practically trained graduates can be obtained at the

School of Modern Business
A. R. MARTIN, M. A., Principal

where the successful business men and women of the future are being trained.

- Burger, Mrs Mary M, res 438 Watson av
Burger, Robert L, mechanic garage, h 80 Sharpsville
Burgess, J C, (Helen) clk Standard Car, h 255 New Castle
Burgone, Mrs Julia (rms 628 New Castle
Burgoon, Dennis, (Margaret) carpr, h 556 Cedar
Burgoon, J A, (Mary) lab formn S & W, res 343 Alderman
Burk, Benj, (Dora) painter & Hanger, h 126 N Irvine
Burke, Miss Annie, hskpr, 279 Oak
Burke, Mrs Anna, (wid) res 166 S Main
Burke, Calvin E, wks Am Steel & Wire, res 14 Washington
Burke, Chas J, (Laura) lineman Sh Light Co, h 205 Penn av
Burke, George, sr, gardner, res 178 N Irvine av
Burke, H R, (Mary) h 543 N Oakland
Burke, James, (Mayme) barker, h 502 W State
Burke, Martin, lab, res 279 Oak
Burke, Ross, in France, 496 Shenango
Burke, Mrs Ruth, wks Luna theater, res 175 Washington
BURKE, THOS J, (Blanche) Mgr Sharon Coal & Ice, 19 Pitt, h 788 Alcoma
Burke, Thomas, wks R R, res 279 Oak

E. A. Turner, J. P. GENERAL INSURANCE and REAL ESTATE
SHARPSVILLE, PA. Legal Papers Carefully and Promptly Executed

- Burke, Wm, wks Am Steel & Wire, res 279 Oak
Burkhardt, Mrs Elizabeth, (wid) h 315 S Main
Burnett, Chas D, res 179 Sharpsville
Burnett, Clayton E, res 398 Lafayette
Burnett, Mrs D C, (wid) res 299 Sterling
Burnett, Elmer, (Clara) carpr, res 398 Lafayette
Burnett, Mrs George W, h 179 Sharpsville
Burnett, Harry L, res 398 Lafayette
Burnett, Seth S, (May) engr S Carnegie, h 408 Lafayette
BURN, DAN T, (Lida) [W M McCormick & Co] h 279 Prindle av
Burns, Geo, rms 315 High
Burns, Jno D, (Sadie) lab Am Steel, h 410 Messabi
Burns, Margaret, clk news store, res 286 Ellsworth
Burns, Mrs Mary, res 209 Railroad
Burns, Michael, (Sarah) lab Steel Hoop, h 286 Ellsworth
Burns, M J, (Gladys) wks S Carnegie, h 432 York
Burns, Patrick, (Teresa) electr coke wks, h 358 Russell
Burns, Robert, electr P I W, bdr 90 S Irvine av
Burrows, Mrs E J, res 496 E State
Bursch, John, bdr res 205 Budd av
Burt, Sarah, res 496 Shenango
Burt, W I, chemist S Carnegie, res 312 E State

People's Bank A Bank for the People
602 Broadway, Farrell

E. J. HEIDERMANN, TINNING, PLUMBING AND GAS FITTING.
NO. 55 RIVER ST. BELL PHONE 109. Repairing a Specialty. Auto Radiator, Fender Repairing. Hot Air Furnaces, Awings

- Burt, Wm M, (Hattie) mchst Savage, h 410 Cedar
Burte, Mary, Mrs, res 242 First
Burte, Joe, lab, res 242 First
Burton, Ethel G, stenog, 396 W State
Burton, Francis B, stenog Standard Car, res 396 W State
Burton, Whitla, lawyer, res 396 W State
Buschta, Nick, (Julia) wks X Carnegie, h 119 Franklin
Butch, Camila, wks Bucks Restaurant, res 44 Broad
Butch, Mark, (Clotilda) pool room, Vine, h 44 Broad
Butcha, John, (Mary) lab, h 278 McFarland av
Butler, F L, (Margaret) supt Smith Car Co, h 384 Wheeler
Butler, Dr R B, 202 Hamory bldg
Butsla, Michael, (Helen) wks P I W, h 286 Wilson av
Butric, Geo, rms 418 Malleable av
Button, Frances, res 137 Silver
Butts, John, (Katie) coreman, h 395 Harrison
Buzzas, Eli, (Ravec) rougher Tinplate, h 344 Messabi
Buzzas, Pete, (Mary) wks S Carnegie, h 303 Messabi
Byisk, Jule L, res 384 Vine
Bycroft, Mabel, res 206 Oakland
Bycroft, John S, res 206 Oakland
Bycroft, J S, (Anna) stenog S I W, h 206 Oakland
Byer, Frank, (Mary) wks B L Hoop, h 769 New Castle
Byrne, Bernard O, (Mary) conf 210 W State, h 249 S Irvine av
Byrne, Frances, stenog A S & W, res 249 S Irvine av
Byrne, Loretta, tchr res 249 S Irvine av
Byrne, Peter, (Katherine) driver Ice Co, h 279 Liberty
Byron, Jno, wks Steel Hoop, rms 544 Davis
Byttner, Jacob, (Angeline) painter S Carnegie, h 343 Messabi

C

- Caesar, Julia, res 172 Orchard
Caesar, Mrs, (wid) h 172 Orchard
**CADY, E H, mgr White Singer Sewing Machine Agency, 25
S Water**
CaHearn, Thomas, Frances) mchst Savage, h 256 Sharpsville
Caiffer, B, (Katie) wks A S & W, h 621 Watkins Hill
Caiffer, Jasper, (Anna) wks Nat Mall, h 609 S Dock
Caiffer, Leo, (Anna) barber, h 617 Watkins Hill
Caiffer, Paul, (Julia) h 609 S Dock
Caiffer, Mrs Rosena, res 619 Watkins Hill
Cain, John H, (Gertrude) carpr, h 27 Syme
Cairey, Alma, clk Central mkt, rms 197 Penn av
Cairey, Dave, (May) carpr Wallis & Carley, h 49 S Dock
Cairey, Harry, (Myrtle) timekpr Steel Hoop, h 264 Logan
Cairey, Robt, rms 197 Penn av

THE SHARON NEWS PAPER
HEREFORE SHARON'S LEADING NEWS PAPER

The Electric Service and Supply Co.

ELECTRIC

WIRING, FIXTURES,
HOUSEHOLD DEVICES

Motors Repaired and Rebuilt.

44-46 Vine St., Sharon, Pa. Phone 1975

SHARON ALPHABETICAL DIRECTORY.

127

Caldron, Orest I, (Bessie) tailor Farrell, h 12 Leslie
Caldwell, Mrs Anna, h 791 Linden
Caldwell, Bernice, res 88 Ormond av
Caldwell, Bonet, tchr, res 88 Ormond av
Caldwell, Bruce, student, res 88 Ormond av
Caldwell, C C, (Della) contractor, h 88 Ormond
Caldwell, Elis, res 35 Forker
Caldwell, Geo S, (Ethel M) crmn Nat Mall, h 79 Fifth
Caldwell, John H, (Elizabeth) lab S Carnegie, h 300 Madison
Caldwell, J M, (Nina G) eng stationary, h 505 Nimick
Caldwell, Louise, res 35 Forker
Caldwell, Mrs Martha, res 36 Fisher Hill
Caldwell, Raymond, (Nettie) contr, h 647 Spruce
Caldwell, Robert E [Caldwell & Sample & Co] h 35 Forker
**CALDWELL & SEMPLER & CO, [R E C & W S S] sanitary
plumbers and hot water engineers, 137 W State**
Caldwell, Walter B, (Catherine) vice pres Hoop, h 140 Euclid
Caldwell, Wm, (Ida) lab form fdry, h 387 Ellsworth
Call, Ben, mchst. wks S H M, res 71 Davis

John S. Leslie, Real Estate

Leslie Block, Chestnut St.
SHARON, PA.

Callahan, J T, (Margaret) wks P I W, h 34 Lucy
Callahan, Mamie, tele opr, res 735 Sharpsville
Callahan, Mrs Martin C, hskpr, h 735 Sharpsville
Callahan, Mike, (Jennie) brkmn E R R, h 434 Reed
Callahan, Mrs Olive, (wid) h 563 Cedar
Callahan, Paul, bdr 170 S Water
Callahan, P J, (Mary) foreman, h 366 Columbia
Callahan, Samuel, wks Blow-Knox, res 61 Syme
Calligan, J P, supt Clay & Pro Co, res 452 Logan
Callis, Lewis, (Sally) wks N Carnegie, h 239 Second
Callis, Mabel, student, res 239 Second
Callodway, Lula, (housework), res 759 S Dock
Cameron, Duncan, (Margaret) mchst Savage, h 205 N Water
Cameron, Miss Elizabeth, h 35 Pine
Cameron, Elsie J, res 103 Fourth
Cameron, Eugenia, wks Bell tele, res 447 Elm
Cameron, James, mchst N Carnegie, res 205 N Water
Cameron, James W, (Anna M) wks Steel Hoop, h 84 Second
Cameron, Jessie, clk P H C, res 92 Second
Cameron, John, lab, res 205 N Water
Cameron, Jos N, (Agnes R) lab S Carnegie, h 103 Fourth
Cameron, Margaret, student, res 84 Second
Cameron, Rachel A, clk, res 103 Fourth

Eagle Printing Co.
Commercial Printing

EVERYTHING IN THE PRINTING LINE
PROMPT SERVICE
Bell Phone 41 38 S. DOCK STREET

FRUIT-OHL CO.

Wholesale and Retail Dealers in AUTOMOBILE TIRES, OILS, HARDWARE and MILL SUPPLIES of all kinds. Wholesale Dept., Chestnut St. Retail Store, 84 E. State St.

And Has \$1,350,000.00 Reserve

ALL THE TIRE AND OIL BUSINESS

Currie's Restaurant, Open Day and Night

33 W. STATE ST.

Bell Phone 901

128

SHARON ALPHABETICAL DIRECTORY.

- Cameron, Sophronia, Mrs, h 92 Second
Cameron, Wallace, (Amy) dry cleaner, h 447 Elm
Cameron, Wm A, electr, res 103 Fourth
Cameron, William, (Ida) lab N Carnegie, h 560 E State
Cameron, William, jr, res 560 E State
Camins, Harry, (Mamic) ragman, h 256 Penn av
Camp, B F, (Elizabeth) molder, h 403 Delaware av
Camp, Harold R, student, res 403 Delaware av
Campbell, Charles, clk, res 182 Shparsville
Campbell, Elijah H, groceries 592 Meek av, h 600 do
Campbell, Mrs Emma, res 182 Sharpville
Campbell, Ernest M, (Bertha M) office A S & W, h 335 Oak-land
Campbell, Geo, (Etta) teamster, h 342 School
Campbell, Mrs Jennie, (wid) h 15 W Erie
Campbell, Marie, res 830 Bay
CAMPBELL, WATSON E, (Ethel) physician, eye, ear, nose & throat, in service, 225 W State
Campean, Pete, (Annie) wks Steel, 218 Vine
Campen, John, (Caroline) lab N Carnegie, h 74 Mill
Campman, G W, (Eliz) wks S Carnegie, h 448 York
Canady, Andrew, (Mary) lab, wks hdw, h 375 Delaware
Canady, Paul, lab, res 375 Delaware
Canavan, Mayme, clk, res 587 Mechanic
Canavan, Michael, (Catherine) 1st hlpr, res 587 Mechanic
Canon, C G, (Bessie) real estate, h 319 New Castle
Canon, Mary, res 319 New Castle
Cannon, Chauncey, res 214 S Main
Cannon, George, (Clementina) lab, h 14 W Lincoln
Cannon, James S, (Georgia) teamster, h 214 S Main
Cannon, Violet, res 214 State
Cantelope, James, (Dorothy) roller, h 752 New Castle
Cappori, Tony, (Lovadina) res 391 Quinby
Carbary, Catherine, res 307 Church
Carbary, Mark, truck driver, res 307 Church
Carbary, Mary, res 307 Church
Carbary, Veronica, res 307 Church
Carberry, Bernard, (Tressa) lab fdry, h 203 N Water
Carbon, Joe, (Minnie) lab A S & T P Co, h 458 Cedar
Carey, Geo, electr P I W, res 210 Trout
Carey, Michael, res 10 Fisher alley
Carey, Patrick, (Katherine) moulder, h 10 Fisher alley
Carl, Thomas, wks Savage, res 259 Shenango
Carley, Ethel, res 33 W State
CARLEY, GLENN, (Clara M) Wallis & Carley Lumber, h 1149 E State

A. B. BENNETT
123 Silver St., Sharon, Pa.

**SHEET METAL WORK AND
MAHONING FURNACES**
Bell Phone 1376

...the most prominent training and the most pre-
tically trained graduates can be obtained at the

SCHOOL OF MODERN BUSINESS
A. R. MARTIN, M. A., Principal

...and women of the future are being
trained.

People's Bank A Bank for the People

602 Broadway, Farrell

SHARON ALPHABETICAL DIRECTORY.

129

CARLEY, JOHN, vice pres Wallis & Carley Co & pres M & M Natl Bank, h 33 W State

Carlile, John, woosingin Greenville, res 422 N Oakland

Carlile, Sue, wks Herald, res 422 N Oakland

Carlile, Wm, (Anna) plasterer contr, h 422 N Oakland

Carlin, Charles, res 279 Sharpsville

Carlin, Julia, res 279 Sharpsville

Carlin, Thomas S. (Margaret K) lab, h 279 Sharpsville

Carls, Benj. (Laura) pumpman Farrell, h 329 Ormond av

CARLSON INSTITUTE, Sulphor Bath Parlors, Hamory bldg, cor E State & S Dock

Carlson, Theodore, (Anna) gunnkr Savage, h 753 Prindle av

Carlson, Victor, (Emma) mchst Savage, h 271 Jefferson

Carnat, Onn, rms 74 Mill

CARNEGIE STEEL CO, (Sharon Works) John S Ousler genl supt, F E Norris supt, Wm H Devlin asst supt, 91-139 Shenango

Carnes, Almon B. (Ida) tinner, h 503 Mechanic

Carnes, Alvin B. (Lena) helper P I W, h 291 S Irvine av

F. E. KERR CO. Moving, Storage, Packing and Shipping. Long Distance Moving and General Cartage. Office and Warehouse Pitt Street, Sharon, Pa. Bell Phone

Carnes, Mrs Clara A. bdr 935 Linden

Carnes, Mrs Elizabeth, (wid) res 450 S Irvine av

Carnes, Ethel, res 283 Orchard

Carnes, Jno K. (Margaret) lab Savage, h 59 Elm

Carnes, Julia, tchr High School, res 59 Elm

Carnes, Mathew, (Ada) bricklayer, h 283 Orchard

Carnes, Paul, res 283 Orchard

Carnes, Wm Van Pelt, millman Timplat, h 935 Linden

Carney, Cecelia, res 185 Sharpsville

Carney, Edward, rms 303 Spruce

Carney, Florence, rms 303 Spruce

Carney, Frank H. (Ella) grocer 593 S Irvine av, h 501 do

Carney, Helen, rms 303 Spruce

Carney, J J. (Ella) htr S Carnegie, h 547 Lafayette

Carney, John, ret, h 185 Sharpsville

Carney, John, lab, h 469 Andrew

Carney, Mary, res 185 Sharpsville

Carney, Mary, res 547 Lafayette

Carney, P F. (Katherine) htr A S & W, h 303 Spruce

Caroll, Wm. (Birdella) wks S Carnegie, h 202 Maple av

Caron, Edw A. (Carrie) mchst Savage, h 481 Hull

Carothers, James M. (Mollie) paper hangr, h 462 Curtis

Carothers, Margaret, res 462 Curtis

Carpenter, Wm, h 343 Orchard

LOREN T. GANTZ Contractor and Builder. Lumber and Builders' Supplies, Wholesale and Retail. Office and Yard, 234 Fisk Street. Bell Telephone Connections

E. J. HEIDERMANN, TINNING, PLUMBING AND GAS FITTING.
NO. 55 RIVER ST. BELL PHONE 109. Repairing a Specialty. Auto Radiator, Fender Repairing. Hot Air Furnaces, Awings

C. B. HARRIS & SON, EXIDE Service Station

EXPERT BATTERY RECHARGING AND REPAIRING.

AUTOMOBILE CYLINDERS DECARBONIZED.

Bell Phone 111

61 River Street, Sharon, Pa.

DeForest's Salesroom, W. State St. Service and Parts, So. Penn St. Ford Cars

130

SHARON ALPHABETICAL DIRECTORY.

- CARRER, FREDERICK W, (Elmo) mgr U S Fdry, h 48A N Water
CARRER, MRS MATILDA, (wid) prop U S Laundry, h 117 S Irvine av
Carrer, Mathilda, res 117 S Irvine av
Carrier, John, (Laura) linotype opr, Telegraph, bdr 342 cor Wheeler, S Irvine av
Carrigan, Michael, (Mary) lab Sh Val St Ry, h 420 Watson av
Carrol, Frank, (Lona) policeman Steel Hoop, h 242 Mercer av
Carrol, Lolas, student, res 242 Mercer
Carroll, Hannah, (wid) h 33 N Main
Carson, Clyde, wks Steel Hoop, res 481 Hull
Carter, Augustus, rms 978 Sherman
Carter, James, wks Am S & W, rms 978 Sherman av
Carter, Mrs J H, res 220 Trout
Carter, Mrs Naomi S, h 38 Sharpsville
Carter, Mrs Nell, rms 162 River
Cartwright, Alice, clk, bdr 101 S Water
Cartwright, David, (Eliza) carpr, h 366 Brooklyn av
Cartwright, Lillis, fgt office, res 101 Ormand av
Cartwright, Wm W, (Christine) frgt agt E R R, h 101 Ormond
Carver, Eleanor, librarian Buhl Club, res 439 E State
CARVER, CONRAD G, (Cecil) drug store, State, 148 E State
CARVER, HALL, J H Fitzgerald prop, cor S Water & W State
Carver, Mrs J L, h 439 E State
Carver, Theresa, res 439 E State
Case, Andy, wks N Carnegie, res 57 Superior
CASE, C M, mgr Provident Loan Co, 108 E State
Case, Derosha, (Antionette) carpr, h 30 W Ohio
Case, Wm, wks E R R, res 30 W Ohio
Cashmere, Joseph, (Theresa) lab P I W, h 428 Andrew
Cassidy, Albert, wks Sharon Coal & Ice, res 179 Jefferson
Cassidy, Clarence, Chauffeur Wallis, res 179 Jefferson
Cassidy, Mrs F A, h 390 Madison
Cassidy, John F, condr E R R, res 202 River
Cassidy, Mrs Mary, (wid) ret, h 120 Hazen
Cassidy, Thos J, wks E R R, res 202 River
Cassidy, Wm, (Eva) wks Standard Car, h 380 Madison av
Cassidy, Wm T, (Mary A) wks S Carnegie, h 632 Oakland
Caster, Richard, wks Steel Hoop, bdr 218 Budd av
Casters, Wm, printer Telegraph, res 96 River
Casterline, Eugene E, (lab, res 122 First
Casterline, Edward D, (Hessie P) lab S Carnegie, h 122 First
Casterline, Myrtle E, clk, res 122 First
Cate, Fred, wks E R R, res 491 W State



MOTT ROBERTSON
Ice Cream Manufacturer

Corner 665 S. Dock Street and
Malleable Avenue
Both Phones No. 205

The Electric Service and Supply Co.**ELECTRIC** WIRING, FIXTURES.
HOUSEHOLD DEVICES

Motors Repaired and Rebuilt.

44-46 Vine St., Sharon, Pa. Phone 1975

SHARON ALPHABETICAL DIRECTORY.

131

Catmose, Chas, plasterer, res 149 Railroad
 Cave, Alice, stenog, Savage, res cor Wheeler, S Irvine av
 Cave, Alice M, res 202 River
 Cave, Alice P, res 663 Sharpsville
 Cave, Mrs Annie, h 663 Sharpsville
 Cave, Bridget, clk dept store, res 202 River
 Cave, John, res 417 Oakland
 Cave, John, (Frances E) wks Tinsplate, h 417 Oakland
 Cave, Margaret, stenog, res 486 cor Wheeler-S Irvine av
 Cave, Margaret, res 202 River
 Cave, Mrs Margaret, (wid) h 486 cor Wheeler-S Irvine av
 Cave, Mary C, tchr Central School, res 202 River
 Cave, Mary L, res 663 Sharpsville
 Cave, Thomas, ret, res 202 River
 Cbes, Frank, (Julia) wks Nat Mall, h 497 Spring
 Central Christian Church, 63 Vine
CENTRAL DISTRICT TELEPHONE CO, Thos J Burke
 mgr, 9-11 S Dock

JOHN S. LESLIE, REAL ESTATE AND INSURANCE
CHESTNUT STREET, SHARON, PA.**CENTRAL MARKET**, J E Rolle, propr, groceries, 20-24 She-
nango

Chadderton, Edw T, (Jennie) wks N Carnegie, h 361 Cedar
 Chadderton, Harry J, (Sarah) mstr mech C N W, h 533 Meek
 Chadderton, Helen, res 361 Cedar
 Chadderton, Nettie, res 361 Cedar
 Chagnot, Chas, res 221 Ohio
 Chagnot, Chas, (Eva) Boos brickyd, h 221 Ohio
 Chagnot, Clarence, res 221 Ohio
 Chagnot, Harvey, res 221 Ohio
 Challacombe, Wm J, (Edith) auto repairmn, h 451 Ormond av
CHAMBER OF COMMERCE, rm 409 Hamory Building
 Chambers, Troy, (Jessie) mehst P 1 W, h 512 Harley av
 Chapman, Chas B, (Elizabeth) lab Standard Car, h 531 Grant
 Chapman, E L, (Margaret) bkkpr S Carnegie, h 478 Dickens
 Chapman, Edith, clk Sharon Telegraph, res 531 Grant
 Chapman, Harry J, (Frances) clk Hannahs, res 512 Hull
 Chapman, John S, (Annie) ret, h 512 Hull
 Chapman, Mitchell, (Hattie) wks S H M, h 75 Davis
 Chapman, Simpson, craneman Steel Hoop, res 28 W Eric
 Chehoski, Stanley, (Stella) wks Hoop mill, h 669 Baldwin
 Chepka, Mary, res 762 Cedar

Lenses Ground in Our Own Shop**RANDALL & PRICE**

118 W. STATE ST.



Furnace Work a Specialty.
Bell Phone 520

Tinner and Roofer.
423 N. DOCK STREET

FREDERICK KNAPP,

Currie's Restaurant, Open Day and Night

33 W. STATE ST.

Bell Phone 901

132

SHARON ALPHABETICAL DIRECTORY.

Chepka, Mike, (Mary) checker A S & T P Co, h 762 Cedar
Chevas, Gus, 335 Railroad
Chevas, Sam, 335 Railroad
Cheu, E J, (Mary E) lab Mott Robinson, res 672 High
Chiaffi, James, (Philomeno) h 561 Vine
Childs, H Elmo, printer Telegraph, res 326 Maple av
Childress, Wm, (Tessie) linotype opr Telegraph, h 342 cor
Wheeler-S Irvine av
Chillis, Clyde, (colrd) wks Tinplate, bdr 1137 Baldwin
Chinchar, John, (Elizabeth) wks Sharon Steel, h 417 George
Chisholm, George, (Zella) wks P I W, h 212 Baldwin
Chismar, John, (Lizzie) wks N Carnegie, h 85 Grove av
Chiverton, Mrs Elizabeth, (wid) res 88 High
Chiverton, Geo, mer wks Chiverton's grocery, res 84 High
Chiverton, Jim, clk Chiverton's grocery, res 88 High
Chotlas, Treon, (Anna) tailor at Kennedy's, h Carley av
Chovan, Andy, (Mary) wks Tinplate, h 818 Spruce
Chovan, Andy, (Susie) wks Nat Mail, h 467 Malleable
Christenson, Carl, (Lillian) engr S Carnegie, h 112 Sterling

J. B. ROUX, COAL, ICE AND FEED-DRAYING

Office, Baywood St., near depot, Farrell, Pa. Union Phone 53, Bell Phone 23

Christian Church, 274 Vine
Christian Science Reading Rooms, rm 402 Hamory bldg
Christison, Frank, (Catherine) wks Steel Hoop, h 468 W State
Christie, Carl J, (C Grace) mechst Savage, h 540 Spruce
Christie, David W, (Catherine) supt S Carnegie, h 360 S
Irvine av
Christie, Frank, foremn S Carnegie, res 360 S Irvine av
Christie, Frank, (Gertrude) asst supt S Carnegie, h 341 Lorain
Christie, Helen, res 360 S Irvine av
Christman, A J, (Mrs) insp Savage, h 212 N Oakland av
Christman, Helen, res 378 Spruce
Christman, Mabel, h 378 Spruce
Christman, Mrs Naoma, res 293 Jefferson
Christman, P A, (Eliz) contr, h 378 Spruce
Christy, Mrs Mary, (wid) res 50 High
Chrouser, Milton, (Margaret) policeman Nat Mal, 128 Wash-
ington
Chrunka, Ed, (Emma) wks Nat Mall, h 421 Malleable
Chudy, Mary, rms 250 Vine
Chumbuo, Pete, (Helen) lab Carnegie, h 432 Frank av
Cimperman, Frank, (Frances) wks Tinplate, h 955 Baldwin
Cismpeman, Frank, (Mary) shearman Tinplate, h 946 Sherman
CITY BUILDING, 40-44 W Chestnut
City Bowling Alley, 20-24 S Water

A. B. BENNETT
123 Silver St., Sharon, Pa.

**SHEET METAL WORK AND
MAHONING FURNACES**
Bell Phone 1376

LOREN T. GANTZ

SHARON, PA.

Contractor and Builder. Lumber and Builders' Supplies, Wholesale and Retail. Office and Yard, 234 Fisk Street. Bell Telephone Connections

SHARON ALPHABETICAL DIRECTORY.

133

Claffey, Edw T, (Josephine) mgr Alpha Theatre, h 592 Hull
 Clair, Mrs Elizabeth, (wid) res 192 S Main
 Claire, Frances, bdr 115 S Water
 Clarett, Mattie, (colrd) bdr 1105 Baldwin
 Clark, Mr, 195 Trout
 Clark, Albert, rms 473 Fullerton
 Clark, Alfred, D D, res 184 Logan
 Clark, Allan, res 83 S Main
 Clark, Andrew, (Eleanor) mehst S Carnegie, h 313 A
 Clark, Arch, wks Am Sheet & Timplat, res 304 Grant
 Clark, Arthur, (Marie) wks N Carnegie, h 170 N Railroad
 Clark, August, (Bella) lab P I W, h 57 Logan
 Clark, Benj, wks E R R, 174 River
 Clark, Calvin F, (Mary) electr Am Tin Mill, h 41 Silver
 Clark, Delina, clk S Carnegie, res 522 W State
 Clark, Duryee, res 604 Sherman
 Clark, Earl W, mech engr Carnegie Steel, res 54 Walnut
 Clark, Mrs Edna, sals eng Savage, res 179 Cedar
 Clark, Edward, (Lou) eng N Y C R R, h 24 High

GENERAL INSURANCE and REAL ESTATE E. A. Turner, J. P.

Legal Papers Carefully and Promptly Executed

SHARPSVILLE, PA.

Clark, Mrs Ella, res 1116 Sherman
 Clark, Eugene A, draftsman, res 709 S Irvine av
 Clark, Fannie, stenog Carnegie S, res 239 S Main
 Clark, Mrs Frank, (wid) res 195 Trout
 Clark, Frank C, (Daphne) hlpr open hearth, h 248 Sharpsville
 Clark, Miss Florence, res 184 Logan
 Clark, Harold, mehst Savage, 372 Delaware
 Clark, Helen, res 367 Lorain
 Clark, Horace H, (Grace E) pressmn Tele, h 604 Sherman
 Clark, James T, (Martha) carpr, h 709 S Irvine av
 Clark, John, clk P I W, h 39 N Irvine av
 Clark, Joseph, (Viola) hlpr Timplat, h 262 Baldwin
 Clark, Lemuel, (Alice) driver, h 210 Trout
 Clark, Louise, res 184 Logan
 Clark, Lucy, res 184 Logan
 Clark, Mrs Lydia H, res 29 Logan
 Clark, Margaret, res 24 High
 Clark, Marguerite, res 604 Sherman
 Clark, Nell, bkkpr, wks Carnegie S, res 239 S Main
 Clark, Paul H, (Annie) wachmkr Savage, h 71 Fifth
 Clark, Ralph, wks Farrell depot, res 210 Trout
 Clark, Robert, mehst N Carnegie, res 239 S Main
 Clark, Robt L, (Eva) eng Timplat, h 118 Wengler av
 Clark, Robt, (Sarah H) jobber, h cor Erie & Brookfield av

People's Bank**A Bank for the People**
602 Broadway, Farrell

E. J. HEIDERMANN, TINNING, PLUMBING AND GAS FITTING.
 NO. 55 RIVER ST. BELL PHONE 109. Repairing a Specialty. Auto Radiator, Fender Repairing. Hot Air Furnaces, Awnings

JAMES W. TITUM, Successor to H. Polonus
 94 N. Water St. Bell Phone 1064
 A Specialty

C. B. HARRIS & SON, EXIDE Service Station, 61 River St., Sharon, Pa.
AUTOMOBILE CYLINDERS DECARBONIZED
EXPERT BATTERY RECHARGING AND REPAIRING.
BELL PHONE 111

Eagle Printing Co.

Commercial Printing

EVERYTHING IN THE PRINTING LINE
PROMPT SERVICE
Bell Phone 41 38 S. DOCK STREET

134

SHARON ALPHABETICAL DIRECTORY.

Clark, Ward, mchst S Carnegie, res 283 S Irvine av
Clark, Wayne, wks N Carnegie, res 119 Ohio
Clark, Wm F. (May) clk S Carnegie, h 83 S Main
Clark, Wm G. (Delilah) iron wkr Standard Car, h 458 W State
Clark, Wm J. (Sarah) lab Steel Hoop, h 367 Lorain
Clarke, Henry R. (Beatrice) wks sand bank, h 310 Fisk
Clayborn, J M. (Hattie) cook wks Tinsplate, res 219 Trout
Clayton, Frank, jr, truck driver, res 395 Park pl
Clayton, Geo. (Daisy) condr N Carnegie, h 395 Park pl
Clazie, Mrs Donna, rms 210 River
Cleary, Freeman, wks P I W, res 303 Dock
Cleary, John, (Della) gdr Stevens's, h 111 N Irvine av
Cleary, Thos. (Margaret) wks Steel Hoop, h 303 Oak
Clement, John, (Hazel) auto mech, h 403 Wilson av
Clepper, E E. (Martha) [E E Clepper Co] h 87 Washington
**CLEPPER, E E, & CO, architects, First National Bank Bldg
11 W State**
Clepper, Glenn, (Myrtle) mchst Savage, h 83 Clark av
Clepper, George, (Olive) roll Tinsplate, h 12 Thornton
Clepper, Julia, Mrs, h 128 Third
Clepper, Mrs Sally, (wid) h 31 Vine
Clevko, Geo. (Mary) wks Stewart Iron, h 296 Florence
Clifford, Anna, clk Telegraph, res 44 N Irvine av
Clifford, Genevieve, clk Brownell's store, res 44 N Irvine av
Clifford, Helen, res 44 N Irvine av
Clifford, Mrs Margaret, h 44 N Irvine
Clifford, Mrs May, bdr 788 S Irvine av
Clifton, Warren K. (Ellen) Monnesson, h 92 Euclid av
Climan, Joe, mchst N Carnegie, res 494 Mechanic
Clowes, Chas. (Gertrude) roller Tinsplate, h 119 S Main
Clowes, D E. (Margaret) wks Carnegie, h 320 Prospect
Clowes, Marie, res 320 Prospect
Clowes, Owen, res 320 Prospect
Clowes, Robert, res 320 Prospect
Coakley, James, clk P I W, res 30 N Irvine av
Coan, Catherine, tele opr, res 638 Davis
Coan, Margaret, clk Moore's store, res 638 Davis
Coates, E & Son, blksmths, wks 219 Washington
Coates, Gertrude, clk, res 430 Brooklyn
Coates, Helen, clk, res 430 Brooklyn av
Coates, Thomas, (Elizabeth) blksmith, h 430 Brooklyn av
Coates, Wm, lbr 430 Brooklyn av, res 418 do
Cobb, Henry, wks Sharon Steel, h 60 Broad
Coch, Alph, res 1201 E State
Coch, Elizabeth, res 1201 E State
Coch, Fred, res 1201 E State
Coch, John, foreman S Carnegie, res 1201 E State

Coffee and Cream Soda,
Roigs Cigars, at

Hyde & Snyder's Drug Store

THE SHARON ALPHABETICAL DIRECTORY

The Electric Service and Supply Co.

ELECTRIC WIRING, FIXTURES,
HOUSEHOLD DEVICES

Motors Repaired and Rebuilt.

44-46 Vine St., Sharon, Pa. Phone 1975

SHARON ALPHABETICAL DIRECTORY.

135

Coch, Margaret, wks Kahl Groc, res 1201 E State
Coches, Andrew, fireman Farrell, res Cleveland
Cochran, Geo, (Eliza) weigher Tinplate, h 417 Cedar
Cochran, Mrs Maggie, salslady Larkins Pro, res 380 Andrew
Cochran, M H, (Lavern) asst tinkpr A S & W, h 304 Cedar
Coffler, John, (Lydia) wks Coffler's barber shop, h 65 River
Cohen, Benj, soldier, res 240 Penn av
Cohen, Caroline, res 196 Sterling av
Cohen, Ellis, pedler, res 245 Shenango
Cohen, E C [Mrs Mark Cohen & Sons] h 62 S Irvine av
Cohen, Dora, res 240 Penn av
Cohen, H M, rm 310 Hamory bldg
Cohen, Henry, (Dora) ret, h 55½ N Main
Cohen, Herman, res 55½ N Main
Cohen, Herman, (Mayme) lab, h 227 Penn av
Cohen, Isaac, wks Youngstown, res 207 Vine
Cohen, Isadore, res 240 Penn av
COHEN, LEON, jewelry, cutlery and leather goods 16 W
State, res 196 Sterling av

JOHN S. LESLIE, INSURANCE ALL KINDS

CHESTNUT STREET, SHARON, PA.

Cohen, Lillian, res 196 Sterling av
Cohen, Louis, (May) contr, h 133 Hazen
COHEN, MRS MARK, & SONS [E C & R W] ladies' out-
fitters, h 50 E State
COHEN, NATHAN, (Minnie) tailor 116 E State, h 240
Penn av
Cohen, N, (Minnie) merchant tailor, h 120 E State
Cohen, Reuben W, [Mrs M Cohen & Sons], h 62 S Irvine av
Cohen, Rose, res 62 S Irvine av
Cohen, Ruth, res 125 Elm
Cohen, Sarah M, res 196 Sterling
Cohen, Simon, (Frances) jeweler & broker 16 W State, h 196
Sterling av
Cohen, Vera, res 196 Sterling av
Cohen, Wm, res 196 Sterling av
Cohen, Wm, wks Am S & W, res 240 Penn av
Cola, Pete, (Annie) carpr, h 1097 Beechwood
Cole, Ben, flanger P I W, h 591 S Irvine av
Cole, Dale, res 233 N Irvine av
Cole, Edw H, (Ella) condr St Car Co, h 35 Elm
Cole, Florence M, stenog Am Steel Fdry, res 233 N Irvine av
Cole, Henry W, (Mary) fght agt N Y C, h 233 N Irvine
Cole, Wm, (Minnie) street live, h cor Eric & Logan 528

DeForest's Largest Piano and Victrola Merchants
in Western Pennsylvania. Every-
thing in Music. W. State St.

Sharon, Pa.

FRUIT-OHL CO.,

Wholesale and Retail Dealers in AUTOMOBILE TIRES, OILS, HARDWARE and MILL
SUPPLIES of all kinds. Wholesale Dept., Chestnut St., Retail Store, 81 E. State St.

Insurance Orders

THE FLORETT HOME OFFICE

Currie's Restaurant, Open Day and Night

33 W. STATE ST.

Bell Phone 901

136

SHARON ALPHABETICAL DIRECTORY.

- Coleir, Louis, res 601 S Dock
 Coleman, A D. (Margaret) lab Tinplate, h 220 Stambaugh
 Coleman, Chas, wks Steel Hoop, res 237 Railroad
 Coleman, Elinora, 237 Railroad
 Coleman, Eva, res 220 Stambaugh
 Coleman, Francis, lab S Carnegie, res 499 A
 Coleman, James, h 148 Hickory
 Coleman, John, (Mary E) open hearth Carnegie, h 499 A
 Coleman, Patrick Henry, (Mary) wks Carnegie, h 314 Liberty
 Coleman, Peter, lab, 149 Railroad
 Colman, Dorothea, res Hannah apt, 47 S Water, suite 7
 Colman, Mrs Marie, (wid) h Hannah apt, 47 S Water suite 7
 Collin, Ed. (Minnie) pattmkr Chestnut st, h 562 Sherman
 Collin, Edna, res 562 Sherman
 Collins, Arthur, (Gertrude) wks Stand Car, h 328 New Castle
 Collins, Effie, res 433 Cedar
 Collins, Geo, (Effie) blksmith Savage, h 433 Cedar
 Collins, Mrs Gertrude, bdr Griswold
 Collins, Harmon, police Carnegie, bdr Griswold
 Collins, Homer E. (Ethel) mchist Savage, h 584 Hull
 Collins, John, (Margaret) wks Steel Hoop, h 204 Penn av
 Collins, J M, mach, res 126 W State
 Collins, John, res 433 Cedar
 Collins, J W, (Mary) brkmm Mercer Valley, h 180 Vine
 Collins, N L, (Olive) condr Y S Car line, h 564 S Irvine av
 Collins, Wm, res 433 Cedar
 Collins, W J, wks Savage, res 110 Washington
 Collings, James H, mech Myers Garage, h 328 Russell
 Collier, U H, (Frances M) h 696 Spruce
 Colyer, Wm, wks E R R, res 162 River
 Collom, Arthur Clyde, (Myra A) druggist [Collom & Wilson]
 h 45 Pine
COLLUM & WILLSON, (A C Collom) drug store, h 11 S Dock
COLONIAL HOTEL, (THE) T F Farrelly prop, 30 Chestnut
 Comber, Miss Minnie, tailoress Kennedy's, h 214 Sharpsville
COMINOS, A G, shoe shiner, 131 W State
 Cominos, G mgr Cal Fruit Co, 141 E State, brs 322 S Main
 Cominos, John, restaurant, res 48 W State
 Cominos, Steve, clk, res 48 W State
 Cominos, Thos, florist, res 70 W State
 Comini, Frank, wks Nat Mall, rms 834 Cedar
 Cominot, Angelo, (Mary) wks Nat Mall, h 842 Spruce
 Cominot, Tressa, res 842 Spruce
 Cominotti, Manuel, (Margaret) Nat Mall, h 834 Cedar
 Cominotti, Vesta, res 834 Cedar

A. B. BENNETT SHEET METAL WORK AND
 MAHONING FURNACES
 123 Silver St., Sharon, Pa. Bell Phone 1376

M. C. CONNOR

QUALITY PRINTER



Wedding Announcements

Calling Cards

Rubber Stamps

Ink and Pads

And the Better Grade of Printing

Nothing too Small

Nothing too Large



BELL PHONE 188

23 WEST STATE ST., OPP. LUNA THEATRE

SHARON, PENNA.

BUTTERICK

PATTERNS



Magazines
Post Cards
Transfer Paper
Stationery
Office Supplies



M. C. CONNOR

BELL PHONE 188

**23 WEST STATE ST., OPP. LUNA THEATRE
SHARON, PENNA.**

People's Bank

A Bank for the People
 602 Broadway, Farrell

SHARON ALPHABETICAL DIRECTORY.

137

- Commishion, John, (Christina) lab Carnegie, h 269 Cave
 Commoners' Co-operative Association, groc & pro, J E Glenn
 mgr, 25 Sharpsville, h 1027 W Main, Sharpsville, Pa
 Comstock, Harley, (Duelah) engr E R R, Moyer apt, 22 S
 Water, suite 6
 Comstock, Sefus, h 144 Sharpsville
 Concidine, John, res 428 W State
 Condi, Anelda, (Raphel) coke wkr, h 1075 Baldwin
 Condolus, Nick, conf & cigars, 191 E State
CONDOS, NICK, prop Chocolate Shop, h 109 E State
 Congdon, Luzen L, (Anna) clk Tank Car, h 151 Elm
 Conklin, Harry C, truck driver, bdr 460 S Irvine av
 Conlau, Thos, (Bridget) rougher Steel Hoop, h 283 N Oakland
 Conley, Albert, (Ester, wks Am S & W, h 194 Washington
 Conley, Mrs Anna, dom wk, res 496 E State
 Conley, James, res 194 Washington
 Conlin, Edward, mehst Savage, h (old) 189 Sharpsville
 Conlin, Francis, wks Steel Hoop, res 397 Russell
 Conlin, Miss Jennie F, h (old) 189 Sharpsville

F. E. KERR CO.

Moving, Storage, Packing and Shipping. Long
 Distance Moving and General Cartage. Office and
 Warehouse, Pitt Street, Sharon, Pa. Bell Phone

- Conlin, John, wks S Carnegie, res 397 Russell
 Conlin, Mrs Maria, (wid) h 839 S Irvine av
 Conlin, Margaret, clk Erie fght, res 397 Russell
 Conlin, Mary, student, res 397 Russell
 Conlin, Thos, lab Savage, res 839 S Irvine av
 Conlin, Wm, (Elizabeth) lab Shenango Terrace, h 349 Andrew
 Conlin, Wm, (Margaret) lab N Carnegie, h 397 Russell
 Connair, Catherine, tchr, h 414 S Dock
 Connair, Dan, mehst, h 414 S Dock
 Connair, James, (Mary) mehst Am S & W, rms 414 S Dock
 Connair, John, student, res 414 S Dock
 Connair, Leo, wks Am S & W, h 414 S Dock
 Connell, Ruth, clk Bolotin Fur Store, res 519 Dieken
 Connell, Steven E, (Mary) galvnyzer Steel Hoop, h 519 Dickens
 Connelly, Mrs Catherine, Gable Hotel, bdr 801 S Irvine av
 Connelly, M P, (Mary) eng S Carnegie, h 328 Lafayette
 Conner, Mrs Frances V, nurse, res 488 Hull
 Connors, James, (Myrtle) mehst, h 159 First
**CONNOR, M C, (Agnes) job printing & Stationary, 23 W
 State, h 375 Logan**
 Conrad, O Carver, (Marie) h 159 N Irvine av
 Conroy, Chas, bricklayer, res 242 Meicer av
 Constandina, Tony, (Carman) h 18 Syne
 Conway, Emmett, (Marie) mechanic garage, h 384 Meek av

LOREN T. GANTZ

Contractor and Builder. Lumber and Builders'
 Supplies, Wholesale and Retail. Office and Yard,
 234 Fisk Street. Bell Telephone Connections

MOTT ROBERTSON

Wholesale Ice Cream

Give your orders to driver or by phone
Both will receive prompt attention
Cor. S. Dock St. and Malleable Ave.
Both Phones No. 205

138

SHARON ALPHABETICAL DIRECTORY.

Conway, Lawrence, engr, h (old) 110 N Water
Conway, Mary, res (old) 110 N Water
Conway, M P, wks S Carnegie, bdr 200 Russell
Coodoovi, Lodor F, bdr 86 Willow
Coogan, Joe, forman, rms 60 Fifth
Cook, Anthony, res 538 New Castle
Cook, Ben, res 458 A
Cook, Mrs Bessie, (wid) res 448 A
Cooke, Charles, wks Steet Mill, res 402 Spruce
Cook, Clara, res 202 Euclid av
Cook, David M, mchst Savage, res 379 Reed
Cook, David M, (Jennie) carbnrz Savage, h 379 Reed
Cook, Edith M, hskpr, res 322 Brooklyn av
Cook, Mrs Hannah, res 182 Elm
Cook, Harry B, (Edna) contr, J Cook & Son, h 49 Pine
Cook, Jack, res 538 New Castle
COOK, JOHN & SON, [Harry B] contr 125 Railroad st
Cook, John, (Marie) carpr, h 227 Washington
Cook, John, (Emma) lab Nat Mall, h Long
Cook, Jos, (Anna) moulder Am S Fdy, h 793 Alcoma
Cook, Lester, wks Savage, res 227 Washington
Cook, Madeline, clk Sharon Hdw, res 227 Washington
Cook, Mrs Margaret, res 45 Elm
Cook, Matt, (Edith) lineman Bell Tele, h 131 Sharpsville
Cook, Matt, (Eliz) h 538 New Castle
Cook, Peter, (Mary) lab Steel Hoop, h 182 Elm
Cook, Raymond, (Bessie) mchst Blow Knox, h 341 Andrew
Cook, Rhine, sr, ret, h 458 A
Cook, Rhinehart, wks Timplat, rms 600 N Water
Cook, Stephen, res 538 New Castle
Cook, Stern, (Mary) wks Hoop Mill, h 272 Florence
Coon, Dennis, (Margaret) millwright S Carnegie, h 638 Davis
Coon, Mart, wks Pressed Steel, res 144 Logan
Cooney, J A, (Elizabeth) hoist eng Wheatland, h 355 Prospect
Cooper, Arthur, res 278 Baldwin
Cooper, Arthur, wks Steel Hoop, res 76 N Myers
Cooper, Edith C, waitress, res 407 Brooklyn av
Cooper, Edna, res 278 Baldwin
Cooper, Mrs Elizabeth, h 278 Baldwin
Cooper, Fred B, (Chrissy) wks Carnegie, h 350 Prospect
Cooper, Harriett, wks Dr King's office, bdr 370 Oakland
Cooper, Jane, waitress, 407 Brooklyn av
Cooper, J S, (Viola) carpr, h 216 Davis
Cooper, Norman, (Eliza) lab S C W, h 407 Brooklyn av
Cooper, Mrs Sarah, res 76 N Myers

Lenses Ground in Our Own Shop

RANDALL & PRICE

115 W. STATE ST.



61 River Street, Sharon, Pa.

EXPERT BATTERY RECHARGING AND REPAIRING.
Bell Phone 111



THE SHARON HERALD, The Paper of the People

The Electric Service and Supply Co.

ELECTRIC WIRING, FIXTURES,
HOUSEHOLD DEVICES

Motors Repaired and Rebuilt.

44-46 Vine St., Sharon, Pa. Phone 1975

SHARON ALPHABETICAL DIRECTORY.

139

Cooper, Sarah, 407 Brooklyn av
Cooper, Wm, (Verna) patternmkr Patternwks, h 603 Sherman
Cooper, W H, (Louisa) janitor, wks Brookfield Sch, h 69 Syme
Cope, Mrs Mary, h 124 Fifth
Copenhaver, Geo M, (Jennie) truck driver, h 419 Watson av
Copenhefer, Carrie, clk Carver's Drug Store, res 449 North
Copenhefer, Leona, clk P R R fght hs, res 449 North
Copenhefer, Noble L, yd condr P R R, res 449 North
Copes, Miss Mary A, bdr 179 Sharpsville
Corbett, Glenn, res 406 Delaware
Cornelius, Clyde W, (Mary) mchst Savage, h 469 Meek av
Cornwell, Arthur, (Amy) carpr contr, h 266 N Oakland
Cosey, John, bdr 170 S Water
Cosgrove, Alfred A, (Lucile) cleaner, h 433 York
Costa, John, wks Tinplate, res 1287 Baldwin
Costa, Tony, wks Tinplate, bdr 1287 Baldwin
Costea, Sam, (Anna) lab farm, h 324 School
Costello, Harry, res 415 Lafayette
Costello, Irena, ticket clk E R R, res 415 Lafayette

John S. Leslie, Insurance

Leslie Block, Chestnut Street
SHARON, PA.

Costello, Helen, student, res 15 Saunders av
Costello, J J, res 415 Lafayette
Costello, John, (Annie) wks N Carnegie, h 15 Saunders av
Costello, John, res 415 Lafayette
Costello, Lena, Mrs, housework, h 149 Second
Costello, Leonard, timekpr E R R, res 415 Lafayette
Costello, Mary, res 15 Saunders av
Costello, Michael J, res 415 Lafayette
Costello, Michael, (Rose) lab, h 415 Lafayette
Costello, Patrick, res 415 Lafayette
Costello, Terry, (Sarah) rougher Steel Hoop, h 494 Marley av
Cotter, R J, (Mary A) lab, h 389 High
Coulter, Frank, condr Y S Car line, bdr 699 S Irvine av
Coulter, Wm, formn Am S & W, res 239 Malleable
Coulter, Wm A, auditor First Nat Bnk, res 171 Third
County, Nick, wks P I W, rms 228 River
Counts, Herbert, (Katie) bricklayer, h 216 Davis
Courtney, Edward J, (Caroline) finisher Deforest, h 491 Logan
Couserb, Jake M, (Cora) health officer, Board of Health
Cousert, Loren E, clk P I W, res 734 Meek av
Cousert, Ora, clk, res 734 Meek av
Cousins, E E, (Jennie) carpr, res 28 Ulp
Cousins, Lethco, Mrs, res 399 Frank av

Sharon-Buick Co.

BUICK-CADILLAC-REPUBLIC TRUCKS
Complete Stock of Parts and Supplies
So. Main St., Sharon, Pa.

Currie's Restaurant, Open Day and Night

33 W. STATE ST. Bell Phone 901

140 SHARON ALPHABETICAL DIRECTORY.

Cousins, Ray, (Ethel) elect Sheet Mill, h 28 Ulp
 Cover, Wm, ret, rms 311 Elm
 Covert, Clifford, timkpr Savage, bdr 169 Second
 Cowan, C W, (Mrs M E) janitor Prospect H S, h 117 Rex
 Cowan, Wm, (Jennie) wks Cowan's groc, h 565 E State
 Cox, Ben, (Catherine) mchst S Carnegie, h 445 McClure
 Cox, Frank, (Mary) cornkr Mall, h 360 Hull
 Cox, Frank, wks gas office, res 360 Hull
 Cox, Thomas B, (Garnet) h 656 Cedar
 Coxson, Ada, clk 5 & 10c store, res 130 Ulp
 Coxson, Bessie, res 127 Ulp
 Coxson, Ernest M, res 49 Ulp
 Coxson, George, (Bertha) lab, h 127 Ulp
 Coxson, James H, (Mary) carpr, h 32 High
 Coxson, Mrs Marcus, (May) carpr, h 49 Ulp
 Coxson, Samuel, (Pearl) lab, h 130 Ulp
 Coxson, Walter, (Ida) wks S H M, h 224 Davis
 Coxson, Wm, wks Hoop Mill, res 130 Ulp
 Coxson, Wm, (Mabel) wks Concrete wks, h Davis

J. B. ROUX, COAL, ICE AND FEED-DRAYING

Office, Haywood St., near depot, Farrell, Pa. Union Phone 53. Bell Phone 23

Coy, Edgar, (Ella) wks Sheet Mill, h 301 Florence
 Coy, Edward, res 301 Florence
 Coyle, Colbert F, brkmm, res 294 Ellsworth
 Coyle, James, (Agnes) ret, h 294 Ellsworth
 Coyne, Patrick, res 316 Oak
 Coyne, Pete, steel wkr Carnegie, Farrell, res 316 Oak
 Coyne, P J, (Mary) engr N Carnegie, h 66 Heinz
 Cozadd, Ada, clk Yeager dept store, res 86 Wengler av
 Cozadd, Carl, rms 556 S Irvine av
 Cozadd, Clyde, clk car record office, res 86 Wengler av
 Cozadd, Harry C, (Edith) real estate, h 86 Wengler av
 Cozadd, John, (Nannie) drvr Flowers Bldg Co, h 688 Oakland
 Cozadd, Leona, clk Herald Pub Co, res 86 Wengler av
 Cozadd, Lula, stenog Penna Frt Co, res 86 Wengler av
 Cozadd, Mary, dom, h 324 Shenango
 Cozadd, Thelma, res 376 Wheeler
COZADD, W A, (Anna) confectionery & ice cream, 63 W State, h 376 Wheeler
 Crabbe, H E, (Norma) roller Tinplate, h 768 Prindle av
 Craft, J W, (Mary) pipefitter Steel Hoop, h 883 Thomas
 Craft, Sam D, condr Y S line, h 500 Harley av
 Craig, Uhla, prop pool room, h 332 Shenango
 Craine, Clarence, lab S Carnegie, res 219 Shenango
 Craine, Harry M, (Emma) wks S Carnegie, h 219 Shenango

A. B. BENNETT SHEET METAL WORK AND MAHONING FURNACES
 123 Silver St., Sharon, Pa. Bell Phone 1376

tically trained graduates can be obtained at the }
 A. R. MARTIN, M. A., Principal }
 and women of the future are being trained.

JAMES W. HUM, SUCCESSOR TO H. POLONUS
INNER and ROOFER
FURNACE WORK
A Specialty
94 N. Water St. Bell Phone 1064

LOREN T. GANTZ

SHARON, PA.

Contractor and Builder. Lumber and Builders' Supplies, Wholesale and Retail. Office and Yard, 234 Fisk Street. Bell Telephone Connections

SHARON ALPHABETICAL DIRECTORY.

141

Craine, Madder, dom, rms 421 E State
Cram, Rex C, (Addie) auto mechanic, h 212 Sharpsville
Cranok, Geo, res 63 Syme
Crates, Chas, supt Blaw Knox, Wheatland, bdr 199 Oakland
Crawford, Fred D, wks Steel Hoop, rms 520 Madison
Crawford, Ira, (Violet) wks Farrell News, h 731 Spruce
Crawford, Mack, farmer, rms 520 Madison av
Crawford, Mrs Mayme, bkkpr DeForest, res 95 Fourth
Crawford, Thomas, (Sarah) mechst Nat Mall, h 430 Prindle av
Cribbs, Jesse, wks Steel Hoop, h 199 Railroad
Crichton, Robert, res 305 New Castle
Cricks, Geo, (Josephine) hammerman Savage, h 38 Smith
Crishon, A N, (Florence) clk Crishon store, h 8 Superior
Crist, Ben, res 379 Frank av
Crist, Don E, (Gertrude) yd mster P R R, h539 S Irvine av
Crist, Steve, (Minnie) lab, h 379 Frank av
Crockett, Tom, tankmkr S C C, res 406 Delaware
Cromlish, Albert, (Harriet) supt N & S Carnegie wks, h 352 A
Cromlish, Harriet W, student, 352 A

E. A. Turner, J. P. GENERAL INSURANCE and REAL ESTATE SHARPSVILLE, PA. Legal Papers Carefully and Promptly Executed

Crompton, Wm, (Olive) crnmn Nat Mall, h 441 New Castle
Crone, L C, (Arlette) printer Eagle Co, h 112 S Water
Crooks, Emeline, Farrel schools, res 265 N Oakland
Crooks, Mrs Emeline, (wid) h 245 Liberty
Crook, Harriet, res 209 Sharpsville
Crook, J J, dry goods & notions, 209 Sharpsville, h do
Crooks, Robt H, (Harriet J) carpr Wishart's, h 265 N Oakland
Cross, Brainard, (Florence) electr Vine, h 339 Grant
Cross, D, (Celia) shoe repr, h 372 Vine
CROSS, FRANK, (Edith) garbage collector, h 146 Sterling
av
Cross, Geo F, (Vada) h 302 Sterling av
Cross, Harry, timkpr S Carnegie, rms 115 N Main
Crossway, Mrs Kate, h 145 N Water
Crouch, E L, wks Petroleum, res 124 Oakland
Crouch, J M, (Minnie) wks Tin Mill, h 519 Fullerton
Crouch, Sylvia, dom, res 339 Ormond av
Crosthwaite, E J, (Catherine) carpr, h 480 Madison av
Crothwaite, Ellen, Mrs, rms 361 Andrew
Crosthwaite, Mary, rms 361 Andrew
Crum, Francis, (Martha) mechst Savage, h 366 Delaware
Crutchin, Bill, res 395 Harrison
Crystal Bakery, 290 Vine
Cubbison, C M, (Cora) mechst Savage, h 449 Erie

People's Bank A Bank for the People 602 Broadway, Farrell

E. J. HEIDERMANN, TINNING, PLUMBING AND GAS FITTING.
NO. 55 RIVER ST. BELL PHONE 109. Repairing a Specialty. Auto Radiator, Fender Repairing. Hot Air Furnaces, Awning

- Cubbison, Jas T. (Mary E) formn Tin Mill, h 801 Alcoma
 Cubbison, Joseph R. (Carrie P) studio, h 142½ W State
 Cuelbar, Joe. (Josephine) wks Savage, h 46 Carley av
 Cuff, Wm M. (Mary) wire drawer Am S & W, h 218 Malleable
 Curie, Komiebr. (Amelia) wks Steel Hoop, h 295 Grant
 Cumley, Tresa. clk DeForest Music House, bdr 346 Lorain
 Cummings, Elmer G. (Goldie) lab N Carnegie, h 618 N Water
 Cummings, John, (Nellie) rougher Am Sheet, h 618 N Water
 Cummings, Mrs J. (wid) res 464 Lafayette
 Cuniff, Thos. (Eliz) wks Sharon Fdry, h 174 Fifth
 Cunningham, C W. (Louise) sec S Carnegie, bdr 692 S Irvine
 Cunningham, Mrs Florence, rear W Erie
 Cunningham, J H. struct iron contr, W Erie
 Cunningham, John, (Anna) painter, h 61 Franklin
 Cunningham, Parker. (Mary R) res 496 E State
 Cunningham, Robert, struct iron wkr, W Erie
 Cunningham, Thos. (Ellen) lab U N G Co, h Buckley av
 Cunningham, Wm. cormkr Shenango Mach, res Buckley av
 Cunningham, William, struct iron wkr, W Erie
 Cunti, Dominic. (Madeline) wks N Carnegie, 20 Lucy
 Cunti, Fred. (Rosie) tmster Boro of Sharon, h 67 Hickory
 Curnes, Wm. (Edith) h 297 S Main
 Curran, Gust. (Anna) wks DeForest Music Hs, h 604 Prindle
 Curran, John, bdr 181 Second
 Curran, Miss Mary, h 181 Second
 Curran, Mrs Margaret. (wid) rms 315 S Main
 Curran, S H, h 186 S Water
 Currie, Andrew. (Ethel) contr, h 555 Cedar
 Currie, Clarence. (Edith) elect welder Savage, h 811 Alcoma
 Currie, Miss Edna, res 116 Shenango
 Currie, Geo. (Minnie) restaurant, h 379 Prospect
 Currie, Mary, wks Curries Millinery, 204 E State
 Currie, Mrs, furnished rooms, 137 Shenango
 Currie, Robt. (Ella) carpr, h 186 Jefferson
 Currie, Wm. (Minnie) wks Savage, h 186 Jefferson
**CURRIES RESTAURANT, Mrs Emma L Griggs propr, 33
 W State**
 Curvin, Marie, mgr Shenango Grill, 325 Sterling av
 Curry, John P. (Leona) mgr N N Gas Co, h 263 Oakland
 Curry, T W. (Jeneva) htr Sheet Mill, h 465 Lafayette
 Curtin, James. (Margaret) puddler Y S & T Co, h 376 Hull
 Curtin, Leo, res 376 Hull
 Curtin, Wm, wks Penna, res 376 Hull
 Curtis, Doris H, student, res 180 Third
 Curtis, Mrs Edith, bdr 79 Chestnut
 Curtis, Mrs E M, h 491 E State
 Curtis, John F. (Louise) supt Savage Arms, h 180 Third

THE SHARON NEWS PAPER THEREFORE SHARON'S LEADING NEWSPAPER

The Electric Service and Supply Co.

ELECTRIC WIRING, FIXTURES,
HOUSEHOLD DEVICES

Motors Repaired and Rebuilt.

44-46 Vine St., Sharon, Pa. Phone 1975

SHARON ALPHABETICAL DIRECTORY.

143

Curtis, Rebecca, student, res 491 E State
Cushman, Chas W. (Gyla) city mail carrier, h 270 Sherman
Cusick, Arthur, res 374 New Castle
Cusick, David, (Esther) engr Nat Mall, h 374 New Castle
Cusick, Fred, res 374 New Castle
Cusick, Jennie, res 374 New Castle
Cusick, John, (Anna) mechst Savage, h 362 New Castle
Cusick, Martha, res 374 New Castle
Custard, Helen S, res 826 Oakland
Custard, J H, (Mollie F) carpr, h 826 Oakland
Custard, Nellie M, res 826 Oakland
Custard, Ray E, res 826 Oakland
Custer, Grace, wks Tele Co, res 319 N Oakland
Custer, Jas A, (Rebecca) mechst Standard Car, h 319 N Oakland
Custer, Maud, student, res 319 N Oakland
Cvik, Mrs Mary, (wid) h cor Idaho & 673 Beechwood

John S. Leslie, Real Estate Leslie Block, Chestnut St.
SHARON, PA.

D

Dach, Alfred, wks Carnegie, res 250 Elm
Dach, Clem, (Mary) lab Carnegie, h 250 Elm
Dach, Francis, wks Steel Hoop, res 250 Elm
Dach, L. N, merchant, h 76 Ormond av
Dach, Louis, (Susie) grocer, h 500 Ellsworth
Dacko, Mrs Mary, rms 411 Malleable av
Daerr, Fred J, (Alice M) clk, h 33 Silver
Daherty, Joseph W, (Elsie) craneman, h 377 North av
Dahreuger, Ed, (Ressa) tinwkr Am Tinsplate, h 74 Clark av
Dahringer, Frank, (Lillian) boilermkr P I W, h 68 High
Dak, Joe, wks Am S & W, bdr 52 Park av
Dale, Wm, (Alice) lab, Steel Hoop, h 54 Syme
Daley, Mrs Hannah, res 722 Meek av
DALO, FERDINAND, (Rose) prop Dalos Conf. Store, 47
E State, h 412 Meek av
Dan, Charlie, (Veronica) craneman, h 389 Frank av
Dan, John, (Mary) craneman, h 401 Harrison
Dan, Jan, res 379 Frank av
Dan, Mrs Mary, boarding, 601 S Dock
Dan, Mrs Rebecca, h 60 Franklin
Danks, Alice, res 22 W Ohio
Danks, Chas, wks Stewart Iron, res 22 W Ohio
Danks, James, wks Nail Mill, res 22 West Ohio

Eagle Printing Co.
Commercial Printing

EVERYTHING IN THE PRINTING LINE
PROMPT SERVICE
Bell Phone 41 38 S. DOCK STREET

FRUIT-OHL CO., Wholesale and Retail Dealers in AUTOMOBILE TIRES, OILS, HARDWARE and MILL SUPPLIES of all kinds. Wholesale Dep't., Chestnut St. Retail Store, 84 E. State St.

And Has \$1,350,000.00 Reserve

The Protected Home Circle

Full and Complete Line of Automobile Accessories and Supplies. Gasoline, Oils. All makes of Standard Tires. Vine Street, Opposite Post Office

J. S. Hoffman Motor Car Co.

Currie's Restaurant, Open Day and Night

33 W. STATE ST.

Bell Phone 901

144

SHARON ALPHABETICAL DIRECTORY.

- Danks, Joe, (Josephine) lab Stewart Iron, h 227 Budd av
Dannis, Albert, lab, res 32 Budd av
Dannis, John, clk, res 32 Budd av
Dannis, Wash, (Leva) lab Am Timplat, 32 Budd av
Dans, Max, (Esther) stoger mkr, h 253 Railroad
Dantreville, Marie, res 242 Orchard
Dantreville, Marguerite, bkkpr P H C, res 242 Orchard
Dantreville, Victor, ret, h 242 Orchard
Darby, Miss Agnes, dressmaker, res 286 Ridge av
Darby, David H, (Annie) lab X Carnegie, rms 42 Heinz
Darby, Edward, wks S Carnegie, res 26 Lincoln av
Darby, Joseph, (Anna) engr Carnegie, h 336 Spruce
Darby, Marabelle, wks Hein's studio, res 26 Lincoln
Darby, Mildred, res 336 Spruce
Darby, Margaret, student, res 26 Lincoln av
Darby, Miss Mary Ann, res 286 Ridge av
Darby, Oliver, res 336 Spruce
Darby, Otto, (Belle) truck driver, h 26 Lincoln av
Darie, Nick, wks Stewart Iron, res 34 Carnegie av
Darison, Milo, (Grace) earpr, h 42 Heinz
Dark, Florence A, nurse, Moyer apt 22, S Water, suite 5
Darlington, Austin, (Dorothy) paymstr S Carnegie, bdr 364 Lorain
Dashbaugh, Frank, (Emma) mgr F Routeman, res 312 Elm
Dasky, Ernest, res 329 Railroad
DAUGHERTY, C E, (Eleanor) taxi cabs, 100 W State
Daugherty, Chas, (Belle) craneman, Farrell, h 358 North
Daugherty, J, Hannah apt, 39 S Water, suite 1
Daugherty, James, steel wkr Steel Hoop, res 640 S Irvine av
Daugherty, James, (Anna) moulder, h 334 Maple av
Daugherty, John, clk P I W, res 276 Oak
Daugherty, Lourada, student, res 69 Superior
Daugherty, Mrs Margaret, clk car service, res 276 Oak
Daugherty, Mike, traffic mgr Steel Hoop, rms 338 Ellsworth
Daugherty, Milton, (Ella) lab Sharpsville, h 69 Superior
Daugherty, Roy F, (Clossie) mechst Stand Car, h 225 Jefferson
Daun, Edw W, supt Sharon Imp House, rms 523 New Castle
Daus, Abraham, [Daugherty & Daus] res 128 S Irvine av
Daus, Ida, res 128 S Irvine av
Daus, Jacob, wks Daus & Lyons, res 114 W State
Daus, Joseph, barber, h 128 S Irvine av
Daus, Jake, barber, h 128 S Irvine av
Daus, Max, merchant Daus store, h 766 S Irvine av
Daus, Milton, student, res 766 S Irvine av
Davidson Blacksmith Shop, 20 Walnut
Davidson, Ed, (Catherine) blksmith, h 17 Smith av
Davidson, Elmer, (Freda) plumber, h 15 Smith av

A. B. BENNETT
123 Silver St., Sharon, Pa.

**SHEET METAL WORK AND
MAHONING FURNACES**
Bell Phone 1376

Professionally trained graduates can be obtained at the

A. R. MARTIN, M. A., Principal

trained.

- Davidson, John, stonecutter, bdr 138 S Water
Davidson, Russel, plumber Caldwell & Semple, res 17 Smith av
Davidson, Wm E. (Jane) blacksmith, h 25 Smith av
Davies, Chas R, driver Hendel mkt, res 417 High
Davies, David I, (Ester) supt of lab Standard Car, h cor Erie & Logan 510
Davies, David R, (Gladys E) clk Farrell, h 521 Sherman
Davies, David J, (Margaret) ret, h 87 Rose pl
Davies, Doris, clk, res 302 N First
Davies, Evan, (Winifred) pipefitter, h 15 Lincoln av
Davies, John L, (Nora) plumber Farrell, h 386 A
Davies, John T, clk 302 N First
Davies, Rachel M, student, res 302 N First
Davies, T T, cost clk Am Fdry, res 35 Logan
Davies, Thomas F, (Pearl) lab Nat Mall, bdr 832 Baldwin
Davies, Thomas W, (Carrie) elec formn wks Youngstown, h 302 N First
Davies, Wm, wks Shenango Mach, res 87 Rose pl
Davies, Wm B, wks Steel Hoop, res 417 High

F. E. KERR CO. Moving, Storage, Packing and Shipping. Long Distance Moving and General Cartage. Office and Warehouse Pitt Street, Sharon, Pa. Bell Phone

- Davis, W B, (Rose) manipulator Steel Hoop, res 417 High
Davis, Albert, clk E R R, res 43 Superior
Davis, Alfred, (Florence) mechst Am S & T, rms 697 High
Davis, Alvin, res 377 Oakland
Davis, Anderson, wks P R R, res 663 Oakland
Davis, Anna V, tchr Farrell, res 833 New Castle
Davis, Arthur, (Bertha A) lab Steel Hoop, h 686 Baldwin
Davis, Beatrice, res 762 Oakland
Davis, Benjamin, wks Am Tinsplate, bdr 793 Oakland
Davis, Bert E, (Margaret) mechst Carnegie, h (old) 208 Sharpsville
Davis, Boneta Cannon, student, res 1079 E State
Davis, Chas, (Bessie) clk Tinsplate, h 546 Sherman
Davis, Chas, (Elizabeth) wks Tinsplate, h 793 Oakland
Davis, Chas E, (Florence) blermkr, Stand Car, h 453 Lafayette
Davis, Ceinwen, res 420 Alderman
Davis, Mrs Clara, dom Carver Hotel, rms 18¹/₂ Lincoln av
Davis, Mrs Claudie, res 199 Davis
Davis, Claude, (Pearl) wks Am S & W, h 177 Penn av
Davis, D J, (Ester) ret, cor Clark av & Water
Davis, D R, (Eva) tool mkr Savage, h 549 New Castle
Davis, David J, (Elizabeth) mlwrgt Nat Mall, h 420 Alderman
Davis, Mrs Eva, h 39 N Water
Davis, E C, propr Shenango Val Auto Co, Water, h 168 Boyce

LOREN T. GANTZ Contractor and Builder. Lumber and Builders' Supplies, Wholesale and Retail. Office and Yard, SHARON, PA. 234 Fisk Street. Bell Telephone Connections

E. J. HEIDERMANN, TINNING, PLUMBING AND GAS FITTING.
NO. 55 RIVER ST. BELL PHONE 109. Repairing a Specialty. Auto Radiator, Fender Repairing. Hot Air Furnaces, Awnings

SUCCESSOR TO H. POLONUS 94 N. WATER ST. BELL PHONE 1064 A Specialty

- Davis, Earl S. (Mary) trainman N Y C, h 514 Filer av
 Davis, Ed. (Carrie) propr garage Boyce st, h 1079 E State
 Davis, Ed. (Callie) cormkr Nat Mall, h 495 Madison
 Davis, Edward, res 767 Baldwin
 Davis, Edward, ret, h 223 Penn av
 Davis, Edward W. (Olive) mchst Carnegie, h 310 N Fourth
 Davis, Elizabeth, res 530 Elm
 Davis, Mrs Elizabeth, h 162 Second
 Davis, Elizabeth B, student, res 495 Madison
 Davis, Mrs Emma, (wid) h 767 Baldwin
 Davis, Ethel M, wks Steel Hoop, h 566 Logan
 Davis, Frank F. (May) truck driver, h 322 Lafayette
 Davis, Fremont, (Maud) painter, h 530 Madison
DAVIS, FRUIT & ANDERSON, [H W D, F T F & E E A]
Attorneys at Law, 56 E State
 Davis, Geo C. (Ida) trol cond, h 507 Davis
DAVIS, GEORGE, Mgr Electr Service & Supply, 198 Elm st
 Davis, Geo M, res 529 Harris
 Davis, George G. (Eva) wks Nat Mall, h 703 Oakland
DAVIS, GEORGE I (May) painter, paperhanging and deco-
rating, h 362 Ohio
 Davis, George R. (Mary) contr Davis, h 362 Ohio
 Davis, George Wm, craneman Steel Hoop, 42 Syme
 Davis, George L. (widower) res 825 New Castle
 Davis, Gertrude, wks Tele P I W, res 566 Logan
 Davis, Grace, clk Chamberlain's Bakery, rms 520 Madison
 Davis, Gussie, wks office Weller & Krouse, res 42 Syme
 Davis, Harry I. (Bertha) timekpr Savage, h 542 Lorain
 Davis, Harry, clk Savage, res 39 N Water
 Davis, Harry, (Anna) wks Savage, res 258 Vine
 Davis, Harry, engr, bdr 305 Orchard
 Davis, Henry, (Kathryne) 2d hlpr N Carnegie, h 97 Summit
 Davis, Henry, (Jennie) wks Steel Hoop, h 300 Cottage
 Davis, Horace W, atty [Davis, Fruit & Anderson] rms 384
 E State
 Davis, Irene, res 767 Baldwin
 Davis, Isabel, res 529 Harris
 Davis, Jack, fireman, res 420 Alderman
 Davis, Miss Jane O, stenog, res 162 Second
 Davies, J H, paymstr Am Tinsplate, bdr 199 Oakland
 Davis, J G. (Agnes) wks Carnegie, h 377 Oakland
 Davis, James, (Goldie) tmster Coal & Ice Co, h 29 Lincoln av
 Davis, Jerome, (Margaret) plasterer contr, h 175 N Oakland
 Davis, Jerome, jr. (Myrtle) lab Savage, h 175 N Oakland
 David, John, (Anna) wks Tinsplate, h 590 Cedar
 Davis, John, (Sarah) clk postoffice, h 307 McClure
 Davis, John, clk Reznor Drug store, res 362 Ohio

MOTT ROBERTSON Corner 665 S. Dock Street and Malleable Avenue
Ice Cream Manufacturer Both Phones No. 205

C. B. HARRIS & SON, EXIDE Service Station
 EXPERT BATTERY RECHARGING AND REPAIRING.
 AUTOMOBILE CYLINDERS DECARBONIZED.
 61 River Street, Sharon, Pa.
 Bell Phone 111



The Electric Service and Supply Co.

ELECTRIC WIRING, FIXTURES,
HOUSEHOLD DEVICES

Motors Repaired and Rebuilt.

44-46 Vine St., Sharon, Pa. Phone 1975

SHARON ALPHABETICAL DIRECTORY.

147

- Davis, John J, res 271 Cedar
Davis, John, (Agnes) lab Steel Hoop, h 311 Russell
Davis, John, res 69 Fifth
Davis, Jno C, (Susan) lab Mall, h 198 Elm
Davis, Joe, (Mary) wks Am S & W, h 423 Quinby
Davis, Johath R, ret, h 69 Fifth
Davis, J V, jr, (Blanche) timekpr S Carnegie, h 705 High
Davis, Katherine, res 69 Fifth
Davis, Kenneth, res 377 Oakland
Davis, Louis, (Anna) craneman N Carnegie, h 662 High
Davis, Michael, res 657 S Irvine av
Davis, Mr, wks Steel Hoop, rms 603 Davis
Davis, Mrs Mary, rms (old) 177 N Water
Davis, Mary D, res 279 Spruce
Davis, Mary, music tchr, res 420 Alderman
Davis, Mrs Mary A, res 509 Hull
Davis, Mary, res 175 N Oakland
Davis, Mamie, res 271 Cedar
Davis, Margaret, res 566 Logan

JOHN S. LESLIE, REAL ESTATE AND INSURANCE

CHESTNUT STREET, SHARON, PA.

- Davis, Margaret, wks Woolworth, res 175 N Oakland
Davies, Mildred E, res cor Erie & Logan 510
Davis, Myrtle, wks Am S & W, res 198 Elm
Davis, Manuel G, (Rachael) frnenn Stewart Iron, h 78 Syme
Davis, Oliver, (Frances) driver Coal & Ice Co, h 232 Ormond
Davis, Ora, res 300 Cottage
Davis, Paul, res 377 Oakland
Davis, Ralph E, res 271 Cedar
Davis, R O, (Elizabeth A) wks Am Timplat, h 762 Oakland
Davies, Ruth, res 417 High
Davis, Sam M, (Sarah) watchman Nat Mall, h 34 Lincoln
Davis, Samuel, (Alma) salsmn Routman, h 205 Fourth
Davis, Mrs Sarah, res 43 Superior
Davis, Sarah, clk Fitzgerald's, res 329 Brooklyn av
Davis, Shadrack, (widower) res 230 Cedar
Davis, Spencer, railroader, res 42 Syme
Davis, Spencer, (Missouri) wks Hoop Mill, h 42 Syme
Davis, Mrs Susana, (wid) 320 Prindle av
Davis, Mrs Sybil, opr E R R, rms 39 N Main
Davis, Sylvester, (Ivy) fireman Nat Mall, h 319 Maple av
Davis, Thomas G, (Nora) lab P I W, h 76 N Myers

Lenses Ground in Our Own Shop

RANDALL & PRICE

118 W. STATE ST.



FRUIT-OHL CO., Wholesale and Retail Dealers in AUTOMOBILE TIRES, OILS, HARDWARE and MILL SUPPLIES of all kinds. Wholesale Dept., Chestnut St. Retail Store, 84 E. State St.

Furnace Work a Specialty.
Bell Phone 520

FREDERICK KNAPP, Tinner and Roofer.
123 S. DOCK STREET

Currie's Restaurant, Open Day and Night

33 W. STATE ST.

Bell Phone 901

148

SHARON ALPHABETICAL DIRECTORY.

- Davis, Thos. (Nellie) rougher Tinplate, h (old) 117 N Water
Davis, Thomas T. (Nora) lab Petroleum, h 76 N Myers
Davis, Wilson H. (Gertrude) hammers, h (old) 107 N Water
Davis, Wm H. (Elizabeth) mgr bowling dept Buhl club, h
530 Elm
Davis, Wm O. (Sarah) merchant State, h 344 N Oakland
Davis, Wm. (Blanche, lab Tinplate, h 259 Wiesen av
Davis, W H. (Cecelia) ret, h 520 Madison
Davis, Wm J S. (Julia) lab livery, h 157 Dayton
Davis, Wm. (Jennie) formn Shenango Mach, h 283 Russell
Davis, Wm. (Mary J) wks Nat Mall, h 271 Cedar
Davis, Wm. (Emma) tinwkr Am Tinplate, h 663 Oakland
Davis, William, (Sarah) groc store, 207 E State
Davis, Wm W. (Bessie) mechst S Carnegie, h 279 Grant
Davis, Wm C. (Diana) clk X Carnegie, h 36 N Water
Davis, Wm I. (Lula) engr S Carnegie, h 479 A
Davison, Harry T. mgr A & P Tea Co. Prindle av, bdr 359
Baldwin
Davy, Margaret, rms 585 E State

J. B. ROUX, COAL, ICE AND FEED-DRAYING

Office, Haywood St., near denot, Farrell, Pa. Union Phone 53. Bell Phone 23

- Dawson, Mrs Myrtle, dressmaker, h 320 McClure
Day, Mrs Caroline, res 27 Thornton
Dean, Geo, wks X Carnegie, res 54 Franklin
Dean, Mrs Geo L., res 273 Fisk
Deano, Mike. (Josephine) res 16 W Lorain
DeArment, Sam. (Helen) lab Tank Car wks, res 7 Sheridan
DeArment, Dick. (Nina) lab Standard Car, h 9 Sheridan
Decapua, Alphonse. (Victoria) lab Carnegie, h 396 N Oakland
Decapua, Bill, clk, res 396 N Oakland
Decapua, John, butcher, 396 N Oakland
Dedriba, Dominic. (Mary) grocer, h 512 Vine
Deonna, John. (Amelia) wks Savage, h 19 N Dock
Deemer, Willis Ed. (Elizabeth) lab, h 112 N Water
Deems, Edw. (Freda) salsmn, res 312 Elm
Deengan, J E. (Emma) wks Prudtial office, res 11 W State
DeForest, Byron, salsmn, bdr 224 S Main
DeForest, M V. (Anna) [W C DeF & Son] h 191 S Main
DeForest, Wm C. [W C DeF & Son] h 221 S Main
DEFOREEST, W C & SON [M V DeF] music house, pic-
tures, sewing machines, bicycles, phonographs, automo-
biles, etc, 143 W State
Degolyer, C, student, 347 A
DeHaas, Lewis, draftsman Savage, bdr 304 Oakland
DeHoff, John J. (Minnie) lab Pressed Steel, h 144 Logan

A. B. BENNETT
123 Silver St., Sharon, Pa.

Sheet Metal Work and
Mahoning Furnaces
Bell Phone 1376

Deigan, J E, (Emma) ass supt Prud ins Co, h 531 Erie
Deitch, Fred, (Margaret) lab Nat Mall, h 106 Munroe
Deitch, Fred, res 106 Munroe
Deitch, Henry, wks Nat Mall, res 106 Monroe
Deitch, Mazie, res 272 Sterling av
Deiter, Chas M, (Pearl) mechst Savage, h 397 Brooklyn av
Delgros, Joe, (Cora) lab Shenango Mach, h 344 Grant
Dell, Herman, (Leona M) elect Carnegie, h 94 Third
Dellon, Florence, student, res 140 Jefferson av
Dellon, Robt, (Eleanor) carpr Savage, h 140 Jefferson
Deluchie, Sam, (Annie) wks for city, h 1057 Baldwin
Deluchie, Mary, res 1057 Baldwin
DeMar, Louis, (Mae) wks Am Tmplate, Farrell, h 69 S Irvine
Demareo, Joe, (Rosie) lab 284 McFarland av
Demarco, Nicholas, (Josephine) tailor, h 248 Penn av
Demedris, Pete, cigar store, 335 Railroad
Demeter, Eugene, col Peoples store, h 224 Budd av
Demeter, John, res 515 Spring
Demeter, Louis, (Agnes) farmer, h 60 Grove av

GENERAL INSURANCE and REAL ESTATE E. A. Turner, J. P.
Legal Papers Carefully and Promptly Executed SHARPSVILLE, PA.

Demta, Steve, (Agnes) res 18 Munroe
DENDRINOS, PERIKLE, (Fenmeeton) propr Washington
Lunch 176 E State
Denny, John F, (Alice) ret, h 104 N Oakland
Denny, Leon, res 104 N Oakland
DENNY, OSCAR, (Mary) lawyer R 201 Hamory buldg, h
336 Oakland st
Dermond, Edwin, mechst Savage, res 272 Sterling av
Dermond, Mrs Ella, res 272 Sterling av
Dermond, Hartley, mechst Savage, res 272 Sterling av
Dermond, Lewis, (Josephine) wks Savage, 445 Hull
Derr, A J, (Louise) chief electr Tin Mill, h 351 Prindle av
DERR, FRED, (Jessie) news dealer, 195 E State, h 107 N
Main
Derr, Miss Libbie, dressmaker, res 151 Boyce
Derrenbacher, Ed, (Florence) engr Stewart Iron, res 538 Sher-
man
Desmond, Charles, wks Farrell, res 325 A
Dettra, Earl, (Edna R) salsmn, h 523 Cedar
Deverico, Joseph, (Victoria) stonemason contr, h 751 Baldwin
Deverico, Sam, stonemason, bdr 751 Baldwin
Devereaux, Mrs Naomi, (wid) res 220 Logan
Devine, Ed, (Ellen) lab N Carnegie, h (old) 167 N Water
Devine, John, auto mech, res (old) 167 N Water

People's Bank A Bank for the People
602 Broadway, Farrell

E. J. HEIDERMAN, TINNING, PLUMBING AND GAS FITTING.
NO. 55 RIVER ST. BELL PHONE 109. Repairing a Specialty. Auto Radiator, Fender Repairing. Hot Air Furnaces, Awnings

A Specialty
94 N. Water St. Bell Phone 1064
SUCCESSION TO H. POLONUS

- Devine, May, dom, res (old) 167 N Water
Devine, Vincent, electr N Carnegie, res (old) 167 N Water
Devlin, Barbara, res 184 Oakland
Devlin, Elizabeth, res 184 Oakland
Devlin, Helen, res 184 Oakland
Devlin, Wm, (Jemima) supt N Carnegie, h 184 Oakland
Devlin, Jemima, res 184 Oakland
Devlin, John, res 184 Oakland
Devlin, Nathaniel, res 184 Oakland
Devlin, Ralph, welder brazing shops, res 11 Washington
Devitt, Mrs Mary, (wid) h 85 Oakland
DeVore, E J, (Myrtle) mgr A R Co, h 360 Wheeler
DeVore, Martin, res 360 Wheeler
DeVore, Mildred, res 360 Wheeler
DeWeis, Mrs Maud, (wid) h 328 Oakland
Dewitt, Mrs Melda, res 192 Penn av
DeWoody, Miss M A, rms Myers flat, 66 Vine
Dflin, Ralph, welder, h 17 Washington
Dflin, Sam, (Emma) watchman Box Wks, h 139 N Water
Diamond, H, (Martha) shoe repr Sharpville st, h 243 Railroad
Diamond, Ida, res 243 Railroad
Diamond, Jack, cook, rms 427 W State
Dick, Floyd, (Bell) oiler Steel Hoop, h 76 Syme
Dick, John, (Julia) pool room, h 497 S Dock
Dickens, Claude S, (Mary) formn Nat Mall, h 657 S Irvine av
Dickie, Miss Bessie, res 284 Sterling av
DICKINSON, A C, (Mary) publisher Sharon Telegraph, S Dock, h E State
Dickinson, A G, (Olga K) adv mgr, Telegraph, h 611 Baldwin
Dickison, Benwaid, jr, auto repr, res 35 Strawbridge
Dickison, Benwaid, (Mary) printer Herald, res 35 Strawbridge
Dickinson, L, tchr, res 204 Sterling av
Dickinson, Lillian, res 204 Sterling av
Dicks, Chas L, (Birdena) carpr, h 114 Sterling av
Dickson, Harry C, (Martha M) wks Savage, h 449 Orchard
Dickson, Wm, h (Julia E) tool tender Savage, h 189 Euclid av
Diebel, Sebastian, (Katherine) fish mkt, h 157 River
Diefenderfer, Alfred, wks N Carnegie, res 222 N Oakland
Diefenderfer, Mrs Emma, res 222 N Oakland
Diefenderfer, Flossie, rms 225 silver
Diefenderfer, Margaret, wks Steel Hoop, res 222 N Oakland
Diefenderfer, Moses M, (Cora) wks S Carnegie, h 225 Silver
Diefenderfer, Rev W M, pastor St Paul's Reform Ch, h 26 S Dock
Dierba, Geo, (Mary) wks N Carnegie, h 174 Railroad
Dierba, John, wks Steel Hoop, h 174 Railroad
Dietrick, Max, (Lottie) wks Carnegie, h 288 New Castle

The Electric Service and Supply Co.

ELECTRIC WIRING, FIXTURES,
HOUSEHOLD DEVICES

Motors Repaired and Rebuilt.

44-46 Vine St., Sharon, Pa. Phone 1975

SHARON ALPHABETICAL DIRECTORY.

151

Dietzen, Joseph, (Abbey) lab Nat Mall, h 578 E State
Diezu, John, (Katie) lab Nat Mall, h 245 Florence
Dill, Clarence, coke wkr, Farrell, bdr 291 S Irvine av
Dill, Clarence, res 144 Belmont
Dill, Hal, (Mary) chief chem Stewart Iron, h 308 S Main
Dillon, Francis, wks P I W, res 7 Grove av
Dillon, Francis L, res 688 Sharpsville
Dillon, Frederick I, res 688 Sharpsville
Dillon, Gertrude C, res 688 Sharpsville
Dillon, Michael F, (Norah) guide setter fdry, h 688 Sharpsville
Dillon, Oliver, (Ellen) h 7 Grove av
Dillon, Thomas, (Elizabeth) wks Steel Hoop, h 780 S Irvine av
Dills, Sumner, (Iona) engr Am S & W, h 488 Ohio
Diluco, Samo, (Amelia) graner Nat Mall, h 361 Malleable
Dimintye, George, (Susie) wks Nat Mall, h 199 Budd av
Dingledy, Carl P, (Anna) htr, Farrell, h 390 Brooklyn av
Dinobile, Frank, (Filomena) blksmith, h 362 Malleable
Disko, John, (Elizabeth) wks scalp mill, h 1259 Baldwin
Dissler, Mr, wks Reznor drug store, h 212 N Oakland

JOHN S. LESLIE, INSURANCE ALL KINDS

CHESTNUT STREET, SHARON, PA.

Dittrich, Chas L, (Elizabeth) roller Hoop Mill, h 354 Wheeler
Divin, Chas W, (Idalia) formn Steel Hoop, h 706 High
Dixon, Gerald C, (Louise) lawyer 120 E State, h 344 Oakland
Dixon, Harry W, (Reba) mchst coke wks, h 279 New Castle
Dixon, Mrs Isabell, (wid) res 279 New Castle
Dixon, Mrs Mary Jane, res 343 Orchard
Dixon, Oliver, butler, res 109 N Irvine av
Dixon, Robt L, res 279 New Castle
Dixon, Wm F, (Pearl) lab N Carnegie, h 414 Grant
Doback, Mrs Margaret, bdr 249 Second
Dobosevic, Steve, candies & soft drinks, 34 S Dock
Dobson, Mrs Jane, (wid) res 302 Sherman
Dobson, Wm, (Annie) storekeeper P I W, h 302 Sherman
Dodds, E C, (Mary) lab Savage, h 439 Watson
Doerr, Anna, clerical Savage, res 310 Hembolt Terrace
Doerr, Carl F, auto salsmn, res 33 Silver
Doerr, Helen, file clk Savage, res 310 Hembolt Terrace
Doerr, Louis, (Anna) chef, res 158 N Irvine av
Doerr, Mrs Mary, res 310 Hembolt Terrace
Doerr, Ora, wks Union Tele, res 310 Hembolt Terrace
Doland, Wm A, (Sarah) lab Nat Mall, h 938 Baldwin
Dolata, Martin, (Josephine) wks Tinsplate, h 826 New Castle
Dolglisch, James, res 289 Vine

DeForest's Largest Piano and Victrola Merchants
in Western Pennsylvania. Every-
thing in Music. W. State St.

Sharon, Pa.

FRUIT-OHL CO.,

Wholesale and Retail Dealers in AUTOMOBILE TIRES, OILS, HARDWARE and MILL SUPPLIES of all kinds. Wholesale Dept., Chestnut St. Retail Store, 81 E. State St.

Insurance Orders

The Protected Home Circle

Currie's Restaurant, Open Day and Night

33 W. STATE ST.

Bell Phone 901

152

SHARON ALPHABETICAL DIRECTORY.

- Dolglisch, James, (Agnes) wks Wheatland, h 289 Vine
 Dolglisch, Wm, res 289 Vine
 Dombelk, John, (Mary) wks Tinplate, h 851 Spruce
 Domenic, Eicein, rms 218 Vine
 Domesky, Anthony, shoemkr, res 365 N Oakland
 Donahue, Mrs Anna, h 189 Penn av
 Donahue, Alec, ret, rms 60 Fifth
 Donahue, Frank, pipefitter, res 437 Russell
 Donahue, John, (Kathryn) wks Steel Hoop, h 437 Russell
 Donahue, John, wks N Carnegie, res 276 Shenango
 Donahue, James, (Bridget) contr, h 560 High
 Donahue, Kathryn, res 437 Russell
 Donahue, Stella, student, res 228 River
 Donahue, Terrence, (Emma) livery 5 Porter, h 228 River
 Donald, Wm, (Grace) barber, h Hannah Apt, 39 S Water
 Donaldson, Clyde, (Ethel) shoe mercht, bdr 87 Stambaugh
 Donaldson, Fred J, (Mary) wks N Carnegie, h 70 Rose pl
 Donaldson, Harry, res 427 North
 Donaldson, H E, (Blanche) mchst P I W, h 427 North
 Donaldson, John, (Clara) carpr S Carnegie, h 87 Stambaugh
 Donaldson, John, (Anna) wks Savage, h 425 Cedar
 Donaldson, U B, (Ellen) steward Elks club, h 307 Liberty
 Donaldson, Wm, res 425 Cedar
 Donley's Barber Shop, 33 Sharpsville
 Donley, Wm, (Helen) barber Sharpsville, h 217 Third
 Donley, Mrs Wm, h 78 Sharpsville
 Donner, Dale, res 515 Oakland
 Donner, Gladys, res 515 Oakland
 Donner, W H, (Lydia) wks Sheet Mill, h 515 Oakland
 Donnelly, Frank, barber, res 225 Fourth
 Donnelly, James, leverman E R R, res 225 Fourth
 Donnelly, John, cormkr, res 225 Fourth
 Donnelly, Mrs Kate, h 225 Fourth
 Donnelly, Molly, tel opr, res 225 Fourth
 Donnelly, Thos, (Fannie) steel wkr Steel Hoop, h 322 Ohio
 Donnelly, Wm, (Helen) barber, h 217 Third
 Donovan, Ellen, Mrs, res 645 Meek av
 Donovan, Alice, stenog DeFoFreest, res 645 Meek av
 Donovan, Katherine, res 728 Sharpsville
 Donovan, Mrs Katherine, h 728 Sharpsville
 Donovan, P L, (Anna) condr E R R, h 122 Ormond av
 Donovan, Rachel, res 192 Second
 Donovan, Theodore, res 728 Sharpsville
 Donovan, W J, (Rachel) yd mstr E R R, h 192 Second
 Donoven, J A O, officer P I W, bdr 221 Oakland
 Donuhughe, Hugh P, (Kathryne) carpr, h 480 Sherman
 Doroett, Mike, (Rosie) wks Nat Mall, h 324 Messabi

A. B. BENNETT
123 Silver St., Sharon, Pa.

SHEET METAL WORK AND
MAHONING FURNACES
Bell Phone 1376

- Dorula, Victoria, bdr 336 Oakland
Dorwart, Walter, (Florence) wks Wheatland, h 307 S Main
Dotsan, Bruce, emp Bolotin's, rms 92 N Water
Douds, Ed, policeman Claire furnace, res 220 River
Douds, Frank, (Jennie) elect welder, h 824 Delevan av
Dougherty, Arthur, craneman C N W, res 358 North
DOUGHERTY & DAUS, [T J & A D] clothiers, cor State &
Railroad
Dougherty, D, taxi driver, res (old) 269 Ohio
DOUGHERTY, JOS T, (Eliz) mgr A S & T P Co, h 150
Euclid av
Dougherty, Margaretta, res 150 Euclid av
Dougherty, Thos, (Isabel) clk Steel Hoop, h 476 W State
Dougherty, Thos, (Mary) [Daugherty & Daus] h 136 S Ir-
vine av
Doughton, Hanna, clk Erie yd office, bdr 853 cor Dickens and
S Irvine av
Douglas, Davis, (Carrie) lab S Carnegie, h 468 Ohio
Douglas, Herbert V, (Grace) gen yd mstr P R R, 437 A

F. E. KERR CO. Moving, Storage, Packing and Shipping. Long
Distance Moving and General Cartage. Office and
Warehouse, Pitt Street, Sharon, Pa. Bell Phone

- Douglas, Mrs Jennie, bdr 171 Oakland
Douglass, Russell S, (Mabel) auto slsmn, rms 141 Ormand av
Douglas, Miss, dressmaker, res 533 Bell
Douglass, Samuel W, (Mildred, roll twiner, h 170 Second
Douglas, Timothy E, wks Carnegie, res 141 Ormond av
Douglass, Wm H, (Emma) carpr Tinsplate, h 141 Ormond av
Doulin, Millard, cobbler, h 580 S Irvine av
Doulin, Rosie L, honsekpr, res 580 S Irvine av
DOWN, RALPH R, (Cora) mgr Fruit Ohl Co, 84 E State, h
35 Chestnut
Downes, Mrs Anna, (wid) bdr 200 Oakland
Downes, Miss Daisy, tchr Pros H S, h 200 Oakland
Downs, Wm J, (Caroline) educator Farrell, h 458 B
Doyle, Mrs Addie, (wid) res 388 Logan
Doyle, Charles J, res 334 Prospect
Doyle, Catherine M, res 334 Prospect
Doyle, Patrick, (Catherine) h 325 Orchard
Doyle, Doris, res 303 Prospect
Doyle, John, res 166 S Main
Doyle, Michael, (Sarah) lab Am S & W, h 483 Fullerton
Doyle, Mildred, res 303 Porspect
Doyle, Mrs Margaret, (wid) h 334 Prospect
Doyle, Stephen B, res 334 Prospect
Doyle, Thomas H, res 334 Prospect

LOREN T. GANTZ Contractor and Builder. Lumber and Builders'
Supplies, Wholesale and Retail. Office and Yard,
SHARON, PA. 234 Fisk Street. Bell Telephone Connections



MOTT ROBERTSON

Wholesale Ice Cream

Give your orders to driver or by phone
Both will receive prompt attention
Cor. S. Dock St. and Malleable Ave.
Both Phones No. 205

154

SHARON ALPHABETICAL DIRECTORY.

- Dragas, Lewis, lab Savage, res 431 Harrison
 Drake, John, (Eleanor) oiler Stewart Iron, h 444 S Dock
 Drake, Mrs. (wid) wks post office, res 557 S Irvine av
 Drake, W A, mgr Penna Tank Car, res 347 A
 Dravecky, Joe, wks garage Farrell, res 849 Spruce
 Dravesky, Miss Anna, housework, res 896 Alcoma
 Dravich, Anna Mae, res 207 Budd av
 Dresch, Alice, res 74 N Oakland
 Dresch, Chas. (Matilda) lab N Carnegie, h 53 White av
 Dresch, Clara, wks Yeager's, res 74 N Oakland
 Dresch, Ernest. (Tilda) clk post office, h 245 Stambaugh
 Dresch, Emma, res 245 Stambaugh
 Dresch, Frank W. (Maud M) frmn Carnegie, h 237 N Oakland
 Dresch, Earl, (Emma) wks Steel Hoop, h 334 Alderman
 Dresch, Geo. (Elizabeth) wks Mall, h 441 Orchard
 Dresch, Geo. (Catherine) ret, 81 Vine
 Dresch, Katherine, res 74 Oakland av
 Dresch, Lydia, res 74 N Oakland
 Dresch, Stella, res 245 Stambaugh
 Drew, Mrs Charlott, rms 280 Liberty
 Driscoll, James, (Delia) wks Steel Hoop, h 389 Russell
 Driscoll, John, (Mary) furnaceman Stewart Iron, h 378 Logan
 Driscoll, Thomas, res 378 Logan
 Driscoll, Winifred, bkkpr Hoop Mill, res 378 Logan
 Driscoll, William, res 378 Logan
 Drobne, John, (Mary) wks Nat Mall, h 334 Malleable
 Drobny, George, (Mary) wks S Carnegie, h 793 Spruce
 Drosky, Catherine, res 309 Logan
 Drugatis, John, bdr 170 S Water
 Drugenholz, Mrs Sabina, (wid) res 335 New Castle
 Drugiman, George, res 395 Harrison
 Drummel, Jacob, (Hazel) cranmn Hoop Mill, h 111 Munroe
 Druns, Steve, lab, res 381 Harrison
 Dryer, Harry, clk Am S & W, res 312 E State
 Ducar, Joseph, (Mary) lab, res 392 Frank av
 Duchyk, John, (Rose) h 403 Alexander
 Duffee, Paul, res 440 Baldwin
 Duffee, Robert, res 440 Baldwin
 Duffee, Ruth, res 440 Baldwin
 Duffee, Wm J. (Margaret E) steel wkr, h 440 Baldwin
 Duffy, George, res 356 Ellsworth
 Duffy, John A. (Helen) city ed Herald, h 396 Logan
 Duffy, Leo, res 356 Ellsworth
 Duffy, Mary, res 356 Ellsworth
 Duffy, Mrs Mary, (wid) h 356 Ellsworth

Lenses Ground in Our Own Shop

RANDALL & PRICE

115 W. STATE ST.



The Electric Service and Supply Co.

ELECTRIC WIRING, FIXTURES,
HOUSEHOLD DEVICES

Motors Repaired and Rebuilt.

44-46 Vine St., Sharon, Pa. Phone 1975

SHARON ALPHABETICAL DIRECTORY.

155

Duffy, Mr, wks Savage, 416 Hull
 Duffey, L W, wks gas office, bdr 52 Oakland
 Dumitro, Emil, (Anna) grocer, h 86 Willow
 Dumutrz, Mary, res 217 Budd av
 Dunbar, Karl, (Mildred) mchst N Carnegie, h 406 Wilson av
 Duncan, J B, (Anna) wks N Carnegie, h 119 Ohio
 Duncan, Miss Jane, dressmkr, rms 289 Buhl pl
 Duncan, Lee, dressmkr, h 289 Buhl pl
 Dunch, Nick, (Rosie) h 223 Malleable
 Dunham, Mrs Anna, h 248 Oakland
 Dunham, Carrie, school tchr, res 303 A
 Dunham, Chas, boss overseer Pine Hollow, res 303 A
 Dunham, Douglas A, (Eliza) driver, 415 Meek av
 Dunham, George, res 248 Oakland
 Dunham, G W, (Ida) lab Sharpsville cement, h 33 Columbian
 Dunham, Lucile, res 33 Columbia av
 Dunham, Minnie, clk, res 33 Columbia av
 Dunham, Warren, ret, res 158 Jefferson

John S. Leslie, Insurance Leslie Block, Chestnut Street SHARON, PA.

Dunkerley, Jesse J, (Martha E) barber shop 18 S Dock, h 215
 Fourth
 Dunkerley, Thos, (Clara) helpr U S Ldry, h 37 Strawbridge
 Dunkes, Joe, (Mary) wks Savage, h 51 Park av
 Dunlap, Andrew, (Agnes) wks Am Steel Fdry, h 233 E State
 Dunlavy, Ethel, res 10 Superior
 Dunlavy, Grover, wks P I W, res 10 Superior
 Dunlavy, John, wks Knox Press Steel, res 10 Superior
 Dunlavy, Lewis, (Anna) brakeman E R R, h 10 Superior
 Dunlavy, Russell, wks E R R, res 10 Superior
 Dunlavy, William, wks P R R, res 10 Superior
 Dunn, James, water wks, res 158 S Water
 Dunn, John, res 158 S Water
 Dunn, John C, (Katherine) wks Am S & W, h 703 Spruce
 Dunn, Michael, mchst Savage, res 158 S Water
 Dunn, Monica, res 158 S Water
 Dunn, Wm J, (Emma) hlpr Standard Car, h 46 N Myers
 Dunn, Mrs S, h 158 S Water
 Dunn, Wm, (Emma) crnm Standard Car, h 42 N Myers av
 Dupay, Frank, (Mary) wks S Carnegie) h 411 Malleable
 Duraney, Nick, res 478 Shenango
 Durbin, Alfred, (Mary) steel wkr, h 338 Ellsworth
 Durbin, Mrs Elizabeth, storekpr 25 Lincoln, h do
 Durbin, James, student, res 338 Ellsworth

Sharon-Buick Co.

BUICK—CADILLAC—REPUBLIC TRUCKS
 Complete Stock of Parts and Supplies
 So. Main St., Sharon, Pa.

Currie's Restaurant, Open Day and Night

33 W. STATE ST.

Bell Phone 901

156

SHARON ALPHABETICAL DIRECTORY.

- Durbin, John G, student, 25 Lincoln
 Durbin, Mary E, student, res 338 Ellsworth
 Durcan, Thos, engr Steel Hoop, h 560A Sharpsville
 Duscoll, Alice, res 90 High
 Duscoll, Catherine, clk Allen's groc, res 90 High
 Duscoll, Mary, bkkpr Nat Meat Mkt, res 90 High
 Duscoll, Patrick, (Catherine) water tender, h 90 High
 Dute, Homer, (Edna) wks Tin Mill, h 323 Liberty
 Duvall, Miss Florence, student, res 14 Clark av
 Duvall, Mrs Maud, res 14 Clark av
 Dwyer, Miss Agnes, res 74 Canal
DWYER, B L, (Johanna) conf store 231 W State, h 392
 Dwyer court
 Dwyer, Mrs Margaret B, (wid Hugh) h 26 Thornton
 Dwyer, Miss Mary, dressmkr, res 74 Canal
 Dyer, James, (Mary) brkmn E R R, h 273 S Main
 Dzuricko, Mike, res 1136 Baldwin
 Dzuricko, Mike, (Anna) lab Am S & W, h 1136 Baldwin

J. B. ROUX, COAL, ICE AND FEED-DRAYING

Office, Haywood St., near depot, Farrell, Pa. Union Phone 53. Bell Phone 23

E

- Eagen, John, wks Wire Mill, res 647 Cedar
 Eagles Club, 40 Vine
EAGLE PRINTING CO, Commercial printing, S Dock st
 Eagleton, William H, (Emma) formn P I W, h 64 Silver
 Earley, Clara, propr soft drinks, 316 Shenango
 Early, Samuel, (May) wire drawer, Farrell, h 14½ Munroe
 Earnhart, Adam, (Regina) lab Am Timplat, h 24A N Water
 Easterbrook, Mary, wks Moon's groc, res 140 Jefferson
 Easterbrook, Wm H, (Florence) lab, h 140 Jefferson
 Eavn, Sam, rms 67 Mill
 Ebel, Geo, (Mary) lab P I W, h 441 McClure
 Ebenhall, Mrs Anne, res 169 Jefferson
 Eberhardt, Adam, (Mary) wks Hoop Mill, h 406 Florence
 Eberhardt, Jacob, watchmn Mall, res 439 Hull
 Eberhardt, Louise, bdr 263 Oakland
 Eberhardt, Max, (Margaret) formn Val, h Ashton
 Ebert, Chas, mstr mech Nat Mall, h 87 Fifth
 Eccles, Grace, tchr, res 511 Silver
 Eccles, James W, (Olive C) salsmn Wilson's, h 511 Silver
 Eckelberger, Stearns P, (Inez P) carpr, h 94 Fourth
 Eckles, Glenn, clk S Carnegie, bdr 364 Lorain
 Economy Shoe Store, 29 Vine

A. B. BENNETT
123 Silver St., Sharon, Pa.

SHEET METAL WORK AND MAHONING FURNACES
Bell Phone 1376

LOREN T. GANTZ Contractor and Builder. Lumber and Builders' Supplies, Wholesale and Retail. Office and Yard, SHARON, PA. 234 Fisk Street. Bell Telephone Connections

SHARON ALPHABETICAL DIRECTORY.

157

Edeburn, Bruce, res 382 Lafayette
Edeburn, Emmet, (Cora) carpr, h 382 Lafayette
Edmunds, Earl K, res 727 Spruce
Edmunds, L, grocer, res 727 Spruce
Edmunds, T P, (Anna) mchst Am S & W, h 727 Spruce
EDWARDS, DAVID, (Mae) jeweler, Edwards Jewelry Store, 36 W State, h 343 Cor Logan & Lorain
Edwards, Ellis, wks Hoop Mill, rms 896 Thomas
Edwards, Floyd, condr, res 18 Porter
Edwards, Lewis, (Mary) lab Hoop Mill, h 896 Thomas
Edwards, Mary, bdr 1137 Baldwin
Edwards, Reid, res 18 Porter
Edward, Weldon, Rachael, wks Steel Hoop, h 22 Syme
Edwards, W H, (Ottilia) mtrmn Sharon St Car, h 18 Porter
Egan, M B, (Marie) wks Am Tinsplate, h 638 New Castle
Egbert, Charles, (May) painter, h 519 Robinson
Egbert, John, res 519 Robinson
Eich, Dexter E, (Emma) wks Savage, h 47 Sharpsville
Eichboun, John W, (Eva) engr S Carnegie, h 249 Walnut

E. A. Turner, J. P. GENERAL INSURANCE and REAL ESTATE
SHARPSVILLE, PA. Legal Papers Carefully and Promptly Executed

Eicninger, David J, (Lena) barber, h 567 N Oakland
Ekker, Danc, student, res 220 Shenango
Ekker, Pearl, res 220 Shenango
Ekker, Henry, (Hattie) meat mkt 245 Shenango, h 220 do
Elder, Merle, clk, 210 Trout
Elderson, Dr S, optician 7 Shenango, rms 488 W State
ELECTRIC SERVICE & SUPPLY CO. 44-46 Vine
Ellibu, Tom, wks Steel Hoop, res 78 Davis
Elliott, Alexander, soldier, res 111 Tenth
Elliott, Anna, res 111 Tenth
Elliott, Harry, ins agt Prud Co, h 647 New Castle
Elliott, James, (Elizabeth) prop stone quarry, h 111 Tenth
ELLIOTT, DR J W, (Lucy W R) phy office Hamory bldg, h 312 E State st
ELLIOTT, JOHN H, (Jennie B) lawyer 17 W State, h 354 E State st
Elliott, Mrs Lizzie, (wid) h Hannah apt, 47 S Water suite 8
Elliott, Mrs Maud J, (wid Thos) h 322 E State
Elliott, Robt, res 111 Tenth
Elliott, Wm, soldier, res 111 Tenth
Elliott, Wm, res 204 S Main
Ellis, Thomas J, (Jennie M) formn mchst Savage, h 108 First
Ellis, Wm, (Ruth) wks Savage, h 449 Spring
Emminger, Bert, (Mattie) crmmn Am S & W, h 530 McClure

People's Bank A Bank for the People
602 Broadway, Farrell

E. J. HEIDERMAN, TINNING, PLUMBING AND GAS FITTING.
NO. 55 RIVER ST. BELL PHONE 109. Repairing a Specialty. Auto Radiator, Fender Repairing. Hot Air Furnaces, Awning

SPECIALTY
A
94 N. Water St. Bell Phone 1064
SUCCESSION TO H. POLONUS

- Emminger, Jno, wks A S & W, rms 179 Ormond av
Emph, Wm, (Bessie) asst chief clk Am S & W, h 427 Orchard
Engbloom, Eric, electr Service, res 283 N Oakland
Engiver, Chas, (Addie) wks Am Tinplate, h 318 New Castle
Engiver, Herman, res 318 New Castle
England, Mrs Mary J, (wid) h 349 Prospect
Engle, G W, (Clara) wks Atlantic Ref Co, h 410 Sharpsville
Engle, Leatha, res 410 Sharpsville
Englebaugh, John, (Grace) barber, h 326 Euclid av
Englebaugh, Louis C, (Eva) molder Mall, h 91 Jefferson
Englebaugh, Mrs Sophia, res 168 Jefferson
English, Alice, res 510 Oakland
English, John E, res 510 Oakland
**ENGLISH, JOHN W, (Elizabeth) Garage State St, h 510
Oakland**
English, John W, (Bridget) wks Steel Hoop, h 40 Thornton
English, Katherine, clk P I W, res 40 Thornton
English, Mary, student, res 40 Thornton
English, Thos, (Catherine) cormkr, h 36 Thornton
Engruo, Ben, rms 632 N Water
Engruo, Passy, (Susan) firmn Water Wks, h 632 N Water
Engruo, Rusoline, rms 632 N Water
Erickson, Andrew, (Pauline) tailor Kennedy's, h 367 Ohio
Erickson, Mrs W J, (wid) bdr 71 Stambaugh
ERIE & P & L E Frt Station, 160 S Dock
ERIE RESTAURANT, 160 W State
Eriser, Helen, clk Boro of Sharon, res 151 Boyce
Eriser, James, (Lena) tax coll Boro of Sharon, h 151 Boyce
Eriser, Ralph, (Muriel) tax collector for county, h 454 Meek av
Eriser, Stanley, mchst N Carnegie, res 151 Boyce
Ernest, Frank, (Matilda) ret, h 309 Grant
Ernest, Fred, (Adele) mchst Savage, h 296 Grant
Estefine, Mrs Eliz, res 802 New Castle
Estep, Harry, (Nannie) lab Carnegie, h 222 Penn av
EVANS, A L barber shop 156 W State
Evans, Arthur H, (Anna) mgr ass U S Wollen Mills Co, h
456 Ohio
Evans, Mrs Bessie, res 258 Malleable
Evans, Charles, (Elizabeth) lab, h 9 Tamplin av
Evans, Chas, (Mary) molder Shen Mach, h 394 Harrison
Evans, Clayton, (Luella) htr Sheet Mill, h 492 Meek av
Evans, Cloyd, wks Am S & W, res 362 Andrew
Evans, Daniel, (Gertrude) roller wks Mercer, h 260 Ormond
Evans, David J, (Frances) lab S Carnegie, h (old) 586 E State
Evans, David J, (Margaret) wks S Carnegie, h 833 New Castle
Evans, Dewey M, (Sarah L) supt Hoop Mill, h 340 A
Evans, Eleanor, res 923 E State

THE SHARON DIRECTORY THEREFORE SHARON'S LEADING NEWSPAPER

The Electric Service and Supply Co.

ELECTRIC WIRING, FIXTURES,
HOUSEHOLD DEVICES

Motors Repaired and Rebuilt.

44-46 Vine St., Sharon, Pa. Phone 1975

SHARON ALPHABETICAL DIRECTORY.

159

- Evans, Ewart John, wks Hoop Mill, res 340 A
Evans, Frank, (Eva) htr Tin Mill, res 532 Hull
Evans, Gertrude, wks Penna fght office, res 532 Hull
Evans, Grace, res 146 S Irvine av
Evans, Grace, Bell Tele opr, res 394 Harrison
Evans, Harry, elect P I W, res 340 A
Evans, Mrs Ina, (wid) h 146 S Irvine av
Evans, Jack, wks N Carnegie, bdr 99 Shenango
EVANS, JAMES REID, (Maud) sec & treas Sharon Steel
Hoop, h 923 E State st
Evans, Mrs Johanna, (wid) res 10 High
Evans, John A, (Kate) roller Am Timplat, h 442 Spruce
Evans, John J, rms 516B Sharpsville
Evans, Jno M, (Anita) tele ed, rms 180 Ormond av
Evans, John P, (Christina) roller Steel Hoop, h 483 Lafayette
Evans, John, wks Nat Mall, h 83 Summit
Evans, Joseph, wks Penna, res 532 Hull
Evans, Mrs Lizzie, housekeeper, h 516B Sharpsville
Evans, Miss Lydia J, res 388 A

John S. Leslie, Real Estate

Leslie Block, Chestnut St.
SHARON, PA.

- Evans, Margaret, dom, rms 83 Franklin
Evans, Miss May, nurse, res 222 N Oakland
Evans, Michael, clk N Carnegie, rms 92 N Water
Evans, Mike, (Mary) shearman Steel Hoop, h 849 Spruce
Evans, Osborn, (Muriel) chemist Hoop Mill, h 3 W A
Evans, Paul, wks Savage, res 362 Andrew
Evans, Robert, bricklayer, res (old) 50 Davis
Evans, Stephen, (Hannah) htr Scrap Mill, h 753 Oakland
Evans, Thos, (Daisy) htr Tin Mill, h 504 Hull
Evans, Thos, (Blanch) lab Nat Mall, h 362 Andrew
Evans, Thos, lab Savage, rms 83 Franklin
Evans, Thos W, (Sarah) wks Nat Mall, h 196 Vine
Evans, Wm, student, res 504 Hull
Evans, Wm, (Mirian) tinwkr Tin Mill, h 116 Stambaugh
Evans, W J, (Mary) wks Am Timplat, h 842 New Castle
Evans, Wm T, res 196 Vine
Everall, Bob, wks Nat Mall, h 440 Davis
Everett, Chas, ret, 247 Jefferson
Everett, Mrs Chloe, (wid) h 450B Cedar
Everett, Clyde M, (Margaret) mchst Savage, h 714 Meek av
Everett, Eliz, wks Carnegie, res 247 Jefferson
Everett, Howard, res 450B Cedar
Everett, Ray R, res 450B Cedar

Eagle Printing Co.

Commercial Printing

EVERYTHING IN THE PRINTING LINE
PROMPT SERVICE

Bell Phone 41 38 S. DOCK STREET

FRUIT-OHL CO.

Wholesale and Retail Dealers in AUTOMOBILE TIRES, OILS, HARDWARE and MILL SUPPLIES of all kinds. Wholesale Dept., Chestnut St. Retail Store, 84 E. State St.

And Has \$1,350,000.00 Reserve

THE PROTECTED HOME CIRCLE

Currie's Restaurant, Open Day and Night

33 W. STATE ST.

Bell Phone 901

160

SHARON ALPHABETICAL DIRECTORY.

Ewing, M R, (Grace V) wks Nat Mall, h 424 New Castle
 Ewing, Malin, (Lizzie W) res 104 Logan
 Exley, W L, (Grace) carpr, h 228 Shenango

F

Faas, Mrs Jennie, res 501 W State
 Faas, Wm, accountant Tinplate, res 501 W State
 Faber, Frank, res 394 Orchard
 Faber, Fred, res 394 Orchard
 Faber, George, res 394 Orchard
 Faber, Helen, res 394 Orchard
 Faber, Henry, (Hysic) formn Nat Mall, h 394 Orchard
 Faber, Mary, res 210 Liberty
 Faber, Paul, res 210 Liberty
 Faber, Philip, (Mary) tailor Printz's, h 210 Liberty
 Faber, Ralph, res 394 Orchard
 Faber, Rose, rms 210 Liberty
 Fabin, Frank, (Margaret) h 164 Orchard
 Fabry, Andrew, res 639 Baldwin
 Fabry, John, res 639 Baldwin
 Fabry, Samuel, (Anna) lab, h 639 Baldwin
 Fabry, Susie, res 639 Baldwin
 Fader, Arthur F, (Ella) lab Nat Mall, h 453 Morton av
 Fagan, Chas D, (Florence) sect Sharpsville Wks, h 296 Spruce
 Fagan, Mrs Susan, rms 480 Ellsworth
 Fahcy, Chas, moulder Sharon Fdry, rms 145 N Water
 Fahline, Jno, (Jennie) ret, 101 Euclid av
 Fahline, Jno, student res 101 Euclid av
 Fair, A E, (Anna) h 32 Syme
 Fair, Albert, res 492 McClure
 Fair, Annie, res 492 McClure
 Fair, Chalmers, res 492 McClure
 Fair, Frank, (Valice) moulder, h 448 Prindle av
 Fair, John, caretaker cemetery, h 492 McClure
 Fair, Margaret, res 492 McClure
 Fair, Wm H, (Anna) lab Graham's garage, h 91 River
 Fair, Wm W, lab P T Car Co, res 194 Third
 Fair, Willie, res 492 McClure
 Fairchild, A M, (Elsie) formn Penna frght, h 164 Washington
 Fait, Andy, (Katie) wks P I W, h 51 Willow
 Fajkenzs, Joe, (Eliz) wks E R R, h 535 Vine
 Falbo, Joe, (Minnie) h 361 Malleable
 Falkner, Ernest L, (Marie) piano tuner, h 647 S Irvine av
 Falkner, Grant, wks DeForest, res 647 S Irvine av
 Fall, Mitro, (Anna) shearman Steel Hoop, h 377 Cedar
 Falrey, Geo, (Elizabeth) h Syme

A. B. BENNETT
 123 Silver St., Sharon, Pa.

**SHEET METAL WORK AND
 MAHONING FURNACES**
 Bell Phone 1376

Fammartino, Louie, (Rosa) wks Tinplate, h 1094 Baldwin
Fancett, ———, rms 188 Elm
Farari, Mrs Marguerite, (wid) h 906 Baldwin
Farenz, Jacob, (Tressa) wks Nat Mall, 29 Lucy
Farnicorn, Edw C, (Rose) clk gas office, h 93 N Oakland
Farnof, Earl D, (Helen) bkkpr, h 97 First
Farr, H T, (Clara H) rod finisher Am S & W, h 443 Orchard
Farr, Virgil, (Mary) gen clk Am Steel, h 289 Prindle av
Farragher, Catherine, maid, res 94 Logan
Farragher, Mrs Mary, housekepr, h 600 Sharpsville
Farri, Mike, bdr 759 Baldwin
Farrelly, Dorothy, res The Colonial
Farrelly, Edward J, res The Colonial
Farrelly, Francis T, res The Colonial
**FARRELLY, THOMAS F, (Matilda) prop The Colonial
Hotel, Chestnut st**
Fary, Henderson, (Agnes) res 196 Penn av
FASHION SHOP, 114 E State
Fawcett, LeRoy, (Mary J) pptrn supt Nat Mall, h 476 Nimick

F. E. KERR CO.

Moving, Storage, Packing and Shipping. Long
Distance Moving and General Cartage. Office and
Warehouse Pitt Street, Sharon, Pa. Bell Phone

Fawcett, Lillian, res 496 Nimick
Fawcett, R B, (Mary) wks Savage, h 496 Nimick
Fay, Wm, candymkr Cozadd store, rms 47 S Water
Feager, Alex, (Katie) wks Am Tinplate, h 161 Railroad
Feathers, Frank, clk Am S & W, res 239 Malleable
Feddes, John, (Annie) tankmkr P I W, h 321 North
**FEDER, SIDNEY, (Della) mgr The Fashion Shop 114 E
State, h 83 Elm**
Fedigan, Mrs F, res 233 E State
Fedigan, Genevieve, res 233 E State
Fedorsak, Harry, (Anna) pipefitter S Carnegie, h 268 Wilson
Fegver, John, (Mary) lab Nat Mall, h 805 Baldwin
Fehler, Nick, wks Nat Mall, res 332 Oak
Fekete, Mrs Anna, housekpr, 637 Meek av
Felces, John, (Annie) h 251 Penn av
Feldman's Cash Grocery, 57 Sharpsville, h do
Feligen, Will, lab Am Steel Fdry, h 66 Superior
Fell, Catherine M, res 493 Meek av
Felmlee, Claud, (Pearl) elect N Carnegie, h 7 Lucy
Felner, Denny, (Mary) lab Nat Mall, h 531 Cedar
Ferjnny, Sam, (Julia) lab E R R, h 162 Hickory
Ferjnny, Wm, res 162 Hickory
Fennel, Harry, wks Am S & W, res 654 New Castle
Fenstermaker, Bert E, (Rose C) mgr Yeager, h 679 E State

LOREN T. GANTZ

Contractor and Builder. Lumber and Builders'
Supplies, Wholesale and Retail. Office and Yard,
234 Fisk Street. Bell Telephone Connections

E. J. HEIDERMANN, TINNING, PLUMBING AND GAS FITTING.
NO. 55 RIVER ST. BELL PHONE 109. Repairing a Specialty. Auto Radiator, Fender Repairing. Hot Air Furnaces, Awings

C. B. HARRIS & SON, EXIDE Service Station

AUTOMOBILE CYLINDERS DECARBONIZED.

61 River Street, Sharon, Pa.

EXPERT BATTERY RECHARGING AND REPAIRING.

Bell Phone 111

DeForest's Salesroom, W. State St. Ford Cars Service and Parts, So. Penn St.

162

SHARON ALPHABETICAL DIRECTORY.

- Fenstermacher, Elizabeth, student, res 67^o E State
 Fenstermaker, Grace, student, res 679 E State
 Fenstermaker, Mary I, school tchr, res 679 E State
 Ferguson, Bertha, res 89 S Irvine av
 Ferguson, Calvin, (Mina) condr, h 89 S Irvine av
 Ferguson, Chas, (Edith) mchst S Carnegie, h 417 Mechanic
 Ferguson, Dorothy, H S student, res 266 Wilson av
 Ferguson, Edward, res 315 Liberty
 Ferguson, Fay, (Janice) clk Nat Mall, h 78 Flowers
 Ferguson, Fred, (Ida) condr Steel Hoop, h 315 Liberty
 Ferguson, Fred R, (Anna) driver Nat Mall, h 38 Flowers
 Ferguson, J W, (Catherine) lab Carnegie, h 276 Prospect
 Ferguson, Mrs Lucinda, (wid) res 406 Logan
 Ferguson, Pauline, clk A & P, res 89 S Irvine av
 Ferguson, Ralph F, (Margaret) car insp, h 266 Wilson av
 Ferguson, Walter, lab N C W, res 375 Watson av
 Ferkas, Geo, (Gertrude) wks Savage, h 551 Spring
 Ferrenberg, Eugene, (Ida) wks Savage, h 418 Russell
 Ferrick, Elizabeth E, stenog, res 360 Cor Logan & Lorain
 Ferrick, Ethel, res 360 cor Logan & Lorain
 Ferrick, Michael, res 360 cor Logan & Lorain
 Ferrick, Patrick, (Clara) lab Steel Mill, h cor Logan & Lorain
 Ferry, Alice E, res (old) 192 Sharpsville
 Ferry, John, jr, clk, res (old) 192 Sharpsville
 Ferry, John W, roller, Steel Hoop, h (old) 192 Sharpsville
 Ferry, Tom, oiler Steel Hoop, res 26¹/₂ W Erie
 Fesl, John, (Theresa) tailor, h 344 S Main
 Fessler, W, wks Consumers Gas. Corp, res cor Pitt & Railroad
 Fette, Chas J, (Jean) printer Herald, h 284 N Fourth
 Fette, Jordan, student, res 322 N Fourth
 Fette, Wm, (Lulu) plumber, h 322 N Fourth
 Fiedenann, W J, electr Service, res 185 N Oakland av
 Fields, Eugene, (Anasta) wks Stewart Iron, h 486 Nimick
 Fikora, Barbara, (wid) 128 Ulp
 Filer, Aljern, res 750 S Irvine av
 Filer, Amos, (Elizabeth) engr, h 750 S Irvine av
 Filer, Clarence A, (Maude S) mchst Savage, h 728 Meek av
 Filer, Earl, wks Steel Hoop, res 6 Ulp
 Filer, Fred, (Lola) hlpr S H M, h 6 Ulp
FILER, HARRY J, (May) [Westernman Filer Co] 18 Chestnut, h 482 E State
 Filer, Elizabeth, res 482 E State
 Filer, Mary, res 482 E State
 Filler, James, (Alice) emp Am Steel Wks, h 156 S Main
 Finch, Mrs Jennie, bds 99 Shenango
 Findley, John F, (Alice) lab S Carnegie, h (old) 622 E State
 Finley, B M, (May) mchst Savage, h 364 Ormond av

MOTT ROBERTSON Corner 665 S. Dock Street and Malleable Avenue
 Ice Cream Manufacturer Both Phones No. 205



The Electric Service and Supply Co.

ELECTRIC WIRING, FIXTURES,
HOUSEHOLD DEVICES

Motors Repaired and Rebuilt.

44-46 Vine St., Sharon, Pa. Phone 1975

SHARON ALPHABETICAL DIRECTORY.

163

Fink, Frank, (Margaret) open hearth Steel Hoop, h 730 High
Fink, Susie, clk Moore's store, res 730 High
Finnan, Miss Anna, res 471 Elm
Finnan, Michael, wks Standard Car, res 471 Elm
Finnan, Sarah, wks Yeager's, res 471 Elm
Finnerty, John L, brakeman, res 301 N First
Finnerty, Mrs Mary, h 301 N First
Finnerty, Peter, (Minnie) finisher, h (old) 81 Harley av
Finnerty, Thomas P, wks Sheet Mill, res 301 N First
Finnigan, Jas D, (Eliz) millwright Savage, h 371 Jefferson
Finnimore, Wm, (Mildred) clk Tin Mill, h 502 Meek av
Finsthwait, M G, (Martha) store Hoop Mill, h 501 Lafayette
Finsthwait, Rilva, res 501 Lafayette
Finzel, Geo H, (Ellen) insp Savage, h 511 Harley av
Finzel, Liliias, res 295 Spruce
Finzel, N, (widower) lab coks wks, res 295 Spruce
FIRST NATIONAL BANK, J P Whitla pres, Norma Hall
vice pres, A R McGill cashier, P A Higgs asst cashier, 2
W State st

JOHN S. LESLIE, REAL ESTATE AND INSURANCE

CHESTNUT STREET, SHARON, PA.

Fischer, Albert, (Parthenia) supt Turner Fucke, h 1069 E State
FISCHER, GEO W, jeweler, 21 W State, h 234 S Main
Fischer, Harold, dentist, res 1069 E State
Fischer, May Hail, student, res 1069 E State
Fiscus, John I, (Bessie) clk Y & S, h 128 Hazen
Fiscus, Lela, res 247 Cedar
Fiscus, Leslie, (Lydia E) home builder, h 247 Cedar
Fisher, Chas E, (Ida) carpr, h 558 Lafayette
Fisher, Ella M, seamstress, res 365 Brooklyn av
Fisher, Mrs Emma, (wid) rms 151 S Main
Fisher, H, rms 197 Silver
Fisher, H Virginia, res 365 Brooklyn av
Fisher, Harry, (Pearl) wks S Carnegie, h 6½ W A
Fisher, Rev James, (May) East Side Baptist, h 752 Prindle av
Fisher, Jobe, res 14 W A
Fisher, Joe, (Helen) wks brewery, h 361 School
Fisher, John W, lab Savage, res 365 Brooklyn av
Fisher, Marie, res 319 Oakland
Fisher, Mary, res 558 Lafayette
Fisher, Dr P P, (Adelle F) physician 107 E State, h 319 Oak-
land

Lenses Ground in Our Own Shop

RANDALL & PRICE

118 W. STATE ST.



FRUIT-OHL CO. Wholesale and Retail Dealers in AUTOMOBILE TIRES, OILS, HARDWARE and MILL SUPPLIES of all kinds. Wholesale Dept., Chestnut St. Retail Store, 84 E. State St.

Currie's Restaurant, Open Day and Night

33 W. STATE ST.

Bell Phone 901

164

SHARON ALPHABETICAL DIRECTORY.

Fisher, S M, (Emma) mchst Standard Car, h 505 Harley av
 Fisher, Sophia, res 234 S Main
 Fisher, Wm, res 361 School
FITCH, A E. (Laura) garage 169 Railroad, h 270 Penn av
 Fitch, Andrew, res 793 New Castle
 Fitch, Mrs Anna J, (wid) h 802 S Irvine av
 Fitch, B E, (Maud) formn coke wks, h 529 Lafayette
 Fitch, Chas L, res 802 S Irvine av
 Fitch, Mrs Della W, res 347 W State
 Fitch, Frank, (Mary) wks Nat Mall, h 793 New Castle
 Fitch, Harry S, (mchst coke wks, res 802 S Irvine av
 Fitch, John, jr, res 529 Erie
 Fitch, Marie, res 529 Erie
 Fitch, Susie, res 793 New Castle
 Fitch, Warren J, electr S Carnegie, res 802 S Irvine av
 Fitz, Mrs Kate, (wid) h 39 N Main
 Fitzer, Jno, (Mary) drill press Savage, h 400 Hull
 Fitzgerald, Bessie, res 458 Dickens
 Fitzgerald, Eunice, res 458 Dickens

J. B. ROUX, COAL, ICE AND FEED-DRAYING

Office, Haywood St., near depot, Farrell, Pa. Union Phone 53. Bell Phone 23

Fitzgerald, Floyd, bdr 530 McClure
 Fitzgerald, Gerald, (Laura) brakeman E R R, h 397 Andrew
 Fitzgerald, James, (Josephine) clk P I W, h 139 Belmont
 Fitzgerald, James H, (Lucy) roller S Carnegie, h 389 Madison
 Fitzgerald, Mrs J, dom work, 380 Andrew
 Fitzgerald, Jno, (Maude) crnmn Sharon Fdry, h 514 Ormond
FITZGERALD, JOHN H, (Mary M) Carver Hall, 107 W State
 Fitzgerald, Julia, wks Sharon tailoring wks, res 458 Dickens
 Fitzgerald, Louis, wks Hoop Mill, h 497 Harley av
 Fitzgerald, opr P I W, res 458 Dickens
 Fitzgerald, Paul, crnmn Steel Hoop, res 458 Dickens
 Fitzgerald, Richard, (Eliz) wks Hoop Mill, h 458 Dickens
 Fitzgerald, Ruth, student, res 514 Ormond av
 Fitzgerald, Thos, lab, res 188 Budd av
 Fitzgerald, Thresa, wks S Carnegie, res 458 Dickens
 Fitzpatrick, Jennie, res 45 S Irvine av
 Fitzpatrick, John, [M Fitzpatrick] h 45 S Irvine av
 Fitzpatrick, John, (Mary) 1st hlpr Steel Hoop, h 8 Lucy
FITZPATRICK, M CO, dry goods, etc 109-119 E State, h 20 Vine
 Flaherty, Michael J, (Rose) gasfitter, h 164 Elm
 Flannigan, Thos, div mgr Ry, Y & S St Ry Co, 63-65 State
 Flanigan, Thos, supt Y S Car line, bdr 637 S Irvine av

A. B. BENNETT

123 Silver St., Sharon, Pa.

SHEET METAL WORK AND
 MAHONING FURNACES
 Bell Phone 1376

LOREN T. GANTZ

SHARON, PA.

Contractor and Builder. Lumber and Builders' Supplies, Wholesale and Retail. Office and Yard, 234 Fisk Street. Bell Telephone Connections

SHARON ALPHABETICAL DIRECTORY.

165

- Fleck, Catherine, res 118 S Irvine av
 Fleck, Joe, barber shop, 26 S Railroad
 Fleck, Joseph, (Susie) barker Railroad, h 118 S Irvine av
 Fleck, Rose, wks Hull's, h 301 Sharpsville
 Fleet, Geo H, (Mary) strkpr Am Timplat, h 292 Madison av
 Fleming, Eliza, (wid) h 57 Brookfield av
 Fleming, Elijah, formn S Carnegie, res 30 W Erie
 Fleming, John D, (Helen) boilrnrk NeW Castle, Pa, h 159 S Irvine av
 Fleming, Robert, res 159 S Irvine av
 Flemings, Walter, (Mary) wks Sheet Mill, h 473 Lafayette
 Fleming, Wm, (Edna) bkkpr Sharon Motor Co, h 331 Logan
 Fletscher, Jacob, ret, 53 Fisher Hill
 Flick, Virgil, craneman Steel Hoop, rms 602 Boulevard
 Flinn, Agnes, phys dirce Buhl Clnb, res 467 cor Lafayette & Lorain
 Flinn, Catherine, res 903 S Irvine av
 Flinn, Frank, res 14 Short

GENERAL INSURANCE and REAL ESTATE E. A. Turner, J. P.

Legal Papers Carefully and Promptly Executed

SHARPSVILLE, PA.

- Flinn, Florence, sect McDowell Bnk, res 467 cor Lafayette & Lorain
 Flinn, Florence, res 725 S Irvine av
 Flinn, Georgina, tchr, res 14 Short
 Flinn, Helen P, res 467 Lorain
 Flinn, Irene, res 725 S Irvine
 Flinn, James, roller Steel Hoop, h 467 cor Lafayette & Lorain
 Flinn, Jos B, wks Steel Hoop, res 467 cor Lafayette & Lorain
 Flinn, Maria, res 467 cor Lafayette & Lorain
 Flinn, Margaret, res 467 cor Lafayette & Lorain
 Flinn, Martin, chgr Steel Hoop, res 725 S Irvine av
 Flinn, Mrs Mary, (wid) res 14 Short
 Flinn, May, clk T Petrina, res 14 Short
 Flinn, Michael, (Elizabeth) lab Stewart Iron, h 903 S Irvine av
 Flinn, Michael, (Hazel) electr Standard Car, rms 883 Thomas
 Flinn, Patricia, res 467 cor Lafayette & Lorain
 Flinn, Peter, (Bridget) electr Stewart Iron, h 725 S Irvine av
 Flinn, Raymond, res 14 Short
 Flitt, Frank, (Nora) wks N Carnegie, h 422 Alexander
 Flitt, Jim, (Margaret) wks N Carnegie, h 436 Alexander
 Flitt, Mike, res 436 Alexander
 Flitt, Tony, (Minnie) wks Carnegie, h 436 Alexander
 Fliwll, Eva, res 83 River
 Fliwll, Wm, (Clara) wks Bell Furniture store, h 83 River
 Flocco, Mrs Rosie, rms 754 Sharpsville

People's BankA Bank for the People
602 Broadway, Farrell**E. J. HEIDERMAN,**
NO. 55 RIVER ST.
BELL PHONE 109**TINNING, PLUMBING AND GAS FITTING.**
Repairing a Specialty. Auto Radiator, Fender Repairing. Hot Air Furnaces, Awnings

- Flora, Alec, (Anna) wks N Carnegie, h 403 Railroad
Floria, Andi, rms 189 Malleable
Flower, Mrs Catherine, res 397 Watson av
FLOWER LUMBER CO, CHAS S, 149-51-53 S Dock st
Flower, Chas S, (Dora E) real estate & Imbr bus, Dock st,
226 Euclid av
FLOWERS, FRANK, (Lois M) contr & bldr 490 S Dock, h
559 Prindle av
Flowers, Leslie, res 226 Euclid av
Flowers, Sam, (Grace) wks st car, h 82 Sterling av
Floyd, A R, (Mary) wks The Mecca, h 44 W State
Floyd, A R, wks pool room, h Hannah apt 39 S Water suite 2
Floyd, Gabe, (Alberta) wks S Carnegie, h 258 Malleable
Floyd, Grace, res 703 Prindle
Floyd, John M, (Marietta) lab, Savage, h 414 Harrison
Flynn, William, lab, res 420 Reed
Fogle, Erma B, res 603 Prindle av
Fogle, Geo R, res 603 Prindle av
Fogle, Geo, (Anna) wks Savage, h 603 Prindle av
Fogle, James, (Edith) clk Anderson's store, h 394 Stambaugh
Foltz, Calvin, res 18 Lucy
Foltz, Carl, (Ireva) h (old) 115 N Water
Foltz, Carlina, res 18 Lucy
Foltz, Henry, guide setter Hoop Mill, res 21 W Erie
Foltz, Jacob, (Catherine) h 18 Lucy
Foltz, Lena, res 21 W Erie
Foltz, Louis, blacksmith P I W, res 21 W Erie
Foltz, Rose, stenog Sharon Hdw, res 21 W Erie
Foltz, Wilfred, wks Steel Hoop, res 18 Lucy
Foragy, John, (Helen) wks P R R, h W Lincoln
Forchia, Sam, (Mary) lab N Y C Ry, h (old) 45½ Railroad
Ford, Steve, wks Nat Mall, rms 14 Messabi
Ford, B C, upholtering & refinishing, h 216 Budd av
Ford, Eleck, (Katheryn) wks Wire Mill, h 695 Oakland
Ford, Mrs Harriet C, housekpr, h 247 Sharpsville
Ford, Henry, (Florence) driver for G H Boyd, h 262 Sherman
Forker, H P, (Christiana M) real estate 123 E State, h 58
Forker
Forker, John, bkr Sharon Sav & Trust, rms 359 E State
Forker, Thos J, gen foreman, rms 359 E State
Forker, T J, real estate, 123 E State
Formica, Frank, jitney bus driver, res 433 Alderman
Formica, Sam, (Martha) pedler, h 433 Alderman
Forney, A, (Minnie) lab N Carnegie, h 64 Clark av
Fornof, Hildegard M, kin tchr, res 323 Silver
Fornof, Lewis F, clk, res 323 Silver
Fornof, Thomas E, clk, res 323 Silver

The Electric Service and Supply Co.

ELECTRIC

WIRING, FIXTURES,
HOUSEHOLD DEVICES

Motors Repaired and Re-built.

44-46 Vine St., Sharon, Pa. Phone 1975

SHARON ALPHABETICAL DIRECTORY.

167

Fornof, Thos E. (Jessie E) butcher, State, h 93 Second
FORNOF, WILLIAM P, (Mary L) meat market 212 E State
st, h 323 Silver st

Forrester, Mrs Marian, (wid) res 224 S Main
Forrester, Robt, wks S Carnegie, res 1039 E State
Forrester, W C, (Annie F) engr E R R, h 39 Thornton
Forster, Ferd, (Anna) mchst Savage, h 515 Cedar
Foster, Chas, wks Smith & Foster Motor Co, h 57 Hall av
Foster, Clinton, (Leatha A) lab, h 134 Silver
Fostinoni, Angelo, (Lucy) mchst P I W, h 393 1/2 Malleable
Foulk, Albert E, (Mary) car insp E R R, h 491 A
Foulk, G W, (Molissa) wks N Carnegie, h 66 Ohio
Foust, Mrs Emma, housework, h 514A Sharpsville
Fox, A V, (Elizabeth) blksmith P I W, h 467 Logan
Fox, Clark D, (May) draftsman N Carnegie, h 225 Orchard
Fox, Frank, (Mary A) heater Carnegie, h 298 Orchard
Fox, Frank, jr, res 298 Orchard
Fox, Fred H, lab, res 149 Second
Fox, George F, (Rachel) mchst S Carnegie, h 333 Liberty

JOHN S. LESLIE, INSURANCE ALL KINDS

CHESTNUT STREET, SHARON, PA.

Fox, Geo, (Catherine) barber, h 463 Columbia
Fox, H J, (Margaret) lab Nat Mall, h 469 Davis
Fox, Jacob, (Anna) ret, h 149 Second
Fox, John J, res 298 Orchard
Fox, Leona M, clk, res 149 Second
Fox, Robert G, res 467 Logan
Fox, Rolon P, insp S Carnegie, res 479 W State
Fox, Mrs Sarah, (wid) h 97 S Irvine av
Fox, Wm, wks N Carnegie, res 96 High
Foxall, W B, pres Wilkes Roll Mill Co, res 3 Oakland
Foy, Lyle, bdr 82 Sharpsville
Fragale, Pasquel, (Carrie) lab Steel Hoop, h 298 Malleable av
Frailey, Mrs Barba, h Long av
Fraintock, Avon, lab brewery, h 66 Willow
Fraintock, Katie, rms 66 Willow
Frances, Emmerce, res 735 Oakland
Frances, Percy, res 735 Oakland
Frances, W G, (Margaret) wks Timplat, h 735 Oakland
Francy, John, moulder Wheatland, res 12 Tenth
Francy, Margaret, tchr, 12 Tenth
Francy, M J, moulder Wheatland, res 12 Tenth
Francy, Mary, tchr, res 12 Tenth
Francy, Mike, ret, h 12 Tenth

DeForest's Largest Piano and Victrola Merchants
in Western Pennsylvania. Every-
thing in Music. W. State St.

Sharon, Pa.

FRUIT-OHL CO.,

Wholesale and Retail Dealers in AUTOMOBILE TIRES, OILS, HARDWARE and MILL
ST PPLHS of all kinds. Wholesale Dept., Chestnut St. Retail Store, 84 E. State St.

Insurance Orders

The Protected Home Circle

Currie's Restaurant, Open Day and Night

33 W. STATE ST.

Bell Phone 901

168

SHARON ALPHABETICAL DIRECTORY.

- Franey, Pat, strem Steel Hope, res 12 Tenth
 Frank, Dominic, rms 112 Mill
 Frank, Frank, Frank Bros, res 77 W State
 Frank, John, (Mary) lab S Carnegie, h 112 Mill
 Frank, Sam, (Josephine) wks Tinplate, h 1312 Baldwin
 Frank, Simon, (Rosie) wks N Carnegie, h 134 Hickory
 Franklin, Bessie, res 51 Summit
 Franklin, Edna, res 51 Summit
 Franklin, G W, res 94 Syme
 Franklin, John, (Annetta) wks P I W, h 536 Madison av
 Franklin, John, (Lydia) watchman P I W, h 51 Summit
 Franklin, Oran, ret, res 395 Park pl
 Franklin, Stanley, (Maud) appr S Carnegie, h 47 Summit
 Franko, George, rms 999 Beechwood
 Frantz, J S, rms 359 Liberty
 Frate, Mr, (Helen) wks Steel Wks, h 249 Vine
 Frawley, John, (Frances) blksmth, h 437 Andrew
 Frazier, Adelaide, clk Nat Mall, res 437 W State
 Frazier, Albert, (Bell) bkkpr, h 469 Nimick
 Frazier, Dolph, (Maud) mchst P I W, h 540 Ohio
 Frazier, E B, (Emma) stationary engr, h 464 Dickens
 Frazier, Floyd, res 364 Orchard
 Frazier, John, (Belle) wks Stewart Iron, h 437 W State
 Frazier, Rush, (Jessie) wks Val Fdry, h 364 Orchard
 Freda, Andy, bdr 360 Sharpsville
 Frederickson, John E, (Ida J) lab Farrell, h 761 Sharpsville
 Free Methodist Church, 116 Elm
FREED, DR BYRON M, (Florence) veterinary 44 S Dock, h 309 Silver
 Freeman, Clarence, (Catherine) pipefitter, h 297 Andrew
 Freeman, Mrs Elfie, h 245 Ormond av
 Freeman, May, wks Shen Val Groc Co, res 245 Ormond av
 Freeman, Minnie M, res 127 Sterling av
 Freer, Wm F, (Anna) formn Am Fdry, res 360 A
 Friedman, Ben, res 297 Railroad
 Friedman, Ben T, propr Friedman's Bros Groc store, 293 Railroad
 Friedman, Fanny, opr Tin Mill, res 97 Sterling
 Friedman, George, res 297 Railroad
 Friedman, M, (Sophia) res 297 Railroad
 Friedman, Sam, soldier, res 297 Railroad
 Frost, Chas, (Mary) wks Nat Mall, h 362 Prindle
 Fruit, Caroline, (wid Jas S) h 452 E State
FRUIT, FRED, attorney 56 E State, res 452 E State
FRUIT OHL CO, hardware, mill, foundry and blast furnace supplies, Chas M Ohl sec & treas, R R Down genl mgr, 84 E State, office 17 Chestnut

A. B. BENNETT
 123 Silver St., Sharon, Pa.

SHEET METAL WORK AND MAHONING FURNACES
 Bell Phone 1376

- Frye, Mrs Elizabeth, res 406 Delaware
 Frye, Fred, (Bertha) boilrnrkr Standard Car, h 741 S Irvine av
 Frye, Fred, wks Am Steel Hoop, res 381 Logan
 Frye, Fred, (Helen) res (old) 587 E State
 Frye, Geo, (Margaret) lab Kerr's storage, 203 Shenango
 Frye, Irene, wks Sharon Telegraph, res 203 Shenango
 Frye, Samuel, (Katie) carp, h 73 S Water
 Fry, James, (Margaret A) ret, h 570 Meek av
 Fry, Mary, cigar store Sharpsville, res 203 Shenango
 Frymans, A B, peddler, res 250 Vine
 Fryoll, James, (Nannie) wks Nat Mall, h 1334 Sherman
 Fuchela, John, (Mary) wks N Carnegie, h 40 Grove av
 Fuller, James, (Jessie) carpenter, h 36 Syme
 Fuller, LeRoy, (Florence, wks Nat Mall, h 525 Logan
 Fulmer, Geo, athletic dir Buhl Club, res 233 E State
 Fulton, Austin J, (Etta) mchst Savage, h 140 N Irvine av
FULTON FISH MARKET, 34 N Water
 Fulton, Nellis, wks Am Tinsplate, res 140 N Irvine av
 Fulton, Raymond H, barber, res 140 N Irvine av

F. E. KERR CO.

Moving, Storage, Packing and Shipping. Long Distance Moving and General Cartage. Office and Warehouse, Pitt Street, Sharon, Pa. Bell Phone

- Fuem, Bennie, (Sarah) carpr, h 360 Vine
 Furey, Catherine, res 377 Ellsworth
 Furey, Francis, clk Printz's, res 377 Ellsworth
 Furey, John, recorder Steel Hoop, res 480 Ellsworth
 Furey, John, res 377 Ellsworth
 Furey, Margaret, clk Fisher jewelry store, res 377 Ellsworth
 Furey, Martin, (Mary) sheet wrk Mercer, h 377 Ellsworth
 Furey, Mike, lab N Carnegie, res 480 Ellsworth
 Furey, Mrs Mary, (wid) bdr 468 cor Lafayette & Lorain
 Furey, Tom, lab Press Steel, res 480 Ellsworth
 Furey, Thomas, (Bridget) lab N Carnegie, h 480 Ellsworth
 Furey, William, lab Sheet Mill, res 376 Meek av
 Furey, Wm, James, res 480 Ellsworth
 Furgerson, Chas, (Sarah) engr Tinsplate, h 450 Cedar
 Furguson, Edmund, res 80 S Irvine av
 Furry, John wks Wheatland, bdr 280 Oakland
 Furry, Mike, wks Carnegie, bdr 280 Oakland
 Furry, William, wks Savage, bdr 280 Oakland

G

- Gable Theatre, Chas E Gable mgr, 58 S Railroad
 Gable, Chas E, (Florence) h 85 S Oakland av
 Gable, Roy S, (Mary) shearmn Am Tinsplate, h 385 Baldwin

LOREN T. GANTZ

Contractor and Builder. Lumber and Builders' Supplies, Wholesale and Retail. Office and Yard, 234 Fisk Street. Bell Telephone Connections

A Specialty

94 N. Water St. Bell Phone 1064

SUCCESSOR TO H. POLONUS

E. J. HEIDERMANN, TINNING, PLUMBING AND GAS FITTING.
 NO. 55 RIVER ST. BELL PHONE 109. Repairing a Specialty. Auto Radiator, Fender Repairing. Hot Air Furnaces, Awnings

MOTT ROBERTSON Wholesale Ice Cream

Give your orders to driver or by phone
Both will receive prompt attention
Cor. S. Dock St. and Malleable Ave.
Both Phones No. 205

170

SHARON ALPHABETICAL DIRECTORY.

- Gacki, Steve, (Rosie) jitney driver, h 329 Railroad
 Gajik, Mick, (Lizzie) wks Standard Car, h 541 Vine
 Galsky, Arthur, res 172 Orchard
 Galsky, Edward, res 172 Orchard
 Galsky, A S, (Margaret) painter, h 172 Orchard
 Galbreath, Thos, wks Steel Hoop, rms 312 E State
 Gallagher, Mrs Anna, (wid) res 544 B
 Gallagher, James, wks Steel Hoop, res 544 B
 Gallagher, Thomas, brkmm E R R, res 544 B
 Galloway, Raymond, wks Boro of Sharon, res 272 Penn av
 Galloway, Thos E, (Emma) millwright N Carnegie, h 272 Penn
 Gamble, Donald, car rec office Hamory bldg, rms 45 Pine
 Gamble, Philip R, rms 209 Silver
GAMBLE, WM D, (Mabel) supt schools Sharon, h 198 Cedar
 Gane, John A, (Elizabeth) grocer, res 731 Spruce
GANGWERE, STERLING, meat market, 149 W State
 Gantz, Carl, carpr, res 78 Fisher Hill
 Gantz, E, (Margaret) driver, h 394 Orchard
 Gantz, Earl, lab, res 78 Fisher Hill
 Gantz, Guy, carpr, res 78 Fisher Hill
**GRANTZ, LOREN T, contractor & builder 234 Fisk, res
 A 6 (old) do**
 Gantz, W J, (Effic) carpr, h 78 Fisher Hill
 Ganzship, Geo, rms 267 Malleable av
 Garc, John, res Fisher Hill
 Garc, John, lab, res Fisher Hill
 Gard, Mrs Vera, res 220 Wiesen
 Gardener, Martin, prop Conf & Soft drinks, 563 S Dock
 Gardner, Clark, (Corinne) electr, h 135 First
 Gardner, H, (Catherine) grocer, h 270 Liberty
 Gardner, Harry W, res 270 Liberty
 Gardner, James, (Mary) electr N Carnegie, h 438 Alderman
 Gardner, Mrs Mary, (wid) res 325 Lafayette
 Gardner, Mathew, (Lillian) asst supt St Car Co, h 99 S Irvine
 Gardner, Martin, (Anna) contr, h 561 S Dock
 Gardner, Wm, lab S Carnegie, res 416 Sherman
 Gardon, Patsy, (Frances) peddler, h 493 Vine
 Gardy, Albert, (Mary) wks Am Tinsplate, rms 842 Cedar
 Garence, Mike, (Frances) lab Carnegie, h 925 Beechwood
 Garfunkle, Dave, wks bottling wks, res 519 S Dock
 Garfunkle, Harry, wks bottling wks, res 519 S Dock
 Garfunkle, Harry, vapor baths, res 59 W State
 Gargas, Pete, (Katie) rougher Am Tinsplate, h 360 Messabi
 Garhart, B H, (Anna) clk P I W, h 394 Spruce
 Garhart, Geo A, (Rose) pipefitter Tinsplate, h 37 Lincoln

Lenses Ground in Our Own Shop

RANDALL & PRICE

118 W. STATE ST.



The Electric Service and Supply Co.

ELECTRIC WIRING, FIXTURES,
HOUSEHOLD DEVICES

Motors Repaired and Rebuilt.

44-46 Vine St, Sharon, Pa. Phone 1975

SHARON ALPHABETICAL DIRECTORY.

171

Garhart, Roland, cik Scrap Iron wks, b dr382 S Irvine av
GARHART & SHATTO, real estate & insurance East &
Railroad

GARITY, J J, (Winifred) funeral director, h 90 S Water

Garlick, Mildred, stenog Steel Hoop, bdr 189 Baldwin

Garlick, Robt C, (Bertha) h 261 Baldwin

Garman, Barton, gardner, rms 264 E State

Garn, Joe, (Mary) wks Tin Mill, h 1017 Beechwood

Garner, Gold C, res 328 Cedar

Garner, Wm H, elk Farrell Coke Wks, h 196 Sharpsville

Garnik, Joe, (Lizzie) lab Blast Furnace, h 459 Morton av

Garrett, Carl, (Flora M) wks Erie fght sta, h 514B Sharpsville

Garrett, Clark, (Julia) detective E R R, h 86 Chestnut

Garrett, Isaac, (Emma) formn E F H, h 493 Meek av

Garrett, J, (Pearl) engr S Carnegie) h 191 Stambaugh

Garriek, Robert H, (Ida) ladies' tailoring, h 196 E State

Garriek, A, (Rachel) h 719 Oakland

Garrick, Robert, (Ida) ladies' tailor State, h 786 Spruce

Garts, Louis P, (Eliz) mtrmn St Car Co, h 231 Elm

John S. Leslie, Insurance Leslie Block, Chestnut Street
SHARON, PA.

Gartside, J A, (Isabelle) real estate, h 37 Hall av

Garvey, Catherine, res 53 Hall av

Garvy, A, in charge Salvation Army, 45 N Water

Garvey, Hugh, (Patience) secy Val Mould Co, h 225 Euclid

Garvey, Josephine C, wks Tinsplate, res 53 Hall av

Garvey, Mrs Mary A, rms 53 Hall av

Garvey, Mary C, res 531 Hall av

Garvey, H J, (Margaret) ret, h 53 Hall av

Garvey, Margaret, wks Tinsplate, res 53 Hall av

Garvey, Sarah G, tele opr Tinsplate, res 53 Hall av

Gasparec, Steve, (Helena) lab, h 242 Sharpsville

Gast, John, 579-581 S Dock

Gates, Harry, insp Savage, res 283 N Oakland av

Gates, I C, (Jessie) Penna fght agt, h 771 E State

Gates, Ralph, (Anna) car insp E R R, h 500 A

Gathers, Edgar A, (Florence) electr S Carnegie, h 86 Third

Gathers, Sloan, painter, bdr 86 Third

Gauchat, Charles H, (Ida H) [W W Moore Co] h 248 Spruce

Gauchat, Hazel M, res 248 Spruce

Gaul, Moses, rms 32 Budd av

Gault, Mr, audr Val Mould & Iron, h 190 Ormond av

Gault, James A, (Nellie) merchant Gault's Groc, h 717 S Irvine

Gault's Meat Market, Leslie

Sharon-Buick Co.

BUICK-CADILLAC-REPUBLIC TRUCKS
Complete Stock of Parts and Supplies
So. Main St., Sharon, Pa.

FRUIT-OHL CO. Wholesale and Retail Dealers in AUTOMOBILE TIRES, OILS, HARDWARE and MILL
SUPPLIES of all kinds. Wholesale Dept., Chestnut St. Retail Store, 84 E. State St.

THE BEST INSURANCE IN THE COUNTRY, AND A HOME INSTITUTION

Currie's Restaurant, Open Day and Night

33 W. STATE ST.

Bell Phone 901

172

SHARON ALPHABETICAL DIRECTORY.

- Gaur, Albert, wks Farrell, res 289 Vine
 Geddings, C W, (Sadie) carpr Tin Mill, h 359 Liberty
 Geddings, James, res 359 Liberty
 Gedlovasky, John, (Annie) wks Nat Mall, h 387 Messabi
**GEDGE, W H, propr Gedge Tire Shop 205 S Dock, h 322-
 Shenango blvd, Farrell**
 Geirwitz, Mrs Bessie, res 340 Brooklyn av
 Geirwitz, Julie B, res 340 Brooklyn av
 Gelbman, Jacob, (Annie) grocer, h 339 School
 Gelub, Mike, wks N Carnegie, bdr 48 Park av
 Gelvin, Josephine, res 524 Erie
 Gelvin, Harry, (Josephine) h 524 Erie
 Genger, Harry M, (Clara) formn Carnegie, h 450 Mechanic
 George, Alex, (Katie) h (old) 14 Messabi
 George, Albert, mer grocery store, cor Brookfield & Ulp R 67
 George, Frank, boxer Tinplate, bdr 999 Cedar
 George, Gertrude, school tchr Farrell, res 521 B
 George, John, (Minnie) blksmth S Carnegie, h 521 B
 George, Jos S, (Ella) truck driver, h 379 Meek ave
 George, Mrs Jennie, (wid) cor Brookfield & Ulp R 67

J. B. ROUX, COAL, ICE AND FEED-DRAYING Office, Haywood St., near depot, Farrell, Pa. Union Phone 53. Bell Phone 23

- George, Leon, (Cecil) electr Mah Val R R, h 539 Lafayette
 George, Mary, clk wks Thomas groc, cor Brookfield & Ulp
 George, Ralph H, reads elec meters, res 379 Meek av
 George, Susa, rms 218 Vine
 Gerard, Mr, carpr, rms 228 River
 Gerard, Victor, (Kittie) wks S Carnegie, h 781 S Irvine av
 Gerber, Geo, (Mary) lab, h 332 Oak
 Gerber, Harry H, (Estella) civil eng S Carnegie, h 433 Prindle
 Gereb, Andy, (Villiamena) htr Tinplate, h 149 Orchard
 Gergelz, John, res 204 Budd av
 Gergelz, Mose, res 204 Budd av
 Germ, Frank, rms 970 Sherman
 Germ, Joe, (Mary) shearman Tinplate, h 1017 Cedar
 German, Luther Church, 28 Walnut
 German Reform Church, 164 Sharpsville
 Germyn, Edw, (Lavina) mill wkr Farrell, h 309 N Oakland
 Gerocutt, Geo, wks Sheet Mill, res 309 N Oakland
 Gething, Daniel, (Elizabeth) clk Tin Mill, h 119 Belmont
 Gething, Edward, clk Steel Hoop, res 119 Belmont
 Gething, Geo, (Bertha) mchst Savage, h 62 Reno
 Gething, Helen, bkkpr Bennett's Hdw, res Belmont
 Gettig, Robert, insp bureau, bdr 556 Oakland
 Getty, S I, (Molly) mchst Savage, h 112 Superior

A. B. BENNETT SHEET METAL WORK AND MAHONING FURNACES 123 Silver St., Sharon, Pa. Bell Phone 1376

LOREN T. GANTZ Contractor and Builder. Lumber and Builders' Supplies, Wholesale and Retail. Office and Yard, SHARON, PA. 234 Fisk Street. Bell Telephone Connections

SHARON ALPHABETICAL DIRECTORY.

173

Ghiatis, Peter, jitney driver, res 96 Munroe
Ghiatis, Thomas, jitney driver, res 96 Munroe
Ghizasan, John, wks Steel Hoop, res 192 Budd av
Gibbons, Augusta, tchr, res 71 Ormond av
Gibbons, Florence, student, res 71 Ormond av
Gibbons, Frances, lab, res 770 Sharpsville
Gibbons, Gertrude, student, res 71 Ormond av
Gibbons, Michael, res 434 Hull
Gibbons, Miles, (Ella) trainman E R R, h 770 Sharpsville
Gibbons, Paul, wks Carnegie, res 71 Ormond av
Gibbons, P C, (Rose) ret, h 71 Ormond av
Gibbons, Stanley, soldier, res 71 Ormond av
Gibbs, W C, (Anna) mgr 5 & 10c store, h 442 Logan
Gibbs, Wesley C, (Anna) mgr McCrory & Co, h 59-61 E State
Gibson, Charlie, bdr 96 Sharpsville
Gibson, Leonard, (Julia) wks S Carnegie, h 860 Bay
Gibson, Wm E, (Estella) steel insp, h 715 E State
Giegel, Joseph, wks Am S & W, res 70 Flowers
Giegel, Mrs Myra, res 70 Flowers
Gigandet, Mrs James, res 406 Delaware

E. A. Turner, J. P. GENERAL INSURANCE and REAL ESTATE
SHARPSVILLE, PA. Legal Papers Carefully and Promptly Executed

GILBERT, FRANK, (Cora E) lawyer, 81 E State, h
Gilbert, Harry C, (Minnie) storekpr Am S & W, h 56 S Water
Gilbert, Mrs Madeline, (wid) h 54 S Water
Gilchrist, Frederick, res 706 S Irvine av
Gilchrist, Isabelle, stenog Sharon Motor, res 706 S Irvine av
Gilchrist, Wm, (Nellie) bricklayer, h 706 S Irvine av
Gilgore, Ralph U, (Fanny Z) millwright, h 241 Fourth
Gill, Chas F, wks Savage, res 660 Hull
Gill, Chas H, (Marie) carpr Wishart's, h 660 Hull
Gill, Mrs Ella, res 220 Trout
Gill, C E, (Sarah) draftsman Savage, h 91 Superior
Gill, George, (Grace) wks Sheet Mill, h 810 Spruce
Gill, Louis, (Eliz) lab, h 83 Franklin
Gill, Mrs Sarah, rms 179 First
Gill, Thos, carpr, Farrell, res 660 Hull
Gillespie, Frank, (Rebecca) wks Steel Hoop, h 22 Syme
Gillespie, Mrs Harriett, h 49 Hall av
GILLILAND, DR CAROLINE, 66 Vine
Gilliland, Frank, (Hazel) carpr, h 379 Prospect
Gilliland, Helen, res 212 Spruce
Gilliland, James, (Anna) wks Savage, h 212 Spruce
Gilliland, C Jane, rms Myers flat, 66 Vine
Gilliland, Joseph, res 212 Spruce

People's Bank A Bank for the People
602 Broadway, Farrell

E. J. HEIDERMANN, TINNING, PLUMBING AND GAS FITTING.
NO. 55 RIVER ST. BELL PHONE 109. Repairing a Specialty. Auto Radiator, Fender Repairing. Hot Air Furnaces, Awning

SUCCESSOR TO H. POLONUS, 94 N. Water St. Bell Phone 1064 A Specialty

- Gilliland, Margaret, (wid) 149 Syme
Gilliland, Miles, res 149 Syme
Gilliland, Ralph, (Ivah) formn Am Tinsplate, h 150 First
Gilliland, Scott, (Estella) mechst Savage, h 192 N Irvine av
Gillison, Gilford, (Pearl) electr N Carnegie, h 163 Wengler
Gills, Wm, (Annie) electr M I N Prod Co, h 43 Meek av
Gilmore, S N, boilmkr N Carnegie, res 78 River
Gilmore, Robt J, (Florence L) formn Savage, h 394 Cedar
Gilmore, Wm J, (Margaret) Stewart Iron, h 466 S Dock
Gilmore, Wm, jr, (Margaret) welder Blane Knox, h 466 S Dock
Gilpen, O M, civil engr, bdr 278 Baldwin
Gilson, Mrs Alice, bdr 104 Second
Gilson, Henry, sec boss C S W R R, bdr 104 Second
Gilson, Richard, (wid'r) h 478 Oakland
Gilson, Thos, (Julia) Mercer, h 478 Oakland
Gimbel, Christopher, cranemn N Carnegie, res 426 Russell
Gimbel, Della, dom wkr, res 426 Russell
Gimbel, Elizabeth, res 426 Russell
Gimbel, Emma, wks U S Laundry, res 426 Russell
Gimbel, Florence, res 426 Russell
Gimbel, Mrs Mary, h 426 Russell
Gimble, Fred, (Alice) drayman, h 300 Maple av
Gimble, Mrs Maggie, storekpr, h 601 N Water
Giroski, Mike, (Elizabeth) cranemn Carnegie, h 811 Baldwin
Gitson, Martin, (Caroline) lab N Carnegie, h 359 Sterling av
Glancy, Wm O, (Laura) htr N Carnegie, h 23 Emmett
Glanoch, John, (Mary) h 730 New Castle
Glascow, John, (Rose) h 19 Lincoln
Glaser, Chas D, soldier in France, res 109 N Water
Glaser, John, (Mary E) hlpr Shenango Mach, h 109 N Water
Glaser, Norman, (Emma) moulder, h 48 Sheridan
Glaser, Thomas, (Anna) moulder, (old) 45 A Lincoln
Glaser, Wm, (Jane) lab Steel Hoop, h 50 Lincoln av
Glavey, James, (Louella) condr Carnegie, h 318 Orchard
Glazer, T H, (Helen) htr Savage, h 40 Superior
Glazier, Mrs Mary, res 128 Ulp
Gleason, Mrs Anna, res 276 Oak
Gleet, George, wks S Carnegie, res Superior
Gleet, Harry, (Anna) craneman, h 10 Saunders
Gleet, Harry, wks Nat Mall, res Superior
Gleet, Theo, (Catherine) lab Steel Hoop, h Superior
Glick, Fred, (Rachel) furnacemn Steel Hoop, 153 Syme
Gloven, Joe, wks Tinsplate, bdr 937 Cedar
Gluck, Elisha, res 917 Beechwood
Gluck, Milton, (Pauline) lab Tin Mill, h 917 Beechwood
Gluck, Milton, jr, res 917 Beechwood
Gluck, Rose, res 917 Beechwood

The Electric Service and Supply Co.

ELECTRIC

WIRING, FIXTURES,
HOUSEHOLD DEVICES

Motors Repaired and Rebuilt.

44-46 Vine St., Sharon, Pa. Phone 1975

SHARON ALPHABETICAL DIRECTORY.

175

- Gluck, Wm, res 917 Beechwood
Godard, Carl J, chemist S Carnegie, h 207 S Main
Godard, Margaret, (wid) rms 207 S Main
Godber, Chas, (Ethel) Godber garage, h 436 Nimick
Godfrey, C W, (Hattie) res 504 Logan
Godfrey, G U, (Bessie) agt G U T Co, h 577 High
GODFREY, LAWRENCE T, (Ella) real estate and builders,
7 Sharpsville, h N Mercer str, Greenville
GODFREY, MELVIN W, (Bertha E) real estate, 7 Sharps-
ville, h 143 Orchard av
Godine, Geo, rms 439 E State
Godfrey, Mrs Nannie, (wid) res 299 Logan
Godfrey, Samuel, (Myrtle) tile setter, h 279 Sterling
Godowitch, Mike, (Pauline) sheetman Steel Hoop, h 794 Cedar
Goeltz, Carl, (Grace) lab Steel Hoop, h 548 Lafayette
Goeltz, Mrs Henrietta, res 318 Hembolt Terrace
Goeltz, Mrs Ruth, mgr Tamsin Tea str 219 Elm, h 83 W State
Goeltz, R H, (Mary) formn Nat Mall, h 407 Lafayette
Goga, Jno, (Mary) mchst A S & W, h 349 Messabi

John S. Leslie, Real Estate

Leslie Block, Chestnut St.
SHARON, PA.

- Gogh, Harry, formn Savage, bdr 128 Third
Gogh, Mrs Margaret, bdr 128 Third
Golan, John, (Elizabeth) wks Nat Mall, h 817 Baldwin
Golash, Joe, (Mary) conf 239 S Dock, h 127 Budd av
Gold, Sam, emp N Carnegie, rms 161 N Water
Goldberg, Ben, 296 Vine, h 157 do
Goldberg, Ben, prop iron & scrap office, 700 Clark rd
Goldberg, Dora, res 157 Vine
Goldberg, Esther, res 157 Vine
Goldberg, Harry, res 157 Vine
Goldberg, Jacob, res 157 Vine
Goldberg, Louis, res 157 Vine
Goldberg, Mammie, res 157 Vine
Goldberg, Wm, (Goldy) ret, h 296 Vine
Goldberg, Tibby, h 296 Vine
Golden, Jane, clk Shaffer groc, Farrell, bdr 359 Baldwin
Golden, James, bdr 380 McClure
Goldstein, Abe, res 208 Vine
Goldstein, Gertrude, res 208 Vine
Goldstein, Louis, res 208 Vine
GOLDSTEIN, MAYER N, (Annie) furniture and house-
hold supplies, 10-11-12 N Water, h 208 Vine
Goldstein, Morris, res 208 Vine

Eagle Printing Co.

Commercial Printing

EVERYTHING IN THE PRINTING LINE
PROMPT SERVICE

Bell Phone 41 38 S. DOCK STREET

FRUIT-OHL CO.

Wholesale and Retail Dealers in AUTOMOBILE TIRES, OILS, HARDWARE and MILL SUPPLIES of all kinds. Wholesale Dept., Chestnut St. Retail Store, 84 E. State St.

And Has \$1,350,000.00 Reserve

THE PROTECTED HOME CIRCLE

Currie's Restaurant, Open Day and Night

33 W. STATE ST.

Bell Phone 901

176

SHARON ALPHABETICAL DIRECTORY.

- Goldstein, Sadie, res 208 Vine
 Goldstein, Sidney, res 208 Vine
 Gololic, Steve, (Mary) wks Am S & W, h 367 Malleable av
 Golosh, Geo, groc & conf, 539 S Dock
 Goliash, Mike, (Anna) wks N Carnegie, h 37 Mill
 Goltan, Chas, res 318 School
 Gontka, G, grocery store, 506 New Castle
 Goodall, Anne M, asst Civilian Relief Ass't, res 823 E State
 Goodall, Ben, auto salesman, res 823 E State
 Goodall, Ben, (Eleanor) roller S Carnegie, h 823 E State
 Goodall, Dorothea, res 823 E State
 Goodall, Edw, in service, res 393 Hull
 Goodall, Helen, clk water office, res 823 E State
 Goodall, Jas, (Margaret) lab Nat Mall, h 393 Hull
 Goodall, Kenurn, wks Smith & Foster, res 823 E State
 Goodall, Owen D, salesman DeForeest's, res 823 E State
 Goodall, Thos, (Ellen) insp Savage, h 373 Hull
 Goodall, Wm, wks Savage, res 393 Hull
 Goodrich, Carl, lab, res 498 Grant
 Goodrich, James, driver Adam Ex, res 498 Grant
 Goodrick, Anna, cash clk Penna lght, res 346 Lorain
 Goodrick, Harry, res 346 Lorain
 Goodrick, James H, (Jeneva) barger, h 90 Prindle av
 Goodrick, Mrs Julia, (wid) h 346 Lorain
 Goodrick, Mary, bkpr McCormick Co, res 346 Lorain
 Goodrick & McCann, 19 Vine
 Goodstein, Abraham, Sarah, shoe furnishings, 92 W State, h 305 cor Washington & S Irvine av
 Goodstein, Joseph, clk, res 205 cor Washington & S Irvine av
 Goodwin, Geo, jitney bus driver, bdr 55 Chestnut
 Goola, Pete, (Mary) craneman, h 392 Frank av
 Gorde, Steve, (Mary) wks Nat Mall, h 424 Quinby
 Gordon, Geo, (Anna) moulder Shenango, h 118 N Irvine av
 Gorenc, Mike, (Frances) htr S Carnegie, h 925 Cedar
 Gorgian, Tom, lab Savage, res 402 Frank av
 Gorham, J, bdr 330 S Main

CARPET CLEANING GORHAM

AND

Feather Renovating

Phone 107

49 Stambaugh Ave.

GORHAM, THORNTON T, (Mary) carpet cleaning [Gordon Carpet Cleaning] h 49 Stambaugh

Gornick, Frank, (Dorothy) golf grounds, (old) 104 Jefferson
 Gornick, Mary, dom wk, res 609 E State

A. B. BENNETT
 123 Silver St., Sharon, Pa.

SHEET METAL WORK AND MAHONING FURNACES
 Bell Phone 1376

People's Bank

A Bank for the People
602 Broadway, Farrell

SHARON ALPHABETICAL DIRECTORY.

177

Gornick, Jos. (Mary) wks coke wks, h (old) 104 Jefferson
Gornick, Jos, in service, res (old) Jefferson
Gosparec, Steve, (Helena) h 29 Emmett
Gossler, Andrew, res 334 Orchard
Gossler, Edward, (Edna) lab Mall, h 326 Orchard
Gossler, Wm, (Margaret) lab Nat Mall, h 334 Orchard
Gouchet, Chas, (Hazel) h 248 Spruce
Gough, Albert, res 269 Prospect
Gough, Cora, Mrs. (wid) res 557 S Irvine av
Gough, Harry, (Mabel) lab Nat Mall, h 269 Prospect
Gouth, Estella, res 386 Cedar
Gouth, Mrs Nannie, (wid) h 386 Cedar
Gouth, Ruth, res 386 Cedar
Gouth, Thos, res 386 Cedar
Govina, Louie G. (Frances) lab Savage, h 600 Nash
Grace, Floyd L, carpr, bdr 247 Baldwin
Grace, Mrs L B, rms 912 E State
Graham, Cyrus M, ret, rms 183 S Main
Graham, Donald, mchst N Carnegie, res 374 Grant

F. E. KERR CO.

Moving, Storage, Packing and Shipping. Long
Distance Moving and General Cartage. Office and
Warehouse Pitt Street, Sharon, Pa. Bell Phone

Graham, Mrs Elizabeth, (wid) h 43 S Irvine av
Graham, Gibson, civil engr student, res 621 S Irvine av
Graham, Kenneth, lab S Carnegie, res 43 S Irvine av
Graham, Mrs Margaret, (wid) bdr 621 S Irvine av
Graham, Roy B, (Isabella) auto dealer, h 183 S Main
Graham, Roy B, h 95 S Main
Graham, Ursula, student, res 43 S Irvine av
Graham, Wm W, (Carrie) engr Steel Hoop, h 621 S Irvine av
Grammatico, Jo & Co, 350 Vine
Granbury, Geo, (Mammie) huckster, h 238 Vine
Granecone, L C, bkkpr Savage, bdr 97 Chestnut
Grant, James, (Sarah) wks P I W, h 684 Prindle av
Grassman, Myer, 211 Trout
Grauer, Geo W, (Sarah) meat market 39 Vine, h 52 Hall av
Grauer, Russell E, meat mkt, 39 Vine, res 52 Hall av
Gravatt, Sadie, Mrs, h 125 Silver
Graves, Chas T, (Mary) mgr testing dept Mall, h 915 Alcoma
Graves, H J, res 45 Porter
Gray, Miss Mary Belle, res 406 E State
Greaves, Raymond, (Florence) lab P I W, bdr 239 S Irvine av
Grega, Martin, (Barbara) res 833 Ravine av
Greggs, Frank P, Welder, res 246 Sharpville
Greggs, Florence, clk, res 246 Sharpville
Greggs, Floyd, lab, res 246 Sharpville

LOREN T. GANTZ

Contractor and Builder. Lumber and Builders'
Supplies, Wholesale and Retail. Office and Yard,
SHARON, PA. 234 Fisk Street. Bell Telephone Connections

E. J. HEIDERMANN, TINNING, PLUMBING AND GAS FITTING.
NO. 55 RIVER ST. BELL PHONE 109. Repairing a Specialty. Auto Radiator, Fender Repairing. Hot Air Furnaces, Awnings

A Specialty

BELL PHONE 1064

94 N. WATER ST.

SUCCESSOR TO H. POLONUS



- Greggs, Leroy J. craneman, res 246 Sharpsville
 Greggs, Thomas, (Lula) lab Akron, O, h 246 Sharpsville
 Green, Alexander, (Anna) banker 1st Nat Bnk, h 309 Logan
 Green, Ben W, carpr, h 450 S Irvine av
 Green, Charles, clk, bdr 450 S Irvine av
 Green, Catherine, res 450 S Irvine av
 Green, Clyde, res 539 New Castle
 Green, Harry, (Emma) brakeman S Carnegie, h 14 W A
 Green, Kenneth, (Mary) mchst Savage, h 321 York
 Green, Miss Ella, dressmkr, res 450 S Irvine av
 Green, Mrs Ellen, res 176 Washington
 Green, Elizabeth, res 70 Sterling av
 Green, W J, (Elizabeth) millwright N Carnegie, h 70 Sterling
 Green, Mrs Elizabeth, res (old) 192 Sharpsville
 Green, Harold, res 539 New Castle
 Green, Jim, res 325 Railroad
 Green, John, (Ella) blksmith Carnegie, h 417B New Castle
 Green, John J, (Henrietta) wks bank, h 445 Lorain
 Green, Maude, res 539 New Castle
 Green, Margaret, res 539 New Castle
 Green, Martha, res 176 Washington
 Green, Retta, Miss, res (old) 192 Sharpsville
 Green, Robert, res 539 New Castle
 Green, Robert, (Anna) firemn Stewart Iron, h 539 New Castle
 Green, Russell, res 70 Sterling av
 Green, Mrs Susie, (wid) day wkr, h 341 School
 Green, Seth W, (Grace W) auto salsmn, h 179 Sharpsville
 Green, Walter, dye sinker Savage, res 252 First
 Green, Wm E, (electr Light Co, bdr 227 S Irvine av
 Green, William S, (Isola) lab Wheatland, h 269 Sharpsville
 Greenblatt, N, (Annie) lab, h 259 Penn av
 Greenham, James, (Mary) formn Savage, h 343 Russell
 Greenlatt, Philip, (Annie) rag peddler, h 147 Penn av
GREENVILLE DAIRY CO, 37 S Water
 Greer, John, (Kathryn) auto dealer, h 362 Oakland
 Greer, B Louise, res 362 Oakland
 Greetoe, Geo, res 174 Railroad
 Grexa, George, (Susie) wks Sheet Mill, h 785 Spruce
 Grexa, Sophia, res 785 Spruce
 Grey, H C, (Olive) wks Savage, h 327 New Castle
 Gribble, Hazel, wks Cozadd's conf, res 462 Madison av
 Gribble, Mrs Viola M, dom, h 462 Madison av
 Gribbs, Thos, wks P I W, res 462 Madison av
 Griffin, Charles, res 65 Hall av
 Griffin, Ed, wks S Carnegie, res 183 Washington
 Griffin, Mrs Elizabeth, (wid) h 586 Lafayette
 Griffin, Helen, stenog Savage, res 586 Lafayette

MOTT ROBERTSON Corner 665 S. Dock Street and
Malleable Avenue
Ice Cream Manufacturer Both Phones No. 205

The Electric Service and Supply Co.

ELECTRIC WIRING, FIXTURES,
HOUSEHOLD DEVICES

Motors Repaired and Rebuilt.

44-46 Vine St., Sharon, Pa. Phone 1975

SHARON ALPHABETICAL DIRECTORY.

179

- Griffin, J A, (Luella) h 65 Hall av
Griffin, John, res 36 Thornton
Griffin, Helen, res 36 Thornton
Griffin, Lawrence, res 36 Thornton
Griffin, Margaret, res 586 Lafayette
Griffin, Paul J, wks S Carnegie, res 586 Lafayette
Griffin, Thos, res 36 Thornton
Griffin, William M, lab, res 438 Delaware
Griffin, Wm M, (Maud) engr Stewart Iron, h 438 Delaware
Griffith, Alice, central mkt, res 437 N Oakland
Griffith, Agnes, bdr 142 Stambaugh
Griffith, Mrs Catherine, (wid) res 128 Hazen
Griffith, Edw R, (Margaret E) traffic mgr, h 119 N Oakland
Griffith, Fred, res 95 S Water
Griffith, Frank, res 95 S Water
Griffith, George, res 15 Short
Griffith, John, res 15 Short
Griffith, J P, (Catherine E) poor director, h 15 Short
Griffith, N W, (Nettie) wks Hoop Mill, h 95 S Water

JOHN S. LESLIE, REAL ESTATE AND INSURANCE

CHESTNUT STREET, SHARON, PA.

- Griffith, Ruth, res 95 S Water
Griffith, Wilbert, moulder Sharon Fdry, res 15 Short
Griffith, William J, (Ida) carman S Carnegie, h 387 Delaware
Griffith, Wm, (May) ret, h 495 Ormond av
Griffiths, Agnes, wks Yeager's, res 437 N Oakland
Griffiths, Reese, (Maud T) moulder Wheatland, h 320 Meek av
Griffiths, Wm, (Mary) formn Sharon Fdry, h 437 N Oakland
**GRIGGS, MRS EMMA L, [Curries Restaurant] 33 W State,
h 116 Shenango**
Griggs, Ira W, (Emma L) main dept Savage, h 116 Shenango
Grim, Harry W, (Anna M) barber [G & M] Vine, h 672
Sharpsville
Grimm, Chas, (Bessie) lab Nat Mall, h 75 Ohio
Grimm, Charles, (Sarah) ret, h 25 W Ohio
Grimm, Lloyd, wks tin shop, res Smith av
Grimm, Samuel, (Julia) h A-331
Grimm, Walter, (Catherine) tinner, h 18 Smith av
Grodrian, C W, (Edna) electr, h 35 Elm
Groscope, ———, bdr 215 Oakland
Groscoft, Mrs Maude, res 28 Porter
Gross, Bella, student, res 42 Elm



Lenses Ground in Our Own Shop

RANDALL & PRICE

118 W. STATE ST.

FRUIT-OHL CO.

Wholesale and Retail Dealers in AUTOMOBILE TIRES, OILS, HARDWARE and MILL SUPPLIES of all kinds. Wholesale Dept., Chestnut St. Retail Store, 84 E. State St.

The Best Recommendation.

THE BEST RECOMMENDATION.

FREDERICK KNAPP, Tinner and Roofer.
423 S. DOCK STREET

Furnace Work a Specialty.
Bell Phone 520

Currie's Restaurant, Open Day and Night

33 W. STATE ST. Bell Phone 901

150 SHARON ALPHABETICAL DIRECTORY.

- Gross, Jacob, (Rose) mfr Farrell Bedding Co, h 42 Elm
Gross, Max H, mfr Farrell Bedding Co, res 42 Elm
Gross, Wm M, mfr Farrell Bedding Co, res 42 Elm
Grosscope, G R, (Emma) clk Timplat, h 287 Spruce
Grosse, Emma, student, res 129 Fourth
Grosse, Eric F, lab, res 129 Fourth
Grosse, Otto, (Emma) mchst, h 129 Fourth
Grosse, Otto, clk, res 129 Fourth
Grosse, Tillie, houswk, res 570 E State
GROVE, DON A, (Bessie) Sharon Welding Co., h 53 Hienz
Grove, Howard B, (Della M) brkmn Hoop, h 109 N Water
Grover, G Ray, (Bella) Moore Dry Goods store, bdr 268 Ohio
Growley, John, (Grace) policeman S Carnegie, h 350 Alderman
Gruber, Mrs M L, bdr 256 Oakland
Gruieza, John, (Anna) h 794 New Castle
Grummel, Fred, (Annie) lab S Carnegie, h 14 Fisher alley
Guettler, Chas, (Erna) rms 515 Cedar
Gulla, Paul, lab, res 289 McFarland av
Gulla, Mrs Paraska, h 415 Penn av

J. B. ROUX, COAL, ICE AND FEED-DRAYING

Office, Haywood St., near depot, Farrell, Pa. Union Phone 53. Bell Phone 23

- Gulla, John, wks Boro of Sharon, res 386 Shenango
Gulla, John, res 386 Shenango
Gulla, Mary Blaner, res 386 Shenango
Gulla, Tressa, tailor Garrick's, res 386 Shenango
Gulliford, Paul, (Clara) wks Penna R R, h 761 Morrison
Gulish, Simon, (Mary) insp Nat Mall, h 606 Oakland
Gunagle, Edward, (May) boilrskr S Carnegie, h 5 Saunders
Gunn, Eleanor, res 54 Willow
Gunn, John, (Martha) fireman brewery, h 54 Willow
Gunsley, Joe, (Mary, wks Timplat, h 531 Spruce
Gunsley, Josephine, res 531 Spruce
Gunsley, May, res 531 Spruce
Gurghaun, Fred, res 68 Stambaugh
Gurghaun, Nicholas, h 68 Stambaugh
Gurka, John, wks Flowers Lmbr Co, res 809 Ravine
Gurka, John, (Susie) wks S Carnegie, h 809 Ravine av
Gwinn, Miss Ethel, res 237 Sharpsville
Gwinn, Lorenzo D, (Goldie M) mill wkr, h 237 Sharpsville

II

- Haas, Aloysius, res 410 Euclid av
Haas, Frank J, res 410 Euclid av
Haas, Joe, (Anna) ret, h 410 Euclid av

A. B. BENNETT SHEET METAL WORK AND MAHONING FURNACES

123 Silver St., Sharon, Pa. Bell Phone 1376

Highly trained graduates can be obtained at the
A. R. MARTIN, W. A., Philadelphia
and women of the future are being

LOREN T. GANTZ

SHARON, PA.

Contractor and Builder. Lumber and Builders' Supplies, Wholesale and Retail. Office and Yard, 234 Fisk Street. Bell Telephone Connections

SHARON ALPHABETICAL DIRECTORY.

181

- Haas, Miss Rose, rms 772 E State
 Hackett, David, (Zelma) truck driver, h 284 N Fourth
 Hackett, Mrs Emma, h 414 Orchard
 Hackett, Joe E. (Vanetta) craneman, h 24A N Water
 Had, Joe, lab, res 260 McFarland av
 Haddock, Daniel T. (Ella) mgr Timplat, h 102 Euclid av
 Haddock, George, (Mary) lab Steel Hoop, h 509 Hull
 Haddock, Myrtle, wks Fitzpatrick's, res 509 Hull
 Haddock, Twen, stenog Tin Mill, res 102 Euclid av
HADLEY, HARRY, (Della) baggage transfer, headquarters Gable Hotel, h 406 Logan
HADLEY, SAMUEL H. (Agnes R) cashier McDowell National Bank, h 26 Heinz
 Hadley, W Calvin, (Katherine) formn Carnegie, h 37 Flowers
 Hadlock, J G. (Violet) call porter, h 9 Syme
 Hadnag, Joe, jitney bus driver, res 153 Serb
 Hagin, Edward N. (Margaret) Hamory bldg, h 445 Eighth
 Haines, A B. (Blanche) lab S Carnegie, h 434 Quinby
 Haines, Ezra, wks S Carnegie, res 434 Quinby

GENERAL INSURANCE and REAL ESTATE E. A. Turner, J. P.
 Legal Papers Carefully and Promptly Executed SHARPSVILLE, PA.

- Haines, Robert, student, res 434 Quinby
 Halfpenny, Frank O. (Clara F) mov pic opr, h 73 Sharpsville
 Hall, Charles, (Mary) hlpr Steel Hoop, h 135 First
 Hall, Geo. (Beulah) contr, h 1 Lincoln av
 Hall, Harold, wks S Carnegie, res 479 B
 Hall, Hugh, res 343 Oakland
 Hall, Mrs Ida, res 365 Frank av
 Hall, James H. (Pearl) lab Savage, h 56 N Main
 Hall, Millard, lab, rms 125 Silver
 Hall, Norman, res 343 Oakland
 Hall, R E. (Elsie) ticket agt Erie station, h 170 W State
 Hall, Stanley, res 343 Oakland
 Hall, Walter E. (Flora) prop cement wks, High, h 396 W State
 Hall, Walter, (Ruth) electr Alpha Theatre, h 69 Summit
HALL, W LEROY, (Pearl E) barber shop 113 W State, h 81 S Main
 Haller, Alma, stenog P I W, res 663 S Irvine av
 Haller, J B. (Evelyn) 144 Logan
 Hallis, Dan S, painter & paper hngr, h 767 Prindle av
 Hally, Martin E, rms 149 E State
 Hally, Mrs Hughy, rms 149 E State
 Halupka, John, (Sophia) lab Stewart Iron, h 792 Baldwin
 Hamilton, Alexander, janitor S Carnegie, res 386 Grant
 Hamilton, C S. (Emma) pressman P I W, h 111 Chestnut

People's Bank A Bank for the People
 602 Broadway, Farrell

E. J. HEIDERMAN, TINNING, PLUMBING AND GAS FITTING.
 NO. 55 RIVER ST. BELL PHONE 109. Repairing a Specialty. Auto Radiator, Fender Repairing. Hot Air Furnaces, Awnings

A Specialty

94 N. Water St. Bell Phone 1064

SUCCESSOR TO H. POLONUS

- Hamilton, C W, (Anna) papr hngr Carnegie, h 246 E Reno
 Hamilton, Edna E, school tchr, res 138 S Water
 Hamilton, Esther C, student, res 111 Chestnut
 Hamilton, Grace, tchr, rms 348 Columbia
 Hamilton, Dr G W, (Mary) ret, h 138 S Water
 Hamilton, Hazel, milliner Marlin's hat store, res 111 Chestnut
 Hamilton, M K, collector, rms 348 Columbia
 Hamilton, Russell, yard clk P R R, res 246 E Reno
 Hamm, V H, The Alvin Studio, 81 E State
 Hamman, Mrs Anna, houskpr, h (old) 219 Sharpsville
 Hamman, Susie, clk, res (old) 219 Sharpsville
 Hammand, Paul, dry cleaning and pressing 196 E State
 Hammond, H, mgr Farrell Bldg Co, rms 427 W State
 Hammond, Leo L, (Mary) mgr Book's store, h 385 Messabi
HAMORY, G V, propr International Bank, cor State and S
 Dock, h at Youngstown, O
 Hanak, Carl, (Eliz) lab S Carnegie, h 1066 Sherman
 Handry, Anna, res 17 W Lincoln av
 Handry, Clara, res 17 W Lincoln
 Handry, H S, res 17 W Lincoln av
 Handry, Robt, res 17 W Lincoln av
 Haney, John A, (Letitia) lab Buhl Club, h 273 Elm
 Haney, Thomas, (Catherine) millwright Savage, h 435 North
 Hank, Aaron, (Annie) wks Nat Mall, h 346 Malleable av
 Hanks, Chas, (Sunshine) serg police Savage, h 372 Delaware
 Hanks, Elizabeth, res 192 Washington
 Hanks, Wm, teamster, res 192 Washington
 Hanley, Maria, Bell Tele opr, res 571 Mechanic
 Hanley, Marie, rms 149 E State
 Hanley, Patrick, (Maria) lab, h 571 Mechanic
 Hanley, Teresa, Bell Tele opr, res 571 Mechanic
 Hanlon, Richard, (Carrie) ret, h 715 E State
 Hanna, John L, (Anna May) ship clk N Carnegie, h 159 Fourth
 Hanna, Mrs Mary, (wid) res 446 Ohio
 Hanna, Thos A, (Marian) supt auto dept Savage, h 245 Elm
 Hannah, John H, (Lula) [R A Hannah & Co] 43 W State, h
 663 E State
 Hannah, Mrs Olive, (wid Robt) h 43 W State
 Hannah, Mrs R A, res 555 E State
HANNAH, R A & Co, [J H Hannah] hardware, stoves, house-
 furnishing goods, hay & grain, 43 W State
 Hannah, Robt S, (Katherine) merchant State, h 409 Oakland
 Hannigan, Alice, stenog, res 225 W State
 Hannigan, Ella, stenog, res 225 W State
 Hannigan, John, clk, res 225 W State
 Hannigan, Mary, res 4 W A
 Hannigan, Patrick, (Julia) wks S Carnegie, h 4 W A

Coffee and Cream Soda,
 Roigs Cigars, at **Hyde & Snyder's Drug Store**

Hannon, Blanche, bdr 39 Stambaugh
Hannon, Blanche, wks Stand Car Trust Co, res 30 Elm
Hannon, James P, mgr Fitzpatrick store, res 193 Sharpsville
Hannon, James A, (Charlotte) moulder, h 78 Flowers av
Hannon, Mary A, res 193 Sharpsville
Hannon, May, bkkpr Colonial Trust Co, res 78 Flowers av
Hannon, Thomas, ret, h 193 Sharpsville
Hannon, Thomas F, clk, res 193 Sharpsville
Hanon, R L, (Helen) formn Stand Car, h 30 Syme
Hanrahan, Helen, res 408 Lorain
Hanrahan, James, wks Ferronia yds, res 433 Madison av
Hanrahan, James, wks P I W, res West A
Hanrahan, John, (Ellen) boilrmkr Am S & W, h W A
Hanrahan, Joseph, recorder, res 468 cor Lafayette & Lorain
Hanrahan, Mrs Mary, (wid) h cor 468 Lafayette & Lorain
Hanrahan, Morris, rigger Am Steel, res W A
Hanrahan, Thos, (Margaret M) lab, h 433 Madison av
Hanrahan, Thomas, res W A

JOHN S. LESLIE, INSURANCE ALL KINDS
CHESTNUT STREET, SHARON, PA.

Hanrahan, William, draftsman P I W, res 468 cor Lafayette & Lorain
Hanson, Mrs Estelle, res 277 Walnut st
Harbin, Samuel, (Elizabeth) h 487 A
Hardcastle, Clare, opt Bell tele, res 458 Wilson av
Hardcastle, Ed, (Edith) lab N Carnegie, h 458 Wilson av
Harden, C S, (Carabell) millwright, b 1116 Sherman
Hare, Jas O, (Ethel) formn McIntyre, h (old) 109 N Water
Hare, Wm O, wks Blouse Shoppe, res 25 A W State
Harhager, Frank J, (Adeline) baker, h 319 Logan
Hariff, Ed L, (Ethel) lab Timplat, h 403 North
Harkless, Agnes, res 474 Sherman
Harkless, Percy C, (Clara A) mchst Am S & W, h 481 Baldwin
Harkless, Rolla, (Sylvia) stonemason, h 474 Sherman
Harmes, Maud, bkkpr DeForeest, res 185 Sterling av
Harmison, Mrs Sue, res 575 S Irvine av
Harmon, Elizabeth, clk Fitzpatrick's, res 45 S Irvine av
Harmon, W E, (Julia E) agt W & S, h Hannah apt 47 S Water, suite 5
Harpst, Clifford, bkkpr Sharon Sav & Trust, res 565 S Irvine
Harpst, Elgar S, (Della) clk Brownell's, h 637 S Irvine av
Harpst, Mrs Eva, (wid) res 565 S Irvine
Harpst, Henry, (Etta) police S Carnegie, h 663 S Irvine av
Harpst, Jessie, clk Nat Mall, res 565 S Irvine av

DeForest's Largest Piano and Victrola Merchants
in Western Pennsylvania. Every-
thing in Music. W. State St. **Sharon, Pa.**

FRUIT-OHL CO., Wholesale and Retail Dealers in AUTOMOBILE TIRES, OILS, HARDWARE and MILL-
STAPLES of all kinds. Wholesale Dept., Chestnut St. Retail Store, 84 E. State St.

Insurance Orders

THE PIANO COMPANY

Currie's Restaurant, Open Day and Night

33 W. STATE ST. Bell Phone 901

184 SHARON ALPHABETICAL DIRECTORY.

- Harpst, Lester D. (Anna) painter, h 201 First
- Harris Bros & Co, A Harris mgr, 129 W State
- Harris, C B. (Adeline) repr Battery Shop, h 97 Sterling av
- Harris, Chalmers B. res 97 Sterling av
- Harris, Cora, wks Carnegie, res 885 S Irvine av
- Harris, Edith, res 885 S Irvine av
- Harris, Eugene G, wks P I W, res 125 Logan
- Harris, Geo, wks coffee house, res 176 Washington
- Harris, Mrs Hannah, (wid) res 48 Logan
- Harris, Henry, (Abigal) roller Tin Mill, h 77 Thornton
- Harris, Howard, wks S Carnegie, res 885 S Irvine av
- Harris, John S. (Kate M) carpr, h 125 Logan
- Harris, John K. (Helen) civil engr, h 401 Oakland
- Harris, Logan, (Maud) carpr, h 885 S Irvine av
- Harris, Margaret, res 252 Third
- Harris, Mary, res 252 Third
- Harris, Onnie, dom wkr, res 264 E State
- Harris, Prince, janitor Steel Hoop, res 183 Washington
- Harris, Raymond, wks P I W, res 130 Reno
- HARRIS & STOOP BATTERY SHOP, Exide Service station, auto cylinders decarbonized, 61 River**
- Harris, Tom, (Clara) yd mstr Erie yds, h 853 cor Dickens & S Irvine av
- Harris, William, (Mary) lab, h 252 Third
- Harris, Wm H. (Mary) formn Stewart Iron, h 314 Jefferson
- Harris, Wm J. (Belle) brkmm P R R, h 43 Superior
- Harrison, Elizabeth, houskpr, rms 1149 E State
- Harrison, Geo K. (Phoebe) lab Stewart Iron, h 149 Jefferson
- Harrison, J A. (Clara) electr Stewart Iron, h 204 Orchard
- Harry, Frank, (Lora) formn S Carnegie, h 92 N Water
- Harry, Gladys, bkkpr Sharon Tele Co, res 92 N Water
- Harry, Hazel, clk Fashion Shop, res 92 N Water
- Harryhill, Michael, (Mary Ann) h 428 Madison
- Harshaw, Dane, res 108 Stambaugh
- Harshaw, E C. (Cecil) taxi driver, h 108 Stambaugh
- Harshman, John, (Edna) crnm Steel Hoop, h 67 Davis
- Harshman, John M. (Olive) formn S Carnegie, h 554 Sherman
- Harshman, L W. (Elizabeth) painter, h 133½ Ulp
- Harshman, Ora, res 133½ Ulp
- Harshman, Raymond, wks Standard Car, res 133½ Ulp
- Harshman, Violet, wks Am Laundry, res 133½ Ulp
- Hartenstein, John C. (Hettie) mchst Steel Hoop, h 538 Erie
- Hartman, A W. (Martha) Reznor Drug Co, h 118 E State
- Hartman, Helen, res 523 Oakland
- Hartman, John M. res 183 cor Washington & S Irvine av
- Hartman, John (Martha) clk Reznors Drug Str, h 343 Prindle
- Hartman, M. (Elizabeth) wks Sheet Mill, h 523 Oakland

A. B. BENNETT SHEET METAL WORK AND MAHONING FURNACES
123 Silver St., Sharon, Pa. Bell Phone 1376

neary trained graduates can be obtained at the A. R. MARTIN, M. A., Principal, trained.

HARTMAN, STEELE G., (Nellie W) [Regnor Drug Co]
122 W State, h 183 cor Washington & S Irvine av
Hartson, Nina, waitress, rms 192 Penn av
Hartwick, Frank, (Carrie) engr S Carnegie, h 503 Madison av
Harvalda, John, lab, 260 McFarland av
Harvey, Robt, (Nella) policeman Steel Hoop, 357 A
Hasenflu, John, (Theresa) pymstr Mercer wks, h 399 Madison
Hasenflu, Wm, contr & brcklyr, res 408 Brooklyn av
Haspel, Arnold, res 1005 Griswold av
Haspel, Jacob, (Julia) lab Nat Mall, h 1005 Griswold av
Haspel, Leo, res 1005 Griswold av
Haspel, Verna, res 1005 Griswold av
Hassel, Ada, res 67 Strawbridge
Hassel, Albert, (Martha) mchst Savage, h 437 Delaware av
Hassel, Albert, res 547 Spruce
Hassel, Mrs Allie, h 117 Sharpsville
Hassel, Amel, res 99 Stambaugh
Hassel, Anna, dressmkr, res 263 Spruce
Hassel, Archie D, res 117 Sharpsville

F. E. KERR CO.

Moving, Storage, Packing and Shipping. Long
Distance Moving and General Cartage. Office and
Warehouse, Pitt Street, Sharon, Pa. Bell Phone

Hassel, August, (Minnie) caretaker, h 330 Elm
Hassel, Carrie, stenog Elec Light Co, res 67 Strawbridge
Hassel, Mrs Charlotte, res 158 N Oakland
Hassel, Clayton, res 359 Sterling av
Hassel, Conrad, (Annie) gardner, h 227 Baldwin
Hassel, Daniel, (Anna M) supt Pros H S, h 99 Stambaugh
Hassel, Edward, (Martha) lab Savage, h (old) 187 N Water
Hassel, Elizabeth A, res 227 Baldwin
Hassel, Elizabeth, dressmkr, bdr 170 Second
Hassel, Elmer, res 262 Liberty
Hassel, Ethel M, res 117 Sharpsville
Hassel, Frank, (Ahoda) roller Steel Hoop, h 291 N Irvine av
Hassel, Frederick, res 547 Spruce
Hassel, Grace, stenog, Savage, res (old) 187 N Water
Hassel, Harold, res 99 Stambaugh
Hassel, ———, wks Hoffman butterine store, res 330 Elm
Hassel, Jacob, (Catherine) h 61 Strawbridge
Hassel, Jennie, clg Fitzpatrick's, res 67 Strawbridge
Hassel, John, (Kate) insp Nat Mall, h 67 Strawbridge
Hassel, Jno, (Louise) insp Savage, h 125 Elm
Hassel, John P, (Anna) wks Steel Hoop, h 262 Liberty
Hassel, Katherine, wks A J Hoffman Co, res 81 W State
Hassel, Katherine, rms 290 E State
Hassel, Katherine, res 330 Elm

LOREN T. GANTZ

Contractor and Builder. Lumber and Builders'
Supplies, Wholesale and Retail. Office and Yard,
234 Fisk Street. Bell Telephone Connections

E. J. HEIDERMANN, TINNING, PLUMBING AND GAS FITTING.
 NO. 55 RIVER ST. BELL PHONE 109. Repairing a Specialty. Auto Radiator, Fender Repairing. Hot Air Furnaces, Awings

A Specialty

94 N. Water St. Bell Phone 1064

SUCCESSOR TO H. POLONUS

AUTOMOBILE CYLINDERS DECARBONIZED.
61 River Street, Sharon, Pa.

EXPERT BATTERY RECHARGING AND REPAIRING.
Bell Phone 111

MOTT ROBERTSON Wholesale Ice Cream

Give your orders to driver or by phone
Both will receive prompt attention
Cor. S. Dock St and Malleable Ave.
Both Phones No. 205

- Hassel, Mabel M, res 117 Sharpsville
- Hassel, Margaret, res 99 Strawbridge
- Hassel, Ollie, res 99 Stambaugh
- Hassel, Ora, res 227 Baldwin
- Hassel, Peter, wks Davis garage, bdr 199 Oakland
- Hassel, Wm, Anna) heater X Carnegie, h 250 Russell
- Hassel, Wm, (Mary) lab P I W, h 547 Spruce
- Hassel, Wm P, (Opal) wks Frank Candy Co, h 262 Liberty
- Hassen, Joe, (Elizabeth) wks Am S & W, h 802 New Castle
- Hastie, Allen, (Christine) stone cutter, h (old) 201 X Water
- Hathaway, Burt, (Margaret) pipe fitter, h 219 First
- Hattimer, L, (Mayme) formn Carnegie, h 157 W State
- Haun, C J, ret, rms 443 Ormond av
- Haun, Ralph E, (Edna) drayman, h 443 Ormond av
- Haun, Rovanna, student, res 443 Ormond av
- Haupt, Godfrey, rms 547 Prindle
- Hausman, John, (Bertha) clk Ryers store, h 45 Elm
- Havbile, Mike, (Annie) wks Tin Mill, h 1125 Beechwood
- Havlak, Helen, res 485 Columbia
- Havlak, Norbert, (Eliz) draftsman, h 485 Columbia
- Havlak, Rosa, clk Farrell Dry Goods, res 485 Columbia
- Havrahill, Miss Margaret, houskpr, res 333 Oak
- Hawk, W M, (Zanie, cement finisher, h 663 Spruce
- Hawkins, John W, (Ella) lab P I W, h 277 cor Ohio & S Irvine av
- Hawthorn, Harry, (Martha) mechst Am S & W, 428 Delaware
- Hayden, Harry, (Emma) crmkr Shenango Mach, h 377 Spruce
- Hayden, Lawrence L, res 377 Spruce
- Hayes Bakery, store 386 Ohio
- Hayes, Bert H, (Minnie) letter carrier, h 512 B rear
- Hayes, Calvin S, (Ida) plumber, h 505 Elm
- Hayes, Charles, (Lillian) baker Hayes, h 273 Ohio
- Hayes, Charles, (Marie) tinner Tin Mill, h 340 Meek av
- Hayes, Clyde, wks Steel Hoop, res 100 Shenango
- Hayes, Frank M, (Rosa) mgr Woolworth 5 & 10, 75-77 E State, h 175 Oakland
- Hayes, G B, ret, h 533 W State
- Hayes, Will E, (Cora M) condr E R R, h 71 Sharpsville
- Haynes, Robt, (Josephine) res 218 Davis
- Hays, Mrs Margaret, res 210 River
- Haywood, Mrs Elizabeth E, (wid B J) res 252 E State
- Haywood, Mrs Ruth, bdr 343 Hull
- Haywood, Sam, (Mary) clk S Carnegie, h 34 Lincoln av
- Hazellbaker, Chas, (Eva) mechst Savage, h 453 Hull



Lenses Ground in Our Own Shop

RANDALL & PRICE

118 W. STATE ST.



Vertical text on the right edge of the page, partially cut off.

The Electric Service and Supply Co.

ELECTRIC WIRING, FIXTURES,
HOUSEHOLD DEVICES

Motors Repaired and Rebuilt.

44-46 Vine St., Sharon, Pa. Phone 1975

SHARON ALPHABETICAL DIRECTORY.

187

HAZEN, F O, (Estelle) mgr Valley Edition Pittsburgh Dispatch, 110 Washington

Hazen, Rev H B, (Mae) ministering in Ohio, h 561 Sherman

Headley, D H, (Stella) drop forger Nat Mall, h 755 King

Headley, Ezkial, (Eva) wks Nat Mall, h 373 Wheeler

Heafy, John, wks Tinsplate, res 531 Spruce

Healy, John, (Mary) welder P I W, h 316 Ellsworth

Hearley, C E, (Harriett) coks insp, h 34 Fisher Hill

Hearley, Esther, wks Lether's bakery, res 34 Fisher Hill

Heasley, A L, (Lena) elect Steel Hoop, h 205 Sterling

Heasley, Grace, res 205 Sterling av

Heasley, Homer, plumber, res 310 Sherman

Heasley, Lee, (Ella) wks Steel Hoop, h 211 Spruce

Heasley, Paul, res 211 Spruce

Heasley, Ressie, res 211 Spruce

Heasley, Ruth, res 205 Sterling av

Heasley, Ruth, res 310 Sherman

Heatley, Thomas, res 302 Sherman

Heben, Annie) res 639 Baldwin

John S. Leslie, Insurance Leslie Block, Chestnut Street
SHARON, PA.

Heben, John, (Anna) catcher Sheet Mill, h 383 Malleable av

Heben, Mrs Mary, h 639 Baldwin

Heben, Susie, res 639 Baldwin

Heberling, Wm, (Alice) tinner S Carnegie, h 53 Ohio

Hebler, Percy, (Daisy) wks E R R, h 54 Heinz

Hecheska, Julius, (Martha) wks Steel Hoop, h 669 Baldwin

Heckler, Harry, (Louise) formn Carnegie, res 810 New Castle

Hedak, Louie, (Julia) emp S Carnegie, h 225 Budd av

Heddings, Chas, (Frieda) electr S Carnegie, h 95 Fifth

Hedglin, Frank, (Bertha) wks Am S & W, h 200 Penn av

Hedglin, Mrs Tom, res 199 Railroad

Hedrich, Adam, (Nancy) watchman, h 326 Alderman

Hedrich, Louis, (Madeline) motorman, h 224 Liberty

Heffner, Robt V, (Elsie) contr V S Car line, h 501 Logan

Hegler, James, (Mary) lab Am S & W, h (old) 108 N Water

HEIDERMAN BROS, tanners & plumbers, 55 River st

Heiderman, Ed, (Lucretia) plumber & tinner, [Heiderman Bros] h 43 Summit

Heiderman, Mrs Elizabeth, h 400 Madison av

Heiderman, Harry, (Mary) tinner & plumber [Heiderman Bros.] h 33 Lincoln av

Heidman, Wm, (May) blksmith, h 299 School

Heile, Wm H, (Mary) formn Carnegie, h 130 Jefferson

Sharon-Buick Co. BUICK—CADILLAC—REPUBLIC TRUCKS
Complete Stock of Parts and Supplies
So. Main St., Sharon, Pa.

FRUIT-OHL CO.

Wholesale and Retail Dealers in AUTOMOBILE TIRES, OILS, HARDWARE and MILL SUPPLIES of all kinds. Wholesale Dept., Chestnut St. Retail Store, 24 E. State St.

Currie's Restaurant, Open Day and Night

33 W. STATE ST.

Bell Phone 901

188

SHARON ALPHABETICAL DIRECTORY.

- Heilman, Ralph S. (Laura) [S & R S Heilman] 68 Elm
 Heilman, Salem, (Isabelle) [S & R S Heilman] h 633 E State
HEILMAN, SALEM & RALPH S., physicians and surgeons,
 21 Vine st
 Heiman, S. (Thressa) wks Peoples store, h 39 W State
 Heing, Lyle, (Fern) crnmn Sharon I & M C, h 445 N Oakland
 Heinz, Carl, res 402 New Castle
 Heinz, Catherine, student, res 430 A
 Heinz, Chas. (Caroline) ret, h 37 Hall av
 Heinz, Charles, student, res 430 A
 Heinz, Dan, (Elizabeth) roller Steel Hoop, h 402 New Castle
 Heinz, Ernest, res 402 New Castle
 Heinz, George, res 37 Hall av
 Heinz, Harry F. (Mary) photographer, h 430 A
 Heinz, Helen, res 402 New Castle
 Heinz, Katherine, res 402 New Castle
 Heinz, LeRoy, metalwical dept, res 430 A
 Heintz, Charles, (Mina) rougher Hoop Mill, h 490 A
 Heintz, Fred, gardner, res 418 E State

J. B. ROUX, COAL, ICE AND FEED-DRAYING

Office, Maywood St., near Grant, Farrell, Pa. Union Phone 53. Cell Phone 23

- Heintz, Fred, (Bessie) roller Am S & W, h 11 Leslie
 Heintz, Harry P. (May) mgr Heintz Studio, h 85 E State
 Heintz, John, (Mabel) rougher Steel Hoop, h 758 S Irvine av
 Heipheimer, Albert M. (Anna B) carpr, h 210 E State
 Heipheimer, Roy H, carpr, res 210 E State
 Heiopowicy, H, dentist, res 41 W State
 Helmbrecht, Donald, (Edith) tinkpr P I W, rms 476 Nimick
 Helmbrecht, W H. (Sophia) mechst Stand Car, h 72 Syme
 Helmist, Emil, rms 126 Reno
HENDEL BROS., grocery & meat market, 129 W State
 Hendel, Harold, (Anna) meat market, h 16 N Water
 Hendel, Harold, res 129 W State
 Henderson, Clifford, foreman, res 204 Second
 Henderson, Cliffford H. (Irma) formn, h 237½ Sharpsville
 Henderson, Herman, res 204 Second
 Henderson, John P, ret rms 699 E State
 Henderson, John, (Irene) pipefitter, h 397 Ellsworth
 Henderson, ———, wks P I W, h 233 Sharpsville
 Henderson, R S, ret, sec cemetery asso, res 123 E State
 Henderson, Robt S, h 699 E State
 Hendricks, Joseph, (Ada) clk Standard Car, h 804 S Irvine av
 Hendrickson, Kate, res 255 Maple av
 Hendrickson, Mrs Theresa, res 255 Maple av
 Hendry, Mrs Mary, h 266 Russell

A. B. BENNETT
123 Silver St., Sharon, Pa.

**SHEET METAL WORK AND
MAHONING FURNACES**
Bell Phone 1376

...many trained graduates can be obtained at the ...
 A. R. MARTIN, M. A., Principal
 ...trained...

LOREN T. GANTZ
SHARON, PA.

Contractor and Builder. Lumber and Builders' Supplies, Wholesale and Retail. Office and Yard, 234 Fisk Street. Bell Telephone Connections

- Heneghan, James, wks Steel Hoop, h 489 B
- Henlan, Con C, gardner, res 189 Euclid av
- Henning, Miss Minnie, clk, res 174 River
- Henning, Wm H, (Mary E) bricklayer Nat Mall, h 819 Linden
- Henry, Frank E, (Jessie) asst mgr Am Sheet & Tinplate, h 926 Alcoma
- Henry, Fred W, (Eva) wks Wheatland Fdry, h 321 School
- Henry, Harris H, (Mary) wks Steel Hoop, h 156 Mill
- Henry, Jas, (Esther) slager X Carnegie, h 8 Hall av
- Henry, Ray, rms 275 Ormond av
- Henry, Victor H, (Mabel) strkpr P I W, h 1089 E State
- Henshaw, Anna, student, res 270 Ormond
- Henshaw, Geo, (Daisy) moulder Nat Mall, h 270 Ormond av
- Henshaw, Gladys, res 171 Sterling av
- Henshaw, Jas, wks Blaw-Knox, res 270 Ormond
- Henshaw, Mrs Rebecca, res 171 Sterling av
- Henshaw, Wm M, (Anna) brklyr Nat Mall, h 222 Cedar
- Heptig, Mathias, res 88 Sterling av

E. A. Turner, J. P. GENERAL INSURANCE and REAL ESTATE
SHARPSVILLE, PA. Legal Papers Carefully and Promptly Executed

- HERALD PUBLISHING CO, (The) Wm B Ramsey city editor, A Walter McDowell secy & treas, Wm S Organ mgr, 21-27 Chestnut
- HERALD STATIONERY STORE, 29 Chestnut
- Herbert, John, (Catherine) lab Nat Mall, h 250 Orchard
- Herbert, Sophie, res 250 Orchard
- Herda, John, mchst Nat Mall, res 441 Reed
- Herman, Anna, student, bdr 109 S Water
- Herman, Mrs Catherine, (wid) milliner, bdr 109 S Water
- Herman, Henry, (Eva) wks Nat Mall, h 347 Malleable av
- Herman, John, (Sarah) wks Steel Hoop, h 201 Budd av
- HERMAN, JOHN C, (Caroline) bottling works, 33 S Irvine av, h do
- Herman, Wm, bottler, res 33 S Irvine av
- Hern, Frank A, wks X Carnegie, res 374 Grant
- Herring, Ebert J, (Grace) policeman S Carnegie, h 205 Fourth
- Herriott, Mrs A E, rm 410 Hamory bldg
- Herriott, Paul, (Edith) truck driver, h 426 Wilson av
- Hertzog, John, res 178 Washington
- Hertzog, Wm, (Nellie) boilermkr Sharpsville, 178 Washington
- Herya, Jacob, (Eugene) tailor, res 25 W State
- Herz, Peter, (Theresa) h 315 School
- Herza, Jacob, (Eugene) tailor shop, 162 Ohio
- Herza, Pete, (Anna) chipper Nat Mall, h 279 Malleable av
- Hess, Adam, (Anna) lab S Carnegie, h 146 Elm

People's Bank A Bank for the People
602 Broadway, Farrell

E. J. HEIDERMANN, TINNING, PLUMBING AND GAS FITTING.
NO. 55 RIVER ST. BELL PHONE 109. Repairing a Specialty. Auto Radiator, Fender Repairing. Hot Air Furnaces, A wings

A Specialty 94 N. Water St. Bell Phone 1064 SUCCESSOR TO H. POLONUS

- Hess, Mrs Barbara, h 98 Ormond av
Hess, Carl E, in France, res 146 Elm
Hess, Dorothea, res 589 Oakland
Hess, Fred, wks Carnegie, res 98 Ormond av
Hess, Jos, wks Savage, res 98 Ormond av
Hess, John, (Margaret) milder, Shenango Mach, h 61 Flowers
Hess, Martin, (Dora) clk Printz's, h 304 Spruce
Hess, Mary, res 98 Ormond av
Hess, Nick W, (Catherine) moulder, h 101 Wengler av
Hess, Peter F, (wid) boiler wks Carnegie, h 589 Oakland
Hess, Rosa, res 146 Elm
Hessler, J O, (——) wks Tin Mill, h 416 Orchard
Hester, Charlotte, res 225 Railroad
Hester, Mrs French, res 225 Railroad
Hether, John, (Daisy) lab Savage, h 406 Watson av
Hettrick, John, (Anna) lab N Carnegie, h 33 Superior
Hetscher, J M, bakery, res 130 W State
Hettrick, Jacob, (Anna J) lab, h 308 Mercer
Hettrick, Louis, craneman Carnegie, res 308 Mercer
Hettrick, Robert, res 308 Mercer
Heutsche, Victor S, (Pheobe) ship clk Steel Hoop, 469 B
Hewett, George, adv mgr Gluck store, rms 76 N Main
Hiben, Martin, (Annie) lab, Sharpsville, Pa, h 710 Cedar
Hibler, Ralph E, (Mary J) car insp, h 558 Sharpsville
Hibshman, Henry Z, (Tillie) pattern mkr, 44 Thornton
Hickey, Walter P, (Anna) htr Steel Hoop, h 255 Elm
Hickman, Ben, lab Savage, res 203 Trout
Hickman, Edith, foreign missionary, rms 405 Silver
Hido, John, bdr 360 Sharpsville
Hiduck, John, (Susie) h 826 New Castle
Higgins, Mrs Anna, h 101 Vine
Higgins, Annie, res 443 Meek av
Higgins, Bernice, student, res 418 Andrew
Higgins, Miss Ellen, res 162 River
Higgins, Esli, wks P I W, res 45 Sheridan
Higgins, Frances C, res 101 Vine
Higgins, Francis, (Elizabeth) htr Tin Mill, h 45 Sheridan
Higgins, Harold, wks Steel Hoop, res 418 Andrew
Higgins, Laurence, catcher Tin Mill, res 45 Sheridan
Higgins, Mrs Mary Ann, res 443 Meek av
Higgins, Wm H, (Maggie) millwright Sharon Steel, h 418
Andrew
Higgs, Miss Ella, rms 29 Logan
Higgs, Edward, h 460 S Irvine av
Higgs, Joseph H, (Ruth) wks S A Co, h 354 Wheeler
Higgs, Mrs Nancy A, (wid) h 460 S Irvine av

The Electric Service and Supply Co.

ELECTRIC WIRING, FIXTURES,
HOUSEHOLD DEVICES

Motors Repaired and Rebuilt.

44-46 Vine St., Sharon, Pa. Phone 1975

SHARON ALPHABETICAL DIRECTORY.

191

HIGGS, PHILIP A, (Elizabeth) cashier 1st Nat Bnk, h 136 Hazen

Hilborn, Ellis A, (Elizabeth) supt By-Prod Coke, h 1129E State

Hilderbrand, Ben, (Maude) wks Sheet Mill, h 589 New Castle

Hilderbrand, Harold B, student, res 204 Sterling av

HILDERBRAND, JOSEPH B, (Sarah) prop Auto Top Shop, all kinds auto and carriage upholstery, 201 S Dock, h S Penn

Hilderbrand, Jos, (Minnie) insp N Carnegie, h 139 N Water

Hilderbrand, Marie, res 589 New Castle

Hilderbrand, Nell, res 589 New Castle

Hilderbrand, Mrs Sarah, Bocks cafe, res 34 Walnut

Hilderbrand, Wm, res 589 New Castle

Hilker, James, ret, res 216 Fourth

Hilkirk, Frank, (Anna) lab Hoop Mill, h 44 Superior

Hilkirk, Fred, (Myrtle) mechst Savage, h 194 N Irvine av

Hill, Chas, (Mary) rougher Tin Mill, h 189 Euclid av

Hill, D J, (Bertha) chef Wayne Rest., h 85 Munroe

John S. Leslie, Real Estate Leslie Block, Chestnut St.
SHARON, PA.

Hill, George, res 85 Munroe

Hill, Ossie, (Fannie) wks S Carnegie, h 830 Bay

Hilliard, Mrs M J, res 257 Shenango

Hinberger, M E, chiropractor, res 87 W State

Hines, Agnes, res (old) 205 Sharpsville

Hines, Felix, (Rose) ret, h (old) 205 Sharpsville

Hines, Joe, wks Tin Mill, res (old) 205 Sharpsville

Hines, John, mechst, res (old) 205 Sharpsville

Hinkle, Charles E, (Mabel) condr Y & S, h 312 A

Hinkson, A F, (Bessie) carpr, h 40 Strawbridge

Hinkson, Fred, (Helen) mechst Nat Mall, h 778 Oakland

Hiryokes, John, res 917 Baldwin

Hiryokes, Stephen, (Mary) wks Nail Mill, h 917 Baldwin

Hoagland, Clarence, (Ruby E) driver Messina, h 210 Jefferson

Hoagland, C M, (Clare) bdr 339 McClure

Hoagland, Drusilla, bdr 346 cor Lafayette & Lorain

Hoagland, E R, (Lottie) mechst Savage, h 339 McClure

Hoagland, Mary, wks Shontz & Myers, res 811 Alcoma

HOAGLAND, SETH C, (Ethel) livery and auto business 77 River, h 335 Cedar

Hoagland, Van D, (Carrie) clk Fruit Ohl, h 811 Alcoma

Hoak, Chas, res 16 N Water

Hoak, K R, (Sadie) boxmkr Wheatland, h 105 Third

Eagle Printing Co.

Commercial Printing

EVERYTHING IN THE PRINTING LINE

PROMPT SERVICE

Bell Phone 41 38 S. DOCK STREET

FRUIT-OHL CO.

Wholesale and Retail Dealers in AUTOMOBILE TIRES, OILS, HARDWARE and MILL SUPPLIES of all kinds. Wholesale Dept., Chestnut St. Retail Store, 84 E. State St.

And Has \$1,350,000.00 Reserve

The Protected Home Circle

Currie's Restaurant, Open Day and Night

33 W. STATE ST.

Bell Phone 901

192

SHARON ALPHABETICAL DIRECTORY.

- Hobbes, Harry L. (Edith) dept supt Met Ins, h 386 Baldwin
 Hobbins, Mrs Anna, h 64 Clark
 Hobbins, Carl, wks Tin Mill, res 298 Logan
 Hobbins, C B, res 315 Lafayette
 Hobbins, Daniel, (Carrie) wks Hoop Mill, h 298 Logan
 Hobbins, Florence, res 298 Logan
 Hobbins, Gertrude, stenog P I W, res 298 Logan
 Hoch, Joe, (Minnie) yd mstr E R R, h 60 Fisher Hill
 Hoch, Mrs Mary, (wid) res 58 Fisher Hill
 Hochadel, Edward J, (Mary) receiver P I W, h 541 Lorain
 Hodge, Edw B, (Mary) tinner, h 183 Washington
 Hodge, Ervin, (Carrie) lab Tin Mill, h 521 Fullerton
 Hodge, James W, (Cora C) clk Tinplate, h 680 Baldwin
 Hodge, Robert C, res 680 Baldwin
 Hodge, Walter N, (Sarah) carpr, h 405 Alderman
 Hoefert, Martin, (Maud) engr E R R, h 925 Alcoma
 Hoefert, Nevin, student, res 925 Alcoma
 Hoehn, Mrs, Doris, h 204 Sharpsville
 Hoelzle, F Dean, res 327 Oakland
HOELZLE, GEORGE E, (Mary) meat market 91 W State, h 112 Hazen
 Hoelzle, Henry J, (Florence) asst supt Carnegie, h 327 Oakland
 Hoelzle, Jacob, (Mary) butcher, h 62 Ohio
 Hoelzle, Leon H, res 327 Oakland
 Hoelzle, Paul A, res 327 Oakland
 Hoelzle, Mrs Sophia, res 279 Walnut
 Hoffacker, Annie, res 71 Stambaugh
 Hoffacker, Ben, (Sarah) carpr S Carnegie, h 71 Stambaugh
 Hoffacker, Daniel, (Viola) mchst Carnegie, bdr 71 Stambaugh
 Hoffacker, John, res 71 Stambaugh
 Hoffacker, Ralph E, (Edna) carpr S Carnegie, h 137 Third
 Hofins, Mrs Emma, (wid) bdr 683 S Irvine av
 Hoffman, Albert, (Jeddiah) roll turner, h 77A Railroad
 Hoffman, Archie R, (Hazel L) roofer, h 136 First
 Hoffman, Benj, carpr, res 63 Ohio
 Hoffman, Chas, (Mary) tinner, h 243 Orchard
 Hoffman, C W, (Laura) lab Steel Hoop, h 200 Logan
 Hoffman, Dan C, res 54 Hall av
 Hoffman, Earl, res 79 Strawbridge
 Hoffman, Emil, (Ellen) toomkr Savage, h 234 Jefferson
 Hoffman, Fred, (Elizabeth) tinner h 79 Strawbridge
 Hoffman, Freda, res 243 Orchard
 Hoffman, Gorden, res 269 Baldwin
 Hoffman, Harry, millwright Nat Mall, h 79 Strawbridge
 Hoffman, Harold, res 269 Baldwin
 Hoffman, Hugh, electr S Carnegie, h 259 Railroad

A. B. BENNETT
 123 Silver St., Sharon, Pa.

**SHEET METAL WORK AND
 MAHONING FURNACES**
 Bell Phone 1376

tically trained graduates can be obtained at the)
 A. R. MARTIN, M. A., Principal
 and women of the future are being

People's Bank A Bank for the People

602 Broadway, Farrell

SHARON ALPHABETICAL DIRECTORY.

193

HOFFMAN, JAMES S, (Ida May) [J S Hoffman Motor Car Co] 118 Vine, h 54 Hall av

Hoffman, J Calvin, (Charlotte) [J C H & Bro] roofing contr, S Dock, h 136 First

Hoffman, Jas E, (Jane) fdry formn Nat Mall, h 424 Sherman

HOFFMAN, J C & SON, (Archie) roofing & spouting, 66 S Dock

Hoffman, John, (Elizabeth) carpr, h 1000 Griswold av

HOFFMAN, J S, MOTOR CAR CO, motors, supplies and garage, 118 Vine

Hoffman, Mrs Mary E, res 259 Railroad

HOFFMAN'S SON, P, [A G Hoffman] hardware, 15 S Dock

Hoffman, Philip F, (Sarah A) carpr, h 269 Baldwin

Hoffman, Ralph, (Emma) clk Hoffman Hdw, h 79 Strawbridge

Hoffman, Rolly, wks Nat Mall, 79 Strawbridge

Hoffman, Roy E, (Grace) hlpr Sheet Mill, h 368 Sherman

Hoffman, Wm, (Bess) wks Steel Hoop, h 85 Strawbridge

Hofstetter, Joe, (Rebecca) lab Nat Mall, h 143 Syme

Hofstetter, Joseph, wks car barns, res 143 Syme

F. E. KERR CO.

Moving, Storage, Packing and Shipping. Long Distance Moving and General Cartage. Office and Warehouse Pitt Street, Sharon, Pa. Bell Phone

Hogan, Alexander, (Rose) furnace hlpr, h 370 Euclid av

Hogan, Fred, (Catherine) craneman, h 669 High

Hogan, Fred, (Sadie) lab P I W, h 288 Cedar

Hogin, Dr Ed W, (Marguerite) Hamory bldg, h 301 Spruce

Hogue, A D, (Helen) pipe fitter Savage, h 648 Oakland

Hogue, Mrs Carrie, res 317 Andrew

Hogue, Chas D, (Viola) formn Tin Mill, h 329 N Oakland

Hogue, Earl, wks Savage, res 317 Andrew

Hogue, Mrs Emma, dom rms 381 E State

Hogue, Edna, wks U S Laundry, res 32 W Lincoln av

Hogue, Florence, wks Am Laundry, res 76 Mercer

Hogue, Geo, res 76 Mercer

Hogue, Nathan, wks S Carnegie, bdr 648 Oakland

Hogue, Wm J, (Minia) wks Wishart's, h 32 W Lincoln av

Hoheim, Lt A, in charge Sal Army, 45 N Water

Hohoe, Chas, (Margaret) lab S Carnegie, h 969 Sherman

Hoivt, Mike, lab Nat Mall, res 198 Budd av

Holderness, Thos J, (Elizabeth) auditor B & O, h 52 S Main

Holinbaugh, David S, boilrmkr, res 375 Watson av

Holinbaugh, Mabel, res 375 Watson av

Hohman, Leonard S, (Muriel) druggist, h 384 Meek av

Holme, Hobert C, rms 594 Prindle av

Holmes, Charles, draftsman, bdr 400 S Irvine av

Holst, A E, (Rosa) Bible wkr S D A, h 507 Madison

LOREN T. GANTZ

SHARON, PA.

Contractor and Builder. Lumber and Builders' Supplies, Wholesale and Retail. Office and Yard, 234 Fisk Street. Bell Telephone Connections

E. J. HEIDERMAN, TINNING, PLUMBING AND GAS FITTING.
NO. 55 RIVER ST. BELLE PHONE 109. Repairing a Specialty. Auto Radiator, Fender Repairing. Hot Air Furnaces, Awnings

A Specialty

BELL PHONE 1064

94 N. WATER ST.

SUCCESSOR TO H. POLONUS

DeForest's Salesroom, W. State St. **Ford Cars**
 Service and Parts, So. Penn St.

- Holzhofer, Joe, (Theresa) lab Nat Mall, h 366 Cottage
 Holland, (Jessie) trav salesman, h 332 Sterling av
 Hollenbaugh, Allan L, (Leath) motorman, h 61 S Main
 Hollis, Mrs Molissa, (wid) rms 767 Prindle av
 Holloway, P D, (Ella) boss P I W, h 162½ Ohio
 Holloway, Verna, res 162½ Ohio
 Hollran, Paul, bdr 346 Lorain
 Holobic, Iga, wks N Carnegie, bdr 364 Wilson av
HOME BUILDERS UNION, rm 408 Hamory bldg
 Homer, Cliff K, clk, res 418 Brooklyn av
 Homer, Frank, Pearl, mchst Savage, h 418 Brooklyn av
 Homer, Vania, clk, res 418 Brooklyn av
 Homoir, (Gafieco) boarding house, h 480 Shenango
 Honavitz, Wm, (Eva) grocery store, h 218 Budd av
 Honde, John, (Mary) wks N Carnegie, h 403 Railroad
 Honeck, Anthony, wks Stewart Iron, res 264 Logan
 Honez, A, res 587 S Dock
 Hood, Mrs Mildred, (wid) wks Standard Car, rms 489 Davis
 Hoon, Joseph, (Belle) wks S Carnegie, h 256 Oakland
 Hoover, Chas, (Alice) condr Steel Hoop, h 473 Fullerton
 Hoover, Clair E, (Sarah) wks car barns, h 888 Thomas av
 Hoover, James P, (Lena M) condr N Y C, h 509 S Irvine av
 Hoover, Robt, (Carrie) mgr Hoover & Flowers store, 101 Case
 Hope, Jesse, mail carrier, res 599 E State
 Hope, John, lab, res 599 E State
 Hopkins, James C, (——) wks Carnegie, h 189 Cedar
 Horan, Cornelius, res 105 Sheridan
 Horan, Dan, res 173 Fifth
 Horan, Francis, brakeman Erie, res 105 Sheridan
 Horan, Mrs Thresa, res 173 Fifth
 Horan, Thomas, res 105 Sheridan
 Horan, Tim, (Nora) lab, h 105 Sheridan
 Horan, Timothy, (Ella) brakeman E R R, h 160 N Water
 Horbulak, Albert, (Mary) elect Carnegie, h 777 New Castle
 Horevaj, Jno, (Susan) wks Sharpsville Fdry, h 364 Florence
 Horkkovitz, B, groc store, res 326 Shenango
 Horesman, John, (Ann) wks Wheatland, h 777 Oakland
 Horseman, Thos, (Margaret) wks S Carnegie, h 408 York
 Horvat, Mathew, res 198 Budd av
 Horvart, Steve, wks N Carnegie, res 77 Hickory
 Horvath, Frank, (Rosa) wks N Carnegie, h 51 Grove av
 Horvath, Paul, bricklayer, res 224 Malleable av
 Hoshink, Geo, rms 45 Mill
 Hosick, Otto, (Verna) wks S Carnegie, h 587 Sherman
 Hossman, A G, (Emma) hdw, h 190 Euclid av
 Hosack, J P, (Bonnie) clk S Carnegie, h 473 Prindle
 Hostetter, Chas, (Stella) bridge opr Carnegie, h 314 Lafayette



MOTT ROBERTSON
 Ice Cream Manufacturer

Corner 665 S. Dock Street and
 Malleable Avenue
 Both Phones No. 205

The Electric Service and Supply Co.

ELECTRIC WIRING, FIXTURES,
HOUSEHOLD DEVICES

Motors Repaired and Rebuilt.

44-46 Vine St., Sharon, Pa. Phone 1975

SHARON ALPHABETICAL DIRECTORY.

195

Hostetter, George, lab P 1 W, res 448 Wilson av
Hostetter, Jacob, (Jean) mchst S Carnegie, h 79 Summit
Hostetter, Michael, (Katherine) lab, h 448 Wilson av
Houston, Thos, rms 156 Mill
Hottier, John, (Susie) h 279 Cave
Houck, Mrs Anna, rms 1109 E State
Houck, Clarence, boiler mkr, rms 56 N Main
Houer, Harry, (Mildred, wks Steel Hoop, h 176 Shenango
Houfi, Jno, (Phyllina) lab Stewart Iron, h 238 Shenango
Houston, Albert, (Fredonia) open hearth, h 16 W A
Houston, Elward, hlpr Tin Mill, h 16 W A
Houston, James, (Myrtle) engr Nat Mall, h 534 B
Houston, James, hlpr, wks Tin Mill, h 16 W A
Houston, Naomi, res 16 W A
Houston, Wm, (Mary) wks N Carnegie, h 344 Madison av
Houtz, Mrs Elizabeth M, designr & dressmkr, h 79 Sharpsville
Hovanez, Catherine, stenog, res 211 Budd av
Hovanez, Emory, (Anna) grocer, h 211 Budd av
Hovis, Pete, rms 137 Silver

JOHN S. LESLIE, REAL ESTATE AND INSURANCE

CHESTNUT STREET, SHARON, PA.

Howard, Mrs Emma, (wid) rms 372 Prindle av
Howard, Frank V, (Eva) supt Nat Mall, h 370 Cedar
Howard, Frank, (Kate) wks Ferrona yds, h 338 S Main
Howard, Rebecca, res 338 S Main
HOWAT, JOHN B, (Ida B) pres Sharon Hdw Mfg Co, 662 E State
Howath, Mary, res 37 Mill
Howath, Paul, (Seresa) wks Am Sheet Mill, h 617 Watkins
Howath, Peter, (Mary) mchst Steel Hoop, h 412 Malleable av
Howell, A H, res 34 High
Howell, A J, (Ester) mch engr Steel Hoop, h 28 Syme
Howell, Edward, (Laura) gateman Steel Hoop, h 20 Brookfield
Howell, Edward R, pipefitter Steel Hoop, res 20 Brookfield
Howell, May, wks Eagle Printing office, res 20 Brookfield
Hoyt, Mrs Emmaline, (wid) h 146 S Main
HOYT, DR FRANK H, (Annie) h 68 N Water
Hozig, Andy, bdr 191 Sharpsville
Hrastky, Ernest, res 265 Wiesen av
Hrastky, Steve, (Frances) lab N Carnegie, h 256 Wiesen av
Hribar, Frank, wks Am Tinplate, rms 970 Sherman
Hrudodsky, George, (Anna) lab Carnegie, h 895 Beechwood



Lenses Ground in Our Own Shop

RANDALL & PRICE

118 W. STATE ST.

FRUIT-OHL CO., Wholesale and Retail Dealers in AUTOMOBILE TIRES, OILS, HARDWARE and MILL SUPPLIES of all kinds. Wholesale Dept., Chestnut St. Retail Store, 84 E. State St.

The Best Recommendation.

THE BEST RECOMMENDATION.

Currie's Restaurant, Open Day and Night

33 W. STATE ST.

Bell Phone 901

196

SHARON ALPHABETICAL DIRECTORY.

- Huber, Joseph, bdr 223 Sharpsville
 Hubiseck, Andy, (Christine) wks Steel Hoop, h 314 Cottage
 Huchis, Frank, wks Am Tinsplate, bdr 97 6Baldwin
 Huck, August, (Rachel) lab Nat Mall, h 149 Fifth
 Huck, Clarence, wks Sheet Mill, res 412 N Oakland
 Huck, Joseph, (Anna) wks fdry, Wheatland, h 449 New Castle
 Huck, Helen, res 412 N Oakland
 Huck, Lewis, (Katherine) lab Sheet Mill, h 412 N Oakland
 Huck, Mrs Louisa, res 149 Fifth
 Hucko, Peter, (Mary) lab Hoop Mill, h 386 McClure
 Hudak, John, bdr 661 Baldwin
 Hudson, Jack, (Susie) watchman, h 30 Columbia av
 Hudspeth, Wm B, (Katherine) lab, h 220 River
 Huether, Edw, student, res 145 Euclid av
HUETHER, JNO, (Eva) shoe store, res 145 Euclid av
 Huchter, Jno, student, res 145 Euclid av
 Huff, Adam, res 104 Sterling av
 Huff, Benj F, (Clara) mchst Tinsplate, h 450D Cedar
 Hufins, Miss Ella, rms 34 Walnut

J. B. ROUX, COAL, ICE AND FEED-DRAYING
 Office, Haywood St., near depot, Farrell, Pa. Union Phone 53. Bell Phone 23

- Hug, Mathias, (Mary) lab Nat Carnegie, h 644 N Water
 Hughes, August, wks Savage, h 467 Ormond av
 Hughes, C W, (Lydia E) h 156 Sterling av
 Hughes, Clara, res 69 S Main
 Hughes, Miss Clara, h Griswold
 Hughes, Edward, res 415 Orchard
 Hughes, Edward, insp E R R, bdr 69 S Main
 Hughes, Francis A, bkkpr Steel Hoop, res 369 Logan
 Hughes, Frank, formn Am S & W, h 69 S Main
 Hughes, George, (Eliza A) molder Wheatland, h 369 Logan
 Hughes, Jack, clk, res 69 S Main
 Hughes, John J, (Anna) checker Am S & W, h 328 Russell
 Hughes, John A, (Lydia) heater Sheet Mill, h 384 Sherman
 Hughes, Lawrence, (Mary) heater Tinsplate, h 162 N Irvine
 Hughes, Lewis, (Jennie) wks Mercer wks, h 220 Logan
 Hughes, Mand, clk W W Moore, res 69 S Main
 Hughes, J Milton, (Grace) supt S H M, h 556 High
 Hughes, Monton, (Eliza) painter contr, h 238 N Oakland av
 Hughes, Orlo, (Irene) painter, h 238 N Oakland av
 Hughes, Thomas, (Lizzie) lab Nat Mall, h 415 Orchard
 Hughes, Wilbert, res 415 Orchard
 Hughey, Jno, (Stella) fireman S Carnegie, h 442 Elm
 Hulbert, John, (Grace) auto dealer, h 284 Prindle av
 Hull, Bird Ella, res Myers flat, 66 Vine

A. B. BENNETT SHEET METAL WORK AND MAHONING FURNACES
 123 Silver St., Sharon, Pa. Bell Phone 1376

LOREN T. GANTZ

SHARON, PA.

Contractor and Builder. Lumber and Builders' Supplies, Wholesale and Retail. Office and Yard, 234 Fisk Street. Bell Telephone Connections

SHARON ALPHABETICAL DIRECTORY.

197

- Hull, E L, shirt factory, 59 W State
 Hull & Franklin Vulcanizing shop, 31 S Main
 Hull, W B, rms 230 Nimick
 Hull, Willard, res 104 Sterling av
HUM, JAMES, (Renetta) tinner A S & T P Co, h 431 Sherman
 Humes, Jonathan, (Charlotte) h 277 Tenth
 Hummell, John W, (Ellen) flagman crossing, h 354 Hull
 Humphrey, H L, (Cora) wks Steel Hoop, Alfred
 Hunk, Alphonso, (Iva) wks Tinplate, h 334 Logan av
 Hunk, Blanche, h 374 Grant
 Hunk, Henry, (Kathryne) lab, h 470 Wilson av
 Hunk, Jacob, (Sarah) heater Tinplate, h 465 Grant
 Hunt, Bessie, student, res 499 Jefferson
 Hunt, Edmund, (Emily) gardner, h 45 Flowers av
 Hunt, Mrs Eliz, res 480 N Oakland av
 Hunt, Ethel, stenog Bolotin's store, res 45 Flowers av
 Hunt, Fred, (Mary) lab Nat Mall, 489 Elm
 Hunt, Harry, wks Steel Hoop, res 489 Elm

GENERAL INSURANCE and REAL ESTATE E. A. Turner, J. P.

Legal Papers Carefully and Promptly Executed

SHARPSVILLE, PA.

- Hunt, Jno, (Hannah) storeroom Savage, res 499 Jefferson
 Hunt, Wm, wks Steel Hoop, res 489 Elm
 Hunt, Wm F, (Ella) wks Coke Wks, h 144 Belmont
 Hunt, Wm F, (Etta) hlpr Coke Wks, Farrell, h 291 S Irvine av
 Hunt, Zane B, res 144 Belmont
 Hunt, Zane, mechst P I W, res 291 S Irvine av
 Hunter, Gordon, clk, res 240 Second
 Hunter, Mrs Myra, h 240 Second
 Hunter, J W, (Bertha) engr S Carnegie, h 406 Stambaugh
 Huppon, Ray, (Violet) tool mstr, Farrell, h 13 Syme
 Hurbosky, Annie, bdr 895 Cedar
 Hurd, Mrs Jessie, h 220 Wiesen av
 Hurd, Mildred, clk McCrory's, res 220 Wiesen av
 Hurford, Chas, (Lillian) bircklayer, h 527 Filer av
 Hurley, Jerome, (Celia) wks Penna frt office, h 416 Hull
 Hurwich, Eva, student, res 303 Ormond av
 Hurwich, Fannie, student, res 303 Ormond av
 Hurwich, Jacob, wks Bolotin's, res 303 Ormond av
 Hurwich, Moses, (Ida) rag peddler, h 303 Ormond av
 Husband, Edward, (Eleanor) lab, h (old) 204 Sharpsville
 Husband, James E, (Goldie) Ind agt Carnegie, h 448 Meck av
 Husband, Jas, (Catherine) lab Nat Mall, h 387 Watson av
 Husband, William, (Sarah) chipper M I W, h 380 Brooklyn av
 Huse, Mrs, res 114 Cedar

People's BankA Bank for the People
602 Broadway, Farrell

E. J. HEIDERMANN, TINNING, PLUMBING AND GAS FITTING.
 NO. 55 RIVER ST. BELL PHONE 109. Repairing a Specialty. Auto Radiator, Fender Repairing. Hot Air Furnaces, A wing

A Specialty

Bell Phone 1064

94 N. Water St.

SUCCESSOR TO H. POLONUS

Husk, Mrs Alice, saleslady, h 1019 E State
Hut, John, lab, res 289 McFarland av
Hutcheson, C C. (Maude E) paper hngr & pntr, h 24 Ashton
Hutcheson, Sam, (Alice) wks A S & W, h 218 Orchard
Hutcheson, Wm, (Nancy J) wks N Carnegie, h 8 Hall av
Hutchison, A, (Cahlie) engr N Carnegie, h 7 Saunders
Hutchison, LeRoy, (Katherine) condr Mer Val, h 696 Cedar
Hutley, Emma, rms 121 First
Hutley, P L, clk, res 121 First
Hutton, A S, (Henrietta) brkmm E R R, h 89 Superior
Hutton, John L, (Mildred) clk, h 467 Ohio
Hutz, John, (Katie) tailor, h 436 Morton av
HYDE, DR ALLEN P, (Katherine) physician & surgeon,
State, h 67 Euclid av
Hyde, Chas, (Emma) druggist, rms 146 S Main
Hyde, Frank, (Nora) lab Standard Car, h 289 S Irvine av
Hyde, Hoyt, rms 146 S Main
Hyde, Lutton H, (Ethel) lab Nat Mall, h 310 Wilson av
Hyde, Mrs Margaret, bkkpr McDowell Bnk, res 69 Fifth
HYDE & SNYDER, druggist, cor Chestnut & 80 E State
Hynd, Miss Catherine, school tchr S Ward, res 379 Ohio
Hnyd, Clark, fireman E R R, res 599 Meek av
Hnyd, David, (Catherine) carpr, h 142 Stambaugh
Hnyd, Jean, Mrs, res 599 Meek av
Hnyd, John, (Anna) carpr, h 775 Prindle av
Hnyd, John, clk, wks Tinsplate, h 599 Meek av
Hnyd, Laura, res 142 Stambaugh
Hytree, C D, bdr 145 Sharpsville
Hytree, Ivan, bdr 145 Sharpsville

I

Icetty, Dominick, bricklayer, h 842 Cedar
Ikner, Annabelle, res 272 Oakland
Ikner, Wm, (Rhoda) craneman N Carnegie, h 272 Oakland
Imvrocik, John, (Stella) boilrmkr S Carnegie, h 184 Railroad
Inboden, Fred M, (Elizabeth) painter, h 408 Quinby
Infield, Mrs, (wid) res 86 High
Infield, Seamer, wks P I W, res 86 High
INGALLS, CHARLES R, (Jessie) optician 90 E State, h 565
S Irvine av
Ingleman, John, res 315 School
Ingram, B W, (Marian) auditor Shenango Furnace, h 46 Heinz
Inman, Clifford, wks Carnegie, res 440 Ormond av
Inman, Francis, res 440 Ormond av
Inman, Samuel, (Dorothy) lab Nat Mall, h 440 Ormond av
Instance, Mrs Annie, (wid) res (old) 50 Davis

Coffee and Cream Soda,
Roigs Cigars, at

Hyde & Snyder's Drug Store

Instance, Lester, res (old) 50 Davis
Instance, Mildred, tele opr, res (old) 50 Davis
Instance, Stencil, wks Cstandard Car, res (old) 50 Davis
Instance, Wm, res (old) Davis
**INTERNATIONAL BANK, G V Hamory prop, 192 E State
I O O F, third floor, 26 S Dock**
IRVINE, CHARLES, real estate, 56 E State, h ———
Irwin, E C, (Bessie) pipefitter Tinsplate, h 548 Spruce
Irwin, Frank, (Ivy) st car railway, h 62 N Water
Isenburg, Joseph, (Anna) mgr Economy store, h 86 Syme
Isenberg, Wheeler B, (Ella M) ret, res 120 Euclid av

J

Jack, Tony, (Frances) shearman Tin Mill, h 1059 Sherman
Jackman, H L, (Isabel) electr Standard Car, h 427 W State
Jackson, Ben, boiler mkr, rms 56 N Main
Jackson, Columbus, (Velmer) firmn Steel Hoop, h 325 Railroad
Jackson, David P, (Rachael) ret Dr, h 540 High

JOHN S. LESLIE, INSURANCE ALL KINDS

CHESTNUT STREET, SHARON, PA.

Jackson, Dorothy, student, res 540 High
Jackson, Edna W, res 540 High
Jackson, Helen M, res 540 High
Jackson, James, (Harriett) mchst S & W, h (old) 612 E State
Jackson, John, (Jane A) clipper Shenango Mach, h 18 Lincoln
Jackson, Mrs May, h 125 Silver
Jackson, Pat, (Sarah) wks Carnegie, h 108 Vine
Jackson, Paul S, ship clk S Hdw Co, res 540 High
Jackson, Paul, wks N Carnegie, res 18 Lincoln av
Jackson, Walter S, (Pearl) wks Steel Hoop, h 656 Oakland
Jackson, Wm, (Jane) moulder Shenango Mach, h 14 Lincoln
Jackson, Wm, (Hattie) wks N Carnegie, h 66 Broad
Jacob, Frank, Frank Bros, res 77 W State
Jacob, Wm, mchst, res 88 N Myers
Jacobs, Jake, (Hattie) railroad N Carnegie, h 55½ N Main
Jacoby, Harry, (Blanch) wks office Tinsplate, h 760 New Castle
James, Arthur R, (Edith M) wks Nat Mall, h 279 Spruce
James, C R, rms 394 New Castle
James, David T, (Margaret) engr N Carnegie, h 543 Bell av
James, David M, (Elizabeth) mchst S Carnegie, h 524 Cedar
James, Elizabeth, res 858 New Castle
James, Helen, clk, res 202 Malleable
James, Jack, res 394 New Castle

DeForest's Largest Piano and Victrola Merchants
in Western Pennsylvania. Every-
thing in Music. W. State St.

Sharon, Pa.

FRUIT-OHL CO.

Wholesale and Retail Dealers in **ATOMIC Tires, Oils, Hardware and Mill
Supplies** of all kinds. Wholesale Dept., Chestnut St. Retail Store, 81 E. State St.

Currie's Restaurant, Open Day and Night

33 W. STATE ST.

Bell Phone 901

200

SHARON ALPHABETICAL DIRECTORY.

- James, J W. (Margaret) lab Carnegie, h 858 New Castle
 James, Mrs Miriam, res 394 New Castle
 James, John H. (Lavina) clk cigar store, h 616 Sharpsville
 James, John S. (Elizabeth) policeman, h 601 Davis
 James, Mrs Nellie, res 202 Malleable
 James, Robert, res 394 New Castle
 James, Rose, res 202 Malleable
 James, Thomas, res 858 New Castle
 James, S Thomas, (Mayme) wks Steel Hoop, h 5 Syme
 James, Walter, (Esther) clk Wilson's store, h 187 Penn av
 James, William G. (Elsie) grocer, h 392 New Castle
 Jamison, Esther, opr Steel Hoop, res 517 Grant
 Jamison, Grace, adv lady Moore's store, h 330 Columbia
 Jamison, Mary J. dressmkr, res 483 Grant
 Jamison, Robt, mchst, res 483 Grant
 Jaworski, Stanley, (Veronica) h 760 Baldwin
 Jaxtheimer, C H. (Louise) mech engr Carnegie, h 61 Stam-
 baugh
 Jaxtheimer, J W. (Jennie E) mchst Am S & W, h 361 Oakland
 Jaxtheimer, Wm R. (Katherine) mchst Savage, h 410 Spruce
 Jcupchin, Mike, (Anna) wks Am S & W, h 840 Ravine av
 Jeannot, F C, supt lighting power Y & S St Ry Co, 63-65 State
 Jeannot, F C. (Lucile C) supt S V E L Co, h 216 W State
 Jenik, Paul, (Mary) clk Ronk store, h 784 Baldwin
 Jenks, H D. (Mary Louise) wks N Carnegie, h 22 Shenango
 Jenkins, Andrew, (May) lab, h 531 Logan
 Jenkins, Earl, (Bernice) mchst Savage, h 21 Vine
 Jenkins, Harry A. (Kate) formn S Carnegie, h 353 Brooklyn av
 Jenkins, Margaret E, res 688 Cedar
 Jenkins, Moses, surveyor, res 29 Jefferson
 Jenkins, Philip M. (Laura) ret, h 202 Jefferson
 Jenkins, Wm A. (Mayme) detec P R R, h 430 S Dock
 Jenkins, Wm. (Affie) rougher Tin Mill, h 477 Mechanic
 Jenkins, Wm R. (Adeline M) police N Carnegie, h 688 Cedar
 Jennings, Albert C. (Nellie) insp E R R, h 403 Wilson av
 Jennings, Alf, (Hanna) chrg paint Stardard Car, h 16 High
 Jennings, John, (Pearl) electr Steel Hoop, h 16 Taylor av
 Jennings, Pearl, res (old) 552 E State
 Jennings, Solon, (Clara) wks N Carnegie, (old) 100 Summit
 Jennings, S A. (Laura) watchman, h (old) 552 E State
 Jennings, Russel, wks St Car Co, res (old) 552 E State
 Jerinko, Frank, mchust S H M, res 185 Ulp
 Jeremiah, David, (Lottie) h 478 W State
 Jeremiah, David R. (Marie M) music tchr, h 59 Oakland
 Jermiah, John, clk Yeager's store, res 128 Hazen
 Jeremiah, Thos, ret, res 491 W State
JEWEL TEA CO, Hannah block, 45 S Water

A. B. BENNETT
123 Silver St., Sharon, Pa.

**SHEET METAL WORK AND
MAHONING FURNACES**
Bell Phone 1376

People's Bank

A Bank for the People
602 Broadway, Farrell

SHARON ALPHABETICAL DIRECTORY.

201

- Jewell, Alton C. (Janet) shipr P I W, h 272 Russell
Jewell, D W. (Dessie) clk S Carnegie, h 473 Prindle av
Jewell, Eldon M. (Bessie C) mechst garage, h 162 Fifth
Jewell, Judson, (Ella) plasterer, h 363 Delaware
Jewell, Mabel, clk, res 592 Mechanic
Jewell, Mamie, stenog First Nat Bnk, res 592 Mechanic
Jewell, Paul, clk, res 592 Mechanic
Jewell, Robt S. (Lydia) clk Am S & W, h 592 Mechanic
Jewell, Sherman, (Hannah B) saw man Savage, h 194 Fourth
Jewell, Thos C, res 194 Fourth
Jewell, Wm, lab, res 363 Delaware
Jewell, Wm R, res 194 Fourth
Jgaaget, Mrs Tilda, res 30 Carnegie av
Jiels, John, (Minnie) Sharpsville Furnace, h 223 Quinby
Jiels, Wm, (Bessie) lab Am S & W, h 235 Quinby
Joeffry, Chas, wks Shenango Valley, res 241 Penn av
Joeffry, Eliz, res 241 Penn av
Joeffry, Jas, wks Savage, res 241 Penn av
Joeffry, Joe, (Margaret) ret, h 241 Penn av

F. E. KERR CO.

Moving, Storage, Pa-king and Shipping. Long
Distance Moving and General Cartage. Office and
Warehouse, Pitt Street, Sharon, Pa. Bell Phone

- John, Mrs Martha, rms 159 Franklin
Johns, Henry, (Elizabeth) mechst S Carnegie, h 376 Sherman
Johns, Joseph, (Mary B) doubler Tin Mill, h 511 N Oakland
Johns, Thomas, (Sadie) ladleman S Carnegie, h 103 Third
Johns, Thos, (Sadie) wks S Carnegie, h 103 Third
Johnson, A L, res 672 Prindle av
Johnson, Charles W, (Elmina) craneman, h 179 First
Johnson, Charley, (Ida) carpr, h 417A New Castle
Johnson, Mrs Christina, res 295 N First
Johnson, Clarence S, wks Savage, res 134 Elm
Johnson, Elmer E, clk, res 437 Brooklyn av
Johnson, Elsie, res 417A New Castle
Johnson, Ellis, mgr Johnson's Furniture, res 470 Prindle av
Johnson, Mrs Emiline M, h 31 Sharpsville
Johnson, Mrs E R, res 2 E Clark
Johnson, Mrs Fannie, res 320 Wilson av
Johnson, Florence, res (old) 85 S Main
Johnson, Mrs F M, res 437 Brooklyn av
Johnson, Frank E, (Mary) driver, h 493 Jefferson
Johnson, Harry, student, res 179 First
Johnson, Helen E, stenog S O & M Co, res 295 N First
Johnson, Howard E, (Helen V) bkkpr, h 135 Fourth
Johnson, Isaac Ray, in France, res 199 Railroad
Johnson, Kenneth H, lab, res 437 Brooklyn av

LOREN T. GANTZ

Contractor and Builder. Lumber and Builders'
Supplies, Wholesale and Retail. Office and Yard,
234 Fisk Street. Bell Telephone Connections

E. J. HEIDERMANN, TINNING, PLUMBING AND GAS FITTING.
NO. 55 RIVER ST. BELL PHONE 109. Repairing a Specialty. Auto Radiator, Fender Repairing. Hot Air Furnaces, Awings

A Specialty

94 N. Water St. Bell Phone 1064

SUCCESSOR TO H. POLONUS

AUTOMOBILE CYLINDERS DECARBONIZED.
61 River Street, Sharon, Pa.

EXPERT BATTERY RECHARGING AND REPAIRING.
Bell Phone 111



MOTT ROBERTSON
Wholesale Ice Cream

Give your orders to driver or by phone
Both will receive prompt attention
Cor. S. Dock St. and Malleable Ave.
Both Phones No. 208

- Johnson, Leona, wks Savage, res 672 Prindle av
- Johnson, Leda, wks Savage, res 672 Prindle av
- Johnson, May, wks Water wks, h 118 N Water
- Johnson, Paul, res 417A New Castle
- Johnson, Raymond W, lab, res 295 N First
- Johnson, Miss, res 337 Elm
- Johnson, Ralph W, (Lillie) clk Johnson's store, h 414 Logan
- Johnson, Raymond L, res 493 Jefferson
- Johnson, Ruby, res 417A New Castle
- Johnson, Samuel D, (Margaret) moulder Nat Mall, h 134 Elm
- Johnson, Teresa, student, res 179 First
- Johnson, Uno, (Gertrude) carpr, h 432 Baldwin
- Johnson, Wayne, (Nettie) electr, h 199 Railroad
- Johnston, Mrs Anna, (wid) hskpr, rms 56 N Main
- JOHNSTON, E G, (Ruth) mgr Johnston's Furniture Co, h 100 W State**

- JOHNSTON FURNITURE CO, E G Johnson mgr, W State**
- Johnston, Harris A, (Mildred) structural wkr, h 162 Fifth
- Johnston, Howard E, (Helen) clk Steel Hoop, h 459 Davis
- Johnston, James, (Susan) lab Sharpsville, Pa, h 525 S Irvine av
- Johnston, John M, (Lena) carpr, h 251 Fleming av
- Johnston, James, (Bertha) mchst Savage, h 251 First
- Johnston, Norman, bricklayer, res 525 S Irvine av
- Johnston, Roy, acc Steel Hoop, res 525 S Irvine av
- Johnston, Ralph, clk S Carnegie, res 525 S Irvine
- Jolley, John A, (Rose A) clk Mecca pool rm, h 282 Sharpsville
- Jones, Agnes, wks U S Laundry, res 22 Lucy
- Jones, Albert H, (Mary) police Carnegie, h 709 Sharpsville
- Jones, Alfred, res 70 Clark av
- Jones, Alired, (Alice) guide setter Hoop Mill, h 661 High
- Jones, Anna, res 481 N Oakland
- Jones, Mrs, Ann, housekpr, res 481 N Oakland
- Jones, Mrs Anna, res 279 Ridge av
- Jones, A T, (Sarah) millwright S Carnegie, h 117 Superior
- Jones, Mrs Alice, h 240 Sharpsville
- Jones, B J, (Edith) conf & Groc, h 361 New Castle
- Jones, Belle, wks Graham Motor Co, res 120 Superior
- Jones, Carl A, res 286 S Main
- Jones, Ben J, conf store, res 361 New Castle
- Jones, Catherine, res 491 A
- Jones, Chas, wks Bolotin's store, res 404 N Oakland av
- Jones, Charles, res 70 Clark
- Jones, Chas, (Florence) hlpr Tinsplate, h 42 Lincoln av
- Jones, Chas P, (Elizabeth) engr Eric, h 138 S Main
- Jones, Cora, wks P L E fght station, res 24 Superior

Lenses Ground in Our Own Shop

RANDALL & PRICE

118 W. STATE ST.



THE SHARON HERALD, The Paper of the People

JOIN THE PROTECTED HOME CIRCLE
THE BEST INSURANCE IN THE COUNTRY, AND A HOME INSTITUTION

The Electric Service and Supply Co.

ELECTRIC WIRING, FIXTURES, HOUSEHOLD DEVICES

Motors Repaired and Rebuilt.

44-46 Vine St., Sharon, Pa. Phone 1975

SHARON ALPHABETICAL DIRECTORY.

203

- Jones, Dave, (Ellen) mechst Savage, h 444 Delaware
- Jones, Dave, (Florence) clk Am S & W, h 375 Andrew av
- Jones, David, (Emily) roller Tin Mill, h 580 Stambaugh
- Jones, David P, (Jennie) lab, h 583 Lafayette
- Jones, David R, (Eleanor) wks P I W, h 279 Ridge av
- Jones, David, res 70 Clark
- Jones, David J, (Sarah) heater Hoop Mill, h 394 Oakland
- Jones, D J, rms 214 Liberty
- Jones, D H, (Martha) wks Tinsplate, h 711 Oakland
- Jones, D W, (Jennie) lab Standard Car, h 204 Washington
- Jones, Earl, (Ethel) mechst Nat Mall, h 449 N Water
- Jones, E I, (Hulda) mer tailor, h 511 Filer av
- Jones, Ed, (Anna) lab N Carnegie, h 34 N Main
- Jones, Edward, res 368 A
- Jones, Esther, res 76 Clark av
- Jones, Eva M, rms 394 New Castle
- Jones, Evan, (Jessie) lab Nat Mall, h 761 Oakland
- Jones, Evan T, (Mary) wks Nat Mall, h 196 Vine
- Jones, Even J, (Huldah A) tailor shop, h 123 E State

John S. Leslie, Insurance Leslie Block, Chestnut Street SHARON, PA.

- Jones, Florence, Bell tele opr, res 34 N Main
- Jones, Frank, (Margaret) wks N Carnegie, h 801 Spruce
- Jones, Frank B, (Abertina) clk Steel Hoop, h 371 Ohio
- Jones, Francis, blksmith N Carnegie, res 111 Superior
- Jones, Fred, (Alma) wks Tinsplate, h 318 Sherman
- Jones, Fred, electr N Carnegie, res 154 Superior
- Jones, Freida, school tchr, res 299 Madison av
- Jones, Geo, (Hannah) htr Carnegie, h 358 Ormund av
- Jones, Geo, (Catherine) boss Am S & W, h 286 S Main
- Jones, George W, (Elizabeth) h 351 Madison av
- Jones, George, bdr 542 Lorain
- Jones, Gertrude, res 22 Lucy
- Jones, Grace, res 120 Superior
- Jones, Grant E, (Mabel) mechst Savage, h 714 Meek av
- Jones, Harry, boilermrk Standard Car, res 204 Washington
- Jones, Mrs Hannah, (wid) h 76 Clark av
- Jones, Harry, (Bretha) wks garage, h 299 Madison av
- Jones, Harry J, (Myrtle) lab Savage, h 404 N Oakland av
- Jones, Howard, clk, res 192 First
- JONES, HUGH O, (EllaM) justice of peace 46A E State, h 110 S Irvine av
- Jones, Isaac, (Josephine) millwright Carnegie, h 111 Superior
- Jones, James, ticket agt Y & S, res 204 Washington

Sharon-Buick Co. BUICK - CADILLAC - REPUBLIC TRUCKS Complete Stock of Parts and Supplies So. Main St., Sharon, Pa.

FRUIT-OHL CO., Wholesale and Retail Dealers in AUTOMOBILE TIRES, OILS, HARDWARE and MILL SUPPLIES of all kinds. Wholesale Dept., Chestnut St. Retail Store, S. E. State St.

Currie's Restaurant, Open Day and Night

33 W. STATE ST.

Bell Phone 901

204

SHARON ALPHABETICAL DIRECTORY.

- Jones, James M, res 801 Spruce
 Jones, James H, res 583 Lafayette
 Jones, J A, (Margaret) princ H S, h 604 Logan
 Jones, J C, carpr, S Carnegie, res 192 First
 Jones, Jennie, res 271 Oakland av
 Jones, Jennie, wks Wilson's store, res 154 Superior
 Jones, J T, (Irene) wks blast furnace, h 769 Oakland av
 Jones, John, boilermkr Standard Car, res 204 Washington
 Jones, John A, moulder S Carnegie, res 481 N Oakland av
 Jones, John, (Mollie) elect Carnegie, h 639 Cedar
 Jones, John, (May) wks Savage, h 518 N Oakland
 Jones, John F, wks N Carnegie, rms (old) 177 N Water
 Jones, John, jitney bus driver, res 279 Ridge av
 Jones, John A, 1st hlpr N Carnegie, h 101 Summit
 Jones, John, (Eliz) h 70 Reno
 Jones, John, P, wks Steel Hoop, bdr 371 Orchard
 Jones, Joseph, jr, res 139 Belmont
 Jones, Joseph, (Mary) emp Blav Knob, h 139 Belmont
 Jones, Joseph, (Laura) tin wkr Am Fdry, h 699 Sharpsville

J. B. ROUX, COAL, ICE AND FEED DRAYING

Office, Haywood St., near depot, Farrell, Pa. Union Phone 53. Bell Phone 23

- Jones, ———, (Mary) res 566½ High
 Jones, J D, (Sarah M) police Steel Hoop, h 409 New Castle
 Jones, Lonis D, (Elizabeth A) lab Steel Hoop, h 271 Oakland
 Jones, Mabel, tele opr, res 481 N Oakland
 Jones, Maine, (Gladys) clk Savage, h 139 Jefferson
 Jones, Mrs Marie, res 88 Sterling av
 Jones, Marie, nurse Buhl hospital, res 111 Superior
 Jones, Martha, rms (old) 199 N Water
 Jones, Mayme, res 22 Lucy
 Jones, Marjorie E, (res 580 Stambaugh
 Jones, Mary, res 34 N Main
 Jones, Myron, res 271 Oakland
 Jones, Noble, (Mae) gen supt Steel Hoop, h 660 S Irvine av
 Jones, Mary M, res 368 A
JONES, ORLANDA A, (Matilda) physician & surgeon, 24 Chestnut, h 643 State
 Jones, Orpha R, res 769 Oakland
 Jones, Rev D Parry, First Cong Ch, res 194 Shenango
 Jones, Paul E, res 286 S Main
 Jones, Philip, lab cemetery, h 120 Superior
 Jones, Ralph, lab Nat Mall, res 175 N Water
 Jones, Raymond, wks S Carnegie, res 111 Superior
 Jones, Rees, (Mary) lab Nat Mall, h 120 Ohio
 Jones, Roy, res 204 Washington

A. B. BENNETT

123 Silver St., Sharon, Pa.

SHEET METAL WORK AND MAHONING FURNACES
Bell Phone 1376

FREDERICK KNAPP, Tinner and Roofer.
423 S. DOCK STREET
Furnace Work a Specialty.
Bell Phone 520

...tically trained graduates can be obtained at the
A. R. MARTIN, M. A., Principal
...and women of the future are being trained.

LOREN T. GANTZ

Contractor and Builder. Lumber and Builders' Supplies, Wholesale and Retail. Office and Yard, 234 Fisk Street. Bell Telephone Connections

SHARON, PA.

SHARON ALPHABETICAL DIRECTORY.

265

Jones, Ruth, clk Moore's, res 111 Superior
 Jones, Richard, wks postoffice, res 358 Ormond av
 Jones, Richard, (Emma) smelter N Carnegie, h 447 Ohio
 Jones, Richard M, res 769 Oakland
 Jones, W Robt. (Leva) boilermkr P I W, h 215 Penn av
 Jones, Russell, (Ruth) wks Nat Mall, h 22 Lucy
 Jones, Sam A, (Matilda) craneman Nat Mall, h 629 Boulevard
 Jones, Mrs Sarah, (wid) h 257 cor Ohio & S Irvine av
 Jones, Seth, dairyman, res 299 Madison av
 Jones, Miss Stella, bkkpr, Farrell, res 129 Superior
 Jones, S E, (Mary) lab Steel Hoop, h 70 Clark av
 Jones, Tal, (Ada) wks Tinsplate, h 825 New Castle
 Jones, Tom M, jr, (Eva) wks Steel Hoop, h 24 Superior
 Jones, Thos B, res 583 Lafayette
 Jones, Thomas J, (Katherine) lab Water Wks, h 583 Meek av
 Jones, Thomas M, wks Steel Hoop, h 24 Superior
 Jones, Thomas, (Alice) h 154 Superior
 Jones, Titus, (Elizabeth) lab Nat Mall, h 332 Wilson av
 Jones, Waid, (Sarah) farmer) h 299 Madison av

E. A. Turner, J. P. GENERAL INSURANCE and REAL ESTATE

SHARPSVILLE, PA.

Legal Papers Carefully and Promptly Executed

Jones, Walter, (Gertrude) condr Ferrona yds, h 445 Nimick
 Jones, Walter C, res 394 Oakland
 Jones, W, (Mira) lab Nat Mall, h 175 N Water
 Jones, Wm J, (Mary) janitor Penn av school, h 298 Sharpsville
 Jones, William, res 361 New Castle
 Jones, William G, res 761 Oakland
 Jones, Wm J, (Agnes) hlpr Hoop Mill, h 22 Lucy
 Jones, Wm H, (Malinda C) h 392 Cedar
 Jones, William R, res 409 New Castle
 Jones, Wm, mchst Savage, res 477 Mechanic
 Jordan, John, (Kathryn) watchman, h 159 Penn av
 Jordana, Giovanna, (Eva) h 32 Lucy
 Joseph, John A, (Cora) wks Nat Mall, h 369 Oakland
 Joseph, Paul R, res 369 Oakland
 Joshua, Mrs, (wid) dom, rms 440 Davis
 Joshua, Thomas, (Zina) h 204 Stambaugh
 Joy, Harry E, (Stella M) clk Carnegie, h 568 Sharpsville
 Joy, Hazel M, clk Wengler Jewelry store, res 227 S Irvine av
 Joy, Rosie, res 76 Superior
 Joy, Sallie, honskpr, res cor Brookfield & Syme
 Joyce, T J, (Annie) wks S Carnegie, h 105 Chestnut
 Joyce, Anthony J, res 423 Hull
 Joyce, James, (Mary) lab Steel Hoop, h 286 Oak
 Joyce, John, res 132 Vine

People's BankA Bank for the People
602 Broadway, Farrell

E. J. HEIDERMAN, TINNING, PLUMBING AND GAS FITTING.
 NO. 55 RIVER ST. BELL PHONE 109
 Repairing a Specialty. Auto Radiator, Fender Repairing. Hot Air Furnaces, Awnings

A Specialty
 94 N. Water St. Bell Phone 1064
 SUCCESSOR TO H. POLONUS

Joyce, Marie, res 132 Vine
Joyce, Mrs Sarah, h 132 Vine
Jusigk, John, (Katie) wks N Carnegie, h 39 Hickory
Juskvitz Bros, meat market, 348 Shenango
Julius, Sarah, h (old) 51 Franklin

K

Kabsales, Amikis, wks Union bakery, res 318 Shenango
Kacherry, Anna, sorter Tinplate, bdr 590 Cedar
KACHULIS, GEORGE, confectionery, 169 W State
Kagarise, Mrs Caroline, res 318 Alderman
Kagarise, George, (Mary) lab Carnegie, h (old) 608 E State
Kagarise, James W, (Mary) lab N Carnegie, h 383 North
Kagarise, John, condr P R R, res 318 Alderman
Kagarise, Minnie, res 318 Alderman
Kahl, Anna, clk, res 208 E State
Kahl, Chas N, (Julia) [Kahl Grocery Co] h 1181 E State
Kahl, Fred, (Mary) grocer [Kahl Grocery Co] h 433 Oakland
Kahl, Fred W, (Mary) h 1181 E State
KAHL GROCERY CO, [F W & C N Kahl] 1181 E State
Kahl, J F, (Mary) lab Steel Hoop, h 1031 Griswold
Kahl, Jno, (Margaret) carpr Buhl Hosp, h 101 N Meyers
Kahl, Jos, (Margaret) heater Steel Hoop, h 432 Elm
Kahl M, res 208 E State
Kale, Margaret, maid, rms 124 Fifth
Kahl, Marie, wks Fashion Shop, res 163 N Oakland
Kahl, Miss Mary, res 208 E State
Kahl, Martha, cashier Bell Tele, res 208 E State
Kahl, Peter, (Elizabeth) htr Steel Hoop, h 163 N Oakland
Kahl, Sue, wks Thomas Theatre, res 163 N Oakland
Kahl, Wm J, (Rose) formn Carnegie, h 160 Ormond av
Kaiser, Daniel T, (Catherine) formn Carnegie, h 468 Russell
Kaiser, George wks S Carnegie, res 468 Russell
Kaiser, Jacob, (Janet) rougher Steel Hoop, h 510 Andrew
Kaiser, Leo J, wks Steel Hoop, res 468 Russell
Kajma, John, (Mary) lab Tinplate, h 769 Cedar
Kamel, Will, rms 219A Silver
Kamerer, B L, (Nell) cornkr Sharon Fdry, h 62 Heinz
Kamerer, Ray, (Sarah) wks Carnegie, h 622 Boulevard
Kaminski, Mike, (Elizabeth) wks S Carnegie, h 394 Malleable
Kamunski, Steve, (Tekla) h 254 Malleable
Kandy, Joe, (Katie) htr furnace, h 425 Harrison
Kanavan, Anne, res 389 Brooklyn av
Kapurik, Tressa, bdr 344 Oakland
Karchar, G H, agt, bdr 138 S Water
Karing, Adolph, res 841 Spruce

HEREFORE SHARON'S LEADING NEWSPAPER

The Electric Service and Supply Co.

ELECTRIC WIRING, FIXTURES,
HOUSEHOLD DEVICES

Motors Repaired and Rebuilt.

44-46 Vine St., Sharon, Pa. Phone 1975

SHARON ALPHABETICAL DIRECTORY.

207

Karing, Anna, res 841 Spruce
Karing, Paul, (Clara) wks Savage, h 841 Spruce
Kasbee, Archie, (Edna) mill wkr Steel Hoop, h 467 Columbia
Kashner, Grace, billing clk Erie, res 400 Delaware
Kashner, Harry E, (Mary) yd formn, h 400 Delaware
Kashner, Oliver J, (Anna) wood wkr, h 422 Meek av
Kasicci, Frank, (Johanna) farmer, h 12 Littlejohn
Kasper, Chas, (Jennie) htr Steel Hoop, h 639 S Irvine av
Kasper, Geo, (——) wks Nat Mall, h 234 Malleable av
Katzeman, Geo, (Marie) lab Nat Mall, h 647 Cedar
Katz, J, creamery store, 288 Shenango
Kaeze, John, (Rosie) wks N Carnegie, h 317 Railroad
Kaufman, Chas, res 422 Grant
Kaufman, John, wks E R R, res 422 Grant
Kaufman, Kurt, (Rebecca) formn Savage, h 422 Grant
Kaundert, Jno, (Annie) janitor, h 205½ S Dock
Kautner, Harry I, (Kate) gen formn Carnegie, h 512 W State
Kavanaugh, Mrs Beatrice, (wid) h 109 S Irvine av
Kavanaugh, Frank, mchst Savage, res 109 S Irvine av

John S. Leslie, Real Estate

Leslie Block, Chestnut St.
SHARON, PA.

Kavanaugh, Jas, mer tailor, res 109 S Irvine av
Kavanaugh, Josephine, res 109 S Irvine av
Kavanaugh, J A, mer tailor, res 61 W State
Kavanaugh, Leo, student, res 109 S Irvine av
Kavenions Pool Room, 25 Railroad
Kays, Ben, lab Masury, h 183 Superior
Kays, Eliz, rms 183 Superior
Kearnen, Geo, wks Foster-Smith, res 511 Robinson
Kearns, Andrew, res 298 Shenango
Kearns, Michael, wks N Carnegie, res 298 Shenango
Kearns, Thos, (Mary) wks Standard Car, h 383 Ormond av
Kearns, Wm, res 298 Shenango
Kears, Arthur, rms 183 Fifth
Keaveney, James, melter Hoop Mill, h 493 High
Keaveney, James, (Elizabeth) bdr 499 S Irvine av
Keck, Alfred, (Nellie) chef Boeks Cafe, h 210 Shenango
Keck, Carl, wks Nat Biscuit Co, res 227 Sharpsville
Keck, Carl E, res 223½ Sharpsville
Keck, F A, (Cora) lab Savage, h cor Wiesen & 227 Sharpsville
Keck, Fred A, (Cora H) lab Savage, h 223½ Sharpsville
Keck, Robt, (Floy) wks saw mill, h 47 Brookfield av
Keck, Thos, rms 265 N Oakland
Kedorka, John, (Mary) wks Am S & W, h 155 Dayton

Eagle Printing Co.

Commercial Printing

EVERYTHING IN THE PRINTING LINE
PROMPT SERVICE

Bell Phone 41 38 S. DOCK STREET

FRUIT-OHL CO., Wholesale and Retail Dealers in AUTOMOBILE TIRES, OILS, HARDWARE and MILL SUPPLIES of all kinds. Wholesale Dept., Chestnut St. Retail Store, 84 E. State St.

And Has \$1,350,000.00 Reserve

THE TOLLING PHOTO

Currie's Restaurant, Open Day and Night

33 W. STATE ST.

Bell Phone 901

208

SHARON ALPHABETICAL DIRECTORY.

- Keefe, Myron A, res Myers flat, 66 Vine
 Keefe, Jno, wks Savage, res 83 Jefferson
 Keen, Curtis E. (Flora E) pumpman Carnegie, h 171 Fourth
 Keenan, Frank, lab, h 80 Fourth
 Keetley, Geo. (Donna) truck driver, h 428 Mechanic
 Keifer, Fred E, boilermkr Erie rd hs, res 156 River
 Keighner, Theo. (Adella) lab, h 249 School
 Keiser, Miss Caroline, res 263 Spruce
 Keiser, Carrie E. student, res 204 Third
 Keiser, Elliott, wks Sharon Herald, res 96 Elm
 Keiser, Fred, (Elizabeth) mchst Savage, h 9 6Elm
 Keiser, F C. (Myrtle) draftsman S & W, h 251 Third
 Keiser, Fred, Frances) trainman E R R, h 192 S Water
 Keiser, Katherine, wks Saving & Trust Co, res 96 Elm
 Keiser, Lewis, J. (Eva) lab Savage, h 204 Third
 Keiser, Rose, wks Yeager's store, res 263 Spruce
 Keiley, Mary, rms 1018 E State
 Kellble, Andrew, (Katherine O) wks Nat Mkt, h 172 E State
 Kelch, Anna, res 745 E State
 Kelch, Donald, clk Pittsburgh, Pa, res 745 E State
 Kelch, Emma, wks Bell Tele, res 461 Elm
 Kelch, Jos, wks Bell Tele Co, res 461 Elm
 Kelch, Mrs Kate, h 745 E State
 Kelch, Margaret, wks Bell Tele, res 461 Elm
 Kelch, Mrs Mary, res, 461 Elm
 Kelch, Michael J. (Clara) blksmith Tin Mill, h 497 Elm
 Kelch, Nora, res 461 Elm
 Kelchenstein, Miss Lolie, bkkpr U S Lndry, res 266 N Fourth
 Kelchenstein, Mrs Sidney J, forewoman, res 266 N Fourth
 Kell, Chas, bricklayer, res 300 Mercer
 Kellar, Tressa, res 318 Mercer
 Keller, Mrs Martha, res 431 Grant
 Kelley, Catherine, res 375 Brooklyn av
 Kelley, Florence, res 89 Sterling av
 Kelly, John, (Bertha) wks Am S & W, h 89 Sterling av
 Kelley, John H, (Mayme) heater, h 239 Shenango
 Kelley, Mary, res 89 Sterling av
 Kelley, Orrin E, (Anna Mae) emp mgr Nat Mall, h 274 N Fourth
 Kelley, Sarah, res 89 Sterling av
 Kellum, Will, (Lucille) wks Sharon Steel, h 137 Miller
 Kelly, Frank, boilermkr, res 287 Madison
 Kelly, M, (Mary) h 331 Vine
 Kelly, Richard, (Gertrude) brkmm E R R, h 297 Elm
 Kelly, W J, mchst, res 287 Madison
 Kemma, Carrie, wks Cohen's store, res 125 Elm
 Kemmers, Mrs Hennesa, res 125 Elm

A. B. BENNETT
 123 Silver St., Sharon, Pa.

**SHEET METAL WORK AND
 MAHONING FURNACES**
 Bell Phone 1376

- KEMERY, CORLISS L.** (Myrtle) mgr and pres Shenango Valley Light Co, h 229 W State
Kemery, W M. (Marie) carpr, h 325 Sterling
Kemey, D E. (Anna) contr, h 351 N Oakland
Kenely, John. (Kathryn) htr Steel Hoop, h 180 Shenango
Kenely, Kathryn, res 180 Shenango
Kennedy, Mrs A J, res 234 E State
Kennedy, Anna May, wks Moore's Dept store, res 460 Andrew
Kennedy, Mis Birdella, wks store, res 57 W State
Kennedy, Byrdella, res, 79 N Oakland av
Kennedy, Chas. (May) mchst Savage, h 243 Sterling av
Kennedy, Mrs Delinda, S S Home, res 54 Walnut
Kennedy, Mrs Emma, (wid) h 376 Ellsworth
Kennedy, Frank M. (Lillian M) truck driver, h 59 Sharpsville
Kennedy, Floyd. (Vivian) music tchr, Moyer apt 22 S Water suite 5
KENNEDY, DR GEO W. (Nellie K) physician & surgeon, Hamory bldg, h 79 N Oakland av
Kennedy, Helen, college student, res 79 N Oakland av

F. E. KERR CO. Moving, Storage, Packing and Shipping. Long Distance Moving and General Cartage. Office and Warehouse Pitt Street, Shar n, Pa. Bell Phone

- Kennedy, James, mchst S Carnegie, res 376 Ellsworth
Kennedy, Jane, bkkpr, res 109 First
KENNEDY, JNO T. (Florence) post master, h 39 Ormond av
Kennedy, Jos. (Olive) salsmn, h 52 Brady Court
Kennedy, Kenneth, res S S Home, 54 Walnut
Kennedy, Marjorie, res 234 E State
Kennedy, Michael, (Blanche) clk P 1 W, h 159 S Main
Kennedy, S A, workroom, 15B Shenango
Kennedy, S A, tailor shop, res 28 S Railroad
Kennedy, Sarah A, res 234 E State
Kennedy, Steve A. (Agnes) tailor, h 63 E State
Kennedy, Stephen A. (Agnes) tailor, h 428 W State
Kennedy, Thomas. (Anna S) mgr, sec & treas Sharon Fdry, Wheatland, h 109 First
Kennedy, Thos S. (C Elizabeth) pipefitter, h 315 Oak
Kennedy, Wm C, student, res 79 N Oakland av
Kennedy, Wm. (Leverne) mchst Savage, h 269 Grant
Kennedy, Wm. (Mary) lab Savage, h 460 Andrew
Kekner, Myron, bdr 145 Sharpsville
KER, Severn P. (Annie) pres Sharon Steel Hoop, h 496 E State
Ker, Severn, jr, Youngstown Steel Hoop, res 496 E State
Kerber, Albert W. (Mary) clk gas office, h 734 S Irvine av
Kerber, Raymond, clk Am Sheet Tin, res 734 S Irvine av

LOREN T. GANTZ Contractor and Builder. Lumber and Builders' Supplies, Wholesale and Retail. Office and Yard, 234 Fisk Street. Bell Telephone Connections

E. J. HEIDERMANN, TINNING, PLUMBING AND GAS FITTING.
NO. 55 RIVER ST. BELL PHONE 109. Repairing a Specialty. Auto Radiator, Fender Repairing. Hot Air Furnaces, Awnings

C. B. HARRIS & SON, EXIDE Service Station

AUTOMOBILE CYLINDERS DECARBONIZED.

61 River Street, Sharon, Pa.

EXPERT BATTERY RECHARGING AND REPAIRING.

Bell Phone 111

DeForest's Salesroom, W. State St. **Ford Cars**
 Service and Parts, So. Penn St.

- Kerestes, Julius, (Rebecca) wks fdry, h 689 New Castle
KERR, F E & CO, (The) draying, trucking, transfer & stor-
 age, 23-28 Pitt (see adv)
KERR, FORREST E [The F E Kerr Co] rms 117 Sharpville
 Kerr, Francis, agent, rms 447 Silver
 Kerr, Frank, wks Standard Car, res 322 Sterling
 Kerr, James R, (Jennie) painter, h 319 Cedar
 Kerr, Leona, milliner, res 432 Meek av
 Kerr, Mrs Mary M, houskpr, res 432 Meek av
 Kerr, Mrs Mary, res 322 Sterling av
 Kerr, Ralph, res 311 Hembolt Terrace
 Kerr, Walter, (Katherine) driver Am Fdry, h 35 N Water
 Kerr, Warren, (Chloe) washer laundry, h 311 Hembolt Terrace
 Kerr, Wilda M, milliner, res 432 Meek av
 Kerr, Wm M, printer, res 432 Meek av
 Kerr, Wm, rms 519 Robinson
 Kerry, Mr, res 195 Trout
 Kershner, Mrs Matilda, rms 50 Hall av
 Kessler, Harry B, (Marion) wks Standard Car, h 363 Ormond
 Kessell, Mike, (Mary) wks N Carnegie, h 166 Wayne av
 Kettering, Chas H, (Cora) lab, h 144 Budd av
 Kettering, Glenn, emp Steel Hoop, res 288 School
 Kettering, Mary, wks Steel Hoop office, res 288 School
 Ketulish, Paul, gas mkr, wks gas wks, res 185 Ulp
KEYSTONE LIVERY, (old) 5 Porter
 Kibee, Wm, (Ida) clk Steel Hoop, h 809 Linden
 Kibler, Albert, (Grace) wks Standard Car, h 458 Elm
 Kidd, Chas B, soldier, res 384 Malleable
 Kidd, Wm J, (Lavina) oiler Steel Hoop, h 384 Malleable av
 Kidney, Mildred, rms 421 E State
 Kiefer, Mrs A M, bdr 893 Linden
 Killian, Andy, (Iressa) wks Savage, h 245 Vine
 Kimmerle, Edd, wks DeForest music house, h 515 Columbia
 Kindin, Geo, (Esther) lab Timplat, h 351 Malleable av
 King, Agnes, Bell Tele opr, bdr 801 S Irvine av
 King, Mrs Alfred, res 252 Mercer
 King, Alice, clk Erie ight depot, bdr 801 S Irvine av
 King, Brant S, (Ida) asst engr Nat Mall, h 117 Fifth
 King Bros Barber Shop, 15 N Railroad
 King, C H, (Elizabeth) driver, h 297 S Main
 King, Chas, (Minnie) lab Stewart Iron wks, h 522 New Castle
 King, Chas H, (Jennie) slater, h 330 S Main
 King, Donald, driver, bdr 330 S Main
 King, Elsie, oper, Bell Tele Co, res 150 River
 King, Ethel, chief opr, res 259 Shenango
 King, George, (Grace) mehst Timplat, h 603 S Irvine
 King, Geo, (Kit) mehst, h 283 Grant

MOTT ROBERTSON Corner 665 S. Dock Street and
 Ice Cream Manufacturer Malleable Avenue
 Both Phones No. 205



The Electric Service and Supply Co.

ELECTRIC WIRING, FIXTURES,
HOUSEHOLD DEVICES

Motors Repaired and Rebuilt.

44-46 Vine St., Sharon, Pa. Phone 1975

SHARON ALPHABETICAL DIRECTORY.

211

King, Hazel, student, res 150 River
King, Mrs Helen, res 150 River
King, John, wks Steel Hoop, bdr 801 S Irvine av
King, John, (Belle) lab McIntrye's, h 370 Reed
King, Lewis L. (Nana) barber, h 15 N Railroad
King, Lewis, barber, res 126 N Irvine av
King, Margaret, milliner, res 114 N Penn av
King, Mrs Mary, bdr 801 S Irvine av
King, Mrs Minnie, wks Union Tele Co, res 259 Shenango
KING, RALPH, (Mabel) dentist 146 E State, h 312 Oakland
King, Rhoda, clk Am S & W, res 150 River
King, Shields A. (Eliz) barber, rms 38 Heinz
King, Walter, (Minnie) roofer, h 389 North
King, Wm. (Anna) driver, h 211 Ulp
King, N B, (Leona) salsmn, h cor Budd & Baldwin
King, William J, (Elizabeth) millwright, h 114 N Penn av
Kinkoph, Frank, (Cecila) tailor, Farrell, h 551 Spring

JOHN S. LESLIE, REAL ESTATE AND INSURANCE CHESTNUT STREET, SHARON, PA.

Kinney, Celia, res 146 S Water
KINNEY, MISS CURWIN M, Shenango Grill, res 153 E State
Kinney, Mrs Ella, (wid) h 146 S Water
Kinney, Frank, clk Sharon Fdry, res 379 N Oakland
Kinney, Mary, housekpr, res 379 N Oakland
Kinney, Mary, res 146 S Water
Kippon, John, (Zuerrata) wks Steel Hoop, h 411 Malleable av
Kirbor, Chas, (Ella May) wks Carnegie, h 396 Vine
Kirby, James, (Anna) wks N Carnegie, h 139 Mill
Kirker, Henry, bdr 170 S Water
Kirker, Olmey A, (Anna) carpr, h 340 Meek av
Kirker, Stanley, (Margaret) wks Carnegie, h 120 W State
Kirkland, Jos, (Cora B) engr Nat Mall, h 671 Spruce
Kirkwood, Frank E, (Evelyn) lab S Carnegie, h 335 Russell
Kirschner, Andrew, (Kate) lab Savage, h 65 Sharpville
Kise, Mrs Rose, h 239 Florence
Kish, Colmon, (Rose) lab Am S & W, h 810 Cedar
Kish, John, (Julia) wks Nat Mall, h 809 Spruce
Kist, James, (Katie) wks Nat Mall, h 510 Spring
Kitting, John A, (Mary) barber, h 79 W State
Kittredge, Jos P, (Selma) mgr Nat Mall, 205 Euclid av
Klaiber, Mrs Caroline, dom wrk, res 391 Alderman

Lenses Ground in Our Own Shop

RANDALL & PRICE

118 W. STATE ST.



FRUIT-OHL CO., Wholesale and Retail Dealers in AUTOMOBILE TIRES, OILS, HARDWARE and MILL SUPPLIES of all kinds. Wholesale Dept., Chestnut St. Retail Store, 84 E. State St.

FREDERICK KNAPP, Tinner and Roofer.
423 S. DOCK STREET
Furnace Work a Specialty.
Bell Phone 520

Currie's Restaurant, Open Day and Night

33 W. STATE ST.

Bell Phone 901

212

SHARON ALPHABETICAL DIRECTORY.

Klammonic, Michael, wks A S & W, rms 397 Messabi
Klapach, Steve, (Susan) res Summit
Klarich, Pete, (Bessie) wks N Carnegie, h 362 Shenango
Klaser, Barbara, res 10 Strawbridge
Klaser, Jacob, (Elizabeth) lab, h 10 Strambridge
Klaser, John, (Clara) lab E R R, h 371 Walnut
Klaser, Mary, clk Kahl's store, res 10 Strawbridge
Klaser, Nicholas, (Mary) lab, h 32 Strawbridge
Klasic, Frank, (Rosie) wks N Carnegie, h 45 Mill
Klein, Adam, (Anna) res 300 School
Klein, Jacob, (Elizabeth) firmn brewery, h 300 School
Klein, Martin, (Katherine) tailor, h 12½ Lincoln av
Kelly, Rose, Mrs, h 287 Madison av
Kelly, Thos, (Ida) formn Am S & W, h 287 New Castle
Klest, Frank, (Josephine E) wks Tinsplate, h 365 York
Klewans, Mrs Lena, (wid) res 440 A
Klinak, Tony, (Elizabeth) lab Steel Hoop, h 360 Sharpsville
Kline, Arlington H, (Ivy R) mechst Savage, h 205 Fourth
Klinesmith, Chas, lab Savage, bdr 272 Russell

J. B. ROUX, COAL, ICE AND FEED-DRAYING

Office, Haywood St., near depot, Farrell, Pa. Union Phone 53. Bell Phone 23

Klsk, Frank, res 329 Railroad
Kloss, Adelaide, clk, Wheatland, bdr 392 S Irvine av
Kloss, Albert, (Mary) lab Nat Mall, h 423 Sherman
Kloss, Annie, res 50 Strawbridge
Kloss, Chas, (Grace) lab Nat Mall, h 50 Strawbridge
Kloss, Edith, bdr 392 S Irvine av
Kloss, Elmer, (Helen) moulder Nat Mall, h Spring
Kloss, Ember, (Lillie) lab Hoop Mill, h 515 Davis
Kloss, Ernest, (Jennie) electr cranmn Nat Mall, h 340 McClure
Kloss, Frank, bdr 392 S Irvine av
Kloss, Fred W, (Frances) cranmn Nat Mall, h 296 Ormond av
Kloss, Helen, res 50 Strawbridge
Kloss, Herman, (Minnie) cranmn Nat Mall, h 48 Strawbridge
Kloss, John, (Charlotte) cranmn Nat Mall, h 38 Strawbridge
Kloss, Katheryn, res 48 Strawbridge
Kloss, May, res 50 Strawbridge
Kloss, Wilbur D, (Clara) chemist Nat Mall, bdr 790 Linden
Klosson, Mathars, (Rose) wks Tinsplate, h 8 Taylor av
Klusch, John, (Mary) wks Sharon Fdry, h 939 Baldwin
Klusch, Peter, res 939 Baldwin
Knanosky, Joe, (Julia) wks Tin Mill, h 41 2Florence
Knapp, Albert, stenog, res 699 Meek av
Knapp, Mrs Anna, janitress, Sharon club, h 173 Fifth
Knapp, Dora, cashier, res 699 Meek av

A. B. BENNETT

123 Silver St., Sharon, Pa.

SHEET METAL WORK AND
MAHONING FURNACES
Bell Phone 1376

LOREN T. GANTZ Contractor and Builder. Lumber and Builders' Supplies, Wholesale and Retail. Office and Yard, SHARON, PA. 234 Fisk Street. Bell Telephone Connections

SHARON ALPHABETICAL DIRECTORY.

213

Knapp, Frank, wks Youngstown, res 320 N Oakland
KNAPP FREDERICK, heating & Tinning & roofing, 423 S Dock

Knapp, Joseph, lab, bdr 249 Second

Knapp, Leo, (Sadie) h 420 Elm

Knapp, Dr Lewis, res 173 Fifth

Knapp, Nicholas, (Barbara) ret, h 699 Meek av

Knapp, Ralph, res 173 Fifth

Knapp, Rose, stenog, res 699 Meek av

Knapp, Viola, tele opr, bdr 598 Cedar

Knapp, Wm, (Anna) lab brick yd, h 255 Wiesen av

Knee, Abel, (Kate) engr Carnegie, h 282 Orchard

Knee, Edna, res 282 Orchard

Knee, Helen, res 282 Orchard

Knights of Columbus Hall, 202 E State

Knight, Eric, wks Farrell, res 717 Hull

Knight, Fred, (Ruth) policeman Savage, h 717 Hull

Knight, Lena, student, res 717 Hull

Knight, O M, (Edith B) wks Tinplate, h 440 Stambaugh

GENERAL INSURANCE and REAL ESTATE E. A. Turner, J. P.
Legal Papers Carefully and Promptly Executed SHARPSVILLE, PA.

Knight, Vera, wks Savage, res 717 Hull

Knobe, Chas, (——) window blind mkr, h 39 S Dock

Knoden, Mrs P W, housekpr, rms 56 N Main

Knofsky, Roy, (Gertrude) mgr Sharon Iron & Metal Co, h 328 Ohio

Knupp, Andrew, (Edna) wks Sharpsville Tin, h 64 Tenth

Knowlton, John J, (Lillian F) lineman S Val Elec, h 324 Grant

Knox, Mrs Daisy, res 209 Railroad

Koak, K R, (Sadie) boxmkr, Wheatland, h 105 Third

Kocis, George, (Eleanor) groc, h 533 Oakland & George

Kocis, John, (Annie) wks Nat Mall, h 849 Oakland

Koch, Albert, (Mary) plumber, h 139 Jefferson

Koch, Joe, (Marg) moulder Nat Mall, h 137 Orchard

Kodrich, Geo, (Mary) lab N Carnegie, h 30 Lincoln av

Koehler, Frederick W, res 370 E State

Koellman, C, (Margaret) wks Am S & W, h 452 Logan

Koerben, Fred, (Mary) lab P I W, h 346 Grant

Koerben, Myrtle, opr Union Tele, res 346 Grant

Koerben, Sadie, opr Union Tele, res 346 Grant

Koertel, Mike, (Sarah) h 354 Alexander

Koest, John, (Helen) lab, h 68 Park av

Koester, Lazarus, (Rachael) merchant, h 55 S Irvine av

Koester, L, (Rache), clothing store L Koster & Son, 29 W State

People's Bank A Bank for the People
602 Broadway, Farrell

E. J. HEIDERMANN, TINNING, PLUMBING AND GAS FITTING.
NO. 55 RIVER ST. BELL PHONE 109. Repairing a Specialty. Auto Radiator, Fender Repairing. Hot Air Furnaces, Awnings

- Koester, Simon H. (Essie) clothing store L Koester & Son,
 29 W State
 Koester, Simon, (Ester) wks Koester store, res 55 S Irvine av
 Kohlmeier, Evelyn, rms 511 Erie
 Kohlmeier, ———, (Minnie) clk 1st Nat Bnk, rms 511 Erie
KOHN, CARL C. (Alice) electrical contractor 29 E State
 Kolb, August, wks Steel Hoop, res 191 Elm
 Kolb, Jacob, (Elver) lab Nat Mall, h 570 Meek av
 Kolb, John, (Caroline) ret, h 191 Elm
 Kolb, Kenneth J, clk, res 570 Meek av
 Kolb, R J, rms 672 Prindle.
 Kolepp, Fred, (Annie) roll Tinsplate, h 401 Spruce
 Kolepp, Joseph, res 401 Spruce
 Kollar, Steve, (Josephine) lab, h 429 Morton av
 Kolt, Helen, tchr, res 123 Ormond av
 Kolt, Mary, student, res 123 Ormond av
 Kolt, Wm B, (Bell) engr E R R, h 123 Ormond av
 Komon, John, (Rosa) wks N Carnegie, h 57 Superior
 Konta, T, rms 262 Malleable
 Koornick, Solomon, (Anne) collector, h 245 Sharpsville
 Kopan, Frank, wks Am Tinsplate, res 510 Spring
 Kopan, Martin, (Mary) wks P I W, h 215 Florence
 Kopanicak, Jack, (Sophia) butcher, h 594 N Water
 Koran, Steven, (Helen) rec clk Carnegie, h 34 Syme
 Korash, Nick, wks Nat Mall, res 8 Mumroe
 Kordach, John, res 755 S Dock
 Koris, Geo, (———) h 399 Quinby
 Korsak, Sam, (Annie) h 199 Malleable av
 Kosa, John, wks N Carnegie, h 428 Alexander
 Koskne, Carl, (Stella) wks Nat Mall, bdr 762 McClure
 Koss, Charles, (Caroline) wks Nat Mall, h 278 Florence
 Kostura, John, (Jennie) wks N Y C R R, h 64 Syme
 Kosztuna, M, rms 109 Franklin
 Kothman, Philip, (Clara) h 339 Ormond av
 Kotola, Tony, (Sofia) h 233 Florence
 Kovach, Nondor, wks Nat Mall, bdr 704 Cedar
 Kovach, Tressa, bdr 704 Cedar
 Kovach, Vasi, (Sophia) screw boy Tinsplate, h 1129 Baldwin
 Kovacic, John, wks Nat Mall, bdr 91 Willow
 Kovacovic, Steve, (Tressa) lab Nat Mall, h 824 Baldwin
 Kovics, Steve, wks Stewart Iron, res 10 West Lorain
 Kovis, Andy, bdr, Standard Car, res 321-25 S Main
 Kovis, John, res 321-25 S Main
 Kovis, Mrs Rosie, h 321-25 S Main
 Kowalski, John, soldier, res 254 Malleable
 Krajcsovics, Mike, lab, bdr 570 Sharpsville
 Kramer, Frank, wks Tinsplate, bdr 937 Cedar



DELCO-LIGHT
The complete Electric Light and
Power Plant

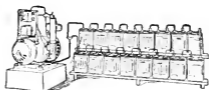

BELL PHONE 1125



CARL C. KOHN

Electric Repair Work of All Kinds,
Wiring and Winding

29 East State Street

SHARON, PA.



Electric Fixtures

Vacuum Sweepers

Irons

Washing Machines



DELCO-LIGHT

The complete Electric Light and Power Plant

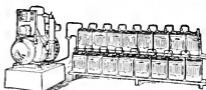

BELL PHONE 1125



CARL C. KOHN

Electric Repair Work of All Kinds,
Wiring and Winding

29 East State Street

SHARON, PA.



Electric Fixtures

Vacuum Sweepers

Irons

Washing Machines

The Electric Service and Supply Co.

ELECTRIC WIRING, FIXTURES,
HOUSEHOLD DEVICES

Motors Repaired and Rebuilt.

44-46 Vine St., Sharon, Pa. Phone 1975

SHARON ALPHABETICAL DIRECTORY.

215

Kramer, Max, (Esther) conf & groc, 309 Sharpsville, h do
Kranik, Mike, (Katie) wks Steel Hoop, h 87 Franklin
Kranik, Mike, wks Tinsplate, rms 87 Franklin
Kranlovanski, Geo, (Susie) mechst Savage, h 424 Frank av
Krauss, Geo, (Katherine) prop tin shop, h 507 S Dock
Kremer, George, (Agnes) wks Nat Mall, h 966 Baldwin
Kremer, Pete, bdr 966 Baldwin
Kresang, Aaron, wks Nat Mall, res 601 S Dock
Kress, H A, (Helen) lab Standard Car, h 471 Ohio
Kretschmer, Wm, (Emma) wks S Carnegie, h 8 Strawbridge
Krieder, Frank, (Blanch) Elec Light Co, h 65 Strawbridge
Krieger, Abraham H, (Jennie) cleaning & reprotg, 74 Sharpsville, h do
Krieger, Ben, (Sarah) h 395 Alexander
Krievach, Mike, (Rose) wks Carnegie, h 375 Alexander
Krievach, Mollie, res 375 Alexander
Kring, Buryl, rms 686 E State
KRING, CLYDE W, (Lottie) mgr Brownell Shoe Co, 152 E State, h 686 E State

JOHN S. LESLIE, INSURANCE ALL KINDS

CHESTNUT STREET, SHARON, PA.

Kring, Ruth, rms 686 E State
Krink, Anna, res 161 Syme
Krink, Caspar, (Linda) heater Steel Hoop, h 161 Syme
Krink, Gertrude, res 161 Syme
Krink, Leo, heater Steel Hoop, res 161 Syme
Krink, Nell, chief clk E R R, res 161 Syme
Krisik, Wendel, (Helen E) pickler Tinsplate, rms 826 Cedar
Krlach, Mike, (Barbara) shearman S H M, h 8 Ulp
Kroeskor, Iognoco, (Terrace) stocker Carnegie, h 264 Oak
Krohki, Levi, (Rosie) lab, h 269 McFarland av
Kromish, Nick, res 315 School
Krone, Jacob, (Susan J) ret, h 266 N Fourth
Krothe, John B, (Martha) pumpman Carnegie, h 397 Lafayette
Krothe, Raymond, (Mary) brakmn N Y C, h 815 Hedge
KROUSE, ARTHUR W, (Bess) secy-treas Weller Krouse Co, h at Petroleum
Krumbach, Wm, (Catherine) welder Nat Mall, h 29 Lucy
Kubaugh, Peter, (Katie) wks Nat Mall, h 95 Munroe
Kubicsek, John, res 315 School
Kugler, Miss Elizabeth, h 382 S Irvine av
Kukes, Paul, (Helen) wks P I W, h 185 Ulp
Kuhn, Melvin S, (Nettie) ydmstr Farrel, h 135 First
Kuhnlez, A, (Freeda) merchant, h 615 New Castle

DeForest's Largest Piano and Victrola Merchants
in Western Pennsylvania. Everything in Music. W. State St.

Sharon, Pa.

FRUIT-OHL CO.

Wholesale and Retail Dealers in AUTOMOBILE TIRES, OILS, HARDWARE and MILL SUPPLIES of all kinds. Wholesale Dept., Chestnut St. Retail Store, 84 E. State St.

Currie's Restaurant, Open Day and Night

33 W. STATE ST.

Bell Phone 901

216

SHARON ALPHABETICAL DIRECTORY.

Kukuda, John, (Eliz) wks Nat Mall, h 315 Florence
 Kukner, Mary, res 383 Orchard
 Kukner, Mrs S, h 383 Orchard
 Kulicheck, Rose, dom wrk, res 300 W State
 Kuofsky, Roy, (Gertrude) pres Sharon Iron & Metal, h 328
 Ohio
 Kurelko, Mike, wks hdw store, res 367 Messabi
 Kurelko, Steve, (Kate) h 367 Messabi
 Kusner, Mike, (Mary) hlpr S Carnegie, h 817 Baldwin
 Kuti, Steve, (Katherine) lab Nat Mall, h 532 New Castle
 Kuti, Tom, (Elizabeth) wks Nat Mall, h 799 Baldwin
 Kuvosh, Paul, (Sophie) millwright, h 172 Orchard
 Kvocak, John, (Anna) wks S Carnegie, h 1010 Sherman

L

Laboard, March, (Tina) colr'd lab, h 1109 Baldwin
 Ladner, Floyd, carpr, res 406 Delaware
 Ladner, Julius, (Alice) boilrmkr Standard Car, h 789 Hedge
 LaFavor, Clyde, res Hannah apt, 47 S Water, suite 6
 LaFavor, Mrs —, (wid) h Hannah apt, 47 S Water, suite 6
 LaFavor, Virginia, res Hannah Apt, 47 S Water, suite 6
 Lafferty, Jay W, (Myrtle H) pharmacist, h 86 Fourth
 Lafferty, John H, (Lily) patrolman Savage, h (old) 1 North
 Lafferty, Pauline, res (old) 1 North
**LAFFERTY, TODD W, (Carrie B) druggist, 211 E State, h
 295 Church**
 Lahat, Andy, (Mary) rod mill, h 1222 Baldwin
 Laird, Clyde, Mrs, (wid) res 565 S Irvine (rear)
 Laird, Frances, clk Cozadd conf, res 565 S Irvine (rear)
 Laird, George, clk P I W, res 565 S Irvine (rear)
 Lally, Mrs Julia, res 107 N Oakland
 Lambrecht, John, wks Myers Motor Co, res 333 Alderman
 Lamphear, Mrs Wm, h 67 Chestnut
 Lampkin, Ed, wks Tinsplate, res 1002 Sherman av
 Lampkin, Geo, (Mary) checker Am S & W, h 1002 Sherman av
 Lampkin, Monnie, dom, res 1002 Sherman av
 Lampkin, Madie, dom, res 1002 Sherman av
 Lampkin, Samuel, wks Tinsplate, res 1002 Sherman av
 Lampkins, Maidie, dom, rms 505 E State
 Lamon, John, (Mary) lab, h 420 Watson av
 Lan, Claude, (Grace) lab P I W, h 278 Russeff
 Landis, Harry J, (Sarah) tracer Savage, h 317 E State
 Landwarth, Eugene, (Susie) clk N Carnegie, h 282 Madison av
 Lane, Bert, (Catherine) boilrmkr, h 1181 E State
 Lane, Mrs Catherine, h 201 N Water
 Lane, Eleanor, stenog P H C, res 201 N Water

A. B. BENNETT
 123 Silver St., Sharon, Pa.

SHEET METAL WORK AND
 MAHONING FURNACES
 Bell Phone 1376

- Lane, Elizabeth, clk wks Youngstown, O, res 188 Budd av
Lane, James J. (Rose A) lab P I W, h 233 Fourth
Lane, Mary, res 201 N Water
Lane, Margaret, clk, Farrell, res 188 Budd av
Lane, Michael, (Margaret) lab Nat Mall, h 188 Budd av
Lane, Michael, soldier, res 201 N Water
Lang, Harry, bdr 182 Second
Langdon, Albert J. (Jessie) sta engr Carnegie, h 619 Wood
Langdon, Edgar, engr N Carnegie, h 619 Wood
Langdon, Michael, (Mary) lab Am Fdry, h 247 Sharpsville
Langdon, Wm, drayman, res 619 Wood
Langley, Eva, bkkpr, res 182 Sharpsville
Langley, Chas J. (Catherine) htr Tinsplate, h (old) 194 Sharpsville
Langley, Jennie, med agt, rms 239 Ormond av
Langosh, Julia, res 551 Spring
Langosh, Stephen, wks Sheet Mill, res 558 New Castle
Langosh, Steve, lab Stewart Iron, h 551 Spring
Lansdown, Florence, student, res 586 N Oakland

F. E. KERR CO.

Moving, Storage, Packing and Shipping. Long Distance Moving and General Cartage. Office and Warehouse, Pitt Street, Sharon, Pa. Bell Phone

- Lansdown, Mrs Mary Ann, res 594 N Oakland
Lansdown, Samuel, (Florence) chief police, h 586 N Oakland
Lansdowne, Benj. (Hanna) h 4 High
Lapham, Gaylord, timkpr Am Tinsplate, res 29 Logan
Lapschansky, Irene, res 114 N Water
Lapschansky, Leonard, appr, res 114 N Water
Lapschansky, Mike, (Mary) moulder, h 114 N Water
Larah, Geo W. (Eliz) pipefitter, h 394 Cedar
Large, Frank, (Clara) eng Standard Car, bdr 135 S Water
LARTZ, CLAUDE B. (Maude) adv mgr Sharon Herald, h 53 Brady Court
Lartz, C H, (Octave) formn fire dept, h 249 School
Lary, Claude, res 198 Spruce
Lary, Frank, (Stella) police Steel Hoop, h 198 Spruce
Lary, Marie, res 198 Spruce
Lasagr, Rosalin, wks Nat Mall, res 262 Malleable av
Laska, Mike, wks Steel Hoop, res 387 Malleable
Laska, John, (Mary) wks Tinsplate, h 387 Malleable av
Lasko, Tony, (Nellie) h 421 Malleable av
Laskowitz, Mrs Bessie, res 211 Trout
Laswell, Mrs M V, h 288 School
Latimer, David L. (Eliz) popcorn wagon, h 80 Fifth
Lattla, Patsy, (Mary) h 295 Fisk

LOREN T. GANTZ

Contractor and Builder. Lumber and Builders' Supplies, Wholesale and Retail. Office and Yard, 234 Fisk Street. Bell Telephone Connections

NO. 55 RIVER ST
E. J. HEIDERMANN,
BELL PHONE 109
Repairing a Specialty. Auto Radiator, Fender Repairing. Hot Air Furnaces, Awnings.
TINNING, PLUMBING AND GAS FITTING.

A Specialty

94 N. Water St. Bell Phone 1064

SUCCESSOR TO H. POLONUS

AUTOMOBILE CYLINDERS DECARBONIZED.

61 River Street, Sharon, Pa.

EXPERT BATTERY RECHARGING AND REPAIRING.

Bell Phone 111



MOTT ROBERTSON

Wholesale Ice Cream

Give your orders to driver or by phone
Both will receive prompt attention
Cor. S. Dock St. and Malleable Ave.
Both Phones No. 205

218

SHARON ALPHABETICAL DIRECTORY.

- Lauer, Albert H. (Blanche E) maintenance engr, Am Fdry, h 698 Sharpsville
 Lauer, Ernest C, student, res 129 Third
 Lauer, Peter, (Blanche) carpr, Farrell, h 129 Third
 Laughner, Robt D, (Lina) secy Buhl club, h 49 Ormond av
 Laurey, John, carpr, res 425 Ellsworth
 Laughrey, C M, elect Am Tinsplate, h 29 Logan
 Lavery, Mrs Ellen, res 416 Hull
 Lavery, James, wks N Carnegie, res 419 Madison av
 Lavery, Joe, wks S Carnegie office, res 419 Madison av
 Lavery, John, (Catherine) lab Eric rd hs, h 419 Madison av
 Lavery, Paul, wks P I W, res 419 Madison
 Lavine, Abram, (Yetta) storekpr, h 229 Railroad
 Lavine, Ben, printer, Farrell, res 229 Railroad
 Lavine, Harry, truck driver, res 229 Railroad
 Lavine, Henry, res 229 Railroad
 Lavine, Morris, pearlman, res 229 Railroad
 Lavine, Nathan, (Edna L.) formn E R R, h 290 Sharpsville
 Lavine, Reuben, (Bessie) clk Shenango Val, h 247 Railroad
 Lavesaiw, Mrs Angelina, (wid) res 377 George
 Law, Thomas P, (Margaret) nigh formn, h 458 Mechanic
 Law, Willard, lab, res 458 Mechanic
 Law, Wylma, student, res 458 Mechanic
 Lawless, Bernard, res 375 Sherman av
 Lawless, Neal, (Mary) boilrmkr, Sharpsville, 375 Sherman av
 Lawless, John, res 375 Sherman av
 Lawley, T H, (June R) wks Bell Tele, h 416 Prospect
 Lawson, Henry, (Ira) wks S Carnegie, h 169 Mill
 Lawrence, Mrs Fannie, bdr 347 Malleable av
 Laycock, Edward, (Ada) motorman Y S S, h 475 Logan
 Laycock, Ethel, driver water wks, res 420 Elm
 Layman, Roy, (Mildred) clk Standard Car, h 293 Malleable av
 Laza, Joe, wire drawer, rms 129 Franklin
 Lozarus, Geo, (Bessie) wks Savage, h 158 N Oakland
 Lazer, Mike, (Anna) wks Nat Mall, h 793 New Castle
 Lazor, John, lab, rms 129 Franklin
 Leali, Ben, lab, rms 922 Sherman av
 Leali, Nick, (Ella) shearman Savage, h 393 Malleable av
 Leallie, Joe, wks Nat Mall, res 842 Spruce
 Lease, Archie, (Myrtle) mchst Am S & W, h 177 Penn av
 Lease, Mrs Anna, (wid) bdr 816 Baldwin
 Lee, Edwin, (Ella) lab Am S & W, h 497 Logan
 Lee, F H, (Debora) wks Carnegie, h 959 Beechwood
 Lee, George, res 801 Oakland
 Lee, Fred, (Gertrude) lab N Carnegie, h 427 Andrew av

Lenses Ground in Our Own Shop

RANDALL & PRICE

118 W. STATE ST.



THE SHARON HERALD, The Paper of the People

The Electric Service and Supply Co.

ELECTRIC WIRING, FIXTURES,
HOUSEHOLD DEVICES

Motors Repaired and Rebuilt.

44-46 Vine St., Sharon, Pa. Phone 1975

SHARON ALPHABETICAL DIRECTORY.

219

- Lee, Ivor, res 801 Oakland
Lee, I H, (Deborah) firmn S Carnegie, h 959 Cedar
Lee, James, (Mabel) wks Tinplate, h 801 Oakland
Lee, Marion, res 801 Oakland
Lee, Miss Mary, h 19 Sharpsville
Lee, Miss Nannie, houskpr, rms 19 Sharpsville
Lee, Wm, ret, h 356 Columbia
Lees, Fred, (Florence) coke wks S Carnegie, h 63 Alfred
Lees, James, (Mary) wks N Carnegie, h 496 Shenango
Lees, John, res 496 Shenango
Lees, Joseph, elect coks wks, res 63 Alfred
Lees, Minend, res 496 Shenango
Leedham, Mary, deaconess 1st M E Ch, res 483 Logan
Leedham, ———, res 483 Logan
Leeham, Tom, (Jemima) wks Hoop Mill, h 524 B
LEFFINGWELL, WALLACE C, (Cora I) lawyer, New
First Nat Bank bldg, [Monarch Hdw Co], 11 W State,
h 623 S Irvine av
Lefkowitz, Albert, student, res 659 S Dock

John S. Leslie, Insurance Leslie Block, Chestnut Street SHARON, PA.

- Lefkowitz, J, (Anna) groc & gen mer, h 659 S Dock
Lefkowitz, Leonard, student, res 659 S Dock
Lehlen, Yhedor, (Hanna) rigger N Carnegie, h 45 Syme
Leichmain, A, (Mollie) driver, h 245 Penn av
Leighton, Geo C, (Susie) clk E R R, h 118 Washington
Leighton, Wm, h 215 S Main
Leinberger, Mrs Flora M, res 586 Logan
Leipheimer, Earl M, (Mary) mechst Savage, h 86 Third
Leipheimer, Fred M, (Ruth K) butcher, h 37 Sharpsville
Leipheimer, Frances, res 80 Vine
Leipheimer, George, ret, rms 94 Third
Leipheimer, Mrs Janet, h 80 Vine
Leipheimer, Mrs Mary, res 172 First
Leipheimer, Nesbit, (Edith) police S Carnegie, h 59 S Water
Leipheimer, Robt, (Catherine) weighmstr, h 725 S Irvine av
Leipheimer, Robt, lab S A, res 172 First
Leipheimer, Wm A, (Sabina C) clk, h 55 Sharpsville
Lemax, Bennet, salsmn DeForest, res 112 Logan
Lemax, Margaret, res 112 Logan
Lemax, Mrs Minnie, res 112 Logan
Lenonice, Anthony, (Petrona) wks Nat Mall, h 606B Oakland
Lentz, Harry, rms 375 Alderman
Leonard, Frank, res 430 Reed

Sharon-Buick Co. BUICK—CADILLAC—REPUBLIC TRUCKS
Complete Stock of Parts and Supplies
So. Main St., Sharon, Pa.

FRUIT-OHL CO., Wholesale and Retail Dealers in AUTOMOBILE TIRES, OILS, HARDWARE and MILL
SUPPLIES of all kinds. Wholesale Dep't., Chestnut St. Retail Store, N E. State St.

Currie's Restaurant, Open Day and Night

33 W. STATE ST.

Bell Phone 901

220

SHARON ALPHABETICAL DIRECTORY.

- Leonard, Geo. (Eunice) mehst Car Tank, h 72 Vine
 Leonard, Leo, lab, res 430 Reed
 Leonard, Mike, (Susanna) lab, St C C Co, h 430 Reed
 Lepper, Albert H, (Laura) mehst S Carnegie, h 500 S Irvine av
 Leslie, Edwin, res 818 New Castle
 Leslie, Mrs J C, res 818 New Castle
LESLIE, JOHN S, (Caroline S) real estate & Ins 24 Chestnut, h 479 E State
 Leslie, Harold K, student, res 479 E State
 Leslie, Thelma S, res 818 New Castle
 Leslie, W O, ret, h 554 E State
 Leswirth, Joe, (Mary) h 309 Malleable
 Letcharn, Michael, (Julia) furnace cleaner, h 40 Lincoln av
 Letscher, Anna, res 53 Fisher Hill
 Letscher, Carl, (Margaret) formn Standard Car, h 57 Jefferson
 Letscher, Chas, res 53 Fisher Hill
 Letscher, Daniel, wks Steel Wks, bdr 448 Russell
 Letscher, Frank, (Mame) lab Carnegie, h 251 Florence
 Letscher, Harry, wks Steel Hoop, res 376 Wheeler

J. B. ROUX, COAL, ICE AND FEED-DRAYING

Office, Haywood St., near depot, Farrell, Pa. Union Phone 53. Bell Phone 23

- Letscher, Helen, bkkpr P I W, res 376 Wheeler
 Letscher, Helen, student, res 191 Jefferson
LETSCHER, J M, bakery 130 W State
 Letscher, Jake, res 53 Fisher Hill
 Letscher, Matilda, res 251 Florence
 Letscher, Martin, (Margaret) formn Hoop, h 376 Wheeler
 Letscher, Martin, res 251 Florence
 Letscher, Viola, wks P I W, res 191 Jefferson
 Letscher, Mrs Theresa, (wid) res 191 Jefferson
 Leurs, John, (Anna) cormkr Nat Mall, h (old) 9 Summit
 Levi, Joe O, bdr 393 Malleable av
 Levy, Doris, res 223 Vine
 Levy, Fannie, res 223 Vine
 Levy, Walter, (Yeta) fruit, h 223 Vine
 Lewis, Amos, (Bebecca) stillman coke wks, h Brookfield av
 Lewis, Ben, (Elizabeth) tinwkr, h 485 New Castle
 Lewis, Burton, student, res 296 Jefferson
 Lewis, Mrs Celia, rms 223 Penn av
 Lewis, Mrs Caroline, res 403 Delaware av
 Lewis, Mrs Caroline, res 499 Jefferson
 Lewis, Chester A, (May) real estate & ins, h 454 Lafayette
 Lewis, Della, h S student, res 532 Wilson av
 Lewis, David J, (Minnie) real estate, h 410 Oakland
 Lewis, David, craneman Steel Hoop, res 305 Russell

A. B. BENNETT

123 Silver St., Sharon, Pa.

SHEET METAL WORK AND
MAHONING FURNACES
Bell Phone 1376

Furnace Work a Specialty.
Bell Phone 520

Tinner and Roofer.
423 S. DOCK STREET

FREDERICK KNAPP,

...ically trained graduates can be obtained at the
SCHOOL OF MODERN BUSINESS
A. R. MARTIN, M. A., Principal
and women of the future are being trained.

LOREN T. GANTZ

Contractor and Builder. Lumber and Builders' Supplies, Wholesale and Retail. Office and Yard, 234 Fisk Street. Bell Telephone Connections

SHARON, PA.

SHARON ALPHABETICAL DIRECTORY.

221

- Lewis, David Kerwyn, res 485 New Castle
 Lewis, David, res 49 Superior
 Lewis, Dick, wks P I W, res 49 Superior
 Lewis, Edward Girard I, res 49 Superior
 Lewis, Mrs Edith, res 296 Jefferson
 Lewis, Eliz, wks Farrel store, res 597 Hull
 Lewis, Elizabeth C, clk P H C, res 161 Third
 Lewis, Ethel, tchr, res 296 Jefferson
 Lewis, Ethel, res 38 W State
 Lewis, Miss Esther, manicuring parlor, res 65 W State
 Lewis, Frank H, (Mary) electr Farrell, h 608 Mechanic
 Lewis, Geo D, (Mary) wks Nat Mall, rms 95 Ormond av
 Lewis, Geo, in France, res 597 Hull
 Lewis, George, electr welder, res 305 Russell
 Lewis, Geo W, (May) moulder Sharon Fdry, h 305 Russell
 Lewis, Gomer, wks P I W, res 49 Superior
 Lewis, Hilda, tchr, res 296 Jefferson
 Lewis, John, student, res 296 Jefferson
 Lewis, John G, (Mary A) formn N Carnegie, h 161 Third

E. A. Turner, J. P. GENERAL INSURANCE and REAL ESTATE

SHARPSVILLE, PA.

Legal Papers Carefully and Promptly Executed

- Lewis, John E, (Jane) janitor P I W, h 532 Wilson av
 Lewis, John C, (Sadie) roll turner Steel Hoop, h 433 A
 Lewis, John S, (Bertha) tinwkr Tin Mill, h 350 Orchard
 Lewis, Lena, res 305 Russell
 Lewis, Mabel, tchr Farrell school, res 532 Wilson av
 Lewis, Mary, student, r ms95 Ormond av
 Lewis, Mary, rms 183 S Main
 Lewis, Margaret, wks Roux feed, res 597 Hull
 Lewis, Meyer, (Jennie) tailor, h 275 Shenango
 Lewis, Morris, res 275 Shenango
 Lewis, Mrs Nellie, res 365 Frank av
 Lewis, Mrs P C, hair dresser, res 38 W State
 Lewis, Robt, janitor Elks club, res 259 Shenango
 Lewis, Roy G, (Katherine) train dispr, res upstairs 203 E State
 Lewis, Mrs Tresa, res 903 S Irvine av
 Lewis, Wm S, ret, res 49 Superior
 Lewis, Wm, (Katherine) lab, h 597 Hull
LEYDE, CROSS & LEYDE, S Main
 Leyde, Frank E, wks garge, res 302 Sterling
 Leyde, J S, (Carrie) garage Leyde, Cross Leyde, h 302 Sterling
 Lerz, Richard, (Anna W) mchist Savage, h 548 Cedar
 Lerz, Rhudolph, res 548 Cedar
 Libek, Andy, (Mary) wks N Carnegie, h 478 Shenango
 Libek, Dan, (Katie) wks Nat Mall, h 238 Malleable av

People's BankA Bank for the People
602 Broadway, Farrell

E. J. HEIDERMAN, TINNING, PLUMBING AND GAS FITTING.
 NO. 55 RIVER ST. BELL PHONE 109. Repairing a Specialty. Auto Radiator, Fender Repairing. Hot Air Furnaces, Awnings

A Specialty

94 N. Water St. Bell Phone 1064

SUCCESSOR TO H. POLONUS

- Libjt, Pete. (Mary) lab, h 120 Willow
 Liddle, Carl C. (Alice) chemist New Castle, h 387 Prospect
 Liddle, Samuel S, res 527 Silver
 Liddle, Wm. (Pauline) clk Sharon Fdry, h 221 Cedar
 Liechti, Mrs John A, h 203 Silver
 Liecovito, John, res 601 S Dock
 Lightner, Mrs Isabell, (wid) 632 Prindle
 Lilly, Frank, wks Hoop Mill, res 96 Munroe
 Lilly, Frank, (Bessie) wks Buhl club, h 96 Munroe
 Lilly, Irene, clk, res 96 Munroe
 Limber, Mrs Grace E, nurse, res 4 Taylor av
 Lindsey, Blanche, res 167 S Main
 Lindsay, John H, clk Steel Hoop, bdr 159 S Irvine av
 Lindsey, Mary Frances, h 167 S Main
LINEBERGER, M E, straight chiropractor, 87 W State
 Lineberger, Paul, (Sarah) carpr, h 386 Cedar
LININGER, J M, (Margaret) lawyer, 204 Hamory bldg, h
 170 Cedar
 Lininger, Lloyd D, (Mary) clk P H C, h 905 Alcoma
LININGER, MRS MARGARET C, lawyer, rm 204 Hamory
 bldg, h 170 Cedar
 Linn, Fred S, harness store 18 N Water, h 268 S Irvine av
 Linn, Wm, (Bertha) lab Carnegie, h 239 Ormond av
 Linsey, Frank, roller Am S & W, rms 244 Sharpsville
 Linsey, Mrs Sue, rms 244 Sharpsville
 Lippincott, F L, bdr 38 S Water
 Lipoglavisik, John, (Mary) h 653 N Water
 Litman, Gertrude, stenog Savage, res 471 W State
LITMAN, GUY E, (Estella) propr Sanitary Wet Wash, h 471
 W State
 Litman, G F, (Lillian) lab H C C Co, rms 151 First
 Litman, Robert, bdr 65 Sharpsville
 Livermore, Bert N, wks N Carnegie, res 235 Shenango
 Livermore, Chas W, (Genevieve) sheerman, h 224 Silver
 Livermore, Chas S, (Lillie) cranmna Carnegie, h 149 Fourth
 Livermore, Emma, res 281 Buhl Place
 Livermore, Mrs Julia, res 235 Shenango
 Livermore, Mary, res 281 Buhl Place
 Livermore, Wm C, (Ella) lab, h 281 Buhl Place
 Livermore, Wm, fireman S Carnegie, res 281 Buhl Place
 Livingood, Frances, tchr, rms 44 Ormond av
 Llewellyn, Mrs Mary A, res 293 Malleable av
 Lloyd, Alice, res 490 N Oakland
 Lloyd, Alice M, wks Steel Hoop, res 120 Jefferson
 Lloyd, Daniel L, Rochester Bapt Theo Semi, res 120 Jefferson
 Lloyd, Harry D, wks Sharon Motor, h 458 W State
 Lloyd, Jessie, bakery, res 334 Logan

The Electric Service and Supply Co.

ELECTRIC WIRING, FIXTURES,
HOUSEHOLD DEVICES

Motors Repaired and Rebuilt.

44-46 Vine St., Sharon, Pa. Phone 1975

SHARON ALPHABETICAL DIRECTORY.

223

Lloyd, J J. (Florence) mchst Carnegie, h 341 Prospect
Lloyd, Leah C, wks Standard Car, res 120 Jefferson
Lloyd, Llewlyn, wks Steel Hoop, res 120 Jefferson
LLOYD BROS BAKERY, Wm & N A Lloyd, 30 Chestnut
LLOYD & LLOYD, [W S & Anna M] chiropractors, 116 E
State
Lloyd, Sidney R. (Bessie) chemist Carnegie, h 368 Sharpsville
Lloyd, Raymond B. (Jeannette) roller, h 398 Brooklyn av
Lloyd, Tom, bakery, 334 Logan
Lloyd, Thos, heater Nat Mall, res 490 N Oakland
Lloyd, Walter J. (Carrie) clk Farrell, h 368 Sharpsville
Lloyd, W S, (Anna M) chiropractor, 116 E State
Lloyd, Wm W, wks Tin Mill, res 120 Jefferson
Lloyd, Wm H. (Harriet) hospital dept Tin Mill, h 120 Jefferson
Lloyd, William. (Margaret) baker, h 334 Logan
LOCH & RICE, coal & ice dealers, 220 Ohio
Loch, Catherine, res 346 cor Lafayette & Lorain
Loch, Edith, res 346 cor Lafayette & Lorain

John S. Leslie, Real Estate

Leslie Block, Chestnut St.
SHARON, PA.

Loch, John A. (Grace) ice dealer, [Loch & Rice] Ohio, h 346
cor Lafayette & Lorain
Loche, Catherine, res 346 Lafayette
Loche, Edith, res 346 Lafayette
Lockett, J B, barber shop, 31 Railroad
Lockoutch, Casres, 329 Railroad
Lockwood, Basil, (Laura) lab, h 404 Shenango
Lockwood, Leroy, wks garage, res 404 Shenango
Locke, Anna Bell, res 518 Davis
Locke, Mrs E B, (wid) bdr 221 S Main
Locke, Margaret, res 518 Davis
Locke, James, (Sallie) elect Nat Mall, h 48 Syme
Locke, Thos L. (Alice) electr Nat Mall, h 518 Davis
Lodut, Andy, (Anna) lab, h 74 Willow
Lodut, Ellia, bdr 85 Willow
Logan, Anthony, res 385 Vine
Logan, Betty, stenog P I W, res 272 Maple
Logan, Mrs Betty, (wid) res 385 Vine
Logan, Bessie, res 1138 Sherman
Logan, Claire, furnace, res 272 Maple av
Logan, Miss Ella, rms 869 E State
Logan, Geo. (Alberta) janitor school, h 1138 Sherman
Logan, Helen, student, res 272 Maple av
Logan, Mary stenog P I W, res 272 Maple av

Eagle Printing Co.

Commercial Printing

EVERYTHING IN THE PRINTING LINE
PROMPT SERVICE

Bell Phone 41 38 S. DOCK STREET

FRUIT-OHL CO., Wholesale and Retail Dealers in AUTOMOBILE TIRES, OILS, HARDWARE and MILL SUPPLIES of all kinds. Wholesale Dept., Chestnut St. Retail Store, 84 E. State St.

Currie's Restaurant, Open Day and Night

33 W. STATE ST.

Bell Phone 901

224

SHARON ALPHABETICAL DIRECTORY.

- Logan, Peter, (Alice) h, 366 Wheeler
 Logan, Rosie, stenog, res 272 Maple av
 Logan, Theresa, bkkpr Union Tele Co, res 272 Maple av
 Logan, Thos J, (Barbara) moulder, h 272 Maple av
 Logan, Thos J, 1st hlpr S Carnegie, h 272 Maple av
 Logan, Thomas, res 385 Vine
 Lomagro, Philip, (Concetta) bricklayer, h 146 Shenango
 Lombard, Charles, (Nellie) lab Tin Mill, h 1209 Baldwin
 Lombardi, Placido, lab N Carnegie, res 20 Lucy
 Loney, Alva, (Florence) electr Light Co, h 265 Shenango
 Long, Benj, (Mary) lab Hoop Mill, h 352 Reed
 Long, Mrs Catherine B, res 360 Meek av
 Long, Edward, (Isabel) formn Savage, h (old) 618 E State
 Long, James, (Ella) drayman, h 175 Washington
 Long, Samuel, (Caroline) gardner, h 1/2 Summit
 Long, Sarah, res 186 River
 Longstreet, John, traveling salsmn, rms 205 S Main
 Lonski, Jos, wks Nail Mill, h 503 Beechwood
 Loomis, Geo, (Eunice) formn Sharon Hdw Co, h 519 S Irvine
 Loomis, Mrs Tillie, janitress Buhl Hospital, res 730 Hull
 Lopoakter, Geo, res 587 S Dock
 Losel, Margaret, wks Penna ight depot, res 319 Spruce
 Lostetter, H A, (Margaret) wks Penna ight, h 754 Oakland
 Lotz, Mrs Alice, res 366 Grant
 Lotz, Paul, (Cora) lab S Carnegie, h 22 Fisher alley
 Lotz, Wm, standing army, res 366 Grant
 Louden, Albert, wks S Carnegie, res 36 High
 Louden, Lee, wks Hoop Mill, res 36 High
 Louden, Thomas, barber shop 38 High, res 36 do
 Louden, Thomas, (Eliza) lab S Carnegie, h 36 High
 Louden, Thos, barber, res 36 1/2 High
 Loun, Homer, Mrs, res 59 Porter
 Loupe, Eleanor A, bkkpr Saving & Trust Co, bdr 680 Baldwin
 Love, Ben S, (Mabel) roller Am Sheet, h 62 Hall av
 Love, Royal, (Bertha) wks S Carnegie, h 258 Malleable
 Love, Harriet, res 62 Hall av
 Love, John A, res 64 Hall av
 Love, Mrs John, h 64 Hall av
 Love, Mary, school tchr, h 348 Columbia, cor Hazen
 Love, Mollie S, res 64 Hall av
 Low, Silas E, (Lavietta) wks Benzol plant, h 547 Prindle av
 Lowe, Edna, clk Hines studio, res 136 Fifth
 Lowe, Geo, Emma) mechst Gas Co, h 66 Ohio
 Lowe, Mrs May, housekpr, res 264 Vine
 Lowe, John, formn P I W, h 136 Fifth
 Lower, Harry, (Ethel) insp Standard Car, bdr 364 Lafayette
 & Lorain

A. B. BENNETT
 123 Silver St., Sharon, Pa.

**SHEET METAL WORK AND
 MAHONING FURNACES**
 Bell Phone 1376

People's Bank

A Bank for the People
602 Broadway, Farrell

SHARON ALPHABETICAL DIRECTORY.

225

Lowi, Alex, wks P I W, res 321-325 S Main
Lowitch, Mat, wks N Carnegie, rms 46 Carley av
Lowndes, Amos, (Charlotte) [Lowndes Grocery] 144 E State,
h 650 S Irvine av
Lowndes, Marian, clk Pennsy Tank, res 650 S Irvine av
Lowndes, Rolle, (Ella) mech garage, h 793 Prindle av
Lowndes, Wm, clk Lowndes store, res 650 S Irvine av
Lowry, Tony, (Rosie) lab P I W, h 26 W Erie
LOWRY, WM G, dentist (old) 238 W, res Clarksville, Pa.
Loy, Wm, (Nora) heater Timplat, h 210 River
Lozar, John, res 587 S Dock
Lucas, Adam, (Rosie) wks Nat Mall, h 696 Oakland
Lucas, Mike, (Elizabeth) lab N Carnegie, h 91 Hisher hill
Luggi, Tony, res 295 Fisk
Luh, August, (Annie) lab Carnegie, h 570 Sharpsville
Luchansky, Joe, (Anna) wks Tin Mill, h 375 Florence
Luck, Elisha, (colrd) res 917 Cedar
Luck, James, wks Am S & W, res 273 Fisk
Luck, Milton, (colrd) res 917 Cedar

F. E. KERR CO. Moving, Storage, Packing and Shipping. Long
Distance Moving and General Cartage. Office and
Warehouse Pitt Street, Sharon, Pa. Bell Phone

Luck, Milton, (Pauline) colrd, lab, h 917 Cedar
Luck, William, colrd, res 917 Cedar
Luckner, Barney, (Christine) lab Savage, h 412 Frank av
Ludurg, Wm, propr Practical Upholstering, res 171 S Dock
Lukacovic, Jno, (Agnes) wks Nat Mall, h 355 Messabi
Lulz, Clyde D, (Ada) wks Carnegie, h 80 Vine
Lunc, Charles, (Jennie) h 733 Baldwin
Lunn, Coressa, tele opr, res 11 cor Syme & W Ohio
Lunn, Ethel, 11 cor Syme & W Ohio
Lunn, John, (Mary) wks Savage, 11 cor Syme & W Ohio
Lunn, Ammon, (Mabel) wks Nat Mall, h 1247 Summit
Lunn, Carl, coal mine, res 173 Superior
Lunn, Francis, wks Water Wks, res 173 Superior
Lunn, Jos, (Anna) coal miner, h 173 Superior
Lutes, Theodore W, (Linda) lab S Carnegie, h 375 Watson av
Lutji, Fred, supt Turner-Frick Mfg Co, rms 46 N Main
Lupeson, Leon, rms 218 Vine
Luphon, H, (Edna) mchst S Carnegie, h 99 Superior
Lupton, Mrs C F, res 171 S Dock
Lupton, Georgetta, res 171 S Dock
Lupton, Walter, chauffeur, res 171 S Dock
Lupton, Wm, driver J A Shontz, res 171 S Dock
Lurie, Mrs Bessie, res 215 Railroad
Lurie, Carrie, res 387 W State

LOREN T. GANTZ Contractor and Builder. Lumber and Builders'
Supplies, Wholesale and Retail. Office and Yard,
234 Fisk Street. Bell Telephone Connections
SHARON, PA.

E. J. HEIDERMANN, TINNING, PLUMBING AND GAS FITTING.
NO. 55 RIVER ST. BELL PHONE 109. Repairing a Specialty. Auto Radiator, Fender Repairing. Hot Air Furnaces, Awnings

C. B. HARRIS & SON, EXIDE Service Station
 EXPERT BATTERY RECHARGING AND REPAIRING.
 AUTOMOBILE CYLINDERS DECARBONIZED.
 61 River Street, Sharon, Pa.
 Bell Phone 111



- Lurie, Cecil, student, res 133 S Irvine av
 Lurie, Dora, student, res 25 River
LURIE, MRS EDITH, gents' furnishing store, 27 River, h 25 do
 Lurie, Mrs Fannie, (wid) h 217 S Irvine av
 Lurie, Fred, res 176 Budd av
 Lurie, George, salesman, res 387 W State
LURIE, GEO, (Bessie) dry goods store, 106 E State, h 133 S Irvine av
 Lurie, Katherine, stenog Am S & W, res 387 W State
 Lurie, Louie, res 176 Budd av
LURIE BROS, flour & feed, 221-222 Silver
 Lurie, Manuel, res 120 Shenango
 Lurie, Mrs Mary, res 176 Budd av
 Lurie, Margaret, res 176 Budd av
 Lurie, Reuben G, (Lillian) flour & feed, h 120 Shenango
 Lurie, Rose, wks Chamber Commerce, res 387 W State
LURIE, REUBEN G, (Lillian) feed store 222 Silver, h 120 Shenango
LURIE, SAMUEL, (Sarah) clothier, hatter, furnisher, 54 W State, h 387 do
 Lurie, Sophia, student, res 133 S Irvine av
 Luse, George W, (Mary E) lab P I W, h 350 Sharpsville
 Luse, Harry, (Elizabeth) lab N Carnegie, h 38 N Main
 Luse, Mary L, h 213 Sharpsville
 Lutton, Alice, res 172 Railroad
 Lutton, Mrs Ella, housework, res 172 Railroad
LUTTON, JOE, Shenango Welding Co, res 199 S Dock
 Lutton, Joseph C, (Grace) welder Carnegie, h 110 Sharpsville
 Lynch, Alice, res 359 Meek av
 Lynch, Daniel, (Lucy) formn Nat Mall, h 359 Meek av
 Lynch, Edward, (Stella) mchst Am S & W, h 121 Fifth
 Lynch, Elizabeth, res 208 N Irvine av
 Lynch, Ed, boilermaker, rms 56 N Main
 Lynch, Edward, res 359 Meek av
 Lynch, John, (Annie) steel wkr, h 318 Columbia
 Lynch, John, watchman Boro of Sharon, res 208 N Irvine av
 Lynch, Mary, stenog P I W, res 318 Columbia
 Lynch, Ray, (May) clk Nat Mall, h 353 Meek av
 Lynch, Timothy, (Mary) flagman E R R, h 208 N Irvine av
 Lynch, Thos, (Anna) melter Carnegie, h 612 Prindle av
 Lynes, John J, (Lizabella) wks Blair-Knox, h 340 New Castle
 Lyden, Bridgatta, dressmkr, rms 33 N Main
 Lyden, Mrs Bridget, rms 269 Oak
 Lyden, Thos, (Casey) wks S Carnegie, h 269 Oak
 Lynn, Albert, (May) formn Elec Light Co, h 289 N Fourth
 Lynn, Joe, wks Steel Hoop, res 167 Budd av

MOTT ROBERTSON Corner 665 S. Dock Street and Malleable Avenue
 Ice Cream Manufacturer Both Phones No. 205

The Electric Service and Supply Co.

ELECTRIC WIRING, FIXTURES,
HOUSEHOLD DEVICES

Motors Repaired and Rebuilt.

44-46 Vine St., Sharon, Pa. Phone 1975

SHARON ALPHABETICAL DIRECTORY.

227

Lynne, Albert, (Anna) lab Nat Mall, h 338 N Fourth
Lynne, Harry, (Annie) clk Tin Mill, h 338 N Fourth
Lyons, Agatha, res 330 Ormond
Lyons, Catherine, wks Steel Hoop, res 330 Ormond
Lyons, Ella, wks Bell Tele Co, res 330 Ormond
Lyons, Jno, ret, h 330 Ormond
Lyons, Jno, wks Steel Hoop, res 330 Ormond
Lyons, Martin, (Teresa) steel wkr Carnegie, h 448 Russell
Lyons, Marie, res 330 Ormond av
Lyons, Michael J, (Agnes) pattern mkr Savage, h 722 Meek av
Lyons, Thos, soldier, res 330 Ormond
Lyons, Thos, [Daus & Lyons] res 114 W State
Lyons, Wm K, (Pearl) formn Savage, h 145 First
Lysscomb, Wm, (Bessie) wks S Carnegie, h 7 Syme
Lytle, C A, (Mary) ret, h 570 E State
Lzncyh, Geo, wks Tinplate, rms 32 Budd av

JOHN S. LESLIE, REAL ESTATE AND INSURANCE

CHESTNUT STREET, SHARON, PA.

M

Maben, L B, (Catherine) carpr, h 535 Logan
Mabrey, Nelson T, (Nancy) chief engr Standard Car, h 24
Hall av
Macauley, Alex, res 603 Lafayette
Macauley, E, (Susie) watchman P 1 W, h 603 Lafayette
MacELREE, J PAUL, (Margurite) lawyer 122½ State, res
53 Oakland
MACK, FRANK, (Pauline) fish market, h 259 Prospect
Mack, Geo, wks S Carnegie, res 303 Oak
Mack, James, (Margaret) lab Stewart Iron, h 517 Erie
Mackin, John, (Margaret) lab Savage, h 56 Fisher hill
Mackin, Terrance, loco inspet, res 56 Fisher hill
Mackin, Tom, res 56 Fisher hill
Madden, Alice Clare, clk, res 479 N Water
Madden, Miss Annie, mgr Madden's Groc, h 392 S Irvine av
Madden, Bessie, nurse, res 479 N Water
Madden, Edward, lab, res 392 S Irvine av
Madden, Edward A, (Nellie) supt S Carnegie, h 356 Lorain
Madden, Sstella, tchr, res 254 S Main
Madden, Isabella, res 254 S Main

Lenses Ground in Our Own Shop

RANDALL & PRICE

118 W. STATE ST.



FRUIT-OHL CO.

Wholesale and Retail Dealers in AUTOMOBILE TIRES, OILS, HARDWARE and MILL SUPPLIES of all kinds. Wholesale Dept., Chestnut St. Retail Store, 84 E. State St.

Currie's Restaurant, Open Day and Night

33 W. STATE ST.

Bell Phone 901

228

SHARON ALPHABETICAL DIRECTORY.

- Madden, James, (Marie) clk P I W, h 541 W State
 Madden, John, jr, law student, res 254 S Main
 Madden, John, (Mary) wks S Carnegie, h 254 S Main
 Madden, John, soldier, res 479 N Water
 Madden, Katherine, res 479 N Water
 Madden, Leo, wks open hearth S Carnegie, res 8 High
 Madden, Luke, (Ellen) tool clk S Carnegie, h 8 High
 Madden, Paul, timekpr P I W, res 8 High
 Madden, Thos, (Bridget) ret, h 479 N Water
 Madden, Vincent, traffic P I W, res 8 High
 Madge, Mrs Mary A, (wid) h 311 Oakland
 Madge, Maude, nurse N Carnegie, res 491 E State
 Madge, Reba, wks S Carnegie, res 491 E State
 Madge, Robt, clk Savage, res 491 E State
 Madison, Hazel J, bkkpr P I W, res 533 A
 Madison, Mack, (Caroline) wks P I W, h 533 A
 Maenner, Choir Club, 391 S Dock
 Magee, Geo F, (Emma) oiler Steel Hoop, h 543 Columbia
 Magee, Harry, (Kathryn) electr Am S & W, res 254 Ridge av

J. B. ROUX, COAL, ICE AND FEED-DRAYING

Office, Haywood St., near depot, Farrell, Pa. Union Phone 53. Bell Phone 23

- Magee, Mrs Mary, h 281 Wiesen av
 Magee, Raymond, lab, res 281 Wiesen av
 Magoris, Eva, stenog Standard Car, rms Spruce
 Magoris, Mrs Flora A, rms Spruce
 Magoris, F H, timekpr S Carnegie, h Spruce
 Magrath, Mont, bdr 101 Sharpsville
 Mahaney, James, painter, res 103 Washington
 Mahaney, Wm, railroader, rms 386 Ellsworth
 Mahannah, Harry, (Lois L) lab Nat Mall, h 397 Silver
 Mahannah, Harvey W, (Blanche) formn Steel Hoop, h 115
 Fourth
 Mahannah, Samuel, ret, res 116 Third
 Mahannah, Sam, (Georgia) contr cement, h 803 Hedge
 Mahara, Nick, (Bessie) wks Savage, h 198 Railroad
 Maher, Raymond, (Gertrude) wks Hoop, h 39 Stambaugh
 Maher, Wm, (Ellen) chef Eagles club, h 388 Hull
 Makey, Mike, (Anna) rigger N Carnegie, h 503 Spring
 Mahoney, Pat, bdr 153 Sharpsville
MAHONING & SHENANGO RY & LT CO, W State
 Mahow, John, (Mary Jane) lab Carnegie, h 239 E Reno
 Mahr, John, clk Savage, res 346 N Oakland
 Mailla, Louie, (Mary) wks Carnegie, h 477 Vine
 Maior, Petru, bdr 86 Willow

A. B. BENNETT
 123 Silver St., Sharon, Pa.

SHEET METAL WORK AND
 MAHONING FURNACES
 Bell Phone 1376

LOREN T. GANTZ Contractor and Builder. Lumber and Builders' Supplies, Wholesale and Retail. Office and Yard, SHARON, PA., 234 Fisk Street. Bell Telephone Connections

SHARON ALPHABETICAL DIRECTORY.

229

MAITLAND, WILLIAM A. (Ellen) real estate & insurance, First Nat Bnk bldg, [Monarch Hdw Co] 11 W State, h 549 S Irvine av

Major, Colman, (Rose) lab Nat Mall, 322 Malleable av
Ma-Ku, soft drink emporium [McLaughlin & Kuhvlez] 11 Shenango

Malden, Mrs Anna, res 430 Reed

Malenky, John, (Zophia) lab Stewart Iron, h 784 Baldwin

Maley, Frank, (Lina) h 92 Vine

Mali, H C, (Margaret) trucker Erie fght, h 70 Chestnut

Malifga, John, (Elizabeth) pipetfiter, h 438 Malleable av

Mallett, Frank, (Florence) engr S Carnegie, h 103 Brady court

Malloire, Mrs Eliz, (wid) res 143 N Main

Malloire, Will, carpr S Carnegie, res 143 N Main

Mallovitch, Joe, (Mary) wks N Carnegie, h (old) 240 N Water

Malloy, Peter, (Ida M) carpr, h 130 Fifth

Malsom, Chas W, (Cora) propr monumental wks 75-79 Railroad, h 77B do

Malson, Evan J, (Marion) clk Nat Mall, h 410 Prospect

GENERAL INSURANCE and REAL ESTATE E. A. Turner, J. P.
Legal Papers Carefully and Promptly Executed SHARPSVILLE, PA.

Malson, Frank J, (Sarah) wks Hoop Mill, h 548 Logan

Malson, Harry, wks Nat Mall, res 230 Trout

Malson, J Ellis, res 230 Trout

Malson, Mrs Kate, res 230 Trout

Malson, Lot, (Elizabeth) ret, h 43 Hall av

Malson, Samuel J, wks Tin Mill, res 230 Trout

Maminos, John, bdr 86 Willow

Mandas, Dan, propr Alpha lunch, res 20 S Dock

Mannill, Toney, (Ella) sta engr Savage, h 65 Summit

Manning, Geo W, (Alice E) mchst Savage, h 172 Third

Manning, Jos, (Hazel) wks Steel Hoop, res 466 S Dock

Mansell, Agnes, wks Tele Co, Youngstown, res 377 Jefferson

Mansell, J C, (Martha) rms 63 Ohio

Mansell, Mrs Theresa, res 377 Jefferson

Mansfield, James, res 308 Malleable av

Mansfield, Wm M, (Margaret) lab, h 308 Malleable av

Mantey, Eli, craneman, res 381 Harrison

Mantey, John, craneman, res 381 Harrison

Mapper, Raymond, (Gertrude H) office wkr, res 30 Elm

MARATHON RESTAURANT, John Cominos propr, 50 W State

March, Frank, (Annie) wks Water Wks, h 1 East

Marco, Burco, (Irene) h 356 Vine

Marckus, Kate, bdr 754 Cedar

People's Bank A Bank for the People
602 Broadway, Farrell

E. J. HEIDERMANN, TINNING, PLUMBING AND GAS FITTING.
NO. 55 RIVER ST. BELL PHONE 109. Repairing a Specialty. Auto Radiator, Fender Repairing. Hot Air Furnaces, Awings

- Marcus, Herman, (Wilma) [Marcus & Honavitz] h 218 Budd
Marenchin, George, res 919 Beechwood
Marenchin, Jno, res 919 Beechwood
Marenchin, Mary, h 919 Beechwood
Margah, Ward, res 264 Oakland
Margina, Tonasi, lab, res 391 Harrison
Mark, Anery, lab, res 284 McFarland av
Mark, Mrs, h 406 Vine
Mark, Patsy, lab, res 284 McFarland av
Marker, James F, wks Steel Hoop, res 286 Oak
Markos, Mike, (Mary) h 50 Mill
Marley, Eden, (Mrs E) h 210 River
Marlti, Mike, (Mary) millwright Steel Hoop, h 1 W Lorain
Marmko, Jno, (Mary) wks Am S & W, h 1221 Beechwood
Marmion, Patrick, (Sarah) lab Steel Hoop, h 361 Andrew
Marsden, S, ret, res 128 Sterling av
Marshal, Mrs Catherine, rms 652 N Water
**MARSHAL, DR CLIFFORD C, (Jennie) physician, Saving
& Trust Bldg, 18 Chestnut cor State, h 475 E State**
Marshal, Ed, soldier, res 652 N Water
Marshal, Francis, wks N Carnegie, res 652 N Water
Marshal, George, appr N Carnegie, res 652 N Water
Marshal, Jesse, (Mabel) rivet heater, h 18 Lincoln av
Marshall, Ed J, (Alice) mchst N Carnegie, h 652 N Water
Marshall, Ellen, res 464 Lafayette
Marshall, Harry R, (Zada) mech garage, h 115 Second
Marshall, Mrs Mary, (wid) res 464 Lafayette
Marshall, P L, (Edna) formn Hoop Mill, h 464 Lafayette
**MARSHALL, WM B, secy Armstrongs Groc Co, h 632 E
State**
Marso, Charles, formn Am S & W, res 2 W Ohio
Marso, Frank, mchst Savage, res 2 W Ohio
Marso, Mary, bbkpr Fitzpatrick store, res 2 W Ohio
Marso, Matthias, (Mary) ret, h 2 W Ohio, O
Marso, Ralph, (Irene) mchst Savage, h 142 Ormond av
Marsteller, Harold E, (Opal) elect insp, h 396 Park place
Marsteller, Mrs Jessie, h 579 Oakland
Maronovich, Mrs Aggie, h 1251 Baldwin
Mart, Chas E, salsmn DeForest, res 346 Ohio
Mart, Clyde, (Mary) clk S Carnegie, h 336 Ohio
Mart, Ethel, student, res 346 Ohio
Mart, John G, (Margaret) roller Hoop Mill, h 346 Ohio
Martichek, John, (Anna) wks Nat Mall, h 323 Malleable av
**MARTIN, A ROY, (Mildred) princp of School of Modern
Business, 107 E State, 3rd floor, h 523 Meek av**
Martin, C L, (Gertrude) mchst Savage, h 309 Madison av
Martin, Mrs Ella, wid, res 312 A

The Electric Service and Supply Co.

ELECTRIC WIRING. FIXTURES.
HOUSEHOLD DEVICES

Motors Repaired and Rebuilt.

44-46 Vine St., Sharon, Pa. Phone 1975

SHARON ALPHABETICAL DIRECTORY.

231

- Martin, James C, (Marian) Armstrong Groc Co, h 52 S Irvine
Martin, Mrs M A, rms Myers flat, 66 Vine
Martin, Mary Harriet, clk N Y C
Martin, Mrs Mary A, The Hat Shoppe, res 206 E State
Martin, Mrs Rhoda, h 116 N Water
Martin, Pat, res 283 Vine
Martin, Robert, res 158 N Oakland
Martin, Thos, (Georgia) wire driver, h 978 Sherman
Martin, Tom, wks Nat Mall, res 515 Spring
Martin, Wm H, (Mabel) grocer 225 N Oakland, h 211 do
Martinyak, Andrew, (Mary) lab, h 285 Railroad
Maskal, George, (Susie) wks Nat Mall, h 777 New Castle
Mason, August, (Thresa) wks Harvor store, h 269 Florence
Mason, Mrs Elizabeth, (wid) res 162 W State
Mason, Elmer E, (Rhoda) carpr, h 676 Hull
Mason, Henretta, stenog, res 162 W State
Mason, Otto, (Florence) carpr, h 19 Brookfield av
Mason, Wm H, wks Am S & W, bdr 35 Pine
Mason, Mrs Z E, (wid) h 135 S Water

JOHN S. LESLIE, INSURANCE ALL KINDS

CHESTNUT STREET, SHARON, PA.

- Masquelier, Erma, res 810 Oakland
Masquelier, Joseph, (Selena) wks coke wks, h 810 Oakland
Masquelier, Leon, res 810 Oakland
Masson, Anselm J, (Anna) carpr, h (old) 232 Sharpsville
Massy, Dr Harvey E, (Estelle M) physician 403 Hamory
bldg, h 457 W State
Mast, Guy, (Mary) wks N Carnegie, h 142 Hickory
Mast, Joe, (Jennie) lab P 1 W, h 122 Mill
Master, Tom, (Angelo) h 52 Broad
Mastre, Guy, millwright Steel Hoop, 1 W Lorain
Maszaros, Gabriel, (Nellie) wks Nat Mall, h 499 New Castle
Matta, Joe, (Mary) lab Carnegie, h (old) 211 Sharpsville
Mata, Miss Anna, wks grocery store, res 264 Shenango
Matchak, Milt, (Mary) h 1287 Baldwin
Mathay, Edna R, tchr, res 66 Fifth
Mathay, Mrs Flora E, nurse Nat Mall, h 66 Fifth
Mathay, Helen I, res 66 Fifth
Matika, John, (Mary) bluming mill, h 1115 Beechwood
Mattax, Mrs Ella, (wid) h 516 Lorain
Mattax, Gertrude, clk in conf, res 516 Lorain
Mattax, James, res 516 Lorain
Mattax, J R, (Rose) motorman, h 67 Hall
Mattel, Nunizo, (Christina) wks N Carnegie, h 2 Cleveland

DeForest's Largest Piano and Victrola Merchants
in Western Pennsylvania. Every-
thing in Music. W. State St.

Sharon, Pa.

FRUIT-OHL CO.,

Who esale and Retail Dealers in AUTOMOBILE TIRES, OILS, HARDWARE and MILL
SUPPLIES of all kinds. Wholesale Dept., Chestnut St. Retail Store, 84 E. State St.

Currie's Restaurant, Open Day and Night

33 W. STATE ST.

Bell Phone 901

232

SHARON ALPHABETICAL DIRECTORY.

- Mathew's Barber Shop, 39 Chestnut
 Matthews, Benjamin, res 850 New Castle
 Matthews, E B, ret, res 145 Syme
MATTHEWS, HOOVLER & MATHEWS, flower store,
 Hannah block, 51 S Water
 Matthews, James E. (Sadie) lab Tin Mill, h 1304 Sherman av
 Matthews, Lucy, res 145 Syme
 Matthews, Mrs Orlena, h 1137 Sherman av
 Matthews, Robert, res 322 Sterling av
 Matthews, Wilbur, (Mabel F) barber, h 85 Fourth
 Matzel, Albert, res 850 Spruce
 Matzel, Anna, res 850 Spruce
 Matzel, Joe, res 850 Spruce
 Matzel, Louis, res 850 Spruce
 Matzel, Mildred, res 850 Spruce
 Matzel, Wm, res 850 Spruce
 Maudebaum, Jacob, (Ella) mgr of U S Woolen Mills Co, h
 456 Ohio
 Maudelbaum, J D, (Ella) U S Woolen Mill Co, h 33 E State
 Maureor, Jake, wks Nat Mall, res 18 W Erie
 Maureor, John, (Elizabeth) lab, h 18 W Erie
 Maurice, Clara M, res 380 Sharpsville
 Maurice, Lloyd, (Mary) groc & conf, 380 Sharpsville, h do
 Mave, Frank, wks Tinplate, bdr 969 Cedar
 May, Mrs Clydie, dom, h 310 Madison av
 May, Harry, clk S Carnegie, res 265 Sterling av
 May, James, (Nellie) office Steel Hoop, h 294 N Fourth
 May, Mabel, res 310 Madison
 May, Ruth, stenog S Carnegie, res 265 Sterling av
 May, Tony, wks S Carnegie, res 310 Madison av
 May, W T, (Elizabeth) wks S Carnegie, h 265 Sterling av
 Mayberry, D S, (Nancy) plasterer, h 687 Spruce
 Mayberry, Frank, (Eva) formn Steel Hoop, h 342 Alderman
 Mayberry, T Scott, (Lillie) plasterer, h 611 Cedar
 Mayberry, Wm, (Mary G) contr plasterer, h 614 Cedar
 Mayer, Beatrice L, res 443 Logan
 Mayer, John, res 579-581 S Dock
 Mayer, Joseph, (Addie) [Anspach & Mayer] h 78-80 W State
MAYER, JOSEPH, (Addie) [Anspach & Mayer] h 443 Logan
 Mayernick, Catherine, wks Glucks store, res 429 Spring
 Mayernick, John, (Anna) h 429 Spring
 Mayo, Chas, (Edna) wks P I W, h 53 S Water
 Mays, Flora, housekpr, res 128 Washington
 Mays, H M, wks Tin Mill, res 322 Elm
 Max, Jacob W, (Anna) wks Tinplate, h 517 New Castle
 Maxwell, A J, ((May) mechst S Carnegie, h 500 Spruce
 Maxwell, Cornelius R, (Lillian) craneman, h 328 Cedar

A. B. BENNETT
 123 Silver St., Sharon, Pa.

**SHEET METAL WORK AND
 MAHONING FURNACES**
 Bell Phone 1376

People's Bank

A Bank for the People
602 Broadway, Farrell

SHARON ALPHABETICAL DIRECTORY.

233

- Maxwell, Mrs Ellen, (wid) h cor 511 Lafayette & Erie
Maxwell, Fred, (Rosie) wks John Cook & Sons, h 237 Railroad
Maxwell, Fannie, Mrs, 509 Mechanic
Maxwell, James, (Elizabeth) lab Tank Car, h 494 Lafayette
Maxwell, Miss May, housework, res 249 Walnut
Maxwell, Ray J, (Mary) mchst N Carnegie
Maxwell, Robt R, (Florence) insp Nat Mall, h 296 Cedar
Maxwell, Wayne, (Blanch) policeman Carnegie, h 305 Jefferson
Maxwell, Wm, (Grace) electr Tank Car, h 533 Lorain
Maxwell, Wm, (Addie) lab S Carnegie, h 502 Lafayette
Mazita, Harry, bricklayer Am Tinplate, res 128 Shenango
Mesranos, Geo, wks Am S & W, bdr 438 Malleable av
Meszaros, Mike, wks Am S & W, bdr 438 Malleable av
McADAM, JAMES H, rector Sacred Heart Church, 40 S
Irvine av
McAdams, Mrs Mary, h 590 N Water
McAdams, Millard, acteylene welder, res 590 N Water
McAfee, Carroll, (Anna E) supt Am S & W, h 197 Orchard

F. E. KERR CO.

Moving, Storage, Packing and Shipping. Long
Distance Moving and General Cartage. Office and
Warehouse, Pitt Street, Sharon, Pa. Bell Phone

- McAllister, James, (Nora) painter, h 796 McClure
McAllister, Sarah, res 796 McClure
McBride, Dr Edith, rm 203 Hamory bldg
McBride, Howard J, (Hilda) co coroner & undertaker, Sample
& Co, h 25 N Main
McBride, John, barber, res 101 N Water
McBride, John W, (Kate) heater Tinplate, h 301 N Irvine av
McBride, J W, (Della) deputy coroner, h 63 Ohio
McBride, ——— office Steel Hoop, res 492 Logan
McBride, W L, (Rose) mail carrier, h 343 Silver
McCaffery, J F, wks N Carnegie, res 37 W State
McCallister, Owen, (Elizabeth) millwright, h 257 Malleable
McCallion, W J, (Ida) wks P I W, res 38 High
McCamant, A A, (Kathryne) clk Am S & W, h 602 Boulevard
McCann, Albert J, (Florannell) chief electr S I W, h 804 De-
lavan av
McCann, Alfred E, electr, res 94 Fourth
McCann, Carl L, structural iron wkr, res 94 Fourth
McCann, Earl, res 385 Jefferson
McCann, Earl J, (Bernice) car repr Standard Car, h 400
Sharpsville
McCann, Edward, res 279 Prospect
McCann, Francis E, lab, res 72 Fifth
McCann, Irene, wks Savage, res 385 Jefferson

LOREN T. GANTZ

SHARON, PA.

Contractor and Builder. Lumber and Builders'
Supplies, Wholesale and Retail. Office and Yard,
234 Fisk Street. Bell Telephone Connections

E. J. HEIDERMANN, TINNING, PLUMBING AND GAS FITTING.
NO. 55 RIVER ST. BELL PHONE 109. Repairing a Specialty. Auto Radiator, Fender Repairing. Hot Air Furnaces, Awings

C. B. HARRIS & SON, EXIDE Service Station

AUTOMOBILE CYLINDERS DECARBONIZED.

61 River Street, Sharon, Pa.

EXPERT BATTERY RECHARGING AND REPAIRING.

Bell Phone 111



MOTT ROBERTSON

Wholesale Ice Cream

Give your orders to driver or by phone
Both will receive prompt attention
Cor. S. Dock St and Malleable Ave.
Both Phones No. 205

234

SHARON ALPHABETICAL DIRECTORY.

- McCann, Isabel, wks Savage, res 385 Jefferson
 McCann, James A. (Rose A) pressman Savage, h 72 Fifth
 McCann, James P, Hazel) brakeman M V Ry, h 444 Mechanic
 McCann, John, res 279 Prospect
 McCann, Loretta E, stenog, res 72 Fifth
 McCann, Mary, h 136 Vine
 McCann, Mary R, res 279 Prospect
 McCann, Michael, (Jennie) coke wkr, h 509 New Castle
 McCann, Mrs Nan, res 385 Jefferson
 McCann, Norbert L, mchst, res 94 Fourth
 McCann, Patrick, furnace wkr, rms 782 Sharpsville
 McCann, Mrs Sadie R, (wid) h 279 Prospect
 McCann, Thos A, (Ellen C) tmstr, h 94 Fourth
 McCann, Wm, res 385 Jefferson
 McCann, William, iron wkr, h 782 Sharpsville
 McCann, Wm LeRoy, res 136 Vine
 McCarthy, Bernard, wks Steel Hoop, res 444 Hull
 McCarthy, Christina, school tchr, res 445 Russell
 McCarthy, Ella) wks Fitzpatrick's, res 444 Hull
 McCarthy, Florence, h 386 Ellsworth
 McCarthy, Francis, res 604 Davis
 McCarthy, James, formn open hearth, res 604 Davis
 McCarthy, James F, (Margaret) formn Steel Hoop, h 801 S
 Irvine av
 McCarthy, John P, (Mary) boss heater Hoop, h 450 Mechanic
 McCarthy, Jim, wks Steel Hoop, res 604 Lafayette
 McCarthy, Julia, Bell tele opr, rms 386 Ellsworth
 McCarthy, J J, wks Savage, res 185 N Oakland
 McCarthy, Margaret, Erie car service, res 444 Hull
 McCarthy, Mrs Mary, res 444 Hull
 McCarthy, Marian, res 604 Lafayette
 McCarthy, Marie, bkkpr, res 376 Wheeler
 McCarthy, Mayme, res 604 Lafayette
 McCarthy, Patrick F, (Catherine) lab P I W, h 445 Russell
 McCarthy, Patrick, (Emma) boilrmkr P I W, h 336 Russell
 McCarthy, T J, engr, 604 Lafayette
 McCartney, Chas, (Mary) lab Steel Hoop, h 459 Russell
 McCartney, F H, (Dama) engr Steel Hoop, h 644 High
 McCartney, Hollis, wks Steel Hoop, res 644 High
 McCartney, J R, (Grace) elect S Carnegie, h 708 High
 McCartney, Orlando, undertaker helper, res 644 High
 McCartney, Rev R H, (Florence) minister, h 187 Oakland
 McCauley, Alex, mch shop P I W, res 603 Davis
 McCauley, Frank R, (Marie) mstr mech P I W, h 727 High
 McCauley, Mrs Susan, (wid) h 603 Davis

Lenses Ground in Our Own Shop

RANDALL & PRICE

118 W. STATE ST.



The Electric Service and Supply Co.

ELECTRIC

WIRING, FIXTURES,
HOUSEHOLD DEVICES

Motors Repaired and Rebuilt.

44-46 Vine St., Sharon, Pa. Phone 1975

SHARON ALPHABETICAL DIRECTORY.

235

McCaulister, John C. (Elzina M) plasterer, h 224 Silver
McCave, Cecelia, clk Yeager's store, res 35 Logan
McCave, Mary, clk, res 35 Logan
McCellen, John H, res 52 Sharpsville
McCellen, Mrs Susan, housekpr, h 52 Sharpsville
McCinians, Thomas, (Amy) railroad, h 343 Orchard
McClain, Molly, clk, res 79 W State
McClain, Mrs Molly, clk, res 79 W State
McClain, Mrs Mattie, (wid) rms 300 Prindle av
McClain, Wm, pump station, bdr 138 S Water
McClaren, Robt L. (Ada B) formn Sheet Mill, h 287 Cedar
McCleary, Miss Eva, bkkpr, h (old) 184 Sharpsville
McCleary, Geo O, merchant, h 804 Sharpsville
McCleary, Mrs Annie E, res 58 N Irvine av
McCleary, C J, (Mary H) salesman, h 771 E State
McCleary, Raymond, wks Stewart Iron, res 1019 E State
McCleary, Wm, (Addie) painter, h 1019 E State
McClellan, Geo, clk clothing store, res 24B N Water
McClellan, Geo P, (Lillie M) millwright, h 24B N Water

John S. Leslie, Insurance

Leslie Block, Chestnut Street
SHARON, PA.

McClellan, Mrs K B, res 499 N Oakland
McClenahan, Betty, wks S Carnegie, res 70 Hall av
McClenahan, Grace, wks S Carnegie, res 70 Hall av
McClenahan, H I, (Maggie) wks Valley mould, h 70 Hall av
McClenahan, Hugh K, (Mary) auto salsmn, h 189 Cedar
McClintock, Morgan, bdr 245 Stambaugh
McClincy, Wm H, (Ruth) trainmn E R R, h 114 N Penn av
McClure, Margaret, (wid) h 64 S Water
McClure, Sam, pres Sharon Savings & Trust Co, h 66 E State
McCLURE, SAM, (Rebecca) mgr Stewart Iron Works, h
585 E State
McClurg, Mrs Mary, res 999 E State
McCluskey, Dorothy G, clk, res 945 Linden
McCluskey, Margery M, clk, res 945 Linden
McCluskey, Wm D, (Harriet) wks Carnegie, h 945 Linden
McCollum, Miss Annie, res 225 Sharpsville
McCollum, David, lab Carnegie, h 225 Sharpsville
McCollum, Mrs Mary, res 225 Sharpsville
McComb, Wm P, (Myrtle M) mechst Farrell, h 37 Sharpsville
McConnell, Geo, (Hazel) water office, h 511 Robinson
McConnell, W C, clk Steel Hoop, h 32 Forker
McConville, Peter, (Sadie) lab, h 76 Mercer
McConville, Rebecca, res 76 Mercer

Sharon-Buick Co.

BUICK—CADILLAC—REPUBLIC TRUCKS
Complete Stock of Parts and Supplies
So. Main St., Sharon, Pa.

FRUIT-OHL CO.

Wholesale and Retail Dealers in AUTOMOBILE TIRES, OILS, HARDWARE and MILL SUPPLIES of all kinds. Wholesale Dept., Chestnut St. Retail Store, 84 E. State St.

Currie's Restaurant, Open Day and Night

33 W. STATE ST.

Bell Phone 901

236

SHARON ALPHABETICAL DIRECTORY.

- McConville, Rose, res 76 Mercer
 McConville, Sarah, res 76 Mercer
 McCormick, Austin P. (Catherine) plumber, h 505 Logan
 McCormick, Francis, student, res 44 Ormond av
 McCormick, Geo. (Mildred) tinner, h 329 N Oakland
 McCormick, Walter D. (Eliz) clk Stewart Iron, h 44 Ormond
 McCormick, Wm M. (Elizabeth M) [McCormick & Burns Co] h 733 E State
McCORMICK, W M & CO, [D T Burns] plumbers, steam & gas fitters, 30 S Dock
 McCotter, C W. (Margaret) wks Nat Mall, h 53 Flowers av
 McCoy, Cyril, res 222 Oakland
 McCoy, E D. (Olive) condr st car line, h 507 Ormond av
 McFoy, Fred W. (Maud) formn Wishart's, h 72 River
 McCoy, James W. (Jeanne C) carpr Carnegie, h 130 Fourth
 McCoy, Mrs Mary, h 222 Oakland
 McCoy, Naomia, res 222 Oakland
 McCoy, Mrs Sarah, res 72 Fourth
 McCoy, Zita, res 222 Oakland

J. B. ROUX, COAL, ICE AND FEED DRAYING

Office Payroll St. near dept, Farrell, Pa. Urin Phone 53. Bell Phone 23

- McCracken, Earl C. (Nellie) driver P O, h 470 Elm
 McCracken, Homer W. res 232 Sharpsville
 McCracken, Mrs Minnie, rms 142 Ormond av
 McCracken, Ralph, wks Carnegie, rms 142 Ormond av
 McCracken, Vesta, wks Colonial, Farrell, rms 142 Ormond
 McCracken, Wm H. (Dora A) lab Carnegie, h 232 Sharpsville
 McCready, Al J. (Rose) mchst Savage, h 456 N Oakland
 McCreary, John E. (Laura) mail carrier city, h 473 Sherman
 McCuaughy, Charles G. (Abbie) clk Freedom Oil, h 153 Rex
 McCullough, Ammon, janitor Lafayette sch, res 611 Davis
 McCullough, Chas, res 580 High
 McCullough, Albert P. (Mary) ins salmn Prud, h 442 Reed
 McCullough, Fergus, (Sylvia) elect Steel Hoop, bdr 672 S Irvine av
 McCullough, George, res 580 High
 McCullough, John. (Clara) gardner, h (old) 610 E State
 McCullough, J A. (——) lumberman, h 305 Orchard
 McCullough, Leonard. (Bertha) carpr, h 211 Wengler av
 McCullough, Louise, res 305 Orchard
 McCullough, Ruth, res 211 Wengler av
 McCullough, Mrs Sarah, h 393 Orchard
 McCullough, Thomas, res 393 Orchard
 McCummings, Anna, hskpr, rms 177 Vine
 McCurdy, Thressa, res 187 E State

A. B. BENNETT
 123 Silver St., Sharon, Pa.

SHEET METAL WORK AND MAHONING FURNACES
 Bell Phone 1376

Highly trained graduates can be obtained at the
 A. R. MARTIN, M. A., Principal
 trained.

LOREN T. GANTZ

SHARON, PA.

Contractor and Builder. Lumber and Builders' Supplies, Wholesale and Retail. Office and Yard, 234 Fisk Street. Bell Telephone Connections

SHARON ALPHABETICAL DIRECTORY.

237

- McCurdy, Chas. (Theresa) barber [McCurdy & Wiesen] h 330 N Oakland
McCurdy, Harry, (Sarah) electr Savage, h 578 N Oakland av
McCurdy, Irwin, wks P I W, bdr, 52 Oakland
McCurdy, Irene, wks McCrory Co, res 578 N Oakland
McCurdy, Thomas, wks Savage, res 578 N Oakland
McCutehon, J C, (Hazel) wks Steel Hoop, h 51 W State
McDaniel, H Wesley, (Mary) fish mkt, 16 Walnut, h 352 New Castle
McDarmott, Mrs B F, res 242 First
McDarmott, Frank L, bkkpr P I W, res 242 First
MacDonald, Dan, moulder, h 324 Madison av
McDonald, D J, (Ida) formn Shenango mach, h 311 Oakland
McDonald, Elizabeth, tchr, res 167 Budd av
McDonald, E A, (Marguerite) wks Standard Car, h 531 New Castle
McDonald, Fred, (Maud) draying, h 403 Hull
McDonald, Geo, (Rose) driver laundry, h 790 Linden
McDonald, Joe, (Elma) craneman, h 390 Messabi

E. A. Turner, J. P. GENERAL INSURANCE and REAL ESTATE

SHARPSVILLE, PA.

Legal Papers Carefully and Promptly Executed

- McDonald, Robt J, (Mary L) wks A S & W, h 167 Budd av
McDonald, Kathleen, stenog, res 167 Budd av
McDonald, Mrs Ruby, (wid) res 70 High
McDougall, Carl, (Gertrude) wks Savage, h 445 Hull
McDowell, A Glen, formn Blair-Knox, res 754 Spruce
McDowell, Mrs Alex, res 264 E State
McDowell, Allie, (Tressa) engr Nat Mall, h 327 Spruce
McDOWELL, A WALTER, secy & Treas Herald Pub Co, res 300 Prindle av
McDowell, Ambrose, res 203 Trout
McDOWELL, D C, pumps & well driller 185 Silver, h W State, in Ohio
McDowell, Mrs Dora, h 145 Sharpsville
McDowell, Dorothy, stenog, First Nat Bank, res 475 Columbia
McDowell, Earl, (Anna) lab Savage, h 137 Second
McDowell, Mrs Flora, h 79 Chestnut
McDowell, Francis, wks P I W, h 547 High
McDOWELL, HARRY B, (Grace O) vice pres McDowell Bank, h 1109 E State
McDowell, Kenneth E, pattern shop, res 475 Columbia
McDowell, Mrs Mary J, res 185 N Oakland
McDOWELL NATIONAL BANK, F W Koehler pres, H. B McDowell vice pres, S H Hadley cashier, cor State & Vine

People's Bank

A Bank for the People
602 Broadway, Farrell

E. J. HEIDERMANN, TINNING, PLUMBING AND GAS FITTING.
NO. 55 RIVER ST. BELL PHONE 109. Repairing a Specialty. Auto Radiator, Fender Repairing. Hot Air Furnaces, Awnings

- McDowell, Mrs Parker, (wid) h 300 Prindle av
McDowell, Paul, bdr 516B Sharpsville
McDowell, Paul, elect Service & Supply Co, res 79 Chestnut
McDowell, R S, (Mayme) formn pattern wks, h 478 Columbia
McDowell, Patrick, (Mary) wks P I W, h 623 Davis
McDowell, Sarah, rms 300 Prindle av
McDowell, Wm C, (Laura) cashier Peoples' Bank, Farrell, h
66 Ormond av
McElavey, Edward, lab, res 420 Reed
McElavey, John, (Catherine) ret, h 420 Reed
McElfish, James, (Nellie) blkmkr, h 132 Belmont
McElfish, James, jr, res 132 Belmont
McElhaney, George, meh garage, h 139 Third
McFadden, Geo, wks Really & Ins Co, res 458 Elm
McFadden, Harry, wks Savage, res 458 Elm
McFadden, Mrs Mary, res 458 Elm
McFadden, James, bdr 223 Sharpsville
McFarland, Chas, (Emma) tmstr, h (old) 241 N Water
McFarland, Glen, res (old) 241 N Water
McFarland, Ralph, res (old 241) N Water
McFarland, F D, (Ruth) asst elect, h 600 Davis
McFigggin, Leonarda, res cor Lafayette & Ohio
McFigggin, Samuel, (Anna) engr S Carnegie, h cor Lafayette
& Ohio
McGaffie, Ivan, (Mary) welder, h 491 W State
McGaffie, J D, (Ella) clk Steel Hoop, h 55 S Dock
McGarr, Ella, tchr Lafayette sch, rms 405 Silver
McGarr, Maud, rms 405 Silver
McGavin, Ella C, res 230 Sharpsville
McGavin, James J, lab, res 230 Sharpsville
McGavin, John J, lab, h 230 Sharpsville
McGavin, Mrs Wilda, clk, res 341 Oak
McGeary, Mrs Mahala, res 247 Cedar
McGee, Carl, (Ethel) electr Carnegie, h 363 Prospect
McGee, Edith, clk, res 300 Mercer
McGee, James W, (Minnie) police Carnegie, h 107 Chestnut
McGee, John, (Bessie) lab Standard Car, h 514 Fullerton
McGee, Wm, (Sarah) mehst S H M, h 71 Davis
**McGILL, AUDLEY R, (Katherine) vice pres First National
Bank, h 229 Oakland**
McGill, Donald, student, res Hall av
McGill, Mrs Elizabeth, manicring parlor 65 W State, res 169
Jefferson
**McGILL, FRED C, (Margaret) pres Colonial Trust, h Hall
av**
McGill, William, student, Hall av
McGill, Wm, (Grace) insp, Savage, h 294 Sterling

The Electric Service and Supply Co.

ELECTRIC

WIRING, FIXTURES,
HOUSEHOLD DEVICES

Motors Repaired and Rebuilt.

44-46 Vine St., Sharon, Pa. Phone 1975

SHARON ALPHABETICAL DIRECTORY.

239

McGinnis, James, soldier, res 298 Andrew
McGinnis, John, (Ellen) lab Savage, h 298 Andrew
McGinnis, Mathew, res 298 Andrew
McGinnis, Ralph, wks Steel Hoop, res 298 Andrew
McGinnis, Raymond, wks Steel Hoop, res 298 Andrew
McGivern, res 127 Sterling av
McGowan, Mrs Delia, (wid) practical nurse, h 291 S Irvine av
McGowan, Donald, (Grace) wks Steel Hoop, h 303 N Oakland
McGowan, Ivert, (Harriet) slabber Standard, h 423 Ormond
McGowan, John C. (Anna) plumber, h 375 Brooklyn av
McGowan, Mary, res 291 S Irvine av
McGuigg, Tom, (Blanche) wks Steel Hoop, h 47 S Main
McGrath, Mrs Anna, bdr 663 Sharpsville
McGrath, Antionette, stenog, res 765 S Irvine av
McGrath, Bessie, res 765 S Irvine av
McGrath, Frances, bdr 663 Sharpsville
McGrath, Margaret, wks Farrell store, bdr 80 Chestnut
McGrath, Patrick, (Ellen) ret, h 765 S Irvine av
McGrath, Wm, undertaker, res 765 S Irvine av

John S. Leslie, Real Estate

Leslie Block, Chestnut St.
SHARON, PA.

McGuckin, Mrs Anna, res 98 Sterling
McGuckin, Edward, res 98 Sterling
McGuckin, John, painter, res 321 Logan
McGuckin, May, res 98 Sterling
McGuckin, Thomas, res 98 Sterling
McGuckin, William, res 98 Sterling
McGuckin, Zita, res 98 Sterling
McGuire, Luke P. (Vivian) firmn P R R, h 397 Meek av
McHugh, Laura, bkkpr Eagle Ptg, res 258 Shenango
McHugh, Michael, (Mary) ret, h 258 Shenango
McHugh, Thomas, moulder, res 258 Shenango
McHugh, Wm, res 258 Shenango
McHroy, John H. (Elizabeth H) electr engr, h 54 Thornton
McIntosh, Harry, trainmn E R R, res 369 Logan
McIntyre, Agnes, dom work, res 359 E State
McIntyre, Douglas, student, res 614 E State
McIntyre, Edith, student, res 400 S Irvine av
McIntyre, Fred A. (Elizabeth) clk, h 104 Sterling
McIntyre, Helen, clk W Middlesex, res 400 S Irvine av
McIntyre, Isabel, res 614 E State
McIntyre, Mrs Luella, res 66 Thornton av
McIntyre, Robt. (Anna) [Wm McIntyre & Son] h 169 S Irvine av

Eagle Printing Co.

Commercial Printing

EVERYTHING IN THE PRINTING LINE
PROMPT SERVICE

Bell Phone 41 38 S. DOCK STREET

FRUIT-OHL CO.

Wholesale and Retail Dealers in AUTOMOBILE TIRES, OILS, HARDWARE and MILL SUPPLIES of all kinds. Wholesale Dept., Chestnut St. Retail Store, 84 E. State St.

Full and Complete Line of Automobile Accessories and Supplies. Gasoline, Oils. All makes of Standard Tires. Vine Street, Opposite Post Office

J. S. Hoffman Motor Car Co.

Currie's Restaurant, Open Day and Night

33 W. STATE ST.

Bell Phone 901

240

SHARON ALPHABETICAL DIRECTORY.

- McIntyre, Madeline, student, res 169 S Irvine av
McIntyre, Margaret, res 169 S Irvine av
McIntyre, Robt, res 66 Thornton av
McIntyre, Ronald, student, res 614 E State
McIntyre, Mrs Susie E. (wid) h 400 S Irvine av
McIntyre, Thomas, lab, bdr 343 Orchard
McIntyre, Walter, (Lillian) lab contr, h 417 Jefferson
McIntyre, Warren R, wks S Carnegie, res 66 Thornton av
McIntyre, Wm, (Edith) [Wm McIntyre & Son] h 614 E State
McIntyre, Wm J, res 400 S Irvine av
McIntyre, Wm, (Helen) h 55 Hall av
McINTYRE, WILLIAM & SONS, [William & Robert] contractors and builders, S Irvine av & Lorain
McJilton, Jas A. (Carrie) engr N Carnegie, h 242 Third
McKay, Anna, wks U S Lndry, h 88 Rose place
McKAY, H G, (Florence) law office, notary public, 193 E State, h Sharon R D
McKay, Mrs Rosina A. (wid) h 445 Columbia
McKean, Edward, res 364 Lorain
McKean, Robert, (Ella) wks Am S & W, h 364 Lorain
McKee, Carl H, res 416 Lafayette
McKee, E, boss P I W, res 534 S Irvine av
McKee, Janet M, wks P I W, res 416 Lafayette
McKee, Marie, waitress, res 327 N Fourth
McKee, Samuel, (Jennie) ret, h 416 Lafayette
McKee, Wilson H, (Cecil) wks Steel Hoop, h 656 Oakland
McKelvey, Perry, wks Carnegie, res 548 High
McKelvey, ———, wks Standard Car, res 258 Vine
McKelvey, Thos, wks Carnegie, res 548 High
McKenna, Eugene E, (Mary E) clk, Farrell, h 439 Hull
McKenna, Katherine, bkkpr Buhl Hospital, rms 715 E State
McKenna, Thos, formn Blair--Knox, Moyer apt, 22 S Water, suite 4.
McKinley, Arthur, res 760 New Castle
McKinley, Ira J, (Sarah E) wks Savage, h 186 Third
McKinley, W L, (Laura C) wks Savage, h 760 New Castle
McKnight, Mrs Anna, res 131 Rex
McKnight, Augustine F, (Helen) wks Bell Tele, h 58 Chestnut
McKnight, Blanche, tele opr, res 70 Elm
McKnight, Charles, (Bessie) store clk Carnegie, h 274 Ohio
McKnight, C A, (Nell) steam engr Carnegie, h 141 Syme
McKnight, Jas P, (Anna) lab Nat Mall, h 70 Elm
McKnight, David, (Margaret) lab S Carnegie, h 464 Logan
McKNIGHT, Wm A, (Nannie) druggist 26 Vine, h Isabell av
McKnight, Wm F, student, res Isabelle av
McLaughlin, Chas, res 14 S Water
McLaughlin, Catherine, res 14 S Water

A. B. BENNETT
123 Silver St., Sharon, Pa.

**SHEET METAL WORK AND
MAHONING FURNACES**
Bell Phone 1376

etically trained graduates can be obtained at the)

A. R. MARTIN, M. A., Principal

and women of the future are being trained.

People's Bank

A Bank for the People
602 Broadway, Farrell

SHARON ALPHABETICAL DIRECTORY.

241

- McLaughlin, Geo. (Mary) [Ma-Ku] h Ashton
McLaughlin, Inas, res 14 S Water
McLAUGHLIN, J O, (Ethel) dentist 29 E State, h 88 Sterling av
McLaughlin, John, clk, res 361 Russell
McLaughlin, Mrs Katherine, store kpr 365 Russell, h 361 do
McLaughlin, Mrs Mary A, res 446 Frank av
McLaughlin, Norman, electr, res 446 Frank av
McLaughlin, Mrs Pricilla, (wid) rms cor Lafayette & 530 Eric
McLaughlin, Thos. (Sarah) crnmn Nat Mall, h 214 Malleable
McLAUGHLIN'S MARKET, country produce, 14 S Water
McLean, A C, (Lida) supreme pres of P H C, h E 455 State
McLean, Elizabeth, student, res 455 E State
McLEAN, OWEN C, (Frances B) attorney [Service & McLean] 107 E State, h 111 Brady court
McLean, Salem, (Nell) gas wks, h 567 Lafayette
McMahon, James, wks E R R, res 191 Hall av
McMahon, Jas, (Nellie) policeman Carnegie, h 86 Chestnut
McMahon, John, (Mary) helper, h 19 Hall av

F. E. KERR CO.

Moving, Storage, Packing and Snipping. Long Distance Moving and General Cartage. Office and Warehouse Pitt Street, Sharon, Pa. Bell Phone

- McMahon, Leo, wks E R R, res 19 Hall av
McMahon, Miss Mary, rms 40 Thornton av
McMahon, Pat, (Bridget) h 56 Thornton av
McMahon, Patrick, (Margaret) lab, h 407 Park place
McManara, Harry, (Anna) water tender, h 261 Madison
McManara, Jos, wks Carnegie, Farrell, res 261 Madison
McMann, Thomas, (Hannah) wks N V C, h 795 High
McMannus, Anthony P, res 177 Vine
McMannus, Michael F, res 177 Vine
McMannus, Patrick Henry, res 177 Vine
McMannus, P, ret, h 177 Vine
McManus, James, (Annie) h 246 Washington
McMaster, J Free, (Margaret) clk Savage, h 150 Fourth
McMaster, John M, res 150 Fourth
McMaster, Millard W, (Lottie) wks P I W, h 474 Lafayette
McMichael, Alex C, (Phoebe) bricklayer, h 235 S Irvine av
McMichael, Hazel, res 235 S Irvine av
McMichael, Mrs M A, h 198 Cedar
McMillan, Jessie, (Fannie) mehst Standard Car, h 580 Sherman
McMillin, Eugene, (Alta) engr P I W, h 378 Lafayette
McMinn, John D, (Alice) lab Penna Tank Car, h 369 Reed
McMinn, Teresa, clk West Union, res 369 Reed
McMinn, Thomas, lab Steel Hoop, res 369 Reed

LOREN T. GANTZ

SHARON, PA.

Contractor and Builder. Lumber and Builders' Supplies, Wholesale and Retail. Office and Yard, 234 Fisk Street. Bell Telephone Connections

E. J. HEIDERMAN, TINNING, PLUMBING AND GAS FITTING.
NO. 55 RIVER ST. BELL PHONE 109. Repairing a Specialty. Auto Radiator, Fender Repairing. Hot Air Furnaces, Awings

A Specialty

BELL PHONE 1064

94 N. WATER ST.

SUCCESSOR TO H. POLONUS



DeForest's Salesroom, W. State St. Ford Cars
Service and Parts, So. Penn St.

242

SHARON ALPHABETICAL DIRECTORY.

- McMullen, Mrs Florence, res 142 N Oakland
 McNally, Anna, clk, res 233 Sharpsville
 McNally, Arthur, (Cora) lab Savage, h 233 Sharpsville
 McNally, Cora, res 233 Sharpsville
 McNally, Mrs Sarah, (wid) h 55 N Main
 McNally, Wm G, draftsman, res 233 Sharpsville
 McNamara, Harry, (Anna) wks Carnegie, 273 N Irvine av
 McNamara, Patrick, (Mary) engr, h 700 S Irvine av
**McNEAL, IRA B, lawyer, office 201 Hamory bldg, rms 1
 Brady court**
 McNeelege, Alfred, coke sampler, coke wks, res 361 Ohio
 McNeelege, John, (Jennie) heater Mercer wks, h 361 Ohio
 McNeil, Elizabeth, dom work, res 58 N Irvine av
 McNeill, Arthur, (Annie) insp P & L E R R, h 219 Jefferson
 McNulty, Jack, formn Sharon Hdw Co, h 530 Erie
McNUTT, GEO R, (Tillie) plumbing 143 E State, h 234 do
 McNutt, Joseph B, (Grace) telegrapher Telegraph, h 107
 Sharpsville
 McQueen, M V, (Cora M) carpr, h 484 Oakland
 McQuiston, George R, (Myrtle) asst post master, h 359 Baldwin
 McQuiston, Harry E, wks Tinsplate, res 393 Spruce
 McQuiston, Jessie T, (Susan) wks Tinsplate, h 393 Spruce
 McQuiston, ———, mchst Savage, res 284 Sterling av
 McQuiston, Parker, (Phillis) clk S Carnegie, h 109 Hazen
 McSherry, Ed, (Edna) moulder Carnegie, h 199 Shenango
 McSherry, Miss Mary, res 58 Sterling av
 McSherry, T E, (Veina) blksmith, h 223 Shenango
 McVay, Alvin, round house, res 682 Hull
 McVay, L H, (Alice) lab Greenfield, h 682 Hull
 McVay, Mary, res 682 Hull
 McWhertor, Agnes, res 788 S Irvine av
 McWhertor, Emmitt E, (Sarah) lab, h 788 S Irvine av
 McWhertor, Lida, res 788 S Irvine av
 McWhertor, Margaret, bdr 778 Oakland
 McWhertor, Thomas, wks Steel Hoop, res 788 S Irvine av
 McWhertor, W S, bdr 778 Oakland
 McWhorter, Oliver J, (Phenie) bolrmkr, h 197 Sharpsville
 McWilliams, Miss Florence, rms 632 E State
 McWilliams, Geo L, (Sarah L) mchst, h 93 Shenango
 McWilliams, Jas A, (Bessie) lab Steel Hoop, h 160 Fourth
 McWilliams, Willa, res 93 Shenango
 Meadowcraft, Wm, wks Elks club, bdr 510 Oakland
 Means, Frank, lab Steel Hoop, res 363 Delaware
 Means, Rose, clk, res 414 Delaware
 Means, Wm L, (Lulu) lab Turner-Frick, h 414 Delaware
 Mear, Jno J, (Alma) mchst Savage, h 508 Elm

MOTT ROBERTSON
Ice Cream Manufacturer

Corner 665 S. Dock Street and
Malleable Avenue
Both Phones No. 205

Largest Fitting Plant

The Electric Service and Supply Co.

ELECTRIC WIRING, FIXTURES,
HOUSEHOLD DEVICES

Motors Repaired and Rebuilt.

44-46 Vine St., Sharon, Pa. Phone 1975

SHARON ALPHABETICAL DIRECTORY.

243

Mechek, John, (Mary) wks Timplat, h 1304 Baldwin
Meckler, Andrew, (Marie) craneman, res 45 Brookfield av
Medrean, Dan, (Anna) wks Wire Mill, bdr 85 Willow
Meed, Mrs Ruth, rms 14 Thornton av
Meehan, Ed, craneman Savage, res 273 Penn av
Meehan, Ed, (Catherine) moulder, h 81 Rose place
Meehan, Mary, clk Nat Mall, res 273 Penn av
Megown, Earl, res 637 New Castle
Megown, Frances, res 637 New Castle
Megown, Frank J, (J A) wks Steel Hoop, h 637 New Castle
Megown, Geo, (Iona) lab N Carnegie, h 499 N Oakland
Megown, Ida, res 637 New Castle
Mehi, Pope, (Julia) h 755 S Dock
MEHL, H J & CO, clothing and furnishings, 54 E State
Mehl, H J, (Ella) [H J Mehl & Co] h 119 S Water
Mehlar, O R, mgr Smith & Co shoe store, h 42 E State
Mehler, Albert, (Mary) welder Savage, h 345 N Oakland
Mehler, A & Son, merchant tailors, 51 Sharpsville
Mehler, Carl J, (Edna) physician Hamory bldg, h 922 E State

JOHN S. LESLIE, REAL ESTATE AND INSURANCE

CHESTNUT STREET, SHARON, PA.

Mehler, Catherine, Mrs, h 127 Second
Mehler, Elmer W, bkkpr, res 127 Second
Mehler, Elizabeth, office Tin Mill, res 799 Linden
Mehler, Mrs Helen, h 170 Ormond
Mehler, Irene, wks Farrell Dry Goods, res 799 Linden
Mehler, Jos, (Anna) dye setter Savage, h 799 Linden
Mehler, Nicholas, (Anna) tailor, Sharpsville, h 211 Elm
Mehler, Oscar R, clk, res 127 Second
Mehs, Nick, (Postina) lab Nat Mall, h 381 Harrison
Meier, Augusta, tele opr, res 359 N Fourth
Meier, Irene, tele opr, wks 359 N Fourth
Meier, Joseph, (Mary) millman Steel Hoop, h 359 N Fourth
Meier, Veronica, stenog, res 359 N Fourth
Meklevi, Yakoh, (Sarah) wks Nat Mall, res 154 Belmont
Melcher, Fred, wks Am S & W, res 381 Logan
Melcher, Paul, res 381 Logan
Melcher, Vera, res 381 Logan
Melchior, Mrs E J, (wid) res 381 Logan
Melcho, Grace, bdr 247 Oakland
Meldon, Wm, (Anna) electr Am S & W, h 35 Fisher hill



Lenses Ground in Our Own Shop
RANDALL & PRICE
115 W. STATE ST.

FRUIT-OHL CO. Wholesale and Retail Dealers in **AUTOMOBILE TIRES, OILS, HARDWARE** and **MILL SUPPLIES** of all kinds. Wholesale Dept., Chestnut St. Retail Store, 84 E. State St.

The Best Recommendation.

THE BEST RECOMMENDATION.

Currie's Restaurant, Open Day and Night

33 W. STATE ST.

Bell Phone 901

244

SHARON ALPHABETICAL DIRECTORY.

- Melgallen, Mike, (Mary) wks Nat Mall, h 394 Florence
 Melis, Mrs Annie, bdr 40 Grove av
 Melk, Mary, opr Union Tele Co, res 88 Rose pl
 Mellinger, Newton R, (Carrie) police Carnegie, h 402 Meek av
 Melsom, Roy, wks Carnegie, bdr 371 Orchard
 Melvin, Reigh, lab, res 341 Oak
 Memest, John, (Mary) wks Nat Mall, 334 Malleable
 Memetz, Geo, wks Nat Mall, res 334 Malleable
 Mendeck, Mike, (Mary) lab Tin Mill, h 1089 Beechwood
 Menke, Paul, (Minnie) gen supt Shenango Furnace Co, h 586
 E State
 Menke, Wm, student, res 586 E State
 Mensinger, Henry L, (Agnes) clk Carnegie, h 469 Silver
 Merat, Hugh H, (Rillia) mchst Savage, h 94 N Myers
 Mercaras, Julius, (Katherine) wks Carnegie, h 84 Rose pl
 Mercer Co Tele Co, Ethel King chief opr, 108 E State
 Mercer, Melven, bdr 156 S Main
 Mercer, R A, (Victoria, rms (old) 160 Logan
 Mercer, Robert, wks Savage, rms 160 Columbia

J. B. ROUX, COAL, ICE AND FEED-DRAYING

Office, Haywood St., near depot, Farrell, Pa. Union Phone 53. Bell Phone 23

MERCHANTS' AND MANUFACTURERS' NATIONAL BANK, John Carley pres, Wm McIntyre vice pres, C H Pierson cashier, E State & Railroad

- Merchie, James, lab Savage, res 505 Fullerton
 Merk, T C, (Gladys) mech engr S Carnegie, h 316 Logan
 Mermelstein, Harry, (Ethel) prop W & M Butcher Shop
 Sharpsville, h 369 Meek av
 Merrick, Andrew, res 167 Vine
 Merrick, Catherine, res 167 Vine
 Merrick, John, res 167 Vine
 Merrick, Lyle, (Sarah) chief draftsman, h 325 Lafayette
 Merrick, P J, wks Wheatland Fdry, h 167 Vine
 Merrine, Joe, (Mary) wks N Carnegie, h 122 Hickory
 Mesarovich, Joe, (Thelma) h 391 Messabi av
 Mesarovich, Pauline, res 391 Messabi av
 Meshah, Geo, (Helen) wks A S & W, h Fisher hill
 Meshah, Helen, clk, res 25 Fisher hill
 Mesra, John, res 478 Shenango
 Messersmith, Anedrw, G, gardner, h 447 High
 Messersmith, C A, (Ruby) carpr Stand Car, h 70 High
 Messersmith, Emily, res 477 High
 Messersmith, Elmer, (Betty) pattern wks, h 483 Logan
 Messersmith, Fred, (Ethel) mech Sharon Motor

A. B. BENNETT

123 Silver St., Sharon, Pa.

SHET METAL WORK AND
 MAHONING FURNACES
 Bell Phone 1376

LOREN T. GANTZ Contractor and Builder. Lumber and Builders' Supplies, Wholesale and Retail. Office and Yard, 234 Fisk Street. Bell Telephone Connections
SHARON, PA.

SHARON ALPHABETICAL DIRECTORY.

245

Messersmith, Mrs Mary, h 191 Sharpsville
Messersmith, Raymond, res 447 High
Messet, Thos. (Barbara) lab Savage, h 169 Ormond av
MESSINA BROS. [J M & S] wholesale fruit and produce,
20 Pitt
Messina, Catherine, res 20 Pitt
Messina, Geo, salsmn Messina Bros, res 20 Pitt
Messina, James, (Angelina) [Messina Bros] h 19 Pitt
Messina, John, clk Messina Bros, h 20 Pitt
Messina, Jno, (Josephine) wks Messina Bros, h 220 Fisk
Messina, Mike, (Rosie) jitney driver, h 211 Dayton
Messina, Philip, (Bertha) clk Gable House, h S Railroad
Messina, Sammie, student, h 220 Fisk
Messina, Sam, (Marian) [Messina Bros] h 20 Pitt
Meter, Mike, wks S H M, res 8 Ulp
Metro, Joe, (Annie) wks Nat Mall, h 396 Messabi
Metro, Nick, wks Nat Mall, rms 396 Messabi
Metropolitan Life Ins Co, rm 406 Hamory bldg
Metz, Clarence, student, res S Irvine av

GENERAL INSURANCE and REAL ESTATE E. A. Turner, J. P.
Legal Papers Carefully and Promptly Executed SHARPSVILLE, PA.

Metz, John, (Elizabeth) wks Nat Mall, h 422 Malleable
Metz, John, (Margaret) oiler Steel Hoop, h 425 Grant
Metz, Mike, (Anna) wks Nat Mall, h 314 Malleable av
Metz, Samantha, res 462 Madison
Metz, Warren, (Mayme) engr Steel Hoop, h S Irvine av
Metz, Wm N, (Teresa) lab Blair-Knox, h 259 Russell
Metzger, Wm C, (Grace) printer Telegraph, rms 656 Cedar
Metzler, Frank, (Veronica) h 267 Malleable av
Meyer, Carl E, res 425 New Castle
Meyer, Chas T J, (Pauline M) wks S Carnegie, h 425 New Castle
Meyer, David G, res 425 New Castle
Meyer, Henry R E, (Annie M) vulcanizer, h 960 Baldwin
Meyer, Jacob J, (Lillian) wks A S & W, h 311 New Castle
Meyer, Wm F, (Ruth) roller Am S & W, h 189 Orchard
Miachek, Steph, (Susie) wks Sheet Mill, h 1242 Baldwin
Micco, Angelo, (Frances) wks Carnegie, h 1239 Beechwood
Miedry, John, (Mary) wks Savage, h 57 Hickory
Miglin, J A, (Amelia) wks Standard Car, h 158 Shenango
Michalko, John, bdr 172 Orchard
Michelo, Paul, (Teresa) lab Carnegie, h 445 Morton av
Mick, Edith, bkkpr Weller & Krouse, res 462 Lorain
Mick, Edwin G, (Ollie) mchst Savage, h 462 Lorain

People's Bank A Bank for the People
602 Broadway, Farrell

E. J. HEIDERMANN, TINNING, PLUMBING AND GAS FITTING.
NO. 55 RIVER ST. BELL PHONE 109. Repairing a Specialty. Auto Radiator, Fender Repairing. Hot Air Furnaces, Awnings

Successor to H. Polonus

94 N. Water St. Bell Phone 1064

SUCCESSOR TO H. POLONUS

- Mick, Harriet, school tchr, res 462 Lorain
Mick, Marion F. (Clara L) formn Tinplate, h 62 Silver
Mick, Ronald C, res 62 Silver
Mickas, Sam, (Amelia) wks Carnegie, h 145 Mill
Mickel, Frank, lab N Carnegie, res 301 N First
Micko, Jos, (Mary) lab N Carnegie, h 126 Mill
Mickshaw, Justyn. (Helen) lab Savage, h 777 Cedar
Miclo, Joe, (Eva) wks Nat Mall, h 371 School
Midra, Dan, bdr 85 Willow
Mihalein, Andy, (Helen) lab Carnegie, h 352 Sharpsville
Mike, Milanese, (Louise) wks E R R, h 267 Railroad
Mikel, Steve, (Grace) lab super E R R., h 503 Meek av
Miklos, George, res 863 Baldwin
Miklos, Joseph, res 863 Baldwin
Miklos, Mrs Mary, (wid) h 863 Baldwin
Miklos, Mike, (Mary) opr Am S & W, rms 858 Cedar
Miklos, Stephen, res 863 Baldwin
Miko, Louie, wks Steel Hoop, 21 W Lorain
Mikulski, Frank, res 754 Cedar
Mikulski, Lewis, res 754 Cedar
Mikulski, Martin, (Frances) h 754 Cedar
Milanese, Dominic, (Genovaffa) bolrmkr, h 26½ W Erie
Milburn, Frank, (Ada) engr water wks, h 619 Mert
Milburn, Mary, housework, res 291 Walnut
Mild, John, (Sarah) mchst Am S & W, h 456 Weaver
Miles, John, 615 Watkins hill
Miles, John F, (Grace) transfer driver, h 841 King
Miles, Mrs Kate, res 408 Quinby
Miles, Thomas H, (Ora) Nash Motor Co 89 River, h 252 First
Miley, C T, (Gora) mchst Nat Mall, h 6½ High
Miley, Rhodes, wks Nat Mall, res 26 Syme
Milford, Henry, rms 387 New Castle
Milford, Mrs H, res 665 S Irvine av
Milford, Orr, (Louise) lab S Carnegie, h 665 S Irvine av
Milli, Fred P, (Margaret) mail carrier P O, h 76 Elm
Milli, Raymond, wks Tinplate, h 76 Elm
Milich, Andy, (Mary) wks Hoop Mill, h 289 Florence
Milich, Mike, res 289 Florence
Milich, Rudolf, res 289 Florence
Milich, Victoria, res 289 Florence
Millard, Archie, res 146 Sterling av
Millard, Eliz, school teacher, res 146 Sterling av
Millard, William, res 146 Sterling av
Millen, Mrs Laura, res 325 Railroad
Millen, Pearl, res 325 Railroad
Millen, Vernice C, (Agnes) wks Tinplate, h 530 Harris

The Electric Service and Supply Co.

ELECTRIC WIRING, FIXTURES,
HOUSEHOLD DEVICES

Motors Repaired and Rebuilt.

44-46 Vine St., Sharon, Pa. Phone 1975

SHARON ALPHABETICAL DIRECTORY.

247

- Miller, Ada, res 241 Third
Miller, A E, wks Car Tank, rms 72 Vine
Miller, Anna, res 241 Third
Miller, Augustus, (Eva) h (old) 554 E State
Miller, Ben, (Helen) groc & conf, 465 S Dock, h 304 Grant
Miller, Blanch, clk P H C, res 94 Logan
Miller, Miss Caroline, res (old) 227 Sharpsville
Miller, Carl, res 241 Third
Miller, Casper, (Lena) lab S Carnegie, h (old) 165 N Water
Miller, Charles, (Molly) wks P I W, h 348 N Fourth
Miller, Ciare, wks P I W, res 348 N Fourth
Miller, Mrs Clarence, rms 869 E State
Miller, C H, (Gertrude) wks Savage, h 100 Shenango
Miller, Mrs Catherine, res 555 E State
Miller, C T, (Florence) asst secy P H C office, h 94 Logan
Miller, Curt C, (Edith) electr Engr, h 224 First
Miller, Dale, res 679 Spruce
Miller, Daniel, (Luella) truck driver, h 13 Summit
Miller, Dave, (Janie) policeman, h 122 Belmont

JOHN S. LESLIE, INSURANCE ALL KINDS

CHESTNUT STREET, SHARON, PA.

- Miller, David C, (Sarah) wks Nat Mall, h 63 Wengler
Miller, Dewey, wks P I W, res 348 N Fourth
Miller, E A, (Minnie) salsmn Monarch Hdw, h 70 Heinz
Miller, Earl M, res 212 N Oakland
Miller, Edgel B, bdr 440 Stambaugh
Miller, Elmer J, soldier, res (old) 165 N Water
Miller, Elmer, engr Steel Hoop, res 2 High
Miller, Mrs Eliz, res 212 N Oakland
Miller, Mrs Emma, h 147 Vine
Miller, Fred, (Gertrude) wks Elks club, h 241 Third
Miller, Fred C, moulder, res (old) 165 N Water
Miller, Fred, (Jennie) h 20 W Lincoln
Miller, Fred, (Marie) carman P I W, h 665 Meek av
Miller, Floyd, res 679 Spruce
Miller, Helen M, res 122 Belmont
Miller, Henry, (Katherine) wks Nat Mall, h 12 Strawbridge
Miller, Henry, (Theresa) heater coke wks, h (old) 227 Sharpsville
Miller, Herbert A, (Mary) driver, h 390 North
Miller, Herman, lab Tinplate, res 665 Meek av
Miller, Irene, clk P I W, res (old) 165 N Water
Miller, James, wks Steel Hoop, res 20 W Lincoln

DeForest's Largest Piano and Victrola Merchants
in Western Pennsylvania. Every-
thing in Music. W. State St.

Sharon, Pa.

FRUIT-OHL CO.,

Who scale and Retail Dealers in ALL MOBILE TREES, OILS, HARDWARE and MILL
ST. PETERS of all kinds. Wholesale Dept., Chestnut St. Retail Store, 81 E. State St.

Currie's Restaurant, Open Day and Night

33 W. STATE ST.

Bell Phone 901

248

SHARON ALPHABETICAL DIRECTORY.

- Miller, J D. (Glennie) wks garage, h 679 Spruce
Miller, John. (Bessie) shoe repr, h 416 York
Miller, John. (Rosa) driver Farrell, h 794 Spruce
Miller, John, wks Youngstown, O, h 466 Weaver
Miller, John J. (Alice) catcher Am S & W, h 304 Grant
Miller, Joseph G. (Viola) clk, h 138 River
Miller, Lewis B. craneman, res 224 First
Miller, Lewis, colrd, wks wire mill, bdr 878 Baldwin
Miller, Lincoln, (Florence) formn Steel Hoop, h 796 S Irvine
Miller, Lula, res 679 Spruce
Miller, Mabel C, res 224 First
Miller, Margaret, tchr of French H S, res 94 Logan
Miller, Margaret, clk, res 665 Meek av
Miller, Mrs Mary, h 720 Baldwin
Miller, Mary, res 147 Vine
Miller, Minneata, res 20 W Lincoln
Miller, Nick, (Nora) wks A S & W, h 720 Spruce
Miller, Norman, res 679 Spruce
Miller, Paul O, (Nellie) policeman, h 371 Grant
Miller, Pete, res 147 Vine
Miller, Ruhma, res 241 Third
Miller, Salem, (Georgiana) lab, h 625 Beechwood
Miller, Stella, res 348 N Fourth
Miller, Miss Viola, rms 96 Sharpsville
Miller, Wm H. (Carrie) mehst Savage, h 365 Jefferson av
Millheim, Adam W. (Mary) carpr, h 588 E State
Millheim, DeForest, res 588 E State
Millheim, Irvine, res 588 E State
Millhous, Mrs Harriet, res Myers flat, 66 Vine
Millikin, Harry I, (Elizabeth) col People str, h 344 Russell
Millikin, Dr Harry W, (Mary) phy, res 515 A
Mills' Fred J, rms 235 Logan
Mills, Wm G, (Laura) steel wkr N Carnegie, h 1029 E State
Millsop, Mrs Anna, (wid) res 204 S Main
Millsop, Geo, sr, (Mary) lab, h 428 Watson av
Millsop, Geo, jr, (Florence) lab, h 405 Watson av
Millsop, Wm, bdr 170 S Water
Miltcheltree, Robt F, (Nellie) mehst Mall, h (old) 598 E State
Mims, John W, colr'd, wks Am S & W
Minar, George, (Mary) wks Carnegie, h 895 Cedar
Mink, Chas R, (Clair) formn P I W, h 72 S Water
Mink, David L, lab S Carnegie, res 86 River
Mink, Harry, estimator P I W, res 72 S Water
Mink, Mrs Mary, (wid) res 72 S Water
Mink, Nick, (Minnie) lab S Carnegie, h 86 River
Mireh, Joe, (Mary) wks Am Tinplate, h 1164 Sherman

A. B. BENNETT
123 Silver St., Sharon, Pa.

**SHEET METAL WORK AND
MAHONING FURNACES**
Bell Phone 1376

LIBRARY OF THE UNIVERSITY OF TORONTO
A. R. MARTIN, M. A., Principal

- Misa, Laharie, res 587 S Dock
 Miskel, Mrs Anna, res 312 Mercer
 Miszaros, Steve, (Ethel) wks Nat Mall, h 266 Florence
 Mitch, Clem, (Louise) lab brick yd, h 753 Spruce
 Mitch, Frank, res 375 Orchard
 Mitch, Mrs Johanna, (wid) h 375 Orchard
 Mitch, Louise, res 753 Spruce
 Mitch, Mary, res 753 Spruce
MITCHELL, A J. (Mollie C) physician, office 306 Hamory
 bldg, h 530 E State
 Mitchell, Amanda, janitress B I R, res 288 New Castle
 Mitchell Bros, wholesale house, 24 S Railroad
 Mitchell, Camilla, res 81 Sharpsville
 Mitchell, Dan, (Jennie) lab Standard Car, h 506 Harley av
 Mitchell, David, res 203 Stambaugh
 Mitchell, Ella, forelady U S Lndry, res 288 New Castle
 Mitchell, Emma, tchr Col of Com, res 432 Logan
 Mitchell, Mrs Emma, (wid) res 16 W Ohio
 Mitchell, Ernestine, hskpr, rms 981 E State

F. E. KERR CO.

Moving, Storage, Packing and Shipping. Long
Distance Moving and General Cartage. Office and
Warehouse, Pitt Street, Sharon, Pa. Bell Phone

- Mitchel, Frank, res 203 Stambaugh
 Mitchell, Harry F, (Bessie) lab Nat Mall, h 134 Penn av
 Mitchell, John, (Rose) wholesale fruit 81 Sharpsville, h 235
 First
 Mitchell, Jos, (Crocifissa) wholesale fruit, h 229 Silver
 Mitchell, Josephine, res 81 Sharpsville
 Mitchell, Katie, stenog in P H C, res 16 W Ohio
 Mitchell, Patrick, (Marian) h 203 Stambaugh
 Mitchell, Philip, (Sadie) wholesale fruit, h 69 Sharpsville
 Mitchell, Walter, (Mary) wks Nat Mall, h 306 Cottage
 Mitchell, W Fred, (Mary E) clk R C Co, h 645 Meek av
 Mitchell, William, electr, res 16 W Ohio
 Mitroric, Mike, wks N Carnegie, bdr 364 Wilson av
 Mnosky, John, (Anna) mchst Hoop Mill, h 711 Spruce
 Morrison, Mrs Mary E, (wid) h 371 Prospect
 Moiser, Mohai, res 478 Shenango
 Moite, Tom, bdr 151 Willow
 Moivoi, Valeria, bdr 86 Willow
 Molanaz, Joe, (Anna) wks Stewart Iron, h 263 Florence
 Moldovan, Geo, grocer, h 78 Willow
 Moley, Dan, electr Farrell, res 459 Logan
 Molmar, Mrs Katie, res 203 S Dock
 Molnar, Caspard, lab, h 560 Sharpsville

LOREN T. GANTZ

Contractor and Builder. Lumber and Builders'
Supplies, Wholesale and Retail. Office and Yard,
234 Fisk Street. Bell Telephone Connections

A Specialty

94 N. Water St. Bell Phone 1064

SUCCESSOR TO H. POLONUS

E. J. HEIDERMANN, TINNING, PLUMBING AND GAS FITTING.
NO. 55 RIVER ST. BELL PHONE 109. Repairing a Specialty. Auto Radiator, Fender Repairing. Hot Air Furnaces, Awnings



MOTT ROBERTSON
Wholesale Ice Cream

Give your orders to driver or by phone
Both will receive prompt attention
Cor. S. Dock St. and Malleable Ave.
Both Phones No. 205

250

SHARON ALPHABETICAL DIRECTORY.

- Molonar, John, bdr 9 East
 Molsom, Fred J. (Emma) wks Steel Hoop, h 196 Vine
 Molvoir, Moyk, bdr 151 Willow
MONARCH HARDWARE CO [W C Leffingwell, W A Maitland] hardware, paints, sporting goods, etc, 53 W State
 Monahan, Mrs, auditor, Moyer apt, 22 S Water, suite 1
 Mondak, Steve, (Mary) lab S I & M, h 48 Superior
 Mongan, J P, (Frances) h 322 Ohio, upstairs
MONNETT, JACK, plumbing, 143 Shenango
 Monning, Jno B, clk, rms 429 Silver
 Monok, Mike, lab N Carnegie, res 88 Fisher hill
 Monosan, Ton, rms 218 Vine
MONOSSON, H, (Zena) grocery store, 519 Bell av
 Monosson, Selma, res 519 Bell av
 Monsmon, Joe, (Rosie) lab Steel Hoop, h 273 Wiesen av
 Montgomery, H F, (Vinnie) [Montgomery & Co] h 482 Logan
MONTGOMERY, H F & CO, groceries & meats, 37 N Water
 Montgomery, Rachael, (wid) rms Ashton
 Moody, Miss Elizabeth, maid, rms (old) 239 Sharpsville
 Moorehouse, Mrs Sarah, (wid) rms 639 Boulevard
 Moorhead, Harry, (Cora) electr S Carnegie, h 539 Bell av
 Moorehead, John W, (Sarah) formn Nat Mall, h 283 S Irvine
 Moon, Charles, res 508 New Castle
 Moon, David M, (Elizabeth) carpr Mercer, h 804 Alcoma
 Moon, Ellis, res 508 New Castle
 Moon, Enoch F, grocery store, res 802 Alcoma
 Moon, George, (Ethel) res 365 A
 Moon, Gladys P, wks Youngstown, O, res 804 Alcoma
 Moon, Harvey, (Anna C) electr Nat Mall, h 20 Cedar
 Moon, Laurince, res 508 New Castle
 Moon, L E, (Mary) h 508 New Castle
 Moon, Myrtle, res 508 New Castle
 Moon, William H, (Anna) electr, h 204 Cedar
 Mooney, James, (Mary) wks Savage, h 14 Thornton av
 Mooney, Mary, h 215 Sharpsville
 Moore, Belle, clk Nat Mall, res 888 E State
 Moore, Chas, (Frances) blksmith, h 494 Mechanic
 Moore, Chas, (Lenora) mchst Carnegie, h 393 Oakland
 Moore, C L, (Rose) carpr, h 578 Lafayette
 Moore, Clinton, (Carrie) rms 294 S Main
 Moore, Dent, rms 233 E State

Lenses Ground in Our Own Shop

RANDALL & PRICE

118 W. STATE ST.



THE SHARON DIRECTORY, THE PEOPLE

The Electric Service and Supply Co.

ELECTRIC WIRING, FIXTURES,
HOUSEHOLD DEVICES

Motors Repaired and Rebuilt.

44-46 Vine St., Sharon, Pa. Phone 1975

SHARON ALPHABETICAL DIRECTORY.

251

- Moore, Ed L, dentist 90 E State, h 387 Prospect
Moore, Mrs Eliz, res 56 Elm
Moore, Frank, (Marie) blksmith Carnegie, h 102 Sharpsville
Moore, Floyd W, (Frances) mchst Carnegie, h 426 Ellsworth
Moore, Fred, (Flora) carpr Am Fdry, h 392 North
Moore, Grace, res 888 E State
Moore, Guy H, (Marie) wks N Carnegie, h 239 Shenango
Moore, Harvey, res 426 Ellsworth
Moore, Howard W, (Ethel) [W H Moore & Son] 689 Prindle
Moore, Irene, school tchr, res 888 E State
Moore, James, bdr 170 N Railroad
Moore, Jesse J, (Dora) engr E R R, h 523 Grant
Moore, Jno, bkkpr Shenango Mach, 56 Elm
Moore, John, res 324 Liberty
Moore, Jos, wks N Carnegie, h 175 Railroad
Moore, J V, (Laura) h 611 Prindle
Moore, J W, sec Shenango Mach, res 249 N Water
Moore, Kate C, (wid) h 387 Prospect
Moore, Marion, wks Carnegie, res 277 Elm

John S. Leslie, Insurance

Leslie Block, Chestnut Street
SHARON, PA.

- Moore, Oliver, res 393 Oakland
Moore, R H, (Anna) carpr, h 729 New Castle
Moore, Raymond, res 611 Prindle
Moore, Raymond, res 397 North
Moore, Sam, millwright Steel Hoop, rms 167 S Main
Moore, Samuel, (Susanna) steel worker, h 324 Liberty
Moore, Mrs Sarah E, res 397 North
MOORE, WM H, (Marietta) real estate, Hamory bldg, 888
E State
Moore, Wm H, (Goldie) craneman Timplat, h 189 First
MOORE, W W CO, W W Moore pres, F M Rice secy-treas,
dry goods, carpets, etc, 32 W State
Moose Club, 24 S Main
Moran, Anna E, res 408 Sharpsville
Moran, Edward P, res 408 Sharpsville
Moran, Gertrude M, res 408 Sharpsville
Moran, John W, (Anna) lab Cleveland, O, h 408 Sharpsville
Moran, Thomas J, (Mary) craneman Savage, h 441 Reed
Moran, W J, (Nellie) formn Am Steel, h 253 Sterling av
Morar, (Veronica M) wks Savage, h 309 Fisk
Marcn, Nick, res 478 Shenango
Mordach, Geo, (Annie) wks Nat Mall, h 328 Malleable

Sharon-Buick Co.

BUICK—CADILLAC—REPUBLIC TRUCKS
Complete Stock of Parts and Supplies
So. Main St., Sharon, Pa.

FRUIT-OHL CO.

Wholesale and Retail Dealers in AUTOMOBILE TIRES, OILS, HARDWARE and MILL SUPPLIES of all kinds. Wholesale Dept., Chestnut St. Retail Store, 84 E. State St.

Currie's Restaurant, Open Day and Night

33 W. STATE ST. Bell Phone 901

252

SHARON ALPHABETICAL DIRECTORY.

Moreland, Irene, clk Moore's store, res 128 Shenango
 Morehead, Aaron, (Cornelia) wks Tinplate, h 1116 Sherman
 Morford, Albert, (Catherine) brkmm P R R, h 559 S Irvine av
 Morford, Chas C, (Lottie) lab E R R, h 431 Watson av
 Morford, Mrs Ella, (wid) h 266 S Main
 Morford, Emma E, dom, res 219A Silver
 Morford, Frank, (Flossie) car repr Ferrona yds, h Ashton
 Morford, George, ret, res 415 Delaware av
 Morford, Mrs Hannah, h 219A Silver
 Morford, Miss Mellie, res 266 S Main
 Morford, Ora A, pastry cook, res 219A Silver
 Morford, Vera, student, res 559 S Irvine av
 Morgan, Andrew, res 264 School
 Morgan, Bernadette, bkkpr U S Lndry, res 75 Summit
 Morgan, Calvin J, (Nellie) electr Am S & W, h 323 N Irvine
 Morgan, Chas, (Nellie) moulder Nat Mall, h 598 Oakland
 Morgan, Chas, res 75 Summit
 Morgan, David, (Margaret) roller Farrell, h 347 Lorain
 Morgan, David, (Anna) mchst Savage, h 354 Grant

J. B. ROUX, COAL, ICE AND FEED-DRAYING

Office, Haywood St., near depnt, Farrell, Pa. Union Phone 53. Bell Phone 23

Morgan, David J, res 264 School
 Morgan, Mrs Emma, res 507 Elm
 Morgan, Geo, (Margaret) lab Steel Hoop, h 264 School
 Morgan, Geo, (Rachael) wks Savage, h 222 Penn av
 Morgan, Mrs Geo, h 272 School
 Morgan, Geo W, jr, electr Tinplate, res 222 Penn av
 Morgan, Hugh, (Ethel) lab Tin Mill, h 720 McClure
 Morgan, James, wks Steel Hoop, res 75 Summit
 Morgan, James W, (Mary J) ret, h 258 S Irvine av
 Morgan, James L, (Gertrude, asst roller, h 274 Andrew
 Morgan, J R, (Eliza) roller Steel Hoop, h 596 Lafayette
 Morgan, John, soldier, res 75 Summit
 Morgan, John L, (Robina) roller Steel Hoop, h 495 Nimick
 Morgan, John L, (Annie) lab Nat Mall, h 64 Sterling av
 Morgan, John, (Anna) wks Savage, h 210 Budd av
 Morgan, Judson J, (Leathia) carpr, h 203 Second
 Morgan, Morgan S, res 425 Grant
 Morgan, Patrick, (Mary) eng, h 199 Sterling av
MORGAN, RALPH D, asst secty of C of Commerce, res
 258 S Irvine av
 Morgan, Dr Robert N, res 477 Silver
 Morgan, Steven, res 532 Spruce
 Morgan, T T, (Jennie) res 532 Spruce
 Morgan, Thomas, res 532 Spruce

A. B. BENNETT
123 Silver St., Sharon, Pa.

**SHEET METAL WORK AND
MAHONING FURNACES**
Bell Phone 1376

ically trained graduates can be obtained at the
A. R. MARTIN, M. A., Principal
trained.

LOREN T. GANTZ Contractor and Builder. Lumber and Builders' Supplies, Wholesale and Retail. Office and Yard, SHARON, PA. 234 Fisk Street. Bell Telephone Connections

SHARON ALPHABETICAL DIRECTORY.

253

Morgan, Theo, burgess Boro of Sharon, rms 686 E State
Morgan, T C, (Gertrude) wks Tinplate, h 727 Oakland
Morgan, Thomas W, (Cora) dentist, rm 401 Hamory bldg, h 115 Logan
Morgan, W B, (Mary) roller Steel Hoop, h 596 Lafayette
Morgan, Wm G, (Mary) ret, h 477 Silver
Morgan, Wm J, (Carrie) flagman E R R, h 510 North
Morgan, Wm S, (Ann) ret, h 425 Grant
Morgan, William, res 264 School
Morgenstorn, Florence, res 446 Madison
Morgenstern, Frank, soldier, res 446 Madison
Morgenstern, Peter, (Elizabeth) gardner, h 446 Madison
Moriarty, Dan, bdr 386 Oakland
Moriarty, Florence, res 386 Oakland
Moriarty, Francis, pipefitter, res 262 River
Moriarty, John, (Margaret) wks Steel Hoop, h 386 Oakland
Moriarty, John, (Sarah) lab Stewart Iron, h 262 River
Moriarty, Mollie, rms 29 Silver
Moriarty, Rosella N, wks laundry, res 262 River

E. A. Turner, J. P. GENERAL INSURANCE and REAL ESTATE
SHARPSVILLE, PA. Legal Papers Carefully and Promptly Executed

Moriz, Julius, wks N Carnegie, res 496 Shenango
Morley, Mrs Fern, h 126 Reno
Morris, Miss Agnes, dom, rms 58 Hall av
Morris, Chas E, (Susan A) mchst N Carnegie, h 7 Columbia
Morris, Harry, wks Herald Pub Co, res 101 Tenth
Morris, Harry G, (Orpha B) mchst Savage, h 124 Sharpsville
Morris, Helen, opr Bell Tele, res 101 Tenth
Morris, John W, (Katherine) blksmith Steel Hoop, h 118 Fifth
Morris, Mrs Sarah, res 373 Hull
Morris, Thomas, (Emma) lab Nat Mall, h 101 Tenth
Morris, Wm W, expressman, res 118 Fifth
Morrison, Catherine, bkkpr P I W, rms 406 Ellsworth
Morrison, C D, secy Petroleum, res 124 N Oakland
Morrison, Charles H, (Ambretta) carpr, h 204 Second
Morrison, D G, (Helena) supt Youngstown Pressed Steel, h 803 E State
Morrison, Ed, (Leah) engr E R R, h 341 Liberty
Morrison, Mrs Ella A, (wid) h 273 Liberty
Morrison, Frank, (Mary) ret, h 277 Walnut
Morrison, Gertrude, res 96 S Main
Morrison, Griffith, res 371 Prospect
Morrison, Harold, res 273 Liberty
Morrison, H E, wks Steel Hoop, res 124 N Oakland

People's Bank A Bank for the People
602 Broadway, Farrell

E. J. HEIDERMAN, TINNING, PLUMBING AND GAS FITTING.
NO. 55 RIVER ST. BELL PHONE 109. Repairing a Specialty. Auto Radiator, Fender Repairing. Hot Air Furnaces, Awings

SUCCESSOR TO H. POLONUS 94 N. Water St. Bell Phone 1064 A Specialty

- Morrison, Mrs H R, res 124 N Oakland
Morrison, J E, res 57 Sterling av
Morrison, John, rms 219A Silver
Morrison, John, lab Savage, res 358 Brooklyn av
Morrison, Mrs Ora, (wid) h 224 S Main
Morrison, Patrick, lab S Carnegie, h 406 Ellsworth
Morrison, Richard G. (Elizabeth) ret, h 96 S Main
Morrison, Sarah G, res 96 S Main
Morrow, Jennie, res 332 N Fourth
Morrow, Ralph, welder Standard Car, h 414 S Dock
Morrow, Robt, jitney bus driver, res 422 S Dock
Morrow, Wm D, wks Steel Hoop
Mortimer, Maude, nurse St John.s rms 348 Columbia
Morton, Clyde, (Clara) moulder, h 228 S Main
Morton, David R, (Alta) supt Savage, h 378 Oakland
Morton, Jay H, carpr, rms 301 N Irvine av
Mosai, J, res 587 S Dock
Mosely, Leroy, truck driver S Carnegie, res 397 North
Mosely, Mrs Mabel, res 397 North
Moses, James, st car office Youngstown, res 237 Elm
Moses, Rufus, st car office Youngstown, h 237 Elm
Moses, Albert, wks Am Fdry, res 237 Elm
Moses, Andrew, wks Am Ldry, res 133 N Main
Moses, Edgar, wks Nat Mall, res 237 Elm
Moses, John, clk S Carnegie, res 133 N Main
Moses, Lizzie, cashier E ight sta, res 133 N Main
Moses, Mrs Susan, (wid) h 133 N Main
Moses, Mrs Susanna, res 237 Elm
Moses, Thos, (Sofia) fireman Savage, h 511 Meek av
Mosier, Nick, (Eva) wks Nat Mall, h 363 School
Moskas, Mathew, (Mabel) taxi driver, h 466 S Dock
Mosl, Sam, res 741 S Dock
Mosley, Irene, clk, res 241 First
Mosley, Wm, (Ann) lab Carnegie, h 241 First
Moso, John, (Lena) driver, h 36 Budd av
Moss, John B, (Emma) sta engr Savage, h 235 Sharpsville
Moss, V R, (Charlotte) clk S Carnegie, h 38 Heinz
Mossare, Ralph, (Donatello) wks Savage, h 82 Canal
Motika, John, (Julia) hlpr P I W, h 27 Ulp
Moule, Harry, rms 137 Silver
Mounett, G J, (Bertha) plumber, h 440 York
Mountain, Joseph, (Helen) plasterer, h 438 Watson av
Mountain, Wm, plaster and lather
Mountjoy, Arthur, (Sadie) wks Savage, h 555 N Oakland
Mountjoy, Boyce E, (Sarah E) electr cranmn, h 149 Fourth
Mountjoy, Cyril J, student, res 183 Fourth

The Electric Service and Supply Co.

ELECTRIC WIRING, FIXTURES,
HOUSEHOLD DEVICES

Motors Repaired and Rebuilt.

44-46 Vine St., Sharon, Pa. Phone 1975

SHARON ALPHABETICAL DIRECTORY.

255

- Mountjoy, Wm, (Kate L.) painter, h 183 Fourth
Mounts, S E, (Catherine) mchst Savage, h 15 W Ohio
Monmts, Wm G, mchst Savage, res 15 W Ohio
Mounts, Wm, (Marion) moulder Farrell, h 356 Fatson av
Mowrey, Clyde, (Lucy) mchst Savage, h 244 Sharpeville
Mowery, Ethel, Mrs, res 343 Silver
Moyer, Chas, policeman Nat Mall, res 163 Washington
Moyer, Chas, (Emma) formn P I W, h 178 Logan
Moyer, Chas W, (Ruic) bus driver, h 535 Ohio
Moyer, Claire, bus line, res 535 Ohio
Moyer, Guy, clk Smith-Foster Co, res 535 Ohio
Moyer, Harold A, asst cashier Sh V R R, res 403 Silver
Moyer, Mrs Harriet, res (old) 620 E State
MOYER, IRVIN, (June) taxi cab, h 446 Ohio
Moyer, Jewels, (Lydia) h 24 W State
Moyer, Mrs Julia, h 189 Penn av
Moyer, Julius, (Elizabeth) prop Luna Theater, h 33 Hall av
Moyer, May E, res 405 Silver
Moyer, Miles, ret, rms 33 Hall av

John S. Leslie, Real Estate Leslie Block, Chestnut St. SHARON, PA.

- Moyer, Ray, bus line, res 535 Ohio
Moyer, Samuel A, (Margaret) carpr, h 405 Silver
Moyer, Walter, ret, h 150 Second
Muir, Geo, (Bessie) formn Lawrence Steel, Pgh, Pa, h 280
Alderman av
Muklos, Annie, h 109 Franklin
Mularsky, Joe, (Lena) heater Tinsplate, h 877 Cedar
Mularsky, Joseph, res 877 Cedar
Mularsky, John, res 877 Cedar
Mularsky, Michael, res 877 Cedar
Mularsky, Victoria, res 877 Cedar
Mullen, Alberta, wks Sharon Hdr, res 533 S Irvine av
Mullen, Earl W, (Bronwen) electr Steel Hoop, h 762 Oakland
Mullen, Francis, res 90 S Irvine av
Mullen, John, (Mary) butcher, h 90 S Irvine av
Mullen, John H, clk Savage, res 90 S Irvine av
Mullen, Seigfried, cik in store, res 90 S Irvine av
Mullen, Steve, lab, res 48 Brookfield av
Mullen, Mrs, 249 Shenango
Mullen, Mrs Susan, (wid) hskpr, h 533 S Irvine av
Mullen, Mrs Vira E, (wid) wks S Carnegie, h 103 Washington
Muller, John, (Anna) lab Am S & W, h 317 Malleable av

Eagle Printing Co. EVERYTHING IN THE PRINTING LINE PROMPT SERVICE

Commercial Printing

Bell Phone 41 38 S. DOCK STREET

FRUIT-OHL CO.

Wholesale and Retail Dealers in AUTOMOBILE TIRES, OILS, HARDWARE and MILL SUPPLIES of all kinds. Wholesale Dept. Chestnut St. Retail Store, 84 E. State St.

And Has \$1,350,000.00 Reserve

... ..

Full and Complete Line of Automobile Accessories and Supplies. Gasoline, Oils. All makes of Standard Tires. Vine Street, Opposite Post Office

J. S. Hoffman Motor Car Co.

Currie's Restaurant, Open Day and Night

33 W. STATE ST.

Bell Phone 901

256

SHARON ALPHABETICAL DIRECTORY.

- Muller, John, student, res 317 Malleable av
Muller, Mike, wks Am S & W, res 317 Malleable av
Muller, Wm. (Louisa) lab brewery, h (old) 106 N Water
Mulligan, John J. asst undertaker, res 90 S Water
Mummert, Robt. (Ella) cleaner, res 57 River
Mundorf, Albert, (Johanna) wks Steel Hoop, h 205 Florence
Mundorf, Albert, (Jane) butcher, h 598 Spruce
Mundorf, Chas. (Sadie) pipefitter, h 675 High
MUNDORF, JAMES, (Alice) plumbing shop 55 Sharpsville, h 472 S Dock
Mundorf, John, res 205 Florence
Mundorf, Mary, res 205 Florence
Mundorf, Nell, res 205 Florence
Mundorf, Nora, res 205 Florence
Munotman, Dewey, wks P I W, res 33 Lucy
Munotman, James, wks P I W, 33 Lucy
Munotman, Robt, wks P I W, res 33 Lucy
Munotman, Sarah, (wid) 33 Lucy
Munte, Level, res 601 S Dock
Munteau, Loan, wks Steel Hoop, bdr 85 Willow
Murari, N, res 587 S Dock
Murchie, Edward, (Marian) florist, h 830 S Irvine av
Murchie, George, (Elizabeth) florist, res 1 Brookfield av
MURCHIE, JOHN, (Jane) florist 11 Vine, h 1 Brookfield av
Murchik, John, (Mary) mch adjuster Am S & W, h 289 McFarland av
Murdock, Claribelle, dom, h 195 Railroad
Murdock, Clarabelle, maid, bdr 692 S Irvine av
Murdock, Elizabeth, wks Sharon Hdw Co, res 120 Ohio
MURDOCK, HOBERT S, restaurant 227 W State, h 114 Sterling av
Murdock, Mathew, (Maude) wks Carnegie, h 195 Railroad
Murdock, Pearl, wks Sharon Hdw Co, res 120 Ohio
Murfee, Kenneth, wks Saving & Trust Co, res 564 S Irvine av
Murfree, Mrs May, (wid) res 564 S Irvine
Murphy, Anthony R, wks Carnegie, res 76 N Main
Murphy, Artie F, (Laura) wks Farrell, h 343 Silver
Murphy, Mrs Catherine, dom, rms 959 E State
Murphy, Helen, stenog Savage, res 76 N Main
MURPHY, JAMES, Murphy's Grocery 38 River, h 234 Logan
Murphy, John P, (Sadie) lab P I W, h 29 Silver
Murphy, Mrs Joseph, (wid) bdr 386 Oakland
Murphy, Mrs Maggie, (wid) res 610 Davis
Murphy, Miss Sarah, res 234 Logan
Murphy, Thomas, res 346 Sterling
Murphy, T M, (Ruby) time dept P I W, h 64 N Myers

A. B. BENNETT
123 Silver St., Sharon, Pa.

**SHEET METAL WORK AND
MAHONING FURNACES**
Bell Phone 1376

rically trained graduates can be obtained at the)

A. R. MARTIN, M. A., Principal

and women of the institute are being trained.

People's Bank

A Bank for the People
602 Broadway, Farrell

SHARON ALPHABETICAL DIRECTORY.

257

- Murr, Donald, wks Telephone Co, res 158 N Oakland
Murray, E A, (Eva A) wks Tin Mill, h 404 Prospect
Murray, Flora, cook, res 109 N Irvine av
Murstein, Samuel G, (Jennie) mgr Anspach & Mayers, h 109
S Water
Muschankz, Steve, (Anna) lab Tin Mill, h 509 Beechwood
Musical Jazz Club, h 35 S Main
Muzeo, Chas, res 488 Shenango
Myer, Alex, res 318 School
Myer, Anton, (Madeline) wks Hoop Mill, h 40 High
Myers, Mrs Anna, (wid) res 162 W State
Myers, Arzella, rms 281 Wiesen av
Myers, Frank, (Maggie) lab Carnegie, h 432 Vine
Myers, Fred, (Louise) [Myers Motor Car Co] West State,
h 37 Superior
Myers, Harry, res 142 N Oakland
Myers, Jacob, (Annie) lab, h 219 Sharpsville
Myers, Jacob, jr, lab, res 219 Sharpsville

F. E. KERR CO.

Moving, Storage, Packing and Snipping. Long
Distance Moving and General Cartage. Office and
Warehouse Pitt Street, Sharon, Pa. Bell Phone

- MYERS, JOE B, (Elizabeth L) clothing & furnishings,
[Shontz & Myers] h 125 S Irvine av
Myers, Marion, res 162 W State
Myers, Manuel, res 257 Sterling
Myers, Mary, res 674 New Castle
Myers, Mary, res 257 Sterling av
MYERS MOTOR CO, [F M & W M] autos and garage 160
W State
Myers, Nick, (Margaret) h 310 School
Myers, Victor, (Mary) mchst Savage, h 257 Sterling
Myers, W C, (Eva) formn S Carnegie, h 703 Prindle
Myles, Mrs P, (wid) res 384 Sherman
Mylott, Catherine, res 166 S Main
Mylott, Edw, wks S Carnegie, h 166 S Main
Mylott, Edward, (Hanna) h 498 Ohio
Mylott, Florence, res 166 S Main
Mylott, John, (Alice) engr Carnegie, h 284 Prospect
Mylott, John, (Frances) res 284 Prospect
Myrick, David, res 342 Hull
Mytinger, Emmet J, (Margaret) slater & timmer, h 595 cor
Prindle av and Spruce
Mytinger, Harold B, res 130 Ormond av
Mytinger, Howard J, res 575 cor Prindle av & Spruce
Mytinger, John E, (Margaret) timmer, h 130 Ormond av

LOREN T. GANTZ

SHARON, PA.

Contractor and Builder. Lumber and Builders'
Supplies, Wholesale and Retail. Office and Yard,
234 Fisk Street. Bell Telephone Connections

NO. 55 RIVER ST.
E. J. HEIDERMANN, TINNING, PLUMBING AND GAS FITTING.
BELL PHONE 109
Repairing a Specialty. Auto Radiator, Fender Repairing. Hot Air Furnaces, Awnings

SUCCESSOR TO H. POLONUS
44 N. WATER ST. BELL PHONE 1064
A Specialty



N

- Nabholtz, Alfred, student, res 609 Hull
Nabholtz, Geo. (Lucy) ladleman Carnegie, h 609 Hull
Nabholtz, Lawrence, wks Sharon Co club, res 609 Hull
Nadel, Harry, (Marie) Mer Co Botlng wks, h 201 Sharpsville
Nagel, Joseph, boiler mkr P I W, res 556 Logan
Nagy, Joe, res 204 Budd
Nagy, Julius, (Catherine) wks Shenango Mach, h 12 Grove av
Nagy, Mose, res 204 Budd av
Nagy, Steve, (Clare) masonry, h 204 Budd av
Nail, ———, st car cond, bdr 579 Oakland
Nalin, Mat, (Pearl) wks Steel Hoop, h 696 Oakland
Nament, Steve, res 57 Superior
NATIONAL MALLEABLE CASTINGS CO, (The) J P
Kittridge mgr, W C Bailey, local treas, S Dock
NATIONAL MARKET CO, fresh & salt meats, 172 E State
Naughton, John, res 280 Oakland
Naughton, Miss Kate, res 498 Hull
Naughton, Mary, wks Moore's, res 498 Hull
Naughton, Mrs Richard, h 280 Oakland
Naughton, Winnie, wks Fitzpatrick's, res 498 Hull
Nazon, John, (Annie) wks N Carnegie, h W Lincoln
Neagen, Steve, (Clara) lab Sheet Mill, h 204 Budd av
Nearing, Norman, carpr, res 343 Spruce
Neely, Joseph, (Eva) elect S Carnegie, h 490 Sherman
Neely, Walter T, (Gertrude) tinner Tinsplate, h 222 Second
Neff, Grace, res 320 Oakland
Neff, Harry C, (Helen) mgr Yeager's, 69 E State, h 215 Euclid av
Neff, Helen, wks Yeager & Co, h 69 E State
Neff, Rev J B, pastor First M E Ch, h 320 Oakland
Nega, Geo, wks Nat Mall, res 324 School
Negrea, Frank, res 318 School
Negrea, Nick, (Rebecca) wks Nat Mall, h 318 School
Neil, Fred C, (Ethel) electr city car line, h 222 Oakland
Neil, James, (Mary) mchst Standard Iron, h 500 New Castle
Neiler, Mrs Anna, (wid) rear 72 Vine
Nelson, Joseph W, (Lila) colr'd, wks Tinplate, h 1087 Baldwin
Nelson, Joseph F, (Ethel) wks S Carnegie, h 40 Strawbridge
Nelson, Maurice, (Tessie) hammerman, h 560 Mechanic
Nelson, W M, (Winnie) colr'd, minstr Baptist ch, Farrell,
h 1087 Baldwin
Nemet, Mike, res 204 Budd av
Nemetz, Joe, (Susie) wks Steel Hoop, bdr 801 Cedar
Nemo, Gladys, nurse, res 215 Euclid av

The Electric Service and Supply Co.

ELECTRIC WIRING, FIXTURES,
HOUSEHOLD DEVICES

Motors R:paired and Rebuilt.

44-46 Vine St., Sharon, Pa. Phone 1975

SHARON ALPHABETICAL DIRECTORY.

259

Netzok, John, wks Hoop Mill, bdr 1283 Baldwin
Neut, Nick, (——) bdr George
Nevin, Irene G, clk, res 180 First
Nevin, S James, (Laurie) painter, h 180 First
Nevin, Josephine L, bkkpr, res 180 First
Nevin, G Paul, res 180 First
Neville, Miss Ada, res 1150 E State
NEVILLE, ROY, (Rebekah) lawyer & notary public 18
Chestnut, h 1150 E State
NEWARK SHOE CO, 69 W State
Newberry, Mrs Clara, nurse, h 647 Sharpsville
Newberry, Eugene, (Annie) coreman fdry, h 42 Hall av
Newcomb, Boyd, naval insp Savage, bdr 117 S Irvine av
Newcomb, Carle, motorman Y S line, bdr 117 S Irvine av
Newton, Chas, (Elizabeth) lab Shenango Mach, h 22 Lincoln
Newton, Chas, jr, recorder X Carnegie, res 22 Lincoln
Niban, Mrs Mary, h 377 Malleable av
Nicastro, Aniello, wks S Carnegie, res 284 Grant
Nicastro, Lawrence, wks Nat Mall, res 284 Grant

JOHN S. LESLIE, REAL ESTATE AND INSURANCE

CHESTNUT STREET, SHARON, PA.

Nicastro, Lawrence, wks X Carnegie, res 284 Grant
Nicastro, Sam, (Maggie) wks Carnegie, h 284 Grant
Nichollo, Wm, (Mary) lab Steel Hoop, h 505 N Oakland
Nicholos, Wm, (Pauline) wks Nat Mall, h 198 Budd av
NICHOLLS, GRIFFITH W, (Mabel V) borough engineer,
also civil and mining engineer, h 72 Oakland
Nicholls, Jane, Mrs, h 281 Silver
Nicholls, Jane, stenog, res 281 Silver
Nicholls, Rebecca, tchr, res 281 Silver
Nicolls, Alice M, school tchr, res 120 Hazen
Nicolls, Frank, (Emma) heater Rolling Mill, h 307 Andrew
Nicolls, Robert, (Catherine) heater Sheet Mill, h 120 Hazen
Nicolls, Robert, lab, Farrell, res 120 Hazen
Nick, John, lab Nat Mall, res 332 Oak
Nick, Pete, (Sophia) wks Tinplate, h 141 Serb
Nickle, Mrs Laura, (wid) h 343 Oakland
Nickles, J N, shoe repr store, res 10 S Water
Nickles, James, (Mary) shoemkr, h 8 S Water
Nichoff, John J, (Margaret) mstr mech, Am Steel Fdry, h 316
X Fourth

Lenses Ground in Our Own Shop

RANDALL & PRICE

118 W. STATE ST.



FRUIT-OHL CO. Wholesale and Retail Dealers in **AUTOMOBILE TIRES, OILS, HARDWARE** and **MILL SUPPLIES** of all kinds. Wholesale Dept., Chestnut St. Retail Store, 84 E. State St.

Furnace Work a Specialty.
Bell Phone 520

FREDERICK KNAPP, Tinner and Roofer.
423 S. DOCK STREET

Currie's Restaurant, Open Day and Night

33 W. STATE ST.

Bell Phone 901

260

SHARON ALPHABETICAL DIRECTORY.

Nieklas, Mike, (Anna) lab fdry, h 303 Fisk
Nieman, Ernest, (Edna) railroader P R R, h 213 Penn av
Niesen, Frank, (Corinthia) moulder Sharpsville, h 14 Clark av
Nightwine, Wm, (Martha) wks Carnegie, h 111 Ormond av
Nimblett, Wm F, (Julia E) electr Light Co, h 501 B
Noel, Frank, (Bella) moulder A S & W, h 304 S Main
Nogi, Joe, wks Tinplate, bdr 976 Baldwin
Nohyluk, Fred, rms 403 Alexander
Nolan, Math, (Margaret) wks Boyde plant, h 695 Oakland
Nolan, Mike, (Freda) hpr Boyd storage, h 21 Strawbridge av
Nolan, Tom, formn P I W, rms 76 N Main
Norton, Elisha S, (Edna E) insp Blair-Knox, h 450A Cedar
Nottingham, Fred, tinner, res 46 Porter
Nottingham, Frank, (Anna) slater, h 440 Meek av
**NOTTINGHAM, J C, (Cleo) tinshop 22 N Water, h 474 Mc-
Clure**
Nottingham, Mrs M D, res 46 Porter
Notman, Robt, (Mary) lab Nat Mall, h 24 Lucy
Nootz, Joseph, (Marguriete) wks fdry, h 789 Baldwin

J. B. ROUX, COAL, ICE AND FEED-DRAYING

Office, Haywood St., near depot, Farrell, Pa. Union Phone 53. Bell Phone 23

Nootz, Joseph, res 789 Baldwin
Norris, Charles, (Jane) moulder, h 578-580 Mechanic
Norris, Chas N, (Bessie A) chmst Carnegie, h 474 Logan
Norris, Elizabeth, (wid) res 128 Sterling av
Norris, Eleanor, tchr, res 439 Hull
Norris, Mrs H, res 439 Hull
Notheis, Frank, (Marie) lab, h 374 Messabi av
Novak, Joe, (Julia) lab Wheatland, h 507 Beechwood av
Novak, John, (Mary) wks Tinplate, h 1262 Sherman
Novak, John, rms 970 Sherman
Novak, Steve, (Mary) wks N Carnegie, h Cleveland
Novosel, Edward, (Frances) lever puller, h Shenango
Nowak, Anthony, res 384 Alexander
Nowak, Jos, (Anna) wks N Carnegie, h 384 Alexander
Nowell, Robert, (Katie) lab N Carnegie, h 1055 Griswold
Nowick, Joe, rms 46 Carley av
Nowak, John, engr, Union brewery, res 384 Alexander
Nowak, Mitchell, soldier, res 384 Alexander
Nutu, John, res 515 Spring
Nye, Fred, (Nan) bricklayer Wheatland, h 326 Lorain
Nye, Herbert W, (Susan G) clk Am S & W, h 522 Ohio
Nye, Myrtle, Mrs, (wid) res 361 Logan

A. B. BENNETT
123 Silver St., Sharon, Pa.

**SHEET METAL WORK AND
MAHONING FURNACES**
Bell Phone 1376

LOREN T. GANTZ
SHARON, PA.

Contractor and Builder. Lumber and Builders' Supplies, Wholesale and Retail. Office and Yard, 234 Fisk Street. Bell Telephone Connections

SHARON ALPHABETICAL DIRECTORY.

261

NYE, WILLIAM, (Juanita) meat market 553 E State, h 2 Tenth
Nyisytor, Steve, bds 151 Willow

()

Oakes, Mrs Elizabeth, (wid) res 760 cor High & Ulp
Oakes, G S, h 61 Hall av
Oakes, Mary, society rprr Telegraph, res 760 cor High & Ulp
Oakes, Oliver R, (Grace) heater Steel Hoop, h 681 High
Oakland Av M E Church, 180 N Oakland
OAKLAND CEMETERY, W A Addicott supt, Oakland av
Oberich, Chas, (Stella) wks Wheatland, h 385 Baldwin
Oberman, Anna, clk, res 279 McFarland av
Oberman, Geo, fireman E R R, res 279 McFarland av
Oberman, Martin, (Anna) heater Savage, h 279 McFarland av
Oberman, Mary, student, res 279 McFarland av
O'BRIEN, A M, physician & surgeon, office 157 W State, bds 720 E State

GENERAL INSURANCE and REAL ESTATE E. A. Turner, J. P.
Legal Papers Carefully and Promptly Executed SHARPSVILLE, PA.

O'Brien, Mrs Eliz, rms 66 Ormond av
O'Brien, James P, res 675 Sharpsville
O'Brien, John J, (Susanna) ret, h 675 Sharpsville
O'Brien, John, student, res 355 Elm
O'Brien, John, (Catherine) engr X Carnegie, h 66 Superior
O'Brien, John, res 548 Oakland
O'Brien, Joseph V, res 675 Sharpsville
O'Brien, Maud, res 675 Sharpsville
O'Brien, Morris, bdr 408 Sharpsville
O'Brien, Thos, (Alice) smelter fdry, h 355 Elm
O'Brien, Thos, (Mary) lab, h 205 Ohio
O'Brien, Thos P, res 675 Sharpsville
O'Brien, Wm J, (Mary) wks S Carnegie, h 548 Oakland
O'Brien, Wm W, res 548 Oakland
O'Brien, Wm, (Agnes) straner Steel Hoop, h 322 Grant
Ochinsky, John, (Eva) res 160 Railroad
Ochoskey, Pete, wks Sharpsville, res (old) 17 Clark
O'Connell, Daniel, wks dairy, res 400 Wilson av
O'Connell, Dennis J, (Margaret) forgerman, h 400 Wilson av
O'Conner, Harry, carrier, res 223 Sharpsville
O'Conner, Leo, student, res 388 Russeil
O'Conner, Thomas J, (Jennie) wks P R R, h 223 Sharpsville
O'Connor, Raymond A, res 594 Logan

People's Bank A Bank for the People
602 Broadway, Farrell

E. J. HEIDERMANN, TINNING, PLUMBING AND GAS FITTING.
NO. 55 RIVER ST. BELL PHONE 109. Repairing a Specialty. Auto Radiator, Fender Repairing. Hot Air Furnaces, Awnings

A Specialty

Bell Phone 1064

94 N. Water St.

SUCCESSOR TO H. POLONUS

- O'Connor, Saratta, res 388 Russell
O'Connor, Thos F, (Elizabeth) pipefitter, h 388 Russell
Odal, Mrs Elizabeth, barber shop, res 571 S Dock
O'Day, John, (Nora) brkmm N Carnegie, h 341 Oak
O'Donald, Mrs Pauline, housework, res 426 Alderman
O'Donnell, Chas, emp agt N Carnegie, res 311 Sterling av
O'Donnell, Pauline, maid, res 215 Euclid av
O'Donnell, S E, (Fannie) h 311 Sterling av
Offi, Anna, clk, res 350 Malleable av
Offi, Mike, (Minnie) res 350 Malleable
O'Hara, Arthur J, wks Carnegie, rms 160 Ormond av
O'Hara, Angela, student, rms 160 Ormond av
O'Hara, Patrick, (Julia) lab Steel Hoop, h 379 Russell
O'Hare, Ben, (Eliz) formn McIntyre, h (old) 189 N Water
O'Hare, Gertrude, wks U S Lndry, res (old) 189 N Water
O'Hare, John J, jr, bdr 600 Sharpsville
O'Hare, John J, sr, bdr 600 Sharpsville
O'Hare, Mabel, tele opr Savage, rms 415 Ellsworth
O'Hare, Marie, school tchr, res 120 Hazen
O'Hare, Margaret, res (old) 189 N Water
O'Hare, Harry, water wks, res (old) 189 N Water
O'Hare, Wm, craneman fdry, rms 328 Ellsworth
OHL, CHAS M, (Ilo) secy & treas Fruit Ohl Co, h 185 Sterling av
Ohl, Henry, (De Etta) lab Buhl club, h 128 Shenango
Ohl, Kenneth, chemist, res 128 Shenango
Olanden, Nick, (Finoronia) h 85 Willow
Oleson, Henry, (Myrtle) brkmm S Carnegie, h 517 Ohio
Olgar, Chas, lab, rms 129 Franklin
Olass, H H, (Lola) mchst Savage, h Hannah apt, 39 S Water, suite 4
Olss, Geo, (Mary) h 124 Belmont
Oliver, Frank, (Iva) condr Y & S R R, h 495 Dickens
Olvos, Alex, (Theresa) h 151 Willow
O'Malley, James, fireman E R R, res 438 Frank av
O'Malley, John, iron wkr, Sharpsville, res 438 Frank av
O'Malley, Leo, pipefitter, Am S & W, res 438 Frank av
O'Malley, Martin, iron wkr boiler wks, res 438 Frank av
O'Malley, Mrs Margaret, res 438 Frank av
Onderecka, Mike, bdr 172 Orchard
Onderkirk, Eugene, (Laura J) mgr Postal Tele, h 1039 E State
Onedch, Geo, wks S Carnegie, res 424 Quinby
Ondich, John, (Annie) wks Am S & W, h 1206 Sherman
O'Neil, Mose A, (Tillie) moulder, h 361 Prindle av
O'Neil, Mose A, res 361 Prindle
O'Neil, Wm, (Sadie) moulder Shenango, h 315 N Irvine

The Electric Service and Supply Co.

ELECTRIC WIRING, FIXTURES,
HOUSEHOLD DEVICES

Motors Repaired and Rebuilt.

44-46 Vine St., Sharon, Pa. Phone 1975

SHARON ALPHABETICAL DIRECTORY.

263

O'Neill, Hugh, (Kate) roller N Carnegie, h 134 N Irvine av
Ongley, Ray V. (Bessie) mchst Tinplate, h 215 Oakland
Onigley, Jessie, res 197 Sterling
Onigley, Mrs Margaret, res 197 Sterling av
Onutz, Mrs Mary, h 191 Florence
Opat, Mike, (Ellen) wks N Carnegie, h 48 Park av
Opperman, Frank, (Katherine) clk Hdw Co, h 720 Baldwin
Oprea, V. shoe repr, res 567 S Dock
Oravec, Stephen, (Katie) merchant, h 858 Cedar
Oravts, John, (Mary) h 857 Spruce
**ORCHARD, HARRY, (Mary J) harness & leather goods, 35
W State, h 122 S Water**
Orchard, Joseph, (Mary) grocer, h 148 Ohio
Orchard, Nellie, res 122 S Water
Orchild, Frank, bdr 131 Sharpsville
Organ, Elnora, student, res 35 Chestnut
Organ, Harry, res 11 W A
Organ, John, (Jennie) lab Nat Mall, h (old) 72 High
Organ, Joseph, rougher Hoop Mill, res 6 Lucy

JOHN S. LESLIE, INSURANCE ALL KINDS

CHESTNUT STREET, SHARON, PA.

Organ, Mrs Letha, (wid) res (old) 72 High
Organ, Survilla, (wid) res 6 Lucy
**ORGAN, WILLIAM S, (Maude) pres Sharon Herald Pub
Co, h 35 Chestnut**
Oridrich, Mary, maid, res 102 Euclid av
Orndorff, Edward, res 505 Baldwin
Orndorff, Emily, res 505 Baldwin
Orndorff, Warren, (Ellen) carpr, h 505 Baldwin
Orndorff, William, res 505 Baldwin
O'Rourke, Harriett, res 168 Shenango
O'Rourke, Katherine, res 168 Shenango
O'Rourke, Mollie, waitress, res 168 Shenango
O'Rourke, Thos, (Ada) clk Shenango House, h 670 E State
O'Rourke, Thos, iron wks, res 168 Shenango
O'Rourke, Wm, res 168 Shenango
Orr, Chas, (Margaret) trainman P R R, h 353 Alderman
Orr, Helen, tele opr, res 48 S Water
Orr, Mrs Louise, h 48 S Water
Orse, Joe, (Sofie) bricklayer, h 110 Superior
Orvit, Mary, res 198 Budd av
Osborne, Edna, bkkpr Printz store, res 303 A
Osborne, Margaret, housekpr, res 303 A

DeForest's Largest Piano and Victrola Merchants
in Western Pennsylvania. Every-
thing in Music. W. State St.

Sharon, Pa.

FRUIT-OHL CO.,

Who esale and Retail Dealers in AUTOMOBILE TIRES, OILS, HARDWARE and MILL,
ST PLATES of all kinds. Wholesale Dept., Chestnut St. Retail Store, 81 E. State St.

Currie's Restaurant, Open Day and Night

33 W. STATE ST.

Bell Phone 901

264

SHARON ALPHABETICAL DIRECTORY.

- Oscherwitz, O M, (Rose) groc & meat mkt, h 266 Vine
Ost, Wm C, (Mollie) craneman, h 364 Madison
Oster, Nikloas, (Caroline) wks Steel Hoop, h 278 Florence
Ostermeyer, H, (Evelyn) chauffeur, h 203 Washington
Osterthaler, Mrs Mary, rms 424 Messabi av
Ostionsky, Peter, (Mary) craneman Farrell, h 392 Clark av
Ostrye, Ed, wks gas co, bdr 447 Orchard
Oswold, Mike, (Elizabeth) bricklayer, h 712 Spruce
O'Toole, Austin, (Mary) lab Val Mould, h 432 Harrison
O'Toole, Dan, (Anne) office Carnegie, h 527 Bell av
O'Toole, Festus, sailor, res 182 Budd av
O'Toole, John, soldier, res 182 Budd av
O'Toole, Mary, res 182 Budd av
O'Toole, Patrick, lab, res 432 Harrison
O'Toole, Patrick, (Ellen) lab S Carnegie, h 182 Budd av
O'Toole, Mary, opr Bell Tele, res 432 Harrison
Ott, Mrs Clara, janitress First Pres Ch, res 68 River
Ott, Wm C, (Alta F) mchst Savage, h 148 Fifth
Otte, Wm E, (Louise) mchst Turner Frick, h 41 Lincoln av
Otte, Chas, (Elizabeth) ret, h 39 Superior
Otte, Chas H, wks Steel Hoop, res 39 Superior
Otte, Ella, res 39 Superior
Otte, John, (Anna) roller Steel Hoop, h 640 S Irvine av
Overfield, Bernard, wks Savage, res 60 Thornton av
Overfield, John M, (Mary) clk Savage, h 60 Thornton av
Overfield, John, wks Savage, res 60 Thornton av
Overfield, Joseph, wks Savage, res 62 Thornton av
Overfield, Mrs Martha, (wid Frederick) res 62 Thornton av
**OWEN, REV E J, (Frances) rector St John's Episcopal Ch,
h 20 N Irvine av**
Owen, Fannie, res 361 cor Logan & Lorain
Owen, Josephine, res 361 cor Logan & Lorain
Owen, ———, Mrs, (wid) h 361 cor Logan & Lorain
Owen, Marshall, (Agnes) sec super of art public schools, h
311 Sterling av
Owsley, John C, (Sadie P) druggist, h 514 E State
Ozert, John, (Mary) wks P I W, h 205 Budd av

P

- Pacani, Geo, (Theresa) wks N Carnegie, h 217 Penn av
Pachard, Ralph, (Frances) craneman Sharon fdry, h 231 Elm
Pachuk, Joe, (Anna) wks fdry Sharpsville, h 768 Baldwin
Packard, Thos R, (Eliz) salsmn, h 116 Fourth
Paczak, Marie, wks 752 New Castle
Paddock, Clarence, in France, res 171 Wengler

A. B. BENNETT
123 Silver St., Sharon, Pa.

**SHEET METAL WORK AND
MAHONING FURNACES**
Bell Phone 1376

Paddock, Earl, in France, res 171 Wengler
Paddock, Lee, (Lilly) carpr S Carnegie, h 171 Wengler
Paddock, Marie, student, res 171 Wengler
Paddock, Margaret, student, res 171 Wengler
Paisley, Beatrice, h 385 Madison
Paisley, Benj O. (Katherine) mchst Stand Car, h 502 Logan
Paisley, Claude A, ret, rms 39 N Main
Paisley, Jess, wks E R R, res 39 N Main
Paisley, Mary, clk E R R, rms 39 N Main
Paisley, Mrs Sarah H, (wid) res 502 Logan
Palesok, Nick, res 30 Carnegie av
Paleske, Joe, (Jennie) lab Standard Car, h 404 Messabi av
PALFFY, LOUIS E, mgr Hamory Bldg, res 54 Logan av
Pallas, Tony, formn E R R, h 350 Wilson av
Palls, Joe, conf store, res 436 Shenango
Palmer, Abel A, (Lucy) lab N Carnegie, h 325 Grant
Palmer, Angelo, (Mary) truckblldr Penn Tank Car, h 514 Bell
Palmer, Clyde, (Mary) clk Anderson's, h 612 Boulevard
Palmer, Doris, student, res 447 W State

F. E. KERR CO.

Moving, Storage, Packing and Shipping. Long Distance Moving and General Cartage. Office and Warehouse, Pitt Street, Sharon, Pa. Bell Phone

Palmer, Edna, wks U S Lndry, res 325 Grant
Palmer, Eli, (Edith) coalmn h 49 Ulp
Palmer, Jas, (Alice) driver Boyd's feed mill, h 403 Hull
Palmer, Margaret, wks U S Lndry, res 325 Grant
Palmer, Mrs Margaret, rms 371 W State
Palmer, Raymond, N Carnegie, res 325 Grant
Palmer, Tony, rivet heater, Tank Car, res 514 Bell av
PALMER, WALTER S, (Catherine) supreme sec, P H C, h 447 W State
Palumbo, Anthony, (Ernestine) mchst Savage, h 134 Hickory
Palumbo, Sam, (Lucy) storekepr, h 101 Mill
Palyison, John, (Elizabeth) craneman, h 840 Ravine av
Pander, Wm, (Sue) mchst Savage, h 74 High
Paney, Dan, (Alice) contr, h 561 S Dock
Pap, Geo, (Elizabeth) lab Standard Car, h 259 Malleable av
Pap, John, wks Timplat, res 259 Malleable av
Pappa, John, garage, res 12 Washington
Pappos, Geo, prop Coz Corner 96 River, h W State
Pappos, John, jitney bus driver, res 96 River
Paretto, Dominio, barber, res 356 N Oakland
Parker, Edward, res 178 Washington
Parker, Fred, (Bertha) riviter Standard Car, h 73 Davis
Parker, Julia, res 515 Lorain

LOREN T. GANTZ

SHARON, PA.

Contractor and Builder. Lumber and Builders' Supplies, Wholesale and Retail. Office and Yard, 234 Fisk Street. Bell Telephone Connections

E. J. HEIDERMANN, TINNING, PLUMBING AND GAS FITTING.
NO. 55 RIVER ST. BELL PHONE 109. Repairing a Specialty. Auto Radiator, Fender Repairing. Hot Air Furnaces, A wings

MOTT ROBERTSON
Wholesale Ice CreamGive your orders to driver or by phone
Both will receive prompt attention
Cor. S. Dock St. and Malleable Ave.
Both Phones No. 205

266

SHARON ALPHABETICAL DIRECTORY.

- Parker, Ray, (Florence) painter, h 1009 Wengler
 Parker, Rube, (Ethel) wks Chas Flowers, h 339 York
 Parker, Mrs Viola, (wid) res 178 Washington
 Parker, Wm J, (Elizabeth) h 515 Lorain
 Parkinson, Jas, (Zettie) boilermkr P I W, h 529 Madison
 Parkinson, John, (Rose) h 1 Cleveland
 Parkinson, Wm, wks Steel Hoop, res 1 Cleveland
 Parkowitz, Andy, (Mary) Penna rd house, h 320 York
 Parks, J Fred, (Fannie) supt Carnegie, h 290 Oakland
 Parks, Mrs S, (wid) res 433 Spruce
 Parola, Dominic, (Mabel P) bricklayer, h 204 Baldwin
 Parolo, Paul, (Claudina) bricklayer, h 759 Baldwin
 Parr, Eliz, res 907 Thomas
 Parr, J E, (Sarah) teamster, h 907 Thomas
 Parr, Margaret, res 907 Thomas
 Parry, Agnes, wks Savage, res 446 N Oakland
 Parry, Bertha, res 446 N Oakland
 Parry, Mrs Harriet, res 508 Elm
 Parry, Margaret, wks Bell Tele, res 446 N Oakland
 Parry, Morris H, phys Homeopathic Hospital, Buffalo, N Y.,
 7 Pitt
 Parry, ———, rms 111 Ormond av
 Parry, Wm, (Margaret) wks Nat Mall, h 446 N Oakland
 Parson, Wm, cement wkr, h 340 School
 Parton, Beriah, (Jennie) lab Products Co, h 424 Hull
 Parton, Mrs Eliz, res 424 Hull
 Parton, John W, (Mary) wtchmn Timplat, h 432 New Castle
 Parton, Waneta, res 432 New Castle
 Pascu, John, wks S Carnegie, res 192 Budd av
 Pass, Joe, (Hazel) h 405 Vine
 Passerne, Lena, student, res 922 Sherman
 Passerne, Peter, (Mary) lab Nat Mall, h 922 Sherman
 Passerne, Peter, student, res 922 Sherman
 Passmore, James, (Jennie) railroader P R R, h 525 Lorain
 Pasty, Joe, (Mary) ice cream store, h 493 Vine
 Pat, John, h 52 Park av
 Patolis, Andy, wks P I W, res 185 Uip
 Patrick, Helen, bkkpr Gluck's dept str, Farrell, res 208 Budd
 Patrick, Josephine, wks Am Lndry, res 208 Budd av
 Patrick, Thos, messenger boy at Steel Hoop, res 208 Budd av
 Patsy, Joe, (Rosie) lab, h 421 Morton
 Patterson, Allen M, (Catherine) pipefitter, h 459 Ohio
 Patterson, Bert, (Anna) patternmkr, h 457 A
 Patterson, Bertha, res 363 Prospect

Lenses Ground in Our Own Shop**RANDALL & PRICE**

118 W. STATE ST.



The Electric Service and Supply Co.

ELECTRIC WIRING, FIXTURES,
HOUSEHOLD DEVICES

Motors Repaired and Rebuilt.

44-46 Vine St., Sharon, Pa. Phone 1975

SHARON ALPHABETICAL DIRECTORY.

267

- Patterson, Dorothy, res 457 A
Patterson, Edith, clk Spencer groc, res 457 A
Patterson, Edward, clk, rms 429 Silver
Patterson, E S, (Martha) formn Nat Mall, h 363 Prospect
Patterson, E T, (Grace) clk S Carnegie, h 300 Lafayette
Patterson, E W, (——) rms 507 Robinson
Patterson, George, res 356 Sterling av
Patterson, Harry, res 300 Lafayette
Patterson, Helene, res 522 Sherman
Patterson, H L, reduction wk Savage, res 507 Robinson
Patterson, Lester, (Nellie) ship clk Carnegie, h 356 Carnegie
Patterson, L M, (Sadie) bricklayer Nat Mall, h 522 Sherman
Patterson, Marshal, res 363 Prospect
Patterson, Mrs Mary, res 356 Sterling
Patterson, Mrs Mary, Cedar
Patterson, Plern, res 356 Sterling av
Patterson, R Floyd, die mkr Sharon Hdw, res 458 S Dock
Patterson, Samuel, pattern mkr Shenango Mach, res 378 A
Patterson, Violet, student res 457 A

John S. Leslie, Insurance

Leslie Block, Chestnut Street
SHARON, PA.

- Patterson, Warren, (Laura) wks Nat Mall, h 290 Ohio
Patton, George, (Mary) clk Struthers, O, h 1 cor Sharpsville
& Fisher hill
Patton, Maurice, (Lillian) dye setter, h 472 Madison
Paul, Alex, (Annie) lab Nat Mall, h 230 Budd av
Paul, Mike, (Mary) lab, h 268 McFarland av
Paulaueh, Frank, wks N Carnegie res (old) 117 N Water
Paulaueh, Jos, wks N Carnegie, h (old) 117 N Water
Paultz, Flory, (Anna) baker, h cor Hull, 540 Sharpsville
Pavlovseka, Lizzie, bdr 516 Oakland
Payne, A W, (Rella) ret, h 624 Prindle
Payne, Earl, res 220 Sharpsville
Payne, Mrs Fannie, h 220 Sharpsville
Payne, Harry R, (Mona) chmst Nat Mall, h 540 W State
Payne, Richard, student, res 540 W State
Pearce, Mrs Anna, res 96 River
Pearce, Drew, car record agcy, res 416 W State
Pearce, Geo, wks Steel Hoop, res 416 W State
Pearce, Harry, salsmn Sharon Hdw, res 416 W State
Pearce, Ruth, car record agcy clk, res 416 W State
Pearce, Thos H, (Elizabeth) insp Nat Mall, h 416 W State
Pearl, Steve, res 329 Railroad

Sharon-Buick Co.

BUICK—CADILLAC—REPUBLIC TRUCKS
Complete Stock of Parts and Supplies
So. Main St., Sharon, Pa.

FRUIT-OHL CO., Wholesale and Retail Dealers in AUTOMOBILE TIRES, OILS, HARDWARE and MILL SUPPLIES of all kinds. Wholesale Dept., Chestnut St., Retail Store, S.E. State St.

Currie's Restaurant, Open Day and Night

33 W. STATE ST.

Bell Phone 901

268

SHARON ALPHABETICAL DIRECTORY.

- Pearlman, Aleck, (Ida) mchst, h 229 Vine
 Pearlman, Bennie, res 70 Sharpsville
 Pearlman, Eva, res 70 Sharpsville
 Pearlman, Freda, res 70 Sharpsville
 Pearlman, Morris B, res 70 Sharpsville
 Pearlman, Rosie, res 70 Sharpsville
 Pearlman, Mrs Sadie, rms 70 Sharpsville
 Pearlman, Simon, (Goldie) shoemaker, h 70 Sharpsville
 Pearrell, Roy C, (Gladys) mchst Savage, h 354 Madison
 Pears, Calvin H, (Carrie) electr Standard Car, h 294 Ridge av
 Pears, Henry, (Matilda) lab, h (old) 606 E State
PEARSON, CHAS H, (Byrd H) cashier M & M Bank, h 67 Euclid av
 Pearson, Lina, clk Steel Hoop, rms 505 Nimick
 Pearson, Mabel, wks Martin's store, res 211 Oakland
 Pearson, Mrs Matilda, res 211 N Oakland
 Pease, Berton H, (Maud) chief insp S & N Carnegie, h 296 A
 Peat, Wm, jr, wks McIntyre auto business, h 451 Lorain
 Peat, Wm, (Anna) supt of brick yd, h 324 Logan

J. B. ROUX, COAL, ICE AND FEED - DRAYING

Office, Haywood St., near depot, Farrell, Pa. Union Phone 53. Bell Phone 23

- Peaters, Walter E, wks Tele Co, res 324 Logan
 Peck, Mrs Stella, (wid) res 343 Spruce
 Pedro, Albert, opener Timplat, bdr 945 Cedar
 Peel, Elizabeth, res 115 N Main
 Peel, Mrs Margaret, (wid) h 115 N Main
 Peclery, Ben, (Gertrude) lab, h 130 Reno
 Pen, Mrs Julia, clk Erie fght office, res 618 Wood
 Pen, Marion, student, res 618 Wood
 Penfield, E A, (Jessie) mchst Am S & W, h 695 Spruce
 Penfield, Elsie L, res 695 Spruce
 Penfield, Pearl L, res 695 Spruce
 Penich, Mike, (Mary) lab N Carnegie, h (old) 249 N Water
 Penman, Earl, storekpr Val Elec Co, res 590 S Irvine av
 Penman, Thos F, (Anna) motorman Y S Line, h 590 Irvine av
 Penman, W R, (Jennie) motorman st car, h 493 Lafayette
 Penn, Carl S, (Margarette) engr Savage, h 403 High
 Penn, Harry, wire drawer Am S & W, bdr 218 Malleable av
PENNA R R FREIGHT STATION, I C Gates agent, S Railroad
PENNA R R, PASSENGER STATION, F C Shively ticket agent, S Railroad
PEOPLES CREDIT CLOTHING STORE, W State
 Peorschka, E J, (Mary) draftsman, h 328 Oakland
 Pep, Frank, (Sofia) wks Hoop Mill, h 307 Florence

A. B. BENNETT SHEET METAL WORK AND MAHONING FURNACES

123 Silver St., Sharon, Pa.

Bell Phone 1376

LOREN T. GANTZ Contractor and Builder. Lumber and Builders' Supplies, Wholesale and Retail. Office and Yard, SHARON, PA. 234 Fisk Street. Bell Telephone Connections

SHARON ALPHABETICAL DIRECTORY.

269

Pepe, Joe, wks Savage, res 117 Mill
Pepe, Mike, (Angelina) wks S Carnegie, h 117 Mill
Percival, ———, rms 25 N Main
Perego, H V, (Hazel) roller Sheet Mill, h 196 Baldwin
Perell, Dominick, (Kathryn) lab Tinplate, h 717 Beechwood
Perell, Jimmie, res 717 Beechwood
Perell, Tony, res 717 Beechwood
Periota, Dominic, (Minnie) lab, h 362 Malleable av
Perkins, Miss Grace T, res 300 W State
Perkins, Lewis B, (Minnie) chmst Steel Hoop, h 285 Sherman
Perkins, Mrs Maria, h 214 Liberty
Perkins, Margaret, res 214 Liberty
Perkins, Mrs Minnie, tchr piano forte, res 285 Sherman
Persch, Mrs Chloe, h 218 Orchard
Persch, Mrs Eliz, res 210 Elm
Persch, Emma, res 210 Elm
Persch, Florence, res 210 Elm
Persch, Geo, (Anna) lab Stewart Iron, h 47 Jefferson
Persch, Jno C, (Rose) supt M V R R, h 207 Ormond av

E. A. Turner, J. P. GENERAL INSURANCE and REAL ESTATE
SHARPSVILLE, PA. Legal Papers Carefully and Promptly Executed

Persch, V C, chiropractor, res 15 Vine
Persch, Dr Vernon C, res 218 Orchard
Persch, Wm E, wks Carnegie, res 207 Ormond av
Perschka, Clarence, res Ashton
Perschka, Clarence, (Clara) lab furnace, h Ashton
Perschka, C O, (Margaret) ret, h Ashton
Perschka, Elmer, res Ashton
Perschka, Harold, res Ashton
Perschka, Orlo, res Ashton
Perrine, E C, (Hazel) clk S Carnegie, h 434 Madison av
Perrine, John, car record, Hamory bldg, rms 45 Pine
Perry, A R, (Margaret) lab Carnegie, h 359 York
Perry, Miss Fannie M, res 268 Ridge
Perry, John E, (Julia) pres Val Mould & Iron, h 1052 E State
Perry, Mrs Mary E, res 453 Hull
Perry, Wm, (Della) engr Steel Hoop, h 9 W Ohio
Pershing Lunch Room, prop Chas Falkenburg, 462-4 Sharpsville, Wheatland, h Mercer av
Persin, Jack, (Eliz) shearman Tin Mill, h 1067 Sherman
Peta, Mrs Julia, (wid) h 976 Baldwin
Pete, Geo, (Mary) boro of Sharon, h 267 Malleable av
Peterli, Frank, (Ella) wks Nat Mall, h 215 Malleable av
Peterli, Frank, jr, wks Nat Mall, res 215 Malleable av

People's Bank A Bank for the People
602 Broadway, Farrell

E. J. HEIDERMANN, TINNING, PLUMBING AND GAS FITTING.
NO. 55 RIVER ST. BELL PHONE 109. Repairing a Specialty. Auto Radiator, Fender Repairing. Hot Air Furnaces, Awings

SUCCESSOR TO H. POLONUS 94 N. Water St. Bell Phone 1064 A Specialty

- Peterfi, Helen, wks Tinplate, res 215 Malleable
Peters, August J. (Anna) mchst Savage, h 494 Mechanic
Peters, Harvey J. (Mary) wks Carnegie, h 767 Baldwin
Peters, J E. (Minnie May) iron wkr Pgh, Pa, h 394 Orchard
Peters, Ralph, (Mabel) wks Nat Mall, h 1115 Griswold
Peterson, Chas W, bdr 115 Second
Peterson, Garrett M, (Mary S) mech, h 123 Sharpsville
Peterson, Goldie, stenog DeForest's, res 558 Lafayette
Peterson, Silas W, (Verne) blksmith, h 332 Wilson av
Peterson, Wallace J, (Elma) blksmith, h 332 Wilson av
Peterson, Wm, fireman E R R, rms 169 N Water
Peto, Mary, housework, res Elm
Peto, Simon, (Martha) wks Am S & W, h 58 Park av
Petrecca, John, (Mary) wks Savage, h 418 Cedar
Petrini, T G, (Katherine) conf 74 W State, h 408 do
Petro, Joe, (Rose) wks Tinplate, h 655 New Castle
Petro, John, (Mary) lab Stewart Iron, h 840 Baldwin
Petrosavage, Joe, wks Savage, bdr 606 Oakland
Petternell, Frank, (Johanna) moulder, h 424 Messabi av
Pettycrew, Vance, (Florence) broom maker, h 205 Penn av
Peugh, Irene, wks Carnegie, res 284 N Oakland
Peugh, Wm, (Lena) mchst Savage, h 284 N Oakland
Pew, Miss Rebecca, res 204 First
Pfeifer, Chas, (Alice) lab S Carnegie, h 6 Hall av
Pfeifer, John, (Bertha) mchst Savage, h 353 North
PHARMER, JOE, (Hattie) pressman Herald office, h 653 High
Phelan, Mary, res 175 N Main
Phelan, Mrs Mary, (wid) h 175 N Main
Phelan, R M, (Teresa) veterinary surgeon, h 138 Shenango
Phelan, Jos, lab S Carnegie, res 175 N Main
Phelps, Dan, police sergeant Steel Hoop, bdr 69 S Main
Phillips, Alton, res 219 Stambaugh
Phillips, Cecil, (Elsie) h 472 S Dock
PHILLIPS, CHAS F, (Mary) asst genl mgr Stewart Iron Wks, h 505 E State
Phillips, Daniel, (Gertrude) pipefitter, h 349 Liberty
Phillips, Dave, wks Nat Mall, res 117 Superior
Phillips, Dorothy, res 190 Euclid av
Phillips, D W, (Sarah A) wks Tinplate, h 809 Oakland
Phillips, Edna, clk Steel Hoop, res 556 Logan
Phillips, Edw J, (Maud) mail clk P O, h 284 Jefferson av
Phillips, E H, (Elizabeth) clk furniture store, h 216 Second
Phillips, Elmer C, engr coke wks, res 316 Maple
Phillips, Mrs Ella, wks Am Lndry, res 21 Ulp
Phillips, Elton, (Salome) elect Tank Car, h 297 S Main

THE SHARON NEWS-PAPER THEREFORE SHARON'S LEADING NEWS-PAPER

The Electric Service and Supply Co.

ELECTRIC WIRING, FIXTURES,
HOUSEHOLD DEVICES

Motors Repaired and Rebuilt.

44-46 Vine St., Sharon, Pa. Phone 1975

SHARON ALPHABETICAL DIRECTORY.

271

- Phillips, Fred, (Lydia) roller Mercer wks, h 438 W State
Phillips, Geo, (Ruth M) mchst Savage, h Myers av
Phillips, Geo A, (Mary) lab, h 590 Oakland
Phillips, George, res 809 Oakland
Phillips, Geo D, (Anna) coal & Ice dlr, h 556 Logan
Phillips, Geo, plumber, res 22 Brookfield av
Phillips, Geo, (Catherine) lab, h 306 Hembolt Terrace
Phillips, Granville, clk S Carnegie, res 438 W State
Phillips, James, (Margaret) heater S Carnegie, h 22 Brookfield
Phillips, Jean, clk DeForest's, res 438 W State
Phillips, Jos T, (Elizabeth) wks Carnegie, h 316 Maple
Phillips, Leslie, lab, res 247 Wiesen
Phillips, Mabel J, res 216 Second
Phillips, Mary A, res 505 E State
Phillips, Mrs Mary, res 276 Jefferson
Phillips, Oliver, clk joint car record, res 438 W State
Phillips, Samuel McClure, (Laura W) asst mgr Stewart Iron
Wks, h 290 E State
Phillips, Thomas, pipefitter Carnegie, res 39 Lincoln

John S. Leslie. Real Estate

Leslie Block, Chestnut St.
SHARON, PA.

- Phillips, Thomas, res 809 Oakland
Phillips, Walter, (Maggie) lab, h 247 Wiesen av
Phillips, Walter A, painter, res 216 Second
Phillips, Wm, (Margaret) mechanic, h 333 Liberty
Phillips, Wm, (Elizabeth) millwright, h 219 Stambaugh
Phipps, Hazel, student, res 192 N Oakland av
Phipps, H E, Rev (Margaret, pastor Oakland av M E Church,
192 N Oakland av
Phipps, Miley, tchr H S, res 192 N Oakland av
Phipps, Olin, student, res 192 N Oakland
Phiso, Pete, (Margaret) lab Carnegie, h 429 Frank av
Phythyon, Charles, (Jessie) tinner, h 258 Prospect
Phythyon, Mrs Mary A, bdr 258 Prospect
Phythyon, Samuel, (Cora) wks Carnegie Land Co, h 516
Spruce
Piazza, Anthony, (Josephine) fruit store, h 36 N Water
Piazza, A, (Josephine) mgr A Piazza Fruit Co, 148 W State
Pickering, Ethel, res 1052 E State
Pickering, Mrs Susan, res 1052 E State
Pickett, Armstere, colr'd, res 1262 Baldwin
Pickett, Mrs Frances, (wid) colr'd, h 1262 Baldwin
Pierce, Chas, (Gertrude) gazvaniler, bdr 135 S Water

Eagle Printing Co.

Commercial Printing

EVERYTHING IN THE PRINTING LINE
PROMPT SERVICE

Bell Phone 41 38 S. DOCK STREET

FRUIT-OHL CO.

Wholesale and Retail Dealers in AUTOMOBILE TIRES, OILS, HARDWARE and MILL
SUPPLIES of all kinds. Wholesale Dept., Chestnut St. Retail Store, 81 E. State St.

And has \$1,350,000.00 Reserve

Currie's Restaurant, Open Day and Night

33 W. STATE ST.

Bell Phone 901

273

SHARON ALPHABETICAL DIRECTORY.

- Pierce, Elizabeth, res 528 Lorain
 Pierce, Estella, res 528 Lorain
 Pierce, Frank E. (Elizabeth) steel wkr, h 528 Lorain
 Pierce, Leonora G. student, res 135 S Water
 Pierce, Roy, bdr 131 Sharpsville
 Pierschka, J A. lab S Carnegie, h 494 Dickens
 Pierschka, Ronald, lab S Carnegie, res 494 Dickens
 Pierson, Chas, (Margaret) supervisor E R R, h 186 Sterling av
 Pierson, Florence, res 186 Sterling av
 Pierson, George, res 186 Sterling av
 Pierson, Marie, res 186 Sterling
 Pierson, William, res 186 Sterling av
 Pinch, Edna, res 509 Mechanic
 Pinch, Edward, (Elizabeth) blksmith, h 509 Mechanic
 Pinch, Edward, clk P O, res 509 Mechanic
 Pinch, William, ret, res 600 Mechanic
 Pinch, William, lab Savage, res 600 Mechanic
PIONEER MUSIC HOUSE, W C DeForest & Son, W State
 Pioreon, R, (Emma) wks Am S & W, h 497 S Dock
 Pipas, John, bdr 86 Willow
 Pipitn, Lenord, rms 632 N Water
 Pirman, John, (Katie) first hlpr, h 16 Ulp
PITT HOTEL, 45 Railroad
 Pitt, John, (Mary) carpr contr, h 334 Sherman
 Pitte, Mrs Agnes, rms 136 Fourth
 Pitte, James, (Margaret) roller Tinplate, h 343 Cedar
 Pitte, Jos, (Jennie) roller Sheet Mill, h 344 Cedar
 Pitte, Nicholas, rms 136 Fourth
 Pitte, Wm, (Harriett) lab Tin Mill, h 48 Heinz
 Pitzer, James F, naval insp, res 61 Rex
 Pitzer, Sam S, (Sarah) fireman N Carnegie, h 440 Prindle av
 Planchak, Eugene, res 850 Cedar
 Planchak, Leonard, res 850 Cedar
 Planchak, Mike, (Mary) farmer, h 850 Cedar
 Platco, Michael, wks Savage, bdr 778 Cedar
 Poalock, Anna, maid, bdr 62 S Irvine av
 Pointer, Chas, (Maggie) barber Shenango, h 149 Railroad
 Pollack, Elizabeth, dom, rms 33 Hall av
 Pollet, John, (Carrie) lab E R R, h 90 Rose pl
 Polley, Charles A, rms 203 Silver
 Pollina, ———, (Anna) tailor, h 96 Vine
 Pollockvitz, Joe, (Frances) wks N Carnegie, h 308 Shenango
 Pollock, Helen, maid, rms 447 Prindle av
 Polock, Mike, (Annie) h 22 Ulp
 Pollock, Wilbert W, (Cora) lab N Carnegie, h 396 Grant
 Polonus, Eleanor, res 440 Summit

A. B. BENNETT
 123 Silver St., Sharon, Pa.

**SHEET METAL WORK AND
 MAHONING FURNACES**
 Bell Phone 1376

People's Bank

A Bank for the People
602 Broadway, Farrell

SHARON ALPHABETICAL DIRECTORY.

273

Polonus, Fred, jr, wks Savage, res 24 Grove av
Polonus, Fred, (Annie) shearman N Carnegie, h 24 Grove av
POLONUS, HARRY, (Mattie) tinner 94 Water, h 607 Wood
Polonus, Howard, wks N Carnegie, res 440 Summit
Polonus, James, (Mary) ret, h 498 Grant
Polonus, John, (Anna) lab Savage, h 417 Wilson av
Polonus, Mary A, res 440 Summit
Polonus, Wm, (Bertha C) pattern mkr, h 12 Clark av
POOLAS, G, mgr Cal Fruit Co, 141 E State
Poole, Ada, public sten, Carver Hall, h 259 New Castle
Poole, Mrs Elizabeth, (wid), res 259 New Castle
Poole, H C, clerical Sheet Mill, res 259 New Castle
Poole, W R, wks Colonial Bnk, Farrell, res 287 Spruce
Poole, Virginia, sten, res 259 New Castle
Poorbaugh, Leroy A, (Edith M) mech, h 232 Sharpsville
Poorman, Frank, (Amber) mchst, h 146 Third
Pop, Michael, bdr 86 Willow
Pop, Theo, bdr 86 Willow
Pope, Mrs Mary, res 114 Hickory

F. E. KERR CO.

Moving, Storage, Packing and Shipping. Long
Distance Moving and General Cartage. Office and
Warehouse Pitt Street, Sharon, Pa. Bell Phone

Popadak, Andrew, res 679 New Castle
Popadak, Anna, res 679 New Castle
Popadak, Anna, maid, rms 191 S Main
Popadak, Elizabeth, res 679 New Castle
Popadak, Elizabeth, bdr 402 Oakland
Popadak, Mack, (Anna) wks Steel Hoop, h 768 Baldwin
Popadak, Michael, (Eliz) wks Carnegie, h 679 New Castle
Popiska, John, (Annie) h 124 Belmont
Popo, V, res 587 S Dock
Popodak, Anna, maid, rms 191 S Main
Popovitch, George, res 857 New Castle
Popovitch, Peter, craneman, bdr 283 Orchard
Popovitch, Steph, (Mary) wks Savage, h 857 New Castle
Popp, George, (Helen) lab Steel Hoop, h 1001 Sherman
Popp, Gertrude, res 817 New Castle
Popp, John, rms 755 Dock
Popp, Joe, (Mary) wks N Carnegie, h 169 S Dock
Popp, Stephen, (Elizabeth) carpr, h 817 New Castle
Poppa, Steve J, (Sarah) meat mkt & groc, h 595 S Dock
Porsch, Albert, (Mary) carpr, h 719 Cedar
**PORRECA, GUY G, (Ida G) confect, cor New Castle & Les-
lie, h do**
PORTER, A C, (Agnes) grocery store, 168 W State, h 448 B
Porter, B C, (Margaret) engr Steel Hoop, h 28 High

LOREN T. GANTZ

Contractor and Builder. Lumber and Builders'
Supplies, Wholesale and Retail. Office and Yard,
SHARON, PA. 234 Fisk Street. Bell Telephone Connections

E. J. HEIDERMAN, TINNING, PLUMBING AND GAS FITTING.
NO. 55 RIVER ST. BELL PHONE 109. Repairing a Specialty. Auto Radiator, Fender Repairing. Hot Air Furnaces, Awnings

SUCCESSOR TO H. POLONUS, 94 N. WATER ST. BELL PHONE 1066. A Specialty



DeForest's Salesroom, W. State St. Ford Cars

Service and Parts, So. Penn St.

274

SHARON ALPHABETICAL DIRECTORY.

- Porter, Christa E. res 672 E State
 Porter, David, (Maude) harness mkr, bdr 122 S Water
 Porter, David P, ret, res 76 A
 Porter, D P, ret, h 452 Logan
PORTER, ED C, (Minnie) vulcanizer & tire agt, [Porter Tirella] 40 Shenango, h 695 Prindle av
 Porter, Ellen, stenog S Carnegie, res 672 E State
 Porter, Etha E, res 28 High
 Porter, Geo, (Jessie) formn X Carnegie, h 14 Emmett
 Porter, Grace R, res cor Logan and 76 A
 Porter, Hannah, stenog Steel Hoop, res 865 Thomas av
 Porter, Hollis C, (Bertha) wks Savage, h 537 Sherman
 Porter, James, clk, res 14 Clark av
PORTER, JOHN M, flour, feed & grain, etc, 80 S Dock, h 672 E State
 Porter, Miss Julia, res 359 E State
 Porter, Miss Mary, res 672 E State
 Porter, Rowena, clk in Porter's store, res 448 B
PORTER'S TIRE SHOP, vulcanizing & repairing, Ed Porter propr, 30 Shenango
 Porter, W H, (Lucy) lab, h 865 Thomas av
 Porter, W H, (Opal) mchst Savage, h 180 S Water
 Porterfield, Elmer, res 471 Curtis
 Porterfield, Wm, (Mary) lab S Carnegie, h 471 Curtis
 Posta, John, res 741 S Dock
POSTAL TELEGRAPH CABLE CO, E Y Onderkirk mgr, 34 Shenango
 Posz, Frieda, res 117 Franklin
 Posz, Hyman, (Lena) h 117 Franklin
 Posz, Morris, res 117 Franklin
 Potopo, Sam, res 396 Shenango
 Potter, F M, (Rachael) lab Tin Mill, res 219 Washington
 Pourman, Edgar M, (Mabel) mch Tinsplate, h 392 Cedar
 Powell, Ben, (Rachael) janitor Nat Mall, h 26 Lucy
 Powell, Ben, jr, (Carrie) wks N Carnegie, h 415 Railroad
 Powell, Edw T, (Myra) blacksmith, h 370 Ormond av
 Powell, Erek, (Mary) h 822 Bay
 Powell, Griffith, (Mary) mchst Savage, h 70 Syme
 Powell, Harry, (Mary) ship clk P I W, h 12 Columbia av
 Powell, Joseph, res 26 Lucy
 Powell, Norman S, (Matilda) supt open hearth Carnegie, h 965 Linden
 Powell, Rachael, res 26 Lucy
 Powell, Samuel, (Anna) craneman S Carnegie, h 12 Columbia
 Powell, Tom, druggist Reznor drug store, res 273 Ohio
 Powelo, Geo, wks Carnegie, res 76 Hickory
 Powelson, Clarence E, (Eva) wks Savage, h 534 A

MOTT ROBERTSON
Ice Cream Manufacturer

Corner 665 S. Dock Street and
Malleable Avenue
Both Phones No. 205

The Electric Service and Supply Co.

ELECTRIC WIRING, FIXTURES,
HOUSEHOLD DEVICES

Motors Repaired and Rebuilt.

44-46 Vine St., Sharon, Pa. Phone 1975

SHARON ALPHABETICAL DIRECTORY.

275

Powers, Daniel, wks Blair-Knox, res 351 Sterling
Powers, Edward J, (Margaret) elect Am S & W, h 631 Cedar
Powers, John, wks S Carnegie, res 351 Sterling av
Powers, John E, (Mary) electr Am S & W, h 370 Lorain
Powers, Nick, (Alice) wks Savage, h 351 Sterling
Pownell, Bert, (Viola) wks Carnegie, h 350 Prospect
Poze, Dave, auto racking co, res 305 Vine
Poze, Harry, res 305 Vine
Poze, Morris, (May) h 207 Vine
Poze, Simon, conf store, res 308 Vine
Poze, Simon, jr, h 308 Vine
Poze, Simon, res 305 Vine
Pratt, C, (—) asst carpr Standard Car, h 294 Ohio
Pratt, F M, (Lizzie) salsmn A & P Tea Co, h 9 Taylor av
Pratt, John, wks Standard Car, res 294 Lafayette
Pratt, Thos V, (Hazel K) wks garage, h 1317 Buhl terrace
Preli, Joe, (Mary) 1st hlpr Nat Mall, h 35 Lincoln
Prescott, Charles W, (Alice) carpr, h 353 North
Presley, Charles F, (Teresa) mchst Carnegie, h 402 Harrison

JOHN S. LESLIE, REAL ESTATE AND INSURANCE

CHESTNUT STREET, SHARON, PA.

Presley, James A, (Julia) mastr mech P I W, h 234 Third
Presley, Leonard A, (Anna) mchst Carnegie, h 374 Harrison
**PRICE, C C, (May H) [Randall & Price] 118 W State, h
67½Hall av**
Price, Clarence D, clk 366 Brooklyn av
Price, George, bdr 62 Oakland
Price, Mrs Grace, res 35 Forker
Price, Joseph, emp P H C, res 39 Ohio
Price, Hulbert, (Lillie) h 60 Broad
Price, Morgan, (Leila) wks P I W, h 210 Trout
Price, Morgan, (Elizabeth) clk Carnegie, h 565 Prindle av
Price, Morgan, formn Steel Hoop, res 365 A
Price, Norman, bdr 62 Oakland
Price, Thomas J, wks Nat Mall, res 366 Brooklyn av
Prichard, Pearl, tele opr Farrell, res 665 S Irvine av
Prichard, Sam, rms 173 S Main
Priester, Mary, housework, res 482 E State
**PRINTZ, BERT H, clothier, hatter & furnisher, 34 E State
h at Youngstown, O**
PRINTZ, LEO H, mgr Printz Clothing Co, res 343 State
Prisengua, Dominico, (Mary) Nat Mall, h 1239 Beechwood

Lenses Ground in Our Own Shop

RANDALL & PRICE

118 W. STATE ST.



FRUIT-OHL CO. Wholesale and Retail Dealers in **AUTOMOBILE TIRES, OILS, HARDWARE and MILL SUPPLIES** of all kinds. Wholesale Dep't., Chestnut St. Retail Store, 84 E. State St.

FURNACE WORK A SPECIALTY.
Bell Phone 520

FURNACE WORK A SPECIALTY.
Bell Phone 520

FREDERICK KNAPP, Tinner and Roofer.
423 S. DOCK STREET

Currie's Restaurant, Open Day and Night

33 W. STATE ST.

Bell Phone 901

276

SHARON ALPHABETICAL DIRECTORY.

Prister, Anna, res 295 Florence
Prister, Mary, res 295 Florence
Prister, Mike, (Susan) wks Shenango Mach, h 295 Florence
Pritchard, James, (Mary A) craneman, h 174 River
Pritchard, Wm, (Eliz) ret, h (old) 183 N Water
**PROTECTED HOME CIRCLE, A C McLean sup pres, J
A McLaughry sup vice pres, W S Palmer sup secy, Wal-
ter Whitehead sup treas, 2 E State**
PROVIDENT LOAN CO, 108 E State
**PRUDENTIAL INSURANCE CO, New First Nat Bank
bldg, 4 W State**
Protta, Chas, (Mary) wks Carnegie, h 349 Vine
Protta, Tressa, res 349 Vine
Protos, Steve, prop, Hotel Pitt, 41-45 Railroad
Pryor, James F, (Bertha) switchman Ferrona yds, h 349 Oak
Pryts, Ernest, (Matilda) h 298 Euclid av
Pryts, Ernest, jr, res 298 Euclid av
Pryts, Howard, res 298 Euclid av
Pugh, Chas, h (Eliza) craneman Carnegie, h 752 Hull

J. B. ROUX, COAL, ICE AND FEED-DRAYING

Office, Haywood St., near depot, Farrell, Pa. Union Phone 53. Bell Phone 23

Pugh, Wm, (Mary) lab Savage, h 752 Hull
Puglia, Fred, (Grazia) lab Masury, O, h 292 McFarland av
Puhak, George, (Anna) wks bar mill, h 1146 Baldwin
Pulker, Mrs Catherine, (wid) res 371 Ohio
Pulker, J A, (Anna S) wks Mercer wks, h 271 Spruce
Purcell, ———, (Bertha) plasterer, h 217 Quinby
Purcell, Ed, barber, rms 356 Ellsworth
Purcell, Patrick J, (Mary) clk Steel Hoop, h 123 Hazen
Pursall, Mrs, res 283 Vine
Pusak, Steve, wks N Carnegie, res 34 Carnegie av
Puschkar, Joe, lab wire mill, res 711 Spruce
Putman, Carl, Etta) tmster, h 192 Railroad
Putt, Chas, (Sarah) Routeman bakery, h 43 S Dock
Putt, Guy, (Mary) wks grocery store, h 428 Ormond av
Putt, Pearl, res 179 Cedaar
Putt, Robt A, (Tressa) clk Rodecker store, h 179 Cedar

Q

Quartcha, Jinn, lab, res 284 McFarland av
Quear, Fred, rms 507 Cedar
Querin, John, wks P I W, rms 55 N Main
Querin, Patrick, wks P I W, rms 55 N Main
Quigley, A, bdr 131 Sharpsville

**A. B. BENNETT SHEET METAL WORK AND
MAHONING FURNACES
123 Silver St., Sharon, Pa. Bell Phone 1376**

- Quinby, C S, salesman, h 150 Cedar
Quinby, Mrs Catherine, res 142 N Oakland
Quinby, Elmer H. (Grace) painter, h 250 Ormond
QUINBY, JULIAN K. (Bessie) dentist, rm 206 Hamory bldg, h 323 Walnut
Quinby, Mrs O A, (Nannie) res 306 Grant
Quinby, Mrs S A, res 323 Walnut
Quinby, Wm, (Kathryn) boilermkr Wheatland, h 188 Spruce
QUINBY, W K. (Helen) grocer 104 Washington, h do
Quinn, Ed M, (Alice) heater S Carnegie, h 317 Grant
Quinn, John J, (Naomia) boilermkr Am S & W, h 116 Third
Quinn, Katherine, res 297 Russell
Quinn, Patrick F, (Annie) lab Savage, h 434 Hull
Quinn, Patrick, (Mary) ret, h 297 Russell
Quinn, Thomas, (Lena) lab Hubbard, h 1155 Griswold
Quinn, William, electr, res 297 Russell
Qvacik, Catherine, res 23 Fisher hill
Qvacik, Paul, (Catherine) lab E R R, h 23 Fisher hill

GENERAL INSURANCE and REAL ESTATE **E. A. Turner, J. P.**
Legal Papers Carefully and Promptly Executed **SHARPSVILLE, PA.**

R

- Rabinovitz, Edward, (Ester) [Sharon Nation Store] h 380 S Irvine av
Rabinowitz, Ellis, clk, res 165 Penn av
Rabinawitz, Harry, res 165 Penn av
Rabinawitz, J M, Rev, (Rebecca) synagogue Shenango, h 165 Penn av
Rabinawitz, Mary, res 165 Penn av
Racketa, C, (Eva) heater Sheet Mill, h 761 Spruce
Racketa, Helen, res 378 Malleable
Racketa, Jno C, (Mary) lab Sharpsville, h 378 Malleable
Rackey, Erma C, res 506 Nimick
Rackey, Frank E, (Jennie M) formn Steel Hoop, h 506 Nimick
Rader, W L, (May) lab Am S & W, h 4 Syme
Radu, Mike, (Mary) wks pool room, h 67 Hull
Rainey, D S, (Robena) ret, rms 206 Ormond
Ramage, Leo, rms 501 Fullerton
Ramage, Sam F, (Naomi) mgr Canteen Lunch, h 153 N Main
Ramsey, Chas B, (Cora M) salsmn, h 906 E State
Ramsey, Dewit, (Bertha) electr N Carnegie, h 661 N Water
Ramsey, Fern, res 661 N Water
Ramsey, Geo D, student, res E State
Ramsey, George, student, res 474 E State

People's Bank A Bank for the People
602 Broadway, Farrell

E. J. HEIDERMAN, TINNING, PLUMBING AND GAS FITTING.
NO. 55 RIVER ST. BELL PHONE 109. Repairing a Specialty. Auto Radiator, Fender Repairing. Hot Air Furnaces, Awnings

- Ramsay, ———, clk motor shop, h 33 S Main
RAMSEY, REV ROBERT G, D D, (Clara D) pastor First
 Presbyterian Church, h 474 E State
 Ramsay, Ruth, clk Woolworth's, res 661 N Water
RAMSAY, WILLIAM B, vice pres & editor Herald, h 128
 Washington
 Ranck, Fred, (Samantha) wks Savage, h 218 Orchard
 Randall, Bernice, clk joint car office, res 378 Lorain
 Randall, Ella, res 312 Sterling
 Randall, Eli S, (Ella) engr P R R, h 378 Lorain
 Randall, Mrs Elizabeth, h (old) 182 Sharpsville
 Randall, Evelyn, res 312 Sterling
 Randall, Frank, (Bertha) wks Savage, h 444 McClure
 Randall, J L, (Frances) formn coke wks, h 63 S Water
 Randall, J S, (Susie) engr P R R, h 312 Sterling
 Randall, Millard L, (Myrantha) insp of eng Carnegie, h 87
 Ormond
RANDALL, NORMAN D, (Alice K) [Randall & Price Jew-
 elry] 118 W State, h 623 S Irvine av
RANDALL & PRICE, jewelers, 118 W State
 Randall, Syrinda, (wid) rms 623 S Irvine av
 Randolph, E V (Frances) [Randolph & Son] Chestnut, h
 170 N Oakland
 Randolph, Thos M, (Goldie) [Randolph & Son] h 84 Elm
RANDOLPH & SON, [E V & T M] props of Sharon News
 Agency, 31 Chestnut
 Raney, O W, (Anna D) tchr H S, h 171 Oakland
 Rankin, Adelia, clk, res 216 Fourth
 Rankin, Archie, (Kate) yd mstr S Carnegie, h 76 N Main
 Rankin, Bert O, (Mary) policeman, h 60 Fifth
 Rankin, Carl, (Vida) chauffeur, h 159 Ormond av
 Rankin, Cassie, tele opr, res 216 Fourth
 Rankin, Corinne, res 422 Orchard
 Rankin, Mrs Ella, h 116 Second
 Rankin, Emma J, res 279 Oakland
 Rankin, Ethel, res 422 Orchard
 Rankin, Florence A, res 279 Oakland
 Rankin, Frank B, (Rebecca R) clk Val Groc Co, h 133 Sharps-
 ville
 Rankin, Fred, wks Savage, res 480 N Orchard
 Rankin, Harry M, (Mary A) wks Carnegie, h 304 Prospect
 Rankin, Harry, (Ida) lab Nat Mall, h 415 Hull
 Rankin, John, wks Hotel, res 174 E State
 Rankin, L R, (Laura) electr S Carnegie, h 593 Prindle av
 Rankin, Mary F, h 279 Oakland
 Rankin, Mrs Mary, res 77 N Myers av
 Rankin, Maude L, student, res 216 Fourth

The Electric Service and Supply Co.

ELECTRIC WIRING, FIXTURES,
HOUSEHOLD DEVICES

Motors Repaired and Rebuilt.

44-46 Vine St., Sharon, Pa. Phone 1975

SHARON ALPHABETICAL DIRECTORY.

279

Rankin, Myrtle, res 480 N Oakland
Rankin, Mrs Nancy, wks Am Lndry, h 216 Fourth
Rankin, Mrs Nannie, h 422 Orchard
Rankin, Raymond, chauffeur, res 499 Jefferson
Ranklin, Russell G, (Margaret) wks grocery, h 116 Second
Rankin, Samuel, res 593 Prindle av
Rankin, Susan, res 304 Prospect
Rankin, Thomas, (Anna) wks Savage, h 422 Orchard
Rankin, Vena S, clk, res 216 Fourth
Rankin, Warren J, timekpr Stewart Iron, res 116 Second
Rankin, Wm, car service, res 77 N Myers av
Raphael, Samuel, (Selma) wks Bolotin's, h 773 S Irvine
Rappel, Mrs Anna, (wid) bdr 303 Oakland
Rarie, P A, (Della) prop Singer Sewing Mach, h 33 N Water
Rati, Loan, bdr 86 Willow
Rawiel, Tona, (Pauline) carpr Carnegie, h 245 Budd av
Ray, C E, (Ada) lab, h 801 New Castle
Ray, Chester C, wks S Carnegie, h 103 Washington
Ray, Elizabeth, colr'd, bdr 1137 Baldwin

JOHN S. LESLIE, INSURANCE ALL KINDS

CHESTNUT STREET, SHARON, PA.

Ray, Mrs Emma, h 320 Wilson av
Ray, Geo, (Tillie C) butcher, h 103 Washington
Ray, Grace, res 477 Nimick
Ray, Leona, student, res 320 Wilson av
Ray, LeRoy P, (Mary C) chief clk Carnegie, h 896 Alcoma
Ray, Libbie, res 477 Nimick
Ray, Mary, bdr 1086 Baldwin
Ray, Miles E, rms 801 New Castle
Ray, Mrs res 477 Nimick
Ray, Nellie, res 477 Nimick
Ray, Paul, student, res 434 Davis
Ray, Wm, (Ethel) real estate, h 434 Davis
Rea, G Arthur, (Mary B, miller Carnegie, h 455 Silver
Readshaw, George W, res 640 Prindle
Readshaw, G A, (Jam) supt water wks, h 640 Prindle
Reagle, Geo, chemist S Carnegie, res 370 Meek av
Reagle, John C, (Sarah) janitor P R R sta, h 370 Meek av
Reagle, Margaret, tchr, res 370 Meek av
Reagle, Ray, insp of coal S Carnegie
Reakert, H F, (Cassie) h 20 Washington
Realo, Peter, grocer, res 321 Vine
Reaney, Elizabeth, reed Steel Hoop, res 647 S Irvine av
Reaney, Mary, reer Steel Hoop, res 647 S Irvine av

DeForest's Largest Piano and Victrola Merchants
in Western Pennsylvania. Every-
thing in Music. W. State St.

Sharon, Pa.

FRUIT-OHL CO.,

Who esale and Retail Dealers in AUTOMOBILE TIRES, OILS, HARDWARE and MILL SUPPLIES of all kinds. Wholesale Dept., Chestnut St. Retail Store, 81 E. State St.

Currie's Restaurant, Open Day and Night

33 W. STATE ST.

Bell Phone 901

280

SHARON ALPHABETICAL DIRECTORY.

- Reap, Martin, (Mary) engr S H M, h 20 Ulp
 Rearick, R R, (Mabel) mchst Savage, h 315 York
 Reardon, Dan, violinist, res 323 Madison av
 Reardon, Florence, moulder, res 323 Madison av
 Reardon, Jerry, wks S Carnegie, res 323 Madison av
 Reardon, John, (Anna) shearman Steel Hoop, h 323 Madison
 Reardon, Mary, res 323 Madison av
 Reardon, Norene, organist, res 323 Madison av
 Reardon, Wm, brakeman E R R, res 323 Madison av
 Rector, Albert, res 183 Washington
 Redford, Vaughn, (Mary) chemist Nat Mall, h 415 Delaware
 Redmond, Bert, (Adeline) carpr, h Baker av
 Redmond, Frank, (Myrtle) elect Steel Hoop, h 42 Syme
 Redmond, Fredrick, res 140 Ohio
 Redmond, Hazel, cashier Alpha theater, res 140 Ohio
 Redmond, Miss Madeline, clk, res 444 Mechanic
 Redmond, Samuel, drayman, res 140 Ohio
 Redmond, Samuel M, (Anna) wks S Carnegie, h 140 Ohio
 Reed, Andrew, (Lena) lab Savage, h 85 S Water
 Reed, Earl, in France, rms 95 Ormond av
 Reed, Mrs Edna, (wid) salslady, bdr 283 S Irvine av
 Reed, Edward, (widower) lab Sheet Mill, res 359 York
 Reed, Elliott, oiler, res 530 Ohio
 Reed, Fred O, (Edith) stores mgr Savage, h 338 N Oakland
 Reed, Frank, stationary engr Farrell, res 530 Ohio
 Reed, Helen, tchr, res 720 E State
 Reed, Hiram F, (Jennie) ret, h 530 Ohio
**REED JOSEPH H, (Katherine L) surgeon & physician 157
 W State, h 720 E State**
 Reed, Martha, tchr Prospect Height, res 120 S Main
 Reed, Mrs Mary, res 38 Flowers
 Reed, Norman, elect Elec Light Co, res 530 Ohio
 Reed, Robert, res 359 York
 Reed, Russell, welder, res 85 S Water
 Reed, William, (Gertrude) mgr A & P Tea store, 155 W State,
 lives in Mercer, Pa
REEDER & MONTGOMERY, grocery store, 9 N Water
 Reeder, S O, (Rebecca) [Reeder & Montgomery] h 482 Logan
 Reeber, James, (Julia) farmer, h 355 Prospect
 Reeber, Lewis, (Mary) mchst N Carnegie, h 95 Wengler
 Reehr, James, (Lucy) dairyman, h 438 Brooklyn av
 Rees, Carrie, stenog, res 287 N First
 Rees, David, (Catherine) music tchr, Sharon schools, h 641
 E State
 Rees, Mrs Jennie, res 287 N First
 Reese, Arthur, mail carrier, res 541 Ohio
 Reese, Blanch, res 57 Porter

A. B. BENNETT
 123 Silver St., Sharon, Pa.

**SHEET METAL WORK AND
 MAHONING FURNACES**
 Bell Phone 1376

People's Bank

A Bank for the People
602 Broadway, Farrell

SHARON ALPHABETICAL DIRECTORY.

281

Reese, David, (Ann) wks fdry, res rear 300 W State
Reese, Eliab, (Margaret A) policeman Nat Mall, h 541 Ohio
Reese, Howard, clk P I W, res 650 S Irvine av
Reese, Jos, (Mary) mchst Savage, h 410 Euclid av
Reese, Lillian, student, res 541 Ohio
Rees, May, stenog Sharon Motor, res 650 S Irvine av
Reese, Ruby, res 57 Porter
Reese, Ruth, clk Shenango House, res 541 Ohio
Reese, Sam, boilermkr, rms 34 Lincoln av
Reeser, Mabel, clk, res 6 Lucy
Reeves, Albert, wks Am S & W, res 299 Silver
Reeves, Bessie, res 299 Silver
Reeves, Ed F, (Anna) lab Carnegie, h 327 Liberty
Reeves, Mrs Isabel, res 299 Silver
Reeves, J, (Mary) ret, h 63 Hall av
Reeves, Laura, res 63 Hall av
Reeves, William H, (Bessie) mill wkr, h 299 Silver
Reges, C A, (Nina) trainman P R R, h 359 Alderman
Reges, Josie M, photographer, res 359 Alderman

F. E. KERR CO.

Moving, Storage, Packing and Shipping. Long
Distance Moving and General Cartage. Office and
Warehouse, Pitt Street, Sharon, Pa. Bell Phone

Rehus, Joe, (Rosie) wks Sheet Mill, h 817 Spruce
Reibel, Lewis, (Elizabeth) moulder Nat Mall, h 802 Cedar
Reibly, Ed, (Catherine) chiller Steel Hoop, h 282 Madison av
Reibly, Jos A, (Mary) lab Steel Hoop, h 346 N Oakland
Reichart, H H, (Margaret) lab Steel Hoop, h Alfred
Reicherd, Mrs Eben, student, rms 417 Cedar
Reid, Alex, steel wkr, res 529 Ohio
Reid, Archie M, clk Saving & Trust Co, res 436 Nimick
Reid, Francis, (Christina) formn Timpate, h 434 Cedar
Reid, George C, (Susan) wks S Carnegie, h 529 Ohio
Reid, George, lab Steel Hoop, res 529 Ohio
Reid, Sannel, lab Steel Hoop, res 529 Ohio
Reider, Edna, tchr, rms 44 Ormond
Reidman, George, (Agnes V) moulder, h 562 Sharpsville
Reidman, Lena, res 562 Sharpsville
Reidy, James, wks P I W, res 127 Sterling av
Reigelman, J Alvin, (Bertha) mchst Savage, h 491 Prindle
Reiherd, Mrs Eben, student, rms 417 Cedar
Reihn, Wm, (Lina) watchman P I W, h 495 Columbia
Reilly, J J, (Christina) wks Am S & W, h 423 Orchard
Reilly, John, res 423 Orchard
Reinhardt, Frank, (Kate) tailor, h 278 S Main
Reinhardt, Geo F, student, res 821 Alcoma

LOREN T. GANTZ

SHARON, PA.

Contractor and Builder. Lumber and Builders'
Supplies, Wholesale and Retail. Office and Yard,
234 Fisk Street. Bell Telephone Connections

E. J. HEIDERMANN, TINNING, PLUMBING AND GAS FITTING.
NO. 55 RIVER ST. BELL PHONE 109. Repairing a Specialty. Auto Radiator, Fender Repairing. Hot Air Furnaces, Awnings

A Specialty

Bell Phone 1066

94 N. Water St.

SUCCESSOR TO H. POLONUS

C. B. HARRIS & SON, EXIDE Service Station
AUTOMOBILE CYLINDERS DECARBONIZED.
61 River Street, Sharon, Pa.

EXPERT BATTERY RECHARGING AND REPAIRING.
Bell Phone 111



MOTT ROBERTSON

Wholesale Ice Cream

Give your orders to driver or by phone
Both will receive prompt attention
Cor. S. Dock St. and Malleable Ave.
Both Phones No. 205

282

SHARON ALPHABETICAL DIRECTORY.

REINHARDT, OTTO F, (Lucy) real estate, cor State & Railroad, h 821 Alcoma

Reinhart, Harry, (Mary) mchst Nat Mall, h (old) 596 E State

Reinhart, Magdaline, wks U S Lndry, res 351 N Oakland

Reinhart, Martha, wks Tele Co, res 351 N Oakland

Reinhart, Mrs Phillippina, res 351 N Oakland

Reisinger, Arthur G, (Dolores) mchst S Carnegie, h 343 Silver

Reiter, Mrs Barbara, (wid) h 1180 E State

Reiter, Fred, (Mayme) moulder, h 338 Andrew

Reiter, Geo, (Leila) fitter Nat Mall, h 379 Grant

Reiter, Harry, (Martha) wks Nat Mall, h 376 Orchard

Reiter, Joe, wks Nat Mall, res 1180 E State

Reiter, Leo, wks Nat Mall, res 1180 E State

Reiter, Otto, (Elizabeth) ret, h 33 Lincoln

Remko, Mike, (Mary) adjuster Am S & W, h 801 Cedar

Renes, Sam, res 204 Budd av

Reno, Benj, policeman Carnegie, res 5 Pitt

Reno, Jerome J, ret, res 5 Pitt

Reno, Parry J, (Harriet) formn Carnegie, h 71 Pitt

Renoat, Miss Emma, res 237 Sharpsville

REO SALES CO, [Hubert & Thompson]

Reorganized Church of Latter Day Saints, 494 Elm

Repasky, John, wks Savage, bdr 323 Malleable

Resnick, Israel, (Ceila) h 308 Sharpsville

Reuben, James G, (Helen) mchst, h 388 Delaware

Revale, Rosa, rms 126 Mill

Revitti, Tony, (Marguerite) h 220 Railroad

Reyer, Carl A, (Clyde E) [John Reyer & Co Shoe Store] h 101 Hazen

Reyer, Fred, (Pearl) [J Reyer & Co] h 449 Boulevard

Reyer, Frieda, res 319 Prindle

Reyer, John, (Charlotte) [J Reyer & Co] h 319 Prindle

REYER, JOHN & CO, [C A Reyer] books & Shoes, 40 W State

Reynolds, Charles, (Mary) lab Nat Mall, h 516 Baldwin

Reynolds, Elizabeth, res 516 Baldwin

Reynold, Mrs E T, (wid) res 431 Sherman

Reynolds, W G, (Ethel) formn Nat Mall, h 416 Sherman

Rezinkover, ———, (Esther) propr Crystal bakery, h 440 S Irvine av

REZNOR DRUG CO, 122 W State

Reznor, Geo, (Mary) wks Sharon Fdry, h 60 Elm

RHIND, ELIZABETH, propr Chamberlin Bakery & Confectionery 15 W State, h 129 Shenango

Rhing, Cornelius J, (Bridget) helper Carnegie, h 123 N Main

Lenses Ground in Our Own Shop

RANDALL & PRICE

118 W. STATE ST.



The Electric Service and Supply Co.

ELECTRIC WIRING, FIXTURES,
HOUSEHOLD DEVICES

Motors Repaired and Rebuilt.

44-46 Vine St., Sharon, Pa. Phone 1975

SHARON ALPHABETICAL DIRECTORY.

283

Rhing, Francis, wks N Carnegie, res 123 N Main
Rhing, Florence, clk, 1st Nat Bnk, res 123 N Main
Rhing, Theresa, stenog Savage, res 123 N Main
Rhinhart, Kenneth, (Helen) wks Carnegie, rms 27 Heinz
Rhium, Jno, (Mary) wks N Carnegie, h 417 Penn av
Rhodes, Clarence, clk Savage, res 240 S Irvine av
Rhodes, Mrs C D, res 370 E State
Rhodes, Mary, res 370 E State
Rhodes, Harry, (Nora) mchst Am S & W, h 240 S Irvine av
Rhodes, J S, (Sarah) carpr N Carnegie, h 39 Wengler
Rhodes, Thos W, (Emma) wks Mercer wks, h 405 Alderman
Rhyne, Miss Cora, res 87 Superior
Rice, Mrs Caroline, (wid) h (old) 160 Logan
Rice, Clarence, driver, res 13 W Ohio
Rice, Edith, wks Hayes bakery, res 13 W Ohio
Rice, Edwin, (Clara) storekpr Nat Mall, h 13 W Ohio
Rice, Frank M, (Gertrude) wks Moore's store, h 457 B
Rice, Harry J, (Bessie) mchst Nat Mall, h 315 High

John S. Leslie, Insurance

Leslie Block, Chestnut Street
SHARON, PA.

RICE, HARRY, (Alma) [Lock & Rice Coal & Ice Dirs] h
770 Oakland

Rice, Mrs Kate, rms Ashton

Rice, Nellie, clk Montgomery store

Rich, Joe, (Congette) wks Stewart Iron, h 553 Vine

Rich, Martha, res 553 Vine

Richard, Ben, res 364 Orchard

Richard, Brenby, res 364 Orchard

Richard, John, res 364 Orchard

Richard, John, rms 63 S Main

Richard, John, (Johanna) wks S H M, h 196 Davis

Richard, Joseph, (Elizabeth) tin worker, h 364 Orchard

Richard, Leo, lab, rms 63 S Main

Richard, Samuels, (Gladys) roller Steel Hoop, h 147 Syme

Richard, Thos Hubert, (Mary) lab Am S & W, h 178 N Irvine

Richard, Wm, res 364 Orchard

Richards, D J, (Martha) clk Am Tinsplate, h 579 Sherman

Richards, Edward, (Iva) engr S Carnegie, h 818 Oakland

Richards, E, (A J) wks Carnegie, h 299 Liberty

Richards, George, (Ida) cornkr Nat Mall, h 470 Ellsworth

Richards, J, dye mkr Savage, rms 25 N Main

Richards, Margaret, res 579 Sherman

Richards, Russell, res 579 Sherman

Richards, Sylvia, res 339 S Main

Sharon-Buick Co.

BUICK-CADILLAC-REPUBLIC TRUCKS
Complete Stock of Parts and Supplies
So. Main St., Sharon, Pa.

FRUIT-OHL CO. Wholesale and Retail Dealers in AUTOMOBILE TIRES, OILS, HARDWARE and MILL SUPPLIES of all kinds. Wholesale Dept., Chestnut St. Retail Store, 84 E. State St.

THE BEST INSURANCE IN THE COUNTRY, AND A HOME INSTITUTION

Currie's Restaurant, Open Day and Night

33 W. STATE ST. Bell Phone 901

284

SHARON ALPHABETICAL DIRECTORY.

- Richards, Titus, (Ida) insp P R R, h 339 S Main
 Richards, Walter S, (Mabel) wks Mercer wks, h 47 Hall av
 Richards, Wm H, (Eliz) blksmith Sheet Mill, h 95 Ormond
 Richardson, Andrew, wks st car sta, res 759 Hull
 Richardson, Andrew, (Eliz) craneman Carnegie, h Orchard av
 Richardson, Andrew, wks Savage, res 707 Hull
 Richardson, Anna, res 707 Hull
 Richardson, Claude, (Minerva) mchst rms 316 Ellsworth
 Richardson, Cornelius, (Maggie) wks Steel Hoop, h 169 S Dock
 Richardson, Geo, jr, (Hannah) layerout, h 603 Hull
 Richardson, Geo, (Helen) hlpr Tin Mill, h 707 Hull
 Richardson, Isabel, wks Petroleum, res 707 Hull
 Richardson, Mrs Isabel, res 697 Hull
 Richardson, Mary, student, res 759 Hull
 Richardson, McKenzie, (Mary) boiler mkr, h 759 Hull
 Richert, Frank, wks DeForceest's, res 64 Syme
 Richert, James, (Pearl) salsmn, h cor Oak & 364 Ellsworth
 Richie, Harry T, (Helen M) pressman Herald, h 312 Euclid

J. B. ROUX, COAL, ICE AND FEED-DRAYING

Office, Haywood St., near depot, Farrell, Pa. Union Phone 53. Bell Phone 23

- Rici, Mrs Caroline, (wid) h 160 Columbia, cor Logan
 Rickard, Ralph S, (Celia) lab S Carnegie, h 82 Sharpsville
 Rickenbach, ———, wks Standard Car, res 347 A
 Rickert, H F, wks Hannah Feed Co, res 51 Porter
 Rickert, Harry, teamster, rms 55½ N Main
 Rickert, Mrs, rms 55½ N Main
 Rickert, Philo, (Cora B) watchman, h 18 Ulp
 Rico, Joseph, hdr 195 Stambaugh
 Riddell, Jos, mgr Shenango Mach, res 249 N Water
 Riddell, Jos, (Katherine) treas Shenango Mach, h 90 N Oakland
 Riddell, Mary, res 90 N Oakland
 Ridge, Russell R, (Anna) brkmm N Y C, h 724 New Castle
 Ridgway, Ethel, opr Bell Co, res 312 Russell
 Ridgway, Harry, in France, res 312 Russell
 Ridgway, Helen, clk Nat Mall, res 312 Russell
 Ridgway, Mrs Mary, h 312 Russell
 Ridgway, Roy, chemist Nat Mall, res 312 Russell
 Rieter, John, (Gisella) lab Sheet Mill, h 191 Wengler av
 Rigby, Albert V, (Grace E) mast mech S Carnegie, h 516 Oakland
 Rigby, Clarence, (Lynn) mchst S Carnegie, h 442 Oakland
 Rigby, George W, (Ida M) wks Savage, h 43A Sharpsville
 Rigby, Miss Jean, forewoman Cohen & Sns, h 43B Sharpsville
 Rigby, John A, (Margaret) mchst, h 41 Superior

A. B. BENNETT
 123 Silver St., Sharon, Pa.

SHEET METAL WORK AND MAHONING FURNACES
 Bell Phone 1376

LOREN T. GANTZ Contractor and Builder. Lumber and Builders' Supplies, Wholesale and Retail. Office and Yard, 234 Fisk Street. Bell Telephone Connections

SHARON, PA.

SHARON ALPHABETICAL DIRECTORY.

285

Rigby, Joseph W. (Anna) wks Carnegie, h 442 Oakland
Rigby, Raymond, (Marion) mchst S Carnegie, h 205 Oakland
Riley, E J, repr shop, vulcanizing, res 610 New Castle
Riley, J Clyde, clk, res 376 Brooklyn av
Riley, James C. (Myrtle) yd formn Wishart's, h 376 Brooklyn
Riley, John, (Mary) h 599 New Castle
Riley, Mrs Julia, res 36 High
Rincho, John, (Annie) boiler house Gem wks, h 360 Vine
Rincho, John, jr, res 360 Vine
Rincho, Mike, res 360 Vine
Rinehart, Wm W. (Caroline) pur agt P I W, h 104 Hazen
Ringer, Robert H. (Myrtle) tinner, h 150 Third
Ringer, Mike, (Josephine) h 418 Cedar
Rippel, Anna, bookkpr Central Mkt, res 203 Penn av
Rippel, Fred, (Maud) barber, h 197 Penn av
Rippel, Henry F. (Emma) barber 21 Shenango, h 203 Penn av
Ritenour, Biggins, ice cream fetry, res 158 Wengler av
Ritenour, Mrs Etta, h 158 Wengler
Ritenour, Jos A. (Harriet) lab S Carnegie, h 425 Elm

E. A. Turner, J. P. GENERAL INSURANCE and REAL ESTATE
SHARPSVILLE, PA. Legal Papers Carefully and Promptly Executed

Ritenour, Melvin, lab P I W, res 301 N Irvine av
Ritenour, Paul, res 158 Wengler
Ritenour, Wm, wks Am S & W, res 158 Wengler av
Ritter, Wm, (Jennie) furnace hlpr, h 54 Syme
Rivers, Hiram, wks Steel Hoop, res 5 Syme
Rivers, Rose, wks Steel Hoop, res 5 Syme
Robbins, Edw H, agt Metropolitan, res 423 Hull
Robbins, Merwin D, (Frances) printer Herald, h 302 Ridge av
Robbins, Theo, ret, res 423 Hull
Robert, Mrs Carrie, res 331 A
Robert, Elmer R. (Elsie) clk Savage, h 733 S Irvine av
Robert, Gay, (Emma) mchst E R R, h 343 Hull
Robert, Lillian, clk, res 343 Hull
Roberts, Albert, welder S Carnegie, res 438 Andrew
Roberts, Arthur W. (Catherine) lab 246 Shenango
Roberts, Ben. (Catherine) rougher, h (old) 9 Smith av
Roberts, Mrs C, res 439 Prindle
Roberts, Chas. (Susie) mail carrier P O, h 48 Elm
Roberts, Mrs Elizabeth, res 384 E State
Roberts, Fred, in France, res 246 Shenango
Roberts, Florence, res 850 New Castle
Roberts, Florence, stenog coke wks, res 791 E State
ROBERTS, FRANK C. (Gertrude) funeral director 161 W State, h 165 do (See adv)

People's Bank A Bank for the People
602 Broadway, Farrell

E. J. HEIDERMAN, TINNING, PLUMBING AND GAS FITTING.
NO. 55 RIVER ST. BELL PHONE 109. Repairing a Specialty. Auto Radiator, Fender Repairing. Hot Air Furnaces, Awnings

SUCCESSOR TO H. POLONUS 94 N. Water St. Bell Phone 1064 A Specialty

- Roberts, Geo T, formn Savage, h 791 E State
Roberts, Helen, res 438 Andrew
Roberts, Hoyt, clk Savage, res 331 A
Roberts, Ivor L. (Margaret) formn Tin Mill, h 77 Thornton
Roberts, Jennie, res 384 E State
Roberts, John E, res 438 Andrew
Roberts, Jos L. (Helen) mgr Roberts Coal Yd, h 45 Euclid av
Roberts, Josephine, res 234 Orchard
Roberts, Lawrence, mchst Savage, res 246 Shenango
ROBERTS HARDWARE CO, [W R Roberts] 43 Vine
Roberts, Thomas R, res 850 New Castle
Roberts, Thomas P, (Fannie) blksmith, h 234 Orchard
Roberts, Thomas, (Etta) welder Standard Car, h 2 Syme
Roberts, Wm D, (Clara) clk Nat Mall, h 454 Grant
Roberts, Mrs W S, h 791 E State
ROBERTS & WHITE, coal, coke & ice, 25 S Railroad
Roberts, Wm R, (Maud A) [Roberts Hdware Co] Vine, h 68
Thornton
Roberts, Will, mchst Savage, rms 55½ N Main
Roberts, Wm, sign painter, res 331 A
Roberston, Anna, res 13 Sheridan
Robertson, Anna W, res 322 Ormond
Robertson, Alex, (Anna) mgr Am Steel Fdries, h 322 Ormond
Robertson, Collins, ice cream mfg, cor S Dock & Buvabic
ROBERTSON, MOTT, (Bessie) ice cream manufacturer,
cor S Dock & Biwabic, h do (See margin adv)
Robertson, Victor, student, cor S Dock & Buvabic
Robins, A S, (Ella) grocery store, h 674 New Castle
Robinson, Mrs Burton, rms 273 N Oakland
Robinson, Chas, (Matilda) barnman coal yd, h 553 Sherman
Robinson, Chas J, (Anna B) carpr, h 69 Wengler
Robinson, C W, res 57 Sterling
Robinson, Chas, (Lizzie) wks Savage, h 165 Railroad
Robinson, Edward C, res 553 Sherman
Robinson, Edward, wks N Carnegie, res 148 N Irvine av
Robinson, E T, (Eva) h 540 Lafayette
Robinson, Ester, res 594 Prindle
Robinson, Georgia, tchr Prospect Hgts, res 35 Elm
Robinson, G B, (Lilla) chief engr coke wks, h 567 Lafayette
Robinson, Gladys M, res 567 Lafayette
Robinson, Helen, res 148 N Irvine av
Robinson, James, (Jennie) janitor N Carnegie, bdr 51 S Main
Robinson, Miss Lizzie, bdr 79 Chestnut
Robinson, Maria, bdr 51 S Main
Robinson, Mary, bdr 51 S Main
Robinson, Ross, (Daisy) condr Y S car line, h 511 Logan
Robinson, Mrs T H, res 223 Sharpville

The Electric Service and Supply Co.

ELECTRIC WIRING, FIXTURES, HOUSEHOLD DEVICES

Motors Repaired and Rebuilt.

44.46 Vine St., Sharon, Pa. Phone 1975

SHARON ALPHABETICAL DIRECTORY.

287

Robinson, T H, bdr 223 Sharpsville
Robinson, Thos H, mehst Savage, res 183 Washington
Robinson, Wm, (Elizabeth) roller N Carnegie, h 148 N Irvine
Robison, Albert, ret, res 119 Euclid av
Robison, Mrs Bertha, elk, h 316 Sharpsville
Robison, Charles F, (Mayme) engr P R R, h 315 A
Robison, Carrie B, bkkpr Herald office, h 439 Silver
Robison, Earl, (Blanch) boiler mkr, h 9 Sheridan
Robison, Gladys, res 594 Prindle
Robison, Howard H, (Sarah) baker, h 136 Fourth
Robison, Jess, (Anna) auto dlr, h 150 Cedar
Robison, L, (Yetta) maker, h 215-219 Vine
Robison, Mrs Margaret A, h 439 Silver
Robison, Thos A, (Kathryn) wks Troutman's, h 165 1/2 Dayton
Robison, Will C, (Molly) collector, h 128 Washington
Robley, Rubeen, motorman st car, bdr 89 S Irvine av
Rocan, John, (Esther) wks Am S & W, h 268 Malleable av
Roccapalumba, Joe, (Jerome) wks S Carnegie, h 1098 Baldwin
Roccapalumba, Josephine, res 1098 Baldwin

John S. Leslie, Real Estate

Leslie Block, Chestnut St.
SHARON, PA.

Roccapalumba, Peter, res 1098 Baldwin
Roch, Mariam, (Julia) wks Steel Hoop, h 25 W Erie
Roch, Walter, (Virgie) truck driver, h 85 S Water
Roche, Mrs Mary, rms 298 Andrew
Rockey, Francis, (Jeannette) pipefitter, h 291 S Irvine av
Rodecker, Albert, (Mary) boss N Carnegie, h 365 Walnut
Rodecker, Fred, (Hazel) heater S Carnegie, h 367 Alderman
Rodecker, Geo, (Hazel) molder N Carnegie, h 235 Liberty
Rodecker, Grace, bkkpr, res 365 Walnut
Rodecker, Hulbert, wks Myers Motor Co, res 365 Walnut
Rodecker, Lewis, groc, res 62 Vine
Rodecker, Louie, grocer, bdr res 315 S Main
Rodecker, Truth, school tchr, res 365 Walnut
Rodebaugh, Joe, tailor, h 484 Fullerton
Rodebaugh, Larue, res 393 Logan
Rodenbaugh, Clyde, (Alice) plasterer, h 152 Willow
Rodenbaugh, Jess, (Marian) tmstr, res 168 Railroad
Rodenbaugh, John, (Roses) brickyard, h 168 Railroad
Rodenbaugh, Mary, housework, res 168 Railroad
Rodgers, Christine, res 478 Spruce
Rodgers, (Gertrude) boiler mkr P I W, h 219 N Railroad
Rodgers, Helen, tchr Farrell, bdr 52 Oakland
Rodgers, James H, (Eliz) pattern mkr, h 226 Wengler av

Eagle Printing Co.

Commercial Printing

EVERYTHING IN THE PRINTING LINE
PROMPT SERVICE

Bell Phone 41 38 S. DOCK STREET

FRUIT-OHL CO., Wholesale and Retail Dealers in AUTOMOBILE TIRES, OILS, HARDWARE and MILL SUPPLIES of all kinds. Wholesale Dept., Chestnut St. Retail Store, 84 E. State St.

Currie's Restaurant, Open Day and Night

33 W. STATE ST.

Bell Phone 901

288

SHARON ALPHABETICAL DIRECTORY.

- Rodgers, Lewis, (Ella) lab U S Lndry, h 80 Superior
 Rodgers, Mini, (Louise) h 483 Vine
 Rodgers, Thomas, (Jay) wks S Carnegie, h 478 Spruce
 Rodwalt & Burke, barber shop, 30 Shenango
 Rodwalt, Walter, (Anna) barber h 655 Spruce
 Roe, T M, engr Carnegie, h 415 Orchard av
 Rogan, Gerald, res 116 N Irvine
 Rogan, Hugh, wks Steel Hoop, res 529 Nimick
 Rogan, Mrs Ellen, (wid) h 529 Nimick
 Rogan, James, craneman Standard Car, res 116 N Irvine av
 Rogan, Mary M, student, res 116 N Irvine av
 Rogan, Mary, opr Bell tele, res 529 Nimick
 Rogan, Michael, wks Steel Hoop, res 529 Nimick
 Rogan, Patrick J, (Margaret) wks N Carnegie, h 116 N Irvine
 Roger, Byron, (Wilda) clk Gulley's, h 833 Oakland
 Rogers, Dorothy, clk conf store, res 79 Walnut
 Rogers, George, (Elizabeth) lab Nat Mall, h 256 Spruce
 Rogers, G W, (Margaret) mgr carpet dept, Wilson store, h 448 Stambaugh
 Rogers, James A, lab S Carnegie, rms 34 N Main
 Rogers, Newton, (Mary) pipefitter, h 193 N Water
 Rogers, Roy, (Katherine) chef Carver hall, h 184 S Main
 Rogers, Susie, res 256 Spruce
 Rogers, Thomas, clk P O, res 256 Spruce
 Rogers, Verne, (Alice) tmstr, h 79 Walnut
 Rogozn, Sam, fireman, rms 129 Franklin
 Rohrer, Merle, res 457 Columbia
 Rohrer, Wm J, (Margaret) wire drawer, h 457 Columbia
 Roieri, Tokob, bdr 86 Willow
 Rokos, Mike, (Annie) wks S Carnegie, h 350 Messabi av
 Roketta, Joe, (Lizzie) wks rod mill, h 1234 Baldwin
 Rolle, J E, (Nellie V) mer Central Mkt, h 22 Shenango
 Rolle, Marguerite, res 22 Shenango
 Rollinson, Thos, (Anna) lab coks wks, h 12 Taylor av
 Roman, John, res 755 S Dock
 Romelfanger, Bert H, (Anna) printer, h 211 Sharpsville
 Romelfanger, Elizabeth, tchr Central sch, res 94 Fifth
 Romelfanger, Frank M, (Blanche E) moulder, h 94 Fifth
 Rone, Pio, (Catherine) wks N Carnegie, h 70 Hickory
 Rosbashan, Mary, housework, h 62 Euclid
 Rosboro, W M, (Leona) wks S Carnegie, h 860 Bay
 Rosche, August, (Edna) formn N Carnegie, h 509 Oakland
 Rose, James, (Antionette) wks st car, h 468 Vine
 Rose, James, (Pauline) wks Sharon fire brick, h 64 Brady court
 Rose, Joe, lab, res 284 McFarland av
 Rose, Mrs Sarah E, res 371 W State
 Rose, William G, (Abbie) furnace repr, h 135 First

A. B. BENNETT
 123 Silver St., Sharon, Pa.

**SHEET METAL WORK AND
 MAHONING FURNACES**
 Bell Phone 1376

People's Bank A Bank for the People 602 Broadway, Farrell

SHARON ALPHABETICAL DIRECTORY.

289

- Rose, Wm G, propr Rose's brick yd, res 371 W State
Rosena, Mrs, res 647 Cedar
Rosenberger, Wm, (Emma) heater Mercer wks, h 160 Cedar
Rosenbloom, Ben, merchant, res 137 S Main
Rosenbloom, Bessie, stenog, res 137 S Main
Rosenbloom, David, merchant, res 137 S Main
Rosenbloom, Edith, res 137 S Main
Rosenbloom, Louis, merchant, res 137 S Main
Rosenbloom, Nathan, (Celia) merchant, res 137 S Main
ROSENBLUM, ABRAHAM M. (Minnie) prop Bee Hive,
155 E State, h 156 Vine
Rosenblum, Dave, res 230 Vine
Rosenblum, Frances, res 230 Vine
Rosenblum, Jake, res 230 Vine
ROSENBLUM, IKE, (Bessie) gents' furnishings, 124 W
State, h 168 Vine
Rosenblum, Max, (Ray) grocer, h 230 Vine
ROSENBLUM, (NATHAN, (Celia) wholesale grocer, 133
Shenango, h 139 do

F. E. KERR CO. Moving, Storage, Packing and Shipping. Long
Distance Moving and General Cartage. Office and
Warehouse Pitt Street, Sharon, Pa. Bell Phone

- Rosenblum, Sidney, res 156 Vine
Rosk, Mike, (Mary) wks P R R, h 302 Florence
Rosmonic, John, rms 659 Nash
Rosola, Zahorce, (Mary) wks Nat Mall, h 262 Malleable av
ROSS, CHARLES S. (Annie B) merchant house furnishing
goods, 27-29 S Main, h do
Ross, Clinton H, (Jean) craneman Nat Mall, h 397 High
Ross, Nicholas, (Ida) boilermkr, h 12 Saunders
Ross, Swartz, (Janet) mechst Savage, h 93 Third
Rossbaker, J R, (Sadie) craneman S Carnegie, h 51 Tenth
Rotchford, James, (Tressa) policeman N Carnegie, h 230
Liberty
Roth, Max, (Carrie) mer 396 Oakland, h 300 N Oakland
Rothman, Harry, bdr, 131 Sharpsville
Rothman, Harry, merchant State, bdr 318 Baldwin
Rothman, Philip, (Clare) mgr Pennsy cigar str, h 205 E State
Rothstein, Alex, (Ida) carpenter, h 201 Sharpsville
Rotuno, Antoinette, res 18 W Ohio
Rotuno, Janette, res 547 Vine
Rotuno, Mary, h 547 Vine
Rotuno, Tony, (Annie) wks S Carnegie, h 18 W Ohio
Rotunno, Dominic, (Mary) wks N Carnegie, h 73 Hickory
Rotunno, Louie, (Mary) lab N Carnegie, h 34 Broad
Routman, Alex, (Katie) huckster, h 203 Washington

LOREN T. GANTZ Contractor and Builder. Lumber and Builders'
Supplies, Wholesale and Retail. Office and Yard,
234 Fisk Street. Bell Telephone Connections
SHARON, PA.

E. J. HEIDERMANN, TINNING, PLUMBING AND GAS FITTING.
NO. 55 RIVER ST. BELL PHONE 109. Repairing a Specialty. Auto Radiator, Fender Repairing. Hot Air Furnaces, Awnings



DeForest's Salesroom, W. State St.
 Service and Parts, So. Penn St. **Ford Cars**

- Routman, Bessie, res 103 S Main
 Routman, Frank, (Sadie) wholesale mer Shenango Val, h 103 S Main
 Routman, Frank, res 350 Meek av
 Routman, Goldie, res 289 Sharpsville
 Routman, Harry, wholesale house, h 75-79 S Main
 Routman, Harry, (Jennie) wholesale mer, h 143 S Irvine av
 Routman, Henry, (Rosie) junk dlr, h 289 Sharpsville
 Routman, Jennie L, res 289 Sharpsville
 Routman, Jos, (Jennie) retired, h 342 Hull
 Routman, Louis, res 289 Sharpsville
 Routman, L L, (Minnie) junk dlr, h 350 Meek av
 Routman, Myer, (Sarah) wall paper, River, h 187 Washington
 Routman, Myrtle, res 103 S Main
 Routman, Samuel, res 289 Sharpsville
 Rowlands, Chas, (Sarah) lab Nat Mall, h 480 Wilson av
 Rowland, Edw J, res 599 New Castle
 Rowlands, Geo W, (Martha) engr E R R, h 199 N Water old
 Rowlands, Geo, (Della) h (old) 241 N Water
 Rowlands, Harriet, res (old) 199 N Water
 Rowlands, Harry, craneman N Carnegie, res 480 Wilson av
 Rowlands, Jas, (Nora) mchst S Carnegie, h 199 N Water
 Rowlands, John, wks P I W, res (old) 199 N Water
 Rowlands, Thos, (Martha) chemist S Carnegie, h 517 Grant
 Rowlands, Wm, (Elizabeth) engr Carnegie, h 420 Madison
 Rowlins, Earl, (Nellie) res 15 Leslie
 Royal, Chas F, (Bessie) draftsman, h 325 Walnut
 Royal, Grace, stenog Nat Mall, res 162 Sterling
 Royal, R A, (Emma) carpr, h 162 Sterling
 Royki, Chas, (Lizzie, wks P I W, res 310 School
 Rubenstein, Lottie, Miss, hkkpr, rms (old) 239 Sharpsville
 Rudesill, Mrs Martha, (wid) bdr 327 Oakland
 Rudesion, Callie, res 234 Elm
 Rudesion, Miss Sarah, clk Yeager Co, res 234 Elm
 Rudolph, Harvey, (Phoebe) pipefitter, h 570 Hull
 Rudolph, Mark, (Sarah) wks Water Co, h 511 Jefferson
 Rudolph, Williams, (Dora) wks Savage, h 1123 Griswold
 Rudy, Eugene, (Annie) cashier Hamory bnk, h 205½ S Dock
 Ruhl, Mrs Grace, res 448 Meek av
 Ruhl, Harry, moulder, res 448 Meek av
 Rumbel, Louis A, (Mattie E) engr S Carnegie, h 544 Davis
RUMBERGER, C E, (Myrtle) agt Express Co, h 204 Sterling av
 Rumbel, L A, (Mattie) wks S Carnegie, h 604 High
 Rumbel, Robt, (Hazel) in navy, h 1019 E State
 Rumboldt, Mrs Christine, h 44 S Water
 Rummel, Frank L, (Alice) wks Savage, h 347 Hull

The Electric Service and Supply Co.

ELECTRIC WIRING, FIXTURES,
HOUSEHOLD DEVICES

Motors Repaired and Rebuilt.

44-46 Vine St., Sharon, Pa. Phone 1975

SHARON ALPHABETICAL DIRECTORY.

291

Rummel, Frank T, res 347 Hull
Rummel, Fred, lab P I W, res 290 Maple av
Rummel, Hallie M, student, res 347 Hull
Rummel, Mrs Mary, housekpr, res 290 Maple av
Rummel, Ralph, lab P I W, res 290 Maple av
Rummel, Willis, tire shop, res 234 Jefferson
RUNCIE, MRS S A, in charge of Sal Army, 45 N Water
Rupert, Frank, (Mary A) wks Tinsplate, h 1278 Baldwin
Rupert, Tony, boxer Tinsplate, bdr 1007 Cedar
Rush, Marie, milliner, rms 48B N Water
Rushmore, Clifford L, mechst appr, res 223 First
Rushmore, Clyde, fireman N Y C R R, res 223 First
Rushmore, Mrs Ida, hkpr, res 223 First
Rushmore, W L, carpr, res 390 North
Rusicyka, Joe, (Marg) wks Nat Mall, h 619 Watkins hill
Ruspishan, Joe, (Mary) wks Farrell, h 826 Spruce
Russ, Chas, (Susie) sect formn L S R R, h (old) 195 Sharpsville
Russell, Mrs Margaret E, rms 206 Sharpsville

JOHN S. LESLIE, REAL ESTATE AND INSURANCE

CHESTNUT STREET, SHARON, PA.

Russell, Mrs Olive, (wid) h 30 Columbia av
Russell, Samuel, (Louisa) heater Tinsplate, h 849 New Castle
Russell, Stanley W, (Jennie D) draftsman, h 206 Sharpsville
Russian, ———, wks Carnegie, rms 412 Vine
Russo, Mike, (Mary) h 244 Malleable av
Russo, Sam, res 244 Malleable
Rust, Tom, (——) tinwkr Tin Mill, h 382 Orchard
Ruszlj, Geo, (Virginia) wks Nat Mall, h 328 Malleable av
Rutter, Claud, (Sarah) wks Sharon Tele, h 51 W State
Rvilfy, Louie, (Katie) carpr, h 343 Malleable av
Ryan, Anna F, res 12 High
Ryan, Anna, res 346 Sterling
Ryan, Elbert E, (Etta) forgerman Savage, h 97 Chestnut
Ryan, sr, Daniel A, ret, res 12 High
Ryan, Daniel A, pipefitter Hoop Mill, res 12 High
Ryan, James, res 346 Sterling
Ryan, James, (Margaret) lab S Carnegie, h 346 Sterling av
Ryan, John, res 449 Cedar
Ryan, Leo, res 449 Cedar
Ryan, Lawrence, (Dorothy) electr, h 279 Alderman
Ryan, Miss Margaret, clk, res 329 Brooklyn av

Lenses Ground in Our Own Shop

RANDALL & PRICE

118 W. STATE ST.



FRUIT-OHL CO. Wholesale and Retail Dealers in AUTOMOBILE TIRES, OILS, HARDWARE and MILL SUPPLIES of all kinds. Wholesale Dept., Chestnut St. Retail Store, 84 E. State St.

Furnace Work a Specialty.
Bell Phone 520

FREDERICK KNAPP, Tinner and Roofer.
423 S. DOCK STREET

Currie's Restaurant, Open Day and Night

33 W. STATE ST.

Bell Phone 901

292

SHARON ALPHABETICAL DIRECTORY.

Ryan, Mildred, milliner, res 97 Chestnut
Ryan, Nora, res 346 Sterling av
Ryan, Patrick, (Margaret) lab Boro of Sharon, h 449 Cedar
Ryan, Ralph, res 449 Cedar
Ryan, Thomas, res 346 Sterling av
Ryan, Thos, jr, mchst Stewart Iron, res 208 Budd av
Ryan, Thos, lab Stewart Iron, h 208 Budd av
Ryan, Wm R, (Mary) salsmn, h 87 S Irvine av
Ryeil, Clarence, (Emma) engr Standard Car, rms 358 Ormond
Ryhal, Floyd, lab P I W, res 847 S Irvine av
Ryhal, Merten, (Anna) motorman Y S car line, h 847 S Irvine
Ryhal, Ranson W, (Emma) mchst Carnegie, h 470 N Oakland
Ryhal, Wm, (Helen) musician, res W Erie

S

Sabo, Mrs Julia, h George
Sabo, Mary, maid, res 120 Euclid
Sabo, Michael, (Elizabeth) wks Steel Hoop, h 817 Oakland

J. B. ROUX, COAL, ICE AND FEED-DRAYING
Office, Haywood St., near depot, Farrell, Pa. Union Phone 53. Bell Phone 23

Sac, Alec, (Katie) craneman Savage, h 391 Harrison
Sacharow, Barney, student, res 282½ Shenango
Sacharow, Morris, [Sacharow's Furniture Str] 282½ Shenango
Sacharow, Mrs S, res 282½ Shenango
Sacred Heart Church, cor W State & Irvine
Sadigurskys, B, groc str, res 374 Shenango
Sador, T G, (Mary) yd mstr fdries, h 14 Superior
Sakelares, Sam, conf, res 12 W State
Sallade, C O, boiler dept Carnegie, h 244 Liberty
Sallade, Judson J, (Elsie) Nat Biscuit, h 733 High
Sallade, Lawrence, (Elmo) in France, h 291 N Irvine av
Salaga, Andy, (Mary) lab Nat Mall, h (old) 238 N Water
Salaga, John, wks Tinsplate, res (old) 238 N Water
Salisbury, Jack, (Desaline) mgr Robinson's bowling alley, h
51 S Main
Saloe, Theresa, res 512 Shenango
Salvation Army Temple, 45 N Water
Salvation Church, 826 Ravine av
Sambo, Andy, (Mary) h 227 Malleable av
Sammysavy, V, res 755 S Dock
Sample, Artie, res 52 Oakland
Sample, Donald C, res 357 W State
Sample, Harry M, timekpr Steel Hoop, res 453 Ohio
Sample, Harry W, (Miriam) roller Steel Hoop, h 453 Ohio

A. B. BENNETT SHEET METAL WORK AND
123 Silver St., Sharon, Pa. MAHONING FURNACES
Bell Phone 1376

LOREN T. GANTZ Contractor and Builder. Lumber and Builders' Supplies, Wholesale and Retail. Office and Yard, SHARON, PA. 234 Fisk Street. Bell Telephone Connections

SHARON ALPHABETICAL DIRECTORY.

293

Sample, Howard D, clk Nat Mal, res 453 Ohio
Sample, Lucretia, res 52 Oakland
Sample, Lula, res 52 Oakland
Sample, Mrs Nancy, (wid) bdr 510 Oakland
Sample, Sylvia, res 52 Oakland
Sample, Wm E, (Sarah) carp Savage, h 74 Ormond
SAMPLE, WM D, (Bertha) funeral director 25 N Main, h 357 W State
Sancu, Ioan, wks S Carnegie, h 280 School
Sand, Louis, (Pearl) [Shen Val Groc Co] h 365 Lorain
Sandow, Morris, (Mary) wks bottling wks, h 330 Vine
SANFORD, CHARLES S, (Hazel) wall paper & Uphostering & picture framing 121 W State, h 290 N Fourth
Sankey, E Fruit, (Blanche) st co, h 152 Vine
Sankey, Jno C, (Margaret) electr Hubbard, h cor High & 543 Erie
Sankey, Robt, (Minnie) carpr Standard Car, h (old) 7 $\frac{1}{2}$ Tenth
Sankey, Ruth, clk Yeager's dept str, res 7 $\frac{1}{2}$ Tenth
Santo, John, wks Nat Mall, res 514 Spring

GENERAL INSURANCE and REAL ESTATE E. A. Turner, J. P.
Legal Papers Carefully and Promptly Executed SHARPSVILLE, PA.

Sardz, Mike, (Ester) wks Nat Mall, h 976 Baldwin
Saring, Courtland S, (Sybilla) mst mech, h 139 Sharpsville
Sarver, Della, res 388 Orchard
Sarver, William, wks Farrell mill, h 388 Orchard
Sas, Jno, wks Nat Mall, rms 14 Messabi
Satterfield, Mrs R A, (wid) rms 346 Prindle
Saternow, Mrs Katherine, res 434 Hull
Sauger, Richard B, (Jetta A) clk Mercer wks, h 434 Spruce
Saul, Dominic, res 35 Lincoln av
Saul, Frank, (Rose) lab st car line, h 35 Lincoln
Saul, Fred W, (Agnes) barber, h 105 Fifth
Saul, Fred, barber shop, res Leslie av
Saul, George A, (Laura E) lab Standard Car, h 134 Sharpsville
Saul, Laura G, res 134 Sharpsville
Saul, Mary E, res 134 Sharpsville
Saul, Myrl H, res 134 Sharpsville
Saul, Sylvia, res 105 Fifth
Saunders, Anna, housework, res 138 Shenango
Saunders, Mrs Alpharetta, res 287 N First
Saunders, Gerald, E R R clk, res 198 Sharpsville
Saunders, Griffith, (Charlotte) engr S Carnegie, h 371 Prospect
Saunders, Mrs Harriett, (wid) res 178 Logan
Saunders, Ralph W, clk, res 198 Sharpsville
Saunders, Rhoda, mail clk Herald, res 178 Logan

People's Bank A Bank for the People
602 Broadway, Farrell

E. J. HEIDERMAN, TINNING, PLUMBING AND GAS FITTING.
NO. 53 RIVER ST. BELL PHONE 109. Repairing a Specialty. Auto Radiator, Fender Repairing. Hot Air Furnaces, Awning

- Saunders, Roger T, asst cashier First Nat Bnk, res 287 N First
Saunders, Mrs Sarah, h 198 Sharpsville
Saunders, Wm A. (Elizabeth) engr Steel Hoop, h 60 Tenth
Saus, Mike, (Julia) lab S Carnegie, h 417 Malleable av
SAVAGE ARMS CORPORATION, J D Lanon gen supt,
469 Sharpsville
Savage, Miss Helena, wks Savage, res 158 N Oakland
Savaldi, John, salsmn, rms 922 Sherman
Sawyer, R F, (Jane C) clk Sharpsville boiler wks, h 58 Hall av
Saylor, Clifford E, (Mary) insp Savage, h 44 Mechanic
Saynl, Leada, res 254 Sharpsville
SAYRE, CHAS A, (Sarah) druggist 75 W State, h 125 S
Water
Sayre, Ralph, res 125 S Water
Sayre, Randall, road insp, res 104 N Oakland
Sazce, Mose, res 204 Budd av
Sazo, John, wks brick yd, res (old) 25½ Malleable av
Sazo, Sam, (Helen) wks Tinplate, h (old) 25½ Malleable av
Schaffer, Blanche, clk P L E R R Farrell, rms 405 Silver
Schaffer & Hays, cash grocer, 28 Chestnut
Schaffer, Sarah, res 751 Meek av
Schall, Walter, (May) draftsman S Carnegie, h 417 Elm
Schavey, Harry, soldier, res 56 Wengler av
Schavey, Henry S, (Mary) lab, h 56 Wengler av
Schanweker, Chas, (Nettie M) mechst Hoop, h 67 Chestnut
Scherer, Fred, wks Nat Malleable, h 97 Willow
Schell, Ira, (Blodwen) mechst Nat Mall, h 581 Cedar
Schell, Jno, engr Steel Hoop, res 332 Sterling av
Schell, Tom, (Florence) electr Steel Hoop, h 332 Sterling av
Schell, William E, (Anna) boilrmkr S Carnegie, h 409 North
Schenier, Mrs Blanche, h 389 Vine
Schenier, Wm, res 389 Vine
Schermes, Morris, (Sarah) groc & meat mkt, h 649 S Dock
Scheu, Carl, brewmstr Union brewery, h 671 S Irvine av
Scheu, Herman, wks Union brewery, res 671 S Irvine av
Scheu, Otto, auto mech, res 671 S Irvine av
Scheu, Jacob R, (Margaret) lab Savage, h 359 North
Schinnellar, J H, (L Maude) wks Steel Hoop, h 280 Spruce
Schilling, W W, pres Sharon Fdry, rms 334 E State
Schlappell, Frank, (Anna) wks Savage tool mkr, h New Castle
Schlesinger, Lewis, (Minnie) blksmth Einplate, h 775 Baldwin
Schiffender, Elizabeth, Home Sav Loan Farrell, res 193 N
Oakland av
Schiffender, Philip, in France, res 193 N Oakland av
Schiffender, Frank J, (Elizabeth) steel wkr, h 193 N Oakland
Schmedt, Philip, wks Nat Malleable, res 29 Lucy
Schmidt, Adam, (Catherine) wks Nat Mall, h 198 Budd av

The Electric Service and Supply Co.

ELECTRIC WIRING, FIXTURES,
HOUSEHOLD DEVICES

Motors Repaired and Re-built.

44-46 Vine St., Sharon, Pa. Phone 1975

SHARON ALPHABETICAL DIRECTORY.

295

Schmidt, Frank, (Katie) electr Steel Hoop, h 762 Morrison
Schmidt, George, res 315 Prospect
Schmidt, Henry, (Louisa) wks Steel Hoop, h 315 Prospect
Schmidt, Joe, (Caroline) wks Carnegie, h (old) 193 N Water
Schmidt, Katherine, res 315 Prospect
Schmidt, Philip, (Christina) timekpr Hoop, h 303 Prospect
Schmidt, Philip, rms 375 Alderman
Schmitt, Catherine, bkpr, res 680 S Irvine av
Schmitt, Edward, (Theresa) blacksmith, h 680 S Irvine av
Schmitt, Hilda, stenog Steel Hoop, res 680 S Irvine av
Schneider, Ethel M, car service, res 223 Ormond av
Schneider, Fred, (Elizabeth) wks Nat Mall, h 361 School
Schneider, Jacob, lab brewery, res 364 Cottage
Schneider, Reinhard, (May) janitor, h 223 Ormond av
Schneider, Reinhold, chief engr N Carnegie, rms 334 E State
**SCHOOL OF MODERN BUSINESS, A R Martin principal,
W State**

Schnur, Andy, (Mary) tailor, h 418 Malleable av

Scholl, Godfried, wks Savage, h 224 Ormond av

JOHN S. LESLIE, INSURANCE ALL KINDS

CHESTNUT STREET, SHARON, PA.

Scholl, Henry, (Wilhelmina) lab Nat Mall, h 224 Ormond av
Scholler, Mike, (Gertrude) tinner Tinsplate, h 425 George
Scholmak, Sammie, (Grace) huckster, h 711 New Castle
Scholnek, Max, (Anna) h 724 New Castle
Scholtz, Clara, res 337 Lorain
Scholtz, Charles, (Louise) supt Steel Hoop, h 337 Lorain
Scholtz, Hadie, res 337 Lorain
Scholtz, Tillie, res 337 Lorain
Schoskie, Kazimickz, (Sofia) wks Stewart Iron, h 400 Florence
Schatle, Adolph E, (Anna) patternmkr, h 38 Lincoln av
Schott, R D, (Ruth L) fght agt N Y C, h 556 Oakland
Schott, Sprague E, (Anna) lab A S & W, h 46 Flowers
Schotts, Warren, res 116 Shenango
Schouline, Helen, res 408 Sherman
Schouline, Val, carpr, h 408 Sherman
Schpineas, Mrs Josephine, res 288 Malleable av
Schrebeis, Ed, (Pearl) fireman P R R, h 401 Hull
Schrobel, Charlie, (Josephine) st car line, h 588 Logan
Schulak, Mike, (Annie) lab Stewart Iron, h 792 Baldwin
Schulz, Walter F, (Jeannette) engr Savage, h 303 Oakland
Schumacher, Wm, (Bertha) wks Steel Hoop, h 48 Lincoln av
Schwartz, A J, (Lucile) h 127 Sterling av
Schwartz, Earl, truck driver, res 102 N Myers

DeForest's

Largest Piano and Victrola Merchants
in Western Pennsylvania. Every-
thing in Music. W. State St.

Sharon, Pa.

FRUIT-OHL CO.

Wholesale and Retail Dealers in **AUTOMOBILE TIRES, OILS, HARDWARE** and **MILL SUPPLIES** of all kinds. Wholesale Dept., Chestnut St. Retail Store, 81 E. State St.

Currie's Restaurant, Open Day and Night

33 W. STATE ST.

Bell Phone 901

296

SHARON ALPHABETICAL DIRECTORY.

- Schwartz, Elmer, (Dora) craneman, h 102 N Myers
 Schwarz, Fred, (Emma) lab Nat Mall, h 46 Lincoln av
 Schwartz, Max, (Goldie) fruit dlr, h 785 New Castle
 Schwarz, Philip, (Laura) moulder Nat Mall, h 44 Lincoln av
 Scisco, Leon D, (Cora) clk Savage, h 504 Mechanic
 Scllu, Dominick, (Christine) wks Am Sheet, h 945 Cedar
 Scone, Dan, (——) bdr George
 Scorn, Elizabeth, wks Shenango House, res 68 Fisher hill
 Scorn, John, (Susie) lab N Carnegie, h 68 Fisher hill
 Scorn, John, res 68 Fisher hill
 Scorn, Susie, wks Am Ludry, res 68 Fisher hill
 Scott, Donald, lab, res 315 N Fourth
 Scott, Fannie L, res 328 Spruce
 Scott, Harry, (Mary) moulder fdry, h 315 N Fourth
 Scott, Henry, res 46 N Main
 Scott, Mrs Jane, (wid) caretaker, h 46 N Main
 Scott, Joe, (Josephine) peddler, h 237 Penn av
 Scott, Robert, res 46 N Main
SCOTCH WOOLEN MILLS, 49 W State
 Scragg, Fred W, (Emma) lab, h 284 Alderman
 Scragg, James Wm, res 289 Alderman
 Scragg, Thos H, wks P I W, res 289 Alderman
 Scrugg, Warren, wks coke wks, res 230 Trout
 Scsambon, Peter, (Elsie) wks N Carnegie, h 17 Lincoln av
 Sculla, Dominick, (Christina) wks Tin Mill, h 945 Beechwood
 Seaberg, Axeline, bdr 297 Buhl place
 Seabo, Jos, (Bertha) lab Nat Mall, h 185 Florence
 Seaburn, Alice, clk, res 327 Spruce
 Seaburn, Hamilton, (Caroline) lab Am S & W, h 219 Elm
 Seaburn, Harry J, (Anna E) pipefitter Farrell, h 196 Sharpsville
 Seaburn, Herbert, (Sarah) lab boss, h 456 Dickens
 Seaburn, Henry J, (Martha) steel wkr, h 9 Brookfield av
 Seaburn, Jno, wks Steel Hoop, res 219 Elm
 Seaburn, Louise, wks Steel Hoop, res 219 Elm
 Seaburn, Minnie, wks Central Mach, res 219 Elm
 Seaburn, Ralph, res 9 Brookfield av
 Seaburn, Warren S, (Clara) lab, h 48 Fisher hill
 Seagrave, Clyde J, (Ida) doubler Timplat, h 5 Lincoln av
 Seaholm, Mrs Anna, clk, res 315 N Fourth
 Searle, Mrs Sarah, h 254 Sharpsville
 Sebastian, Dan, (Mary) wks Carnegie, h 147 Mill
 Sebastian, Dar, (Mary) wks Carnegie, h 494 Vine
 Sebastian, Jos, wks Standard Car, res 494 Vine
 Sebastian, Joe, res 147 Mill
 Seburn, Wm A, wks Am S & W, res 245 Elm
 Sech, John, (Katie) h 709 Cedar

A. B. BENNETT
 123 Silver St., Sharon, Pa.

SHEET METAL WORK AND
 MAHONING FURNACES
 Bell Phone 1376

People's Bank

A Bank for the People
602 Broadway, Farrell

SHARON ALPHABETICAL DIRECTORY.

297

Sech, John, jr, 709 Cedar
Seder, Eleck, (Emma) moulder Nat Mall, h 753 Cedar
Sederlune, Maud, head opr W Union, h 30 N Irvine
Seegers, Jacob C, res 298 New Castle
Seegers, John H, (Lillian) contr, h 298 New Castle
Seegers, LeRoy H, res 298 New Castle
Seem, John, (Iva) carpr, h 52 Washington
Seem, Mrs Sarah, (wid) res 52 Washington
Sefrick, Andy, (Susan) h 346 Florence
Sefrick, Pete, (Mary) lab Stewart Iron, h 388 Florence
Sefrick, Mary, res 388 Florence
Sefrick, Pete, jr, res 388 Florence
Segaly, A, (Julia) wks meat mkt, h 176 Budd av
Segi, Anthoni, (Catherine) cooper, h 139 Superior
Segi, Steve, mchst Am S & W, h 139 Superior
Segivak, Anna, res 287 Cave
Seginak, John, res 287 Cave
Seginak, Mike, (Anna) lab Savage, h 287 Cave
Seginak, Mike, jr, res 287 Cave

F. E. KERR CO.

Moving, Storage, Packing and Shipping. Long
Distance Moving and General Cartage. Office and
Warehouse, Pitt Street, Sharon, Pa. Bell Phone

Seible, Henry, (Abbie) formn Standard Car, h 12 Lincoln av
Seibel, Philip, (Caroline) ret, h 43 Sheridan
Seiple, Mrs Cora, clk A & P T Co, h 380 Wilson av
Seiple, Harry, linemn Bell tele, rms 33 Silver
Seiple, Harold, res 380 Wilson av
Seisert, Jack, wks Savage, h 161 Mill
Seith, Geo, (Annie) heater Nat Mall, h 371 Malleable av
Seith, Geo, res 371 Malleable av
Sekerak, Andy, (Mary) wks Val Fdry, h 16 W Eric
SeKeres, Joe, (Anna) wks P I W, h 363 School
Sekeric, Nick, (Susie) lab Tin Mill, h 382 Frank av
Selanden, Frank, (——) brnkr Nat Mall, h 431 Malleable
Seleo, John, asst mgr foreign dept McDowell bnk, bdr 85
Oakland
Selenchsy, John, (Helen) lab Am S & W, h 785 Cedar
Semple, Alice, bdr 311 Oakland
Semple, Mead, (Margaret) carpr, h Alcoma
Semple, Robt C, res 159 Columbia
Semple, Wm S, (Elizabeth) [Caldwell, S & Co] h Logan, cor
Columbia
Semson, Albert, ret, res 733 Clark
Semson, Dick, (May) barber shop Vine, h 747 Clark
Seobinis, Dominick, (Josie) wks Carnegie, h 142 Hickory
Ser, Mike, (Rosie) moulder Nat Mall, h Carley av

LOREN T. GANTZ

Contractor and Builder. Lumber and Builders'
Supplies, Wholesale and Retail. Office and Yard,
234 Fisk Street. Bell Telephone Connections

E. J. HEIDERMANN, TINNING, PLUMBING AND GAS FITTING.
NO. 55 RIVER ST. BELL PHONE 109. Repairing a Specialty. Auto Radiator, Fender Repairing. Hot Air Furnaces, Awings

SUCCESSOR TO H. POLONUS 94 N. Water St. Bell Phone 1064 A specialty



MOTT ROBERTSON
Wholesale Ice Cream

Give your orders to driver or by phone
Both will receive prompt attention
Cor. S. Dock St. and Malleable Ave.
Both Phones No. 205

298

SHARON ALPHABETICAL DIRECTORY.

Serban, Geo. (Sofie) hand chipper, h 411 Harrison
Serday, Andy, (Annie) lab S Carnegie, h 1214 Sherman
Service, Miss Adeline, res 200 Trout
Service, Caroline N, Mrs, gen magazine subs agey, h 287 Silver
Service, Miss Eva, res 200 Trout
SERVICE, FRED A, (Anna V) lawyer [Service & McClain]
107 E State, h 609 do
Service, Mrs Martha A, res 145 Sterling
SERVICE & McLEAN, attorneys, 107 E State
Seskionicy, Jos, (Rega) wks Nat Mall, h 397 Messabi av
Sexton, Patrick, (Ella) lab Nat Mall, h 208 Budd av
Sfalkay, Paul, (Mary) lab Steel Hoop, h 432 Frank av
Shaberle, Anton, (Gertrude) mchst Hoop, h 735 New Castle
Shadely, Will, lab Timplat, res 218 First
Shadt, Charles, bdr 145 Sharpsville
Shaff, Homer F, drayman, res 357 N Oakland
Shaff, Stella E, res 357 N Oakland
Shaffer, Mrs Annie, res Alfred
Shaffer, Mrs Anna, res (old) 9 Smith av
Shaffer, Austin G, jeweler, Moyer Apt 22, S Water, suite 8
Shaffer, Charles, wks Bell tele, res 296 Vine
Shaffer, Chas, (Sarah) carpr, h 333 Sherman
Shaffer, Chas, res 79 Fisher hill
Shaffer, Clarence, 2d helper S Carnegie, res 147 Shenango
Shaffer, Clarence, truck driver, res I Saunders
Shaffer, Emry L, (Elsie) pipefitter Gas Co, h 508 N Oakland
Shaffer, Fred, (Mary) lab, h 79 Fisher hill
Shaffer, Frederick, lab, res (old) 9 Smith av
Shaffer, Fred, (Katherine) carpr, h 234 Elm
Shaffer, Floyd, wks McCroy's res Alfred
Shaffer, Geo R, (Dorothy) plumber, h 115 Ohio
Shaffer, Howard, wks Erie R R, res 27 Grove av
Shaffer, Irene, res I Saunders
Shaffer, James W, (Jennie) carpr, h (old) 184 N Water
Shaffer, Mrs Kate, res I Saunders
Shaffer, Lemuel, (Margaret) lab P I W, h 27 Park av
Shaffer, Mrs Lillian, (wid) h 303 Prospect
Shaffer, Mabel, clk, res 27 Park av
Shaffer, Ralph, wks E R R, res 79 Fisher hill
Shaffer, Robert, wks Savage, res 27 Park av
Shaffer, Sarah, clk, res 300 Mercer
Shaffer, Tracy, wks P I W, res I Saunders
Shaffer, Walter, wks groc str, res 27 Grove av
Shaffer, Wm, (Fannie) moulder Shenango Mach, h 27 Grove
Shairan, Lou, res 297 Railroad

Lenses Ground in Our Own Shop

RANDALL & PRICE

118 W. STATE ST.



The Electric Service and Supply Co.

ELECTRIC WIRING, FIXTURES,
HOUSEHOLD DEVICES

Motors Repaired and Rebuilt.

44-46 Vine St., Sharon, Pa. Phone 1975

SHARON ALPHABETICAL DIRECTORY.

299

Shafran, Mrs Mollie, res 297 Railroad
Shall, H G, (Tillie) bkkpr, h 98 High
Shamm, George, (Margaret) agt Met Ins Co, h 834 Spruce
Shamudosky, John, (Pauline) fireman rd hs, h 833 Cedar
Shander, Pauline, res 306 Cottage
Shanek, Nick, wks lumber yd, res 314 Cottage
Shaner, Barney C, (Maggie) lab, h 20 Lincoln av
Shaner, Chas R, (Lydia) loco engr Carnegie, h 426 Alderman
Shaner, Edgar, draftsman P I W, res 576 Logan
Shaner, Miss Elizabeth J, clk, rms 128 First
Shaner, Elizabeth, clk Adams Ex, res 426 Alderman
Shaner, James, res 129 Superior
Shaner, Sam F, (Anna) painter, h 129 Superior
Shaner, Thomas, painter, res 129 Superior
Shanes, John, lab Hoop Mill, res 3 Cleveland
Shanes, J W, (Ora) lab Standard Car, h 3 Cleveland
Shanley, Mrs Catherine, res 215 Malleable
Shanley, Frederick, wks Nat Mall, res 215 Malleable av
Shannon, F Harry, (Laura) lab Steel Hoop, h 172 First

John S. Leslie, Insurance

Leslie Block, Chestnut Street
SHARON, PA.

Shannon, James, (Maud) engr water wks, h 16 Lincoln av
Shannon, J LeRoy, (Alberta) craneman, h 172 Fourth
Shannon, Mrs John, cook nurses' home, bdr 220 Stambaugh
Shannon, Mike, (Ada) lab, h 233 Ohio
Sharon Auto Top & Painting Co, 214 Bridge
Sharon Biscuit Co, C A Watson & Son proprs, 190 Silver
SHARON BUICK CO, 72-90 S Main
SHARON BUILDING CO, R A McIntyre pres, D J Bastress
sec-treas, cor Budd & S Irvine av
SHARON BUILDING & LOAN ASSOCIATION, 107 E
State
Sharon Club, 24 Vine
SHARON COAL & ICE CO, cor Silver & Railroad
SHARON COLLEGE OF COMMERCE, J P, Amspoker,
princ, E State
SHARON CARRIAGE WORKS, 195 S Dock
SHARON DRY CLEANING, 23 Vine
SHARON ELECTRIC SHOP, 27 S Water
Sharon Fire Dept, Municipal bldg, 50 Chestnut
SHARON HERALD PUB CO, (THE) Wm B Ramsey city
editor, A Walter McDowell secy & treas, Wm S Organ
mgr, 21-27 Chestnut
Sharon Hotel, 27-29 Railroad

Sharon-Buick Co.

BUICK—CADILLAC—REPUBLIC TRUCKS
Complete Stock of Parts and Supplies
So. Main St., Sharon, Pa.

FRUIT-OHL CO.

Wholesale and Retail Dealers in AUTOMOBILE TIRES, OILS, HARDWARE and MILL SUPPLIES of all kinds. Wholesale Dept., Chestnut St., Retail Store, S E. State St.

Currie's Restaurant, Open Day and Night

33 W. STATE ST.

Bell Phone 901

300

SHARON ALPHABETICAL DIRECTORY.

SHARON NEWS AGENCY [Randolph & Son] 27 Chestnut
Sharon Notion House, 14 N Water

SHARON PLANING MILL, A Wishart & Sons Co, Silver
& Railroad

SHARON MOTOR CO, C K Strausbaugh pres & treas, Wm
Fleming vice pres, D G Bastress, secy, cor Shenango &
Pitt

Sharon Pattern Wks, 96 Chestnut

Sharon Pattern Works, 219 N Water

SHARON POSTOFFICE, J T Kennedy postmaster, J Fred
Shartle, asst postmaster, Vine & Silver

SHARON REALTY & INSURANCE CO, (old) 336 State

SHARON SAVINGS & TRUST CO, Samuel McClure pres,
John Forker vice pres, W L Woodford cashier & treas,
cor State & Chestnut

SHARON STORAGE BATTERY CO, Trevor Thomas prop,
cor Silver & Shenango

SHARON TAILORING & PRESSING SHOP, Morris
Pearlman prop, 654 Sharpsville, office Vine

J. B. ROUX, COAL, ICE AND FEED-DRAYING
Office, Haywood St., near depot, Farrell, Pa. Union Phone 53. Bell Phone 23

SHARON STEEL HOOP CO, S P Ker, pres, J Reid Evans
sec & treas, G W Short supt, office and mill S Irvine av

SHARON TELEGRAPH, A C Dickinson publisher and man-
ager, S Dock

SHARON WATER WORKS CO, P J Purcell supt, 26 S
Dock

SHARON WELDING CO, D A Grove prop, 120 Silver

SHARON & WHEATLAND ST RY CO, W State

SHARON & NEW CASTLE ST RY CO, W State

Sharp, Mrs C L, (wid) h 802 Oakland

Sharp, Florence, student, res 103 Jefferson

Sharp, Fred M, (Lena) mstr mech Savage, h 103 Jefferson

Sharp, Helen V, wks Savage, res 103 Jefferson

SHARP, J SMITH, (Ariminta) funeral director 73 Vine

Sharp, Robert A, (Belle) ret, res 392 Meek av

Sharrow, Willis, wks S Carnegie, res 162 River

Sharpsville Candy Kitchen, 35 Sharpsville

Sharpsville Electric Light Co, 216-18 W State

SHARTLE, FRED, (Anna) asst postmaster, Sharon P O, h
511 W State

Sharwatz, John, (Josephine) lab, h 633 Sharpsville

SHATTO, C O, (Nellie J) [C O Shatto & Co] boots & shoes,
100 E State, h 247 Oakland

Shatto, Elmer, engr, rms 125 Silver

Shatto, Mrs J A, (wid) bdr 247 Oakland

A. B. BENNETT SHEET METAL WORK AND
MAHONING FURNACES
123 Silver St., Sharon, Pa. Bell Phone 1376

Willys-Knight Four Touring Car

Its advantages appeal to the man who wants one car for both business and family use. It is a beautiful car and affords extraordinary comfort for seven

A Surplus of Power with

Rich French blue body, cream wheels, black enamel fenders and trimmings, nickel and polished aluminum fittings.

Sharon Motor Company

Corner Shenango and Pitt Streets

SHARON, PA.

Bell Phone US 36

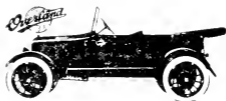

Overland 4 makes a fundamental advance in motor car construction—the most important improvement in comfort to the passenger—work in preserving the chassis from road shocks since pneumatic tires made motoring possible.

Its Three-Point Cantilever Springs create a riding buoyancy which establishes Overland 4 as a **new type of car.**

In Overland 4, rough roads need not mar the pleasure of motoring. Passengers are not tossed from their seats by chunky ruts, or jostled by road irregularities. The car protects passengers from road discomfort.

The actual wheelbase of 100 inches permits light weight and economy. But the new flexible springs of highest grade chrome vanadium steel permit a frame and body suspension more properly called "springbase"—130 inches long. These springs are the foremost reason for the exceptional riding qualities of the car.

C. K. STRAUSBAUGH,
Pres. and Treas.

W. M. FLEMING,
Vice Pres.

D. G. BASTRESS,
Secretary

SHARON MOTOR COMPANY

Willis-Knight and Overland Cars

Cor. Shenango and Pitt Streets,

Sharon, Penn'a

Bell Phone 1826

LOREN T. GANTZ

SHARON, PA.

Contractor and Builder. Lumber and Builders' Supplies, Wholesale and Retail. Office and Yard, 234 Fisk Street. Bell Telephone Connections

SHARON ALPHABETICAL DIRECTORY.

301

- Shatto, H B. (Ethel) [Gahart & Shatto] real estate E State, h 4 Smith av
 Shatto, Paul, res 247 Oakland
 Shatto, Powers, res 247 Oakland
 Shaughnessy, (Belle) mgr Bell Tele, h 79 Wengler
 Shaw, Harold, rms 778 Spruce
 Shaw, Mrs Lanora, res 186 River
 Shaw, Martin E, wks Sharon Fdry, res 186 River
 Shaw, Mrs Pearl, res 405 Spring
 Shaw, Roy A, insp Savage, res 469 Meek av
 Shaw, Samuel, (Annie) carpr Savage, h 469 Meek av
 Shay, S J, bdr 131 Sharpsville
 Shea, James, stec wkr Farrell, res 316 Oak
 Shea, Mrs Mary, res 316 Oak
 Shear, Joseph L, emp N Carnegie, res 106 N Water
 Shear, Jos H, (Anna) lab Am Tinline, h 106 N Water
 Shedden, Wm, Minnie) trainmn P R R, 759 Prindle
 Sheenhan, John, (Susie) lab N Carnegie, h 387 Andrew
 Sheen, William, bdr 554 Sharpsville

E. A. Turner, J. P. GENERAL INSURANCE and REAL ESTATE

SHARPSVILLE, PA.

Legal Papers Carefully and Promptly Executed

- Sheffer, Frank, (Lena) carpr, h 311 Elm
 Shelar, Frank, (Clara) elect N Carnegie, h 120 S Main
 Shelar, J E, (Jennie) lab P I W, h 51 Syme
SHENANGO HOUSE, T M Boyle propr, E State & Railroad
 Shenango Machine Co, N Water
SHENANGO VALLEY ELECTRIC LIGHT CO, (old) 65 W State
SHENANGO VALLEY GROCERY, cor Railroad & 233 Fisk
 Shenango Valley Painting Co, 288 Fisk
SHENANGO WELDING CO, J C Lutton, propr, 199 S Dock
 Shepardson, Chas, (Anna) Sharon Steel Hoop, h 450 S Dock
 Sherick, James P, (Anna) lab Nat Mall, h 285 Liberty
 Sheridan, Eugene, (Mae) moulder Sharon Fdry, h 488 Hull
 Sheridan, John, rms Hannah apt, 47 S Water suite 8
 Sheridan, Thos, (Anna) moulder Wheatland, h 303 Cedar
 Sherman, James W, (Laura) supt Hudson Motor, Detroit, Mich, h 317 E State
 Shertzer, North, brd S Sharon, res 132 Belmont
 Sherwood, Russell, wks Standard Car, res 463 Wilson av
 Sherwood, Wm H, (Maude) lab S Carnegie, h 463 Wilson av
 Shevlin, Michael, (Mary) condr Y S car line, bdr 486 cor Wheeler & S Irvine av
 Shewak, Mike, (Mary) wks P I W, h Brookfield av
 Shields, A King, (Elizabeth) barber, h 15 N Railroad

People's Bank**A Bank for the People
602 Broadway, Farrell**

E. J. HEIDERMANN, TINNING, PLUMBING AND GAS FITTING.
 NO. 55 RIVER ST. BELL PHONE 109. Repairing a Specialty. Auto Radiator, Fender Repairing. Hot Air Furnaces, Awnings

A Specialty
 94 N. Water St. Bell Phone 1064
 SUCCESSOR TO H. POLONUS

- Shilling, Carlton, student, res 346 Prindle
SHILLINGS, C N, (Ida H) real estate & general insurance
126 W State, h 346 Prindle av
Shilling, H J, (May) clk Am S & W, h 680 Spruce
Shilling, John, (Martha J) res 148 First
Shilling, Roy, res 148 First
Shinkovc, Mike, (Della) wks Savage, h 60 Willow
Shipton, Earl, (Myrtle) mchst Am S & W, h 414 Delaware
Shipton, Fred E, (Twila) insp Nat Mall, h 11 Lucy
Shipton, Gowan, (Lillian) mchst Am S & W, h 462 Weaver
Shively, F C, (Bertie) tell McDowell, h 249 New Castle
Shoemaker, Joe, (Maggie) wks Nat Mall, h 120 Ohio
Shofar, Lewis, bds 810 Cedar
Shollenberger, Alice, rms 162 River
Shollenberger, Argalus, (Elizabeth) lab Hoop, h 69 Flowers
Shollenberger, Morgan, (Lydia) lab, h 21 Smith av
Sholler, Agnes, dressmkr, res 191 Elm
Sholler, Henry S, (Emma steel wkr, h 138 Second
Shontz, Cora, res 512 Lafayette
Shontz, Florence, res 512 Lafayette
Shontz, George S, res 139 Logan
Shontz, Hattie W, res 139 Logan
Shontz, James M, (Viola) [S & Myers] 88 E State, h 139
Logan
SHONTZ, JOHN A, (Anna) baggage transfer, h 101 S Water
Shontz, John, civil engr, res 101 S Water
Shontz, Lloyd, res 512 Lafayette
Shontz, Lydia, clk, res 101 S Water
Shontz, Marie, clk, res 101 S Water
SHONTZ & MYERS, [J M S & J B M] clothiers, hatters &
furnishers, 88 E State
Shontz, Russell, wks Sharon Clay Pro, res 512 Lafayette
Sholtis, John, wks Steel Hoop, res 432 Malleable av
Sholtis, John, (Mary) h 383 Malleable
Sholtis, Mrs Mary, h 432 Malleable av
Sholtis, Susie, wks Weller-Krouse, h 383 Malleable av
Shook, Alfred E, (Jessie) mchst, h 179 Ormond av
Shook, Alta, res 656 Spruce
Shook, Chas L, res 64 Spruce
Shook, J C, (Florence) millwright, h 280 Malleable av
Shook, Ora B, res 664 Spruce
Shook, S P, (Jessie) millwright Steel Hoop, h 656 Spruce
Shook, W H, (Ina B) night watchman, h 664 Spruce
Short, George, (Ida) vice pres Steel Hoop, h 420 S Irvine av
Short, Mrs Kate, (wid) res 408 Lafayette
Shottis, John, (Mary) wks Steel Hoop, h 432 Malleable av
Shotts, B A, (Luella) mchst Savage, h 322 Elm

The Electric Service and Supply Co.

ELECTRIC WIRING, FIXTURES,
HOUSEHOLD DEVICES

Motors Repaired and Rebuilt.

44-46 Vine St., Sharon, Pa. Phone 1975

SHARON ALPHABETICAL DIRECTORY.

303

Shotts, Guy L. (Clara B) mchst Savage, h 182 Fourth
Shotts, Homer, res 322 Elm
Shotiz, John, (Mary) lab Nat Mall, h 257 Florence
Shrander, Adam, (Daisy) motorman st car, h 347 York
Shull, Mrs Anna, (wid) res 540 Lafayette
Shull, Artie, res 540 Lafayette
Shusterick, John, (Mary) lab Tin Mill, h 937 Beechwood
Shustrick, John, (Mary) shearman Tinsplate, h 937 Cedar
Shuttleworth, Wm F. (Bessie) mchst Savage, h 658 Meek av
Siege, Philip, (Elizabeth) wks Nat Mall, h 377 School
Siege, Philip, jr, res 377 School
Siegfried, Chas, (Ruby) moulder Sharon Fdry, h 334 Delaware
Siever, Mrs Anne, h 171 Penn av
Siever, Chas A. (Jennie) clk Nat Mall, h 171 Penn av
Siever, Mildred, student, res 171 Penn av
Sifra, John, (Mary) lab Savage, h 402 Frank av
Sift, John, (Susanna) lab Savage, h Malleable av
Sift, John, jr, (Anna) mchst Nat Mall, h Malleable av
Sigler, Alvin D, (Mary) electr Tinsplate, h 583 S Irvin av

John S. Leslie, Real Estate Leslie Block, Chestnut St. SHARON, PA.

Sigler, Andrew, (Barbara) lab Nat Mall, h 185 Elm
Sigler, Clara, student, res 108 Ormond av
Sigler, Eliz, wks Sharon coal & ice, res 185 Elm
Sigler, Jacob, (Mary) lab Standard Car, h 108 Ormond av
Sigler, J P. (Bridget) mill wkr Tinsplate, h 80 Fourth
Sigler, Leo, wks P I W, res 108 Ormond av
Sigler, Ralph, wks Stewart Iron, res 108 Ormond av
Sigler, Regina, wks Youngstown hospital, res 185 Elm
Sigler, Rudolph, wks store, res 185 Elm
Sika, James, res 205 Budd av
Silk, Mrs Mary, wks Shenango, res 39 Hickory
Silko, Geo, (Martha) trainman E R R, h (old) 156 Davis
Silva, Catherine, clk P I W, res 893 Thomas
Silva, Charles, (Clara) bkkpr P I W, h 395 A
Silva, Jos, (Catherine) wks Steel Hoop, h 893 Thomas
Silvely, Camilla, dom, res 439 E State
Simpson, D, (Hazel G) timmer Tinsplate, h 363 Prospect
SIMPSON, SPENCER P, physician, 107 E State
Simmons, Harry, blr mkr Erie rd hs, res 156 River
Simmons, James, (Clara) mchst, h 234 First
Simon, Mrs Annie, res 203 Malleable av
Simons, Geo, (Annie) lab Hoop Mill, h cor Davis & Brookfield
Simons, Reva, stenog Steel Hoop, res 296 Sedar

Eagle Printing Co.

Commercial Printing

EVERYTHING IN THE PRINTING LINE
PROMPT SERVICE

Bell Phone 41 38 S. DOCK STREET

FRUIT-OHL CO.

Wholesale and Retail Dealers in AUTOMOBILE TIRES, OILS, HARDWARE and MILL SUPPLIES of all kinds. Wholesale Dept., Chestnut St. Retail Store, 84 E. State St.

Currie's Restaurant, Open Day and Night

33 W. STATE ST.

Bell Phone 901

304

SHARON ALPHABETICAL DIRECTORY.

- Simons, Thebna, stenog Savage, res 296 Cedar
 Simonton, Geo, (Mary) watchman P L E R R, h 354 Madison
 Simonton, S C, (Alda) painter, h 592 E State
 Simucic, Tony, wks Tinplate, bdr 937 Cedar
 Singer, Geo, clk Steel Hoop, rms 439 E State
 Sines, Chas, (Nellie) ins agt Met Life, h 258 Logan
 Sines, Chas, (Nellie) ins agt Met Life, h 256 Logan
 Sinkovich, Frank, wks Savage, bdr 364 Wilson av
 Sirant, J P, (Annie) window cleaner, h 783 Baldwin
 Sizer, Alfred, (Aleta) contr, h 90 Syme
 Sizer, Aaron, (Ingelborg) carpr, h 358 Budd av
 Sizer, Ruth, dom, rms 405 E State
 Skates, M, (Nannie) lab Am S & W, h 985 Sherman
 Skelton, Robt J, (Mammie) mchst Savage, rms 467 Ormond
 Skulj, Frank, (Jennie) wks Tinplate, h 929 Cedar
 Skulz, Frank, (Jennie) lab Tin Mill, h 929 Beechwood
 Skuse, Charles, (Grace) pipefitter, h 76 High
 Skvora, Estella, dom, rms 586 E State
 Skyrm, LeRoy D, (Susan M) decorator, h 639 Boulevard
 Skyrm, Mildred, res 176 Sterling
 Skyrm, Mrs, (wid) res 176 Sterling
 Slabay, Michael, (Anna) brakeman Carnegie, h 594 N Water
 Slantiz, Mike, bdr 63 Willow
 Slater, A J, (Minnie) lab, h 33 Heinz
 Slater, Dan, (Mary) wks Nat Mall, h 189 Malleable
 Slater, Ellsworth, (Essie) lab, h 239 Malleable av
 Slater, Fred G, taxi line, rms 33 Heinz
 Slater, Floyd, (Grace) asst formn Am S & W, h 264 Oakland
 Slater, John J, (Stella) formn P I W, h 321 Grace
 Slattery, Miss Jane, clk, h 376 Russell
 Slaughter, David, (Edith) lab Steel Hoop, h 287 Fisk
 Slaughter, Margaret, res 287 Fisk
 Slayton, Frank, (Amanda) pshermn coke wks, h 763 Morrison
 Sloan, Fred, rms 307 Liberty
 Sloss, Edw, wks Savage, res 247 Oakland
 Sloss, Henry, wks Savage, res 247 Oakland
 Sloss, Sarah, wks Herald book store, res 247 N Oakland
 Sloss, Wesley C, (Mary) janitor school, h 247 N Oakland
 Slyan, Mrs Mary, rms 210 River
 Smail, Sam, (Austie) ret, h 80 Sterling av
 Smart, Mike, (Anna) res 298 River
 Smith, Alice, res 158 cor Columbia & S Irvine av
 Smith, Mrs Anna, h 253 Orchard
 Smith, Anna, clk Standard Car, res 64 Walnut
 Smith, Ben A, (Janie) craneman, h 729 Meek av
 Smith, Carl, office Steel Hoop, bdr 85 Oakland
 Smith, Carl, (Janie) ruffer Steel Hoop, h 310 Sherman

A. B. BENNETT
 123 Silver St., Sharon, Pa.

**SHEET METAL WORK AND
 MAHONING FURNACES**
 Bell Phone 1376

People's Bank A Bank for the People

602 Broadway, Farrell

SHARON ALPHABETICAL DIRECTORY.

305

- Smith, Chas. [Smith Shoe Store] h 158 cor Columbia & S
Irvine av
Smith, Chas L, (Harriett) mchst S Carnegie, h 596 Sherman
Smith, Clyde J W, (Blanche) mchst Savage, h 417 Russell
SMITH & CO, shoes, 42 E State
Smith, Cora, clk, bdr 276 Prospect
Smith, Dale, driver, res 527 B
Smith, Della V, clk, res 693 Sharpsville
Smith, E B, (Lena) wks Smith's Livery, h 10 N Dock
Smith, Ed, (Dora) restaurant in Farrell, h 225 Railroad
Smith, Edwin Franklin, (Martha) salmnn, h 432 Grant
Smith, Edwin A, (Mary) carpr Nat Mall, h 432 Grant
Smith, Elizabeth, seamstress, h 471 Madison av
Smith, Elmer C, (Laura) policeman Carnegie, h 39 N Water
Smith, Ethel, res 44 Superior
Smith, Frank L, (Mary) mchst Savage, h 206 Ormond av
Smith, Frances M, clk, res 693 Sharpsville
Smith, Frank L, (Laura) mech Am S & W, h 850 Oakland
Smith, Frank, (Anna) h 128 Willow

F. E. KERR CO.

Moving, Storage, Packing and Shipping. Long
Distance Moving and General Cartage. Office and
Warehouse Pitt Street, Sharon, Pa. Bell Phone

- Smith, Frank, wks Ecc Light Co, 527 B
Smith, Fred, (Sarah) lab Youngstown, h 454 Madison av
Smith, Fred, clk Alderman's tob str, res 192 Penn av
**SMITH-FOSTER MOTOR CO, 34 Vine, accessory dept, 64
Vine**
Smith, Geo, (Sarah) h 64 Walnut
Smith, Geo E, (Catherine) mstr mech Steel Hoop, h cor High
& 715 Filer av
Smith, George M, (Annabel) painter, h 693 Sharpsville
Smith, H A, (Eleanor) wks Sheet Mill, h 917 Beechwood
Smith, H C, (Maud) boss millwright, h 120 S Main
Smith, H, wks Tinsplate, rms 917 Cedar
Smith, Harry, res 10 N Dock
Smith, Helen, res 253 Orchard
Smith, Henry, wks S Carnegie, res 115 Ohio
Smith, Haven, (Rachael) wks cok wks, h 911 S Irvine
Smith, Jack, res cor High & 715 Filer
Smith, James F R, (Mary C) wks S Carnegie, h 374 Messabi
Smith, James, (Wanda) wks Steel Hoop, h 258 Logan
Smith, John C, (Marie) well driller, h 654 New Castle
Smith, Joseph, (Abbie) floorman Rosenbloom's, h 137 S Main
Smith's Livery, E B Smith propr, 12 N Dock
Smith, Lott, (Ossie) lab Tinsplate, h 417 Florence
Smith, Lavern, (Margaret) moulder, h 600 Mechanic

LOREN T. GANTZ

SHARON, PA.

Contractor and Builder. Lumber and Builders'
Supplies, Wholesale and Retail. Office and Yard,
234 Fisk Street. Bell Telephone Connections

E. J. HEIDERMAN, TINNING, PLUMBING AND GAS FITTING.
NO. 55 RIVER ST. BELL PHONE 109. Repairing a Specialty. Auto Radiator, Fender Repairing. Hot Air Furnaces, Awings



- Smith, Mary, clk, bdr 313 & 315 Orchard
 Smith, Maud, res 158 cor Columbia & S Irvine av
 Smith, Owen, ret, rms 241 Fleming av
 Smith, Paul, res 253 Orchard
 Smith, Phoebe, res 654 New Castle
 Smith, Proctor V, (Carrie) carpr formn, h 527 B
 Smith, Rudolph, bdr 282 Sharpsville
 Smith, Russell H, wks office Savage, rms 470 Boulevard
 Smith, Thomas, (Mary) engr Stewart Iron, h 538 Lorain
 Smith, Wm, res 253 Orchard
 Smith, W C, (Carrie T) teamster, h 614 Oakland
 Smith, W J, elect S Carnegie, h 119 S Main
 Smith, Willbur, (Gertrude) wks Gas Co, h 447 Orchard
 Smithers, Ray, (Ethel) soldier, h 124 Franklin
 Smolcka, Tom, bdr 242 Sharpsville
 Smoyer, Chas, (Katherine) res 777 Spruce
 Smoyer, Harry, res 777 Spruce
 Smoyer, ———, insp Savage, res 330 N Oakland
 Snaman, Elizabeth Jane, res 680 Oakland
 Snaman, H B, (Elizabeth F) clk Farrell, h 680 Oakland
 Sneiderwine, Carl, soldier, res 212 Wengler av
 Sneiderwine, Chas, (Eliz) h 212 Wengler av
 Sneiderwine, George, wks Mercer wks, res 212 Wengler av
 Sneiderwine, Gertrude, milliner, res 212 Wengler av
 Sneiderwine, Leo, wks Standard Car, res 212 Wengler av
 Sneiderwine, Mike, (Mary) lab, h 46 Wengler av
 Snider, Chas, repr Savage, res Brookfield av
 Snider, Milton, wks P I W, res 534 S Irvine
 Sniderwine, Miss Lena, 10 Strawbridge
 Snodgrass, Hilda, clk Woodworth's, res 209 Shenango
 Snodgrass, Wm H, (Emma) carpr, h 209 Shenango
 Snyder, Anton, (Anna) baker Crystal bakery, h 753 Spruce
 Snyder, Arthur, roller, Steel Hoop, res 45 Brookfield av
 Snyder, Arthur, (Helen) insp S Carnegie, h 742 New Castle
 Snyder, August, wks Steel Hoop, h (old) 587 E State
 Snyder, Mrs Bessie, res 150 River
 Snyder, B M, (Margaret) drill press Nat Mall, h 48 Brookfield
 Snyder, Ben, paymstr S Carnegie, rms 107 N Main
 Synder, Charles W, (Emma) drug store, h 80 80 E State
 Snyder, Ellis, wks Savage, res 240 Elm
 Snyder, Enos, (Norah A) clk Porter's store, h 429 Silver
 Snyder, Ernest, (Violet) wks Steel Hoop, h 370 S Main
 Snyder, Ethel L, student, res 171 Fourth
 Snyder, Frank A, (Jennie) wks Nat Mall, h 441 Cedar
 Snyder, Frank, h 367 Ellsworth
 Snyder, Fred, (Helen) wks Nat Mall, h (old) 587 E State
 Snyder, Geo H, (Mary) policeman Carnegie, h 273 Orchard

The Electric Service and Supply Co.

ELECTRIC WIRING, FIXTURES,
HOUSEHOLD DEVICES

Motors Repaired and Rebuilt.

44-46 Vine St., Sharon, Pa. Phone 1975

SHARON ALPHABETICAL DIRECTORY.

307

Snyder, Geo. (Margaret) condr st car, h 224 Elm
Snyder, G G. (Helen) driver, h 273 Orchard
Snyder, Grace, wks Central Mkt, res 240 Elm
Snyder, Helen, res 492 Oakland
Snyder, Hezekiah W. (Sarah A) ret, h 194 Third
Snyder, Howard, res 48 Brookfield av
Snyder, James. (Susan) rms h 456 Weaver
Snyder, James, wks Steel Hoop, res 150 River
Snyder, John W. (Elizabeth) millwright, h 568 Mechanic
Snyder, Leo, res 586 Logan
Snyder, Levi Milton., (Emma J) carpr, h 367 Ohio
Snyder, L H. (Margaret) salsmn Bell Tele, h 285 Baldwin
Snyder, Lewis A. (Celia) welder Savage, h 171 Fourth
Snyder, Lionel, res 492 Oakland
Snyder, Margaret, steel finisher, res 252 Mercer
Snyder, Marion, res 492 Oakland
Snyder, Mrs Matilda, (wid) res 492 Oakland
Snyder, Nick. (Mary) pipefitter, h 45 Brookfield av
Snyder, Pauline, res 285 Baldwin

JOHN S. LESLIE, REAL ESTATE AND INSURANCE

CHESTNUT STREET, SHARON, PA.

Snyder, Ray, baker, res 568 Mechanic
Snyder, Rhinehart, rms 126 Reno
Snyder, Samuel W. (Margaret) wks S Carnegie, h 204 S Main
Snyder, Seth H. (Ella) mill man Wishart's, h 240 Elm
Snyder, Terresa, piano tchr, res 367 Ohio
Snyder, Thelma M, stenog Wishart's, res 332 N Fourth
Snyder, Vida, opr Bell Tele, res 568 Mechanic
Snyder, Warren J. (Anna) well driller, h 332 N Fourth
Snyder, Mrs Wm, res 252 Mercer
Snyder, W J. (Anna) well driller, h 185 Silver
Snyder, Wirt F. (Mary) formn Kirk Co, h 151 First
Snyder, W H. (Lile) pur agt Shen Furnace Co, Sharpsville,
h 492 Oakland
Snyderwine, Ferdinand, lab, res 447 Harrison
Snyderwine, John. (Mary) hlpr open hearth, h 447 Harrison
SOBEL, C J, Sign service, E State & Railroad
Sobis, Joe. (Victoria) wks Tinsplate, h 1270 Baldwin
Sokolak, Paul. (Susie) wks Stewart Iron, h 407 Quinby
Sokoz, Geo. (Rosie) wks Nat Mall, h 520 Spring
Soles, Chas. (Mary) electr Blair-Knox, h 170 S Water
Soloircho, John. (Martha) blast furnace, h 63 Syme



Lenses Ground in Our Own Shop
RANDALL & PRICE
118 W. STATE ST.

FRUIT-OHL CO.

Wholesale and Retail Dealers in AUTOMOBILE TIRES, OILS, HARDWARE and MILL SUPPLIES of all kinds. Wholesale Dept., Chestnut St. Retail Store, 84 E. State St.

Furnace Work a Specialty.
Bell Phone 520

FREDERICK KNAPP, Tinner and Roofer.
423 S. DOCK STREET

Currie's Restaurant, Open Day and Night

33 W. STATE ST.

Bell Phone 901

308

SHARON ALPHABETICAL DIRECTORY.

Solomon, Zroharie, (Mary) lab Nat Mall, h 296 Florence
Somerville, Jas E, (Lois) gardner, h 591 N Oakland
Somner, Jake, wks Steel Hoop, res 29 Lucy
Somon, Pete, bdr transfer, res 321-25 S Main
Sonenthal, Ben, (Lena) grocer, h 501 Fullerton
Sontag, C, (Catherine) lab Nat Mall, h 4 Tenth
Sotus, Mike, (Georgia) conf, h 138 W State
Southard, Mrs Rachel J, res 63 Silver
Southard, Stanley S, (Margaret K) asst chief metturlagist
N Carnegie, h 226 Fourth
Southwick, Enis, (Nora) druggist Reznor str, h 155 Water
Sowers, Jess R, (Hazel) mchst Savage, h 431 Jefferson
SOWERS, DR HOMER E, (Florence M) osteopathic physician, Chestnut, h 48 Logan
Sowers, Seth A, (Margaret M) ship clk, h 500 Oakland
Sowers, Winfred, asst libr at H S, res 48 Logan
Spak, Anna, res 122 Superior
Spak, John, (Mary) lab E R R, h 122 Superior
Spange, Mike, h 135 Mill

J. B. ROUX, COAL, ICE AND FEED-DRAYING

Office, Haywood St., near depot, Farrell, Pa. Union Phone 53. Bell Phone 23

Spangler, Eleanor, tchr Farrell, bdr 52 Oakland
Spaonos, George, restaurant, res 159 W State
Spaythe, Chas L, (Grace) candy mkr, h 397 Watson av
Spear, Carrie, sch tchr Grove City, Pa, res 461 Oakland
Spear, Fred, foreman Nat Mall, res 461 N Oakland
Spear, Frank, (Elizabeth) wks Savage, h 637 Meek av
Spear, John, res 461 Oakland
Spears, Wm, (Margaret) motorman, h 96 Sharpsville
Specht, C P, (widower) mgr Smiths-Foster, res 328 Spruce
Speer, Mrs G, grocery store, res 215 Railroad
Spellisy, Harry, (May) lab E R R, h 44 Walnut
Spencer, Albert, merchant, res 632 S Irvine av
Spencer, Albert, mer, res 53 Ohio
Spencer, Elizabeth J, housekpr, res 258 S Irvine av
Spencer, Mrs Eliza, res 39 Jefferson
Spencer, Harriet, tchr, res 632 S Irvine av
Spencer, John S, (Marion) [John S Spencer & Son] h 85 W State
Spencer, John A, (Miriam) merchant Spencer's store, h 632 S Irvine
Spencer, Joseph, (Sarah) [John S Spencer & Son] 85 W State h 325 Logan
Spencer, Maude, res S Irvine av
Sperry, Mrs Annette, (wid) h 265 S Main

A. B. BENNETT
123 Silver St., Sharon, Pa.

SH-ET METAL WORK AND
MAHONING FURNACES
Bell Phone 1376

LOREN T. GANTZ Contractor and Builder. Lumber and Builders' Supplies, Wholesale and Retail. Office and Yard, 234 Fisk Street. Bell Telephone Connections

SHARON, PA.

SHARON ALPHABETICAL DIRECTORY.

309

Sperry, F O, (Elizabeth) ship clk Stewart Iron, h 173 S Main
Spierman, Joe, wks Steel Hoop
Spierman, Steve, (Mary) 2d hlpr Steel Hoop, h 27 Ulp
Spiras, Geo, (Philo) mgr Alpha Rest, h 101 1/2 State & N Main
Splitstone, W Fay, (Leona) rds meters water wks, h 728 Meek
Spλεκ, Mike, wks Standard Car, h 259 Vine
Spohm, Annie, res Davis
Sophn, John, (Anne) blrtndr, Carver Hall, h Davis
Sophn, Oliver, wks Steel Hoop, res Davis
Sponseller, Arthur, (Harriet) shop supt P I W, h 683 Prindle
Sponseller, Martha, res 683 Prindle
Spragg, R, (Nell) carpr, 72 S Water
Sprinker, Miss Barbara, rms 670 E State
Spro, Dewey, res 365 Watson av
Spro, Eola, student, res 365 Watson av
Spro, James E, (Dove) blower blast furnace, h 365 Watson
Spro, George, (Stella) engr Mercer wks, res 648 Spruce
Spurr, James, lab Sharon Motor Co, res 714 S Irvin av
Stackton, Chas, asst cashier M & M Bnk, h 210 Euclid av

GENERAL INSURANCE and REAL ESTATE E. A. Turner, J. P.
Legal Papers Carefully and Promptly Executed SHARPSVILLE, PA.

Stafford, Chas, (Lillian) tmstr, h 142 Budd av
Stafford, Chas, (Sarah) h 343 School
Stafford, Flora, res 322 Mercer
Stafford, Glen, (Mary) engr S Carnegie, h 75 Munroe
Stafford, John, (Jessie) wks Thomas Theater, h 44 Shenango
Stafford, Margaret, res 343 School
Stafford, William, res 343 School
Stalib, Frank, res 1007 Cedar
Stalib, Mike, (Jennie) roll turner Tinline, h 1007 Cedar
Stambaugh, D C, (Betty A) ret, h 999 E State
Stambaugh, Edward, res 405 Prindle
Stambaugh, Mrs E J, (wid) h 248 Oakland
Stambaugh, Fannie, res 999 E State
Stambaugh, Miss Jennie, bdr 248 Oakland
Stambaugh, Mrs Margaret, (wid) h 561 Sherman
Stambaugh, Miss, bdr 269 Prospect
Stambaugh, Miss Sarah, res 405 Prindle
Stamp, Mary, res 523 Spruce
Stamp, Myrtle, res 296 Spruce
Stanbaugh, Elizabeth, clk, res 151 W State
Stanbaugh, Isabel, res 151 W State
Stanbaugh, John, (Laura) h 151 W State
Stancy, Traila, rms 189 Malleable av
Standard Life Ins Co, rm 305 Hamory bldg

People's Bank A Bank for the People
602 Broadway, Farrell

E. J. HEIDERMANN, TUNNING, PLUMBING AND GAS FITTING.
NO. 55 RIVER ST. BELL PHONE 109. Repairing a Specialty. Auto Radiator, Fender Repairing. Hot Air Furnaces, Awings

SUCCESSOR TO H. POLONUS 94 N. Water St. Bell Phone 1004

- Stanck, Dorothy, res 86 Rose place
Stanck, Zigmunt, (Pauline) h 86 Rose place
Stanfair, ———, wks Tin Mill, h 412 Vine
Stanfield, Carl J, clk steel mill Youngstown, res 101 N Water
Stanfield, Elma, res 287 Oakland
Stanfield, Frederick J, clk N Carnegie, res 101 N Water
Stanfield, Henry, (Nina) elect Nat Mall, h 287 Oakland
Stanfield, Mrs Jennie, h 101 N Water
Stanisha, Frank, (Antonia) lab, h 659 Nash
Stansfield, May, housewks, res 84 Elm
STANFORD, J E, restaurant, res 8 W State
Stanford, Robert, (Alice) lab Savage, h 372 Wilson av
Stanley, ———, mgr W S Ins, res 104 Sterling av
Stanton, Ella, fitter Fitzpatrick's, res 347 N Fourth
Stanton, Geo, student, res 347 N Fourth
Stanton, James F, (Mary) wks open hearth, h 183 Fifth
Stanton, John, roller Nat Mall, res 347 N Fourth
Stanton, Mary, cook, res 359 E State
Stanton, Mary, houskpr, res 347 N Fourth
Stanton, Russell, (Mary) wks Standard Car, h 254 Penn av
Staples, Fred, (Ethel) birmkr Blair-Knox, h Alfred
STARBODY, FRED, (Bell) tinner Farrell, h 778 Spruce
Stark, Elmer, (Lizzie) wks S Carnegie, h 776 Baldwin
Stark, J A, (Elizabeth) propr Scotch Woolen Mills Co, 49 W
State, h 639 E State
Starks, Suber, (Mayme) wks coke wks, h 850 Bay
Starner, C P, (Anna) brkmm Mer Val R R, h 215 Shenango
Starner, Ina Kerr, milliner, res 215 Shenango
Strame, Nancy, tchr Prospect Hght, res 120 S Main
Strange, Robt, colr'd, wire drawer Am S & W, bdr 878 Baldwin
State Dispensary, Dr Fisher, 26 S Dock
Statton, Chas, wks P R R baggage rm, res 230 Trout
Strauss, David, (Anna) brakeman railroad, h 436 Wilson av
Strausbaugh, C H, mgr Sharon Motor Co, res cor Chenango
& Pitt
Strausbaugh, Oliver, (Fannie) gen mgr Sharon Motor Co, h
714 S Irvine av
Strawsbaugh, Harold W, (Gertrude) formn S Carnegie, h 815
S Irvine av
Steele, Jas, (Jennie) moulder, h 400 Madison
Steele, Vin, (Anna) wks S Carnegie, h 20 W Erie
Steele, W Howard, (Dora) wks Sheet & Tube, h 555 E State
Stefank, Jos, rms 273 Wiesen av
Steibby, Mike, (Jennie) wks Tin Mill, h 1007 Beechwood
Steineck, Albert, res 628 New Castle
Steineck, Michael, (Mary) wks wire mill, h 628 New Castle
Stein, Dora, bdr 639 Oakland

The Electric Service and Supply Co.

ELECTRIC WIRING, FIXTURES,
HOUSEHOLD DEVICES

Motors Repaired and Rebuilt.

44-46 Vine St., Sharon, Pa. Phone 1975

SHARON ALPHABETICAL DIRECTORY.

311

Stein, Hilda, opr S Carnegie, res 97 Sterling av
Steiner, Frances, lab, res (old) 217 Sharpsville
Steiner, Mrs Margaret, h (old) 217 Sharpsville
Steines, Albert M, clk S Carnegie, h 143 Fourth
Steines, Gerhard J, (Catherine) rougher, h 199 Jefferson
Steines, Gertrude M, Roux Farrell, res 199 Jefferson
Steines, Mary C, wks P & L E R R, res 199 Jefferson
Steines, Jos G, soldier, res 143 Fourth
Steines, Mary, res 143 Fourth
Steinfeld, Ralph, (Cora) meat dlr, 587 S Irvine av, h do
Stellar, Harry, motorman, res 223 First
Stellar, Mrs Julia, rms 223 First
Stendurf, M G C, (Louise) wks Tinplate, h 51 Rex
Stergo, Bill, wks S Carnegie, bdr 1287 Baldwin
Stetson, Judson E, (Sarah) deputy P H C, h 447 Silver
Stevens, Mrs Katharine, supt Sunshine Home, res 54 Walnut
Stevens, R P, pres Mohoning & Shenango Ry & Lgt Co, 216-
18 W State
Stevenson, Harry T, res 49 Hall av

JOHN S. LESLIE, INSURANCE ALL KINDS

CHESTNUT STREET, SHARON, PA.

Stevenson, Jessie M, res 109 N Irvine
Stevenson, Jno, ret, res 109 N Irvine
Stevenson, Lyman, (Lettie) wks S Carnegie, h 393 Logan
Stevenson, Wm, elect truck driver, res 435 Watson av
Steward, Arthur W, (Margurite) lab, h 417 Mechanic
Stewart, Carl, (Mary J) forman Nat Mall, h 124 Fourth
Stewart, Chas H, (Catherine) lab Carnegie, h 274 Sharpsville
Stewart, Clarence L, (Anna) clk Nat Mall, h 286 Sherman
Stewart, Mrs Cora, (wid) res 224 Sterling av
Stewart, Ed, (Elizabeth) ins 90 E State, h 293 N Irvine av
Stewart, Elizabeth B, res 484 Lafayette
Stewart, Elizabeth, (wid) res 322 Mercer
Stewart, Elva, dom, rms 150 Euclid av
Stewart, Frank, (Daisy) Iron wkr P I W, h 525 Davis
**STEWART, FRED A, (Laura) dentist 87 W State, h 484
Lafayette**
Stewart, Glen E, res 294 Prospect
Stewart, Grace, res 294 Prospect
Stewart, Gretchen A, res 484 Lafayette
Stewart, Harry, res Myers flat, 66 Vine
Stewart, Harry T, (Daisy) baker Fourth, h 203 Cedar
Stewart, H E, (Sophie) clk Carnegie, h 294 Prospect
STEWART IRON WORKS, S McClure mgr, Budd av

DeForest's

Largest Piano and Victrola Merchants
in Western Pennsylvania. Every-
thing in Music. W. State St.

Sharon, Pa.

FRUIT-OHL CO.

Who scale and Retail Dealers in AUTOMOBILE TIRES, OILS, HARDWARE and MILL
STAPLES of all kinds. Wholesale Dept., Chestnut St. Retail Store, 81 E. State St.

Currie's Restaurant, Open Day and Night

33 W. STATE ST.

Bell Phone 901

312

SHARON ALPHABETICAL DIRECTORY.

- Stewart, James M, res 294 Prospect
 Stewart, J U, (Emily) lab Imbr yd, h 96 Willow
 Stewart, Jos. (Grace) clk S Carnegie, h 125 Penn av
 Stewart, enneth, res 96 Willow
 Stewart, Mary G, res 203 Cedar
 Stewart, P S, (Anna) h 548 Lafayette
 StewartK, Ralph S, (Ella) sup P O, h 61 Rex
 Stewart, Mrs Rosana, (wid) res 203 Cedar
 Stewart, Mrs Susie, (wid) housekpr, bdr 781 S Irvine av
 Stewart, Theodore, (Myrtle) forman Benzol, h 683 S Irvine
 Stewart, W D, (Hallie) adv clk, h 211 Sterling av
 Stewart, Wm M, (Alice) boro secy, h 70 Elm
 Stieneck, Jno H, (Hildegade) Smith-Foster, h 159 Jefferson
 Stillings, David, student, res 267 Ehr
 Stillings, Elmer, in France, res 267 Elm
 Stillings, F C, (Pearl) merchant, h 393 Prindle
 Stillings, Fred, res 393 Prindle
 Stillings, Grace, res 267 Elm
 Stillings, Oura, res 393 Prindle
 Stillings, Wm, res 267 Elm
 Stillings, Wm R, (Margaret) h 267 Elm
 Stindori, Mrs Margaret, res 359 North
 Stineduri, Aaron, (Hanna) gardner, h 361 E State
 Stings, Joe, (Mary) wks N Carnegie, h 8 Munroe
 Stitt, Martha, clk Standard Car, res 347 A
 St Joseph's Convent, 770 E State
 St Joseph's Church & School, 756 W State
 Stokely, Mrs Mary S, bdr 305 Orchard
 Stokes, Grover C, (Lydia) wks Timplat, h 353 Grant
 Stone, G T, (Lulu) sta engr Savage, h 11 Taylor av
 Stone, Joe, cashier fght office, rms 429 Silver
 Stoop, R Lee, (Emma T) cons engr P 1 W, h 598 Cedar
 Stoop, Victor, (Roberta) clk Savage, h 163 Washington
 Stoops, Bert, (Ida) res 668 Hull
 Stoops, Wilbur, (Ceda) [Stoop's Garage] h 86 Fisher hill
 Storm, E F, (Lillie) auto salsmn, h 885 Thomas
 Stow, J W, (Pearl) conf, h 156 E State
 Stowe, Bessie, res cor George & Baldwin
 Stowe, Clarence, (Gertrude) st railway, h 11 Summit
 Stowe, Conrad, res 672 High
 Stowe, Harvey, lab Nat Mall, h cor George & Baldwin
 Stoyer, Irvine S, (Margaret) electr, h 429 Mechanic
 Street, Zadok, (Nancy) safety engr Savage, h 520 Bell av
 Stright, Frank, carpr S Carnegie, bdr 304 Cedar
 Stright, Mrs James, (wid) bdr 304 Oakland
 Stright, John, mchst Am S & W, bdr 304 Cedar
 Stright, Lee, screw boy Tim Mill, bdr 304 Cedar

A. B. BENNETT
 123 Silver St., Sharon, Pa.

**SHEET METAL WORK AND
 MAHONING FURNACES**
 Bell Phone 1376

People's Bank

A Bank for the People
602 Broadway, Farrell

SHARON ALPHABETICAL DIRECTORY.

313

Stright, Mrs Mahala, housekpr, h 254 Sharpsville
Stright, Mary, chemist Steel Hoop, bdr 304 Cedar
Stroup, Nicholas, (Wilda) clk Biggin fetry, h Ashton
Struble, Miss Florence, tchr, res 127 Sterling av
Struble, Mrs Nancy R, (wid) h 88 Sterling av
Struchen, Clarence J, (clara) clk P O, h 7 Smith av
Stuart, Leon J, (Edith R) pur agt Savage, h 420 Prindle
Stubbs, Alfred E, (Eva) comkr, h 511 S Irvine av
Stubbs, G H, (Anna) condr P R R, h 250 Sterling av
Stumpyff, John, (Anna) mchst E R R, h 354 Meek av
Stuppy, Carl, (May) moulder Sharon Fdry, h 619 McClure
Stuppy, Claire, res 346 Euclid av
Stuppy, Gertrude, res 346 Euclid av
Stuppy, Mrs J, h 346 Euclid av
Stuppy, Rudolph, res 346 Euclid av
Stuppy, Wm J, res 346 Euclid av
Sturdy, Raymond, res 547 Oakland
Sturdy, Reginol, res 547 Oakland
Sturdy, William, (Esther) lab Tinplate, h 547 Oakland

F. E. KERR CO.

Moving, Storage, Packing and Shipping. Long
Distance Moving and General Cartage. Office and
Warehouse, Pitt Street, Sharon, Pa. Bell Phone

Sturgis, A J, (Bessie) moulder Shenango Mach, h 49 Syme
Sturgis, Geo, (Mary) barber Dock, h 17 Short
Sturgis, Jos A, (Myrtle) mchst Steel Hoop, h 461 Lafayette
Stvomes, Earl, res 402 Orchard
Stvomes, Geo W, (Ella) millwright Savage, h 402 Orchard
Sullivan, C W, (Elizabeth) carman Stand Car, h 311 N Oak-
land
Sullivan, David J, lab, res 415 Brooklyn av
Sullivan, Fannie, clk, res 361 Lorain
Sullivan, J L, (Cecelia) clk P I W, h 246 Nimick
Sullivan, John, (Celia) clk P I W, h (old) 246 Nimick
Sullivan, Josephine, dressmkr Fitzpatrick's, res 361 Logan
Sullivan, Maurice A, lab, res 415 Brooklyn av
Sullivan, Mrs, (wid) res 361 Logan
Sullivan, Nora, dom wk, res 300 W State
Sullivan, Richard, gen mgr Y & S St Ry Co, res 63-65 State
Sullivan, Sarah, 415 Brooklyn av
Summer, Minnie M, res 453 Delaware av
Summer, Stephen, lab Nat Mall, res 453 Delaware av
Sunat, Adam, (Helen) wks Tinplate, h 786 New Castle
Sunderland, Albert, (Stella) wks Savage, h 518 Wilson av
Sunderland, John, (Clara) lab city, h 337 S Main
Sunderland, Robt, (Bessie) moulder, h 490 Wilson av
Sunshine Home, 40 Walnut

LOREN T. GANTZ

Contractor and Builder. Lumber and Builders'
Supplies, Wholesale and Retail. Office and Yard,
SHARON, PA. 234 Fisk Street. Bell Telephone Connections

NO. 55 RIVER ST.
E. J. HEIDERMAN,
BELL PHONE 109
Repairing a Specialty. Auto Radiator, Fender Repairing. Hot Air Furnaces, Awnings.
TINNING, PLUMBING AND GAS FITTING.

A Specialty

94 N. Water St. Bell Phone 1064

SUCCESSOR TO H. POLONUS

MOTT ROBERTSON Wholesale Ice Cream

Give your orders to driver or by phone Both will receive prompt attention Cor. S. Dock St. and Malleable Ave. Both Phones No. 205

- Sveghart, Stephen, (Rose) shoe repr, 157 E State, h 648 Cedar
- Swaddle, Jos, (Freda) plumber, h 137 Elm
- Swaffield, Harold, (Ester) mchst Am S & W, h 303 Prindle
- Swanson, James, mchst Steel Hoop, res 71 Davis
- Swartz, Burton, (Mary) wks Petroleum, h 443 Jefferson
- Swartz, Clarence A, (Bessie) supervisor, h 384 Ormond av
- Swartz, Cora, student, res 443 Jefferson
- Swartz, Earl, driver, res 102 N Myers av
- Swartz, Elmer, (Dora) wks Carnegie, h 102 N Myers
- Swartz, Jacob, (Anna) lab Nat Mall, h 1 Sheridan
- Swartz, Jos H, (Bertha) wks N Carnegie, h 324 Shenango
- Swartz, Preston, (Anna) lab P I W, h 415 North
- Swartz, Ross, ((Janette) mchst Savage, h 93 Third
- Sweeney, Jas A, (Katherine) formn Savage, h 600 Hull
- Sweeney, May, wks Savage, res 600 Hull
- Sweeney, Mary E, opr Bell Tele, res 516 Meek av
- Sweeney, Wm, (Sarah) mchst Savage, h 516 Meek av
- Sweesy, Mrs Adelia A, res 470 A
- Sweesy, Edwar, clk J B Roux, Farrell, res 470 A
- Sweesy, John, (Pearl) cranmn Steel Hoop, h 448 Sherman
- Sweesy, Madge, music tchr, res 470 A
- Sweet, Ray I, (Pearl E) carpr, h 219B Silver
- Sweetheart, Mrs Eleanor, (wid) rms 499 New Castle
- Swertzer, Mary, maid, h 328 Ellsworth
- Swogger, Mrs Eliz, gen work, h 400 Hull
- Swogger, Harry, (Laura) mech U O M Co, h 416 Watson
- Swogger, H R, (Claira) h 8 cor Syme & W Ohio
- Swogger, James H, res 8 Syme & W Ohio
- Swogger, Lou, lab, h cor Brookfield & Syme
- Swogger, Verne, res 8 Syme & W Ohio
- Sydney, Eldredsons, optician, 17 Shenango
- Symons, Chas E, (Emma) wks Tinplate, h 507 Cedar
- Symons, Edith, rms 507 Cedar
- Symons, Leonard, rms 507 Cedar
- Symons, Leona, rms 507 Cedar
- Syron, David, res 225 Short
- Syron, Helen, res 22 Short
- Syron, John, (Ella) h 22 Short
- Szakaos, Joe, (Roeha) h 251 Budd av
- Szekely, Steve, (Rosie) wks Nat Mall, h 514 Spring
- Szivecky, Geo, (Martha) blksmth, 24 Fisher alley
- Szungyne, Michael, (Lena) wks Nat Mall, h 315 School

Lenses Ground in Our Own Shop

RANDALL & PRICE

115 W. STATE ST.



THE SHARON DIRECTORY, 1911

The Electric Service and Supply Co.

ELECTRIC WIRING, FIXTURES,
HOUSEHOLD DEVICES

Motors Repaired and Rebuilt.

44-46 Vine St., Sharon, Pa. Phone 1975

SHARON ALPHABETICAL DIRECTORY.

315

T

- Tabla, Nick, (Veronica) h 587 S Dock
Taggart, Chas. (Mary) formn Nat Mall, h 390 Lafayette
Taggart, Hazel, res 390 Lafayette
Takaaka, Mart, wks N Carnegie, bdr (old) 101 Wilson av
Takash, Grace, res 786 Cedar
Takash, Joseph, res 786 Cedar
Takash, Stephen, jr, res 786 Cedar
Takash, Stephen, (wid) lab Nat Mall, h 786 Cedar
Tallman, Ada, wks flower store, res 35 Logan
Tallman, Mrs Catherine, (wid) h 35 Logan
Tallman, Minnie, clk P I W, res 35 Logan
Tamko, John, jr, res 424 Florence
Tamko, John, (Julia) wks Stewart Iron, h 424 Florence
Tamko, Mike, res 424 Florence
Tamplin, Frank J, (Bertha) formn E R R, h 8 Thornton
Tamplin, George, (Eva) engr, h 12 $\frac{1}{2}$ Thornton
Tamplin, Harry, rougher Mercer wks, res 12 $\frac{1}{2}$ Thornton

John S. Leslie, Insurance

Leslie Block, Chestnut Street
SHARON, PA.

- Tamplin, John, (Emma) ret, h 12 $\frac{1}{2}$ Thornton
Tamplin, Paul E, (Selma G) pur agt Nat Mall, h 422 Prospect
Tangosh, Julia, res 551 Spring
Tangosh, Stephen, wks Stewart Iron, res 551 Spring
Tannehill, Mrs Callie, h Myers av
Tanner, Mrs Elma, (wid Thos) res 334 E State
Tanner, John D, (Lottie M) collector, h 329 Elm
Tanoscik, Mike, (Anna) N Carnegie, h 382 Shenango
Tanosik, Joe, (Annie) lab N Carnegie, h (old) 101 Wilson av
Tarr, Fred B, boss S Carnegie, res 220 Trout
Tarr, Clarence, (Harriet) h 365 N Oakland
Tarr, David, (Mary) formn N Carnegie, h 452 Hull
Tarr, Irene, wks Gluck's, res 452 Hull
Tarr, Lucy, student, res 452 Hull
Tarr, May, res 220 Trout
Tarry, Helen, bdr 425 Oakland
Tate, David, bdr 816 Baldwin
Tate, John, (Tressa) lab Nat Mall, h 816 Baldwin
Tate, Mrs, rms 428 Ormond av
Tath, Poweel, (Mary) lab P R R, h Carley av
Tay, Lillian, wks Beck's, res 343 Hull
Tay, Jno, wks Erie depot Meadville, res 343 Hull
Tay, Robert, (Emma) lab rd hs, h 343 Hull

Sharon-Buick Co.

BUICK—CADILLAC—REPUBLIC TRUCKS

Complete Stock of Parts and Supplies

So. Main St., Sharon, Pa.

FRUIT-OHL CO. Wholesale and Retail Dealers in AUTOMOBILE TIRES, OILS, HARDWARE and MILL SUPPLIES of all kinds. Wholesale Dept., Chestnut St. Retail Store, S E. State St.

Currie's Restaurant, Open Day and Night

33 W. STATE ST.

Bell Phone 901

316

SHARON ALPHABETICAL DIRECTORY.

- Taylor, Abbie E, wks Steel Hoop, res 188 Elm
 Taylor, A, (Elizabeth) supt of carpr N Carnegie, h 45 Wengler
 Taylor, Alfred, bricklayer, res 578-80 Mechanic
 Taylor, Ambrose, res 408 Baldwin
 Taylor, Bartlett S, (Anna) mail carrier, h 408 Baldwin
 Taylor, Charles, lab, res 578-80 Mechanic
 Taylor, Ed R, (Emma) carpr, h 309 Grant
 Taylor, Elizabeth, res 252 Wilson av
 Taylor, Mrs Elizabeth, (wid) res 395 A
 Taylor, Mrs Estella, housekpr, res 273 Fisk
 Taylor, Evelyn, res 696 Prindle
 Taylor, Frank, (Margaret) bdr 151 S Main
 Taylor, Frank C, (Anna) contr, h 151 S Main
 Taylor, Frank E, (Gertrude) mchst P 1 W, h 587 Hull
 Taylor, Fred, (Catherine) [Bell & Co] h 64 Silver
 Taylor, Gilbert D, bdr 500 Oakland
 Taylor, Gladys, res 696 Prindle
 Taylor, Gladys, res 433 Spruce
 Taylor, Harold, cranmn Steel Hoop, res 162 River

J. B. ROUX, COAL, ICE AND FEED-DRAYING

Office, Haywood St., near depot, Farrell, Pa. Union Phone 53. Bell Phone 23

- Taylor, Mrs Harriett, (wid) bdr 500 Oakland
 Taylor, Henry, (Abbie) ret, h 252 Wilson av
 Taylor, Howard, fireman, res 236 River
 Taylor, James, pipefitter, res 578-80 Mechanic
 Taylor, J A, (Etta) salmn, h 696 Prindle
 Taylor, J I, wks E R R, res 4 Taylor av
 Taylor, James H, res 64 Silver
 Taylor, Jane, (wid Edward) h 236 River
 Taylor, John, (Eliz) wks Erie rd hs, h 415 Alexander
 Taylor, John F, res 151 S Main
 Taylor, John, truck driver Savage, bdr 1 Sharpsville & Fisher
 Taylor, Jno E, (Sadie) gen wrk, h 188 Elm
 Taylor, Mrs Martha, (wid) res 257, Ohio & S Irvine av
 Taylor, Mary Louise, clk dry goods, res 4 Taylor av
 Taylor, Mildred, res 696 Prindle
 Taylor, Mildred, wks Steel Hoop, res 162 River
 Taylor, Nellie, res 236 River
 Taylor, Pearson, (Nellie) credit mgr Savage, h 378 Ormond
 Taylor, Phillip T, (Elta) janitor, h 254 Grant
 Taylor, Raymond, (Beatrice) mchst Savage, h 283 Russell
 Taylor, Richard, (Mary) brklyer Steel Hoop, h 360 Sheridan
 Taylor, Thomas H, (Elizabeth) guide setter, h 433 Spruce
 Taylor, Mrs Warren, sr, res 95 Logan
 Taylor, Mrs Warren, jr, res 95 Logan
 Teague, George, (Stella) craneman, h 276 N Oakland

A. B. BENNETT
 123 Silver St., Sharon, Pa.

SHEET METAL WORK AND
 MAHONING FURNACES
 Bell Phone 1376

LOREN T. GANTZ Contractor and Builder. Lumber and Builders' Supplies, Wholesale and Retail. Office and Yard, SHARON, PA., 234 Fisk Street. Bell Telephone Connections

SHARON ALPHABETICAL DIRECTORY.

317

Teary, Mary, maid, rms 768 Prindle
Tedford, Mrs J W, (wid) h 82 Oakland
Tegal, Frank, wks Tinplate, bdr 1007 Cedar
Terrand, Thos, (—) wks Wheatland, h 345 N Oakland
Terwilliger, H B, (Ida) carpr S Carnegie, h 560 McClure
Tetcher, Mrs Mary, res 470 Andrew
Theil, George, (Susie) lab Nat Mall, h 841 Cedar
Thide, Jacob, (Colletta) mchst Carnegie, h 121 First
Thom, Joe, peddler, res 15 W Lorain
Thoburn, Chas, (Margaret) mill hnd Am S & W, h 30 S Water
Thomas, Ada, res 198 Davis
Thomas, Alfred, (Minnie) lab Tin Mill, h 524 Ormond av
Thomas, Mrs Alice, (wid) res 6 High
Thomas, Mrs Alice, rms 64 Silver
Thomas, Annie, res 504 Madison
Thomas, Anna, res 295 Oakland
Thomas, Arthur, clk music store, h 469 W State
Thomas, Arthur H, res 521 Sherman
Thomas, Ben, (Florence) mchst S Carnegie, h 83 Superior

E. A. Turner, J. P. GENERAL INSURANCE and REAL ESTATE
SHARPSVILLE, PA. Legal Papers Carefully and Promptly Executed

Thomas, Beatrice, res 197 Cedar
Thomas, Clarence, (Lula) lab, h 167 S Dock
Thomas, David, res 434 Prindle av
Thomas, David J, h 434 Prindle av
Thomas, David, res 171 Orchard
Thomas, E T, ret, res 105 Logan
Thomas, Mrs Eliz, (wid) rms 536 Davis
Thomas, Elizabeth, res 469 W State
Thomas, Elizabeth, clk, res 95 Franklin
Thomas, Mrs Elizabeth, (wid) res 521 Sherman
Thomas, Elmo, res 516 Nimick
Thomas, Enis, (Sarah) lab P I W, h 250 River
Thomas, Enis, res 250 River
Thomas, Ethel M, res 521 Sherman
Thomas, Evan J, student, res 89 Summit
Thomas, Frank, (Blanche) moulder Nat Mall, h 60 Superior
Thomas, Francis, wks Steel Hoop, res 504 Madison
Thomas, Frank, res 42 Superior
Thomas, Fred, engr, res 26 S Dock
Thomas, Fred, (Elizabeth) lab, h 42 Superior
Thomas, Gertrude, wks Tele Co, res 524 Ormond
Thomas, Geo, (Clair) h 200 Davis
Thomas, George, (Hazel) lab Tin Mill, h 949 Beechwood
Thomas, Gomer, in France, res 250 River

People's Bank A Bank for the People
602 Broadway, Farrell

E. J. HEIDERMANN, TINNING, PLUMBING AND GAS FITTING.
NO. 55 RIVER ST. BELL PHONE 109. Repairing a Specialty. Auto Radiator, Fender Repairing. Hot Air Furnaces, A wings

A Specialty
94 N. Water St. Bell Phone 1064
SUCCESSOR TO H. POLONUS

- Thomas, Hannah, res 47 Forker
 Thomas, Harold, res 949 Cedar
 Thomas Theatre, 32 Shenango
 Thomas, Henry, (Mabel) brakeman, h 229 Malleable
 Thomas, Hoadn, tinwkr, res 89 Summit
 Thomas, Isaac, (Frances) roller Am Tinplate, h 171 Orchard
 Thomas, Jane, (wid) lab car barns, res 198 Davis
 Thomas, James G, wks Steel Hoop, res 504 Madison
 Thomas, Mrs Jessie, (wid) h 107 Cedar
 Thomas, Jeanne, res 171 Orchard
 Thomas, Mrs J D, h 504 Madison
THOMAS, J FRED, 34A S Dock
 Thomas, Jim, gauger, res 71 Davis
 Thomas, John, (Agnes) clk music store, h 142 E State
 Thomas, Mrs John J, res 312 Grant
 Thomas, Jno A, (Florence) draftsman, h 794 Alcoma
 Thomas, Katherine, wks Weller-Kronse, res 89 Rose place
 Thomas, Miss Margaret, res 434 Prindie av
 Thomas, Margaret, res 198 Davis
THOMAS, JOHN, (Agnes) [Thomas Music House] State & Railroad, h 516 Nimick
 Thomas, John, (Sophia, wks N Carnegie, h 87 Franklin
 Thomas, Louis, (Anna) wks N Carnegie, h 89 Rose place
 Thomas, Mary, res 89 Rose place
 Thomas, Morgan, (Edith) wks Tinplate, h 337 Alderman
 Thomas, Mrs Nellie, bdr 171 Orchard
 Thomas, Pearl, dressmkr, res 6 High
 Thomas, Peter, lab Steel Hoop, res 216 Davis
 Thomas, Raymond, truck driver, res 200 Davis
 Thomas, Richard, res 295 Oakland
 Thomas, Sarah, wks Am Lndry, res 89 Rose place
 Thomas, Taylor, (Goldie) brakeman I S, h 570 N Water
 Thomas, Trevor
THOMAS, THOMAS, (Anna) justice of the peace, E State, h 128 Second
 Thomas, T A, (Anna) indrymn Nat Mall, h 295 Oakland
 Thomas, T J, (Flora) lab Tinplate, h 455 Lafayette
 Thomas, J Thomas, (Rosie) [Thomas Groc store] cor Brookfield & Ulp, R 67
 Thomas, Vincent, rms 273 Wiesen av
 Thomas, Wendell P, (June) indrymn Nat Mall, h 295 Oakland
 Thomas, William, (Louisa) h 794 Oakland
 Thomas, William L, rms 64 Silver
 Thomas, Wm, moulder Shenango Mach, bdr 43 Summit
 Thomas, Wm R, (Hannah) tinwkr Tinplate, h 89 Summit
 Thomas, Wm, jr, student, res 95 Franklin
 Thomas, Wm J, (Esther) wks N Carnegie, h 95 Franklin

The Electric Service and Supply Co.

ELECTRIC WIRING, FIXTURES, HOUSEHOLD DEVICES

Motors Repaired and Rebuilt.

44-46 Vine St., Sharon, Pa. Phone 1975

SHARON ALPHABETICAL DIRECTORY.

319

- Thomas, Wm G. (Blanche) patternmkr, h 139 Fifth
 Thomas, Wm J. res 62 Ohio
 Thomas, Wm J. (Ruth) lab Steel Hoop, h 492 Madison av
 Thomas, William, res 197 Cedar
 Thomas, Will T. (Ellen) ret, h 469 W State
 Thompson, Albert D. (Grace H) auto mech, h 115 Third
 Thompson, A P. (Alice) carpr, h 770 Spruce
 Thompson, Albert D. (Grace H. auto meeh, h 115 Third
 Thompson, Arthur, wks S Carnegie, res 479 B
 Thompson, Benjamin, (Vela B) colr'd, h 1262 Baldwin
 Thompson, Carl V. h 25 Sharpsville
 Thompson, Chas. (Eleanor) elect S Carnegie, 479 B
 Thompson, Mrs Catherine, (wid) caretaker, h 239 S Irvine av
 Thompson, E W. (Georgia E) real estate, h 746 High
 Thompson, Mrs Elizabeth, res 384 E State
 Thompson, Eugene W. (Sadie) lab Nat Mall, h 556 Meehanic
 Thompson, Frank, traveling man, res 77 Euclid av
 Thompson, Francis, (Helen) wks DeForest, h 393 Orchard
 Thompson, Galen, (Marie) auto mech, h (old) 32 Davis

John S. Leslie, Real Estate Leslie Block, Chestnut St. SHARON, PA.

- Thompson, Geo B. (Thresia M) lab Savage, h 351 Walnut
 Thompson, H W. (Tillie M) formn X Carnegie, h 158 Wayne
 Thompson, Mrs Harriett B. (wid), bdr 187 Oakland
 Thompson, Jerry, wks Farrell store, res 228 Malleable av
 Thompson, J F. (Mary) propr grocery store, h 193 Fourth
 Thompson, H D. (Laura) wks Nat Mall, h 63 Hall av
 Thompson, J H. grocery store, res 441 Malleable av
 Thompson, James, (Julia) garage, h 530 Lafayette
 Thompson, Jewel, housework, res 45 Euclid av
 Thompson, Joe R. student, res 289 S Irvine av
 Thompson, Joshua, (Eliza) carpr, h 588 Stambaugh
 Thompson, Mrs John B. res 672 E State
 Thompson, John H. (Margaret) grocer h 305 New Castle
 Thompson, Joseph W. (Birdie) drill press opr, h 393 Delaware
 Thompson, LeRoy G. elect Steel Hoop, res 746 High
 Thompson, Louis, (Racheal) formn Carnegie, h 228 Malleable
 Thompson, ———, clk First Nat Bank, res 448 A
 Thompson, Miss Mary, milliner, res 140 Jefferson
 Thompson, Mary, milliner, rms 417 Cedar
 Thompson, Mary C. h 25 Sharpsville
 Thompson, Myra B. res 77 Euclid av
 Thompson, Mrs Pearl, (wid) res 133 1/2 Ulp
 Thompson, Rea W. meeh engr Savage, h 54 Walnut

Eagle Printing Co. Commercial Printing

EVERYTHING IN THE PRINTING LINE
PROMPT SERVICE
Bell Phone 41 38 S. DOCK STREET

FRUIT-OHL CO. Wholesale and Retail Dealers in AUTOMOBILE TIRES, OILS, HARDWARE and MILL SUPPLIES of all kinds. Wholesale Dept., Chestnut St. Retail Store, 84 E. State St.

And Has \$1,350,000.00 Reserve

THE T OUGHER THING OFFIC

Currie's Restaurant, Open Day and Night

33 W. STATE ST.

Bell Phone 901

320

SHARON ALPHABETICAL DIRECTORY.

- Thompson, S J, res 77 Euclid av
 Thompson, Y J, (Nettie) salesman, h 350 Sterling
 Thompson, Edward, (Jessie) photo studio 56 E State, h 39
 Fisher hill
 Thompson, Wm, (Mame) plumber, h 487 W State
 Thornberg, Eli, (widower) clk fdry, h 386 Cedar
 Thornton, Alice, propr dry goods, h 421 E State
 Thornton, Helen, mgr dry goods store 94 E State, h 421 do
 Thornton, John, propr dry goods store, 94 E State
 Thornton, Jack, (Helen D) bricklayer, h 256 Sharpsville
 Thornton, Mary, res 235 Logan
 Throop, Chas A, (Anna) lab Farrell, res 358 Brooklyn av
 Tibbons, Irene, wks Bell Tele Co, res 385 Hull
 Tibbons, Margaret, Pro Loan Co, res 385 Hull
 Tibbons, Thos, (Hattie) hlpr Sharon Fdry, h 385 Hull
 Tidswell, Adella, bkkpr Messina Co, res 539 S Irvine av
 Tidswell, Bessie, stenog, res 57 Summit
 Tidswell, Harry, (Clara) mgr Prest-o-lite sta, h 608 Meek av
 Tidswell, James, (Rance) lab X Carnegie, h 141 Superior
 Tidswell, John, (Hattie) water tender, h 57 Summit
 Tidswell, Wm, (Ruth) fireman X Carnegie, h 390 Wilson av
 Tidswell, Wm, (Rebecca) h Taylor av
 Tierney, Frank, res 379 Vine
 Tierney, Frank, [Tierney & Berrotti] res 150 W State
 Tierney, Mrs Katherine, (wid) h 379 Vine
 Tiffan, Geo, (Idella) mgr Woolworth, Farrell, h 223 Elm
 Tiky, Frank, (Frances) lab X Carnegie, h 22 Emmett
 Timblin, Albert B, res 131 Sharpsville
 Timblin, Bert, (Maude) millman, h 72 Fourth
 Timblin, Harry, (Olivia) mchst Savage, h 131 Sharpsville
 Timko, George, (Annie) wks Tinline, h 949 Baldwin
 Timperman, Joe, (Frances) lab Tinline, h 1256 Sherman
 Tingley, Elmer T, (Dora S) Erie fgt sta, h 95 Fourth
 Tingley, Frank L, forman, res 95 Fourth
 Tinker, Mrs Josephine, (wid) res 347 A
 Tinkez, Philip, (Elizabeth) emp Steel Hoop, res 122 Belmont
 Timmeyer, Alice, stenog, Farrell Bldg Co, res 509 Ohio
 Timmeyer, John H, (Laura) [Rodecker's Groc Store] h
 509 Ohio
 Tirpak, Andy, (Mary) lab Sharon Fdry, h 76 Hickory
 Tittle, John, res 466 Grant
 Tittsler, Lawrence M, (Mattie) formn Carnegie, h 263 Orchard
 Tistr, Geo, lab, rms 129 Franklin
 Titus, Clarence E, (Pearl) welder Savage, h 751 Meek av
 Titus, Mary E, h 54 Brady court
 Titvak, Jno, rms 415 Penn av
 Tockett, J B, lab Railroad st, res 219 Trout

A. B. BENNETT
 123 Silver St., Sharon, Pa.

**SHEET METAL WORK AND
 MAHONING FURNACES**
 Bell Phone 1376

trically trained graduates can be obtained at the /
 A. R. MARTIN, M. A., Principal
 trained.

People's Bank

A Bank for the People
602 Broadway, Farrell

SHARON ALPHABETICAL DIRECTORY.

321

Toemata, Mike, (Mary) glicer N Carnegie, h (old) 103 Wilson
Toke, Bill, (Anna) h 60 Hickory
Tolan, Den, rms, res 189 Malleable av
Toldans, N, meat market, res 376 Shenango
Toliver, John, (Sadie) wks Tin Mill, h 621 Beechwood
Tona, Lentea, rms 189 Malleable av
Tonesan, Costandin, res 478 Shenango
Tonhonesak, Mike, wks N Carnegie, bdr (old) 101 Wilson av
Tonko, Mary, ironer laundry, res 340 Meek av
Tonko, Dessie, res 340 Meek av
Tonko, Alvin R, mchst, res 340 Meek av
Toopvioc, Martin, (Mary) wks Am S & W, h 474 Shenango
Torca, Costandin, res 478 Shenango
Toskovitch, Simon, (Lillian) h 73 Franklin
Townsend, John H, (Anna) mchst Carnegie, h 244 N Oakland
Toy, Charles, brkmm L S R R, res 831 S Irvine av
Toy, Elizabeth, res 831 S Irvine av
Toy, James, (Helen) lab N Carnegie, h 537 Erie
Toy, John, (Ellen) lab S Carnegie, h 831 S Irvine av

F. E. KERR CO.

Moving, Storage, Packing and Shipping. Long
Distance Moving and General Cartage. Office and
Warehouse Pitt Street, Sharon, Pa. Bell Phone

Toy, John, res 831 S Irvine av
Toy, Nellie, res 831 S Irvine av
Toy, Sarah, student, res 831 S Irvine av
Tozychocky, Louie, (Josie) wks Nat Mall, h 400 Messabi
Traber, Mrs A, (wid) res 1019 Griswold
Traml, Joe, (Katie) bricklayer, h 769 New Castle
Trap, George, (Mary) wks Am S & W, h 826 Cedar
Trask, Floyd, wks Carnegie, res 96 Elm
Traxler, Bertha, res 76 N Water
Traxler, David, (Flattie) merchant 83 E State, h 469 A
Traxler, Jacob, (Fannie) clothier, 83 State, h 76 N Water
Traxler, Jeanette, res 469 A
Traxler, Jennie, res 76 Water
Traxler, Joseph, (Grace) mgr clothing store 83 E State, h 447
Prindle
Traxler, Marvin, res 469 A
Traxler, W C, (Vida) engr Mer Val R R, h 371 Orchard
Treloar, Albert, electr Standard Car, res 422 S Dock
Treloar, Daniel, (Emily) ret, h 422 S Dock
Treloar, Fred, moulder, res 422 S Dock
Treloar, Elizabeth, res 422 S Dock
Treloar, Emma, res 422 S Dock
Trib, Tony, (Mary) wks N Carnegie, h 488 Shenango
Tribby, Arthur, driver, res 667 Davis

LOREN T. GANTZ

SHARON, PA.

Contractor and Builder. Lumber and Builders'
Supplies, Wholesale and Retail. Office and Yard,
234 Fisk Street. Bell Telephone Connections

E. J. HEIDERMAN, TINNING, PLUMBING AND GAS FITTING.
NO. 55 RIVER ST. BELL PHONE 109. Repairing a Specialty. Auto Radiator, Fender Repairing. Hot Air Furnaces, Awnings

SPECIALTY
A
BELL PHONE 1064
94 N. WATER ST.
SUCCESSION TO H. POLONUS



THE GENTLEMAN WHO LIVES IN A BOX

DeForest's Salesroom, W. State St. **Ford Cars**
Service and Parts, So. Penn St.

- Tribby, C E, tmstr, res 453 Lafayette
 Tribby, Chauncey N, (Loretta) layerout, h 237 Sharpsville
 Tribby, D M, wks Nat Mall, res 5 Syme
 Tribby, Fred L, (Ethel L) trucking, h 209 Silver
 Tribby, Harry, (Nora) mech Reo sales, h 5 Syme
 Tribby, Harvey, (May A) asst layerout Savage, h (old) 237 Sharpsville
 Tribby, John E, teamster, rms 16 N Water
 Tribby, Ransom, (Elizabeth) lab, h 185 Budd av
 Tribby, R A, (Elizabeth) tmstr, h 185 Budd av
 Tribby, Thos J, (Martha) brakeman Steel Hoop, h 16 N Water
 Triedman, H, creamery store, res 288 Shenango
 Trigan, Sam, wks Shenango Val, rms 138 Franklin
 Trilby, Arthur, (Ora) truckdriver, h 24 Brookfield
 Trimias, John, (Annie) wks Tinplate, h 497 Spring
 Trinckese, Joseph, (Carmella) truck bldr, h 514 Bell
 Tritt, Hettie, bdr 52 Oakland
 Trodova, John, (Mary) lab Am S & W, h 419 Frank av
 Troke, Albert, (Jessie) gardner, h 100 Stambaugh
 Troth, A D, (Winona) pur agt Steel Hoop, h 405 E State
 Trotter, Ellen, res 366 Russell
 Trotter, John, wks Savage, res 366 Russell
 Trotter, Thos, boiler mkr, res 366 Russell
 Trotter, Thos, ret, h 366 Russell
 Troutman, Jacob, (Rose) wks Am S & W, h 275 Florence
 Troutman, John E, (Christina) ret, h (old) 615 E State
 Troutman, Mrs John, (wid rms 629 Boulevard
 Troutman, Mrs Mary, clk Am Ry Ex, res 223 W State
 Troutman, M C, (Emma) contr, h 312 Spruce
TROUTMAN & CHRISTMAN, 159 Franklin
 Troyar, Jack, (Mary) wks Savage, h 987 Cedar
 Troyar, Jake, (Mary) wks Savage, h 987 Beechwood
 Trudza, Igantz, wks E R R, res 201 Budd
 Trux, Grace, waitress, Erie Rest, res 219 Washington
 Truford, Mrs Elizabeth, bdr 343 Malleable av
 Truivan, John, res 601 S Dock
 Truman, Wm, (Anna) tmstr, h 1043 Sherman
 Trumble, A B, (Mabel) mechst Am S & W, h 749 High
 Trump, Chas A, barber, rms 395 Park place
 Trump, Jas, (Jennie) driver Nat Biscuit Co, res 394 McClure
 Trump, Samuel, truck driver, res 395 Park place
 Trump, Wilbert, (Jennie) elect crane, h 394 McClure
 Trupiano, Vincent, (Rose) wks Tinplate, h 1110 Baldwin
 Truxall, Harvey A, (Florence) mechst, h 437 Spring
 Truxell, John D, (Martha) carp contr, h 274 Orchard
 Truxell, Mrs Ray, (wid) h 477 New Castle
 Truxell, W J, (Emma) wks P I W, h 477 New Castle

MOTT ROBERTSON Corner 665 S. Dock Street and Malleable Avenue
Ice Cream Manufacturer Both Phones No. 205

Largest Printing Plant

The Electric Service and Supply Co.

ELECTRIC WIRING, FIXTURES,
HOUSEHOLD DEVICES

Motors Repaired and Rebuilt.

44-46 Vine St., Sharon, Pa. Phone 1975

SHARON ALPHABETICAL DIRECTORY.

323

- Trye, Lillian, bdr 219 N Railroad
Tubbs, Godfrey, justice of peace, res 2 Alfred
Tubbs, Mrs Mary, res 350 Sharpsville
Tubbs, W W, (Lizzie) night fireman, h 80 High
Tucker, Addicus, (Callie) screw boy, h 205 Quinby
Tudor, Albert, mchst Savage, bdr 128 Third
Tuin, Frank, (Antonia) lab Am S & W, h (old) 108 N Water
Tunnichiff, Victor A, (Louisa) propr Am Lndry '99 River, h
61 N Water
Turgan, Chiprian, (Lucretia) lab, h 575 Meek av
Turk, John, lab S Carnegie, res 63 Willow
Turk, Mary, (wid) h 63 Willow
Turk, Mrs Sarah, h 59 Mill
Turk, Wm C, (Lula) cormkr fdry, h 293 Grant
Turkela, John T, (Helen) lab N Carnegie, h 192 Budd av
Turnbull, Edward, res 841 New Castle
Turnbull, J G, (Mary) crnem Steel Hoop, h 841 New Castle
Turner, Chas, (Lena) engr N Carnegie, h 63 White av
Turner, Charles, rms 315 Liberty

JOHN S. LESLIE, REAL ESTATE AND INSURANCE

CHESTNUT STREET, SHARON, PA.

- Turner, Earl W, (Edith) mchst Tinplate, h 150 Third
Turner, Gertrude, bdr 29 Stambaugh
Turner, Granville, bdr 29 Stambaugh
Turner, J A, (Susan) engr, h 137 Stambaugh
Turner, Joe, res 13 Sheridan
Turner, John R, student, res 137 Stambaugh
Turner, Louise, wks Carnegie, res (old) 17 Clark
Turner, May, res 63 White av
Turner, Mrs Mayme, rms 207 S Main
Turner, Mrs Myrtle, bdr 29 Stambaugh
Turner, Rhoaden, (Pearl) wks Nat Mall, h 769 Spruce
Turner, R V, (Alice) asst to pres P I W, h 29 Stambaugh
Turner, Trick, mchst, res 13 Sheridan
**TURPIE, JOHN G. (Jennie L) gen mgr Standard Car, h 179
N Irvine av**
Tuskin, John, wks S H M, res 8 Ulp
Tuth, Slovak E V, cor Ravine & George
Twiner, Lewis, (Daisy) lab N Carnegie, h 392 Clark av
Tyler, Miss Elizabeth, res 380 E State
Tyler, Miss Helen, lib Buhl club, res 380 E State
Tyson, Edward, (widower) wks Tinplate, h 304 Spruce



Lenses Ground in Our Own Shop
RANDALL & PRICE
118 W. STATE ST.

FRUIT-OHL CO., Wholesale and Retail Dealers in ALL TONMOBILE TIRES, OILS, HARDWARE and MILL SUPPLIES of all kinds. Wholesale Dept., Chestnut St. Retail Store, N E. State St.

The Best Recommendation.

Currie's Restaurant, Open Day and Night

33 W. STATE ST.

Bell Phone 901

324

SHARON ALPHABETICAL DIRECTORY.

U

- Uass, Stephen, bdr 205 Budd av
 Uber, Lillian, wks Boyd's storage, res 470 Hull
 Uber, Mrs Sadie, res 470 Hull
 Undressco, John, (Mary) lab, h 1075 Beechwood
 Uglich, Mrs Victoria, bdr 309 Malleable av
 Uglich, V, bdr 309 Malleable av
 Uhl, Jos E, (Elizabeth) formn Steel Hoop, h 6 Thornton av
 Ulrich, Chas, (Lillian) real estate Youngstown, h 194 Jefferson
 Unchi, Andy, (Mary) wks P I W, h 825 Ravine av
 Unger, Clifton, res 425 N Oakland
 Unger, Edw, res 425 N Oakland
 Unger, Jas M, (Grace) painter contr, h 425 N Oakland
UNION BREWING OFFICE, 230 Budd av
 Union Mission bldg, between 363-343 School
 Union Tel & Tele Co, of Erie, rm 417 Hamory bldg
UNITED NATURAL GAS CO, 47 Vine

J. B. ROUX, COAL, ICE AND FEED-DRAYING

Office, Haywood St., near depot, Farrell, Pa. Union Phone 53. Bell Phone 23

UNITED STATES LAUNDRY, Mrs T Carrer propr, N Water

- Unkas, Dan, (Pauline) wks S Carnegie, h 319 Fisk
 Umlauf, Jacob, jr, wks Steel Hoop, res 364 Madison
 Umlauf, Jacob, (Elizabeth) collector Western Southern, h 364 Madison
 Umlauf, Michael, (Jennie) wks Steel Hoop, h 548 Logan
 Uputich, George, res 30 Carnegie av
 U P Church, 263 E State & Pine
 Urrim, Andy, (Anna) wks feed store, h 661 Baldwin
 Utz, Gertrude, res 271 Spruce

V

- Vaccaro, Frank, (Lily) propr Shos Hospital, h 21 N Water
 Vaccaro, Jasher, propr, Sharon Vul Co, h 27 N Water
 Vacu, John, (Susan) wks Steel Hoop, h 377 Florence
 Vacu, Mike, (Susan) lab Steel Hoop, h 377 Florence
 Vagsky, Paul, (Mary) lab Am S & W, h 825 Cedar
 Valentine, Anton, (Frances) wks Tinplate, h 970 Sherman
 Valentine, Jos, (Dany) lab Savage, h 469 Vine
 Valentine, Peter, res 469 Vine
 Valento, Tony, rms 356 Vine
VALLEY ST RAILWAY CO, 216-218 W State
 Valovchin, Steve, (Helen) wks P R R, h 283 Florence

A. B. BENNETT SHEET METAL WORK AND MAHONING FURNACES

123 Silver St., Sharon, Pa.

Bell Phone 1376

LOREN T. GANTZ Contractor and Builder. Lumber and Builders' Supplies, Wholesale and Retail. Office and Yard, 234 Fisk Street. Bell Telephone Connections

SHARON, PA.

SHARON ALPHABETICAL DIRECTORY.

325

VanBroeklin, ———, (Lizzie) lab Nat Mall, h 543 B
VanBroeklin, Robert, boss cormkr Nat Mall, res 543 B
VanCisi, Josiah T, (Emma) wks Savage, r ms-423 Ormond av
VanCise, Lloyd B, (Amelia O) iron worker, h 378 Sharpsville
Vanderholt, Mrs Chas, rms 57 Hall av
Vanderholt, Chas C, mchst, res 72 Silver
VANDERHOLT, FRED, (Margaret) chief of Fire Dept, h 72 Silver
Vanderholt, Fred C, mchst, res 72 Silver
Vanderholt, May, bkkpr Hendel Mkt, bdr 343 Oakland
Vanderslice, Freeman, (Erma) bkkpr S Carnegie, res 377 A
Vandjish, Joe, wks Nat Mall, res 145 Willow
Vandjish, Ignantz, (Annie) wks Nat Mall, h 145 Willow
VanDyke, Lawrence, wks P I W, res 525 Erie
VanDyke, Martin, (Minnie) wks P I W, h 525 Erie
VanDyke, Wava, res 525 Erie
Vanfossan, D W, (Della) lab Savage, h 500 Fullerton
Vanhorn, Edwin, condr st car, bdr 97 S Irvine av
Vanhorn, Wm I, (Bessie) barber, h 37 S Irvine av

GENERAL INSURANCE and REAL ESTATE E. A. Turner, J. P.
Legal Papers Carefully and Promptly Executed **SHARPSVILLE, PA.**

VanPatton, Milton, (Nellie) mchst Steel Hoop, h 280 Liberty
Varga, Frank, wks N Carnegie, res 245 N Water
Varga, Joe, wks Carnegie, res 245 N Water
Varga, Mrs Mary, h 245 N Water
Varraux, August, (Ernestine) carpr, h 842 Oakland
Varro, Dan, (Eliz) lab Nat Mall, h 505 Beechwood
Vasconi, Guy J, (Caroline M) contr, h 375 Baldwin
Vasconi, Herman, [Vasconi & Sons] res 36 Hall av
Vasconi, Irene, stenog, res 36 Hall av
Vasconi, Leo, (Marie) contr, h 36 Hall av
Vasconi, Lewis, (Jennie) bricklayer, h 930 Stambaugh
Vasconi, P, (Charlotte) contr, h 161 Rex
Vasconi, Richard, res 161 Rex
VASCONI, L & SON, Contractors and dealers in brick, stone cement work, 220 Railroad
Vasconi, Walter, res 161 Rex
Vasconi, Willington, res 161 Rex
Vasic, Lada, wks Nat Mall, rms 396 Messabi
Vass, Dan, (Lena) wks Tinsplate, h 32 Budd av
Vatrolz, Dan, (Susana) emp Masury, h 91 Willow
Vaughn, Mrs Mary A, res 609 E State
Vauness, James, wks Savage, h 193 N Oakland
Veelo, Mike, (Mary) wks Savage, h W Lorain
Veitch, Anna, nurse, res 429 Alderman

People's Bank A Bank for the People
602 Broadway, Farrell

E. J. HEIDERMANN,
NO. 55 RIVER ST.
BELL PHONE 109

TINNING, PLUMBING AND GAS FITTING.
Repairing a Specialty. Auto Radiator, Fender Repairing. Hot Air Furnaces, Awning

SUCCESSOR TO H. POLONUS
94 N. Water St. Bell Phone 1064
A Specialty

- Veitch, Mrs Isabelle, res 429 Alderman
Veitch, Matthew, appr mchst S Carnegie, res 429 Alderman
Venables, Geo, fireman S Carnegie, res 9 Taylor av
Venabolt, Luther, (Elizabeth) clk, h 49 Strawbridge
Vendemua, Dominic, res 20 Syme
Vendemua, Guy, res 20 Syme
Vendemua, Joe, (Maggie) lab boss P I W, h 20 Syme
Vendemua, Tony, wks P I W, res 20 Syme
Venters, R E, (Luella) mer Cash Mkt, h 432 Logan
Veozzi, Frank, (Mary) lab, h 963 Beechwood
Verholek, Harry, (Annie) wks Carnegie, h 1068 Baldwin
Vernon, James, (Margaret) stonemason, h (old) 195 N Water
Verostak, John, (Ann) lab N Carnegie, h 269 McFarland av
Vescari, Andy, (Mary) groc & conf, h 715 S Dock
Vicozi, Frank, (Mary) shearman Tinsplate, h 963 Cedar
Victor, Jos, (Julia) lab Nat Mall, h 193 Malleable av
Vincent, ———, electr S Carnegie, rms 34 Lincoln av
Vinchwara, Dominick, lab, res 284 McFarland av
Vinkesevic, Mike, (Fannie) wks Am S & W, h 830 Ravine
Vinton, Chas A, (Jerusha) carpr, 556 S Irvine av
Virgallito, Domenico, (Rosa F) millwright, h 754 Sharpsville
Virgines, John, wks N Carnegie, rms 135 Mill
Virgines, Sam, wks Erie rd hs, rms 135 Mill
Viostick, John, painter hanger, res 21 Lincoln
Viostick, Michael, (Susie) lab N Carnegie, h 21 Lincoln
Viostick, Michael, craneman, res 21 Lincoln
Vite, Walentry, (Katie) wks Am Tinsplate, h 248 Malleable av
Vodenichar, Frank, (Agnes) lab water wks, h 112 N Water
Vogel, Henry, (Gladys) heater Steel Hoop, h 1039 E State
Voglesong, Harry A, (Lydia) lab Am S & W, h 327 N Fourth
Voglesong, Lucile, res 327 N Fourth
Voirojoi, Den, bdr 151 Willow
Volntz, Joe, (Vera) h 40 Budd av
Voohies, Edw, (Ellen) wks S Carnegie, h 139 Syme
Vucovict, Nick, (Barbara) welder P I W, h 364 Wilson av
Vukovick, Joe, (Maggie) lab S H M, h 16 Ulp
Vunko, John, (Susie) lab Savage, h 1 Emmett
Vusey, Louis, (Ella) janitor, h 218 Wiesen av

W

- Wabuski, Albert, (Emma) lab, h 421 Harrison
Wadbrook, Wm, wks P I W, rms 416 Lafayette
Wade, Arline, res 57 Sterling
Wade, Boyd, res 218 Budd av
Wade, Wesley, (Mary) lineman Bell Tele, h 61 Strawbridge

The Electric Service and Supply Co.

ELECTRIC WIRING. FIXTURES.
HOUSEHOLD DEVICES

Motors Repaired and Rebuilt.

44-46 Vine St., Sharon, Pa. Phone 1975

SHARON ALPHABETICAL DIRECTORY.

327

- Wagner, Frank G. (Bertha C) claim agt Erie frt depot, h 65 Sharpsville
Wagner, Joe, (Martha) wks Nat Mall, h 615 Watkins hill
Wagoner, Mrs Harriet, h 199 Oakland
Wahl, Aron, propr butcher shop Sharpsville, h 104 Third
Wahl, Carrie, dressmkr, rms 27-29 S Main
Waid, Arthur M, chaeffer, res 189 First
Waid, Fred E, chaeffer, res 189 First
Waid, Harriet B, Mrs, res 189 First
Wainwright, Elgin, (Luvenia) lab, h 218 Budd av
Wainwright, Frank, chaeffer, res 496 E State
Wakefield, Mrs Hattie, rms 537 Erie
Walenci, Joe, wks Steel Hoop, rms 841 Cedar
Walker, Mrs Catherine, h 325 Orchard
WALKER, CHARLES I, (Ida) physician & surgeon, 209C E State, h 296 Oakland
Walker, Emma, res 111 N Water
Walker, George G, (Myrtle B) engr coke wks, h 621 Boulevard
Walker, Jack, res 325 Orchard

JOHN S. LESLIE, INSURANCE ALL KINDS

CHESTNUT STREET, SHARON, PA.

- Walker, James, carpr S Carnegie, res 336 Cedar
Walker, Margaret, res 336 Cedar
Walker, Mabel, res 336 Cedar
Walker, Parry, carpr, res 192 Penn av
Walker, Thomas, (Maria) ret, h 111 N Water
Wall, Frank, (Emma) blksmith S Carnegie, h 432 Alderman
Wall, Myrtle, school tchr, res 432 Alderman
WALLACE, DR, ARCHIBALD B, (Genevieve) dentist, Broadway, Farrell, h 900 E State
Wallace, Elizabeth, tele opr, res 241 Fleming av
Wallace, James T, mchst Savage, res 241 Fleming av
Wallace, Mrs Kezia, (wid) ldr 804 S Irvine av
Wallace, Madge, res 103 Second
Wallace, Robert, ret, h 103 Second
Wallace, Mrs Rose, (wid) h 241 Fleming av
Wallace, Solomon, res 287 Fisk
Wallace, Mrs Mary H, res 287 Fisk
Wallbank, Elliott, (Helen) mchst S Carnegie, h 405 Prindle
Wallbank, Wm, (Matilda) mchst S Carnegie, h 399 Prindle
Wallis, Thos J, (Maude M) [Wallis & Carley] h 300 E State
WALLIS & CARLEY CO, John Carley pres, T J Wallis vice pres, J H Shaw, genl mgr, Glen Carley secy-treas, office 191 Bank

DeForest's Largest Piano and Victrola Merchants
in Western Pennsylvania. Every-
thing in Music. W. State St.

Sharon, Pa.

FRUIT-OHL CO.,

Who esale and Retail Dealers in AUTOMOBILE TIRES, OILS, HARDWARE and MILL SUPPLIES of all kinds. Wholesale Dept., Chestnut St. Retail Store, 81 E. State St.

Currie's Restaurant, Open Day and Night

33 W. STATE ST.

Bell Phone 901

328

SHARON ALPHABETICAL DIRECTORY.

- Walls, Alec, lab, rms 125 Silver
 Walls, Geo, wks transfer, rms 220 Wiesen av
 Walsh, Cornelius, (Margaret) brkmm E R R, h 81 Fisher hill
 Walsh, Dennis, (Mary) lab Boro of Sharon, h 186 River
 Walsh, Edw, (Emma) yd mstr E R R, h 76 Sterling
 Walsh, Francis M, (Margaret) elect Elec Light Co, h 433 Hull
 Walsh, Helen, res 186 River
 Walsh, Irene, res 433 Hull
 Walsh, James, formn E R R, res 397 Andrew
 Walsh, James, recorder S Carnegie, res 397 Andrew
 Walsh, John, (Maude) boiler mkr, h 489 Thomas av
 Walsh, Katherine, wks Hoffman Motor, res 433 Hull
 Walsh, Leo, wks N Y C, res 433 Hull
 Walsh, Loretta, res 433 Hull
 Walsh, Mike, lab Shenango Mach, res 186 River
 Walsh, Neil, res 76 Sterling
 Walssh, John, (Margaret) wks N Carnegie, h 331 Andrew av
 Walssh, Myron, res 331 Andrew
 Walters, Chas, (Ennice) pipefitter, h 393 Dwyer court
 Walters, Ernest M, (Carrie) lab, h 291 Elm
 Walters, James, (Fannie) wks Bell Tele, h 157 Penn av
 Walters, John E, (Myrtle) roller, h 193 Shenango
 Walters, Thomas, (Helen) welder, h 414 Ellsworth
 Waltz, John, res 350 Sterling av
 Wampler, Ralph D, (Laura) clk Am Steel, h 131 Belmont
 Wanender, Ed V, wks P I W, res 166 River
 Wango, Balint, (Mary) res 759 S Dock
 Wanson, Margaret, res 203 Trout
 Ward, Albert, (Millie) wks S Carnegie, h 759 S Dock
 Ward, Ella, res 589 Spruce
 Ward, Emma, res 589 Spruce
 Ward, Elizabeth, res 209 N Irvine
 Ward, Flora, res 589 Spruce
 Ward, James, (Annabelle) h 175 Railroad
 Ward, John, wks Boro of Sharon, res 165 Dayton
 Ward, John N, grocer 93 Spruce, h 589 do
 Ward, Mrs Mary, res 165 Dayton
 Ward, Maude, res 589 Spruce
 Ward, Minnie, res 589 Spruce
 Ward, U R, (Leona) carpr, h 72 Clark av
 Ward, Mrs William T, (wid) res 209 N Irvine
 Wardle, Solomon, (Bonnell) condr st ry, h 804 Sharpsville
 Wareham, Percy, (Nellie) wks P I W, h 489 Davis
 Wargo, George, (Helen) mehst, h 445 Frank av
 Wargo, Steve, (Mary) lab Savage, h 445 Frank av
 Waring, Pete, (Rose) lab, h (old) 62 Ohio
 Warner, Alma, clk Moore's store, res 265 Walnut

A. B. BENNETT
123 Silver St., Sharon, Pa.

SHEET METAL WORK AND
MAHONING FURNACES
Bell Phone 1376

People's Bank

A Bank for the People
602 Broadway, Farrell

SHARON ALPHABETICAL DIRECTORY.

329

Warner, Chas. (Emma) formn Tinplate, h 265 Walnut
Warner, Carl, (Emma) mech Am Sheet, h 354 Grant
Warner, D C, rms 489 Davis
Warner, John W. (Mary E) patternmkr, h 438 Russell
Warner, Mrs Margaret, (Jennie) h 334 Russell
Warner, Mary Ellen, res 291 Liberty
Warner, U J, (Clara Belle) bar mill roller, h 291 Liberty
Warner, Walter, (Lillian) carpr Am S & W, h 324 Oak
Warren, Geo I, engr Steel Hoop, res 62 Euclid av
Warren, A M, (Bertha M) asst paymstr Steel Hoop, h 41 Pine
Warren, C G, (Gretchen) h 94 Brady court
Warren, John T, mchst Mercer wks, res 265 Walnut
Warrender, Chas L, res 211 Cedar
Warrender, Ralph, (Anna) welder, h 449 N Oakland av
Warrender, Walter, (Alice) shoe repr, res 29 S Water, h 211 Cedar
Warrender, A, (Bessie) welder, h 276 S Main
Warrick, Mrs Emma, nurse, rms 103 Fourth
Warsel, Charley, res 395 Harrison

F. E. KERR CO.

Moving, Storage, Packing and Shipping. Long
Distance Moving and General Cartage. Office and
Warehouse, Pitt Street, Sharon, Pa. Bell Phone

Warsel, Steve, lab Savage, res 402 Frank av
Washburn, Roy W, (Lizzie) mgr Fruit Ohl, h 425 Oakland
Washburn, Wm, (Sarah) prof music, h 55 Forker
Washington, Henrietta, cook, rms 505 E State
Washington Hotel, 33 Railroad
Wasser, Chas, railroader Carnegie, res 204 Shenango
Wasser, Edwin R, Mercer Val, res 204 Shenango
Wasser, Thos, (Mary) tmstr, h 161 Dayton
Watkins, Elizabeth, res 333 Prospect
Watkins, John, (Ida) roller S Carnegie, h 152 Wayne av
Watkins, Thos, (Agnes) engr Carnegie, h 333 Prospect
Watkins, Wm, (Nannie) wks Am S & W, h 152 Mill
Watson, Albert, res 269 Prindle
Watson, Alma, res 269 Prindle
Watson, C A, (Susie) wks Biscuit Co, h 269 Prindle
Watson, Charles E, (Emma) lab Savage, h 330 Sharpsville
Watson, Charles C, (Catherine) wks Standard, h 875 S Irvine
Watson, Clara, res 269 Prindle
Watson, Miss Esther, nurse, res 54 Thornton
Watson, Geo, (Mabel) jitney driver, h 55 Chestnut
Watson, James, res 269 Prindle
Watson, Mont, (Margaret) h 289 Pine
Watson, _____, Alpha Theater, res 377 Spruce
Watson, Paul, res 269 Prindle

LOREN T. GANTZ

SHARON, PA.

Contractor and Builder. Lumber and Builders'
Supplies, Wholesale and Retail. Office and Yard,
234 Fisk Street. Bell Telephone Connections

E. J. HEIDERMANN, TINNING, PLUMBING AND GAS FITTING.
NO. 55 RIVER ST. BELL PHONE 109. Repairing a Specialty. Auto Radiator, Fender Repairing. Hot Air Furnaces, Awnings

A Specialty

Bell Phone 1064

94 N. Water St.

SUCCESSOR TO H. POLONUS



MOTT ROBERTSON

Wholesale Ice Cream

Give your orders to driver or by phone
Both will receive prompt attention
Cor. S. Dock St and Malleable Ave.
Both Phones No. 205

330

SHARON ALPHABETICAL DIRECTORY.

- Watson, Ray A. (Elizabeth) driver, h 299 Cedar
Watson, William L. (Sue E) plasterer, h 248 Sharpsville
Way, Howard C. (Katherine) mehst, h 278 N Fourth
Wayne, Charles, wks Tin Mill, res 236 Trout
Wayne, Henry, (Gussie) grocer, h 358 N Fourth
WAYNE RESTAURANT, 227 W State
Wayne, Russell, (Georgia) roller, h 1051 Sherman
**WAYNE, WILLIAM, (Sadie) grocer 514 Sharpsville, h 318
Baldwin**
Weand, B. lab, res 144 Budd av
Weaver, Mrs Anna C. (wid) h 364 cor Lafayette & Lorain
Weaver, Mrs Burda, res 54 Franklin
Weaver, Mrs Carme, (wid) res 364 Lafayette
Weaver, Clayton, (Maud) moulder, h 448 Lorain
**WEAVER, Edwin J, (Elizabeth A) architect, R 6 McDowell
Bank bldg, h 125 Stambaugh**
Weaver, Flossie, res 364 Lafayette
Weaver, Glenn, asst pur agt Nat Mall, res 364 cor Lafayette
& Lorain
Weaver, Mrs Kate, (wid) h 335 cor Ohio & S Irvine av
Weaver, Mrs Mayme, cook P I W, res 299 Logan
Weaver, Mitchell, res 595 Spruce
Weaver, Ora L. (Nellie) sales mgr DeForest, h 20 High
Weaver, Paul, clk S Carnegie, res 364 cor Lafayette & Lorain
Weaver, Wm F. (Tillie) printer Herald, h 249 Second
Webb, Edith, res 383 North
Webb, John H. (Elsie) wks S Carnegie, h (old) 566 E State
Webb, Thos. (Helen) cormkr Sharon Fdry, h 353 Walnut
Webb, W P. (Alice) clk, h 308 Logan
Webber, Ray, (Ethel) clk shoe store, h 787 Linden
Weber, Arthur H. (Susan) athletic direc, h 142 N Oakland
Webster, Frank J. salesman, bdr 69 Summit
Webster, Saml, wks Savage, res 491 N Oakland
Webster, Saml, (Elizabeth) insp Savage, h 491 N Oakland
Wedekind, Frank H. (Rachel) carpr, h 393 Cedar
Wedekind, Minnie, res 393 Cedar
Weeter, Kenneth, (Mabel) h 450 S Dock
Weeter, Mrs Lydia, housekpr, rms 699 E State
Weeter, W P, carpr, res 450 S Dock
Weible, Harry, (Cora) boss Hoop Mill, h 141 Hazen
Weidig, Louis J. (Martella) formn Am Fdries, h 180 Ormond
Weiner, A. (Dora) bakery, h 146 Vine
Weiner, Max, grocery 607 Sharpsville, h do
Weinstein, Abe, appr plumber, res 79 Shenango
Weinstein, Sam, shoe repr, res 19 Shenango

Lenses Ground in Our Own Shop

RANDALL & PRICE

118 W. STATE ST.



The Electric Service and Supply Co.

ELECTRIC WIRING, FIXTURES,
HOUSEHOLD DEVICES

Motors Repaired and Rebuilt.

44-46 Vine St., Sharon, Pa. Phone 1975

SHARON ALPHABETICAL DIRECTORY.

331

Weinstein, Sam, (Katie) h 23 Shenango
Weinstein, Sam S, (Sophia W) harness shop, h 79 Shenango
Weisen, Edward, (Margaret) wks Nat Mall, h 535 Columbia
Weisen, Joe, (Sarah) barber, h 101 Sharpsville
Weisen, Joseph, res 101 Sharpsville
Weitz, Anna, res 57 S Main
Weitz, Ed E, (Martha E) h 57 S Main
Weldon, Helen, res 231 Fleming av
Weldon, John, wks E R R, res 33 Fisher
Weldon, Patrick E, emp Savage, res 231 Fleming av
Weldon, Owen, res 231 Fleming av
Weldon, Patrick, (Margaret) lab, h 231 Fleming av
Weldon, Thos, (Sarah) lab Savage, h 33 Fisher
Weldon, Wm F, forgerman Carnegie, res 231 Fleming av
Weller, Francis A, (Mary E) dry cleaner, h 490 Columbia
WELLER-KROUSE CO, Inc, F A Weller pres, A W Krouse
secy & treas, dyers & cleaners, 345-55 S Main
Wellman, Barbara, res 177 S Main
Wellman, Frank, (Lydia) formn Savage, h 145 Elm

John S. Leslie, Insurance

Leslie Block, Chestnut Street
SHARON, PA.

Wellman, N M, (Ottie) mgr Wishart Hdq, h 177 S Main
WELLS FARGO EXPRESS, 223 W State
Wells, Pete, (Anna) lab P I W, h 448 Andrew
Wells, Rose, res 448 Andrew
Wells, Thos, (Marie) mechst Savage, h 416 Summit
Welsh Baptist Church, 131 Penn av
Welsh, Jack, (Florence) wks Mer Val wks, h 473 Sherman
Welsh, James, (Margaret) res 276 Shenango
Welsh, John Livingston, res 276 Shenango
Welsh, Lawrence, (Ceecilia) wks Am S & W, h 375 Andrew
Welsh, Patrick, (Rose) wks Steel Hoop, h 558 N Oakland
Welsh, Winfred, constable, res 523 A
Welsh, Wm, soldier in France, res 276 Shenango
Wengler, Albert, res Buckley av
WENGLER, FRANK, (Katharyne) jeweler, 44 E State, h
149 S Irvine av
Wensel, Harry E, (Bertha E) clk, h 208 Fourth
Wentz, Chas F, (Clara) tele opr P R R, h 112 Ormand av
WENTZ, PAUL P, (Mabel L) jeweler & engraver 91 E
State, h 686 do
Wentz, Wm F, (Clara) jeweler, h 760 Prindle
Wescott, Gaylord, (Isabel) truck driver, h 1104 E State
Wesling, Andrew F, (Franzetta) ins agt Met, h 227 Shenango

Sharon-Buick Co.

BUICK-CADILLAC-REPUBLIC TRUCKS
Complete Stock of Parts and Supplies
So. Main St., Sharon, Pa.

FRUIT-OHL CO. Wholesale and Retail Dealers in AUTOMOBILE TIRES, OILS, HARDWARE and MILL SUPPLIES of all kinds. Wholesale Dept., Chestnut St. Retail Store, S.E. State St.

THE BEST INSURANCE IN THE COUNTRY, AND A HOME INSTITUTION

Currie's Restaurant, Open Day and Night

332 W. STATE ST. Bell Phone 901

332

SHARON ALPHABETICAL DIRECTORY.

- West & S Life & Ins Co, rm 411 Hamory bldg
 Westerman-Filer Co, Pardoe Coal Co, 18 Chestnut
WESTERN UNION TELEGRAPH, Miss Maude Sederland
 mgr, 17 Shenango
 Westlake, Arthur L. (Ilah) mchst Savage, h 32 Ormond av
 Weston, Elizabeth, (wid) res 210 Ulp
 Weston, Elmer, engr Steel Hoop, res 458 Ohio
 Weston, Samuel, lab, rear W Erie
 Weston, William, (Bertha) bricklayer, h Davis
 Weston, William, 210 Ulp
 Weyant, Leslia A. (Florence) car bldr, h 521 Logan
 Whalen, Anna, student, 438 N Oakland
 Whalen, Joseph, lab, res 172 First
 Whalen, Katherine, student, res 438 N Oakland
 Whalen, Martin, insp car barn, res 438 N Oakland
 Whalen, Patrick, (Emma) auto salsmp, h 499 S Irvine av
 Whalen, Peter, car barn, res 438 N Oakland
 Whaler, Oliver, rms 70 Franklin
 Wheeler, Mrs Charlotte, res 168 Jefferson

J. B. ROUX, COAL, ICE AND FEED DRAYING

Office, Haywood St., near depot, Farrell, Pa. Union Phone 53. Bell Phone 23

- Wheeler, Fred, (Salina) lather, h 173 Washington
 Wheeler, John, (Maude) h 70 Franklin
 Wheeler, Philip, driver, res 175 Washington
 Wheeler, Randall, wks jewelery store, res 168 Jefferson
 Wheeler, Mrs, Sarah J, rms 353 Walnut
 Wheeler, Wm E. (Emma) timekpr, h 198 Ormond av
 Whenner, Joseph, (Josephine) janitor, h 137 Second
 Whilla, Mrs Margaret, h 47 Forker
 White, Ada, clk Fitzpatrick's, res 522 W State
 White, Anthony, (Cecil) in France, res 619 Wood
 White, Della, res 574 S Irvine av
 White, Edward, (Alice) salesman, h 415 Ellsworth
 White, E L, wks Mer Val R R, rms 279 Madison
 White, Eliz, res 275 Ormond av
 White, Frank, soldier, res 275 Ormond av
WHITE, DR HARRY, (Fannie) physician & Surgeon, 205
Hamory bldg, h 852 E State
 White, Hilda M, stenog Savage, res 415 Ellsworth
 White, James, wks Steel Hoop, rms 124 Franklin
 White, James C. (Jennie) carpr, h 522 W State
 White, Joe, (Agnes) wks Wire Mill, h 736 New Castle
 White, John, (Mary) lab Wire Mill, h 439 Harrison
 White, Miss Mary, clk Fashion Shop, res 238 Shenango
 White, Mary, student, res 522 W State
 White, Mary, student, res 415 Ellsworth

A. B. BENNETT
123 Silver St., Sharon, Pa.

SHEET METAL WORK AND
MAHONING FURNACES
Bell Phone 1376

LOREN T. GANTZ Contractor and Builder. Lumber and Builders' Supplies, Wholesale and Retail. Office and Yard, SHARON, PA. 234 Fisk Street. Bell Telephone Connections

SHARON ALPHABETICAL DIRECTORY.

333

White, Neva, res 522 W State
White, Nickols, res 362 Cedar
White, Ran, asst formn E R R, res 196 S Water
White, R E. (Mary) wks Carnegie,
White, Mrs Robert, (wid) res 574 S Irvine
WHITE, ROY H, wks Taxi Service, res 322 Brooklyn av
White, Sam, (Hattie) carpr, h 275 Ormond av
White, Samuel C. (Lottie) printer Tele, h 517 New Castle
WHITE SEWING MACHINE AGENCY, 25 S Water
White, Thomas, res 362 Cedar
White, Thos J. (Gertrude) propr Roberts & White, h 1138 E State
White, Thomas, (Katherine) lab P I W, h 362 Cedar
WHITE, WM B, coal dlr, [Roberts & White] h 574 S Irvine
White, Thomas, Insurance, h 46 E State
Whitehead, Mrs Betty, h 18½ Lincoln av
Whitehead, Emmett, res 320 Prindle
Whitehead, Frank, res 320 Prindle
Whitehead, Frank, (Anna) chief clk Nat Mall, h 270 Alderman

E. A. Turner, J. P. GENERAL INSURANCE and REAL ESTATE
SHARPSVILLE, PA. Legal Papers Carefully and Promptly Executed

Whitehead, Howard T, lab Tin Mill, res 536 Davis
Whitehead, James P, tin wkr, res 127 Sterling av
Whitehead, Joe, (Sarah) tin wkr, h 536 Davis
Whitehead, Mrs Mary E. (wid) h 672 S Irvine av
WHITEHEAD, WALTER, (Milda) prop Eagle Printing Co, 38 S Dock, h 320 Prindle
Whitehead, Wm, (Mary) cormkr Nat Mal, h 484 Grant
WHITLA, JAMES P, (Bella F) attorney, Hamory bldg, h 381 E State
Whitla, Selina F, res 381 E State
Whitla, Wm, student, res 381 E State
Whitling, Catherine, res 115 S Water
Whitling, Ellwood, res 115 S Water
Whitling, W H, (Della) carpr, h 115 S Water
Whitmore, Albert E, (Julia) formn Nat Mall, h 270 Prospect
Whitmore, Mrs Bessie, h 409 Madison
Whitmore, George, (Florence) lab Nat Mall, h 1 Taylor av
Whitmore, Jas E, (Caroline) asst formn Nat Mall, h 438 Alderman
Whitmore, John, chip clk Nat Mall, res 405 Spring
Whorten, Emmanuel, overseas, res 409 Messabi av
Whorten, Robt, wks Nat Mall, res 409 Messabi av
Whorten, Wm A, (Henrietta) railroader, h 409 Messabi av

People's Bank A Bank for the People
602 Broadway, Farrell

E. J. HEIDERMANN, TUNNING, PLUMBING AND GAS FITTING.
NO. 55 RIVER ST. BELL PHONE 109. Repairing a Specialty. Auto Radiator, Fender Repairing. Hot Air Furnaces, Awnings

SAVINGS TO H. POLONUS, SUCCESSOR TO W. POLONUS, 94 N. Water St. Bell Phone 1064. A Specialty

- Wiand, Andy, wks Tinplate, res 54 Flowers
Wiand, Catherine, res 54 Flowers
Wiand, Mrs Victoria, res 54 Flowers
Wiand, Louis, rms 126 Reno
Wiand, Matilda, wks Bell Tele, res 54 Flowers
Widdall, Bell, res 13 Lincoln
Widdall, Joe, boilrnr Am S & W, res 13 Lincoln
Widdall, John, (Janet) ret, h 13 Lincoln
Widmann, Mike, (Sarah) dye mkr Am S & W, h 425 George
Wiemell, Saulman, rms 105⁵ Ohio
Wiemer, Julius, (Kate) lab, h 29 Superior
Wiemer, Fred, (Hazel E) mehst, h (old) 186 Sharpsville
Wiesen, Albert, (Agnes) moulder Fdry, h 814 Delaware
Wiesen, Albert, wks N Y C, res 193 Ormand av
Wiesen, Alfred, (Lydia) clk, h 9 Strawbridge
Wiesen, Agnes, wks Erie, Farrell, res 193 Ormand av
Wiesen, Arthur, wks Carnegie, res 8 Tenth
WIESEN BAKERY & GROCERY CO, 200 E State
Wiesen, Carl M, (Isabel) mehst Savage, h 582 Meek av
Wiesen, Elizabeth, res 8 Tent h
Wiesen, Mrs Elizabeth, h 745 E State
Wiesen, Francis, res 131 N Oakland
WIESEN, FRANK C, (Frances) Wiesen Bky & Groc Co,
200 E State, h 145 N Oakland
Wiesen, Harry, wks Tele Co, res 193 Ormond av
Wiesen, Henry, (Katherine) baker, h 131 Oakland av
Wiesen, Linda, res 699 Meek av
Wiesen, Louis, moulder Fdry, res 192 Wengler av
Wiesen, M, (Elizabeth) janitor, h 8 Tenth
Wiesen, Margaret, opr Bell Tele, res 8 Tenth
Wiesen, Mary, stenog, res 21 S Irvine av
Wiesen, Nick, (Rebecca) ret, h 192 Wengler av
Wiesen, Nicholas, (Elizabeth) janitor, h 21 S Irvine av
Wiesen, Nicholas L, (Eliz) lab h 193 Ormond av
Wiesen & McCurdy, barber shop, 197 E State
Wiesen, Peter, sr, ret, res 21 $\frac{1}{2}$ Strawbridge
Wiesen, Peter, (Mary) plumber, h 33 Strawbridge
Wiesen, Rose, rms 585 E State
Wiesen, Sarah, res 197 E State
Wiggins, E J, (Mary) carpr, h 69 Hall av
Wilbur, F B, (Nora J) condr E R R, h 37 W State
Wild, Gus W, lab Buhl club, h 59 Sharpsville
Wilds, Chas, (Mary) moulder, h 404 Curtis
Wilds, Frank J, (Clara) moulder, h 591 Meek av
Wilds, Wm, moulder, res 404 Curtis
Wiles, Chas S, (Gertrude) engr P R R, h 273 N Oakland
Wiles, Charlena, student, res 273 N Oakland

THE SHARON DIRECTORY IS HEREFORE SHARON'S LEADING NEWS PAPER

The Electric Service and Supply Co.

ELECTRIC WIRING, FIXTURES,
HOUSEHOLD DEVICES

Motors Repaired and Rebuilt.

44-46 Vine St., Sharon, Pa. Phone 1975

SHARON ALPHABETICAL DIRECTORY.

335

- Wilhelm, Alma, stenog, res 55 N Myers av
Wilhelm, Elma, res 55 N Myers
Wilhelm, Mrs Elizabeth, (wid) res 33 N Myers
Wilhelm, Mathew, (Barbara) elect welder, h 55 N Myers
Wilhelm, Peter, wks Canton, O, res 33 N Myers
Wilkes, Benj, rolling mill, res 67 N Oakland
WILKES, James, (Margaret) h 67 N Oakland av
WILKES, JOHN C, attorney 122½ E State, res 67 N Oak-
land
WILKES ROLLING MILL CO, (INC) W B Foxall pres,
sheet steel, Fisk
WILKES & MacELREE, lawyers, 122½ State
Wilkes, Richmond, lab Savage
WILKES, SAMUEL, rolling mill, res 67 N Oakland av
Wilkes, Wm, rolling mill, res 67 N Oakland av
Will, Fred, (Katie) wks Nat Mall, h 306 Cottage
Will, Katie, res 306 Cottage
Willard, Mrs Blanche, rms 1181 E State
WILLARD SERVICE STATION, Trevor Thomas

John S. Leslie, Real Estate

Leslie Block, Chestnut St.
SHARON, PA.

- Willett, Miss A, milliner, res 239 S Main
Williams, Alberta, res 314 S Main
Williams, Albert, (Mary) rms 314 S Main
Williams, Alfred, res 47 Syme
Williams, Alice, student, res 124 Elm
Williams, Anthony, (Christina) florist, h 7 Brookfield av
Williams, Arnold, rms 314 S Main
Williams, Arthur, (Louise) mech Savage, h 61 Reno
Williams, A T, (Ruth) painter, h 517 New Castle
Williams, Mrs Bell, h 600 N Water
Williams, Bert, (Anna) lab, h 314 S Main
Williams, Carrie, wks McDowell Nat Bank, res 430 N Oakland
Williams, Chas H, (Gertrude A) engr E R R, h 205 Third
Williams, Mrs Claude, (Leila) auto mech, h 312 A
Williams, Clifton, (Carrie) lab, h 140 Wengler
Williams, David, (Miranda) wks Bore of Sharon, h 166 River
Williams, Miss Edith, adv lady Tele, res 475 Logan
Williams, E G, rms 531 New Castle
Williams, Elenore, nurse, res 18 High
Williams, Evan, (Sarah) lab S Carnegie, h 354 Meek av
Williams, Frank, (Edna) lab P I W, h 293 Grant
Williams, Frank, (Eliz) hlpr S Carnegie, h 809 Hedge
Williams, Fred, student, res 124 Elm

Eagle Printing Co.

Commercial Printing

EVERYTHING IN THE PRINTING LINE
PROMPT SERVICE

Bell Phone 41 38 S. DOCK STREET

FRUIT-OHL CO.

Wholesale and Retail Dealers in AUTOMOBILE TIRES, OILS, HARDWARE and MILL SUPPLIES of all kinds. Wholesale Dept., Chestnut St. Retail Store, 84 E. State St.

And Has \$1,350,000.00 Reserve

TO THE CITY

Currie's Restaurant, Open Day and Night

33 W. STATE ST.

Bell Phone 901

336

SHARON ALPHABETICAL DIRECTORY.

- Williams, Fred S. (Nillah) emp office Carnegie, h 165 Washington
- Williams, Florence, clk Savage, res 170 River
- Williams, Florence, student, res 430 N Oakland
- WILLIAMS & FLOYD, billiards, etc, W st**
- Williams, Floyd, (Anna) wks Savage, h 514 Madison
- Williams, George P. (Hazel) police Savage, h 42 Sheridan
- Williams, Geo L. (Candace) wks she store, h 299 Sterling av
- Williams, George A, prof musician, res 804 Sharpsville
- Williams, Geo L. (Candace) wks shoe store, h 299 Sterling
- Williams, Hanto, (Pearl) bricklayer, h 303 Railroad
- Williams, Harry W. (Bertha) brkmm Steel Hoop, h 843 King
- Williams, Hazel, wks McCrory's, res 37 Strawbridge
- Williams, H E, insp S Carnegie, res 114 Sterling av
- Williams, Helen, student, res 230 Nimick
- Williams, Henry, (Emily) stonemason, h 18 High
- Williams, James R, lab, res 45 Syme
- Williams, James, wks N Carnegie, res 250 River
- Williams, Miss Jennie, bdr 328 Lorain
- Williams, J B, (lab Nat Mall, bdr 826 Oakland
- Williams, Joe, in France, res 250 River
- Williams, John, (Elizabeth) Sharon auto & supply, h 200 W State
- Williams, John, wks Savage, res 18 High
- Williams, John, rms 124 Franklin
- Williams, John, (Annie) mgr Mecca pool rm W State, h 170 River
- Williams, John, (Jessie) heater Tinplate, h 205 Quinby
- Williams, Jesse, (Lizzie) wks Am She-t, h 4 Thornton
- Williams, J R, cashier S V E L Co, res 216 W State
- Williams, Mrs Kate, res 37 Strawbridge
- Williams, Maude, res 343 School
- Williams, Martin, (Anna M) clk shoe store, h 58 E State
- Williams, Martha, res 165 Washington
- Williams, Martha, res 250 River
- Williams, M L, (Anna M) [Williams Shoe Str] h 347 W State
- Williams, Mrs Margaret, houswork, res 219 Elm
- Williams, Mrs Mary, res 289 S Irvine av
- Williams, Nora, res 42 Sheridan
- Williams, Norman, (Ethel) lab Carnegie, h 211 Jefferson
- Williams, P H, (Mabel) electr P I W, h 71 S Water
- Williams, P Lamont, (Anna H) h 230 Nimick cor Logan
- WILLIAMS, P L, & SONS [G L & M L] boots and shoes, State**
- Williams, Rachel, res 804 Sharpsville
- Williams, Ralph R, (Clara) lab Carnegie, h 414 Wilson av
- Williams, Ray C, (Gay) mchst Savage, h 804 Sharpsville

A. B. BENNETT
 123 Silver St., Sharon, Pa.

SHEET METAL WORK AND MAHONING FURNACES
 Bell Phone 1376

neary named graduates can be obtained at the
 A. R. MARTIN, M. A., Principal
 trained.

People's Bank

A Bank for the People
602 Broadway, Farrell

SHARON ALPHABETICAL DIRECTORY.

337

- Williams, Robt, mchst Stewart Iron, res 263 Spruce
Williams, Stephen, (wid) bdr 598 Oakland
Williams, Virginia, student, res 353 North
Williams, Warren, (Jennie) repr garage, h 345 Sterling
Williams, W C, ins Savage, res 119 N Oakland
WILLIAMS & CO, general store, propr & mgr Mrs Martha
A McCleary, 804 Sharpville
Williams, Wm S, (Margaret) wks Nat Mall, h 430 N Oakland
Williams, Wm R, (Mary) policeman, h 124 Elm
Williams, Wm S, jr, (Edith) bricklayer, h 431 N Oakland
Williams, Wm, (Bell) moulder Shen Mach, h 600 N Water
Williamson, Fred L, (Blanche B) railroader M V R R, h 470
Dickens
Williamson, Irene, tchr, rms 44 Ormond
Willman, John, (Fannie) barber shop 4 E State, h 692 S Irvine
Willson, Herbert M, [J M Willson & Sons] h 555 E State
Willson, John, clk Willson Furniture, res 981 E State
WILLSON, J M & SONS [J R, H M & M T Willson, A M
Eccles and O W Hannah] furniture, carpets, talking ma-
chines, etc, 98 E State

F. E. KERR CO.

Moving, Storage, Packing and Snipping. Long
Distance Moving and General Cartage. Office and
Warehouse Pitt Street, Sharon, Pa. Bell Phone

- Willson, J R, (Jean) [Willson Furniture Store] h 981 E State
Willson, John R, jr [Willson Furniture Store] h 981 E State
Willson, Mary, res 981 E State
Willson, Mary interior decorating, res 555 E State
Wilson, Alfred, (Kate) mchst S Carnegie, h 306 Ellsworth
Wilson, Alfred, jr, mchst S Carnegie, res 306 Ellsworth
Wilson, Alice, music tchr, res 306 Ellsworth
Wilson, Bert, (Mayme) rougher Hoop Mill, h 444 Lafayette
Wilson, Bridget, h 396 Madison
Wilson, Chas, (Helen) driver, h 277 Elm
Wilson, Charles, res 46 Superior
Wilson, Chas T, (Elizabeth) cormkr, h 46 Superior
Wilson, C L, (Louise) wks Val Mould, h 221 Oakland
Wilson, Clarence, res 14 Taylor av
Wilson, Mrs Elizabeth, res 329 Maple av
Wilson, Edward M, mchst N Carnegie, res 329 Maple av
Wilson, Edward, (Francis) mchst S Carnegie, h 419 Ellsworth
Wilson, Ed S, (Amanda) ret, h 277 Maple av
Wilson, Erva M, res 347 Ellsworth
Wilson, Frank M, wks N Carnegie, res 147 Shenango
Wilson, Fred D, (Laura) engr, h 504 Grant
Wilson, Frederick E, mchst P I W, res 504 Grant
Wilson, Forrest, soldier, res 435 Wilson av

LOREN T. GANTZ

SHARON, PA.

Contractor and Builder. Lumber and Builders'
Supplies, Wholesale and Retail. Office and Yard,
234 Fisk Street. Bell Telephone Connections

E. J. HEIDERMANN, TINNING, PLUMBING AND GAS FITTING.
NO. 55 RIVER ST. BELL PHONE 109. Repairing a Specialty. Auto Radiator, Fender Repairing. Hot Air Furnaces, Awnings

A Specialty

BELL PHONE 1064

94 N. WATER ST.

SUCCESSOR TO H. POLONUS

**DeForest's** Salesroom, W. State St. **Ford Cars**
Service and Parts, So. Penn St.

338

SHARON ALPHABETICAL DIRECTORY.

- Wilson, Gertrude, clk, res 439 N Water
 Wilson, Geo W, (Jane) mchst Savage, h 347 Ellsworth av
 Wilson, George E, res 347 Ellsworth av
 Wilson, Glenn, (Sarah) meat cutter, h (old) 175 N Water
 Wilson, Hence, (Leola) wks Steel Hoop, h 74 Davis
 Wilson, Jacob H, (Alice) carpr, h 14 Taylor av
 Wilson, James, jr, pipefitter, res 439 N Water
 Wilson, James S, (Amanda) h 439 N Water
 Wilson, James, rms 308 S Main
 Wilson, John W, (Anna) mchst Savage, h 287 Maple av
 Wilson, John, mchst Savage, res 138 Sterling av
 Wilson, Kenneth, delivery boy, res 439 N Water
 Wilson, Lee, wks Carnegie, h 203 Baldwin
 Wilson, Leslie A, wks Steel Hoop, res 504 Grant
 Wilson, Levina, student, res 435 Wilson av
 Wilson, Lucelle, res 46 Superior
 Wilson, Patrick, (Anna) mgr Union Brewery, h 138 Sterling
 Wilson, Perry, poleman, wks Nat Mall, res 365 Brooklyn av
 Wilson, Ralph W, electr, res 504 Grant
 Wilson, Ralph, res 523 Spruce
 Wilson, Thos A, clk P I W, res 347 Ellsworth av
 Wilson, Thos, (Catherine) boiler insp, h 406 Grant
 Wilson, V L, driver Mah Val, h 214 Liberty
 Wilson, Walter K, student, res 504 Grant
 Wilson, Wm W, (Mabel) truck driver h 435 Wilson av
 Wilson, Wm C, (Alice E) wks conf store, h 147 Shenango
 Wilson, Wm H, (Mary E) engr Shen Mach, h 445 Madison
 Wimer, John, rigger N Carnegie, res 9 W Ohio
 Wimer, Mrs Lizzie, (wid) res 9 W Ohio
 Wimpelberg, Lulu, missionary Bapt Ch, res 54 Walnut
 Wineman, Chas, farm, res Superior
 Wineman, David R, (Minerva) supt Wishart's, h 949 Alcoma
 Wineman, Donald, res 949 Alcoma
 Wineman, Norma, wks Bell Tele, res Superior
 Wineman, Paul, student, res 949 Alcoma
 Winicki, Mike, (Kate) wks N Carnegie, h 385 Alexander
 Winslow, Lloyd, (Anna) puddler Girard, O, h 63 Pitt
 Winslow, David, adv mgr, res 63 Pitt
 Winston, Alex, res 183 Washington
 Winters, ———, Mrs, bdr 269 Prospect
 Wintz, Abraham, (Bessie) rag peddler, h 435 Frank av
 Wireman, Jess, wks Steel Hoop, res 34 Lucy
 Wise, Chas, (Edith) lab Tin Mill, h 27 Heinz
 Wise, Daniel W, (Blanche) lab Savage, h 279 N First
 Wise, Mike, bdr 65 Sharpsville
 Wisert, J H, (Margaret) carpr, h 96 Superior
 Wisert, Ransom, wks Tin Mill, res 96 Superior

MOTT ROBERTSON Corner 665 S. Dock Street and
 Malleable Avenue
 Ice Cream Manufacturer Both Phones No. 205

Largest Printing Plant

The Electric Service and Supply Co.

ELECTRIC WIRING, FIXTURES, HOUSEHOLD DEVICES

Motors Repaired and Rebuilt.

44-46 Vine St., Sharon, Pa. Phone 1975

SHARON ALPHABETICAL DIRECTORY.

339

- WISHART, ARCHIBALD, (Jennie M) pres A Wishart & Sons Co, h 34 A
- WISHART, A & SONS CO (INC), A Wishart pres, J R Wishart sec, C A Wishart treas, general contractors, lumber, hardware and building supplies 20-24 Silver. (See adv front cover.)
- WISHART, CHARLES A, (Julia) treas A Wishart & Sons Co, Hazen st
Wishart, Jessie, res 377 A
- WISHART, J RUSSELL, (Blanche M) sec A Wishart & Sons Co, h 387 A
- Withersty, Mrs Emma, res 255 Cedar
- Withersty, Frank, (Susan) wks S Carnegie, h 231 Ohio
- Wilbrich, Joe, (Elizabeth) lab Am S & W, h 224 Malleable
- Wohl, Aaron, res 104 Third
- WOHL, A, Meats & Provisions, 516 Sharpsville
- Wojtanovske, Peter, (Victoria) wks Nat Mall, h 762 McClure
- Wolcott, H F, (Mary) tool mkr Savage, h 353 York
- Wolf, B, (Bessie) ret, res 240 Sterling av

JOHN S. LESLIE, REAL ESTATE AND INSURANCE

CHESTNUT STREET, SHARON, PA.

- Wolf, Jos, (Josephine) yd formn P R R, h 67 Jefferson
- Wolfe, Ben, (Bessie) ret, h 240 Sterling av
- Wolfe, Herman, res 240 Sterling av
- Wolfe, Jacob, res 240 Sterling av
- Wolfe, Lillian, res 240 Sterling av
- Wolfinger, Frank, res Baldwin
- Wolfinger, John, (Ursula) lab Savage, h Baldwin
- Wolfinger, Stephen, res Baldwin
- Wolkey, Mike, (Annie) lab N Carnegie, h 14 Sheridan
- Wood, Albert J, (Eva M) drill press Savage, h 354 Hull
- Wood, Chas, taxi driver, res 354 Hull
- Wood, Chas, student, res 839 E State
- Wood, Mrs Jennie, (wid) h 839 E State
- Wood, Mary, princ Central School, res 618 Wood
- Wood, Miss Martha, home service, res 330 A
- Wood, Thos, (Minerva) ret, h 618 Wood
- Wood, W W, (Georgia) gas fitter, h 449 Orchard av
- Woodard, John, (Agnes, wks S Carnegie, h 258 Malleable av
- Woodford, Clair V, (Mary) patternmkr, h 423 Jefferson
- Woodford, Perry, (Minnie) toolmkr Savage, h 435 Frank av



Lenses Ground in Our Own Shop

RANDALL & PRICE

118 W. STATE ST.

FRUIT-OHL CO. Wholesale and Retail Dealers in AUTOMOBILE TIRES, OILS, HARDWARE and MILL SUPPLIES of all kinds. Wholesale Dept., Chestnut St. Retail Store, 54 E. State St.

Currie's Restaurant, Open Day and Night

33 W. STATE ST.

Bell Phone 901

340

SHARON ALPHABETICAL DIRECTORY.

- WOODFORD, WALTER L. (Wilhelmina) sec & treas Sharon Sav & Trust, h 533 W State
 Woodfore, O L. wks S Carnegie, res 219 Trout
 Woodman, F W. (Merle) chmst Coke wks, h 448 W State
 Woods, Chas. (Margaret) bricklayer brick dys, h 264 Shenango
 Woods, Elizabeth, housekpr, res 162 S Water
 Woods, Mary M. school tchr, h 162 S Water
 Woods, Richard, mehst Am S & W, bdr 27 Pine
 Woods, Victor, rms 156 River
 Woodschuck, Chas. (Barbara) h 2 Ulp
 Woodschuck, John, lab Hoop Mill, res 2 Ulp
 Wooster, Guy B. (Julia) mgr DeForest, h 354 Ohio
 Work, Jesse G. (Alice A) carpr Carnegie, h 217 Sharpsville
 Worthey, Charles, wks Savage, res 97 Jefferson
 Worthey, Fred A. (Grace) asst Savage, h 83 Jefferson
 Worthey, J A. (Nellie) bkkpr Savage, h 97 Jefferson
 Worthey, Lester, res 97 Jefferson
 Wortman, James M. (Jennie) ret, h 435 Meek av
 Worthman, Wm H. (Harriet) carpr, h 435 Meek av
 Wotherspoon, Catherine Y, res 181 Third

J. B. ROUX, COAL, ICE AND FEED-DRAYING

Office, Haywood St., near depot, Farrell, Pa. Union Phone 53. Bell Phone 23

- Wotherspoon, Jessie R, res 181 Third
 Wotherspoon, Thos. (Anna) blacksmth, h 181 Third
 Wray, Foster V. (Lena) supt Savage, h 233 Cedar
 Wray, Wm H. (Grace) formn Steel Hoop, h 561 N Oakland
 Wright, Arthur W. (Alice) clk Savage, h North
 Wright, F E. (Marie) oiler S Carnegie, h 518 Fullerton
 Wright, Nettie, res, 386 Grant
 Wright, Sarah, stenog, res 60 Tenth
 Wrynn, Dorothy, res 83 Fisher hill
 Wrynn, Ed. (Mary) yd mstr E R R, h 83 Fisher hill
 Wrynn, Eleanor, stenog, res 83 Fisher hill
 Wrynn, James, lab, res 148 Hickory
 Wrynn, John P. (Frances) yd condr E R R, h 561 Mechanic
 Wrynn, Raymond, clk dept store, res 83 Fisher hill
 Wyant, Dr W W. (Rachel) h 477 Oakland
 Wychick, Andy. (Katie) lab Farrell, h 405 Harrison

Y

- Yaboski, Joseph. (Stella) grocer, h Stambaugh
 Yahres, Ada J, stenog Savage, res 359 Silver
 Yahres, Frank G. (Eleanor) auto salsmn, h 527 Silver
 Yahres, John M. (Sophia) ret, h 359 Silver

A. B. BENNETT
123 Silver St., Sharon, Pa.

Sheet Metal Work and
Mahoning Furnaces
Bell Phone 1376

LOREN T. GANTZ Contractor and Builder. Lumber and Builders' Supplies, Wholesale and Retail. Office and Yard, SHARON, PA. 234 Fisk Street. Bell Telephone Connections

SHARON ALPHABETICAL DIRECTORY.

341

Yahres, Louise E, stenog, res 359 Silver
Yake, Clyde, wks motor co, rms 363 Ormond av
Yake, Mrs Francis, res 21 S Irvine av
Yake, Ralph, in France, rms 363 Ormond av
Yanas, Martha, res 730 High
Yarabenets, Pete, (Lizzie) bricklayer, h 15 W Lorain
Yarican, Jerry, (Blanche) mchst, h 76 Jefferson av
Yassem, Mike, (Anna) roller Steel Hoop, h 778 Cedar
Yatman, Robt, (Georgia) asst yd mstr P R R, h 539 S Irvine
Yeager, Bert T, (Mazie) clk dry goods str, h 204 Spruce
Yeager, C H, (Mary) [Yeager's Dry Goods] h 941 E State
YEAGER, C H & CO, dry goods, carpets & wall paper, 69 E State
Yearick, Mrs Blanche F, (wid) bdr 556 Oakland
Yee, Heng, laundry, 201 E State
Yee, Wah, Star laundry, 12 S Water
Yert, Jack, wks Tinsplate, bdr 969 Cedar
Yetman, Walter, (Anna) signalman E R R, h 77 Superior
Yewins, Catherine, nurse, rms 348 Columbia

GENERAL INSURANCE and REAL ESTATE E. A. Turner, J. P.
Legal Papers Carefully and Promptly Executed SHARPSVILLE, PA.

Yob, Geo, (Mary) wks Carnegie, h 264 Oak
Yobe, John, (Anna) lab Savage, h 268 Cave
Yobe, Mike, (Mary) wks N Carnegie, h 2 East
Yohman, Joe, (Susie) wks S Carnegie, h 373 Messabi av
Yohman, John, (Mary) fence-maker, h 28 Brookfield av
Yohman, Mike, (Annie) lab S Carnegie, h 416 Messabi
Yokes, Mrs Ella, (wid) res 137 Silver
Yolan, Wm, (Levina) wks Standard Car, h 64½ Alfred
Young, Chas E, (Edna) painter, h 291 S Irvine av
Young, Chas, (Edna) res 501 Lafayette
Young, Clifford, (Mary) wks garage, h 333 Alderman
Young, Ed, bartender Eagles club, rms 223 Penn av
Young, Elizabeth, res 362 Cottage
Young, Frank C, h 76 Second
Young, Fred C, (Hazel) blksmith Nat Mall, h 43 White av
Young, Fred, (Eva) wks Steel Hoop, h 116 Munroe
Young, Fred, (Caroline) ret, h 43 Strawbridge
Young, George B, (Sadie) mchst coks wks, h 344 Logan
Young, Jacob A, (Sarah) blksmith Tin Mill, h 88 N Myers av
Young, Jacob, driver, res 290 Mercer
Young, Jacob, (Sarah) blksmith Tin Mill, h 88 N Myers
Young, Joe, (Alice) lab Standard Car, h (old) 6 Summit
Young, John H, (Bertha M) painter, h 111 Washington
Young, John, (Anna M) shearsman, h (old) 4½ Summit

People's Bank A Bank for the People
602 Broadway, Farrell

E. J. HEIDERMAN, TINNING, PLUMBING AND GAS FITTING.
NO. 55 RIVER ST. BELL PHONE 109. Repairing a Specialty. Auto Radiator, Fender Repairing. Hot Air Furnaces, Awnings

SUCCESSOR TO H. POLONUS 94 N. Water St. Bell Phone 1064

Young, Justice H. (Sarah A) wks Savage, h 319 Spruce
Young, Mary, nurse, res (old) 4½ Summit
Young, Paul, (Mildred) driver, h 204 Orchard
Young, Mrs Pauline, (wid) h 290 Mercer
Young, Philip, (Barbara) lab Steel Hoop, h 362 Cottage
Young, Robt O. (Nancy) electr engr, h 242 Sharpsville
Young, Wellis, wks S Carnegie, res 235 Shenango
Young, Wm, wks Carnegie, res 88 N Myers
Young, Wm G, wks Carnegie, h 484 Prindle av
Young, Wm, (Bertha) lab Farrell, h 36 Strawbridge
Young, William H. (Marie) mechst Savage, h 431 North
Younkins, J, res 359 Liberty
Younkins, Lewell, res 359 Liberty
Yudd, Lena, clk, res 322 S Main
Yudd, Philip, blksmith Nat Mall, h 322 S Main
Yuhn, Christ, blksmith S Carnegie, res 86 Munroe
Yuhn, John, (Annie) cement mkr, h 86 Munroe
Yundoeh, John, (Annie) h 825 Ravine av
Yupper, Ray, wks S Carnegie, res 272 Sterling av
Yupper, Wm, (Ada) h 272 Sterling av
Yurko, John, (Barbara) wks blast furnace, h 10 W Lorain
Yurko, Mike, bdr 323 Malleable av
Yusretve, Mike, (Katherine) wks P I W, h 120 Willow
Yusto, John, (Susie) lab Am S & W, h 955 Sherman

Z

Zachar, Geo, (Mary) lab Carnegie, h 260 McFarland av
Zachar, John, (Mary) lab N Carnegie, h 61 Superior
Zachik, Joe, (Mary) wks Am S & W, h 69 Fisher hill
Zagger, Frank, (Mary) wks Tin Mill, h 999 Beechwood
Zagger, Frank, res 1284 Baldwin
Zagger, Jack, (Annie) h 969 Beechwood
Zagger, Jake, (Annie) h 969 Cedar
Zagger, Martin, (Mary) h 1284 Baldwin
Zahniser, Albert, (Mary) lab, h 169 Second
Zahniser, Donald L, (lab) P I W, rms 86 Wengler av
Zahniser, Ephram, (Alvilda) lab Nat Mall, h 304 N Fourth
Zahniser, Frank, (Mabel) formn Savage, h 180 Cedar
Zahniser, Lee, (Daisy) h 775 High
Zahniser, Mrs L M, (wid) h 304 Oakland
Zahniser, Paul H, (Elizabeth) lab coks wks, h 295 Spruce
Zahniser, Wilbur, res 304 Oakland
Zahnizer, Harrison, (Clara) lab, h 266 S Main
Zalos, Jake, (Frances) h 817 Ravine av
Zanes, James G, (Olive R) dye sinker, rms 116 Shenango
Zappa, Ben, (Anna) shoe repr, h 671 New Castle

The Electric Service and Supply Co.

ELECTRIC WIRING. FIXTURES.
HOUSEHOLD DEVICES

Motors Repaired and Rebuilt.

44-46 Vine St., Sharon, Pa. Phone 1975

SHARON ALPHABETICAL DIRECTORY.

343

Zavada, Andrew, (Annie) lab, h 344 Delaware
Zavada, Andrew, jr. (Annie) lab Carnegie, h 358 Delaware
Zavada, Mike, res 358 Delaware
Zavada, Sophie, waitress, res 358 Delaware
Zeccar, Frank, (Mary) opener Tinplate, h 999 Cedar
Zeff, Isidor, (Hattie B) [Myers & Zeff] 51 E State, h 599 S
Irvine
Zeigler, Mrs Martha, rms 434 Cedar
Zeka, John, res 520 Spring
Zelock, Nick, (Barbara) wks gas house, h 178 Ulp
Zentz, Andy, (Mary) h 1297 Baldwin
Zetner, Annie, school tchr, res 34 Walnut
Zetner, Carolina, res 34 Walnut
Zetner, Wm, druggist, res 34 Walnut
Ziggn, G, res 205 Budd av
Zigores, Theodore M, res 96 Munroe
Zimerly, Edw, (Julia) wks Carnegie, h 470 Hull
Zimmer, Frank, (Esther) draying, h 401 Hull
Zimmer, John, (Lena) contr, h 19 Strawbridge

JOHN S. LESLIE, INSURANCE ALL KINDS

CHESTNUT STREET, SHARON, PA.

Zimmer, Mrs Nick, res (old) 584 E State
Zimmer, Nick, jr, (Deborah) lab Hoop, h (old) 582 E State
Zimmerman, Edna, res 161 N Water
Zimmerman, Frank, (Mary) heater rod mill, h 264 Prospect
Zimmerman, J H, (Ellen) mill wkr, h 341 Sherman
Zimmerman, John S, (Sadie) roller, h 342 Orchard
Zimmerman, Lee, (Clara) lab Savage, h 179 Jefferson
Zimmerman, Louis, (Maud) policeman, h 161 N Water
Zimmerman, Matilda, res 341 Sherman
Zimmerman, Prosser, chemist, res 161 N Water
Zimmerman, Thelma, res 342 Orchard
Zimmerman, Wm, (Catherine) wks Stewart iron, h 3 Smith av
Zippee, Chas, (Fannie) lab Savage, h 231 Wiesen row
Zippi, John, (Mary) lab P 1 W, h 66 Fisher hill
Zocich, Charles, (Bertha) wks Carnegie, h 1050 Baldwin
Zoldan, Max, (Ruth) pop factory, h 639 Oakland
Zozing, Geo, (Katie) lab, h 235 N Water
Zrinscak, Anton, (Thresa) lab, h (old) 157 N Water
Zrenseak, Steve, (Anna) loco engr, h (old) 157 N Water
Zruiscak, Mary, res (old) 157 N Water
Zupek, Steve, (Julia) wks Nat Mall, h 337 Malleable av

DeForest's Largest Piano and Victrola Merchants
in Western Pennsylvania. Every-
thing in Music. W. State St.

Sharon, Pa.

FRUIT-OHL CO.

Who esale and Retail Dealers in AUTOMOBILE TIRES, OILS, HARDWARE and MILL
SUPPLIES of all kinds. Wholesale Dept., Chestnut St. Retail Store, 81 E. State St.

Insurance Orders

The Protected Home Circle

FEDERAL TIRES
4,000 MILES

MILLER, NORWALK
TIRES

PORTAGE TIRES
5,000 MILES

GEDGE TIRE SHOP

TIRE REPAIRING

TIRE ACCESSORIES

FREE AIR

BELL PHONE 505-R

205 South Dock Street

Sharon, Pa.

McLAUGHLIN'S COUNTRY PRODUCE MARKET

WHOLESALE AND RETAIL

14 South Water Street, Sharon, Pa.
Bell Phone 55

FRESH COUNTRY PRODUCE BUTTER AND EGGS

Three Fresh Loads in Every Week—Monday,
Wednesday and Friday

ORGANIZED 1865

Connecticut General Life Insurance Co.

HARTFORD, CONNECTICUT

LIFE, ACCIDENT AND HEALTH INSURANCE

SAM BROWN, DISTRICT AGENT

BELL PHONE 1851

17 W. STATE ST., SHARON, PA.

Sharon Borough
Classified Business Directory

Architect

Clepper, E E Co, 1st Natl Bk Bldg
Weaver, E J, McDowell Bk Bldg

Union Bakery, 318 Shenango
Wiesen Bakery and Grocery Co,
200 E State

Art Goods

DeForest, W C & Son, 143 W State
Sanford, Chas S, 121 W State

Banks

First National, 7 W State
International, 192 E State
McDowell National, State & Vine
M & N National, 123 W State
Sharon Sav & Trust Co, State &
Chestnut

Auto Tire Repairing

Gedge Tire Shop, S Dock
Hull & Franklin, 31 S Main
Krause, Geo, 505 S Dock
Porter Tire Shop, 40 Shenango
Riley, E J, 610 New Castle
Vaccaro, Jasper, 27 N Water

Baggage Transfer

Boyer, Chauncey, 124 Penn av
Brown, Fred, 91 River
Hadley, Harry, 406 Logan av
Shontz, John A, 101 Water

Auto Top Repairing

Hildebrand, J B, 205 S Dock
Auto and Carriage Upholstering
Hildebrand, J B, 201 S Dock
Sharon Auto Top & Repr, 214
Bridge

Barber Shops

Coffler, John, 65 River
Daus Bros, 123 W State
Donnelly, W, 33 Sharpsville
Dunkerly, J, 18 S Dock
Evans, A L, 156 W State
Fleck, J, 26 S Railroad
Goodrick & McCann, 19 Vine

Automobiles, Supplies and Repairs

Bidwell, C W, 429 Brooklyn av
Bridge St Garage, 224 Bridge
Davis, Ed, Boyce
DeForest, W C & Son, 143 W State
English, John W, Erie R & W State
Fitch's Garage, 169 Railroad
Godber, Chas, 436 Nimick
Graham Motor Co, 215 S Main
Hoffman, J S Motor Car Co, 118 Vine
Hulbert, John, Pitt & Dock
Leyde-Cross & Leyde, 215 S Main
Myers Motor Co, 160 W State
Nash Motor Car Co, 89 River
Sharon Buick Co, 72-90 S Main
Sharon Motor Co, cor Shen & Pitt
Shen Val Auto Co, Water
Smith-Foster Motor Car Co, 34 Vine
Williams, John, 200 W State

Batteries and Supplies

Baish & Tidwell, 215 S Main
Harris & Stopp, 61 River
Hall, W L, 113 W State
King Bros, 15 N Railroad
Kitting, John A, 79 W State
Lockett, J B, 31 Railroad
London, Thos, 36½ High
Matthews, W M, 39 Chestnut
Rippel, H F, 21 Shenango
Rodewat & Burke, 30 Shenango
Saul, F W, Leslie av
Semson, Dick, Vine
Sharon Storage Battery, 28 N
Water
Wiesen & McCurdy, 197 E State
Willman, J, 29 E State

Bakers

Chamberlin's Bakery, 15 W State
Crystal Baking Co, 290 Vine
Hayes, Charles, 386 Ohio
Hetscher, J M, 130 W State
Lloyd Bros, 30 Chestnut
Stewart, Harry T, 104 Fourth

Baths

Carlson Sulphur Bath, Hamory
bldg

Bicycles and Repairs

DeForest, W C & Son, 143 W State

LOREN T. GANTZ
SHARON, PA.

Contractor and Builder. Lumber and Builders' Supplies, Wholesale and Retail. Office and Yard, 234 Fisk Street. Bell Telephone Connections

JAMES W. HUM, SUCCESSOR TO H. POLONUS
 Tinner and Roofing
 A Specialty
 94 N. Water St. Bell Phone 1064

E. J. HEIDERMANN, TINNER, PLUMBING AND GAS FITTING.
 NO. 55 RIVER ST. BELL PHONE 109
 Repairing a Specialty. Auto Radiator, Fender Repairing. Hot Air Furnaces, Awings

MOTT ROBERTSON

Wholesale Ice Cream

Give your orders to driver or by phone
Both will receive prompt attention
Cor. S. Dock St. and Malleable Ave.
Both Phones No. 205

346

SHARON CLASSIFIED BUSINESS DIRECTORY.

Billiards and Pool

Alderman & Co, 49 E State
Dick, John, 497 S Dock
Kavenions, 25 Railroad
Rippel, H F, 21 Shenango
Williams & Floyd, 44 W State

Blast Furnace Supplies

Fruit-Ohl Co, 84 E State

Books and Stationary

Herald Book Store
Sharon Book Store, 257 W State

Boots and Shoes

(See Shoe Stores.)

Bottling Works

Herman, J C, 33 S Irvine av
Union Brewing Co, 230 Budd av

Bowling

City Bowling Alley, 26-24 S Water
Raelo, M, 84 Hickory
Robinson, R L, 22 S Water
Smith, H C, 567 S Dock

Brewers

Union Brewing Co, 230 Budd av

Building and Loan Associations
Sharon B & L Assc, 105 E State

Builders' Supplies

Cook, J & Son, 125 N Railroad
Cook, R & Son, 226 Ohio
Flower, Chas S, 149-51-53 S Dock
Flowers, F F, 490 S Dock
Fruit-Ohl & Co, 84 E State
Gantz, Loren F, 6 Fisk
Sharon Bldg Co, 73 S Irvine av
Wallis & Carley Co, 191 Bank
Wishart, A & Sons Co, 172-174 Silver

Biscuits—Wholesale

Natl Biscuit Co, 174 Silver
Sharon Biscuit Co, 167-169 S Dock

Butterine and Eggs

Garner, W H, 7 Sharpsville
Hoffman's 18 S Dock
McLaughlin's Mkt, S Water
Whalen, P W, Jr, 16 S Water

Cabinet Makers and Uphosters
Levanich, F, 33 Washington

Carpets and Oil Cloths

Bell & Co, 31 River
Bolton, M & Son, 37-41 Sharpsv'le
Johnston's Furniture Co, W State
Moore, W W Co, 32 W State
Willson, J M & Sons, 98 E State
Yeager, C H & Co, 69 E State

Carpet Cleaning Works

Gorham Carpet Clean Co, 49 Stambough

Castings

Natl Malleable Castings Co, 140 S Dock

Cement Block Mfrs.

Hall, W E & Son, 166 (old) High, O
Troutman & Christman, 159 Franklin

Cheese, Butter and Eggs

Biggin, J D & Sons Co, .. Irvine
& Ellsworth av

China

Willson, J M & Sons, 98 E State

Cigars and Tobacco

Alderman & Co, 49 E State
Rothman, P, 205 E State

Circulating Library

Sharon Book Store, 57 W State

Civil Engineers

Nicholls, G W, City Bldg

Cleaning and Pressing

Cohen, Nathan, 118 E State
Essed, J, 206 E State
Klewans, R, 25 S Water
Krieger, A, 92 Vine
Weller-Krouse Co, 349 S Main

Clothiers and Furnishers

Anderson, G M, 62 E State
Dougherty & Daus, 122 E State
Koester, L & Son, 29 W State
Lurie, Mrs E, 27 River
Lurie, Sam, 54 W State
Mehl, H J & Co, 54 E State
Myers & Zeff, 51 E State

Lenses Ground in Our Own Shop

RANDALL & PRICE

118 W. STATE ST.



AUTOMOBILE CYLINDERS DECARBONIZED.

EXPERT BATTERY RECHARGING AND REPAIRING.

61 River Street, Sharon, Pa.

Bell Phone 111



THE SHARON HERALD, The Paper of the People

JOIN THE PROTECTED HOME CIRCLE
THE BEST INSURANCE IN THE COUNTRY, AND A HOME INSTITUTION

The Electric Service and Supply Co.

ELECTRIC WIRING, FIXTURES, HOUSEHOLD DEVICES

Motors Repaired and Rebuilt.

44-46 Vine St., Sharon, Pa. Phone 1975

SHARON CLASSIFIED BUSINESS DIRECTORY.

347

People's Credit Clothing Co, 39 W State
Rosenblum, I, 124 W State
Shontz & Myers, 88 E State
Traxler, J, 87 E State

Vasconi, L, 220 N Railroad
Wallis & Carley Co, 191 Bank & S Dock
Wishart, A & Sons Co, 172-174 Silver

Coal, Coke and Ice.

Loch & Rice, 220 Ohio
Phillips, Geo D, 556 Logan av
Roberts & White, 25 S Railroad
Sharon Coal & Ice Co, R R & Pitt
Troutman & Christman, 159 Franklin
Westernman-Filer Co, 18 Chestnut
Wishart, A & Sons Co, 172-224 Silver

Contractor

Vasconi, L, 220 N Railroad

Crockery, Glass & Enameled Ware

The Beehive, 153 E State

Dairy Products—Wholesale

BIGGIN, J D & Son, 216 N Irvine

Cold Storage

Biggin, J D & Sons Co, 216 N Irvine av

Dentists

Acker, J T, Hamory bldg
Anderson, G P, 56 W State
Anson, J W, 25 W State
Ashton, C M, 145 Sterling
Brennan, C A, First Natl Bk bldg
Butler, R B, 202 Hamory bldg
Fisher, Harold, 169 E State
Heroporviev, 41 W State
King, R C, 409 Hamory bldg
Lowry, W G, 24 W State
McLaughlin, J O, 29 E State
Moore, Ed L, 90 E State
Morgan, T W, 401 Hamory bldg
Quinby, J K, 206 Hamory bldg
Stewart, F A, 87 W State

Confectioners

Byrne, B O, 210 W State
California Fruit Co, 41 State
Condos, N, 191 E State
Cozadd, W A, 69 W State
Dalo, F Co, 47 E State
Derr, F M Co, 32 N Main
Derr, J G, Mrs, 191 E State
Dwyer, B L, 231 W State
Gardner, Martin, 563 S Dock
Golash, George, 239 S Dock
Jones, Ben J, 361 New Castle
Kachulis, Geo, 169 W State
Lutus, Mike, 138 W State
Petrina, T G, 74 W State
Porecca, Guy G, New Castle & Leslie
Rothman, P, Sharpsville
Salekaris, P, 10 State
Sharpsville Candy Kitchen, 25 Sharpsville
Stowe, J W, 156 E State

Department Stores

Anspach & Mayer, 78-80 W State
Willson, J M & Son, 98 E State

Draymen

Aaron, J D, 77 Jefferson
Boyer, W C, 124 Penn av
Brown, James E, 421 Logan av
English, J W, 56 N Main
Kerr, F E Co, 157-159 Pitt
Redmond, S M, 140 Ohio

Contractors and Builders

Budd, B F & Son, 25 Silver
Cook, John & Son, 125 N Railroad
Cook, R & Son, 220 Ohio
Cron & Matheny, 433 Spruce
Cummings, G W, 224-228 S Penn av
Flowers, C S, 149-51-53 S Dock
Flowers, F F, 490 S Dock
McIntyre, Wm & Son, 78 S Irvine av
Sharon Bldg Co, 71-73 S Irvine
Troutman & Christman, Franklin
Vasconi, G J, 375 Baldwin av

Dressmakers

Bauer, T, 169 Elm
Dawson, Mrs Myrtle, 329 McClure
Darby, A, 256 Ridge
Derr, Libbie, 151 Boyce
Duncan, Misses, 289 Bull pl
Hassel, Elizabeth, 170 Second
Jamieson, M J, 483 Grant
Lyden, Bridgetta, 33 N Main
Schaffler, A, 191 Elm
Smith, Elizabeth, 471 Madison

Sharon-Buick Co.

BUICK—CADILLAC—REPUBLIC TRUCKS
Complete Stock of Parts and Supplies
So. Main St., Sharon, Pa.

FRUIT-OHL CO., Wholesale and Retail Dealers in AUTOMOBILE TIRES, OILS, HARDWARE and MILL SUPPLIES of all kinds. Wholesale Dept., Chestnut St. Retail Store, 84 E. State St.

FREDERICK KNAPP, Tinner and Roofer.
 423 S. DOCK STREET

Furnace Work a Specialty.
 Bell Phone 520

Currie's Restaurant, Open Day and Night

33 W. STATE ST.

Bell Phone 901

348

SHARON CLASSIFIED BUSINESS DIRECTORY.

Druggists

Beck, A L, 36 E State
 Carver, C G, 148 E State
 Collom & Willson, 11 S Dock
 Hyde & Snyder, 80 E State
 Lafferty, T W, 209 E State
 McKnight, W A, 26 Vine
 Reznor Drug Co, 122 W State
 Sayre, C A, 75 W State

Dry Cleaning and Pressing

Rapid Shop, 204 E State
 Sharon Tailoring Co, 21 Vine
 Weller-Krouse Co, 337-349 S Main

Dry Goods

Crook, J J, 209 Sharpsville
 Fitzpatrick, The M Co, 105-109 E State
 Lurie, George, 106 E State
 Moore, W W Co, 32 W State
 Thornton, John & Son, 94 E State
 Yeager, C H & Co, 75-77 E State

Dyeing and Cleaning

Sharon Dry Cleaning Co, 23 Vine
 Weller-Krouse Co, 344-55 S Main

Electric Light Companies

Sharpsville, 216-18 State
 Shenango Valley, 216-18 State

Electric Contr & Supplies

Electric Service & Supply Co, 44-46 Vine
 Electric Shop, 27 S Water
 Kohn, Carl C, 29 E State

Express Companies

Adams, Penna R R depot
 American Express Co, 223 W State
 Wells Fargo & Co, 223 W Water

Eye Specialist

Ingalls, Chas, 90 E State
 Williams, Dr C B, 109 E State

Feed and Grain

Hannah, R A & Co, 53 Porter
 Lurie Bros, 230 Silver
 Porter, J M, S Dock
 Shenango Val F & P Co, I Fisk

Fish

Fulton Fish Mkt, N Water
 McDaniel, H W, 16 Walnut

Five and Ten Cent Stores

McCrary, J G & Co, 59 E State
 Woolworth, F W Co, 77 State

A. B. BENNETT
 123 Silver St., Sharon, Pa.

Florists

Cominos, Thos, 70 W State
 Mathews, Hoovler & Mathews, 51 S Water
 Murchie, Jno, I Vine

Flour and Feed

Lurie Bros, 222 Silver
 Porter, J M, 80 S Dock

Flour and Feed Mills

Boyd, James C, 400 S Dock
 Sharon Flour & Feed Milling Co, 406 S Dock

Flour and Produce—Wholesale

Messina Bros, 150 Pitt
 Shenango Valley Flour & Produce Co, 233 Fisk

Foundries

American Steel Foundry, Clark av
 Shenango Machine Co, 47 N Water

Foundry and Blast Furnace Supplies

Fruit-Ohl Co, 84 E State

Freight Depot

Erie & P & L E, 50 S Dock
 New York Central, State and R R
 Penna R R, S Dock

Fruits and Produce

Hendel Bros, State
 Mitchell, John, cor Silver & Sharpsville
 Mitchell, J, 6 R R
 Piazza, A, 148 W State

Fruits and Produce Wholesale

Messina Bros, 150 Pitt

Funeral Directors

Garity, J J, 90 S Water
 Roberts, F C, 161 W State
 Sample, W D, 51 N Main
 Sharp, J S, 73 Vine

Furnaces

(See also Hardware)
 Bennett, A B, 123 Silver
 Knapp, Frederick, S Dock
 Nottingham, 22 N Water

Furniture

Bell & Co, 35 River
 Bolotin, M & Son, 37-41 Sh'psv'le

SHEET METAL WORK AND MAHONING FURNACES
 Bell Phone 1376

The most practical training and the most practically trained graduates can be obtained at the School of Modern Business
 A. R. MARTIN, M. A., Principal
 where the successful business men and women of the future are being trained.

LOREN T. GANTZ Contractor and Builder. Lumber and Builders' Supplies, Wholesale and Retail. Office and Yard, SHARON, PA. 234 Fisk Street. Bell Telephone Connections

SHARON CLASSIFIED BUSINESS DIRECTORY.

349

Goldstein, M N. 36-38 N Water
Johnston Furniture Co, W State
Sachorows Furniture Store, 282 Shenango
Willson, J M & Sons, 98 E State

Garage

East Hill Garage Co. 385 Oakland av, S
Fitch, Wm, 165 N Railroad
Hoffman, J S. Motor Car Co, 118 Vine
Layton, W M, 215 S Main
Mercer County Auto Co, 71 State
Myers Motor Co, 156 State
Sharon Machine Co, 214 Bridge
Sharon Motor Co, Shenango & Pitt
Shenango Valley Auto Co, 96 Chestnut

Gas Company

United Natural, 47 Vine

General Stores

Goodstein, A, 334 Shenango
Williams & Co, 804 Sharpsville

Grocers

Allen, T H, 621 Davis, O
Anderson, L L, 41-3 N Main
Barry, M, Mrs, 385 Madison av
Barry, William, 311 Orchard
Bee hive, 155 E State
Bender, Louis, 265 S Penn av
Berger, J W, 203 Fourth
Bidaman & Edwards, 28 Chestnut
Bidwell, A U, Mrs, 36 Heinz av
Brow, F F, Mrs, 478 S Dock
Callahan, G T, 34 Lucy
Campbell & Aspery, 608 Meek av
Central Market, 20-24 Shenango
Cherbo, D, 512 Vine
Cowan, Wm, (old) 565 State
Crook, John J, 55 Sharpsville
Cumo, Frank, 431 Vine
Davis, Wm H, 207 E State
Davis, W O, 207 E State
DeWeese, D W, 319 Logan av
Durbin, L, Mrs, 25 Lincoln av
Ferenzs, J, 19 Kettering av
Fleet, G H, 292 Madison av
Friedman, M, 293 N Railroad
Fuller, C H, 36 1/2 High, O.
Gardner, Harry, 270 Liberty
Gimble, Margaret, Mrs, 601 N Water
Gula, M, 326 Shenango
Hannon, J A, Mrs, 118 Wengler av

Harbin, Samuel, 491 A
Hovenez, Emery, 215 Budd av
Harskovitz, M, 18 Stewart av & 172 Orchard av
Hassel, W, 250 Russell av
Hendel Bros, 129 W State
James, William, 390 New Castle
Kahl Grocery Co, 1181 E State
Kahl, M, 53 Sharpsville
Keiser, Caroline S, 263 Spruce
Kocsis, G, George & S Oakland av
Kramer, M, 309 Sharpsville
Lavine, Abram, 229 N Railroad
Lloyd, M, 370 Sharpsville
Lowndes, A, 144 E State
Martin, W H, 225 Oakland av
Master, F, 67 Hickory
McKee, H C, 589 S Irvine av
McLaughlin, Mrs K, 361-365 Russell
Miller, Mrs J J, 401 Grant
Montgomery, H F & Co, 37 N Water
Morgan, Mrs M, 4 Kettering av
Moon, E, 802 Alcoma
Morris, Mrs J, 578 Mechanic
Murphy, James, 38 River
Myers, L C, 17 Lincoln av
Ontko, Mrs J, 558 New Castle Orchard, Joseph, 148 Ohio
Palumbo, S, 101 Mill
Pasquale, P, 421 Vine
Patsy, J, 493 Vine
Porter, A C, 168 W State
Quinby, W K, 126 Washington
Roberts, D L, 30 Ormond av
Robins, A S, 540 State
Robison, J R, 118 E State
Rodecker, L, 62 Vine
Rosenblum, Mrs M, 230 Vine
Sadigursky, B, 374 Shenango
Sample, W E, 74 Ormond av
Sharwartz, John, 615 Sharpsv'le
Sibley, C H, 277 Elm
Speer, Gussie, Mrs, 215 N Railroad
Spencer, Albert, 53 Ohio
Spencer, J S & Son, 85 W State
Stahl, Simon, 361 New Castle
Steiner, M, Mrs, 217 Sharpsville
Swaney, Henry, 5 Morrison
Swagger, Mrs E, 400 Hull
Thomas, F, 60 Superior
Thompson, J H, 441 Malleable av
Thompson, Jas F, 109 Sh'psville
Walker, A J, Mrs, 325 Orchard av
Ward, J N, 457 Spruce
Warner, M J, 324 Oak av
Wayne, W, 514 Sharpsville

E. J. HEIDERMANN, TINNING, PLUMBING AND GAS FITTING.
NO. 55 RIVER ST. BELL PHONE 109. Repairing a Specialty. Auto Radiator, Fender Repairing. Hot Air Furnaces, Awnings

SUCCESSOR TO H. POLONUS, 94 N. Water St. Bell Phone 1064. A Specialty

People's Bank A Bank for the People
602 Broadway, Farrell

DeForest's Largest Piano and Victrola Merchants
 in Western Pennsylvania. Every-
 thing in Music. W. State St. **Sharon, Pa.**

350 SHARON CLASSIFIED BUSINESS DIRECTORY.

Wiesen Bakery and Grocery Co,
 204 E State
 Wohl, A, 516 Sharpsville
 Yazvac, A, 316 Shenango
 Zimmerman, F, 1017 Beechwood av

Grocers—Wholesale

Armstrong Grocery Co, 215-217 W
 State
 Rosenblum, N, 133-139 Shenango
 Shenango Valley Grocery Co, cor
 R R & Fisk

Hair Dressers

Lewis, Mrs P C, 38 W State
 McGill, E, 65 W State

Hardware

Fruit-Ohl Co, 84 State
 Hannah, R A & Co, 43 W State
 Hoffman, P's Son, 15 S Dock
 Monarch Hardware Co, 53 State
 Roberts Hardware Co, 43 Vine
 Wishart, A & Sons Co, 172-224 Sil-
 ver

Harness Manufacturers

Linn, F S, 22 N Water
 Orchard, H, 35 W State
 Weinstein, S, 94 Shenango

Hay and Straw Baled

Porter, J M, 80 S Dock

Hospitals

Buhl, Christian H, 740 State

Hotels

117 W State
 Carver Hall, J H Fitzgerald, 107-
 Colonial, The, T F Farrelly, 30
 Chestnut
 Gable, The, C E Gable, 26-28 S
 Railroad
 Garland Hotel, 131 Water
 Hotel Sharon, 27-29 Railroad
 Pitt Hotel, 41-45 Railroad
 Rankin, The, Mrs N Rankin, 174
 E State
 Shenango House, T M Boyle, 149
 E State
 Washington Hotel, 33 Railroad

House Furnishers

Beehive, 153 E State
 Bell & Co, 31 River
 Bolotin, M & Son, 37-41 Sh'psville
 Goldstein, M N, 41 N Water

Johnson Furniture Co, W State
 Ross, Chas S, 27-29 S Main
 Willson, J M & Sons, 98 E State

**Household, Hardware
 Furnishings**

Fruit-Ohl Co, 84 E State

Ice

Loch & Rice, 189 Silver
 Roberts & White, 25 S Railroad
 Sharon Coal & Ice Co, 149 Pitt

Ice Cream—Wholesale

Biggin, J D & Sons Co, N Irvine
 & Ellsworth av
 Deffin, S, 363 N Oakland av
 Hayes, C, 386 Ohio
 Robertson, Mott, 1 Biwabik av

Insurance

Adams, M, (fire) 26 Vine
 American Ins Union, 41 N Main
 Ashton, C A, 15A Shenango
 Bledsoe, H B, 412 Hamory bldg
 Brown, Sam, 17 W State
 Buchholz, Ed, 107 E State
 Cohen, H M, 310 Hamory bldg
 Elliott, John, 236½ State
 Godfrey, M W, 118 E State
 Hill, D J, (broker) 33 N Railroad
 Kahl, M, (fire) 53 Sharpsville
 Kennedy, W J, (fire) 120 E State
 Leslie, J S, 28 Chestnut
 Maitland, W E, 1st Natl Bk bldg
 Metropolitan Life Ins Co, 406
 Hamory bldg
 Protected Home Circle, 36-40 E
 State
 Prudential Ins Co, 1st Nat Bk bldg
 Roberts, R W, (Equitable Life)
 43 Vine
 Shilling, C N, 126 W State
 Standard Life Ins Co of America,
 305 Hamory bldg
 Stewart, Ed, 90 E State
 Thomas & Co, 203 Hamory bldg
 Western & Southern Life Ins Co,
 411 Hamory bldg
 White, Thomas, 46 E State

Jewelers and Engravers

Cohen, L, 16 W State
 Edwards, D, 36 W State
 Fischer, G W, 21 W State
 Martins, 77 W State
 Randall, N D, 118 W State
 Wengler, F F, 44 E State
 Wentz, P P, 91 E State

PRESCRIPTIONS, PERFUMES and
TOILET ARTICLES at Hyde & Snyder's Drug Store

THE SHARON HERALD THEREFORE SHARON'S LEADING NEWSPAPER

The Electric Service and Supply Co.

ELECTRIC WIRING, FIXTURES, HOUSEHOLD DEVICES

Motors Repaired and Rebuilt.

44.46 Vine St., Sharon, Pa. Phone 1975

SHARON CLASSIFIED BUSINESS DIRECTORY.

351

Justices of the Peace

Jones, H O, 46 E State

Thompson, J H, 36 Porter

Watson, C E, 322 Brooklyn av

Weitz, Ed E, 20 N Water

Ladies' Outfitters

Anspach & Mayer, 78-80 W State

Cohen, M, Mrs & Sons, 50 E State

The Fashion Store, 114 E State

Loans

Provident Loan Co, 108 E State

Laundries

American Laundry, 99 River &
Silver

Heng, Yee, 201 E State

Wah, Yee, 12 S Water

Sanitary Wet Wash, 260 Pike

United States, 46-50-54 N Water

Cook, Jno & Son, 125 N Railroad

Cook, R & Son, 220 Ohio

Flower, C S, 149-51-53 S Dock

Flowers, F F, 490 S Dock

Sharon Bldg Co, 73 S Irvine av

Troutman & Christman, 159 Frank-
lin

Wallis & Carley Co, 191 Bank

Weaver, C C, 2 Fisher

Wishart, A & Sons Co, 172-174 Sil-
ver

Lawyers

Brockway, C E, 302 Hamory bldg

Davis, Fruit & Anderson, 56 E State

Denny, O J, 201 Hamory bldg

Dixon, G C, 120 E State

Elliott, J H, 17 W State

Gilbert, F B, 81 E State

Leffingwell, W C, First Nat Bk
bldg

Linninger, J M, 204 Hamory bldg

Linninger, Mrs M C, 204 Hamory
bldg

McLean, Owen, 107 E State

McKay, H G, 193 E State

McLaughry, J A, 301 Hamory bldg

McNeal, Ira B, 201 Hamory bldg

Neville, Roy, 18 Chestnut

Service, F A, 107 E State

Whitla, J P, 301 Hamory bldg

Whitla, Burton

Wilkes, J C, 118 E State

Lunch Room

Bowers, A F, 18 S Dock

Machine Shops

American Steel Foundries, 200
Clark av

Bidwell, C V, 429 Brooklyn av

Sharon Machine Co, 214 Bridge

Shenango Machine Co, 249 N Water

Malleable Castings

National Malleable Castings Co,
S Dock

Mantels and Tiles

Flower, C S, 159 S Dock

Wallis & Carley Co, 191 Bank

Wishart, A & Cons Co, 172-174
Silver

Leather Goods

Cohen, L, 16 W State

Martins, 77 W State

Orchard, Harry, 15 W State

Manicure

McGill, Mrs E, 65 W State

Lime, Cement and Plaster

Cook, R & Son, 220 Ohio

McIntyre, Wm & Sons, S Irvine av

Weaver, C C, 2 Fisk

Wishart, A & Sons, 172-174 Silver

Marble Works

Malsom, C W, 75-79 N Railroad

Vath, W J & Co, 504 Fullerton

Meat Markets

Alexander, L E, 33 W State

Balter, M, 195-197 Vine

Bucklin, W D, 425 N Water

Central Mkt, 20-25-34 Shenango

Ekker, Henry, 245 Shenango

Pornof, W P, 212 E State

Gault, F A, 2 Leslie av

Graner & Son, 39 Vine

Hendel Bros, 129 State

Livery Stables

Buchanan, C, 89 River

City Livery, 69-79 S Main

Donahue Bros, 27 Porter

Freed, B M, 44 S Dock

Hoagland, S E, 77 River

Sharon Livery, 191 Pitt

Smith, E B, 12 N Dock

Eagle Printing Co.

Commercial Printing

EVERYTHING IN THE PRINTING LINE

PROMPT SERVICE

Bell Phone 41

38 S. DOCK STREET

FRUIT-OHL CO.

Wholesale and Retail Dealers in AUTOMOBILE TIRES, OILS, HARDWARE and MILL SUPPLIES of all kinds. Wholesale Dept., Chestnut St. Retail Store, S E. State St.

And Has \$1,350,000.00 Reserve

FRUIT-OHL CO.

Currie's Restaurant, Open Day and Night

33 W. STATE ST.

Bell Phone 901

352

SHARON CLASSIFIED BUSINESS DIRECTORY.

Hoelzle, G E, 91 W State
 Montgomery, H F & Co, 37 N Water
 National Market, 172 E State
 Nye Meat Market, (old) 555 State
 Piazza, A, 150 W State
 Robinson, Louis, 266 Vine
 Roth, M, 649 S Dock
 Sadigursky, B, 376 Shenango
 Steinfeld, R, 591 S Irvine av
 Szigethy, Andrew, 164 Budd av
 Todut, A, 78 Willow
 Toran & Myer, 128 Budd av
 Weitz, E E, 149 W State
 Wohl, A, 516 Sharpsville
 Zolden, M, 350 Vine

Merchant Tailors

Caldron, O, 146 State
 Cavanaugh, J A, 61 W State
 Cohen, N, 120 E State
 Flocco, T, 46 E State
 Herta, J, 25 W State
 Jones, E I, 123 E State
 Kavanaugh, J A, 61 W State
 Kennedy, S A, 63 E State
 Klewans, R, 25 S Water
 Mehler, A & Son, 51 Sharpsville
 Pearlman, M, 21 Vine
 Ronga, N, 83 W State
 Scotch Woolen Mills Co, 49 State
 Sharon Tailoring Co, 21 Vine

Milk, Cream, etc

Biggin, J D & Sons Co, N Irvine av & Ellsworth

Mill and Foundry Supplies

Fruit-Ohl Co, 84 E State

Millinery

Bohm, M, 19 N Water
 Cohen, Mrs M & Sons, 50 State
 Curry, M A, 204 E State
 Fitzpatrick, M Co, 107 E State
 Foust-Phillips Millinery Co, 72 Vine
 Moore, W W Co, 32 State
 Yeager, C H & Co, 69 E State
 White Millinery Co, 94 E State

Mortgages and Securities

Citizens' Mortgage and Security Co, 193 E State

Music Goods

DeForest, W C & Son, 143 W State
 Thomas, W T, 142 E State

Music Teachers
 Bebbington, J, 338 Lorain
 Benson, E J, 286 Sherman
 Cover, S L, 729 Meek av
 Davis, R, 198 Elm
 Dillon, G C, 688 Sharpsville
 Fitch, M, 529 Lafayette
 Jeremiah, D R, 59 Oakland
 Kennedy, Floyd, 22 S Water
 Lloyd, F T, 105 Monroe
 Mason, H N, 316 Logan av
 Perkins, Mrs Minnie, 285 Spearman
 Robinson, E, 382 Lafayette
 Scholtz, E, 337 Lorain
 Snyder, I B, 367 Ohio
 Stambaugh, L, 177 S Penn
 Sweezy, E M, 470 A
 Washburn, W, 55 Forker
 Wilson, A, 306 Ellsworth av

New Dealers

Alderman & Co, 49 E State
 Derr, F M, 30 N Main
 Derr, J G, Mrs, 195 E State
 McKay, S A, 29 Chestnut
 Sharon Book Store, 57 W State
 Sharon News Agcy, 33 Chestnut

Newspapers

P H C Gazette, 34 E State
 Sharon Herald, 21-29 Chestnut
 Sharon Telegraph, 52 S Dock

Notions

Rosenblum, A M, 155 E State
 Sharon Notion House, 14-18 N Water

Nurses

Allen, M, 528 S Irvine av
 Connor, F V, 408 Hull
 Dark, Florence A, 22 S Water
 Evans, May, 222 N Oakland av
 Hannah, M, 37 N Water
 Hanrahan, Mrs M, 468 Lorain
 Hilderbrand, M, 589 New Castle
 Jones, Marie, 111 Superior
 Limber, G, 4 Taylor av
 Madden, Bessie, 479 N Water
 Nemo, Gladys, 215 Euclid
 Newberry, Clara, 647 Sharpsville
 Shontz, Elda, 512 Lafayette
 Shontz, Ezel, 512 Lafayette
 Taylor, E, 252 Wilson av
 Troutman, L, 237 Oakland av
 Veitch, Anna, 429 Alderman
 Watson, Esther, 54 Thornton
 Young, Mary, (old) 4½ Summit

A. B. BENNETT
 123 Silver St., Sharon, Pa.

**SHEET METAL WORK AND
 MAHONING FURNACES**
 Bell Phone 1376

tically trained graduates can be obtained at the)
 A. R. MARTIN, M. A., Principal
 and women of the future are being trained.

People's Bank A Bank for the People

602 Broadway, Farrell

SHARON CLASSIFIED BUSINESS DIRECTORY.

353

Oculist

Williams, C B, 115 E State

Office Supplies

Sharon Book Store, 57 W State

Opticians

Edwards, David, 36 W State

Ingalls, Chas, 90 E State

Elderson, S, 17 Vine

Randall, N D, 118 W State

Osteopaths

Marcy, N L, 160 W State

Sowers, H E, 403-4 Hamory bldg

Painter and Decorator

Davis, G I, 157 Pitt

Hall, G W, 1 Lincoln av

Galsky, A S, 561 New Castle

Paints, Oils and Glass

Hannah, R A & Co, 43 W State

Monarch Hardware Co, 53 W State

Phonographs

DeForest, W C & Son, 143 W State

Thomas, W T, 142 E State

Wilson, J M & Son Co, 98 E State

Photographers

Alvin Studio, 81 E State

Cubbison, J R, 142 W State

Heinz, H F, 105 E State

Thomson, Edw, 56 E State

Physicians and Surgeons

Armstrong, H, 15 Vine

Campbell, W E, 207-208 Hamory bldg

Elliott, J W, 303 Hamory bldg

Fisher, P P, 107 E State

Gilliland, C J, 72 Vine

Hagin, E N, 405 Hamory bldg

Heiman, S & R S, 21 Vine

Hoyt, C W, 24 S Water

Hoyt, F H, 68 N Water

Hyde, A P, 73 W State

Jones, O A, 24 Chestnut

Kennedy, G W, 313 Hamory bldg

MacKenzie, R W, 85 E State

McBride, Edith, Hamory bldg

Marshall, C C, 18 Chestnut

Massy, H E, 407 Hamory bldg

Mehler, C J, 214 Hamory bldg

Milliken, H W, 209 Hamory bldg

Mitchell, A J, 306 Hamory bldg

O'Brien, A M, 157 W State

Reed, J H, 157 W State

Simpson, Spencer P, 107 E State

Walker, Chas I, 209 E State

White, H, 205 Hamory bldg

Pianos and Organs

DeForest, W C & Son, 143 W State

Thomas Music House, 142 E State

Piano Tuner

Cover, S L, 729 Meek av

Doyle, M, 388 Logan av

Falkner, E L, 647 S Carnegie

Pictures and Framing

DeForest, W C & Son, 143 W State

Sanford, C, 121 State

Planing Mills

Cook, J & Son, 125 N Railroad

Cook, R & Son, 220 Ohio

Wallis & Carley Co, Bank and S Dock

Wishart, A & Sons Co, 172-174 Silver

Plumbers, Steam and Gas Fitters

Burns, W, 27 N Water

Caldwell Semple & Co, 137 W State

Flower, C S, 149 S Dock

James Plumbing & Heating Co, 175 State

Koch, Peter J, 142 Ormond av

McCormick, W M & Co, 30 S Dock

McNutt, Geo R, 143 E State

Mundorf & Gossler, 55 Sharpsville

Whitehead, A, 57 River

Postoffice

Sharon Post Office, Vine & Silver

Printers—Book and Job

Connor, M C, 23 W State

Eagle Printing Co, 38 S Dock

Sharon Herald, 21-27-29 Chestnut

Sharon Telegraph, 52 S Dock

Produce—Wholesale

Boyd, G W, 400 S Dock

Massina, M, Pitt & Railroad

Mitchell, P, 59 Sharpsville

Shen Val F & P Co, 1 Fisk

Pumps

McDowell, D C, 189 Silver

Railroad Companies and Depots

Erie, 170 W State

New York Central, 201 W State

LOREN T. GANTZ

SHARON, PA.

Contractor and Builder. Lumber and Builders' Supplies, Wholesale and Retail. Office and Yard, 234 Fisk Street. Bell Telephone Connections

E. J. HEIDERMAN, TINNING, PLUMBING AND GAS FITTING.
NO. 55 RIVER ST. BELL PHONE 109. Repairing a Specialty. Auto Radiator, Fender Repairing. Hot Air Furnaces, Awnings

A Specialty

BELL PHONE 1064

54 N. WATER ST.

SUCCESSOR TO H. POLONOUS

Pennsylvania, S Railroad
 Sharon & New Castle St Ry Co. Sharon Sand Co, 28 Chestnut
 216-218 W State
 Sharon & Wheatland St Ry Co.
 216-218 W State
 Valley St Ry Co. 216-218 W State
 Youngstown & Sharon St Ry Co.
 216-218 W State

Suppl Dealer
 Sharon Sand Co, 28 Chestnut

Schools

School of Modern Business, 107
 E State
 Sharon College of Commerce, 61
 E State

Real Estate

Ashton, C A, 102 S Water
 Baines, Wm T, 120 E State
 Bledsoe, H B, 412 Hamory bldg
 Cozadd, H C, 46 Wengler av
 Flower, Charles S, 149 S Dock
 Flower, F F, 490 S Dock
 Forker, H P, 123 E State
 Godfrey, W M, cor State & Sharpsville
 Garhart & Shatto, E State
 Irvine, Chas, 56 E State
 Hall & Co, 203 Hamory bulg
 Maitland, W A, First N Bk bldg
 Moore, W H & Son, Hamory bldg
 Russmore, M L, 35 W State
 Sharon Realty & Ins Co, 120 E
 State
 Shilling, C N, 126 W State
 Remhart, O F, cor State & R R
 Stewart, Ed, 90 E State

Second Hand Stores
 Cohen, Simon, 155 W State
 Sarcarrow, S, 68 Shenango & 102
 Vine

Sewer Pipe

McIntyre, Wm & Sons, S Irvine av

Sewing Machines

DeForest, W C & Son, 143 W State
 Singer Sewing Machine Co, 34
 S Dock
 Thomas, Will T, 142 E State
 White Sewing Mach Co, 28 Porter

Shine Parlor

Sabella, L, 8 W State

Shirt Manufacturers

Hull, E L, 59 W State

Shoemakers

Brownell's, E State
 Economy Shoe Co, 29 Vine
 Huether, J, 87 E State
 Reyer, J & Co, 54 W State
 Shatto, C O & Co, 110 E State
 Smith & Co, 42 E State
 Williams, P H & Sons, 58 E State

Shoe Dealers

Bruno, R, 90 Vine
 Dani, P, 567 S Dock
 Diamond, H, 1 Sharpsville
 Doulin, M F, 580 S Irvine av
 Gross, David, 356 Vine
 Miller, J H, 416 York
 Nickles, J N, 10 S Water
 Pearlman, S, 70 Sharpsville
 Renzo, G, 63 Sharpsville
 Sharon Shoe Hospital, 23 N Water
 Sharon Shoe Repr Shop, 157 E
 State
 Warrender, W, 29 S Water
 Weinstein, S, 60 Shenango

Shoe Repairer

Dani, P, 567 S Dock
 Benzo, G, 63 Sharpsville
 Sharon Shoe Repr Shop, 157 E
 State

Repair Shop
 Burnett & Peters, 215 Silver

Restaurant

Barber, J, 14 W State
 Bock, Mrs E, 134 W State
 Boyaldjis, G, 164 W State
 Currie's Restaurant, W State
 Hill, D J, 33 N Railroad
 Marathon Dairy Lunch, 50 W State
 Phillips & Dendinos, 176 E State
 Wayne, 227 W State

Roofing and Spouting

Bennett, A B, 123 Silver
 Budd, B F & Son, 25 Silver
 City Tin Shop, 143 E State
 Hoffman, J C & Bro, 66 S Dock
 Knapp, Frederick, S Dock
 Polonus, 94 N Water

Rubber Tires and Vulcanizing
 (See Auto Tire Repairing.)

Sale Stables

Hannah, R A & Co, 53 Porter

MOTT ROBERTSON
 Ice Cream Manufacturer

Corner 665 S. Dock Street and
 Malleable Avenue
 Both Phones No. 205

C. B. HARRIS & SON, EXIDE Service Station
 EXPERT BATTERY RECHARGING AND REPAIRING. AUTOMOBILE CYLINDERS DECARBONIZED.
 61 River Street, Sharon, Pa.
 Bell Phone 111



The Electric Service and Supply Co.

ELECTRIC

WIRING, FIXTURES,
HOUSEHOLD DEVICES

Motors Repaired and Rebuilt.

44-46 Vine St., Sharon, Pa. Phone 1975

SHARON CLASSIFIED BUSINESS DIRECTORY.

355

Shoe Shiner

Ghiatis, Peter, 131 State

Sign Painter

Stewart, W H, 61 River

Slatting and Tin Roofing

Hoffman, J C & Bro, 66 S Dock

Sporting Goods

Cohen, L, 16 W State

Fruit-Ohl Co, 84 E State

Martins, 77 W State

Monarch Hardware Co, 53 State

Storage- Furniture

Kerr, F E Co, 159 Pitt

Stoves and Tinware

Bell & Co, 159 Pitt

Boloin, M & Son, 37-41 Sharpsville

Hannah, R A & Co, 43 W State

Robison Furniture Co, 137 W State

Willson, J M & Sons, 98 E State

Tailor

Essed, J, 206 E State

Stany, D, 17 Shenango

Talking Machines

Willson, J M & Sons, 98 E State

Tea Companies

Grand Union, 19 S Dock

Great Atlantic & Pacific, 155 W State

Tamsui, 83 W State

Teacher Elocution

Anson, M H, 62 N Water

Telephone Companies

Central Dist Tel Co, 19-29 S Dock

Mercer Tele & Tele Co, 108 E State

Union Tele Co of Erie, 417 Hamory bldg

Telegraph Companies

Postal Telegraph-Cable Co, Shenango

Western Union Telegraph Co, 17 Shenango

Theatres

Alpha, 70 W State

Family, 18 S Railroad

Luna, 22-24 W State

Morgan Grand, 64 W State

Orpheum, 24-34-40 Shenango

Tinning and Roofing

Bennett, Alfred B, 123 Silver

Brown, F L, 91 River

City Tin Shop, 143 E State

Knapp, Frederick, 423 S Dock

Heiderman Bros, 55 River

Nottingham, 22 N Water

Hum, J W, 94 N Water

Tinware

The Beehive, 153 E State

Trunks and Leather Goods

Orchard, H, 35 W State

Trust Company

Sharon Sav & Trust Co, 66 E State

Upholsterer

Levanich, F, 33 Washington

Ludwig, W, 171 S Dock

Sanford, C, 121 W State

Variety Store

McCreary, E C, 63 W State

Veterinary Surgeons

Freed, B M, 44 S Dock

Phelan, R M, 138 Shenango

Vulcanizing

(See Auto Tire Repairing.)

Wall Paper

Fuhr, J, 9 S Dock

Moore, W W Co, 32 W State

Routman, M, 29 River

Sanford, C, 121 W State

Yeager, C H Co, 69 E State

Watch Repairing

(See Jewelers.)

Applegate, F J, 510 S Irvine av

Water Companies

Sharon Gas & Water Co, 63-5 State

Sharon Water Wks Co, 26 S Dock

Welding

Sharon Welding Co, 72 Silver

Shenango Welding Co, 199 S Dock

Well Driller

McDowel, D C, 185 Silver

FRUIT-OHL CO.

Wholesale and Retail Dealers in AUTOMOBILE TIRES, OILS, HARDWARE and MILL SUPPLIES of all kinds. Wholesale Dept., Chestnut St. Retail Store, 84 E. State St.

Lenses Ground in Our Own Shop

RANDALL & PRICE

118 W. STATE ST.



FREDERICK KNAPP, Tinner and Roofer.
423 S. DOCK STREET

Furnace Work a Specialty.
Bell Phone 520

Currie's Restaurant, Open Day and Night

33 W. STATE ST.

Bell Phone 901

MEMORANDUM

A. B. BENNETT
123 Silver St., Sharon, Pa.

**SHEET METAL WORK AND
MAHONING FURNACES**
Bell Phone 1376

The McDowell National Bank

... OF ...

SHARON, PENN'A

Capital Stock - - - - \$150,000.00

Surplus and Profits - - - - 140,000.00

OFFICERS

F. W. KOEHLER, President

H. B. McDOWELL, Vice President

S. H. HADLEY, Cashier

JOHN J. GREEN, Ass't Cashier

JOHN S. BYCROFT, Jr., Ass't Cashier

FRANK C. SHIVLEY, Ass't Cashier

SERVICE

THE long experience, complete facilities, and modern equipment of the McDowell National Bank enable us to render to business firms, organizations and individuals a class of service which meets their needs in an absolutely satisfactory manner.

We welcome both small and large accounts and make a special feature of extending to all patrons prompt, courteous and helpful attention.

DIRECTORS

F. W. Koehler

H. M. Willson

John H. Hannah

P. C. Gibbons

W. S. Palmer

H. B. McDowell

Edward Bucholz

McDowell National Bank

OF SHARON, PA.

OFFICERS

F. W. KOEHLER, Pres. H. B. McDOWELL, Vice Pres. S. H. HADLEY, Cashier
JOHN J. GREEN, Cashier JOHN S. BYCROFT, Jr., Ass't Cashier
F. C. SHIVLEY, Ass't Cashier

COMMERCIAL DEPARTMENTS

Checking accounts, Certificates of Deposits, Drafts on New York, Pittsburgh, etc.

FOREIGN AND DOMESTIC COLLECTIONS

We collect accounts in any part of the United States or Canada and collect for firms and individuals from all parts of the country.

LOANS MADE TO PROPER PERSONS OF RESPONSIBILITY

We include in this classification, people of good moral responsibility. Our aim is to conduct this department with a view to assisting the man of small means as well as the larger concerns.

CREDIT DEPARTMENT

We try to furnish customers with information of value on firms and individuals no matter where located. We also keep a file of information on all Stocks, Bonds and Investment Securities. Advice on investments freely given. Consult us before making an investment and take our advice only when it sounds good to you.

SAVINGS DEPARTMENT

All classes of Savings Accounts:

(1) Christmas Club—Regular weekly deposits paying the total with interest just before Christmas.

(2) The Thousand Dollar Club—This club runs for 208 weeks. You deposit \$1.11 or \$2.22 or \$4.44 each week and at the end of the term receive \$250.00 or \$500.00 or \$1,000. You pay in \$230.88 or \$461.76 or \$923.52 and the balance of the amount is paid to you as interest and a premium to those who complete all payments. This is one of the best savings plans ever devised.

FOREIGN DEPARTMENT

Foreign Exchange bought and sold. Remittances made to all parts of the world by mail or cable. Savings accounts received. All important languages spoken by our clerks.

Farrell Borough Directory

BOROUGH OFFICIALS.

Burgess—J. H. Moody.
Tax Collector—Andrew Bobby.
Assessors—1st, S. B. McGranahan; 2nd, Philip Bowen; 3rd, Philip Williams; 4th, Frank Fowler; 5th, S. P. Bryan.
Auditors—Frank McConnon, Geo. Wetherstein, John L. Davis.
Justices of the Peace—J. H. Moody and Daniel Zuschlag.
Constable—Chas. Franklin.
Street Commissioner—Maximo White.
City Engineer—H. W. Cole.
Fire Chief—Jos. Scowden.

BOROUGH COUNCIL.

Meets first Tuesday of each month in Council Chambers, City Hall.
President—John Krauss.
Secretary—John J. Nolan.
Treasurer—Peoples Bank.
Solicitor—Hon. Benjamin Jarrett.
Members—John Krauss, Albert Adler, John Kozar, Thos. Aubrey, Meade Long, S. P. Bryan, David Lucas, J. R. Davis, Jno. Terpack, J. A. Dickason, Steve Thomas.

POLICE DEPARTMENT.

Headquarters—City Hall.
Chief of Police—Carl McCartney.
Night Lieutenant—J. H. Boyer.
Sergeants—Geo. Duleba, Chas. Priester.

FIRE DEPARTMENT.

Headquarters—Wallis av and Haywood.
Chief—Joes Scowden.
First Assistant Chief—Francis Patt.
Second Assistant Chief—Earl McCreary.
Officers—President, J. Frank Sherwood; secretary, Frank McConnon; treasurer, Earl O. McCreary.

SCHOOL BOARD.

Meets at High School Building the first Monday of each month.
President—Nathan Adlar.

People's Bank

A Bank for the People
602 Broadway, Farrell

E. J. HEIDERMAN,
NO. 55 RIVER ST.
BELL PHONE 109
TINNING, PLUMBING AND GAS FITTING.
Repairing a Specialty. Auto Radiator, Fender Repairing. Hot Air Furnaces, Awnings

C. B. HARRIS & SON, EXIDE Service Station,
EXPERT BATTERY RECHARGING AND REPAIRING.
AUTOMOBILE CYLINDERS DECARBONIZED

61 River St., Sharon, Pa.
BELL PHONE 111

Eagle Printing Co.
Commercial Printing

EVERYTHING IN THE PRINTING LINE
PROMPT SERVICE
Bell Phone 41 38 S. DOCK STREET

358

FARRELL MISCELLANEOUS DIRECTORY.

Vice President—James Nevant.
Treasurer—Chas. Phillips.
Secretary—Leo McHugh.
Superintendent of Schools—Prof. Port Eckles.

BOARD OF HEALTH.

Meets last Wednesday of each month at City Hall.
President—Dr. W. W. Witt.
Secretary—Martin Cerevna.

Coffee and Cream Soda,
Roigs Cigars, at **Hyde & Snyder's Drug Store**

FARRELL BOROUGH STREET AND BLOCK DIRECTORY

Showing the Beginning, Ending and Intersection of All Streets and the Location Thereon of Every Building in Farrell

- ADAMS STREET, East from 611 Broadway to Spearman av.**
RIGHT AND NORTH SIDE.
Carnegie Steel Co.
309 Wong, Jim
311 Franke Co.
313 Jannigis, John
*319 Zoldan, N.
321 Vacant
S. Durr av. intersects.
No houses
LEFT AND NORTH SIDE.
South Lee av. begins.
310 Vacant
*314 Liberty Grocery.
318 Fox, John
*320 Kennedy, Lonzo
S. Durr av intersects.
408 Klein, Max
- BEECHWOOD AVENUE, North from Bond to George. (Portion of East side in Sharon.)**
LEFT AND WEST SIDE.
*504 Tncerto, Tony
*510 Charriere, Victor
*512 Marvis, Eli
*518 Gardner, Mrs. Anna
*522 Davis, J. D.
Nepcy st. intersects.
*610 Layschock, Sam
*612 Layschock, Joseph
*616 David, Michael
*618 Belick, Mike
*620 Bistritz, Vincent
*622 Bozzici, John
Isiacinco, Pete
Haywood st. intersects.
*702 Vizz, Louie
*708 Thomas, Wm. R.
*714 Wayne, Marshall
*718 Peril, D.
732 Galloway, Osborn
*734 Young, J. H.
*734¹/₂ Samuels, N. G.
*738 Chintella, Mike
*740 Shintezzia, Mrs. Lizzie
- *744 Gregam, Peter
Federal st. intersects.
800 Wilson, Frank
*804 Wonner, John
*806 Burnett, Leo
808 Walker, H. G.
*812 Lasek, M.
814 Ambrose, Samuel
816 Krinyocki, Geo
818 Phrsko, Mike
*824 Lewis, S. D.
*902 Zippay, Mike
Union st. intersects.
910 Dubai, Harry
*912 Yonek, John
*916 Bnjak, Geo.
*918 Kobogisecky, Joe
*920 Zoraska, Frank
*922 Bonchek, Geo.
*924 Nadoc, Nickoi
*928 Slezak, Martin
*936 Kowalski, Fran
*940 Banzek, M.
*942 Zenko, Andy
Idaho st. intersects.
Colored First Baptist Ch.
*1010 McNevent, Dominick
*1016 Ritziki, Chas.
*1018 Spulvich, Paul
*1024 Testi, Joe
*1028 Lukace, Geo.
*1030 Zovazia, Stanley
*1032 Fezla, John
*1034 Giona, John
1038 Goss, Frank
*1040 Stovia, Sam
1042 Weimer, J. W.
1042¹/₂ Anderson, Chas. M.
*1044 Durich, Nick
1044 Powe, Ralph
*1048 Thomas, Andy
*1050 Wornie, Mrs. Jennie
*1054 Nomic, Paul
French st. intersects.
1102 Chrobak, Joseph
*1106 Stambal, Frank
*1108 Okorn, Jerry

FRUIT-OHL CO.

Who lease and Retail Dealers in **AUTOMOBILE TIRES, OILS, HARDWARE** and **MILL SUPPLIES** of all kinds. Wholesale Dept., Chestnut St. Retail Store, 81 E. State St.

Currie's Restaurant, Open Day and Night

33 W. STATE ST.

Bell Phone 901

360

FARRELL STREET AND BLOCK DIRECTORY.

- | | |
|---|---|
| <p>1112 Band Room
 *1114 Bohr, Sam
 *1116 Gargano, N.
 *1118 Viviolo, Joe
 *1120 Cione, Joseph
 *1122 Barkos, Joe
 *1124 Palmour, Frank
 *1126 Glover, Edw.
 1126½ Robinson, Harry
 *1128 Moscho, John
 *1130 Choolitzh, Peter
 *1132 Zalac, Frank
 1134 Battietta, Geo.
 *1136 Brown, J.
 *1138 Beechez, J.
 1140 Preston, John H.
 *1142 Wash, Mrs. Sophia
 *1146 Cheza, John
 *1150 Baretta, Guy
 *1154 Ludgex, Low
 1156 Trust, R. S.</p> <p>BOND STREET, East from 500
 Broadway to Limits.
 RIGHT AND SOUTH SIDE.
 411 Pope, Sid
 *419 Hamilton, John A.
 *423 Carrie, Cyprien
 *501 Roskos, Mike
 *501 Phillip, Paul
 503 Hicks, Robt.
 <i>Spearman st. intersects.</i>
 513 Athey, Thomas G.
 515 Peterson, C. W.
 *517 Mason, Mrs. Sarah
 519 Thomas, Thomas A.
 <i>Wallis av. intersects.</i>
 No houses
 LEFT AND NORTH SIDE.
 <i>South Darr av. intersects.</i>
 410 Lompo, Tom
 <i>Spearman av. intersects.</i>
 500 Rosenbery, S.
 500 Helnsky, George
 502 Small, Louis W.
 *510 R. T. Turner
 *510 Anderson, Edress
 <i>Wallis av. intersects</i>
 612 Miller, Dan
 614 Mason, Harry
 <i>Furit av. intersects.</i>
 712 Dear, William
 714 Redfoot, Rbt.</p> <p>BROADWAY, From Southern to
 Northern Limits.
 48 Atwell, Mrs. Margaret
 49 Toth, Paul</p> | <p><i>Spearman av. begins.</i>
 *64 Cardille, J.
 *67 Gravelly, J.
 <i>Kedron st. begins.</i>
 *108 Grama, Tenese
 118 Cymeric, Theatre
 <i>Kishon st. begins.</i>
 *205 Lacy, Fred
 205 Williams, Charlie
 <i>Highland st. begins.</i>
 No houses.
 <i>Necb st. begins.</i>
 *300 Borobas, Andy
 No houses
 <i>Stevenson st begins.</i>
 402 Bonla, Nick
 404 Kotsonyhs, John
 408 Kames, Theodore
 408 Starks, Benny
 409 Comaito, Titu
 410 Italians
 <i>Bond st. begins</i>
 503 Robinson, Abbie
 503 Broadway Garage Co.
 Fstahow, Harry E.
 *506 Davidson, J. E.
 *508 Lubinsehi, Nick
 512 Bubus & Co.
 516 Broadway Groc & Meat Mkt.
 580 Bowers, Nick
 <i>Negley st. begins.</i>
 600 Polonos, P.
 600½ Menis, John
 601 Kollo, Geo.
 601½ Johnson, Chris.
 602 Peoples Bank
 602 Spathis, Charles
 603 Building
 R-201 Lewis, C. A.
 R-202 Jarrett, Ben
 R-203 Armstrong, Thos.
 R-205 Rickenbrode, Dr.
 R-209-210 Seely & Ullom
 R-215 Farrell Commercial
 Club.
 607 Vasilion, Jim
 608-9 Carnegie Land Co.
 *609 Wyant, Dr. W. W.
 <i>Adam st. begins.</i>
 614 Fitzpatrick, Jno.
 615 Farrell Post Office
 615 Wallace, Dr. A. B.
 616 McLaughlin & Kuhnley
 616 Farrell Battery Shop
 617 Matuscak, Joseph
 618 Luckey, O. C.
 619 Klein, H.
 620 Morgan Hotel</p> |
|---|---|

A. B. BENNETT
 123 Silver St., Sharon, Pa.

**SHEET METAL WORK AND
 MAHONING FURNACES**
 Bell Phone 1376

People's Bank

A Bank for the People
602 Broadway, Farrell

FARRELL STREET AND BLOCK DIRECTORY.

361

- | | |
|---|--|
| 621 Costes, Geo.
<i>Haywood st. begins.</i> | *911 Nathan, F. |
| 431 Moser, Frederick W. | *913 Skinner & Smith |
| *701 Hamilton, John A. | 915 Skinner & Smith |
| 701 Commercial Club | *917 Polangins Farrell Music Co. |
| 701 Tillom & Seeley | *919-921 Markovitz, M. |
| 701 Budd, Dr. | 921 Markovitz, M. |
| 701 Home Service Section Co. | *923 Harris, M. |
| 701 Armstrong, Thos. H. | 929 Zisovitz, Max |
| 701 Lewis, C. A. | 929 Smith, Pete |
| 701 Rickenbrode, Dr. Chas. | *937 Berkowitz, M. L. |
| 701 Jarrett, Ben | <i>Idaho st. begins.</i> |
| 702-5 Wise Clothing Store | 1000 Applebaum, Phillip |
| 703 Horton, Wm. J. | *1000 Weiner, Mrs. K. |
| 707 Public Cash Mkt Co. | 1003 Greenburg, M. |
| 707 Pizer, Arthur | 1005 Zolton, Morris |
| 709 Rickert, Sam | *1007 Nathan, I. |
| *710 Hess, Simon | *1015 Sobel, J. |
| 711 Koch, P. J. | *1017 Payne, Abe |
| 712 Lewis, C. A. | *1023 Salvion, Herman |
| 713 Antonio, Costos | 1023 Cekeiffo. |
| 713 ¹ / ₂ Antonio, Costos | *1025 Rosenberg, Morris |
| *714 O'Masta, Martin | 1027-29 Ward & Co. |
| 715 Cooper, Jas. | 1027-29 Ward, E. M. |
| 716 Book Shoe Co. | <i>Staunton st. begins.</i> |
| 717 Caruso, Albert | Mercer Co. Brewing Co. |
| 717 California Fruit Co. | *1100 Schermer, Sam |
| *724 Farrell Furniture & Supply Co. | <i>French st. begins.</i> |
| 724 American Woolen Mills Co. | <i>Florida st. begins.</i> |
| *725 Berger, B. | <i>Buhl Terrace.</i> |
| 725 ¹ / ₂ Berger, B. | 1313 Vacant |
| 731 Farrell Fashion Shop. | 1317 Pratt, Thos. V. |
| 733 Dondero, H. | 1319 Hinkin, Reese |
| 735-37 Woolworth, F. W., Co. | 1321 Huckman, Emmett |
| 735 Wasseman, J. | *1325 McBride, Mrs. Robert |
| 735 Averback, Dr. B. | 1327 Vacant |
| 735 Smith, Dr. C. M. | DARR AVENUE. North from |
| 735 ¹ / ₂ Heinz, H. F. | Stevenson to French. First East |
| Farrell Dry Goods Co. | of Lee av. |
| <i>Federal st. begins.</i> | RIGHT AND EAST SIDE. |
| 803 Shellenberger, D. A. | *401 Marovich, John |
| 807 Roumanian Bristriana Society. | *401 Cozielka, Pete |
| 807 Pargolos, Gus | *405 Moskovitz, Maris |
| 807 Stevens, Geo. | *409 Fitzpatrick, John |
| 809 Serb, Victor | 413 Pulaski, Wm. |
| 809 Abrams, Meyer | *417 Kudelka, John |
| 810 Wishart & Sons Co., A. | *423 Pazone, Mrs. Malamaty |
| 825 Gulley, S. J. | <i>Bond st. intersects.</i> |
| 828 Moskovitz, M. | *515 Cole, Mrs. L. |
| <i>Union st. begins.</i> | <i>Negley st. intersects.</i> |
| *901 Hotel Farrell | *619 Wolf, Mrs. Jennie |
| Home Savings & Loan Co. | *623 Clifford, Mrs. Mary |
| First National Bank Co. | 629 Schomberger, Harry |
| <i>Crago st</i> | *633 Ruzic, Marko |
| 901 Carrells Place | <i>Adams st. intersects.</i> |
| 901 Caldwell, O. | *635 Frank, Geo. |
| *909 Schermer, S. | Freedman, David |
| | *637 Stepanchalk, Geo. |
| | <i>Haywood st. intersects.</i> |
| | *639 Turner, W. W. |

LOREN T. GANTZ
SHARON, PA.

Contractor and Builder. Lumber and Builders' Supplies, Wholesale and Retail. Office and Yard, 234 Fisk Street. Bell Telephone Connections

E. J. HEIDERMAN, TINNING, PLUMBING AND GAS FITTING.
NO. 55 RIVER ST. BELL PHONE 109. Repairing a Specialty. Auto Radiator, Fender Repairing. Hot Air Furnaces, Awnings

A Specialty
94 N. Water St. Bell Phone 1064
SUCCESSOR TO H. POLONUS



MOTT ROBERTSON

Wholesale Ice Cream

Give your orders to driver or by phone
 Both will receive prompt attention
 Cor. S. Dock St and Malleable Ave.
 Both Phones No. 205

362

FARRELL STREET AND BLOCK DIRECTORY.

- | | |
|---|---|
| <p>*643 Tsampikos, Bill
 Scowden & Co. storage</p> <p>*711 Kraljievick, Steve
 713 Markovich, Steve</p> <p>*715 Papulich, John</p> <p>*719 Borgic, Jean
 <i>Federal st. intersects.</i></p> <p>801 Lepazi, Nick
 803 Lutzie, John
 803¹/₂ James, Thomas
 805 Polzik, Andy
 805¹/₂ Chopka, A.
 807 Liponi, Jean</p> <p>*811 Perry, Angelo</p> <p>*813 Piato, Nick
 819 Skriez, Anthon</p> <p>*821 Litgin, Mike
 <i>Union st. intersects.</i></p> <p>*907 Garzick, Geo.
 909 Ensoo & Goandra
 911 Sacof, Evan</p> <p>*913 Levine, Louis</p> <p>*917 Horvitz, S.</p> <p>*919 Hollick, Mack</p> <p>*921 Schiezi, Dan
 923 Yavonivich, Geo.</p> <p>*927 Barbush, Tom</p> <p>*933 Mylazi, John
 933 Hulbag, Joe</p> <p>*939 Bobby, John</p> <p>*941 Bromovitz, A.
 941 Freed, M.
 <i>Idaho st. intersects.</i></p> <p>*1017 Tonizka, Bloss
 1019 Garlac, Geo.
 1019¹/₂ Hill, G. B.
 1021 Opuhich, M.</p> <p>*1023 Rock, Nick
 <i>Stuanton st. intersects.</i></p> <p>1105 Balaban, Sandor</p> <p>1105¹/₂ Mikulli, Jack</p> <p>1105¹/₂ Donala, Mrs. Catherine</p> <p>1107 Sircia, Steve</p> <p>1107 Stamovich, Mike</p> <p>1107¹/₂ Bolizich, Tony</p> <p>1107¹/₂ Mazlic, Michael</p> <p>1109 Salasta, Nick</p> <p>*1109-11 Reinsel Undertaking Rms.</p> <p>1111 Lyte, Geo.</p> <p>1113 Angelizish, Paul</p> <p>1113¹/₂ Santafe, S.</p> <p>*1115 Office Nat'l Com. on Organ-
 ization</p> <p>1115 Novich, Mrs. Anna
 Hungarian Lutheran Ch.</p> | <p>LEFT AND WEST SIDE.</p> <p>*400 Lontchar.
 400 Pews, Billie
 400 McClusky, Bernard
 410 Caros, Geo.
 418 Salloum, Farris
 422 Vacant
 <i>Bond st. intersects.</i></p> <p>*502 Smith, Minerva</p> <p>*510 Edwards, Stewart</p> <p>*512 Venseglety, Joe</p> <p>*514 Ritvoi, Joe</p> <p>*518 Srba, Paul</p> <p>*522 Schell, Irene
 524 Vacant
 526 International Groc Co.
 <i>Negley st. intersects.</i></p> <p>600 Lucha, Valada
 602 Kemeny, Frank
 604 James, Samuel
 606 Lesike, Mike
 608 Markuwicz, Victor
 610 Coleman, James</p> <p>*612 Bower, Andy</p> <p>*614 Mannoel, Philip</p> <p>*616 Pragam</p> <p>*618 Booker, J. W.</p> <p>*620 Mouganie, N.
 <i>Adams st. intersects.</i></p> <p>*630 Turk, John</p> <p>*634 Closmozz, Charley
 636 Coazar, John</p> <p>*638 Tandarich, Anthony
 704 Cricks, Chas.
 706 Ogg, Irma
 <i>Hoywood st. intersects.</i>
 No houses
 <i>Federal st. intersects.</i></p> <p>800 Jackson, D. S.</p> <p>*802 Cozizic, John</p> <p>804 Yonki, Mike</p> <p>*806 Ndin, Joseph</p> <p>806 French Club</p> <p>*810 Markco, Andy</p> <p>*814 Stroyn, Mike
 814 Ross, Peter
 816 Staul, Dominic
 818 Francis, John</p> <p>*822 Girga, John
 <i>Union st. intersects</i></p> <p>904 Vichinovitz, C.</p> <p>*906 Zentz, Chas.</p> <p>*908 Nusbaum, Max</p> <p>*910 Rosenblum, S.
 912 James, William
 912¹/₂ Kemp, Archie</p> |
|---|---|

Lenses Ground in Our Own Shop

RANDALL & PRICE

115 W. STATE ST.



The Electric Service and Supply Co.

ELECTRIC WIRING, FIXTURES, HOUSEHOLD DEVICES

Motors Repaired and Rebuilt.

44-46 Vine St., Sharon, Pa. Phone 1975

FARRELL STREET AND BLOCK DIRECTORY.

363

- 918 Romanian Home
920 Malish, Mike
920 Pashich, Mike
922 Donebow, Tom
*922 $\frac{1}{2}$ Bonnett, Prosper
922 $\frac{1}{2}$ Moskley, Wallace
*924 Moriner, Henry
924 $\frac{1}{2}$ Sarachee, Amel
*926 Deal, N. C.
*928 Riposka, John
930 Toperzer, Julius
930 $\frac{1}{2}$ Topeizol, Julius
*932 Crynak, John
*934 Watkins, Dr. D. C. F.
936 Mytinger & Starbody
936 Scovia, Andy
*938 Rakoci, Mike
Idaho st. intersects.
1004 Takoch, Emory
1006 Sakove, Frank
*1010 Puskarz, John
1010 $\frac{1}{2}$ Hubate, Andy
1014 Bachorlina, Schula
*1016 Kunzic, Mike
*1020 Gladish, Mrs. Anna
*1022 Rigotts, Pete
1024 Phleo, Geo.
1026 Zinz, Geo.
Stuanton st. intersects.
*1100 Evans, David W.
*1104 Evan, Andy
1104 Nixon, James E.
*1106 Dzurichka.
1108 Yezsko, Mike
*1110 Jarvez, F.
*1112 Radesevch, Ignatz
*1114 Yokziveh, John
1114 $\frac{1}{2}$ Sharpea, Frand
*1116 Layschock, P.
*1118 Hortzi, Mike
*1118 Jozsa, Rev. Chas.
1120 Hungarian Church.
- EMERSON AVENUE. From Southern to Northern Limits.**
23 Muntell, Mrs. Roslea
123 Tonkowicz, Mrs. Constance
*127 Tuht, George
127 Zikely, Martin
*255 Hniach, Dan
*257 Present, Israel
259 Lewis, John
*375 Crago, Tony
*501 Roskos, Mike
*503 White, Joe
507 Heren, Chas.
*511 Benis, Joe
- 511 Bobby, Tony
513 Italians
515 Bisset, John H.
*515 Kelleher, Miss Agnes
*519 Maxwell, A. R.
*521 Hornyak, Andy
521 Andraska, John
*523 Joyce, Mrs. Catherine
Negley st. intersects.
*601 Reilly, John
603 Shunn, John
*605 Schuster, Andrew
*609 Maenhan, Mike
611 Brush, A. S.
613 Stevens, Joe
*617 Andrews, Mike
*619 Orben, Andy
*625 Pasher, Fred
629 Gatett, John
*629 $\frac{1}{2}$ Gatett, August
*633 Hunter, Ollie
*641 Schuster, John
*643 Turzak, Ned
Haywood st. intersects
*701 Moroco, Phil
701 Seira, Sam
*705 Such, Tony
707 Pills, Dominic
*709 Iacino, James
713 Davis, J. R.
715 Wright, Norman
717 Brush, Arthur S.
*719 Sholler, Mike
*721 Sholler, Dan
*723 Chappell, C. J.
727 Senk, Andy
*727 Wachter, Geo.
*741 Bruce, Robert
*787 Sperko, Andy
Federal st. intersects.
*803 Martini, Jos.
*807 Pittenato, Santo
807 Pittenato, Sam
*809 Gross, Peter
811 Martini, Marion
*821 Baluch, Joseph
*823 David, Michael
Union st. intersects.
*901 Maras, M.
907 Andrichok, Martin
907 Ondich, Geo.
907 Benko, Andy
909 Comett, John
909 Odnich, Andy
*911 Allen, Ed.
913 Lahad, John
*913 Mihoc, Mrs. Elizabeth

Sharon-Buick Co.

BUICK—CADILLAC—REPUBLIC TRUCKS
Complete Stock of Parts and Supplies
So. Main St., Sharon, Pa.

FRUIT-OHL CO. Wholesale and Retail Dealers in AUTOMOBILE TIRES, OILS, HARDWARE and MILL SUPPLIES of all kinds. Wholesale Dept. Co., Chestnut St. Retail Store, S. E. State St.

Currie's Restaurant, Open Day and Night

33 W. STATE ST. Bell Phone 901

364 FARRELL STREET AND BLOCK DIRECTORY.

- *915 Yodz, Stanley
- *917 LaSavage, Wm.
- *919 Botsko, Steve
- *925 Vaski, Frank
- 931 Bucci, Peter
- Piccoli, Vincent
- *931 Disilvic, Frank
- 933 Cicaroni, Mike
- *935 John, M. A.
- 937 Germini, Dominic
- 939 Grande, Joe
- 941 Grande, Mrs. A. P.
- 941 Mindicino, Frank
- *1017 Martin, Joe
- *1019 Gaglovedl, James
- *1021 Patell, John
- *1023 Young, Joe
- *1025 Lenzi, Patsy
- 1031
- *1033 Fedor, Geo.
- 1033 Kolarsky, Steve
- *1039 Chulik, Frank
- 1043 Lukas, Geo.
- 1043 Brownlee, L. H.
- 1045 Nixon, Sam. E.
- French st. intersects.*
- 1055 Fatt, Steve
- 1055 Chez, John
- 1059 Sader, Mike
- 1059 Cervenak, M. F.
- 1101 Kross, Frank
- 1101 Ratkowski, Vincent
- 1107 Digan, Jack
- *1107 Digan, Geo.
- 1109 Branca, Dominic
- *1115 Pillan, Joe
- *1117 Bruce, Wilburt
- *1121 Morris, Mrs. G. W.
- 1123 Sathanyki, Stanley
- 1129 Doddeto, Mike
- 1131 Grudnsky, John
- 1133 Besla, Frank
- *1135 Mehorde, Geo.
- 1135 Klasky, Alex
- *1139 Uskwensky, Tony
- *1145 Saunders, M.
- 1147 Flynn, Francis
- *1153 Nemeth, Zignia
- LEFT AND WEST SIDE.*
- *8 Bissel, John
- *104 Lutch, George
- *108 Will, John
- 126 Johnson, Thos.
- 128 Bischovitz,
- *370 Babus, Mike
- *376 Rot, Mike
- 376 Yeager, Mike
- *384 Ginther, Daniel
- *386 Wazys, Andy
- 388 Jara, Joseph
- *390 Reinhart, Mike
- *492 Martin, Mike
- *494 Krhovsky, Joe
- *496 Kulnis, Stanley
- 496 Stefanovicz, Mike
- *498 Biazegz, Z.
- *502 Capozzale, Lewis
- *504 Andrukovicz, John
- *508 Caruso, Mike
- 512 Barber, Pete
- 514 Eaten, M. W.
- *516 Mechna, Joseph
- *518 Metzler, Jonas
- *600 Morrocco, Frank
- Negley st. intersects.*
- 608 Cursion, John
- *610 Schmidt, Mike
- *614 Ventello, John
- *616 Luder, John
- *618 Barber, Pat
- *622 Piccott, Tony
- *628 DeRigo, A.
- 632 Vacant
- *634 Fuller, Lafayette
- 638 Randko, Andy
- 638 Suzddzian, Andrew
- *640 Pollock, George
- *646 Patton, Will
- Haywood st. intersects.*
- 704 Badaloto, Frank
- *706 Caro, Jim
- *708 Davis, Mrs.
- 708 Iacino Bros.
- *712 Ross, John
- *714 Stevens, V.
- 718 Metros, William
- 720 Velent, John
- 722 Foreigners
- *732 Spirk, Mrs. E.
- *736 Rodak, Jim
- 738 Lacak, John
- Federal st. intersects.*
- *810 Matigis, George
- 814 Germania Hall
- *818 German Hall
- 820 Sholaka, John
- *822 Kloss, Thomas, jr.
- 822 Kloss, Thomas, sr.
- Union st. intersects.*
- 918 Michko, Mike
- 920 Marenchan, Mike
- 920 Truly, Mrs.
- *922 Meyers, Mrs. John
- 924 Boggan, Mike
- *926 Baram, Geo.
- 928 Rendo, Joe

A. B. BENNETT SHEET METAL WORK AND MAHONING FURNACES
123 Silver St., Sharon, Pa. Bell Phone 1376

Highly trained graduates can be obtained at the
A. R. MARTIN, M. A., Principal
and women of the future are being trained.

- *930 Bonial, Steve
- *930 Rabbitin, George
- *944 Tustkin, Frank
- *944 Peliden, Frank
Idaho st. intersects.
- 1002 Ferraro, Sam
- *1004 Russo, Pete
- *1006 Levero, Angelo
- *1016 Falta, John
- *1018 Hnido, Andrew
- 1020 Gibson, Leonard
- 1020 Slitt, Sam
- *1022 Mustia, Andy
- *1024 Lagico, Lewis
- *1034 Zagica, Steve G.
- *1036 Demidlene, Devirie
- 1036 Nichlos, Albert
- *1036 Dankofd, Sam
- *1040 Strenchausky, Vincent
- *1042 Kustrom, Sam S.
- *1044 Supel, E.
- 1044 Pasqueral, Vincent
- *1046 Brysh, John
- *1050 Godek, Joseph
- *1052 Haynes, Leonard
- 1054 Alliston, Lewis
- *1058 Duriska, Andy
- 1058 Evans, Geo.
French st. intersects.
- *1106 Ciprine, Don
- *1108 Voia, Joe
- *1110 Evans, Andy
- 1112 Finen, Angel
- 1114 Stunter, Frank
- *1116 Closte, John
- *1118 Gunesch, M.
- 1122 Dellosso, Dom.
- *1122 Prezioso, Mike
- *1124 Balican, Pete
- *1126 Chune, Steve
- *1132 Gargano, Anola
- *1136 Billioni, Pete
- *1142 C'lingan, J. M.
- 1144 Vacant
- *1154 Cippini, John C.
- 1156 Vacant
outside city limits.
Borough inc.
- * Prsaus, Sam
- * Hunter, Mrs. C. W.
- * Cox, Richard
- * Adams, Earl R.
- * Glover, John T.
Hess Christian
- * Buhlcal, Martin
- * Hoffman, George
- * McJenkin, W. H.
- * Meredith, David
Long, David

- * Lloyd, W. R.
- * McJenkin, Sam
- * Llewellyn, Richard
- * Anderson, Marion
- Fallett, T. W.
- * Hutchinson, Fred

FEDERAL STREET. East from 800 Broadway to Limits.

- 302 Nickolas, Steve
- 304 Perivic, Jacob
- 306 Bakach, Mike
- 308 Filipovich, Mike
- 312 Lozich, Mike
- *316 Botchir, John
- 316 Conieneze, M. J.
- 746 Palmer, C. H.
- 746 Yakheme, Mike
- 746 Cherne, Jim
- *800 Samsone, John
- 800 Debonia, Sam
- 800 Bordona, Nick
- *1006 Martin, James
- 1012 Breir, Chas.
- *1016 Sabol, Mitro
- *1016 Polvich, Paul
- *1018 Keches, John
- 1020 Stewart, Andrew
- *1020 Pearce, Henry
- *1102 Herakal, Mike
- *1104 Miller, Floyd
- *1104 Miller, Isam
- *1114 Wanchock, John
- 1114 Letchup, John
- 311 Hoader, Nick
- *321 Fabert, Mrs. Maggie
- 401 Marinovch, John
- 401 Dobrinea, Nick
- *743 Torati, Paul
- *1001 Temparo, Felix
- *1005 Dancio, Tom
- 1009 Munco, Emil
- 1011 Benia, Mike
- *1013 Welalia, Mike
- *1015 Gotch, Nick
- 1017 Vavre, K, Nick
- *1021 Fowler, John F.
- 1023 Ebeling, Charles
- *1101 Davis, John
- 1101 Capeto, John
- *1107 Postic, Sam
- 1109 McMullen, C. C.
- *1113 Hill, Grant
- *1115 Gandrie, Gaetono.
- *1117 Gundi, John
- *1119 Kotz, Tom

FARRELL TERRACE.
418 Hayes, H. B.

E. J. HEIDERMAN, TINNING, PLUMBING AND GAS FITTING.
 NO. 55 RIVER ST. BELL PHONE 109. Repairing a Specialty. Auto Radiator, Fender Repairing. Hot Air Furnaces, Awnings

People's Bank

A Bank for the People
602 Broadway, Farrell

SUCCESSOR TO H. POLONUS 94 N. Water St. Bell Phone 1064 A Specialty

C. B. HARRIS & SON, EXIDE Service Station,
 Expert Battery Recharging and Repairing. Automobile Cylinders Decarbonized.

61 River St., Sharon, Pa.
 BELL PHONE 111

DeForest's Largest Piano and Victrola Merchants in Western Pennsylvania. Everything in Music. W. State St. **Sharon, Pa.**

366 FARRELL STREET AND BLOCK DIRECTORY.

- 1300 Vacant
- 1304 Vacant
- 1308 Woolridge, E. R.
- 1310 Vacant
- 1314 Vacant
- 1316 Sinclair, Charles
- 1320 Gregory, Earl
- 1322 Mattson, Eric
- 1416 Peck, P. F.

- 311 Washington, Frank
- 311 Rheurich, Cobin
- *313 Heimberger, Frank
- *315 Mondrich, Mike
- *317 Emrich, John
- 319 Foreigners
- 323½ Boreski, Stanley
- 323 Kanuskie, Mrs. Annie
- 325 Foreign

FLORIDA STREET, East from FRENCH STREET, East from Broadway, opp. Sharon Boiler Works to Spearman av.

- RIGHT AND SOUTH SIDE.
- 110 Foreigners
- 116 Gragrech, Frank
- 116 Dovutoch, Joe
- *116 Petras, Mike
- *120 Foreigners
- 122 Winer, Nick
- 122 Mentor, Charlie
- 122 Viver, Nick
- *124 Bobo, John
- *126 Despet, John
- 128 Foreigners
- 130 Mehordin, Steve
- 132½ Schneiss, Lawrence
- 132½ Gergler Grocery
- 132 Gergler, Jacob
- 160 Gradrche, Frank
- 160 Dovintch, Joe
- *160 Petros, Mike
- *200 Fukat, Sam
- *202 Lucie, Steve
- *204 Mahanich, Pete
- *206 Jackson, Wm. M.
- *210 Ludnic, Thos.
- 210 Zelgak, Demetro
- *212 Dankanyon, Mike
- 214-14½ Foreigners
- *218 Wanceek, John
- 232 Rheurich
- *304 Miller, Steve
- 304 Miller, Vincerece
- 308 Knable, Tony
- *308 Kirolos, Jake
- LEFT AND NORTH SIDE.
- 111 Foreigners
- 113 Savich, Mike
- 115 Foreigners
- *117 Kotch, John
- 203 Foreigners
- 207 Ondich, Andrew
- *209 Bara, Geo.
- *213 Foreigners
- *215 Monkus, Mike
- *217 Rostos, Mike
- *221 Yandrich, Steve
- *309 Chervinko, Joseph

- 1200 Broadway to Limits. RIGHT AND SOUTH SIDE.
- 201 Rogdanovich Barber Shop *Greenfield av. ends.*
- *217 Klingel, A. M.
- *303 Klengel Barber Shop Goyceta, Geo. *N. Lee av. ends.*
- 305 Lepar, Katie
- *311 Hungarian Church *N. Darr av. ends.*
- 401 Madapeat, Joe
- *401½ Codlesky, Steve
- *403 Goga, Mrs. Mary
- *411 Gargar, Nick
- 413 Koabis, Joe
- 415 Ruby, Patsy
- *419 Bedick, Geo. *Spearman av. intersects.*
- Lincoln Building School
- 509 Penosh, John
- Hamelewski, Joe *Wallis av. intersects.*
- Public School
- 615 VanHorn, Frank
- 617 Lewis, Wm. T.
- 619 Ice, Ed.
- 621 Gottschalk, John *Fruit av. intersects.*
- 701 Slavish
- 703 Lucas, Emlyn
- 703 Bandzek, Andy
- 703 Zyray, John
- 705 Smith, Geo. H.
- 707 Daurell, E. H.
- Ackerman's Meat Market.
- Saborsky, Mrs. E.
- 1119 Anton, Mike
- LEFT AND NORTH SIDE.
- 108 Dracnen, Dan
- 108 Kulish, Jake
- 108½ Baltus, Andy
- *112 Mirkovich, Nick
- 112 Ostrellich, Frank
- *112 Ninke, Peter
- 116 Foreigners.
- 116½ Dolosky, Paul
- 116½ Schrinch, Nick

PRESCRIPTIONS, PERFUMES and TOILET ARTICLES at **Hyde & Snyder's Drug Store**

HEREFORE SHARON'S LEADING NEWSPAPER

The Electric Service and Supply Co.

ELECTRIC WIRING, FIXTURES,
HOUSEHOLD DEVICES

Motors Repaired and Rebuilt.

44-46 Vine St., Sharon, Pa. Phone 1975

FARRELL STREET AND BLOCK DIRECTORY.

367

- *118 Doruia, Frank
- 120 Anton, Ben
- 122 Horzich, Joseph
- 122 Hovzich, Bros.
- 122 Horzich, Gregory
- 200 Bogvakovich, D.
- 202 Pendely, Para
- *202½ Mihailovich, Peter
- 204 Dolotch, Steve
- *204 Schavous, John
- *206 Hiskovitz, Mike
- *208 Foreigners
- *210 Leontire, Mike
- 210 Ondice, Marek
- *216 Panza, Mike
- 300 Geresznair, Philip
- 302 Sredola, Jacob
- 302 Farrell Baking Co.
- *304 Greenberger, Sam
- Greenberger, Meizlik
Louisiana av. begins.
- 308 Mihilowokis, John
- 308 Prill, Carl
- 312 Klapach, John
Darr av. intersects.
- *402 Rovich, Ed.
- *406 Lazoo, Mike
- *410 Pabolo, Mike
- *412 Korpa, Michael
- *416 Rosich, Evan
- *418 Ambrose Conf.
- *418 Ambrose, Andy
Spearman av. intersects.
- 502 Godich, Paul
- 502 Sapaner, John
- 502 Stankovich, Joe
- *502 Ramian, Orisk
- 560-08 Foreigners
- 510 Elias, Steve
- 512 Simon, Peter
- 514 Namie, Tom
- 516 Trouble, Namen
- 516½ Canter, John
- 518 Carolinch, Paul
- Sage, Geo.
Wallis av. intersects.
- *612 Kunce, Geo.
- 612 Sulanco, Mike
- *614 Armour, Wm. D.
- 616 Williams, Benjamin J.
- 618 Morris, Geo.
- 620 Bouslough, W. R.
Fruit av. intersects.
- 700 Johnson, John T.
- 702 Bancroft, Thomas
- 704 Coppage, J. R.
- 706 Sheehan, Wm.

- Hamilton av. intersects.*
 - 806 Davis, Arthur W.
No houses
 - 1058 Hmielenski, Joe
 - *1100 Busta, John
Borough limits.
 - * Rupert, Frank
 - * Dolan, Joseph
 - *Bsrocki, Pete
- FRUIT AVENUE, from Southern to Northern Limits, Sixth East of Broadway.**
- RIGHT AND EAST SIDE.
- 205 Hunto, Sam
 - 207 Bonjack, John
 - 209 Duffee, M. S.
 - 211 Fren, Alex G.
 - 213 Griffith, Wm.
 - 215 Kerschner, J.
 - 217 Kershner, Dan
 - 219 Adrowolski, A. W.
 - 221 Adaniczyk, John
 - *221 Cofrad, Stanley
Highland st. intersects.
 - 301 Turner, Geo.
 - 303 Morgan, Albert
 - 305 Splitstone, Sylvester R.
 - 307 Keoth, Chas.
 - 311 Smith, Thos.
 - 313 Rodgers, E. D.
 - 315 Williams, Arthur
 - 317 Bhe, Charles H.
 - 319 David, Tom
 - 321 Young, Mrs. Elizabeth
 - 323 Davis, John L.
 - 323 James, Arthur C.
 - 325 McDade, W. J.
 - 327 Lowry, Robt.
 - 329 Laurrell, Nelson
 - 331 George, David J.
 - 333 Phillips, Mrs. Elizabeth
 - 335 Jenkins, Morgan
 - *337 Davis, Ben
 - *337 Rurdy, Geo.
Stevenson st. intersects.
 - *403 Munro, Geo.
 - 407 Cooper, Jos. G.
 - *409 Schlesinger, I.
 - 411 Willenberg, Albert J.
 - *413 Miper, Edgar M.
 - *415 Fish, Fred S.
 - *419 Hamilton, John
Bond st. intersects.
 - *503 Marshall, J. D.
 - *513 Vacant
 - *519 Diak, Mike

Eagle Printing Co.
Commercial Printing

EVERYTHING IN THE PRINTING LINE
PROMPT SERVICE
Bell Phone 41 38 S. DOCK STREET

FRUIT-OHL CO., Wholesale and Retail Dealers in AUTOMOBILE TIRES, OILS, HARDWARE and MILL SUPPLIES of all kinds. Wholesale Dept., Chestnut St. Retail Store, 84 E. State St.

And Has \$1,350,000.00 Reserve

THE TOWNEVILLE OFFICE

Currie's Restaurant, Open Day and Night

33 W. STATE ST.

Bell Phone 901

368

FARRELL STREET AND BLOCK DIRECTORY.

Full and Complete Line of Automobile Accessories and Supplies. Gasoline, Oils. All makes of Standard Tires. Vine Street, Opposite Post Office

J. S. Hoffman Motor Car Co.

- *521 Tobachko, Andrew
- 523 Dunham, R. J.
- Aello, Sam
Negley st. intersects
- 601 Miskovich, Rev. Simon
- 617 St. Ann's R. C. Church.
- 619 Pezuty, Frank J.
- *621 Maxwell, Wm. R.
- *623 Mahan, Jas.
- *625 Potts, Eli
- *627 Mahasky, Mat
- 635 Eccles, Porte
- *637 Vermeri, Paul
- *639 Horton, Wm. J.
- 641 Snodgrass, R. T.
- *641 Snodgrass, S. C.
- 643 Welch Cong'l Church
Haywood st. intersects.
- 701 Snow, E.
- *703 Day, Frank
- *713 Stay, Mrs. Susie
- 715 Zane, George
- 715 Thomas, Steve
- *717 Kutchar, John
- 717¹/₂ Miksa, John
- 727 Toskin, M.
- 727 Vacant store
- *737 Palumbo, Joe
- *737 Dongelo, Dominic
Federal st. intersects.
- Vacant lots
Union st. intersects.
- Grace Lutheran Church
- 905 Galliford, W. M.
- 907 Soules, Chas. F.
- 909 Davis, Wm. P.
- 911 Thomas, Chas.
- 913 Kelly, Thomas D.
- 915 Hillman, W. E.
- 917 Wiesen, B. P.
- 919 Hillman, L. L.
- 921 Smith, Jesse
- 923 Devlin, John
- 925 Fisher, A.
- 927 Scaulon, James R.
- *929 Carlos, James
- 931 McCarthy, A.
- 933 Allen, Wm.
- 935 Woods, Louis
- 937 Campbell, Harry
- 939 Walker, W. T.
- 941 Abraham, Sam
- *943 La Camera, V.
- 943 Lombargo, Dominic
- *943 Restaneo, L.
- *945 Sparano, F.
- 945 Donatello Tailor Shop
- 947 Santeth, Satdatore
- *947 Beolv, Dominic

- Idaho st. intersects.*
- *1001 Franks, J. M.
- 1003 Speizer, Lena
- 1005 Lyons, Harry P.
- 1007 Leyshon, William
- 1009 Davies, Daniel
- 1011 Jenkins, Evan
- 1013 Kennedy, C. W.
- 1015 McDonald, James M.
- 1017 Broad, Geo.
- 1019 Lucas, Samson
- 1021 Songer, Burned
- 1021 Reinsel, D. A.
- 1023 Cahill, Festus
- *1027 James, David
- 1035 Rybinaski.
- 1039 Sisters' Home
- 1041 O'Rourke, Ed.
- 1041 Campman, Elmer
- 1043 Troy, John A.
- 1045 Sturdy, Mrs. Nellie
- '045 King, William
- 1047 Woods, Bob.
- *1049 Owens, Thomas
- *1051 Bancroft, John H.
French st. intersects.
- *1111 Jaznjecky, Stanley
- *1115 Martinin, Martin
- *1119 Thomas, W. J.
- *1121 Sundaz, John
- *1123 Klamer, Mike
- *1125 Restiz, Andy
- *1127 Songer, John
- *1129 Admyerg, Adam
- *1133 Bobby, Michael
- *1135 Omosta, Martin
- 1137 Bosso, Victor
- 1137 Gallicchire, Scipioni
- 1139 Hayman, Ed.
- 1139¹/₂ Krause, John
- *1141 Woodfolk, Highter
- 1143 Kraynik, Geo.
- *1145 Kinkico, Henry
- *1147 Wharry, John
- *1149 Tonezak, Anthony
- *1155 Gryglewicz, Joe
- *1155 Malik, Anthony
- *1157 Essid, James
- *1157 Franze, Albert
- *1159 Bosak, George
- LEFT AND WEST SIDE.
- 30 Schuller, Dan
- 34 Green, Madison
- 34 Grey, J.
- 34¹/₂ Jackson, Luiza
- *188 Stitt, H. M.
- 194 Public Sch. 1st & 2nd grade
Kishon st. intersects
- 204 Bell, E. C.

A. B. BENNETT
123 Silver St., Sharon, Pa.

SHEET METAL WORK AND MAHONING FURNACES
Bell Phone 1376

the most practical training and the most practically trained graduates can be obtained at the

SCHOOL OF MODERN BUSINESS
A. R. MARTIN, M. A., Principal

and women of the future are being trained.

People's Bank

A Bank for the People
602 Broadway, Farrell

FARRELL STREET AND BLOCK DIRECTORY.

369

- 206 Morgan, J. R.
206 Evans, I. O.
208 Kajeer, W. H.
210 Guthrie, Amos
212 Challacombe, D. G.
214 Smith, C. O.
216 Koste, John
218 Dickman, P. H.
Highland st. intersects.
300 Evans, Daniel G.
302 Reid, Mr.
304 Griffith, Edwin
304 Evans, Mrs. Mary
304 Higgins, Hulbert
306 Mullard, Sam
308 Bouslough, W. A.
310 Wilson, Andrew
312 Williams, Alfred
314 Birnkroust, Samuel
316 Luble, Carl
318 Henderson, Judge M.
320 Thomas, W. J.
322 Root, H. Frank
324 Fisher, Elmer S.
326 Rairs, **Richard**
328 Terry, Charles
330 Antal, Steve
332 Evans, Wm. G.
*334 Davis, Geo. B.
Stevenson st. intersects.
400 Donofrio & Patrizo
*400 Donofrio, August
408 U. P. Church
414 Brown, Rev. T. M.
*418 Rooks, J. B.
Bond st. intersects.
*504 Murdock, Robert
*504 Murdoch Grocery
508 Davis, Arthur
*510 Guffey, John R.
*516 Winters, Frank
*520 Kusmin, Dr. H.
*522 Johnston, R. H.
*524 Leyshon, Daniel
Negley st. intersects.
*600 Place, Frank
*602 Yeyshon, Howell
*604 Hontz, H. E.
*606 Ellison, C. M.
608 Leyshon, Thomas
*610 Davis, Mrs. Ray
*614 Kerins, Mrs. Catherine
*616 Franek, I.
*618 Beinman, Joseph
620 Rickenbrode, Dr. C. O.
622 Nolen, John
624 Church
*626 Daly, W. L.
*634 Wayne, David
636 Peel, Robt. L.
*638 Kerins, Thomas H.
Haywood st. intersects.
Farrell High School
*720 Burnside, Mrs. R. C.
720 Escofilo, John
*724 Taran, Samuel
724 Carrell, Mrs. B.
726 Foreigners
*730 Amico, Paul
*732 Spicetetta, Carm
*742 Modesta, James
*742 Blue Rock Bottling Wks.
746 Bosoloc.
Federal st. intersects.
Union st. intersects.
*900 Messina, Joe.
*902 Gunesch, Martin
*902 Gunesch, Michael
904 Patrick, J. Logan
906 Irvine, Mrs. Marion
908 Sweesy, D. W.
910 Bowman, W. P.
910 Bowman, H. H.
912 Prosser, R. C.
914 Davies, Llewellyn
916 Kerins, Chas.
918 Koran, John
918 Sebestian, Albert
920 George, Joe
922 Remaley, Wm. M.
924 Shupienis, Frank
926 Kerins, J. N.
928 Maxwell, Merle G.
930 Miller, Ralph B.
932 Davis, Frank W.
934 Hazlett, L. L.
936 Crumley, F. G.
938 Newton, L. L.
938 Newton, F. M.
Shaffer & Hayes
Idaho st. intersects.
*1000 Kelly, Dr. R. A.
1002 Morgan, Geo.
1004 Davis, Wm.
1006 Buckley, Thomas
1008 Riensel, Joe
1010 Sherwood, Robert
1010 Kearney, T. F.
1012 Purdie, John
1014 Magargee, S. G.
1016 Lewis, Thos. E.
1018 Coppage, James L.
1020 Thomas, Wm. H.
1022 McNabb, D. L.
1024 Davis, D. J.
1026 Perry, Edwin
1028 Bowen, E. R.
1030 Flick, C. E.

E. J. HEIDERMAN, TINNING, PLUMBING AND GAS FITTING.
 NO. 55 RIVER ST.
 BELL PHONE 109
 Repairing a Specialty. Auto Radiator, Fender Repairing. Hot Air Furnaces, A wings

LOREN T. GANTZ
SHARON, PA.

Contractor and Builder. Lumber and Builders' Supplies, Wholesale and Retail. Office and Yard, 234 Fisk Street. Bell Telephone Connections



- 1032 Richards, Wm. A.
- 1034 Thomas, D. L.
- 1036 Simon, Isaac
- 1038 Fogal, John
- 1040 Thomas, Arthur
- 1042 Miller, Mrs. Margaret
- 1044 Bowen, Rev. P. J.
- 1046 Henderson, John
- 1048 Pettinger, Dave
- *1050 Davis, W. H.
French st. intersects
- *1108 Hopkins, T.
- *1112 Buczo, Coloman
- *1114 Vanoscote, G. B.
- *1120 Salay, Steve
- *1122 Sala, Steve
- *1124 Zimmerman, Anton
- 1128 Bognar, Paul
- *1132 Long, Meade
- *1134 Barber, Mrs.
- 1134 Odal, J. A.
- *1136 O'Neill, Thomas
- *1138 Kraus, Sam
- *1138 Harmon, Wm. B.
- *1140 Connor, C. C.
- *1142 Harmelia, Steve
- *1146 Shellenberger, W. E.
- *1148 Chrobak, Pete
- 1148 Kovarenk, John
- 1150 Golub, James
- *1152 Tpad, Joseph
- *1152 Fuller, Andy
- *1154 Holtzinger, R.
- 1156 Kozar, John

GEORGE STREET, (Borough Line) East from S. Dock (old Dock) to Limits.

RIGHT AND SOUTH SIDE.

- *17 Coskiez
- 19 Costello, Steve
- 21 Geashinz, Nick
- *23 Banchovic, Frances
- *25 Wansack, Mike
- *20 Peauch, Mike
- *24 Shebishing, Jack

GREENFIELD AVENUE, North from Federal and Broadway to Limits, First East of Broadway.

RIGHT AND EAST SIDE

- 15 Kalier, Joseph
- 209 Boarding house
- 409 $\frac{1}{2}$ Chappel, John
- *807 Ulashave, Glecia
- *811 Tetau, Sam
- 811 Solomon, Max
- 811 Laskavitch, Nick
- 811 Studio

- 811 Soloman, Max
- 811 Taracula, Geo.
- 813 Vacant store
- 813 Nicola, N.
- *815 Kelly, Mrs. H.
- *817 Anderson, Ed.
- 817 $\frac{1}{2}$ Jost, V.
- 819 Chambers, William
- *821 Bolden, George
- *825 Boarding house
- 829 Monaco & Co.
- 829 Monaco, Joseph
Union st. intersects.
- 901 Porter, Andy
- *901 Rasati, Joe
- 903 Boarding house
- *905 Auto Carriage & Wagon
Painting
- 907 Kunshoft, Mike
- *909 Kabakov, L. H.
- 911 Boarding house
- 911 $\frac{1}{2}$ Trkulza, Theo.
- *917-19 Boarding house
- 919 Marinoff, Todor
- 921 Bartia, Nick
- 925 Johnson, Harry
- 927 Stroe, John
- *931 Rosenberg, Sam
- 931 $\frac{1}{2}$ Boarding house
- 935 Chaksan, Mike
- 935 Siciu, John
- 935 Vecerdea, John
- 937 Vodige, John
- 937 $\frac{1}{2}$ Drangetz, Broneho
- 939 $\frac{1}{2}$ Mescudi, Chas. M.
- 941 Muskovich, S.
Idaho st. intersects.

- 1005 Foreign boarding house
- 1009 Matkovich, Samuel
- *1011 Burnell, Jane
- 1015 Luka, V.
- *1017 Lasavitch, Tony
- 1021 Cusmanoff, Angelo
- 1023 Volovich, Steven
Stanton st intersects.

- *1105 Korpa, M.
- 1105 $\frac{1}{2}$ Foreigners
Suitage, Joe
Rapoker, Mark
- 1107 Tomunovich, Joe
- 1109 Koreny, Mike
- 1109 Visel, Mike
- 1113 Klasanovich, Mato
- 1115 Lisoc, Mark
- 1115 $\frac{1}{2}$ Dvoracek, Geo.
- 1115 $\frac{1}{2}$ Lakowitch, Mat
- 1117 Sabatovic, Martin

LEFT AND WEST SIDE.
Union st. intersects.

MOTT ROBERTSON
Ice Cream Manufacturer

Corner 665 S. Dock Street and
Malleable Avenue
Both Phones No. 205

The Electric Service and Supply Co.

ELECTRIC

WIRING, FIXTURES,
HOUSEHOLD DEVICES

Motors R. paired and Rebuilt.

44-46 Vine St., Sharon, Pa. Phone 1975

FARRELL STREET AND BLOCK DIRECTORY.

371

- Barber shop
*900 Dindarsky, John
906 Buimovitz, H. L.
*908 DeCoff, Dito
908 DeCoff & Grahoff Co.
910 Salvage, Mike
910 Barber shop
910 Rogocozan, Nick
914 Ross, Nick
914 Hseenn, Nicholas
916-18 Marinoff Bros
*920 Foreigners
922 Ellen, Mike
928-34 Greenfield Av. Garage Co.
932 Ayer, Sam
932 Uroshevitz, Pete
932 Oyer, Sam
934 Foreigners
*936 Williams, T.
*936 Marshall, T. L.
938 Restaurant
938 Calhoun, Henry
938 Tyler, M. S.
*940 Bosnak, Frank
*942 Meyers, Tony
944 Jones, B.
944 Shoe Shining Parlor
Idaho st. intersects.
1010 Foreigners
1012 Foreigners
1014 Foreigners
*1016 Berkowitz, Wm.
1018 Sarac, Nick
1018 Walters, Berton
1020 Bzapa, Pete
1022 Boarding house
1028 Radomilovick, P.
1028 Curnuger, Theodore
Stuanton st. intersects.
1100 Crawford, Carl
1102 Liuta, Mike
*1104 Flichter, Ben
1104½ Boatch, John
1106 Casljik, Joe
1110 Boarding house
*1112 Avrom, George
1114 Mudura, John
1114 Kroatian Church
*1116 Radnickidom workers home
*1118 Koncord, John
1120 Radasevich, Steve
1120 Milk Depot & Conf.
1120 Foreigners

Southern Limits to Sharon Line, Seventh East of Broadway.

RIGHT AND EAST SIDE.

- *191 Evans, Abe
*199 Wallace, John
255 Skipski, Adam
*259 Machugs, Adam
259 Kinchavich, Mike
*261 Tialsh, Frank
315 Cherairdson, Mrs. Grace
315 Cook, Wm.
413 Berkovitz, Max
Steveason st. intersects.
*501 Paul, Phillip
*503 Brevko, Day
*507 Rendy, John
509 Brook, William
*511 Shannah, Max
513 Deal, Harry
515 Root, Chas.
*517 Roux, Lewis
*521 Ferm, John H
Negly st. intersects.
*603 Hohnt, Andy
607 Pruent, Dan
*607 Pruent, Pasco
*609 Pascone, Anthony T.
*611 Hecced, Powell
*621 Sofflo, Mike
623 Banish, Andy
625 Yoursky, John
*627 Banish, Andrew
*629 Vasoetti, Egidis
631 Italians
633 Deloso, Frank
635 Trunik, Chas.
635 Trunik, Mike
*639 Sareinello, Joe
*641 Gominato, Frank
*643 Patrio, Frank
645 Leona, Nick
Haywood st. intersects.
701 Cearl, Sano
*703 Grande, A.
*703 Grande, Angelo
*705 Frazier, Paul
707 Capisunn, J.
*709 Tolomeina, Louie
*711 Bechtold, Mrs. Anna
713 Marks, Frank
715 Zajspa, Joe
717 Esposito, Sam
719 White, Frank
719 Beanco, Rosario
*721 Paroroy, Jim

HAMILTON AVENUE, North from



Lenses Ground in Our Own Shop

RANDALL & PRICE

118 W. STATE ST.

FRUIT-OHL CO., Wholesale and Retail Dealers in AUTOMOBILE TIRES, OILS, HARDWARE and MILL SUPPLIES of all kinds. Wholesale Dept. Chestnut St. Retail Store, 54 E. State St.

Currie's Restaurant, Open Day and Night

33 W. STATE ST.

Bell Phone 901

372

FARRELL STREET AND BLOCK DIRECTORY.

- | | |
|---|--|
| <p>*721 Macheigan, Steve
 *723 Morgan, Bertha
 *727 Ragan, John
 *735 Tember, John
 *737 Dannelsa, T.
 745 Vogo, Mrs. Lizzie
 <i>Federal st. intersects.</i>
 *801 Steel, Frank
 809 Kuryoung, Pete
 *811 Martin, Dominic
 *813 Zapp, Geo.
 <i>Union st. intersects.</i>
 *901 DeBrakeleer, Leon T.
 905 Vallandingham, C.
 907 Treld, Jack
 909 Cooper, Wm.
 911 Masenchin, Michael
 913 Scardina, Frank
 917 Flasher, Samuel
 919 DuLeese, James
 921 Koslovsky, Steve
 923 Miller, James
 927 Scardina, John
 931 Palko, Andy
 933 Lawrence, John A.
 935 Adler, Andrew
 937 Irwello, Frank
 939 Cassner, Andy
 941 O'Mallery, John T.
 943 Stonek, T.
 *945 Carine, James
 *945 Gatty & Carine
 *947 Gatty, Frank
 <i>Idaho st. intersects.</i>
 1001 Morgan, Wm.
 1003 Doss, John
 1005 Lawrence, John
 1005 Crain, Oakley
 1007 Royal, R. S.
 1009 Papp, Carl
 1011 Soup, Joe
 1013 Killa, John
 1015 Killa, George
 1017 Mannorella, Geo.
 1019 Smiley, W. H.
 1021 Morgan, Stanley
 1023 Zarych, Peter
 1023 Kostka, Thos.
 1025 Doda, Angelo
 1027 Kutzrin, Joe
 1029 Hickey, Wm
 1031 Davis, T. G.
 1033 Holop, Andrew
 1035 Schwarz, Steve
 1037 Toth, Gustav
 1039 Foreigners
 1041 Coats, Cleveland
 1043 Laff, Martin
 1045 Dunk, Mae</p> | <p>1047 Ciccorone, Rocco
 1047 Ciccorone, Andrew
 1049 Valian, John
 1051 Sabo, Frank
 1053 Jones, Samuel
 1053 Riley, James
 1055 Pichnia, Thos.
 *1059 Saborsky, Mrs. E.
 1059 Ambrose, Mrs. Cecelia
 <i>French st. intersects</i>
 *1101 Brown, A.
 *1103 Loble, Mortis
 1105 Krantz, Andrew
 1107 Shulga, John
 1109 Ashbury, B. P.
 1111 Nogue, Pete
 1113 Kirekes, Andy
 1115 Donthit, A. T.
 1117 Sabine, Romina
 1119 Gabriele, Tony
 1121 Bertille, Ardiccia
 1123 Smagal, Andy
 1125 Roman, Mike
 1127 Comparoni, Bob
 1129 Miller, Geo.
 1131 Leps, Mike
 1133 Grossman, Walter
 1135 Persh, Lonie
 1135 Machinshi, Martin
 1137 Balog, Mike
 1139 Vacant
 1153 Jimrol, Stanley
 <i>LEFT AND WEST SIDE.</i>
 *252 Klein, Math.
 *256 Manowsky, John
 256 Aunia, Frank
 *258 Kunk, Mike
 260 Antol, Geo.
 *264 Baldorwaki, Tony
 *270 Lovich, Geo. M.
 272 Susa, Paul
 *320 Thomas, Alfred
 *340 Wharton, Howard
 400 Bernard, Ernest
 *402 Lezal, J. B.
 *410 Milinsk, August
 <i>Stevenson st. intersects.</i>
 *502 Hanck, Ernest
 *504 Roqueplot, Eugene
 504 Cavanaugh, John
 *506 Cooper, Mrs. Katie
 *508 Cooper, Mrs. Wadalene
 510 Zink, Andy
 *512 Askeranese, Michael
 *514 Redjem, R. F.
 514 Hinkson, S. J.
 516 Cramer, J.
 *518 Disko, Joseph
 *520 Nevant, James</p> |
|---|--|

A. B. BENNETT
 123 Silver St., Sharon, Pa.

SHEET METAL WORK AND
MAHONING FURNACES
 Bell Phone 1376

- | | |
|---|--|
| *520 Nevant, Michael | 934 Smith, Martin |
| *524 Harakal, Harry
<i>Negley st. intersects.</i> | 934 Craft, Andy |
| *604 Grega, Andy | 936 Glockner, Peter |
| *606 Hryeych, Nick | 936 Flasha, Mike |
| *612 Gursky, K. | 938 Elovich, Steve |
| *614 Hatsko, Mrs. Susan | 940 Throan, Joe |
| 616 Rocco, Tony | 942 Marins, Joe |
| *616 Hovis, Elia | 942 ¹ / ₂ Cotrona, Rocco |
| *618 Furgeson, Mike | *944 Barber Shop |
| *620 Kalineay, Steve | *948 Carine, Peter
<i>Idaho st. intersects.</i> |
| 622 Kalineay, John | *1000 Griffith, W. J. |
| 622 Shimko, Steve | *1002 Lewis, Joseph |
| 622 ¹ / ₂ Hiciliak, John E. | 1004 Talegia, Tom |
| *624 Vozar, John, sr. | 1006 Keifer, George |
| *624 ¹ / ₂ Vozar, John, jr. | 1008 Cantalice, Felix |
| *628 Morroco, Mrs. Mary | 1010 Kemmer, Edw. |
| *632 Titalian, Michael | 1012 Evans, John |
| *636 Mastrona, Sam | 1014 Sardinia, Frank |
| *640 Eippostio, Joseph | 1016 Gierlach, Joe |
| *642 Izzo, Tony
<i>Haywood st. intersects.</i> | 1018 Gromes, John |
| *700 Grocery store | 1020 Musthreon, Dan |
| 700 ¹ / ₂ Morocco, Anthony | 1022 Dill, Adam |
| 700 ¹ / ₂ Toskin, Tom | 1024 Brucker, Matthew |
| 702 Scarmak, Nick | 1026 Foreigners |
| *704 Santelli, Fritz | 1028 Komblosh, Andy |
| *716 Rosso, Frank | 1030 Folciki, Frank |
| 718 Dial, Arthur | *1030 Pikor, Mike |
| *722 Malla, Samuel | *1030 Smith, Stanley |
| 724 Grocery store | 1032 Mrozak, John |
| 728 Gible, Adam | 1034 Vaughn, James |
| 730 Frorco, Guido | 1036 Voidanasky, Joe |
| *732 Soaman, Joe | 1036 Miletto, L. |
| *732 ¹ / ₂ Luther, Stanley | 1040 Stiffinger, Frank |
| *734 Stone, Fred | 1042 Baker, Alex |
| *738 Peruzzi, Thomas | 1044 Foreigners |
| 746 Powe, Tom
<i>Federal st. intersects.</i> | 1046 Foreigners |
| *804 Machina, Joe | 1048 Wudmуска, Frank |
| *806 Volotich, Geo. | 1050 Blass, Cornosh |
| *810 Hudak, Mike | 1052 Szatkow, Isador |
| *814 Esposito, Carmin
<i>Union st. intersects.</i> | *1054 Zarpa, B. |
| 904 Shuster, Martin | *1054 ¹ / ₂ Musical, Albert |
| 906 Casiga, Joe | *1058 Greenberger & Eisenberg
Kogunrlnski, Frank
<i>French st. intersects.</i> |
| 908 Swoger, LeRoy T. | *1102 Brosco, M. |
| 910 Reed, Mrs. Emma | 1104 Ramey, Samuel |
| 912 Cowinet, Mike | 1106 Foreign boarding house |
| 914 Mathews, Edwin | 1108 Mishlock, Banny |
| 916 Mies, Mike | 1110 Thomas, A. |
| 918 Colach, Peter | 1112 Hatty, Dan |
| 920 Bennett, Alvin | 1114 Chenrnisky, John |
| 922 Cikarich, Mike | 1116 Robinson, Edwin |
| 924 Donay, Joseph | 1118 Jugli, Bill |
| 926 Stanch, Geo. | 1120 Horvath, Andy |
| 928 Sabo, John | 1120 O'Beatty, John |
| 930 Collangelo, James | 1122 Mitchell, Tony |
| 932 Samrine, Pete | 1124 Katosky, John |
| | 1126 Nevant, Nelle |

E. J. HEIDERMAN, TINNING, PLUMBING AND GAS FITTING.
 NO. 55 RIVER ST. BELL PHONE 109. Repairing a Specialty. Auto Radiator, Fender Repairing. Hot Air Furnaces, A wings

People's Bank A Bank for the People
602 Broadway, Farrell

SUCCESSOR TO H. POLONUS 94 N. Water St. Bell Phone 1064 A Specialty

Eagle Printing Co.

Commercial Printing

EVERYTHING IN THE PRINTING LINE

PROMPT SERVICE

Bell Phone 41

38 S. DOCK STREET

374

FARRELL STREET AND BLOCK DIRECTORY.

- 1128 Eisele, J.
- 1130 Zohniercyk, Tony
- 1132 Casaceni, Binalda
- 1134 Cests, Jen
- 1134 Messena, Jim
- *1138 Rodner, John
- *1142½ White, Tony
- *1148 Giddings, C. W.
- 1148 Libersitore, Aslone
- 1150 Morris, George
- *1150½ Toria, G.
- *1152 Colicchi, Angelo
- 1154 Downing, Thos.

**HAYWOOD STREET, East from
700 Broadway to Limits,
1 Lief, M.**

RIGHT AND SOUTH SIDE.

- 201 Farrell Realty Co.
- 201 Realty Sales Co.
- 201 Farrell Auto Street Car Co.
- 201 Shenango Land Co.
- 201 Nichols, Dr. R. G.
- 201 McQuiston, R. C.
- 203 Nichols, Dr. P. D.
- *205 Scowden Hardware Co.
Spearman av. intersects.
- *507 McCreary, E. C.
- 509 Magnetta, Mike
- *511 Stoops, Wm. B.
Wallis av. intersects.
- 601 Dugan, Rev. J. F.
- 601 St. Elizabeth's R. C. Ch.
- 647 Patta, Joe
- 647 Patons, Milo
- *647 Fuminettie, Vingenz
Fruit av. intersects.
- High School
- 701 Haywood Barber Shop
Snow, E.
- 701 DeLieu, Paul & Grande Co.
Hamilton av. intersects.
Emerson av. intersects.
- 913 Wayne, J. H.
- *915 Hayes, W. C.
- *1003 Andrews, Mike
- *1005 Kukul, Katie
- *1013 Balko, Joe
- *1015 App, Michael
- *1023 Seniz, Tony
- *1027 Moody, J. H.
- *1103 Bower, J. H.
- *1105 Bacon, Mike
- *1107 Palko, Mrs. Mary
- *1115 Stfinck, Jacob
- *1131 Oibens, Bill
- *1201 Freeble, Jas.
- *1223 Jotch, John
- *1225 Puha, John

- *1235 Philip, Katie
- *1227 Settle, S. W.
- *1237 Davis, D. H.
- *1325 Schmidt, Joseph
- *1339 Garfunkle, Dave
- 1339 Heagney, J. M.
- * Roux, J. B.
- LEFT AND NORTH SIDE.
- Morgan Hotel
- * Farrell Publishing Co.
S. Lee av. ends.
- Moose Home
- No buildings
- S. Davr av. ends.*

- 202 Sayers, Catherine
- *204 Costea, P. J.
- 208 Dennis, Leo
- 208 Aneade Bowling Alley
- 212 Farrell News
- *506 Farrell Fur're & Sup. Co.
Wallis av. intersects.
- High School
- Fruit av. intersects.*
- 508 Farrell Fur. store room
- 520 Grand, Peter
- 646 Pitora, Andy
- *646 Miller, Andy
- 700 Morocco(Anthony
- 922 Hughes, Arthur
- *1010 Biga, Zignant
- *1014 Santell, Frank
- *1016 Dongers, Henry
- *1102 Penti, Dan
- *1110 Sevich, Nicholas
- *1114 Elberty, J. L.
- *1118 Rongo, Nick
- *1120 Mutusico, Joe
- *1126 Priester, Harry R.
- *1128 Priester, C. H.
- *1132 Grande, M. A.
- *1200 McCreary, Joe
- *1202 Klein, Leopold
- *1202 Jarett, Ben
- *1204 Miller, J. W.
- *1212 Lewis, David J.
- 1214 Frank, Meyer
- *1234 Kreaps, Wm.
- *1246 Cantelupe, Joseph
- 1246 Kusmisky
- *1320 Scowden, C. G.
- *1430 Gardner, James

**HIGHLAND STREET, East from
205 Broadway to Limits.**

RIGHT AND SOUTH SIDE.

- 111 Bayluk, Frank
- 113 Tier, Joseph
- 115½ Zoges, Dan
- Spearman av. intersects.*

Coffee and Cream Soda,
Roigs Cigars, at

Hyde & Snyder's Drug Store

The Electric Service and Supply Co.

ELECTRIC WIRING, FIXTURES, HOUSEHOLD DEVICES

Motors Repaired and Rebuilt.

44-46 Vine St., Sharon, Pa. Phone 1975

FARRELL STREET AND BLOCK DIRECTORY.

375

Wallis av. intersects.
No houses

INDIANA AVENUE.

* Brown, Robt. J.

IDAHO STREET, East from 1000

Broadway to Limits.

EIGHT AND SOUTH SIDE.

113 Foreigners

115 Picciacchis, Domenic

119 Higler, Isadore

119 Johnson, John R.

121 Galigia, F.

Greenfield av. intersects.

201-3 Speizer, M.

205 Hassan, Jos.

207 Stamhobble, Ovichi

209 Keystone Bakery

N. Lee av. intersects.

301 Nichoff Bros.

301 Griffo, Valenza

303 Maku Emporium

307 Harris, Marcus

309 Miente, George

313 Sanches, Joe

313 Artiaga, Vincente

313¹/₂ Garage Idaho

315 Babilian, M.

315 Dillard Thos.

321 Lavine Hotel

Durr av. intersects.

401 Freed, M.

403 Dzurichko, John

405 Keen, Barney

407 Farrell Loan House

411 Farrell Sentinal

415 Schermer, Sam

417 Jones Electric Shop

417¹/₂ Colonial Shoe Repair

419 Mehler, Dr. R. E.

421 Pilch, J. J.

421 Farrell Bedding Co.

Sparman av. intersects.

No houses

501-03 Meyer, Frank Klein

505 Chiccarino, P.

507 Stoffel, A. J.

509-11 Metropolitan Stores

513 Thomas & Co.

515 Atlantic & Pacific Tea Co.

515 Murowitz, H.

515¹/₂ Aaron, Drs. S. B. & Alice H.

517 Lescioin, Geo.

*519 Mayher, John

521 Kress, Sam

Wallis av. intersects.

617 National Baking Co.

*617¹/₂ Carine, Frank

619¹/₂ Santell, N.

*621 Disilvio, Frank

673 Kritz Meat Mkt

673 Kritz, Mike

*673 Coik, Mrs. Mary

*699 Evan, Joe

Fruit av. intersects.

703 Kes, Louie

*705 Pennis, Joe

709 Burger, Mike

711 Sletl Barber Shop

713 Vaccaro

715 Cionzone Meat Mkt.

717 McNele, John

717 Ballard Conf.

717 Thomas, Wm.

*717 Ballard, D. J.

Hamilton av. intersects.

811 Pandolf, Frank

811 Ware

813 Green, Wm.

Emerson av. intersects.

*921 Consalo, Pastori

933¹/₂ Whista, John

LEFT AND NORTH SIDE.

112 Broward, C. N.

*116 Collins, Isadore

118 Swartz, Jake

120 White Cross Pharmacy

Greenfield av. intersects.

*200 Ackerman, Sam

*206 Garfinkle, Harry

206 Krause, Sam

206 Whyte, Dr. Harry A.

*208 Goldstein, L.

208 Kraus, Dr.

210 Mihoff & Wiloff

Lee av. intersects.

300-12 Gluck's Sons, F.

310 Gottlieb, L.

*314 Takach, Emery

*316 Bobby & Moody

*318 Pennuto, Nick

320 Rosenberg, Jake

*320¹/₂ Heizler, Isadore

322 Wah, Sing

322 Lurie, H. P.

Durr av. intersects.

400 Levine, Lewis

402 Makria, Gust

402 Rambolis & Makris

404 Ferlito, Joe

406 Kusmin, Dr. H.

410-12 Opera House

*420 Nevant Bros.

Insurance Orders

CHICAGO ILLINOIS

DeForest's Largest Piano and Victrola Merchants
in Western Pennsylvania. Every-
thing in Music. W. State St.

Sharon, Pa.

FRUIT-OHL CO., Who sale and Retail Dealers in ALL TOYMOBILE TIRES, OILS, HARDWARE and MILL
STAPLES of all kinds. Wholesale Dept., Chestnut St. Retail Store, 81 E. State St.

Currie's Restaurant, Open Day and Night

33 W. STATE ST.

Bell Phone 901

376

FARRELL STREET AND BLOCK DIRECTORY.

- | | |
|---|--|
| <p>420 Colonial Theatre
<i>Spearman av. intersects.</i></p> <p>*502 Adler, A.</p> <p>504 Siegelman, Jacob</p> <p>506 Farrell Baking Co.</p> <p>512 Drovjak, John</p> <p>*512¹/₂ Casciato, F.</p> <p>514 Boyles, L. G.</p> <p>514¹/₂ Bullock, John G.</p> <p>*516 Kester, C. M.</p> <p>518¹/₂ Hambrozky, Dr. E. J.</p> <p>520 Hambrozky, E. J.
<i>Wallis av. intersects.</i></p> <p>600 Ganbruno, Peter</p> <p>606 Farrei Dept. Store</p> <p>*608 Standard Wholesale Sup. Co.
<i>Fruit av. intersects.</i></p> <p>700 Burnett, Richard</p> <p>704 Turner, Pearl
<i>Hamilton av. intersects.</i></p> <p>*812 Davis, John G.</p> <p>814 Negroen, Thos.
<i>Emerson av. intersects.</i></p> <p>900 Piccola Grocery</p> <p>*900 Grande, Frank</p> <p>900¹/₂ Golodish, Joe</p> <p>924 Shello, Jim</p> <p>924¹/₂ Colestra, Tony</p> <p>926 Rendo, Joe</p> <p>926¹/₂ Alance, Tony</p> <p>928 Constanza, Joseph</p> <p>928¹/₂ Senopli, Samuel</p> <p>930 Marcel, Carnillo</p> <p>930¹/₂ Jonadi, Philip</p> <p>932 Merrie, Geo.</p> <p>932¹/₂ Bonjo, John</p> <p>934 Gicatio, Domilo</p> <p>936 Cotwhitch, Peter</p> <p>936¹/₂ Plattvorzi, A.</p> <p>KEDRON STREET, East from 70
Broadway.
34 McNavitch, Karl</p> <p>LEE AVENUE, North from 314
Adams to French. Second East
of Broadway.
RIGHT AND EAST SIDE.</p> <p>625 Ideal Cleaner & Dyer</p> <p>629 Weller, Plumer
<i>Haywood st. intersects</i></p> <p>705 Pille, Elmer E.</p> <p>707 Ledner, Victor</p> <p>*709 Sedler, Mike</p> <p>711 Yevanovich, E. M.</p> <p>713 Inboden, Vern</p> <p>715 Cukey, M. M.</p> <p>717 Lepek, John</p> <p>*717¹/₂ Celvandgia, Peter</p> | <p>*721 Yerb, Carl</p> <p>*723 Somer, Sam</p> <p>725 Boisis, Peter</p> <p>*729 Chervinia, Mike</p> <p>*743 Tarlorrell, Paul
<i>Federal st. intersects.</i></p> <p>807 Franzwicz, P.</p> <p>809 Belich, Mrs. Katie</p> <p>*811 Jaletts, Mrs. Anna</p> <p>*813 Geletka, John</p> <p>*815 Senoga, J.</p> <p>*817 Cielskie, Anthony
<i>Union st. intersects.</i></p> <p>*907 Eldry, Marion</p> <p>909 Roumanish Church.</p> <p>915 Foreign Boarding House</p> <p>*919 Randvaum, Nick</p> <p>921 Evancie, A.</p> <p>929 Vacant</p> <p>*931 Terpack, John E.</p> <p>935 Hayes, W. C.</p> <p>937 Douglass, F. C.</p> <p>*939 Davis, M.</p> <p>939¹/₂ Mesendi, Charles
<i>Idaho st. intersects.</i></p> <p>1007 Truckmeyer, Fred</p> <p>1009 Bearden, Saunder</p> <p>1011 Smith, W. E.</p> <p>*1013 Sleiff, Rev. Jacob</p> <p>*1015 Zolda, Harry</p> <p>1017 Biada, Dusee
<i>Stanton st. intersects.</i></p> <p>1103 Store room</p> <p>1105 Krponic, Geo.</p> <p>*1105¹/₂ Butorayac, Matthew</p> <p>1107 Foreigners</p> <p>1109 Mattes, S.</p> <p>*1111 Polak, Mike</p> <p>1111 Marovich, John</p> <p>1113 Srk, Engatz</p> <p>*1115 Farens, Joe</p> <p>1117¹/₂ Honac, Jake
Vacant</p> <p>1121 Bilanoczia.
LEFT AND WEST SIDE.</p> <p>634 Calio, Domenick</p> <p>636 Yaunon, Eli</p> <p>*638 Farrell Dry Goods Garage</p> <p>*640 Crackak, Mike</p> <p>*642 Farrell Auto Street Car Co.
<i>Haywood st. intersects</i></p> <p>*712 Wise, I.</p> <p>*714 Simbran, Siriak</p> <p>*716 Dekich, Ivan</p> <p>*724 Bacon, Geo.</p> <p>*726 Cupic, Louis</p> <p>*728 McKinney, Mrs. Mary E.</p> <p>*730 Maglie, Nick
<i>Federal st. intersects.</i></p> |
|---|--|

A. B. BENNETT
123 Silver St., Sharon, Pa.

**SHEET METAL WORK AND
 MAHONING FURNACES**
 Bell Phone 1376

specially trained graduates can be obtained at the () A. R. MARTIN, M. A., Principal () trained.

People's Bank

A Bank for the People
602 Broadway, Farrell

FARRELL STREET AND BLOCK DIRECTORY.

377

A Specialty

94 N. Water St. Bell Phone 1064

SUCCESSOR TO H. POLONUS

E. J. HEIDERMAN, TINNING, PLUMBING AND GAS FITTING.
NO. 55 RIVER ST. BELL PHONE 109. Repairing a Specialty. Auto Radiator, Fender Repairing. Hot Air Furnaces, A wings

- 802 Foreign Boarding House
- 804 Vacant
- *808 Uglasich, Ziran
- *810 Ucaovich, Lico
- *816 Piecemch, Paul
- 818 Foreign Boarding House
- *824 Malenica, George
Union st. intersects.
- 900 Milovich, Spero
- 902 Bachen, Mike
- 902 Schuster, Martin
- 904 Burjasech, Line
- 910 Gospornce, Sam
- 914 Elks Lodge
- *920 Moder, Andy
- 926 Callas, Bros
- *934 Meyer, Henry
- *936 Marovik, Joseph
- *940 Juhasz, J.
- 942 Foreign Boarding House
- *944 Yankovich, Geo.
- 946 Vacant

Idaho st. intersects.

- 1000 Rex Theatre
- 1004 Kosnich, N.
- *1008 Surgart, A.
- *1010 Meelickish, Sam
- 1012 Groff, Mrs. Mary
- 1012 Milksueh, Rade
- *1014 Layerwitz, Morris
- 1016 Shormas, Spiro
- 1018 Foreigners
- 1020 Pelogik, J.
- 1020 Melnik, S.
- 1022 Bogdon, L.

Stanton st. intersects.

- *1102 Bobby, A.
- 1102¹/₂ Bobby, Matthew
- *1106 Clovecko, Anna
- *1108 Hetra, J.
- 1110 Valishis.
- 1110¹/₂ Yankshis, Mat.
- 1112 Genevolows, Tom
- 1114 Batecko, Eli
- *1116 Nader, Thomas
- 1118 Foreign Boarding House
- *1120 Gojeta, George
- 1120 Balic, Marko
- *1120¹/₂ Balic, Marko

LOUISIANA AVENUE, North from 310 French to Florida.

RIGHT AND EAST SIDE.

- *17 Speechko, Avon
- 19 Koway, Andy
- 21 Schulda, John
- *23 Bono, Tony
- 23¹/₂ Moore, Thomas
- 25 Glowan, Peter

- 27 Forslick, Tony
- 29 Woll, Pete
- 31 Gollner, Mike
LEFT AND WEST SIDE.
- *2 Zoldan, Harry
- 4 Saunders, Ernest
- 4 Hudley, C. H.
- 6 Washington, Cleve
- 6 Williams, Thos.
- 6 Johnson, John
- *8 Gosposec, Martin
- *10 Ljajhor, Martin
- *12 Turchan, John
- *18 Johnson, Hady
- *20 Alias, Mike
- 20 Csorbak, Frank
- *22 Evonnoach, Anna
- *24 Lancarevic, Steve

MARYLAND AVENUE, North from French to Florida.

LEFT AND WEST SIDE

- *4 Eisenberg, A.
- *6 Ragkovich, John
- 10 Bizan, John
- *16 Bilusech, J.
- *18 Foder, Joseph
- *20 Tarle, Ali
- *22 Katuich, Steve

NEEB STREET, East from 400 Broadway to Spearman.

RIGHT AND SOUTH SIDE.

- *401 Bartolone, Cosmo
- *403 Boder, Vacile
- 405 Bartel, Martin
- 407 Tentch, Steve
- *407 Dirsh, Michael
LEFT AND NORTH SIDE.
- 412 Kline, Peter
- *412 Shiers, Wilkivilm

NEGLEY STREET, East from 518 Broadway to Limits.

RIGHT AND SOUTH SIDE.

- 413 Purach, Paul
No houses to
Emerson av. intersects.
- *809 Gayeosh, Joseph
- *811 David, Joseph
- *813 Borok, Joseph
- *815 Read, Horace D.
- *817 Eugen, John H.
- 909 Vacant

Beechwood av. intersects.

- *1001 Wetherstein, George
- *1015 Chintelle, John
- *1105 Dagwitilia, George
- *1107 Matusik, John

LOREN T. GANTZ
SHARON, PA.

Contractor and Builder. Lumber and Builders' Supplies, Wholesale and Retail. Office and Yard, 234 Fisk Street. Bell Telephone Connections

C. B. HARRIS & SON, EXIDE Service Station
 EXPERT BATTERY RECHARGING AND REPAIRING.
 AUTOMOBILE CYLINDERS DECARBONIZED.
 61 River Street, Sharon, Pa.
 Bell Phone 111



MOTT ROBERTSON
 Wholesale Ice Cream

Give your orders to driver or by phone
 Both will receive prompt attention
 Cor. S. Dock St. and Malleable Ave.
 Both Phones No. 205

378

FARRELL STREET AND BLOCK DIRECTORY.

- *1113 Livingston, E. E.
- 1203 Hutton, Henry
- *1209 Duleba, George
- *1213 Lobkivitch, Steve
- *1217 Struck, William
- *1219 Matannin, Mike
- *1223 Paulrtz, John
- *1227 Touth, George
- 1229 Rusheck, George
- *1231 Laksiesch, John
- LEFT AND NORTH SIDE.
- 306 Tire shop
- 308 Tailor shop
- 310 Farrell Pop Wks
- 312 Vacant
- 314 Shoe repair shop
S. Durr av. intersects.
- 400 McCannon, Frank
- 402 Costeir, B. J.
- 404 Tarr, Mrs. Nora
- 406 Addis, William
- 408 Van Natten, W. J.
- 410 Houtz, T. D.
- 412 Frennd, G.
Spearman av. intersects.
 No houses to
Fruit av. intersects.
- 608 Hrinda, John
 Turany, Alexander
Hamilton av. intersects.
- 906 Satlos, Paul
- *906 Bobish, George
- 908 Ferlita, Joe
- *910 Stowe, C. M.
- *912 Czecho, Andy
- *914 Bauer, Antonia
- 914¹/₂ Vangezell, Henry
- *916 Gakel, George
- *918 Dicola, Dominick
Beechwood av. intersects.
- 1000 Seiple, G. C.
- *1000 Neely, N. C.
- *1004 Karsek, Steve
- *1006 Pondur, Steve
- *1008 Poazek, Louis
- 1008 Cobo, Alex
- *1010 Zerella, Antono
- *1010 Jaussen, Leon
- *1014 Shenker, Peter
- *1012 Papay, Joseph
- *1024 Brown, James H.
- *1100 James, David
- *1106 Maras, Victor
- *1108 Anric, George
- *1200 Vincent, Wodosik
- *1200¹/₂ Hunter, Clement

- 1202
- *1212 Thomas, J. B.
- *1218 Barco, Nick
- 1220 Machinyak, Stanley
- 1222 Portal, Geo.
- *1224 Thomas, John
- *1226 Matta, Andrew

PARK AVENUE.

- *192 Aher, Mike
- *606 Cline, Mrs. Catherine
- *608 Peibly, Henry W.
- 621 Bogant, A. Percy
- *623 Longwell, N. B.

SHENANGO BOULEVARD, East of Indiana av., circle formation

- 1 Brenner, Frederick
- 5 Blakely, H. M.
- 9 Joho, Richard
- 13 Taylor, Hugh
- 17 Thompson, Rex
- 17 Bruls, Willis
- 21 McCool, Geo.
- 21 Hallsey, W. H.
- 23 Defalkner, Rosswell
- 25 Unger, T. L.
- 29 Iskowitz, Morris
- 33 Pologan, Wm.
- 37 Haynes, W. C.
- 113 Dean.
- 117 Jones, Clarence W.
- 121 Vacant
- 125 Barton, Gordon
- 129 Welker, Stanley
- 133 Meyer, H. L.
- 137 Boston, Wm.
- 139 Lowry, Thos.
- 143 Vacant
- 147 Herman, Saul
- 151 Womer, N. F.
- 155 Vacant
- 159 Carroll, Robt.
- 233 Langrehr, Mrs. Wilbert
- 237 Vaughn, Geo.
- 241 Smith, Dr. C. N.
- 243 Kenary, Chas. A.
- 245 Attman, Walter
- 247 Harren, F. L.
- 251 Lurie, H. P.
- 255 Willard, J. E.
- 325 Breene, Dr. L. M.
- 329 Vacant
- 333 Vacant
- 337 Strebis, J. E.
- 339 Scott, Boyd

Lenses Ground in Our Own Shop

RANDALL & PRICE

118 W. STATE ST.



The Electric Service and Supply Co.

ELECTRIC WIRING, FIXTURES,
HOUSEHOLD DEVICES

Motors Repaired and Rebuilt.

44-46 Vine St., Sharon, Pa. Phone 1975

FARRELL STREET AND BLOCK DIRECTORY.

379

- 341 Vacant
- 345 Vacant
- 349 Bigler, John F.
- 2 Boyce, Robt. F.
- 6 Hardester, F. M.
- 10 Dalby, M. H.
- 14 Dahringer, Harry
- 18 Atkinson, C. W.
- 22 Rager, Scott
- 24 Thomas, David W.
- 26 Humphrey, Mrs. Annie
- 30 Nyteh, Bennett
- 34 Pfeifer, Alvin
- 38 Simon, Howard W.
- 42 Harrison, S. M.
- 48 Myers, Rebecca
- 52 Stright, H. B.
- 56 Wasser, Charles
- 60 Addler, Nathan
- 64 Lavan, E. M.
- 68 Vacant
- 72 Sarvan, Homer
- *76 Frankovitch, John
- 80 Shaw, N. J.
- 84 Patterson, F. G.
- 88 Myers, Walter
- 92 Peerce, Frank C.
- 96 Sheerwood, Stanley
- 100 Moore, F. W.
- 116 Rowley, H. J.
- 120 Vacant
- 124 Brockemeyer, C. A.
- 128 Hoon, J. B.
- 132 Beland, Dr. Fred
- 136 Trumbull, Thos.
- 138 Hepler, James
- 144 Bowen, W. E.
- 148 McGowen, D. G.
- 152 Vacant
- 156 Shaffer, Abby C.
- 160 Alm, John
- 220 Englam, Joe
- 222 Beates, Harmon
- 226 Dunkerley, W. H.
- 230 Imler, J. E.
- 234 Jeannot, F. C.
- 238 Averback, Dr. B.
- 242 Seeley, H. J.
- 246 Prosser, Isaac H.
- 250 Ullom, W. A.
- *310 Gray, O. B.
- 322 Glidge, Wm.
- 326 Vacant
- 330 Vacant
- 334 Woods, Kenneth
- 336 Vacant
- 344 Vacant

348 Dextenney, Francis

SPEARMAN AVENUE, from Southern to Northern Limits, Fourth East of Broadway.

- RIGHT AND EAST SIDE.
- 3 Babika, Mike
- *5 Luce, Joe
- 7 Tanusk, John
- 9 Alandra, John
- *19 Smith, Alex
- *25 Krantbauer, J. B.
Kishon st. intersects.
No houses
Neeb st. intersects.
- *103 Senko, Frank
- 107 Mayor, Peter
- 109 Nagy, Alex
- *301 Shields, M. L.
- 305 Mason, J. Bert
- 309 Power, Sam
- 315 Kusnerezcyt, Joe
- 319 Jackson, Al.
- 321 Cole, Chas.
- 321 Roberts, Will
- 321 Pine, Jessie
- 325 Davis, G. W.
- 325 Spearman, Wm.
- 325 Moore, D. R.
- *333 Dzurinda, John
- *335 Morgan, L.
Stevenson st. intersects.
- 407 Losiek, Peter
- *407 Bosik, Steve
- *411 Teilhet, L.
- 413 Christo Bros.
- 417 Sullivan, James
- 419 Cain, B.
- *423 Carre, Cyprien
Bond st intersects.
- 501 Davis, J. A.
- 503 Gravely, Harrison
- *505 Mencer, William F.
- *509 Bora, R. X.
- *511 Gross, Frank
- 515 Dickison, Chas.
- 515 Harris, Walter
- 515 Robinson, Samuel
- *519 Ketnak, Mathew
- 521 Bacie, D. B.
- *525 Pratt, Jas. E.
Negley st. intersects.
- 609 Partina, Marion
- *607 Maras, Lou
- *617 Gatwillar, Lemones Peter
- *619 Pascal, F. H.
- 619¹/₂ Barom, Frank

FRUIT-OHL CO. Wholesale and Retail Dealers in AUTOMOBILE TIRES, OILS, HARDWARE and MILL SUPPLIES of all kinds. Wholesale Dept., Chestnut St. Retail Store, 24 E. State St.

THE BEST INSURANCE IN THE COUNTRY, AND A HOME INSTITUTION

Sharon-Buick Co.

BUICK—CADILLAC—REPUBLIC TRUCKS
Complete Stock of Parts and Supplies
So. Main St., Sharon, Pa.

Currie's Restaurant, Open Day and Night

33 W. STATE ST.

Bell Phone 901

380

FARRELL STREET AND BLOCK DIRECTORY.

- | | |
|--|--|
| <p>*625 Swartz, M. L.
 *627 Brauchle, R.
 *629 Bernard, Amual
 631 Agostino, Valgica
 *633 Trumbull, Mrs. E.
 *635 Brauchle, H. D.
 *637 Lucas, David
 *641 Laning, J. F.
 *647 McCreary, E. C.
 <i>Haywood st. intersects.</i>
 709 Public school
 *741 Muscarello, Geo.
 *743 Tortoreti, Paul
 <i>Federal st. intersects.</i>
 809 Vacant
 *817 Bordona, Tony
 *821 Nicastro, Sam
 <i>Union st. intersects.</i>
 *901 Harris, L.
 903 Wheeler, C. B.
 *905 Frankel, Mrs. Lena
 907 Kelly, James J.
 909 Miller, W. F.
 911 Orr, W. G.
 913 Reiser, Joseph
 915 Hitchings, Wm.
 917 Tennant, Chas.
 919 Klester, Rudolph
 921 Jackson, Jacob J.
 923 Balley, John
 925 Chaussare, Philip
 927 Thompson, Wm.
 929 Ward, Wm.
 931 Egoll, Emery
 933 Anthony, Thos.
 935 Paris, Paul J.
 937 Boyer, D.
 937 Paris, Paul
 *939 Quatterson, J.
 939 Mitchell, A.
 <i>Idaho st. intersects.</i>
 *1001 Adder & Carroll
 *1009 Martino, Frank
 1009¹/₂ Aranao, Louis
 *1013 Musial, Albert
 *1015 Arvil, A.
 *1019 Masquellier, Joe
 1019¹/₂ Ray, Geo.
 *1023 Seman, Mrs. Lizzie
 *1035 Sambaw, Mike
 1037 Kerastich, Mike
 1039 Alenik, G.
 *1041 Eantidge, John
 *1045 Valtis, Frank
 *1051 Gelfand, Jacob
 1051 Gagrabaric, Martin
 1055 Fuqua, Wm.
 1055¹/₄ Armstrong, Wm.</p> | <p>*1057 Choma, Michael
 <i>Stanton st. intersects.</i>
 1101 Stankiewicz, Joe
 *1103 Christman, J. A.
 1109 Leno, Geo.
 *1109 Unic, Mike
 *1115 Vancade, Mike
 *1015 Anril, Paul
 *1117 Galetk, Mike
 *1119 Chesloc, John
 1121 Androye, Mike
 *1121 Bubaik, John
 1125 Swedee, Mike
 *1125 Lichvar, John
 *1127 Bano, Mike
 1129 Capenski, Joe
 1129 Kotcheriski, John
 *1129 Dolato, Walter
 *1131 Dolato, Angeline
 1131 Beck, John
 *1133 Fravlan, Joe
 1133¹/₂ Adrisak, John
 1135 Skeba, John
 1137 Krinyak, Joe
 1139 Unarsky, Joe
 *1143 Crochonka, John
 *1145 Buras, Mrs. Julia
 1323 Smith, Mrs. Katie
 <i>French st. intersects.</i>
 LEFT AND WEST SIDE.
 *102 Bishop, Joe
 *112 Jake, John
 114 Yound, Dudley
 120 Craig, Carl
 *132 Joca, Paul
 *136 Fabrin, John
 <i>Kishon st. intersects.</i>
 214 Jones, A.
 <i>Highland st. intersects.</i>
 *218 Boyer, D. P.
 No houses
 *310 Berg, John Emil
 *312 Genoa, Peter
 <i>Neeb st. ends.</i>
 322 Smith, Joe
 *324 Weber, Frank
 <i>Stevenson st. intersects.</i>
 340 Tice, William
 *408 Orende, M.
 *412 Bryan, S. P.
 414 Romul, Rev.
 416 Portea, Andy
 418 Dannis, Leo R.
 <i>Bond st. intersects.</i>
 500 Rosenburg, S.
 *502 Daurelle, A.
 502¹/₂ Mountycuss, Arthur
 504 Long, William</p> |
|--|--|

A. B. BENNETT
 123 Silver St., Sharon, Pa.

SHEET METAL WORK AND
MAHONING FURNACES
 Bell Phone 1376

Regularly trained graduates can be obtained at the A. R. MARTIN, M. A., Principal
 trained.

- *514 Naton, Jacob
 *518 Garrity, James R.
 *524 Stefanik, Mat
Negley st. intersects.
 610 Bunmager, W. G.
 *612 Opavsky, Martin
 614 Grande & White
Adams st. ends.
 *632 Phillips, A. W.
 636 Dodds, Rev. H. G.
 638 M. E. Church
Haywood st. intersects.
 708 Eastern Star Lodge
 800 Leno, Mike
Federal st. intersects.
 *814 Marsella, Dominic
 *818 Italian R. C. Church
 820 Nicastro, Joe
 *822 Williams, Mrs. C. L.
Union st. intersects.
 *900 Epstein, M. M.
 *906 Bobos, Geo.
 908 Papp, M.
 *920 Somoflys, Mrs. Susie
 920 Wenrich, Martin
 *922 Blumont, Katherine
 924 City Hall
 *938 Dowdow, James
 938 Terrill, W. H.
 940 Crivello, James
Idaho st. intersects.
 1006 Rosati, E. E.
 1006 Korpa, Geo.
 *1010 Meyerowitz, Mrs. Beckle
 1038 Pilch, J. J.
 1042 Gorarche, Mat
 *1042 Sproke, Chas.
 1042 Turasky, Andy
 *1044 Balik, Joe
 1044 Krutte, Chester
 1046 Cousintine, Pasquale
 1046½ Unger, Anthony
 *1056 Sarcinello, J.
 1058 Clopton, Peter
Staunton st. intersects.
 1126 Keul, John
French st. ends.
 *1302 St. Michael's Church
 1304 Danilovich, Rev. J. N.
 1306 Lasco, Mat
 1308 Sveda, Joe
 *1310 Ravetoch, Will
 *1312 Dulba, John

STAUNTON STREET, East from 1200 Broadway to Limits.
 RIGHT AND SOUTH SIDE.
 1 Weiss, Joe

- *103 Bennett, Mrs. Annie
 115 Schwartz, M. W.
 201 Bilvsch, Nick
 205 Abraham, K. W.
 205 Kulelich, John
 209 Wright, John
 217 Fabich, Mike
 *213-21 Boyd Co., G. W.
Greenfeld av. intersects.
 219 Wholesale Products
 219 Bakmay, Mike
 221 Petras, Frank
 221 Pool Room
N. Lee av. intersects.
 *301 Gojanovic, John
 303 Vacant
 305 Flynn, Frances M.
 *305 Frankovitch, John
 309 Vatanik, Mike
 321 Tinz & Klamer
N. Durr av. intersects.
 LEFT AND NORTH SIDE
 100 Marshall, Mac.
Greenfield av. intersects.
 *210 Covinch, John
N. Lee av. intersects.
 300 Bilusich, Frank
 302 Mitach, John
 304 Kiefer, L.
 306 Simon, Eli
 306 Lotinsky, Jacob
 310 Steptoe, Chrester
 310 Wills, Ellis
 314 Foreigners
 316 Foreigners
N. Durr av. intersects.
 *400 Rintar, A.
 402 Bennett, A. H.
 404 Bnencuch, Steve
 406 Vacant
 408 Mento, Joseph
 410 Carisconedes, Nick
 J. A. Farrell School
 *416 Lutosky, Steven
Spearman av. intersects

STEVENSON STREET, East from 400 Broadway to Limits.
Spearman av. intersects.
 *612 Kochar, Philix
 *613 Samuels, John

UNION STREET, East from 900 Broadway to Limits.
 RIGHT AND SOUTH SIDE.
 Union St. Repair Shop
 103 Armor, Frank
 103 Armor, J. H.

E. J. HEIDERMAN, TINNING, PLUMBING AND GAS FITTING.
 NO. 55 RIVER ST. BELL PHONE 109
 Repairing a Specialty. Auto Radiator, Fender Repairing. Hot Air Furnaces, Awnings

- 105 Vacant
Greenfield av. intersects.
 *209 Yellovact & Co., A.
 209 Jeloval, Mila
 213 Yum, Yee
 217 Lumors, Jacob
 307 Bischam, T.
 319 Skilinner, Clinton
 *319 Morris, Wm.
 *321 Barber Shop
 *321 Lazich, M.
N. Darr av. intersects.
 *409 Hervat, Louis
 411 Grotfish, Nick
Spearman av. intersects
 Jewish Temple
 *511 Allen, Mart.
 511 Stubbs, Luther
 *511¹/₂ Zuschlag, A.
 513 Angusleve
 *515 Zuschlag, D. A.
 515 Low, John
 515 Justice of the Peace
Wallis av. intersects.
 601 Rotell, Tony
 601 Palace Meat Mkt.
 *607 Mambuco, Pete
 609 Morrocco, Dominic
 *611 White, Max
 619 Vacant
 *621 Scarlo, Mrs. Anna
Fruit av. intersects.
 Grace Lutheran Church.
 801 Barber Shop
Hamilton av. intersects.
 No houses
Emerson av. intersects.
Beechwood av.
 LEFT AND NORTH SIDE.
 104 Kelly, John
Greenfield av intersects.
 *206 Morris Chapel
 A. M. E. Church
 208 Rosato, J.
 218 Vacant
Lee av. intersects.
 No buildings
Darr av. intersects.
 400 Turzak, Theresa
 400 Lontchar, D.
 402 Povlick, Joe
 404 Lontcher, D.
 406 Narkovitch, Mike
 408 Toprich, Tom
 410 Codige, John
 410 Katz & Freeman
 414 Gargus, Andrew
 414 Shevers, Clark
 416 Jewish club

- *418 Randall & Epstein
spearman av. intersects.
 No houses
 510 Nelson, E. M.
Wallis av. intersects.
 *614 Messina, John
Fruit av. intersects.
 700 Samarello, Simon
 *700 Strizzi, Bartli
 712 Evans, Rev.
 714 Farrell Baptist Church
Hamilton av. intersects.
 846 Rotell, Angelo
 *900 LaDonne, Norbert
 *900 Venette, Carmine
 908¹/₂ Spario, Dominic
 908 Offront, Sam
Emerson av. intersects.
 No buildings

**WALLIS AVENUE, from Southern
 to Northern Limits. Fifth East
 of Broadway.**

RIGHT AND EAST SIDE.

- *9 Whalen, John
 *11 Chestnut, John
 13 Juesell, Joe
 15 Rasabitse, Mike
 17 Bobos, Frank
Kedron st. intersects.
Kishon st. intersects.
 *207 Kudray, Anna
 *209 Davey, Richard
Highland st. intersects.
 301 Denndorf, John
 *303 Meko, Mike
 *303 Telekg, Mike
 *307 Sage, Mike
 *311 Charriere, Maurice
 *325 Barbed, Mike
 329 Black, Robt.
 407 Morgan, Wm.
Stevenson st. intersects.
 *415 Speizer, Maurice L.
 *419 Festicko, Andy
Bond st. intersects.
 *501 Jukas, Geo.
 *503 Summer, H. E.
 *511 Goldberger, Ed. W.
 *515 Henning, John
 *527 Watkins, G.
 *527 Heber, James E.
 527 Watkins, Benjamin
Negley st. intersects.
 *605 Scowden, Wallis W.
 *607 Blaskalitch, Bogedon
 609 Barr, Andrew M.
 *611 Milankovich, Louis
 613 Berryhill, Dr. W. G.

The Electric Service and Supply Co.

ELECTRIC WIRING, FIXTURES,
HOUSEHOLD DEVICES

Motors Repaired and Rebuilt.

44-46 Vine St., Sharon, Pa. Phone 1975

FARRELL STREET AND BLOCK DIRECTORY.

383

- | | |
|--------------------------------|----------------------------------|
| *615 Husband, Floyd B. | <i>French st. intersects.</i> |
| *617 Lewis, David J. | 1105 Gardiss, Steve |
| *619 McHugh, John | *1107 Hlass, Andrew |
| *621 Heinz, W. C. | 1109 Bohorisky, Augusta |
| *623 Nathan, Mylr | 1111 Switz, John |
| Catholic Church | 1111 Bohorisky, Augusta |
| <i>Haywood st. intersects</i> | 1113 Sofia, Bak |
| Washington School | *1113 Nash, Mike |
| *705 Farrell Fire Dept. | 1121 Foreigners |
| *717 Marselle, Jim | 1123 Jazwienski, John |
| *719 Wolt, Joseph | 1123 Dmochowski, Walter |
| 721 Molduvon, Mike | 1123 Dmochowski, John |
| *721 Scherbin, Joe | 1125 Zabich, Nick |
| *723 Dit, Joe | 1125 Velonsgy, Andy |
| 731 Tearno, Ernest | *1125 Winsack, Steve |
| *739 Vacant | 1125 Koony, Paul |
| <i>Federal st. intersects.</i> | *1127 Roman, Ignutz |
| 807 Foreign | 1129 Schuster, Regina |
| 809 Foreign | 1129 Unger, Joe |
| 811 Foreign | *1137 Bistriz, V. |
| *821 Leo, Nick | *1143 Hisler, Joe |
| 823 Foreign | 1149 Speerh, Joe |
| 825 Foderaro, Joe | *1149 Maduro, Andy |
| 825 Marabeto, Dominic | *1151 Sentillak, Jno. |
| 827 Foderaro Store | <i>LEFT AND WEST SIDE.</i> |
| <i>Union st. intersects.</i> | *8 Suchovic, Andrew |
| 901 Piatt, Elmer | *14 Chestnut, John |
| 901 Banaerscott, Mrs. Julia | *18 Genonasky, Joe |
| 903 Bird, George R. | <i>Kedron st. intersects.</i> |
| 905 White, C. M. | *100 Kotch, Frank |
| 907 Trow, Wm. | 106 Brook, Dan |
| 909 Scott, Page | *112 Fretzgle, John |
| 911 Miller, Wm. S. | 134 Clarett, Henry |
| 913 Reed, Louis | <i>Kishon st. intersects.</i> |
| 915 Lowe, Mike | *222 Davis, T. J. |
| 917 Armsselbrink, Sol. | <i>Highland st. intersects.</i> |
| 919 Shanker, Martin | 300 Barto, Porta |
| 919 McNalley, James | 304 Vacant |
| 921 Forbes, Floyd | 306 Barber Shop |
| 923 Henry, Thos. | *318 Kiricy, Amos |
| 925 Mallorie, Harry | *326 Iovich, Tony |
| 927 Taylor, James B. | *328 Fetsko, John |
| 929 Edmunds, J. C. | *330 Listopva, Wasel |
| 931 Vangezelle, August | *332 Povelus, Stanley |
| 933 Naland, Nels | <i>Stevenson st. intersects.</i> |
| 935 Childs, Philip | *402 Wilcox, John C. |
| 937 Davis, Fred W. | 404 Wago, Joe |
| 939 Burgoon, Robt. A. | *404 Jarnlewicz, S. |
| <i>Idaho st. intersects.</i> | *406 Roth, John |
| 1013 Rosate, E. E. | 408 Kristanko, Steve |
| 1027 Geletka, Mat | *408 Suhi, John |
| *1027 Poranda, Andy | 412 Legal, C. C. |
| *1029 Mostiong, John | *414 Burprich, Andy |
| *1031 Waliga, Andy | <i>Bond st. intersects.</i> |
| *1037 Edwards, Daniel | *502 Sabo, Michael |
| 1039 Roth, Peter | *506 Clveterves, Louis |
| 1051 Public School. | 508 Weis, Jacob |

Eagle Printing Co.
Commercial Printing

EVERYTHING IN THE PRINTING LINE
PROMPT SERVICE
Bell Phone 41 38 S. DOCK STREET

FRUIT-OHL CO., Wholesale and Retail Dealers in AUTOMOBILE TIRES, OILS, HARDWARE and MILL SUPPLIES of all kinds. Wholesale Dept. I., Chestnut St. Retail Store, 84 E. State St.

And Has \$1,350,000.00 Reserve

FRUIT-OHL CO.

Currie's Restaurant, Open Day and Night

33 W. STATE ST.

Bell Phone 901

384

FARRELL STREET AND BLOCK DIRECTORY.

- *510 Lurtz, John
- 516 Wliner, S.
- *520 Thompson, Allen
Negley st. intersects.
- *602 Burgoon, Mary
- *604 Dickason, J. H.
- *606 Rudley, Anna
- 608 Toutsch, Carl
- *610 Trunick, A. T.
- 612 Bovard, H. S.
- *614 Holliday, Earl L.
- *616 Tinley, William
- *618 Williams, Philip
- *624 Mogorella, Louis
- 626 Riffer, Clarence S.
- 626 Daugherty, J. Wallace
- *628 Baker, C. C.
- *630 Bross, Peter
- *644 Magnotto, M.
Haywood st. intersects.
- 716 Public School
Federal st. ends.
- 800 Foreigners
- 808 Foreigners
- 810 Romeo, Rocco
- *812 Dusurecza, Martha
- 818 Brothewitch, Sam
- *820 Damas, Tony
- 822 Bianco, Joe
- 826 Vacant
- *840 Jacobson, Mike
- 840 Pollison, John
Union st. intersects.
- 900 Curry, J. H.
- *900 Carruba, Josephine
- *902 Grum, Rev. H. F.
- 904 Phillips, Charles
- 906 Oslon, Edward
- 908 Morris, David
- 910 Hunter, Mrs. Elizabeth
- 912 Burns, Lawrence
- 914 Wetherstein, Geo.
- 916 Lanthier, Leon
- 920 Mosley, William
- 922 Fox, S. A.
- 924 Hodgman, Richard B.
- 926 McHugh, Leo L.
- 928 Plant, Clyde
- 930 Wonner, Andy
- 932 Flaherty
- 934 Richards, John E.
- 936 Davis, Mrs. Mary C.
- 938 Bowen, William
Idaho st. intersects.
- *1010 Sarcinella, Tony
- 1014 Garlock, Tony
- 1014 Tonchuk, John
- *1018 Cenzwap, John
- *1020 Gsltawek, Wallente

- *1022 Karchik, Mike
- *1026 Uber, A. T.
- *1028 Nathan, Myer
- *1030 Fischer, Laurence
- *1032 Onditch, Geo.
- *1042 Borotolon, Thos.
1044 Turner, Clarence E.
- *1046 Blan, Frank
- 1046 Harton, Jack
- *1050 Perdyan, Mrs. Stella
- 1050 Zozel, Joe
- 1050 Kolquencie, Pete
- *1052 Zaborowska, T.
- 1056 Watdjonoski.
- 1058 Dublea, Geo.
- *1100 Sage, Geo.
- 1102 Seelom, Lulu
- 1102, Sid, Tony
- 1110 Havrilla, Geo.
- *1114 Carlenosky, Antonio
- *1116 Cuhram, Sophie
- 1116 Micalos, John
- *1118 Arnold, Peter
- 1118 Arnold, Albert
- *1120 Kammsky, Frank
- *1132 Miller, Steve
- 1142 Riddinger, Antonio
- 1142 Hasy, Tom
- 1150 Myer, Mike
- *1146 Wogtanoske, Frank
- *1158 Politoree, Nicola

WALNUT STREET, East from Beechwood to Stambaugh av.

RIGHT AND SOUTH SIDE.

- 9 Gladish, Phip
- 107 Martoque, Louie
- *115 Trop, Steve
- *129 Kerbyko, Mike
- *413 Jackson, Wm.
- 415 Kroska, Joe
- 417 Goland, Anthony
- 419 Goleb, Joe
- LEFT AND NORTH SIDE.
- *120 Wilkes, August
- *130 Rupert, Mike
- *412 Costa, Peter
- *452 Hostie, August
- 456 Province, L. J.

WASHINGTON STREET, East from Beechwood to Indiana av.

RIGHT AND SOUTH SIDE.

- *1019 Novak, Nick
- *1103 Verak, Joe
- *1109 Kristinko, Mrs. Mary
- 1109 Kristingo, Andy
- *1215 Carrell, Charles
- *1219 Tonkiener, Pete

A. B. BENNETT
123 Silver St., Sharon, Pa.

SHEET METAL WORK AND MAHONING FURNACES
Bell Phone 1376

tically trained graduates can be obtained at the }
 A. R. MARTIN, M. A., Principal
 and women of the future are being trained.

People's Bank

A Bank for the People
602 Broadway, Farrell

FARRELL STREET AND BLOCK DIRECTORY.

385

LEFT AND NORTH SIDE.

- 108 Vacant
- 114 Vacant
- *1102 Pott, Peter
- *1104 Puska, Joe
- *1106 Marko, Ralph
- *1108 Belluch, John
- *1110 Jamison, C. A.
- 1112 Vacant
- *1116 Miller, J.
- *1122 Mischeck, Andrew
- *1206 Grec, Tito
- 1208
- *1210 Scowden, E. A.
- *1212 Pearce, William
- *1214 Bullock, John G.
- *1218 Mack, Mrs. Lottie
- *1220 Lehr, Mrs. Anna
- 1224 Vacant
- 1226 Vacant

- 907 Morris, John
- *913 Fitos, Martin
- *1023 John, Mr.
- *1103 Ferrw, Pasqual
- *1107 Shinor, Johnson

LEFT AND NORTH SIDE.

- 902 Smith, Tom
- 902¹/₄ Bogach, Tony
- *904 Bires, Mike
- *906 Pop, Steve
- 912 Staunko, John
- *1008 Kupnigi, Joe
- *1012 Willis, William
- *1020 Rojack, John
- 1022 Robinson, Charles
- 1022¹/₄ Jamison, Wallace
- *1024 Boylen, L. W.
- 1024 Foreigners
- 1028 Foreigners
- *1030 Jones, Arthelia

WEBSTER STREET, East from
Beechwood to Indiana av.

RIGHT AND SOUTH SIDE.

- 907 Dolan, R. J.

WEITZ STREET, North from 15
Florida to George.

- *27 Spissak, Michael

E. J. HEIDERMAN, TINNING, PLUMBING AND GAS FITTING.
NO. 55 RIVER ST. BELL PHONE 109. Repairing a Specialty. Auto Radiator, Fender Repairing. Hot Air Furnaces, Awnings

LOREN T. GANTZ

SHARON, PA.

Contractor and Builder. Lumber and Builders' Supplies, Wholesale and Retail. Office and Yard, 234 Fisk Street. Bell Telephone Connections

A Specialty

BELL PHONE 1064

94 N. WATER ST.

SUCCESSOR TO H. POLONUS

C. B. HARRIS & SON, EXIDE Service Station

EXPERT BATTERY RECHARGING AND REPAIRING.

Bell Phone 111

AUTOMOBILE CYLINDERS DECARBONIZED.

61 River Street, Sharon, Pa.



DeForest's Salesroom, W. State St.
Service and Parts, So. Penn St. **Ford Cars**

MEMORANDUM

Largest Printing Plant

MOTT ROBERTSON Corner 665 S. Dock Street and
Ice Cream Manufacturer Malleable Avenue
Both Phones No. 205

FARRELL BOROUGH

Alphabetical Directory

For abbreviations used, see page 99

A

AARON DR ALICE H, chiropractor, h 515½ Idaho
AARON, DR S B. chiropractor, h 515½ Idaho
Abraham, K W, gents' clothing, h 205 Staunton
Abraham, Sam, (Mary) grocer 941 Fruit av, h do
ABRAMS, MEYER, gents' clothing, 809 Broadway
Ackerman's Meat Mkt, cor Hamilton & French
Ackerman, Sam, (Rose) grocer, h 200 Idaho
Adams, Earl R, (Louise) moulder, h Emerson av

John S. Leslie, Real Estate Leslie Block, Chestnut St.
SHARON, PA.

Adameczyk, John, wks Tinsplate, h 221 Fruit av
Addis, Ethel, res 406 Negley
Addis, L W, (Mary) bricklayer, h 406 Negley
Adler, Andrew, (Myrtle) sheerman, h 935 Hamilton
Adler, A, (Lizzie) h 502 Idaho
Adler & Carroll, soft drinks, 1001 Spearman av
Adler, Nathan, (Anna) wks A S & W, h 60 Shenango B
Admyerg, Adam, (Rose) wks Steel Hoop, h 1129 Fruit av
Admyerg, Amell, res 1129 Fruit av
Admyerg, Frank, res 1129 Fruit av
Admyerg, Geo, res 1129 Fruit
Admyerg, John, res 1129 Fruit av
Admyerg, Smith, res 1129 Fruit av
Admyerg, Steve, res 1129 Fruit av
Acillo, Sam, (Mary) h cor Fruit av & Negley
Affront, Sam, (Josephine) wks Tinsplate, h 908 Union
Agne, Clyde, rms 634 Emerson av
Aher, Christy, wks Tinsplate, res 192 Park av
Aher, Joe, wks Tinsplate, res 192 Park av
Aher, Mike, (Mary) staker Tinsplate, h 192 Park av
Aher, Mike, machine shop, res 192 Park av

Lenses Ground in Our Own Shop

RANDALL & PRICE

118 W. STATE ST.



FRUIT-OHL CO. Wholesale and Retail Dealers in AUTOMOBILE TIRES, OILS, HARDWARE and MILL SUPPLIES of all kinds. Wholesale Dept., Chestnut St. Retail Store, 84 E. State St.

The Best Recommendation.

FREDERICK KNAPP, Tinner and Roofer.
423 S. DOCK STREET

Furnace Work a Specialty.
Bell Phone 520

Currie's Restaurant, Open Day and Night

33 W. STATE ST. Bell Phone 901

388

FARRELL ALPHABETICAL DIRECTORY.

- Aher, Tony, wks Tinplate, res 192 Park av
- Alanee, Tony, (Grace) wks Carnegie, h 926½ Idaho
- Allas, Mike, (Josephine) lab, h 20 Louisiana av
- Allen, Edward, (Rebecca) teamster, h 911 Emerson av
- Allen, Guy, (Alfie) rms 1104 N Darr av
- Allen, Mart, (Nellie) wks open hearth, h 511 Union
- Allen, Wm, (Lydia) lab Tinplate, h 933 Fruit av
- Allen, Wm, res 511 Union
- Alliston, Lewis, wks Tin Mill, h 1054 Emerson av
- Allshouse, George, wks Carnegie, res 247 Shenango B
- Alm, John, (Hildur) roller Tinplate, h 160 Shenango
- Alsnauer, Chas, (Freda B) shoreman, h 336 Shenango B
- Ambrose, Andy, (Mary) conf, h 418 French
- Ambrose, Mrs Cecelia, h 1059 Hamilton av
- Ambrose, Samuel, (Fannie) wks Tin Mill, h 814 Beechwood av

J. B. ROUX, COAL, ICE AND FEED - DRAYING

Office, Haywood St., near depot, Farrell, Pa. Union Phone 53. Bell Phone 23

- Amico, Paul, (Tressa) lab Carnegie, h 730 Fruit av
- Anderson, Chas M, (Bell) wks Tin Mill, h 1042½ Beechwood av
- Anderson, Ed, (Bertha) h 817 Greenfield av
- Anderson, Edress, (Mary) lab, h 510 Bond
- Anderson, Marion, (Ora) mchst, h Emerson av
- Andrasko, John, (Agnes) electr Tinplate, h 521 Emerson av
- Andrews, Mike, (Mary) wks Carnegie, h 1003 Haywood
- Andrews, Mike, (Sarah) wks Tinplate, h 617 Emerson av
- Andrichok, Martin, (Mary) wks Tinplate, h 907 Emerson av
- Androye, Geo, (Mary) millwright Tin Mill, h 1121 Spearman
- Andrukovicz, John, (Anna) lab, h 504 Emerson av
- Angelizish, Paul, (Caroline) wks Carnegie, h 1113 N Darr av
- Anric, George, (Geanne) mchst Carnegie, h 1108 Negley
- Anric, Nole, wks Tinplate, rms 1108 Negley
- Antal, Geo, (Anna) wks Farrell Lmbr, h 260 Hamilton av
- Antal, Marguarite, clk, res 260 Hamilton av
- Antal, Steve, (Mary) roller Tinplate, h 330 Fruit av
- Anthony, D J, (Anna) wks Tinplate, h 612 Wallis av
- Anthony, Thomas, (Kathryn) aneler Tin mill, h 933 Spearman
- Anton, Ben, (Rosanna) h 120 French
- Anton, Mike, (Sisboan) dry goods, h 1119 French
- Antonio, Costos, pool room, h 713½ Broadway
- Anusheeuic, Stanley, bdr 1130 Spearman av

A. B. BENNETT SHEET METAL WORK AND MAHONING FURNACES

123 Silver St., Sharon, Pa. Bell Phone 1376

ncially trained graduates can be obtained at the
A. R. MARTIN, M. A., Principal
trained.

LOREN T. GANTZ
SHARON, PA.

Contractor and Builder. Lumber and Builders' Supplies, Wholesale and Retail. Office and Yard, 234 Fisk Street. Bell Telephone Connections

FARRELL ALPHABETICAL DIRECTORY,

389

Applebaum, Philip, (Bella) gents' clothier, h 1000 Broadway
Aranao, Louis, (Mamie) carpr, h 1009½ Spearman av
Armor, David, res 614 French
Armor, Frank, (Clara) wks Carnegie, h 103 Union
Armor, Gertrude, res 614 French
Armor, J H, (Sadie) lab Carnegie, h 103 Union
Armor, Lee, res 614 French
Armor, Mildred, res 614 French
Armor, Ray, res 614 French
Armor, Wm D, wks Carnegie, h 614 French
ARMSTRONG, THOS H, (Flo) lawyer, rm 203 Hamilton-Horton bldg, h 701 Broadway.
Armstrong, Wm, (Catherine) coke mkr, h 1055½ Spearman av
Arnold, Albert, (Lucille) ruffer Tin Mill, h 1118 Wallis
Arnold, Peter, (Germain) ret, h 1118 Wallis av
Arnold, Sylvain, wks Tin Mill, res 1118 Wallis av
Artiaga, Vicenti, h 313 Idaho
Aryeych, Nick, (Anna) wks Tin Mill, h 606 Hamilton av
Asbury, B P, (Hattie) galvanizer, h 1109 Hamilton av

GENERAL INSURANCE and REAL ESTATE E. A. Turner, J. P.
Legal Papers Carefully and Promptly Executed SHARPSVILLE, PA.

Asher, David, mgr Am Woolen Mills Co, h 724 Broadway
Askeranese, Michael S, (Ailillion) wks Sheet Mill, h 512 Hamilton av
Athey, Thomas, (Bessie) conf, h 513 Bond
Atkinson, C W, (Nattie) formn Carnegie, h 18 Shenango B
Atkinson, Margaret, wks Bell Tele, res 18 Shenango B
Atkinson, Mershon, wks Carnegie, res 18 Shenango B
Atkinson, Whilda, wks Bell Tele, res 18 Shenango B
Atlantic & Pacific Store, 515 Idaho
Atman, Walter, (Pearl) policeman, h 245 Shenango B
Atwell, Mrs Margaret, col'd, h 48 Broadway
Aubrey, Thomas, (Margaret) wks Tin Mill, h X Kedron
Auguslene, Louie, shoe repr shop, res 513 Union
Aunia, Frank, (Viola) wks Tin Mill, h 256 Hamilton av
Auran, Geo, h 1112 Greenfield av
Averback, Dr B, optimist 735 Broadway, h 238 Shenango blyd
Averback, Samuel, wks Farrell dry goods, rms 238 Shenango
Avril, Leon, wks Savage, res 1015 Spearman av
Avril, Leonard R, wks Savage, res 1015 Spearman av
Avril, Leone, res 1015 Spearman av
Avril, Paul, (Erna) lab Carnegie, h 1015 Spearman av
Aywell, M, rms 319 Union

People's Bank A Bank for the People
602 Broadway, Farrell

E. J. HEIDERMANN, TINNING, PLUMBING AND GAS FITTING.
NO. 55 RIVER ST. BELL PHONE 109. Repairing a Specialty. Auto Radiator, Fender Repairing. Hot Air Furnaces, Awnings

A Specialty

94 N. Water St. Bell Phone 1064

SUCCESSOR TO H. POLONUS

SUCCESSOR TO H. POLONUS

B

- Babika, Mike, (Anna) tinner Tin Mill, h 3 Spearman av
Babus, Mike, (Katie) res 370 Emerson av
Bachoulino, Schula, (Minotta) wks Carnegie, h 1014 N Darr av
Bacic, D B, (Frances) mgr foreign dept, Peoples Bnk, h 521 Spearman av
Bacon, George, (Anna) helpr Stewart Iron, h 724 S Lee av
Bacon, John, res 1105 Haywood
Bacon, Marie, res 1105 Haywood
Bacon, Mike, (Mary) wks Carnegie, h 1105 Haywood
Bacon, Steve, res 1105 Haywood
Badalato, Frank, (Bessie) wks Tin Mill, h 704 Emerson av
Baehin, Mike, barber shop, h 902 N Lee av
Bahr, Sam, (Selia) huskster, h 1114 Beechwood av
Bailey, Allen, wks Tin Mill, bdr 1126 Beechwood av
Bailey, Ellen, bdr 1126 Beechwood av
Baker, Alex, (Mary) lab, h 1042 Hamilton av
Baker, April, res 628 Wallis av
Baker, C C, (Anna) contr, h 628 Wallis av
Baker, Ethel, teacher, res 628 Wallis av
Bakmes, Mike, (Mary) conf, h 209 Staunton
Bakoch, Mike, boarding house, 306 Federal
Balaban, Sandou, (Mary) wks Carnegie, h 1105 N Darr av
Balaskalitch, Bogedon, (Mary) forman, h 607 Wallis av
Baldowski, Tony, (Lonisa) tin mill, h 264 Hamilton av
Balic, Joe, (Mary) lab, h 1044 Spearman av
Balic, Marko, (Julia) restaurant 1020 Lee av, h 1020½ do
Balko, Joe, (Helen) wks Tin Mill, h 1013 Haywood
Ballad, D J, (Hattie) wks Tinsplate, h 717 Idaho
Ballcan, Pete, (Elizabeth) lab, h 1124 Emerson av
Balley, John, (Mary) lab Wheatland, h 923 Spearman av
Balluch, Anna, wks Tin Mill, res 1108 Washington
Balluck, John, wks Tin Mill, res 1108 Washington
Balluch, John, (Theresa) lab, h 1108 Washington
Balluch, Joe, wks Tin Mill, res 1108 Washington
Balog, Mike, (Bertha) gas mkr Tinsplate, h 1137 Hamilton av
Baltimore, Tailorma G, mgr Am W M Co, res 724 Broadway
Baltus, Andy, (Victoria) wks Nat Mall, h 108½ French
Baluch, Joseph, (Mary) wks Sharpsville boiler wks, h 821 Emerson av
Baluch, Jos, jr, wks Carnegie, res 821 Emerson av
Banaerscott, Mrs Julia, (wid) h 901 Wallis av
Banckovic, Frances, (wid) h 23 George
Bandchek, Geo, (Anna) wks A S & W, h 922 Beechwood av
Bandroft, Catherine, res 702 French
Bandroft, Marie, res 702 French

The Electric Service and Supply Co.

ELECTRIC WIRING, FIXTURES,
HOUSEHOLD DEVICES

Motors Repaired and Rebuilt.

44-46 Vine St., Sharon, Pa. Phone 1975

FARRELL ALPHABETICAL DIRECTORY.

391

Bandroft, Thomas, (Mary) blksmith A S & W, h 702 French
Bandzak, Andy, (Mary) wks A S & W, h 703 French
Banish, Andrew, (Mary) bricklayer, h 627 Hamilton av
Banish, Steve, (Mary) wks Hoop Mill, h 623 Hamilton av
Banjak, Mike, bdr 940 Beechwood av
Bano, Mike, (Christina) opr A S & W, h 1127 Spearman av
Banzek, Andrew, (Mary) wks A S & W, h 940 Beechwood av
Bara, Geo. (Mary) wks idry, h 209 Florida
Baram, George, (Anna) lab, h 926 Emerson av
Barbed, Mike, (Anna) roller, h 325 Wallis av
Barber, Mrs. (wid) h 1134 Fruit av
Barber, Pat, (Anna) lab, h 618 Emerson av
Barber, Pete, (Frances) wks Carnegie, h 512 Emerson av
Barbush, Tom, (Maggie) lab Carnegie, h 927 N Darr av
Barco, George, notching, rms 1218 Negley
Barco, Nick, (Anna) lab, h 1218 Negley
Baretta, Guy, (Rose) lab Carnegie, h 1150 Beechwood av
Barkos, Joe, (Helen) lab Hoop Mill, h 1122 Beechwood av
Barlia, Nick, (Sophia) wks Carnegie, h 921 Greenfield

JOHN S. LESLIE, INSURANCE ALL KINDS

CHESTNUT STREET, SHARON, PA.

Baroton, Thomas, (Clara) plaster & painter, h 1042 Wallis av
Bartel, Martin, (Sarah) lab, h 405 Neeb
Barto, Porta, (Icie) tinner, h 300 Wallis av
Bartolone, Cosmo, (Rosie) lab, h 401 Neeb
Barton, Gordon, wks open hearth, res 125 Shenango B
Basiga, Joe, (Anna) doubler Tin Mill, h 906 Hamilton av
Batecho, Eli, (Helen) truck driver, h 1114 Lee av
Batrize, Joe, rms 304 Federal
Batsh, Mike, wks Tinplate, rms 605 Emerson av
Battietta, Geo, (Johanda) wks P I W, h 1134 Beechwood av
Bauer, Andy, (Mary) wks Carnegie, h 612 Darr av
Bauer, Antonia, (Kathryn) bricklayer, h 914 Negley
Bayluk, Frank, (Irene) h 111 Highland
Bazilian, M, shoe repr, h 315 Idaho
Beates, Harmon, (May) condr Carnegie, h 222 Shenango B
Beatty, John, (Kathryn) mechst P I W, h 1120 Hamilton av
Bechtold, Agnes, wks Gluck's, res 711 Hamilton av
Bechtold, Anna, (wid) res 711 Hamilton av
Bechtold, Joe, wks Savage, res 711 Hamilton av
Beck, John, (Sophia) carpr Steel Hoop, h 1131 Spearman av
Bedich, George, (Amelia) lab A S & W, h 409 French
Beechez, J, (Susie) wks Nat Mall, h 1138 Beechwood av
Beeman, Joseph, (Katie) painter, h 618 Fruit av

DeForest's Largest Piano and Victrola Merchants
in Western Pennsylvania. Every-
thing in Music. W. State St.

Sharon, Pa.

FRUIT-OHL CO.,

Who esale and Retail Dealers in AUTOMOBILE TIRES, OILS, HARDWARE and MILL
SUPPLIES of all kinds. Wholesale Dept., Chestnut St. Retail Store, 81 E. State St.

Currie's Restaurant, Open Day and Night

33 W. STATE ST.

Bell Phone 901

392

FARRELL ALPHABETICAL DIRECTORY.

- Beland, Dr Fred, chiopractic, res 132 Shenango B
 Belich, Katie, res 809 N Lee av
 Belick, Katie, res 618 Beechwood av
 Belcik, Mary, res 618 Beechwood av
 Belcik, Mike, (Mary) lab, h 618 Beechwood av
 Bell, E C, (Ruth) steel wkr, h 204 Fruit av
 Bellak, Joe, rms 1118 Hamilton av
 Bellion, Mike, bdr 716 S Lee av
 Belusich, J, grocery store, 16 Maryland av
 Benda, Mike, wks Hoop Mill, bdr 305 French
 Benid, Mike, (Katie) wks A S & W, h 1011 Federal
 Benis, Joe, (Annie) wks Tinplate, h 511 Emerson av
 Benko, Andy, (Anna) wks A S & W, h 907 Emerson av
 Benko, Day, (Anges) wks Tin Mill, h 503 Hamilton av
 Bennett, A H, (Anna) tailor, h 402 Staunton
 Bennett, Alvin F, (Myrtle) electr, h 920 Hamilton av
 Benninger, W G, (Laura) way master, h 610 Spearman av
 Bennis, Joe, (Agnes) blacksmith, h 705 Idaho
 Benton, C C, wks Tinplate, bdr 1054 Beechwood av
 Beordan, Saunder, (Tomah) wks Tin Mill, h 1009 N Lee av
 Berg, Ellen, res 310 Spearman av
 Berg, Elizabeth, res 310 Spearman av
 Berg, John Emil, (Ida) lab, h 310 Spearman av
 Berger, B, (Bertha) gents' clothing, h 725 1/2 Broadway
 Berger, John, (Katy) matcher, h 1231 Negley
 Berinchic, Frank, rms 130 Florida
 Berkovitz, Max, (Helena) h 413 Union
 Berkowitz, Albert, student, res 251 Shenango B
 Berkowitz, M L, (Ettie) tailor, h 937 Broadway
 Berkowitz, Wm, (Esther) store, h 1016 Greenfield av
 Bernard, Emil, (Aledan) clothier, Broadway, h 629 Spearman
 Bernard, Ernest, (Cecelia) h 400 Hamilton av
 Berryhill, Della Mrs, res 615 Wallis av
 Bertilli, Ardiccio, (Josephine) roll turner, h 1121 Hamilton av
 Bertok, Louie, wks Tinplate, res 745 Hamilton av
 Besla, Frank, (Josephine) wks Carnegie, h 1133 Emerson av
 Bhe, Chas, (Olive) tinner Tinplate, h 317 Fruit av
 Bhe, Herbert, student, res 317 Fruit av
 Biada, Dusa, (Sara) ret, h 1017 N Lee av
 Bianco, Joe, (Mary) barber, 822 Wallis av, h do
 Bianco, Rosario, (Mary) wks Carnegie, h 719 Hamilton av
 Bibie, Nick, bdr 923 N Darr av
 Bicisic, Melia, bdr 1107 1/2 N Darr av
 Biege, N A, (Gladys) cir mgr Farrell News, h X Washington
 Biga, Zignant, (Mary) tin wkr, h 1010 Haywood
 Bigler, Helen R, res 349 Shenango B
 Bigler, J Emerson, res 349 Shenango B

A. B. BENNETT
 123 Silver St., Sharon, Pa.

**SHEET METAL WORK AND
 MAHONING FURNACES**
 Bell Phone 1376

People's Bank

A Bank for the People
602 Broadway, Farrell

FARRELL ALPHABETICAL DIRECTORY.

393

Bigler, John F, assemblyman Harrisburg, res 349 Shenango B
Bilanozia, Mike, pool room, res 1121 N Lee av
Billioni, Pete, (Julia) transfer, h 1136 Emerson va
Bilusich, Frank, pool room, res 300 Staunton
BILUSICH, NICK, (Mary) meat market & grocery, res 201
Staunton
Bird, Geo, (Celestial) wks A S & W, h 903 Wallis av
Bires, Mike, (Mary) carpr, h 904 Webster
Birll, George, police A S & W, res Wallis
Birnkrant, Samuel, (Esther) wks Tinsplate, h 314 Fruit av
BISCHAN, JOHN, tailor, h 307 Union
Bischovitz, Stanley, (Constance) wks Tinsplate, h 128 Emerson
Bishop, Joe, (Sophie) carpr Tinsplate, h 102 Spearman av
Bissel, John, (Jane) h 8 Emerson av
Bissett, John H, (Belle) mehst, h 515 Emerson av
Bistriz, George, res 1137 Wallis av
Bistriz, V, (Eva) gasmkr Tinsplate, h 1137 Wallis av
Black, Robert, (Jessie) carpr, h 329 Wallis av
Blakely, H M, (Stella) wks Tinsplate, h 5 Shenango B

F. E. KERR CO.

Moving, Storage, Packing and Shipping. Long
Distance Moving and General Cartage. Office and
Warehouse, Pitt Street, Sharon, Pa. Bell Phone

Blan, Frank, (Anna) painter, h 1046 Wallis av
Blass, Cornosh, (Pauline) lab Tinsplate, h 1050 Hamilton av
Blazegg, Z, (Mary) lab Tinsplate, h 498 Emerson av
Blum, Robert, bdr 518 Beechwood av
Blumont, Jennie Paul, res 922 Spearman av
Blumont, Katherine, res 922 Spearman av
Bnenutich, Steve, pool room, h 404 Staunton
Bngak, Geo, (Helen) wks A S & W, h 916 Beechwood av
Boatch, John, (Annie) wks Carnegie, h 1104 1/2 Greenfield av
Bobby, Andrew, (Pauline) gen contr, h 1102 N Lee av
Bobby, John, (Mary) teamster, h 939 N Darr av
Bobby, Mathew, (Veronica) gen contr, h 1102 1/2 N Lee av
Bobby, Meckel, (Emma) real estate, h 1133 Fruit av
**BOBBY & MOODY, |M B & J H M| insurance & real
estate, 316 Idaho**
Bobby, Tony, (Bessie) wks Steel Hoop, h 511 Emerson av
Bobish, George, (Anna) lab Tinsplate, h 906 Spearman av
Bobo, John, (Susie) wks blast furnace, h 124 Florida
Bobo, Margaret, res 124 Florida
Bobos, Frank, (Esther) lab Tinsplate, h 17 Wallis av
Bobos, Geo, (Anna) lab Tinsplate, h 906 Spearman av
Bogach, Tony, (Carmine) wks Tinsplate, h 902 1/2 Webster
Bogant, Percy, (Birdene) clk Penna depot, h 621 Park av
Boggan, Anna, res 924 Emerson av

LOREN T. GANTZ

SHARON, PA.

Contractor and Builder. Lumber and Builders'
Supplies, Wholesale and Retail. Office and Yard,
234 Fisk Street. Bell Telephone Connections

E. J. HEIDERMAN, TINNING, PLUMBING AND GAS FITTING.
NO. 55 RIVER ST. BELL PHONE 109. Repairing a Specialty. Auto Radiator, Fender Repairing. Hot Air Furnaces, Awnings

MOTT ROBERTSON

Wholesale Ice Cream

Give your orders to driver or by phone
Both will receive prompt attention
Cor. S. Dock St. and Malleable Ave.
Both Phones No. 205

394

FARRELL ALPHABETICAL DIRECTORY.

- Boggan, Mary, res 924 Emerson av
 Boggan, Mike, (Bertha) wks Carnegie, h 924 Emerson av
 Bognar, Rev Paul C, Hungarian Ch, 1128 Fruit av
 Bohorisky, Augusta, (Mary) lab A S & W, h 110A Wallis av
 Boisie, Peter, (Sadie) tinner Tinsplate, h 725 S Lee av
 Boisk, Steve, (Mary) lab Tinsplate, h 407 Spearman av
 Bojrakovish, D, barber, h 100 French
 Bolden, Geo, (Nettie) lab Carnegie, h 821 Greenfield av
 Bolizich, Tony, (Fannie) h 1107½ N Darr av
 Bollad, D J, prop conf & ice cream, 719 Idaho
BOMBOLIS & MAKKRIS, prop candy kitchen, 402 Idaho
 Bonadeo, Tony, (Katie) wks Tinsplate, rms 701 Hamilton av
 Boncer, Nick, (Anna) restaurant, h 402 Broadway
 Bongo, John, (Mary) wks Carnegie, h 932½ Idaho
 Bonial, Steve, (Anna) wks A S & W, h 930 Emerson av
 Bonjack, John, (Anna) wks S Carnegie, h 207 Fruit av
 Bonnett, Prosper, (Augustine) h 922½ N Darr av
 Bono, Tony, (Laura) lab Carnegie, h 23 Louisiana av
 Bonslough, W R, clk Carnegie, res 620 French
 Book, C W, (Emma) blksmith 905 Greenfield av, h Sharon
 Booker, Ada, res 618 Darr av
 Booker, J W, (Caroline) mgr Broadway Garage Co 503 Broadway, h 618 Darr av
 Bora, R X, (Anna) cormkr Nat Mall, h 509 Spearman av
 Borden, George, res 509 Spearman av
 Bordona, Nick, (Thomas) wks Carnegie, h 800 Fruit av
 Bordona, Tony, (Jennie) wks Carnegie, h 817 Spearman av
 Boreski, Stanley, (Velma) wks Steel Hoop, h 323½ Florida
 Borgie, Jean, (Sabina) lab Carnegie, h 719 Darr av
 Borobas, Andy, h 300 Broadway
 Borok, Ethel, carpr A S & W, res 813 Negley
 Bosach, Mike, wks Carnegie, res 809 N Lee av
 Bosak, Geo, (Mary) wks A S & W, h 1159 Frpfit av
 Bosalack, Philip, fish market, h 746 Fruit av
 Bosnak, Frank, restaurant, res 940 Greenfield av
 Bosso, Victor, (Mary) butcher, h 1137 Fruit av
 Bosta, John, (Anna) lab Hoop Mill, h 1100 French
 Boston, Wm, office Carnegie, res 137 Shenango B
 Botcho, John, (Annie) lab Carnegie, h 316 Federal
 Botsko, Steve, (Catherine) wks A S & W, h 919 Emerson av
 Bouslough, W A, (Anna) lab, h 308 Fruit av
BOVARD, H S, (Elizabeth) mgr Farrell Furniture & Supply Co, 724-726 Broadway
 Bowen, David, wks Carnegie, res 418 Spearman av
 Bowen, Elmer, res 1128 Fruit av

Lenses Ground in Our Own Shop

RANDALL & PRICE

118 W. STATE ST.



The Electric Service and Supply Co.

ELECTRIC WIRING, FIXTURES,
HOUSEHOLD DEVICES

Motors Repaired and Rebuilt.

44-46 Vine St., Sharon, Pa. Phone 1975

FARRELL ALPHABETICAL DIRECTORY,

395

- Bowen, E R, (Mary) lab Carnegie, h 1128 Fruit av
Bowen, Gladys, weicher Hoop Mill, res 1319 Buhl terrace
Bowen, Margaret, wks Carnegie, res 418 Spearman av
Bowen, Marie, res 1128 Fruit av
Bowen, Maude, res 1128 Fruit av
Bowen, ———, wks Carnegie, rms 602 Fruit av
Bowen, Rev P J, (Levina) h 1044 Fruit av
Bowen, Ruth, wks Farrell News, res 144 Shenango B
Bowen, W E, (Mary) condr Carnegie, h 144 Shenango B
Bowen, William, (Ellen) heater, h 938 Wallis av
Bower, Hughie, res 1103 Haywood
Bower, J H, (Catherine) wks police dept, h 1103 Haywood
Bower, Violet, res 1103 Haywood
Bower, Walter, res 1103 Haywood
Bowers, Nick, pool room, h 580 Broadway
BOWERS, W A, agt **E R R & P & L E R R**, Haywood
Bowman, H H, (Elizabeth) sta engr, h 910 Fruit av
Bowman, W P, (Agnes) watchman A S & W, h 910 Fruit av
Boyce, Robert F, (Magdalen) shear formn, h 2 Shenango B

John S. Leslie, Insurance

Leslie Block, Chestnut Street
SHARON, PA.

- Boyd, Geo W, (Susie) mgr Whol Pro & Ice, 213 221 Staunton
Boyer, D P, (Ocelia) shearman, h 218 Spearman
Boyer, Viola, res 218 Spearman av
Boyers, Miss Kenneth Marguerite, res 233 Shenango B
Boylen, L W, (Nina) vulcanizer, h 1024 Webster
Boyles, L G, florist, h 514 Idaho
Boyles, ———, wks Carnegie, rms 602 Fruit av
Bozziaci, John, (Zelia) wks Tinsplate, h 622 Beechwood av
Brackemeyer, C A, (Ida) clk A S & W, h 124 Shenango B
Bradley, ———, wks Carnegie, rms 602 Fruit av
Branca, Dominic, (Josephine) lab Tinsplate, h 1109 Emerson av
Brauchle, H D, (Edna) well driller, h 635 Spearman av
Brauchle, R, (Netly) well driller, h 627 Spearman av
Breene, Dr L N, res 325 Shenango B
Brenner, Frederick, (Martha) chief clk, h 1 Shenango B
Brenner, J, clk Tinsplate, res 139 Shenango B
Breu, Chas, (Lena) res 1012 Federal
Broad, Florence, res 1017 Fruit av
Broad, George, (Kate) lab Tinsplate, h 1017 Fruit av
Broadway Garage Co, 503 Broadway
Broadway Groc & Meat Mkt, 516 Broadway
Brobich, Dunn, rms 126 Florida
Bromovitz, A, second-hand store, 941 N Darr av

Sharon-Buick Co.

BUICK—CADILLAC—REPUBLIC TRUCKS
Complete Stock of Parts and Supplies
So. Main St., Sharon, Pa.

FRUIT-OHL CO.

Wholesale and Retail Dealers in AUTOMOBILE TIRES, OILS, HARDWARE and METAL SUPPLIES of all kinds. Wholesale Dept., Chestnut St. Retail Store, 81 E. State St.

Currie's Restaurant, Open Day and Night

33 W. STATE ST.

Bell Phone 901

396

FARRELL ALPHABETICAL DIRECTORY.

Brook, Dan, (Roberta) blaster, h 106 Wallis av
 Brook, Wm, (Jennie) wks Tinplate, h 509 Hamilton av
 Brosco, M, grocer, rms 1102 Hamilton av
 Bross, Mike, wks Tinplate, res 630 Wallis av
 Bross, Peter, (Sara) sheater A S & W, h 630 Wallis av
 Brothewitck, Sam, (Mary) res 818 Wallis av
 Broward, C N, (Agnes) barber, h 112 Idaho
 Brown, Elmer, chipping clk, res 1024 Negley
 Brown, James H, (Mary) lab Nat Mali, h 1024 Negley
 Brown, J, (Mary) wks Nat Mall, h 1136 Beechwood av
 Brown, O D, (Elizabeth) mgr Wishart & Sons Co, contrs,
 h 810 Broadway
 Brown, Robt J, (Goldie N) contr, cement h N Indiana
 Brown, Rev T M, (Genie) h 414 Fruit av
 Brownlee, Agnes, res 1043 Emerson av
 Brownlee, Gladys, res 1043 Emerson av
 Brownlee, L H, (Rosa) chef, h 1043 Emerson av
 Bruce, Robt, (Mabel) col Tinplate, h 741 Emerson av
 Bruce, Wilburt, (Martha) heater Tinplate, h 1117 Emerson av

J. B. ROUX, COAL, ICE AND FEED-DRAYING

Office, Haywood St., near depo', Farrell, Pa. Union Phone 53. Bell Phone 23

Brucker, Mathew, (Elizabeth) wire drawer, h 1024 Hamilton
 Brudla, R S, res 319 Union
 Bruls, Willis, (Marion) carpr, h 17 Shenango B
 Brush, Arthur S, (Millie) wks Carnegie, h 717 Emerson av
 Bryan, Betty, stenog, res 412 Spearman av
 Bryan, Ivano D, res 412 Spearman av
 Bryan, Neola, milliner, res 412 Spearman av
 Bryan, Rose, bkkpr Peoples, res 412 Spearman av
 Bryan, S P, (Mary) ret, h 412 Spearman av
 Bryan, Vesta E, nurse, res 412 Spearman av
 Brysh, John, (Louise) wks Tinplate, h 1046 Emerson av
 Bryson, Mrs Anna, res 928 Wallis av
 Brocki, Pete, (Katie) wks Carnegie, h French
 Bubaik, John, (Susie) roller, h 1121 Spearman av
 Bubus & Co, meat market, 512 Broadway
 Bucci, Peter, (Carrie) h 931 Emerson av
 Buckley, Clarence, res 1006 Fruit av
 Buckley, Thomas, (Rose) wks Tinplate, h 1006 Fruit av
 Bucu, Lena, rms 933½ N Darr av
 Bucc, Steve, rms 933½ N Darr av
 Buczo, Coloman, (Annie) wks Tinplate, h 1112 Fruit av
**BUDD, DR, dentist, rm 205 Hamilton-Horton bldg, 603
 Broadway, h 701 Broadway**
 Bugarll, Ellia, wks Steel Hoop, res 811 N Lee av

A. B. BENNETT
123 Silver St., Sharon, Pa.

**SHEET METAL WORK AND
 MAHONING FURNACES**
Bell Phone 1376

LOREN T. GANTZ
SHARON, PA.

Contractor and Builder. Lumber and Builders' Supplies, Wholesale and Retail. Office and Yard, 234 Fisk Street. Bell Telephone Connections

- Buhlcal, Martin, (Anna) doubler Tinsplate, h Emerson av
- Buimovitz, Benj, res 906 Greenfield av
- Buimovitz, Emanuel, res 906 Greenfield av
- Buimovitz, H H, (Dora) groc & meat mkt, 906 Greenfield av
- Buimovitz, Jean, res 906 Greenfield av
- Bullock, Eva May, student, res 1214 Washington
- Bullock, John G, (Bessie) picture framing, h 1216 Washington
- Bullock, Wm, res 1214 Washington
- Bulot, Joe, wks Tinsplate, rms 1045 Hamilton av
- Burger, Mike, (Mary) wire drawer, h 709 Idaho
- Burgoon, C A, wks Carnegie, res 602 Wallis av
- Burgoon, Harold, res 602 Wallis av
- Burgoon, Joe, res 939 Wallis av
- Burgoon, John, wks garage, res 939 Wallis av
- Burgoon, Louise, res 602 Wallis av
- Burgoon, Mary, h 602 Wallis av
- Burgoon, Robert A, (Ella) doubler, h 939 Wallis av
- Burgoon, Vernon, wks Carnegie, res 602 Wallis av
- Burjasich, Line, restaurant, 904 N Lee av

E. A. Turner, J. P. GENERAL INSURANCE and REAL ESTATE
SHARPSVILLE, PA. Legal Papers Carefully and Promptly Executed

- Burnell, Jane, h 1011 Greenfield av
- Burnett, Leo, (Jennie) merchant groc store, h 806 Beechwood
- Burnett, Richard, (Mary) hot mill Tinsplate, h 700 Idaho
- Burns, Arthur, res 912 Wallis av
- Burns, Cecelia, res 912 Wallis av
- Burns, Lawrence, (Catherine) wire drawer, h 912 Wallis av
- Burns, Lawrence, jr, res 912 Wallis av
- Burnside, Edward, wks Tinsplate, res 720 Fruit av
- Burnside, Mrs R C, h 720 Fruit av
- Burprich, Andy, (Eva) lab, h 414 Wallis av
- Bursac, John, wks Carnegie, res 1145 Spearman av
- Bursac, Julia, h 1145 Spearman av
- Bursac, Mary, res 1145 Spearman av
- Buschlag, D A, justice of peace, h 515 Union
- Buso, U & Hoandra, meat mkt & groc, 909 N Darr av
- Butla, Lawrence, wks Tinsplate, rms 810 Emerson av
- Butla, Wm, wks Carnegie, rms 810 Emerson av
- Butorayac, Mathew, (Anna) formn, h 1105 1/2 N Lee av
- Buzan, John, (Katy) wks Steel Hoop, h 10 Maryland av
- Bzapa, Pete, (Mary) wks Carnegie, h 1020 Greenfield av

People's Bank A Bank for the People
602 Broadway, Farrell

E. J. HEIDERMANN, TINNING, PLUMBING AND GAS FITTING.
NO. 55 RIVER ST. BELL PHONE 109. Repairing a Specialty. Auto Radiator, Fender Repairing. Hot Air Furnaces, Awings

A Specialty
94 N. Water St. Bell Phone 1064
SUCCESSION TO H. POLONUS

C

- Cabbage, Victor, bdr 11 Wallis av
Cacado, Paul, bdr 731 Wallis av
Cain, Bernard, (Rachel) h 419 Spearman av
Caldwin, O, (Bessie) tailor, h 901 Broadway
Calhoun, Harvey, (Anna) wks Carnegie, h 938 Greenfield av
California Fruit store, 717 Broadway
Calio, Domenick, res 634 Lee av
Callas, James, shoe repr, res 925 N Lee av
Callas, Thomas, shoe repr, res 926 N Lee av
Caminette, Virgenz, (Rose) grocer, h 647 Haywood
Campbell, Harry, (Margaret) roller, h 937 Fruit av
Campman, Elmer, (Mary) wks Carnegie, h 1041 Fruit av
Cantalice, Felix, (Mary) lab Carnegie, h 1008 Hamilton av
Cantelupe, Jessie, res 1246 Haywood
Cantelupe, Joseph, (Anna) ret, h 1246 Haywood
Cantelupe, Tony, (Josephine) rms 825 Wallis av
Canter, Edward, res 516½ French
Canter, Helen, res 516½ French
Canter, Jos, res 516½ French
Canter, John, (Josephine) wks Nat Mall, h 516½ French
Capinski, Joe, (Stella) heater Tinsplate, h 1129 Spearman av
Capisum, John, (Rose) wks Tinsplate, h 707 Hamilton av
Capisum, Ralph, wks Carnegie, res 707 Hamilton av
Capito, John, (Cornelia) gas mkr Carnegie, h 1101 Federal
Capozzali, Lewis, (Filius) wks Tinsplate, h 502 Emerson av
Cara, Jim, (Mary) lab Carnegie, h 706 Emerson av
Cardille, Dominic, res 64 Broadway
Cardille, Elizabeth, res 64 Broadway
Cardille, John, res 64 Broadway
Cardille, Joseph, (Rose) wks Tinsplate, h 64 Broadway
Cardille, Mary J, rms 932 Idaho
Carine, Frank, (Margaret) h 617½ Idaho
Carine, James, (Mary) ret, h 945 Hamilton av
Carine, Peter, (Anna) [Gatty & Carine] h 947 Hamilton av
Carine, Samuel, grocer, h 945 Hamilton av
Carlenossky, Antonio, (Anna) heater, h 114 Wallis av
Carlos, James, (Emma) roller hlpr, h 929 Fruit av
Carlp, Fred, wks Tinsplate, h 1109 Federal
Carmen, Julia, housekpr, res 408 Staunton
CARNEGIE STEEL CO, Farrell Works, 608-609 Broadway
Carolinch, Paul, (Annie) wks Steel Hoop, h 518 French
Caros, Geo, (Mary) wks Steel Hoop, h 410 S Darr av
Carre, Cyprien, (Frances) lab Tinsplate, h 423 Spearman av
Carrell, Mrs B, (wid) h 724 Fruit av

The Electric Service and Supply Co.

ELECTRIC

WIRING, FIXTURES,
HOUSEHOLD DEVICES

Motors Repaired and Rebuilt.

44-46 Vine St., Sharon, Pa. Phone 1975

FARRELL ALPHABETICAL DIRECTORY,

399

- Carrell, C B. (Lola) mgr Carrell Place, 901 Broadway, h 1115 Washington
Carrell, J J, res 724 Fruit av
Carrie, Cyprien, (Frances) lab Tinsplate, h 423 Bond
Carroll, Andrew, res 159 Shenango B
Carroll, Dan, res 159 Shenango B
Carroll, Franklin, student, res 159 Shenango B
Carroll, Joseph, res 159 Shenango B
Carroll, Robert, (Rupert) wks Tinsplate, h 159 Shenango B
Carruba, Josephine, res 900 Wallis av
Caruso, Albert, barber, h 717 Broadway
Caruso, Mike, (Rose M) lab Tinsplate, h 508 Emerson av
Casaceu, Binaldo, (Caroline) wire mkr, h 1132 Hamilton av
Casciato, F, (Daney) conf, h 512½ Idaho
Caslijk, Joe, (Barbara) jitney driver, h 1106 Greenfield av
Cassella, John, wks P 1 W, rms 1121 Hamilton av
Cassuar, Andy, (Eva) lab Tinsplate, h 939 Hamilton av
Caville, Joe, wks Tinsplate, res 935 Wallis av
Cavanaugh, John, (Helen) wks Carnegie, h 504 Hamilton av

John S. Leslie, Real Estate

Leslie Block, Chestnut St.
SHARON, PA.

- Cavanaugh, Nell, res 504 Hamilton av
Cearl, Sam, (Mary) wks Tinsplate, h 701 Hamilton av
Cekeffo, Michael, barber, h 1023 Broadway
Cenznep, John, (Stella) doubler Tinsplate, h 1018 Wallis av
Cervenak, M F, (Mary) grocer, h 1059 Emerson av
Cestacic, Jacob, rms 304 Federal
Cesto, Jess, (Carmon) hlpr Tinsplate, h 1134 Hamilton av
Challacombe, D G, (Emily) wks Carnegie, h 212 Fruit av
Challacombe, Sidney, res 212 Fruit av
Chalsan, Mike, barber, 935 Greenfield av
Chambers, William (Minnie) lab, h 819 Greenfield av
Chapel, Morris, res 206 Union
Chappell, C I, (Sebbie) col Tinsplate, h 723 Emerson av
Chappel, John, (Lucy) wks Carnegie, h 409½ Greenfield av
Charlicombe, Geo, wks Carnegie, bdr X Hamilton av
Charlicombe, Mrs Rosie, bdr X Hamilton av
Charriere, Morice, (Emma) lab Tinsplate, h 311 Wallis av
Charriere, Victor, (Martha) craneman, h 510 Beechwood av
Chaussard, Ellen, clk, res 925 Spearman av
Chaussard, Geo, wks railroad, res 925 Spearman av
Chaussard, Philip, (Josephine) carpr, h 925 Spearman av
Cheno, Jim, (Antonette) wks Carnegie, h 746 Federal
Chenrnesky, John, res 1114 Hamilton av

Eagle Printing Co.

Commercial Printing

EVERYTHING IN THE PRINTING LINE
PROMPT SERVICE

Bell Phone 41 38 S. DOCK STREET

FRUIT-OHL CO.

Wholesale and Retail Dealers in AUTOMOBILE TIRES, OILS, HARDWARE and MILL SUPPLIES of all kinds. Wholesale Dept., Chestnut St. Retail Store, 84 E. State St.

Full and Complete Line of Automobile Accessories and Supplies. Gasoline, Oils. All makes of Standard Tires. Vine Street, Opposite Post Office

J. S. Hoffman Motor Car Co.

Currie's Restaurant, Open Day and Night

33 W. STATE ST.

Bell Phone 901

400

FARRELL ALPHABETICAL DIRECTORY.

Cherunesky, John, (Mary) hlpr Tinsplate, h 1114 Hamilton av
Chervinia, Mike, (Mary) fireman Carnegie, h 729 S Lee av
Chervinko, Anna, res 309 Florida
Chervinko, John, res 309 Florida
Chervinko, Jos, (Helen) wks A S & W, h 309 Florida
Chervinko, Mike, res 309 Florida
Chesloc, John, (Anna) lab N Carnegie, h 1119 Spearman av
Chestnut, John, (Catherine) truck driver, h 11 Wallis av
Chez, John, (Katherine) wks Tinsplate, h 1055 Emerson av
Cheza, John, (Rosa) cormkr Nat Mall, h 1146 Beechwood av
Chiccarino, P, barber, res 505 Idaho
Childs, Albert T, res 935 Wallis av
Childs, Philip, (Anna) tinner Tinsplate, h 935 Wallis av
Childs, Philip R, wks Tinsplate, res 935 Wallis av
Chintella, John, (Elizabeth) craneman, h 1015 Negley
Chintella, Mike, (Susie) wks Fdry, h 738 Beechwood av
Chintezia, Lizzie, (wid) h 740 Beechwood av
Chrisanidg, Nick, (Maggie) track walker, h 410 Staunton
Cholpka, Andrew, (Julia) contr, h 805½ N Darr av
Choma, Michael, (Julia) wks A S & W, h 1057 Spearman av
Choolitzh, Peter, (Mary) lab Steel Hoop, h 1130 Beechwood
Christman, J A, (Anna) wire drawer, h 1103 Spearman av
Christman, Mary, res 1103 Spearman av
Christman, Robert, res 1103 Spearman av
Christo, Atanis, [Christo Bros] h 413 Spearman av
Christo Bros, bakery, 413 Spearman av
Christo, Naomo, (Lena) [Christo Bros] h 413 Spearman av
Christo, William, [Christo Bros] h 413 Spearman av
Chrobak, Joseph, (Nellie) wks Tinsplate, h 1102 Beechwood av
Chrobak, Pete, (Frances) wks Tinsplate, h 1148 Fruit av
Chubonits, Steve, rms 200 Florida
Chulik, Frank, (Christina) health officer, h 1039 Emerson av
Chulik, Mary, res 1039 Emerson av
Church, A M E, res 206 Union
Ciccarone, Mike, (Annie) butcher, h 933 Emerson av
Ciccarone, Mike, prop meat mkt, res 715 Idaho
Ciccorone, Andrew, (Annie) ret, h 1047 Hamilton av
Ciccorone, Domic, tinner Tinsplate, res 1047 Hamilton av
Ciccorone, Jennie, res 1047 Hamilton av
Ciccorone, Rocco, (Tressa) tinner Tinsplate, h 1047 Hamilton
Cielskie, Anthony, (Josephine) catcher Tinsplate, h 817 Lee av
Cikarich, Catherine, res 922 Hamilton av
Cikarich, Mike, (Anna) lab, h 922 Hamilton av
Cione, Joseph, (Giatnell) lab, h 1120 Beechwood av
Cippini, John C, (Anna) lab Nat Mall, h 1154 Emerson av
Cippini, Tony, wks Tinsplate, res 1154 Emerson av
Ciprino, Don, (Victoria) h 1106 Emerson av

A. B. BENNETT
123 Silver St., Sharon, Pa.

**SHEET METAL WORK AND
MAHONING FURNACES**
Bell Phone 1376

ically trained graduates can be obtained at the

A. R. MARTIN, M. A., Principal

trained.

People's Bank

A Bank for the People
602 Broadway, Farrell

FARRELL ALPHABETICAL DIRECTORY,

401

CITY HALL, 924 Spearman av
Clarett, Henry, (Laura) teamster, h 134 Wallis av
Classio, Andie, res 920 Emerson av
Classio, John, res 920 Emerson av
Classio, Mary, rms 920 Emerson av
Classio, Mrs Truly, h 920 Emerson av
Clifford, Mrs Mary, (wid) rooming house, h 623 S Darr av
Cline, Mrs Catherine, (wid) h 606 Park av
CLOPTON, PETER, (Mary) conf, h 1058 Spearman av
Closmazz, Charley, (Carrie) wks Carnegie, h 634 Darr av
Closte, John, (Mary) lab A S & W, h 1116 Emerson av
Clovecko, Anna, res 1106 Lee av
Clune, Steve, (Mary) lab S Carnegie, h 1126 Emerson av
Coats, Cleveland, (Sadie) lab Tinsplate, h 1041 Hamilton av
Coazar, John, (Susie) wks Tinsplate, h 636 Darr av
Cobo, Alex, (Bertha) craneman Tinsplate, h 1008 Negley
Cobrad, Stanley, (Anna) h 221 Fruit av
Cochran, Mrs Margie, rms 1023 Emerson av
Codige, John, wks Carnegie, res 410 Union

F. E. KERR CO.

Moving, Storage, Packing and Snipping. Long
Distance Moving and General Cartage. Office and
Warehouse Pitt Street, Sharon, Pa. Bell Phone

Codlesky, Steve, (Annie) lab Tinsplate, h 401 French
Cohill, Festers, (Mary) lab Tinsplate, h 1023 Fruit av
Colach, Peter, (Anna) lab Tinsplate, h 918 Hamilton
Cole, Chas, (Florence) col'd carpr, h 321 Spearman av
Cole, Ellen, res 321 Spearman av
Cole, Mrs Louise, (wid) h 515 S Darr av
Colecchie, Myvera, res 1152 Hamilton av
Colecchie, Angelo, (Anna) lab, h 1152 Hamilton av
Coleman, James, (Lula) wks Tinsplate, h 610 Darr av
Colestra, Tony, (Mary) wks Steel Hoop, h 924½ Idaho
Collangelo, James, (Carrie) lab Tinsplate, h 930 Hamilton av
Collins, Isador, (Sara) grocer, h 116 Idaho
Collins, Myers, wks Hyde & Snyder, res 116 Idaho
Collins, Rose, res 116 Idaho
Colonial Shoe Repairing, 417½ Idaho
Colonial Theatre, 422 Idaho
**COLONIAL TRUST CO, (The) Fred C McGill pres, James
C Chaplin vice pres, J G Marshall secy & treas, 607
Broadway**
COMAITO, LITIO, grocer, h 409 Broadway
Comett, John, (Helen) wks A S & W, h 909 Emerson av
COMMERCIAL CLUB, 701 Broadway
Comparoni, Bob, (Martha) wks Carnegie, h 1127 Hamilton av
Conieneze, M J, 316 Federal

LOREN T. GANTZ

SHARON, PA.

Contractor and Builder. Lumber and Builders'
Supplies, Wholesale and Retail. Office and Yard,
234 Fisk Street. Bell Telephone Connections

E. J. HEIDERMANN, TINNING, PLUMBING AND GAS FITTING.
NO. 55 RIVER ST. BELL PHONE 109. Repairing a Specialty. Auto Radiator, Fender Repairing. Hot Air Furnaces, Awings

A Specialty

94 N. WATER ST. BELL PHONE 1064

SUCCESSOR TO H. POLONUS



DeForest's Salesroom, W. State St. Ford Cars

Service and Parts, So. Penn St.

402

FARRELL ALPHABETICAL DIRECTORY.

- CONNOR, C C, (Margaret) Farrell Sentinel and job printing house 316 Idaho, h 1140 Fruit av
 Connor, Ceceli, res 1140 Fruit av
 Connor, Harry, res 1140 Fruit av
 Coofield, John, res 319 Union
 Cook, William, (Lorena) wks Carnegie, h 315 Hamilton av
 Cooper, Jos, (Anna) lab, h 715 Broadway
 Cooper, Jos G, (Minnie) wks Carnegie, h 407 Fruit av
 Cooper, John, wks Tinplate, res 508 Hamilton av
 Cooper, Mrs Katie, h 506 Hamilton av
 Cooper, Mrs Madaline, h 508 Hamilton av
 Cooper, Martin, res 506 Hamilton av
 Cooper, Wm, (Emily) tinner Tinplate, h 909 Hamilton av
 Coppage, James, (Ida) tinner Tinplate, h 1018 Fruit av
 Coppage, J R, (Helen) clk Tinplate, h 704 French
 Coran, John, (Mary) lab, h 918 Fruit av
 Cosilo, Nicklas, wks A S & W, res 916 Wallis av
 Coskiez, Joe, (Anna) wks Steel Hoop, h 17 George
 Costa, Peter, (Catherine) bricklayer contr, h 412 Walnut
 Costanza, Joe, (Kate) lab Carnegie, h 928 Idaho
 Costas, Bill, h 314 Adams
 Costea, P J, novelty store, h 204 Haywood
 Costeir, B J, (Amelia) res 400 Negley
COSTES, GEO, Star Restaurant, 621 Broadway
 Costello, Steve, (Julia) wks Tinplate, h 9 George
 Cotrona, Rocco, (Carmen) shoe repr 942 Hamilton, h 942½ do
 Cotwitch, Peter, (Annie) lab Carnegie, h 936 Idaho
 Cousintine, Nick, wks Tinplate, res 1046 Spearman av
 Cousintine, Posquale, (Frances) lab, h 1046 Spearman av
 Cousintine, Theresa, res 1046 Spearman av
 Cousintine, Thomas, wks Tinplate, res 1046 Spearman av
 Covich, Geo M, (Anna) wks Tinplate, h 270 Hamilton av
 Covinch, John, conf, h 210 Staunton
 Cowinet, Mike, (Johanna) shearman, h 912 Hamilton
 Cox, Richard, (Alice D) ret, h Emerson av
 Cozielka, Pete, (Annie) lab Tinplate, h 401 S Darr av
 Cozizic, John, (Susie) lab, h 802 N Darr av
 Crachak, Mike, (Mary) h 640 S Lee av
 Craft, Andy, (Rosa) heater Tinplate, h 934 Hamilton av
 Crago, Joe, wks Tinplate, res 375 Emerson av
 Crago, Millie, res 375 Emerson av
 Crago, Tony, (Margaret) lab Tinplate, h 375 Emerson av
 Craige, Carl, (Effie) open hearth, h 120 Spearman av
 Craige, Frank R, depot, rms 720 Fruit av
 Craige, Wm G, wks Tinplate, rms 720 Fruit av
 Craine, Alice, rms 634 Emerson av
 Craine, Oakley, (Lillian) shipper, h 1005 Hamilton av

MOTT ROBERTSON
Ice Cream Manufacturer

Corner 665 S. Dock Street and
Malleable Avenue
Both Phones No. 205

The Electric Service and Supply Co.

ELECTRIC WIRING, FIXTURES,
HOUSEHOLD DEVICES

Motors Repaired and Rebuilt.

44-46 Vine St., Sharon, Pa. Phone 1975

FARRELL ALPHABETICAL DIRECTORY.

403

Crelvendgia, Peter, (Mary) forman, h 717½ S Lee av
Cricks, Chas, (Ruth) wks Carnegie, h 704 Darr av
Crivello, Anthony, wks Tinplate, h 940 Spearman av
Crivello, Frank, (Katie) lab Tinplate, h 937 Hamilton av
Crivello, James, (Anna) lab Nat Mall, h 940 Spearman av
Crochonka, John, (Susie) wire mkr, h 1143 Spearman av
Crowford, Cal, (Rose) wks Carnegie, h 1100 Greenfield av
Crown, Mrs Mary, rms 936 Fruit av
Crumely, F G, (Veronica) wks Tinplate, h 936 Fruit av
Crynak, John, (Susie) wks A S & W, h 932 N Darr av
Csorbak, Frank, (Julia) lab Carnegie, h 20 Louisiana av
Cuhran, Sophie, res 1116 Wallis av
Cuncic, Frank, rms 202 Florida
Cupic, Louis, (Helen) lab Steel Hoop, h 726 S Lee av
Curnnjer, Theo, (Helen) wks Carnegie, h 1028 Greenfield av
Curry, J H, (Loretta) roller Tinplate, h 900 Wallis av
Curry, M M, (Lydia) well driller, h 715 S Lee av
Cursion, John, (Mary) lab Tinplate, h 608 Emerson av
Cusmer, Dr Margaret, res 1023 Spearman av
Cuzmanoff, Angelo, bakery, res 1021 Greenfield av

JOHN S. LESLIE, REAL ESTATE AND INSURANCE

CHESTNUT STREET, SHARON, PA.

D

Dahringler, Harry, (Elizabeth) driver, h 14 Shenango B
Dalby, M H, (Gertrude) clk Tinplate, h 10 Shenango B
Daly, W J, (Catherine) ret, h 626 Fruit av
Damas, Paul, wks Carnegie, res 820 Wallis av
Damas, Tony, (Anna) lab Tinplate, h 820 Wallis av
Dancio, Tom, (Angeline) tinopener Tinplate, h 1005 Federal
Dangelo, Domonic, (Caroline) wks Fdry, h 737 Fruit av
Dankanjin, Mike, (Mary) h 212 Florida
Dankofd, Sam, (Nellie) wks Steel Hoop, h 1036 Emerson av
Danks, Wm, wks Stewart Iron, bdr 509 Hamilton av
Dannessa, Anna, dressmkr, res 737 Hamilton av
Dannessa, Clara, res 737 Hamilton av
Dannessa, Jessie, res 737 Hamilton av
Dannessa, Valentine, (Adelade) open heater, h 737 Hamilton
DANOVICH, REV JOHN, pastor St Michaels, h 1304 Spear-
man av
Darich, Joe, wks A S & W, rms 204 Florida
Daspet, John, (Mary) lab Steel Hoop, h 126 Florida

Lenses Ground in Our Own Shop

RANDALL & PRICE

118 W. STATE ST.



FRUIT-OHL CO. Wholesale and Retail Dealers in AUTOMOBILE TIRES, OILS, HARDWARE and MILL SUPPLIES of all kinds. Wholesale Dept., Chestnut St. Retail Store, 84 E. State St.

Furnace Work a Specialty.
Bell Phone 520

FREDERICK KNAPP, Tinner and Roofer.
423 S. DOCK STREET

Currie's Restaurant, Open Day and Night

33 W. STATE ST.

Bell Phone 901

204

FARRELL ALPHABETICAL DIRECTORY.

Daugherty, J Wallace, (Hughetta) oiler, h 626 Wallis av
Daurella, Arthur, wks Carnegie, res 418 Spearman av
Daurelle, E H. (Rose) clk S Carnegie, h 707 French
Davey, Richard, (Alice) bricklayer, h 209 Wallis av
David, David, wks Mercer wks, rms 319 Fruit av
David, Joseph, (Bertha) sawyer A S & W, h 811 Negley
David, Mary, res 823 Emerson av
David, Michael, (Catherine) wks Carnegie, h 823 Emerson av
David, Michael, (Veronica) lab, h 616 Beechwood av
David, Susan, res 823 Emerson av
David, Tom, (Jennie) roller Tinsplate, h 319 Fruit av
**DAVIDSON, JOHN E. (Millie) plumbing & tin shop, 506
Broadway, h West Middlesex**
Davies, Adeline, res 1009 Fruit av
Davies, Daniel, wks Tinsplate, h 1009 Fruit av
Davies, Linda, res 1009 Fruit av
Davies, Llewelyn, (Douye) electra, h 914 Fruit av
Davies, Mary, res 1009 Fruit av
Davies, Morford, res 1009 Fruit av

J. B. ROUX, COAL, ICE AND FEED - DRAYING
Office, Haywood St., near depot, Farrell, Pa. Union Phone 53. Bell Phone 23

Davis, Anna, clk Post Office, res 522 Beechwood av
Davis, Arthur, (Sarah E) wks Carnegie, h 508 Fruit av
Davis, Ben, (Evelyn) pipefitter, h 337 Fruit av
Davis, Bess, res 1002 Fruit av
Davis, Clarence, res 932 Fruit av
Davis, David, wks Carnegie, res 610 Fruit av
Davis, D H, (Mabel) lab Tinsplate, h 1237 Haywood
Davis, Fred W, Harriett roller Tinsplate, h 937 Wallis av
Davis, Florence Blue, res 1101 Federal
Davis, Florence, res 932 Fruit av
Davis, Frank U, roller Tinsplate, h 932 Fruit av
Davis, Garfield, wks Tinsplate, res 326 Fruit av
Davis, Geo, (Rachael) steel wkr, h 334 Fruit av
Davis, G W, (Cottie) col'd, lab, h 325 Spearman av
Davis, Gladys R, res 1004 Fruit av
Davis, Gladys, wks Farrell dry goods, res 326 Fruit av
Davis, Hayden J, res 1004 Fruit av
Davis, H, (Mary) wks Tinsplate, h 1050 Fruit av
Davis, James C, wks Tinsplate, res 936 Wallis av
Davis, James, (Nora) wks Tinsplate, h 403 Hamilton av
Davis, Jenkin R, (Margaret) lab A S & W, h 713 Emerson av
Davis, John D, (Jennie) engr Carnegie, h 522 Beechwood av
Davis, John G, (——) wks Carnegie, h 812 Idaho
Davis, John, (Georgie) ash wheeler, h 1101 Federal
Davis, John L, (Margaret) h 323 Fruit av

A. B. BENNETT
123 Silver St., Sharon, Pa.

Sheet Metal Work and
Mahoning Furnaces
Bell Phone 1376

the most practical graduates can be obtained at the

A. R. MARTIN, M. A., Principal

trained.

LOREN T. GANTZ

SHARON, PA.

Contractor and Builder. Lumber and Builders' Supplies, Wholesale and Retail. Office and Yard, 234 Fisk Street. Bell Telephone Connections

FARRELL ALPHABETICAL DIRECTORY,

405

Davis, John R, res 610 Fruit av
Davis, John, res 1002 Fruit av
Davis, John, wks Knox, rms 1008 Fruit av
Davis, J M, wks Tinplate, h 1024 Fruit av
Davis, Leonard, res 1050 Fruit av
Davis, Margaret, wks Peoples Bnk, res 326 Fruit av
Davis, Mrs Margaret, rms 1008 Fruit av
Davis, Mary A, res 936 Wallis av
Davis, Mrs, h 708 Emerson av
Davis, Minnie, clk, res 522 Beechwood av
Davis, Mrs Pay, (wid) h 610 Fruit av
Davis, Richard, (Elizabeth) mchst, h 326 Fruit av
Davis, Robert, wks Tinplate, res 936 Wallis av
Davis, T J, Grocery, h 222 Wallis av
Davis, T G, h 1031 Hamilton av
Davis, Wm, (Mary) wks Tinplate, h 1004 Fruit av
Davis, Wm P, (Sarah) engr Carnegie, h 909 Fruit av
Day, Frank, (Rosie) conf, h 703 Fruit av
Dayurizza, George, (Margaret) roller, h 1105 Negley

GENERAL INSURANCE and REAL ESTATE E. A. Turner, J. P.

Legal Papers Carefully and Promptly Executed

SHARPSVILLE, PA.

Deal, Harry, (Hazel) h 513 Hamilton av
Deal, N C, (Edith) gen blksmith shop, h 926 N Darr av
Dear, William, (Jane) lab Tinplate, h 712 Bond
DEBRAKELEER, LEON F, (Josephine) grocer 901 Hamilton, h do
DeBrakeleer, Rose, res 901 Hamilton av
DeBrakeleer, Roy, student, res 901 Hamilton av
Debonis, Sam, (Stella) wks Tinplate, h 800 Federal
DeCoff, Dito, grocery, res 908 Greenfield av
Decovi & Grachoff Co, grocers, h 908 Greenfield av
Defalkner, Rosswell, (Mary) lab boss, h 23 Shenango B
Dehin, Sam, rms 130 Florida
Deisuricza, Catherine, res 812 Wallis av
Deisuriza, Martha, res 812 Wallis av
Deisuricza, Mary, res 812 Wallis av
Dekich, Ivan, (Caroline) lab Carnegie, h 716 S Lee av
Deleso, Frank, (Jennie) wks Carnegie, h 633 Hamilton av
DeLisa, Paul, conf, h 701 Haywood
Delloso, Dom, (Mamie) ret, h 1122 Emerson av
Delloso, Elvera, res 1122 Emerson av
Delmashion, foreign, h 110 Florida
Demidierre, Devirie, h 1036 Emerson av
Denndorf, John, (Rosa) mchst, h 301 Wallis av

People's Bank • A Bank for the People
602 Broadway, Farrell

E. J. HEIDERMANN, TINNING, PLUMBING AND GAS FITTING.
NO. 55 RIVER ST. BELL PHONE 109. Repairing a Specialty. Auto Radiator, Fender Repairing. Hot Air Furnaces, Awings

SUCCESSOR TO H. POLONUS 94 N. Water St. Bell Phone 1004

- Dennis, Leo R, (Hazel) bowling alley 208 Haywood, h 418 Spearman av
DeRigo, A, (Mary) lab Tinplate, h 628 Emerson av
DeRigo, Pete, wks Tinplate, res 628 Emerson av
Despet, John, (Mary E) wks Steel Hoop, h 126 Florida
Detman, R J, heater Mercer wks, bdr 400 Negley
Devenney, Francis, (Nettie) mchst, h 348 Shenango B
Dever, John, wks Steel Hoop, rms 1022 Fruit av
Devlin, John, (Francis) lab A S & W, h 923 Fruit av
Devlin, Wm, asst supt Carnegie Steel Co, Sharon wks, res N. Dinkey
Diak, Mike, (Stella) catcher Tinplate, h 519 Fruit av
Dial, Arthur, (Ora) open hearth, h 718 Hamilton av
Dial, L G, wks Tinplate, res 718 Hamilton av
Diamond, Ella, bdr 1212 Washington
Diamond, Joseph, wks Tinplate, bdr 1212 Washington
Dickerson, Katie, box factory, rms 1053 Hamilton av
Dickerson, Mrs, rms 1053 Hamilton av
Dickison, Chas, (Virgie) contr, h 515 Spearman av
Dickman, P H, (Frances) wks Tinplate, h 218 Fruit av
Dickson, J H, (Eliza) carpr, h 604 Wallis av
Dicola, Dominich, (Geraldine) lab, h 918 Negley
Digan, Geo, (Anna) wks clay & brick, h 1107 Emerson av
Digan, Jack, (Elizabeth) wks Tinplate, h 1107 Emerson av
Digan, Margaret, clk, res 1107 Emerson av
Dill, Adam, (Stella) catcher Tinplate, h 1022 Hamilton av
Dillard, Thos, (Elizabeth) wks A S & W, h 315 Idaho
Dindarsky, John, (Helen) barber shop, h 900 Greenfield av
Dirsh, John, wks Tinplate, res 407 Neeb
Dirsh, Michael, (Katie) boiler mkr, h 407 Neeb
Disilvio, Frank, (Mary) grocer 621 Idaho, h 931 Emerson av
Disko, Joseph, (Elizabeth) wks Carnegie, h 518 Hamilton av
Dluzancin, Steve, wks A S & W, bdr 673 Idaho
Dmochowski, John, (Stella) lab, 1123 Wallis av
Dmochowski, Walter, (Anna) lab, h 1123 Wallis av
Dobbs, W H, wks Tinplate, bdr 1000 Hamilton av
Dobranrech, Mick, (Mary) rms 401 S Darr av
Dobring, Nick, (Mary) wks Tinplate, h 401 Federal
Doda, Angelo, (Jennie) lab Carnegie, h 1025 Hamilton av
Doddato, Mike, (Sophia) lab Carnegie, h 1129 Emerson av
Dodds, Rev H G, (Emma A) pastor First M E, h 636 Spearman av
Dodds, Marion Elizabeth, res 636 Spearman av
Dolan, Joseph, (Bessie) carpr, h — French
Dolan, R J, (Mary) roller Tinplate, h 907 Webster
Dolasky, Paul, (Josephine) lab Steel Hoop, h 116½ French
Dolato, Angeline, (Helen) grinder fdry, h 1131 Spearman av

The Electric Service and Supply Co.

ELECTRIC WIRING, FIXTURES,
HOUSEHOLD DEVICES

Motors Repaired and Rebuilt.

44-46 Vine St., Sharon, Pa. Phone 1975

FARRELL ALPHABETICAL DIRECTORY,

407

Dolato, Walter, (Jennie) grinder fdry, h 1129 Spearman av
Dolotch, Steve, wks Carnegie, h 204 French
Donala, Mrs Catherine, h 1105½ N Darr av
Donatelli, A, tailor, h 945 Fruit av
Donay, Joseph, (Anna) ruffer Tinsplate, h 924 Hamilton av
Dondero, H, conf, h 733 Broadway
Donelow, Tom, (Draga) barber, h 922 N Darr av
Dongiro, Henry, (Katie) conf, h 1016 Haywood
Donofrio, August, (Angelina) meat & groc, h 400 Fruit av
Donofrio & Patrizi, meat mkt & groc, 400 Fruit av
Dorula, Agnes, res 118 French
Dorula, Frank, (Mary) wire driller, h 118 French
Dorula, Frank, wks Carnegie, res 118 French
Dorula, John, res 118 French
Dorula, Victoria, res 118 French
Doss, John, (Mary S) forman Carnegie, h 1003 Hamilton av
DOUGLASS, F C, (Lucy) lunch room, h 937 N Lee av
Douthit, A T, (Helen) wks Tinsplate, h 1115 Hamilton av
Douthit, Evans, (Lovie) conf Idaho, h 1115 Hamilton av

JOHN S. LESLIE, INSURANCE ALL KINDS

CHESTNUT STREET, SHARON, PA.

Dovintch, Joe, (Anna) wks Steel Hoop, h 160 Florida
Dovutoch, Joe, (Annie) wks Steel Hoop, h 116 Florida
Dowdoo, James, (Irene) dry cleaning & press, h 938 Spearman
Downing, Thos, (Anna) wks Sharon, h 1154 Hamilton av
Downs, T, wks Tinsplate, res 916 Wallis
Dracnin, Dan, (Rosa) wks Steel Hoop, h 108 French
Draugitz, Broncho, (Mary) lab Steel Hoop, h 937½ Greenfield
Dubay, Harry, (Theresa) h 910 Beechwood av
Dublea, Geo, groc, res 1058 Wallis av
Duffee, Francis, wks Tinsplate, res 209 Fruit av
Duffee, M S, (Sadie) rougher Tinsplate, h 209 Fruit av
Dugan, Mrs Elizabeth, (wid) res 601 Haywood
DUGAN, REV J P, St Elizabeth's R C Ch, res 601 Haywood
Dulba, John, (Anna) h 1312 Spearman av
Duleba, George, (Veronica) policeman, h 1209 Negley
DuLeese, Jim, (Catherine) boiler shop, h 919 Hamilton av
Dunham, Allie, res 523 Fruit av
Dunham, Florence, school tchr, res 523 Fruit av
Dunham, Myra, student, res 523 Fruit av
Dunham, R J, wks lumber yr, h 523 Fruit av
Dunk, Mal, (Josephine) lab Tinsplate, h 1045 Hamilton av
Dunkerley, W H, brakeman, res 226 Shenango
Durich, Nick, (Elizabeth) lab Nat Mall, h 1044 Beechwood av

DeForest's Largest Piano and Victrola Merchants
in Western Pennsylvania. Every-
thing in Music. W. State St.

Sharon, Pa.

FRUIT-OHL CO.

Who scale and Retail Dealers in **ATOMOBILE TIRES, OILS, HARDWARE** and **MILL SUPPLIES** of all kinds. Wholesale Dept., Chestnut St. Retail Store, 31 E. State St.

Currie's Restaurant, Open Day and Night

33 W. STATE ST.

Bell Phone 901

. 8

FARRELL ALPHABETICAL DIRECTORY.

Dusina, Mrs Eva, rms 628 Emerson av
 Dvoracek, Geo. (Anna) lab A S & W, h 1115½ Greenfield av
 Dvoracek, Geo. jr. res 1115½ Greenfield av
DVORJAK, JOHN, (Anna) barber 512 Idaho, h 1228 Beech-
 wood av
 Dvornckovich, Lotie, wks Carnegie, res 321 Federal
 Dwusko, Andy, (Mary) lab Steel Hoop, h 1058 Emerson av
 Dzurinda, John, (Anna) lab Carnegie, h 333 Spearman av
 Dzurinda, John, wks Tinplate, res 333 Spearman av
 Dzurinda, Steve, wks Tinplate, res 333 Spearman av
 Dzurichko, John, (Mary) clothing & shoes 403 Idaho, h 1106
 N Darr av

E

Eagen, John H. (Elizabeth) mechst, h 817 Negley
EAGLES CLUB, 321 Adams
 Eastern Star Lodge, 708 Spearman av
 Eaton, Miller H. (Martha) carpr, h 514 Emerson av
 Eautidge, John, (Mary) opr nail mill, h 1041 Spearman av
 Ebeleng, Charles, (Samantha) doubler, h 1023 Federal
 Eccles, Porte, (Irene) supt Farrell school, h 635 Fruit av
 Edmunds, R C, (Alice) shipper Mercer wks, h 929 Wallis av
 Edwards, Daniel, (Mary) teamster, h 1037 Wallis av
 Edwards, Stewart, (Hattie) lab Carnegie, h 510 Darr av
 Egnashepsky, Tony, rms 1118 Hamilton av
 Egolf, Emery, (Anna) wks Carnegie Steel, h 931 Spearman av
 Eiesle, Jacob, (Theresa) wire drawer, h 1128 Hamilton av
 Eisenberg, A. (Bertha) meat market, h 4 Maryland av
 Ejonovich, Stanley, wks S Carnegie, res 321 Federal
 Elais, Steve, (Catherine) wks Carnegie, h 510 French
 Elberty, J L, (Bessie) formn Tinplate, h 1114 Haywood
 Eldry, Francis, barber Idaho, res 907 Lee av
 Eldry, Helen, res 907 Lee av
 Eldry, Marion, res 907 Lee av
 Eldry, Mary, res 907 Lee av
 Elia, Louis, (Margaret) wks Carnegie, h 616 Hamilton av
 Elks Lodge, 914 Lee av
 Elleby, Tom, (Estelle) wks Steel Hoop, rms 1114½ N Darr av
 Ellen, Mike, (Ula) h 922 Greenfield av
 Ellison, C M, (Ethel) asst cashier First Nat Bnk, h 606 Fruit
 Ellum, Mrs Maude, res 515 Union
 Elovich, James, res 938 Hamilton av
 Elovich, Steve, (Agnes) formn Carnegie, h 938 Hamilton av
 Englam, Joe, (Sarah) heater Tinplate, h 220 Shenango B
 Enrich, John, (Katie) wks S Carnegie, h 317 Florida
 Epstein, Max, studio, res 418 Union
 Epstein, Max M, (Anna) wholesale produce, h 900 Spearman

A. B. BENNETT SHEET METAL WORK AND
 MAHONING FURNACES
 123 Silver St., Sharon, Pa. Bell Phone 1376

Esaiash, Octavins, wks S Carnegie, rms 211 Fruit av
Escafilo, John, (Felice) ret, h 720 Fruit av
Eslich, Joe, wks Tinsplate, rms 204 Florida
Esposito, Adam, wks Carnegie, res 717 Hamilton
Esposito, Armenia E, res 640 Hamilton av
Esposito, Carmin, (Mary) lab Tinsplate, h 814 Hamilton av
Esposito, John, res 717 Hamilton av
Esposito, Joseph, (Mary) wks Carnegie, h 640 Hamilton av
Esposito, Otellio, student, res 717 Hamilton av
Esposito, Sam, (Tressa) wks Carnegie h 717 Hamilton
Essid, James, (Kianulla) dry cleaner, h 1157 Fruit av
Evan, Joe, (Mary) wks Hoop Mill, h 699 Idaho
Evancie, A, tailor, res 921 N Lee av
Evans, Abe, (Julia) h 191 Hamilton av
Evans, Andy, (Mary) wks Steel Hoop, h 1110 Emerson av
Evans, Anna, res 1012 Hamilton av
Evans, Bessie, res 300 Fruit av
Evans, Daniel G, (Mary) wks Tinsplate, h 300 Fruit av
Evans, David W, (Lottie) formn Carnegie, h 1100 N Darr av

F. E. KERR CO.

Moving, Storage, Packing and Shipping. Long
Distance Moving and General Cartage. Office and
Warehouse, Pitt Street, Sharon, Pa. Bell Phone

Evans, George, (Anna) wks Tinsplate, h 1058 Emerson av
Evans, I O, roller Tinsplate, h 206 Fruit av
Evans, John, (Mary) lab Carnegie, h 1912 Hamilton av
Evans, Mrs Mary, h 304 Fruit
Evans, Rev Philip J, (Elizabeth) pastor Farrell Baptist Ch,
712 Union
Evans, Wm G, (Sarah) wks Tinsplate, h 332 Fruit av
Evonnoach, Anna, housekpr, res 22 Louisiana

F

Fabert, Mrs Maggie, res 321 Federal
Fabian, Mary, rms 1116 Wallis
Fabich, Mike, (Anna) pool room, h 217 Stamton
Fabin, John, (Mary) lab Carnegie) h 136 Spearman av
Fabyonic, Tony, rms 202 Florida
Falta, John, (Anna) groc store, h 1016 Emerson av
Fankovic, Frank, rms 130 Florida
Farens, Joe, (Helen) finisher Steel Hoop, h 1115 Lee av
FARRELL AUTO STREET CAR CO, 201 Haywood
Farrell Auto St Car Co, 642 Lee
FARRELL BAKING CO, 302 French
Farrell Baptist Church, 714 Union
Farrell Battery Shop, 616 Broadway

LOREN T. GANTZ

SHARON, PA.

Contractor and Builder. Lumber and Builders'
Supplies, Wholesale and Retail. Office and Yard,
234 Fisk Street. Bell Telephone Connections

E. J. HEIDERMAN, TINNING, PLUMBING AND GAS FITTING.
NO. 55 RIVER ST. BELL PHONE 109. Repairing a Specialty. Auto Radiator, Fender Repairing. Hot Air Furnaces, Awings

C. B. HARRIS & SON, EXIDE Service Station

AUTOMOBILE CYLINDERS DECARBONIZED.

61 River Street, Sharon, Pa.

EXPERT BATTERY RECHARGING AND REPAIRING.

Bell Phone 111

MOTT ROBERTSON

Wholesale Ice Cream

Give your orders to driver or by phone
Both will receive prompt attention
Cor. S. Dock St. and Malleable Ave.
Both Phones No. 205

FARRELL ALPHABETICAL DIRECTORY.

- Farrell Bedding Co, 421 Idaho
FARRELL BUILDING CO, R M Hamlin mgr, Broadway
Farrell Commercial Club, rm 215 Hamilton-Horton bldg, 603 Broadway
FARRELL DRY GOODS CO, S H Kusminsky mgr, Broadway & Federal
FARRELL FASHION SHOP, 731 Broadway
FARRELL FURNITURE & SUPPLY CO, H S Bovard mgr, 724-726 Broadway
Farrell High School, cor Fruit av & Haywood
FARRELL HOTEL, M J SULLIVAN prop, 901 Broadway
Farrell Loan House, I Grantz propr, 407 Idaho
Farrell Post Office, 615 Broadway
FARRELL PUBLISHING CO, B F Parry editor, 212 Haywood
FARRELL REALTY CO, James L Freeble pres, 201 Haywood
Farrell Stentinel, C C Connor pub, 411 Idaho
FARRELL WALL PAPER & PAINT STORE, 606 Idaho
Fatt, Steve, (Agnes) h 1055 Emerson av
Fedor, Geo, (Caroline) lab P I W, h 1033 Emerson av
Ferlita, Joe, (Kate) pool room 404 Idaho, h 908 Spearman av
Fern, Anetta E, clk, res 521 Hamilton av
Fern, Fanny R, stenog, res 521 Hamilton av
Fern, John H, (Hannah) lab, h 521 Hamilton av
Ferraro, Sam, (Mary) res 1002 Emerson av
Ferry, Pasqual, (Mary) wks Carnegie h 1103 Webster
Festilco, Andy, (Mary) lab Tinline, h 419 Wallis av
Fetsko, John, (Anna) lab Carnegie, h 328 Wallis av
Fetsko, John, wks Carnegie, res 328 Wallis av
Fetsko, Mike, wks Tinline, res 328 Wallis av
Fewerberker, Wm, (Celia) rms 319 Adams
Fezla, John, (Eleanor) wks Steel Hoop, h 1032 Beechwood av
Filipovich, Mike, (Aggy) wks Carnegie, h 308 Federal
Finen, Angel, (Carema) wks Tinline, h 1112 Emerson av
First Congregational Ch, 643 Haywood
FIRST NATIONAL BANK, H S Bovard, pres, F S Fish vice pres, C M Ellison cashier, Broadway & Federal
Fischer, John, wks Steel Hoop, res 1030 Wallis av
Fischer, Lawrence, (Mary) lab Steel Hoop, h 1030 Wallis av
FISH, FRED S, (Mabel L) cashier First Nat Bnk, h 415 Fruit av
Fisher, Anthony, (Annie) policeman, h 925 Fruit av
Fisher, Elmer S, (Mabel) mchst A S & W, h 324 Fruit av
Fitos, Martin, (Katie) blast furnace, h 913 Webster

Lenses Ground in Our Own Shop

RANDALL & PRICE

115 W. STATE ST.



The Electric Service and Supply Co.

ELECTRIC WIRING, FIXTURES,
HOUSEHOLD DEVICES

Motors Repaired and Rebuilt.

44-46 Vine St., Sharon, Pa. Phone 1975

FARRELL ALPHABETICAL DIRECTORY.

411

FITZPATRICK, JOHN, (Catherine) real estate, insurance
& notary, 614 Broadway, h 409 S Darr av
Flaherty, N L, (Lena) foreman A S & W, h 932 Wallis av
Flasha, Mike, (Mary) ruffer Timplat, h 936 Hamilton
Flasher, Samuel, (Mary) policeman, h 917 Hamilton av
Fletcher, Ben, (Bertha) wks Steel Hoop, h 1104 Greenfield av
Fleuce, Steve, wks gas house, bdr 1131 Hamilton av
Flick, C E, (Jennie) craneman Carnegie, h 1030 Fruit av
FLOWERS BUILDERS SUPPLY CO, Broadway
Flynn, Clement, wks S Carnegie, res 1147 Emerson av
FLYNN, FRANCIS, (Anna) lawyer 305 Staunton, h 1147
Emerson av
Flynn, Robert, wks S Carnegie, res 1147 Emerson av
Foderaro, Jos, (Mary) tailor, 825 Wallis av, h do
Fogal, John, (Goldy) coks wkr, h 1038 Fruit av
Folcik, Frank, (Antonio) lab Timplat, h 1030 Hamilton av
Follett, T W, (Mildred) boiler mkr Carnegie, h Emerson av
Forbes, Floyd, (Maud) condr Carnegie, h 921 Wallis av
Forbes, Gertrude, res 921 Wallis av

John S. Leslie, Insurance

Leslie Block, Chestnut Street
SHARON, PA.

Fort, Frank, (Elizabeth) coke wkr P J W, h 3 George
Fowler, John Franklin, (Ethel) fire dept, h 1021 Federal
Fox, Ethel, res 318 Adams
Fox, Irene, res 318 Adams
Fox, James, coke wkr, res 922 Wallis av
Fox, John, lab S Carnegie, h 318 Adams
Fox, Mabel, res 318 Adams
Fox, S O, (Eliza) electr coks wks, h 922 Wallis av
France, Mrs Marie, rms 514 Idaho
Francis, John, lab Timplat, h 818 Darr av
Franek, Andy, wks Colonial Trust Bank, res 616 Fruit av
Franek, I, (Sophie) wks Carnegie, h 616 Fruit av
Franek, Joe, wks Farrell News, res 616 Fruit av
Franek, Mike, wks Carnegie, res 616 Fruit av
Frangmore, Joe, rms 1102 Haywood
FRANK, A J, 517 Idaho
Frank, Geo, (Mary) wks city street, h 635 S Darr av
Frank, Herman, res 1001 Fruit av
Frank, Jake, res 1001 Fruit av
Frank, Mrs J M, h 1001 Fruit av
Frank, Max, wholesale conf 311 Adams, h 1001 Fruit av
Frank, Myer, (Ella) merchant, h 1214 Haywood
Frankel, Chas, constable, res 905 Spearman av

Sharon-Buick Co.

BUICK—CADILLAC—REPUBLIC TRUCKS
Complete Stock of Parts and Supplies
So. Main St., Sharon, Pa.

FRUIT-OHL CO.

Wholesale and Retail Dealers in AUTOMOBILE TIRES, OILS, HARDWARE and MILL SUPPLIES of all kinds. Wholesale Dept., Chestnut St. Retail Store, S E. State St.

Currie's Restaurant, Open Day and Night

33 W. STATE ST.

Bell Phone 901

412

FARRELL ALPHABETICAL DIRECTORY.

- Frankel, Geo, wks Tinline, res 905 Spearman av
 Frankel, Mrs Lena, h 905 Spearman av
 Frankovic, Ivan, rms 130 Florida
 Frankovitch, Annie, bdr 76 Shenango B
 Frankovitch, John, student, res 76 Shenango B
 Frankovitch, John, (Mary) notary public & real estate 305
 Staunton, h 76 Shenango
 Frankovitch, Mary, student, res 76 Shenango B
 Franze, Albert, (Mary) wks Carnegie, h 1157 Fruit av
 Frazier, Paul, (Rosie) wks Carnegie, h 705 Hamilton av
FREEBLE, JAMES L, (Julia E) pres Farrell Realty Co, gen
 agt Farrell Realty Co's plan of lots 201 Haywood, h 1201
 Haywood
 Freed, M, merchant tailor 401 Idaho, h 401 N Darr av
 Freedman, David, (Fannie) millwright, h 635 S Darr av
 French Club, 808 N Darr av
 Freu, Alex, (Mary) craneman Carnegie, h 211 Fruit av
 Freund, G, tailor, res 412 Negley
 Friday, John S, wks Carnegie, bdr 305 French

J. B. ROUX, COAL, ICE AND FEED-DRAYING

Office, Haywood St., near depot, Farrell, Pa. Union Phone 53. Bell Phone 23

- Fritzele, John, (Anna) res 112 Wallis av
 Fforce, Guida, (Fipmeno) lab Tinline, 730 Hamilton av
 Fukat, Sam, (Cecelia) open hearth, h 200 Florida
 Fuller, Andy, (Mary) wks Steel Hoop, h 1152 Fruit av
 Fuller, LaFayette, (Minnie) policeman, h 634 Emerson av
 Funches, Mrs Maria, (wid) rms 318 Wallis av
 Fuqua, Wm, (Anna) teamster, h 1055 Spearman av
 Furgeson, Elizabeth, bkkpr, res 618 Hamilton av
 Furgeson, Joseph, wks Savage, res 618 Hamilton av
 Furgeson, Mike, (Katherine) wks Carnegie, h 618 Hamilton

G

- Gabrieli, Bob, res 1119 Hamilton av
 Gabrieli, Jim, res 1119 Hamilton av
 Gabrieli, Lena, res 1119 Hamilton av
 Gabrieli, Pete, wks Savage Arms, res 1119 Hamilton av
 Gabrieli, Tony, (Angeline) lab Carnegie, h 1119 Hamilton av
 Gagliardl, Dominic, truck driver, res 1019 Emerson av
 Gagliardl, James, (Maggie) wks Carnegie, h 1019 Emerson av
 Gagliardl, Tony, res 1019 Emerson av
 Gagliardo, Catherine, rms 1150 Beechwood av
 Gagliardo, Joe, rms 1150 Beechwood av
 Gakel, George, (Katie) lab A S & W, h 916 Negley

A. B. BENNETT
 123 Silver St., Sharon, Pa.

SHEET METAL WORK AND
MAHONING FURNACES
 Bell Phone 1376

LOREN T. GANTZ Contractor and Builder. Lumber and Builders' Supplies, Wholesale and Retail. Office and Yard, SHARON, PA. 234 Fisk Street. Bell Telephone Connections

FARRELL ALPHABETICAL DIRECTORY,

413

Galetk, Mike, (Helen) wks A S & W, h 1117 Spearman av
Galigia, Frank, barber, h 121 Idaho
Galliford, W M, (Emma) loco engr Carnegie, h 905 Fruit av
Gallway, Osborn, (Jessie M) lab, Tinsplate, h 732 Beechwood
Gandio, Goetono, wks Nat Mall, res 1115 Federal
Garache, Mat, (Theresa) lab Tinsplate, h 1042 Spearman av
Gardener, Mrs Anna, (wid) h 518 Beechwood av
Gardiss, Steve, (Victoria) tinner Tinsplate, h 1105 Wallis av
Gardner, James O, (Cora) tinwkr Tinsplate, h 1430 Haywood
Garfunkel, Dave, (Mary) h 1339 Haywood
Garfinkle, Harry, (Helen) h 206 Idaho
Garfunkel, Pauline, res 1339 Haywood
Gargano, Aniella, (Mary) lab Tinsplate, h 1116 Beechwood av
Gargano, Anola, (Mary) wks S Carnegie, h 1132 Emerson av
Gargano, Rose, res 1116 Beechwood av
Gargar, Nick, wks Hoop Mill, h 411 French
Garlac, Geo, (Maggie) lab Steel Hoop, h 1019 N Darr av
Garlock, Tony, wks for boro, res 1014 Wallis av
Garrity, James R, (Louise) mail opr A S & W, h 518 Spearman

E. A. Turner, J. P. GENERAL INSURANCE and REAL ESTATE
SHARPSVILLE, PA. Legal Papers Carefully and Promptly Executed

Garzick, Geo, wks Steel Hoop, h 907 N Darr av
Gatett, August, wks Tinsplate, h 629 $\frac{1}{2}$ Emerson av
Gatett, John, (Marie) heater Tinsplate, h 620 Emerson av
Gatett, Mrs Nanatte, rms 629 $\frac{1}{2}$ Emerson av
Gatty & Carine, groc stor, cor 947 Hamilton av
Gatty, Frank, (Mary [Gatty & Carine]) h 947 Hamilton av
Gayeosh, Joe, res 809 Negley
Gayeosh, Joseph, (Caroline) lab Carnegie, h 809 Negley
Gayeosh, Martin, res 809 Negley
Gayeosh, Mary, res 809 Negley
Gazalvitz, Paul, bdr 907 N Darr av
Gazrbaric, Martin, (Anna) carpr, h 1051 Spearman av
Gdvisak, John, (Mexandra) boilrnr, h 1133 $\frac{1}{2}$ Spearman av
Gcaic, Joe T, rms 304 Federal
Geashing, Nick, (Lillian) wks Steel Hoop, h 21 George
Gecatio, Brogal, res 934 Idaho
Gecatio, Clemento, res 934 Idaho
Gecatio, Domilo, (Maggie) wks A S & W, h 934 Idaho
GEDGE, WM, wks tire shop Sharon, res 322 Shenango B
Geletka, John, (Mary) rigger Tinsplate, 813 N Lee av
Geletka, Mat, (Mary) lab A S & W, h 1027 Wallis av
Geletka, Mike, res 813 N Lee av
Gelfand, Jacob, (Rachael) lab Tinsplate, h 1051 Spearman av
Genag, Andy, wks Nat Mall, bdr 305 French

People's Bank A Bank for the People
602 Broadway, Farrell

E. J. HEIDERMANN, TINNING, PLUMBING AND GAS FITTING.
NO. 55 RIVER ST. BELL PHONE 109. Repairing a Specialty. Auto Radiator, Fender Repairing. Hot Air Furnaces, Awnings

- Genevolows, Tom, (Maggie) boilrmkr, h 1112 N Lee av
Genoa, Peter, (Edna) ruffer, h 312 Spearman av
Genonasky, Joe, (Sophie) matcher, h 18 Wallis av
George, David J, (Eliz) clk Tinsplate, h 331 Fruit av
George, Joe, (Mary) coke wks, h 920 Fruit av
George, Mente, tailor, h 309 Idaho
Geresznan, Philip, (Annie) Sharon Steel, h 300 French
Gergler, Jacob, (Elizabeth) grocer, h 132½ Florida
Germine, Dominic, wks P I W, h 937 Emerson av
Gernesch, Michael, res 1118 Emerson av
Gerwatz, Lonie, (Mary) rms 1126 Beechwood av
Gible, Adam, (Dorothy) hooker Tinsplate, h 728 Hamilton av
Gibson, Leonard, (Julia) lab S Carnegie, h 1020 Emerson av
Gierlach, Joe, (Catherine) tinner Tinsplate, h 1016 Hamilton av
Ginther, Daniel, (Mary) wks Tinsplate h 384 Emerson av
Ginther, Daniel, wks Sharon Fdry, rms 384 Emerson av
Gioan, John, (Mary) lab A S & W, h 1034 Beechwood av
Girga, Frank, res 822 Darr av
Girga, George, res 822 Darr av
Girga, John, (Julia) wks Carnegie, h 822 Darr av
Girrash, Chas, wks Tinsplate, rms 622 Fruit av
Givitz, John, (Mary) opr A S & W, h 1111 Wallis av
Gladish, Anna, (wid) h 1020 N Darr av
Gladish, Philip, (Eva) lab Steel Hoop, h 9 Walnut
Gladick, Geo, (Mary) wks Steel Hoop, rms 1132 Beechwood
Gligoren, Pauline, rms 600 Darr av
Glockner, Peter, (Mary) lab Buhl Park, h 936 Hamilton av
Glover, Edward, (Lucile) lab Carnegie, h 1126 Beechwood av
Glover, John T, (Emma) wks Tinsplate, h Emerson av
GLUCK, T & SONS, [G A & M H Gluck] Dept Store 300-312 Idaho
Glynn, Mack, tailor, rms 910 Wallis av
Gobell, Bert, wks Am Bridge, rms 1000 Negley
Godich, Paul, (Sophia) wks A S & W, h 502 French
Godik, Joe, (Josephine) painter, h 1050 Emerson av
Godik, Lena, wks Tinsplate, res 1050 Emerson av
Goga, Mary, (wid) h 403 French
Gojanovic, John, (Sara) conf, 301 Staunton, h do
Gojanovich, John, (Josephine) pool room, h 301 Staunton
GOJCETA, GEORGE, (Helen) grocer & conf, 1120 N Lee av
Goland, Anthony, (Stella) res 417 Walnut
Goldberger, Edward, (Blanch) real estate Spearman & Idaho, h 511 Wallis av
Goldstein, L, (Esta) meat mkt, h 208 Idaho
Goleb, Joe, (Rosie) wks Steel Hoop, h 419 Walnut
Gollner, Mike, (Katie) lab A S & W, h 31 Louisiana av
Golodish, Joe, (Mary) wks Carnegie, h 700½ Idaho

The Electric Service and Supply Co.

ELECTRIC

WIRING, FIXTURES,
HOUSEHOLD DEVICES

Motors Repaired and Rebuilt.

44-46 Vine St., Sharon, Pa. Phone 1975

FARRELL ALPHABETICAL DIRECTORY.

415

Golub, James, (Anna) wks Hoop Mill, h 1150 Fruit av
Gominato, Frank, (Rosie) lab, h 641 Hamilton av
Gordan, G G, rms 1141 Fruit av
Gospocic, Martin, (Theresa) bricklayer, h 8 Louisiana av
GOSPORNCE, SAM, (Mary) restaurant 910 N Lee av
Gotch, Nick, (Mary) wks Tinplate, h 1015 Federal
Gotchlein, Dan, wks Tinplate, bdr 630 Wallis av
Gottlieb, L. (Bertha) clothing store, h 310 Idaho
Gottschalk, John, (Clara) wks blast furnace, h 621 French
Grace Lutheran Ch, cor Fruit av & Union
Gradrele, Frank, (Anna) mchst A S & W, h 160 Florida
Gragrech, Frank, (Annie) wks A S & W, h 116 Florida
Grama, Tenese, wks groc store, h 108 Broadway
Granberger & Merzlik, cor French & Louisiana av
Granbruno, Peter, pool room, 600 Idaho
Grande, Angelo, (Angeline) groc, 703 Hamilton av
Grande, Angelo, wks Tinplate, res 900 Idaho
Grande, Mrs A P, h 941 Emerson av
Grande, Frank, barber, 703 Hamilton av

John S. Leslie, Real Estate

Leslie Block, Chestnut St.
SHARON, PA.

Grande, Frank (Josephine) ret, h 900 Idaho
Grande, Fred, wks Steel Hoop, res 941 Emerson av
Grande, James, wks Tinplate, res 900 Idaho
Grande, John, (Catherine) lab A S & W, h 939 Emerson av
Grande, Mary, res 900 Idaho
Grande, Mike, store, 703 Hamilton av
Grande, M A, (Lucy) butcher, h 1132 Haywood
Grande, Peter, (Thressa) merchant, h 520 Haywood
Grande, Tressa, res 900 Idaho
Grande & White, meat mkt, 614 Spearman
Graveley, Fannie, res 67 Broadway
Graveley, Harrison, (Hattie) wks Tinplate, h 503 Spearman av
Graveley, J, shearman Tinplate, h 67 Broadway
Graveley, Wm, rms 67 Broadway
Gray, O B, (Belya) makeup man News, h 310 Shenango B
Grec, Tito, (Mary) shearman Tinplate, h 1206 Washington
Green, Esther, res 34 Fruit av
Green, Helen, res 813 Idaho
Green, Leon, res 34 Fruit av
Green, Maddeson, (Lullela) h 34 Fruit av
Green, Wm, (Ollie) millwkr A S & W, h 813 Idaho
Greenberger & Eisenberg, meat mkt, cor French & Hamilton
Greenberger, Sam, (Jennie) merchant, h 304 French

Eagle Printing Co.

Commercial Printing

EVERYTHING IN THE PRINTING LINE
PROMPT SERVICE

Bell Phone 41 38 S. DOCK STREET

FRUIT-OHL CO., SUPPLIES of all kinds. Wholesale and Retail Dealers in AUTOMOBILE TIRES, OILS, HARDWARE and MILL. Wholesale Dept., Chestnut St. Retail Store, 84 E. State St.

And Has \$1,350,000.00 Reserve

TIO T 1000000 TIO TIO

Currie's Restaurant, Open Day and Night

33 W. STATE ST.

Bell Phone 901

416

FARRELL ALPHABETICAL DIRECTORY.

- Greenburg, E J, (Ellen) clk, h 1003 Broadway
 Greg, Andy, wks Timplat, bdr 305 French
 Grega, Andy, (Mary) wks A S & W, h 604 Hamilton av
 Gregory, Earl, (Margaret) policeman, h 1320 Farrell terrace
 Gregory, David, res cor Kedron & Hamilton av
 Gregory, Richard, (Hannah) formn, h cor Kedron & Hamilton
 Gregam, Peter, (Minnie) wks Carnegie, h 744 Beechwood av
GREENFIELD AV GARAGE, Thos Pratt mgr, 928-934
Greenfield av
 Grey, J, (Jane) h 34 Fruit av
 Griffa, Valenza, h 301 Idaho
 Griffith, Ed, wks Am Bridge, rms 1000 Negley
 Griffith, Elizabeth, res 1000 Hamilton av
 Griffith, John P, wks Timplat, res 1000 Hamilton av
 Griffith, Wm, (Catherine) wks Timplat, h 213 Fruit av
 Griffith, Wm J, (Elizabeth) lab Timplat, h 1000 Hamilton av
 Griffiths, Edwin, (S A) wks Timplat, h 304 Fruit av
 Gritze, Mike, (Elizabeth) wks Timplat, h 673 Idaho
 Groff, Mary, h 1012 N Lee av
 Gromes, John, (Sophie) lab, h 1018 Hamilton av
 Gross, Albert, (Zula) millwright Timplat, h 924 Fruit av
 Gross, Benjamin, res 511 Spearman av
 Gross, Frank, (Sarah) collector boro, h 511 Spearman av
 Gross, Helen, res 511 Spearman av
 Gross, Josephine, res 809 Emerson av
 Gross, Peter, (Mary) h 809 Emerson av
 Grossman, Walter, (Sophia) doubler, h 1133 Hamilton av
 Grotfish, Nick, (Mary) wks Steel Hoop, h 411 Union
 Grudnsky, John, conf, h 1131 Emerson av
 Grulm, Rev H F, Lutheran Ch, h 902 Wallis av
 Gsetanck, Wallente, (Stella) lab Timplat, h 1020 Wallis av
 Guffey, Ceceli, student, res 510 Fruit av
 Guffey, John R, (Myrtle) wks Timplat, h 510 Fruit av
 Guffey, Wm, wks Savage, res 510 Fruit av
 Gully, S J, jewelry, sporting goods, 825 Broadway
 Gundi, John, (Helen) wks Timplat, h 1117 Federal
 Gunesch, Geo, wks Carnegie, res 1118 Emerson av
 Gunesch, Martin, (Mary) clk, h 902 Fruit av
 Gunesch, Michael, (Mary) carpr, h 1118 Emerson av
 Gursky, Kelly, (Katie) wks Timplat, h 612 Hamilton av
 Guthrie, Amos, (Pearl) wks Carnegie h 210 Fruit av

II

- Hallis, Annie, (wid) h 220 Shenango
 Hallis, James, wks A S & W, res 929 Spearman av
 Hallsey, W H, wks Timplat, h 21 Shenango B

A. B. BENNETT
 123 Silver St., Sharon, Pa.

**SHEET METAL WORK AND
 MAHONING FURNACES**
 Bell Phone 1376

tically trained graduates can be obtained at the)
 A. R. MARTIN, M. A., Principal
 and women of the future are being trained.

People's Bank

A Bank for the People
602 Broadway, Farrell

FARRELL ALPHABETICAL DIRECTORY.

417

HAMBORSZKY, E J, (Clara May) physician 518 $\frac{1}{2}$ Idaho,
h 520 do

Hamielowski, Joe, grocer, cor Wallis & French

Hamilton, John A, (Clara) druggist, 419 Bond

HAMILTON, JOHN A, (Clara) druggist 701 Broadway, 419
Fruit

Hammond, Leo L, (Mary) mgr Book Shoe, h 716 Broadway

Harakal, Harry, (Elizabeth) wks Tinplate, h 524 Hamilton av

Hardester, F M, (Ethel) weigh mstr, h 6 Shenango B

Harman, Wm B, (Lottie) wks Savage, h 1138 Fruit av

Harmelia, Steve, wks Steel Hoop, h 1142 Fruit av

Harris, James, (Mary L) wks Carnegie, rms 1042 Beechwood

Harris, L, (Sadie) pop fetry Youngstown, h 901 Spearman av

Harris, Marcus, shoe repr, h 307 Idaho

Harris, M, (Gussie) grocer, h 923 Broadway

Harris, Rose, res 901 Spearman av

Harris, Walter, (Elizabeth) coke wkr, h 515 Spearman av

Harrison, S M, (Bessie) mach formn, h 42 Shenango B

Hart, Fred, rms 614 Fruit av

F. E. KERR CO.

Moving, Storage, Packing and Shipping. Long
Distance Moving and General Cartage. Office and
Warehouse Pitt Street, Sharon, Pa. Bell Phone

Harton, Jack, (Mary) heater Carnegie, h 1046 Wallis av

Hartrick, John, wks A S & W, rms 1037 Hamilton av

Hartsuff, O J H, gen supt Carnegie, Sharon wks, res N Dinkey

Hartzi, Mike, (Barbara) wks street, h 1118 N Darr av

Harzich, Joseph, (Rose) h 122 French

Hassan, Frank, res 205 Idaho

Hassan, Joe, (Helen) conf, h 205 Idaho

Hassan, Joe, jr, res 205 Idaho

Hassen, F L, (Ella) driver, h 247 Shenango B

Hasy, Tom, (Lilla) coke mkr, h 1142 Wallis av

Hatty, Dan, (Irene) gas mkr A S & W, h 1112 Hamilton av

Hatty, Louis, res 1112 Hamilton av

Hatty, Stella, res 1112 Hamilton av

Hauck, Ernest, (Anna) bricklayer, h 502 Hamilton av

Havrilla, Geo, (Mary) lab A S & W, h 1110 Wallis av

Hayes, W C, (Edith) pool room, h 935 N Lee av

Hayes, W C, (Edith) col'd patrolman, h 915 Haywood

Hayman, Ed, (Sarah) huckster, h 1139 Fruit av

Haynes, H B, (Freda) storekpr Tinplate, h 418 Farrell terrace

Haynes, Leonard, (Mary) lab A S & W, h 1052 Emerson av

Haynes, W C, (Rillie) mchst, h 37 Shenango B

Haywood Barber Shop, 701 Haywood

Hazlett, L L, (Anna Mary) electr, h 934 Fruit av

Heagney, Mrs J M, h Haywood

LOREN T. GANTZ

Contractor and Builder. Lumber and Builders'
Supplies, Wholesale and Retail. Office and Yard,
234 Fisk Street. Bell Telephone Connections

E. J. HEIDERMANN, TINNING, PLUMBING AND GAS FITTING.
NO. 55 RIVER ST.
BELL PHONE 109
Repairing & Specialty. Auto Radiator, Fender Repairing. Hot Air Furnaces, A wings

A Specialty

BELL PHONE 1064

94 N. WATER ST.

SUCCESSOR TO H. POLONUS

1

DeForest's Salesroom, W. State St. Ford Cars
Service and Parts, So. Penn St.

418

FARRELL ALPHABETICAL DIRECTORY.

- Heartha, Elizabeth, res 821 Emerson av
 Heber, James E, (May) roller Tinplate, h 527 Wallis av
 Heccid, Powell, (Anna) wks Tinplate, h 611 Hamilton av
 Heckman, Emmet, (Catherine) millwright, h 1321 Buhl ter
 Heimberger, Frank, (Magdalena) wks Nat Mall, h 313 Florida
 Heinz, H F, (May) studio, h 735½ Broadway
 Heinz, W C, (Margaret) mchst, h 621 Wallis av
 Heizler, Isador, (Annie) shoe repr, h 320½ Idaho
 Hencceg, Albert, wks Tinplate, bdr 503 Hamilton av
 Henderson, Jesse, res 1046 Fruit av
 Henderson, John, res 318 Fruit av
 Henderson, John, (Christina) wks Carnegie, h 1046 Fruit av
 Henderson, Judge M, (Christina) wks A S & W, h 318 Fruit
 Henery, Charles A, formn Tinplate, res 243 Shenango B
 Henning, John, (Sophie) janitor, h 515 Wallis av
 Heodings, John, wks Carnegie, rms 1000 Negley
 Hepler, Clifford, res 138 Shenango B
 Hepler, James, craneman Carnegie, res 138 Shenango B
 Herakal, Mike, (Maggie) wks Tinplate, h 1102 Federal
 Herenchar, Geo, (Frances) wks Carnegie, h 507 Emerson av
 Herenchar, Geo, jr, res 507 Emerson av
 Herman, Saul, (Tressa) mgr Peoples str, Sharon, h 147 Shenango B
 Hervat, Louis, (Annie) lab Carnegie, h 409 Union
 Hess, Christian, (Minnie) lab Tinplate, h Emerson av
HESS, SIMON, (Martha E) clothier, h 710 Broadway
 Hessecc, John, wks A S & W, bdr 1131 Hamilton av
 Hetra, John, (Anna) lab, h 1108 Lee av
 Hetra, John, res 1108 Lee av
 Hickey, Myrtle, sorter A S & W, res 1029 Hamilton av
 Hickey, Wm, (Elizabeth) lab Carnegie, h 1029 Hamilton av
 Hicks, Robert, (Josephine) lab S Carnegie, h 503 Bond
HIGGINS, HUBERT, (Eliz) propr Union St Tire Shop 101 Union, h 306 Fruit av
 Hill, Archie, res 1113 Federal
 Hill, Grant, (Mattie) engr Wheatland, h 1113 Federal
 Hill, Lawrence, wks fdry, 1113 Federal
 Hillman, L L, (Twila) painter Carnegie, h 919 Fruit av
 Hillman, Wm E, (Sarah Jane) yd formn, h 915 Fruit av
 Hilnsky, George, (Lena) wks Nat Mall, h 500 Bond
 Hilnsky, Stella, res 500 Bond
 Hinkin, Reese, (Jennie) ruffer Tinplate, h 1319 Buhl terrace
HINKSON, S JOHN, (Lottie) contractor & builder, 201 Haywood, h 514 Hamilton av
 Hiskovitz, Mike, (Celia) wks Tinplate, h 206 French
 Hisler, Joseph, (Mary) moulder Mall, h 1143 Wallis av
 Hitchings, Elizabeth, res 915 Spearman av

MOTT ROBERTSON
 Ice Cream Manufacturer

 Corner 665 S. Dock Street and
 Malleable Avenue
 Both Phones No. 205

The Electric Service and Supply Co.

ELECTRIC WIRING, FIXTURES,
HOUSEHOLD DEVICES

Motors Repaired and Rebuilt.

44-46 Vine St., Sharon, Pa. Phone 1975

FARRELL ALPHABETICAL DIRECTORY.

419

Hitchings, Esther, res 915 Spearman av
Hitchings, Jack, wks Mercer wks, res 915 Spearman av
Hitchings, Wm, (Kathryn) doubler, h 915 Spearman av
Hizler, Isadore, shoe repr, h 119 Idaho
Hloss, Andrew, (Anna) lab A S & W, h 1107 Wallis av
Hmielewski, Joe, (Mary) groc stor, 1058 French
Hniach, Dan, (Sarah) tinner Timplat, h 255 Emerson av
Hnido, Andrew, (Elizabeth) butcher 673 Idaho, h 1018 Emerson av
Hnido, Mary, res 1018 Emerson av
Hoadler, Nick, (Barba) lab Carnegie, h 317 Federal
Hodge, Rev W M, (Jeannette) rms 1044 Beechwood av
Hodgman, Richard B, (Margaret) timekpr, h 924 Wallis av
Hoff & Wiloff, barbers, h 210 Idaho
Hoffman, George, (Lula) wks Timplat, h Emerson av
Hohut, Andy, (Julia) wks Carnegie, h 603 Hamilton av
Hohut, Andy, wks Timplat, res 603 Hamilton av
Hohut, John, res 603 Hamilton av
Hollick, Andrew, res 919 N Darr av

JOHN S. LESLIE, REAL ESTATE AND INSURANCE

CHESTNUT STREET, SHARON, PA.

Hollick, Mack, (Anna) lab S Carnegie, h 919 N Darr av
Hollick, Michael, res 919 N Darr av
Hollick, Pauline, res 919 N Darr av
Holliday, Earl L, (Elizabeth J) wks Carnegie, h 614 Wallis av
Holop, Andrew, (Julia) furnace Carnegie, h 1033 Hamilton av
Holsinger, Rudolph, (Mary) wks Carnegie, h 1154 Fruit av
**HOME SAVINGS & LOAN, New First Nat Bank bldg,
Broadway**
**HOME SERVICE SECTION OF RED CROSS, Hamilton-
Horton bldg, 701 Broadway**
Honac, Jake, Katie) finisher Standard Car, h 1117½ N Lee av
Hoon, J B, (Belle) shipper Carnegie, h 128 Shenango B
Hopkins, Annie, res 1108 Fruit av
Hopkins, Ed G, wks Steel Hoop, bdr 614 Wallis av
Hopkins, Jerimia, res 1108 Fruit av
Hopkins, Margaret, res 1108 Fruit av
Hopkins, Thomas, (Jemima) wks Timplat, h 1108 Fruit av
Hornyek, Andy, (Lucille) lab Timplat, h 521 Emerson av
**HOROVITZ, ISADORE S, (Sophia) real estate & insurance,
h 917 N Darr av**



Lenses Ground in Our Own Shop

RANDALL & PRICE

118 W. STATE ST.

FRUIT-OHL CO.

Wholesale and Retail Dealers in AUTOMOBILE TIRES, OILS, HARDWARE and MILL SUPPLIES of all kinds. Wholesale Dept., Chestnut St. Retail Store, 84 E. State St.

Currie's Restaurant, Open Day and Night

33 W. STATE ST.

Bell Phone 901

FARRELL ALPHABETICAL DIRECTORY.

- HORTON, WM J, (Sarah) jeweler & optician 703 Broadway, h 639 Fruit av
- Horvath, Andy, (Thressa) producer Timplat, h 1120 Hamilton
- Horvath, Paul, bricklayer, res 1120 Hamilton av
- Horzich Bros, grocers, cor French & Maryland av, h 122 French
- Horzich, Gregory, (Rosie) grocer, h 122 French
- Horzich, John, clk groc store, res 122 French
- Hostie, August, (Agnes) res 452 Walnut
- Houtz, Francis R, res 410 Negley
- Houtz, H E, (Rae) driver, h 604 Fruit av
- Houtz, T D, (Minnie) heater coke wks, h 410 Negley
- Houtz, Theo, wks Farrell Fur Co, res 604 Fruit av
- Howard, Done, bdr Washington
- Hozore, Blay, rms 304 Federal
- Irinda, John, (Anna) brakeman Carnegie, h 608 Negley
- Hseenk, Nichols, (Anna) pool room, h 914 Greenfield av
- Hubate, Andy, (Sophia) wks Carnegie, h 1010 1/2 N Darr av
- Hudak, Mary, res 810 Hamilton av

J. B. ROUX, COAL, ICE AND FEED-DRAYING

Office, Haywood St., near depot, Farrell, Pa. Union Phone 53. Bell Phone 23

- Hudak, Mike, (Mary) contr city, h 810 Hamilton av
- Hudley, C H, (Bessy) lab Steel Hoop, h 4 Louisiana av
- Hughes, Arthur, (Cora) wks Timplat, h 922 Haywood
- Hulbag, Joe, (Theresa) wks Carnegie, h 933 1/2 N Darr av
- Humphrey, Mrs Annie, (wid) h 26 Shenango B
- Humphrey, Annie, wks Ward's, h 26 Shenango B
- Humphrey, Floyd, wks Carnegie, res 26 Shenango B
- Humphrey, Frank, wks Carnegie, res 26 Shenango B
- Humphrey, Joseph, wks Carnegie, res 26 Shenango B
- Hungarian Lutheran Ch, cor N Darr & French
- Hunt, M E, wks Savage, rms 1218 Washington
- Hunt, Mrs Susan, rms 1218 Washington
- Hunter, Beatrice, tchr, res 910 Wallis av
- Hunter, Mrs C, h Kedron
- Hunter, Mrs C W, (Stella) h Emerson av
- Hunter, Clement, (Augustine) clk Carnegie, h 1200 1/2 Negley
- Hunter, Edith, cashier 5 & 10c str, res Emerson av
- Hunter, Edith, res Kedron
- Hunter, Elizabeth, res 910 Wallis av
- Hunter, Esther, res Kedron
- Hunter, Howard, res Kedron
- Hunter, Lytle, res Kedron
- Hunter, Ollie, wks Timplat, h 633 Emerson av
- Hunto, Sam, (Victoria) heater Timplat, h 205 Fruit av
- Husband, F B, (Helen) timekpr Carnegie, h 615 Wallis av

A. B. BENNETT
123 Silver St., Sharon, Pa.

SHEET METAL WORK AND
MAHONING FURNACES
Bell Phone 1376

LOREN T. GANTZ

SHARON, PA.

Contractor and Builder. Lumber and Builders' Supplies, Wholesale and Retail. Office and Yard, 234 Fisk Street. Bell Telephone Connections

FARRELL ALPHABETICAL DIRECTORY.

11

Hutcheson, Mrs Johanna, res 641 Spearman av
Hutchinson, Fred, (Mildred) wks A S & W, h Emerson av
Hutton, Henry, (Letitia) tinner Tinsplate, h 1203 Negley

I

Iabone, Louie, wks bottling wks, res 742 Fruit av
Iacino, Guy, butcher shop 709 Emerson av, h 708 do
Iacino, James, butcher shop 709 Emerson, h 708 do
Iacino, Marie, res 708 Emerson av
Iee, Ed, (Belle) tinner Tinsplate, h 619 French
Idaho Garage, 313½ Idaho
IDEAL CLEANER & DYER, 625 Lee av
Imler, J E, (Mabelle) principal H S, h 230 Shenango B
Inboden, Vern, (Grace) painter & dec, h 713 S Lee av
INBODEN & McCREARY, painting & decorating, Haywood & Spearman
INBODEN, VERN, painter, 632 Spearman
International Grocery Co, 526 S Darr av
Iren, Sam, wks Steel Hoop, bdr 1105 N Lee av

GENERAL INSURANCE and REAL ESTATE E. A. Turner, J. P.
Legal Papers Carefully and Promptly Executed SHARPSVILLE, PA.

Irric, Maksim, bdr 923 N Darr av
Irvine, Chester, wks N Y C yds, res 906 Fruit av
Irvine, Harry, wks A S & W, res 906 Fruit av
Irvine, Mrs Marion, (wid) h 906 Fruit av
Irvine, Raymond, wks Steel Hoop, res 906 Fruit av
Irvine, Robt A, wks Steel Hoop, res 906 Fruit av
Isiacino, Pete, grocer, h Beechwood
Iskovitz, Morris, (Hannah) butcher, h 29 Shenango B
Ithan, Tony, wks Carnegie, h 900 Wallis av
Ivich, Steve, wks Carnegie, bdr 326 Wallis av
Ivich, Tony, (Antonio) contr, h 326 Wallis av
Izzo, Tony, (Mary) wks Tinsplate, h 642 Hamilton av

J

Jackson, M, (Louise) colr'd, fireman, h 319 Spearman av
Jackson, D S, (Hattie) lab Tinsplate, h 800 Darr av
Jackson, Jacob J, (Gertrude E) gate mkr, h 921 Spearman av
Jackson, Mrs Liza, res Union
Jackson, L, (wid) h 34½ Fruit av
Jackson, Peter, res Union
Jackson, Wm, (Belle) wks Sharon Fdry, h 413 Walnut
Jackson, Wm M, colr'd (Bell) wks Steel Hoop, h 204 Florida

People's Bank A Bank for the People
602 Broadway, Farrell

E. J. HEIDERMANN, TINNING, PLUMBING AND GAS FITTING.
NO. 55 RIVER ST. BELL PHONE 109. Repairing a Specialty. Auto Radiator, Fender Repairing. Hot Air Furnaces, Awning

A Specialty

Bell Phone 106-4

94 N. Water St.

SUCCESSOR TO H. POLONUS

- Jacobson, Mike, (Annie) opr A S & W, h 840 Wallis av
Jake, John, (Anna) lab Tinsplate, h 112 Spearman
James, Annabel, res 604 Darr av
James, Arthur C. (Anna M) chief clk A S & W, h 323 Fruit av
James, David, undertaker, h 1027 Fruit av
James, David, (Kathryne) policeman Mall, h 1100 Negley
James, Elmer, res 1100 Negley
James, Kathryn, res 1100 Negley
James, Samuel, (Kathryn) painter, h 604 Darr av
James, Thomas, (Mayme) gauger Steel Hoop, h 803½ N Darr
James, Wm, jr, res 912 Darr av
James, Wm, (Hattie) wks Steel Hoop, h 912 Darr av
Jamison, C A, (Fairy) contr, h 1110 Washington
Jamison, Lylla, res 1110 Washington
Jamison, Wallace, (Anna) lab Carnegie, h 1022½ Webster
Jannigis, John, Coffee house, h 313 Adams
Jara, Jas, (Stella) tinner Tinsplate, h 388 Emerson av
**JARRETT, BENJAMIN, (Agnes) lawyer 202 Broadway, h
1202 Haywood**
Jarvez, F, (Frances) lab Hoop Mill, h 1110 N Darr av
Jaussen, Leon, (Leontie) craneman A S & W, h 1010 Negley
Jazntjesky, Stanley, (Blanche) lab A S & W, h 1111 Fruit av
Jazwienski, Blanche, res 1123 Wallis av
Jazwienski, Helen, res 1123 Wallis av
Jazwienski, John, (Josephine) insp Nat Mall, h 1123 Wallis
Jeannot, F C, (Lucille) supt Shen Val Elec Co, h 234 Shenan-
go B
Jelavac, Mila, (Angeline) h 209 Union
Jemison, M, (Mattie) wks Tinsplate, h Walnut
Jenkins, Evan, (Catherine) wks Tinsplate, h 1011 Fruit av
Jenkins, Morgan, (Winifred) wks Tinsplate, 335 Fruit av
Jenkins, Sam, res 1011 Fruit av
Jewish Club, 416 Union
Jewish Temple, cor Spearman & Union
Jimroe, Stanley, (Anna) butcher, h 1153 Hamilton av
Jlapach, John, (Mary) grocer, h 312 French
Joca, Paul, (Veronia) heater, h 132 Spearman av
John, Catholic, rms 200 Florida
John, Ella, student, res 935 Emerson av
John, Everatt, res 935 Emerson av
John, Laurence, soldier, res 935 Emerson av
John, Madison A, (Anna) lab, h 935 Emerson av
John, Thos J, (Alice J) wks Tinsplate, h 1023 Webster
John, Ralph, res 935 Emerson av
Johnson, Chris, barber, h 601½ Broadway
Johnson, Earl, wks Tinsplate, res 728 S Lee av
Johnson, Frank, (Stella) wks P O, res 522 Fruit av

Johnson, Hady, housekpr, res 18 Louisiana av
Johnson, Harry, (Edith) steward, h 925 Greenfield av
Johnson, John, (Agnes) lab Carnegie, h 6 Louisiana av
Johnson, John R, (Getrude) restaurant, h 119 Idaho
Johnson, John, wks Tinsplate, res 717 Emerson av
Johnson, J T, (Margaret) roller Tinsplater, h 700 French
Johnson, Lilanay, restaurant, res 1077 Webster
Johnson, Paul, wks Tinsplate, res 717 Emerson av
Johnson, Peara, wks Carnegie, res 1077 Webster
JOHNSON, ROBT H, (Anna) postmaster, h 522 Fruit av
Johnson, Shinor, (Mahala) wks Carnegie, h 1077 Webster
Johnson, Thos, (Dolphine) h 126 Emerson av
Joho, Richard, (——) draftsman Carnegie, h 9 Shenango B
Jolo, Tony, (Annie) lab Savage, h Walnut
Jonadi, Philip, (Rosie) wks Carnegie, h 930 1/2 Idaho
Jones, A, (Anna) lab, h 214 Spearman av
Jones, Arthelia, (Harriet) catcher Tinsplate, h 1030 Webster
Jones, B, (Georgie) conf, h 944 Greenfield av
Jones, Clarence W, (Elma) steel melter, h 117 Shenango B

JOHN S. LESLIE, INSURANCE ALL KINDS

CHESTNUT STREET, SHARON, PA.

Jones, Samuel, (——) h 1053 Hamilton av
Jones, Tom, (Ray) elec shop, h Hamilton av
Jones, Trevor, office Carnegie, rms 1013 Hamilton av
Jones, W, rms 633 Spearman av
Jotch, John, (Mary) lab Tinsplate, h 1223 Haywood
Joyce, Mrs Catherine, (wid Patrick) h 523 Emerson av
Joyce, James, craneman Tinsplate, res 523 Emerson av
Joyce, Joseph, messenger boy, res 523 Emerson av
Joyce, Kathryn, tele opr, res 523 Emerson av
Joyce, Nora, stenog, res 523 Emerson av
Jstahow, Harry E, conf, res 505 Broadway
Jubeck, Pauline, dom, rms 601 Fruit av
Judras, Mike, wks Steel Hoop, bdr 326 Wallis av
Jugh, Bill, (Mary) lab Carnegie, h 1118 Hamilton av
Juhas, Geo, (Katie) lab Steel Hoop, h 501 Wallis av
Juhas, J H, (Julia) paper hanger, h 940 Lee av
Jurich, Lozza, wks Carnegie, res 809 N Lee av
Jwesell, Joe, (Mary) lab Tinsplate, h 13 Wallis av

K

Kabakow, L H, (Mollie) contr, h 909 Greenfield av
Kachik, Mike, (Barbara) lab Steel Hoop, h 1022 Wallis av

DeForest's Largest Piano and Victrola Merchants
in Western Pennsylvania. Every-
thing in Music. W. State St.

Sharon, Pa.

FRUIT-OHL CO.

Who trade and Retail Dealers in AUTOMOBILE TIRES, OILS, HARDWARE and MILL SUPPLIES of all kinds. Wholesale Dept., Chestnut St. Retail Store, 81 E. State St.

Currie's Restaurant, Open Day and Night

33 W. STATE ST.

Bell Phone 901

424

FARRELL ALPHABETICAL DIRECTORY.

Kaiser, W H, (Lillian) wks Tinplate, h 208 Fruit av
 Kalineay, Andrew, wks Am Steel, res 620 Hamilton av
 Kalineay, John, (Anna) wks A S & W, h 622 Hamilton av
 Kalineay, Joseph, student, res 620 Hamilton av
 Kalineay, Steve, (Caroline) h 620 Hamilton av
 Kalineay, Steve, res 620 Hamilton av
 Kalmomska, Helen, rms 1052 Wallis av
 Kalulich, Ivan, rms 126 Florida
 Kalur, Jos, (Mary) h 15 Greenfield av
 Kames, Theodore, soft drinks, h 408 Broadway
 Kammsky, Frank, (Camilla) roller, h 1120 Wallis av
 Kanunski, Mrs Annie, h 323 Florida
 Karhajchy, Andy, wks S Carnegie, rms 1010 1/2 N Darr av
 Karoleski, Jake, (Anna) wks Savage, h 308 Florida
 Karsek, Steve, (Anna) gas mkr Carnegie, h 1004 Negley
KATNICH, STEVE, (Anna) conf & pool, 22 Maryland av
 Katosky, John, (Martha) wire drawer, h 1124 Hamilton av
 Kearney, T F, (Ruth) wks Standard Car, h 1010 Fruit av
 Keen, Barney, barber, h 405 Idaho
 Keibyko, John, wks Tinplate, res 129 Walnut
 Keibyko, Mike, (Millie) wks Carnegie, h 129 Walnut
 Keifer, George, (Julia) lab A S & W, h 1006 Hamilton av
 Kellehei, Agnes, tchr, h 515 Emerson av
 Kelly, Mrs H, cleaning & pressing, h 815 Greenfield av
 Kelly, James J, (Thressa) boss Carnegie, h 907 Spearman av
 Kelly, John, res 104 Union
 Kelley, Joseph, wks Steel Hoop, bdr 1105 N Lee av
 Kelly, Dr R A, (Mabel) h 1000 Fruit av
 Kelly, Thos D, (Pet) brakeman Mer Val, h 913 Fruit av
 Kemeny, Frank, (Eliz) lab Tinplate, h 602 Darr av
 Kemeny, Frank, res 602 Darr av
 Kemmer, Edward, (Mary) electr Carnegie, h 1010 Hamilton
 Kemp, Archie, (Susie) wks Nail Mill, h 912 1/2 Darr av
 Kennedy, C W, (Louise) wks Carnegie, h 1013 Fruit av
 Kennedy, Lonzo, (Mary) lab S Carnegie, h 320 Adams
 Kennedy, Pauline, res 1013 Fruit av
 Keoth, Chas, (Mary) railroader S Carnegie, h 307 Fruit av
 Keran, Jos, wks Steel Hoop, rms 221 Florida
 Kerastich, Mike, (Minnie) lab A S & W, h 1037 Spearman av
 Kerin, Thos, (Catherine) wks Carnegie, h 638 Fruit av
 Kerins, Mrs Catherine, (wid) h 614 Fruit av
 Kerins, Chas, engr Carnegie, h 916 Fruit av
 Kerins, J N, (Gertrude) furnace man, h 926 Fruit av
 Kershner, Dan, tinner Tinplate, h 217 Fruit av
 Kershner, J, wks Tinplate, h 215 Fruit av
 Kes, Lovie, (Lida) shoemkr, h 703 Idaho
KESTER, C M, (Fannie) undertaker 516 Idaho, h do

A. B. BENNETT
 123 Silver St., Sharon, Pa.

**SHEET METAL WORK AND
 MAHONING FURNACES**
 Bell Phone 1376

People's Bank

A Bank for the People
602 Broadway, Farrell

FARRELL ALPHABETICAL DIRECTORY.

425

Kester, Marion, tchr, res 516 Idaho
Ketnak, Anna, res 519 Spearman av
Ketnak, Helen, res 519 Spearman av
Ketnak, John, wks Carnegie, res 519 Spearman av
Ketnak, Mathew, (Susie) lab Carnegie, h 519 Spearman av
Keul, John, (Alvina) wks Mer Co Fdry, h 1126 Spearman av
Keystone Bakery, [Weise & Kasherbaum, 209 Idaho
Kiefer, L., (Anna) barber, h 304 Staunton
Kihovsky, Joe, (Anna) lab, h 494 Emerson av
Kilgore, Edna, student, rms 508 Fruit av
Killa, Daniel, (Florence) line drawer, h 1015 Hamilton av
Killa, Geo, gateman Carnegie, rms 1015 Hamilton av
Killa, John, (Beatrice) wks Carnegie, h 1013 Hamilton av
Killett, Harry, rms 933 Wallis av
Kinch, Mike, (Stella) wks Timplat, h 1053 Emerson av
Kinchavich, Mike, (Maclinia) wks Timplat, h 259 Hamilton av
Kincy, Amos, (Annie L) wks Timplat, h 318 Wallis av
King, James, bdr 814 Beechwood av
King, Lloyd, bdr Farrell News, bdr 616 Wallis av

F. E. KERR CO.

Moving, Storage, Pa king and Shipping. Long
Distance Movng and General Cartage. Office and
Warehouse, Pitt Street, Shar n, Pa. Bell Phone

King, Wm, (Hazel) wks Timplat, h 1045 Fruit av
Kinkico, Henry, (Stella) wks Timplat, h 1145 Fruit av
Kinpysi, Joe, rms 740 Beechwood av
Kinpysi, Lizzie, rms 740 Beechwood av
Kirekes, Andy, wks Goodrich facry, res 1113 Hamilton av
Kirekes, Andy, (Mary) wks Carnegie, h 1113 Hamilton av
Kirekes, Barbara, res 1113 Hamilton av
Kisel, John, rms 1150 Wallis av
Klamer, Mike, (Susan) wks shoe store, h 1123 Fruit av
KLASANOVICH, MATO, (Magdalena) conf, 1113 Green-
field av
Klasanovich, Mat, conf, rms 1113 Greenfield av
Klasky, Alex, (Annie) wks S Carnegie, h 1139 Emerson av
Klein, H, tailor, h 619 Broadway
KLEIN, LEOPOLD, (Lena)) house furnisher 423 Idaho, h
1202 Haywood
Klein, Math, wks Timplat, res 252 Hamilton av
Klein, Matthew, (Susie) lab Timplat, h 252 Hamilton ave
Klein, Max, (Henrietta) tailor, h 408 Adams
Klein, Peter, (Katie) shearmen Timplat, h 412 Neeb
Klester, Rudolph, (Julia) tin wkr, h 919 Spearman av
Kletch, Nick, wks Steel Hoop, rms 221 Florida
Klingel, A M, (Tressa) barber, h 217 French
Kloss, Thos, jr, (Katie) lab Timplat, h 822 Emerson av

LOREN T. GANTZ

SHARON, PA.

Contractor and Builder. Lumber and Builders'
Supplies, Wholesale and Retail. Office and Yard,
234 Fisk Street. Bell Telephone Connections

E. J. HEIDERMANN,
NO. 55 RIVER ST
BELL PHONE 109

TINNING, PLUMBING AND GAS FITTING.
Repairing a Specialty. Auto Radiator, Fender Repairing. Hot Air Furnaces, Awnings

A Specialty

94 N. Water St. Bell Phone 1064

JAMES W. THOMAS,
SUCCESSOR TO H. POLONUS

EXPERT BATTERY RECHARGING AND REPAIRING.
Bell Phone 111AUTOMOBILE CYLINDERS DECARBONIZED.
61 River Street, Sharon, Pa.**MOTT ROBERTSON
Wholesale Ice Cream**Give your orders to driver or by phone
Both will receive prompt attention
Cor. S. Dock St. and Malleable Ave.
Both Phones No. 205

- Kloss, Thos. sr. (Kate) lab boiler wks, h 822 Emerson av
 Knach, Steve, wks Steel Hoop, bdr 1019 N Darr av
 Knable, Tony, (Frances) wks A S & W, h 308 Florida
 Knapp, F M, wks Standard Car, res 621 Wallis av
 Knapp, Henrietta, res 621 Wallis av
 Koabis, Joe, (Julia) wks Carnegie, h 413 French
 Kobojecky, Joe, (Mary) wks Nail Mill, h 918 Beechwood av
 KOCH, P J, (Fannie) plumber, 711 Broadway, h 139 Jeffer-
 son, Sharon
 Kochar, Philex, (Bertha) wks Timplat, h 612 Stevenson
 Koeches, John, (Mary) wks A S & W, h 1018 Federal
 Kogunrenski, Frank, (Elizabeth) lab, h 1058 Hamilton av
 Kokinch, N, (Ruth) lunch room, 1004 N Lee av
 Kokologianis, Anthony, wks Timplat, bdr 502 Hamilton av
 Kolar, Ivan, rms 130 Florida
 Kolarsky, Steve, wks Timplat, h 1033 Emerson av
 Kolguncic, Pete, (Mary) bricklayer, h 1050 Wallis av
 Kollos, George, ice cream parlor, h 601 Broadway
 Komblosh, Andy, (Mary) ruffer, h 1028 Hamilton av
 Komer, Andy, (Mary) craneman, h 912 Negley
 Konkord, John, boarding house, h 1118 Greenfield av
 Koony, Paul, (Rose) lab Nat Mall, h 1125 Wallis av
 Koreny, Mike, (Mary) grinder Nat Mall, h 1109 Greenfield av
 Korpa, Geo, (Barbara) h 1006 Spearman av
 Korpa, Michael, (Eliz) lab Savage, h 412 French
 Korpa, Michael, jr, res 412 French
 Koslovsky, Steve, (Josephine) Mercer wks, h 921 Hamilton
 Kostl, John, (Mary) wks Timplat, h 216 Fruit av
 Kostka, Thomas, Anna) blackpicker, h 1023 Hamilton av
 Kotch, Anna, res 100 Wallis av
 Kotch, Frank, (Anna) teamster, h 100 Wallis av
 Kotch, John, (Anna) wks Steel Hoop, h 117 Florida
 Koteheriski, John, (Sophia) lab, h 1129 Spearman av
 Kotsonijhs, John, grocer, h 404 Broadway
 Kotz, Tom, res 1119 Federal
 Kowag, Andy, (Bertha) craneman, h 19 Louisiana av
 Kowalski, Fran, (Felica) tinmill, h 936 Beechwood av
 Kozar, Frank, res 1156 Fruit av
 Kozar, John, (Mary) h 1156 Fruit av
 Kozar, John, res 1156 Fruit av
 Kozar, Steve, res 1156 Fruit av
 Kozar, Wm, res 1156 Fruit av
 Kozel, Joe, (Mary) lab Carnegie, h 1050 Wallis av
 Krajnak, John, (Katy) jitney, h 33 Louisiana av
 Kraljevich, Steve, (Mary) lab Carnegie, h 711 S Darr av

Lenses Ground in Our Own Shop**RANDALL & PRICE**

118 W. STATE ST.



The Electric Service and Supply Co.

ELECTRIC WIRING, FIXTURES,
HOUSEHOLD DEVICES

Motors Repaired and Rebuilt.

44-46 Vine St., Sharon, Pa. Phone 1975

FARRELL ALPHABETICAL DIRECTORY,

427

Kramer, J. (Mary) carpr, h 516 Hamilton av
Krantz, Andrew, (Annie) bricklayer, h 1105 Hamilton av
Kraus, Dr, sulphur baths, h 208 Idaho
Krause, Sam, jeweler, h 206 Idaho
Krause, Sam, (Julia) wks Tinplate, h 1138 Fruit av
Krauss, John, jr, res 1139½ Fruit av
Krauss, John, (Matilda) wks Nat Mall, h 1139½ Fruit av
Krautbauer, J B, (Hannah) repr Tinplate, h 25 Spearman av
Kraynik, Geo, (Susie) h 1142 Fruit av
Kreaps, Wm, (Grace) lab Tinplate, h 1234 Haywood
Kress, Sam, (Sophia) cut rate drugs, 521 Idaho
Krinyak, Joe, (Agnie) lab Steel Hoop, h 1137 Spearman av
Krinyocki, Geo, (Annie) wks Carnegie, h 816 Beechwood av
Kristanko, Steve, (Anna) lab Steel Hoop, h 408 Wallis av
Kristinko, Andy, (Mary) wks Cleveland, h 1109 Washington
Krkienic, Geo, (Theresa) lab P I W, h 1105 N Lee av
Krkoska, Joe, (Susie) lab Tinplate, h 415 Walnut
Krmsselbrink, Georgie, wks Carnegie, res 917 Wallis av
Krmsselbrink, Gertrude, res 917 Wallis av

John S. Leslie, Insurance

Leslie Block, Chestnut Street
SHARON, PA.

Krmsselbrink, Minnie, res 917 Wallis av
Krmsselbrink, Solomon, (Margaret) pipefitter, h 917 Wallis av
Kross, Frank, (Katie) wks Nat Mall, h 1101 Emerson av
Kruze, Chester, (Mary) bricklayer, h 1044 Spearman av
Kudelka, John, (Julia) lab Steel Hoop, h 417 S Darr av
Kudray, Anna, h 207 Wallis av
Kudray, John, wks Carnegie, res 207 Wallis av
Kudray, Paul, wks Tinplate, res 207 Wallis av
Kukal, John, res 1005 Haywood
Kukal, Katie, h 1005 Haywood
Kukal, Martin, res 1005 Haywood
Kukolz, Jaro, rms 304 Federal
Kulelich, John, meat mkt, 205 Staunton
Kulish, Jake, (Mary) lab N Carnegie, h 108 French
Kulnis, Stanley, (Florence) wks Tinplate, h 496 Emerson av
Kunce, Geo, barber, h 612 French
Kunizic, Mike, (Peppi) wks street, h 1916 N Darr av
Kunk, Mike, (Katie) wks Tinplate, h 258 Hamilton av
Kunshoft, Mike, pool room, 907 Greenfield av
Kupulgi, Joe, (Melo) pipefitter, h 1008 Webster
Kupulgi, Mike, res 1008 Webster
Kuryoung, Pete, (Millie) lab Carnegie, h 809 Hamilton av
Kusmierczyt, Joe, (Katie) lab Tinplate, h 315 Spearman av

Sharon-Buick Co.

BUICK—CADILLAC—REPUBLIC TRUCKS
Complete Stock of Parts and Supplies
So. Main St., Sharon, Pa.

FRUIT-OHL CO.

Wholesale and Retail Dealers in AUTOMOBILE TIRES, OILS, HARDWARE and MILL SUPPLIES of all kinds. Wholesale Dept., Chestnut St. Retail Store, S E. State St.

Furnace Work a Specialty.
Bell Phone 520

FREDERICK KNAPP, Tinner and Roofer.
423 N. DOCK STREET

Currie's Restaurant, Open Day and Night

33 W. STATE ST.

Bell Phone 901

428

FARRELL ALPHABETICAL DIRECTORY.

Kusmin, Dr H, 406 Idaho, h 520 Fruit av
KUSNINSKY, S H, mgr Farrell Dry Goods, h Haywood
Kusnrczk, John, bdr 1102 Beechwood av
Kusnrczk, Nellie, bdr 1102 Beechwood av
Kustinko, Emrold, wks Tinplate, res 1109 Washington
Kustinko, Mrs Mary, (wid) h 1109 Washington
Kustron, Pete, res 1109 Washington
Kustron, Sam S, (Ida) lab wks A S & W, h 1042 Emerson av
Kutcher, Frank, insp S Carnegie, res 717 Fruit av
Kutcher, John, jr, wks Tinplate, res 717 Fruit av
Kutcher, John, (Mary) boilrnrk Carnegie, h 717 Fruit av
Kutcher, Mary, res 717 Fruit av
Kutzrin, Joe, (Blanche) lab Tinplate, h 1027 Hamilton av

L

LaCamera, V, (Mary C) truant officer, real estate & gen ins,
h 943 Fruit av
Lacy, Fred, (Florence) colr'd, h 205 Broadway

J. B. ROUX, COAL, ICE AND FEED-DRAYING
Office, Haywood St., near drpt. Farrell, Pa. Union Phone 53. Bell Phone 23

Lagico, Lewis, (Anginia) wks Steel Hoop, h 1024 Emerson av
Lahad, John, (Mary) wks A S & W, h 913 Emerson av
Lakawitch, Mat, (Catherine) lab Carnegie, h 1115½ Greenfield
Lanardich, Steve, rms 200 Florida
Lancarevrc, Steve, (Anna) lab, h 24 Louisiana av
Land, Jesse, (Buelah) wks S Carnegie, rms 502 Darr av
Landa, Joe, (Sophia) h 929 Hamilton av
Langrehr, Anna, wks Tinplate office, h 233 Shenango B
Langrehr, Arlindus, wks Tinplate office, h 233 Shenango B
Langrehr, Pearl, student, res 233 Shenango B
Langrehr, Wilbert, (Mary) wks S Carolina, h 233 Shenango B
Laning, Elizabeth, Miss, res 641 Spearman av
Lanig, J F, (Caroline E) real estate, h 641 Spearman av
Lanthier, Leon, (Alice) wks A S & W, h Indiana & Negley
Lasavage, Wm, (Mary) lab Carnegie, h 917 Emerson av
Lasavitch, Tony, Eliza, truck driver, h 1017 Greenfield av
Lasco, Mat, (Anna) hlpr A S & W, h 1306 Spearman av
Lasek, M, (Mary) grocer, h 812 Beechwood av
Laskavitch, Nick, (Anna) lab Carnegie, h 811 Greenfield av
Latsko, Katie, dressmaker, h 614 Hamilton av
Latsko, Mrs Susan, h 614 Hamilton av
Latsko, Susan, clk, res 614 Hamilton av
Lanf, Martin, (Elizabeth) wire drawer, h 1043 Hamilton av
Laurell, John, student, res 329 Fruit av

A. B. BENNETT SHEET METAL WORK AND
123 Silver St., Sharon, Pa. MAHONING FURNACES
Bell Phone 1376

ncially trained graduates can be obtained at the
A. R. MARTIN, M. A., Principal
trained.

Laurell, Nelson, (Annie) wks Timplat, h 329 Fruit av
 Lavan, E M, (——) wks Timplat, h 64 Shenango B
 Lavin, John, (May) prop Lavin Hotel, h 321 Idaho
 Lawrence, John, (Margaret) shearman, h 1005 Hamilton av
 Lawrence, John, (Sophia) helpr Carnegie, h 933 Hamilton av
 Layerwitz, Morris, (Sarah) groc, h 1014 N Lee av
 Layman, Chas N, rms 1121 Emerson av
 Layshoek, Peter, (Susana) wks S Carnegie, h 1116 N Darr av
 Lazer, Sam, bdr 1039 Wallis av
 Lazich, Mike, (Mary) wks Carnegie, h 312 Federal
LAZICH, M, barber, h 321 Union
 Lazor, Annie, clk groc store, res 406 French
 Lazor, Mike, (Susie) h 406 French
 Ledner, Victor, (Ella) interpreter Carnegie, h 707 S Lee av
 LeDonne, Albert N, (Florence) wks Timplat, h 900 Union
 Lee, Effie, res 34½ Fruit av
 Legal, C C, (Beulah) craneman, h 412 Wallis av
 Legal, J B, (Ruth) wks Nat Mall, h 402 Hamilton av
 Lehr, Mrs Anna, ((wid) h 1220 Washington

E. A. Turner, J. P. GENERAL INSURANCE and REAL ESTATE
 SHARPSVILLE, PA. Legal Papers Carefully and Promptly Executed

Lehr, Howard, wks Penn Eng Co, res 1220 Washington
 Lehr, John, res 1220 Washington
 Lehr, Murray, steam shovel, res 1220 Washington
 Lelsike, Mike, (Julia) lab Timplat, h 606 Darr av
 Leniones, Peter, (Eva) lab A S & W, h 617 Spearman av
 Leno, Geo, (Mary) craneman Timplat, h 1109 Spearman av
LENO, MIKE, barber shop & bowling alley, 800 Spearman av
 Lenzi, Patsy, (Laura) asst engr, S Carnegie, h 1025 Emerson
 Leo, Nick, (Annie) lab Carnegie, h 821 Wallis av
 Leontire, Mike, meat mkt, h 210 French
 Lepar, Katie, (wid) h 305 French
 Lepazic, Nick, (Mary) lab, h 801 Darr av
 Lepek, John, (Anna) helper Carnegie, h 717 S Lee av
 Lepek, Steve, wks Carnegie, res 717 S Lee av
 Lepo, Mike, (Mary) wks Carnegie, h 1131 Hamilton av
LESCISIN, GEO, soft drinks, h 517 Idaho
 Lescisin, Vasil, (Ida) h 517½ Idaho
 Letchup, John, (Mary) carpr, h 1114 Federal
 Levero, Angelo, (Carmine) res 1006 Emerson av
LEVINE, LOUIS, (Jessie) merchant 400 Idaho, h 913 N Darr av
 Lewis, A A, real estate & ins, 701 Broadway
 Lewis, Blodwen, res 1002 Hamilton av

People's Bank

A Bank for the People
 602 Broadway, Farrell

E. J. HEIDERMANN, TINNING, PLUMBING AND GAS FITTING.
 NO. 55 RIVER ST. BELL PHONE 109. Repairing a Specialty. Auto Radiator, Fender Repairing. Hot Air Furnaces, Awnings

- LEWIS, C A, real estate & insurance, Hamilton--Horton bldg,
603 Broadway, res Sharon
LEWIS, DAVID, (Mary) tax collector, h 617 Wallis av
Lewis, David J. (Rose M) wks Sharon Tele, h 1212 Haywood
Lewis, Esther A, res 1016 Fruit av
Lewis, Glyndwr, clk, res 1016 Fruit av
Lewis, Idris, res 1016 Fruit av
Lewis, John, (Ella) lab, h 259 Emerson av
Lewis, Joseph, (Elizabeth) roller, h 1002 Hamilton av
Lewis, Leon G, (Virginia) rms 922½ N Darr av
Lewis, Mary, res 1002 Hamilton av
Lewis, Sarah, res 1016 Fruit av
Lewis, S D, (Ella) wks Carnegie, h 824 Beechwood av
Lewis, Taliesyn, res 1016 Fruit av
Lewis, Thos E, (Ann) foreman Tinsplate, h 1016 Fruit av
Lewis, Wm T, (Jennie) foreman Tinsplate, h 617 French
Leyshock, Joseph, (Mary) lab Tinsplate, h 612 Beechwood av
Leyshock, Sam, (Margaret) wks Tinsplate, h 610 Beechwood
Leyshon, Daniel L, (Gwenllian) heater, h 524 Fruit av
Leyshon, Florence, res 524 Fruit av
Leyshon, Howell, (Mary Ann) mchst, h 602 Fruit av
Leyshon, Thos, (Frances A) mchst, 608 Fruit av
Leyshon, Wm, (Susan) wks Carnegie, h 1007 Fruit av
Lihersitore, Oslone, (Frances) lab, h 1148 Hamilton
Lichak, John E, (Susie) wks A S & W, h 622½ Hamilton av
Lichvar, John, (Anna) lab A S & W, h 1125 Spearman av
Lichvar, John, wks Carnegie, res 1125 Spearman av
Lief, M, (Rose) tobacco store, 1 Haywood
Linta, Mike, (Annie) wks Carnegie, h 1102 Greenfield av
Linton, Buelah, rms 938 Fruit av
Liponi, Jean, (Mary) lab Tinsplate, h 807 N Darr av
Lisae, Mark, (Margaret) milk depot, 1115 Greenfield av
Lisas, Mark, milk depot, rms 1115 Greenfield av
Listopaa, Uasil, (Anna) lab A S & W, h 330 Wallis av
Litgni, Mike, (Roseline) wks Tinsplate, h 821 N Darr av
Littler, Offer, wks P I W, h 924 Wallis av
Littler, Robert, wks P I W, h 924 Wallis av
Livingston, Alice, res 1113 Negley
Livingston, E E, (Margaret) lab, h 1113 Negley
Ljnihvor, Martin, lab Tinsplate, res 10 Louissiana av
Lloyd, W R, (Maude) roller, h Emerson av
Llwelyn, Richard, (Neely) wks Sharon Fdry, h Emerson av
Lobl, Alec, huckster, res 1103 Hamilton av
Lobl, Mortis, (Seda) huckster, h 1103 Hamilton av
Lobkwitch, Steve, (Mary) heater, h 1213 Negley
Locak, John, (Mary) lab Tinsplate, h 738 Emerson av
Locke, Anna, wks Luna Theater, res 307 Fruit av

Currie's Restaurant, Open Day and Night

33 W. STATE ST.

Bell Phone 901

452

FARRELL ALPHABETICAL DIRECTORY.

- Lukac, Mary, res 1028 Beechwood av
 Lukac, Nettie, res 1028 Beechwood av
 Lukac, Geo, (Mary) wks A S & W, h 1043 Emerson av
 Lulosky, Steven, (Nellie) grocery, h 416 Staunton
 Lumatha, Tony, (Mary) lab Carnegie, h 410 Bond
 Lumos, Jacob, barber, h 217 Union
 Lurie, H P, (Emma) ins office 322 Idaho, h 251 Shenango B
 Lurtz, John, (Catherine) tinner, h 510 Wallis av
 Lutch, George J, (Anna) bricklayer, h 104 Emerson av
 Luther, Stanley, (Mary) lab Sharon Hdw, h 732 1/2 Hamilton
 Lutzie, John, (Mary) lab Carnegie, h 803 S Darr av
 Luza, John, wks Carnegie, res 3 Spearman av
 Lyons, Grace, res 1005 Fruit av
 Lyons, Harry P, (Nannie) wks Tinplate, h 1005 Fruit av
 Lyons, Wm, res 1005 Fruit av
 Lyte, Geo, (Eva) plumber, h 1111 N Darr av

M

- Macaroniz, Tom, bdr 907 N Darr av
 MacBride, Dr Edith, physician, 1325 Buhl terrace
 MacBride, Mrs Robert, (wid) res 1325 Buhl terrace
 MacBride, Rowena, tchr school, res 1325 Buhl terrace
 Macheigan, John, wks Carnegie, res 721 Carnegie
 Macheigan, Mary, wks Tinplate, res 721 Hamilton av
 Macheigan, Steve, (Anna) wks Carnegie, h 721 Hamilton av
 Machina, Joe, (Elizabeth) lab, h 804 Hamilton av
 Machina, Mary, grocer Franklin, h 804 Hamilton av
 Machinshi, Martin, (Dora) lab Tinplate, h 1135 Hamilton av
 Machinyak, Stanley, (Stifunya) lab, h 1220 Negley
 Machuga, Adam, (Anna) wks Tinplate, h 259 Hamilton av
 Maciewlhi, Walter, bdr 1139 Spearman av
 Mack, Mrs Lottie, (wid) h 1218 Washington
 Mack, Wm, mail carrier, res 1218 Washington
 Mackerson, Joseph, rms 614 Fruit av
 Madapeat, Joe, (Annie) lab Tinplate, h 401 French
 Madura, Andy, (Mary) opr A S & W, h 1149 Wallis av
 Madura, John, (Mary) wks Carnegie, h 1114 Greenfield av
 Maenhau, Catherine, res 609 Emerson av
 Maenhau, Mike, (Kate) engr Carnegie, h 609 Emerson av
 Maenhau, Mike, jr, wks Tinplate, res 609 Emerson av
 Maenhau, Terry, millwright, res 609 Emerson av
 Magargu, S G, coke wkr, h 1014 Fruit av
**MAGNOTTE, MIKE, (Mary) grocery 644 Wallis av, h 509
 Haywood**
 Mahan, James, ((Sabina) watchman, h 623 Fruit av
 Mahan, James, jr, wks Tinplate, res 623 Fruit av

A. B. BENNETT
 123 Silver St., Sharon, Pa.

**SHEET METAL WORK AND
 MAHONING FURNACES**
 Bell Phone 1376

Mahan, Wm, res 623 Fruit av
 Mahanich, Pete, (Lizzie) wks A S & W, h 204 Florida
 Mahosky, Mat, (Mary) mchst Steel Hoop, h 627 Fruit av
 Mairnoff, Todor, (Mary) grocer 919 Greenfield av
 Major, Peter, (Mary) gas mkr Tinplate, h 107 Spearman av
 Makris, Gust, (Stabula) h 402 Idaho
 Malenica, George, (Kathryn) craneman, h 824 Lee av
 Malik, Anthony, (Martha) conf, h 1155 Fruit av
 Malish, Mike, (Mary) lab, h 820 Darr av
 Malla, Samuel, (Mary) lab Carnegie, h 722 Hamilton av
 Mallorie, Gertrude, res 925 Wallis av
 Mallorie, Harry, (Laura) driver Carnegie, h 925 Wallis av
 Mambuco, Pete, (Nellie) wks A S & W, h 607 Union
 Mannoel, Philip, (Mary) wks Tinplate, h 614 Darr av
 Mannorella, Geo, (Elizabeth) lab Tinplate, h 1017 Hamilton
 Manowsky, John, (Frances) wks Tinplate, h 256 Hamilton av
 Marabeto, Dominic, (Mary) wks borough, h 827 Wallis av
 Maras, Lou, (Rose) doubler Tinplate, h 607 Spearman av
 Maras, M, (Rosie) h 901 Emerson av

F. E. KERR CO.

Moving, Storage, Packing and Shipping. Long
 Distance Moving and General Cartage. Office and
 Warehouse Pitt Street, Sharon, Pa. Bell Phone

Maras, Victor, (Vernand) pipefitter, h 1106 Negley
 Marcel, Carmel, (Catherine) wks Carnegie, h 930 Idaho
 Marchie, Lloyd, bdr 1104 N Darr av
 Marenchan, Mike, (Margaret) auto repr, h 920 Emerson av
 Marenchin, Anna, wks Tinplate, res 912 Hamilton av
 Marenchin, John, wks Carnegie, res 912 Hamilton av
 Marenchin, Mary, wks Tinplate, h 912 Hamilton av
 Marenchin, Michael, (Mary) wks Carnegie, h 912 Hamilton av
 Marenovich, John, groc & meat mkt, cor Federal & Darr av
 Marino, Joe, (Sadie) carpr, h 942 1/2 Hamilton av
 Marinoff, Tody, (Mary) conf, 916-18 Greenfield av, h do
 Mark, William, rms Wallace
 Marco, Andy, (Trella) lab Carnegie h 810 Darr av
 Markiewicz, Victor, (Mary) h 608 Darr av
 Markovich, Steve, (Helen) wks Steel Hoop, h 713 S Darr av
 Markovitz, Max, res 921 Broadway
 Markovitz, M, (Ruth) gents' clothier, h 921 Broadway
 Marks, A, bdr 903 Wallis av
 Marks, Carl, wks tailors, bdr 1106 Washington
 Marks, Frank, (Mary) lab A S & W, h 713 Hamilton av
 Marks, Ralph, (Mary) opr A S & W, h 1106 Washington
 Marks, W, bdr 903 Wallis av
 Marocco, A, (Jennie) grocery 700 Hamilton av
 Marovich, John, (Mary) opr A S & W, h 1111 N Lee av

LOREN T. GANTZ

SHARON, PA.

Contractor and Builder. Lumber and Builders'
 Supplies, Wholesale and Retail. Office and Yard,
 234 Fisk Street. Bell Telephone Connections

E. J. HEIDERMANN, TINNING, PLUMBING AND GAS FITTING.
 NO. 55 RIVER ST. BELL PHONE 109. Repairing a Specialty. Auto Radiator, Fender Repairing. Hot Air Furnaces, Awings



- Marovich, John, (Barbara) groc & meat mkt, h 401 S Darr av
 Marovik, Joseph, (Matilda) shearman, h 936 Lee av
 Marsella, Dominic, (Mary) grocer, h 814 Spearman av
 Marselle, Jim, (Louise) lab Carnegie, h 717 Wallis av
MARSHALL, J GUY, (Gertrude) sec & treas Colonial Trust, h 503 Fruit av
 Marshall, Mac, (Mary) wks Carnegie, h 100 Staunton
 Marshall, T H, (Ida) grocery 936 Greenfield av, h do
 Martin, Anna, res 1006 Federal
 Martin, Carman, (Bridget) shearman, h 807 Beechwood av
 Martin, Domonic, (Nicolena) lab Tinplate, h 811 Hamilton av
 Martin, James, (Mary) wks Tinplate, h 1006 Federal
 Martin, Joe, (Annie) wks Carnegie, h 1017 Emerson av
 Martin, Marthew, res 807 Beechwood av
 Martin, Mike, (Julia) wks Carnegie, h 492 Emerson av
 Martinan, Martin, (Guctina) wks A S & W, h 1115 Fruit av
 Martin, Marion, (Carmen) h 811 Emerson av
 Martin, Jos, (Susie) policeman Farrell, h 803 Emerson av
 Martino, Frank, (Florence) delivery, h 1009 Spearman av
 Martoque, Louie, (Mary) wks A S & W, h 107 Walnut
 Marvis, Eli, (Emma) lab Carnegie, h 512 Beechwood av
 Maskovitz, M, (Flora) hdw & furniture, h 827-8 Broadway
 Mason, Bert, (Jessy) roller Tinplate, h 305 Spearman av
 Mason, Harry, (May) tirewk Tinplate, h 614 Bond
 Mason, Roland, printer Sharon Tele, res 517 Bond
 Mason, Sarah, (wid) h 517 Bond
MASTA, MARTIN O, (Mary) tailor, h 714 Broadway
 Mastrona, Sam, (Anna) wks Tinplate, h 636 Hamilton av
 Matannin, Anna, res 1219 Negley
 Matannin, Mike, (Mary) boilrmkr, h 1219 Negley
 Mathews, Edwin, (Viola) lab Carnegie, h 914 Hamilton av
 Mathews, William, (Anna) lab, h 1019 Spearman av
 Mathews, Wm, wks Carnegie, h 1019 Spearman av
 Matigis, Geo, (Lizzie) lab Carnegie, h 810 Emerson av
 Matkovich, Samuel, grocery store 1009 Greenfield av
 Matta, Andrew, (Mary) formn Tinplate, h 1226 Negley
 Mattson, Eric, (Terra) heater, h 1322 Farrell terrace
 Matusak, John, (Mary) wks garage, h 1107 Negley
 Matuscak, Jos, pool room, h 617 Broadway
 Maxwell, Archie R, (Lizzie) formn Carnegie, h 519 Emerson
 Maxwell, John, soldier, res 519 Emerson av
 Maxwell, Merle G, (Ada) asst formn Carnegie, h 928 Fruit av
 Maxwell, Thos, wks Tinplate, rms 322 Fruit av
 Maxwell, Thomas G, (May) craneman, h 631 Spearman
 Maxwell, Walter, soldier, res 519 Emerson av
 Maxwell, Wm, (Susie) electr Carnegie, h 621 Fruit av
 May, Patrick, wks Carnegie, rms 622 Fruit av

The Electric Service and Supply Co.

ELECTRIC WIRING, FIXTURES,
HOUSEHOLD DEVICES

Motors Repaired and Rebuilt.

44-46 Vine St., Sharon, Pa. Phone 1975

FARRELL ALPHABETICAL DIRECTORY.

435

Mazlic, Michael, (Marie) wks Carnegie, h 1107½ N Darr av
McAlyster, Julia, res 1227 Haywood
McAndrews, Katherine, housekpr, res 601 Haywood
McCabe, Andrew, wks Mer Val, bdr 604 Wallis av
McCarthy, Arthur, (Edna) trainman Mer Val, h 931 Fruit av
McCartney, C L, (Johanna) police boro, h 610 Spearman av
McCluskey, Bernard, (Anna) h 400 S Darr av
McConnon, Frank, (Dora) insurance Idaho, h 400 Negley
McCool, George E, wks Tinplate, h 21 Shenango B
McCormick, Lawrence, (Gertrude) rms 515 S Darr av
McCreary, Earl, res 507 Haywood
McCreary, Earl O, painter, res 647 Spearman av
McCreary, E C, (Sarah) painter, h 507 Haywood
McCreary, Jennie, res 507 Haywood
McCreary, Joe, (Louise) wks Tinplate, h 1200 Haywood
McCreary, Joe, res 507 Haywood
McCreary, Thomas, res 1200 Haywood
McDade, Beatrice, news depot, res 325 Fruit av
McDade, Chas, wks Tinplate, res 325 Fruit av

JOHN S. LESLIE, REAL ESTATE AND INSURANCE

CHESTNUT STREET, SHARON, PA.

McDade, Robt, wks box factory, res 325 Fruit av
McDade, Wm J, (Emma) wks Tinplate, h 325 Fruit av
McDodd, Miss M E, rms 409 S Darr av
McDonald, James, (Mary) coke wkr, h 1015 Fruit av
McGowan, D G, (Grace) roll turner, h 148 Shenango B
McHugh, Robert, res 619 Wallis av
McHUGH, John, (Elizabeth) asst supt, h 619 Wallis av
McHugh, Leo, (Margaret) formn A S & W, h 926 Wallis av
McJunken, Lila, res Emerson av
McJunken, Sam, (Mollie) heater, h Emerson av
McJunken, W H, wks Mer wks, h Emerson av
McKinney, Amedia, res 728 S Lee av
McKinney, Emery, chef, 728 S Lee av
McKinney, Mary E, res 728 S Lee av
McLaughlin & Kuhlentez, mkrns soft drinks, 303 Idaho
McLaughlin & Kuhlentez, soft drinks, 616 Broadway
McMullen, C C, (Charlie) shoreman Tinplate, h 1109 Federal
McMillian, Donkin B, layr Carnegie, res 321 Spearman av
McNally, James, (Anna) policeman city, h 919 Wallis av
McNevent, Dominick, (Atomatiek) coke wkr, h 1010 Beechwood av

Lenses Ground in Our Own Shop

RANDALL & PRICE

118 W. STATE ST.



FRUIT-OHL CO. Wholesale and Retail Dealers in AUTOMOBILE TIRES, OILS, HARDWARE and MILL SUPPLIES of all kinds. Wholesale Dept., Chestnut St. Retail Store, 84 E. State St.

Currie's Restaurant, Open Day and Night

33 W. STATE ST.

Bell Phone 901

133

FARRELL ALPHABETICAL DIRECTORY.

- McNiele, John, (Alice) wks Tinplate, h 717 Idaho
 McQUISTON, R C, gen contr 2nd floor Realty bldg, 201, Haywood
 McUalk, Mrs Lora, h 1022 Fruit av
 Mearich, Geo, wks Tinplate, rms 204 Florida
 Mearis, John, fruit, h 600¹/₂ Broadway
MEELICKISH, SAM, restaurant, h 1010 N Lee av
 Mehler, Dr R E, h 419 Idaho
 Mehorde, Andy, rms 1135 Emerson av
 Mehorde, Geo, h 1135 Emerson av
 Mehordin, Steve, (Sophia) h 130 Florida
 Meki, Mike, (Bertha) shearman, h 303 Wallis av
 Mencer, William F, (Anna) roller Tinplate, h 505 Spearman
 Mento, Joseph, keeper Carnegie, h 408 Staunton
 Mentor, Charlie, (Mary) stock house, h 122 Florida
 Meredith, David, (Rose) lab Carnegie, h Emerson av
 Meredith, Edward, wks Carnegie, res Emerson av
 Meredith, John, res Emerson av
 Meredith, Ward, wks Tinplate, res Emerson av

J. B. ROUX, COAL, ICE AND FEED - DRAYING

Office, Haywood St., near depot, Farrell, Pa. Union Phone 53. Bell Phone 23

- Merrie, Geo, (Jennie) lab, h 932 Idaho
MESCUDI, Chas M, (Essi) painter, 939¹/₂ Greenfield av
MESENDI, CHARLES M, cleaning, pressing & repr, 939¹/₂ Greenfield av
 Mesherich, Pete, wks Steel Hoop, rms 221 Florida
 Messina, Catherine, bkkpr, res 900 Fruit av
 Messina, Jim, (Mary) doubler, h 1134 Hamilton av
MESSINA, JOE, (Mary) prop Messina Wholesale Store, h 900 Fruit av
MESSINA, JOHN, wholesale fruit, 614 Union
METROPOLITAN PORTRAIT CO, 902 & 418 Union
 Metropolitan stores, 509-11 Idaho
 Metros, Wm, (Tressa) wks Carnegie, h 718 Emerson av
 Metulsky, George, wks Carnegie, rms 718 Emerson av
 Meyer, Henry, repr tire shop, 934 N Lee av
 Meyers, Louise, wks Tinplate, res 48 Shenango B
 Meyers, Nellie, res 48 Shenango B
 Meyers, Rose, res 48 Shenango B
 Meyers, Walter, (Laurel) wks Tinplate, h 88 Shenango B
 Meyroutz, Mrs Beekie, h 1010 Spearman av
 Meyroutz, Dina, clk, res 1010 Spearman av
 Meyroutz, Eva, clk, res 1010 Spearman av
 Micalos, John, (Helen) roller A S & W, h 1116 Wallis av
 Michko, Mike, (Tressa) lab Carnegie, h 918 Emerson av
 Michna, Jos, (Mary) lab S Carnegie, h 516 Emerson av

A. B. BENNETT SHEET METAL WORK AND MAHONING FURNACES

123 Silver St., Sharon, Pa.

Bell Phone 1376

Mickall, Gertrude, res 1015 Haywood
Mickall, Marie, res 1015 Haywood
Mickall, ———, (Tressa) lab, h 1015 Haywood
Micko, Max, Annie, wks Steel Hoop, h 1105 N Darr av
Mies, Mike, (Sara) wks A S & W, h 916 Hamilton av
Mihailovich, Peter, (Rosie) h 302½ French
Mihilokovis, John, ((Katie) wks Carnegie, h 308 French
Mihoc, Mrs Elizabeth, h 913 Emerson av
Miksa, John, (Mary) wks Timplat, h 717½ Fruit av
Mikulli, Jack, (Rose) baker, h 1105½ N Darr av
Milankovich, Helen, res 611 Wallis av
Milankovich, Louis, (Bessie) bricklayer, h 611 Wallis av
Miletto, L., h 1038 Hamilton av
Milksich, Rode, (Mary) carpr, h 1012 N Lee av
Milius, August, (Sarah) carpr contr, h 410 Hamilton av
Milius, Margaret, clk, res 410 Hamilton av
Miller, Andy, (Mary) grocer, h 646 Haywood
Miller, C, res 936 Greenfield av
Miller, Catherine, res 1204 Haywood

GENERAL INSURANCE and REAL ESTATE E. A. Turner, J. P.
Legal Papers Carefully and Promptly Executed SHARPSVILLE, PA.

Miller, Chas, bdr 923 N Darr av
Miller, Chas, res 1042 Fruit av
Miller, Chas, res 1204 Haywood
Miller, Clarence, res 1042 Fruit av
Miller, Dan, (Martha) lab Wheatland, h 612 Bond
Miller, Floyd, (Mary) colr'd, wks Carnegie, h 1104 Federal
Miller, Frederick, res 1042 Fruit av
Miller, Georgia, res 1204 Haywood
Miller, Isabelle, bkkpr Klein's, res 911 Wallis av
Miller, Sam, (Georgina) colr'd, res 1104 Federal
Miller, James, wks Carnegie, res 911 Wallis av
Miller, Janett, clk, res 911 Wallis av
Miller, John, res 646 Haywood
Miller, John, wks Savage, res 1116 Washington
Miller, John, (Mary) lab Timplat, h 923 Hamilton av
Miller, J, (Clara) carpr Timplat, h 1116 Washington
Miller, J W, (Nancy) h 1204 Haywood
Miller, Kingsley, res 1204 Haywood
Miller, Margaret, wks Timplat, res 1116 Washington
Miller, Mary, res 1204 Haywood
Miller, Mrs, (wid) h 1042 Fruit av
Miller, Nell, res 1204 Haywood
Miller, Ralph, (Rose) wks Timplat, h 930 Fruit av
Miller, Steve, (Clara) wks idry, h 304 Florida

People's Bank A Bank for the People
602 Broadway, Farrell

E. J. HEIDERMANN, TINNING, PLUMBING AND GAS FITTING.
NO. 55 RIVER ST. BELL PHONE 109. Repairing a Specialty. Auto Radiator, Fender Repairing. Hot Air Furnaces, Awnings

A Specialty

94 N. Water St. Bell Phone 1064

SUCCESSOR TO H. POLONUS

- Miller, Steve, (Josephine) pipefitter, h 1132 Wallis av
Miller, Vincense, (Julia) wks A S & W, h 304 Florida
Miller, Virginia, res 1204 Haywood
Miller, Walter, res 1042 Fruit av
Miller, W F, (Della) lab Tinsplate, h 909 Spearman av
Miller, W S, (Carolyne) railroad Carnegie, h 911 Wallis av
Milo, Neil, res 319 Union
Milovich, Spiro, grocery, 900 N Lee av
Mindicun, Frank, (Mary) lab A S & W, h 941 Emerson av
Mirkovich, Nick, grocer 112 French
Mischeck, Andrew, (Pauline) lab Tinsplate, h 1122 Washington
Mishlock, Banny, (Fanny) water tender, h 1108 Hamilton av
MISKOVICK, REV SIMON, St Anne's Ch, res 601 Fruit av
Misky, August, wks Tinsplate, bdr 1027 Hamilton av
Mitach, John, cigar store, 302 Staunton
Mitchell, A, (Mary) wks Tinsplate, h 939 Spearman av
Mitchell, R, res 936 Greenfield av
Mitchell, Tony, (Caroline) janitor, h 1122 Hamilton av
Mixer, Edgar M, (Austa) wks First Nat. Bnk, h 413 Fruit av
Mixer, Ruth, res 413 Fruit av
Mjlazi, John, (Mary) wks Carnegie, h 933 N Darr av
Moder, Andy, (Sophie) carpr Carnegie, h 920 Lee av
Moder, Geo, painter, res 920 Lee av
Modesta, James, (Rosie) mgr Blue Rock Bottling Wks, 742
Fruit av
Modica, Bennie, wks A S & W, res 1002 Emerson
Modica, Jennie, (wid) res 1002 Emerson av
Mogorilla, Louis, (Cantta) shoemkr, h 624 Wallis av
Moldawan, Mike, (Raphael) heater, h 721 Wallis av
Monaco & Co, grocers 829 Greenfield av
Monaco, Joseph, (Madeline) grocery, 829 Greenfield av
Mondich, Anna, res 315 Florida
Mondich, Mike, (Victoria) wks Steel Hoop, h 315 Florida
Monganis, Nick, (Lamprino) grocer, h 620 Darr av
Monks, Susie, res Hamilton av
Monks, William, (Margaret J) wks Tinsplate, h Hamilton av
Monkus, Evan, wks Steel Hoop, rms 215 Florida
Monkus, John, wks Steel Hoop, rms 215 Florida
Monkus, Mike, (Katie) wks Steel Hoop, h 215 Florida
Monoloff, Theodore, rms 1105½ N Darr av
MOODY, J HENRY, (Ada) Justice of Peace 314 Idaho, h
1027 Haywood
Moody, Leo, res 1027 Haywood
Moody, Nellie, res 1027 Haywood
Moody, Raleigh, res 1027 Haywood
Moody, T J, (Anna) formn Tinsplate, h Washington
Moore, D R, (Pearl) col'd, open hearth, h 325 Spearman av

The Electric Service and Supply Co.

ELECTRIC WIRING, FIXTURES,
HOUSEHOLD DEVICES

Motors Repaired and Rebuilt.

44-46 Vine St., Sharon, Pa. Phone 1975

FARRELL ALPHABETICAL DIRECTORY.

439

Moore, F W, (Edith) clk A S & W, h 100 Shenango B
Moore, Thomas, (Mary) lab Steel Hoop, h 23½ Louisiana av
Moose Home, Haywood & Lee av
Morgan, Albert, (May) rougher, h 303 Fruit av
Morgan, Earl, wks A S & W, res 1001 Hamilton av
Morgan, Geo, (Eliz) wks Tinsplate, h 1002 Fruit av
Morgan, Gladys, res 1001 Hamilton av
Morgan, J R, wks Tinsplate, h 206 Fruit av
Morgan, L, (Esther) mechst Mer Wks, h 335 Spearman av
Morgan, Sidney, wks Carnegie, res 1001 Hamilton av
Morgan, Stanley, (Hazel) wks A S & W, h 1021 Hamilton av
Morgan, Walter, wks Carnegie, res cor Kedron & Hamilton av
Morgan, William, Martha, lab, h 1001 Hamilton av
Morgan, William, res 1001 Hamilton av
Morgan, William T, (Rachel) h cor Kedron & Hamilton av
Morgan, William, (Mary) lab Tinsplate, h 407 Wallis av
Morris, Art, wks News, res 618 French
Morris, David, roller Tinsplate, res 908 Wallis av
Morris, David, jr, res 908 Wallis av

JOHN S. LESLIE, INSURANCE ALL KINDS

CHESTNUT STREET, SHARON, PA.

Morris, Geo, wks Tinsplate, h 618 French
Morris, Mrs G W, h 1121 Emerson av
Morris, Richard, wks Tinsplate, res 1121 Emerson av
Morris, William, (Mattie) shipper, h 319 Union
Morris, William, res 908 Wallis av
Morris, Wm, wks Tinsplate, res 1121 Emerson av
Morrocco, Anna, res 628 Hamilton av
Morrocco, Anthony, (Jennie) groc Hamilton, h 700½ do
Morrocco, Domonic, (Maggie) wks Tinsplate, h 609 Union
Morrocco, Frank, (Mary) boilrnr, h 600 Emerson av
Morrocco, James, clk, res 628 Hamilton av
Morrocco, Mrs Mary, h 628 Hamilton av
Morrocco, Patsy, (Clara) wks Tinsplate, h 600 Spearman av
Morrocco, Phil, (Mary) formn A S & W, h 701 Emerson av
Morrocco, Victor, res 628 Hamilton av
Morvis, Jack, (Lucy) ruffer Tinsplate, h 907 Webster
Moscko, John, (Vera) lab A S & W, h 1128 Beechwood av
Moscko, John, (Susie) wks A S & W, rms Beechwood av
Moser, Frederick S, (Bertha) mgr Fashion Shop, 731 Broad-
way
Moskley, Wallace, (Amelia) lab, h 922½ N Darr av
MOSKOVITZ, MORRIS, (Flora) mgr N S Furniture 827-8
Broadway, h 405 S Darr av

DeForest's Largest Piano and Victrola Merchants
in Western Pennsylvania. Every-
thing in Music. W. State St.

Sharon, Pa.

FRUIT-OHL CO.

Who esale and Retail Dealers in ALL MOTOR VEHICLES, OILS, HARDWARE and MILL
SUPPLIES of all kinds. Wholesale Dept., Chestnut St. Retail Store, 81 E. State St.

Insurance Orders

THE PROTECTED HOME CIRCLE

Currie's Restaurant, Open Day and Night

33 W. STATE ST.

Bell Phone 901

440

FARRELL ALPHABETICAL DIRECTORY.

- Mosley, Mrs Jane, rms 926 Wallis av
 Mosley, William, (Grace) electr, h 920 Wallis av
 Mostiong, John, (Victoria) lab Tinsplate, h 1029 Wallis av
 Mounier, H., (Jennie) wks Carnegie, h 924 N Darr av
 Mountcuse, Arthur, (Ethel) coks mkr, h 502½ Spearman av
 Mrozek, John, (Mary) lab Tinsplate, h 1032 Hamilton av
 Mullard, Sam, (Eliz) wks Tinsplate, h 306 Fruit av
 Munko, Eniel, (Anna) h 1009 Federal
 Munro, Geo, (Lena) carpr, h 403 Fruit av
 Muntell, Mrs Rosica, h 23 Emerson av
 Murdoch, Robt, (Ann) ret, h 504 Fruit av
 Murdoch, Wm, grocer, res 504 Fruit av
 Murowitz, H, h 515 Idaho
 Muscarella, Geo, (Rosie) lab, h 741 Spearman av
 Musial, Albert, (Annie) tailor, h 1054½ Hamilton av
 Musthreon, Dan, (Lillian) lab Tinsplate, h 1020 Hamilton av
 Mustio, Andi, (Anna) lab coke wks, h 1022 Emerson av
 Mutusico, Joe, (Maud) h 1120 Haywood
 Myer, Mike, (Anna) lab Tinsplate, h 1150 Wallis av
MYERS, FRANK, KLEIN CO, furniture & home furnish-
 ing, 501-3 Idaho
 Myers, Mrs John, h 922 Emerson av
 Myers, John, jr, res 922 Emerson av
 Myers, Rebecca, (wid) h 48 Shenango B
 Myers, S A, auditor Pittsburgh, res 48 Shenango B
 Myers, Tony, (Anna) conf, 942 Greenfield av
 Myski, John, bdr 738 Beechwood av
MYTINGER & STARBODY, tinning & roofing & heating,
 936 N Darr, h at Sharon

N

- Nader, Thomas, (Taccia) dry goods & shoes 1116 N Lee av
 Nadoc, Nickoi, (Haffie) wks Steel Hoop, h 924 Beechwood av
 Naglic, Nick, (Annie) lab Tinsplate, h 730 S Lee av
 Naglic, Steve, res 730 S Lee av
 Nagy, Alek, (Suzan) fireman, h 109 Spearman av
 Namie, Toni, (Rosie) wks Nat Mall, h 514 French
 Nash, Mike, (Anna) heater Tinsplate, h 1113 Wallis av
 Nathan, Bennie, res 1007 Broadway
 Nathan, Frank, (Charlotte) gents' clothier, h 911 Broadway
 Nathan, Harry, res 1007 Broadway
 Nathan, Myer, (Anna) mer, 623 Wallis av
 Nathan, Myer, (Edith) [Farrell Candy Co] 1028 Wallis av
 Nathan, T, (Bertha) clothier, h 1007 Broadway
 National Baking Co, 617 Idaho

A. B. BENNETT
 123 Silver St., Sharon, Pa.

**SHEET METAL WORK AND
 MAHONING FURNACES**
 Bell Phone 1376

People's Bank

A Bank for the People
602 Broadway, Farrell

FARRELL ALPHABETICAL DIRECTORY,

441

NATIONAL ORGANIZING COMMITTEE IRON & STEEL WKRS, 1015 N Darr av

Naton, Jacob, (Mary) grocery, h 514 Spearman av
Ndin, Jos. (Anna) lab Carnegie, h 806 Darr av
Necaster, Jennie, rms 420 Idaho
Neely, W C, (Susan) electr Carnegie, h 1000 Negley
Negroen, Thomas, (Mary) wks Tinsplate, h 814 Idaho
Nelson, E M, (Julia) grocer, h 510 Union
Nemeth, Zigma, (Bertha) wks A S & W, h 1153 Emerson av
Nevant Bros, conf, 420 Idaho
Nevant, James, (Mary) [Nevant Bros] h 520 Hamilton av
Nevant, Michael, (Anna) [Nevant Bros] h 520 Hamilton av
Nevant, Neil, (Mary) lab Carnegie, h 1126 Hamilton av
Nevant, Thos, (Mary) h 420 Idaho
Newton, Frederick, mchst, 938 Fruit av
Newton, I M, (Rose) ret, h 938 Fruit av
Newton, L L, (Janet) formn Carnegie, h 938 Fruit av
Nicastro, Joe, (Lucy) wks Tinsplate, h 820 Spearman av
Nicastro, Sam, (Galegia) wks Carnegie, h 821 Spearman av

F. E. KERR CO.

Moving, Storage, Packing and Shipping. Long Distance Moving and General Cartage. Office and Warehouse, Pitt Street, Sharon, Pa. Bell Phone

Nichlos, Albert, (Mary) ret, h 1036 Emerson av
NICHOLLS, DR R D, physician, 203 Haywood
Nick, Jobanits, rms 200 Florida
Nickolas, Joe, wks Carnegie, res 302 Federal
Nickolas, Mike, res 302 Federal
Nickolas, Steve, (Susie) h 302 Federal
Nicoloff Bros, grocer, h 301 Idaho
Niller, Geo, (Tressa) wks Tinsplate, h 1129 Hamilton av
Ninhe, Peter, (Kate) wks Steel Hoop, h 112 French
Nixon, James E, (Edna) h 1104 N Darr av
Nixon, Sam E, (Dorothy) wks Tinsplate, h 1045 Emerson av
Nogni, Pete, (Josephine) wks Tinsplate, h 1111 Hamilton av
Nolan, John, wks Tinsplate, res 728 S Lee av
NOLAN, JOHN, (Ella I) sec of boro, city hall, h 622 Fruit av
Norkovitch, Mike, (Annie) h 406 Union
Norris, Jack, wks Tinsplate, bdr 626 Wallis av
Novak, John, rms 126 Florida
Novak, Nick, (Mary) matcher Tinsplate, h 1019 Washington
Novich, Anna, res 1115 N Darr
Novich, Mrs Anna, h 1115 N Darr av
Novich, Dennie, res 1115 N Darr av
Novich, Mike, res 1115 N Darr av
Nusbaum, Max, (Dora) plumbing, h 908 N Darr av
Nytych, Bennet, (Helen) wks Tinsplate, h 30 Shenango B

LOREN T. GANTZ

Contractor and Builder. Lumber and Builders' Supplies, Wholesale and Retail. Office and Yard, 234 Fisk Street. Bell Telephone Connections

E. J. HEIDERMAN, TINNING, PLUMBING AND GAS FITTING.
NO. 55 RIVER ST. BELL PHONE 109. Repairing a Specialty. Auto Radiator, Fender Repairing. Hot Air Furnaces, Awings

A Specialty

94 N. Water St. Bell Phone 1064

SUCCESSOR TO H. POLONUS

MOTT ROBERTSON

Wholesale Ice Cream

Give your orders to driver or by phone
Both will receive prompt attention
Cor. S. Dock St. and Malleable Ave.
Both Phones No. 205

442

FARRELL ALPHABETICAL DIRECTORY.

O

- O'BRIEN, L N. (Katheline) physician, First Nat Bnk bldg,
cor Federal & Broadway
- Odal, J A, foreign dept Colonial Trust Bnk, h 1134 Fruit av
- Odrowolski, A W, (Josephine) wks Tinsplate, h 219 Fruit av
- Odrowolski, Edwin, student, res 219 Fruit av
- Ogg, Irma, (Grace) wks Farrell Furniture Store
- Okesca, Rosie, res 1133 Emerson av
- Okorn, Jerry, (Mary) lab Tinsplate, h 1108 Beechwood av
- Olandr, John, (Flora) lab Tinsplate, h 9 Spearman av
- O'Malley, J T, h 941 Hamilton av
- O'Masta, Martin, (Mary) tailor, h 1135 Fruit av
- Ondich, Andrew, (Anna) h 207 Florida
- Ondich, Andy, (Annie) wks A S & W, h 909 Emerson av
- Ondich, Geo, (Anna) h 907 Emerson av
- Ondich, Geo, jr, wks S Carnegie, res 907 Emerson av
- Ondice, Marck, meat mkt, res 210 French
- Onditch, George, (Elizabeth) shearman, h 1032 Wallis av
- O'Neill, Thomas, (Margaret) wks Carnegie, h 1136 Fruit av
- Opavsky, Martin, (Mary) wireman, h 612 Spearman av
- Opuhich, M, (Rose) wks Coffee House, h 1021 N Darr av
- Orben, Andy, (Sarah) wks Carnegie, h 619 Emerson av
- Orendi, Michael, (Mary) Furniture Home Furnishing Co, 408
Spearman av
- Orr, Samuel, res 911 Spearman av
- Orr, W G, (Mary C) oiler Carnegie, h 911 Spearman av
- Oslen, Edward, (Gertrude) formn A S & W, h 906 Wallis av
- Ostrelieh, Frank, h 112 French
- Owens, Bill, (Mary) wks Carnegie, h 1131 Haywood
- Owens, Ethel, rms 939½ Greenfield av
- Owens, Thomas, (Anna) janitor, h 1049 Fruit av
- Oyer, Sam, grocery & dry goods, 932 Greenfield av

P

- Palace Meat Market, 601 Wallis av
- Palko, Andy, (Elizabeth) lab Carnegie, h 931 Hamilton av
- Palko, Anna) res 931 Hamilton av
- Palko, George, res 1107 Haywood
- Palko, Mrs Mary, h 1107 Haywood
- Palko, Steve, res 1107 Haywood
- Palmer, Charles, res 1124 Beechwood av
- Palmer, Frank, (Mary) lab Tinsplate, h 1124 Beechwood av

Lenses Ground in Our Own Shop

RANDALL & PRICE

118 W. STATE ST.



C. D. HARRIS & SON, LAIDE SERVICE STATION

AUTOMOBILE CYLINDERS DECARBONIZED.

61 River Street, Sharon, Pa.

EXPERT BATTERY RECHARGING AND REPAIRING.

Bell Phone 111



THE SHARON HERALD, The Paper of the People

The Electric Service and Supply Co.

ELECTRIC WIRING, FIXTURES,
HOUSEHOLD DEVICES

Motors Repaired and Rebuilt.

44-46 Vine St., Sharon, Pa. Phone 1975

FARRELL ALPHABETICAL DIRECTORY.

443

Palmer, Rosie, res 1124 Beechwood av
Palmer, Tony, res 1124 Beechwood av
Palumbo, Joe, (Mary) lab Carnegie, h 737 Fruit av
Palumbo, Joe, jr, soldier, res 737 Fruit av
Pandolf, Frank, (Elizabeth) jobber, h 811 Idaho
Papaminas & Marko Bros, prop Liberty grocery 314 Adams
Papay, Domonick, res 1012 Negley
Papay, Joe, res 1012 Negley
Papay, Joseph, (Magdellon) farmer, b 1012 Negley
Papay, Mary, res 1012 Negley
Papay, Nick, res 1012 Negley
Papp, Carl, (Elizabeth) boss Timplat, h 1009 Hamilton av
Papulich, John, (Mary) lab Carnegie, h 715 S Darr av
Pargotas, Gus, pool room, h 807 Broadway
Paris, Paul J, (Mary) coke mkr, h 935 Spearman av
Parishes, Steve, bdr 716 S Lee av
Paroroy, Jim, (Mollie) peddler, h 721 Hamilton av
Part, John, wks A S & W, rms 122 Florida
Parterson, August, (Hazel) rms 911 N Darr av

John S. Leslie, Insurance

Leslie Block, Chestnut Street
SHARON, PA.

Partina, Marion, (Carman) lab, h 609 Spearman av
Pascal, Fred H, (Alva) h 619 Spearman av
Pascone, Anthony T, (Ida) mgr Italian dept Peoples Bnk, h
609 Hamilton av
Pasher, Fred, (Mary) mchst, 625 Emerson av
Pashich, Mike, (Anna) wks Carnegie, h 920 Darr av
Pasqueral, Vincent, (Mary) wks A S & W, h 1044 Emerson av
Patell, Frank, h 1021 Emerson av
Patell, John, (Rosa) wks Timplat, h 1021 Emerson av
Patons, Milo, (Augusta) h 647 Haywood
Patrico, Frank, (Pauline) lab, h 643 Hamilton av
Patrizi, Carl, meat & grocery, rms 400 Fruit av
Patt, Joe, rms 711 Emerson av
Patt, Francis, (Maurie) firman fire dept, h 711 Emerson av
Patta, Frank, res 647 Haywood
Patta, Joe, (Anthony) lab Timplat, h 647 Haywood
Patterson, F G, (Martha) asst storekpr, h 84 Shenango B
Patterson, G L, wks News, bdr 616 Wallis av
Patton, Hazel, res 646 Emerson av
Patton, Will, (Augusta) ret, h 646 Emerson av
Paul, Philip, (Anna) wks Timplat, h 501 Hamilton av
Paulzinc, Frank, wks Nat Mall, bdr 1102 Beechwood av
Paulos, P, pool room, h 600 Broadway

Sharon-Buick Co.

BUICK - CADILLAC - REPUBLIC TRUCKS
Complete Stock of Parts and Supplies
So. Main St., Sharon, Pa.

FRUIT-OHL CO.

Wholesale and Retail Dealers in AUTOMOBILE TIRES, OILS, HARDWARE and MILL SUPPLIES of all kinds. Wholesale Dept., Chestnut St. Retail Store, S.E. State St.

JAMES W. HUM, SUCCESSOR TO H. POLONUS
94 N. Water St. Bell Phone 1064
A Specialty
TUNNAGE WORK
ROOFING

LOREN T. GANTZ Contractor and Builder. Lumber and Builders' Supplies, Wholesale and Retail. Office and Yard, SHARON, PA. 234 Fisk Street. Bell Telephone Connections

FARRELL ALPHABETICAL DIRECTORY.

445

Pfeifer, Alvin, (Belle) formn A S & W, h 34 Shenango B
Pfeifer, Florence, res 34 Shenango B
Pfeifer, Meryle, tchr Farrell school, res 34 Shenango B
Pfeifer, Walter, res 34 Shenango B
Phillip, Katie, h 1235 Haywood
Philip, Paul, (Anna) lab Wheatland, h 501 Bond
PHILLIPS, A W, (Elizabeth E) contr, Wheatland, Phillips Bldg Co, 632 Spearman av
Phillips, Chas, (Bessy) lab Timplat, h 904 Wallis av
Phillips, Dan, wks Timplat, h 904 Wallis av
Phillips, Earl, res 632 Spearman av
Phillips, Mrs Eliz, h 333 Fruit av
Phillips, Evelyn, res 632 Spearman av
Phillips, Harry, wks Timplat, res 333 Fruit av
Phillips, Lucelle, res 632 Spearman av
Phillips, Sidney, wks Timplat, res 333 Fruit av
Phrska, Mike, (Anna) wks A S & W, h Beechwood av
Piato, Nick, (Helen) lab, h 813 N Darr av

E. A. Turner, J. P. GENERAL INSURANCE and REAL ESTATE
SHARPSVILLE, PA. Legal Papers Carefully and Promptly Executed

Piccola, V. (Mary) prop Cash Grocery Store, 900 Idaho, h 931 Emerson av
Piccott, Tony, (Mary) h 622 Emerson av
Pichnia, Sarah, res 1055 Hamilton av
Pichnia, Thomas, (Vincen) wire drawer, h 1055 Hamilton av
Piciacchio, Dominic, restaurant, h 115 Idaho
Piecemch, Paul, (Kathryn) coke mkr, h 816 Lee
Pierman, Geo, wks Steel Hoop, bdr 1019 N Darr av
Pikor, Mike, (Anna) lab Timplat, h 1030 Hamilton av
PILCH, JOSEPH J, (Katherine) grocer 423 Idaho, h 1038 Spearman av
Pillan, Joe, (Annie) lab Timplat, h 1115 Emerson av
Pills, Dominic, (Lizzie) wks Carnegie, h 707 Emerson av
Pine, Jessie, (Mary) col'd, lab Carnegie, h 321 Spearman av
Pintar, Anthony, (Theresa) grocer, h 400 Staunton
Pisano, Sam, (Lina) opener Timplat, h Emerson av
Pishic, Catherine, res 3 Grago
Pishic, John, res 3 Grago
Pishic, Joseph, (Genevie) wks for city, h 3 Grago
Pishic, Lena, res 3 Grago
Pitora, Andy, (Anna) wks Steel Hoop, h 646 Haywood
Pittenato, Santo, (Rosa) wks Carnegie, h 807 Emerson av
Pittento, Sam, (Josie) wks Carnegie, h 807 Emerson av
Pittinger, Chas, (Mary) watchman Timplat, h 1048 Fruit av
Pittinger, Dave, (Elizabeth) wks Carnegie, h 1048 Fruit av

People's Bank A Bank for the People
602 Broadway, Farrell

E. J. HEIDERMANN, TINNING, PLUMBING AND GAS FITTING.
NO. 55 RIVER ST. BELL PHONE 109. Repairing a Specialty. Auto Radiator, Fender Repairing. Hot Air Furnaces, Awnings

- Pizer, Arthur, (Minnie) lab, h 707 Broadway
 Plant, Clyde, (Anna) formn Timplat, h 928 Wallis av
PLATTERBORG, A & BRO, wall paper, paints, etc, 606
 Idaho
 Plattvorzi, A, (Mary) contr, h 936 $\frac{1}{2}$ Idaho
PLODINATZ, STEVE, milk dept & conf 1120 Greenfield av
 Poazsk, Louis, (Helen) lab A S & W, h 1008 Negley
 Pochil, John, wks Knox, h 1009 Federal
 Pochil, Katie, res 1009 Federal
 Polagan, Wm, (Sophia) music store 917 Broadway, h 33 She-
 nango B
 Polak, Mike, (Anna) carpr, h 1111 N Lee av
 Polangin, Wm, (Sofie) mgr music shop, h 917 Broadway
 Politoree, Nicola, (Conzetta) lab, h 1158 Wallis av
 Polizk, Andy, (Mary) lab A S & W, h 805 N Darr av
 Pollison, John, (Elizabeth) craneman, h 840 Wallis av
 Pollock, George, (Mary) lab Hoop Mill, h 640 Emerson av
 Polmer, Charles L, res 746 Federal
 Polmer, C H, (Carry) carpr, h 746 Federal
 Polyvich, Paul, (Julia) h 1016 Federal
 Pondur, Steve, (Julia) lab A S & W, h 1006 Negley
 Ponza, Mike, (Neggie) wks Carnegie, h 216 French
 Pope, Sid, (Crucita) wks Timplat, h 411 Bond
 Pope, Steve, (Mary) h 906 Webster
 Poranda, Andy, (Susie) lab Carnegie, h 1027 Wallis av
 Portal, Leo, (Gabrial) electr She Val Elec, h 1222 Negley
PORTEA, ANDY, (Elizabeth) variety store 901 Greenfield
 av, h 416 Spearman av
 Postic, George, student, h 1107 Federal
 Postic, Sam, (Frances) wks Carnegie, h 1107 Federal
 Postorrie, C, (Philementa) tmstr, h 921 Idaho
 Potcik, Andy, wks A S & W, h 1017 Federal
 Potts, Eli, (Mary) heater Timplat, h 625 Fruit av
 Potts, Peter, (Mary) formn Timplat, h 1102 Washington
 Povelus, Stanley, (Mary) fireman Carnegie, h 332 Wallis av
 Povicic, Adam, res 402 Union
 Poylick, Joe, (Julia) res 402 Union
 Powe, Ralph, (Jessie) lab Steel Hoop, h 1044 $\frac{1}{2}$ Beechwood av
 Powe, Tom, (Margaret) lab Carnegie, h 746 Hamilton av
 Powell, Edith, wks First Nat Bnk, res 604 Fruit av
 Powell, Ralph, wks Carnegie, rms 602 Fruit av
 Power, Sam, (Eugen) lab Timplat, h 309 Spearman av
 Praga, Mariana, (Victoria) wks Carnegie, h 616 Darr av
 Praker, Mrs Victoria, rms 628 Emerson av
 Prasanec, John, bdr 1105 N Lee av
 Pratt, Elmer, (Margaret) policeman, h 901 Wallis av
 Pratt, J E, (Katherine) grocery, 525 Spearman av

The Electric Service and Supply Co.

ELECTRIC WIRING, FIXTURES,
HOUSEHOLD DEVICES

Motors Repaired and Rebuilt.

44-46 Vine St., Sharon, Pa. Phone 1975

FARRELL ALPHABETICAL DIRECTORY.

447

Pratt, Thomas V, (Hazel K) auto mech, h 1317 Buhl terrace
Pratt, Thos, mgr Greenfield av Garage, 928-24 Greenfield av
Predosevich, Mike, wks Carnegie, bdr 326 Wallis av
Preston, John H, (Emma) lab Tinplate, h 1140 Beechwood av
Preston, Wm, rms 510 Bond
Presuit, Israel, (Margaret) lab Tinplate, h 257 Emerson av
Prezioso, Mike, (Madegline) coke wks, h 1122 Emerson av
Priester, C H, (Margaret) sergt police sta, h 1128 Haywood
Priester, Harry R, (Pearl) S Carnegie, h 1126 Haywood
Prill, Mrs Anna, rms 308 French
Prill, Carl, (Lena) wks Carnegie, h 308 French
Prosser, David, roll turner, h 246 Shenango B
Prosser, Isaac H, (Magdaline) prof schools, h 246 Shenango B
Prosser, Mary, student, res 246 Shenango B
Prosser, R C, (Harriet) catcher Tinplate, h 912 Fruit av
Province, L J, (Katherine) pipefitter, h 456 Walnut
Pruent, Dan, (Anna) wks Tinplate, h 607 Hamilton av
Pruent, Pasco, (Mamie) wks Tinplate, h 607 Hamilton av
Pryor, R H, (Agnes) mgr garage, h 503 Broadway

John S. Leslie, Real Estate

Leslie Block, Chestnut St.
SHARON, PA.

Puha, John, (Julia) lab Carnegie, h 1225 Haywood
Pulaski, Wm, (Sophia) lab Tinplate, h 413 S Darr av
Purach, Paul, (Mary) lab Tinplate, h 413 Negley
Purdie, Elizabeth, res 1012 Fruit av
Purdie, John, (Eliz) wks Carnegie, h 1012 Fruit av
Puska, Joe, (Anna) ruffer Tinplate, h 1104 Washington
Puskarz, John, (Mary) painter, h 1010 X Darr av
Puskitch, John, wks Steel Hoop, rms 215 Florida
Pyle, Elmer, (Ellen) news depot Haywood, h 705 S Lee
Pyle, Phyllis, tchr, res 705 S Lee av

R

Rabatin, Geo, (Anna) lab Carnegie, h 930 Emerson av
Rabatin, George, wks Carnegie, res 930 Emerson av
Rabatin, John, wks Knox, res 930 Emerson av
Rabatin, Mary, res 930 Emerson av
Radasevich, Steven, barber shop, 1120 Greenfield av
Rademiss, Joe, bdr 1105 1/2 X Lee av
Radneckidom Workers' Home, 1116 Greenfield av
Radomiclovich, Peter, (Theresa) meat mkt, 1028 Greenfield
Radsevch, Ignantz, (Catherine) wks A S & W, h 1112 Darr

Eagle Printing Co.

Commercial Printing

EVERYTHING IN THE PRINTING LINE
PROMPT SERVICE

Bell Phone 41 38 S. DOCK STREET

FRUIT-OHL CO. Wholesale and Retail Dealers in AUTOMOBILE TIRES, OILS, HARDWARE and MILL SUPPLIES of all kinds. Wholesale Dept., Chestnut St. Retail Store, 84 E. State St.

Currie's Restaurant, Open Day and Night

33 W. STATE ST.

Bell Phone 901

448

FARRELL ALPHABETICAL DIRECTORY.

Rager, Scott, (Doris) ruffer Tinsplate, h 22 Shenango B
 Ragkovich, John, (Mary) tableman Steel Hoop, h 6 Maryland
 Rajki, John, wks Standard Car, bdr 503 Hamilton av
RAKOCI, MIKE, (Susie) monument dealer 938 N Darr av
 Ramey, Samuel, (Pearl) galvanizer, h 1104 Hamilton av
RANDALL, E E, Metropolitan Portrait Co, res 418 Union
 Randko, Andy, (Mary) wks Tinsplate, h 638 Emerson av
 Randvaum, Nick, pool room, 919 N Lee av
 Rane, George, wks fdry, bdr 305 French
 Rapoh, Mark, (Sara) coke mkr, h 1107 Greenfield av
 Rasaraco, Naureta, rms 1038-38¹/₂ Beechwood av
 Rasavitsc, Mike, (Anna) catcher Tinsplate, h 15 Wallis av
 Rastas, Mike, (Annie) wks S Carnegie, h 217 Florida
 Ratkowski, Vincent, (Frances) heater, h 1101 Emerson av
 Ravetosh, Will, (Mary) mechst Carnegie, h 1310 Spearman av
 Ravinis, Victor, rms 1124 Hamilton av
 Read, Horace, (Izola) formn A S & W
REALTY SALES CO, 201 Haywood
RECKERT, SAM, barber, h 709 Broadway
 Redfoot, Robert, (Edith) lab Carnegie, 714 Bond
 Redjem, R T, ((Nannie) wks Tinsplate, h 512 Hamilton av
 Redo, Domenico, (Jessie) wks Carnegie, h 947 Fruit av
 Reed, Elmer, wks Tinsplate, res 910 Hamilton av
 Reed, Emma, res 910 Hamilton av
 Reed, Harry, wks Tinsplate, res 910 Hamilton
 Reed, Louis, (Carmel) formn Carnegie, h 913 Wallis av
 Reed, William, wks Tinsplate, res 910 Hamilton av
 Reese, Bessie, clk, res cor Kedron & Hamilton av
 Reese, Mrs Lydia, (wid) rms 522 Beechwood av
 Reese, Richard, (Hannah) wks Tinsplate, h cor Kedron &
 Hamilton av
 Reid, ———, wks Tinsplate, h 303 Fruit av
 Reighard, Mrs D W, (wid) rms 1100 N Darr av
 Reinhart, Mike, (Regina) lab, h 390 Emerson av
 Reinsel, D A, (Carsella) wks Carnegie, h 1021 Fruit av
**REINSEL, THOS L, (Ella M) funeral director, 1009-11 N
 Darr av**
 Reiser, Hazel, clk Gluck's, res 913 Spearman av
 Reiser, Joseph, (Dora) catcher Tinsplate, h 913 Spearman av
 Remaly, Florence, res 922 Fruit av
 Remaly, Wm, (Mary J) formn Tinsplate, h 922 Fruit av
 Rendo, Joe, (Mary) lab Tinsplate, h 928 Emerson av
 Rendo, Joe, (Mary) lab city, h 926 Idaho
 Rendy, Geo, res 507 Hamilton av
 Rendy, John, (Mary) wks Carnegie, h 507 Hamilton av
 Rendy, John, res 507 Hamilton av
 Rendy, Mary, res 507 Hamilton av

A. B. BENNETT
 123 Silver St., Sharon, Pa.

**SHEET METAL WORK AND
 MAHONING FURNACES**
 Bell Phone 1376

People's Bank

A Bank for the People
602 Broadway, Farrell

FARRELL ALPHABETICAL DIRECTORY.

149

Rendy, Mike, res 507 Hamilton av
Renick, Emma, bdr 901 Wallis av
Reno, Madiline, chemist Steel Hoop, h 1319 Buhl terrace
Restaneo, L, shoe repr, h 943 Fruit av
Restiz, Andy, (Rose) wks A S & W, h 1125 Fruit av
Rhenrick, Calvin, (Anna) wks Tinplate, h 311 Florida
Rhinda, Geo, res 507 Hamilton av
Rhinda, John, (Mary) wks Carnegie, h 507 Hamilton av
Rhinda, Mary, res 507 Hamilton av
Rhinda, Michael, res 507 Hamilton av
Riapas, John, (Anna) wks open hearth, h 1 Grago
Richards, David, (Rachel) wks Tinplate, h Kedron
Richards, Eli, ret, rms 1024 Fruit av
Richards, Emrys, wks Tinplate, res 934 Wallis av
Richards, John E, (Mabel) shipper Tinplate, h 934 Wallis av
Richards, Rhodri, wks Carnegie, rms 1024 Fruit av
Richards, Wm A, (Eliz) wks Tinplate, h 1032 Fruit av
RICKENBRODE, DR C O, 603 Broadway, h 620 Fruit av
Rickert, Michael, soldier, rms 619 Fruit av

F. E. KERR CO.

Moving, Storage, Packing and Snipping. Long
Distance Moving and General Cartage. Office and
Warehouse Pitt Street, Sharon, Pa. Bell Phone

Rickert, Samuel, barber, rms 619 Fruit av
Riddinger, Antonio, (Anna) carpr, h 1142 Wallis av
Rielly, Eugene, wks Tinplate, res 601 Emerson av
Rielly, John, (Rose Ann) wks Carnegie, h 601 Emerson av
Riffer, Clarence S, (Jane) shearman, h 626 Wallis av
Rigotts, Pete, (Helen) lab Steel Hoop, h 1022 N Darr
Riley, James, (Ethel) ruffer Tinplate, h 1053 Hamilton av
Riposka, John, (Annie) wks Nail Mill, h 928 N Darr av
Rit, Joe, lab Scrap Mill, res 723 Wallis av
Ritvoi, Joe, (Victoria) h 514 Darr av
Ritziki, Chas, (Annie) h 1016 Beechwood av
Roberts, Joe, rms 1150 Wallis av
Roberts, Will, (Letty) colr'd, carpr Tinplate, h 321 Spearman
Robich, Frank, (Mary) wks Standard Car, h 416 French
Robinson, Abbie, rooming house, 503 Broadway
Robinson, Chas, (Della) teamster, h 1022 Webster
Robinson, Edward, (Sara) lab A S & W, h 1116 Hamilton av
Robinson, Harry, (Ella) lab, h 1126 $\frac{1}{2}$ Beechwood av
Robinson, James, wks Tinplate, res 515 Spearman av
Robinson, Samuel, (Luella) heater, h 515 Spearman av
Robison, Grace, rms 48 Broadway
Rocco, Frank, (Thressa) lab Carnegie, h 716 Hamilton
Rocco, Mary, res 716 Hamilton av
Rocco, Tony, (Mary) wks Carnegie, h 616 Hamilton av

LOREN T. GANTZ

SHARON, PA.

Contractor and Builder. Lumber and Builders'
Supplies, Wholesale and Retail. Office and Yard,
234 Fisk Street. Bell Telephone Connections

NO. 55 RIVER ST.
E. J. HEIDERMANN,
BELL PHONE 109
Repairing a Specialty. Auto Radiator, Fender Repairing. Hot Air Furnaces, Awnings.
TINNING, PLUMBING AND GAS FITTING.

Rock, Nick, (Agnes) lab Nail Mill, h 1023 N Darr av
 Rodak, Jim, (Anna) lab A S & W, h 736 Emerson av
 Rodak, John, res 736 Emerson av
 Rodgers, Ed D, (Susie) policeman Tinsplate, h 313 Fruit av
 Rodgers, I, res 936 Greenfield av
 Rodgers, Merle, wks Tinsplate, res 313 Fruit av
 Rodondi, John, (Sara) lab Nat Mall, h 1138 Hamilton av
 Rogan, Geo, res 727 Hamilton av
 Rogan, John, (Anna) wks Carnegie, h 727 Hamilton av
 Rogan, Marie, wks A S & W, res 727 Hamilton av
 Rogan, Mike, wks A S & W, res 727 Hamilton av
 Rogdanovich, ———, barber shop, h 201 French
 Rogocozan, Nick, (Mary) wks Tinsplate, h 910 Greenfield av
 Rojack, Anna, res 1020 Webster
 Rojack, John, (Anna) lab Carnegie, h 1020 Webster
 Roman, Ignatz, (Mary) wks A S & W, h 1127 Wallis ave
 Roman, Mike, (Annie) wks Carnegie, h 1125 Hamilton av
 Romeo, Rocco, (Ella) barber Idaho, h 810 Wallis av
 Romul, Rev. Leevea, priest Greek Orthodox, h 414 Spearman
 Rongo, Nick, (Anna) lab Steel Hoop, h 1118 Haywood
 Rooks, J B, (Margaret) h 418 Fruit av
 Rooks, Jules, student, res 418 Fruit av
 Rooks, Marguerite, res 418 Fruit av
 Root, Chas, (Clara) wks Carnegie, h 515 Hamilton av
 Root, Frank, (Anna) wks Tinsplate, h 322 Fruit av
 Roqueplot, Engine, (Bertha) wks Steel Hoop, h 504 Hamilton
 Rosati, E E, (Mary) music tchr, 1013 Wallis av
 Rosati, Joe, (Ellen) tailor 208 Union, h 901 Greenfield av
 Rosenberg, Morris, (Regina) cigar store 1025 Broadway, h do
 Rosenberg, Sam [Farrell Mills Co] h 931 Greenfield av
ROSENBERG, S, (Jennie) grocer, h 500 Spearman av
 Rosenblum, Rebecca G, res 910 N Darr av
 Rosenblum, Rose, res 910 N Darr av
 Rosenblum, Sol, (Ida) merchant, h 910 N Darr av
 Rosenburg, Jake, (Wilma) conf, h 320 Idaho
 Rosich, Evan, (Egga) wks Steel Hoop, h 416 French
 Roskos, John, messenger boy, res 501 Emerson av
 Roskos, Mike, (Susie) mchst A S & W, h 501 Emerson av
 Ross, D, (Rose) wks Tinsplate, h 615 Broadway
 Ross, John, (Angeline) lab Tinsplate, h 712 Emerson av
 Ross, Nick, (Annie) 914 Greenfield av
 Ross, Peter, (Mary) lab Tinsplate, h 814 Darr av
 Rot, Mike, wks Tinsplate, h 376 Emerson av
 Rotell, (Jennie) wks A S & W, h 846 Union
 Rotell, Tony, prop Frank Place conf, 600 Fruit av
 Rotell, Tony, (Angeline) meat mkt, 601 Union
 Roth, Helen, res 1039 Wallis av

MOTT ROBERTSON Corner 665 S. Dock Street and
 Ice Cream Manufacturer Malleable Avenue
 Both Phones No. 205

C. B. HARRIS & SON, EXIDE Service Station
 AUTOMOBILE CYLINDERS DECARBONIZED.
 61 River Street, Sharon, Pa.

EXPERT BATTERY RECHARGING AND REPAIRING.
 Bell Phone 111



The Electric Service and Supply Co.

ELECTRIC WIRING, FIXTURES,
HOUSEHOLD DEVICES

Motors Repaired and Rebuilt.

44-46 Vine St., Sharon, Pa. Phone 1975

FARRELL ALPHABETICAL DIRECTORY.

451

Roth, John, (Anna) lab Tinsplate, h 406 Wallis av
Roth, Max, res 1039 Wallis av
Roth, Maurice, res 1039 Wallis av
Roth, Peter, (Minnie) h 1039 Wallis av
Roth, Tony, wks Tinsplate, bdr 1106 Washington
Roumanian Bristriana Society, 807-9 Broadway
Rourke, Edw O, (Agnes) h 1041 Fruit av
ROUX, J B, (Margaret) coal & ice, feed & draying, Hay-
wood & Broadway, h 418 Fruit av (See center lines)
Roux, Lewis, (Fannie) [Roux Coal Co] h 517 Hamilton av
Rovich, Ed, (Katie) lab, h 402 French
Rowley, A J, (Lillian) ruffer Tinsplate, h 116 Shenango B
Royal, R S, (Leah) wks Carnegie, h 1007 Hamilton av
Roykovich, John, (Katie) boarding house, h 923 N Darr av
Rozzi, Chas, (Mary) wks S Carnegie, rms 702 Beechwood av
Ruby, John, wks Tinsplate, res 920 Wallis av
Ruby, Nick, res 415 French
Ruby, Patsy, (Lucy) wks Tinsplate, h 415 French
Rudley, Anna, h 606 Wallis av

JOHN S. LESLIE, REAL ESTATE AND INSURANCE

CHESTNUT STREET, SHARON, PA.

Rudry, Geo, (Anna) lab S Carnegie, h 337 Fruit av
Rumianorwsk, Mrs Stella, h 502 French
Runsel, Joe, (Sarah) asst mstr mech Carnegie, h 1008 Fruit
Rupert, Frank, (Mary) wks Tinsplate, h French
Rupert, Mike, (Celia) lab Tinsplate, h 130 Walnut
Rusheck, George, (Vera) baker, h 1229 Negley
Russo, Pete, (Annie) grocer, h 1004 Emerson av
Ruzic, Marko, (Emma) lab Carnegie, h 633 S Darr av
Rybinski, Rev C, St Adalbert's Ch, h 1035 Fruit av

S

Sabatovic, Martin, (Anna) h 1117 Greenfield av
Sabel, J, (Jennie) jeweler, h 1015 Broadway
Saber, Mike, (Annie) wks A S & W, h 1059 Emerson av
Sabini, Romina, (Angeline) lab Carnegie, h 1117 Hamilton av
Sabo, Anna, bkkpr, res 502 Wallis av
Sabo, Frank, (Elizabeth) timer Tinsplate, h 1057 Hamilton av
Sabo, John, (Mary) heater, h 928 Hamilton av
Sabo, Margaret, res 502 Wallis av
Sabo, Michael, (Susie) h 502 Wallis av

Lenses Ground in Our Own Shop

RANDALL & PRICE

118 W. STATE ST.



FRUIT-OHL CO.

Wholesale and Retail Dealers in AUTOMOBILE TIRES, OILS, HARDWARE and MILL SUPPLIES of all kinds. Wholesale Dept., Chestnut St. Retail Store, 54 E. State St.

Furnace Work a Specialty.
Bell Phone 520

FREDERICK KNAPP, Tinner and Roofer.
423 S. DOCK STREET

Currie's Restaurant, Open Day and Night

33 W. STATE ST.

Bell Phone 901

FARRELL ALPHABETICAL DIRECTORY.

Sabol, Mitro, (Mary) wks Tinsplate, h 1016 Federal
Saborsky, Mrs Elizabeth, conf, h 1059 Hamilton av
Saborsky, Michael, wks A S & W, res 1059 Hamilton av
Saborsky, Tressa, res 1059 Hamilton av
Saborsky, Wm, wks Tinsplate, res 1059 Hamilton av
Sacoff, Evan, (Anna) tmstr, h 911 N Darr av
Sad, Tony, (Mary) coke mkr, h 1102½ Wallis av
Saege, Mike, (Mary) catcher Tinsplate, h 307 Wallis av
Sage, Geo, (Mary) grocery store, 1100 Wallis av
Sakove, Frank, Anna wks Tinsplate, h 1006 N Darr av
Sala, Steve, (Rose) wks Carnegie, h 1122 Fruit av
Salasta, Nick, wks S Carnegie, h 1109 N Darr
Salloim, Farris, (Mammie) h 418 Darr av
Salvage, Mike, soft drinks, 910 Greenfield av
Salvion, Herman, (Jennie) jeweler, 1023 Broadway
Samaiello, Simon, (Marie) grocer, 700 Union
Samarine, Peter, (Angeline) craneman, h 932 Hamilton av
Sambaw, Mike, (Mary) opr Nail Mill, h 1035 Spearman av
Sammons, Dave, carpr Tinsplate, h 321 Spearman av

J. B. ROUX, COAL, ICE AND FEED-DRAYING

Office, Haywood St., near depot, Farrell, Pa. Union Phone 53. Bell Phone 23

Samsone, John, (Mary) wks Tinsplate, h 800 Federal
Samuels, John, (Cora) h 613 Stevenson
Samuels, N G, (Mary) wks Hoop Mill, h 734½ Beechwood av
Santell, Salvatore, (Rose) bricklayer, h 947 Fruit av
Santell, Frank R, (Lydia) wks Tinsplate, h 1014 Haywood
Santell, N, (Mary) meat mkt, h 619½ Idaho
Santelli, Fritz, (Rose) lab Tinsplate, h 704 Hamilton av
Sapaner, John, (Annie) wks Steel Hoop, h 502 French
Sarac, Nick, barber shop, 1018 Greenfield av
Sarachie, Amel, (Bertha) wks Tinsplate, h 924½ N Darr av
Sarchenell, Anna, res 1010 Wallis av
Sarchenell, Louis, res 1010 Wallis av
Sarchenell, Rose, res 1010 Wallis av
Sarchenell, Tony, (Mary) maker 1010 Wallis av
Sarcinello, Anna, res 1056 Spearman av
Sarcinello, Catherine, res 1056 Spearman av
Sarcinello, Chas, bdr 1026 N Darr av
Sarcinello, Clara, res 1010 Wallis av
Sarcinello, Elezabeth, res 1010 Wallis av
Sarcinello, James, (Clara) res 1056 Spearman av
Sarcinello, Joe, (Jennie) meat mkt, 639 Hamilton av
Sarcinello, Philip, res 1010 Wallis av
Sarcinello, Philip, res 1056 Spearman av
Sarcinello, Ruth, bdr 1026 N Darr av
Sardina, Frank, (Anna) lab, h 1014 Hamilton av

A. B. BENNETT
123 Silver St., Sharon, Pa.

Sheet Metal Work and
Mahoning Furnaces
Bell Phone 1376

LOREN T. GANTZ Contractor and Builder. Lumber and Builders' Supplies, Wholesale and Retail. Office and Yard, 234 Fisk Street. Bell Telephone Connections

SHARON, PA.

FARRELL ALPHABETICAL DIRECTORY.

413

Sarvar, Homer, (——) wks Tinsplate, h 72 Shenango B
Sathanyki, Jennie, clk, res 1123 Emerson av
Sathanyki, Stanley, (Mary) lab A S & W, h 1123 Emerson av
Satlos, Paul, (Susie) tinner Tinsplate, h 906 Spearman av
Sauches, Joe, (Gussemta) h 313 Idaho
Saunders, Ernest J, (Hady) fireman Carnegie, h 4 Louisiana
Saunders, M, (Anna) wks Tinsplate, h 1145 Emerson av
Savage, Sam, wks Carnegie, res 809 N Lee av
Savich, Mike, (Eva) wks Carnegie, h 113 Florida
Sayers, Catherine, restaurant, h 202 Haywood
Sayers, Edith, res 202 Haywood
Sayers, Samuel, res 202 Haywood
Scanlon, James R, (Elsie) lab Carnegie, h 927 Fruit av
Scardina, Domonic, student, res 927 Hamilton av
Scardina, Frank, (Irene) storeroom Carnegie, h 913 Hamilton
Scardina, John, (Jennie) formn A S & W, h 927 Hamilton av
Scarfo, Mrs Anna, conf, h 621 Union
Searlitz, Steve, wks A S & W, rms 204 Florida
Scarmack, Andy, res 702 Hamilton av

GENERAL INSURANCE and REAL ESTATE E. A. Turner, J. P.
Legal Papers Carefully and Promptly Executed SHARPSVILLE, PA.

Scarmack, Nick, (Milly) janitor, h 702 Hamilton av
Scarmack, Patsy, res 702 Hamilton av
Scarmack, Paul, res 702 Hamilton av
Scelom, Lulu, res 1102 Wallis av
Schalda, John, (Esther) lab A S & W, h 21 Louisiana av
Schavans, John, (Mary) h 204 French
Schell, Homer, res 522 Darr av
Schell, Irene, h 522 Darr av
Schell, Martin, res 522 Darr av
Schemer, Fannie, res 909 Broadway
Schemer, Lillian, res 909 Broadway
Schemer, Maurice, student, res 909 Broadway
Schemer, Milton, clk, res 909 Broadway
Schemer, Samuel, (Rac) meat mkt, h 909 Broadway
Scherbin, Joe, (Anna) wire drawer, h 721 Wallis av
Schermer, S, (Nettie) gents' clothing, h 1100 Broadway
Schiezi, Dan, (Ella) lab Carnegie, h 921 N Darr av
Schiff, Albert, res 1013 N Lee av
Schiff, Jacob, Rev, (Bertha) rabbi, h 1013 N Lee av
Schinch, Nick, (Millie) lab Steel Hoop, h 116 1/2 French
Schlesinger, I G, (Malvin) mgr foreign dept Colonial Trust, h 409 Fruit av
Schlesinger, Rosa, student, res 409 Fruit av
Schlotas, Evan, wks Steel Hoop, rms 215 Florida

People's Bank A Bank for the People
602 Broadway, Farrell

E. J. HEIDERMANN, TINNING, PLUMBING AND GAS FITTING.
NO. 55 RIVER ST. BELL PHONE 109. Repairing a Specialty. Auto Radiator, Fender Repairing. Hot Air Furnaces, Awnings

- Schmidt, Edward, res 1325 Haywood
Schmidt, George, res 1325 Haywood
Schmidt, Gertrude, res 1325 Haywood
Schmidt, Jos. (Catherine) janitor, h 1325 Haywood
Schmidt, Joseph, res 1325 Haywood
Schmidt, Mike, (Sarah) tinner Tinsplate, h 610 Emerson
Schmidt, Oliver, res 1325 Haywood
Schomberger, Harry, (Melvin) lab Tinsplate, h 629 S Darr av
Schriller, Dan, (Susie) wks Sharon Fdry, h 30 Fruit av
Schuster, Andrew, (Mary) tinner Tinsplate, h 605 Emerson av
Schuster, John, lab Tinsplate, h 641 Emerson av
Schuster, Martin, (Mary) mer Lee av, h 904 Hamilton av
Schuster, Martin, barber shop, 902 N Lee av
Schuster, Regina, (wid) h 1129 Wallis av
SCHWARTZ, MAURICE W, (Bertha) plumbing, h 115 Staunton
Schwartz, Jake, (Lena) dry cleaning & tailoring, h 1010 Spearman av
Schwartz, Steve, (Helen) wire drawer, h 1035 Hamilton av
Schweiss, Lawrence, (Mary) h 132½ Florida
Scipione, Gallicchio, (Isabella) h 1137 Fruit av
Scott, Boyd, roll turner Tinsplate, h 339 Shenango B
Scott, Madelon, res 909 Wallis av
Scott, Page, (Hattie) engr Carnegie, h 909 Wallis av
SCOWDEN HARDWARE CO, [E A & C G Scowden] general hardware, 205 Haywood
Scowden, C G, (Ada) merchant, h 1320 Haywood
Scowden, E A, (Anna) [Scowden Hdw Co] h 1210 Washington
Scowden, Joe, chief fireman, res 1210 Washington
Scowden, Wallis W, (Nan) clk, h 605 Wallis
Sebastian, Albert, (Marie) heater Tinsplate, h 918 Fruit av
Sedler, Mike, (Marie) bricklayer, h 709 S Lee av
Seeley, Harry J, (Margaret) architect, 242 Shenango B, h 701 Broadway
Seffrick, Miss, rms 520 Fruit av
Seiple, G C, bridgewkr Am Bridge, res 1000 Negley
Sek, Engatz, (Aggie) boilrmkr Steel Hoop, h 1113 N Lee av
Seman, Elizabeth, (wid) h 1023 Spearman av
Sembran, Siraik, (Frosnyike) grinder, h 714 S Lee av
Seniz, Tony, (Augusta) wks Carnegie, h 1023 Haywood
Senk, Andy, (Annie) ret, h 727 Emerson av
Senko, Frank, (Fannie) doubler, h 103 Spearman av
Senoga, John, (Elizabeth) lab Carnegie, h 815 Lee
Sentillak, Jno, (Mary) lab Nat Mall, h 1151 Wallis av
Serb, Victor, (Lucy) janitor, rear of 809 Broadway
Settle, Carl, res 1227 Haywood

The Electric Service and Supply Co.

ELECTRIC WIRING, FIXTURES,
HOUSEHOLD DEVICES

Motors Repaired and Rebuilt.

44-46 Vine St., Sharon, Pa. Phone 1975

FARRELL ALPHABETICAL DIRECTORY,

455

Settle, Lottie, res 1227 Haywood
 Settle, S W, (Nancy) h 1227 Haywood
 Sevee, Evan, rms 202 Florida
 Seira, Sam, (Mary) wks Tinplate, h 701 Hamilton av
 Shaffer, Abby C, (Anna) condr Carnegie, h 156 Shenango B
 Shaffer & Hays Cash Grocery, cor Fruit av & Idaho
 Shan, N J, (Ethel) heater Mer Wks, h 80 Shenango B
 Shannah, Max, (Mary) wks Carnegie, h 511 Hamilton av
 Sharper, Frank, (Georgia) wks Steel Hoop, h 1114 1/2 N Darr
 Shebishing, Jack, (Katie) wks Steel Hoop, h 24 George
 Shebishing, Sofia, res 24 George
 Sheehan, Wm, (Catherine) patrolman Carnegie, 706 French
SHELLENBERGER, D A, dentist 1st Nat Bnk bldg, 803
 Broadway, res 1148 Fruit av
 Shellenberger, W E, (Elva) principal Cargny schools, h 1146
 Fruit av
 Shello, Jim, (Rosie) lab Carnegie, h 924 Idaho
 Shellito, Cora, res 410 Hamilton av
SHENANGO LAND CO, 201 Haywood

JOHN S. LESLIE, INSURANCE ALL KINDS

CHESTNUT STREET, SHARON, PA.

Shenker, Peter, (Katherine) formn Tinplate, h 1014 Negley
 Sherardson, Mrs Grace, h 315 Hamilton av
 Shermer, N, res 1100 Broadway
 Shermer, Sam, meat mkt, h 415 Idaho
 Sherwood, Charlotte, res 905 Wallis av
 Sherwood, J Frank, chemist Carnegie, res 905 Wallis av
 Sherwood, Robt, (Bessie) ret, h 1010 Fruit av
 Sherwood, Walter, surveyor, res 1010 Fruit av
 Sherwood, Stanley, (Hattie) riffer, h 96 Shenango B
 Shevers, Eleck, (Eva) wks Carnegie, h 414 1/2 Union
 Shields, Edward, res 301 Spearman av
 Shields, M L, (Catherine) res 301 Spearman av
 Shiers, Wikivilm, (Ohre) matching, h 412 Neeb
 Shimko, Steve, (Anna) wks Tinplate, h 622 Hamilton av
 Sholaka, John, (Marie) h 820 Emerson av
 Sholler, Dan, (Katie) wks A S & W, h 721 Emerson av
 Sholler, Mike, (Mary) wks A S & W, h 719 Emerson av
 Shormas, Spero, barber shop, 1016 N Lee av
 Shulga, Jennie, rms 251 Shenango B
 Shulga, John, (Pauline) lab A S & W, h 1107 Hamilton av
 Shunn, John, (Sarah) wks Tinplate, h 603 Emerson av
 Shunn, Sarah, wks Tinplate, res 603 Emerson av
 Shupienis, Frank, (Leara) rigger Nat Mall, h 924 Fruit av

DeForest's Largest Piano and Victrola Merchants
 in Western Pennsylvania. Every-
 thing in Music. W. State St.

Sharon, Pa.

FRUIT-OHL CO.

Who estate and Retail Dealers in AUTOMOBILE TIRES, OILS, HARDWARE and MILL SUPPLIES of all kinds. Wholesale Dept., Chestnut St. Retail Store, 81 E. State St.

Insurance Orders

The Protected Home Circle

Currie's Restaurant, Open Day and Night

33 W. STATE ST.

Bell Phone 901

456

FARRELL ALPHABETICAL DIRECTORY.

- Siciu, John, (Anna) lab A S & W, h 935 Greenfield av
 Siegelman, Jacob, (Rose) bakery, h 504 Idaho
 Simon, Ethel, res 1036 Fruit
 Simon, Howard M, (Belva) bricklayer, h 38 Shenango B
 Simon, Ike, (Rosie) wks A S & W, h 1036 Fruit av
 Simon, Wm, res 1036 Fruit av
 Simoncork, Nick, res 811 N Lee av
 Sinclair, Charles, (Stella) wks Tinplate, h 1316 Farrell terrace
 Sinclair, Helen, student, res 1316 Farrell terrace
 Sing, Wau, wks Chinese Indry, h 322 Idaho
 Sinopli, Samuel, (Anna) open hearth, h 928½ Idaho
 Sircia, Steve, (Mildred) wks S Carnegie, h 1107 N Darr av
 Skeba, John, (Mary) shearman, h 1135 Spearman av
 Skilnver, Clinton, (Esteller) wks P O, h 319 Union
 Skinner, Harry, (Adda) prop restaurant, h 913 Broadway
**SKINNER & SMITH, pool room & barber shop, 915 Broad-
 way**
 Skipski, Adam, (Amelia) wks Tinplate, h 255 Hamilton av
 Skolnekove, Ivan, rms 304 Federal
 Skovia, Andy, (Mary) hlpr Granite Wks, h 936 N Darr av
 Skrlez, Anthony, (Mary) boarding house, h 819 N Darr av
 Skulvich, Paul, (Mary) lab Carnegie, h 1018 Beechwood av
 Skuse, Aaron, (Mary J) kfls Tinplate, h Hamilton av
 Skuse, Iva, clk, res Hamilton av
 Skuse, Ralph, chemist, res Hamilton av
 Slabey, Rev Martin, (Catherine) Clovack Lutheran, rms 805½
 N Darr av
 Slezak, Martin, lab, h 928 Beechwood av
 Slitt, Sam, (Mary) lab Carnegie, h 1020 Emerson av
 Smagal, Andy, (Tressa) lab A S & W, h 1123 Hamilton av
 Small, Louis W, (Mary) lab Knox, h 502 Bond
 Scallidge, Lemuel, bdr 527 Wallis av
 Smiley, Albert, student, res 1019 Hamilton av
 Smiley, Carl, wks Carnegie, res 1019 Hamilton av
 Smiley, W H, (Nancy) lab Carnegie, h 1019 Hamilton av
 Smiley, Wilbur, res 1019 Hamilton av
 Smith, Alex, (Rosy) lab Tinplate, h 19 Spearman av
 Smith, C O, (Carrie) heater Tinplate, h 214 Fruit av
 Smith, Dr C N, (Maude) dentist 735 Broadway, h 241 Shenan-
 go B
 Smith, Ed, (Dora) prop of restaurant, h 913 Broadway
 Smith, Geo H, (Edith) roller Tinplate, h 705 French
 Smith, Jess J, (Lottie) formn A S & W, h 921 Fruit
 Smith, Joe, (Mary) lab, h 322 Spearman av
 Smith, Katie, h 1323 Spearman av
 Smith, LeRoy, rms 502½ Spearman av
 Smith, Martin, (Sara) lab Steel Mill, h 934 Hamilton av

A. B. BENNETT
 123 Silver St., Sharon, Pa.

**SHEET METAL WORK AND
 MAHONING FURNACES**
 Bell Phone 1376

People's Bank

A Bank for the People
602 Broadway, Farrell

FARRELL ALPHABETICAL DIRECTORY,

457

Smith, Minerva, colr'd, h 502 Darr av
Smith, Pete, (Susie) lab, h 929 Broadway
Smith, Stanley, (Stella) tinner Tinsplate, h 1030 Hamilton av
Smith, Thos, (Margaret) fireman Carnegie, h 311 Fruit av
Smith, Tom, (Annie) tinner Tinsplate, h 902 Webster
Smith, W D, policeman Carnegie, bdr 520 Wallis av
Smith, W E, (Myrtle) shoe shop 114 Idaho, h 1011 N Lee av
Snodgrass, R T, (Jeannette) Colonial Trust Co, h 641 Fruit
Snodgrass, S C, (Jennie) carpr Carnegie, h 641 Fruit av
Snow, Evan, (Florence) baker Haywood, h 701 Fruit av
Snyder, John, wks Tinsplate, rms 384 Emerson av
Soaman, Joe, (Dorothy) lab, h 732 Hamilton
Sobel, Jacob, res 1015 Broadway
Sofia, Bak, (Sophie) catcher Tinsplate, h 1111 Wallis av
Sofilo, Mike, (Anna) wks Tinsplate, h 621 Hamilton av
Sokl, Joe, wks Tinsplate, rms 1045 Hamilton av
Solomon, Max, notion store, h 811 Greenfield av
Solomon, Max, (Mary) clk, h 811 Greenfield av
Somer, Sam, (Eva) lab Carnegie, h 723 S Lee av

F. E. KERR CO.

Moving, Storage, Packing and Shipping. Long
Distance Moving and General Carriage. Office and
Warehouse, Pitt Street, Sharon, Pa. Bell Phone

Somogyi, Mrs Susie, res 920 Spearman av
Songer, Albert, res 1127 Fruit av
Songer, Bernard, (Mabel) wks Carnegie, h 1021 Fruit av
Songer, Eugene, res 1127 Fruit av
Songer, John, (Josephine) wks Carnegie, h 1127 Fruit av
Songer, Mary, res 1127 Fruit av
Songer, Nell, res 1127 Fruit av
Soos, Frank, (Eliz) wks S Carnegie, h 1038 1/2 Beechwood av
Soules, Chas F, (Rachael) railroader Carnegie, h 907 Fruit av
Soules, Chas, jr, soldier, res 907 Fruit av
Soup, Joe, (Magoline) lab A S & W, h 1011 Hamilton av
Spathis, Chas, conf, h 602 Broadway
Spearman, Arthur, wks Tinsplate, res 325 Spearman av
Spearman, Arthur, wks Tinsplate, res 319 Spearman av
Spearman, J M, (Fannie) colr'd carpr, h 325 Spearman av
Speechko, Avon, (Katie) shearman, h 17 Louisiana av
Speerh, Joe, (Anna) catcher Tinsplate, h 1149 Wallis av
Speizer, Arthur, res 415 Wallis av
Speizer, Bella, res 415 Wallis av
Speizer, Lena, h 1003 Fruit av
SPEIZER, MARKEST, house furnisher, 201-3 Idaho
Speizer, Morris, (Sadyc) h 415 Wallis av
Spicetetta, Carm, (Annie) wks Carnegie, h 732 Fruit av
Spicetetta, Tony, wks Carnegie, res 732 Fruit av

LOREN T. GANTZ

SHARON, PA.

Contractor and Builder. Lumber and Builders'
Supplies, Wholesale and Retail. Office and Yard,
234 Fisk Street. Bell Telephone Connections

E. J. HEIDERMAN, TINNING, PLUMBING AND GAS FITTING.
NO. 55 RIVER ST. BELL PHONE 109. Repairing a Specialty. Auto Radiator, Fender Repairing. Hot Air Furnaces, Awnings.

94 N. Water St. Bell Phone 1064
SUCCESSION TO H. POLONUS
W. POLONUS
A Specialty

EXPERT BATTERY RECHARGING AND REPAIRING.

AUTOMOBILE CYLINDERS DECARBONIZED.

Bell Phone 111

61 River Street, Sharon, Pa.

MOTT' ROBERTSON
Wholesale Ice CreamGive your orders to driver or by phone
Both will receive prompt attention
Cor. S. Dock St. and Malleable Ave.
Both Phones No. 205**FARRELL ALPHABETICAL DIRECTORY.**

Spissak, M. (Theresa) grocery, h 11 Whitz av
 Splitstone, Sylvester R. (Josephine) blacksmith, h 305 Fruit
 Spono, Domico, (Bessie) wks Timplat, h 908¹/₂ Union
 Spranio, Frank, (Mary) janitor, h 945 Fruit av
 Spranio, Henry, res 945 Fruit av
 Sproke, Chas, (Mary) lab Carnegie, h 1042 Spearman av
 Spurk, Elizabeth, h 732 Emerson av
 Spurk, Tressa, res 732 Emerson av
 Srba, Paul, (Florence) wks Hoop Mill, h 518 Darr av
 Sredola, Jacob, grocer, h 302 French
 Srvich, Nick, (Mary) lab Timplat, h 1110 Haywood
 St Michaels Ch, 1302 Spearman av
 Stambal, Frank, (Anna) shearman, h 1106 Beechwood av
 Stamhoble, Ovice, barber, h 207 Idaho
 Stamovich, Mike, (Eva) wks Steel Hoop, h 1107 N Darr av
 Stanch, George, (Louise) roller Timplat, h 926 Hamilton
STANDARD WHOLESALE SUPPLY HOUSE, 608 Idaho
 Stankovich, Joe, (Fannie) lab, h 502 French
 Stankiewier, Joe, (Fannie) wks A S & W, h 1101 Spearman av
STAR RESTAURANT, Geo Costes prop, 621 Broadway
 Stark, Benny, (Carrie) taxi, h 408 Broadway
 Staul, Dominic, (Mary) wks Timplat, h 816 Darr av
 Staunko, John, (Mary) fireman A S & W, h 912 Webster
 Stay, Adam, mech draftsman, res 713 Fruit av
 Stay, Andrew, soldier, res 713 Fruit av
 Stay, George, wks Carnegie, res 713 Fruit av
 Stay, Mrs Susie, h 713 Fruit av
 St Anne Church, Fruit av
 St Elizabeth's Catholic Church, Haywood
 Steele, Frank, (Susie) barber, h 801 Hamilton av
 Stefanovicz, Mike, (Anna) heater, h 496 Emerson av
 Stell, T, barber shop, 711 Idaho
 Stepanchak, Geo, (Anna) lab Timplat, h 637 S Darr
 Steptoe, Chester, (Hazel) catcher Sheet Mill, h 310 Staunton
 Sterfaniak, Andrew, res 524 Spearman av
 Sterfaniak, John, res 524 Spearman av
 Sterfaniak, Mary, res 524 Spearman av
 Sterfaniak, Mat, (Anna) plumber, h 524 Spearman
 Sterfaniak, Mike, res 524 Spearman av
 Stevens, Joe, (Gazella) heater Timplat, h 613 Emerson av
 Stevins, Geo, barber, h 807 Broadway
 Stewart, Abraham, wks Timplat, rms 1023 Emerson av
 Stewart, Andrew, (Mamie) col'd, h 1020 Federal
 Stewart, Mrs Mabel, rms 941 N Darr
 Stewart, Robt, wks Timplat, res 1117 Emerson av

Lenses Ground in Our Own Shop**RANDALL & PRICE**

118 W. STATE ST.



The Electric Service and Supply Co.

ELECTRIC WIRING, FIXTURES,
HOUSEHOLD DEVICES

Motors Repaired and Rebuilt.

44-46 Vine St., Sharon, Pa. Phone 1975

FARRELL ALPHABETICAL DIRECTORY.

459

Stfinck, Frank, res 1115 Haywood
Stfinck, Jacob, (Catherine) wks Carnegie, h 1115 Haywood
Stfinck, John, res 1115 Haywood
Stfinck, Steve, res 1115 Haywood
Stiftinger, Frank, (Mary) wire drawer, h 1040 Hamilton av
Stitt, Edgar, res 188 Fruit av
Stitt, Elizabeth, res 188 Fruit av
Stitt, H M, foreman Mer Wks, h 188 Fruit av
Stoffell, A J, (Stella) tailor, h 513 Idaho
Stoia, Sam, (Ariteni) lab Tinsplate, h 1040 Beechwood av
Stone, Fred, (Mary) track walker, h 734 Hamilton av
Stonek, T, (Maddie) lab Tinsplate, h 943 Hamilton av
Stowl, C M, (Mary) butcher Idaho, h 910 Spearman av
Strebis, J E, manual training H S, res 337 Shenango B
Strechansky, Vincent, (Julia) lab Hoop Mill, h 1040 Emerson
Struck, Alice, clk A S & W, res 1217 Negley
Struck, Mart, wks Carnegie, res 1217 Negley
Struck, Wm, (Effie) lab Tinsplate, h 1217 Negley
Stright, H B, (Ida) policeman Carnegie, h 52 Shenango B

John S. Leslie, Insurance

Leslie Block, Chestnut Street
SHARON, PA.

Stright, Morvis, ret, rms 52 Shenango B
Stroe, John, pool room, 927 Greenfield av
Strogn, Mike, (Mary) lab, h 812 N Darr av
Strungo, Gyuro, bdr 923 N Darr av
Stubbs, Luther, (Anna) wks Savage, h 511 Union
Stunter, Frank, (Mary) wks Carnegie, h 1114 Emerson av
Sturdy, Mrs Nellie, h 1045 Fruit av
Subusik, Joe, bdr 1105 $\frac{1}{2}$ N Lee av
Such, Tony, (Rosie) wks Tinsplate, h 705 Emerson av
Suchovic, Andrew, (Bertha) lab Tinsplate, h 8 Wallis av
Suchovic, Bertha, res 8 Wallis av
Suh, John, (Mary) electr Carnegie, h 408 Wallis av
Suitago, Joe, (Mary) h 1107 Greenfield av
Sulance, Mike, (Mary) lab Tinsplate, h 612 French
Sullivan, James, (Sarah) lab Carnegie, h 417 Spearman av
Sullivan, M J, (Katherine) [Farrell Hotel] h 901 Broadway
Summer, H E, (Pearl) engr Mer Val, h 503 Wallis av
Summers, Wilbert, bdr 527 Wallis av
Sumon, Eli, (Gubicor) sheerman, h 306 Staunton
Sundaz, John, (Anna) lab A S & W, h 1121 Fruit av
Supel, E, (Rose) timer Tinsplate, h 1044 Emerson av
Susa, Paul, (Frances) h 272 Hamilton av
Susa, Steven, res 272 Hamilton av

Sharon-Buick Co.

BUICK—CADILLAC—REPUBLIC TRUCKS
Complete Stock of Parts and Supplies
So. Main St., Sharon, Pa.

FRUIT-OHL CO. Wholesale and Retail Dealers in AUTOMOBILE TIRES, OILS, HARDWARE and MILL SUPPLIES of all kinds. Wholesale Dept., Chestnut St. Retail Store, S. E. State St.

Currie's Restaurant, Open Day and Night

33 W. STATE ST. Bell Phone 901

460

FARRELL ALPHABETICAL DIRECTORY.

Susenkr, Wm, doubler Tinsplate, res 103 Spearman av
Sutubis, Frank, bdr 1105½ N Lee av
Suzddzian, Andrew, (Susan, lab Tinsplate, h 638 Emerson av
Sveda, Joe, (Helen) wks Nail Mill, h 1308 Spearman av
Svik, Mrs Mary, (wid) h 673 Idaho
Swaney, J W, mgr The Cyneric, res 118 Broadway
Swartz, Mamie, res 625 Spearman av
Swartz, Max, plumber shop, 625 Spearman
Swartz, M L, (Bota) res 625 Spearman av
Swedee, Mike, (Mary) opr A S & W, h 1125 Spearman av
Sweesy, Dave, (Elsie) craneman, h 908 Fruit av
Swetervic, Louis, (Bosilhca) heater, h 506 Wallis av
Swogger, LeRoy T, (Mary E) clk, h 908 Hamilton av
Szatkowski, Isador, (Rosy) lab, h 1052 Hamilton av

T

Takach, Emery, (Mary) conf, h 915 N Lee av
Talegia, Tom, ((Josephine) lab Tinsplate, h 1004 Hamilton av

J. B. ROUX, COAL, ICE AND FEED-DRAYING
Office, Raymond St., near depot, Farrell, Pa. Union Phone 53. Bell Phone 23

Tandarich, Anthony, (Katie) wks Carnegie, h 638 Darr av
Tanusk, John, (Mary) doubler, h 7 Spearman av
Taprich, Tom, (Katie) wks A S & W, h 408 Union
Taracula, Geo, (Avie) wks Carnegie, h 811 Greenfield av
Taran, Samuel, (Anna) h 724 Fruit av
Tarle, Ale, (Manda) res 20 Maryland av
Tarle, Ivan, bdr 923 N Darr av
Tarr, Fred, wks A S & W, res 404 Negley
Tarr, Mrs Nora, h 404 Negley
Taylor, Elizabeth, rms 1012 Fruit av
Taylor, Emmett, wks Scrap Mill, res 929 Wallis av
Taylor, Hugh, (Marion) formn Tinsplate, h 13 Shenango B
Taylor, James B, (Lula) formn Carnegie, h 929 Wallis av
Taylor, Robert, roller, res 929 Wallis av
Taylor, Vera X, res 929 Wallis av
Taylor, W H, wks Tinsplate, res 13 Shenango B
Taylor, William P, wks Carnegie, res 929 Wallis av
Tearno, Ernest, (Gogot) grocer, h 731 Wallis av
Teilhet, Louis, (Louise) cement wkr, h 411 Spearman av
Teilhet, Stella, res 411 Spearman av
Teleky, Mike, (Bertha) shearman, h 303 Wallis av
Tember, John, Helen) wks Tinsplate, h 735 Hamilton av
Temparo, Felix, (Mary) opr A S & W, h 1001 Federal
Tennant, Chas, (Mabel) formn Carnegie, h 917 Spearman av

A. B. BENNETT SHEET METAL WORK AND MAHONING FURNACES
123 Silver St., Sharon, Pa. Bell Phone 1376

trained. A. R. MARTIN, M. A., Principal

LOREN T. GANTZ
SHARON, PA.

Contractor and Builder. Lumber and Builders' Supplies, Wholesale and Retail. Office and Yard, 234 Fisk Street. Bell Telephone Connections

FARRELL ALPHABETICAL DIRECTORY,

451

Tennant, Lyod, wks Skelp Mill, res 917 Spearman av
Tentch, Steve, (Katie) coal roller, h 407 Neel
TERPACK, JOHN E. (Nellie) Elec Co mgr, h 931 N Lee av
Terrew, C, (Anna) wks Carnegie, h 911 Emerson av
Terrill, W H, (Mary) barber shop, h 938 Spearman av
Terry, Chas, (Louisa) wks Timplat, h 328 Fruit av
Testa, Joe, (Christine) lab Timplat, h 1024 Beechwood av
Tetano, Sam, (Julia) lab Carnegie, h 811 Greenfield av
Theiss, Freda, res 915 Hamilton av
Theiss, Mike, (Mary) wks Carnegie, h 915 Hamilton av
Theiss, Mike, res 915 Hamilton av
Theiss, Rensol, res 915 Hamilton av
Thomas, Abraham, (Elizabeth) lab, h 1110 Hamilton av
Thomas, Alfred, (Pamilo) wks Timplat, h 320 Hamilton av
Thomas, Andy, (Annie) wks Timplat, h 1048 Beechwood av
Thomas, Arthur, (Margaret) wks Steel Mill, h 1040 Fruit av
Thomas & Co, ladies' & gents tailoring, h 513 Idaho
Thomas, Chas, (Annie) furnace man, h 911 Fruit av
Thomas, David M, (Margaret) doubler, h 24 Shenango B

E. A. Turner, J. P. GENERAL INSURANCE and REAL ESTATE
SHARPSVILLE, PA. Legal Papers Carefully and Promptly Executed

Thomas, David, wks Timplat, h Hamilton av
Thomas, D L, (Irene) wks Carnegie, h 1034 Fruit av
Thomas, Evelyn, res 320 Fruit av
Thomas, Fred, wks S Carnegie, res 911 Fruit av
Thomas, J B, (Deborah) wks Timplat, h 1212 Negley
Thomas, John, (Bessy) wks Timplat, h 1224 Negley
Thomas, Margaret, res 708 Beechwood av
Thomas, Robt E, res 1212 Negley
Thomas, Steve, (Mary) h 715 Fruit av
Thomas, T A, (Florence) formn Timplat, h 519 Bond
Thomas, Walter, res Hamilton av
Thomas, W H, (Ella) wks Carnegie, h 1020 Fruit av
Thomas, W J, (Mary) lab Timplat, h 1119 Fruit av
Thomas, W J, (Margaret) lab Carnegie, h 320 Fruit av
Thomas, Wm, (Mary) lab Timplat, h 708 Beechwood av
Thomas, Wm, (Gertrude) wks Timplat, h 717 Idaho
Thompson, Allen, (Sophia) policeman Carnegie, h 520 Wallis
Thompson, Rex, (Harriet) carpr, h 17 Shenango B
Thompson, Wm, (Clara) asst mstr mech A S & W, h 927 Spearman av
Throan, Joe, (Frances) lab Timplat, h 940 Hamilton av
Tice, Bessy, res 340 Spearman av
Tice, Wm, (Lila) lab Carnegie, h 340 Spearman av
Tiffany, Geo B, (Idella) mgr Woolworth's, 735-7 Broadway

People's Bank A Bank for the People
602 Broadway, Farrell

JAMIES W. HUM, Successor to H. Polonus
94 N. Water St. Bell Phone 1064
A Specialty
Tinner and Roofer
FURNACE WORK

E. J. HEIDERMANN, Tinning, Plumbing and Gas Fitting.
NO. 55 RIVER ST. BELL PHONE 109
Repairing a Specialty. Auto Radiator, Fender Repairing. Hot Air Furnaces, Awings

- Tinley, Mary, tchr, res 616 Wallis av
Tinley, Wm, (Ellen) ruffer, h 616 Wallis av
Tinz & Klamer, shoe repr, h 321 Staunton
Titalian, Michael, (Mary) wks Timplat, h 632 Hamilton av
Tncerto, Tony, (Mary) wks Timplat, h 504 Beechwood av
Tobachko, Andrew, (Elizabeth) lab, h 521 Fruit av
Tobachko, John, res 521 Fruit av
Tobachko, Mary, res 521 Fruit av
Tolomeina, Louie, (Mary) wks Carnegie, h 709 Hamilton av
Tolomeina, Tony, res 709 Hamilton av
Tominovich, Joe, (Mary) wks Timplat, h 1107 Greenfield av
Tomni, John, rms 202 Florida
Tomizk, Bloss, (Katie) wks Steel Hoop, h 1017 N Darr av
Tonchuk, John, (Helen) mchst A S & W, h 1014 Wallis av
Tonezak, Anthony, (Victoria) wks Timplat, h 1149 Fruit av
Tonkiener, Pete, (Annie) ruffer Timplat, h 1219 Washington
Tonkowicz, Mrs Constance, h 123 Emerson av
Tontsch, Carl, (Valeria) wks Timplat, h 608 Wallis av
Tontsch, George, (Katie) fireman Carnegie, h 1227 Negley
Topeizol, Julius, (Mary) lab, h 930½ N Darr av
Toperzer, Julius, merchant, h 930 N Darr
Torati, Anna, res 743 Federal
Torati, Anthony, wks N Y C, res 743 Federal
Torati, Joe, coke wkr, res 743 Federal
Torati, Paul, (Antonette) groc, h 743 Federal
Torati, Thomas, lab Carnegie, res 743 Federal
Toria, G, (Anna) merchant 1150 Hamilton, h 1150½ do
Torko, Jim, rms 200 Florida
Tortoreti, Anna, res 743 Spearman av
Tortoreti, Paul, (Antonia) grocer, h 743 Spearman av
Tortoreti, Paul, (Lena) grocery, h 743 Spearman av
Toskin, Tom, (Mary) lab Sheet Mill, h 700½ Hamilton av
Toth, Gustav, (Margaret) heater, h 1037 Hamilton av
Toth, Paul, (Geisa) colr'd formn Sheet Mill, h 49 Broadway
Tourl, Tirn, rms 126 Florida
Tpod, Jos Y, (Habos) h 1150 Fruit av
Travean, Joe, (Molly) sheerman, h 1133 Spearman av
Traycheff, Y, bakery, 1021 Greenfield av
Tred, Jack, (Nellie) lab Timplat, h 907 Hamilton av
Triber, Joe, wks gas house, bdr 1131 Hamilton av
Trop, Steve, (Anna) doubler Sheet Mill, h 115 Walnut
Trouble, Namen, (Madeline) driver, h 516 French
Trow, William, (May) mchst Carnegie, h 907 Wallis av
Troy, John A, (Julia) wks Carnegie, h 1043 Fruit av
Truckmeyer, Fred, grocery, 1007 W Lee av
Trumble, William, (Vina) electr Carnegie, h 429 Spearman av
Trunick, A T, (Helen) wks Savage, h 610 Wallis av

The Electric Service and Supply Co.

ELECTRIC WIRING, FIXTURES,
HOUSEHOLD DEVICES

Motors Repaired and Rebuilt.

44-46 Vine St., Sharon, Pa. Phone 1975

FARRELL ALPHABETICAL DIRECTORY.

463

Trunik, Charles, (Mary) wks Steel Hoop, h 635 Hamilton av
Trunik, Mike, (Anna) shoemaker, h 635 Hamilton av
Trust, Mrs Nellie, rms 1156 Beechwood av
Trust, R S, lab, h 1156 Beechwood av
Tsampikos, Bill, rooming house, h 643 S Darr av
Tuht, George, (Anna) wheatland Fdry, h 127 Emerson av
Turany, Alexander, (Veronica) lab Carnegie, h 608 Negley
Turasky, Andy, (Mary) rigger Steel Hoop, h 1042 Spearman
Turchan, John, (Anna) lab Amer Steel, h 12 Louisiana av
Turchan, John, res 12 Louisiana av
Turchan, Steve, res 12 Louisiana av
Turk, John, (Anna) wks Steel Hoop, h 630 Darr av
Turnbull, Mrs E, (wid Geo) h 633 Spearman av
Turnbull, George, wks Carnegie, res 633 Spearman av
Turnbull, Thomas, (Stella) craneman, h 136 Shenango B
Turner, Clarence E, (Elizabeth) fireman Carnegie, 1044 Wallis
Turner, Florence, wks Farrell dry goods, res 301 Fruit av
Turner, Geo, (Adelaide) roller Tinplate, h 301 Fruit av
Turner, Pearl, (wid) h 704 Idaho

John S. Leslie, Real Estate

Leslie Block, Chestnut St.
SHARON, PA.

Turner, Phyllis, res 301 Fruit av
Turner, W W, (Stella) lab Sheet Mill, h 639 S Darr av
Turzak, Ned (Frances) printer Connor, res 643 Emerson av
Turzak, Tressa, res 400 Union
Tustkin, Frank, (Grace) lab Sheet Mill, h 944 Emerson av
Tyler, M S, (Rebecca) restaurant, 938 Greenfield av

U

Ubanbis, Romeo, bdr 1104 N Darr av
Uber, A T, (Minnie) carpr, h 1026 Wallis av
Uber, William, wks express Sharon, res 1026 Wallis av
Ugland, Nels, (Ethel) formn Carnegie, h 933 Wallis av
Uglasich, Zivan, (Anna) electr, h 808 N Lee av
Ulash, Frank, (Sophia) wks Tin Mill, h 261 Hamilton av
Ulashave, Glecia, (Julia) lab, h 807 Greenfield av
Uliner, Anna, res 516 Wallis av
Uliner, S, (Sara) grocer Wheatland, h 516 Wallis av
ULLOM & SEELEY, architects, rm 209-210 Hamilton-Horton bldg
Ullom, W F, (Lisette) architect 701 Broadway, h 250 Shenango B
Unger, Joe, (Rosie) gas house, h 1129 Wallis av

Eagle Printing Co.

Commercial Printing

EVERYTHING IN THE PRINTING LINE
PROMPT SERVICE

Bell Phone 41 38 S. DOCK STREET

FRUIT-OHL CO.

Wholesale and Retail Dealers in AUTOMOBILE TIRES, OILS, HARDWARE and MILL SUPPLIES of all kinds. Wholesale Dept., Chestnut St. Retail Store, 54 E. State St.

Currie's Restaurant, Open Day and Night

33 W. STATE ST.

Bell Phone 901

464

FARRELL ALPHABETICAL DIRECTORY.

Unger, T L. (Anna) floor mgr Carnegie, h 25 Shenango B
 Unic, Mike. (Anna) lab A S & W, h 1109 Spearman av
 Union St Repr Tire Shop, 101 Union
 United Presbyterian Church, 408 Fruit av
 Urach, Vacilla, wks Carnegie, res 811 N Lee av
 Uroshevitz, Pete. (Samilia) wks Carnegie, h 932 Greenfield av
 Usnarsky, Bessie, res 1139 Spearman av
 Usnarsky, Joe. (Bridget) mchst, h 1139 Spearman av

V

Vaglica, Agostino. (Lillie) wks Carnegie, h 631 Hamilton av
 Valandingham, C. (Martha) tinner, h 905 Hamilton av
 Valian, John. (Annie) blacksmith, h 1049 Hamilton av
 Valian, V M, wks Tinsplate, res 104 9/2 Hamilton av
 Valishis, Tony. (Anna) lab Carnegie, h 1110 N Lee av
 Valtis, Frank. (Katie) heater, h 1045 Spearman av
 Vancroff, John. (Winifred) wks Carnegie, h 1051 Fruit av
 Vaugezell, Henry. (Mary) painter, h 914 1/2 Negley
 Vaugezelle, August. (Mabel) craneman, h 931 Wallis av
 Vanhorn, Frank. (Anna) carpr, h 615 French
 Vansadi, Mike. (Katie) opr Nail Mill, h 1115 Spearman av
 Vasilion, Jim, soft drinks, h 607 Broadway
 Vaski, Frank. (Anne) heater A S & W, h 925 Emerson av
 Vasoetti, Egidio. (Mary) wks Carnegie, h 629 Hamilton av
 Vatanik, Mike. (Mary) bakery, 309 Staunton
 Vaughn, Geo. (Margaret) roller, h 237 Shenango B
 Vaughn, James. (Jennie) heater, h 1034 Hamilton av
 Vaugn, W T, rms 632 Spearman av
 Vavrek, Nick. (Helen) wks Tinsplate, h 1017 Federal
 Vecerden, John. (Mary) lab A S & W, h 935 Greenfield av
 Velent, John. (Mary) mchst Carnegie, h 720 Emerson av
 Velonsky, Andy. (Mary) lab Carnegie, h 1125 Wallis av
 Venetta, Carmine. (Rose) wks A S & W, h 900 Union
 Vensklety, Joe. (Susie) wks Tinsplate, h 512 Darr
 Ventila, John. (Madeglure) lab, h 614 Emerson av
 Verak, Joe. (Barbara) wks Tinsplate, h 1103 Washington
 Verak, Paul, lab, bdr 1103 Washington
 Vermeri, Arthur, wks Carnegie, res 637 Fruit av
 Vermeri, Baptist, wks Tinsplate, res 637 Fruit av
 Vermeri, Chas, soldier, res 637 Fruit av
 Vermeri, Geo, electr, res 637 Fruit av
 Vermeri, Paul. (Marie) wks Tinsplate, h 637 Fruit av
 Vernon, Geo, wks coke wks, rms 919 Fruit av
 Vincent, Wodosik. (Stella) electr, h 1200 Negley
 Viner, Nick. (Madeglure) lab Steel Hoop, h 122 Florida
 Visel, Mike. (Anna) roller Steel Hoop, h 1109 Greenfield av

A. B. BENNETT
 123 Silver St., Sharon, Pa.

SHEET METAL WORK AND
 MAHONING FURNACES
 Bell Phone 1376

SPECIALTIES
CIGARS: E. C. PRODUCTO. L. A. PREFERENCIA
TOBIES: WARD'S SANTELLAS

WARD & CO.

WHOLESALE

Cigars, Stogies, Tobacco
and Confectionery

1027-1029 Broadway

Farrell, Penn'a

Bell Phone 8902 R

SPECIALTIES
CIGARS: E. C. PRODUCTO. L. A. PREFERENCIA
TOBIES: WARD'S SANTELLAS

WARD & CO.

WHOLESALE

Cigars, Stogies, Tobacco
and Confectionery

1027-1029 Broadway

Farrell, Penn'a

Bell Phone 902-R

People's Bank

A Bank for the People
602 Broadway, Farrell

FARRELL ALPHABETICAL DIRECTORY.

Viviolo, Joe, (Rosie) lab Carnegie, h 1118 Beechwood av
Vizz, Louie, (Frances) wks Carnegie) h 702 Beechwood av
Vodige, John, (Mary) lab, h 937 Greenfield av
Voera, Joe, (Lucy) h 1108 Emerson av
Vogel, Francis, rms 247 Shenango B
Vogo, John, wks Tinsplate, res 745 Hamilton av
Vogo, Lizzie, (wid) res 745 Hamilton av
Vogyocak, Mrs, housekpr, 1128 Fruit av
Voidanasky, Joe, (Thelma) lab, h 1036 Hamilton av
Volotich, Anna, res 806 Hamilton av
Volotich, Emil, wks A S & W, res 806 Hamilton av
Volotich, George, (Frances) lab, h 806 Hamilton av
Vonoscote, Eddie, res 1114 Fruit av
Vonoscote, G B, (Adelle) wks Tinsplate, h 1114 Fruit av
Vonoscote, Leona, res 1114 Fruit av
Votovich, Steven, soft drinks, 1023 Greenfield av
Vozer, Frances, res 624 Hamilton av
Vozer, John, (Mary) gun wks, h 624¹/₂ Hamilton av
Vozer, John, (Bertha) wks Carnegie, h 624 Hamilton av

F. E. KERR CO.

Moving, Storage, Packing and Snipping. Long
Distance Moving and General Cartage. Office and
Warehouse Pitt Street, Sharon, Pa. Bell Phone

Vozer, Joseph, res 624 Hamilton av
Vrbanich, Joe, (Mary) lab, h 1039 Spearman av
Vskwinsky, Tony, (Mary) wks Tinsplate, h 1139 Emerson av
Vucavich, Lico, (Mary) lab Carnegie, h 810 N Lee av
Vuyer, Anthony, (Catherine) bricklayer, h 1046¹/₂ Spearman

W

Wachter, Geo, (Katie) lab, h 727 Emerson av
Wago, Joe, (Josephine) mehst Savage, h 404 Wallis av
Waliga, Andy, (Mary) pipelitter, h 1031 Wallis av
Walker, H G, (Nona) lab A S & W, h 808 Beechwood av
Walker, Wm T, (Elizabeth) mehst, h 939 Fruit av
WALLACE, DR A B, (Jeneva) dentist, h 615 Broadway
Wallace, John, (Katie) wks Tinsplate, h 199 Hamilton av
Waller, Freddie, soldier, res 504 Fruit av
Walters, Berton, (Zola) h 1018 Greenfield av
Wanchoek, John, (Annie) wks Carnegie, h 114 Federal
Wanachek, John, (Josephine) grocer, 218 Florida
Wansack, Mike, (Jennie) lab Nail Mill, h 25 George
**WARD, EDWARD M, (Anna) mgr Ward & Co, 1027-29
Broadway**
Ward, William, (Mame) insp Nail Mill, h 929 Spearman av
Warehouse, 811 Idaho

LOREN T. GANTZ

SHARON, PA.

Contractor and Builder. Lumber and Builders'
Supplies, Wholesale and Retail. Office and Yard,
234 Fisk Street. Bell Telephone Connections

E. J. HEIDERMAN, TINNING, PLUMBING AND GAS FITTING.
NO. 55 RIVER ST. BELL PHONE 109. Repairing a Specialty. Auto Radiator, Fender Repairing. Hot Air Furnaces, Awings

- Wash, Laddie, res 1142 Beechwood av
 Wash, Mrs Sophia, (wid) h 1142 Beechwood av
 Washington Building School, Wallis av & Haywood
 Washington, Cleve, (Essay) lab Steel Hoop, h 6 Louisiana av
 Washington, Frank, (Leona) wks A S & W, h 311 Florida
 Washington, John, (color'd, rms 48 Broadway
 Washuta, Joe, wks Carnegie, res 745 Hamilton av
 Wasseman, J, (Minnie) clk, h 735 Broadway
 Wasser, Charles, (Alice) railroad Carnegie, h 56 Shenango B
 Wasser, Charles, res 56 Shenango B
 Wasser, Eddie, railroad Carnegie, res 56 Shenango B
 Watdjonoski, meat mkt, 1056 Wallis av
 Watkins, Benjamin, (Mabel) grocer, h 527 Wallis av
 Watkins, Dr D C T, specialist, h 934 N Darr av
 Watkins, G, store 527 Wallis av
 Wayne, Carl, res 714 Beechwood av
 Wayne, Chas, rms 1141 Fruit av
 Wayne, David, (Celya) ret, h 634 Fruit av
 Wayne, Harry, res 634 Fruit av
 Wayne, J H, (Hazel) wks A S & W, h 913 Haywood
 Wayne, Marshall, (Alice) lab, h 714 Beechwood av
 Wazys, Andy, (Helen) wks Hoop Mill, h 386 Emerson av
 Weber, Frank, (Agnes) wks Tin Mill, h 324 Spearman av
 Wehalia, Mike, (Annie) wks Carnegie, h 1013 Federal
 Weimes, J W, (Ruth) wks Carnegie, h 1042 Beechwood av
 Weiss, A G, mgr Arcade Bowling alley, 208 Haywood
 Weiss, Jacob, (Mildred) mgr foreign dept First Nat Bnk,
 h 508 Wallis av
 Weiss, Joe, cigars & tobacco, 1 Staunton
 Welker, Mrs Stanley, wks First Nat Bnk, res 129 Shenango B
 Weller, Dorothy, res 629 Lee av
WELLER, MRS HARRIET, grocery, res 629 Lee av
 Wellis, Ellis, (Ruth) tmstr, h 310 Staunton
 Wells, Henry, rms 206 Florida
 Wells, Ruth, rms 206 Florida
 Wenrich, Martin, (Jennie) wks Tinplate, h 920 Spearman av
 Wetherstein, Bertha, res 1001 Negley
 Wetherstein, George, (Mary) shipper, h 1001 Negley
 Weyciehowehi, Adam, bdr 1139 Spearman av
 Weyer, H L, (Edna) mgr transport Val Mould & Iron, h 133
 Shenango B
 Wharry, Fred, res 1147 Fruit av
 Wharry, John, (Sadie) h 1147 Fruit av
 Wheeler, C B, (Florence) plumber, h 903 Spearman av
 Wharton, Howard, (Hilda) pipefitter, h 340 Hamilton av
 Whiteo, John, (Annie) wks Carnegie, h 933½ Idaho
 White, C M, (Helen) gen agt, h 905 Wallis av



The Electric Service and Supply Co.

ELECTRIC WIRING, FIXTURES,
HOUSEHOLD DEVICES

Motors Repaired and Rebuilt.

44-46 Vine St., Sharon, Pa. Phone 1975

FARRELL ALPHABETICAL DIRECTORY,

467

White Cross Pharmacy, 120 Idaho
White, Effic, bkkpr, res 905 Wallis av
White, Frank, (Rosie) wks Carnegie, h 719 Hamilton av
White, Helen, rms 502 $\frac{1}{2}$ Spearman av
White, Joe, (Frances) lab A S & W, h 503 Emerson av
White, Max, ((Coneretta) grocer & meat dlr, h 611 Union
White, Tony, merchant, h 1142 $\frac{1}{2}$ Hamilton av
Whitted, D J, wks Tinplate, res 325 Spearman av
Wholesale Candy Co, Max Frank prop, 311 Adams
Whyte, Dr Harry A, 206 Idaho
Wiener, Mrs K, 1000 Broadway
Wiesen, Benj P, (Blanche) yd condr Carnegie, h 917 Fruit av
Wilcox, John C, (Daisy) brakeman Carnegie, h 402 Wallis av
Wilkes, August, (Anna) moulder, h 120 Walnut
Will, John, (Marie) wks Tinplate, h 108 Emerson av
Willard, J E, lab Tinplate, res 255 Shenango B
Willard, James E, res 255 Shenango B
Willenberg, Albert J, (Agnes) rougher, h 411 Fruit av
Williams, Alfred, (Eliz) wks Tinplate, h 312 Fruit av

JOHN S. LESLIE, REAL ESTATE AND INSURANCE

CHESTNUT STREET, SHARON, PA.

Williams, Arthur, clk Am Fdry, res 618 Wallis av
Williams, Arthur, (Elizabeth) heater, h 315 Fruit av
Williams, B J, (Rachael) formn Carnegie, h 616 French
Williams, Benj, wks Elec Co, res 616 French
Williams, Mrs Carrie, h 822 Spearman av
Williams, Charliet (Catherine) colr'd, h 205 Broadway
Williams, David, mchst Carnegie, res 618 Wallis av
Williams, Edgar, wks Tinplate, res 618 Wallis av
Williams, Mrs Edna, res 822 Spearman av
Williams, Ethel, res 616 French
Williams, Philip, (Mary) heater, h 618 Wallis av
Williams, Ronald, res 312 Fruit av
Williams, Stella, res 616 French
Williams, T, h 936 Greenfield av
Williams, Tho, (Mary) lab Carnegie, h 6 Louisiana av
Williams, Wilford, res 312 Fruit av
Williams, William, timekpr, res 618 Wallis av
Williams, Winfred, res 618 Wallis av
Williamson, Catherine, bdr 520 Wallis av
Willis, William, (Margaret) lab, h 1012 Webster
Wilson, Andrew, (Mary) wks A S & W, h 310 Fruit av

Lenses Ground in Our Own Shop

RANDALL & PRICE

118 W. STATE ST.



FRUIT-OHL CO.

Wholesale and Retail Dealers in AUTOMOBILE TIRES, OILS, HARDWARE and MILL SUPPLIES of all kinds. Wholesale Dept., Chestnut St. Retail Store, 84 E. State St.

Furnace Work a Specialty.
Bell Phone 520

FREDERICK KNAPP, Tinner and Roofer.
423 S. DOCK STREET

Currie's Restaurant, Open Day and Night

33 W. STATE ST.

Bell Phone 901

465

FARRELL ALPHABETICAL DIRECTORY.

Wilson, Andrew, ret, res 310 Fruit av
Wilson, Frank, (Pearl) lab, h 800 Beechwood av
Wilson, John, wks Col Trust Co, res 606 Park av
Wilson, Margaret, wks Welfare Assoc, res 606 Park av
Wilson, Mary, rms 67 Broadway
Winer, Nick, (Madgeline) h 122 Florida
Wingard, Randall G, rms 934 Fruit av
Winsack, Steve, lab A S & W, res 1125 Wallis av
Winston, Mrs, Julia, rms 1145 Emerson av
Winters, Frank, (Lizzie) wks Tinplate, h 516 Fruit av
WISE, ALBERT, mgr clothing store, h 705 Broadway
WISE, I, (Lena) clothier 705 Broadway, h 712 S Lee av
Wohl, Jim, res 719 Wallis av
Wohl, Joseph, (Mary) lab, h 719 Wallis
Wojnowoski, Frank, (Anna) meat mkt 1146 Wallis av
Wolf, Mrs Jennie, grocery store, 619 S Darr av
Wolf, Pete, (Katherine) lab A S & W, h 29 Louisiana av
Womer, N F, (Ethyl) ass paymstr Carnegie, h 151 Shenango B
Womic, Mrs Jennie, (wid) h 1050 Beechwood av

J. B. ROUX, COAL, ICE AND FEED - DRAYING

Office, Haywood St., near depot, Farrell, Pa. Union Phone 53. Bell Phone 23

Womic, Paul, (Sophia) h 1054 Beechwood av
Wong, Jim, laundry, h 309 Adams
Wonner, Andy, (Katie) tinner Tinplate, h 930 Wallis av
Wonner, John, (Sophia) wks Tinplate, h 804 Beechwood av
Wood, Louis, (Catherine) mechst, h 935 Fruit av
Woodfolk, Highter, (Pearl) wks Carnegie, h 1141 Fruit av
Woods, Bob, h 1047 Fruit av
Woods, Kenneth, (Gladys) tailor, h 334 Shenango B
Wooldridge, E R, (Alice M) sec Com Club & Real Estate, h
1308 Farrell terrace
Wright, John, (Azala) lab, h 209 Staunton
Wright, Norman, (Elizabeth) wks Tinplate, h 715 Emerson
Wudmuska, Frank, (Helen) h 1048 Hamilton av
WYANT, DR W W, office 609 Broadway

Y

Yandrich, Steve, (Rosie) wks A S & W, h 221 Florida
Yanich, Steve, rms 302 Federal
Yankovich, Geo, (Smilja, conf, 944 N Lee av
Yankshis, Mat, (Agnes) coke mkr Carnegie, h 1110 1/2 N Lee av
Yapheme, Mike, (Marie) wks Carnegie, h 746 Federal
Yaunon, Eli, (Catherine) hooker Carnegie, h 636 S Lee av
Yavonivich, Geo, (Mary) wks Carnegie, h 923 N Darr av
Yeager, Mike, (Mary) catcher Tinplate, h 376 Emerson av

A. B. BENNETT
123 Silver St., Sharon, Pa.

**SHEET METAL WORK AND
MAHONING FURNACES**
Bell Phone 1376

LOREN T. GANTZ
SHARON, PA.

Contractor and Builder. Lumber and Builders'
Supplies, Wholesale and Retail. Office and Yard,
234 Fisk Street. Bell Telephone Connections

FARRELL ALPHABETICAL DIRECTORY.

439

Yee, Yum, laundry 213 Union
Yellowae, A. (Angeline) grocer, h 209 Union
Yezsko, Mike, (Ella) h 1108 N Darr av
Yodz, Stanley, (Mary) wks A S & W, h 915 Emerson av
Yokzwich, John, (Katie) lab, h 1114 N Darr av
Yonek, John, (Annie) wks Carnegie, h 912 Beechwood av
Yonek, John, res 912 Beechwood av
Yonek, Mary, res 912 Beechwood av
Yonki, Mike, (Mary) lab, h 804 Darr av
Young, Carl, res 734 Beechwood av
Young, Dudley, (Eva) plumber, h 114 Spearman av
Young, Mrs Elizabeth, h 321 Fruit av
Young, James K, wks Carnegie, res 321 Fruit av
Young, Joe, (Cora) catcher Tinsplate, h 1023 Emerson av
Young, John G, clk Tinsplate, res 321 Fruit av
Young, J H, lab Steel Hoop, h 734 Beechwood av
Young, Marshal, salesman, rms 741 Emerson av
Yoursky, Joe, (Mary) wks Tinsplate, h 625 Hamilton av
Yovanovich, E M, (Mary) opr theatre, h 711 S Lee av

GENERAL INSURANCE and REAL ESTATE E. A. Turner, J. P.
Legal Papers Carefully and Promptly Executed SHARPSVILLE, PA.

Yraich, Mark, wks Carnegie, res 809 N Lee av
Yreb, Agatha, wks Gluck's, res 721 S Lee av
Yreb, Carl, (Anna) lab Carnegie, h 721 S Lee av

Z

Zabarowsha, Tygmunt, (Sabina) roller, h 1052 Wallis av
Zabich, Nick, (Anna) heater, h 1125 Wallis av
Zagica, Steve G, (Barbara) h 1034 Emerson av
Zagorec, Steve, wks Steel Hoop, rms 402 French
Zajspa, Joe, (Margaret) lab Tinsplate, h 715 Hamilton av
Zako, Parfelo, rms 813 N Darr av
Zalac, Franjo, lab Steel Hoop, h 1132 Beechwood av
Zaletts, (Anna) res 811 N Lee av
Zapp, Geo, (Elizabeth) wks Tinsplate, h 813 Hamilton av
Zarulewicz, S, (Emma) doubler, h 404 Wallis av
Zaryeh, Peter, (Julia) timer Tinsplate, h 1023 Hamilton av
Zebic, Steve, rms 304 Federal
Zeljak, Demetro, (Rose) wks Carnegie, h 210 Florida
Zentz, Chas, (Sofia) bakery, h 906 Darr av
Zentz, Esther, res 906 Darr av
Zisovitz, Max, (Fannie) conf, h 929 Broadway
Zerella, Antano, (Rosy) lab Nat Mall, h 1010 Negley
Zenko, Andy, (Mary) lab Tinsplate, h 942 Beechwood av

People's Bank A Bank for the People
602 Broadway, Farrell

E. J. HEIDERMAN, TINNING, PLUMBING AND GAS FITTING.
NO. 55 RIVER ST. Repairing a Specialty. Auto Radiator, Fender Repairing. Hot Air Furnaces, Awnings
BELL PHONE 109

C. B. HARRIS & SON, EXIDE Service Station,
61 River St., Sharon, Pa.
BELL PHONE 111
AUTOMOBILE CYLINDERS DECARBONIZED
EXPERT BATTERY RECHARGING AND REPAIRING.

Eagle Printing Co.
Commercial Printing

EVERYTHING IN THE PRINTING LINE
PROMPT SERVICE
Bell Phone 41 38 S. DOCK STREET

FARRELL ALPHABETICAL DIRECTORY.

Zielfelder, Wm, (Farrell dry goods advertiser, rms 621 Fruit
Zikely, Martin, (Sarah) lab Nat Mall, h 127 Emerson av
Zimmerich, Mike, P 1 W, rms 204 Florida
Zimmerman, Anton, (Mary) wks A S & W, h 1124 Fruit av
Zink, Andy, (Elizabeth) wks Carnegie, h 510 Hamilton av
Zintz, Wm, res 906 Darr av
Zinz, Geo, (Sophia) shoe repr, h 1026 N Darr av
Zippay, Jack, res 902 Beechwood av
Zippay, Mike, (Mary) lab Carnegie, h 902 Beechwood av
Zippay, Mike, res 902 Beechwood av
Zisovitz, Max, (Fannie) conf, h 929 Broadway
Zoges, Dan, (Anna) lab Carnegie, h 115½ Highland
Zoldan, Harry, (Gezza) butcher 2 Louisiana av, h 1015 Lee av
Zoldan, Harry, meat market, res 2 Louisiana av
Zoldan, N, (Dora) butcher Sharon, h 319 Adams
Zolniercyk, Tony, (Catherine) lab, h 1130 Hamilton av
Zoltan, Morris, (Anna) furniture & hardw, h 1005 Broadway
Zoraska, Frank, (Lizzie) wks A S & W, h 920 Beechwood av
Zovazia, Stanley, (Frances) butcher, h 1030 Beechwood av
Zozsa, Rev Chas, pastor, Hungarian Lutheran Ch, h 1118 N
Darr av
Zuschlag, A, (Rose) h 511½ Union
ZUSCHLAG, D A, justice of peace, 515 Union
Zuschlag, Fred, wks Knox, res 511½ Union
Zuschlag, Paul, Carnegie, res 511½ Union
Zyray, John, (Lizzie) wks Carnegie, h 703 French

Coffee and Cream Soda,
Roigs Cigars, at **Hyde & Snyder's Drug Store**

All Kinds of Repair Work Given Prompt Attention

Mytinger & Starbody

Tin and Slate Roofing and Spouting

Steel Ceilings Installed

Furnace Work

THE JEWEL

Hot Air Cast Iron Furnace

THE RAVENNA

Hot Air Cast Iron Furnace

THE WEIR

Hot Air Steel Furnace

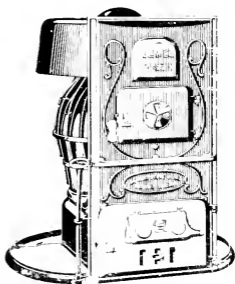

We Guarantee All Our Work
to Give Satisfaction

ESTIMATES CHEERFULLY FURNISHED

936 Darr Avenue

Farrell, Pa.

BELL PHONE 662 R

All Kinds of Repair Work Given Prompt Attention

Mytinger & Starbody

Tin and Slate Roofing and Spouting

Steel Ceilings Installed

Furnace Work

THE JEWEL

Hot Air Cast Iron Furnace

THE RAVENNA

Hot Air Cast Iron Furnace

THE WEIR

Hot Air Steel Furnace

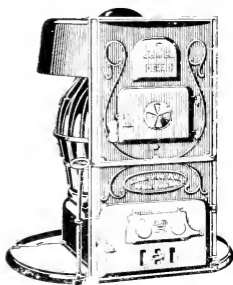

We Guarantee All Our Work
to Give Satisfaction

ESTIMATES CHEERFULLY FURNISHED

936 Darr Avenue

Farrell, Pa.

BELL PHONE 667-R

Farrell Borough
Classified Business Directory

Architect

Ullom & Seeley, 603 Broadway

Auto Repairing

Marenchau, Mike, Darr av

Auto Tire Repairing

Myer, Henry, 934 N Lee av
Union St Repair Tire Shop, 101
Union

Baggage Transfer

Billioni, Pete, 1126 Emerson av

Bakers

Farrell Baking Co, 302 French
Keystone Baking Co, 209 Idaho
Kulisich, J, 1021 Greenfield av
Macedonian Baking Co, 413 Spear-
man av
Nat'l Baking Co, 229 Staunton
Snow, E, 701 Fruit av
Siegelman, J, 506 Idaho
Vautanik, Mike, 309 Staunton
Zentz, C, 906 Darr av

Banks

Colonial Trust Co, 607 Broadway
First Nat Ek, Broadway & Federal
People's, 602 Broadway

Barber Shops

Boehm, Mike, 902 Lee av
Bianco, J, 822 Wallis av
Bosnyakovic, D, 100 French
Cardille, J, 602 Broadway
Chalson, Mike, 935 Greenfield
Cheiffo, M, 1023 Broadway
Chiccarino, P, 505 Idaho
Danilov, T, 922 N Darr av
Drudarsky, J, 900 Greenfield
Dubaci, V, 217 Union
Dvorjak, J, 512 Idaho
Galizia, F, 121 Idaho
Haywood Barber Shop, 701 Hay-
wood
Hoff & Willoff, 210 Idaho
Klingee, A, 303 French
Lazich, M, 321 Union
Pannuto, N, 318 Idaho

Radasevich, S, 1120 Greenfield
Sarac, Nick, 1018 Greenfield
Stell, T, 711 Idaho
Steele, F, 619 Union

Bottling Works

Farrell Bottling Co, 310 Negley
Matuseak, J M, 742 Fruit av

Brewery

Mercer Co Brewery Co, Broadway
& Staunton

Cigar Mfr

Goldsmith, G, 204 Union

Civil Engineer

Thomas, J F, City bldg

Clothiers and Furnishers

Abraham, K N, 205 Staunton
Abrams, Myer, 809 Broadway
Applebaum, Philip, 1000 Broadway
Berger, B, 725½ Broadway
Gottlieb, L, 310 Idaho
Greenberg, M, 1003 Broadway
Hess, S, 710 Broadway
Levine, Louis, 400 Idaho
Markovitz, M, 921 Broadway
Nathan, F, 911 Broadway
Nathan, T, 1007 Broadway
Payne, A, 1017 Broadway
Schermer, Mrs N, 1100 Broadway
Wise, 705 Broadway

Cool

Roux, J B Haywood & Broadway

Confectioners

Ambrose, Andy, Spearman av
Anthey, Thos, 513 Bond
Bakwes, Mike, 209 Staunton
Carroll, C B, 901 Broadway
Chopton, Peter, 1058 Spearman av
Dondero, H 619 & 733 Broadway
Farrell Candy Co, 1028 Wallis av
Gojanovic, John, 301 Staunton
Grudusky, John, 1131 Emerson
Hassan, J, 205 Idaho
Kandy Kitchen, 402 Idaho

DeForest's Largest Piano and Victrola Merchants
in Western Pennsylvania. Every-
thing in Music. W. State St.

Sharon, Pa.

FRUIT-OHL CO.,

Wholesale and Retail Dealers in **ATOMOBILE TIRES, OILS, HARDWARE and MILL SUPPLIES** of all kinds. Wholesale Dept., Chestnut St. Retail Store, 31 E. State St.

Currie's Restaurant, Open Day and Night

33 W. STATE ST.

Bell Phone 901

FARRELL CLASSIFIED BUSINESS DIRECTORY.

Karns, Theo, 408 Broadway
 Katnick, Steve, 22 Maryland
 Klasanovick, Mato, 1113 Greenfield
 Kollos, Geo, 601 Broadway
 Malik, A S, 1155 Fruit av
 Marinoff, Tody, 918 Greenfield
 Myers, Tony, 942 Greenfield
 Nevant Bros, 420 Idaho
 Rosenberg, M, 1025 Broadway
 Rotell, Tony, 600 Fruit av
 Saborsky, Mrs E, 1059 Hamilton
 Scarfo, Mrs Anna, 621 Union
 Spathis, Chas, 602 Broadway
 Yankovich, G, 944 Lee av
 Yisovitz, Max, 929 Broadway

Nader, T, 1116 Lee av
 Nathan, I, 1007 Broadway
 Oyer, Sam, 932 Greenfield
 Schermer, S, 1100 Broadway
 White Eagle Dry Goods Co, 517
 Idaho
 Zuchlag, D A, 826 Wallis av

Florist

Boyles, L G, 514 Idaho

Electrical Wiring and Fixtures
 Terpack Elec Co, 931 Lee av

Eye Specialist

Averbeck, B, 735 Broadway

Feed

Nathan, M, 907 Greenfield av
 Roux, J B, Haywood & Broadway

Five and Ten Cent Store

Woolworth, F W & Co, 733-5 B'way

Fruit

Muzelli, D, 814 Spearman

General Directors

James, D R, 419 Idaho
 Kester, C M, 516 Idaho
 Reinsel, T L, 1009-1011 N Darr

Furniture

Farrell Furniture & Supply Co,
 724-726 Broadway
 Klein, L, 501 Idaho
 North Side Furniture Co, 915-17
 Broadway
 Toperzer & Orendi, 404 Idaho
 Speizer, M, 201-3 Idaho
 Zoltow, M, 1005 Broadway

Furnishing Goods

White Eagle Dry Goods Co, 517
 Idaho

Garages

Broadway Garage Co, 503 B'way
 Booker, J W, Broadway
 Farrell Auto St Car Co, 642 Lee
 Farrell Auto St Car Co, 201 Hay-
 wood
 Idaho Garage, 313 $\frac{1}{2}$ Idaho
 Greenfield Garage, 924 Greenfield

Granite and Marble Wks

Rakoci, M, 934-935 Darr av

Grocers

Abraham, Sam, 941 Fruit av
 Ackerman, Sam, 200 Idaho
 Atlantic & Pacific Store, 515 Idaho

Confectioners—Wholesale
 Frank, M, 311 Adams

Contractors and Builders

Farrell Bldg Co, 930 Broadway
 Flower, C S, Broadway
 Hinkson, S J, 514 Hamilton
 Jamison, C A, 1110 Washington
 Longwell, N B, 623 Park av
 McQuiston, R C, 201 Haywood
 Pebley, Henry W, 608 Park av
 Plattvori, A, 936 $\frac{1}{2}$ Idaho
 Wishart, A & Sons Co, 810 Broad-
 way

Dentists

Budd, Dr, 603 Broadway
 Smith, C N, 735 Broadway
 Shellenberger, D First Nat Bnk
 bldg
 Wallace, A B, 615 Broadway

Department Store

Gluck's, 300-304 Idaho

Draying and Transfer

Bobby, A, 1102 Lee av
 Magnatto, P L, 908 Darr av
 Roux, J B, Haywood & B'way

Druggists

Hamilton, J A, 701 Broadway
 Kress, S, 521 Idaho
 White Cross Pharmacy, 120 Idaho

Dry Cleaning and Pressing

Ideal Cleaner & Dyer, 625 Lee
 Kelly, Mrs H, 815 Greenfield
 Schwartz, Jake, 118 Idaho

Dry Goods

Farrell Dry Goods Co, Broadway
 and Federal
 Farrell Fashion Shop, 731 B'way
 Gluck's Dept Store, 300-304 Idaho
 Goodstein, A, 619 Idaho

A. B. BENNETT
 123 Silver St., Sharon, Pa.

**SHEET METAL WORK AND
 MAHONING FURNACES**
 Bell Phone 1376

People's Bank A Bank for the People

602 Broadway, Farrell

FARRELL CLASSIFIED BUSINESS DIRECTORY.

473

- Burnett, L. 806 Beechwood av
Bulimovitz, H L. 906 Greenfield av
Belusich, J. 16 Maryland
Broadway Grocer & Meat Market,
516 Broadway
Brasco, M. 1102 Hamilton av
Collins, I. 116 Idaho
Caminette, Vingenz. 647 Haywood
Carine, Samuel, 945 Hamilton
Coniaito, Litto, 409 Broadway
Davis, Mrs P. 527 Wallis av
Debrakeleer, L F, 901 Hamilton av
DeCoff, Dito, 908 Greenfield
Decove & Grachoff Co. 908 Green-
field
Disilvio, Frank, cor Idaho & Fruit
Dublea, Geo, 1058 Wallis av
Dyuricza, Mrs M. 814 Wallis av
Falta, J, 1008 Emerson av
Forati, Paul, 743 Federal & Spear-
man
Gatty & Carine, 947 Hamilton av
Gergler, Jacob, 132 Florida
Gojceta, G, 1120 Lee av
Grande, A, 703 Hamilton av
Harris, M. 923 Broadway
Hamieldwski, Joe, Wallis & French
Hnida, Andrew, 673 Idaho
Harzich Bros, French & Maryland
International Groc Co, 536 S Darr
Isiacino, Pete, Beechwood
Kotsonijhs, John, 404 Broadway
Klapach, J. 312 French
Lasek, M,
Layervitz, Morris, 1014 Lee av
Lonchar, D. 400 Union
Loutcher, D. 404 Union
Lulosky, Steven, 416 Staunton
Magnotte, M. 644 Wallis av
Marenovich, John, Federal & Darr
Marocco, A. 700 Hamilton
Marovick, John 401 S Darr
Marsella, Dominic, 814 Spearman
Matkovich, Samuel, 1009 Green-
field
Milovich, Spiro, 900 N Lee av
Mirkovich, Nick, 112 French
Marinoff, T. 918 Greenfield av
Marshall, I L, 936 Greenfield av
Mayher, J, 519 Idaho
Miller, A H. 646 Haywood
Monaco, M & Co. 829 Greenfield
Murdock, W. 504 Fruit av
Naton, Jacob, 514 Spearman av
Nelson, E M, 510 Union
Nicoloff Bros, 301 Idaho
Oyer, S, 932 Greenfield av
Petras, Frank, 219 Staunton
Pitch, 423 Idaho
Pintar, A, 400 Staunton
Papaminas & Marks Bros, 314
Adams
Piccolo, Vincint, 900 Idaho
Pratt, J J, 525 Spearman av
Public Cash Mkt, 700 Broadway
Rosenblum, S, 910 Darr av
Ross, P, 1004 Emerson av
Rosenberg, S, 500 Spearman
Saborsky, Mrs E, 1059 Hamilton
Sage, Geo, Wallis & French
Samatiello, Seimon, 700 Union
Shaffer & Hays, Fruit & Idaho
Spissock, M, 11 Whitv av
Sredoja, J, 302 French
Weller, J E, 629 Lee av
White, M. 611 Union
Wolfe, J, Mrs, 619 Darr av
Tearno, Ernest, 731 Wallis av
Tortoreti, Paul, 743 Spearman
Trockmeyer, Fred, 1007 Lee av
Uliner, S, Wheatland
Wanechek, John, 218 Florida
Yellowae, A, 209 Union
- Hardware**
Scowden Hardware Co, 320 Hay-
wood
Toperzer, M, 203 Idaho
Topezzer & Orendi, 404 Idaho
Zuschlag, D A, 826 Wallis av
- Horseshoing**
Book, C W, 905 Greenfield av
Johnston, R H, 615 Lee av
Quinby, C A, 1115 1/2 Lee av
- Hotels**
Broadway, 516-18 Broadway
Hotell Farrell, M J Sullivan, 901
Broadway
Lavin Hotel, 321 Idaho
Morgan, 620 Broadway
Staunton Inn, L G Boyles, Broad-
way & Staunton
- House Furnishers**
Farrell Furniture & Supply Co,
506-8 Haywood
Harskowitz, A, 913-15 Broadway
Klein, L, 501 Idaho
- Ice**
Roux, J B, Haywood & Broadway
- Insurance**
Bobby & Moody, 316 Idaho
Horovitz, I S, 917 Darr av
Fitzpatrick, J, 614 Broadway
Lewis, C A, 603 Broadway

LOREN T. GANTZ Contractor and Builder. Lumber and Builders' Supplies, Wholesale and Retail. Office and Yard, 234 Fisk Street. Bell Telephone Connections

E. J. HEIDERMAN, TINNING, PLUMBING AND GAS FITTING.
NO. 55 RIVER ST. BELL PHONE 109. Repairing a Specialty. Auto Radiator, Fender Repairing. Hot Air Furnaces, Awings

A Specialty

Bell Phone 1064

94 N. Water St.

SUCCESSOR TO H. POLONUS



MOTT ROBERTSON
Wholesale Ice Cream

Give your orders to driver or by phone
 Both will receive prompt attention
 Cor. S. Dock St. and Malleable Ave.
 Both Phones No. 205

Low, J H, 511 Union
 Lurie, H P, 1010 Darr av

Jewelers

Gully, S J, 825 Broadway
 Horton, W J, 701 Broadway
 Kranse, S, 206½ Idaho
 Mintz, S, 714 Broadway
 Salvin, Herman, 1023 Broadway
 Sobel, J, 1015 Broadway

Justices of the Peace

Moody, J H, 1027 Highland
 Zuschlag, D A, 515 Union

Land Companies

Carnegie Land Co, 608-9 B'way
 Farrell Realty Co, 707 E'way

Laundries

Wab, S, 322 Idaho
 Yum, Yee, 213 Union
 Wong, Jim, 309 Adams

Lawyers

Armstrong, Thos H, 203 Ham-Hor-
 ton blk
 Flynn, Francis M, 305 Staunton
 Jarrett, B, 202 Ham-Horton blk

Livery Stables

Scoville, F E, 801 Greenfield av

Loan Company

Farrell Realty Co, 707 E'way

Lumber

Flower, C S, Broadway
 Wishart, A & Sons Co, 810 B'way

Meat Markets

Ackerman & Zoldan, cor Hamilton
 & French
 Berkovitz, M, 610 Union
 Bilusich, N & Co, 1021 Greenfield
 De Capua, J, 715 Idaho
 Eisenberg, A, 4 Maryland
 Ghenea, J, 917 Greenfield
 Goldstein, L, 208 Idaho
 Grande, Joseph, 614 Spearman av
 Grande, M A, 941 Fruit av
 Greenberger, S, 308 French
 Haywood Market, 520 Haywood
 Iacino Bros, 708 Emerson av
 Iacino & Bossa, 1150 Hamilton av
 Jimro, S, 1058 Hamilton av
 Radomilovich, P, 1028 Greenfield
 Robinson, L, 1018 Greenfield av

Rotell, T, 601 Union
 Santell & Di Silvio, 621 Idaho
 Sarcinelle, J, 639 Hamilton av
 Schermer, S, 909 B'way & 415
 Idaho
 Wujice, M, 919 Lee av

Merchant Tailors

Bennett, A H, 715 Broadway
 Donatelli, A, 512 Idaho
 Kloss, Thos, 603 Broadway
 Thomas & Co, 513 Idaho

Milk Depot

Farrell Milk Co, 931 Greenfield av

Millinery

Cairey, Mrs M, 414½ Idaho

Monuments

Rakoci, M, 936 Darr av

Motorcycles

Demay, A, 306 Negley
 Gully, S J, 825 Broadway

Music Store

Polangin, W, 917 Broadway

Music Teachers

Rosati, E E, 1013 Spearman
 Writt, S, 120½ Idaho

News Depots

Pyle, E, Haywood av nr depot

Newspapers

Farrell Daily News, Haywood &
 Lee av
 Farrell Sentinel, 316 Idaho
 Narod, 210 Hamilton- Horton bldg

Notary Public

Fitzpatrick, J, 614 Broadway
 Frankovitsch, John, 305 Staunton

Optician

Averback, B, 735 Broadway

Phonographs

Sobel, J, 1015 Broadway

Photographer

Heinz, H F, 735 Broadway

Physicians

Breene, L N, 711½ Broadway
 Cusmer, Margaret, 1023 Spearman
 Hamborszky, E J, 518½ Idaho

Lenses Ground in Our Own Shop

RANDALL & PRICE

118 W. STATE ST.



The Electric Service and Supply Co.

ELECTRIC

WIRING, FIXTURES,
HOUSEHOLD DEVICES

Motors Repaired and Rebuilt.

44-46 Vine St., Sharon, Pa. Phone 1975

FARRELL CLASSIFIED BUSINESS DIRECTORY.

475

Kelly, R A, 617½ Idaho
Kusmin, H, 406 Idaho
Mehler, R E, 419 Idaho
Nicholls, R D, 520 Idaho
O'Brien, L M, Broadway
Rickenbrode, C O, 205 Ham-Hor-
ton bldg

Wyant, W W, 609 Broadway
Watkins, D C, 934 N Darr
Whyte, Harry A, 206 Idaho

Plumbers and Gas Fitters
Davidson, J E, 506 Broadway
Koch, P, 711 Broadway
Mytinger & Starbody, 936 N Darr
Nusbaum, Max, 908 N Darr
Schwartz, Maurice, 115 Staunton

Postoffice

Farrell Postoffice, 615 Broadway

Printers—Book and Job

Connor, C C, 316 Idaho
Farrell Daily News, Haywood &
Lee av

Real Estate

Bobby & Moody, 314 Idaho
Farrell Realty Co, 201 Haywood
Fitzpatrick, J, 614 Broadway
Frankovitsch, John, 305 Staunton
Goldberger, J, 735 Broadway
Horovitz, I S, 917 Darr av
Lewis, C A, 201 Ham-Horton bldg
Low, J H, 515 Union
Shenango Land Co, 201 Haywood

Repair Shop

Frado, M, (r) 722 Hamilton av

Sign Painter

McClellan, J, 321 Idaho

Sporting Goods

Gully, S, 825 Broadway
Sobel, J, 1015 Broadway

Stationery

Gully, S, 825 Broadway
Neiman, J, 608 Idaho

Stoves

Farrell Furniture & Supply Co,
506-8 Haywood

Tailors

Berkowitz, M L, 1023 Broadway
Bischan, J, 103½ Union
Foderaro, J, 825 Wallis av
Musail, A, 1013 Spearman av
O'Masta, M, 118 Idaho
Rosati, J, 901 Greenfield av
Rosenberg, S, 609 Spearman av
Staffel, A J, 507 Idaho

Telephone Company

Union, 615 Broadway

Theatres

Colonial, 427-4 Idaho
Rex, Idaho & Lee av

Tin and Slate Roofer

Davidson, J E, 506 Broadway

Tobacconist

Frank, A J, 320 Idaho
Heagney, J M, 616½ Broadway

Upholsterer

Sanford, C S, 204 Haywood

Wagon Makers

Johnston, R H, 615 Lee av

Wall Paper

Sanford, C S, 204 Haywood

FRUIT-OHL CO.

Wholesale and Retail Dealers in AUTOMOBILE TIRES, OILS, HARDWARE and ALL SUPPLIES of all kinds. Wholesale Dept., Chestnut St. Retail Store, S E. State St.

Sharon-Buick Co.

BUICK—CADILLAC—REPUBLIC TRUCKS
Complete Stock of Parts and Supplies
So. Main St., Sharon, Pa.

FREDERICK KNAPP, Tinner and Roofer.
423 S. DOCK STREET

Furnace Work a Specialty.
Bell Phone 520

Currie's Restaurant, Open Day and Night

33 W. STATE ST.

Bell Phone 901

MEMORANDUM

A. B. BENNETT
123 Silver St., Sharon, Pa.

**SHEET METAL WORK AND
MAHONING FURNACES**
Bell Phone 1376

Sharpsville Directory

BOROUGH OFFICIALS.

- Burgess—M. W. Thompson.
Treasurer—T. F. Wickerham.
Secretary—William A. Graber.
Solicitor—Thomas H. Armstrong, Farrell, Pa.
Borough Engineer—Griff W. Nicholls, Sharon, Pa.
Assessor—James H. Stewart.
Auditors—Charles C. Nickle, Fred K. Reichard, Thomas Gilliland.
Constable and Tax Collector—W. W. Anderson.
Street Commissioner and Supt Water Works—Clinton Billig.
Chief of Police—James W. Lavin.
Water Works Engineer—W. D. Morrison.
Health Officer—A. J. Kasbohn.

TOWN COUNCIL.

- Meets first and third Tuesday in the Town Hall.
James B. Gill, president; R. W. Coats, J. W. Jackson, Arthur Radford, E. L. Rapp, C. F. Kinsell, John J. Brannon.

STREET DIRECTORY

All streets running across Mercer avenue are designated as east and west streets.

All streets running across Main street are designated as north and south streets.

- ASHTON AVENUE, south from Fifteenth.
BRIDGE, east from 12 Hickory to the bridge.
CANAL (E & W), east from 156 and west from 151 N Mercer av.
CEDAR (E & W), east from 74 and west from 73 N Mercer av.
CHERRY, northwest from 28 Church.
CHURCH, west from Prospect to Shenango
COVERT AVENUE, south from 190 S Walnut.
EIGHTH (S), south from 237 Main
ELEVENTH (N & S), north from 327 and south from 328 Main.
ELLIS ROAD, east from 80 N Mercer av.
FIFTEENTH (S), south from end Main.
FIFTH (N & S), north from 166 and south from 165 Main.

People's Bank A Bank for the People
602 Broadway, Farrell

E. J. HEIDERMANN, TINNING, PLUMBING AND GAS FITTING.
NO. 55 RIVER ST. BELL PHONE 109. Repairing a Specialty. Auto Radiator, Fender Repairing. Hot Air Furnaces, Awning's

A Specialty

94 N. Water St. Bell Phone 1064

SUCCESSOR TO H. POLONUS

- FIRST (N & S), north from 76 and south from 73 Main.
FOURTH (N & S), north from 144 and south from 139
Main.
FURNACE, east from 144 N Mercer av.
HEMLOCK, east from 108 N Mercer av.
HICKORY, north from after 33 E Shenango.
HIGH, west from 101 N Mercer av.
KNIGHT AVENUE, west from Thornton av.
LINE, west from S Walnut to limits.
LOCUST, north from 21 E Shenango.
Main (dividing streets into N & S) west from Mercer av.
MAPLE, east from N Mercer av.
MERCER AVENUE, (— & S), dividing streets into east
and west, north and south from 2 Main.
MILLIKEN AVENUE, west from S Mercer av.
NINTH, north and south from Main.
OAK AVENUE, west from S Mercer av.
PARKWAY, from R R to W Shenango
PIERCE AVENUE, west from S Mercer av.
PROSPECT, north from 2 Church to High.
RIDGE AVENUE, west from S Mercer av to the bridge.
SECOND (N & S), north from 104 and South from 99
Main.
SEVENTH, (S) south from 205 Main.
SHENANGO, (E & W), east from 42 and west from 37
N Mercer av.
SIXTH, (N & S), north from 174 and south from 175
Main.
TENTH, (N & S), north from 301 and south from 306
Main.
THIRD, (N & S), north from 122 and south from 121
Main.
THIRTEENTH, (S), south from end Main.
THORNTON AVENUE, southwest from 423 Ridge av.
TWELFTH, (N & S), north from 38 and south from 37
Main
WALNUT ALLEY, north from 62 Main.
WALNUT, (N & S), north from 38 and south from 37
Main.
Main.
WATER, west from 139 N Mercer av.

SHARPSVILLE Alphabetical Directory

For abbreviations used, see page 99

A

Abraham, Jacob L. (Lena) shoe repr shop, 9 N Walnut
 Achenbach, George, (Patterson) bakery 603 W Main, h 609 do
 Adam, John P, (Eliz) houstler B & O, h 128 S Mercer av
 Addicott, Glen, (Mary) lab Claire, h Fourth
 Alabach, Charles M, (Pauline) head acct V M, h 303 W Main
 Allah, John, (Lizzie) tobacco, h 428 N Mercer av
 Alexander, Dominick, pool room, 617 W Main
 Alderman, Ray, (Jessie) pattern wkr, Nat Mall, h 19 S Third

John S. Leslie, Real Estate Leslie Block, Chestnut St.
 SHARON, PA.

Allen, Mrs Agnes, res 48 Fifth
 Allen, Chas M, pipefitter, res 48 Fifth
 Allen, Miss Elizabeth, res 440 W Shenango
 Alupki, Tony, (Anna) lab, h 124 Cherry
 Ammling, Wm, (Eliz) lab, h 20 Furnace
 Anchter, Harry, (Anna) lab Sharon, h 206 W Main
 Anchter, Joseph, res 204 W Main
 Anderson, Catherine, r clk, res 66 Seventh
 Anderson, Estella F, res 66 Seventh
 Anderson, Mrs Robert, res 5 W Ridge av
 Anderson, W Malcolm, clk, res 66 Seventh
 Anderson, Wm W, (Margaret) tax col, constable, h 66 Seventh
 Andico, Louie, rms 206 High
 Anion, Mary, stenog, res 140 N Locust
 Artman, Ernest, (Frances) lab, h 61 N Walnut
 Atticott, Carl, res 1310 W Ridge av
 Atticott, George, (Bertha) formn V M, h 1310 W Ridge av
 Atkinson, Theodore, (Mabel) oiler, h 48 E Ridge av
 Aucter, Ed, (Lidie M) lab V M, h 117 S Third
 Aucter, Frank, (Martha) lab, h 11 Hickory
 Aucter, Fred, (Helen) lab Shgo Fee, h 17 Ninth
 Austin, Clara, res 1010 W Main

Eagle Printing Co.
 Commercial Printing

EVERYTHING IN THE PRINTING LINE
 PROMPT SERVICE
 Bell Phone 41 38 S. DOCK STREET

Currie's Restaurant, Open Day and Night

33 W. STATE ST.

Bell Phone 901

SHARPSVILLE ALPHABETICAL DIRECTORY

Austin, Fred E. (Hulda) mechst, h 619 W Ridge av
 Austin, Robert E. lab, res 1010 W Main
 Austin, Walter, res 1010 W Main

B

Bailey, Eugene, (Hannah) res 841 W Ridge av
 Bailey, Irene, clk, res 841 W Ridge av
 Bailey, Wm E, (Jennie) lab, h School
 Baity, Russell, (Laura) lab Farrell, h S Thirteenth
 Baker, Mrs Carrie, res 29 E Main
 Baker, Carrie, clk, res 902 W Main
 Baker, Goldie, res 902 W Main
 Baker, Harry H, (Bridget) lab Shgo, h 902 W Main
 Baker, Scott, lab, res 902 W Main
 Barber, Mrs Eunice, res 36 Second
 Barber, Harry, salesman, res 36 Second
 Barber, Mrs L M, (Lenora) h 1142 W Main
 Barber, Leona, stenog, res 1142 W Main
 Barnicle, Clarence A, (Verna) electr, h 1018 W Ridge av
 Barley, James, (Anna) mail carrier R F D, h 130 E Shenango
 Barno, John, (Mary) lab, h Water
 Barnum, Howard, (Ida) wks Claire Fce, h 110 S Mercer av
 Barrlett, Albert L, (Melissa C) electr, h 530 Pierce av
 Barrlett & Barrlett, hdw store, 106 N Mercer av
 Barrlett, Beatrice, clk, res Fifth
 Barrlett, Geo, (Jennie) business, h S Seventh
 Barrlett, Gerald, electr, res Seventh
 Barrlett, Grover, (Burnice) lab, h Oak av
 Barrlett, Lewis, jr, (Eva) carpr, h Fifth
 Barrlett, Philip H, (Goldie L) lab, h 443 S Seventh
 Barrlett, Ray S, electr, res 530 Pierce av
 Barrlett, Ruth, tapper, res 530 Pierce av
 Barrlett, Theos, electr, res S Seventh
 Barrows, James T, (Eliz) mechst V M, h 104 N Mercer av
 Bartleson, Mrs Carrie, tele opr, h 104 N Mercer av
 Bartleson, F H, (Martha) real estate 102 Mercer av, h 222 Church
 Bartleson, Lloyd M, res 114 Church
 Bartleson, Mrs Margaret, h 114 Church
 Bartleson, Mary H, res 114 Church
 Bartlett, Howard S, (Mona C) hardware, h 112 N Mercer av
 Bartlett, Lewis, res 112 N Mercer av
 Beblut, Mrs E L, res 211 E Shenango
 Becker, Earl E, (Nellie) condr, h 1118 W Main
 Beckman, Mrs Susan, res 14 First
 Beechanon, W J, (Carrie) lab, h 42 Seventh

A. B. BENNETT
 123 Silver St., Sharon, Pa.

**SHEET METAL WORK AND
 MAHONING FURNACES**
 Bell Phone 1376

ritically trained graduates can be obtained at the }
 A. R. MARTIN, M. A., Principal
 and Women of the future are being trained.

People's Bank

A Bank for the People

602 Broadway, Farrell

SHARPSVILLE ALPHABETICAL DIRECTORY

4-1

Beil, Ed, (Flora) grocer, h 1041 Ridge av
Bell, Charles, engr V M & I, res 30 N Second
Bell, Geo A, (Inez) formn P R R, h 30 N Second
Bell, Geo, res 602 Pierce av
Bell, J W, (Samantha) lab, h 602 Pierce av
Bell, Ralph E, engr Standard Car, res 30 N Second
Beman, Earl E, (Bertha) lab, h 1204 W Main
Benardi, Joe, (Andy) h 14 Canal
Bender, Fred, rms 221 High
Bender, Helen, rms 221 High
Bennen, Anna, res 5 Furnace
Bennen, Max, (Hannah) soft drinks, 5 Furnace
Beno, Mike, (Emma) lab, h 27 Shenango
Bentley, Fred, chauffeur, res 14 First
Bentley, Geo, ret, res 22 First
Bergo, Roco, (Rosa) lab, h Locust
BIGGINS, DR P E, (Frances) physician, 323 W Main
Bilkey, Louie, (Mary) engr, h 62 S Mercer av
Billig, Clinton, (Ellen) supt Water Wks, h 334 W Ridge av

F. E. KERR CO.

Moving, Storage, Packing and Snipping. Long
Distance Moving and General Cartage. Office and
Warehouse Pitt Street, Sharon, Pa. Bell Phone

Billig, Edna, res 232 High
Billig, Harold G, res 232 High
Billig, J S, (Kathryn) h 232 High
Billig, Kathryn, res 232 High
Billig, Percy, res 611 Oak
Billig, S H, (Phoeba) contr, h 611 Oak av
Billig, Wm, res 232 High
Bingham, Edgar A, (Lillie) clk Carnegie, h 35 E Main
Black, Arthur, wks V M, res 951 W Ridge av
Black, David, merchant, 20 E Main
Black, Francis, res 20 E Main
Black, Harrison, ret, res 20 E Main
Black, Isaac, (Mary) supt V M, h 951 W Ridge av
Black, Jacob, merchant, 20 E Main
Black, Jim H, (Mattie) lab, h 40 Sixth
Black, Rose, res 20 E Main
Blackmore, Charles, (Gertrude) electr, h 603 W Ridge av
Blackmore, Wm, (Ida M) asst supt Nat Mall, h 60 N Mercer
Blaney, Mrs Florence, h 533 W Ridge av
Blaney, Harry G, (Ethel) engr E R R, h 46 S Mercer av
BLOCH BROS, clothing store Mercer, 108-110 Mercer
Bloch, Marjee, (Ruth) clothing store, 227 E Shenango
Blöse, E C, (Twila) barber, h 32 Second

LOREN T. GANTZ

SHARON, PA.

Contractor and Builder. Lumber and Builders'
Supplies, Wholesale and Retail. Office and Yard,
234 Fisk Street. Bell Telephone Connections

E. J. HEIDERMAN, TINNING, PLUMBING AND GAS FITTING.
NO. 55 RIVER ST. BELL PHONE 109. Repairing a Specialty. Auto Radiator, Fender Repairing. Hot Air Furnaces, Awnings

A Specialty

94 N. WATER ST. BELL PHONE 1064

SUCCESSOR TO H. POLONUS

C. B. HARRIS & SON, EXIDE Service Station

AUTOMOBILE CYLINDERS DECARBONIZED.
61 River Street, Sharon, Pa.

EXPERT BATTERY RECHARGING AND REPAIRING.
Bell Phone 111



DeForest's Salesroom, W. State St. **Ford Cars**
Service and Parts, So. Penn St.

- BLOSE, WILSON, (Margaret E)** barber 38 E Shenango, h 404 W Main
- Blouse, Sarah, res 404 W Main
- Bodacs, Elic, (Mary) h Walnut
- Bogash, Mike, lab V M & I, res 32 Fourth
- Bohi, Joseph, (Florence) lab, h 36 Furnace
- Bole, Robert, (Lottie) lab Claire Furnace, h Twelfth
- Bolton, John A, (Jennie) transier, h 333 W Main
- Bolton, Mrs Rachel C, res 24 W Main
- Bonaquist, Tony, (Laura) lab Shenango, h 27 N Tenth
- Bonas, John, (Helen) lab, h 34 Furnace
- Bondascha, Chas M, (Rose) Yeast Co, h 328 W Stenango
- Bonia, Mike, rms 50 Water
- Bonr, Mike, (Stella) boilrmkr, h 26 School
- Borland, Mrs Laura, (wid J H) res 129 W Main
- Bortner, B E, lab Shenango, res 21 N Fourth
- Bortner, Hamilton, (Florence) lab Nat Mall, 21 N Fourth
- Bortner, Lida, res 21 N Fourth
- Borovitch, Joe, (Mary) lab, h 9 Shenango row
- Bortner, Madtes, (Mildred) bus driver, h 22 First
- Boyd, Byrdella, res 410 W Shenango
- Boyd, Frank, (Bertha) formn V M & I, h 140 Seventh
- Boyd, James E, (Susan E) wks Milling Co, h N Mercer av
- Boyd, Mrs Mabel, tchr, res 410 W Shenango
- Boyd, Walter T, (Anna) coal & feed & bld material, h Fourth
- Boyd, Walter, (Anna) coal dlr, 410 W Shenango
- Boyer, Catherine, res 128 N Locust
- Boyer, Mrs Experiner M, (wid Dr Z P) stenog, h 128 N Locust
- Boyle, Mrs Ellen, (wid Thos) h 426 W Ridge av
- Boyle, Katherine, stenog, res 49 Line
- Boyle, Mrs Rose, h 49 Line
- Boyle, Thomas, res 49 Line
- Brannon, Catherine, clk, res 52 S Walnut
- Brannon, Frank, engr E R R, res 52 S Walnut
- Brannon, James K, auto repr, res 52 S Walnut
- Brannon, John J, (Margaret) formn E R R, h 52 S Walnut
- Brannon, Marjorie, clk, res 52 S Walnut
- Brannon, William, lab, res 52 S Walnut
- Brennan, Mrs Anna, seamstress, h 42 W Ridge av
- Brennan, Marguerite, res 42 W Ridge av
- Brenniman, Alyton, (Viola) craneman, h 324 Mercer av
- Bresnaham, James, (Anna) lab, h 221 High
- Brest, Clifford J, (Prudence C) electr, h 400 S Seventh
- Brest, Norman, clk, res 239 Seventh
- Brest, William, (Elizabeth) policeman, h 239 Seventh
- Brown, Claud L, res 1048 W Main
- Brown, John, (Emma) lab, 1048 W Main

MOTT ROBERTSON Corner 665 S. Dock Street and Malleable Avenue
Ice Cream Manufacturer Both Phones No. 205

Largest Printing Plant

The Electric Service and Supply Co.

ELECTRIC

WIRING, FIXTURES,
HOUSEHOLD DEVICES

Motors Repaired and Rebuilt.

44-46 Vine St., Sharon, Pa. Phone 1975

SHARPSVILLE ALPHABETICAL DIRECTORY

483

Brown, Katherine, res 1048 W Main
Brown, Patrick, lab, res 226 S Third rd
Brunson, Mrs John, h Water
Brzdoeh, Wm, (Anna) bricklayer, h 26 School
Buchannon, Paul, (Nellie) clk, h 125 S Mercer av
Buchannon, Robert, (Edna) millwright, h 445 Line
Buchnll, Jim, rms 11 Water
Buckley, John, moulder, res 65 E Main
Buckley, Miss Margaret, res 65 E Main
Bumbulucz, Joe, (Mary) lab, h 255 High
Bunnell, Benjamin, res 305 W Main
Bunnell, James W, (Mabel) chief timekpr, h 305 W Main
Burekart, Louis, (Eva) clk, h 109 Pierce av
Burke, John, (Mary) formn furnace, h 21 S Mercer av
Burke, Marie, stenog, res 21 S Mercer av
Burke, Martin, (Sophia) lab, h 142 S Walnut
Burke, Pete, (Bridget) lab, h Milliken av
Burnette, B E, (Emma) mchst, h 951 W Main
Burnick, Pete, (Anna) lab, h 12 Water

JOHN S. LESLIE, REAL ESTATE AND INSURANCE

CHESTNUT STREET, SHARON, PA.

Burrows, Mrs Elizabeth, res 39 S Mercer av
Butcher, Wm, (Helen) electr, h 32 Line
Byerly, James H, (Anna M) mail carrier R D, h 130 E Shenango

C

Cable, Frank, (Maude) mgr A & P Tea str, h 1 E Main
Cahoon, Mrs M A, res 60 N Mercer av
Caldwell, E N, (Clara) barber, 64 W Main
Caldwell, T G, (Edith) lab, h 28 Fifth
Campbell, Joseph, (Myrtle) condr B & O, h 466 S Walnut
Canale, Lawrence, (Agnes) fruit dlr, 115 W Shenango
Canale, Mary, res 115 W Shenango
Canale, Sadie M, res 115 W Shenango
Cane, Jas R, (Alice) boss Shenango Fee, h 736 W Ridge av
Cane, Geraldine, clk, res 736 W Ridge av
Cane, Raymond, res 736 W Ridge av
Cannon, Lovassia, clk, res 810 W Ridge av
Cannon, Ralph, lab, res 4 W Main
Cannon, Thomas, (Clittia) lab, h 810 W Ridge av
Cannon, Willis E, (Sadie) lab, h 4 W Main



Lenses Ground in Our Own Shop

RANDALL & PRICE

118 W. STATE ST.

FRUIT-OHL CO.

Wholesale and Retail Dealers in AUTOMOBILE TIRES, OILS, HARDWARE and MILL SUPPLIES of all kinds. Wholesale Dept., Chestnut St. Retail Store, 54 E. State St.

Furnace Work a Specialty.
Bell Phone 520

FREDERICK KNAPP, Tinner and Roofer.
423 S. DOCK STREET

Currie's Restaurant, Open Day and Night

33 W. STATE ST.

Bell Phone 901

484

SHARPSVILLE ALPHABETICAL DIRECTORY

Carbaugh, Daniel U. (Louise) mech, h 101 S Mercer av
Carbaugh, Helen, res 101 S Mercer av
Carbaugh, Wm. (Amanda) mchst V M, h 440 S Walnut
Carbon, Frank, (Mary) lab furnace, h Tenth
Carica, Tony, lab Shgo Fee, rms 29 First
Carnell, Chas F. (Belle) lab, h 62 Covert av
Cornell, Katherine, res 62 Covert av
Carnes, Clarence, painter, res 3 W Main
Carnes, Miss Mabel, res 3 W Main
Carnes, Miss Sarah E. millinery store, res 3 W Main
Carothers, Albert J. (Joyce) lab, h 965 W Main
Carpin, Mike, (Elizabeth) lab, h W Main
Carr, Fred R. (Ketta) millwright, h 475 Fifth
Carrier, Mima, dom, h Seventh
Cartwright, Harry A. (Lola) lab Shgo Fee, h 232 W Ridge av
Cartwright, Harry D, clk, res 232 W Ridge av
Cartwright, Helen, student, res 1119 W Main
Cartwright, Mervin, clk, res 232 W Ridge av
Cartwright, Oscar L., res 827 W Ridge av

J. B. ROUX, COAL, ICE AND FEED-DRAYING

Office, Haywood St., near depot, Farrell, Pa. Union Phone 53. Bell Phone 23

Cartwright, Raymond K, res 827 W Ridge av
Cartwright, Samuel, (Elizabeth) lab, h 1119 W Main
Cartwright, Wm R. (Lydia B) ship elg, h 827 W Ridge av
Casbom, Miss Jennie M, school tchr, res 58 Shenango
Case, Stanley W. (Elizabeth) salesman, h 58 Shenango
Castella, Mike, lab, h 227 High
Castiek, John, rms 37 Water
Caszatt, Mrs Jane, h 20 Sixth
Catron, Dr Addison E. (Christine A) M D 61 E Main, h 65 do
Catron, Edward A, res 65 E Main
Catron, Miltryda E, music tchr, res 65 E Main
Cerroni, Angelo, (Cecelia) lab, h 29 First
Chambers, Ethel, res 53 S Fifth
Chambers, Grace V, res 61 N Walnut
Chambers, Louise, res 61 N Walnut
Chambers, Lloyd, contr brick wrk, res 61 N Walnut
Chambers, Mrs Mary L, h 61 N Walnut
Chambers, Robert, lab, res 53 S Fifth
Charsar, Frank, (Julia) lab, h 42 $\frac{1}{2}$ Canal
Charsar, Mike, (Lizzie) h 28 Furnace
Chase, Joe, (Lena) lab, h 742 Pierce av
Chase, Raymond, lab, res 742 Pierce av
Childs, Mrs Harriett, (wid Edward) res 815 W Ridge av
Childs, Herbert L, mchst, res 815 W Ridge av
Childs, Francis, clk, res 815 W Ridge av

A. B. BENNETT
123 Silver St., Sharon, Pa.

Sheet Metal Work and
Mahoning Furnaces
Bell Phone 1376

ically trained graduates can be obtained at the

A. R. MARTIN, M. A., Principal

trained.

Chochich, Steve, (Mary, lab, h 152 Locust
Ciavoglia, Filippo, rms 8 Hickory
Cimpanglia, Tony, (Eliz) lab, h 18 Shenango row
Claffey, Chas B, (Margaret) lab Carnegie, h 28 N Fourth
CLAIRE FURNACE CO, W S Sprow supt, Hickory
Clark, Albert, lab, res Eighth
Clark, Bessie L, res 9 Eighth
Clark, Edna, res 11 N Walnut
Clark, Edna, res 637 W Main
Clark, Harold, res 637 W Main
Clark, Harry, res 5 E Main
Clark, Harry, (Dora) lab, h 903 Pierce av
Clark, Henry, jr, (Adie) moulder, h 12 First
Clark, Henry, (Elizabeth) blower, h 49 W Main
Clark, James E, (Sarah) brkmm Carnegie, h 637 W Main
Clark, James E, mail carrier, bdr 133 Twelfth
Clark, Joseph, (Flora) lab Shgo Fce, h 301 Seventh
Clark, Mead, painter & paper hngr, 1004 W Ridge av
Clark, Mildred, Mrs, res 1004 W Ridge av

GENERAL INSURANCE and REAL ESTATE E. A. Turner, J. P.
Legal Papers Carefully and Promptly Executed SHARPSVILLE, PA.

Clark, Sam, (Kate) lab, h Eighth
Clark, William, (Margaret) police Fdry, h W Main alley
Clark, Wm H, (Anna) lab, h 31 Fifth
Clary, Agnes, clk, res 104 N Mercer av
Clary, Franklin, (Mary) col & solic, h 104 N Mercer av
Cleary, Mrs Goldie, dom, h 35 Second
Cleary, John, (Marie) brakmm Mer Val, h 235 W Ridge av
Cleary, Katharine, stenog, res 22 Second
Cleary, Peter, (Mary) ret, h 22 Second
Clendening, John, lab, res 57 Seventh
Clendenin, Samuel, watchman P R R, res 14 First
Coats, R W, supt Sharpsville Furnace, h N Mercer av
Cogan, Thos, rms Water
Coin, Peter, (Katherine) lab, h 624 S Walnut
Colella, John, lab, rms 10 Shenango
Collum, Anna, res 142 W Ridge av
Collum, Charles, lab, h 142 W Ridge av
Collum, Hugh, clk, res 142 W Ridge av
Collum, James, engr, res 142 W Ridge av
Collum, James E, chemist Mice Furnace, res 142 N Ridge av
Collum, Mary A, res 142 W Ridge av
Combine, Carnell, rms 11 Water
Combine, Sunday, (Palmer) lab, h 964 W Main
Combine, Tony, (Maggie) lab, h 16 Shenango

People's Bank A Bank for the People
602 Broadway, Farrell

E. J. HEIDERMAN, TINNING, PLUMBING AND GAS FITTING.
NO. 55 RIVER ST. BELL PHONE 109. Repairing a Specialty. Auto Radiator, Fender Repairing. Hot Air Furnaces, Awnings

C. B. HARRIS & SON, EXIDE Service Station,
 EXPERT BATTERY RECHARGING AND REPAIRING. AUTOMOBILE CYLINDERS DECARBONIZED.
 61 River St., Sharon, Pa. BELL PHONE 111

Eagle Printing Co.
 Commercial Printing

EVERYTHING IN THE PRINTING LINE
 PROMPT SERVICE
 Bell Phone 41 38 S. DOCK STREET

436

SHARPSVILLE ALPHABETICAL DIRECTORY

- Conk, Ambrose, (Mary) lab, h 26 Seventh
 Connelly, Patrick, bicycle repr shop, h 25 S Walnut
 Conner, Frank, lab, res 952 W Main
 Conner, Mrs Sarah D, res 952 W Main
 Connor, Charles O, (Elizabeth) lab, h 641 W Main
 Connor, Cortney, (Estella) lab, h 959 W Ridge av
 Conrod, Jas, (Eliz) clk, h 27 Seventh
 Cood, Andy, (Elsie) lab, h 25 Furnace
 Cook, Edward, res 134 S Mercer av
 Cook, Emma, res 134 S Mercer av
 Cook, Frank S, (Anna M) lab, h 390 S Seventh
 Cook, Harry H, (Gertrude W) vice pres Val Mould, h 137 E Shenango
 Cook, Harry, wks S Carnegie, res 134 S Mercer av
 Cook, Nicholas, lab, h 134 S Mercer av
 Cook, Phiappenia, res 134 S Mercer av
 Coppoge, Arliegh, (Lavern) railroader, h 23 Third
 Coprich, John, (Mary) rms 57 Furnace
 Corbine, Joe, (Mary) lab Standard, h 817 W Main
 Conthwait, Grace, chief opr Union Tele, res 4 E Main
 Covaehivich, Geo, (Sophie) lab, h 9 Alice row
 Covert, John, (Alice) chemist, h 57 Fifth
 Covert, Willer R, (Emma) engr furnace, h 324 W Ridge av
 Covert, Wm, blacksmith shop, h 43 S Walnut
 Cowan, N R, (Emma) ret, h 133 Twelfth
 Coyne, Mrs Kate, nurse, h 38 Fifth
 Crane, Helen, tel opr, res 314 W Ridge av
 Crane, Mrs Katherine, h 314 W Ridge av
 Crane, Thos, messenger boy, res 314 W Ridge av
 Crawford, A B, (Saloma) police Am S F, h 49 Seventh
 Criest, Frank, (Catherine) lab, h 59 S Walnut
 Cripps, Frank, lab V M & I, res 21 Fifth
 Cripps, Mrs Nobilla, h 21 Fifth
 Cromiac, Alexander, lab, Claire Furnace, res 126 S Eleventh
 Cromiac, Anna, res 126 S Eleventh
 Crowley, M E, (Mary) bkkpr Shngo Fce, h 418 W Shenango
 Crum, George, (Ella) lab, h 1427 Ridge av
 Crum, Lew, lab, res 1009 W Ridge av
 Crum, Wallace, (Alma) brkmm L S, h 1433 W Ridge av
 Crumb, Edwin, res 1009 W Ridge av
 Crumb, Evalyn, res 1009 W Ridge av
 Crumb, Hidda, tele opr, res 1009 W Ridge av
 Cunningham, George, (Maud) wks Hoop, h 425 S Walnut
 Cunningham, John, student, res 217 S Third
 Cunningham, Mildred, res 425 S Walnut
 Cunningham, Richard, res 425 S Walnut
 Cunningham, Stephen, (Mary) lab, h 217 S Third

Coffee and Cream Soda, **Hyde & Snyder's Drug Store**
 Roigs Cigars, at

THE SHARPSVILLE HERALD COMMERCIAL PRINTING PLANT--Everything in Job Printing

The Electric Service and Supply Co.

ELECTRIC WIRING, FIXTURES,
HOUSEHOLD DEVICES

Motors Repaired and Rebuilt.

44-46 Vine St., Sharon, Pa. Phone 1975

SHARPSVILLE ALPHABETICAL DIRECTORY

487

Cusick, Francis, res Milliken av
Cusick, Mary C, student, res 65 Seventh
Cusick, Michael, (Katherine) wks mill, h 65 Seventh
Cusick, Mike, (Mary) lab, h Milliken av
Cusick, William J, student, res 65 Seventh
Cutler, John B, res 136 N Locust
Cutler, Joseph B, (Emma F) formn Claire Fee, h 136 N Locust

D

Dailey, Eugene, res 1101 W Main
Damaris, Geo, rms 32 Canal
Danials, John, rms 240 High
Dantry, Mike, lab Shgo, rms 42 Tenth
Davies, David, lab, res 1010 W Main
Davis, Berlin A, (Bertha) barber shop 510 W Main, h 13 Sixth
Davis, Chas H, (Laura) opr Carnegie, h 1342 W Ridge av
Davis, Charles W, (Blanche) electr Claire Fee, h 217 Seventh
Davis, Charlott, res 1128 W Ridge av

JOHN S. LESLIE, INSURANCE ALL KINDS

CHESTNUT STREET, SHARON, PA.

Davis, Clyde A, (Emma) lab Shgo Fee, h 1128 W Ridge av
Davis, David J, (Ella) tailor, h 30 N Walnut
Davis, D J, (Ella) tailor Sharpsville, h 24 Third
Davis, Edw J, jr, lab, res 506 High
Davis, Edward A, (Eva) lab, h 506 High
Davis, George W, jr, res 717 W Ridge av
Davis, George, (Allie) lab, h 717 W Ridge
Davis, Harold H, (Margaret) electr, h 53 S Fifth
Davis, John, (Mary) lab, h 218 Alice row
DAVIS, JOHN V, (Emma) funeral director 94 Park way, h
30 Shenango
Davis, Mildred, res 30 Shenango
Davis, Wm H, (Adah) supt River Side Cem, h 63 S Mercer av
Deacle, Geo, (Lucilla) lab, h 111 W Main
Deacle, George, res 111 W Main
Deal, Geo, res 317 S Fifth
Deal, Jacob, lab, h 317 S Fifth
Deal, Wm J, (Laura) pipefitter, h 83 S Fifth
DeAnglios, Sosie, (Susa) lab, h 20 Shenango row
DeCarolis, Angelo, (Virginia) h 420 N Mercer av
DeCarolis, Tony, res 420 N Mercer av
Dedufe, Frank, (Vincenza) h 13 Shenango row
Deeter, Albert, engr, res 67 S Walnut

DeForest's Largest Piano and Victrola Merchants
in Western Pennsylvania. Every-
thing in Music. W. State St.

Sharon, Pa.

FRUIT-OHL CO.

Who escape and Retail Dealers in ALL TOYMOBILE TIRES, OILS, HARDWARE and MILL SUPPLIES of all kinds. Wholesale Dept., Chestnut St. Retail Store, 81 E. State St.

Insurance Orders

Insurance Orders

Currie's Restaurant, Open Day and Night

33 W. STATE ST.

Bell Phone 901

48C

SHARPSVILLE ALPHABETICAL DIRECTORY

- Deeter, Mrs Rachel E, (wid G W) h 214 E Shenango
 Deeter, William, (Nellie) mchst B & O, h 67 S Walnut
 Deiter, Miss Emma, res 403 W Main
 Dengiulo, Horatio, (Ceclia) lab, h 19 Shenango row
 Demattis, James, (Mary) lab, h 19 N Eleventh
 Desantis, Paul, (Lena) moulder, h 19 First
 Detway, Chas, (Victoria) lab, h 17 Furnace
 Dickson, George R, (Lillibelle) furniture stor, h 211 E Shenango
 Dickson, Harold, (overseas) res 211 E Shenango
 Dickson, Louise, res 211 E Shenango
 Diefenderfer, Nevin, clk Carnegie, res 309 W Main
 Dilley, Geo L, (Edna) craneman, h 12 Hickory
 Dillie, Lewis, lab, res 27 N Eleventh
 Dillie, Z C, (Ella) lab Claire Fce, h 27 N Eleventh
 Dlgu, Steve, (Anna) lab, h Furnace
 Dobos, Martin, (Anna) h 26 Shenango
 Dobrich, Mike, rms 120 Alice row
 Dobrich, Pete, rms 120 Alice row
 Dolan, John, (Frances) wks B & O R R, h 115 S Mercer av
 Dolan, Thomas, res 115 S Mercer av
 Donahue, Anna, res 26 N Mercer av
 Donahue, Mrs Ellen, h 26 N Mercer av
 Donahue, Helen, res 26 N Mercer av
 Donahue, Joseph, res 26 N Water
 Donahue, Mary, res 26 N Mercer av
 Donahue, William, res 26 N Mercer av
 Donible, Petro, lab, res 964 W Main
 Donnelly, Robert, (Ella) lab, h 54 Fourth
 Donovan, B J, (Mary) condr Erie, h 7 S Mercer av
 Donovan, Miss Elizabeth, clk, res 44 S Third
 Dorsr, Lewis, lab, rms 26 School
 Doughton, William, (Margaret) asst supt Val Mould, h 142 Locust
 Downey, Wm, (Ella) engr P R R, h 36 Second
 Drew, Arthur E, (Mattie) clk Carnegie, h 66 Shenango
 Dudo, John, rms 307 Walnut
 Dunham, Elmer, (Jennie) carpr, h 108 S Mercer av
 Dunham, Fred, (Alice) carpr, h 133 Seventh
 Dunham, Geo L, (Elizabeth) mchst, h 230 Church
 Dunham, Harry, (Oma) business, h 139 Seventh
 Dunham, Irene, res 139 Seventh
DUNHAM, WM S & CO, ford autos, 132-4 W Main
 Dunlavey, John, (Laura) lab, h 84 Parkway
 Dunn, William A, (Pearl) mstr mchst, h 115 W Main
 Dunsen, Mary, h 42 Canal
 Dunsen, Walter, rms 42 Canal

A. B. BENNETT
 123 Silver St., Sharon, Pa.

**SHEET METAL WORK AND
 MAHONING FURNACES**
 Bell Phone 1376

rically trained graduates can be obtained at the
 SCHOOL OF MODERN BUSINESS
 A. R. MARTIN, M. A., Principal
 and women of the future are being trained.

Duntra, Mike, lab, bdr 42 Tenth
Durbin, Fred, (Marietta) clk, h 1109 W Main
Durbin, Joseph, (Mary) ret, h 128 Twelfth
Dzurech, Anna, res 204 Locust
Dzurech, Nicholas, (Helen) lab, h 204 Locust

E

Eckles, Beatrice A, tchr, h 34 N Sixth
Eckles, Bessie E, student, res 34 N Sixth
Eckles, G W, (Nancy) gen mer, 518-514 W Main, h 34 N Sixth
Eckles, Lillian, res 610 Pierce av
Eckles, Wm, (Nettie) formn, h 610 Pierce av
Eichel, Lavinea, dom, res 1227 W Ridge av
Elliott, George R, (Anna) clk V M, h 927 W Ridge av
Ellis, Andy, rms 41 Furnace
Ellison, Dorothy, res 603 W Main
Ellison, John, (Ella) lab, h 603 W Main
Ellsmore, Albert B, (Edith) engr Carnegie, h 318 S Third

F. E. KERR CO. Moving, Storage, Packing and Shipping. Long Distance Moving and General Cartage. Office and Warehouse, Pitt Street, Sharon, Pa. Bell Phone

Emerick, Joseph, (Eva) fireman, h 50 Fourth
Endres, Elic, rms 206 High
Engel, Fred W, (Rosetta) bakery, h 11 N Walnut
Erie Ticket Office, N Mercer av
Evans, Clyde, mchst, res 1227 W Ridge av
Evans, Jas, (Mary) lab V M & I, h 133 Hickory
Everett, W E, (Ella M) lab, h 34 Seventh
Everhart, Floyd B jr, chemist, res 208 E Shenango
Everhart, Floyd B, (Dolly) chemist, h 208 E Shenango

F

Faber, Anna, res 24 Fifth
Faber, Paul, (Anna) lab V M & I, h 24 Fifth
Faber, Paul, jr, lab V M & I, res 24 Fifth
Faber, Samuel, (Anna) meat mkt, h 622 W Main
Fabik, Geo, (Mary) h 407 High
Fabik, John, (Anna) lab, h 240 High
Fabik, Sophie, res 240 High
FAIR, E B, (Elizabeth) restaurant, h 29 N Walnut
Farcus, Paul, (Rosa) lab, h 40 Water
Felvo, Ralph, (Minnie) lab Buhl farm, h 30 Tenth
Fenton, J, (Pearl) dentist, 21 First
Ferguson, Fred, (Ella) millwright, h 601 Pierce av

LOREN T. GANTZ Contractor and Builder. Lumber and Builders' Supplies, Wholesale and Retail. Office and Yard, 234 Fisk Street. Bell Telephone Connections

E. J. HEIDERMANN, TINNING, PLUMBING AND GAS FITTING.
NO. 55 RIVER ST. BELL PHONE 109. Repairing a Specialty. Auto Radiator, Fender Repairing. Hot Air Furnaces, Awings

C. B. HARRIS & SON, EXIDE Service Station

EXPERT BATTERY RECHARGING AND REPAIRING.
Bell Phone 111

AUTOMOBILE CYLINDERS DECARBONIZED.
61 River Street, Sharon, Pa.

MOTT ROBERTSON Wholesale Ice Cream

Give your orders to driver or by phone
Both will receive prompt attention
Cor. S. Dock St. and Malleable Ave.
Both Phones No. 205

490 SHARPSVILLE ALPHABETICAL DIRECTORY

- Ferguson, Gladys, bkkpr, res 601 Pierce av
- Ferguson, Mrs Mary, res 728 Pierce av
- Findley, Mrs Jennie, h 304 W Ridge av
- Findley, Thomas, res 304 W Ridge av
- Fire Department, W Main
- First M E Church, E Shenango
- FIRST NATIONAL BANK, T F Wickersham cashier, 102 N Mercer av**
- Fisher, Charles, (Maude) motorman st car, h 1218 W Ridge av
- Fisher, Charles W, jr, (Minnie) motorman, h Twelfth
- Fisher, Geo, (Ida) lab, h Thirteenth
- Fisher, Roda, (Velma) lab, h 2 Hickory
- Flowers, William, (Katherine) lab Nat Mall, h 404 W Main
- Fornelli, Frank, (May) formn Shenango, h 13 Shenango row
- Forsythe, Hugh C, (Katherine) chief clk Claire Fce, h 120 N Mercer av
- Foster, Kirk, (Alma) carpr, h 126 Seventh
- Fowler, C E, (Ella) painter, h 1101 W Main
- Fowler, John, lab, res 1101 W Main
- Fowler, Mabel, clk, res 1101 W Main
- Frazier, Carl J, (Janette) engr, h 417 High
- Frazier, Lillian, nurse, res 417 High
- Free, Geo, (Angeline) lab, h 46 Second
- Free, Harry, lab, res 46 Second
- Free, Malven, res 46 Second
- Free Methodist Church, W Ridge av
- Freedle, Albert, res 127 Hickory
- Freedle, Clarence, res 127 Hickory
- Freedle, Ed, lab, h 127 Hickory
- Freedle, Edward, jr, res 127 Hickory
- Freedle, Lucy, res 127 Hickory
- Freeman, Charles, (Inez) carpr, h 80 S Mercer av
- Freeman, Ethel, opr, res 529 Pierce av
- Freeman, Geo, (Anna) blacksmith, h 529 Pierce
- French, Edward, res 233 W Main
- French, Mrs Emma, res 233 W Main
- Frintingelo, Angelo, lab, rms 10 Shenango
- Froman, Mrs Kate, rms 117 Pierce av
- Fry, Andy, (Lucy) grocer, h 224 N Mercer av
- Frye, Dr B A, (Myrtle) M D, 505 W Main
- Frye, Philetus W, (Cora) formn Val Mould, h 121 W Main
- Frye, Price, res 121 W Main
- Fuller, Miss Cora V, music tchr, h 22 S Walnut
- Furgeson, Clyde, (Maude) lab, h Pierce av
- Furrey, Frank, (Elizabeth) lab, h 747 W Main



Lenses Ground in Our Own Shop

RANDALL & PRICE

118 W. STATE ST.



THE SHARPSVILLE ALPHABETICAL DIRECTORY, THE Paper of the People

The Electric Service and Supply Co.

ELECTRIC

WIRING, FIXTURES,
HOUSEHOLD DEVICES

Motors Repaired and Rebuilt.

44-46 Vine St., Sharon, Pa. Phone 1975

SHARPSVILLE ALPHABETICAL DIRECTORY

491

Fustos, Steve, (Elizabeth) lab V M & I, h 141 S Third
Fye, Mrs. Bridget, res Fourth
Fye, Fred, lab, cor Third & W Main
Fye, John, insp R R, res Fourth
Fye, Mary, res Third & W Main
Fye, Ruby, (Ethel) electr Claire Fee, h S Fourth

G

Gaczziy, Steve, tailor, h 80 Park way
Gaines, J W, (Mattie) lab, h 1017 W Main
Gantz, Loran T, (Ellen) Imbr & bldr, 1441 W Ridge av
Garigan, Mary Marie, rms 905 Pierce av
Garigan, Ray, (Katherine) rms 905 Pierce av
Garlin, Joe, (Mary) lab, h 11 Water
Garlin, Vergin, rms 11 Water
Garofoli, Frank, (Marguerite) lab, h 10 Shenango
Garofoli, Stephen, res 10 Shenango
Garrick, Jack, (Mary) lab, h 6 Walnut

John S. Leslie, Insurance Leslie Block, Chestnut Street
SHARON, PA.

Gasparich, John, (Kathryn) lab, h 25 Furnace
Gasparovic, Nicholis, (Mary) brd 204 Locust
Gaylord, Clarence, (Ella) agt Penn sta, h 420 S Walnut
Gaylord, C E, agt P R R, h N Walnut
Gemmill, James R, (May) ret, h 203 E Shenango
Gerhardt, J, (Jennie) ladies' & gents' furnisher, h 17 N Walnut
Gill, Daisy A, res 904 Pierce av
Gill, Geo B, (Anna M) carpr, h 127 Pierce av
Gill, James B, (Miltedia H) carpr, h 36 Seventh
Gill, Jos B, res 904 Pierce av
Gill, John H, res 904 Pierce av
**GILL, JOHN ROSS, (Jennie) blacksmith Fourth, h 904
Pierce av**
Gill, Mary M, stenog, res 127 Pierce av
Gill, Paul, (Leila) truck driver V M, h 210 S Walnut
Gill, Thomas, (Marguerite) lab boss furnace, h 34 W Ridge av
Gillen, Henry, (Etta) railroader, h 942 Pierce av
Gillespie, Margaret, res 43 First
Gillis, Alma W, student, res 19 Third
Gillis, Austin O, (Minnie) wks R R, h 19 Third
Gilson, Seth J, (Josephine) brkmm P R R, h 413 W Main
Ginger, Anna, dressmaker, res 24 Pierce av
Giocolo, Fred, (Ruth) lab, h 42 Tenth

Sharon-Buick Co.

BUICK—CADILLAC—REPUBLIC TRUCKS
Complete Stock of Parts and Supplies
So. Main St., Sharon, Pa.

FRUIT-OHL CO.

Wholesale and Retail Dealers in AUTOMOBILE TIRES, OILS, HARDWARE and MILL SUPPLIES of all kinds. Wholesale Dept., Chestnut St. Retail Store, 84 E. State St.

FREDERICK KNAPP, Tinner and Roofer.
423 S. DOCK STREET

Furnace Work a Specialty.
Bell Phone 520

Currie's Restaurant, Open Day and Night

33 W. STATE ST. Bell Phone 901

492 SHARPSVILLE ALPHABETICAL DIRECTORY

- Gitson, Finley, lab Shenango Furnace, res 16 Third
- Gitson, Mrs Mary, res 16 Third
- Gladie, Geo. (Susa) lab, h 23 Water
- Glen, J E. (Agnes) bus Sharon, h 1027 W Main
- Glen, John, clk, res 1027 W Main
- Godprey, Edward, lab, res 917 W Main
- Godprey, Roy G, res 917 W Main
- Golden, Frank C. (Grace) brakeman, h 41 Seventh
- Goodrich, Thos. (Mary) moulder, h 127 W Ridge av
- Gory, Lewis, craneman V M & I, res 19 First
- Gourley, Thomas, condr, res 46 Fourth
- Govley, Clarence W. (Lillian) ruffier, h 10 N Walnut
- Gowell, Wm. (Mabel) millwright fdry, h 103 W Ridge av
- GRABER, WM. (Maude I) jeweler, 24 N Walnut, h do**
- Grace, Mrs Mary, res S Thirteenth
- Grace, Vick, police Shgo wks, res S Thirteenth
- Grady, John, lab, rms 26 S Mercer av
- Grandy, Edna, clk, res 21 Sixth
- Grandy, Fred. (Agnes) wks railroad, h 21 Sixth

J. B. ROUX, COAL, ICE AND FEED—DRAYING

Office, Haywood St., near depot, Farrell, Pa. Union Phone 53. Bell Phone 23

- Grandy, Roy. (Mary) craneman Val M & I, h 33 N Walnut
- Grant, Earl, mchst, res 965 W Ridge av
- Grascoph, Mike, rms 126 Alice row
- Grazla, Mary, h 37 Water
- Green, Herbert W. (Cora) fireman Mer Val, h 1110 W Ridge
- Green, Martha, clk, res 1110 W Ridge av
- Griffin, Katherine, res 437 Line
- Griffith, Thomas. (Hannah) moulder, h 10 N Walnut
- Groame, Nick, rms 32 Canal
- Groscoast, Calvin L. painter, res 614 S Walnut
- Groscoast, Charles A. (Eliza) brakmn Erie, h 113 W Main
- Groscoast, Martha, res 614 S Walnut
- Gross, R L. (Anna) electr, h Pierce av
- Gruver, Jim, engr Farrell, res 55 First
- Guatrino, Lisacetto, rms 8 Hickory
- Guffy, Hazel, res Thirteenth
- Guyton, Mrs Anna, h 72 S Mercer av
- Guyton, Mrs Bridget, h 64 S Mercer av
- Guyton, W Eustus, fireman Erie, res 72 S Mercer av
- Guyton, Helen, stenog, res 72 S Mercer av
- Guyton, Jos J, chemist, res 72 S Mercer av
- Guyton, Veronica, opr Bell Tele, res 64 S Mercer

A. B. BENNETT
123 Silver St., Sharon, Pa.

SHEET METAL WORK AND MAHONING FURNACES
Bell Phone 1376

ically trained graduates can be obtained at the }
A. R. MARTIN, W. A., Principal }
and women of the future are being trained.

II

Hadley, Mrs Nancy, dom., h 14 N Walnut
Haidin, Rose, res 44 Shenango
Haidin, Savo, (Mary) pool room, 44 Shenango
Hall, Chas, (Cora) mech, h 1041 W Main
Hanahan, Anna, res 101 W Ridge av
Hanahan, James J, chemist, res Fourth
Hanahan, Mary E, res 101 W Ridge av
Hanahan, Thos, iron carrier, h 101 W Ridge av
Handfried, John, (Elsie) boilrmkr, h 5 E Main
Hanley, Anna T, tele opr, res 301 S Third
Hanley, Edward J, clk Carnegie, res 301 S Third
Hanley, Francis C, lab Carnegie, res 301 S Third
Hanley, Mrs Mary, res 301 S Third
Hanley, Raymond, lab Steel Hoop, res 301 S Third
Hans, Charles M, (Margaret) engr P R R, h 960 W Ridge
Harris, Wm H, mchst, res 31 Fifth
Harry, Jim, (Bertha) lab, h Milliken av

E. A. Turner, J. P. GENERAL INSURANCE and REAL ESTATE
SHARPSVILLE, PA. Legal Papers Carefully and Promptly Executed

Harskowitz, Adolph, (Sadie) clothing store, h 60 Shenango
Harskowitz, A, (Sadie) clothing & shoe store, h 76 Park way
Hart, Anna, stenog, res 239 High
Hart, John, steel wkr, res 239 High
Hart, Margaret, clk, res 239 High
Hart, Mary, h 239 High
Hart, Nellie, res 239 High
Hart, Wm, printer, res 239 High
Haun, Arthur, (Mina) lab, h 203 W Ridge av
Haun, William, wks delivery, h 34 N Walnut
Hayes, John, (Margaret) lab, h 15 Fifth
Hazen, Venna, clk, wks P R R, res 34
Hazen, Warren R, (Anna) lab, h 1128 W Main
Heasley, Pininia, nurse, res 133 Locust
Heile, James E, (Maude M) formn Claire Fee, h 18 N Mercer
Heilig, Florence, res 49 W Main
Heilig, Katherine, res 49 W Main
Heilig, Joseph, (Maude L) mchst, h 49 W Main
Henderson, Herman, (Lillian) brakeman P R R, h 41 S Mercer
Henry, John, (Pennelia) teamster, h 43 S Walnut
Henry, John, (Louise) lab Shgo Fee, h 9 Eighth
Hewitt, Eliz, res 401 W Ridge av
Hewitt, Wm L, paper mgr, h 401 W Ridge av
Hickman, C J, (Millie) fireman Farrell, h 21 Fourth

People's Bank A Bank for the People
602 Broadway, Farrell

E. J. HEIDERMAN, TINNING, PLUMBING AND GAS FITTING.
NO. 55 RIVER ST. BELL PHONE 109. Repairing a Specialty. Auto Radiator, Fender Repairing. Hot Air Furnaces, Awings

A Specialty
94 N. Water St. Bell Phone 1064
SUCCESSOR TO H. POLONUS

- Hickox, Carl, (Mildred) pattern mkr, h 1341 Ridge av
 Higgins, Fred M, (Alice) formn Val Mould, h 433 W Ridge av
 Higgins, George W, (Mary) formn Valley Mould, h 140 N
 Locust
 Higgins, Joseph, brakeman P R R, res 140 N Locust
 Hilke, Theodore, res 414 W Ridge av
 Hinkel, Cyrus L, (Ella) motorman, h Eighth
 Hirback, Anna, clk, res Oak av
 Hirback, Mike, (Anna) fireman Shgo Fce, h Oak av
 Hites, Chas L, (Mary) house furnisher, h 126 Mercer av
 Hitmar, Sam, (Julia) lab, h 37 Sixth
 Hittle, Bessie, clk, res 315 W Main
 Hittle, Florence, res 315 W Main
 Hittle, George L, (Cora A) teamster, h 315 W Main
 Hittle, Mayme, reports, res 315 W Main
 Hoaborrsiky, Kilman, (Mary) lab, h 4 Shenango row
 Hoban, Anna, student, res 31 N Fourth
 Hoban, Mrs H, grocer 116 Mercer av, h 31 N Fourth
 Hoban, Thomas J, lab, res 31 N Fourth
 Hodge, Frank, (Ethel) lab, h 415 N Mercer av
 Hofins, Chester G, (Gertrude) barber Farrell, h 1104 W Main
 Hofins, Crawford, student, res 1104 W Main
 Hofins, Mrs Martha, (wid J J) h 604 W Ridge av
 Holinbaugh, Seth H, (Anna) mchst Savage, h 57 Sixth
 Holland, Charles, clk, res 29 E Main
 Holland, James G, (Ida M) grocer 29 E Main, h 414 do
**HOLLAND, TIMOR O, (Dorothy) auto salesman, 414 W
 Main**
 Hollenbaugh, George, lab, res 1228 W Ridge av
 Holliday, Wesco, lab, h 20 Sixth
HOLMES, JOHN H, (Sadie) electr contr, h 32 W Main
 Honka, Elic, lab V M & I, res 32 Fourth
 Hooper, Mrs L, h 4 Shenango row
 Hoover, Perry H, (Mary) res 820 W Ridge av
 Houk, Donald, lab, res 14 First
 Houk, Francis, reporter Carnegie, res 1 4First
 Houtz, Elma, bkkpr, rms 28 Second
 Hughes, Wm, (Anna) lab, h 905 Pierce av
 Hum, Clifford J, res 50 N Water
 Hum, Elizabeth, res 50 N Mercer av
 Hum, Mrs Elsie, (wid Frank) res 919 W Ridge av
 Hum, Frank, carpr, res 919 W Ridge av
 Hum, Justus R, (Eliz) mail carrier R D, h 50 N Mercer av
 Hum, Raymond, res 919 W Ridge av
 Hurdkae, Steven, (Felen) lab, h 123 W Shenango
 Hurl, John H, (Hazel) roller Farrell, h 1435 W Ridge av
 Hurley, Ed, lab, res 46 Fourth

PRESCRIPTIONS, PERFUMES and
 TOILET ARTICLES at

Hyde & Snyder's Drug Store

The Electric Service and Supply Co.

ELECTRIC WIRING, FIXTURES,
HOUSEHOLD DEVICES

Motors Repaired and Rebuilt.

44-46 Vine St., Sharon, Pa. Phone 1975

SHARPSVILLE ALPHABETICAL DIRECTORY

495

I

Ilesandro, Domico, lab, res 10 Shenango
Inbody, Beryl, (Katherine) electr V M, h 309 W Main
Inbody, Frank, (Mary) condr P R R, h 1034 W Ridge av
Inglis, Ella, nurse, res 401 High
Inglis, David P, ret h 401 High
I O O F, 739 S Walnut
Irwin, Chas W, (Elizabeth) paper hngr & painter, h 14 W Main

J

Jackson, Miss Grace, clk, res 30 Third
Jackson, John A, in service, res 19 S Mercer av
Jackson, John W, (Sarah) Oil Can Wks 55 N Mercer av, h 19 S Mercer av
JaQuay, Jennie, clk B & O, res 38 S Mercer av
JaQuay, Rev K T, (May) pastor Methodist Ch, h 38 S Mercer
Jaxtheimer, L M, blacksmith, h 31 S Walnut
Jennings, Dana, elect formn V M & I, res 742 W Ridge av
Jennings, Fred W, (Eva) lab, res 51 S Walnut
Jennings, Hilda, res 742 W Ridge av
Jennings, Wm, (Cora) iron insp, h 742 W Ridge av
Jioclo, Fred, (Ruth) lab, h 42 Tenth
Jioclo, Nora, res 42 Tenth
Johnson, John S, (Sarah) carpr, h 20 First
Johnson, Melville, condr, res 20 First
Johnson, Venard, clk, res 20 First
Johnston, Frank, (Alice) wks B & T P Wks, h 70 S Mercer
Johnston, Thressa, res 70 S Mercer av
Johnston, Wm M, (Mary) supt H S, h 71 S Mercer av
Jones, Arthur T, (Edith) electr, h 1017 W Ridge av
Jones, Ernest R, (Minnie) janitor H S, h School
Jones, Evans, (Mary) moulder, h Thornton av
Jones, Miss Margaret J, stenog, res 58 Shenango
Jones, Mrs Mary, res 31 S Mercer av
Jones, Ruth, res Thornton av
Jones, Stanley, moulder, res Thornton av
Joyce, John E, (Jenett) condr P R R, h 15 S Mercer av
Joyce, Katharine, stenog, res Fourth
Joyce, Mary, stenog, res Fourth
Joyce, Patrick, (Winifred) lab, h Fourth
Joyce, Peter, (Nora) lab, h 504 S Walnut
Joyce, Thomas F, clk, res Fourth

Eagle Printing Co.

Commercial Printing

EVERYTHING IN THE PRINTING LINE
PROMPT SERVICE

Bell Phone 41

38 S. DOCK STREET

FRUIT-OHL CO.

Wholesale and Retail Dealers in AUTOMOBILE TIRES, OILS, HARDWARE and MILL SUPPLIES of all kinds. Wholesale Dept., Chestnut St. Retail Store, 84 E. State St.

Full and Complete Line of Automobile Accessories and Supplies. Gasoline, Oils. All makes of Standard Tires. Vine Street, Opposite Post Office

J. S. Hoffman Motor Car Co.

Currie's Restaurant, Open Day and Night

33 W. STATE ST.

Bell Phone 901

456

SHARPSVILLE ALPHABETICAL DIRECTORY

Judy, Clarence, res 1042 W Ridge av
Judy, Mrs Lola, (wid John D) res 1042 W Ridge av

K

Kagarese, Frank, (Sadie) engr Shgo Fee, h 619 Pierce av
Kampon, John, engr, h 5 Shenango
Kantner, Harry, (Olevett) wks railroad, h Eighth
Karkas, Paul, (Mary) lab, h 203 Locust
Kasbohm, Arthur S, mchst, res 102 Pierce av
Kasbohm, August, (Iva) condr Mer Val R R, h 57 Line
Kasbohm, August J, (Mary) wks N I W, h 45 S Mercer av
Kasbohm, Emma, res 102 Pierce av
Kasbohm, Fred C, lab, res 102 Pierce av
Kasbohm, Harold, welder, res 102 Pierce av
Kasbohm, Louis, (Elizabeth) janitor, h 102 Pierce av
Kasbohm, Wm J, wks railroad, res 102 Pierce av
Kasmo, Louie, bdr 36 Furnace
Kays, Lafayette S, (Jessie) mchst, h 1228 W Ridge av
Kehoe, Henry, (Blanche) lab, h 42 Covert av
Keithes, Josiah, (Elizabeth) lab, h 27 Twelfth
Kelgore, John B, (Margaret) lab, h 20 N Third
Kelley, Mrs Caroline A, h 401 W Ridge av
Keough, John, lab, h 39 Fifth
Keough, Mary E, stenog, res 39 Fifth
Keough, Michael F, craneman, res 39 Fifth
Keough, Thos J, clk, res 39 Fifth
Kerry, Edith L, clk, res 1134 W Main
Kerry, Hazel, stenog, res 1134 W Main
Kerry, W E, (Elizabeth) forman, h 1134 W Main
Kidd, Earl, (Rose) wks Steel Hoop, h 76 Park way
King, Francis W, (Minnie A) wks Valley Mould, h S Mercer
Kinsell, Charles F, (Mary L) condr st car, h 966 W Ridge av
Kirk, Alice C, tchr, res 134 Seventh
Kirk, Bertha D, tchr, res 134 Seventh
Kirk, Dale C, iron wkr, res 134 Seventh
Kirk, T B, (Rachel) brakeman, h 134 Seventh
Kirk, William J, (Anna) storekpr Carnegie, h 332 W Main
Kirkwood, Charles F, (Elizabeth) sheet roller, h 120 N Locust
Kitch, Marion, tchr, res 256 Church
KITCH, WILLIS W, (Mary A) justice of peace 109 E She-
ango, h 256 Church
Knappenberger, E E, (Pearl) lab, h 56 Sixth
Knappenberger, Herman F, (Mertie) lab, h 27 Fifth
Kraynick, John, (Mary) lab, h 40 Water
Kromer, Gus, (Carrie M) boss fdry, h 741 W Ridge av
Kromer, Leonard, res 741 W Ridge av

A. B. BENNETT
123 Silver St., Sharon, Pa.

**SHEET METAL WORK AND
MAHONING FURNACES**
Bell Phone 1376

rically trained graduates can be obtained at the }
A. R. MARTIN, M. A., Principal }
and Women of the future are being trained.

People's Bank

A Bank for the People
602 Broadway, Farrell

SHARPSVILLE ALPHABETICAL DIRECTORY

497

Kulliper, Frank, (Mary) lab, h Tenth
Kulliper, Mike, conf, rms 966 W Main
Kzrnovez, Frank, (Anna) lab, h 227 W Ridge av

L

Lagoone, Mike, (Katie) lab, h 24 Shenango
Laird, J, lab, res 32 N Third
Lakotosh, Lewis, (Eliz) grocer, h Furnace
Lally, Edward, (Bridget) lab, h 211 W Ridge av
Lally, John, lab, res 1233 Ridge av
Lally, Michael, (Margaret) wks furnace, h 456 S Walnut
Lally, Thomas, (Bridget) lab, h 1233 Ridge av
Lally, William, lab, res 1233 Ridge av
Lampher, Pearl, res 202 Pierce av
Lampher, Wallace, (Mary) lab, h 219 Pierce av
Lampher, Walter, (Pearl) blksmith, h 202 Pierce av
Lang, Lang, clk P O, res 33 Walnut
Lang, Lydia, res 33 N Walnut

F. E. KERR CO.

Moving, Storage, Packing and Snipping. Long
Distance Moving and General Cartage. Office and
Warehouse Pitt Street, Sharon, Pa. Bell Phone

Lang, Philip, R D mail carrier, h 33 N Walnut
Lapeski, John, rms 37 Water
Lapicosh, Simon, (Josephine) lab, h 436 Pierce av
Lary, Earl R, (Ruth) h 130 N Mercer av
Lavin, Jim, (Nora) police, h 21 N Fourth
Lavin, Kathryn, Mrs, h 123 S Seventh
Law, A B, (Margaret E) grocer, h 31 N Walnut
Law, Glenmer R, res 41 E Main
Law, Ivan, (Margaret) engr Savage, h 1449 W Ridge av
Law, Oren B, (Margaret) grocer, h 41 E Main
Lawtyak, John, (Catherine) lab, h N Eleventh
Laycock, Alfred, lab, res 36 Sixth
Laycock, Cyrus L, lab, res 424 S Seventh
Laycock, Estelle, res 38 Sixth
Laycock, Geo A, (Mary) lab, h 38 Sixth
Laycock, Grant, (Maude M) lab, h 424 S Seventh
Lazzer, Andy, (Katie) lab, h 307 Walnut
Lazzer, Geo, (Mary) lab, h 13 Water
Lazzer, Joe, (Martha) lab, h 134 Eighth
Lazzer, John, rms 307 Walnut
Lazzer, Mike, rms 50 Water
Lazzer, Nick, (Susan) lab, h Oak av
Lazzor, John, (Anna) lab, h 968 Pierce av
Leary, Helena, res 218 S Walnut

LOREN T. GANTZ

SHARON, PA.

Contractor and Builder. Lumber and Builders'
Supplies, Wholesale and Retail. Office and Yard,
234 Fisk Street. Bell Telephone Connections

E. J. HEIDERMAN, TINNING, PLUMBING AND GAS FITTING.
NO. 55 RIVER ST. BELL PHONE 109. Repairing a Specialty. Auto Radiator, Fender Repairing. Hot Air Furnaces, A Wings

A Specialty

BELL PHONE 1064

34 N. WATER ST.

SUCCESSOR TO R. POLONUS



- Leary, James O. (Mary A) lab, h 218 S Walnut
 Leary, John O. fireman, res 218 S Walnut
 Leary, Josephine, clk, res 218 S Walnut
 Leary, Lena, res 218 S Walnut
 Leary, Maurice, res 218 S Walnut
 LeDane, Jennie, res 47 Sixth
 LeDane, Owen, foreman, res 47 Sixth
 Lee, Mrs Edith, res 203 E Shenango
 Lee, William H, wks Valley Mould, h 203 E Shenango
 Leese, Mrs Nettie, res 406 W Ridge av
 Leonetti, Frank, (Adalgisa) water fender, h 15 High
 Lewis, John, (Helen) meat mkt, h 10 N Walnut
 Liburdi, Dominic, wks P R R, rms 29 First
 Liff, Martha, res 1210 Main
 Liff, Ralph L, electr, res 1210 W Main
 Lloyd, Jessie, student, res 1418 W Ridge av
 Lloyd, M A, (Maude) bakery Sharon, h 1418 W Ridge av
 Loche, Eunice, res 58 S Walnut
 Loche, Frank B, (Lizzie) engr Mer Val, h 58 S Walnut
 Loche, Frank E, fireman Mer Val, res 58 S Walnut
 Loche, Harry E, wks Valley Mould, res 58 S Walnut
 Locke, Chas R, (Jennie) conf, h 605 W Main
 Locke, Chas P, (Jane) lab, h 728 W Ridge av
 Locke, Mrs Mary E, h 741 W Ridge av
 Locke, Philelus, (Lulu) formn Furnace, h 11 N Walnut
 Locus, John, (Margaret) lab V M & I, h 33 N Eleventh
 Locus, Mike, (Helen) lab, h 126 S Eleventh
 Logan, Mrs Katherine, h 429 Line
 Lombardo, Roco, rms 14 Canal
 Lonck, Harold, draying, res 14 W Main
 Loney, Andy, (Bessie) lab, h 41 Furnace
 Long, Mrs Adelaide, h 47 Sixth
 Long, Chas, (Elizabeth) butcher, Sharon, h S Twelfth
 Long, Claud, mchst, res 113 W Main
 Losca, N, rms 29 Furnace
LOVE, LAUREN A. (Rosanna) funeral director, h 124 W Main
 Love, Raymond, undertaker, 124 W Main
 Lowe, Leroy L, (Alma) lab, h 816 W Ridge av
 Lucas, Andy, (Mary) lab, h 315 Walnut
 Lucas, John, (Martha) lab, h 20 Water
 Lucas, Peter, (Anna) lab V M & I, h 130 Seventh
 Luce, Alma, clk, res 119 Hickory
 Luce, Bert, (Minnie) lab, h 119 Hickory
 Luce, Percie, clk, res 119 Hickory
 Luther, Rev Arthur A, (Irena) preacher, h 37 Seventh
 Lyden, James, (Nora) lab, h 135 W Ridge av

MOTT ROBERTSON
Ice Cream Manufacturer

Corner 665 S. Dock Street and
Malleable Avenue
Both Phones No. 205

The Electric Service and Supply Co.

ELECTRIC WIRING, FIXTURES,
HOUSEHOLD DEVICES

Motors Repaired and Rebuilt. 44-46 Vine St., Sharon, Pa. Phone 1975

SHARPSVILLE ALPHABETICAL DIRECTORY 499

Lyden, John J. (Nora) lab, h 26 S Mercer av
Lyden, Mary, student, h 135 W Ridge av
Lyden, Michael, opr, res 26 S Mercer av
Lyden, Nora, res 135 W Ridge av
Lynch, Vern, lab, bdr Seventh
Lytte, Mrs Nellie, dom, res 44 First

M

Mae-anlay, William, (Edith) chief clk Nat Mall, h 1203 Ridge
MAHANAY, GEO. (Catherine) clothing & shoe store 7 & 8
W Main, h 5 N Walnut
Mahaney, Patrick, car insp P R R, h 437 Line
Malia, John, (Margaret) lab, h 442 Fifth
Malia, Martin, (Mary) lab, h Milliken av
Malia, Michael, (Mary) lab, h 1133 W Ridge av
Malone, Martin, (Bridget) lab, h Milliken av
Malone, Mary, tele opr, res Milliken av
Malrow, Mrs Ellen, res 226 S Third

JOHN S. LESLIE, REAL ESTATE AND INSURANCE

CHESTNUT STREET, SHARON, PA.

Malrow, Mary, tele opr, res 226 S Third
Malrow, Michael, blksmith V M & I, res 226 S Third
Malrow, Patrick, lab, res 226 S Third
Malrow, Thos, clk, res 226 S Third
Malzahan, Charles, (Rachel) formn B & O, h 31 S Mercer av
Mansel, Carl, (May) pattern mkr, h 815 W Ridge av
Marchetto, Giuseppe, (Mary) lab, h 6 Shenango
Mark, Mrs Lewis, res 241 S Fourth
Marria, John, (Mary) lab, h Milliken av
Marria, Margaret, res Milliken av
Marria, Nora, res Milliken av
Marria, Philip, res Milliken av
Marria, Philip F. (Anna W) craneman, h 341 Ridge av
Marric, Mrs Mary, h 34 Twelfth
Marric, Mathew, lab, res 34 Twelfth
Marric, Winifred, student, res 34 Twelfth
Marro, Angelo, (Lena) lab, h 7 Shenango row
Masterson, Mrs Caroline, h 411 N Mercer av
Masterson, Elmer, electr, res 411 N Mercer av
Mattocks, John, (Minnie) lab, h 625 Pierce av
Mattocks, Walter, lab, res 625 Pierce av



Lenses Ground in Our Own Shop

RANDALL & PRICE

118 W. STATE ST.

FRUIT-OHL CO.

Wholesale and Retail Dealers in **AUTOMOBILE TIRES, OILS, HARDWARE** and **MILL SUPPLIES** of all kinds. Wholesale Dept., Chestnut St. Retail Store, 54 E. State St.

FURNACE WORK A SPECIALTY. Bell Phone 520
FURNACE WORK A SPECIALTY. Bell Phone 520
FREDERICK KNAPP, Tinner and Roofer. 423 S. DOCK STREET

Currie's Restaurant, Open Day and Night

33 W. STATE ST.

Bell Phone 901

500

SHARPSVILLE ALPHABETICAL DIRECTORY

Maxwell, Edward, painter, h 34 N Walnut
Mayer, Earl W. (Irene) carpr, h 159 S Walnut
McCarthy, George W. (Sarah) sta engr, h 1318 W Ridge av
McCarthy, Michael, (Ellie) formn Erie, h S Walnut
McClaran, J F, drug store, h 14 N Walnut
McClure, Elizabeth, bkkpr, res 727 W Ridge av
McClure, Howard, res 727 W Ridge av
McClure, Wm. (Anna) carpr, h 727 W Ridge av
McCracken, Clarence, (Hazel) electr, h 607 W Ridge av
McCracken, Clifford, (Bessie) lab, h 1209 W Ridge av
McCracken, Hazel, bkkpr, res 1141 W Ridge av
McCracken, Mabelle, bkkpr, res 1141 W Ridge av
McCracken, Mattison E. (Louise) lab, h 1141 W Ridge
McCready, William, (Maud) mchst, h 12 Third
McCullough, Mrs Elisa, res 139 E Shenango
McCune, R H, clk, res 24 Pierce av
McDonald, Philip, (Blanche) lab, h 1118 W Ridge av
McDowell, Chas. (Sadie) engr, h Cover: av
McDowell, Grant, (Cora) tinner, h 803 W Ridge av

J. B. ROUX, COAL, ICE AND FEED - DRAYING

Office, Haywood St., near depot, Farrell, Pa. Union Phone 53. Bell Phone 23

McDowell, James C. (Sarah E) ret, h 18 N Walnut
McDowell, Mrs Sarah, circulating library, 18 N Walnut
McFarland, Mrs Ida, (wid W S) res 13 W Main
McFarland, Robert L. (Mary E) druggist 115 W Main, h 9 E Main
McGaffie, Walter C. (Leona) contr, h W Ridge av
McGing, John, lab, res 418 Oak av
McGing, Michael, (Mary) lab, h 418 Oak av
McIlvain, Gilbert M. (Mary) supt Shpsvle R R, h 116 S Mercer
McIlvain, Imogene, student, res 116 S Mercer av
McIntyre, Andrew M. (Frances) formn Stewart Iron, h 440 Seventh
McIntyre, Frank R, student, res 440 Seventh
McIntyre, John H. (Mildred) lab, h 48 Fifth
McIntyre, Ruth B, stenog, res 440 Seventh
McKnight, Austin, res 18 Eighth
McKnight, Frank, (Mary) h 106 Hickory
McKnight, Fred, lab formn Furnace, h 18 Eighth
McKnight, Mrs Mary Jane, res 128 N Locust
McMurray, Francis, (Nettie) engr Carnegie, h 20 N First
McNally, John, lab, res S Seventh
McNally, Mrs Kathryn, h S Seventh
McNally, Patrick, lab, res S Seventh
McNally, Walter, (Lena) melter, h 243 W Ridge av
McNearney, Daniel J. (Eliz) policeman, h 602 High

A. B. BENNETT
123 Silver St., Sharon, Pa.

Sheet Metal Work and
Mahoning Furnaces
Bell Phone 1376

ically trained graduates can be obtained at the
A. R. MARTIN, M. A., Principal
and women of the future are being trained.

LOREN T. GANTZ Contractor and Builder. Lumber and Builders' Supplies, Wholesale and Retail. Office and Yard, SHARON, PA., 234 Fisk Street. Bell Telephone Connections

SHARPSVILLE ALPHABETICAL DIRECTORY

501

McNearney, Dorothy, res 602 High
McNearney, James, engr, res 602 High
McNearney, John B, res 602 High
McNearney, Robert, res 602 High
McNearney, Thos, lab, res 602 High
McNerney, James D, (Katherine) lab, h 224 Ridge av
McNerney, Jos, res 224 W Ridge av
McNerney, Katherine, clk, res 224 W Ridge av
McNerney, Mary, clk, res 224 W Ridge av
McNerney, Michael, res 224 W Ridge av
McNerney, Nellie, res 224 W Ridge av
McWilliams, Mrs Elizabeth, h Second
McWilliams, Francis C, recorder, res Second
Meeker, Frank, (Sadie) lab, h 19 N Walnut
Mehl, Clarice, res 138 E Shenango
MEHL, JOHN J, (Anna) grocer & dry goods 120 N Mercer av, h 138 E Shenango
Mehl, Louise, res 138 E Shenango
Mehl, Mrs Sophia, h School

GENERAL INSURANCE and REAL ESTATE E. A. Turner, J. P.
Legal Papers Carefully and Promptly Executed SHARPSVILLE, PA.

Mehler, John, clk, res 223 W Main
Mehler, Margaret, res 223 W Main
Mehler, Nichols, (Emma) barber shop 34 N Walnut, h 223 W Main
Mehler, Ralph, barber, res 223 W Main
Meil, Harry, (Lydia) electr, h 1110 W Main
Meleki, John, (Mary) lab, h 154 Prospect
Mennick, Fred, (Anna) lab, h 117 Pierce av
Merchant, Howard M, (Lillian) bank, h 720 W Ridge av
Mertz, Mrs Elma, res 452 S Seventh
Mertz, Norman, garage, res 125 W Main
Mertz, Wade D, (Minnie F) contr 30 Fourth, h 452 S Seventh
Metrovich, Augo, h 14 Alice row
Metzar, Mack, (Anna) wks Shgo Fce, h 1004 W Ridge av
Metzgar, Mrs Mylindia, res 400 S Seventh
Metzgar, Frank W, (Sarah E) clk V M & I, h 827 W Main
Metzgar, Glenn, res 1427 Ridge av
Metzgar, James L, (Ella P) sta engr, 6 E Main
Metzgar, Muttreda, clk, res 6 E Main
Michaly, W, (Estelle) lab, h 428 Pierce av
Michiren, Mike, rms 42 1/2 Canal
Mickella, Dominick, (Jessie) lab, h 11 Shenango row
Milett, James, pool room, 30 Shenango
Miley, Mrs Arlena, res 31 Fifth

People's Bank A Bank for the People
602 Broadway, Farrell

E. J. HEIDERMAN, TUNNING, PLUMBING AND GAS FITTING.
NO. 55 RIVER ST. BELL PHONE 109. Repairing a Specialty. Auto Radiator, Fender Repairing. Hot Air Furnaces, Awnings

- Miley, Benj. (Margaret) lab, h 219 W Ridge av
Miley, Benj. jr, res 219 W Ridge av
Millech, Mike, rms 120 Alice row
Miller, Charles, (Sarah) yd mstr B & O, h 214 Church
Miller, Mrs Emma, res 5 E Main
Miller, File, res 5 E Main
Miller, G A, res 533 W Ridge av
Miller, Rev M A, h 311 W Ridge av
Miller, Mertie, res 533 W Ridge av
Miller, Ralph H, garage prop, res 533 W Ridge av
Miller, Roy W, (Wavey) brkmm Shpsvie R R, h 15 S Walnut
Miller, Mrs Sadie, dom, h 35 S Walnut
Miller, Mrs Sarah J, res 533 W Ridge av
Miller, Rev V F, asst rector, h 311 W Ridge av
Milliken, Grace G, clk, res 401 W Ridge av
Milliken, Nellie A, res 401 W Ridge av
Millsop, Anna, res 636 W Main
Millsop, James, lab, res 636 W Main
Milne, Mrs Elsie, res 417 W Ridge av
Milne, Ernest E, condr P R R, res 417 W Ridge av
Milne, Mrs Isabella, h 417 W Ridge av
Minchan, Anna, res 115 S Walnut
Minchan, J V, dry good store, 15 N Walnut
Minchan, Josephine, res 115 S Walnut
Minchan, Julia, wks store, res 115 S Walnut
Minchan, William, engr E R R, h 115 S Walnut
Minner, Lee, (Enrene S) Col Trust Co Farrell, h 29 W Main
Minnieck, Lewis, (Martha) mech, h 36 First
Mitchell, Andrew J, (Emma L) condr st car, h 133 W Main
Mitchell, Elizabeth R, res 133 W Main
Mitrovich, Pete, (Lyubisa) bdr 126 Hickory
Molnare, Angelo, (Mangi) h 15 Alice row
Molner, Geo, lab, res 32 Fourth
Molzahan, Wm, (Kate) engr B & O, h 409 S Walnut
Mondie, Lawrence, (Maggie) h 305 Walnut
Mongo, Frank, (Victoria) lab, h 61 Tenth
Montgomery, Earl, plumber, res 55 First
Montgomery, Grant, (M Elizabeth) butcher, h 11 N Walnut
Montgomery, Hayes, (Cordelia) blksmth, h 101 Pierce av
Montgomery, Hayes C, (Mary) pressman h 47 First
Montgomery, Newt, (Hanna) blksmth, h 55 First
Moody, Julia, dom, res 137 E Shenango
Mook, Attis L, (Isabel) mgr groc Farrell dry goods, h 39 S
Mercer av
Moore, Harry, (Marie) mchst Savage, h 1217 W Ridge av
Moore, Harry, mchst Gem Wks, res 14 First
Moore, James B, res 57 S Walnut

The Electric Service and Supply Co.

ELECTRIC WIRING, FIXTURES,
HOUSEHOLD DEVICES

Motors Repaired and Rebuilt.

44-46 Vine St., Sharon, Pa. Phone 1975

SHARPSVILLE ALPHABETICAL DIRECTORY

593

Moore, James, boss Claire Fce, res 1018 W Ridge av
Moore, John W, (Ella) brkmm E R R, h 57 S Walnut
Moore, Mrs Mary, h 1217 W Ridge av
Morford, H O, (Laura) lab, h 30 First
Morrin, John, res 225 S Third
Morrin, Mary, stenog, res 225 S Third
Morrin, Mike, (Ellen) lab, h 225 S Third
Morrin, Sadie, student, res 225 S Third
Morrin, Thos, (Bridget) timekpr Shgo Fce, h Oak av
Morrison, George, (Edith) lab, h 603 W Main
Morrison, William, lab, h 15 N Walnut
Moses, Mrs Esther, conf, h N Mercer av
Muchelnos, Edward J, (Ida M) water tender, h 58 Shenango
Mulholland, G B, (Margaret) lab, h 24 Pierce av
Mulholland, Mary, clk, res 24 Pierce av
Mulligan, Frances, res 15 W Ridge av
Mulligan, James, (Maude) condr B & O, h 15 W Ridge av
Mulligan, Rose, nurse, res 15 W Ridge av
Mulligan, Thomas, res 15 W Ridge av

JOHN S. LESLIE, INSURANCE ALL KINDS

CHESTNUT STREET, SHARON, PA.

Murphy, Mrs Anna, res 43 First
Murphy, Mike, lab, h Milliken av
Muscarella, Philip, res 26 N Walnut
Muscarella, Thos, (Anna) wholesale fruit, h 26 N Walnut
Myers, Chas, (——) lab, h 20 Ninth
Myers, Frank J, (Blanche A) lab, h 392 S Seventh
Myers, Harry C, (Fern M) formn V M, h 36 E Main
Myers, Meade, clk, res 20 Ninth
Mylott, James, res 435 S Walnut
Mylott, Lillian, res 435 S Walnut
Mylott, Mrs Mary, (wid John) res 435 S Walnut
Mylott, William, res 435 S Walnut
Mymerin, Frank, lab 227 W Main
Mymerin, Nichola, (Mary) lab, h 227 W Main

N

Nachist, John, (Mary) lab, h 118 Alice row
Nagy, Gabor, (Cecelia) grocer & meat dlr & soft drinks 76 &
86 Park way, h 84 Park way
Nagy, James, res 84 Park way
Namet, Jim, (Mary) lab, h 39 Furnace
Nathan, Mike, (Bessie) coal, feed & bldg supls 103 Shenango

DeForest's Largest Piano and Victrola Merchants
in Western Pennsylvania. Every-
thing in Music. W. State St.

Sharon, Pa.

FRUIT-OHL CO.,

Wholesale and Retail Dealers in AUTOMOBILE TIRES, OILS, HARDWARE and MILL
SUPPLIES of all kinds. Wholesale Dept., Chestnut St. Retail Store, 81 E. State St.

Currie's Restaurant, Open Day and Night

33 W. STATE ST.

Bell Phone 901

504

SHARPSVILLE ALPHABETICAL DIRECTORY

- Nelson, Archibold, (Jane) lab, h 941 W Ridge av
 Nelson, John G, (Katherine M) police Claire Fee, h 32 N Third
 Nelson, Joseph, res 941 W Ridge av
 Nelson, Robert, res 941 W Ridge av
 Nelson, Miss Wealthy M, res 32 N Third
 Nelson, William, (Margaret) sta engr, h 327 W Ridge av
 Nemeth, Kathryn, res 133 Hickory
 Nero, Mrs Antonio, res 640 W Main
 Nero, Joe, res 640 W Main
 Nero, Silas, res 640 W Main
 Nickle, Charles, wks P R R, res 49 E Ridge av
 Nickle, Gordon, clk P R R, res 49 E Ridge av
 Nickle, Mrs Margaret J, h 118 S Walnut
 Nickle, Martin, (Ella) condr N Y C, h 49 E Ridge av
 Nickle, Myron, res 118 S Walnut
 Nickle, V Leroy, res 118 S Walnut
 Ninacs, Mike, (Mary) lab, h Furnace
 Norman, Cal, lab, h Milliken av
 Nurse, Colin, (Elsie) ruffer Timplat, h 3 Eighth

O

- Oates, Chas N, (Clara) news depot 214 W Main, h 35 N Walnut
 O'Conner, Miss Jennie, clk, res 128 S Third
 O'Conner, Miss Marguret, clk, res 128 S Third
 O'Day, Carlton Wm, res 334 W Ridge av
 O'Donnell, John A, (Emma) dept supt Steel Hoop, h 58 S Mercer av
 O'Donnell, Thos, rms Water
 O'Donnell, William, (Mary) wks railroad, h 117 W Ridge av
 O'Hara, John, res 218 S Walnut
 O'Hara, Philip, (Eliz) lab, h 141 Pierce av
 Oldsmobile Co, 63 N Walnut
 Orinin, John, (Philana) craneman, h 142 Prospect
 Orr, Goldie, res 1302 S Thirteenth
 Orr, John G, (Sarah) formn, h 1302 S Thirteenth
 Orr, John, jr, (Grace) lab P R R, h 965 W Ridge av
 Orr, Mary, res 1302 S Thirteenth
 Orr, Mildred, clk, res 1302 S Thirteenth
 Orr, Samuel R, res 305 W Main
 Owen, Gro, lab, res 1204 W Main
 Owen, Mabel M, res 304 S Third
 Owen, Sidney, mchst Savage, res 304 S Third

A. B. BENNETT
123 Silver St., Sharon, Pa.

**SHEET METAL WORK AND
MAHONING FURNACES**
Bell Phone 1376

The most practical training and the most practical graduates can be obtained at the

SCHOOL OF MODERN BUSINESS
A. R. MARTIN, M. A., Principal

and women of the future are being trained.

People's Bank

A Bank for the People
602 Broadway, Farrell

SHARPSVILLE ALPHABETICAL DIRECTORY

505

P

- Pagrolie, Joe, (Rose) lab, h 134 Alice row
Palazzo, C. (Eliz) grocer, h 352 N Mercer av
Palazzo, Victor, (Josephine) fruit store, h cor Seventh & N Main
Palmer, Mrs Jenet, res 1203 Ridge av
Palmer, J S, carpr, res 28 N Third
Palnaky, Louie, (Mary) lab, h 32 Fourth
Palofkia, Geo, (Anna) lab, h 38 Furnace
Palombi, Roco, (Thressa) lab, h 212 Alice row
Pane, Mrs Elizabeth, res Thornton av
Pane, Louie, rms 42½ Canal
Pango, Geo, rms 206 High
Pankan, Loslo, (Mary) lab, h 39 W Main
Pappe, Chas, (Mary) lab, h 417 Oak av
Pappe, John, rms 42½ Canal
PARK MOTOR CO, Walnut
Parsons, H Roscoe, (Carrie) mstr mech, h 1240 W Ridge av

F. E. KERR CO.

Moving, Storage, Packing and Shipping. Long Distance Moving and General Cartage. Office and Warehouse, Pitt Street, Sharon, Pa. Bell Phone

- Parto, Tony, lab, rms 10 Shenango
Pasco, Frank, (Anna) lab, h Oak av
Passmore, Marie, res 429 Line
Passmore, Mrs Mary, h 445 Line
Patach, Michael, res 134 Eighth
Patach, Tom, (Ktahryn) lab, h 134 Eighth
Patterson, Richard R, (Jessie A) mer 21 N Walnut, h 301 W Main
Patterson, Thelma, res 301 W Main
Patton, A C, res 904 W Ridge av
Patton, Bert, (Annabell) engr B & O, h 513 W Main
Patton, Mrs Clara, dom, res 423 W Main
Patton, Mrs Cornelia, rms 1227 W Ridge av
Patton, Earl, (Ella) lab, h 515 W Main
Patton, Hiram, (Mattie) lab, h 435 High
Patton, Ora, clk, res 423 W Main
Patton, Ralph, (Nora) lab, h 934 Pierce av
Patunaki, Joe, rms 307 Walnut
Peanchonie, Joe, lab, h 32 Canal
Peanchonie, Sandie, res 32 Canal
Pellen, Robert, (Rosemma) wks office, h 69 S Walnut
Peloni, Sonsi, (Biachia) lab, h 12 Shenango row
Perfetto, Anthony, (Elizabeth) bricklayer, h 1033 W Ridge av
Perfilio, Andrew, (Felinenna) lab, h 17 Shenango row

LOREN T. GANTZ

SHARON, PA.

Contractor and Builder. Lumber and Builders' Supplies, Wholesale and Retail. Office and Yard, 234 Fisk Street. Bell Telephone Connections

NO. 55 RIVER ST. **E. J. HEIDERMAN,** TINNING, PLUMBING AND GAS FITTING. Repairing a Specialty. Auto Radiator, Fender Repairing. Hot Air Furnaces, Awings

SUCCESSOR TO H. POLONOUS 94 N. Water St. Bell Phone 1064

AUTOMOBILE CYLINDERS DECARBONIZED.

61 River Street, Sharon, Pa.

EXPERT BATTERY RECHARGING AND REPAIRING.

Bell Phone 111



MOTT ROBERTSON
Wholesale Ice Cream

Give your orders to driver or by phone
Both will receive prompt attention
Cor. S. Dock St. and Malleable Ave.
Both Phones No. 205

- Perfilio, Chas. (Clara) grocer, h 711 N Main
 Perrine, Wm A. (Emily) conf, h 66 Shenango
 Perrine, William A. (Emily) conf, 66 Shenango
 Perry, Charles H, res 127 Locust
 Perry, John H, (Margaret D) shoe store 68 Shenango, h 127
 Locust
 Pestartz, Tony, rms 14 Canal
 Peters, John, rms 41 Furnace
 Peterson, Nells F, (Evelyn) prime H S, h 611 W Ridge av
 Petersy, Joe, (Elizabeth) lab, h 12 Tenth
 Petrick, Andy, (Anna) lab, h 317 Walnut
 Pettitt, Mrs Lydia B, res 129 W Main
 Phelps, Mrs H Louise, res 114 Church
 Phillips, Mrs Sarah, res 142 Locust
 Pibles, Wm, rms Water
PIERCE, FRANK, pres First Nat Bank, h 21 E Shenango
 Pierce, James B, (Albertina) ret, h W Shenango
 Pigguti, Joe, (Anna) lab, h 615 W Main
 Pivaski, Louis, (Jennie) lab, h 126 Alice row
 Pizzute, Dominick, lab, rms 10 Shenango
 Plaston, Andy, rms 19 Water
 Polack, Geo, rms 37 Water
 Polack, John, (Katie) lab, h 37 Water
 Polanki, John, (Kathaleen) lab, h 5 Walnut
 Police Station, W Main
 Polly, Thos, (Anna) h 425 High
 Pompie, Frank, (Mary) clk, h 29 Furnace
 Pompie, Joe, rms 29 Furnace
 Pope, Roy A, (Jessie) wks hot hill, h 328 W Shenango
 Porter, Albert O, lab, res 933 W Main
 Porter, Curtis, lab, res 933 W Main
 Porterfield, James, (Nellie) condr B & O, h 417 S Walnut
 Potter, Noah G, (Hattie) mchst, res 306 W Main
 Potter, Wilson T, carpr, res 306 W Main
 Presbyterian Church, W Main
 Price, Robert, (Rebecca) lab, h N Eleventh
 Pride, U, hair dresser, h S Thirteenth
 Priest, Wm, (Anna) brakmn E R R, h 86 Park way
 Pritenokino, Sonzy, (Thressa) lab, h 14 Shenango row
 Pryde, Anna, res 933 W Ridge av
 Pryde, Dallas F, (Waive) lab, h 933 W Ridge av
 Putnam, Harry S, (Leilla E) agt Bell Tele, h 46 E Ridge av
 Putnam, Harry S, jr, res 46 Ridge av

Lenses Ground in Our Own Shop

RANDALL & PRICE

118 W. STATE ST.



Q

Quinn, Henry, (Ella) lab, h 24 N Fourth

R

Rabi, Chas. (Arry) lab, h 2 Hickory

Rada, Ga Jic & Šrpska, meat mkt, 218 N Mercer av

Radevusic, Geo, (Helen) barber shop, h 222 N Mercer av

Radford, Mrs Alice, res 27 Seventh

RADFORD, ARTHUR, (Alice) grocer Tenth & W Main, h 27 Seventh

Rainey, Mrs Edith, res 27 N Eleventh

Ralseta, Paul, (Mary) lab, h 238 High

Ralston, Mrs Effie, (wid P. P.) h 104 N Mercer av

Ralston, Mary E, res 104 N Mercer av

Rambo, Ivins, (Margaret J) engr V M & I, h 109 W Ridge av

Randall, Edward, (Anna) wks railroad, h 732 W Ridge av

Randall, Mrs Flora, h 36 Second

John S. Leslie, Insurance Leslie Block, Chestnut Street
SHARON, PA.

Randall, Frank, res 17 Eighth

Randall, Ford H, (Anna) brkmm E R R, h 828 W Ridge av

Randall, John, res 732 W Ridge

Randall, J B, engr, res 17 Eighth

Randall, Mrs Nancy, h 17 Eighth

Randall, Wm, (Alda) insp V M & I, h 29 E Ridge av

Rapp, Ernest, (Katherine) wks furnace, h 809 W Ridge av

Rapp, Miss Florence, clk, res 125 S Third

Rapp, Fred, (Hazel) wks Sharon, h 212 E Shenango

Rapp, Helen, bkkpr, res 809 W Ridge av

Rapp, Lester, (Emma) iron carrier, h 125 S Third

Rapp, Thelma, res 809 W Ridge av

Rayhock, John, (Mary) lab, h 10 N Ninth

Reach, Frank, rms 14 Canal

Reardon, James, (Mary) lab, h Milliken av

Reed, Bertha, res 221 E Shenango

Reed, Dorothy, tchr, res 221 E Shenango

Reed, Helen, clk, res 221 E Shenango

Reed, Mrs Ida J, res 221 E Shenango

Rehak, John, (Mary) lab V M & I, h 10 Ninth

Rehak, Vilus, lab, res 10 Ninth

Reichar, Mrs Katherine, res 133 W Main

Reichard, Bert R, (Marion) plumber, h 20 N Mercer av

Sharon-Buick Co. BUICK - CADILLAC - REPUBLIC TRUCKS
Complete Stock of Parts and Supplies
So. Main St., Sharon, Pa.

FRUIT-OHL CO.

Wholesale and Retail Dealers in AUTOMOBILE TIRES, OILS, HARDWARE and MILL SUPPLIES of all kinds. Wholesale Dept., Chestnut St. Retail Store, S. E. State St.

THE BEST INSURANCE IN THE BUSINESS, AND A HOME INSTITUTION

Currie's Restaurant, Open Day and Night

33 W. STATE ST. Bell Phone 901

508

SHARPSVILLE ALPHABETICAL DIRECTORY

- REICHARD, FREDERICK K, (Gertrude) druggist 70 Shenango, h 8 N Walnut
 Reichard, Howard, (Verona) formn furnace, h 519 W Ridge av
 Reichard, James H, (Mabel) yd mstr, h 114 W Main
 Reichard, Margaret, clk, h 54 Sixth
 Reichard, Mrs Mary, res 334 W Ridge av
 Reichard, Thomas, lab, res 13 Sixth
 Reichart, Harvey, (Lula) lab, h 57 Seventh
 Reiney, Charles, livery stable & feed, 47 S Walnut
 Renner, Charles, (Edith) lab, h 504 W Main
 Rice, Albert N, (Nancy E) ret, h 1328 W Ridge av
 Rice, Frances G, stenog, res 1328 W Ridge av
 Rice, Jessie E, tchr, res 1328 W Ridge av
 Richard, Frank B, lab, res 1227 W Ridge av
 Riech, Walter E, minister, h 362 S Seventh
 Rierdon, John, res W Ridge av
 Rieser, Mrs Mary E, h 41 Seventh
 Riggs, Duane L, electr, res 79 S Mercer av

J. B. ROUX, COAL, ICE AND FEED-DRAYING

Office, Haywood St., near depot, Farrell, Pa. Union Phone 53. Bell Phone 23

- Riggs, Geo E, res 79 S Mercer av
 Riley, Mrs Bridget, h 24 School
 Riley, Esther, chief opr Bell Co, res 24 School
 Riley, John, res 24 School
 Riley, Miles, res 24 School
 Risher, D Frank, (Mabel) clk Furnace, h 411 W Main
 Ritze, Alexander, (Susannah) lab, h 1142 W Main
 Ritze, Esther, stenog, res 1142 W Main
 Ritze, Robert, insp, res 1142 W Main
 River Side Cemetery, S Mercer av
 Roar, Wm, rms Water
 Robbins, Jesse W, (Jane) ret, h 139 E Shenango
 Robbins, Josephine, res 22 S Walnut
 Robbins, Mary, res 139 E Shenango
 Roberts, Abel, res 40 N Mercer av
 Roberts, Albert E, (Victoria) grocer 515 W Main, h 213 W Main
 Roberts, Chas, (Eva) mchst, h 247 High
 Roberts, David, moulder Val M & I, h 14 N Walnut
 Roberts, Emma, res 14 N Walnut
 Roberts, Kenneth, res 213 W Main
 Roberts, Margaret, clk, rms 18 N Mercer av
 Roberts, Philip, res 40 N Mercer av
 Roberts, Wm, (Mary A) supt of V M Fdrs, h 40 N Mercer av
 Robins, Mrs Mame K, clk P R R, h 34 N Mercer av

A. B. BENNETT
123 Silver St., Sharon, Pa.

SHEET METAL WORK AND MAHONING FURNACES
Bell Phone 1376

ically trained graduates can be obtained at the }
A. R. MARTIN, M. A., Principal }
and women of the future are being trained.

LOREN T. GANTZ

Contractor and Builder. Lumber and Builders' Supplies, Wholesale and Retail. Office and Yard, 234 Fisk Street. Bell Telephone Connections

SHARON, PA.

SHARPSVILLE STREET DIRECTORY.

509

- Robinson Bros. garage, 29 N Second
 Robinson, Charles S. garage, res 224 W Main
 Robinson, Evalyn, clk, res 12 E Main
 Robinson, Harry, garage, res 224 W Main
 Robinson, Mrs. Josephine, (wid G T) h 224 W Main
 Robinson, Margaret, clk, res 224 W Main
 Robinson, Minnie, res 224 W Main
ROBINSON, SCOTT A. (Ida) notary & real estate, h 12 E Main
ROBINSON, William B. garage 29 N Second, h 224 W Main
ROBISON, WAYNE, livery, h 403 N Mercer av
 Rockwell, Mrs Eva, res 19 N Third
 Rodanz, Chas. (Nellie) insp, h 326 N Mercer av
 Rodanz, John, (Mary) lab, h 29 Pierce av
 Rodanz, Ralph, res 29 Pierce av
 Rogers, Roy, (Ethel) mchst, h E Twitmeyer av
 Rogers, Winfield C, (Fanny M) carpr, h Line
 Rohrbach, J T, moulder, res 28 N Third
 Rohrbach, Mrs Mary, res 28 N Third

E. A. Turner, J. P. GENERAL INSURANCE and REAL ESTATE

SHARPSVILLE, PA.

Legal Papers Carefully and Promptly Executed

- Roka, Pete, rms 206 High
 Rosati, George, (Katherina) grocer, h 614 W Main
 Rose, Jim, (Ellen) meat mkt, h 221 N Mercer av
 Rose, John, (Delia) lab, h 47 Shenango row
 Rose, Pete, (Mary) h 8 Hickory
 Rosie, Joe, (Lena) lab, h 14 Canal
 Rosie, Louie, rms 14 Canal
 Rosie, Pasty, rms 14 Canal
 Ross, Lydia, tchr, res 433 W Ridge av
 Ross, Preston, electr, h 433 W Ridge av
 Rossi, Roco, painter P 1 W, rms 29 First
 Ruggles, Alison C, opr picture show, res 21 W Ridge av
 Ruggles, Charles, (Josephine) tractor salesman, h 21 W Ridge
 Rumbaugh, Edna, clk, res 918 W Ridge av
 Rumbaugh, John, electr, res 918 W Ridge av
 Rumbaugh, Samuel, (Elizabeth) condr P R R, h 904 W Ridge
 Rumbaugh, William H, (Carrie) lab formn, h 918 W Ridge av
 Rumser, Leroy S, (Alma) insp Carnegie, h S Walnut
 Rumser, Skyles, student, res S Walnut
 Russell, Walter, (Mayme) bkkpr, h Pierce av
 Ryan, Mrs C, h 56 Fifth
 Ryan, Edward J, (Bridget) lab boss, h 44 S Third
 Ryan, Edward W, fireman E R R, res 44 S Third
 Ryan, Gertrude, bkkpr, res 56 Fifth

People's Bank

A Bank for the People
602 Broadway, Farrell

E. J. HEIDERMANN, TINNING, PLUMBING AND GAS FITTING.
NO. 55 RIVER ST. BELL PHONE 109. Repairing a Specialty. Auto Radiator, Fender Repairing. Hot Air Furnaces, Awnings

SUCCESSOR TO H. POLONUS 94 N. Water St. Bell Phone 1064

S

- Sabella, James, shoe repr, 615 W Main
 Sabella, Lewis, (Minnie) shoemkr, 1405 W Ridge av
 Sabella, Louie, (Anna) she repr, h 34 E Shenango
 Sabella, Tony, lab, res 4 N Third
 Saccas, Mike, (Margaret) lab, h Walnut
 Samaniche, John, (Mary) lab, h 19 Water
 Sample, Harold, res S Walnut
 Sample, Lucile, res S Walnut
 Sample, Mrs M J, h S Walnut
 Sanderson, Anna F, milliner, h 130 W Main
SANDERSON, J F, (Pearl) dentist, h 50 W Main
 Sandy, S L, conf, h 52 W Main
 Sarver, Mrs Mande, nurse, res 41 Seventh
 Sarvish, Frank, (Margaret) lab, h 26 Furnace
 Saul, Lewis, (Nancy) lab, h 901 W Ridge av
 Saunders, Wm, (Eliz) lab, h Covert av
 Savie, Mike, (Sofie) lab, h 16 Hickory
 Saylor, William, (Freda) engr, h 320 W Main
 Schaffer, Claire, res 306 W Main
 Schaffer, Wilson, res 306 W Main
 Schell, Chalmers, lab, rms 239 Seventh
 Schell, Mrs Chas, res 31 Third
 Schell, Clarence C, (Ruth W) agt, h 19 N Third
 Schell, Mrs William, mchst, res 31 Third
 Schoaff, Lillian, res 29 N Walnut
 Schollenburger, Adam, electr, res 14 N Second
 Schollenburger, Elizabeth, res 14 N Second
 Schollenburger, Francis, (Ellen) police, h 14 N Second
 Schopp, Mike, rms 120 Alice row
 Schrum, James, (Mary) carpr, h 229 Twelfth
 Schwab, Charles, (Sarah) draftsman, h 128 E Shenango
 Semancik, Mike, (Susae) lab, h 50 Water
 Scott, Carl, res 125 S Ninth
 Scott, Cyril, res 125 S Ninth
SCOTT, MILLON D, (Irene) auto service, h 125 Ninth
 Sculthorpe, Asia, stenog, res Pierce av
 Sculthorpe, Chas, (Sarah) lab, h Pierce av
 Sculthorpe, Zella, res Pierce av
 Seaman, F L, lab, res 35 Second
 Seaman, Mrs Katherine, res 35 Second
 Segie, John, (Bertha) lab, h 118 Hickory
 Selcek, Pete, (Apolena) h 23 Shenango
 Shaffer, Charles, (May) carpr, h 414 W Ridge av
 Shaffer, Edwin J, (Florence) electr, h 352 S Walnut
 Shaffer, Hal G, (Bessie) chemist, h 231 E Shenango

PRESCRIPTIONS, PERFUMES and
TOILET ARTICLES at

Hyde & Snyder's Drug Store

The Electric Service and Supply Co.

ELECTRIC WIRING, FIXTURES,
HOUSEHOLD DEVICES

Motors Repaired and Rebuilt.

44-46 Vine St., Sharon, Pa. Phone 1975

SHARPSVILLE ALPHABETICAL DIRECTORY

511

- Shaffer, Mathais M, (Emma) boilrmkr, h 431 Main
Shaffer, Ralph L, (Mattie) display mgr, h 38 Line
Shaffer, Theodore, res 414 W Ridge av
Shando, Mrs Julia, h 206 High
Shaner, A C, jeweler, h 130 Mercer av
Shannon, Clair A, (Martha) hdw, plmbng & heating, h 244
E Main
Shannon, Mrs Electa, res 1342 W Ridge av
Shannon, Frank G, (Myrtle) electr, h 28 Second
Shannon, Harvey H, (Elenia M) lab, h 904 W Main
Shannon, Harvey, lab, res 1342 W Ridge av
Shannon, Richard, chemist, res 28 Second
SHARPSVILLE BOILER WORKS CO, 60 Main
Sheasley, Jas A, (Anna A) blksmth, h 30 Sixth
Shelletto, John, (Patience) lab, h 40 Third
Sherman, Chester, (Rose) lab, h 966 W Main
Sherry, Mrs Edna, res 214 W Main
Sherry, R K, barber, res 214 W Main
Shoemaker, Mrs S, res 614 S Walnut
Siac, Paul, (Eliz) lab, h 53 Furnace
Simmgton, M C, (Clara B) painter, h 15th
Simon, Chas, (Darry) lab, h S Walnut
Sinclift, Mrs Mary A, rms 27 Twelfth
Sing, Sam, Star laundry, 38 W Main
Skillen, James, (Mary) photog, h 112 N Mercer av
Smith, Albertena, clk P O, res 203 W Main
Smith, A M, (Mary) res 203 W Main
Smith, Brunton K, (Mary B) pumper, h 49 S Mercer av
SMITH, CARL P, postmaster, h 114 N Mercer av
Smith, Carl, fireman, res 110 Pierce av
SMITH & CO, general merchandise, 11 W Shenango
Smith, Flo, ret, res 960 W Ridge av
Smith, Fred, lab, res 304 S Third
Smith, Harry B, (Daisy) lab, h 736 Pierce av
Smith, John, (Mary) lab, h 110 Pierce av
Smith, Mrs Minnie, rms 46 Fourth
Smith, Miss Pearl, clk, res 46 Fourth
Smith, Ray, (Clare) moulder, h 126 N Mercer av
Smith, Richmond, (Margaret) mgr 56 Shenango, h 218 Pierce
Smith, William A, (Milindia) lab, h 1127 W Main
Smith, Wm P, (Heien) barber, h 40 Shenango
Smock, C W, (Eva) carpr, h 30 Third
**SNYDER & FREEMAN, vulcanizing tires, accessories, 12
W Main**
Snyder, William H, (Elizabeth) auto accessories, 513 W Main
Snyderwine, Michael, (Cecil) truck runner, h 404 W Main

Eagle Printing Co.

Commercial Printing

EVERYTHING IN THE PRINTING LINE
PROMPT SERVICE

Bell Phone 41 38 S. DOCK STREET

FRUIT-OHL CO.

Wholesale and Retail Dealers in AUTOMOBILE TIRES, OILS, HARDWARE and MILL
SUPPLIES of all kinds. Wholesale Dept., Chestnut St. Retail Store, S.E. State St.

J. S. Hoffman Motor Car Co.

Full and Complete Line of Automobile Accessories and Supplies. Gasoline, Oils. All makes of Standard Tires. Vine Street, Opposite Post Office

Currie's Restaurant, Open Day and Night

33 W. STATE ST. Bell Phone 901

512

SHARPSVILLE ALPHABETICAL DIRECTORY

- Solida, Henry R. (Anna) mchst, h 230 Church
- Solida, John, (Alda) lab, h 142 S Third
- Solida, Marlin, (Jennie) lab, h 16 N Ninth
- Solida, Russell J, brakeman P R R, res 230 Church
- Sombre, Nick, (Anna) lab, h 4 Alice row
- Spink, Rev Harry, (Adalaid) Grace Reformed, 401 S Walnut
- Spro, Nellie, res 5 W Ridge av
- Spro, Wm, res 5 W Ridge av
- Spro, Wm S, (Marvin) supt Claire Fce, h 5 W Ridge av
- St Bartholomew Ch, W Ridge av
- Stafford, Chas, (Lida) carpr, h 134 Cherry
- Stafford, Harry, rms 903 Pierce av
- Stafford, Thressa, rms 903 Pierce av
- STAHL, MRS ANNA**, restaurant 36 N Walnut
- Stanton, Mrs Bridget, res 540 S Walnut
- Stanton, George, (Agnes) service wk, h 41 E Ridge av
- Steese, Mrs Anna B, h 25 N Walnut
- Steese, Mrs Mary, h 25 N Walnut
- Steiner, John, (Katherine) lab, h 130 Sixth
- Stewart, Arthur, chemist, res 440 W Shenango
- Stewart, Charles, lab, res 440 W Shenango
- Stewart, Charles S, (Ruth) motormn s^t car, h 326 W Main
- Stewart, Fred, (Mary) lab, h 611 Pierce av
- Stewart, George, res 440 W Shenango
- Stewart, James H, (Mary) drayman, h 440 W Shenango
- Stewart, Prudence, res 34 Seventh
- Stewart, Robert, (Sadie) lab, h 13 Third
- Stewart, Sarah, clk, res 440 W Shenango
- Stigliano, R S, (Rosaline) grocer, h 630 W Main
- Snechonsky, Joe, (Rosie) lab, h 29 Sixth
- Strong, Ernest, lab, res 54 Fourth
- Strunnich, Nick, (Mary) lab, h 16 Alice row
- Stubbs, Arthur R, service, res 1318 W Ridge av
- Stubbs, Grace, clk, res 1318 W Ridge av
- Stubbs, Thomas, (Jane) lab, res 1318 W Ridge av
- Stull, George P, (Lilliam, timekpr E R R, h 33 N Main
- Sullivan, Daniel, (Johanna) h 443 S Walnut
- Swartz, Chas, (Minta) foreman E R R, h 58 Fifth
- Swartz, Henry E, res 58 Fifth
- Swartz, Paul W, res 58 Fifth
- Swartz, Wm, lab, rms 12 Hickory
- Swim, Harry, (Maude) supt Shgo Fce Co, h 1104 W Ridge av
- Swim, William, res 1104 W Ridge av
- Szalma, John, (Mary) conf, h 410 N Mercer av

A. B. BENNETT
123 Silver St., Sharon, Pa.

SHEET METAL WORK AND MAHONING FURNACES
Bell Phone 1376

tically trained graduates can be obtained at the }
A. R. MARTIN, M. A., Principal }
and women of the future are being trained.

T

- Talley, Helen, res 40 Fourth
- Talley, John P, steel wkr, res 40 Fourth
- Talley, Mrs M, res 40 Fourth
- Talley, Martin J, clk, res 40 Fourth
- Teaberry, Frank, (Rosie) lab, res 641 W Main
- Tebelak, Philip, (Mary) lab, h 952 Pierce av
- Teford, John, (Esther) lab, h 9 Hickory
- Templeton, Mrs Edmund, h 46 Sixth
- Templeton, Mrs Leora, res 46 Sixth
- Templeton, Samuel, (Catherine) lab, h 120 S Ninth
- Templeton, Wade, res 46 Sixth
- Tenace, Louis, lab, res 747 W Main
- Tennant, Lucile, res 503 W Ridge av
- Tennant, M W, (Della) formn Furnace, h 503 W Ridge av
- Thompson, Alfred R, (Mary S) lab, h 1334 W Ridge av
- Thompson, Harry, res 128 S Walnut
- Thompson, M W, (Lillie) printer 7 E Main, h 79 S Mercer av

F. E. KERR CO. Moving, Storage, Packing and Shipping. Long Distance Moving and General Cartage. Office and Warehouse Pitt Street, Sharon, Pa. Bell Phone

- Thompson, Vance, res 1418 W Ridge av
- Tibbitts, Joseph, (Elizabeth) engr Fdry, h 1309 W Ridge av
- Tibbitts, Joseph, jr, res 1309 W Ridge av
- Tibbitts, May, clk, res 1309 W Ridge av
- Tiburdi, Sam, craneman V M & I, rms 29 First
- Time Offices of Valley Mould & Iron, 314-16 N Mercer av
- Titus, C D, tele opr P R R, res 28 E Main
- Titus, Glenn M, (Elva) chemist, h 28 E Main
- Tloesity, Nick, (Milica) lab, h 120 Alice row
- Toth, John, (Anna) lab, h 30 Canal
- Toth, Seth, (Julia) lab, h 211 High
- Totten, A R, (Alice) asst auditor, h 51 Maple place
- Totten, C A, gen store, 4 N Walnut
- Tribby, Fred K, (Molly) electr, h 212 W Ridge av
- Trice, Claude T, (Ethel) insp, h 927 W Main
- Tripper, David F, mchst, res 530 Pierce av
- Trochai, Pete, rms 32 Canal
- Truesdale, Mrs Marie, (wid C L) h 406 W Ridge av
- Tuglis, Chas, ((Margaret) mchst, h 133 Cherry
- TURNER, E A, (Agnes B) gen ins & real estate 23 W Main, h 19 do**
- Tushi, Joe, rms 37 Water
- Twitmyer, Dr J H, res 128 S Walnut

LOREN T. GANTZ Contractor and Builder. Lumber and Builders' Supplies, Wholesale and Retail. Office and Yard, 234 Fisk Street. Bell Telephone Connections
SHARON, PA.

JAMES W. HUM,
 SUCCESSOR TO H. POLONUS
 94 N. WATER ST. BELL PHONE 1064
 A Specialty
TINNER AND ROOFER
FURNACE WORK

E. J. HEIDERMANN,
 NO. 55 RIVER ST.
 BELL PHONE 109
 Repairing a Specialty. Auto Radiator, Fender Repairing. Hot Air Furnaces, Awings
TINNING, PLUMBING AND GAS FITTING.



U

- Uhlar, Geo, (Anna) lab, h 960 Pierce av
- Ulak, Steve, (Julia) lab, h 57 Furnace
- Undrica, Joe, (Mary) lab, h 13 Water
- Urick, Elie, rms 315 Walnut
- Urlicchie, Steve, rms 42 Canal

V

- Valently, Edward, (Bessie) condr E R R, h 448 S Walnut
- VALLEY CEMENT CO, H P Dunham, Lloyd Chamber, N Walnut
- VALLEY MOULD & IRON CORPORATION, 304 N Mercer av
- Vass, Jos, rms 41 Furnace
- Vath, Lewis C, draftsman, res 1410 W Ridge av
- Vath, Wilbert J, (Alice B) monument shop, 1410 W Ridge av
- Verill, Ernest, (Mary) lab, h 309 Seventh
- Victor, Mrs, h 27 Furnace

W

- Wagner, Fred B, carpr, res 415 N Mercer av
- Walco, Andy, (Mary) lab, h 22 Water
- Walco, John, (Mary) lab, h 42 Water
- Walco, Mickey, rms 21 Water
- Waldorf, Mrs Eva, res 18 Eighth
- Waldorf, Leroy, res 18 Eighth
- Wallace, Alice, wks Fdry, res 329 W Main
- Wallace, Charles, (Minnie A) sta engr, h 329 W Main
- Wallace, Ormond, (Irene) lab, W Main
- Wallace, Roy W, res 329 W Main
- Walsh, John G, (Mary) lab, h 520 S Walnut
- Walsh, Joseph, res 520 S Walnut
- Wancho, John, (Adeline) lab, h Locust
- Wancho, Julia, clk, res 229 W Main
- Wancho, Mary, clk, res 229 W Main
- Warren, Arthur L, (Lisle) grocer & dry goods 46-48 W Main
- Wasilko, Anna, res 214 High
- Wasilko, Geo, (Martha) h 214 High
- Wasley, Frank, h 425 N Mercer av
- Wasser, Mike, (Maggie) lab, h 21 Water
- Weaver, Mrs Agnes, res 341 W Ridge av
- Weigerding, John A, (Bessie) mchst, h 50 Third
- Weisen, Andrew, (Ina) formn, h 17 Seventh

MOTT ROBERTSON Corner 665 S. Dock Street and Malleable Avenue
Ice Cream Manufacturer Both Phones No. 205

THE SHARON HERALD Largest Printing Plant

The Electric Service and Supply Co.
ELECTRIC WIRING, FIXTURES,
HOUSEHOLD DEVICES

Motors R-**paired** and Rebuilt. 44-46 Vine St., Sharon, Pa. Phone 1975

SHARPSVILLE ALPHABETICAL DIRECTORY 515

- Welch, Martin H & Sons, (Hannah) conf & cigars, 404 W Main
Weller, Elizabeth, student, res 30 First
Weller, Ethel, clk, res 30 First
Weller, Vida, lkkpr, res 30 First
Weller, Thomas G, (Emma) drayman, h 30 First
Wert, Hubert B, (Minnie) agt, h 32 S Mercer av
Wert, Logan M, (Eliz) safety engr, h 24 W Ridge av
Wert, Paul A, res 32 S Mercer av
Wert, Warren, wks Val Mould office, res 32 S Mercer av
Weston, Harry, lab, res W Ridge av
Weston, Laura, res W Ridge av
Weston, Win V, (Anna) lab, h W Ridge av
Wheeler, James B, (Chloe) clk, h 25 S Mercer av
Wheeler, Wells, (Grace) mechst, h 1317 W Ridge av
White, J Frank, (Kate) engr Fce, h 202 S Walnut
Whittenberger, Margaret, clk, rms Fifth
Williams, Alice, clk, res 21 Second
Williams, Benj F, (Eliz) lab, h 21 Second

JOHN S. LESLIE, REAL ESTATE AND INSURANCE
CHESTNUT STREET, SHARON, PA.

- Williams, Dave J, (R Madge) electr, h 327 Seventh
Williams, George, (Hazel) lab, h 1103 W Ridge av
WILLIAMS, JOHN F, (Estella A) plumbing & gas fitting
shop 32 N Walnut, h 335 W Ridge av
Williams, Laird, (Louise) lab, h 1001 W Ridge av
Williams, Martha, res 21 Second
Williams, Mary, res 41 Tenth
Williams, Thomas, res 1001 W Ridge av
Williams, Tony, (Rosa) lab, h 41 Tenth
WILLIAMS, WATSON D, (Mary L) contr, 1428 Ridge av
Williams, Wm, (Rebie) painter, h 39 Second
Wills, Silas, (Sarah) h 1444 Ridge av
Wilson, Albert L, (Sarah J) asst engr, cor Mercer & Shngo
Wilson, Elizabeth, rms 106 Hickory
Wilson, Glenn, res 33 S Mercer av
Wilson, James, res 33 S Mercer av
Wilson, Mary, res 33 S Mercer av
Wilson, Ralph R, (Hazel) mechst, h 9 W Main
Wilson, Sarah, clk, res 33 S Mercer av
Wilson, Walter W, (Helen) brakmn N Y C, h 133 Locust
Wilson, William M, (Hattie) formn Fce, h 33 S Mercer av



Lenses Ground in Our Own Shop
RANDALL & PRICE
118 W. STATE ST.

FRUIT-OHL CO., Wholesale and Retail Dealers in AUTOMOBILE TIRES, OILS, HARDWARE and MILL SUPPLIES of all kinds. Wholesale Dept., Chestnut St. Retail Store, S.E. State St.

The Best Recommendation.

THE PROTECTED HOME OFFICE

Currie's Restaurant, Open Day and Night

33 W. STATE ST.

Bell Phone 901

5167

SHARPSVILLE ALPHABETICAL DIRECTORY

- Wilson, William W, (Lew) mstr mech Fce, h 204 W Ridge av
Wingard, Mrs Anna, h 37 S Walnut
Wingard, Charles C, lab, res 37 S Walnut
Winner, Howard W, (Cora) lab, h Fifth
Wishart, Edw, (Florence) lab, h 728 Pierce av
Wishart, Mrs Emma, h 1301 S Thirteenth
Wishart, Lawrence, res 1301 S Thirteenth
Witzigmal, Martin, (Gertrude) lab, h 10 N Walnut
Womer, Chas, (Mabel) motorman st car, h 732 W Ridge av
Woods, Clyde A, (Daisy) lab, W Main
Woods, E N, (Helen) groc salesman, h 42 W Ridge av
Woods, George M, (Ella) mechst, h 459 S Walnut
Woods, Ralph A, insp Savage, res 130 Prospect
Woods, Thelma, res W Main
Woods, W H, (Jennie) formn V M & I, h 130 Prospect
Wygant, Elmer T, (Nellie) electr, h Fifteenth

J. B. ROUX, COAL, ICE AND FEED DRAYING

Office, Haywood St., near dept, Farrell, Pa. Union Phone 53. Bell Phone 23

Y

- Yody, Lewis, lab, res 90 S Fourth
Young, Edith L, operator, res 133 Pierce av
Young, Frank, lab, res 133 Pierce av
Young, G E, (Mary) lab, h 133 Pierce av
Young, J E, wks Colonial moving picture, res Park way
Young, Joseph E, rms 431 W Main
Young, Mrs Lydia, h 32 S Walnut
Young, Mrs Nina M, rms 431 W Main
Young, William, res 32 S Walnut

Z

- Zezely, Walter, lab, h 126 Hickory
Zitmer, John, (Mary) lab, h 39 W Main
Zuschlag, Ludwig J, (Minnie) grocer, 213 W Main

A. B. BENNETT
123 Silver St., Sharon, Pa.

**SHEET METAL WORK AND
MAHONING FURNACES**
Bell Phone 1376

Sharpsville
Classified Business Directory

Automobile Service

Scott, Wm D, 125 Ninth

Automobile Tire Repairing

Snyder & Freeman, 12 W Main

Bakers

Achenbach, G, Main & S Sixth
Engel, F, 19 N Walnut

Bank

First National, Mercer & Shenango

Barbers

Blouse, C W, 404 W Main
Caldwell, E N, Main, nr Sixth
Davis, B, 170 Main
Mahler, N, 24 N Walnut
Radevsich, Geo, 222 N Mercer
Smith, Wm, 40 Shenango

Bicycle Repairing

Connelly, P, 15 S Walnut

Blacksmith

Gill, John R, Fourth
Covert, Wm, 43 S Walnut
Jaxheimer, L M, 31 Walnut

Boiler Works

Sharpsville B W Co, N Sixth

Circulating Library

McDowell, Mrs Sarah, 18 N Walnut

Clothiers and Furnishers

Bloch Bros, 50 N Mercer av
Gerhardt, J, 17 N Water
Harskowitz, A, 76 Park way
Mahaney, Geo, 2 W Main

Coal

Boyd, Walter, 410 W Shenango
Nathan, Mike, 103 Shenango

Confectioners

Dunham, Mrs Esther, N Mercer
Kulliper, M, Main & Fourth
Locke, Chas R, 605 W Main
Patterson, R R, 21 N Walnut
Perrine, W A, 66 Shenango
Sandy, S L, 52 W Main
Welsh, M H, 404 W Main

Contractors and Builders

Chambers, Lloyd, 61 N Walnut
Mertz, W D, N First
Williams, W D, 1428 Ridge

Dentists

Fenton, J, 21 First
Sanderson, J F, 70½ Main

Dressmaker

Genger, A, 54 Pierce av

Druggists

McClaren, J F, 14 N Walnut
McFarland, R L, 115 Main
Reichard, Fred K, Mercer & Shenango av

Dry Goods

Hoban, Mrs H, 56 N Mercer av
Mehl, J J, 58 N Mercer av
Minihan, J W, N Walnut
Smith & Co, W Shenango
Totten, C A, 6 N Walnut

Express Companies

Adams, Park way
Wells Fargo & Co, Erie Station

Flour and Feed Mill

Sharpsville Milling Co, N Mercer & Erie Ry

Feed, Salt, Etc.

Boyd, Walter, 410 W Shenango
Nathan, Mike, 103 Shenango

Fruits

Canale, L, 115 W Sharpsville
Palazzo, Victor, Seventh & N Main

Funeral Directors

Davis, J V, Park way & Shenango
Love, L A, 124 N Main

Furnaces

Clair Furnace Co, Hickory
Sharpsville Furnace Co, N Walnut
Shenango Furnace Co, N Sixth

Furnace Work

Shannon, C A, Main & Walnut

People's Bank

A Bank for the People
602 Broadway, Farrell

E. J. HEIDERMAN, TINNING, PLUMBING AND GAS FITTING.
NO. 55 RIVER ST. BELL PHONE 109. Repairing a Specialty. Auto Radiator, Fender Repairing. Hot Air Furnaces, Awnings

Eagle Printing Co.
Commercial Printing

EVERYTHING IN THE PRINTING LINE
 PROMPT SERVICE
 Bell Phone 41 38 S. DOCK STREET

518 SHARPSVILLE ALPHABETICAL DIRECTORY

Furniture

Dickson, George R. 31 Main
 Snyder, Wm H. 513 W Main

Garages

Dunham Bros. 132-4 Main
 Robinson Bros. 29 N Second
 Mertz, Norman, 125 W Main
 Miller, Ralph, 108 Main

General Stores

Eckles, Geo W. 514 W Main
 Gerhardt, J. 19 N Walnut

Grocers

Beil, Ed, 1041 Ridge av
 Fry, Andy, 224 N Mercer
 Hoban, Mrs H. 116 N Mercer av
 Holland & Co. 414 Main
 Lakotosh, Lewis, Furnace
 Law, O B. 23 N Walnut
 Locke, C R. Main nr Sixes
 Mehl, J J. 120 N Mercer av
 Nagy, Gabor, 86 Park way
 Palazzo, C. 130 N Mercer
 Perfilio, Chas. 711 N Main
 Radford, A. 299 Main
 Roberts, A E. 175 Main
 Rosati, Geo, 614 N Main
 Rose, James, 83 N Mercer av
 Smith & Co. W Shenango
 Stigliano, R S. 630 W Main
 Warren, A L. 46 Main
 Zuschlag, L J. 213 Main

Hair Dresser

Pryde, E. Thirteenth

Hardware

Barlett & Barlett, 46 N Mercer av
 Hites, C L. 66 N Mercer av
 Shannon, C A. Main & Walnut

Hotels

Knapp Hotel, George Mahaney
 prop, Main & Walnut
 Park Hotel, 76 Park way
 Pierce House, J P Clark, 4 Park
 way

House Furnishers

Hites, C L. 126 N Mercer av

Insurance

Davis, J V. Shenango & Park way
 Robinson, S A. 29 Main
 Turner, E A. 57 Main

Iron Manufacturer

Valley Mould & Iron Co, N Mercer
 av

Jewelers

Graber, W A, 24 N Walnut
 Shauer, A C, 130 N Mercer av

Justice of the Peace

Kitch, Willis, 109 E Shenango

Lawn Mowers

Barlett & Barlett, 46 N Mercer

Livery Stables

Reiney, Chas, 47 S Walnut
 Robison, Wm, 145 N Mercer av

Meat Markets

Faber, S Main & S Sixth
 Lewis, John, 10 N Walnut
 Rada, Gajec, 218 N Mercer av
 Rose, Jim, 221 N Mercer

Merchant Tailor

Davis, D J. 30 N Walnut

Millinery

Carnes, S Walnut & Main
 Sanderson, Anna F. 130 W Main

Monuments

Vath, Wilbur J, Ridge av

Music Teacher

Cattron, M. Main & Mercer av
 Fuller, C V. 10 S Walnut

News Depot

Oates, Chas N. 25 N Walnut

Newspaper

Sharpsville Advertiser, 42 N Mer-
 cer av

Notaries Public

Bartleson, P J. 42 N Mercer av
 Robinson, S A. 12 E Main

Oil Can Manufacturer

Jackson, J W. 25 N Mercer av

Optician

Graber, W A. 10 N Walnut

Paints, Varnishes, Etc.

Barlett & Barlett, 46 N Mercer

Photographer

Skillen, James, 112 N Mercer

Physicians

Biggins, Patrick E. 323 W Main
 Cattron, A E, Main & Mercer av
 Frye, B. Main & Sixth
 McFarland, W S. 49 Main
 Twitmyer, J H. 33 N Mercer

Coffee and Cream Soda, **Hyde & Snyder's Drug Store**
 Roigs Cigars, at

The Electric Service and Supply Co.

ELECTRIC WIRING, FIXTURES,
HOUSEHOLD DEVICES

Motors Repaired and Rebuilt.

44-46 Vine St., Sharon, Pa. Phone 1975

SHARPSVILLE CLASSIFIED BUSINESS DIRECTORY 519

Pig Iron Mfrs.

Sharpsville Furnace Co, N Mercer Perry, J H, 68 W Shenango

av
Shenango Furnace Co, (The) N
Sixth

Plumbers

Reichard, Bert R, 20 N Mercer
Shannon, C A, Main & Walnut
Williams, J F, 22 N Walnut

Printers—Book and Job

Sharpsville Advertiser, 42 N Mer-
cer av
Thompson, M W, 34 Main

Real Estate

Bartleson, F H, 102 Mercer
Robinson, S A, 12 E Main
Turner, E A, 57 Main

Restaurant

Fair, E B, 29 N Walnut
Stahl, Mrs Anna, 36 N Walnut

Shoes

Abraham, J L, 9 N Walnut
Mahaney, Geo, 7 N Walnut
Perry, John H, 127 Locust
Sabella, Louis, W Shenango, nr
Park way

Shoemakers

Steamship Tickets

Turner, E A, 27 Main

Tailor

Gacziy, Steve, 80 Park way

Theatre

Colonial Moving Picture Co, Park
way

Telephone Companies

American Union, Main & Walnut
C D Tel Co, Main & Walnut

Violin Teacher

Catton, M E, Main & N Mercer

FRUIT-OHL CO.

Wholesale and Retail Dealers in AUTOMOBILE TIRES, OILS, HARDWARE and MILL
SUPPLIES of all kinds. Wholesale Dept., Chestnut St. Retail Store, 61 E. State St.

DeForest's Largest Piano and Victrola Merchants
in Western Pennsylvania. Every-
thing in Music. W. State St.

Sharon, Pa.

Insurance Orders

THE PROTECTED HOME CIRCLE

J. S. Hoffman Motor Car Co.

Distributors for Chalmers and Stearns-Knight, The Original Knight
VINE STREET, OPPOSITE POST OFFICE

A. B. BENNETT
123 Silver St., Sharon, Pa.

SHEET METAL WORK AND
MAHONING FURNACES
Bell Phone 1376

Currie's Restaurant, Open Day and Night

33 W. STATE ST.

Bell Phone 901

MEMORANDUM

Professionally trained graduates can be obtained at the ()
A. R. MARTIN, M. A., Principal () trained.

Wheatland Directory

BOROUGH OFFICIALS.

Burgess—H. T. Vaughn.

Solicitor—T. A. Armstrong.

Engineer—H. W. Cole.

Councilmen—A. E. Marsteller, David Burns, Arthur Glover, David Dunn, Frank Sweeney, John Kimmell, Samuel Fleet.

School Directors—John Sweeney, J. M. Rondebush, David Campman, John Brindley, William Fleet.

Justices of the Peace—H. T. Vaughn, Thomas Boyle.

Board of Trade—John Sweeney, pres.; F. L. Hutchison, sec.; H. T. Vaughn, treas.

City Clerk—F. L. Hutchison.

Road Supervisor—Azell Hutchison.

STREET DIRECTORY.

Hamilton av
Emerson av
Fulton st
Beechwood st
Mercer av
Vaughn av
Orchard av
Chestnut st
Adams st
Laird av
Council av
Lyon st
Riddell st
Cherry st
Kennedy st
Canal st
Morton st
Pine st
State st

Water st
Broadway
Church st
Ohio st
North Railroad
South Railroad
Shenango st
Hector st
Dumars st
Wood st
Clinton av
Rosedale st
First st
Second st
Third st
Fourth st
Mill st
Shilling av

LOREN T. GANTZ
SHARON, PA.

Contractor and Builder. Lumber and Builders' Supplies, Wholesale and Retail. Office and Yard, 234 Fisk Street. Bell Telephone Connections

JAMES W. HUM, Successor to H. Polonus
94 N. Water St. Bell Phone 1064
A Specialty
FURNACE WORK
Tinner and Roofer

E. J. HEIDERMAN, Tinning, Plumbing and Gas Fitting.
NO. 55 RIVER ST. BELL PHONE 109
Repairing a Specialty. Auto Radiator, Fender Repairing. Hot Air Furnaces, Awings

WHEATLAND Alphabetical Directory

For abbreviations used, see page 99

A

Adair, Julius, (Rena) wks Tinplate, h 96 Shenango
Adams, Earl R, (Louise) moulder, h Emerson av
Akers, Laura, washing, bdr 8 Main
Albert, Philip, (Rosie) wks Stewart Iron, h 40 Philip
Armstrong, Mrs Elisa, res Broadway
Armstrong, F H, (Flo M) attorney, Broadway
Armstrong, Frank, (Anna) wks Steet Mill, h Morton
Armstrong, Robt, tmstr, Broadway
Armstrong, Wm A, roller, res Broadway
Arthurholt, Mrs Clara, tchr, h Second
Atlantic Refining Co., 430 Valley
Austin, Mrs, res Shenango
Avery, Sanny, (Emma) wks Tinplate, h 96 Shenango
Avram, Vosilie, (Magdaline) wks Fdry, h Broadway

B

Bacon, Geo, (Sadie A) moulder, h Main
Bacon, Gladys, res Main
Bacon, Margaretta, res Main
Bacon, Stanley, res Main
Bain, Geo, moulder, h Main
Bain, Gladys, res Main
Bain, Margaretta, res Main
Baker, Elizabeth, res 22 Third
Baker, Harvey, (Grace) wks Sheet Mill, h Canal
Baker, James, res Canal
Baker, Wm E, (Elizabeth) carpr, h 22 Third
Barbla, John, wks water line, bdr Second
Barhart, Richard, driver, res Dumar
Bell, Anthony, (Hannah) lab, h 6 Shenango
Bellville, Elmer, (Lillian) roller, h Emerson av
Benton, Hubert, wks Carnegie Steel, bdr 14 Main

Lenses Ground in Our Own Shop

RANDALL & PRICE

118 W. STATE ST.



The Electric Service and Supply Co.

ELECTRIC WIRING, FIXTURES,
HOUSEHOLD DEVICES

Motors Repaired and Rebuilt.

44-46 Vine St., Sharon, Pa. Phone 1975

WHEATLAND ALPHABETICAL DIRECTORY

523

Berkon, George, (Anna) wks Tinsplate, h Rosedale
Bessell, John, (Sarah J) wks Carnegie, h 8 Emerson av
Bgozko, Kostany, wks Tinsplate, res Emerson av
Black, C M, (Amanda) draying, h 65 Otis
Black, Mrs Christine, res Rosedale
Black, Geo, (Susan) res Chestnut
Black, William, res Chestnut
Blair, Frank, (Helen) engr, h Mill
Blair, Geo M, res Second
Blair, H L, (Mamie) wks Tinsplate, h Chestnut
Blair, Mike, res Mill
Blair, Pauline, Mrs, h Second
Blair, Mrs Pauline, res Mill
Blasevich, Frank, (Mary) lab, h Ohio
Blazavitch, Austin, (Pauline) groc store, Ohio
Bloga, John, bdr, Second
Bologa, John, res Mill
Bolozei, John, (Mary) wks Stewart Iron, h 571 Ark
Bonager, M L, grocer, Main

John S. Leslie, Insurance

Leslie Block, Chestnut Street
SHARON, PA.

Bond, Mary, res 10 Main
Bond, Raymond, res 10 Main
Bond, William, (Sarah) watchman, h 10 Main
Bordeaun, John, (——) wks E R R, h 2 Shenango
Bosch, Nick, wks Sheet Mill, bdr 45 Main
Bost, Mrs Lulu, res Hamilton av
Bost, P A, wks Carnegie, res Hamilton av
Bougher, Mrs John, conf, First
Bougher, John, wks Tinsplate, res First
Bougher, Joseph, (Helen) wks Tinsplate, h Adams
Bongher, Mrs Myra, wks store, h First
Bougher, Nellie, res First
Boyle, Thomas, res Chestnut
Brestich, Sylvester, (Mary) shoe repr, h Church
Bretza, Geo, (Helen) wks Fdry, h Rosedale
Brindley, John J, (Bertha) formn Stewart Iron, h Second
Brindley, John, lab Stewart Iron, h Second
Brown, Will, wks Carnegie, res Church
Bruce, Frank, (Bobbie) lab, h N Railroad
Bryant, John W, (Lettie) lab boro of Farrell, h 34 Second
Buchko, Andrew, (Ann) mchst, h Hamilton av
Buchshax, Mrs Anna, h 17 Main
Buezi, Mike, lab, h 449 Stewart

Sharon-Buick Co.

BUICK—CADILLAC—REPUBLIC TRUCKS
Complete Stock of Parts and Supplies
So. Main St., Sharon, Pa.

FRUIT-OHL CO., Wholesale and Retail Dealers in ALL AUTOMOBILE TIRES, OILS, HARDWARE and MILL SUPPLIES of all kinds. Wholesale Dept., Chestnut St. Retail Store, 84 E. State St.

THE BEST INSURANCE IN THE COUNTRY, AND A HOME INSTITUTION

Currie's Restaurant, Open Day and Night

33 W. STATE ST. Bell Phone 901

524

WHEATLAND ALPHABETICAL DIRECTORY.

Bugher, Austin, (Dora) wks Carnegie, h Ohio
 Bugher, George, wks Carnegie, res Ohio
 Buhilocol, Martin, (Anna) wks Sheet Mill, h Emerson av
 Burns, David R, (Sadie) wks Tinsplate, h Chestnut
 Burns, J M, (Florence) wks Tinsplate, h S Railroad
 Burton, Tom, wks Steel Hoop, bdr Main
 Butler, N C, (Hazel) wks Sheet Mill, h Canal



Cameron, H W, (Delilah) mchst, h Hamilton av
 Campman, Albert, (Belle) ruffer, h 2 Main
 Campman, David W, (Florence) wks Tinsplate, rms Second
 Campman, I B, (Marilla) lab, h First, rear
 Campman, Rose, res First
 Carroll, J C, (Anna) sta engr, h Hamilton av
 Carson, Paul, (Helen) h Ohio
 Carter, Henry, (Annie) heater Tinsplate, h 96 Shenango
 Casci, John, (Rose) wks Stewart Iron, h 579 Ark

J. B. ROUX, COAL, ICE AND FEED-DRAYING

Office, Haywood St., near depot, Farrell, Pa. Union Phone 53. Bell Phone 23

Case, H N, sec Phillips' Lmbr Co, Broadway
 Cermoto, Ely, (Anna) wks Sheet Mill, h Broadway
 Cernot, Dan, wks Sharon Fdry, bdr Main
 Cheyhoko, Mike, (Julia) wks foundry, h 24 Third
 Chisholun, James, (Hattie) watchman, h 8 Main
CLARK & CO, meat mkt, Church
 Clary, B S, (Mary M) wks Fdry, h Mercer av
 Clepper, Arthur K, (Emma) wks Carnegie office, h Chestnut
 Cline, Joe, (Marie) wks S Carnegie, h Second
 Clopton, Rev P N, (Martha D) pastor New Castle, h Canal
 Close, John, (Jennie) lab, res Mill
 Cluse, John, lab, res S Railroad
 Cole, Chas, (Dinah R) wks Tinsplate, h Shenango
 Cole, Harold, wks Tinsplate, res Shenango
 Cole, H T, (Lidian) wks Hoop Mill, h Chestnut
 Cole, Jay, (Lyda) catcher Tinsplate, h 14 Main
 Cole, Martin, (Sara) tmstr fdry, h 19 Third
 Cole, Roy, (Florence) wks S Carnegie, h Shenango
 Coleman, Henry, (Lula) wks Carnegie, bdr Main
 Coma, Pete, wks Sheet Mill, bdr Third
 Comonai, Nick, wks Sheet Mill, bdr Third
 Comovos, Azele, wks Nat Mall, bdr 449 Stewart
 Coste, Dan, (Mary) heater Tinsplate, h Ohio
 Costea, Geo, wks Tinsplate, bdr Third

A. B. BENNETT SHEET METAL WORK AND MAHONING FURNACES

123 Silver St., Sharon, Pa.

Bell Phone 1376

tically trained graduates can be obtained at the }
 A. R. MARTIN, M. A., Principal }
 and women of the future are being

LOREN T. GANTZ Contractor and Builder. Lumber and Builders' Supplies, Wholesale and Retail. Office and Yard, 234 Fisk Street. Bell Telephone Connections

SHARON, PA.

WHEATLAND ALPHABETICAL DIRECTORY

525

Covington, T R. (Clara M) mchst, h Chestnut
Cox, Clara, res 13 Main
Cox, David, wks Carnegie, res 13 Main
Cox, J G, wks Garbage Co, bdr 7 Shenango
Cox, Richard, (Alice) res Emerson av
Cracium, Alex, (Annie) wks Ella Furnace, h 3 Shenango
Crafrn, C, (Frances) wks Carnegie, h Chestnut
Crain, Alfonso, res 15 Main
Crain, Alfonso D, (Rose) wks boro, h 15 Main
Crain, Grace, Nuffer Cedar Co, h 15 Main
Crawford, Ellise, res 5 Main
Crawford, Mrs Fannie, res 5 Main
Crawford, Ray, (Bessie) wks Sheet Mill, h Chestnut
Crawford, Robert E, (Mabel) formn Sheet Mill, h 5 Main
Crosthwaite, Mrs Hannah, res Sweeney & Laird
Crosthwaite, John, res Sweeney & Laird av

E. A. Turner, J. P. GENERAL INSURANCE and REAL ESTATE
SHARPSVILL^E, PA. Legal Papers Carefully and Promptly Executed

D

Dale, Mrs Margaret, res Chestnut
Darlington, Claire, wks Tinplate, res S Railroad
Darlington, Edward S (Zella) wks Tinplate, h S Railroad
Darlington, Glenn, res S Railroad
Darlington, Mary A, clk, res S Railroad
Darlington, Mert, (Anna) painter, h Second
Darlington, Paul, wks Sheet Mill, res S Railroad
Davis, Mrs Anna, res Ohio
Davis, Geo, wks A S & W, res Broadway
DAVIS, JACK, (Sarah) constable, h Rosedale
Davis, James, wks Wire Mill, res Broadway
Davis, John, (Frances) wks Tin Mill, h Hamilton av
Davis, John, (Sarah) constable, h Vaughn av
Davis, Raymond, (Margaret) lab, cor Main and Dumar
Davis, Thomas, (Pearl) wks Carnegie, h Main
Davis, Thomas B, wks Tin Mill, res Church
Davis, Thos G, (Lydia) wks Tin Mill, h Broadway
Davis, Thos, res Broadway
Davis, W Harry, wks Tin Mill, res Ohio
Demmer, John, lab, res Mill
Dillingham, Jesse, (Susie) wks Steel Hoop, h 35 Second
Dinnvan, Francis, res Broadway
Dinnvan, Patrick, (Agnes) lab, Broadway
Doby, Harvey, wks Nuffer Cedar, bdr 11 Main

People's Bank A Bank for the People
602 Broadway, Farrell

E. J. HEIDERMAN, TINNER, PLUMBER AND GAS FITTING.
NO. 55 RIVER ST. BELL PHONE 109
Repairing a Specialty. Auto Radiator, Fender Repairing. Hot Air Furnaces, Awnings

A Specialty

94 N. Water St. Bell Phone 1064

SUCCESSOR TO H. POLONUS

Dominico, Nagy, (Amelie) lab, h 63 Otis
Doner, John, wks Sheet Mill, bdr Third
Dordea, Filon, wks Sheet Mill, bdr Third
Douglas, Wm, wks Carnegie, bdr Main
Dubye, Frank, (Mary) wks Stewart Iron, h 528 Valley
Dugan, Thos F, res Broadway
Dumbray, Charles, (Sophia) lab, Rosedale
Dunn, David, (Elizabeth) electr, h Broadway
Dunn, Geo, wks P R R, res Broadway
Dunn, Mrs Katherine, res Broadway
Dunn, Robert, wks P R R, res Broadway
Dunn, William, wks P R R, res Broadway
Dunzio, John, bdr 581 Ark

E

Edwards, David, wks Tinsplate, res Shenango
Edwards, Ed J, (Tilly) moulder Sharon Fdry.
Edwards, Edward, (Athelia) moulder, h Vaughn av
Edwards, Evan, wks Tinsplate, res Shenango
Edwards, Geo, (Hannah) doubler Tinsplate, h Shenango
Edwards, John, soldier, res Shenango
Edwards, Wm, student, res Shenango
Eggof, Harry, (Frances) lab, h Sweeney
Ellis, Grover C, (Maggie) wks S Carnegie, h 53 Shenango
Ervey, Steve, (Mary) wks Stewart Iron, h 569 Ark
Evans, Evans, (Hannah) heater Tinsplate, h Cherry
Evans, Hannah, h Cherry
Evans, Harry, (Laura) wks Knox, h Chestnut
Evans, Margaret, wks Tin Mill, res Cherry
Evans, Thos, (Annie) lab P R R rd hs, h Second
Evans, Thos, soldier, res Second
Evans, Vera, res Chestnut
Evans, Wm, soldier, res Second

F

Fekete, Joe, (Lizzie) wks Stewart Iron, h 42 Philip
Ferm, John A, (Bertha) carpr, h Canal
Fhane, William, dentist, res 17 W State
Filford, Mary, res Adams
Filford, R J, (Sarah) grocer, Adams
Finn, Nick, (Katie) grocer, Clinton
Fleegle, Mrs Ada, res Shenango
Fleet, Mrs Anna, h Main
Fleet, Enoch, (Emma) wks Tin Mill, h Canal

The Electric Service and Supply Co.

ELECTRIC WIRING, FIXTURES, HOUSEHOLD DEVICES

Motors Repaired and Rebuilt.

44-46 Vine St., Sharon, Pa. Phone 1975

WHEATLAND ALPHABETICAL DIRECTORY

527

Fleet, Samuel, (Mary E) wks Tin Mill, h Chestnut
 Fleet, William, (Elsie) wks Tin Mill, h Chestnut
 Follett, F W, (Mildred) boilermkr, h Emerson av
 Ford, John, (Mary) catcher Sheet Mill, h 30 Second
 Fore, James, (Liller) mason, h Chestnut
 Frankenfield, Elmer, res Hamilton av
 Frankwich, John, (Mary) carpr, h Morton
 Fratzelo, John, wks P R R, bdr Second
 Frazier, Harry, (Blanche) lab, h Church
 Fry, Pete, (Bertha) butcher, h Church
 Frye, Emma, res Broadway
 Frye, Franklin, res 33 Second
 Frye, John F, (Lucinda) lab boro, h 33 Second
 Frye, Robert, wks Tinsplate, res 33 Second
 Frye, R W, (Annie M) carpr contr, Broadway
 Fryer, Alec M, (Mary) flash builder fdry, h 26 Third
 Fryer, Mrs Mary Ann, wks cleaner, h 18 Third
 Fulford, Mrs Harriet, (wid Jas) h Laird av
 Fulford, Henry D, (Charlott) heater, h N Railroad

F. E. KERR CO.

Moving, Storage, Packing and Shipping. Long Distance Moving and General Cartage. Office and Warehouse, Pitt Street, Sharon, Pa. Bell Phone

Fulford, Mary E, clk, res Laird av
 Fulford, Thomas, (Elizabeth) brakmn Stewart Iron, h Laird
 Fuller, Emma E, res cor Broadway & Church
 Fuller, Mrs Mary J, (wid A D) cor Broadway & Church

G

Gainor, Aaron, (Anna) roller, h 12 Main
 Gainor, Geo, res 12 Main
 Gallagher, John J, res Sweeney & Laird av
 Garzi, Andy, (Mary) wks Stewart Iron, h 46 Philip
 Gaulty, Peter, (Rebecca) rms 438 Stewart
 Gerrard, J B, mgr Nuffer Cedar Co, Council av
 Gloss, Geo W, (Katherine) gen formn Tank Co, h I Main
 Glover, Ada, res Second
 Glover, Arthur, (Lavern) wks Tin Mill, h Church
 Glover, Ernest, res Emerson av
 Glover, J F, (Emma L) wks Sheet Mill, h Emerson av
 Glover, Richard, (Emily) janitor, h Second
 Goda, Geo, (Mary) wks Fdry, h 27 Third
 Goda, Mike, wks Nuffer Cedar Co, res 27 Third
 Gregg, Geo, (Jessie) painter, h 9 Main

Eagle Printing Co.

Commercial Printing

EVERYTHING IN THE PRINTING LINE

PROMPT SERVICE

Bell Phone 41

38 S. DOCK STREET

Currie's Restaurant, Open Day and Night

33 W. STATE ST.

Bell Phone 901

528

WHEATLAND ALPHABETICAL DIRECTORY.

Griffith, R. (Katherine) wks Tin Mill, Broadway
Gross, George, (Ellis) lab, h Mill
Gunsley, John, (Lillian) wks Tin Mill, h Canal
Gutta, Anna, res 437 Stewart
Gutta, Joe, (Anna) lab Stewart Iron, h 437 Stewart

II

Hamm, Belva, res 57 Third
Hamm, Clarence, res 57 Third
Hamm, Geo. (Amelia) lab, h 57 Third
Hamm, Wesley, plasterer, res 57 Third
Haney, Albert J. (Rosa) farmer, h Mercer av
Haney, Elizabeth, res Mill
Haney, Robert, farmer, h Mill
Haney, Thos, sr, farmer, h Mill
Hass, John, (Thresa) wks Nat Mall, h 430 McVey
Haun, Elmer, res Chestnut
Haun, Fred, (Stella) wks Carnegie, h Chestnut
Heasley, Mary E, clk, res Cherry
Heasley, William, wks Tin Mill, res Cherry
Heasley, Wilson N, (Della M) wks Stewart Iron, h Cherry
Hedge, Alex, (Reagna) lab, h 435 Stewart
Heidman, Wm, wks blacksmith shop, h 355 Pike
Heir, Geo, (Mary) electr welder, h Second
Hemrich, Dan, res Emerson av
Hemrich, Dan, (Sarah) wks Tin Mill, h Emerson av
Henchank, Andrew, (Bertha) lab, wks Carnegie, h Third
Hess, Christian, (Minnie) wks Sheet Mill, h Emerson av
Hettenberger, Pete, (Mary) h 412 McVey
Higes, Albert, electr, res Council av
Higes, Geo, wks Knox, res Council av
Higes, M D, (Nettie) carpr, h Council av
Hnida, John, (Elizabeth) wks Stewart Iron, h 539 Stewart
Hodowitch, John, bdr Second
Hoffman, Fred, (Margaret J) moulder, h 14 Main
Hogue, Alice, rms Second
Hogue, John, (Kate) carpr, h Canal
Hogue, Mrs Neva, wks store, rms Second
Hoskin, W H, (Nellie) mehst, Fulton
Houseman, Sam, (Margaret) huckster, h 418 McVey
Howard, Edward, wks Carnegie, res 35 Second
Howard, Ivan, res 35 Second
Howard, Malcolm, wks Carnegie, res 35 Second
Howard, Villa, Mrs, h 35 Second
Hudson, John, bdr 437 Stewart
Huffman, Geo, (Lula) wks Tin Mill, h Emerson av

A. B. BENNETT
123 Silver St., Sharon, Pa.

**SHEET METAL WORK AND
MAHONING FURNACES**
Bell Phone 1376

Full and Complete Line of Automobile Accessories and Supplies. Gasoline, Oils. All makes of Standard Tires. Vinc Street, Opposite Post Office

J. S. Hoffman Motor Car Co.

the most practical training and the most practical

SCHOOL OF MODERN BUSINESS
A. R. MARTIN, M. A., Principal

and women of the future are being trained.

People's Bank

A Bank for the People
602 Broadway, Farrell

WHEATLAND ALPHABETICAL DIRECTORY

529

Huffman, Harold, (Fern) wks Carnegie, h Rosedale
Hunter, Charles E, (Edna) brkmm Mercer Carnegie, h Hamilton av
Hunter, Edith, clk, res Emerson av
Hunter, Esthers, res Emerson av
Hunter, F E, h Shenango
Hunter, Howard, res Emerson av
Hunter, John, (Merle) wks Tin Mill, h Morton
Hunter, Lytle W, res Emerson av
Hunter, Mrs Stella, (wid C W) res Emerson av
Hurley, John, (Mary) wks Blow, h Mercer av
Hutchison, A, (Martha) lab, h Church
Hutchison, Fred L, (Mildred) clk A S & W, h Emerson av
Hutton, Byrde, res Hamilton av
Hutton, Edward, wks Tin Mill, res Hamilton av
Hutton, Mrs Elizabeth, res Hamilton av
Hyde, Dr, dentist, 73 W State

F. E. KERR CO.

Moving, Storage, Packing and Shipping. Long
Distance Moving and General Cartage. Office and
Warehouse Pitt Street, Sharon, Pa. Bell Phone

I

Ivenywko, Mike, bdr 27 Third

J

Jackson, A, (Sophia) lab, h Canal
Jackson, Effie, res 14 Main
Jackson, Lewis, res Canal
Jackson, Mrs Lue, wks mattress fetry, h 14 Main
Jaggers, Clarence, wks Tinplate, res 51 Shenango
Jaggers, Fred, (Carrie) wks Sheet Mill, h 51 Shenango
Jenkins, Elsie M, res Broadway
Jenkins, Emlyn, wks Carnegie, res Broadway
Jenkins, William, (Jane) wks Tin Mill, h Broadway
John, Henry, (Sarah E) h N Railroad
Johnson, Alford, (Jessie) rms 15 Main
Johnston, Thos A, (Dolphine E) chemist, h Emerson av
Jones, Harry, (Myrtle) wks Fdry, h Sweeney
Jones, Lewis, (Engenia) wks Savage, h Adam
Jones, Mrs Margaret, rms First
Jones, Ruth, res Morton
Jones, Mrs Sarah, res Morton
Jones, Thomas G, (Bertha) wks Tin Mill, h Chestnut
Jones, Verne, (Martha) wks Tin Mill, h Mercer av

LOREN T. GANTZ

SHARON, PA.

Contractor and Builder. Lumber and Builders'
Supplies, Wholesale and Retail. Office and Yard,
234 Fisk Street. Bell Telephone Connections

E. J. HEIDERMANN, TINNING, PLUMBING AND GAS FITTING.
NO. 55 RIVER ST. BELL PHONE 109. Repairing a Specialty. Auto Radiator, Fender Repairing. Hot Air Furnaces, Awnings

SAMUEL W. POLONUS, SUCCESSOR TO H. POLONUS, 94 N. WATER ST. BELL PHONE 1064. A Specialty



- Jones, W G, res Chestnut
- Jones, William J, (Lila) h Hamilton av
- Jubak, Agnes, dom, res Hamilton av
- Jubak, Mrs Mary, res Hamilton av
- Jubak, Patrona, wks Tin Mill, res Hamilton av
- Jubak, Pauline, dom, res Hamilton av
- Jubak, Virginia, wks Tin Mill, res Hamilton av

K

- Kalborer, Sam, (Floria) lab, h Mill
- Kappiz, Mike, (Julia) wks Stewart Iron, h 36 Philip
- Kashay, John, res Third
- Kashay, John, (Vera) h Third
- Kator, Vasile, (Rufila) store, h Main
- Kelley, Edward, res 9 Main
- Kelley, James, res 9 Main
- Kelley, Lawrence, res 9 Main
- Kelley, Thomas, res 9 Main
- Kelley, Thomas M, (Mary) wks Carnegie, h 9 Main
- Kennedy, Thos, sec & treas Sharon Fdry Co, res Council av
- Kennie, Fannie, dom, rms 3 Shenango
- Kirk, Charles, (Bertha) craneman, h Main
- Kimmel, John, (Minerva) wks Mer Wks, h Chestnut
- King, Robert, (Margaret) engr Carnegie, h 3 Main
- Kozilka, Paul, (Mary) wks Stewart Iron, h 28 Philip
- Kress, John, wks Nuffer Cedar Co, bdr H Main

L

- Labatory Office, Stewart Iron, Philip
- Labus, John, (Mary) wks Stewart Iron, h 581 Ark
- Langley, L D, (Mary) grocer, h 543 Stewart
- Langley, L D, (Virgie M) trainman, h 532 Valley
- Levitt, J C, (Margaret) wks P R R, h Broadway
- Lewis, Beulah, res Canal
- Lewis, Constance, res Broadway
- Lewis, Mrs Eliz
- Lewis, Geo, wks Tin Mill, res Canal
- Lewis, Hannah, res Canal
- Lewis, John, wks Tin Mill, res Canal
- Lewis, Mrs Sarah E, (wid John W) h Canal
- Lewis, Tom, wks Sheet Mill, res Morton
- Lewis, William, ret, res Broadway
- Lewis, William, res Broadway
- Lewis, Wm T, (Myrtle) draying, h Broadway

MOTT ROBERTSON Ice Cream Manufacturer

Corner 665 S. Dock Street and Malleable Avenue Both Phones No. 205

The Electric Service and Supply Co.

ELECTRIC WIRING, FIXTURES,
HOUSEHOLD DEVICES

Motors Repaired and Rebuilt.

44-46 Vine St., Sharon, Pa. Phone 1975

WHEATLAND ALPHABETICAL DIRECTORY

531

Lienberger, Beatrice, wks Farrell P O, res Second
Lienberger, Mabel, wks P O, res Second
Lienberger, Ruby, res Second
Lienberger, W H, (Clara) carpr, h Second
Lineberger, Paul, (Sarah) carpr, h Orchard
Livingston, Mont, (Anna) craneman Nat Mall, h Hamilton av
Liztner, Jacob, (Katie) wks Stewart Iron, h 510 Stewart
Lloyd, Alfred H, (Juanita) roller, h First
Lloyd, Jno, wks Tin Mill
Lloyd, Luke, soldier
Lloyd, W R, (Maude) roller, h Emerson av
Lombert, John, (Anna) wks Tin Mill, cor Chestnut & Morton
Long, D W, (Wilda) iron wkr, h Emerson av
Lowry, W G, dentist, 17 W State
Lutch, George, Anna) bricklayer, h 104 Emerson av

JOHN S. LESLIE, REAL ESTATE AND INSURANCE

CHESTNUT STREET, SHARON, PA.

M

Macavich, Steve, (Tillie) wks Tin Mill, h N Railroad
Mack, Mrs Hannah, rms Canal
Madison, Wm, wks Steel Hoop, h 25 Third
Madras, Geo, (Mary) wks Carnegie, h 6½ Main
Magee, James, (Mary) wks Knox, h Mercer av
Manbeck, Clarence, res Chestnut
Manbeck, R C, (Olive) wks Carnegie, h Chestnut
Marion, Henry, (Aura) mehst, h Emerson av
Marsteller, Alfred E, (Maude) painter, h First
Marsteller, Carl E, wks Mer Wks, res First
Marsteller, Eva B, wks Knox, res First
Marsteller, Leroy A, res Canal
Mason, Joseph B, (Margaret) wks Steel Hoop, h Canal
May, Emma, student, res Chestnut
May, Geo N, (Virgie) wks A S & W, h Chestnut
McCallen, David, wks Carnegie, res Clinton av
McCallen, George, (Elizabeth) wks Nat Mall, h Clinton av
McCarthy, Harry, (Martha) mehst, h Church
McCauleici, Mike, (Mary) h 438 Stewart
McCoy, Charles, lab Knox, res 49 Second
McCoy, Frank, lab, res 49 Second
McCreary, Mary, res Mill



Lenses Ground in Our Own Shop

RANDALL & PRICE

118 W. STATE ST.

FRUIT-OHL CO.

Wholesale and Retail Dealers in AUTOMOBILE TIRES, OILS, HARDWARE and MILL SUPPLIES of all kinds. Wholesale Dept., Chestnut St. Retail Store, 81 E. State St.

Currie's Restaurant, Open Day and Night

33 W. STATE ST.

Bell Phone 901

532

WHEATLAND ALPHABETICAL DIRECTORY.

- McCreary, Mrs Mary, res Mill
 McFarland, Herman, (Ora) lab, h Rosedale
 McIntyre, Alexander, wks Sheet Mill, res Chestnut
 McIntyre, Anna, stenog, res Chestnut
 McIntyre, Luther, (Dolly) wks Tin Mill, h 8 Main
 McIntyre, Walter, (Jessie) wks Mer Wks, h Chestnut
 McJunlsin, Blanden, wks Sheet Mill, res Hamilton av
 McJunlsin, David, salesman, res Emerson av
 McJunlsin, F A, (Carrie) heater, h Hamilton av
 McJunlsin, Leta, res Hamilton av
 McJunlsin, Lila, res Emerson av
 McJunlsin, Sam, (Mary) wks Sheet Mill, h Emerson av
 McJunlsin, W H, wks Sheet Mill, res Emerson av
 McKalen, Charles, (Jessie) pipefitter, h Rosedale
 McWilliams, Mrs A J, res Canal
 McWilliams, Howard, res Canal
 Merage, Katherine, wks Tin Mill, res 1198 Stambaugh
 Merage, Louise, wks Tinplate, res 1198 Stambaugh
 Merage, Louis, (Tressa) gas mkr Tinplate, h 1199 Stambaugh

J. B. ROUX, COAL, ICE AND FEED-DRAYING

Office, Haywood St., near depot, Farrell, Pa. Union Phone 53. Bell Phone 23

- Meredith, David, (Rose) lab Carnegie, h Emerson av
 Meredith, Edward, wks Carnegie, res Emerson av
 Meredith, Ward, wks Sheet Mill, res Emerson av
 Merek, Andrew, (Katie) wks Stewart Iron, h 512 Stewart
 Metz, Dorothy J, res Laird av
 Metz, Frank, (Anna) wks P R R, h Laird av
 Metz, Robt F, res Laird av
 Michsaw, Evan, (Martha) wks Carnegie, h Canal
 Mihocko, John, (Mary) wks Stewart Iron, h 30 Philip
 Miles, Beva, res Canal
 Miles, Lewis, wks Tin Mill, res Canal
 Miles, Thos, (Alice) wks Tin Mill, res Canal
 Miles, William, wks Carnegie, res Canal
 Miller, E W, (Kate D) salesman, h 120 W State
 Miller, May, dom, res S Railroad
 Miller, Paul J, res 120 W State
 Miller, Sam, (Lizzie) wks Fdry, h 28 Second
 Mitchell, Dorothy, nurse, res Chestnut
 Mitchell, Florence, clk, res Chestnut
 Mitchell, Harry, res Chestnut
 Mitchell, S M, (Lillian) heater, h Chestnut
 Mitcheltree, Mrs Emaline, res Emerson av
 Mitcheltree, Fred, (Anna) millwright, h Second
 Mitzoroche, Mike, lab, h 452 Stewart

A. B. BENNETT
 123 Silver St., Sharon, Pa.

SHEET METAL WORK AND
 MAHONING FURNACES
 Bell Phone 1376

LOREN T. GANTZ
SHARON, PA.

Contractor and Builder. Lumber and Builders' Supplies, Wholesale and Retail. Office and Yard, 234 Fisk Street. Bell Telephone Connections

WHEATLAND ALPHABETICAL DIRECTORY

533

Miyner, Frank, (Gertrude) h Chestnut
Miyner, Mildred, res Chestnut
Mizner, Frank, (Gertrude) ret, h Chestnut
Mizner, Mildred, student, res Chestnut
Mnolvan, Peter, (Mary) wks Fdry, h Church
Mohny, Frank, (Myra) carpr, h Vaughn av
Mohny, Geo, (Della) carpr, h Orchard
Mohny, Russell, carpr, res Orchard
Moldoran, Geo, (Janie) wks Sheet Mill, h Wood
Moore, Geo, (Anna) wks Fdry, h Chestnut
Moore, Thomas, (Estella) wks Tin Mill, h Morton
Morgan, Geo, (Elizabeth) heater, h Main
Morgan, Mrs Marie, rms Laird av
Mostich, Glegor, wks Sheet Mill, bdr Third
Moyer, Martin, (Theresa) wks Nat Mall, h 404 McVey
Munnal, Emmett, res Canal
Munnal, James, wks Knox, res Canal
Munnal, W J, (Mildai) wks Carnegie, h Canal
Muntean, Andrew, (Mary) wks Tinplate, h 52 Shenango

GENERAL INSURANCE and REAL ESTATE E. A. Turner, J. P.
Legal Papers Carefully and Promptly Executed SHARPSVILLE, PA.

Muntean, Roveca, res Emerson av
Muzlier, Joe, (Goffe) lab, h 44 Philip
Myer, Pete, (Helen) wks Fdry, h Rosedale

N

Neslt, Mike, (Lanie) wks Sheet Mill, h Chestnut
NESTER, NICK, (Anna) grocer, wks Carnegie, h Broadway
Nevin, David, painter, h 146 E State
Nixon, W M, (Blanche) shearman, h Morton
Nugent, Anna, stenog, res 7 Main
Nugent, John, (Mary) wks Carnegie, h 7 Main

O

Obbie, Lucy, bdr 8 Main
Orris, Mildred, res Church
Orris, Raymond, wks Fdry, res Church
Orris, Wilbur, (Kate) carpr, h Church
Owen, E D, (Elizabeth) coal yd, Ohio, h Rosedale

P

Palmer, Fred, (Margaret) wks Steel Hoop, h 424 McVey
Parcell, Mrs Mary, res Laird av

People's Bank A Bank for the People
602 Broadway, Farrell

E. J. HEIDERMANN, TUNNING, PLUMBING AND GAS FITTING.
NO. 55 RIVER ST. BELL PHONE 109. Repairing a Specialty. Auto Radiator, Fender Repairing. Hot Air Furnaces, Awings

A Specialty

94 N. Water St. Bell Phone 1064

SUCCESSOR TO H. POLONUS

Park, V H, (Elizabeth) wks Sheet Mill, h Church
 Parker, J R, (Alice) wks Carnegie, h Broadway
 Parker, J Roy, wks A S & W, res Broadway
 Parsen, Lrane, (Anna) wks Sheet Mill, h Canal
 Pask, John, res Rosedale
 Pask, Nick, res Rosedale
 Patterson, Mrs Conelia, dom, res Mill
 Peckowit, John, (Mary) wks Tin Mill, h 31 Second
 Peter, Nick, (Lovereka) lab, h Main
 Petre, Nick, (Loda W) picker, h Main
 Petshon, Charles, (Mary) rms Thir d
 Philip, Mike, (Helen) lab, h 10 Main
 Phillips, Arnold, wks Knox, res Second
**PHILLIPS, A W, (Elizabeth E) pres A W Phillips Lumber
 Co, Broadway**
 Phillips, Geo W, (Margaret) heater, h Second
 Phillips, Guidia, wks Tin Mill, res Second
 Phillips, Robert, res Second
 Pillow, John W, (Agnes) craneman, h 12 Clinton av
 Pisano, Sam, (Lina) wks Tin Mill, h Emerson av
 Poker, Gus, (Bessie) rms 14 Main
 Pop, E, (Mary) lab, h N Railroad
 Popach, John, moulder, bdr Main
 Popic, John, wks Nat Mall, bdr 449 Stewart
 Popowitch, Geo, (Mary) wks Tin Mill, h 45 Main
 Preston, Clarence, (Myrtle) wks Tinsplate, h 2 Shenango
 Prichard, Harry, (May) wks Fdry, h Chestnut
 Prichard, Luella, tele opr, res Chestnut
 Prichard, Thelma, tele opr, res Chestnut
 Priester, Mrs Johanna, postmistress, res 6 Main

R

Raimey, Joe, wks city Farrell, res Morton
 Raimey, Millie, res Morton
 Ramsey, John T, (Mabel E) wks Roux, Farrell, h Morton
 Rasmussen, Christ A, (Margaret) oiler, h 10 Main
 Rasmussen, Earl, res 10 Main
 Rasmussen, Marie, res 10 Main
 Ray, Oscar, wks Fdry, bdr 54 Shenango
 Reagle, E E, (Edith) wks Carnegie, h Shenango
 Reagle, Wallace, res Shenango
 Reese, John H, res Second
 Reese, Lloyd, soldier, res Second
 Reese, Lloyd, wks Tin Mill, res Second
 Reese, Luke C, res Second
 Reese, Mrs Mary, h Second

Coffee and Cream Soda,
 Roigs Cigars, at

Hyde & Snyder's Drug Store

61 River St., Sharon, Pa.
 BELL PHONE 111

C. B. HARRIS & SON, EXIDE Service Station,
 AUTOMOBILE CYLINDERS DECARBONIZED

C. B. HARRIS & SON,
 EXPERT BATTERY RECHARGING AND REPAIRING.

The Sharon Herald Commercial Printing Plant---Everything in Job Printing

Reese, Thos, wks Tin Mill, res Second
 Remick, John, (Eva) wks Stewart Iron, h 561 Ark
 Richards, Thos, res Broadway
 Richardson, Roy, (Doris) wks Tin Mill, h Canal
 Roane, Mrs Mary, res Broadway
 Robinson, James, (Mary) lab, h Mill
 Robinson, Wm, bdr 65 Otis
 Rogers, Albert, res cor Railroad & Mill
 Rogers, Albert, (Sara) wks meline shop, h cor Railroad & Mill
 Rogers, Arthur, res cor Railroad & Mill
 Rokets, Katie, wks restaurant, h 13 Main
 Roman, Roman, (Mary) wks Fdry, N Railroad
 Roudebush, Irma, res Church
 Roudebush, Ivel, teacher, res Second
 Roudebush, J M, (Luda J) condr E R R, h Church
 Roudebush, Russel, wks Erie yd office, res Church
 Rupriels, Frank, (Mary) wks Carnegie, h Morton
 Russ, Pete, (Mary) catcher, h N Railroad

JOHN S. LESLIE, INSURANCE ALL KINDS
 CHESTNUT STREET, SHARON, PA.

S

Sandor, Alee, (Helen) chainman Fdry, h 11 Main
 Sauci, Mike, lab, bdr 435 Stewart
 Sawdy, Ella, wks Tin Mill, res Clinton av
 Sawdy, Mrs Elizabeth, h Clinton av
 Sawdy, Irene, wks Tin Mill, res Clinton av
 Schaefer, Anna, res Mercer av
 Schmidt, Frank, bdr 449 Stewart
 Schott, Geo, (Mary) mechst Knox, h Hamilton av
 Schouster, Harry, (Margaret) wks Hoop Mill, h 42 Dumar
 Scott, Mrs Ann, res Hamilton av
 Scott, Christ J, (Louise) heater, h 5 Shenango
 Scott, Chris, lab, res Dumars
 Scott, John E, wks E R R, res 5 Shenango
 Sekob, Nick, res Mill
 Settle, Jas, formn Tin Mill, h Railroad
 Settle, J W, (Murl) asst formn Tin Mill, h S Railroad
 Settle, Merle, res Railroad
 Shafer, Mrs Anna, res Mercer av
 Shaffer, Harry, (Jessie) foreman Carnegie, h Shenango
 Shaffer, Paul, lab Carnegie, res Shenango
 Shanku, Geo, (Mary) wks Knox, h N Railroad

DeForest's Largest Piano and Victrola Merchants
 in Western Pennsylvania. Every-
 thing in Music. W. State St.
Sharon, Pa.

Currie's Restaurant, Open Day and Night

33 W. STATE ST.

Bell Phone 901

736

WHEATLAND ALPHABETICAL DIRECTORY.

SHARON FOUNDRY CO, W W Shilling pres & gen mgr,
Council av

Sherman, John, (Mary) wks A S & W, h Chestnut

Shilling, Doris, student, res Mercer av

Shilling, J Andrew, (Stella) clk Fdry, h Mercer av

Shilling, J A, (Sarah) car service A S & W, h Mercer av

Shilling, ———, Josephine, ret, rms Chestnut

SHILLING, W W, pres & gen mgr Sharon Fdry Co, h Council av

Short, Chas, (Ada) moulder, h Cherry

Shultz, Harry, (Katherine) wks Sheet Mill, h S Railroad

Smith, V C, (Hilda) brick mason, h Morton

Sodie, Gile, (Sarah) wks Tinsplate, h First

Stafford, Silva, res Canal

Stafford, West, (Emma) wks Nat Mall, h Canal

Star, Domin, (Bertha) wks Fdry, h 56 Third

Stark, William M, (Mamie) wks Carnegie, h Chestnut

STEWART IRON CO, Ltd, Philip

Stillwagon, J D, (Clara) wks Sheet Mill, h Orchard

Strong, S, (Leanna) heater Tinsplate, h 53 Shenango

Strublize, Mike, bdr 58I Ark

Stundz, Mike, wks A S & W, h 34I Mercer

Suich, Eli, chipper Fdry, h 55 Third

Sutzo, John, (Velma) wks Stewart Iron, h 52I Stewart

Swagee, Geo, (Elizabeth) wks Fdry, h 23 Third

Swailes, Ed, wks Crowell Co, bdr 8 Main

Swanson, Andrew, (Amanda) moulder Fdry, h Rosedale

Swanson, ———, (Mandy) moulder, h Rosedale

Sweeney, Con, res Sweeney & Laird av

Sweeney, David, (Olive) wks Knox, h Adams

Sweeney, Dennis, (Della) wks Carnegie, cor Laird & Sweeney

Sweeney, Eugene, res cor Sweeney & Laird av

Sweeney, F J, contr, Sharon Steel Con Co, Laird av

Sweeney, Jas, wks Tin Mill, res Broadway

Sweeney, James O, res Broadway

SWEENEY, JOHN, (Rose) supt rolling mill, h Broadway

Sweeney, Julia, res Broadway

Sweeney, Michael, (Ella) wks Knox, h Adams

T

Taylor, Edwin, wks Knox, res Adams

Taylor, William, wks Carnegie, res Adams

Taylor, William, (Harriett) wks Furnace, h Adams

Theiss, Carl J, (Mary) wks Sheet Mill, h Chestnut

Thomas, Geo, (Clyde) craneman, h 29 Second

Thomas, Joseph, (Anna) h Third

A. B. BENNETT
123 Silver St., Sharon, Pa.

**SHEET METAL WORK AND
MAHONING FURNACES**
Bell Phone 1376

ically trained graduates can be obtained at the
 A. R. MARTIN, M. A., Principal
 and women of the future are being

People's Bank

A Bank for the People
602 Broadway, Farrell

WHEATLAND ALPHABETICAL DIRECTORY

537

Thomas, Thomas, justice, h 146 E State
Thomas, Thos B, (Susan E) wks Sheet Mill, h Hamilton av
Thompson, Chas, (Ella) h Canal
Thompson, Mrs Elizabeth, h 7 Shenango
Thornton, Erwin W, (Rose) lab, h Main
Thornton, Merle, wks Tin Mill, res Main
Thornton, Roy C, res Main
Thut, Geo, (Anna) wks Fdry, h Emerson av
Tiologyroci, Joe, (Rosie) lab, h 373 Mercer
Tisler, Julius, (Juliana) grocer, h 500 Stewart
Tockowitch, Frank, (Katie) lab, h 6 Main
Tom, Nick, res Mill
Tomko, Michael, (Susie) lab, h 34 Philip
Toptik, John, (Sophia) lab, h Main
Trump, Oram, (Fannie) lab, h 69 Otis
Truss, Henry, wks S Carnegie, bdr 7 Shenango
Tucker, Geo, wks Carnegie, bdr Main
Tutton, Mrs Kate, h Second
Tyler, Mrs Emma, res Morton

F. E. KERR CO.

Moving, Storage, Pa-king and Shipping. Long
Distance Moving and General Cartage. Office and
Warehouse, Pitt Street, Sharon, Pa. Bell Phone

U

Ulp, Belle, rms Chestnut

V

Vallidi, Alex, h 1 Shenango
Varda, Nick, bdr Second
Vass, Alrich, shearman Tinsplate, h Shenango
Vass, Nimrod, wks Tinsplate, res Shenango
VAUGHN, H T, (Rosie) justice of peace, Rosedale
Vaughn, John, res Vaughn av
Vaughn, Mrs Sarah, res Vaughn av
VLAD, NICK, grocery, Clinton
Vraci, John, (Anna) wks Tin Mill, h N Railroad
Vulgns, Christ, (Blanche) wks Knox, h Cherry

W

Washington, Frank, (Fannie) wks Tinsplate, h 3 Shenango
Waters, Irene, stenog, res Main
Waters, Margaret, wks Carnegie, h First
Waters, Mrs Mary, h First
Waters, Odele J, res Main

LOREN T. GANTZ

SHARON, PA.

Contractor and Builder. Lumber and Builders'
Supplies, Wholesale and Retail. Office and Yard,
234 Fisk Street. Bell Telephone Connections

MOTT ROBERTSON

Wholesale Ice Cream

Give your orders to driver or by phone
Both will receive prompt attention
Cor. S. Dock St. and Malleable Ave.
Both Phones No. 205

538

WHEATLAND ALPHABETICAL DIRECTORY.

Waters, William, (Elizabeth M) hotel, Main
Waters, William, insp, res Main
Wayne, Hershah, (Edith) rms 16 Main
Weimer, S L, mgr Wheatland Groc, Broadway
Weimer, S, (Sarah) grocer, Church
Weiser, Arthur, (Edith) ruffing Tin Mill, h Mill
Welker, Charles G, (Margaret H) traveling salsmn, h Mercer
Well, Mat, (Annie) wks Nat Mall, h 438 McVey
Westwood, Dorothy, res Hamilton av
Whalen, James, lab Knox, res 49 Second
Whalen, James, wks Knox, res Church
Whalen, John, (Nora) lab, h Church
Whalen, John, (Nora) lab boiler wks, h 49 Second
Whalen, Mary, student, res 49 Second
Whalen, Mary, res Church
Wiley, Lee, (Mauda) lab, h S Railroad
Will, John, (Marie) formn Tin Mill, h Emerson av
Williams, John, (Sirless) wks Hoop Mill, h 58 Third
Williams, Morgan, (Margaret) teaming, h Mercer av
Williams, Lew, (Alice) electr, h Morton
Wilson, Joe, (Stella) wks Steel Hoop, h 6 Shenango
Womer, Rev J C, (Anna) M E church, h Church
Wood, James, (Martha) wks Carnegie, h 16 Main
WOOD, J E, Wheatland Land Co, First
Woods, Hassen, (Emma) wks Erie rd hs, h Shenango
Woods, Wilburn, Angeline) teamster, rms 16 Main
Wright, Jesse, (Ethel) wks Tinplate, h 54 Shenango

Y

Yacubia, John, res 22 Ark
Yacubia, Paul, (Anna) wks Stewart Iron, h 22 Ark
Yanak, Jim, (Daisy) wks Fdry, h Rosedale

Z

Zittle, J C, agt P R R western line, Ohio
Zyak, Mike, (Josephine) wks Stewart Iron, h 523 Stewart

Lenses Ground in Our Own Shop

RANDALL & PRICE

118 W. STATE ST.



EXPERT BATTERY RECHARGING AND REPAIRING.
AUTOMOBILE CYLINDERS DECARBONIZED.
61 River Street, Sharon, Pa.
Bell Phone 111



THE SHARON HERALD, The Paper of the People

The Electric Service and Supply Co.

ELECTRIC WIRING, FIXTURES,
HOUSEHOLD DEVICES

Motors Repaired and Rebuilt.

44-46 Vine St., Sharon, Pa. Phone 1975

SHARON RURAL DIRECTORY.

539

Sharon Rural Directory

Names arranged alphabetically, preceded by route numbers

A

67 Aaron, G S
67 Abernathy, D J
56 Achre, Harry
67 Alexander, Earl
56 Alexander, Wm
58 Allen, C B
56 Amer, L R
58 Anderson, Jesse
57 Andrews, Fred
56 Argentine, Patsy
67 Arlous, Frank
67 Atwood, W S
56 Aucter,
67 Ayers, C L
67 Ayers, R H
67 Ayers, Thos

B

56 Bachman, H C
67 Badley, H A
56 Baines, W T
56 Bair, H D
58 Baker, A I
67 Baker, George
67 Baker, G W
58 Baker, Henry
58 Baker, James
56 Baker, Joe
67 Baker, R W
56 Balko, John
67 Bandor, Mike
67 Barbour, T A
57 Barca, Jas
56 Bargo, John
56 Barnhill, Thomas
67 Barr, A R
57 Barrett, John
58 Bartholomew, Mrs Dave
58 Bartholomew, J S
58 Bartholomew, P E
58 Bartholomew, Wm
58 Basher, Wm
67 Bausmer, John
67 Baxter, Alex
67 Baxter, Francis
67 Baxter, Lelroy
67 Baxter, Thomas
58 Beatty, E W

58 Beatty, Peter
56 Beatty, Roy
56 Beatty, W S
67 Bebic, Steven
56 Beck, H
56 Beckdol, F C
56 Beckdol, F K
56 Bedner, John
56 Bedner, Steve
56 Behan, John
57 Bell, Frank
67 Bello, Louis
67 Bender, Joseph
67 Beni, Mike
56 Benin, I
67 Benninghoff, A S
56 Benus, Martin
67 Berkessel, Peter
58 Biel, Clark
58 Biel, E A
56 Billin, Jas
67 Bisby, Homer
67 Bisby, Wm
67 Biscan, Steven
58 Bittler, Walter
56 Black, Walter
56 Blair, Carrie
57 Blapaack, Steve
67 Bliss, A R
67 Bloom, Ed
67 Bloss, George
67 Blue, J F
58 Blystone, H F
67 Bodnar, John
67 Bettner, D L
67 Bowen, H N
56 Boyd, Carl
56 Boyd, Geo
56 Boyd, T H
56 Boyle, H
67 Bransfield, C E
58 Braun, Joe
57 Brest, Arthur
57 Brest, E F
67 Brest, Ralph
58 Bridgett, James
67 Broad, Mrs Benj
67 Broad, W J
67 Brock, Ed I
67 Bromley, Robert
56 Brosie, Chas

Sharon-Buick Co.

BUICK—CADILLAC—REPUBLIC TRUCKS
Complete Stock of Parts and Supplies
So. Main St., Sharon, Pa.

FRUIT-OHL CO.

Wholesale and Retail Dealers in AUTOMOBILE TIRES, OILS, HARDWARE and MILL SUPPLIES of all kinds. Wholesale Dept., Chestnut St. Retail Store, 84 E. State St.

THE BEST INSURANCE IN THE COUNTRY, AND A HOME INSTITUTION

JOIN THE PROTECTED HOME CIRCLE

Currie's Restaurant, Open Day and Night

33 W. STATE ST.

Bell Phone 901

540

SHARON RURAL DIRECTORY.

56 Brown, A M
 56 Brown, C W
 58 Brown, Enoch
 56 Brown, Geo
 67 Brown, Mrs H H
 67 Brown, L J
 58 Broxton, L J
 56 Bruce, John
 58 Brumm, L S
 58 Brunson, B O
 58 Brunson, N X
 58 Bryan, James
 56 Buchanan, G N
 56 Bucher, Wm
 58 Buckalew, Mrs J
 58 Burdette, O S
 56 Burgin, Martin
 67 Burnett, E A
 56 Burns, Charles
 67 Burns, Chas
 67 Burns, John
 67 Byers, Eva H

C

56 Caldwell, Wm
 56 Calvin, Curtis
 56 Calvin, Fred
 56 Cameron, Duncan
 58 Cameron, Wm G
 56 Campbell, D F
 58 Campbell, David F
 67 Cannon, George
 58 Cannon, Hollis
 67 Carathers, C E
 56 Carberry, B L
 67 Carnahan, Howard
 67 Carnes, Frank
 67 Carr, L S
 56 Carson, Robert
 67 Carter, Louis
 56 Cartwright, Albert
 56 Cary, Pat
 56 Casey, J W
 67 Catterson, Wm
 57 Celelbar, Joe
 58 Chadderton, Glenn
 58 Chadderton, Robert
 58 Chadderton, Wm
 58 Chase, H L
 67 Chestnut, Fred
 58 Cheston, Eli
 67 Christy, B H
 67 Christy, W C
 56 Ciral
 57 Cismar, John
 56 Clark, Chas
 67 Clark, Clem

67 Clark, D F
 67 Clark, F G
 56 Clark, F C
 67 Clark, Freedom
 67 Clark, Ira
 58 Clark, J B
 67 Clark, James
 67 Clark, Robert
 56 Clepper, Geo
 56 Clepper, Glenn
 67 Clontz, E C
 67 Coates, Stephen
 56 Cole, R H
 67 Coleman, John
 67 Connor, Wm
 58 Cook, John P
 67 Cook, W E
 58 Cooke, Thomas
 67 Coons, Hannah
 67 Cooper, J D
 67 Cooper, Jim
 67 Cousins, C C
 58 Cowan, Wm
 67 Cox, G L
 67 Cox, G C
 67 Cox, J L
 58 Cozadd, P S
 56 Craig, ———
 56 Craig, Thomas
 58 Cram, R C
 58 Crawford, Louise
 67 Crea, Frank
 58 Creeks, George H
 58 Creighton, Jennie
 67 Cunningham, J H
 58 Currie, Andrew
 58 Currie, Clyde
 58 Currie, John
 58 Currie, Wm
 56 Curry, W C
 67 Custer, B G
 58 Custer, Scott E

D

67 Dahringer, Homer
 58 Darby, David
 56 Darby, David
 58 Darby, Wm
 56 Darhinger, E H
 56 Daugherty, Wm
 57 Daugherty, Milton
 58 Davidson, Elmer
 58 Davidson, Joseph
 67 Davies, D J
 67 Davies, Jno J
 56 Davis, Alec
 57 Davis, D J

A. B. BENNETT
 123 Silver St., Sharon, Pa.

**SHEET METAL WORK AND
 MAHONING FURNACES**
 Bell Phone 1376

FREDERICK KNAPP, Tinner and Roofer.
 423 S. DOCK STREET
Furnace Work a Specialty.
 Bell Phone 520

ically trained graduates can be obtained at the
 SCHOOL OF MODERN BUSINESS
 A. R. MARTIN, M. A., Principal
 and women of the future are being
 trained.

58 Davis, John
 67 Davis, J W
 58 Davis, Mrs Maude
 67 Davis, R H
 67 Davis, Thos D
 57 Davis, Tom
 56 Day, Caroline
 67 DeBryne, Harvey
 67 Dematteo, Dominick
 67 DeMay, August
 67 DeMay, Ceril
 57 Demeter, Alec
 67 Dempsey, J T
 57 Devine, Ed
 58 Dickson, B W O
 58 Dillinger, John
 57 Dillon, Oliver
 58 Dissler, John D
 58 Donaldson, Claud
 58 Donner, Callie
 67 Dout, H H
 67 Drake, J J
 56 Dresch, Chris
 58 Dresch, Fred
 56 Dresch, Mike
 56 Dubois, Geo
 58 Duncan, James
 58 Dunkerly, Thos
 67 Dunkley, Edw
 67 Dunkley, Mrs Martha
 67 Dunkley, Wm
 58 Dunlavey, C W
 57 Dunlavey, Wm
 58 Dunn, Thos
 58 Dunseath, Annie
 57 Durkos, John
 56 Dwer, M D

E

58 Easton, T B
 56 Eberhart, Max
 67 Edeburn, Elmer E
 67 Edwards, A B
 67 Edwards, J H
 67 Edwards, J L
 67 Edwards, Wm
 67 Elk, Mike
 57 Elson, Fred
 56 English, John
 67 Estes, R P
 56 Evans, C W
 58 Evans, E B
 67 Evans, D W
 67 Evans, D W
 58 Evans, George
 58 Evans, J D
 67 Evans, J T

67 Evans, Wm
 58 Evans, Wm

F

67 Falkner, Joseph
 67 Faller, B H
 58 Farringer, Mrs Carrie
 67 Fay, A M
 67 Fedders, Martin
 56 Ferry, J W
 58 Festor, Valentine
 56 Fetterman, J L
 56 Feyert, Chas
 67 Filer, Fred
 58 Findley, J F
 58 Finzel, George
 58 Finzel, Jacob
 58 Finzel, Wm
 58 Fishlock, R J
 67 Flemon, E F
 56 Flick, J E
 67 Flint, Russell
 67 Foltz, Frank
 67 Foreman, George
 56 Forrester, W C
 67 Fox, H J
 58 Fox, Peter
 58 Frame, Edw
 67 Franklin, J E
 67 Frazier, Frank
 58 Frazier, McClelland
 56 Frenchick, John
 58 Frye, Wm R
 58 Frye, Writer
 67 Furey, George
 56 Furnace, ———

G

67 Gabagen, R C
 67 Gahagen, D G
 67 Gahagen, D N
 67 Gallagher, Edward
 56 Gallahayer, Mike
 56 Gantz, W J
 56 Gardner, Albert
 58 Gardner, Alonzo
 67 Gardner, J B
 58 Gartz, L P
 56 Gaugh, E R
 58 Gaugh, J W
 67 Gault, J A
 67 German, Reese
 57 Gettig, S I
 58 Gibson, Jane
 57 Gill, Charley
 56 Gillespie, Mrs

JAMES W. PLUM, SUCCESSOR TO H. POLONUS
PLUMBER AND ROOFER
 A Specialty
 94 N. Water St. Bell Phone 1064

E. J. HEIDERMAN, TINNING, PLUMBING AND GAS FITTING.
 NO. 55 RIVER ST.
 BELL PHONE 109
 Repairing a Specialty. Auto Radiator, Fender Repairing. Hot Air Furnaces, Awnings

People's Bank

A Bank for the People
 602 Broadway, Farrell

- 57 Glancey, W O
- 57 Glaser, Theo
- 67 Glazier, P
- 57 Goll, Mick
- 67 Good, John
- 67 Goodwin, George
- 67 Gordon, Frank
- 58 Graham, Clyde
- 58 Graham, Howard
- 67 Graphinger, P W
- 58 Gravilla, Paul
- 67 Greer, W S
- 67 Gregnska, Paul
- 58 Gresch, Wm
- 67 Griffin, G
- 56 Griffin, J A
- 58 Grimm, Walter S
- 56 Groves, D A
- 58 Grundy, Robert
- 58 Gulantz, Henry
- 67 Gump, J C
- 56 Givivis, Wm

H

- 67 Hacker, Samuel
- 56 Hackett, L W
- 67 Hackett, W B
- 67 Hackett, W F
- 58 Hall, Chas L
- 58 Hall, C T
- 67 Hall, Rex
- 58 Harakel, Joe
- 67 Harny, Jacob
- 56 Harris, Henry
- 57 Harris, W H
- 67 Harshman, Louis
- 67 Hart, George
- 67 Hart, R H
- 56 Hartman, Ivan
- 56 Hartman, John
- 58 Hassel, Chas
- 58 Hassel, John
- 58 Hassel, Walter
- 57 Hasseh, Ed
- 67 Hassler, John
- 67 Hasson, H B
- 56 Hastings, Allen
- 67 Haun, Arthur
- 67 Haun, Chas
- 67 Haun, Fred
- 58 Hawk, Harry
- 67 Hawkins, George
- 67 Hays, L B
- 56 Hazen, John
- 56 Hazen, W R
- 67 Heaney, Robert
- 56 Heasley, C E

- 56 Heasley, George
- 67 Heavenly, H
- 57 Heddrick, John
- 58 Hedrick, Chas
- 67 Heil, Vendel
- 67 Heilig, George
- 56 Heinz, Chas
- 56 Heinz, Wm
- 67 Heintz, Wm
- 58 Helldorfer, John
- 67 Henderson, H C
- 67 Hendry, Peter
- 67 Hepner, J H
- 67 Hetzler, E F
- 56 Hibbler, P H
- 57 Hilkkirk, Frank
- 58 Hillkirk, Arthur
- 58 Hillkirk, Edd
- 58 Hillkirk, Frank
- 67 Hindson, Harry
- 67 Hindson, John
- 58 Hinkstone, A F
- 67 Hitchcock, George
- 56 Hoagland, Al
- 58 Hoagland, George
- 58 Hoagland, J M
- 57 Hoawath, Frank
- 56 Hobins, Ama
- 56 Hock, Aug.
- 56 Hock, Joe
- 67 Hodge, H L
- 56 Hoezle, Fred
- 58 Hoffman, Christ
- 58 Hoffman, Edw
- 58 Hofins, Mrs G C
- 67 Hogue, Frank
- 67 Hogne, W J
- 58 Helcroft, Samuel
- 67 Hollingshead, P E
- 67 Holman, H A
- 67 Holt, Jacob
- 67 Hood, Mildred
- 67 Hoover, H R
- 58 Hoover, ———
- 56 Hopper, ———
- 58 Horseman, Wm
- 67 Hoskinson, C E
- 67 Housire, L
- 67 Howard, Wm
- 67 Howell, Edward
- 67 Howells, D J
- 56 Hudspath, W J
- 67 Hughes, E W
- 67 Hummel, Chas
- 58 Hurst, J A
- 56 Hushand, Ed
- 67 Huston, Hayes
- 56 Hutcheon, Chas

THE SHARON HERALD THEREFORE SHARON'S LEADING NEWSPAPER

The Electric Service and Supply Co.

ELECTRIC WIRING, FIXTURES,
HOUSEHOLD DEVICES

Motors Repaired and Rebuilt.

44-46 Vine St., Sharon, Pa. Phone 1975

SHARON RURAL DIRECTORY.

543

56 Hutcheon, W J
67 Hutchfield, Edw
67 Hutchfield, W O
57 Hutton, A S

I

56 Inbody, Harry
56 Ingram, C W

J

58 Jackson, James A
58 Jackson, James
56 Jackson, Sophie
58 Jackson, W H
58 Jackson, W W
67 Jacobs, W H
67 James, George
67 James, H M
67 James, J M
58 Jarrett, Wayne
67 Jenkins, John
67 Jennings, Chas
58 Jennings, F L
58 Jennings, John H
67 Jennings, Samuel
67 Jermond, E T
58 Jewell, Sherman
67 Johnson, C E
67 Johnson, J T
67 Johnson, R J
57 Jones, A L
67 Jones, Harry
58 Jones, Harry
57 Jones, Issac N
67 Jones, James
67 Jones, Mrs Jane
67 Jones, J W
58 Jones, Mary
56 Jones, N I, sr
57 Jones, N, jr
57 Jones, Philip
67 Jones, Thos A
67 Jones, Thos J
57 Jones, Tom
67 Jones, W A
67 Joy, Thomas
67 Joy, Wm

K

67 Kaelin, Louis
57 Kays, D J
58 Kays, D J
67 Keck, Henry

67 Keck, J W
67 Keck, M J
67 Keck, R C
58 Kennedy, Ira
58 Kerr, Henry
58 Kerr, J W
58 Kerr, Lyman
58 Kerr, Samuel
58 Kilgore, D E
58 Kilgore, Mrs J J
67 King, Daniel
57 Kirby, Harry
67 Kirby, W M
58 Klaser, Jacob
57 Klett, Theo
58 Kloser, Nicholas
58 Kloss, Conrad
58 Kloss, Daniel
58 Kloss, Harry
58 Kloss, John
58 Klossen, Matt
58 Knapp, Chas
67 Knight, W S
67 Knival, W A
56 Kolgber, Karl
57 Kolman, John
67 Komlos, August
56 Koornich, Sol
67 Kovendy, F
67 Kremples, George
58 Kretchmer, Wm
58 Krider, Frank

L

58 Laird, T W
67 Langhorst, Chas C
56 Langley, C J
56 Langlon, Mike
58 Lark, W C
58 Lauer, Conrad
56 Lavan, J W
56 Lazarus, John
56 Lazarus, Steve
67 Lazzo, Steve
56 Leavitt, W T
67 Leever, Wm
58 Leprich, S
56 Letcher, Chas
67 Lewis, Amos
67 Lewis, Ben
58 Lewis, James
56 Lewis, W L
57 Lewis, Wm
57 Leyshon, W H
58 Likens, J

Eagle Printing Co.
Commercial Printing

EVERYTHING IN THE PRINTING LINE
PROMPT SERVICE
Bell Phone 41 38 S. DOCK STREET

FRUIT-OHL CO. Wholesale and Retail Dealers in AUTOMOBILE TIRES, OILS, HARDWARE and MILL SUPPLIES of all kinds. Wholesale Dept., Chestnut St. Retail Store, 84 E. State St.

The Protected Home Circle has paid \$15,000,000.00 to Beneficiaries And Has \$1,350,000.00 Reserve

Currie's Restaurant, Open Day and Night

33 W. STATE ST.

Bell Phone 901

544

SHARON RURAL DIRECTORY.

58 Limber, Grace
 67 Linder, G Earl
 67 Linder, W H
 57 Lindorff, J L
 67 Litman, J L
 58 Livermore, Chas
 56 Livermore, C W
 58 Logas, Frank
 67 Long, C G
 58 Long, E A
 67 Longstreet, J H
 56 Love, B S
 56 Love, John
 67 Lowry, Dr W T
 56 Lucas, Mike
 56 Luce, Mary
 67 Lunn, Benj
 57 Lunn, Joe W
 58 Luse, Lizzie
 56 Luts, Paul
 58 Lyons, Mrs Joseph

M

56 Mackin, John
 56 Magaree, Wels
 67 Mahaffey, R D
 56 Malery, W L
 56 Malich, Joe
 56 Malson, Lot
 56 Mandeck, H B
 58 Manor, J W
 57 March, Frank
 56 Marquid, John
 67 Marshall, L S
 67 Marshall, W L
 67 Martin, Albert
 67 Martin, H C
 57 Martinka, Jos
 56 Mashack, Geo
 56 Mason, J
 67 Mason, Lauren
 67 Mason, Otto
 56 Matta, Joe
 67 Matteo, Dominick
 56 Mattock, R
 67 Maxwell, Gus
 56 May, Wm
 67 Mazey, John
 67 Mazey, Leland
 57 McAdam, M
 56 McAlister, J H
 58 McCallen, John A
 58 McCallen, J W
 58 McCallen, W W
 56 McClenehan, H I
 58 McClintock, T S
 67 McCombs, H S

58 McConnell, Frank
 58 McConnell, James
 56 McCracken, F L
 58 McCullough, Robert
 67 McDermott, Wm
 56 McDowell, Jas
 58 McDowell, Robert
 56 McElroy, H J
 67 McEvay, John
 67 McFarland, B L
 56 McFarland, C E
 67 McGee, Milton
 67 McGhee, Sarah
 56 McHaney, F Z
 67 McHugh, Frank
 67 McIntyre, F W
 56 McIntyre, Wm
 67 McIntyre, Wm
 67 McKallip, G W
 67 McKay, I G
 58 McKee, P F
 67 McLaughlin, Agnes
 67 McLean, J H
 56 McMann, John
 67 McMasters & Co, C C
 58 McMillin, Ada
 67 McMullen, B B
 67 McMullen, Grant
 56 McNalley, A
 56 McQuarter, Harry
 58 Meeham, John
 67 Messersmith, A T
 67 Messersmith, A W
 67 Messersmith, Fred
 67 Messersmith, Jacob A
 67 Messersmith, M M
 57 Meyers, Fred
 58 Mezzor, Joseph
 56 Miers, Jacob
 67 Mihibaugh, F C
 58 Mitchelltree, Robert
 67 Mild, John
 58 Milheim, A W
 58 Miller, Adam
 58 Miller, August
 57 Miller, Caspar
 56 Miller, E A
 67 Miller, George
 58 Miller, Henry
 58 Miller, Matthias
 58 Miller, Nicholas B
 58 Miller, Paul
 67 Mills, W S
 56 Milsop, Adam
 58 Minner, Wm
 58 Minnick, J E
 67 Mitchell, Mike
 57 Monock, Steve

A. B. BENNETT
 123 Silver St., Sharon, Pa.

**SHEET METAL WORK AND
 MAHONING FURNACES**
 Bell Phone 1376

Full and Complete Line of Automobile Accessories and Supplies. Gasoline, Oils. All makes of Standard Tires. Vine Street, Opposite Post Office

J. S. Hoffman Motor Car Co.

...ally trained graduates can be obtained at the }
 SCHOOL OF MODERN BUSINESS }
 A. R. MARTIN, M. A., Principal }
 and women of the future are being trained.

People's Bank

A Bank for the People
602 Broadway, Farrell

SHARON RURAL DIRECTORY.

545

56 Mooney, Jas
67 Morford, W R
56 Morg, John
67 Morgan, W S
67 Morrison, J E
58 Morrison, W C
58 Mortimer, Mrs Anna
67 Morton, Robert
58 Mosick, Stephen
56 Moss, J B
58 Mountjay, B
58 Mounts, Hugh
56 Mowek, Mike
58 Moyer, Hattie
67 Munkenvich, Mike
67 Munnell, L W
67 Munnell, Thomas
67 Munson, Wm R
56 Myers, Austin
56 Myers, Barney
56 Myers, I H
58 Myers, J C
58 Myers, John

N

67 Nacin, John
67 Nagy, Chas
57 Nagy, Julius
67 Nagy, Steve
67 Neider, John
56 Neisin, Frank
58 Nellis, Frank
58 Nelson, Joseph H
67 Neudorffer, E G
56 Newberry, W
67 Nicely, H L
67 Nicholls, N G
67 Nickolls, Frank
58 Nolan, Mike
58 Norbray, James
67 Nottingham, J H
56 Novick, Frank
67 Novoekoich, John
58 Nye, Mrs Andrew
58 Nye, Chas
58 Nye, George
58 Nye, Wm F

O

56 Oakes, G S
58 Oakes, Robert E
67 Obermier, Mike
O'Connor, J B
67 Offensend, F L
56 Offerman, Julius
56 O'Hare, Ben

56 O'Hare, James
57 O'Brien, John
58 Orr, N
57 Orsie, _____
57 Otte, Charles
56 Overfield, J M

P

67 Palette, Sadie
67 Palumbo, John
67 Palumbo, Ralph
67 Panskar, Louis
58 Parker, Ben
67 Parker, Fred
58 Parker, Robert
58 Parker, Zachary
67 Parkinson, John
56 Parson, H R
56 Patten, Geo
58 Patterson, Pearl
58 Patterson, W E
56 Patton, C A
67 Paulin, Wm
58 Pears, Henry
67 Pearson, Wm
67 Peat, James
67 Peck, H W
67 Peden, Melvin
67 Perry, J C
67 Perry, Thomas A
67 Perry, W L
58 Persch, Louis
58 Persch, Samuel
57 Peto, John
57 Peto, Simon
67 Phillipant, James
67 Phillips, C R
67 Phillips, James
67 Pierson, H G
56 Pifier, Chas
58 Pilgrim, F W
58 Pilgrim, J J
67 Pirman, Ivan
56 Pitts, Wm
56 Polonda, _____
57 Polonich, John
57 Polonus, Fred
58 Porter, Amelia
58 Powell, Oster
58 Pratt, Frank M
67 Pratt, J J
67 Preece, Wm
56 Pride, E
57 Pritchard, Ed
57 Pritchard, Wm
67 Purvis, Thomas

JAMES W. POLONUS, SUCCESSOR TO H. POLONUS, 94 N. WATER ST., BELL PHONE 1064. A SPECIALTY IN MINNER AND ROOPER TONNAGE WORK.

E. J. HEIDERMANN, TINNING, PLUMBING AND GAS FITTING.
NO. 55 RIVER ST., BELL PHONE 109. Repairing a Specialty. Auto Radiator, Fender Repairing. Hot Air Furnaces, Awings

LOREN T. GANTZ
SHARON, PA.

Contractor and Builder. Lumber and Builders' Supplies, Wholesale and Retail. Office and Yard, 234 Fisk Street, Bell Telephone Connections

C. B. HARRIS & SON, EXIDE Service Station
 EXPERT BATTERY RECHARGING AND REPAIRING.
 AUTOMOBILE CYLINDERS DECARBONIZED.
 61 River Street, Sharon, Pa.
 Bell Phone 111



DeForest's Salesroom, W. State St. **Ford Cars**
 Service and Parts, So. Penn St.

Q

- 58 Quimby, James L
- 58 Quimby, John

R

- 58 Rainey, D S
- 67 Ralph, G B
- 56 Randall, John
- 67 Randolph, H
- 67 Rarie, Parker
- 67 Reap, Martin
- 58 Redmond, Bert
- 67 Reeder, J I
- 58 Reehner, Mrs Margaret
- 56 Reese, J W
- 67 Reese, Mrs Maggie
- 67 Reese, Samuel
- 67 Reese, Thomas
- 67 Reese, W B
- 56 Reese, W H
- 67 Reeser, A L
- 56 Reeves, Jesse
- 58 Reichard, James M
- 67 Reichert, F E
- 67 Reichert, H H
- 58 Reno, G L
- 58 Rhinehart, H
- 56 Rice, Eugene
- 67 Richards, Rachel
- 67 Rickard, Philo
- 67 Riley, Mrs E M
- 67 Riley, W R
- 67 Roberts, J R
- 58 Robinson, A A
- 67 Robinson, A S
- 67 Robinson, Bert
- 67 Rodecker, Frank
- 67 Roderick, E W
- 57 Rodgers, Lewis
- 56 Rodgers, W J
- 67 Rolfe, L G
- 56 Rollins, J W
- 58 Rollinson, H
- 58 Rollinson, Thos
- 67 Root, Wm E
- 56 Ross, Nick
- 67 Rosser, E W
- 56 Rubie, Lloyd
- 56 Ruby, Steve
- 67 Rummel, A B
- 67 Rummel, Clarence
- 58 Runkle, Wm
- 67 Russell, James
- 56 Rust, John
- 56 Ryan, Thomas

S

- 56 Sagala, Andy
- 58 Sailor, J W, jr
- 58 Sailor, J W, sr
- 67 Salow, E A
- 67 Sandors, G
- 67 Sands, George
- 56 Saul, Jerry
- 58 Saul, Lewis
- 56 Saywers, R
- 58 Scholl, George
- 67 Schrantz, E F
- 58 Schwartz, Ben
- 56 Schwick, Geo
- 67 Seaburn, Ralph
- 56 Seaburn, W S
- 57 Seible, Philip
- 67 Sereday, George
- 58 Sexton, W W
- 56 Shaffer, Fred
- 57 Shaffer, Lern
- 57 Shaffer, Wm P
- 58 Shallengberger, J J
- 58 Shallenberger, Morgan
- 67 Shaner, J E
- 57 Shaner, Sam
- 67 Shanes, J W
- 56 Shull, Ezra
- 56 Shultz, W F
- 57 Sigie, Anthony
- 67 Simons, A
- 58 Simonton, W W
- 67 Simpson, R
- 56 Skonan, Joe
- 56 Slater, F G
- 67 Slayton, L R
- 67 Sligleman, C H
- 67 Smelko, S
- 67 Smiligs, D
- 57 Smith, Adam
- 58 Smith, Carl
- 56 Smith, Fruit
- 58 Smith, Jacob
- 67 Smith, J L
- 56 Smith, R M
- 58 Smyth, R M
- 67 Snyder, Arthur
- 67 Snyder, B M
- 58 Snyder, H E
- 58 Sontag, Christ
- 57 Spak, John
- 67 Speyer, Fred W
- 67 Stafford, W
- 56 Stambaugh, Earl
- 67 Stanfield, John
- 67 Stanton, James
- 56 Stanton, Thomas

MOTT ROBERTSON
 Ice Cream Manufacturer

Corner 665 S. Dock Street and
 Malleable Avenue
 Both Phones No. 205

THE SHARON RURAL DIRECTORY
 Largest Printing Plant

The Electric Service and Supply Co.

ELECTRIC WIRING, FIXTURES,
HOUSEHOLD DEVICES

Motors Repaired and Rebuilt.

44-46 Vine St., Sharon, Pa. Phone 1975

SHARON RURAL DIRECTORY.

547

67 Steele, George
67 Steele, Grant
58 Steele, W H
67 Stevenson, George
58 Stewart, Edw
58 Stewart, J A
67 Stewart, Newton
56 Stewart, R A
67 Stewart, W N
67 Stinedorf, L R
58 Stone, George
56 Stoops, W B
56 Stroupe, N
67 Struble, Allen
67 Struble, Mrs Nora
67 Struthers, E M
58 Stull, Martin
58 Sumner, H C
67 Swartz, Fred
67 Swogger, Frank
67 Szolga, Mike

T

56 Tamplin, Frank
56 Tamplin, Geo
56 Tamplin, John
56 Tanner, T L
67 Taylor, James
58 Taylor, J I
67 Taylor, Mrs Mary
67 Taylor, Thos A
57 Thomas, Ben
57 Thomas, Frank
57 Thomas, F W
67 Thomas, H D
67 Thomas, Jim
67 Thomas, Lewis
67 Thomas, R W
67 Thomas, T J
67 Thompson, A L
58 Thompson, C E
58 Thompson, E A
56 Thompson, Ed
58 Thompson, Frank
67 Thompson, Galen
58 Thompson, H L
67 Thompson, James
58 Thompson, W R
57 Tickel, Frank
56 Tidbits, J W
57 Tidswell, James
67 Tinan, E J
67 Tisca, Paul
58 Titus, Isaiah

58 Titus, Mrs W M
67 Todd, Wm
58 Toel, Mrs Lydia
56 Tonkish, John
67 Tornkinich, George
57 Totb, Paul
58 Trantman, J E
58 Trantman, Philip
58 Tregoweth, R
67 Tribby, Ashton H
67 Tribby, Joe
56 Turner, G W
56 Tyers, Harry

U

56 Uhl, J E

V

58 Vanetta, Lester
58 Vanetta, Wm
67 Vanscolina, E A
67 Van Slyke, D F
67 Varomis, Steve
56 Vasconi, Louis
58 Vassen, Chas
56 Vemon, James
58 Venable, L J
67 Vetello, Tony
67 Voeltich, Alex
67 Vogel, Anton
67 Vnjeicie, Alex

W

56 Wade, James
58 Wade, Wesley
58 Wage, Chas
67 Wagner, Lauren
67 Wagner, Thomas
67 Waid, P M
67 Walls, R W
67 Walters, Maria
56 Ward, W R
67 Warne, A T
56 Watson, E
58 Watson, Wm
67 Weaver, J W
58 Webb, J H
67 Weedman, H
58 Weible, George
56 Weiner, Fred
58 Weisen, A L
58 Weisen, Peter

FRUIT-OHL CO.

Wholesale and Retail Dealers in AUTOMOBILE TIRES, OILS, HARDWARE and MILL SUPPLIES of all kinds. Wholesale Dept., Chestnut St. Retail Store, 84 E. State St.



Lenses Ground in Our Own Shop

RANDALL & PRICE

118 W. STATE ST.

FREDERICK KNAPP, Tinner and Roofer.
423 S. DOCK STREET

Furnace Work a Specialty.
Bell Phone 520

Currie's Restaurant, Open Day and Night

33 W. STATE ST.

Bell Phone 901

548

SHARON RURAL DIRECTORY.

57 Weissert, G W
58 Welch, Sam
58 Weldon, John
56 Weldon, Thomas
67 Welsh, Elizabeth
57 Wenier, Julius
67 Werner, A G
67 Werher, E G
67 Wertz, E E
67 West, Chas
67 West, Frank
56 White, L H
67 Whitehead, Myron
57 Wierman, Charles
56 Wiggins, ———
58 Wilhelm, Lawrence
56 Williams, Jesse
56 Williams, J W
67 Williams, W R
58 Wills, B E
56 Wills, Lilas
58 Wilson, Artie
57 Wilson, C T
58 Wilson, J H
58 Winger, Albert
58 Winger, P W
58 Winner, J J
67 Winston, James
67 Wise, I P

58 Wise, W A
56 Wolf, Paul

56 Womer, A W
67 Woods, Ralph A
56 Wright, Geo
67 Wringer, Albert
67 Wusuk, Bata

Y

57 Yan, Jan
58 Yarian, O C
67 Yates, H L
57 Yettman
57 Youb, Mike
58 Young, Fred
56 Young, R O
58 Young, Wm

Z

56 Zackip, Paul
57 Zanisky, John
58 Zimmer, Edward, jr
58 Zimmer, John
58 Zimmer, Nick
58 Zimmerman, Edw
58 Zimmerman, Joseph
67 Zippi, Mike

A. B. BENNETT
123 Silver St., Sharon, Pa.

**SHEET METAL WORK AND
MAHONING FURNACES**
Bell Phone 1376

JAMES W. HUMM,
SUCCESSOR TO H. POLONUS
Heater and Cooler
94 N. Water St. Bell Phone 1064

FURNACE WORK
A Specialty

LOREN T. GANTZ

SHARON, PA.

Contractor and Builder. Lumber and Builders' Supplies, Wholesale and Retail. Office and Yard, 234 Fisk Street. Bell Telephone Connections

MEMORANDUM

E. J. HEIDERMAN, **TINNING, PLUMBING AND GAS FITTING.**
NO. 55 RIVER ST. BELL PHONE 109
Repairing a Specialty. Auto Radiator, Fender Repairing. Hot Air Furnaces, Awning

People's Bank A Bank for the People
602 Broadway, Farrell

C. B. HARRIS & SON, EXIDE Service Station,
AUTOMOBILE CYLINDERS DECARBONIZED
EXPERT BATTERY RECHARGING AND REPAIRING.

61 River St., Sharon, Pa.
BELL PHONE 111

Eagle Printing Co.
Commercial Printing

EVERYTHING IN THE PRINTING LINE
PROMPT SERVICE
Bell Phone 41 38 S. DOCK STREET

MEMORANDUM

Coffee and Cream Soda, **Hyde & Snyder's Drug Store**
Roigs Cigars, at

The Sharon Herald Commercial Printing Plant--Everything in Job Printing

BOBBY & MOODY

Fire and Life Insurance

REAL ESTATE

If you want to rent, buy or exchange
a city property or farm,
see us immediately

We Have Some Rare Bargains

316 IDAHO STREET

Telephone 1-21



When your plumbing springs a leak tie a rag around the break, call us, and our experts will be there on the run.

You will be pleased with our methods and our prices.

We have a complete stock of nationally known plumbing fixtures and accessories. Let us know your plumbing requirements and we will cheerfully furnish estimate of cost.

The best materials plus expert workmanship and moderate cost make our plumbing a good investment. Make us prove it.

M. W. SCHWARTZ

SANITARY PLUMBING

GAS FITTING

SEWER WORK

EXPERT REPAIRS

115 STAUNTON STREET

BELL PHONE 884-R

Farrell, Penn'a

Residence: 625 Spearman Avenue

BELL PHONE 1075-1



V. INBODEN
Bell Phone 472-3411

E. O. McCREARY
Bell Phone 472-3411

Inboden & McCreary

Practical Painting
and Decorating

Corner of Spearman and Haywood Sts.

FARRELL, PA

Farrell Baking Co.

We make and bake all kinds of

Bread, Pies, Cakes and Pastries

302 French Street, Farrell, Pa.

Bell Phone 4706

Leaders in Light

TERPACK ELECTRIC CO.

934 N. Lee Avenue

FARRELL, PA

JOHN E. TERPACK, M.E.

Bell Phone 4708

Our portraits are new in composition,
artistic in execution, a treasure in any
home. Look us up. Courtesy and
efficiency our motto. Give us a trial.

Metropolitan Portrait Company
Farrell, Pa.

PETER CLOPTON

1058 Spearman Ave.

Soft Drinks, Cigars, Tobacco
and Ice Cream

The Farrell Wall Paper and Paint Store

606 Idaho Street

A. PLATTERBORZE & BRO.

Painting and Paper Hanging

FARRELL, PA.

Ring Bell Telephone

CEMENT WORK
STEAM SHOVEL WORK

Bell Phone 716-J

R. C. McQUISTON
GENERAL CONTRACTOR

Office: 2nd floor Realty Building

Office: 201 Haywood Street

FARRELL, PA.

JOHN MESSINA

WHOLESALE DEALER IN

FRUITS AND PRODUCE

614 Union Street

Bell Phone 1602

CHARLES M. MESCUDI

Tailoring and Gents' Furnishings

Dry Cleaning, Pressing and Repairing

939 1-2 Greenfield Avenue

Farrell, Pa.

(*Europa*)
Restauracya Kapana
Scyratiste Dalmacya

1010 N. Lee Avenue

Farrell, Pa.

F. C. DOUGLASS

737 Lee Avenue

Hot and Cold Lunches

TOBACCO AND CIGARS

Soft Drinks

NICK BILUSICH

Meat Market and Grocery

FRESH, SMOKED AND SALTED MEATS

ALSO GROCERIES

201 Staunton Street

Farrell, Pa.

Bell Phone 445-J

WHY NOT SEE NICK?

JOHN H. LOW

Real Estate and General Insurance

NOTARY PUBLIC

515 UNION STREET

EMERYVILLE, CALIF., PA.

Toll Phone: 419-A or 4505-1



"OPPORTUNITY"

and

"TORTURES"

Grasp it for it may not come
your way again.

A man suffers trying to take
care of a family and pay rent.

I have new homes, building lots, and good time properties, which the owner is willing to sacrifice. Among those on my list you will be most likely to find something that may fit your needs.

Why not make a bold move toward independence by outfitting me right away to financing a home by a small payment down and then continuing to pay me later.

Address: 515 Union Street, Emeryville, Pa.

Modern Restaurant

OPEN DAY AND NIGHT

Star Restaurant

POLITES & COSTES, Proprietors

621 BROADWAY

LARRIEL, PA.

Bell Phone 586-J

OLDEST in FARRELL

The "Colonial" is the oldest
bank in Farrell. It is also

THE LARGEST

And Pays 4% on Certificates
and Savings Accounts

Assets \$4,500,000.00

THE COLONIAL TRUST COMPANY

FARRELL, PA.

The Farrell Building Co.

GENERAL CONTRACTORS

Lumber and Builders' Supplies

MILL WORK A SPECIALTY

WE BUILD ON EASY TERMS

OFFICES MILL AND YARD BROADWAY
FARRELL PA.

Web. Telephone - Local and Long Distance Service

Flower Builders' Supply Company

ROBERT W. LUSE, Mgr.

Beaver Board, Nails, Wall Ties, Hardware,

PAINTS, VARNISHES, LIMC, CEMENT,

Plaster, Lath, Sewer Pipe, Building Blocks

AND ALL KINDS OF ROOFING

WHOLESALE AND RETAIL

BROADWAY, FARRELL, PA.

CHAS. S. FLOWER President

A. W. PHILLIPS, President

H. N. CASE, Secretary

A. W. Phillips Lumber Co.

RETAIL LUMBER AND BUILDERS' SUPPLIES

TILE AND BUILDING BLOCK

Mill Work a Specialty

BELL PHONE

Office and Yard: Near the Street Car Depot
WHEATLAND, PA.

WIDE LINE

SASH, DOORS

LIME, BRICK AND CEMENT

Special Tapestry Brick for Mantles

FARRELL'S FASHION SHOP

Ladies', Misses' and Children's Apparel always
the newest and best in stock at the lowest prices

M. KIVINITY, Prop'r

**Copies of this Directory can be
obtained by sending orders to**

The Tribune Publishing Company

Printers and Binders

Tribune Building, Meadville, Pa.

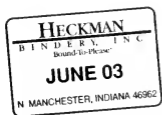

HECKMAN

BINDERY, INC.

Bound-To-Please

JUNE 03

N MANCHESTER, INDIANA 46962

