

BOSTON PUBLIC LIBRARY.

BATES HALL.

NOT TO BE TAKEN AWAY.

565
7130

No. HE 565. U7 N32

v. 2



GIVEN BY

John J. Child

BOSTON PUBLIC LIBRARY

BOSTON PUBLIC LIBRARY

BOSTON PUBLIC LIBRARY

BOSTON PUBLIC LIBRARY

AA41.2-21

SHIP REGISTERS

OF

NEW BEDFORD, MASSACHUSETTS

Compiled from original documents
stored in the
New Bedford Custom House

VOLUME II

1851 - 1865

THE NATIONAL ARCHIVES PROJECT
WORK PROJECTS ADMINISTRATION

344
2



SHIP REGISTERS
OF
NEW BEDFORD, MASSACHUSETTS

Compiled by
The Survey of Federal Archives
Division of Professional and Service Projects
Work Projects Administration

The National Archives
Cooperating Sponsor

*1 Vol cont
Dec. 15 1941*

VOLUME II

1851 - 1865

PUBLIC LIBRARY
OF THE
CITY OF BOSTON

Boston, Massachusetts
The National Archives Project
1940

*Gen Arl
HE 5650
U7N39*

Gen Ref
HE 565
U7N32

John J. O'Brien
Mar 14, 1941

RECEIVED
MAY 1941
LIBRARY

The Survey of Federal Archives

Philip M. Hamer, National Director
John J. O'Brien, State Supervisor

Division of Professional and Service Projects

Florence Herr, Assistant Administrator
Harold G. Dunney, State Director

WORK PROJECTS ADMINISTRATION

Howard O. Hunter, Acting Commissioner
Denis W. Delaney, State Administrator



Digitized by the Internet Archive
in 2010 with funding from
Boston Public Library

PREFACE

The Customs District of New Bedford was created on July 31, 1789, as Number X of fifty-nine such districts (twenty of which were in Massachusetts) provided for by an Act of the First Congress of the United States "...to regulate the collection of the Duties imposed by law on the tonnage of ships or vessels and on goods, wares and merchandises imported into the United States." The territorial limits of Customs District X were fixed by the Act to "...include all the waters and shores within the towns of New Bedford, Dartmouth, Westport, Rochester and Wareham, together with all the islands within the county of Bristol". Another clause of the same law provided that "...To the district of New Bedford shall be annexed Westport, Rochester, and Wareham as ports of delivery only; and a collector for the district shall be appointed to reside at New Bedford."

The file of New Bedford Ship Registers, now in the custody of the Deputy Collector of that port, is fairly well preserved and appears to be intact from 1801. Few of the registers issued prior to that date, apparently remain in existence. Because of its great bulk, it has been found necessary to publish the material in three volumes.

In this, Volume II, which covers registers issued from 1851 to 1865, an asterisk in the margin before the name of the vessel indicates that a previous documentation for the same ship appeared in the preceding volume. Volume I (already published) comprised an alphabetical list of all vessels which were documented before 1850; while Volume III, shortly to follow, will bring the compilation from 1866 to 1938.

Antiquated spellings of family, town, or vessel's names have been copied exactly as they were written, but any other conspicuous misspellings or misleading data on the registers, which were obviously mistakes of customs clerks, have been corrected. The few corrections of this nature, however, have been made only after thorough verification of questionable material.

This list of Ship Registers of the Customs District of New Bedford has been compiled by the staff of The National Archives Project in Massachusetts, as successor to the nation-wide project, The Survey of Federal Archives, Dr. Philip M. Hener, National Director. Its compilation was begun during the period when Mr. John W. McElroy was State Supervisor. The project gratefully acknowledges the courtesy and cooperation extended by Customs officials in New Bedford and Boston, and especially assistance on the historical and technical aspects given by Professor Samuel Eliot Morison of Cambridge, and Mr. Howard I. Chapelle of Ipswich, Massachusetts.

John J. O'Brien
State Supervisor

The National Archives Project
403 Federal Building
Boston, Massachusetts
January 15, 1941

CONTENTS

	Page
Preface.....	iii
 TABLES	
Table showing rigs and years of building.....	v
Table showing places and years of building (1851 - 1865)....	vii
Table showing distribution of hailing ports	
Geographical-Alphabetical list.....	viii
Numerical list.....	ix
Table showing places and years of building.....	xi
Table showing distribution of shipbuilding by States.....	xii
Summary with year span of building ports.....	xiii
Table showing places and years of building Vol. I and II....	xiv
 COLLECTORS OF DISTRICT	
Chronological list.....	xviii
 SHIP REGISTERS	
Alphabetical list of vessels.....	1
 INDEX OF OWNERS AND MASTERS	
Alphabetical list.....	272
 INDEX OF PLACES	
Alphabetical list.....	330

VESSELS REGISTERED AT NEW BEDFORD, 1851-1865
TYPE BUILT DURING 5-Year Spans

T O T A L S

Sloop-Schr.-Brig-Bark-Ship-Sktnre-Stm-Prop.

1781- 1786- 1791- 1796- 1801- 1806- 1811- 1816- 1821-
1785 1790 1795 1800 1805 1810 1815 1820 1825

Sloops

Schooners

Brigs

Barks

Ships

Bar-entine

Total

156

1 1 2

45

108

1 1 26 36

11 36

47 63

1826- 1831- 1836- 1841- 1846- 1851- 1856- 1861-
1850 1835 1840 1845 1850 1855 1860 1865

Sloops

Schooners

Brigs

Barks

Ships

Bar-entine

Total

Unknown building years

9 85 29 168 195 1 487 6

9

34

9

1

1

1

1

1

1

1

1

1

1

1

1

1

VESSELS REGISTERED AT NEW BEDFORD, 1851-1865
 TYPES BUILT DURING 1851-1865

	1851	1852	1853	1854	1855	1856	1857	
Sloops	1			1	1			3
Schooners	3	3	7	5	2	2	1	28
Brigs	2			3	1			6
Barks	12	3	5	4	7	11	5	52
Ships	13	11	11	4	4	6		49
Total	29	29	23	17	15	19	6	138
	1858	1859	1860	1861	1862	1863	1864	1865
Sloops								
Schooners	1	1	1	1	1	1	1	7
Brigs			1					2
Barks	2	2	1		1	1		7
Ships				1	1			2
Total	3	3	3	1	3	1	2	18
Unknown building years								156
TOTAL								162

T O T A L S
 Sloop-Schr.-Brig-Bark-Ship-Steam Propeller

BUILDING RECORD OF
VESSELS REGISTERED AT NEW BEDFORD, 1851-1865
5-Year Spans

Building five or more vessels

	1851- 1855	1856- 1860	1861- 1865	<u>Total vessels</u>
Bath, Me	7			7
Dartmouth, Mass.	12	4		16
Fairhaven, Mass.	14	12	5	31
Mattapoisett, Mass.	5	4		7
New Bedford, Mass.	14	4	2	20
Rochester, Mass.	18	6		24
<hr/>				
Total.....	68	30	7	105
One place building three each.....				3
Six places building two each.....				12
Thirty-seven places building one each.....				37
Five unknown building places.....				5
<hr/>				
TOTAL.....				162

NEW BEDFORD REGISTERS, 1851-1865
DISTRIBUTION OF HAILING PORTS

(Building Dates, 1781-1865)

<u>Hailing Ports</u>	Number of Vessels.	<u>Hailing Ports</u>	Number of Vessels.
Bangor, Me.....	1	Mattapoisett, Mass.....	18
Barnstable, Mass.....	2	Nantucket, Mass.....	5
Bath, Me.....	5	Newark, N.J.....	1
Beverly, Mass.....	2	New Bedford, Mass.....	450
Boston, Mass.....	13	New Haven, Conn.....	1
Branford, Conn.....	1	New London, Conn.....	3
Bristol, Me.....	1	New York, N.Y.....	15
Bucksport, Me.....	1	Norfolk, Va.....	1
Camden, Me.....	1	Norwich, Conn.....	1
Charleston, S.C.....	1	Plymouth, Mass.....	2
Chatham, Mass.....	1	Portland, Me.....	2
Dartmouth, Mass.....	13	Portsmouth, R.I.....	1
Deer Isle, Me.....	1	Providence, R.I.....	2
Dennis, Mass.....	3	Rockland, Me.....	1
Dighton, Mass.....	1	Sandwich, Mass.....	4
Ellsworth, Me.....	1	San Francisco, Calif.....	1
Fairhaven, Mass.....	62	Saybrook, Conn.....	1
Fall River, Mass.....	1	Sippican, Mass.....	8
Falmouth, Mass.....	1	Sonerset, Mass.....	1
Freeport, Me.....	1	Thomaston, Me.....	1
Gardiner, Me.....	1	Tisbury, Mass.....	2
Harwich, Mass.....	2	Tuckerton, N.J.....	1
Kingston, Mass.....	1	Wareham, Mass.....	2
Machias, Me.....	2	Westport, Mass.....	26
Sub Total	119		530
			119
TOTAL.....(Ports 48).....			649

NEW BEDFORD REGISTERS, 1851-1865
DISTRIBUTION OF HAILING PORTS

(Building Dates, 1721-1865)

Hailing Ports	Number of Vessels	Hailing Ports	Number of Vessels
New Bedford, Mass.....	430	Bristol, Me.....	1
Fairhaven, Mass.....	62	Bucksport, Me.....	1
Westport, Mass.....	26	Camden, Me.....	1
Mattapoissett, Mass.....	18	Charleston, S.C.....	1
New York, N.Y.....	15	Chatham, Mass.....	1
Boston, Mass.....	15	DeerIsle, Me.....	1
Dartmouth, Mass.....	13	Dighton, Mass.....	1
Sippican, Mass.....	8	Ellsworth, Me.....	1
Bath, Me.....	5	Fall River, Mass.....	1
Nantucket, Mass.....	5	Falmouth, Mass.....	1
Sandwich, Mass.....	4	Freeport, Me.....	1
Dennis, Mass.....	3	Gardiner, Me.....	1
New London, Conn.....	3	Kingston, Mass.....	1
Barnstable, Mass.....	2	Newark, N.J.....	1
Beverly, Mass.....	2	New Haven, Conn.....	1
Harwich, Mass.....	2	Norfolk, Va.....	1
Machias, Me.....	2	Norwich, Conn.....	1
Plymouth, Mass.....	2	Portsmouth, R.I.....	1
Portland, Me.....	2	Rockland, Me.....	1
Providence, R.I.....	2	San Francisco, Cal.....	1
Tisbury, Mass.....	2	Saybrook, Conn.....	1
Wareham, Mass.....	2	Somerset, Mass.....	1
Bangor, Me.....	1	Thomaston, Me.....	1
Branford, Conn.....	1	Tuckerton, N.J.....	1
Sub Total	625		24
TOTAL.....(48 Ports).....			649

NEW BEDFORD REGISTERS, 1861-1865
 DISTRIBUTION OF HAILING PORTS

Hailing Ports

Number of Vessels.

New Bedford, Mass.....	93
Fairhaven, Mass.....	11
New York, N.Y.....	10
Dartmouth, Mass.....	9
Westport, Mass.....	8
Boston, Mass.....	4
Nantucket, Mass.....	4
Bath, Me.....	3
Mattapoissett, Mass.....	3
Dennis, Mass.....	2
Sippican, Mass.....	2
Barnstable, Mass.....	1
Bristol, Me.....	1
Camden, Me.....	1
Chatham, Mass.....	1
Dighton, Mass.....	1
Kingston, Mass.....	1
Norfolk, Va.....	1
Plymouth, Mass.....	1
Portland, Me.....	1
Providence, R.I.....	1
Somerset, Mass.....	1
Tisbury, Mass.....	1
Wareham, Mass.....	1

TOTAL..... 162

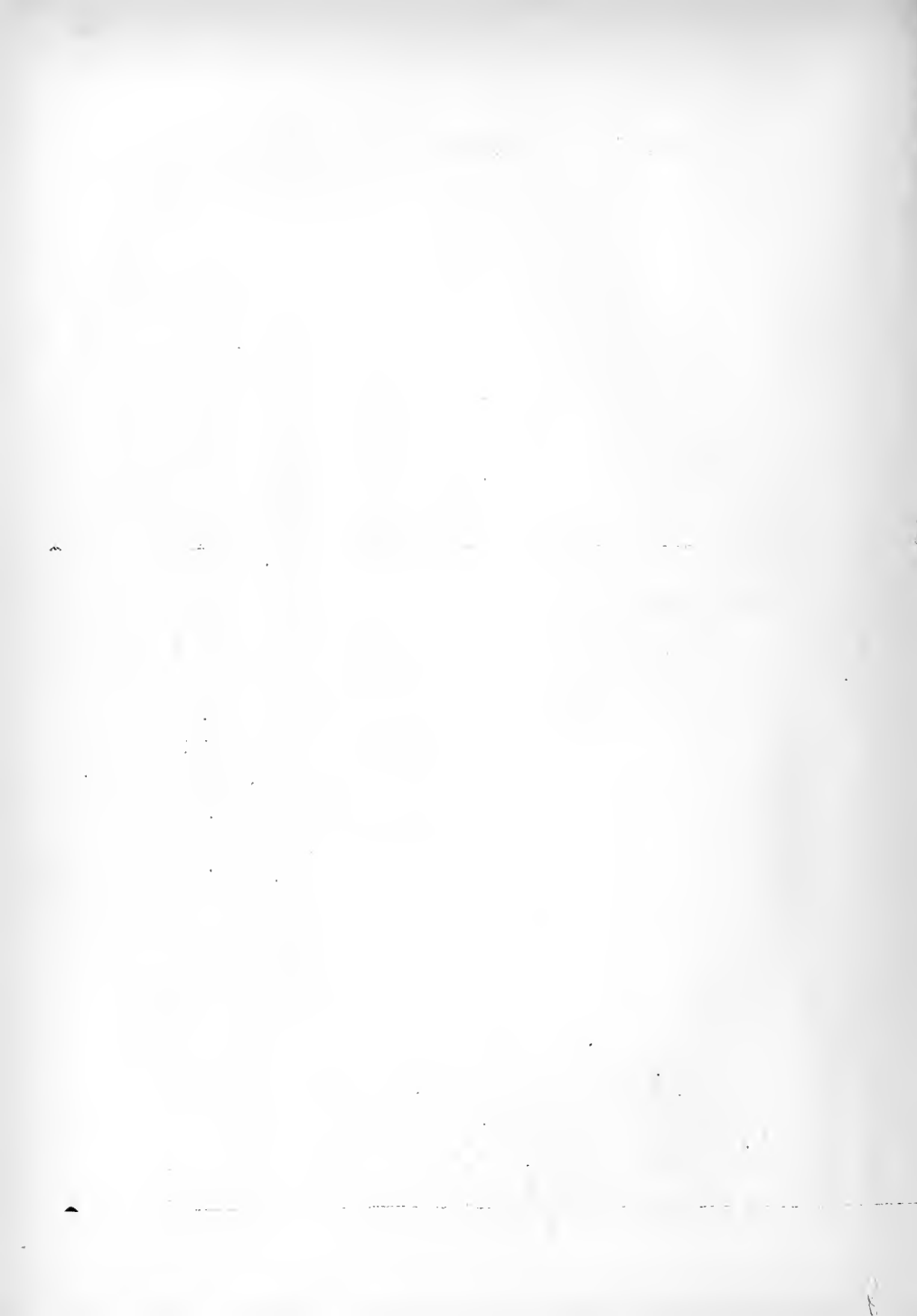

NEW BEDFORD REGISTERS, 1851-1865
Distribution of Shipbuilding by States

(Building dates, 1781-1865)

	Number of places building	Number of vessels built
<u>NEW ENGLAND</u>		
Connecticut.....	20	56
Maine.....	58	105
Massachusetts.....	45	377
New Hampshire.....	4	10
Rhode Island.....	6	12
	-----	-----
Total New England States.....	131	540
<u>OTHER STATES</u>		
Delaware.....	2	2
Florida.....	2	2
New Jersey.....	5	5
New York.....	7	53
Maryland.....	1	19
No. Carolina.....	3	3
Ohio.....	1	1
Pennsylvania.....	2	15
So. Carolina.....	1	2
Virginia.....	1	1
	-----	-----
	25	103
<u>FOREIGN</u>		
Nova Scotia.....	1	1
Total Foreign.....	1	1
Unknown.....	5	5
	-----	-----
TOTAL.....	162	649

1. The first part of the document discusses the importance of maintaining accurate records of all transactions. It emphasizes that proper record-keeping is essential for the integrity of the financial system and for the ability to detect and prevent fraud. The text also notes that records should be kept for a sufficient period to allow for a thorough audit.

2. The second part of the document outlines the specific requirements for record-keeping. It states that all transactions must be recorded in a clear and concise manner, and that the records must be accessible to all authorized personnel. The text also discusses the importance of ensuring that the records are secure and protected from unauthorized access or destruction.

3. The third part of the document provides a summary of the key points discussed in the previous sections. It reiterates the importance of accurate record-keeping and the need to follow the specific requirements outlined in the document. The text concludes by stating that these measures are essential for the effective operation of the financial system.

BUILDING RECORD OF
VESSELS REGISTERED AT NEW BEDFORD, 1851-1865

SUMMARY

(Building Dates, 1781-1865)

Building Places	Year Span of Building	Number of Vessels
-----------------	--------------------------	----------------------

Building five or more vessels

Rochester.....	1615-1860.....	80
Fairhaven.....	1830-1865.....	50
New Bedford.....	1795-1865.....	48
New York, N.Y.....	1810-1855.....	44
Dartmouth.....	1810-1860.....	25
Baltimore, Md.....	1830-1855.....	19
Medford.....	1820-1855.....	19
Bath, Me.....	1820-1855.....	18
Newbury.....	1820-1850.....	16
Duxbury.....	1820-1845.....	14
Philadelphia, Pa.....	1805-1850.....	14
Boston.....	1815-1845.....	13
Scituate.....	1810-1845.....	10
Mattapoisett.....	1835-1860.....	9
Salem.....	1805-1865.....	8
Westport.....	1805-1860.....	8
Falmouth.....	1830-1855.....	7
Kingston.....	1820-1855.....	6
Newburyport.....	1815-1855.....	7
Pembroke.....	1785-1855.....	5
Plymouth.....	1825-1855.....	5

1856

Ten places building four each.....	40
Seventeen places building three each.....	51
Twenty-four places building two each.....	48
Eighty-one places building one each.....	81
Six unknown building places.....	6

TOTAL.....	649
------------	-----

BUILDING RECORD OF
VESSELS REGISTERED AT NEW BEDFORD
VOLUMES I and II
1796 - 1865

(Building Dates, 1781-1865)

Building Places	Number of Vessels	Building Places	Number of Vessels	Building Places	Number of Vessels
Addison, Me.....	2	Cincinnati, Ohio.....	1	Frankfort, Me.....	1
Alloytown, N.J.....	1	Cohasset, Mass.....	3	Freeport, Me.....	2
Alna, Me.....	1	Columbia, Me.....	1	Freetown, Mass.....	22
Amesbury, Mass.....	8	Cranberry Isles, Me..	1	Friendship, Me.....	1
Apalachicola, Fla...1		Craven County, N.C...1		Georgetown, Me.....	2
Athens, N.Y.....	1	Cumberland, Me.....	1	Georgetown, Mass....	2
Augusta, Me.....	1	Cutler, Me.....	1	Glastonbury, Conn...2	
Bacon, N.C.....	1	Damariscotta, Me.....	1	Gloucester, Mass....	1
Baltimore, Md.....	22	Dartmouth, Mass.....	84	Gows Bluff, Fla.....	1
Barnstable, Mass....	11	Deer Isles, Me.....	1	Great Egg Harbor,NJ..	2
Bath, Me.....	24	Dennisville, N.J.....	1	Greenpoint, N.Y.....	1
Bay River, N.C.....	2	Derby, Conn.....	2	Groton, Conn.....	2
Beaufort, N.C.....	1	Digby, N.S.....	1	Guilford, Conn.....	5
Belfast, Me.....	3	Dighton, Mass.....	11	Haddam, Conn.....	11
Bellville, N.J.....	1	Dorch. County, Md....	2	Hallowell, Me.....	2
Berkley, Mass.....	11	Dover, N.H.....	2	Hampden, Me.....	1
Biddeford, Me.....	2	Dresden, Me.....	1	Hanover, Mass.....	20
Blue Hill, Me.....	1	Durham, N.H.....	6	Harbor Isl. B.I.....	1
Boothbay, Me.....	1	Duxborough, Mass....	1	Harrington, Me.....	1
Boston, Mass.....	21	Duxbury, Mass.....	28	Hartford, Conn.....	2
Bowdoinham, Me.....	2	E. Greenwich, R.I....	1	Harwich, Mass.....	1
Braintree, Mass....	1	E. Haddam, Conn.....	4	Haverhill, Mass.....	8
Brewer, Me.....	2	E. Haven, Conn.....	2	Hingham, Mass.....	2
Bristol, Me.....	1	E. Lyme, Conn.....	1	Hudson, N.Y.....	2
Bristol, R.I.....	3	E. Machias, Me.....	2	Huntington, N.Y.....	1
Broadbury, Mass....	1	Eastport, Me.....	3	Hyde County, N.C....	1
Brookhaven, N.Y....	7	Eden, Me.....	1	Ipswich, Mass.....	2
Brooklyn, N.Y.....	1	Edgecomb, Me.....	1	Jonesport, Me.....	1
Brunswick, Me.....	4	Eliot, Me.....	1	Kennebunk, Me.....	10
Bucksport, Me.....	1	Ellsworth, Me.....	1	Kennebunkport, Me...1	
Calais, Me.....	2	Essex, Mass.....	4	Kensington, Pa.....	3
Camden, Me.....	6	Exeter, N.H.....	1	Killingworth, Conn..1	
Cape Elizabeth, Me..	1	Fairfield, Conn.....	1	Kingston, Mass.....	16
Castine, Me.....	1	Fairfield, Me.....	1	Lower Bank, N.J.....	1
Charleston, S.C....	4	Fairhaven, Mass.....	79	Lubec, Me.....	2
Charlestown, Mass...6		Fall River, Mass.....	4	Lynn, Conn.....	3
Chatham, Conn.....	9	Falmouth, Maine.....	10	Lynn, Mass.....	1
Chatham, Mass.....	3	Falmouth, Mass.....	18	Machias, Me.....	3
Chelsea, Me.....	1	Franklin, Me.....	2	Machiasport, Me.....	1
Sub Total					
	172		287		142

BUILDING RECORD OF
VESSELS REGISTERED AT NEW BEDFORD
VOLUMES I and II
1796 - 1865

(Building Dates, 1781-1865)

Building Places	Number of Vessels	Building Places	Number of Vessels	Building Places	Number of Vessels
Madison, Conn.....	1	Philadelphia, Pa.....	26	Southport, Conn.....	1
Marshfield, Mass.....	1	Phippsburg, Me.....	3	Steuben, Me.....	2
Mashpee, Mass.....	1	Pittston, Me.....	6	Stonington, Conn.....	6
Mattapoissett, Mass..	9	Plymouth, Mass.....	7	Stratford, Conn.....	1
Matthews County, Va..	3	Port Jefferson, N.Y....	1	Swansea, Mass.....	5
McIntosh County, NC..	1	Portland, Me.....	5	Swansey, Mass.....	1
Medford, Mass.....	26	Portsmouth, N.H.....	7	Swanzy, Mass.....	1
Middletown, Conn....	4	Portsmouth, R.I.....	1	Talbot County, Md....	2
Milford, Conn.....	1	Prescott, Me.....	1	Taunton, Mass.....	3
Milan, Ohio.....	1	Providence, R.I.....	7	Thomaston, Me.....	5
Millbridge, Me.....	1	Queens County, N.Y....	1	Tisbury, Mass.....	2
Milton, Del.....	1	Quincy, Mass.....	3	Tiverton, R.I.....	3
Milton, Mass.....	3	Raymonds Creek, N.C....	1	Topsham, Me.....	2
New Bedford, Mass..	158	Raynham, Mass.....	1	Trenton, Me.....	1
New Brunswick, N.J..	1	Richmond, Me.....	3	Trescott, Me.....	1
Newburg, N.Y.....	1	River Head, N.Y.....	1	Troy, Mass.....	11
Newbury, Mass.....	25	Robbinston, Me.....	4	Troy, N.Y.....	1
Newburyport, Mass..	13	Rochester, Mass.....	220	Waldoboro, Me.....	4
Newcastle, Me.....	9	Saco, Me.....	2	Wareham, Mass.....	37
New London, Conn....	5	Sag Harbor, N.Y.....	1	Warren, Me.....	1
Newmarket, N.H.....	3	St. George, Me.....	2	Warren, R.I.....	3
New Milford, Mass..	1	St. Simmons, Ga.....	1	Washington, N.J.....	1
Newport, R.I.....	4	Salem, Mass.....	13	Waterford, Conn.....	3
New York, N.Y.....	60	Salisbury, Mass.....	5	Waterford, N.Y.....	1
Nobleboro, Me.....	5	Sandwich, Mass.....	12	Weathersfield, Conn..	2
No. Kensington, R.I.	1	Saybrook, Conn.....	9	Wellington, Mass.....	1
Northport, Me.....	1	Scarborough, Me.....	3	Wells, Me.....	3
No. Yarmouth, Me....	2	Scituate, Mass.....	22	Westbrook, Conn.....	1
Norwich, Conn.....	5	Searsport, Me.....	2	Westbrook, Me.....	1
Orland, Me.....	1	Sedgwick, Me.....	1	Westport, Conn.....	1
Orrington, Me.....	2	Sidney, Me.....	1	Westport, Mass.....	54
Pawtucket, R.I.....	2	Sippican, Mass.....	2	Weymouth, Mass.....	1
Pesquotank, N.C.....	1	Smithfield, Me.....	1	Wilmington, N.C.....	1
Pembroke, Mass.....	6	Smyrna Landing, Del..	1	Wiscasset, Me.....	7
Pembroke, Me.....	1	Somerset, Mass.....	7	Woolworth, Me.....	1
Piermont, N.Y.....	1	Somerset, Md.....	1	Worcester County, Md.	1
Perry, Me.....	1	Somerset County, Md..	1	Yarmouth, Mass.....	5
Perth Amboy, N.J....	1	So. Berwick, Me.....	1	York, Me.....	1
Sub Total	361		386		178
Total...(Building places (231).....					1526
Unknown Building places.....					30
Other States.....					7
TOTAL.....					1565

BUILDING RECORD OF
VESSELS REGISTERED AT NEW BEDFORD
VOLUMES I and II
1796 - 1865

-
SUMMARY

(Building Dates, 1781-1865)

Building Places	Year Span of Building	Number of Vessels
-----------------	--------------------------	----------------------

Building five or more vessels

Rochester.....	1781-1855.....	220
New Bedford.....	1786-1865.....	158
Dartmouth.....	1788-1858.....	84
Fairhaven.....	1812-1865.....	79
New York, N.Y.....	1793-1819.....	60
Westport.....	1790-1856.....	54
Wareham.....	1797-1835.....	37
Duxbury.....	1793-1846.....	28
Medford.....	1805-1852.....	26
Philadelphia, Pa.....	1790-1846.....	26
Newbury.....	1807-1818.....	25
Bath, Me.....	1798-1855.....	24
Baltimore, Md.....	1808-1852.....	22
Freetown.....	1786-1847.....	22
Scituate.....	1804-1841.....	22
Boston.....	1795-1845.....	21
Hanover.....	1789-1815.....	20
Falmouth.....	1783-1854.....	18
Kingston.....	1794-1853.....	16
Newburyport.....	1789-1853.....	13
Salem.....	1810-1816.....	13
Sandwich.....	1801-1848.....	12
Barnstable.....	1794-1839.....	11
Berkley.....	1808-1841.....	11
Dighton.....	1803-1830.....	11
Haddam, Conn.....	1802-1837.....	11
Troy.....	1804-1819.....	11
Falmouth, Me.....	1818-1847.....	10
Kennebunk, Me.....	1801-1851.....	10
Chatham, Conn.....	1804-1825.....	9
Mattapoisett.....	1832-1859.....	9
Newcastle, Me.....	1798-1848.....	9
Saybrook, Conn.....	1804-1850.....	9
Amesbury.....	1788-1822.....	8
Haverhill.....	1805-1828.....	8
Brookhaven, N.Y.....	1819-1854.....	7

1. The first part of the document discusses the importance of maintaining accurate records of all transactions and activities. It emphasizes that proper record-keeping is essential for transparency and accountability, particularly in the context of public administration and financial management. The text highlights that without reliable records, it becomes difficult to track expenditures, identify inefficiencies, and ensure that funds are used for their intended purposes.

2. The second part of the document focuses on the role of internal controls and audits in preventing fraud and mismanagement. It states that a robust system of internal controls is necessary to detect and deter any irregularities. Regular audits are also crucial to verify the accuracy of the records and to provide an independent assessment of the organization's financial health. The text suggests that these measures are not only protective but also contribute to the overall efficiency and effectiveness of the organization.

3. The third part of the document addresses the challenges of data management and information security. It notes that as organizations collect and store vast amounts of data, the risk of data breaches and unauthorized access increases. Therefore, it is imperative to implement strong security protocols, such as encryption and access controls, to protect sensitive information. Additionally, the text mentions the importance of regular data backups and disaster recovery plans to ensure business continuity in the event of a system failure.

4. The fourth part of the document discusses the need for continuous improvement and innovation. It argues that organizations should not be satisfied with the status quo but should actively seek ways to optimize their processes and adopt new technologies. This could involve investing in training and development for staff, as well as exploring digital solutions that can streamline operations and reduce costs. The text concludes by stating that a commitment to ongoing improvement is key to long-term success and sustainability.

BUILDING RECORD OF
VESSELS REGISTERED AT NEW BEDFORD
VOLUMES I and II
1796 - 1865

SUMMARY
(Building dates, 1781-1865)

Building Places	Year Span of Building	Number of Vessels
<u>Building five or more vessels</u>		
Plymouth.....	1804-1852.....	7
Portsmouth, N.H.....	1816-1835.....	7
Providence, R.I.....	1818-1854.....	7
Somerset.....	1784-1834.....	7
Wiscasset, Me.....	1800-1848.....	7
Camden, Me.....	1803-1852.....	6
Durham, N.H.....	1799-1826.....	6
Charlestown.....	1811-1832.....	6
Pembroke.....	1782-1851.....	6
Pittston, Me.....	1795-1848.....	6
Stonington, Conn.....	1811-1854.....	6
Guilford, Conn.....	1804-1849.....	5
New London, Conn.....	1802-1853.....	5
Nobleboro, Me.....	1835-1847.....	5
Portland, Me.....	1792-1845.....	5
Salisbury.....	1783-1824.....	5
Swansea.....	1820-1836.....	5
Thomaston, Me.....	1828-1849.....	5
Yarmouth.....	1791-1826.....	5
Nine places building four each.....		36
Twenty-one places building three each.....		63
Thirty-six places building two each.....		72
One Hundred-and-ten places building one each.....		110
Thirty unknown building places.....		30
Other States.....		7
TOTAL.....(231 Building Places).....		1565

DISTRICT OF NEW BEDFORD

Collectors of Customs

1789 - 1940

COL. EDWARD POPE	1789 - 1801
ISAAH WESTON	1801 - 1814
JOHN HANES	1814 - 1823
RUSSELL FREEMAN	1823 - 1829
LEMUEL WILLIAMS	1829 - 1839
ROBERT S. SMITH	1839 - 1841
WILLIAM H. ALLEN	1841 - 1843
*RODNEY FRENCH	1843 - 1843
LIEUT. STURGIS	1843 - 1845
JOSEPH T. ADAMS	1845 - 1849
WILLIAM T. RUSSELL	1849 - 1853
COL. C. H. E. FESSENDEN	1853 - 1861
LAWRENCE GRINNELL	1861 - 1870
JOHN A. P. ALLEN	1870 - 1886
WESTON HOWLAND	1886 - 1891
JAMES TAYLOR	1891 - 1895
ZEPHANIAH W. PEASE	1895 - 1900
GEORGE F. BARTLETT	1900 - 1905
RUFUS A. SOULE	1905 - 1913

*Served only three months. Removed by President Tyler.

The District of New Bedford was combined with and placed under the jurisdiction of the Boston District in July 1913 and the following resident Deputy Collectors appointed:-

EDWARD P. HASKELL	1913 - 1920
ARTHUR E. DUFFY	1920 - 1934
W. J. FITZGERALD	1934 -

- 1 A. R. TUCKER, bark, of Dartmouth. Registered (37) June 2, 1851 - permanent. Built at Dartmouth in 1851. 218 5/95 tons; length 95 ft. 1 1/2 in., breadth 23 ft. 1 in., depth 11 ft. 1/2 in. Master: Thomas S. Bailey. Owners: Abner R. Tucker 4/32, Thomas S. Bailey 4/32, Warren Howland 2/32, Tucker Smith 2/32, William B. Howland 1/32, Isaac C. Davis 1/32, Ephraim H. Wade 1/32, Isaac S. Maxfield 1/32, Alonzo Matthews, John Mashow, and James M. Babbitt 1/32, Rachel Gifford 1/32, Dartmouth; Peleg W. Peckham 2/32, Stephen Howland 2/32, Christopher A. Church 2/32, Westport; Charles Taber 2/32, Edward Taber 2/32, Benjamin F. Howland 2/32, Joseph Wing and William R. Wing 1/32, Maltiah Hathaway 1/32, New Bedford. One deck, three masts, square stern, no galleries, a billethead. Humphrey Shearman, surveyor.
- 2 Bark, of Dartmouth. Re-registered (78) Sept. 26, 1853 - permanent. Owners: Abner R. Tucker 5/32, Thomas S. Bailey 4/32, Warren Howland 2/32, Tucker Smith 2/32, William B. Howland 1/32, Isaac C. Davis 1/32, Ephraim H. Wade 1/32, Isaac S. Maxfield 1/32, Alonzo Matthews, John Mashow, and James M. Babbitt 1/32, Rachel Gifford 1/32, Dartmouth; Peleg W. Peckham 2/32, Stephen Howland 2/32, Christopher A. Church 2/32, Westport; Charles Taber 2/32, George R. Taber 1/32, Benjamin F. Howland 2/32, Joseph Wing and William R. Wing 1/32, Maltiah Hathaway 1/32, New Bedford.
- 3 Bark, of Dartmouth. Re-registered (116) Nov. 15, 1853 - permanent. Master: Joseph C. Smith. Owners: Abner R. Tucker 5/64, Thomas S. Bailey 8/64, Warren Howland 4/64, Tucker Smith 4/64, William B. Howland 2/64, Isaac C. Davis 2/64, Ephraim H. Wade 2/64, Isaac S. Maxfield 2/64, Alonzo Matthews, John Mashow, and James M. Babbitt 2/64, Rachel Gifford 2/64, Joseph C. Smith 2/64, Charles S. Cummings 5/64, Dartmouth; Peleg W. Peckham 4/64, Stephen Howland 4/64, Christopher A. Church 4/64, Westport; Charles Taber 4/64, Benjamin F. Howland 4/64, Joseph Wing and William R. Wing 2/64, Maltiah Hathaway 2/64, New Bedford.
- 4 Bark, of Dartmouth. Re-registered (105) June 22, 1857 - permanent. Owners: Abner R. Tucker 5/64, Thomas S. Bailey 8/64, Tucker Smith 4/64, William Potter 2d 2/64, Isaac C. Davis 2/32, Ephraim H. Wade 2/64, Isaac S. Maxfield 2/64, Alonzo Matthews, John Mashow, James M. Babbitt 2/64, Heirs of Rachel Gifford 2/64, Joseph C. Smith 2/64, Charles S. Cummings 5/64, Dartmouth; Peleg W. Peckham 4/64, Heirs of Stephen Howland 4/64, Christopher A. Church 4/64, Westport; Charles Taber 6/64, Benjamin F. Howland 4/64, Joseph Wing and William R. Wing 2/64, Maltiah Hathaway 2/64, New Bedford.
- 5 Bark, of Dartmouth. Re-registered (77) Oct. 1, 1857 - permanent. Master: Orin B. Higgins. Owners: Abner R. Tucker 5/64, Thomas S. Bailey 8/64, Tucker Smith 4/64, William Potter 2d 2/64, Isaac C. Davis 2/64, Ephraim H. Wade 2/64, Alonzo Matthews, John Mashow, and James M. Babbitt 2/64, Sarah A. Howland 2/64, Heirs of Rachel Gifford 2/64, Charles S. Cummings 5/64, Orin B. Higgins 4/64, Dartmouth; Peleg W. Peckham 4/64, Heirs of Stephen Howland 4/64, Christopher A. Church 4/64, Westport; Charles Taber 6/64, Benjamin F. Howland 4/64, Joseph Wing and William R. Wing 2/64, Maltiah Hathaway 2/64, New Bedford. Two decks.

The first of the... [The following text is extremely faint and largely illegible due to low contrast and blurring. It appears to be a dense block of text, possibly a letter or a report, covering the majority of the page.]

- 6 Bark, of New Bedford. Re-registered (101) May 28, 1861 - permanent. Master: Asa Grinnell. Owners: Joseph Wing and William R. Wing 7/32, Maltiah Hathaway 1/32, Amasa Whitney 3/32, Walter D. Swan 1/32, John R. Shurtleff 1/32, Josiah Macy Jr., Frederick Macy, and Edwin B. Macy 1/32, Henry W. Smith and John S. Allen 1/32, Isaac Howland 1/32, Edward Cannon and Richard Curtis 2/32, New Bedford; Christopher A. Church 4/32, Alice Peckham 5/32, Asa Grinnell 1/32, Westport; Warren Atkins 1/32, Mattapoissett; Tucker Smith 2/32, Heirs of Rachel Gifford 1/32, Dartmouth.
- 7 Bark, of New Bedford. Re-registered (67) June 6, 1864 - permanent. Master: Isaachar H. Akin. Owners: Joseph Wing and William R. Wing 6/32, John Wing 2/32, Maltiah Hathaway 1/32, Amasa Whitney 3/32, Walter D. Swan 1/32, John R. Shurtleff 1/32, Josiah Macy Jr., Frederick Macy, and Edwin B. Macy 1/32, Henry W. Smith and John S. Allen 1/32, Isaac Howland 1/32, Edward Cannon and Richard Curtis 2/32, New Bedford; Christopher A. Church 4/32, Alice Peckham 4/32, Westport; Tucker Smith 2/32, Dartmouth; Isaachar H. Akin 2/32, Falmouth; Abner T. Wing 1/32, Boston.
- 8 Bark, of New Bedford. Re-registered (91) Dec. 2, 1865 - permanent. 129.96 tons; length 92.4 ft., breadth 23.2 ft., depth 11 ft. Master: Asa Grinnell. Owners: Joseph Wing and William R. Wing 6/32, John Wing 2/32, Maltiah Hathaway 1/32, Amasa Whitney 3/32, Walter D. Swan 1/32, John R. Shurtleff 1/32, Josiah Macy Jr., Frederick Macy, and Edwin B. Macy 1/32, Henry W. Smith and John S. Allen 1/32, Isaac Howland 1/32, Edward Cannon and Richard Curtis 2/32, New Bedford; Christopher A. Church 4/32, Estate of Alice Peckham 4/32, Westport; Tucker Smith 2/32, Dartmouth; Isaachar H. Akin 2/32, Falmouth; Abner T. Wing 1/32, Boston. One deck. J.B. Smith, surveyor.
- 9 ABBY B. schooner, of Providence, R.I. Registered (8) Aug. 4, 1862 - temporary. Built at Tisbury in 1850. 78 74/95 tons; length 67 ft. 1 in., breadth 19 ft. 5 in., depth 7 ft. 1 in. Master: George H. Crapo. Owners: Benjamin W. Tilton 1/5, New Bedford; William H. Reynolds 2/5, Providence, R.I. One deck, two masts, square stern, no galleries, a billothead. Previously enrolled at New Bedford Dec. 21, 1850.
- 10 ABBY ELIZ. BETH, brig, of New Bedford. Registered (60) May 24, 1856 - permanent. Built at Sippican in 1854. 194 20/95 tons; length 95 ft., breadth 26 ft., depth 8 ft. 11 1/4 in. Master: Abraham Phinney. Owners: Joseph Clark 1/16, Simpson Hart 5/16, James Durfee 1/16, William Bootle 1/16, Charles S. Randall 1/16, New Bedford; Joshua B. Tobey 2/16, Wareham; Moses H. Swift 1/16, Marion; Honan Phinney 2/16, Abraham Phinney 2/16, Sandwich. One deck, two masts, square stern, no galleries, a billothead. Previously registered at New York Jan. 20, 1855.
- 11 * ABIGAIL, ship, of New Bedford. Registered (24) May 31, 1852 - permanent. Built at Amesbury in 1810. 309 75/95 tons; length 97 ft., breadth 27 ft., depth 13 ft. 7 in. Master: George E. Young. Owners: William G.E. Pope 3/16, Charles W. Morgan 2/16, Stephen Tabor 2/16,

1. The first part of the document discusses the importance of maintaining accurate records of all transactions. It emphasizes that this is crucial for the company's financial health and for providing reliable information to stakeholders.

2. The second part of the document outlines the specific procedures for recording transactions. It details the steps from identifying a transaction to entering it into the accounting system, ensuring that all necessary details are captured and verified.

3. The third part of the document discusses the role of the accounting department in monitoring and controlling the company's financial performance. It highlights the importance of regular reviews and the use of financial ratios to assess the company's position.

4. The fourth part of the document addresses the challenges of financial management in a dynamic market environment. It suggests strategies for managing risk and ensuring the company's long-term sustainability through prudent financial planning.

5. The final part of the document concludes by reiterating the importance of a strong financial foundation for the company's success. It encourages the management team to continue to refine their financial processes and to stay informed about the latest developments in financial management.

- Estate of David Brayton 2/16, Estate of George B. Worth 1/16, William H. Reynard 1/16, Thomas D. Elliot 1/16, Thomas Pope Jr. 1/16, Alden G. Snell 1/16, New Bedford; William Wister 2/16, Philadelphia, Pa. Two decks, three masts, square stern, no galleries, a billothead. Previously registered at New Bedford Oct. 26, 1847.
- 12 Ship, of New Bedford. Re-registered (66) Aug. 23, 1852 - permanent. Master: Francis D. Drew. Owners: William G.E. Pope 6/16, Charles W. Morgan 2/16, Thomas D. Elliot 1/16, Thomas Pope Jr. 1/16, Jonathan P. Lund 2/16, Alden G. Snell 1/16, Francis D. Drew 1/16, New Bedford; William Wister 2/16, Philadelphia, Pa.
- 13 Ship, of New Bedford. Re-registered (32) Apr. 29, 1856 - permanent. Master: Jacob Tabor. Owners: William G.E. Pope 7/16, Charles W. Morgan 4/16, Jonathan P. Lund 2/16, Thomas D. Elliot 1/16, Francis D. Drew 1/16, Thomas Pope Jr. 1/16, New Bedford.
- 14 Ship, of New Bedford. Re-registered (9) July 29, 1862 - permanent. Master: Ebenezer F. Nye. Owners: Loum Snow 3/12, Oliver Crocker and George O. Crocker 4/12, Pardon Tillinghast 1/12, New Bedford; Ebenezer F. Nye 4/12, Sandwich. Vessel was burned by Rebel cruiser SHENANDOAH, commanded by Waddell, in Ochotsk Sea, Russia, May 27, 1865. All papers were confiscated and the crew, except seventeen who joined the SHENANDOAH, were landed in different ships at San Francisco, Calif.
- 15 * ABRAHAM BARKER, ship, of New Bedford. Registered (54) May 7, 1857 - permanent. Built at Fairhaven in 1845. 400'92/95 tons; length 115 ft. 7 in., breadth 27 ft. 9 in., depth 13 ft. 10 1/2 in. Master: Abraham Barker Jr. Owners: George F. Barker 1/16, Abraham Barker 7/16, Alexander R. Barker 2/16, Alanson Gooding 2/16, Willard Nye 2/16, Ward M. Parker 2/16, New Bedford. Two decks, three masts, square stern, no galleries, a billothead. Previously registered at New Bedford Sept. 9, 1850.
- 16 Ship, of New Bedford. Re-registered (39) Aug. 15, 1857 - permanent. Master: George W. Slocum. Owners: George F. Barker 1/16, Abraham Barker 7/16, Willard Nye 4/16, Alanson Gooding 2/16, Ward M. Parker 2/16, New Bedford.
- 17 Bark, of New York. Re-registered (6) July 19, 1862 - temporary. Master: E.L. Scharffworth. Owners: E.L. Scharffworth 1/3, Allan Hay 1/3, Robert M. Masterton 1/3, New York. James V. Cox, surveyor.
- 18 ACTIVE, bark, of New Bedford. Registered (26) May 31, 1852 - permanent. Built at Baltimore, Md. in 1839. 332 91/95 tons; length 109 ft. 2 in., breadth 26 ft., depth 13 ft. Master: Thomas Morrison. Owners: Loum Snow and Thomas Cook 9/32, Oliver Crocker and George O. Crocker 8/32, James Arnold 8/32, Thomas H. Matthews 6/32, Thomas Morrison 1/32, New Bedford. Two decks, three masts, square stern, no galleries, a billothead. Previously registered at Baltimore, Md. Mar. 10, 1852.
- 19 Bark, of New Bedford. Re-registered (5) Mar. 5, 1856 - permanent. Previous register forfeited.

Faint, illegible text at the top of the page, possibly a header or introductory paragraph.

Second block of faint, illegible text, appearing as several lines of a paragraph.

Third block of faint, illegible text, continuing the document's content.

- 20 Bark, of New Bedford. Re-registered (39) June 2, 1856 - permanent. Master: William Wood. Owners: Loum Snow and Thomas Cook 8/32, Oliver Crocker and George O. Crocker 8/32, James Arnold 8/32, Thomas H. Matthews 6/32, Isaac F. Sawtelle 1/32, New Bedford; William Wood 1/32, Nantucket.
- 21 Bark, of New Bedford. Re-registered (5) July 10, 1860 - permanent. Owners: Loum Snow 4/32, Thomas Cook 4/32, Oliver Crocker and George O. Crocker 8/32, James Arnold 8/32, Thomas H. Matthews 6/32, Isaac F. Sawtelle 1/32, New Bedford; William Wood 1/32, Nantucket.
- 22 Bark, of New Bedford. Re-registered (63) Nov. 20, 1860 - permanent. Master: Davis A. Blake. Owners: Loum Snow 5/32, Thomas Cook 4/32, Oliver Crocker and George O. Crocker 8/32, James Arnold 8/32, Thomas H. Matthews 6/32, Isaac F. Sawtelle 1/32, New Bedford.
- 23 Bark, of New Bedford. Re-registered (82) Nov. 6, 1865 - permanent. 291. 78 tons; length 110.1 ft., breadth 26.5 ft., depth 16.6 ft. Master; Orlando P. Robinson. William H. Reynard, surveyor.
- 24 * ADDISON, ship, of New Bedford. Registered (71) Sept. 18, 1852 - permanent. Built at Philadelphia, Pa. in 1816. 426 30/95 tons; length 108 ft., breadth 50 ft., depth 15 ft. Master: Charles H. Cash. Owners: Joshua Richmond 1/32, John Wood 1/32, Thomas West 4/32, Oliver H.P. Brown 2/32, New Bedford; David D. Hammond 2/32, Albert Jenney 2/32, Fairhaven; Stephen Howland 2/32, Christopher A. Church 2/32, Westport; William Brown 2/32, Frederick Brown 2/32, Boston; Isaac B. Richmond 12/32, Little Compton, R.I. Two decks, three masts, square stern, no galleries, a billothead. Previously registered at New Bedford June 3, 1841.
- 25 Ship, of New Bedford. Re-registered (110) July 14, 1856 - permanent. Master: George H. Cash. Owners: Joshua Richmond 1/32, John Wood 1/32, Thomas West 4/32, Oliver H.P. Brown 2/32, New Bedford; David D. Hammond 2/32, Albert Jenney 2/32, Fairhaven; Stephen Howland 2/32, Christopher A. Church 2/32, Westport; William Brown 2/32, Frederick Brown 2/32, Boston; Isaac B. Richmond 12/32, Little Compton, R.I.
- 26 Ship, of New Bedford. Re-registered (206) Nov. 24, 1856 - permanent. Master: Samuel Lawrence. Owners: Isaac B. Richmond 10/32, Little Compton, R.I.; William Beotle 1/32, Thomas West 4/32, New Bedford; Albert Jenney 2/32, Horatio W. Richmond 1/32, Fairhaven; Christopher A. Church 2/32, Westport; Frederick Brown 2/32, William Brown 4/32, Boston; Samuel Lawrence 2/32, Thomas H. Lawrence 2/32, Falmouth; Benjamin B. Howard 2/32, West Bridgewater.
- 27 Ship, of New Bedford. Re-registered (108) June 14, 1860 - permanent. Owners: Isaac M. Richardson 2/32, William Beotle 1/32, Thomas West 4/32, New Bedford; Albert Jenney 2/32, Horatio W. Richmond 1/32, Fairhaven; Christopher A. Church 2/32, Westport; Frederick Brown 2/32, William Brown 2/32, Boston; Samuel Lawrence 2/32, Thomas H. Lawrence 2/32, Falmouth; Benjamin B. Howard 2/32, West Bridgewater; Isaac B. Richmond 10/32, Little Compton, R.I.
- 28 Bark, of New Bedford. Re-registered (24) Aug. 27, 1860 - permanent. Master: John C. Pierce. Owners: Isaac M. Richardson 2/32, Lorenzo Pierce 11/32, John C. Pierce 4/32, William Beotle 1/32, New Bedford; Thomas H. Lawrence 2/32, Falmouth; Frederick Brown 2/32, William Brown 2/32, Boston; Horatio W. Richmond 1/32, Fairhaven; Isaac B. Richmond 7/32, Little Compton, R.I.

... of the ... (1) ...
... of the ... (2) ...
... of the ... (3) ...

... of the ... (4) ...
... of the ... (5) ...
... of the ... (6) ...

... of the ... (7) ...
... of the ... (8) ...
... of the ... (9) ...

... of the ... (10) ...
... of the ... (11) ...
... of the ... (12) ...

... of the ... (13) ...
... of the ... (14) ...
... of the ... (15) ...

... of the ... (16) ...
... of the ... (17) ...
... of the ... (18) ...

... of the ... (19) ...
... of the ... (20) ...
... of the ... (21) ...

... of the ... (22) ...
... of the ... (23) ...
... of the ... (24) ...

... of the ... (25) ...
... of the ... (26) ...
... of the ... (27) ...

... of the ... (28) ...
... of the ... (29) ...
... of the ... (30) ...

- 29 ADELINE, schooner, of Bath, Me. Registered (45) June 20, 1851 - temporary. Built at Bath, Me. in 1832. 130 tons; length 75 ft. 5 1/2 in., breadth 24 ft. 3 in., depth 7 ft. 11 5/8 in. Master: James K. Murphy. Owners: Charles Murphy 1/4, Eben Lincoln Jr. 2/4, Benjamin Loring 1/4, Bath, Me. One deck, two masts, square stern, no galleries, a billothead. Previously enrolled at Bath, Me. May 28, 1851
- 30 * ADELINE, ship, of New Bedford. Registered (53) Aug. 27, 1853 - permanent. Built at Newcastle, Me. in 1824. 329 45/95 tons; length 106 ft. 10 in., breadth 26 ft. 2 in., depth 13 ft. 1 in. Master: Joseph Brotherson. Owners: Edward D. Mandell and Charles R. Tucker 4/16, Edward Mott Robinson 4/16, Oliver Crocker and George O. Crocker 2/16, Charles L. Wood 1/16, Thomas Mandell 1/16, George Kempton 1/16, Elijah Booth 1/16, New Bedford; Joseph Brotherson 2/16, Dartmouth. Two decks, three masts, square stern, no galleries, a billothead. Previously registered at New Bedford Mar. 23, 1850.
- 31 Ship, of New Bedford. Re-registered (109) July 14, 1856 - permanent. Previous register forfeited.
- 32 Ship, of New Bedford. Re-registered (184) Oct. 21, 1856 - permanent. Master: Asa Taber. Owners: Charles R. Tucker and Edward D. Mandell 4/16, Edward Mott Robinson 4/16, Oliver Crocker and George O. Crocker 2/16, Charles L. Wood 1/16, Thomas Mandell 1/16, George Kempton 1/16, Elijah Booth 1/16, Asa Taber 2/16, New Bedford.
- 33 Bark, of New Bedford. Re-registered (115) June 26, 1860 - permanent. Owners: Edward D. Mandell and Charles R. Tucker 4/16, Oliver Crocker and George O. Crocker 2/16, Charles L. Wood 1/16, Thomas Mandell 1/16, George Kempton 1/16, Heirs of Elijah Booth 1/16, Asa Taber 2/16, New Bedford; Edward Mott Robinson 4/16, New York.
- 34 Ship, of New Bedford. Re-registered (36) Sept. 18, 1860 - permanent. Master: Albert D. Barber. Owners: Edward D. Mandell and Charles R. Tucker 4/16, Oliver Crocker and George O. Crocker 2/16, Charles L. Wood 1/16, Thomas Mandell 1/16, Caleb Kempton 1/16, New Bedford; Edward Mott Robinson 4/16, New York. Alexander G. Ryder, surveyor.
- 35 Ship, of New Bedford. Re-registered (53) Aug. 29, 1865 - permanent. 353. 96 tons; length 105.7 ft., breadth 26.4 ft., depth 18.2 ft. Master: John H. Sowle. Owners: Edward D. Mandell and Charles R. Tucker 13/32, Oliver Crocker and George O. Crocker 2/16, Charles L. Wood 1/16, Thomas Mandell 1/16, John F. Tucker 1/32, Caleb Kempton 1/16, New Bedford; Estate of Edward Mott Robinson 8/32, New York.
- 36 * ADELINE GIBBS, ship, of Fairhaven. Registered (66) Sept. 12, 1855 - permanent. Built at Fairhaven in 1841. 350 72/95 tons; length 106 ft. 1 in., breadth 27 ft. 3 in., depth 13 ft. 7 1/2 in. Master: G.P. Pomeroy. Owners: William L.B. Gibbs and William P. Jenney 26/32, Edmund Allen 2/32, John Church 2/32, Fairhaven; George Gibbs 2/32, Wareham. Two decks, three masts, square stern, no galleries, a billothead. Previously registered at New Bedford Nov. 14, 1848.
- 37 Ship, of Fairhaven. Re-registered (63) May 11, 1857 - permanent. Previous register forfeited.

The following text is extremely faint and illegible due to low contrast and blurring. It appears to be a multi-paragraph document, possibly a report or a letter, but the specific content cannot be discerned. The text is organized into several distinct blocks, suggesting a structured format with multiple paragraphs. The overall appearance is that of a scanned document where the original text has been lost or is too light to be read.

- 38 Ship, of Fairhaven. Re-registered (73) Mar. 29, 1861 - permanent. Master: Sumner Withington. Owners: William W. Crapo, Assignee, New Bedford; Joshua B. Tobey, George F. Tripp, Assignees of Gibbs & Jenney 26/32, Assignee of Edmund Allen 2/32, John Church 2/32, Fairhaven; George Gibbs 2/32, Wareham.
- 39 Bark, of New Bedford. Re-registered (31) Oct. 1, 1861 - permanent. Master: Henry W. Davis. Owners: Jonathan Bourne Jr., New Bedford.
- 40 ADMIRAL BLAKE, schooner, of Sippican. Registered (18) May 14, 1853 - permanent. Built at Dorby, Conn. in 1843. 120 66/95 tons; length 70 ft. 9 in., breadth 23 ft. 5 in., depth 8 ft. 8 in. Master: Benjamin B. Handy. Owners: Benjamin B. Handy 3/12, Stephen C. Luce 2/12, Henry M. Allen 2/12, Stephen D. Hadley 2/12, Peleg Blankenship 2/12, James B. Mandell 1/12, Marion. One deck, two masts, square stern, no galleries, a bust head. Previously enrolled at New Bedford July 15, 1852.
- 41 Schooner, of Sippican. Re-registered (45) Sept. 1, 1855 - permanent. Owners: Benjamin B. Handy 5/12, Henry M. Allen 2/12, Stephen D. Hadley 2/12, Peleg Blankenship 2/12, James B. Mandell 1/12, Rochester; Francis Stoddard 2/12, Fairhaven.
- 42 Schooner, of Sippican. Re-registered (40) May 12, 1856 - permanent. Master: Jared Blankenship. Owners: Peleg Blankenship 2/12, Henry M. Allen 2/12, Stephen D. Hadley 2/12, James B. Mandell 1/12, Seth Blankenship 1/12, William C. Hathaway 2/12, Rochester; Francis Stoddard 2/12, Fairhaven.
- 43 Schooner, of Sippican. Re-registered (44) May 5, 1857 - permanent. Owners: Peleg Blankenship 2/12, Henry M. Allen 2/12, Stephen D. Hadley 2/12, James B. Mandell 1/12, William C. Hathaway 3/12, Rochester; Francis Stoddard 2/12, Fairhaven.
- 44 Schooner, of Marion. Re-registered (95) Dec. 22, 1865 - permanent. 84.08 tons; length 69.5 ft., breadth 23.3 ft., depth 8.3 ft. Master: Arthur H. Hammond. Owners: Henry M. Allen 3/8, William C. Hathaway 2/8, James B. Mandell 1/12, Marion; Abram Chase 1/16, New Bedford; Francis Stoddard 2/12, Walter D. Swan 1/16, Fairhaven. A billothead.
- 45 ADRIAN, schooner, of New Bedford. Registered (4) Apr. 5, 1852 - permanent. Built at East Haddan, Conn. in 1839. 149 91/95 tons; length 81 ft. 7 in., breadth 24 ft. 2 1/2 in., depth 8 ft. 7 in. Master: Joseph Dimmock. Owners: William Wilcox, New Bedford. One deck, two masts, square stern, no galleries, a billothead. Previously enrolled at New Bedford Sept. 18, 1851.
- 46 AFTON, bark, of New Bedford. Registered (46) Aug. 8, 1853 - permanent. Built at Eastport, Me. in 1846. 248 88/95 tons; length 100 ft. 6 in., breadth 24 ft. 6 in., depth 11 ft. 3 in. Master: James Archer. Owners: Francis Taber Jr. and George R. Taber 14/32, Charles Taber 5/32, Joshua Gibbs 3d 4/32, Josiah Macy 2/32, William G. Edwards 2/32, Andrew Oman 2/32, Samuel Bliss 1/32, New Bedford; Augustus Taber 2/32, New York. One deck, three masts, square stern, no galleries, a figured head. Previously registered at Boston Sept. 16, 1851.

Faint, illegible text at the top of the page, possibly a header or title.

Main body of faint, illegible text, appearing to be several paragraphs of a document.

Bottom section of faint, illegible text, possibly a conclusion or footer.

- 47 Bark, of New Bedford. Re-registered (36) May 5, 1856 - permanent. Previous register forfeited.
- 48 Bark, of New Bedford. Re-registered (37) Aug. 30, 1858 - permanent. Master: James M. Clark. Owners: Francis Taber Jr. and George R. Taber 12/32, Charles Taber 6/32, William G. Edwards 2/32, Joshua Gibbs 3d 4/32, Josiah Macy 2/32, Andrew Oman 2/32, George R. Taber 2/32, Joseph Buckminster 1/32, Samuel Bliss 1/32, New Bedford.
- 49 Bark, of New Bedford. Re-registered (16) Aug. 12, 1862 - permanent. Master: Francis Allen. Owners: Estate of Francis Taber Jr. and George R. Taber 12/32, Charles Taber 6/32, William G. Edwards 2/32, Joshua Gibbs 3d 2/32, John Menage 2/32, Josiah Macy 2/32, Andrew Oman 2/32, Estate of George R. Taber 2/32, Joseph Buckminster 1/32, Samuel Bliss 1/32, New Bedford.
- 50 Bark, of New York. Re-registered (19) Sept. 9, 1862 - temporary. Master: Anthony Ireland. Owners: Hiram Bonner 7/8, New York; Estate of Francis Taber Jr. and George R. Taber 1/8, New Bedford.
- 51 ALABAMA, bark, of New Bedford. Registered (5) Mar. 6, 1854 - permanent. Built at Thomaston, Me. in 1841. 280 22/95 tons; length 100 ft. 6 3/4 in., breadth 24 ft. 6 1/4 in., depth 12 ft. 3/4 in. Master: Silas C. Shearnan. Owners: Francis Taber Jr. and George R. Taber, copartners, New Bedford. One deck, three masts, square stern, no galleries, a billetthead. Previously registered at San Francisco, Calif. May 25, 1853.
- 52 ALATMAHA, schooner, of Sippican (Marion). Registered (53) July 24, 1852 - permanent. Built at Rochester in 1836. 119 57/95 tons; length 60 ft. 9 in., breadth 22 ft. 5 in., depth 8 ft. 4 in. Master: Charles B. Hammond. Owners: Stephen C. Luce 4/16, Henry M. Allen 3/16, Samuel W. Luce 2/16, Walton N. Ellis 1/16, Estate of John Clapp 1/16, Estate of Elisha Wing 1/16, Charles B. Hammond 1/16, Estate of Rowland Luce 1/16, John Pitcher 1/16, Russell Gray 1/16, Marion. One deck, two masts, square stern, no galleries, a billetthead. Previously enrolled at New Bedford Sept. 6, 1849.
- 53 Schooner, of Sippican. Re-registered (28) May 19, 1854 - permanent. Owners: Stephen C. Luce 4/16, Henry M. Allen 3/16, Samuel W. Luce 2/16, Walton N. Ellis 1/16, Estate of Elisha Wing 1/16, Charles B. Hammond 1/16, Estate of Rowland Luce 1/16, John Pitcher 2/16, Russell Gray 1/16, Marion. Previously enrolled at New Bedford Aug. 25, 1853.
- 54 Schooner, of Sippican. Re-registered (15) May 5, 1855 - permanent. Master: Consider Fisher. Owners: Stephen C. Luce 4/16, Henry M. Allen 2/16, Samuel W. Luce 2/16, Walton N. Ellis 1/16, Estate of Rowland Luce 1/16, John Pitcher 2/16, Russell Gray 1/16, Marion; Consider Fisher 2/16, Stephen Morse 1/16, Edgartown.
- 55 Schooner, of Sippican. Re-registered (135) Nov. 20, 1855 - permanent. Previous register forfeited.
- 56 Brig, of Sippican. Re-registered (54) May 20, 1856 - permanent. Charles C. Allen, surveyor.
- 57 Brig, of Sippican. Re-registered (29) Apr. 16, 1857 - permanent. Previous register forfeited.

THE UNIVERSITY OF CHICAGO PRESS

THE UNIVERSITY OF CHICAGO PRESS

THE UNIVERSITY OF CHICAGO PRESS

THE UNIVERSITY OF CHICAGO PRESS

THE UNIVERSITY OF CHICAGO PRESS

THE UNIVERSITY OF CHICAGO PRESS

- 58 Brig, of Sippican. Re-registered (94) May 18, 1861 - permanent. Master: Benjamin B. Handy. Owners: Benjamin B. Handy 1/16, Stephen C. Luce 5/16, Henry M. Allen 2/16, Samuel W. Luce 2/16, Estate of Rowland Luce 1/16, Russell Gray 1/16, Andrew J. Hadley 1/16, John Pitcher 2/16, Walton N. Ellis 1/16, Marion.
- 59 * ALBION, ship, of Fairhaven. Registered (11) Mar. 28, 1851 - permanent. Built at Haverhill in 1815. 326 29/95 tons; length 102 ft. 8 in., breadth 26 ft. 9 in., depth 13 ft. 4 1/2 in. Master: Stephen Hathaway. Owners: Ezekiel Sawin 5/16, Nathan Church 4/16, Furman R. Whitwell 2/16, E. Sawin, George A. Shaw, and J.N.W. Page, Assignees of Sheffel Read 2/16, Fairhaven; Andrew Cragie 1/16, New Bedford; Elizabeth A. Loomis 2/16, New York. Two decks, three masts, square stern, no galleries, a billothead. Previously registered at New Bedford Sept. 7, 1842.
- 60 Ship, of Fairhaven. Re-registered (102) Sept. 8, 1851 - permanent. Master: John M. Soule. Owners: Ezekiel Sawin 5/16, Nathan Church 4/16, Furman R. Whitwell 2/16, Edwin R. Almy 1/16, Fairhaven; Andrew Cragie 1/16, New Bedford; John M. Soule 1/16, Middleboro; Elizabeth A. Loomis 2/16, New York.
- 61 Ship, of Fairhaven. Re-registered (43) May 4, 1857 - permanent. Master: John F. Hinds. Previous register forfeited.
- 62 Ship, of New York. Re-registered (4) Oct. 13, 1863 - temporary. Master: Anthony Ireland. Owners: Hiram Bonner, New York. Sold to foreigners.
- 63 * ALEXANDER, ship, of New Bedford. Registered (75) Sept. 1, 1855 - permanent. Built at Chatham, Conn. in 1821. 421 21/95 tons; length 114 ft., breadth 28 ft. 8 in., depth 14 ft. 4 in. Master: Joshua Weeks Jr. Owners: Ebon Perry 4/32, Edward C. Jones 6/32, Edward M. Robinson 4/32, William C.N. Swift 6/32, Andrew H. Potter 2/32, Obed N. Swift 2/32, Hannah H. Perry 2/32, Sarah S. Randall 1/32, Nathaniel H. Nye 1/32, New Bedford; Joshua Weeks Jr. 4/32, Dartmouth. Two decks, three masts, square stern, no galleries, a man head. Previously registered at New Bedford Aug. 22, 1842. Wrecked in 1859.
- 64 * ALEXANDER COFFIN, ship, of New Bedford. Registered (147) Nov. 13, 1851 - permanent. Built at Rochester in 1832. 381 75/95 tons; length 108 ft. 4 in., breadth 28 ft. 2 in., depth 14 ft. 1 in. Master: Isaiah Purrington. Owners: Jonathan Bourne Jr. 5/16, Robert Gibbs 2/16, William R. Rotch 2/16, John A. Mcomber 1/16, Isaac D. Hall 2/16, New Bedford; Tillinghast Tompkins 2/16, New York; Theodore Cole 2/16, Westmoreland, N.H. Two decks, three masts, square stern, no galleries, a bust head. Previously registered at New Bedford Aug. 9, 1849.
- 65 * ALEXANDER MILLIKEN, brig, of Fairhaven. Registered (3) July 5, 1861 - permanent. Built at Jonesport, Me. in 1848. 176 18/95 tons; length 88 ft. 7 1/2 in., breadth 24 ft. 9 in., depth 9 ft. 2 in. Master: John D. Childs. Owners: Obed F. Hitch 4/16, Walter D. Swan 2/16, John Sampson 1/16, Silas P. Alden 1/16, Frederick M. Fuller 2/16, Loring Dexter 1/16, Luther Cole 1/16, Fairhaven; Isaac R. Fish 4/16, Falmouth. One deck, two masts, square stern, no galleries, a billothead. Previously enrolled at New Bedford Nov. 19, 1860.

[The page contains extremely faint and illegible text, likely bleed-through from the reverse side of the document. The text is arranged in several paragraphs and is not readable.]

- 66 Brig, of San Francisco, Calif. Re-registered (32) Jan. 10, 1863 - temporary. Master: Jotham S. Swift. Owners: John G. Wallace 1/2, Thomas Stead 1/2, San Francisco, Calif.
- 67 * ALFRED, schooner, of New Bedford. Registered (8) Apr. 29, 1852 - permanent. Built at Baltimore, Md. in 1845. 184 7/95 tons; length 92 ft., breadth 23 ft. 2 in., depth 9 ft. 8 in. Master: John P. Davenport. Owners: William G.E. Pope 2/8, Charles W. Morgan 2/8, John P. Davenport 1/8, New Bedford; Samuel W. Rodman 1/8, Alfred Rodman 2/8, Milton. One deck, two masts, oval stern, no galleries, round tuck, no figurehead. Previously registered at New Bedford Aug. 28, 1845.
- 68 Schooner, of New Bedford. Re-registered (106) Nov. 2, 1853 - permanent. Master: Rodolphus W. Dexter. Owners: William G.E. Pope 2/8, Charles W. Morgan 2/8, Benjamin B. Howard 1/8, New Bedford; Samuel W. Rodman 1/8, Roxbury; Estate of Alfred Rodman 2/8, Milton.
- 69 Schooner, of Boston. Re-registered (18) May 18, 1855 - temporary. Master: Owen Fisher. Owners: William Williams, Boston.
- 70 Schooner, of Fairhaven. Re-registered (132) Aug. 16, 1856 - permanent. Master: Lucius L. Butler. Owners: Isaiah F. Terry 4/32, James K. Turner 4/32, John S. Taber 6/32, Phineas Terry 3/32, Franklin Hatch 2/32, Joseph B. Taber 2/32, Phineas E. Merrihew 2/32, William Washburn 2/32, Joseph Tripp 1/32, Heirs of Levi Jenney 1/32, Manuel Moranden 1/32, John Jenney 1/32, George F. Tripp 1/32, David Russell 1/64, Joshua Delano Jr. 1/64, Daniel K. Hathaway 1/64, Fairhaven. Previously registered at Boston Sept. 25, 1855.
- 71 ALFRED GIBBS, ship, of New Bedford. Registered (146) Nov. 12, 1851 - permanent. Built at Bath, Me. in 1851. 424 93/95 tons; length 126 ft. 4 in., breadth 27 ft. 1 in., depth 13 ft. 6 1/2 in. Master: Isaac H. Jenney. Owners: Dennis Wood 12/32, Willard Nye 12/32, John R. Thornton 5/32, Alden G. Ellis 2/32, Isaac H. Jenney 1/32, New Bedford. Two decks, three masts, square stern, no galleries, a billethead. Previously registered at Bath, Me. Oct. 15, 1851.
- 72 Ship, of New Bedford. Re-registered (104) Nov. 1, 1854 - permanent. Master: Edward Nichols. Owners: Dennis Wood 6/16, Willard Nye 6/16, John R. Thornton 2/16, John W. Wood 1/32, Walter S. Thornton 1/32, New Bedford; Edward Nichols 1/16, Sandwich.
- 73 Ship, of New Bedford. Re-registered (9) July 22, 1858 - permanent. Previous register forfeited.
- 74 Ship, of New Bedford. Re-registered (35) June 26, 1865 - permanent. 347.03 tons; length 125.7 ft., breadth 27.4 ft., depth 16.4 ft. Master: Edmund E. Jennings. Owners: Dennis Wood 12/32, Eliza Ann Nye 4/32, Clara S. Nye 4/32, John R. Thornton 4/32, Walter S. Thornton 1/32, New Bedford; Abby T.N. Cobb 4/32, Taunton; Edward Nichols 2/32, Sandwich; John W. Wood 1/32, New York.
- 75 ALICE FRAZIER, bark, of New Bedford. Registered (106) Sept. 9, 1851 - permanent. Built at Richmond, Me. in 1841. 406 30/95 tons; length 118 ft. 7 in., breadth 27 ft. 6 in., depth 13 ft. 9 in. Master: Daniel H. Taber. Owners: Lemuel Kollock 2/16, Oliver Crocker and George O. Crocker 2/16, William O. Brownell 2/16, Thomas Cook and

THE UNIVERSITY OF CHICAGO
DEPARTMENT OF CHEMISTRY
5800 S. UNIVERSITY AVE., CHICAGO, ILL. 60637

MEMORANDUM FOR THE RECORD
SUBJECT: [Illegible]
DATE: [Illegible]
BY: [Illegible]

[The following text is extremely faint and largely illegible. It appears to be a memorandum detailing a chemical experiment or research findings. Key words that are partially discernible include "reaction", "product", "analysis", and "conclusion".]

1. [Illegible]
2. [Illegible]
3. [Illegible]
4. [Illegible]
5. [Illegible]
6. [Illegible]
7. [Illegible]
8. [Illegible]
9. [Illegible]
10. [Illegible]
11. [Illegible]
12. [Illegible]
13. [Illegible]
14. [Illegible]
15. [Illegible]
16. [Illegible]
17. [Illegible]
18. [Illegible]
19. [Illegible]
20. [Illegible]
21. [Illegible]
22. [Illegible]
23. [Illegible]
24. [Illegible]
25. [Illegible]
26. [Illegible]
27. [Illegible]
28. [Illegible]
29. [Illegible]
30. [Illegible]

APPROVED: [Illegible Signature]
[Illegible Title]

- Loum Snow 1/16, Jonathan Smith 1/16, Joseph Clark 1/16, Edward Cannon 1/16, Isaac M. West 1/16, Alexander H. Seabury 1/16, George Netcher 1/16, Daniel H. Taber 1/16, Philip Cannon 1/16, New Bedford; Samuel West 1/16, Tiverton, R.I. Two decks, three masts, square stern, no galleries, a billothead. Previously registered at Boston May 15, 1851.
- 76 Bark, of New Bedford. Re-registered (115) Oct. 29, 1855 - permanent. Master: Charles M. Newell. Owners: Lemuel Kollock 3/32, Lemuel M. Kollock 1/32, Oliver Crocker and George O. Crocker 7/32, William O. Brownell 3/32, Alexander H. Seabury 2/32, Edward Cannon 1/32, Humphrey Cannon 1/32, Philip Cannon 2/32, Jonathan Smith 2/32, Isaac M. West 1/32, Thomas Cook and Loum Snow 1/32, Peleg Slocum and Frederick Slocum 1/32, Daniel H. Taber 2/32, Joseph Clark 1/32, New Bedford; Samuel West 4/32, Tiverton, R.I.
- 77 Bark, of New Bedford. Re-registered (29) Sept. 21, 1859 - permanent. Master: Washington T. Walker. Owners: Lemuel Kollock 6/64, Lemuel M. Kollock 2/64, William O. Brownell 6/64, Alexander H. Seabury 4/64, Edward Cannon 2/64, Humphrey Cannon 2/64, Isaac M. West 2/64, Thomas Cook 1/64, Daniel H. Taber 2/64, Joseph Clark 2/64, John A. Wood and William O. Brownell 4/64, Washington T. Walker 27/64, New Bedford; Samuel West 4/64, Tiverton, R.I. Vessel wrecked.
- 78 ALICE HARDY, schooner, of New York. Registered (5) Sept. 23, 1864 - temporary. Built at Millbridge, Me. in 1863. 60 tons; length 59 ft., breadth 18 ft. 4 in., depth 6 ft. 5 1/2 in. Master: Joseph Pearsall. Owners: Joseph Pearsall 1/8, Jesse Crafts 2/8, John S. Freyenhagen 1/8, Gilbert D. Crafts 1/8, John Abrams 1/8, Cornelius Abrams 1/8, Charles Crafts 1/8, Rockaway, N.Y. One deck, two masts, square stern, no galleries, a billothead. Previously enrolled at New York Sept. 16, 1863.
- 79 ALICE MANDELL, ship, of New Bedford. Registered (109) Sept. 9, 1851 - permanent. Built at Rochester in 1851. 413 5/95 tons; length 119 ft. 7 in., breadth 27 ft. 7 3/12 in., depth 13 ft. 9 7/12 in. Master: Peleg S. Wing. Owners: Edward D. Mandell and Charles R. Tucker of Charles R. Tucker & Co. 9/16, Thomas Mandell 1/16, New Bedford; Benjamin Tucker 2/16, William Cummings 2/16, Benjamin Cummings 2/16, Dartmouth. Two decks, three masts, square stern, no galleries, a billothead. Ansel Weeks, surveyor. Lost at sea in 1851.
- 80 ALTO, bark, of New Bedford. Registered (91) Aug. 18, 1851 - permanent. Built at Tiverton, R.I. in 1826. 236 36/95 tons; length 90 ft., breadth 24 ft. 5 in., depth 12 ft. 2 1/2 in. Master: Edward F. Lakeman. Owners: Joshua Richmond and John Wood 7/16, Oliver Prescott 2/16, George Macomber 1/16, Thomas C. Allen 1/16, William Knights 1/16, Joseph Taber and Thomas R. Taber 1/16, David R. Greene 2/16, New Bedford; Isaac B. Richmond 1/16, Little Compton, R.I. Two decks, three masts, square stern, no galleries, a billothead. Previously registered at New Bedford Sept. 13, 1847.
- 81 Bark, of New Bedford. Re-registered (37) June 1, 1854 - permanent. Master: Angles Snell. Owners: Joshua Richmond and John Wood 6/16, Edmund Maxfield 1/16, Oliver Prescott 2/16, George

Faint, illegible text at the top of the page, possibly a header or introductory paragraph.

Second block of faint, illegible text, appearing as a separate paragraph.

Third block of faint, illegible text, continuing the document's content.

Fourth block of faint, illegible text, located in the lower half of the page.

Fifth block of faint, illegible text at the bottom of the page, possibly a footer or concluding remarks.

- Macomber 1/16, Thomas C. Allen 1/16, William Knights 1/16, Joseph Taber and Thomas R. Taber 1/16, David R. Greene 2/16, New Bedford; Isaac B. Richmond 1/16, Little Compton, R.I.
- 82 Bark, of New Bedford. Re-registered (17) Apr. 8, 1857 - permanent. Owners: Joshua Richmond 6/16, Edmund Maxfield 1/16, Oliver Prescott 2/16, Thomas C. Allen 1/16, William Knights 1/16, Joseph Taber and Thomas R. Taber 1/16, David R. Greene 2/16, New Bedford; Alexander Gibbs New Bedford, and Nathan B. Gibbs, Boston 1/16; Isaac B. Richmond 1/16, Little Compton, R.I.
- 83 Bark, of New Bedford. Re-registered (111) June 26, 1857 - permanent. Master: Thomas H. Lawrence. Owners: Joshua Richmond and William C. Pierce 1/8, David R. Greene 1/8, Charles F. Howland 1/16, William Knights 1/16, Thomas C. Allen 1/16, Joseph Taber and Thomas R. Taber 1/16, Isaac M. Richardson 1/16, Alexander Gibbs 1/16, Lorenzo Pierce 1/16, New Bedford; Thomas H. Lawrence 2/8, Falmouth; Isaac B. Richmond 1/16, Little Compton, R.I.
- 84 Bark, of New Bedford. Re-registered (68) May 3, 1862 - permanent. Owners: Joshua Richmond 1/4, David R. Greene 1/8, Charles F. Howland 1/16, Thomas C. Allen 1/16, Joseph Taber and Thomas R. Taber 1/16, Estate of Alexander Gibbs 1/16, Lorenzo Pierce 1/16, New Bedford; Thomas H. Lawrence 2/8, Falmouth; Isaac B. Richmond 1/16, Little Compton, R.I.
- 85 Bark, of Fairhaven. Re-registered (40) Nov. 8, 1862 - permanent. Master: Joseph P. Nye. Owners: Lewis S. Judd and Tucker Danon Jr. 18/32, Horace P. Tripp 1/16, Joseph P. Nye 1/16, John Danon 1/32, James I. Church 1/32, Louisa E. Nye 1/32, Fairhaven; John M. Shaw 1/32, John N. Burrows 1/16, Catherine Thomas 1/32, New Bedford; Henry M. Allen 1/16, Marion; George W. Joseph 1/32, Dartmouth.
- 86 Bark, of Fairhaven. Re-registered (12) Sept. 15, 1864 - permanent. Owners: Tucker Danon Jr. and Lewis S. Judd 16/32, Horace P. Tripp 2/32, Arthur Cox 2/32, Joseph P. Nye 2/32, John Danon 1/32, James I. Church 1/32, Louisa E. Nye 1/32, Fairhaven; John M. Shaw 1/32, John N. Burrows 2/32, Catherine Thomas 1/32, New Bedford; Henry M. Allen 2/32, Marion; George W. Joseph 1/32, Dartmouth.
- 87 Bark, of Fairhaven. Re-registered (21) Nov. 16, 1864 - permanent. Owners: Lewis S. Judd and Tucker Danon Jr. 16/32, Horace P. Tripp 2/32, Arthur Cox 2/32, Joseph P. Nye 2/32, John Danon 1/32, James I. Church 1/32, Louisa E. Nye 1/32, Fairhaven; John M. Shaw 1/32, John N. Burrows 2/32, Catherine Thomas 1/32, New Bedford; Henry M. Allen 2/32, Marion; John P. Prero 1/32, Nantucket.
- 88 → AMAZON, ship, of New Bedford. Registered (74) Sept. 27, 1852 - permanent. Built at Berkley in 1815. 318 65/95 tons; length 97 ft., breadth 27 ft. 5 in., depth 13 ft. 8 1/2 in. Master: Edward H. Barker. Owners: Nathan Church 9/16, Ezekiel Sawin 4/16, Henry A. Church 2/16, Fairhaven; William Brown 1/16, Boston. Two decks, three masts, square stern, no galleries, a billothead. Previously registered at New Bedford Sept. 20, 1841.
- 89 Ship, of Fairhaven. Re-registered (119) July 28, 1856 - permanent. Previous register forfeited.
- 90 Bark, of Fairhaven. Re-registered (178) Oct. 14, 1856 - permanent. Master: Robert D. Eldridge. George H. Taber, surveyor.

1918

...

...

...

...

...

...

...

...

...

- 91 Bark, of Fairhaven. Re-registered (103) June 8, 1860 - permanent. Owners: Henry A. Church 3/16, Heirs. of Nathan Church 8/16, Ezekiel Savin 4/16, Fairhaven; William Brown 1/16, Boston.
- 92 AMAZON, schooner, of Freeport, Me. Registered (7) Apr. 3, 1865 - temporary. Built at Smyrna Landing, Del. in 1848. 60.53 tons; length 70.2 ft., breadth 22.2 ft., depth 5.5 ft. Master: Isaac Lambert. Owners: Isaac Lambert, Freeport, Me. One deck, two masts, square stern, no galleries, a billothead. Previously enrolled at South Dennis May 21, 1864. B. Penniman Jr., surveyor.
- 93 AMELIA, schooner, of Sandwich. Registered (60) July 2, 1851 - temporary. Built at Brookhaven, N.Y. in 1842. 126 48/95 tons; length 77 ft., breadth 24 ft. 8 in., depth 7 ft. 10 in. Master: Abraham Hoxie. Owners: William F. Lapham, Sandwich. One deck, two masts, square stern, round tuck, no galleries, a woman bust head. Previously enrolled at New York Apr. 14, 1851.
- 94 Schooner, of Sandwich. Re-registered (27) June 7, 1852 - temporary. Owners: William F. Lapham 2/32, Hiram Dillaway and Josiah Melcher 4/32, Jonathan B. Hall 2/32, Josiah Foster 2/32, Theodore Kern 2/32, Joseph H. Lapham 2/32, Charles B.H. Fessenden 1/32, Isaac Hoxie 1/32, Sandwich; Demming Jarvis 4/32, Otis Norcross 4/32, George W. Terry and Benjamin Thompson of George W. Terry & Co. 4/32, Ziboon Southard & Co. 4/32, Boston.
- 95 Brig, of Sandwich. Re-registered (14) May 10, 1853 - temporary. Master: Elijah Chadwick. Owners: William F. Lapham 2/32, Hiram Dillaway 1/32, Josiah Melcher 2/32, Jonathan B. Hall 2/32, Josiah Foster 1/32, Theodore Kern 2/32, Joseph H. Lapham 2/32, Charles B.H. Fessenden 1/32, Isaac Hoxie 1/32, Jonathan Leonard 1/32, Joseph L. Rogers 1/32, Sandwich; Demming Jarvis 4/32, Otis Norcross 4/32, George W. Terry and Benjamin Thompson of George W. Terry & Co. 4/32, Ziboon Southard & Co. 4/32, Boston. Henry Lindsey, surveyor.
- 96 Brig, of Sandwich. Re-registered (64) July 26, 1854 - temporary. Master: Nathaniel Hamlin. Owners: William F. Lapham 7/32, Hiram Dillaway 1/32, Josiah Melcher 2/32, Jonathan B. Hall 1/32, Josiah Foster 1/32, Theodore Kern 2/32, Joseph H. Lapham 2/32, Isaac Hoxie 1/32, Jonathan Leonard 2/32, Joseph L. Rogers 1/32, Charles Southack 1/32, Sandwich; Demming Jarvis 4/32, Boston; William S. Cobb, J. George W. Pope, and Oliver G. Brownell 2/32, Hugh H. Lombard and Samuel R. Eldridge 1/32, Calob L. Ellis 2/32, Simpson Hart 2/32, New Bedford.
- 97 Brig, of Sandwich. Re-registered (110) Oct. 15, 1855 - temporary. Master: David S. Russell. Owners: William F. Lapham 4/32, Charles Southack 2/32, Joseph H. Lapham 2/32, Michael Scott 2/32, Josiah Foster 1/32, Jonathan Leonard 2/32, Jonathan B. Hall 1/32, Hiram Dillaway 1/32, Theodore Kern 2/32, Nathan B. Coleman 2/32, Isaac Hoxie 1/32, Sandwich; Simpson Hart 4/32, Hugh H. Lombard and Lemuel R. Eldridge 1/32, Calob L. Ellis 1/32, R.F. Lombard 1/32, William S. Cobb, J. George W. Pope, and Oliver G. Brownell 2/32, New Bedford; John G. Lucas 1/32, New York; Charles F. Brownell 1/32, Oliver Brownell 1/32, Portsmouth, R.I.

Faint header text, possibly a title or page number, mostly illegible due to blurriness.

First main paragraph of text, containing several lines of faint, illegible characters.

Second main paragraph of text, continuing the faint, illegible content.

Third main paragraph of text, with some faint markings and illegible text.

Fourth main paragraph of text, appearing as a block of faint, illegible characters.

Fifth main paragraph of text, continuing the illegible content.

Sixth main paragraph of text, with some faint markings and illegible text.

Seventh main paragraph of text, appearing as a block of faint, illegible characters.

Eighth main paragraph of text, continuing the illegible content.

- 98 Brig, of Mattapoissett. Re-registered (210) Dec. 12, 1856 - permanent. Master: Charles W. Kempton. Owners: Loring Meigs 6/32, Daniel H. Ames 1/32, Lot N. Jones 1/32, Mattapoissett; Charles W. Kempton 2/32, Fairhaven; William S. Cobb, J. George W. Pope, and Oliver G. Brownell 2/32; Simpson Hart 4/32, Henry H. Lombard and Lemuel R. Eldridge 1/32, Caleb L. Ellis 1/32, R. F. Lombard 1/32, Andrew J. Dam 2/32, New Bedford; Charles Southack 1/32, William F. Lapham 2/32, Michael Scott 2/32, Jonathan Leonard 1/32, Nathan P. Coleman 2/32, Sandwich; John G. Lucas 1/32, New York; Estate of Charles F. Brownell 1/32, Oliver Brownell 1/32, Portsmouth, R.I.
- 99 Brig, of Mattapoissett. Re-registered (31) Sept. 29, 1859 - permanent. Owners: Loring Meigs 6/32, Daniel H. Ames 1/32, Lot N. Jones 1/32, Mattapoissett; Charles W. Kempton 2/32, Fairhaven; William S. Cobb, J. George W. Pope, and Oliver G. Brownell 2/32, Simpson Hart 4/32, Henry H. Lombard and Lemuel R. Eldridge 1/32, Caleb L. Ellis 1/32, R. F. Lombard 1/32, Horatio Smith 2/32, New Bedford; Charles Southack 1/32, William F. Lapham 2/32, Michael Scott 2/32, Jonathan Leonard 1/32, Nathan B. Coleman 2/32, Sandwich; John G. Lucas 1/32, New York; Estate of Charles F. Brownell 1/32, Oliver Brownell 1/32, Portsmouth, R.I.
- 100 Brig, of Mattapoissett. Re-registered (74) Mar. 27, 1860 - permanent. Owners: Loring Meigs 19/32, Mattapoissett; Charles W. Kempton 2/32, Fairhaven; William S. Cobb, J. George W. Pope, and Oliver G. Brownell 2/32, Caleb L. Ellis 1/32, R. F. Lombard 1/32, New Bedford; Charles Southack 1/32, William F. Lapham 1/32, Jonathan Leonard 1/32, Nathan B. Coleman 2/32, Sandwich; Estate of Charles F. Brownell 1/32, Oliver Brownell 1/32, Portsmouth, R.I.
- 101 Brig, of Mattapoissett. Re-registered (25) Sept. 10, 1861 - permanent. Owners: Charles T. Bonney, Assignee 20/32, Leonard B. Ellis 1/32, R. F. Lombard 1/32, New Bedford; Estate of Loring Meigs 1/32, Mattapoissett; Charles W. Kempton 2/32, Fairhaven; Charles Southack 1/32, William F. Lapham 1/32, Jonathan Leonard 1/32, Nathan B. Coleman 2/32, Sandwich; Estate of Charles F. Brownell 1/32, Oliver Brownell 1/32, Portsmouth, R.I.
- 102 * AMERICA, ship, of New Bedford. Registered (48) June 24, 1851 - permanent. Built at Newbury in 1822. 418 36/95 tons; length 118 ft. 9 in., breadth 27 ft. 11 in., depth 13 ft. 11 1/2 in. Master: Lorenzo Fisher. Owners: Thomas Mandell, Edward M. Robinson and Sylvia Ann Howland of I. Howland & Co. 28/32, Charles R. Tucker 1/32, Edward D. Mandell 1/32, John Cole 2/32, New Bedford. Two decks, three masts, square stern, no galleries, a billothead. Previously registered at New Bedford Oct. 25, 1848.
- 103 * AMERICA, bark, of New Bedford. Registered (78) July 22, 1851 - permanent. Built at Duxbury in 1818. 257 9/95 tons; length 95 ft., breadth 24 ft. 8 in., depth 12 ft. 4 in. Master: Abner West. Owners: Joseph Arthur Beauvais 5/32, Edward Mott Robinson 6/32, Thomas Cook and Loun Snow 2/32, Lorenzo Peirce 2/32, Louis Congdon 2/32, Simpson Hart 2/32, James C. Rickotson 2/32, Watson Ellis Jr. 1/32, New Bedford; Benjamin Cummings 2/32, James Rider 4/32, Dartmouth; Abner West 6/32, Tisbury. Two decks, three masts, square stern, no galleries, a billothead. Previously registered at New Bedford Nov. 29, 1847.

The first part of the document discusses the importance of maintaining accurate records of all transactions. It emphasizes that every entry should be supported by a valid receipt or invoice. The second part outlines the procedures for handling discrepancies and errors, stating that any such issues should be reported immediately to the relevant department. The third part details the process for auditing the accounts, including the selection of samples and the use of statistical methods to ensure the reliability of the data. The final part concludes with a statement of the overall findings and a recommendation for further improvements in the accounting system.

- 104 Bark, of New Bedford. Re-registered (12) May 7, 1853 - permanent. Owners: Joseph Arthur Beauvais 3/32, Edward Mott Robinson 6/32, Thomas Cook and Loun Snow 2/32, Lorenzo Peirce 2/32, Louis Congdon 2/32, Simpson Hart 2/32, James C. Ricketson 2/32, Watson Ellis Jr. 1/64, Oliver P. Brightman 1/64, New Bedford; Benjamin Cummings 2/32, James Rider 4/32, Dartmouth; Abner West 6/32, Tisbury.
- 105 Bark, of Mattapoisett. Re-registered (87) Sept. 26, 1855 - permanent. Owners: Rogers L. Barstow 4/16, Mattapoisett; Thomas Bradley 1/16, David P. West 2/16, Abner West 4/16, Tisbury; Charles F. Sampson 1/16, William C.N. Swift 2/16, Ebenezer Perry 1/16, Lewis Bartelle 1/16, New Bedford.
- 106 Bark, of Mattapoisett. Re-registered (55) Aug. 25, 1858 - permanent. Owners: Rogers L. Barstow 4/16, Mattapoisett; Thomas Bradley 1/16, David P. West 2/16, Abner West 4/16, Tisbury; Charles F. Sampson 1/16, William C.N. Swift 2/16, Ebenezer Perry 1/16, Joseph Arthur Beauvais 1/16, New Bedford.
- 107 Bark, of Mattapoisett. Re-registered (65) Dec. 22, 1859 - permanent. Master: John A. Lucc. Owners: Rogers L. Barstow 2/16, Mattapoisett; Thomas Bradley 3/16, David P. West 2/16, Abner West 4/16, Tisbury; Charles F. Sampson 1/16, William C.N. Swift 2/16, Ebenezer Perry 1/16, Joseph Arthur Beauvais 1/16, New Bedford.
- 108 * AMERICA, brig, of Mattapoisett. Registered (7) Apr. 24, 1852 - permanent. Built at Fairfield, Me. in 1827. 148 16/95 tons; length 70 ft., breadth 23 ft., depth 10 ft. Master: James M. Clark. Owners: Rogers L. Barstow 3/32, Thomas F. Lumbert 1/32, Josiah D. Sturtevant 2/32, James M. Clark 2/32, Mattapoisett; Seth Miller 2/32, William S. Fearing 1/32, Wareham; Jerome G. Kidder 10/32, John Goodnow 4/32, Perrin Johnson 1/32, Enoch Hoag 4/32, Lyman Perry 2/32, Boston. One deck, two masts, square stern, no galleries, no figurehead. Previously re-registered at New Bedford Apr. 9, 1850.
- 109 Brig, of Mattapoisett. Re-registered (34) May 26, 1854 - permanent. Master: Cyrus Fisher. Owners: Rogers L. Barstow 6/32, Josiah D. Sturtevant 2/32, Mattapoisett; Seth Miller 2/32, William S. Fearing 1/32, Wareham; Jerome G. Kidder 10/32, John Goodnow 4/32, Francis Cifrin 2/32, Perrin Johnson 1/32, Lyman Perry 2/32, Boston; Linus B. Staples 2/32, Uxbridge. A billothead. Condemned at Teneriffe, Canary Isles.
- 110 AMERICA, ship, of New Bedford. Registered (87) June 21, 1856 - permanent. Built at Newburyport in 1822. 418 56/95 tons; length 118 ft. 9 in., breadth 27 ft. 11 in., depth 13 ft. 11 1/2 in. Master: Hiram Baker. Owners: Thomas Mandell, Edward Mott Robinson and Sylvia Ann Howland 28/32, Charles R. Tucker 1/32, Edward D. Mandell 1/32, John Cole 2/32, New Bedford. Two decks, three masts, square stern, no galleries, a billothead. Previously registered at New Bedford June 24, 1851.
- 111 Ship, of New Bedford. Re-registered (81) May 2, 1861 - permanent. Master: Charles R. Bryant. Owners: Thomas Mandell 30/192, Sylvia Ann Howland 75/192, Charles R. Tucker 1/32, Edward D. Mandell 1/32, John Cole 2/32, New Bedford; Edward Mott Robinson 55/192, New York.

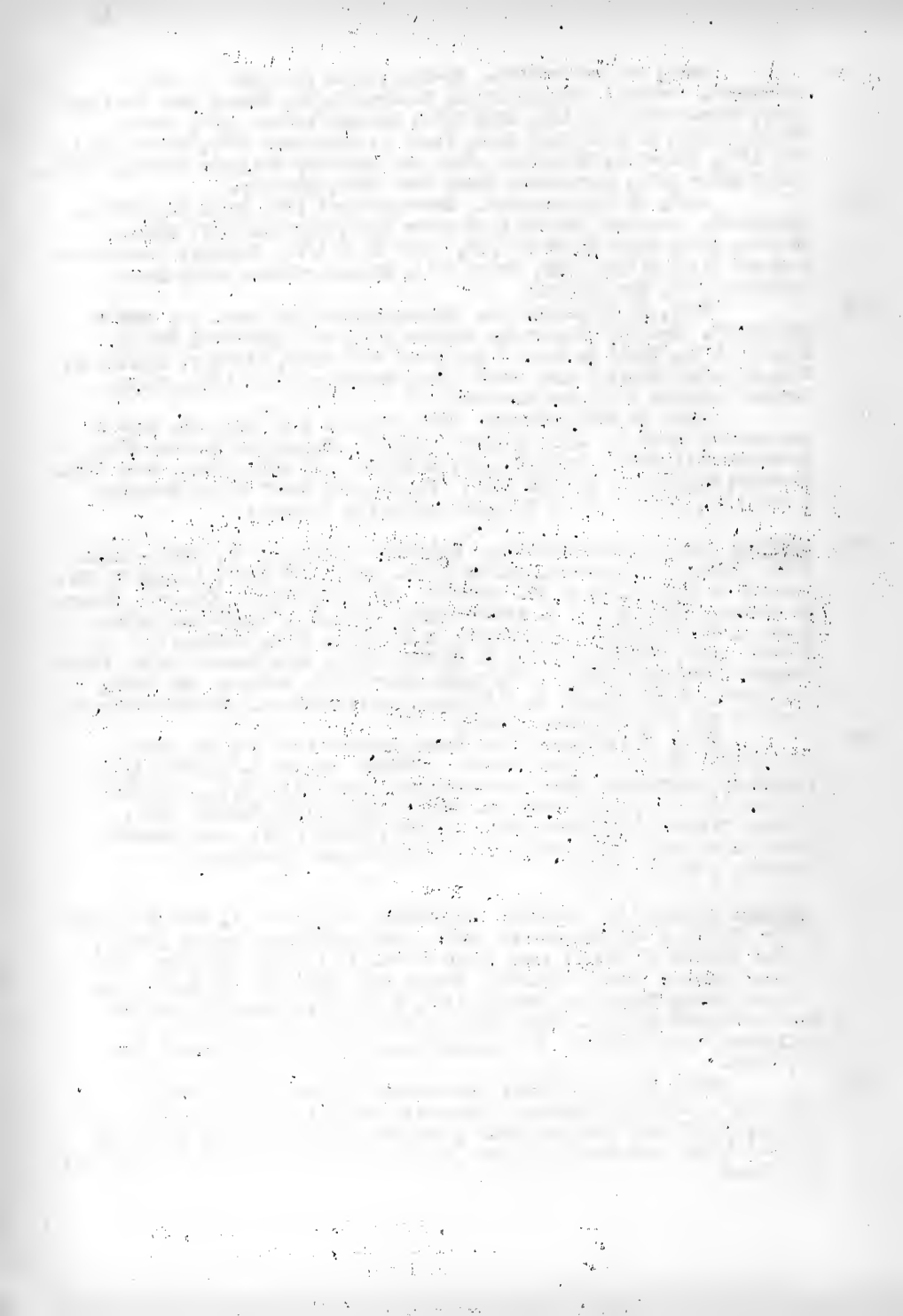

- 112 *AMETHYST, ship, of New Bedford. Registered (94) Oct. 7, 1854 - permanent. Built at Boston in 1823. 359 36/95 tons; length 109 ft. 10 in., breadth 27 ft., depth 13 ft. 6 in. Master: William F. Jones. Owners: Frederick Parker 2/16, John H. Clifford 1/16, Mary Howland 2/16, Betsey Coffin 2/16, Ann A. Dow 2/16, Jane S. Colby 2/16, Averick S. Heinken 2/16, Oliver Prescott and Benjamin Lincoln, Trustees 1/16, New Bedford; Tillinghast Tompkins 2/16, New York. Two decks, three masts, square stern, no galleries, a billethead. Previously registered at New Bedford Apr. 25, 1850.
- 113 Ship, of New Bedford. Re-registered (20) Aug. 12, 1859 - permanent. Master: Ira B. Studley. Owners: William Wilcox 3/8, Preserved S. Wilcox 2/8, Mary Howland 1/8, New Bedford; Ann A. Dow 1/8, Boston; Tillinghast Tompkins 1/8, Newport, R.I.
- 114 ANACONDA, bark, of New Bedford. Registered (94) Nov. 23, 1852 - permanent. Built at Baltimore, Md. in 1852. 383 4/95 tons; length 116 ft., breadth 27 ft., depth 13 ft. 6 in. Master: Thomas H. Lawrence. Owners: Oliver H.P. Brown 1/16, Abraham H. Howland 1/16, William J. Rotch 2/16, Benjamin F. Howland 1/16, Lorenzo Pierce 1/16, Richard A. Palmer 1/16, Oliver Crocker and George O. Crocker 2/16, New Bedford; Thomas H. Lawrence 1/16, Falmouth; Stephen Howland 1/16, Westport; William Brown 1/16, Frederick Brown 1/16, Philip Irish 1/16, Boston; Isaac B. Richmond 2/16, Little Compton, R.I. Two decks, three masts, square stern, no galleries, a figurehead. Previously registered at Baltimore, Md. Sept. 25, 1852.
- 115 Bark, of New Bedford. Re-registered (128) Aug. 12, 1856 - permanent. Owners: Isaac B. Richmond 2/16, Abraham H. Howland 1/16, William J. Rotch 2/16, Benjamin F. Howland 1/16, Edward W. Howland 1/16, Richard A. Palmer 1/16, Oliver Crocker and George O. Crocker 2/16, Isaac Irish 1/32, New Bedford; Thomas H. Lawrence 1/16, Falmouth; Estate of Stephen Howland 1/16, Westport; William Brown 1/16, Frederick Brown 1/16, George B. Emerson 1/16, Boston; Philip Irish 1/32, Hempstead, N.Y.
- 116 Bark, of New Bedford. Re-registered (16) Aug. 14, 1860 - permanent. Master: Samuel T. Crenner. Owners: Isaac B. Richmond 3/16, Abraham H. Howland 1/16, William J. Rotch 1/16, Benjamin F. Howland 1/16, Lorenzo Pierce 1/16, Estate of Richard A. Palmer 1/16, Oliver Crocker and George O. Crocker 2/16, Oliver H.P. Brown 1/16, New Bedford; Thomas H. Lawrence 1/16, Falmouth; Estate of Stephen Howland 1/16, Westport; William Brown 1/16, Frederick Brown 1/16, George B. Emerson 1/16, Boston.
- 117 Bark, of New Bedford. Re-registered (60) Nov. 17, 1860 - permanent. Master: John H. Paun. Owners: Isaac B. Richmond 2/16, Gideon Allen 1/16, Oliver Crocker and George O. Crocker 2/16, William J. Rotch 1/16, Oliver H.P. Brown 1/16, Joseph Vera 1/16, Abraham H. Howland 1/16, Benjamin F. Howland 1/16, Lorenzo Pierce 1/16, New Bedford; Thomas H. Lawrence 1/16, Falmouth; George B. Emerson 1/16, William Brown 1/16, Frederick Brown 1/16, Boston; John Paun 1/16, Middleborough. A serpent head.
- 118 Bark, of New York. Re-registered (11) Dec. 31, 1864 - temporary. Master: Silas C. Shearman. Owners: Humphrey H. Swift 1/3, Henry F. Hitch 1/3, New York; Daniel M. Rollins 1/3, Portsmouth, N.H.

- 119 ANADIR, bark, of New Bedford. Registered (1) Jan. 1, 1851 - permanent. Place and date built not available. Formerly a U.S. Government vessel. 614 88/95 tons; length 128 ft. 7 in., breadth 32 ft. 9 in., depth 24 ft. Master: James H. Swift. Owners: William C.N. Swift 3/16, Eben Perry 2/16, Obed N. Swift 2/16, Rodolphus N. Swift 2/16, Franklin K. Swift 2/16, Edward M. Robinson 3/16, New Bedford; James H. Swift 2/16, Fairhaven. Two decks, three masts, square stern, no galleries, a billethead. Previously registered at New York Nov. 27, 1850.
- 120 * ANDREWS, bark, of New Bedford. Registered (30) June 18, 1853 - permanent. Built at New Bedford in 1850. 303 26/95 tons; length 103 ft. 11 in., breadth 25 ft. 6 in., depth 12 ft. 9 in. Master: Obed Smith. Owners: William P. Howland 9/32, Henry T. Wood 4/32, William C. Taber 4/32, Caleb Kempton 4/32, Augustus P. Hamblin 2/32, Barnabas S. Perkins 2/32, Benjamin F. Howland 4/32, Pardon Tillinghast 2/32, Shubael C. Coffin 1/32, New Bedford. Two decks, three masts, square stern, no galleries, a billethead. Previously registered at New Bedford. June 1, 1850.
- 121 Bark, of New Bedford. Re-registered (107) Mar. 25, 1858 - permanent. Owners: William P. Howland 9/32, Henry T. Wood 4/32, William C. Taber 4/32, Caleb Kempton 4/32, Augustus P. Hamblin 2/32, Estate of Barnabas S. Perkins 2/32, Benjamin F. Howland 4/32, Pardon Tillinghast 2/32, Shubael C. Coffin 1/32, New Bedford. Previous register forfeited.
- 122 Bark, of New Bedford. Re-registered (55) Apr. 29, 1863 - permanent. Master: Silas G. Baker. Owners: Jonathan Bourne Jr. 1/2, Edward C. Jones 1/4, Thomas Nye Jr. 1/4, New Bedford.
- 123 Bark, of New Bedford. Re-registered (2) Apr. 1, 1865 - permanent. 277.33 tons; length 102.6 ft., breadth 25.4 ft., depth 16.8 ft. Master: Timothy C. Packard. Owners: Jonathan Bourne Jr. 3/4, Edward C. Jones 1/4, New Bedford. Wrecked in 1869.
- 124 ANGENETTE, schooner, of New Bedford. Registered (5) Feb. 26, 1855 - permanent. Built at Fairhaven in 1853. 233 79/95 tons; length 103 ft. 4 in., breadth 26 ft. 6 in., depth 9 ft. 6 in. Master: Edwin H. Blackwell. Owners: William Wilcox 15/16, New Bedford; Edwin H. Blackwell 1/16, Sandwich. One deck, two masts, square stern, no galleries, a billethead. Previously enrolled at New Bedford Apr. 29, 1854.
- 125 Brig, of New Bedford. Re-registered (18) Aug. 3, 1858 - permanent. Master: Ira B. Studley. Owners: William Wilcox 8/16, Preserved S. Wilcox 8/16, New Bedford. Previously enrolled at New Bedford Mar. 19, 1858.
- 126 * ANNAWAN, brig, of Mattapoisett. Registered (12) May 4, 1852 - permanent. Built at Rochester in 1841. 158 58/95 tons; length 77 ft. 3 in., breadth 22 ft. 1 1/2 in., depth 10 ft. 7 3/4 in. Master: Ephraim C. Phinney. Owners: Seth Freeman 5/64, John A. LeBaron 6/64, George Bonney 8/64, Matthew Mayhew 2/64, Joshua Cushing 2/64, William Lucc 2/64, Martin Snow 2/64, Heirs of Leonard Cannon 1/64, William P. Dexter 2/64, Lazarus LeBaron 2/64, Isaac Cowing 1/64, Isaac Briggs 2/64,

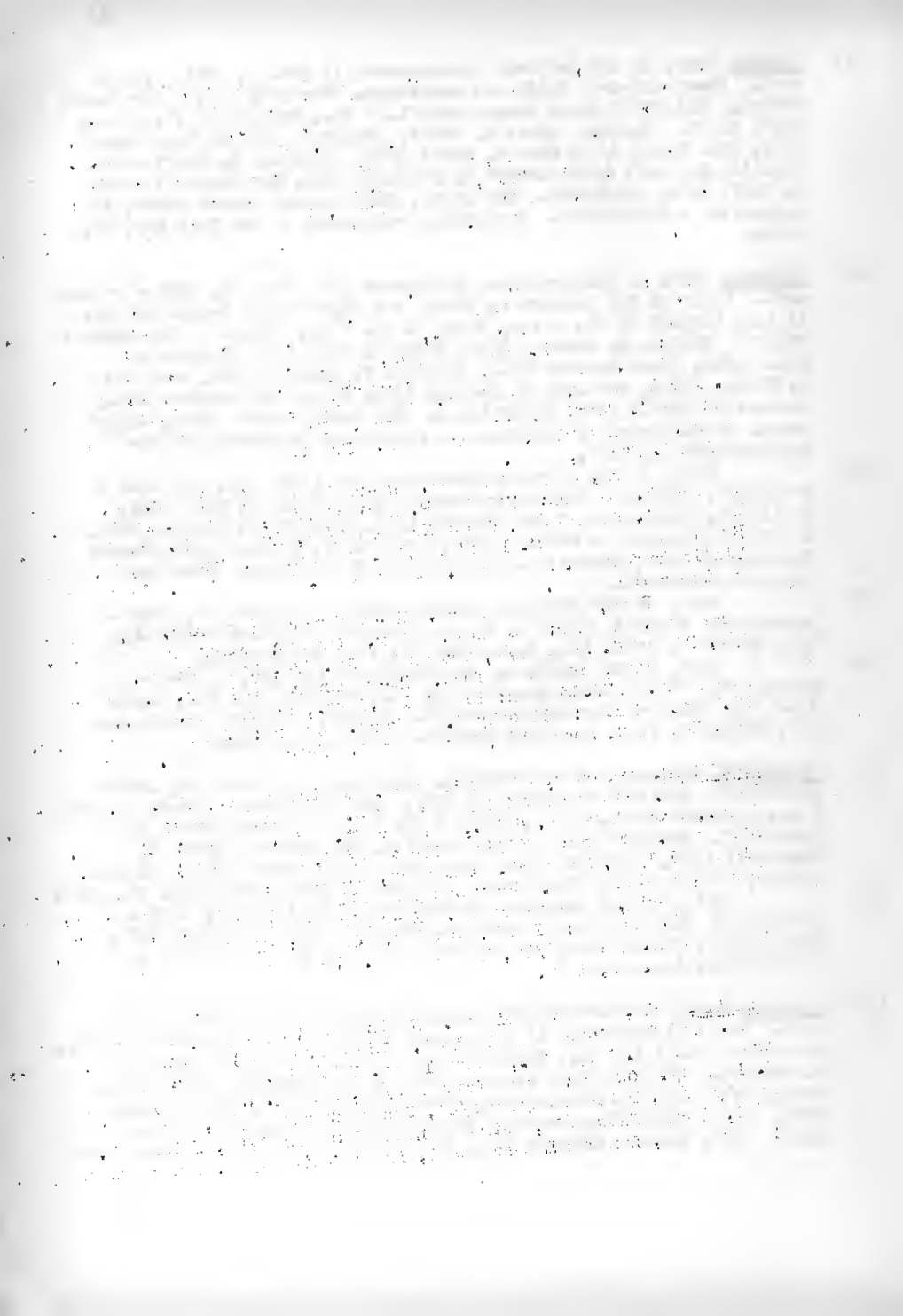

Weston Howland 2/64, Abner Harlow and Lemuel LeBaron 4/64, Thomas Dexter 2/64, Hosea Reed 2/64, Henry Barstow 1/64, Marshall Howes 2/64, Alfred Jenney 2/64, Rochester; Lemuel L. Akin 6/64, Asaph P. Taber 8/64, Fairhaven. One deck, two masts, square stern, no galleries, a bilthead. Previously registered at New Bedford Oct. 3, 1848.

- 127 Brig, of Mattapoisett. Re-registered (29) May 20, 1854 - permanent. Master: James M. Clark. Owners: Josiah Holmes Jr. and Jonathan H. Holmes 2/64, Seth Freeman 4/64, Henry Barstow 2/64, John A. LeBaron 6/64, George Bonney 8/64, Matthew Mayhew 2/64, Joshua Cushing 2/64, William Luce 2/64, Rowland Howland 1/64, Heirs of William P. Dexter 2/64, Lazarus LeBaron 2/64, Isaac Cowing 1/64, Nathan H. Barstow 2/64, Isaac Briggs 2/64, Weston Howland 2/64, Abner Harlow and Lemuel LeBaron 4/64, Thomas Dexter 2/64, Rochester; Hosea Reed 2/64, Alfred Jenney 2/64, Lemuel S. Akin 6/64, Asaph P. Taber 8/64, Fairhaven.

- 128 Brig, of Mattapoisett. Re-registered (145) Dec. 17, 1855 - permanent. Master: Frederick P. Cornell. Owners: Josiah Holmes Jr. and Jonathan H. Holmes 2/64, Seth Freeman 4/64, Henry Barstow 2/64, Heirs of John A. LeBaron 8/64, George Bonney 4/64, Matthew Mayhew 2/64, Joshua Cushing 2/64, William Luce 2/64, Rowland Howland 1/64, Heirs of William P. Dexter 2/64, Isaac Cowing 1/64, Nathan H. Barstow 2/64, Isaac Briggs 2/64, Weston Howland 2/64, Abner Harlow and Lemuel LeBaron 4/64, Thomas Dexter 2/64, Rochester; Hosea Reed 2/64, Alfred Jenney 2/64, Lemuel S. Akin 6/64, Asaph P. Taber 8/64, Fairhaven; Charles T. Bonney 4/64, New Bedford.

- 129 Brig, of Mattapoisett. Re-registered (28) July 25, 1857 - permanent. Owners: Josiah Holmes Jr. and Jonathan H. Holmes 3/64, Seth Freeman 4/64, Henry Barstow 2/64, Emily P. Dexter 1/64, Heirs of John A. LeBaron 8/64, George Bonney 4/64, Matthew Mayhew 2/64, Joshua Cushing 2/64, William Luce 2/64, Rowland Howland 1/64, Isaac Cowing 1/64, Nathan H. Barstow 2/64, Isaac Briggs 2/64, Weston Howland 2/64, Abner Harlow and Lemuel LeBaron 4/64, Thomas Dexter 2/64, Rochester; Hosea Reed 2/64, Alfred Jenney 2/64, Lemuel S. Akin 6/64, Asaph P. Taber 8/64, Fairhaven; Charles T. Bonney 4/64, New Bedford.

- 130 Brig, of Mattapoisett. Re-registered (82) Oct. 5, 1857 - permanent. Master: Charles F. Keith. Owners: Josiah Holmes Jr. and Jonathan Holmes 3/64, James LeBaron 4/64, Abner Harlow and Lemuel LeBaron 4/64, Lemuel LeBaron 2/64, Seth Freeman 4/64, Nathan H. Barstow 2/64, Joshua Cushing 2/64, Matthew Mayhew 2/64, Weston Howland 2/64, Henry Barstow 2/64, William Luce 2/64, Thomas Dexter 2/64, Rowland Howland 1/64, Mattapoisett; George Bonney 4/64, Isaac Briggs 2/64, Rochester; Asaph P. Taber 8/64, Lemuel Akin 6/64, Alfred Jenney 2/64, Isaac Cowing 1/64, Jones Robinson 2/64, Fairhaven; Charles T. Bonney 4/64, New Bedford; Emily M. Dexter 1/64, Marion; Horatio G. LeBaron 2/64, Hebron, Mo.

- 131 Bark, of Mattapoisett. Re-registered (54) Nov. 16, 1859 - permanent. Owners: Josiah Holmes Jr. and Jonathan H. Holmes 15/32, Charles F. Keith 2/32, Henry Barstow 1/32, Lemuel LeBaron 1/32, Abner Harlow and Lemuel LeBaron 3/32, Thomas Dexter 1/32, Joshua Cushing 1/32, Mattapoisett; George Bonney 2/32, Rochester; Emily M. Dexter 1/32, Marion; Elnathan E. Dolano 2/32, Fairhaven; Charles T. Bonney 2/32, William W. Crape 1/32, Abraham Dolano 2/32, Isaac Cowing 1/64, New Bedford. Three masts.

The text on this page is extremely faint and illegible. It appears to be a multi-paragraph document, possibly a letter or a report, but the content cannot be discerned due to the low contrast and quality of the scan. The text is organized into several distinct blocks, suggesting a structured format with multiple paragraphs.

- 132 Bark, of New Bedford. Re-registered (46) Mar. 7, 1863 - permanent. Master: John S. Howland. Owners: Edmund Maxfield 1/2, New Bedford; Benjamin B. Howard 1/2, West Bridgewater. Previously enrolled at New Bedford Sept. 26, 1862.
- 133 Bark, of New Bedford. Re-registered (51) June 13, 1865 - permanent. 108.02 tons; length 76.5 ft., breadth 22.2 ft., depth 10.6 ft. Master: Micajah C. Fisher. Zachariah Hillman, surveyor.
- 134 * ANSEL GIBBS, ship, of Fairhaven. Registered (124) Dec. 14, 1854 - permanent. Built at Rochester in 1835. 359 94/95 tons; length 112 ft. 5 1/2 in., breadth 26 ft. 7 1/2 in., depth 13 ft. 3 3/4 in. Master: Charles Stetson. Owners: William L.B. Gibbs and William P. Jenney 3/8, Estate of Rowland Gibbs 1/8, James S. Robinson 1/16, Joshua Delano Jr. 1/32, Edmund Allon 1/52, Killey S. Eldridge 1/16, Salathiel Eldridge 1/16, Fairhaven; Franklin P. Scabury 1/16, New Bedford; Samuel W. Rodman 5/16, Roxbury. Two decks, three masts, square stern, no galleries, a billethead. Previously registered at New Bedford Nov. 26, 1849.
- 135 Ship, of Fairhaven. Re-registered (79) Apr. 9, 1860 - permanent. Master: Henry Y. Chapel. Owners: William L.B. Gibbs and William P. Jenney 7/16, Estate of Rowland Gibbs 2/16, James S. Robinson 1/16, Joshua Delano Jr. 1/32, Edmund Allon 7/32, Killey S. Eldridge 1/16, Salathiel Eldridge 1/16, Fairhaven.
- 136 Ship, of Fairhaven. Re-registered (45) Nov. 11, 1861 - permanent. Owners: William W. Crapo (New Bedford), Joshua B. Toboy, George F. Tripp, Assignees of Estate of Gibbs & Jenney 7/16, Estate of Rowland Gibbs 2/16, James S. Robinson 1/16, Joshua Delano Jr. 1/32, Assignees of Edmund Allon 7/32, Killey S. Eldridge 1/16, Salathiel Eldridge 1/16, Fairhaven.
- 137 Ship, of New Bedford. Re-registered (61) Apr. 15, 1862 - permanent. Master: William Washburn. Owners: Jonathan Bourne Jr. 10/16, Thomas Nye Jr. 4/16, William W. Crapo 1/16, New Bedford; Samuel B. Hamblin 1/16, Acushnet.
- 138 ANTARCTIC, ship, of New Bedford. Registered (6) Apr. 22, 1852 - permanent. Built at New Bedford in 1852. 318 71/95 tons; length 106 ft. 3 in., breadth 25 ft. 10 in., depth 12 ft. 11 in. Master: Ebenezer Bradbury. Owners: William P. Howland 4/16, Abraham H. Howland 4/16, William J. Rotch 2/16, Benjamin F. Howland 2/16, William C. Tabor 2/16, Caleb Kempton 1/16, New Bedford; Ebenezer Bradbury 1/16, West Newton. Two decks, three masts, square stern, no galleries, a billethead. Certificate of master carpenter on file. Henry Lindsey, surveyor.
- 139 ANTELOPE, bark, of New Bedford. Registered (71) Mar. 12, 1860 - permanent. Built at Nobleboro, Me. in 1840. 354 90/95 tons; length 112 ft., breadth 25 ft. 8 in., depth 12 ft. 10 in. Master: Isaac Wrisley. Owners: Sylvanus Thomas 5/16, George Honor and Frederick Honor 2/16, Andrew H. Potter 1/16, Simeon Doane 1/16, William Maxfield 1/16, Ebenezer Ryder and Arvin Smith 1/16, John W. Pierce 1/16, Henry N. Dean and John Sawyer 1/16, New Bedford; Peter H. Pierce 2/16, Elisha Tucker 1/16, Middleboro. Two decks, three masts, square stern, no galleries, a billethead. Previously registered at Newport, R.I. Sept. 29, 1855.

THE UNIVERSITY OF CHICAGO
DEPARTMENT OF CHEMISTRY
5800 S. DICKINSON DRIVE
CHICAGO, ILLINOIS 60637
TEL: (773) 835-3100

RECEIVED
DATE: 10/15/88
BY: J. H. ...
FROM: ...

...
...
...
...
...

...
...
...
...
...

...
...
...
...
...

...
...
...

- 140 Bark, of New Bedford. Re-registered (32) Oct. 7, 1861 - permanent. Owners: Sylvanus Thomas 6/16, George Homer and Frederick Homer 2/16, Andrew H. Potter 1/16, Simeon Doane 1/16, William Maxfield 1/16, Ebenezer Ryder and Arvin Smith 1/16, Henry N. Dean and John Sawyer 1/16, New Bedford; Heirs of Peter H. Pierce 2/16, Elisha Tucker 1/16, Middleboro.
- 141 Bark, of New Bedford. Re-registered (40) Oct. 29, 1861 - permanent. Master: George Taber. Owners: Sylvanus Thomas 12/32, George Homer and Frederick Homer 4/32, Andrew H. Potter 2/32, Simeon Doane 2/32, William Maxfield 1/32, George S. Homer 1/32, New Bedford; Estate of Peter H. Pierce 4/32, Elisha Tucker 2/32, Middleborough; George Taber 4/32, Acushnet.
- 142 Bark, of New Bedford. Re-registered (49) Apr. 29, 1864 - permanent. Master: George E. Tyson. Owners: Sylvanus Thomas 7/32, George Homer and Frederick Homer 6/32, Gideon Allen and Gilbert Allen 4/32, Andrew H. Potter 2/32, Simeon Doane 2/32, William Maxfield 1/32, George S. Homer 1/32, Oliver E. Beard 2/32, New Bedford; Elisha Tucker 2/32, Middleboro; George Taber 4/32, Acushnet; George E. Tyson 1/32, New London, Conn. Wrecked in 1866.
- 143 + ARAB, bark, of Fairhaven. Registered (81) Oct. 1, 1853 - permanent. Built at Bath, Me. in 1823. 275 79/95 tons; length 96 ft. 2 in., breadth 25 ft. 5 1/2 in., depth 12 ft. 8 3/4 in. Master: Asa E. Copeland. Owners: Isaiah F. Terry 6/32, Weston G. Robinson 2/32, Roland Fish 1/32, Heirs of Charles Butler 2/32, Nathaniel Stott 2/32, Phineas E. Terry 2/32, Joshua Delano Jr. 1/32, Heirs of Ezra Wrightington 2/32, Phineas Terry 2/32, George F. Tripp 2/32, Nathaniel S. Taber 1/32, Fairhaven; Heirs of Baraciah Bourne 2/32, Falmouth; Amos Bates 2/32, Boston; Asa E. Copeland 1/32, Bridgewater; Franklin H. Dolano 4/32, New York. Two docks, three masts, square stern, no galleries, a billethead. Previously registered at New Bedford Aug. 5, 1850.
- 144 Bark, of Fairhaven. Re-registered (62) May 9, 1857 - permanent. Owners: Isaiah F. Terry 6/32, Weston G. Robinson 2/32, Roland Fish 1/32, Heirs of Charles Butler 2/32, Nathaniel Stott 2/32, Phineas E. Terry 2/32, Joshua Delano Jr. 2/32, Heirs of Ezra Wrightington 2/32, Phineas Terry 2/32, George F. Tripp 2/32, David D. Hammond 1/32, Fairhaven; Heirs of Baraciah Bourne 2/32, Falmouth; Amos Bates 2/32, Boston; Asa E. Copeland 1/32, Bridgewater; Franklin H. Dolano 4/32, New York.
- 145 Bark, of Fairhaven. Re-registered (41) Sept. 13, 1858 - permanent. Master: William Washburn. Owners: Isaiah F. Terry 8/64, John S. Tabor 12/64, James K. Turner 8/64, Joseph B. Tabor 4/32, William Washburn 4/64, Heirs of Levi Jenney 2/64, Joseph Tripp 2/64, Phineas Terry 3/64, Benjamin W. Terry 3/64, Daniel K. Hathaway 3/64, Manuel Morandon 2/64, Levi Jenney Jr. and Job C. Tripp 1/64, David Russell 1/64, Joshua Delano 1/64, George F. Tripp 2/64, Heirs of Charles Butler 4/64, Fairhaven; Isaac Hatch, Henry F. Hatch and George E. Hatch 4/64, Falmouth.
- 146 Bark, of Fairhaven. Re-registered (85) Apr. 24, 1860 - permanent. Owners: Isaiah F. Terry 8/64, John S. Tabor 12/64, James K. Turner 8/64, Joseph B. Tabor 4/64, William Washburn 4/64,

1. The first part of the document discusses the importance of maintaining accurate records of all transactions and activities. It emphasizes the need for transparency and accountability in financial reporting.

2. The second part of the document outlines the various methods and techniques used to collect and analyze data. It includes a detailed description of the experimental procedures and the statistical tools employed.

3. The third part of the document presents the results of the study, including a comparison of the different methods and a discussion of the factors that influence the outcomes. It also includes a series of graphs and tables to illustrate the data.

4. The fourth part of the document discusses the implications of the findings and the potential applications of the research. It highlights the need for further studies and the importance of continuing to refine and improve the methods used.

5. The fifth part of the document provides a summary of the key findings and conclusions. It reiterates the importance of accurate record-keeping and the need for transparency in financial reporting.

6. The sixth part of the document includes a list of references and a bibliography. It cites the various sources of information used in the study and provides a comprehensive overview of the relevant literature.

7. The seventh part of the document contains a list of appendices and supplementary materials. These include additional data, detailed calculations, and other information that supports the main text of the document.

8. The eighth part of the document provides a list of figures and tables. These are used to present the results of the study in a clear and concise manner, allowing the reader to easily understand the data and the conclusions drawn from it.

9. The ninth part of the document includes a list of footnotes and a glossary. These provide additional information and definitions for the terms used in the document, ensuring that the reader has a clear understanding of the terminology and concepts.

- Heirs of Levi Jenney 2/64, Joseph Tripp 2/64, Phineas Terry 3/64, Benjamin W. Terry 3/64, Daniel K. Hathaway 3/64, Manuel Moranden 2/64, Levi Jenney Jr. and Job C. Tripp 1/64, David Russell 1/64, Joshua Delano 1/64, George F. Tripp 2/64, Fairhaven; Isaac Hatch, Henry F. Hatch, and George F. Hatch 4/64, Falmouth; Phineas E. Merrihew 4/64, Chicago, Ill.
- 147 Bark, of Fairhaven. Re-registered (101) May 31, 1860 - permanent. Master: Joseph P. Nye. Owners: Isaiah F. Terry 8/64, John S. Taber 12/64, Joseph B. Taber 4/64, William Washburn 4/64, Heirs of Levi Jenney 2/64, Joseph Tripp 2/64, Phineas Terry 3/64, Benjamin W. Terry 3/64, Daniel K. Hathaway 3/64, Manuel Moranden 2/64, Levi Jenney Jr. and Job C. Tripp 1/64, David Russell 1/64, Joshua Delano 1/64, George F. Tripp 10/64, Fairhaven; Isaac Hatch, Henry F. Hatch, and George E. Hatch 4/64, Falmouth; Phineas E. Merrihew 4/64, Chicago, Ill.
- 148 Bark, of Fairhaven. Re-registered (36) Oct. 13, 1851 - permanent. Owners: Isaiah F. Terry 14/64, John S. Taber 12/64, Joseph B. Taber 4/64, William Washburn 4/64, Heirs of Levi Jenney 2/64, Joseph Tripp 2/64, Phineas E. Terry 3/64, Benjamin W. Terry 3/64, Daniel K. Hathaway 3/64, Levi Jenney Jr. and Job C. Tripp 1/64, David Russell 1/64, Joshua Delano 1/64, George F. Tripp 6/64, Fairhaven; Isaac Hatch, Henry F. Hatch, and George E. Hatch 4/64, Falmouth; Phineas E. Merrihew 4/64, Chicago, Ill.
- 149 * ARAB, ship, of Fairhaven. Registered (124) Dec. 7, 1853 - permanent. Built at Ipswich in 1818. 335 60/95 tons; length 103 ft. 8 in., breadth 27 ft., depth 13 ft. 6 in. Master: Edwin Grinnell. Owners: Ezekiel Sawin 4/16, Arthur Cox 4/16, Furman R. Whitwell 4/16, Jonathan Buttrick 1/16, Samuel T. Braloy 1/16, Fairhaven; Mercy S. Brewer 2/16, Boston. Two decks, three masts, square stern, no galleries; a billothead. Previously registered at New Bedford Nov. 17, 1849.
- 150 Ship, of Fairhaven. Re-registered (79) June 1, 1857 - permanent. Previous register forfeited.
- 151 Ship, of Fairhaven. Re-registered (96) Oct. 31, 1857 - permanent. Owners: Ezekiel Sawin 4/16, Furman R. Whitwell 4/16, Arthur Cox 2/16, Jonathan Buttrick 1/16, Fairhaven; Mercy S. Brewer 2/16, Cambridge; Samuel T. Braloy 1/16, Rochester; Edwin Grinnell 2/16, Mystic, Conn.
- 152 Ship, of Boston. Re-registered (11) Aug. 13, 1862 - temporary. Master: Daniel A. Bronbeck. Owners: John Atkinson 1/2, Samuel Stevens 1/2, Boston.
- 153 * ARCHER, ship, of New Bedford. Registered (77) Oct. 4, 1852 - permanent. Built at Philadelphia, Pa. in 1831. 321 78/95 tons; length 102.1 ft., breadth 26.7 ft., depth 13.3 ft. Master: Godfrey C. Macomber. Owners: Edward W. Howland 4/16, Cornelius Howland 2/16, Benjamin T. Ricketson 1/16, James Arnold 1/16, Caleb Kempton 2/16, Pardon Gifford 2/16, New Bedford; Lorenzo Smith 3/16, Tisbury; Godfrey C. Macomber 1/16, Fairhaven. Two decks, three masts, square stern, no galleries, a billothead. Previously registered at New Bedford May 16, 1848.

1917
The first of the year was a very dry one, and the crops were much injured. The weather was very hot, and the ground was very hard. The crops were much injured, and the yield was very low. The weather was very hot, and the ground was very hard. The crops were much injured, and the yield was very low.

The second of the year was a very wet one, and the crops were much injured. The weather was very cold, and the ground was very hard. The crops were much injured, and the yield was very low. The weather was very cold, and the ground was very hard. The crops were much injured, and the yield was very low.

The third of the year was a very dry one, and the crops were much injured. The weather was very hot, and the ground was very hard. The crops were much injured, and the yield was very low. The weather was very hot, and the ground was very hard. The crops were much injured, and the yield was very low.

The fourth of the year was a very wet one, and the crops were much injured. The weather was very cold, and the ground was very hard. The crops were much injured, and the yield was very low. The weather was very cold, and the ground was very hard. The crops were much injured, and the yield was very low.

The fifth of the year was a very dry one, and the crops were much injured. The weather was very hot, and the ground was very hard. The crops were much injured, and the yield was very low. The weather was very hot, and the ground was very hard. The crops were much injured, and the yield was very low.

The sixth of the year was a very wet one, and the crops were much injured. The weather was very cold, and the ground was very hard. The crops were much injured, and the yield was very low. The weather was very cold, and the ground was very hard. The crops were much injured, and the yield was very low.

- 154 Ship, of New Bedford. Re-registered (66) May 30, 1856 - permanent. Owners: Edward W. Howland 4/16, Cornelius Howland 2/16, Benjamin T. Ricketson 1/16, Caleb Kempton 2/16, Estate of Pardon Gifford 2/16, George Barney 2/16, New Bedford; Lorenzo Smith 2/16, Tisbury; Godfrey C. Macomber 1/16, Fairhaven.
- 155 Ship, of New Bedford. Re-registered (171) Oct. 7, 1856 - permanent. Master: Matthew L. Smith. Owners: Edward W. Howland 4/16, Cornelius Howland 2/16, Benjamin T. Ricketson 1/16, Caleb Kempton 2/16, George Barney 2/16, New Bedford; Lorenzo Smith 2/16, Matthew L. Smith 2/16, Tisbury; Godfrey C. Macomber 1/16, Fairhaven.
- 156 * ARCTIC, ship, of Fairhaven. Registered (14) Apr. 16, 1854 - permanent. Built at Rochester in 1850. 431 21/95 tons; length 119 ft. 4 in., breadth 28 ft. 3 1/2 in., depth 14 ft. 1 3/4 in. Master: Charles W. Gellott. Owners: Edmund Allen 3/64, William L.B. Gibbs 6/32, William P. Jenney 6/32, William Stott 2/32, Frederick Fish 2/32, Phineas E. Merrihow 1/32, James Freeman 1/32, Sylvanus Allen 2/32, Franklin Hatch 2/32, Rufus Allen 1/32, Barnabas Ewer Jr. 2/32, Ebenezer Hitch 1/32, William B. Hammond 1/64, Fairhaven; Charles W. Gellott 4/32, Kingston. Two decks, three masts, round stern, no galleries, a billet-head. Previously registered at New Bedford Dec. 9, 1850.
- 157 Ship, of Fairhaven. Re-registered (61) July 25, 1854 - permanent. Master: William H. Phillips. Owners: Edmund Allen 7/64, William L.B. Gibbs 6/32, William P. Jenney 3/32, Phineas E. Merrihow 1/32, James Freeman 1/32, Sylvanus Allen 2/32, Franklin Hatch 2/32, Rufus Allen 1/32, Barnabas Ewer Jr. 2/32, Ebenezer Hitch 1/32, William B. Hammond 1/64, Fairhaven; Charles W. Gellott 4/32, Kingston; Francis M. Gardner 2/32, Nantucket.
- 158 Ship, of Fairhaven. Re-registered (56) May 21, 1856 - permanent. Master: Ira Lakey. Owners: Edmund Allen 2/16, William L.B. Gibbs 3/16, Phineas E. Merrihow 1/32, William P. Jenney 3/16, Sylvanus Allen 1/16, Franklin Hatch 1/16, Barnabas Ewer Jr. 1/16, Obed F. Hitch 1/32, Rufus Allen 1/32, James Freeman 1/32, Fairhaven; Francis M. Gardner 1/16, Nantucket; Albert G. Wilbour 1/16, Alexander B. Wilbour 1/32, Henry Dyer 1/32, Boston.
- 159 Ship, of Boston. Re-registered (6) Oct. 5, 1861 - temporary. Master: Ellory Manchester. Owners: Charles Brewer, Boston. Square stern.
- 160 Bark, of Boston. Re-registered (7) Oct. 50, 1861 - temporary. Master: John Hursell. James V. Cox, surveyor.
- 161 * ARNOLDA, ship, of New Bedford. Registered (49) July 17, 1852 - permanent. Built at Rochester in 1844. 359 79/95 tons; length 105 ft. 11 in., breadth 27 ft. 8 in., depth 13 ft. 10 in. Master: Edward Harding. Owners: James B. Wood 2/16, Charles L. Wood 2/16, James Arnold 8/16, Daniel Wood 1/16, Richard D. Wood 1/16, New Bedford; Edward Harding 2/16, Tisbury. Two decks, three masts, square stern, no galleries, a billet-head. Previously registered at New Bedford June 30, 1848.
- 162 Ship, of New Bedford. Re-registered (127) Nov. 9, 1855 - permanent. Master: Andrew S. Sarvent. Owners: James B. Wood 2/16, Charles L. Wood 2/16, James Arnold 8/16, Daniel Wood 1/16, Richard D. Wood 1/16, Joseph Arthur Beauvais 1/16, New Bedford; Edward Harding 1/16, Tisbury.

The first part of the document discusses the importance of maintaining accurate records of all transactions. It emphasizes that every entry should be supported by a valid receipt or invoice. The second part outlines the procedures for handling discrepancies and errors, including the steps to be taken when a mistake is identified. The third part provides a detailed breakdown of the financial data, including a summary of income and expenses. The final part concludes with a statement of the total balance and a recommendation for future actions.

The following table provides a detailed breakdown of the financial data for the period from January to December. Each row represents a month, and the columns show the various components of income and expense. The total for each month is calculated and presented at the end of the row. The overall total for the year is also provided for reference.

The data shows a steady increase in income over the course of the year, primarily due to the growth in sales. Expenses also increased, but at a slower rate than income, resulting in a positive net result. The most significant expense was for materials, which accounted for a large portion of the total costs. The profit margin remained consistent throughout the year, indicating effective cost management. The final section of the document provides a summary of the key findings and offers recommendations for improving efficiency and reducing costs in the future.

In conclusion, the financial performance of the company for the year was strong, with a clear upward trend in both revenue and profit. The management team's efforts in controlling expenses and increasing sales were instrumental in achieving these results. Moving forward, it is recommended that the company continue to focus on operational excellence and market expansion to further enhance its financial stability and growth.

The document is prepared in accordance with the company's financial reporting policies and standards. It is intended to provide a clear and concise overview of the company's financial health and performance for the reporting period. Any questions or concerns regarding the information presented here should be directed to the appropriate department.

- 163 Ship, of New Bedford. Re-registered (25) Nov. 30, 1863 - permanent. Master: William T. Hawes. Owners: James B. Wood and Charles L. Wood 9/16, Daniel Wood 1/16, James Arnold 4/16, William T. Hawes 1/16, Joseph Arthur Beauvais 1/16, New Bedford.
- 164 ASIA, ship, of New Bedford. Registered (66) June 4, 1864 - permanent. Built at Bowdoinham, Me. in 1855. 899 43/95 tons; length 174 ft. 2 in., breadth 33 ft. 3 1/2 in., depth 17 ft. 7 in. Master: William M. Eldridge. Owners: William Wilcox, New Bedford. Two decks, three masts, square stern, no galleries, a billothead. Previously registered at Bath, Me. June 5, 1855.
- 165 Ship, of New Bedford. Re-registered (64) Oct. 7, 1865 - permanent. 1015.87 tons; length 172.1 ft., breadth 33.9 ft., depth 23.3 ft. Master: Jonathan F. Cowan. J.B. Smith, surveyor.
- 166 * ATKINS ADAMS, ship, of Fairhaven. Registered (122) Dec. 2, 1854 - permanent. Built at Rochester in 1846. 330 6/95 tons; length 106 ft. 6 in., breadth 26 ft. 3 1/2 in., depth 13 ft. 1 1/2 in. Master: George Wilson. Owners: William G. Blackler 23/96, Frederick Parker 6/96, George Wilson 6/96, New Bedford; Philomon Fuller 12/96, Warren Delano 8/96, Frederick Fuller 5/96, Fairhaven; Mary J. Proctor 8/96, Lucia Blackler 8/96, Estate of H.G. Hooper 8/96, Henry Hooper 6/96, Marblehead; Andrew Bigelow 8/96, Needham. Two decks, three masts, square stern, no galleries, a billothead. Previously registered at New Bedford Sept. 25, 1850.
- 167 Ship, of New Bedford. Re-registered (7) July 20, 1858 - permanent. Master: William Wilson. Owners: William G. Blackler 23/96, Frederick Parker 6/96, George Wilson 6/96, New Bedford; Philomon Fuller 12/96, Warren Delano 8/96, Frederick Fuller 3/96, Fairhaven; Mary J. Proctor 8/96, Estate of Lucia Blackler 8/96, Marblehead; Andrew Bigelow 8/96, Needham; Elizabeth G. Hooper 4/96, Nathaniel L. Hooper 4/96, Henry Hooper 6/96, Boston.
- 168 Bark, of Fairhaven. Re-registered (57) Oct. 6, 1858 - permanent. George H. Taber, surveyor. Sold in 1863.
- 169 ATLANTIC, bark, of New Bedford. Registered (130) Oct. 28, 1851 - permanent. Built at New Bedford in 1851. 366 57/95 tons; length 116 ft. 10 in., breadth 26 ft. 3 in., depth 13 ft. 1 1/2 in. Master: Richard G. Luce. Owners: William Hathaway 8/32, Matthew Luce 8/32, New Bedford; Richard G. Luce 12/32, Benjamin C. Cromwell 2/32, Thomas Barrows 1/32, John J. Barrows 1/32, Tisbury. Two decks, three masts, square stern, no galleries, a billothead. Henry Lindsey, surveyor.
- 170 Bark, of New Bedford. Re-registered (98) Oct. 13, 1854 - permanent. Master: William J. Wyer. Owners: William Hathaway Jr. 8/32, Heirs of Matthew Luce 8/32, New Bedford; Richard G. Luce 10/32, Benjamin C. Cromwell 2/32, Thomas Barrows 1/32, John J. Barrows 1/32, John E. Luce 2/32, Tisbury.
- 171 Bark, of New Bedford. Re-registered (88) Apr. 30, 1860 - permanent. Master: William H. Sheeman. Owners: William Hathaway Jr. 8/32, Heirs of Matthew Luce 8/32, Oliver Crocker and George O. Crocker 4/32, Frederick P. Shaw 2/32, New Bedford; Richard G. Luce 6/32, Benjamin C. Cromwell 2/32, John E. Luce 2/32, Tisbury.

- 172 Bark, of New Bedford. Re-registered (53) May 4, 1864 - permanent. Owners: William Hathaway Jr. 8/32, Estate of Matthew Luce 1/16, Matthew Luce 1/16, Richard C. Nichols 1/16, Mary C. Luce 1/16, Oliver Crocker and George O. Crocker 4/32, Frederick P. Shaw 2/32, New Bedford; Richard G. Luce 6/32, Benjamin C. Cromwell 2/32, John E. Luce 2/32, Tisbury.
- 173 Bark, of New Bedford. Re-registered (63) Oct. 2, 1865 - permanent. 291.98 tons; length 116.2 ft., breadth 26.3 ft., depth 16.7 ft. Master: Benjamin F. Wing. Owners: William R. Wing and Joseph Wing 8/32, Charles R. Tucker and Edward D. Mandell 4/32, Henry Taber 2/32, William Phillips & Son 2/32, Anasa Whitney 2/32, John R. Shurtloff 1/32, Edward Cannon 1/32, Edward B. Macy and Frederick Macy 1/32, John P. Knowles 2d 2/32, New Bedford; Benjamin F. Wing 4/32, Dartmouth; Abner H. Davis 4/32, New York; Benjamin B. Church 1/32, Gosnold. B. Ponniman Jr., surveyor.
- 174 ATLANTIC, ship, of New Bedford. Registered (8) July 20, 1859 - permanent. Built at New York in 1836. 699 18/95 tons; length 140 ft. 8 in., breadth 33 ft. 2 in.; depth 21 ft. 4 in. Master: Francis J. Silva. Owners: Francis J. Silva, New Bedford. Two decks, three masts, square stern, no galleries, a billothead. Previously registered at New York June 27, 1859.
- 175 ATLANTIC, bark, of New York. Registered (34) Feb. 28, 1863 - temporary. Built at Haddam, Conn. in 1819. 321 8/95 tons; length 99 ft., breadth 27 ft. 2 in., depth 13 ft. 7 in. Master: Benjamin Crowell. Owners: Benjamin R. Butman 2/3, New York; Benjamin Crowell 1/3, Williamsburg, N.Y. Two decks, three masts, square stern, no galleries, a bust head. Previously registered at Nantucket Aug. 25, 1862. Sold to foreigners.
- 176 * AUDUBON, ship, of New Bedford. Registered (3) Mar. 8, 1852 - permanent. Built at Fairhaven in 1846. 531 70/95 tons; length 127 ft. 9 in., breadth 30 ft. 4 1/2 in., depth 15 ft. 2 1/4 in. Master: Alexander Winsor. Owners: George Hussey 3/8, William R. Rodman 4/8, John Howland 1/8, New Bedford. Two decks, three masts, square stern, no galleries, a billothead. Previously registered at New York Oct. 26, 1850.
- 177 AURORA, bark, of Westport. Registered (195) Nov. 8, 1856 - permanent. Built at Dartmouth in 1856. 351 9/95 tons; length 112 ft., breadth 26 ft. 4 in., depth 13 ft. 2 in. Master: Joseph Marshall. Owners: Andrew Hicks 10/32, Thomas W. Mayhew 2/32, Westport; John Hicks 11/32, Richard Curtis 1/32, New Bedford; John H. Pearson 2/32, Boston; Joseph Marshall 1/32, Nantucket; Nathan Crocker 1/32, Barnstable; Tillinghast Tompkins 3/32, Newport, R.I.; Benjamin Seabury Jr. 1/32, Little Compton, R.I. Two decks, three masts, square stern, no galleries, a billothead. Humphrey Shearman, surveyor.
- 178 Ship, of Westport. Re-registered (48) Nov. 19, 1861 - permanent. Master: John Church. Owners: Andrew Hicks 10/32, Thomas W. Mayhew 2/32, Westport; John Hicks 11/32, Richard Curtis 2/32, New Bedford; John H. Pearson 2/32, Boston; Nathan Crocker 1/32, Barnstable; Frederick Tompkins 3/64, Hamilton B. Tompkins 3/64, Newport, R.I.; Benjamin Seabury Jr. 1/32, Little Compton, R.I.

The first part of the report deals with the general situation of the country and the progress of the war. It mentions the military operations in the West and the situation in the East. The author also discusses the economic and social conditions in the United States during this period.

The second part of the report focuses on the domestic front, including the activities of the government and the public opinion. It covers the war effort at home, the role of the press, and the impact of the war on the civilian population. The author also touches upon the political climate and the role of the various political parties.

The third part of the report discusses the international relations and the diplomatic efforts of the United States. It mentions the peace negotiations and the role of the United States in the international community. The author also discusses the relations with the Allied powers and the Central Powers.

The final part of the report provides a summary of the findings and conclusions. It discusses the overall impact of the war on the United States and the world. The author also offers some suggestions for the future and the role of the United States in the post-war world.

- 179 Bark, of New Bedford. Re-registered (84) Nov. 13, 1865 - permanent. 286.94 tons; length 110.4 ft., breadth 26.9 ft., depth 13.1 ft. Master: James O. Aveline. Owners: Jireh Swift Jr. and Frederick S. Allen 8/16, William J. Rotch 2/16, Abraham Delano 1/16, T.D. Williams 1/16, J. Swift Jr., Trustee, 1/16, New Bedford; Edwin F. Adams 1/16, Charlestown; William A. Russell 1/16, Bertha W. Swift 1/16, New York. J.B. Smith, surveyor.
- 180 AVASHONKS, bark, of New Bedford. Registered (28) Sept. 5, 1860 - permanent. Built at Falmouth in 1830. 342 14/95 tons; length 104 ft. 4 in., breadth 27 ft. 2 in., depth 13 ft. 7 in. Master: John Marble. Owners: Joseph Wing and William R. Wing 3/16, Ward M. Parker 2/16, Amasa Whitney 1/16, William L. Edwards and Thomas H. Sowle 1/16, Leander A. Plummer 1/16, William Gordon Jr. 1/16, Frederick P. Shaw 1/16, Joseph G. Dean and James D. Driggs 1/16, John R. Shurtleff 1/32, Thomas Otis 1/32, William Wilcox 1/32, New Bedford; Walter D. Swan 1/32, Fairhaven; John Marble 1/16, Fall River; Oliver C. Swift 2/16, Falmouth. Two decks, three masts, square stern, no galleries, a figurehead. Previously registered at Falmouth July 26, 1860.
- 181 Bark, of New Bedford. Re-registered (83) May 26, 1862 - permanent. Master: Peleg S. Wing. Owners: Joseph Wing and William R. Wing 6/32, Ward M. Parker 4/32, Amasa Whitney 2/32, William L. Edwards and Thomas H. Sowle 2/32, William Gordon Jr. 2/32, Leander A. Plummer 2/32, Frederick P. Shaw 2/32, Joseph G. Dean and James D. Driggs 1/32, John R. Shurtleff 1/32, William Wilcox 1/32, Thomas Otis 1/32, New Bedford; Walter D. Swan 1/32, Fairhaven; Peleg S. Wing 2/32, Dartmouth; Oliver C. Swift 3/32, Falmouth; Estate of John C. Marble 2/32, Fall River.
- 182 Bark, of New Bedford. Re-registered (65) Oct. 10, 1865 - permanent. 376.33 tons; length 105 ft., breadth 27.8 ft., depth 19.4 ft. Master: Ariel Norton. Owners: William R. Wing and Joseph Wing 7/32, Ward M. Parker 4/32, Amasa Whitney 2/32, William L. Edwards and Thomas H. Sowle 2/32, William Gordon Jr. 2/32, Leander A. Plummer 2/32, Dean P. Driggs 1/32, John R. Shurtleff 1/32, William Wilcox 1/32, Thomas Otis 1/32, Frederick P. Shaw 2/32, New Bedford; Peleg S. Wing 1/32, Dartmouth; Walter D. Swan 1/32, Fairhaven; Oliver C. Swift 3/32, Falmouth; Ariel Norton 2/32, Mattapoisett. A billothead.
- 183 * BALAEVA, ship, of New Bedford. Registered (67) Sept. 14, 1853 - permanent. Built at New Bedford in 1818. 500.48/95 tons; length 97 ft. 2 1/2 in., breadth 26 ft. 6 in., depth 15 ft. 5 in. Master: John S. Dorman. Owners: James Henry Howland 2d 1/16, Heirs of John Howland 3/16, Edward Howland 1/16, James Howland 2d 5/16, Edmund Gardner 1/16, Calvin Dexter 1/16, Edward Mott Robinson 3/16, New Bedford; John S. Dorman 1/16, Seneca, N.Y. Two decks, three masts, square stern, no galleries, a billothead. Previously registered at New Bedford Aug. 31, 1849.
- 184 Ship, of New Bedford. Re-registered (158) May 14, 1858 - permanent. Owners: James Henry Howland 1/16, Heirs of John Howland 3/16, Edward Howland 1/16, James Howland 2d 5/16, Edmund Gardner 1/16, Calvin Dexter 1/16, Edward Mott Robinson 3/16, New Bedford; John S. Dorman 1/16, Seneca, N.Y.

THE UNIVERSITY OF CHICAGO
DEPARTMENT OF CHEMISTRY
5800 S. UNIVERSITY AVENUE
CHICAGO, ILLINOIS 60637
TEL: 773-936-3700

MEMORANDUM FOR THE RECORD
DATE: 10/15/1964
SUBJECT: [Illegible]

[Illegible text]

[Illegible text]

[Illegible text]

[Illegible text]

- 185 Bark, of New Bedford. Re-registered (52) Oct. 4, 1858 - permanent. Alexander G. Ryder, surveyor.
- 186 BALTIC, bark, of New Bedford. Registered (148) Nov. 14, 1851 - permanent. Built at Warren, R.I. in 1843. 395 9/95 tons; length 112 ft. 6 in., breadth 28 ft., depth 14 ft. Master: Jethro B. Brooks. Owners: Charles S. Randall and Thomas Stead 41/64, Franklin P. Seabury 4/64, Augustus P. Hamblin and Barnabas S. Perkins 4/64, William J. Rotch 4/64, Edmund Rodman 4/64, John A. Peck 2/64, Job Alry and Shepley W. Bumpus 1/64, New Bedford; Richard C. Nichols 4/64, Boston. Two decks, three masts, square stern, no galleries, a scroll head. Previously registered at Providence, R.I. Nov. 1, 1843.
- 187 Bark, of New Bedford. Re-registered (7) Mar. 26, 1855 - permanent. Owners: Alexander Gibbs 36/64, Job Alry and Shepley W. Bumpus 1/64, John A. Peck, Silas L. Lawrence, and Nathaniel Adams of John A. Peck & Co., 2/64, Franklin P. Seabury 4/64, Edmund Rodman 4/64, William J. Rotch 4/64, Augustus P. Hamblin and Barnabas S. Perkins 9/64, New Bedford; Richard C. Nichols 4/64, Boston.
- 188 Bark, of New Bedford. Re-registered (86) Sept. 24, 1855 - permanent. Master: L.B. Brownson. Owners: Alexander Gibbs 32/64, Job Alry and Shepley W. Bumpus 1/64, John A. Peck, Silas L. Lawrence, and Nathaniel Adams 2/64, Edmund Rodman 4/64, William J. Rotch 4/64, Leonard B. Brownson 8/64, Augustus P. Hamblin and Barnabas S. Perkins 9/64, New Bedford; Richard C. Nichols 4/64; Boston.
- 189 Bark, of New Bedford. Re-registered (50) Nov. 14, 1859 - permanent. Master: Jeremiah Davenport. Owners: Seth H. Ingalls 1/2, William Wilcox 1/2, New Bedford.
- 190 * BARCLAY, ship, of New Bedford. Registered (46) July 6, 1852 - permanent. Built at New Bedford in 1793. 281 40/95 tons; length 91 ft. 2 in., breadth 26 ft. 8 in., depth 13 ft. 4 in. Master: Asaph Taber. Owners: John Hunt 1/16, Henry Taber 2/16, James Arnold 10/16, William G. Taber 1/16, New Bedford; Asaph Taber 2/16, Fairhaven. Two decks, three masts, square stern, no galleries; a billothead. Previously registered at New Bedford May 10, 1850.
- 191 Ship, of New Bedford. Re-registered (66) July 31, 1854 - permanent. Master: Andrew J. Fuller. Owners: John Hunt 1/16, Henry Taber 2/16, James Arnold 9/16, William G. Taber 1/16, New Bedford; Asaph Taber 2/16, Andrew J. Fuller 1/16, Fairhaven.
- 192 Ship, of New Bedford. Re-registered (47) Aug. 24, 1857 - permanent. Owners: John Hunt 1/16, Henry Taber 2/16, James Arnold 10/16, William G. Taber 1/16, Henry Taber, John Hunt, and William G. Taber 1/16, New Bedford; Andrew J. Fuller 1/16, Fairhaven. Broken up in 1859.
- 193 * BARCLAY, bark, of Westport. Registered (107) Dec. 28, 1852 - permanent. Built at Hanover in 1828. 186 8/95 tons; length 86 ft. 3 in., breadth 22 ft., depth 11 ft. Master: Weston S. Tripp. Owners: Alexander H. Cory 3/96, Thurston Macomber 6/96, George Gifford 16/96, Perry Gifford 3/96, David M. Howland 12/96, Israel

The first part of the book is devoted to a general introduction to the subject of the history of the United States. It begins with a discussion of the early years of the nation, from the time of the first settlers to the end of the American Revolution. The author then discusses the period of the early republic, from the time of the founding of the nation to the end of the War of 1812. The second part of the book is devoted to a detailed study of the period of the American Civil War, from 1861 to 1865. The author discusses the causes of the war, the course of the war, and the consequences of the war. The third part of the book is devoted to a study of the period of Reconstruction, from 1865 to 1877. The author discusses the efforts to rebuild the South, the struggle for civil rights, and the end of Reconstruction. The fourth part of the book is devoted to a study of the period of the Gilded Age, from 1877 to 1900. The author discusses the rise of big business, the growth of the industrial revolution, and the social and economic changes of the period. The fifth part of the book is devoted to a study of the period of the Progressive Era, from 1900 to 1914. The author discusses the efforts to reform society, the rise of the Progressive movement, and the end of the Progressive Era. The sixth part of the book is devoted to a study of the period of World War I, from 1914 to 1918. The author discusses the causes of the war, the course of the war, and the consequences of the war. The seventh part of the book is devoted to a study of the period of the 1920s, from 1918 to 1929. The author discusses the economic boom of the 1920s, the rise of the Ku Klux Klan, and the end of the 1920s. The eighth part of the book is devoted to a study of the period of the Great Depression, from 1929 to 1945. The author discusses the causes of the depression, the course of the depression, and the consequences of the depression. The ninth part of the book is devoted to a study of the period of World War II, from 1945 to 1949. The author discusses the causes of the war, the course of the war, and the consequences of the war. The tenth part of the book is devoted to a study of the period of the Cold War, from 1949 to 1991. The author discusses the tensions between the United States and the Soviet Union, the arms race, and the end of the Cold War. The eleventh part of the book is devoted to a study of the period of the 1960s, from 1960 to 1970. The author discusses the Vietnam War, the civil rights movement, and the social changes of the 1960s. The twelfth part of the book is devoted to a study of the period of the 1970s, from 1970 to 1980. The author discusses the economic stagflation of the 1970s, the energy crisis, and the end of the 1970s. The thirteenth part of the book is devoted to a study of the period of the 1980s, from 1980 to 1990. The author discusses the economic recovery of the 1980s, the rise of the conservative movement, and the end of the 1980s. The fourteenth part of the book is devoted to a study of the period of the 1990s, from 1990 to 2000. The author discusses the end of the Cold War, the economic boom of the 1990s, and the end of the 1990s. The fifteenth part of the book is devoted to a study of the period of the 2000s, from 2000 to 2009. The author discusses the election of George W. Bush, the Iraq War, and the end of the 2000s. The sixteenth part of the book is devoted to a study of the period of the 2010s, from 2010 to 2019. The author discusses the election of Barack Obama, the economic recovery of the 2010s, and the end of the 2010s. The seventeenth part of the book is devoted to a study of the period of the 2020s, from 2020 to 2029. The author discusses the election of Donald Trump, the COVID-19 pandemic, and the end of the 2020s. The eighteenth part of the book is devoted to a study of the period of the 2030s, from 2030 to 2039. The author discusses the future of the United States, the challenges of the 2030s, and the end of the 2030s. The nineteenth part of the book is devoted to a study of the period of the 2040s, from 2040 to 2049. The author discusses the future of the United States, the challenges of the 2040s, and the end of the 2040s. The twentieth part of the book is devoted to a study of the period of the 2050s, from 2050 to 2059. The author discusses the future of the United States, the challenges of the 2050s, and the end of the 2050s.

Macomber 6/96, Simeon Macomber 3/96, Henry Brightman 3/96, William Dyer 3/96, Zoeth Howland 3/96, Edwin L. Mayhew 3/96, William P. Howland 6/96, Allon Gifford 16/96, William B. Hicks 6/96, Elkanah Wordell 7/96, Westport. One deck, three masts, square stern, no galleries, a billothead. Previously registered at New Bedford May 10, 1847. Isaac Cory, surveyor. Wrecked in 1856.

- 194 BARNSTABLE, ship, of New Bedford. Registered (23) May 3, 1851 - permanent. Built at Boston in 1840. 373 26/95 tons; length 119 ft. 11 in., breadth 26 ft. 1 in., depth 13 ft. 1/2 in. Master: Roswell M. Coon. Owners: William F. Dow 1/16, John A. Parker 4/16, Mary B. Parker 2/16, William Phillips 2/16, James D. Thompson 2/16, Caleb L. Ellis 1/16, Charles Covell 1/16, New Bedford; Russell M. Coon 2/16, Edgartown; Tillinghast Tompkins 1/16, Newport, R.I. Two decks, three masts, square stern, no galleries, a billothead. Previously registered at Boston Nov. 29, 1848.
- 195 Ship, of New Bedford. Re-registered (116) Oct. 30, 1855 - permanent. Master: Nehemiah C. Fisher. Owners: David B. Kampton 11/16, William Phillips 1/16, Caleb L. Ellis 1/16, Charles Covell 1/16, Nehemiah C. Fisher 2/16, New Bedford.
- 196 Ship, of New Bedford. Re-registered (98) May 5, 1859 - permanent. Owners: David B. Kampton 14/64, Caleb L. Ellis 4/64, Estate of Charles Covell 4/64, William Phillips 4/64, Simpson Hart 4/64, Lyman Bartlott 4/64, Nathan Lewis 2/64, Hattie Kelloy 2/64, Nathaniel H. Nye 2/64, George B. Richmond 2/64, Estate of E.W. Kampton 2/64, Luther Jolley 2/64, William H. Wrightington 2/64, Abraham Ashley 2d 4/64, Nehemiah C. Fisher 8/64, New Bedford; Benjamin B. Howard 4/64, West Bridgewater.
- 197 Bark, of New Bedford. Re-registered (98) May 21, 1860 - permanent. Master: Leonard B. Brownson. Owners: David B. Kampton 24/64, Caleb L. Ellis 4/64, William Phillips 4/64, Estate of Charles Covell 4/64, Simpson Hart 4/64, Estate of Nathaniel H. Nye 2/64, Gideon Richmond 2/64, Abraham Ashley 2d 1/64, William H. Wrightington 2/64, Peleg Slocum 4/64, John Cunningham, Frederick Slocum, and Leonard B. Brownson 12/64, New Bedford; James Pierce 2d 1/64, Freetown. Alexander G. Ryder, surveyor.
- 198 Bark, of New Bedford. Re-registered (51) Apr. 29, 1864 - permanent. Owners: David B. Kampton 24/64, Caleb L. Ellis 4/64, William Phillips 4/64, Estate of Charles Covell 4/64, Estate of Nathaniel H. Nye 2/64, Gideon Richmond 2/64, Abraham Ashley 2d 1/64, William H. Wrightington 2/64, Peleg Slocum 4/64, Leonard B. Brownson 16/64, New Bedford; James Pierce 2d 1/64, Freetown.
- 199 Bark, of New York. Re-registered (18) June 9, 1864 - temporary. Master: Caleb G. Shophord. Owners: Edward S. Dennis, New York.
- 200 * BARTHOLOMEW GOSNOLD, bark, of New Bedford. Registered (15) Apr. 11, 1851 - permanent. Built at Falmouth in 1832. 355 58/95 tons; length 106 ft. 10 in., breadth 27 ft. 4 in., depth 13 ft. 3 in. Master: Reuben Taber Jr. Owners: Thomas Mandell 2/12, Edward H. Robinson 5/12, Sylvia Ann Howland 5/12, New Bedford. Two decks, three masts,

[The page contains extremely faint and illegible text, likely due to low contrast or poor scan quality. The text is organized into several paragraphs, but the individual words and sentences are not discernible.]

- square stern, no galleries, a man bust head. Previously registered at New Bedford June 28, 1847.
- 201 Ship, of New Bedford. Re-registered (71) July 15, 1851 - permanent. Master: Charles P. Heustis. A billothead.
- 202 * BELLE, bark, of Fairhaven. Registered (70) Sept. 10, 1852 - permanent. Built at Rochester in 1844. 320 22/95 tons; length 103 ft. 6 1/2 in., breadth 26 ft. 4 in., depth 13 ft. 2 in. Master: Ichabod Handy. Owners: Edmund Allen 4/32, William L.B. Gibbs 4/32, William P. Jenney 4/32, Sylvanus Allen 6/32, Sylvanus S. Allen 1/32, Ebenezer Hitch 1/32, Ichabod Handy 7/64, Nathaniel Church 2/32, Fairhaven; Samuel W. Rodman 6/32, Boston. Two decks, three masts, square stern, no galleries, a billothead. Previously registered at New Bedford Dec. 9, 1844.
- 203 Bark, of Fairhaven. Re-registered (108) Dec. 31, 1852 - permanent. Owners: Edmund Allen 4/32, William L.B. Gibbs 5/32, William P. Jenney 5/32, Sylvanus Allen 6/32, Sylvanus S. Allen 1/32, Ebenezer Hitch 1/32, Ichabod Handy 7/64, Albert H. White 1/64, Fairhaven; Samuel W. Rodman 6/32, Boston.
- 204 Bark, of Fairhaven. Re-registered (44) Aug. 22, 1857 - permanent. Owners: Edmund Allen 4/32, William L.B. Gibbs 5/32, William P. Jenney 5/32, James Freeman 4/32, Sylvanus Allen 2/32, Estate of Sylvanus S. Allen 1/32, Ebenezer Hitch 1/32, Ichabod Handy 7/64, Albert H. White 1/64, Fairhaven; Samuel W. Rodman 6/32, Boston.
- 205 Bark, of Fairhaven. Re-registered (92) Oct. 21, 1857 - permanent. Master: Roswell Brown. Owners: Edmund Allen 2/24, William L.B. Gibbs and William P. Jenney 6/16, Sylvanus Allen 1/16, Ichabod Handy 7/64, Estate of Sylvanus S. Allen 1/32, Roswell Brown 2/16, Albert H. White 1/64, Fairhaven; Samuel W. Rodman 2/16, Dedham; Joseph Vera 1/32, New Bedford; George Lewis 1/24, Nantucket.
- 206 Bark, of Fairhaven. Re-registered (80) May 21, 1862 - permanent. Owners: Estate of Edmund Allen 25/192, Estate of Gibbs and Jenney 6/16, Estate of Sylvanus Allen 1/16, Ichabod Handy 1/16, Estate of Sylvanus S. Allen 1/32, Roswell Brown 2/16, Albert H. White 1/64, Fairhaven; Samuel W. Rodman 2/16, Dedham; Joseph Vera 1/32, New Bedford; George Lewis 1/24, Nantucket.
- 207 Bark, of Boston. Re-registered (15) Sept. 3, 1862 - temporary. Master: Henry Moulton. Owners: Avilla L. Andrews, Bridgewater. Sold to foreigners in 1863.
- 208 BELLE OF THE CAPE, schooner, of Dighton. Registered (82) June 13, 1856 - temporary. Built at Providence, R.I. in 1854. 62 80/95 tons; length 60 ft. 9 in., breadth 20 ft. 2 in., depth 5 ft. 10 in. Master: George W. Cobb. Owners: George W. Cobb 1/2, William Cobb 1/2, Dighton. One deck, two masts, square stern, no galleries, a billothead. Previously enrolled at Barnstable Mar. 19, 1856.
- 209 BELLONA, schooner, of Falmouth. Registered (25) June 4, 1855 - temporary. Built at Lyme, Conn. in 1855. 46 17/95 tons; length 53 ft. 9 in., breadth 19 ft. 9 in., depth 5 ft. 5 in. Master: John Phinney. Owners: John Phinney 3/8, Silas Jones 1/8, Albert Nye 1/8, William Nye Jr. 1/8, Harrison Goodspeed 1/8, Warren N. Bourne 1/8, Falmouth. One deck, two masts, square stern, no galleries, a billothead. Previously enrolled at South Dennis Mar. 16, 1854.

REPORT OF THE CHAIRMAN OF THE COMMITTEE ON THE ORGANIZATION OF THE DEPARTMENT OF CHEMISTRY
FOR THE YEAR 1957-1958

The Department of Chemistry has during the past year continued its tradition of high academic standards and research excellence. The faculty has been strengthened by the appointment of several new members, and the department has benefited from the contributions of these new colleagues. The department's research programs in various fields of chemistry have continued to flourish, and the department has maintained its position as one of the leading departments in the country. The department's teaching programs have also been of high quality, and the students have benefited from the instruction of the faculty. The department's administrative and support staff have also been of high quality, and they have provided excellent support for the department's activities. The department's financial position is sound, and it is well equipped to continue its activities in the future.

The department's activities during the past year have been summarized in the following table:

Category	1957-1958	1956-1957
Faculty	12	11
Students	150	145
Research Grants	\$1,200,000	\$1,100,000
Teaching Grants	\$500,000	\$450,000
Administrative Expenses	\$300,000	\$280,000

- 210 BENJAMIN CUMMINGS, bark, of Dartmouth. Registered (109) Nov. 7, 1854 - permanent. Built at Dartmouth in 1854. 390 1/95 tons; length 115 ft., breadth 27 ft. 5 1/16 in., depth 13 ft. 8 17/32 in. Master: Spooner Jenkins. Owners: Abner R. Tucker and Charles S. Cummings 8/32, Benjamin Cummings 4/32, Alonzo Matthews, John Mashow, and James M. Babbitt 2/32, Spooner Jenkins 1/32, Benjamin R. Smith 1/32, Dartmouth; Joseph Taber and Thomas R. Taber 2/32, Simpson Hart 2/32, Henry H. Crapo 2/32, Joseph Reynolds 2/32, Charles R. Tucker and Edward D. Mandell 2/32, Meltiah Hathaway 1/32, Bethuel Penniman 1/32, Bethuel Penniman Jr. 1/32, George G. Gifford 1/32, William H. Topham 1/32, Perry G. Macomber 1/64, Zeno Kelley 1/64, New Bedford. Two decks, three masts, square stern, no galleries, a figurehead. Humphrey Shearman, surveyor.
- 211 Bark, of Dartmouth. Re-registered (122) June 27, 1859 - permanent. Owners: Abner R. Tucker and Charles S. Cummings 9/32, Benjamin Cummings 4/32, Alonzo Matthews, John Mashow, and James M. Babbitt 2/32, Spooner Jenkins 1/32, Benjamin R. Smith 1/32, Dartmouth; Joseph Taber and Thomas R. Taber 2/32, Simpson Hart 2/32, Henry H. Crapo 2/32, Joseph Reynolds 2/32, Charles R. Tucker and Edward D. Mandell 2/32, Meltiah Hathaway 1/32, Bethuel Penniman 1/32, Bethuel Penniman Jr. 1/32, George G. Gifford 1/32, Perry G. Macomber 1/64, Zeno Kelley 1/64, New Bedford.
- 212 Bark, of Dartmouth. Re-registered (27) Sept. 10, 1859 - permanent. Master: David Briggs. Owners: Abner R. Tucker and Charles S. Cummings 2/32, Benjamin R. Smith 1/32, Spooner Jenkins 1/32, Dartmouth; Edward M. Robinson 2/32, Benjamin Cummings 12/32, Bethuel Penniman 1/32, Bethuel Penniman Jr. 1/32, Simpson Hart 2/32, Benjamin R. Almy 2/32, Horace W. Emerson 1/32, Alfred Kompton 1/32, Zeno Kelley 1/64, Perry G. Macomber 1/64, Charles R. Tucker and Edward D. Mandell 2/32, Meltiah Hathaway 1/32, Joseph Taber and Thomas R. Taber 2/32, New Bedford.
- 213 BENJAMIN FRANKLIN, bark, of New Bedford. Registered (57) May 2, 1863 - permanent. Built at Pembroke in 1838. 167 40/95 tons; length 85 ft., breadth 22 ft. 5 in., depth 9 ft. 11 in. Master: Samuel T. Braley. Owners: Edmund Maxfield 10/32, Edward T. Taber 4/32, Joseph R. Read 4/32, Thomas Nye 8/32, Frederick P. Shaw 2/32, Edward Cannon 2/32, Caleb Maxfield 1/32, New Bedford; Samuel T. Braley 1/52, Rochester. One deck, three masts, square stern, no galleries, a billothoed. Previously registered at Fall River Nov. 24, 1862.
214. BENJAMIN TUCKER, ship, of New Bedford. Registered (138) Nov. 3, 1851 - permanent. Built at Rochester in 1839. 348 68/95 tons; length 105 ft. 8 3/4 in., breadth 27 ft. 2 3/4 in., depth 13 ft. 7 3/8 in. Master: John R. Sands. Owners: Charles R. Tucker and Edward D. Mandell of Charles R. Tucker & Co. 8/32, Elijah Booth 4/32, New Bedford; Benjamin Tucker 4/32, William Cummings 4/32, John Cummings 3/32, Benjamin Cummings 5/32, Dartmouth; Shubael Worth 2/32, Nantucket; John R. Sands 2/32, Edgartown. Two decks, three masts, square stern, no galleries, a billothoed. Previously registered at New Bedford July 17, 1849.

Faint, illegible text at the top of the page, possibly a header or introductory paragraph.

Second block of faint, illegible text, appearing to be a list or series of points.

Third block of faint, illegible text, possibly a concluding paragraph or a separate section.

- 215 Ship, of New Bedford. Re-registered (72) Sept. 1, 1855 - permanent. Master: Charles H. Gifford; Owners: Edward D. Mandell and Charles R. Tucker 8/32, Elijah Booth 4/32, New Bedford; Benjamin Tucker 4/32, William Cummings 6/32, John Cummings 5/32, Dartmouth; Shubael Worth 3/32, Nantucket; John R. Sands 2/32, Edgartown.
- 216 Ship, of New Bedford. Re-registered (83) May 7, 1861 - permanent. Master: William Childs. Owners: Edward D. Mandell and Charles R. Tucker 8/32, Seth Booth 1/16, New Bedford; Benjamin Tucker 4/32, William Cummings 6/32, John Cummings 5/32, George Booth 1/16, Dartmouth; Shubael Worth 3/32, Nantucket; John R. Sands 2/32, Edgartown.
- 217 BETSEY WILLIAMS, ship, of New Bedford. Registered (43) June 16, 1854 - permanent. Built at Stonington, Conn. in 1846. 399 1/95 tons; length 113 ft. 6 in., breadth 28 ft., depth 19 ft. Master: Jeremiah Austin. Owners: Francis Taber and George R. Taber 16/32, Joseph Taber and Thomas R. Taber 2/32, Abraham Taber 2/32, Josiah Macy 2/32, William G. Edwards 2/32, Jeremiah Austin 2/32, Simpson Hart 2/32, David Pierce 1/32, New Bedford; Daniel Stowell Jr. 1/32, Dartmouth; William R. Taber 1/32, Fairhaven; Augustus Taber 1/32, New York. Two decks, three masts, square stern, no galleries, a figurehead. Previously registered at Stonington, Conn. July 23, 1851.
- 218 Ship, of New Bedford. Re-registered (10) July 23, 1858 - permanent. Owners: George R. Taber and Francis Taber 16/32, George R. Taber, Joseph Taber and Thomas R. Taber 2/32, Abraham Taber 2/32, Josiah Macy 2/32, William G. Edwards 2/32, Jeremiah Austin 2/32, Simpson Hart 2/32, William H. Taylor 2/32, David Pierce 1/32, New Bedford; Daniel Stowell Jr. 1/32, Dartmouth; William R. Taber 1/32, Fairhaven.
- 219 Ship, of New Bedford. Re-registered (79) Feb. 25, 1859 - permanent. Master: Bethuel P. Nickerson. Owners: George R. Taber and Francis Taber 6/32, Francis Taber 1/32, George R. Taber 3/32, Abraham Taber 2/32, Josiah Macy 2/32, William G. Edwards 2/32, Joseph Taber and Thomas R. Taber 2/32, William H. Taylor 2/32, Simpson Hart 2/32, David Pierce 1/32, New Bedford; Daniel Stowell Jr. 1/32, Dartmouth; Bethuel P. Nickerson 8/32, Chatham.
- 220 * BEVIS, bark, of New Bedford. Registered (40) July 25, 1853 - permanent. Built at Cohasset in 1834. 214 11/95 tons; length 98 ft., breadth 22 ft. 7 in., depth 10 ft. 8 in. Master: Seth D. McFarlan. Owners: Benjamin B. Howard 8/16, West Bridgewater; Edmund Maxfield 2/16, Edmund Taber 2/16, Charles Taber 2/16, Charles Harris 1/16, New Bedford; Lyman Perry 1/16, Boston. One deck, three masts, square stern, no galleries, a billothead. Previously registered at New Bedford June 1, 1850.
- 221 Bark, of New Bedford. Re-registered (65) May 28, 1856 - permanent. Previous register forfeited.
- 222 Bark, of New Bedford. Re-registered (122) Aug. 4, 1856 - permanent. Master: David G. Pierce. Owners: John A. Macomber 7/16, Edmund Taber 2/16, Charles Taber 1/16, James T. Howland 1/16, William H. Vinal 1/16, William L. Gorrish 1/32, New Bedford; Matthew Merry and Horatio N. Merry 1/32, South Dartmouth; David G. Pierce 2/16, Falmouth; Augustus Taber 1/16, New York. Wrecked in 1858.

[The page contains extremely faint and illegible text, likely due to low contrast or poor scan quality. The text is arranged in several paragraphs across the page, but no specific words or phrases can be discerned.]

- 223 BLACK EAGLE, bark, of New Bedford. Registered (97) May 19, 1860 - permanent. Built at Sag Harbor, N.Y. in 1851. 310 81/95 tons; length 105 ft. 3 in., breadth 27 ft. 2 in., depth 12 ft. 2 in. Master; Charles E. Allen. Owners: Sylvanus Thomas 2/16, Gideon Allen 2/16, Frederick Honer 2/16, Simon Doane 1/16, Theodore D. Williams 1/16, George Honer 2/16, Cornelius Davenport 1/16, Andrew H. Potter 2/16, New Bedford; Elisha Tucker 1/16, Peter H. Peirce 1/16, Middleborough; Charles E. Allen 1/16, Groton, Conn. Two decks, three masts, square stern, no galleries, an eagle figurehead. Previously registered Dec. 20, 1859.
- 224 BOLIVA, bark, of New York. Registered (37) Mar. 18, 1863 - temporary. Built at Mattapoisett in 1857. 417 27/95 tons; length 114 ft. 8 1/2 in., breadth 28 ft. 6 in., depth 14 ft. 3 in. Master: P.H. Whiteberry. Owners: Panama Railroad Corporation 1/2, David Hoadley 1/2, New York. Two decks, three masts, square stern, no galleries, a billothead. Ansel Weeks, surveyor.
- 225 BOJNET, schooner, of Dartmouth. Registered (209) Dec. 8, 1856 - permanent. Built at Dartmouth in 1855. 51 22/95 tons; length 58 ft., breadth 16 ft. 3 in., depth 6 ft. 2 1/2 in. Master: Alexander Wholden. Owners: John Mashow, Alonzo Matthews, and James M. Babbitt 8/16, Abner R. Tucker and Charles Cummings 2/16, James Rider 2/16, Michael Baker 3d 2/16, William Ricketson 2/16, Dartmouth. One deck, two masts, square stern, no galleries, an image head. Previously enrolled at New Bedford July 7, 1855.
- 226 Schooner, of Boston. Re-registered (1) Mar. 12, 1859 - temporary. Master: William C. Fowler. Owners: William C. Fowler 1/3, George Williamson 1/3, Boston; John Low 1/3, Chelsea. Previously enrolled at New Bedford Aug. 19, 1858.
- 227 * BRAGANZA, bark, of New Bedford. Registered (44) Nov. 1, 1859 - permanent. Built at New York in 1813. 469 82/95 tons; length 111 ft. 6 in., breadth 31 ft., depth 15 ft. 6 in. Master: James K. Turner. Owners: William O. Brownell, New Bedford. Two decks, three masts, square stern, no galleries, a billothead. Previously registered at New Bedford Sept. 9, 1850. Sold abroad in 1864.
- 228 * BRAMIN, ship, of New Bedford. Registered (103) Sept. 8, 1851 - permanent. Built at Duxbury in 1816. 245 44/95 tons; length 87 ft. 5 in., breadth 25 ft. 5 in., depth 12 ft. 8 1/2 in. Master: Peter E. Childs. Owners: Gideon Allen, New Bedford. Two decks, three masts, square stern, no galleries, a billothead. Previously registered at New Bedford Aug. 30, 1845. Henry Lindsey, surveyor. Wrecked in the Arctic Ocean Sept. 27, 1852.
- 229 BREWSTER, ship, of Mattapoisett. Registered (67) May 11, 1857 - permanent. Built at Cohasset in 1843. 215 47/95 tons; length 97 ft. 5 in., breadth 23 ft. 2 in., depth 10 ft. 7 in. Master: Gray B. Waite. Owners: Josiah Holmes Jr. and Jonathan H. Holmes 4/32, Abner Harlow and Lemuel LeBaron 2/32, Joseph Hudson 1/32, Martin Hall 1/32,

1. The first part of the document discusses the general principles of the project and the objectives to be achieved. It also outlines the scope of the work and the resources available for its completion.

2. The second part of the document describes the methodology used in the study, including the data collection methods, the analysis techniques, and the validation procedures.

3. The third part of the document presents the results of the study, including the data analysis, the interpretation of the findings, and the conclusions drawn from the research.

4. The fourth part of the document discusses the implications of the study, including the practical applications of the findings and the recommendations for further research.

5. The fifth part of the document provides a summary of the key findings and conclusions of the study, along with a list of references and a list of figures and tables.

6. The sixth part of the document contains the appendices, which include the raw data, the detailed analysis, and other supporting information.

7. The seventh part of the document is the conclusion, which summarizes the main findings and provides a final assessment of the project's success.

Mattapoisset; Crary B. Waite 4/32, Henry T. Wood 2/32, Samuel Leonard 2/32, George H. Dunbar 2/32, Zeno Kelley 2/32, Joseph Wing and William R. Wing 2/32, Charles T. Bonney 1/32, Joseph Taber and Thomas R. Taber 2/32, New Bedford; Elnathan E. Delano 2/32, Fairhaven; Horatio G. LeBaron 1/32, Hebron, Me.; John M. Storey and J. Austin Stevens Jr. 4/32, New York. Two decks, three masts, square stern, no galleries, a billethead. Previously registered at New York Oct. 7, 1854.

- 230 Ship, of Mattapoisset. Re-registered (25) Aug. 29, 1860 - permanent. Owners: Josiah Holmes Jr. and Jonathan H. Holmes 5/32, Abner Harlow and Lemuel LeBaron 2/32, Joseph Hudson 1/32, Martin Hall 1/32, Mattapoisset; Crary B. Waite 4/32, Henry T. Wood 2/32, Samuel Leonard 2/32, George H. Dunbar 2/32, Zeno Kelley 1/32, Joseph Wing and William R. Wing 2/32, Charles T. Bonney 1/32, Joseph Taber and Thomas R. Taber 2/32, New Bedford; Elnathan E. Delano 2/32, Fairhaven; Horatio G. LeBaron 1/32, Hebron, Me.; John M. Storey and J. Austin Stevens Jr. 4/32, New York.
- 231 Ship, of Mattapoisset. Re-registered (49) Oct. 12, 1860 - permanent. Master: John A. Beebe. Owners: Josiah Holmes Jr. and Jonathan H. Holmes 5/32, Abner Harlow and Lemuel LeBaron 2/32, Joseph Hudson 1/32, Martin Hall 1/64, Larnet Hall 1/64, Mattapoisset; Crary B. Waite 4/32, Henry T. Wood 2/32, Samuel Leonard 2/32, George H. Dunbar 2/32, Zeno Kelley 1/32, Joseph Wing and William R. Wing 2/32, Charles T. Bonney 1/32, Joseph Taber and Thomas R. Taber 2/32, New Bedford; Elnathan E. Delano 2/32, Fairhaven; Horatio G. LeBaron 1/32; Hebron, Me.; John M. Storey and J. Austin Stevens Jr. 4/32, New York.
- 232 Ship, of New Bedford. Re-registered (1) July 1, 1863 - permanent. Owners: Joseph Wing, William R. Wing, and John Wing 2/32, William H. Wrightington 1/32, Joseph Taber and Thomas R. Taber 2/32, Charles T. Bonney 2/32, George H. Dunbar 2/32, Zeno Kelley 1/32, Trustees of Samuel Leonard 2/32, Henry T. Wood 2/32, Crary B. Waite 2/32, New Bedford; Josiah Holmes Jr. and Jonathan H. Holmes 5/32, Abner Harlow and Lemuel LeBaron 1/32, Martin Hall 1/64, Mattapoisset; Elnathan E. Delano 2/32, Fairhaven; Mary W. Hudson 1/32, Boston; Gilbert Hathaway 6/32, Michigan; Larnet Hall 1/64, Wisconsin.
- 233 Ship, of New Bedford. Re-registered (13) Oct. 17, 1863 - permanent. Owners: Joseph Wing and William R. Wing 3/32, Joseph Wing, William R. Wing, and John Wing 4/32, Henry Taber 2/32, William G. Taber 1/32, William Gordon Jr. 1/32, William J. Rotch 2/32, Henry T. Wood 2/32, William H. Wrightington 2/32, Annsa Whitney 2/32, Josiah Macy 2/32, William W. Crapo 2/32, Walter D. Swan 1/32, Lloyd N. Peirce 1/32, Zeno Kelley 1/32, Henry Smith and John S. Allen 1/32, John R. Shurtloff 1/32, New Bedford; Benjamin B. Church 3/32, Chilmark; Meltiah Hathaway 1/32, Dartmouth.
- 234 Ship, of New Bedford. Re-registered (5) Nov. 29, 1865 - permanent. Owners: William R. Wing and Joseph Wing 4/32, Joseph Wing, William R. Wing, and John Wing 4/32, Henry Taber 2/32, William G. Taber 1/32, William Gordon Jr. 1/32, William J. Rotch 2/32, Henry T. Wood 2/32, William H. Wrightington 2/32, Annsa Whitney 2/32, Josiah Macy 2/32, William W. Crapo 2/32, Walter D. Swan 1/32, Lloyd N. Peirce 2/32, John R. Shurtloff 1/32, New Bedford; Benjamin B. Church 3/32, Chilmark; Meltiah Hathaway 1/32, Dartmouth.

... ..
... ..
... ..

... ..
... ..
... ..

... ..
... ..
... ..

... ..
... ..
... ..

... ..
... ..
... ..

... ..
... ..
... ..

... ..
... ..
... ..

- 235 * BRIGHTON, bark, of Dartmouth. Registered (24) June 1, 1855 - permanent. Built at New York in 1824. 354 25/95 tons; length 105 ft. 6 in., breadth 27 ft. 6 in., depth 13 ft. 9 in. Master: Abnor Tucker. Owners: Abnor R. Tucker and Charles S. Cummings 8/32, Abnor Tucker 2/32, Fayette Bartlett 2/32, Charles Tucker 2/32, Matthews Thacher and Charles Matthews 4/32, William P. Barker 1/32, Dartmouth; Perry G. Macomber 1/32, Henry H. Crapo 4/32, Joseph Brownell 2/32, Charles Tabor 2/32, New Bedford; Daniel Taylor 4/32, Boston. Two decks, three masts, square stern, no galleries, a billothead. Previously registered at New Bedford Oct. 8, 1850. Wilnot Luce, surveyor. Condemned in 1860.
- 236 * BRUCE, bark, of Fairhaven. Registered (31) May 15, 1851 - permanent. Built at Kingston in 1826. 172 9/95 tons; length 79 ft. 1 1/2 in., breadth 21 ft. 7 3/4 in., depth 11 ft. 3 1/2 in. Master: Nathaniel L. Fuller. Owners: Melvin O. Bradford 3/16, Marlboro Bradford 3/16, Estate of Valentine Bradford 2/16, Joel P. Bradford 1/16, Frederick S. Pierce 1/16, Isaac D. Norton 2/16, Fairhaven; Nathan Breed 2/16, Isaiah Breed 1/16, Lynn; Frederick C. Tabor 1/16, Rahway, N.J. One deck, three masts, square stern, no galleries, a billothead. Rebuilt at Fairhaven in 1848. Previously registered at New Bedford May 19, 1848.
- 237 Bar, of Fairhaven. Re-registered (67) July 9, 1851 - permanent. Master: David Y. Dyor Jr. Owners: Marlboro Bradford 3/16, Joel P. Bradford 1/16, Estate of Valentine Bradford 2/16, Frederick S. Pierce 1/16, James Tripp 1/16, Philomon Fuller 2/16, Nathan J. Lawton 1/16, James L. Humphrey 1/16, Joseph Tripp 1/16, Horatio Richmond 1/16, Fairhaven; Robert Swift 1/16, New Bedford; Frederick C. Tabor 1/16, Rahway, N.J.
- 238 Bark, of Fairhaven. Re-registered (50) June 27, 1854 - permanent. Master: Thomas Nelson. Owners: Job C. Tripp and Levi Jenney Jr. 8/32, Phineas E. Merrihow 1/32, Hiram Higgins 1/32, Benjamin Bootle 1/64, Henry Scott 1/64, Barnabas Ewer Jr. and John Jenney 3/32, Joseph B. Tabor 2/32, Adam Hathaway 1/32, Caleb P. Purrington and Bartholomew Tabor Jr. 1/32, Tucker Damon Jr. and William L. Libby 1/32, James Tripp 2/32, Horatio Richmond 2/32, Joseph Tripp 2/32, Nathan J. Lawton 2/32, Fairhaven; Joseph Baker 1/32, Robert Swift 2/32, John W. Sullings and George F. Kingman 1/32, New Bedford; Thomas Nelson 1/32, Nantucket.
- 239 * BRUNSWICK, ship, of Dartmouth. Registered (140) Nov. 4, 1851 - permanent. Built at Brunswick, Me. in 1827. 295 5/95 tons; length 100 ft. 6 in., breadth 25 ft. 8 in., depth 12 ft. 10 in. Master: Lyman Wing. Owners: Abnor R. Tucker 6/32, Lyman Wing 3/32, Ephraim C. Ellis 2/32, Charles Tucker 2/32, Warren Howland 2/32, Dartmouth; Edmund Tabor 6/32, Joseph Wing and William R. Wing 2/32, Zeno Kelley 1/32, Edward M. Robinson 4/32, Augustus Tabor 2/32, New Bedford; Christopher A. Church 2/32, Westport. Two decks, three masts, square stern, no galleries, a billothead. Previously registered at New Bedford Sept. 17, 1846.
- 240 Ship, of Dartmouth. Re-registered (16) May 10, 1855 - permanent. Owners: Abnor R. Tucker 4/32, Lyman Wing 3/32, Ephraim C. Ellis 2/32, Charles Tucker 2/32, Warren Howland 2/32, Dartmouth;

Edmund Taber 6/32, Joseph Wing and William R. Wing 2/32, Zeno Kelley 1/32, Edward M. Robinson 4/32, Augustus Taber 2/32, Charles Taber 2/32, New Bedford; Christopher A. Church 2/32, Westport.

- 241 Ship, of Dartmouth. Re-registered (42) July 25, 1853 - permanent. Master: Henry P. Butler. Owners: Abner R. Tucker 2/32, Lyman Wing 3/32, Ephraim C. Ellis 2/32, Charles Tucker 2/32, Warren Howland 2/32, Charles S. Cummings 2/32, Dartmouth; Edmund Taber 6/32, Joseph Wing and William R. Wing 2/32, Zeno Kelley 1/32, Edward M. Robinson 4/32, Augustus Taber 2/32, Charles Taber 2/32, New Bedford; Christopher A. Church 2/32, Westport.
- 242 Ship, of Dartmouth. Registered (108) July 14, 1856 - permanent. Owners: Abner R. Tucker 2/32, Lyman Wing 3/32, Ephraim C. Ellis 2/32, Charles Tucker 2/32, Warren Howland 2/32, Charles S. Cummings 2/32, Dartmouth; Edmund Taber 6/32, Joseph Wing and William R. Wing 1/32, Holder Howland 1/32, Zeno Kelley 1/32, Edward M. Robinson 4/32, New Bedford; Christopher A. Church 2/32, Westport; Augustus Taber 4/32, New York.
- 243 Ship, of Dartmouth. Re-registered (173) Oct. 9, 1856 - permanent. Owners: Abner R. Tucker 3/32, Charles S. Cummings 3/32, Lyman Wing 3/32, Ephraim C. Ellis 2/32, Dartmouth; Edmund Taber 6/32, Joseph Wing and William R. Wing 1/32, Holder Howland 1/32, Zeno Kelley 1/32, Edward M. Robinson 4/32, New Bedford; Christopher A. Church 2/32, Westport; Henry P. Butler 2/32, Edgartown; Augustus Taber 4/32, New York.
- 244 Ship, of Dartmouth. Re-registered (28) Sept. 20, 1859 - permanent. Owners: Abner R. Tucker 3/32, Charles S. Cummings 3/32, Lyman Wing 3/32, Ephraim C. Ellis 2/32, Dartmouth; Edmund Taber 6/32, Joseph Wing and William R. Wing 1/32, Holder Howland 1/32, Abraham Ashley 2d 1/32, Edward M. Robinson 4/32, New Bedford; Christopher A. Church 2/32, Westport; Henry P. Butler 2/32, Newport, R.I.; Augustus Taber 4/32, New York.
- 245 Ship, of Dartmouth. Re-registered (57) Nov. 25, 1859 - permanent. Master: Veronus Baker. Owners: Abner R. Tucker and Charles S. Cummings 8/32, Lyman Wing 2/32, Veronus Baker 1/32, Dartmouth; Edmund Taber 4/32, Edward M. Robinson 4/32, Joseph Taber and Thomas R. Taber 2/32, Charles T. Bonney 3/52, Joseph Wing and William R. Wing 1/32, Abraham Ashley 2d 1/32, New Bedford; Christopher A. Church 2/32, Westport; Augustus Taber 4/32, New York.
- 246 Ship, of New Bedford. Re-registered (17) Aug. 20, 1862 - permanent. Owners: Joseph Wing and William R. Wing 3/64, Joseph Brownell 4/32, Benjamin Cummings 4/32, Lyman Wing 2/32, Henry F. Thomas 2/32, Joseph Taber and Thomas R. Taber 2/52, Charles T. Bonney 3/32, Abraham Ashley 2d 1/64, New Bedford; Veronus Baker 1/32, Dartmouth; Christopher C. Church 2/32, Westport; Benjamin B. Church 2/32, Chilmark; B.B. Howard 2/32, West Bridgewater; Augustus Taber 2/32, Edward M. Robinson 4/32, New York.
- 247 Ship, of New Bedford. Re-registered (29) Oct. 14, 1862 - permanent. Master: Aldon T. Potter. Owners: Joseph Wing and William R. Wing 9/64, Benjamin Cummings 8/64, Joseph Brownell 8/64, Lyman Wing 4/64, Joseph Taber and Thomas R. Taber 4/64, Charles T. Bonney 4/64, Anasa Whitney 2/64, Abraham Ashley 2d 1/64, New Bedford; Christopher A. Church 4/64, Westport; Aldon T. Potter 4/64, Dartmouth; Benjamin B.

1. The first part of the document is a letter from the Secretary of the State to the President of the United States, dated January 1, 1865. The letter is addressed to the President and is signed by the Secretary of the State.

2. The second part of the document is a letter from the President of the United States to the Secretary of the State, dated January 1, 1865. The letter is addressed to the Secretary of the State and is signed by the President.

3. The third part of the document is a letter from the Secretary of the State to the President of the United States, dated January 1, 1865. The letter is addressed to the President and is signed by the Secretary of the State.

4. The fourth part of the document is a letter from the President of the United States to the Secretary of the State, dated January 1, 1865. The letter is addressed to the Secretary of the State and is signed by the President.

5. The fifth part of the document is a letter from the Secretary of the State to the President of the United States, dated January 1, 1865. The letter is addressed to the President and is signed by the Secretary of the State.

6. The sixth part of the document is a letter from the President of the United States to the Secretary of the State, dated January 1, 1865. The letter is addressed to the Secretary of the State and is signed by the President.

7. The seventh part of the document is a letter from the Secretary of the State to the President of the United States, dated January 1, 1865. The letter is addressed to the President and is signed by the Secretary of the State.

8. The eighth part of the document is a letter from the President of the United States to the Secretary of the State, dated January 1, 1865. The letter is addressed to the Secretary of the State and is signed by the President.

9. The ninth part of the document is a letter from the Secretary of the State to the President of the United States, dated January 1, 1865. The letter is addressed to the President and is signed by the Secretary of the State.

10. The tenth part of the document is a letter from the President of the United States to the Secretary of the State, dated January 1, 1865. The letter is addressed to the Secretary of the State and is signed by the President.

- Howard 4/64, West Bridgewater; Benjamin B. Church 4/64, Chilmark; Edward M. Robinson 8/64, New York. Vessel burned and papers confiscated by Rebel Cruiser SHENANDOAH, Waddell, master, in North Pacific Ocean June 28, 1865; crew landed at San Francisco, Calif. in bark NILE and at Honolulu, H.I. in ship JAMES MAURY.
- 248 BRUTUS, ship, of New Bedford. Registered (19) Aug. 17, 1860 - permanent. Built at New York in 1845. 470 14/95 tons; length 121 ft. 5 in., breadth 29 ft. 4 in., depth 15 ft. Master: John Hursell. Owners: Albert S. Bigelow, New Bedford. Two decks, three masts, square stern, no galleries, a billothead. Previously registered at Bristol, and Warren, R.I. Sept. 15, 1856. Vessel burned in 1864.
- 249 BYRON, bark, of New Bedford. Registered (66) Aug. 25, 1855 - permanent. Built at Scituate in 1824. 178 72/95 tons; length 82 ft. 11 in., breadth 20 ft. 1 in., depth 11 ft. 1 1/2 in. Master: William E. Tower. Owners: Zeno Kelley 3/4, William E. Tower 1/4, New Bedford. Two decks, three masts, square stern, no galleries, a billothead. Previously registered at Stonington, Conn. Jan. 27, 1854.
- 250 C.C. CONSTOCK, schooner, of New Bedford. Registered (25) Nov. 29, 1864 - permanent. Built at East Lynn, Conn. in 1851. 94 54/95 tons; length 67 ft. 3 in., breadth 20 ft. 8 in., depth 7 ft. 11 in. Master: Nehemiah West. Owners: Benjamin G. Wilson and Nehemiah West 7/8, Noah Tripp 1/8, New Bedford. One deck, two masts, square stern, no galleries, a billothead. Previously registered at Edgartown Aug. 5, 1864. Condemned and sold abroad in 1866.
- 251 * CACHALOT, bark, of Mattapoisett. Registered (133) Dec. 6, 1851 - permanent. Built at Rochester in 1845. 229 60/95 tons; length 88 ft. 8.4 in., breadth 23 ft. 8.7 in., depth 12 ft. 4.3 in. Master: Charles B. Hosmer. Owners: Wilson Barstow 8/64, Joseph R. Taber 2/64, Matthew Mayhew 2/64, Joshua Cushing 1/64, Philip Atsatt 1/64, Levi Snow 2/64, John A. LeBaron 2/64, Hosca Road 2/64, Thomas Dexter 2/64, John Atsatt 2/64, Loring Meigs 2/64, Lot N. Jones 2/64, Rochester; Alexander H. Scabury 8/64, Anthony D. Richmond 2/64, Edward L. Baker 2/64, John A. Parker 4/64, Frederick Parker 4/64, George Tappan 4/64, Charles B. Hosmer 2/64, Azel Howard 4/64, New Bedford; Edward McCleave 2/64, Nantucket; William P. Nash 4/64, Poquonock, Conn. One deck, three masts, square stern, no galleries, a billothead. Previously registered at New Bedford Aug. 5, 1847.
- 252 Bark, of New Bedford. Re-registered (16) Apr. 17, 1854 - permanent. Owners: Ivory H. Bartlett 5/64, Ivory H. Bartlett Jr. 5/64, Alexander H. Scabury 8/64, Anthony D. Richmond 2/64, Frederick Parker 4/64, Estate of John A. Parker 4/64, Edward L. Baker 2/64, George Tappan 4/64, Azel Howard 4/64, New Bedford; Joseph R. Taber 2/64, Matthew Mayhew 2/64, Joshua Cushing 1/64, Philip Atsatt 1/64, Levi Snow 2/64, John A. LeBaron 2/64, Hosca Road 2/64, Thomas Dexter 2/64, John Atsatt 2/64, Lot N. Jones 2/64, Rochester; Edward McCleave 2/64, Nantucket; Charles B. Hosmer 2/64, Springfield; William P. Nash 4/64, Poquonock, Conn.

1. The first part of the document discusses the importance of maintaining accurate records of all transactions. It emphasizes that proper record-keeping is essential for the integrity of the financial system and for the ability to detect and prevent fraud.

2. The second part of the document outlines the various methods used to collect and analyze data. It describes the use of statistical techniques to identify trends and anomalies in the data, and the importance of using reliable sources of information.

3. The third part of the document discusses the role of the auditor in the process. It explains that the auditor's primary responsibility is to provide an independent and objective assessment of the financial statements, and to ensure that they are free from material misstatements.

4. The fourth part of the document describes the various types of audits that can be performed. It includes a discussion of the differences between internal and external audits, and the specific procedures used in each type of audit.

5. The fifth part of the document discusses the importance of communication in the audit process. It explains that the auditor must maintain clear and open communication with the client throughout the audit, and must provide a clear and concise report of the findings.

6. The sixth part of the document discusses the various risks associated with the audit process. It includes a discussion of the risks of audit failure, and the importance of taking steps to minimize these risks.

7. The seventh part of the document discusses the various ethical considerations that must be taken into account in the audit process. It includes a discussion of the importance of maintaining objectivity and independence, and the need to avoid conflicts of interest.

8. The eighth part of the document discusses the various legal requirements that apply to the audit process. It includes a discussion of the auditor's liability, and the importance of following the applicable laws and regulations.

9. The ninth part of the document discusses the various professional standards that apply to the audit process. It includes a discussion of the importance of following the standards set by the auditing profession, and the consequences of failing to do so.

- 253 Bark, of New Bedford. Re-registered (67) Aug. 1, 1854 - permanent. Master: Thomas J. Lee, Owners: Abraham Ashley 2d 5/16, Frederick Parker 1/16, Ivory H. Bartlett 1/16, Alexander H. Seabury 1/16, Joseph A. Brownell 1/16, Caleb L. Ellis 1/16, Abraham H. Howland 1/16, Barnabas Collins 1/16, Edward L. Baker 1/32, Anthony D. Richmond 1/32, William S. Cobb 1/32, Oliver G. Brownell 1/32, New Bedford; Prince Sears 1/16, Dartmouth; Abner T. Petty 1/16, Westport.
- 254 Bark, of New Bedford. Re-registered (102) June 20, 1857 - permanent. Owners: Abraham Ashley 2d 5/16, Frederick Parker 1/16, Ivory H. Bartlett 1/16, Alexander H. Seabury 1/16, Joseph A. Brownell 1/16, Caleb L. Ellis 1/32, Abraham H. Howland 1/16, Barnabas Collins 1/16, Edward L. Baker 1/32, Thomas Cook 1/32, William S. Cobb 1/32, Oliver G. Brownell 1/32, New Bedford; Prince Sears 1/16, Dartmouth; Abner T. Petty 1/16, Westport; Andrew White 1/32, Tiverton, R.I. Sold foreign in 1861.
- 255 CALIFORNIA, schooner, of New Bedford. Registered (94) June 25, 1856 - permanent. Built at Plymouth in 1852. 104 40/95 tons; length 74 ft., breadth 20 ft., depth 8 ft. Master: Caleb G. Shephard. Owners: Caleb G. Shephard 15/24, James Shephard 8/24, Daniel L. Clark 3/24, New Bedford. One deck, two masts, square stern, no galleries, a billothead. Previously registered at Boston Nov. 22, 1855.
- 256 Schooner, of New Bedford. Re-registered (187) Oct. 21, 1856 - permanent. Master: William C. Brown. Previously enrolled at New Bedford Aug. 28, 1856.
- 257 * CALIFORNIA, ship, of New Bedford. Registered (123) Apr. 23, 1858 - permanent. Built at New Bedford in 1842. 598 5/95 tons; length 115.98 ft., breadth 21.07 ft., depth 10.53 ft. Master: Wilbour P. Manchester. Owners: Thomas Mandell, Edward Mott Robinson, and Sylvia Ann Howland 7/8, John A. Standish 1/16, Jethro Hillman and Zachariah Hillman 1/16, New Bedford. Two decks, three masts, square stern, no galleries, a scroll head. Previously registered at New Bedford Aug. 14, 1849. Previous register forfeited.
- 258 Ship, of New Bedford. Re-registered (32) Aug. 24, 1858 - permanent. Master: Charles West. Owners: Thomas Mandell, Edward Mott Robinson, and Sylvia Ann Howland 13/16, John A. Standish 1/16, Jethro Hillman and Zachariah Hillman 1/16, New Bedford; Charles West 1/16, Tisbury.
- 259 Ship, of New Bedford. Re-registered (86) June 6, 1862 - permanent. Owners: Thomas Mandell 26/192, Sylvia Ann Howland 65/192, John A. Standish 1/16, Estate of Jethro Hillman and Zachariah Hillman 1/16, New Bedford; Charles West 1/16, Tisbury; Edward Mott Robinson 65/192, New York.
- 260 CALIFORNIA PACKET, ship, of New Bedford. Registered (2) Feb. 22, 1854 - permanent. Built at Cutler, Me. in 1849. 602 29/95 tons; length 144 ft. 6 in., breadth 30 ft. 1 in., depth 15 ft. 1 1/2 in. Master: Francis F. Gardner. Owners: Edward Mott Robinson 1/4, New Bedford; Robert F. Gardner 1/4, Francis F. Gardner 1/4, Francis E. Adams 1/8, Abraham R. King 1/8, Nantucket. Two decks, three-masts, square stern, no galleries, a billothead. Previously registered at New York Apr. 14, 1852.

1. The first part of the document discusses the general principles of the law of contract. It covers the formation of a contract, the elements of a contract, and the remedies available for breach of contract. The text is written in a clear and concise style, making it easy to understand.

2. The second part of the document discusses the law of tort. It covers the elements of a tort, the defenses available to a defendant, and the remedies available for a tort. The text is written in a clear and concise style, making it easy to understand.

3. The third part of the document discusses the law of property. It covers the elements of a property interest, the defenses available to a defendant, and the remedies available for a property interest. The text is written in a clear and concise style, making it easy to understand.

4. The fourth part of the document discusses the law of evidence. It covers the elements of a claim, the defenses available to a defendant, and the remedies available for a claim. The text is written in a clear and concise style, making it easy to understand.

5. The fifth part of the document discusses the law of procedure. It covers the elements of a claim, the defenses available to a defendant, and the remedies available for a claim. The text is written in a clear and concise style, making it easy to understand.

- 261* CALLAO, ship, of New Bedford. Registered (21) May 25, 1855 - permanent. Built at Rochester in 1842. 323 64/95 tons; length 100 ft. 5 1/2 in., breadth 27 ft. 1/4 in., depth 13 ft. 6 in. Master: Hiran Baker. Owners: John Hunt 1/32, Henry Taber 4/32, Robert Tuckerman 4/32, Thomas Cook and Loun Snow 2/32, Humphrey Manchester and Samuel Watson 2/32, Edward Howland 4/32, William J. Rotch 2/32, Joseph Brownell 4/32, Heirs of Samuel G. Hudson 1/32, New Bedford; Benjamin T. Sisson 4/32, Dartmouth; Zaccheus M. Barstow 2/32, Rochester; Benjamin S. Rotch 2/32, Roxbury. Two decks, three masts, square stern, no galleries, a bilthead. Previously registered at New Bedford Oct. 15, 1849.
- 262 Ship, of New Bedford. Re-registered (94) Oct. 1, 1855 - permanent. Master: Aldon B. Howland. Owners: John Hunt 2/32, Henry Taber 4/32, Robert Tuckerman 4/32, Thomas Cook and Loun Snow 2/32, Humphrey Manchester and Samuel Watson 2/32, Edward Howland 4/32, William J. Rotch 2/32, Joseph Brownell 4/32, New Bedford; Benjamin T. Sisson 4/32, Dartmouth; Zaccheus M. Barstow 2/32, Rochester; Benjamin S. Rotch 2/32, Roxbury.
- 263 Ship, of New Bedford. Re-registered (160) June 14, 1858 - permanent. Owners: John Hunt 1/16, Henry Taber 4/16, Robert Tuckerman 2/16, Thomas Cook and Loun Snow 1/16, Samuel Watson and Humphrey Manchester 1/16, Edward Howland 2/16, William J. Rotch 1/16, Joseph Brownell 2/16, New Bedford; Zaccheus M. Barstow 1/16, Rochester; Benjamin S. Rotch 1/16, Roxbury.
- 264 Bark, of New Bedford. Re-registered (29) Aug. 24, 1858 - permanent. Master: Andrew J. Fuller. Owners: John Hunt 2/32, Henry Taber 8/32, Robert Tuckerman 4/32, Joseph Brownell 4/32, Edward Howland 4/32, William J. Rotch 2/32, Thomas Cook 2/32, Samuel Watson and Humphrey Manchester 2/32, William G. Taber 1/32, William Gordon Jr. 1/32, New Bedford; Benjamin S. Rotch 2/32, Boston.
- 265 Bark, of New Bedford. Re-registered (22) Sept. 2, 1862 - permanent. Master: Frederick S. Howland. Owners: William G. Taber 1/32, Estate of John Hunt 2/32, Henry Taber 8/32, Robert Tuckerman 2/32, Joseph Brownell 6/32, William J. Rotch 2/32, Thomas Cook 2/32, William Gordon Jr. 1/32, Pardon Tillinghast 2/32, New Bedford; Edward Howland 4/32, Dartmouth; Benjamin S. Rotch 2/32, Boston.
- 266 Bark, of New Bedford. Re-registered (86) Nov. 14, 1865 - permanent. 299.07 tons; length 99.7 ft., breadth 27.4 ft., depth 17.3 ft. Master: Roswell Brown. Owners: William G. Taber 1/32, Henry Taber 8/32, Robert Tuckerman 2/32, Joseph Brownell 6/32, William J. Rotch 2/32, Thomas Cook 2/32, Estate of John Hunt 2/32, Pardon Tillinghast 2/32, William Gordon Jr. 1/32, New Bedford; Edward Howland 4/32, Dartmouth; Benjamin S. Rotch 2/32, Boston. Z. Hillman, surveyor.
- 267* CAMERIA, ship, of New Bedford. Registered (94) Aug. 19, 1851 - permanent. Built at Kensington, Pa. in 1826. 562 26/95 tons; length 108.2 ft., breadth 27.4 ft., depth 13.76 ft. Master: William Cottle. Owners: James B. Wood 2/16, James Arnold 8/16, Daniel Wood 2/16, Charles L. Wood 3/16, New Bedford; Edward Harding 1/16, Tisbury. Two decks, three masts, square stern, no galleries, a bilthead. Previously registered at New Bedford Jan. 6, 1847.

[Faint, illegible text, possibly bleed-through from the reverse side of the page]

[Faint, illegible text, possibly bleed-through from the reverse side of the page]

- 268 Ship, of New Bedford. Re-registered (125) Apr. 29, 1858 - permanent. Master: Henry Pease Jr. Previous register forfeited.
- 269 Ship, of New York. Re-registered (13) Apr. 23, 1862 - temporary. Master: Ellery Manchester. Owners: Emil Ruger, New York.
- 270 CANTILLA, bark, of New Bedford. Registered (133) May 8, 1858 - permanent. Built at Fairhaven in 1857. 429 83/95 tons; length 119 ft. 4 in., breadth 28 ft. 3 in., depth 14 ft. 1 1/2 in. Master: Samuel Proutice. Owners: Jiroh Swift Jr. and Frederick S. Allen 8/16, William J. Rotch 2/16, Abraham Delano 1/16, Joseph Clark 1/16, Benjamin B. Covell 1/16, John A. Peck, Silas T. Lawrence, and Nathaniel Adams 1/16, Rodolphus Beetle 1/16, John F. Swift 1/16, New Bedford. Two decks, three masts, square stern, no galleries, a billothead. George H. Taber, surveyor.
- 271 Bark, of New Bedford. Re-registered (43) Dec. 22, 1862 - permanent. Master: Reuben T. Thomas. Owners: Frederick S. Allen and Jiroh Swift Jr. 8/16, William J. Rotch 2/16, Reuben T. Thomas 2/16, Abraham Delano 1/16, Joseph Clark 1/16, John A. Peck and Nathaniel Adams 1/16, Rodolphus Beetle 1/16, New Bedford.
- 272 * CANADA, ship, of New Bedford. Registered (117) Sept. 27, 1851 - permanent. Built at New York in 1823. 545 86/95 tons; length 131 ft. 6 in., breadth 30 ft. 3 in., depth 15 ft. 1 1/2 in. Master: Thomas West. Owners: Barton Ricketson 11/32, William J. Rotch 4/32, William R. Rodman 4/32, Thomas West 4/32, Joseph Arthur Beauvais 1/32, New Bedford; James Rider 8/32, Dartmouth. Two decks, three masts, square stern, no galleries, a billothead. Previously registered at New Bedford June 5, 1849.
- 273 Ship, of New Bedford. Re-registered (179) Oct. 14, 1856 - permanent. Master: Barton Ricketson. Owners: Gilbert Allen 2/32, Thomas S. Hathaway 2/32, Richard D. Wood 2/32, Isaac Bly 2/32, Alexander H. Seabury 2/32, John C. Whitridge 1/32, Samuel Watson and Humphrey Manchester 1/32, Joseph Arthur Beauvais 1/32, Rodolphus Beetle 1/32, William J. Rotch 4/32, Barton Ricketson 8/32, James C. Ricketson 2/32, Gideon Allen 2/32, New Bedford; James Rider 2/32, Dartmouth.
- 274 CANTON, ship, of New Bedford. Registered (85) July 30, 1851 - permanent. Built at Baltimore, Md. in 1835. 280 11/95 tons; length 103 ft. 4 in., breadth 24 ft. 6 in., depth 12 ft. 3 in. Master: Henry B. Fölger. Owners: Edward D. Mandell and Charles R. Tucker of Charles R. Tucker & Co. 4/16, Thomas D. Lucas 2/16, New Bedford; John Cummings 2/16, William Cummings 3/16, Benjamin Cummings 3/16, Benjamin Tucker 1/16, Dartmouth; Bourne Spooner 1/16, Plymouth. Two decks, three masts, square stern, no galleries, a billothead. Previously registered at New Bedford July 28, 1845.
- 275 Ship, of New Bedford. Re-registered (80) Sept. 5, 1855 - permanent. Master: Samuel E. Cook. Owners: Edward D. Mandell and Charles R. Tucker 5/16, Thomas D. Lucas 2/16, New Bedford; William Cummings 3/16, Benjamin Cummings 3/16, John Cummings 2/16, Benjamin Tucker 1/16, Dartmouth.
- 276 Ship, of New Bedford. Re-registered (35) Oct. 27, 1862 - permanent. Master: Archelaus Baker Jr. Owners: Edward D. Mandell and Charles R. Tucker 13/32, Abby F. Lucas 2/32, Benjamin Cummings 7/32, New Bedford; William Cummings 6/32, John Cummings 4/32, Dartmouth.

... ..

... ..

... ..

... ..

... ..

... ..

- 277 CANTON, bark, of New Bedford. Registered (62) Aug. 13, 1852 - permanent. Built at Cranberry Isles, Me. in 1847. 198 5/95 tons; length 93 ft. 3 in., breadth 23 ft. 10 in., depth 10 ft. Master: Loring P. Hammond. Owners: William Gifford, New Bedford. One deck, three masts, square stern, no galleries, a billothead. Previously registered at San Francisco, Calif., Oct. 1, 1851.
- 278 * CANTON PACKET, bark, of New Bedford. Registered (112) Nov. 7, 1853 - permanent. Built at Swansea in 1836. 274 15/95 tons; length 96 ft. 4 in., breadth 25 ft. 4 in., depth 12 ft. 8 in. Master: Gilbert B. Borden. Owners: Ivory H. Bartlett 15/32, Ivory H. Bartlett Jr. 2/32, Humphrey Shearman 2/32, Henry P. Willis 2/32, Charles V. Card 2/32, Samuel Bartlett 2/32, Obed Shearman 2/32, Harvey Shearman 2/32, New Bedford; Heirs of Benjamin Ellis 2/32, Wareham; Henry T. Wilcox 1/32, Dartmouth; Thomas Cole 2/32, Bordentown, N.J. Two decks, three masts, square stern, no galleries, a billothead. Previously registered at New Bedford Dec. 26, 1849.
- 279 Bark, of New Bedford. Re-registered (54) Apr. 24, 1857 - permanent. Owners: George F. Bartlett 1/32, Ivory H. Bartlett 11/32, Ivory H. Bartlett Jr. 2/32, William H. Bartlett 1/32, Estate of Charles V. Card 2/32, Humphrey Shearman 2/32, Henry P. Willis 2/32, Samuel Bartlett 2/32, Obed Shearman 2/32, Harvey Shearman 2/32, New Bedford; Heirs of Benjamin Ellis 2/32, Carver; Henry T. Wilcox 1/32, Dartmouth; Thomas Cole 2/32, Bordentown, N.J.
- 280 Bark, of New Bedford. Re-registered (93) June 8, 1857 - permanent. Master: Charles E. Allen. Owners: George F. Bartlett 3/32, Ivory H. Bartlett 9/32, Ivory H. Bartlett Jr. 2/32, William H. Bartlett 1/32, Henry P. Willis 2/32, Obed Shearman 2/32, Harvey Shearman 2/32, Humphrey Shearman 2/32, New Bedford; Charles E. Allen 2/32, Nantucket; Gideon Nye 2/32, Fairhaven; Samuel Bartlett 2/32, Plymouth; Henry T. Wilcox 1/32, Dartmouth; Thomas Cole 2/32, Redbank, N.J.
- 281 Bark, of New Bedford. Re-registered (67) Apr. 29, 1862 - permanent. Master: Obed Shearman. Owners: George F. Bartlett 4/32, Humphrey Shearman 2/32, Obed Shearman 2/32, Estate of Harvey Shearman 2/32, Ivory H. Bartlett 11/32, Ivory H. Bartlett Jr. 4/32, Robert W. Bartlett 1/32, William H. Bartlett 1/32, New Bedford; Henry T. Wilcox 1/32, Dartmouth; Samuel Bartlett 2/32, Plymouth; Charles E. Allen 2/32, Bridgewater.
- 282 Bark, of New Bedford. Re-registered (22) Nov. 30, 1863 - permanent. Master: Charles E. Allen. Owners: George F. Bartlett 2/32, Ivory H. Bartlett 4/32, Harvey Bartlett 1/32, Ivory H. Bartlett Jr. 2/32, Sarah S. Randall 2/32, Hannah P. Paine 2/32, William H. Bartlett 1/32, Robert W. Bartlett 1/32, William J. Rotch 4/32, Leander A. Plummer 4/32, New Bedford; Henry T. Wilcox 1/32, Dartmouth; Samuel Bartlett 2/32, Plymouth; William C. Paine 4/32, Beverly; Charles E. Allen 2/32, Bridgewater. Vessel wrecked.
- 283 CAPE HORN PIGEON, bark, of Dartmouth. Registered (42) June 10, 1854 - permanent. Built at Dartmouth in 1854. 278 61/95 tons; length 100 ft. 9 in., breadth 24 ft. 10 in., depth 12 ft. 5 in. Master: William H. Almy. Owners: William Potter 2d 2/32, William H. Almy 2/32, Alonzo Matthews, John M. Shaw, and James M. Babbitt 2/32, David H. Bartlett 2/32,

1. The first part of the document discusses the importance of maintaining accurate records of all transactions. It emphasizes that this is crucial for the company's financial health and for providing reliable information to stakeholders.

2. The second part of the document outlines the specific procedures for recording transactions. It details the steps from identifying a transaction to entering it into the accounting system, ensuring that all necessary information is captured and verified.

3. The third part of the document discusses the role of the accounting department in monitoring and controlling the company's financial performance. It highlights the importance of regular reviews and reporting to management.

4. The fourth part of the document addresses the challenges of maintaining accurate records in a complex and fast-paced business environment. It offers practical solutions and best practices to overcome these challenges and ensure the integrity of the financial data.

5. The fifth part of the document discusses the importance of training and development for the accounting staff. It emphasizes that ongoing education and skill enhancement are essential for the team to effectively manage the company's financial records.

6. The sixth part of the document concludes by summarizing the key points discussed and reiterating the commitment to maintaining the highest standards of financial accuracy and transparency.

Michael Baker 2/32, William Howland 1/32, Anthony Baker 1/32, Abner Potter 1/32, Dartmouth; George G. Gifford and William H. Tophan 2/32, Thomas M. Allen 1/32, Nathaniel H. Nye and Allen Phillips 1/32, Joseph Wing and William R. Wing 1/32, Jacob B. Hadley 1/32, Joseph G. Dean and James D. Driggs 1/32, Charles R. Tucker and Edward D. Mandell 2/32, Simpson Hart 2/32, Nathan Chase 2/32, Ezra Kelley 1/32, Annsa Whitney 1/32, Joseph Clark 1/32, Alexander H. Seabury 1/32, Zeno Kelley 1/32, Otis Manchester and George Gooding 1/32, New Bedford. Two decks, three masts, square stern, no galleries, a billothead. Humphrey Shearman, surveyor.

284 Bark, of Dartmouth. Re-registered (14) July 28, 1858 - permanent. Owners: William Potter 2d 4/32, William H. Alry 2/32, Alonzo Matthews, John Mashow, and James M. Babbitt 2/32, David H. Bartlett 2/32, Michael Baker 2/32, William Howland 1/32, Anthony Baker 1/32, Abner Potter 1/32, Dartmouth; George G. Gifford 1/32, Nathaniel H. Nye and Allen Phillips 1/32, Joseph Wing and William R. Wing 1/32, Jacob B. Hadley 1/32, Joseph G. Dean and James D. Driggs 1/32, Charles R. Tucker and Edward D. Mandell 2/32, Nathan Chase 2/32, Ezra Kelley 1/32, Annsa Whitney 1/32, Joseph Clark 1/32, Alexander H. Seabury 1/32, Zeno Kelley 1/32, Otis Manchester and George Gooding 1/32, New Bedford; Nathan Church 2/32, Fairhaven.

285 Bark, of Dartmouth. Re-registered (49) Oct. 2, 1858 - permanent. Master: Reuben B. Weeks. Owners: William Potter 2d 4/32, William H. Alry 2/32, Alonzo Matthews, John Mashow, and James M. Babbitt 2/32, David H. Bartlett 2/32, Michael Baker 2/32, William Howland 1/32, Anthony Baker 1/32, Abner Potter 1/32, Dartmouth; George G. Gifford 1/32, Nathaniel H. Nye and Allen Phillips 1/32, Joseph Wing and William R. Wing 1/32, Jacob B. Hadley 1/32, Joseph G. Dean and James D. Driggs 1/32, Charles R. Tucker and Edward D. Mandell 2/32, Nathan Chase 2/32, Ezra Kelley 1/32, Annsa Whitney 1/32, Joseph Clark 1/32, Alexander H. Seabury 1/32, Zeno Kelley 1/32, Otis Manchester and George Gooding 1/32, Simpson Hart 2/32, New Bedford.

286 Bark, of Dartmouth. Re-registered (99) June 26, 1862 - permanent. Master: Abraham Aiken. Owners: William Potter 2d 4/32, Estate of William H. Alry 2/32, Alonzo Matthews, John Mashow, and James M. Babbitt 2/32, David H. Bartlett 2/32, Estate of Michael Baker 2/32, William Howland 1/32, Anthony Baker 1/32, George W. Collins 1/64, Abner Potter 1/32, Dartmouth; Jonathan Bourne Jr. 1/32, Estate of Nathaniel H. Nye 1/64, Joseph Wing and William R. Wing 1/32, Jacob B. Hadley 1/32, Joseph G. Dean and James D. Driggs 1/32, Charles R. Tucker and Edward D. Mandell 2/32, Nathan Chase 2/32, Ezra Kelley 1/32, Annsa Whitney 1/32, Joseph Clark 1/32, Alexander H. Seabury 1/32, Abraham Ashley 2d 1/32, Otis Manchester and George Gooding 1/32, Simpson Hart 2/32, New Bedford.

287 Bark, of Dartmouth. Re-registered (23) Sept. 13, 1862 - permanent. Master: Daniel Sherman. Owners: William Potter 2d 11/32, David H. Bartlett 2/32, Abner Potter Jr. 1/32, George W. Collins 1/64, Estate of Michael Baker 3d 2/32, Dartmouth; Daniel Sherman 2/32, Peleg W. Gifford 2/32, Westport; Alexander H. Seabury 2/32, Charles R. Tucker and Edward D. Mandell 2/32, Joseph Clark 1/32, Nathan Chase 2/32, George Gooding 1/32, Annsa Whitney 1/32, Joseph Wing and William R. Wing 1/32, Simpson Hart 2/32, Ezra Kelley 1/32, Abraham Ashley 2d 1/32, Jonathan Bourne Jr. 1/32, Joseph G. Dean and James D. Driggs 1/32, New Bedford; Jacob B. Hadley 1/32, Fairhaven.

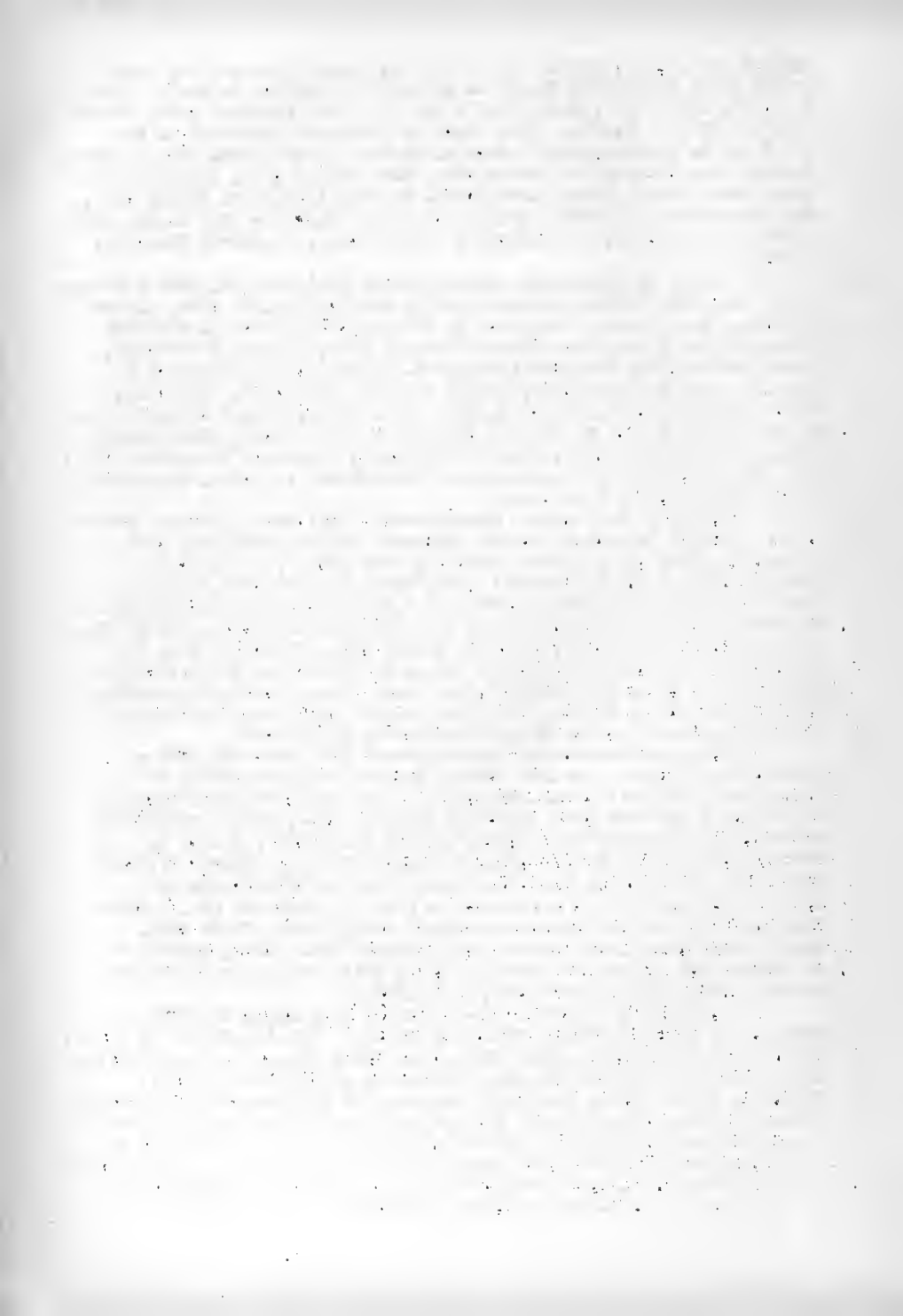

- 288 CARAVAN, ship, of New Bedford. Registered (157) Aug. 23, 1856 - permanent. Built at Newbury in 1832. 329 93/95 tons; length 116 ft. 3 in., breadth 24 ft. 10 1/2 in., depth 12 ft. 5 1/4 in. Master: James G. Bragg. Owners: William O. Brownell 14/32, Francis Whitton 8/32, Major Brownell 1/32, Daniel Homer 1/32, John A. Wood 2/32, New Bedford; James G. Bragg 4/32, Fairhaven; Nathaniel Lindsey 2/32, Fall River. Two decks, three masts, square stern, no galleries, a billothead. Previously registered at Fall River June 17, 1856. Condemned and sold abroad in 1860.
- 289 CAROLINA, ship, of New Bedford. Registered (100) Dec. 13, 1852 - permanent. Built at Medford in 1833. 595 85/95 tons; length 118 ft. 3 in., breadth 27 ft. 2 in., depth 13 ft. 7 in. Master: Wanton H. Gray. Owners: Sylvanus Thomas 8/32, Charles Haffards 1/32, Warren Ladd and Elbridge G. Turner 1/32, Albert Shaw 2/32, Lucian B. Keith 2/32, John W. Pierce 1/32, Elisha Bourne 1/32, George G. Gifford and William H. Topham 1/32, New Bedford; Alfred Rodman 4/32, Dedham; George Lawton and Darius Goff 4/32, Boston; Peter H. Pierce 2/32, Middleborough; Thomas R. Miles 1/32, Wareham; Samuel West 2/32, Wanton H. Gray 2/32, Tiverton, R.I. Two decks, three masts, square stern, no galleries, a billothead. Previously registered at New York May 1, 1849. Henry Lindsey, surveyor.
- 290 Ship, of New Bedford. Re-registered (112) July 14, 1856 - permanent. Owners: Sylvanus Thomas 7/32, Charles Haffards 1/32, Warren Ladd and Elbridge G. Turner 1/32, Albert Shaw 1/32, John W. Pierce 1/32, Estate of Elisha Bourne 1/32, Thomas Watkins 1/32, New Bedford; Estate of Alfred Rodman 4/32, Dedham; Darius Goff and George Lawton 4/32, Boston; Peter H. Pierce 2/32, Middleborough; Thomas R. Miles 1/32, Wareham; Lucian B. Keith 2/32, Bridgewater; Samuel West 2/32, Wanton H. Gray 2/32, Tiverton, R.I.; Worthin Hall 2/32, Newport, N.H.
- 291 Ship, of New Bedford. Re-registered (168) Oct. 1, 1856 - permanent. Master: James Gray. Owners: Sylvanus Thomas 9/32, Charles Haffards 1/32, Warren Ladd and Elbridge G. Turner 1/32, Albert Shaw 1/32, John W. Pierce 1/32, Jonathan Bourne Jr. 1/32, Thomas Watkins 1/32, New Bedford; Darius Goff and George Lawton 4/32, Boston; Peter H. Pierce 2/32, Middleborough; Thomas R. Miles 1/32, Wareham; Lucian B. Keith 2/32, Bridgewater; James Gray 4/32, Tisbury; Samuel West 2/32, Tiverton, R.I.; Worthin Hall 2/32, Newport, N.H.
- 292 *CAROLINE, ship, of New Bedford. Registered (57) Aug. 2, 1852 - permanent. Built at Dartmouth in 1842. 364 51/95 tons; length 107 ft. 3 1/2 in., breadth 27 ft. 7 1/2 in., depth 15 ft. 9 3/4 in. Master: George W. Gifford. Owners: William Gifford 6/32, New Bedford; George W. Gifford 2/32, Fairhaven; Jonathan P. Gifford 5/32, John L. Anthony 1/32, Westport; Isaac R. Gifford 4/32, Luthan Potter 4/32, Charles Matthews and Matthew Thacher 8/32, Dartmouth; Nathaniel C. Cary 4/32, Nantucket. Two decks, three masts, square stern, no galleries, a billothead. Previously registered at New Bedford July 30, 1849.

Faint, illegible text at the top of the page, possibly a header or introductory paragraph.

Second block of faint, illegible text, appearing to be a paragraph.

Third block of faint, illegible text, appearing to be a paragraph.

Fourth block of faint, illegible text, appearing to be a paragraph.

Fifth block of faint, illegible text, appearing to be a paragraph.

Sixth block of faint, illegible text at the bottom of the page, possibly a footer or concluding paragraph.

- 293 Ship, of New Bedford. Re-registered (6) Mar. 8, 1856 - permanent. Previous register forfeited.
- 294 CARRIE WELLS, schooner, of Boston. Registered (10) Dec. 29, 1864 - temporary. Built at Salem in 1862. 162 72/95 tons; length 86 ft., breadth 24 ft., depth 9 ft. Master: Thomas W. Farnsworth. Owners: Thomas W. Farnsworth 2/16, Boston; Frank W. Brown 6/16, Rockland, Me.; Luther A. Robey 8/16, Nashua, N.H. One deck, two masts, square stern, no galleries, a billetthead. Previously enrolled at New York May 4, 1864.
- 295 Schooner, of Rockland. Re-registered (9) June 12, 1865 - temporary. 121.92 tons; length 82.8 ft., breadth 23.7 ft., depth 8.9 ft. Master: Frank W. Brown. Bethuel Penniman Jr., surveyor.
- 296 CARTHAGENA, schooner, of Portland, Me. Registered (95) Oct. 23, 1854 - temporary. Built at Cape Elizabeth, Me. in 1852. 146 31/95 tons; length 83 ft. 9 in., breadth 23 ft. 4 in., depth 8 ft. 6 in. Master: Robert W. Wilson. Owners: Edwin Churchill 2/32, Caleb S. Carter 2/32, Nathaniel Blanchard & Sons 4/32, Thomas Starbird 4/32, William Strout 2/32, Jonathan Swett 4/32, Charles Forbes 2/32, Joseph H. Forley and J.W. Russell 4/32, Henry H. Starbird 2/32, Dexter Hillduff 1/32, William K. Tobie 2/32, Portland, Me.; Benjamin W. Pickett 3/32, Cape Elizabeth, Me. One deck, two masts, square stern, no galleries, a billetthead. Previously enrolled at Portland, Me. Aug. 18, 1854.
- 297 Schooner, of New Bedford. Re-registered (29) June 7, 1855 - permanent. Master: Charles Huxford. Owners: Sylvanus Thomas 2/3, Heirs of William R. Rodman 1/3, New Bedford. Previously registered at Portland, Me. Mar. 27, 1855.
- 298 Schooner, of New Bedford. Re-registered (118) Oct. 31, 1855 - permanent. Previous register forfeited.
- 299 Schooner, of New Bedford. Re-registered (7) Mar. 13, 1856 - permanent. Master: Matthew Baker Jr. Owners: Sylvanus Thomas 26/48, George Homer and Frederick Homer 6/48, Estate of William R. Rodman 16/48, New Bedford.
- 300 Schooner, of New Bedford. Re-registered (59) May 12, 1856 - permanent. Owners: Sylvanus Thomas 42/48, George Homer and Frederick Homer 6/48, New Bedford.
- 301 Schooner, of New Bedford. Re-registered (84) Apr. 24, 1860 - permanent. Master: Avery F. Parker. Owners: William F. Drown and Sylvanus Thomas 7/16, Sylvanus Thomas, Peter H. Pierce, and Elisha H. Tucker 7/16, George Homer and Frederick Homer 2/16, New Bedford. Previously enrolled at New Bedford Sept. 16, 1859.
- 302 Schooner, of New Bedford. Re-registered (55) Sept. 18, 1860 - permanent. Previously enrolled at New Bedford June 16, 1860.
- 303 CATALPA, bark, of New Bedford. Registered (61) Aug. 11, 1852 - permanent. Built at Medford in 1844. 260 47/95 tons; length 98 ft. 8 in., breadth 24 ft. 2 in., depth 12 ft. 2 in. Master: Josiah Hamlin. Owners: Thomas Mandell, Edward Mott Robinson, and Sylvia Ann Howland of Isaac Howland Jr. & Co. 15/16, Abner H. Davis 1/32, New Bedford; Josiah Hamlin 1/32, Barnstable. One deck, three masts, square stern, no galleries, a billetthead. Previously registered at San Francisco, Calif. Aug. 13, 1851.

The first part of the book is devoted to a general survey of the history of the United States from the discovery of the continent to the present time. The author discusses the early explorations, the settlement of the colonies, the struggle for independence, and the formation of the federal government. He also touches upon the various wars and conflicts that have shaped the nation's destiny.

In the second part, the author examines the political and social developments of the United States. He analyzes the role of the judiciary, the executive branch, and the legislative branch. He also discusses the impact of the Industrial Revolution, the Civil War, and the Reconstruction period. The author's analysis is thorough and provides a clear understanding of the complex forces that have shaped the United States.

The third part of the book focuses on the foreign relations of the United States. The author discusses the country's involvement in the American Revolution, the War of 1812, and the Mexican-American War. He also examines the United States' role in the Civil War, the Reconstruction period, and the Spanish-American War. The author's analysis is thorough and provides a clear understanding of the complex forces that have shaped the United States.

The fourth part of the book discusses the future of the United States. The author examines the challenges facing the nation and offers his own perspective on the path forward. He discusses the importance of maintaining the principles of democracy and the rule of law, and the need for a strong and unified government. The author's analysis is thorough and provides a clear understanding of the complex forces that have shaped the United States.

- 304 Bark, of New Bedford. Re-registered (18) Apr. 11, 1856 - permanent. Previous register forfeited.
- 305 Bark, of New Bedford. Re-registered (35) June 18, 1856 - permanent. Master: William F. Snow. Owners: Thomas Mandell, Edward Mott Robinson, and Sylvia Ann Howland of Isaac Howland Jr. & Co. 15/16, Abner H. Davis 1/32, New Bedford; William F. Snow 1/32, Nantucket.
- 306 Bark, of New Bedford. Re-registered (112) June 20, 1860 - permanent. Owners: Thomas Mandell 30/192, Sylvia Ann Howland 75/192, Abner H. Davis 1/32, New Bedford; William F. Snow 1/32, Nantucket; Edward Mott Robinson 75/192, New York.
- 307 Bark, of New Bedford. Re-registered (33) Sept. 8, 1860 - permanent. Master: Charles Huxford. Owners: Sylvanus Thomas, New Bedford, and Elisha Tucker, and Peter H. Pierce, Middleboro.
- 308 Bark, of New Bedford. Re-registered (52) Dec. 7, 1861 - permanent. Master: William W. Allen. Owners: William Wilcox 1/2, William Phillips and George R. Phillips 1/2, New Bedford.
- 309 CATHERINE NICKELS, brig, of Bangor, Me. Registered (15) June 12, 1861 - temporary. Built at Searsport, Me. in 1846. 167 71/95 tons; length 95 ft. 5 in., breadth 23 ft., depth 8 ft. 10 in. Master: Amasa Hatch. Owners: Amasa Hatch 5/16, Islesboro, Me.; Hugh Ross Jr. and Nathan Pondleton 1/16, Bangor, Me.; Phineas Pondleton 11/16, Searsport, Me; Henry W. Loud 1/16, Orrington, Me. One deck, two masts, square stern, no galleries, a billothead. Previously enrolled at Bangor, Me. June 1, 1860.
- 310 * CATHERWOOD, bark, of Westport. Registered (55) Aug. 27, 1853 - permanent. Built at Duxbury in 1837. 199 76/95 tons; length 93 ft., breadth 22 ft. 6 in., depth 10 ft. 7 in. Master: Ingraham D. Oliver. Owners: Christopher A. Church 4/32, Rosecomb Macomber 1/32, Peleg W. Peckham 4/32, Christopher Gifford 1/32, Stephen Howland 6/32, Barney Hicks 1/32, Heirs of Jeremiah Mayhew 1/32, Nathan C. Brownell 2/32, Stephen P. Kirby 2/32, Peleg W. Peckham and Christopher A. Church 3/32, Frederick Gifford 2/32, Westport; Joseph Hicks 2/32, George Tappan 2/32, New Bedford; William Topham and Horatio A. Stebbins 1/32, New York. One deck, three masts, square stern, no galleries, a billothead. Previously registered at New Bedford Dec. 28, 1850. Wrecked in 1856.
- 311 CAVALIER, bark, of New Bedford. Registered (88) Sept. 28, 1855 - permanent. Built at Newmarket, N.H. in 1827. 294 89/95 tons; length 95.7 ft., breadth 23.5 ft., depth 13.25 ft. Master: Ensign Nickerson. Owners: James D. Thompson 27/64, Aaron Nickerson Jr., Elisha Doane, and Roland T. Nickerson 2/64, Augustus P. Hamlin 4/64, John Wilcox 4/64, William G. Edwards 4/64, Gilbert R. Thornton and John W. Nickerson 4/64, Joseph C. Kent 2/64, New Bedford; Seth Nickerson Jr. 2/64, A.C. Childs 1/64, John Coleman 2/64, Nathan Coleman 4/64, Ensign Nickerson 4/64, George Lovell 2/64, Barnstable; William B. Waterman 2/64, Falmouth. Two decks, three masts, square stern, no galleries, a figurehead. Previously registered at Stonington, Conn. Aug. 4, 1855.

THE UNIVERSITY OF CHICAGO
DEPARTMENT OF CHEMISTRY
5800 S. UNIVERSITY AVENUE
CHICAGO, ILLINOIS 60637

RECEIVED
MAY 15 1964

TO THE DIRECTOR
OF THE UNIVERSITY OF CHICAGO

FROM
[Illegible Name]

[Illegible text]

- 312 Bark, of New Bedford. Re-registered (140) May 17, 1858 - permanent. Master: Zenas T. Bourne. Owners: James D. Thompson 25/64, Abraham H. Howland 4/64, Joseph C. Kent 2/64, Augustus P. Hamlin 4/34, John Wilcox 4/64, William G. Edwards 4/64, Gilbert R. Thornton and John W. Nickerson 4/64, New Bedford; Seth Nickerson Jr. 2/64, A.C. Childs 1/64, John Coleman 2/64, Nathan Coleman 4/64, Ensign Nickerson 4/64, George Lovell 2/64, Barnstable; William B. Waterman 2/64, Falmouth; Alexander S. Saroni and Michael Goodheim 2/64, Boston.
- 313 Bark, of New Bedford. Re-registered (102) May 10, 1859 - permanent. Master: Nathaniel P. Gray. Owners: James D. Thompson 29/64, Stephen Andrews 4/64, John R. Thornton 4/64, John Wilcox 4/64, Ensign Nickerson 4/64, New Bedford; Nathan Coleman 4/64, George Lovell 2/64, Seth Nickerson Jr. 2/64, John Coleman 2/64, William B. Waterman 2/64, A.C. Childs 1/64, Barnstable; Nathaniel P. Gray 4/64, Fall River; Alexander S. Saroni and Michael Goodheim 2/64, Boston. Vessel lost at sea.
- 314 * CHAMPION, ship, of New Bedford. Registered (77) Sept. 21, 1853 - permanent. Built at Medford in 1821. 356 26/95 tons; length 106 ft. 3 in., breadth 26 ft. 7 1/4 in., depth 13 ft. 3 1/2 in. Master: William B. Waterman. Owners: James D. Thompson 8/32, Augustus P. Hamlin 6/32, Charles Haffards 2/32, Joseph Clark 2/32, William F. Dow 4/32, John K. Cushing and Albert W. Cushing 1/32, Ensign Nickerson 1/64, New Bedford; Matthews Thacher and Charles Matthews 8/32, Dartmouth; Alexander C. Childs 1/64, Sandwich. Two decks, three masts, square stern, no galleries, a bilbothead. Previously registered at New Bedford June 4, 1850.
- 315 Ship, of New Bedford. Re-registered (104) Oct. 10, 1855 - permanent. Master: Nathaniel P. Gray. Owners: James D. Thompson 8/32, Augustus P. Hamlin 6/32, Charles Haffards 2/32, Joseph Clark 2/32, Gilbert R. Thornton 4/32, John K. Cushing and Albert W. Cushing 1/32, Ensign Nickerson 1/64, New Bedford; Matthews Thacher and Charles Matthews 8/32, Dartmouth; Alexander C. Childs 1/64, Sandwich.
- 316 Ship, of New Bedford. Re-registered (1) July 26, 1860 - temporary. Master: D.G. McRitchie. Owners: Francis Whitton 1/2, New Bedford; Joseph H. Locke 1/2, Boston. Vessel wrecked in 1861.
- 317 * CHAMPION, bark, of Westport. Registered (115) Nov. 14, 1853 - permanent. Built at Duxbury in 1831. 208 93/95 tons; length 87 ft. 5 in., breadth 22 ft. 2 in., depth 12 ft. Master: John S. Gardner. Owners: Andrew Hicks 4/32, Christopher Gifford 2/32, Westport; John Hicks 8/32, Joseph Hicks 2/32, John Macomber 1/32, Frederick A. Davis 1/32, Nathan Chase 1/32, New Bedford; William A. Brown 4/32, Nathaniel Tompkins 4/32, Ebenezer P. Church 3/32, Ephraim W. Brownell 2/32, Little Compton, R.I. One deck, three masts, square stern, no galleries, a bilbothead. Previously registered at New Bedford Apr. 13, 1849.
- 318 Bark, of Westport. Re-registered (28) Apr. 16, 1857 - permanent. Previous register forfeited.

1. The first part of the document discusses the importance of maintaining accurate records of all transactions. It emphasizes that proper record-keeping is essential for the integrity of the financial system and for the ability to detect and prevent fraud. The text also notes that records should be kept for a sufficient period to allow for a thorough audit.

2. The second part of the document outlines the specific requirements for record-keeping. It states that all transactions must be recorded in a clear and concise manner, and that the records must be accessible to all authorized personnel. The text also mentions that records should be stored in a secure and protected environment to prevent loss or damage.

3. The third part of the document discusses the role of internal controls in ensuring the accuracy of records. It explains that internal controls are designed to prevent errors and fraud, and that they should be implemented and monitored on an ongoing basis. The text also notes that internal controls should be regularly reviewed and updated to reflect changes in the business environment.

4. The fourth part of the document addresses the issue of data security. It states that all records must be protected from unauthorized access, disclosure, and destruction. The text also mentions that data security measures should be implemented to ensure the confidentiality and integrity of the information.

5. The fifth part of the document discusses the importance of training and education for all personnel involved in record-keeping. It explains that proper training is essential for ensuring that records are maintained accurately and in accordance with the relevant requirements. The text also notes that training should be provided on an ongoing basis to keep personnel up-to-date on the latest practices and procedures.

6. The sixth part of the document concludes by emphasizing the overall importance of record-keeping for the success of the organization. It states that accurate records are essential for making informed decisions, identifying trends, and ensuring compliance with applicable laws and regulations. The text also notes that record-keeping is a key component of a strong internal control system.

- 319 Bark, of Westport. Re-registered (65) Sept. 21, 1857 - permanent. Master: Edward G. Sowle. Owners: Andrew Hicks 4/32, Christopher Gifford 2/32, Westport; John Hicks 8/32, William R. Rotch 2/32, Joseph Hicks 1/32, Frederick A. Davis 1/32, John Macomber 1/32, New Bedford; Nathaniel Tompkins 4/32, William A. Brown 4/32, Ebonozor P. Church 5/32, Ephraim W. Brownmoll 2/32, Little Compton, R.I.
- 320 Bark, of Westport. Re-registered (55) Oct. 5, 1859 - permanent. Master: Edward Coggeshall. Owners: Andrew Hicks 4/32, Christopher Gifford 2/32, Westport; John Hicks 8/32, Edward Coggeshall 8/32, Joseph Hicks 3/32, William R. Rotch 2/32, John Macomber 1/32, New Bedford; William A. Brown 4/32, Little Compton, R.I.
- 321 Bark, of Westport. Re-registered (76) June 20, 1863 - permanent. Owners: Andrew Hicks 4/32, Christopher Gifford 2/32, Westport; John Hicks 8/32, Edward Coggeshall 8/32, Estate of William R. Rotch 4/32, John Macomber 1/32, New Bedford; William A. Brown 4/32, Little Compton, R.I.; Joseph Hicks 1/32, New York.
- 322 * CHANDLER PRICE, ship, of New Bedford. Registered (2) Jan. 14, 1851 - permanent. Built at Philadelphia, Pa. in 1828. 440 90/95 tons; length 121.63 ft., breadth 28.3 ft., depth 14.15 ft. Master: Jacob Taber. Owners: William G.E. Pope 6/16, William R. Rodman 8/16, New Bedford; John H. Pease 1/16, Edgartown; Augustus Perry 1/16, Salem. Two decks, three masts, square stern, no galleries, a woman figure-head. Previously registered at New Bedford July 9, 1847.
- 323 Ship, of New Bedford. Re-registered (81) July 23, 1851 - permanent. Owners: William G.E. Pope 6/16, William R. Rodman 9/16, New Bedford; John H. Pease 1/16, Edgartown.
- 324 Ship, of New Bedford. Re-registered (19) May 3, 1854 - permanent. Owners: William G.E. Pope 7/16, William R. Rodman 9/16, New Bedford.
- 325 Ship, of New Bedford. Re-registered (78) June 1, 1857 - permanent. Master: Crayton P. Holcombe. Owners: William G.E. Pope 7/16, Estate of William R. Rodman 9/16, New Bedford. Previous register forfeited.
- 326 Bark, of New Bedford. Re-registered (98) June 25, 1862 - permanent. Master: Josiah Bourne Jr. Owners: Jonathan Bourne Jr., New Bedford. James V. Cox, surveyor.
- 327 Bark, of New Bedford. Re-registered (38) Oct. 31, 1852 - permanent. Owners: Jonathan Bourne Jr. 1/2, New Bedford; Sylvanus Besse 1/8, Josiah Bourne Jr. 3/8, Warcham.
- 328 * CHARLES, ship, of New Bedford. Registered (56) Aug. 31, 1853 - permanent. Built at Chatham in 1817. 290 12/95 tons; length 95 ft. 9 in., breadth 26 ft. 3 in., depth 13 ft. 1 1/2 in. Master: John Mantor. Owners: Lemuel Kollock 2/16, Lemuel M. Kollock 1/16, Thomas Cook and Loum Snow 2/16, George Brayton 2/16, Edward Mott Robinson 4/16, Oliver Crocker and George O. Crocker 3/16, Latham Cross 2/16, New Bedford. Two decks, three masts, square stern, no galleries, a man bust head. Previously registered at New Bedford July 23, 1849.

The first part of the book is devoted to a general introduction to the subject of the history of the United States. It begins with a discussion of the early years of the Republic, from the time of the signing of the Declaration of Independence in 1776 to the end of the War of 1812. This period is characterized by a sense of national identity and a desire for independence from British rule. The second part of the book covers the years from 1812 to 1860, a period of rapid expansion and growth. This is the era of the West, when the United States was expanding its territory westward. The third part of the book deals with the years from 1860 to 1900, a period of industrialization and the rise of the Gilded Age. This is the era of the great cities, when the United States was becoming a major power in the world. The fourth part of the book covers the years from 1900 to 1945, a period of war and the rise of the United States as a superpower. This is the era of the New Deal, when the United States was becoming a world leader in the field of social reform. The fifth part of the book covers the years from 1945 to the present, a period of peace and the decline of the United States as a superpower. This is the era of the Cold War, when the United States was in a struggle with the Soviet Union for world dominance.

The second part of the book is devoted to a detailed study of the history of the United States. It begins with a discussion of the early years of the Republic, from the time of the signing of the Declaration of Independence in 1776 to the end of the War of 1812. This period is characterized by a sense of national identity and a desire for independence from British rule. The second part of the book covers the years from 1812 to 1860, a period of rapid expansion and growth. This is the era of the West, when the United States was expanding its territory westward. The third part of the book deals with the years from 1860 to 1900, a period of industrialization and the rise of the Gilded Age. This is the era of the great cities, when the United States was becoming a major power in the world. The fourth part of the book covers the years from 1900 to 1945, a period of war and the rise of the United States as a superpower. This is the era of the New Deal, when the United States was becoming a world leader in the field of social reform. The fifth part of the book covers the years from 1945 to the present, a period of peace and the decline of the United States as a superpower. This is the era of the Cold War, when the United States was in a struggle with the Soviet Union for world dominance.

The third part of the book is devoted to a detailed study of the history of the United States. It begins with a discussion of the early years of the Republic, from the time of the signing of the Declaration of Independence in 1776 to the end of the War of 1812. This period is characterized by a sense of national identity and a desire for independence from British rule. The second part of the book covers the years from 1812 to 1860, a period of rapid expansion and growth. This is the era of the West, when the United States was expanding its territory westward. The third part of the book deals with the years from 1860 to 1900, a period of industrialization and the rise of the Gilded Age. This is the era of the great cities, when the United States was becoming a major power in the world. The fourth part of the book covers the years from 1900 to 1945, a period of war and the rise of the United States as a superpower. This is the era of the New Deal, when the United States was becoming a world leader in the field of social reform. The fifth part of the book covers the years from 1945 to the present, a period of peace and the decline of the United States as a superpower. This is the era of the Cold War, when the United States was in a struggle with the Soviet Union for world dominance.

The fourth part of the book is devoted to a detailed study of the history of the United States. It begins with a discussion of the early years of the Republic, from the time of the signing of the Declaration of Independence in 1776 to the end of the War of 1812. This period is characterized by a sense of national identity and a desire for independence from British rule. The second part of the book covers the years from 1812 to 1860, a period of rapid expansion and growth. This is the era of the West, when the United States was expanding its territory westward. The third part of the book deals with the years from 1860 to 1900, a period of industrialization and the rise of the Gilded Age. This is the era of the great cities, when the United States was becoming a major power in the world. The fourth part of the book covers the years from 1900 to 1945, a period of war and the rise of the United States as a superpower. This is the era of the New Deal, when the United States was becoming a world leader in the field of social reform. The fifth part of the book covers the years from 1945 to the present, a period of peace and the decline of the United States as a superpower. This is the era of the Cold War, when the United States was in a struggle with the Soviet Union for world dominance.

- 329 CHARLES CARROLL, schooner, of Saybrook, Conn. Registered (5) July 16, 1862 - temporary. Built at Saybrook, Conn. in 1850. 198 9/95 tons; length 98 ft., breadth 27 ft., depth 8 ft. 6 in. Master: William A. Pratt. Owners: Ezra Moore 1/16, Elihu M. Pratt 1/8, Edward D. Ingraham 1/8, Richard P. Spence 1/8, Richard Dickinson 1/8, Thomas Dennison 1/16, Ansel D. Southworth 1/16, Jabez Southworth 1/16, John S. Lane 1/16, Mchitable Tyler 1/16, John Platt 1/16, Saybrook, Conn.; Samuel P. Russell and Thaddeus Beach 1/16, Chester, Conn. One deck, two masts, square stern, no galleries, a scroll head. Previously enrolled at Middletown, Conn. June 27, 1861.
- 330 CHARLES KEEN, sloop, of Chatham. Registered (14) Aug. 23, 1862 - temporary. Built at Stonington, Conn. in 1854. 15 11/95 tons; (other dimensions not available). Master: William Lambert. Owners: William Lambert, Chatham. One deck, square stern, no galleries, a billethead. Previously licensed at Chatham Aug. 12, 1861.
- 331 * CHARLES W. MORGAN, ship, of New Bedford. Registered (25) May 30, 1853 - permanent. Built at New Bedford in 1841. 351 31/95 tons; length 106 ft. 6 in., breadth 27 ft. 2 1/2 in., depth 13 ft. 7 1/4 in. Master: John D. Samson. Owners: Edward Mott Robinson 9/16, John D. Samson 1/16, Charles W. Morgan 3/16, Thomas D. Eliot 1/16, New Bedford; Furman R. Whitwell 2/16, Fairhaven. Two decks, three masts, square stern; no galleries; a scroll head. Previously registered at New Bedford June 9, 1845.
- 332 Ship, of New Bedford. Re-registered (76) Sept. 19, 1853 - permanent. Master: Tristram P. Ripley. Owners: Edward Mott Robinson 6/16, Charles W. Morgan 3/16, Thomas Mandell 1/16, William G.E. Pope 1/16, Abner H. Davis 1/16, New Bedford; Furman R. Whitwell 2/16, Fairhaven; Tristram P. Ripley 2/16, Edgartown.
- 333 Ship, of New Bedford. Re-registered (50) Apr. 28, 1856 - permanent. Previous register forfeited.
- 334 Ship, of New Bedford. Re-registered (157) Sept. 13, 1856 - permanent. Master: Thomas N. Fisher. Owners: Thomas Mandell 1/16, Edward Mott Robinson 15/32, Charles W. Morgan 5/16, Thomas D. Eliot 1/16, Abner H. Davis 1/16, New Bedford; Furman R. Whitwell 2/16, Fairhaven; Thomas N. Fisher 1/32, Edgartown.
- 335 Ship, of New Bedford. Re-registered (83) Apr. 16, 1859 - permanent. Owners: Thomas Mandell 1/16, Edward Mott Robinson 15/32, Thomas Eliot 2/8, Abner H. Davis 1/16, New Bedford; Furman R. Whitwell 1/8, Fairhaven; Thomas N. Fisher 1/32, Edgartown.
- 336 Ship, of New Bedford. Re-registered (33) Oct. 4, 1859 - permanent. Master: James A. Hamilton. Owners: Thomas Mandell 1/16, Edward Mott Robinson 8/16, Thomas D. Eliot 4/16, Abner H. Davis 1/16, New Bedford; Furman R. Whitwell 2/16, Fairhaven.
- 337 Ship, of New Bedford. Re-registered (26) Dec. 1, 1863 - permanent. Master: Thomas C. Landers. Owners: Joseph Wing and William R. Wing 5/32, William J. Rotch 8/32, Trustees of Thomas D. Eliot 4/32, Amasa Whitney 2/32, Josiah Key 2/32, New Bedford; Thomas C. Landers 1/32, Mattapoisett; Abner H. Davis 2/32, Edward Mott Robinson 8/32, New York.

The first part of the document discusses the importance of maintaining accurate records of all transactions. It emphasizes that every entry should be supported by a valid receipt or invoice. This ensures transparency and allows for easy verification of the data. The document also notes that regular audits are essential to identify any discrepancies or errors in the accounting process.

In the second section, the author details the various methods used to collect and analyze financial data. This includes the use of spreadsheets, specialized accounting software, and manual calculations. The importance of cross-checking figures from different sources is highlighted to ensure the accuracy of the final reports. The document also discusses the role of internal controls in preventing fraud and maintaining the integrity of the financial information.

The third part of the document focuses on the presentation of financial statements. It provides guidelines on how to format reports, including the use of clear headings, consistent units, and appropriate rounding. The author stresses that the reports should be easy to read and understand, even for those who are not experts in accounting. Additionally, the document discusses the importance of providing context and explanations for any significant fluctuations or trends in the data.

Finally, the document concludes with a summary of the key points and a call to action. It encourages all staff members to adhere to the highest standards of accuracy and integrity in their work. The author also expresses confidence in the team's ability to continue to improve and refine their accounting processes over time.

- 338 CHARLES AND EDWARD, schooner, of Dartmouth. Registered (59) July 21, 1854 - permanent. Built at Dartmouth in 1852. 144 13/95 tons; length 83 ft. 5 in., breadth 22 ft. 7 1/2 in., depth 8 ft. 8 in. Master: Elisha Bourne. Owners: Elisha Bourne 5/32, Benjamin R. Smith 3/32, Alonzo Matthews 2/32, William S. Howland 3/32, David Browning Jr. 2/32, Jireh Shearman 2/32, David H. Bartlett 2/32, Matthews Thacher and Charles Matthews 2/32, Warren Gifford 2/32, William Potter 3/32, Job Baker 2/32, Dartmouth; Simpson Hart 4/32, New Bedford. One deck, two masts, square stern, no galleries, a billethead. Previously enrolled at New Bedford Nov. 10, 1852.
- 339 Schooner, of Dartmouth. Re-registered (50) June 12, 1855 - permanent. Master: William H. Salter. Owners: William Potter 2d 1/32, David H. Bartlett 2/32, Jireh Shearman 2/32, Warren Gifford 2/32, Matthews Thacher and Charles Matthews 2/32, William S. Howland 3/32, Benjamin R. Smith 3/32, William Anthony 2/32, Prince Sears 2/32, Alonzo Matthews 2/32, David Brownell 2/32, Dartmouth; Simpson Hart 2/32, Amasa Whitney 1/32, New Bedford; George E. Brown 2/32, Fall River; William H. Salter 4/32, Peterborough, N.H. Previously enrolled at New Bedford Sept. 18, 1854.
- 340 Schooner, of Dartmouth. Re-registered (125) Aug. 7, 1856 - permanent. Previous register forfeited.
- 341 Bark, of Dartmouth. Re-registered (183) Oct. 20, 1856 - permanent. Three masts. Willnot Luce, surveyor.
- 342 Bark, of Dartmouth. Re-registered (165) June 16, 1858 - permanent. Master: Frederick P. Cornell. Owners: William Potter 2d 1/32, David H. Bartlett 2/32, Prince Sears 2/32, Jireh Shearman 2/32, Warren Gifford 2/32, Matthews Thacher and Charles Matthews 2/32, William S. Howland 3/32, Benjamin R. Smith 3/32, William Anthony 2/32, Alonzo Matthews 2/32, David Brownell 2/32, Dartmouth; Simpson Hart 2/32, Amasa Whitney 1/32, New Bedford; George E. Brown 2/32, Fall River; William H. Salter 3/32, Peterborough, N.H.; Frederick P. Cornell 1/32, Warren, R.I.
- 343 Bark, of Dartmouth. Re-registered (12) Aug. 7, 1860 - permanent. Owners: William Potter 2d 1/32, David H. Bartlett 2/32, Prince Sears 2/32, Jireh Shearman 2/32, Warren Gifford 2/32, Matthews Thacher and Charles Matthews 2/32, William S. Howland 3/32, Benjamin R. Smith 3/32, William Anthony 2/32, Edward F. Potter 2/32, David Brownell 2/32, Dartmouth; Simpson Hart 2/32, Amasa Whitney 1/32, New Bedford; George E. Brown 2/32, Fall River; William H. Salter 3/32, Peterboro, N.H.; Frederick P. Cornell 1/32, Warren, R.I.
- 344 Bark, of Dartmouth. Re-registered (34) Sept. 17, 1860 - permanent. Master: William D. Gifford. Owners: William Potter 2d 4/32, David H. Bartlett 2/32, Prince Sears 2/32, Jireh Shearman 2/32, Warren Gifford 2/32, Matthews Thacher and Charles Matthews 2/32, Benjamin R. Smith 3/32, William Anthony 2/32, Edward F. Potter 2/32, David Brownell 2/32, William S. Smith 1/32, William D. Gifford 2/32, Dartmouth; Simpson Hart 2/32, Amasa Whitney 1/32, New Bedford; George E. Brown 2/32, Fall River; Frederick P. Cornell 1/32, Warren, R.I.
- 345 * CHARLESTON PACKET, bark, of New Bedford. Registered (17) Apr. 14, 1851 - permanent. Built at Killingworth, Conn. in 1818. 184 11/95 tons; length 79 ft. 6 1/2 in., breadth 22 ft. 6 3/4 in., depth 11 ft. 10 3/4 in.

Faint, illegible text covering the page, possibly bleed-through from the reverse side. The text is too light to transcribe accurately.

Master: Henry Lewis. Owners: John P. Knowles 4/32, Thomas Knowles 4/32, Joseph Knowles 4/32, John Baylies 1/32, Charles Hitch 4/32, Timothy Ingraham 1/32, Isaac M. Richardson 1/32, William C. Pierce 1/32, Henry Lewis 4/32, John P. Knowles 2d 2/32, New Bedford; Seth A. Mitchell 3/32, Benjamin F. Ellis 1/32, Fairhaven; Alden Besse 2/32, Wareham. One deck, three masts, square stern, no galleries, a billothead. Previously registered at New Bedford Aug. 2, 1848.

- 346 Bark, of New Bedford. Re-registered (68) Sept. 14, 1853 - permanent. Master: Benjamin F. Ellis. Owners: John P. Knowles 6/32, Thomas Knowles 6/32, Joseph Knowles 4/32, Charles Hitch 4/32, John Baylies 1/32, Timothy Ingraham 1/32, John P. Knowles 2d 2/32, Isaac M. Richardson 1/32, William C. Pierce 1/32, Benjamin F. Ellis 1/32, New Bedford; Seth A. Mitchell 3/32, Fairhaven; Alden Besse 2/32, Wareham. Abandoned in 1855.
- 347 * CLEROKKE, bark, of New Bedford. Registered (93) Aug. 19, 1851 - permanent. Built at Falmouth, Me. in 1829. 260 95/95 tons; length 96 ft. 7 in., breadth 24 ft. 7 in., depth 12 ft. 3 1/2 in. Master: Philander Smith. Owners: William Hathaway Jr. and Matthew Luce 7/16, James D. Thompson 2/16, Paul Spooner 2/16, Laura Little 2/16, Oliver Crocker and George O. Crocker 2/16, Lucien B. Keith 1/16, New Bedford. Two decks, three masts, square stern, no galleries, a billothead. Previously registered at New Bedford July 23, 1849.
- 348 Bark, of New Bedford. Re-registered (117) Oct. 31, 1855 - permanent. Owners: William Hathaway Jr. and Heirs of Matthew Luce 7/16, Paul Spooner 2/16, Laura Little 2/16, Oliver Crocker and George O. Crocker 2/16, New Bedford; Lucien B. Keith 1/16, Bridgewater; Richard G. Luce 2/16, Tisbury.
- 349 Bark, of New Bedford. Re-registered (47) Oct. 9, 1860 - permanent. Master: James H. McKenzie. Owners: William Hathaway Jr. and Heirs of Matthew Luce 7/16, Paul Spooner 2/16, James H. McKenzie 1/16, Michael Cunniskey 1/16, Oliver Crocker and George O. Crocker 2/16, New Bedford; Lucien B. Keith 1/16, Bridgewater; Richard G. Luce 2/16, Tisbury.
- 350 Bark, of New Bedford. Re-registered (58) Sept. 9, 1865 - permanent. 297.19 tons; length 96.7 ft., breadth 24.9 ft., depth 17.4 ft. Master: Henry Eldredge. Owners: William Hathaway Jr. 3/4, Joseph G. Dean 1/32, Negus & Holmes 1/32, Simeon Doane 2/32, Estate of Paul Spooner 4/52, New Bedford. William H. Reynard, surveyor.
- 351 CHICORA, ship, of New Bedford. Registered (119) Nov. 1, 1855 - permanent. Built at Charleston, S.C. in 1837. 467 19/95 tons; length 126 ft., breadth 29 ft., depth 14 ft. 6 in. Master: Silas C. Sherman. Owners: Jireh Swift Jr., New Bedford. Two decks, three masts, square stern, no galleries, a billothead. Previously registered at Boston Apr. 11, 1854.
- 352 * CHILI, bark, of New Bedford. Registered (47) July 12, 1852 - permanent. Built at Kingston in 1816. 291 6/95 tons; length 94 ft. 8 in., breadth 26 ft. 6 in., depth 13 ft. 3 in. Master: Matthew Anderson. Owners: Benjamin B. Howard 12/32, Thomas Ames 2/32,

Faint, illegible text at the top of the page, possibly a header or introductory paragraph.

Second block of faint, illegible text, continuing the document's content.

Third block of faint, illegible text, appearing as a distinct section.

Fourth block of faint, illegible text, possibly containing a list or detailed notes.

Fifth block of faint, illegible text, continuing the main body of the document.

Sixth block of faint, illegible text, showing further progression of the text.

Final block of faint, illegible text at the bottom of the page, possibly a conclusion or signature area.

West Bridgewater; Barnabas S. Perkins 4/32, Sylvanus Churchill 4/32, George Hart 2/32, Jonathan P. Lund 2/32, Philip Cannon 1/32, Edward Cannon 1/32, Oliver H.P. Brown and William H. Wrightington 2/32, New Bedford; Henry Wilcox 2/32, Westport. Two decks, three masts, square stern, no galleries, a billethead. Previously registered at New Bedford Aug. 30, 1848. James Freeman, surveyor.

- 353 Bark, of New Bedford. Re-registered (64) May 30, 1856 - permanent. Owners: Benjamin B. Howard 14/32, Thomas Ames 2/32, West Bridgewater; Estate of Barnabas S. Perkins 4/32, Sylvanus Churchill 4/32, Jonathan P. Lund 2/32, Philip Cannon 1/32, Edward Cannon 1/32, Oliver H.P. Brown and William H. Wrightington 2/32, New Bedford; Henry Wilcox 2/32, Westport.
- 354 Bark, of New Bedford. Re-registered (120) July 29, 1856 - permanent. Master: Benjamin S. Clark. Owners: Azel Howard 5/16, Thomas Ames 1/16, West Bridgewater; Sylvanus Churchill 3/32, Charles B. Shaw 1/32, Andrew H. Potter 1/16, Jonathan P. Lund 1/16, New Bedford; Henry Wilcox 1/16, Westport; Benjamin S. Clark 4/16, Rochester; William Brown 1/16, Boston.
- 355 Bark, of New Bedford. Re-registered (95) May 20, 1861 - permanent. Master: Godfrey King. Owners: Benjamin B. Howard 27/32, West Bridgewater; Theodore D. Williams 2/32, New Bedford; Godfrey King 1/32, Henry Wilcox 2/32, Westport.
- 356 Bark, of New Bedford. Re-registered (50) Apr. 29, 1864 - permanent. Owners: Benjamin B. Howard 29/32, West Bridgewater; Theodore D. Williams 2/32, New Bedford; Godfrey King 1/32, Westport.
- 357 * CHINA, ship, of New Bedford. Registered (36) June 21, 1852 - permanent. Built at Salem in 1816. 370 tons; length 107 ft., breadth 27 ft. 7 in., depth 13 ft. 11 1/2 in. Master: Willis Howes. Owners: William Phillips 6/32, Charles Covell 6/32, John D. Hillman 1/32, Samuel Bennett 1/32, Betsey Nash 1/32, Thomas N. Nash 1/32, Rhoda S. Bassett 2/32, Jireh Swift Jr. and Frederick S. Allen 2/32, John A. Parker 4/32, New Bedford; Elisha H. Fisher 4/32, Nantucket; George W. Little 4/32, Charlestown. Two decks, three masts, square stern, no galleries, a figurehead. Previously registered at New Bedford June 3, 1850.
- 358 Ship, of New Bedford. Re-registered (65) May 30, 1856 - permanent. Owners: William Phillips 6/32, Charles Covell 6/32, John D. Hillman 1/32, Samuel Bennett 1/32, Betsey Nash 1/32, Thomas N. Nash 1/32, Rhoda S. Bassett 2/32, Jireh Swift Jr. and Frederick S. Allen 2/32, Estate of John A. Parker 4/32, New Bedford; Elisha H. Fisher 4/32, Nantucket; George W. Little 4/32, Charlestown. Previous register forfeited.
- 359 Ship, of New Bedford. Re-registered (177) Oct. 14, 1856 - permanent. Master: J.J. Thompson. Owners: William Phillips 6/32, Charles Covell 6/32, John D. Hillman 1/32, Samuel Bennett 1/32, Betsey Nash 1/32, Thomas N. Nash 1/32, Rhoda S. Bassett 2/32, Jireh Swift Jr. and Frederick S. Allen 2/32, Ann A. Dow 4/32, New Bedford; Elisha H. Fisher 4/32, Nantucket; George W. Little 4/32, Charlestown.
- 360 Ship, of New Bedford. Re-registered (58) Nov. 30, 1859 - permanent. Master: Sylvester Hathaway. Owners: George R. Phillips 1/32, William Phillips 4/32, Estate of Charles Covell 6/32, Jireh Swift Jr. and Frederick S. Allen 2/32, James E. Blake 2/32, Rhoda S.

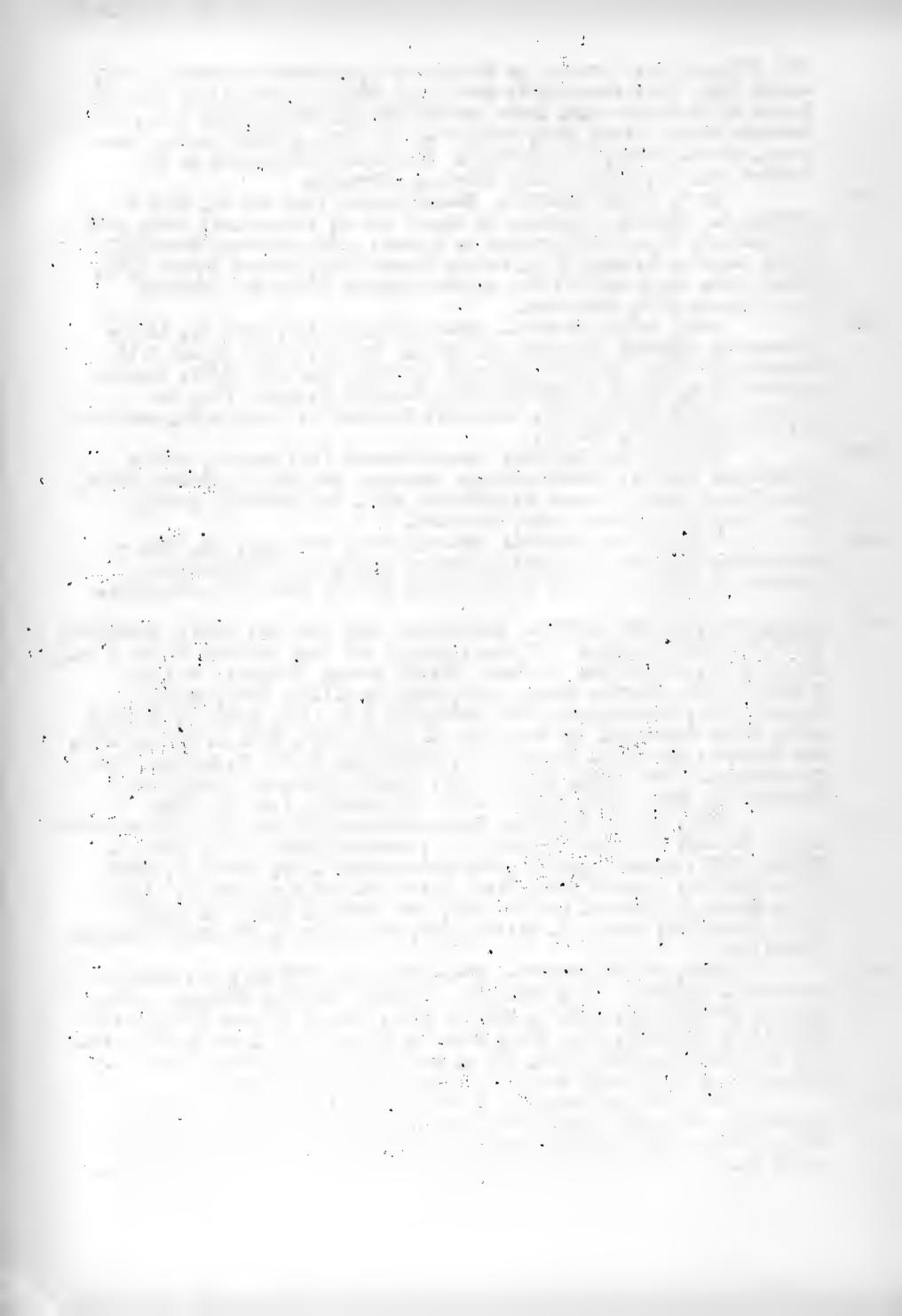

Bassott 1/32, Samuel Bennett 1/32, John D. Hillman 1/32, Thomas N. Nash 1/32, Betsey Nash 1/32, Caleb L. Ellis 1/32, William Beotle 1/32, New Bedford; Ann A. Dow 4/32, Boston; George W. Little 4/32, Charlestown; Elisha H. Fisher 2/32, Nantucket.

- 361 Ship, of New Bedford. Re-registered (5) July 15, 1864 - permanent. Owners: William Phillips 5/32, George R. Phillips 1/32, Estate of Charles Covell 6/32, Jirch Swift Jr. and Frederick S. Allen 2/32, James E. Blake 2/32, Rhoda S. Bassott 1/32, Samuel Bennett 1/32, Thomas N. Nash 1/32, Betsey Nash 1/32, Caleb L. Ellis 1/32, William Beotle 1/32, Andrew H. Potter 2/32, New Bedford; Ann A. Dow 4/32, Boston; George W. Little 4/32, Charlestown.
- 362 Bark, of New Bedford. Re-registered (14) May 12, 1865 - permanent. 367.32 tons; length 107.3 ft., breadth 28.1 ft., depth 19 ft. Master: Charles H. Gifford. Owners: George R. Phillips and William Phillips 11/32, Estate of Charles Covell 6/32, Jirch Swift and Frederick S. Allen 2/32, James E. Blake 1/32, Samuel Bennett 1/32, Thomas N. Nash 1/32, Betsey Nash 1/32, William Beotle 1/32, Caleb L. Ellis 1/32, J. and W.R. Wing & Co. 1/32, New Bedford; Ann A. Dow 4/32, Roxbury; Charles H. Gifford 1/32, Dartmouth; William A. Case 1/32, Little Compton, R.I. B. Penniman Jr., surveyor. Vessel wrecked in 1874.
- 363 CHRISTOPHER MITCHELL, ship, of New Bedford. Registered (55) July 2, 1853 - permanent. Built at Rochester in 1834. 387 91/95 tons; length 108 ft. 4 in., breadth 28 ft. 5 in., depth 14 ft. 2 1/2 in. Master: Frederick Slocum. Owners: David B. Kempton, New Bedford. Two decks, three masts, square stern, no galleries, a billothead. Previously registered at Nantucket Mar. 2, 1853.
- 364 Ship, of New Bedford. Re-registered (21) Apr. 15, 1856 - permanent. Owners: David B. Kempton 8/64, George B. Richmond 1/64, Charles E. Hawes 8/64, Charles Beotle 4/64, Estate of Henry Lindsey 2/64, James Durfee 2/64, Thomas Durfee 2/64, Benjamin Lindsay 4/64, Thomas N. Allen 2/64, George L. Dyer 2/64, Oliver Prescott 4/64, Abraham Ashley 4/64, Rodolphus Beotle 4/64, William Hawes 2/64, James H. Mendall and Hattie Kelley 4/64, New Bedford; Frederick Slocum 5/64, Nathan J. Lawton 1/64, Fairhaven; John A. Beckerman 2/64, Falmouth; Benjamin B. Howard 1/64, West Bridgewater; Edward Manchester 2/64, Tiverton, R.I.
- 365 Ship, of New Bedford. Re-registered (151) Aug. 15, 1856 - permanent. Master: Edward Manchester. Owners: David B. Kempton 8/64, Lyman Bartlett 1/64, Charles E. Hawes 8/64, Charles Beotle 4/64, Estate of Henry Lindsey 4/64, James Durfee 2/64, Thomas Durfee 2/64, Benjamin Lindsey 4/64, Thomas N. Allen 2/64, George L. Dyer 2/64, Oliver Prescott 4/64, Abraham Ashley 4/64, Rodolphus Beotle 4/64, William Hawes 2/64, James H. Mendall and Hattie Kelley 4/64, New Bedford; Frederick Slocum 5/64, Nathan J. Lawton 1/64, Fairhaven; John A. Beckerman 2/64, Falmouth; Edward Manchester 2/64, Tiverton, R.I.

The first part of the document discusses the importance of maintaining accurate records of all transactions. It emphasizes that every entry should be supported by a valid receipt or invoice. The text also mentions the need for regular audits to ensure the integrity of the financial data. Furthermore, it highlights the role of the accounting department in providing timely and reliable information to management for decision-making purposes.

In addition, the document outlines the procedures for handling discrepancies and errors. It states that any irregularities should be reported immediately to the appropriate authority. The text also discusses the importance of confidentiality and the need to protect sensitive financial information. Moreover, it mentions the requirement for all employees to adhere to the company's financial policies and procedures. The document concludes by stating that the goal is to achieve a high level of transparency and accountability in all financial activities.

The second part of the document provides a detailed overview of the company's financial performance over the past year. It includes a summary of the key financial indicators, such as revenue, profit, and expenses. The text also mentions the company's financial goals for the upcoming year and the strategies to achieve them. Furthermore, it discusses the company's risk management practices and the measures taken to mitigate potential risks. The document concludes by stating that the company is committed to maintaining a strong financial position and ensuring long-term growth and success.

- 366 Ship, of New Bedford. Re-registered (7) July 15, 1831 - permanent. Master: Lewis N. Barlow. Owners: David B. Kampton 1/5, Rodolphus Beotle 1/5, Charles H. Beotle 1/5, William Wilcox 1/5, New Bedford; Charles E. Hawes 1/5, Natick.
- 367 * CICERO, ship, of New Bedford. Registered (36) July 6, 1853 - permanent. Built at Rochester in 1823. 241 66/95 tons; length 88 ft. 5 in., breadth 25 ft. 7 in., depth 12 ft. 9 1/2 in. Master: Forbes W. Manchester. Owners: Lemuel Kollock 2/16, Joseph Grinnell 1/16, Oliver Swain 1/16, James Beotle 1/16, James Luscomb 1/16, George Hussey 2/16, Eliza Barney 1/16, Oliver Crocker and George O. Crocker 4/16, William Watkins 1/16, John Paun 1/16, Ephraim Kampton 1/16, New Bedford. Two decks, three masts, square stern, no galleries, a billothead. Previously registered at New Bedford Sept. 12, 1849.
- 368 Ship, of New Bedford. Re-registered (20) Apr. 14, 1856 - permanent. Previous register forfeited.
- 369 Bark, of New Bedford. Re-registered (46) Oct. 8, 1860 - permanent. Master: John R. Stivers. Owners: Loun Snow 4/16, Lemuel Kollock 1/16, Joseph Grinnell 1/16, George Hussey 2/16, Oliver Crocker and George O. Crocker 5/16, William Watkins 1/16, John Paun 1/16, Ephraim Kampton 1/16, New Bedford. Alexander G. Ryder, surveyor.
- 370 Bark, of New Bedford. Re-registered (37) Oct. 16, 1865 - permanent. 226.59 tons; length 87.7 ft., breadth 26 ft., depth 16 ft. Master: John Paun. Owners: Loun Snow 5/16, Lemuel Kollock 1/16, Joseph Grinnell 1/16, Oliver Crocker and George O. Crocker 6/16, William Watkins 1/16, John Paun 1/16, Estate of Ephraim Kampton 1/16, New Bedford. William H. Reynard, surveyor.
- 371 * CITIZEN, ship, of New Bedford. Registered (133) Oct. 29, 1851 - permanent. Built at Gowos Bluff, Fla. in 1822. 464 8/95 tons; length 124 ft. 6 in., breadth 28 ft. 8 in., depth 14 ft. 4 in. Master: Thomas H. Norton. Owners: Thoms Mandell 1/8, Edward Mott Robinson 6/8, Edward Howland 1/8, New Bedford. Two decks, three masts, square stern, no galleries, a billothead. Previously registered at New Bedford Aug. 7, 1849.
- 372 * CITY, ship, of New Bedford. Registered (31) June 20, 1855 - permanent. Built at New Bedford in 1850. 351 10/95 tons; length 120 ft., breadth 26 ft. 4 in., depth 15 ft. 2 in. Master: Shubael Henry Gifford. Owners: Abraham H. Howland 8/32, William C. Taber 4/32, Lorenzo Peirce 4/32, Samuel Leonard 4/32, Wilnot Luce 4/32, Isaac M. Richardson 2/32, Benjamin Franklin Howland 1/32, Harvey Sullings 2/32, New Bedford; Abraham Bordon 2/32, Fall River; Bartlett Allen 1/32, Fairhaven. Two decks, three masts, square stern, no galleries, a billothead. Previously registered at New Bedford Oct. 14, 1850.
- 373 CLARA BELL, bark, of Mattapoisett. Registered (59) Aug. 6, 1852 - permanent. Built at Mattapoisett in 1852. 295 56/95 tons; length 104 ft. 11 1/2 in., breadth 25 ft. 6 in., depth 12 ft. 5 1/2 in. Master: Daniel Flanders. Owners: Rogers L. Barstow 16/64,

THE UNIVERSITY OF CHICAGO
DEPARTMENT OF CHEMISTRY
5800 S. UNIVERSITY AVENUE
CHICAGO, ILLINOIS 60637

TO: THE DIRECTOR, NATIONAL BUREAU OF STANDARDS
4300 RESISTANCE AVENUE
GAITHERSBURG, MARYLAND 20899

FROM: DR. J. H. GOLDSTEIN
AND
DR. R. F. W. WILSON

RE: 137Cs AND 137Ba SOURCE
CALIBRATION AND
STANDARDIZATION

Enclosed for your information are two copies of a report
describing the calibration and standardization of a
137Cs and 137Ba source. The report is available in
English and French.

The report is available in English and French.
The report is available in English and French.
The report is available in English and French.
The report is available in English and French.

The report is available in English and French.
The report is available in English and French.
The report is available in English and French.
The report is available in English and French.

Martin Hall 1/64, Joseph Hudson 1/64, William Luce 1/64, John Atsatt 1/128, Edward S. Atsatt 1/128, Rochester; Edward Mott Robinson 16/64, Edward D. Mandell 2/64, Charles R. Tucker 2/64, Abner H. Davis 4/64, William H. Toppan 2/64, George G. Gifford 2/64, Perry G. Macomber 2/64, New Bedford; Jerome G. Kidder 8/64, Lyman Perry 2/54, Boston; Daniel Flinders 4/54, Chilmark. One deck, three masts, square stern, no galleries, a serpent head. Certificate of master carpenter on file. *Ans* Weeks, surveyor.

- 374 Bark, of Mattapoisett. Re-registered (62) Aug. 18, 1855 - permanent. Master: Charles H. Robbins. Owners: Rogers L. Burstow 12/64, Martin Hall 1/64, Joseph Hudson 1/64, William Luce 1/64, John Atsatt 1/128, Edward S. Atsatt 1/128, Rochester; Edward Mott Robinson 16/64, Edward D. Mandell 2/64, Charles R. Tucker 2/64, Abner H. Davis 4/64, George G. Gifford 4/64, Perry G. Macomber 2/64, Benjamin Irish 4/54, Charles H. Robbins 4/64, New Bedford; Jerome G. Kidder 8/64, Lyman Perry 2/54, Boston.
- 375 Bark, of Mattapoisett. Re-registered (169) June 25, 1858 - permanent. Master: Timothy H. Fisher. Owners: Rogers L. Burstow 7/32, Martin Hall 1/64, Joseph Hudson 1/64, Mattapoisett; Edward Mott Robinson 16/64, Edward D. Mandell 2/64, Charles R. Tucker 2/64, Abner H. Davis 12/64, Perry G. Macomber 2/64, Charles H. Robbins 4/64, New Bedford; Timothy H. Fisher 2/64, Nantucket; Jerome G. Kidder 8/64, Boston.
- 376 * CLARICE, bark, of New Bedford. Registered (95) Oct. 15, 1853 - permanent. Built at Scarborough, Me. in 1823. 237 15/95 tons; length 90 ft. 1/2 in., breadth 24 ft. 5 1/4 in., depth 12 ft. 3 1/4 in. Master: Peleg W. Gifford. Owners: Edward C. Jones 4/8, George H. Dunbar 1/8, New Bedford; Peleg W. Gifford 1/8, Fairhaven; Andrew Hicks 2/8, Westport. One deck, three masts, square stern, no figurehead. Previously registered at New Bedford Sept. 4, 1846.
- 377 Bark, of New Bedford. Re-registered (87) June 3, 1857 - permanent. Previous register forfeited.
- 378 Bark, of New Bedford. Re-registered (51) Apr. 29, 1863 - permanent. Master: David R. Gifford. Owners: Edward C. Jones 5/8, George H. Dunbar 1/8, New Bedford; Andrew Hicks 2/8, Westport. A bilthead.
- 379 * CLEONE, ship, of New Bedford. Registered (65) Aug. 16, 1852 - permanent. Built at Rochester in 1847. 372 50/95 tons; length 109 ft. 10 in., breadth 27 ft. 6 1/2 in., depth 13 ft. 9 1/4 in. Master: Wanton H. Shearman. Owners: Gideon B. Spooner 2/32, Edmund Maxfield 5/32, Wanton H. Shearman 4/32, Edmund Tabor 4/32, Edward T. Tabor, Joseph R. Read and Nathan S. Ellis of Tabor, Read & Co. 2/32, George W. Howland 2/32, James Harnett 2/32, Nathan Chase 2/32, Ichabod Chase and Henry F. Clark 2/32, Charles Tabor 2/32, Shearman White 2/32, Caleb Maxfield 1/32, Edward Cannon 2/32, New Bedford. Two decks, three masts, square stern, no galleries, a bilthead. Previously registered at Boston June 21, 1850.
- 380 Bark, of New Bedford. Re-registered (54) Aug. 11, 1855 - permanent. Master: John E. Simmons. Owners: Edmund Maxfield 6/32, Russell Maxfield 1/32, Gideon B. Spooner 2/32, Edmund Tabor 4/32, Edward T. Tabor, Joseph R. Read, and Nathan S. Ellis of Tabor, Read & Co. 2/32, George W. Howland 2/32, James Harnett 2/32, Pardon Tillinghast 2/32, Ichabod Chase and Henry F. Clark 2/32, Shearman White

[Faint, illegible text, likely bleed-through from the reverse side of the page]

[Faint, illegible text, likely bleed-through from the reverse side of the page]

- 2/32, Caleb Maxfield 1/32, Edward Cannon 2/32, New Bedford; Wanton H. Shearman 4/32, Dartmouth. Wilmot Luce, surveyor.
- 381 Bark, of New Bedford. Re-registered (48) Oct. 2, 1858 - permanent. Owners: Edmund Maxfield 6/32, Russell Maxfield 1/32, Gideon B. Spooner 2/32, Edmund Tabor 4/32, Edward T. Taber, Joseph R. Read, and Nathan S. Ellis 2/32, James Hammett 2/32, Pardon Tillinghast 4/32, Shearman White 2/32, Caleb Maxfield 1/32, Edward Cannon 2/32, New Bedford; John E. Simmons 2/32, Wanton H. Shearman 4/32, Dartmouth.
- 382 Bark, of New Bedford. Re-registered (12) Aug. 5, 1862 - permanent. Master: Daniel D. Wood. Owners: Edmund Maxfield 6/32, Russell Maxfield 1/32, Gideon B. Spooner 2/32, Edward T. Taber, Joseph R. Read, and Nathan S. Ellis 2/32, James Hammett 2/32, Pardon Tillinghast 4/32, Shearman White 2/32, Caleb Maxfield 1/32, Edward Cannon 2/32, New Bedford; John E. Simmons 2/32, Wanton H. Shearman 4/32, Dartmouth; B.B. Howard 4/32, West Bridgewater.
- 383 Bark, of New Bedford. Re-registered (62) May 23, 1864 - permanent. Master: Horvey E. Luce. Owners: Edmund Maxfield 8/32, Russell Maxfield 2/32, James Hammett 2/32, Shearman White 2/32, Edward Cannon 2/32, Edward T. Taber, Joseph R. Read, and Nathan S. Ellis 2/32, Horvey E. Luce 3/32, Pardon Tillinghast 4/32, Gideon B. Spooner 2/32, Caleb Maxfield 1/32, New Bedford; Wanton H. Shearman 4/32, Dartmouth.
- 384 CLEORA, bark, of New Bedford. Registered (18) May 18, 1852 - permanent. Built at Franklin, Me. in 1847. 262 50/95 tons; length 101 ft., breadth 25 ft., depth 11 ft. 7 1/2 in. Master: James L. Smith. Owners: Charles Hitch 3/32, Elijah Booth 4/32, Charles V. Card 2/32, Stephen G. Driscoll 2/32, Joseph S. Tillinghast 2/32, Edward S. Cannon 2/32, Thomas F. Davonport 2/32, Ellory Nogus and Atwood Holmes 2/32, Josiah Macy 2/32, Abner Shearman 1/32, Nathan Chase 1/32, James Hammett 1/32, Simon Bailey 2/32, New Bedford; James L. Smith 6/32, Tisbury. One deck, three masts, square stern, no galleries, a billethead. Previously registered at Boston Mar. 11, 1852.
- 385 Bark, of New Bedford. Re-registered (8) Apr. 2, 1855 - permanent. Owners: Joshua C. Hitch 1/32, Elijah Booth 4/32, Charles V. Card 2/32, Stephen G. Driscoll 2/32, Joseph S. Tillinghast 2/32, Edward S. Cannon 2/32, Ellory Nogus and Atwood Holmes 2/32, Josiah Macy 2/32, Abner Shearman 1/32, Nathan Chase 1/32, James Hammett 1/32, Simon Bailey 2/32, Charles Hitch 4/32, New Bedford; James L. Smith 6/32, Tisbury.
- 386 Bark, of New Bedford. Re-registered (52) June 18, 1855 - permanent. Master: Shubael H. Norton. Owners: Joshua C. Hitch 1/32, Charles Hitch 4/32, Charles V. Card 2/32, Edward S. Cannon 2/32, Elijah Booth 4/32, Joseph S. Tillinghast 2/32, Heirs of Simon Bailey 2/32, Stephen G. Driscoll 2/32, Ellory Nogus and Atwood Holmes 2/32, Josiah Macy 2/32, Abner Shearman 1/32, James Hammett 1/32, New Bedford; James L. Smith 7/64, Shubael H. Norton 3/32, Lydia Smith 1/64, Tisbury.
- 387 Bark, of New Bedford. Re-registered (167) June 22, 1858 - permanent. Master: George R. Hines. Owners: Joshua C. Hitch 1/32,

First paragraph of text, starting with a faint opening word or phrase.

Second paragraph of text, continuing the narrative or report.

Third paragraph of text, providing further details or context.

Fourth paragraph of text, possibly containing a transition or a new point.

Fifth paragraph of text, continuing the main body of the document.

Sixth paragraph of text, showing the progression of the document's content.

Seventh paragraph of text, likely part of a concluding section or summary.

Eighth paragraph of text, possibly the final paragraph on this page.

Charles Hitch 4/32, Elijah Booth 4/32, Edward S. Cannon 2/32, Joseph S. Tillinghast 2/32, Stephen G. Driscoll 2/32, Ellory Negus and Atwood Holmes 2/32, Josiah Macy 2/32, James Harnett 1/32, Abner Shearman 1/32, William A. Gordon 2/32, Ellen J. Bailey 2/32, New Bedford; James L. Smith 2/64, Lydia Smith 1/64, Tisbury; Shubael H. Norton 3/32, Edgartown. Two decks.

- 388 Bark, of New Bedford. Re-registered (85) Apr. 18, 1859 - permanent. Master: William C. White. Vessel condemned.
- 389 * CLIFFORD WAYNE, ship, of Fairhaven. Registered (115) Sept. 24, 1851 - permanent. Built at Newbury in 1822. 304 88/95 tons; length 99 ft. 4 in., breadth 26 ft. 4 in., depth 13 ft. 2 in. Master: Henry W. Davis. Owners: Ezekiel Sawin 8/32, Furman R. Whitwell 6/32, Rowland Fish 2/32, Lemuel C. Wood Jr. 2/32, William W. Allen 3/32, Emma P. Robinson 3/32, Edwin R. Almy 2/32, Fairhaven; John H. Wady 1/32, Franklin P. Seabury 1/32, New Bedford; Elisha C. Jenney 2/32, Rochester; Charles Downs 1/32, William Daggett 3d 1/32, Tisbury. Two decks, three masts, square stern, no galleries, a bilbothead. Previously registered at New Bedford Jan. 3, 1848.
- 390 Ship, of Fairhaven. Re-registered (134) Nov. 19, 1855 - permanent. Master: William H. Swain. Owners: Ezekiel Sawin 10/32, Furman R. Whitwell 6/32, William W. Allen 3/32, James S. Robinson 3/32, Lemuel C. Wood Jr. 2/32, Rowland Fish 2/32, Fairhaven; Elisha C. Jenney 2/32, Rochester; Franklin P. Seabury 1/32, New Bedford; Charles Downs 1/32, Tisbury; John H. Wady 1/32, Fall River; William Daggett 3d 1/32, East Cambridge, Ill.
- 391 Bark, of New York. Re-registered (35) Mar. 5, 1863 - temporary. Master: Anthony Ireland. Owners: Hiram Bennor, New York.
- 392 COHASSETT, schooner, of Sandwich. Registered (16) Sept. 3, 1862 - temporary. Built at Sandwich in 1848. 176 63/95 tons; length 88 ft. 6 in., breadth 25 ft. 2 in., depth 9 ft. 1 in. Master: Elisha Tobey. Owners: Elisha Tobey 5/16, Benjamin Bourne 4/16, Theodore Keen 2/16, Doming Jarvis 1/16, William Stotson 1/16, Sandwich; Asa S. Tobey 3/16, Falmouth. One deck, two masts, square stern, no galleries, a bilbothead. Previously enrolled at Falmouth Sept. 2, 1861.
- 393 * COLUMBUS, bark, of New Bedford. Registered (18) Aug. 9, 1859 - permanent. Built at New Bedford in 1819. 313 2/95 tons; length 97 ft. 8 in., breadth 27 ft. 1/4 in., depth 13 ft. 6 1/8 in. Master: Edwin A. Luce. Owners: John P. Knowles 2d 15/32, Thomas H. Knowles 1/32, John P. Knowles 2/32, William G. Edwards and Thomas H. Soule 1/32, Ellory Negus and Atwood Holmes 4/32, New Bedford; Beriah Doane 1/32, Orleans; Edwin A. Luce 8/32, Tisbury. Two decks, three masts, square stern, no galleries, a bilbothead. Previously registered at New Bedford May 19, 1836. Lost at sea.
- 394 COMMERCE, sloop, of Sandwich. Registered (4) Aug. 27, 1864 - temporary. Built at Waterford, Conn. in 1826. 26 42/95 tons; length 40 ft., breadth 15 ft. 6 in., depth 5 ft. 10 in. Master: John A. Phinney. Owners: John A. Phinney 3/16, Noah Wright 3/16, Sandwich; Stephen G. Cahoon 1/4, Falmouth; John Small 3/16, Canute Harvoston 3/16, Pawtucket, R.I. One deck, square stern, no galleries, no head. Previously enrolled at New Bedford Apr. 26, 1864.

1. The first part of the document discusses the general principles of the law of contract. It states that a contract is a legally binding agreement between two or more parties. The law of contract is concerned with the formation, performance, and breach of contracts.

2. The second part of the document discusses the formation of a contract. It states that a contract is formed when there is an offer and acceptance. The offer must be made by a person who is capable of entering into a contract. The acceptance must be made by the person to whom the offer was made.

3. The third part of the document discusses the performance of a contract. It states that a contract is performed when the parties to the contract do what they have agreed to do. The law of contract is concerned with the consequences of a breach of contract.

4. The fourth part of the document discusses the consequences of a breach of contract. It states that a breach of contract is a failure to perform a contract. The law of contract is concerned with the remedies available for a breach of contract.

5. The fifth part of the document discusses the remedies available for a breach of contract. It states that the remedies available for a breach of contract are damages, specific performance, and rescission. Damages are the most common remedy for a breach of contract.

6. The sixth part of the document discusses the law of tort. It states that a tort is a civil wrong that causes harm to another person. The law of tort is concerned with the remedies available for a tort.

7. The seventh part of the document discusses the remedies available for a tort. It states that the remedies available for a tort are damages, injunction, and specific performance. Damages are the most common remedy for a tort.

8. The eighth part of the document discusses the law of property. It states that property is a legal right that can be owned by a person. The law of property is concerned with the acquisition, transfer, and protection of property.

9. The ninth part of the document discusses the remedies available for a breach of property. It states that the remedies available for a breach of property are damages, injunction, and specific performance. Damages are the most common remedy for a breach of property.

- 395 COMODORE MORRIS, ship, of New Bedford. Registered (12) May 8, 1865 - permanent. Built at Falmouth in 1841. 338.21 tons; length 107 ft., breadth 27.7 ft., depth 17.9 ft. Master; Jacob A. Howland. Owners: Eben Perry 1/16, Jacob A. Howland 1/16, New Bedford; Eliza N. Swift 14/16, Dartmouth. Two decks, three masts, square stern, a man figure-head. Previously registered at Falmouth July 12, 1859.
- 396 COMORA, ship, of New Bedford. Registered (12) July 30, 1859 - permanent. Built at Newcastle, Me. in 1848. 439 93/95 tons; length 125 ft. 4 in., breadth 27 ft. 9 in., depth 13 ft. 10 1/2 in. Master: Jose C.S. Maciel. Owners: Jose C.S. Maciel, New Bedford. Two decks, three masts, square stern, no galleries, a billothead. Previously registered at Boston June 28, 1859. Vessel sold.
- 397 * CONDOR, ship, of New Bedford. Registered (20) May 23, 1853 - permanent. Built at Freeport, Me. in 1829. 348 82/95 tons; length 108 ft. 1 1/2 in., breadth 26 ft. 10 in., depth 13 ft. 5 in. Master: Stephen Kempton. Owners: Edmund Rodman 2/16, Charles W. Morgan 4/16, Estate of George B. Worth 2/16, George Barney 1/16, Henry Taber 1/16, Jonathan P. Lund 2/16, New Bedford; Samuel W. Rodman 2/16, Boston; Thomas R. Rodman 2/16, Bloomsburgh, Pa. Two decks, three masts, square stern, no galleries, a billothead. Previously registered at New Bedford May 3, 1850.
- 398 Ship, of New Bedford. Re-registered (70) Sept. 14, 1853 - permanent. Owners: William G.E. Pope 1/16, Charles W. Morgan 4/16, George Barney 1/16, Henry Taber 1/16, Jonathan P. Lund 2/16, Annie M. Drinker 1/16, Edward Haskell 1/16, New Bedford; Stephen Kempton 1/16, Fairhaven; Samuel W. Rodman 2/16, Boston; Thomas R. Rodman 2/16, Bloomsburgh, Pa.
- 399 Ship, of New Bedford. Re-registered (53) May 20, 1856 - permanent. Owners: Thomas R. Rodman 1/16, Charles W. Morgan 4/16, Jonathan P. Lund 2/16, George Barney 1/16, Nathan Chase 1/32, Thomas D. Eliot 1/32, Henry Taber 1/16, William G. E. Pope 2/16, New Bedford; Samuel W. Rodman 1/16, Roxbury; John H. Drinker 2/16, Penllyn, Pa.
- 400 Ship, of New Bedford. Re-registered (124) Aug. 6, 1856 - permanent. Master: Samuel H. Whiteside. Owners: William G.E. Pope 6/32, Charles W. Morgan 9/32, Jonathan P. Lund 4/32, George Barney 2/32, Thomas D. Eliot 1/32, Henry Taber 2/32, Thomas R. Rodman 4/32, New Bedford; Samuel W. Rodman 2/32, Roxbury; John H. Drinker 2/32, Penllyn, Pa. Condemned and sold abroad in 1860.
- 401 * CONGAREE, ship, of New Bedford. Registered (16) May 7, 1855 - permanent. Built at Medford in 1838. 321 12/95 tons; length 110 ft. 1 in., breadth 25 ft. 4 in., depth 12 ft. 8 in. Master: Martin Malloy. Owners: Thomas Wilcox 11/80, Joseph Wilcox 11/80, Aaron C. Cushman 15/80, Pardon Tillingham 10/80, Oliver Crocker and George O. Crocker 10/80, Joseph Wilcox Jr., 1/80, Humphrey W. Seabury 5/80, Nancy Perkins 1/80, Sarah Perkins 1/80, Sylvia Taber 1/80, Mary Perkins 1/80, Ruany Perkins 1/80, Anna Perkins 1/80, Abby Perkins 1/80, New Bedford; Robert Wilcox 10/80, Pawtucket, R.I. Two decks, three masts, square stern, no galleries, a billothead. Previously registered at New Bedford Nov. 19, 1846.

THE UNIVERSITY OF CHICAGO
DEPARTMENT OF THE HISTORY OF ARTS
1100 SOUTH EAST ASIAN BUILDING
CHICAGO, ILLINOIS 60607
TEL: 773-936-3300

OFFICE OF THE DEAN
1100 SOUTH EAST ASIAN BUILDING
CHICAGO, ILLINOIS 60607
TEL: 773-936-3300

OFFICE OF THE DEAN
1100 SOUTH EAST ASIAN BUILDING
CHICAGO, ILLINOIS 60607
TEL: 773-936-3300

OFFICE OF THE DEAN
1100 SOUTH EAST ASIAN BUILDING
CHICAGO, ILLINOIS 60607
TEL: 773-936-3300

OFFICE OF THE DEAN
1100 SOUTH EAST ASIAN BUILDING
CHICAGO, ILLINOIS 60607
TEL: 773-936-3300

- 402 Bark, of New Bedford. Re-registered (76) Sept. 3, 1855 - permanent. Master: James T. Eldredge Jr. Wilmot Luce, surveyor.
- 403 Bark, of New Bedford. Re-registered (40) Oct. 18, 1859 - permanent. Master: Weston J. Swift. Owners: Thomas Wilcox 11/80, Joseph Wilcox 11/80, Pardon Tillinghast 10/80, Oliver Crocker and George O. Crocker 15/80, Joseph Wilcox Jr. 1/80, Humphrey W. Seabury 5/80, Nancy Perkins 1/80, Sarah Perkins 1/80, Sylvia Taber 1/80, Mary Perkins 1/80, Ruany Perkins 1/80, Anna Perkins 1/80, Abby Perkins 1/80, Frederick P. Shaw 5/80, Job L. Shaw 5/80, New Bedford; Robert Wilcox 10/80, Pawtucket, R.I. Sold to foreigners.
- 404 * CONGRESS, ship, of New Bedford. Registered (156) Dec. 1, 1851 - permanent. Built at Rochester in 1823. 552 55/95 tons; length 106 ft. 1 in., breadth 27 ft. 4 in., depth 13 ft. 8 in. Master: Nathan H. Mondall. Owners: Edward C. Jones 8/16, Caleb Anthony Jr. 1/16, William Weeks 1/16, Abraham Ashley 2d 1/16, Henry B. Gifford 2/16, George H. Dunbar 1/16, New Bedford; Nathan H. Mondall 2/16, Rochester. Two decks, three masts, square stern, no galleries, a billothead. Previously registered at New Bedford June 20, 1846. Ansel Weeks, surveyor.
- 405 Ship, of New Bedford. Re-registered (73) Aug. 19, 1854 - permanent. Master: Reuben Kelley. Owners: Edward C. Jones 9/16, Caleb Anthony Jr. 1/16, Abraham Ashley 2d 1/16, Oliver Crocker and George O. Crocker 2/16, George H. Dunbar 1/16, New Bedford; William Weeks 1/16, Dartmouth; Reuben Kelley 1/16, New London, Conn.
- 406 Ship, of New Bedford. Re-registered (155) Sept. 12, 1856 - permanent. Owners: Edward C. Jones 9/16, Caleb Anthony Jr. 1/16, Gideon D. Gifford 1/16, Oliver Crocker and George O. Crocker 2/16, George H. Dunbar 1/16, New Bedford; William Weeks 1/16, Dartmouth; Reuben Kelley 1/16, New London, Conn. Previous register forfeited.
- 407 Ship, of New Bedford. Re-registered (17) Aug. 9, 1859 - permanent. Master: John A. Castino. Owners: Edward C. Jones 19/32, Oliver Crocker and George O. Crocker 2/16, Caleb Anthony Jr. 1/16, George H. Dunbar 1/16, New Bedford; William Weeks 1/16, Dartmouth; John C. Hamblin 1/32, Falmouth; Reuben Kelley 1/16, New London, Conn.
- 408 Ship, of New Bedford. Re-registered (64) May 30, 1864 - permanent. Owners: Edward C. Jones 21/32, Oliver Crocker and George O. Crocker 4/32, Caleb Anthony 2/32, New Bedford; William Weeks 2/32, John A. Castino 1/32, Dartmouth; George H. Dunbar 2/32, New York. Wrecked in 1867.
- 409 CONGRESS, ship, of New Bedford. Registered (19) May 19, 1852 - permanent. Built at New York in 1831. 375 86/95 tons; length 112 ft.; breadth 27 ft. 4 in., depth 13 ft. 8 in. Master: Richard W. Hathaway. Owners: Gideon Allen 2/16, Richard A. Palmer 2/16, Peleg Butts and Jonathan Smith 2/16, Joseph Clark 2/16, Pardon Tillinghast 2/16, George Homer and Frederick Honor 1/16, Ichabod Chase and Henry F. Clark 1/16, Henry H. Allen 1/16, Gilbert Allen 1/16, New Bedford; Samuel C. Paxton and Gilbert Allen 2/16, New York. Two decks, three masts, square stern, a round tuck, no galleries, a billothead. Previously registered at New York Oct. 5, 1836.

...the ... of ...
...the ... of ...
...the ... of ...
...the ... of ...
...the ... of ...

...the ... of ...
...the ... of ...
...the ... of ...
...the ... of ...
...the ... of ...

...the ... of ...
...the ... of ...
...the ... of ...
...the ... of ...
...the ... of ...

...the ... of ...
...the ... of ...
...the ... of ...
...the ... of ...
...the ... of ...

...the ... of ...
...the ... of ...
...the ... of ...
...the ... of ...
...the ... of ...

- 410 Ship, of New Bedford. Re-registered (41) July 23, 1855 - permanent. Master: Henry W. Bartlett. Owners: Gideon Allen 3/16, Ichabod Chase 1/16, Pardon Tillinghast 2/16, Richard A. Palmer 2/16, Pelog Butts 1/16, Jonathan Smith 1/16, Joseph Clark 2/16, George Homer 1/16, Gilbert Allen 1/16, New Bedford; Gilbert Allen and Samuel C. Paxton 2/16, New York.
- 411 Ship, of New Bedford. Re-registered (113) Apr. 5, 1858 - permanent. Master: Francis E. Stranburg. Owners: Gideon Allen 3/16, Pardon Tillinghast 2/16, Estate of Richard A. Palmer 2/16, Pelog Butts 1/16, Jonathan Smith 1/16, Joseph Clark 2/16, George Homer and Frederick Homer 1/16, Gilbert Allen 1/16, Gideon Allen and Gilbert Allen 1/16, New Bedford; Gilbert Allen and Samuel C. Paxton 2/16, New York.
- 412 Ship, of New Bedford. Re-registered (17) Aug. 2, 1858 - permanent. Owners: Gideon Allen 3/16, Pardon Tillinghast 2/16, Jonathan Smith 1/16, Pelog Butts 1/16, Francis E. Stranburg 2/16, Gilbert Allen 1/16, Gilbert Allen Jr. 1/16, Joseph Clark 2/16, George Homer and Frederick Homer 1/16, New Bedford; Gilbert Allen and Samuel C. Paxton 2/16, New York.
- 413 Bark, of New Bedford. Re-registered (75) June 2, 1863 - permanent. Owners: Gilbert Allen and Gideon Allen 3/16, Francis E. Stranburg 2/16, Joseph Clark 2/16, Pardon Tillinghast 2/16, Jonathan Smith 1/16, Eliza W. Allen 1/16, George Homer and Frederick Homer 1/16, Gideon Allen 3/16, Gilbert Allen 1/16, New Bedford. Vessel burnt and papers confiscated by Rebel cruiser SHENANDOAH, Waddell, master, in north Pacific Ocean June 28, 1865.
- 414 CONTEST, ship, of New Bedford. Registered (188) Oct. 24, 1856 - permanent. Built at Rochester in 1856. 441 22/95 tons; length 118 ft. 10 in., breadth 28 ft. 8 3/4 in., depth 14 ft. 4 1/3 in. Master: Jeroniah Ludlow. Owners: Thomas Mandell, Edward Mott Robinson, and Sylvia Ann Howland, New Bedford. Two decks, three masts, square stern, no galleries, a figurehead. Ansel Weeks, surveyor.
- 415 Ship, of New Bedford. Re-registered (113) June 20, 1860 - permanent. Master: Elijah B. Morgan. Owners: Thomas Mandell 2/12, Sylvia Ann Howland 5/12, New Bedford; Edward Mott Robinson 5/12, New York.
- 416 Ship, of New London, Conn. Re-registered (6) Oct. 3, 1864 - temporary. Master: George W. Ludgett. Owners: Elias F. Morgan, New London, Conn.
- 417 CONFINEMENT, ship, of New Bedford. Registered (109) June 28, 1861 - permanent. Built at Bath, Me. in 1850. 1032 57/95 tons; length 173 ft., breadth 36 ft., depth 25 ft. 4 in. Master: John L. Gibbs. Owners: George Hussey 7/32, John R. Thornton 4/32, Thomas A. Groene 2/32, Isaac D. Hall and William W. Crapo, Assignees 1/32, Matilda D. Perkins 1/32, William J. Rotch 4/32, Leander A. Plummer 2/32, William C.E. Pope 1/32, New Bedford; Matthews Thacher 2/32, Dartmouth; Alexander Winsor 4/32, Assignees of Gibbs and Tenney 4/32, Fairhaven. Two decks, three masts, square stern, no galleries, a round tuck, full length female figurehead. Previously registered at Philadelphia, Pa. July 5, 1854.

The first part of the document discusses the importance of maintaining accurate records of all transactions. It emphasizes that every entry should be supported by a valid receipt or invoice. This ensures transparency and allows for easy verification of the data. The text also mentions that regular audits are necessary to identify any discrepancies or errors in the accounting process. By following these guidelines, the organization can ensure the integrity and reliability of its financial information.

The second section focuses on the role of the accounting department in providing timely and accurate financial reports to management. It highlights that these reports are essential for making informed decisions about the company's operations and future growth. The text suggests that the accounting team should work closely with other departments to ensure that all relevant data is captured and analyzed correctly. Additionally, it notes that clear communication is key to ensuring that the reports are understood and acted upon by the appropriate stakeholders.

The final part of the document addresses the importance of staying up-to-date with changes in accounting standards and regulations. It states that the accounting profession is constantly evolving, and it is crucial for practitioners to keep abreast of the latest developments. This can be achieved through ongoing education, professional development, and staying informed about industry trends. By doing so, the organization can ensure that its accounting practices remain compliant and effective.

In conclusion, the document provides a comprehensive overview of the key principles and practices of accounting. It stresses the importance of accuracy, transparency, and timely reporting in all financial activities. By adhering to these principles, the organization can ensure the reliability of its financial data and support its long-term success. The text also encourages a commitment to continuous learning and staying current with industry changes to maintain the highest standards of professional conduct.

The document is intended to serve as a guide for all employees involved in the accounting process, from entry-level staff to senior management. It provides a clear framework for how to approach financial reporting and record-keeping, ensuring that everyone is working towards the same goals and standards. The information presented here is based on best practices and industry standards, and it is hoped that it will be helpful in improving the overall quality of the organization's financial management.

The following section details the specific steps and procedures for recording and reconciling transactions. It outlines the process from initial data collection to final reporting, ensuring that each step is clearly defined and easy to follow. The text includes instructions on how to handle common scenarios, such as correcting errors or dealing with missing data. It also provides examples of how to format entries and reconcile accounts to ensure that the books are balanced and accurate.

It is important to note that the procedures described here are subject to change based on updates to accounting standards or internal policy changes. Therefore, it is recommended that the accounting team regularly review and update these procedures to reflect the most current information. Additionally, the document encourages a culture of accountability and attention to detail, as these are essential for maintaining the highest level of accuracy in financial reporting.

Overall, the document aims to provide a clear and concise guide to the accounting process, ensuring that all transactions are recorded and reported accurately and in a timely manner. By following the guidelines provided, the organization can maintain the integrity of its financial records and support its strategic objectives.

- 418 * CORAL, ship, of New Bedford. Registered (11) Apr. 7, 1854 - permanent. Built at Newbury in 1819. 370 15/95 tons; length 109 ft. 6 in., breadth 27 ft. 6 in., depth 13 ft. 9 in. Master: Abraham Dehart. Owners: Gideon Allen 11/32, Heirs of John A. Parker 1/8, Frederick Parker 1/16, Harvey Shearman 1/16, Caleb Kompton 1/16, Humphrey W. Seabury 1/16, Heirs of Edward T. Shearman 1/16, Gilbert Allen 1/32, Henry H. Allen 1/16, New Bedford; Isaac B. Richmond 1/8, Little Compton, R.I. Two decks, three masts, square stern, no galleries, a billothead. Previously registered at New Bedford Sept. 9, 1850.
- 419 Ship, of New Bedford. Re-registered (79) Sept. 2, 1854 - permanent. Master: Charles L. Manchester. Owners: Gideon Allen 6/16, Frederick Parker 1/16, Humphrey W. Seabury 1/16, Estate of Edward T. Shearman 1/16, Harvey Shearman 1/16, Caleb Kompton 1/16, Gilbert Allen 1/16, Ann A. Dow 2/16, New Bedford; Isaac B. Richmond 2/16, Little Compton, R.I.
- 420 Ship, of New Bedford. Re-registered (137) May 13, 1858 - permanent. Owners: Gilbert Allen 1/16, Frederick Parker 1/16, Humphrey W. Seabury 1/16, Estate of Edward T. Shearman 1/16, Harvey Shearman 1/16, Caleb Kompton 1/16, Ann A. Dow 2/16, Gideon Allen 6/16, New Bedford; Isaac B. Richmond 2/16, Little Compton, R.I.
- 421 Bark, of New Bedford. Re-registered (62) Oct. 18, 1858 - permanent. Master: Benjamin H. Sisson. Owners: Gilbert Allen 1/16, Gideon Allen Jr. 1/16, Humphrey W. Seabury 1/16, Estate of Edward T. Shearman 1/16, Frederick Parker 1/16, Caleb Kompton 1/16, Ann A. Dow 2/16, Gideon Allen 4/16, Harvey Shearman 1/16, New Bedford; Nicholas Howland and Bradford Coggeshall 1/16, New York; Isaac B. Richmond 2/16, Little Compton, R.I. Alexander G. Ryder, surveyor.
- 422 Bark, of New Bedford. Re-registered (20) Nov. 25, 1863 - permanent. Master: Jared S. Crandall. Owners: Gilbert Allen 1/16, Gideon Allen 4/16, Jonathan Bourne Jr. 1/16, Simon Doane 1/16, Caleb Kompton 1/16, Nicholas Howland and Bradford Coggeshall 1/16, Humphrey W. Seabury 1/16, Ivory H. Bartlett, J.H. Bartlett Jr. and George F. Bartlett 2/16, Caroline G. Shearman 1/16, Gideon Allen and Gilbert Allen 2/16, Elizabeth Shearman 1/16, New Bedford.
- 423 CORELLA, schooner, of New York. Registered (39) Mar. 26, 1863 - temporary. Built at Taunton in 1847. 66 22/95 tons; length 63 ft. 6 in. breadth 17 ft. 6 in., depth 7 ft. Master: Bennett Ives. Owners: Bennett Ives, New York. One deck, two masts, square stern, no galleries, a billothead. Previously enrolled at South Dennis May 17, 1862.
- 424 * CORINTHIAN, ship, of New Bedford. Registered (114) Apr. 7, 1858 - permanent. Built at New York in 1823. 401 32/95 tons; length 112 ft. 6 in., breadth 28 ft. 3 in., depth 14 ft. 1/2 in. Master: Thomas N. Russell. Owners: Matthews Howland 5/16, George Howland Jr. 5/16, George Howland Jr., Matthews Howland, and E.W. Howland, Trustees of C.W. Howland 2/16, George Howland Jr., Matthews Howland and Edward W. Howland, Trustees of E.H. Chase 1/16, New Bedford; Augustus Howland 3/16, Scipio, N.Y. Two decks, three masts, square stern, no galleries, a billothead. Previously registered at New Bedford Nov. 11, 1843.

Faint, illegible text at the top of the page, possibly a header or introductory paragraph.

Second block of faint, illegible text, appearing to be a main body of the document.

Third block of faint, illegible text, continuing the main body of the document.

Fourth block of faint, illegible text, possibly a concluding paragraph or a separate section.

- 425 Ship, of New Bedford. Re-registered (54) Oct. 4, 1858 - permanent. Master: Valentine Lewis. Owners: Matthew Howland 8/16, George Howland Jr. 6/16, George Howland Jr., Matthew Howland, and Edward W. Howland, Trustees of C.W. Howland 2/16, New Bedford.
- 426 * CORNELIA, bark, of New Bedford. Registered (97) Oct. 21, 1853 - permanent. Built at Westport in 1832. 237 49/95 tons; length 94 ft., breadth 23 ft. 9 1/2 in., depth 11 ft. 10 3/4 in. Master: Reuben W. Crapo. Owners: Lemuel Kollock 1/16, Joseph Grinnell 2/16, Lawrence Grinnell 1/16, John Purn 1/16, Lemuel M. Kollock 1/16, Eliza H. Covell 1/16, New Bedford; Warren Howland 2/16, Edward S. Davol 2/16, Dartmouth; Stephen Howland 2/16, Peleg W. Peckham 2/16, Thomas Winslow 1/16, Westport. Two decks, three masts, square stern, no galleries, a billet-head. Previously registered at New Bedford Nov. 18, 1850.
- 427 Bark, of New Bedford. Re-registered (56) May 7, 1857 - permanent. Previous register forfeited.
- 428 Bark, of New Bedford. Re-registered (15) July 11, 1857 - permanent. Master: Caleb Spooner. Owners: Lemuel Kollock 1/16, Joseph Grinnell 2/16, John Purn 1/16, Lemuel M. Kollock 1/16, Gideon B. Spooner 2/16, Eliza H. Covell 1/16, New Bedford; Warren Howland 2/16, Edward S. Davol 2/16, Dartmouth; Stephen Howland 2/16, Peleg W. Peckham 2/16, Westport.
- 429 Bark, of New Bedford. Re-registered (82) May 3, 1861 - permanent. Master: Ephraim Poole. Owners: John P. Knowles 2d 4/16, Ellery Negus and Atwood Holmes 2/16, Walter D. Swan 1/32, Gideon B. Spooner 1/16, Joseph Vera 1/16, John P. Knowles 1/16, Thomas Knowles 1/16, New Bedford; Ephraim Poole 2/16, Chilmark; Boriah Doane 1/32, Jesse B. Doane 1/32, Orleans; James H. Knowles 1/16, Seth Knowles 1/32, Eastham; Allen H. Knowles 1/32, Yarmouth; Alexander C. Childs 1/32, Cotuit Port.
- 430 CORNELIUS HOWLAND, ship, of New Bedford. Registered (92) Aug. 18, 1851 - permanent. Built at New Bedford in 1851. 431 3/95 tons; length 125 ft., breadth 27 ft. 9 in., depth 13 ft. 10 1/2 in. Master: Shipley W. Crosby. Owners: Edward W. Howland 6/16, Cornelius Howland 3/16, Harvey Sullings 1/16, Lehman P. Ashmead 1/16, Samuel Leonard 1/16, New Bedford; Benjamin Cummings 2/16, Dartmouth; Benjamin R. Alry 2/16, Providence, R.I. Two decks, three masts, square stern, no galleries, a billothead. Names of master carpenter and surveyor not available.
- 431 Ship, of New Bedford. Re-registered (72) Aug. 14, 1854 - permanent. Master: John A. Luce. Owners: Edward W. Howland 7/16, Cornelius Howland 3/16, Harvey Sullings 1/16, Lehman P. Ashmead 1/16, New Bedford; Benjamin Cummings 2/16, Dartmouth; Benjamin R. Alry 2/16, Providence, R.I.
- 432 Ship, of New Bedford. Re-registered (129) May 3, 1858 - permanent. Owners: Edward W. Howland 7/16, Cornelius Howland 3/16, Harvey Sullings 1/16, Heirs of Lehman P. Ashmead 1/16, Benjamin Cummings 2/16, Benjamin R. Alry 2/16, New Bedford.
- 433 Ship, of New Bedford. Re-registered (87) Apr. 19, 1859 - permanent. Master: Francis Dougherty. Owners: Cornelius Howland 3/16, Edward W. Howland 8/16, Harvey Sullings 1/16, Benjamin Cummings 2/16, Benjamin R. Alry 2/16, New Bedford.

The first part of the report deals with the general situation of the country and the progress of the work done during the year. It is followed by a detailed account of the various projects and the results achieved.

The second part of the report deals with the financial statement of the organization for the year. It shows the income and expenditure and the balance sheet at the end of the year.

The third part of the report deals with the administrative and general matters. It includes a list of the members of the organization and a list of the committees and sub-committees.

The fourth part of the report deals with the future plans of the organization. It includes a list of the projects to be undertaken in the next year and a list of the resources required for these projects.

The fifth part of the report deals with the conclusions and recommendations. It includes a list of the main findings of the report and a list of the recommendations made.

The sixth part of the report deals with the appendixes. It includes a list of the documents and reports referred to in the text and a list of the names of the persons who have assisted in the preparation of the report.

The seventh part of the report deals with the index. It includes a list of the subjects and pages to which they refer.

The eighth part of the report deals with the list of the members of the organization. It includes a list of the names of the members and their addresses.

The ninth part of the report deals with the list of the committees and sub-committees. It includes a list of the names of the members of these committees and sub-committees.

The tenth part of the report deals with the list of the projects to be undertaken in the next year. It includes a list of the names of the projects and the resources required for them.

- 434 Ship, of New Bedford. Re-registered (16) Nov. 2, 1863 - permanent. Master: B. Franklin Homan. Owners: Edward W. Howland 8/16, Cornelius Howland 3/16, Andrew M. Howland 1/16, Estate of Benjamin Cummings 2/16, Ivory H. Bartlett, Ivory H. Bartlett Jr., and George F. Bartlett 2/16, New Bedford.
- 435 * CORTES, ship, of New Bedford. Registered (7) Mar. 15, 1851 - permanent. Built at New Bedford in 1820. 382 24/95 tons; length 106 ft. 6 in., breadth 28 ft. 6 in., depth 14 ft. 3 in. Master: Peter Cromwell. Owners: Matthew Howland 4/16, George Howland 9/16, George Howland Jr. 3/16, New Bedford. Two decks, three masts, square stern, no galleries, a billothead. Previously registered at New Bedford Nov. 11, 1846.
- 436 Ship, of New Bedford. Re-registered (49) June 25, 1851 - permanent. Owners: Matthew Howland 3/16, George Howland 9/16, George Howland Jr. 3/16, New Bedford; Peter Cromwell 1/16, Tisbury.
- 437 Ship, of New Bedford. Re-registered (4) Feb. 23, 1857 - permanent. Master: Charles F. Stetson. Owners: Matthew Howland 5/16, George Howland Jr. 3/16, Trustees for Charles W. Howland 2/16, Trustees for Elizabeth H. Chase 1/16, Trustees for Susan H. Parsons 1/16, Edward S. Taber 1/16, New Bedford; Augustus Howland 3/16, Ledyard, N.Y.
- 438 Ship, of New Bedford. Re-registered (2) July 2, 1857 - permanent. Master: Edward F. Lakoman. Owners: Matthew Howland 5/16, George Howland Jr. 3/16, George Henry Howland 1/16, Trustees of Charles W. Howland 2/16, Trustees of Susan H. Parsons 1/16, Edward S. Taber 1/16, New Bedford; Augustus Howland 3/16, Ledyard, N.Y. Vessel burnt in 1858.
- 439 * COSSACK, bark, of New Bedford. Registered (43) July 30, 1853 - permanent. Built at Nobleboro, Me. in 1835. 255 52/95 tons; length 96 ft. 4 in., breadth 24 ft. 4 1/2 in., depth 12 ft. 2 1/4 in. Master: Ansel Tripp. Owners: Charles Hitch 3/32, Edward S. Cannon 2/32, Simon Bailey 2/32, Thomas Knowles 4/32, John P. Knowles 2/32, Joshua B. Winslow 2/32, Nathan Chase 2/32, Joseph S. Tillinghast 2/32, Robert Tripp 2/32, James Hammett 1/32, Ebenezer Ellis 1/32, Slocum Allen 1/32, Wright Brommell 1/32, New Bedford; Stephen C. Luce 4/32, Rochester. Two decks, three masts, square stern, no galleries, a billothead. Previously registered at New Bedford Oct. 5, 1850.
- 440 Bark, of New Bedford. Re-registered (35) Apr. 24, 1857 - permanent. Owners: Joshua C. Hitch 1/32, Charles Hitch 5/32, Edward S. Cannon 2/32, Heirs of Simon Bailey 2/32, Thomas Knowles 4/32, John P. Knowles 2/32, Joshua B. Winslow 2/32, Nathan Chase 2/32, Joseph S. Tillinghast 2/32, Robert Tripp 2/32, James Hammett 1/32, Ebenezer Ellis 1/32, Slocum Allen 1/32, Wright Brommell 1/32, New Bedford; Stephen C. Luce 4/32, Marion.
- 441 Bark, of New Bedford. Re-registered (43) Aug. 19, 1857 - permanent. Master: John C. Haskins. Owners: Joshua C. Hitch 1/32, Charles Hitch 5/32, Edward S. Cannon 2/32, Robert Tripp 2/32, James Hammett 1/32, Estate of Simon Bailey 2/32, Nathan Chase 2/32, Thomas Knowles 4/32, John P. Knowles 2/32, Joshua B. Winslow 2/32, Ebenezer Ellis 1/32, Slocum Allen 1/32, Wright Brommell 1/32, New Bedford; John C. Haskins 2/32, Dartmouth. Names of additional owners not available.

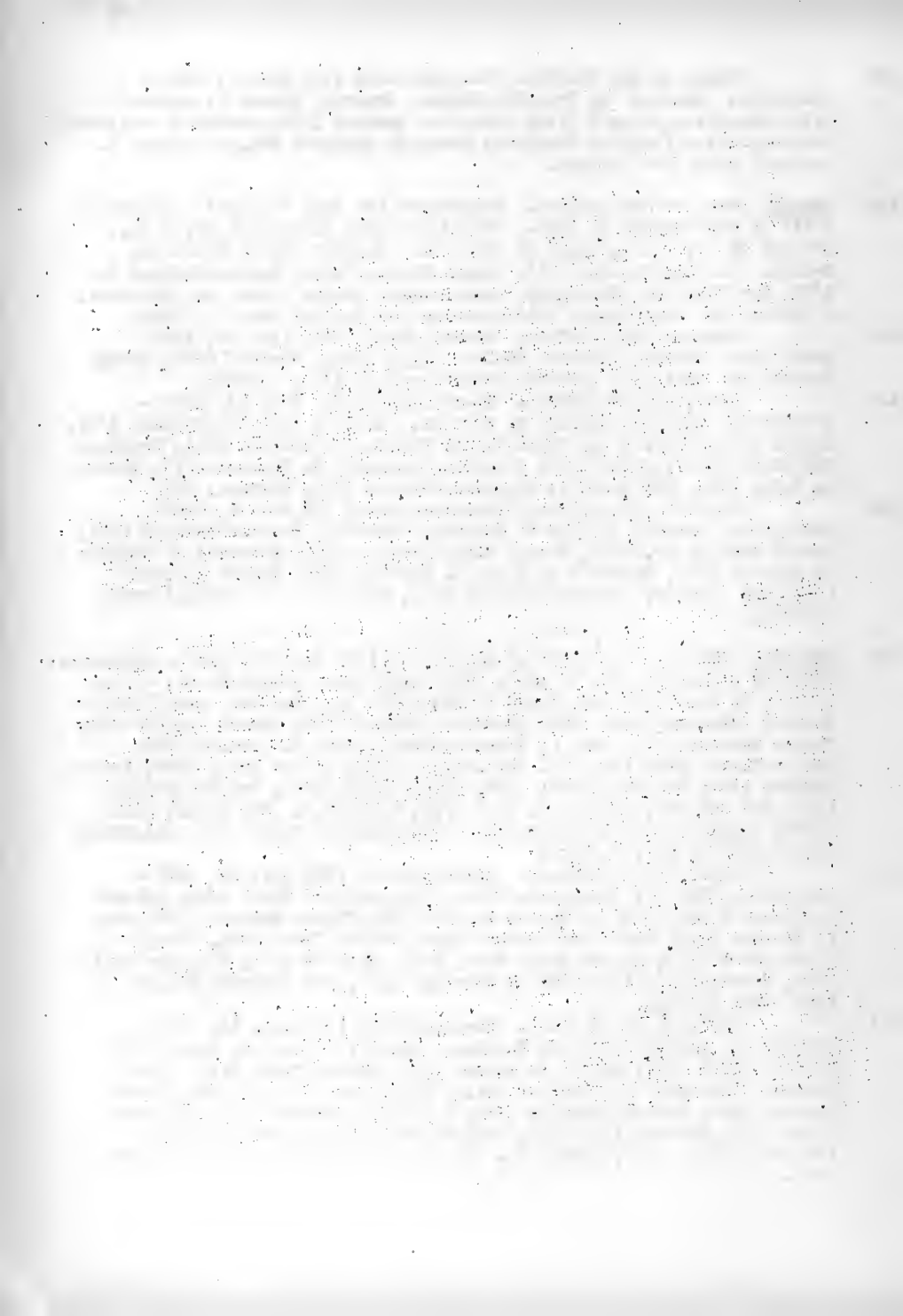

- 442 * COURIER, ship, of New Bedford. Registered (114) July 16, 1856 - permanent. Built at New York in 1817. 381 10/95 tons; length 103 ft. 6 in., breadth 29 ft., depth 14 ft. 6 in. Master: Samuel T. Cronner. Owners: George O. Crocker 13/32, Oliver Crocker 13/32, Charles F. Howland 6/32, New Bedford. Two decks, three masts, square stern, no galleries, a billett-head. Previously registered at New Bedford Oct. 5, 1850. Previous register forfeited.
- 443 COURSER, bark, of New Bedford. Registered (5) Feb. 18, 1856 - permanent. Built at New Bedford in 1855. 327 6/95 tons; length 104 ft. 6 1/2 in., breadth 26 ft. 5 1/2 in., depth 13 ft. 2 3/4 in. Master: S. Henry Gifford. Owners: Benjamin F. Howland 7/32, Abraham H. Howland 6/16, Thomas S. Hathaway 2/16, Charles Tabor 1/16, Augustus P. Hamlin 1/16, Alexander H. Scabury 1/16, S. Henry Gifford 1/32, New Bedford; Bartlett Allen 1/16, Fairhaven. Two decks, three masts, square stern, no galleries, a billett-head. Wilnot Luce, surveyor.
- 444 Bark, of New Bedford. Re-registered (14) Aug. 11, 1860 - permanent. Master: John E. Hammett. Owners: Benjamin F. Howland 11/32, Abraham H. Howland 8/32, Wilnot Luce 4/32, Thomas S. Hathaway 4/32, Alexander H. Scabury 2/32, S. Henry Gifford 1/32, New Bedford; Bartlett Allen Jr. 2/32, Fairhaven.
- 445 Bark, of New Bedford. Re-registered (68) June 9, 1864 - permanent. Master: George W. Nye. Owners: Abraham H. Howland 12/32, Estate of Benjamin F. Howland 5/16, Thomas S. Hathaway 2/16, Alexander H. Scabury 1/16, Charles Tabor 1/16, Bartlett Allen Jr. 1/16, New Bedford.
- 446 Bark, of New Bedford. Re-registered (68) Oct. 16, 1865 - permanent. 259.08 tons; length 100.8 ft., breadth 26.7 ft., depth 16 ft. Master: Joseph Hamblin Jr. Owners: Thomas S. Hathaway 9/32, Abraham H. Howland 13/32, Henry T. Wood 2/32, Bartlett Allen 2/32, Alexander H. Scabury 2/32, New Bedford; Charles Tucker 4/32, Dartmouth. William H. Reynard, surveyor.
- 447 * CONFER, ship, of New Bedford. Registered (108) Sept. 9, 1851 - permanent. Built at Quincy in 1826. 391 35/95 tons; length 112 ft., breadth 27 ft. 11 in., depth 13 ft. 11 in. Master: Nehemiah C. Fisher. Owners: Benjamin B. Howard 12/32, Thomas Ames 2/32, West Bridgewater; Azel Howard 4/32, Simpson Hart 2/32, Mark B. Palmer 2/32, Rodolphus H. Beotle 1/32, Alfred Wordell 2/32, Jonathan P. Lund 2/32, William Beotle 1/32, Nehemiah C. Fisher 2/32, New Bedford; Lyman Perry 2/32, Boston. Two decks three masts, square stern, no galleries, a billett-head. Previously registered at New Bedford Nov. 8, 1848.
- 448 Ship, of New Bedford. Re-registered (71) Aug. 31, 1855 - permanent. Master: Aaron Dean. Owners: Benjamin B. Howard 14/32, Thomas Ames 2/32, West Bridgewater; William Beotle 1/32, Rodolphus Beotle 1/32, Jonathan P. Lund 2/32, Heirs of Mark B. Palmer 2/32, Alfred Wordell 2/32, Simpson Hart 2/32, Nehemiah C. Fisher 2/32, Charles H. Beotle 2/32, New Bedford; Aaron Dean 2/32, Fall River.
- 449 Ship, of New Bedford. Re-registered (77) Apr. 3, 1860 - permanent. Master: W.F. Lowell. Owners: John A. Macomber 5/18, Francis Whitton 5/18, New Bedford; Joseph H. Locke 5/18, Charlestown; John H. Kimball 3/18, Chelsea. Condemned in 1864.

[The text on this page is extremely faint and illegible. It appears to be a multi-paragraph document, possibly a letter or a report, but the specific content cannot be discerned.]

- 450 CRYSTAL PALACE, ship, of New Bedford. Registered (9) Mar. 19, 1857 - permanent. Built at Eastport, Me. in 1854. 633 41/95 tons; length 149 ft. 9 in., breadth 30 ft. 9 in., depth 19 ft. Master: Benjamin F. Simmons. Owners: Henry T. Thomas 7/32, Edmund Taber 7/32, Joseph T. Dearborn 4/32, Willard Nye 8/32, John R. Thornton 4/32, Estate of William Eddy 2/32, New Bedford. Two decks, three masts, square stern, no galleries, a billothead. Previously registered at New York June 25, 1855.
- 451 CYCLONE, schooner, of New Bedford. Registered (67) Jan. 14, 1860 - permanent. Built at St. George, Me. in 1853. 192 15/95 tons; length 94 ft. 9 in., breadth 25 ft. 10 in., depth 8 ft. 11 in. Master: James Dall. Owners: Francis Taber 1/2, George R. Taber 1/2, New Bedford. One deck, two masts, square stern, no galleries, a billothead. Previously registered at New York Oct. 13, 1859.
- 452 * D. FRANKLIN, bark, of Westport. Registered (25) May 5, 1851 - permanent. Built at Dartmouth in 1831. 170 59/95 tons; length 85 ft., breadth 22 ft. 3 in., depth 10 ft. 2 in. Master: Benjamin Gifford. Owners: Job Davis 2/32, Heirs of Gideon Allen 2/32, Caroline B. Allen 1/32, Jacob Allen 1/32, Henry Wilcox 8/32, Christopher Gifford 2/32, Thomas W. Mayhew 2/32, Elijah Robinson 1/32, Russell Gifford 1/32, Estate of Freeman Lawrence 2/32, Westport; Abner Sisson 2/32, Dartmouth; Thomas Watkins 2/32, Oliver H.P. Brown 2/32, New Bedford; Nathaniel Tompkins 4/32, Little Compton, R. I. One deck, two masts, square stern, no galleries, a billothead. Previously registered at New Bedford Aug. 25, 1840.
- 453 Bark, of Westport. Re-registered (28) June 14, 1853 - permanent. Master: David S. Russell. Owners: Henry Wilcox 8/32, Job Davis 2/32, Humphrey W. Seabury 2/32, Heirs of Gideon Allen 2/32, Thomas W. Mayhew 2/32, Christopher Gifford 2/32, Elijah Robinson 1/32, Russell Gifford 1/32, Jacob Allen 1/32, Caroline B. Allen 1/32, Westport; Abner Sisson 2/32, Dartmouth; Thomas Watkins 2/32, Oliver H.P. Brown 2/32, New Bedford; Nathaniel Tompkins 4/32, Little Compton, R.I.
- 454 Bark, of Westport. Re-registered (22) May 28, 1855 - permanent. Master: Leander Smith. Owners: Henry Wilcox 10/32, Job Davis 3/32, Thomas W. Mayhew 2/32, Christopher Gifford 2/32, Russell Gifford 1/32, Jacob Allen 1/32, Pardon S. Allen 1/32, Elijah Robinson 1/32, Caroline B. Allen 1/32, Westport; Abner Sisson 2/32, Dartmouth; Thomas Watkins 2/32, Oliver H.P. Brown 2/32, New Bedford; Nathaniel Tompkins 4/32, Little Compton, R.I.
- 455 Bark, of Westport. Re-registered (152) Sept. 8, 1856 - permanent. Owners: Henry Wilcox 11/32, Job Davis 3/32, Thomas W. Mayhew 2/32, Christopher Gifford 2/32, Job Allen 1/32, Pardon S. Allen 1/32, Elijah Robinson 1/32, Caroline B. Allen 1/32, Westport; Abner Sisson 2/32, Dartmouth; Thomas Watkins 2/32, Oliver H.P. Brown 2/32, New Bedford; Nathaniel Tompkins 4/32, Little Compton, R.I.
- 456 Bark, of New Bedford. Re-registered (44) Nov. 9, 1861 - permanent. Master: Beriah C. Manchester. Owners: William S. Cobb 4/32, Sylvanus Churchill 5/32, Robert B. Groene 4/32, William C. Howland 2/32, New Bedford; Beriah C. Manchester 9/32, Dartmouth; Forbes W. Manchester 4/32, Charles S. Manchester 2/32, Westport; James B. Hamblin 2/32, Acushnet. Sold abroad in 1864.

[The text on this page is extremely faint and illegible. It appears to be a multi-paragraph document, possibly a report or a letter, but the specific content cannot be discerned.]

- 457 *DANIEL WEBSTER, ship, of New Bedford. Registered (159) June 11, 1856 - permanent. Built at Rochester in 1836. 336 4/95 tons; length 103 ft. 9 in., breadth 27 ft., depth 15 ft. 6 in. Master: Dexter Bellows. Owners: Sylvanus Thomas 3/32, Andrew H. Potter 2/32, William G.E. Pope 4/32, John W. Pierce 2/32, Charles Haffards 2/32, Simeon Doane 2/32, Frederick Homer 2/32, George Homer 2/32, Ebenezer Ryder and Arvin Smith 1/52, William Maxfield 1/32, New Bedford; Peter H. Pierce 2/32, Middleborough; Worthin Hall 2/32, Croydon Flat, N.H.; Dexter Bellows 2/32, New London, Conn. Two decks, three masts, square stern, no galleries, a billethead. Previously registered at New Bedford July 24, 1857.
- 458 Ship, of New Bedford. Re-registered (44) Jan. 6, 1863 - permanent. Master: Isaac Allen. Owners: Sylvanus Thomas 29/64, George Homer and Frederick Homer 12/64, Andrew H. Potter 3/64, Simeon Doane 4/64, Ebenezer Ryder and Arvin Smith 2/64, Estate of Charles Haffards 4/64, William Maxfield 2/64, New Bedford; Estate of Peter H. Pierce 4/64, Middleborough; Worthin Hall 4/64, Croydon Flat, N.H.
- 459 Ship, of New Bedford. Re-registered (52) Apr. 20, 1863 - permanent. Master: Merrill W. Sanborn. Owners: Sylvanus Thomas 23/64, George Homer and Frederick Homer 16/64, Andrew H. Potter 3/64, Simeon Doane 4/64, Ebenezer Ryder and Arvin Smith 4/64, Estate of Charles Haffards 4/64, William Maxfield 2/64, New Bedford; Estate of Peter H. Pierce 4/64, Middleborough; Worthin Hall 4/64, Croydon Flat, N.H.
- 460 Ship, of New Bedford. Re-registered (19) May 19, 1865 - permanent. 327.23 tons; length 103.7 ft., breadth 27.3 ft., depth 18 ft. Master: Benjamin Kelley. Owners: Sylvanus Thomas 19/64, George Homer 8/64, Frederick Homer 8/64, Andrew H. Potter 3/64, Simeon Doane 4/64, Ebenezer Ryder 2/64, Arvin Smith 2/64, Estate of Charles Haffards 4/64, William Maxfield 2/64, Gideon Allen 2/64, Gideon Allen Jr. 2/64, New Bedford; Estate of Peter H. Pierce 4/64, Middleborough; Worthin Hall 4/64, Croydon Flat, N.H. B. Penniman Jr., surveyor.
- 461 DANIEL WOOD, ship, of New Bedford. Registered (104) Dec. 20, 1852 - permanent. Built at Rochester in 1852. 345 30/95 tons; length 107 ft. 3 in., breadth 26 ft. 10 in., depth 13 ft. 5 in. Master: Joseph R. Tallman. Owners: Charles L. Wood and James B. Wood of James B. Wood & Co. 5/16, Daniel Wood 1/16, Oliver Crocker and George O. Crocker 4/16, Joseph R. Tallman 2/16, Joseph Ricketson 2d 2/16, New Bedford; Frederick Parker 2/16, New York. Two decks, three masts, square stern, no galleries, an eagle head. Certificate of master carpenter on file. Ansel Weeks, surveyor.
- 462 Ship, of New Bedford. Re-registered (59) May 25, 1856 - permanent. Previous register forfeited.
- 463 Ship, of New Bedford. Re-registered (167) Oct. 1, 1856 - permanent. Master: Thomas Morrison. Owners: James B. Wood and Charles L. Wood 6/16, Daniel Wood 1/16, Oliver Crocker and George O. Crocker 4/16, Joseph R. Tallman 2/16, Joseph Arthur Beauvais 1/16, Frederick Parker 2/16, New Bedford.
- 464 Bark, of New Bedford. Re-registered (16) May 13, 1865 - permanent. 268.54 tons; length 107.4 ft., breadth 26.8 ft., depth 16.2 ft. Master: Josiah Richmond. Owners: James B. Wood and Charles L. Wood 7/16, Oliver Crocker and George O. Crocker 5/16, Joseph Arthur Beauvais 1/16, Daniel Wood 1/16, Charles L. Wood 1/16, Abraham Barker 1/16, New Bedford. Wrecked in 1865.

- 465 * DARTMOUTH, ship, of New Bedford. Registered (97) Aug. 30, 1851 - permanent. Built at Dartmouth in 1833. 336 45/95 tons; length 106 ft. 1 1/4 in., breadth 26 ft. 7 1/2 in., depth 13 ft. 7 3/4 in. Master: Wilbour P. Manchester. Owners: Thomas Mandoll 2/16, Edward Mott Robinson 5/16, Sylvia Ann Howland 5/16, Charles R. Tucker 1/16, Edward D. Mandoll 1/16, New Bedford; Benjamin Tucker 2/16, Dartmouth. Two decks, three masts, square stern, no galleries, a billothead. Previously registered at New Bedford May 31, 1848.
- 466 Bark, of New Bedford. Re-registered (114) Nov. 15, 1854 - permanent. Master: Nathan B. Hoath. Owners: Weston Howland 4/16, Edward Mott Robinson, Sylvia Ann Howland, and Thomas Mandoll 6/16, William Hathaway Jr. 2/16, Charles R. Tucker and Edward D. Mandoll 1/16, William Durhan 1/32, New Bedford; Benjamin Tucker 1/16, Dartmouth; Ansel Ellis 1/32, Fairhaven; Nathan B. Hoath 1/16, Bristol, R.I. Wilnot Lucc, surveyor.
- 467 Bark, of New Bedford. Re-registered (26) Aug. 23, 1858 - permanent. Previous register forfeited.
- 468 Bark, of New Bedford. Re-registered (72) Nov. 30, 1858 - permanent. Master: James H. Haughton. Owners: Weston Howland 11/32, Edward Mott Robinson, Sylvia Ann Howland, and Thomas Mandoll 12/32, William Hathaway Jr. 4/32, Charles R. Tucker and Edward D. Mandoll 2/32, New Bedford; Benjamin Tucker 2/32, Dartmouth; Ansel Ellis 1/32, Fairhaven. Condemned abroad in 1864.
- 469 * DESDELONA, ship, of New Bedford. Registered (87) Oct. 25, 1852 - permanent. Built at Middletown, Conn. in 1823. 294 94/95 tons; length 97 ft. 6 in., breadth 26 ft. 2 in., depth 13 ft. 1 in. Master: John Ellis. Owners: Thomas Nye Jr. and Asa R. Nye 4/16, Franklin K. Swift 1/16, Alfred Kompton 2/16, John R. Thornton 2/16, Pardon Tillinghast 2/16, Heirs of Jireh Perry 1/16, Ichabod Chase 1/16, Charles D. Swift 1/16, New Bedford; John A. Boekerman 1/16, Hannah H. Davis 1/16, Fairhaven. Two decks, three masts, square stern, no galleries, a female figurehead. Previously registered at New Bedford Oct. 16, 1843.
- 470 Ship, of New Bedford. Re-registered (126) Nov. 7, 1855 - permanent. Master: Thomas H. Smith. Previous register forfeited.
- 471 Ship, of New Bedford. Re-registered (93) May 10, 1860 - permanent. Owners: Thomas Nye Jr. and Estate of Asa R. Nye 4/16, Franklin K. Swift 1/16, Alfred Kompton 2/16, John R. Thornton 2/16, Pardon Tillinghast 2/16, Heirs of Jireh Perry 1/16, Charles D. Swift 1/16, New Bedford; Benjamin B. Howard 1/16, West Bridgewater; John H. Boekerman 1/16, Hannah H. Davis 1/16, Fairhaven.
- 472 Ship, of New Bedford. Re-registered (4) July 16, 1860 - permanent. Master: Franklin Bates Jr. Owners: Thomas Nye Jr. 8/16, John R. Thornton 2/16, Pardon Tillinghast 2/16, Charles D. Swift 1/16, Estate of Franklin K. Swift 1/16, Estate of Jireh Perry 1/16, William J. Norton 1/16, New Bedford.
- 473 Bark, of New Bedford. Re-registered (56) Sept. 4, 1865 - permanent. 236.69 tons; length 98.6 ft., breadth 26.5 ft., depth 14.7 ft. Master: Edward B. Phinney. Owners: Matthew Howland 1/2, George Howland 1/2, New Bedford. William H. Reynard, surveyor.

1. The first part of the document discusses the importance of maintaining accurate records of all transactions. It emphasizes that proper record-keeping is essential for the integrity of the financial system and for the ability to detect and prevent fraud.

2. The second part of the document outlines the specific requirements for record-keeping, including the need for regular audits and the use of standardized procedures. It also discusses the role of internal controls in ensuring the accuracy and reliability of the data.

3. The third part of the document provides a detailed overview of the various types of records that must be maintained, such as financial statements, contracts, and correspondence. It also discusses the methods for organizing and storing these records to ensure they are easily accessible and secure.

4. The fourth part of the document discusses the importance of data security and the measures that should be taken to protect sensitive information. It covers topics such as access control, encryption, and disaster recovery planning.

5. The fifth part of the document provides a summary of the key points discussed in the previous sections and offers some final thoughts on the importance of record-keeping in the modern business environment. It concludes by emphasizing the need for ongoing education and training to ensure that all employees are aware of their responsibilities in this regard.

6. The sixth part of the document discusses the challenges of record-keeping in a digital age and offers some suggestions for how to overcome these challenges. It highlights the importance of investing in technology and training to ensure that the organization is able to keep up with the latest developments in record-keeping.

7. The seventh part of the document provides a final overview of the document's contents and offers some concluding remarks. It reiterates the importance of record-keeping and encourages all employees to take their responsibilities seriously in this regard.

- 474 DOLPHIN, schooner, of New Bedford. Registered (66) Dec. 5, 1860 - permanent. Built at Kennebunk, Me. in 1851. 97 44/95 tons; length 71 ft. 11 in., breadth 19 ft. 11 1/4 in., depth 7 ft. 3 3/4 in. Master: George H. Keen. Owners: George M. Keen 1/2, George H. Keen 1/2, Marion. One deck, two masts, square stern, no galleries, a billett-head. Previously enrolled at New Bedford Aug. 30, 1860.
- 475 Schooner, of Sippican. Re-registered (53) Dec. 12, 1861 - permanent. Master: Humphrey L. Sherman. Owners: George M. Keen 3/8, Benjamin Handy 2/8, George H. Keen 3/8, Marion. Previously enrolled at New Bedford May 22, 1861.
- 476 Schooner, of New Bedford. Re-registered (79) May 20, 1862 - permanent. Master: Washington T. Walker. Owners: Washington T. Walker, New Bedford.
- 477 DOMINGA, bark, of New Bedford. Registered (151) Nov. 19, 1851 - permanent. Built at Newbury in 1849. 229 65/95 tons; length 99 ft. 6 in., breadth 24 ft. 3 1/4 in., depth 10 ft. 7 in. Master: Alexander A. Tripp. Owners: Abraham H. Howland 6/32, Lawrence Grinnell 2/32, Peleg C. Howland 2/32, Lorenzo Pierce 4/32, William J. Rotch 2/32, Joseph Wing 2/32, New Bedford; John L. Anthony 2/32, George Kirby 2/32, Jonathan P. Gifford 4/32, Holder White Jr. 1/32, Alexander A. Tripp 1/32, Westport; David H. Bartlett 4/32, Dartmouth. One deck, three masts, square stern, no galleries, a billett-head. Previously registered at Boston Sept. 4, 1851
- 478 Bark, of New Bedford. Re-registered (39) June 5, 1854 - permanent. Owners: Abraham H. Howland 5/32, Lawrence Grinnell 2/32, Peleg C. Howland 2/32, Lorenzo Pierce 4/32, William J. Rotch 4/32, Joseph Wing 1/32, Thomas Otis 1/32, New Bedford; John L. Anthony 2/32, George Kirby 2/32, Jonathan P. Gifford 4/32, Holder White Jr. 1/32, Westport; David H. Bartlett 4/32, Dartmouth.
- 479 Bark, of New Bedford. Re-registered (83) Sept. 12, 1854 - permanent. Master: Rowland C. Phinney. Owners: Weston Howland 4/16, William J. Rotch 2/16, Stephen N. Potter 2/16, Stephen G. Driscoll 1/16, Peleg C. Howland 1/16, New Bedford; David H. Bartlett 1/16, Dartmouth; Jonathan P. Gifford 2/16, John L. Anthony 1/16, George Kirby 1/16, Westport; Rowland C. Phinney 1/16, Falmouth.
- 480 Bark, of New Bedford. Re-registered (25) Aug. 23, 1858 - permanent. Previous register forfeited.
- 481 * DRACO, bark, of New Bedford. Registered (89) Oct. 17, 1857 - permanent. Built at Duxbury in 1824. 257 36/95 tons; length 96 ft. 10 in., breadth 24 ft. 6 in., depth 12 ft. 3 in. Master: Charles P. Worth. Owners: Jonathan Bourne Jr. 2/8, William R. Rotch 2/8, Robert Gibbs 1/8, New Bedford; James V. Cox 2/8, Fairhaven; Tillinghast Tompkins 1/8, Newport, R.I. Two decks, three masts, square stern, no galleries, a billett-head. Previously registered at New Bedford Dec. 15, 1843. Previous register forfeited.
- 482 Bark, of New Bedford. Re-registered (120) Apr. 21, 1858 - permanent. Owners: Jonathan Bourne Jr. 5/16, William R. Rotch 2/8, New Bedford; James V. Cox 2/8, Fairhaven; Charles P. Worth 1/16, Nantucket Tillinghast Tompkins 1/8, Newport, R.I.

[The page contains extremely faint and illegible text, likely a scan of a document with very low contrast or significant fading. The text is arranged in several paragraphs across the page, but no specific words or phrases can be discerned.]

- 483 Bark, of New Bedford. Re-registered (64) Apr. 24, 1862 - permanent. Owners: Jonathan Bourne Jr. 9/16, Estate of William R. Rotch 2/3, New Bedford; Charles P. Worth 1/16, Nantucket; Frederick Tompkins 1/16, Joseph Tompkins 1/16, Newport, R.I.
- 484 Bark, of New Bedford. Re-registered (94) June 17, 1862 - permanent. Master: John R. Lawrence. Owners: Jonathan Bourne Jr. 11/16, William J. Rotch 1/16, John R. Thornton 1/16, New Bedford; John R. Lawrence 1/16, Falmouth; Charles P. Worth 1/16, Nantucket; Frederick Tompkins 7/128, Hamilton B. Tompkins 7/128, Meribah Tompkins 1/64, Newport, R.I.
- 485 * DRAPER, ship, of New Bedford. Registered (100) Sept. 1, 1851 - permanent. Built at Newbury in 1816. 291 25/95 tons; length 96 ft. 9 in., breadth 26 ft. 1 1/2 in., depth 13 ft. 3/4 in. Master: George Coffin. Owners: Henry F. Thomas 2/8, David R. Greene 2/8, John A. Parker 2/8, Oliver Prescott 1/8, New Bedford; Frederick Parker 1/8, New York. Two decks, three masts, square stern, no galleries, a billothead. Previously registered at New Bedford Dec. 16, 1847.
- 486 Ship, of New Bedford. Re-registered (81) Mar. 25, 1859 - permanent. Master: William P. Sanford. Owners: Henry F. Thomas 2/8, David R. Greene 2/8, Otis Seabury 1/16, E.W. Seabury 1/16, Edmund Taber 1/8, Frederick Parker 1/8, Oliver Crocker 1/8, New Bedford.
- 487 Ship, of New Bedford. Re-registered (92) May 8, 1860 - permanent. Master: Charles W. Parker. Owners: Charles E. Hawes 3/8, Rodolphus Beotle 2/8, Charles H. Beotle 2/8, New Bedford; Charles W. Parker 1/8, Sandwich. Sold foreign.
- 488 * DUNBARTON, bark, of New Bedford. Registered (106) Dec. 22, 1852 - permanent. Built at Rochester in 1846. 199 72/95 tons; length 85 ft. 8 in., breadth 23 ft. 4 in., depth 11 ft. 5 in. Master: Humphrey Hathaway. Owners: John Wood 2/32, Joshua Richmond 2/32, Henry F. Thomas 1/32, Joseph Clark 2/32, Edward L. Baker 2/32, Richard A. Palmer 4/32, New Bedford; Hosca Reed 2/32, Rochester; Thomas W. Mayhew 2/32, Westport; Isaac B. Richmond 8/32, Matthew Mayhew 2/32, Little Compton, R.I.; Frederick Parker 4/32, New York; Henry J. Richmond 1/32, Bonicia, Calif. One deck, three masts, square stern, no galleries, a billothead. Previously registered at New Bedford July 22, 1850.
- 489 Bark, of New Bedford. Re-registered (51) June 20, 1854 - permanent. Master: Joseph P. Nye. Owners: Isaac B. Richmond 8/32, Joshua Richmond 2/32, John Wood 2/32, Henry F. Thomas 1/32, Joseph Clark 2/32, Edward L. Baker 2/32, Frederick Parker 4/32, Richard A. Palmer 4/32, New Bedford; Hosca Reed 2/32, Rochester; Thomas W. Mayhew 2/32, Westport; Horatio W. Richmond 1/32, Fairhaven; Matthew Mayhew 1/32, Little Compton, R.I.; Henry J. Richmond 1/32, Bonicia, Calif.
- 490 Bark, of New Bedford. Re-registered (11) Oct. 19, 1855 - permanent. Previous register forfeited.
- 491 E. CORNING, bark, of New Bedford. Registered (65) Aug. 24, 1855 - permanent. Built at Baltimore, Md. in 1848. 322 51/95 tons; length 110 ft. 11 in., breadth 21 ft. 1 in., depth 12 ft. 4 in. Master: Francis O. Rotch. Owners: Alexander Gibbs 15/16, New Bedford; Francis O. Rotch 1/16, West Tisbury. One deck, three masts, square stern, no galleries, a billothead. Previously registered at New York Feb. 24, 1843.

- 492 Bark, of New Bedford. Re-registered (61) Nov. 15, 1860 - permanent. Master: Charles Stetson. Owners: Eben Perry 1/4, William C.N. Swift 1/2, Obed N. Swift 1/8, New Bedford; Charles Stetson 1/8, Kingston.
- 493 E. A. LUCE, schooner, of Tisbury. Registered (13) Apr. 7, 1857 - temporary. Built at New London, Conn. in 1855. 131 28/95 tons; length 81 ft. 3 in., breadth 22 ft. 10 in., depth 8 ft. 1 in. Master: Joseph Holley. Owners: Edwin A. Luce 5/16, Richard G. Luce 5/16, Joseph S. Adams 2/16, Hiram Luce 2/16, Tisbury; Daniel Luce 2d 2/16, Chilmark. One deck, two masts, square stern, no galleries, a bilthead. Previously enrolled at Edgartown Mar. 28, 1856.
- 494 EAGLE, ship, of New Bedford. Registered (89) Oct. 10, 1853 - permanent. Built at Amesbury in 1816. 336 26/95 tons; length 101 ft. 5 in., breadth 27 ft. 5 in., depth 13 ft. 8 1/2 in. Master: Otis S. Snow. Owners: Eben Perry 2/16, Pardon Tillinghast 3/16, Heirs of Jiroh Perry 2/16, Joseph R. Shivorick 2/16, Joseph Wilcox 2/16, Pardon Tillinghast, Trustee 2/16, Joseph Tabor 1/16, Thomas N. Nash 1/32, Betsy Nash 1/32, William C.N. Swift 1/32, Otis S. Snow 1/32, New Bedford. Two decks, three masts, square stern, no galleries, a figurchead. Previously registered at New Bedford June 4, 1849.
- 495 Ship, of New Bedford. Re-registered (12) Apr. 7, 1856 - permanent. Master: George H. Cannon. Owners: Eben Perry 2/16, Pardon Tillinghast 3/16, Heirs of Jiroh Perry 2/16, Joseph R. Shivorick 2/16, Joseph Wilcox 2/16, Pardon Tillinghast, Trustee 2/16, Joseph Tabor 1/16, Thomas N. Nash 1/32, Betsy Nash 1/32, William C.N. Swift 2/32, New Bedford.
- 496 Bark, of New Bedford. Re-registered (185) Oct. 21, 1856 - permanent. Master: John McNalley. Owners: Eben Perry 5/32, William C. N. Swift 5/32, Pardon Tillinghast 4/32, Joseph Wilcox 4/32, Joseph R. Shivorick 4/32, Joseph Tabor 2/32, Betsy Nash 1/32, Pardon Tillinghast, Trustee 4/32, Thomas N. Nash 1/32, Sarah S. Randall 1/32, Hannah H. Perry 1/32, New Bedford. Wilmot Luce, surveyor.
- 497 Bark, of New Bedford. Re-registered (92) June 16, 1862 - permanent. Master: James R. Allen. Owners: Eben Perry 7/32, William C.N. Swift 9/32, Obed N. Swift 4/32, Joseph R. Shivorick 4/32, Joseph Wilcox 4/32, Joseph Tabor 2/32, Sarah S. Randall 1/32, Hannah Perry Paine 1/32, New Bedford. Wrecked in 1870.
- 498 EBEN DODGE, bark, of New Bedford. Registered (44) May 14, 1856 - permanent. Built at Pembroke in 1851. 221 14/95 tons; length 96 ft., breadth 26 ft. 2 in., depth 10 ft. Master: John W. Norton. Owners: Benjamin F. Howland 5/32, Edmund Tabor 2/16, Charles Tabor 2/16, Augustus P. Hamlin 1/16, Alexander H. Scabury 1/16, Parkman N. Lund 1/16, Mary W. Swift 1/16, William L. Dunham 1/32, Asa P. Manchester 1/32, John Haskins 1/32, New Bedford; Benjamin Cummings 1/16, Charles Tucker 1/16, Dartmouth; Samuel Osborne 1/16, Edgartown; Samuel Komp 1/16, Beverly. One deck, three masts, square stern, no galleries, a bilthead. Previously registered at Salem June 29, 1855.

1. The following information is being furnished to you for your information only. It is not to be disseminated outside your agency.

2. This information is being furnished to you for your information only. It is not to be disseminated outside your agency.

3. This information is being furnished to you for your information only. It is not to be disseminated outside your agency.

4. This information is being furnished to you for your information only. It is not to be disseminated outside your agency.

5. This information is being furnished to you for your information only. It is not to be disseminated outside your agency.

6. This information is being furnished to you for your information only. It is not to be disseminated outside your agency.

7. This information is being furnished to you for your information only. It is not to be disseminated outside your agency.

8. This information is being furnished to you for your information only. It is not to be disseminated outside your agency.

9. This information is being furnished to you for your information only. It is not to be disseminated outside your agency.

- 499 Bark, of New Bedford. Re-registered (50) Nov. 25, 1861 - permanent. Master: Gideon C. Hoxie. Owners: Benjamin F. Howland 13/32, Estate of Edmund Taber 2/16, William C. Taber 2/16, Alexander H. Scabury 1/16, Mary W. Harlow 1/16, William L. Dunham 1/32, Asa P. Manchester 1/32, John Haslins 1/32, New Bedford; Samuel Osborne 1/16, Edgartwon; Samuel Kemp 1/16, Beverly. Burnt by Confederate cruiser commanded by Raphael Semmes.
- 500 * EDWARD, bark, of New Bedford. Registered (84) Oct. 4, 1853 - permanent. Built at Somerset in 1824. 274 14/95 tons; length 89 ft. 3 in., breadth 26 ft. 8 in., depth 13 ft. 4 in. Master: Abner Smith. Owners: John P. Knowles, Thomas Knowles, and Joseph Knowles of Thomas Knowles & Co. 16/32, Robert Tripp 2/32, Charles Hitch 2/32, Nathan Chase 1/32, James Hammett 1/32, John P. Knowles 2d 1/32, Antone Joseph 1/32, New Bedford; Abner Smith 4/32, Dartmouth; Edwin A. Luce 2/32, Tisbury; Jeroniah S. Hersey 2/32, Fairhaven. Two decks, three masts, square stern, no galleries, a billethead. Previously registered at New Bedford June 29, 1849.
- 501 Bark, of New Bedford. Re-registered (41) May 12, 1856 - permanent. Owners: Joseph Knowles, Thomas Knowles, and John P. Knowles 16/32, Robert Tripp 2/32, Charles Hitch 2/32, Nathan Chase 1/32, James Hammett 1/32, John P. Knowles 2d 1/32, Antone Joseph 1/32, New Bedford; Abner Smith 2/32, Nathaniel Howland 2/32, Dartmouth; Edwin A. Luce 2/32, Tisbury; Jeroniah S. Hersey 2/32, Fairhaven. Previous register forfeited.
- 502 Bark, of New Bedford. Re-registered (103) July 7, 1856 - permanent. Master: William B. Stanton. Owners: Joseph Knowles 1/32, Joseph Knowles, Thomas Knowles, and John P. Knowles 20/32, Robert Tripp 2/32, Charles Hitch 2/32, John P. Knowles 2d 2/32, Antone Joseph 1/32, New Bedford; Edwin A. Luce 2/32, Tisbury; Jeroniah S. Hersey 2/32, Fairhaven.
- 503 Bark, of New Bedford. Re-registered (118) June 30, 1860 - permanent. Master: Orrick Snalley. Owners: Joseph Knowles 1/32, Joseph Knowles, Thomas Knowles, and John P. Knowles 19/32, Orrick Snalley 3/32, Charles Hitch 2/32, John P. Knowles 2d 2/32, Antone Joseph 1/32, New Bedford; Jeroniah S. Hersey 2/32, Fairhaven; Edwin A. Luce 2/32, Tisbury.
- 504 Bark, of New Bedford. Re-registered (7) Aug. 1, 1864 - permanent. Master: Charles P. Worth. Owners: Joseph Knowles, Thomas Knowles, and John P. Knowles 18/32, Orrick Snalley 2/32, Charles Hitch 2/32, John P. Knowles 2d 4/32, Jonathan Bourne Jr. 3/32, Antone Joseph 1/32, Joseph Knowles 1/32, John P. Knowles Jr. 1/32, New Bedford. Burnt by Rebel Pirates in 1864⁴
12/64 P
- 505 * EDWARD, bark, of New Bedford. Registered (70) Mar. 19, 1861 - permanent. Built at Durham, N.H. in 1822. 339 92/95 tons; length 108.2 ft., breadth 26.045 ft., depth 13.025 ft. Master: Charles Knowles. Owners: James C. Rickotson 1/2, New Bedford; Charles W. Rickotson 1/2, Pittsburg, Pa. Two decks, three masts, square stern, no galleries, a man bust head. Previously registered at Nantucket July 15, 1851. Sold to U.S. Government in 1861.

The first part of the report deals with the general situation of the country and the progress of the work done during the year. It is followed by a detailed account of the various projects and the results achieved. The report concludes with a summary of the work done and a list of the names of the staff members who have been engaged in the work.

The second part of the report deals with the financial statement of the organization. It shows the income and expenditure for the year and the balance sheet at the end of the year. It also shows the details of the various items of income and expenditure and the names of the persons who have contributed to the income.

The third part of the report deals with the administrative matters of the organization. It shows the details of the various committees and the work done by them. It also shows the details of the various reports and the work done by the staff members in connection with these reports.

The fourth part of the report deals with the general remarks of the organization. It shows the details of the various projects and the results achieved. It also shows the details of the various reports and the work done by the staff members in connection with these reports.

The fifth part of the report deals with the general remarks of the organization. It shows the details of the various projects and the results achieved. It also shows the details of the various reports and the work done by the staff members in connection with these reports.

- 506 ELECTRIC SPARK, schooner, of New Bedford. Registered (4) July 23, 1864 - permanent. Place and date not available. Prize of war, condemned and sold by U.S. Marshal at Boston June 2, 1863. 103 35/95 tons; length 73 ft., breadth 20.8 ft., depth 7.8 ft. Master: Charles H. Tabor. Owners: William A. Board 2/3, Albert S. Bigelow 1/3, New Bedford. One deck, two masts, square stern, no galleries, a billothead. Previously enrolled at New Bedford July 6, 1864.
- 507 Schooner, of New Bedford. Re-registered (38) July 7, 1865 - permanent. 66.45 tons; length 73.6 ft., breadth 20.6 ft., depth 7.5 ft. Owners: William A. Board, New Bedford.
- 508 ELISHA DUNBAR, bark, of New Bedford. Registered (42) June 17, 1851 - permanent. Built at Rochester in 1851. 257 18/95 tons; length 97 ft. 1 1/2 in., breadth 24 ft. 4 in., depth 12 ft. 2 in. Master: Benjamin Ellis. Owners: William Watkins 4/16, Edward C. Jones 4/16, Calob Anthony Jr. 2/16, George H. Dunbar 1/16, Charles C. Dunbar 1/16, Ann H. Dunbar 1/16, George D. Watkins 1/16, New Bedford; Benjamin Ellis 2/16, Fairhaven. Two decks, three masts, square stern, no galleries, a billothead. Names of master carpenter and surveyor not available.
- 509 Bark, of New Bedford. Re-registered (47) June 24, 1854 - permanent. Master: Charles H. Robbins. Owners: William Watkins 8/32, Edward C. Jones 7/32, Calob Anthony Jr. 4/32, George H. Dunbar 2/32, Charles C. Dunbar 2/32, Ann H. Dunbar 2/32, George D. Watkins 2/32, Charles H. Robbins 1/32, New Bedford; Benjamin Ellis 4/32, Fairhaven.
- 510 Bark, of New Bedford. Re-registered (111) Nov. 10, 1854 - permanent. Master: James L. Lincoln. Owners: William Watkins 4/16, Edward C. Jones 4/16, Calob Anthony Jr. 2/16, George H. Dunbar 1/16, Charles C. Dunbar 1/16, Ann H. Dunbar 1/16, George D. Watkins 1/16, New Bedford; Benjamin Ellis 2/16, Fairhaven.
- 511 Bark, of New Bedford. Re-registered (108) Mar. 27, 1858 - permanent. Previous register forfeited.
- 512 Bark, of New Bedford. Re-registered (19) Aug. 9, 1858 - permanent. Owners: William Watkins 4/16, George D. Watkins 1/16, Edward C. Jones 4/16, Calob Anthony Jr. 2/16, George H. Dunbar 1/16, Charles C. Dunbar 1/16, Ann H. Dunbar 1/16, Benjamin F. Lincoln 1/16, New Bedford; Benjamin Ellis 1/16, Fairhaven.
- 513 Bark, of New Bedford. Re-registered (19) Aug. 23, 1862 - permanent. Master: David R. Gifford. Owners: William Watkins 5/16, George D. Watkins 1/16, Edward C. Jones 4/16, Calob Anthony 2/16, George H. Dunbar 2/16, Ann H. Dunbar 1/16, New Bedford; Benjamin Ellis 1/16, Fairhaven. Vessel destroyed and papers confiscated by Rebel cruiser ALBATAMA, Raphael Semmes, master.
- 514 ELIZA, bark, of New Bedford. Registered (199) Nov. 12, 1856 - permanent. Built at Rochester in 1856. 366 63/95 tons; length 110 ft. 2 in., breadth 27 ft. 3 in., depth 13 ft. 7 1/2 in. Master: Joseph H. Cornell. Owners: Bothuel Penniman Jr. 4/32, Joseph H. Cornell 7/32, Thomas Nye Jr. 4/32, Thomas D. Wilcox 4/32, Joseph Ricketson 2d 2/32, Thomas G. Bates 2/32, Thomas Knowles 2/32, Ellory Negus and Atwood Holmes 2/32, William G.E. Pope 2/32, New Bedford; James K. Turner 2/32, Fairhaven; Abraham Cornell 1/32, Dartmouth. Two decks, three masts, square stern, no galleries, a figurehead. Ansel Weeks, surveyor.

1. The first part of the document discusses the importance of maintaining accurate records of all transactions. It emphasizes that this is crucial for the company's financial health and for providing reliable information to stakeholders.

2. The second part of the document outlines the specific procedures for recording transactions. It details the steps from identifying a transaction to entering it into the accounting system, ensuring that all necessary details are captured and verified.

3. The third part of the document discusses the role of internal controls in the recording process. It explains how these controls help to prevent errors and fraud, and how they contribute to the overall integrity of the financial reporting process.

4. The final part of the document provides a summary of the key points discussed and offers some concluding thoughts on the importance of a robust recording system. It encourages the company to regularly review and update its procedures to ensure they remain effective and efficient.

- 515 Bark, of New Bedford. Re-registered (40) Oct. 1, 1860 - permanent. Master: William Devoll. Owners: Bethuel Penniman Jr. 4/32, Joseph H. Cornell 4/32, Thomas Nye Jr. 4/32, Thomas B. Wilcox 4/32, Joseph Ricketson 2d 2/32, Thomas G. Bates 2/32, Thomas Knowles 2/32, Ellery Negus and Atwood Holmes 2/32, William G.E. Pope 2/32, William Devoll 2/32, New Bedford; Abraham Cornell 1/32, Dartmouth.
- 516 Bark, of New Bedford. Re-registered (27) Dec. 31, 1864 - permanent. Owners: Bethuel Penniman Jr. 6/32, Joseph H. Cornell 7/32, Thomas Nye Jr. 4/32, Thomas B. Wilcox 4/32, Thomas G. Bates 2/32, Thomas Knowles 2/32, Gideon Allen and Gilbert Allen 2/32, Ellery Negus and Atwood Homes 2/32, William Devoll 2/32, New Bedford; Abraham Cornell 1/32, Dartmouth.
- 517 Bark, of New Bedford. Re-registered (36) July 1, 1865 - permanent. 296.51 tons; length 109 ft., breadth 27.2 ft., depth 16.2 ft. Master: James M. Witheroll. Owners: Jonathan Bourne Jr., New Bedford. A billothead.
- 518 * ELIZA ADAMS, ship, of New Bedford. Registered (136) Oct. 31, 1851 - permanent. Built at Fairhaven in 1835. 402 57/95 tons; length 112 ft. 8 in., breadth 28 ft. 3 1/4 in., depth 14 ft. 1 5/8 in. Master: Francis C. Smith. Owners: Edward C. Jones 2/4, Oliver Crocker and George O. Crocker 1/4, New Bedford; Francis C. Smith 1/4, Edgartown. Two decks, three masts, square stern, no galleries, a billothead. Previously registered at New Bedford June 19, 1849.
- 519 Ship, of New Bedford. Re-registered (39) May 2, 1857 - permanent. Master: Jonathan C. Hawes. Previous register forfeited.
- 520 Ship, of New Bedford. Re-registered (12) Oct. 14, 1863 - permanent. Master: Coddington P. Fish. Owners: Edward C. Jones 5/8, Oliver Crocker and George O. Crocker 3/8, New Bedford.
- 521 ELIZA JANE, schooner, of Tisbury. Registered (33) Apr. 23, 1857 - temporary. Built at Tisbury in 1849. 127 62/95 tons; length 76 ft. 6 in., breadth 22 ft., depth 8 ft. 8 in. Master: Ira B. Studley. Owners: Thomas Bradley 1/4, David P. West 1/4, Leander West 1/8, Stephen Dillingham 1/4, Falmouth; George Hall 1/8, Savannah, Ga. One deck, two masts, square stern, no galleries, a billothead. Previously enrolled at Edgartown Nov. 3, 1856.
- 522 Schooner, of New Bedford. Re-registered (37) Oct. 22, 1861 - permanent. Master: George Athearn. Owners: Eben Perry 1/8, Obad N. Swift 1/8, Hannah Perry Paine 1/8, William C.N. Swift 1/8, New Bedford; George Athearn 4/8, Tisbury. Previously enrolled at Nantucket Sept. 20, 1859.
- 523 ELIZA JANE, schooner, of Harwich. Registered (10) Mar. 14, 1862 - temporary. Built at Saybrook, Conn. in 1848. 149.78/95 tons; length 57 ft. 6 in., breadth 20 ft. 3 in., depth 5 ft. 2 in. Master: Joseph O. Baker. Owners: Joseph O. Baker, Harwich. One deck, two masts, square stern, no galleries, a billothead. Previously enrolled at New Bedford May 7, 1861.
- 524 Schooner, of Harwich. Registered (11) Mar. 24, 1864 - temporary. Master: Ephraim Doane Jr. Previously enrolled at Dennis Mar. 17, 1862.

THE UNIVERSITY OF CHICAGO
DEPARTMENT OF CHEMISTRY
5301 SOUTH CAMPUS DRIVE
CHICAGO, ILLINOIS 60637
TEL: 773-936-3700

RECEIVED
DATE: 10/15/2001
BY: J. K. STILLE

FROM: J. K. STILLE
TO: J. K. STILLE

RE: 10/15/2001
SUBJECT: 10/15/2001

10/15/2001
10/15/2001

10/15/2001
10/15/2001

10/15/2001
10/15/2001

10/15/2001
10/15/2001

10/15/2001
10/15/2001

10/15/2001
10/15/2001

10/15/2001
10/15/2001

- 525 * ELIZA THORNTON, bark, of New Bedford. Registered (3) Feb. 11, 1853 - permanent. Built at Biddeford, Me. in 1838. 449 33/95 tons; length 126 ft., breadth 27 ft. 11 1/2 in., depth 13 ft. 11 3/4 in. Master: William H. Reynard. Owners: Otis Seabury 3/32, Edward W. Seabury 3/32, Humphrey W. Seabury 2/32, Edward M. Robinson 8/32, William H. Reynard 8/32, Henry F. Thomas 4/32, New Bedford; Robert F. Gardner 4/32, Nantucket. Two decks, three masts, square stern, no galleries, a billothead. Previously registered at New Bedford Apr. 27, 1850. Previous register destroyed.
- 526 ELIZA F. MASON, ship, of New Bedford. Registered (123) Dec. 1, 1853 - permanent. Built at Baltimore, Md. in 1851. 581 89/95 tons; length 139 ft., breadth 30 ft. 3 in., depth 15 ft. 1 1/2 in. Master: Nathaniel M. Jernegan. Owners: Thomas Mandell, Edward Mott Robinson and Sylvia Ann Howland of Isaac Howland & Co. 13/16, Charles R. Tucker and Edward D. Mandell of Charles R. Tucker & Co. 1/16, Abner H. Davis 1/16, New Bedford; Nathaniel M. Jernegan 1/16, Edgartown. Two decks, three masts, square stern, no galleries, a billothead. Previously registered at Philadelphia, Pa. Oct. 18, 1853.
- 527 Ship, of New Bedford. Re-registered (25) Apr. 11, 1857 - permanent. Previous register forfeited.
- 528 Ship, of New Bedford. Re-registered (76) Apr. 15, 1861 - permanent. Master: Richard P. Smith. Thomas Mandell 26/192, Sylvia Ann Howland 65/192, Charles R. Tucker and Edward D. Mandell 1/16, Abner H. Davis 1/16, New Bedford; Nathaniel M. Jernegan 1/16, Edgartown; Edward Mott Robinson 65/192, New York.
- 529 Ship, of New Bedford. Re-registered (47) Nov. 19, 1861 - permanent. Master: Warren Luce. Owners: Thomas Mandell 28/192, Sylvia Ann Howland 70/192, Charles R. Tucker and Edward D. Mandell 1/16, Abner H. Davis 1/16, New Bedford; Edward Mott Robinson 70/192, New York. Sold to foreigners in 1863.
- 530 * ELIZA L.B. JENNEY, ship, of Fairhaven. Registered (42) May 13, 1856 - permanent. Built at Fairhaven in 1842. 380 52/95 tons; length 110 ft., breadth 27 ft. 10 in., depth 13 ft. 11 in. Master: William Marsh. Owners: William L.B. Gibbs 6/16, William P. Jenney 6/16, Edmund Allen 1/16, Sylvanus Allen 1/16, James Allen 1/16, John Church 1/16, Fairhaven. Two decks, three masts, square stern, no galleries, a billothead. Previously registered at New Bedford Nov. 28, 1846. Previous register forfeited.
- 531 Bark, of Fairhaven. Re-registered (196) Nov. 10, 1856 - permanent. Owners: William L.B. Gibbs and William P. Jenney 10/16, Sylvanus Allen 1/16, James Allen 1/16, John Church 1/16, Fairhaven; William Marsh 3/16, Wilmington, Del. Vessel condemned abroad in 1862.
- 532 * ELIZABETH, ship, of New Bedford. Registered (144) Nov. 8, 1851 - permanent. Built at Dartmouth in 1837. 328 92/95 tons; length 103 ft. 9 in., breadth 26 ft. 8.4 in., depth 13 ft. 4.2 in. Master: Michael Baker 3d. Owners: Thomas Nye Jr. 3/32, Asa R. Nye 3/32, Stephen N. Potter 4/32, John R. Thornton 4/32, William C.N. Swift 2/32, Charles D. Swift 2/32, John A. Standish 4/32, Edward Manchester 1/32, Thomas Cook and Loun Snow 1/32, New Bedford; Charles S. Taber 4/32, Fairhaven; Michael Baker 3d 2/32, Dartmouth. Two decks, three masts, square stern, no galleries, a billothead. Previously registered at New Bedford Oct. 23, 1847.

The following information was obtained from the records of the
Department of the Interior, Bureau of Land Management, on
the subject of the land in question, to-wit: The land in
question is situated in the County of [County Name], State of
[State Name], and is more particularly described as follows:
[Detailed description of the land, including acreage, location, and any other relevant details.]
The land in question is owned by [Owner Name], who is the
sole and lawful owner of the same. The land is being offered
for sale by the Department of the Interior, Bureau of Land
Management, and is being offered for sale at a public
sale to be held at [Location] on [Date]. The land is being
offered for sale at a price of [Price] per acre, and the
total amount of the sale is [Total Amount]. The land is
being offered for sale in accordance with the provisions of
the Act of [Date], and the land is being offered for sale
in accordance with the provisions of the Act of [Date].

- 533 Ship, of New Bedford. Re-registered (59) Dec. 5, 1859 - permanent. Master: Perry Winslow. Owners: Thomas Nye Jr. 5/16, Stephen N. Potter 2/16, John R. Thornton 2/16, William C.N. Swift 1/16, John A. Standish 2/16, Edward Manchester 1/32, Thomas Cook and Loun Snow 1/32, New Bedford; Charles S. Taber 1/16, Fairhaven; Michael Baker 1/16, Michael Baker 3d 1/16, Dartmouth.
- 534 Ship, of New York. Registered (19) June 11, 1864 - temporary. Master: John Stetson. Owners: Edward S. Dennis, New York.
- 535 ELIZABETH, bark, of Westport. Registered (48) July 16, 1852 - permanent. Built at Baltimore, Md. in 1847. 230 64/95 tons; length 102 ft. 5 in., breadth 24 ft. 10 in., depth 10 ft. 1 in. Master: Edward G. Sowle. Owners: Andrew Hicks 2/16, John Hicks 2/16, Edward G. Sowle 1/16, Alexander Hicks 1/16, Westport; Joseph G. Deane and James G. Driggs 1/16, Edward M. Robinson 2/16, Richard Curtis 1/16, George G. Kingman and John W. Sullings 1/16, Tilson B. Denham 1/16, Elisha Thornton Jr. 1/16, New Bedford; Alexander B. Wilbour 1/16, Boston; Nathaniel Tompkins 1/16, Little Compton, R.I.; Tillinghast Tompkins 1/16, Newport, R.I. One dock, three masts, square stern, no galleries, a billothead. Previously registered at Baltimore, Md. July 24, 1847.
- 536 Bark, of Westport. Re-registered (60) May 8, 1857 - permanent. Master: Dennis Cook. Previous register forfeited.
- 537 Bark, of Westport. Re-registered (132) May 8, 1858 - permanent. Master: Hiram Francis. Owners: Andrew Hicks 4/32, Edward G. Sowle 1/32, Edwin L. Mayhew 1/32, Westport; John Hicks 4/32, Edward M. Robinson 4/32, Tilson B. Denham 4/32, Joseph G. Deane and James D. Driggs 2/32, Richard Curtis 2/32, John W. Sullings and George G. Kingman 2/32, Alexander Hicks 1/32, New Bedford; Alexander B. Wilbour 2/32, Boston; Nathaniel Tompkins 2/32, Little Compton, R.I.; Tillinghast Tompkins 2/32, Newport, R.I.; Alfred Richard 1/32, Tiverton, R.I.
- 538 Bark, of Westport. Re-registered (86) May 11, 1861 - permanent. Owners: Andrew Hicks 5/16, Westport; John Hicks 5/16, Richard Curtis 1/16, Joseph G. Deane and James D. Driggs 1/16, Alexander Hicks 1/32, John W. Sullings and George G. Kingman 1/16, New Bedford; Nathaniel Tompkins 1/16, Little Compton, R.I.; Alfred Richards 1/32, Tiverton, R.I.; Frederick Tompkins 1/32, Hamilton B. Tompkins 1/32, Newport, R.I.
- 539 * ELIZABETH, bark, of Mattapoisett. Registered (33) June 20, 1853 - permanent. Built at Newburyport in 1827. 218 71/95 tons; length 91 ft. 10 in., breadth 23 ft. 1 in., depth 11 ft. 6 1/2 in. Master: Asa Hoxie. Owners: Rogers L. Barstow 15/64, Martin Snow 1/64, Charles C. Beals 1/64, Hallet M. Cannon 1/64, Levi Snow 1/64, Andrew Southworth 2/64, John T. Atsatt 1/64, Edward S. Atsatt 1/64, Zachous M. Barstow 4/64, Oliver S. Cummings 1/64, Rochester; Thomas Knowles 1/64, John R. Knowles 1/64, Charles Tabor 4/64, Antonio Joseph 2/64, New Bedford; Richard Flanders 8/64, Chilmark; John Goodnow 8/64, Peter G. Munroe 12/64, Boston. Two decks, three masts, square stern, no galleries, a billothead. Previously registered at New Bedford Dec. 21, 1850.
- 540 ELIZABETH, schooner, of Thomaston, Me. Registered (6) Mar. 23, 1865 - temporary. Built at Camden, Me. in 1847. 59.5 tons; length 64.9 ft., breadth 20.3 ft., depth 6.1 ft. Master: John S. Turner. Owners:

The first part of the document discusses the importance of maintaining accurate records of all transactions. It emphasizes that every entry should be supported by a valid receipt or invoice. This ensures transparency and allows for easy verification of the data. The second part of the document provides a detailed breakdown of the financial data, including a list of all items purchased and their respective costs. This information is crucial for understanding the overall financial performance and identifying areas for cost reduction. The third part of the document discusses the impact of these transactions on the company's cash flow and profitability. It highlights the need for regular monitoring and analysis to ensure that the company remains financially sound and able to meet its obligations. The final part of the document provides a summary of the key findings and recommendations for future actions. It suggests that the company should continue to focus on improving its record-keeping practices and exploring opportunities for cost savings to enhance its overall financial health.

Joseph Fish 12/16, Artemas Watts 1/16, Thomaston, Me.; Charles H. Shaw 2/16, St. George, Me.; John Creighton 1/16, Warren, Me. One deck, two masts, square stern, no galleries, a billethead. Previously enrolled at Thomaston, Me. Feb. 9, 1864. E. Penniman, surveyor.

- 541 ELIZABETH SWIFT, bark, of New Bedford. Registered (120) Nov. 27, 1854 - permanent. Built at Fairhaven in 1854. 424 87/95 tons; length 118 ft. 8 in., breadth 28 ft. 2 in., depth 14 ft. 2 in. Master: Josiah E. Chase. Owners: Jireh Swift Jr. and Frederick S. Allen 6/16, Jireh Swift 2/16, Oliver Crocker and George O. Crocker 2/16, Pardon Tillinghast 1/16, Joseph Clark 1/16, John A. Peck, Silas T. Lawrence, and Nathaniel Adams 1/16, New Bedford; Phineas E. Merrihow 1/16, Fairhaven; Josiah E. Chase 2/16, Limington, Me. Two decks, three masts, square stern, no galleries, a billethead. Name of master carpenter and surveyor not available.
- 542 Bark, of New Bedford. Registered (63) Oct. 19, 1858 - permanent. Owners: Jireh Swift Jr. and Frederick S. Allen 6/16, Estate of Jireh Swift 2/16, Oliver Crocker and George O. Crocker 2/16, Pardon Tillinghast 1/16, Joseph Clark 1/16, John H. Clifford, Trustee 1/16, New Bedford; Phineas E. Merrihow 1/16, Chicago, Ill.; Josiah E. Chase 2/16, Limington, Me.
- 543 Bark, of New Bedford. Registered (95) May 2, 1859 - permanent. Owners: Jireh Swift Jr. and Frederick S. Allen 6/16, Oliver Crocker and George O. Crocker 2/16, Pardon Tillinghast 1/16, Joseph Clark 1/16, Abraham Delano 1/16, John H. Clifford, Trustee 1/16, New Bedford; Elizabeth S. Johnson 1/16, West Roxbury; Phineas E. Merrihow 1/16, Chicago, Ill.; Josiah E. Chase 2/16, Limington, Me.
- 544 Bark, of New Bedford. Registered (17) Nov. 12, 1863 - permanent. Master: Reuben Pontius. Owners: Jireh Swift Jr. and Frederick S. Allen 8/16, Oliver Crocker and George O. Crocker 3/16, Pardon Tillinghast 1/16, Joseph Clark 1/16, Abraham Delano 1/16, John F. Swift 1/16, New Bedford; Humphrey H. Swift 1/16, New York.
- 545 ELLIOT C. COWDIN, bark, of Dartmouth. Registered (97) Oct. 6, 1855 - permanent. Built at Dartmouth in 1855. 285 16/95 tons; length 101 ft. 2 in., breadth 25 ft. 1 in., depth 12 ft. 6 1/2 in. Master: Thomas S. Bailey. Owners: Abner R. Tucker and Charles S. Cummings 5/32, Thomas S. Bailey 4/32, Alonzo Matthews, John Mashow, and James M. Babbitt 2/32, A.S. Simmons 1/32, Dartmouth; Meltiah Hathaway 1/32, James Munroe 1/32, Henry H. Crapo 2/32, George G. Chase 1/32, Joseph Brownell 2/32, Eliphalet W. Hervey 1/32, William G.E. Pope 2/32, Joseph Taber and Thomas R. Taber 2/32, New Bedford; Daniel Taylor 4/32, Samuel W. Waldron and Samuel W. Waldron Jr. 4/32, Boston. Two decks, three masts, square stern, no galleries, a figurehead. Certificate of master carpenter on file. Humphrey Shearman, surveyor.
- 546 Bark, of Dartmouth. Re-registered (70) Mar. 5, 1860 - permanent. Owners: Abner R. Tucker and Charles S. Cummings 5/32, Thomas S. Bailey 4/32, Alonzo Matthews, John Mashow, and James M. Babbitt 2/32, A.S. Simmons 1/32, Dartmouth; Meltiah Hathaway 1/32, James Munroe 1/32, Henry H. Crapo 2/32, George G. Chase 1/32, Joseph Brownell 2/32, Eliphalet W. Hervey 1/32, William G.E. Pope 2/32, Joseph Taber and Thomas R. Taber 2/32, New Bedford; Daniel Taylor 4/32, Samuel W. Waldron 4/32, Boston.

THE UNIVERSITY OF CHICAGO
DEPARTMENT OF CHEMISTRY
5800 S. UNIVERSITY AVENUE
CHICAGO, ILLINOIS 60637

TO: [Name] [Address] [City] [State] [Zip]

FROM: [Name] [Address] [City] [State] [Zip]

RE: [Subject]

[Main body of the letter containing the primary message or information being conveyed.]

[Second paragraph of the letter, continuing the message or providing additional details.]

[Third paragraph of the letter, concluding the message or providing a final statement.]

[Final section of the letter, possibly including a signature block or contact information.]

- 547 Bark, of New Bedford. Re-registered (99) May 22, 1860 - permanent. Master: William Cleaveland. Owners: Abner R. Tucker and Charles S. Cummings 5/32, Thomas S. Bailey 4/32, Alonzo Matthews, John Mashow, and James M. Babbitt 2/32, A.S. Simmons 1/32, Dartmouth; Benjamin Cummings 1/32, Thomas H. Matthews 1/16, Meltiah Hathaway 1/32, James Munroe 1/32, George G. Chase 1/32, Joseph Brownell 2/32, William G.E. Pope 2/32, Joseph Tabor and Thomas R. Tabor 2/32, New Bedford; William Cleaveland 1/16, Tisbury; Samuel W. Waldron 4/52, Boston; Henry H. Crapo 2/32, Flint, Mich.
- 548 Bark, of New Bedford. Re-registered (52) May 4, 1864 - permanent. Owners: Joseph Wing and William R. Wing 1/32, Estate of Benjamin Cummings 8/32, Thomas H. Matthews 2/32, Meltiah Hathaway 1/32, James Munroe 1/32, James Brownell 2/32, William G.E. Pope 2/32, Joseph Tabor and Thomas R. Tabor 2/52, A.S. Simmons 1/32, New Bedford; Thomas S. Bailey 4/32, Dartmouth; William Cleaveland 2/32, Tisbury; Samuel W. Waldron 4/32, Boston; Henry H. Crapo 2/52, Flint, Mich.
- 549 Bark, of New York. Re-registered (16) June 1, 1864 - temporary. Master: William T. Francis. Owners: Anthony Ireland, New York. Sold foreign in 1864.
- 550 ELVIRA, brig, of Mattapoisett. Registered (116) July 23, 1856 - permanent. Built at Pembroke in 1848. 130 85/95 tons; length 81 ft., breadth 23 ft. 2 in., depth 8 ft. Master: Stephen Morrihow. Owners: Loring Meigs, Rochester. One deck, two masts, square stern, no galleries, a billethead. Previously registered at Boston May 27, 1856.
- 551 Brig, of Mattapoisett. Re-registered (106) Mar. 1, 1858 - permanent. Owners: Caleb King 2/16, Loring Meigs 6/16, Stephen Morrihow 1/16, Charles F. Kinney 1/16, Lot N. Jones 1/16, Joseph Hudson 1/16, David Pratt 2/16, Mattapoisett; Charles T. Bonney 1/16, New Bedford; Horace Scott 1/16, Fairhaven. Condemned in 1859.
- 552 * EMERALD, ship, of New Bedford. Registered (149) Nov. 15, 1851 - permanent. Built at Boston in 1822. 559 23/95 tons; length 109 ft. 2 in. breadth 27 ft., depth 13 ft. 6 in. Master: John Hunkley. Owners: Henry F. Thomas 2/16, John A. Parker 4/16, Ephraim Kampton 2/16, John Hunkley 1/16, New Bedford; Asa T. Lawton 1/16, Boston; Thomas Riddell 4/16, Newport, R.I.; Frederick Parker 2/16, New York. Two decks, three masts, square stern, no galleries, a bust head. Previously registered at New Bedford Oct. 26, 1847.
- 553 Ship, of New Bedford. Re-registered (101) July 5, 1857 - permanent. Master: Joseph W. Goodrich. Owners: Henry F. Thomas 2/16, Estate of John A. Parker 4/16, Ephraim Kampton 2/16, Estate of John Hunkley 1/16, Ivory H. Bartlett 1/16, Frederick Parker 4/16, New Bedford; Estate of Thomas Riddell 2/16, Newport, R.I.
- 554 Bark, of New Bedford. Re-registered (15) July 14, 1857 - permanent. Master: Abraham W. Pierce. Owners: Henry F. Thomas 9/32, George Horner and Frederick Horner 4/32, Edmund Tabor 4/32, Ephraim Kampton 4/32, Joseph W. Cornell 2/32, Joseph S. Tillinghast 2/32, Ivory H. Bartlett 2/32, Caleb L. Ellis 2/32, Henry N. Dean and John A. Sawyer 1/32, Seth R. Thomas 1/32, Abraham W. Pierce 1/32, New Bedford. Albert G. Ryder, surveyor.

The first of these is the fact that the
 government has been unable to raise
 sufficient funds to meet its obligations.
 This has led to a situation where the
 government is unable to pay its debts.
 The second is the fact that the
 government has been unable to raise
 sufficient funds to meet its obligations.
 This has led to a situation where the
 government is unable to pay its debts.
 The third is the fact that the
 government has been unable to raise
 sufficient funds to meet its obligations.
 This has led to a situation where the
 government is unable to pay its debts.

The fourth is the fact that the
 government has been unable to raise
 sufficient funds to meet its obligations.
 This has led to a situation where the
 government is unable to pay its debts.
 The fifth is the fact that the
 government has been unable to raise
 sufficient funds to meet its obligations.
 This has led to a situation where the
 government is unable to pay its debts.
 The sixth is the fact that the
 government has been unable to raise
 sufficient funds to meet its obligations.
 This has led to a situation where the
 government is unable to pay its debts.

The seventh is the fact that the
 government has been unable to raise
 sufficient funds to meet its obligations.
 This has led to a situation where the
 government is unable to pay its debts.
 The eighth is the fact that the
 government has been unable to raise
 sufficient funds to meet its obligations.
 This has led to a situation where the
 government is unable to pay its debts.
 The ninth is the fact that the
 government has been unable to raise
 sufficient funds to meet its obligations.
 This has led to a situation where the
 government is unable to pay its debts.

- 555 Bark, of New Bedford. Re-registered Sept. 2, 1861 - permanent. Owners: Henry F. Thomas 1/32, George Homer and Frederick Homer 4/32, Joseph W. Cornell 2/32, Ephraim Kempton 4/32, Joseph S. Tillinghast 2/32, Ivory H. Bartlett 2/32, Calob L. Ellis 1/32, Manasseh Kempton 1/32, Henry N. Doan and John A. Sawyer 1/32, Seth R. Thomas 1/32, Abraham W. Pierce 1/32, New Bedford; Benjamin B. Howard 2/32, West Bridgewater.
- 556 Bark, of New Bedford. Re-registered (56) Dec. 28, 1861 - permanent. Master: Frederick A. Stall. Owners: Henry F. Thomas 10/32, Frederick A. Stall 6/32, Ephraim Kempton 4/32, George Homer and Frederick Homer 4/32, Joseph S. Tillinghast 2/32, Seth R. Thomas 1/32, Calob L. Ellis 1/32, Manasseh Kempton 1/32, Abraham W. Pierce 1/32, New Bedford; Benjamin B. Howard 2/32, West Bridgewater. Sold abroad in 1864.
- 557 EMERALD, schooner, of Fairhaven. Registered (94) Apr. 30, 1859 - permanent. Built at Kingston in 1838. 101 24/95 tons; length 73 ft. 7 in., breadth 18 ft. 11 in., depth 8 ft. 2 in. Master: Thomas F. Lambert. Owners: Tucker Damon Jr. 7/32, Joseph Millet 1/8, Ansel Tripp 1/8, Levi Jenney and Job C. Tripp 1/16, Thomas F. Lambert 1/16, Charles H. Tripp, Albert Jenney, and Thomas Clark 1/8, James I. Church 1/16, Lewis S. Judd 7/32, Fairhaven. One deck, two masts, square stern, no galleries, a billothead. Previously enrolled at Chatham Apr. 28, 1858.
- 558 Schooner, of Fairhaven. Re-registered (29) Sept. 5, 1860 - permanent. Master: Elisha G. Cudworth. Owners: Lewis S. Judd 7/32, Tucker Damon Jr. 7/32, Joseph Millet 4/32, Ansel Tripp 4/32, Levi Jenney and Job C. Tripp 2/32, Charles H. Tripp, Albert Jenney, and Thomas Clark 4/32, James I. Church 2/32, Albert Jenney 2/32, Fairhaven.
- 559 Schooner, of Sippican. Re-registered (74) May 13, 1862 - permanent. Master: Zenas F. Eldridge. Owners: Benjamin B. Handy 1/4, George H. Keene 1/4, George M. Keene 1/4, Zenas F. Eldridge 1/8, Marion; William G. Parker 1/8, New Bedford.
- 560 Schooner, of Sippican. Re-registered (67) May 23, 1863 - permanent. Owners: Andrew J. Hadley 1/16, Benjamin B. Handy 5/16, George H. Keene 1/4, George M. Keene 1/4, Marion; William G. Parker 1/8, New Bedford.
- 561 Schooner, of Sippican. Registered (36) Dec. 22, 1863 - permanent. Master: George M. Keene. Previously enrolled at New Bedford Nov. 16, 1863.
- 562 Schooner, of Sippican. Re-registered (61) May 19, 1864 - permanent. Master: Zenas F. Eldridge. Owners: Andrew J. Hadley 1/16, Peleg Blankenship 1/16, S.D. Hadley 1/16, Frederick Barden 1/16, Benjamin B. Handy 5/16, Marion; William G. Parker 4/16, New Bedford; Francis Stoddard 2/16, Fairhaven; Ansel S. Gurnoy 1/16, Warcham. Lost at sea in 1866.
- 563 EMILY, bark, of New Bedford. Registered (85) Oct. 7, 1853 - permanent. Built at Sippican in 1853. 294 20/95 tons; length 107 ft. 9 in., breadth 26 ft. 2 in., depth 11 ft. 7 1/4 in. Master: George H. Keene. Owners: Simpson Hart 1/16, William H. Taylor 1/16, Zeno Kelley 1/16, Joseph Clark 1/16, George A. Bourne 1/16, William G. Parker 1/16, George Tappan 1/16, Joseph G. Dean and James D. Driggs 1/16, John Dyllies and Timothy Ingraham of J. Baylies & Co. 1/16, George G. Gifford 1/16, Horace Humphrey 1/16, Nathan Chase 1/16, John W. Nickerson 1/32,

Faint, illegible text covering the page, possibly bleed-through from the reverse side. The text is too light to transcribe accurately.

- Bela C. Perry 1/32, Nathan Lewis and Leonard Crowell of N. Lewis & Co. 1/32, Edward Cannon and Richard Curtis of Edward Cannon & Co. 1/32, New Bedford; Stephen Dolano 1/16, George H. Keen 1/16, Sippican. One deck, three masts, square stern, no galleries, a billothead. Certificate of master carpenter on file. Charles C. Allen, surveyor.
- 564 Bark, of New Bedford. Re-registered (108) Oct. 15, 1855 - permanent. Master: Augustus Hale. Owners: Charles Alry 4/32, Simpson Hart 8/32, William H. Taylor 2/32, Joseph Clark 2/32, George G. Gifford 2/32, William G. Parker 2/32, Joseph G. Dean and James D. Driggs 2/32, Horace Humphrey 2/32, Nathan Lewis 1/32, Edward Cannon and Richard Curtis 1/32, New Bedford; Stephen Dolano 2/32, Sippican; Augustus Hale 4/32, Foxcroft, Me. Two decks.
- 565 Bark, of New Bedford. Re-registered (55) Sept. 7, 1857 - permanent. Owners: Charles Alry 5/32, Simpson Hart 4/32, William H. Taylor 2/32, Joseph Clark 2/32, George G. Gifford 2/32, William G. Parker 2/32, Joseph G. Dean and James D. Driggs 2/32, Horace Humphrey 2/32, Edward Cannon and Richard Curtis 1/32, Charles S. Randall 2/32, James H. Howland 2/32, New Bedford; Stephen Dolano 2/32, Sippican; Augustus Hale 4/32, Foxcroft, Me.
- 566 Bark, of New Bedford. Re-registered (16) Aug. 21, 1861 - permanent. Master: James C. Ricketson. Owners: Joseph Arthur Beauvais 22/32, William G. Parker 5/32, Horace Humphrey 2/32, Joseph G. Dean 1/32, New Bedford; Estate of Stephen Dolano 2/32, Marion.
- 567 * EMILY MORGAN, ship, of New Bedford. Registered (15) Apr. 13, 1854 - permanent. Built at Freeport, Me. in 1832. 367 79/95 tons; length 110 ft. 8 in., breadth 27 ft. 2 5/8 in., depth 13 ft. 7 5/16 in. Master: Prince W. Ewer. Owners: Charles W. Morgan 1/8, William J. Rotch 5/8, New Bedford; Prince W. Ewer 1/16, Nantucket; George B. Emerson 1/16, Boston; Francis Rotch 1/8, Morris, N.Y. Two decks, three masts, square stern, no galleries, a billothead. Previously registered at New Bedford July 11, 1849.
- 568 Ship, of New Bedford. Re-registered (55) Nov. 17, 1859 - permanent. Master: Samuel H. Whiteside. Owners: William J. Rotch 9/16, Charles W. Morgan 1/8, Benjamin Alry 1/16, New Bedford; Prince W. Ewer 1/16, Nantucket; George B. Emerson 1/16, Boston; Francis Rotch 1/8, Morris, N.Y.
- 569 Ship, of New Bedford. Re-registered (3) July 6, 1863 - permanent. Master: George Athearn. Owners: Joseph Wing and William R. Wing 2/16, William J. Rotch 7/16, Benjamin Alry 1/16, Anna Whitney 1/16, Edward Cannon 1/16, New Bedford; Benjamin S. Rotch 4/16, Boston.
- 570 EMILY TAYLOR, bark, of New Bedford. Registered (142) Dec. 6, 1855 - permanent. Built at Medford in 1832. 387 91/95 tons; length 124 ft., breadth 26 ft. 1 in., depth 13 ft. 1/2 in. Master: John R. Taber. Owners: Barton Ricketson, New Bedford. Two decks, three masts, square stern, no galleries, a billothead. Previously registered at San Francisco Calif. Oct. 21, 1852. Condemned in 1859.
- 571 * EMILY, bark, of New Bedford. Registered (165) Dec. 9, 1851 - permanent. Built at Bath, Me. in 1828. 245 62/95 tons; length 92 ft. 4 in., breadth 24 ft. 2 in., depth 12 ft. 5 in. Master: Jeroniah Austin. Owners:

Rodney French 5/32, George Tappan 6/32, Franklin P. Seabury 2/32, William C. Taber 2/32, Charles D. Burt 1/32, New Bedford; Dexter Jenney 2/32, Fairhaven; Frederick Gifford 2/32, Alexander Wood 1/32, Peleg W. Peckham 2/32, Frederick A. Davis 2/32, Abner T. Davis 2/32, Justus Shearman 1/32, Heirs of Abner Tripp 1/32, Westport; Andrew Davis 1/32, Dartmouth; Edward McCleave 2/32, Nantucket. One deck, three masts, square stern, no galleries, a woman figurehead. Previously registered at New Bedford May 18, 1847. Burnt in 1853.

- 572 * EMMA C. JONES, ship, of New Bedford. Registered (155) June 2, 1858 - permanent. Built at Fairhaven in 1849. 346 90/95 tons; length 106 ft. 7 in., breadth 27 ft., depth 13 ft. 6 in. Master: Weston Jenney. Owners: Edward C. Jones 8/16, Oliver Crocker and George O. Crocker 4/16, John B. Little 1/16, Charles Dunbar 1/16, William Watkins 1/16, New Bedford; Charles Little 2/16, Westport. Two decks, three masts, square stern, no galleries, a billothead. Previously registered at New Bedford Oct. 26, 1849. Previous register forfeited.
- 573 Ship, of New Bedford. Re-registered (62) Nov. 16, 1860 - permanent. Master: Gorham B. Howes. Owners: Edward C. Jones 8/16, Oliver Crocker and George O. Crocker 4/16, John B. Little 1/16, Charles Dunbar 1/16, William Watkins 1/16, New Bedford; Gorham B. Howes 1/16, Fairhaven.
- 574 EMPIRE, ship, of New Bedford. Registered (58) Aug. 3, 1852 - permanent. Built at Mattapoisett in 1843. 403 22/95 tons; length 110 ft. 2 1/2 in., breadth 28 ft. 9 in., depth 14 ft. 4 1/2 in. Master: James L. Henry. Owners: George F. Barker 2/16, Abraham Barker 4/16, Alexander R. Barker 2/16, James H. Mendall 2/16, William J. Rotch 2/16, Pardon Tillinghast 2/16, James L. Henry 1/16, William Gordon Jr. 1/16, New Bedford. Two decks, three masts, square stern, no galleries, a billothead. Previously registered at Nantucket June 11, 1852.
- 575 Ship, of New Bedford. Re-registered (9) Mar. 17, 1856 - permanent. Owners: George F. Barker 2/16, Abraham Barker 5/16, Alexander R. Barker 1/16, James H. Mendall 2/16, William J. Rotch 2/16, Pardon Tillinghast 2/16, James L. Henry 1/16, William Gordon Jr. 1/16, New Bedford.
- 576 Ship, of New Bedford. Re-registered (126) Aug. 9, 1856 - permanent. Master: Stephen G. Russell. Owners: George F. Barker 2/16, Abraham Barker 6/16, James H. Mendall 2/16, William J. Rotch 2/16, Pardon Tillinghast 2/16, James L. Henry 1/16, William Gordon Jr. 1/16, New Bedford.
- 577 Ship, of New Bedford. Re-registered (56) Oct. 31, 1860 - permanent. Master: John A. Macomber. Owners: John Hunt, Henry Taber, and William G. Taber 9/16, William Gordon Jr. 1/16, Pardon Tillinghast 2/16, John A. Macomber 4/16, New Bedford. Wrecked in 1863.
- 578 * ENDEAVOUR, bark, of New Bedford. Registered (128) Oct. 24, 1851 - permanent. Built at Salem in 1803. 251 91/95 tons; length 90 ft. 1 in., breadth 25 ft. 3 1/4 in., depth 12 ft. 7 5/8 in. Master: Jacob A. Howland. Owners: Abraham Ashley 2d 2/16, Robert Hillman 2/16, Augustus P. Hanlin 1/16, William O. Brownell 1/16, Aaron Davis 1/16, Henry H. Crape 1/16, George E. Netcher 2/16, Jacob A. Howland 2/16, Joseph Clark 1/16, Cyrus W. Chapman and Oliver G. Brownell 1/16, Henry Cannon 1/16, New Bedford; Lemuel Barker 1/16, Dartmouth. Two decks, three masts, square stern, no galleries, a billothead. Previously registered at New Bedford July 19, 1847.

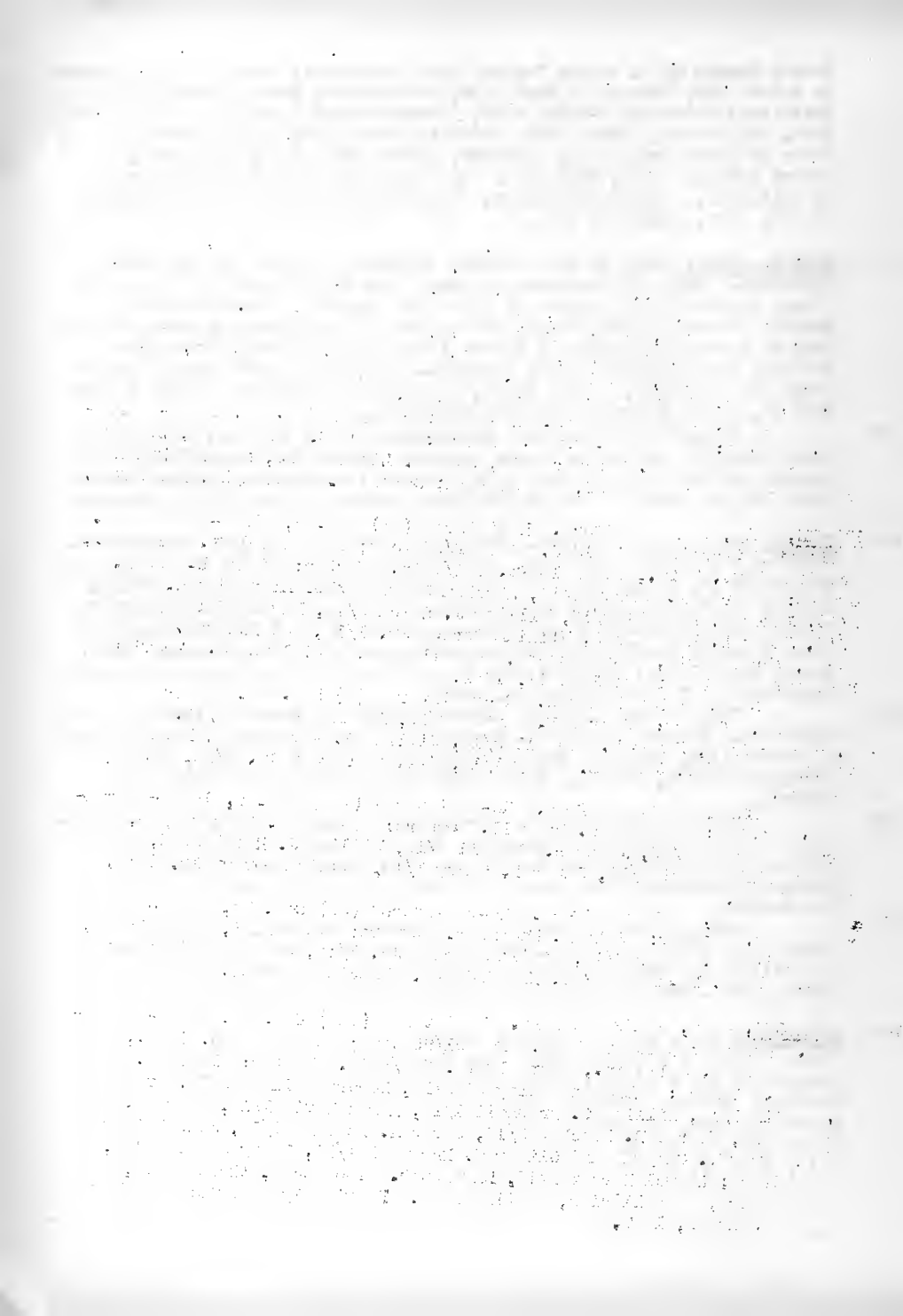

- 579 Bark, of New Bedford. Re-registered (105) Nov. 1, 1854 - permanent. Master: Israel Horsley. Owners: Abraham Ashley 2d 6/32, Jacob A. Howland 4/32, Henry Cannon 2/32, Heirs of Robert Hillman 4/32, Aaron Davis 2/32, William S. Cobb 1/32, Oliver G. Brownell 1/32, William L. Dunham 2/32, Joseph Clark 4/32, William O. Brownell 2/32, Henry H. Crapo 1/32, New Bedford; Lemuel Barker 2/32, Dartmouth; Israel Horsley 1/32, Rochester.
- 580 Bark, of New Bedford. Re-registered (9) July 8, 1857 - permanent. Owners: Abraham Ashley 2d 4/32, Jacob A. Howland 4/32, Henry Cannon 2/32, Heirs of Robert Hillman 4/32, Aaron Davis 2/32, William S. Cobb 1/32, Oliver G. Brownell 1/32, William L. Dunham 2/32, Joseph Clark 4/32, William O. Brownell 2/32, Henry H. Crapo 1/32, New Bedford; Lemuel Barker 2/32, Dartmouth; Israel Horsley 1/32, Rochester; James Pierce 2d 2/32, Taunton.
- 581 Bark, of New Bedford. Re-registered (75) Sept. 30, 1857 - permanent. Master: Richard C. Wilson. Owners: Abraham Ashley 2d 6/32, Jacob A. Howland 4/32, Heirs of Robert Hillman 4/32, Aaron Davis 2/32, William S. Cobb 1/32, Oliver G. Brownell 1/32, William L. Dunham 2/32, Joseph Clark 4/32, William O. Brownell 2/32, Henry H. Crapo 1/32, New Bedford; Lemuel Barker 2/32, Dartmouth; Israel Horsley 1/32, Rochester; James Pierce 2/32, Taunton.
- 582 Bark, of New Bedford. Re-registered (91) May 7, 1860 - permanent. Owners: Abraham Ashley 2d 11/32, Heirs of Robert Hillman 4/32, Aaron Davis 2/32, Oliver G. Brownell 1/32, William L. Dunham 2/32, Joseph Clark 4/32, William O. Brownell 2/32, C.T. Bonney 2/32, Richard C. Wilson 2/32, New Bedford; James Pierce 2/32, Taunton.
- 583 Bark, of New Bedford. Re-registered (55) Oct. 29, 1860 - permanent. Master: Owen Fisher. Owners: Abraham Ashley 2d 11/32, Heirs of Robert Hillman 4/32, Oliver G. Brownell 1/32, William L. Dunham 2/32, Joseph Clark 4/32, William O. Brownell 2/32, Lorenzo Pierce 2/32, William Pierce 2/32, Owen Fisher 2/32, New Bedford; James Pierce 2/32, Taunton.
- 584 Bark, of New Bedford. Re-registered (9) Aug. 29, 1864 - permanent. Owners: Abraham Ashley 2d 12/32, Jethro Hillman 4/32, Joseph Clark 4/32, William O. Brownell 2/32, Lorenzo Pierce 4/32, William Pierce 2/32, Owen Fisher 2/32, New Bedford; James Pierce 2/32, Taunton.
- 585 Bark, of New Bedford. Re-registered (19) Oct. 26, 1864 - permanent. Master: Thomas Luce. Owners: Lorenzo Pierce 4/16, Abraham Ashley 7/16, William Pierce 1/16, Joseph Clark 2/16, William O. Brownell 1/16, Thomas Luce, Agent 1/16, New Bedford.
- 586 * ENTERPRISE, ship, of New Bedford. Registered (83) July 25, 1851 - permanent. Built at Philadelphia, Pa. in 1807. 291 5/95 tons; length 96 ft., breadth 26 ft. 3 in., depth 13 ft. 1 1/2 in. Master: Henry Jernogen. Owners: Charles Hitch 6/32, Oliver Crocker and George O. Crocker 12/32, Robert Tripp 3/32, Charles V. Card 2/32, Joseph S. Tillinghast 2/32, Pardon Tillinghast 2/32, Wing Russell 2/32, Franklin Kondrick 2/32, New Bedford; William S. Fearing 1/32, Warcham. Two decks, three masts, square stern, no galleries, a billothead. Previously registered at New Bedford Oct. 3, 1849.

The first part of the document discusses the importance of maintaining accurate records of all transactions. It emphasizes that every entry should be supported by a valid receipt or invoice. The text also mentions the need for regular audits to ensure the integrity of the financial data. Furthermore, it highlights the role of the accounting department in providing timely and accurate information to management for decision-making purposes.

In the second section, the document details the various methods used for data collection and analysis. It describes how primary data is gathered through surveys and interviews, while secondary data is obtained from existing sources. The text explains the process of cleaning and organizing the data to ensure its reliability. Additionally, it discusses the use of statistical techniques to analyze the data and identify trends and patterns. The importance of interpreting the results in the context of the research objectives is also stressed.

The final part of the document focuses on the ethical considerations of research. It outlines the principles of informed consent, confidentiality, and the protection of participants' rights. The text stresses the need for researchers to be transparent about their methods and to avoid any conflicts of interest. It also mentions the importance of obtaining approval from an ethics committee before conducting the study. The document concludes by emphasizing the responsibility of researchers to conduct their work with integrity and to contribute to the advancement of knowledge in their field.

- 587 Ship, of New Bedford. Re-registered (82) Sept. 11, 1854 - permanent. Master: Stephen G. Russell. Owners: Joshua C. Hitch 1/32, Charles Hitch 7/32, Oliver Crocker and George O. Crocker 12/32, Robert Tripp 3/32, Pardon Tillinghast 2/32, Joseph S. Tillinghast 2/32, Charles V. Card 2/32, Wing Russell 2/32, New Bedford; William S. Fearing 1/32, Wareham.
- 588 ★ ERIE, ship, of Fairhaven. Registered (57) Aug. 31, 1853 - permanent. Built at New York in 1829. 451 36/95 tons; length 125 ft., breadth 28 ft. 2 in., depth 14 ft. 1 in. Master: Jared Jernegan. Owners: Nathan Church 12/16, Henry A. Church 1/16, Fairhaven; William Brown 1/16, John T. Brown 1/16, Boston; Jared Jernegan 1/16, Edgartown. Two decks, three masts, square stern, no galleries, a man figurehead. Previously registered at New Bedford June 7, 1844.
- 589 Ship, of Fairhaven. Re-registered (6) Mar. 9, 1857 - permanent. Previous register forfeited.
- 590 Ship, of New Bedford. Re-registered (75) May 12, 1862 - permanent. Master: Jared Jernegan 2d. Owners: William Wilcox 1/2, William Phillips and George R. Phillips 1/2, New Bedford. Vessel wrecked in 1863.
- 591 EUGENIA, bark, of New Bedford. Registered (34) May 24, 1851 - permanent. Built at Philadelphia, Pa. in 1839. 356 2/95 tons; length 109.6 ft., breadth 26.9 ft., depth 13.45 ft. Master: William Wood. Owners: Jirch Swift Jr. 2/16, Frederick S. Allen 2/16, Jirch Swift 2/16, Joseph C. Delano 3/16, James H. Howland 1/16, Pardon Tillinghast 2/16, Lehman P. Ashmead 1/16, Abraham Delano 1/16, Humphrey H. Swift 1/16, New Bedford; Nancy S. Hitch 1/16, Roxbury. Two decks, three masts, square stern, no galleries, a billothead. Previously registered at New Bedford Mar. 19, 1840.
- 592 Bark, of New Bedford. Re-registered (124) Nov. 5, 1855 - permanent. Master: William Cottle. Owners: Jirch Swift Jr. and Frederick S. Allen 5/16, Jirch Swift 2/16, Joseph C. Delano 2/16, James H. Howland 1/16, Pardon Tillinghast 2/16, Lehman P. Ashmead 1/16, Abraham Delano 1/16; Humphrey H. Swift 1/16, New Bedford; Nancy S. Hitch 1/16, Roxbury.
- 593 Bark, of New Bedford. Re-registered (106) May 17, 1859 - permanent. Owners: Frederick S. Allen and Jirch Swift Jr. 5/16, Heirs of Jirch Swift 2/16, Joseph C. Delano 2/16, James H. Howland 1/16, Pardon Tillinghast 2/16; Assignees of Lehman P. Ashmead 1/16, Abraham Delano 1/16, Humphrey H. Swift 1/16, New Bedford; Nancy S. Hitch 1/16, Roxbury.
- 594 Bark, of New Bedford. Re-registered (36) Oct. 6, 1859 - permanent. Master: Solomon L. Hamlin. Owners: Jirch Swift Jr. and Frederick S. Allen 4/16, Joseph C. Delano 2/16, James H. Howland 1/16, Pardon Tillinghast 2/16, Abraham Delano 1/16, Theodore D. Williams 1/16, George Homer and Frederick Homer 1/16, Benjamin B. Covell 1/16, John A. Peck and Nathaniel Adams 1/16, New Bedford; Humphrey H. Swift 1/16, Nancy S. Hitch 1/16, Roxbury.
- 595 Bark, of New Bedford. Re-registered (24) June 6, 1865 - permanent. 315.39 tons; length 111.4 ft., breadth 27.4 ft., depth 16.1 ft. Master: John Stoen. Owners: Jirch Swift Jr. and Frederick S. Allen 4/16, Joseph C. Delano 2/16, James H. Howland 1/16, Pardon Tillinghast 2/16, Abraham Delano 1/16, Theodore D. Williams 1/16, George Homer

THE UNIVERSITY OF CHICAGO
DEPARTMENT OF CHEMISTRY
530 SOUTH EAST ASIAN AVENUE
CHICAGO, ILLINOIS 60607

RESEARCH REPORT
NO. 1000
1960

BY
J. H. GOLDSTEIN
AND
R. M. MARSH

RECEIVED BY THE NATIONAL BUREAU OF STANDARDS
MAY 15 1960

THIS REPORT IS AVAILABLE FROM
NATIONAL BUREAU OF STANDARDS
WASHINGTON, D. C. 20540

FOR INFORMATION OF THE READER
THIS REPORT IS NOT TO BE
REPRODUCED OR TRANSMITTED IN ANY FORM
WITHOUT THE WRITTEN PERMISSION OF THE NATIONAL BUREAU OF STANDARDS

THE NATIONAL BUREAU OF STANDARDS
IS NOT RESPONSIBLE FOR ANY
MISSTATEMENT OF FACTS OR
OPINIONS CONTAINED HEREIN

U. S. GOVERNMENT PRINTING OFFICE
1960

and Frederick Homer 1/16, Benjamin B. Covell 1/16, John A. Peck and Nathaniel Adams 1/16, New Bedford; Humphroy H. Swift 1/16, Nancy S. Hitch 1/16, Roxbury. Bethuel Penniman Jr., surveyor.

- 596 * EUPHRATES, ship, of New Bedford. Registered (57) June 30, 1851 - permanent. Built at New Bedford in 1809. 364 49/95 tons; length 103 ft. 9 1/2 in., breadth 28 ft. 3 in., depth 14 ft. 1 1/2 in. Master: Thomas M. Peakes. Owners: Edward W. Howland 4/16, Cornelius Howland 2/16, Joseph Grinnell 4/16, Abraham Gifford 2/16, George Barney 1/16, Lawrence Grinnell 1/16, New Bedford; Henry Grinnell 2/16, New York. Two docks, three masts, square stern, no galleries, a billothead. Previously registered at New Bedford Aug. 4, 1846.
- 597 Ship, of New Bedford. Re-registered (42) May 4, 1857 - permanent. Master: Charles B. Killmor. Previous register forfeited.
- 598 Ship, of New Bedford. Re-registered (88) Oct. 14, 1857 - permanent. Master: William H. Hoath. Owners: Edward W. Howland 4/16, Cornelius Howland 2/16, Joseph Grinnell 4/16, Abraham Gifford 2/16, George Barney 1/16, Andrew M. Howland 1/16, New Bedford; Henry Grinnell 2/16, New York.
- 599 Ship, of New Bedford. Re-registered (10) Aug. 4, 1862 - permanent. Master: Thomas B. Hathaway. Owners: Edward W. Howland 4/16, Cornelius Howland 2/16, Joseph Grinnell 4/16, George Barney 1/16, Frederick S. Gifford 1/16, Andrew M. Howland 1/16, New Bedford; Abraham Gifford 1/16, Westport; Henry Grinnell 2/16, New York. Vessel burnt and papers confiscated by Rebel cruiser SHEMANDOAH, Waddell, master in North Pacific Ocean June 21, 1865; crew landed at San Francisco, Calif., in ship MILLO of New Bedford.
- 600 EUROPA, ship, of New Bedford. Registered (124) Oct. 11, 1851 - permanent. Built at Rochester in 1851. 380 56/95 tons; length 115 ft. 3 in., breadth 27 ft. 3 in., depth 13 ft. 6 1/2 in. Master: Joshua Weeks Jr. Owners: Edward C. Jones 8/16, Caleb Anthony Jr. 1/16, George H. Dunbar 1/16, Ann H. Dunbar 1/16, William Watkins 1/16, Charles H. Dunbar 1/16, Oliver Crocker and George O. Crocker 2/16, New Bedford; Joshua Weeks Jr. 1/16, Dartmouth. Two docks, three masts, square stern, no galleries, a billothead. Ansel Weeks, surveyor.
- 601 Ship, of New Bedford. Re-registered (24) Apr. 19, 1856 - permanent. Master: William H. Vinal. Previous register forfeited.
- 602 Ship, of New Bedford. Re-registered (90) June 23, 1856 - permanent. Master: Edward B. Phinney. Owners: Edward C. Jones 9/32, Caleb Anthony Jr. 2/32, Charles H. Dunbar 2/32, George H. Dunbar 2/32, Ann H. Dunbar 2/32, William Watkins 2/32, Oliver Crocker and George O. Crocker 4/32, William J. Rotch 4/32, New Bedford; William Anthony 4/32, Robert B. Crape 1/32, Dartmouth.
- 603 Ship, of New Bedford. Re-registered (1) July 1, 1862 - permanent. Master: Anthony Milton. Owners: Edward C. Jones 7/16, William J. Rotch 2/16, Oliver Crocker and George O. Crocker 2/16, Caleb Anthony 1/16, Ann H. Dunbar 1/16, George H. Dunbar 1/16, William Watkins 1/16, Anthony Milton 1/32, New Bedford; Robert B. Crape 1/32, Dartmouth.
- 604 EXCELLENT, brig, of Mattapoisett. Registered (28) June 7, 1852 - permanent. Built at Rochester in 1812. 67 78/95 tons; length 55 ft. 6 in.,

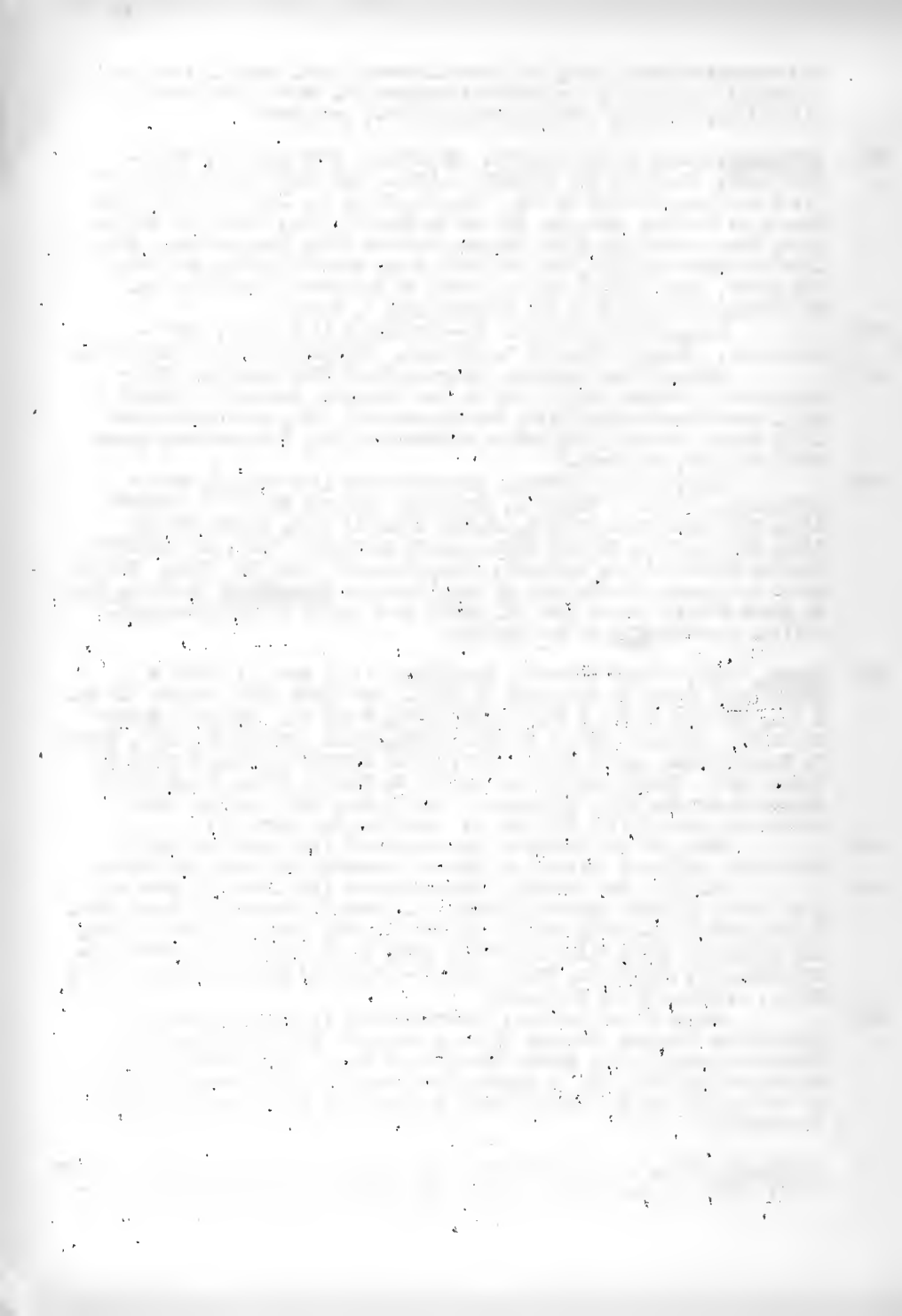

breadth 18 ft. 4 in., depth 7 ft. 11 in. Master: Benjamin Smith. Owners: John T. Atsatt 20/32, Lot N. Jones 1/32, James Washburn 2/32, Philip Atsatt 1/32, Roland Howland 1/32, Arvin Cannon 2/32, Dennis S. Boodry 1/32, Rogers L. Barstow 2/32, Leonard Robbins 1/32, Elisha Dexter 1/32, Rochester. One deck, two masts, square stern, no galleries, a billethead. Previously registered at Bristol and Warren R.I. Oct. 13, 1851.

- 605 Brig, of Mattapoisett. Re-registered (25) May 15, 1854 - permanent. Master: Leonard West. Owners: Rogers L. Barstow 3/32, John T. Atsatt 8/32, James Washburn 2/32, Lot N. Jones 1/32, Philip Atsatt 1/32, Roland Howland 1/32, Arvin Cannon 2/32, Leonard Robbins 1/32, Elisha Dexter 1/32, Rochester; Richard Flanders 8/32, Thomas West 4/32, Tisbury.
- 606 Brig, of Mattapoisett. Re-registered (60) Aug. 16, 1855 - permanent. Owners: Rogers L. Barstow 5/32, John T. Atsatt 8/32, Lot N. Jones 1/32, Philip Atsatt 1/32, Roland Howland 1/32, Arvin Cannon 2/32, Leonard Robbins 1/32, Elisha Dexter 1/32, Rochester; Richard Flanders 8/32, Thomas West 4/32, Tisbury.
- 607 Brig, of Mattapoisett. Re-registered (114) Oct. 26, 1855 - permanent. Master: Calvin C. Adams. Owners: Rogers L. Barstow 7/32, John T. Atsatt 4/32, Lot N. Jones 1/32, Philip Atsatt 1/32, Samuel Sturtevant Jr. 2/32, Leonard Robbins 1/32, Loring Meigs 2/32, Elisha Dexter 1/32, George Furrington Jr. 1/32, Rochester; Richard Flanders 8/32, Thomas West 4/32, Tisbury. Broken up in 1863.
- 608 FABIUS, ship, of New Bedford. Registered (8) Mar. 18, 1857 - permanent. Built at New York in 1821. 432 80/95 tons; length 120 ft., breadth 28 ft. 3 in., depth 14 ft. 1 1/2 in. Master: Lyman Wing. Owners: Edward D. Mandell and Charles R. Tucker 5/16, Edward M. Robinson 6/16, Thomas Mandell 2/16, New Bedford; William Cummings 2/16, John Cummings 1/16, Dartmouth. Two decks, three masts, square stern, no galleries, a billethead. Previously registered at New Bedford Jan. 9, 1849. Previous register forfeited. Vessel wrecked in 1865.
- 609 FALCON, ship, of New Bedford. Registered (52) July 23, 1852 - permanent. Built at Medford in 1817. 273 tons; length 101 ft. 1 in., breadth 24 ft. 6 in., depth 12 ft. 3 in. Master: Joseph Gardner. Owners: John P. Knowles 4/32, Thomas Knowles 4/32, Joseph Knowles 4/32, James Hammett 2/32, Nathan E. Hammett 3/32, Slocum Allen 1/32, Sylvanus Churchill 2/32, Nathan Chase 2/32, Benjamin H. Waite 1/32, Wright Brownell 1/32, New Bedford; Joseph Reynolds 2/32, Abner R. Tucker 4/32, Abner Smith 2/32, Dartmouth. Two decks, three masts, square stern, no galleries, a billethead. Previously registered at New Bedford Oct. 2, 1849.
- 610 Ship, of New Bedford. Re-registered (52) Aug. 10, 1855 - permanent. Master: Shubael C. Norton Jr. Owners: Joseph Knowles 4/32, Thomas Knowles 4/32, John P. Knowles 4/32, Nathan E. Hammett 3/32, James Hammett 2/32, Sylvanus Churchill 2/32, Slocum Allen 1/32, Wright Brownell 1/32, Nathan Chase 2/32, Benjamin H. Waite 1/32, John P. Knowles 2d 2/32, New Bedford; Joseph Reynolds 2/32, Abner Smith 2/32, Dartmouth; Shubael C. Norton Jr. 2/32, Edgartown.
- 611 Bark, of New Bedford. Re-registered (34) Oct. 4, 1859 - permanent. Master: Bartlett Mayhew 2d. Owners: Joseph Knowles 4/32,

Faint, illegible text covering the page, possibly bleed-through from the reverse side.

Thomas Knowles 7/32, John P. Knowles 4/32, Nathan E. Harnett 3/32, James Harnett 2/32, Sylvanus Churchill 2/32, John P. Knowles 2d 2/32, Slocum Allen 1/32, Wright Brownell 1/32, Nathan Chase 1/32, New Bedford; Abner Smith 2/32, Dartmouth; Shubael C. Norton Jr. 1/32, Edgartown; Bartlett Mayhew 2d 1/32, Tisbury; Seth Knowles 1/32, Eastham.

- 612 Bark, of New Bedford. Re-registered (2) July 7, 1862 - permanent. Master: Richard Flanders. Owners: Joseph Knowles 4/32, Thomas Knowles 6/32, John P. Knowles 4/32, Sylvanus Churchill 2/32, Thomas Knowles, John P. Knowles, and Joseph Knowles 1/32, Thomas H. Knowles 1/64, John P. Knowles Jr. 1/64, John P. Knowles 2d 2/32, Slocum Allen 4/32, Wright Brownell 1/32, Nathan Chase 1/32, New Bedford; Abner Smith 2/32, Dartmouth; Shubael C. Norton 1/32, Edgartown; Seth Knowles 1/32, Eastham; Richard Flanders 5/32, Chilmark.
- 613 Bark, of New Bedford. Re-registered (3) June 17, 1865 - permanent. Owners: Joseph Knowles 4/32, Thomas Knowles & Co. 2/32, Thomas Knowles 6/32, John P. Knowles 4/32, Sylvanus Churchill 2/32, Charles Hitch 2/32, Thomas H. Knowles 5/64, John P. Knowles Jr. 1/64, Wright Brownell 1/32, Nathan Chase 1/32, New Bedford; Richard Flanders 5/32, Chilmark; Shubael C. Norton 1/32, Edgartown; Seth Knowles 1/32, Eastham.
- 614 Bark, of New Bedford. Re-registered (45) July 31, 1865 - permanent. 285.59 tons; length 100.5 ft., breadth 24.9 ft., depth 16.2 ft. Master: Francis Dougherty. Owners: Joseph Knowles 4/32, Thomas Knowles 6/32, Thomas Knowles & Co. 2/32, John P. Knowles 4/32, Charles Hitch 3/32, Thomas H. Knowles 3/32, Sylvanus Churchill 2/32, John P. Knowles Jr. 1/32, Wright Brownell 1/32, Joseph C. Knowles 1/32, Daniel M. Knowles 1/32, New Bedford; Richard Flanders 2/32, Chilmark; Shubael C. Norton 1/32, Edgartown; Seth Knowles 1/32, Eastham. William H. Reynard, surveyor.
- 615 FANNY, ship, of Boston. Registered (5) Apr. 12, 1852 - temporary. Built at New York in 1822. 390 72/95 tons; length 111 ft. 6 in., breadth 28 ft., depth 14 ft. Master: Henry W. Holt. Owners: James F. Athearn and Edward H. Barker of Edward H. Barker & Co. Boston. Two decks, three masts, square stern, no galleries, a bilbothead. Previously registered at Edgartown Aug. 18, 1849.
- 616 Bark, of New Bedford. Re-registered (76) Oct. 4, 1852 - permanent. Master: Daniel B. Nye Jr. Owners: Jireh Swift Jr. and Frederick S. Allen 5/16, Jireh Swift 2/16, John Kehow 1/16, Humphrey H. Swift 1/16, William Wilcox 1/16, Joseph C. Dolano 1/16, George Homer and Frederick Homer 1/16, Edward Howland 1/16, James Henry Howland 1/16, New Bedford; Henry Forster 1/16, Edwin F. Adams 1/16, Boston. Henry Lindsey, surveyor.
- 617 Bark, of New Bedford. Re-registered (51) May 19, 1856 - permanent. Previous register forfeited.
- 618 Bark, of New Bedford. Re-registered (115) July 15, 1856 - permanent. Master: Benjamin L. Boodry. Owners: Jireh Swift Jr. and Frederick S. Allen 5/16, Jireh Swift 2/16, John Kehow 1/16, Charles Taber 1/16, William Wilcox 1/16, Joseph C. Dolano 1/16, Edward Howland 1/16, George Homer and Frederick Homer 1/16, James Henry Howland 1/16, New Bedford; Estate of Henry Forster 1/16, Edwin F. Adams 1/16, Boston.

[The text on this page is extremely faint and illegible. It appears to be a multi-paragraph document, possibly a letter or a report, but the specific content cannot be discerned.]

- 619 Bark, of New Bedford. Re-registered (89) May 1, 1860 - permanent. Owners: Frederick S. Allen and Jireh Swift Jr. 11/32, Heirs of Jireh Swift 4/32, John Kehew 2/32, William Wilcox 2/32, Joseph C. Delano 2/32, Edward Howland 2/32, George Homer and Frederick Homer 2/32, James Henry Howland 3/32, New Bedford; Estate of Henry Forster 2/32, Edwin F. Adams 2/32, Boston.
- 620 Bark, of New Bedford. Re-registered (106) June 12, 1860 - permanent. Master: George H. Bliven. Owners: Frederick S. Allen and Jireh Swift Jr. 11/32, James Henry Howland 3/32, William Wilcox 1/16, Joseph C. Dolano 1/16, George Homer and Frederick Homer 1/16, John Kehew 1/16, Nathaniel H. Swift 1/16, New Bedford; Estate of Henry Forster 1/16, Edwin F. Adams 1/16, Charlestown; Edward Howland 1/16, Dartmouth; R.D. Swift 1/16, Roxbury.
- 621 FASHION, schooner, of Newark, N.J. Registered (4) July 12, 1862 - temporary. Built at Allowaytown, N.J. in 1847. 69 64/95 tons; length 72 ft. 1 in., breadth 21 ft. 3 in., depth 5 ft. 3 in. Master: George T. Fox. Owners: George T. Fox, Newark, N.J. One deck, two masts, square stern, no galleries, no figurehead. Previously enrolled at New Bedford Dec. 14, 1855.
- 622 * FAVORITE, bark, of Fairhaven. Registered (52) June 20, 1853 - permanent. Built at Boston in 1815. 293 43/95 tons; length 96 ft. 8 in., breadth 26 ft. 3 in., depth 13 ft. 1 1/2 in. Master: Ebenezer Pierce Jr. Owners: Furman R. Whitwell 17/48, Ezekiel Sawin 4/48, Noah Spooner 1/48, Estate of Asa Swift 3/48, Bartholomew Tabor 1/48, Fairhaven; Elisha C. Jenney 3/48, Rochester; Thomas Hunting 4/48, Boston; Ebenezer Pierce Jr. 6/48, Gardiner, Me.; Thomas G. Young 9/48, Portland, Me. Two decks, three masts, square stern, no galleries; a billethead. Previously registered at New Bedford June 14, 1850.
- 623 Bark, of Fairhaven. Re-registered (109) Nov. 7, 1853 - permanent. Master: Shubael S. Spooner. Owners: Furman R. Whitwell 17/48, Ezekiel Sawin 4/48, Robert Swift 3/48, Bartholomew Tabor 1/48, Noah Spooner 1/48, Fairhaven; Shubael S. Spooner 3/48, New Bedford; Elisha C. Jenney 3/48, Rochester; Thomas Hunting 4/48, Boston; Thomas G. Young 6/48, Portland, Me.; Ebenezer Pierce Jr. 6/48, Gardiner, Me.
- 624 Bark, of Fairhaven. Re-registered (83) June 1, 1857 - permanent. Previous register forfeited.
- 625 Bark, of Fairhaven. Re-registered (98) Nov. 7, 1857 - permanent. Master: Henry F. Smith. Owners: Furman R. Whitwell 23/48, Ezekiel Sawin 4/48, Robert Swift 3/48, Bartholomew Tabor 1/48, Noah Spooner 1/48, Fairhaven; Shubael S. Spooner 3/48, New Bedford; Elisha C. Jenney 3/48, Rochester; Dola Hunting 4/48, Boston; Ebenezer Pierce Jr. 6/48, Gardiner, Me.
- 626 Bark, of Fairhaven. Re-registered (65) May 15, 1863 - permanent. Master: Thomas G. Young. Owners: Furman R. Whitwell 14/48, Hannah Whitwell 6/48, Fairhaven; Estate of Dola Hunting 4/48, Boston; Thomas G. Young 12/48, Portland, Me.; Anna E.W. Richmond 3/48, Nunda, N.Y.; Georgia W. Morse 6/48, Brooklyn, N.Y. Burnt by Rebel cruiser SHENANDOAH.
- 627 FLORENCE, schooner, of Norwich, Conn. Registered (56) July 12, 1855 - temporary. Built at Hallowell, Me. in 1843. 90 75/95 tons; length 76 ft. 6 in., breadth 21 ft. 6 in., depth 6 ft. 4 in. Master: Rufus C. Shearman. Owners: John Starkweather 1/8, N. Small 1/8, John Robinson 1/8

THE FIRST PART OF THE HISTORY OF THE
LIFE OF THE GREAT KING CHARLES THE FIRST
BY JOHN BURNET

IN TWO VOLUMES
THE SECOND VOLUME

IN TWO VOLUMES
THE SECOND VOLUME

IN TWO VOLUMES
THE SECOND VOLUME

IN TWO VOLUMES
THE SECOND VOLUME

IN TWO VOLUMES
THE SECOND VOLUME

IN TWO VOLUMES
THE SECOND VOLUME

IN TWO VOLUMES
THE SECOND VOLUME

IN TWO VOLUMES
THE SECOND VOLUME

S.C. Osgood 2/8, J.A. Starkweather 2/8, Abiel W. Shearman 1/8, Norwich, Conn. One deck, two masts, square stern, no galleries, no figurehead. Previously enrolled at New London, Conn. May 16, 1853.

- 628 * FLORIDA, ship, of Fairhaven. Registered (36) May 31, 1851 - permanent. Built at New York in 1821. 522 83/95 tons; length 123 ft., breadth 30 ft. 10 in., depth 15 ft. Master: Isaiah West. Owners: Roland Fish 5/64, Weston G. Robinson 6/64, James S. Robinson 4/64, Isaiah West 4/64, Phineas Terry 2/64, Bartholomew Tabor Jr. 1/64, Asa F. Taber 1/64, William W. Allen 1/64, Samuel L. Ward 1/64, Fairhaven; Samuel W. Rodman 16/64, Alfred Rodman 8/64, William Logan Rodman 7/64, Edward Motley Jr. 2/64, Robert Chase 1/64, William J. Rotch 4/64, New Bedford; Jabez Phinney Jr. 1/64, Sandwich. Two decks, three masts, square stern, no galleries, a billothead. Previously registered at New Bedford July 30, 1849.
- 629 Ship, of Fairhaven. Re-registered (96) Oct. 10, 1854 - permanent. Master: Thomas W. Williams. Owners: Roland Fish 10/64, Weston G. Robinson 9/64, Phineas Terry 2/64, Bartholomew Taber Jr. 1/64, Samuel L. Ward 1/64, Benjamin T. Taber 1/64, Fairhaven; Edward Motley Jr. 2/64, Robert Chase 1/64, William J. Rotch 4/64, William Logan Rodman 4/64, Estate of Alfred Rodman 8/64, New Bedford; Samuel W. Rodman 16/64, Roxbury; Jabez Phinney Jr. 1/64, Sandwich; Thomas W. Williams 4/64, Wethersfield, Conn.
- 630 Ship, of Fairhaven. Re-registered (116) Apr. 7, 1858 - permanent. Previous register forfeited. Vessel lost at sea.
- 631 * FLORIDA, ship, of New Bedford. Registered (92) Oct. 14, 1853 - permanent. Built at Haddam, Conn. in 1827. 329 93/95 tons; length 104 ft. 2 in., breadth 26 ft. 8 in., depth 13 ft. 4 in. Master: Joseph C. Little. Owners: Edward C. Jones 6/16, Estate of Elisha Dunbar 6/16, Russell Maxfield 1/16, Edmund Maxfield 1/16, Joseph C. Little 1/16, New Bedford; Joshua Weeks Jr. 1/16, Dartmouth. Two decks, three masts, square stern, no galleries, a billothead. Previously registered at New Bedford Nov. 6, 1848.
- 632 Ship, of New Bedford. Re-registered (149) Sept. 5, 1856 - permanent. Previous register forfeited.
- 633 Ship, of New Bedford. Re-registered (181) Oct. 15, 1856 - permanent. Master: Coddington P. Fish. Owners: Edward C. Jones 3/8, George H. Dunbar 1/8, Charles C. Dunbar 1/8, Mary I. Palmer 1/8, Russell Maxfield 1/16, Edmund Maxfield 1/16, Gideon B. Spooner 1/16, New Bedford; Joshua Weeks Jr. 1/16, Dartmouth.
- 634 Ship, of New Bedford. Re-registered (50) Apr. 10, 1863 - permanent. Owners: Edward C. Jones 11/16, George H. Dunbar 1/8, Russell Maxfield 1/16, Edmund Maxfield 1/16, Gideon B. Spooner 1/16, New Bedford.
- 635 FOREST, schooner, of Rockland, Me. Registered (4) Mar. 18, 1865 - temporary. Built at Duxbury in 1834. 69.94 tons; length 65.2 ft., breadth 18.4 ft., depth 7.9 ft. Master: A.R. Conary. Owners: E.P. Norton 1/4, William Wilson 3/4, Rockland, Me. One deck, two masts, square stern, no galleries, a billothead. Previously enrolled at Rockland, Me. Mar. 10, 1864. D. Pommier, Jr., surveyor.

The first part of the document discusses the importance of maintaining accurate records of all transactions and activities. It emphasizes the need for transparency and accountability in financial reporting.

Furthermore, it highlights the role of internal controls in preventing fraud and ensuring the integrity of the financial statements. The document also touches upon the legal requirements for record-keeping and the consequences of non-compliance.

In addition, the text addresses the challenges faced by organizations in managing their financial data, particularly in the context of digitalization and the use of cloud-based systems. It suggests various strategies to mitigate these risks and ensure data security.

The document also discusses the importance of regular audits and the role of external auditors in providing an independent assessment of the organization's financial health. It provides guidance on how to select and engage an auditor effectively.

Moreover, it explores the impact of emerging technologies such as artificial intelligence and blockchain on financial reporting and auditing. It discusses the potential benefits and risks associated with these technologies and offers recommendations for their adoption.

Finally, the document concludes by reiterating the significance of robust financial reporting practices for the long-term success and sustainability of any organization. It encourages stakeholders to embrace a culture of transparency and ethical conduct.

- 636 FOREST KING, schooner, of Fairhaven. Registered (69) Sept. 22, 1857 - permanent. Built at Fairhaven in 1856. 366 10/95 tons; length 120 ft. 7 in., breadth 30 ft. 2 in., depth 11 ft. 3 in. Master: Thomas C. Perry. Owners: Roland Fish 12/32, Weston G. Robinson 12/32, James K. Turner 2/32, Obod T. Hitch 1/32, Benjamin T. Taber 1/32, Fairhaven; Jacob Rikonbaugh 4/32, Darien, Ga. One deck, three masts, square stern, no galleries, a figurehead. Previously registered at Portland, Me. Feb. 27, 1857. Sold to foreigners.
- 637 * FORTUNE, bark, of New Bedford. Registered (26) May 19, 1854 - permanent. Built at Amesbury in 1822. 291 71/95 tons; length 97 ft. 7 in., breadth 26 ft., depth 13 ft. Master: William Davis Jr. Owners: Gilbert Hathaway 12/32, Heirs of Davis E. Hathaway 2/32, Rochester; Edmund Taber 4/32, Joseph Clark 2/32, John N. Barrows 1/32, Albert B. Cory 1/32, Heirs of Mark B. Palmer 2/32, James Beetle 2/32, David Poirce 2/32, Ivory H. Bartlett 4/32, New Bedford. Two decks, three masts, square stern, no galleries, a billothead. Previously registered at New Bedford Oct. 16, 1850.
- 638 Bark, of New Bedford. Re-registered (68) Aug. 7, 1854 - permanent. Master: Henry W. Beetle. Owners: James Beetle 9/16, Edmund Taber 2/16, David Poirce 1/16, Joseph Clark 1/16, John N. Barrows and Albert B. Cory 1/16, Heirs of Mark B. Palmer 1/16, New Bedford; Henry W. Beetle 1/16, Tisbury.
- 639 Bark, of New Bedford. Re-registered (34) May 5, 1856 - permanent. Owners: James Beetle 8/16, Edmund Taber 2/16, David Poirce 1/16, Joseph Clark 1/16, John N. Barrows and George Kempton 1/16, Eliza H. Palmer 1/16, Polog Butts and James H. Butts 1/32, Barnabas Collins 1/32, New Bedford; Henry W. Beetle 1/16, Tisbury.
- 640 * FRANCES HENRIETTA, ship, of New Bedford. Registered (40) June 14, 1851 - permanent. Built at Philadelphia, Pa. in 1803. 407 35/95 tons; length 104 ft., breadth 30 ft., depth 15 ft. Master: George Swain. Owners: William H. Reynard 2/16, Samuel W. Rodman 6/16, Thomas R. Rodman 2/16, Heirs of Eliza M. Drinker 4/16, New Bedford; Ephraim Pool 1/16, Falmouth; George H. Dexter 1/16, Tisbury. Two decks, three masts, square stern, no galleries, a billothead. Previously registered at New Bedford Aug. 11, 1843.
- 641 Bark, of New Bedford. Re-registered (91) Sept. 29, 1855 - permanent. Master: Francis D. Drew. Owners: William G.E. Pope 2/8, Charles W. Morgan 4/8, William J. Rotch 1/8, Francis D. Drew 1/8, New Bedford. Willot Luce, surveyor.
- 642 Bark, of New Bedford. Re-registered (110) June 20, 1860 - permanent. Master: David P. West. Owners: William G.E. Pope 3/8, Charles W. Morgan 3/8, William J. Rotch 1/8, Francis D. Drew 1/8, New Bedford.
- 643 FRANKLIN, bark, of New Bedford. Registered (34) June 24, 1853 - permanent. Built at Swansea in 1832. 227 13/95 tons; length 93 ft. 9 in., breadth 24 ft., depth 11 ft. 4 in. Master: Samuel Lee. Owners: Francis Post, New Bedford. One deck, three masts, square stern, no galleries, a billothead. Previously registered at Bristol, R.I. Dec. 29, 1852. Vessel altered. Henry Lindsey, surveyor.

[The page contains extremely faint and illegible text, likely due to low contrast or poor scan quality. The text is organized into several paragraphs, but the individual words and sentences cannot be discerned.]

- 644 Bark, of New Bedford. Re-registered (10) July 8, 1857 - permanent. Owners: William Wilcox 12/52, Francis Post 10/32, William J. Norton 2/32, William S. Cobb and J. George W. Pope 3/32, Ezra Francis 1/32, New Bedford; Jonathan Tripp 1/32, Dartmouth; Samuel Lee 2/32, Newport, R.I.; John G. Lucas 1/32, New York. Two decks.
- 645 Bark, of New Bedford. Re-registered (70) Sept. 28, 1857 - permanent. Master: John S. Howland. Owners: William Wilcox 11/32, Francis Post 10/32, William J. Norton 2/32, William S. Cobb and J. George W. Pope 3/32, Ezra Francis 1/32, John S. Howland 1/32, New Bedford; Jonathan Tripp 1/32, Dartmouth; Samuel Lee 2/32, Newport, R.I.; John G. Lucas 1/32, New York. Sold foreign in 1861.
- 646 * FRANKLIN, bark, of New Bedford. Registered (60) Aug. 31, 1853 - permanent. Built at Rochester in 1822. 273 26/95 tons; length 101 ft. 2 in., breadth 24 ft. 6 in., depth 12 ft. 3 in. Master: Roland T. Packard. Owners: Isaac M. West, Gideon T. Sawyer and Ezra Francis of Sawyer, West & Co. 2/32, Heirs of John P. West 4/32, Andrew G. Hayes and Benjamin J. Hayes 8/32, James M. Lawton 1/32, Peleg Butts 2/32, Jonathan Smith 2/32, John A. Parker 2/32, Frederick Parker 2/32, Joseph Clark 2/32, Charles Ricketson 1/32, Henry G. Ricketson 1/32, Samuel Damon 1/32, Silas Tompkins 1/32, Pierce Tompkins 1/32, William Beetle 2/32, New Bedford. Two decks, three masts, square stern, no galleries, a bil-
lethead. Previously registered at New Bedford Nov. 26, 1849.
- 647 Bark, of New Bedford. Re-registered (63) Sept. 16, 1857 - permanent. Owners: Isaac M. West, Gideon T. Sawyer and Ezra Francis 2/32, Simeon N. West 1/32, Frederick P. Chase 1/32, John P. West Jr. 1/32, Ephraim Chaney 1/32, Andrew G. Hayes and Benjamin J. Hayes 8/32, James M. Lawton 1/32, Peleg Butts 2/32, Jonathan Smith 2/32, Heirs of John A. Parker 2/32, Frederick Parker 2/32, Joseph Clark 2/32, Henry C. Ricketson 1/32, Samuel Damon 1/32, William Beetle 2/32, New Bedford; Benjamin H. West 1/32, Rochester; Pierce Tompkins 2/32, Westport.
- 648 * FRANKLIN, ship, of New Bedford. Registered (62) Sept. 3, 1853 - permanent. Built at Boston in 1818. 333 15/95 tons; length 103 ft., breadth 27 ft., depth 13 ft. 6 in. Master: Josiah Richmond. Owners: William P. Howland 7/32, William C. Taber 8/32, Philip Anthony 4/32, Peleg Butts Jr. 2/32, Joseph C. Delano 2/32, Henry T. Wood 2/32, Josiah Richmond 2/32, New Bedford; Gardner Hazard 2/32, Heirs of William Lamb 1/32, Dartmouth; John M. Howland 2/32, Fairhaven. Two decks, three masts, square stern, no galleries, a bil-
lethead. Previously registered at New Bedford July 13, 1850.
- 649 Ship, of New Bedford. Re-registered (52) May 7, 1857 - permanent. Owners: William P. Howland 7/32, William C. Taber 8/32, Philip Anthony 4/32, Joseph C. Delano 2/32, Henry T. Wood 2/32, Benjamin F. Howland 2/32, Josiah Richmond 2/32, New Bedford; Gardner Hazard 2/32, Dartmouth; John M. Howland 2/32, Walter Taber 1/32, Fairhaven.
- 650 Ship, of New Bedford. Re-registered (40) Aug. 17, 1857 - permanent. Owners: William P. Howland 7/32, William C. Taber 8/32, Philip Anthony 4/32, Joseph C. Delano 2/32, Henry T. Wood 2/32, Benjamin F. Howland 2/32, Josiah Richmond 2/32, New Bedford; John M. Howland 2/32, Walter Taber 1/32, Fairhaven; William H. Price 2/32, Philadelphia, Pa.

1. The first part of the document discusses the importance of maintaining accurate records of all transactions. It emphasizes that proper record-keeping is essential for the integrity of the financial system and for the ability to detect and prevent fraud. The text notes that without reliable records, it would be difficult to verify the accuracy of financial statements and to identify any irregularities.

2. The second part of the document outlines the specific requirements for record-keeping. It states that all transactions must be recorded in a clear and concise manner, using standardized formats and procedures. The text also mentions that records should be maintained for a minimum of five years, unless otherwise specified by applicable laws or regulations. This ensures that there is a sufficient history of data available for review and analysis.

3. The third part of the document discusses the role of internal controls in ensuring the accuracy and reliability of records. It highlights that a strong internal control system is crucial for preventing errors and detecting any potential weaknesses in the record-keeping process. The text suggests that organizations should implement a variety of controls, such as segregation of duties, regular reconciliations, and independent audits, to minimize the risk of misstatements.

4. The fourth part of the document addresses the importance of training and education for staff involved in record-keeping. It notes that employees must be properly trained to understand the requirements and procedures for maintaining accurate records. The text suggests that organizations should provide ongoing training and education to ensure that staff are up-to-date on the latest best practices and regulatory changes. This helps to create a culture of accuracy and accountability throughout the organization.

5. The final part of the document concludes by reiterating the overall importance of record-keeping and the need for a comprehensive approach to ensure the integrity of the financial system. It encourages organizations to take a proactive stance in implementing and maintaining robust record-keeping practices to support their financial goals and ensure compliance with all applicable regulations.

- 651 G.H. MONTAGUE, schooner, of New Haven, Conn. Registered (35) June 21, 1852 - temporary. Built at East Haven, Conn. in 1848. 167 46/95 tons; length 87 ft. 4 in., breadth 23 ft. 9 in., depth 9 ft. 2 in. Master: Edward A. Mix. Owners: Edward A. Mix, New Haven, Conn. One deck, two masts, square stern, no galleries, a billothead. Previously registered at New Haven, Conn. Jan. 23, 1849.
- 652 CAIVESTON, brig, of New Bedford. Registered (120) June 14, 1859 - permanent. Built at Bath, Me. in 1855. 254 12/95 tons; length 112 ft. 3 in., breadth 27 ft. 6 3/4 in., depth 9 ft. 2 in. Master: William H. Whitfield. Owners: Abner H. Davis, New Bedford. One deck, two masts, square stern, no galleries, a billothead. Previously registered at Philadelphia, Pa. Feb. 28, 1859.
- 653 * GARLAND, ship, of New Bedford. Registered (22) May 3, 1851 - permanent. Built at Quincy in 1815. 252 53/95 tons; length 92 ft. 5 in., breadth 24 ft. 4 in., depth 12 ft. 2 in. Master: James King. Owners: Rodney French 8/32, Oliver H.P. Brown 8/32, William H. Wrightington 2/32, Joseph Brownell 2/32, Joseph Clark 2/32, Henry Robinson 1/32, James M. Snow 1/32, Nathaniel S. Furrington 1/32, William C. Howland 1/32, Francis Bowman 1/32, Charles D. Burt 1/32, New Bedford; Elizabeth Ellis 2/32, Fairhaven; Andrew Almy 2/32, North Providence, R.I. Two decks, three masts, square stern, no galleries, a billothead. Previously registered at New Bedford May 1, 1849.
- 654 Ship, of New Bedford. Re-registered (117) Nov. 16, 1853 - permanent. Master: William C. Parsons. Owners: Rodney French 10/32, Oliver H.P. Brown 8/32, William H. Wrightington 2/32, Joseph Brownell 2/32, Joseph Clark 2/32, William C. Howland 1/32, Francis Bowman 1/32, Charles D. Burt 1/32, New Bedford; Elizabeth Ellis 2/32, Fairhaven; Andrew Almy 2/32, North Providence, R.I. Additional owners not available.
- 655 Ship, of New Bedford. Re-registered (119) Apr. 12, 1858 - permanent. Owners: Rodney French 12/32, Oliver H.P. Brown 8/32, Joseph Brownell 2/32, Joseph Clark 2/32, William C. Howland 1/32, Francis Bowman 1/32, Charles D. Burt 1/32, New Bedford; Elizabeth Ellis 2/32, Fairhaven; Andrew Almy 2/32, North Providence, R.I. Additional owners not available.
- 656 Ship, of New Bedford. Re-registered (38) Oct. 26, 1861 - permanent. Master: Rodney French. Owners: Rodney French, New Bedford.
- 657 GAY HEAD, ship, of New Bedford. Registered (73) Sept. 22, 1852 - permanent. Built at Rochester in 1852. 388 53/95 tons; length 112 ft., breadth 27 ft. 10 in., depth 13 ft. 11 in. Master: Richard D. Wood. Owners: James B. Wood and Charles L. Wood 5/16, James Arnold 4/16, Daniel Wood 2/16, Richard D. Wood 2/16, Oliver Crocker and George O. Crocker 2/16, Joseph A. Beauvais 1/16, New Bedford. Two decks, three masts, square stern, no galleries, an indian head. Certificate of master carpenter on file. Ansel Weeks, surveyor.
- 658 Ship, of New Bedford. Re-registered (99) June 30, 1856 - permanent. Previous register forfeited.
- 659 Ship, of New Bedford. Re-registered (41) July 10, 1865 - permanent. 300.5 tons; length 111.6 ft., breadth 27.9 ft., depth 16.8 ft. Master: William H. Kolley. Owners: James B. Wood and Charles L. Wood 5/16, James Arnold 4/16, Charles L. Wood 2/16, Richard D. Wood 2/16, Oliver Crocker and George O. Crocker 2/16, Joseph A. Beauvais 1/16, New Bedford. John Baker Smith, surveyor.

The first part of the document is a letter from the Secretary of the State to the President, dated January 1, 1865. The letter discusses the state of the Union and the progress of the war.

The second part of the document is a report from the Secretary of the State to the President, dated January 1, 1865. The report discusses the state of the Union and the progress of the war.

The third part of the document is a report from the Secretary of the State to the President, dated January 1, 1865. The report discusses the state of the Union and the progress of the war.

The fourth part of the document is a report from the Secretary of the State to the President, dated January 1, 1865. The report discusses the state of the Union and the progress of the war.

The fifth part of the document is a report from the Secretary of the State to the President, dated January 1, 1865. The report discusses the state of the Union and the progress of the war.

The sixth part of the document is a report from the Secretary of the State to the President, dated January 1, 1865. The report discusses the state of the Union and the progress of the war.

The seventh part of the document is a report from the Secretary of the State to the President, dated January 1, 1865. The report discusses the state of the Union and the progress of the war.

The eighth part of the document is a report from the Secretary of the State to the President, dated January 1, 1865. The report discusses the state of the Union and the progress of the war.

- 660 GAZELLE, ship, of New Bedford. Registered (42) Aug. 17, 1857 - permanent. Built at Mattapoisett in 1852. 343 83/95 tons; length 104 ft. 7 in., breadth 27 ft. 2 1/2 in., depth 13 ft. 7 1/4 in. Master: Michael Baker 3d. Owners: Asa R. Nyc 2/16, Thomas Nyc Jr. 4/16, Charles H. Nyc 2/16, Pardon Tillinghast 2/16, Thomas Cook and Loum Snow 1/16, Eben Perry 1/16, Thomas R. Rodman 1/16, William C.N. Swift 1/16, New Bedford; Michael Baker 1/16, Michael Baker 3d 1/16, Dartmouth. Two docks, three masts, square stern, no galleries, a billothead. Previously registered at Nantucket Dec. 4, 1852.
- 661 Ship, of New Bedford. Re-registered (18) Aug. 23, 1862 - permanent. Master: Daniel F. Worth. Owners: Thomas Nyc Jr. 9/16, Pardon Tillinghast 2/16, Thomas Cook and Loum Snow 1/16, Eben Perry 1/16, William C.N. Swift 1/16, Frederick P. Shaw 1/16, Thomas R. Rodman 1/16, New Bedford.
- 662 * GENERAL PIKE, ship, of New Bedford. Registered (95) June 25, 1856 - permanent. Built at Kennebunk, Me. in 1821. 313 15/95 tons; length 100 ft. 2 in., breadth 26 ft. 7 in., depth 15 ft. 3 1/2 in. Master: Hugh G. Donaldson. Owners: William Gifford 3/8, Estate of Pardon Gifford 1/8, New Bedford; Luthan Potter 2/8, Isaac R. Gifford 1/8, Benjamin Tucker 1/16, Dartmouth; Abner B. Gifford 1/16, Westport. Two docks, three masts, square stern, no galleries, a billothead. Previously registered at New Bedford June 12, 1850. Previous register forfeited.
- 663 Ship, of New Bedford. Re-registered (151) Sept. 8, 1856 - permanent. Master: James Russell. Owners: William Gifford 3/8, Charles H. Gifford 1/16, New Bedford; Luthan Potter 2/8, Isaac R. Gifford 1/8, Benjamin Tucker 1/16, Edward Tucker 1/16, Dartmouth; Estate of Abner B. Gifford 1/16, Westport.
- 664 Ship, of New Bedford. Re-registered (26) Sept. 5, 1859 - permanent. Master: John P. Fisher. Owners: William Gifford 5/16, Charles H. Gifford 1/16, New Bedford; Luthan Potter 4/16, Isaac R. Gifford 2/16, Benjamin Tucker 1/16, Edward Tucker 1/16, Dartmouth; Estate of Abner B. Gifford 1/16, Westport; John P. Fisher 1/16, Edgartown.
- 665 Bark, of New Bedford. Re-registered (59) May 16, 1864 - permanent. Master: Shadrach R. Tilton. Owners: Charles H. Gifford 2/16, William Gifford 5/16, New Bedford; Luthan Potter 4/16, Isaac R. Gifford 2/16, Estate of Benjamin Tucker 1/16, Edward Tucker 1/16, Dartmouth; Estate of Abner B. Gifford 1/16, Westport. James V. Cox, surveyor.
- 666 * GENERAL SCOTT, ship, of Fairhaven. Registered (118) Sept. 30, 1851 - permanent. Built at Fairhaven in 1839. 332 53/95 tons; length 104 ft. 4 1/2 in., breadth 26 ft. 9 in., depth 13 ft. 4 1/2 in. Master: Alexander P. Fisher. Owners: Lemuel C. Tripp 4/32, Lemuel Tripp 3/32, Philomen Fuller 2/32, Joseph Taber Jr. 2/32, James Tripp 2d 1/32, Hiram Tripp 2/32, George F. Tripp 2/32, Estate of Charles Dolano 1/32, Harvey Tripp 1/32, Fairhaven; Joseph C. Dolano 4/32, Elizabeth M. Plummer 3/32, Estate of Stephen Morrihow 3/32, Estate of Levi Jenney 1/32, Joseph Tripp 1/32, Alexander Tripp 1/32, New Bedford; Alexander P. Fisher 1/32, Edgartown. Two docks, three masts, square stern, no galleries, a billothead. Previously registered at New Bedford July 10, 1847.

- 667 Ship, of Fairhaven. Re-registered (105) Oct. 10, 1855 - permanent. Master: Isaac Daggett. Previous register forfeited.
- 668 Ship, of Fairhaven. Re-registered (63) Dec. 20, 1859 - permanent. Owners: Lemuel C. Tripp 4/32, Lemuel Tripp 3/32, Philemon Fuller 2/32, Joseph Taber Jr. 2/32, Estate of Levi Jenney 1/32, Joseph Tripp 1/32, Alexander Tripp 1/32, James Tripp 1/32, Hiram Tripp 2/32, George F. Tripp 2/32, Estate of Charles Delano 1/32, Harvey Tripp 1/32, Fairhaven; Joseph C. Delano 4/32, Elizabeth M. Plummer 3/32, Oliver Crocker and George O. Crocker 3/32, New Bedford; Alexander P. Fisher 1/32, Edgartown.
- 669 Ship, of Fairhaven. Re-registered (27) Sept. 3, 1860 - permanent. Master: James T. Eldredge. Owners: Lemuel C. Tripp 4/32, Philemon Fuller 5/32, Joseph Taber Jr. 2/32, Estate of Levi Jenney 1/32, Joseph Tripp 1/32, Alexander Tripp 1/32, James Tripp 1/32, Hiram Tripp 2/32, George F. Tripp 2/32, Harvey Tripp 1/32, Frederick M. Fuller 1/32, Marlboro Bradford 1/32, Fairhaven; Elizabeth M. Plummer 3/32, Oliver Crocker and George O. Crocker 6/32, New Bedford; Alexander P. Fisher 1/32, Edgartown.
- 670 Ship, of Fairhaven. Re-registered (70) Oct. 17, 1865 - permanent. 315.01 tons; length 103.5 ft., breadth 27 ft., depth 18.1 ft. Master: William Washburn. Owners: Isaiah F. Terry 5/32, George F. Tripp 6/32, Philemon Fuller 4/32, Furman R. Whitwell Jr. 4/32, William Washburn 2/32, Hiram Tripp 2/32, James S. Robinson 2/32, Frederick M. Fuller 1/32, Heirs of Lemuel C. Tripp 2/32, Fairhaven; I.H. Bartlett & Sons 2/32, New Bedford; Daniel Goodnow & Co. 2/32, Boston. J.B. Smith, surveyor.
- 671 GENERAL SCOTT, bark, of Fairhaven. Registered (77) Sept. 3, 1855 - permanent. Built at Kennebunk, Me. in 1839. 360 60/95 tons; length 113 ft. 6 in., breadth 26 ft. 6 in., depth 13 ft. 3 in. Master: Benjamin Clough. Owners: Nathan Church 4/8, Henry A. Church 1/8, Fairhaven; William Brown 1/8, Boston; Benjamin Clough 2/8, Tisbury. Two decks, three masts, square stern, no galleries, a billethead. Previously registered at New London, Conn. June 15, 1855.
- 672 Bark, of Fairhaven. Re-registered (64) Oct. 19, 1858 - permanent. Master: James R. Hunting. Owners: Henry A. Church 3/16, Nathan Church 4/8, Fairhaven; William Brown 1/8, Boston; Benjamin Clough 2/16, Tisbury; James R. Hunting 1/16, Bridgehampton, N.Y.
- 673 Bark, of Boston. Re-registered (10) Aug. 9, 1862 - temporary. Master: James H. Phinney. Owners: Samuel Stevens 1/2, John Atkinson 1/2, Boston.
- 674 * GEORGE, ship, of Fairhaven. Registered (104) Sept. 8, 1851 - permanent. Built at Sandwich in 1815. 359 53/95 tons; length 105 ft. 10 in.; breadth 27 ft. 8 in., depth 13 ft. 10 in. Master: David Marston. Owners: Reuben Fish 12/64, Rufus Allen 6/64, Joseph Damon 2/64, Weston G. Robinson 4/64, Roland Fish 4/64, Salathiel Eldredge 4/64, Henry H. Taber 4/64, Wilson Pope 4/64, Elizabeth Stackpole 8/64, David Marston 4/64, Fairhaven; Joseph F. Doarborn 3/64, A.L. Gleason 1/64, Susan Tripp 8/64, New Bedford. Two decks, three masts, square stern, no galleries, a billethead. Previously registered at New Bedford June 27, 1849. Wrecked on the coast of Kamshatka, Russia in 1852.
- 675 * GEORGE, bark, of New Bedford. Registered (102) Nov. 13, 1857 - permanent. Built at Medford in 1819. 280 4/95 tons; length 98 ft. 6 in., breadth 25 ft. 3 1/4 in., depth 12 ft. 7 1/2 in. Master: Joseph D. Silva.

[The page contains extremely faint and illegible text, likely a scan of a document with very low contrast or significant fading. The text is mostly illegible but appears to be organized into several paragraphs and possibly a list or table structure.]

Owners: Gideon Allen and Gilbert Allen 3/4, Caleb L. Ellis 2/32, Caleb Kerpton 2/32, Rodolphus Beetle 1/32, Joseph D. Silva 2/32, Peleg Butts and James Butts 1/32, New Bedford. Two decks, three masts, square stern, no galleries, a billothead. Vessel rebuilt at Rochester in 1847. Previously registered at New Bedford Nov. 30, 1847. A.G. Ryder, surveyor.

376

Bark, of New Bedford. Re-registered (84) June 2, 1862 - permanent. Owners: Gilbert Allen and Gideon Allen 3/4, Gideon Allen 1/32, Caleb L. Ellis 2/32, Caleb Kerpton 2/32, Rodolphus Beetle 1/32, Joseph D. Silva 2/32, New Bedford.

377

Bark, of New Bedford. Re-registered (70) June 20, 1864 - permanent. Master: James E. Stanton. Owners: Gilbert Allen and Gideon Allen 9/16, William P. Howland 4/16, Caleb L. Ellis 1/16, Caleb Kerpton 1/16, Rodolphus Beetle 1/32, Gideon Allen 1/32, New Bedford.

378

Bark, of New Bedford. Re-registered (73) Oct. 23, 1865 - permanent. 259.98 tons; length 97.7 ft., breadth 25.3 ft., depth 16.3 ft. Master: William L. Davis. Owners: Gilbert Allen and Gideon Allen 5/8, Rodolphus Beetle 1/16, Caleb Kerpton 1/16, Caleb L. Ellis 1/16, Gideon Allen Jr. 1/16, Andrew H. Potter 1/16, Simon Doane 1/16, New Bedford. Z. Hillman, surveyor. Abandoned in Arctic Ocean in 1871.

379

* GEORGE HOWLAND, ship, of New Bedford. Registered (61) May 9, 1857 - permanent. Built at New Bedford in 1834. 373 89/95 tons; length 109 ft. 2 in., breadth 27 ft. 8 1/2 in., depth 13 ft. 10 1/4 in. Master: David C. Wight. Owners: Matthew Howland 1/4, George Howland Jr. 1/8, George Howland Jr., Matthew Howland, and Edward W. Howland, Trustees of Charles W. Howland 1/8, George Howland Jr., Matthew Howland, and Edward W. Howland, Trustees of Elizabeth H. Chase 1/8, George Howland Jr., Matthew Howland, and Edward W. Howland, Trustees of Heirs of Susan H. Parsons 1/8, New Bedford; Augustus Howland 1/8, Ledyard, N.Y.; Robert H. Howland 1/8, Union Springs, N.Y. Two decks, three masts, square stern, no galleries, a billothead. Previously registered at New Bedford May 18, 1843.

380

Ship, of New Bedford. Re-registered (5) July 12, 1861 - permanent. Master: G.P. Pomeroy. Owners: Matthew Howland 3/8, George Howland Jr. 2/8, Edward S. Taber 1/16, George Howland Jr., Matthew Howland, and Edward W. Howland, Trustees of Charles W. Howland 1/8, New Bedford; Augustus Howland 1/8, Ledyard, N.Y.; Gaius P. Pomeroy 1/16, New London, Conn.

381

Ship, of New Bedford. Re-registered (85) June 3, 1862 - permanent. Master: Robert Jones. Owners: Matthew Howland 1/2, George Howland Jr. 1/4, George Howland Jr., Matthew Howland, and Edward W. Howland, Trustees of Charles W. Howland 1/8, New Bedford; Augustus Howland 1/8, Ledyard, N.Y.

382

GEORGE LEE, ship, of Boston. Registered (123) Dec. 12, 1854 - temporary. Built at Mattapoisett in 1854. 647 46/95 tons; length 139 ft. 9 1/2 in., breadth 51 ft. 11 1/4 in., depth 15 ft. 11 7/12 in. Master: Daniel H. Barstow. Owners: John R. Lee, Stephen Cabot, and George F. Barstow of Cabot, Lee & Co. 3/4, Daniel H. Barstow 1/8, William P. Lee 1/8, Boston. Two decks, three masts, square stern, no galleries, no figurehead. Ansel Weeks, surveyor.

The first part of the document discusses the importance of maintaining accurate records of all transactions. It emphasizes that every entry should be supported by a valid receipt or invoice. This ensures transparency and allows for easy verification of the data. The second part of the document provides a detailed breakdown of the financial data, including a list of all accounts and their respective balances. It also includes a summary of the total assets and liabilities, which shows that the organization is in a sound financial position. The final part of the document contains a list of recommendations for future actions, such as improving internal controls and strengthening the relationship with key stakeholders. These recommendations are based on the findings of the audit and are designed to help the organization achieve its long-term goals.

- 683 * GEORGE WASHINGTON, bark, of New Bedford. Registered (58) July 1, 1851 - permanent. Built at Machias, Me. in 1826. 241 92/95 tons; length 89 ft., breadth 24 ft. 11 in., depth 12 ft. 5 1/2 in. Master: Amos C. Baker. Owners: Charles Hitch 4/32, Charles V. Card 4/32, Henry P. Willis 4/32, Charles P. Maxfield 2/32, Benjamin Tripp Jr. 2/32, Heirs of Alfred Kendrick 2/32, Isaac D. Hall 4/32, Edward S. Cannon 4/32, Franklin Kendrick 2/32, Frederick P. Shaw 2/32, Cornelius Davenport 1/32, James M. Willis 1/32, New Bedford. Two decks, three masts, square stern, no galleries, a man bust head. Previously registered at New Bedford June 19, 1848.
- 684 Bark, of New Bedford. Re-registered (86) Aug. 13, 1851 - permanent. Master: William O. Harps. Owners: Charles Hitch 4/32, Charles V. Card 4/32, Henry P. Willis 4/32, Charles P. Maxfield 2/32, Benjamin Tripp Jr. 2/32, Heirs of Alfred Kendrick 2/32, Isaac D. Hall 4/32, Edward S. Cannon 4/32, Franklin Kendrick 2/32, Cornelius Davenport 2/32, James M. Willis 2/32, New Bedford.
- 685 Bark, of New Bedford. Re-registered (23) May 15, 1854 - permanent. Owners: Charles Hitch 5/32, Charles V. Card 4/32, Henry P. Willis 4/32, Charles P. Maxfield 2/32, Benjamin Tripp Jr. 2/32, Heirs of Alfred Kendrick 2/32, Isaac D. Hall 4/32, Edward S. Cannon 4/32, Cornelius Davenport 2/32, James M. Willis 2/32, Joshua C. Hitch 1/32, New Bedford.
- 686 * GEORGE WASHINGTON, ship, of New Bedford. Registered (79) July 22, 1851 - permanent. Built at New Bedford in 1832. 609 40/95 tons; length 133 ft. 6 in., breadth 31 ft. 9 3/4 in., depth 15 ft. 10 7/8 in. Master: Pardon C. Edwards. Owners: Edward Mott Robinson 5/12, Sylvia Ann Howland 5/12, Thomas Mandell 2/12, New Bedford. Two decks, three masts, square stern, no galleries, a man bust head. Previously registered at New York Jan. 9, 1849.
- 687 Ship, of New Bedford. Re-registered (139) Nov. 3, 1851 - permanent. Owners: Thomas Mandell, Edward Mott Robinson, and Sylvia Ann Howland 15/16, Pardon C. Edwards 1/16, New Bedford.
- 688 Ship, of New Bedford. Re-registered (100) Oct. 8, 1855 - permanent. Owners: Thomas Mandell, Edward Mott Robinson, and Sylvia Ann Howland 14/16, Pardon C. Edwards 2/16, New Bedford. Burnt in harbor of Talcahuano, Chile in 1856.
- 689 * GEORGE WASHINGTON, ship, of Wareham. Registered (52) Aug. 19, 1853 - permanent. Built at Wareham in 1832. 375 55/95 tons; length 110 ft. 9 in., breadth 27 ft. 5 1/4 in., depth 13 ft. 8 3/4 in. Master: Granville S. Allen. Owners: Stephen Gibbs 4/64, George Gibbs 3/64, Peter Mackie 4/64, William S. Fearing 3/64, Benjamin F. Gibbs 4/64, Wareham; Granville S. Allen 2/64, Freetown; George Bonney 2/64, Rochester; William L.B. Gibbs and William P. Jenney 2/64, John M. Howland 4/64, Fairhaven; George Howland 10/64, Ivory H. Bartlett Jr. 5/64, Isaac D. Hall 4/64, Joseph Wing and William R. Wing 2/64, New Bedford; Silas Jonas 4/64, John Jenkins 2/64, Falmouth; Heirs of Elisha Doane 4/64, Yarmouth. Two decks, three masts, square stern, no galleries, a man bust head. Previously registered at New Bedford Aug. 5, 1850.
- 690 Ship, of Wareham. Re-registered (112) June 26, 1857 - permanent. Owners: Stephen Gibbs 4/64, George Gibbs 3/64, Peter Mackie 4/64, William S. Fearing 3/64, Benjamin F. Gibbs 4/64, Wareham; Granville S. Allen 2/64, Freetown; George Bonney 2/64, Rochester; William L.B. Gibbs

[The page contains extremely faint and illegible text, likely due to low contrast or poor scan quality. The text is organized into several paragraphs, but the individual words and sentences are not discernible.]

and William P. Jenney 2/64, John M. Howland 4/64, Fairhaven; Heirs of George Howland 10/64, Ivory H. Bartlett Jr. 5/64, Isaac D. Hall 4/64, Joseph Wing and William R. Wing 2/64, New Bedford; Silas Jones 4/64, John Jenkins 2/64, Falmouth; Heirs of Elisha Doane 4/64, Yarmouth. Previous register forfeited.

691 Ship, of Wareham. Re-registered (74) Sept. 30, 1857 - permanent. Master: Elihu S. Brightman. Owners: Stephen Gibbs 4/64, Peter Mackie 4/64, William S. Fearing 3/64, Benjamin F. Gibbs 4/64, Wareham; Granville S. Allen 2/64, Freetown; George Bonney 2/64, Rochester; William L.B. Gibbs and William P. Jenney 2/64, John M. Howland 4/64, Fairhaven; Heirs of George Howland 10/64, Ivory H. Bartlett Jr. 5/64, Isaac D. Hall 4/64, Joseph Wing and William R. Wing 2/64, New Bedford; Elihu S. Brightman 8/64, Westport; Silas Jones 4/64, John Jenkins 2/64, Falmouth; Heirs of Elisha Doane 4/64, Yarmouth.

692 Ship, of San Francisco, Calif. Re-registered (2) Aug. 14, 1861 - temporary. Master: Matthew Anderson. Owners: William Stott, San Francisco, Calif.

693 GEORGE AND MARY, bark, of Westport. Registered (37) June 22, 1852 - permanent. Built at Dartmouth in 1852. 168 1/95 tons; length 80 ft. 6 3/4 in., breadth 22 ft. 6 1/2 in., depth 10 ft. 6 3/4 in. Master: George L. Manchester. Owners: Roscom Macomber 4/64, George L. Manchester 4/64, Henry Brightman 4/64, Allen Tripp 4/64, Justus Shearman 4/64, James Manchester 2/64, Jonathan Nooning 2/64, Andrew Davis 2/64, Humphrey Shearman 2/64, George Lawton 2/64, Green Allen 2/64, Cornelius T. Allen 1/64, George B. Macomber 2/64, Nancy Palmer 2/64, Joshua Potter 2/64, Simon Macomber Jr. 1/64, Pierce Tompkins 2/64, Abraham E. Manchester 2/64, Westport; Oliver H.P. Brown and William H. Wrightington 4/64, George J.A. Allen 2/64, Nathan P. Brightman 3/64, Oliver P. Brightman 3/64, New Bedford; John T. Petty 4/64, Little Compton, R.I.; Joseph Bassett 4/64, Pawtucket, R.I. One deck, three masts, square stern, no galleries, a figurehead. Certificate of master carpenter on file. Humphrey Shearman, surveyor.

694 Bark, of Westport. Registered (70) Aug. 31, 1855 - permanent. Owners: Roscom Macomber 6/64, George L. Manchester 4/64, Henry Brightman 4/64, Allen Tripp 4/64, Justus Shearman 4/64, James Manchester 2/64, Jonathan Nooning 2/64, Andrew Davis 2/64, George Lawton 2/64, Green Allen 2/64, Joseph Bassett 4/64, Cornelius T. Allen 1/64, George B. Macomber 2/64, Nancy Palmer 2/64, Joshua Potter 2/64, Simon Macomber Jr. 1/64, Pierce Tompkins 2/64, Abraham E. Manchester 2/64, Westport; Oliver H.P. Brown and William H. Wrightington 4/64, George J.A. Allen 2/64, Nathan P. Brightman 3/64, Oliver P. Brightman 3/64, New Bedford; John T. Petty 4/64, Little Compton, R.I.

695 Bark, of Westport. Re-registered (54) Aug. 7, 1857 - permanent. Master: Samuel B. Davol. Owners: Roscom Macomber 6/64, George L. Manchester 4/64, Henry Brightman 4/64, Allen Tripp 4/64, Justus Shearman 4/64, James Manchester 2/64, Jonathan Nooning 2/64, Andrew Davis 2/64, George Lawton 2/64, Green Allen 2/64, Joseph Bassett 4/64, Cornelius T. Allen 1/64, George B. Macomber 2/64, Nancy Palmer 2/64, Joshua Potter 2/64, Simon Macomber Jr. 1/64, Pierce Tompkins 2/64, Abraham E. Manchester 2/64, Westport; Oliver H.P. Brown and William H. Wrightington 4/64, George J.A. Allen 2/64, Nathan P. Brightman 3/64, Oliver P. Brightman 1/64, Joseph Hicks 2/64, New Bedford; John T. Petty 4/64, Little Compton, R.I.

The first part of the document discusses the importance of maintaining accurate records of all transactions. It emphasizes that proper record-keeping is essential for the success of any business or organization. The text outlines various methods for recording transactions, including the use of journals, ledgers, and spreadsheets. It also discusses the importance of regular audits and reconciliations to ensure the accuracy of the records.

The second part of the document focuses on the importance of maintaining accurate records of all transactions. It discusses the various methods for recording transactions, including the use of journals, ledgers, and spreadsheets. It also discusses the importance of regular audits and reconciliations to ensure the accuracy of the records. The text provides detailed instructions on how to set up and maintain a system of records, including the use of double-entry bookkeeping and the importance of keeping records up-to-date.

The third part of the document discusses the importance of maintaining accurate records of all transactions. It outlines various methods for recording transactions, including the use of journals, ledgers, and spreadsheets. It also discusses the importance of regular audits and reconciliations to ensure the accuracy of the records. The text provides detailed instructions on how to set up and maintain a system of records, including the use of double-entry bookkeeping and the importance of keeping records up-to-date.

- 696 Bark, of Westport. Re-registered (130) May 3, 1858 - permanent. Master: Allen W. Pierce. Owners: Rescove Macomber 6/64, George L. Manchester 4/64, Henry Brightman 4/64, Allen Tripp 4/64, Justus Shoarnian 4/64, James Manchester 2/64, Jonathan Noonung 2/64, Andrew Davis 2/64, George Lawton 2/64, Grcon Allen 2/64, Joseph Bassott 4/64, William P. Howland 1/64, George B. Macomber 2/64, Nancy Palmer 2/64, Joshua Potter 2/64; Simon Macomber Jr. 1/64, Pierce Tompkins 2/64, Abraham E. Manchester 2/64, Westport; Oliver H.P. Brown and William H. Wrightington 4/64, George J.A. Allen 2/64, Nathan P. Brightman 3/64, Oliver P. Brightman 1/64, Joseph Hicks 2/64, New Bedford; John T. Petty 4/64, Little Compton, R.I.
- 697 Bark, of Boston. Re-registered (44) June 27, 1863 - temporary. Master: Thomas Bates. Owners: George H. Rogers, Boston.
- 698 * GEORGE AND SUSAN, ship, of New Bedford. Registered (75) May 25, 1857 - permanent. Built at Dartmouth in 1810. 356 29/95 tons; length 108 ft. 10 in., breadth 27 ft. 1/2 in., depth 13 ft. 6 1/4 in. Master: Joseph S. Jenckes. Owners: Matthew Howland 1/4, George Howland Jr. 1/8, George Howland Jr., Matthew Howland, and Edward W. Howland, Trustees of Charles W. Howland 1/8, George Howland Jr., Matthew Howland, and Edward W. Howland, Trustees of Elizabeth H. Chase 1/8, George Howland Jr., Matthew Howland, and Edward W. Howland, Trustees of the Heirs of Susan H. Parsons 1/8, New Bedford; Augustus Howland 1/8, Ledyard, N.Y.; Robert H. Howland 1/8, Union Springs, N.Y. Two decks, three masts, square stern, no galleries, a billothead. Previously registered at New Bedford Nov. 4, 1857.
- 699 Ship, of New Bedford. Re-registered (18) Aug. 26, 1861 - permanent. Master: Nathaniel M. Jernogan. Owners: Matthew Howland 11/16, George Howland Jr. 4/16, Edward S. Taber 1/16, New Bedford.
- 700 Bark, of New Bedford. Re-registered (23) May 31, 1865 - permanent. 343.2 tons; length 108.6 ft., breadth 27.3 ft., depth 18.1 ft. Master: Samuel F. Davis. Bethuel Penniman Jr., surveyor.
- 701 GEORGIA, steam propeller, of New York. Registered (13) Aug. 5, 1865 - temporary. Place and date not available. 690.8 tons; length 206.2 ft., breadth 27.2 ft., depth 14.7 ft. Master: John Towart. Owners: John S. Williams, New York. One deck, two masts, round stern, no galleries, a figurehead. Prize of War, seized, condemned and sold at Boston by John S. Koyes, U.S. Marshal, July 6, 1865.
- 702 GERTRUDE, ship, of New Bedford. Registered (33) May 24, 1854 - permanent. Built at Bedford in 1847. 783 54/95 tons; length 152 ft., breadth 33 ft. 7 in., depth 22 ft. Master: William L. Phinney. Owners: George Hussey 3/16, John R. Thornton 1/8, William J. Rotch 1/8, Thomas A. Greene 1/8, Leander A. Plummer 1/16, New Bedford; Alexander Winsor 1/8, William L.B. Gibbs and William P. Jenney, 1/8, Fairhaven; William L. Phinney 1/8, Falmouth. Two decks, three masts, square stern, no galleries, a billothead. Previously registered at New York July 20, 1850.

- 703 * GIDEON HOWLAND, ship, of New Bedford. Registered (55) May 7, 1857 - permanent. Built at New Bedford in 1831. 378 64/95 tons; length 112 ft. 2 in., breadth 27 ft. 5 in., depth 13 ft. 8 1/2 in. Master: Charles R. Bryant. Owners: Thomas Mandell, Edward M. Robinson, and Sylvia Ann Howland 12/16, John A. Standish 1/16, New Bedford; Jirch Shearman Jr. 1/16, Dartmouth; Edmund Wright Jr. 2/16, Boston. Two decks, three masts, square stern, no galleries, a billothead. Previously registered at New Bedford Apr. 8, 1850. Previous register forfeited.
- 704 Ship, of New Bedford. Re-registered (75) Apr. 9, 1861 - permanent. Master: James W. Williams. Owners: Thomas Mandell 2/16, Sylvia Ann Howland 5/16, John A. Standish 1/16, New Bedford; Jirch Shearman 1/16, Dartmouth; Edmund Wright Jr. 2/16, Boston; Edward M. Robinson 5/16, New York.
- 705 Ship, of New York. Re-registered (16) May 28, 1862 - temporary. Master: Christoph Osterloh. Owners: Emil Rugers, New York. Sold to foreigners in 1862.
- 706 GLACIER, schooner, of New Bedford. Registered (72) June 21, 1864 - permanent. Built at Fairhaven in 1834. 262 27/95 tons; length 106 ft. 2 in., breadth 26 ft. 6 in., depth 10 ft. 5 in. Master: George Taber. Owners: Sylvanus Thomas 3/16, Andrew H. Potter 3/16, George Horner 2/16, Frederick Horner 2/16, George S. Horner 1/16, Simon Doane 1/16, Cornelius Davenport 1/16, Joseph Vora 1/16, New Bedford; George Taber 2/16, Acushnet. One deck, two masts, round stern, no galleries, an eagle head. Certificate of master carpenter on file. George B. Richmond, surveyor.
- 707 * GLADIATOR, ship, of New Bedford. Registered (54) July 5, 1854 - permanent. Built at New York in 1835. 649 78/95 tons; length 137 ft. 6 in., breadth 32 ft. 4 in., depth 20 ft. 6 in. Master: William H. Whitfield. Owners: Thomas Mandell 2/16, Edward M. Robinson 9/16, David R. Groene 2/16, Thomas S. Hathaway 1/16, New Bedford; James R. Turner 1/16, William H. Whitfield 1/16, Fairhaven. Two decks, three masts, square stern, no galleries, a billothead. Previously registered at New Bedford Aug. 14, 1850.
- 708 Ship, of New Bedford. Re-registered (41) May 4, 1857 - permanent. Previous register forfeited.
- 709 Ship, of New Bedford. Re-registered (94) June 10, 1857 - permanent. Master: Peter Cromwell. Owners: Thomas Mandell 2/16, Edward M. Robinson 10/16, David R. Groene 2/16, Thomas S. Hathaway 1/16, New Bedford; William H. Whitfield 1/16, Fairhaven. Sold foreign in 1864.
- 710 GLENDOWER, schooner, of New Bedford. Registered (74) June 4, 1863 - permanent. Built at Orland, Me. in 1840. 111 74/95 tons; length 76 ft., breadth 18 ft. 10 in., depth 8 ft. 8 1/2 in. Master: Nehemiah West. Owners: Benjamin G. Wilson 1/2, Nehemiah West 1/2, New Bedford. One deck, two masts, square stern, no galleries, a billothead. Previously registered at Fall River Jan. 31, 1833. Condemned abroad in 1864.
- 711 * GLODE, bark, of New Bedford. Registered (56) Aug. 14, 1855 - permanent. Built at Duxbury in 1822. 214 85/95 tons; length 90 ft. 6 in., breadth 23 ft. 1 in., depth 11 ft. 6 1/2 in. Master: Alexander A. Tripp. Owners: Allen Lucas 10/32, Warren Howland 4/32, Sylvanus Churchill 2/32,

Charles Taber 1/32, Paul Ewor and Augustus E. Lucas 2/32, Peleg Slocum and Frederick Slocum 1/32, New Bedford; John L. Anthony 4/32, Esack Little 2/32, Holden White 1/32, Alexander A. Tripp 1/32, Westport; William Baker 1/32, Falmouth; Southworth Barnes 2/32, Plymouth; Augustus Tabor 1/32, New York. Two decks, three masts, square stern, no galleries, a billethead. Previously registered at New Bedford Sept. 7, 1850.

- 712 Bark, of New Bedford. Re-registered (139) May 14, 1858 - permanent. Owners: Allen Lucas 8/32, Warren Howland 4/32, Sylvanus Churchill 2/32, Lewis Boutell 2/32, Charles Taber 2/32, Paul Ewor and Augustus E. Lucas 2/32, Peleg Slocum and Frederick Slocum 1/32, New Bedford; John L. Anthony 4/32, Edward A. Little 2/32, Holden White 1/32, Alexander A. Tripp 1/32, Westport; William Baker 1/32, Falmouth; Southworth Barnes 2/32, Plymouth.

- 713 Bark, of New Bedford. Re-registered (21) Aug. 10, 1858 - permanent. Owners: Allen Lucas 8/32, Warren Howland 2/32, Sylvanus Churchill 2/32, Charles Taber 2/32, Paul Ewor and Augustus E. Lucas 2/32, Peleg Slocum and Frederick Slocum 1/32, Lewis Boutell 2/32, New Bedford; John L. Anthony 4/32, Edward A. Little 2/32, Holden White 1/32, Alexander A. Tripp 1/32, Westport; William Baker 1/32, Falmouth; Southworth Barnes 2/32, Plymouth; William Allen 2/32, Dartmouth.

- 714 Bark, of New Bedford. Re-registered (87) May 9, 1861 - permanent. Owners: Allen Lucas 10/32, Warren Howland 2/32, Sylvanus Churchill 2/32, Paul Ewor and Augustus E. Lucas 2/32, Peleg Slocum and Frederick Slocum 1/32, Joseph A. Beauvais 2/32, New Bedford; John L. Anthony 4/32, Edward A. Little 2/32, Holden White 1/32, Alexander A. Tripp 1/32, Westport; William Baker 1/32, Falmouth; Southworth Barnes 2/32, Plymouth; William Allen 2/32, Dartmouth.

- 715 Bark, of New Bedford. Re-registered (87) June 9, 1862 - permanent. Owners: Perry G. Macomber 2/32, Joseph A. Beauvais 2/32, Sylvanus Churchill 2/32, Peleg Slocum and Frederick Slocum 3/32, New Bedford; Charles Tucker 4/32, William Tucker 3/32, Warren Howland 2/32, William Allen 2/32, George W. Slocum 2/32, Elihu Howland 2/32, Edward A. Little 1/32, Andrew Tripp 1/32, Dartmouth; John L. Anthony 4/32, Alexander A. Tripp 1/32, Holden White 1/32, Westport.

- 716 Bark, of New Bedford. Re-registered (28) June 12, 1865 - permanent. 200.25 tons; length 89.7 ft., breadth 23.5 ft., depth 15.2 ft. Owners: Sylvanus Churchill 2/32, Joseph A. Beauvais 2/32, Estate of Perry G. Macomber 2/32, Peleg Slocum and Frederick Slocum 3/32, New Bedford; Charles Tucker 4/32, William Tucker 3/32, Warren Howland 2/32, William Allen 2/32, George W. Slocum 2/32, Elihu Howland 2/32, Edward A. Little 1/32, Andrew Tripp 1/32, Dartmouth; John L. Anthony 4/32, Alexander A. Tripp 1/32, Holden White 1/32, Westport. Bethuel Fenniman Jr., surveyor.

- 717 GOLCONDA, ship, of New Bedford. Registered (125) June 30, 1859 - permanent. Built at Scituate in 1807. 530 65/95 tons; length 98 ft. 8 in., breadth 27 ft. 8 in., depth 13 ft. 10 in. Master: Philip Howland. Owners: Matthew Howland 9/16, George Howland Jr. 2/16, Edward S. Tabor 1/16, George Howland Jr., Matthew Howland, and Edward W. Howland, Trustees 2/16, New Bedford; Augustus Howland 2/16, Ledyard, N.Y. Two decks, three masts, square stern, no galleries, a billethead. Previously registered at New Bedford Aug. 24, 1847.

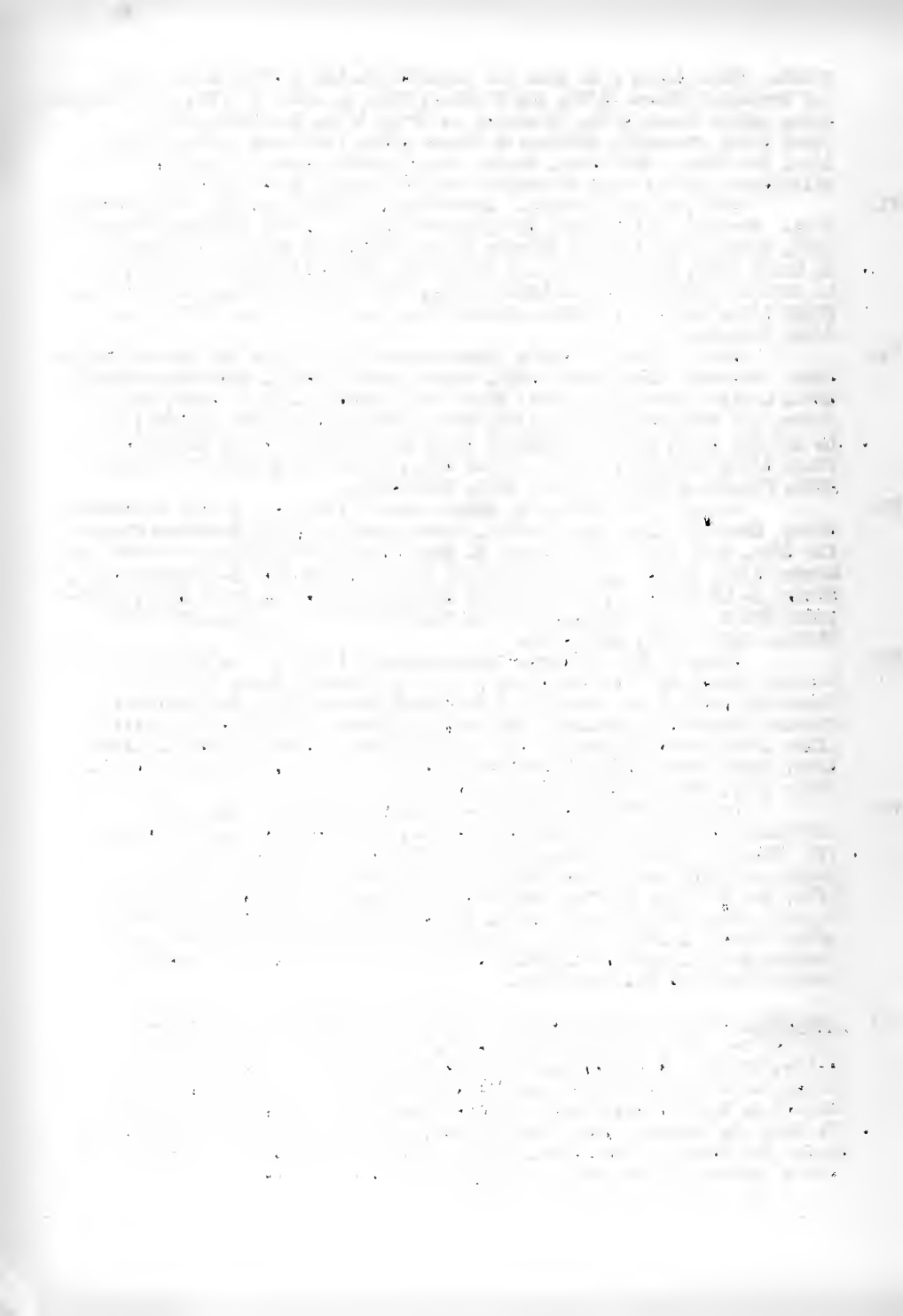

- 718 Bark, of New Bedford. Re-registered (38) Oct. 14, 1859 - permanent. Master: Joseph K. Greene. Owners: Matthew Howland 10/16, George Howland Jr. 5/16, Edward S. Taber 1/16, George Howland Jr., Matthew Howland, and Edward W. Howland, Trustees 2/16, New Bedford.
- 719 GOLDEN EAGLE, ship, of New Bedford. Registered (82) Apr. 14, 1859 - permanent. Built at Modford in 1852. 1120 80/95 tons; length 190 ft. 4 in., breadth 35 ft. 6 in., depth 21 ft. 6 in. Master: Ellsworth A. Lucc. Owners: Edward M. Robinson 13/24, New Bedford; F. Gardner 1/24, Nantucket; Doring Jarvis 4/24, Boston; John A. McGaw 6/24, New York. Two decks, three masts, square stern, no galleries, a figurehead. Previously registered at New York Jan. 25, 1858.
- 720 GOLDEN GATE, bark, of New York. Registered (4) Sept. 4, 1861 - temporary. Built at Fairhaven in 1860. 446 29/95 tons; length 121 ft. 6 in., breadth 28 ft. 6 in., depth 14 ft. 3 in. Master: Ellory Manchester. Owners: Samuel G. Road, New York. Two decks, three masts, square stern, no galleries, no figurehead. George H. Taber, surveyor.
- 721 * GOOD RETURN, ship, of New Bedford. Registered (99) Sept. 1, 1851 - permanent. Built at Rochester in 1827. 376 44/95 tons; length 107 ft. 6 1/2 in., breadth 28 ft. 1 in., depth 14 ft. 1/2 in. Master: Benjamin F. Wing. Owners: John Hunt 2/32, Henry Taber 6/32, Job Terry 8/32, Henry T. Wood 4/32, Harvey Sullings 2/32, Henry Taber, John Hunt, and William G. Taber 2/32, New Bedford; John S. Taber 6/32, Fairhaven; Peleg S. Wing 1/32, Benjamin F. Wing 1/32, Dartmouth. Two decks, three masts, square stern, no galleries, a billothead. Previously registered at New Bedford Oct. 13, 1847.
- 722 Ship, of New Bedford. Re-registered (98) Oct. 8, 1855 - permanent. Owners: John Hunt 2/32, Henry Taber 6/32, Job Terry 8/32, Henry T. Wood 4/32, Harvey Sullings 2/32, Henry Taber, John Hunt, and William G. Taber 2/32, New Bedford; John S. Taber 6/32, Fairhaven; Benjamin F. Wing 2/32, Dartmouth.
- 723 Ship, of Boston. Re-registered (25) Oct. 1, 1862 - temporary. Master: George E. Balch. Owners: George E. Balch, Newburyport, and John Atkinson, Boston 1/2, Samuel Stevens 1/2, Boston.
- 724 * GOVERNOR CARVER, bark, of Westport. Re-registered (160) Dec. 3, 1851 - permanent. Built at Fairhaven in 1848. 180 42/95 tons; length 86 ft. 1 in., breadth 23 ft. 1 in., depth 9 ft. 11 in. Master: Henry S. West. Owners: Henry Wilcox 6/16, Job Davis 1/16, Stephen Howland 2/16, Humphrey A. Gifford 1/32, Westport; Abner T. Davis 1/16, Edward L. Baker 1/16, Oliver H.P. Brown 1/16, William H. Wrightington 1/16, Thomas Watkins 1/32, William Beotle 1/16, Henry S. West 1/16, New Bedford. One deck, three masts, square stern, no galleries, a billothead. Previously registered at New Bedford June 8, 1850.
- 725 Bark, of Westport. Re-registered (96) June 10, 1857 - permanent. Master: Orin D. Higgins. Previous register forfeited.
- 726 Bark, of Westport. Re-registered (58) Sept. 8, 1857 - permanent. Master: John A. Beebe. Owners: Henry Wilcox 12/32, Job Davis 2/32, Stephen Howland 4/32, Humphrey A. Gifford 1/32, Westport; Abner T. Davis 2/32, Edward L. Baker 2/32, Oliver H.P. Brown 2/32, William H. Wrightington 2/32, William Beotle 2/32, Henry S. West 2/32, New Bedford; John A. Beebe 1/32, Nantucket.

The first part of the report deals with the general situation of the country and the progress of the war. It is a very interesting and comprehensive survey of the state of affairs in the various provinces.

The second part of the report deals with the military operations and the progress of the army. It is a very detailed and accurate account of the various campaigns and battles.

The third part of the report deals with the political and administrative situation of the country. It is a very thorough and complete survey of the various departments and agencies.

The fourth part of the report deals with the financial and economic situation of the country. It is a very detailed and accurate account of the various industries and trade.

The fifth part of the report deals with the social and cultural situation of the country. It is a very thorough and complete survey of the various social and cultural activities.

The sixth part of the report deals with the foreign relations of the country. It is a very detailed and accurate account of the various diplomatic and consular activities.

The seventh part of the report deals with the military and naval forces of the country. It is a very thorough and complete survey of the various military and naval units.

The eighth part of the report deals with the various public works and infrastructure projects of the country. It is a very detailed and accurate account of the various engineering and construction activities.

The ninth part of the report deals with the various educational and scientific institutions of the country. It is a very thorough and complete survey of the various schools and universities.

- 727 Bark, of Westport. Re-registered (64) Nov. 20, 1860 - permanent. Master: John W. Sherman. Owners: Henry Wilcox 14/32, Job Davis 2/32, Westport; Abner T. Davis 2/32, Edward L. Baker 2/32, Oliver H.P. Brown 2/32, William H. Wrightington 2/32, William Boetle 2/32, Henry S. West 2/32, New Bedford; Philip H. Howland 2/32, Almy H. Richmond 2/32, Ann Arber, Mich.
- 728 * GOVERNOR HOPKINS, brig, of Dartmouth. Registered (54) June 28, 1851 - permanent. Built at Providence, R.I. in 1810. 111 27/95 tons; length 60 ft.; breadth 20 ft. 7 in., depth 9 ft. 2 in. Master: William W. Taylor. Owners: Abner R. Tucker 11/32, Warron Howland 11/32, William W. Taylor 8/32, Seth Baker 2/32, Dartmouth. One deck, two masts, square stern, no galleries, a billothead. Previously registered at New Bedford May 10, 1850. Wrecked in San Francisco River in 1853, according to U.S. Consul at Bahia, Brazil.
- 729 * GOVERNOR TROUP, ship, of New Bedford. Registered (44) July 30, 1853 - permanent. Built at New York in 1833. 429 76/95 tons; length 119 ft. 10 in., breadth 28 ft. 2 in., depth 14 ft. 1 in. Master: Anthony Milton. Owners: Edward C. Jones 10/16, Isaac Case 2/16, Russell Maxfield 1/16, George H. Dunbar 1/16, Ann H. Dunbar 1/16, Caleb Anthony Jr. 1/16, New Bedford. Two decks, three masts, square stern, no galleries, a billothead. Previously registered at New Bedford Aug. 25, 1847.
- 730 Ship, of New Bedford. Re-registered (8) Mar. 17, 1856 - permanent. Owners: Edward C. Jones 12/16, Russell Maxfield 1/16, George H. Dunbar 1/16, Ann H. Dunbar 1/16, Caleb Anthony Jr. 1/16, New Bedford.
- 731 Ship, of New Bedford. Re-registered (141) Aug. 26, 1856 - permanent. Owners: Edward C. Jones 10/16, Isaac Case 2/16, Russell Maxfield 1/16, George H. Dunbar 1/16, Ann H. Dunbar 1/16, Caleb Anthony Jr. 1/16, New Bedford.
- 732 Ship, of New Bedford. Re-registered (125) June 27, 1859 - permanent. Master: Reuben Kelloy. Owners: Edward C. Jones 11/16, George H. Dunbar 1/16, Ann H. Dunbar 1/16, Caleb Anthony Jr. 1/16, Russell Maxfield 1/16, New Bedford; Reuben Kelloy 1/16, Groton, Conn.
- 733 Ship, of New Bedford. Re-registered (42) Dec. 2, 1862 - permanent. Master: Edward R. Ashley. Owners: Edward C. Jones 3/4, Caleb Anthony 1/16, George H. Dunbar 1/16, Ann H. Dunbar 1/16, Russell Maxfield 1/16, New Bedford.
- 734 * GRATITUDE, ship, of New Bedford. Registered (89) Aug. 13, 1851 - permanent. Built at Dighton in 1827. 336 79/95 tons; length 103 ft. 6 in., breadth 27 ft. 1 in., depth 13 ft. 6 1/2 in. Master: John B. Cornell. Owners: Jiroh Swift Jr. and Frederick S. Allen 4/16, John A. Parker 6/16, Francis S. Hathaway 3/16, Jiroh Swift 3/16, New Bedford. Two decks, three masts, square stern, no galleries, a billothead. Previously registered at New Bedford Dec. 2, 1848.
- 735 Bark, of New Bedford. Re-registered (81) Sept. 5, 1854 - permanent. Owners: Jiroh Swift Jr. and Frederick S. Allen 4/16, Jiroh Swift 3/16, Francis S. Hathaway 3/16, Mary D. Parker 1/16, Mary Howland 1/16, John A.P. Allen 1/16, Helen M. Allen 1/16, Herbert Allen 1/16, John Henry Clifford 1/16, New Bedford.

The first part of the report deals with the general situation of the country and the progress of the work during the year. It is followed by a detailed account of the various projects and the results achieved. The report concludes with a summary of the work done and the prospects for the future.

The second part of the report deals with the financial statement of the organization. It shows the income and expenditure for the year and the balance sheet at the end of the year. The financial statement is followed by a statement of the assets and liabilities of the organization.

The third part of the report deals with the personnel of the organization. It gives a list of the staff and their duties. It also gives a list of the names of the members of the organization and their addresses. The personnel section is followed by a list of the names of the donors and the amount of their contributions.

The fourth part of the report deals with the work of the various committees and sub-committees. It gives a list of the members of each committee and a list of the work done by each committee during the year. The work of the committees is followed by a list of the names of the members of the organization who have been elected to office for the year.

The fifth part of the report deals with the work of the various departments of the organization. It gives a list of the members of each department and a list of the work done by each department during the year. The work of the departments is followed by a list of the names of the members of the organization who have been elected to office for the year.

The sixth part of the report deals with the work of the various branches of the organization. It gives a list of the members of each branch and a list of the work done by each branch during the year. The work of the branches is followed by a list of the names of the members of the organization who have been elected to office for the year.

The seventh part of the report deals with the work of the various societies and clubs of the organization. It gives a list of the members of each society and club and a list of the work done by each society and club during the year. The work of the societies and clubs is followed by a list of the names of the members of the organization who have been elected to office for the year.

- 736 Bark, of New Bedford. Re-registered (156) June 4, 1858 - permanent. Owners: Frederick S. Allen and Jiroh Swift Jr. 5/16, Jiroh Swift 3/16, Francis S. Hathaway 3/16, Estate of Mary B. Parker 1/16, Mary Howland 1/16, Helen M. Allen 1/16, Herbert Allen 1/16, John Henry Clifford 1/16, New Bedford.
- 737 Bark, of New Bedford. Re-registered (31) Aug. 24, 1858 - permanent. Master: Willian Davis. Owners: Jiroh Swift Jr. and Frederic S. Allen 5/16, Francis S. Hathaway 3/16, Estate of Jiroh Swift 1/16, Edward S. Tabor 1/16, Calob L. Ellis 1/16, Andrew H. Pottor 1/16, Estate of Mary B. Parker 1/16, John Henry Clifford 1/16, Helen M. Allen 1/16, Herbert Allen 1/16, New Bedford. Lost in 1835.
- 738 GREYHOUND, bark, of Westport: Registered (84) July 28, 1851 - permanent. Built at New Bedford in 1851. 248 75/95 tons; length 96 ft., breadth 24 ft. 2 in., depth 12 ft. Master: Frederick A. Wing. Owners: Henry Wilcox 13/32, Job Davis 2/32, Frederick A. Wing 1/32, Edwin L. Mayhow 1/32, Russell Gifford 1/32, Humphrey Seabury 4/32, Westport; Abner Potter Jr. 2/32, Dartmouth; Oliver H.P. Brown 4/32, William H. Wrightington 4/32, New Bedford. One deck, three masts, square stern, no galleries, a billothead. Henry Lindsey, surveyor.
- 739 Bark, of Westport. Re-registered (201) Nov. 18, 1856 - permanent. Owners: Henry Wilcox 14/32, Job Davis 2/32, Frederick A. Wing 1/32, Edwin L. Mayhow 1/32, Humphrey Seabury 4/32, Westport; Abner Potter Jr. 2/32, Dartmouth; Oliver H.P. Brown 4/32, William H. Wrightington 4/32, New Bedford.
- 740 Bark, of Westport. Re-registered (57) May 7, 1857 - permanent. Master: George G. Cathcart. Owners: Henry Wilcox 16/32, Job Davis 2/32, Westport; Abner Potter Jr. 2/32, Dartmouth; Oliver H.P. Brown 4/32, William H. Wrightington 4/32, Humphrey Seabury 4/32, New Bedford.
- 741 Bark, of Westport. Re-registered (95) June 18, 1862 - permanent. Master: James M. Sowle. Owners: Job Davis 2/32, Henry Wilcox 13/32, Westport; Abner Potter Jr. 2/32, Dartmouth; Oliver H.P. Brown 4/32, William H. Wrightington 8/32, New Bedford.
- 742 Bark, of Westport. Re-registered (20) May 20, 1865 - permanent. 163.34 tons; length 95 ft., breadth 24.4 ft., depth 12.2 ft. Master: John E. Barker. Owners: Henry Wilcox 21/32, Job Davis 2/32, Westport; Oliver H.P. Brown 4/32, William H. Wrightington 4/32, New Bedford; Abner Potter Jr. 2/32, Dartmouth.
- 743 GYPSY, bark, of New Bedford. Registered (157) Dec. 1, 1851 - permanent. Built at Fairhaven in 1851. 360 8/95 tons; length 110 ft. 7 in., breadth 26 ft. 11 in., depth 13 ft. 5 1/2 in. Master: Thomas Mickell Jr. Owners: Edward M. Robinson, Sylvia Ann Howland, and Thomas Mandell of Isaac Howland & Co. 14/16, New Bedford; Thomas Mickell Jr. 1/16, Cambridge; Edward McCleave 1/16, Nantucket. Two decks, three masts, square stern, no galleries, a billothead. John Jenney, surveyor.
- 744 Bark, of New Bedford. Re-registered (45) May 14, 1856 - permanent. Master: Austin Smith. Owners: Thomas Mandell, Edward M. Robinson, and Sylvia Ann Howland 12/16, New Bedford; Austin Smith 2/16, Chilmark; Thomas Mickell Jr. 1/16, Cambridge; Edward McCleave 1/16, Nantucket.

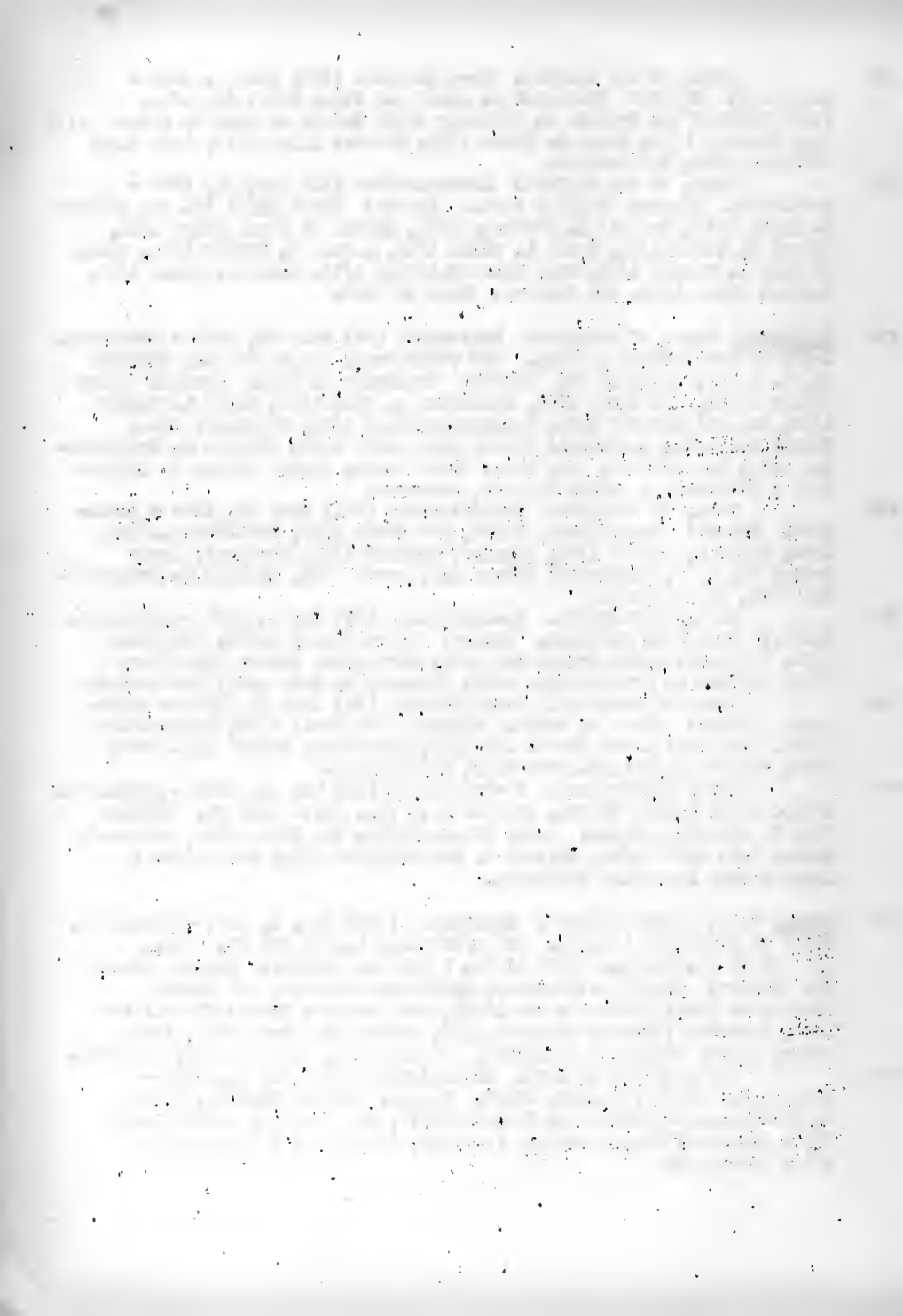

- 745 Bark, of New Bedford. Re-registered (1) July 1, 1857 - permanent. Master: Frederick W. Minter. Owners: Thomas Mandoll, Edward M. Robinson, and Sylvia Ann Howland 15/16, New Bedford; Edward McCleave 1/16, Nantucket.
- 746 Bark, of New Bedford. Re-registered (110) June 29, 1861 - permanent. Owners: Thomas Mandoll 30/192, Sylvia Ann Howland 75/192, New Bedford; Edward McCleave 1/16, Nantucket; Edward H. Robinson 75/192, New York. Vessel burnt and papers confiscated by Rebel cruiser SHENANDOAH, Waddell, master, in North Pacific June 28, 1865; crew landed at San Francisco, Calif., in ship GENERAL PIKE, according to sworn testimony of Orlando G. Robinson, master.
- 747 H. CURTIS, schooner, of Boston. Registered (6) Mar. 10, 1854 - temporary. Built at Harrington, Mo. in 1850. 159 50/95 tons; length 84 ft. 10 in., breadth 24 ft. 10 in., depth 8 ft. 11 in. Master: John T. Putnam. Owners: Franklin Curtis 8/16, George Hinman 7/16, Boston; Rufus Preble 1/16, Harrington, Mo. One deck, two masts, square stern, no galleries, a billothead. Vessel altered. Previously enrolled at Cherryfield, Me. Aug. 4, 1853.
- 748 * HARDINGER, ship, of Westport. Registered (154) Nov. 29, 1851 - permanent. Built at Portsmouth, N.H. in 1835. 262 11/95 tons; length 100.9 ft., breadth 23.75 ft., depth 12.1 ft. Master: Stephen H. Cornell. Owners: Alexander H. Cory 5/64, Heirs of Gideon Davis 4/64, Barney Wing 2/64, Isaac L. Brightman 2/64, James H. Shearman 2/64, John Gifford 2/64, John Allen 2/64, Henry Brightman 2/64, Israel Macomber 1/64, James H. Handy 2/64, John White 2/64, Charles W. Howland 4/64, Abner Allen 2/64, Edward S. Gifford 2/64, George Gifford 6/64, William Smith 1/64, Thomas Allen Jr. 2/64, James W. Manchester 2/64, Elkanah Wordell 1/64, Westport; Frederick Slado 4/64, Allen Howland 2/64, Abner Potter Jr. 4/64, Allen Gifford 1/64, Dartmouth; James N. Snow 1/64, John N. Barrows and Albert B. Cory 2/64, Joseph Hicks 2/64, New Bedford; Christopher Hoxie 1/64, John Dyer 1/64, Little Compton, R.I. One deck, three masts, square stern, no galleries, a billothead. Previously registered at New Bedford May 8, 1848. Condemned in 1856.
- 749 * HARRISON, ship, of New Bedford. Registered (55) July 15, 1854 - permanent. Built at Rochester in 1841. 370 82/95 tons; length 107 ft. 1 1/4 in., breadth 27 ft. 11 1/4 in., depth 15 ft. 11 1/2 in. Master: Samuel T. Drayle. Owners: Edmund Maxfield 5/32, Abraham Ashley 24 4/32, James Durfee 2/32, Charles Haffards 2/32, Oliver H.F. Brown 2/32, Joseph Clark 2/32, Charles M. Peirce 1/32, Nicholas Howland 1/32, Robert Chase 1/32, Rodolphus Beetle 1/32, James Fisher 2/32, Sherman White 2/32, Estate of Mark D. Palmer 1/32, New Bedford; George W. Little 2/32, Charlestown; Abner D. Sherman 2/32, Dartmouth; John Wentz 2/32, Newark, N.J. Two decks, three masts, square stern, no galleries, a bust head. Previously registered at New Bedford Dec. 10, 1850.
- 750 Ship, of New Bedford. Re-registered (64) Sept. 17, 1857 - permanent. Previous register forfeited.

1. The first part of the document is a letter from the author to the editor of the journal. The letter discusses the author's interest in the topic and the reasons for writing the paper.

2. The second part of the document is the main body of the paper. It begins with an introduction that outlines the research question and the objectives of the study. The introduction also provides a brief overview of the literature on the topic.

3. The third part of the document is the methodology section. It describes the research design, the data sources, and the statistical methods used in the analysis. The methodology section is crucial for ensuring the transparency and replicability of the research.

4. The fourth part of the document is the results section. It presents the findings of the study, including the descriptive statistics and the results of the statistical tests. The results section is often the most detailed and data-driven part of the paper.

5. The fifth part of the document is the discussion section. It interprets the results of the study, discusses their implications, and compares them with the findings of other studies in the literature. The discussion section is where the author provides their own insights and conclusions.

6. The sixth part of the document is the conclusion section. It summarizes the main findings of the study and provides a final statement on the research. The conclusion section is a concise and clear summary of the entire paper.

7. The seventh part of the document is the references section. It lists all the sources cited in the paper, providing a way for readers to locate the original works. The references section is an essential part of any academic paper.

8. The eighth part of the document is the appendix section. It contains supplementary material that is not included in the main body of the paper but is relevant to the study. The appendix section is often used for additional data, tables, or figures.

- 751 * HARVEST, bark, of Fairhaven. Registered (98) Oct. 22, 1853 - permanent. Built at Dighton in 1824. 313 52/95 tons; length 97 ft. 11 in., breadth 27 ft., depth 13 ft. 6 in. Master: Obidiah B. Spencer. Owners: Jabez Delano 12/32, Phineas Terry 12/32, Phineas E. Terry 4/32, John Tinkham 2/32, Benjamin W. Terry 1/32, Lemuel Eldridge 1/32, Fairhaven. Two decks, three masts, square stern, no galleries, a billothead. Previously registered at New Bedford Dec. 7, 1850.
- 752 Bark, of Fairhaven. Re-registered (48) May 7, 1857 - permanent. Master: William Layton. Previous register forfeited.
- 753 Bark, of Fairhaven. Re-registered (38) Aug. 12, 1857 - permanent. Master: John Charry. Owners: Seth A. Mitchell 3/32, John Howard 6/32, Jabez Delano 8/32, Phineas Terry 4/32, Phineas E. Terry 2/32, John Charry 1/32, Nathaniel S. Taber 1/32, Charles Stetson 1/32, Henry R. Caswoll 1/32, Albert Sawin 1/32, Barnabas Ewer Jr. and John Jenney 3/32, Fairhaven; John N. Barrows 1/32, New Bedford.
- 754 Bark, of Fairhaven. Re-registered (6) July 13, 1861 - permanent. Owners: Seth A. Mitchell 5/64, John Howard 6/32, Jabez Delano 8/32, Phineas Terry 4/32, Phineas E. Terry 2/32, John Charry 1/32, Nathaniel S. Taber 1/32, Charles Stetson 1/32, Henry R. Caswoll 1/32, Albert Sawin 1/32, Barnabas Ewer Jr. and John Jenney 3/32, Fairhaven; John N. Barrows 1/32, New Bedford; Jonathan K. Peckham 1/64, Middleborough.
- 755 * HARVEST, bark, of New Bedford. Registered (112) Nov. 11, 1854 - permanent. Built at Falmouth, Me. in 1831. 262 54/95 tons; length 94 ft. 7 in., breadth 25 ft. 1/2 in., depth 12 ft. 6 1/4 in. Master: Frederick H. Winslow. Owners: Lorenzo Pierec 1/2, Frederick H. Winslow 1/2, New Bedford. Two decks, three masts, square stern, no galleries, a billothead. Previously registered at New Bedford Dec. 2, 1847.
- 756 Bark, of New Bedford. Re-registered (16) Aug. 3, 1859 - permanent. Master: David R. Gifford. Owners: Lorenzo Pierec 11/16, Abraham Ashley 2d 3/16, David R. Gifford 1/16, New Bedford; Mahlon C. Mercur 1/16, Towanda, Pa. Condemned and sold abroad.
- 757 HARVEST, ship, of New Bedford. Registered (97) May 4, 1859 - permanent. Built at Middletown, Conn. in 1825. 360 47/95 tons; length 104 ft. 9 in., breadth 27 ft. 11 in., depth 13 ft. 11 1/2 in. Master: Wilbur P. Manchester. Owners: Charles E. Hawes 1/2, Rodolphus Beetle 1/4, New Bedford; Wilbur P. Manchester 1/4, Little Compton, R.I. Two decks, three masts, square stern, no galleries, a scroll head. Previously registered at Nantucket Oct. 23, 1858. Sold foreign.
- 758 * HECLA, bark, of New Bedford. Registered (8) Apr. 19, 1853 - permanent. Built at Plymouth in 1834. 207 44/95 tons; length 87 ft. 9 in., breadth 21 ft. 6 in., depth 12 ft. 3 in. Master: Henry T. Gifford. Owners: John P. Knowles, Thomas Knowles, and Joseph Knowles of Thomas Knowles & Co. 12/32, Edward M. Robinson 8/32, Isaac M. Richardson 1/32, James Hammett 1/32, Antonio Joseph 2/32, Joseph Reynolds 2/32, New Bedford; Alden Besse 2/32, Warohan; James K. Knowles, Seth Knowles, and Reuben Nickerson Jr. 2/32, Eastham; Edwin A. Luce 2/32, Tisbury. One deck, three masts, square stern, no galleries, a billothead. Previously registered at New Bedford May 28, 1849.

[Faint, illegible text at the top of the page, possibly a header or introductory paragraph.]

[Faint, illegible text in the middle section of the page.]

[Faint, illegible text in the lower middle section of the page.]

[Faint, illegible text at the bottom of the page, possibly a conclusion or footer.]

- 759 Bark, of New Bedford. Re-registered (132) Nov. 16, 1855 - permanent. Previous register forfeited.
- 760 Bark, of New Bedford. Re-registered (68) May 31, 1856 - permanent. Master: Orrick Smalley. Owners: Joseph Knowles, Thomas Knowles, and John P. Knowles 6/16, Edward M. Robinson 3/16, Orrick Smalley 3/16, Antone Joseph 1/16, James Hammett 1/32, John P. Knowles 2d 1/32, Joseph Knowles 1/24, New Bedford; Reuben Nickerson Jr. 1/48, Eastham; Alden Besse 1/16, Wareham.
- 761 * HECTOR, ship, of New Bedford. Registered (100) July 3, 1856 - permanent. Built at New York in 1818. 380 42/95 tons; length 109 ft., breadth 28 ft., depth 14 ft. Master: Henry D. Norton. Owners: William J. Rotch 6/16, Estate of William R. Rodman 2/16, Edmund Gardner 1/16, New Bedford; Benjamin S. Rotch 2/16, Boston; Thomas A. Norton 1/16, Edgartown; Francis Rotch 4/16, Butternuts, N.Y. Two decks, three masts, square stern, no galleries, a billothead. Previously registered at New Bedford June 12, 1848.
- 762 Ship, of New Bedford. Re-registered (200) Nov. 15, 1856 - permanent. Master: Amos A. Chase. Owners: Edmund Gardner 1/16, William J. Rotch 4/16, Charles W. Morgan 2/16, Estate of William R. Rodman 2/16, New Bedford; Benjamin S. Rotch 2/16, Boston; Thomas A. Norton 1/16, Edgartown; Francis Rotch 4/16, Butternuts, N.Y.
- 763 Ship, of New Bedford. Re-registered (5) July 19, 1860 - permanent. Owners: William J. Rotch 4/16, Edmund Gardner 1/16, Charles W. Morgan 2/16, Estate of William R. Rodman 2/16, New Bedford; Benjamin S. Rotch 5/32, Boston; Thomas A. Norton 1/32, Edgartown; Francis Rotch 4/16, Butternuts, N.Y.
- 764 Ship, of New Bedford. Re-registered (98) May 21, 1861 - permanent. Owners: William J. Rotch 6/16, Leander A. Plummer 1/16, Estate of William R. Rodman 2/16, New Bedford; Benjamin S. Rotch 5/32, Boston; Thomas A. Norton 1/32, Edgartown; Francis Rotch 4/16, Butternuts, N.Y. Burnt by cruiser SHENANDOAH in 1864.
- 765 HELEN, sloop, of Fall River. Registered (4) Apr. 16, 1858 - temporary. Built at New Bedford in 1829. 78 1/95 tons; length 61 ft. 5 in., breadth 20 ft. 4 1/2 in., depth 7 ft. 4 1/2 in. Master: Warren Babcock. Owners: Algernon M. Cook, Fall River. One deck, square stern, no galleries, a female bust head. Previously enrolled at New Bedford July 2, 1857.
- 766 HELEN MAR, bark, of New Bedford. Registered (1) Jan. 9, 1855 - permanent. Built at New Bedford in 1855. 367 45/95 tons; length 110 ft. 9 in., breadth 27 ft. 2 1/2 in., depth 13 ft. 7 1/4 in. Master: Henry F. Worth. Owners: Lemuel Kollock and Lemuel M. Kollock, New Bedford. Two decks, three masts, square stern, no galleries, a billothead. Wilnot Luce, surveyor.
- 767 Bark, of New Bedford. Re-registered (69) Mar. 18, 1861 - permanent. Owners: Lemuel M. Kollock 3/32, Lemuel Kollock 4/32, Horatio A. Kempton 4/32, Isaac M. West 2/32, Joseph Clark 2/32, William O. Brownell 2/32, Washington A. Walker 2/32, Pardon Potter, Henry Hillman, and Peleg Potter 2/32, Thomas Cook and Loun Snow 2/32, Philip Cannon 1/32, Jonathan Smith 1/32, Preserved Wilcox 1/32, John A. Wood 1/32, New Bedford; Estate of Tillinghast Tompkins 5/32, Benjamin Seabury 1/32, Newport, R.I.; Henry F. Worth 1/32, Stonington, Conn.

THE UNIVERSITY OF CHICAGO PRESS
50 EAST LAKE STREET
CHICAGO, ILLINOIS 60607
TEL: 773-707-7000
WWW.CHICAGO.PRESS.EDU

THE UNIVERSITY OF CHICAGO PRESS
50 EAST LAKE STREET
CHICAGO, ILLINOIS 60607
TEL: 773-707-7000
WWW.CHICAGO.PRESS.EDU

THE UNIVERSITY OF CHICAGO PRESS
50 EAST LAKE STREET
CHICAGO, ILLINOIS 60607
TEL: 773-707-7000
WWW.CHICAGO.PRESS.EDU

THE UNIVERSITY OF CHICAGO PRESS
50 EAST LAKE STREET
CHICAGO, ILLINOIS 60607
TEL: 773-707-7000
WWW.CHICAGO.PRESS.EDU

THE UNIVERSITY OF CHICAGO PRESS
50 EAST LAKE STREET
CHICAGO, ILLINOIS 60607
TEL: 773-707-7000
WWW.CHICAGO.PRESS.EDU

THE UNIVERSITY OF CHICAGO PRESS
50 EAST LAKE STREET
CHICAGO, ILLINOIS 60607
TEL: 773-707-7000
WWW.CHICAGO.PRESS.EDU

THE UNIVERSITY OF CHICAGO PRESS
50 EAST LAKE STREET
CHICAGO, ILLINOIS 60607
TEL: 773-707-7000
WWW.CHICAGO.PRESS.EDU

THE UNIVERSITY OF CHICAGO PRESS
50 EAST LAKE STREET
CHICAGO, ILLINOIS 60607
TEL: 773-707-7000
WWW.CHICAGO.PRESS.EDU

- 768 Bark, of Boston. Re-registered (12) Aug. 19, 1862 - temporary. Master: Silas C. Shearman. Owners: Ivory H. Bartlett Jr., Ivory H. Bartlett, and George F. Bartlett 1/2, New Bedford; Charles Brewer 1/2, Boston.
- 769 HELEN SNOW, bark, of New Bedford. Registered (73) July 15, 1851 - permanent. Built at Bath, Me. in 1851. 299 32/95 tons; length 106 ft., breadth 25 ft., depth 12 ft. 6 in. Master: Shubael F. Brayton. Owners: Loum Snow and Thomas Cook 4/16, Pardon Tillinghast 2/16, Edward M. Robinson 2/16, Thomas D. Lucas 2/16, Shubael F. Brayton 1/16, Frederick Bryant 1/16, Joseph R. Shiverick 1/16, Joseph S. Tillinghast 1/16, Joseph Taber and Thomas R. Taber 1/16, Stephen N. Potter 1/16, New Bedford. Two docks, three masts, round stern, no galleries, a billet-head. Previously registered at Bath, Me. June 11, 1851.
- 770 Bark, of New Bedford. Re-registered (88) Sept. 25, 1854 - permanent. Master: Reuben B. Weeks. Owners: Loum Snow and Thomas Cook 4/16, Pardon Tillinghast 2/16, Edward M. Robinson 2/16, Thomas D. Lucas 2/16, Joseph R. Shiverick 1/16, Joseph S. Tillinghast 1/16, Joseph Taber and Thomas R. Taber 1/16, Stephen N. Potter 1/16, Thomas H. Matthews 3/32, New Bedford; Reuben B. Weeks 1/32, Dartmouth. Square stern.
- 771 Bark, of New Bedford. Re-registered (52) Aug. 31, 1857 - permanent. Master: Edward G. Coffin. Owners: Thomas Cook and Loum Snow 4/16, Pardon Tillinghast 2/16, Edward M. Robinson 2/16, Estate of Thomas D. Lucas 2/16, Joseph R. Shiverick 1/16, Joseph S. Tillinghast 1/16, Joseph Taber and Thomas R. Taber 1/16, Stephen N. Potter 1/16, Thomas H. Matthews 3/32, New Bedford; Reuben B. Weeks 1/32, Dartmouth. Previous register forfeited.
- 772 Bark, of New Bedford. Re-registered (91) Oct. 19, 1857 - permanent. Master: Ebenezer F. Nye. Owners: Loum Snow and Thomas Cook 4/16, Pardon Tillinghast 2/16, Edward M. Robinson 2/16, Joseph R. Shiverick 1/16, Joseph S. Tillinghast 1/16, Joseph Taber and Thomas R. Taber 1/16, Stephen N. Potter 1/16, Thomas H. Matthews 3/32, New Bedford; Reuben B. Weeks 1/32, Dartmouth; Ebenezer F. Nye 2/16, Sandwich.
- 773 Bark, of New Bedford. Re-registered (106) June 14, 1861 - permanent. Owners: Loum Snow 7/32, Thomas Cook 2/32, Pardon Tillinghast 4/32, Joseph R. Shiverick 2/32, Joseph S. Tillinghast 2/32, Joseph Taber and Thomas R. Taber 2/32, Stephen N. Potter 2/32, Thomas H. Matthews 3/32, New Bedford; Ebenezer F. Nye 4/32, Sandwich; Edward M. Robinson 4/32, New York.
- 774 Bark, of New Bedford. Re-registered (27) Oct. 8, 1862 - permanent. Master: Joseph S. Adams Jr. Owners: Loum Snow 9/32, Thomas Cook 2/32, Pardon Tillinghast 4/32, Joseph R. Shiverick 2/32, Joseph Taber and Thomas R. Taber 2/32, Heirs of Stephen N. Potter 2/32, Thomas H. Matthews 4/32, New Bedford; Joseph S. Adams Jr. 3/32, Tisbury; Edward M. Robinson 4/32, New York.
- 775 HELEN W. ALMY, bark, of New Bedford. Registered (23) Aug. 27, 1859 - permanent. Built at Fairhaven in 1859. 380 5/95 tons; length 117 ft., breadth 29 ft., depth 12 ft. 6 in. Master: John W. Davis. Owners: Charles Almy 1/8, New Bedford; John W. Davis 1/8, Dartmouth; Moses Dolano, George Brown and Edwin Eldred 6/8, Fairhaven. One deck, three masts, square stern, no galleries, a billothead. George H. Taber, surveyor.

1942

1. The first part of the report deals with the general situation of the country and the progress of the war. It is a very interesting and informative document, especially for those who are interested in the history of the country and the progress of the war.

2. The second part of the report deals with the economic situation of the country and the progress of the war. It is a very interesting and informative document, especially for those who are interested in the history of the country and the progress of the war.

3. The third part of the report deals with the social situation of the country and the progress of the war. It is a very interesting and informative document, especially for those who are interested in the history of the country and the progress of the war.

4. The fourth part of the report deals with the political situation of the country and the progress of the war. It is a very interesting and informative document, especially for those who are interested in the history of the country and the progress of the war.

5. The fifth part of the report deals with the military situation of the country and the progress of the war. It is a very interesting and informative document, especially for those who are interested in the history of the country and the progress of the war.

6. The sixth part of the report deals with the diplomatic situation of the country and the progress of the war. It is a very interesting and informative document, especially for those who are interested in the history of the country and the progress of the war.

7. The seventh part of the report deals with the cultural situation of the country and the progress of the war. It is a very interesting and informative document, especially for those who are interested in the history of the country and the progress of the war.

8. The eighth part of the report deals with the scientific situation of the country and the progress of the war. It is a very interesting and informative document, especially for those who are interested in the history of the country and the progress of the war.

9. The ninth part of the report deals with the educational situation of the country and the progress of the war. It is a very interesting and informative document, especially for those who are interested in the history of the country and the progress of the war.

10. The tenth part of the report deals with the health situation of the country and the progress of the war. It is a very interesting and informative document, especially for those who are interested in the history of the country and the progress of the war.

- 776 HENRIETTA, schooner, of New Bedford. Registered (126) Dec. 19, 1854 - permanent. Built at Pittston, Me. in 1846. 146 39/95 tons; length 84 ft. 5 in., breadth 24 ft. 6 in., depth 8 ft. 2 in. Master: Samuel J. Turner. Owners: George Wilson 2/32, William J. Rotch 2/32, Thomas S. Hathaway 2/32, William C. Taber 4/32, George Tappan 2/32, Albert Shaw 4/32, Edward Cannon 1/32, Richard Curtis 1/32, George W. Backman 5/32, James M. Lawton 2/32, Lineas Wood 1/32, New Bedford; James Tripp 2d 2/32, Fairhaven; Charles W. Morgan 4/32, Philadelphia, Pa. One deck, two masts, square stern, no galleries, a billothead. Previously enrolled at New Bedford Aug. 8, 1853.
- 777 HENRIETTA, schooner, of Bath, Me. Registered (13) May 7, 1864 - temporary. Built at Phippsburg, Me. in 1847. 95 64/95 tons; length 69 ft. 8 in., breadth 21 ft. 1 3/4 in., depth 7 ft. 6 1/2 in. Master: Samuel A. Wakefield. Owners: Joshua Gray 1/4, Stephen W. Townsend 1/4, Gardiner, Me.; James Stone and John T. Stone 1/2 Farmingdale, Me. One deck, two masts, square stern, no galleries, a billothead. Previously enrolled at Bath, Me. May 21, 1861.
- 778 * HENRY KNEELAND, ship, of New Bedford. Registered (90) Aug. 15, 1851 - permanent. Built at Wiscasset, Me. in 1824. 303-88/95 tons; length 100 ft. 5 in., breadth 26 ft. 1/2 in., depth 13 ft. 1/2 in. Master: William H. Vinal. Owners: Benjamin B. Howard 9/32, Daniel Homer 1/32, James Groat 1/32, Joseph W. Cornell 2/32, Charles V. Card 2/32, Alexander H. Seabury 4/32, William C. Parker 1/32, William G. Edwards 2/32, George H. Clark 2/32, Simpson Hart 2/32, Perry Brownell 1/32, William H. Vinal 1/32, Darius Gray 2/32, New Bedford; Joseph Durfee Jr. 2/32, Providence, R.I. Two decks, three masts, square stern, no galleries, a billothead. Previously registered at New Bedford July 17, 1848.
- 779 Ship, of New Bedford. Re-registered (10) Apr. 7, 1854 - permanent. Owners: Benjamin B. Howard 9/32, West Bridgewater; Daniel Homer 1/32, James Groat 1/32, Joseph W. Cornell 2/32, Charles V. Card 2/32, Alexander H. Seabury 4/32, William C. Parker 1/32, Perry Brownell 1/32, George H. Clark 2/32, Simpson Hart 2/32, William G. Edwards 2/32, William H. Vinal 1/32, New Bedford; Edward McCleave 2/32, Nantucket; Joseph Durfee Jr. 2/32, Providence, R.I.
- 780 Ship, of New Bedford. Re-registered (80) Sept. 2, 1854 - permanent. Master: Jonathan Whalen. Owners: Benjamin B. Howard 11/32, West Bridgewater; Perry Brownell 2/32, Joseph W. Cornell 2/32, George H. Clark 4/32, William C. Parker 1/32, William G. Edwards 2/32, James Groat 1/32, Alexander H. Seabury 1/32, Simpson Hart 2/32, New Bedford; Edward McCleave 1/32, Joseph Edwards 2/32, Nantucket; Jonathan Whalen 1/32, Fall River; Joseph Durfee Jr. 2/32, Providence, R.I.
- 781 Ship, of New Bedford. Re-registered (74) May 23, 1857 - permanent. Previous register forfeited.
- 782 Ship, of New Bedford. Re-registered (158) June 7, 1858 - permanent. Master: Benjamin Kolley. Owners: Benjamin B. Howard 21/32, Benjamin Kolley 2/32, Azel Howard 2/32, Simpson Hart 2/32, James Groat 1/32, William C. Parker 1/32, Alexander H. Seabury 1/32, New Bedford; Joseph Durfee Jr. 2/32, Providence, R.I.

- 783 Ship, of New Bedford. Re-registered (14) Aug. 8, 1862 - permanent. Master: John M. Sowle. Owners: Benjamin B. Howard 27/32, Azel Howard 2/32, West Bridgewater; John M. Sowle 2/32, Middleborough; James Great 1/32, New Bedford. Vessel wrecked.
- 784 HENRY TABER, bark, of New Bedford. Registered (40) July 23, 1855 - permanent. Built at New Bedford in 1855. 355 70/95 tons; length 107 ft. 11 in., breadth 27 ft. 2 in., depth 13 ft. 7 in. Master: Prince W. Ewer. Owners: John Hunt 3/32, Henry Taber 4/32, William G. Taber 2/32, James Arnold 8/32, Jonathan Bourne Jr. 4/32, William J. Rotch 4/32, New Bedford; Benjamin S. Rotch 4/32, Boston; Prince W. Ewer 3/32, Nantucket. Two decks, three masts, square stern, no galleries, a billothead. Certificate of master carpenter on file. Wilnot Luce, surveyor.
- 785 Bark, of New Bedford. Re-registered (42) Oct. 24, 1859 - permanent. Master: David G. Kirby. Owners: John Hunt 4/32, Henry Taber 6/32, William G. Taber 2/32, James Arnold 8/32, Jonathan Bourne Jr. 4/32, William J. Rotch 4/32, New Bedford; Benjamin S. Rotch 4/32, Boston.
- 786 HENRY H. CRAPO, bark, of Dartmouth. Registered (60) Aug. 11, 1852 - permanent. Built at Dartmouth in 1852. 199 21/95 tons; length 91 ft. 3 in., breadth 23 ft., depth 10 ft. 7 1/2 in. Master: Spooner Jenkins. Owners: Abner R. Tucker 9/64, William Ricketson 2/64, Abraham Cornell 2/64, Spooner Jenkins 2/64, Michael Baker 2d 4/64, Benjamin R. Smith 4/64, Alonzo Matthews, John Mashow, and James M. Babbitt 2/64, William Howland 4/64, William P. Barker 1/64, Fayette Bartlett 4/64, Dartmouth; Isaac Bly 2/64, Bethuel Penniman 4/64, Joseph Reynolds 4/64, Perry G. Macomber 2/64, Henry H. Crapo 4/64, Maltiah Hathaway 2/64, Francis Whitton 2/64, Simpson Hart 4/64, John H. Shaw and John C. Whitridge 2/64, George G. Gifford and William H. Topham 2/64, New Bedford; Abraham Brownell 2/64, Westport. One deck, three masts, square stern, no galleries, a billothead. Certificate of master carpenter on file. Humphrey Shoarman, surveyor.
- 787 Bark, of Dartmouth. Re-registered (18) May 2, 1854 - permanent. Owners: Abner R. Tucker and Charles S. Cummings 8/64, William Ricketson 2/64, Abraham Cornell 2/64, Spooner Jenkins 2/64, Abraham Eldridge 1/64, Michael Baker 2d 4/64, Benjamin R. Smith 4/64, Alonzo Matthews, John Mashow, and James M. Babbitt 2/64, William Howland 4/64, William P. Barker 1/64, Fayette Bartlett 4/64, Dartmouth; Isaac Bly 2/64, Bethuel Penniman 2/64, Bethuel Penniman Jr. 2/64, Joseph Reynolds 4/64, Perry G. Macomber 2/64, Henry H. Crapo 4/64, Joseph Wing and William R. Wing 1/64, Maltiah Hathaway 2/64, Francis Whitton 2/64, Simpson Hart 4/64, John H. Shaw and John C. Whitridge 2/64, George G. Gifford and William H. Topham 1/64, New Bedford; Abraham Brownell 2/64, Westport.
- 788* HERALD, ship, of New Bedford. Registered (26) May 8, 1851 - permanent. Built at Newbury in 1818. 302 82/95 tons; length 100 ft. 3 in., breadth 26 ft. 1 in., depth 13 ft. 1/2 in. Master: John A. Macomber. Owners: John R. Thornton 4/32, Gideon Allen 4/32, Heirs of Jiroh Perry 4/32, John A. Standish 2/32, Thomas Nye Jr. 4/32, John A. Macomber 8/32, Daniel Thornton 2/32, Ichabod Chase 1/32, Henry F. Clark 1/32, Nathaniel H. Nye 2/32, New Bedford. Two decks, three masts, square stern, no galleries, a billothead. Previously registered at New Bedford Nov. 3, 1847.

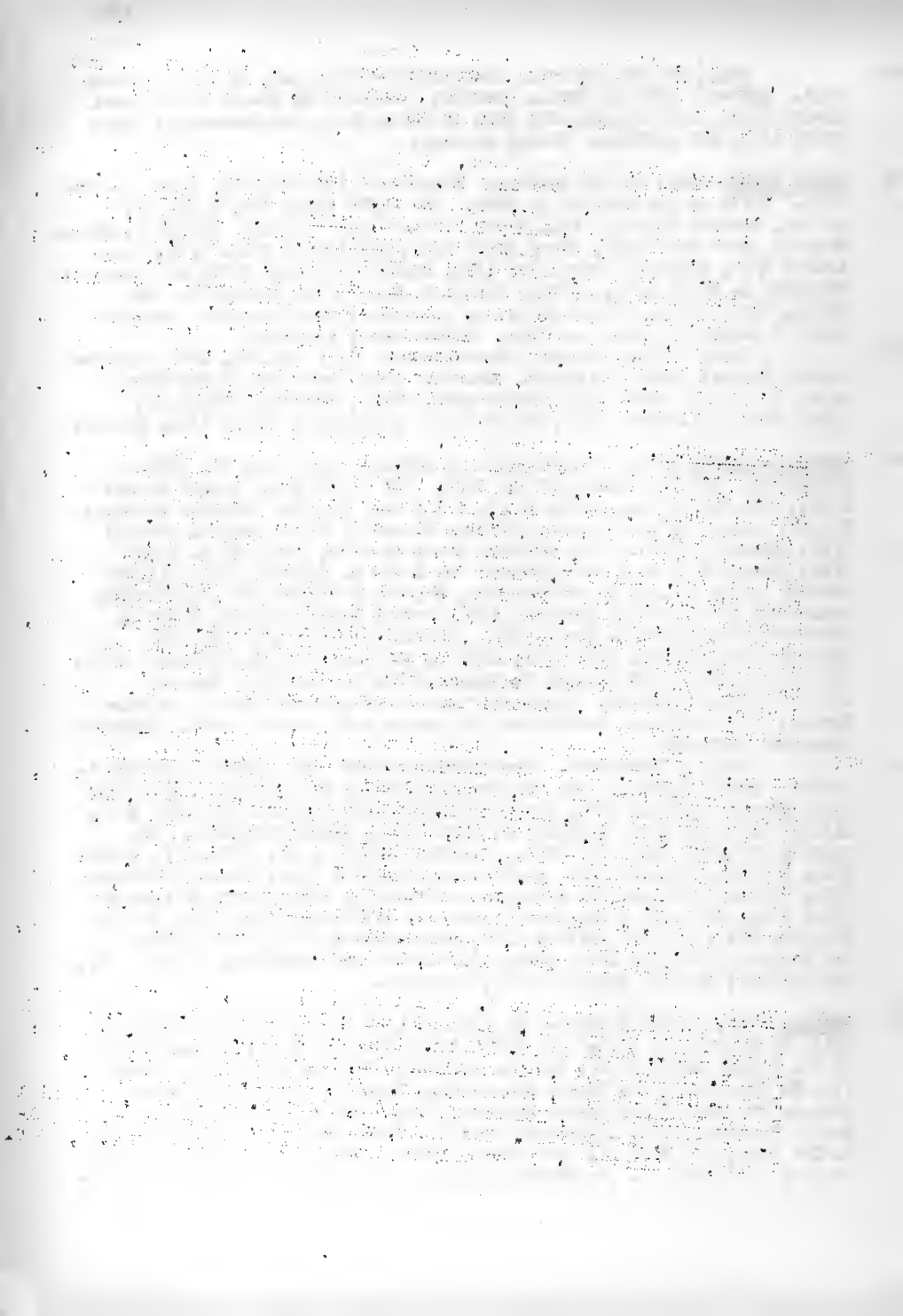

- 789 Ship, of New Bedford. Re-registered (53) Aug. 10, 1855 - permanent. Master: Henry A. Slocum. Owners: Thomas Nye Jr. 4/32, Gideon Allen 4/32, Pardon Tillinghast 4/32, Heirs of Jiroh Porry 4/32, John A. Standish 2/32, John A. Macomber 3/32, Daniel Thornton 2/32, Ichabod Chase 1/32, Henry F. Clark 1/32, Nathaniel H. Nye 2/32, New Bedford.
- 790 Ship, of New Bedford. Re-registered (99) May 9, 1859 - permanent. Master: William S. Beebe. Owners: Thomas Nye Jr. 3/32, Gideon Allen 4/32, Pardon Tillinghast 4/32, Heirs of Jiroh Porry 4/32, John A. Macomber 4/32, John A. Standish 2/32, Daniel Thornton 2/32, Nathaniel H. Nye 2/32, New Bedford; William S. Beebe 1/32, Zenas L. Adams 1/32, Nantucket.
- 791 Ship, of New Bedford. Re-registered (7) Aug. 31, 1863 - permanent. Master: Luther Little Jr. Owners: Thomas Nye Jr. 12/32, Gideon Allen 4/32, Pardon Tillinghast 4/32, Heirs of Jiroh Porry 4/32, John A. Standish 2/32, Daniel Thornton 2/32, Heirs of Nathaniel H. Nye 2/32, New Bedford; William S. Beebe 1/32, Zenas L. Adams 1/32, Nantucket.
- 792 Ship, of New Bedford. Re-registered (46) Apr. 18, 1864 - permanent. Master: Benjamin B. Handy. Owners: George F. Bartlett, Ivory H. Bartlett, and Ivory H. Bartlett Jr. 1/2, William C. Paine 1/4, William J. Rotch 1/4, New Bedford.
- 793 * HERALD, ship, of New Bedford. Registered (55) July 31, 1852 - permanent. Built at Salem in 1807. 274 17/95 tons; length 94 ft., breadth 25 ft. 9 in., depth 12 ft. 10 1/2 in. Master: Dennis Stevens. Owners: Edward W. Howland 5/16, Benjamin T. Ricketson 2/16, Calob Kompton 2/16, Lathan Cross 4/16, Jonathan Howland Jr. 3/16, Pardon Gifford 2/16, New Bedford. Two decks, three masts, square stern, no galleries, no figurehead. Previously registered at New Bedford May 14, 1849.
- 794 Ship, of New Bedford. Re-registered (96) Nov. 29, 1852 - permanent. Master: George C. Rule. Owners: Edward W. Howland 3/16, Calob Kompton 2/16, Lathan Cross 4/16, Jonathan Howland Jr. 3/16, Pardon Gifford 2/16, Heirs of John Howland 2/16, New Bedford.
- 795 Ship, of New Bedford. Re-registered (156) Sept. 13, 1856 - permanent. Master: Joseph G. Allen. Previous register forfeited.
- 796 Ship, of New Bedford. Re-registered (17) July 14, 1857 - permanent. Master: George H. Cash. Owners: Edward W. Howland 4/16, Lathan Cross 4/16, Jonathan Howland Jr. 3/16, Benjamin T. Ricketson 2/16, Calob Kompton 2/16, Pardon G. Thompson 1/16, New Bedford. A billothead.
- 797 * HERALD, brig, of Sippican. Registered Sept. 4, 1861 - permanent. Built at Rochester in 1846. 174 32/95 tons; length 73 ft. 2 in., breadth 24 ft. 3 in., depth 9 ft. 4 in. Master: Harper Delano. Owners: Stephen C. Luce 9/32, Samuel W. Luce 2/32, George L. Luce 4/32, Henry M. Allen 4/32, Ebenezer Holmes 4/32, Russell Gray 2/32, Walton N. Ellis 2/32, John C. Luce 1/32, Marion; Seth Miller Jr. 4/32, Warham. One deck, two masts, square stern, no galleries, a billothead. Previously registered at Salem July 22, 1861.

The first part of the report deals with the general situation in the country during the period 1942-43. It is noted that the economy was in a state of depression and that the government was unable to meet its obligations. The report then discusses the measures taken by the government to deal with the situation, including the introduction of rationing and the nationalization of the economy. It is noted that these measures were necessary to prevent a complete collapse of the economy and to ensure the survival of the population.

The second part of the report deals with the situation in the country during the period 1944-45. It is noted that the economy had improved somewhat since 1942-43, but that the government was still unable to meet its obligations. The report then discusses the measures taken by the government to deal with the situation, including the introduction of a new currency and the nationalization of the economy. It is noted that these measures were necessary to prevent a complete collapse of the economy and to ensure the survival of the population.

The third part of the report deals with the situation in the country during the period 1946-47. It is noted that the economy had improved further since 1944-45, but that the government was still unable to meet its obligations. The report then discusses the measures taken by the government to deal with the situation, including the introduction of a new currency and the nationalization of the economy. It is noted that these measures were necessary to prevent a complete collapse of the economy and to ensure the survival of the population.

The fourth part of the report deals with the situation in the country during the period 1948-49. It is noted that the economy had improved further since 1946-47, but that the government was still unable to meet its obligations. The report then discusses the measures taken by the government to deal with the situation, including the introduction of a new currency and the nationalization of the economy. It is noted that these measures were necessary to prevent a complete collapse of the economy and to ensure the survival of the population.

The fifth part of the report deals with the situation in the country during the period 1950-51. It is noted that the economy had improved further since 1948-49, but that the government was still unable to meet its obligations. The report then discusses the measures taken by the government to deal with the situation, including the introduction of a new currency and the nationalization of the economy. It is noted that these measures were necessary to prevent a complete collapse of the economy and to ensure the survival of the population.

- 798 Brig, of Sippican. Re-registered (74) Oct. 24, 1865 - permanent. 148.9 tons; length 87.5 ft., breadth 24.3 ft., depth 9.5 ft. Master: John A. Kelley. Owners: Henry M. Allen 2/16, George L. Luce 2/16, Stephen C. Luce 2/16, James T. Willett 1/16, Samuel W. Luce 1/16, Russell Gray 1/16, John C. Luce 1/32, William Hathaway 1/32, John Pitcher 1/16, Marion; William G. Parker 1/16, Simpson Hart 1/16; Betsey Taber 1/16, Edward N. Burt 1/16, F.T. Keith 1/16, New Bedford. Previously registered at Baltimore, Md. Mar. 13, 1865. George B. Richmond, surveyor.
- 799 * HERCULES, bark, of New Bedford. Registered (119) Nov. 29, 1853 - permanent. Built at New York in 1816. 334 85/95 tons; length 103 ft., breadth 27 ft., depth 13 ft. 6 1/2 in. Master: Joshua W. Potter. Owners: Eben Perry 2/16, Pardon Tillinghast 2/16, Joseph Taber 1/16, Bethuel Penniman 1/16, William C.N. Swift 2/16, Pardon Tillinghast, Trustee 1/16, Joshua W. Potter 2/16, Estate of Jireh Perry 5/16, New Bedford. Two decks, three masts, square stern, no galleries, a man bust head. Previously registered at New Bedford Oct. 2, 1849. Wilmot Luce, surveyor.
- 800 Bark, of New Bedford. Re-registered (81) June 1, 1857 - permanent. Owners: Eben Perry 13/64, William C.N. Swift 13/64, Sarah S. Randall 5/64, Hannah H. Perry 5/64, Pardon Tillinghast 8/64, Joseph Taber 4/64, Bethuel Penniman 4/64, Pardon Tillinghast, Trustee 4/64, Joshua W. Potter 8/64, New Bedford. Previous register forfeited.
- 801 Bark, of New Bedford. Re-registered (105) June 10, 1861 - permanent. Master: George Athearn. Owners: Eben Perry 13/64, William C.N. Swift 17/64, Pardon Tillinghast 8/64, Sarah S. Randall 5/64, Hannah H. Paine 5/64, Joseph Taber 4/64, Bethuel Penniman 4/64, Pardon Tillinghast, Trustee 4/64, Obad N. Swift 4/64, New Bedford.
- 802 * HESPER, ship, of Fairhaven. Registered (62) July 25, 1854 - permanent. Built at Stonington, Conn. in 1811. 270 55/95 tons; length 94 ft. 10 in., breadth 25 ft. 5 in., depth 12 ft. 8 1/2 in. Master: Dennis Stevens. Owners: Dexter Jenney 4/32, Nathaniel Church 2/32, Franklin Hatch 2/32, Ellery T. Taber 2/32, Alfred Jenney 2/32, Dennis Stevens 1/32, Ebenezer G. Grinnell 1/32, Ebenezer Akin Jr. 1/32, Amos Rogers 1/32, Manuel Morandon 1/32, Fairhaven; Thomas C. Allen 4/32, Benjamin T. Ricketson 2/32, Simpson Hart 2/32, Ellery Records 1/32, Amasa Bullard 1/32, Theodore D. Williams 1/32, Daniel Cory 1/32, New Bedford; Hiram Whalen 1/32, Dartmouth; Ebenezer P. Church 2/32, Little Compton, R.I. Two decks, three masts, square stern, no galleries, a billothead. Previously registered at New Bedford Nov. 4, 1848.
- 803 Ship, of Fairhaven. Re-registered (11) July 24, 1858 - permanent. Owners: Dexter Jenney 4/32, Nathaniel Church 2/32, Estate of Franklin Hatch 2/32, Ellery T. Taber 2/32, Dennis Stevens 1/32, Ebenezer G. Grinnell 1/32, Ebenezer Akin Jr. 3/64, Alfred Jenney 3/64, Amos Rogers 1/32, Manuel Morandon 1/32, Fairhaven; Thomas C. Allen 4/32, Benjamin T. Ricketson 2/32, George Barney 2/32, Ellery Records 1/32, Emily H. Bourne 1/32, Theodore D. Williams 1/32, Daniel Cory 1/32, New Bedford; Hiram Whalen 1/32, Dartmouth; Ebenezer P. Church 1/32, Little Compton, R.I.

- 804 Ship, of Fairhaven. Re-registered (77) Jan. 29, 1859 - permanent. Master: Joseph Hamblin Jr. Owners: Ellery T. Taber 2/32, Nathaniel Church 2/32, Manuel Moranden 1/32, Dexter Jenney 4/32, Ebenezer Akin Jr. 1/32, Ebenezer G. Grinnell 1/64, Amos Rogers 1/32, Dennis Stovens 1/32, Alfred Jenney 3/64, Fairhaven; Thomas C. Allon 4/32, Benjamin T. Rickotson 2/32, Ellery Records 1/32, Daniel Cory 1/32, Emily H. Bourne 1/32, Asaph P. Taber Jr. 1/32, George Barney 2/32, New Bedford; Hiram Whalen 1/32, Dartmouth; Isaac D. Hatch 1/32, Falmouth; Albert Frazier 1/32, Plymouth; Joseph Hamblin Jr. 1/32, Nantucket; Ebenezer P. Church 2/32, Little Compton, R.I. Vessel condemned.
- 805 HLAWATHA, ship, of New Bedford. Registered (174) Oct. 10, 1856 - permanent. Built at New Bedford in 1856. 381 68/95 tons; length 114 ft., breadth 27 ft. 3 in., depth 13 ft. 7 1/2 in. Master: John Ellis. Owners: Thomas Nye Jr. 3/16, Pardon Tillinghast 3/16, Edward C. Jones 1/16, Charles H. Nye 1/16, William J. Rotch 2/16, Alexander H. Seabury 1/16, Oliver Crocker and George O. Crocker 2/16, Walter Thornton 1/16, New Bedford; John Ellis 1/16, Joshua Weeks 1/16, Dartmouth. Two decks, three masts, square stern, no galleries, a figurehead. Wilnot Luce, surveyor.
- 806 Ship, of New Bedford. Re-registered (72) Mar. 26, 1861 - permanent. Owners: George O. Crocker and Oliver Crocker 2/16, Thomas Nye Jr. 4/16, Pardon Tillinghast 3/16, Edward C. Jones 1/16, William J. Rotch 2/16, Alexander H. Seabury 1/16, Walter Thornton 1/16, New Bedford; John Ellis 1/16, Joshua Weeks Jr. 1/16, Dartmouth.
- 807 Bark, of Boston. Re-registered (17) May 29, 1862 - temporary. Master: Adolphus Ryder. Owners: Henry A. Pierce 7/8, Boston; Adolphus Ryder 1/8, Chatham. James V. Cox, surveyor. Sold foreign in 1864.
- 808 * HIBERNIA, ship, of New Bedford. Registered (161) Dec. 4, 1851 - permanent. Built at New York in 1830. 551 4/95 tons; length 132 ft., breadth 30 ft. 4 in., depth 15 ft. 2 in. Master: Charles Jeffery. Owners: Seth H. Ingalls 4/32, Edward M. Robinson 8/32, William J. Rotch 4/32, William R. Rodman 4/32, Samuel W. Rodman 2/32, William Bates 2d 2/32, Oliver Swain 2/32, James H. Brown 1/32, New Bedford; James M. Clark 4/32, Rochester; Charles Jeffery 1/32, New London, Conn. Two decks, three masts, square stern, no galleries, a billothead. Previously registered at New Bedford Jan. 7, 1850.
- 809 Ship, of New Bedford. Re-registered (100) June 17, 1857 - permanent. Master: Pardon C. Edwards. Owners: Edward M. Robinson 11/32, Charles L. Wood 2/32, Simpson Hart 2/32, William L. Edwards and Thomas H. Sowle 2/32, Charles R. Tucker and Edward D. Mandell 2/32, Anasa Whitney 2/32, James H. Brown 1/32, Frederick Parker 2/32, Pardon C. Edwards 4/32, New Bedford; William Cummings 4/32, Dartmouth.
- 810 Ship, of New York. Re-registered (29) Dec. 5, 1862 - temporary. Master: William H. Whitfield. Owners: William H. Whitfield 4/32, Fairhaven; Edward M. Robinson 22/32, New York; Charles L. Wood 2/32, William L. Edwards and Thomas H. Sowle 2/32, Anasa Whitney 2/32, New Bedford.

Faint, illegible text at the top of the page, possibly a header or introductory paragraph.

Second block of faint, illegible text, appearing to be a continuation of the document's content.

Third block of faint, illegible text, showing further details or a separate section.

Fourth block of faint, illegible text, continuing the narrative or list of items.

Fifth and final block of faint, illegible text at the bottom of the page.

811. * HIBERNIA, ship, of New Bedford. Registered (5) Apr. 6, 1853 - permanent. Built at New York in 1811. 327 39/95 tons; length 97 ft., breadth 27 ft. 2 in., depth 13 ft. 7 in. Master: Archelaus Baker Jr. Owners: Robert Gibbs 8/16, Willard Nye 1/16, Simon Bailey 1/16, John A. Parker 4/16, Jonathan Bourne Jr. 2/16, New Bedford. Two docks, three masts, square stern, no galleries, a billothead. Previously registered at New Bedford Aug. 10, 1846.
- 812 Ship, of New Bedford. Re-registered (25) June 4, 1853 - permanent. Master: John M. Honeywell. Owners: Robert Gibbs 6/16, Willard Nye 1/16, Simon Bailey 1/16, John A. Parker 4/16, Jonathan Bourne Jr. 2/16, New Bedford; Charles H. Leonard 2/16, New York.
- 813 Ship, of New Bedford. Re-registered (37) Apr. 10, 1857 - permanent. Owners: Robert Gibbs 6/16, Willard Nye 1/16, Jonathan Bourne Jr. 2/16, Heirs of Simon Bailey 1/16, Heirs of John A. Parker 4/16, New Bedford; Charles H. Leonard 2/16, New York. Previous register forfeited. Broken up in 1860.
- 814 HILLMAN, ship, of New Bedford. Registered (65) July 9, 1851 - permanent. Built at New Bedford in 1851. 382 84/95 tons; length 113 ft. 6 in., breadth 27 ft. 4 1/2 in., depth 13 ft. 8 1/4 in. Master: Christopher Cook. Owners: John Hunt 1/16, Henry Taber 2/16, William G. Taber 1/16, James Arnold 5/16, Robert Tuckerman 2/16, William J. Retch 2/16, Joseph Brownell 2/16, Christopher Cook 1/16, New Bedford. Two docks, three masts, square stern, no galleries, a billothead. Henry Lindsey, surveyor.
- 815 Ship, of New Bedford. Re-registered (91) Oct. 2, 1854 - permanent. Owners: John Hunt 2/16, Henry Taber 2/16, William G. Taber 1/16, James Arnold 5/16, Robert Tuckerman 1/16, William J. Retch 2/16, Joseph Brownell 2/16, Christopher Cook 1/16, New Bedford.
- 816 Ship, of New Bedford. Re-registered (1) Feb. 14, 1857 - permanent. Owners: John Hunt 2/16, Henry Taber 2/16, James Arnold 4/16, Robert Tuckerman 1/16, William G. Taber 1/16, William J. Retch 2/16, Joseph Brownell 2/16, Christopher Cook 1/16, Samuel Leonard 1/16, New Bedford.
- 817 Ship, of New Bedford. Re-registered (9) July 26, 1861 - permanent. Master: Joseph C. Little. Owners: John Hunt 2/16, Henry Taber 2/16, James Arnold 4/16, Robert Tuckerman 1/16, Henry Taber, John Hunt, and William G. Taber 1/16, William J. Retch 2/16, Joseph Brownell 2/16, Christopher Cook 1/16, Samuel Leonard 1/16, New Bedford.
- 818 Ship, of New Bedford. Re-registered (37) Oct. 28, 1862 - permanent. Master: S.W. Fish. Owners: William G. Taber, Estate of John Hunt and Henry Taber 2/32, Henry Taber 8/32, James Arnold 8/32, Robert Tuckerman 2/32, William J. Retch 4/32, Joseph Brownell 4/32, Estate of John Hunt 3/32, New Bedford; Mary E. Gordon 1/32, Brooklyn, N.Y. Vessel burnt and papers confiscated by Rebel cruiser SHENANDOAH, Waddell, Master, in North Pacific Ocean June 28, 1865; part of crew landed at San Francisco, Calif. in ship NILE, and part at Honolulu in ship JAMES MURRY of New Bedford.
- 819 HOBOMOK, ship, of New York. Registered (43) at New Bedford June 17, 1863 - temporary. Built at Mattapoisett in 1852. 414 15/95 tons; length 113 ft., breadth 28 ft. 8 in., depth 14 ft. 4 in. Master: Anthony Ireland. Owners: Hiram Benner, New York. Two docks, three masts, square stern, no galleries, a male bust head. Previously registered at Falmouth Nov. 10, 1856.

Faint, illegible text at the top of the page, possibly a header or introductory paragraph.

Second block of faint, illegible text, appearing to be the main body of the document.

Third block of faint, illegible text, continuing the main body of the document.

Final block of faint, illegible text at the bottom of the page, possibly a conclusion or footer.

- 820 HOMER, brig, of Fairhaven. Registered (82) Apr. 16, 1860 - permanent. Built at Woolwich, Me. in 1848. 127 85/95 tons; length 81 ft. 2 in., breadth 22 ft. 5 in., depth 8 ft. Master: John A. Benson. Owners: Lewis S. Judd 17/128, Tucker Damon Jr. 17/128, Francis Stoddard 1/8, Barnabas Ewor Jr. 1/8, Albert Jonney 1/8, Joshua Dolano 1/16, William Rounosville 1/64, Charles H. Tripp 1/8, Walter D. Swan 1/16, Luther Cole 1/32, Fairhaven; John A. Benson 1/16, Middleborough. One deck, two masts, square stern, no galleries, a billothead. Previously registered at Nantucket Dec. 6, 1859. Wrecked in 1860.
- 821 * HOPE, ship, of New Bedford. Registered (132) Oct. 28, 1851 - permanent. Built in Salem in 1805. 294 75/95 tons; length 97 ft. 6 in., breadth 26 ft. 2 in., depth 13 ft. 1 in. Master: Leonard S. Gifford. Owners: Philip Wilcox and Gideon Richmond 13/16, Charles F. Wilcox 1/16, Bethuel Penniman and Bethuel Penniman Jr. 1/16, New Bedford; Leonard S. Gifford 1/16, Fall River. Two decks, three masts, square stern, no galleries, a billothead. Previously registered at New Bedford Sept. 11, 1841.
- 822 Ship, of New Bedford. Re-registered (26) Apr. 13, 1857 - permanent. Previous register forfeited.
- 823 Ship, of New Bedford. Re-registered (54) Sept. 5, 1857 - permanent. Owners: Gideon Richmond and Philip Wilcox 18/32, Bethuel Penniman and Bethuel Penniman Jr. 2/32, Charles F. Wilcox 2/32, Laura A. Smith 1/32, Charles H. Beotle 1/32, David D. Kempton 1/32, New Bedford; Leonard S. Gifford 6/32, Providence, R.I.; Horatio H. Brownell 1/32, Little Compton, R.I. Wrecked in 1864.
- 824 * HOPE, bark, of New Bedford. Registered (35) May 5, 1856 - permanent. Built at Salisbury in 1815. 188 20/95 tons; length 80 ft. 3 in., breadth 25 ft. 1 in., depth 11 ft. 6 1/2 in. Master: Crary B. Waite. Owners: William Watkins 2/16, Edward C. Jones 4/16, George H. Dunbar 1/16, Thomas Watkins 1/16, Heirs of Elisha Dunbar 4/16, New Bedford; Job Davis 1/16, Gideon Davis 2/16, Westport; Benjamin F. Ellis 2/32, Fairhaven. Two decks, three masts, square stern, no galleries, a billothead. Previously registered at New Bedford May 19, 1845. Previous register forfeited.
- 825 Bark, of New Bedford. Registered (135) Aug. 19, 1856 - permanent. Master: Shubael F. Brayton. Owners: Zeno Kelley and James S. Kelley 4/32, Shubael F. Brayton 4/32, Joseph B. Brotherson 2/32, Edward Pollard and Alexander Myrick 2/32, Antone Thomas 2/32, James Groat 2/32, Ebenezer Ryder and Arvin Smith 2/32, Joseph Clark 1/32, Jacob B. Hadley 2/32, Shubael G. Edwards 1/32, Albert D. Thatcher 1/32, Edward C. Jones 4/32, George H. Dunbar 2/32, New Bedford; Benjamin F. Ellis 2/32, Fairhaven; Henry D. Norton 1/32, Edgartown.
- 826 Bark, of New Bedford. Re-registered (115) June 2, 1859 - permanent. Owners: Zeno Kelley 1/16, Shubael F. Brayton 4/32, Abraham Ashley 2d 1/16, Gibbs Tabor 1/32, Edward Pollard and Alexander Myrick 2/32, Antone Thomas 2/32, James Groat 2/32, Ebenezer Ryder and Arvin Smith 2/32, Joseph Clark 1/32, Jacob B. Hadley 2/32, Shubael G. Edwards 2/32, Assignees of Nye S. Thatcher 1/32, Edward C. Jones 4/32, George H. Dunbar 2/32, New Bedford; Benjamin F. Ellis 2/32, Fairhaven; Henry D. Norton 1/32, Edgartown.

- 827 Bark, of New Bedford. Re-registered (13) July 30, 1859 - permanent. Master: Seth D. McFarlane. Owners: Zeno Kelley 4/32, Shubael F. Brayton 4/32, Gibbs Taber 1/32, Edward Pollard and Alexander Myrick 1/32, Antone Thomas 2/32, James Groat 2/32, Ebenezer Ryder and Arvin Smith 2/32, Joseph Clark 1/32, Jacob B. Hadley 2/32, Shubael G. Edwards 2/32, Edward C. Jones 4/32, George H. Dunbar 2/32, Seth D. McFarlane 2/32, New Bedford; Henry D. Norton 1/32, Edgartown; Joseph B. Brotherson 2/32, Sterling, Ill. Vessel lost.
- 828 * HOPETON, brig, of Sippican. Registered (98) June 15, 1857 - permanent. Built at Rochester in 1848. 145 21/95 tons; length 81 ft. 8 in., breadth 23 ft. 3 in., depth 8 ft. 9 in. Master: Obed Delano. Owners: Obed Delano 7/32, John Pitcher 2/32, Henry M. Allen 4/32, Walton N. Ellis 1/32, Frederick B. Bolles 2/32, Stephen D. Hadley 1/32, Peleg Blankenship 2/32, Marion; Frederick Parker 2/32, William Phillips 2/32, Alexander H. Seabury 2/32, New Bedford; Warren Delano 4/32, James Tripp 2/32, John Howard 1/32, Fairhaven. One deck, two masts, square stern, no galleries, a billothhead. Previously enrolled at New Bedford July 14, 1853. Nathan Briggs, surveyor.
- 829 Brig, of Sippican. Re-registered (86) Apr. 18, 1859 - permanent. Owners: Obed Delano 7/32, John Pitcher 2/32, Henry M. Allen 4/32, Walton N. Ellis 1/32, Frederick B. Bolles 2/32, Stephen D. Hadley 1/32, Peleg Blankenship 2/32, Marion; Frederick Parker 3/32, William Phillips 2/32, Alexander H. Seabury 2/32, New Bedford; Warren Delano 4/32, James Tripp 2d 2/32, Fairhaven.
- 830 Brig, of Sippican. Re-registered (113) May 30, 1859 - permanent. Master: Otis S. Snow. Owners: Obed Delano 7/32, John Pitcher 2/32, Henry M. Allen 2/32, Walton N. Ellis 1/32, Stephen D. Hadley 1/32, Peleg Blankenship 2/32, Ward P. Delano 1/32, Marion; Frederick Parker 3/32, William Phillips 2/32, Alexander H. Seabury 2/32, Stephen Delano 2/32, New Bedford; Warren Delano 4/32, James Tripp 2d 2/32, Fairhaven; Elbridge G. Fearing 1/32, Wareham.
- 831 Brig, of Sippican. Re-registered (77) May 14, 1862 - permanent. Master: Benjamin B. Hanly. Owners: Obed Delano 8/32, John Pitcher 2/32, Henry M. Allen 2/32, Walton N. Ellis 1/32, Stephen D. Hadley 1/32, Peleg Blankenship 2/32, Marion; William Phillips 5/32, Alexander H. Seabury 2/32, Stephen Delano 2/32, New Bedford; Warren Delano 4/32, James Tripp 2d 2/32, Fairhaven; Elbridge G. Fearing 1/32, Wareham.
- 832 Brig, of Sippican. Re-registered (31) Oct. 20, 1862 - permanent. Owners: Obed Delano 7/32, John Pitcher 2/32, Henry M. Allen 2/32, Walton N. Ellis 1/32, Stephen D. Hadley 1/32, Peleg Blankenship 2/32, Estate of Stephen Delano 1/32, Marion; William Phillips 5/32, Alexander H. Seabury 2/32, Stephen Delano 2/32, New Bedford; Warren Delano 4/32, James Tripp 2d 2/32, Fairhaven; Theophilus King Jr. 1/32, Rochester.
- 833 HORACE STAPLES, schooner, of New Bedford. Registered (60) Mar. 11, 1862 - permanent. Built at Westport, Conn. in 1857. 171 63/95 tons; length 105 ft., breadth 24 ft., depth 7 ft. 6 in. Master: Lott H. Gibbs. Owners: Lott H. Gibbs 4/16, Joshua E. Gibbs 1/16, John C. Gibbs 1/16, Edward P. Haskell 2/16, New Bedford; Horace Staples and George S. Adams 4/16, Westport; George S. Hinman 4/16, Burlington, Conn. One deck, two masts, square stern, no galleries, a billothhead. Previously enrolled at New Bedford Aug. 6, 1861.

THE UNIVERSITY OF CHICAGO
DEPARTMENT OF CHEMISTRY
5800 S. UNIVERSITY AVENUE
CHICAGO, ILLINOIS 60637
TEL: 773-936-3700

RESEARCH INTERNSHIP PROGRAM
SUMMER 2004
APPLY BY: MAY 15, 2004
FOR MORE INFORMATION, VISIT
WWW.CHEM.UCHICAGO.EDU/RI

RESEARCH INTERNSHIP PROGRAM
SUMMER 2004
APPLY BY: MAY 15, 2004
FOR MORE INFORMATION, VISIT
WWW.CHEM.UCHICAGO.EDU/RI

RESEARCH INTERNSHIP PROGRAM
SUMMER 2004
APPLY BY: MAY 15, 2004
FOR MORE INFORMATION, VISIT
WWW.CHEM.UCHICAGO.EDU/RI

RESEARCH INTERNSHIP PROGRAM
SUMMER 2004
APPLY BY: MAY 15, 2004
FOR MORE INFORMATION, VISIT
WWW.CHEM.UCHICAGO.EDU/RI

RESEARCH INTERNSHIP PROGRAM
SUMMER 2004
APPLY BY: MAY 15, 2004
FOR MORE INFORMATION, VISIT
WWW.CHEM.UCHICAGO.EDU/RI

RESEARCH INTERNSHIP PROGRAM
SUMMER 2004
APPLY BY: MAY 15, 2004
FOR MORE INFORMATION, VISIT
WWW.CHEM.UCHICAGO.EDU/RI

RESEARCH INTERNSHIP PROGRAM
SUMMER 2004
APPLY BY: MAY 15, 2004
FOR MORE INFORMATION, VISIT
WWW.CHEM.UCHICAGO.EDU/RI

- 834 HUDSON, schooner, of Beverly. Registered (101) Oct. 19, 1854 - temporary. Built at Bath, Me. in 1833. 134 66/95 tons; length 83 ft. 5 in., breadth 23 ft. 5 in., depth 8 ft. Master: Henry O. Skinner. Owners: Henry O. Skinner 3/16, Charlestown; John Wade 5/16, Beverly; William F. Wade 5/16, Ipswich; William Berry 1/16, Josiah Colcord 2/16, Prospect, Me. One deck, two masts, square stern, no galleries, a billothead. Previously enrolled at Edgartown Sept. 21, 1854.
- 835 Schooner, of Beverly. Re-registered (108) Nov. 7, 1854 - temporary. Owners: John Wade 7/16, Beverly; William F. Wade 6/16, Ipswich; William Berry 1/16, Josiah Colcord 2/16, Prospect, Me.
- 836 HUDSON, ship, of Fairhaven. Registered (103) Oct. 10, 1855 - permanent. Built at New York in 1822. 368 6/95 tons; length 106 ft., breadth 28 ft., depth 14 ft. Master: David Marston. Owners: Job C. Tripp and Levi Jenney Jr., Fairhaven. Two decks, three masts, square stern, no galleries, a billothead. Previously registered at Stonington, Conn. July 9, 1852.
- 837 Ship, of Fairhaven. Re-registered (136) Nov. 21, 1855 - permanent. Owners: Job C. Tripp and Levi Jenney 4/32, Horatio Richmond 5/32, James K. Turner 2/32, Barnabas Ewer Jr. and John Jenney 2/32, Isaiah West 2/32, Joseph B. Taber 2/32, Bartholomew Taber Jr. 1/32, Augustus Harrington 1/32, Joseph Tripp 1/32, James A. Lewis 1/64, Charles Hammond 1/64, Fairhaven; David P. West 2/32, James L. Smith 1/32, Charles Downs 1/32, Constant C. Downs 1/32, Tisbury; David Marston 6/32, Monmouth, Me.
- 838 Ship, of Fairhaven. Re-registered (92) Apr. 27, 1859 - permanent. Owners: Job C. Tripp and Levi Jenney 4/32, Horatio Richmond 1/32, James K. Turner 3/32, Barnabas Ewer Jr. and John Jenney 1/32, Isaiah West 2/32, Joseph B. Taber 2/32, Bartholomew Taber Jr. 1/32, Augustus Harrington 1/32, Joseph Tripp 1/32, James A. Lewis 1/64, Charles Hammond 1/64, Fairhaven; David P. West 2/32, James L. Smith 1/32, Charles Downs 1/32, Constant C. Downs 1/32, Tisbury; William Brown 4/32, Boston; David Marston 6/32, Monmouth, Me.
- 839 Bark, of Fairhaven. Re-registered (2) July 5, 1859 - permanent. Master: Moses R. Fish. Owners: Levi Jenney Jr. and Job C. Tripp 7/32, David Marston 4/32, James K. Turner 3/32, Joseph B. Taber 2/32, Bartholomew Taber Jr. 1/32, Joseph Tripp 1/32, Horatio Richmond 1/32, James A. Lewis 1/64, Charles Hammond 1/64, Barnabas Ewer Jr. and John Jenney 1/32, Fairhaven; David P. West 2/32, James L. Smith 1/32, Constant C. Downs 1/32, Charles Downs 1/32, Tisbury; William Brown 4/32, Boston; Moses R. Fish 1/32, Falmouth; Lot N. Jones 1/32, Mattapoisett.
- 840 Bark, of New Bedford. Re-registered (49) Mar. 31, 1863 - permanent. Owners: Thomas Nye Jr. 4/64, New Bedford; James Tripp 2d 8/64, David Marston 12/64, Estate of James K. Turner 6/64, Estate of Jenney & Tripp 1/64, Joseph B. Taber 6/64, Bartholomew Taber Jr. 2/64, Joseph Tripp 2/64, Horatio Richmond 2/64, James A. Lewis 1/64, Charles Hammond 1/64, Fairhaven; James R. Lawrence 1/64, Moses R. Fish 2/64, Falmouth; James L. Smith 2/64, Constant C. Downs 2/64, Charles Downs 2/64, Tisbury; Lot N. Jones 2/64, Mattapoisett; William Brown 8/64, Boston. Sold to foreigners.

The first part of the document discusses the importance of maintaining accurate records of all transactions. It emphasizes that every entry should be supported by a valid receipt or invoice. This ensures transparency and allows for easy verification of the data.

Secondly, the document highlights the need for regular audits. By conducting periodic reviews, any discrepancies or errors can be identified and corrected promptly. This proactive approach helps in maintaining the integrity of the financial information.

Furthermore, it is advised to use standardized accounting practices. Adhering to established guidelines and conventions facilitates consistency across different periods and departments. This makes it easier to compare and analyze the data over time.

In conclusion, the document stresses that diligent record-keeping and regular audits are essential for sound financial management. These practices not only help in identifying potential issues but also contribute to the overall stability and growth of the organization.

- 841 HUNTER, ship, of New Bedford. Registered (129) Oct. 27, 1851 - permanent. Built at Bath, Me. in 1851. 452 75/95 tons; length 125 ft. 11 in., breadth 28 ft. 1 in., depth 14 ft. 1/2 in. Master: John R. Holt. Owners: Jonathan Bourne Jr. 3/8, William J. Rotch 2/8, Isaac D. Hall 1/8, Oliver Prescott 1/8, New Bedford; Tillinghast Tompkins 1/8, Newport; R.I. Two decks, three masts, square stern, no galleries, a bilthead. Previously registered at Bath, Me. Sept. 12, 1851.
- 842 Ship, of New Bedford. Re-registered (71) Nov. 26, 1858 - permanent. Master: James W. Munroe. Previous register forfeited.
- 843 Ship, of New Bedford. Re-registered (8) Aug. 31, 1863 - permanent. Master: Alden Besso. Owners: Jonathan Bourne Jr. 6/16, William J. Rotch 3/16, Isaac D. Hall 2/16, Oliver Prescott 1/8, New Bedford; Alden Besso 1/16, Warcham; Tillinghast Tompkins 1/8, Newport, R.I.
- 844 Ship, of New Bedford. Re-registered (14) Oct. 19, 1863 - permanent. Master: Asa S. Toboy. Owners: Jonathan Bourne Jr. 6/16, William J. Rotch 3/16, Isaac D. Hall 2/16, Oliver Prescott 2/16, New Bedford; Alden Besso 1/16, Warcham; Frederick Tompkins 1/16, Hamilton B. Tomkins 1/16, Newport, R.I.
- 845 Ship, of New Bedford. Re-registered (54) Aug. 30, 1865 - permanent. 355.13 tons; length 124 ft., breadth 28.2 ft., depth 17.8 ft. Master: Alden Besso. Zachariah Hillman, surveyor.
- 846 HUNTRESS, bark, of New Bedford. Registered (127) Aug. 9, 1856 - permanent. Built at Mattapoisett in 1856. 383 51/95 tons; length 113 ft., breadth 27 ft. 4 1/2 in., depth 13 ft. 8 1/4 in. Master: William Allen. Owners: Thomas Cook and Loum Snow 10/32, Oliver Crocker and George O. Crocker 12/32, Thomas H. Matthews 2/32, Cornelius Davenport 2/32, Joseph R. Shiverick 2/32, Henry B. Wood 2/32, Pardon Tillinghast 2/32, New Bedford. Two decks, three masts, square stern, no galleries, no figurehead. Name of master carpenter and surveyor not available.
- 847 Bark, of New Bedford. Re-registered (28) Sept. 14, 1861 - permanent. Owners: Loum Snow 3/16, Thomas Cook 2/16, Oliver Crocker and George O. Crocker 12/32, Thomas H. Matthews 2/32, Cornelius Davenport 2/32, Joseph R. Shiverick 2/32, Henry B. Wood 2/32, Pardon Tillinghast 2/32, New Bedford.
- 848 Bark, of Boston. Re-registered (2) July 3, 1862 - temporary. Master: Arunah Wheldon. Owners: John D. Bates Jr. and John D. Bates 1/2, George M. Barnard 1/2, Boston.
- 849 * HYDASPE, bark, of New Bedford. Registered (37) May 5, 1856 - permanent. Built at Stonington, Conn. in 1822. 312 62/95 tons; length 94 ft. 2 1/2 in., breadth 27 ft. 8 in., depth 13 ft. 10 in. Master: Russell E. Snow. Owners: James B. Wood 3/32, Charles L. Wood 7/32, Daniel Wood 8/32, Ephraim Kempton 2/32, William Bly 2/32, Joseph R. Tallman 2/32, Lemuel Kollock 2/32, James H. Mondell, Warren Hathaway and Aaron Davis 2/32, New Bedford; Stephen Howland 2/32, Westport; William W. Taylor 2/32, Dartmouth. Two decks, three masts, square stern, no galleries, a bilthead. Previously registered at New Bedford Dec. 12, 1848. Previous register forfeited.
- 850 Bark, of New Bedford. Re-registered (130) Aug. 13, 1856 - permanent. Master: Pardon Tabor Jr. Owners: James B. Wood 3/32, Charles L. Wood 8/32, Daniel Wood 4/32, Joseph R. Tallman 4/32, Estate of William Bly 2/32, Lemuel Kollock 2/32, Ephraim Kempton 2/32,

Faint, illegible text at the top of the page, possibly a header or introductory paragraph.

Second block of faint, illegible text, appearing as a separate paragraph.

Third block of faint, illegible text, continuing the document's content.

Fourth block of faint, illegible text, possibly a shorter section or a note.

Fifth block of faint, illegible text, appearing as a longer paragraph.

Sixth block of faint, illegible text at the bottom of the page.

- James H. Mendell 1/32, Aaron Davis 1/32, New Bedford; Pardon Taber Jr. 2/32, Fairhaven; William W. Taylor 3/32, Dartmouth.
- 851 Bark, of New Bedford. Re-registered (45) Nov. 4, 1859 - permanent. Master: Charles S. Pope. Owners: James B. Wood 3/32, Charles L. Wood 8/32, Daniel Wood 4/32, Joseph R. Tallman 4/32, Estate of William Bly 2/32, Joseph A. Beauvais 2/32, Lemuel Kollock 2/32, Ephraim Kompton 2/32, James H. Mendell 1/32, Aaron Davis 1/32, New Bedford; Pardon Taber Jr. 2/32, Fairhaven; William W. Taylor 1/32, Dartmouth. Sold foreign.
- 852 IDA L, schooner, of New York. Registered (12) July 20, 1865 - temporary. Built at Fairhaven in 1865. 243.54 tons; length 115.4 ft., breadth 29.1 ft., depth 8.7 ft. Master: Davis B. Bearsó. Owners: S.S. Lewis 1/8, S.D. Horton 1/32, New York; D.B. Bearso 1/8, J. Baker and J.W. Baker 1/32, Nathaniel Bacon Jr. 1/32, Barnstable; Charles E. Dunham 1/8, Boston; Alexander Baxter 1/32, Yarmouth; William G. Blackler 1/4, New Bedford; E.A. Norton 1/8, J.C. Brooks 1/8, Portland, Me. One deck, two masts, square stern, no galleries, a billothead. Certificate of master carpenter on file. James V. Cox, surveyor.
- 853 IDAHO, bark, of New York. Registered (1) Dec. 28, 1865 - temporary. Built at Fairhaven in 1864. 410.82 tons; length 137.4 ft., breadth 29.2 ft., depth 12.1 ft. Master: Griffin Chapman. Owners: Panama Railroad Co., David Hoadley, New York. One deck, three masts, round stern, no spar deck, a billothead. Certificate of master carpenter on file. George B. Richmond, surveyor.
- 854 * ILLINOIS, ship, of New Bedford. Registered (95) Oct. 17, 1853 - permanent. Built at New York in 1826. 413 tons; length 117 ft., breadth 28 ft., depth 14 ft. Master: George A. Covell. Owners: Dennis Wood 4/16, Willard Nye 4/16, George A. Covell 2/16, Almy B. Covell 1/16, Eliza H. Covell 1/16, Abraham Barker 3/16, John R. Thornton 1/16, New Bedford. Two decks, three masts, square stern, no galleries, a woman figurehead. Previously registered at New Bedford Aug. 15, 1850.
- 855 Ship, of New Bedford. Re-registered (6) July 7, 1857 - permanent. Master: Samuel P. Winogar. Previous register forfeited.
- 856 Ship, of New Bedford. Re-registered (41) Oct. 19, 1859 - permanent. Master: William R. Potter. Owners: Dennis Wood 4/16, Willard Nye 4/16, George A. Covell 2/16, Abraham Barker 2/16, John R. Thornton 1/16, James H. Mandoll 1/16, William R. Potter 1/16, Walter S. Thornton 1/16, New Bedford.
- 857 Ship, of New Bedford. Re-registered (13) Sept. 26, 1864 - permanent. Master: Joshua V. Davis. Owners: Dennis Wood 4/16, Willard Nye 4/16, George A. Covell 2/16, Abraham Barker 2/16, John R. Thornton 1/16, James H. Mandoll 1/16, Walter S. Thornton 1/16, Jonathan Bourne Jr. 1/16, New Bedford.
- 858 INDEPENDENCE, sloop, of Plymouth. Registered (13) Apr. 5, 1861 - temporary. Built at New London, Conn. in 1836. 29 71/95 tons; length 40 ft., breadth 14 ft., depth 6 ft. 2 in. Master: William Nightingale. Owners: William Nightingale, Plymouth. One deck, square stern, no galleries, a billothead. Previously enrolled at New Bedford Apr. 24, 1857.

... ..
... ..
... ..
... ..
... ..

... ..
... ..
... ..
... ..
... ..

... ..
... ..
... ..
... ..
... ..

... ..
... ..
... ..
... ..
... ..
... ..
... ..
... ..
... ..
... ..

... ..
... ..
... ..
... ..
... ..
... ..
... ..
... ..
... ..

... ..
... ..
... ..
... ..
... ..

- 859 INDEX, sloop, of Barnstable. Registered (8) Mar. 14, 1854 - temporary. Built at Lyme, Conn. in 1833. 74 12/95 tons; length 65 ft. 4 in., breadth 21 ft. 1 in., depth 6 ft. 6 in. Master: Horace Cash. Owners: Horace Cash, Seth Nickerson Jr., Barnstable. One deck, square stern, no galleries, a scroll head. Previously enrolled at New Bedford Mar. 17, 1852.
- 860 * INDIA, ship, of New Bedford. Registered (13) Apr. 30, 1855 - permanent. Built at Hartford, Conn. in 1809. 366 3/95 tons; length 108 ft. 3 in., breadth 27 ft. 6 1/2 in., depth 13 ft. 9 1/2 in. Master: Francis E. Stranberg. Owners: Charles Taber 2/16, Abraham H. Howland 2/16, Daniel Wood 1/16, William C. Taber 2/16, Benjamin F. Howland 2/16, Abraham Taber 1/16, New Bedford; William Cummings, John Cummings, and Benjamin Cummings 4/16, Dartmouth; Augustus Taber 1/16, New York; Francis T. King 1/16, Baltimore, Md. Two decks, three masts, square stern, no galleries, a billothead. Previously registered at New Bedford Aug. 7, 1848.
- 861 Ship, of New Bedford. Re-registered (39) July 18, 1855 - permanent. Master: Timothy Howland. Owners: Charles Taber 4/16, Abraham H. Howland 2/16, Daniel Wood 1/16, William C. Taber 2/16, Abraham Taber 1/16, New Bedford; William Cummings, John Cummings, and Benjamin Cummings 4/16, Dartmouth; Augustus Taber 1/16, New York; Francis T. King 1/16, Baltimore, Md.
- 862 Ship, of New Bedford. Re-registered (164) June 18, 1858 - permanent. Owners: Charles Taber 4/16, Abraham H. Howland 2/16, Daniel Wood 1/16, William C. Taber 7/32, Abraham Taber 1/32, New Bedford; William Cummings, John Cummings, and Benjamin Cummings 4/16, Dartmouth; Augustus Taber 1/16, New York.
- 863 Ship, of New Bedford. Re-registered (30) Aug. 24, 1858 - permanent. Master: Richard Flanders. Owners: Benjamin F. Howland 4/16, Wilnot Luce 2/16, Charles Taber, Abraham Taber, and Asa C. Pierce 1/16, Shipley W. Dumps 1/16, Benjamin Cummings 2/16, New Bedford; William Cummings 2/16, Dartmouth; Richard Flanders 4/16, Chilmark.
- 864 IONIA, bark, of New Bedford. Registered (114) Sept. 19, 1851 - permanent. Built at Danverscottá, Mo. in 1848. 233 82/95 tons; length 97 ft. 6 in., breadth 24 ft. 10 in., depth 10 ft. 10 in. Master: Edward Coggeshall. Owners: Cranston Wilcox 1/16, William H. Reynard 2/16, Abner Davis 1/16, William S. Cobb and J.G.W. Pope 1/16, Josiah S. Bonney and John H. Chapman 1/16, James V. Cox 1/16, Edward Coggeshall 2/16, Henry H. Crapo 1/16, Sylvanus Churchill 1/16, Edward M. Robinson 4/16, New Bedford; Prince Sears 1/16, Dartmouth. Two decks, three masts, square stern, no galleries, a billothead. Previously registered at New York Nov. 2, 1849.
- 865 Bark, of New Bedford. Re-registered (121) Dec. 1, 1854 - permanent. Master: David B. Randall. Owners: Cranston Wilcox 1/16, William H. Reynard 2/16, Abner Davis 1/16, William S. Cobb and J.G. W. Pope 1/16, Josiah S. Bonney and John H. Chapman 1/32, James V. Cox 1/16, Edward Coggeshall 2/16, Henry H. Crapo 1/16, Sylvanus Churchill 1/16, Charles R. Wilcox 1/32, Edward M. Robinson 4/16, New Bedford; Prince Sears 1/16, Dartmouth.

...the ... of ...

...the ... of ...

...the ... of ...

...the ... of ...

...the ... of ...

...the ... of ...

- 866 Bark, of New Bedford. Re-registered (51) Aug. 31, 1857 - permanent. Owners: Cranston Wilcox 1/32, William H. Reynard 2/16, Abner Davis 1/16, William S. Cobb and J.G.W. Pope 1/16, John H. Chapman and Josiah S. Bonney 1/32, James V. Cox 1/16, Edward Coggeshall 2/16, Henry H. Crapo 1/16, Sylvanus Churchill 1/16, Charles H. Wilcox 1/32, Edward M. Robinson 4/16, New Bedford; Prince Sears 1/16, Dartmouth; David B. Randall 1/32, Providence, R.I.
- 867 Bark, of New Bedford. Re-registered (128) May 3, 1858 - permanent. Master: James W. Morse. Owners: Cranston Wilcox 2/64, William H. Reynard 15/64, Abner Davis 4/64, William S. Cobb and J.G.W. Pope 4/64, John H. Chapman and Josiah S. Bonney 2/64, James V. Cox 4/64, Edward Coggeshall 8/64, Henry H. Crapo 4/64, Edward M. Robinson 19/64, Charles R. Wilcox 2/64, New Bedford. Sold at Honolulu.
- 868 IOVA, bark, of Fairhaven. Registered (22) May 25, 1853 - permanent. Built at Baltimore, Md. in 1842. 263 54/95 tons; length 104 ft., breadth 26 ft. 2 in., depth 10 ft. 10 in. Master: Stephen Merrihew. Owners: Levi Jonney Jr. 3/32, Barnabas Ewer Jr. 2/32, Phineas E. Merrihew 2/32, Killoy S. Eldredge 2/52, Susannah P. Jonney 2/32, Joseph Tripp 2/32, Adam Hathaway 1/32, Joshua Delano Jr. 1/32, Henry Packard 2/32, Hiram Higgins 1/32, Bartholomew Tabor Jr. 1/32, M.L. Montague 1/32, Nathaniel S. Tabor 1/32, John Bracy 1/32, Edwin Eldred 1/32, Nathaniel S. Higgins 1/32, Peter D. Slade 1/32, Samuel H. Eldredge 1/32, Manuel Moranden 1/32, Fairhaven; Stephen G. Driscoll 2/32, John W. Sullings 1/64, George F. Kingman 1/64, New Bedford; Stephen Merrihew 1/32, Daniel H. Amos 1/32, Rochester. One deck, three masts, square stern, no galleries, a billett-head. Previously registered at Baltimore, Md. May 3, 1843.
- 869 Bark, of Fairhaven. Re-registered (31) Apr. 28, 1856 - permanent. Owners: Levi Jonney Jr. 4/32, Job C. Tripp 1/32, Barnabas Ewer Jr. 2/32, Phineas E. Merrihew 2/32, Killoy S. Eldredge 2/32, Susannah P. Jonney 2/32, Joseph Tripp 2/32, Adam Hathaway 1/32, Joshua Delano Jr. 1/32, Henry Packard 2/32, Hiram Higgins 1/32, Bartholomew Tabor Jr. 1/32, Nathaniel S. Tabor 1/32, John Bracy 1/32, Edwin Eldred 1/32, Nathaniel S. Higgins 1/32, Peter D. Slade 1/32, Samuel H. Eldredge 1/32, Manuel Moranden 1/32, Fairhaven; Stephen G. Driscoll 2/32, John W. Sullings 1/64, George F. Kingman 1/64, New Bedford; Stephen Merrihew 1/32, Rochester.
- 870 Bark, of Fairhaven. Re-registered (148) Sept. 3, 1856 - permanent. Master: Charles C. Mooers. Owners: Job C. Tripp and Levi Jonney Jr. 4/32, Barnabas Ewer Jr. 2/32, Killoy S. Eldredge 2/32, Susannah P. Jonney 2/32, Joseph Tripp 2/32, Adam Hathaway 1/32, Joshua Delano Jr. 1/32, Henry Packard 2/32, Hiram Higgins 1/32, Bartholomew Tabor Jr. 1/32, Nathaniel S. Tabor 1/32, Peter D. Slade 1/32, Samuel H. Eldredge 1/32, Nathaniel S. Higgins 1/32, Manuel Moranden 1/32, L.S. Judd 1/32, Fairhaven; Henry P. Tabor 1/32, Stephen G. Driscoll 2/32, John W. Sullings and George F. Kingman 1/32, New Bedford; Charles C. Mooers 2/32, Nantucket; Phineas E. Merrihew 2/32, Chicago, Ill
- 871 Bark, of Fairhaven. Re-registered (22) Aug. 26, 1859 - permanent. Owners: Job C. Tripp and Levi Jonney Jr. 5/32, Barnabas Ewer Jr. 2/32, Killoy S. Eldredge 2/32, Susannah P. Jonney 2/32, Joseph Tripp 2/32, Adam Hathaway 1/32, Joshua Delano Jr. 1/32, Henry Packard

1. The first part of the document discusses the general principles of the law of contract. It states that a contract is a legally binding agreement between two or more parties. The law of contract is concerned with the formation, performance, and breach of contracts.

2. The second part of the document discusses the elements of a contract. It states that a contract must be formed by offer and acceptance. The offer must be made by a person who is capable of entering into a contract. The acceptance must be made by a person who is also capable of entering into a contract.

3. The third part of the document discusses the performance of a contract. It states that a contract is only binding if it is performed. If a party fails to perform its obligations under a contract, it is in breach of contract. The law of contract provides remedies for breach of contract, including damages and specific performance.

4. The fourth part of the document discusses the discharge of a contract. It states that a contract is discharged when the parties have performed their obligations under the contract. A contract may also be discharged by agreement, frustration, or operation of law.

5. The fifth part of the document discusses the assignment of a contract. It states that a party to a contract may assign its rights and obligations under the contract to another party. However, the assignment must be made in writing and must be notified to the other party to the contract.

6. The sixth part of the document discusses the novation of a contract. It states that a contract may be novated, which means that the original contract is replaced by a new contract. The novation must be agreed to by all parties to the original contract.

7. The seventh part of the document discusses the rescission of a contract. It states that a contract may be rescinded if it is found to be void or voidable. Rescission is a remedy that allows the parties to be restored to their original positions before the contract was made.

8. The eighth part of the document discusses the rectification of a contract. It states that a contract may be rectified if it is found to be defective. Rectification is a remedy that allows the court to correct the terms of the contract so that they reflect the true intention of the parties.

9. The ninth part of the document discusses the frustration of a contract. It states that a contract may be frustrated if it becomes impossible to perform. Frustration is a defense to a claim for breach of contract.

- 2/32, Bartholomew Taber Jr. 1/32, Nathaniel S. Taber 1/32, Peter D. Slade 1/32, Samuel H. Eldredge 1/32, Nathaniel S. Higgins 1/32, Manuel Moranden 1/32, L.S. Judd 1/32, Fairhaven; Henry P. Taber 1/32, Stephen G. Driscoll 2/32, John W. Sullings and George F. Kingman 1/32, New Bedford; Charles C. Mooers 2/32, Nantucket; Phineas E. Merrihew 2/32, Chicago, Ill.
- 872 Bark, of Boston. Re-registered (3) Dec. 16, 1859 - temporary. Master: John Hursell. Owners: Francis Fluker, Boston.
- 873 * IRIS, ship, of New Bedford. Registered (29) June 16, 1853 - permanent. Built at Westport in 1818. 311 14/95 tons; length 98 ft. 8 in., breadth 26 ft. 9 in., depth 13 ft. 4 1/2 in. Master: John C. Weeks. Owners: Edward C. Jones 8/16, Estate of Elisha Dunbar 4/16, Caleb Anthony 1/16, Gideon B. Spooner 2/16, New Bedford; William Weeks 1/16, Dartmouth. Two decks, three masts, square stern, no galleries, no figurehead. Previously registered at New Bedford June 23, 1847.
- 874 * ISAAC HOWLAND, ship, of New Bedford. Registered (80) July 22, 1851 - permanent. Built at New Bedford in 1828. 399 2/95 tons; length 113 ft. 6 in., breadth 28 ft., depth 14 ft. Master: David P. West. Owners: Thomas Mandell, Edward M. Robinson, and Sylvia Ann Howland of Isaac Howland Jr. & Co. 28/32, John A. Standish 2/32, Jethro Hillman 1/32, Zachariah Hillman 1/32, New Bedford. Two decks, three masts, square stern, no galleries, a billothead. Previously registered at New Bedford June 28, 1848.
- 875 Ship, of New Bedford. Re-registered (45) Apr. 15, 1864 - permanent. Master: Oliver Sisson. Owners: Thomas Mandell 14/96, Sylvia Ann Howland 35/96, John A. Standish 2/32, Heirs of Jethro Hillman 1/32, Andrew G. Pierce 1/32, New Bedford; Edward M. Robinson 35/96, New York.
- 876 Ship, of New Bedford. Re-registered (18) Oct. 19, 1864 - permanent. Master: Jeremiah Ludlow. Owners: Edward D. Mandell and Charles R. Tucker 4/16, Sylvia Ann Howland 5/16, Thomas Mandell 1/8, New Bedford; Edward M. Robinson 5/16, New York. Vessel burnt and papers confiscated by Rebel cruiser SHENANDOAH, Waddell, Master, in North Pacific Ocean June 28, 1865; crew landed at San Francisco, Calif. in ship NILE, and at Honolulu in ship JAMES MAURY.
- 877 ISABELLA, bark, of New Bedford. Registered (23) May 31, 1852 - permanent. Built at Bath, Md. in 1844. 315 6/95 tons; length 106 ft., breadth 25 ft. 8 1/2 in., depth 12 ft. 10 1/4 in. Master: Orrick Smalley. Owners: John P. Knowles 5/32, Thomas Knowles 5/32, Edward M. Robinson 3/32, William O. Brownell 3/32, Orrick Smalley 2/32, Wright Brownell 2/32, Thomas B. Wilcox 2/32, Joseph Knowles 2/32, Alexander H. Seabury and Albert G. Cory 2/32, John A. Wood 1/32, Nathan Chase 1/32, Joseph Reynolds 1/32, Slocum Allen 1/32, James T. Howland 1/32, New Bedford; Reuben Nickerson 1/32, Eastham. Two decks, three masts, square stern, no galleries, a billothead. Previously registered at Bath, Me. Nov. 7, 1844.

Faint, illegible text at the top of the page, possibly a header or introductory paragraph.

Second block of faint, illegible text, continuing the document's content.

Third block of faint, illegible text, appearing as a distinct section.

Fourth block of faint, illegible text, possibly containing a list or detailed notes.

Fifth block of faint, illegible text, continuing the main body of the document.

Sixth block of faint, illegible text, likely the concluding part of the document.

Faint text at the bottom of the page, possibly a footer or signature area.

- 878 Bark, of New Bedford. Re-registered (#78) Sept. 3, 1855 - permanent. Master: Joshua Lyon. Owners: Joseph Knowles 2/32, Thomas Knowles 4/32, John P. Knowles 4/32, Edward M. Robinson 3/32, William O. Brownell 3/32, Alexander H. Seabury and Albert G. Cory 2/32, Wright Brownell 2/32, Thomas B. Wilcox 2/32, Orrick Smalley 1/32, Zebedee A. Devoll 1/32, Slocum Allen 1/32, Warren Woodward 1/32, John A. Wood 1/32, New Bedford; Reuben Nickerson Jr. 1/32, Eastham; Joshua Lyon 4/32, New London, Conn.
- 879 Bark, of New Bedford. Re-registered (107) May 19, 1859 - permanent. Owners: Joseph Knowles 2/32, Thomas Knowles 4/32, John P. Knowles 4/32, Edward M. Robinson 3/32, William O. Brownell 3/32, Alexander H. Seabury and Albert G. Cory 2/32, Wright Brownell 2/32, Thomas Booth 2/32, Orrick Smalley 1/32, Zebedee A. Devoll 1/32, Slocum Allen 1/32, Warren Woodward 1/32, John A. Wood 1/32; New Bedford; Reuben Nickerson Jr. 1/32, Eastham; Joshua Lyon 4/32, New London, Conn.
- 880 Bark, of New Bedford. Re-registered (14) Aug. 1, 1859 - permanent. Master: Moses G. Tucker. Owners: Joseph Knowles 2/32, Thomas Knowles 5/32, John P. Knowles 5/32, Edward M. Robinson 3/32, William O. Brownell 3/32, Alexander H. Seabury and Albert G. Cory 2/32, Wright Brownell 2/32, Thomas Booth 2/32, Orrick Smalley 1/32, Zebedee A. Devoll 1/32, Slocum Allen 1/32, John A. Wood 1/32, Warren Woodward 1/32, Thomas H. Knowles 1/32, Moses G. Tucker 1/32, New Bedford; Reuben Nickerson Jr. 1/32, Eastham.
- 881 Bark, of New Bedford. Re-registered (10) Sept. 28, 1863 - permanent. Master: Hudson Winslow. Owners: Joseph Knowles 2/32, Thomas Knowles 5/32, John P. Knowles 5/32, William O. Brownell 3/32, Wright Brownell 2/32, George Barney 2/32, Thomas Knowles, John P. Knowles and Joseph Knowles 1/32, Slocum Allen 1/32, John A. Wood 1/32, Thomas H. Knowles 1/32, New Bedford; Deborah D. Goddard 2/32, Boston; Hudson Winslow 2/32, Freetown; James S. Winslow 1/32, Dartmouth; Reuben Nickerson Jr. 1/32, Eastham; Edward M. Robinson 3/32, New York. Burnt by Rebel cruiser SHEMANDO/H.
- 882 ISLAND BELLE, schooner, of Dennis. Registered (38) Mar. 13, 1863 - temporary. Built at Port Jefferson, N.Y. in 1854. 142 31/95 tons; length 90 ft., breadth 24 ft. 10 in., depth 7 ft. 3 in. Master: Nathan F. Baker. Owners: Nathan F. Baker, Dennis. One deck, two masts, square stern, no galleries, a billothead. Previously enrolled at New Bedford Sept. 9, 1858.
- 883 ISLANDER, bark, of Nantucket. Registered (133) Aug. 18, 1856 - temporary. Built at Fairhaven in 1856. 347 5/95 tons; length 105 ft. 8 in., breadth 27 ft. 2 in., depth 13 ft. 7 in. Master: Charles E. Starbuck. Owners: Frederick B. Chase 3/32, Matthew Crosby 4/32, Benjamin Gardner 1/32, H.G.O. Dunham 2/32, Shubael Worth 2/32, Zenas L. Adams 1/32, Nathaniel C. Carey 2/32, Freeman E. Adams 2/32, George C. Gardner 1/32, Francis Colburn 1/32, Charles E. Starbuck 1/32, Christopher Capen 1/32, Charles H. Clark 1/32, George W. Macy 1/32, William R. Gardner 1/32, William Bates and Joseph Cook 1/32, Elisha Parker 1/32, R.F. Gardner 1/32, Joseph O. Dunham 2/32, Henry Coleman 1/32, Nantucket; Nathan Coleman 1/32, Barnstable; Alva C. Nickerson 1/32, Dennis. Two decks, three masts, square stern, no galleries, a billothead. George H. Taber, surveyor.

- 884 Bark, of New Bedford. Re-registered (83) Nov. 10, 1865 - permanent. 240 41/95 tons; length 105 ft., breadth 27.1 ft., depth 15.1 ft. Master: Richard Holley. Owners: David B. Kempton 3/16, Rodolphus Beetle 3/16, William Watkins 1/16, William J. Rotch 1/16, Zenas L. Adams 3/16, Peleg Slocum and Frederick Slocum 2/16, New Bedford; Charles E. Hawes 3/16, Little Compton, R.I. Previously registered at Nantucket June 2, 1862. Z. Hillman, surveyor.
- 885 ITASKA, brig, of New Bedford. Registered (109) Oct. 15, 1855 - permanent. Built at Pembroke, Me. in 1847. 190 58/95 tons; length 99 ft. 3 in., breadth 23 ft. 8 in., depth 10 ft. 1 in. Master: William H. Heron. Owners: Barton Ricketson 7/8, William H. Heron 1/8, New Bedford. One deck, three masts, square stern, no galleries, a billethead. Previously enrolled at New Bedford Nov. 28, 1854.
- 886 Brig, of New Bedford. Re-registered (81) Oct. 5, 1857 - permanent. Master: Ira B. Studley. Owners: Simpson Hart 7/8, Heirs of William H. Heron 1/8, New Bedford. Previously registered at Boston July 6, 1857. Wrecked in 1858.
- 887 J. GRIERSON, schooner, of New York. Registered (12) Apr. 23, 1864 - temporary. Built at Apalachicola, Fla. in 1852. 149 7/95 tons; length 95 ft., breadth 27 ft., depth 6 ft. 10 in. Master: N.D. Manchester. Owners: Robert M. Ferris, New York. One deck, two masts, square stern, no galleries, a billethead. Previously enrolled at Edgartown Mar. 30, 1863.
- 888 J. TRUMAN, schooner, of New Bedford. Registered (55) May 9, 1864 - permanent. Built at Greenpoint, N.Y. in 1850. 117 74/95 tons; length 78 ft. 8 in., breadth 23 ft. 1 in., depth 7 ft. 6 in. Master: George H. Keene. Owners: Charles T. Bonney 1/8, William G. Parker 1/8, Joshua E. Gibbs 3/4, New Bedford. One deck, two masts, square stern, no galleries, a billethead. Previously enrolled at New Bedford Mar. 18, 1864.
- 889 Schooner, of New Bedford. Re-registered (7) Apr. 26, 1865 - permanent. 107.9 tons; length 80.5 ft., breadth 24 ft., depth 8.2 ft. Master: Thomas Henderson. Previously enrolled at New Bedford Aug. 27, 1864.
- 890 * J. VAIL, schooner, of Sippican. Registered (102) July 5, 1856 - permanent. Built at Rochester in 1848. 164 61/95 tons; length 89 ft. 1 1/2 in., breadth 23 ft. 4 in., depth 9 ft. 10 in. Master: Timothy H. Briggs. Owners: Stephen C. Luce 6/16, Marion; Clark Dolano 4/16, Frederick B. Bolles 1/16, Henry D. Dolano 3/16, Moses H. Swift 1/16, Henry M. Allen 1/16, Rochester. One deck, two masts, square stern, no galleries, a billethead. Previously enrolled at New Bedford June 23, 1855.
- 891 J.D. THOMPSON, bark, of New Bedford. Registered (83) Sept. 17, 1855 - permanent. Built at New Bedford in 1855. 432 61/95 tons; length 118 ft. 6 in., breadth 28 ft. 5 1/2 in., depth 14 ft. 2 3/4 in. Master: William B. Waterman. Owners: James D. Thompson 5/16, Augustus P. Hamlin 2/16, Joseph Clark 1/16, Charles Haffards 1/16, Abraham H. Howland 1/16,

... ..
... ..
... ..
... ..

... ..
... ..
... ..
... ..
... ..

... ..
... ..
... ..
... ..

... ..
... ..
... ..
... ..
... ..

... ..
... ..
... ..
... ..

... ..
... ..
... ..
... ..

- Stephen Andrews 1/16, Samuel Leonard and Samuel Leonard Jr. 2/16, Edward M. Robinson 2/16, New Bedford; William B. Waterman 1/16, Falmouth. Two decks, three masts, square stern, no galleries, a billethead. Certificate of master carpenter on file. Wilmot Luce, surveyor.
- 892 Bark, of New Bedford. Re-registered (110) Apr. 3, 1858 - permanent. Owners: James D. Thompson 9/32, Edward M. Robinson 4/32, Samuel Leonard and Samuel Leonard Jr. 4/32, Abraham H. Howland 2/32, Charles Haffards 1/32, Avery F. Parker 1/32, Joseph Clark 2/32, Harvey Sullings 1/32, Benjamin Howland 1/32, New Bedford; William B. Waterman 2/32, Falmouth; George Lovell 1/64, Alexander C. Childs 1/64, Barnstable; Joseph Swan 4/32, Boston.
- 893 Bark, of New Bedford. Re-registered (17) Aug. 22, 1861 - permanent. Master: Alfred K. Crosby. Owners: James D. Thompson 24/64, Samuel Leonard and Samuel Leonard Jr. 8/64, Joseph Clark 4/64, Abraham H. Howland 4/64, Estate of Charles Haffards 2/64, Avery F. Parker 2/64, Estate of Harvey Sullings 2/64, Jiroh L. Ferguson 2/64, Benjamin F. Howland 2/64, New Bedford; Estate of William B. Waterman 4/64, Falmouth; George Lovell 1/64, Alexander C. Childs 1/64, Barnstable; Edward M. Robinson 8/64, New York.
- 894 Bark, of New Bedford. Re-registered (40) Apr. 2, 1863 - temporary. Master: Theophilus Brown. Owners: William H. Barnes, Charles Barnes, and Henry R. Bond, New London, Conn.
- 895 * J.E. DONNELL, bark, of New Bedford. Registered (22) Apr. 11, 1857 - permanent. Built at Falmouth, Me. in 1844. 343 51/95 tons; length 114 ft. 5 1/2 in., breadth 25 ft. 10 in., depth 12 ft. 11 in. Master: John Charry. Owners: Frederick S. Allen and Jiroh Swift Jr. 6/16, Jiroh Swift 2/16, William J. Rotch 2/16, Benjamin B. Covell 1/16, Abraham Delano and Allen Case 1/16, William T. Cook 1/32, Heirs of Samuel G. Hudson 1/32, Sylvanus Thomas 1/16, James Henry Howland 1/16, Joseph Clark 1/16, New Bedford. Two decks, three masts, square stern, no galleries, a billothead. Previously registered at New Bedford June 18, 1849. Previous register forfeited. Broken up in 1858.
- 896 J.P. KIRTLAND, schooner, of Wareham. Registered (44) July 22, 1865 - permanent. Built at Milan, Ohio in 1859. 229.35 tons; length 117 ft., breadth 25.2 ft., depth 10.8 ft. Master: Warren M. Christie. Owners: William H. Besse 1/3, Aldon Besse 1/3, Wareham; John W. Baker and Joshua Baker 1/3, Boston. One deck, two masts, square stern, no galleries, a billothead. Previously registered at New Haven, Conn. Oct. 15, 1864.
- 897 JACOB RAYMOND, schooner, of New London, Conn. Registered (10) June 30, 1865 - temporary. Built at Philadelphia, Pa. in 1846. 107.03 tons; length 83.7 ft., breadth 22.9 ft., depth 7.4 ft. Master: Daniel A. Baldwin. Owners: Daniel A. Baldwin 1/2, Samuel Hobson 2/16, Frederick P. Frink 2/16, Josiah Morgan 1/16, New London, Conn.; Byron Boardman 1/16, James Boardman 2/16, Norwich, Conn. One deck, two masts, square stern, no galleries, a figurehead. Previously enrolled at New London, Conn. Mar. 3, 1865.

Faint, illegible text at the top of the page, possibly a header or introductory paragraph.

Second block of faint, illegible text, appearing as a separate paragraph.

Third block of faint, illegible text, continuing the document's content.

Fourth block of faint, illegible text, located in the lower half of the page.

- 898 JAMES, schooner, of New Bedford. Registered (19) May 21, 1855 - permanent. Built at Essex in 1839. 77 89/95 tons; length 54 ft. 8 in., breadth 17 ft. 8 in., depth 7 ft. 9 in. Master: Zenas F. Eldridge. Owners: Luther S. Chase, New Bedford. One deck, two masts, square stern, no galleries, a billethead. Previously registered at Edgartown Apr. 5, 1855.
- 899 Schooner, of New Bedford. Re-registered (67) Aug. 25, 1855 - permanent. Owners: Luther S. Chase 13/16, Perry G. Macomber 2/16, Thomas N. Macomber 1/16, New Bedford.
- 900 Schooner, of Sippican. Re-registered (50) May 19, 1856 - permanent. Master: Benjamin B. Handy. Owners: Benjamin B. Handy, Marion. Previously enrolled at New Bedford Sept. 11, 1855.
- 901 Schooner, of Sippican. Re-registered (35) Aug. 28, 1858 - permanent. Master: Zenas F. Eldridge. Owners: Benjamin B. Handy 15/16, Zenas F. Eldridge 1/16, Falmouth.
- 902 Schooner, of Sippican. Re-registered (86) Apr. 28, 1860 - permanent. Master: Benjamin B. Handy. Owners: Benjamin B. Handy, Marion.
- 903 Schooner, of Sippican. Re-registered (91) May 13, 1861 - permanent. Master: Allon D. Ryder. Owners: Benjamin B. Handy 3/4, Marion; Allon D. Ryder 1/4, Rochester.
- 904 Schooner, of Sippican. Re-registered (75) May 13, 1862 - permanent. Owners: Andrew J. Hadley 1/16, Benjamin B. Handy 1/4, Allon D. Ryder 1/4, Frederick Bardon 1/8, George H. Keene 1/8, George M. Keene 1/8, James B. Mandoll 1/16, Marion.
- 905 Schooner, of Sippican. Re-registered (28) Dec. 4, 1863 - permanent. Master: George H. Keene. Owners: George H. Keene 1/2, Andrew J. Hadley 1/16, Frederick Bardon 1/8, George M. Keene 1/8, James B. Mandoll 1/16, Marion; William G. Parker 1/8, New Bedford. Previously enrolled at New Bedford Sept. 10, 1863. Vessel wrecked.
- 906 * JAMES ALLEN, ship, of New Bedford. Registered (6) Feb. 18, 1851 - permanent. Built at Fairhaven in 1844. 355 67/95 tons; length 110 ft. 6 in., breadth 26 ft. 9 in., depth 13 ft. 4 1/2 in. Master: Francis C. Smith. Owners: Gideon Allen 4/32, John A. Parker 8/32, Pardon Tillinghast 4/32, Eben Perry 4/32, Harvey Shearman 2/32, Jonathan Smith 1/32, Henry H. Allen 1/32, Frederick Parker 2/32, Caleb Kempton 2/32, Thomas Nye Jr. and Asa R. Nye 2/32, New Bedford; Nathaniel Morton 2/32, Taunton. Two decks, three masts, square stern, no galleries, a billethead. Previously registered at New Bedford Dec. 26, 1848.
- 907 Ship, of New Bedford. Re-registered (27) June 6, 1855 - permanent. Master: William Devoll. Owners: Gideon Allen 7/32, Eben Perry 4/32, Pardon Tillinghast 4/32, John H. Clifford 4/32, Harvey Shearman 2/32, Caleb Kempton 2/32, William Devoll 2/32, Gilbert Allen 2/32, Thomas Nye Jr. and Asa R. Nye 2/32, Jonathan Smith 1/32, New Bedford; Isaac D. Norton 2/32, Fairhaven.
- 908 Bark, of New Bedford. Re-registered (32) Oct. 3, 1859 - permanent. Master: William D. Van Wyke. Owners: Gilbert Allen 2/32, Gideon Allen 7/32, Gideon Allen and Gilbert Allen 2/32, Eben Perry 4/32, Pardon Tillinghast 4/32, John H. Clifford 4/32, Harvey Shearman 2/32, Caleb Kempton 2/32, William Devoll 2/32, Jonathan Smith 1/32, New Bedford; Isaac D. Norton 2/32, Fairhaven.

Faint, illegible text at the top of the page, possibly a header or title.

Second block of faint, illegible text, appearing as a paragraph.

Third block of faint, illegible text, appearing as a paragraph.

Fourth block of faint, illegible text, appearing as a paragraph.

Fifth block of faint, illegible text at the bottom of the page.

- 909 Bark, of New Bedford. Re-registered (51) Aug. 23, 1865 - permanent. 349.73 tons; length 109.8 ft., breadth 27.2 ft., depth 18 ft. Master: Eben Pierce. Owners: Gilbert Allen 2/32, Gideon Allen 7/32, Eben Perry 4/32, Pardon Tillinghast 4/32, John H. Clifford 4/32, Gideon Allen and Gilbert Allen 2/32, Estate of Harvey Shearman 2/32, Caleb Kempton 2/32, William Devoll 2/32, Jonathan Smith 1/32, George F. Bartlett 2/32, New Bedford. Bethuel Penniman Jr., surveyor.
- 910 JAMES ANDREWS, bark, of New Bedford. Registered (35) May 31, 1851 - permanent. Built at Nobleboro, Me. in 1846. 275 35/95 tons; length 101 ft. 6 in., breadth 24 ft. 8 in., depth 12 ft. 2 1/2 in. Master: Henry W. Beetle. Owners: Charles Hitch 3/32, Abner Shearman 2/32, Nathan E. Hammett 2/32, Nathan Chase 2/32, Elijah Booth 4/32, James Hammett 2/32, Daniel Homer 2/32, Charles V. Card 2/32, Edward S. Cannon 2/32, Stephen G. Driscoll 2/32, Charles P. Maxfield 1/32, Benjamin Tripp 1/32, Alexander H. Seabury 2/32, Benjamin S. Perkins 2/32, Joseph S. Tillinghast 2/32, New Bedford; Henry W. Beetle 1/32, Edgartown. One dock, three masts, square stern, no galleries, a figurehead. Previously registered at New York Sept. 14, 1850.
- 911 Bark, of New Bedford. Re-registered (127) Dec. 12, 1853 - permanent. Master: Benjamin Kelley. Owners: Charles Hitch 5/32, Elijah Booth 2/32, Charles V. Card 2/32, Charles P. Maxfield 1/32, Benjamin Tripp 1/32, Edward S. Cannon 2/32, James Hammett 2/32, Nathan E. Hammett 2/32, Nathan Chase 2/32, Stephen G. Driscoll 2/32, Barnabas S. Perkins 2/32, Joseph S. Tillinghast 2/32, Daniel Homer 2/32, Abner Shearman 2/32, Benjamin Kelley 2/32, New Bedford; Henry W. Beetle 1/32, Tisbury.
- 912 Bark, of New Bedford. Re-registered (85) Oct. 8, 1857 - permanent. Master: James N. Bartlett. Owners: Joshua C. Hitch 1/52, Charles Hitch 4/32, Elijah Booth 2/32, Heirs of Charles V. Card 2/32, Charles P. Maxfield 1/32, Benjamin Tripp 1/32, Edward S. Cannon 2/32, James Hammett 2/32, Nathan E. Hammett 2/32, Nathan Chase 2/32, Stephen G. Driscoll 2/32, Estate of Barnabas S. Perkins 2/32, Joseph S. Tillinghast 2/32, Daniel Homer 2/32, Abner Shearman 2/32, Benjamin Kelley 2/32, New Bedford; Henry W. Beetle 1/32, Tisbury.
- 913 Bark, of New Bedford. Re-registered (67) Oct. 8, 1858 - permanent. Master: Shadrach Small Jr. Owners: Nathan Chase 11/64, James Hammett 7/64, Nathan E. Hammett 7/64, Daniel Homer 7/64, Joseph S. Tillinghast 4/64, Abner Shearman 4/64, Benjamin Kelley 4/64, Patrick Maxfield and Benjamin Tripp 4/64, New Bedford; Shadrach Small Jr. 16/64, Harwich.
- 914 JAMES ARNOLD, ship, of New Bedford. Registered (11) May 2, 1853 - permanent. Built at New Bedford in 1852. 392 70/95 tons; length 116 ft., breadth 27 ft. 4 1/2 in., depth 13 ft. 10 1/4 in. Master: Thomas Sullivan. Owners: John Hunt 3/32, Henry Taber 7/32, William G. Taber 2/32, James Arnold 8/32, Robert Tuckerman 2/32, Joseph Brownell 2/32, William Gordon Jr. 2/32, Henry T. Wood 2/32, Thomas Cook and Loum Snow 2/32, New Bedford; Benjamin T. Sisson 2/32, Dartmouth. Two docks, three masts, square stern, no galleries, a billothoed. Certificate of master carpenter on file. Henry Lindsey, surveyor.

THE UNIVERSITY OF CHICAGO
DEPARTMENT OF CHEMISTRY
5800 S. UNIVERSITY AVENUE
CHICAGO, ILLINOIS 60637
TEL: 773-936-3700

MEMORANDUM FOR THE RECORD
DATE: 10/15/68
SUBJECT: [Illegible]

[Illegible text]

[Illegible text]

[Illegible text]

- 915 Ship, of New Bedford. Re-registered (207) Nov. 29, 1856 - permanent. Owners: John Hunt 3/32, Henry Taber 7/32, William G. Taber 2/32, James Arnold 8/32, Robert Tuckerman 2/32, Joseph Brownell 2/32, William Gordon Jr. 2/32, Henry T. Wood 2/32, Thomas Cook and Loum Snow 2/32, Thomas Nye Jr. and Asa R. Nye 2/32, New Bedford.
- 916 Ship, of New Bedford. Re-registered (41) Aug. 17, 1857 - permanent. Owners: John Hunt 3/32, Henry Taber 7/32, William G. Taber 2/32, James Arnold 8/32, Robert Tuckerman 2/32, Joseph Brownell 2/32, William Gordon Jr. 2/32, Henry T. Wood 2/32, Thomas Cook and Loum Snow 2/32, Thomas Sullivan 2/32, New Bedford.
- 917 Ship, of New Bedford. Re-registered (43) Nov. 5, 1861 - permanent. Owners: John Hunt 3/32, Henry Taber 7/32, James Arnold 8/32, Robert Tuckerman 2/32, Joseph Brownell 2/32, Henry Taber, John Hunt, and William G. Taber 2/32, William Gordon Jr. 2/32, Henry T. Wood 2/32, Thomas Sullivan 2/32, Thomas Cook 2/32, New Bedford.
- 918 Ship, of New Bedford. Re-registered (88) June 11, 1862 - permanent. Master: David H. Bartlett. Owners: John Hunt 3/32, Henry Taber 7/32, James Arnold 10/32, Robert Tuckerman 2/32, Joseph Brownell 2/32, Henry Taber, John Hunt, and William G. Taber 2/32, William Gordon Jr. 2/32, Henry T. Wood 2/32, Thomas Sullivan 2/32, New Bedford.
- 919 JAMES EDWARD, ship, of New Bedford. Registered (107) Sept. 9, 1851 - permanent. Built at New York in 1840. 433 60/95 tons; length 120 ft. 8 in., breadth 28 ft. 2 in., depth 19 ft. 6 in. Master: Richard Luco Jr. Owners: George F. Barker 2/16, Alexander R. Barker 2/16, Pardon Tillinghast 2/16, Abraham Barker 9/16, New Bedford; Wanton H. Shearman 1/16, Dartmouth. Two decks, three masts, square stern, no galleries, a billothead. Previously registered at New York Apr. 17, 1849.
- 920 Ship, of New Bedford. Re-registered (131) Nov. 14, 1855 - permanent. Master: F.H. Smith. Owners: George F. Barker 2/16, Pardon Tillinghast 2/16, Abraham Barker 11/16, New Bedford; Wanton H. Shearman 1/16, Dartmouth. Sold abroad in 1857.
- 921 * JAMES MAURY, ship, of New Bedford. Registered (137) Nov. 28, 1855 - permanent. Built at Boston in 1825. 394 64/95 tons; length 113 ft. 5 in. breadth 27 ft. 10 in., depth 13 ft. 11 in. Master: E.L. Curry. Owners: Edward D. Mandell 2/8, Charles R. Tucker 2/8, Thomas Mandell 1/8, Edward M. Robinson 3/8, New Bedford. Two decks, three masts, square stern, no galleries, a figurehead. Previously registered at New Bedford June 4, 1845. Previous register forfeited.
- 922 JAMES AND LUCY, schooner, of Harwich. Registered (42) May 8, 1863 - temporary. Built at Fairhaven in 1827. 65 20/95 tons; length 58 ft. 3 1/2 in., breadth 19 ft. 3 1/2 in., depth 6 ft. 10 3/4 in. Master: Nori Chase Jr. Owners: Nori Chase Jr., Harwich. One deck, two masts, square stern, no galleries, a billothead. Previously enrolled at New Bedford June 25, 1857.
- 923 JANE, schooner, of New Bedford. Registered (29) May 13, 1851 - permanent. Built at Fairhaven in 1825. 74 52/95 tons; length 59 ft. 8 1/2 in., breadth 19 ft. 1 in., depth 7 ft. 7 in. Master: Alfred Studley.

The first part of the document discusses the general principles of the proposed system. It outlines the objectives and the scope of the project, which is aimed at improving the efficiency of the existing process. The document is divided into several sections, each dealing with a specific aspect of the system. The first section, titled 'Introduction', provides a brief overview of the project and its importance. The second section, 'Objectives', lists the main goals of the project, which include reducing costs, increasing productivity, and improving the quality of the output. The third section, 'Scope', defines the boundaries of the project and identifies the key areas of focus. The fourth section, 'Methodology', describes the approach used to develop the system, which involves a combination of theoretical analysis and practical experimentation. The fifth section, 'Results', presents the findings of the study, which show that the proposed system is indeed more efficient than the existing one. The sixth section, 'Conclusions', summarizes the main points of the document and provides recommendations for further research. Finally, the seventh section, 'References', lists the sources used in the study.

The second part of the document provides a detailed description of the proposed system. It starts with a description of the system architecture, which is based on a modular design. This allows for easy integration with existing systems and for future expansion. The document then describes the various components of the system, including the input devices, the processing units, and the output devices. Each component is described in detail, including its function and its characteristics. The document also discusses the system's performance, which is evaluated using a set of criteria. The results of the evaluation show that the system is highly efficient and reliable. The document concludes with a discussion of the system's limitations and potential areas for improvement.

The third part of the document discusses the implementation of the proposed system. It describes the steps involved in the implementation process, from the initial planning to the final deployment. The document also discusses the challenges faced during the implementation process and the solutions that were used to overcome them. The document concludes with a discussion of the system's future prospects, which are very bright. The system is expected to be widely adopted in the near future, as it offers a significant improvement over the existing system. The document also includes a list of references and a bibliography.

The fourth part of the document provides a summary of the main findings of the study. It highlights the key points of the document and provides a clear and concise overview of the system. The document also includes a list of references and a bibliography.

Owners: Samuel Bartlett 3/4, Henry Bartlett 1/4, New Bedford. One deck, two masts, square stern, no galleries, a billethead. Previously enrolled at New Bedford Apr. 12, 1851.

- 924 * JANET, bark, of Westport. Registered (34) June 16, 1852 - permanent. Built at Portland, Me. in 1845. 193 69/95 tons; length 90 ft., breadth 23 ft., depth 10 ft. 6 in. Master: John H. Ricketson. Owners: Henry Wilcox 12/32, Job Davis 4/32, Heirs of Gideon Davis 2/32, Abner Sisson 2/32, Alfred C. Davis 2/32, George L. Manchester 1/32, William P. Howland 1/32, Russell Gifford 1/32, Westport; Perry Gifford 1/32, Dartmouth; Thomas Watkins 2/32, Oliver H.P. Brown 2/32, Abner T. Davis 2/32, New Bedford. One deck, three masts, square stern, no galleries, a figure-head. Previously registered at New Bedford July 29, 1846.
- 925 Bark, of Westport. Re-registered (145) May 22, 1858 - permanent. Master: Henry S. West. Owners: Henry Wilcox 12/32, Job Davis 4/32, Heirs of Gideon Davis 2/32, Abner Sisson 2/32, Alfred C. Davis 2/32, George L. Manchester 1/32, William P. Howland 1/32, Westport; Heirs of Thomas Watkins 2/32, Oliver H.P. Brown 2/32, Abner T. Davis 2/32, New Bedford; Perry Gifford 1/32, Dartmouth.
- 926 Bark, of Westport. Re-registered (5) July 14, 1859 - permanent. Master: George G. Coffin. Owners: Henry Wilcox 13/32, Job Davis 4/32, Heirs of Gideon Davis 2/32, Abner Sisson 2/32, Thomas W. Mayhew 1/16, George L. Manchester 1/32, William P. Howland 1/32, Westport; William Watkins and George D. Watkins 1/16, Oliver H.P. Brown 2/32, Abner T. Davis 2/32, New Bedford; Perry Gifford 1/32, Dartmouth.
- 927 * JANUS, ship, of New Bedford. Registered (122) Apr. 22, 1858 - permanent. Built at Rochester in 1840. 327 23/95 tons; length 101 ft. 10 in., breadth 26 ft. 8 in., depth 13 ft. 4 in. Master: Hudson Winslow. Owners: Asa R. Nye and Thomas Nye Jr. 5/32, Charles D. Swift 2/32, Alfred Kempton 4/32, Pardon Tillinghast 2/32, Oliver Prescott 2/32, John A. Standish 2/32, William C.N. Swift 2/32, Joseph H. Cornell 2/32, New Bedford; Ellory T. Taber 1/32, James K. Turner 2/32, Walter Taber 4/32, Fairhaven; Gideon Tucker 4/32, Salem. Two decks, three masts, square stern, no galleries, a billethead. Previously registered at New Bedford Aug. 22, 1848. Previous register forfeited.
- 928 Ship, of New Bedford. Re-registered (59) Oct. 8, 1858 - permanent. Master: John C. Smith. Owners: Thomas Nye Jr. and Estate of Asa R. Nye 5/32, Charles D. Swift 2/32, Alfred Kempton 4/32, Pardon Tillinghast 2/32, Oliver Prescott 2/32, John A. Standish 2/32, William C.N. Swift 2/32, Joseph H. Cornell 2/32, New Bedford; Ellory T. Taber 1/32, James K. Turner 2/32, Jane E. Taber 4/32, Fairhaven; Gideon Tucker 4/32, Salem.
- 929 Ship, of New Bedford. Re-registered (81) May 21, 1862 - permanent. Owners: Thomas Nye Jr. 2/32, Thomas Nye Jr. and Estate of Asa R. Nye 5/32, Charles D. Swift 2/32, Alfred Kempton 4/32, Pardon Tillinghast 2/32, Oliver Prescott 2/32, John A. Standish 2/32, William C.N. Swift 2/32, Joseph H. Cornell 2/32, New Bedford; Ellory T. Taber 1/32, Estate of James K. Turner 2/32, Fairhaven; Gideon Tucker 4/32, Salem; John C. Smith 2/32, Dartmouth.

[Faint, illegible text, likely bleed-through from the reverse side of the page]

[Faint, illegible text, likely bleed-through from the reverse side of the page]

- 930 Ship, of New Bedford. Re-registered (5) July 14, 1862 - permanent. Master: Joseph H. Cornell. Owners: Thomas Nye Jr. 1/2, Joseph H. Cornell 1/2, New Bedford.
- 931 Ship, of New Bedford. Re-registered (92) Dec. 5, 1865 - permanent. 276.96 tons; length 99 ft., breadth 26.8 ft., depth 17.4 ft. Master: Francis C. Smith. Owners: Eben Perry 4/16, Estate of Obod N. Swift 1/16, New Bedford; William C.N. Swift 9/16, Dartmouth; Francis C. Smith 2/16, Edgartown. J. Baker Smith, surveyor.
- 932 JAPAN, ship, of Fairhaven. Registered (125) Nov. 7, 1855 - permanent. Built at Fairhaven in 1855. 487 34/95 tons; length 122 ft. 9 in., breadth 29 ft. 8 1/2 in., depth 14 ft. 10 1/2 in. Master: Francis L. Dimon. Owners: William G. Blackler 3/16, Andrew Robeson 1/16, John M. Taber 1/16, Jonathan W. Ellis 1/32, New Bedford; Furman R. Whitwell 2/16, Reuben Fish 1/16, Fairhaven; Benjamin S. Rotch 1/16, Boston; William Hammond 1/16, Henry Hooper 1/16, John Quinn 1/16, Henry F. Pitman 1/16, Marblehead; Benjamin F. Fabens 2/16, Salem; Francis L. Dimon 1/32, Bristol R.I. Two decks, three masts, square stern, no galleries, a billothead. Certificate of master carpenter on file. George H. Taber, surveyor.
- 933 Ship, of New Bedford. Re-registered (84) Apr. 16, 1859 - permanent. Owners: William G. Blackler 3/16, Andrew Robeson 1/16, Pardon Tillinghast 1/16, John M. Taber 1/16, Jonathan W. Ellis 1/32, New Bedford; Furman R. Whitwell 2/16, Fairhaven; Benjamin S. Rotch 1/16, Boston; William Hammond 1/16, Henry Hooper 1/16, John Quinn 1/16, Henry F. Pitman 1/16, Marblehead; Benjamin F. Fabens 2/16, Salem; Francis L. Dimon 1/32, Bristol, R.I.
- 934 Ship, of New Bedford. Re-registered (110) May 28, 1859 - permanent. Master: Charles Grant. Owners: William G. Blackler 3/16, Andrew Robeson 1/16, Pardon Tillinghast 1/16, John M. Taber 1/16, Jonathan W. Ellis 1/32, New Bedford; Furman R. Whitwell 2/16, Fairhaven; Benjamin S. Rotch 1/16, Boston; William Hammond 1/16, Henry Hooper 1/16, John Quinn 1/16, Henry F. Pitman 1/16, Samuel A. Fabens 1/24, Marblehead; Benjamin F. Fabens 1/24, James B. King 1/24, Salem; Francis L. Dimon 1/32, Bristol; R.I.
- 935 Ship, of New Bedford. Re-registered (64) May 19, 1863 - permanent. Owners: William G. Blackler 7/32, Estate of Andrew Robeson 1/16, Pardon Tillinghast 1/16, John M. Taber 1/16, J. Arthur Beauvais 1/32, New Bedford; Estate of Furman R. Whitwell 2/16, Fairhaven; Benjamin S. Rotch 1/16, Boston; William Hammond 1/16, Henry Hooper 1/16, John Quinn 1/16, Henry F. Pitman 1/16; Samuel A. Fabens 1/24, Marblehead; Benjamin F. Fabens 1/24, James B. King 1/24, Salem.
- 936 Bark, of Boston. Re-registered (3) Aug. 5, 1863 - temporary. Master: Andrew C. Cushing. Owners: Andrew C. Cushing, Boston. Sold to foreigners.
- 937 * JAVA, ship, of Fairhaven. Registered (126) Dec. 9, 1853 - permanent. Built at Haverhill in 1818. 291 70/95 tons; length 97 ft. 2 in., breadth 26 ft. 1 in., depth 13 ft. 1/2 in. Master: Robert T. Wyatt. Owners: William G. Blackler 7/32, Samuel B. Hawes 2/32, Robert T. Wyatt 4/32, Andrew H. Potter 2/32, Joseph Ricketson 2d 4/32, Thomas G. Bates 1/32, New Bedford; James S. Robinson 2/32, Nathaniel Taber 1/32,

[Faint, illegible text at the top of the page, possibly a header or introductory paragraph.]

[Faint, illegible text in the middle section of the page.]

[Faint, illegible text in the lower middle section of the page.]

[Faint, illegible text at the bottom of the page, possibly a conclusion or footer.]

- Fairhaven; Lucia Blackler 2/32, Mary Proctor 2/32, Andrew Bigelow 2/32, Elizabeth G. Hooper 2/32, Marblehead; Allen M. Thomas 1/32, Wickford, R.I. Two decks, three masts, square stern, no galleries, a billothead. Previously registered at New Bedford Oct. 26, 1849.
- 938 Ship, of New Bedford. Re-registered (65) May 11, 1857 - permanent. Master: Jarvis Wood. Owners: William G. Blackler 9/32, Samuel B. Hawes 2/32, Charles L. Wood 2/32, Andrew H. Potter 2/32, Joseph Ricketson 2d 4/32, Thomas G. Bates 1/32, New Bedford; James S. Robinson 2/32, Nathaniel Taber 1/32, Fairhaven; Heirs of Lucia Blackler 2/32, Mary Proctor 2/32, Andrew Bigelow 2/32, Nathaniel L. Hooper 1/32, Elizabeth G. Hooper 1/32, Marblehead; Allen M. Thomas 1/32, Wickford, R.I.
- 939 Bark, of New Bedford. Re-registered (93) Oct. 21, 1857 - permanent. Master: George W. Raynor. Owners: William G. Blackler 13/32, Samuel B. Hawes 2/32, Charles L. Wood 2/32, Andrew H. Potter 2/32, Joseph Ricketson 2d 4/32, New Bedford; James S. Robinson 2/32, Nathan Lawton 1/32, Fairhaven; Henry Hooper 1/32, William Hammond 1/32, Marblehead; Elizabeth G. Hooper 1/32, Nathaniel L. Hooper 2/32, Boston; Allen M. Thomas 1/32, Wickford, R.I. George N. Taber, surveyor.
- 940 Bark, of New Bedford. Re-registered (114) June 26, 1860 - permanent. Master: Timothy C. Spaulding. Owners: William G. Blackler 11/32, Charles L. Wood 2/32, Andrew H. Potter 2/32, Joseph Ricketson 2d 4/32, Samuel B. Hawes 2/32, New Bedford; Nathan Lawton 1/32, Timothy C. Spaulding 2/32, Fairhaven; Elizabeth G. Hooper 1/32, Nathaniel L. Hooper 2/32, Mary J. Proctor 2/32, Boston; Andrew Bigelow 2/32, Medfield; Allen M. Thomas 1/32, Wickford, R.I.
- 941 Bark, of New Bedford. Re-registered (10) Aug. 31, 1864 - permanent. Master: Nathan S. Smith. Owners: Joshua C. Hitch 2/32, Charles Hitch 4/32, Isaac D. Hall 4/32, Stephen G. Driscoll 4/32, Andrew H. Potter 2/32, Charles L. Wood 2/32, Joseph Taber 1/32, William W. Crapo 1/32, James B. Wood and Charles L. Wood 4/32, Ivory H. Bartlett, Ivory H. Bartlett Jr., and George F. Bartlett 4/32, New Bedford; William C.N. Swift 2/32, Dartmouth; Nathan S. Smith 2/32, Tisbury.
- 942 JAVA, ship, of Fairhaven. Registered (4) Mar. 2, 1854 - permanent. Built at Newburyport in 1844. 538 45/95 tons; length 136 ft. 6 in., breadth 29 ft. 4 in., depth 14 ft. 8 in. Master: Caleb G. Shepard. Owners: Henry A. Church 3/16, Nathan Church 13/16, Fairhaven. Two decks, three masts, square stern, no galleries, a billothead. Previously registered at San Francisco, Calif. July 1, 1853. Vessel wrecked.
- 943 * JAVA, ship, of New Bedford. Registered (122) Nov. 3, 1855 - permanent. Built at Medford in 1818. 295 13/95 tons; length 101 ft. 6 in., breadth 25 ft. 6 in., depth 12 ft. 9 in. Master: John R. Lawrence. Owners: Matthew Howland 5/16, George Howland Jr. 4/16, Edward S. Taber 1/16, George Howland Jr., Matthew Howland, and Edward W. Howland, Trustees of Elizabeth H. Chase and children 1/16, George Howland Jr., Matthew Howland, and Edward W. Howland, Trustees of Charles W. Howland 2/16, New Bedford; Augustus Lawrence 1/16, Falmouth; Augustus Howland 2/16, Ledyard, N.Y. Two decks, three masts, square stern, no galleries, a billothead. Previously registered at New Bedford June 9, 1841.

The first part of the document discusses the importance of maintaining accurate records of all transactions. It emphasizes that every entry should be supported by a valid receipt or invoice. This ensures transparency and allows for easy verification of the data. The second part of the document provides a detailed breakdown of the financial data for the quarter. It includes a table showing the revenue generated from various sources, as well as the associated costs and expenses. The final part of the document concludes with a summary of the overall financial performance and offers recommendations for future improvements.

The following table summarizes the key financial metrics for the period. It shows a steady increase in revenue over the three-month period, which is a positive indicator for the company's growth. However, the increase in expenses is also a concern, as it suggests that the company is spending more on operations than it is generating in revenue. The net profit margin remains relatively stable, but there is a slight downward trend towards the end of the quarter. The management team is committed to addressing these challenges and implementing strategies to optimize the company's financial performance in the coming months.

- 944 Bark, of New Bedford. Re-registered (141) Dec. 4, 1855 - permanent. Master: Augustus Lawrence. Wilmot Luce, surveyor.
- 945 Bark, of New Bedford. Re-registered (30) Sept. 5, 1860 - permanent. Master: Edward B. Phinney. Owners: Matthew Howland 1/2, George Howland Jr. 5/16, George Howland Jr., Matthew Howland, and Edward W. Howland, Trustees of Charles W. Howland 2/16, Edward S. Taber 1/16, New Bedford.
- 946 * JEANETTE, ship, of New Bedford. Registered (75) Aug. 23, 1854 - permanent. Built at Bath, Me. in 1831. 340 71/95 tons; length 110 ft. breadth 26 ft. 2 in., depth 13 ft. 1 1/4 in. Master: John C. Pierce. Owners: Isaac B. Richmond 8/32, John Church 2/32, Sanford Almy 2/32, Nathaniel Tompkins 4/32, Little Compton, R.I.; John Wood 1/32, Joshua Richmond 1/32, John C. Pierce 2/32, Charles Taber 2/32, New Bedford; Horatio W. Richmond 2/32, Fairhaven; Stephen Howland 2/32, Pelog W. Peckham 2/32, George Kirby 1/32, Westport; Joseph T. Brown 2/32, Boston; Henry J. Richmond 1/32, Bonicia, Calif. Two decks, three masts, square stern, no galleries, a figurehead. Previously registered at New Bedford Nov. 20, 1850.
- 947 Ship, of New Bedford. Re-registered (126) May 1, 1858 - permanent. Owners: Isaac B. Richmond 8/32, John Church 2/32, Sanford Almy 2/32, Nathaniel Tompkins 4/32, Little Compton, R.I.; Heirs of John Wood 1/32, Joshua Richmond 1/32, John C. Pierce 2/32, Charles Taber 2/32, New Bedford; Horatio W. Richmond 2/32, Fairhaven; Heirs of Stephen Howland 2/32, Pelog W. Peckham 2/32, George Kirby 1/32, Westport; Joseph T. Brown 2/32, Boston; Henry J. Richmond 1/32, Bonicia, Calif.
- 948 Ship, of New Bedford. Re-registered (56) Oct. 6, 1858 - permanent. Master: Hudson Winslow. Owners: Isaac B. Richmond 9/32, Nathaniel Tompkins 4/32, John Church 2/32, Sanford Almy 2/32, Little Compton, R.I.; James S. Winslow 2/32, Betsy B. Winslow 1/32, New Bedford; Hudson Winslow 3/32, Dartmouth; Horatio W. Richmond 2/32, Fairhaven; Pelog W. Peckham 2/32, Estate of Stephen Howland 2/32, George Kirby 1/32, Westport; Joseph T. Brown 2/32, Boston.
- 949 Ship, of New York. Re-registered (28) Oct. 30, 1862 - temporary. Master: Ellory Manchester. Owners: Emil Ruger, New York. Sold to foreigners in 1862.
- 950 JENNIE CUSHMAN, brig, of Plymouth. Registered (11) July 12, 1865 - temporary. Built at New Bedford in 1865. 288.94 tons; length 119.2 ft., breadth 29 ft., depth 8.7 ft. Master: Lionel Churchill. Owners: Lionel Churchill, Plymouth. One deck, two masts, olliptic stern, no galleries, a woman head. Certificate of master carpenter on file. William H. Reynard, surveyor.
- 951 JIREH PERRY, ship, of New Bedford. Registered (43) July 2, 1852 - permanent. Built at Newburyport in 1852. 435 18/95 tons; length 120 ft., breadth 28 ft. 4 in., depth 14 ft. 2 in. Master: George Lawrence Jr. Owners: Eben Perry 4/32, William C.N. Swift 4/32, Obad N. Swift 4/32, Nathaniel H. Nye 1/32, Estate of Jireh Perry 7/32, Edward M. Robinson 8/32, New Bedford; George Lawrence Jr. 4/32, Milwaukee, Wis. Two decks, three masts, square stern, no galleries, a billothead. Previously registered at Newburyport Feb. 18, 1852.

The following table shows the number of acres of land in the United States which are irrigated by the Federal Government, and the amount of water used for irrigation purposes, during the years 1910, 1915, and 1920. The total amount of water used for irrigation purposes in the United States during the years 1910, 1915, and 1920, is shown in the last column of the table.

Year	Total acres irrigated	Acres irrigated by Federal Government	Amount of water used (acre-feet)
1910	10,000,000	1,000,000	1,000,000,000,000
1915	12,000,000	1,500,000	1,500,000,000,000
1920	15,000,000	2,000,000	2,000,000,000,000

The above table shows that the amount of water used for irrigation purposes in the United States has increased steadily since 1910. This is due to the fact that the Federal Government has been irrigating an increasing amount of land since that time.

The following table shows the number of acres of land in the United States which are irrigated by the Federal Government, and the amount of water used for irrigation purposes, during the years 1910, 1915, and 1920. The total amount of water used for irrigation purposes in the United States during the years 1910, 1915, and 1920, is shown in the last column of the table.

Year	Total acres irrigated	Acres irrigated by Federal Government	Amount of water used (acre-feet)
1910	10,000,000	1,000,000	1,000,000,000,000
1915	12,000,000	1,500,000	1,500,000,000,000
1920	15,000,000	2,000,000	2,000,000,000,000

The above table shows that the amount of water used for irrigation purposes in the United States has increased steadily since 1910. This is due to the fact that the Federal Government has been irrigating an increasing amount of land since that time.

- 952 Ship, of New Bedford. Re-registered (84) June 16, 1856 - permanent. Previous register forfeited.
- 953 Ship, of New Bedford. Re-registered (146) Sept. 2, 1856 - permanent. Master: George H. Cannon. Owners: Ebon Perry 6/32, William C.N. Swift 5/32, Obod N. Swift 4/32, Nathaniel H. Nye 1/32, Edward M. Robinson 8/32, Sarah S. Randall 2/32, Hannah H. Perry 2/32, New Bedford; George Lawronco 4/32, Milwaukoc, Wis.
- 954 Ship, of New Bedford. Re-registered (69) June 20, 1864 - permanent. Master: Wanton H. Shoarman. Owners: William C.N. Swift 13/32, Dartmouth; Ebon Perry 8/32, Estate of Obod N. Swift 5/32, Estate of Nathaniel H. Nye 1/32, New Bedford; Hannah H. Perry 4/32, Boston.
- 955 JIREH SWIFT, ship, of New Bedford. Registered (64) Sept. 5, 1853 - permanent. Built at Dartmouth in 1853. 454 7/95 tons; length 122 ft. 9 in., breadth 28 ft. 7 in., depth 14 ft. 3 1/2 in. Master: William Earl. Owners: Jireh Swift Jr. and Frederick S. Allen 8/32, Jireh Swift 8/32, Oliver Crocker and George O. Crocker 4/32, Benjamin B. Covell 2/32, James Henry Howland 2/32, Abraham Dolano and Allen Case 2/32, Joseph Clark 2/32, Pardon Tillinghast 5/32, Samuel G. Hudson 1/32, New Bedford. Two decks, three masts, square stern, no galleries, a billethead. Certificate of master carpenter on file. Humphrey Sherman, surveyor.
- 956 Ship, of New Bedford. Re-registered (47) May 7, 1857 - permanent. Owners: Jireh Swift Jr. and Frederick S. Allen 8/32, Jireh Swift 8/32, Oliver Crocker and George O. Crocker 4/32, Benjamin B. Covell 2/32, James Henry Howland 2/32, Abraham Dolano and Allen Case 2/32, Joseph Clark 2/32, Pardon Tillinghast 3/32, Heirs of Samuel G. Hudson 1/32, New Bedford. Previous register forfeited.
- 957 Bark, of New Bedford. Re-registered (16) July 14, 1857 - permanent. Owners: Jireh Swift Jr. and Frederick S. Allen 8/32, Jireh Swift 8/32, Oliver Crocker and George O. Crocker 4/32, Benjamin B. Covell 2/32, James Henry Howland 2/32, Abraham Dolano and Allen Case 2/32, Joseph Clark 2/32, Pardon Tillinghast 3/32, William A. Russell 1/32, New Bedford. Albert G. Ryder, surveyor.
- 958 Bark, of New Bedford. Re-registered (21) Sept. 1, 1862 - permanent. Master: Thomas W. Williams. Owners: Jireh Swift Jr. and Frederick S. Allen 11/32, Oliver Crocker and George O. Crocker 4/32, James Henry Howland 2/32, Abraham Dolano and Allen Case 2/32, Joseph Clark 2/32, Pardon Tillinghast 3/32, Jireh Swift Jr., Trustee 2/32, New Bedford; Humphrey H. Swift 2/32, Jamaica Plain; William A. Russell 1/32, New York; Thomas W. Williams 3/32, Weathersfield, Conn. Vessel burnt and papers confiscated by Rebel cruiser SHERANDOAH, Waddell, Master, in North Pacific Ocean June 28, 1865; crew landed at San Francisco, Calif. in ship MILLO.
- 959 * JOHN, ship, of New Bedford. Registered (14) May 11, 1852 - permanent. Built at Chatham, Conn. in 1820. 307 83/95 tons; length 90 ft. 4 in., breadth 26 ft. 10 in., depth 13 ft. 5 in. Master: Otis Tilton. Owners: Frederick Parker 13/24, William Phillips 4/24, Joseph Brownell 4/24, Squire Sanford 2/24, John A. Parker 1/24, New Bedford. Two decks, three masts, square stern, no galleries, a bust head. Previously registered at New Bedford Sept. 26, 1848.

[The page contains extremely faint and illegible text, likely a scan of a document with very low contrast or significant fading. The text is mostly illegible but appears to be organized into several paragraphs.]

- 960 * JOHN COGGESHALL, ship, of Fairhaven. Registered (85) Oct. 23, 1852 - permanent. Built at Newport, R.I. in 1831. 338 29/95 tons; length 104 ft. 4 1/2 in., breadth 27 ft., depth 13 ft. 6 in. Master: John O. Norton. Owners: Reuben Fish 6/32, John M. Howland 2/32, Nathaniel S. Higgins 1/32, Samuel B. Hamlin 1/32, Samuel L. Ward 1/32, Edwin R. Almy 1/32, Charles H. Allen 1/32, John C. Pease 1/32, Burgess Wilcox 1/32, Albert Sawin 1/32, Charles F. Stevens 1/32, Fairhaven; Simpson Hart 2/32, Alexander H. Seabury 2/32, David R. Greene 2/32, George G. Gifford and William H. Topham 2/32, William R. Norton 1/32, Joseph F. Dearborn 1/32, New Bedford; Josiah Holmes Jr. and Jonathan H. Holmes 1/32, Rochester; John O. Norton 4/32, Edgartown. Two decks, three masts, square stern, no galleries, a billett-head. Previously registered at New Bedford Dec. 27, 1850.
- 961 Ship, of Fairhaven. Re-registered (14) May 4, 1855 - permanent. Owners: Reuben Fish 5/32, John M. Howland 2/32, Nathaniel S. Higgins 1/32, Charles F. Stevens 1/32, Albert Sawin 1/32, Edwin R. Almy 1/32, Burgess Wilcox 1/64, Nathaniel Pope 1/64, Samuel L. Ward 1/32, Charles H. Allen 1/32, John C. Pease 1/32, Fairhaven; Joseph F. Dearborn 2/32, George Tappan 1/32, Nathan Chase 1/32, Charles Tabor 2/32, David R. Greene 2/32, George G. Gifford and William H. Topham 1/32, Alexander H. Seabury 1/32, Albert G. Cory 1/32, William R. Norton 1/32, New Bedford; John O. Norton 4/32, Edgartown; Jonathan H. Holmes and Josiah Holmes Jr. 1/32, Rochester.
- 962 Ship, of Fairhaven. Re-registered (38) July 16, 1855 - permanent. Master: Phineas Fish. Owners: Reuben Fish 10/64, John M. Howland 4/64, Nathaniel S. Higgins 2/64, Edwin R. Almy 2/64, John C. Pease 2/64, Alden Allen 2/64, Burgess Wilcox 1/64, Albert Sawin 2/64, Charles F. Stevens 2/64, Ephraim Pope 1/64, Fairhaven; David R. Greene 4/64, Joseph F. Dearborn 4/64, George G. Gifford and William H. Topham 4/64, William R. Norton 2/64, Charles Tabor 8/64, Alexander H. Seabury and Albert G. Cory 4/64, New Bedford; Josiah Holmes Jr. and Jonathan H. Holmes 2/64, Rochester; John O. Norton 3/64, Edgartown; John Doddridge 1/64, Nathan Coleman 2/64, Seth Nickerson 2/64, Barnstable.
- 963 Ship, of Fairhaven. Re-registered (101) May 10, 1859 - permanent. Master: Caleb R. Lambert. Owners: Reuben Fish 10/64, John M. Howland 4/64, Nathaniel S. Higgins 2/64, Edwin R. Almy 2/64, John C. Pease 2/64, Alden Allen 2/64, William A. Libby 1/64, Albert Sawin 2/64, Charles F. Stevens 2/64, Ephraim Pope 1/64, Fairhaven; David R. Greene 4/64, Joseph F. Dearborn 4/64, George G. Gifford and William H. Topham 4/64, William R. Norton 2/64, Charles Tabor 8/64, Alexander H. Seabury and Albert G. Cory 4/64, New Bedford; Josiah Holmes Jr. and Jonathan H. Holmes 2/64, Mattapoisett; John O. Norton 3/64, Edgartown; John Doddridge 1/64, Nathan Coleman 2/64, Seth Nickerson 2/64, Barnstable.
- 964 Ship, of New Bedford. Re-registered (104) June 8, 1860 - permanent. Master: Aaron Dean. Owners: Benjamin B. Howard, West Bridgewater.
- 965 Bark, of New York. Re-registered (17) June 7, 1864 - temporary. Master: Anthony Ireland. Owners: Hiram Bonner, New York. George Richmond, surveyor. Sold foreign in 1864.
- 966 JOHN DAWSON, bark, of New Bedford. Registered (10) Apr. 30, 1853 - permanent. Built at Wilmington, N.C. in 1850. 237 3/4/95 tons; length 102 ft., breadth 25 ft., depth 10 ft. 4 in. Master: Samuel H. Cromwell.

[Faint, illegible text at the top of the page, possibly a header or introductory paragraph.]

[Main body of faint, illegible text, appearing to be several paragraphs of a document.]

[Faint text at the bottom of the page, possibly a signature, date, or footer.]

Owners: Joseph Wing and William R. Wing 4/32, Edward M. Robinson 6/32, Abner H. Davis 4/32, Charles R. Tucker and Edward D. Mandell 4/32, Amasa Whitney 2/32, John W. Sullings and George F. Kingman 2/32, Simpson Hart 2/32, Jacob B. Hadley 1/32, Zeno Kelley 1/32, New Bedford; Benjamin F. Brown 1/32, Benjamin C. Cromwell 1/32, Samuel H. Cromwell 4/32, Tisbury. One deck, three masts, square stern, no galleries, a billet-head. Previously enrolled at Wilmington, N.C. Aug. 25, 1852. Henry Lindsey, surveyor.

- 967 Bark, of New Bedford. Re-registered (89) Sept. 29, 1855 - permanent. Master: Amos C. Baker. Owners: Joseph Wing and William R. Wing 1/8, Abner H. Davis 1/8, Charles R. Tucker and Edward D. Mandell 1/8, Edward M. Robinson 3/16, Amos C. Baker 1/16, Amasa Whitney 1/16, John W. Sullings and George F. Kingman 1/16, Simpson Hart 1/32, William C. Albert 1/32, Zeno Kelley 1/32, Jacob B. Hadley 1/32, New Bedford; Samuel H. Cromwell 1/16, Benjamin F. Brown 1/32, Benjamin C. Cromwell 1/32, Tisbury.
- 968 Bark, of New Bedford. Re-registered (6) July 16, 1859 - permanent. Master: John W. Cornell. Owners: Joseph Wing and William R. Wing 5/32, Abner H. Davis 4/32, Edward M. Robinson 6/32, Charles R. Tucker and Edward D. Mandell 4/32, Amasa Whitney 2/32, John W. Sullings and George F. Kingman 2/32, Amos C. Baker 2/32, Jacob B. Hadley 1/32, Zeno Kelley 1/32, New Bedford; Samuel H. Cromwell 2/32, Benjamin C. Cromwell 1/32, Benjamin F. Brown 1/32, Tisbury; John W. Cornell 1/32, Westport.
- 969 Bark, of New Bedford. Re-registered (72) May 10, 1862 - permanent. Owners: Joseph Wing and William R. Wing 5/32, Abner H. Davis 4/32, Charles R. Tucker and Edward D. Mandell 4/32, Amos C. Baker 2/32, Amasa Whitney 2/32, John W. Sullings and George F. Kingman 2/32, Zeno Kelley 1/32, New Bedford; Jacob B. Hadley 1/32, Fairhaven; John W. Cornell 3/32, Westport; Benjamin C. Cromwell 1/32, Benjamin F. Brown 1/32, Tisbury; Edward M. Robinson 6/32, New York.
- 970 Bark, of New Bedford. Re-registered (71) June 21, 1864 - permanent. Owners: Joseph Wing and William R. Wing 5/32, Abner H. Davis 4/32, Charles R. Tucker and Edward D. Mandell 4/32, Amos C. Baker 2/32, Amasa Whitney 2/32, John W. Sullings and George F. Kingman 2/32, Jacob B. Hadley 2/32, New Bedford; John W. Cornell 3/32, Westport; Benjamin C. Cromwell 1/32, Benjamin F. Brown 1/32, Tisbury; Edward M. Robinson 6/32, New York.
- 971 * JOHN HOWLAND, ship, of New Bedford. Registered (77) July 21, 1851 - permanent. Built at New Bedford in 1830. 376 82/95 tons; length 111 ft. 10 in., breadth 27 ft. 5 in., depth 13 ft. 8 in. Master: Timothy Leary. Owners: James Henry Howland 4/32, James Howland 2d 8/32, Joseph Ricketson 2/32, Daniel Ricketson 2/32, Frederick A. Kempton 1/32, Wing Russell 2/32, Stephen Taber 2/32, Edward Howland 4/32, New Bedford; William Tucker 2/32, Dartmouth; Timothy Leary 1/32, Adamsville, R.I.; John B. Wright 4/32, New York. Two decks, three masts, square stern, no galleries, a scroll head. Previously registered at New Bedford Oct. 30, 1847.
- 972 Ship, of New Bedford. Re-registered (145) Nov. 11, 1851 - permanent. Master: Henry E. Childs. Owners: James Henry Howland 4/32, James Howland 2d 8/32, Joseph Ricketson 2/32, Daniel Ricketson 2/32, Isaac Bly 1/32, Wing Russell 2/32, Stephen Taber 2/32, Edward Howland 4/32, New Bedford; William Tucker 2/32, Dartmouth; Timothy Leary 1/32, Adamsville, R.I.; John B. Wright 4/32, New York.

1918

1. The first part of the report deals with the general situation of the country and the progress of the war.

2. The second part deals with the military situation and the progress of the war.

3. The third part deals with the political situation and the progress of the war.

4. The fourth part deals with the economic situation and the progress of the war.

5. The fifth part deals with the social situation and the progress of the war.

6. The sixth part deals with the cultural situation and the progress of the war.

7. The seventh part deals with the international situation and the progress of the war.

8. The eighth part deals with the future of the country and the progress of the war.

9. The ninth part deals with the conclusion of the report and the progress of the war.

10. The tenth part deals with the appendix and the progress of the war.

- 973 Ship, of New Bedford. Re-registered (107) Nov. 6, 1854 - permanent. Master: Alexander G. Taylor. Owners: James Henry Howland 6/32, James Howland 2d 12/32, Wing Russell 2/32, Stephen Tabor 2/32, Jirch Swift and Frederick S. Allon 2/32, Edward Howland 4/32, New Bedford; William Tucker 2/32, Dartmouth; Seth L. Nickerson 1/32, Provincetown; Timothy Leary 1/32, Adamsville, R.I.
- 974 Ship, of New Bedford. Re-registered (118) Apr. 12, 1858 - permanent. Previous register forfeited.
- 975 Ship, of New Bedford. Re-registered (60) Oct. 11, 1858 - permanent. Master: Alexander Wholden. Owners: James Henry Howland 8/32, Edward Howland 4/32, James Howland 2d 12/32, Wing Russell 2/32, Jirch Swift and Frederick S. Allon 2/32, Stephen Tabor 2/32, New Bedford; William Tucker 2/32, Dartmouth.
- 976 Bark, of New Bedford. Re-registered (74) June 25, 1864 - permanent. Owners: James Henry Howland 8/32, William O. Brownell 4/32, Estate of Stephen Tabor 2/32, Jonathan Bourne Jr. 1/32, Thomas Nye Jr. 1/32, Jirch Swift Jr. and Frederick S. Allon 2/32, Ivory H. Bartlett, Ivory H. Bartlett Jr. and George F. Bartlett 4/32, New Bedford; Edward Howland 4/32, William Tucker 2/32, Alexander Wholden 4/32, Dartmouth. James V. Cox, surveyor.
- 977 * JOHN WELLS, ship, of New Bedford. Registered (57) July 17, 1854 - permanent. Built at New York in 1822. 366 17/95 tons; length 107 ft., breadth 27 ft. 9 in., depth 13 ft. 1/2 in. Master: Alden Besse. Owners: John P. Knowles, Thomas Knowles, and Joseph Knowles 7/16, Edward Mott Robinson 4/16, Charles L. Wood 1/16, Daniel Homer 1/16, New Bedford; Prince Sears 2/16, Dartmouth; Alden Besse 1/16, Wareham. Two docks, three masts, square stern, no galleries, a billothead. Previously registered at New Bedford June 17, 1850.
- 978 Ship, of New Bedford. Re-registered (16) Apr. 8, 1857 - permanent. Previous register forfeited.
- 979 Bark, of New Bedford. Re-registered (80) Oct. 5, 1857 - permanent. Master: E.H. Woodbridge. Owners: Joseph Knowles, Thomas Knowles, and John P. Knowles 7/16, Edward Mott Robinson 4/16, Charles L. Wood 1/16, Daniel Homer 1/16, New Bedford; Prince Sears 2/16, Dartmouth; Alden Besse 1/16, Wareham. Alexander G. Ryder, surveyor.
- 980 Bark, of New Bedford. Re-registered (108) June 25, 1861 - permanent. Master: Matthew Fisher. Owners: Joseph Knowles, Thomas Knowles, and John P. Knowles 15/32, Charles L. Wood 2/32, Daniel Homer 1/32, New Bedford; Alden Besse 2/32, Wareham; Prince Sears 4/32, Dartmouth; Edward Mott Robinson 8/32, New York.
- 981 Bark, of New Bedford. Re-registered (60) Sept. 19, 1865 - permanent. 357.84 tons; length 106.6 ft., breadth 28.5 ft., depth 18.8 ft. Master: Aaron Doan. Owners: William T. Smith 1/16, William O. Brownell 11/16, Aaron Doan 2/16, John A. Wood 1/16, Abraham W. Pierce 1/16, New Bedford. Previously registered at San Francisco, Calif. Sept. 3, 1864.
- 982 JOHN A. PARKER, bark, of New Bedford. Registered (86) Oct. 23, 1852 - permanent. Built at Rochester in 1852. 342 20/95 tons; length 106 ft. 8 in., breadth 26 ft. 9 1/2 in., depth 13 ft. 4 3/4 in. Master: William L. Tabor. Owners: Henry F. Thomas 8/32, John A. Parker 8/32,

MEMORANDUM FOR THE RECORD

Reference is made to the report of the Committee on the Administration of the Government, dated July 1, 1946, and the report of the Committee on the Organization of the Government, dated July 1, 1946.

The Committee on the Administration of the Government has recommended that the following steps be taken to improve the efficiency of the Government:

- 1. The establishment of a permanent committee to study the organization of the Government.
- 2. The elimination of overlapping functions and the consolidation of similar functions.
- 3. The improvement of the methods of selecting and promoting Government officials.
- 4. The improvement of the methods of evaluating the performance of Government officials.

The Committee on the Organization of the Government has recommended that the following steps be taken to improve the organization of the Government:

- 1. The establishment of a permanent committee to study the organization of the Government.
- 2. The elimination of overlapping functions and the consolidation of similar functions.
- 3. The improvement of the methods of selecting and promoting Government officials.
- 4. The improvement of the methods of evaluating the performance of Government officials.

It is recommended that the following steps be taken to improve the efficiency of the Government:

- Ivory H. Bartlett 2/32, Edmund Taber 4/32, Joseph W. Cornell 2/32, James E. Blake 2/32, William Phillips 2/32, Isaac Bly 1/32, Caleb L. Ellis 1/32, Alanson Garmons 1/32, New Bedford; William L. Taber 1/32, Rochester. Two decks, three masts, square stern, no galleries, a figurehead. Certificate of master carpenter on file. Ansel Weeks, surveyor.
- 983 Bark, of New Bedford. Re-registered (108) June 24, 1857 - permanent. Owners: Henry F. Thomas 8/32, Estate of John A. Parker 8/32, Ivory H. Bartlett 2/32, Edmund Taber 4/32, Joseph W. Cornell 2/32, James E. Blake 2/32, William Phillips 2/32, Isaac Bly 1/32, Caleb L. Ellis 1/32, Alanson Garmons 1/32, New Bedford; William L. Taber 1/32, Rochester. Previous register forfeited.
- 984 Bark, of New Bedford. Re-registered (104) Nov. 30, 1857 - permanent. Master: Benjamin Swain Jr. Owners: Henry F. Thomas 7/32, Estate of John A. Parker 8/32, Ivory H. Bartlett 2/32, Edmund Taber 4/32, Joseph W. Cornell 2/32, James E. Blake 2/32, William Phillips 2/32, Isaac Bly 1/32, Caleb L. Ellis 1/32, Alanson Garmons 1/32, Benjamin Swain Jr. 1/32, New Bedford; William L. Taber 1/32, Rochester. Sold to foreigners in 1862.
- 985 *JOHN A. ROBE, bark, of Fairhaven. Registered (100) Oct. 26, 1853 - permanent. Built at Baltimore, Md. in 1851. 273 2/95 tons; length 98 ft., breadth 25 ft., depth 12 ft. 6 in. Master: William H. Skinner. Owners: Lemuel C. Tripp 4/32, Hiran Tripp 2/32, Alexander Tripp 2/32, Harvey Tripp 2/32, George F. Tripp 2/32, Jethro Taber 2/32, Phineas Terry 3/32, Joseph Damon 4/32, William L.B. Gibbs and William P. Jenney 4/32, Bartholomew Taber Jr. 1/32, Fairhaven; Obed Shoarnan 3/32, Simpson Hart 1/32, New Bedford; William H. Skinner 2/32, Nantucket. Two decks, three masts, square stern, no galleries, a man bust head. Previously registered at New Bedford Oct. 22, 1849.
- 986 Bark, of Fairhaven. Re-registered (107) June 23, 1857 - permanent. Previous register forfeited.
- 987 Bark, of Fairhaven. Re-registered (93) May 16, 1861 - permanent. Master: Archelaus Baker Jr. Owners: Lemuel C. Tripp 3/32, Hiran Tripp 2/32, Alexander Tripp 2/32, Harvey Tripp 2/32, George F. Tripp 3/32, Jethro Taber 2/32, Phineas Terry 3/32, Joseph Damon 4/32, Assignees of William L.B. Gibbs and William P. Jenney 4/32, Bartholomew Taber Jr. 1/32, Fairhaven; Obed Shoarnan 3/32, Simpson Hart 1/32, New Bedford; William H. Skinner 3/32, Nantucket.
- 988 JOHN K. RANDALL, schooner, of Dennis. Registered (4) Mar. 7, 1853 - temporary. Built at Freetown in 1847. 144 50/95 tons; length 83 ft. 6 in., breadth 23 ft. 6 in., depth 8 ft. 5 in. Master: Alfred Baker. Owners: Alfred Baker 8/32, Moses Baker 6/32, Luther Child 2/32, Peter Baker Jr. 1/32, Augustus Baker 1/32, Nehemiah Crowell 1/32, Benjamin Thacher Jr. 1/32, Constant Sears 1/32, Seth T. Rogers 1/32, Weston Baker 1/32, Nancy G. Baker 1/32, Joshua Baker 6/32, Theophilus Nickerson 2/32, Dennis. One deck, two masts, square stern, no galleries, a billothead. Previously registered at Wilmington, N.C. in Dec. 1853.

- 989 JOHN P. WEST, bark, of New Bedford. Registered (147) May 24, 1858 - permanent. Built at New Bedford in 1857. 419 61/95 tons; length 118 ft. 6 in., breadth 28 ft., depth 14 ft. Master: Daniel G. Tinker. Owners: Simeon N. West 7/32, Andrew Hayes, Benjamin Hayes, and David B. Kempton 2/32, Stephen N. Potter 4/32, James M. Lawton 2/32, Joseph Clark 2/32, Edward Cannon 2/32, Alexander H. Seabury 2/32, Charles R. Tucker and Edward D. Mandell 2/32, John P. West 1/32, Ephraim Chaney 1/32, William Beetle 1/32, Peleg Butts and James H. Butts 1/32, Cynthia Case 1/32, Alanson Gammons 1/32, New Bedford; Francis Williams 1/32, Taunton; Daniel G. Tinker 2/32, New London, Conn. Two decks, three masts, square stern, no galleries, a billothead. Alexander C. Ryder, surveyor.
- 990 Bark, of New Bedford. Re-registered (66) May 21, 1863 - permanent. Owners: Simeon N. West 5/32, Estate of Stephen N. Potter 4/32, Joseph Clark 2/32, Edward Cannon 2/32, Alexander H. Seabury 2/32, Charles R. Tucker and Edward D. Mandell 2/32, David B. Kempton 2/32, Henry F. Thomas 2/32, James M. Lawton 2/32, Rodolphus Beetle 1/32, John P. West 1/32, Ephraim Chaney 1/32, Cynthia Case 1/32, Pardon Potter 1/32, Peleg Butts and James H. Butts 1/32, New Bedford; Francis Williams 1/32, Taunton; Daniel G. Tinker 2/32, New London, Conn.
- 991 Bark, of New Bedford. Re-registered (31) Dec. 8, 1863 - permanent. Owners: Simeon N. West 5/32, Estate of Stephen N. Potter 4/32, Joseph Clark 2/32, Edward Cannon 2/32, Alexander H. Seabury 2/32, Charles R. Tucker and Edward D. Mandell 2/32, David B. Kempton 2/32, Henry F. Thomas 2/32, James M. Lawton 2/32, Rodolphus Beetle 1/32, John P. West Jr. 1/32, Ephraim Chaney 1/32, Pardon Potter 1/32, Simeon Doane and Theodore D. Williams 1/32, New Bedford; Francis Williams 1/32, Taunton; Cynthia Case 1/32, Little Compton, R.I.; Daniel G. Tinker 2/32, New London, Conn.
- 992 JOHN W. ROCHE, schooner, of Norfolk, Va. Registered (12) Mar. 30, 1861 - temporary. Built at Bellville, N.J. in 1854. 240 tons; length 108 ft., breadth 32 ft. 4 in., depth 8 ft. Master: Mills Edwards. Owners: Mills Edwards 1/16, Egg Harbor, N.J.; William G. Young 2/16, D.P. Curtis 2/16, Miles G. King 1/16, D.P. Jones 1/16, Warwick County, Va.; A. Van Winker 1/16, D.C. Higgins 2/16, L.H. Hopkins 2/16, D. Sturtevant and A. Sturtevant 2/16, Edward F. Briggs 2/16, New York. One deck, two masts, square stern, round tuck, no galleries, a billothead. Previously enrolled at Norfolk and Portsmouth, Va. Feb. 21, 1860.
- 993 * JOHN AND EDWARD, ship, of New Bedford. Registered (33) May 19, 1851 - permanent. Built at Glastonbury, Conn. in 1807. 318 30/95 tons; length 90 ft. 7 in., breadth 27 ft. 7 1/4 in., depth 13 ft. 9 1/2 in. Master: George C. Cathcart. Owners: Philip Wilcox 7/32, Gideon Richmond 7/32, William F. Cook 1/32, Samuel Hudson 1/32, Pardon Tillinghast 4/32, Stephen C. Christian 2/32, Sylvanus Churchill 4/32, Joseph R. Shiverick 4/32, James Munroe 1/32, New Bedford; Henry Jackson 1/32, Newport, R.I. Two decks, three masts, square stern, no galleries, a billothead. Previously registered at New Bedford May 24, 1847.
- 994 Ship, of New Bedford. Re-registered (1) Jan. 2, 1855 - permanent. Master: Francis C. Smith. Owners: Philip Wilcox and Gideon Richmond 6/16, George B. Richmond 1/16, Sylvanus Churchill 1/16, New Bedford; Francis C. Smith 8/16, Edgartown.

1941
1942
1943
1944

1945

1946
1947
1948
1949
1950
1951
1952
1953
1954
1955
1956
1957
1958
1959
1960
1961
1962
1963
1964
1965
1966
1967
1968
1969
1970
1971
1972
1973
1974
1975
1976
1977
1978
1979
1980
1981
1982
1983
1984
1985
1986
1987
1988
1989
1990
1991
1992
1993
1994
1995
1996
1997
1998
1999
2000
2001
2002
2003
2004
2005
2006
2007
2008
2009
2010
2011
2012
2013
2014
2015
2016
2017
2018
2019
2020
2021
2022
2023
2024
2025

- 995 Ship, of New Bedford. Re-registered (74) Dec. 13, 1858 - permanent. Owners: George B. Richmond 1/32, Estate of Philip Wilcox and Gideon Richmond 15/32, Edward C. Jones 4/32, New Bedford; Francis C. Smith 12/32, Edgartown. Vessel burnt in 1860.
- 996 JOSEPH BUTLER, bark, of New Bedford. Registered (11) May 3, 1852 - permanent. Built at Craven County, N.C. in 1847. 193 11/95 tons; length 95 ft., breadth 23 ft., depth 9 ft. 9 in. Master: James Mayhew. Owners: Thomas Mandoll, Edward Mott Robinson, and Sylvia Ann Howland of Isaac Howland Jr. & Co. 15/16, New Bedford; James Mayhew 1/16, Tisbury. One deck, three masts, square stern, no galleries, a billothead. Vessel condemned abroad. Previously registered at San Francisco, Calif. May 6, 1851.
- 997 JOSEPH GRINNELL, bark, of New Bedford. Registered (168) June 23, 1858 - permanent. Built at Fairhaven in 1858. 458 9/95 tons; length 122 ft., breadth 28 ft. 10 in., depth 14 ft. 5 in. Master: William W. Thomas. Owners: William G. Blackler 4/32, Joseph Grinnell 4/32, Andrew Robinson 2/32, Jonathan W. Ellis 2/32, James Henry Howland 2/32, William W. Thomas 1/32, New Bedford; Welcome Lawton and N.J. Lawton 2/32, Fairhaven; Benjamin F. Fabens 2/32, James King 2/32, Salem; Samuel A. Fabens 2/32, Henry F. Pitman 2/32, William Hammond 1/32, Henry Hooper 1/32, Marblehead; Nathaniel L. Hooper 1/32, Benjamin S. Rotch 2/32, Mary J. Proctor 2/32, Boston. Two decks, three masts, square stern, no galleries, an eagle head. George N. Taber, surveyor.
- 998 Bark, of New Bedford. Re-registered (65) May 20, 1863 - permanent. Owners: William G. Blackler 1/8, Joseph Grinnell 1/8, Estate of Andrew Robinson 1/8, James Henry Howland 1/16, William W. Thomas 1/32, New Bedford; Welcome Lawton and N.J. Lawton 1/16, Fairhaven; Benjamin F. Fabens 1/16, James King 1/16, Salem; Samuel A. Fabens 1/16, Henry F. Pitman 1/16, William Hammond 1/32, Henry Hooper 1/32, Marblehead; Nathaniel L. Hooper 1/32, Benjamin S. Rotch 1/16, Mary J. Proctor 1/16, Boston. Sold to foreigners.
- 999 JOSEPH LAWRENCE, schooner, of New London, Conn. Registered (27) Apr. 24, 1856 - temporary. Built at Norwich, Conn. in 1844. 165 51/95 tons; length 95 ft. 6 in., breadth 23 ft. 6 in., depth 8 ft. 6 in. Master: Martin L. Rogers. Owners: Martin L. Rogers 1/16, S.D. Lawrence 3/16, Sidney Minor 9/16, Francis W. Lawrence 3/16, New London, Conn. One deck, two masts, square stern, no galleries, a billothead. Previously enrolled at New London, Conn. Apr. 12, 1855.
- 1000 * JOSEPH MAXWELL, ship, of Fairhaven. Registered (69) Sept. 6, 1852 - permanent. Built at Baltimore, Md. in 1831. 301 94/95 tons; length 103 ft., breadth 25 ft. 7 in., depth 12 ft. 9 1/2 in. Master: John H. Wadý. Owners: Furman R. Whitwell 4/8, Ezekiel Sawin 3/8, Fairhaven; Ezra T. Howland 1/8, New Bedford. Two decks, three masts, square stern, no galleries, a billothead. Previously registered at New Bedford June 26, 1848.

THE UNIVERSITY OF CHICAGO
DEPARTMENT OF CHEMISTRY
5800 S. UNIVERSITY AVENUE
CHICAGO, ILLINOIS 60637

MEMORANDUM FOR THE RECORD
DATE: 10/15/68
SUBJECT: [Illegible]

[Illegible text block]

[Illegible text block]

[Illegible text block]

[Illegible text block]

- 1001 Bark, of Fairhaven. Re-registered (120) Nov. 2, 1855 - permanent. Master: Andrew P. Jennoy. Owners: Furman R. Whitwell 15/32, Ezekiel Savin 12/32, Andrew P. Jennoy 1/32, Fairhaven; Ezra T. Howland 2/32, Ivory H. Bartlott Jr. 1/16, New Bedford. George H. Tabor, surveyor.
- 1002 Bark, of Fairhaven. Re-registered (33) Dec. 14, 1863 - permanent. Master: Ariel Chase. Owners: Furman R. Whitwell 11/32, Hannah Whitwell 1/8, George F. Tripp 1/16, James S. Robinson 1/16, Francis Stoddard 1/16, Fairhaven; Ariel Chase 1/8, Ivory H. Bartlott Jr. 1/16, New Bedford; William Clark 1/8, Fort Plain, N.Y. Additional owners not available.
- 1003 * JOSEPH MEIGS, ship, of New Bedford. Registered (100) Oct. 19, 1854 - permanent. Built at Rochester in 1842. 354 73/95 tons; length 103 ft. 7 1/2 in., breadth 27 ft. 10 3/4 in., depth 13 ft. 11 1/3 in. Master: Edwin Coffin. Owners: Henry C. Kelley and Nathaniel Swift 13/64, Lehman P. Ashmead 8/64, George Hussey 8/64, Jiroh Swift 16/64, New Bedford; Lot B. Jones 2/64, David Pratt 1/64, Loring Meigs 8/64, Rochester; Edwin Coffin 8/64, Edgartown. Two decks, three masts, square stern, no galleries, a billothead. Previously registered at New Bedford Oct. 21, 1850.
- 1004 Ship, of New Bedford. Re-registered (112) Apr. 5, 1858 - permanent. Owners: Nathaniel Swift 9/64, Lehman P. Ashmead 8/64, Oliver Swain 2/64, Henry Cannon 2/32, Estate of Jiroh Swift 16/64, George Hussey 8/64, Lot B. Jones 2/64, David Pratt 1/64, Loring Meigs 8/64, Mattapoissett; Edwin Coffin 8/64, Edgartown.
- 1005 Ship, of New Bedford. Re-registered (161) June 15, 1858 - permanent. Master: Lemuel S. Mitchell. Owners: Abraham H. Howland 53/64, New Bedford; Lot B. Jones 2/64, David Pratt 1/64, Loring Meigs 8/64, Mattapoissett.
- 1006 Ship, of New Bedford. Re-registered (24) Sept. 7, 1861 - permanent. Owners: Abraham H. Howland 45/64, Wilnot Luce 8/64, Jonathan Bourne Jr. 8/64, New Bedford; Lot B. Jones 2/64, David Pratt 1/64, Mattapoissett.
- 1007 Ship, of New York. Re-registered (18) Sept. 8, 1862 - temporary. Master: Daniel D. Baker. Owners: Horace E. Brown 1/3, New York; Charles C. Morrill 2/3, Rahway, N.J.
- 1008 JOSEPHINE, ship, of New Bedford. Registered (111) July 14, 1856 - permanent. Built at Fairhaven in 1856. 445 40/95 tons; length 119 ft. 5 in., breadth 28 ft. 9 1/2 in., depth 14 ft. 4 3/4 in. Master: James R. Allon. Owners: Ebon Perry 5/32, William C.N. Swift 8/32, Edward C. Jones 4/32, Sarah S. Randall 2/32, Hannah H. Perry 2/32, Nathaniel H. Nye 2/32, Rodolphus Beetle 2/32, Obed N. Swift 2/32, William H. Crowell 1/32, New Bedford; Jacob Taber 2/32, James R. Allon 2/32, Fairhaven. Two decks, three masts, square stern, no galleries, a billothead. George H. Taber, surveyor.
- 1009 Ship, of New Bedford. Re-registered (51) Apr. 13, 1863 - permanent. Master: James L. Chapman. Owners: Ebon Perry 6/32, Edward C. Jones 4/32, David B. Krompton 1/32, Rodolphus Beetle 2/32, Obed N. Swift 2/32, William H. Crowell 1/32, James L. Chapman 2/32, New Bedford; William C.N. Swift 12/32, Dartmouth; Jacob Taber 2/32, Fairhaven.

THE UNIVERSITY OF CHICAGO
DEPARTMENT OF CHEMISTRY

REPORT OF THE
COMMISSIONERS OF THE BOARD OF CHEMISTRY

FOR THE YEAR 1900

CHICAGO, ILL., 1901

Published by the University of Chicago Press
185 East Superior Street, Chicago, Ill.

THE UNIVERSITY OF CHICAGO
DEPARTMENT OF CHEMISTRY
CHICAGO, ILL.

- 1010 JOSHUA BRAGDON, bark, of New Bedford. Registered (101) Oct. 26, 1853 - permanent. Built at Wells, Me. in 1848. 270 60/95 tons; length 103 ft. 6 in., breadth 26 ft., depth 11 ft. 3 in. Master: Benjamin Swain Jr. Owners: Lawrence Grinnell 26/64, Benjamin Swain Jr. 3/64, Jacob B. Hadley 2/64, Horace Humphrey 4/64, William Maxfield 2/64, Zeno Kelley 1/64, Benjamin Almy 4/64, Amasa Bullard and Theodore D. Williams 4/64, Darius Gray 2/64, William C. Whitridge 4/64, Simpson Hart 2/64, New Bedford; Albert E. Swasey and Charles Howland of C. Howland & Co. 2/64, Taunton; Robert B. Minturn 4/64, Henry Holdridge 4/64, New York. One deck, three masts, square stern, no galleries, a' billethead. Previously registered at Providence, R.I. Aug. 22, 1853.
- 1011 Bark, of New Bedford. Re-registered (32) Aug. 3, 1857 - permanent. Owners: Lawrence Grinnell 20/64, Benjamin Swain Jr. 3/64, Jacob B. Hadley 2/64, Horace Humphrey 4/64, William Maxfield 2/64, Zeno Kelley 1/64, Benjamin Almy 2/64, Amasa Bullard and Theodore D. Williams 4/64, William C. Whitridge 4/64, Simpson Hart 2/64, Samuel Hawes 2/64, Joseph G. Grinnell, Trustee 4/64, William H. Vinal 2/64, New Bedford; Albert E. Swasey and Charles Howland 2/64, James M. Cook 2/64, Taunton; Robert B. Minturn 4/64, Henry Holdridge 4/64, New York.
- 1012 Bark, of New Bedford. Re-registered (76) Sept. 30, 1857 - permanent. Master: William Bates Jr. Owners: Charles S. Randall 9/64, Hannah H. Perry 8/64, William Bates Jr. 2/64, Theodore D. Williams 6/64, Jacob B. Hadley 2/64, Simpson Hart 2/64, William J. Norton 4/64, William Maxfield 2/64, Benjamin Swain Jr. 3/64, Warren Ladd 4/64, William C. Whitridge 4/64, New Bedford; Albert E. Swasey 2/64, James M. Cook 2/64, Taunton; C.C. Brand 4/64, Norwich, Conn.; Robert B. Minturn 4/64, Henry Holdridge 4/64, New York; Samuel Hawes 2/64, Detroit, Mich.
- 1013 Bark, of New Bedford. Re-registered (86) May 9, 1861 - permanent. Owners: Charles S. Randall 9/64, Hannah P. Paine 8/64, William Bates Jr. 2/64, Theodore D. Williams 6/64, Jacob B. Hadley 2/64, Simpson Hart 2/64, William J. Norton 4/64, William Maxfield 2/64, Benjamin Swain Jr. 3/64, Warren Ladd 4/64, Estate of William C. Whitridge 4/64, Edward P. Haskell 1/32, Andrew H. Potter 4/64, Sarah S. Randall 4/64, Joseph G. Grinnell and Andrew G. Pierce 1/32, New Bedford; Albert E. Swasey 2/64, Taunton; Estate of C.C. Brand 4/64, Norwich, Conn.
- 1014 Bark, of New Bedford. Re-registered (107) June 15, 1861 - permanent. Master: Calob Spooner. Owners: Charles S. Randall 21/64, Hannah P. Paine 8/64, William Bates Jr. 2/64, Theodore D. Williams 8/64, Jacob B. Hadley 2/64, William J. Norton 4/64, Edward P. Haskell 2/64, Joseph G. Grinnell and Andrew G. Pierce 2/64, Sarah S. Randall 4/64, Benjamin Swain Jr. 1/64, New Bedford; Albert E. Swasey and Charles Howland 2/64, Taunton; Estate of C.C. Brand 4/64, Norwich, Conn. Additional owners not available.
- 1015 Bark, of New Bedford. Re-registered (14) Oct. 5, 1864 - permanent. Master: William Childs. Owners: Charles S. Randall 2/32, Sarah S. Randall 2/32, William J. Norton 2/32, Theodore D. Williams 2/32, Calob Spooner 1/32, Gideon B. Spooner 1/32, Jacob B. Hadley 1/32, Edward P. Haskell 1/32, New Bedford; William C. Paine 6/32, Hannah P. Paine 11/32, Boston; Estate of C.C. Brand 2/32, Norwich, Conn.; Frederick Grinnell 1/32, New York.

1945

...

...

...

...

...

...

- 1016 Bark, of New York. Re-registered (?) Nov. 14, 1864 - temporary.
Master: H.A. Curtis. Owners: James C. Jenell, New York. Two decks.
- 1017 * JULIAN, ship, of New Bedford. Registered (152) Nov. 24, 1851 - permanent. Built at Duxbury in 1828. 355 54/95 tons; length 110 ft. 6 in., breadth 26 ft. 9 in., depth 13 ft. 4 1/2 in. Master: Jacob L. Cleveland. Owners: William Hathaway Jr. 4/16, Matthew Luce 4/16, Heirs of Jireh Perry 2/16, Shubael C. Coffin 1/16, Edward Cannon 1/16, New Bedford; Richard G. Luce 1/16, Jacob L. Cleveland 2/16, Tisbury; Humphrey Cannon 1/16, Nantucket. Two decks, three masts, square stern, no galleries, a figurehead. Previously registered at New Bedford June 19, 1847.
- 1018 Ship, of New Bedford. Re-registered (121) Apr. 22, 1858 - permanent. Owners: William Hathaway Jr. 4/16, Heirs of Matthew Luce 4/16, Heirs of Jireh Perry 2/16, Shubael C. Coffin 1/16, Edward Cannon 1/16, New Bedford; Richard G. Luce 1/16, Jacob L. Cleveland 2/16, Tisbury; Humphrey Cannon 1/16, Nantucket. Previous register forfeited.
- 1019 Ship, of New Bedford. Re-registered (46) Sept. 29, 1858 - permanent. Master: Samuel P. Winegar. Owners: William Hathaway Jr. 4/16, Heirs of Matthew Luce 4/16, Heirs of Jireh Perry 2/16, Abraham Barker 1/16, Edward Cannon 1/16, New Bedford; Richard G. Luce 1/16, Jacob L. Cleveland 2/16, Tisbury; Humphrey Cannon 1/16, Nantucket.
- 1020 Ship, of New Bedford. Re-registered (90) June 13, 1862 - permanent. Master: Joseph F. Dodge. Owners: William Hathaway Jr. 4/16, Heirs of Matthew Luce 4/16, Eben Perry 1/32, William Swift 1/32, Hannah H. Paine 1/32, Sarah S. Randall 1/32, Abraham Barker 1/16, Edward Cannon 1/16, New Bedford; Richard G. Luce 1/16, Jacob L. Cleveland 1/16, John E. Luce 1/16, Tisbury; Humphrey Cannon 1/16, Nantucket.
- 1021 Ship, of New York. Re-registered (?) July 26, 1862 - temporary. Master: Ellery Manchester. Owners: Theodore Ruger, New York. Sold to foreigners in 1862.
- 1022 * JUNIOR, ship, of New Bedford. Registered (71) Sept. 16, 1853 - permanent. Built at East Haddam, Conn. in 1836. 377 53/95 tons; length 115 ft. 2 in., breadth 26 ft. 11 in., depth 13 ft. 5 1/2 in. Master: Samuel H. Andrews. Owners: Robert B. Greene 1/8, David R. Greene 3/8, Dennis Wood 2/8, Willard Nye 2/8, New Bedford. Two decks, three masts, square stern, no galleries, a bilgehead. Previously registered at New Bedford Mar. 16, 1850.
- 1023 Ship, of New Bedford. Re-registered (71) May 18, 1857 - permanent. Previous register forfeited.
- 1024 Ship, of New York. Re-registered (30) Dec. 27, 1862 - temporary. Master: Silas C. Sherman. Owners: Frederick Moyer, New York. Sold to foreigners in 1865.
- 1025 KATE CORY, schooner, of Westport. Registered (55) May 20, 1856 - permanent. Built at Westport in 1856. 132 6/95 tons; length 75 ft. 6 in., breadth 22 ft. 1 in., depth 9 ft. 1 1/2 in. Master: George L. Manchester. Owners: Alexander H. Cory 15/32, John White 2/32, William Smith 1/32, Joshua Potter 1/32, Westport; Albert B. Cory 2/32, John Kehow 1/32, Perry G. Macomber 2/32, William E. Mason 1/32, Sarah H. Allen 1/32, New Bedford; Abner Potter 1/32, Dartmouth; Sylvester Brownell 4/32, Providence, R.I.; Perry Gifford 1/32, Rensselaerville, N.Y. One deck, two masts, square stern, no galleries, a scroll head. Russell Gifford, surveyor.

The first part of the document discusses the importance of maintaining accurate records of all transactions. It emphasizes that every entry should be supported by a valid receipt or invoice. This ensures transparency and allows for easy auditing of the accounts.

Furthermore, it is noted that regular reconciliation of the books is essential to identify any discrepancies early on. This process involves comparing the internal records with bank statements and other external sources.

The second section details the various methods used for recording transactions. It describes the use of double-entry bookkeeping, which provides a clear and balanced view of the financial position. Each transaction is recorded in two accounts, one as a debit and one as a credit, ensuring that the total debits always equal the total credits.

Additionally, the document mentions the importance of using standardized accounting codes to classify transactions. This helps in organizing the data and facilitates the preparation of financial statements.

The third part of the document focuses on the preparation of financial statements. It outlines the steps involved in calculating the profit and loss, the balance sheet, and the cash flow statement. Each statement provides a different perspective on the company's financial performance and position.

It is stressed that these statements should be prepared on a regular basis, typically at the end of each month or quarter. This allows management to make informed decisions based on the most current financial data.

The document also discusses the role of the auditor in verifying the accuracy of these statements. An independent audit provides assurance to stakeholders that the financial information is reliable and free from material misstatements.

In conclusion, the document highlights that effective financial management is crucial for the long-term success of any business. By adhering to sound accounting principles and practices, companies can ensure the integrity of their financial records and gain valuable insights into their operations.

The final section provides a summary of the key points discussed throughout the document. It reiterates the importance of accuracy, transparency, and regular reporting in the accounting process.

- 1026 Schooner, of Westport. Re-registered (69) May 12, 1857 - permanent. Owners: Alexander H. Cory 14/32, John White 2/32, William Smith 1/32, Joshua Potter 1/32, Westport; Albert B. Cory 2/32, John Kehew 1/32, Perry G. Macomber 2/32, William E. Mason 1/32, Sarah H. Allen 1/32, New Bedford; Abner Potter 2/32, Dartmouth; Sylvester Brownell 4/32, Providence, R.I.; Perry Gifford 1/32, Rensselaerville, N.Y.
- 1027 Brig, of Westport. Re-registered (73) Dec. 7, 1858 - permanent. Master: Weston S. Tripp. Previously enrolled at New Bedford Oct. 27, 1858.
- 1028 Brig, of Westport. Re-registered (22) Aug. 21, 1860 - permanent. Owners: Alexander H. Cory 14/32, John White 2/32, Joshua Potter 1/32, Westport; Benjamin C. Smith 1/32, Chilmark; Albert B. Cory 2/32, John Kehew 1/32, Perry G. Macomber 2/32, William E. Mason 1/32, Sarah H. Allen 1/32, New Bedford; Abner Potter 2/32, Dartmouth; Sylvester Brownell 4/32, Providence, R.I.; Perry Gifford 1/32, Rensselaerville, N.Y.
- 1029 Brig, of Westport. Re-registered (79) Apr. 16, 1861 - permanent. Master: Stephen Flanders. Owners: Alexander H. Cory 11/32, John White 2/32, Joshua Potter 1/32, Westport; Benjamin C. Smith 1/32, Stephen Flanders 2/32, Chilmark; Albert B. Cory 2/32, John Kehew 1/32, Perry G. Macomber 2/32, William E. Mason 1/32, Sarah H. Allen 1/32, New Bedford; Abner Potter 2/32, Dartmouth; Solomon White Jr. 1/32, Middleborough; Sylvester Brownell 4/32, Providence, R.I.; Perry Gifford 1/32, Rensselaerville, N.Y.
- 1030 KATHLEEN, bark, of New Bedford. Registered (10) May 3, 1852 - permanent. Built at Philadelphia, Pa. in 1844. 306.12/95 tons; length 106.4 ft., breadth 25.6 ft., depth 12.5 ft. Master: William Allen. Owners: James H. Slocum 3/32, Jacob B. Hadley 1/32, Zeno Kelley 1/32, Thomas Otis 1/32, Bela C. Perry 1/32, Joseph Wing and William R. Wing 2/32, Samuel G. Hudson 2/32, James M. Snow 1/32, Joseph S. Tillinghast 2/32, William G. Edwards 1/32, New Bedford; Humphrey Wood 1/32, Robert Gifford 1/32, William Allen 4/32, William Smith 1/32, David H. Bartlett 2/32, Benjamin F. Allen 1/32, Jabez D. Baker 1/32, Lyman Wing 1/32, Benjamin Allen 1/32, Dartmouth; Thomas Allen 1/32, George F. Davol 1/32, Westport; Charles Harris 2/32, New York. One deck, three masts, square stern, no galleries, a billothead. Previously registered at New York Feb. 19, 1850.
- 1031 Bark, of New Bedford. Re-registered (44) July 30, 1855 - permanent. Owners: James H. Slocum 3/32, Estate of Samuel G. Hudson 2/32, Joseph Wing and William R. Wing 1/32, Joseph Chase 1/32, Charles Harris 2/32, Zeno Kelley 1/32, Bela C. Perry 1/32, Jacob B. Hadley 1/32, James M. Snow 1/32, Thomas Otis 1/32, William G. Edwards 1/32, Joseph S. Tillinghast 2/32, New Bedford; Humphrey Wood 1/32, Robert Gifford 1/32, William Allen 4/32, William Smith 1/32, David H. Bartlett 2/32, Benjamin F. Allen 1/32, Jabez D. Baker 1/32, Lyman Wing 1/32, Benjamin Allen 1/32, Charles Tucker 1/32, Dartmouth; Thomas Allen 1/32, Westport.
- 1032 Bark, of New Bedford. Re-registered (4) July 3, 1857 - permanent. Master: Eben C. Almy. Owners: James H. Slocum 3/32, Joseph Wing and William R. Wing 1/32, Amelia Hudson 2/32, Joseph Chase 1/32, Charles Harris 2/32, Zeno Kelley 1/32, Bela C. Perry 1/32, Jacob B. Hadley 1/32, James M. Snow 1/32, Thomas Otis 1/32, William G. Edwards 1/32, Joseph S. Tillinghast 2/32, Benjamin Cummings 1/32,

Now Bedford; Humphrey Wood 1/32, Robert Gifford 1/32, William Allen 2/32, William Smith 1/32, David H. Bartlett 2/32, Benjamin F. Allen 1/32, Jabez D. Baker 1/32, Lyman Wing 1/32, Benjamin Allen 1/32, Eben C. Almy 2/32, Charles Tucker 1/32, Dartmouth.

1033

Bark, of New Bedford. Re-registered (46) Aug. 24, 1857 - permanent. Master: John Marble. Owners: Joseph Wing and William R. Wing 7/32, James H. Slocum 2/32, Joseph S. Tillinghast 2/32, Edward Cannon and Richard Curtis 1/32, Amasa Whitney 1/32, Thomas Otis 1/32, Zeno Kelley 1/32, James M. Snow 1/32, Jacob B. Hadley 1/32, William G. Edwards 1/32, Lyman Wing 1/32, Benjamin Cummings 1/32, William Gordon Jr. 1/32, New Bedford; William Allen 2/32, David H. Bartlett 2/32, Eben C. Almy 2/32, Benjamin F. Allen 1/32, Humphrey Wood 1/32, Benjamin Allen 1/32, Charles Tucker 1/32, Robert Gifford 1/32, William Smith 1/32, Joseph Chase 1/32, Dartmouth; Charles Harris 2/32, Randolph; Jabez D. Baker 1/32, Falmouth.

1034

Bark, of New Bedford. Re-registered (109) June 18, 1860 - permanent. Master: Charles C. Mooers. Owners: Joseph Wing and William R. Wing 7/64, Joseph S. Tillinghast 4/64, James H. Slocum 2/64, William Gordon Jr. 4/64, Zeno Kelley 2/64, Abner H. Davis 2/64, Lyman Wing 2/64, Amasa Whitney 2/64, New Bedford; Jacob B. Hadley 2/64, Walter D. Swan 2/64, Fairhaven; William Allen 4/64, David H. Bartlett 4/64, Eben C. Almy 4/64, Benjamin F. Allen 2/64, Benjamin Allen 2/64, Humphrey Wood 2/64, Charles Tucker 2/64, Robert Gifford 2/64, William Smith 2/64, Joseph Chase 2/64, Dartmouth; Charles C. Mooers 4/64, Nantucket; Charles Harris 4/64, Randolph; Jabez D. Baker 1/32, Falmouth.

1035

Bark, of New Bedford. Re-registered (44) Apr. 14, 1864 - permanent. Owners: Joseph Wing and William R. Wing 8/64, Joseph S. Tillinghast 4/64, William Gordon Jr. 4/64, Walter D. Swan 2/64, Amasa Whitney 2/64, Lyman Wing 2/64, Jacob B. Hadley 1/64, New Bedford; William Allen 4/64, David H. Bartlett 4/64, Eben C. Almy 4/64, James H. Slocum 2/64, Benjamin F. Allen 2/64, Benjamin Allen 2/64, Charles Tucker 2/64, Robert Gifford 2/64, William Smith 2/64, Joseph Chase 2/64, Humphrey Wood 2/64, Dartmouth; Charles Harris 4/64, Randolph; Charles C. Mooers 4/64, Nantucket; Jabez D. Baker 1/64, Falmouth; Abner H. Davis 4/64, New York.

1036

Bark, of New Bedford. Re-registered (75) June 25, 1864 - permanent. Master: Charles H. Robbins. Owners: Joseph Wing and William R. Wing 8/64, Joseph S. Tillinghast 4/64, William Gordon Jr. 4/64, Walter D. Swan 2/64, Amasa Whitney 2/64, Lyman Wing 2/64, Charles H. Robbins 4/64, Jacob B. Hadley 1/64, New Bedford; William Allen 4/64, David H. Bartlett 4/64, Eben C. Almy 4/64, James H. Slocum 2/64, Benjamin F. Allen 2/64, Benjamin Allen 2/64, Charles Tucker 2/64, Robert Gifford 2/64, William Smith 2/64, Joseph Chase 2/64, Humphrey Wood 2/64, Dartmouth; Charles Harris 4/64, Randolph; Jabez D. Baker 1/64, Falmouth; Abner H. Davis 4/64, New York.

1037

KENSINGTON, ship, of New Bedford. Registered (81) Oct. 9, 1852 - permanent. Built at Duxbury in 1841. 356 92/95 tons; length 113 ft. 9 in.; breadth 26 ft. 3 3/4 in., depth 13 ft. 1 in. Master: Shubael Clark. Owners: David B. Kempton, New Bedford. Two decks, three masts, square stern, no galleries, a bilgehead. Vessel altered. Previously registered at New York July 18, 1850. Henry Lindsey, surveyor.

[The page contains extremely faint and illegible text, likely due to low contrast or overexposure. The text is organized into several paragraphs, but the individual words and sentences are not discernible.]

- 1038 Ship, of New Bedford. Re-registered (26) July 25, 1857 - permanent. Owners: David B. Kempton, New Bedford.
- 1039 Ship, of New Bedford. Re-registered (90) Oct. 19, 1857 - permanent. Master: Charles F. Stetson. Owners: David B. Kempton 4/32, Charles E. Hawes 3/32, George G. Gifford and William H. Topham 2/32, Charles H. Boettle 2/32, Rodolphus Boettle 1/32, Thomas N. Allen 1/32, Benjamin B. Covell 1/32, Estate of Samuel G. Hudson 1/32, James Durfee 1/32, Thomas Durfee 1/32, James H. Mandoll 2/32, Abraham Ashley 2d 1/32, James H. Mandoll and Hattie Kolley 2/32, George B. Richmond 1/32, Barnabas Collins 1/32, New Bedford; Charles F. Stetson 3/32, Fairhaven; Benjamin B. Howard 1/32, West Bridgewater; Shubael Clark 4/32, Nantucket.
- 1040 KECKA, bark, of New Bedford. Registered (102) Oct. 26, 1853 - permanent. Built at Pittston, Me. in 1847. 247 tons; length 98 ft. 2 1/2 in., breadth 20 ft. 2 1/2 in., depth 11 ft. 3/8 in. Master: John S. Howland. Owners: James H. Slocum 2/52, Knowles Snow Jr. 1/32, Calob L. Ellis 2/32, Amos C. Barker 1/32, Albert G. Cory 3/32, William G.E. Pope 1/32, Zeno Kolley 1/52, John P. Barker 1/32, Gideon T. Sawyer 1/32, John H. Chapman and Josiah L. Bonney 1/32, Edward T. Taber, Joseph R. Reed, and Nathan S. Ellis of Taber, Reed & Co. 1/32, James Mills 1/32, William Boettle 1/32, William Bray 2/32, Ebenezer Horvey 1/32, Joseph Clark 2/32, Elijah Colby 1/32, Alexander H. Seabury 3/32, Samuel Watson and Humphrey Manchester 2/32, Cornelius Davenport 2/32, New Bedford; John S. Howland 2/32, Dartmouth. One deck, three masts, square stern, no galleries, a billethead. Previously registered at San Francisco, Calif. June 16, 1852.
- 1041 Bark, of New Bedford. Re-registered (58) May 7, 1857 - permanent. Previous register forfeited.
- 1042 Bark, of New Bedford. Re-registered (56) Sept. 8, 1857 - permanent. Master: Asa Grinnoll. Owners: Christopher A. Church 3/32, Asa Grinnoll 1/32, Westport; James Mills 1/32, John P. Barker 1/32, William G.E. Pope 1/32, William J. Chadwick 1/32, Zeno Kolley 1/32, Cornelius Davenport 2/32, William Boettle 1/32, Calob L. Ellis 2/32, Alexander H. Seabury and Albert G. Cory 5/32, John H. Chapman and Josiah L. Bonney 1/32, Ebenezer Horvey 1/32, Estate of Elijah Colby 1/32, Joseph Clark 2/32, Edward T. Taber, Joseph R. Reed, and Nathan S. Ellis 1/32, Gideon T. Sawyer 1/32, Samuel Watson and Humphrey Manchester 2/32, Stephen G. Driscoll 2/32, New Bedford; Charles Tucker 2/32, Dartmouth.
- 1043 Bark, of New Bedford. Re-registered (21) Aug. 31, 1861 - permanent. Master: Alexander G. Taylor. Owners: William Wilcox, New Bedford.
- 1044 KING FISHER, ship, of New Bedford. Registered (73) Sept. 16, 1853 - permanent. Built at New Bedford in 1853. 425 79/95 tons; length 120 ft., breadth 28 ft., depth 14 ft. Master: Martin Palmer. Owners: Jonathan Bourne Jr. 4/8, William J. Rotch 1/8, Oliver Prescott 1/8, David R. Greene 2/8, New Bedford. Two docks, three masts, square stern, no galleries, a billethead. Previously registered at Bath, Me. Aug. 4, 1853.

[The main body of the document contains several paragraphs of text that are extremely faint and illegible due to low contrast and blurring. The text appears to be organized into sections, but the specific content cannot be discerned.]

[The bottom section of the document contains a few lines of text, which are also illegible due to the same quality issues as the main body.]

- 1045 Bark, of New Bedford. Registered (164) Sept. 26, 1856 - permanent. 450 53/95 tons; length 121 ft. 4 1/2 in., breadth 28 ft. 8 in., depth 14 ft. 4 in. Owners: Jonathan Bourne Jr. 7/16, David R. Groce 4/16, William J. Rotch 2/16, Oliver Prescott 2/16, Martin Palmer 1/16, New Bedford. Wilnot Luce, surveyor. Sold to the U.S. Government in 1861.
- 1046 KING FISHER, schooner, of Fairhaven. Registered (10) July 27, 1861 - permanent. Built at Kingston in 1853. 120 8/95 tons; length 78 ft. 9 in., breadth 21 ft. 3 3/8 in.; depth 8 ft. 1 1/2 in. Master: Thomas F. Lambert. Owners: Charles H. Tripp, Fairhaven. One deck, two masts, square stern, no galleries, a billothead. Previously registered at Salem Oct. 7, 1858.
- 1047 KNIGHT, schooner, of Dennis. Registered (2) Nov. 9, 1857 - permanent. Built at Robbinston, Mo. in 1853. 164 tons; length 86 ft. 2 1/2 in.; breadth 24 ft. 1 in., depth 8 ft. 8 3/4 in. Master: Sylvanus Sears. Owners: Sylvanus Sears 12/16, Benjamin P. Sears 3/16, Dennis; J.D.W. Fowle 1/16, Boston. One deck, two masts, square stern, no galleries, a billothead. Previously enrolled at Dennis Apr. 20, 1857.
- 1048 * KUTUSOFF, ship, of New Bedford. Registered (27) May 8, 1851 - permanent. Built at Wareham in 1833. 415 15/95 tons; length 115 ft., breadth 28 ft. 4 1/2 in.; depth 14 ft. 2 1/2 in. Master: George W. Slocum. Owners: Henry F. Thomas 2/32, Heirs of Joseph Dunbar 2/32, Asa T. Lawton 4/32, Heirs of Jireh Perry 4/32, William Shockley 2/32, Pardon Tillinghast 2/32, Joseph W. Cornell 2/32, Jonathan R. Ward 2/32, Thomas Booth 2/32, Ichabod Chase and Henry F. Clark 2/32, Martin Blanchard 1/32, Benjamin B. Covell 1/32, John Parkhurst, William R. Potter and Ephraim W. Leonard 4/32, Samuel Lockwood 2/32, New Bedford. Two decks, three masts, square stern, no galleries, a billothead. Previously registered at New Bedford July 5, 1848.
- 1049 Ship, of New Bedford. Re-registered (105) Sept. 8, 1851 - permanent. Master: Abraham W. Pierce. Owners: Henry F. Thomas 2/32, Abraham W. Pierce 6/32, Estate of Jireh Perry 4/32, John Parkhurst, William R. Potter, and Ephraim W. Leonard 4/32, Pardon Tillinghast 2/32, Joseph W. Cornell 2/32, Jonathan R. Ward 2/32, Samuel Lockwood 2/32, Ichabod Chase and Henry F. Clark 2/32, William Shockley 2/32, Benjamin B. Covell 1/32, Martin Blanchard 1/32, New Bedford; Frederick Parker 2/32, New York.
- 1050 Ship, of New Bedford. Re-registered (128) Nov. 14, 1855 - permanent. Master: Andrew J. Wing. Owners: Henry F. Thomas 6/32, Abraham W. Pierce 1/32, Estate of Jireh Perry 4/32, Pardon Tillinghast 2/32, Joseph W. Cornell 2/32, Thomas Booth 1/32, George Homer and Frederick Homer 2/32, George R. Phillips 1/32, Jonathan R. Ward 2/32, Ichabod Chase and Henry F. Clark 2/32, William Shockley 1/32, Martin Blanchard 1/32, Benjamin B. Covell 1/32, New Bedford; Samuel Lockwood 2/32, Roxbury; John H.W. Page 2/32, Boston; Jared Parkhurst Jr. 2/32, Baltimore, Md.
- 1051 Ship, of New Bedford. Re-registered (78) Apr. 7, 1860 - permanent. Owners: Henry F. Thomas 6/32, Abraham W. Pierce 1/32,

Pardon Tillinghast 2/32, Joseph W. Cornell 2/32, Thomas Booth 1/32, George Homer and Frederick Homer 2/32, Sarah S. Randall 2/32, Hannah Perry 2/32, William C.N. Swift 2/32, George R. Phillips 1/32, William Shockley 1/32, Martin Blanchard 1/32, Benjamin B. Covell 1/32, New Bedford; Benjamin B. Howard 2/32, West Bridgewater; Samuel Lockwood 2/32, Roxbury; John H.W. Page 2/32, Boston; Jared Parkhurst Jr. 2/32, Baltimore, Md.

- 1052 Ship, of New Bedford. Re-registered (53) Oct. 20, 1860 - permanent. Master: Henry F. Thomas. Owners: Henry F. Thomas 12/16, Edmund Tabor 3/16, New Bedford; Jared Parkhurst Jr. 1/16, Baltimore, Md.
- 1053 L.C. RICHMOND, ship, of New Bedford. Registered (10) Mar. 27, 1851 - permanent. Built at Bristol; R.I. in 1834. 340 50/95 tons; length 104 ft., breadth 27 ft. 2 in., depth 13 ft. 7 in. Master: Charles L. Norton. Owners: Charles L. Wood 3/16, James B. Wood 2/16, Daniel Wood 2/16, James Arnold 4/16, Phillip Anthony 2/16, Richard D. Wood 1/16, Harvey Sullings 2/16, New Bedford. Two decks, three masts, square stern, no galleries, a billothead. Previously registered at New Bedford Dec. 16, 1844.
- 1054 Ship, of New Bedford. Re-registered (31) Aug. 3, 1857 - permanent. Master: David Cochran. Previous register forfeited.
- 1055 L.C. WATTS, schooner, of New Bedford. Registered (90) Apr. 21, 1859 - permanent. Built at Warren, Mo. in 1854. 173 46/95 tons; length 92 ft. 3 in., breadth 23 ft. 5 in., depth 9 ft. Master: James C. Rickotson. Owners: James C. Rickotson, New Bedford. One deck, two masts, square stern, no galleries, a figurehead. Previously registered at Boston Apr. 7, 1858.
- 1056 Brig, of New Bedford. Re-registered (74) Apr. 8, 1861 - permanent. Master: Nelson J. Wood. Owners: Joseph A. Beauvais, New Bedford. No figurehead. Previously registered at Boston June 16, 1860.
- 1057 LAETTIA, bark, of New Bedford. Registered (15) May 11, 1852 - permanent. Built at Baltimore, Md. in 1844. 274 93/95 tons; length 107 ft. 7 in., breadth 24 ft. 3 in., depth 11 ft. 7 in. Master: Silas P. Alden. Owners: Francis Tabor Jr. 4/32, George R. Tabor 4/32, Job Eddy 4/32, Edward M. Robinson 4/32, Joshua Gibbs 3d 2/32, Josiah Macy 2/32, Edmund Tabor 2/32, Charles Tabor 2/32, Isaac M. Richardson 1/32, Joseph Buckminster 1/32, Daniel Homer 1/32, Joseph G. Grinnell 2/32, New Bedford; Silas P. Alden 2/32, Fairhaven; Daniel Stowell 1/32, Dartmouth. Two decks, three masts, square stern, no galleries, a woman bust head. Previously registered at New York Mar. 4, 1852.
- 1058 Bark, of New Bedford. Re-registered (115) Nov. 15, 1854 - permanent. Master: Randall Himes. Owners: Francis Tabor and George R. Tabor 10/32, Josiah Macy 2/32, Edmund Tabor 2/32, Edward M. Robinson 4/32, Joshua Gibbs 3d 2/32, Charles Tabor 2/32, Isaac M. Richardson 1/32, Joseph Buckminster 1/32, Daniel Homer 1/32, Joseph G. Grinnell 2/32, Lydia T. Barnard 1/32, Randall Himes 1/32, New Bedford; Silas P. Alden 2/32, Fairhaven; Daniel Stowell 1/32, Dartmouth.

[Faint, illegible text, likely bleed-through from the reverse side of the page]

[Faint, illegible text, likely bleed-through from the reverse side of the page]

- 1059 Bark, of New Bedford. Re-registered (12) Apr. 6, 1857 - permanent. Master: Horatio W. Tilton. Owners: George R. Taber and Francis Taber 10/32, Josiah Macy 2/32, Edward M. Robinson 4/32, Joshua Gibbs 3d 2/32, Charles Taber 2/32, Isaac M. Richardson 1/32, George R. Taber 1/32, Daniel Homer 1/32, Joseph G. Grinnell 2/32, Edward Haskell 1/32, Lydia T. Barnard 1/32, Nathan E. Hammett 1/32, Randall Hines 1/32, New Bedford; Daniel Stowell 1/32, Dartmouth; Silas P. Alden 2/32, Fairhaven.
- 1060 Bark, of New Bedford. Re-registered (97) June 10, 1857 - permanent. Master: Joseph Stowell. Owners: George R. Taber and Francis Taber 12/32, Edward M. Robinson 4/32, Joshua Gibbs 3d 2/32, Josiah Macy 2/32, Joseph G. Grinnell 2/32, Edward Haskell 2/32, George R. Taber 1/32, Daniel Homer 1/32, Isaac M. Richardson 1/32, Lydia T. Barnard 1/32, Samuel Bliss 1/32, New Bedford; Joseph Stowell 1/32, Silas P. Alden 1/32, Fairhaven; Daniel Stowell 1/32, Dartmouth.
- 1061 Bark, of New Bedford. Re-registered (52) Oct. 18, 1860 - permanent. Owners: George R. Taber 7/32, Francis Taber 6/32, Joshua Gibbs 3d 2/32, Josiah Macy 2/32, Joseph G. Grinnell 2/32, Edward Haskell 2/32, James Groat 1/32, Daniel Stowell 1/32, Lydia T. Barnard 1/32, Samuel Bliss 1/32, New Bedford; Silas P. Alden 1/32, Joseph Stowell 1/32, Fairhaven; Gilbert Hathaway 1/32, Macomb County, Mich.; Edward M. Robinson 4/32, New York.
- 1062 Bark, of New Bedford. Re-registered (54) May 5, 1864 - permanent. Owners: John R. Thornton 1/16, John Monage 1/16, James Groat 1/32, Joshua Gibbs 3d 2/32, Josiah Macy 2/32, Assignees of Francis Taber 6/32, Assignees of George R. Taber 7/32, Daniel Stowell 1/32, Lydia T. Barnard 1/32, Samuel Bliss 1/32, Silas P. Alden 1/32, Joseph Stowell 1/32, New Bedford; Edward M. Robinson 4/32, New York; Gilbert Hathaway 1/32, Macomb County, Mich.
- 1063 Bark, of New Bedford. Re-registered (8) Aug. 24, 1864 - permanent. Owners: William R. Wing and Joseph Wing 5/32, Josiah Macy 2/32, John R. Thornton 2/32, Charles R. Tucker and Edward D. Mandell 4/32, Joseph Taber 2/32, Anna Whitney 2/32, William Maxfield 1/32, New Bedford; Silas P. Alden 1/32, Joseph Stowell 1/32, Fairhaven; Samuel Bliss 1/32, Dartmouth; Christopher A. Church 2/32, Westport; Benjamin C. Church 2/32, Gosnold; Gilbert Hathaway 1/32, Macomb County, Mich.; Edward M. Robinson 4/32, Abner H. Davis 2/32, New York.
- 1064 LAFAYETTE, bark, of New Bedford. Registered (105) Dec. 21, 1852 - permanent. Built at New York in 1824. 310 23/95 tons; length 105 ft., breadth 25 ft. 9 in., depth 12 ft. 10 $\frac{1}{2}$ in. Master: Charles E. Allen. Owners: Ivory H. Bartlett 9/32, Ivory H. Bartlett Jr. 2/32, Samuel Bartlett 2/32, Harvey Bartlett 1/32, Humphrey Shearman 2/32, Obed Shearman 1/32, Harvey Shearman 1/32, Solomon Matthews 2/32, Simpson Hart 2/32, William C. Coffin 2/32, Leander A. Plummer 2/32, Thomas Otis 1/32, Henry T. Wilcox 1/32, New Bedford; Benjamin Ellis 2/32, Carver; Charles E. Allen 2/32, Nantucket. Two decks, three masts, square stern, no galleries, a billothead. Previously registered at Bristol, R.I. Nov. 15, 1852.

- 1065 Bark, of New Bedford. Re-registered (182) Oct. 20, 1856 - permanent. Owners: Ivory H. Bartlett 6/32, Ivory H. Bartlett Jr. 2/32, George F. Bartlett 1/32, William H. Bartlett 1/32, Harvey Bartlett 1/32, Samuel Bartlett 2/32, Henry T. Wilcox 1/32, Thomas Otis 1/32, Harvey Shearman 1/32, Obed Shearman 1/32, Simpson Hart 2/32, Leander A. Plummer 2/32, William C. Coffin 2/32, Humphrey Shearman 2/32, New Bedford; Charles E. Allen 2/32, Nantucket; Estate of Benjamin Ellis 2/32, Carver; Thomas R. Miles 1/32, Wareham; Solomon Matthews 2/32, Wilmington, Del.
- 1066 Bark, of New Bedford. Re-registered (213) Dec. 17, 1856 - permanent. Master: George G. Ray. Owners: Ivory H. Bartlett 2/16, Ivory H. Bartlett Jr. 1/16, George F. Bartlett 1/32, William H. Bartlett 1/32, Harvey Bartlett 1/32, Harvey Shearman 1/32, Obed Shearman 1/32, Simpson Hart 1/16, William C. Coffin 1/16, Leander A. Plummer 1/16, Thomas Otis 1/32, Henry T. Wilcox 1/32, Solomon Matthews 1/16, New Bedford; Samuel Bartlett 1/16, Plymouth; Estate of Benjamin Ellis 1/16, Carver; Charles E. Allen 1/16, George G. Ray 1/16, Nantucket; Thomas R. Miles 1/32, Wareham; Humphrey Shearman 1/16, San Francisco, Calif.
- 1067 Bark, of New Bedford. Re-registered (92) May 14, 1861 - permanent. Owners: George F. Bartlett 1/32, Ivory H. Bartlett 3/16, Ivory H. Bartlett Jr. 1/16, William H. Bartlett 1/32, Harvey Bartlett 1/32, Harvey Shearman 1/32, Obed Shearman 1/32, Simpson Hart 1/16, William C. Coffin 1/16, Leander A. Plummer 1/16, Robert W. Bartlett 1/32, Henry T. Wilcox 1/32, Solomon Matthews 1/16, New Bedford; Samuel Bartlett 1/16, Plymouth; Charles E. Allen 1/16, George G. Ray 1/16, Nantucket; Thomas R. Miles 1/32, Wareham; Humphrey Shearman 1/16, San Francisco, Calif.
- 1068 Bark, of New Bedford. Re-registered (78) May 19, 1862 - permanent. Master: William Lewis. Owners: George F. Bartlett 2/32, Ivory H. Bartlett 6/32, Ivory H. Bartlett Jr. 3/32, Robert W. Bartlett 1/32, Leander A. Plummer 2/32, Simpson Hart 2/32, William H. Bartlett 1/32, Harvey Bartlett 1/32, New Bedford; Henry T. Wilcox 1/32, Dartmouth; Benjamin B. Howard 8/32, West Bridgewater; C.C. Allen 2/32, East Bridgewater; William Lewis 1/32, West Tisbury; Samuel Bartlett 2/32, South Plymouth. Burnt by the Rebel cruiser ALABAMA in 1865.
- 1069 *LAGODA, ship, of New Bedford. Registered (107) Nov. 2, 1853 - permanent. Built at Scituate in 1826. 340 62/95 tons; length 107 ft. 9 in., breadth 26 ft. 6 1/2 in., depth 13 ft. 3 1/4 in. Master: B.B. Lamphier. Owners: Jonathan Bourne Jr. 7/16, Edmund Maxfield 2/16, Otis Seabury 1/16, Edward W. Seabury 1/16, Almy B. Covell 1/16, George A. Covell 2/16, Lemuel M. Kollock 1/16, Almy B. Covell, Guardian of Clement A. Covell 1/16, New Bedford. Two decks, three masts, square stern, no galleries, a bilbothead. Previously registered at New Bedford June 29, 1850.
- 1070 Ship, of New Bedford. Re-registered (61) May 26, 1856 - permanent. Master: Stephen G. Russell. Previous register forfeited.
- 1071 Bark, of New Bedford. Re-registered (21) Aug. 21, 1860 - permanent. Master: Zebedee A. Devoll. Owners: Jonathan Bourne Jr. 7/16, Edmund Maxfield 2/16, Almy B. Covell 1/16, Edward T. Tabor, Joseph R. Read, and Nathan S. Ellis 2/16, Lemuel M. Kollock 1/16, Almy B. Covell, Guardian of Clement A. Covell 1/16, Zebedee A. Devoll 2/16, New Bedford. Alexander G. Ryder, surveyor.

[The page contains extremely faint and illegible text, likely bleed-through from the reverse side of the document. The text is arranged in several paragraphs and is mostly unreadable.]

- 1072 Bark, of New Bedford. Re-registered (5) July 25, 1864 - permanent. Master: Charles W. Fisher. Owners: Jonathan Bourne Jr. 9/16, Estate of Zebedee A. Devoll 2/16, Edmund Maxfield 2/16, Edward T. Tabor, Joseph R. Read, and Nathan S. Ellis 2/16, Lemuel M. Kollock 1/16, New Bedford.
- 1073 * LAGRANGE, bark, of Fairhaven. Registered (24) May 15, 1854 - permanent. Built at Duxbury in 1824. 279 80/95 tons; length 98 ft. 7 in., breadth 25 ft. 3 in., depth 12 ft. 7 1/2 in. Master: William W. Thomas. Owners: William G. Blackler 3/16, Lucia Blackler 1/16, William W. Thomas 1/16, Cynthia Tabor, Guardian of Thomas H. Hammond and Hannah E. Hammond 2/16, Henry H. Crapo 1/16, James L. Humphrey 1/16, Thomas Cook and Loun Snow 1/16, New Bedford; Marlboro Bradford 1/16, Welcome J. Lawton 1/16, Albert Sawin 1/16, John Howard 1/32, Nathaniel S. Tabor 1/32, Fairhaven; Hannah G. Hooper 1/16, Marbledood; Andrew Bigelow 1/16, West Hampton, N.Y. Two decks, three masts, square stern, no galleries, a billothead. Previously registered at New Bedford Dec. 9, 1850.
- 1074 Bark, of Fairhaven. Re-registered (31) Apr. 16, 1857 - permanent. Owners: William G. Blackler 3/16, Estate of Lucia Blackler 1/16, William W. Thomas 1/16, Cynthia Tabor, Guardian of Thomas H. Hammond and Hannah E. Hammond 2/16, Henry H. Crapo 1/16, Thomas Cook and Loun Snow 1/16, New Bedford; Marlboro Bradford 1/16, Welcome J. Lawton 1/16, Albert Sawin 1/16, John Howard 1/16, Nathaniel S. Tabor 1/16, Fairhaven; Nathaniel L. Hooper 1/32, Elizabeth G. Hooper 1/32, Cambridge; Andrew Bigelow 1/16, West Hampton, N.Y.
- 1075 Bark, of New Bedford. Re-registered (49) Aug. 29, 1857 - permanent. Master: Thomas Golden. Owners: William G. Blackler 3/16, William W. Thomas 1/16, Cynthia Tabor, Guardian of Thomas Hammond and Hannah E. Hammond 2/16, Henry H. Crapo 1/16, Thomas Cook and Loun Snow 1/16, Andrew Robeson 1/16, New Bedford; Marlboro Bradford 1/16, Welcome J. Lawton 1/16, Albert Sawin 1/16, Nathaniel S. Tabor 1/16, Fairhaven; Nathaniel L. Hooper 1/32, Elizabeth G. Hooper 1/16, Cambridge; Andrew Bigelow 1/16, West Hampton, N.Y.; Thomas Golden 1/32, Providence, R.I. Condemned abroad in 1862.
- 1076 * LANCASTER, ship, of New Bedford. Registered (59) July 2, 1851 - permanent. Built at Philadelphia, Pa. In 1811. 382 75/95 tons; length 102.2 ft., breadth 29.3 ft., depth 14.65 ft. Master: Ebon C. Almy. Owners: Asa R. Nye and Thomas Nye 10/32, Joseph R. Shiverick 4/32, Joseph C. Delano 1/32, Pardon Tillinghast 4/32, Heirs of Thomas Nash 2/32, William C.N. Swift 4/32, Ichabod Chase 3/32, New Bedford; Stephen Howland 4/32, Westport. Two decks, three masts, square stern, no galleries, a billothead. Previously registered at New Bedford June 22, 1848.
- 1077 Ship, of New Bedford. Re-registered (124) Apr. 24, 1858 - permanent. Master: William Carver. Owners: Asa R. Nye and Thomas Nye Jr. 10/32, Joseph R. Shiverick 4/32, Joseph C. Delano 1/32, Pardon Tillinghast 4/32, Heirs of Thomas Nash 2/32, William C.N. Swift 4/32, New Bedford; Benjamin B. Howard 3/32, West Bridgewater; Heirs of Stephen Howland 4/32, Westport. Condemned abroad.

THE UNIVERSITY OF CHICAGO
DEPARTMENT OF CHEMISTRY
5800 S. DICKINSON DRIVE
CHICAGO, ILLINOIS 60637

Dear Sirs:

I am pleased to inform you that your application for admission to the Ph.D. program in Chemistry has been accepted. You will be joining the Department of Chemistry at the University of Chicago in the fall of 1968. Your advisor will be Professor [Name].

You should report to the Department of Chemistry at the University of Chicago, 5800 S. Dickinson Drive, Chicago, Illinois 60637, on September 10, 1968. If you have any questions, please contact the Department Office at (312) 937-1300.

Sincerely,
[Name]

Yours truly,
[Name]

Enclosed are two copies of the University of Chicago Form 100, which you should complete and return to the Department Office. One copy of this form will be retained by the Department Office and the other will be forwarded to the Graduate School.

Very truly yours,
[Name]

- 1078 LANCER, ship, of New Bedford. Registered (33) June 14, 1852 - permanent. Built at Newburyport in 1852. 396 3/95 tons; length 116 ft., breadth 27 ft. 6 in., depth 13 ft. 9 in. Master: Edward F. Lakeman. Owners: Joshua Richmond 1/16, John Wood 1/16, Edward M. Robinson 2/16, Lawrence Grinnell 2/16, Oliver Prescott 2/16, Lorenzo Pierce 1/16, Abraham H. Howland 1/16, Joseph Taber and Thomas R. Taber 1/16, Aaron C. Cushman 1/16, Christopher R. Goodman 1/16, New Bedford; Edward F. Lakeman 1/16, Essex; Isaac B. Richmond 2/16, Little Compton, R.I. Two decks, three masts, square stern, no galleries, a bilthead. Certificate of master carpenter on file. Henry Lindsay, surveyor.
- 1079 Ship, of New Bedford. Re-registered (43) May 13, 1856 - permanent. Owners: Joshua Richmond 1/16, Edward M. Robinson 2/16, Lawrence Grinnell 2/16, Oliver Prescott 2/16, Lorenzo Pierce 1/16, Abraham H. Howland 1/16, Joseph Taber and Thomas R. Taber 1/16, William J. Rotch 1/16, Aaron C. Cushman 2/16, John Wood 1/16, New Bedford; Edward F. Lakeman 1/16, Essex; Isaac B. Richmond 1/16, Little Compton, R.I.
- 1080 Ship, of New Bedford. Re-registered (121) Aug. 2, 1856 - permanent. Master: Aaron C. Cushman. Owners: Joshua Richmond 1/16, Edward M. Robinson 2/16, Lawrence Grinnell 1/16, William C. Whitridge 1/16, Oliver Prescott 2/16, Lorenzo Pierce 1/16, Abraham H. Howland 1/16, Joseph Taber and Thomas R. Taber 1/16, William J. Rotch 1/16, Aaron C. Cushman 3/16, John Wood 1/16, New Bedford; Isaac B. Richmond 1/16, Little Compton, R.I.
- 1081 Ship, of New Bedford. Re-registered (23) Aug. 23, 1860 - permanent. Master: George H. Allen. Owners: Isaac M. Richardson and Joshua Richmond 2/16, Oliver Prescott 2/16, George H. Allen 2/16, Abraham H. Howland 1/16, Joseph Taber and Thomas R. Taber 1/16, Lawrence Grinnell 1/16, Lorenzo Pierce 1/16, William J. Rotch 1/16, Estate of William C. Whitridge 1/16, New Bedford; Isaac B. Richmond 1/16, Little Compton, R.I.; Edward M. Robinson 2/16, Moses H. Grinnell 1/16, New York.
- 1082 Ship, of New Bedford. Re-registered (24) Nov. 22, 1864 - permanent. Owners: Joshua Richmond 1/8, Oliver Prescott 1/8, George H. Allen 1/8, Abraham H. Howland 1/16, Joseph Taber and Thomas R. Taber 1/16; Frederick Grinnell 1/16, Lorenzo Pierce 1/16, William J. Rotch 1/16, Gideon Allen and Gilbert Allen 1/16, New Bedford; Isaac B. Richmond 1/16, Little Compton, R.I.; Moses H. Grinnell 1/16, Edward M. Robinson 1/8, New York.
- 1083 Ship, of New Bedford. Re-registered (22) May 23, 1865 - permanent. 295.53 tons; length 115.3 ft., breadth 27.8 ft., depth 16.4 ft. Master: William J. Macy. Owners: Joshua Richmond 2/16, Oliver Prescott 2/16, William J. Macy 1/16, Joseph Taber and Thomas R. Taber 1/16, William J. Rotch 1/16, Abraham H. Howland 1/16, Gideon Allen and Gilbert Allen 1/16, New Bedford; Isaac B. Richmond 1/16, Little Compton, R.I.; Moses H. Grinnell 2/16, Edward M. Robinson 2/16, Frederick Grinnell 1/16, Lorenzo Pierce 1/16, New York. B. Penniman, Jr., surveyor.

- 1084 LAPWING, ship, of New Bedford. Registered (47) Aug. 10, 1855 - permanent. Built at Rochester in 1853. 432 30/95 tons; length 118 ft. 6 in., breadth 28 ft. 5 1/2 in., depth 14 ft. 2 3/4 in. Master: William Weeks. Owners: Edward C. Jones 9/16, Calob Anthony 2/16, William Watkins 1/16, John B. Little 1/16, New Bedford; William Weeks 2/16, Dartmouth; Charles Little 2d 1/16, Westport. Two decks, three masts, square stern, no galleries, a figurehead. Certificate of master carpenter on file. Ansel Weeks, surveyor.
- 1085 Ship, of New Bedford. Re-registered (4) Feb. 28, 1856 - permanent. Previous register forfeited.
- 1086 Ship, of New Bedford. Re-registered (67) May 30, 1856 - permanent. Master: Michael Curmiskey. Owners: Edward C. Jones 9/16, Calob Anthony 2/16, William Watkins 1/16, John B. Little 1/16, Michael Curmiskey 1/16; New Bedford; William Weeks 1/16, Dartmouth; Charles Little 2d 1/16, Westport.
- 1087 Ship, of New Bedford. Re-registered (107) June 13, 1860 - permanent. Master: George H. Sowle. Owners: Edward C. Jones 9/16, Calob Anthony 1/16, William Watkins 1/16, John B. Little 1/16, Michael Curmiskey 1/16, New Bedford; William Anthony 1/16, William Weeks 1/16, Dartmouth; Charles Little 2d 1/16, Westport. Sold foreign in 1864.
- 1088 LEJOK, schooner, of Ellsworth, Me. Registered (17) May 12, 1853 - temporary. Built at Ellsworth, Me. in 1847. 125 23/95 tons; length 80 ft. 6 in., breadth 23 ft. 8 in., depth 7 ft. 7 in. Master: Lewis D. Rerrick. Owners: Lewis D. Rerrick 1/8, William B. Black 7/8, Ellsworth, Me. One dock, two masts, square stern, no galleries, a billothead. Previously enrolled at Ellsworth, Me. Apr. 29, 1852.
- 1089 *LEONIDAS, brig, of Westport. Registered (162) Dec. 6, 1851 - permanent. Built at South Berwick, Me. in 1833. 127 52/95 tons; length 73 ft. 5 in., breadth 20 ft. 7 in., depth 9 ft. 6 in. Master: Peleg Cornell. Owners: Christopher A. Church and Nathaniel W. Winchester 4/32, Nathaniel Kirby 1/32, Tillinghast Kirby 1/32, Stephen B. Cornell 1/32, Harvey W. Kirby 1/32, Jonathan P. Gifford 2/32, Holder White Jr. 1/32, Thomas Winslow 2/32, Stephen Howland 4/32, Peleg W. Peckhan 4/32, John L. Anthony 1/32, Peleg Cornell 4/32, Westport; Pardon Wing 1/32, Dartmouth; Benjamin F. Howland 4/32, Joseph Wing and William R. Wing 1/32, New Bedford. One dock, two masts, square stern, no galleries, a billothead. Previously registered at New Bedford July 1, 1850.
- 1090 Brig, of Westport. Re-registered (3) Mar. 2, 1854 - permanent. Master: Frederick M. Crossman. Owners: Christopher A. Church 8/32, Peleg W. Peckhan 4/32, Isaac Howland 4/32, Jonathan P. Gifford 2/32, John L. Anthony 1/32, Harvey W. Kirby 1/32, Nathaniel Kirby 1/32, Tillinghast Kirby 1/32, Holder White Jr. 1/32, Nathaniel W. Winchester 1/32, Westport; Benjamin F. Howland 4/32, Henry H. Crapo 2/32, Joseph Wing and William R. Wing 1/32, New Bedford; Pardon Wing 1/32, Dartmouth.
- 1091 Brig, of Westport. Re-registered (40) May 2, 1857 - permanent. Master: Asa Grinnell. Owners: Christopher A. Church 8/32, Peleg W. Peckhan 4/32, Isaac Howland 4/32, Jonathan P. Gifford 2/32, John L. Anthony 1/32, Harvey W. Kirby 1/32, Nathaniel Kirby 1/32, Tillinghast Kirby 1/32, Holder White Jr. 1/32, Nathaniel W. Winchester 1/32, Westport; Henry H. Crapo 2/32, Joseph Wing and William R. Wing 1/32, New Bedford; Benjamin T. Cummings 4/32, Pardon Wing 1/32, Dartmouth.

[The page contains extremely faint and illegible text, likely a scan of a document with low contrast or significant fading. The text is arranged in several paragraphs but cannot be transcribed accurately.]

- 1092 Brig, of Westport. Re-registered (15) Aug. 14, 1860 - permanent. Master: Samuel B. Devoll. Owners: Christopher A. Church 9/32, Polog W. Peckham 5/32, Isaac Howland 4/32, Jonathan P. Gifford 2/32, John L. Anthony 1/32, Nathaniel Kirby 1/32, Holder White Jr. 1/32, Nathaniel W. Winchester 1/32, Westport; Joseph Wing and William R. Wing 1/32, New Bedford; Benjamin T. Cummings 4/32, Pardon Wing 1/32, Dartmouth; Henry H. Crapo 2/32, Flint, Mich.
- 1093 Brig, of New Bedford. Re-registered (59) May 4, 1863 - permanent. Master: James L. Skiff. Owners: Joseph Wing and William R. Wing 1/32, New Bedford; Christopher A. Church 11/32, Polog W. Peckham 5/32, Isaac Howland 4/32, Jonathan P. Gifford 2/32, John L. Anthony 1/32, Nathaniel Kirby 1/32, Holder White Jr. 1/32, Nathaniel W. Winchester 1/32, Westport; Benjamin T. Cummings 4/32, Pardon Wing 1/32, Dartmouth.
- 1094 Bark, of New Bedford. Re-registered (63) May 27, 1864 - permanent. Master: Francis M. Cottlo. Owners: David B. Kompton, New Bedford. Three masts. Previously enrolled at New Bedford June 25, 1865. James V. Cox, surveyor.
- 1095 Bark, of New Bedford. Re-registered (61) Sept. 20, 1865 - permanent. 98.49 tons; length 73.1 ft., breadth 20.9 ft., depth 10 ft. Master: Eben Cook. J.B. Smith, surveyor.
- 1096 * LEONIDAS, ship, of New Bedford. Registered (41) June 10, 1854 - permanent. Built at Scituate in 1826. 231 32/95 tons; length 92 ft. 5 1/2 in., breadth 23 ft. 8 1/2 in., depth 11 ft. 10 1/4 in. Master: Benjamin S. Clark. Owners: Russell Maxfield 12/32, Edmund Maxfield 4/32, Caleb Maxfield 2/32, Edward C. Jones 4/32, Benjamin S. Clark 4/32, John Montz 2/32, James Hammett 3/32, Nathan Chase 1/32, New Bedford. Two decks, three masts, square stern, no galleries, a figure-head. Previously registered at New Bedford Sept. 30, 1850.
- 1097 Ship, of New Bedford. Re-registered (95) Oct. 10, 1854 - permanent. Master: Samuel D. Oliver. Owners: Russell Maxfield 12/32, Edmund Maxfield 4/32, Caleb Maxfield 2/32, Edward C. Jones 4/32, John Montz 2/32, James Hammett 3/32, Nathan Chase 1/32, Gideon D. Gifford 2/32, David Shepherd 2/32, New Bedford.
- 1098 Ship, of New Bedford. Re-registered (8) July 20, 1858 - permanent. Owners: Russell Maxfield 12/32, Edmund Maxfield 4/32, Caleb Maxfield 2/32, Edward C. Jones 4/32, John Montz 2/32, James Hammett 3/32, Nathan Chase 1/32, Gideon D. Gifford 2/32, Heirs of David Shepherd 2/32, New Bedford. Previous register forfeited.
- 1099 Bark, of New Bedford. Re-registered (43) Sept. 14, 1858 - permanent. Master: Albert J. Aldrich. Owners: Russell Maxfield 12/32, Edmund Maxfield 4/32, Caleb Maxfield 2/32, Edward C. Jones 4/32, John Montz 2/32, James Hammett 3/32, Nathan Chase 1/32, Gideon D. Gifford 2/32, Ebonozor Ryder and Arvin Smith 2/32, New Bedford.
- 1100 * LEVI STARBUCK, ship, of New Bedford. Registered (86) Oct. 10, 1853 - permanent. Built at Rochester in 1833. 376 30/95 tons; length 108 ft., breadth 28 ft., depth 14 ft. Master: William Jernogan 2d. Owners: Edward W. Howland 4/16, Cornelius Howland 3/16, Edmund Tabor 1/16, Caleb Kempton 1/16, Wing Russell 1/16, Benjamin F. Howland 1/16, Thomas S. Hathaway 1/16, William A. Gordon 1/16, George Barney 1/16, New Bedford; William M. Ellison 2/16, Sandwich. Two decks, three masts, square stern, no galleries, a billothead. Previously registered at New Bedford Oct. 19, 1850.

[The page contains extremely faint and illegible text, likely a scan of a document with low contrast or significant fading. The text is arranged in several paragraphs, but the characters are too light to be accurately transcribed.]

- 1101 Ship, of New Bedford. Re-registered (37) May 1, 1857 - permanent. Previous register forfeited.
- 1102 Ship, of New Bedford. Re-registered (36) Oct. 27, 1862 - permanent. Master: Thomas Mellen 2d. Owners: Edward W. Howland 7/16, Cornelius Howland 3/16, Caleb Kempton 1/16, Wing Russell 1/16, Thomas S. Hathaway 1/16, William A. Gordon 1/16, George Barney 1/16, Joseph S. Tillinghast 1/16, New Bedford. Captured by Rebel cruiser in 1862.
- 1103 * LEWIS, ship, of New Bedford. Registered (2) Jan. 8, 1853 - permanent. Built at Portsmouth, N.H. in 1820. 307 49/95 tons; length 101 ft., breadth 26 ft. 2 in., depth 13 ft. 1 in. Master: William W. Clement. Owners: Ivory H. Bartlett Jr. 4/64, Ivory H. Bartlett 20/64, George F. Bartlett 2/64, William H. Bartlett 3/64, Henry P. Willis 4/64, David H. Chase, Alvord Chase, and Cornelius Davenport 1/64, Jacob B. Hadley 2/64, Thomas Cook and Loum Snow 2/64, Augustus P. Hamblin 4/64, Henry Bliss 2/64, Atwood Holmes 2/64, William M. Howard 2/64, Josiah S. Bonney 4/64, New Bedford; Josiah S. Holmes 4/64, Boston; Benjamin Ellis 4/64, Carver; William W. Clement 4/64, Dartmouth. Two decks, three masts, square stern, no galleries, a billothead. Previously registered at New Bedford May 15, 1849.
- 1104 Ship, of New Bedford. Re-registered (50) Aug. 13, 1853 - permanent. Master: Charles A. Bonney. Owners: Josiah S. Bonney and John H. Chapman 8/64, Henry P. Willis 4/64, Atwood Holmes 2/64, Jacob B. Hadley 3/64, William M. Howard 2/64, Henry Bliss 2/64, Augustus P. Hamblin 4/64, David H. Chase 1/64, Simon Bailey 4/64, Charles A. Bonney 2/64, John W. Shearman 2/64, Ellery Negus 2/64, William S. Cobb and J. George W. Pope of William S. Cobb & Co. 4/64; William O. Brownell 4/64, Zeno Kelley 4/64, Joseph G. Dean and James D. Driggs 2/64, Alexander H. Scabury 2/64, Thomas Sanford 1/64, Seth Hathaway 1/64, New Bedford; Shubael Davis 2/64, Tisbury; S. Angier Chase 4/64, Fall River; Heirs of Benjamin Ellis 4/64, Carver.
- 1105 Ship, of New Bedford. Re-registered (49) May 7, 1857 - permanent. Master: Ebenezer F. Nyo. Owners: Josiah S. Bonney and John H. Chapman 8/64, Henry P. Willis 4/64, Atwood Holmes 2/64, Jacob B. Hadley 3/64, William M. Howard 2/64, Henry Bliss 2/64, Augustus P. Hamblin 4/64, David H. Chase 1/64, Heirs of Simon Bailey 4/64, John W. Shearman 2/64, Ellery Negus 2/64, William S. Cobb and J. George W. Pope 2/64, William S. Cobb 1/64, William O. Brownell 4/64, Zeno Kelley 4/64, Joseph G. Dean 1/64, Alexander H. Scabury 2/64, Thomas Sanford 1/64, Seth Hathaway 1/64, New Bedford; Shubael Davis 2/64, Tisbury; S. Angier Chase 4/64, Fall River; Heirs of Benjamin Ellis 4/64, Carver; Abijah P. Everett 2/64, Boston; John H. Howland 1/64, Fairhaven; John G. Lucas 1/64, New York.
- 1106 Ship, of New Bedford. Re-registered (22) July 20, 1857 - permanent. Master: George F. Neil. Owners: Josiah S. Bonney and John H. Chapman 8/64, Josiah S. Bonney 2/64, Henry P. Willis 4/64, Jacob B. Hadley 4/64, William M. Howard 2/64, Henry Bliss 2/64, William S. Cobb and J. George W. Pope 2/64, William S. Cobb 1/64, Augustus P. Hamblin 4/64, Zeno Kelley 4/64, Joseph G. Dean 1/64, John W. Shearman 2/64, Alexander H. Scabury 2/64, Thomas Sanford 1/64, Seth Hathaway 1/64, Daniel Homer 2/64, Christopher Cook 2/64, William O. Brownell 14/64, New Bedford; George F. Neil 2/64, John H. Howland 1/64,

[Faint, illegible text at the top of the page, possibly a header or introductory paragraph.]

[Faint, illegible text in the middle section of the page.]

[Faint, illegible text in the lower middle section of the page.]

[Faint, illegible text at the bottom of the page, possibly a conclusion or footer.]

Fairhaven; Shubael Davis 2/64, Tisbury; John G. Lucas 1/64, New York. Sold at Honolulu in 1860.

- 1107 Ship, of New London, Conn. Re-registered (16) June 12, 1861 - temporary. Master: Edward Ashby. Owners: Richard H. Chappell, New London, Conn.
- 1108 LEXINGTON, bark, of New Bedford. Registered (13) Apr. 1, 1851 - permanent. Built at Boston in 1833. 201 30/95 tons; length 94 ft. 2 in., breadth 22 ft. 2 in., depth 10 ft. 8 in. Master: Horatio W. Tilton. Owners: Benjamin B. Howard, New Bedford. Two decks, three masts, square stern, no galleries, a figurehead. Previously registered at Providence, R.I. Dec. 4, 1850.
- 1109 Bark, of New Bedford. Re-registered (7) Apr. 18, 1853 - permanent. Master: Hilliard Mayhew. Owners: Benjamin B. Howard 12/16, Thomas Ames 1/16, Bridgewater; Andrew H. Potter 2/16, Jonathan P. Lund 1/16, New Bedford.
- 1110 Bark, of New Bedford. Re-registered (125) Dec. 19, 1854 - permanent. Master: Philip Smith. Owners: Benjamin B. Howard 11/16, Andrew H. Potter 2/16, Jonathan P. Lund 1/16, New Bedford; Thomas Ames 1/16, Bridgewater; George L. Perry 1/16, Boston. Vessel condemned.
- 1111 LIVELY, schooner, of Fairhaven. Registered (82) July 24, 1851 - permanent. Built at Chelsea, Ma. in 1851. 101 82/95 tons; length 68 ft. 4 in., breadth 22 ft. 4 1/2 in., depth 7 ft. 11 in. Master: Job Pierce. Owners: Roland Fish 4/32, Weston G. Robinson 4/32, Henry H. Taber 4/32, Barnabas Ewor Jr. 2/32, Bartholomew Taber Jr. 2/32, James V. Cox 2/32, Fairhaven; Job Pierce 8/32, Chelsea, Ma.; Harrison G. Lowell 3/32, Daniel Nutting 3/32, Gardiner, Mo. One deck, two masts, square stern, no galleries, a billothead. Previously enrolled at Bath, Ma. June 24, 1851.
- 1112 * LIVERPOOL, ship, of New Bedford. Registered (86) Oct. 8, 1853 - permanent. Built at Falmouth (now Maine) in 1818. 305 66/95 tons; length 96 ft. 9 in., breadth 26 ft. 10 in., depth 13 ft. 5 in. Master: Henry P. Barker. Owners: Abraham Barker 4/16, George F. Barker 2/16, Alexander R. Barker 2/16, Job Otis 3/16, Henry P. Barker 1/16, William Gordon Jr. 1/16, Estate of Abraham Allen 1/16, Robert T. Barker 1/16, New Bedford; Lemuel Barker 1/16, Dartmouth. Two decks, three masts, square stern, no galleries, a billothead. Previously registered at New Bedford Oct. 5, 1850.
- 1113 Ship, of New Bedford. Re-registered (90) June 3, 1857 - permanent. Previous register forfeited.
- 1114 Bark, of Dartmouth. Re-registered (86) Oct. 9, 1857 - permanent. Master: Joseph C. Smith. Owners: Abner R. Tucker and Charles S. Cummings 18/64, William Howland 2/64, Benjamin R. Smith 4/64, Leander Potter 2/64, William P. Barker 2/64, Joseph C. Smith 4/64, William Rickotson 2/64, Charles C. Smith 2/64, William S. Smith 2/64; Sylvanus C. Tallman 1/64, Simon C. Reynolds 1/64, Dartmouth; Henry H. Crapo 8/64, Bethuel Penniman 2/64, Bethuel Penniman Jr. 2/64, Perry G. Macomber 4/64, Maltiah Hathaway 4/64, New Bedford; Benjamin B. Church 4/64, Chilmark. Humphrey Shearman, surveyor.

CONFIDENTIAL - SECURITY INFORMATION

1. The following information was obtained from a confidential source who has provided reliable information in the past.

2. The source has advised that the following information is true and correct:

3. The source has advised that the following information is true and correct:

4. The source has advised that the following information is true and correct:

5. The source has advised that the following information is true and correct:

6. The source has advised that the following information is true and correct:

7. The source has advised that the following information is true and correct:

8. The source has advised that the following information is true and correct:

CONFIDENTIAL - SECURITY INFORMATION

- 1115 Bark, of New Bedford. Re-registered (68) Oct. 28, 1858 - permanent. Owners: Abner R. Tucker and Charles S. Cummings 16/64, William Howland 2/64, Benjamin R. Smith 8/64, Leander Potter 2/64, William P. Barker 2/64, Joseph C. Smith 4/64, William Ricketson 2/64, Charles C. Smith 2/64, William S. Smith 2/64, Dartmouth; Henry H. Crapo 8/64, Bethuel Penniman 2/64, Bethuel Penniman Jr. 2/64, Perry G. Macomber 4/64, Meltiah Hathaway 4/64, New Bedford; Benjamin B. Church 4/64, Chilmark.
- 1116 Bark, of New Bedford. Re-registered (37) Sept. 22, 1860 - permanent. Master: Charles D. Davenport. Owners: Abner R. Tucker and Charles S. Cummings 16/64, New Bedford; William Howland 2/64, Benjamin R. Smith 8/64, Leander Potter 2/64, William P. Barker 2/64, Joseph C. Smith 4/64, William Ricketson 2/64, Charles C. Smith 2/64, William S. Smith 2/64, Dartmouth; Bethuel Penniman 2/64, Bethuel Penniman Jr. 2/64, Perry G. Macomber 4/64, Meltiah Hathaway 4/64, New Bedford; Benjamin B. Church 4/64, Chilmark; Henry H. Crapo 8/64, Flint, Mich.
- 1117 Bark, of New Bedford. Re-registered (9) Dec. 11, 1860 - temporary. Owners: William R. Hill, New York.
- 1118 * LOGAN, ship, of New Bedford. Registered (24) May 3, 1851 - permanent. Built at Dartmouth in 1826. 302 26/95 tons; length 97 ft. 11 in., breadth 26 ft. 5 1/2 in., depth 13 ft. 2 3/4 in. Master: Hiram Nickerson. Owners: Thomas Mandoll 2/16, Edward M. Robinson 6/16, Sylvia Ann Howland 6/16, Charles R. Tucker 1/16, Edward D. Mandoll 1/16, New Bedford. Two decks, three masts, square stern, no galleries, a billothead. Previously registered at New Bedford May 16, 1844.
- 1119 * LOUISA, bark, of New Bedford. Registered (106) July 12, 1856 - permanent. Built at Baltimore, Md. in 1832. 316 36/95 tons; length 108 ft. 10 in., breadth 25 ft. 4 in., depth 12 ft. 8 in. Master: Daniel B. Greene. Owners: Frederick S. Allen and Jiroh Swift Jr. 5/16, Jiroh Swift 2/16, Lehman P. Ashmead 2/16, Abraham Delano and Allen Case 1/16, James Henry Howland 1/16, Edward Howland 1/16, Joseph C. Delano 1/16, Pardon Tillinghast 1/16, New Bedford; Henry Forster 1/16, Nancy S. Hitch 1/16, Boston. Two decks, three masts, square stern, no galleries, a billothead. Previously registered at New Bedford Nov. 19, 1850.
- 1120 Bark, of New Bedford. Re-registered (163) Sept. 21, 1856 - permanent. Master: William R. Hathaway. Owners: Frederick S. Allen and Jiroh Swift Jr. 9/32, Jiroh Swift 4/32, Lehman P. Ashmead 4/32, Abraham Delano and Allen Case 2/32, James Henry Howland 2/32, Edward Howland 2/32, Joseph C. Delano 2/32, Pardon Tillinghast 3/32, New Bedford; Estate of Henry Forster 2/32, Nancy S. Hitch 2/32, Boston.
- 1121 Bark, of New Bedford. Re-registered (1) July 2, 1861 - permanent. Master: John Steen. Owners: Jiroh Swift Jr. and Frederick S. Allen 15/32, Abraham Delano and Allen Case 2/32, James Henry Howland 2/32, Pardon Tillinghast 3/32, John N. Pock and Nathaniel Adams 2/32, Theodore D. Williams 2/32, John F. Smith 2/32, New Bedford; Nancy S. Hitch 2/32, Boston; Edward Howland 2/32, Dartmouth.

[Faint, illegible text at the top of the page, possibly a header or introductory paragraph.]

[A large block of very faint, illegible text, likely the main body of a document or report.]

- 1122 Bark, of New Bedford. Re-registered (26) June 12, 1865 - permanent. 303.65 tons; length 107.4 ft., breadth 25.4 ft., depth 16.7 ft. Master: Reuben W. Crapo. Owners: Jireh Swift Jr. and Frederick S. Allen 15/32, Abraham Delano and Allen Case 2/32, James Henry Howland 2/32, Pardon Tillinghast 3/32, John N. Peck and Nathaniel Adams 2/32, Theodore D. Williams 2/32, John F. Swift 2/32, New Bedford; Reuben W. Crapo 2/32, Westport; Edward Howland 2/32, Dartmouth. B. Penniman Jr. surveyor.
- 1123 *LOUISIANA, ship, of New Bedford. Registered (37) July 8, 1853 - permanent. Built at Philadelphia, Pa. in 1827. 296 69/95 tons; length 103.9 ft., breadth 25.2 ft., depth 12.7 ft. Master: Jeremiah C. Norton. Owners: Thomas Nye Jr. and Asa R. Nye 5/16, Alfred Kempton 2/16; John R. Thornton 2/16, Franklin K. Swift 1/16, Pardon Tillinghast 3/16, New Bedford; Walter Taber 2/16, Hannah Davis 1/16, Fairhaven. Two decks, three masts, square stern, no galleries, a scroll head. Previously registered at New Bedford Aug. 12, 1850.
- 1124 Ship, of New Bedford. Re-registered (59) Sept. 8, 1857 - permanent. Previous register forfeited.
- 1125 Ship, of New Bedford. Re-registered (16) Aug. 2, 1858 - permanent. Master: John A. Kelley. Owners: Thomas Nye Jr. 4/16, Asa R. Nye 2/16, Alfred Kempton 2/16, John R. Thornton 2/16, Pardon Tillinghast 3/16, Heirs of Frederick K. Swift 1/16, New Bedford; Hannah Davis 1/16, Fairhaven; John A. Kelley 1/16, Monument.
- 1126 Ship, of New Bedford. Re-registered (48) Apr. 23, 1864 - permanent. Master: William H. Haskins. Owners: Thomas Nye 11/16; Alfred Kempton 2/16, John R. Thornton 1/16, Pardon Tillinghast 1/16, Heirs of Frederick K. Swift 1/16, New Bedford. Vessel wrecked in 1866.
- 1127 LUCY ATWOOD, brig, of New Bedford. Registered (75) June 6, 1856 - permanent. Built at Orrington, Me. in 1847. 181 20/95 tons; length 92 ft. 9 in., breadth 24 ft., depth 9 ft. 2 in. Master: Ira B. Studley. Owners: Luther S. Chase 2/16, Robert Tilden 1/16, George G. Gifford and William H. Topham 2/16, George Tappan 2/16, Jacob B. Hadley 1/16, Horace Humphrey 1/16, New Bedford; Michael Baker 1/16, Dartmouth; Neri Chase 2/16, Zobina H. Chase 4/16, Harwich. One deck, two masts, square stern, no galleries, a billothead. Previously enrolled at New Bedford Oct. 31, 1855.
- 1128 Brig, of New Bedford. Re-registered (205) Nov. 22, 1856 - permanent. Master: William C. Paddack. Owners: George Tappan 3/16, Zeno Kelley 1/16, Horace Humphrey 2/16, Jacob B. Hadley 2/16, William C. Paddack 2/16, George G. Gifford and William H. Topham 3/16, Robert Tilden 1/16, New Bedford; Michael Baker 2/16, Dartmouth.
- 1129 Brig, of New Bedford. Re-registered (3) July 14, 1858 - permanent. Owners: William H. Topham and George G. Gifford 3/16, William C. Paddack 2/16, Zeno Kelley 1/16, Horace Humphrey 2/16, Jacob B. Hadley 2/16, Estate of George Tappan 3/16, Thomas Otis 1/16, New Bedford; Michael Baker 2/16, Dartmouth. Previously registered at Jacksonville, Fla. Dec. 29, 1857.
- 1130 Brig, of New Bedford. Re-registered (80) Mar. 22, 1859 - permanent. Master: Thomas Derrick. Owners: Antonio Verissimo, New Bedford. Vessel wrecked.

Samuel Nickerson 1/32, A.C. Childs 1/32, Russell Hinckley 1/32, Virgil B. Collins 1/32, John W. Linnell 1/32, Lot Phinney 1/32, P.A. Burlingame 1/32, S.L. Ames 1/32, Charles F. Crocker 1/64, Charles C. Bearse 1/32, David Crocker 1/32, Aaron Nickerson Jr. 1/32, Roland T. Nickerson 2/32, Josiah Scudder 1/32, Horace Nickerson 1/32, Nathan Coleman 1/32, Seth Nickerson Jr. 3/64; Barnstable; Crocker & Otis 1/32, Daniel Cummings & Co. 1/32, Boston. One deck, two masts, square stern, no galleries, a billothead. Previously enrolled at New Bedford Oct. 20, 1857.

- 1140 MADURESE, ship, of Boston. Registered (12) Apr. 22, 1862 - temporary. Built at New Bedford in 1862. 1042 12/95 tons; length 184 ft. 7 3/4 in., breadth 54 ft. 9 1/4 in., depth 17 ft. 4 5/8 in. Master: W.W. French. Owners: N.Y. French, Walpole. Two decks, three masts, round stern, no galleries, a serpent head. George B. Richmond, surveyor.
- 1141 *MAGNOLIA, ship, of New Bedford. Registered (19) Apr. 25, 1851 - permanent. Built at Modford in 1825. 396 35/95 tons; length 114 ft., breadth 27 ft. 10 in., depth 13 ft. 11 in. Master: Frederick A. Stall. Owners: Charles W. Morgan 5/16, Samuel Rodman 3/16, Estate of George B. Worth 4/16, Frederick A. Stall 4/16, New Bedford. Two decks, three masts, square stern, no galleries, a billothead. Previously registered at San Francisco, Calif. Oct. 31, 1850.
- 1142 Ship, of New Bedford. Re-registered (113) Sept. 17, 1851 - permanent. Master: Gershom L. Cox. Owners: William G.E. Pope 2/16, Charles W. Morgan 5/16, Samuel Rodman 3/16, Parkman M. Lund 2/16, Estate of George B. Worth 4/16, New Bedford.
- 1143 Ship, of New Bedford. Re-registered (22) May 12, 1854 - permanent. Owners: William G.E. Pope 6/32, Charles W. Morgan 8/32, David R. Greene 4/32, Robert B. Greene 4/32, Parkman M. Lund 4/32, New Bedford; John O.B. Minot 3/32, Samuel Hall 3/32, Boston.
- 1144 Ship, of New Bedford. Re-registered (102) Oct. 20, 1854 - permanent. Owners: William G.E. Pope 3/32, Charles W. Morgan 8/32, David R. Greene 4/32, Robert B. Greene 4/32, Parkman M. Lund 4/32, New Bedford; John O.B. Minot 3/32, Samuel Hall 3/32, Boston; Gershom L. Cox 3/32, Pittston, Me.
- 1145 Ship, of New Bedford. Re-registered (146) May 24, 1858 - permanent. Previous register forfeited.
- 1146 Ship, of New Bedford. Re-registered (13) July 26, 1858 - permanent. Master: Severino D. Pierce. Owners: William G.E. Pope 11/32, Charles W. Morgan 4/32, Severino D. Pierce 2/32, Parkman M. Lund 4/32, New Bedford; John O.B. Minot 6/32, Boston; Gershom L. Cox 4/32, Pittston, Me.; William M. Barnes 1/32, Lancaster. Condemned and sold abroad in 1862.
- 1147 *MAJESTIC, ship, of New Bedford. Registered (55) June 30, 1851 - permanent. Built at Thomaston, Me. in 1828. 297 12/95 tons; length 103 ft. 8 in., breadth 25 ft. 3 in., depth 12 ft. 7 in. Master: Thomas Percival. Owners: Sylvanus Thomas 6/32, Lucien B. Keith 4/32, Charles Haffards 2/32, James Munroe 2/32, Bradford G. Hathaway 2/32, Thomas Booth 1/32, John Witherell and Warren Ladd 1/32, New Bedford; Caleb Stetson 2/32, Boston; Joseph Durfee Jr. 1/32, Thomas J. Hill 4/32,

Faint, illegible text at the top of the page, possibly a header or introductory paragraph.

Second block of faint, illegible text, appearing as a separate paragraph.

Third block of faint, illegible text, continuing the document's content.

Fourth block of faint, illegible text, possibly containing a list or detailed notes.

Fifth block of faint, illegible text, appearing as a distinct section.

Sixth block of faint, illegible text, likely the concluding part of the page.

Providence, R.I.; Samuel West 1/32, Tiverton, R.I.; Worthin Hall 4/32, Newport, N.H.; Thomas Percival 2/32, China, Me. Two decks, three masts, square stern, no galleries, a billothead. Previously registered at New Bedford Oct. 31, 1848.

- 1148 Ship, of New Bedford. Re-registered (9) Apr. 20, 1853 - permanent. Owners: Sylvanus Thomas 6/32, Lucien B. Keith 5/32, Charles Haffards 2/32, James Munroe 2/32, Bradford G. Hathaway 2/32, John Withorel and Warren Ladd 1/32, New Bedford; Caleb Stetson 2/32, Boston; Joseph Durfee Jr. 1/32, Thomas J. Hill 4/32, Providence, R.I.; Samuel West 1/32, Tiverton, R.I.; Worthin Hall 4/32, Newport, N.H.; Thomas Percival 2/32, China, Me.
- 1149 Ship, of New Bedford. Re-registered (39) July 19, 1853 - permanent. Owners: Sylvanus Thomas 6/32, Lucien B. Keith 4/32, Charles Haffards 2/32, James Munroe 2/32, Bradford G. Hathaway 2/32, John Withorel and Warren Ladd 1/32, James Moores 1/32; New Bedford; Caleb Stetson 2/32, Boston; Joseph Durfee Jr. 1/32, Thomas J. Hill 4/32, Providence, R.I.; Samuel West 2/32, Tiverton, R.I.; Worthin Hall 2/32, Newport, N.H.; Thomas Percival 3/32, China, Me.
- 1150 Ship, of New Bedford. Re-registered (30) Apr. 16, 1857 - permanent. Owners: Sylvanus Thomas 6/32, Charles Haffards 2/32, James Munroe 2/32, Heirs of Bradford G. Hathaway 2/32, John Withorel and Warren Ladd 1/32, James Moores 1/32, New Bedford; Lucien B. Keith 4/32, North Bridgewater; Caleb Stetson 2/32, Boston; Joseph Durfee Jr. 1/32, Thomas J. Hill 4/32, Providence, R.I.; Samuel West 2/32, Tiverton, R.I.; Worthin Hall 2/32, Newport, N.H.; Thomas Percival 3/32, China, Me. Previous register forfeited.
- 1151 Ship, of New Bedford. Re-registered (25) July 24, 1857 - permanent. Master: Job Macomber. Owners: Sylvanus Thomas 6/32, Charles Haffards 2/32, James Munroe 2/32, William C. Whitridge 2/32, John Withorel and Warren Ladd 1/32, James Moores 1/32, New Bedford; Lucien B. Keith 4/32, North Bridgewater; Thomas J. Hill 4/32, Joseph Durfee Jr. 1/32, Providence, R.I.; Caleb Stetson 2/32, Boston; Worthin Hall 2/32, Newport, N.H.; Samuel West 2/32, Tiverton, R.I.; Thomas Percival 3/32, China, Me.
- 1152 Ship, of New Bedford. Re-registered (100) May 25, 1861 - permanent. Master: Alfred C. Chester. Owners: Sylvanus Thomas 8/32, Estate of Charles Haffards 2/32, James Munroe 2/32, Estate of William C. Whitridge 2/32, John Withorel and Warren Ladd 1/32, James Moores 1/32, Andrew H. Potter 3/32, New Bedford; Lucien B. Keith 4/32, North Bridgewater; Joseph Durfee Jr. 1/32, Thomas J. Hill 4/32, Providence, R.I.; Samuel West 2/32, Tiverton, R.I.; Worthin Hall 2/32, Newport, N.H.
- 1153 MALTA, bark, of New Bedford. Registered (29) June 8, 1852 - permanent. Built at Belfast, Me. in 1832. 150 93/95 tons; length 79 ft., breadth 21 ft. 9 in., depth 10 ft. Master: Philip Smith. Owners: Benjamin B. Howard 9/16, West Bridgewater; Andrew H. Potter 1/16, Edmund Tabor 1/16, James Durfee Jr. 1/16, Charles Tabor 1/16, Charles Harris 1/16, New Bedford; Thomas Barrows 2/16, Tisbury. One deck, three masts, square stern, no galleries, a figurehead. Previously registered at Edgartown July 18, 1850.

The first part of the book is devoted to a general introduction to the subject of the history of the United States. It begins with a discussion of the early years of the nation, from the time of the first settlers to the end of the American Revolution. The author then discusses the period of the early republic, from the end of the Revolution to the beginning of the Jacksonian era. This part of the book is followed by a chapter on the Jacksonian era, which covers the years from 1800 to 1840. The author then discusses the period of the mid-republic, from the beginning of the Jacksonian era to the end of the Civil War. This part of the book is followed by a chapter on the Civil War, which covers the years from 1861 to 1865. The author then discusses the period of the Reconstruction era, from the end of the Civil War to the beginning of the Gilded Age. This part of the book is followed by a chapter on the Gilded Age, which covers the years from 1870 to 1900. The author then discusses the period of the Progressive era, from the beginning of the Gilded Age to the end of the First World War. This part of the book is followed by a chapter on the First World War, which covers the years from 1914 to 1918. The author then discusses the period of the interwar years, from the end of the First World War to the beginning of the Second World War. This part of the book is followed by a chapter on the Second World War, which covers the years from 1939 to 1945. The author then discusses the period of the post-war years, from the end of the Second World War to the present. This part of the book is followed by a chapter on the present, which covers the years from 1945 to the present.

The second part of the book is devoted to a general introduction to the subject of the history of the United States. It begins with a discussion of the early years of the nation, from the time of the first settlers to the end of the American Revolution. The author then discusses the period of the early republic, from the end of the Revolution to the beginning of the Jacksonian era. This part of the book is followed by a chapter on the Jacksonian era, which covers the years from 1800 to 1840. The author then discusses the period of the mid-republic, from the beginning of the Jacksonian era to the end of the Civil War. This part of the book is followed by a chapter on the Civil War, which covers the years from 1861 to 1865. The author then discusses the period of the Reconstruction era, from the end of the Civil War to the beginning of the Gilded Age. This part of the book is followed by a chapter on the Gilded Age, which covers the years from 1870 to 1900. The author then discusses the period of the Progressive era, from the beginning of the Gilded Age to the end of the First World War. This part of the book is followed by a chapter on the First World War, which covers the years from 1914 to 1918. The author then discusses the period of the interwar years, from the end of the First World War to the beginning of the Second World War. This part of the book is followed by a chapter on the Second World War, which covers the years from 1939 to 1945. The author then discusses the period of the post-war years, from the end of the Second World War to the present. This part of the book is followed by a chapter on the present, which covers the years from 1945 to the present.

The third part of the book is devoted to a general introduction to the subject of the history of the United States. It begins with a discussion of the early years of the nation, from the time of the first settlers to the end of the American Revolution. The author then discusses the period of the early republic, from the end of the Revolution to the beginning of the Jacksonian era. This part of the book is followed by a chapter on the Jacksonian era, which covers the years from 1800 to 1840. The author then discusses the period of the mid-republic, from the beginning of the Jacksonian era to the end of the Civil War. This part of the book is followed by a chapter on the Civil War, which covers the years from 1861 to 1865. The author then discusses the period of the Reconstruction era, from the end of the Civil War to the beginning of the Gilded Age. This part of the book is followed by a chapter on the Gilded Age, which covers the years from 1870 to 1900. The author then discusses the period of the Progressive era, from the beginning of the Gilded Age to the end of the First World War. This part of the book is followed by a chapter on the First World War, which covers the years from 1914 to 1918. The author then discusses the period of the interwar years, from the end of the First World War to the beginning of the Second World War. This part of the book is followed by a chapter on the Second World War, which covers the years from 1939 to 1945. The author then discusses the period of the post-war years, from the end of the Second World War to the present. This part of the book is followed by a chapter on the present, which covers the years from 1945 to the present.

- 1154 Bark, of New Bedford. Re-registered (161) Sept. 15, 1856 - permanent. Master: Godfrey King. Previous register forfeited. Vessel condemned in 1857.
- 1155 MANUEL ORTIZ, bark, of New Bedford. Registered (61) July 5, 1851 - permanent. Built at Robbinston, Mo. in 1849. 351 4/95 tons; length 115 ft. 6 in., breadth 25 ft. 10 in., depth 12 ft. 11 in. Master: Charles H. Cole. Owners: Weston Howland 7/32, Stephen N. Potter 4/32, Abraham H. Howland 4/32, William C. Taber 2/32, Augustus Taber 2/32, Benjamin F. Howland 2/32, William J. Rotch 2/32, Frederick Bryant 1/32, Stephen G. Driscoll 2/32, Isaac M. Richardson 2/32, New Bedford; Abraham Borden 2/32, Tiverton, R.I.; Charles H. Cole 2/32, Rindge, N.H. Two decks, three masts, square stern, no galleries, a billothoad. Previously registered at New York Mar. 13, 1851.
- 1156 Bark, of New Bedford. Re-registered (78) Sept. 1, 1854 - permanent. Master: Gilbert B. Huestis. Owners: Weston Howland 4/16, Stephen N. Potter 2/16, Abraham H. Howland 2/16, William J. Rotch 1/16, Stephen G. Driscoll 1/16, Isaac M. Richardson 1/16, Frederick Bryant 1/32, New Bedford; Abraham Borden 1/16, Tiverton, R.I.; John A. Delano 1/16, Augustus Taber 1/16, New York; Theodore Cole 1/16, Rindge, N.H.; Gilbert B. Huestis 1/32, Westmoreland, N.H.
- 1157 Bark, of New Bedford. Re-registered (85) June 1, 1857 - permanent. Owners: Weston Howland 4/16, Stephen N. Potter 2/16, Abraham H. Howland 2/16, William J. Rotch 1/16, Stephen G. Driscoll 1/16, Isaac M. Richardson 1/16, Estate of Frederick Bryant 1/32, New Bedford; Abraham Borden 1/16, Tiverton, R.I.; John A. Delano 1/16, Augustus Taber 1/16, New York; Theodore Cole 1/16, Rindge, N.H.; Gilbert B. Huestis 1/32, Westmoreland, N.H. Previous register forfeited.
- 1158 Bark, of New Bedford. Re-registered (79) Oct. 5, 1857 - permanent. Master: James S. Hazard. Owners: Weston Howland 3/8, Abraham H. Howland 1/8, Stephen N. Potter 1/8, William J. Rotch 1/16, Stephen G. Driscoll 1/16, Isaac M. Richardson 1/16, James S. Hazard 1/16, New Bedford; John A. Delano 1/16, New York; Abraham Borden 1/16, Tiverton, R.I.
- 1159 Bark, of New Bedford. Re-registered (11) July 30, 1861 - permanent. Master: Samuel P. Skinner. Owners: Samuel P. Skinner, New Bedford. Sold to foreigners in 1861.
- 1160 * MARCELLA, bark, of New Bedford. Registered (105) July 11, 1856 - permanent. Built at Falmouth in 1826. 210 tons; length 87 ft. 7 in., breadth 23 ft. 5 1/2 in., depth 11 ft. 8 3/4 in. Master: Elias Lawson. Owners: Edward D. Mandoll 2/16, Charles R. Tucker 2/16, Benjamin Cummings 3/16, Alfred Wordoll 1/16, New Bedford; William Cummings 3/16, John Cummings 3/16, Dartmouth; Benjamin Ellis 2/16, Fairhaven. Two decks, three masts, square stern, no galleries, a figurehead. Previously registered at New Bedford Aug. 9, 1844. Previous register forfeited.
- 1161 Bark, of New Bedford. Re-registered (159) Sept. 15, 1856 - permanent. Master: William West. Owners: Edward D. Mandoll 2/16, Charles R. Tucker 2/16, Benjamin Cummings 3/16, Benjamin Tucker 1/32, Alfred Wordoll 1/16, New Bedford; William Cummings 3/16, John Cummings 3/16, Dartmouth; Benjamin Ellis 1/16, Fairhaven; William West 1/32, Tisbury.

- 1171 Ship, of Boston. Re-registered (21) Sept. 11, 1862 - temporary. Master: Jotham S. Swift. Owners: Samuel Stevens 1/2, John Atkinson 1/2, Boston. Sold to foreigners in 1863.
- 1172 MARCIA, schooner, of Bath, Me. Registered (3) Jan. 8, 1855 - temporary. Built at Lubec, Me. in 1852. 157 56/95 tons; length 85 ft. 6 in., breadth 23 ft. 3 in., depth 9 ft. Master: Augustus F. Winslow. Owners: William Winslow, Bath, Me. One deck, two masts, square stern, no galleries, a billothead. Previously enrolled at Bath, Me. Aug. 26, 1854.
- 1173 * MARENGO, ship, of New Bedford. Registered (102) Oct. 9, 1855 - permanent. Built at Modford in 1831. 426 81/95 tons; length 125 ft. 3 in., breadth 27 ft. 8 1/2 in., depth 13 ft. 10 1/4 in. Master: James T. Skinner. Owners: Jonathan Bourne Jr. 4/16, Otis Scabury and Edward W. Scabury 4/16, Isaac D. Hall 2/16, Edward T. Taber 1/16, Edmund Maxfield 1/16, New Bedford; Joseph B. Thompkins 2/16, New York; Theodore Cole 2/16, Westmoreland, M.E. Two decks, three masts, square stern, no galleries, a billothead. Previously registered at New Bedford Oct. 4, 1845. Previous register forfeited.
- 1174 * MARGARET SCOTT, ship, of New Bedford. Registered (116) Sept. 25, 1851 - permanent. Built at Durham, N.H. in 1826. 307 38/95 tons; length 101 ft. 4 in., breadth 25.1 ft., depth 13.05 ft. Master: Benjamin C. Eldridge. Owners: Rodney French 4/32, Sylvanus Churchill 4/32, Oliver H.P. Brown 3/32, William H. Wrightington 3/32, Nathaniel S. Purrington 1/32, Thomas R. Rodman 2/32, David R. Pierce 2/32, Nathan Chase 2/32, James Hammett 1/32, Charles Taber 6/32, William Whitton Jr. 2/32, Willard Sears 1/32, Charles D. Burt 1/32, New Bedford. Two decks, three masts, square stern, no galleries, a female bust head. Previously registered at New Bedford Nov. 20, 1847.
- 1175 Bark, of New Bedford. Re-registered (47) Aug. 2, 1855 - permanent. Master: Jacob A. Howland. Owners: Rodney French 6/32, Charles Taber 4/32, Sylvanus Churchill 4/32, Oliver H.P. Brown 2/32, William H. Wrightington 1/32, Nathan Chase 2/32, Jacob A. Howland 4/32, Charles W. Scabury 1/32, James Hammett 1/32, Charles D. Burt 1/32, Nathaniel S. Purrington 1/32, Thomas D. Robinson 1/32, David R. Pierce 3/64, Gideon T. Sawyer 1/64, New Bedford; Benjamin F. Butler 2/32, Lowell. Wilnot Luce, surveyor.
- 1176 Bark, of New Bedford. Re-registered (27) July 25, 1857 - permanent. Owners: Rodney French 6/32, Charles Taber 4/32, Oliver H.P. Brown 2/32, William H. Wrightington 1/32, Nathan Chase 2/32, Jacob A. Howland 4/32, Charles W. Scabury 1/32, James Hammett 1/32, Charles D. Burt 1/32, Nathaniel S. Purrington 1/32, Francis L. Porter 1/32, David R. Pierce 3/64, Gideon T. Sawyer 1/64, New Bedford; Josiah W. Churchill 4/32, Plymouth; Benjamin F. Butler 2/32, Lowell.
- 1177 Bark, of New Bedford. Re-registered (62) Sept. 15, 1857 - permanent. Master: Oliver S. Cleaveland. Owners: Rodney French 10/32, Sylvanus Churchill 4/32, Oliver H.P. Brown 2/32, Charles W. Scabury 2/32, Nathaniel S. Purrington 1/32, Leonard S. Gifford 2/32, Gideon T. Sawyer 1/64, David R. Pierce 3/64, Charles D. Burt 1/32, Charles Taber 4/32, Francis L. Porter 1/32, Oliver S. Cleaveland 1/32, New Bedford; Benjamin F. Butler 2/32, Lowell.

THE HISTORY OF THE UNITED STATES

The history of the United States is a story of growth and change. From the first European settlers to the present day, the nation has expanded its territory and diversified its population. The early years were marked by the struggle for independence from British rule, followed by a period of westward expansion and the development of a unique American identity. The Civil War was a pivotal moment in the nation's history, leading to the abolition of slavery and the strengthening of the federal government. The 20th century brought significant social and economic changes, including the rise of the industrial revolution, the Great Depression, and the civil rights movement. Today, the United States continues to evolve, facing new challenges and opportunities in a globalized world.

The early years of the United States were characterized by a sense of adventure and exploration. Settlers from Europe and other parts of the world came to the New World in search of a better life. They established colonies and built a society based on the principles of liberty and democracy. The American Revolution was a defining moment in the nation's history, as the colonies declared their independence from Britain and established a new government. The Constitution was drafted and signed, laying the foundation for the United States as we know it today.

Westward expansion was a major theme in the early history of the United States. Settlers moved westward in search of land and opportunity, leading to the discovery of gold and the development of the West. The Louisiana Purchase and the Texas Revolution were key events in this process. The expansion of the nation's territory was a source of pride and a source of controversy, as it raised questions about the rights of Native Americans and the role of the federal government.

The Civil War was a turning point in the history of the United States. It was a conflict between the North and the South over the issue of slavery. The war resulted in the abolition of slavery and the strengthening of the federal government. It was a period of great suffering and sacrifice, but it also led to the emergence of a more unified and powerful nation.

The 20th century brought significant changes to the United States. The industrial revolution transformed the economy and society, leading to the rise of big business and the growth of cities. The Great Depression was a period of economic hardship, but it also led to the development of the New Deal and the strengthening of the social safety net. The civil rights movement was a struggle for equality and justice, leading to the passage of the Civil Rights Act and the end of segregation.

Today, the United States is a global superpower, facing new challenges and opportunities. The world is more interconnected than ever before, and the United States has a responsibility to lead by example. We must continue to uphold the values of liberty, democracy, and justice, and work together to build a better future for all.

- 1178 Bark, of New Bedford. Re-registered (2) July 5, 1861 - permanent. Owners: Rodney French 10/32, Oliver H.P. Brown 2/32, Charles W. Seabury 2/32, Nathaniel S. Furrington 1/32, Leonard S. Gifford 2/32, Gideon T. Sawyer 1/64, David R. Pierce 3/64, Charles D. Burt 1/32, Charles Taber 4/32, Now Bedford; Josiah Churchill 4/32, Plymouth; William F. Dow 1/32, Boston; Benjamin F. Butler 2/52, Lowell; Oliver S. Cleaveland 1/32, Nantucket. A billothead.
- 1179 Bark, of New Bedford. Re-registered (14) Aug. 9, 1861 - permanent. Master: Ambrose S. Landro. Owners: Samuel P. Skinner, Now Bedford. Sold to the United States in 1864.
- 1180 * MARIA, bark, of New Bedford. Registered (99) Dec. 11, 1852 - permanent. Built at Pembroke in 1782. 202 27/95 tons; length 86 ft., breadth 23 ft. 1 in., depth 11 ft. 1 1/2 in. Master: Charles C. Mooers. Owners: Samuel W. Rodman 5/8, Charles W. Morgan 1/8, Now Bedford; Alfred Rodman 2/8, Dedham. Two decks, three masts, square stern, no galleries, no figurehead. Previously registered at New Bedford May 16, 1838.
- 1181 Bark, of New Bedford. Re-registered (15) Apr. 7, 1856 - permanent. Owners: Charles W. Morgan 1/8, New Bedford; Samuel W. Rodman 5/8, Heirs of Alfred Rodman 2/8, Roxbury. Previous register forfeited.
- 1182 Bark, of New Bedford. Re-registered (142) Aug. 30, 1856 - permanent. Master: Joseph Abbott. Owners: John B. Hussey 3/16, George Hussey 2/16, Francis Rodman 2/16, Charles W. Morgan 4/16, Now Bedford; Joseph Abbott 1/16, Nantucket; Samuel W. Rodman 4/16, West Roxbury. A billothead.
- 1183 Bark, of New Bedford. Re-registered (19) Aug. 11, 1859 - permanent. Owners: Thomas R. Rodman 1/16, George Hussey 1/16, John B. Hussey 3/16, Francis Rodman 2/16, Charles W. Morgan 4/16, Now Bedford; Joseph Abbott 1/16, Nantucket; Samuel W. Rodman 4/16, Roxbury. Condemned and sold at Talcahuano, Chile in 1863.
- 1184 MARIA ROXANA, schooner, of Bristol, Md. Registered (2) Feb. 18, 1865 - temporary. Built at Bristol, Md. in 1858. 152.31 tons; length 89 ft., breadth 26 ft., depth 8.7 ft. Master: Thomas Palmer. Owners: Thomas Palmer 2/16, George Cox 1/16, James Erskine 2/16, Clementine Fassett 1/16, Alexander Yates 1/16, Philip D. Yates 1/32, G.M. Yates 1/32, Washington Clifford 1/16, S.T. Hinds 1/16, Bristol, Md.; J.A. Yates 2/16, Austin Millor 2/16, Joseph Day 2/16, Damariscotta, Md. One deck, two masts, square stern, no galleries, a bust head. Previously enrolled at Nobleboro, Md. Feb. 22, 1864. George B. Richmond, surveyor.
- 1185 * MARIA THERESA, ship, of New Bedford. Registered (52) June 27, 1851 - permanent. Built at New York in 1807. 330 34/95 tons; length 99 ft. 6 in., breadth 27 ft. 6 in., depth 13 ft. 9 in. Master: John Taylor. Owners: Asa R. Nye and Thomas Nye Jr. 8/32, Pardon Tillinghast 4/32, John P. West 2/32, Elisha Thornton 1/32, Daniel Thornton 1/32, Alfred Kompton 2/32, Now Bedford; Joseph B. Taber 4/32, Lemuel C. Wood 1/32, Bartholomew Taber 1/32, Fairhaven; Micah Swift 2/32, Falmouth; Joseph Wilcox 4/32, Richard West 2/32, Now Bedford. Two decks, three masts, square stern, no galleries, no figurehead. Previously registered at New Bedford Nov. 20, 1847.

The first part of the document discusses the importance of maintaining accurate records of all transactions. It emphasizes that proper record-keeping is essential for the integrity of the financial system and for the ability to detect and prevent fraud. The text also mentions the need for regular audits and the role of independent auditors in ensuring the reliability of financial statements.

In addition, the document highlights the significance of transparency and accountability in financial reporting. It states that stakeholders, including investors and the public, have a right to know how their money is being managed and to have confidence in the information provided. This requires a high level of ethical conduct and adherence to established standards and regulations.

The second part of the document focuses on the specific requirements for financial reporting. It details the various components of financial statements, such as the balance sheet, income statement, and cash flow statement, and explains how they are prepared and presented. It also discusses the importance of providing clear and concise disclosures to help users understand the underlying transactions and events.

Furthermore, the document addresses the challenges faced by organizations in complying with complex and ever-changing financial reporting standards. It suggests that companies should invest in robust internal controls and training programs to ensure that their financial reporting processes are up-to-date and effective. It also notes the importance of staying informed about regulatory developments and seeking professional advice when needed.

Finally, the document concludes by reiterating the central theme of the importance of high-quality financial reporting. It states that reliable financial information is the foundation of sound decision-making and is crucial for the long-term success and sustainability of organizations. By adhering to the principles and standards outlined in the document, companies can ensure that they are providing the most accurate and transparent view of their financial performance.

The document also includes a section on the role of the board of directors in overseeing financial reporting. It emphasizes that the board has a fiduciary duty to ensure that the company's financial statements are fair and unbiased. This involves reviewing the financial reporting process, approving the financial statements, and ensuring that the company's financial reporting practices are consistent with applicable laws and regulations.

In addition, the document discusses the importance of the internal audit function in providing independent assurance over the financial reporting process. It states that the internal audit function should be objective and free from any conflicts of interest, and should report directly to the board of directors. The internal audit function plays a key role in identifying and addressing weaknesses in internal controls and financial reporting processes.

The document also touches upon the importance of the external audit function in providing an independent opinion on the financial statements. It notes that external auditors are subject to strict regulations and standards, and their role is to provide an objective assessment of the company's financial reporting. This helps to build confidence in the financial statements and the company's financial reporting practices.

Overall, the document provides a comprehensive overview of the key principles and requirements for financial reporting. It emphasizes the importance of accuracy, transparency, and accountability, and provides practical guidance on how to implement these principles in the financial reporting process. By following the guidelines outlined in the document, companies can ensure that they are providing high-quality financial reporting that meets the needs of all stakeholders.

The document also includes a section on the importance of the financial reporting process. It states that the financial reporting process should be a continuous and iterative process, involving regular communication and collaboration between all relevant parties. This includes the management, the board of directors, the internal audit function, and the external auditors. By working together, these parties can ensure that the financial reporting process is effective and efficient.

In conclusion, the document highlights the critical role of financial reporting in the success of organizations. It emphasizes that financial reporting is not just a technical exercise, but a strategic one that can provide valuable insights into the company's financial performance and help to identify areas for improvement. By following the principles and standards outlined in the document, companies can ensure that they are providing the most accurate and transparent view of their financial performance, and that they are meeting the needs of all stakeholders.

- 1186 Ship, of New Bedford. Re-registered (103) Oct. 23, 1854 - permanent. Master: William Davis Jr. Owners: Asa R. Nye and Thomas Nye Jr. 10/32; Pardon Tillinghast 4/32, James M. Snow 2/32, Elisha Thornton 1/32, Daniel Thornton 1/32, Alfred Kempton 1/32, Joseph Wilcox 4/32, Richard West 1/32, New Bedford; Joseph B. Taber 4/32, Lemuel C. Wood 1/32, Bartholomew Taber 1/32, Fairhaven; Micah Swift 2/32, Falmouth.
- 1187 Ship, of New Bedford. Re-registered (41) Oct. 31, 1861 - permanent. Master: Thomas Nye Jr. Owners: Thomas Nye Jr., New Bedford. A woman bust head.
- 1188 MARION, bark, of New Bedford. Registered (96) Oct. 6, 1855 - permanent. Built at New Bedford in 1855. 528 30/95 tons; length 105 ft. 7 1/4 in., breadth 26 ft. 4 1/2 in., depth 13 ft. 2 1/4 in. Master: Alfred C. Davis. Owners: William P. Howland 5/16, Abraham H. Howland 2/16, William J. Rotch 2/16, William R. Robeson 2/16, Abraham Barker 2/16, Pardon Tillinghast 2/16, New Bedford; Elnathan E. Delano 1/16, Fairhaven. Two decks, three masts, square stern, no galleries, a billothead. Certificate of master carpenter on file. Wilmot Luce, surveyor.
- 1189 Bark, of New Bedford. Re-registered (116) June 6, 1859 - permanent. Master: Clothier Peirce Jr. Owners: William P. Howland 5/32, Abraham H. Howland 4/32, Abraham Barker 4/32, William J. Rotch 4/32, Pardon Tillinghast 2/32, New Bedford; William R. Robeson 4/32, Roxbury; Elnathan E. Delano 2/32, Fairhaven; Clothier Peirce Jr. 3/32, Dartmouth. Additional owners not available. Sold to foreigners.
- 1190 * MARS, bark, of New Bedford. Registered (50) July 20, 1852 - permanent. Built at Newbury in 1823. 269 48/95 tons; length 93 ft. 4 in., breadth 25 ft. 7 1/2 in., depth 12 ft. 9 3/4 in. Master: Gerardus P. Harrison. Owners: Edward D. Mandell 3/32, Charles R. Tucker 3/32, Simpson Hart 2/32, New Bedford; Benjamin Cummings 3/32, William Cummings 6/32, John Cummings 3/32, Benjamin Tucker 2/32, Dartmouth. Two decks, three masts, square stern, no galleries, a billothead. Previously registered at New Bedford Sept. 23, 1845.
- 1191 Bark, of New Bedford. Re-registered (76) June 9, 1856 - permanent. Owners: Edward D. Mandell and Charles R. Tucker 6/16, Simpson Hart 1/16, New Bedford; John Cummings 4/16, William Cummings 3/16, Benjamin Tucker 1/16, Dartmouth; Gerardus P. Harrison 1/16, Brooklyn, N.Y.
- 1192 Bark, of New Bedford. Re-registered (41) Oct. 1, 1860 - permanent. Master: Abner P. Barker. Owners: Charles H. Gifford 1/32, William Gifford 2/32, Charles R. Tucker and Edward D. Mandell 4/32, Simpson Hart 2/32, New Bedford; John Cummings 3/32, William Cummings 6/32, Benjamin Tucker 2/32, Luthan Potter 2/32, Abner P. Barker 2/32, Benjamin T. Cummings 1/32, Dartmouth; Gerardus P. Harrison 2/32, Brooklyn, N.Y.
- 1193 Bark, of New Bedford. Re-registered (77) Oct. 28, 1855 - permanent. 251.55 tons; length 92.7 ft., breadth 25.7 ft., depth 17.2 ft. Master: George Gray. Owners: Charles H. Gifford 2/32, William Gifford 4/32, Charles R. Tucker & Co. 6/32, Pelog Slocum and Frederick Slocum 4/32, Joseph Vera 2/32, New Bedford; Estate of John Cummings 2/32, William Cummings 6/32, Luthan Potter 2/32, Abner P. Barker 2/32, Benjamin T. Cummings 2/32, Dartmouth. A male bust head.

The first part of the document discusses the importance of maintaining accurate records of all transactions. It emphasizes that proper record-keeping is essential for the integrity of the financial system and for the ability to detect and prevent fraud. The text also mentions the need for regular audits and the role of independent auditors in ensuring the reliability of financial statements.

The second part of the document focuses on the role of the accounting profession. It highlights the need for accountants to adhere to high standards of ethical conduct and to maintain their professional competence through continuous education. The text also discusses the importance of transparency and the need for accountants to provide clear and concise information to their clients and the public.

The third part of the document addresses the challenges facing the financial system. It identifies several key areas of concern, including the need for stronger regulatory oversight, the importance of risk management, and the need for greater collaboration between regulators and industry participants. The text also discusses the impact of technological advancements on the financial system and the need for innovation in financial services.

The fourth part of the document discusses the role of the government in the financial system. It emphasizes the need for a strong and independent regulatory framework to protect the interests of investors and the public. The text also discusses the importance of consumer protection and the need for the government to ensure that financial institutions are held to the same standards of conduct as other businesses.

The fifth part of the document discusses the role of the private sector in the financial system. It highlights the importance of strong corporate governance and the need for companies to be held accountable for their actions. The text also discusses the importance of transparency and the need for companies to provide accurate and timely information to investors and the public.

The final part of the document provides a summary of the key findings and recommendations. It emphasizes the need for a comprehensive approach to financial system reform, one that addresses all of the key areas of concern identified in the document. The text also expresses confidence in the ability of the financial system to meet the challenges of the future.

- 1194 MARTHA, bark, of New Bedford. Registered (86) Aug. 2, 1851 - permanent. Built at Boston in 1816. 359 77/95 tons; length 104 ft., breadth 28 ft., depth 14 ft. Master: George S. Tooker. Owners: William O. Brownell 19/32, John A. Wood 2/32, William H. Seabury 1/32, Joseph W. Cornell 1/32, Major Brownell 1/32, Andrew B. Potter 1/32, Martin Blanchard 1/32, Daniel Homer 1/32, New Bedford; Washington T. Walker 4/32, Dartmouth; Ira Potter 1/32, Boston. Two decks, three masts, square stern, no galleries, a bilthead. Previously registered at New York Dec. 27, 1850.
- 1195 Bark, of New Bedford. Re-registered (53) July 5, 1854 - permanent. Master: David R. Drake. Owners: William O. Brownell 17/32, John A. Wood 2/32, William H. Seabury 1/32, Joseph W. Cornell 1/32, Major Brownell 1/32, Andrew B. Potter 1/32, Martin Blanchard 1/32, Daniel Homer 1/32, New Bedford; Washington T. Walker 4/32, Dartmouth; Ira Potter 1/32, Boston; David R. Drake 2/32, Southampton, N.Y.
- 1196 Bark, of New Bedford. Re-registered (77) May 29, 1857 - permanent. Previous register forfeited.
- 1197 Bark, of New Bedford. Re-registered (2) July 12, 1858 - permanent. Master: Bernard H. Daily. Owners: William H. Seabury 1/32, William O. Brownell 17/32, John A. Wood 2/32, Joseph W. Cornell 1/32, Major Brownell 1/32, Daniel Homer 2/32, New Bedford; Andrew B. Potter 1/32, West Newton; Washington T. Walker 4/32, Dartmouth; Ira Potter 1/32, Boston; Bernard H. Daily 2/32, New York.
- 1198 Bark, of New Bedford. Re-registered (4) July 14, 1862 - permanent. Owners: William T. Smith 2/32, William O. Brownell 19/32, John A. Wood 2/32, Joseph W. Cornell 1/32, Major Brownell 1/32, William H. Seabury 1/32, Daniel Homer 2/32, New Bedford; Andrew B. Potter 1/32, West Newton; Ira Potter 1/32, Boston; Bernard H. Daily 2/32, New York. Vessel burnt and papers confiscated by Rebel cruiser SHERMANDOAH, Waddell, master, in Behring Straits June 28, 1865; part of crew landed at San Francisco, Calif. in ship NILE; part at Honolulu in ship JAMES MAURY.
- 1199 * MARTHA, ship, of Fairhaven. Registered (16) May 17, 1852 - permanent. Built at Dover, N.H. in 1818. 500 73/95 tons; length 98.4 ft., breadth 26.3 ft., depth 13.15 ft. Master: Homan N. Stuart. Owners: William G. Blackler 4/32, Philomen Fuller 4/32, George F. Tripp 2/32, Homan N. Stuart 3/32, Sarah Ann Butler 1/32, Warren Dolano 2/32, Fairhaven; John M. Taber 4/32, Andrew Swift 1/32, New Bedford; Nathaniel L. Hooper 1/32, Lucia Blackler 3/32, Hannah G. Hooper 3/32, Marblehead; Mary J. Proctor 2/32, Boston; Andrew Bigelow 2/32, Nodham. Two decks, three masts, square stern, no galleries, a bilthead. Previously registered at New Bedford May 23, 1848.
- 1200 Ship, of Fairhaven. Re-registered (155) Nov. 17, 1855 - permanent. Owners: William G. Blackler 5/32, John M. Taber 4/32, Andrew Swift 1/32, New Bedford; Philomen Fuller 4/32, George F. Tripp 2/32, Homan N. Stuart 3/32, Sarah Ann Butler 1/32, Warren Dolano 2/32, Fairhaven; Nathaniel L. Hooper 2/32, Lucia Blackler 3/32, Elizabeth G. Hooper 1/32, Marblehead; Mary J. Proctor 2/32, Boston; Andrew Bigelow 2/32, Nodham.
- 1201 Ship, of Fairhaven. Re-registered (49) May 19, 1856 - permanent. Master: T.C. Spaulding. Owners: William G. Blackler 5/32, John M. Taber 4/32, Robert Swift 1/32, New Bedford; Philomen Fuller 4/32, George F. Tripp 2/32, Homan N. Stuart 1/32, Sarah Ann Butler 1/32,

Warren Delano 2/32, Fairhaven; Nathaniel L. Hooper 2/32, Estate of Lucia Blackler 3/32, Elizabeth G. Hooper 1/32, Marblehead; Mary J. Proctor 2/32, Boston; Andrew Bigelow 2/32, Needham; T.C. Spaulding 2/32, South Hadley.

- 1202 Ship, of New Bedford. Re-registered (76) Apr. 2, 1860 - permanent. Owners: William G. Blackler 5/32, John M. Taber 4/32, J.W. Ellis 1/32, Robert Swift 1/32. New Bedford; Philemon Fuller 4/32, George F. Tripp 2/32, Frederick Fuller 1/32, Heman N. Stuart 2/32, Sarah Ann Butler 1/32, Warren Dolano 2/52, Fairhaven; Nathaniel L. Hooper 2/32, Elizabeth G. Hooper 1/32, Marblehead; Mary J. Proctor 2/32, Boston; Andrew Bigelow 2/32, Needham; T.C. Spaulding 2/52, South Hadley.
- 1203 Ship, of Boston. Re-registered (2) July 30, 1860 - temporary. Master: Hiram Nickerson. Owners: Francis Whitton 1/2, New Bedford; Joseph H. Locke 1/2, Boston.
- 1204 * MARTHA, ship, of Fairhaven. Registered (97) Dec. 10, 1852 - permanent. Built at Modford in 1826. 298 6/95 tons; length 104 ft. 10 in., breadth 25 ft. 1 1/2 in., depth 12 ft. 6 3/4 in. Master: Samuel B. Moador. Owners: Henry A. Church 2/16, Nathan Church 11/16, Fairhaven; William Brown 2/16, Joseph T. Brown 1/16, Boston. Two decks, three masts, square stern, no galleries, a billothead. Previously registered at New Bedford June 23, 1834.
- 1205 Ship, of Fairhaven. Re-registered (21) July 20, 1857 - permanent. Previous register forfeited.
- 1206 Ship, of Boston. Re-registered (20) Sept. 10, 1862 - temporary. Master: Charles B. Stevens. Owners: John Atkinson, Boston. Sold to foreigners in 1862.
- 1207 * MARTHA, bark, of New Bedford. Registered (121) Nov. 30, 1853 - permanent. Built at Scituate in 1805. 271 4/95 tons; length 92 ft. 8 in., breadth 25 ft. 10 in., depth 12 ft. 11 in. Master: Josiah E. Chase. Owners: Jirch Swift Jr. and Frederick S. Allen 8/32, Joseph C. Dolano 6/32, Joroh Swift 6/32, Pardon Tillinghast 2/32, George Homer and Frederick Homer 2/32, James Henry Howland 2/32, George F. Bartlott 1/32, New Bedford; Samuel P. Morse and Sidney B. Morse 2/32, Boston; Josiah E. Chase 1/32, East Limington, Me. Two decks, three masts, square stern, no galleries, a billothead. Additional owners not available. Previously registered at New Bedford May 16, 1850.
- 1208 Bark, of New Bedford. Re-registered (27) May 19, 1854 - permanent. Master: Francis Smith. Owners: Jirch Swift Jr. and Frederick S. Allen 11/32, Jirch Swift 6/32, Joseph C. Dolano 4/32, Pardon Tillinghast 4/32, James Henry Howland 2/32, George Homer and Frederick Homer 2/32, George F. Bartlott 2/32, New Bedford; Sidney B. Morse 1/32, Boston.
- 1209 Bark, of New Bedford. Re-registered (141) May 21, 1858 - permanent. Owners: Frederick S. Allen and Jirch Swift Jr. 11/32, Heirs of Jirch Swift 6/32, Joseph C. Dolano 4/32, Pardon Tillinghast 4/32, James Henry Howland 2/32, George Homer and Frederick Homer 2/32, George F. Bartlott 2/32, New Bedford; James Scott 1/32, Boston.

1. The first part of the document discusses the importance of maintaining accurate records of all transactions and activities. It emphasizes the need for transparency and accountability in financial reporting.

2. The second part of the document outlines the various methods and techniques used to collect and analyze data. It includes a detailed description of the experimental procedures and the statistical tools employed.

3. The third part of the document presents the results of the study, including a comparison of the different methods and a discussion of the implications of the findings.

4. The fourth part of the document discusses the limitations of the study and suggests areas for future research. It also provides a conclusion and a summary of the key findings.

5. The fifth part of the document contains a list of references and a list of figures. The references include a comprehensive list of the literature cited in the study, and the figures provide a visual representation of the data.

6. The sixth part of the document contains a list of tables and a list of appendices. The tables provide a detailed summary of the data, and the appendices contain additional information that is relevant to the study.

7. The seventh part of the document contains a list of footnotes and a list of acknowledgments. The footnotes provide additional information on specific points, and the acknowledgments thank the individuals and organizations that supported the study.

8. The eighth part of the document contains a list of references and a list of figures. The references include a comprehensive list of the literature cited in the study, and the figures provide a visual representation of the data.

9. The ninth part of the document contains a list of tables and a list of appendices. The tables provide a detailed summary of the data, and the appendices contain additional information that is relevant to the study.

10. The tenth part of the document contains a list of footnotes and a list of acknowledgments. The footnotes provide additional information on specific points, and the acknowledgments thank the individuals and organizations that supported the study.

- 1210 Bark, of New Bedford. Re-registered (42) Sept. 13, 1858 - permanent. Master: John B. Cornell. Owners: Jiroh Swift Jr. and Frederick S. Allen 9/32, Heirs of Jiroh Swift 2/32, Joseph C. Dolano 4/32, Pardon Tillinghast 4/32, James Henry Howland 2/32, Theodoro D. Williams 2/32, John B. Cornell 2/32, George Homer and Frederick Homer 2/32, Shoarjashub T. Viall 2/32, George F. Bartlett 2/32, New Bedford; James Scott 1/32, Boston.
- 1211 Bark, of New Bedford. Re-registered (29) Dec. 7, 1863 - permanent. Master: William W. Thomas. Owners: Jiroh Swift Jr. and Frederick S. Allen 5/16, Joseph C. Dolano 1/8, Pardon Tillinghast 1/8, James Henry Howland 1/16, John F. Swift 1/16, Charles S. Randall 1/16, George Homer and Frederick Homer 1/16, Shoarjashub T. Viall 1/16, George F. Bartlett 1/16, Hannah P. Paine 1/16, New Bedford.
- 1212 MARTHA COLLINS, schooner, of Tuckerton, N.J. Registered (2) Mar. 18, 1859 - temporary. Built at Lower Bank, N.J. in 1848. 155 87/95 tons; length 85 ft., breadth 25 ft. 10 in., depth 8 ft. 3 in. Master: Arthur J. Collins. Owners: James W. Collins, Monmouth County, N.J.; Heirs of Timothy Pharo, Burlington County, N.J. One deck, two masts, square stern, no galleries, a billothead. Previously enrolled at Tuckerton, N.J. Aug. 29, 1849.
- 1213 MARTHA KENDALL, brig, of New Bedford. Registered (62) Dec. 19, 1859 - permanent. Built at Addison, Me. in 1854. 238 24/95 tons; length 104 ft., breadth 27 ft. 2 in., depth 9 ft. 6 in. Master: William C. Paddock. Owners: George R. Tabor and Robert H. Tabor, New Bedford. One deck, two masts, square stern, no galleries, a billothead. Previously registered at Boston Nov. 18, 1857. Sold to foreigners in 1862.
- 1214 * MARY, ship, of New Bedford. Registered (144) Sept. 1, 1856 - permanent. Built at Bath, Me. in 1820. 287 39/95 tons; length 96 ft. 10 in., breadth 25 ft. 11 in., depth 12 ft. 7 1/2 in. Master: William E. Borden. Owners: Thomas Mandell 6/32, Edward M. Robinson 20/32, Edward W. Howland 2/32, John A. Standish 4/32, New Bedford. Two decks, three masts, square stern, no galleries, a billothead. Previously registered at New Bedford Apr. 9, 1850. Previous register forfeited.
- 1215 Ship, of New Bedford. Re-registered (191) Nov. 1, 1856 - permanent. Master: John R. Sands. Owners: Thomas Mandell 6/32, Edward M. Robinson 19/32, Edward W. Howland 2/32, John A. Standish 4/32, New Bedford; John R. Sands 1/32, Edgartown.
- 1216 Bark, of New Bedford. Re-registered (58) Oct. 31, 1860 - permanent. Master: Warren Woodward. Owners: William O. Brownell 3/4, Warren Woodward 1/4, New Bedford. Alexander G. Ryder, surveyor.
- 1217 Bark, of New Bedford. Re-registered (32) Dec. 12, 1863 - permanent. Master: Edwin P. Thompson. Owners: William O. Brownell 7/8, Edwin P. Thompson 1/8, New Bedford. Lost in Arctic Ocean.
- 1218 MARY, bark, of San Francisco, Calif. Registered (5) Sept. 9, 1861 - temporary. Built at Rochester in 1831. 369 15/95 tons; length 105 ft. 4 in., breadth 28 ft. 2 in., depth 14 ft. 1 in. Master: John C. Buck. Owners: John Sinclair and Joseph L. Moody, San Francisco, Calif. Two decks, three masts, square stern, no galleries, a billothead. Vessel altered. Previously registered at Nantucket Aug. 9, 1861. James V. Cox, surveyor.

The first part of the document discusses the general principles of the proposed system. It outlines the objectives and the scope of the project, which is to develop a comprehensive framework for the management of the organization's resources. The document is divided into several sections, each addressing a different aspect of the system's design and implementation.

The second part of the document details the specific components of the system. It describes the various modules and their interactions, as well as the data flow and the user interface. The document also includes a list of the key personnel involved in the project, along with their respective roles and responsibilities.

The third part of the document provides a detailed description of the system's architecture. It includes a diagram of the system's components and their interconnections, as well as a list of the hardware and software requirements. The document also discusses the system's security and access control mechanisms, and the measures taken to ensure the confidentiality and integrity of the data.

The fourth part of the document describes the system's implementation and testing. It includes a list of the tasks and activities performed during the implementation phase, as well as the results of the testing and evaluation. The document also discusses the system's performance and the user's feedback, and the measures taken to address any issues or concerns.

The fifth part of the document provides a summary of the system's features and benefits. It highlights the system's ability to streamline the organization's operations, improve the quality of service, and reduce the risk of errors. The document also includes a list of the system's limitations and the areas for future research and development.

The sixth part of the document provides a list of references and a bibliography. It includes a list of the books, articles, and other sources used in the research and development of the system. The document also includes a list of the authors and their contact information, and a list of the organizations and institutions that have supported the project.

The seventh part of the document provides a list of appendices and a glossary. It includes a list of the tables, figures, and other documents that are included in the system's documentation. The document also includes a list of the terms and abbreviations used in the document, and their definitions.

- 1219 MARY ANN, bark, of New Bedford. Registered (13) May 7, 1853 - permanent. Built at Philadelphia, Pa. in 1846. 215 25/95 tons; length 97.2 ft., breadth 22.9 ft., depth 10.7 ft. Master: Alexander H. Macomber. Owners: John A. Parker 11/16, William F. Dow 2/16, William Phillips 2/16, New Bedford; Alexander H. Macomber 1/16, Westport. One deck, three masts, square stern, no galleries, a scroll head. Previously registered at New York May 9, 1851.
- 1220 Bark, of New Bedford. Re-registered (57) May 22, 1856 - permanent. Owners: William Phillips 2/16, Estate of John A. Parker 11/16, William F. Dow 2/16, New Bedford; Alexander H. Macomber 1/16, Westport. Previous register forfeited.
- 1221 Bark, of Mattapoisett. Re-registered (147) Sept. 3, 1856 - permanent. Master: Joseph R. Tabor. Owners: Rogers L. Barstow 1/16, Joseph R. Tabor 1/32, Rochester; Ebon Perry 2/16, William C.N. Swift 3/16, Robert B. Greene 4/16, Azol Howard 2/16, William Phillips 2/16, Andrew H. Potter 1/16, Charles T. Bonney 1/32, New Bedford.
- 1222 Bark, of New Bedford. Re-registered (34) Oct. 27, 1862 - permanent. Master: Thomas H. Macy. Owners: Robert B. Greene 4/16, Ebon Perry 2/16, William C.N. Swift 3/16, Azol Howard 2/16, William Phillips 2/16, Charles T. Bonney 1/32, Andrew H. Potter 3/32, New Bedford; Estate of Rogers L. Barstow 1/16, Mattapoisett.
- 1223 Bark, of New York. Re-registered (1) July 10, 1863 - temporary. Master: G.M. Slocum. Owners: Horace E. Brown, New York, and Charles C. Morroll, Rahway, N.J.
- 1224 * MARY ANN, ship, of Fairhaven. Registered (84) Sept. 12, 1854 - permanent. Built at Fairhaven in 1838. 355 22/95 tons; length 104 ft. 3 3/4 in., breadth 26 ft. 10 1/2 in., depth 13 ft. 5 1/4 in. Master: Thomas Dallman. Owners: Lemuel C. Tripp 4/32, Lemuel Tripp 4/32, Hiram Tripp 2/32, Joseph Tripp 1/32, Charles Eldridge 3/32, Heirs of Levi Jenney 1/32, Joseph Tabor 1/32, Estate of Charles Delano 1/32, Isaiah F. Terry 2/32, Rodolphus W. Dexter 1/32, Fairhaven; Thomas Dallman 1/32, Joseph T. Chase 2/32, Joseph G. Delano 4/32, Heirs of Stephen Merrihew 4/32, New Bedford; Lemuel Potter 1/32, Dartmouth. Two decks, three masts, square stern, no galleries, a billothead. Previously registered at New Bedford Oct. 28, 1850.
- 1225 Ship, of Fairhaven. Re-registered (109) Apr. 2, 1858 - permanent. Owners: Lemuel C. Tripp 4/32, Lemuel Tripp 4/32, Hiram Tripp 2/32, Joseph Tripp 1/32, Charles Eldridge 3/32, Heirs of Levi Jenney 1/32, Joseph Tabor 1/32, Estate of Charles Delano 1/32, Isaiah F. Terry 2/32, Rodolphus W. Dexter 1/32, Fairhaven; Thomas Dallman 1/32, Joseph T. Chase 2/32, Joseph C. Dolano 4/32, Elizabeth C. Plummer 1/16, Oliver Crocker and George O. Crocker 1/16, New Bedford; Lemuel M. Potter 1/32, Dartmouth.
- 1226 Ship, of Fairhaven. Re-registered (70) Nov. 26, 1858 - permanent. Master: Lemuel M. Potter. Owners: Lemuel C. Tripp 5/32, Lemuel Tripp 4/32, Hiram Tripp 2/32, Joseph Tripp 1/32, Charles Eldridge 2/32, Heirs of Levi Jenney 1/32, Joseph Tabor 1/32, Isaiah F. Terry 2/32, Rodolphus W. Dexter 2/32, Fairhaven; Joseph T. Chase 2/32, Elizabeth C. Plummer 2/32, Oliver Crocker and George O. Crocker 6/32, New Bedford; Lemuel M. Potter 2/32, Dartmouth.

- 1227 Bark, of New York. Re-registered (9) Dec. 8, 1864 - temporary. Master: John Fitzsimmons. Owners: John Powell, New York. James V. Cox, surveyor.
- 1228 * MARY FRAZIER, ship, of New Bedford. Registered (103) Oct. 28, 1853 - permanent. Built at Newbury in 1832. 288 11/95 tons; length 108 ft. 10 in., breadth 24 ft. 1 in., depth 12 ft. 1/2 in. Master: James S. Hazard. Owners: Benjamin Franklin Howland 2/16, William C. Taber 2/16, Charles Taber 2/16, Lorenzo Peirce 1/16, Charles Ricketson 1/16, James S. Hazard 1/16, Augustus P. Hamlin 1/16, Henry T. Wood 1/16, Hopsa H. Shearman 1/16, New Bedford; Benjamin F. Howland 1/16, John M. Howland 1/16, Fairhaven; Joseph Tucker 1/16, Dartmouth; Augustus Taber 1/16, New York. Two docks, three masts, square stern, no galleries, a figurehead. Previously registered at New Bedford Oct. 30, 1849. Wilnot Luce, surveyor.
- 1229 Ship, of New Bedford. Re-registered (86) June 20, 1856 - permanent. Owners: Benjamin Franklin Howland 7/32, William C. Taber 2/16, Charles Taber 2/16, Lorenzo Peirce 1/16; Henry G. Ricketson 1/16, James S. Hazard 1/32, Augustus P. Hamlin 1/16, Henry T. Wood 1/16, Hopsa H. Shearman 1/16, New Bedford; John M. Howland 1/16, Fairhaven; Joseph Tucker 1/16, Dartmouth; Augustus Taber 1/16, New York.
- 1230 Ship, of New Bedford. Re-registered (162) Sept. 20, 1856 - permanent. Master: John Rounds. Owners: Benjamin Franklin Howland 7/32, Abraham H. Howland 1/8, Charles Taber 1/8, Henry T. Wood 1/8, Henry G. Ricketson 1/16, John A. Dolano 1/16, Hopsa H. Shearman 1/16, James S. Hazard 1/32, Augustus P. Hamlin 1/16, New Bedford; John M. Howland 1/16, Fairhaven; Augustus Taber 1/16, New York.
- 1231 Ship, of New Bedford. Re-registered (105) June 11, 1860 - permanent. Owners: Benjamin Franklin Howland 3/8, William C. Taber 1/8, Henry T. Wood 1/8; Henry G. Ricketson 1/16; John A. Dolano 1/16, Hopsa H. Shearman 1/16, Assignees of Augustus P. Hamlin 1/16, Edmund Taber 1/16, New Bedford; John M. Howland 1/16, Fairhaven. A billothead.
- 1232 Ship, of New Bedford. Re-registered (10) Aug. 1, 1860 - permanent. Master: Job Hathaway. Owners: Benjamin Franklin Howland 7/16, William C. Taber 2/16, Henry T. Wood 2/16, Henry G. Ricketson 1/16, John A. Dolano 1/16, Hopsa H. Shearman 1/16, Assignees of Augustus P. Hamlin 1/16, New Bedford; John M. Howland 1/16, Fairhaven.
- 1233 Bark, of New Bedford. Re-registered (33) June 21, 1865 - permanent. 301.45 tons; length 113.6 ft., breadth 25 ft., depth 15.9 ft. Master: William Allen. Owners: George F. Kingman and John W. Sullings 1/16, William C. Taber 2/16, Abraham H. Howland 2/16, Isaac D. Hall 2/16, Peleg Slocum and Frederick Slocum 2/16, Sylvanus Churchill 1/16, New Bedford; Charles Tucker 2/16, William Allen 1/16, Dartmouth; Samuel B. Hamlin 1/16, Acushnet; Michael Cummiskey 1/16, Westport; James H. McKenzie 1/16, Taunton. A woman figurehead. B. Penniman Jr., surveyor.
- 1234 MARY MERRILL, ship, of Portland, Me. Registered (94) Oct. 17, 1853 - temporary. Built at Robbinston, Me. in 1849. 423 85/95 tons; length 123 ft., breadth 27 ft. 6 in., depth 17 ft. 3 in. Master: William H. Kinsman. Owners: William H. Kinsman 2/8, Rufus Cushman 2/8, Charles Dyer 1/8, Samuel True 1/8, Stephen K. Dyer 1/8, Portland, Me.; Ivory H. Bartlett and Ivory H. Bartlett Jr. of I.H. Bartlett & Son 1/8, New Bedford. Two docks, three masts, square stern, no galleries, a billothead. Previously registered at Passamaquoddy, Me. Jan. 26, 1850.

THE HISTORY OF THE UNITED STATES OF AMERICA

CHAPTER I
THE EARLY HISTORY OF THE UNITED STATES

THE first European settlement in North America was made by Christopher Columbus in 1492. He discovered the continent of America, and his discovery led to the establishment of a permanent European presence in the New World.

The early years of the settlement were marked by hardship and struggle. The settlers had to contend with a hostile environment, and they often suffered from disease and starvation. Despite these difficulties, they persevered and eventually established a thriving community.

As the settlement grew, the settlers began to assert their independence from the European powers. They demanded the right to self-governance, and they refused to be ruled by distant monarchs. This led to a series of conflicts with the British, which culminated in the American Revolution.

The American Revolution was a turning point in the history of the United States. It established the United States as an independent nation, and it laid the foundation for the principles of democracy and self-governance that have guided the country ever since.

- 1235 MARY WILDER, ship, of New Bedford. Registered (72) Sept. 18, 1852 - permanent. Built at Pittston, Mo. in 1848. 213 8/95 tons; length 94 ft., breadth 24 ft. 4 1/2 in., depth 10 ft. 6 in. Master: James F. Cleaveland. Owners: Charles Almy 3/4, New Bedford; Henry Cleaveland 1/4, Tisbury. One deck, three masts, square stern, no galleries, a billothead. Vessel altered. Previously registered at San Francisco, Calif. June 7, 1852. Henry Lindsey, surveyor.
- 1236 Ship, of New Bedford. Re-registered (66) July 26, 1854 - permanent. Master: Prosbury N. Luce. Owners: Charles Almy 4/16, William R. Rotch 2/16, Benjamin R. Almy 2/16, Simpson Hart 1/16, New Bedford; Benjamin Cummings 2/16, Charles S. Cummings 1/16, Dartmouth; Henry Cleaveland 4/16, Tisbury.
- 1237 Ship, of New Bedford. Re-registered (15) Apr. 8, 1857 - permanent. Previous register forfeited.
- 1238 Ship, of New Bedford. Re-registered (56) May 11, 1864 - permanent. Master: Sylvanus Cleaveland. Owners: Charles Almy 2/96, New Bedford.; James T. Cleaveland 4/96, Henry Cleaveland 8/96, Sylvanus Cleaveland 8/96, Alfred Clifford 2/96, Tisbury; Simpson Hart 6/96, Estate of William R. Rotch 12/96, Estate of Benjamin R. Almy 12/96, Estate of Benjamin Cummings 24/96, Sanford Almy 3/96, New Bedford; Pardon Almy 15/96, Little Compton, R.I.
- 1239 Bark, of New York. Re-registered (1) July 1, 1864 - temporary. Master: Anthony Ireland. Owners: Anthony Ireland 1/4, New York; Charles E. Hawes 1/4, David B. Kempton 1/4, Rodolphus Beotle 1/4, New Bedford. James V. Cox, surveyor.
- 1240 * MARY AND ELIZABETH, schooner, of New York. Registered (49) June 26, 1854 - temporary. Built at Machias, Mo. in 1841. 138 51/95 tons; length 81 ft. 4 in., breadth 24 ft. 5 in., depth 8 ft. 1 in. Master: Daniel M. Smith. Owners: Daniel M. Smith 3/4, May's Landing, N.J.; S.T. Baker 1/4, New York. One deck, two masts, square stern, no galleries, a billothead. Previously enrolled at New Bedford Nov. 14, 1853.
- 1241 * MARY AND MARTHA, ship, of New Bedford. Registered (141) Nov. 5, 1851 - permanent. Built at Westbrook, Mo. in 1834. 316 55/95 tons; length 106 ft. 11 in., breadth 25 ft. 7 5/8 in., depth 12 ft. 9 13/16 in. Master: Richard W. Hathaway. Owners: Barton Ricketson 13/16, Benjamin T. Ricketson 2/16, Richard W. Hathaway 1/16, New Bedford. Two decks, three masts, square stern, no galleries, a billothead. Vessel altered. Previously registered at New Bedford Aug. 18, 1849. Henry Lindsey, surveyor.
- 1242 Ship, of New Bedford. Re-registered (153) Nov. 27, 1851 - permanent. Master: George W. Slocum. Owners: Barton Ricketson 9/16, Benjamin T. Ricketson 2/16, David R. Greene 4/16, Richard W. Hathaway 1/16, New Bedford.
- 1243 Ship, of New Bedford. Re-registered (158) Dec. 1, 1855 - permanent. Master: W.H. Clay. Previous register forfeited.
- 1244 MARY AND SUSAN, bark, of New Bedford. Registered (14) July 15, 1857 - permanent. Built at New Bedford in 1857. 407 34/95 tons; length 115 ft. 6 in., breadth 28 ft., depth 14 ft. Master: James Stewart.

Faint, illegible text at the top of the page, possibly a header or introductory paragraph.

Second block of faint, illegible text.

Third block of faint, illegible text.

Fourth block of faint, illegible text.

Fifth block of faint, illegible text.

Sixth block of faint, illegible text.

Seventh block of faint, illegible text.

Eighth block of faint, illegible text.

Ninth block of faint, illegible text at the bottom of the page.

Owners: Joseph Knowles, John P. Knowles and Thomas Knowles 31/32, New Bedford; James Stewart 1/32, Bangor, Me. Two decks, three masts, square stern, no galleries, a figurehead. Certificate of master carpenter on file. A.G. Ryder, surveyor.

- 1245 * MASSACHUSETTS, ship, of New Bedford. Registered (158) Dec. 2, 1851 - permanent. Built at New Bedford in 1836. 364 45/95 tons; length 108 ft. 6 3/4 in., breadth 27 ft. 5 in., depth 13 ft. 8 1/2 in. Master: James E. Bennett. Owners: William F. Dow 4/32, John A. Parker 21/32, Charles Taber 2/32, James E. Bennett 2/32, Caleb L. Ellis 1/32, New Bedford; Tillinghast Tompkins 2/32, Newport, R.I. Two decks, three masts, square stern, no galleries, a billothead. Previously registered at New Bedford Aug. 16, 1848.
- 1246 Ship, of New Bedford. Re-registered (71) June 3, 1856 - permanent. Master: J.W. Thompson. Owners: William F. Dow 4/32, Estate of John A. Parker 21/32, Charles Taber 2/32, Caleb L. Ellis 1/32, New Bedford; James A. Cutting 2/32, Chelsea; Samuel West 2/32, Tiverton, R.I.
- 1247 Bark, of New Bedford. Re-registered (202) Nov. 19, 1856 - permanent. Master: Daniel B. Greene. Owners: Frederick S. Allen and Jirch Swift Jr. 4/16, James M. Lawton 1/16, Daniel B. Greene 1/16, Edward Howland 1/16, Oliver Crocker and George O. Crocker 2/16, Jirch Swift 1/16, James Henry Howland 1/16, John A. Peck, Silas T. Lawrence and Nathaniel Adams 1/32, William Tucker Jr. 1/16, New Bedford; Edwin F. Adams 1/16, Jacob Foster 1/16, Boston; Israel Macomber 1/32, Westport; Samuel West 1/16, Tiverton, R.I. Wilnot Luce, surveyor.
- 1248 Bark, of New Bedford. Re-registered (26) Sept. 3, 1860 - permanent. Owners: Jirch Swift Jr. and Frederick S. Allen 8/32, Oliver Crocker and George O. Crocker 6/32, James M. Lawton 3/32, Daniel B. Greene 3/32, James Henry Howland 2/32, John A. Peck and Nathaniel Adams 2/32, William Tucker Jr. 2/32, New Bedford; Edward Howland 2/32, Dartmouth; Israel Macomber 2/32, Westport; Edwin F. Adams 2/32, Charlestown.
- 1249 Bark, of New Bedford. Re-registered (49) Aug. 14, 1865 - permanent. 356.83 tons; length 108.1 ft., breadth 27 ft., depth 18.1 ft. Master: Nathan B. Wilcox. Owners: Jirch Swift Jr. and Frederick S. Allen 8/32, Oliver Crocker and George O. Crocker 8/32, James M. Lawton 3/32, Daniel B. Greene 3/32, James Henry Howland 2/32, John A. Peck and Nathaniel Adams 2/32, New Bedford; Edward Howland 2/32, Dartmouth; Israel Macomber 2/32, Westport; Edwin F. Adams 2/32, Charlestown. William H. Reynard, surveyor.
- 1250 MASSAHOIT, bark, of Mattapoisett. Registered (18) Apr. 14, 1851 - permanent. Built at Plymouth in 1825. 206 58/95 tons; length 86 ft. 6 in., breadth 23 ft. 3 in., depth 11 ft. 7 1/2 in. Master: Amos Haskins. Owners: Caleb King Jr. 5/64, Loring Meigs 8/64, Leonard Hammond 20/64, Abner Harlow and Lemuel LeBaron 2/64, Joseph Hudson 2/64, Wilson Barstow 4/64, Daniel H. Amos 2/64, Josiah D. Sturtevant 4/64, Amos Haskins 8/64, David Pratt 4/64, Lot N. Jones 2/64, William Luce 1/64, Rochester; John E. West 2/64, New Bedford. Two decks, three masts, square stern, no galleries, a billothead. Previously registered at Boston Sept. 12, 1849.

- 1251 Bark, of Mattapoissett. Re-registered (13) Apr. 8, 1854 - permanent. 235 1/95 tons; length 95 ft. 4 1/2 in., breadth 23 ft. 5 1/4 in., depth 11 ft. 8 1/2 in. Master: Elisha B. Handy. Owners: Caleb King Jr. 4/64, Loring Meigs 8/64, Leonard Hammond 24/64, Abner Harlow and Lemuel LeBaron 2/64, Joseph Hudson 1/64, David Pratt 4/64, Lot N. Jones 2/64, E.D. Beard 1/64, Loring Meigs, Caleb King Jr. and David Pratt of Loring Meigs & Co. 8/64, Rochester; Edward M. Robinson 8/64, John E. West 2/64, New Bedford.
- 1252 Bark, of Mattapoissett. Re-registered (105) Dec. 21, 1857 - permanent. Owners: Caleb King 4/64, Loring Meigs 8/64, Leonard Hammond 24/64, Abner Harlow and Lemuel LeBaron 2/64, Joseph Hudson 1/64, David Pratt 4/64, Lot N. Jones 2/64, E.D. Beard 1/64, Loring Meigs, Caleb King Jr., and David Pratt 8/64, Mattapoissett; Edward M. Robinson 8/64, John E. West 2/64, New Bedford.
- 1253 Bark, of Mattapoissett. Re-registered (142) May 21, 1858 - permanent. Master: Thomas Percival. Owners: Loring Meigs and Caleb King 8/64, Leonard Hammond 25/64, Abner Harlow and Lemuel LeBaron 2/64, Joseph Hudson 1/64, David Pratt 4/64, Lot N. Jones 2/64, Loring Meigs, Caleb King Jr., and David Pratt 8/64, Mattapoissett; Edward M. Robinson 8/64, John E. West 2/64, New Bedford; Thomas Percival 4/64, Augusta, Me.
- 1254 Bark, of Mattapoissett. Re-registered (57) Jan. 30, 1852 - permanent. Owners: Leonard Hammond 19/64, Abner Harlow and Lemuel LeBaron 16/64, Martin Hall 1/64, Joseph Hudson 1/64, Estate of Samuel Sturtevant Jr. 4/64, Estate of Loring Meigs 1/64, Mattapoissett; John E. West 5/64, New Bedford; George J. Bolain 1/64, Chilmark; Thomas Percival 8/64, Augusta, Me.; Edward M. Robinson 8/64, New York.
- 1255 Bark, of Boston. Re-registered (13) Aug. 22, 1862 - temporary. Master: David P. Marshall. Owners: David P. Marshall 15/64, Hezekiah Luffkin 4/64, Caroline E. Spofford 6/64, Eliza A. Collins 3/64, Deer Isle, Me.; George J. Bolain 1/64, Chilmark; George H. Peters, Joseph P. Ellicott, and William C. Peters 16/64, N.W. Bridge 4/64, Thomas H. Lord 4/64, Franklin Curtis 8/64, Boston.
- 1256 MATAGORDA, barkentine, of Boston. Registered (4) Mar. 24, 1860 - temporary. Built at Piermont, N.Y. in 1847. 177 28/95 tons; length 110 ft. 6 in., breadth 26 ft. 9 in., depth 6 ft. 3 in. Master: Elisha Brown. Owners: Elisha Brown and Joseph Eaton Jr. 1/2, Roxbury; Mark M. Stanfield 1/2, Boston. One deck, three masts, square stern, no galleries, a bilgehead. Previously enrolled at New Bedford July 27, 1859.
- 1257 MATILDA SEARS, bark, of Dartmouth. Registered (83) June 16, 1856 - permanent. Built at Dartmouth in 1856. 302 32/95 tons; length 104 ft. 8 1/2 in., breadth 25 ft. 4 in., depth 12 ft. 8 in. Master: Peleg S. Wing. Owners: William Potter 2d 3/32, Peleg S. Wing 4/32, David H. Bartlett 2/32, William Anthony 2/32, Prince Sears 2/32, Alonzo Matthews, John Mashow, and James M. Babbitt 2/32, Alden Howland 1/32, Michael Baker 1/32, Dartmouth; Joseph Wing and William R. Wing 2/32, Benjamin F. Wing 2/32, Anna Whitney 2/32, Alexander H. Seabury 2/32, Zeno Kelley 1/32, George G. Gifford 1/32, Thomas Otis 1/32, Joseph Clark 1/32, James D. Driggs 1/32, John R. Shurtloff 1/32, John W. Sullings and George F. Kingman 1/32, New Bedford. Two decks, three masts, square stern, no galleries, a bilgehead. Humphrey Shearman, surveyor.

The first part of the document discusses the general principles of the proposed system. It outlines the objectives and the scope of the project, which is to develop a comprehensive framework for the management of the organization's resources. The document is divided into several sections, each addressing a different aspect of the system.

The second part of the document details the specific components of the system. It describes the various modules and their interactions, as well as the data flow and the user interface. The document also includes a list of the key features and benefits of the system, which are designed to improve the efficiency and effectiveness of the organization's operations.

The third part of the document provides a detailed analysis of the system's performance and its impact on the organization. It includes a comparison of the system's results with those of the current system, as well as a discussion of the challenges and opportunities associated with the implementation of the system. The document concludes with a summary of the findings and a list of recommendations for further research and development.

- 1258 Bark, of Dartmouth. Re-registered (15) Aug. 9, 1860 - permanent. Owners: William Potter 2d 3/32, Peleg S. Wing 4/32, David H. Bartlett 2/32, William Anthony 2/32, Prince Sears 2/32, Alonzo Matthews, John Mashow, and James M. Babbitt 2/32, Alden Howland 1/32, Michael Baker 1/32, Dartmouth; Nehemiah Waterman 1/32, Joseph Wing and William R. Wing 1/32, Benjamin F. Wing 2/32, Amasa Whitney 2/32, Alexander H. Seabury 2/32, Alfred Kompton 1/32, Thomas Otis 1/32, Joseph Clark 1/32, James D. Driggs 1/32, John R. Shurtleff 1/32, John W. Sullings and George F. Kingman 1/32, New Bedford; Palmer & Batchelder 1/32, Boston.
- 1259 Bark, of Dartmouth. Re-registered (57) Oct. 31, 1860 - permanent. Master: Edward J. Howland. Owners: William Potter 2d 4/32, Peleg S. Wing 4/32, David H. Bartlett 2/32, William Anthony 2/32, Prince Sears 2/32, Michael Baker 1/32, Dartmouth; Nehemiah Waterman 1/32, Benjamin F. Wing 2/32, Joseph Wing and William R. Wing 1/32, Amasa Whitney 2/32, Alexander H. Seabury 2/32, Alfred Kompton 1/32, Thomas Otis 1/32, Joseph Clark 1/32, James D. Driggs 1/32, John R. Shurtleff 1/32, Nathan Chase 2/32, John W. Sullings and George F. Kingman 1/32, New Bedford; Palmer & Batchelder 1/32, Boston.
- 1260 Bark, of Dartmouth. Re-registered (15) May 13, 1865 - permanent. 231.59 tons; length 104.3 ft., breadth 25.4 ft., depth 14.8 ft. Master: William D. Gifford. Owners: William Potter 2d 4/32, Prince Sears 2/32, David H. Bartlett 2/32, Estate of William Anthony 2/32, William D. Gifford 2/32, William S. Smith 1/32, Abner Potter Jr. 2/32, Edward F. Potter 1/32, Benjamin F. Wing 2/32, Peleg S. Wing 2/32, Charles Tucker 1/32, Dartmouth; Joseph Wing and William R. Wing 1/32, Alexander H. Seabury 2/32, Amasa Whitney 2/32, James D. Driggs 1/32, Joseph Clark 1/32, John R. Shurtleff 1/32, Alfred Kompton 1/32, Sullings & Kingman 1/32, Jacob B. Hadley 1/32, New Bedford.
- 1261 * MATTAPOISETT, bark, of Westport. Registered (22) May 25, 1852 - permanent. Built at Rochester in 1836. 149 50/95 tons; length 76 ft. 6 in., breadth 22 ft. 2 1/2 in., depth 10 ft. 1 1/2 in. Master: Perry G. Wing. Owners: Henry Wilcox 3/32, Thomas D. Allen 2/32, Joshua W. Gifford 1/32, Isaac L. Brightman 2/32, Abner Allen 2/32, Daniel Wing 1/32, Henry Smith 2/32, Abner Sisson 2/32, Alexander Hicks 3/32, Westport; Abner Potter Jr. 3/32, Frederick Slade 4/32, Dartmouth; Oliver H.P. Brown and William H. Wrightington 3/32, Ezra Wing 1/32, Bradford Shoarman 2/32, William M. Howard 1/32, New Bedford. One deck, three masts, square stern, no galleries, a billothead. Previously registered at New Bedford June 5, 1849.
- 1262 Bark, of Westport. Re-registered (111) Nov. 7, 1853 - permanent. Master: Leander Smith. Owners: Henry Wilcox 3/32, Thomas D. Allen 2/32, Joshua W. Gifford 1/32, Isaac L. Brightman 2/32, Abner Allen 2/32, Daniel Wing 1/32, Henry Smith 2/32, Abner Sisson 2/32, George F. Sisson 1/32, Alexander Hicks 2/32, Westport; Abner Potter Jr. 3/32, Frederick Slade 4/32, Dartmouth; Oliver H.P. Brown and William H. Wrightington 3/32, Ezra Wing 1/32, Bradford Shoarman 2/32, William M. Howard 1/32, New Bedford.
- 1263 Bark, of Westport. Re-registered (113) Oct. 20, 1855 - permanent. Master: James M. Sowle. Owners: Henry Smith 2/32, Henry Wilcox 5/32, Thomas D. Allen 2/32, Zooth Howland 2/32, Joshua W. Gifford 1/32, Isaac L. Brightman 2/32, Abner Kirby 1/32, Abner Sisson 2/32, Alexander Hicks 2/32, Westport; Abner Potter Jr. 3/32, Frederick Slade 4/32, Dartmouth; Oliver H.P. Brown and William H. Wrightington 3/32, Bradford Shoarman 2/32, William M. Howard 1/32, New Bedford.

[The page contains extremely faint and illegible text, likely due to low contrast or poor scan quality. The text is organized into several paragraphs, but the specific words and sentences are not discernible.]

- 1264 Bark, of Westport. Re-registered (25) Apr. 13, 1857 - permanent. Previous register forfeited.
- 1265 MATTHEW LUCE, bark, of New Bedford. Registered (56) July 15, 1854 - permanent. Built at Rochester in 1854. 408 72/95 tons; length 117 ft. 6 in., breadth 27 ft. 9 in., depth 13 ft. 10 1/2 in. Master: James Coon. Owners: William Hathaway 4/16, Edward M. Robinson 2/16, Oliver Crocker and George O. Crocker 2/16, William J. Retch 1/16, Joseph Ricketson 2d 1/16, Shubael C. Coffin 1/16, Robert Gibbs 1/16, New Bedford; James Gray 1/16, Tisbury; James Coon 1/16, Barnstable; Charles H. Leonard 2/16, New York. Two decks, three masts, square stern, no galleries, a figurehead. Ansel Weeks, surveyor.
- 1266 Bark, of New Bedford. Re-registered (151) June 1, 1858 - permanent. Owners: William Hathaway Jr. 4/16, Edward M. Robinson 2/16, William J. Retch 1/16, Oliver Crocker and George O. Crocker 2/16, Joseph Ricketson 2d 1/16, Robert Gibbs 1/16, New Bedford; James Coon 1/16, Barnstable; James Gray 1/16, Richard G. Luce 1/16, Tisbury; Charles H. Leonard 2/16, New York.
- 1267 Bark, of New Bedford. Re-registered (104) May 17, 1859 - permanent. Master: Jacob L. Cleaveland. Owners: William Hathaway Jr. 4/16, Edward M. Robinson 2/16, Oliver Crocker and George O. Crocker 2/16, William J. Retch 1/16, Joseph Ricketson 2d 1/16, Robert Gibbs 1/16, New Bedford; James Gray 1/16, Jacob L. Cleaveland 1/16, Richard G. Luce 1/16, Tisbury; Charles H. Leonard 2/16, New York.
- 1268 Bark, of Boston. Re-registered (8) Apr. 5, 1865 - temporary. 305.8 tons; length 118.2 ft., breadth 27.8 ft., depth 16.9 ft. Master: Russell Maxfield. Owners: John M. Forbes, Boston. An eagle head.
- 1269 MECHANICS OWN, ship, of New Bedford. Registered (32) May 24, 1854 - permanent. Built at New York in 1849. 540 58/95 tons; length 128 ft. 2 in., breadth 30 ft. 7 in., depth 15 ft. 3 1/2 in. Master: John A. Macomber. Owners: Gideon Allen 2/16, Edward Mott Robinson, Thomas Mandell and Sylvia Ann Howland 4/16, Charles R. Tucker and Edward D. Mandell 2/16, Edward C. Jones 1/16, Humphrey W. Seabury 1/16, Henry F. Thomas 1/16, George Howland and Matthew Howland 1/16, Gilbert Allen 1/16, Thomas Knowles 1/16, William G.E. Pope 1/16, Alexander H. Seabury 1/16, New Bedford. Two decks, three masts, square stern, no galleries, a billothead. Previously registered at New York Apr. 18, 1853.
- 1270 Ship, of New York. Re-registered (85) Sept. 19, 1855 - temporary. Master: Charles W. Buck. Owners: Louise S. Dufais, New York. Sold abroad in 1856.
- 1271 MELBOURN, schooner, of Gardiner, Mo. Registered (5) Mar. 18, 1865 - temporary. Built at Thomaston, Mo. in 1849. 104.78 tons; length 78.8 ft., breadth 23.6 ft., depth 8.1 ft. Master: Joseph A. Marson. Owners: John S. Mitchell 1/4, John C. Bartlett, Peleg N. Barstow, and David Dennis 1/4, John T. Moore and Seth G. Moore 1/4, Gardiner, Mo.; Joseph A. Marson 1/4, Pittston, Mo. One deck, two masts, square stern, no galleries, a billothead. Vessel altered. Previously enrolled at Bath, Mo. Mar. 6, 1863. D. Penniman Jr., surveyor.

- 1272 *MERCATOR, bark, of New Bedford. Registered (91) Oct. 27, 1852 - permanent. Built at Westport in 1805. 246 6/95 tons; length 88 ft. 6 in., breadth 25 ft. 3 in., depth 12 ft. 7 1/2 in. Master: William R. Norton. Owners: John A. Parker 6/8, William Phillips 1/8, Mary B. Parker 1/8, New Bedford. Two decks, three masts, square stern, no galleries, a billothead. Previously registered at New Bedford July 5, 1850. Condemned in 1856.
- 1273 *MERCURY, ship, of New Bedford. Registered (93) Nov. 12, 1852 - permanent. Built at Rochester in 1822. 339 56/95 tons; length 105 ft. 8 1/2 in., breadth 26 ft. 10 in., depth 13 ft. 5 in. Master: Francis L. Dinon. Owners: Thomas Mandell, Edward M. Robinson, and Sylvia Ann Howland of Isaac Howland Jr. & Co. 9/16, John A. Standish 2/16, Frederick Parker 3/16, New Bedford; William Tucker 1/16, Dartmouth; Francis L. Dinon 1/16, Bristol, R.I. Two decks, three masts, square stern, no galleries, a billothead. Previously registered at New Bedford May 29, 1848.
- 1274 Bark, of New Bedford. Re-registered (93) Oct. 1, 1855 - permanent. Master: William C. Hayden. Owners: Thomas Mandell, Edward M. Robinson, and Sylvia Ann Howland 9/16, John A. Standish 2/16, Frederick Parker 3/16, New Bedford; William Tucker 1/16, Dartmouth; William C. Hayden 1/16, Nantucket. Wilnot Luce, surveyor.
- 1275 Ship, of New Bedford. Re-registered (124) June 28, 1859 - permanent. Master: Edward F. Lakeman. Owners: Thomas Mandell, Edward M. Robinson, and Sylvia Ann Howland 9/16, John A. Standish 2/16, Frederick Parker 3/16, Edward F. Lakeman 1/16, New Bedford; William Tucker 1/16, Dartmouth.
- 1276 Ship, of New Bedford. Re-registered (32) Oct. 22, 1862 - permanent. Master: Zenas E. Bourne. Owners: Thomas Mandell 18/192, Sylvia Ann Howland 45/192, John A. Standish 2/16, Estate of Frederick Parker 3/16, New Bedford; Zenas E. Bourne 1/16, Fairhaven; William Tucker 1/16, Dartmouth; Edward M. Robinson 45/192, New York.
- 1277 Ship, of New Bedford. Re-registered (4) July 18, 1863 - permanent. Master: George S. Tooker. Owners: William O. Brownell 27/32, Major Brownell 1/32, New Bedford; George S. Tooker 4/32, Sag Harbor, N.Y.
- 1278 MERLIN, bark, of New Bedford. Registered (92) June 24, 1856 - permanent. Built at Rochester in 1856. 347 82/95 tons; length 108 ft. 5 in., breadth 26 ft. 9 in., depth 13 ft. 4 1/2 in. Master: John S. Deblois. Owners: William Watkins 8/32, Caleb Anthony Jr. 4/32, Edward M. Robinson 4/32, George H. Dunbar 4/32, Edward C. Jones 2/32, William J. Rotch 2/32, Ann H. Dunbar 2/32, George D. Watkins 1/32, New Bedford; Josiah Holmes Jr. and Jonathan H. Holmes 1/32, Rochester; William Weeks 2/32, Dartmouth; John S. Deblois 2/32, Newport, R.I. Two decks, three masts, square stern, no galleries, a figurehead. Ansel Weeks, surveyor.
- 1279 Bark, of New Bedford. Re-registered (24) Nov. 30, 1863 - permanent. Master: David Baker. Owners: William Watkins 8/32, Caleb Anthony Jr. 4/32, Edward C. Jones 2/32, William J. Rotch 2/32, Ann H. Dunbar 2/32, David Baker 1/32, New Bedford; William Weeks 2/32, Dartmouth; John S. Deblois 2/32, Newport, R.I.; Edward M. Robinson 4/32, George H. Dunbar 4/32, New York; George D. Watkins 1/32, Chicago, Ill.

The first part of the document discusses the importance of maintaining accurate records of all transactions. It emphasizes that every entry should be supported by a valid receipt or invoice. This ensures transparency and allows for easy verification of the data. The text also mentions that regular audits are necessary to identify any discrepancies or errors in the accounting process.

In addition, the document highlights the need for a clear and concise reporting structure. Management should be provided with timely and accurate financial statements that clearly show the company's performance over a specific period. This information is crucial for making informed decisions and for communicating the company's financial health to stakeholders.

Furthermore, it is stressed that the accounting system should be robust and secure. All financial data must be protected from unauthorized access and loss. Implementing strong internal controls and security protocols is essential to safeguard the company's assets and maintain the integrity of the financial records.

The document also addresses the importance of staying up-to-date with changes in accounting standards and regulations. Compliance with these standards is not only a legal requirement but also a key factor in building trust with investors and other financial partners. Regular training and updates for the accounting staff are recommended to ensure they are well-versed in the latest practices.

Finally, the text concludes by stating that effective financial management is the foundation of a successful business. By adhering to these principles, companies can ensure that their financial records are accurate, reliable, and reflective of their true performance. This, in turn, supports long-term growth and sustainability.

The document provides a comprehensive overview of the key aspects of financial accounting and reporting. It serves as a guide for businesses looking to improve their financial management practices and ensure compliance with relevant standards. The information presented is intended to be practical and actionable, helping businesses to optimize their financial operations and achieve their strategic goals.

- 1280 MERMAID, bark, of Westport. Registered (48) Aug. 4, 1855 - permanent. Built at Westport in 1855. 326 35/95 tons; length 113 ft., breadth 25 ft. 2 in., depth 15 ft. 5 in. Master: Gorham B. Howes. Owners: Andrew Hicks 8/32, Westport; John Hicks 8/32, William J. Rotch 4/32, Jonathan Bourne Jr. 4/32, Richard Curtis 2/32, Joseph G. Dean and James D. Driggs 2/32, New Bedford; Gorham B. Howes 3/32, Simpson Jenney 1/32, Fairhaven. Two decks, three masts, square stern, no galleries, a bil-
lethead. Certificate of master carpenter on file. Isaac Cory, surveyor.
- 1281 Bark, of Westport. Re-registered (45) Oct. 5, 1860 - permanent. Master: George W. Jenks. Owners: Andrew Hicks 8/32, Westport; John Hicks 8/32, William J. Rotch 4/32, Jonathan Bourne Jr. 4/32, Richard Curtis 2/32, Joseph G. Dean and James D. Driggs 2/32, New Bedford; Gorham B. Howes 2/32, Simpson Jenney 1/32, Fairhaven; George W. Jenks 1/32, Dover, N.H.
- 1282 Bark, of Westport, Re-registered (52) Aug. 26, 1865 - permanent. 273.32 tons; length 112.6 ft., breadth 24.3 ft., depth 15.4 ft. Master: John Horan. Owners: Andrew Hicks 8/32, Westport; John Hicks 8/32, William J. Rotch 4/32, Jonathan Bourne Jr. 4/32, Richard Curtis 3/32, Joseph G. Dean and James D. Driggs 2/32, New Bedford; Gorham B. Howes 2/32, Simpson Jenney 1/32, Fairhaven.
- 1283 * MESSENGER, ship, of New Bedford. Registered (135) Oct. 31, 1851 - permanent. Built at Salem in 1805. 290 64/95 tons; length 93 ft. 8 in., breadth 26 ft. 8 in., depth 13 ft. 4 in. Master: Amos C. Baker. Owners: John R. Thornton 11/32, William Beetle 2/32, Calob Anthony Jr. 2/32, Edward Howland 2/32, James Henry Howland 2/32, Alfred Kompton 2/32, William F. Dow 2/32, Elisha Thornton 4/32, Rodolphus Beetle 1/32, Charles E. Hawes 1/32, Amos C. Baker 2/32, New Bedford; Ansel Kendrick 1/32, Dartmouth. Two decks, three masts, square stern, no galleries, a billothead. Previously registered at New Bedford July 26, 1847.
- 1284 Ship, of New Bedford. Re-registered (55) Aug. 14, 1855 - permanent. Master: Isaac H. Jenney. Owners: John R. Thornton 5/32, Walter S. Thornton 2/32, Dennis Wood 2/32, Willard Nye 4/32, William Beetle 2/32, Calob Anthony Jr. 2/32, James Henry Howland 2/32, Alfred Kompton 2/32, Elisha Thornton 4/32, Rodolphus Beetle 1/32, Charles E. Hawes 1/32, Edward Howland 2/32, New Bedford; Ansel Kendrick 1/32, Dartmouth; Isaac H. Jenney 2/32, Fall River.
- 1285 Bark, of New Bedford. Re-registered (117) June 7, 1859 - permanent. Master: Jason W. Gifford. Owners: John R. Thornton 9/32, Elisha Thornton 4/32, Walter S. Thornton 2/32, Willard Nye 4/32, Dennis Wood 2/32, Calob Anthony Jr. 2/32, James Henry Howland 2/32, Alfred Kompton 2/32, New Bedford; Edward Howland 2/32, Ansel Kendrick 1/32, Dartmouth; Isaac H. Jenney 2/32, Fall River.
- 1286 * METACOM, ship, of New Bedford. Registered (45) Aug. 8, 1853 - permanent. Built at Bristol, R.I. in 1836. 359 63/95 tons; length 104 ft., breadth 28 ft., depth 14 ft. Master: E.H. Woodbridge. Owners: James B. Wood and Charles L. Wood of J.B. Wood & Co. 4/16, Charles L. Wood 1/16, Daniel Wood 2/16, Oliver Crocker and George O. Crocker 2/16,

Harvey Sullings 2/16, Thomas Mandell 1/16, E.H. Woodbridge 1/16, New Bedford; William Tucker 2/16, Elihu Howland 1/16, Dartmouth. Two decks, three masts, square stern, no galleries, an Indian bust head. Previously registered at New Bedford June 29, 1850.

- 1287 Ship, of New Bedford. Re-registered (53) May 7, 1857 - permanent. Previous register forfeited.
- 1288 Ship, of New Bedford. Re-registered (18) July 15, 1857 - permanent. Master: John F. Hinds. Owners: James B. Wood and Charles L. Wood 9/32, Charles L. Wood 2/32, Daniel Wood 4/32, Oliver Crocker and George O. Crocker 4/32, Harvey Sullings 4/32, Thomas Mandell 2/32, J. Arthur Beauvais 1/32, New Bedford; William Tucker 4/32, Elihu Howland 2/32, Dartmouth. Lost at sea in 1864.
- 1289 * MEXICO, brig, of Westport. Registered (79) Oct. 5, 1852 - permanent. Built at Newport, R.I. in 1826. 137 58/95 tons; length 70 ft., breadth 23 ft. 1 in., depth 10 ft. 1 in. Master: George Whitons. Owners: Henry Wilcox 8/32, Thomas W. Mayhew 2/32, Barney Hicks 2/32, Christopher Gifford 2/32, Elijah Robinson 2/32, Leonard Sisson 2/32, Heirs of Gideon Allon 4/32, Heirs of Gideon Davis Jr. 2/32, Westport; Thomas Watkins 2/32, Nathaniel Soule 2/32, New Bedford; Nathaniel Tompkins 4/32, Little Compton, R.I. One deck, two masts, square stern, no galleries, a billothead. Previously registered at New Bedford Apr. 6, 1844. Condemned abroad in 1854.
- 1290 MIANTONOFF, ship, of New Bedford. Registered (27) June 13, 1853 - permanent. Built at Bay River, N.C. in 1849. 396 23/95 tons; length 115 ft. 6 in., breadth 27 ft. 7 in., depth 13 ft. 9 1/2 in. Master: William W. Clonont. Owners: Jiroh Swift and Frederick S. Allen 7/16, Edward Howland 2/16, Jiroh Swift 2/16, Samuel G. Hudson 1/16, Abraham Dolano 1/16, George Homer and Frederick Homer 1/16, John A. Peck, Nathaniel Adams and Silas T. Lawrence of John A. Peck & Co. 1/16, James Henry Howland 1/16, New Bedford. Two decks, three masts, square stern, no galleries, a billothead. Previously registered at New York Jan. 12, 1850. Henry Lindsay, surveyor.
- 1291 * MIDAS, ship, of New Bedford. Registered (41) July 25, 1853 - permanent. Built at New Bedford in 1810. 326 10/95 tons; length 97 ft. 5 in., breadth 27 ft. 8 1/4 in., depth 13 ft. 1/8 in. Master: Ezra T. Howland. Owners: James B. Wood and Charles L. Wood of J.B. Wood & Co. 5/16, Charles L. Wood 2/16, Oliver Crocker and George O. Crocker 2/16, Alexander H. Seabury 1/16, Moses Howes 1/16, Joseph Tabor and Thomas R. Tabor 1/16, Ezra T. Howland 1/16, New Bedford. Two decks, three masts, square stern, no galleries, no figurehead. Previously registered at New Bedford Aug. 19, 1847.
- 1292 Ship, of New Bedford. Re-registered (10) Mar. 23, 1857 - permanent. Previous register forfeited.
- 1293 Bark, of New Bedford. Re-registered (5) July 6, 1857 - permanent. Master: Joseph R. Tallman. Owners: James B. Wood and Charles L. Wood 5/16, Charles L. Wood 2/16, Oliver Crocker and George O. Crocker 5/16, Alexander H. Seabury 1/16, Joseph R. Tallman 2/16, Joseph Tabor and Thomas R. Tabor 1/16, New Bedford. A figurehead. Albert G. Ryder, surveyor.

The first part of the document discusses the importance of maintaining accurate records of all transactions. It emphasizes that every entry should be supported by a valid receipt or invoice. The text also mentions the need for regular audits to ensure the integrity of the financial data. Furthermore, it highlights the role of the accounting department in providing timely and reliable information to management for decision-making purposes.

In addition, the document outlines the procedures for handling discrepancies and errors. It states that any irregularities should be reported immediately to the appropriate authority. The text also discusses the importance of maintaining confidentiality and security of financial information. It mentions that all data should be stored securely and access should be restricted to authorized personnel only.

The document further details the requirements for the preparation and submission of financial statements. It specifies that all statements must be prepared in accordance with the relevant accounting standards and regulations. It also mentions the need for proper documentation and archiving of all financial records. The text concludes by stating that the accounting department is committed to providing high-quality services and ensuring the accuracy and reliability of the financial information provided.

Finally, the document discusses the importance of staying up-to-date with changes in accounting laws and regulations. It mentions that the accounting department will regularly monitor and analyze any updates to ensure compliance. It also highlights the need for ongoing training and development for the accounting staff to maintain their professional skills and knowledge. The text concludes by expressing the department's commitment to transparency and accountability in all financial reporting.

The document is signed by the Chief Financial Officer, who is responsible for the overall financial management of the organization. It is dated and includes the name and title of the signatory. The document is intended for the use of all relevant departments and personnel within the organization.

1294 Bark, of New Bedford. Re-registered (90) May 13, 1861 - permanent. Master: Henry A. Howland. Owners: James B. Wood and Charles L. Wood 5/16, Charles L. Wood 3/16, Oliver Crocker and George O. Crocker 6/16, Alexander H. Scabury 1/16, Joseph Taber and Thomas R. Taber 1/16, New Bedford. A billothead.

1295 Bark, of New Bedford. Re-registered (78) Oct. 31; 1865 - permanent. 315.69 tons; length 97.5 ft., breadth 28.3 ft., depth 18 ft. Master: David R. Drake. Owners: William T. Smith 2/32, William O. Brownell 17/32; Alexander M. Brownell 2/32, Joseph Taber 2/32, John A. Wood 2/32, E.B. Macy and F. Macy 1/32, Josiah Bonney Jr. 1/32, Joseph W. Cornell 1/32, New Bedford; David R. Drake 4/32, Southampton. N.Y.

1296 MILLINCKET, bark, of New Bedford. Registered (49) Aug. 6, 1855 - permanent. Built at Hampden, Me. in 1839. 185 18/95 tons; length 90 ft., breadth 23 ft. 2 in., depth 9 ft. 11 3/4 in. Master: Charles A.M. Taber. Owners: Benjamin Franklin Howland 4/32, Abraham H. Howland 6/32, Charles Taber 4/32, Parkman Lund 2/32, Charles A.M. Taber 6/32, Elisha Gibbs 1/32, Thomas E. Borden 1/32, New Bedford; Isaiah West 2/32, Fairhaven; Peleg C. Gifford 4/32, Westport; Estate of William H. Worth 2/32, Warren, R.I. One dock, three masts, square stern, no galleries, a billothead. Previously registered at Bristol and Warren, R.I. May 22, 1852.

1297 Bark, of New Bedford. Re-registered (93) June 17, 1862 - permanent. Owners: Estate of Benjamin Franklin Howland 9/32, Abraham H. Howland 4/32, Charles A.M. Taber 6/32, Parkman M. Lund 2/32, Elisha Gibbs 1/32, Charles Taber 4/32, New Bedford; Peleg C. Gifford 4/32, Westport; Isaiah West 2/32, Fairhaven.

1298 * MILLO, ship, of New Bedford. Registered (143) Nov. 7, 1851 - permanent. Built at Newburyport in 1811. 401 2/95 tons; length 108 ft., breadth 29 ft., depth 14 ft. 6 in. Master: George H. Sowle. Owners: Edward C. Jones 10/16, Caleb Anthony Jr. 1/16, Ann H. Dunbar 1/16, Charles C. Dunbar 1/16, George H. Dunbar 2/16, New Bedford; George H. Sowle 1/16, Syracuse, N.Y. Two docks, three masts, square stern, no galleries, a billothead. Previously registered at New Bedford Aug. 15, 1849.

1299 Ship, of New Bedford. Re-registered (121) Nov. 2, 1855 - permanent. Previous register forfeited.

1300 Ship, of New Bedford. Re-registered (49) Nov. 14, 1859 - permanent. Master: Thomas E. Fordham. Owners: Edward C. Jones 10/16, Caleb Anthony Jr. 1/16, Ann H. Dunbar 1/16, George H. Dunbar 2/16, Charles C. Dunbar 1/16, New Bedford; Thomas E. Fordham 1/16, Edgartown.

1301 Ship, of New Bedford. Re-registered (68) May 25, 1863 - permanent. Owners: Edward C. Jones 11/16, Caleb Anthony Jr. 1/16, Ann H. Dunbar 1/16, George H. Dunbar 2/16, New Bedford; Thomas E. Fordham 1/16, Edgartown.

1302 Ship, of New Bedford. Re-registered (21) Nov. 25, 1863 - permanent. Master: Jonathan C. Hawes. Owners: Edward C. Jones 11/16, Ann H. Dunbar 1/16, Caleb Anthony 1/16, Jonathan C. Hawes 1/16, New Bedford; George H. Dunbar 2/16, New York.

- 1303 * MILTON, ship, of New Bedford. Registered (75) July 16, 1851 - permanent. Built at Milton in 1815. 387 93/95 tons; length 109 ft. 10 in., breadth 28 ft. 2 in., depth 14 ft. 1 in. Master: Thomas J. Smith. Owners: Henry Taber 7/32, Robert Tuckerman 7/32, Thomas Cook and Loum Snow 4/32, Joseph Brownell 4/32, John Akin 2/32, Stephen Taber 2/32, William Gordon Jr. 2/32, Philip Cannon 1/32, Thomas J. Smith 2/32, New Bedford; Phebe B. Belknap 1/32, Springfield, Vt. Two decks, three masts, square stern, no galleries, a billothead. Previously registered at New Bedford Aug. 31, 1847.
- 1304 Ship, of New Bedford. Re-registered (137) Oct. 31, 1851 - permanent. Master: Benjamin F. Jones. Owners: John Hunt 1/32, Henry Taber 8/32, Robert Tuckerman 6/32, Joseph Brownell 4/32, Thomas Cook and Loum Snow 4/32, Stephen Taber 2/32, John Akin 2/32, Philip Cannon 1/32, William Gordon Jr. 2/32, New Bedford; Benjamin F. Jones 1/32, Falmouth; Phoebe B. Belknap 1/32, Springfield, Vt.
- 1305 Ship, of New Bedford. Re-registered (16) Apr. 8, 1856 - permanent. Owners: John Hunt 2/32, Henry Taber 8/32, Robert Tuckerman 6/32, Joseph Brownell 4/32, Thomas Cook and Loum Snow 4/32, Stephen Taber 2/32, William G. Taber 1/32, Philip Cannon 1/32, William Gordon 2/32, New Bedford; Benjamin F. Jones 1/32, Falmouth; Phoebe B. Belknap 1/32, Springfield, Vt.
- 1306 Ship, of New Bedford. Re-registered (153) Sept. 9, 1856 - permanent. Master: Charles Halsey. Owners: John Hunt 2/32, Henry Taber 8/32, Robert Tuckerman 6/32, Joseph Brownell 4/32, Thomas Cook and Loum Snow 4/32, Stephen Taber 2/32, William G. Taber 1/32, Philip Cannon 1/32, William Gordon 2/32, William Gordon Jr. 1/32, New Bedford; Phoebe B. Belknap 1/32, Springfield, Vt.
- 1307 Ship, of New Bedford. Re-registered (32) Sept. 5, 1860 - permanent. Owners: John Hunt 4/32, Henry Taber 10/32, Robert Tuckerman 4/32, Joseph Brownell 4/32, Stephen Taber 2/32, William G. Taber 1/32, William Gordon 2/32, William Gordon Jr. 1/32, Thomas Cook and Loum Snow 4/32, New Bedford.
- 1308 Ship, of New Bedford. Re-registered (48) Aug. 14, 1865 - permanent. 373.03 tons; length 110.5 ft., breadth 28.6 ft., depth 18.5 ft. Master: Charles Grant. Owners: William G. Taber 1/32, Henry Taber 10/32, Joseph Brownell 4/32, Estate of John Hunt 4/32, Thomas Cook 2/32, Loum Snow 2/32, William Gordon 2/32, Estate of Stephen Taber 2/32, William Gordon Jr. 1/32, Robert Taber 1/32, Henry A. Taber 1/32, New Bedford; Charles Grant 2/32, Nantucket.
- 1309 * MILWOOD, bark, of New Bedford. Registered (32) May 19, 1851 - permanent. Built at Queen's County, N.Y. in 1806. 253 67/95 tons; length 89 ft., breadth 25 ft. 6 in., depth 12 ft. 9 1/2 in. Master: Tristram D. Pease. Owners: Gideon Allen 8/32, Philip Anthony 2/32, William C.N. Swift 4/32, Ichabod Chase and Henry F. Clark 6/32, Arnold Peckham 2/32, Joseph Clark 2/32, John R. Thornton 2/32, Gilbert Allen 2/32, New Bedford; Ellis C. Eldridge 2/32, Fairhaven; Tristram D. Pease 1/32, Gamaliel Fisher Jr. 1/32, Edgartown. Two decks, three masts, square stern, no galleries, a billothead. Previously registered at New Bedford July 28, 1846.

- 1310 Bark, of New Bedford. Re-registered (63) July 25, 1854 - permanent. Master: Joseph D. Silva. Owners: Gideon Allen 10/32, Ichabod Chase 6/32, William C.N. Swift 4/32, Joseph Clark 4/32, John R. Thornton 2/32, Philip Anthony 2/32, Gilbert Allen 2/32, New Bedford; Gamaliel Fisher Jr. 1/32, Tristram D. Pease 1/32, Edgartown.
- 1311 Bark, of New Bedford. Re-registered (29) July 27, 1857 - permanent. Previous register forfeited.
- 1312 Bark, of New Bedford. Re-registered (55) Dec. 14, 1861 - permanent. Master: Laurence Gruninger. Owners: Gilbert Allen 2/32, Gideon Allen 11/32, William C.N. Swift 4/32, Joseph Clark 4/32, John R. Thornton 2/32, Philip Anthony 2/32, Bradford H. Coggeshall 2/32, Gideon Allen and Gilbert Allen 5/32, New Bedford.
- 1313 Bark, of New Bedford. Re-registered (97) June 23, 1862 - permanent. Master: Richard W. Hathaway. Owners: Gilbert Allen 2/32, Joseph Clark 4/32, William C.N. Swift 4/32, Bradford H. Coggeshall 2/32, Frederick P. Shaw 2/32, John R. Thornton 2/32, Gideon Allen 11/32, Gideon Allen and Gilbert Allen 5/32, New Bedford.
- 1314 Bark, of New Bedford. Re-registered (47) Apr. 23, 1864 - permanent. Master: James O. Aveline. Owners: Gilbert Allen and Gideon Allen 6/32, Gideon Allen 8/32, Gilbert Allen 2/32, William C.N. Swift 4/32, Joseph Clark 4/32, John R. Thornton 2/32, Simoon Doane 2/32, Bradford H. Coggeshall 2/32, James O. Aveline 2/32, New Bedford.
- 1315 Bark, of New Bedford. Re-registered (3) Apr. 17, 1865 - permanent. 216.88 tons; length 88.6 ft., breadth 26.3 ft., depth 15.3 ft. Master: Isaac Allen. Owners: Gilbert Allen and Gideon Allen 6/32, Gideon Allen 3/16, Gilbert Allen 2/32, Joseph Clark 4/32, John R. Thornton 2/32, Simoon Doane 2/32, Bradford H. Coggeshall 2/32, Andrew H. Potter 2/32, Gideon Allen Jr. 2/32, New Bedford; William C.N. Swift 4/32, Dartmouth. George B. Richmond, surveyor. Vessel wrecked in 1872.
- 1316 * MINERVA, ship, of New Bedford. Registered (41) June 17, 1851 - permanent. Built at Duxbury in 1833. 291 50/95 tons; length 103 ft. 7 1/2 in., breadth 25 ft., depth 12 ft. 6 in. Master: Philip Reynolds. Owners: John P. Knowles, Thomas Knowles, and Joseph Knowles 10/32, Orrick Smalley 2/32, Wright Brownell 2/32, Robert Tripp 2/32, William Bates 2/32, Slocum Allen 2/32, William O. Brownell 5/32, John A. Wood 2/32, Ira Potter 1/32, Charles Hitch 2/32, Daniel Wadsworth 2/32, New Bedford. Two decks, three masts, square stern, no galleries, a billet-head. Previously registered at New Bedford June 24, 1848.
- 1317 Ship, of New Bedford. Re-registered (112) Oct. 19, 1855 - permanent. Master: Calvin Swain. Owners: Joseph Knowles, Thomas Knowles, and John P. Knowles 14/32, William O. Brownell 5/32, Wright Brownell 2/32, Slocum Allen 2/32, John A. Wood 2/32, Charles Hitch 2/32, Orrick Smalley 1/32, Zebedee A. Devoll 1/32, John P. Knowles 2d 1/32, New Bedford; Ira Potter 1/32, Boston; Calvin Swain 1/32, Nantucket.
- 1318 Bark, of New Bedford. Re-registered (94) May 14, 1860 - permanent. Master: Edward Penniman. Owners: Joseph Knowles, Thomas Knowles, and John P. Knowles 15/32, William O. Brownell 6/32, Wright Brownell 2/32, Slocum Allen 2/32, John A. Wood 2/32, Charles Hitch 2/32, John P. Knowles 2d 2/32, New Bedford; Edward Penniman 1/32, Eastham.

... ..
... ..
... ..

... ..
... ..
... ..

... ..
... ..
... ..

... ..
... ..
... ..

... ..
... ..
... ..

... ..
... ..
... ..

... ..
... ..
... ..

... ..
... ..
... ..

... ..
... ..
... ..

- 1319 Bark, of New Bedford. Re-registered (16) Oct. 11, 1864 - permanent. Owners: Joseph Knowles, Thomas Knowles, and John P. Knowles 15/32, William O. Brownell 6/32, Wright Brownell 2/32, John A. Wood 2/32, John P. Knowles 2d 4/32, New Bedford; Edward Penniman 3/32, Eastham.
- 1320 * MINERVA, ship, of New Bedford. Registered (75) Sept. 19, 1853 - permanent. Built at Charlestown in 1816. 407 84/95 tons; length 111 ft. 9 in., breadth 28 ft. 7 1/2 in., depth 14 ft. 3 3/4 in. Master: Peter Pease. Owners: William Gifford 6/16, Sylvanus G. Nye 1/16, John H.W. Page 2/16, John A. Macomber 1/16, Charles H. Gifford 1/16, New Bedford; Isaac R. Gifford 2/16, Benjamin Potter 1/16, Luthan Potter 1/16, Dartmouth Jonathan P. Gifford 1/16, Westport. Two decks, three masts, square stern, no galleries, a billothead. Previously registered at New Bedford Aug. 19, 1850.
- 1321 Ship, of New Bedford. Re-registered (17) Apr. 8, 1856 - permanent. Previous register forfeited.
- 1322 Ship, of Boston. Re-registered (7) Oct. 29, 1860 - temporary. Master: Thomas Moore. Owners: Francis Whitton 1/2, New Bedford; Joseph H. Locke 1/2, Charlestown.
- 1323 * MINERVA SMITH, ship, of New Bedford. Registered (63) Apr. 22, 1862 - permanent. Built at Philadelphia, Pa. in 1809. 335 tons; length 98 ft. 6 in., breadth 27.9 ft., depth 13.9 ft. Master: Abner Smith. Owners: Thomas Mandell 2/12, Sylvia Ann Howland 5/12, New Bedford; Edward Mott Robinson 5/12, New York. Two decks, three masts, square stern, no galleries, a billothead. Previously registered at New Bedford Oct. 5, 1848.
- 1324 Ship, of New Bedford. Re-registered (41) Mar. 14, 1864 - permanent. Master: Obod Shearman. Owners: George F. Bartlett, Ivory H. Bartlett, and Ivory H. Bartlett Jr. 9/32, William H. Bartlett 1/16, Robert W. Bartlett 1/32, Samuel Bartlett 1/16, Harvey Bartlett 1/16, Hannah P. Paine 2/16, Charles S. Randall 2/16, William J. Rotch 2/16, Obod Shearman 1/16, Humphrey Shearman 1/16, New Bedford.
- 1325 Ship, of New Bedford. Re-registered (5) Apr. 20, 1865 - permanent. 310.29 tons; length 99.5 ft., breadth 28.4 ft., depth 18.6 ft. B. Penniman Jr., surveyor.
- 1326 Ship, of New Bedford. Re-registered (94) Dec. 12, 1865 - permanent. Owners: George F. Bartlett, Ivory H. Bartlett, and Ivory H. Bartlett Jr. 9/32, William H. Bartlett 1/16, Robert W. Bartlett 1/32, Samuel Bartlett 1/16, Harvey Bartlett 1/16, Hannah P. Paine 2/16, William C. Paine 2/16, Obod Shearman 1/16, William J. Rotch 2/16, Humphrey Shearman 1/16, New Bedford.
- 1327 MIRROR, schooner, of New Bedford. Registered (14) Apr. 13, 1861 - temporary. Built at Brookhaven, N.Y. in 1838. 109 40/95 tons; length 74 ft., breadth 24 ft. 10 in., depth 7 ft. 1 in. Master: Thomas Tylor. Owners: A.B. Mayo, Frankfort, Mo. One deck, two masts, square stern, no galleries, a billothead. Previously enrolled at Barnstable Mar. 25, 1851.

THE UNIVERSITY OF CHICAGO PRESS
50 EAST LAUREL STREET, CHICAGO, ILL. 60607
1975

THE UNIVERSITY OF CHICAGO PRESS
50 EAST LAUREL STREET, CHICAGO, ILL. 60607
1975

THE UNIVERSITY OF CHICAGO PRESS
50 EAST LAUREL STREET, CHICAGO, ILL. 60607
1975

THE UNIVERSITY OF CHICAGO PRESS
50 EAST LAUREL STREET, CHICAGO, ILL. 60607
1975

- 1328 * MOCTEZUMA, ship, of New Bedford. Registered (9) Mar. 26, 1851 - permanent. Built at New York in 1835. 436 41/95 tons; length 116 ft., breadth 29 ft., depth 14 ft. 6 in. Master: William E. Tower. Owners: John P. West 4/32, Joseph Clark 4/32, Simcon N. West 2/32, Pelog Butts and Jonathan Smith 4/32, Philip Cannon 2/32, Pelog Potter, Henry Hillman, and Pardon Potter Jr. 2/32, William E. Tower 2/32, Isaac M. West, Gideon T. Sawyer, and Ezra Francis 2/32, William Beetle 1/32, Edward Cannon 2/32, John A. Parker 4/32, New Bedford; Francis Williams 2/32, Taunton; Phebe L. Belknap 1/32, Springfield, Vt. Two decks, three masts, square stern, no galleries, a billethead. Previously registered at New Bedford Aug. 14, 1847.
- 1329 Ship, of New Bedford. Re-registered (76) July 18, 1851 - permanent. Owners: John P. West 5/32, Joseph Clark 4/32, Simeon N. West 2/32, Pelog Butts and Jonathan Smith 4/32, Philip Cannon 2/32, Pelog Potter, Henry Hillman, and Pardon Potter Jr. 2/32, William E. Tower 2/32, William Beetle 1/32, Edward Cannon 2/32, John A. Parker 4/32, Isaac M. West 1/32, New Bedford; Francis Williams 2/32, Taunton; Phoebe L. Belknap 1/32, Springfield, Vt.
- 1330 Ship, of New Bedford. Re-registered (60) July 21, 1854 - permanent. Master: Daniel Tinker Jr. Owners: Simeon N. West 4/32, Joseph Clark 4/32, Heirs of John P. West 5/32, Frederick P. Chase 2/32, Pelog Butts and Jonathan Smith 4/32, Philip Cannon 2/32, Pelog Potter, Henry Hillman, and Pardon Potter Jr. 2/32, William Beetle 1/32, Edward Cannon 2/32, Humphrey Cannon 1/32, New Bedford; Daniel Tinker Jr. 2/32, New London, Conn.; Francis Williams 2/32, Taunton; Phoebe L. Belknap 1/32, Springfield, Vt.
- 1331 Ship, of New Bedford. Re-registered (95) June 10, 1857 - permanent. Owners: Simeon N. West 4/32, Joseph Clark 4/32, Jonathan Smith 2/32, Pelog Butts 2/32, Pelog Potter, Henry Hillman, and Pardon Potter Jr. 2/32, Edward Cannon 2/32, Philip Cannon 2/32, Frederick P. Chase 2/32, Ephraim Chaney 2/32, John P. West 2/32, Humphrey Cannon 1/32, William Beetle 1/32, James M. Lawton 1/32, New Bedford; Francis Williams 2/32, Taunton; Phoebe Belknap 1/32, Springfield, Vt.; Daniel Tinker Jr. 2/32, New London, Conn. Previous register forfeited.
- 1332 Ship, of New Bedford. Re-registered (84) Oct. 8, 1857 - permanent. Master: Joseph Tinker. Owners: Simeon N. West 4/32, Joseph Clark 4/32, Jonathan Smith 2/32, Pelog Butts 2/32, Edward Cannon 2/32, Philip Cannon 2/32, Frederick P. Chase 2/32, Ephraim Chaney 2/32, John P. West 2/32, Humphrey Cannon 1/32, William Beetle 1/32, James M. Lawton 1/32, New Bedford; Francis Williams 2/32, Taunton; Phoebe L. Belknap 1/32, Springfield, Vt.; Daniel Tinker Jr. 2/32, Joseph Tinker 2/32, New London, Conn.
- 1333 MOHAWK, ship, of Boston. Registered (6) Nov. 24, 1863 - temporary. Built at Medford in 1850. 350 92/95 tons; length 105 ft. 2 in., breadth 27 ft. 5 in., depth 13 ft. 8 1/2 in. Master: John Hursell. Owners: Matthew Bartlett, Boston. Two decks, three masts, square stern, no galleries, a scroll head. Previously registered at Nantucket May 4, 1859.

[The text on this page is extremely faint and illegible. It appears to be a multi-paragraph document, possibly a report or a letter, but the specific content cannot be discerned.]

- 1334 MONSOON, ship, of New Bedford. Registered (64) Aug. 14, 1852 - permanent. Built at Bath, Me. in 1851. 773 59/95 tons; length 158 ft., breadth 32 ft. 7 in., depth 16 ft. 3 1/2 in. Master: Zenas Winsor. Owners: George Hussey 7/16, William J. Rotch 2/16, Thomas A. Greene 2/16, Augustus P. Hamlin 2/16, John R. Thornton 1/16, Edmund Taber 1/16, Leander Plummer 1/16, New Bedford. Two decks, three masts, square stern, no galleries, a billethead. Previously registered at Bath, Me. Sept. 26, 1851.
- 1335 * MONTEZUMA, bark, of New Bedford. Registered (2) Jan. 2, 1852 - permanent. Built at Frankfort, Me. in 1838. 195 79/95 tons; length 92 ft. 5 in., breadth 22 ft. 6 1/2 in., depth 10 ft. 5 1/2 in. Master: Abner F. Tripp. Owners: James H. Slocum 6/64, Joshua Gibbs 3d 2/64, Joseph Wing and William R. Wing 4/64, New Bedford; Benjamin F. Allen 13/64, William Allen 6/64, Thomas Allen 4/64, Benjamin Allen 4/64, Humphrey Wood 3/64, Robert Gifford 3/64; William Smith 2/64, Dartmouth; James M. Snow 1/64, Rochester; Joshua B. Tobey 2/64, Wareham; Abner F. Tripp 2/64, Westport; Southworth Barnes 4/64, Plymouth; Peter H. Pierce 8/64, Middleborough. One deck, three masts, square stern, no galleries, a billethead. Previously registered at New Bedford Dec. 24, 1849.
- 1336 Bark, of New Bedford. Re-registered (21) May 24, 1852 - permanent. Master: Charles W. Kempton. Owners: James H. Slocum 6/64, Joshua Gibbs 2d 2/64, Joseph Wing and William R. Wing 4/64, New Bedford; Benjamin F. Allen 9/64, William Allen 6/64, Thomas Allen 4/64, Benjamin Allen 4/64, Humphrey Wood 3/64, Robert Gifford 3/64, William Smith 2/64, Dartmouth; Charles W. Kempton 4/64, Fairhaven; James M. Snow 1/64, Rochester; Joshua B. Tobey 2/64, Wareham; Abner F. Tripp 2/64, Westport; Southworth Barnes 4/64, Plymouth; Peter H. Pierce 8/64, Middleborough.
- 1337 Bark, of New Bedford. Re-registered (26) June 5, 1855 - permanent. Master: Thomas H. Smith Jr. Owners: James H. Slocum 8/64, Joseph Wing and William R. Wing 4/64, Thomas D. Robinson 2/64, Caleb L. Ellis 2/64, James M. Snow 1/64, New Bedford; Benjamin F. Allen 9/64, William Allen 8/64, Benjamin Allen 4/64, Humphrey Wood 3/64, Robert Gifford 3/64, William Smith 2/64, Dartmouth; Thomas Allen 4/64, Westport; Peter H. Pierce 8/64, Middleboro; Southworth Barnes 4/64, Plymouth; Joshua B. Tobey 2/64, Wareham.
- 1338 Bark, of New Bedford. Re-registered (25) Apr. 19, 1856 - permanent. Master: Dennis D. Baxter. Owners: James H. Slocum 8/64, Joseph Wing and William R. Wing 4/64, Thomas D. Robinson 6/64, Caleb L. Ellis 2/64, James M. Snow 1/64, Charles T. Bonney 4/64, New Bedford; Benjamin F. Allen 9/64, William Allen 8/64, Benjamin Allen 4/64, Humphrey Wood 3/64, Robert Gifford 3/64, William Smith 2/64, Dartmouth; Thomas Allen 4/64, Westport; Southworth Barnes 4/64, Plymouth; Joshua B. Tobey 2/64; Wareham.
- 1339 Bark, of New Bedford. Re-registered (27) Aug. 24, 1858 - permanent. Owners: James H. Slocum 8/64, Joseph Wing and William R. Wing 4/64, Caleb L. Ellis 2/64, James M. Snow 1/64, Charles T. Bonney 4/64, Albert S. Bigelow 4/64, Nathan Chase 2/64, New Bedford; Benjamin F. Allen 9/64, William Allen 8/64, Benjamin Allen 4/64, Humphrey Wood 3/64, Robert Gifford 3/64, William Smith 2/64, Benjamin Currings 4/64, Dartmouth; Southworth Barnes 4/64, Plymouth; Joshua D. Tobey 2/64, Wareham.

... ..
... ..
... ..
... ..

... ..
... ..
... ..
... ..

... ..
... ..
... ..
... ..

... ..
... ..
... ..
... ..

... ..
... ..
... ..
... ..

... ..
... ..
... ..
... ..

... ..

- 1340 Bark, of New Bedford. Re-registered (61) Oct. 18, 1858 - permanent. Master: Shubael S. Spooner. Owners: Joseph Wing and William R. Wing 3/32, Joseph Wing, William R. Wing, and John Wing 2/32, Shubael S. Spooner 2/32, Gideon B. Spooner 2/32, Joshua Gibbs 3d 2/32, James H. Slocum 2/32, Charles T. Bonney 2/32, Benjamin Cummings 2/32, Walter D. Swan 1/32, Nathan Chase 1/32, Caleb L. Ellis 1/32, William Gordon Jr. 1/32, New Bedford; Benjamin F. Allen 2/32, William Allen 2/32, Benjamin Allen 1/32, Humphrey Wood 1/32, Benjamin F. Wing 1/32, William Smith 1/32, Dartmouth; Southworth Barnes 2/32, Plymouth; Joshua B. Tobey 1/32, Wareham.
- 1341 MONTGOMERY, bark, of New Bedford. Registered (30) June 10, 1852 - permanent. Built at Baltimore, Md. in 1845. 247 87/95 tons; length 101 ft. 2 in., breadth 24 ft. 4 in., depth 11 ft. 4 in. Master: William Cushing. Owners: Daniel Perry 14/32, New Bedford; William Cushing 2/32, Caleb L. Ellis 3/32, Jonathan R. Ward 2/32, Alanson Gammons 2/32, John Kehew 1/32, Henry N. Dean 1/32, David R. Pierce 2/32, James Moores 1/32, William A. Mead, Henry C. Mead, and Gamaliel Lincoln Jr. of Mead & Co. 2/32, George O. Phinney 2/32, Sandwich. One deck, three masts, square stern, no galleries, a billothead. Previously registered at San Francisco, Calif. Aug. 27, 1851.
- 1342 Bark, of New Bedford. Re-registered (34) June 22, 1855 - permanent. Master: Jacob Clifford. Owners: Daniel Perry 12/32, Caleb L. Ellis 3/32, Jonathan R. Ward 2/32, Alanson Gammons 2/32, John Kehew 1/32, Henry N. Dean 1/32, David R. Pierce 2/32, James Moores 1/32, William Cushing 2/32, Joseph Silliman 2/32, New Bedford; William Mason 2d 2/32, Fall River; George O. Phinney 2/32, Sandwich.
- 1343 Bark, of New Bedford. Re-registered (64) Aug. 22, 1855 - permanent. Master: William B. Chapman. Owners: Jirch Swift Jr. and Frederick S. Allen 12/32, Caleb L. Ellis 3/32, Shipley W. Bumpus 2/32, Alanson Gammons 2/32, Abraham Delano 2/32, Pardon Tillinghast 2/32, David R. Pierce 1/32, John Kehew 1/32, James Moores 1/32, Henry N. Dean 1/32, Gideon T. Sawyer 1/32, New Bedford; William Mason 2d 2/32, Fall River; William B. Chapman 2/32, Newport, R.I.
- 1344 Bark, of New Bedford. Re-registered (6) July 20, 1858 - permanent. Master: Reuben W. Crapo. Owners: Jirch Swift Jr. and Frederick S. Allen 11/32, Caleb L. Ellis 2/32, Alanson Gammons 2/32, Pardon Tillinghast 2/32, Abraham Delano 2/32, Shipley W. Bumpus 2/32, Gideon T. Sawyer 1/32, David R. Pierce 1/32, Otis N. Pierce 1/32, John Kehew 1/32, Henry N. Dean 1/32, New Bedford; William Mason 2d 2/32, Fall River; Heirs of Jacob Forster 4/32, Charlestown.
- 1345 Bark, of New York. Re-registered (31) Jan. 3, 1863 - temporary. Master: Anthony Ireland. Owners: Hiram Benner, New York. Sold to foreigners.
- 1346 MONTREAL, ship, of New Bedford. Registered (59) Aug. 31, 1853 - permanent. Built at New York in 1833. 542 72/95 tons; length 132 ft., breadth 30 ft. 1 in., depth 15 ft. 1/2 in. Master: Slumon L. Gray. Owners: Edward D. Mandell and Charles R. Tucker of Charles R. Tucker & Co. 6/16, Edward M. Robinson 4/16, Thomas Mandell 1/16, Frederick L. Fish 1/16, New Bedford; William Cummings 1/16, John Cummings 1/16, Benjamin Cummings 1/16, Dartmouth; William L.B. Gibbs and William P. Jenney 1/16, Fairhaven. Two docks, three masts, square stern, no galleries, a figurehead. Previously registered at New Bedford July 13, 1850.

[The page contains extremely faint and illegible text, likely bleed-through from the reverse side of the document. The text is too light to transcribe accurately.]

- 1347 Ship, of New Bedford. Re-registered (18) Apr. 8, 1857 - permanent. Previous register forfeited.
- 1348 Ship, of New Bedford. Re-registered (99) Nov. 10, 1857 - permanent. Master: Nathaniel P. Sowlo. Owners: Edward D. Mandoll and Charles R. Tucker 6/16, Edward M. Robinson 4/16, Thomas Mandoll 1/16, Benjamin Cummings 1/16, New Bedford; Frederick L. Fish 1/16, Taunton; William Cummings 1/16, John Cummings 1/16, Dartmouth; Thomas Fletcher and Joseph Fletcher 1/16, Providence, R.I.
- 1349 Ship, of New York. Re-registered (23) Sept. 19, 1862 - temporary. Master: James Hall. Owners: Watts Sherman, New York. Sold to foreigners in 1863.
- 1350 * MOREA, ship, of New Bedford. Registered (91) Oct. 12, 1853 - permanent. Built at Charlestown in 1827. 330 63/95 tons; length 109 ft. 8 in., breadth 25 ft. 10 in., depth 12 ft. 11 in. Master: Thomas B. Peabody. Owners: Benjamin B. Howard 10/16, Azol Howard 1/16, West Bridgewater; Edmund Tabor 2/16, Charles Tabor 1/16, James Durfee Jr. 1/16, Edmund Maxfield 1/16, New Bedford. Two decks, three masts, square stern, no galleries, a figurehead. Previously registered at New Bedford Oct. 11, 1847.
- 1351 Ship, of New Bedford. Re-registered (33) May 2, 1856 - permanent. Master: Bariah C. Manchester. Previous register forfeited.
- 1352 Ship, of New Bedford. Re-registered (143) Aug. 30, 1856 - permanent. Owners: Azol Howard 9/16, West Bridgewater; Edmund Tabor 2/16, Charles Tabor 2/16, James Durfee 1/16, New Bedford; Bariah C. Manchester 2/16, Dartmouth. Condemned at Honolulu in 1860.
- 1353 MORNING LIGHT, bark, of New Bedford. Registered (73) June 3, 1856 - permanent. Built at Dartmouth in 1856. 363 20/95 tons; length 110 ft. 4 in., breadth 27 ft. 1 in., depth 13 ft. 6 1/2 in. Master: John O. Norton. Owners: Sylvanus Thomas 5/32, Pardon Tillinghast 4/32, Avery F. Parker 2/32, Charles Haffards 2/32, William Beotle 1/32, Albert Shaw 1/32, Peleg Butts 1/32, James Munroe 1/32, John W. Pierce 2/32, George G. Gifford and William H. Tophan 1/32, Jonathan P. Lund 2/32, New Bedford; Peter H. Pierce 4/32, Middleboro; John O. Norton 2/32, Edgartown; Samuel West 2/32, Tiverton, R.I.; Worthin Hall 2/32, Newport, N.H. Two decks, three masts, square stern, no galleries, an eagle head. Humphrey Shearman, surveyor.
- 1354 Bark, of New Bedford. Re-registered (3) July 17, 1859 - permanent. Owners: Sylvanus Thomas 5/32, Pardon Tillinghast 4/32, Avery F. Parker 2/32, Charles Haffards 2/32, William Beotle 1/32, Albert Shaw 1/32, Peleg Butts 1/32, James Munroe 1/32, John W. Pierce 2/32, Alfred Kempton 1/32, Jonathan P. Lund 2/32, New Bedford; Peter H. Pierce 4/32, Middleboro; John O. Norton 2/32, Edgartown; Samuel West 2/32, Tiverton, R.I.; Worthin Hall 2/32, Newport, N.H.
- 1355 Bark, of New Bedford. Re-registered (30) Sept. 21, 1859 - permanent. Master: Harvey E. Luce. Owners: Sylvanus Thomas 5/32, Pardon Tillinghast 4/32, Avery F. Parker 1/32, Charles Haffards 2/32, William Beotle 1/32, Albert Shaw 1/32, Peleg Butts 1/32, James Munroe 1/32, John W. Pierce 2/32, Jonathan P. Lund 2/32, New Bedford; Peter H. Pierce 4/32, Middleboro; John O. Norton 2/32, Edgartown; Harvey E. Luce 2/32, Tisbury; Samuel West 2/32, Tiverton, R.I.; Worthin Hall 2/32, Newport, N.H.

THE UNIVERSITY OF CHICAGO
DEPARTMENT OF CHEMISTRY
5800 S. UNIVERSITY AVENUE
CHICAGO, ILLINOIS 60637
TEL: 773-936-3700
WWW.CHEM.UCHICAGO.EDU

1. Introduction
2. Experimental
3. Results
4. Discussion
5. Conclusion

The first part of the paper discusses the background of the study and the objectives of the work. The experimental section describes the methods used to collect the data, including the apparatus and the procedures followed. The results section presents the data obtained and compares them with theoretical predictions and previous experimental work. The discussion section analyzes the results and provides a possible explanation for the observed phenomena. Finally, the conclusion summarizes the main findings and suggests directions for future research.

The authors would like to thank the National Science Foundation for its support of this work. We also thank Dr. J. Doe for his helpful discussions during the course of the project. The authors are grateful to the anonymous referees for their constructive comments on the manuscript.

- 1356 Bark, of New Bedford. Re-registered (82) May 22, 1862 - permanent. Owners: Sylvanus Thomas 5/32, Pardon Tillinghast 4/32, Avery F. Parker 1/32, Estate of Charles Haffards 2/32, William Beotle 1/32, James Munroe 1/32, John W. Pierce 2/32, Jonathan P. Lund 2/32, Sylvanus Thomas, Peter H. Pierce, and Elisha Tucker 1/32, New Bedford; Estate of Peter H. Pierce 4/32, Elisha Tucker 1/32, Middleboro; John O. Norton 2/32, Edgartown; Harvey E. Luce 2/32, Tisbury; Samuel West 2/32, Tiverton, R.I.; Worthin Hall 2/32, Newport, N.H.
- 1357 Bark, of Boston. Re-registered (9) Aug. 5, 1862 - temporary. Master: George L. Snelling. Owners: George L. Snelling 3/12, Samuel A. Way 3/12, John R. Hall 2/12, Charles W. Wilder 2/12, Boston; Jesse Doynton, Providence, R.I.
- 1358 MORNING STAR, bark, of New Bedford. Registered (108) Nov. 7, 1853 - permanent. Built at Dartmouth in 1853. 304 87/95 tons; length 105 ft. 3/4 in., breadth 25 ft. 4 3/8 in., depth 12 ft. 2 3/16 in. Master: William Cleaveland. Owners: Sylvanus Thomas 9/64, Charles Haffards 4/64, Lucien B. Keith 4/64, Avery F. Parker 4/64, Bradford G. Hathaway 2/64, James Munroe 2/64, William Beotle 2/64, Edward Motley Jr. 8/64, New Bedford; Benjamin White 2/64, North Fairhaven; Peter H. Pierce 8/64, Middleborough; William Cleaveland 6/64, John J. Barrows 2/64, Thomas Barrows 2/64, Lorenzo Smith 4/64, Peleg Barrows 1/64, Tisbury; Samuel West 4/64, Tiverton, R.I. Two docks, three masts, square stern, no galleries, a billothead. Certificate of master carpenter on file. Humphrey Shearman, surveyor.
- 1359 Bark, of New Bedford. Re-registered (72) May 19, 1857 - permanent. Owners: Sylvanus Thomas 8/64, Charles Haffards 4/64, Avery F. Parker 4/64, Estate of Bradford G. Hathaway 2/64, James Munroe 2/64, William Beotle 2/64, D. Howard Waito 1/64, New Bedford; Lucien B. Keith 2/64, Bridgewater; Edward Motley Jr. 10/64, Dedham; Benjamin White 2/64, Fairhaven; William Cleaveland 6/64, John J. Barrows 2/64, Thomas Barrows 2/64, Peleg Barrows 1/64, Lorenzo Smith 4/64, Holmes Hole; Peter H. Pierce 8/64, Middleboro; Samuel West 4/64, Tiverton, R.I.
- 1360 Bark, of New Bedford. Re-registered (23) July 20, 1857 - permanent. Master: Henry D. Norton. Owners: Sylvanus Thomas 12/64, Charles Haffards 4/64, Avery F. Parker 4/64, John A. Macomber 2/64, James Munroe 2/64, William Beotle 2/64, D. Howard Waito 1/64, New Bedford; Lucien B. Keith 2/64, Bridgewater; Edward Motley Jr. 10/64, Dedham; Benjamin White 2/64, Fairhaven; John J. Barrows 2/64, Thomas Barrows 2/64, Peleg Barrows 1/64, Lorenzo Smith 4/64, Holmes Hole; Peter H. Pierce 8/64, Middleborough; Nancy D. Norton 2/64, Edgartown; Samuel West 4/64, Tiverton, R.I.
- 1361 Bark, of New Bedford. Re-registered (6) July 17, 1862 - permanent. Owners: Sylvanus Thomas 16/64, Charles Haffards 4/64, Avery F. Parker 4/64, John A. Macomber 2/64, James Munroe 2/64, William Beotle 2/64, Philip Simmons 1/64, Sylvanus Thomas, Elisha Tucker, and Estate of Peter H. Pierce 2/64, New Bedford; Edward Motley Jr. 10/64, Dedham; Benjamin White 2/64, Acushnet; John J. Barrows 2/64, Estate of Thomas Barrows 2/64, Peleg Barrows 1/64, Tisbury; Estate of Peter H. Pierce 8/64, Middleboro; Henry D. Norton 2/64, Edgartown; Samuel West 4/64, Tiverton, R.I.

1
2
3
4
5
6
7
8
9
10
11
12
13
14
15
16
17
18
19
20
21
22
23
24
25
26
27
28
29
30
31
32
33
34
35
36
37
38
39
40
41
42
43
44
45
46
47
48
49
50
51
52
53
54
55
56
57
58
59
60
61
62
63
64
65
66
67
68
69
70
71
72
73
74
75
76
77
78
79
80
81
82
83
84
85
86
87
88
89
90
91
92
93
94
95
96
97
98
99
100

The first part of the document discusses the importance of maintaining accurate records of all transactions. It emphasizes that every entry should be supported by a valid receipt or invoice. The text also mentions the need for regular audits to ensure the integrity of the financial data. Furthermore, it highlights the role of the accounting department in providing timely and accurate information to management for decision-making purposes.

In addition, the document outlines the procedures for handling discrepancies and errors. It states that any irregularities should be reported immediately to the supervisor and investigated thoroughly. The text also discusses the importance of maintaining confidentiality of financial information and the consequences of unauthorized disclosure. Finally, it mentions the need for ongoing training and development for the accounting staff to stay updated with the latest industry practices and regulations.

The second part of the document focuses on the implementation of internal controls to prevent fraud and misappropriation of assets. It describes the segregation of duties, the authorization process, and the regular reconciliation of accounts. The text also mentions the use of technology to enhance the accuracy and efficiency of the accounting system. Furthermore, it discusses the importance of maintaining a strong ethical culture within the organization and the role of the accounting department in promoting transparency and accountability.

Overall, the document provides a comprehensive overview of the accounting function and its role in the organization. It emphasizes the importance of accuracy, integrity, and transparency in all financial reporting. The text also highlights the need for ongoing communication and collaboration between the accounting department and other departments to ensure the smooth operation of the business. Finally, it mentions the importance of staying updated with the latest industry trends and regulations to ensure compliance and the long-term success of the organization.

The document concludes by reiterating the commitment of the accounting department to providing high-quality services and supporting the organization's strategic goals. It also mentions the importance of maintaining a positive working environment and fostering a sense of ownership and responsibility among all employees. Finally, it expresses the confidence of management in the accounting department's ability to deliver accurate and reliable financial information to support the organization's growth and success.

- 1362 Bark, of New Bedford. Re-registered (13) Aug. 7, 1862 - permanent. Master: Horvey E. Luce. Owners: Sylvanus Thomas 16/64, Estate of Charles Haffards 4/64, Avory F. Parker 4/64, John A. Macomber 2/64, James Munroe 2/64, William Beotle 2/64, Philip Simmons 1/64, Sylvanus Thomas, Elisha Tucker, and Estate of Peter H. Pierce 2/64, New Bedford; Owen H. Tilton 2/64, Horvey E. Luce 13/64, John J. Barrows 2/64, Estate of Thomas Barrows 2/64, Tisbury; Estate of Peter H. Pierce 8/64, Middleboro; Samuel West 4/64, Tiverton, R.I.
- 1363 Bark, of New Bedford. Re-registered (53) Apr. 21, 1863 - permanent. Owners: Sylvanus Thomas 18/64, Estate of Charles Haffards. 4/64, Avory F. Parker 4/64, John A. Macomber 2/64, James Munroe 2/64, William Beotle 2/64, Philip Simmons 1/64, Sylvanus Thomas, Elisha Tucker, and Estate of Peter H. Pierce 2/64, New Bedford; Owen H. Fisher 2/64, Horvey E. Luce 15/64, Tisbury; Estate of Peter H. Pierce 8/64, Middleboro; Samuel West 4/64, Tiverton, R.I.
- 1364 Bark, of New Bedford. Re-registered (57) May 13, 1864 - permanent. Master: Charles E. Allen. Owners: Sylvanus Thomas 11/64, George Homer 8/64, Frederick Homer 8/64, A.H. Potter 8/64, Simon Deane 4/64, Theodore D. Williams 2/64, John A. Macomber 2/64, James Munroe 2/64, Cornelius Davenport 4/64, William Jouvott 2/64, George S. Homer 2/64, Philip Simmons 1/64, Sylvanus Thomas, Elisha Tucker, and Estate of Peter H. Pierce 2/64, New Bedford; Charles E. Allen 8/64, Groton, Conn.
- 1365 *MOUNT VERNON, ship, of New Bedford. Registered (54) July 27, 1852 - permanent. Built at Newbury in 1820. 352 29/95 tons; length 109 ft. 9 in., breadth 26 ft. 8 3/4 in., depth 13 ft. 4 3/8 in. Master: Ebenezer F. Nye. Owners: David R. Groone 30/64, Dennis Wood 15/64, Willard Nye 15/64, Edward T. Shoarman 4/64, New Bedford. Two decks, three masts, square stern, no galleries, a billothead. Previously registered at New Bedford Dec. 16, 1840.
- 1366 Ship, of New Bedford. Re-registered (74) Sept. 1, 1855 - permanent. Owners: David R. Groone 34/64, Dennis Wood 15/64, Willard Nye 15/64, New Bedford.
- 1367 MOUNT WOLLASTON, ship, of New Bedford. Registered (129) Dec. 20, 1853 - permanent. Built at Quincy in 1822. 325 42/95 tons; length 104 ft. 7 in., breadth 26 ft. 4 3/4 in., depth 13 ft. 2 3/8 in. Master: William R. Potter. Owners: Willard Nye 16/32, Dennis Wood 8/32, John R. Thornton 3/32, George Hart 1/32, New Bedford; William R. Potter 4/32, Norwichtown, Conn. Two decks, three masts, square stern, no galleries, a billothead. Vessel altered. Previously registered at New Bedford Oct. 9, 1849. Wilnot Luce, surveyor.
- 1368 Ship, of New Bedford. Re-registered (113) June 29, 1857 - permanent. Owners: Willard Nye 16/32, Dennis Wood 8/32, John W. Wood 1/32, John R. Thornton 3/32, New Bedford; William R. Potter 4/32, Norwichtown, Conn.
- 1369 *N. BERRY, schooner, of Camden, Mo. Registered (127) Dec. 26, 1854 - temporary. Built at Camden, Mo. in 1852. 149 tons; length 86 ft. 10 1/2 in., breadth 24 ft. 1 1/2 in., depth 8 ft. 1 1/4 in. Master: Andrew Pondleton. Owners: Andrew Pondleton 2/32, Horatio Pondleton 1/32, Calvin Eames 4/32, Charles H. Pondleton 4/32, Lorenzo Pondleton 4/32,

Eliza C. Grindle 1/32, Islesboro, Me.; Nicholas Berry 4/32, James Seward 4/32, Arch & Buchanan 1/32, Sowall Conant 1/32, R.W. Jacobs 4/32, Joshua Adams 2/32, Camden, Me. One deck, two masts, square stern, no galleries, a billethead. Previously enrolled at Camden, Me. Oct. 18, 1854.

- 1370 NAPOLEON, ship, of New Bedford. Registered (2) Jan. 5, 1855 - permanent. Built at Rochester in 1838. 359 76/95 tons; length 105 ft. 8 in., breadth 27 ft. 8 1/2 in., depth 13 ft. 10 1/4 in. Master: James A. Crowell. Owners: Charles Almy 11/32, Benjamin R. Almy 4/32, Mary B. Parker 4/32, George F. Allen 2/32, New Bedford; Ebenezer Akin Jr. 1/32, James A. Crowell 2/32, John S. Taber 2/32, Fairhaven; Benjamin Cummings 4/32, Dartmouth; Dorcas L. Bradford 2/32, Providence, R.I. Two decks, three masts, square stern, no galleries, a bust head. Previously registered at Nantucket July 1, 1851.
- 1371 Ship, of New Bedford. Re-registered (12) July 24, 1858 - permanent. Owners: Charles Almy 10/32, Benjamin R. Almy 4/32, Mary B. Parker 4/32, Sanford Almy 1/32, New Bedford; Ebenezer Akin Jr. 1/32, James A. Crowell 2/32, John S. Taber 2/32, Fairhaven; Benjamin Cummings 4/32, Dartmouth; Dorcas L. Bradford 2/32, Providence, R.I.; James S. Gorham 2/32, San Francisco, Calif.
- 1372 Ship, of New Bedford. Re-registered (75) Dec. 22, 1858 - permanent. Master: Thomas Dallman. Owners: Charles Almy 10/32, Benjamin R. Almy 4/32, Mary B. Parker 4/32, Sanford Almy 1/32, Benjamin Cummings 4/32, Thomas Dallman 2/32, New Bedford; Ebenezer Akin Jr. 1/32, John S. Taber 2/32, Fairhaven; Dorcas L. Bradford 2/32, Providence, R.I.; James S. Gorham 2/32, San Francisco, Calif.
- 1373 Bark, of New Bedford. Re-registered (65) May 31, 1864 - permanent. Master: William C. Fuller. Owners: Charles Tucker 2/16, William Allen 1/16, William Tucker 1/16, George W. Slocum 1/16, Elihu Howland 1/16, Dartmouth; Isaac D. Hall 1/16, Stephen G. Driscoll 2/16, Perry G. Macomber 1/16, J. Arthur Beauvais 1/16, Peleg Slocum and Frederick Slocum 2/16, Sylvanus Churchill 1/16, New Bedford; Samuel B. Hamblin 1/32, Acushnet; Benjamin B. Church 1/32, Chilmark; William C. Fuller 1/16, Nantucket. James V. Cox, surveyor.
- 1374 * NARRAGANSETT, ship, of Boston. Registered (27) Oct. 25, 1862 - temporary. Built at Rochester in 1841. 397 55/95 tons; length 109 ft. 10 1/4 in., breadth 28 ft. 6 1/2 in., depth 14 ft. 3 1/4 in. Master: Charles W. Page. Owners: John Atkinson 1/2, Samuel Stevens 1/2, Boston. Two decks, three masts, square stern, no galleries, a bust head. Previously registered at Nantucket Sept. 18, 1862. Sold foreign in 1863.
- 1375 * NASSAU, ship, of New Bedford. Registered (87) Oct. 8, 1853 - permanent. Built at New York in 1824. 407 63/95 tons; length 109 ft. 6 in., breadth 29 ft., depth 14 ft. 6 in. Master: Henry C. Murdock. Owners: Eben Porry 4/32, Estate of Jirch Porry 4/32, Pardon Tillinghast 4/32, Thomas Nye Jr. 2/32, William Beotle 1/32, William C.N. Swift 6/32, Obed N. Swift 2/32, Pardon Tillinghast, Trustoo 4/32, Susan Mayhow 2/32, New Bedford; Henry Wilcox 1/32, Westport; Estate of George H. Dexter 2/32, Tisbury. Two decks, three masts, square stern, no galleries, a billethead. Previously registered at New Bedford Aug. 6, 1850.

THE UNIVERSITY OF CHICAGO
DIVISION OF THE PHYSICAL SCIENCES
DEPARTMENT OF CHEMISTRY

MEMORANDUM FOR THE RECORD
DATE: 1954
SUBJECT: [Illegible]

1. [Illegible text]

2. [Illegible text]

3. [Illegible text]

4. [Illegible text]

- 1376 Ship, of New Bedford. Re-registered (107) July 14, 1856 - permanent. Owners: William C.N. Swift 7/32, Eben Perry 5/32, Sarah S. Randall 1/32, Hannah H. Porry 1/32, Pardon Tillinghast 4/32, Obod N. Swift 2/32, Thomas Nyo Jr. 2/32, William Bootle 1/32, Pardon Tillinghast, Trustee 4/32, Susan Mayhow 2/32, New Bedford; Henry Wilcox 1/32, Westport; Estate of George H. Dexter 2/32, Tisbury.
- 1377 Ship, of New Bedford. Re-registered (42) Oct. 1, 1860 - permanent. Master: E.P. Herndon. Owners: Eben Perry 5/32, William C.N. Swift 7/32, Sarah S. Randall 1/32, Hannah H. Paine 1/32, Pardon Tillinghast 4/32, Obod N. Swift 4/32, William Bootle 1/32, Pardon Tillinghast, Trustee 4/32, Susan Mayhow 2/32, New Bedford; Henry Wilcox 1/32, Westport; Estate of George H. Dexter 2/32, Tisbury.
- 1378 Ship, of New Bedford. Re-registered (23) Nov. 30, 1863 - permanent. Master: Samuel Groon. Owners: Eben Perry 6/32, William C. N. Swift 16/32, Sarah S. Randall 1/32, Hannah H. Paine 4/32, Estate of Obod N. Swift 4/32, New Bedford; Henry Wilcox 1/32, Westport. Vessel burnt and papers confiscated by Rebel cruiser SHEMANDOAH, Waddell, Master, in North Pacific Ocean June 28, 1865.
- 1379 NATCHEZ, ship, of New Bedford. Registered (120) Oct. 3, 1851 - permanent. Built at New York in 1831. 523 72/95 tons; length 135 ft. 4 in., breadth 29 ft., depth 14 ft. 1/2 in. Master: Worthin Hall. Owners: Sylvanus Thomas 9/32, Thomas Booth 2/32, Bradford G. Hathaway 1/32, Charles Haffards 2/32, Lucien B. Keith 2/32, George G. Gifford and William H. Tophan 1/32, Warren Ladd, John Witherell, and Elbridge G. Turner 2/32, Isaac M. Richardson 1/32, Pardon Tillinghast 2/32, John W. Pierce 1/32, James Munroe 1/32, New Bedford; Samuel West 2/32, Tiverton, R.I.; Worthin Hall 6/32, Newport, N.H. Two decks, three masts, square stern, round tuck, no galleries, a billothead. Previously registered at New York June 17, 1843.
- 1380 Ship, of New Bedford. Re-registered (11) Apr. 25, 1855 - permanent. Owners: Sylvanus Thomas 8/32, Thomas Booth 2/32, Charles Haffards 2/32, George G. Gifford and William H. Tophan 1/32, Isaac M. Richardson 1/32, Warren Ladd, John Witherell, and Elbridge G. Turner 2/32, Pardon Tillinghast 2/32, John W. Pierce 1/32, James Munroe 1/32, New Bedford; Lucien B. Keith 2/32, Bridgewater; George Lawton and Darius Goff 2/32, Boston; Samuel West 1/32, Tiverton, R.I.; Worthin Hall 2/32, Newport, N.H.
- 1381 Ship, of New Bedford. Re-registered (58) Aug. 14, 1855 - permanent. Master: Dexter Bellows. Owners: Sylvanus Thomas 4/32, Albert Shaw 1/32, George Honor and Frederick Honor 1/32, Charles Haffards 2/32, George G. Gifford 1/32, Isaac M. Richardson 1/32, Warren Ladd, John Witherell, and Elbridge G. Turner 2/32, Pardon Tillinghast 2/32, John W. Pierce 1/32, James Munroe 1/32, New Bedford; Lucien B. Keith 2/32, Bridgewater; Peter H. Pierce 4/32, Elisha Tucker 2/32, Middleborough; George Lawton and Darius Goff 2/32, Boston; Worthin Hall 2/32, Newport, N.H.; Samuel West 2/32, Tiverton, R.I.; Dexter Bellows 2/32, New London, Conn.
- 1382 NAUTICON, ship, of New Bedford. Registered (61) Sept. 3, 1853 - permanent. Built at Rochester in 1848. 372 41/95 tons; length 106 ft. 4 in., breadth 28 ft. 1 1/2 in., depth 14 ft. 3/4 in. Master: William H. Luce. Owners: Abraham H. Howland 3/4, William C. Taber 1/4, New Bedford. Two decks, three masts, square stern, no galleries, a billothead. Previously registered at Nantucket Sept. 11, 1848.

[The page contains extremely faint and illegible text, likely due to low contrast or poor scan quality. The text is organized into several paragraphs, but the specific words and sentences are not discernible.]

- 1383 NAUTILUS, ship, of New Bedford. Registered (62) July 5, 1851 - permanent. Built at Fairhaven in 1851. 374 10/95 tons; length 110 ft. 9 in., breadth 27 ft. 5 1/2 in., depth 13 ft. 8 3/4 in. Master: Alexander Seabury. Owners: Gideon Allen 3/16, Eben Perry 1/16, Joseph C. Delano 2/16, Harvey Shearman 1/16, Caleb Kompton 1/16, Peleg Butts and Jonathan Smith 1/16, John H. Clifford 1/16, Oliver Crocker 1/16, George O. Crocker 1/16, Henry H. Allen 1/16, Gilbert Allen 1/16, Pardon Tillinghast 2/16, New Bedford. Two docks, three masts, square stern, no galleries, a billothead. John Jemney, surveyor.
- 1384 Ship, of New Bedford. Re-registered (43) July 24, 1855 - permanent. Master: Charles E. Swain. Owners: Gideon Allen 3/16, Pardon Tillinghast 2/16, Oliver Crocker and George O. Crocker 2/16, Joseph C. Delano 2/16, Eben Perry 1/16, Peleg Butts and Jonathan Smith 1/16, Harvey Shearman 1/16, Caleb Kompton 1/16, John H. Clifford 1/16, Gilbert Allen 1/16, New Bedford; Charles E. Swain 1/16, Nantucket.
- 1385 Ship, of New Bedford. Re-registered (121) June 27, 1859 - permanent. Owners: Gilbert Allen 1/16, Pardon Tillinghast 2/16, Oliver Crocker and George O. Crocker 4/16, Eben Perry 1/16, Peleg Butts and Jonathan Smith 1/16, Harvey Shearman 1/16, Caleb Kompton 1/16, John H. Clifford 1/16, Gideon Allen 3/16, New Bedford; Charles E. Swain 1/16, Nantucket.
- 1386 Bark, of New Bedford. Re-registered (45) Oct. 31, 1859 - permanent. Master: Charles C. Swain. Owners: Gilbert Allen 1/16, Pardon Tillinghast 2/16, Oliver Crocker and George O. Crocker 4/16, Eben Perry 1/16, Peleg Butts and Jonathan Smith 1/16, Harvey Shearman 1/16, Caleb Kompton 1/16, John H. Clifford 1/16, Gideon Allen 3/16, New Bedford; Charles C. Swain 1/16, Nantucket.
- 1387 Bark, of New Bedford. Re-registered (2) July 14, 1864 - permanent. Owners: Gilbert Allen 1/16, Pardon Tillinghast 2/16, Oliver Crocker and George O. Crocker 4/16, Eben Perry 1/16, Estate of Harvey Shearman 1/16, Caleb Kompton 1/16, John H. Clifford 1/16, Jonathan Smith 1/32, Gideon Allen 7/32, New Bedford; Charles C. Swain 1/16, Nantucket.
- 1388 Bark, of New Bedford. Re-registered (29) June 12, 1865 - permanent. 277.17 tons; length 109.9 ft., breadth 27.4 ft., depth 16.2 ft. Master: George W. Bliven. Owners: Gilbert Allen 2/32, Gideon Allen 7/32, Gideon Allen Jr. 2/32, Jonathan Smith 1/32, Estate of Harvey Shearman 2/32, Caleb Kompton 2/32, John H. Clifford 2/32, Eben Perry 7/32, Frederick S. Allen 2/32, Oliver Crocker and George O. Crocker 8/32, Swift & Allen 2/32, New Bedford. Bothwell Penniman Jr., surveyor.
- 1389 NAVIGATOR, ship, of Fairhaven. Registered (112) Sept. 13, 1851 - permanent. Built at Newbury in 1839. 416 66/95 tons; length 125 ft. 5 in., breadth 26 ft. 11 in., depth 13 ft. 5 1/2 in. Master: Arza Fish. Owners: William G. Blackler 12/32, George F. Tripp 4/32, Jans S. Robinson 2/32, Albert Sawin 2/32, Elnathan E. Dolano 2/32, Barnabas Ewer Jr. 2/32, Phineas Terry 2/32, Sarah Ann Butler 1/32, Fairhaven; Arza Fish 1/32, Falmouth; A.H. White 2/32, Boston; Benjamin F. Fabens 2/32, Salem. Two docks, three masts, square stern, no galleries, a billothead. Previously registered at Boston June 1, 1850.

[The page contains extremely faint and illegible text, likely due to low contrast or poor scan quality. The text is organized into several paragraphs and possibly a list or table, but the individual words and numbers are not discernible.]

- 1390 Ship, of Fairhaven. Re-registered (44) June 19, 1854 - permanent. Master: John R. Taber. Owners: William G. Blackler 12/32, New Bedford; George F. Tripp 4/32, Isaiah F. Torry 4/32, James S. Robinson 2/32, Albert Sawin 2/32, Elnathan E. Delano 2/32, Phineas Torry 2/32, Sarah Ann Butler 1/32, Fairhaven; Arza Fish 1/32, Falmouth; Benjamin F. Fabens 2/32, Salom.
- 1391 NAVIGATOR, bark, of Boston. Registered (26) Oct. 9, 1862 - temporary. Built at Medford in 1841. 333 tons; length 103 ft. 6 in., breadth 26 ft. 11 in., depth 13 ft. 5 1/2 in. Master: James K. Pritchard. Owners: John Atkinson 1/2, Samuel Stevens 1/2, Boston. Two decks, three masts, square stern, no galleries, a billothead. Previously registered at Edgartown July 29, 1862. Sold foreign in 1864.
- 1392 * NAVY, ship, of New Bedford. Registered (46) Aug. 1, 1855 - permanent. Built at Salisbury in 1824. 355 80/95 tons; length 108 ft. 2 in., breadth 27 ft. 6 in., depth 13 ft. 6 3/4 in. Master: Daniel D. Wood. Owners: James B. Wood 5/16, Charles L. Wood 5/16, Oliver Crocker, and George O. Crocker 4/16, Daniel D. Wood 2/16, New Bedford. Two decks, three masts, square stern, no galleries, a billothead. Previously registered at New Bedford May 28, 1845.
- 1393 Bark, of New Bedford. Re-registered (90) Nov. 18, 1865 - permanent. 385.92 tons; length 107.6 ft., breadth 27.5 ft., depth 19 ft. Master: William Davis. Owners: James B. Wood 5/16, Charles L. Wood 7/16, Oliver Crocker and George O. Crocker 4/16, New Bedford. B. Penniman Jr., surveyor. Vessel abandoned in Arctic Ocean in 1871.
- 1394 NEWARK, ship, of New Bedford. Registered (107) Oct. 15, 1855 - permanent. Built at New York in 1833. 323 39/95 tons; length 106 ft. 6 in., breadth 26 ft., depth 13 ft. Master: James L. Smith. Owners: Joshua C. Hitch 1/32, Charles Hitch 4/32, Stephen G. Driscoll 4/32, Isaac D. Hall 2/32, John P. Knowles 2/32, Thomas Knowles 2/32, Nathan Chase 2/32, James Hammett 2/32, Edward S. Cannon 2/32, Ellery Negus and Atwood Holmes 2/32, Josiah Macy 2/32, George F. Bartlett 1/32, Ivory H. Bartlett Jr. 1/32, New Bedford; James L. Smith 4/32, Lorenzo Smith 1/32, Tisbury. Two decks, three masts, square stern, no galleries, a billothead. Previously registered at New Bedford Nov. 18, 1851.
- 1395 Bark, of New Bedford. Re-registered (39) Oct. 7, 1859 - permanent. Master: Nathan S. Smith. Owners: Joshua C. Hitch 2/52, Charles Hitch 5/32, Stephen G. Driscoll 4/32, Isaac D. Hall 4/32, Josiah Macy 2/32, Ellery Negus and Atwood Holmes 2/32, Edward S. Cannon 2/32, James Hammett 2/32, Nathan Chase 2/32, Thomas Knowles 2/32, John P. Knowles 2/32, New Bedford; James L. Smith 1/32, Nathan S. Smith 2/32, Tisbury. Wrecked at Sandalwood Island, Dutch East Indies.
- 1396 * NEWTON, bark, of New Bedford. Registered (98) Aug. 30, 1851 - permanent. Built at Marshfield in 1828. 283 29/95 tons; length 100 ft. 10 in., breadth 25 ft. 6 1/2 in., depth 12 ft. 6 1/2 in. Master: George B. Sherman. Owners: Jonathan Bourne Jr. 5/16, Charles Covell 2/16, Oliver Prescott 2/16, Otis Scabury 1/16, Edward W. Scabury 1/16, Clement A. Covell 1/16, George A. Covell 1/16, Helen M. Covell 1/16, Almy B. Covell 1/16, New Bedford; Pelog Bailey 1/16, Little Compton, R.I. Two decks, three masts, square stern, no galleries, a billothead. Previously registered at New Bedford Sept. 14, 1846. Wrecked in 1858.

THE UNIVERSITY OF CHICAGO
DEPARTMENT OF CHEMISTRY
530 SOUTH EAST ASIAN AVENUE
CHICAGO, ILLINOIS 60607
TEL: 773-936-3700

RECEIVED
JAN 15 1964
FROM: [Illegible]
TO: [Illegible]

[Illegible text]

[Illegible text]

[Illegible text]

[Illegible text]

- 1397 NIAGARA, ship, of Fairhaven. Registered (121) Oct. 6, 1851 - permanent. Built at New York in 1851. 538 13/95 tons; length 126 ft. 7 in., breadth 30 ft. 9 in., depth 18 ft. 1 in. Master: Benjamin Clough. Owners: Nathan Church, Fairhaven. Two decks, three masts, round stern, round tuck, a billethead. Previously registered at New York Aug. 15, 1851.
- 1398 Ship, of Fairhaven, Re-registered (12) Apr. 7, 1854 - permanent. Master: Silas Swift. Owners: Nathan Church 21/32, Henry A. Church 2/32, Benjamin Clough 1/32, Fairhaven; Fredrick Howard 4/32, Randolph; William Brown 2/32, Joseph I. Brown 2/32, Boston.
- 1399 * NIGER, ship, of New Bedford. Registered (83) Oct. 12, 1852 - permanent. Built at Rochester in 1844. 436 46/95 tons; length 117 ft. 7 in., breadth 28 ft. 9 in., depth 14 ft. 4 1/2 in. Master: Nathan M. Jernegan. Owners: William Hathaway Jr. 6/32, Estate of Matthew Luce 6/32, Humphrey Cannon 2/32, Edward Cannon 2/32, Obed Nye 2/32, New Bedford; Richard G. Luce 4/32, Henry Mantor 1/32, James Gray 4/32, John E. Luce 1/32, Tisbury; Nathan M. Jernegan 2/32, Edgartown; Lot Phinney 2/32, Nantucket. Two decks, three masts, square stern, no galleries, a billethead. Previously registered at New Bedford June 19, 1848.
- 1400 Ship, of New Bedford. Re-registered (10) Mar. 24, 1856 - permanent. Previous register forfeited.
- 1401 Ship, of New Bedford. Re-registered (96) May 20, 1861 - permanent. Master: Francis J. Allen. Owners: William Hathaway Jr. 8/32, Estate of Matthew Luce 6/32, Humphrey Cannon 2/32, Edward Cannon 2/32, Francis J. Allen 1/32, Obed Nye 2/32, New Bedford; Richard G. Luce 4/32, James Gray 2/32, John E. Luce 1/32, Tisbury; Nathan M. Jernegan 2/32, Edgartown; Lot Phinney 2/32, Nantucket.
- 1402 * NIMROD, ship, of New Bedford. Registered (111) Sept. 13, 1851 - permanent. Built at Dartmouth in 1841. 340 67/95 tons; length 105 ft., breadth 27 ft., depth 13 ft. 6 in. Master: Nathaniel C. Cary. Owners: William Gifford 8/32, New Bedford; Nathaniel C. Cary 6/32, Nantucket; Luthan Potter 2/32, Jireh Shearman 4/32, Wanton H. Shearman 4/32, Isaac R. Gifford 4/32, Dartmouth; Jonathan P. Gifford 4/32, Westport. Two decks, three masts, square stern, no galleries, a billethead. Previously registered at New Bedford Sept. 20, 1848.
- 1403 Ship, of New Bedford. Re-registered (71) Aug. 14, 1854 - permanent. Master: Nehemiah P. Baker. Owners: William Gifford 8/32, New Bedford; Nathaniel C. Cary 4/32, Nantucket; Nehemiah P. Baker 2/32, Falmouth; Luthan Potter 2/32, Jireh Shearman 4/32, Wanton H. Shearman 4/32, Isaac R. Gifford 4/32, Dartmouth; Jonathan P. Gifford 4/32, Westport.
- 1404 Ship, of New Bedford. Re-registered (86) June 1, 1857 - permanent. Previous register forfeited.
- 1405 Bark, of New Bedford. Re-registered (19) Aug. 26, 1861 - permanent. Master: Alfred C. Davis. James V. Cox, surveyor. Burnt by Rebel cruiser SHEMUNDOAH.
- 1406 NORMAN, bark, of New Bedford. Registered (66) Oct. 11, 1865 - permanent. Built at Rochester in 1845. 316.62 tons; length 103.3 ft., breadth 27.9 ft., depth 17.4 ft. Master: Peter E. Childs. Owners:

THE UNIVERSITY OF CHICAGO
DEPARTMENT OF CHEMISTRY
58 CHEMISTRY BUILDING
CHICAGO, ILLINOIS 60637

TO: [Name]
FROM: [Name]
SUBJECT: [Subject]

[Faded text block containing the main body of the letter, including a salutation and several paragraphs of text.]

[Faded text block containing the main body of the letter, including a salutation and several paragraphs of text.]

[Faded text block containing the main body of the letter, including a salutation and several paragraphs of text.]

[Faded text block containing the main body of the letter, including a salutation and several paragraphs of text.]

[Faded text block containing the main body of the letter, including a salutation and several paragraphs of text.]

[Faded text block containing the main body of the letter, including a salutation and several paragraphs of text.]

Charles S. Randall 4/16, Simeon Doane 1/16, Edward P. Haskell 1/16, Thomas G. Bates 1/16, New Bedford; William C.N. Swift 2/16, Dartmouth; F.R. Whitwell Jr. 1/16, Fairhaven; Hannah P. Paine 4/16, Boston; Frederick Grinnell 1/16, New York; William Clark 1/16, Fort Plain, N.Y. Two decks, three masts, square stern, no galleries, a billett-head. Previously registered at Nantucket Aug. 9, 1860.

- 1407 NORTHERN LIGHT, ship, of Fairhaven. Registered (150) Nov. 17, 1851 - permanent. Built at Rochester in 1851. 513 47/95 tons; length 126 ft. 1 1/2 in., breadth 30 ft. 1/2 in., depth 15 ft. 1/4 in. Master: William Stott. Owners: Edmund Allen 5/32, William L.B. Gibbs 8/32, William P. Jenney 8/32, William Stott 2/32, Sylvanus Allen 2/32, Phineas E. Merrihew 2/32, Franklin Hatch 1/32, Barnabas Ewer Jr. 1/32, Sylvanus S. Allen 1/32, Fairhaven; Samuel W. Rodman 2/32, New Bedford. Two decks, three masts, round stern, no galleries, an eagle head. Ansel Weeks, surveyor.
- 1408 Ship, of Fairhaven. Re-registered (9) Apr. 14, 1855 - permanent. Master: Thomas H. Norton. Owners: Edmund Allen 2/32, William L.B. Gibbs 8/32, William P. Jenney 8/32, William Stott 2/32, Sylvanus Allen 2/32, Phineas E. Merrihew 2/32, Franklin Hatch 1/32, Barnabas Ewer Jr. 1/32, Estate of Sylvanus S. Allen 1/32, James Freeman 1/32, Fairhaven; Samuel W. Rodman 2/32, Roxbury; Francis M. Gardner 2/32, Nantucket.
- 1409 Ship, of Fairhaven. Re-registered (101) Oct. 9, 1855 - permanent. Master: Edward A. Chapel. Previous register forfeited.
- 1410 Ship, of Fairhaven. Re-registered (6) July 20, 1860 - permanent. Owners: Edmund Allen 6/32, William L.B. Gibbs 8/32, William P. Jenney 8/32, Sylvanus Allen 2/32, Barnabas Ewer Jr. 1/32, Estate of Sylvanus S. Allen 1/32, James Freeman 1/32, Fairhaven; Samuel W. Rodman 2/32, Roxbury; Francis M. Gardner 2/32, Nantucket; Nathaniel S. Higgins 1/32, Chicago, Ill.
- 1411 Ship, of New Bedford. Re-registered (54) Oct. 11, 1861 - permanent. Owners: William W. Crape, New Bedford, and Joshua B. Tobey and George F. Tripp, Assignees of Gibbs & Jenney 16/32, Sylvanus Allen 2/32, Assignees of Edmund Allen 6/32, Estate of Sylvanus S. Allen 1/32, Assignees of James Freeman 1/32, Fairhaven; Samuel W. Rodman 2/32, Roxbury; Francis M. Gardner 2/32, Nantucket; Nathaniel S. Higgins 1/32, Chicago, Ill.; Susan Norton 1/32, Falmouth.
- 1412 Ship, of New Bedford. Re-registered (46) Nov. 18, 1861 - permanent. Master: Jacob Tabor. Owners: Jonathan Bourne Jr. 8/16, Thomas Nye Jr. 4/16, Edward T. Tabor, Joseph R. Road, and Nathan S. Ellis 2/16, William W. Crape 1/16, New Bedford; Samuel B. Hamlin 1/16, Acushnet.
- 1413 *NYE, bark, of New Bedford. Registered (14) Apr. 8, 1851 - permanent. Built at Westport in 1827. 211 10/95 tons; length 86 ft. 6 in., breadth 23 ft. 6 1/2 in., depth 11 ft. 9 1/4 in. Master: Daniel Baker. Owners: William Tucker Jr. 1/32, Edmund Tabor 7/32, Joseph Wing and William R. Wing 1/32, New Bedford; Abner R. Tucker 8/32, Charles Tucker 7/32, Daniel Baker 3/32, Pardon Wing 1/32, Frederick S. Howland 3/64, Charles H. Howland 1/64, Thomas S. Bailey 2/32, Dartmouth. Two decks, three masts, square stern, no galleries, a billett-head. Vessel altered. Previously registered at New Bedford Sept. 11, 1848. Henry Lindsey, surveyor.

- 1414 Bark, of Dartmouth. Re-registered (128) Dec. 14, 1853 - permanent. Master: Frederick S. Howland. Owners: Abner R. Tucker 6/32, Charles Tucker 5/32, Daniel Baker 3/32, Pardon Wing 1/32, Frederick S. Howland 1/32, Charles H. Howland 1/64, Daniel Macomber 1/64, Isaac S. Maxfield 1/32, Charles S. Cummings 5/32, Dartmouth; Edmund Taber 7/32, Joseph Wing and William R. Wing 1/32, New Bedford; Benjamin B. Church 1/32, Chilmark.
- 1415 Bark, of Dartmouth. Re-registered (11) Mar. 26, 1856 - permanent. Owners: Abner R. Tucker 5/32, Charles Tucker 4/32, Daniel Baker 3/32, Pardon Wing 1/32, Frederick S. Howland 1/32, Charles H. Howland 1/64, Daniel Macomber 1/64, Isaac S. Maxfield 1/32, Charles S. Cummings 5/32, Dartmouth; Edmund Taber 7/32, Joseph Wing and William R. Wing 1/32, Amasa Whitney 1/32, New Bedford; Benjamin B. Church 2/32, Chilmark.
- 1416 Bark, of Dartmouth. Re-registered (48) May 19, 1856 - permanent. Owners: Abner R. Tucker 4/32, Charles Tucker 4/32, Daniel Baker 3/32, Pardon Wing 1/32, Frederick S. Howland 3/32, Charles H. Howland 1/64, Daniel Macomber 1/64, Isaac S. Maxfield 1/32, Charles S. Cummings 4/32, Dartmouth; Edmund Taber 4/32, Charles Taber 3/32, Joseph Wing and William R. Wing 1/32, New Bedford; John W. Howland Jr. 1/32, Westport; Benjamin B. Church 2/32, Chilmark.
- 1417 Bark, of Dartmouth. Re-registered (45) Sept. 27, 1858 - permanent. Master: William Childs. Owners: Abner R. Tucker 4/32, Charles Tucker 4/32, Daniel Baker 3/32, Pardon Wing 1/32, Frederick S. Howland 2/32, Charles H. Howland 1/64, Daniel Macomber 1/64, Isaac S. Maxfield 1/32, Joseph B. Barker 1/32, Charles S. Cummings 4/32, Dartmouth; Edmund Taber 4/32, Joseph Wing and William R. Wing 1/32, Horace W. Emerson 2/32, New Bedford; John W. Howland Jr. 1/32, Westport; Benjamin B. Church 2/32, Chilmark; William Childs 1/32, Falmouth.
- 1418 Bark, of New Bedford. Re-registered (20) Aug. 18, 1860 - permanent. Owners: Charles S. Cummings 4/32, Abner R. Tucker 4/32, Edward Taber 4/32, Joseph Wing and William R. Wing 1/32, Horace W. Emerson 2/32, New Bedford; Charles Tucker 4/32, Daniel Baker 3/32, Pardon Wing 1/32, Frederick S. Howland 2/32, Charles H. Howland 1/64, Daniel Macomber 1/64, Isaac S. Maxfield 1/32, John B. Baker 1/32, Dartmouth; John W. Howland Jr. 1/32, Benjamin B. Church 2/32, Chilmark; William Childs 1/32, Falmouth.
- 1419 Bark, of New Bedford. Re-registered (45) Oct. 1, 1860 - permanent. Master: Joseph B. Barker. Owners: Abner R. Tucker 4/32, Charles S. Cummings 4/32, Charles Taber 4/32, Joseph Wing and William R. Wing 1/32, Foster S. Dennis 1/32, Horace W. Emerson 2/32, New Bedford; Charles Tucker 4/32, Daniel Baker 2/32, Pardon Wing 1/32, Frederick S. Howland 2/32, Charles H. Howland 1/64, Daniel Macomber 1/64, Isaac S. Maxfield 1/32, John B. Baker 1/32, Joseph B. Barker 1/32, Dartmouth; John W. Howland Jr. 1/32, Benjamin B. Church 2/32, Chilmark.
- 1420 O'BRIEN, brig, of Machias, Me. Registered (80) June 11, 1856 - temporary. Built at Machiasport, Me. in 1848. 148 92/95 tons; length 85 ft., breadth 24 ft. 10 1/2 in., depth 8 ft. 1 in. Master: Joseph Stewart. Owners: Joseph O'Brien 1/4, Jeremiah O'Brien 2/4, Clark Perry 1/4, Machias, Me. One deck, two masts, square stern, no galleries, a billock-head. Previously enrolled at Machias, Me. July 1, 1854.

The first part of the document discusses the importance of maintaining accurate records of all transactions. It emphasizes that every entry should be supported by a valid receipt or invoice. This ensures transparency and accountability in the financial process.

Furthermore, it is noted that regular audits are essential to identify any discrepancies or errors. By conducting these audits frequently, the organization can prevent small mistakes from escalating into larger financial issues. This proactive approach is key to maintaining the integrity of the financial system.

In addition, the document highlights the need for clear communication between all departments involved in the financial process. Each department should understand its role and how it contributes to the overall financial health of the organization. This collaborative effort is necessary for the successful implementation of financial policies.

The second part of the document outlines the specific procedures for handling cash and credit transactions. It provides detailed instructions on how to issue receipts, process invoices, and manage accounts receivable. These procedures are designed to streamline the financial workflow and reduce the risk of fraud or mismanagement.

It is also stressed that all financial activities must be conducted in accordance with applicable laws and regulations. Compliance is not only a legal requirement but also a fundamental principle of good business practice. Regular updates to the financial policies should be made to reflect any changes in the regulatory environment.

The document concludes by reiterating the commitment to financial excellence and transparency. It encourages all employees to take ownership of their financial responsibilities and to report any concerns immediately. This culture of accountability is what will ensure the long-term success and stability of the organization.

Finally, the document provides a list of key contacts for financial matters, including the Chief Financial Officer and the Accounting Department. It also includes information on how to report suspicious activity or potential fraud. This ensures that all financial issues are addressed promptly and effectively.

The document is intended to serve as a comprehensive guide for all financial operations and is subject to periodic review and updates.

- 1421 * OCEAN, ship, of New Bedford. Registered (6) Apr. 16, 1853 - permanent: Built at Haddam, Conn. in 1822. 349 62/95 tons; length 102 ft. 8 in., breadth 27 ft. 9 in., depth 13 ft. 10 1/2 in. Master: Benjamin Swain Jr. Owners: John R. Thornton 4/16, Paul Spooner 2/16, Robert Tripp 1/16, Oliver Crocker and George O. Crocker 4/16, Edward Howland 1/16, Leonard Driggs 1/16, Willard Nye 2/16, James Henry Howland 1/16, New Bedford. Two decks, three masts, square stern, no galleries, a woman figurehead. Previously registered at New Bedford July 6, 1849.
- 1422 Ship, of New Bedford. Re-registered (21) May 24, 1853 - permanent. Master: William C. Fuller. Owners: John R. Thornton 4/16, Paul Spooner 2/16, Robert Tripp 1/16, Oliver Crocker and George O. Crocker 4/16, Edward Howland 1/16, Samuel B. Hawes 1/16, Willard Nye 2/16, James Henry Howland 1/16, New Bedford.
- 1423 Ship, of New Bedford. Re-registered (97) June 30, 1856 - permanent. Previous register forfeited.
- 1424 Ship, of New Bedford. Re-registered (186) Oct. 21, 1856 - permanent. Master: Ezra Gifford. Owners: John R. Thornton 3/16, Walter S. Thornton 1/16, Paul Spooner 2/16, Willard Nye 2/16, Oliver Crocker and George O. Crocker 4/16, James Henry Howland 1/16, Edward Howland 1/16, Samuel B. Hawes 1/16, Robert Tripp 1/16, New Bedford.
- 1425 Ship, of New Bedford. Re-registered (87) Nov. 15, 1865 - permanent. 280.77 tons; length 102.4 ft., breadth 27.7 ft., depth 16.9 ft. Master: Albert D. Barber. Owners: John R. Thornton 9/48, Oliver Crocker and George O. Crocker 12/48, Walter S. Thornton 3/48, Robert Tripp 3/48, Joseph Vera 3/48, George Barney 3/48, Sophia B. Thornton 2/48, John R. Thornton, Trustee 2/48, James Henry Howland 3/48, New Bedford; Edward Howland 3/48, Dartmouth; John A. Hawes 3/48, Fairhaven; Susan G. Powell 2/48, Easton Md. A billockhead. William H. Reynard, surveyor.
- 1426 OCEAN, brig, of Sandwich. Registered (15) May 10, 1853 - temporary. Built at Hanover in 1839. 165 tons; length 83 ft. 7 in., breadth 22 ft. 4 in., depth 10 ft. 1/2 in. Master: Joshua T. Chadwick. Owners: William F. Lapham 1/14, Demming Jarvis 2/14, William A. King 1/14, Benjamin Bourne 1/14, Thomas A. Tobey 1/14, William E. Boyden 3/28, S.C. Clark 1/14, Josiah Melcher 1/14, Hiram Dillaway 1/28, Charles Southack 1/28, Enos Dillingham 1/28, Isaac Hoxie 1/14, Rufus Ellis 1/28, Levi Swift 1/28, Zenas W. Wright 1/28, Jonathan Leonard 1/28, Sandwich. One deck, two masts, square stern, no galleries, a billockhead. Previously registered at Provincetown Mar. 27, 1851.
- 1427 Brig, of Sandwich. Re-registered (17) May 2, 1854 - temporary. Owners: William F. Lapham 1/14, Demming Jarvis 2/14, William A. King 1/14, Benjamin Bourne 1/28, Thomas A. Tobey 1/14, William E. Boyden 5/28, S.C. Clark 1/14, Josiah Melcher 1/14, Hiram Dillaway 1/28, Charles Southack 1/28, Ezra Dillingham 1/28, Isaac Hoxie 1/14, Rufus Ellis 1/28, Levi Swift 1/28, Jonathan Leonard 1/28, Sandwich.
- 1428 Brig, of Sandwich. Re-registered (28) Apr. 26, 1856 - temporary. Previous register forfeited.
- 1429 Bark, of Sandwich. Re-registered (95) June 25, 1856 - temporary. Master: Henry G. Smith. Owners: William F. Lapham 3/28, Thomas A. Tobey 2/28, William E. Boyden 6/28, Charles Southack 3/28, Ezra Dillingham 1/28, Rufus Ellis 1/28, Levi Swift 1/28, Henry G. Smith 1/28,

[The page contains extremely faint and illegible text, likely bleed-through from the reverse side of the document. The text is too light to transcribe accurately.]

Sandwich; David Collins 1/28, Brighton; S.C. Clark 2/28, Barnstable; Jacob B. Hadley 2/28, John A. Peck, Silas T. Lawrence, and Nathaniel Adams 4/28, Thomas N. Allen 1/28, New Bedford. Three masts. Wilnot Luce, surveyor.

1430 Bark, of Sandwich. Re-registered (14) May 5, 1862 - temporary. Master: Peleg Cornoll. Owners: William F. Lapham 3/28, Thomas A. Tobey 2/28, William E. Boydon 6/28, Charles Southack 3/28, William F. Lapham and Charles Southack 1/28, Rufus Ellis 1/28, Levi Swift 1/28, Henry G. Smith 1/28, Sandwich; David Collins 1/28, Brighton; S.C. Clark 2/28, Barnstable; Jacob B. Hadley 2/28, John A. Peck and Nathaniel Adams 4/28, Thomas N. Allen 1/28, New Bedford.

1431 Bark, of Sag Harbor, N.Y. Re-registered (15) May 25, 1864 - temporary. 177 35/95 tons; length 86 ft. 2 1/2 in., breadth 22 ft. 8 5/16 in., depth 10 ft. 2 3/4 in. Master: Davis C. Osborne. Owners: Davis C. Osborne 1/2, Hiran G. Osborne 1/2, Easthampton, N.Y. An eagle head.

1432 OCEAN ROVER, ship, of Nantucket. Registered (35) June 26, 1855 - temporary. Built at Rochester in 1855. 417 32/95 tons; length 119 ft. 4 in., breadth 27 ft. 9 1/2 in., depth 13 ft. 10 1/2 in. Master: Thomas Brown. Owners: George Starbuck, Matthew Starbuck, and William Starbuck 7/8, James Easton 2d 1/8, Nantucket. Two decks, three masts, square stern, no galleries, a figurehead. Certificate of master carpenter on file. Ansel Weeks, surveyor.

1433 OCEAN ROVER, bark, of Mattapoisett. Registered (108) May 25, 1859 - permanent. Built at Mattapoisett in 1859. 313 32/95 tons; length 103 ft. 8 in., breadth 26 ft., depth 13 ft. Master: James M. Clark. Owners: Josiah Holmes Jr. and Jonathan H. Holmes 7/32, Nathan H. Barstow and Henry Barstow 1/32, Martin Hall 1/32, Joseph Hudson 1/32, Ebenezer Jones and James W. Dexter 1/32, James M. Clark 2/32, Abner Harlow and Lemuel LoBaron 2/32, James S. Allen 1/128, John Dexter 1/128, Edward Duell 1/128, Gideon Dexter 1/128, Francis Nye 1/128, Calvin Barstow 1/128, Mattapoisett; Elnathan E. Dolano 1/16, William Hammond 1/128, Jonathan Hiller 1/128, Fairhaven; Abraham Dolano 1/16, George Barney 1/16, John W. Sullings and George F. Kingman 1/16, Joseph Wing and William R. Wing 1/16, George R. Taber 1/16, Henry T. Wood 1/16, William G. Edwards 1/32, New Bedford. Two decks, three masts, square stern, no galleries, a billett-head. Ansel Weeks, surveyor. Destroyed by Rebel cruiser ALABAMA, Raphael Semmes, Master, in 1862.

1434 OCEAN WAVE, bark, of New Bedford. Registered (169) Oct. 27, 1856 - permanent. Built at New Bedford in 1856. 380 16/95 tons; length 113 ft. 10 in., breadth 27 ft. 2 1/2 in., depth 13 ft. 7 1/4 in. Master: Hiran Baker. Owners: John Hunt 2/16, Henry Taber 4/16, William G. Taber 1/16, Robert Taber 1/16, James Arnold 4/16, Robert Tuckerman 1/16, New Bedford; Benjamin S. Rotch, Trustee, 2/16, Boston; Hiran Baker 1/16, Sandwich. Two decks, three masts, square stern, no galleries, a billett-head. Wilnot Luce, surveyor. Wrecked in 1860.

- 1435 * OHIO, ship, of New Bedford. Registered (12) Apr. 1, 1851 - permanent. Built at Rochester in 1833. 383 48/95 tons; length 109 ft. 2 in., breadth 28 ft. 1 in., depth 14 ft. 1/2 in. Master: James A. Norton. Owners: Edward W. Howland 4/16, Cornelius Howland 4/16, Edward M. Robinson 4/16, George Barney 2/16, New Bedford; William Whippy 1/16, Nantucket; James A. Norton 1/16, Edgartown. Two decks, three masts, square stern, no galleries, a billothead. Previously registered at New Bedford Oct. 14, 1848.
- 1436 Ship, of New Bedford. Re-registered (110) Nov. 7, 1853 - permanent. Master: John Barrett. Owners: Edward W. Howland 4/16, Cornelius Howland 4/16, Edward M. Robinson 4/16, George Barney 1/16, New Bedford; William Whippy 1/16, Edward McCleave 1/16, Nantucket; James A. Norton 1/16, Edgartown.
- 1437 Ship, of New Bedford. Re-registered (50) May 7, 1857 - permanent. Previous register forfeited.
- 1438 Ship, of New Bedford. Re-registered (100) Nov. 10, 1857 - permanent. Owners: Edward W. Howland 4/16, Cornelius Howland 4/16, Edward M. Robinson 4/16, George Barney 2/16, New Bedford; William Whippy 1/16, Nantucket; James A. Norton 1/16, Edgartown.
- 1439 * OHIO, bark, of New Bedford. Registered (113) Nov. 14, 1854 - permanent. Built at Baltimore, Md. in 1830. 237 45/95 tons; length 94 ft., breadth 23 ft. 3 in., depth 11 ft. 11 in. Master: David Baker. Owners: Loun Snow and Thomas Cook 4/16, Oliver Crocker and George O. Crocker 2/16, Lathan Cross 2/16, Lemuel Kollock 1/16, Richard A. Palmer 1/16, Cornelius Davenport 1/16, Isaac F. Sawtelle 2/16, Joseph R. Shiverick 2/16, David Baker 1/16, New Bedford. Two decks, three masts, square stern, no galleries, a billothead. Previously registered at New Bedford Sept. 30, 1850.
- 1440 Bark, of New Bedford. Re-registered (152) June 1, 1858 - permanent. Previous register forfeited.
- 1441 Bark, of New Bedford. Re-registered (50) Oct. 2, 1858 - permanent. Owners: Loun Snow 4/16, Thomas Cook 1/16, Oliver Crocker and George O. Crocker 2/16, Lathan Cross 2/16, Lemuel Kollock 1/16, Isaac F. Sawtelle 2/16, Joseph R. Shiverick 2/16, David Baker 1/16, Cornelius Davenport 1/16, New Bedford.
- 1442 Bark, of New Bedford. Re-registered (26) Oct. 3, 1862 - permanent. Master: Daniel Flanders. Owners: Loun Snow Jr. 1/16, Loun Snow 5/16, Thomas Cook 1/16, Oliver Crocker and George O. Crocker 2/16, Lathan Cross 2/16, Lemuel Kollock 1/16, Isaac F. Sawtelle 1/16, Joseph R. Shiverick 2/16, Cornelius Davenport 1/16, New Bedford.
- 1443 Bark, of New Bedford. Re-registered (17) May 15, 1865 - permanent. 205.65 tons; length 92.6 ft., breadth 24 ft., depth 14.9 ft. Master: J.W. Stapleford. Owners: Loun Snow 7/16, Loun Snow Jr. 1/16, Thomas Cook 1/16, Oliver Crocker and George O. Crocker 2/16, Estate of Lathan Cross 2/16, Lemuel Kollock 1/16, Isaac F. Sawtelle 1/16, Cornelius Davenport 1/16, New Bedford. D. Penniman Jr., surveyor.
- 1444 * OLIVER CROCKER, ship, of New Bedford. Registered (85) Sept. 20, 1854 - permanent. Built at Rochester in 1850. 352 51/95 tons; length 109 ft. 1 1/2 in., breadth 26 ft. 10 in., depth 13 ft. 5 in. Master: Robert McCleave. Owners: James B. Wood 5/32, Charles L. Wood 5/32, Oliver Crocker and George O. Crocker 16/32, John A. Standish 2/32, Joseph A. Beauvais 2/32, New Bedford; Robert McCleave 2/32, Nantucket. Two decks, three masts, square stern, no galleries; a billothead. Previously registered at New Bedford Aug. 10, 1850.

Faint, illegible text, possibly bleed-through from the reverse side of the page. The text is arranged in several paragraphs and is mostly illegible due to low contrast and blurring.

- 1445 Ship, of New Bedford. Re-registered (47) Sept. 30, 1858 - permanent. Previous register forfeited.
- 1446 Bark, of New Bedford. Re-registered (15) Oct. 27, 1863 - permanent. Master: Clothier Peirce Jr. Owners: James B. Wood and Charles L. Wood 3/8, Oliver Crocker and George O. Crocker 4/8, John A. Standish 1/16, New Bedford; Clothier Peirce Jr. 1/16, Dartmouth.
- 1447 * OLYMPIA, ship, of New Bedford. Registered (47) June 23, 1851 - permanent. Built at Charlestown in 1827. 296 41/95 tons; length 104 ft., breadth 25 ft. 2 in., depth 12 ft. 7 in. Master: Warren Woodward. Owners: William Phillips 4/32, Abraham Ashley 4/32, Henry H. Crapo 2/32, Charles Haffards 2/32, Benjamin Coombs 2/32, Joseph Clark 1/32, Warren Woodward 1/32, Caleb L. Ellis 3/32, William Whitten Jr. 1/32, William F. Dow 2/32, New Bedford; Charles A. Collins 2/32, Dartmouth; Tillinghast Tompkins 4/32, Newport, R.I.; Frederick Parker 4/32, New York. Two decks, three masts, square stern, no galleries, a billett-head. Previously registered at New Bedford Aug. 6, 1847.
- 1448 Ship, of New Bedford. Re-registered (95) Aug. 20, 1851 - permanent. Master: James Russell. Owners: William Phillips 4/32, George R. Phillips 1/32, Abraham Ashley 2d 4/32, Henry H. Crapo 2/32, Charles Haffards 2/32, Benjamin Coombs 2/32, Joseph Clark 1/32, Caleb L. Ellis 2/32, William F. Dow 2/32, James Russell 1/32, New Bedford; Charles A. Collins 2/32, Dartmouth; John Shockley 1/32, Middleborough; Tillinghast Tompkins 4/32, Newport, R.I.; Frederick Parker 4/32, New York.
- 1449 Ship, of New Bedford. Re-registered (57) Aug. 14, 1855 - permanent. Master: John Ryan Jr. Owners: William Phillips 7/32, George R. Phillips 1/32, Abraham Ashley 2d 4/32, Frederick Parker 4/32, Caleb L. Ellis 2/32, Benjamin Coombs 2/32, Joseph Clark 1/32, Charles Haffards 2/32, Ann A. Dow 2/32, Peleg H. Stetson 2/32, John Ryan Jr. 2/32, Barnabas Collins 1/32, New Bedford; James Russell 1/32, Edgartown; Charles A. Collins 1/32, Dartmouth.
- 1450 Ship, of New Bedford. Re-registered (1) July 5, 1859 - permanent. Owners: George R. Phillips 1/32, William Phillips 7/32, Frederick Parker 4/32, Charles Haffards 2/32, Estate of Benjamin Coombs 2/32, Caleb L. Ellis 2/32, John Ryan Jr. 2/32, Joseph Clark 1/32, Abraham Ashley 2d 2/32, Barnabas Collins 1/32, New Bedford; Ann A. Dow 2/32, Boston; Peleg H. Stetson 2/32, Lakeville; Estate of Charles A. Collins 1/32, Dartmouth; James Russell 1/32, Edgartown; James Pierce 2d 2/32, Taunton. Vessel broken up.
- 1451 * OMEGA, ship, of Fairhaven. Registered (76) Aug. 30, 1854 - permanent. Built at Medford in 1834. 304 80/95 tons; length 114 ft. 4 in., breadth 24 ft. 1 in., depth 12 ft. 1/2 in. Master: Merrill W. Sanborn. Owners: Henry A. Church 3/32, Nathan Church 24/32, Fairhaven; William Brown 3/32, John I. Brown 2/32, Boston. Two decks, three masts, square stern, no galleries, a billett-head. Previously registered at New Bedford Jan. 2, 1847.
- 1452 Ship, of Fairhaven. Re-registered (66) May 11, 1857 - permanent. Owners: Henry A. Church 4/32, Nathan Church 24/32, Fairhaven; William Brown 4/32, Boston.

...the ... of ...
...the ... of ...
...the ... of ...

...the ... of ...
...the ... of ...
...the ... of ...

...the ... of ...
...the ... of ...
...the ... of ...

...the ... of ...
...the ... of ...
...the ... of ...

...the ... of ...
...the ... of ...
...the ... of ...

...the ... of ...
...the ... of ...
...the ... of ...

- 1453 Ship, of Fairhaven. Re-registered (57) Sept. 8, 1857 - permanent. Master: Jonathan Whalen. Owners: Henry A. Church 4/32, Nathan Church 22/32, Fairhaven; William Brown 4/32, Boston; Jonathan Whalen 2/32, Fall River. Sold foreign in 1861.
- 1454 * ONEIDA, ship, of New Bedford. Registered (94) Oct. 21, 1857 - permanent. Built at New Bedford in 1832. 420 35/95 tons; length 116 ft. 1 in., breadth 28 ft. 4 3/4 in., depth 14 ft. 2 3/4 in. Master: Frederick Vincent. Owners: Thomas S. Hathaway 8/16, Francis S. Hathaway 7/16, Gideon Nye 1/16, New Bedford. Two decks, three masts, square stern, no galleries, a billothead. Previously registered at New York Nov. 24, 1855. Burnt by Rebel cruiser ALABAMA, Raphael Semmes, Master, in 1864.
- 1455 ONTARIO, ship, of New Bedford. Registered (106) Nov. 2, 1854 - permanent. Built at New York in 1830. 489 16/95 tons; length 124 ft. 6 in., breadth 29 ft. 6 in., depth 14 ft. 9 in. Master: George S. Tooker. Owners: William O. Brownell 18/32, Edward M. Robinson 4/32, James D. Thompson 1/32, John A. Wood 2/32, Daniel Homer 1/32, Major Brownell 1/32, Joseph W. Cornell 1/32, William H. Scabury 1/32, New Bedford; Andrew B. Potter 1/32, Boston; George S. Tooker 2/32, Sag Harbor, N.Y. Two decks, three masts, square stern, no galleries, a billothead. Previously registered at Sag Harbor, N.Y. Aug. 27, 1850.
- 1456 Ship, of New Bedford. Re-registered (111) Apr. 5, 1858 - permanent. Previous register forfeited.
- 1457 Bark, of New Bedford. Re-registered (66) Oct. 23, 1858 - permanent. Master: Josiah Foster.
- 1458 Bark, of New Bedford. Re-registered (2) July 1, 1863 - permanent. Master: William M. Barnes. Owners: William T. Smith 1/32, William O. Brownell 16/32, John A. Wood 2/32, Major Brownell 1/32, Joseph W. Cornell 1/32, Edward T. Taber 2/32, George Barney 2/32, Nathan S. Ellis 1/32, William Wilcox 2/32, New Bedford; Andrew B. Potter 1/32, Boston; George S. Tooker 2/32, Sag Harbor, N.Y.; Edward M. Robinson 1/32, New York. Abandoned at sea.
- 1459 ONWARD, ship, of New Bedford. Registered (99) Oct. 16, 1854 - permanent. Built at Rochester in 1854. 460 32/95 tons; length 124 ft. 2 1/2 in., breadth 28 ft. 7 in., depth 14 ft. 3 1/2 in. Master: James A. Norton. Owners: Edward W. Howland 9/32, Cornelius Howland 6/32, Edward M. Robinson 4/32, Oliver Crocker and George O. Crocker 4/32, Joseph Taber and Thomas R. Taber 2/32, New Bedford; Josiah Holmes and Jonathan Holmes 1/32, Rochester; James A. Norton 2/32, Edgartown; Charles H. Leonard 4/32, New York. Two decks, three masts, square stern, no galleries, a billothead. Ansel Weeks, surveyor.
- 1460 Ship, of New Bedford. Re-registered (150) June 1, 1856 - permanent. Owners: Edward W. Howland 8/32, Cornelius Howland 6/32, Edward M. Robinson 4/32, Oliver Crocker and George O. Crocker 4/32, Joseph Taber and Thomas R. Taber 2/32, Andrew M. Howland 1/32, New Bedford; Josiah Holmes and Jonathan Holmes 1/32, Mattapoisett; James A. Norton 2/32, Edgartown; Charles H. Leonard 4/32, New York.
- 1461 Ship, of New Bedford. Re-registered (53) Oct. 4, 1858 - permanent. Master: William H. Allen. Owners: Edward W. Howland 9/32, Cornelius Howland 6/32, Edward M. Robinson 4/32, Oliver Crocker and George O. Crocker 4/32, Joseph Taber and Thomas R. Taber 2/32, New Bedford; Josiah Holmes and Jonathan H. Holmes 1/32, Mattapoisett; James A. Norton 2/32, Edgartown; Charles H. Leonard 4/32, New York.

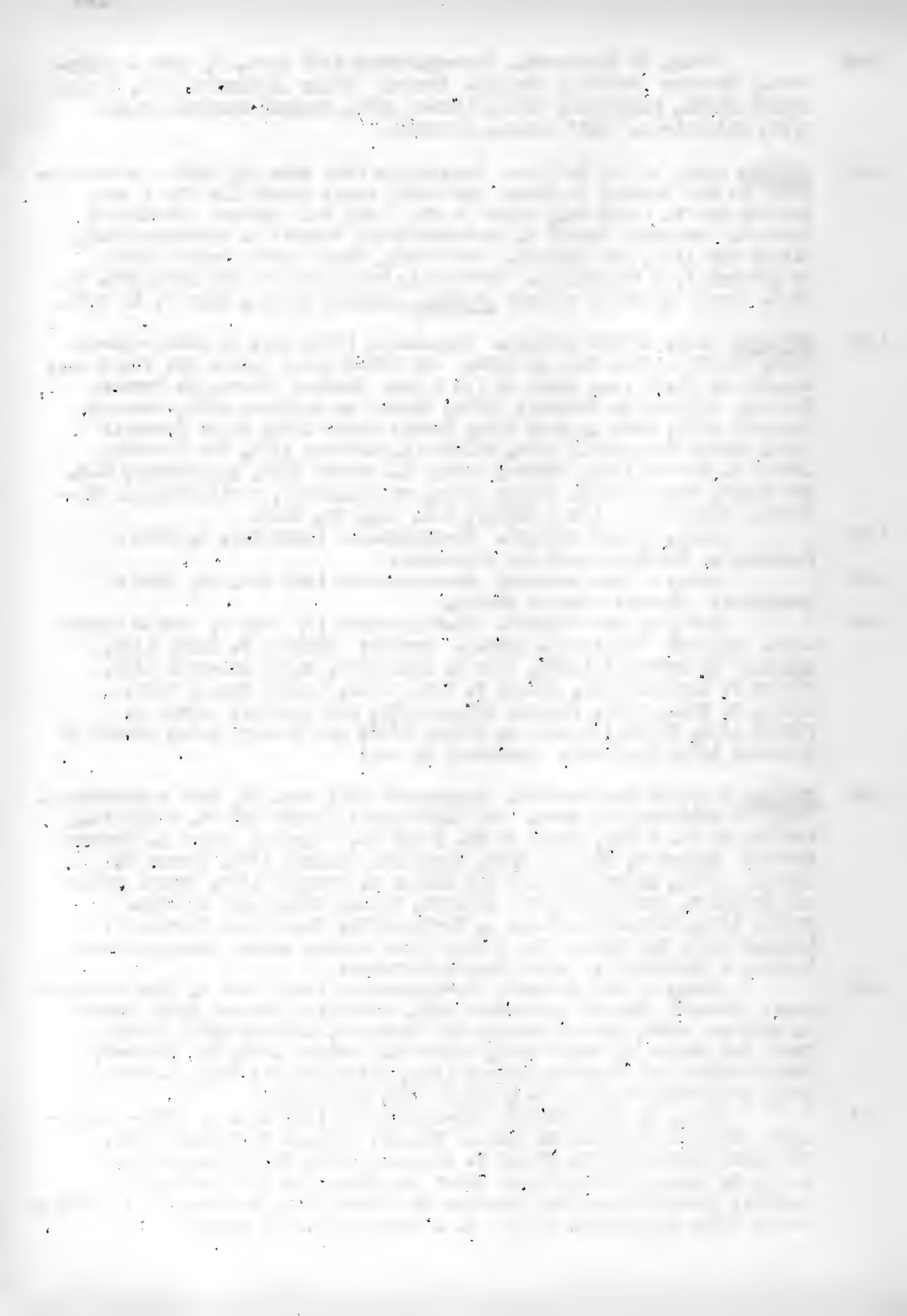

- 1462 Ship, of New Bedford. Re-registered (72) June 1, 1863 - permanent. Owners: Edward W. Howland 9/32, Cornelius Howland 6/32, Oliver Crocker and George O. Crocker 4/32, Joseph Taber and Thomas R. Taber 2/32, George Barney 1/32, New Bedford; James A. Norton 2/32, Tisbury; Edward M. Robinson 4/32, Charles H. Leonard 4/32, New York.
- 1463 * OREGON, ship, of Fairhaven. Registered (69) Sept. 14, 1853 - permanent. Built at Fairhaven in 1841. 339 40/95 tons; length 105 ft. 8 in., breadth 26 ft. 10 in., depth 13 ft. 5 in. Master: Henry Eldridge. Owners: Lemuel C. Tripp 5/32, Hiram Tripp 2/32, James Tripp 2d 1/32, Harvey Tripp 1/32, Bartholomew Taber Jr. 1/32, Alexander Tripp 1/32, William L.B. Gibbs and William P. Jenney 4/32, Warren Delano 4/32, Henry Eldridge 1/32, George F. Tripp 2/32, Elizabeth Stackpole 2/32, Salathiel S. Eldridge 2/32, Philemon Fuller 2/32, Joseph Damon 2/32, Fairhaven; Obed Shearman 2/32, New Bedford. Two decks, three masts, square stern, no galleries, a billethead. Previously registered at New Bedford July 5, 1849.
- 1464 Ship, of Fairhaven. Re-registered (80) June 1, 1857 - permanent. Previous register forfeited.
- 1465 Ship, of Fairhaven. Re-registered (83) Oct. 7, 1857 - permanent. Master: Charles Tobey. Owners: Lemuel C. Tripp 4/32, Hiram Tripp 2/32, James Tripp 2d 1/32, Harvey Tripp 1/32, Bartholomew Taber Jr. 1/32, Alexander Tripp 1/32, William L.B. Gibbs and William P. Jenney 4/32, Warren Delano 4/32, Henry Eldridge 1/32, George F. Tripp 2/32, Elizabeth Stackpole 2/32, Salathiel S. Eldridge 2/32, Philemon Fuller 2/32, Joseph Damon 2/32, Fairhaven; Obed Shearman 2/32, New Bedford; Charles Tobey 1/32, Falmouth.
- 1466 Ship, of New York. Re-registered (11) Apr. 11, 1862 - temporary. Master: Charles Hayer. Owners: Emil Ruger, New York. Sold foreign in 1862.
- 1467 ORIOLE, bark, of Fairhaven. Registered (7) July 7, 1857 - permanent. Built at Fairhaven in 1857. 404 16/95 tons; length 114 ft. 9 in., breadth 28 ft., depth 14 ft. Master: Thomas Mickell. Owners: Job C. Tripp and Levi Jenney 5/16, Samuel H. Eldridge 1/16, Reuben Fish 1/16, Noah Spooner 1/16, Samuel B. Hamlin 1/32, J.C. Burbank 1/64, Fairhaven; Thomas Mickell 1/16, Cambridgeport; Theodore Dean 1/16, Charles Robinson 1/16, Taunton; Ellis Barnes Jr. 1/64, Nathaniel Russell and Edward L. Russell 1/16, Plymouth; William G.E. Pope 1/16, New Bedford; C.C. Brand 2/16, Norwich, Conn. Two decks, three masts, square stern, no galleries, an eagle head. Certificate of master carpenter on file. George H. Taber, surveyor.
- 1468 Bark, of Fairhaven. Re-registered (26) Sept. 11, 1861 - permanent. Owners: Job C. Tripp and Levi Jenney 1/32, Fairhaven; Furman R. Whitwell 3/32, David Marston 1/32, Reuben Fish 2/32, Samuel H. Eldridge 1/32, James Bradford 1/32, Obed F. Hitch, Nathaniel Taber, Frederick Hitch and Benjamin Taber 1/64, Thomas Nye Jr. 4/32, Frederick Parker 2/32, Otis Seabury and Edward W. Seabury 3/32, New Bedford; Thomas Mickell 2/32, Cambridgeport; Theodore Dean 2/32, Charles Robinson 2/32, Taunton; Ellis Barnes Jr. 1/64, Nathaniel Russell and Edward L. Russell 2/32, Plymouth; Samuel B. Hamlin 1/32, Acushnet; C.C. Brand 4/32, Norwich, Conn.

1. The first part of the document discusses the importance of maintaining accurate records of all transactions. It emphasizes that this is crucial for the company's financial health and for providing reliable information to stakeholders.

2. The second part of the document outlines the specific procedures for recording transactions. It details the steps from identifying a transaction to entering it into the accounting system, ensuring that all necessary details are captured and verified.

3. The third part of the document discusses the role of the accounting department in monitoring and controlling the company's financial performance. It highlights the importance of regular reviews and the use of financial ratios to assess the company's position.

4. The fourth part of the document addresses the challenges of financial management in a dynamic market environment. It suggests strategies for managing risk and ensuring the company's long-term sustainability.

5. The fifth part of the document provides a summary of the key points discussed and offers recommendations for further action. It encourages the company to continue to improve its financial practices and to stay informed about the latest developments in the industry.

6. The final part of the document concludes with a statement of the author's hope that the information provided will be helpful and that the company will continue to thrive.

- 1469 Bark, of New Bedford. Re-registered (71) June 1, 1863 - permanent. Master: Jared Jernegan 2d. Owners: Edward C. Jones 12/16, Oliver Crocker and George O. Crocker 2/16, Caleb Anthony 1/16, William Watkins 1/16, New Bedford.
- 1470 * ORMUS, brig, of New Bedford. Registered (116) Nov. 17, 1854 - permanent. Built at Rochester in 1845. 174 66/95 tons; length 85 ft. 4 in., breadth 23 ft. 3 in., depth 10 ft. Master: Avery F. Parker. Owners: William J. Rotch 3/16, William R. Rotch 4/16, William C. Taber 3/16, Lehman Ashmead 1/16, George Tappan 1/16, William Maxfield 1/16, William G. Parker 1/16, Frederick A. Read 1/16, New Bedford; John G. Shober, Jacob Bunting, and Albert S. Ashmead 1/16, Philadelphia, Pa. One deck, two masts, square stern, no galleries, a billethead. Previously enrolled at New Bedford July 13, 1854.
- 1471 Brig, of New Bedford. Re-registered (49) Nov. 22, 1861 - permanent. Master: Joshua G. Baker. Owners: William G. Parker 1/16, William J. Rotch 7/16, William C. Taber 3/16, Estate of George Tappan 1/16, William Maxfield 1/16, New Bedford; Joshua G. Baker 1/16, Dartmouth; Lehman P. Ashmead 1/16, John G. Shober, Jacob Bunting, and Albert S. Ashmead 1/16, Philadelphia, Pa. Previously registered at Boston Apr. 27, 1861.
- 1472 * OROZIMBO, ship, of New Bedford. Registered (21) May 11, 1854 - permanent. Built at Matthews, Va. in 1805. 588 33/95 tons; length 118 ft. 2 in., breadth 33 ft. 10 in., depth 16 ft. 11 in. Master: Thomas W. Johnson. Owners: Robert B. Greene 2/16, David R. Greene 9/16, New Bedford; James Rider 3/16, David H. Bartlett 2/16, Dartmouth. Two decks, three masts, square stern, no galleries, a billethead. Previously registered at New Bedford Oct. 30, 1845.
- 1473 Ship, of New Bedford. Re-registered (97) Oct. 11, 1854 - permanent. Master: Lafayette Rowley. Owners: Robert B. Greene 4/16, David R. Greene 8/16, New Bedford; James Rider 3/16, David H. Bartlett 1/16, Dartmouth.
- 1474 Ship, of New Bedford. Re-registered (109) June 24, 1857 - permanent. Previous register forfeited.
- 1475 Ship, of New Bedford. Re-registered (68) Sept. 21, 1857 - permanent. Master: Francis Pease. Owners: Robert B. Greene 4/16, David R. Greene 9/16, New Bedford; James Rider 3/16, Dartmouth.
- 1476 Ship, of Boston. Re-registered (3) Aug. 18, 1860 - temporary. Master: Lewis N. Barlow. Owners: Francis Whitton 1/2, New Bedford; Joseph H. Locke 1/2, Boston. Sold foreign in 1860.
- 1477 ORRAY TAFT, bark, of New Bedford. Registered (13) May 5, 1852 - permanent. Built at Providence, R.I. in 1839. 175 67/95 tons; length 87 ft. 10 in., breadth 22 ft., depth 10 ft. 2 in. Master: Thomas F. Hamblin. Owners: Allen Lucas 5/32, Paul Ewer and Augustus E. Lucas 5/32, Tilson B. Dunham 2/32, John W. Sullings and George F. Kingman 4/32, Stephen Waite 2/32, Stephen D. Jourden 2/32, John A. Peck, Silas T. Lawrence, and Nathaniel Adams 2/32, Charles T. Thatcher 2/32, Henry K.W. Lucas and James H. Crittenden 2/32, Joseph G. Dean and James D. Driggs 2/32, Joshua Gibbs 3d 2/32, New Bedford; William Baker 2/32, Falmouth. One deck, three masts, square stern, no galleries, a billethead. Vessel altered. Previously enrolled at Charleston, S.C. Nov. 27, 1847. Henry Lindsey, surveyor.

1911

...

...

...

...

...

...

...

- 1478 Bark, of New Bedford. Re-registered (77) Sept. 1, 1854 - permanent. Owners: Allen Lucas 10/64, Paul Ewer and Augustus E. Lucas 10/64, John W. Sullings and George F. Kingman 8/64, James H. Crittenden 2/64, Henry K.W. Lucas 2/64, Joshua Gibbs 3d 4/64, James D. Thompson 4/64, John F. Dearborn 4/64, Charles T. Thatcher 4/64, David Lawrence 1/64, Joseph G. Dean and James D. Driggs 4/64, New Bedford; Joshua Snow 1/64, Fairhaven; Daniel B. Gifford 2/64, Sandwich; William Baker 4/64, Falmouth; Stephen Waite 4/64, San Francisco, Calif.
- 1479 Bark, of New Bedford. Re-registered (117) Nov. 17, 1854 - permanent. Master: Peleg Cornell. Owners: Allen Lucas 9/64, Paul Ewer and Augustus E. Lucas 12/64, John W. Sullings and George F. Kingman 8/64, James H. Crittenden 2/64, Henry K.W. Lucas 2/64, Joshua Gibbs 3d 4/64, Thomas D. Robinson 4/64, Joseph F. Dearborn 4/64, Charles T. Thatcher 4/64, David Lawrence 1/64, New Bedford; David B. Gifford 2/64, Sandwich; William Baker 4/64, Falmouth; Peleg Cornell 4/64, Westport; Stephen Waite 4/64, San Francisco, Calif.
- 1480 Bark, of New Bedford. Re-registered (138) Aug. 23, 1856 - permanent. Owners: Allen Lucas 11/64, Paul Ewer and Augustus E. Lucas 12/64, John W. Sullings and George F. Kingman 8/64, Henry K.W. Lucas 2/64, Horace Humphrey 2/64, Lewis Boutell 4/64, Thomas D. Robinson 4/64, Joseph F. Dearborn 4/64, Charles T. Thatcher 2/64, David Lawrence 1/64, New Bedford; Daniel D. Gifford 2/64, Boston; William Baker 4/64, Falmouth; Peleg Cornell 4/64, Westport; Warren Howland 4/64, Dartmouth.
- 1481 Bark, of New Bedford. Re-registered (203) Nov. 20, 1856 - permanent. Master: John C. Clark. Owners: Allen Lucas 15/64, Paul Ewer and Augustus E. Lucas 12/64, John W. Sullings and George F. Kingman 8/64, Henry K.W. Lucas 2/64, Lewis Boutell 4/64, Thomas D. Robinson 4/64, Joseph F. Dearborn 4/64, Charles T. Thatcher 2/64, David Lawrence 1/64, New Bedford; William Baker 4/64, Falmouth; Peleg Cornell 4/64, Westport; Warren Howland 4/64, Dartmouth.
- 1482 Bark, of New Bedford. Re-registered (4) July 16, 1856 - permanent. Owners: Allen Lucas 15/64, Paul Ewer and Augustus E. Lucas 12/64, John W. Sullings and George F. Kingman 8/64, Henry K.W. Lucas 2/64, Lewis Boutell 4/64, Francis L. Porter 2/64, Joseph F. Dearborn 4/64, Charles T. Thatcher 2/64, David Lawrence 1/64, New Bedford; William Baker 4/64, Falmouth; Peleg Cornell 4/64, Westport; Warren Howland 4/64, Francis L. Tucker 2/64, Dartmouth.
- 1483 Bark, of New Bedford. Re-registered (38) Sept. 1, 1858 - permanent. Master: Micajah C. Fisher. Owners: Allen Lucas 12/64, Paul Ewer and Augustus E. Lucas 12/64, John W. Sullings and George F. Kingman 8/64, Henry K.W. Lucas 2/64, Lewis Boutell 4/64, Francis L. Porter 2/64, Joseph F. Dearborn 4/64, Charles T. Thatcher 2/64, New Bedford; William Baker 4/64, Micajah C. Fisher 4/64, Falmouth; Peleg Cornell 4/64, Westport; Warren Howland 4/64, Francis L. Tucker 2/64, Dartmouth.
- 1484 Bark, of New Bedford. Re-registered (29) Sept. 28, 1861 - permanent. Owners: Allen Lucas 14/64, Paul Ewer and Augustus E. Lucas 12/64, John W. Sullings and George F. Kingman 8/64, Henry K.W. Lucas 2/64, Lewis Boutell 4/64, Francis L. Porter 2/64, Joseph F. Dearborn 4/64, New Bedford; William Baker 4/64, Micajah C. Fisher 4/64, Falmouth; Peleg Cornell 4/64, Westport; Warren Howland 4/64, Francis L. Tucker 2/64, Dartmouth. Previous register detained by authorities of Island of St. Eustatius, West Indies.

- 1485 Bark, of New Bedford. Re-registered (65) Apr. 26, 1862 - permanent. Master: George E. Tyson. Owners: Sylvanus Thomas 16/48, George Homer and Frederick Homer 16/48, Andrew H. Potter 13/48, Ebenezer Ryder and Arvin Smith 3/48, New Bedford.
- 1486 Bark, of New Bedford. Re-registered (43) Apr. 9, 1864 - permanent. Master: George J. Parker. Owners: Sylvanus Thomas 14/48, George Homer and Frederick Homer 14/48, Andrew H. Potter 11/48, Ebenezer Ryder and Arvin Smith 3/48, New Bedford; George J. Parker 6/48, Acushnet.
- 1487 * **OSCAR**, bark, of Mattapoisett. Registered (131) Oct. 28, 1851 - permanent. Built at Fairhaven in 1832. 369 5/95 tons; length 108 ft. 11 1/2 in., breadth 27 ft. 7 1/2 in., depth 13 ft. 9 in. Master: Solomon K. Eaton. Owners: Solomon K. Eaton 64/73, Caleb Dexter 1/73, Charles Tinkham 1/73, Nathaniel Sears 1/73, Rochester; J. Davis Pratt 1/73, Philip C. Pratt 1/73, Middleborough; George W. Pratt 3/73, Seth Wilbour 1/73, Bridgewater. Two decks, three masts, square stern, no galleries, a man bust head. Previously registered at New Bedford Oct. 4, 1849.
- 1488 Bark, of Mattapoisett. Re-registered (134) Oct. 29, 1851 - permanent. Master: Ebenezer Dexter. Owners: Solomon K. Eaton 1/584, Ebenezer Dexter 4/64, Martin Hall 1/64, William Luce 1/64, Lot N. Jones 1/64, Zaccheus M. Barstow 2/64, Abner Harlow and Lemuel LeBaron 2/64, Resolved W. Bowles 1/64, Matthew Mayhew 2/64, John A. LeBaron 2/64, Thomas Dexter 1/64, Levi Snow 1/64, Joseph Hudson 1/64, Josiah Holmes Jr. and Jonathan H. Holmes 2/64, Josiah Bisbee 2/64, Andrew Southworth 1/64, Barton Taber 1/64, James M. Washburn 1/64, Charles Beales 1/64, Thomas Howland 1/64, John Mendell 1/64, James LeBaron 1/64, Charles H. Church 2/64, Loring Meigs 8/64, Lemuel Church 1/64, Isaac N. Barrows 1/64, Caleb Dexter 1/73, Charles Tinkham 1/73, Nathaniel Sears 1/73, Rochester; J. Davis Pratt 1/73, Philip C. Pratt 1/73, Middleborough; George W. Pratt 3/73, Seth Wilbour 1/73, Bridgewater; Edmund Taber 8/64, New Bedford; James B. Ransom 1/64, Carver; John Eddy 1/64, Providence, R.I.; Thomas Williams 4/64, New York.
- 1489 Bark, of Mattapoisett. Re-registered (119) Nov. 27, 1854 - permanent. Master: Franklin Cross. Owners: Josiah Holmes Jr. and Jonathan H. Holmes 5/64, Abner Harlow and Lemuel LeBaron 5/64, James LeBaron 5/64, Franklin Cross 5/64, James W. Dexter 2/64, Lemuel Church 1/64, Zaccheus M. Barstow 1/64, Rowland Howland 1/64, Levi Snow 1/64, Lot N. Jones 2/64, Charles H. Church 2/64, Matthew Mayhew 2/64, John Mendell 1/64, Martin Hall 2/64, Loring Meigs, David Pratt and Caleb King Jr. 2/64, Barton Taber 1/64, Solomon K. Eaton 3/64, John A. LeBaron 2/64, Thomas Dexter 2/64, Josiah Bisbee 4/64, Joseph Hudson 2/64, James B. Ransom 1/64, Rochester; Reuben Fish 4/64, Elnathan E. Delano 2/64, Fairhaven; Charles T. Bonney 2/64, Edmund Taber 4/64, New Bedford.
- 1490 Bark, of Mattapoisett. Re-registered (38) May 1, 1857 - permanent. Owners: Josiah Holmes Jr. and Jonathan H. Holmes 5/64, Abner Harlow and Lemuel LeBaron 5/64, James LeBaron 5/64, Franklin Cross 5/64, Lemuel Church 1/64, Zaccheus Barstow 1/64, Rowland Howland 1/64, Levi Snow 1/64, Lot N. Jones 2/64, Charles H. Church 2/64, Matthew Mayhew 2/64, Jonathan Mendell 1/64, Martin Hall 2/64, Loring Meigs, David Pratt and Caleb King Jr. 2/64, Barton Taber 1/64, Solomon K. Eaton 3/64, John A. LeBaron 2/64, Thomas Dexter 2/64, Josiah Bisbee 4/64, Joseph Hudson 2/64, James B. Ransom 1/64, Rochester; Reuben Fish 4/64, Elnathan E. Delano 2/64, Fairhaven; Charles T. Bonney 2/64, Edmund Taber 4/64, New Bedford; James M. Whittier and David A. Dunbar, Boston, and James K. Frothingham 2/64, Charlestown.

...the
... ..
... ..
... ..

... ..
... ..
... ..
... ..

... ..
... ..
... ..
... ..

... ..
... ..
... ..
... ..

... ..
... ..
... ..
... ..

... ..
... ..
... ..
... ..

... ..
... ..
... ..
... ..

- 1491 Bark, of Mattapoisett. Re-registered (71) Sept. 28, 1857 - permanent. Master: Thomas C. Landers. Owners: Josiah Holmes Jr. and Jonathan H. Holmes 5/64, Franklin Cross 5/64, Abner Harlow and Lemuel LeBaron 5/64, James LeBaron 5/64, Thomas C. Landers 2/64, Lot N. Jones 2/64, Joseph Hudson 2/64, Thomas Dexter 2/64, Martin Hall 2/64, Barton Taber 1/64, James B. Ransom 1/64, Rowland Howland 1/64, Levi Snow 1/64, Asa Hoxie 1/64, Ebenezer Jones and James W. Dexter, 2/64, Matthew Mayhew 2/64, Loring Meigs, David Pratt, and Caleb King Jr. 2/64, Solomon K. Eaton 3/64, Mattapoisett; Josiah Bisbee 4/64, Lemuel Church 1/64, Rochester; William Tucker Jr. and Edmund Taber 4/64, Charles T. Bonney 2/64, New Bedford; Reuben Fish 4/64, Elnathan E. Delano 2/64, D.B.L. Robinson 1/64, Fairhaven; Horatio G. LeBaron 2/64, Hebron, Me.
- 1492 Bark, of Mattapoisett. Re-registered (71) Mar. 26, 1861 - permanent. Owners: Josiah Holmes Jr. and Jonathan H. Holmes 11/64, Abner Harlow and Lemuel LeBaron 5/64, Franklin Cross 5/64, James LeBaron 5/64, Thomas C. Landers 2/64, Hallet M. Cannon 2/64, Joseph Hudson 2/64, Thomas Dexter 2/64, Martin Hall 2/64, Barton Taber 1/64, James B. Ransom 1/64, Rowland Howland 1/64, Levi Snow 1/64, Asa Hoxie 1/64, Matthew Mayhew 2/64, Solomon K. Eaton 3/64, Mattapoisett; Josiah Bisbee 4/64, Lemuel Church 1/64, Rochester; William Tucker Jr. and Edmund Taber 4/64, Charles T. Bonney 2/64, New Bedford; Elnathan E. Delano 2/64, D.B.L. Robinson 1/64, Fairhaven; Charles C. Henshaw 2/64, Boston; Horatio G. LeBaron 2/64, Hebron, Me.
- 1493 * OSCEOLA, bark, of New Bedford. Registered (63) July 7, 1851 - permanent. Built at Newmarket, N.H. in 1836. 158 41/95 tons; length 81.15 ft., breadth 22.9 ft., depth 9.75 ft. Master: Godfrey King. Owners: Eben Perry 4/16, William C.N. Swift 4/16, Obed N. Swift 2/16, Estate of Jireh Perry 5/16, New Bedford; Rodolphus N. Swift 1/16, Fairhaven. One deck, three masts, square stern, no galleries, a billethead. Vessel altered. Previously registered at New Bedford Sept. 5, 1850.
- 1494 Bark, of New Bedford. Re-registered (169) Oct. 2, 1856 - permanent. Master: George H. Macomber. Previous register forfeited.
- 1495 Bark, of New Bedford. Re-registered (27) Apr. 13, 1857 - permanent. Master: Henry B. Macomber. Owners: Charles S. Randall 6/16, Eben Perry 3/16, William C.N. Swift 4/16, Obed N. Swift 2/16, New Bedford; Rodolphus N. Swift 1/16, Fairhaven.
- 1496 OSCEOLA, bark, of New Bedford. Registered (41) June 28, 1852 - permanent. Built at Searsport, Me. in 1846. 180 55/95 tons; length 89 ft. 6 in., breadth 21 ft. 6 in., depth 10 ft. 4 in. Master: Elijah H. Chisole. Owners: Cranston Wilcox 2/32, William S. Cobb and J.C.W. Pope 4/16, Jacob B. Hadley 4/16, Ezra Kelley 1/32, Henry H. Crapo 2/32, Harvey Sullings 2/16, Lineas Wood 1/32, Stephen Andrews 1/32, Henry T. Wilcox 2/16, John H. Chapman and Josiah S. Bonney 2/32, Sylvanus Churchill 2/32, Joseph G. Dean and James D. Driggs 2/32, Zeno Kelley 1/32, Charles F. Clark 2/32, Thomas Otis 2/32, New Bedford; Charles Harris 2/32, New York. One deck, three masts, square stern, no galleries, a billethead. Vessel altered. Previously enrolled at New Bedford Nov. 3, 1851. James Freeman, surveyor.

The first part of the document discusses the importance of maintaining accurate records of all transactions. It emphasizes that every entry should be supported by a valid receipt or invoice. The text also mentions the need for regular audits to ensure the integrity of the financial data. Furthermore, it highlights the role of the accounting department in providing timely and accurate information to management for decision-making purposes. The document concludes by stating that adherence to these principles is essential for the long-term success and stability of the organization.

The second part of the document outlines the specific procedures for handling cash and credit transactions. It details the steps involved in recording sales, including the issuance of invoices and the recording of revenue. The text also covers the process of collecting payments and the handling of discounts. Additionally, it discusses the importance of reconciling bank statements and maintaining a clear audit trail for all cash flows. The document stresses that these procedures are critical for ensuring the accuracy of the financial statements and for identifying any potential discrepancies or errors.

The final part of the document provides a summary of the key points discussed throughout the document. It reiterates the importance of accuracy, transparency, and regular communication in financial reporting. The text also offers some practical tips for improving the efficiency of the accounting process, such as automating routine tasks and using clear, concise language in all communications. The document ends with a statement of commitment to the highest standards of financial integrity and a call to action for all employees to uphold these values in their daily work.

- 1497 Bark, of New Bedford. Re-registered (38) June 1, 1854 - permanent. Master: John D. Sampson. Owners: Cranston Wilcox 2/32, William S. Cobb and J.G.W. Pope 2/32, Jacob B. Hadley 3/32, Ezra Kelley 1/32, John D. Sampson 1/32, Jonathan P. Lund 2/32, Henry H. Crapo 2/32, Harvey Sullings 2/32, Lineas Wood 1/32, Stephen Andrews 1/32, Henry T. Wilcox 2/32, John H. Chapman and Josiah S. Bonney 2/32, Sylvanus Churchill 2/32, Joseph G. Dean and James D. Driggs 2/32, Zeno Kelley 1/32, William F. Clark 2/32, Bela C. Perry 1/32, William W. Crapo 1/32, Moses H. Bliss 1/32, New Bedford; Charles Harris 1/32, New York.
- 1498 Bark, of New Bedford. Re-registered (72) June 3, 1856 - permanent. Owners: Cranston Wilcox 3/32, William S. Cobb and J.G.W. Pope 2/32, Jacob B. Hadley 3/32, Ezra Kelley 1/32, John D. Sampson 1/32, Jonathan P. Lund 2/32, Henry H. Crapo 2/32, Harvey Sullings 2/32, Lineas Wood 1/32, Henry T. Wilcox 2/32, Joseph G. Dean and James D. Driggs 2/32, Sylvanus Churchill 2/32, John H. Chapman and Josiah S. Bonney 2/32, Zeno Kelley 1/32, Bela C. Perry 1/32, William W. Crapo 1/32, Moses H. Bliss 1/32, Charles Harris 1/32, Nathaniel T. Gifford 2/32, New Bedford.
- 1499 Bark, of New Bedford. Re-registered (40) Sept. 11, 1858 - permanent. Master: John P. Carr. Owners: Cranston Wilcox 3/32, William S. Cobb and J.G.W. Pope 2/32, Jacob B. Hadley 3/32, Ezra Kelley 1/32, George D. Watkins 1/32, Jonathan P. Lund 2/32, Henry H. Crapo 2/32, Harvey Sullings 2/32, Lineas Wood 1/32, Henry T. Wilcox 2/32, Joseph G. Dean and James D. Driggs 2/32, Sylvanus Churchill 2/32, John H. Chapman and Josiah S. Bonney 2/32, Zeno Kelley 2/32, Bela C. Perry 1/32, William W. Crapo 1/32, Moses H. Bliss 1/32, Charles Harris 1/32, Nathaniel T. Gifford 2/32, New Bedford.
- 1500 Bark, of New Bedford. Re-registered (76) Jan. 1, 1859 - permanent. Master: Otis T. Hamblin. Owners: Cranston Wilcox 3/32, William S. Cobb 2/32, William S. Cobb and J.G.W. Pope 2/32, Sylvanus Churchill 2/32, John H. Chapman and Josiah S. Bonney 2/32, Henry T. Wilcox 2/32, Lineas Wood 1/32, William W. Crapo 1/32, Ezra Kelley 1/32, Zeno Kelley 1/32, Joseph G. Dean and James D. Driggs 1/32, Jonathan P. Lund 2/32, William H. Reynard 1/32, George D. Watkins 1/32, Nathaniel T. Gifford 2/32, New Bedford; Jacob B. Hadley 4/32, Fairhaven; Otis T. Hamblin 2/32, Falmouth; Henry H. Crapo 2/32, Flint, Mich.
- 1501 Bark, of New Bedford. Re-registered (96) June 21, 1862 - permanent. Owners: William H. Reynard 3/32, Sylvanus Churchill 2/32, John H. Chapman and Josiah S. Bonney 2/32, Henry T. Wilcox 2/32, Lineas Wood 1/32, William W. Crapo 1/32, Ezra Kelley 1/32, Zeno Kelley 1/32, Joseph G. Dean and James D. Driggs 1/32, Cranston Wilcox 3/32, Jonathan P. Lund 2/32, George D. Watkins 1/32, Nathaniel T. Gifford 2/32, New Bedford; Samuel P. Hamblin 2/32, Acushnet; Jacob B. Hadley 4/32, Fairhaven; Otis T. Hamblin 2/32, Falmouth; Henry H. Crapo 2/32, Flint, Mich.
- 1502 Bark, of New Bedford. Re-registered (11) Aug. 5, 1862 - permanent. Master: Michael J. Hogan. Owners: Cranston Wilcox 4/32, William H. Reynard 3/32, William W. Crapo 1/32, Ezra Kelley 1/32, Zeno Kelley 1/32, Lineas Wood 1/32, Henry T. Wilcox 2/32, Nathaniel T. Gifford 2/32, George D. Watkins 1/32, Jonathan P. Lund 2/32, Sylvanus Churchill 2/32, Josiah S. Bonney 1/32, Joseph G. Dean 1/32, New Bedford; Jacob B. Hadley 4/32, Fairhaven; Samuel P. Hamblin 2/32, Acushnet; Otis T. Hamblin 2/32, Falmouth; Henry H. Crapo 2/32, Flint, Mich.

The first part of the document discusses the importance of maintaining accurate records of all transactions. It emphasizes that every entry should be supported by a valid receipt or invoice. This ensures transparency and allows for easy verification of the data. The second part of the document provides a detailed breakdown of the financial data for the quarter. It includes a table showing the revenue generated from various sources, as well as the corresponding expenses. The final part of the document concludes with a summary of the overall financial performance and offers recommendations for future improvements. It suggests that by implementing more rigorous controls and regular audits, the organization can further enhance its financial stability and growth.

- 1503 Bark, of New Bedford. Re-registered (55) Sept. 4, 1865 - permanent. 140.25 tons; length 92.4 ft., breadth 22.7 ft., depth 10.3 ft. Master: Peleg Cornell. Owners: Jacob D. Hadley 6/16, Lorenzo Pierce 6/16, David A. Snell 3/16, Sylvanus Churchill 1/16, New Bedford. Z. Hillman, surveyor.
- 1504 OSCEOLA, bark, of New Bedford. Registered (45) July 3, 1852 - permanent. Built at Rochester in 1846. 195 3/95 tons; length 89 ft. 9 in., breadth 23 ft. 10 1/4 in., depth 10 ft. 3 1/2 in. Master: Charles M. Skiff. Owners: Joseph Wing and William R. Wing 4/32, Abner H. Davis 4/32, William J. Rotch 5/32, Edward M. Robinson 4/32, Joseph Taber 2/32, John W. Sullings and George F. Kingman 2/32, Amasa Whitney 2/32, Stephen A. Tripp 2/32, Hezekiah Coleman 2/32, Zeno Kelley 1/32, Tilson B. Denham 1/32, Simpson Hart 1/32, New Bedford; Charles M. Skiff 2/32, Chilmark; Thomas R. Taber 1/32, New Bedford. One deck, three masts, square stern, no galleries, a billethead. Previously registered at New York Mar. 8, 1847.
- 1505 Bark, of New Bedford. Re-registered (40) June 10, 1854 - permanent. Owners: Joseph Wing and William R. Wing 4/32, Abner H. Davis 6/32, Edward M. Robinson 4/32, William J. Rotch 5/32, Amasa Whitney 2/32, Simpson Hart 1/32, John W. Sullings and George F. Kingman 2/32, Zeno Kelley 1/64, John W. Nickerson 1/64, Stephen A. Tripp 1/32, Joseph Taber and Thomas R. Taber 2/32, James Wheaton 1/32, John Baylies and Timothy Ingraham 1/32, New Bedford; Charles M. Skiff 2/32, Chilmark.
- 1506 Bark, of New Bedford. Re-registered (74) Aug. 20, 1854 - permanent. Master: Charles E. Hosmer. Owners: Joseph Wing and William R. Wing 8/64, Abner H. Davis 10/64, William J. Rotch 10/64, Edward M. Robinson 8/64, Benjamin Fish 2/64, Joseph Taber and Thomas R. Taber 4/64, John W. Sullings and George F. Kingman 4/64, Amasa Whitney 4/64, Stephen A. Tripp 2/64, Zeno Kelley 2/64, Jacob B. Hadley 1/64, Simpson Hart 2/64, John Baylies and Timothy Ingraham 2/64, James Wheaton 2/64, New Bedford; Charles E. Hosmer 3/64, Springfield.
- 1507 Bark, of New Bedford. Re-registered (24) Apr. 11, 1857 - permanent. Owners: Joseph Wing and William R. Wing 4/32, Abner H. Davis 2/32, Elisha Thornton Jr. 2/32, William J. Rotch 5/32, Edward M. Robinson 4/32, Joseph Taber and Thomas R. Taber 2/32, Amasa Whitney 2/32, John W. Sullings and George F. Kingman 2/32, Simpson Hart 1/32, James Wheaton 1/32, Benjamin Fish 2/32, Zeno Kelley 1/32, Jacob B. Hadley 1/64, Stephen A. Tripp 2/32, New Bedford; Charles B. Hosmer 3/64, Springfield.
- 1508 Bark, of New Bedford. Re-registered (101) June 20, 1857 - permanent. Master: Joshua T. Chadwick. Owners: Joseph Wing and William R. Wing 4/32, Abner H. Davis 4/32, Elisha Thornton Jr. 2/32, William J. Rotch 5/32, Edward M. Robinson 4/32, Joseph Taber and Thomas R. Taber 2/32, Amasa Whitney 2/32, John W. Sullings and George F. Kingman 2/32, Simpson Hart 1/32, James Wheaton 1/32, Zeno Kelley 1/32, Jacob B. Hadley 1/32, Albert Brightman 1/32, Stephen A. Tripp 2/32, New Bedford.
- 1509 Bark, of New Bedford. Re-registered (60) Dec. 19, 1859 - permanent. Master: John E. Darker. Owners: Joseph Wing and William R. Wing 4/32, Abner H. Davis 6/32, William J. Rotch 5/32, Edward M. Robinson 4/32, Amasa Whitney 2/32, John W. Sullings and George F. Kingman 2/32,

Stephen A. Tripp 2/32, Zeno Kelley 1/32, Albert Brightman 1/32, Joseph Taber and Thomas R. Taber 2/32, James Wheaton 1/32, New Bedford; Jacob B. Hadley 1/32, Fairhaven; John E. Barker 1/32, Fall River.

- 1510 Bark, of New Bedford. Re-registered (48) Mar. 27, 1863 - permanent. Owners: Joseph Wing and William R. Wing 4/32, Abner H. Davis 6/32, William J. Rotch 5/32, Amasa Whitney 2/32, John W. Sullings and George F. Kingman 2/32, Joseph Taber and Thomas R. Taber 2/32, Stephen A. Tripp 2/32, Albert Brightman 1/32, James Wheaton 1/32, New Bedford; Jacob B. Hadley 2/32, Fairhaven; John E. Barker 1/32, Fall River; Edward M. Robinson 4/32, New York.
- 1511 Bark, of New Bedford. Re-registered (56) Apr. 29, 1863 - permanent. Master: Zenas E. Bourne. Owners: Joseph Wing and William R. Wing 5/32, William J. Rotch 5/32, Amasa Whitney 2/32, John W. Sullings and George F. Kingman 2/32, Frederick P. Shaw 2/32, John R. Shurtleff 2/32, Albert Brightman 1/32, Joseph Taber 1/32, James Wheaton 1/32, Stephen A. Tripp 1/32, New Bedford; Jacob B. Hadley 2/32, Fairhaven; Zenas E. Bourne 4/32, Falmouth; Edward M. Robinson 4/32, New York.
- 1512 OSPRAY, bark, of New Bedford. Registered (38) June 3, 1851 - permanent. Built at Baltimore, Md. in 1847. 235 17/95 tons; length 101 ft. 6 in., breadth 24 ft. 6 in., depth 10 ft. 6 in. Master: Timothy H. Fisher. Owners: Frederick S. Allen 4/32, Jireh Swift Jr. 4/32, Humphrey H. Swift 2/32, George Homer and Frederick Homer 2/32, Timothy R. Cushman 2/32, James Henry Howland 2/32, Joseph C. Delano 6/32, Pardon Tillinghast 4/32, Jireh Swift 4/32, New Bedford; Thurston Macomber 1/32, Israel Macomber 1/32, Westport. One deck, three masts, square stern, no galleries, a billethead.
- 1513 Bark, of New Bedford. Re-registered (30) Aug. 1, 1857 - permanent. Previous register forfeited.
- 1514 Bark, of New Bedford. Re-registered (87) Oct. 14, 1857 - permanent. Master: James E. Stanton. Owners: Jireh Swift Jr. and Frederick S. Allen 5/16, Timothy R. Cushman 1/32, George Homer and Frederick Homer 2/32, James Henry Howland 2/32, Joseph C. Delano 4/32, James E. Stanton 2/32, Pardon Tillinghast 4/32, Jireh Swift 4/32, New Bedford; Israel Macomber 1/32, Thurston Macomber 1/32, Westport; Lysander Galt 1/32, Wareham.
- 1515 Bark, of New Bedford. Re-registered (70) June 1, 1863 - permanent. Master: Reuben W. Crapo. Owners: Jireh Swift Jr. and Frederick S. Allen 11/32, Joseph C. Delano 4/32, Pardon Tillinghast 4/32, James Henry Howland 2/32, George Homer and Frederick Homer 2/32, Peter Gartland 1/32, Theodore D. Williams 2/32, New Bedford; Everett Howland 2/32, Dartmouth; Reuben W. Crapo 3/32, Israel Macomber 1/32, Westport.
- 1516 Bark, of New Bedford. Re-registered (10) May 1, 1865 - permanent. 173.45 tons; length 101.7 ft., breadth 24.5 ft., depth 10.4 ft. Master: Peter Gartland. Owners: Jireh Swift Jr. and Frederick S. Allen 11/32, Joseph C. Delano 1/8, Pardon Tillinghast 1/8, James Henry Howland 1/16, George Homer & Co. 1/16, Simoon Doane 1/16, Peter Gartland 1/16, Theodore D. Williams 1/16, New Bedford; Everett Howland 1/16, Dartmouth; John Macomber 1/32, Westport.

Faint, illegible text at the top of the page, possibly a header or introductory paragraph.

Second block of faint, illegible text, appearing as a separate paragraph.

Third block of faint, illegible text, continuing the document's content.

Fourth block of faint, illegible text, showing further detail or a list.

Fifth block of faint, illegible text, possibly a concluding paragraph or a signature area.

Sixth block of faint, illegible text at the bottom of the page.

- 1517 OTHELLO, ship, of New Bedford. Registered (48) Aug. 10, 1853 - permanent. Built at Fairhaven in 1853. 423 74/95 tons; length 118 ft. 8 in., breadth 28 ft. 1 1/2 in., depth 14 ft. 3/4 in. Master: John A. Beckerman. Owners: Asa R. Nye and Thomas Nye Jr. 9/32, Pardon Tillinghast 4/32, John R. Thornton 4/32, Alfred Kempton 4/32, Franklin K. Swift 2/32, Charles D. Swift 2/32, Ichabod Chase and Henry F. Clark 2/32, Nathaniel H. Nye 1/32, New Bedford; Michael Baker 2/32, Dartmouth; John A. Beckerman 2/32, Sandwich. Two decks, three masts, square stern, no galleries, a billothead. Certificate of master carpenter on file. John Jenney, surveyor.
- 1518 Ship, of New Bedford. Re-registered (162) June 16, 1858 - permanent. Owners: Asa R. Nye and Thomas Nye Jr. 10/32, Pardon Tillinghast 4/32, John R. Thornton 4/32, Alfred Kempton 6/32, Heirs of Franklin K. Swift 2/32, Charles D. Swift 2/32, New Bedford; Michael Baker 2/32, Dartmouth; John A. Beckerman 2/32, Sandwich.
- 1519 Bark, of Boston. Re-registered (5) Nov. 18, 1863 - temporary. Master: John Rush. Owners: Henry A. Pierce and Joseph L. Smith Boston.
- 1520 OTSEONTHE, ship, of New York. Registered (8) Nov. 28, 1860 - temporary. Built at Bath, Me. in 1852. 1023 39/95 tons; length 185 ft., breadth 36 ft. 6 in., depth 16 ft. 4 in. Master: Henry M. Allen. Owners: Lyman Grimes, Samuel G. Reed, and James H. Kidder 3/8, Edward M. Robinson 4/8, New York; Abner H. Davis 1/8, New Bedford. Two decks, three masts, square stern, no galleries, a female figurehead. Vessel altered. Previously registered at New London, Conn. June 14, 1860.
- 1521 OXFORD, schooner, of Fairhaven. Registered (19) July 16, 1857 - permanent. Built at Warren, R.I. in 1849. 98 3/95 tons; length 71 ft. 3 in., breadth 23 ft. 7 in., depth 6 ft. Master: Leander Mayhew. Owners: Isaiah F. Terry 8/64, John S. Taber 12/64, James K. Turner 8/64, Joseph Tripp and Heirs of Levi Jenney 4/64, Franklin Hatch 4/32, Joseph B. Taber 4/64, William Washburn 4/64, Phineas Terry 3/64, Benjamin W. Terry 3/64, Daniel K. Hathaway 3/64, Manuel Moranden 2/64, George F. Tripp 2/64, David Russell 1/64, Levi Jenney and Job C. Tripp 1/64, Joshua Delano Jr. 1/64, Fairhaven; Phineas E. Merrihow 4/64, Chicago, Ill. One deck, two masts, square stern, no galleries, a billothead. Previously registered at New London, Conn. May 29, 1857.
- 1522 Schooner, of Fairhaven. Re-registered (54) Oct. 25, 1860 - permanent. Master: John S. Taber. Owners: Isaiah F. Terry 8/64, John S. Taber 12/64, Joseph Tripp and Heirs of Levi Jenney 4/64, Heirs of Franklin Hatch 4/64, Joseph B. Taber 4/64, William Washburn 4/64, Phineas Terry 3/64, Benjamin W. Terry 3/64, Daniel K. Hathaway 3/64, Manuel Moranden 2/64, George F. Tripp 10/64, David Russell 1/64, Levi Jenney Jr. and Job C. Tripp 1/64, Joshua Delano Jr. 1/64, Fairhaven; Phineas E. Merrihow 4/64, Chicago, Ill.
- 1523 Schooner, of Fairhaven. Re-registered (103) June 5, 1861 - permanent. 136 27/95 tons; length 81 ft. 10 in., breadth 24 ft., depth 8 ft. Master: Otis S. Snow. Owners: Isaiah F. Terry 8/64, John S. Taber 12/64, Heirs of Levi Jenney 2/64, Heirs of Franklin Hatch 4/64, Joseph B. Taber 4/64, William Washburn 1/64, Phineas Terry 3/64, Benjamin W. Terry 3/64, Daniel K. Hathaway 3/64, Manuel Moranden 2/64, George F. Tripp 12/64, David Russell 1/64, Levi Jenney Jr. and Job C. Tripp 1/64, Joshua Delano 1/64, Fairhaven; Phineas E. Merrihow 4/64, Chicago, Ill. George H. Taber, surveyor.

- 1524 Hermaphrodite brig, of Fairhaven. Re-registered (42) Mar. 24, 1864 - permanent. Master: John Charry. Owners: Lewis S. Judd and Tucker Damon Jr. 8/64, George F. Tripp 8/64, Isaiah F. Terry 8/64, Joseph Millett 4/64, James I. Church 4/64, David Marston 4/64, John Charry 4/64, John S. Taber 4/64, Joshua Dolano 2/64, Luther Cole 2/64, Daniel K. Hathaway 4/64, Joseph B. Taber 4/64, William Washburn 4/64, Fairhaven; Perry G. Macomber 4/64, New Bedford. James V. Cox, surveyor.
- 1525 Hermaphrodite brig, of Fairhaven. Re-registered (34) June 26, 1865 - permanent. 91.15 tons; length 79.8 ft., breadth 24 ft., depth 7.8 ft. Master: Nathan Briggs. Owners: Lewis S. Judd and Tucker Damon Jr. 8/64, George F. Tripp 8/64, Joseph Millett 4/64, Isaiah F. Terry 8/64, James I. Church 4/64, David Marston 4/64, John Charry 4/64, John S. Taber 4/64, Joshua Dolano 2/64, Luther Cole 2/64, Daniel K. Hathaway 4/64, Joseph B. Taber 4/64, William Washburn 4/64, Fairhaven; Estate of Perry G. Macomber 4/64, New Bedford. William H. Reynard, surveyor.
- 1526 Hermaphrodite brig, of Fairhaven. Re-registered (93) Dec. 5, 1865 - permanent. Owners: Tucker Damon Jr. and Lewis S. Judd 8/64, George F. Tripp 8/64, Isaiah F. Terry 8/64, Joseph Millett 4/64, James I. Church 12/64, David Marston 4/64, John S. Taber 4/64, Joshua Dolano 2/64, Luther Cole 2/64, Daniel K. Hathaway 4/64, Joseph B. Taber 4/64, Fairhaven; Estate of Perry G. Macomber 4/64, New Bedford.
- 1527 * PACIFIC, ship, of Fairhaven. Registered (5) Feb. 17, 1851 - permanent. Built at Scituate in 1818. 314 29/95 tons; length 96 ft. 10 in., breadth 27 ft. 2 in., depth 13 ft. 7 in. Master: Rufus H. Poase. Owners: Reuben Fish 6/32, Abner Poase 1/32, Henry H. Taber 2/32, Silas P. Alden 4/32, Paul Blankinship 2/32, Rodolphus W. Dexter 1/32, Jonathan Holmes 1/32, Charles F. Stevens 1/32, Mary Stevens 1/32, Jonathan Butterick 1/32, Samuel Hamblin 1/32, Fairhaven; Isaac M. Richardson 2/32, George Tappan 2/32, George R. Taber 1/32, Charles Taber 1/32, New Bedford; Samuel Sturtevant Jr. 1/32, Josiah D. Sturtevant 3/32, Rochester; Levi W. Sisson 1/32, Little Compton, R.I. Two decks, three masts, square stern, no galleries, a bilthead. Previously registered at New Bedford June 12, 1850.
- 1528 Ship, of Fairhaven. Re-registered (86) Sept. 21, 1851 - permanent. Master: Moses Snell. Owners: Reuben Fish 4/32, Henry H. Taber 2/32, Rodolphus W. Dexter 1/32, Samuel Hamblin 2/32, Silas P. Alden 2/32, Jonathan Butterick 1/32, Charles Eldredge 1/32, Walter Taber 2/32, Charles F. Stevens 1/32, Mary Stevens 1/32, Seth Jonney 1/32, Fairhaven; Isaac M. Richardson 2/32, George Tappan 2/32, Charles Taber 2/32, New Bedford; Josiah D. Sturtevant 2/32, Samuel Sturtevant Jr. 1/32, Jonathan Holmes 1/32, Rochester; Moses Snell 2/32, Westport; Levi W. Sisson 1/32, Little Compton, R.I.; Augustus Taber 1/32, New York.
- 1529 Bark, of New Bedford. Re-registered (51) Oct. 4, 1858 - permanent. Master: William Cleaveland. Owners: William H. Reynard 21/64, John A. Macomber 21/64, Otis Seabury and Edward W. Seabury 8/64, Edmund T. Taber, Joseph R. Read, and Nathan S. Ellis 4/64, Samuel Hamblin 4/64, Jonathan Butterick 2/64, New Bedford; William Cleaveland 4/64, Tisbury. Alexander G. Ryder, surveyor.

THE UNIVERSITY OF CHICAGO
DEPARTMENT OF CHEMISTRY
5800 S. DICKINSON DRIVE
CHICAGO, ILLINOIS 60637
TEL: 773-936-3700
WWW.CHEM.UCHICAGO.EDU

MEMORANDUM
TO: [Name]
FROM: [Name]
SUBJECT: [Subject]

[The following text is extremely faint and largely illegible. It appears to be a multi-paragraph memorandum or report, possibly containing experimental data, a discussion of results, and a conclusion. The text is too light to transcribe accurately.]

- 1530 * PACIFIC, ship, of New Bedford. Registered (78) Oct. 4, 1852 - permanent. Built at New York in 1807. 384 54/95 tons; length 110 ft., breadth 28 ft., depth 14 ft. Master: James R. Allen. Owners: Eben Perry 2/16, Estate of Jiroh Perry 4/16, Pardon Tillinghast 2/16, Thomas A. Greene 1/16, Joshua Potter Jr. 1/16, Stephen N. Potter 2/16, Mary J. Jennings 1/16, William C.N. Swift 2/16, New Bedford; Walter Taber 1/16, Fairhaven. Two docks, three masts, square stern, no galleries, no figurehead. Previously registered at New Bedford Nov. 8, 1848.
- 1531 Bark, of New Bedford. Re-registered (42) July 23, 1855 - permanent. Master: John W. Sherman. Owners: Eben Perry 3/16, William C.N. Swift 3/16, Stephen N. Potter 2/16, John W. Sherman 2/16, Thomas A. Greene 1/16, Joshua Potter Jr. 1/16, Sarah S. Randall 1/16, Hannah H. Perry 1/16, Mary J. Jennings 1/16, New Bedford; Walter Taber 1/16, Fairhaven. Wilmot Luce, surveyor.
- 1532 Bark, of New Bedford. Re-registered (119) June 14, 1859 - permanent. Master: Jacob A. Howland. Owners: Eben Perry 4/16, William C.N. Swift 4/16, Stephen N. Potter 2/16, Jacob A. Howland 1/16, Thomas A. Greene 1/16, Joshua Potter Jr. 1/16, Sarah S. Randall 1/16, Hannah H. Perry 1/16, Mary J. Jennings 1/16, New Bedford; A billet-head.
- 1533 Bark, of New Bedford. Re-registered (59) Nov. 4, 1862 - permanent. Master: Jetur R. Rose. Owners: Eben Perry 4/16, William C.N. Swift 4/16, Obad N. Swift 2/16, Estate of Stephen N. Potter 2/16, Thomas A. Greene 1/16, Joshua Potter Jr. 1/16, Sarah S. Randall 1/16, Mary J. Jennings 1/16, New Bedford.
- 1534 Bark, of New Bedford. Re-registered (27) June 12, 1865 - permanent. 341.22 tons; length 109.9 ft., breadth 28.4 ft., depth 18.2 ft. Master: James R. Allen. Owners: Eben Perry 4/16, Estate of Obad N. Swift 2/16, Estate of Stephen N. Potter 2/16, Thomas A. Greene 1/16, Joshua W. Potter 1/16, Sarah S. Randall 1/16, Mary J. Jennings 1/16, New Bedford; William C.N. Swift 4/16, Dartmouth. J.B. Smith, surveyor.
- 1535 PALMYRA, schooner, of Mattapoisett. Registered (91) June 23, 1856 - permanent. Built at Plymouth in 1839. 92 68/95 tons; length 70 ft., breadth 19 ft. 3 in., depth 7 ft. 2 in. Master: Benjamin Smith. Owners: Caleb King, Rochester. One deck, two masts, square stern, no galleries, a scroll head. Previously registered at Nantucket May 26, 1856.
- 1536 Schooner, of Mattapoisett. Re-registered (101) Nov. 10, 1857 - permanent. Owners: Caleb King 6/32, Loring Meigs 7/32, David Pratt 4/32, William Luce 1/32, Daniel H. Ames 1/32, Philip Atsatt 1/32, George H. Cannon 5/32, Martin Hall 2/32, Zacheus M. Barstow 2/32, Mattapoisett; Charles T. Bonney 2/32, New Bedford; Alanson Swain 3/32, Nantucket.
- 1537 Schooner, of Mattapoisett. Re-registered (44) Oct. 2, 1860 - permanent. Owners: Loring Meigs 7/32, Caleb King 6/32, John T. Atsatt 4/32, Estate of Zacheus M. Barstow 2/32, William Luce 1/32, Daniel H. Ames 1/32, Philip Atsatt 1/32, George H. Cannon 3/32, Martin Hall 2/32, Mattapoisett; Charles T. Bonney 2/32, New Bedford; Alanson Swain 3/32, Nantucket.

[The page contains extremely faint and illegible text, likely bleed-through from the reverse side of the document. The text is arranged in several paragraphs and is not readable.]

- 1538 Schooner, of New Bedford. Re-registered (80) Apr. 23, 1861 - permanent. Master: Edward S. Devoll. Owners: Andrew H. Potter, Theodore D. Williams, and Simoon Doane 1/2, Edward S. Devoll 1/2, New Bedford.
- 1539 PAMELIA, bark, of New Bedford. Registered (23) May 31, 1855 - permanent. Built at Calais, Me. in 1852. 300 41/95 tons; length 111 ft. 3 in., breadth 25 ft. 1/2 in., depth 11 ft. 10 1/2 in. Master: Edward Coggeshall. Owners: William H. Reynard 4/32, Edward Coggeshall 4/32, Jonathan Bourne Jr. 3/32, Cranston Wilcox 2/32, Thomas D. Eliot 2/32, Jacob B. Hadley 2/32, Otis Seabury 2/32, Edward W. Seabury 2/32, William S. Cobb, J.G.W. Pope, and Oliver G. Brownell 2/32, Abner Shearman 1/32, Charles Searell 1/32, Harvey Sullings 2/32, Sylvanus Churchill 2/32, New Bedford; James V. Cox 2/32, Joseph Taber 1/32, Fairhaven. One deck, three masts, square stern, no galleries, a billethead. Previously registered at New York Feb. 11, 1853.
- 1540 Bark, of New Bedford. Re-registered (24) Aug. 23, 1858 - permanent. Owners: William H. Reynard 4/32, Edward Coggeshall 4/32, Jonathan Bourne Jr. 3/32, Cranston Wilcox 3/32, Thomas D. Eliot 2/32, Jacob B. Hadley 2/32, Otis Seabury 2/32, Edward W. Seabury 2/32, William S. Cobb 1/32, Harvey Sullings 2/32, Sylvanus Churchill 2/32, Abner Shearman 1/32, John Menage 1/32, New Bedford; James V. Cox 2/32, Joseph Taber 1/32, Fairhaven. Two decks.
- 1541 Bark, of New Bedford. Re-registered (96) May 4, 1859 - permanent. Master: Henry A. Slocum. Owners: William H. Reynard 5/32, Otis Seabury 2/32, Edward W. Seabury 2/32, Jonathan Bourne Jr. 3/32, Abner Shearman 1/32, Edward Coggeshall 4/32, John Menage 1/32, Cranston Wilcox 2/32, William S. Cobb 1/32, Sylvanus Churchill 2/32, Thomas D. Eliot 2/32, New Bedford; James V. Cox 2/32, Joseph Taber 1/32, Jacob B. Hadley 2/32, Fairhaven; Henry A. Slocum 2/32, Dartmouth.
- 1542 Bark, of New Bedford. Re-registered (70) May 5, 1862 - permanent. Owners: William H. Reynard 5/32, Otis Seabury 2/32, Edward W. Seabury 2/32, Jonathan Bourne Jr. 6/32, Abner Shearman 1/32, Edward Coggeshall 4/32, John Menage 2/32, Cranston Wilcox 2/32, Sylvanus Churchill 2/32, Thomas D. Eliot 2/32, New Bedford; Jacob B. Hadley 2/32, Fairhaven; Henry A. Slocum 2/32, Dartmouth.
- 1543 Bark, of Newport, R.I. Re-registered (1) July 1, 1862 - temporary. Master: Henry A. Brightman. Owners: Henry A. Brightman, Newport, R.I.
- 1544 * PANTHEON, ship, of New Bedford. Registered (118) Nov. 22, 1853 - permanent. Built at Cohasset in 1838. 271 tons; length 99 ft. 8 in., breadth 24 ft. 7 1/2 in., depth 12 ft. 3 3/4 in. Master: Gardner Hazard. Owners: Lorenzo Pierce 8/32, William C. Taber 4/32, Charles Taber 4/32, William J. Rotch 4/32, Abraham H. Howland 2/32, Isaac M. Richardson 2/32, John A. Rogers 1/32, New Bedford; Gardner Hazard 6/32, Hiram Whelan 1/32, Dartmouth. Two decks, three masts, square stern, no galleries, a billethead. Vessel altered. Previously registered at New Bedford Oct. 30, 1819. Wilnot Luce, surveyor.

THE UNIVERSITY OF CHICAGO
DEPARTMENT OF THE HISTORY OF ARTS
1100 EAST 58TH STREET
CHICAGO, ILLINOIS 60637

THE UNIVERSITY OF CHICAGO
DEPARTMENT OF THE HISTORY OF ARTS
1100 EAST 58TH STREET
CHICAGO, ILLINOIS 60637

THE UNIVERSITY OF CHICAGO
DEPARTMENT OF THE HISTORY OF ARTS
1100 EAST 58TH STREET
CHICAGO, ILLINOIS 60637

THE UNIVERSITY OF CHICAGO
DEPARTMENT OF THE HISTORY OF ARTS
1100 EAST 58TH STREET
CHICAGO, ILLINOIS 60637

THE UNIVERSITY OF CHICAGO
DEPARTMENT OF THE HISTORY OF ARTS
1100 EAST 58TH STREET
CHICAGO, ILLINOIS 60637

- 1545* PARACHUTE, ship, of New Bedford. Registered (122) Oct. 7, 1851 - permanent. Built at Newbury in 1827. 330 71/95 tons; length 106 ft. 4 in., breadth 26 ft. 4 in., depth 13 ft. 2 in. Master: William A. Barton. Owners: Benjamin B. Howard 8/32, West Bridgewater; Edmund Maxfield 2/32, Joseph Wilcox Jr. 4/32, Jonathan P. Lund 4/32, Lydia H. Spooner 2/32, John R. Thornton, Guardian 2/32, Frederick P. Shaw 2/32, New Bedford; Nathaniel S. Spooner 2/32, Fairhaven; Zebedee A. Devoll 1/32, Dartmouth; William Brown 2/32, Boston; Thomas Ames 2/32, Bridgewater; Joseph Durfee Jr. 1/32, Freetown. Two docks, three masts, square stern, no galleries, a billothead. Previously registered at New Bedford Sept. 1, 1845.
- 1546 Ship, of New Bedford. Re-registered (50) Aug. 7, 1855 - permanent. Master: A.J. Corey. Owners: Benjamin B. Howard 4/16, Thomas Ames 1/16, William Brown 1/16, West Bridgewater; Joseph Wilcox 1/8, Edmund Maxfield 1/16, Oliver H.P. Brown 1/16, Jonathan P. Lund 1/8, Edward T. Taber and Joseph R. Road 1/16, Alexander H. Seabury 1/16, New Bedford; Zebedee A. Devoll 1/32, Dartmouth; Joseph Durfee Jr. 1/32, Providence, R.I.; A.J. Corey 1/16, Portsmouth, R.I.
- 1547 Ship, of New Bedford. Re-registered (47) Nov. 10, 1859 - permanent. Master: Timothy Howland. Owners: Edmund Maxfield 7/32, Joseph Wilcox 4/32, Oliver H.P. Brown 2/32, Jonathan P. Lund 4/32, Edward T. Taber and Joseph R. Road 2/32, Alexander H. Seabury and Albert G. Cory 2/32, Zebedee A. Devoll 1/32, Nicholas Howland and Bradford Coggeshall 2/32, New Bedford; Benjamin B. Howard 4/32, Thomas Ames 2/32, West Bridgewater; William Brown 2/32, Boston. Wrecked on reefs on Tahiti June 8, 1864; sold as a wreck to a United States citizen.
- 1548 * PAULINA, bark, of New Bedford. Registered (74) Sept. 19, 1853 - permanent. Built at Medford in 1842. 271 54/95 tons; length 103 ft. 5 in., breadth 24 ft. 1 in., depth 12 ft. 1/2 in. Master: James E. Stanton. Owners: Jireh Swift Jr. and Frederick S. Allen 8/32, Jireh Swift 6/32, Pardon Tillinghast 2/32, Frederick Parker 2/32, James Henry Howland 2/32, Edward Howland 2/32, George Honor and Frederick Honor 2/32, Allen Case and Abraham Dolano 2/32, James E. Stanton 1/32, Nathaniel H. Swift 2/32, New Bedford; John C. Milne 1/32, Fall River; Henry Forster 2/32, Boston. Two docks, three masts, square stern, no galleries, a billothead. Previously registered at New Bedford Nov. 30, 1849.
- 1549 Bark, of New Bedford. Re-registered (84) June 1, 1857 - permanent. Previous register forfeited.
- 1550 Bark, of New Bedford. Re-registered (72) Sept. 30, 1857 - permanent. Master: John Steen. Owners: Frederick S. Allen and Jireh Swift Jr. 9/32, Pardon Tillinghast 1/16, Frederick Parker 1/16, James Henry Howland 1/16, Edward Howland 1/16, George Honor and Frederick Honor 1/16, Abraham Dolano and Allen Case 1/16, Nathaniel H. Swift 1/16, Jireh Swift 3/16, New Bedford; Estate of Henry Forster 1/16, Boston; John Steen 1/32, Bridgehampton, N.Y. Wrecked in 1861.
- 1551 PAVLION, brig, of Fairhaven. Registered (65) Nov. 21, 1860 - permanent. Built at Haddam, Conn. in 1829. 150 tons; length 79 ft. 3 in., breadth 22 ft. 6 in., depth 9 ft. 8 in. Master: George H. Cannon.

Owners: Lewis S. Judd 4/32, Tucker Damon Jr. 6/32, Joseph Millett 4/32, Albert Jenney 2/32, Charles H. Tripp 2/32, Barnabas Ewer Jr. 2/32, James I. Church 2/32, Caleb P. Purrington and Bartholomew Taber Jr. 2/32, Daniel J. Lewis 1/32, Joshua Delano 1/32, Fairhaven; George H. Cannon 4/32, Mattapoisett; Sumner Keith 2/32, Bridgewater. One deck, two masts, square stern, no galleries, a scroll head. Previously registered at Edgartown Oct. 23, 1855.

- 1552 Brig, of Fairhaven. Re-registered (75) June 12, 1863 - permanent. Master: Ichabod Handy. Owners: Lewis S. Judd 4/32, Tucker Damon Jr. 6/32, Joseph Millett 4/32, Albert Jenney 2/32, Charles H. Tripp 2/32, Barnabas Ewer Jr. 2/32, James I. Church 2/32, Caleb P. Purrington and Bartholomew Taber Jr. 2/32, Daniel J. Lewis 1/32, Joshua Delano 1/32, Fairhaven; Andrew H. Potter 4/32, New Bedford; Sumner Keith 2/32, Bridgewater. Vessel wrecked.
- 1553 PEARL, sloop, of Somerset. Registered (2) July 11, 1864 - temporary. Built at Pawtucket, R.I. in 1851. 17 79/95 tons; (other measurements not available). Master: Lloyd F. Marble. Owners: Lloyd F. Marble 1/2, Edward E. Marble 1/2, Somerset. One deck, square stern, no galleries, a billothead. Previously licensed at New Bedford May 17, 1864.
- 1554 * PERI, bark, of New Bedford. Registered (164) Dec. 6, 1851 - permanent. Built at Eastport, Me. in 1832. 204 77/95 tons; length 86 ft. 2 in., breadth 23 ft. 9 in., depth 11 ft. 10 1/2 in. Master: Orin B. Higgins. Owners: Rodney French 8/32, Charles D. Burt 1/32, Charles P. Maxfield and Benjamin Tripp 4/32, Sylvanus Churchill 2/32, Nathaniel Sowle 2/32, Wing Russell 2/32, Isaac M. Richardson 2/32, Samuel Leonard 4/32, New Bedford; Joseph Shockley 2/32, Job P. Nelson 2/32, Middleborough; Elnathan P. Hathaway 2/32, Freetown; Dean Burt 1/32, Berkley. Two decks, three masts, square stern, no galleries, a woman figure-head. Previously registered at New Bedford May 7, 1849.
- 1555 Bark, of New Bedford. Re-registered (76) May 27, 1857 - permanent. Master: Elihu Russell. Owners: Rodney French 13/32, Charles D. Burt 1/32, Charles P. Maxfield and Benjamin Tripp 4/32, Sylvanus Churchill 2/32, Isaac M. Richardson 2/32, Wing Russell 2/32, New Bedford; Joseph Shockley 2/32, Job P. Nelson 2/32, Middleborough; Elnathan P. Hathaway 2/32, Freetown; Warren Howland 2/32, Dartmouth.
- 1556 Bark, of New Bedford. Re-registered (56) Nov. 21, 1859 - permanent. Master: George H. Macomber. Owners: Rodney French 15/32, Charles D. Burt 1/32, Robert Tripp 4/32, Sylvanus Churchill 2/32, Wing Russell 1/32, Sampson Wordell 1/32, New Bedford; Warren Howland 2/32, Dartmouth; Elnathan P. Hathaway 2/32, Freetown; Job P. Nelson 2/32, Joseph Shockley 2/32, Middleboro.
- 1557 Bark, of New Bedford. Re-registered (90) May 2, 1850 - permanent. Master: John W. Norton. Owners: Edward N. Burt 1/32, Rodney French 8/32, Robert Tripp 4/32, Sylvanus Churchill 2/32, Wing Russell 1/32, Sampson Wordell 1/32, New Bedford; Joseph Shockley 2/32, Job P. Nelson 2/32, Middleborough; Maria Burt 7/32, Berkley; Warren Howland 1/32, Dartmouth; P.S. Shearman 1/32, Bowens Prairie, Iowa; Job Terry 2/32, Little Compton, R.I. Wrecked in 1863.

The first part of the document discusses the importance of maintaining accurate records of all transactions. It emphasizes that every entry should be supported by a valid receipt or invoice. This not only helps in tracking expenses but also ensures compliance with tax regulations. The second part of the document provides a detailed breakdown of the company's financial performance over the last quarter. It includes a comparison of actual results against budgeted figures, highlighting areas of both strength and weakness. The third part of the document outlines the company's strategic goals for the upcoming year. It focuses on increasing operational efficiency, expanding market reach, and investing in research and development. The final part of the document provides a summary of the key findings and recommendations. It suggests that while the company has made significant progress, there are still several areas that need attention to ensure long-term success.

- 1558 PERU, bark, of New London, Conn. Registered (10) Mar. 2, 1864 - temporary. Built at Hanover in 1818. 257 14/95 tons; length 89 ft. 8 in., breadth 25 ft. 8 in., depth 12 ft. 10 in. Master: Horace M. Newbury. Owners: Thomas W. Williams, Henry P. Haven, and R.H. Chapel, New London, Conn. Two decks, three masts, square stern, no galleries, a billothead. Previously registered at Nantucket Sept. 10, 1859.
- 1559 PETREL, ship, of New Bedford. Registered (80) Sept. 30, 1853 - permanent. Built at Rochester in 1853. 349 87/95 tons; length 107 ft. 11 in., breadth 26 ft. 11 in., depth 13 ft. 5 1/2 in. Master: Moses G. Tucker. Owners: John R. Thornton 6/32, Willard Nye 4/32, John A. Macomber 3/32, Thomas Nye Jr. 2/32, Alfred Kempton 2/32, Elisha Thornton Jr. 2/32, Stephen G. Driscoll 2/32, Charles R. Tucker and Edward D. Mandell of Charles R. Tucker & Co. 4/32, New Bedford; Noah Spooner 2/32, Ellery R. Taber 2/32, Fairhaven; Moses G. Tucker 2/32, Maltiah Hathaway 1/32, Dartmouth. Two decks, three masts, square stern, no galleries, a billothead. Certificate of master carpenter on file. Ansel Weeks, surveyor.
- 1560 Ship, of New Bedford. Re-registered (106) June 23, 1857 - permanent. Previous register forfeited.
- 1561 Bark, of New Bedford. Re-registered (17) Oct. 12, 1864 - permanent. Master: William P. Gibbs. Owners: Charles H. Gifford 1/2, William A. Beard 1/2, New Bedford. James V. Cox, surveyor.
- 1562 Bark, of New Bedford. Re-registered (39) July 7, 1865 - permanent. 256. 97 tons; length 107.1 ft., breadth 27.2 ft., depth 15.5 ft. Master: John W. Nickerson. Bethuel Penniman Jr., surveyor.
- 1563 PETREL, schooner, of New Bedford. Registered (71) Oct. 18, 1865 - permanent. Built at Newbury in 1840. 59.01 tons; length 61.6 ft., breadth 18.4 ft., depth 8.3 ft. Master: John S. Howland. Owners: Charles Thatcher, Albert D. Thatcher, New Bedford. One deck, two masts, square stern, no galleries, a billothead. Previously enrolled at South Dennis Nov. 18, 1864.
- 1564* PHENIX, ship, of New Bedford. Registered (46) June 22, 1854 - permanent. Built at Westport in 1810. 423 16/95 tons; length 110 ft. 7 in., breadth 29 ft. 5 in., depth 14 ft. 8 1/2 in. Master: Hiran Nickerson. Owners: Philip Anthony 8/16, Edward L. Baker 4/16, Isaac Ely 1/16, New Bedford; William S. Howland 2/16, Nathaniel Howland 1/16, Dartmouth. Two decks, three masts, square stern, no galleries, a billothead. Previously registered at New Bedford Dec. 9, 1842.
- 1565 Ship, of New Bedford. Re-registered (5) Apr. 26, 1860 - temporary. Master: Sylvanus B. Bourne. Owners: Sylvanus B. Bourne, Boston. Sold foreign in 1863.
- 1566 * PHILLIPE DE LA NOYE, ship, of Fairhaven. Registered (146) Dec. 19, 1855 - permanent. Built at Fairhaven in 1848. 385 9/95 tons; length 116 ft. 4 in., breadth 26 ft. 11 1/2 in., depth 13 ft. 5 3/4 in. Master: Thomas M. Gardner. Owners: Warren Delano 8/32, Fairhaven; Joseph C. Delano 2/32, New Bedford; Warren Delano Jr. 8/32, Frederick A. Delano 4/32, Franklin H. Delano 4/32, Edward Delano 4/32, New York; Thomas M. Gardner 2/32, Nantucket. Two decks, three masts, square stern, no galleries, a billothead. Previously registered at New Bedford Jan. 26, 1848.

THE UNIVERSITY OF CHICAGO
DEPARTMENT OF CHEMISTRY
530 SOUTH EAST ASIAN AVENUE
CHICAGO, ILLINOIS 60607
TEL: 773-936-3700

RECEIVED
JAN 15 1964
FROM
DR. J. H. GOLDSTEIN
1000 UNIVERSITY AVENUE
ANN ARBOR, MICHIGAN 48106

Dear Dr. Goldstein:
I have received your letter of January 14, 1964, regarding the
purchase of a copy of the book "The Chemistry of the Carbonium Ion"
by R. D. C. Bradley and J. H. Goldstein, published by Interscience
Publishers, Inc., New York, N. Y., 1963. The book is available for
purchase at a special price of \$10.00 per copy, plus shipping and
handling charges. I am enclosing a check for the purchase price of
the book, and a copy of the invoice. The book will be shipped to you
as soon as possible.

I am also enclosing a copy of the book "The Chemistry of the
Carbonium Ion" by R. D. C. Bradley and J. H. Goldstein, published
by Interscience Publishers, Inc., New York, N. Y., 1963. This book
is available for purchase at a special price of \$10.00 per copy, plus
shipping and handling charges. I am enclosing a check for the purchase
price of the book, and a copy of the invoice. The book will be
shipped to you as soon as possible.

I am sorry that I cannot provide you with a copy of the book
"The Chemistry of the Carbonium Ion" by R. D. C. Bradley and J. H.
Goldstein, published by Interscience Publishers, Inc., New York, N. Y.,
1963, at a special price of \$10.00 per copy, plus shipping and
handling charges. I am enclosing a check for the purchase price of
the book, and a copy of the invoice. The book will be shipped to you
as soon as possible.

- 1567 Ship, of Fairhaven. Re-registered (7) July 25, 1860 - permanent. Owners: Warren Delano 16/32, Fairhaven; Joseph C. Delano 2/32, New Bedford; Thomas M. Gardner 2/32, Nantucket; Frederick A. Delano 4/32, Franklin H. Delano 4/32, Edward Delano 4/32, New York.
- 1568 Bark, of New York. Re-registered (6) Oct. 8, 1860 - temporary. Master: E. Clinton Torry. Owners: Edward Delano 4/16, Franklin H. Delano 2/16, Warren Delano Jr. 4/16, Estate of Frederick A. Delano 2/16, New York; Warren Delano 2/16, E. Clinton Torry 2/16, Fairhaven. George H. Taber, surveyor.
- 1569 * PHOCION, ship, of New Bedford. Registered (67) Sept. 1, 1852 - permanent. Built at New York in 1807. 265 66/95 tons; length 92 ft., breadth 25 ft. 8 in., depth 12 ft. 10 in. Master: Charles Nichols. Owners: John R. Thornton 5/16, Thomas Nye Jr. 2/16, Edward M. Robinson 2/16, Paul Spooner 2/16, Alfred Kempton 2/16, Willard Nye 2/16, New Bedford; Warren N. Bourne 1/16, Falmouth. Two decks, three masts, square stern, no galleries, a billethead. Previously registered at New Bedford Nov. 16, 1849.
- 1570 PILGRIM, brig, of New Bedford. Registered (86) June 3, 1857 - permanent. Built at Digby, Nova Scotia in 1847. 194 27/95 tons; length 84 ft. 10 in., breadth 22 ft. 6 in., depth 11 ft. 6 in. Master: David Randall. Owners: Isaac S. Fisher, New Bedford. One deck, two masts, square stern, no galleries, a billothead. Wrecked within the waters of the United States; purchased and repaired by a citizen of the United States. Alexander G. Ryder, surveyor.
- 1571 Brig, of New Bedford. Re-registered (135) May 10, 1858 - permanent. Master: Stephen Merrihow. Owners: Henry Harris, New Bedford. Wrecked in 1859.
- 1572 * PIONEER, bark, of New Bedford. Registered (48) June 26, 1854 - permanent. Built at Scituate in 1824. 231 4/95 tons; length 92 ft. 5 1/2 in., breadth 23 ft. 8 3/4 in., depth 11 ft. 10 in. Master: Thomas F. Lumbert. Owners: James D. Thompson 23/32, Joseph R. Tallman 2/32, Joseph Clark 2/32, Moses Howe 1/32, Stephen Andrews 1/48, New Bedford; Elbridge G. Morton 1/24, Thomas F. Lumbert 2/32, Fairhaven. One deck, three masts, square stern, no galleries, a figurchead. Previously registered at New Bedford June 28, 1847.
- 1573 Bark, of New Bedford. Re-registered (117) Apr. 12, 1858 - permanent. Owners: James D. Thompson 23/32, Joseph R. Tallman 2/32, Joseph Clark 2/32, Ensign Nickerson 1/32, Stephen Andrews 1/48, New Bedford; Elbridge G. Morton 1/24, Thomas F. Lumbert 2/32, Fairhaven.
- 1574 Bark, of New Bedford. Re-registered (20) Aug. 9, 1858 - permanent. Master: Henry F. Barker. Owners: James D. Thompson 21/32, Joseph R. Tallman 2/32, Joseph Clark 2/32, Ensign Nickerson 1/32, Stephen Andrews 1/48, Henry P. Barker 2/32, Augustus P. Hamblin 2/32, New Bedford; Elbridge G. Morton 1/24, Fairhaven.
1575. Bark, of New Bedford. Re-registered (12) Aug. 1, 1861 - permanent. Owners: James D. Thompson 25/32, Joseph Clark 2/32, Ensign Nickerson 1/32, Stephen Andrews 1/48, Henry P. Barker 2/32, New Bedford; Elbridge G. Morton 1/24, Fairhaven.

[The text in this block is extremely faint and illegible. It appears to be a multi-paragraph document, possibly a letter or a report, with several lines of text per paragraph. The content is not discernible.]

- 1576 Bark, of New Bedford. Re-registered (66) Apr. 28, 1862 - permanent. Master: Henry Plaskett. Owners: James D. Thompson 22/32, Joseph Clark 2/32, New Bedford; Henry Plaskett 8/32, Nantucket.
- 1577 * PLATINA, bark, of Westport. Registered (2) Feb. 23, 1857 - permanent. Built at Rochester in 1847. 266 33/95 tons; length 95 ft. 3 in., breadth 25 ft. 1 1/2 in., depth 12 ft. 6 3/4 in. Master: Joseph Daggett. Owners: Andrew Hicks 6/32, Alexander Hicks 1/32, Christopher Gifford 2/32, Westport; John Hicks 9/32, Daniel T. Gifford 2/32, Alonzo Davenport 2/32, New Bedford; Tillinghast Tompkins 4/32, Joseph B. Tompkins 4/32, Newport, R.I.; Nathaniel Tompkins 2/32, Little Compton, R.I. Two decks, three masts, square stern, no galleries, a billethead. Previously registered at New Bedford May 29, 1850. Previous register forfeited.
- 1578 Bark, of Westport. Re-registered (92) June 8, 1857 - permanent. Master: David E. Allen. Owners: Andrew Hicks 5/32, Christopher Gifford 2/32, Westport; John Hicks 8/32, Alonzo Davenport 2/32, Alexander Hicks 1/32, David E. Allen 2/32, Tilson B. Denham 2/32, New Bedford; Tillinghast Tompkins 4/32, Joseph B. Tompkins 4/32, Newport, R.I.; Nathaniel Tompkins 2/32, Little Compton, R.I.
- 1579 Bark, of Westport. Re-registered (18) Aug. 16, 1860 - permanent. Owners: Andrew Hicks 5/32, Christopher Gifford 2/32, Westport; John Hicks 8/32, Alonzo Davenport 2/32, Alexander Hicks 1/32, David E. Allen 4/32, Tilson B. Denham 2/32, New Bedford; Tillinghast Tompkins 4/32, Joseph B. Tompkins 4/32, Newport, R.I.
- 1580 Bark, of Westport. Re-registered (37) Jan. 18, 1864 - permanent. Master: Otis F. Hamblen. Owners: Andrew Hicks 6/32, Christopher Gifford 2/32, Westport; John Hicks 8/32, Alonzo Davenport 2/32, Alexander Hicks 1/32, Tilson B. Denham 2/32, Richard Curtis 2/32, New Bedford; Otis F. Hamblen 1/32, Foxboro; Frederick Tompkins 2/32, Hamilton B. Tompkins 2/32, Joseph B. Tompkins 4/32, Newport, R.I.
- 1581 PLOVER, bark, of New Bedford. Registered (68) Aug. 27, 1855 - permanent. Built at Rochester in 1855. 329 83/95 tons; length 104 ft. 9 1/2 in., breadth 26 ft. 6 3/4 in., depth 13 ft. 3 1/4 in. Master: Charles M. Skiff. Owners: William Watkins 4/16, Edward C. Jones 4/16, Calob Anthony Jr. 2/16, George H. Dunbar 2/16, Oliver Crocker and George O. Crocker 2/16, New Bedford; Benjamin Ellis 1/16, Fairhaven; Charles M. Skiff 1/16, Chilmark. Two decks, three masts, square stern, no galleries, a billethead. Certificate of master carpenter on file. Ansel Weeks, surveyor.
- 1582 Ship, of New Bedford. Re-registered (166) June 21, 1858 - permanent. Master: A.N. Perkins. Owners: William Watkins 9/32, Edward C. Jones 8/32, Caleb Anthony Jr. 2/32, George H. Dunbar 4/32, Oliver Crocker and George O. Crocker 4/32, George D. Watkins 1/32, New Bedford; Benjamin Ellis 2/32, Fairhaven; William Anthony 2/32, Dartmouth.
- 1583 Ship, of New Bedford. Re-registered (30) Oct. 14, 1862 - permanent. Master: George N. Macy. Lost in Pacific Ocean in 1865.

THE UNIVERSITY OF CHICAGO PRESS
50 EAST LEXINGTON AVENUE
NEW YORK, N. Y. 10017

THE UNIVERSITY OF CHICAGO PRESS
50 EAST LEXINGTON AVENUE
NEW YORK, N. Y. 10017

THE UNIVERSITY OF CHICAGO PRESS
50 EAST LEXINGTON AVENUE
NEW YORK, N. Y. 10017

THE UNIVERSITY OF CHICAGO PRESS
50 EAST LEXINGTON AVENUE
NEW YORK, N. Y. 10017

THE UNIVERSITY OF CHICAGO PRESS
50 EAST LEXINGTON AVENUE
NEW YORK, N. Y. 10017

THE UNIVERSITY OF CHICAGO PRESS
50 EAST LEXINGTON AVENUE
NEW YORK, N. Y. 10017

- 1584 POCAHONTAS, ship, of New Bedford. Registered (61) Sept. 14, 1857 - permanent. Built at Wareham in 1821. 341 8/95 tons; length 101 ft. 3 in., breadth 27 ft. 8 in., depth 13 ft. 10 in. Master: John S. Dennis. Owners: Edward D. Mandell and Charles R. Tucker 21/32, Thomas Mandell 2/32, Alexander Brown 2/32, Benjamin Tucker 2/32, New Bedford; William Cummings 4/32, Dartmouth; Estate of Silas Cottle 1/64, Estate of Peter Daggett 1/64, Tisbury. Two decks, three masts, square stern, no galleries, a female head. Previously registered at Edgartown June 3, 1857. Vessel wrecked in 1858.
- 1585 POLAR STAR, ship, of New Bedford. Registered (80) Oct. 9, 1852 - permanent. Built at Rochester in 1852. 464 49/95 tons; length 121 ft. 3 in., breadth 29 ft. 2 in., depth 14 ft. 7 in. Master: Joseph Holley. Owners: Edward D. Mandell 8/32, Charles R. Tucker 8/32, Edward M. Robinson 6/32, Thomas Mandell 2/32, John A. Standish 2/32, William Gifford 2/32, Elijah Booth 2/32, New Bedford; Joseph Holley 1/32, Edgartown; Josiah Holmes Jr. and Jonathan Holmes 1/32, Rochester. Two decks, three masts, square stern, no galleries, a billethead. Certificate of master carpenter on file. Ansel Weeks, surveyor.
- 1586 Ship, of New Bedford. Re-registered (81) June 12, 1856 - permanent. Master: E.M. Bailey. Previous register forfeited.
- 1587 Ship, of New Bedford. Re-registered (139) Aug. 23, 1856 - permanent. Master: Hiram Weeks. Owners: Edward D. Mandell 8/32, Charles R. Tucker 8/32, Edward M. Robinson 6/32, Thomas Mandell 2/32, John A. Standish 2/32, William Gifford 2/32, Elijah Booth 2/32, Pardon Tillinghast 1/32, New Bedford; Josiah Holmes Jr. and Jonathan H. Holmes 1/32, Rochester.
- 1588 Ship, of New Bedford. Re-registered (31) Sept. 5, 1860 - permanent. Master: Daniel D. Wood. Owners: Edward D. Mandell 9/32, Charles R. Tucker 9/32, Thomas Mandell 2/32, John A. Standish 2/32, William Gifford 2/32, Pardon Tillinghast 1/32, New Bedford; Josiah Holmes Jr. and Jonathan H. Holmes 1/32, Mattapoissett; Edward M. Robinson 6/32, New York. Vessel wrecked in 1862.
- 1589 PRESIDENT, ship, of New Bedford. Registered (92) Oct. 1, 1855 - permanent. Built at Rochester in 1811. 293 62/95 tons; length 97 ft. 5 in., breadth 26 ft. 1 1/2 in., depth 13 ft. 3/4 in. Master: George H. Allen. Owners: Joshua Richmond 7/64, John Wood 7/64, Lorenzo Pierce 16/64, Samuel Leonard 4/64, Samuel Leonard Jr. 4/64, Elisha Thornton Jr. 8/64, Alexander H. Seabury 4/64, William H. Gibbs 4/64, William A. Gordon 4/64, Isaac M. Richardson 4/64, Nathan H. Chase 2/64, New Bedford. Two decks, three masts, square stern, no galleries, no figurehead. Previously registered at Nantucket June 19, 1855.
- 1590 Bark, of New Bedford. Re-registered (37) Oct. 8, 1859 - permanent. Master: William J. Macy. Owners: Isaac M. Richardson 2/32, Joshua Richmond 4/32, Lorenzo Pierce 7/32, Elisha Thornton Jr. 4/32, Samuel Leonard 2/32, Samuel Leonard Jr. 2/32, William A. Gordon 2/32, Alexander H. Seabury 2/32, William J. Macy 2/32, Nathan H. Chase 1/32, Julia Pierce 1/32, New Bedford; William H. Gibbs 2/32, Boston; Isaac B. Richmond 1/32, Little Compton, R.I. A billethead.

The first part of the document discusses the importance of maintaining accurate records of all transactions. It emphasizes that every entry should be supported by a valid receipt or invoice. This not only helps in tracking expenses but also ensures compliance with tax regulations. The document further outlines the procedures for handling discrepancies and the role of the accounting department in providing timely reports to management.

In the second section, the focus is on budgeting and financial forecasting. It details how the budget is prepared and how it is used to monitor the company's financial performance against its goals. The document also discusses the various factors that can affect the budget and the strategies used to manage these risks. It highlights the importance of regular communication between the finance and operations departments to ensure that the budget remains realistic and achievable.

The third part of the document covers the internal control system. It describes the various controls in place to prevent fraud and errors, such as segregation of duties, authorization requirements, and regular audits. The document also discusses the importance of a strong internal control environment and the role of the internal audit function in assessing the effectiveness of these controls. It provides a detailed overview of the internal control framework and the specific controls implemented in each area of the business.

Finally, the document discusses the role of the accounting department in providing financial information to stakeholders. It highlights the importance of transparency and the need to provide accurate and timely financial statements. The document also discusses the various ways in which the accounting department can add value to the organization, such as by providing financial analysis and advice to management. It concludes by emphasizing the importance of a strong and ethical accounting function in ensuring the long-term success of the organization.

101
102
103
104
105
106
107
108
109
110
111
112
113
114
115
116
117
118
119
120
121
122
123
124
125
126
127
128
129
130
131
132
133
134
135
136
137
138
139
140
141
142
143
144
145
146
147
148
149
150
151
152
153
154
155
156
157
158
159
160
161
162
163
164
165
166
167
168
169
170
171
172
173
174
175
176
177
178
179
180
181
182
183
184
185
186
187
188
189
190
191
192
193
194
195
196
197
198
199
200

- 1591 Bark, of New Bedford. Re-registered (40) July 10, 1865 - permanent. 257.43 tons; length 97 ft., breadth 26.7 ft., depth 16.3 ft. Master: Edmund Kelley. Owners: Edward T. Taber 4/16, Joseph R. Read 4/16, Nathan S. Ellis 4/16, Thomas A. Luce 1/16, Alexander H. Seabury 1/16, John B. Little 1/16, New Bedford; Samuel B. Hamblin 1/16, Acushnet. William H. Reynard, surveyor.
- 1592 * PRESIDENT, bark, of Westport. Registered (145) Sept. 1, 1856 - permanent. Built at Rochester in 1849. 180 36/95 tons; length 80 ft. 9 3/4 in., breadth 23 ft. 1 3/4 in., depth 11 ft. 3/4 in. Master: Pardon C. Edwards. Owners: Andrew Hicks 8/32, John Hicks 7/32, Reuben C. Hicks 2/32, Alexander Hicks 2/32, Edward G. Sowle 2/32, Christopher Gifford 2/32, Allen Tripp 2/32, Lemuel Brownell 1/32, Westport; Nathaniel Tompkins 4/32, Benjamin Seabury Jr. 2/32, Little Compton, R.I. One deck, three masts, square stern, no galleries, a billet-head. Previously registered at New Bedford May 26, 1849. Previous register forfeited.
- 1593 Bark, of New Bedford. Re-registered (190) Oct. 31, 1856 - permanent. Master: Seth D. McFarlane. Owners: Edmund Maxfield 4/16, Otis Seabury 2/16, Charles Taber 1/16, Edmund Taber 2/16, Seth D. McFarlane 1/16, Alexander H. Seabury 2/16, New Bedford; Benjamin B. Howard 4/16, West Bridgewater.
- 1594 Bark, of New Bedford. Re-registered (88) Apr. 20, 1859 - permanent. Owners: Edmund Maxfield 5/16, Otis Seabury 2/16, Seth D. McFarlane 1/16, Alexander H. Seabury 2/16, New Bedford; Benjamin B. Howard 6/16, West Bridgewater.
- 1595 Bark, of New Bedford. Re-registered (118) June 11, 1859 - permanent. Master: Isaac Wordell. Owners: Edmund Maxfield 9/32, Alexander H. Seabury 4/32, Otis Seabury 4/32, Seth D. McFarlane 2/32, Isaac Wordell 1/32, New Bedford; Benjamin B. Howard 12/32, West Bridgewater.
- 1596 Bark, of New Bedford. Re-registered (91) June 14, 1862 - permanent. Master: Benjamin Gifford. Owners: Edmund Maxfield 14/32, Alexander H. Seabury 4/32, Seth D. McFarlane 2/32, New Bedford; Benjamin B. Howard 12/32, West Bridgewater.
- 1597 Bark, of New Bedford. Re-registered (1) Mar. 18, 1865 - permanent. 125.38 tons; length 80.1 ft., breadth 23.3 ft., depth 11.1 ft. Master: Benjamin Gifford. George B. Richmond, surveyor.
- 1598 PRESIDENT, schooner, of New Bedford. Registered (4) Apr. 18, 1865 - permanent. Built at Freetown in 1834. 60.57 tons; length 62.9 ft., breadth 22.2 ft., depth 6.9 ft. Master: Samuel B. Bourne. Owners: James C. Drody, New Bedford. One deck, two masts, square stern, no galleries, a billet-head. Previously enrolled at New Bedford Mar. 28, 1865.
- 1599 Schooner, of Fairhaven. Re-registered (81) Nov. 4, 1865 - permanent. Master: Sylvanus B. Bourne. Owners: F.R. Whitwell Jr. 1/4, James I. Church 1/16, Cyrus D. Hunt 1/16, John M. Howland 2/16, Fairhaven; Nathan S. Ellis 1/16, Darius P. Gardner 1/16, James C. Drody 6/16, New Bedford. Previously enrolled at New Bedford Aug. 14, 1865. Condemned and sold foreign.

The first part of the document discusses the importance of maintaining accurate records of all transactions. It emphasizes that every entry should be supported by a valid receipt or invoice. This ensures transparency and allows for easy verification of the data. The second part of the document provides a detailed breakdown of the financial data for the period from January to December. It includes a table with columns for the month, the amount, and the category. The total amount for each month is also provided, along with a running total. The final part of the document concludes with a summary of the overall financial performance and a recommendation for future actions. It suggests that the company should continue to focus on reducing expenses and increasing revenue to improve its financial position.

- 1600 PURSUIT, bark, of New Bedford. Registered (96) Dec. 29, 1865 - permanent. Place and date built not available. Formerly U.S. Navy Vessel. 469.68 tons; length 143.5 ft., breadth 29.9 ft., depth 15.8 ft. Master: George A. Bigelow. Owners: George F. Bartlett, Ivory H. Bartlett and Ivory H. Bartlett Jr., New Bedford. Two decks, three masts, square stern, no galleries, a billothead. Previously registered at New York Sept. 9, 1865.
- 1601 QUEEN OF THE WEST, schooner, of Dartmouth. Registered (21) May 2, 1851 - permanent. Built at Essex in 1847. 66 20/95 tons; length 62 ft., breadth 16 ft. 8 1/2 in., depth 7 ft. 3 in. Master: Joseph T. Wheldon. Owners: Joseph T. Wheldon, Dartmouth. One deck, two masts, square stern, no galleries, a female figurehead. Previously registered at Newburyport Jan. 15, 1851.
- 1602 R. SPEAR, brig, of Bath, Me. Registered (52) July 2, 1854 - temporary. Built at Richmond, Me. in 1852. 182 85/95 tons; length 91 ft., breadth 25 ft. 5 in., depth 9 ft. Master: John L. Bickford. Owners: James Auld 1/16, George W. Randall 2/16, John G. Richardson 2/16, Richard Nutter 2/16, John Houton 2/16, Bath, Me.; Robert Spear 4/16, Bowdoinham, Me.; Samuel Tarbox 2/16, Samuel Tarbox Jr. 1/16, Westport, Me. One deck, two masts, square stern, no galleries, a billothead. Previously enrolled at Bath, Me. May 12, 1853.
- 1603 A.L. BARSTOW, bark, of Mattapoisett. Registered (44) June 19, 1851 - permanent. Built at Rochester in 1851. 208 56/95 tons; length 95 ft., breadth 23 ft. 3 1/2 in., depth 10 ft. 6 in. Master: Joseph R. Taber Jr. Owners: Rogers L. Barstow 6/32, Rochester; Ivory H. Bartlett 4/32, Edmund Taber 2/32, Augustus Taber 2/32, George G. Gifford 1/32, William H. Topham 1/32, Benjamin Irish 2/32, Eben Perry 2/32, William C.N. Swift 2/32, Antone Joseph 2/32, Elisha Thornton 2/32, New Bedford; Lyman Perry 2/32, Henry Jacobs 2/32, Boston; William J. Munroe 2/32, Newport, R.I. One deck, three masts, square stern, no galleries, a billothead. Ansel Weeks, surveyor.
- 1604 Bark, of Mattapoisett. Re-registered (20) May 9, 1854 - permanent. Master: Warren Luce. Owners: Rogers L. Barstow 5/32, Rochester; Edward M. Robinson 4/32, Ivory H. Bartlett 4/32, Eben Perry 2/32, William C.N. Swift 2/32, George G. Gifford 1/32, William H. Topham 1/32, Elisha Thornton Jr. 2/32, Lehman P. Ashmead 2/32, Antone Joseph 2/32, Augustus Taber 2/32, New Bedford; Hiram Jacobs 4/32, Boston; Warren Luce 1/32, Tisbury.
- 1605 Bark, of Mattapoisett. Re-registered (47) May 17, 1856 - permanent. Owners: Rogers L. Barstow 5/32, Rochester; Edward M. Robinson 4/32, Ivory H. Bartlett 4/32, Eben Perry 2/32, William C.N. Swift 2/32, William H. Topham 2/32, Elisha Thornton Jr. 2/32, Lehman P. Ashmead 2/32, Antone Joseph 2/32, New Bedford; Warren Luce 1/32, Tisbury; Hiram Jacobs 4/32, Boston; Augustus Taber 2/32, New York.
- 1606 Bark, of Mattapoisett. Re-registered (134) Aug. 18, 1856 - permanent. Master: Edward S. Davoll. Owners: Rogers L. Barstow 7/32, Rochester; Edward M. Robinson 4/32, Eben Perry 2/32, William C.N. Swift 2/32, William H. Topham 2/32, Elisha Thornton Jr. 2/32, Lehman P. Ashmead 2/32, Antone Joseph 2/32, New Bedford; Warren Luce 1/32, Tisbury; Hiram Jacobs 4/32, Boston; Edward S. Davoll 4/32, Westport.

...the ... of ...

...the ... of ...

...the ... of ...

...the ... of ...

...the ... of ...

...the ... of ...

...the ... of ...

...the ... of ...

- 1607 Bark, of New Bedford. Re-registered (105) May 17, 1859 - permanent. Owners: Rogers L. Barstow 9/32, Mattapoissett; Edward M. Robinson 4/32, Eben Perry 2/32, William C.N. Swift 2/32, William H. Topham 2/32, Elisha Thornton Jr. 2/32, Antone Joseph 2/32, New Bedford; Warren Luce 1/32, Tisbury; Hiram Jacobs 4/32, Boston; Edward S. Davoll 4/32, Westport.
- 1608 Bark, of New Bedford. Re-registered (20) Aug. 29, 1861 - permanent. Master: William H. Mitchell. Owners: Eben Perry 2/32, William C.N. Swift 2/32, Alfred Kompton 2/32, Antone Joseph 2/32, New Bedford; Warren Luce 1/32, Tisbury; Hiram Jacobs 4/32, Boston; Edward S. Davoll 4/32, Westport; Estate of Rogers L. Barstow 9/32, Mattapoissett; Edward M. Robinson 6/32, New York.
- 1609 Bark, of Nantucket. Re-registered (9) Feb. 13, 1862 - temporary. Master: Arvin Baker. Owners: Joseph B. Macy 8/32, Charles W. Hussey 4/32, Reuben Meader 4/32, John Elkins 1/32, Freeman Adams 1/32, William R. Easton 4/32, Nathaniel C. Cary 1/32, Samuel Woodward 1/32, Moses Joy 2/32, John A. Hussey 4/32, Isaac Austin 1/32, Joseph C. Chase 1/32, Nantucket.
- 1610 RAINBOW, ship, of New Bedford. Registered (89) Oct. 25, 1852 - permanent. Built at Fairhaven in 1852. 473 56/95 tons; length 123 ft., breadth 29 ft. 2 1/2 in., depth 14 ft. 7 1/4 in. Master: Henry R. Plaskett. Owners: William Gifford 3/16, Charles H. Gifford 1/16, Edward M. Robinson 2/16, Charles R. Tucker and Edward D. Mandell 1/16, Lorenzo Peirce 1/16, New Bedford; Henry R. Plaskett 2/16, Nathaniel C. Cary 1/16, Nantucket; Matthews Thatcher 2/16, Isaac R. Gifford 1/16, Luthan Potter 1/16, Dartmouth; Jonathan P. Gifford 1/16, Westport. Two decks, three masts, square stern, no galleries, a billothead. Certificate of master carpenter on file. John Jenney, surveyor.
- 1611 Ship, of New Bedford. Re-registered (70) June 2, 1856 - permanent. Previous register forfeited.
- 1612 Ship, of New Bedford. Re-registered (175) Oct. 10, 1856 - permanent. Master: Benjamin H. Halsey. Owners: William Gifford 3/16, Charles H. Gifford 1/16, Edward M. Robinson 2/16, Charles R. Tucker and Edward D. Mandell 1/16, William H. Taylor 1/16, New Bedford; Henry R. Plaskett 2/16, Nathaniel C. Cary 1/16, Nantucket; Matthews Thatcher 2/16, Isaac R. Gifford 1/16, Luthan Potter 1/16, Dartmouth; Jonathan P. Gifford 1/16, Westport.
- 1613 Ship, of New Bedford. Re-registered (48) Nov. 11, 1859 - permanent. Master: James Nichols. Owners: William Gifford 3/16, Charles H. Gifford 1/16, Edward M. Robinson 2/16, Charles R. Tucker and Edward D. Mandell 1/16, William H. Taylor 1/16, Cornelius Howland Jr. 2/16, Frederick P. Shaw 1/16, New Bedford; Matthews Thatcher 2/16, Isaac R. Gifford 1/16, Luthan Potter 1/16, Dartmouth; Jonathan P. Gifford 1/16, Westport.
- 1614 Ship, of New Bedford. Re-registered (59) Sept. 11, 1865 - permanent. 351.45 tons; length 121.3 ft., breadth 29.3 ft., depth 16.7 ft. Master: Nehemiah P. Baker. Owners: Charles H. Gifford 1/16, William Gifford 3/16, Charles R. Tucker & Co. 1/16, Jonathan P. Gifford 1/16, Cornelius Howland Jr. 1/16, William H. Taylor 1/16, Thomas B. Wilcox 1/16, New Bedford; Matthews Thatcher & Co. 2/16, Luthan Potter 1/16, Isaac R. Gifford 1/16, Dartmouth; Nehemiah P. Baker 1/16, Falmouth; Estate of Edward M. Robinson 2/16, New York. An eagle head.

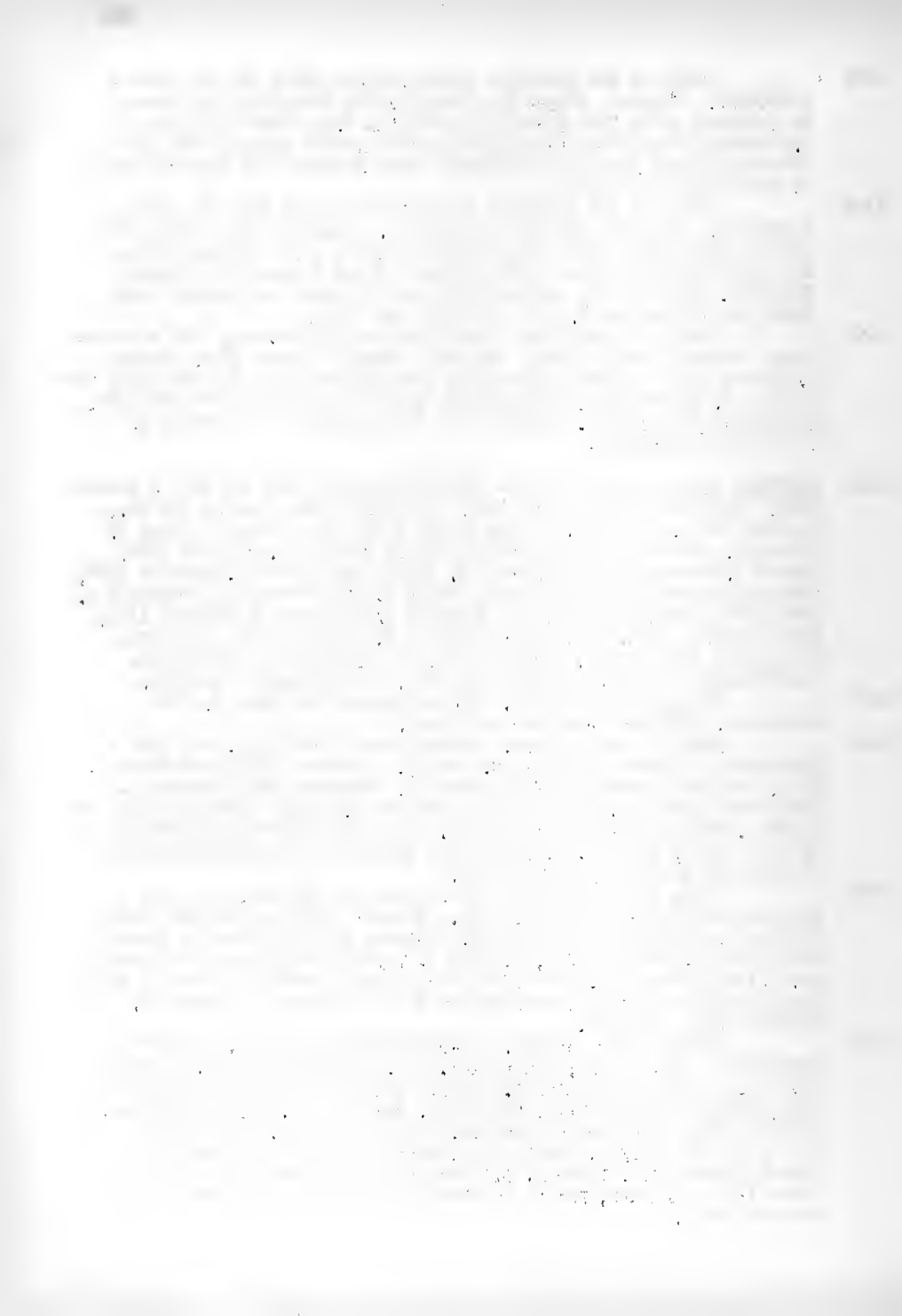

- 1615 * RAJAH, bark, of Westport. Registered (110) Sept. 11, 1851 - permanent. Built at Newbury in 1818. 249 77/95 tons; length 89 ft. 10 in., breadth 25 ft.; 2 1/2 in., depth 12 ft. 7 1/4 in. Master: Hiram Nickerson. Owners: Henry Wilcox 8/16, Job Davis 1/16, Westport; Oliver H.P. Brown 1/16, Henry S. West 1/16, William H. Wrightington 1/16, New Bedford; Thomas Bennett 4/16, Fairhaven. Two decks, three masts, square stern, no galleries, a billett-head. Previously registered at New Bedford Sept. 25, 1844.
- 1616 Bark, of New Bedford. Re-registered (74) June 4, 1856 - permanent. Master: Ansel L. Stuart. Owners: Edmund Maxfield 8/32, Gideon B. Spooner 1/32, Otis Seabury 4/32, Edward T. Taber, Joseph R. Reed, and Nathan S. Ellis 4/32, Oliver H.P. Brown 2/32, William H. Wrightington 2/32, Charles L. Wood 2/32, Caleb Maxfield 1/32, New Bedford; Henry Wilcox 4/32, Westport; Ansel L. Stuart 2/32, Fairhaven; John Mentz 2/32, Newark, N.J. Wrecked in 1859.
- 1617 RAMBLER, ship, of New Bedford. Registered (75) Oct. 2, 1852 - permanent. Built at Newbury in 1844. 399 17/95 tons; length 123 ft. 11 in., breadth 26 ft. 6 in., depth 13 ft. 3 in. Master: James M. Willis. Owners: Francis Taber Jr. and George R. Taber 12/32, James M. Willis 3/32, William G. Edwards 2/32, Simpson Hart 1/32, Alexander G. Myrick 1/32, Samuel Bliss 1/32, Charles Taber 2/32, John E. Almy 1/32, Joshua Gibbs 2/32, Andrew Oman 1/32, William J. Rotch 2/32, New Bedford; I.B. Bright 2/32, Waltham; Augustus Taber 1/32, New York; Josiah Macy 1/32, New Bedford. Two decks, three masts, square stern, no galleries, a billett-head. Previously registered at Boston Apr. 4, 1848.
- 1618 Ship, of New Bedford. Registered (78) June 11, 1856 - permanent. Owners: George R. Taber and Francis Taber 9/32, James M. Willis 3/32, William G. Edwards 2/32, Simpson Hart 1/32, Alexander G. Myrick 1/32, Samuel Bliss 1/32, Charles Taber 4/32, Joshua Gibbs 3d 2/32, Andrew Oman 1/32, Josiah Macy 2/32, William J. Rotch 2/32; New Bedford; I.B. Bright 2/32, Waltham; Augustus Taber 2/32; New York.
- 1619 Ship, of New Bedford. Re-registered (180) Oct. 14, 1856 - permanent. Owners: George R. Taber and Francis Taber 11/32, Samuel Bliss 1/32, James M. Willis 3/32, William G. Edwards 2/32, Simpson Hart 1/32, Charles Taber 4/32, Joshua Gibbs 3d 2/32, Andrew Oman 1/32, Josiah Macy 2/32, William J. Rotch 2/32, Seth Dooth 1/32, New Bedford; Augustus Taber 2/32, New York.
- 1620 Ship, of Boston. Re-registered (5) Oct. 2, 1860 - temporary. Master: Adua Bates. Owners: James H. Prince 7/8, Boston; Adua Bates 1/8, Cohasset. Sold foreign in 1861.
- 1621 RAPID, ship, of New Bedford. Registered (165) Sept. 29, 1856 - permanent. Built at Fairhaven in 1856. 505 67/95 tons; length 125 ft. 7 in., breadth 29 ft. 10 1/2 in., depth 14 ft. 11 1/4 in. Master: David P. West. Owners: Thomas Mandell, Edward M. Robinson, and Sylvia Ann Howland 14/16, Charles R. Tucker 1/32, Edward D. Mandell 1/32, Joseph Ricketson 2d 2/32, New Bedford. Two decks, three masts, square stern, no galleries, a billett-head. George H. Taber, surveyor.

[The text in this block is extremely faint and illegible. It appears to be a multi-paragraph document, possibly a letter or a report, with several lines of text visible but not readable.]

- 1622 Ship, of New Bedford. Re-registered (77) Apr. 15, 1861 - permanent. Master: Abner H. Davis. Owners: Thomas Mandell 26/192, Sylvia Ann Howland 65/192, Charles R. Tucker 1/32, Edward D. Mandell 1/32, Joseph Ricketson 2d 1/16, New Bedford; David P. West 1/16, Edgartown; Edward M. Robinson 65/192, New York. Sold foreign.
- 1623 REBECCA, sloop, of Dartmouth. Registered (30) Dec. 7, 1863 - permanent. Built at New York in 1855. 60 75/95 tons; length 68 ft., breadth 19 ft. 2 in., depth 5 ft. 4 in. Master: William W. Taylor. Owners: William C.N. Swift 3/4, William W. Taylor 1/4, Dartmouth. One deck, square stern, round tuck, no galleries, a billethead. Previously enrolled at New Bedford May 22, 1863.
- 1624 Sloop, of Dartmouth. Re-registered (8) Apr. 26, 1865 - permanent. 38.66 tons; length 67.2 ft., breadth 19.4 ft., depth 6.3 ft. Master: Joshua E. Gibbs. Owners: William C.N. Swift, Dartmouth. Previously enrolled at New Bedford June 28, 1864.
- 1625 * REBECCA SIMS, ship, of New Bedford. Registered (103) Nov. 16, 1857 - permanent. Built at Philadelphia, Pa. in 1807. 400 15/95 tons; length 107 ft. 4 in., breadth 29 ft. 1 in., depth 14 ft. 6 in. Master: William T. Hawes. Owners: Job C. Tripp and Levi Jenney Jr. 3/16, Samuel L. Wood 1/64, Daniel J. Lewis 1/64, John Tinkham 2/64, Seth M. Blackmer 4/64, Peleg W. Gifford 4/64, Fairhaven; Charles H. Beetle 4/64, William T. Hawes 8/64, Estate of William R. Rodman 4/16, New Bedford; William Brown 1/16, Boston; C.C. Brand 2/16, Norwich, Conn. Two decks, three masts, square stern, no galleries, a billethead. Previously registered at New Bedford Apr. 11, 1832.
- 1626 Ship, of Fairhaven. Re-registered (78) Apr. 15, 1861 - permanent. Owners: Job C. Tripp and Levi Jenney Jr. 2/16, Samuel L. Wood 1/64, James Tripp 2d 1/16, Daniel J. Lewis 1/64, John Tinkham 2/64, Seth M. Blackmer 4/64, Peleg W. Gifford 4/64, Fairhaven; Charles H. Beetle 4/64, William T. Hawes 8/64, Estate of William R. Rodman 4/16, New Bedford; William Brown 1/16, Boston; C.C. Brand 2/16, Norwich, Conn.
- 1627 REBECCA AND FRANCIS, Hermaphrodite brig, of Boston. Registered (68) July 12, 1851 - temporary. Built at Wiscasset, Me. in 1848. 160 35/95 tons; length 98 ft. 11 in., breadth 24 ft. 7 3/4 in., depth 8 ft. 3 in. Master: Ebenezer Nickerson. Owners: Ebenezer Nickerson 4/32, John Coleman 2/32, David Crocker 1/32, Leander W. Nickerson 1/32, Oliver A. Nickerson 1/32, Shubael Nickerson 1/32, Jarvis R. Nickerson 1/32, Braddock Coleman 1/32, Nathan Crocker 1/32, Alexander Child 1/32, William Coleman 1/32, John Dottridge 1/32, Seth Nickerson Jr. 1/32, Samuel B. Dottridge 1/32, Barnstable; David Parker 4/32, Freeman Hinckley, David Howland, and David Hinckley 2/32, David Pulsifer 1/32, Daniel Kiley 1/32, Edwin Scudder 1/32, Boston; Hiram Bearse 1/32, Sylvester Bearse 1/32, Hyannis; Freeman Adams 2/32, James Child 1/32, Nantucket. One deck, two masts, square stern, no galleries, a billethead. Vessel altered. Previously registered at Boston Nov. 1, 1850.

[The main body of the document contains extremely faint, illegible text, likely bleed-through from the reverse side of the page.]

1944
1945
1946
1947
1948
1949
1950
1951
1952
1953
1954
1955
1956
1957
1958
1959
1960

- 1628 REINDEER, ship, of New Bedford. Registered (83) Oct. 2, 1853 - permanent. Built at Rochester in 1853. 449 93/95 tons; length 123 ft. 6 in., breadth 28 ft. 4 in., depth 14 ft. 2 in. Master: Peter Cromwell. Owners: Edward W. Howland 9/32, Cornelius Howland 6/32, Benjamin F. Howland 4/32, Oliver Crocker 2/32, George O. Crocker 2/32, George Barney 2/32, Charles R. Tucker 1/32, Edward D. Mandell 1/32, New Bedford; Lorenzo Smith 2/32, Peter Cromwell 2/32, Tisbury; Josiah Holmes Jr. 1/64, Jonathan H. Holmes 1/64, Rochester. Two decks, three masts, square stern, no galleries, a bilthead. Certificate of master carpenter on file. Ansel Weeks, surveyor.
- 1629 Ship, of New Bedford. Re-registered (2) Feb. 16, 1856 - permanent. Owners: Edward W. Howland 9/32, Cornelius Howland 6/32, Oliver Crocker 4/32, George O. Crocker 4/32, George Barney 2/32, Charles R. Tucker 1/32, Edward D. Mandell 1/32, New Bedford; Lorenzo Smith 2/32, Peter Cromwell 2/32, Tisbury; Josiah Holmes Jr. 1/64, Jonathan H. Holmes 1/64, Rochester.
- 1630 Ship, of New Bedford. Re-registered (176) Oct. 14, 1856 - permanent. Master: Edward R. Ashley. Owners: Edward W. Howland 8/32, Cornelius Howland 6/32, Oliver Crocker 4/32, George O. Crocker 4/32, Charles R. Tucker 1/32, Edward D. Mandell 1/32, Edward R. Ashley 2/32, Andrew M. Howland 1/32, New Bedford; Lorenzo Smith 2/32, Peter Cromwell 2/32, Tisbury; Josiah Holmes Jr. 1/64, Jonathan H. Holmes 1/64, Rochester.
- 1631 Ship, of New Bedford. Re-registered (39) Feb. 27, 1864 - permanent. Master: George W. Raynor. Owners: Edward W. Howland 8/32, Cornelius Howland 6/32, Oliver Crocker 4/32, George O. Crocker 4/32, Charles R. Tucker 1/32, Edward D. Mandell 1/32, George Barney 1/32, Otis Seabury 1/32, Andrew M. Howland 1/32, New Bedford; Lorenzo Smith 2/32, Peter Cromwell 2/32, Tisbury; Josiah Holmes Jr. and Jonathan H. Holmes 1/32, Rochester.
- 1632 Ship, of New Bedford. Re-registered (30) June 12, 1865 - permanent. 332.33 tons; length 122 ft., breadth 28.4 ft., depth 16.9 ft. Owners: Edward W. Howland 8/32, Estate of Cornelius Howland 6/32, Oliver Crocker 4/32, George O. Crocker 4/32, Charles R. Tucker 1/32, Edward D. Mandell 1/32, George Barney 2/32, Andrew M. Howland 2/32, New Bedford; Lorenzo Smith 2/32, Peter Cromwell 2/32, Tisbury. George B. Richmond, surveyor.
- 1633 RETRIEVE, schooner, of Sippican. Registered (131) May 8, 1858 - permanent. Place and date built not available. A foreign vessel wrecked within waters of United States and registered in conformity with an Act of Congress of Dec. 22, 1852. 96 36/95 tons; length 67 ft. 6 in., breadth 19 ft. 4 in., depth 8 ft. 9 in. Master: William C. Hathaway. Owners: Benjamin B. Handy 1/8, James H. Mendell 1/12, Rufus Gray 1/12, William C. Hathaway 2/12, Marion; Horace Scott 1/8, Tucker Damon Jr. 1/8, Fairhaven; Thomas Knowles, John P. Knowles, and Joseph Knowles 2/12, New Bedford; Judah Hathaway 1/8, Wareham. One deck, two masts, square stern, no galleries, a figurehead. Previously registered at Gloucester Mar. 16, 1858.
- 1634 Schooner, of Sippican. Re-registered (28) Aug. 24, 1858 - permanent. Owners: Benjamin B. Handy 1/8, James H. Mendell 1/12, William C. Hathaway 2/12, Marion; Horace Scott 1/8, Tucker Damon Jr. 1/8, Fairhaven; John Peirce 1/12, Merrickville, N.Y.; Thomas Knowles, John P. Knowles, and Joseph Knowles 2/12, New Bedford; Judah Hathaway 1/8, Wareham.

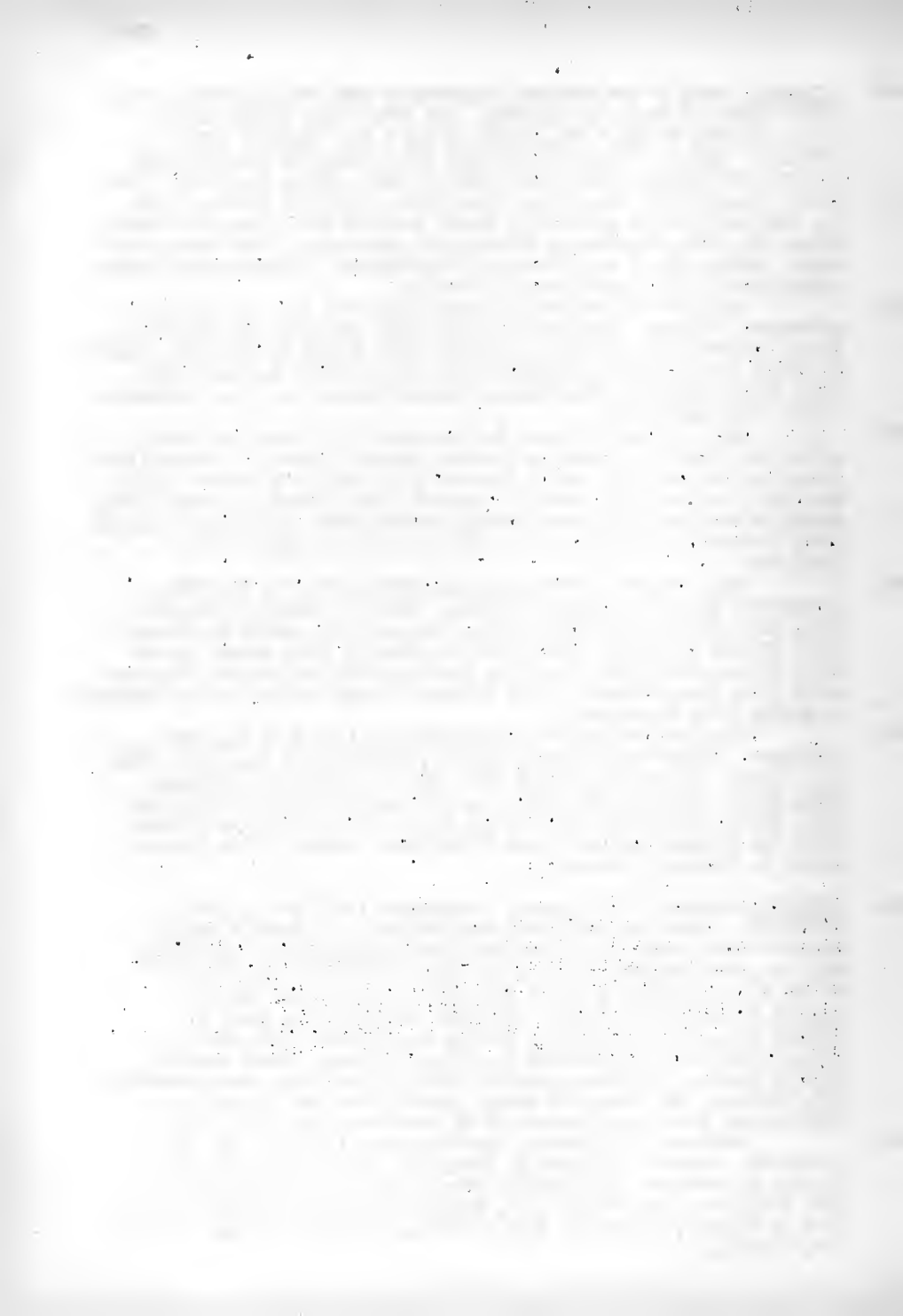

- 1635 Schooner, of Sippican. Re-registered (93) Apr. 30, 1859 - permanent. Owners: Benjamin B. Handy 1/8, James H. Mendell 1/12, William C. Hathaway 2/12, Marion; Tucker Damon Jr. 1/8, Fairhaven; John Peirce 1/12, Merrickville, N.Y.; Thomas Knowles, John P. Knowles, and Joseph Knowles 2/12, William G. Edwards 1/8, New Bedford; Judah Hathaway 1/8, Wareham.
- 1636 Schooner, of Sippican. Re-registered (87) Apr. 28, 1860 - permanent. Master: Zenas F. Eldridge. Owners: Benjamin B. Handy 1/8, James H. Mendell 1/12, William C. Hathaway 2/12, Marion; Tucker Damon Jr. 1/8, Fairhaven; John Peirce 1/12, Merrickville, N.Y.; Thomas Knowles, John P. Knowles, and Joseph Knowles 2/12, New Bedford; Zenas F. Eldridge 1/8, Falmouth; Judah Hathaway 1/8, Wareham.
- 1637 Schooner, of Sippican. Re-registered (89) May 13, 1861 - permanent. Owners: Joseph S. Luce 1/16, Benjamin B. Handy 1/16, James H. Mendell 1/12, William C. Hathaway 2/12, Marion; Tucker Damon Jr. 1/8, Fairhaven; John Peirce 1/12, Merrickville, N.Y.; Thomas Knowles, John P. Knowles, and Joseph Knowles 2/12, New Bedford; Zenas F. Eldridge 1/8, Falmouth; Judah Hathaway 1/8, Wareham. Condemned abroad in 1861.
- 1638 RICHARD MITCHELL, ship, of New Bedford. Registered (58) Jan. 31, 1862 - permanent. Built at Rochester in 1829. 386 12/95 tons; length 110 ft., breadth 28 ft. 1 in., depth 14 ft. 1/2 in. Master: Charles E. Allen. Owners: William Phillips and George R. Phillips 27/64, William Wilcox 27/64, New Bedford; William H. Munroe 6/64, Edward R. Dunham 4/64, Edgartown. Two decks, three masts, square stern, no galleries, a scroll head. Previously registered at Edgartown Oct. 31, 1860. Sold foreign in 1863.
- 1639 RICHMOND, bark, of New Bedford. Registered (101) Sept. 8, 1851 - permanent. Built at Brookhaven, N.Y. in 1834. 179 51/95 tons; length 83 ft. 2 in., breadth 24 ft. 3 in., depth 10 ft. 3 in. Master: Henry M. Bonney. Owners: Edward W. Howland 2/4, James B. Wood 1/4, Charles L. Wood 1/4, New Bedford. One deck, three masts, square stern, no galleries, a billothead. Vessel rebuilt. Previously registered at Philadelphia, Pa. Sept. 21, 1849. Henry Linsey, surveyor.
- 1640 Bark, of New Bedford. Re-registered (30) May 31, 1854 - permanent. Master: Richmond Manchester. Owners: Lemuel Kollock and Lemuel M. Kollock of Lemuel Kollock & Co. 3/16, Edward M. Robinson 3/16, Oliver Crocker and George O. Crocker 3/16, James B. Wood 2/16, Charles L. Wood 2/16, New Bedford; Richmond Manchester 3/16, Westport.
- 1641 Bark, of New Bedford. Re-registered (82) June 1, 1857 - permanent. Previous register forfeited.
- 1642 Bark, of New Bedford. Re-registered (73) Sept. 30, 1857 - permanent. Master: Edward B. Hussey Jr. Owners: Thomas Cook and Lou Snow 1/8, Edward M. Robinson 3/16, Lemuel Kollock and Lemuel M. Kollock 2/16, Oliver Crocker and George O. Crocker 3/16, Benjamin Almy 1/16, James B. Wood 2/16, Charles L. Wood 2/16, New Bedford; Richmond Manchester 1/16, Westport.

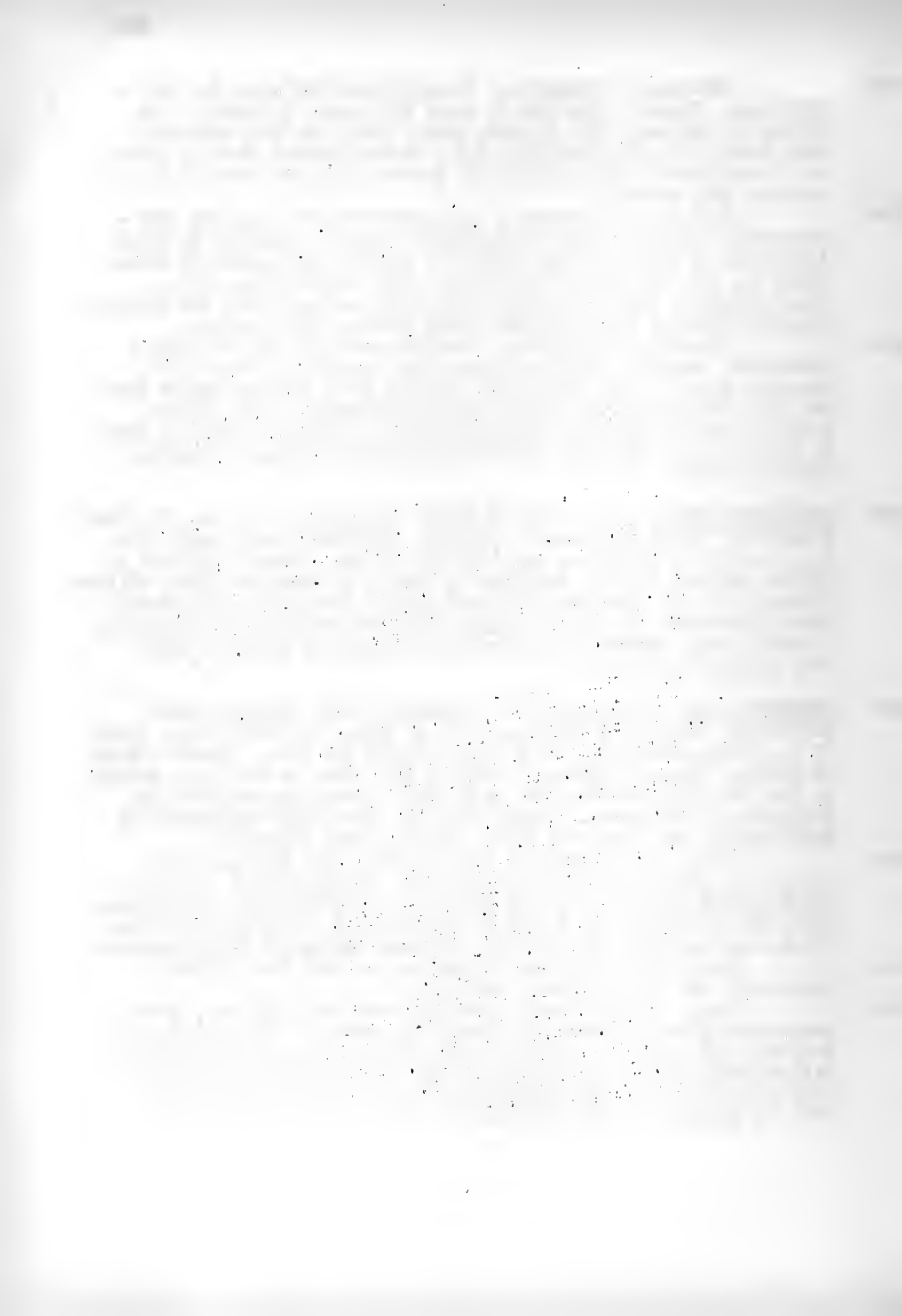

- 1643 Bark, of New Bedford. Re-registered (73) Mar. 24, 1860 - permanent. Owners: Loun Snow 1/8, Edward M. Robinson 3/16, Lenuel Kollock and Lenuel M. Kollock 2/16, Oliver Crocker and George O. Crocker 3/16, Benjamin Alry 1/16, James B. Wood 2/16, Charles L. Wood 2/16, New Bedford; Richmond Manchester 1/16, Westport.
- 1644 Bark, of New Bedford. Re-registered (54) Dec. 13, 1861 - permanent. Master: George D. Cleaveland. Owners: Caleb G. Shepherd 1/2, Henry V. Davis 1/8, William S. Shepherd 1/8, George D. Cleaveland 2/8, New Bedford. Previously registered at Jacksonville, Fla. Jan. 14, 1861.
- 1645 Bark, of New Bedford. Re-registered (15) Aug. 8, 1862 - permanent. Master: Benjamin D. Bliss. Owners: William Wilcox 1/2, William Phillips and George R. Phillips 1/2, New Bedford. Vessel sold at Honolulu, H.I. May 10, 1863.
- 1646 RING DOVE, ship, of Boston. Registered (1) July 30, 1861 - temporary. Built at Fairhaven in 1861. 728 25/95 tons; length 149 ft., breadth 32 ft. 8 1/2 in., depth 16 ft. 4 1/4 in. Master: Aaron Holbrook. Owners: John Bates 3/4, Cohasset; Aaron Holbrook 1/4, Boston. Two decks, three masts, half round stern, no galleries, a woman figure-head. Previously enrolled at New Bedford July 12, 1861. Sold foreign in 1863.
- 1647 *ROBERT EDWARDS, ship, of New Bedford. Registered (33) Sept. 5, 1853 - permanent. Built at New York in 1817. 355 65/95 tons; length 103 ft., breadth 28 ft., depth 14 ft. Master: John A. Kelley. Owners: James Howland 2d 4/16, Estate of John Howland 4/16, Edward Howland 2/16, Estate of James H. Howland 3/16, Heirs of Elisha Dunbar 2/16, New Bedford; John A. Kelley 1/16, Sandwich. Two decks, three masts, square stern, no galleries, a man bust head. Previously registered at New Bedford July 1, 1841.
- 1648 Ship, of New Bedford. Re-registered (24) July 24, 1857 - permanent. Previous register forfeited.
- 1649 Ship, of New Bedford. Re-registered (5) Aug. 4, 1855 - permanent. Master: Caleb O. Hamblin. Owners: Edward C. Jones 13/16, Oliver Crocker and George O. Crocker 2/16, New Bedford; John C. Hamblin 1/16, Falmouth.
- 1650 ROBERT MORRISON, bark, of New Bedford. Registered (127) Oct. 14, 1851 - permanent. Built at Falmouth, Me. in 1847. 307 40/95 tons; length 105 ft. 5 in., breadth 25 ft. 5 3/4 in., depth 12 ft. 8 10/12 in. Master: Richard Norton. Owners: John P. Knowles 3/32, Thomas Knowles 7/32, Joseph Knowles 4/32, Nathan E. Hamnett 2/32, James Hamnett 2/32, Alfred Wordell 2/32, James Great 1/32, Wright Brownell 1/32, Slocum Allen 1/32, Daniel Homer 1/32, Thomas G. Bates 1/32, Nathan Chase 1/32, Nathaniel Adams and Silas T. Lawrence, New Bedford, and John A. Peck, Fairhaven, 1/32, Richard Norton 1/32, Tisbury; James H. Knowles 1/32, Eastham. Two decks, three masts, square stern, no galleries, a bil-
lethead. Previously registered at New York Dec. 4, 1850.

- 1651 Bark, of New Bedford. Re-registered (69) Aug. 14, 1854 - permanent. Master: Josiah C. Pease. Owners: John P. Knowles 6/32, Thomas Knowles 6/32, Joseph Knowles 4/32, Nathan E. Hammett 2/32, James Hammett 2/32, Alfred Wordell 2/32, James Groat 1/32, Wright Brownell 1/32, Slocum Allen 1/32, Daniel Honor 1/32, Thomas G. Bates 1/32, Nathan Chase 1/32, John A. Peck, Nathaniel Adams and Silas T. Lawrence 1/32, Charles L. Wood 1/32, New Bedford; Richard Norton 1/32, Tisbury; James H. Knowles 1/32, Eastham.
- 1652 Bark, of New Bedford. Re-registered (50) May 12, 1857 - permanent. Owners: Joseph Knowles 5/32, Thomas Knowles 6/32, John P. Knowles 6/32, Nathan E. Hammett 2/32, James Hammett 2/32, Alfred Wordell 2/32, James Groat 1/32, Wright Brownell 1/32, Slocum Allen 1/32, Daniel Honor 1/32, Thomas G. Bates 1/32, John P. Knowles 2d 1/32, Charles L. Wood 1/32, Thomas Knowles, John P. Knowles, and Joseph Knowles 1/32, New Bedford; Daniel D. Gifford 1/32, Sandwich.
- 1653 Bark, of New Bedford. Re-registered (36) Aug. 10, 1857 - permanent. Master: Benjamin W. Tilton. Owners: Joseph Knowles 5/32, John P. Knowles 6/32, Thomas Knowles 6/32, James Hammett 2/32, Alfred Wordell 2/32, Charles L. Wood 2/32, Nathan E. Hammett 1/32, Jeremiah S. Hersey 1/32, James Groat 1/32, Wright Brownell 1/32, Slocum Allen 1/32, Daniel Honor 1/32, Thomas G. Bates 1/32, John P. Knowles 2d 1/32, Benjamin W. Tilton 1/32, New Bedford.
- 1654 Bark, of New Bedford. Re-registered (102) June 4, 1861 - permanent. Master: Crary B. Waite. Owners: Joseph Knowles 4/32, John P. Knowles 6/32, Thomas Knowles 6/32, James Hammett 2/32, Alfred Wordell 2/32, Charles L. Wood 2/32, James Groat 2/32, Slocum Allen 1/32, Wright Brownell 1/32, Thomas G. Bates 1/32, John P. Knowles 2d 1/32, Benjamin W. Tilton 1/32, Jeremiah S. Hersey 1/32, New Bedford; J.H. Knowles and Seth Knowles 1/32, Eastham; Amos Bates 1/32, Hingham.
- 1655 Bark, of New Bedford. Re-registered (37) July 5, 1865 - permanent. 314.5 tons; length 104.2 ft., breadth 25.5 ft., depth 17.1 ft. Master: Charles P. Worth. Owners: Joseph Knowles 4/32, Thomas Knowles 6/32, John P. Knowles 6/32, Charles Hitch 4/32, Alfred Wordell 2/32, Charles L. Wood 2/32, Benjamin W. Tilton 1/32, James Groat 2/32, Wright Brownell 1/32, Slocum Allen 1/32, Thomas H. Knowles 1/32, John P. Knowles 2d 1/32, New Bedford; J.H. Knowles and Seth Knowles 1/32, Eastham. Dethuel Fenniman Jr., surveyor.
- 1656 ROBERT PENNELL, bark, of New Bedford. Registered (9) Apr. 3, 1854 - permanent. Built at Brunswick, Me. in 1847. 179 10/95 tons; length 90 ft. 2 in., breadth 23 ft. 11 1/2 in., depth 9 ft. 4 1/2 in. Master: James Adams. Owners: Sylvanus Thomas, New Bedford; Peter H. Pierce, Elisha Tucker of S. Thomas & Co., Middleborough. One deck, three masts, square stern, no galleries, a billothead. Previously registered at Portland, Me. Jan. 10, 1851.
- 1657 Bark, of New Bedford. Re-registered (10) Apr. 17, 1855 - permanent. Master: Avory F. Parker. Owners: Sylvanus Thomas, New Bedford, and Peter H. Pierce and Elisha Tucker, Middleborough, 2/3, Estate of William R. Rodman 1/3, New Bedford.
- 1658 Bark, of New Bedford. Re-registered (143) Dec. 6, 1855 - permanent. Master: Samuel J. Turner. Previous register forfeited.

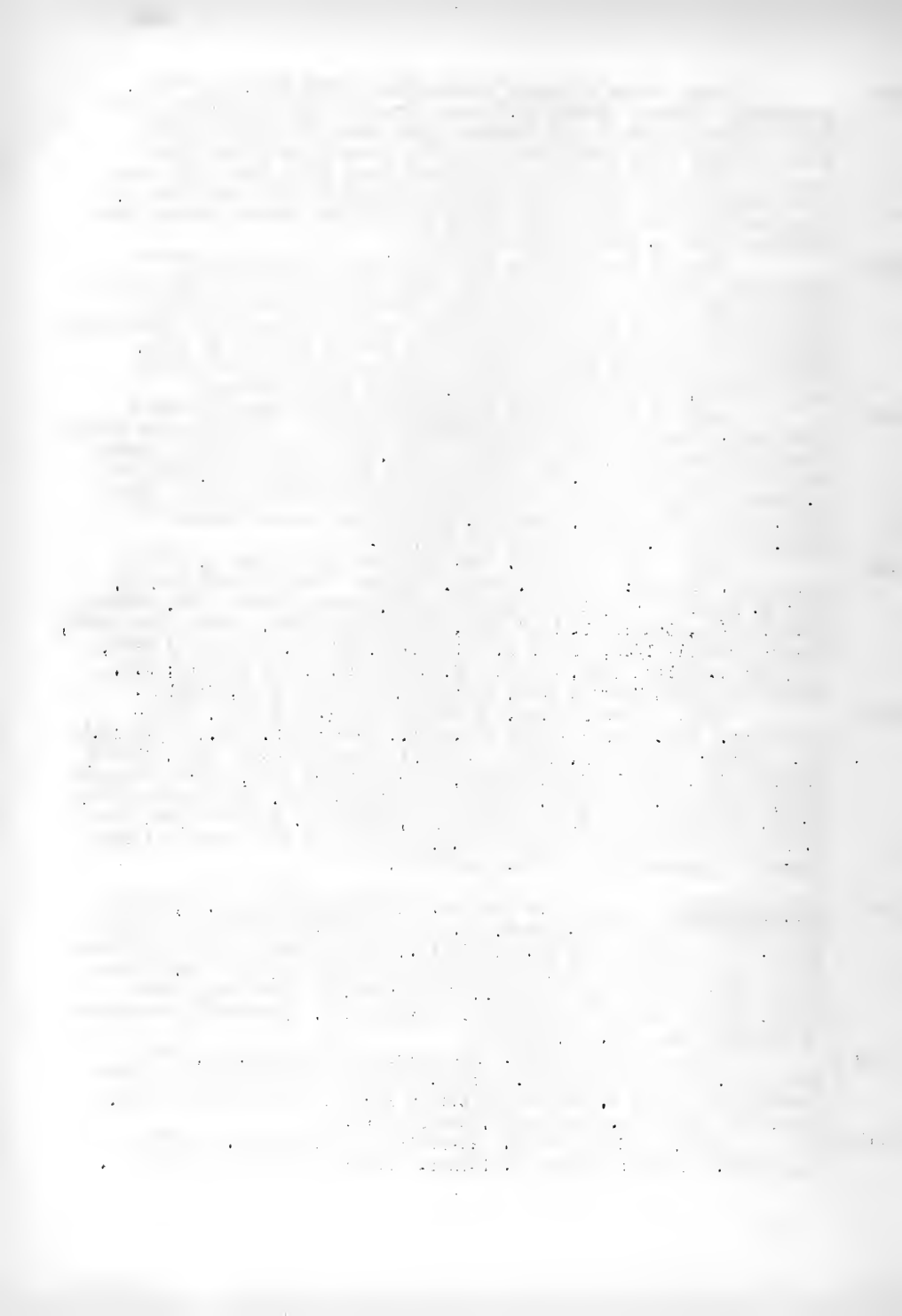

- 1659 Bark, of New Bedford. Re-registered (136) May 10, 1858 - permanent. Master: Charles Huxford. Owners: Sylvanus Thomas, New Bedford, and Peter H. Pierce and Elisha Tucker Middleborough, 3/4, Charles Huxford 1/4, Edgartown.
- 1660 Bark, of New Bedford. Re-registered (78) Feb. 24, 1859 - permanent. Previous enrollment at New Bedford Jan. 5, 1859.
- 1661 Bark, of New Bedford. Re-registered (68) Feb. 20, 1860 - permanent. Previously enrolled at New Bedford Nov. 23, 1859.
- 1662 ROBERT PULSFORD, ship, of New Bedford. Registered (39) June 9, 1851 - permanent. Built at Boston in 1830. 406 35/95 tons; length 116 ft. 4 in., breadth 27 ft. 10 in., depth 13 ft. 11 in. Master: Andrew J. Hammett. Owners: Edmund Maxfield 6/32, Andrew J. Cory 3/32, Nathan E. Hammett 3/32, Andrew H. Potter, Joseph H. Read, and Edward T. Taber 4/32, Alexander H. Seabury and Albert G. Cory 4/32, George Barney 2/32, Ichabod Chase and Henry F. Clark 2/32, Gideon B. Spooner 2/32, James Hammett 2/32, Russell Maxfield 2/32, John Mentz 1/32, Caleb Maxfield 1/32, New Bedford. Two decks, three masts, square stern, no galleries, a billett-head. Previously registered at Boston Aug. 1, 1849. Wrecked in 1853.
- 1663 * RODMAN, ship, of New Bedford. Registered (125) Oct. 14, 1851 - permanent. Built at New Bedford in 1827. 371 7/95 tons; length 108 ft. 7 in., breadth 27 ft. 8 1/4 in., depth 13 ft. 10 1/2 in. Master: William R. Allyn. Owners: Charles W. Morgan 4/16, Samuel Rodman 4/16, Edmund Gardner 2/16, Heirs of Elisha Dunbar 2/16, William R. Allyn 2/16, New Bedford; Alexander Newcomb 1/16, Tisbury; Francis Rotch 1/16, Butternuts, N.Y. Two decks, three masts, square stern, no galleries, a scroll head. Previously registered at New Bedford Nov. 3, 1847.
- 1664 Bark, of New Bedford. Re-registered (82) Sept. 10, 1855 - permanent. Master: Elisha Babcock. Owners: William G.E. Pope 1/16, Charles W. Morgan 4/16, Samuel Rodman 1/16, Edmund Gardner 2/16, William G. Edwards 1/16, Heirs of Elisha Dunbar 2/16, New Bedford; Alexander Newcomb 1/16, Tisbury; Clothier Peirce Jr. 1/16, Dartmouth; Elisha Babcock 1/16, Isaac D. Norton 1/16, Fairhaven; Francis Rotch 1/16, Butternuts, N.Y. Wilmot Luce, surveyor.
- 1665 Bark, of New Bedford. Re-registered (4) July 14, 1859 - permanent. Master: Elisha Babcock. Owners: William G.E. Pope 1/8, Charles W. Morgan 4/16, Samuel Rodman 1/16, Edmund Gardner 2/16, Heirs of Elisha Dunbar 2/16, New Bedford; Alexander Newcomb 1/16, Tisbury; Clothier Peirce Jr. 1/16, Dartmouth; Elisha Babcock 1/16, Isaac D. Norton 1/16, Fairhaven; Francis Rotch 1/16, Morristown, N.Y.
- 1666 Bark, of New Bedford. Re-registered (53) Nov. 16, 1859 - permanent. Master: William Whitton Jr. Owners: William G.E. Pope 1/8, Charles W. Morgan 4/16, Samuel Rodman 1/16, Edmund Gardner 2/16, Heirs of Elisha Dunbar 2/16, William Whitton Jr. 1/16, Frederick P. Shaw 1/16, New Bedford; Clothier Peirce Jr. 1/16, Dartmouth; Elisha Babcock 1/16, Isaac D. Norton 1/16, Fairhaven. Sold foreign.
- 1667 * ROMAN, ship, of New Bedford. Registered (70) Aug. 14, 1854 - permanent. Built at Bath, Me. in 1833. 350 28/95 tons; length 112 ft. 11 in., breadth 26 ft. 2 in., depth 13 ft. 1 in. Master: Seth M. Blackmar.

Owners: George F. Barker 1/16, Abraham Barker 10/16, George Tappan 1/16, New Bedford; Seth M. Blackmer 2/16, Fairhaven; David H. Bartlett 1/16, Dartmouth; Linus B. Comins 1/16, Boston. Two decks, three masts, square stern, no galleries, a figurehead. Previously registered at New Bedford July 31, 1850.

- 1668 Ship, of New Bedford. Re-registered (70) May 16, 1857 - permanent. Previous register forfeited.
- 1669 Ship, of New Bedford. Re-registered (45) Aug. 22, 1857 - permanent. Master: Abraham Dehart. Owners: George F. Barker 2/16, Abraham Barker 9/16, Estate of George Tappan 1/16, New Bedford; Soth M. Blackmer 2/16, Fairhaven; David H. Bartlett 1/16, Abraham Dehart 1/16, Dartmouth.
- 1670 Ship, of New Bedford. Re-registered (97) May 21, 1861 - permanent. Owners: George F. Barker 2/16, Abraham Barker 9/16, Pardon Tillinghast 1/16, New Bedford; Soth M. Blackmer 2/16, Fairhaven; David H. Bartlett 1/16, Abraham Dehart 1/16, Dartmouth.
- 1671 Ship, of New Bedford. Re-registered (99) May 22, 1861 - permanent. Master: Charles C. Harris. Owners: Henry F. Thomas, New Bedford. Sold to United States Government Dec. 12, 1861.
- 1672 * ROMAN, ship, of New Bedford. Registered (129) Nov. 14, 1855 - permanent. Built at New Bedford in 1835. 374 65/95 tons; length 109 ft. 4 in., breadth 27 ft. 8 1/2 in., depth 13 ft. 2 1/4 in. Master: Zebedee A. Devoll. Owners: Edward C. Jones 7/16, Edmund Gardner 4/16, Estate of Elisha Dunbar 2/16, Zebedee A. Devoll 1/16, Caleb Anthony 2/16, New Bedford. Two decks, three masts, square stern, no galleries, a billet-head. Previously registered at New Bedford Nov. 15, 1847.
- 1673 Ship, of New Bedford. Re-registered (21) Aug. 20, 1859 - permanent. Master: John C. Hamblin. Owners: Edward C. Jones 7/16, Edmund Gardner 4/16, Caleb Anthony Jr. 2/16, Estate of Elisha Dunbar 2/16, New Bedford; John C. Hamblin 1/16, Falmouth.
- 1674 Ship, of New Bedford. Re-registered (62) May 9, 1863 - permanent. Master: John C. Hamblin. Owners: Edward C. Jones 23/48, Edmund Gardner 4/16, Caleb Anthony Jr. 2/16, George H. Dunbar 1/24, Mary G. Palmer 1/24, New Bedford; John C. Hamblin 1/16, Falmouth.
- 1675 ROSAMOND, schooner, of New Bedford. Registered (49) Aug. 11, 1853 - permanent. Built at Baltimore, Md. in 1849. 130 34/95 tons; length 85 ft. 10 in., breadth 22 ft., depth 7 ft. 9 in. Master: Nathan L. Ellis. Owners: Benjamin T. Ricketson 1/8, Oliver Prescott 1/8, New Bedford; William Ricketson 1/8, Dartmouth; Thomas Whitridge 5/8, Baltimore, Md. One deck, two masts, square stern, no galleries, a billet-head. Previously registered at Baltimore, Md. Nov. 3, 1852.
- 1676 * ROSCIUS, ship, of New Bedford. Registered (35) May 31, 1854 - permanent. Built at Duxbury in 1825. 301 35/95 tons; length 104 ft. 4 in., breadth 25 ft. 4 in., depth 12 ft. 8 in. Master: Calvin Dexter. Owners: William P. Howland 4/16, Lorenzo Peirce 2/16, Frederick H. Winslow 1/16, George Macomber 1/16, Joshua Richmond and John Wood 1/16, Pardon Tillinghast 1/16, Joseph S. Tillinghast 1/16, Augustus P. Hamblin 1/16, James H. Howland 1/16, Joseph Taber and Thomas R. Taber 1/16, New Bedford; James Tripp 2d 1/16, Fairhaven; Calvin Dexter 1/16, Dartmouth. Two decks, three masts, square stern, no galleries, a billet-head. Previously registered at New Bedford June 1, 1850.

The following text is extremely faint and illegible. It appears to be a document page with multiple paragraphs of text, but the content cannot be discerned due to the low contrast and blurriness of the scan. The text is organized into several distinct blocks, likely representing paragraphs or sections of a report or letter.

- 1677 Ship, of New Bedford. Registered (170) June 25, 1858 - permanent. Owners: William P. Howland 4/16, George Barney 2/16, Frederick H. Winslow 1/16, George Macomber 1/16, Pardon Tillinghast 1/16, Joseph S. Tillinghast 1/16, Augustus P. Hamblin 1/16, James H. Howland 1/16, Joseph Taber and Thomas R. Taber 1/16, New Bedford; James Tripp 2d 1/16, Fairhaven; Calvin Dexter 1/16, Dartmouth; Gilbert Allen and Samuel C. Paxton 1/16, New York.
- 1678 Bark, of New Bedford. Re-registered (39) Sept. 9, 1858 - permanent. Master: Frederick S. Howland. Owners: William P. Howland 5/16, George Barney 2/16, Frederick H. Winslow 1/16, George Macomber 1/16, Pardon Tillinghast 1/16, Joseph S. Tillinghast 1/16, Augustus P. Hamblin 1/16, James H. Howland 1/16, Joseph Taber and Thomas R. Taber 1/16, New Bedford; James Tripp 2d 1/16, Fairhaven; Calvin Dexter 1/16, Dartmouth.
- 1679 Bark, of New Bedford. Re-registered (13) Aug. 3, 1861 - permanent. Owners: William P. Howland 7/16, George Barney 2/16, Frederick H. Winslow 1/16, Pardon Tillinghast 1/16, Joseph S. Tillinghast 1/16, James H. Howland 1/16, Joseph Taber and Thomas R. Taber 1/16, New Bedford; James Tripp 2d 1/16, Fairhaven; Calvin Dexter 1/16, Dartmouth.
- 1680 Bark, of New Bedford. Re-registered (33) Oct. 8, 1861 - permanent. Master: John M. Honeywell. Owners: William P. Howland, New Bedford.
- 1681 * ROSCOE, ship, of New Bedford. Registered (87) Aug. 8, 1851 - permanent. Built at Fairhaven in 1821. 362 20/95 tons; length 107 ft., breadth 27 ft. 7 in., depth 13 ft. 9 in. Master: William C. Hayden. Owners: Andrew Robeson 6/32, Charles W. Morgan 8/32, Samuel Rodnan 4/32, Estate of Thomas R. Robeson 4/32, Oliver Crocker and George O. Crocker 4/32, Alden G. Ellis 2/32, New Bedford; Edward McCleave 3/32, William C. Hayden 1/32, Nantucket. Two decks, three masts, square stern, no galleries, a billothead. Previously registered at New Bedford Oct. 5, 1847.
- 1682 Bark, of New Bedford. Re-registered (45) July 31, 1855 - permanent. Master: Alfred M. Coffin. Owners: Andrew Robeson 5/16, Charles W. Morgan 1/4, Samuel Rodnan 1/8, Oliver Crocker and George O. Crocker 1/8, Alden G. Ellis 2/32, New Bedford; Edward McCleave 3/32, Alfred M. Coffin 1/32, Nantucket. Wilmot Luce, surveyor.
- 1683 Bark, of New Bedford. Re-registered (46) Nov. 7, 1859 - permanent. Master: William H. Alry. Owners: Loun Snow 1/2, Oliver Crocker and George O. Crocker 1/2, New Bedford.
- 1684 Bark, of New Bedford. Re-registered (42) July 10, 1865 - permanent. 313.37 tons; length 106.1 ft., breadth 27.8 ft., depth 17.5 ft. Master: George H. Macomber. William H. Reynard, surveyor. Vessel lost in 1872.
- 1685 * ROSCOE, bark, of New Bedford. Registered (117) July 24, 1856 - permanent. Built at Salem in 1821. 235 tons; length 93 ft. 7 in., breadth 23 ft. 9 1/2 in., depth 11 ft. 10 3/4 in. Master: Asa R. Gifford. Owners: Jonathan Bourne Jr. 6/16, William Knights 1/16, Otis Seabury and Edward W. Seabury 3/16, New Bedford; Warren N. Bourne 4/16, Asa S. Tobey 1/16, Falmouth; John Cole 1/16, Westmoreland, N.H. Two decks, three masts, square stern, no galleries, a billothead. Previously registered at New Bedford July 1, 1846. Broken up in 1860. Previous register forfeited.

The first part of the document discusses the importance of maintaining accurate records of all transactions. It emphasizes that proper record-keeping is essential for the integrity of the financial system and for the ability to detect and prevent fraud. The text also mentions the need for regular audits and the role of independent auditors in ensuring the reliability of financial statements.

In addition, the document highlights the significance of transparency and accountability in financial reporting. It states that stakeholders, including investors and the public, have a right to know how their money is being managed. This requires the provision of clear, concise, and timely information. The text also touches upon the importance of ethical conduct and the role of professional standards in guiding the behavior of financial professionals.

The document further explores the challenges faced by financial institutions in the digital age. It notes that the rapid advancement of technology has created new opportunities for innovation but also presents significant risks, such as data breaches and cyberattacks. It stresses the need for robust cybersecurity measures and the importance of staying up-to-date with the latest technological developments.

Finally, the document concludes by reiterating the commitment to high standards of financial integrity and the ongoing effort to improve the financial system. It calls for continued collaboration between regulators, industry participants, and the public to address emerging challenges and to ensure the long-term stability and growth of the financial system.

The document is a comprehensive overview of the current state of the financial system and the key areas that require attention. It provides a clear framework for understanding the complexities of financial reporting and the role of various stakeholders. The text is intended to inform and guide decision-makers in the financial industry and to promote a greater understanding of the financial system among the general public.

- 1686 ROSE POOL, bark, of New York. Registered (9) Jan. 22, 1864 - temporary. Built at Perry, Me. in 1852. 284 81/95 tons; length 107 ft. 6 in., breadth 25 ft. 5 in., depth 11 ft. 6 1/2 in. Master: Anthony Ireland. Owners: Hiram Benner 183/280, New York; William P. Chadwick 6/280, Thomas Morrison 10/280, William H. Munroe 46/280, William Bradley 7/280, Thomas Milton 3/280, E.R. Dunham 20/280, Ira Darrow 5/280, Edgartown. One deck, three masts, square stern, no galleries, a billothead. Previously registered at Edgartown Nov. 10, 1853.
- 1687 ROSWELL KING, schooner, of Sippican. Registered (53) June 27, 1851 - permanent. Built at Rochester in 1837. 134 61/95 tons; length 74 ft., breadth 23 ft. 7 in., depth 9 ft. 3/4 in. Master: George Look. Owners: William C. Mendell 3/16, Peleg Blankenship 3/16, Ebenezer Holmes 2/16, Rochester; John Butler and Pierce Butler 8/16, Philadelphia, Pa. One deck, two masts, square stern, no galleries, a billothead. Previously enrolled at New Bedford July 26, 1848.
- 1688 Schooner, of Sippican. Re-registered (73) May 19, 1857 - permanent. Master: Pardon Tripp. Owners: Peleg Blankenship 1/8, Pardon Tripp 1/8, John Pitcher 1/16, James S. Pitcher 1/16, Stephen D. Hadley 1/8, Russell Gray 1/16, Marion; Francis Stoddard 1/8, Tucker Damon Jr, 1/8, Fairhaven; Seth Crosby 1/8, New York.
- 1689 Schooner, of Fairhaven. Re-registered (84) May 8, 1861 - permanent. Master: Ansel Tripp. Owners: Roland Fish and Weston G. Robinson 7/8, Ansel Tripp 1/8, Fairhaven. Previously enrolled at New Bedford Nov. 19, 1850.
- 1690 Schooner, of New London, Conn. Re-registered (7) Nov. 27, 1863 - temporary. Master: Asa Holt. Owners: Henry P. Haven 1/2, Richard H. Chapell 1/2, New London, Conn.
- 1691 * ROUSSEAU, ship, of New Bedford. Registered (3) July 2, 1857 - permanent. Built at Philadelphia, Pa. in 1801. 305 87/95 tons; length 93 ft. 4 in., breadth 27 ft. 9 in., depth 13 ft. 10 1/2 in. Master: Charles S. Pope. Owners: Matthew Howland 2/16, George Howland Jr. 7/16, Charles W. Howland 2/16, Trustees of Susan H. Parsons 1/16, New Bedford; Robert B. Howland 2/16, Union Springs, N.Y.; Augustus Howland 2/16, Ledyard, N.Y. Two decks, three masts, square stern, no galleries, a figurehead. Previously registered at New Bedford Feb. 18, 1845.
- 1692 Bark, of New Bedford. Re-registered (6) Aug. 24, 1863 - permanent. Master: Frederick A. Smith. Owners: Matthew Howland 1/2, George Howland Jr. 1/2, New Bedford.
- 1693 ROYAL SOUTHWICK, brig, of New Bedford. Registered (31) May 23, 1854 - permanent. Built at Kennebunkport, Me. in 1852. 274 64/95 tons; length 109 ft. 4 1/2 in., breadth 28 ft. 2 3/4 in., depth 10 ft. Master: Samuel R. Potter. Owners: Simpson Hart 1/4, New Bedford; Moses Delano 1/4, George Brown 1/4, Edwin Eldred 1/4, Fairhaven. One deck, two masts, square stern, no galleries, a billothead. Previously registered at Bath, Me. Aug. 19, 1853.

- 1694 SACRAMENTO, bark, of Westport. Registered (51) July 20, 1852 - permanent. Built at Camden, Me. in 1849. 218 6/95 tons; length 99 ft. 9 in., breadth 24 ft. 2 1/2 in., depth 10 ft. 1/2 in. Master: James M. Sowle. Owners: Alexander H. Cory 7/32, Simon Macomber 1/32, James M. Sowle 2/32, Andrew H. Macomber 1/32, William Smith 1/32, James H. Handy 1/32, Harvey W. Kirby 1/32, John White 1/32, George Gifford 2/32, Westport; Henry H. Crapo 2/32, Albert B. Cory 1/32, John N. Barrows 1/32, Bradford Shearman 1/32, Solomon White Jr. 1/32, William J. Chadwick 1/32, John P. Nichols 1/32, Thomas C. Allen and Ebenezer L. Foster 2/32, New Bedford; Abner Potter Jr. 2/32, Frederick Slade 1/32, Dartmouth; Charles W. Howland 2/32, Little Compton, R.I. One deck, three masts, square stern, no galleries, a billethead. Previously registered at Providence, R.I. May 14, 1852. Isaac Cory, surveyor.
- 1695 Bark, of Westport. Re-registered (110) Nov. 8, 1854 - permanent. Master: Otis L. Snow. Owners: Alexander H. Cory 4/32, Simon Macomber 1/32, Andrew H. Macomber 1/32, William Smith 1/32, James H. Handy 1/32, Harvey W. Kirby 1/32, John White 1/32, George Gifford 2/32, Charles R. Davis 1/32, Westport; Henry H. Crapo 2/32, Albert B. Cory 1/32, John N. Barrows 1/32, Bradford Shearman 1/32, Solomon White Jr. 1/32, William J. Chadwick 1/32, Thomas C. Allen and Ebenezer L. Foster 2/32, Charles T. Bonney 1/32, William W. Crapo 1/32, New Bedford; Abner Potter Jr. 2/32, Frederick Slade 1/32, Dartmouth; Otis L. Snow 1/32, Middleboro; Sylvester Brownell 2/32, Providence, R.I.; Charles W. Howland 2/32, Little Compton, R.I.
- 1696 Bark, of Westport. Re-registered (32) Apr. 17, 1857 - permanent. Master: Shubael P. Edwards. Owners: Alexander H. Cory 4/32, Simon Macomber 1/32, William Smith 1/32, James H. Handy 1/32, Harvey W. Kirby 1/32, John White 1/32, George Gifford 2/32, Charles R. Davis 1/32, Westport; Henry H. Crapo 2/32, Albert B. Cory 1/32, John N. Barrows 1/32, Charles T. Bonney 2/32, Bradford Shearman 1/32, Solomon White Jr. 1/32, William J. Chadwick 1/32, Thomas C. Allen and Ebenezer L. Foster 2/32, William W. Crapo 1/32, New Bedford; Abner Potter Jr. 2/32, Frederick Slade 1/32, Dartmouth; Otis L. Snow 1/32, Middleboro; Sylvester Brownell 2/32, Providence, R.I.; Charles W. Howland 2/32, Little Compton, R.I.
- 1697 Bark, of Westport. Re-registered (149) May 23, 1858 - permanent. Master: Thaddeus C. Defries. Owners: Alexander H. Cory 4/32, Simon Macomber 1/32, William Smith 1/32, James H. Handy 1/32, Harvey W. Kirby 1/32, John White 1/32, George Gifford 2/32, Charles R. Davis 1/32, Westport; Henry H. Crapo 2/32, John N. Barrows 1/32, George Kempton 1/32, Charles T. Bonney 2/32, Bradford Shearman 1/32, Solomon White Jr. 1/32, William J. Chadwick 1/32, Thomas C. Allen and Ebenezer L. Foster 2/32, William W. Crapo 1/32, New Bedford; Abner Potter Jr. 2/32, Frederick Slade 1/32, Dartmouth; Otis L. Snow 1/32, Middleboro; Sylvester Brownell 2/32, Providence, R.I.; Charles W. Howland 2/32, Little Compton, R.I.
- 1698 * ST. GEORGE, ship, of New Bedford. Registered (65) Sept. 9, 1853 - permanent. Built at New York in 1822. 408 35/95 tons; length 120 ft. 3 in., breadth 27 ft. 4 in., depth 13 ft. 8 in. Master: Joseph Dias Jr.

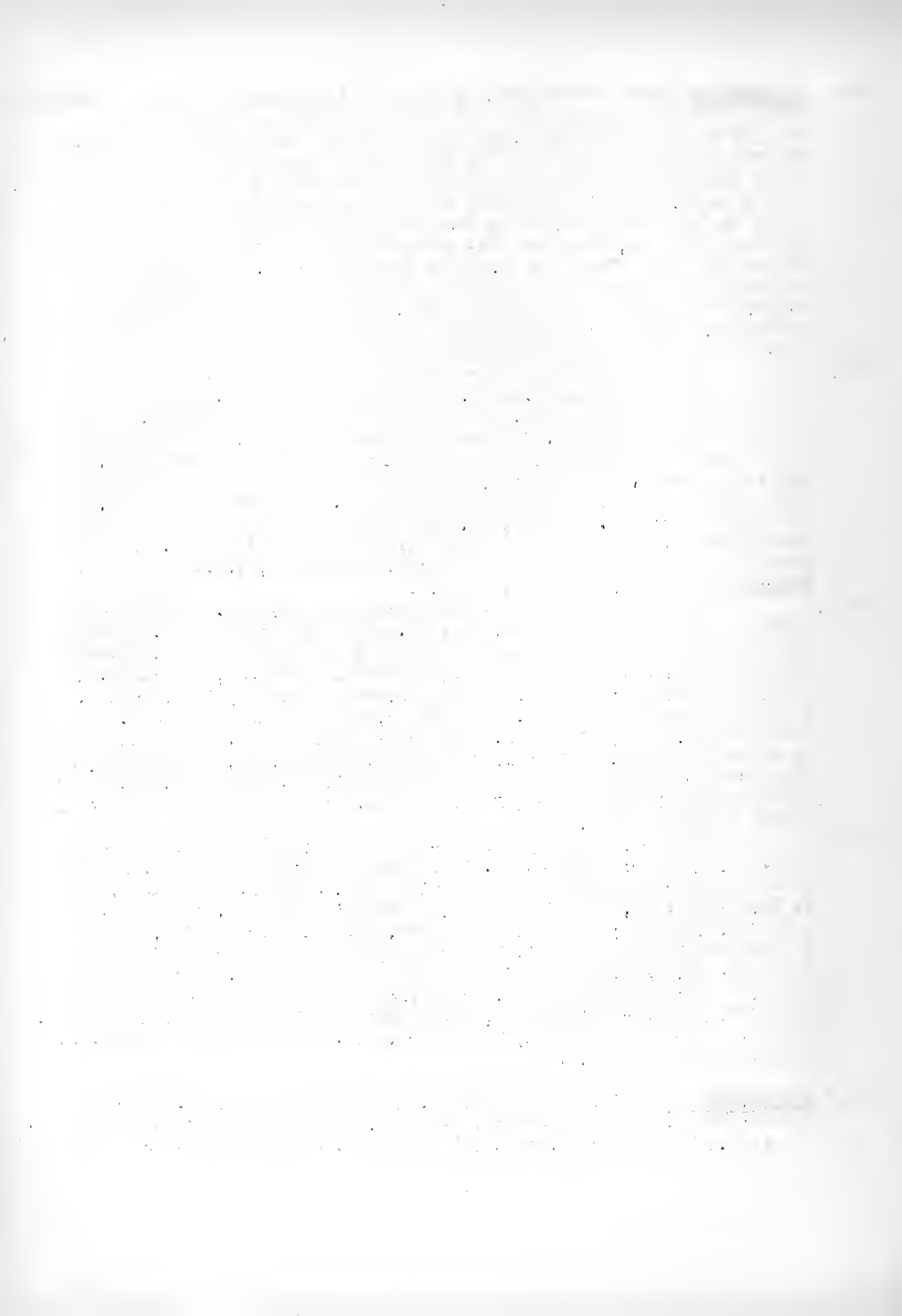

Owners: Abraham Barker 10/16, George F. Barker 1/16, James H. Mendell 1/16, New Bedford; George W. Slocum 1/16, Dartmouth; William T. Hawes 1/16, Boston; Joseph Dias Jr. 1/16, Edgartown; Joseph Thomas 1/16, Newport, R.I. Two decks, three masts, square stern, no galleries, a bilthead. Previously registered at New Bedford Aug. 2, 1850.

1699 Ship, of New Bedford. Re-registered (46) May 7, 1857 - permanent. Previous register forfeited.

1700 Ship, of New Bedford. Re-registered (67) Sept. 21, 1857 - permanent. Master: Josiah C. Pease. Owners: George F. Barker 2/16, Abraham Barker 9/16, James H. Mendell 1/16, New Bedford; George W. Slocum 1/16, Dartmouth; William T. Hawes 1/16, Boston; Joseph Dias Jr. 1/16, Edgartown; Joseph Thomas 1/16, Newport, R.I.

1701 Ship, of New Bedford. Re-registered (51) Nov. 25, 1861 - permanent. Master: Timothy Leary. Owners: William Phillips and George R. Phillips 1/2, William Wilcox 1/2, New Bedford.

1702 Ship, of New Bedford. Re-registered (76) Oct. 27, 1865 - permanent. 392.74 tons; length 120 ft., breadth 27.9 ft., depth 17.9 ft. Master: George H. Soule. Owners: Edward T. Taber, Joseph R. Read, and Nathan S. Ellis 3/16, Edward C. Jones 12/16, George Barney 1/16, New Bedford. Lion figurehead. William H. Reynard, surveyor.

1703 → ST. PETER, bark, of New Bedford. Registered (103) Dec. 20, 1852 - permanent. Built at Boston in 1822. 266 51/95 tons; length 94 ft. 7 in., breadth 24 ft. 3 in., depth 12 ft. 7 in. Master: Thomas G. Young. Owners: Edward D. Mandoll and Charles R. Tucker of Charles R. Tucker & Co. 6/16, Edward M. Robinson 1/16, New Bedford; Furman R. Whitwell 2/16, Fairhaven; Thomas G. Young 7/16, Portland, Me. Two decks, three masts, square stern, no galleries, a bilthead. Vessel altered. Previously registered at New Bedford Oct. 17, 1849. Henry Lindsey, surveyor. Wrecked in 1856.

1704 * SALLY ANNE, ship, of New Bedford. Registered (38) July 8, 1853 - permanent. Built at Braintree in 1804. 311 70/95 tons; length 97 ft. 7 in., breadth 27 ft., depth 13 ft. 6 in. Master: Jabez S. Hathaway. Owners: David R. Greene 8/16, Robert B. Greene 2/16, Harvey Sullings 4/16, George H. Clark 1/16, Jabez S. Hathaway 1/16, New Bedford. Two decks, three masts, square stern, no galleries, a figurehead. Previously registered at New Bedford Apr. 14, 1847. Vessel wrecked in 1855.

1705 SAM SMALL, brig, of Deer Isle, Me. Registered (3) Mar. 15, 1865 - temporary. Built at Machias, Me. in 1847. 117.53 tons; length 85.7 ft., breadth 24.6 ft., depth 8.6 ft. Master: Davis Torrey. Owners: Asa G. Haskell 2/16, Timothy B. Pickering 3/16, Samuel Pickering 1/16, Thomas Saunders 1/16, Andrew J. Beck 1/16, Frederick P. Spofford 2/16, Eliza A. Collins 1/16, Deer Isle, Me.; John S. Emory 5/16, Boston. One deck, two masts, square stern, no galleries, a bilthead. Previously enrolled at Sedgwick, Me. Mar. 24, 1862. Vessel remeasured. Stephen Ellis, surveyor.

The first part of the document discusses the importance of maintaining accurate records of all transactions. It emphasizes that proper record-keeping is essential for the integrity of the financial system and for the ability to detect and prevent fraud. The text also mentions the need for regular audits and the role of independent auditors in ensuring the reliability of financial statements.

In addition, the document highlights the significance of transparency and accountability in financial reporting. It states that stakeholders, including investors and the public, have a right to know how their money is being managed. This requires the provision of clear, concise, and timely information about the organization's financial performance and the underlying transactions.

The document further outlines the responsibilities of management and the board of directors in ensuring that the organization's financial reporting is accurate and complete. It stresses the importance of a strong internal control system and the role of the audit committee in overseeing the financial reporting process. The text also discusses the consequences of non-compliance with financial reporting standards and the potential impact on the organization's reputation and financial stability.

Finally, the document concludes by reiterating the importance of ethical conduct in financial reporting. It states that honesty and integrity are the foundation of a successful financial reporting system. Management and the board of directors must be committed to these principles and must take all necessary steps to ensure that the organization's financial reporting is free from bias and manipulation.

The document also includes a section on the role of external auditors. It explains that external auditors provide an independent and objective assessment of the organization's financial statements. This assessment is crucial for the confidence of investors and other stakeholders in the financial reporting process. The text also discusses the qualifications and independence requirements for external auditors.

In summary, the document provides a comprehensive overview of the principles and practices of financial reporting. It emphasizes the importance of accuracy, transparency, and ethical conduct in financial reporting and outlines the responsibilities of management, the board of directors, and external auditors in ensuring the integrity of the financial reporting process.

The document also includes a section on the role of the audit committee. It states that the audit committee is responsible for overseeing the financial reporting process and for ensuring that the organization's financial statements are accurate and complete. The text also discusses the composition and responsibilities of the audit committee.

Finally, the document concludes by reiterating the importance of ethical conduct in financial reporting. It states that honesty and integrity are the foundation of a successful financial reporting system. Management and the board of directors must be committed to these principles and must take all necessary steps to ensure that the organization's financial reporting is free from bias and manipulation.

- 1706 SAMOSSET, brig, of New Bedford. Registered (116) June 27, 1860 - permanent. Built at Fairhaven in 1860. 249 79/95 tons; length 105 ft. 6 in., breadth 27 ft. 11 in., depth 9 ft. 7 in. Master: Oliver E. Briggs. Owners: James C. Rickotson 4/8, New Bedford; Moses H. Delano, George Brown, and Edwin Eldrod 1/8, Fairhaven; Oliver E. Briggs 3/8, Marion. One deck, three masts, square stern, no galleries, a figure-head. Certificate of master carpenter on file. George H. Taber, surveyor.
- 1707 * SAMUEL ROBERTSON, ship, of Fairhaven. Registered (63) Aug. 14, 1852 - permanent. Built at New York in 1835. 421 12/95 tons; length 113 ft. 8 in., breadth 28 ft. 10 in., depth 14 ft. 5 in. Master: William Washburn. Owners: Isaiah F. Terry 8/64, Joseph Tripp 2/64, Heirs of Levi Jenney 2/64, Franklin Hatch 4/64, Phineas E. Merrihew 4/64, Joseph B. Taber 4/64, Phineas Terry 6/64, James K. Turner 10/64, Joshua Delano Jr. 1/64, Daniel K. Hathaway 1/64, Manuel Morandon 2/64, John S. Taber 4/64, James Henry Swift 2/64, William Washburn 4/64, David Russell 1/64, Levi Jenney Jr. 1/64, Fairhaven; Heirs of Elisha Dunbar 8/64, New Bedford. Two decks, three masts, square stern, no galleries, a man bust head. Previously registered at New Bedford Aug. 24, 1849.
- 1708 Ship, of Fairhaven. Re-registered (13) Apr. 7, 1856 - permanent. Previous register forfeited.
- 1709 Ship, of Fairhaven. Re-registered (136) Aug. 23, 1856 - permanent. Master: Daniel S. Babcock. Owners: Isaiah F. Terry 8/64, Joseph Tripp 2/64, Heirs of Levi Jenney 2/64, Franklin Hatch 4/64, Phineas E. Merrihew 4/64, Joseph B. Taber 4/64, Phineas Terry 6/64, James K. Turner 10/64, Joshua Delano Jr. 1/64, Daniel K. Hathaway 1/64, Manuel Morandon 2/64, John S. Taber 12/64, George F. Tripp 2/64, William Washburn 4/64, David Russell 1/64, Levi Jenney Jr. 1/64, Fairhaven.
- 1710 Ship, of Fairhaven. Re-registered (66) Dec. 27, 1859 - permanent. Master: John R. Taber. Owners: Isaiah F. Terry 8/64, John S. Taber 16/64, John R. Taber 8/64, George F. Tripp 4/64, Joseph B. Taber 4/64, William Washburn 4/64, Heirs of Levi Jenney and Joseph Tripp 3/64, Manuel Morandon 2/64, Phineas Terry 3/64, Benjamin W. Terry 3/64, Levi Jenney Jr. and Job C. Tripp 1/64, Joshua Delano 1/64, David Russell 1/64, Daniel K. Hathaway 1/64, James K. Turner 2/64, Fairhaven; Phineas E. Merrihew 4/64, Chicago, Ill.
- 1711 Ship, of New Bedford. Re-registered (58) May 2, 1863 - permanent. Master: Henry Manter. Owners: William Wilcox 1/2, New Bedford; Isaiah F. Terry 1/8, John S. Taber 1/4, George F. Tripp 1/16, Joseph B. Taber 1/16, Fairhaven. A billothead. Condemned and sold foreign.
- 1712 * SAMUEL AND THOMAS, bark, of Mattapoisett. Registered (32) June 12, 1852 - permanent. Built at Scituate in 1841. 190 72/95 tons; length 90 ft., breadth 21 ft. 5 in., depth 10 ft. 7 1/2 in. Master: Thomas F. Lambert. Owners: Rogers L. Barstow 2/32, John A. LeBaron 1/32, Thomas F. Lambert 1/32, Levi Snow 1/64, Martin Snow 1/64, Rochester; Ivory H. Bartlett 5/32, Ivory H. Bartlett Jr. 2/32, Edmund Taber and William Tucker 8/32, William H. Topham and George G. Gifford 2/32,

The first part of the document discusses the importance of maintaining accurate records of all transactions. It emphasizes that every entry should be supported by a valid receipt or invoice. The second part outlines the procedures for handling discrepancies and errors, including the steps to be taken when a mistake is identified. The final section provides a summary of the key points and offers advice on how to prevent future errors.

In addition, it is crucial to ensure that all records are stored in a secure and accessible location. Regular backups should be performed to protect against data loss. Furthermore, it is recommended to review the records periodically to ensure their accuracy and completeness. This will help in identifying any trends or anomalies that may require further investigation.

The document also highlights the importance of transparency and accountability in financial reporting. All transactions should be clearly documented and easily auditable. This will help in building trust and confidence among stakeholders. Additionally, it is important to maintain a clear and concise record of all communications related to the financial process.

Finally, the document provides a checklist of key tasks to be completed on a regular basis. This includes reviewing all receipts and invoices, reconciling accounts, and updating the records. By following these guidelines, you can ensure that your financial records are accurate, up-to-date, and compliant with all relevant regulations.

It is important to note that this document is intended as a general guide and should be adapted to suit the specific needs of your organization. For more detailed information, please refer to the relevant financial regulations and internal policies. If you have any questions or need further assistance, please contact the finance department.

The document concludes with a statement of intent to provide ongoing support and training to ensure that all staff members are fully equipped to handle their financial responsibilities. We are committed to maintaining the highest standards of accuracy and integrity in all our financial operations.

Samuel Bartlett 1/32, Lehman P. Ashmead 2/32, Edward L. Baker 4/32, Richard A. Palmer 2/32, New Bedford; Ephraim Mayhew 1/32, Chilmark. One deck, three masts, square stern, no galleries, a billothead. Previously registered at New Bedford July 13, 1850.

- 1713 Bark, of Mattapoissett. Re-registered (68) Sept. 1, 1852 - permanent. Master: Ephraim Pool. Owners: Rogers L. Barstow 2/32, John A. LeBaron 1/32, Thorns F. Lumbert 1/32, Levi Snow 1/64, Martin Snow 1/64, Rochester; Ivory H. Bartlett 5/32, Ivory H. Bartlett Jr. 2/32, Edmund Taber and William Tucker 4/32, William C. Taber 4/32, William H. Tophan and George G. Gifford 2/32, Samuel Bartlett 1/32, Lehman P. Ashmead 2/32, Edward L. Baker 4/32, Richard A. Palmer 2/32, New Bedford; Ephraim Mayhew 1/32, Chilmark.
- 1714 Bark, of Mattapoissett. Re-registered (4) Feb. 19, 1855 - permanent. Master: Bradford B. Briggs. Owners: Rogers L. Barstow 7/32, Levi Snow and Martin Snow 1/32, Loring Meigs 2/32, John A. LeBaron 1/32, Rochester; Jonathan Leonard 2/32, Bradford B. Briggs 4/32, Sandwich; Edward M. Robinson 8/32, George G. Gifford and William H. Tophan 2/32, New Bedford; Jerome G. Kidder 4/32, Boston; Ephraim Mayhew 1/32, Chilmark.
- 1715 Bark, of Mattapoissett. Re-registered (25) Sept. 2, 1859 - permanent. Master: Asa Hoxie. Owners: Rogers L. Barstow 8/32, Loring Meigs 2/32, Levi Snow and Martin Snow 1/32, Barton R. Taber 1/32, Edward S. Atsatt 1/32, Estate of John A. LeBaron 1/32, Mattapoissett; Jerome G. Kidder 4/32, P.G. Munroe 2/32, Boston; Benjamin B. Howland 2/32, West Bridgewater; Edward M. Robinson 8/32, New Bedford; Bradford B. Briggs 2/32, Sandwich.
- 1716 Bark, of New Bedford. Re-registered (34) Dec. 18, 1853 - permanent. Master: William Lewis. Owners: David B. Kempton, New Bedford.
- 1717 SAN FRANCISCO, bark, of New Bedford. Registered (101) Dec. 13, 1852 - permanent. Built at Cumberland, Me. in 1849. 268 40/95 tons; length 100 ft., breadth 25 ft., depth 12 ft. Master: Harvey Phillips. Owners: William Phillips 11/32, George R. Phillips 2/32, Allen Phillips 2/32, Squire Sanford 2/32, Caleb L. Ellis 2/32, Alexander H. Seabury 2/32, Charles M. Peirce 1/32, James Durfee Jr. 1/32, Joseph A. Parker 1/32, Job Wilecox Jr. 1/32, James Mills 1/32, Thomas N. Allen 1/32, Jacob B. Hadley 1/32, New Bedford; George W. Collins 1/32, Dartmouth; Leonard Ashley 2/32, Fall River; Charles F. Brown 1/32, Warren, R.I. One deck, three masts, square stern, no galleries, a billothead. Previously registered at San Francisco, Calif, Jan. 19, 1852.
- 1718 Bark, of New Bedford. Re-registered (6) Mar. 10, 1855 - permanent. Master: Elisha G. Cudworth. Owners: William Phillips 8/32, George R. Phillips 2/32, Allen Phillips 2/32, Squire Sanford 2/32, Caleb L. Ellis 2/32, Alexander H. Seabury 2/32, William Shockley 3/32, James Durfee Jr. 1/32, Charles M. Peirce 1/32, Joseph A. Parker 1/32, Job Wilecox Jr. 1/32, James Mills 1/32, Thomas N. Allen 1/32, James E. Blake 1/32, Jacob B. Hadley 1/32, New Bedford; Leonard Ashley 2/32, Fall River; George W. Collins 1/32, Dartmouth.

The first part of the document discusses the importance of maintaining accurate records of all transactions. It emphasizes that every entry should be supported by a valid receipt or invoice. This ensures transparency and allows for easy verification of the data. The text also mentions that regular audits are necessary to identify any discrepancies or errors in the accounting process. It is noted that such audits help in maintaining the integrity of the financial statements and provide a clear picture of the organization's financial health.

Furthermore, the document highlights the role of technology in modern accounting. The use of accounting software is recommended to streamline the recording and reporting process. It is stated that these tools can significantly reduce the risk of human error and improve the efficiency of the accounting department. The text also touches upon the importance of staying updated with the latest accounting standards and regulations to ensure compliance.

In conclusion, the document stresses that a robust accounting system is essential for the success of any business. It provides a clear framework for how to manage financial records effectively, from the initial recording of transactions to the final reporting and auditing stages.

The second part of the document focuses on the preparation and presentation of financial statements. It details the requirements for the Balance Sheet, Income Statement, and Cash Flow Statement. Each statement is explained in terms of its components and how they are derived from the accounting records. The text provides a step-by-step guide on how to calculate the values for each item and how to format the statements according to standard accounting practices.

It is also noted that the financial statements should be prepared on a regular basis, typically at the end of each month or quarter. This allows management to monitor the company's performance over time and make informed decisions based on the latest financial data. The document also discusses the importance of providing a clear and concise explanation of the figures presented in the statements, particularly for the more complex items.

Finally, the document concludes by emphasizing the need for accuracy and honesty in the financial reporting process. It states that the financial statements should provide a true and fair view of the company's financial position and performance. Any attempt to manipulate the numbers is considered unethical and can have severe consequences for the organization and its stakeholders.

- 1719 Bark, of New Bedford. Re-registered (204) Nov. 20, 1856 - permanent. Owners: George R. Phillips 2/32, William Phillips 8/32, Allen Phillips 2/32, Squire Sanford 2/32, Caleb L. Ellis 2/32, Alexander H. Seabury 2/32, William Shockley 3/32, James Durfee Jr. 1/32, Charles M. Peirce 1/32, Joseph A. Parker 1/32, Job Wilcox Jr. 1/32, James Mills 1/32, Andrew J. Dam 1/32, James E. Blake 1/32, Jacob B. Hadley 1/32, New Bedford; Leonard Ashley 2/32, Fall River; George W. Collins 1/32, Dartmouth.
- 1720 Bark, of New Bedford. Re-registered (64) May 11, 1857 - permanent. Master: Philip H. Omev. Owners: George R. Phillips 2/32, Allen Phillips 2/32, Caleb L. Ellis 2/32, Alexander H. Seabury and Albert G. Cory 2/32, William C.N. Sanford 2/32, William Shockley 3/32, James Durfee Jr. 1/32, Charles M. Peirce 1/32, Joseph A. Parker 1/32, Job Wilcox Jr. 1/32, James Mills 1/32, Jacob B. Hadley 1/32, James E. Blake 1/32, William Phillips 9/32, New Bedford; Leonard Ashley 2/32, Fall River; George W. Collins 1/32, Dartmouth.
- 1721 Bark, of New Bedford. Re-registered (11) July 30, 1859 - permanent. Master: Daniel F. Worth. Owners: George R. Phillips 2/32, William Phillips 9/32, Allen Phillips 2/32, Caleb L. Ellis 2/32, Alexander H. Seabury and Albert G. Cory 2/32, Joseph Hicks 2/32, William Shockley 3/32, James Durfee Jr. 1/32, Charles M. Peirce 1/32, Joseph A. Parker 1/32, Job Wilcox Jr. 1/32, James Mills 1/32, Jacob B. Hadley 1/32, James E. Blake 1/32, New Bedford; Job B. French 2/32, Fall River; George W. Collins 1/32, Dartmouth. Lost at sea.
- 1722 * SAPPHO, bark, of New Bedford. Registered (25) May 31, 1852 - permanent. Built at Boston in 1844. 319 47/95 tons; length 107 ft., breadth 25 ft. 9 in., depth 14 ft. 8 in. Master: Jabez B. Howland. Owners: Otis Seabury and Edward W. Seabury 10/16, Benjamin Cushman 2/16, Humphrey W. Seabury 1/16, Jabez B. Howland 2/16, New Bedford; Samuel West 1/16, Tiverton, R.I. Two decks, three masts, square stern, no galleries, a billethead. Previously registered at New Bedford July 20, 1848.
- 1723 Bark, of New Bedford. Re-registered (61) Aug. 17, 1855 - permanent. Master: Alexander Seabury. Owners: Otis Seabury and Edward W. Seabury 10/16, Alexander Seabury 1/16, Heirs of Jabez B. Howland 1/16, Benjamin Cushman 2/16, Humphrey W. Seabury 1/16, New Bedford; Samuel West 1/16, Tiverton, R.I.
- 1724 * SARAH, ship, of Mattapoisett. Registered (69) July 14, 1851 - permanent. Built at Rochester in 1846. 370 24/95 tons; length 108 ft., breadth 27 ft. 9 in., depth 13 ft. 2 1/2 in. Master: Ezra Smalley. Owners: Loring Meigs 263/512, John Eddy 1/64, William P. Dexter 1/64, William Luce 1/64, David Pratt 59/512, Joseph L. Meigs 59/512, Rochester; Ezra Smalley 6/64, New Bedford; William W. Sweat 59/512, Portland, Me. Two decks, three masts, square stern, no galleries, a billethead. Previously registered at New Bedford Aug. 12, 1848.
- 1725 Ship, of Mattapoisett. Re-registered (106) Oct. 13, 1855 - permanent. Master: Stephen Swift. Owners: Loring Meigs 199/512, William P. Dexter 1/64, William Luce 1/64, David Pratt 59/512, Joseph L. Meigs 59/512, Rochester; Heirs of Ezra Smalley 6/64, Charles T. Bonney 1/64, New Bedford; Stephen Swift 8/64, Wareham; Sarah L. Sweat 59/512, Portland, Me.

The first part of the report deals with the general situation of the country and the progress of the war. It is a very interesting and informative document.

The second part of the report deals with the military operations of the army. It is a very detailed and accurate account of the events.

The third part of the report deals with the political and economic situation of the country. It is a very thorough and well-researched study.

The fourth part of the report deals with the social and cultural life of the country. It is a very interesting and well-written account.

The fifth part of the report deals with the future of the country and the role of the army. It is a very thoughtful and well-considered document.

- 1726 Ship, of Mattapoissett. Re-registered (100) May 9, 1859 - permanent. Owners: Loring Meigs 247/512, William P. Dexter 1/128, Larnet Hall Jr. 1/128, William Luce 1/64, David Pratt 59/512, Joseph L. Meigs 59/512, Mattapoissett; Charles T. Bonney 1/64, New Bedford; Stephen Swift 8/64, Wareham; Sarah L. Sweat 59/512, Portland, Mo.
- 1727 Ship, of Mattapoissett. Re-registered (64) Dec. 21, 1859 - permanent. Master: Henry P. Butler. Owners: Loring Meigs 239/512, Larnet Hall Jr. 1/128, Heirs of William P. Dexter 1/128, William Luce 1/64, Deborah M. Pratt 58/512, John T. Atsatt and Samuel Sturtevant Jr. 15/128, Joseph L. Meigs 59/512, Lot N. Jones 2/64, Mattapoissett; Stephen Swift 8/64, Wareham. Sold foreign.
- 1728 * SARAH, bark, of Mattapoissett. Registered (95) Nov. 26, 1852 - permanent. Built at Rochester in 1824. 178 80/95 tons; length 79 ft. 10 1/2 in., breadth 22 ft., depth 11 ft. 7 in. Master: Bartlett Mayhew. Owners: John T. Atsatt 1/32, Matthew Mayhew 4/32, John A. LeBaron 1/32, Joshua Cushing 1/32, Philip Atsatt 1/32, Edward S. Atsatt 2/32, Leonard Hammond 4/32, Samuel Sturtevant Jr. 1/32, Josiah D. Sturtevant 4/32, Rochester; Edward M. Robinson 4/32, Ivory H. Bartlett 4/32, New Bedford; Bartlett Allen 4/32, Tisbury; John Davis 1/32, Chilmark. One dock, three masts, square stern, no galleries, a billothead. Previously registered at New Bedford Oct. 7, 1848.
- 1729 Bark, of Mattapoissett. Re-registered (140) Dec. 3, 1855 - permanent. Master: Job P. Rounsaville. Owners: John T. Atsatt 1/32, Matthew Mayhew 4/32, John A. LeBaron 1/32, Joshua Cushing 1/32, Philip Atsatt 1/32, John Atsatt 1/32, Edward S. Atsatt 1/32, Leonard Hammond 4/32, Samuel Sturtevant Jr. 1/32, Josiah D. Sturtevant 4/32, Rochester; Edward M. Robinson 4/32, Ivory H. Bartlett 4/32, New Bedford; Bartlett Mayhew 4/32, John Davis 1/32, Chilmark.
- 1730 Bark, of Mattapoissett. Re-registered (44) Sept. 27, 1858 - permanent. Owners: Samuel Sturtevant Jr. 5/32, John T. Atsatt 1/32, Matthew Mayhew 4/32, John A. LeBaron 1/32, Joshua Cushing 1/32, Philip Atsatt 1/32, John Atsatt 1/32, Edward S. Atsatt 1/32, Leonard Hammond 4/32, Mattapoissett; Edward M. Robinson 4/32, Ivory H. Bartlett 4/32, New Bedford; Bartlett Mayhew 4/32, John Davis 1/32, Chilmark.
- 1731 Bark, of Mattapoissett. Re-registered (85) May 8, 1861 - permanent. Master: James King. Owners: William L. Taber and Joseph R. Taber 7/64, Nathan H. Barstow 2/64, Edward S. Atsatt 2/64, James King 6/64, Martin Snow 1/64, Henry Barstow 2/64, Barton Taber 2/64, Joseph S. Gullett 2/64, Ann M. Hudson 2/64, Abner Harlow and Lemuel LeBaron 4/64, Lemuel LeBaron 4/64, James LeBaron 4/64, Franklin Cross 4/64, William E. Sparrow 1/64, Mattapoissett; Charles T. Bonney 5/64, Robert B. Greene 16/64, New Bedford.
- 1732 Bark, of Mattapoissett. Re-registered (28) Oct. 9, 1862 - permanent. Owners: William L. Taber and Joseph R. Taber 7/64, Nathan H. Barstow 2/64, Edward S. Atsatt 2/64, James King 6/64, Martin Snow 1/64, Henry Barstow 2/64, Barton Taber 2/64, Joseph S. Gullett 2/64, Ann M. Hudson 2/64, Abner Harlow and Lemuel LeBaron 4/64, Lemuel LeBaron 2/64, Nathan H. Barstow and Henry Barstow 2/64, James LeBaron 4/64, Franklin Cross 4/64, William E. Sparrow 1/64, Mattapoissett; Charles T. Bonney 5/64, Robert B. Greene 16/64, New Bedford.

- 1733 Bark, of Mattapoissett. Re-registered (61) May 9, 1863 - permanent. Master: Elisha B. Handy. Owners: William L. Taber and Joseph R. Taber 7/64, James LeBaron 6/64, Elisha B. Handy 2/64, Franklin Cross 4/64, Abner Harlow and Lemuel LeBaron 4/64, Nathan H. Barstow 3/64, Henry Barstow 3/64, Lemuel LeBaron 2/64, Maria A. Hudson 2/64, Barton Taber 2/64, Isaiah Purrington 2/64, Martin Snow 1/64, William E. Sparrow 1/64, Mattapoissett; Joseph Wing and William R. Wing 4/64, Robert B. Greene 16/64, Charles T. Bonney 5/64, New Bedford.
- 1734 Bark, of New Bedford. Re-registered (9) Apr. 29, 1865 - permanent. 128.48 tons; length 78.8 ft., breadth 22.4 ft., depth 11.6 ft. Master: Amos C. Baker. Owners: John P. Knowles 2d 9/32, Dexter & Haskins 2/32, Thomas Knowles & Co. 4/32, Joseph Knowles 2/32, Josiah N. Knowles 2/32, Negus & Holmes 2/32, Walter D. Swan 1/32, New Bedford; James H. Knowles 2/32, Seth Knowles 2/32, Eastham; Allen H. Knowles 2/32, Yarmouth; Jesse E. Doane 2/32, Beriah Doane 2/32, Orleans.
- 1735 SARAH MUNSON, sloop, of Branford, Conn. Registered (3) Sept. 2, 1861 - temporary. Built at Guilford, Conn. in 1849. 29 85/95 tons; length 47 ft., breadth 17 ft. 8 in., depth 4 ft. 9 in. Master: Jarvis Averill. Owners: Jarvis Averill 1/2, Samuel Averill 1/2, Branford, Conn. One deck, square stern, no galleries, a figurehead. Previously enrolled at New Haven, Conn. Aug. 31, 1860.
- 1736 SARAH PARKER, ship, of Nantucket. Registered (38) June 23, 1852 - temporary. Built at Newburyport (date not available). 357 52/95 tons; length 109 ft. 11 in., breadth 26 ft. 11 in., depth 13 ft. 5 1/3 in. Master: William B. Gardner. Owners: Robert F. Gardner, Nantucket. Two decks, three masts, square stern, no galleries, a billethead. Previously registered at San Francisco, Calif. May 22, 1851.
- 1737 SARAH SHEAFE, bark, of New Bedford. Registered (159) Dec. 3, 1851 - permanent. Built at Portsmouth, N.H. in 1824. 401 73/95 tons; length 112.6 ft., breadth 28 ft. 2 1/4 in., depth 14 ft. 1 1/4 in. Master: Thomas Wall. Owners: Cranston Wilcox 4/32, William H. Reynard 3/32, Thomas Wall 4/32, Francis Whitton 2/32, Alexander H. Seabury and Albert G. Cory 2/32, Edmund Taber 2/32, William G.E. Pope 2/32, Moses Howe 1/32, Nathan Chase 2/32, Thomas Sanford 1/32, Humphrey S. Kirby 2/32, Frederick Homer 1/32, William S. Cobb and J.G.W. Pope 2/32, Azel Hammond 2/32, Abner Remington 2/32, New Bedford. Two decks, three masts, square stern, no galleries, a billethead. Previously registered at New York Nov. 19, 1845.
- 1738 Bark, of New Bedford. Re-registered (84) Sept. 18, 1855 - permanent. Master: Henry O. Loper. Owners: William H. Reynard 6/32, Cranston Wilcox 2/32, Thomas Wall 4/32, William S. Cobb and J.G.W. Pope 2/32, Abner Remington 1/32, John S. Cook and Isaac S. Cook 1/32, Francis Whitton 2/32, Nathan Chase 2/32, Edmund Taber 2/32, Thomas Sanford 1/32, Moses Howe 1/32, William G.E. Pope 2/32, Humphrey S. Kirby 2/32, Alexander H. Seabury 2/32, New Bedford; Francis L. Dimon 2/32, Bristol, R.I.

The first part of the book deals with the early years of the Republic, from the signing of the Constitution in 1787 to the end of the War of 1812. It covers the presidencies of George Washington, John Adams, and James Madison, and the development of the federal government and the states.

The second part of the book covers the period from 1812 to 1845, including the presidencies of James Monroe, James Madison, and James K. Polk. It discusses the War of 1812, the Louisiana Purchase, and the expansion of the United States.

The third part of the book covers the period from 1845 to 1860, including the presidencies of James K. Polk, Zachary Taylor, and James Buchanan. It discusses the Mexican-American War, the Texas Annexation, and the growing tensions between the North and the South.

The fourth part of the book covers the period from 1860 to 1877, including the presidencies of James Buchanan, Abraham Lincoln, and Andrew Johnson. It discusses the Civil War, the Emancipation Proclamation, and Reconstruction.

The fifth part of the book covers the period from 1877 to 1900, including the presidencies of Rutherford B. Hayes, James Garfield, and William McKinley. It discusses the Gilded Age, the Industrial Revolution, and the Spanish-American War.

The sixth part of the book covers the period from 1900 to 1917, including the presidencies of William McKinley, Theodore Roosevelt, and Woodrow Wilson. It discusses the Progressive Era, the Spanish-American War, and World War I.

- 1739 Bark, of New Bedford. Re-registered (109) May 28, 1859 - permanent. Owners: William H. Reynard 6/32, Cranston Wilcox 2/32, Thomas Wall 4/32, William S. Cobb and J.G.W. Pope 2/32, Abner Remington 1/32, Humphrey S. Kirby 2/32, William G.E. Pope 2/32, Francis Whitton 2/32, Alexander H. Seabury and Albert G. Cory 2/32, Edmund Taber 2/32, Nathan Chase 2/32, Seth Hathaway 1/32, Moses Howe 1/64, Thomas Sanford 1/64, Francis L. Dimon 2/32, John S. Cook and Isaac S. Cook 1/32, New Bedford.
- 1740 Bark, of New Bedford. Re-registered (52) Nov. 16, 1859 - permanent. Master: Freeman Chase. Owners: Zebina H. Doane 1/2, New Bedford; Gustavus Haskell 1/2, China, Me.
- 1741 * SARATOGA, ship, of New Bedford. Registered (102) Dec. 14, 1852 - permanent. Built at New York in 1832. 542 32/95 tons; length 131 ft. 4 in., breadth 32 ft. 2 in., depth 15 ft. 1 in. Master: Ephraim Harding. Owners: Abraham Ashley 2d 6/32, John A. Parker 4/32, Christopher E. Dyer 2/32, William H. Wrightington 2/32, William J. Rotch 2/32, William G. Parker 2/32, Charles Haffards 1/32, Barjona D. Tripp 1/32, Abraham H. Howland 2/32, New Bedford; Elijah Booth 2/32, Dartmouth; Benjamin Fearing 2/32, Wareham; Joseph Shockley 1/32, Middleborough; Ephraim Harding 1/32, Tisbury; Cutler Downer 2/32, Boston; Tillinghast Tompkins 2/32, Newport, R.I. Two decks, three masts, square stern, no galleries, a woman figurehead. Previously registered at New Bedford Sept. 3, 1849.
- 1742 Ship, of New Bedford. Re-registered (89) June 23, 1856 - permanent. Owners: Abraham Ashley 2d 6/32, Estate of John A. Parker 4/32, William H. Wrightington 2/32, William J. Rotch 2/32, William G. Parker 2/32, Charles Haffards 1/32, Barjona D. Tripp 1/32, Abraham H. Howland 2/32, George B. Richmond 1/32, New Bedford; Elijah Booth 2/32, Dartmouth; Benjamin Fearing 2/32, Wareham; Joseph Shockley 1/32, Middleborough; Benjamin B. Howard 1/32, West Bridgewater; Ephraim Harding 1/32, Tisbury; Cutler Downer 2/32, Boston; Tillinghast Tompkins 2/32, Newport, R.I.
- 1743 Ship, of New Bedford. Re-registered (193) Nov. 1, 1856 - permanent. Master: Frederick Slocum. Owners: Abraham Ashley 2d 8/32, William H. Wrightington 2/32, William J. Rotch 2/32, William G. Parker 2/32, Abraham H. Howland 4/32, Charles Haffards 1/32, Barjona D. Tripp 1/32, New Bedford; Elijah Booth 2/32, Dartmouth; Benjamin Fearing 1/32, Wareham; Joseph Shockley 1/32, Middleborough; Benjamin B. Howard 2/32, West Bridgewater; Ephraim Harding 1/32, Tisbury; Frederick Slocum 1/32, Fairhaven; Cutler Downer 2/32, Boston; Tillinghast Tompkins 2/32, Newport, R.I.
- 1744 Ship, of New Bedford. Re-registered (102) June 2, 1860 - permanent. Owners: Abraham Ashley 2d 8/32, William H. Wrightington 2/32, William J. Rotch 2/32, William G. Parker 2/32, Abraham H. Howland 4/32, Estate of Charles Haffards 1/32, Barjona D. Tripp 1/32, New Bedford; Elijah Booth 2/32, Dartmouth; Benjamin Fearing 1/32, Wareham; James Pierce 2d 1/32, Taunton; Benjamin B. Howard 2/32, West Bridgewater; Estate of Ephraim Harding 1/32, Tisbury; Frederick Slocum 1/32, Fairhaven; Cutler Downer 2/32, Boston; Estate of Tillinghast Tompkins 2/32, Newport, R.I.

The first part of the book deals with the early years of the Republic, from the signing of the Constitution in 1787 to the end of the War of 1812. It covers the presidencies of George Washington, John Adams, and James Madison, and the development of the federal government and the states.

The second part of the book covers the period from 1812 to 1848, including the presidencies of James Monroe, James Madison, and James Monroe again. It discusses the War of 1812, the Monroe Doctrine, and the expansion of the United States into the West.

The third part of the book covers the period from 1848 to 1861, including the presidencies of James K. Polk, Zachary Taylor, and Millard Fillmore. It discusses the Mexican-American War, the discovery of gold in California, and the growing tensions between the North and the South.

The fourth part of the book covers the period from 1861 to 1865, including the presidency of Abraham Lincoln. It discusses the Civil War, the Emancipation Proclamation, and the Reconstruction era.

The fifth part of the book covers the period from 1865 to 1877, including the presidencies of Andrew Johnson, Ulysses S. Grant, and Rutherford B. Hayes. It discusses the Reconstruction era, the Civil Rights Movement, and the Gilded Age.

- 1745 Ship, of New Bedford. Re-registered (67) Dec. 11, 1860 - permanent. Master: Adolph Mathaie. Owners: Nathan Chase 9/32, Seth H. Ingalls 9/32, Abraham Ashley 2d 2/32, William G. Parker 2/3, New Bedford; Cutler Downer 2/32, Boston; Meribah Tompkins 1/64, Westport; Frederick Tompkins 3/64, Newport, R.I.; Adolph Mathaie 6/32, New York. Sold foreign in 1864.
- 1746 SARATOGA, schooner, of Beverly. Registered (3) Mar. 25, 1858 - temporary. Built at Milford, Kent County, Del. in 1849. 138 tons; length 92 ft., breadth 24 ft., depth 7 ft. Master: Joseph R. Clark. Owners: Richard S. Preston, Beverly. One deck, two masts, square stern, no galleries, a scroll head. Previously enrolled at Beverly Jan. 13, 1854.
- 1747 SCOTLAND, ship, of New Bedford. Registered (46) June 21, 1851 - permanent. Built at Medford in 1845. 383 71/95 tons; length 109 ft. 9 1/2 in., breadth 28 ft., depth 18 ft. 3 in. Master: George A. Smith. Owners: Otis Seabury 1/8, Edward W. Seabury 1/8, Humphrey W. Seabury 1/8, Edward M. Robinson 2/8, Charles C. Dunbar 1/8, Oliver Crocker and George O. Crocker 1/8, William H. Reynard 1/8, New Bedford. Two decks, three masts, square stern, no galleries, a billethead. Previously registered at Boston Oct. 27, 1845.
- 1748 Ship, of New Bedford. Re-registered (45) May 7, 1857 - permanent. Previous register forfeited.
- 1749 Bark, of New Bedford. Re-registered (10) Mar. 15, 1861 - temporary. Master: John W. Friend. Owners: J.W. Hadwin Starbuck and J. Nelson Tappan 5/8, Edward M. Robinson 2/8, S.G. Wheeler Jr. 1/8, New York.
- 1750 SEA BREEZE, bark, of New Bedford. Registered (56) Aug. 31, 1853 - permanent. Built at New Bedford in 1853. 473 40/95 tons; length 124 ft. 1 in., breadth 29 ft. 1 in., depth 14 ft. 6 1/2 in. Master: Thomas J. Smith. Owners: Otis Seabury 2/16, Edward W. Seabury 2/16, Edward M. Robinson 2/16, Oliver Crocker and George O. Crocker 2/16, Benjamin Cushman 1/16, Stephen Andrews 1/16, Edward T. Taber, Joseph R. Read, and Nathan S. Ellis of Taber, Read & Co. 1/16, William H. Seabury 1/32, Isaac D. Hall 3/32, Thomas J. Smith 1/16, New Bedford; Humphrey W. Seabury 1/16, Westport; Samuel West 1/16, Tiverton, R.I. Two decks, three masts, square stern, no galleries, a billethead. Certificate of master carpenter on file. Henry Lindsey, surveyor.
- 1751 Bark, of New Bedford. Re-registered (98) June 30, 1856 - permanent. Master: George Duffy. Owners: Otis Seabury and Edward W. Seabury 5/16, Edward M. Robinson 2/16, Oliver Crocker and George O. Crocker 2/16, Benjamin Cushman 1/16, Stephen Andrews 1/16, Edward T. Taber, Joseph R. Read, and Nathan S. Ellis 1/16, William H. Seabury 1/32, Isaac D. Hall 3/32, New Bedford; Humphrey W. Seabury 1/16, Westport; Samuel West 1/16, Tiverton, R.I.
- 1752 Bark, of New Bedford. Re-registered (166) Oct. 1, 1856 - permanent. Master: Benjamin F. Jones. Owners: Otis Seabury and Edward W. Seabury 5/16, Edward M. Robinson 2/16, Oliver Crocker and George O. Crocker 2/16, Benjamin Cushman 1/16, Edward T. Taber, Joseph R. Read, and Nathan S. Ellis 1/16, William H. Seabury 1/32, Isaac D. Hall 3/32, New Bedford; Humphrey W. Seabury 1/16, Westport; Benjamin F. Jones 1/16, Falmouth; Samuel West 1/16, Tiverton, R.I.

[The page contains extremely faint, illegible text, likely bleed-through from the reverse side of the document. The text is arranged in several paragraphs and is difficult to decipher.]

- 1753 Bark, of New Bedford. Re-registered (30) Oct. 1, 1861 - permanent. Master: Joshua Weeks Jr. Owners: Otis Seabury and Edward W. Seabury 5/16, Benjamin Cushman 1/16, Edward T. Taber, Joseph R. Read and Nathan S. Ellis 1/16, William H. Seabury 1/32, Isaac D. Hall 3/32, Humphrey W. Seabury 2/32, New Bedford; Joshua Weeks Jr. 1/16, William Weeks 1/16, Dartmouth; Benjamin F. Jones 1/16, Falmouth; Samuel West 1/16, Tiverton, R.I.; Edward M. Robinson 2/16, New York.
- 1754 Bark, of New Bedford. Re-registered (69) Oct. 17, 1865 - permanent. 323.41 tons; length 123.3 ft., breadth 29 ft., depth 16.4 ft. Master: James A. Hamilton. Owners: Jonathan Bourne Jr. 7/8, Edward C. Jones 1/8, New Bedford. Z. Hillman, surveyor.
- 1755 SEA FLOWER, bark, of New Bedford. Registered (30) May 15, 1851 - permanent. Built at Pittston, Me. in 1841. 150 19/95 tons; length 83.3 ft., breadth 23.6 ft., depth 8.9 ft. Master: Joseph L. Boles. Owners: Charles Almy 1/8, New Bedford; Benjamin Cummings 3/8, Dartmouth; Joseph L. Boles 1/8, Rochester; Benjamin R. Almy 3/8, Providence, R.I. One deck, three masts, square stern, no galleries, a billethead. Previously enrolled at Philadelphia, Pa. July 5, 1850.
- 1756 Bark, of New Bedford. Re-registered (46) May 16, 1856 - permanent. Master; Henry B. Macomber. Previous register forfeited.
- 1757 SEA FOAM, brig, of New Bedford. Registered (12) July 10, 1857 - permanent. Built at Falmouth in 1854. 264 48/95 tons; length 112 ft. 3 in., breadth 26 ft., depth 10 ft. Master: Luther Handy. Harper Delano ordered as master at New York, Jan. 17, 1859. Owners: Simpson Hart 31/32, John H. Matthews 1/32, New Bedford. One deck, two masts, square stern, no galleries, an eagle head. Vessel altered. Previously registered at New York Feb. 9, 1857. Albert G. Ryder, surveyor.
- 1758 Brig, of New Bedford. Re-registered (68) Mar. 8, 1861 - permanent. Master: Benjamin S. Briggs. Owners: John Matthews 1/32, New Bedford; Benjamin S. Briggs, Marion, 31/32. Previously registered at New York Dec. 3, 1859.
- 1759 SEA FOX, bark, of Westport. Registered (28) May 10, 1851 - permanent. Built at New Bedford in 1851. 246 17/95 tons; length 95 ft. 1 in., breadth 24 ft. 3 1/2 in., depth 11 ft. 11 1/2 in. Master: Caleb Spooner Jr. Owners: Andrew Hicks 8/32, John Hicks 8/32, Westport; William C. Pierce 2/32, Joseph Hicks 2/32, Richard Curtis 2/32, James D. Driggs and Joseph G. Dean 2/32, New Bedford; Albert G. Wilbor 2/32, Boston; Tillinghast Tompkins 4/32, Newport, R.I.; Nathaniel Tompkins 2/32, Little Compton, R.I. One deck, three masts, square stern, no galleries, a billethead. Henry Lindsey, surveyor.
- 1760 Bark, of Westport. Re-registered (153) June 2, 1858 - permanent. Master: Thomas H. Matthews. Previous register forfeited.
- 1761 Bark, of Westport. Re-registered (42) Nov. 2, 1861 - permanent. Master: John Horan. Owners: Andrew Hicks 8/32, Westport; John Hicks 8/32, Heirs of William C. Pierce 2/32, James D. Driggs and Joseph G. Dean 2/32, Richard Curtis 2/32, Tillinghast Tompkins 2/32, New Bedford; Albert G. Wilbor 2/32, Boston; Alfred Richards 2/32, Tiverton, R.I.; Frederick Tompkins 1/32, Hamilton Tompkins 1/32, Newport, R.I.; Heirs of Nathaniel Tompkins 2/32, Little Compton, R.I.

The first part of the report deals with the general situation in the country and the progress of the work during the year. It is followed by a detailed account of the various projects and the results achieved.

The second part of the report is devoted to a detailed description of the various projects and the results achieved. It is followed by a detailed account of the various projects and the results achieved.

The third part of the report is devoted to a detailed description of the various projects and the results achieved. It is followed by a detailed account of the various projects and the results achieved.

The fourth part of the report is devoted to a detailed description of the various projects and the results achieved. It is followed by a detailed account of the various projects and the results achieved.

The fifth part of the report is devoted to a detailed description of the various projects and the results achieved. It is followed by a detailed account of the various projects and the results achieved.

The sixth part of the report is devoted to a detailed description of the various projects and the results achieved. It is followed by a detailed account of the various projects and the results achieved.

The seventh part of the report is devoted to a detailed description of the various projects and the results achieved. It is followed by a detailed account of the various projects and the results achieved.

The eighth part of the report is devoted to a detailed description of the various projects and the results achieved. It is followed by a detailed account of the various projects and the results achieved.

The ninth part of the report is devoted to a detailed description of the various projects and the results achieved. It is followed by a detailed account of the various projects and the results achieved.

- 1762 Bark, of Westport. Re-registered (21) May 23, 1865 - permanent. 166.33 tons; length 93.4 ft., breadth 22 ft., depth 12.1 ft. Master: David E. Allen. Owners: Andrew Hicks 8/32, Westport; John Hicks 8/32, Heirs of William C. Pierce 2/32, Joseph G. Dean and James D. Driggs 4/32, Richard Curtis 2/32, Tillinghast Tompkins 2/32, New Bedford; Alfred Richards 2/32, Tiverton, R.I.; Frederick Tompkins 1/32, Hamilton Tompkins 1/32, Newport, R.I.; Heirs of Nathaniel Tompkins 2/32, Little Compton, R.I.
- 1763 SEA GULL, ship, of New Bedford. Registered (26) June 7, 1853 - permanent. Built at Fairhaven in 1853. 454 68/95 tons; length 122 ft. 4 in., breadth 28 ft. 8 in., depth 14 ft. 4 in. Master: Charles Nichols. Owners: John R. Thornton 3/16, Walter S. Thornton 1/16, John W. Wood 1/16, Elisha Thornton Jr. 1/16, Daniel Thornton 1/16, Willard Nye 2/16, Edward M. Robinson 2/16, Alfred Kempton 1/16, Thomas Nye Jr. 2/16, Paul Spooner 2/16, New Bedford. Two decks, three masts, square stern, no galleries, a billethead. Certificate of master carpenter on file. John Jenney, surveyor.
- 1764 Ship, of New Bedford. Re-registered (48) Aug. 26, 1857 - permanent. Previous register forfeited.
- 1765 Ship, of New Bedford. Re-registered (148) May 26, 1858 - permanent. Owners: John R. Thornton 3/16, Walter S. Thornton 1/16, John W. Wood 1/16, Daniel Thornton 1/16, Willard Nye 2/16, Edward M. Robinson 2/16, Alfred Kempton 1/16, Thomas Nye Jr. 2/16, Paul Spooner 2/16, New Bedford; Charles Nichols 1/16, Providence, R.I.
- 1766 Ship, of Boston. Re-registered (8) Nov. 19, 1864 - temporary. Master: Josiah Webber Jr. Owners: Matthew Bartlett, Boston.
- 1767 SEA NYMPH, ship, of New Bedford. Registered (1) Jan. 9, 1854 - permanent. Built at Fairhaven in 1853. 1214 70/95 tons; length 188 ft., breadth 37 ft. 4 in., depth 22 ft. Master: Charles D. Harding. Owners: Edward M. Robinson 6/16, Joseph C. Delano 1/16, Simpson Hart 1/16, Charles L. Wood 1/16, John A. Standish 1/16, Joseph Ricketson 2d 1/16, William C.N. Swift 2/16, Seth H. Ingalls 2/16, New Bedford; Charles Hunter 1/16, Newport, R.I. Two decks, three masts, round stern, no galleries, a figurehead. George H. Taber, surveyor.
- 1768 SEA NYMPH, schooner, of Providence, R.I. Registered (2) Sept. 16, 1859 - temporary. Built at Middletown, Conn. in 1855. 192 74/95 tons; length 96 ft., breadth 27 ft., depth 8 ft. 6 in. Master: T.B. Dawson. Owners: Israel H. Day 3/64, W.W. Hill 9/64, E.P. Mason 8/64, Truman & Tyler 8/64, B.L. Nichols and George McCall 4/64, Gardner Luther 4/64, Henry Cleaveland and Reubon H. Purrington 2/64, A.R. Tourtellott 2/64, Estate of Rhodes Burke 2/64, Joseph Manton 2/64, Duty Greene 2/64, George A. Peckham 2/64, R.A. Peck 2/64, Joseph Fodges 2/64, Providence, R.I.; James Eddy 2/64, Swansea; Samuel Phillips 8/64, Baltimore, Md. Additional owners not available. One deck, two masts, square stern, no galleries, a figurehead. Previously enrolled at Providence, R.I. Sctpt. 8, 1858.

The first part of the document discusses the importance of maintaining accurate records of all transactions. It emphasizes that every entry should be supported by a valid receipt or invoice. The text also mentions the need for regular audits to ensure the integrity of the financial data.

In the second section, the author details the various methods used for data collection and analysis. This includes the use of statistical software to process large volumes of information. The text highlights the importance of using reliable sources and the need for cross-verification of data points.

The third part of the document focuses on the implementation of internal controls. It describes how these controls are designed to prevent errors and fraud. The text provides examples of control procedures and explains how they are integrated into the overall business process.

The fourth section discusses the role of management in ensuring the success of the organization. It stresses the importance of clear communication and the setting of realistic goals. The text also mentions the need for ongoing training and development of the workforce.

The final part of the document provides a summary of the key findings and recommendations. It reiterates the importance of transparency and accountability in all business operations. The text concludes with a call to action for all stakeholders to work together towards the common goal of organizational excellence.

- 1769 SEA QUEEN, bark, of Westport. Registered (126) Oct. 14, 1851 - permanent. Built at Dartmouth in 1851. 261 8/95 tons; length 100 ft. 3 in., breadth 24 ft. 1/2 in., depth 12 ft. 1/4 in. Master: Joseph Marshall. Owners: Andrew Hicks 8/32, John Hicks 8/32, Stephen Howland 2/32, Peleg W. Peckham 2/32, Christopher A. Church 2/32, Westport; Joseph G. Dean 1/32, James D. Driggs 1/32, New Bedford; Joseph Marshall 2/32, Nantucket; Tillinghast Tompkins 4/32, Newport, R.I.; Nathaniel Tompkins 2/32, Little Compton, R.I. Two decks, three masts, square stern, no galleries, a billethead. Henry Lindsey, surveyor.
- 1770 Bark, of Westport. Re-registered (1) July 12, 1858 - permanent. Master: James H. Haughton. Previous register forfeited.
- 1771 Bark, of Westport. Re-registered (24) Sept. 17, 1862 - permanent. Master: Peleg W. Gifford. Owners: Andrew Hicks 8/32, Stephen Howland 2/32, Peleg W. Peckham 2/32, Christopher A. Church 2/32, Westport; John Hicks 8/32, Joseph G. Dean and James D. Driggs 2/32, Richard Curtis 2/32, New Bedford; Frederick Tompkins 2/32, Hamilton B. Tompkins 2/32, Newport, R.I.; Estate of Nathaniel Tompkins 2/32, Little Compton, R.I.
- 1772 SEA RANGER, bark, of Nantucket. Registered (160) Sept. 15, 1856 - temporary. Built at Rochester in 1856. 366 17/95 tons; length 108 ft. 9 in., breadth 27 ft. 5 1/2 in., depth 13 ft. 8 3/4 in. Master: Henry W. Davis. Owners: Joseph Mitchell 2d 4/61, Matthew Crosby 4/61, Edward C. Austin 4/61, David N. Edwards 6/61, H.G.O. Dunham 4/61, Zenas L. Adams 4/61, Freeman E. Adams 4/61, Joseph T. Barney 4/61, Samuel C. Wyer 4/61, Christopher Capen 2/61, Joseph Chase 2/61, John Elkins 1/61, George C. Gardner 1/61, William M. Bates and Joseph Cook 2/61, Joseph Edwards 2/61, George W. Macy 2/61, Henry W. Davis 2/61, Charles E. Starbuck 2/61, Henry M. Pinkham 1/61, Timothy W. Calder 1/61, William C. Gardner 1/61, Charles Clark 1/61, Benjamin Field 1/61, John M. Bowey 1/61, Charles Luce 1/61, Nantucket. Two decks, three masts, square stern, no galleries, a figurehead. Ansol Weeks, surveyor.
- 1773 SECONET, ship, of New Bedford, Registered (81) Sept. 5, 1855 - permanent. Built at Fairhaven in 1855. 399 64/95 tons; length 116 ft. 11 in., breadth 27 ft. 6 in., depth 13 ft. 9 in. Master: James F. Cleaveland. Owners: Charles Almy 15/32, Robert Gibbs 4/32, Isaac D. Hall 4/32, Charles R. Tucker and Edward D. Mandell 4/32, Charles S. Randall 2/32, New Bedford; James F. Cleaveland 2/32, Henry Cleaveland 1/32, West Tisbury. Two decks, three masts, square stern, no galleries, a billethead. Certificate of master carpenter on file. George H. Taber, surveyor.
- 1774 Ship, of New Bedford. Re-registered (8) July 30, 1860 - permanent. Owners: Charles Almy 1/32, Frederick Parker 10/32, Benjamin Cummings 4/32, Peleg C. Howland 2/32, Robert Gibbs 4/32, Isaac D. Hall 4/32, Charles R. Tucker and Edward D. Mandell 4/32, New Bedford; James F. Cleaveland 2/32, Henry Cleaveland 1/32, West Tisbury. Vessel sold to foreigners in 1862.

The first part of the document discusses the importance of maintaining accurate records of all transactions. It emphasizes that every entry should be supported by a valid receipt or invoice. The text also mentions the need for regular audits to ensure the integrity of the financial data. Furthermore, it highlights the role of the accounting department in providing timely and accurate information to management for decision-making purposes.

In addition, the document outlines the procedures for handling discrepancies and errors. It states that any irregularities should be reported immediately to the relevant authorities. The text also discusses the importance of maintaining confidentiality and security of financial information. It mentions that all data should be stored securely and access should be restricted to authorized personnel only.

The document concludes by reiterating the commitment to transparency and accountability. It states that the organization is dedicated to providing a clear and accurate picture of its financial performance. The text also mentions that the accounting department will continue to work closely with other departments to ensure the smooth operation of the organization's financial affairs.

- 775 * SEINE, ship, of New Bedford. Registered (96) Oct. 18, 1853 - permanent. Built at Saybrook, Conn. in 1818. 280 66/95 tons; length 91 ft., breadth 26 ft. 8 in., depth 13 ft. 4 in. Master: Ambrose S. Landre. Owners: Rodney French 14/32, Robert Tripp 4/32, Charles D. Burt 1/32, Ambrose S. Landre 6/32, John Wilcox 1/32, Sylvanus Churchill 1/32, New Bedford; Ebenezer Ellis 2/32, Elizabeth Ellis 1/32, Rochester; Mayhew Adams 2/32, Chilmark. Two decks, three masts, square stern, no galleries, a man bust head. Previously registered at New Bedford Aug. 10, 1850.
- 1776 Bark, of New Bedford. Re-registered (34) Aug. 28, 1858 - permanent. Previous register forfeited.
- 1777 Bark, of New Bedford. Re-registered (103) May 12, 1859 - permanent. Master: John S. Smith. Owners: Rodney French 9/32, Robert Tripp 4/32, Charles D. Burt 1/32, Sylvanus Churchill 1/32, William Broadhead 6/32, Joseph Clarke 2/32, John Wilcox 1/32, William H. Peirce 1/32, New Bedford; John S. Smith 2/32, Edgartown; Mayhew Adams 2/32, Chilmark; Elizabeth Ellis 1/32, Ebenezer Ellis 2/32, Rochester.
- 1778 Bark, of New Bedford. Re-registered (71) May 6, 1862 - permanent. Owners: Rodney French 6/32, Robert Tripp 4/32, Charles D. Burt 1/32, Sylvanus Churchill 1/32, Joseph Clarke 2/32, John Wilcox 1/32, Ambrose S. Landre 6/32, William H. Peirce 1/32, New Bedford; Maria Burt 4/32, Berkley; John S. Smith 2/32, Edgartown; Mayhew Adams 2/32, Chilmark; Ebenezer Ellis 2/32, Rochester.
- 1779 Bark, of New Bedford. Re-registered July 7, 1862 - permanent. Master: Edwin A. Luce. Owners: John P. Knowles 2d 7/16, Thomas Knowles, John P. Knowles, and Joseph Knowles 2/16, Ellery Negus and Atwood Holmes 1/16, Sylvanus Churchill 1/32, Thomas H. Knowles 1/32, New Bedford; Edwin A. Luce 2/16, Tisbury; James H. Knowles 1/16, Seth Knowles 1/32, Eastham; Beriah Doane 1/32, Jesse C. Doane 1/32, Orleans; Albert O. Smith 1/32, Boston.
- 1780 Bark, of New Bedford. Re-registered (2) June 12, 1865 - permanent. Owners: John P. Knowles 2d 2/16, Charles L. Wood 2/16, Charles Hitch 2/16, Frederick P. Shaw 1/16, Thomas Knowles & Co. 2/16, Negus & Holmes 1/16, Sylvanus Churchill 1/32, Thomas H. Knowles 1/32, New Bedford; Edwin A. Luce 2/16, Tisbury; James H. Knowles 1/16, Seth Knowles 1/32, Eastham; Beriah Doane 1/32, Jesse C. Doane 1/32, Orleans; Albert O. Smith 1/32, Boston.
- 1781 Bark, of New Bedford. Re-registered (80) Nov. 1, 1865 - permanent. 254.75 tons; length 90 ft., breadth 26.6 ft., depth 16 ft. Master: Abner Smith. Owners: John P. Knowles 2d 8/32, Thomas Knowles & Co. 4/32, Nogus & Holmes 2/32, Sylvanus Churchill 1/32, Charles Hitch 4/32, Thomas H. Knowles 1/32, Charles L. Wood 4/32, New Bedford; Abner Smith 2/32, Dartmouth; James H. Knowles 2/32, Seth Knowles 1/32, Eastham; Beriah Doane 1/32, Jesse C. Doane 1/32, Orleans; Albert O. Smith 1/32, Boston.
- 1782 * SHARON, ship, of Fairhaven. Registered (56) Aug. 2, 1852 - permanent. Built at Rochester in 1837. 354 16/95 tons; length 105 ft. 11 in., breadth 27 ft. 5 1/4 in., depth 13 ft. 8 5/8 in. Master: George C. Rule. Owners: William L.B. Gibbs and William P. Jenney 17/32, Killey S. Eldridge and Salathiel Eldridge 2/32, John Church 2/32, Heirs of Ebenezer Tripp 1/32, Edmund Allen 1/32, Rufus Allen 1/64, Fairhaven; Heirs of Killey Eldridge 3/64, William R. Rodman 1/32, John Sowle 1/32, New Bedford; William Cummings 4/32, Dartmouth; Heirs of Howes Norris 1/32, Tisbury. Two decks, three masts, square stern, no galleries, a billethead. Previously registered at New Bedford May 15, 1845.

The first part of the document discusses the importance of maintaining accurate records of all transactions. It emphasizes that every entry should be supported by a valid receipt or invoice, and that these documents should be stored in a secure and accessible location. The text also mentions the need for regular audits to ensure the integrity of the financial data.

In the second section, the author outlines the various methods used for data collection and analysis. This includes the use of surveys, interviews, and focus groups to gather qualitative data, as well as the application of statistical models to quantitative data. The importance of ensuring the reliability and validity of the data sources is highlighted throughout this section.

The third part of the document focuses on the implementation of the research findings. It provides a detailed overview of the strategies and tactics used to reach the target audience, as well as the metrics used to evaluate the success of the campaign. The author notes that while the initial results were promising, there were some challenges in reaching certain segments of the market, which led to adjustments in the overall strategy.

Finally, the document concludes with a series of recommendations for future research and practice. The author suggests that further exploration of the factors influencing consumer behavior would be beneficial, and that ongoing monitoring and evaluation are essential for the long-term success of any marketing initiative. The text ends with a statement of appreciation for the support and assistance provided by the research team and the organization's leadership.

- 1783 Ship, of Fairhaven. Re-registered (1) Jan. 4, 1853 - permanent. Master: John Church. Owners: William L.B. Gibbs 9/32, William P. Jenney 9/32, John Church 2/32, Edmund Allen 1/32, Killey S. Eldridge 1/32, Samuel Eldridge 1/32, Rufus Allen 1/64, Fairhaven; Heirs of Killey Eldridge 3/64, William R. Rodman 1/32, New Bedford; William Cummings 5/32, Dartmouth; John Sowle 1/32, Boston.
- 1784 Ship, of Fairhaven. Re-registered (150) Sept. 6, 1856 - permanent. Owners: William P. Jenney 9/32, William L.B. Gibbs 9/32, John Church 2/32, Edmund Allen 1/32, Killey S. Eldridge 1/32, Samuel Eldridge 1/32, Rufus Allen 1/64, Fairhaven; Heirs of Killey Eldridge 3/64, Heirs of William R. Rodman 1/32, New Bedford; William Cummings 5/32, Dartmouth; John Sowle 1/32, Boston. Previous register forfeited.
- 1785 Ship, of Fairhaven. Re-registered (15) Aug. 16, 1861 - permanent. Master: John H. Platt. Owners: William W. Crapo, New Bedford; Joshua B. Tobey and George F. Tripp, Assignees of Gibbs & Jenney 18/32, John Church 2/32, Assignees of Edmund Allen 1/32, Killey S. Eldridge 1/32, Samuel Eldridge 1/32, Rufus Allen 1/64, Fairhaven; Heirs of Killey Eldridge 3/64, Heirs of William R. Rodman 1/32, New Bedford; William Cummings 5/32, Dartmouth; John Sowle 1/32, Boston. Vessel sold in 1863.
- 1786 SILAS RICHARDS, bark, of New Bedford. Registered (17) May 17, 1852 - permanent. Built at New York in 1824. 454 13/95 tons; length 120 ft., breadth 29 ft., depth 14 ft. 6 in. Master: Preserved S. Wilcox. Owners: Jireh Swift Jr. 2/16, Frederick S. Allen 2/16, Preserved S. Wilcox 4/16, John A. Parker 2/16, Francis S. Hathaway 2/16, William Wilcox 1/16, Jireh Swift 1/16, Humphrey H. Swift 1/16, Pardon Tillinghast 1/16, New Bedford. Two decks, three masts, square stern, no galleries, a figurehead. Vessel altered. Previously registered at Baltimore, Md. Nov. 26, 1851. Wrecked in 1854.
- 1787 SILVER CLOUD, bark, of New Bedford. Registered (197) Nov. 11, 1856 - permanent. Built at Georgetown, Me. in 1853. 451 89/95 tons; length 132 ft. 4 in., breadth 27 ft. 2 1/2 in., depth 13 ft. 7 1/4 in. Master: Frederick Coggeshall. Owners: Russell Maxfield 5/32, Edward C. Jones 18/32, Caleb Anthony Jr. 2/32, Lyman Bartlett 2/32, Timothy R. Cushman 1/32, New Bedford; Frederick Coggeshall 4/32, Fall River. Two decks, three masts, square stern, no galleries, a bilthead. Previously registered at Boston Sept. 5, 1856. Vessel burnt in 1862.
- 1788 SIMPSON HART, schooner, of New Bedford. Registered (89) Apr. 21, 1859 - permanent. Built at Fairhaven in 1852. 94 86/95 tons; length 69 ft. 5 1/2 in., breadth 19 ft. 2 1/4 in., depth 8 ft. 1 1/2 in. Master: Samuel Howard. Owners: Simpson Hart 4/16, Abner H. Davis 4/16, Charles Almy 1/16, Charles Taber 1/16, New Bedford; Reuben Fish 6/16, Fairhaven. One deck, two masts, square stern, no galleries, a bilthead. Previously registered at Newport, R.I. Mar. 9, 1859.
- 1789 Schooner, of New Bedford. Re-registered (59) Mar. 7, 1862 - permanent. Master: Charles E. Mitchell. Owners: Simpson Hart 10/16, Abner H. Davis 4/16, Charles Almy 1/16, Charles Taber 1/16, New Bedford. Previously enrolled at New Bedford Apr. 20, 1860.

- 1790 SIREN QUEEN, ship, of Fairhaven. Registered (99) Oct. 26, 1853 - permanent. Built at Rochester in 1853. 460 39/95 tons; length 123 ft. 1 in., breadth 28 ft. 9 in., depth 14 ft. 4 1/2 in. Master: Ira Lakey. Owners: William L.B. Gibbs and William P. Jenney, Fairhaven. Two decks, three masts, square stern, no galleries, a figurehead. Certificate of master carpenter on file. Ansel Weeks, surveyor.
- 1791 Ship, of Fairhaven. Re-registered (35) Oct. 11, 1861 - permanent. Master: Christopher B. Chapel. Owners: William W. Crapo, New Bedford, Joshua B. Tobey, George F. Tripp, Assignees of Gibbs & Jenney, Fairhaven.
- 1792 Bark, of New York. Re-registered (8) Nov. 27, 1861 - temporary. Master: S.S. Austin. Owners: George Alfred Lute, New York. Vessel sold foreign in 1861.
- 1793 * SMYRNA, bark, of New Bedford. Registered (125) Dec. 7, 1853 - permanent. Built at Duxbury in 1822. 218 53/95 tons; length 92 ft. 1/2 in., breadth 22 ft. 2 3/4 in., depth 11 ft. 7 1/2 in. Master: George Bliss. Owners: Joshua Richmond 4/32, John Wood 4/32, Samuel Leonard 4/32, Philip Anthony 4/32, William Beetle 1/32, George Homer 1/32, Frederick Homer 1/32, Elisha Thornton Jr. 4/32, Ambrose Vincent 2/32, George Bliss 1/32, Henry Bliss 2/32, Barton Ricketson 4/32, New Bedford. One deck, three masts, square stern, no galleries, a billethead. Previously registered at New Bedford Dec. 26, 1849.
- 1794 Bark, of New Bedford. Re-registered (60) Sept. 9, 1857 - permanent. Owners: Joshua Richmond 8/32, Samuel Leonard 4/32, Philip Anthony 4/32, William Bootle 1/32, George Homer 1/32, Frederick Homer 1/32, Elisha Thornton Jr. 4/32, Ambrose Vincent 2/32, George Bliss 1/32, Henry Bliss 2/32, Barton Ricketson 2/32, James C. Ricketson 2/32, New Bedford.
- 1795 Bark, of New Bedford. Re-registered (24) Sept. 2, 1859 - permanent. Master: Isaac P. Webb. Owners: Charles S. Randall 4/16, Hannah H. Perry 3/16, William C.N. Swift 2/16, William J. Rotch 2/16, Andrew H. Potter 2/16, Eben Perry 1/16, William J. Norton 1/16, Isaac P. Webb 1/16, New Bedford.
- 1796 Bark, of New Bedford. Re-registered (27) Dec. 2, 1863 - permanent. Master: Reuben Kelley. Owners: Joshua C. Hitch 1/16, Charles Hitch 3/16, Andrew H. Potter 2/16, William C.N. Swift 2/16, Edward C. Jones 2/16, Eben Perry 1/16, Charles S. Randall 1/16, William J. Norton 1/16, New Bedford; Reuben Kelley 3/16, Groton, Conn. Burned at St. Helena.
- 1797 * SOLOON, bark, of Westport. Registered (44) July 2, 1852 - permanent. Built at Plymouth in 1832. 128 71/95 tons; length 75 ft., breadth 20 ft. 1 in., depth 9 ft. 8 in. Master: Joseph E. Smith. Owners: Henry Smith 2/16, Paul Fisher 1/16, Westport; Joseph E. Smith 6/16, David Sisson 1/16, Abner Potter Jr. 1/16, Elihu Howland 1/16, Pardon Wing 1/16, Dartmouth; Joseph Wing and William R. Wing 1/16, New Bedford; Leonard Hammond 2/16, Rochester. One deck, three masts, square stern, no galleries, a figurehead. Vessel altered. Previously registered at New Bedford Apr. 30, 1850. Isaac Cory, surveyor.

The first part of the document discusses the importance of maintaining accurate records of all transactions. It emphasizes that every entry should be supported by a valid receipt or invoice. The second part outlines the procedures for handling discrepancies and errors, including the steps to be taken when a mistake is identified. The third part provides a detailed breakdown of the financial data, including a summary of income and expenses for the period.

The following table shows the monthly breakdown of the data. Each row represents a month, and the columns represent different categories of income and expenses. The total for each month is calculated and shown at the end of the row. The overall totals for the entire period are also provided at the bottom of the table.

Month	Category 1	Category 2	Category 3	Total
Jan	1000	500	200	1700
Feb	1200	600	300	2100
Mar	1500	700	400	2600
Apr	1800	800	500	3100
May	2000	900	600	3500
Jun	2200	1000	700	3900
Jul	2500	1100	800	4400
Aug	2800	1200	900	4900
Sep	3000	1300	1000	5300
Oct	3200	1400	1100	5700
Nov	3500	1500	1200	6200
Dec	3800	1600	1300	6700
Total	25000	12000	5000	42000

The data indicates a steady increase in both income and expenses over the period. The total income reached 42,000 units, while total expenses amounted to 17,000 units. This results in a net profit of 25,000 units. The document also notes that the most significant increase in income occurred during the latter half of the period, while expenses remained relatively stable.

In conclusion, the financial performance for the period was positive, with a clear upward trend in revenue. The management team is pleased with the results and plans to continue the current strategies to further improve performance in the coming year. A detailed audit of the records will be conducted to ensure all transactions are accurately reflected in the final report.

- 1798 Bark, of Westport. Re-registered (22) Apr. 16, 1856 - permanent. Previous register forfeited.
- 1799 Bark, of Westport. Re-registered (79) June 11, 1856 - permanent. Master: William Childs. Owners: Henry Smith 2/16, Joseph E. Smith 5/16, Paul Fisher 1/16, Westport; David Sisson 1/16, Abner Potter Jr. 1/16, Elihu Howland 1/16, Pardon Wing 1/16, Dartmouth; Joseph Wing and William R. Wing 1/16, New Bedford; Leonard Hammond 2/16, Rochester; Samuel A. Tinkham 1/16, Fairhaven.
- 1800 Bark, of Westport. Re-registered (165) June 21, 1858 - permanent. Owners: Henry Smith 4/16, Joseph E. Smith 4/16, Paul Fisher 1/16, Westport; Abner Potter Jr. 1/16, Elihu Howland 1/16, Pardon Wing 1/16, Dartmouth; Joseph Wing and William R. Wing 1/16, New Bedford; Leonard Hammond 2/16, Rochester; Samuel A. Tinkham 1/16, Fairhaven.
- 1801 Bark, of Westport. Re-registered (15) July 28, 1858 - permanent. Master: Joseph E. Smith. Owners: Henry Smith 4/16, Joseph E. Smith 5/16, Paul Fisher 1/16, Westport; Abner Potter Jr. 1/16, Elihu Howland 1/16, Pardon Wing 1/16, Dartmouth; Joseph Wing and William R. Wing 1/16, New Bedford; Leonard Hammond 2/16, Mattapoisett.
- 1802 Bark, of New Bedford. Re-registered (96) May 18, 1860 - permanent. Owners: Joseph Wing and William R. Wing 4/16, Joseph Wing, William R. Wing, and John Wing 1/16, Josiah Macy Jr., Edwin Macy, and Frederick Macy 1/16, John R. Shurtloff 1/32, Amasa Whitney 1/32, New Bedford; Joseph E. Smith 6/16, Pardon Wing 1/16, Elihu Howland 1/16, Abner Potter Jr. 1/16, Dartmouth.
- 1803 Bark, of New Bedford. Re-registered (89) June 11, 1862 - permanent. Master: Dennis D. Baxter. Owners: Joseph Wing and William R. Wing 6/32, Joseph Wing, William R. Wing, and John Wing 2/32, Amasa Whitney 2/32, Josiah Macy Jr., Edwin Macy, and Frederick Macy 2/32, John R. Shurtloff 1/32, Walter D. Swan 1/32, John C. Silvester 1/32, Charles T. Bonney 1/32, New Bedford; Elihu Howland 2/32, Abner Potter Jr. 2/32, Peleg S. Wing 1/32, Joseph E. Smith 9/32, Dartmouth; George F. Baxter 2/32, Tisbury.
- 1804 Bark, of New Bedford. Re-registered (35) Dec. 22, 1863 - permanent. Master: Charles B. Barstow. Owners: Joseph Wing and William R. Wing 6/32, Joseph Wing, William R. Wing, and John Wing 2/32, Joseph E. Smith 8/32, Josiah Macy Jr., Edwin Macy, and Frederick Macy 2/32, Amasa Whitney 2/32, John R. Shurtloff 1/32, Walter D. Swan 1/32, John C. Silvester 1/32, Charles T. Bonney 2/32, New Bedford; Elihu Howland 2/32, Abner Potter Jr. 2/32, Peleg S. Wing 1/32, Dartmouth; Charles B. Barstow 2/32, Mattapoisett.
- 1805 Bark, of New Bedford. Re-registered (4) June 26, 1865 - permanent. Owners: William R. Wing and Joseph Wing 7/32, J. and W.R. Wing & Co. 2/32, Thomas Nye Jr. 4/32, Josiah Macy Jr. & Co. 2/32, John Wing 1/32, Lyman Wing 1/32, Amasa Whitney 2/32, John R. Shurtloff 1/32, Charles Tabor 5/32, Charles T. Bonney 2/32, New Bedford; Abner Potter Jr. 2/32, Peleg S. Wing 1/32, Dartmouth; Charles B. Barstow 2/32, Mattapoisett.
- 1806 Bark, of New Bedford. Re-registered (43) July 18, 1865 - permanent. 96.53 tons; length 74.6 ft., breadth 20.2 ft., depth 9.9 ft. Master: John M. Shaw. Owners: William R. Wing and Joseph Wing 7/32, Joseph Wing, William R. Wing, and John Wing 2/32, Josiah Macy Jr.,

...the ... of ...

...the ... of ...

...the ... of ...

...the ... of ...

...the ... of ...

...the ... of ...

...the ... of ...

...the ... of ...

...the ... of ...

...the ... of ...

...the ... of ...

...the ... of ...

...the ... of ...

...the ... of ...

...the ... of ...

...the ... of ...

...the ... of ...

...the ... of ...

...the ... of ...

...the ... of ...

...the ... of ...

...the ... of ...

...the ... of ...

...the ... of ...

Edwin B. Macy and Frederick Macy 2/32, John Wing 1/32, Lyman Wing 1/32, Amasa Whitney 2/32, John R. Shurtleff 1/32, Charles Taber 5/32, John M. Shaw 2/32, Thomas Nyc Jr. 4/32, New Bedford; Abner Potter Jr. 2/32, Peleg S. Wing 1/32, Dartmouth; Charles B. Barstow 2/32, Mattapoissett. A man bust head. William H. Roynard, surveyor. Wrecked in 1866.

- 1807 SOPHIA THORNTON, ship, of New Bedford. Re-registered (66) July 9, 1851 - permanent. Built at Bath, Mo. in 1851. 423 80/95 tons; length 126 ft. 8 in., breadth 27 ft., depth 13 ft. 6 in. Master: John M. Young. Owners: John R. Thornton 6/32, Dennis Wood 6/32, Willard Nye 6/32, Paul Spooner 4/32, Elisha Thornton Jr. 2/32, Allen Case 1/32, Abraham Delano 1/32, New Bedford; Ellery T. Taber 2/32, Noah Spooner 1/32, Charles Spooner 1/32, Fairhaven; John M. Young 2/32, West Harwich. Two decks, three masts, round stern, no galleries, a billethead. Previously registered at Bath, Mo. May 17, 1851.
- 1808 Ship, of New Bedford. Re-registered (26) Dec. 5, 1864 - permanent. Master: Moses G. Tucker. Owners: John R. Thornton 12/96, Walter S. Thornton 6/96, Sophia B. Thornton 4/96, Dennis Wood 18/96, Willard Nye 18/96, Joseph Vera 6/96, Abraham Delano 3/96, Allen Case 3/96, New Bedford; Ellery T. Taber 12/96, Charles Spooner 3/96, Fairhaven; Noah Spooner 3/96, Rochester; Sarah W. Bullard 4/96, Boston; Susan G. Powell 4/96, Easton, Md. Vessel burnt and papers confiscated by Rebel cruiser SHENANDOAH, Waddell, Master, in Bering Strait June 22, 1865; crew landed at San Francisco, Calif. in ship, MILLO.
- 1809 SOUTH AMERICA, ship, of New Bedford. Registered (167) Dec. 22, 1851 - permanent. Built at New York in 1832. 605 59/95 tons; length 133 ft. 9 in., breadth 31 ft. 8 in., depth 15 ft. 10 in. Master: Washington T. Walker. Owners: William O. Brownell 14/32, Washington T. Walker 8/32, Edward M. Robinson 4/32, John A. Wood 2/32, Daniel Homer 1/32, Martin Blanchard 1/32, Major Brownell 1/32, New Bedford; Ira Potter 1/32, Boston. Two decks, three masts, square stern, no galleries, a billothead. Previously registered at Baltimore, Md. Sept. 25, 1851.
- 1810 Bark, of New Bedford. Re-registered (90) Sept. 29, 1855 - permanent. Owners: William O. Brownell 14/32, Washington T. Walker 8/32, Edward M. Robinson 4/32, John A. Wood 2/32, Daniel Homer 1/32, William G.E. Pope 1/32, Major Brownell 1/32, New Bedford; Ira Potter 1/32, Boston. Wilnot Luce, surveyor.
- 1811 * SOUTH BOSTON, ship, of Fairhaven. Registered (4) Jan. 28, 1851 - permanent. Built at Boston in 1819. 338 72/95 tons; length 104 ft., breadth 27 ft. 1 in., depth 13 ft. 6 1/2 in. Master: John M. Soule. Owners: Ezekiel Sawin 3/16, Furman R. Whitwell 4/16, Ezekiel Sawin, George A. Shaw, and J.H.W. Page, Assignees of Estate of Sheffel Read 2/16, Fairhaven; Peter Butler 1/16, New Bedford; Heirs of Ichabod Macomber 3/16, Boston; John M. Soule 1/16, East Bridgewater; Sarah F. Vose 2/16, New York. Two decks, three masts, square stern, no galleries, a billethead. Previously registered at New Bedford Sept. 5, 1848.

The first part of the report deals with the general situation of the country and the progress of the work during the year. It is followed by a detailed account of the various projects and the results achieved. The report concludes with a summary of the work done and the plans for the future.

The second part of the report deals with the financial aspects of the work. It gives a detailed account of the income and expenditure for the year, and shows how the work has been financed. It also gives a list of the donors and the amounts received from each. The report concludes with a statement of the balance carried forward to the next year.

The third part of the report deals with the administrative aspects of the work. It gives a detailed account of the various committees and the work done by each. It also gives a list of the members of each committee and the names of the officers for the year. The report concludes with a statement of the work done by the various committees and the results achieved.

The fourth part of the report deals with the social aspects of the work. It gives a detailed account of the various social activities and the results achieved. It also gives a list of the names of the people who have taken part in the various activities. The report concludes with a statement of the work done and the results achieved.

- 1812 Ship, of New Bedford. Re-registered (70) July 14, 1851 - permanent. Master: Thomas W. Williams. Owners: Ezekiel Sawin 3/16, Furman R. Whitwell 4/16, Nathaniel Church 1/16, Sarah Ann Butler 1/16, Benjamin Clough 1/16, Fairhaven; Peter Butler 1/16, Robert Swift 1/16, New Bedford; John M. Soule 1/16, East Bridgewater; Thomas W. Williams 1/16, Weathersfield, Conn.; Sarah F. Vose 2/16, New York.
- 1813 Ship, of Fairhaven. Re-registered (143) May 22, 1858 - permanent. Master: Edward F. Randolph. Owners: Ezekiel Sawin 3/16, Furman R. Whitwell 4/16, Nathaniel Church 1/16, Sarah Ann Butler 1/16, Benjamin Clough 1/16, Fairhaven; Heirs of Peter Butler 1/16, Robert Swift 1/16, New Bedford; John M. Soule 1/16, East Bridgewater; Thomas W. Williams 1/16, Weathersfield, Conn.; Sarah F. Vose 2/16, New York. Previous register forfeited.
- 1814 Ship, of Fairhaven. Re-registered (58) Oct. 6, 1858 - permanent. Owners: Ezekiel Sawin 4/16, Furman R. Whitwell 4/16, Sarah Ann Butler 1/16, Fairhaven; Heirs of Peter Butler 1/16, Edward F. Randolph 2/16, New Bedford; John M. Soule 1/16, Middleborough; Sarah F. Vose 2/16, New York; Thomas W. Williams 1/16, Weathersfield, Conn.
- 1815 * SOUTH CAROLINA, ship, of New Bedford. Registered (3) Jan. 18, 1851 - permanent. Built at Charleston, S.C. in 1815. 306 32/95 tons; length 91 ft., breadth 28 ft., depth 14 ft. Master: Edward G. Cory. Owners: James D. Thompson 3/32, Joseph W. Cornell 2/32, Nathan Chase 2/32, Augustus P. Hamblin 3/32, William H. Wrightington 3/32, Oliver H.P. Brown 1/32, New Bedford; Matthews Thatcher and Charles Matthews 10/32, Prince Sears 4/32, Dartmouth; Henry Packard 2/32, Fairhaven; Nathaniel C. Cary , Nantucket. Two decks, three masts, square stern, no galleries, a billethead. Previously registered at New Bedford Aug. 21, 1848.
- 1816 Ship, of New Bedford. Re-registered (20) Apr. 28, 1851 - permanent. Master: Ninian Alexander. Owners: James D. Thompson 3/32, Nathan Chase 2/32, Augustus P. Hamblin 3/32, William H. Wrightington 3/32, Oliver H.P. Brown 1/32, Ninian Alexander 2/32, New Bedford; Henry Packard 2/32, Fairhaven; Nathaniel C. Cary 2/32, Nantucket; Matthews Thatcher and Charles Matthews 10/32, Prince Sears 4/32, Dartmouth. Vessel condemned abroad.
- 1817 SOUTH SEAMAN, ship, of Fairhaven. Registered (140) Aug. 25, 1856 - permanent. Built at Rochester in 1856. 497 83/95 tons; length 120 ft. 9 in., breadth 30 ft. 4 1/2 in., depth 15 ft. 2 1/4 in. Master: Thomas H. Norton. Owners: Edmund Allen 4/32, William L.B. Gibbs and William P. Jenney 8/32, Sylvanus Allen 4/32, James Allen 2/32, Welcome J. Lawton 2/32, Isaac D. Norton 1/32, Franklin Hatch 1/32, James Freeman 1/32, Barnabas Ewer Jr. 1/32, Benjamin Taber 1/32, Fairhaven; Samuel W. Rodman 2/32, Jamaica Plain; Thomas H. Norton 2/32, Edgartown; Rodolphus Beetle 2/32, New Bedford; Phineas E. Merrihew 1/32, Chicago, Ill. Two decks, three masts, round stern, no galleries, no figure-head. Vessel wrecked in 1859.

The first part of the document discusses the general principles of the project and the objectives to be achieved. It also outlines the scope of the work and the resources available for its completion.

The second part of the document describes the methodology used in the study. This includes a detailed account of the data collection methods, the analysis techniques employed, and the steps taken to ensure the reliability and validity of the results.

The third part of the document presents the findings of the study. This section includes a summary of the key results, a discussion of their implications, and a comparison with previous research in the field.

The fourth part of the document discusses the conclusions drawn from the study and offers recommendations for future research. It also provides a brief overview of the limitations of the study and the potential for further exploration of the topics discussed.

The fifth part of the document contains a list of references and a list of figures. The references provide a comprehensive overview of the literature related to the study, while the figures illustrate the key findings and trends observed in the data.

The sixth part of the document is a list of appendices. These appendices provide additional information and data that support the findings of the study. They include detailed tables, charts, and other supplementary materials that are not included in the main body of the document.

The seventh part of the document is a list of abbreviations and a list of symbols. These lists provide a key to the symbols and abbreviations used throughout the document, ensuring that the reader can understand the meaning of the various terms and notations used.

The eighth part of the document is a list of acknowledgments. This section expresses the author's gratitude to the individuals and organizations that provided support and assistance during the course of the study. It also includes a list of the author's contact information and a statement of the author's responsibility for the content of the document.

The ninth part of the document is a list of references. This list provides a comprehensive overview of the literature related to the study, including books, articles, and other sources that have been consulted during the course of the research.

- 1818 SPARTAN, bark, of New Bedford. Registered (23) Nov. 21, 1864 - permanent. Built at Rochester in 1821. 333 68/95 tons; length 105 ft. 2 in., breadth 26 ft. 8 in., depth 13 ft. 4 in. Master: Leonard B. Brownson. Owners: David B. Kempton 3/32, Leonard B. Brownson 3/8, Zenas L. Adams 1/8, Rodolphus Beetle 3/32, Peleg Slocum and Frederick Slocum 6/32, Nicholas Howland 1/32, New Bedford; Charles E. Hawes 3/32, Little Compton, R.I. Two decks, three masts, square stern, no galleries, a billethead. Previously registered at Nantucket Oct. 4, 1858.
- 1819 SPEEDWELL, ship, of Fairhaven. Registered (113) Nov. 12, 1853 - permanent. Built at Fairhaven in 1853. 475 49/95 tons; length 122 ft. 4 in., breadth 29 ft. 4 1/2 in., depth 16 ft. 4 in. Master: Benjamin F. Gibbs. Owners: Stephen Gibbs, Fairhaven. Two decks, three masts, square stern, no galleries, a billethead. Certificate of master carpenter on file. George H. Taber, surveyor.
- 1820 Ship, of Fairhaven. Re-registered (114) Nov. 14, 1853 - permanent. Owners: Stephen Gibbs 1/32, Reuben Fish 4/32, Horatio W. Richmond 1/32, John M. Howland 3/32, Henry H. Taber 2/32, Benjamin F. Taber 1/32, William L.B. Gibbs and William P. Jenney 2/32, Rufus Allen 1/32, Samuel L. Ward 1/64, Samuel B. Hamblin 1/32, E.R. Almy 1/32, Fairhaven; Ivory H. Bartlett 2/32, Joseph Wing and William R. Wing 1/32, Charles Taber 1/32, Alexander H. Seabury and Albert G. Cory 2/32, Samuel Leonard 2/32, Isaac D. Hall 1/32, New Bedford; Josiah Bisbee 1/64, Middleboro; Nathaniel Coggeshall 1/32, Yarmouth; William S. Fearing 1/32, Lewis Kinney 1/32, Benjamin F. Gibbs 2/32, Wareham.
- 1821 Ship, of Fairhaven. Re-registered (19) Apr. 11, 1857 - permanent. Previous register forfeited.
- 1822 Ship, of Fairhaven. Re-registered (53) Aug. 31, 1857 - permanent. Master: Benjamin F. Gibbs. Owners: Stephen Gibbs 3/64, William S. Fearing 1/32, Lewis Kinney 1/32, Benjamin F. Gibbs 4/32, Wareham; Benjamin F. Taber 1/32, Reuben Fish 1/32, Horatio W. Richmond 1/32, John M. Howland 3/32, Henry H. Taber 2/32, William L.B. Gibbs and William P. Jenney 2/32, Rufus Allen 1/32, Samuel L. Ward 1/64, Samuel B. Hamblin 1/32, George A. Bowen 1/64, E.R. Almy 1/32, Fairhaven; Ivory H. Bartlett 2/32, Joseph Wing and William R. Wing 1/32, Charles Taber 1/32, Alexander H. Seabury and Albert G. Cory 2/32, Samuel Leonard 2/32, Isaac D. Hall 1/32, New Bedford; Josiah Bisbee 1/64, Middleboro; Nathaniel Coggeshall 1/32, Yarmouth. Vessel wrecked in 1861.
- 1823 STAFFORD, bark, of New Bedford. Registered (64) July 8, 1851 - permanent. Built at Kingston in 1848. 205 75/95 tons; length 93 ft. 4 in., breadth 23 ft. 6 in., depth 10 ft. 6 in. Master: Hiram Francis. Owners: Thomas Nye Jr. 2/16, Asa R. Nye 2/16, Eben Perry 1/16, William C.N. Swift 1/16, Thomas Cook and Loum Snow 1/16, Frederick Bryant 1/16, New Bedford; Hannah H. Davis 1/16, Fairhaven; Abner R. Tucker 1/16, Dartmouth; Peleg W. Peckham 2/16, Stephen Howland 2/16, Christopher A. Church 2/16, Westport. One deck, three masts, square stern, no galleries, a billethead. Previously registered at Boston Dec. 27, 1848.

1. The first part of the document discusses the importance of maintaining accurate records of all transactions. It emphasizes that proper record-keeping is essential for the integrity of the financial system and for the ability to detect and prevent fraud.

2. The second part of the document outlines the specific procedures that must be followed when recording transactions. It details the steps from the initial receipt of funds to the final entry in the accounting system, ensuring that every transaction is properly documented and verified.

3. The third part of the document addresses the role of internal controls in the financial reporting process. It explains how internal controls are designed to minimize the risk of errors and fraud, and how they provide a framework for the consistent and reliable preparation of financial statements.

4. The fourth part of the document discusses the importance of transparency and accountability in financial reporting. It highlights the need for clear communication of financial information to stakeholders and the role of external audits in providing independent verification of the reported figures.

5. The fifth part of the document concludes by summarizing the key points discussed and reiterating the commitment to high standards of financial reporting. It emphasizes that the integrity of the financial system depends on the diligence and honesty of all those involved in the reporting process.

6. The sixth part of the document provides a detailed overview of the financial reporting cycle, from the identification of transactions to the final presentation of the financial statements. It includes a flowchart illustrating the sequence of steps and the flow of information between different departments and systems.

7. The seventh part of the document discusses the challenges faced in financial reporting and offers practical solutions to address these issues. It covers topics such as the integration of new technologies, the training of staff, and the implementation of robust internal control systems.

8. The eighth part of the document provides a final summary and a call to action, urging all employees to take ownership of their role in the financial reporting process. It concludes with a statement of confidence in the organization's ability to maintain the highest standards of financial reporting.

- 1824 Bark, of New Bedford. Re-registered (104) June 23, 1857 - permanent. Owners: Thomas Nye Jr. 2/16, Asa R. Nye 2/16, Eben Perry 1/16, William C.N. Swift 1/16, Thomas Cook and Loum Snow 1/16, Estate of Frederick Bryant 1/16, New Bedford; Hannah H. Davis 1/16, Fairhaven; Abner R. Tucker 1/16, Dartmouth; Peleg W. Peckham 2/16, Stephen Howland 2/16, Christopher A. Church 2/16, Westport. Previous register forfeited.
- 1825 Bark, of New Bedford. Re-registered (78) Oct. 2, 1857 - permanent. Master: Charles B. Hosmer. Owners: Thomas Nye Jr. 7/32, Asa R. Nye 2/16, Eben Perry 1/16, William C.N. Swift 1/16, Thomas Cook and Loum Snow 1/16, New Bedford; Hannah H. Davis 1/16, Fairhaven; Peleg W. Peckham 2/16, Stephen Howland 2/16, Christopher A. Church 2/16, Westport; Charles B. Hosmer 1/32, Springfield.
- 1826 Bark, of New Bedford. Re-registered (50) Oct. 15, 1860 - permanent. Master: Obed Pierce. Owners: Thomas Nye Jr. 7/16, Eben Perry 1/16, William C.N. Swift 1/16, Thomas Cook 1/16, William J. Norton 1/16, Pardon Tillinghast 1/16, New Bedford; Peleg W. Peckham 2/16, Christopher A. Church 2/16, Westport.
- 1827 Bark, of New Bedford. Re-registered (89) Nov. 18, 1865 - permanent. 155.19 tons; length 93.3 ft., breadth 23.6 ft., depth 10.5 ft. Master: Charles B. Barstow. Owners: William R. Wing and Joseph Wing 8/32, Thomas Nye Jr. 10/32, Eben Perry 2/32, Amasa Whitney 2/32, John R. Shurtleff 1/32, E.B. Macy and F. Macy 1/32, John Wing 2d 1/32, Hiram W. Wentworth 1/32, Charles Taber 1/32, New Bedford; William C.N. Swift 2/32, Dartmouth; Charles B. Barstow 1/32, Mattapoisett; Christopher A. Church 2/32, Westport.
- 1828 * STATIRA, bark, of New Bedford. Registered (35) Aug. 10, 1857 - permanent. Built at Rochester in 1826. 347 86/95 tons; length 109 ft. 5 1/2 in., breadth 26 ft. 7 in., depth 13 ft. 3 1/2 in. Master: Thomas Burdett. Owners: Abraham Barker 2/32, William Hathaway Jr. 8/32, Heirs of Matthew Luce 8/32, Laura Hathaway 2/32, Sylvanus G. Nye 1/32, Heirs of Frederick Bryant 1/32, New Bedford; Thaddeus Nichols 4/32, George W. Crockett 4/32, Boston; James Coon 2/32, Nantucket. Two decks, three masts, square stern, no galleries, a bilthead. Previously registered at New Bedford Nov. 27, 1848.
- 1829 Bark, of New Bedford. Re-registered (95) Oct. 26, 1857 - permanent. Master: Richard G. Luce. Owners: William Hathaway Jr. 1/4, Estate of Matthew Luce 1/4, Edward R. Gardner 1/16, Abraham Barker 1/16, Laura Little 1/16, New Bedford; James Coon 1/16, Barnstable; Richard G. Luce 1/4, Tisbury.
- 1830 Bark, of New Bedford. Re-registered (38) Sept. 24, 1860 - permanent. Owners: William Hathaway Jr. 1/4, Estate of Matthew Luce 1/4, James Durfee 1/16, Abraham Barker 1/16, Laura Little 1/16, New Bedford; James Coon 1/16, Barnstable; Richard G. Luce 1/4, Tisbury.
- 1831 Bark, of New York. Re-registered (11) Mar. 21, 1861 - temporary. Master: Josiah Bourne Jr. Owners: Josiah Bourne Jr. 1/8, New York; William Hathaway Jr. 1/4, New Bedford; Sylvanus B. Bonney 1/4, Fairhaven; Sylvanus Besse 1/8, Wareham; Richard G. Luce 1/4, Tisbury. Wrecked in 1862.

The first part of the document discusses the importance of maintaining accurate records of all transactions. It emphasizes that every entry should be supported by a valid receipt or invoice. The text also mentions the need for regular audits to ensure the integrity of the financial data. Furthermore, it highlights the role of the accounting department in providing timely and accurate information to management for decision-making purposes. The document concludes by stating that adherence to these principles is essential for the long-term success and stability of the organization.

The second part of the document outlines the specific procedures for handling cash and credit transactions. It details the steps involved in issuing checks, processing credit card payments, and managing cash receipts. The text also addresses the importance of reconciling bank statements and maintaining proper documentation for all financial activities. Additionally, it discusses the need for clear communication and collaboration between different departments to ensure smooth financial operations. The document ends with a reminder to always exercise caution and follow established protocols when dealing with financial matters.

- 1832 STELLA, bark, of New Bedford. Registered (123) Nov. 5, 1855 - permanent. Built at Baltimore, Md. in 1847. 538 tons; length 113 ft. 10 in., breadth 25 ft. 7 in., depth 12 ft. 9 1/2 in. Master: Richard W. Hathaway. Owners: Thomas Cook and Loum Snow 9/32, Charles L. Wood 2/32, Joseph R. Shiverick 2/32, Oliver Crocker and George O. Crocker 8/32, Isaac F. Sawtelle 2/32, Thomas H. Matthews 2/32, Richard W. Hathaway 1/32, Cornelius Davenport 2/32, Richard A. Palmer 4/32, New Bedford. Two decks, three masts, square stern, no galleries, a bilthead. Previously registered at New York Aug. 9, 1853.
- 1833 Bark, of New Bedford. Re-registered (75) Apr. 2, 1860 - permanent. Owners: Loum Snow 5/32, Thomas Cook 4/32, Charles L. Wood 2/32, Joseph R. Shiverick 2/32, Oliver Crocker and George O. Crocker 8/32, Isaac F. Sawtelle 2/32, Thomas H. Matthews 2/32, Richard W. Hathaway 1/32, Cornelius Davenport 2/32, Assignees of the Estate of Richard A. Palmer 4/32, New Bedford.
- 1834 Bark, of New Bedford. Re-registered (100) May 30, 1860 - permanent. Master: Frederick Hussey. Owners: Loum Snow 9/32, Thomas Cook 4/32, Charles L. Wood 2/32, Joseph R. Shiverick 2/32, Oliver Crocker and George O. Crocker 8/32, Isaac F. Sawtelle 2/32, Thomas H. Matthews 2/32, Richard W. Hathaway 1/32, Cornelius Davenport 2/32, New Bedford.
- 1835 Bark, of New Bedford. Re-registered (1) July 7, 1864 - permanent. Owners: Loum Snow 10/32, Thomas Cook 4/32, Charles L. Wood 2/32, Joseph R. Shiverick 2/32, Oliver Crocker and George O. Crocker 10/32, Isaac F. Sawtelle 2/32, Cornelius Davenport 2/32, New Bedford.
- 1836 * STEPHANIA, ship, of New Bedford. Registered (5) Feb. 23, 1857 - permanent. Built at New York in 1819. 315 18/95 tons; length 97 ft., breadth 27 ft. 3 in., depth 13 ft. 7 1/2 in. Master: Name not available. Owners: Jonathan Bourne Jr. 6/8, New Bedford; Phineas E. Terry 1/8, Fairhaven; Warren N. Bourne 1/8, Falmouth. Two decks, three masts, square stern, no galleries, a bilthead. Previously registered at New Bedford Nov. 26, 1850.
- 1837 Bark, of New Bedford. Re-registered (17) Aug. 15, 1860 - permanent. Master: James M. Witherell. Alexander G. Ryder, surveyor. Vessel condemned abroad in 1869.
- 1838 SUN, bark, of Mattapoisett. Registered (50) June 26, 1851 - permanent. Built at Weymouth in 1840. 183 65/95 tons; length 89 ft. 7 in., breadth 22 ft. 7 in., depth 10 ft. 2 in. Master: Richard Flanders. Owners: Rogers L. Barstow, Rochester. Vessel altered. One deck, three masts, square stern, no galleries, a bilthead. Previously enrolled at Boston Oct. 10, 1850.
- 1839 Bark, of Mattapoisett. Re-registered (51) June 27, 1851 - permanent. Owners: Rogers L. Barstow 6/32, John Atsatt and Edward S. Atsatt 1/32, Thomas A. Morse 1/32, Rochester; Ivory H. Bartlett 4/32, Daniel Thornton 4/32, Charles R. Tucker and Edward D. Mandell 4/32, Edmund Tabor 2/32, New Bedford; Lyman Perry 2/32, Peter G. Munroe 2/32, Boston; Richard Flanders 2/32, Joseph Austin 2/32, Chilmark; William J. Munroe 2/32, Newport, R.I.

- 1840 Bark, of Mattapoissett. Re-registered (90) Oct. 11, 1853 - permanent. Master: John N. Tatch. Owners: Rogers L. Barstow 8/32, John Atsatt and Edward S. Atsatt 1/32, Thomas A. Morse 1/32, Rochester; Ivory H. Bartlett 4/32, Daniel Thornton 4/32, Charles R. Tucker and Edward D. Mandell 4/32, Edmund Taber 2/32, New Bedford; Peter G. Munroe 2/32, Boston; Richard Flanders 2/32, Joseph Austin 2/32, Chilmark; William J. Munroe 2/32, Newport, R.I.
- 1841 Bark, of Mattapoissett. Re-registered (23) Apr. 16, 1856 - permanent. Master: Ephraim Poole. Owners: Rogers L. Barstow 12/32, John Atsatt and Edward S. Atsatt 1/32, Thomas A. Morse 1/32, Rochester; Daniel Thornton 2/32; Charles R. Tucker and Edward D. Mandell 4/32, Edmund Taber 2/32, Charles Taber 2/32, New Bedford; Peter G. Munroe 2/32, Boston; Ephraim Poole 2/32, Joseph Austin 2/32, Chilmark; William J. Munroe 2/32, Newport, R.I.
- 1842 Bark, of Mattapoissett. Re-registered (55) Oct. 5, 1858 - permanent. Master: Daniel Flanders. Owners: Rogers L. Barstow 10/32, John Atsatt and Edward S. Atsatt 1/32, Thomas A. Morse 1/32, Mattapoissett Charles R. Tucker and Edward D. Mandell 4/32, Peter G. Munroe 2/32, Boston; Joseph Austin 2/32, Ephraim Poole 2/32, Daniel Flanders 8/32, Chilmark; William J. Munroe 2/32, Newport, R.I.
- 1843 Bark, of New Bedford. Re-registered (9) July 31, 1860 - permanent. Owners: Edward S. Atsatt and John Atsatt 1/32, Thomas A. Morse 1/32, Heirs of Rogers L. Barstow 10/32, Mattapoissett; Charles R. Tucker and Edward D. Mandell 4/32, New Bedford; Peter G. Munroe 2/32, Boston; Joseph Austin 2/32, Ephraim Poole 2/32, Daniel Flanders 8/32, Chilmark; William J. Munroe 2/32, Newport, R.I.
- 1844 Bark, of New Bedford. Re-registered (59) Nov. 13, 1860 - permanent. Master: Thomas H. Smith. Owners: Charles H. Gifford 1/8, William Gifford 1/8, Charles R. Tucker and Edward D. Mandell 1/8, John A. Peck and Nathaniel Adams 1/8, Sylvanus G. Nye 1/16, New Bedford; John Cummings 1/8, William Cummings 1/8, Benjamin T. Cummings 1/8, William Barker Jr. 1/32, John W. Barker 1/32, Dartmouth. Condemned abroad in 1866.
- 1845 SUNBEAM, bark, of New Bedford. Registered (115) July 19, 1856 - permanent. Built at Rochester in 1856. 359 47/95 tons; length 108 ft. 4 in., breadth 27 ft. 3 in., depth 13 ft. 7 1/2 in. Master: Samuel H. Cromwell. Owners: Joseph Wing and William R. Wing 1/8, Abner H. Davis 1/8, Edward M. Robinson 3/16, Charles R. Tucker and Edward D. Mandell 1/8, Amasa Whitney 1/16, Jacob B. Hadley 1/32, Thomas Otis 1/32, Joseph Taber and Thomas R. Taber 1/32, John W. Sullings and George F. Kingman 1/16, New Bedford; Samuel H. Cromwell 3/32, Benjamin C. Cromwell 1/32, Tisbury; Charles Harris 1/16, Randolph; Josiah Holmes Jr. and Jonathan H. Holmes 1/32, Rochester. Two decks, three masts, square stern, no galleries, a billethead. Ansel Weeks, surveyor.
- 1846 Bark, of New Bedford. Re-registered (20) Nov. 1, 1864 - permanent. Master: Dewitt C. Barrett. Owners: William R. Wing and Joseph Wing 5/32, Charles R. Tucker and Edward D. Mandell 4/32, Amasa Whitney 2/32, John W. Sullings and George F. Kingman 2/32, Joseph Taber 1/64, Jonathan Bourne Jr. 1/32, John Wing 1/64, New Bedford; Benjamin C. Cromwell 1/32, Tisbury; Estate of Peter Cromwell 1/32, Chilmark; Charles Harris 2/32, Randolph; Edward M. Robinson 6/32, Abner H. Davis 7/32, New York.

- 1847 SUNBEAM, schooner, of Sippican. Registered (69) May 25, 1863 - permanent. Built at Essex in 1852. 91 27/95 tons; length 71 ft., breadth 19 ft. 6 in., depth 7 ft. 6 in. Master: Benjamin B. Handy. Owners: Benjamin B. Handy 6/16, Stephen D. Hadley 2/16, James T. Willet 1/16, George H. Keene 4/16, Marion; William G. Parker 3/16, New Bedford. One deck, two masts, square stern, no galleries, a billethead. Previously enrolled at New Bedford Feb. 2, 1858.
- 1848 * SUPERIOR, bark, of New Bedford. Registered (19) May 17, 1853 - permanent. Built at Baltimore, Md. in 1832. 275 55/95 tons; length 101 ft. 10 in., breadth 24 ft. 6 in., depth 12 ft. 3 in. Master: Charles L. Norton. Owners: James B. Wood 2/16, Charles L. Wood 4/16, Edward M. Robinson 6/16, New Bedford; Edwin A. Luce 1/16, Charles L. Norton 3/16, Tisbury. Two decks, three masts, square stern, no galleries, a billethead. Previously registered at New Bedford Nov. 28, 1849.
- 1849 Bark, of New Bedford. Re-registered (7) Mar. 16, 1857 - permanent. Previous register forfeited.
- 1850 Bark, of New Bedford. Re-registered (105) June 23, 1857 - permanent. Master: Richard D. Wood. Owners: James B. Wood 2/16, Charles L. Wood 4/16, Edward M. Robinson 6/16, Richard D. Wood 3/16, New Bedford; Edwin A. Luce 1/16, Tisbury.
- 1851 * SUSAN, bark, of New Bedford. Registered (96) June 26, 1856 - permanent. Built at Boston in 1829. 260 50/95 tons; length 95 ft. 5 in., breadth 24 ft. 9 in., depth 12 ft. 4 1/2 in. Master: Joseph K. Green. Owners: Abraham H. Howland 7/16, William C. Taber 3/16, Benjamin F. Howland 3/16, Henry T. Wood 1/16, New Bedford; John M. Howland 1/16, Fairhaven; George B. Manchester 1/16, Tisbury. Two decks, three masts, square stern, no galleries, a figurehead. Previously registered at New Bedford July 23, 1849.
- 1852 Bark, of New Bedford. Re-registered (194) Nov. 8, 1856 - permanent. Owners: Abraham H. Howland 7/16, William C. Taber 3/16, Benjamin F. Howland 2/16, Henry T. Wood 1/16, New Bedford; John M. Howland 1/16, Fairhaven; George B. Manchester 1/16, Tisbury; Jonathan Leonard 1/16, Sandwich. Wrecked in 1857.
- 1853 SUSAN JANE, bark, of New Bedford. Registered (15) Aug. 2, 1859 - permanent. Built at Scituate in 1841. 224 94/95 tons; length 97 ft. 6 in., breadth 22 ft. 10 in., depth 11 ft. 2 in. Master: John D. Childs. Owners: Abraham Ashley 2d 1/2, New Bedford; Jacob B. Hadley 1/2, Fairhaven. One deck, three masts, square stern, no galleries, a billethead. Previously registered at Boston Mar. 1, 1859. Sold to foreigners.
- 1854 SWALLOW, ship, of New Bedford. Registered (172) Oct. 8, 1856 - permanent. Built at Fairhaven in 1856. 428 82/95 tons; length 120 ft. 5 1/2 in., breadth 28 ft. 1/2 in., depth 14 ft. 1/4 in. Master: Homan N. Stuart. Owners: William G. Blackler 1/8, Charles L. Wood 1/8, Oliver Crocker and George O. Crocker 1/8, Pardon Tillinghast 1/8, Joseph Plummer 1/16, Jonathan W. Ellis 1/16, John M. Taber 1/16, James Henry Howland 1/16, Andrew Robeson 1/16, New Bedford; Homan N. Stuart 1/16, Fairhaven; Nathaniel L. Hooper 1/16, Cambridge; Henry Hooper 1/16, Marblehead. Two decks, three masts, square stern, no galleries, a figurehead. George H. Taber, surveyor.

- 1855 Ship, of New Bedford. Re-registered (1) Apr. 24, 1865 - permanent. Master: Frederick Slocum. Owners: William G. Blackler 1/8, Charles L. Wood 1/8, Oliver Crocker and George O. Crocker 1/8, Parson Tillinghast 1/8, Heirs of Joseph Plummer 1/16, Joseph Arthur Beauvais 1/16, John M. Taber 1/6, James Henry Howland 1/16, Heirs of Andrew Robeson 1/16, New Bedford; Heman N. Stuart 1/16, Fairhaven; Nathaniel L. Hooper 1/16, Cambridge; Henry Hooper 1/16, Marblehead.
- 1856 Ship, of New Bedford. Re-registered (57) Sept. 8, 1865 - permanent. 326.91 tons; length 118.6 ft., breadth 28.3 ft., depth 17.2 ft. Master: William Weeks. Owners: William Watkins 5/16, Edward C. Jones 6/16, Oliver Crocker and George O. Crocker 2/16, Caleb Anthony 1/16, New Bedford; William Weeks 2/16, Dartmouth. Two decks, three masts, elliptic stern, a swallow head. William H. Reynard, surveyor.
- 1857 * SWIFT, ship, of New Bedford. Registered (208) Dec. 3, 1856 - permanent. Built at New Bedford in 1805. 320 91/95 tons; length 100 ft. 4 in., breadth 26 ft. 11 in., depth 13 ft. 5 1/2 in. Master: Frederick Vincent. Owners: Thomas S. Hathaway and Francis S. Hathaway, New Bedford. Two decks, three masts, square stern, no galleries, no figure-head. Previously registered at New Bedford May 12, 1845. Lost at sea in 1864.
- 1858 SWIFT, sloop, of Portsmouth, R.I. Registered (14) May 25, 1864 - temporary. Built at New Bedford in 1833. 31 45/95 tons; length 44 ft. 2 in., breadth 16 ft. 8 in., depth 5 ft. 3 in. Master: Alfred M. Brownell. Owners: John Tallman, Portsmouth, R.I. One deck, square stern, no galleries, a billett-head. Previously enrolled at New Bedford May 18, 1863.
- 1859 T.R. JONES, schooner, of Machias, Me. Registered (88) Oct. 23, 1852 - temporary. Built at Machias, Me. in 1842. 120 78/95 tons; length 77 ft. 7 in., breadth 22 ft. 7 in., depth 7 ft. 11 1/4 in. Master: John M. Clark. Owners: William E. Pernill 5/8, Simeon Gitchell and Levi Gitchell 2/8, Marshfield; Estate of Andrew Simpson 1/8, Jonesboro, Me. One deck, two masts, square stern, no galleries, a billett-head. Previously enrolled at Machias, Me. Oct. 31, 1850.
- 1860 TAHMAROO, ship, of Fairhaven. Registered (42) June 28, 1852 - permanent. Built at Blue Hill, Me. in 1844. 372 37/95 tons; length 120 ft. 3 in., breadth 26 ft., depth 13 ft. Master: George F. Neil. Owners: Roland Fish 8/64, Weston G. Robinson 8/64, Barnabas Ewer Jr. 8/64, Phineas E. Merrihew 4/64, Joshua Delano Jr. 4/64, Albert Jenney 3/64, Charles H. Tripp 3/64, Benjamin T. Taber 2/64, Bartholomew Taber 2/64, George F. Neil 2/64, Samuel L. Ward 2/64, Frederick S. Pierce 2/64, Loring Dexter 2/64, Fairhaven; Augustus Harrington 2/64, Thomas C. Allen 2/64, Nathan Chase 2/64, Benjamin H. Waite 2/64, Simpson Hart 2/64, Robert Chase 2/64, Stephen Waite 2/64, New Bedford. Two decks, three masts, square stern, no galleries, a billett-head. Previously registered at Boston Apr. 23, 1852.

The first part of the document discusses the importance of maintaining accurate records of all transactions. It emphasizes that every entry should be supported by a valid receipt or invoice. This ensures transparency and allows for easy verification of the data. The text also mentions that regular audits are necessary to identify any discrepancies or errors in the accounting process.

In addition, the document highlights the need for a clear and concise reporting structure. Management should be provided with timely and accurate financial statements that clearly show the company's performance over a specific period. This information is crucial for making informed business decisions and for communicating the company's financial health to stakeholders.

Furthermore, it is stressed that the accounting system should be robust and secure. All financial data must be protected from unauthorized access and loss. Implementing strong internal controls and security protocols is essential to safeguard the company's assets and ensure the integrity of the financial records.

The document also addresses the importance of staying up-to-date with the latest accounting standards and regulations. Compliance with these standards is not only a legal requirement but also a key factor in building trust with investors and other financial partners. Regular training and professional development for the accounting staff are recommended to ensure they are well-versed in current practices.

Finally, the text concludes by stating that effective financial management is the foundation of a successful business. By adhering to the principles outlined in this document, companies can ensure that their financial operations are efficient, accurate, and compliant, leading to long-term growth and stability.

The second part of the document provides a detailed overview of the company's financial performance for the year 2023. It begins with a summary of the key financial indicators, including revenue, profit, and cash flow. The text then delves into a more granular analysis of each of these areas, highlighting the factors that contributed to the company's success and identifying areas for improvement. For example, it notes that the company's revenue grew by 15% compared to the previous year, primarily due to increased sales in the new market segments. However, it also points out that operating expenses increased, which slightly reduced the profit margin. The cash flow analysis shows a steady and positive trend, indicating that the company is well-positioned to meet its short-term obligations and invest in future growth opportunities.

- 1861 Ship, of Fairhaven. Re-registered (14) Apr. 7, 1856 - permanent. Previous register forfeited.
- 1862 Ship, of Fairhaven. Re-registered (123) Aug. 4, 1856 - permanent. Master: James B. Robinson. Owners: Roland Fish 8/64, Weston G. Robinson 8/64, Barnabas Ewer Jr. 4/64, Phineas E. Merrihew 4/64, Joshua Delano Jr. 4/64, Albert Jenney 3/64, Charles H. Tripp 3/64, Bartholomew Taber Jr. 2/64, Benjamin T. Taber 2/64, Samuel L. Ward 2/64, Frederick S. Pierce 2/64, Loring Dexter 1/64, Daniel K. Hathaway 1/64, Fairhaven; Thomas C. Allen 2/64, Nathan Chase 2/64, Benjamin H. Waite 2/64, Stephen Waite 2/64, Robert Chase 2/64, Simpson Hart 2/64, Humphrey W. Seabury 4/64, New Bedford; James B. Robinson 4/64, Holmes Hole.
- 1863 Ship, of Fairhaven. Re-registered (69) Feb. 22, 1860 - permanent. Owners: Roland Fish 8/64, Weston G. Robinson 8/64, Barnabas Ewer Jr. 4/64, Nathaniel S. Higgins 4/64, Joshua Delano Jr. 4/64, Albert Jenney 3/64, Charles H. Tripp 3/64, Bartholomew Taber Jr. 2/64, Benjamin T. Taber 2/64, Samuel L. Ward 2/64, Frederick S. Pierce 2/64, Loring Dexter 1/64, Daniel K. Hathaway 1/64, Fairhaven; Thomas C. Allen 2/64, Frederick Slocum 4/64, Charles P. Seabury 2/64, Stephen Waite 2/64, Robert Chase 2/64, Humphrey W. Seabury 4/64, New Bedford; James B. Robinson 4/64, Tisbury.
- 1864 Ship, of New Bedford. Re-registered (2) July 3, 1860 - permanent. Master: Jabez S. Hathaway. Owners: Jabez S. Hathaway, New Bedford. Sold foreign at the Azores in 1861.
- 1865 *TAMERLANE, ship, of New Bedford. Registered (90) Sept. 30, 1854 - permanent. Built at Wiscasset, Me. in 1824. 357 4/95 tons; length 109 ft., breadth 27 ft. 1/2 in., depth 13 ft. 6 1/4 in. Master: Joshua B. Winslow. Owners: John P. Knowles, Thomas Knowles, and Joseph Knowles 14/32, William Shockley 4/32, John P. Knowles 2d 1/32, Joshua B. Winslow 4/32, William B. Winslow 1/32, New Bedford; Andrew Low 4/32, Edward Paddleford 4/32, Savannah, Ga. Two decks, three masts, square stern, no galleries, a figurehead. Previously registered at New Bedford Oct. 23, 1850.
- 1866 Ship, of New Bedford. Re-registered (154) June 2, 1858 - permanent. Owners: Joseph Knowles, Thomas Knowles, and John P. Knowles 14/32, William Shockley 4/32, John P. Knowles 2d 1/32, Joshua B. Winslow 4/32, William B. Winslow 1/32, Thomas Knowles 4/32, John P. Knowles 4/32, New Bedford.
- 1867 Bark, of New Bedford. Re-registered (65) Oct. 22, 1858 - permanent.
- 1868 Bark, of New Bedford. Re-registered (20) Aug. 25, 1862 - permanent. Master: Nathaniel P. Gray. Owners: Joseph Knowles, Thomas Knowles, and John P. Knowles 7/16, Thomas Knowles 2/16, John P. Knowles 2/16, William Shockley 2/16, Joshua B. Winslow 2/16, William B. Winslow 1/32, New Bedford; Nathaniel P. Gray 1/32, Fall River.
- 1869 Bark, of New Bedford. Re-registered (50) Aug. 22, 1865 - permanent. 372.5 tons; length 108.9 ft., breadth 27.3 ft., depth 19.2 ft. Master: Joshua B. Winslow. Zachariah Hillman, surveyor.

174
175
176
177
178
179
180
181
182
183
184
185
186
187
188
189
190
191
192
193
194
195
196
197
198
199
200

The first part of the document is a general introduction to the project. It outlines the objectives and the scope of the work. The second part is a detailed description of the methodology used in the study. This includes a discussion of the data collection methods and the statistical analysis techniques employed. The third part presents the results of the study, which are discussed in the context of the research objectives. Finally, the document concludes with a summary of the findings and some suggestions for further research.

The methodology section is particularly important as it details the procedures used to ensure the reliability and validity of the data. It describes the sampling process and the instruments used for data collection. The statistical analysis section explains the various tests and models used to analyze the data, providing a clear understanding of the analytical framework.

The results section provides a comprehensive overview of the findings, including a discussion of the main trends and patterns observed in the data. It also includes a comparison of the results with previous research in the field, highlighting the contributions of the current study. The conclusion summarizes the key findings and discusses their implications for practice and policy.

The final part of the document is a list of references, which includes a wide range of academic sources used in the study. This list is organized alphabetically and provides full details for each reference, including the author's name, the title of the work, and the publication information.

The document is a technical report and is intended for an audience of researchers and practitioners in the field. It provides a detailed and systematic account of the research process and findings.

- 1870 TEKOA, schooner, of Fairhaven. Registered (4) July 11, 1861 - permanent. Built at Newburyport in 1853. 143 45/95 tons; length 85 ft. 9 in., breadth 22 ft. 8 in., depth 8 ft. 4 in. Master: John A. Benson. Owners: Lewis S. Judd 17/64, Tucker Damon Jr. 17/64, Caleb P. Purrington and Bartholomew Taber Jr. 4/64, Philcom Fuller 8/64, James I. Church 2/64, David Marston 4/64, Frederick M. Fuller 4/64, James A. Lewis 2/64, Fairhaven; Bourne S. Bartlett 2/64, Frederick P. Chase and John P. West 4/64, New Bedford. One deck, two masts, square stern, no galleries, a bilthead. Previously registered at Stonington, Conn. July 2, 1861.
- 1871 Schooner, of Fairhaven. Re-registered (77) June 23, 1863 - permanent. Master: Valentine C. Long. Owners: Lewis S. Judd 17/64, Tucker Damon Jr. 17/64, Caleb P. Purrington and Bartholomew Taber Jr. 4/64, James I. Church 2/64, Furman R. Whitwell 8/64, David Marston 4/64, James A. Lewis 2/64, Fairhaven; Bourne S. Bartlett 2/64, Perry G. Macomber 4/64, New Bedford; Valentine C. Long 4/64, Providence, R.I.
- 1872 Hermaphrodite brig, of Fairhaven. Re-registered (38) Jan. 21, 1864 - permanent. Master: John R. Taber. Owners: Lewis S. Judd 11/64, Tucker Damon Jr. 11/64, John R. Taber 8/64, Furman R. Whitwell 8/64, Caleb P. Purrington and Bartholomew Taber Jr. 4/64, James I. Church 4/64, David Marston 4/64, Fairhaven; Perry G. Macomber 8/64, Darius P. Gardner 4/64, Bourne S. Bartlett 2/64, New Bedford.
- 1873 Hermaphrodite brig, of Fairhaven. Re-registered (85) Nov. 14, 1865 - permanent. 99.83 tons; length 84.8 ft., breadth 22.9 ft., depth 8.3 ft. Master: Joseph D. Benjamin. Owners: Tucker Damon Jr. 11/64, Estate of Perry G. Macomber 8/64, Darius P. Gardner 4/64, Bourne S. Bartlett 2/64, New Bedford; Lewis S. Judd 11/64, Furman R. Whitwell 8/64, Antone L. Sylvia 8/64, Caleb P. Purrington and Bartholomew Taber Jr. 4/64, James I. Church 4/64, David Marston 4/64, Fairhaven.
- 1874 * THOMAS DICKASON, ship, of New Bedford. Registered (39) June 26, 1852 - permanent. Built at New Bedford in 1826. 454 43/95 tons; length 119 ft., breadth 29 ft., depth 14 ft. Master: Asa Taber. Owners: Alexander Gibbs 3/4, Augustus P. Hamblin and Barnabas S. Perkins 1/4, New Bedford. Two decks, three masts, square stern, no galleries, a scroll head. Previously registered at New York Apr. 7, 1852.
- 1875 Ship, of New Bedford. Re-registered (29) Apr. 26, 1856 - permanent. Owners: Alexander Gibbs 3/4, Augustus P. Hamblin and Estate of Barnabas S. Perkins 1/4, New Bedford. Previous register forfeited.
- 1876 Ship, of New Bedford. Re-registered (192) Nov. 1, 1856 - permanent. Master: Henry R. Plaskett. Owners: Alexander Gibbs 6/8, Augustus P. Hamblin 1/8, New Bedford; Henry R. Plaskett 1/8, Nantucket.
- 1877 Ship, of New Bedford. Re-registered (51) Oct. 15, 1860 - permanent. Master: James Stewart. Owners: Matthew Howland, New Bedford.
- 1878 Ship, of New Bedford. Re-registered (72) Oct. 18, 1865 - permanent. 461.15 tons; length 118.3 ft., breadth 29.4 ft., depth 20.1 ft. Master: Nathaniel M. Jernegan. Owners: Matthew Howland 11/16, George Howland 4/16, Joseph Taber 1/16, New Bedford. A bilthead. Z. Hillman, surveyor.

[The page contains extremely faint and illegible text, likely due to low contrast or overexposure. The text is organized into several paragraphs, but the individual words and sentences are not discernible.]

- 1879 THOMAS NYE, ship, of New Bedford. Registered (96) Aug. 30, 1851 - permanent. Built at Fairhaven in 1851. 461 13/95 tons; length 123 ft. 3 in., breadth 28 ft. 9 in., depth 14 ft. 4 1/2 in. Master: John C. Almy. Owners: Thomas Nye Jr. and Asa R. Nye 6/16, William J. Rotch 2/16, Richard A. Palmer 2/16, Lehman P. Ashmead 2/16, Pardon Tillinghast 2/16, Ebon Perry 1/16, New Bedford; John C. Almy 1/16, Dartmouth. Two decks, three masts, square stern, no galleries, a billethead. John Jenney, surveyor.
- 1880 Ship, of New Bedford. Re-registered (36) Apr. 26, 1857 - permanent. Master: John C. Smith. Previous register forfeited.
- 1881 Ship, of Boston. Re-registered (3) July 9, 1862 - temporary. Master: Benjamin Cushman. Owners: Henry A. Pierce, Boston.
- 1882 THOMAS POPE, bark, of New Bedford. Registered (77) June 9, 1856 - permanent. Built at Mattapoisett in 1856. 325 3/96 tons; length 101 ft. 7 in., breadth 26 ft. 9 1/2 in., depth 13 ft. 4 3/4 in. Master: Robert P. Reynard. Owners: William Phillips and George R. Phillips 1/8, Thomas D. Elliot 1/8, William G.E. Pope 5/8, John H. Clifford 1/16, William Shockley 1/16, New Bedford. Two decks, three masts, square stern, no galleries, no figurehead. Ansel Weeks, surveyor.
- 1883 Bark, of New Bedford. Re-registered (7) July 19, 1859 - permanent. Master: Charles H. Robbins. Owners: William G.E. Pope 13/32, William Phillips and George R. Phillips 4/32, Thomas Pope Jr. 7/32, Thomas D. Elliot 4/32, John H. Clifford 2/32, William Shockley 1/32, New Bedford; Henry B. Wood 1/32, San Francisco, Calif. A bilet-head.
- 1884 Bark, of New York. Re-registered (8) Dec. 7, 1863 - temporary. Master: Allen Alexander. Owners: Allen Alexander 3/8, Joseph W. Yates and Robert Porterfield 5/8, New York.
- 1885 * THOMAS WINSLOW, bark, of Westport. Registered (31) June 12, 1852 - permanent. Built at Westport in 1828. 135 84/95 tons; length 73 ft., breadth 21 ft., depth 10 ft. 1 in. Master: Albert Hart. Owners: John Hicks 2/32, Thomas W. Mayhew 13/32, Barney Hicks 4/32, William P. Howland 1/32, Edwin L. Mayhew 1/32, Cornelius T. Allen 1/32, Westport; Richard Bassett 1/32, William S. Smith 1/32, Allen Sisson 1/32, Dartmouth; Nathaniel Sowle 2/32, Benjamin Gage 2/32, Oliver P. Brightman 1/32, Watson Ellis Jr. 1/32, Isaac C. Shearnan 1/32, New Bedford. One deck, three masts, square stern, no galleries, a billethead. Previously registered at New Bedford June 23, 1850.
- 1886 Bark, of Westport. Re-registered (122) Dec. 1, 1853 - permanent. Master: Davis A. Blake. Owners: John Hicks 11/32, Thomas W. Mayhew 5/32, Barney Hicks 4/32, William P. Howland 1/32, Westport; Richard Bassett 1/32, William S. Smith 1/32, Allen Sisson 1/32, Dartmouth; Nathaniel Sowle 2/32, Benjamin Gage 2/32, Oliver P. Brightman 1/32, Watson Ellis Jr. 1/32, Isaac C. Shearnan 1/32, Joseph Hicks 1/32, New Bedford.
- 1887 Bark, of Westport. Re-registered (37) July 16, 1855 - permanent. Master: George F. Davol. Owners: John Hicks 11/32, Thomas W. Mayhew 5/32, Barney Hicks 4/32, William P. Howland 1/32, Westport; William S. Smith 1/32, Allen Sisson 1/32, Dartmouth; Nathaniel Sowle 2/32, Benjamin Gage 2/32, Oliver P. Brightman 1/32, Watson Ellis Jr. 1/32, Isaac C. Shearnan 1/32, Joseph Hicks 2/32, New Bedford.

The first part of the document discusses the general principles of the law of contract, including the formation of a contract, the elements of a contract, and the enforceability of a contract. It also covers the concept of privity of contract and the doctrine of consideration.

The second part of the document deals with the law of tort, specifically the law of negligence. It discusses the duty of care, the standard of care, and the elements of negligence, including breach of duty and causation.

The third part of the document covers the law of property, including the law of real property and the law of personal property. It discusses the concept of ownership, the rights of a landlord and tenant, and the law of bailment. It also covers the law of succession and the law of trusts.

The fourth part of the document discusses the law of evidence, including the rules of evidence, the burden of proof, and the standard of proof. It also covers the law of procedure, including the rules of civil procedure and the rules of criminal procedure.

The fifth part of the document deals with the law of contract, specifically the law of sale of goods and the law of agency. It discusses the concept of a contract of sale, the rights of a buyer and seller, and the law of agency, including the concept of an agent and the duties of an agent.

The sixth part of the document covers the law of tort, specifically the law of intentional torts and the law of strict liability. It discusses the concept of an intentional tort, the elements of an intentional tort, and the law of strict liability, including the concept of a strict liability tort.

The seventh part of the document deals with the law of property, specifically the law of real property and the law of personal property. It discusses the concept of a lease, the rights of a landlord and tenant, and the law of personal property, including the concept of a bailment and the law of succession.

- 1888 Bark, of New Bedford. Re-registered (8) July 8, 1857 - permanent. Master: Isaac G. Reed. Owners: John Hicks 1/32, Benjamin Gage 2/32, Joseph Hicks 3/32, Watson Ellis Jr. 1/32, Nathaniel Sowle 2/32, Isaac C. Shearman 1/32, New Bedford; Thomas W. Mayhew 5/32, Barney Hicks 4/32, William P. Howland 1/32, Westport; William S. Smith 1/32, Allen Sisson 1/32, Dartmouth.
- 1889 Bark, of New Bedford. Re-registered (7) July 26, 1862 - permanent. Master: E.G. Cudworth. Owners: John Hicks 12/32, Joseph Hicks 3/32, Benjamin Gage 3/32, Nathaniel Sowle 2/32, Watson Ellis Jr. 1/32, Isaac C. Shearman 1/32, New Bedford; Barney Hicks 4/32, Thomas W. Mayhew 3/32, William P. Howland 1/32, Westport; William S. Smith 1/32, Dartmouth; Alfred Richards 2/32, Little Compton, R.I.
- 1890 Bark, of New Bedford. Re-registered (75) Oct. 24, 1865 - permanent. Master: John Grinnell. Owners: John Hicks 13/32, J. and W.R. Wing & Co. 2/32, Richard Curtis 2/32, Watson Ellis 1/32, Isaac C. Shearman 1/32, New Bedford; Barney Hicks 4/32, Thomas W. Mayhew 5/32, William P. Howland 1/32, Westport; William S. Smith 1/32, Dartmouth; Alfred Richards 2/32, Little Compton, R.I. Vessel lost in a gale Sept. 9, 1869.
- 1891 THREE BROTHERS, ship, of Nantucket. Registered (89) Sept. 26, 1854 - temporary. Built at Rochester in 1833. 403 75/95 tons; length 114 ft. 1 1/2 in., breadth 28 ft. 1 in., depth 14 ft. 1/2 in. Master: Thomas Brown 2d. Owners: George Starbuck, Matthew Starbuck, and William Starbuck, Nantucket. Two decks, three masts, square stern, no galleries, a billothead. Vessel altered. Previously registered at Nantucket Sept. 23, 1851. Ansel Weeks, surveyor.
- 1892 Ship, of New Bedford. Re-registered (62) Sept. 22, 1865 - permanent. 357.25 tons; length 110.9 ft., breadth 28.3 ft., depth 18.2 ft. Master: Jacob Taber. Owners: Edward D. Mandell and Charles R. Tucker 1/2, Jonathan Bourne Jr. 1/4, Oliver Crocker and George O. Crocker 1/8, Thomas Mandell 1/16, John F. Tucker 1/16, New Bedford. Previously registered at Nantucket May 2, 1859. Z. Hillman, surveyor.
- 1893 * TRIDENT, ship, of New Bedford. Registered (118) Nov. 20, 1854 - permanent. Built at New York in 1824. 448 91/95 tons; length 110 ft., breadth 30 ft. 6 in., depth 15 ft. 3 in. Master: Marcus W. Tabor. Owners: Frederick Parker 1/8, William Phillips 1/8, Joseph Ricketson 2d 1/8, Peleg H. Stetson 1/8, Betsy Coffin 2/8, Jane S. Colby 1/8, Ann A. Dow 1/8, New Bedford. Two decks, three masts, square stern, no galleries, a billothead. Previously registered at New Bedford June 6, 1843.
- 1894 Ship, of New Bedford. Re-registered (61) Dec. 20, 1859 - permanent. Master: E.H. Fisher. Owners: Frederick Parker 2/16, Joseph Ricketson 2d 2/16, William Phillips 2/16, New Bedford; Elisha H. Fisher 3/16, Nantucket; Peleg H. Stetson 2/16, Lakville, N.Y.; James S. Lambert 2/16, Charlestown; Ann A. Dow 2/16, Boston; Jane P. Matthewson 1/16, Dover, N.H.

The first part of the document discusses the general principles of the proposed system. It outlines the objectives and the scope of the project, emphasizing the need for a comprehensive and integrated approach to the problem at hand.

The second part of the document details the methodology used in the study. It describes the data collection process, the analytical techniques employed, and the criteria used for evaluating the results. This section is crucial for understanding the reliability and validity of the findings.

The third part of the document presents the results of the study. It includes a detailed analysis of the data, highlighting the key findings and their implications. The results are discussed in the context of the research objectives and the existing literature in the field.

The fourth part of the document discusses the conclusions drawn from the study. It summarizes the main findings and provides recommendations for future research and practice. The conclusions are based on a thorough analysis of the results and their significance.

The fifth part of the document provides a detailed discussion of the limitations of the study. It identifies the factors that may have influenced the results and discusses the potential for bias or error. This section is important for a balanced and objective assessment of the study's findings.

The sixth part of the document includes a list of references and a list of figures. The references provide a comprehensive overview of the literature related to the study, while the figures illustrate the key findings and trends in the data.

The seventh part of the document provides a detailed discussion of the implications of the study. It explores the potential for the findings to be applied in practice and discusses the broader implications for the field of study.

The eighth part of the document includes a list of appendices and a list of tables. The appendices provide additional information and data related to the study, while the tables present the results of the statistical analyses in a clear and concise format.

- 895 Bark, of New Bedford. Re-registered (88) Nov. 15, 1865 - permanent. 432.47 tons; length 112.8 ft., breadth 31.3 ft., depth 20.2 ft. Master: Jetur R. Rose. Owners: Eben Perry 3/16, New Bedford; Eliza N. Swift 11/16, Dartmouth; Jetur R. Rose 2/16, Southampton, N.Y. Z. Hillman, surveyor.
- 1896 * TRITON, ship, of New Bedford. Registered (54) Aug. 27, 1853 - permanent. Built at Fairhaven in 1818. 299 73/95 tons; length 96 ft. 2 1/2 in., breadth 26 ft. 2 1/2 in., depth 13 ft. 3 3/4 in. Master: John B. Dornin. Owners: Thomas Mandell, Edward M. Robinson, and Sylvia Ann Howland 14/16, Abner H. Davis 1/16, New Bedford; Reuben Chase 2d 1/16, Nantucket. Two decks, three masts, square stern, no galleries, no figurehead. Previously registered at New Bedford June 1, 1850.
- 1897 Ship, of New Bedford. Re-registered (5) Feb. 23, 1857 - permanent. Previous register forfeited.
- 1898 Bark, of New Bedford. Re-registered (11) July 10, 1857 - permanent. A.G. Ryder, surveyor.
- 1899 Bark, of New Bedford. Re-registered (117) June 28, 1860 - permanent. Owners: Thomas Mandell 14/96, Sylvia Ann Howland 35/96, Abner H. Davis 1/16, New Bedford; Reuben Chase 1/16, Nantucket; Edward M. Robinson 35/96, New York.
- 1900 Bark, of New Bedford. Re-registered (48) Oct. 9, 1860 - permanent. Master: Roland T. Packard. Owners: Thomas Mandell 30/192, Sylvia Ann Howland 75/192, Abner H. Davis 12/192, New Bedford; Edward M. Robinson 75/192, New York.
- 1901 Bark, of New Bedford. Re-registered (25) June 10, 1865 - permanent. 264.84 tons; length 96.1 ft., breadth 27.1 ft., depth 17 ft. Master: John W. Cornell. Owners: Joseph Wing and William R. Wing 6/32, Charles R. Tucker and Edward D. Mandell 4/32, Anasa Whitney 2/32, Edwin B. Macy and Frederick Macy 1/32, John R. Shurtloff 1/32, New Bedford; John W. Cornell 2/32, Dartmouth; Christopher A. Church 2/32, Westport; Benjamin B. Church 2/32, Gosnold; Edward M. Robinson 8/32, Abner H. Davis 4/32, New York. Bethuel Penniman Jr., surveyor.
- 1902 * TRITON, ship, of New Bedford. Registered (87) Sept. 25, 1854 - permanent. Built at Durham, N.H. in 1819. 314 49/95 tons; length 101 ft., breadth 26 ft. 6 in., depth 13 ft. 3 in. Master: George White. Owners: Edward D. Mandell and Charles R. Tucker 6/32, Edward M. Robinson 10/32, Thomas Mandell 4/32, George White 2/32, New Bedford; John Cummings 5/32, Benjamin Tucker 2/32, Dartmouth; Christopher A. Church 3/32, Westport. Two decks, three masts, square stern, no galleries, a billothead. Previously registered at New Bedford Nov. 10, 1846.
- 1903 Ship, of New Bedford. Re-registered (157) June 5, 1858 - permanent. Previous register forfeited. Broken up in 1858.
- 1904 TROPIC BIRD, bark, of New Bedford. Registered (16) Apr. 14, 1851 - permanent. Built at Dartmouth in 1851. 220 38/95 tons; length 95 ft. 5 3/4 in., breadth 23 ft. 2 1/2 in., depth 11 ft. 3/4 in. Master: William B. Stanton. Owners: William P. Howland 4/16, William J. Rotch 4/16, William C. Taber 2/16, Henry T. Wood 2/16, Benjamin F. Howland 2/16, Augustus P. Hamblin 1/16, William B. Stanton 1/16, New Bedford. One deck, three masts, square stern, no galleries, a billothead. Henry Lindsay, surveyor.

The first part of the report deals with the general situation of the country and the progress of the work of the Commission. It is followed by a detailed account of the work done in each of the various departments during the year.

The second part of the report deals with the work done in each of the various departments during the year. It is followed by a detailed account of the work done in each of the various departments during the year.

The third part of the report deals with the work done in each of the various departments during the year. It is followed by a detailed account of the work done in each of the various departments during the year.

The fourth part of the report deals with the work done in each of the various departments during the year. It is followed by a detailed account of the work done in each of the various departments during the year.

The fifth part of the report deals with the work done in each of the various departments during the year. It is followed by a detailed account of the work done in each of the various departments during the year.

The sixth part of the report deals with the work done in each of the various departments during the year. It is followed by a detailed account of the work done in each of the various departments during the year.

The seventh part of the report deals with the work done in each of the various departments during the year. It is followed by a detailed account of the work done in each of the various departments during the year.

The eighth part of the report deals with the work done in each of the various departments during the year. It is followed by a detailed account of the work done in each of the various departments during the year.

The ninth part of the report deals with the work done in each of the various departments during the year. It is followed by a detailed account of the work done in each of the various departments during the year.

- 1905 Bark, of New Bedford. Re-registered (104) Oct. 30, 1853 - permanent. Master: Alfred C. Davis. Owners: William P. Howland 4/16, William J. Rotch 4/16, William C. Taber 2/16, Henry T. Wood 2/16, Benjamin F. Howland 2/16, Augustus P. Hamblin 1/16, Charles L. Holmes 1/16, New Bedford.
- 1906 Bark, of New Bedford. Re-registered (212) Dec. 15, 1856 - permanent. Master: Cyrus E. Clark Jr. Owners: William P. Howland 4/16, William J. Rotch 4/16, William C. Taber 2/16, Henry T. Wood 2/16, Charles Taber 1/16, Augustus P. Hamblin 1/16, New Bedford; John H.W. Page 1/16, Boston; Augustus Taber 1/16, New York.
- 1907 Bark, of New Bedford. Re-registered (20) Apr. 10, 1857 - permanent. Master: Godfrey King. Owners: William P. Howland 1/4, William J. Rotch 1/4, William C. Taber 1/8, Henry T. Wood 1/8, Augustus P. Hamblin 1/16, Christopher Cook 1/16, New Bedford; John H.W. Page 1/16, Boston; Godfrey King 1/16, Westport.
- 1908 Bark, of New Bedford. Re-registered (81) Apr. 14, 1860 - permanent. Master: Joseph Dinnick. Owners: William P. Howland 13/16, William C. Taber 2/16, Christopher Cook 1/16, New Bedford.
- 1909 Bark, of New Bedford. Re-registered (39) Oct. 30, 1861 - permanent. Master: Charles H. Hagar. Owners: William P. Howland 8/16, William C. Taber 2/16, Christopher Cook 1/16, Robert B. Greene 4/16, New Bedford; Charles H. Hagar 1/16, Dartmouth.
- 1910 Bark, of New Bedford. Re-registered (32) June 21, 1865 - permanent. 150.48 tons; length 94.3 ft., breadth 23.1 ft., depth 11.2 ft. Master: Lemuel D. Adams. Owners: William P. Howland 8/16, William C. Taber 2/16, Christopher Cook 1/16, Robert B. Greene 4/16, New Bedford; Charles H. Hagar 1/16, Dartmouth. No figurehead. J. Baker Smith, surveyor.
- 1911 TWILIGHT, ship, of New Bedford. Registered (58) July 19, 1854 - permanent. Built at Fairhaven in 1854. 386 63/95 tons; length 112 ft. 7 in., breadth 27 ft. 8 in., depth 13 ft. 10 in. Master: Isaac B. Tompkins. Owners: William Phillips 4/32, Frederick Parker 8/32, George R. Phillips 1/32, Jane S. Colby 2/32, Gilbert R. Thornton and John W. Nickerson 2/32, Caleb L. Ellis 1/32, Peleg H. Stetson 2/32, Joseph Brownell 2/32, William Beetle 1/32, Noah Tripp 1/32, New Bedford; Isaac B. Tompkins 1/32, Westport; Tillinghast Tompkins 5/32, Newport, R.I.; James Shearman 2/32, Sidney, Mo. Two decks, three masts, square stern, no galleries, an eagle head. Certificate of master carpenter on file. George H. Taber, surveyor.
- 1912 Ship, of New Bedford. Re-registered (115) Apr. 7, 1858 - permanent. Owners: George R. Phillips 1/32, William Phillips 4/32, Frederick Parker 8/32, John R. Thornton 2/32, Caleb L. Ellis 1/32, Peleg H. Stetson 2/32, Joseph Brownell 2/32, William Beetle 1/32, Noah Tripp 1/32, New Bedford; Jane S. Colby 2/32, Charlestown; Isaac B. Tompkins 1/32, Westport; Tillinghast Tompkins 5/32, Newport, R.I.; James Shearman 2/32, Sidney, Mo. Vessel wrecked in 1860.
- 1913 * TWO BROTHERS, ship, of New Bedford. Registered (5) July 19, 1858 - permanent. Built at Salem in 1816. 288 tons; length 96 ft., breadth 26 ft. 1 in., depth 13 ft. 1/2 in. Master: John D. Childs. Owners:

The first part of the document discusses the importance of maintaining accurate records of all transactions. It emphasizes that every entry should be supported by a valid receipt or invoice to ensure transparency and accountability.

Furthermore, it is noted that regular audits are essential to identify any discrepancies or errors in the accounting process. This helps in maintaining the integrity of the financial data and ensures that the organization is operating within the law.

The document also highlights the need for clear communication between all stakeholders involved in the financial management process. Regular meetings and reports should be provided to keep everyone informed about the current financial status and any planned changes.

In addition, it is stressed that the financial system should be designed to be user-friendly and efficient. This will help in reducing the time and effort required to process transactions and generate reports, thereby improving overall productivity.

The final part of the document provides a summary of the key points discussed and offers some practical advice for implementing the recommended practices. It encourages the organization to take a proactive approach to financial management to ensure long-term success and stability.

Overall, the document serves as a comprehensive guide for anyone responsible for the financial health of an organization. By following the outlined principles and practices, it is possible to achieve a high level of financial control and transparency.

It is important to remember that financial management is an ongoing process that requires continuous monitoring and adjustment. Staying up-to-date with the latest trends and technologies in the field can help in making more informed decisions and staying ahead of the competition.

The document concludes by reiterating the importance of a strong financial foundation for the success of any business. It encourages the organization to embrace a culture of financial responsibility and to seek professional advice when needed to ensure the best possible outcomes.

By adhering to the guidelines provided in this document, the organization can ensure that its financial affairs are managed in a professional and ethical manner, leading to sustained growth and prosperity.

The author expresses confidence that the organization will find these recommendations valuable and will be able to implement them effectively to improve its financial performance.

Willard Nye 2/8, David R. Greene 2/8, Dennis Wood 2/8, Thomas Cook and Loum Snow 1/8, Robert B. Greene 1/8, New Bedford. Two decks, three masts, square stern, no galleries, a billetthead. Previously registered at New Bedford Sept. 25, 1841. Previous register forfeited.

- 1914 Bark, of New Bedford. Re-registered (69) Nov. 2, 1858 - permanent. Master: Joshua V. Davis. Owners: Willard Nye 2/8, Dennis Wood 2/8, David R. Greene 2/8, Robert B. Greene 1/8, John R. Thornton 1/16, Joshua V. Davis 1/16, New Bedford. Sold foreign.
- 1915 * UNCAS, ship, of New Bedford. Registered (8) Mar. 21, 1851 - permanent. Built at Falmouth in 1828. 412 86/95 tons; length 112 ft. 8 in., breadth 28 ft. 8 in., depth 14 ft. 4 in. Master: Pardon C. Edwards. Owners: Abraham H. Howland 4/12, Thomas S. Hathaway 4/12, William C. Taber 3/12, Charles Taber and Augustus Taber 1/12, New Bedford. Two decks, three masts, square stern, no galleries, a male bust head. Previously registered at New Bedford Aug. 4, 1843.
- 1916 Ship, of New Bedford. Re-registered (110) June 24, 1857 - permanent. Master: Clark W. James. Previous register forfeited.
- 1917 Ship, of New Bedford. Re-registered (66) Sept. 21, 1857 - permanent. Master: William H. Luce. Owners: Abraham H. Howland 4/12, Thomas S. Hathaway 4/12, William C. Taber 3/12, New Bedford; William H. Luce 1/12, Tisbury.
- 1918 Bark, of Wareham. Re-registered (69) May 5, 1862 - permanent. Master: William H. Besse. Owners: William H. Besse, Wareham. James V. Cox, surveyor. Sold foreign in 1866.
- 1919 UNDINE, bark, of New Bedford. Registered (90) Oct. 26, 1852 - permanent. Built at New Brunswick, N.J. in 1845. 215 84/95 tons; length 97 ft. 10 in., breadth 24 ft. 10 in., depth 9 ft. 11 1/2 in. Master: William Merry. Owners: John P. Knowles 5/32, Thomas Knowles 5/32, Joseph Knowles 2/32, Edward M. Robinson 8/32, Thomas B. Wilcox 2/32, Jireh L. Furguson 2/32, Henry T. Wood 2/32, Job Wilcox 1/32, John P. Knowles 2d 1/32, New Bedford; William Merry 2/32, Ephraim Harding 2/32, Tisbury. One deck, three masts, square stern, no galleries, a woman figurhead. Previously registered at San Francisco, Calif. Apr. 15, 1852.
- 1920 UNION, bark, of New Bedford. Registered (30) May 23, 1854 - permanent. Built at Somerset in 1834. 124 56/95 tons; length 76 ft. 6 in., breadth 21 ft., depth 8 ft. 9 in. Master: Zaccheus Macy. Owners: Josiah S. Bonney and John H. Chapman 2/32, William S. Cobb, J.G.W. Pope and Oliver G. Brownell of William S. Cobb & Co. 2/32, Samuel Bliss 1/32, Susan Bliss 1/32, William H. Tophan 1/32, Robert C. Tophan 1/32, Caleb Furrington 2/32, Joseph Cundell 2/32, John S. Cook and Isaac S. Cook 2/32, Jesse Gifford 2/32, Henry H. Grape 2/32, Ezra Kelloy 2/32, Thomas R. Peirce 2/32, Albert Stanton 2/32, Charles V. Card 4/32, Marshall G. Sears 2/32, New Bedford; Henry T. Wilcox 2/32, Dartmouth. One deck, three masts, square stern, no galleries, a billetthead. Vessel altered. Previously enrolled at Providence, R.I. Apr. 4, 1840.

The first part of the report deals with the general situation of the country and the progress of the work during the year. It is followed by a detailed account of the various projects and the results achieved. The report concludes with a summary of the work done and the plans for the future.

The second part of the report deals with the financial statement of the organization. It shows the income and expenditure for the year and the balance sheet at the end of the year. The financial statement is followed by a statement of the assets and liabilities of the organization.

The third part of the report deals with the administrative work of the organization. It describes the various departments and the work done by each of them. It also describes the various committees and the work done by them. The administrative work is followed by a statement of the personnel of the organization.

The fourth part of the report deals with the social work of the organization. It describes the various social work projects and the results achieved. It also describes the various social work committees and the work done by them. The social work is followed by a statement of the social work personnel of the organization.

The fifth part of the report deals with the general work of the organization. It describes the various general work projects and the results achieved. It also describes the various general work committees and the work done by them. The general work is followed by a statement of the general work personnel of the organization.

The sixth part of the report deals with the future plans of the organization. It describes the various future work projects and the results expected. It also describes the various future work committees and the work expected to be done by them. The future plans are followed by a statement of the future work personnel of the organization.

The seventh part of the report deals with the general conclusions of the report. It summarizes the work done during the year and the plans for the future. It also describes the various general conclusions of the report. The general conclusions are followed by a statement of the general conclusions of the report.

The eighth part of the report deals with the general recommendations of the report. It describes the various general recommendations of the report. The general recommendations are followed by a statement of the general recommendations of the report.

- 1921 Bark, of New Bedford. Re-registered (69) Aug. 29, 1855 - permanent. Master: Benjamin F. Ellis. Owners: Josiah S. Bonney and John H. Chapman 2/32, William S. Cobb, J.G.W. Pope and Oliver G. Brownell 2/32, Samuel Bliss 1/32, Susan Bliss 1/32, William H. Topham 1/32, Robert C. Topham 1/32, Joseph Cundell 2/32, John S. Cook and Isaac S. Cook 2/32, Jesse Gifford 2/32, Henry H. Crapo 2/32, Ezra Kelley 2/32, Thomas R. Peirce 2/32, Albert Stanton 2/32, Charles V. Card 4/32, Marshall G. Sears 2/32, New Bedford; Henry T. Wilcox 2/32, Dartmouth; Stephen Chase 2/32, Warren, R.I.
- 1922 Bark, of Mattapoissett. Re-registered (97) Nov. 2, 1857 - permanent. Master: David Dexter. Owners: Rogers L. Barstow 6/32, David Dexter 2/32, Mattapoissett; Robert C. Topham 1/32, William H. Topham 1/32, John H. Chapman and Josiah S. Bonney 2/32, Joseph Cundell 2/32, Jesse Gifford 2/32, William S. Cobb, J.G.W. Pope and Oliver G. Brownell 2/32, New Bedford; G.C. Munroe and W.J. Munroe 14/32, Newport, R.I.
- 1923 Bark, of Mattapoissett. Re-registered (27) Sept. 12, 1861 - permanent. Owners: Estate of Rogers L. Barstow 6/32, David Dexter 2/32, Mattapoissett; Robert C. Topham 1/32, Charles T. Bonney 3/32, John H. Chapman and Josiah S. Bonney 2/32, Joseph Cundell 2/32, Jesse Gifford 2/32, New Bedford; G.C. Munroe and W.J. Munroe 14/32, Newport, R.I.
- 1924 Bark, of New Bedford. Re-registered (62) Apr. 21, 1862 - permanent. Owners: John P. Knowles 2d 13/32, Thomas Knowles, John P. Knowles, and Joseph Knowles 3/16, Antone Joseph 1/16, Ellery Negus and Atwood Holmes 1/16, New Bedford; David Dexter 1/16, Mattapoissett; Reuben Nickerson Jr. 2/16, James H. Knowles 1/16, Seth Knowles 1/32, Eastham.
- 1925 Bark, of New Bedford. Re-registered (9) Sept. 7, 1863 - permanent. Master: Henry G. Smith. Owners: John P. Knowles 2d 9/32, Thomas Knowles, John P. Knowles, and Joseph Knowles 3/16, Joseph Knowles 4/32, Antone Joseph 1/16, Ellery Negus and Atwood Holmes 1/16, New Bedford; David Dexter 1/16, Mattapoissett; Reuben Nickerson Jr. 2/16, James H. Knowles 1/16, Seth Knowles 1/32, Eastham.
- 1926 Bark, of New Bedford. Re-registered (11) Oct. 7, 1863 - permanent. Master: Amos C. Baker. Owners: John P. Knowles 2d 11/32, Thomas Knowles, John P. Knowles, and Joseph Knowles 3/16, Joseph Knowles 4/32, Antone Joseph 1/16, Ellery Negus and Atwood Holmes 1/16, New Bedford; Reuben Nickerson Jr. 2/16, James H. Knowles 1/16, Seth Knowles 1/32, Eastham.
- 1927 Bark, of New Bedford. Re-registered (15) Oct. 11, 1864 - permanent. Owners: John P. Knowles 2d 8/32, Charles T. Bonney 3/32, Thomas Knowles, John P. Knowles, and Joseph Knowles 6/32, Joseph Knowles 4/32, Antone Joseph 2/32, Ellery Negus and Atwood Holmes 2/32, New Bedford; Reuben Nickerson Jr. 4/32, James H. Knowles 2/32, Seth Knowles 1/32, Eastham.
- 1928 Bark, of New Bedford. Re-registered (13) May 10, 1865 - permanent. 80.69 tons; length 72.7 ft., breadth 20.5 ft., depth 8.8 ft. Master: Abner Smith. Owners: John P. Knowles 2d 8/32, Charles T. Bonney 3/32, Ellery Negus and Atwood Holmes 2/32, Thomas Knowles & Co. 6/32, Joseph Knowles 4/32, Antone Joseph 2/32, New Bedford; Reuben Nickerson Jr. 4/32, Seth Knowles 1/32, James H. Knowles 2/32, Eastham. Foundered in 1865.

The first part of the document discusses the importance of maintaining accurate records of all transactions. It emphasizes that every entry should be supported by a valid receipt or invoice. This ensures transparency and allows for easy verification of the data.

Furthermore, it is noted that the records should be kept in a secure and accessible format. Regular backups are recommended to prevent data loss in the event of a system failure or disaster. The document also mentions the need for periodic audits to ensure the integrity and accuracy of the information stored.

In addition, the text highlights the role of technology in streamlining record-keeping processes. Modern accounting software can automate many tasks, reducing the risk of human error and saving valuable time. However, it is stressed that users must be properly trained to utilize these tools effectively.

Overall, the document serves as a comprehensive guide for anyone responsible for financial record-keeping. It provides clear instructions and best practices to ensure that all records are accurate, complete, and secure. By following these guidelines, organizations can maintain a high level of financial transparency and accountability.

- 1929 * UNITED STATES, bark, of Westport. Registered (92) Nov. 10, 1852 - permanent. Built at Fairhaven in 1840. 217 31/95 tons; length 87 ft. 2 3/4 in., breadth 23 ft. 9 1/2 in., depth 11 ft. 10 3/4 in. Master: Reuben C. Hicks. Owners: Andrew Hicks 4/32, Stephen Howland 4/32, Reuben C. Hicks 2/32, Alexander Hicks 2/32, Barney Hicks 1/32, Frederick A. Wing 1/32, John Hicks 8/32, Westport; Joseph Hicks 1/32, Tilson B. Denham 1/32, New Bedford; Eliza Hicks 4/32, Nathaniel Tompkins 4/32, Little Compton, R.I. Two decks, three masts, square stern, no galleries, a billothead. Previously registered at New Bedford Dec. 20, 1849.
- 1930 Bark, of Westport. Re-registered (19) Apr. 12, 1856 - permanent. Previous register forfeited.
- 1931 Bark, of Westport. Re-registered (88) June 21, 1856 - permanent. Master: Warren Woodward. Owners: Andrew Hicks 4/32, Reuben C. Hicks 2/32, Barney Hicks 1/32, Frederick A. Wing 1/32, Isaac Howland 2/32, Westport; John Hicks 8/32, Warren Woodward 4/32, Joseph Hicks 2/32, Peleg C. Howland 2/32, Alexander Hicks 2/32, New Bedford; Eliza Hicks 4/32, Little Compton, R.I. Wrecked in 1860.
- 1932 * VALPARAISO, bark, of New Bedford. Registered (82) Oct. 12, 1852 - permanent. Built at Baltimore, Md. in 1835. 402 tons; length 117 ft. 6 in., breadth 27 ft. 6 in., depth 13 ft. 9 in. Master: Shadrack R. Tilton. Owners: William Hathaway Jr. 8/32, Estate of Matthew Luce 8/32, Obed Nye 2/32, Thaddeus P. Mayhew 2/32, New Bedford; Richard G. Luce 4/32, William Cleaveland 2/32, Estate of Leroy M. Yale 2/32, Thomas Barrows and John J. Barrows 2/32, Peter Cromwell 1/32, Constant C. Downs 1/32, Tisbury. Two decks, three masts, square stern, no galleries, a billothead. Previously registered at New Bedford June 26, 1848.
- 1933 Bark, of New Bedford. Re-registered (52) May 20, 1856 - permanent. Owners: William Hathaway Jr. 8/32, Estate of Matthew Luce 8/32, Obed Nye 2/32, Thaddeus P. Mayhew 2/32, New Bedford; Richard G. Luce 4/32, Estate of ~~Leroy~~ M. Yale 2/32, Thomas Barrows and John J. Barrows 2/32, Peter Cromwell 1/32, Constant C. Downs 1/32, Tisbury; Seth K. Turner 2/32, Randolph.
- 1934 Bark, of New Bedford. Re-registered (158) Sept. 15, 1856 - permanent. Owners: William Hathaway Jr. 8/32, Estate of Matthew Luce 8/32, Obed Nye 2/32, Thaddeus P. Mayhew 2/32, New Bedford; Richard G. Luce 4/32, Estate of Leroy M. Yale 2/32, Thomas Barrows and John J. Barrows 2/32, Shadrack R. Tilton 1/32, Constant C. Downs 1/32, Tisbury; Seth K. Turner 2/32, Randolph.
- 1935 VERNON, bark, of New Bedford. Registered (123) Oct. 8, 1851 - permanent. Built at Medford in 1839. 306 77/95 tons; length 107 ft. 9 in., breadth 25 ft. 1 in., depth 12 ft. 6 1/2 in. Master: Luther Little Jr. Owners: Charles Hitch 2/16, Ivory H. Bartlett and Ivory H. Bartlett Jr. 1/16, Charles P. Maxfield and Benjamin Tripp 1/16, Charles V. Card 1/16, Stephen G. Driscoll 1/16, James Hammett 1/16, Simeon Bailey 1/16, Franklin Kendrick 1/16, Edward S. Cannon 1/16, Cornelius Davenport 1/16, Henry P. Willis 1/16, Robert Tripp 1/16, Thomas H. Matthews 1/16, Isaac D. Hall 2/16, New Bedford. Two decks, three masts, square stern, no galleries, a billothead. Previously registered at New York Feb. 24, 1849.

The first part of the document discusses the importance of maintaining accurate records of all transactions. It emphasizes that every entry should be supported by a valid receipt or invoice. The text also mentions the need for regular audits to ensure the integrity of the financial data. Furthermore, it highlights the role of the accounting department in providing timely and accurate information to management for decision-making purposes.

In the second section, the document outlines the procedures for handling discrepancies. It states that any variance between the recorded amounts and the actual amounts should be investigated immediately. The text provides a step-by-step guide for identifying the source of the error and correcting it. It also mentions that the accounting department should maintain a log of all discrepancies and the actions taken to resolve them. This process is crucial for maintaining the accuracy and reliability of the financial statements.

The final part of the document discusses the importance of transparency and communication. It states that all financial transactions should be clearly documented and explained. The text emphasizes the need for the accounting department to provide regular reports to management and to be available to answer any questions. It also mentions that the accounting department should maintain open lines of communication with other departments to ensure that all financial activities are properly recorded and reported. This approach is essential for building trust and ensuring the success of the organization.

- 1936 Bark, of New Bedford. Re-registered (92) Oct. 6, 1854 - permanent. Master: Heman B. Gardner. Owners: Joshua C. Hitch 1/32, Charles Hitch 3/32, Isaac D. Hall 3/32, Abigail Kendrick 2/32, Ivory H. Bartlett and Ivory H. Bartlett Jr. 2/32, Charles P. Maxfield and Benjamin Tripp 2/32, Thomas H. Matthews 2/32, Edward S. Cannon 2/32, Cornelius Davenport 2/32, Stephen G. Driscoll 2/32, Simeon Bailey 2/32, Henry P. Willis 2/32, James Hammett 2/32, Robert Tripp 2/32, Charles V. Card 2/32, Margaret Nickerson 1/32, New Bedford. Sold foreign.
- 1937 VIGILANT, bark, of New Bedford. Registered (40) June 28, 1852 - permanent. Built at Rochester in 1852. 282 5/95 tons; length 99 ft. 2 1/2 in., breadth 25 ft. 3 in., depth 12 ft. 7 1/2 in. Master: John S. Deblois. Owners: William Watkins 3/16, George H. Dunbar 3/16, Caleb Anthony Jr. 2/16, Edward M. Robinson 2/16, William J. Rotch 2/16, Edward C. Jones 1/16, Ann H. Dunbar 1/16, Mary J. Troop 1/16, Charles C. Dunbar 1/16, New Bedford. Two decks, three masts, square stern, no galleries, a bilthead. Certificate of master carpenter on file. Ansel Weeks, surveyor.
- 1938 Bark, of New Bedford. Re-registered (130) Nov. 14, 1855 - permanent. Master: Joseph McCleave. Owners: William Watkins 3/16, George H. Dunbar 3/16, Caleb Anthony 2/16, Edward M. Robinson 2/16, William J. Rotch 2/16, Edward C. Jones 1/16, Ann H. Dunbar 1/16, Mary J. Palmer 1/16, Charles C. Dunbar 1/16, New Bedford. Previous register forfeited.
- 1939 Bark, of New Bedford. Re-registered (11) May 2, 1865 - permanent. 215.2 tons; length 98.2 ft., breadth 25.4 ft., depth 14.5 ft. Master: William Childs. Owners: William Watkins 5/16, Caleb Anthony 2/16, William J. Rotch 2/16, Edward C. Jones 1/16, Ann H. Dunbar 1/16, New Bedford; Edward M. Robinson 2/16, George H. Dunbar 3/16, New York.
- 1940 VILLAGE BELLE, schooner, of New York. Registered (41) Apr. 20, 1863 - temporary. Built at East Haven, Conn. in 1849. 91 49/95 tons; length 68 ft. 8 in., breadth 21 ft. 10 in., depth 7 ft. 2 in. Master: Oliver Kelley. Owners: Lemuel Brown, New York. One deck, two masts, square stern, no galleries, a bilthead. Previously enrolled at South Dennis May 24, 1860.
- 1941 VINCENT BARNETT, schooner, of Charleston, S.C. Registered (21) Apr. 11, 1857 - temporary. Built at Washington, N.J. in 1839. 83 67/95 tons; length 61 ft. 2 in., breadth 22 ft. 10 in., depth 7 ft. 4 in. Master: Edward W. Richards. Owners: James H. Magwood, Charleston, S.C. One deck, two masts, square stern, no galleries, a bilthead. Previously enrolled at Charleston, S.C. Dec. 15, 1853.
- 1942 * VIRGINIA, bark, of New Bedford. Registered (166) Dec. 12, 1851 - permanent. Built at Rochester in 1836. 346 54/95 tons; length 104 ft., breadth 27 ft. 5 in., depth 13 ft. 7 1/2 in. Master: Oliver P. Seabury. Owners: William Hathaway Jr. 4/16, Matthew Luce 4/16, Edward M. Robinson 2/16, Shubael C. Coffin 1/16, New Bedford; Richard G. Luce 2/16, Estate of Leroy M. Yale 1/16, Lorenzo Smith 1/16, Tisbury; Charles H. Brown 1/16, Boston. Two decks, three masts, square stern, no galleries, a bilthead. Previously registered at New Bedford Aug. 17, 1847.

- 1943 Bark, of New Bedford. Re-registered (111) June 20, 1860 - permanent. Master: Thomas M. Peakes. Owners: William Hathaway Jr. 4/16, Estate of Matthew Luce 4/16, Edward M. Robinson 2/16, New Bedford; Richard G. Luce 5/32, Estate of Leroy M. Yale 1/16, Lorenzo Smith 1/16, Benjamin C. Cromwell 1/32, Tisbury; Charles H. Brown 1/16, Boston.
- 1944 WARREN, bark, of New Bedford. Registered (95) Oct. 1, 1855 - permanent. Built at Portland, Me. in 1845. 415 86/95 tons; length 124 ft., breadth 27 ft. 1 in., depth 13 ft. 6 1/4 in. Master: Preserved S. Wilcox. Owners: William Wilcox 1/2, Preserved S. Wilcox 1/4, Edward M. Robinson 1/8, William O. Brownell 1/8, New Bedford. Two decks, three masts, square stern, no galleries, a billothead. Vessel altered. Previously registered at Edgartown July 29, 1851. Wilnot Luce, surveyor.
- 1945 Bark, of New Bedford. Re-registered (11) Aug. 1, 1860 - permanent. Master: Russell Blackwell. Owners: William Wilcox 1/2, Preserved S. Wilcox 1/8, Edward M. Robinson 1/8, William O. Brownell 1/8, New Bedford; Russell Blackwell 1/8, Sandwich. Condemned and sold foreign in 1861.
- 1946 + WASHINGTON, ship, of New Bedford. Registered (11) Mar. 24, 1857 - permanent. Built at Providence, R.I. in 1819. 343 52/95 tons; length 101 ft. 5 in., breadth 27 ft. 9 in., depth 13 ft. 10 1/2 in. Master: Richard Holley. Owners: Isaac D. Hall 2/16, Jonathan Bourne Jr. 8/16, Heirs of Richard Johnson 1/16, New Bedford; John M. Howland 1/16, Fairhaven; John Cole 4/16, Walpole, N.H. Two decks, three masts, square stern, no galleries, a billothead. Previously registered at New Bedford Oct. 14, 1850. Previous register forfeited.
- 1947 Ship, of New Bedford. Re-registered (33) Aug. 4, 1857 - permanent. Master: Isaiah Furrington. Owners: Jonathan Bourne Jr. 8/16, Isaac D. Hall 2/16, Richard C. Johnson and Ezra R. Johnson 1/16, New Bedford; John M. Howland 1/16, Fairhaven; John Cole 4/16, Walpole, N.H.
- 1948 Bark, of New Bedford. Re-registered (8) July 22, 1861 - permanent. Master: John D. Willard. Owners: Jonathan Bourne Jr. 8/16, Isaac D. Hall 2/16, Richard C. Johnson and Ezra R. Johnson 1/16, New Bedford; John M. Howland 1/16, Fairhaven; John Cole 3/16, Walpole, N.H.; John D. Willard 1/16, Gardner, Me. James V. Cox, surveyor.
- 1949 Bark, of New Bedford. Re-registered (46) Aug. 11, 1865 - permanent. 331.84 tons; length 102.2 ft., breadth 28.5 ft., depth 18.3 ft. Master: Silas G. Baker. Owners: Jonathan Bourne Jr. 8/16, Isaac D. Hall 2/16, Richard C. Johnson and Ezra R. Johnson 1/16, New Bedford; John M. Howland 1/16, Fairhaven; Silas G. Baker 1/16, Falmouth; John Cole 3/16, Walpole, N.H. J.B. Smith, surveyor.
- 1950 WASHINGTON, schooner, of New York. Registered (33) Feb. 21, 1863 - temporary. Built at Madison, Conn. in 1828. 145 11/95 tons; length 77 ft. 2 1/4 in., breadth 22 ft. 10 in., depth 9 ft. 6 1/8 in. Master: Jotham S. Swift. Owners: Horace E. Brown and Charles C. Merrill, New York. One deck, two masts, square stern, no galleries, a billothead. Vessel altered. Previously registered at Edgartown Nov. 5, 1862. Sold foreign.

The first part of the document discusses the general principles of the project and the objectives to be achieved. It also outlines the scope of the work and the resources available for its completion.

The second part of the document provides a detailed description of the methodology used in the study. This includes the selection of the sample, the data collection procedures, and the statistical methods employed for data analysis.

The third part of the document presents the results of the study. The findings are discussed in detail, and the implications of the results are explored. The document also includes a comparison of the results with those of previous studies in the field.

The fourth part of the document discusses the conclusions drawn from the study. It highlights the key findings and offers suggestions for further research. The document also includes a list of references and an appendix containing additional data and figures.

The fifth part of the document provides a summary of the entire study. It reiterates the main objectives, the methodology used, the results obtained, and the conclusions drawn. The document also includes a final statement of the author's appreciation for the support and assistance received during the course of the project.

- 1951 WATER WITCH, brig, of Boston. Registered (1) July 9, 1857 - temporary. Built at Newbury in 1847. 144 64/95 tons; length 84 ft. 2 in., breadth 23 ft., depth 8 ft. 6 in. Master: Reuben N. Tripp. Owners: William Williams, Boston. One deck, two masts, square stern, no galleries, a billetthead. Previously registered at Salem July 24, 1851. Sold in 1862.
- 1952 WAVE, bark, of New Bedford. Registered (74) July 16, 1851 - permanent. Built at Scituate in 1841. 197 18/95 tons; length 91 ft. 6 in., breadth 22 ft. 2 1/2 in., depth 10 ft. 9 1/2 in. Master: Charles Downs. Owners: Thomas Knowles 6/16, John P. Knowles 5/16, Joseph Knowles 2/16, New Bedford; Charles Downs 2/16, John Look 1/16, Tisbury. One deck, three masts, square stern, no galleries, a billetthead. Previously registered at New York Nov. 1, 1848.
- 1953 Bark, of New Bedford. Re-registered (28) Apr. 21, 1886 - permanent. Master: William B. Stanton. Previous register forfeited.
- 1954 Bark, of New Bedford. Re-registered (118) July 28, 1856 - permanent. Master: Leander W. Hill. Owners: Joseph Knowles 2/16, Thomas Knowles 5/16, John P. Knowles 4/16, John P. Knowles 2d 1/16, Thomas B. Wilcox 1/16, Thomas G. Bates 1/32, New Bedford; John Look 1/16, Charles Downs 3/32, Tisbury.
- 1955 Bark, of New Bedford. Re-registered (1) July 2, 1860 - permanent. Owners: Joseph Knowles 2/16, Thomas Knowles 5/16, John P. Knowles 4/16, John P. Knowles 2d 1/16, Thomas Booth 1/16, Thomas G. Bates 1/32, New Bedford; John Look 1/16, Charles Downs 3/32, Tisbury.
- 1956 Bark, of New Bedford. Re-registered (33) Oct. 24, 1862 - permanent. Master: Micajah C. Fisher. Owners: Joseph Knowles 2/16, Thomas Knowles, John P. Knowles, and Joseph Knowles 1/16, Thomas Knowles 5/16, John P. Knowles 4/16, John P. Knowles 2d 7/32, Thomas G. Bates 1/32, New Bedford.
- 1957 Bark, of New Bedford. Re-registered (11) Sept. 5, 1864 - permanent. Previous register left by mistake at St. Eustatius.
- 1958 Bark, of New Bedford. Re-registered (18) May 17, 1865 - permanent. 149.97 tons; length 89.9 ft., breadth 22.5 ft., depth 10.7 ft. Master: Elisha B. Handy. Owners: Joseph Knowles 4/32, Thomas Knowles 10/32, John P. Knowles 8/32, John P. Knowles 2d 4/32, Thomas H. Knowles 1/32, John P. Knowles Jr. 1/32, New Bedford; Ananda Doane 1/32, Beriah Doane 2/32, Orleans; Reuben Nickerson Jr. 1/32, Eastham.
- 1959 WAVELET, bark, of New Bedford. Registered (99) Oct. 8, 1855 - permanent. Built at Robbinston, Me. in 1853. 299 30/95 tons; length 109 ft., breadth 26 ft., depth 11 ft. 8 3/4 in. Master: George Swain. Owners: Lawrence Grinnell 9/32, William Maxfield 2/32, Anasa Bullard 2/32, George Swain 2/32, John W. Shaw and John C. Whitridge 2/32, Benjamin Alry 2/32, Daniel Wadsworth 1/32, William C. Whitridge 2/32, Thomas S. Russell 1/32, New Bedford; Samuel W. Marus 2/32, Dartmouth; James M. Cook 1/32, Taunton; Mary R. Holdredge 4/32, Robert B. Minturn 2/32, New York. Two decks, three masts, square stern, no galleries, a billetthead. Previously registered at New London, Conn. Aug. 16, 1855.

- 1960 *WAVERLY, ship, of New Bedford. Registered (72) July 15, 1851 - permanent. Built at Rochester in 1834. 327 8/95 tons; length 103 ft. 4 in., breadth 26 ft. 8 1/4 in., depth 13 ft. 4 1/8 in. Master: Ephraim W. Kempton. Owners: David B. Kempton, New Bedford. Two decks, three masts, square stern, no galleries, a billethead. Previously registered at New Bedford Apr. 6, 1849.
- 1961 Ship, of New Bedford. Re-registered (45) June 19, 1854 - permanent. Owners: David B. Kempton 3/32, Christopher E. Dyer, Benjamin T. Hayes, and Andrew G. Hayes 3/32, Joseph Hicks 2/32, George G. Gifford and William H. Topham 1/32, Stephen N. Potter 2/32, Benjamin B. Covell 1/32, Oliver H.P. Brown and William H. Wrightington 2/32, Charles E. Hawes 2/32, William J. Rotch 2/32, Christopher Cook 2/32, Thomas N. Allen 1/32, Benjamin Lindsey 2/32, James Durfee and Thomas R. Durfee 2/32, Augustus P. Hamblin and Barnabas S. Perkins 2/32, Ephraim W. Kempton 1/32, Rodolphus Beetle 1/32, Estate of Henry Lindsey 2/32, Benjamin T. Hayes 1/32, New Bedford. Original register lost at Tahiti.
- 1962 Ship, of New Bedford. Re-registered (127) May 3, 1858 - permanent. Master: Charles G. West. Previous register forfeited.
- 1963 Bark, of New Bedford. Re-registered (91) Apr. 25, 1859 - permanent. Master: William H. Vinal. Owners: David B. Kempton 11/64, George B. Richmond 3/64, Benjamin B. Covell 2/64, Andrew G. Hayes 2/64, Benjamin T. Hayes 4/64, Thomas N. Allen 2/64, Rodolphus Beetle 2/64, Stephen N. Potter 8/64, Wright Brownell 2/64, Perry Brownell 2/64, William J. Rotch 4/64, William H. Vinal 8/64, Christopher Cook 4/64, Benjamin Lindsey 4/64, John A. Rodgers 4/64, John F. Vinal 2/64, New Bedford.
- 1964 Bark, of New Bedford. Re-registered (60) May 5, 1863 - permanent. Owners: David B. Kempton 17/64, Benjamin B. Covell 2/64, Estate of Thomas N. Allen 2/64, Rodolphus Beetle 2/64, Estate of Stephen N. Potter 8/64, Wright Brownell 2/64, Perry Brownell 2/64, William J. Rotch 4/64, William H. Vinal 8/64, Christopher Cook 4/64, Benjamin Lindsey 4/64, John A. Rodgers 4/64, James Hammett 2/64, New Bedford; Gideon Richmond 3/64, Dighton.
- 1965 Bark, of New Bedford. Re-registered (19) Nov. 24, 1863 - permanent. Master: Richard Holley. Owners: David B. Kempton 31/64, Pelag Slocum and Frederick Slocum 10/64, Estate of Stephen N. Potter 8/64, William J. Rotch 4/64, Benjamin B. Covell 2/64, Rodolphus Beetle 2/64, John A. Rodgers 4/64, New Bedford; Gideon Richmond 3/64, Dighton. Vessel burnt and papers confiscated by Rebel cruiser SHENANDOAH, Waddell, Master, in North Pacific Ocean, June 28, 1865.
- 1966 WILLIAM, schooner, of Bath, Me. Registered (15) May 22, 1862 - temporary. Built at Georgetown, Me. in 1853. 100 29/95 tons; length 73 ft. 3 in., breadth 21 ft. 2 1/2 in., depth 7 ft. 5 in. Master: James J. Dunham. Owners: Arthur Donnell 3/16, Isaac Merritt and Samuel J. Robinson 1/8, William Drummond 1/16, James Drummond 1/16, John Drummond 1/8, Samuel D. Bailey 1/16, James T. Patten 1/8, James Oliver 1/16, George Medanic 1/8, G.S. Preble and J.E. Dunton 1/16, Bath, Me. One deck, two masts, square stern, no galleries, a billethead. Previously enrolled at Bath, Me. May 2, 1860.

The first part of the report deals with the general situation of the country and the progress of the work done during the year. It is followed by a detailed account of the various projects and schemes which have been carried out, and a summary of the results achieved. The report concludes with a statement of the views of the committee on the work done during the year, and a list of the members of the committee.

The committee has been pleased to note the progress made during the year, and the success of the various projects and schemes. It is particularly pleased to note the success of the work done in the field of education, and the progress made in the various departments. The committee is confident that the work done during the year will have a beneficial effect on the country, and that the progress made will be maintained in the future.

The members of the committee are:

- Mr. A. B. C.
- Mr. D. E. F.
- Mr. G. H. I.
- Mr. J. K. L.
- Mr. M. N. O.
- Mr. P. Q. R.
- Mr. S. T. U.
- Mr. V. W. X.
- Mr. Y. Z. A.

- 1967 WILLIAM BADGER, ship, of New Bedford. Registered (72) Sept. 16, 1853 - permanent. Built at Portsmouth, N.H. in 1828. 334 15/95 tons; length 106 ft., breadth 26 ft. 6 in., depth 13 ft. 3 in. Master; Jason S. Braley. Owners: Benjamin B. Howard 8/16, Bridgewater; Edward Haskell 1/16, Nathan E. Hammett 1/16, James Hammett 1/16, George H. Clark 1/16, Edmund Maxfield 1/16, Christopher E. Dyer 1/16, Charles Harris 1/16, Edward T. Taber, Joseph R. Road and Nathan S. Ellis 1/16, New Bedford. Two decks, three masts, square stern, no galleries, a billethead. Previously registered at Boston Mar. 24, 1849.
- 1968 Ship, of New Bedford. Re-registered (89) June 3, 1857 - permanent. Previous register forfeited.
- 1969 Ship, of New Bedford. Re-registered (50) Aug. 29, 1857 - permanent. Master: William M. Maxfield. Owners: Benjamin B. Howard 17/32, West Bridgewater; Edmund Maxfield 1/16, Nathan E. Hammett 1/16, Edward T. Taber and Joseph R. Road 1/16, James Hammett 1/16, George H. Clark 1/16, William Maxfield 1/16, George B. Richmond 1/32, New Bedford; Charles Harris 1/16, Randolph. Sold to U.S. Government.
- 1970 WILLIAM GIFFORD, bark, of New Bedford. Registered (36) Aug. 30, 1858 - permanent. Built at Dartmouth in 1858. 320 27/95 tons; length 105 ft. 2 3/4 in., breadth 26 ft. 3/4 in., depth 13 ft. 3/8 in. Master: Nehemiah P. Baker. Owners: William Gifford and Charles H. Gifford 4/16, Charles R. Tucker and Edward D. Mandell 2/16, John A. Peck, Silas T. Lawrence, and Nathaniel Adams 1/16, New Bedford; William Cummings 3/16, John Cummings 1/16, Luthan Potter 2/16, Dartmouth; Jonathan P. Gifford 2/16, Westport; Nehemiah P. Baker 1/16, Falmouth. Two decks, three masts, square stern, no galleries, a billethead. Humphrey Shearman, surveyor.
- 1971 Bark, of New Bedford. Re-registered (45) Mar. 2, 1863 - permanent. Previous register lost.
- 1972 Bark, of New Bedford. Re-registered (18) Nov. 23, 1863 - permanent. Master: John P. Fisher. Owners: William Gifford and Charles H. Gifford 4/16, Charles R. Tucker and Edward D. Mandell 2/16, John A. Peck and Nathaniel Adams 1/16, New Bedford; William Cummings 5/16, John Cummings 1/16, Luthan Potter 2/16, Dartmouth; Jonathan P. Gifford 2/16, John P. Fisher 1/16, Edgartown.
- 1973 * WILLIAM HAMILTON, ship, of New Bedford. Registered (53) June 18, 1855 - permanent. Built at New Bedford in 1834. 463 27/95 tons; length 120 ft. 2 in., breadth 29 ft. 3 1/2 in., depth 14 ft. 7 3/4 in. Master: David P. West. Owners: Thomas Mandell, Edward M. Robinson, and Sylvia Ann Howland 15/16, Heirs of Jothro Hillman 1/32, Zachariah Hillman 1/32, New Bedford. Two decks, three masts, square stern, no galleries, a billethead. Previously registered at New Bedford Feb. 21, 1850. Wrecked in 1856.
- 1974 WILLIAM HENRY, bark, of Fairhaven. Registered (10) July 29, 1859 - permanent. Built at Chatham, Conn. in 1825. 179 tons; length 80 ft. 9 in., breadth 22 ft. 6 in., depth 11 ft. 3 in. Master: Jirch B. Gifford. Owners: Jirch B. Gifford, Fairhaven. Two decks, three masts, square stern, no galleries, a billethead. Previously registered at Boston June 24, 1859. Sold foreign.

The first part of the document discusses the importance of maintaining accurate records of all transactions. It emphasizes that every entry should be supported by a valid receipt or invoice. The text also mentions the need for regular audits to ensure the integrity of the financial data. Furthermore, it highlights the role of the accounting department in providing timely and accurate information to management for decision-making purposes.

The second part of the document details the various methods used for data collection and analysis. It describes how primary data is gathered through surveys and interviews, while secondary data is obtained from existing sources. The text explains the process of cleaning and organizing the data to ensure its reliability. Additionally, it discusses the use of statistical techniques to analyze the data and identify trends and patterns. The importance of interpreting the results in the context of the research objectives is also stressed.

The final part of the document provides a summary of the findings and conclusions. It states that the research has successfully identified the key factors influencing the outcome of the study. The text also offers practical recommendations based on the findings, which can be used to improve the organization's performance. Finally, it acknowledges the limitations of the study and suggests areas for future research.

- 1975 * WILLIAM ROTCH, ship, of Fairhaven. Registered (1) Jan. 2, 1852 - permanent. Built at Troy in 1819. 289 77/95 tons; length 96 ft. 1 1/2 in., breadth 26 ft. 2 in., depth 13 ft. 1 in. Master: Cromwell Morslander. Owners: Reuben Fish 17/64, Henry H. Taber 8/64, John Bunker 4/64, John M. Howland 4/64, Lemuel Eldred 2/64, Charles F. Morton 2/64, Assignees of Sheffel Read 4/64, Dexter Jenney 2/64, Ebenezer Akin Jr. and Samuel B. Hamblin 4/64, John Akin 1/64, Fairhaven; Franklin P. Seabury 4/64, William P. Howland 4/64, New Bedford; William Whippey 2/64, Edward McCleave 2/64, Cromwell Morslander 4/64, Nantucket. Two decks, three masts, square stern, no galleries, no figurehead. Previously registered at New Bedford Sept. 20, 1847.
- 1976 Ship, of Fairhaven. Re-registered (58) May 22, 1856 - permanent. Owners: Reuben Fish 21/64, Henry H. Taber 8/64, John Bunker 4/64, John M. Howland 4/64, Lemuel Eldred 2/64, Charles F. Morton 2/64, Assignees of Sheffel Read 4/64, Ebenezer Akin Jr. 2/64, Samuel B. Hamblin 4/64, John Akin 1/64, Fairhaven; Franklin P. Seabury 4/64, William P. Howland 4/64, New Bedford; William Whippey 2/64, Edward McCleave 2/64, Nantucket. A billothead.
- 1977 Ship, of New Bedford. Re-registered (104) July 8, 1856 - permanent. Master: William M. Ellison. Owners: Edward W. Howland 5/16, Cornelius Howland 2/16, Andrew M. Howland 2/16, William M. Ellison 2/16, Franklin P. Seabury 1/16, John Monage 1/32, New Bedford; Assignees of Sheffel Read 1/16, John M. Howland 1/16, Fairhaven; William Whippey 1/32, Nantucket. Additional owners not available.
- 1978 Bark, of New Bedford. Re-registered (6) July 30, 1864 - permanent. Master: Dennis D. Baxter. Owners: William Wilcox, New Bedford.
- 1979 WM. TELL, ship, of Boston. Registered (24) Sept. 27, 1862 - temporary. Built at New York in 1850. 1170 32/95 tons; length 179 ft. 3 in., breadth 37 ft. 8 1/8 in., depth 18 ft. 10 1/16 in. Master: William W. French. Owners: Nathaniel Y. French, Walpole. Two decks, three masts, square stern, no galleries, a figurehead. Vessel rebuilt. Previously registered at New York Apr. 2, 1855.
- 1980 * WILLIAM THOMPSON, ship, of New Bedford. Registered (105) Nov. 1, 1853 - permanent. Built at New York in 1824. 495 43/95 tons; length 120 ft., breadth 30 ft. 5 in., depth 15 ft. 2 1/2 in. Master: James W. White. Owners: Eben Perry 2/16, Estate of Jireh Perry 4/16, William C.N. Swift 4/16, Pardon Tillinghast 2/16, Stephen N. Potter 2/16, Thomas Nye Jr. 1/16, James W. White 1/16, New Bedford. Two decks, three masts, square stern, no galleries, a billothead. Previously registered at New Bedford July 29, 1850.
- 1981 Ship, of New Bedford. Re-registered (51) May 7, 1857 - permanent. Owners: Eben Perry 3/16, William C.N. Swift 5/16, Pardon Tillinghast 2/16, Stephen N. Potter 2/16, Sarah S. Randall 1/16, Hannah H. Perry 1/16, Thomas Nye Jr. 1/16, James W. White 1/16, New Bedford.
- 1982 Ship, of New Bedford. Re-registered (47) Mar. 16, 1863 - permanent. Master: Jacob A. Howland. Owners: Eben Perry 3/16, Obed N. Swift 1/16, Jacob A. Howland 2/16, New Bedford; William C.N. Swift 10/16, Dartmouth.

The first part of the document discusses the importance of maintaining accurate records of all transactions. It emphasizes that every entry should be supported by a valid receipt or invoice. This ensures transparency and allows for easy verification of the data. The text also mentions that regular audits are necessary to identify any discrepancies or errors in the accounting process.

In the second section, the author outlines the various methods used for data collection and analysis. This includes both manual and automated techniques. The manual process involves reviewing source documents and entering the data into a ledger. Automated methods, such as using specialized software, can significantly reduce the time and effort required for data entry and calculation.

The third part of the document focuses on the presentation of financial statements. It describes how to format reports to be clear and concise, making them easy to read for management and other stakeholders. Key metrics and trends should be highlighted to provide a clear picture of the organization's financial health. The text also discusses the importance of providing context and explanations for any significant fluctuations in the data.

Finally, the document concludes with a summary of the key points and a call to action. It encourages the reader to implement the best practices discussed throughout the text to ensure the accuracy and reliability of their financial records. The author notes that consistent adherence to these principles is essential for the long-term success and stability of any business.

- 1983 Ship, of New Bedford. Re-registered (73) June 25, 1864 - permanent. Master: Francis C. Smith. Owners: William C.N. Swift 10/16, Dartmouth; Eben Perry 3/16, Jacob A. Howland 1/16, Estate of Obed N. Swift 1/16, New Bedford; Frank C. Smith 1/16, Edgartown. Vessel burnt and papers confiscated by Rebel cruiser SHENANDOAH, Waddell, Master, in North Pacific Ocean; crew returned to San Francisco, Calif. in Ship MIL0, except three who joined the SHENANDOAH.
- 1984 * WILLIAM WIRT, ship, of New Bedford. Registered (79) Sept. 30, 1853 - permanent. Built at Fairhaven in 1833. 386 66/95 tons; length 112 ft. 7 in., breadth 27 ft. 8 in., depth 13 ft. 10 in. Master: Edward R. Ashley. Owners: Edmund Maxfield 8/32, Edward T. Taber and Joseph R. Read 4/32, John Mentz 2/32, James Hammett 2/32, Alexander H. Seabury and Albert G. Cory 2/32, Gideon B. Spooner 2/32, Edmund Taber 2/32, Shearman White 2/32, Nathan E. Hammett 2/32, Russell Maxfield 2/32, Ichabod Chase and Henry F. Clark of Ichabod Chase Co. 2/32, Caleb Maxfield 1/32, New Bedford; Edward R. Ashley 1/32, Fall River. Two decks, three masts, square stern, no galleries, a billethead. Previously registered at New Bedford Oct. 14, 1850.
- 1985 Ship, of New Bedford. Re-registered (38) May 12, 1856 - permanent. Owners: Edmund Maxfield 8/32, Edward T. Taber 2/32, Joseph R. Read 2/32, James Hammett 2/32, Alexander H. Seabury and Albert G. Cory 2/32, Gideon B. Spooner 2/32, Edmund Taber 2/32, Shearman White 2/32, Nathan E. Hammett 2/32, Russell Maxfield 2/32, Ichabod Chase and Henry F. Clark 2/32, Caleb Maxfield 1/32, New Bedford; Edward R. Ashley 1/32, Fall River; John Mentz 2/32, Newark, N.J. Previous register forfeited.
- 1986 Ship, of Fairhaven. Re-registered (154) Sept. 9, 1856 - permanent. Master: Abraham Osborne Jr. Owners: Edmund Maxfield 8/32, Edward T. Taber 2/32, Joseph R. Read 2/32, James Hammett 2/32, Alexander H. Seabury and Albert G. Cory 2/32, Gideon B. Spooner 2/32, Edmund Taber 2/32, Shearman White 2/32, Russell Maxfield 2/32, Ichabod Chase and Henry F. Clark 2/32, Caleb Maxfield 1/32, Charles E. Hawes 1/32, New Bedford; Edward R. Ashley 1/32, Fall River; Abraham Osborne Jr. 1/32, Edgartown; John Mentz 2/32, Newark, N.J.
- 1987 Ship, of New Bedford. Re-registered (80) Apr. 13, 1860 - permanent. Owners: Edmund Maxfield 8/32, Edward T. Taber 2/32, Joseph R. Read 2/32, James Hammett 2/32, Alexander H. Seabury and Albert G. Cory 2/32, Gideon B. Spooner 2/32, Shearman White 2/32, Russell Maxfield 2/32, Caleb Maxfield 1/32, Charles E. Hawes 1/32, New Bedford; Benjamin B. Howard 4/32, West Bridgewater; Edward R. Ashley 1/32, Fall River; Abraham Osborne Jr. 1/32, Edgartown; Estate of John Mentz 2/32, Newark, N.J.
- 1988 Ship, of New Bedford. Re-registered (8) July 28, 1862 - permanent. Master: Samuel Clark. Owners: Edmund Maxfield 9/32, Edward T. Taber 2/32, Joseph R. Read 2/32, James Hammett 2/32, Alexander H. Seabury and Albert G. Cory 2/32, Gideon B. Spooner 2/32, Shearman White 2/32, Russell Maxfield 2/32, Caleb Maxfield 1/32, Charles E. Hawes 1/32, New Bedford; Benjamin B. Howard 4/32, West Bridgewater; Edward R. Ashley 1/32, Fall River; Estate of John Mentz 2/32, Newark, N.J.

The first part of the report deals with the general situation of the country and the progress of the work during the year.

The second part contains a detailed account of the work done in each of the various departments, and the results achieved.

The third part is devoted to a summary of the work done in each of the various departments, and the results achieved.

The fourth part contains a summary of the work done in each of the various departments, and the results achieved.

The fifth part contains a summary of the work done in each of the various departments, and the results achieved.

The sixth part contains a summary of the work done in each of the various departments, and the results achieved.

The seventh part contains a summary of the work done in each of the various departments, and the results achieved.

- 1989 * WILLIAM C. NYE, ship, of New Bedford. Registered (56) June 30, 1851 - permanent. Built at Rochester in 1833. 389 35/95 tons; length 111 ft. 5 in., breadth 27 ft. 11 1/2 in., depth 13 ft. 11 3/4 in. Master: Ephraim Pool. Owners: Edward D. Mandell and Charles R. Tucker of Charles R. Tucker & Co. 9/16, Edward M. Robinson 4/16, Thomas Mandell 1/16, John A. Standish 1/16, New Bedford; Shubael Worth 1/16, Nantucket. Two decks, three masts, square stern, no galleries, a scroll head. Previously registered at New London, Conn. Mar. 18, 1851.
- 1990 Ship, of New Bedford. Re-registered (99) June 15, 1857 - permanent. Master: John M. Sowle. Previous register forfeited.
- 1991 * WILLIAM AND ELIZA, ship, of New Bedford. Registered (98) Dec. 11, 1852 - permanent. Built at New Bedford in 1805. 321 11/95 tons; length 98 ft. 6 in., breadth 27 ft. 3 in., depth 13 ft. 7 1/2 in. Master: Ezra Pickens. Owners: John Hunt 2/32, James Arnold 24/32, Henry Taber 4/32, William G. Taber 1/32, Robert Taber 1/32, New Bedford. Two decks, three masts, square stern, no galleries, no figurehead. Previously registered at New Bedford Nov. 24, 1848.
- 1992 Ship, of New Bedford. Re-registered (62) May 27, 1856 - permanent. Previous register forfeited. Wrecked in 1860.
- 1993 * WILLIAM AND HENRY, ship, of Fairhaven. Registered (155) Dec. 1, 1851 - permanent. Built at Gloucester in 1818. 260 84/95 tons; length 98 ft. 10 in., breadth 24 ft. 3 in., depth 12 ft. 1 1/2 in. Master: Edward Mayhew. Owners: Isaiah F. Terry 7/32, John Church 3/32, David D. Hammond 2/32, James Hammond, Barnabas Hammond, and Wilson Hammond 2/32, Asa F. Taber 1/32, James Ricketts 1/32, Joseph Damon 1/32, Albert Sawin 1/32, Charles F. Morton 1/32, Itamar B. Benjamin 1/32, George F. Tripp 2/32, Henry I. Richmond 2/32, Barnabas Ewer Jr. 1/32, James H. Swift 2/32, John Howard 2/32, Fairhaven; Elijah Alden 1/32, Middleborough; William Brown 2/32, Boston. Two decks, three masts, square stern, no galleries, a bilthead. Previously registered at New Bedford Feb. 14, 1849.
- 1994 Ship, of Fairhaven. Re-registered (139) Dec. 1, 1855 - permanent. Master: Isaac Grinnell. Owners: Isaiah F. Terry 7/32, James Hammond, Barnabas Hammond, and Wilson Hammond 2/32, Nathaniel S. Taber 2/32, Asa F. Taber 1/32, James Ricketts 1/32, Joseph Damon 2/32, Albert Sawin 2/32, Charles F. Morton 1/32, George F. Tripp 4/32, Horatio W. Richmond 2/32, James H. Swift 2/32, John Howard 2/32, Fairhaven; Elijah Alden 1/32, Middleborough; William Brown 2/32, Boston; Isaac Grinnell 1/32, Tiverton, R.I.
- 1995 Ship, of Fairhaven. Re-registered (112) May 30, 1859 - permanent. Owners: Isaiah F. Terry 8/32, James Hammond, Barnabas Hammond, and Wilson Hammond 2/32, Nathaniel S. Taber 2/32, James Ricketts 1/32, Joseph Damon 2/32, Albert Sawin 2/32, Charles F. Morton 1/32, George F. Tripp 4/32, Horatio W. Richmond 2/32, James H. Swift 2/32, John Howard 2/32, Fairhaven; Elijah Alden 1/32, Middleborough; William Brown 2/32, Boston; Isaac Grinnell 1/32, Tiverton, R.I.
- 1996 Ship, of Fairhaven. Re-registered (83) Apr. 18, 1860 - permanent. Master: William C. Parsons. Owners: Isaiah F. Terry 6/32, George F. Tripp 4/32, Nathaniel S. Taber 2/32, Albert Sawin 2/32,

The first part of the document discusses the importance of maintaining accurate records of all transactions. It emphasizes that every entry should be supported by a valid receipt or invoice. The text also mentions the need for regular audits to ensure the integrity of the financial data. Furthermore, it highlights the role of the accounting department in providing timely and accurate information to management for decision-making purposes.

In addition, the document outlines the procedures for handling discrepancies and errors. It states that any irregularities should be reported immediately to the relevant authorities. The text also discusses the importance of maintaining proper documentation for all financial activities, including bank statements and tax returns. Finally, it stresses the need for transparency and accountability in all financial dealings.

The second part of the document focuses on the implementation of internal controls. It describes various measures that can be taken to prevent fraud and mismanagement. These include the separation of duties, the use of standardized procedures, and the establishment of a strong code of ethics. The text also mentions the importance of training employees on these controls and the consequences of non-compliance. Additionally, it discusses the role of the internal audit function in monitoring and evaluating the effectiveness of these controls.

Furthermore, the document addresses the issue of financial reporting. It explains the requirements for preparing financial statements in accordance with applicable accounting standards. It also discusses the importance of providing clear and concise disclosures to investors and other stakeholders. The text mentions the need for the board of directors to oversee the financial reporting process and ensure its accuracy and reliability.

In conclusion, the document emphasizes the critical role of sound financial management in the success of any organization. It calls for a commitment to high standards of integrity and transparency in all financial activities. The text also encourages the adoption of best practices in accounting and internal controls to minimize risks and maximize the value of the organization. Finally, it stresses the importance of ongoing communication and collaboration between all levels of the organization to ensure the effective implementation of these principles.

Horatio W. Richmond 2/32, Philemon Fuller 2/32, James S. Robinson 2/32, James Hammond, Barnabas Hammond, and Wilson Hammond 2/32, James Ricketts 1/32, Marlboro Bradford 1/32, Fairhaven; William C. Parson 4/32, George G. Chase 1/32, New Bedford; Elijah Alden 1/32, Middleborough.

1997 Ship, of Fairhaven. Re-registered (40) Mar. 11, 1864 - permanent. Master: Nathaniel Bonney. Owners: Isaiah F. Terry 9/32, George F. Tripp 4/32, Joel P. Bradford 1/32, Albert Sawin 2/32, Philemon Fuller 2/16, Barnabas Hammond 1/48, Barnabas Hammond, and Wilson Hammond 1/24, James Ricketts 1/32, Marlboro Bradford 1/32, Fairhaven; William C. Parson 4/32, George G. Chase 1/32, New Bedford; Elijah Alden 1/32, Middleborough; Abigail Richmond 1/16, Adamsville, R.I.

1998 Ship, of Fairhaven. Re-registered (22) Nov. 21, 1864 - permanent. Master: Charles Stetson. Owners: Isaiah F. Terry 8/32, George F. Tripp 3/16, Joel P. Bradford 1/32, Albert Sawin 2/32, Philemon Fuller 3/16, Barnabas Hammond 1/48, Barnabas Hammond and Wilson Hammond 1/24, James Ricketts 1/32, Marlboro Bradford 1/32, Charles Stetson 1/32, Frederick M. Fuller 1/32, Fairhaven; Elijah Alden 1/32, Middleborough; Abigail Richmond 1/16, Adamsville, R.I.

1999 *WILLIS, bark, of Mattapoissett. Registered (119) Oct. 2, 1851 - permanent. Built at Rochester in 1838. 163 86/95 tons; length 80 ft., breadth 22 ft. 11 in., depth 9 ft. 6 in. Master: Bradford B. Briggs. Owners: Rogers L. Barstow 20/88, Elijah Willis 6/88, Martin Snow 1/88, Zaccheus M. Barstow 2/88, Bradford B. Briggs 4/88, John Atsatt and Edward S. Atsatt 3/88, Rochester; Ansel White 1/88, Fairhaven; Thomas Knowles and John P. Knowles 7/88, Henry H. Crupo 4/88, New Bedford; Peter G. Munroe 20/88, Boston; William J. Munroe 20/88, Newport, R.I. One deck, three masts, square stern, no galleries, a billett-head. Previously registered at New Bedford Aug. 5, 1850.

2000 Bark, of Mattapoissett. Re-registered (20) May 22, 1855 - permanent. Master: James King. Owners: Rogers L. Barstow 20/88, Elijah Willis 6/88, Martin Snow 1/88, Zaccheus M. Barstow 2/88, Bradford B. Briggs 4/88, John Atsatt and Edward S. Atsatt 3/88, Rochester; Thomas Knowles and John P. Knowles 7/88, Charles T. Bonney 4/88, New Bedford; Ansel White 1/88, Fairhaven; Peter G. Munroe 20/88, Boston; William J. Munroe 20/88, Newport, R.I.

2001 Bark, of Mattapoissett. Re-registered (170) Oct. 3, 1856 - permanent. Previous register forfeited.

2002 Bark, of Mattapoissett. Re-registered (114) May 31, 1859 - permanent. Owners: Rogers L. Barstow 25/88, Elijah Willis 6/88, Martin Snow 1/88, Bradford B. Briggs 4/88, John Atsatt and Edward S. Atsatt 3/88, Rochester; Thomas Knowles and John P. Knowles 7/88, Charles T. Bonney 4/88, New Bedford; Peter G. Munroe 20/88, Boston; William J. Munroe 20/88, Newport, R.I.

2003 Bark, of Mattapoissett. Re-registered (104) June 7, 1861 - permanent. Master: Bradford B. Briggs. Owners: Nathan H. Barstow and Henry Barstow 26/88, Elijah Willis 6/88, Thomas Howland 1/64, Martin Snow 1/64, Franklin Cross 3/64, Andrew Southworth 2/64, William E. Sparrow 2/64, Levi Snow 1/64, James LeBaron 1/64, Thomas Luce 1/64, Abraham Payne 1/64, Abner Harlow 1/64, Elisha Cannon 2d 1/64, Seth Freeman 2/64, Benjamin D. Gilbert Jr. 2/64, Joseph R. Taber 2/64, William L. Taber 3/64, Mattapoissett; Ansel White 1/88, Fairhaven; Charles T. Bonney 8/64, New Bedford; Bradford B. Briggs 8/64, Sandwich.

The first part of the document discusses the importance of maintaining accurate records of all transactions. It emphasizes that every entry should be supported by a valid receipt or invoice. This ensures transparency and allows for easy verification of the data. The text also mentions that regular audits are necessary to identify any discrepancies or errors in the accounting process.

Furthermore, it is noted that the accounting system should be designed to be user-friendly and efficient. This helps in reducing the time and effort required to enter and process data. The document also highlights the need for proper segregation of duties to prevent fraud and ensure the integrity of the financial information.

In addition, the text discusses the importance of keeping up-to-date with the latest accounting standards and regulations. This is crucial for ensuring that the financial statements are prepared in accordance with the applicable laws and industry practices.

The document also mentions that the accounting system should be able to generate various reports and statements, such as the balance sheet, income statement, and cash flow statement. These reports provide valuable insights into the financial performance of the organization and are essential for decision-making by management.

Finally, it is stressed that the accounting system should be secure and protected from unauthorized access. This is to ensure that the financial data is kept confidential and safe from any potential threats or breaches.

In conclusion, the document provides a comprehensive overview of the key considerations for implementing an effective accounting system. It covers aspects such as record-keeping, system design, segregation of duties, compliance, reporting, and security.

By following these guidelines, organizations can ensure that their accounting system is robust, reliable, and capable of providing accurate and timely financial information. This is essential for the long-term success and growth of the business.

The document also includes a list of references and sources used in the preparation of the report. These references provide further information and support for the concepts and practices discussed in the text.

Overall, the document serves as a valuable resource for anyone involved in the design and implementation of an accounting system. It provides a clear and concise guide to the best practices and standards in the field.

- 2004 Bark, of Mattapoisett. Re-registered (25) Sept. 18, 1862 - permanent. Owners: Nathan H. Barstow and Henry Barstow 175/704, Elijah Willis 6/88, Thomas Howland 1/64, Martin Snow 1/64, Franklin Cross 3/64, Andrew Southworth 2/64, William E. Sparrow 2/64, Levi Snow 1/64, Lydia LeBaron 1/32, Lemuel LeBaron 1/32, Thomas Luce 1/64, Abraham Payne 1/64, Abner Harlow 1/64, Elisha Cannon 2d 1/64, Estate of Seth Freeman 2/64, Benjamin D. Gilbert Jr. 2/64, Joseph R. Taber 2/64, William L. Taber 3/64, Mattapoisett; Ansel White 1/88, Fairhaven; Robert B. Greene 8/64, New Bedford; Benjamin B. Briggs 8/64, Sandwich.
- 2005 Bark, of Mattapoisett. Re-registered (41) Nov. 19, 1862 - permanent. Owners: Henry Barstow and Nathan H. Barstow 175/704, Elijah Willis 6/88, Thomas Howland 1/64, Martin Snow 1/64, Franklin Cross 3/64, Andrew Southworth 2/64, William E. Sparrow 3/64, Lydia LeBaron 1/32, Lemuel LeBaron 1/32, Thomas Luce 1/64, Abraham Payne 1/64, Elisha Cannon 2d 1/64, Abner Harlow 1/64, Joseph R. Taber 2/64, William L. Taber 3/64, Ansel White 1/88, Levi Snow 2/64, Mattapoisett; Charles T. Bonney 3/32, Robert B. Greene 8/64, New Bedford; Bradford B. Briggs 8/64, Sandwich.
- 2006 Bark, of New Bedford. Re-registered (47) Aug. 14, 1865 - permanent. 112.4 tons; length 84 ft., breadth 23.1 ft., depth 9.4 ft. Owners: Andrew H. Potter 5/8, Sylvanus Thomas 1/8, Charles S. Randall 1/8, William J. Norton 1/8, New Bedford. Jonathan H. Holmes, surveyor. Condemned abroad in 1886.
- 2007 WINSLOW, bark, of New Bedford. Registered (20) May 22, 1852 - permanent. Built at Duxbury in 1820. 263 71/95 tons; length 100 ft., breadth 23 ft. 4 in., depth 11 ft. 8 in. Master: David P. Eldredge. Owners: William H. Reynard 3/16, Alden G. Ellis 2/16, Edward W. Seabury 1/16, Nathan Chase 1/16, Charles L. Wood 2/16, Stephen Andrews 1/16, Otis Seabury 1/16, Oliver Crocker and George O. Crocker 2/16, William S. Cobb 1/16, Robert P. Reynard 1/16, John Wilcox 1/16, New Bedford. Two decks, three masts, square stern, no galleries, a billethead. Previously registered at San Francisco, Calif. July 25, 1851.
- 2008 Bark, of New Bedford. Re-registered (28) June 6, 1855 - permanent. Owners: William H. Reynard 2/16, Alden G. Ellis 2/16, Edward W. Seabury 1/16, Nathan Chase 1/16, Charles L. Wood 2/16, Stephen Andrews 1/16, Otis Seabury 1/16, Oliver Crocker and George O. Crocker 2/16, Jonathan Bourne Jr. 1/16, Robert P. Reynard 1/16, John Wilcox 2/16, New Bedford.
- 2009 Bark, of New Bedford. Re-registered (65) Aug. 20, 1855 - permanent. Master: William Watson. Owners: William H. Reynard 2/16, Alden G. Ellis 2/16, Edward W. Seabury 1/16, Nathan Chase 1/16, Charles L. Wood 2/16, Stephen Andrews 1/32, Abraham Ashley 1/32, Otis Seabury 1/16, Oliver Crocker and George O. Crocker 2/16, Jonathan Bourne Jr. 1/16, John Wilcox 2/16, New Bedford; Michael Baker 2/16, Dartmouth. Vessel wrecked in 1858.
- 2010 WINTHROP, bark, of Fairhaven. Registered (168) Dec. 30, 1851 - permanent. Built at Augusta, Me. in 1847. 217 57/95 tons; length 100 ft. 1 in., breadth 23 ft., depth 10 ft. 5 in. Master: Warren Woodward. Owners: Dexter Jonney 5/32, Elbridge G. Morton 2/32, Martin Bowen 2/32, Ellery T. Taber 2/32, Obad F. Hitch 2/32, Bartlett Allen 2/32, Seth A. Mitchell 1/32, Ebenezer Akin Jr. 1/32, John P. Winslow 1/32, Amos Rogers 1/32,

John Gurney 1/32, Daniel K. Hathaway 1/32, Fairhaven; Warren Woodward 2/32, James D. Parker 2/32, James M. Lawton 2/32, Albert Shaw 2/32, Thomas C. Allen 2/32, Benjamin Dexter 1/32, New Bedford. One deck, three masts, square stern, no galleries, a billethead. Previously registered at Bristol, R.I. Oct. 17, 1851.

2011 Bark, of Fairhaven. Re-registered (12) Apr. 26, 1855 - permanent. Owners: Dexter Jenney 5/32, Elbridge G. Morton 2/32, Martin Bowen 2/32, Ellery T. Taber 2/32, Obod F. Hitch 2/32, Bartlett Allen 2/32, Seth A. Mitchell 1/32, Ebenezer Akin Jr. 1/32, John P. Winslow 1/32, Amos Rogers 1/32, Daniel K. Hathaway 1/32, Fairhaven; Warren Woodward 2/32, James D. Parker 2/32, James M. Lawton 2/32, Albert Shaw 2/32, Thomas C. Allen 2/32, Benjamin Dexter 1/32, Stephen Hathaway 1/32, New Bedford.

2012 Bark, of Fairhaven. Re-registered (51) Aug. 8, 1855 - permanent. Master: Issachar H. Akin. Owners: Dexter Jenney 5/32, Elbridge G. Morton 2/32, Martin Bowen 2/32, Ellery T. Taber 2/32, Obod F. Hitch 2/32, Bartlett Allen 2/32, Seth A. Mitchell 1/32, Ebenezer Akin Jr. 1/32, John P. Winslow 1/32, Amos Rogers 1/32, Daniel K. Hathaway 1/32, Fairhaven; Warren Woodward 2/32, James M. Lawton 2/32, Albert Shaw 2/32, Thomas C. Allen 2/32, Benjamin Dexter 1/32, Stephen Hathaway 1/32, New Bedford; Issachar H. Akin 2/32, Falmouth.

2013 Bark, of Fairhaven. Re-registered (9) July 25, 1859 - permanent. Master: William P. Weeks. Owners: Albert Sawin 13/64, Dexter Jenney 4/64, Elbridge G. Morton 4/64, Martin Bowen 4/64, Ellery T. Taber 8/64, Obod F. Hitch 4/64, Seth A. Mitchell 2/64, John P. Winslow 2/64, Daniel K. Hathaway 2/64, Jonathan Jenney 1/64, Thomas Clark, Albert Jenney, and Charles F. Tripp 4/64, Fairhaven; John M. Lawton 4/64, Albert Shaw 4/64, Thomas C. Allen 4/64, William P. Weeks 4/64, New Bedford.

2014 Bark, of Boston. Re-registered (36) Mar. 6, 1863 - temporary. Master: Henry Moulton. Owners: Avilla L. Andrews, Bridgewater. Sold to foreigners.

2015 *WOLGA, bark, of Fairhaven. Registered (84) Oct. 19, 1852 - permanent. Built at Bath, Me. in 1825. 285 57/95 tons; length 98 ft., breadth 25 ft. 7 1/2 in., depth 12 ft. 9 3/4 in. Master: Joseph Dimmock. Owners: Levi Jenney Jr. 2/64, Heirs of Levi Jenney 2/64, Joseph Tripp 2/64, Killey S. Eldredge 6/64, Salathiel Eldredge 4/64, Samuel H. Eldredge 4/64, George Hitch 4/64, Nathaniel Church 4/64, John Tinkham 2/64, James R. Lawrence 2/64, Benjamin T. Taber 2/64, Edward Burns 2/64, Jonathan Buttrick 1/64, John Alden 1/64, Adam Hathaway 1/64, Sumner Whitney 1/64, Lemuel Eldred 1/64, Edwin R. Almy 4/64, Fairhaven; Edward Haskell 1/64, New Bedford; Ebenezer F. Nye 4/64, Joseph Dimmock 2/64, Sandwich; Thomas Barrows 4/64, Tisbury; Jeroniah S. Horsey 4/64, Middleborough; Ebenezer P. Church 4/64, Little Compton, R.I. Two decks, three masts, square stern, no galleries, a billethead. Previously registered at New Bedford Aug. 6, 1846.

2016 Bark, of Fairhaven. Re-registered (31) June 11, 1855 - permanent. Owners: Levi Jenney Jr. 4/64, Levi Jenney Jr. and Joseph Tripp 4/64, Joseph Tripp 1/64, Nathaniel Church 4/64, George Hitch 4/64, Killey S. Eldredge 5/64, Salathiel Eldredge 4/64, Samuel H. Eldredge 4/64, John Tinkham 2/64, Benjamin T. Taber 2/64, John Alden 1/64,

Adam Hathaway 1/64, Heirs of Lenuel Eldred 1/64, Edwin R. Almy 4/64, Fairhaven; Ebenezer P. Church 4/64, Westport; Jeremiah S. Hersey 4/64, Lakeville; Ira M. Conant 1/64, Bridgewater; Edward Burns 2/64, Ebenezer F. Nye 4/64, Falmouth; Joseph Dimmock 2/64, Sandwich; Thoms Barrows 4/64, Tisbury; Edward Haskell 2/64, New Bedford.

2017 Bark, of Fairhaven. Re-registered (59) Aug. 15, 1855 - permanent. Master: William H. Crowell. Owners: Levi Jenney Jr. 4/64, Levi Jenney Jr. and Joseph Tripp 2/64, Nathaniel Church 4/64, Killey S. Eldredge 4/64, Salathiel Eldredge 4/64, Samuel H. Eldredge 3/64, John Tinkham 2/64, Benjamin T. Taber 2/64, Adam Hathaway 1/64, Edwin R. Almy 4/64, Heirs of George Hitch 4/64, Fairhaven; William H. Crowell 15/64, Edgartown; Thomas Barrows 4/64, Tisbury; Edward Burns 2/64, Sandwich; Ira M. Conant 1/64, Bridgewater; William G. Blackler 4/64, New Bedford; Ebenezer P. Church 4/64, Little Compton, R.I.

2018 Bark, of Fairhaven. Re-registered (111) May 28, 1859 - permanent. Owners: Levi Jenney Jr. 4/64, Levi Jenney Jr. and Joseph Tripp 2/64, Nathaniel Church 4/64, Killey S. Eldredge 4/64, Salathiel Eldredge 4/64, Samuel H. Eldredge 3/64, John Tinkham 6/64, Benjamin T. Taber 2/64, Adam Hathaway 1/64, Edwin R. Almy 4/64, Heirs of George Hitch 4/64, Fairhaven; William H. Crowell 15/64, Edgartown; Thomas Barrows 4/64, Tisbury; Edward Burns 2/64, Sandwich; Ira M. Conant 1/64, Bridgewater; Ebenezer P. Church 4/64, Little Compton, R.I.

2019 Bark, of Boston. Re-registered (1) Sept. 15, 1859 - temporary. Master: James H. Phinney. Owners: James Power and F.H. Power, Boston.

2020 YOUNG HECTOR, ship, of New Bedford. Registered (82) Oct. 3, 1855 - permanent. Built at New Bedford in 1855. 410 91/95 tons; length 116 ft. 8 in., breadth 27 ft. 11 1/2 in., depth 13 ft. 11 3/4 in. Master: Peter G. Smith. Owners: William P. Howland 5/32, William J. Rotch 8/32, Charles W. Morgan 8/32, Benjamin F. Howland 3/32, Calob Kempton 2/32, New Bedford; Peter G. Smith 1/32, Nantucket; Benjamin S. Rotch 4/32, Boston. Two decks, three masts, square stern, no galleries, a figure-head. Certificate of master carpenter on file. Wilnot Luce, surveyor.

2021 Ship, of New Bedford. Re-registered (91) June 3, 1857 - permanent. Previous register forfeited.

2022 * YOUNG PHENIX, ship, of New Bedford. Registered (51) Aug. 15, 1853 - permanent. Built at Rochester in 1822. 376 63/95 tons; length 108 ft. 1 in., breadth 28 ft., depth 14 ft. Master: Charles Tobcy. Owners: John A. Parker 11/16, Frederick Parker 2/16, New Bedford; Isaac D. Norton 1/16, Fairhaven; James Shearman 2/16, Sidney, Me. Two decks, three masts, square stern, no galleries, a phoenix figurehead. Previously registered at New Bedford May 7, 1849.

2023 Ship, of New Bedford. Re-registered (14) Apr. 8, 1857 - permanent. Owners: Estate of John A. Parker 11/16, Frederick Parker 2/16, New Bedford; Isaac D. Norton 1/16, Fairhaven; James Shearman 2/16, Sidney, Me. Previous register forfeited.

2024 Ship, of New Bedford. Re-registered (20) July 20, 1857 - permanent. Master: William Shockloy. Owners: George R. Phillips and William Phillips 8/16, William Shockloy 2/16, Calob L. Ellis 1/16, Frederick Parker 2/16, New Bedford; Isaac D. Norton 1/16, Falmouth; James Shearman Jr. 2/16, Sidney, Me.

The first part of the paper is devoted to a general discussion of the problem. It is shown that the problem is well-posed in the sense of Hadamard. The second part is devoted to the construction of the solution. The third part is devoted to the study of the properties of the solution. The fourth part is devoted to the numerical solution of the problem. The fifth part is devoted to the conclusion.

The first part of the paper is devoted to a general discussion of the problem. It is shown that the problem is well-posed in the sense of Hadamard. The second part is devoted to the construction of the solution. The third part is devoted to the study of the properties of the solution. The fourth part is devoted to the numerical solution of the problem. The fifth part is devoted to the conclusion.

The first part of the paper is devoted to a general discussion of the problem. It is shown that the problem is well-posed in the sense of Hadamard. The second part is devoted to the construction of the solution. The third part is devoted to the study of the properties of the solution. The fourth part is devoted to the numerical solution of the problem. The fifth part is devoted to the conclusion.

The first part of the paper is devoted to a general discussion of the problem. It is shown that the problem is well-posed in the sense of Hadamard. The second part is devoted to the construction of the solution. The third part is devoted to the study of the properties of the solution. The fourth part is devoted to the numerical solution of the problem. The fifth part is devoted to the conclusion.

The first part of the paper is devoted to a general discussion of the problem. It is shown that the problem is well-posed in the sense of Hadamard. The second part is devoted to the construction of the solution. The third part is devoted to the study of the properties of the solution. The fourth part is devoted to the numerical solution of the problem. The fifth part is devoted to the conclusion.

The first part of the paper is devoted to a general discussion of the problem. It is shown that the problem is well-posed in the sense of Hadamard. The second part is devoted to the construction of the solution. The third part is devoted to the study of the properties of the solution. The fourth part is devoted to the numerical solution of the problem. The fifth part is devoted to the conclusion.

- 2025 Ship, of New Bedford. Re-registered (72) Mar. 23, 1860 - permanent. Owners: George R. Phillips and William Phillips 8/16, William Shockley 2/16, Caleb L. Ellis 1/16, Frederick Parker 3/16, New Bedford; James Shearman Jr. 2/16, Sidney, Me.
- 2026 Ship, of New Bedford. Re-registered (39) Oct. 1, 1860 - permanent. Master: Benjamin F. Wing. Owners: George R. Phillips and William Phillips 7/16, William Shockley 2/16, Frederick Parker 3/16, Caleb L. Ellis 1/16, New Bedford; Benjamin F. Wing 1/16, Dartmouth; James Shearman Jr. 2/16, Sidney, Me.
- 2027 Ship, of New Bedford. Re-registered (58) May 14, 1864 - permanent. Master: Tristran P. Ripley. Owners: George R. Phillips and William Phillips 7/16, Ivory H. Bartlett and Ivory H. Bartlett Jr., and George F. Bartlett 2/16, Caleb L. Ellis 1/32, Manassah Kempton 1/32, New Bedford; Benjamin F. Wing 1/16, Dartmouth; William Shockley 2/16, Bridgewater; James Shearman Jr. 2/16, Sidney, Me.; Lewis L. Dunbar 1/16, St. Paul, Minn.
- 2028 YOUNG TEASER, schooner, of Kingston. Registered (4) Sept. 25, 1860 - temporary. Built at Fairhaven in 1860. 174 93/95 tons; length 95 ft. 2 in., breadth 27 ft. 2 in., depth 7 ft. 9 in. Master: Lovi P. Morton. Owners: Levi P. Morton 1/8, Plymouth; Benjamin Delano 1/4, Joshua Delano 1/4, Elbridge G. Winsor 1/4, George Adams Jr. 1/8, Kingston. One deck, two masts, square stern, no galleries, a figurehead. Certificate of master carpenter on file. George H. Taber, surveyor.
- 2029 Z. SNOW, schooner, of Bucksport, Me. Registered (211) Dec. 12, 1856 - temporary. Built at Bucksport, Me. in 1843. 116 25/95 tons; length 79 ft. 8 in., breadth 21 ft. 7 in., depth 7 ft. 8 in. Master: Richard Jones. Owners: Enoch Barnard 3/8, Littleton Reed 3/16, Israel Page 1/16, Bucksport, Me.; John Hopkins 1/8, Orland, Me.; George M. Greene 1/8, Blue Hill, Me.; Z. Snow 1/8, Boston. One deck, two masts, square stern, no galleries, a billothead. Previously enrolled at Bucksport, Me. June 2, 1856.
- 2030 * ZEPHYR, ship, of New Bedford. Registered (144) Dec. 15, 1855 - permanent. Built at Middletown, Conn. in 1815. 361 28/95 tons; length 110 ft. 4 in., breadth 27 ft., depth 13 ft. 6 in. Master: James W. Ferrill. Owners: Alexander Gibbs 3/8, Abraham Gifford 2/8, Heirs of William R. Rodman 1/16, Abraham Gardner 1/16, New Bedford; Samuel W. Rodman 2/8, Roxbury. Two decks, three masts, square stern, no galleries, a woman head. Previously registered at New Bedford Mar. 24, 1847. Previous register forfeited.
- 2031 Ship, of New Bedford. Re-registered (51) Nov. 15, 1859 - permanent. Master: Joseph S. Taylor. Owners: Thomas Nye Jr. 5/8, John A. Macomber 3/8, New Bedford. A billothead. Condemned and sold foreign.
- 2032 ZONE, ship, of Fairhaven. Registered (43) June 18, 1851 - permanent. Built at Rochester in 1827. 365 44/95 tons; length 106 ft. 4 in., breadth 27 ft. 10 in., depth 13 ft. 11 in. Master: Avery F. Parker. Owners: Levi Jenney Jr. 2/32, Joseph Tripp 2/32, Susannah P. Jenney 2/32, Isaiah F. Terry 2/32, Benjamin Clough 2/32, Joseph B. Taber 2/32,

The first part of the document is a letter from the Secretary of the State to the Governor, dated the 10th day of January, 1862. The letter is addressed to the Governor and is signed by the Secretary of the State. The letter contains the following text:

Sir, I have the honor to acknowledge the receipt of your letter of the 8th inst. in relation to the application of the State of New York for the admission of the State of New York to the Union. I have the honor to inform you that the same has been referred to the proper authorities for their consideration. I am, Sir, very respectfully, your obedient servant,

J. B. Thompson, Secretary of the State.

The second part of the document is a letter from the Governor to the Secretary of the State, dated the 12th day of January, 1862. The letter is addressed to the Secretary of the State and is signed by the Governor. The letter contains the following text:

Sir, I have the honor to acknowledge the receipt of your letter of the 10th inst. in relation to the application of the State of New York for the admission of the State of New York to the Union. I have the honor to inform you that the same has been referred to the proper authorities for their consideration. I am, Sir, very respectfully, your obedient servant,

J. B. Thompson, Secretary of the State.

The third part of the document is a letter from the Secretary of the State to the Governor, dated the 14th day of January, 1862. The letter is addressed to the Governor and is signed by the Secretary of the State. The letter contains the following text:

Sir, I have the honor to acknowledge the receipt of your letter of the 12th inst. in relation to the application of the State of New York for the admission of the State of New York to the Union. I have the honor to inform you that the same has been referred to the proper authorities for their consideration. I am, Sir, very respectfully, your obedient servant,

J. B. Thompson, Secretary of the State.

The fourth part of the document is a letter from the Governor to the Secretary of the State, dated the 16th day of January, 1862. The letter is addressed to the Secretary of the State and is signed by the Governor. The letter contains the following text:

Sir, I have the honor to acknowledge the receipt of your letter of the 14th inst. in relation to the application of the State of New York for the admission of the State of New York to the Union. I have the honor to inform you that the same has been referred to the proper authorities for their consideration. I am, Sir, very respectfully, your obedient servant,

J. B. Thompson, Secretary of the State.

The fifth part of the document is a letter from the Secretary of the State to the Governor, dated the 18th day of January, 1862. The letter is addressed to the Governor and is signed by the Secretary of the State. The letter contains the following text:

Sir, I have the honor to acknowledge the receipt of your letter of the 16th inst. in relation to the application of the State of New York for the admission of the State of New York to the Union. I have the honor to inform you that the same has been referred to the proper authorities for their consideration. I am, Sir, very respectfully, your obedient servant,

J. B. Thompson, Secretary of the State.

The sixth part of the document is a letter from the Governor to the Secretary of the State, dated the 20th day of January, 1862. The letter is addressed to the Secretary of the State and is signed by the Governor. The letter contains the following text:

Sir, I have the honor to acknowledge the receipt of your letter of the 18th inst. in relation to the application of the State of New York for the admission of the State of New York to the Union. I have the honor to inform you that the same has been referred to the proper authorities for their consideration. I am, Sir, very respectfully, your obedient servant,

J. B. Thompson, Secretary of the State.

Bartholomew Taber Jr. 2/32, David Marston 2/32, Lemuel Eldred 1/32, John Alden 1/32, Barnabas Ewer Jr. 1/32, Jonathan Buttrick 1/32, Killey S. Eldredge Jr. 1/32, Charles F. Morton 1/32, Jethro Taber 1/32, Edwin Eldred 1/32, John Bracy 1/32, Manuel Roza 1/32, Fairhaven; Avery F. Parker 4/32, New Bedford; Benjamin W. Slade 1/64, William Barker Jr. 1/64, Dartmouth; Clement Vincent 1/32, Edgartown. Two decks, three masts, square stern, no galleries, a scroll head. Previously registered at Boston June 13, 1849.

- 2033 Ship, of Fairhaven. Re-registered (17) May 7, 1855 - permanent. Master: David Marston. Owners: Levi Jenney Jr. 2/32, Joseph Tripp 2/32, Susannah P. Jenney 2/32, Isaiah F. Terry 2/32, Benjamin Clough 2/32, Joseph B. Taber 2/32, Bartholomew Taber Jr. 2/32, David Marston 2/32, Isaac D. Norton 1/32, John Alden 1/32, Barnabas Ewer Jr. 1/32, Jonathan Buttrick 1/32, Killey S. Eldredge Jr. 1/32, Charles F. Morton 1/32, Jethro Taber 1/32, Edwin Eldred 1/32, John Bracy 1/32, Manuel Roza 1/32, Fairhaven; Avery F. Parker 4/32, New Bedford; Benjamin W. Slade 1/64, William Barker Jr. 1/64, Dartmouth; Clement Vincent 1/32, Edgartown.
- 2034 Bark, of Fairhaven. Re-registered (79) Sept. 4, 1855 - permanent. Master: Moses R. Fish. Owners: Job C. Tripp 1/32, Levi Jenney Jr. 2/32, Levi Jenney Jr. and Job C. Tripp 2/32, Joseph Tripp 2/32, Susannah P. Jenney 2/32, Isaiah F. Terry 2/32, Joseph B. Taber 2/32, Bartholomew Taber Jr. 2/32, David Marston 2/32, Isaac D. Norton 1/32, John Alden 1/32, Barnabas Ewer Jr. 1/32, Charles F. Morton 2/32, Jethro Taber 1/32, Edwin Eldred 1/32, John Bracy 1/32, Manuel Roza 1/32, James K. Turner 2/32, William W. Allen 1/32, Fairhaven; William Barker Jr. 1/32, Moses R. Fish 2/32, Falmouth. George H. Taber, surveyor.
- 2035 Bark, of Fairhaven. Re-registered (134) May 10, 1858 - permanent. Owners: Levi Jenney Jr. 2/32, Job C. Tripp 1/32, Levi Jenney Jr. and Job C. Tripp 3/32, Joseph Tripp 2/32, Susannah P. Jenney 2/32, Isaiah F. Terry 2/32, Joseph B. Taber 2/32, Bartholomew Taber Jr. 2/32, David Marston 2/32, Isaac D. Norton 1/32, John Alden 1/32, Barnabas Ewer Jr. 1/32, Charles F. Morton 2/32, Jethro Taber 1/32, John Bracy 1/32, Manuel Roza 1/32, James K. Turner 2/32, William W. Allen 1/32, Fairhaven; William Barker Jr. 1/32, Dartmouth; Moses R. Fish 2/32, Falmouth.
- 2036 Bark, of Fairhaven. Re-registered (23) Aug. 18, 1858 - permanent. Master: James G. Fraser. Owners: Job C. Tripp 1/32, Levi Jenney Jr. 2/32, Levi Jenney Jr. and Job C. Tripp 5/32, Joseph Tripp 2/32, Susannah P. Jenney 2/32, Joseph B. Taber 2/32, Charles F. Morton 2/32, Bartholomew Taber Jr. 2/32, James K. Turner 2/32, David Marston 2/32, John Alden 1/32, Jethro Taber 1/32, Noah Spooner 1/32, Barnabas Ewer Jr. 1/32, Manuel Roza 1/32, Fairhaven; Moses R. Fish 2/32, Isaac D. Norton 1/32, Falmouth; James G. Fraser 1/32, Fall River; William Barker Jr. 1/32, Dartmouth.
- 2037 Bark, of Fairhaven. Re-registered (100) June 28, 1862 - permanent. Master: George W. Galvan. Owners: David Marston 2/32, Estate of Furman R. Whitwell 1/8, James Tripp 2d 1/8, Susannah P. Jenney 1/16, Estate of Joseph Tripp 1/16, Joseph B. Taber 1/16, Charles F. Morton 1/16, Bartholomew Taber Jr. 1/16, Estate of James K. Turner 1/16, Susan Norton 1/32, John Alden 1/32, Barnabas Ewer Jr. 1/32, Manuel Roza 1/32, Fairhaven; Moses R. Fish 1/16, Falmouth; Noah Spooner 1/32, Rochester; Estate of James G. Fraser 1/32, Fall River; Samuel B. Hamblin 1/32, Acushnet; William Barker Jr. 1/32, Westport.
- 2038 Bark, of New York. Re-registered (17) Sept. 4, 1862 - temporary. Master: James Bursley. Owners: Gardner B. Perry, New York. Sold foreign in 1864.

The first part of the document discusses the importance of maintaining accurate records of all transactions. It emphasizes that every entry should be supported by a valid receipt or invoice. The text also mentions the need for regular audits to ensure the integrity of the financial data. Furthermore, it highlights the role of the accounting department in providing timely and accurate information to management for decision-making purposes.

In addition, the document outlines the procedures for handling discrepancies and errors. It states that any irregularities should be reported immediately to the relevant authorities. The text also discusses the importance of maintaining confidentiality and security of financial information. It mentions that all data should be stored securely and access should be restricted to authorized personnel only. Finally, it notes that the accounting system should be updated regularly to reflect changes in regulations and business requirements.

The document concludes by reiterating the commitment to transparency and accountability in financial reporting. It states that the organization is dedicated to providing a clear and accurate picture of its financial performance to all stakeholders. The text also mentions that the accounting department will continue to work closely with other departments to ensure the smooth operation of the business. Finally, it notes that the organization is committed to staying up-to-date with the latest accounting practices and standards.

For more information, please contact the accounting department at [phone number] or [email address].

INDEX
OF
OWNERS, MASTERS,
MASTER CARPENTERS, and SURVEYORS

- Abbott, Joseph, 1182,1183
 Abrams, Cornelius, 78
 John, 78
 Adams, Calvin C., 607
 Edwin F., 179,616,618,619,620,
 1247,1248,1249
 Francis E., 260
 Freeman, 1609,1627
 Freeman E., 883,1772
 George Jr., 2028
 George S., 833
 James, 1656
 Joseph S., 493
 Joseph S. Jr., 774
 Joshua, 1368
 Lemuel D., 1310
 Mayhew, 1166,1775,1777,1778
 Nathaniel, 188,270,271,541,595,
 1121,1122,1247,1248,1249,1429,
 1430,1477,1650,1651,1844,1970,
 1972
 Nathaniel (of John A. Peck & Co.),
 187,1290
 Zenas L., 790,791,883,884,1772,
 1818
 Aiken, Abraham, 286
 Akin, Ebenezer Jr., 802,803,804,1370,
 1371,1372,1975,1976,2010,2011,2012
 Isaachar E. (Issachar), 7,8,2012
 John, 1303,1304,1975,1976
 Lemuel, 130
 Lemuel L., 126
 Lemuel S., 127,128,129
 Akins, Warren, 6
 Albert, William C., 967
 Alden, Elijah, 1993,1994,1995,1996,
 1997,1998
 John, 2015,2016,2032,2033,2034,
 2035,2036,2037
 Silas P., 65,1058,1059,1060,1061,
 1062,1063,1067,1527,1528
 Aldrich, Albert J., 1099
 Alexander, Allen, 1684
 Winian, 1616
 Allen, Aoner, 748,1261,1262
 Abraham, Estate of, 1112
 Allen, Alden, 962,963
 Bartlett, 372,443,446,1728,1010,
 2011,2012
 Bartlett Jr., 444,445
 Benjamin, 1030,1031,1032,1033,1034,
 1035,1036,1335,1336,1337,1338,1339,
 1340
 Benjamin F., 1030,1031,1032,1033,
 1034,1035,1036,1335,1336,1337,1338,
 1339,1340
 C. C., 1068
 Caroline B., 452,453,454,455
 * Charles C., 56,563
 Charles E., 223,260,261,282,1004,
 1065,1066,1067,1364,1368
 Charles H., 960,961
 Cornelius T., 693,694,695,1885
 David E., 1578,1579,1762
 Edmund, 36,134,135,156,157,158,202,
 203,204,205,530,1407,1408,1410,1782,
 1783,1784,1817
 Edmund, Assignee of, 38,136,1441,1785
 Edmund, Estate of, 206
 Eliza W., 413
 Francis, 49
 Francis J., 1401
 Frederick S., 179,270,271,357,358,
 359,360,361,362,541,542,543,544,591,
 592,593,594,595,616,616,619,620,734,
 735,736,737,895,955,956,957,958,973,
 976,1119,1120,1121,1122,1207,1208,
 1209,1210,1211,1247,1248,1249,1290,
 1343,1344,1388,1512,1514,1515,1516,
 1548,1550,1786
 George F., 1370
 George H., 1081,1082,1589
 George J. A., 693,694,695,696
 Gideon, 117,142,223,228,273,409,410,
 411,412,413,416,419,420,422,460,516,
 675,676,677,678,788,789,790,791,906,
 907,908,909,1082,1083,1269,1309,1310,
 1312,1313,1314,1315,1363,1384,1385,
 1386,1387,1388
 Gideon, Heirs of, 452,453,1289
 Gideon, Jr., 421,460,678,1315,1388
 Gilbert, 142,273,409,410,411,412,413,

INDEX of PERSONS

- Allen, Gilbert, 416, 419, 420, 421, 422,
 516, 675, 676, 677, 678, 907, 908, 909,
 1082, 1083, 1269, 1309, 1310, 1312,
 1313, 1314, 1315, 1383, 1384, 1385,
 1386, 1387, 1388, 1677
 Gilbert Jr., 412
 Granville S., 689, 690, 691
 Green, 693, 694, 695, 696
 Helen M., 735, 736, 737
 Henry H., 409, 418, 906, 1383
 Henry M., 40, 41, 42, 43, 44, 52, 53, 54,
 56, 65, 66, 87, 797, 798, 828, 829, 830,
 831, 832, 890, 1620
 Herbert, 727, 735, 736
 Isaac, 456, 1315
 Jacob, 452, 453, 454
 James, 530, 531, 1617
 James R., 497, 1008, 1530, 1534
 Job, 455
 John, 748
 John A. P., 735
 John S., 6, 7, 233
 Joseph G., 735
 Pardon S., 454, 455
 Rufus, 156, 157, 158, 674, 1782, 1783,
 1784, 1785, 1820, 1822
 Sarah H., 1025, 1026, 1028, 1029
 Slocum, 438, 440, 441, 609, 610, 611,
 612, 677, 678, 679, 680, 681, 1316, 1317,
 1318, 1650, 1651, 1652, 1653, 1654, 1655
 Sylvanus, 156, 157, 158, 202, 203, 204,
 205, 530, 531, 1407, 1408, 1411, 1817,
 Sylvanus, Estate of, 206, 1408, 1410
 1411
 Sylvanus S., 202, 203, 1407
 Sylvanus S., Estate of, 204, 205,
 206
 Thomas, 1030, 1031, 1335, 1336, 1337,
 1338
 Thomas Jr., 748
 Thomas C., 80, 81, 82, 83, 84, 801, 803,
 804, 1694, 1695, 1696, 1697, 1699, 1662,
 1663, 2010, 2011, 2012, 2013
 Thomas D., 1261, 1262, 1263
 Thomas N., 263, 364, 365, 1039, 1429,
 1430, 1717, 1718, 1961, 1963
 Thomas W., Estate of, 1964
 William, 713, 714, 715, 716, 846, 1030,
 1031, 1032, 1033, 1034, 1035, 136,
 1233, 1335, 1356, 1337, 1338, 1339,
 1340, 1373
- Allen, William H., 1461
 William W., 308, 389, 390, 628, 1181,
 1182, 2034, 2035
 Allyn, William R., 1663
 Almy, Andrew, 653, 654, 655
 Benjamin, 568, 569, 1010, 1011, 1642,
 1643, 1959
 Benjamin R., 212, 430, 431, 432, 433,
 1236, 1370, 1371, 1372, 1755
 Benjamin R., Estate of, 1238
 Charles, 564, 565, 775, 1235, 1236,
 1238, 1370, 1371, 1372, 1755, 1773,
 1774, 1788, 1789
 E. R., 1820, 1822
 Eben C., 1032, 1033, 1034, 1035, 1036,
 1076
 Edwin R., 60, 369, 960, 961, 962, 963,
 2015, 2016, 2017, 2018
 Job, 166, 187, 188
 John C., 1879
 John E., 1617
 Pardon, 1238
 Sanford, 946, 947, 948, 1236, 1371,
 1372
 William H., 263, 284, 265, 1683
 William H., Estate of, 286
 Ames, Daniel H., 90, 99, 868, 1250, 1536,
 1537
 S. H., 1139
 Thomas, 352, 353, 354, 447, 448, 1109,
 1110, 1545, 1546, 1547
 Anderson, Matthew, 352, 692
 Andrews, Avilla L., 207, 2014
 Samuel H., 1022
 Stephen, 313, 891, 1496, 1497, 1572,
 1573, 1574, 1575, 1750, 1751, 2007,
 2008, 2009
 Anthony, Caleb, 406, 513, 603, 733, 873,
 1084, 1086, 1087, 1302, 1469, 1672,
 1856, 1936, 1939
 Caleb Jr., 404, 405, 406, 407, 508,
 509, 510, 512, 609, 602, 729, 730, 731,
 732, 1278, 1279, 1283, 1285, 1298, 1300,
 1301, 1581, 1582, 1673, 1674, 1787, 1937
 John L., 292, 477, 478, 479, 711, 712,
 713, 714, 715, 716, 1089, 1090, 1092,
 1093
 Philip, 648, 649, 650, 1053, 1309, 1310,
 1312, 1564, 1793, 1794
 William, 339, 342, 343, 344, 602, 1087,
 1257, 1258, 1259, 1562

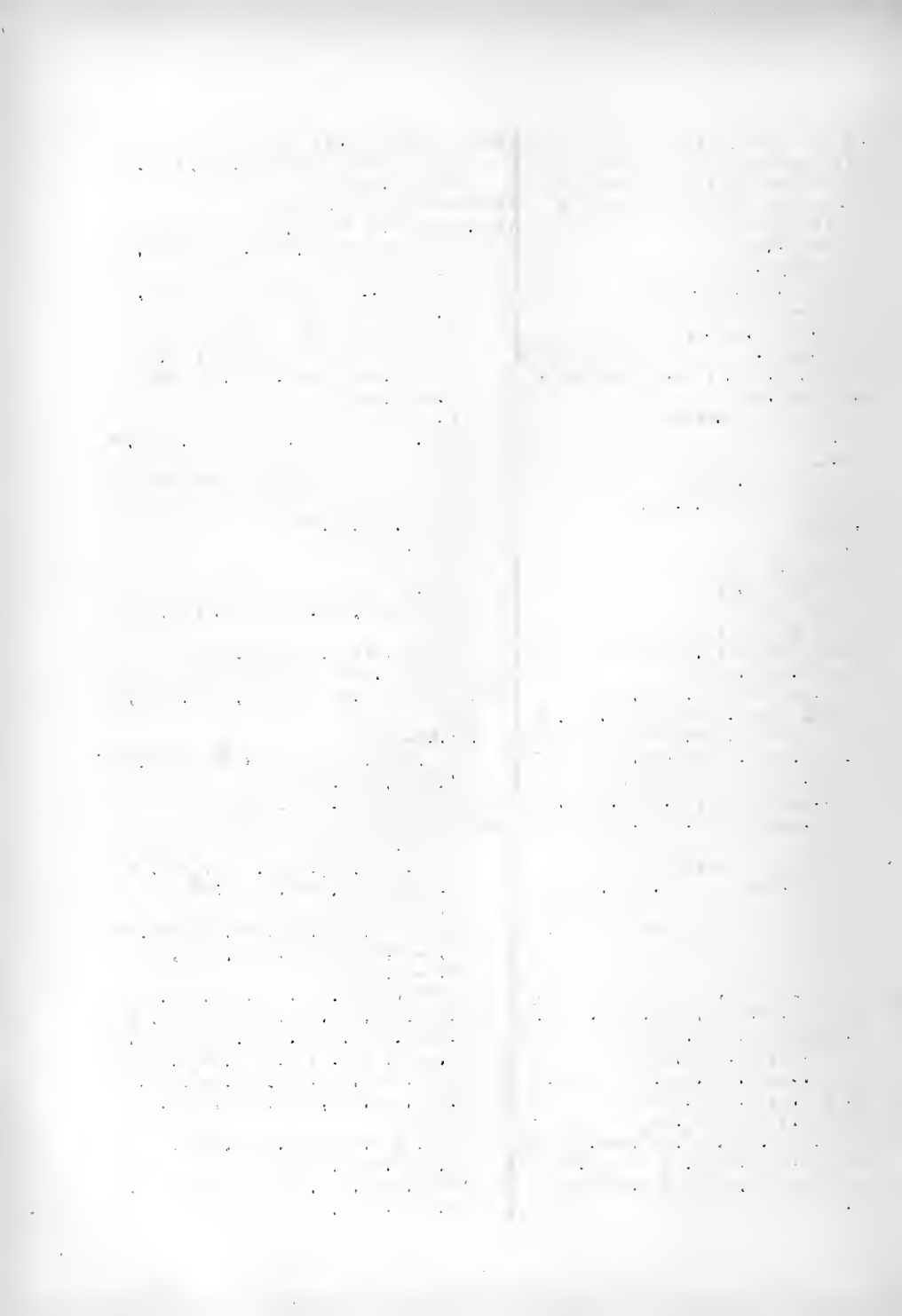

INDEX of PERSONS

- Anthony, William, Estate of, 1280
Arch & Buchanan, 1369
Archer, James, 46
Arnold, James, 18, 20, 21, 22, 153, 161,
162, 163, 190, 191, 192, 207, 657, 659,
701, 785, 811, 815, 816, 817, 818, 911,
915, 916, 917, 918, 1053, 1134, 1991
Ashby, Edward, 1107
Ashley, Abraham, 361, 365, 585, 1117,
2009
Abraham 2d., 196, 197, 198, 244, 245,
246, 247, 253, 254, 286, 287, 404, 405,
578, 579, 580, 581, 582, 583, 584, 749,
756, 828, 1039, 1118, 1119, 1150, 1741,
1712, 1713, 1714, 1715, 1853
Albert S., 1170, 1171
Edward K., 733, 1650, 1984, 1985, 1986,
1987, 1988
Leonard, 1717, 1718, 1719, 1720
Ashmead, Lehman, 1170
Lehman P., 1301, 1311, 591, 592, 1003,
1004, 1119, 1120, 1171, 1604, 1605,
1606, 1712, 1713, 1879
Lehman P., Assignee of, 593
Lehman P., Heirs of, 432
Athearn, George, 522, 569, 801
James F. (of Edward H. Barker &
Co.), 615
Atkinson, John, 152, 673, 723, 1171, 1206,
1374, 1391
Atsatt, Edward S., 373, 374, 539, 1715,
1728, 1729, 1730, 1731, 1732, 1839,
1840, 1841, 1842, 1843, 1999, 2000, 2002
John, 251, 252, 373, 374, 1729, 1730,
1839, 1840, 1841, 1842, 1843, 1999,
2000, 2002
John T., 539, 601, 605, 606, 607, 1537,
1727, 1728, 1729, 1730
Philip, 251, 252, 601, 605, 606, 607,
1536, 1537, 1728, 1729, 1730
Auld, James, 1602
Austin, Edward C., 1772
Isaac, 1609
Jeremiah, 217, 218, 571
Joseph, 1639, 1640, 1641, 1642, 1643
S. S., 1792
Aveline, James O., 179, 1314
Averill, Jarvis, 1735
Samuel, 1735
Babbitt, James A., 1, 2, 3, 4, 5, 210, 211,
225, 203, 231, 285, 286, 515, 516, 517,
760, 767, 1257, 1258
Babcock, Daniel S., 1709
Elisha, 1131, 1135, 1601, 1665, 1666
Warren, 765
Backman, George W., 776
Bacon, Nathaniel Jr., 652
Bailey, E. M., 1536
Ellen J., 337
releg, 1396
Samuel D., 1966
Simeon, 381, 385, 439, 811, 812, 1104,
1935, 1936
Simeon, Estate of, 411
Simeon, heirs of, 386, 410, 813, 1105
Thomas S., 1, 2, 3, 4, 5, 515, 516, 517,
518, 1113
Baker, Alfred, 988
Amos C., 685, 967, 968, 969, 970, 1283,
1734, 1926
Amos, 283, 284, 215, 286
Archelaus Jr., 276, 811, 967
Arvin, 1609
Augustus, 988
Daniel, 1115, 1116, 1115, 1116, 1117,
1418, 1419
Daniel D., 1007
David, 1279, 1439, 1441
Edward L., 251, 252, 253, 254, 488, 469,
721, 726, 727, 1564, 1712, 1713
Hiram, 110, 261, 1134
J., 852
J.W., 852
Jabez D., 1030, 1031, 1032, 1033, 1034,
1035, 1036
John B., 1118, 1119
John W., 896
Job, 338
Joseph, 238
Joseph O., 523
Joshua, 896, 968
Joshua G., 1171
Matthew Jr., 299
Michael, 265, 264, 265, 533, 1127, 1128,
1129, 1257, 1258, 1259, 1517, 1518, 2009
Michael, Estate of, 286
Michael 2d., 766, 767
Michael 3d., 225, 532, 533, 660

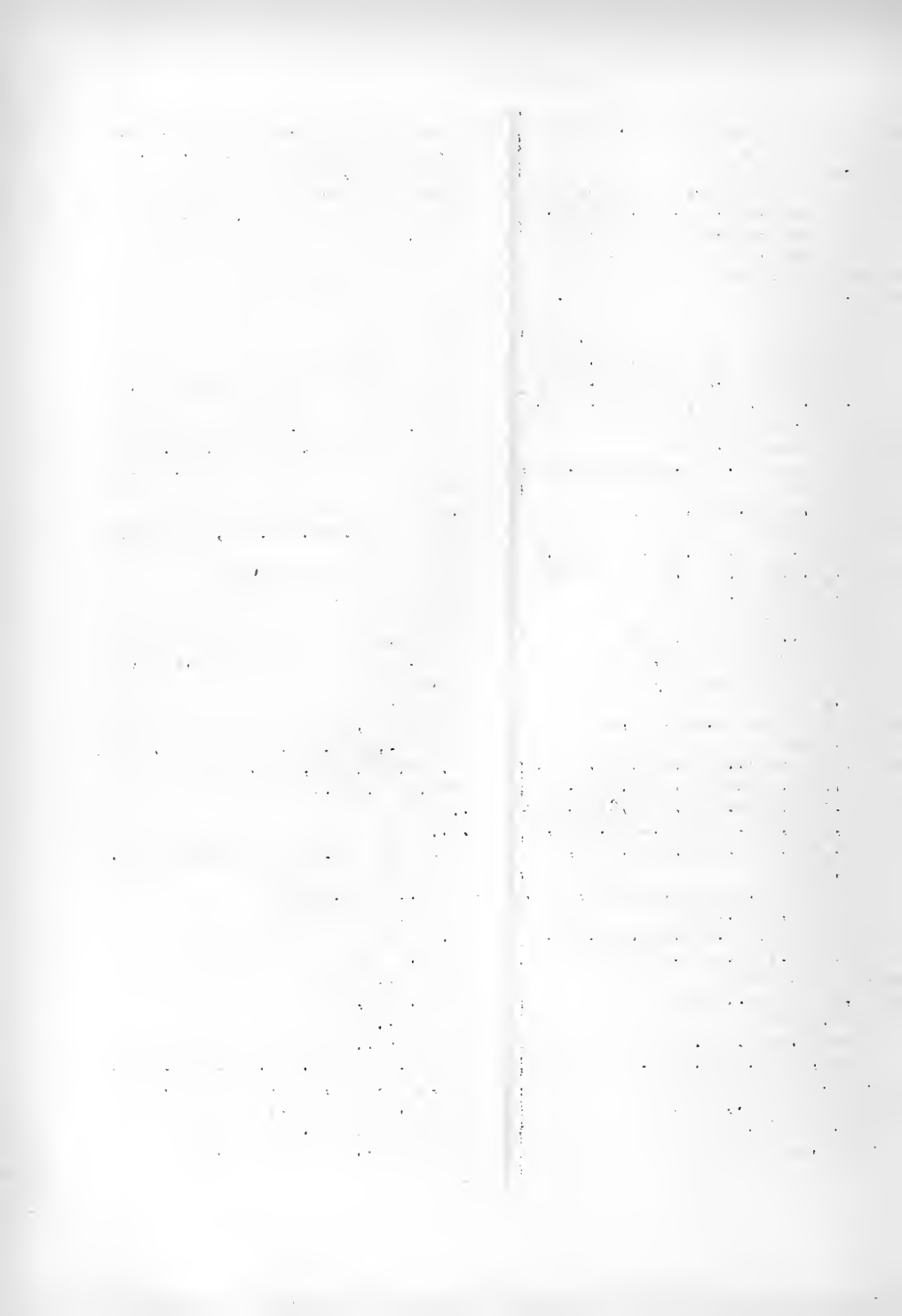

INDEX of PERSC.S

- Baker, Michael Ed., Estate of, 287
 Moses, 988
 Nancy G., 988
 Nathan F., 882
 Nehemiah P., 1408, 1614, 1970
 Peter Jr., 988
 S.T., 1240
 Seth, 728
 Silas G., 122, 1949
 Veranus, 248, 246
 Weston, 988
 William, 711, 712, 713, 714, 1477,
 1478, 1479, 1480, 1481, 1483, 1484
- Balch, George E., 723
 Baldwin, Daniel A., 897
 Barber, Albert D., 34, 1125
 Barden, Frederick, 562, 904, 905
 Barker, Abner P., 1192, 1193
 Abraham, 15, 16, 464, 574, 575, 576,
 854, 856, 857, 919, 920, 1019, 1020,
 1112, 1188, 1189, 1607, 1689, 1670,
 1696, 1700, 1828, 1829, 1830
 Abraham Jr., 15
 Alexander R., 15, 574, 575, 919, 1112
 Amos C., 1040
 Edward H., 88
 Edward H. (of Edward H. Barker &
 Co.), 815
 George F., 15, 16, 574, 575, 576, 919,
 920, 1112, 1667, 1669, 1670, 1698, 1700
 Henry P., 1112, 1574, 1575
 John E., 742, 1509, 1510
 John P., 1040, 1042
 John W., 1844
 Joseph B., 1417, 1419
 Lemuel, 578, 579, 580, 581, 1112
 Robert T., 1112
 William Jr., 1844, 2032, 2033, 2034,
 2035, 2036, 2037
 William P., 235, 766, 767, 1114, 1115,
 1116
- Barlow, Lewis A., 366, 1476
 Barnard, Enoch, 2029
 George M., 848
 Lydia T., 1058, 1059, 1060, 1061, 1062
- Barnes, Charles, 894
 Ellis Jr., 1467, 1468
 Southworth, 711, 712, 713, 714, 1335,
 1336, 1337, 1338, 1339, 1340
- Barnes, William H., 894
 William M., 1148, 1458
- Barney, Eliza, 367
 George, 154, 155, 397, 398, 399, 400,
 596, 598, 599, 603, 604, 861, 1100, 1102,
 1425, 1433, 1435, 1436, 1438, 1458, 1462,
 1628, 1629, 1631, 1632, 1662, 1677, 1678,
 1679, 1702
 Joseph T., 1772
- Barrett, Dewitt C., 1842
 John, 1486
- Barrows, Isaac M., 1186
 John J., 169, 170, 1358, 1359, 1360,
 1361, 1362, 1382, 1933, 1934
 John W., 637, 638, 639, 748, 753, 754,
 1694, 1695, 1696, 1697
 Peleg, 1358, 1359, 1360, 1361
 Thomas, 169, 170, 1153, 1358, 1359,
 1369, 1932, 1933, 1934, 2015, 2016,
 2017, 2018
 Thomas, Estate of, 1361, 1362
- Bartow, Calvin, 1433
 Charles B., 1804, 1805, 1806, 1827
 Daniel H., 682
 George F. (of Cabot, Lee & Co.), 662
 Henry, 126, 127, 128, 129, 130, 131,
 1433, 1731, 1732, 1733, 2003, 2004, 2005
 Nathan H., 127, 128, 129, 130, 1433,
 1731, 1732, 1733, 2003, 2004, 2005
 Peleg K., 1271
 Rogers L., 105, 106, 107, 108, 109, 373,
 374, 375, 539, 604, 605, 606, 607, 1166,
 1168, 1221, 1603, 1604, 1605, 1606, 1607,
 1712, 1713, 1714, 1715, 1838, 1839, 1840,
 1841, 1842, 1922, 1999, 2000, 2002
 Rogers L., Estate of, 1222, 1608, 1923
 Rogers L., Heirs of, 1843
 Wilson, 251, 1250
 Zaccheus, 1490
 Zaccheus M. (Zaccheus), 261, 262, 263,
 539, 1408, 1469, 1490, 1536, 1999, 2000
 Zaccheus M., Estate of, 1537
- Bartlett, Lewis, 105
 Bartlett, Bourne S., 1670, 1872, 1873
 David H., 283, 284, 285, 286, 287, 338,
 339, 342, 343, 344, 477, 478, 479, 918,
 1030, 1031, 1032, 1033, 1034, 1035, 1036,
 1257, 1258, 1259, 1260, 1472, 1473, 1667,
 1669, 1670

INDEX of PERSONS

- Bartlett, Fayette, 235, 786, 787
 George F., 279, 280, 281, 282, 222,
 434, 768, 792, 909, 941, 976, 1065,
 1066, 1067, 1068, 1103, 1207, 1208,
 1209, 1210, 1211, 1324, 1326, 1394,
 1600, 2027
 Harvey, 282, 1064, 1065, 1066, 1067,
 1068, 1324, 1326
 Henry, 923
 Henry W., 410
 I.H. & Sons, 670
 Ivory H., 252, 253, 254, 278, 279,
 280, 281, 282, 422, 434, 553, 554, 555,
 637, 768, 792, 941, 976, 982, 983, 984,
 1064, 1065, 1066, 1067, 1068, 1103,
 1324, 1326, 1600, 1603, 1604, 1605,
 1712, 1713, 1728, 1729, 1730, 1820,
 1822, 1839, 1840, 1935, 1936, 2027
 Ivory H. (of I.H. Bartlett &
 Son), 1234
 Ivory H. Jr., 252, 278, 279, 280,
 281, 282, 434, 689, 690, 691, 768,
 792, 941, 976, 1001, 1002, 1064, 1065,
 1066, 1067, 1068, 1103, 1324, 1326,
 1394, 1600, 1712, 1713, 1935, 1936,
 2027
 Ivory H. Jr. (of I.H. Bartlett
 & Son), 1234
 J. E. Jr., 422
 James N., 912
 John C., 1271
 Lyman, 196, 365, 1787
 Matthew, 1333, 1766
 Robert W., 281, 282, 1067, 1068,
 1324, 1326
 Samuel, 278, 279, 280, 281, 282, 923,
 1064, 1065, 1066, 1067, 1068, 1324,
 1326, 1712, 1713
 William H., 279, 280, 281, 282,
 1065, 1066, 1067, 1068, 1103, 1324,
 1326
 Barton, William A., 1545
 Bassett, Joseph, 693, 694, 695, 606
 Rhoda S., 357, 358, 359, 360
 Richard, 1885, 1886
 Bates, Adna, 1620
 Amos, 143, 144, 1654
 Franklin Jr., 472
 John, 1646
 John D., 848
 Bates, John D. Jr., 848
 Thomas, 697
 Thomas G., 514, 515, 516, 937, 938,
 1406, 1650, 1651, 1652, 1653, 1654,
 1954, 1955, 1956
 William, 883, 1316
 William Jr., 1012, 1013, 1014
 William 2d, 808
 William M., 1772
 Baxter, Alexander, 852
 Dennis D., 1338, 1803, 1978
 George F., 1803
 Baylies, John, 345, 346, 1505, 1506
 John (of J. Baylies & Co.), 563
 John L., 1165
 Beach, Thaddeus, 329
 Beals, Charles, 1486
 Charles C., 539
 Beard, E. D., 1251, 1252
 Oliver E., 142
 William A., 506, 507, 1561
 D. B., 852
 Davis B., 852
 Hiram, 1627
 Sylvester, 1627
 Beauvais, J. Arthur, 955, 1208, 1373
 Joseph A., 657, 659, 714, 715, 716,
 851, 1056, 1444
 Joseph Arthur, 103, 104, 106, 107,
 162, 163, 272, 273, 463, 464, 566, 1855
 Beck, Andrew J., 1705
 Beckerman, John A., 364, 365, 469, 1517,
 1518
 John H., 471
 Beebe, Ezekiel T., 1136
 John A., 231, 726
 William S., 790, 791
 Beetle, Benjamin, 238
 Charles, 364, 365
 Charles H., 366, 448, 487, 623, 1039,
 1625, 1626
 Henry W., 638, 639, 910, 911, 912
 James, 367, 637, 638, 639
 Rodolphus, 270, 271, 273, 364, 365, 366,
 448, 487, 675, 676, 677, 678, 749, 757, 884,
 990, 991, 1008, 1009, 1039, 1239, 1283,
 1284, 1817, 1818, 1961, 1963, 1964, 1965
 Rodolphus H., 447
 William, 10, 26, 27, 28, 360, 361, 362,
 447, 448, 646, 647, 724, 726, 727, 989,



INDEX of PERSONS

- Peetle, William, 1040, 1042, 1283,
 1284, 1328, 1329, 1330, 1331, 1382,
 1383, 1354, 1355, 1356, 1358, 1359,
 1360, 1361, 1362, 1363, 1375, 1376,
 1377, 1793, 1794, 1911, 1912
- Pelain, George J., 1254, 1255
- Fellnap, Phebe, 1331
 Phebe B., 1303, 1304, 1305, 1306
 Phebe L., 1328, 1329, 1330, 1332
- bellows, Dexter, 457, 1381
- Benjamin, Ithamar B., 1993
 Joseph D., 1873
- Benner, Hiram, 50, 62, 391, 816, 965,
 1345, 1686
- Bennett, James E., 1245
 Samuel, 357, 358, 359, 360, 361, 362
 Thomas, 1615
- Benson, John A., 820, 1870
- Berry, Nicholas, 1369
 William, 834, 835
- Besse, Alden, 845, 846, 758, 760, 843,
 844, 845, 896, 977, 979, 980
 Sylvanus, 327, 1831
 William M., 896, 1918
- Bickford, John L., 1602
- Bigelow, Albert S., 248, 506, 1339
 Andrew, 166, 167, 937, 938, 940, 1073,
 1074, 1075, 1199, 1200, 1201, 1202
 George A., 1600
- Bisbee, Josiah, 1488, 1489, 1490, 1491,
 1492, 1820, 1822
- Black, William L., 1088
- Blackler, Lucia, 166, 937, 1073, 1199,
 1200
 Lucia, Estate of, 167, 1074, 1201
 Lucia, Heirs of, 938
 William G., 166, 167, 852, 932, 933,
 934, 935, 937, 938, 939, 940, 997, 998,
 1073, 1074, 1075, 1199, 1200, 1201,
 1202, 1389, 1390, 1854, 1855, 2017
- Blackmer, Seth M., 1625, 1626, 1667,
 1669, 1670
- Blackwell, Edwin H., 124
 Russell, 1945
- Blake, Davis A., 22, 1886
 James E., 360, 361, 362, 982, 983,
 984, 1718, 1719, 1720, 1721
- Blanchard, Martin, 1048, 1049, 1050,
 1051, 1194, 1195, 1809
- Blanchard, Nathaniel & Sons, 296
- Blankenship, Jared, 42
 Paul (Blankenship), 1527
- Peleg, 40, 41, 42, 43, 562, 828, 829, 830,
 831, 1667, 1688, 1832
 Seth, 42
- Bliss, Benjamin B., 1645
 George, 1793, 1794
 Henry, 1103, 1104, 1105, 1106, 1793,
 1794
 Moses H., 1497, 1498, 1499
 Samuel, 46, 48, 49, 1060, 1062, 1063,
 1617, 1618, 1619, 1920, 1921,
 Susan, 1920, 1921
- Bliven, George H., 620
 George W., 1388
- Bly, Isaac, 275, 786, 787, 972, 982, 983,
 984, 1564
 William, 649
 William, Estate of, 850, 651
- Boardman, Byron, 897
 James, 897
- Boles, Joseph L., 1755
- Bolles, Frederick B., 828, 829, 890
- Bond, Henry R., 894
- Bonney, C. T., 582
 Charles A., 1104
 Charles T., 128, 129, 130, 131, 229, 230,
 231, 232, 245, 246, 247, 551, 868, 1168,
 1221, 1222, 1338, 1339, 1340, 1469, 1490,
 1491, 1492, 1536, 1537, 1695, 1696, 1697,
 1725, 1726, 1731, 1732, 1733, 1803, 1804,
 1805, 1923, 1927, 1928, 2000, 2002, 2003,
 2005
 Charles T., Assignee of, 101
 George, 126, 127, 128, 129, 130, 131, 689,
 690, 691
 Henry M., 1639
 Josiah Jr., 1295
 Josiah L., 1040, 1042
 Josiah S., 864, 865, 866, 867, 1103, 1104,
 1105, 1106, 1496, 1497, 1498, 1499, 1500,
 1501, 1502, 1920, 1921, 1922, 1923
 Nathaniel, 1997
 Sylvanus B., 1831
- Bodry, Benjamin L., 618
 Dennis S., 604
- Booth, Elijah, 30, 32, 214, 215, 384, 385,
 386, 387, 910, 911, 912, 1585, 1587,

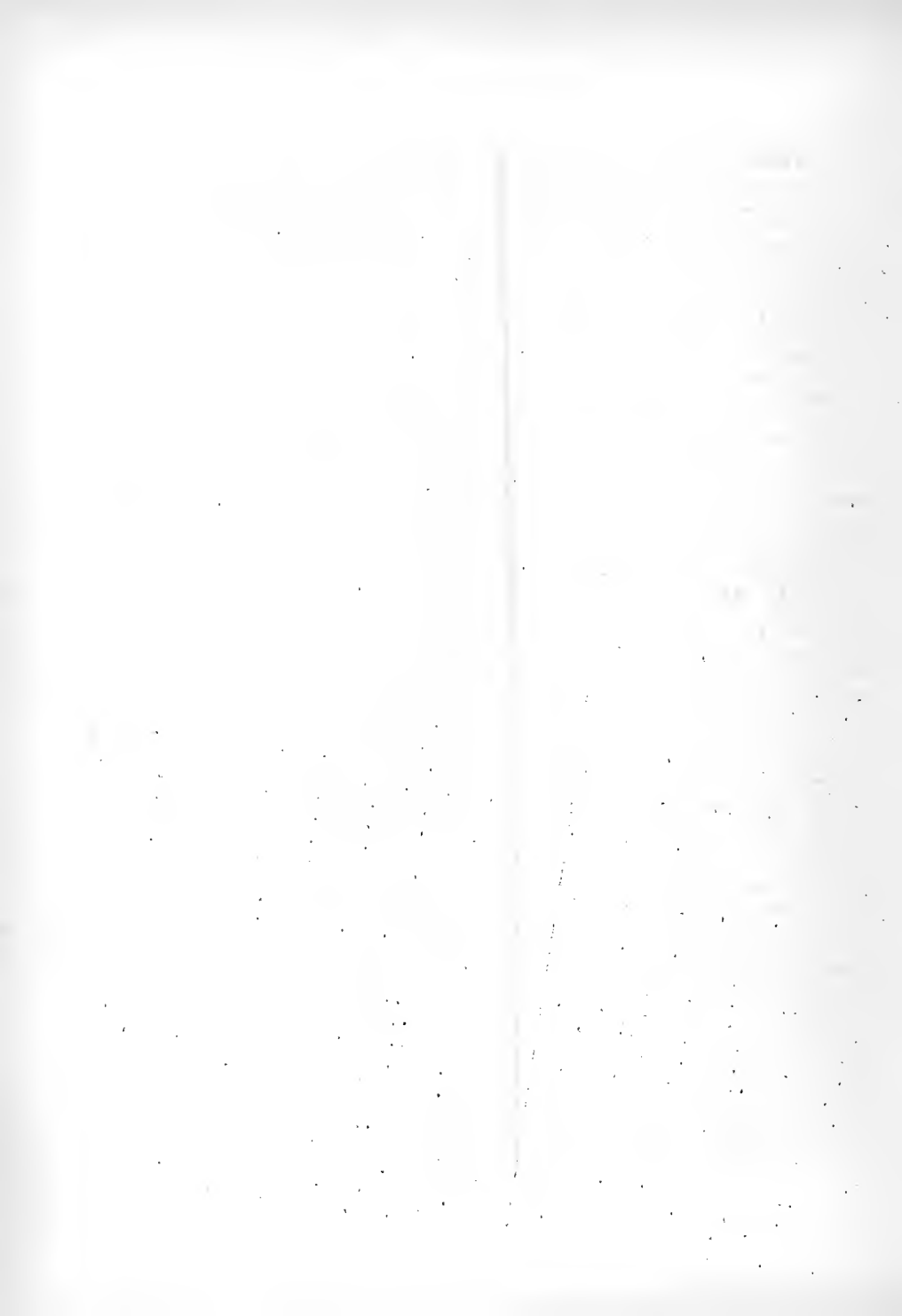

INDEX of PERSONS

- Booth, Elijah, 1741,1742,1743,1744
 Elijah, Heirs of, 33
 George, 216
 Seth, 216,1619
 Thomas, 879,880,1048,1050,1051,
 1147,1379,1380,1955
- Borden, Abraham, 372,1155,1156,1157,
 1158
 Gilbert B., 278
 Thomas E., 1296
 William E., 1214
- Bourne, Barachiah, Heirs of, 143,144
 Benjamin, 392,1426,1427
 Elisha, 289,338
 Elisha, Estate of, 290
 Emily H., 803,804
 George A., 563
 Jonathan Jr., 39,64,122,123,137,
 286,287,291,326,327,422,481,482,
 483,484,504,517,784,785,811,812,
 813,841,843,844,857,976,1006,1044,
 1045,1069,1071,1072,1173,1280,
 1281,1282,1396,1412,1539,1540,
 1541,1542,1685,1754,1836,1846,
 1892,1946,1947,1948,1949,2008,
 2009
 Josiah Jr., 326,327,1831
 Samuel B., 1598
 Sylvanus B., 1565,1599
 Warren N., 209,1569,1685,1836
 Zenas E., 1276,1511
 Zenas T., 312
- Boutwell, Lewis, 712,713,1480,1481,
 1482,1483,1484
- Bowen, George A., 1622
 Martin, 2010,2011,2012,2013
- Bowey, John M., 1772
- Bowles, Resolved M., 1488
- Bowman, Francis, 653,654,655
- Boyden, William W., 1426,1427,1429,
 1430
- Boynton, Jesse, 1357
- Bracy, John, 868,869,2032,2033,2034,
 2035
- Bradbury, Ebenezer, 138
- Bradford, Dorcas L., 1370,1371,1372
 James, 1468
 Joel P., 236,237,1097,1998
- Bradford, Marlboro, 236,237,669,1073,
 1074,1075,1135,1996,1997,1998
 Melvin O., 236
 Valentine, Estate of, 236,237
- Bradley, Thomas, 105,106,107,521
 William, 1686
- Bragg, James G., 288
- Braley, Jason S., 1967
 Samuel T., 149,151,213,749
- Brand, C. C., 1012,1467,1468,1625,1626
 C.C., Estate of, 1013,1014,1015
- Bray, William, 1040
- Brayton, David, Estate of, 11
 George, 328
 Shubael F., 769,825,826,827
- Breed, Isaiah, 236
 Nathan, 236
- Brewer, Charles, 159,768
 Mercy S., 149,151
- Bridge, W.W., 1255
- Briggs, Benjamin, 2004
 Benjamin S., 1758
 Bradford B., 1714,1715,1999,2000,
 2002,2003,2005
 David, 212
 Edward F., 392
 Isaac, 126,127,128,129,130
 * Nathan, 828,1525
 Oliver E., 1706
 Timothy H., 890
- Bright, I. B., 1617,1618
- Brightman, Albert, 1508,1509,1510,1511
 Elihu S., 691
 Henry, 193,693,694,695,696,748
 Henry A., 1543
 Isaac L., 748,1261,1262,1263
 Nathan P., 693,694,695,696
 Oliver P., 104,693,694,695,696,
 1885,1886,1887
- Broadhead, William, 1777
- Bronbeck, Daniel A., 152
- Brooks, J. C., 852
 Jethro B., 186
- Brotherson, Joseph, 30
 Joseph E., 825,827
- Brown, Alexander, 1163,1164,1584
 Benjamin F., 966,967,968,969,970
 Charles F., 1717
 Charles H., 1942,1943

INDEX of PERSONS

- Brown, Elisha, 1256
 Frank W., 294,295
 Frederick, 24,25,26,27,28,114,
 115,116,117
 George, 775,1693,1706
 George E., 339,342,343,344
 Horace E., 1007,1223,1950
 James H., 806,809
 John I., 1451
 John T., 588
 Joseph I., 1398
 Joseph T., 946,947,948,1204
 Lemuel, 1940
 Oliver H. P., 24,25,114,116,117,
 352,353,452,453,454,455,653,654,
 655,693,694,698,724,726,727,736,
 739,740,7+1,7+2,7+9,924,925,926,
 1174,1175,1176,1177,1178,1261,
 1262,1263,1546,15+7,1615,1616,
 1615,1616,1961
 Roswell, 205,206,266
 Theophilus, 894
 Thomas, 1+32
 Thomas 2d, 1891
 William, 24,25,26,27,28,88,91,
 114,115,116,117,354,588,671,672,
 836,8+0,1204,1398,1451,1452,1453,
 15+5,15+6,15+7,1625,1626,1993,
 1994,1995
 William A., 317,319,320,321
 William C., 256
- Brownell, Abraham, 786,787
 Alexander M., 1295
 Alfred M., 1858
 Charles F., 97
 Charles F., Estate of, 98,99,101
 David, 339,342,343,344
 Ephraim W., 317,319
 Horatio H., 823
 James, 548
 Joseph, 235,246,247,261,262,263,
 264,265,266,545,546,547,553,654,
 655,814,815,816,817,818,914,915,
 916,917,918,959,1303,1304,1305,
 1306,1307,1308,1911,1912
 Joseph A., 253,254
 Lemuel, 1592
 Major, 288,1194,1195,1197,1198,
 1277,1455,1456,1809,1810
- Brownell, Nathan E., 310
 Oliver, 97,98,99,100,101
 Oliver G., 98,97,98,99,100,253,254,
 578,579,580,581,582,583,1539,1921,
 1922
 Oliver G. (of William S. Cobb & Co.),
 1920
 Perry, 778,779,780,1963,1964
 Sylvester, 1025,1026,1028,1029,1695,
 1696,1697
 William U., 75,76,77,227,266,576,
 579,580,581,582,583,584,585,767,
 877,878,879,880,881,976,961,1104,
 1105,1106,1194,1195,1197,1198,1216,
 1217,1277,1295,1516,1517,1318,1319,
 1455,1458,1809,1810,1944,1945
 Wright, 439,440,441,609,610,611,612,
 613,614,877,878,879,880,881,1316,
 1317,1318,1319,1650,1651,1652,1653,
 1654,1655,1963,1964
- Browning, David Jr., 338
 Brownson, Leonard B., 188,197,198,1818
 Bryant, Charles R., 111,703
 Frederick, 769,1155,1156,1623
 Frederick, Estate of, 1157,1824
 Frederick, Heirs of, 1828
- Buck, Charles W., 1270
 John C., 1218
- Buckminster, Joseph, 48,49,1057,1058
 Buell, Edward, 1433
 Bullard, Emma, 802,1010,1011,1959
 Sarah W., 1808
- Bumpus, Shepley W., 186,187,188
 Shipley W., 863,1343,1344
- Bunker, John, 1975,1976
- Bunting, Jacob, 1470,1471
- Burbank, J. C., 1467
- Burdett, Thomas, 1828
- Burke, Rhodes, Estate of, 1766
- Burlingame, P. A., 1139
- Burns, Edward, 2015,2016,2017,2018
- Burrows, John M., 85,86,87
 Ogden Hoffman, 1138
- Bursley, James, 2038
- Burt, Charles D., 571,653,654,655,1174,
 1175,1176,1177,1178,1554,1555,1556,
 1775,1777,1778
 Dean, 1554
 Edward N., 798,1557

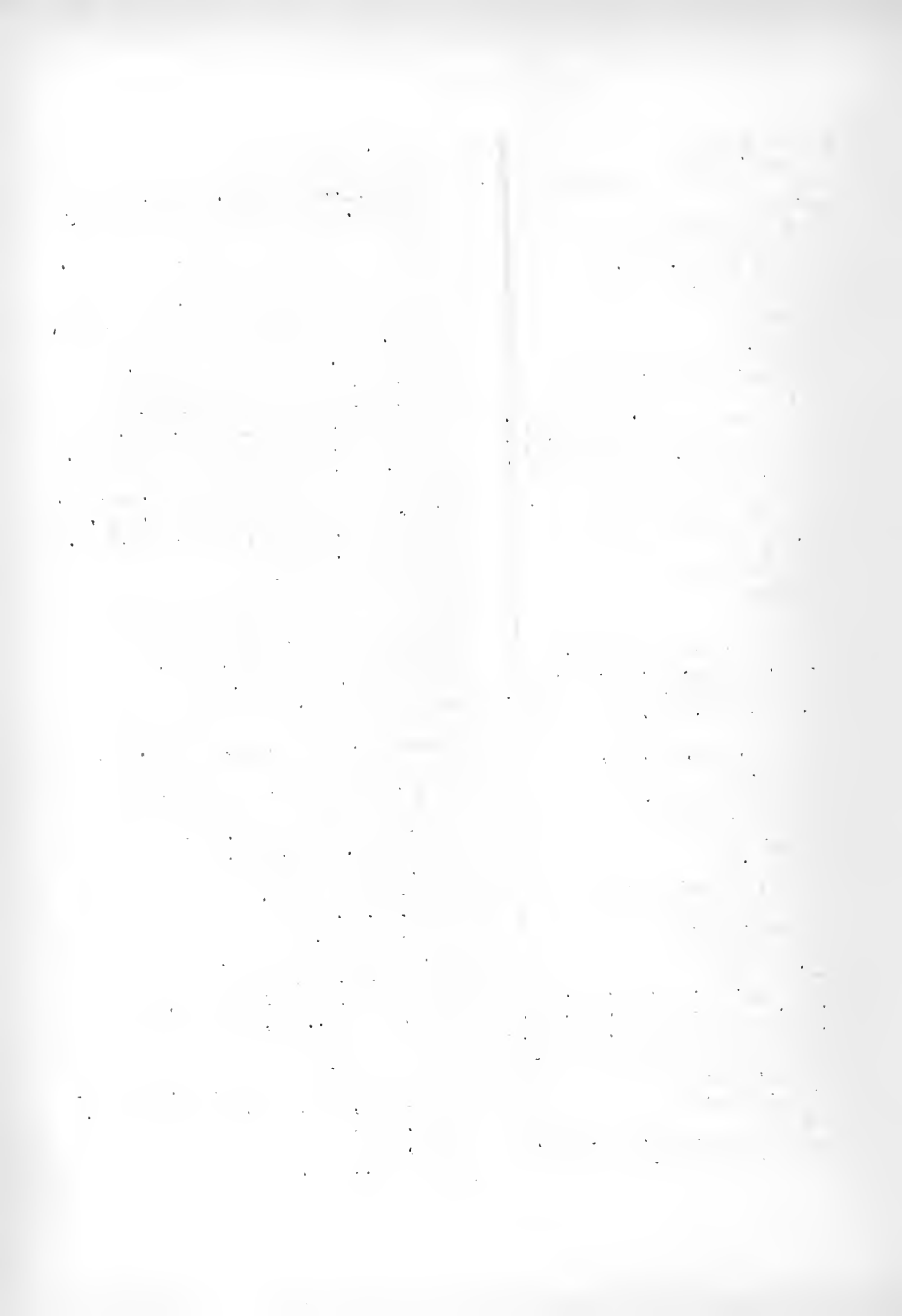

INDEX of PERSONS

- Burt, Maria, 1557,1778
 Butler, Benjamin F., 1175,1176,1177,
 1178
 Charles, Heirs of,143,144,145
 Henry P., 241,243,244,1727
 John, 1687
 Lucius L., 70
 Peter, 1811,1812
 Peter, Heirs of, 1813,1814
 Pierce, 1687
 Sarah Ann, 1199,1200,1201,1202,
 1389,1390,1812,1813,1814
 Butman, Benjamin R., 175
 Buttrick, Jonathan, 149,151,1527,
 1528,1529,2015,2032,2033
 Butts, James, 675
 James H., 639,989,990
 Peleg, 409,410,411,412,639,646,
 647,675,989,990,1328,1329,1330,
 1331,1332,1353,1354,1355,1383,
 1384,1385,1386
 Peleg Jr., 648

 Cabot, Stephen, (of Cabot, Lee &
 Co.), 682
 Cahoon, Stephen G., 394
 Calder, Timothy W., 1772
 Cannon, Arvin, 604,605,606
 Edward, 6,7,8,75,76,77,173,213,
 352,353,379,380,381,382,383,564,
 565,569,776,989,990,991,1017,
 1018,1019,1020,1033,1137,1328,
 1329,1330,1331,1332,1399,1401
 Edward (of Edward Cannon & Co.),
 563
 Edward S., 384,385,386,387,439,
 440,441,683,684,685,910,911,912,
 1394,1395,1935,1936
 Elisha 2d, 2003,2004,2005
 George H., 495,953,1536,1537,
 1551
 Hallett M., 539,1492
 Henry, 578,579,580,1004
 Humphrey, 76,77,1017,1018,1019,
 1020,1330,1331,1332,1399,1401
 Leonard, Heirs of, 126
 Philip, 75,76,352,353,767,1303,
 1304,1305,1306,1328,1329,1330,
 1331,1332

 Capen, Christopher, 883,1772
 Card, Charles V., 278,384,385,386,586,
 587,683,685,778,779,910,911,1920,
 1921,1935,1936
 Charles V., Estate of, 279
 Charles V., Heirs of, 912
 Carey, Nathaniel C. (Cary), 292,883,
 1402,1609,1610,1612,1615,1816
 Carr, John P., 1499
 Carter, Caleb S., 296
 Carver, William, 1077
 Case, Allen, 895,955,956,957,958,1119,
 1120,1121,1122,1548,1550,1807,1808
 Cynthia, 989,990,991
 Isaac, 729,731
 William A., 362
 Cash, Charles H., 24
 George H., 25,796
 Horace, 859
 Castino, John A., 407,408
 Caswell, Henry R., 753,754
 Cathart, George C., 993
 George G., 740
 Chadwick, Elijah, 95
 Joshua T., 1426,1508
 William J., 1042,1694,1695,1696,1697
 William P., 1686
 Chaney, Ephraim, 647,989,990,991,1331,
 1332
 Chapel, Christopher B., 1791
 Edward A., 1409
 Henry Y., 135
 Chapman, Cyrus W., 578
 Griffin, 853
 James L., 1009
 John H., 864,865,866,867,1040,1042,
 1104,1105,1106,1496,1497,1498,1499,
 1500,1501,1920,1921,1922,1923
 William b., 1343
 Chappell, Richard H., 1107
 Charry, John, 753,754,895,1524,1525
 Chase, Abram, 44
 Alvord, 1103
 Amos A., 762
 Ariel, 1002
 David H., 1103,1104,1105
 Elizabeth H., Trustee of, 437,679,
 698
 and children, Trustee of, 943

Date	Description
1912	...
1913	...
1914	...
1915	...
1916	...
1917	...
1918	...
1919	...
1920	...
1921	...
1922	...
1923	...
1924	...
1925	...
1926	...
1927	...

INDEX of PERSONS

- Chase, Frederick B., 883
 Frederick P., 647,1330,1331,1332,
 1870
 Freeman, 1740
 George G., 545,546,547,1996,1997
 Henry E., 1164
 Ichabod, 379,380,409,410,469,788,
 789,1048,1049,1050,1076,1309,1310,
 1517,1662,1984,1985,1986
 Joseph, 1031,1032,1033,1034,1035,
 1036,1772
 Joseph C., 1609
 Joseph T., 1224,1225,1226
 Josiah E., 541,542,543,1207
 Luther S., 898,899,1127
 Nathan, 283,284,285,286,287,317,
 379,384,385,399,439,440,441,500,
 501,563,609,610,611,612,615,877,
 910,911,912,913,961,1096,1097,
 1098,1099,1174,1175,1176,1259,
 1339,1340,1394,1395,1650,1651,
 1737,1738,1739,1745,1815,1816,
 1860,1862,2007,2008,2009
 Nathan H., 1589,1590
 Neri, 1127
 Neri Jr., 922
 Reuben, 1899
 Reuben 2d, 1896
 Robert, 628,629,749,1860,1862,
 1863
 S. Angier, 1104,1105
 Stephen, 1921
 Zebina H., 1127
- Chester, Alfred C., 1152
 Child, Alexander, 1627
 James, 1627
 Luther, 988
- Childs, A. C., 311,312,313,1129
 Alexander C., 314,315,429,892,893
 Henry E., 972
 John D., 65,1853,1913
 Peter E., 228,1406
 William, 216,1015,1417,1418,1799,
 1939
- Chisole, Elijah H., 1496
 Christian, Stephen C., 993
 Christie, Warren M., 896
- Church, Benjamin E., 173,233,234,246,
 247,1114,1115,1116,1373,1414,1415,
 1416,1417,1418,1419,1901
- Church, Benjamin C., 1063
 Charles H., 1488,1489,1490
 Christopher A., 1,2,3,4,5,6,7,8,24,
 25,26,27,239,240,241,242,243,244,
 245,246,247,310,1042,1063,1089,1090,
 1091,1092,1093,1769,1771,1823,1824,
 1825,1826,1827,1901,1902
 Ebenezer P., 517,319,802,803,804,
 2015,2016,2017,2018
 Henry A., 88,91,588,671,672,942,
 1204,1398,1451,1452,1453
 James I., 85,86,87,557,558,1524,
 1525,1526,1551,1552,1599,1870,
 1871,1872,1873
 John, 36,38,178,530,531,946,947,
 948,1782,1783,1784,1785,1993
 Lemuel, 1488,1489,1490,1491,1492
 Nathan, 59,60,88,284,588,671,672,
 942,1204,1397,1398,1451,1452,1453
 Nathan, Heirs of, 91
 Nathaniel, 202,802,803,804,1812,
 1813,2015,2016,2017,2018
- Churchill, Edwin, 296
 Josiah, 1178
 Josiah W., 1176
 Lionel, 950
 Sylvanus, 352,353,354,456,609,610,
 611,612,613,614,711,712,713,714,
 715,716,864,865,866,993,1174,1175,
 1177,1233,1373,1496,1497,1498,1499,
 1500,1501,1502,1503,1539,1540,1541,
 1542,1554,1555,1556,1557,1775,1777,
 1778,1779,1780,1781
- Cifrin, Francis, 109
 Clapp, John, Estate of, 52
 Clark, Benjamin S., 354,1096
 Charles, 1772
 Charles F., 1496
 Charles H., 883
 Cyrus E. Jr., 1906
 Daniel L., 255
 George H., 778,779,780,1704,1967,
 1969
 Henry F., 379,380,409,788,789,1048,
 1049,1050,1309,1577,1662,1985,1986
 Henry F. (of Ichabod Chase & Co.),
 1984
 James M., 48,108,127,808,1433
 John C., 1461
 John M., 1859

The following information is provided for your reference:

1. All data points are subject to a 5% margin of error.

2. The results are based on a sample size of 100.

3. The data was collected over a period of 12 months.

4. The analysis was conducted using statistical software.

5. The findings are consistent with previous research.

6. The data shows a clear upward trend.

7. The results are statistically significant.

8. The data is presented in the following table:

Year	Value
2010	10
2011	15
2012	20
2013	25
2014	30
2015	35
2016	40
2017	45
2018	50
2019	55
2020	60

9. The data is available for further analysis.

10. The results are subject to change.

11. The data is presented in the following chart:

12. The data is presented in the following table:

Year	Value
2010	10
2011	15
2012	20
2013	25
2014	30
2015	35
2016	40
2017	45
2018	50
2019	55
2020	60

13. The data is available for further analysis.

14. The results are subject to change.

15. The data is presented in the following chart:

16. The data is presented in the following table:

Year	Value
2010	10
2011	15
2012	20
2013	25
2014	30
2015	35
2016	40
2017	45
2018	50
2019	55
2020	60

17. The data is available for further analysis.

18. The results are subject to change.

19. The data is presented in the following chart:

20. The data is presented in the following table:

Year	Value
2010	10
2011	15
2012	20
2013	25
2014	30
2015	35
2016	40
2017	45
2018	50
2019	55
2020	60

21. The data is available for further analysis.

22. The results are subject to change.

23. The data is presented in the following chart:

24. The data is presented in the following table:

Year	Value
2010	10
2011	15
2012	20
2013	25
2014	30
2015	35
2016	40
2017	45
2018	50
2019	55
2020	60

25. The data is available for further analysis.

26. The results are subject to change.

27. The data is presented in the following chart:

28. The data is presented in the following table:

Year	Value
2010	10
2011	15
2012	20
2013	25
2014	30
2015	35
2016	40
2017	45
2018	50
2019	55
2020	60

29. The data is available for further analysis.

30. The results are subject to change.

31. The data is presented in the following chart:

32. The data is presented in the following table:

Year	Value
2010	10
2011	15
2012	20
2013	25
2014	30
2015	35
2016	40
2017	45
2018	50
2019	55
2020	60

33. The data is available for further analysis.

34. The results are subject to change.

35. The data is presented in the following chart:

36. The data is presented in the following table:

Year	Value
2010	10
2011	15
2012	20
2013	25
2014	30
2015	35
2016	40
2017	45
2018	50
2019	55
2020	60

37. The data is available for further analysis.

38. The results are subject to change.

39. The data is presented in the following chart:

40. The data is presented in the following table:

Year	Value
2010	10
2011	15
2012	20
2013	25
2014	30
2015	35
2016	40
2017	45
2018	50
2019	55
2020	60

41. The data is available for further analysis.

42. The results are subject to change.

43. The data is presented in the following chart:

44. The data is presented in the following table:

Year	Value
2010	10
2011	15
2012	20
2013	25
2014	30
2015	35
2016	40
2017	45
2018	50
2019	55
2020	60

45. The data is available for further analysis.

46. The results are subject to change.

47. The data is presented in the following chart:

48. The data is presented in the following table:

Year	Value
2010	10
2011	15
2012	20
2013	25
2014	30
2015	35
2016	40
2017	45
2018	50
2019	55
2020	60

49. The data is available for further analysis.

50. The results are subject to change.

51. The data is presented in the following chart:

52. The data is presented in the following table:

Year	Value
2010	10
2011	15
2012	20
2013	25
2014	30
2015	35
2016	40
2017	45
2018	50
2019	55
2020	60

53. The data is available for further analysis.

54. The results are subject to change.

55. The data is presented in the following chart:

56. The data is presented in the following table:

Year	Value
2010	10
2011	15
2012	20
2013	25
2014	30
2015	35
2016	40
2017	45
2018	50
2019	55
2020	60

57. The data is available for further analysis.

58. The results are subject to change.

59. The data is presented in the following chart:

60. The data is presented in the following table:

Year	Value
2010	10
2011	15
2012	20
2013	25
2014	30
2015	35
2016	40
2017	45
2018	50
2019	55
2020	60

61. The data is available for further analysis.

62. The results are subject to change.

63. The data is presented in the following chart:

64. The data is presented in the following table:

Year	Value
2010	10
2011	15
2012	20
2013	25
2014	30
2015	35
2016	40
2017	45
2018	50
2019	55
2020	60

65. The data is available for further analysis.

66. The results are subject to change.

67. The data is presented in the following chart:

68. The data is presented in the following table:

Year	Value
2010	10
2011	15
2012	20
2013	25
2014	30
2015	35
2016	40
2017	45
2018	50
2019	55
2020	60

69. The data is available for further analysis.

70. The results are subject to change.

71. The data is presented in the following chart:

72. The data is presented in the following table:

Year	Value
2010	10
2011	15
2012	20
2013	25
2014	30
2015	35
2016	40
2017	45
2018	50
2019	55
2020	60

73. The data is available for further analysis.

74. The results are subject to change.

75. The data is presented in the following chart:

76. The data is presented in the following table:

Year	Value
2010	10
2011	15
2012	20
2013	25
2014	30
2015	35
2016	40
2017	45
2018	50
2019	55
2020	60

77. The data is available for further analysis.

78. The results are subject to change.

79. The data is presented in the following chart:

80. The data is presented in the following table:

Year	Value
2010	10
2011	15
2012	20
2013	25
2014	30
2015	35
2016	40
2017	45
2018	50
2019	55
2020	60

81. The data is available for further analysis.

82. The results are subject to change.

83. The data is presented in the following chart:

84. The data is presented in the following table:

Year	Value
2010	10
2011	15
2012	20
2013	25
2014	30
2015	35
2016	40
2017	45
2018	50
2019	55
2020	60

85. The data is available for further analysis.

86. The results are subject to change.

87. The data is presented in the following chart:

88. The data is presented in the following table:

Year	Value
2010	10
2011	15
2012	20
2013	25
2014	30
2015	35
2016	40
2017	45
2018	50
2019	55
2020	60

89. The data is available for further analysis.

90. The results are subject to change.

91. The data is presented in the following chart:

92. The data is presented in the following table:

Year	Value
2010	10
2011	15
2012	20
2013	25
2014	30
2015	35
2016	40
2017	45
2018	50
2019	55
2020	60

93. The data is available for further analysis.

94. The results are subject to change.

95. The data is presented in the following chart:

INDEX of PERSONS

- Clark, Joseph, 10, 75, 76, 77, 270, 271, 283, 284, 285, 286, 287, 314, 315, 409, 410, 411, 412, 413, 488, 489, 541, 542, 543, 544, 563, 564, 565, 578, 579, 580, 581, 582, 583, 584, 585, 637, 638, 639, 646, 647, 653, 654, 655, 749, 767, 825, 826, 827, 891, 892, 893, 895, 955, 956, 957, 958, 989, 990, 991, 1040, 1042, 1257, 1258, 1259, 1260, 1309, 1310, 1312, 1313, 1314, 1315, 1328, 1329, 1330, 1331, 1332, 1447, 1448, 1449, 1450, 1572, 1573, 1574, 1575, 1576
Joseph R., 1746
S. C., 1426, 1427, 1429, 1430
Samuel, 1988
Shubael, 1037, 1039
Thomas, 557, 558, 2013
William, 1002, 1406
William F., 1497
- Clarke, Joseph, 1777, 1778
- Clay, W. H., 1243
- Cleveland, George D., 1644
Henry, 1235, 1236, 1238, 1768, 1773, 1774
Jacob L., 1267
James F., 1235, 1773, 1774
James T., 1238
Oliver S., 1177, 1178
Sylvanus, 1238
William, 547, 548, 1358, 1359, 1529, 1932
- Clement, William W., 1103, 1290
- Cleveland, Jacob L., 1017, 1018, 1019, 1020
- Clifford, Alfred, 1238
Jacob, 1342
John H., 112, 907, 908, 909, 1383, 1384, 1385, 1386, 1387, 1388, 1882, 1883
John H., Trustee of, 542, 543
John Henry, 735, 736, 737
Washington, 1184
- Clough, Benjamin, 671, 672, 1397, 1398, 1812, 1813, 2032, 2033
- Cobb, Abby T. N., 74
George W., 208
William, 208
- Cobb, William S., 96, 97, 98, 99, 100, 253, 254, 456, 579, 580, 581, 644, 645, 864, 865, 866, 867, 1105, 1106, 1496, 1497, 1498, 1499, 1500, 1539, 1540, 1541, 1737, 1738, 1739, 1920, 1921, 1922, 2007
William S. (of William S. Cobb & Co.), 1104
- Cochran, David, 1054
- Coffin, Alfred M., 1682
Betsey, 112, 1893
Edward G., 771
Edwin, 1003, 1004
George, 485
George G., 926
Shubael C., 120, 121, 1017, 1018, 1265, 1942
William C., 1064, 1065, 1066, 1067
- Coggeshall, Bradford, 421, 422, 1547
Bradford H., 1312, 1313, 1314, 1315
Edward, 320, 321, 864, 865, 866, 867, 1539, 1540, 1541, 1542
Frederick, 1787
Nathaniel, 1820, 1822
- Colburn, Francis, 883
- Colby, Elijah, 1040
Elijah, Estate of, 1042
Jane S., 112, 1893, 1911, 1912
- Coloord, Josiah, 834, 835
- Cole, Charles H., 1155
John, 102, 110, 111, 1685, 1946, 1947, 1948, 1949
Luther, 65, 820, 1524, 1525, 1526
Theodore, 64, 1156, 1157, 1173
Thomas, 278, 279, 280
- Coleman, Braddock, 1627
Henry, 883
Hezekiah, 1504
John, 311, 312, 313, 1627
Nathan, 311, 312, 313, 883, 962, 963, 1139
Nathan B., 97, 99, 100, 101
Nathan P., 98
William, 1627
- Collins, Arthur J., 1212
Barnabas, 253, 254, 639, 1039, 1449, 1450
Charles A., 1447, 1448, 1449

INDEX of PERSONS

- Collins, Charles A., Estate of, 1450
 David, 1429, 1430
 Eliza A., 1255, 1705
 George W., 286, 287, 1717, 1718,
 1719, 1720, 1721
 James W., 1212
 Virgil B., 1139
- Comins, Linus B., 1667
- Conant, Ira M., 2016, 2017, 2018
 Seawall, 1369
- Canary, A. R., 635
- Congdon, Louis, 103, 104
- Cook, Algernon M., 765
 Christopher, 814, 815, 816, 817,
 1106, 1907, 1908, 1909, 1910, 1961,
 1963, 1964
 Dennis, 536
 Eben, 1095
 Isaac S., 1738, 1739, 1920, 1921
 James M., 1011, 1012, 1959
 John S., 1738, 1739, 1920, 1921
 Joseph, 883, 1772
 Samuel E., 275
 Thomas, 18, 20, 21, 22, 75, 76, 77,
 103, 104, 254, 261, 262, 263, 264, 265,
 266, 328, 532, 533, 660, 661, 767, 769,
 770, 771, 772, 773, 774, 846, 847, 914,
 915, 916, 917, 1073, 1074, 1075, 1103,
 1303, 1304, 1305, 1306, 1307, 1308,
 1439, 1441, 1442, 1443, 1642, 1823,
 1824, 1825, 1826, 1832, 1833, 1834,
 1835, 1919
 William T., 895, 993
- Coombs, Benjamin, 1447, 1448, 1449
 Benjamin, Estate of, 1450
- Coon, James, 1265, 1266, 1828, 1829,
 1830
 Roswell M., 194
 Russell M., 194
- Copeland, Asa E., 143, 144
- Corey, A. J., 1546
- Cornell, Abraham, 514, 515, 516, 786,
 787
 Frederick P., 128, 342, 343, 344
 John B., 734, 1210
 John W., 968, 969, 970, 1901
 Joseph H., 514, 515, 516, 927, 928,
 929, 930
- Cornell, Joseph W., 554, 555, 778, 779,
 780, 982, 983, 1048, 1049, 1050, 1051,
 1194, 1195, 1197, 1198, 1295, 1455,
 1458, 1815
 Peleg, 1089, 1430, 1479, 1480, 1481,
 1482, 1483, 1484, 1503
 Stephen B., 1089
 Stephen H., 748
- Cory, Albert B., 637, 638, 748, 1025,
 1026, 1028, 1029, 1694, 1695, 1696
 Albert G., 877, 878, 879, 880, 961,
 962, 963, 1040, 1042, 1547, 1662, 1720,
 1721, 1737, 1739, 1820, 1822, 1984,
 1985, 1986, 1987, 1988
 Alexander H., 193, 748, 1025, 1026,
 1028, 1029, 1694, 1695, 1696, 1697
 Andrew J., 1662
 Daniel, 802, 803, 804
 Edward G., 1815
 * Isaac, 193, 1280, 1694, 1797
- Cottle, Francis M., 1094
 Silas, Estate of, 1584
 William, 267, 592
- Covell, Almy B., Guardian of Clement
 A., 854, 1069, 1071, 1396
 Benjamin B., 270, 594, 595, 895, 955,
 956, 957, 1039, 1048, 1049, 1050, 1051,
 1961, 1963, 1964, 1965
 Charles, 194, 195, 357, 358, 359, 1396
 Charles, Estate of, 196, 197, 198, 360,
 361, 362
 Clement A., Guardian of, 1069, 1071, 1396
 Eliza H., 426, 428, 854
 George A., 854, 856, 857, 1069, 1396
 Helen M., 1396
- Cowan, Jonathan P., 165
- Cowing, Isaac, 126, 127, 128, 129, 130, 131
- Cox, Arthur, 86, 87, 149, 151
 George, 1184
 Gershom L., 1142, 1144, 1146
 * James V., 17, 160, 326, 481, 482, 665,
 807, 852, 864, 865, 866, 867, 976, 1094,
 1111, 1136, 1218, 1227, 1239, 1373, 1405,
 1524, 1539, 1540, 1541, 1561, 1918, 1948
- Crafts, Charles, 78
 Gilbert D., 78
 Jesse, 78
- Cragie, Andrew, 59, 60

Date	Description
1/1/2020	Initial deposit of \$1000
1/15/2020	Withdrawal of \$500
2/1/2020	Deposit of \$200
2/15/2020	Withdrawal of \$100
3/1/2020	Deposit of \$300
3/15/2020	Withdrawal of \$150
4/1/2020	Deposit of \$400
4/15/2020	Withdrawal of \$200
5/1/2020	Deposit of \$500
5/15/2020	Withdrawal of \$250
6/1/2020	Deposit of \$600
6/15/2020	Withdrawal of \$300
7/1/2020	Deposit of \$700
7/15/2020	Withdrawal of \$350
8/1/2020	Deposit of \$800
8/15/2020	Withdrawal of \$400
9/1/2020	Deposit of \$900
9/15/2020	Withdrawal of \$450
10/1/2020	Deposit of \$1000
10/15/2020	Withdrawal of \$500
11/1/2020	Deposit of \$1100
11/15/2020	Withdrawal of \$550
12/1/2020	Deposit of \$1200
12/15/2020	Withdrawal of \$600
1/1/2021	Deposit of \$1300
1/15/2021	Withdrawal of \$650
2/1/2021	Deposit of \$1400
2/15/2021	Withdrawal of \$700
3/1/2021	Deposit of \$1500
3/15/2021	Withdrawal of \$750
4/1/2021	Deposit of \$1600
4/15/2021	Withdrawal of \$800
5/1/2021	Deposit of \$1700
5/15/2021	Withdrawal of \$850
6/1/2021	Deposit of \$1800
6/15/2021	Withdrawal of \$900
7/1/2021	Deposit of \$1900
7/15/2021	Withdrawal of \$950
8/1/2021	Deposit of \$2000
8/15/2021	Withdrawal of \$1000
9/1/2021	Deposit of \$2100
9/15/2021	Withdrawal of \$1050
10/1/2021	Deposit of \$2200
10/15/2021	Withdrawal of \$1100
11/1/2021	Deposit of \$2300
11/15/2021	Withdrawal of \$1150
12/1/2021	Deposit of \$2400
12/15/2021	Withdrawal of \$1200
1/1/2022	Deposit of \$2500
1/15/2022	Withdrawal of \$1250
2/1/2022	Deposit of \$2600
2/15/2022	Withdrawal of \$1300
3/1/2022	Deposit of \$2700
3/15/2022	Withdrawal of \$1350
4/1/2022	Deposit of \$2800
4/15/2022	Withdrawal of \$1400
5/1/2022	Deposit of \$2900
5/15/2022	Withdrawal of \$1450
6/1/2022	Deposit of \$3000
6/15/2022	Withdrawal of \$1500
7/1/2022	Deposit of \$3100
7/15/2022	Withdrawal of \$1550
8/1/2022	Deposit of \$3200
8/15/2022	Withdrawal of \$1600
9/1/2022	Deposit of \$3300
9/15/2022	Withdrawal of \$1650
10/1/2022	Deposit of \$3400
10/15/2022	Withdrawal of \$1700
11/1/2022	Deposit of \$3500
11/15/2022	Withdrawal of \$1750
12/1/2022	Deposit of \$3600
12/15/2022	Withdrawal of \$1800
1/1/2023	Deposit of \$3700
1/15/2023	Withdrawal of \$1850
2/1/2023	Deposit of \$3800
2/15/2023	Withdrawal of \$1900
3/1/2023	Deposit of \$3900
3/15/2023	Withdrawal of \$1950
4/1/2023	Deposit of \$4000
4/15/2023	Withdrawal of \$2000
5/1/2023	Deposit of \$4100
5/15/2023	Withdrawal of \$2050
6/1/2023	Deposit of \$4200
6/15/2023	Withdrawal of \$2100
7/1/2023	Deposit of \$4300
7/15/2023	Withdrawal of \$2150
8/1/2023	Deposit of \$4400
8/15/2023	Withdrawal of \$2200
9/1/2023	Deposit of \$4500
9/15/2023	Withdrawal of \$2250
10/1/2023	Deposit of \$4600
10/15/2023	Withdrawal of \$2300
11/1/2023	Deposit of \$4700
11/15/2023	Withdrawal of \$2350
12/1/2023	Deposit of \$4800
12/15/2023	Withdrawal of \$2400
1/1/2024	Deposit of \$4900
1/15/2024	Withdrawal of \$2450
2/1/2024	Deposit of \$5000
2/15/2024	Withdrawal of \$2500
3/1/2024	Deposit of \$5100
3/15/2024	Withdrawal of \$2550
4/1/2024	Deposit of \$5200
4/15/2024	Withdrawal of \$2600
5/1/2024	Deposit of \$5300
5/15/2024	Withdrawal of \$2650
6/1/2024	Deposit of \$5400
6/15/2024	Withdrawal of \$2700
7/1/2024	Deposit of \$5500
7/15/2024	Withdrawal of \$2750
8/1/2024	Deposit of \$5600
8/15/2024	Withdrawal of \$2800
9/1/2024	Deposit of \$5700
9/15/2024	Withdrawal of \$2850
10/1/2024	Deposit of \$5800
10/15/2024	Withdrawal of \$2900
11/1/2024	Deposit of \$5900
11/15/2024	Withdrawal of \$2950
12/1/2024	Deposit of \$6000
12/15/2024	Withdrawal of \$3000
1/1/2025	Deposit of \$6100
1/15/2025	Withdrawal of \$3050
2/1/2025	Deposit of \$6200
2/15/2025	Withdrawal of \$3100
3/1/2025	Deposit of \$6300
3/15/2025	Withdrawal of \$3150
4/1/2025	Deposit of \$6400
4/15/2025	Withdrawal of \$3200
5/1/2025	Deposit of \$6500
5/15/2025	Withdrawal of \$3250
6/1/2025	Deposit of \$6600
6/15/2025	Withdrawal of \$3300
7/1/2025	Deposit of \$6700
7/15/2025	Withdrawal of \$3350
8/1/2025	Deposit of \$6800
8/15/2025	Withdrawal of \$3400
9/1/2025	Deposit of \$6900
9/15/2025	Withdrawal of \$3450
10/1/2025	Deposit of \$7000
10/15/2025	Withdrawal of \$3500
11/1/2025	Deposit of \$7100
11/15/2025	Withdrawal of \$3550
12/1/2025	Deposit of \$7200
12/15/2025	Withdrawal of \$3600
1/1/2026	Deposit of \$7300
1/15/2026	Withdrawal of \$3650
2/1/2026	Deposit of \$7400
2/15/2026	Withdrawal of \$3700
3/1/2026	Deposit of \$7500
3/15/2026	Withdrawal of \$3750
4/1/2026	Deposit of \$7600
4/15/2026	Withdrawal of \$3800
5/1/2026	Deposit of \$7700
5/15/2026	Withdrawal of \$3850
6/1/2026	Deposit of \$7800
6/15/2026	Withdrawal of \$3900
7/1/2026	Deposit of \$7900
7/15/2026	Withdrawal of \$3950
8/1/2026	Deposit of \$8000
8/15/2026	Withdrawal of \$4000
9/1/2026	Deposit of \$8100
9/15/2026	Withdrawal of \$4050
10/1/2026	Deposit of \$8200

INDEX of PERSONS

- Crandall, Jared S., 422
- Crapo, George H., 9
 Henry H., 210, 211, 235, 545, 546,
 547, 548, 578, 579, 580, 581, 786,
 787, 864, 865, 866, 867, 1073, 1074,
 1075, 1090, 1091, 1092, 1114, 1115,
 1116, 1447, 1448, 1496, 1497, 1498,
 1499, 1500, 1501, 1502, 1694, 1695,
 1696, 1697, 1920, 1921, 1999
- Reuben W., 426, 1122, 1344, 1515
- Robert B., 602, 603
- William W., 131, 136, 137, 233,
 234, 941, 1411, 1412, 1497, 1498,
 1499, 1500, 1501, 1502, 1695, 1696,
 1697, 1785, 1791
- William W., Assignee of, 38, 417
- Creighton, John, 540
- Crenner, Samuel T., 116, 442
- Crittenden, James H., 1477, 1478,
 1479
- Crocker, Charles F., 1139
- David, 1139, 1627
- George O., 14, 18, 20, 21, 22, 30,
 32, 33, 34, 35, 75, 76, 114, 115, 116,
 117, 171, 172, 328, 347, 348, 349,
 367, 370, 401, 403, 463, 464, 518,
 520, 541, 542, 543, 544, 572, 573,
 586, 587, 600, 602, 603, 657, 659,
 668, 669, 805, 806, 846, 847, 955,
 956, 957, 958, 1225, 1226, 1247,
 1248, 1249, 1265, 1266, 1267, 1286,
 1288, 1291, 1293, 1294, 1383, 1384, 1385,
 1386, 1387, 1388, 1392, 1393, 1421,
 1422, 1424, 1425, 1439, 1441, 1442,
 1443, 1444, 1446, 1459, 1460, 1461,
 1462, 1469, 1581, 1582, 1628, 1629,
 1630, 1631, 1632, 1640, 1642, 1643,
 1649, 1681, 1682, 1683, 1747, 1750,
 1751, 1752, 1832, 1833, 1834, 1835,
 1854, 1855, 1856, 1892, 2007, 2008,
 2009
- Nathan, 177, 178, 1627
- Oliver, 14, 18, 20, 21, 22, 30, 32,
 33, 34, 35, 75, 76, 114, 115, 116, 117,
 171, 172, 328, 347, 348, 349, 367,
 369, 370, 401, 403, 405, 406, 407,
 408, 442, 461, 463, 464, 486, 518,
 520, 541, 542, 543, 544, 572, 573,
 586, 587, 600, 602, 603, 657, 659,
 668, 669, 805, 806, 846, 847, 955,
- Crocker, Oliver, 956, 957, 958, 1225, 1226,
 1247, 1248, 1249, 1265, 1266, 1267, 1286,
 1288, 1291, 1293, 1294, 1383, 1384, 1385,
 1386, 1387, 1388, 1392, 1393, 1421, 1422,
 1424, 1425, 1439, 1441, 1442, 1443, 1444,
 1446, 1459, 1460, 1461, 1462, 1469, 1581,
 1582, 1628, 1629, 1630, 1631, 1632, 1640,
 1642, 1643, 1649, 1681, 1682, 1683, 1747,
 1750, 1751, 1752, 1832, 1833, 1834, 1835,
 1854, 1855, 1856, 1892, 2007, 2008, 2009
 & Otis, 1139
- Zenas Jr., 1139
- Crockett, George W., 1828
- Cromwell, Benjamin C., 169, 170, 171, 172,
 966, 967, 968, 969, 970, 1845, 1846, 1943
- Peter, 435, 436, 709, 1628, 1629, 1630,
 1631, 1632, 1932, 1933
- Peter, Estate of, 1846
- Samuel H., 966, 967, 968, 1845
- Crosby, Alfred K., 893, 1163
- Matthew, 883, 1772
- Seth, 1688
- Shipleigh W., 430
- Cross, Franklin, 1489, 1490, 1491, 1492,
 1731, 1732, 1733, 2003, 2004, 2005.
- Latham, 328, 793, 794, 796, 1439, 1441,
 1442
- Latham, Estate of, 1443
- Crossman, Frederick M., 1090
- Crowell, Benjamin, 175
- James A., 1370, 1371
- Leonard (of N. Lewis & Co.), 563
- Nehemiah, 988
- William H., 1008, 1009, 2017, 2018
- Cudworth, E. G., 1889
- Elisha G., 558, 1718
- Cummings, Benjamin, 79, 103, 104, 210, 211,
 212, 214, 246, 247, 274, 275, 276, 430, 431,
 432, 433, 498, 547, 860, 861, 862, 863, 1032,
 1033, 1160, 1161, 1162, 1163, 1190, 1236,
 1339, 1340, 1346, 1347, 1370, 1371, 1372,
 1755, 1774
- Benjamin, Estate of, 434, 546, 1238
- Benjamin T., 1091, 1092, 1093, 1192,
 1193, 1844
- Charles, 225
- Charles S., 3, 4, 5, 210, 211, 212, 235,
 242, 243, 244, 245, 545, 546, 547, 787, 1114,
 1115, 1116, 1236, 1414, 1415, 1416, 1417,
 1418, 1419

[The page contains extremely faint, illegible text, likely bleed-through from the reverse side of the document. The text is arranged in several columns and is too light to transcribe accurately.]

INDEX of PERSONS

- Cummings, Daniel & Co., 1139
 John, 214,215,216,274,275,276,
 608,860,861,862,1160,1161,1162,
 1163,1190,1191,1192,1346,1348,
 1844,1902,1970,1972
 John, Estate of, 1193
 Oliver S., 539
 William, 79,214,215,216,274,
 275,276,608,809,860,861,862,
 863,1160,1161,1162,1163,1164,
 1190,1191,1192,1193,1346,1348,
 1584,1782,1783,1784,1785,1844,
 1970,1972
- Cumiskey, Michael, 349,1086,1087,
 1233
- Cundell, Joseph, 1920,1921,1922,
 1923
- Cunningham, John, 197
- Curry, E. L., 921
- Curtis, D. P., 992
 Franklin, 747,1255
 H. A., 1016
 Richard, 6,7,8,177,178,535,537,
 538,564,565,776,1033,1280,1281,
 1282,1580,1759,1761,1762,1771,
 1890
 Richard (of Edward Cannon &
 Co.), 563
- Cushin, Albert W., 314,315
 Andrew C., 936
 John K., 314,315
 Joshua, 126,127,128,129,130,
 131,251,252,1728,1729,1730
 William, 1341,1342
- Cushman, Aaron C., 401,1078,1079,
 1080
 benjamin, 1722,1723,1750,1751,
 1753,1881
 Rufus, 1234
 Timothy R., 1512,1514,1787
- Cutting, James A., 1246
- Daggett, Isaac, 667
 Joseph, 1577
 Peter, Estate of, 1584
 William 3d, 389,390
- Daily, Bernard H., 1197,1198
- Dall, James, 451
- Dallman, Thomas, 1224,1225,1372
- Dam, John, 85,86,87
 Joseph, 674,985,987,1463,1465,
 1993,1994,1995
 Samuel, 646,647
 Tucker Jr., 85,86,87,238,557,558,
 820,1524,1525,1526,1551,1552,1633,
 1634,1635,1636,1637,1688,1871,1872,
 1873
- Darrow, Ira, 1686
- Davenport, Alonzo, 1577,1578,1579,1580
 Charles D., 1116
 Cornelius, 223,683,684,685,706,846,
 847,1040,1042,1103,1364,1439,1441,
 1442,1443,1832,1833,1834,1835,1935,
 1936
 Jeremiah, 189
 John P., 67
 Thomas F., 384
- Davis, Aaron, 578,579,580,581,582,849,
 850,851
 Abner, 864,865,866,867
 Abner H., 173,303,305,306,332,334,
 335,336,337,373,374,375,526,528,
 529,652,966,967,968,969,970,1034,
 1035,1036,1063,1504,1505,1506,
 1507,1845,1846,1896,1900,1901
 Abner T., 571,724,726,727,924,925,
 926
 Alfred C., 924,925,1188,1405,1905
 Andrew, 571,693,694,695,696
 Charles R., 1695,1696,1697
 Frederick A., 317,319,571
 Gideon, 824
 Gideon, Heirs of, 748,924,925,926
 Gideon Jr., Heirs of, 1289
 Hannah, 1123,1125
 Hannah H., 469,471,1823,1824,1825
 Henry V., 1644
 Henry W., 39,389,1772
 Isaac C., 1,2,3,4,5
 Job, 452,453,454,455,724,726,727,
 733,739,740,741,742,824,924,925,
 926,1615
 John, 1728,1729,1730
 John W., 775
 Joshua V., 857,1914
 Samuel F., 700

1. The first part of the document discusses the importance of maintaining accurate records of all transactions. It emphasizes that proper record-keeping is essential for the integrity of the financial system and for the ability to detect and prevent fraud. The text notes that without reliable records, it would be difficult to track the flow of funds and to identify any irregularities.

2. The second part of the document outlines the various methods used to collect and analyze data. It describes the use of statistical techniques to identify trends and patterns in the data. The text also discusses the importance of using multiple sources of information to cross-verify the data and to ensure its accuracy. The document notes that a comprehensive approach to data collection and analysis is necessary to gain a full understanding of the financial system.

3. The third part of the document focuses on the role of technology in modern financial systems. It discusses the use of computers and software to automate many of the tasks involved in record-keeping and data analysis. The text notes that technology has significantly improved the efficiency and accuracy of these processes. However, it also emphasizes the need for proper training and oversight to ensure that the technology is used correctly and that the data remains secure.

4. The fourth part of the document discusses the importance of transparency and accountability in financial systems. It notes that the public has a right to know how their money is being managed and that financial institutions have a responsibility to provide clear and accurate information. The text discusses the various ways in which transparency can be achieved, such as through regular reporting and the use of independent auditors. It also notes that accountability is essential for building trust in the financial system.

5. The fifth part of the document discusses the challenges facing the financial system and the steps that are being taken to address them. It notes that there are many risks associated with the financial system, such as the risk of fraud and the risk of a financial crisis. The text discusses the various measures that are being taken to reduce these risks, such as the implementation of new regulations and the use of advanced risk management techniques. It also notes that ongoing monitoring and evaluation are necessary to ensure that these measures are effective.

6. The sixth part of the document discusses the role of the government in the financial system. It notes that the government has a significant role to play in ensuring the stability and integrity of the financial system. The text discusses the various ways in which the government can influence the financial system, such as through the issuance of regulations and the use of fiscal policy. It also notes that the government has a responsibility to ensure that the financial system is accessible to all and that it is used to promote economic growth and development.

7. The seventh part of the document discusses the role of the private sector in the financial system. It notes that the private sector is a vital part of the financial system and that it plays a key role in providing the services that are needed to support the economy. The text discusses the various ways in which the private sector can contribute to the financial system, such as through the provision of innovative financial products and the use of advanced technologies. It also notes that the private sector has a responsibility to ensure that its activities are conducted in a responsible and ethical manner.

8. The eighth part of the document discusses the role of international organizations in the financial system. It notes that these organizations play a key role in promoting global financial stability and in facilitating international trade and investment. The text discusses the various ways in which these organizations can influence the financial system, such as through the issuance of guidelines and the use of technical assistance. It also notes that these organizations have a responsibility to ensure that their activities are conducted in a transparent and accountable manner.

9. The ninth part of the document discusses the role of the media in the financial system. It notes that the media plays a key role in providing the public with information about the financial system and in holding financial institutions accountable. The text discusses the various ways in which the media can influence the financial system, such as through the publication of news stories and the use of social media. It also notes that the media has a responsibility to ensure that its reporting is accurate and unbiased.

10. The tenth part of the document discusses the role of the public in the financial system. It notes that the public has a significant role to play in ensuring the stability and integrity of the financial system. The text discusses the various ways in which the public can influence the financial system, such as through the use of consumer choice and the use of public pressure. It also notes that the public has a responsibility to ensure that its actions are based on sound information and that it is used to promote economic growth and development.

INDEX of PERSONS

- Davis, Shubael, 1104,1105,1106
 William, 737,1393
 William Jr., 837,1186
 William L., 678
 Davol, Edward S., 426,428
 George F., 1050,1887
 Samuel B., 695
 Davoll, Edward S., 1606,1607,1608
 Dawson, T. B., 1768
 Day, Israel H., 1768
 Joseph, 1184
 Dean, Aaron, 448,964,981
 Henry N., 139,140,554,555,1341
 1342,1343,1344
 Joseph G., 100,161,263,284,285,
 286,287,350,563,564,565,566,1104,
 1105,1106,1260,1281,1282,1477,
 1478,1496,1497,1498,1499,1500,
 1501,1502,1759,1761,1762,1769,
 1771
 Theodore, 1467,1468
 Deane, Joseph G., 535,537,538
 Dearborn, John F., 1476
 Joseph F., 674,960,961,962,963,
 1479,1480,1481,1482,1483,1484
 Joseph T., 450
 Deblais, John S., 1278,1279,1937
 Defries, Thaddeus C., 1697
 Dehart, Abraham, 418,1669,1670
 Delano, Abraham, 131,179,270,271,
 543,544,591,592,593,594,595,895,
 955,956,957,958,1119,1120,1121,
 1122,1290,1343,1344,1433,1548,
 1550,1807,1808
 Benjamin, 2028
 Charles, Estate of, 666,668,1224,
 1225
 Clark, 890
 Edward, 1566,1567,1568
 Elnathan E., 131,229,230,231,232,
 1188,1189,1389,1390,1433,1489,
 1490,1491,1492
 Franklin H., 143,144,1566,1567,
 1568
 Frederick A., 1566,1567
 Frederick A., Estate of, 1568
 Harper, 797,1757
 Henry D., 890
 Jabez, 751,753,754
 John A., 1156,1157,1158,1230,1231,
 1232
 Joseph C., 591,592,593,594,595,
 Delano, Joseph C., 61b,616,619,620,646,
 649,650,666,668,1076,1077,1119,1120,
 1207,1208,1209,1210,1211,1224,1225,
 1383,1384,1512,1514,1515,1516,1566,
 1567,1767
 Joshua, 145,146,147,148,820,1523,
 1524,1526,1526,1551,1552,1710,2028
 Joshua Jr., 70,134,135,136,143,144,
 868,870,871,1521,1522,1707,1709,
 1860,1862,1863
 Moses, 775,1693
 Moses H., 1706
 Obed, 828,829,830,831,832
 Stephen, 563,564,565,830,831,832
 Stephen, Estate of, 566,832
 Ward P., 830
 Warren, 166,167,828,829,830,831,832,
 1199,1200,1201,1202,1463,1465,1566,
 1567,1568
 Warren Jr., 1566,1568
 Denham, Tilson B., 535,537,1169,1170,
 1504,1578,1579,1580,1929
 Dennis, David, 1271
 Edward S., 199,534
 Foster S., 1419
 John S., 1584
 Dennison, Thomas, 329
 Derrick, Thomas, 1130
 Devoll, Edward S., 1538
 Samuel B., 1092
 William, 515,516,907,908,909
 Zebedee A., 878,879,880,1071,1317,
 1545,1546,1547,1672
 Zebedee A., Estate of, 1072
 Dexter, Benjamin, 2010,2011,2012
 Caleb, 1487,1488
 Calvin, 183,184,1676,1677,1678,1679
 David, 1922,1923,1924,1925
 Ebenezer, 1488
 Elisha, 604,605,606,607
 Emily M., 130,131
 Emily P., 129
 George H., 640
 George, Estate of, 1375,1376,1377
 Gideon, 1433
 & Haskins, 1734
 James W., 1433,1489,1491
 John, 1433
 Loring, 65,1660,1862,1863
 Rodolphus W., 66,1224,1225,1226,
 1527,1528
 Thomas, 126,127,128,129,130,131,251,

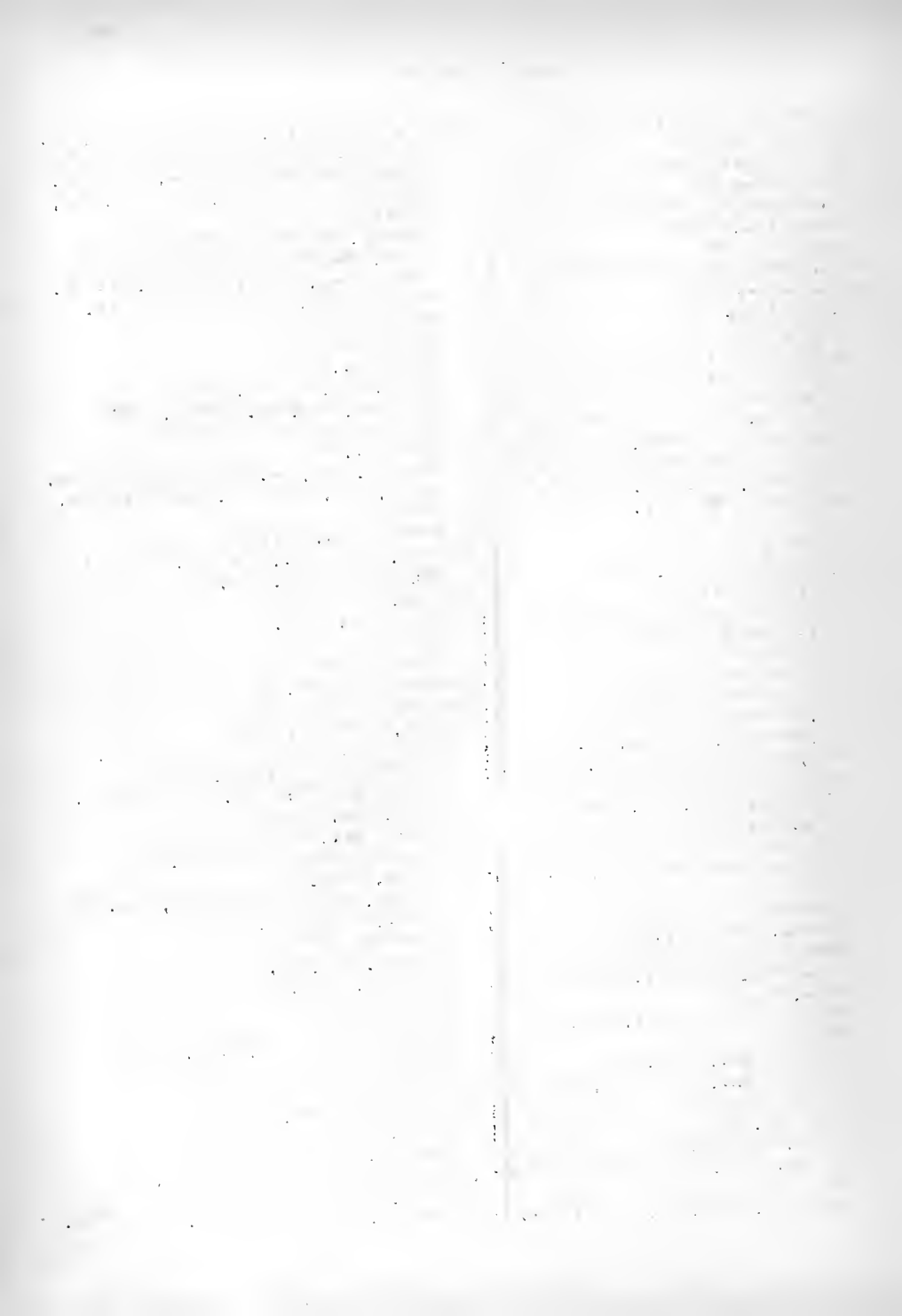

INDEX of PERSONS

- Dexter, Thomas, 252,1488,1489,1490,
1491,1492
William P., 126,1724,1725,1726
William P., Heirs of, 127,128,
1727
- Dias, Joseph Jr., 1698,1700
- Dickenson, Richard, 329
- Dillaway, Hiram, 94,95,96,97,1426,
1427
- Dillingham, Enos, 1426
Ezra, 1427,1429
Stephen, 521
- Dimmock, Joseph (Dimmick), 45,1908,
2015,2016
- Dinon, Francis L., 932,933,934,1273,
1738,1739
- Doane, Amanda, 1958
Beriah, 393,429,1734,1779,1780,
1781,1958
Elisha, 311
Elisha, Heirs of, 689,690,691
Ephraim Jr., 524
Jesse C., 1779,1780,1781
Jesse E., 429,1734
Simeon, 139,140,141,142,223,350
422,457,458,459,460,678,706,991,
1314,1315,1364,1406,1516,1538
Zebina H., 1740
- Doddridge, John, 962,963
- Dodge, Joseph F., 1020
- Donaldson, Hugh G., 662
- Donnell, Arthur, 1966
- Dorman, John S., 183,184
- Dornin, John B., 1896
- Dottridge, John, 1627
Samuel B., 1627
- Dougherty, Francis, 433,614
- Dow, Ann A., 112,113,359,360,361,
362,419,420,421,1449,1450,1893,
1894
William F., 194,314,1178,1219,
1220,1245,1246,1283,1447,1448
- Downer, Cutler, 1741,1742,1743,1744,
1745
- Downs, Charles, 389,390,837,838,839,
840,1952,1954,1955
Constant C., 837,838,839,840,
1932,1933,1934
- Drake, David R., 1195,1295
- Drew, Francis D., 12,13,641,642
- Driggs, Dean P., 182
James D., 180,181,283,284,285,286,
287,537,538,563,564,565,1104,1257,
1258,1259,1260,1280,1281,1282,1477,
1478,1496,1497,1498,1499,1500,1501,
1759,1761,1762,1769,1771
James G., 535
Leonard, 1421
- Drinker, Annie M., 398
Elisha M., Heirs of, 640
John H., 399,400
- Driscoll, Stephen G., 384,385,386,387,
479,868,869,870,871,910,911,912,941,
1042,1155,1156,1157,1158,1373,1394,
1395,1559,1935,1936
- Drody, James C., 1598,1599
- Drown, William F., 301
- Drummond, James, 1966
John, 1966
William, 1966
- Dufais, Louise S., 1270
- Duffy, George, 1751
- Duncar, Ann H., 508,509,510,512,513,
600,602,603,729,730,731,732,733,
1278,1279,1298,1300,1301,1302,1937,
1938,1939
Charles, 572,573
Charles C., 508,509,510,512,633,
1298,1300,1747,1937,1938
Charles H., 600,602
David A., 1490
Elisha, Estate of, 631,873,1672,1673
Elisha, Heirs of, 824,1647,1663,1664,
1665,1666,1707
George H., 229,250,231,232,376,378,
404,405,406,407,408,508,510,512,513,
600,602,603,633,634,729,730,731,732,
733,824,825,826,827,1278,1279,1298,
1300,1301,1302,1581,1582,1674,1937,
1939
Joseph, Heirs of, 1048
Lewis L., 2027
- Dunham, Charles E., 852
E. R., 1876
Edward R., 1638
H.G.O., 883,1772

INDEX of PERSONS

- Dunham, James J., 1966
 Joseph O., 883
 Tilson B., 1477
 William, 466
 William L., 498,499,579,580,581,
 582,583
- Dunton, J. E., 1966
- Durfee, James, 10,864,865,749,1039,
 1352,1830,1961
 James Jr., 1153,1350,1717,1718,
 1719,1720,1721
 Joseph Jr., 776,779,780,782,1147,
 1148,1149,1150,1151,1152,1153,
 1545,1546
 Thomas, 364,365,1039
 Thomas R., 1961
- Dyer, Charles, 1234
 Christopher E., 1741,1961,1967
 David Y. Jr., 237
 George L., 364,365
 Henry, 158
 John, 748
 Stephen K., 1234
 William, 193
- Eames, Calvin, 1369
- Earl, William, 955
- Easton, James 2d, 1432
 William R., 1609
- Eaton, Joseph Jr., 1256
 Solomon K., 1487,1488,1489,1490,
 1491,1492
- Eddy, James, 1768
 Job, 1057
 John, 1488,1724
 William, Estate of, 450
- Edwards, David N., 1772
 Joseph, 780,1772
 Mills, 992
 Pardon C., 686,687,688,809,1592,
 1915
 Shubael G., 825,826,827
 Shubael P., 1696
 William G., 46,48,49,217,218,219,
 311,312,395,778,779,780,1030,
 1031,1032,1033,1433,1617,1618,
 1619,1635,1664
 William L., 180,181,182,809,810
- Eldred, Edwin, 775,866,869,1695,1706,
 2032,2033,2034
 Lemuel, 1975,1976,2015,2032
 Lemuel, Heirs of, 2016
- Eldredge, Charles, 1528
 David P., 2007
 Henry, 350
 James T., 669
 James T. Jr., 402
 Killey S., 868,869,870,871,1151,
 1152,1134,1135,2015,2016,2017,2018
 Killey S. Jr., 2032,2033
 Salathiel, 2015,2016,2017,2018
- Eldridge, Abraham, 787
 Benjamin C., 1174
 Charles, 1224,1225,1226
 Ellis C., 1309
 Henry, 1463,1465
 Killey, Heirs of, 1782,1785,1784,
 1785
 Killey S., 134,135,136,1782,1783,
 1784,1785
 Lemuel, 751
 Lemuel R., 97,98,99
 Robert D., 90
 Salathiel, 134,135,136,674,1465,1782
 Salathiel S., 1463
 Samuel, 1783,1784,1785
 Samuel R., 1467,1468
 Samuel R., 96
 William M., 164
 Zenas F., 559,562,898,901,1636,1637
- Eliot, Thomas, 335
 Thomas D., 331,334,336,399,400,1539,
 1540,1541,1542
 Thomas D., Trustee of, 337
- Elkins, John, 1609,1772
- Ellicott, Joseph P., 1255
- Elliot, Thomas D., 11,12,13,1682,1683
- Ellis, Alden G., 71,1681,1682,2007,
 2008,2009
 Ansel, 466,468
 Benjamin, 508,509,510,512,513,1064,
 1103,1160,1161,1162,1163,1164,1581,
 1582
 Benjamin, Estate of, 1065,1066
 Benjamin, Heirs of, 278,279,1104,1105
 Benjamin F., 345,346,824,825,826,1921

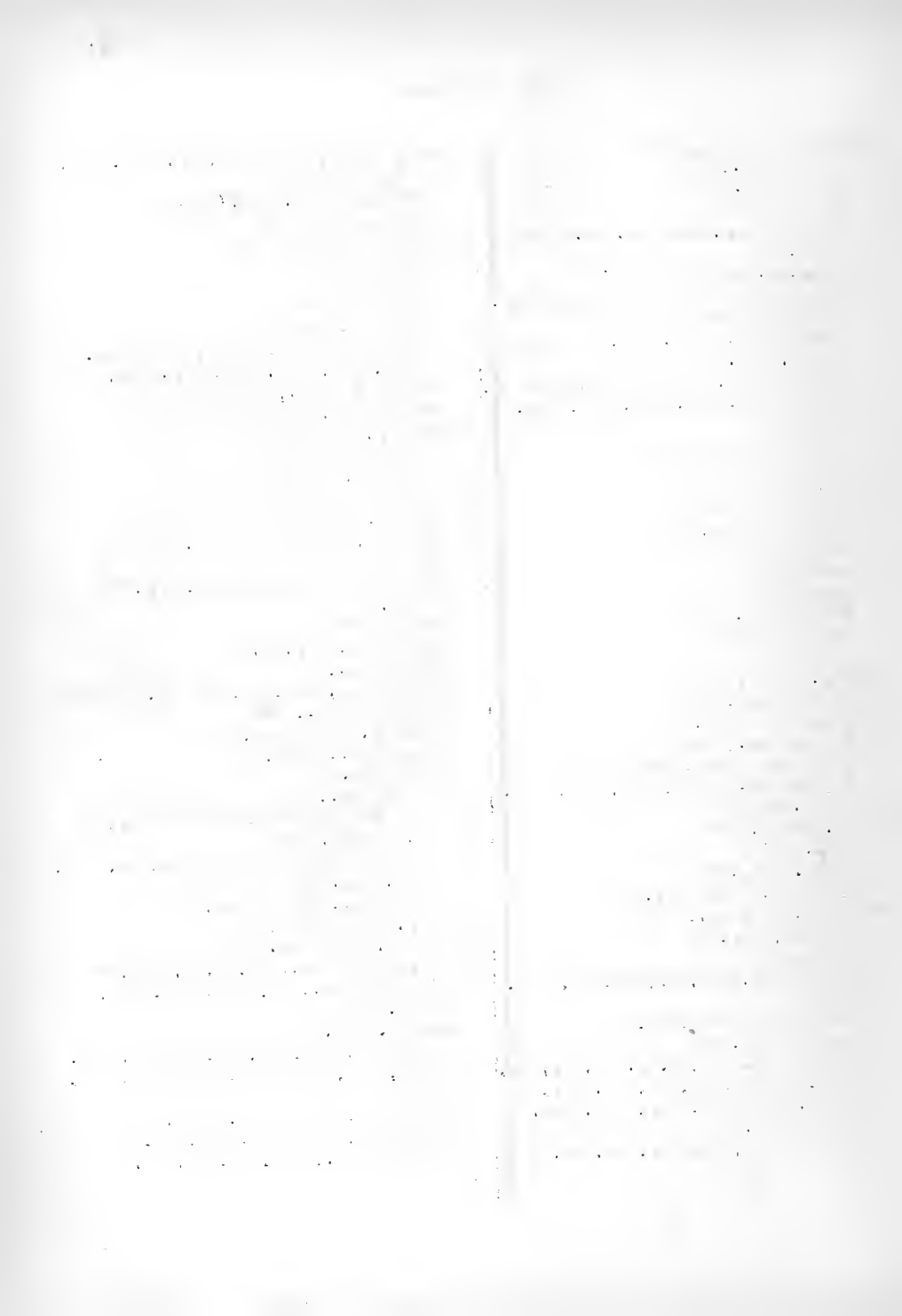

INDEX of PERSONS

- Ellis, Caleb L., 96, 97, 98, 99, 100,
 194, 195, 196, 197, 198, 253, 254, 360,
 361, 362, 554, 555, 556, 675, 676, 677,
 678, 737, 982, 983, 984, 1040, 1042,
 1245, 1246, 1337, 1338, 1339, 1340,
 1341, 1342, 1343, 1344, 1447, 1448,
 1449, 1450, 1717, 1718, 1719, 1720,
 1721, 1911, 1912, 2024, 2025, 2026,
 2027
 Ebenezer, 439, 440, 441, 1775, 1777,
 1778
 Elizabeth, 653, 654, 655, 1775, 1777
 Ephraim C., 239, 240, 241, 242, 243,
 244
 J. W., 1202
 John, 469, 805, 806
 Jonathan W., 932, 933, 934, 997, 1854
 Leonard B., 101
 Nathan L., 1675
 Nathan S., 361, 382, 383, 1042, 1071,
 1072, 1412, 1458, 1529, 1591, 1599,
 1616, 1702, 1751, 1752, 1753, 1967
 Nathan S. (of Taber, Reed & Co.),
 379, 380, 1040, 1750
 Rufus, 1426, 1427, 1429, 1430
 * Stephen, 1705
 Walton W., 52, 53, 54, 58, 797, 828,
 829, 850, 831, 632
 Watson, 1890
 Watson Jr., 103, 104, 1885, 1886,
 1887, 1888, 1889
 Ellison, William M., 1100, 1169, 1170,
 1977
 Emerson, George B., 115, 116, 117, 567,
 568
 Horace W., 212, 1417, 1418, 1419
 Emery, John S., 1705
 Erskine, James, 1184
 Everett, Abijah P., 1105
 Ewer, Barnabas Jr., 156, 157, 158, 238,
 753, 754, 820, 837, 838, 839, 868, 870,
 871, 1111, 1389, 1407, 1408, 1410,
 1551, 1552, 1617, 1860, 1862, 1863,
 1993, 2032, 2033, 2034, 2035, 2036,
 2037
 Paul, 711, 712, 713, 714, 1477, 1478,
 1479, 1480, 1481, 1482, 1483, 1484.
 Prince W., 567, 568, 784
 Fabens, Benjamin F., 932, 933, 934, 935,
 997, 998, 1389, 1390
 Farnsworth, Thomas W., 294
 Fassett, Clementine, 1184
 Fearing, Benjamin, 1741, 1742, 1743, 1744
 Elbridge G., 850, 831
 William S., 108, 109, 586, 587, 689, 690,
 691, 1820, 1822
 Ferguson, Jireh L., 893
 Ferrill, James W., 2030
 Ferris, Robert M., 887
 Fessenden, Charles B. H., 94, 95
 Field, Benjamin, 1772
 Fish, Arza, 1389, 1390
 Benjamin, 1506, 1507
 Coddington P., 520, 633
 Frederick, 156
 Frederick L., 1346, 1348
 Isaac R., 65
 Joseph, 540
 Moses R., 859, 840, 2034, 2035, 2036,
 2037
 Phineas, 962
 Reuben, 674, 932, 960, 961, 962, 963,
 1467, 1468, 1489, 1490, 1491, 1527,
 1528, 1788, 1820, 1822, 1975, 1976
 Roland, 143, 144, 628, 629, 636, 674, 1111,
 1689, 1860, 1862, 1863
 Rowland, 389, 390
 S.W., 818
 Fisher, Alexander P., 666, 668, 669
 Charles W., 1072
 Consider, 54
 Cyrus, 109
 E. H., 1894
 Elisha H., 357, 358, 359, 360, 1894
 Gamaliel Jr., 1309, 1310
 Isaac S., 1570
 James, 749
 John P., 564, 1972
 Lorenzo, 102
 Matthew, 980
 Micajah C., 133, 1483, 1484, 1956
 Nehemiah C., 195, 196, 447, 448, ...
 Owen, 69, 583, 584
 Owen H., 1363
 Paul, 1797, 1799, 1800, 1801
 Thomas N., 334, 335

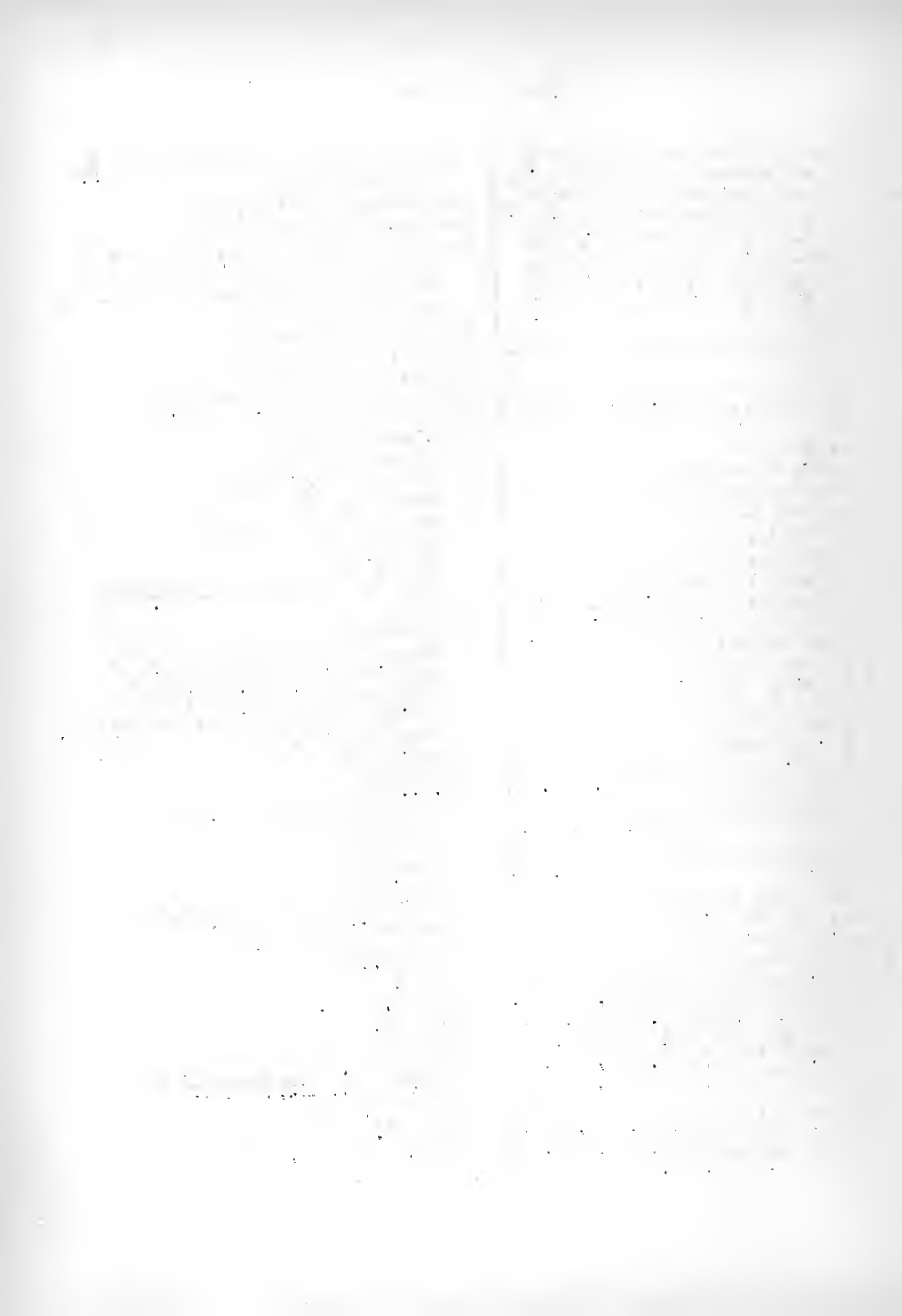

INDEX of PERSONS

- Fisner, Timothy H., 375,1512
 Fitzsimmons, John, 1227
 Flanders, Daniel, 373,1442,1842,1643
 Richard, 539,605,606,607,612,613,
 614,863,1838,1839,1840
 Stephen, 1029
 Fletcher, Joseph, 1348
 Thomas, 1348
 Fluker, Francis, 872
 Folger, Henry E., 274
 Forbes, Charles, 296
 John M., 1268
 Fordham, Thomas E., 1300,1501
 Forster, Henry, 618,1119,1548
 Henry, Estate of, 618,619,620,
 1120,1550.
 Jacob, Heirs of, 1344
 Foster, Ebenezer L., 1694,1695,1696,
 1697
 Jacob, 1247
 Josiah, 94,95,96,97,1457
 Fowle, J.D.W., 1047
 Fowler, William C., 226
 Fox, George T., 621
 Francis, Ezra, 644,645,647,1328
 Ezra (of Sawyer, West & Co.), 646
 Hiram, 537,1823
 William T., 549
 Fraser, James G., 2036
 James G., Estate of, 2037
 Frazier, Albert, 804
 * Freeman, James, 158,157,158,204,352,
 1408,1410,1496,1817
 James, Assignee of, 1411
 Seth, 126,127,128,129,130,2003
 Seth, Estate of, 2004
 French, Job E., 1721
 N.Y., 1140
 Nathaniel Y., 1979
 Rodney, 571,653,654,655,656,1174,
 1175,1176,1177,1178,1554,1555,
 1556,1557,1775,1777,1778
 W.W., 1140
 William W., 1979
 Freyenhagen, John S., 78
 Friend, John W., 1749
 Frink, Frederick P., 897
 Frothingham, James K., 1490
 Fuller, Andrew J., 191,192,264,
 Frederick, 166,167,1202
 Frederick M., 65,669,670,1870,1998
 Nathaniel L., 236
 Philemon, 166,167,237,666,668,669,
 670,1199,1200,1201,1202,1463,1465,
 1870,1996,1997,1998
 William C., 1373,1422
 Furguson, Jireh L., 1919
 Gage, Benjamin, 1885,1886,1887,1888,1889
 Galt, Lysander, 1514
 Galvan, George W., 2037
 Gammons, Alanson, 962,983,984,989,1341,
 1342,1343,1344
 Gardner, Abraham, 2030
 Benjamin, 883
 Darius P., 1599,1872,1873
 Edmund, 183,184,761,762,763,1663,
 1664,1665,1666,1672,1673,1674
 Edward R., 1829
 F., 719
 Francis F., 260
 Francis M., 157,158,1408,1410,1411
 George C., 883,1772
 Heman B., 1936
 John S., 317
 Joseph, 609
 R. F., 883
 Robert F., 260,525,1736
 William C., 1772
 William R., 883
 Gartland, Peter, 1515,1516
 Gelett, Charles W., 156,157
 Gellett, Joseph S., 1731,1732
 Gerrish, William L., 222
 Gibbs, Alexander, 82,83,167,186,491,
 1874,1875,1876,2030
 Alexander, Estate of, 84
 Benjamin F., 689,690,691,1819,1820,
 1822
 Elisha, 1296,1297
 George, 36,38,389,690
 c Jenney, Assignee of, 417,1411,1785,
 1791
 & Jenney, Estate of, 206

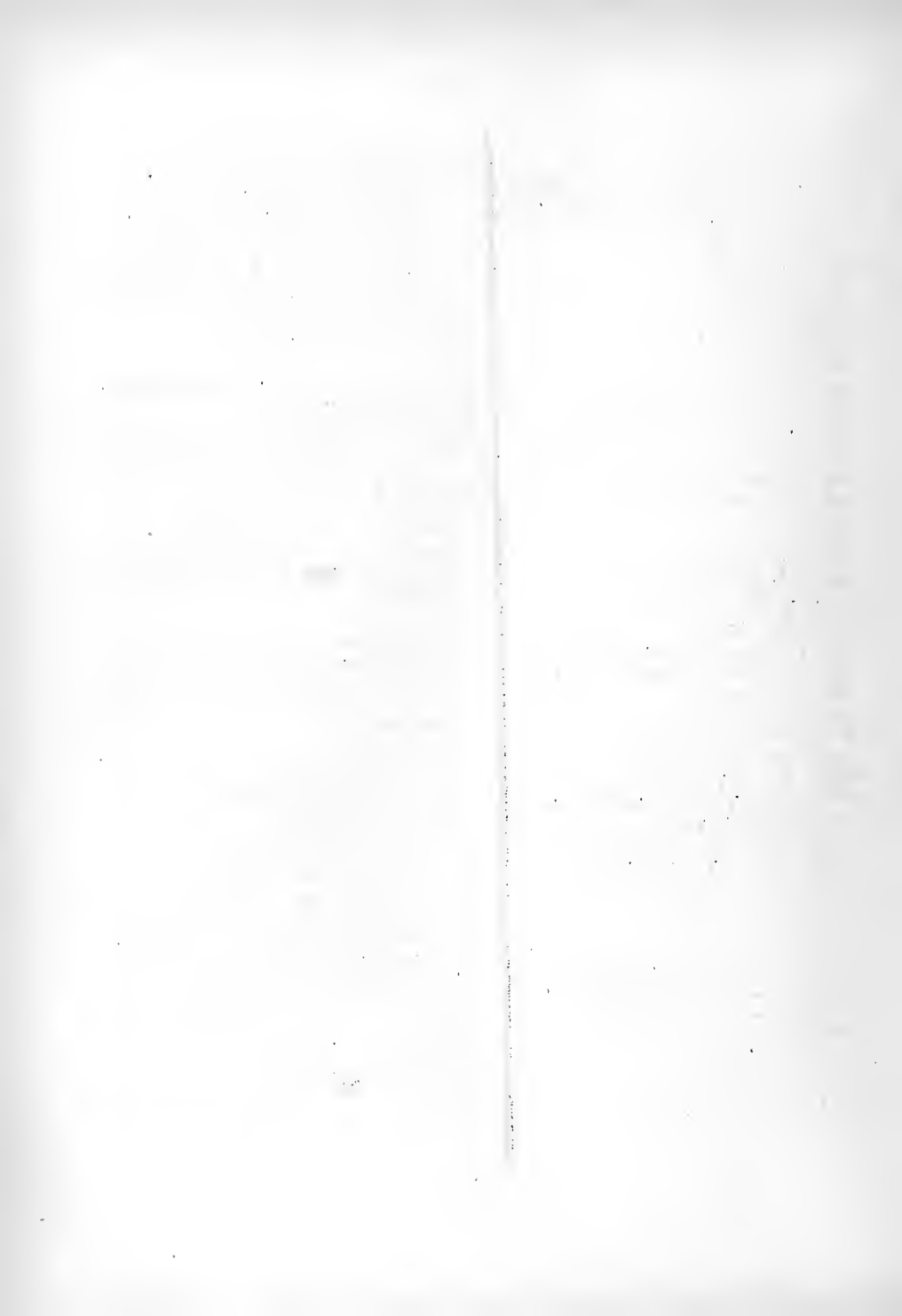

INDEX of PERSONS

- Gibbs, John C., 833
 John L., 417
 Joshua, 1617
 Joshua 2d., 1336
 Joshua 3d., 46, 48, 49, 1057, 1058,
 1059, 1060, 1061, 1062, 1335, 1340,
 1477, 1478, 1479, 1616, 1619
 Joshua E., 833, 888, 1624
 Lott H., 833
 Nathan B., 82
 Robert, 64, 481, 811, 812, 813, 1265,
 1266, 1267, 1773, 1774
 Rowland, Estate of, 134, 135, 136
 Stephen, 689, 690, 691, 1819, 1820,
 1822
 William H., 1589, 1590
 William L. B., 36, 134, 135, 156,
 157, 158, 202, 203, 204, 205, 530, 531,
 689, 690, 691, 702, 985, 1346, 1407,
 1408, 1410, 1463, 1465, 1782, 1783,
 1784, 1790, 1817, 1820, 1822
 William L. B., Assignee of, 987
 William P., 1561
- Gifford, Abner B., 662
 Abner B., Estate of, 663, 664, 665
 Abraham, 596, 598, 599, 2030
 Allen, 193, 748
 Asa R., 1685
 Benjamin, 452, 1596, 1597
 Charles H., 215, 362, 663, 664, 665,
 1192, 1193, 1320, 1561, 1610, 1612,
 1613, 1614, 1844, 1970, 1972
 Christopher, 310, 317, 319, 320, 321,
 452, 453, 454, 455, 1289, 1577, 1578,
 1579, 1580, 1592
 Daniel D., 1480, 1652
 Daniel F., 1577
 David B., 1479
 David R., 378, 513, 758
 Edward S., 748
 Ezra, 1424
 Frederick, 310, 571
 Frederick S., 599
 George, 193, 748, 1694, 1695, 1696,
 1697
 George G., 210, 211, 283, 284, 285,
 289, 373, 374, 563, 564, 565, 786, 787,
 960, 961, 962, 963, 1039, 1127, 1128,
 1129, 1257, 1353, 1379, 1380, 1381,
 1603, 1604, 1712, 1713, 1714, 1961
- Gifford, George W., 292
 Sideon D., 406, 1097, 1098, 1099
 Henry B., 404
 Henry F., 758
 Humphrey A., 724, 726
 Isaac R., 292, 662, 663, 664, 665, 1320,
 1402, 1403, 1610, 1612, 1613, 1614
 Jason W., 1285
 Jesse, 1920, 1921, 1922, 1923
 Jireh B., 1974
 John, 748
 Jonathan P., 292, 477, 478, 479, 1089,
 1090, 1091, 1092, 1093, 1320, 1402, 1403,
 1610, 1612, 1613, 1614, 1970, 1972
 Joshua W., 1261, 1262, 1263
 Leonard S., 821, 823, 1177, 1178
 Nathaniel F., 1498, 1499, 1500, 1501,
 1502
 Pardon, 153, 793, 794
 Pardon, Estate of, 154, 662
 Peleg C., 1296, 1297
 Peleg W., 287, 576, 1625, 1626, 1771
 Perry, 193, 924, 925, 926, 1025, 1026,
 1028, 1029
 Rachel, Heirs of, 1, 2, 3, 4, 5, 6
 Robert, 1030, 1031, 1032, 1033, 1034,
 1035, 1036, 1335, 1336, 1337, 1338, 1339
 * Russell, 452, 453, 454, 738, 924, 1025
 S. Henry, 443, 444
 Shubael Henry, 372
 Warren, 338, 339, 342, 343, 344
 William, 277, 292, 662, 663, 664, 665,
 1192, 1193, 1320, 1402, 1403, 1585, 1587,
 1588, 1610, 1613, 1615, 1614, 1644, 1970,
 1972
 William D., 344, 1260
- Gilbert, Benjamin D. Jr., 2003, 2004
 Gitchell, Levi, 1859
 Simeon, 1859
 Gleason, A. L., 674
 Goddard, Deborah D., 861
 Goff, Darius, 289, 290, 291, 1338, 1361
 Golden, Thomas, 1075
 Goodheim, Michael, 312, 313
 Gooding, Alanson, 15, 16
 George, 283, 284, 285, 286, 287
 Goodman, Christopher K., 1078
 Goodnow, D. & Co., 1135
 Daniel & Co., 670
 John, 108, 109, 539

INDEX of F.R.S.G S

- Goodrich, Joseph W., 550
 Goodspeed, Harrison, 209
 Gordon, Mary L., 818
 William, 1,005,1,006,1307,1308
 William Jr., 180,181,182,233,234,
 234,235,236,274,275,276,277,314,
 315,316,317,318,1033,1034,1035,
 1036,1112,1303,1504,1306,1307,
 1308,1340
 William A., 367,1100,1102,1389,
 1590
 Gorham, James S., 1371,1372
 Grant, Charles, 934,1308
 Gray, Darius, 778,1010
 George, 1103
 James, 291,1235,1236,1237,1399,
 1401
 Joshua, 777
 Nathaniel F., 315,316,1030
 Rufus, 1053
 Russell, 52,53,54,36,787,799,
 1636
 Susan L., 1546
 Walter H., 200,290
 Green, Samuel, 1376
 Greene, Daniel E., 1110,1247,1248,
 1249
 David R., 60,61,62,63,64,425,486,
 707,709,960,931,962,963,1022,
 1044,1046,1143,1144,1242,1335,
 1366,1472,1473,1475,1704,1913,
 1914
 Duty, 1768
 George H., 2029
 Joseph R., 716,1851
 Robert D., 456,1022,1143,1144,
 1221,1222,1472,1473,1475,1704,
 1731,1732,1733,1800,1910,1913,
 1914,2004,2005
 Thomas A., 417,702,1330,1330,
 1531,1532,1533,1534
 Grimes, Lyman, 1520
 Grindle, Eliza C., 1369
 Grinnell, Asa, 6,8,1042,1061
 Ebenezer C., 802,803,804
 Edwin, 146,151
 Frederick, 1915,1982,1063,1408
 Henry, 596,598,599
 Isaac, 1994,1095
 John, 1890
 Grinnell, Joseph, 367,368,370,426,428,
 596,598,599, 97,908
 Joseph C., 1010,1014,1077,1088,1089,
 1090,1061
 Joseph G., Trustee of, 1911
 Lawrence, 428,477,478,580,1010,1011,
 1076,1078,1080,1081,1859
 Moses H., 1061,1082,1083
 Groat, James, 778,779,780,782,783,825,
 826,827,1061,1062,1650,1651,1652,
 1653,1654,1655
 Gruninger, Laurence, 1312
 Gurney, Ansel S., 362
 John, 2010
 Hadley, Andrew J., 58,560,562,904,905
 Jacob D., 203,264,285,286,287,825,
 826,827,966,967,968,969,970,1010,
 1011,1012,1013,1014,1015,1030,1031,
 1032,1033,1034,1035,1036,1103,1104,
 1105,1106,1127,1128,1129,1260,1429,
 1430,1496,1497,1498,1499,1500,1501,
 1502,1503,1506,1507,1508,1509,1510,
 1511,1539,1540,1541,1542,1717,1718,
 1719,1720,1721,1845,1853
 S. D., 562
 Stephen D., 40,41,42,43,826,829,830,
 831,832,1688,1847
 Haffards, Charles, 200,290,291,314,315,
 457,749,891,892,1147,1148,1149,1150,
 1151,1353,1354,1355,1358,1359,1360,
 1361,1379,1380,1381,1447,1448,1449,
 1450,1741,1742,1743
 Charles, Estate of, 450,450,460,893,
 1152,1356,1362,1363,1744
 Hager, Charles H., 1809,1910
 Hale, Augustus, 564,665
 Hall, George, 521
 Isaac D., 64,417,663,684,685,689,690,
 691,841,843,844,941,1173,1233,1373,
 1394,1395,1750,1751,1752,1753,1773,
 1774,1820,1822,1935,1936,1946,1947,
 1948,1949
 James, 1349
 John R., 1357
 Jonathan E., 94,95,96,97
 Larnet, 231,232
 Larnet Jr., 1726,1727
 Martin, 229,230,231,232,373,374,375,

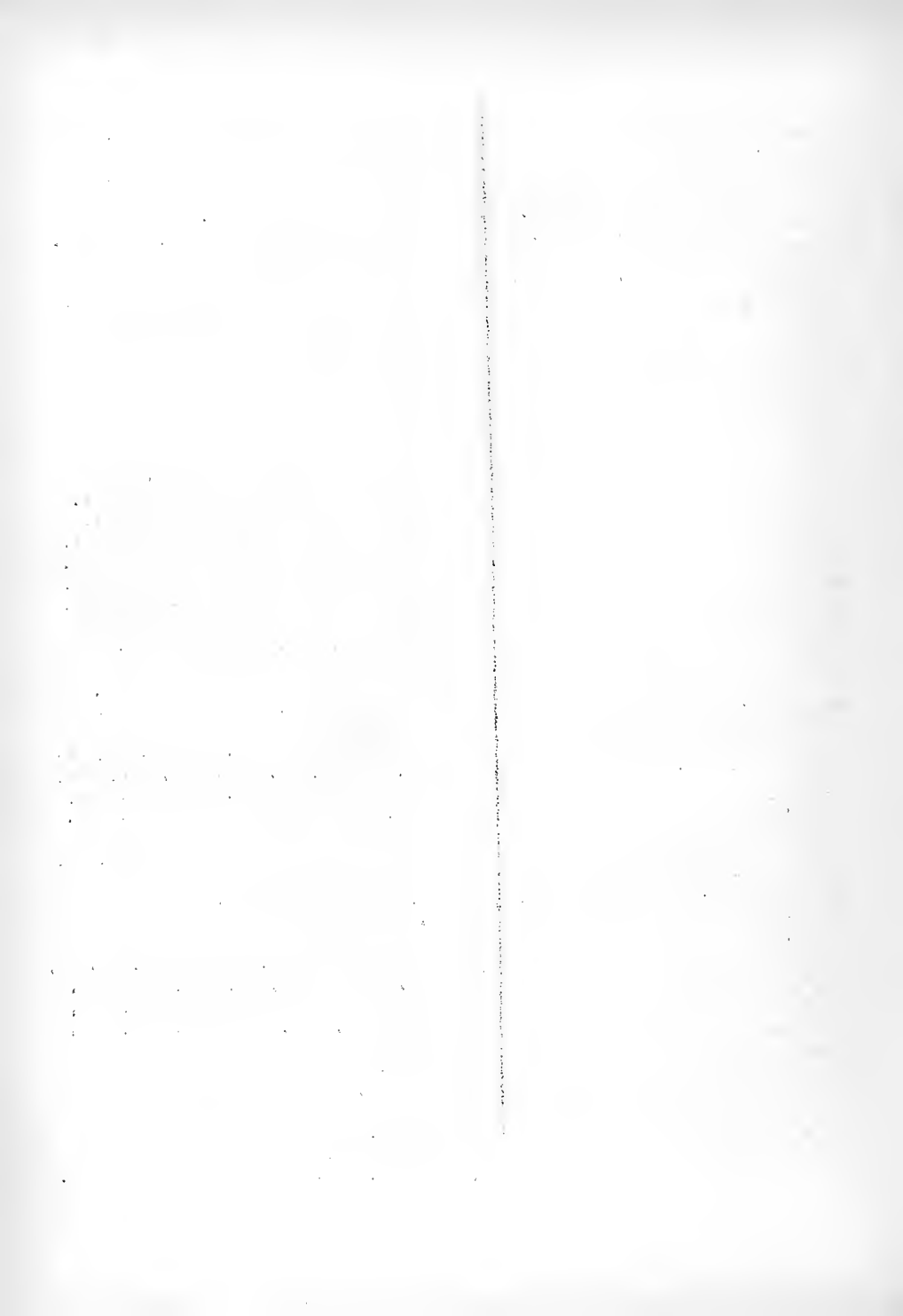

INDEX of PERSONS

- Hall, Martin, 1166, 1168, 1254, 1433,
1488, 1489, 1490, 1491, 1492, 1536,
1537
Samuel, 1143, 1144
Worthen (Worthin), 290, 291, 457,
458, 459, 460, 1147, 1148, 1149, 1150,
1151, 1152, 1353, 1354, 1355, 1356,
1379, 1380, 1381
Halsey, Benjamin, 1612
Charles, 1306
Hamblen, Otis F., 1580
Hamblin, Augustus P., 120, 121, 186,
187, 188, 1103, 1104, 1105, 1106,
1232, 1574, 1677, 1678, 1815, 1816,
1874, 1875, 1876, 1904, 1905, 1906,
1907, 1961
Caleb O., 1649
James B., 456
John C., 407, 1649, 1673, 1674
Joseph Jr., 46, 804
Otis T., 1500, 1501, 1502
Samuel, 1527, 1528, 1529
Samuel B., 137, 1233, 1373, 1591,
1820, 1822, 1975, 1976, 2037
Samuel P., 1501, 1502
Thomas F., 1477
Hamilton, James A., 336, 1754
Hamlin, Augustus P., 311, 312, 314,
315, 443, 498, 578, 891, 1228, 1229,
1230, 1334
Augustus P., Assignee of, 1231,
1232
Josiah, 303
Nathaniel, 96
Samuel B., 960, 1412, 1467, 1468
Samuel H., 1135
Solomon L., 594
Hamnett, James, 379, 380, 381, 382, 385,
384, 385, 386, 387, 439, 440, 441, 500,
501, 609, 610, 611, 758, 760, 910, 911,
912, 913, 1096, 1097, 1098, 1099,
1174, 1175, 1176, 1394, 1395, 1650,
1651, 1652, 1653, 1654, 1662, 1935,
1936, 1964, 1967, 1969, 1984, 1985,
1986, 1987, 1988
John E., 444
Nathan E., 309, 310, 611, 910, 911,
112, 13, 1359, 1650, 1651, 1652, 1353,
1354, 1667, 1984, 1985, 1986
- Hammond, Arthur H., 44
Azel, 1737
Barnabas, 1993, 1994, 1995, 1996, 1997,
1998
Charles, 837, 838, 839, 840
Charles B., 52, 53
David D., 24, 25, 144, 1993
James, 1993, 1994, 1995, 1996
Leonard, 1250, 1251, 1252, 1253, 1254,
1728, 1729, 1730, 1797, 1799, 1800, 1801
Loring P., 277
William, 932, 933, 934, 935, 939, 997,
998, 1433
William B., 156, 157
Wilson, 1993, 1994, 1995, 1996, 1997,
1998
Handy, Benjamin, 475
Benjamin B., 40, 41, 58, 559, 560, 562,
792, 831, 900, 901, 902, 903, 904, 1633,
1634, 1635, 1636, 1637, 1847
Elisha B., 1251, 1733, 1958
Ichabod, 202, 203, 204, 205, 206, 1552
James H., 746, 1694, 1695, 1696, 1697
Luther, 1757
Harding, Charles D., 1767
Edward, 161, 162, 267
Ephraim, 1741, 1742, 1743, 1919
Ephraim, Estate of, 1744
Harlow, Abner, 126, 127, 128, 129, 130, 131,
223, 230, 231, 232, 1250, 1251, 1252, 1253,
1254, 1433, 1486, 1489, 1490, 1491, 1492,
1731, 1732, 1733, 2003, 2004, 2005
Mary W., 499
Harps, William O., 684
Harrington, Augustus, 837, 838, 1860
Harris, Charles, 220, 1030, 1031, 1032, 1033,
1034, 1035, 1036, 1153, 1496, 1497, 1498,
1499, 1845, 1846, 1967, 1969
Charles C., 1671
Henry, 1571
Harrison, Gerardus P., 1190, 1191, 1192
Hart, Albert, 1685
George, 352, 1367
Simpson, 10, 96, 97, 98, 99, 103, 104, 196,
197, 210, 211, 212, 217, 218, 219, 283, 285,
286, 287, 338, 339, 342, 343, 344, 417, 448,
563, 564, 565, 778, 779, 780, 782, 786, 787,
798, 802, 809, 885, 960, 966, 967, 985, 987,
1010, 1011, 1012, 1013, 1064, 1065, 1066,

INDEX of PERSONS

- Hart, Simpson, 1067, 1068, 1190, 1191, 1192, 1236, 1238, 1504, 1505, 1506, 1507, 1508, 1617, 1618, 1619, 1693, 1757, 1767, 1788, 1789, 1860, 1862
- Harveston, Canute, 394
- Haskell, Asa G., 1705
Edward, 398, 1059, 1060, 1061, 1907, 2015, 2016
Edward P., 833, 1013, 1014, 1015, 1406
Gustavus, 1740
- Haskins, Amos, 1250
John, 498, 499
John C., 441
William H., 1126
- Hatch, Amasa, 309
Franklin, 70, 156, 157, 158, 802, 1407, 1408, 1521, 1707, 1709, 1617
Franklin, Estate of, 803
Franklin, Heirs of, 1522, 1523
George E., 145, 147, 148
George F., 146
Henry F., 145, 146, 147, 148
Isaac D., 804
- Hathaway, Adam, 238, 868, 869, 670, 871, 2015, 2016, 2017, 2018
Bradford G., 1147, 1148, 1149, 1358, 1379
Bradford G., Estate of, 1359
Bradford G., Heirs of, 1150
Daniel K., 70, 145, 146, 147, 148, 1521, 1522, 1523, 1524, 1525, 1526, 1707, 1709, 1710, 1862, 1863, 2010, 2011, 2012, 2013
Davis E., Heirs of, 637
Elnathan P., 1554, 1555, 1556
Francis S., 734, 735, 736, 737, 1454, 1786, 1857
Gilbert, 232, 637, 1061, 1062, 1063
Humphrey, 48
Jabez S., 1704, 1864
Job, 1232
Judah, 1633, 1634, 1635, 1636, 1637, Laura, 1828
Maltiah, 1, 2, 3, 4, 5, 6, 7, 8, 780, 767, 1559
Maltiah, 210, 211, 212, 233, 234, 525, 546, 547, 548, 1114, 1115, 1116
Richard W., 409, 1241, 1242, 1313, 1832, 1833, 1834
- Hathaway, Seth, 1104, 1105, 1106, 1739
Stephen, 59, 2011, 2012
Sylvester, 360
Thomas B., 599, 1137
Thomas S., 273, 443, 444, 445, 446, 707, 709, 776, 1100, 1102, 1109, 1170, 1454, 1857, 1915, 1917
Warren, 849
William, 169, 798, 1265
William Jr., 170, 171, 172, 347, 348, 349, 350, 466, 468, 1017, 1018, 1019, 1020, 1266, 1267, 1399, 1401, 1828, 1829, 1830, 1831, 1932, 1933, 1934, 1942, 1943
William C., 42, 43, 44, 1635, 1636, 1637
William R., 1120
- Haughton, James H., 468, 1770
- Haven, Henry P., 1558, 1690
- Hawes, Charles E., 364, 465, 466, 487, 757, 834, 1039, 1239, 1283, 1284, 1618, 1961, 1986, 1987, 1988
John A., 1425
Jonathan C., 519, 1302
Samuel, 1011, 1012
Samuel L., 937, 938, 939, 940, 1422, 1424
William, 364, 365
William T., 163, 1625, 1626, 1698, 1700
- Hay, Allan, 17
- Hayden, William C., 1274, 1681
- Hayer, Charles, 1466
- Hayes, Andrew, 939
Andrew G., 646, 647, 1961, 1963
Benjamin, 989
Benjamin J., 646, 647
Benjamin I., 1901, 1963
- Hazard, Gardner, 648, 649, 1544
James S., 1158, 1228, 1229, 1230
- Heath, Nathan B., 466
William H., 598
- Heinken, Averick S., 112
- Henderson, Thomas, 869
- Henry, James L., 574, 575, 576
- Henshaw, Charles C., 1492
- Herendeen, E.P., 1377
- Heron, William H., 865
William H., Heirs of, 886
- Hersey, Jeremiah S., 500, 501, 502, 503, 1131, 1132, 1134, 1135, 1653, 1654, 2015, 2016
- Hervey, Ebenezer, 1040, 1042

INDEX of PERSONS

- Hervey, Eliphalet W., 545,546
 Heustis, Charles P., 201
 Hicks, Alexander, 535,537,538,1261,
 1262,1263,1577,1578,1579,1580,
 1592,1929,1931
 Andrew, 177,178,317,319,320,321,
 376,378,535,537,538,1280,1281,
 1282,1577,1578,1579,1580,1592,
 1761,1762,1769,1771,1929,1931
 Barney, 310,1289,1885,1886,1867,
 1888,1889,1890,1929,1931
 Eliza, 1929,1931
 John, 177,178,317,319,320,321,
 535,537,538,1260,1261,1282,1577,
 1578,1579,1580,1592,1759,1761,
 1762,1769,1771,1885,1886,1887,
 1888,1889,1890,1929,1931
 Joseph, 310,317,319,320,321,695,
 696,748,1721,1759,1886,1887,
 1888,1889,1929,1931,1961
 Reuben C., 1592,1929,1931
 William B., 193
 Higgins, D. C., 992
 Hiram, 238,868,869,870
 Nathaniel S., 868,869,870,871,
 960,961,962,963,1410,1411,1865
 Oren P., (Orin), 5,725,1554
 Hill, Leander W., 1954
 Thomas J., 1147,1148,1149,1150,
 1151,1152
 W.W., 1768
 William R., 1117
 Hilduff, Dexter, 296
 Hiller, Jonathan, 1433
 Hillman, Henry, 767,1328,1329,1330,
 1331
 Jethro, 257,258,564,874
 Jethro, Estate of, 259
 Jethro, Heirs of, 875,1973
 John D., 357,358,360
 Robert, 578
 Robert, Heirs of, 579,580,581,
 582,583
 * Z., 256,678,884,1503,1754,1878,
 1892,1895
 * Zachariah, 133,257,258,845,874,
 1869,1973
 Zachariah, Estate of, 259
 Himes, George R., 387
 Randall, 1058,1059
 Hinckley, David, 1627
 Freeman, 1627
 Russell, 1159
 Hinds, John F., 61,1288
 S. T., 1184
 Hinman, George, 747
 George S., 633
 Hitch, Charles, 345,346,384,385,386,
 387,439,440,441,500,501,502,503,
 504,586,587,613,614,683,684,685,910,
 911,912,941,1316,1317,1318,1394,
 1395,1655,1780,1781,1796,1935,1936
 Ebenezer, 156,157,202,203,204
 Frederick, 1468
 George, 1131,2015,2016
 George, Heirs of, 2017,2018
 Henry F., 118
 Joshua C., 385,386,387,440,441,587,
 685,912,941,1394,1395,1796,1336
 Nancy S., 591,592,593,594,595,1119,
 1120,1121
 Obed F., 65,158,1468,2010,2011,2012,
 2013
 Obed T., 636
 Hoadley, David, 224,853
 Hoag, Enoch, 108
 Hobson, Samuel, 897
 Hodges, Joseph, 1768
 Hogan, Michael J., 1502
 Holbrook, Aaron, 1646
 Holcombe, Crayton P., 325
 Holdredge, Mary R., 1959
 Holdridge, Henry, 1010,1011,1012
 Holley, Joseph, 493,1585
 Richard, 884,1946,1965
 Holmes, Atwood, 384,385,386,387,393,
 429,514,515,516,1103,1104,1105,
 1394,1395,1779,1924,1925,1926,
 1927,1928
 Charles L., 1905
 Ebenezer, 797,1687
 Jonathan, 150,1459,1460,1527,1528,
 1585
 * Jonathan H., 127,128,129,131,229,
 230,231,232,960,961,962,963,1278,
 1433,1461,1468,1489,1490,1491,1492,
 1587,1588,1628,1629,1630,1631,1845,
 2006
 Josiah, 1459,1460,1461
 Josiah Jr., 127,128,129,130,131,229,

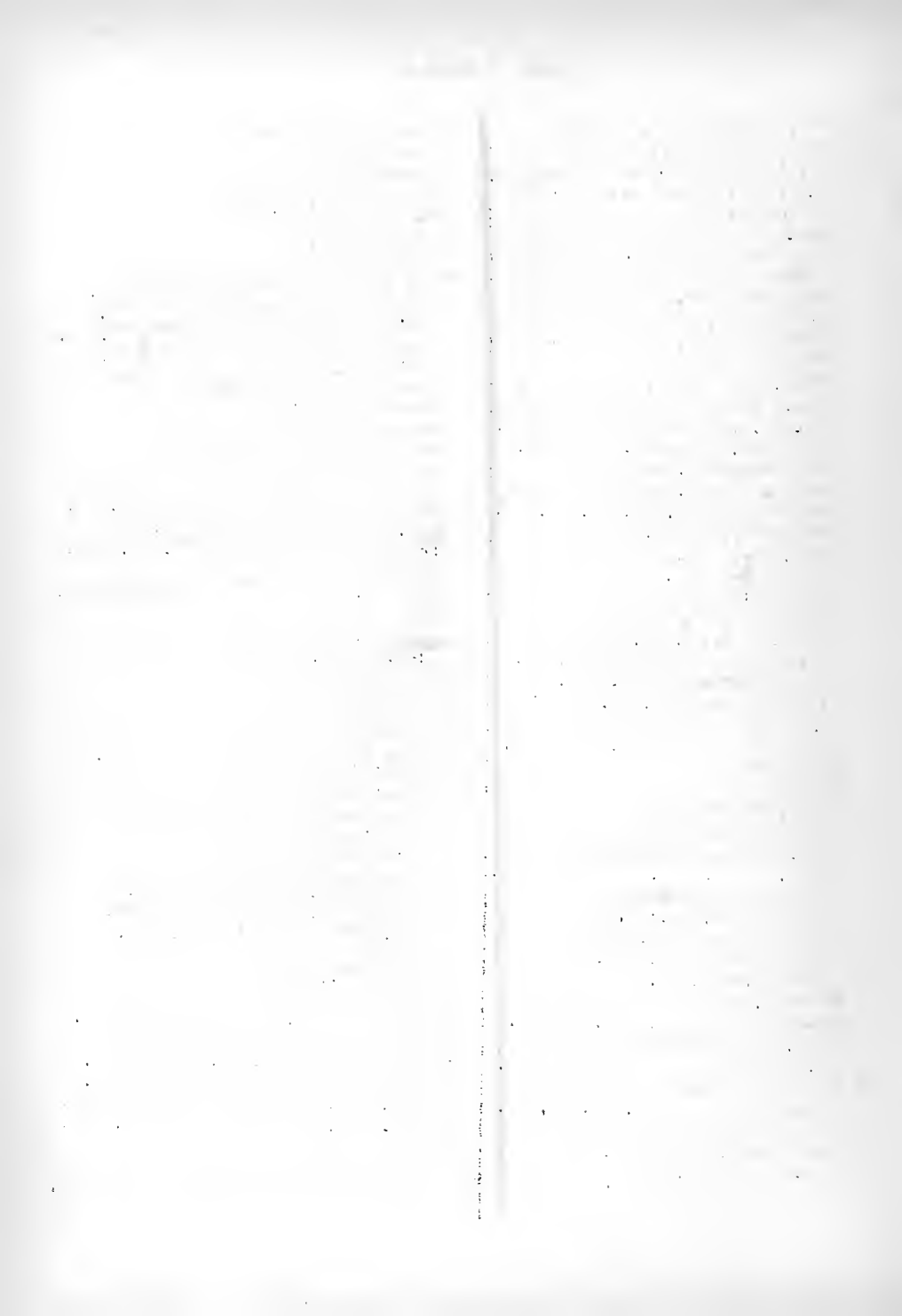

INDEX of PERSONS

- Holmes, Josiah Jr., 280,281,282,960,
961,962,963,1278,1433,1488,1489,
1490,1491,1492,1585,1587,1588,
1628,1629,1630,1631,1845
Josiah S., 1103
- Holt, Asa, 1690
Henry W., 615
John R., 841
- Homan, B. Franklin, 434
- Homer, Daniel, 288,776,779,910,911,
912,913,977,979,980,1057,1058,
1059,1060,1106,1194,1195,1197,
1198,1455,1650,1651,1652,1653,
1803,1810
Frederick, 139,140,141,142,223,
299,300,301,409,411,412,413,457,
458,459,460,554,555,556,594,595,
616,618,619,620,706,1050,1051,
1207,1208,1209,1210,1211,1290,
1364,1381,1485,1486,1512,1514,
1515,1548,1550,1737,1793,1794
George, 139,140,141,142,223,299,
300,301,409,410,411,412,413,457,
459,460,554,555,556,594,595,616,
618,619,620,706,1050,1051,1207,
1208,1209,1210,1211,1290,1364,
1381,1485,1486,1512,1514,1515,
1548,1550,1793,1794
George & Co., 1516
George S., 141,142,706,1364
- Honeywell, John M., 812,1680
- Hooper, Elizabeth G., 167,937,938,
939,940,1074,1075,1200,1201,1202,
H. G., Estate of, 166
Hannah G., 1073,1199
Henry, 166,167,932,933,934,935,
939,997,998,1854,1855
Nathaniel L., 167,933,940,997,
998,1074,1075,1199,1200,1201,
1202,1854,1855
- Hopkins, John, 2029
L.H., 992
- Horan, John, 1282,1761
- Horsley, Israel, 579,580,581
- Horton, S. D., 852
- Hooser, Charles B., 251,252,1506,
1507,1825
- Houston, John, 1602
- Howard, Azel, 251,252,354,447,782,
783,1221,1222,1350,1352
- Howard, B. B., 246,382
benjamin B., 26,27,68,132,196,220,
247,352,353,355,356,364,447,448,
471,555,556,778,779,780,782,783,
964,1089,1051,1068,1077,1108,1109,
1110,1153,1350,1545,1546,1547,1593,
1594,1595,1596,1742,1743,1744,1967,
1969,1987,1988
Frederick, 1398
John, 753,754,828,1073,1074,1993,
1994,1995
Samuel, 1788
William M., 1103,1104,1105,1106,
1261,1262,1263
- Howe, Moses, 1572,1737,1738,1739
- Howes, Forham B., 573,1280,1281,1282
Marshall, 126
Moses, 1291
Willis, 357
- Howland, Abraham H., 114,115,116,117,
138,253,254,312,372,443,444,445,
446,477,478,860,861,862,891,892,
893,1005,1006,1078,1079,1080,1081,
1082,1083,1155,1156,1157,1158,1188,
1189,1230,1233,1296,1297,1382,1544,
1741,1742,1743,1744,1851,1852,1915,
1917
- Alden, 1257,1258
Alden B., 262
Allen, 748
Andrew M., 434,598,599,1170,1460,
1630,1631,1632,1977
Augustus, 424,437,438,679,680,681,
698,717,745,1881
Benjamin, 892
Benjamin B., 1715
Benjamin F., 1,2,3,4,5,114,115,116,
117,120,121,138,443,444,496,499,649,
650,860,863,893,1089,1090,1100,1155,
1159,1228,1628,1851,1852,1904,1905,
2020
Benjamin F., Estate of, 445
Benjamin Franklin, 372,1165,1228,
1229,1230,1231,1232,1296
Benjamin Franklin, Estate of, 1297
Charles, 1011,1014
Charles (of C. Howland & Co.), 1010
Charles F., 83,84,442
Charles H., 1413,1414,1415,1416,
1417,1418,1419

INDEX of PLASDS

- Howland, Charles W., 728, 1691, 1694, 1838, 1848, 1897
 Charles W., Trustee of, 437, 438, 671, 830, 831, 832
 Cornelius, 183, 154, 163, 430, 431, 432, 433, 434, 533, 534, 535, 1000, 1102, 1139, 1170, 1435, 1436, 1438, 1451, 1460, 1461, 1462, 1613, 1621, 1629, 1650, 1651, 1977
 Cornelius, Estate of, 1652
 Cornelius Jr., 1614
 David, 1627
 David W., 183
 Edward, 183, 184, 231, 232, 233, 234, 268, 269, 371, 616, 616, 619, 620, 971, 972, 973, 975, 976, 1118, 1120, 1121, 1122, 1247, 1248, 1249, 1283, 1284, 1285, 1290, 1421, 1422, 1424, 1435, 1548, 1550, 1547
 Edward J., 1259
 Edward W., 115, 135, 136, 135, 430, 431, 432, 433, 434, 533, 534, 535, 536, 537, 650, 681, 682, 733, 734, 735, 1100, 1101, 1139, 1170, 1214, 1215, 1435, 1436, 1438, 1450, 1430, 1431, 1432, 1626, 1627, 1650, 1651, 1652, 1639, 1977
 Edward W., Trustee of, 717, 718
 Edward W., Trustee of Elizabeth H. Chase, (E.H.), 424, 425, 698
 Edward W., Trustee of Charles W. Howland, 843, 845
 Edward W., Trustee of the heirs of Susan H. Parsons, 398
 Elihu, 713, 716, 1280, 1282, 1373, 1707, 1799, 1800, 1801, 1602, 1803, 1804
 Everett, 1515, 1516
 Ezra T., 1000, 1601, 1291
 Frederick S., 265, 1413, 1414, 1415, 1416, 1417, 1418, 1419
 George, 435, 436, 473, 689, 1269, 1976
 George, Heirs of, 680, 691
 George Jr., 424, 425, 453, 436, 637, 438, 679, 680, 698, 699, 717, 718, 943, 945, 1631, 1632
 George Jr., Trustee of, 717, 718
 George Jr., Trustee of Charles W., 698
 George Jr., Trustee of Elizabeth H. Chase (E.H.), 424, 679
 Howland, George Jr., Trustee of Heirs of Susan H. Parsons, 698
 George Henry, 436
 George W., 570, 360
 Henry A., 1294
 Holder, 242, 243, 244
 Isaac, 6, 7, 8, 1090, 1091, 1092, 1093, 1931
 Jabez D., 1722
 Jabez D., Heirs of, 1725
 Jacob A., 395, 570, 579, 580, 581, 1175, 1176, 1552, 1582, 1683
 James D., 183, 184, 971, 972, 973, 75, 1647
 James H., 535, 591, 592, 593, 594, 595, 1677, 1678, 1679
 James H., Estate of, 1647
 James Henry, 104, 616, 618, 619, 620, 895, 953, 956, 957, 958, 971, 972, 973, 975, 976, 997, 998, 1118, 1120, 1121, 1122, 1207, 1208, 1209, 1210, 1211, 1247, 1248, 1249, 1283, 1284, 1285, 1290, 1421, 1422, 1424, 1425, 1512, 1514, 1515, 1516, 1548, 1550, 1854, 1855
 James Henry 2d., 185
 James T., 222, 877
 John, 176
 John, Estate of, 1647
 John, Heirs of, 163, 164, 994
 John H., 1108, 1103
 John H., 648, 649, 650, 689, 690, 691, 930, 961, 962, 965, 1151, 1152, 1228, 1229, 1230, 1231, 1232, 1699, 1820, 1622, 1651, 1652, 1646, 1647, 1948, 1949, 1975, 1976, 1977
 John S., 132, 645, 1040, 1563
 John W. Jr., 1416, 1417, 1418, 1419
 Jonathan Jr., 793, 794, 796
 Mary, 112, 113, 735, 736
 Matthew, 425, 435, 436, 437, 438, 475, 679, 680, 681, 698, 699, 717, 718, 943, 945, 1269, 1692, 1877, 1878
 Matthew, Trustee of C. W. Howland, 424, 425
 Matthew, Trustee of Charles W. Howland, 379, 943, 945
 Matthew, Trustee of Elizabeth H. Chase, 679, 698
 Matthew, Trustee of Heirs of Susan H. Parsons, 679, 698

INDEX of PERSONS

- Howland, Matthews, 424
 Matthews, Trustee of E.H. Chase, 424
 Nathaniel, 501,1564
 Nicholas, 421,422,749,1547,1818
 Peleg C., 477,478,479,1774,1931
 Philip, 717
 Philip H., 727
 Robert B., 1891
 Robert H., 879,898
 Roland, 604,605,606
 Rowland, 127,128,129,130,1489,1490,1491,1492
 Sarah A., 5
 Stephen, 1,2,3,24,25,114,310,426,724,726,849,946,947,1076,1089,1769,1771,1823,1824,1825,1929
 Stephen, Estate of, 115,116,948
 Stephen, Heirs of, 4,5,1077
 Sylvia Ann, 110,111,200,257,258,259,306,414,415,465,466,468,528,529,686,687,688,703,704,743,744,745,746,875,876,1118,1269,1274,1275,1276,1821,1622,1896,1899,1900,1973
 Sylvia Ann, (of I. Howland & Co.), 102
 Sylvia Ann (of Isaac Howland & Co.), 526
 Sylvia Ann (of Isaac Howland Jr. & Co.), 303,305,874,996,1273
 Thomas, 1468,2003,2004,2005
 Timothy, 861,1547
 Warren, 1,2,3,239,240,241,242,426,428,711,712,713,714,715,716,728,1480,1481,1482,1483,1484,1555,1556,1557
 Weston, 126,127,128,129,130,466,468,479,1155,1156,1157,1158
 William, 283,284,285,286,786,787,1114,1115,1116
 William L., 1,2,3
 William C., 456,653,654,655
 William P., 120,121,138,193,648,649,650,677,696,924,925,926,1165,1166,1189,1676,1677,1678,1679,1680,1685,1886,1887,1888,1889,1890,1904,1905,1906,1907,1908,1909,1910,1975,1976,2020
- Howland, William S., 338,339,342,343,1564
 Zoeth, 193,1263
 Moxie, Abraham, 93
 Asa, 539,1491,1492,1715
 Christopher, 748
 Gideon C., 499
 Isaac, 94,95,96,97,1420,1427
 Hudson, Amelia, 1032
 Ann M., 1731,1732
 Joseph, 229,230,231,373,374,375,551,1166,1168,1250,1251,1252,1253,1254,1433,1488,1489,1490,1491,1492
 Maria A., 1733
 Mary W., 232
 Samuel, 993
 Samuel G., 955,1030,1290
 Samuel G., Heirs of, 261,395,956
 Huestis, Gilbert B., 1156,1157
 Humphrey, Horace, 563,564,565,566,1010,1011,1127,1128,1129,1480
 James L., 237,1073
 Hunt, Cyrus D., 1599
 John, 190,191,192,261,262,263,264,577,721,722,784,785,814,815,816,817,914,915,916,917,918,1304,1305,1306,1307,1434,1991
 John, Estate of, 265,266,818,1308
 Hunter, Charles, 1767
 Hunting, Bela, 625
 Bela, Estate of, 626
 James R., 672
 Thomas, 622,623
 Hursell, John, 160,248,872,1333
 Hussey, Charles W., 1609
 Edward B. Jr., 1642
 Frederick, 1834
 George, 176,367,369,417,702,1003,1004,1182,1183,1334
 John A., 1609
 John B., 1162,1183
 Huxford, Charles, 297,307,1659
- Ingalls, Seth H., 189,808,1745,1767
 Ingraham, Edward D., 329
 Timothy, 345,346,1505,1506
 Ireland, Anthony, 50,62,391,549,819,965,1239,1345,1636
 Irish, Benjamin, 374,1603
 Isaac, 115

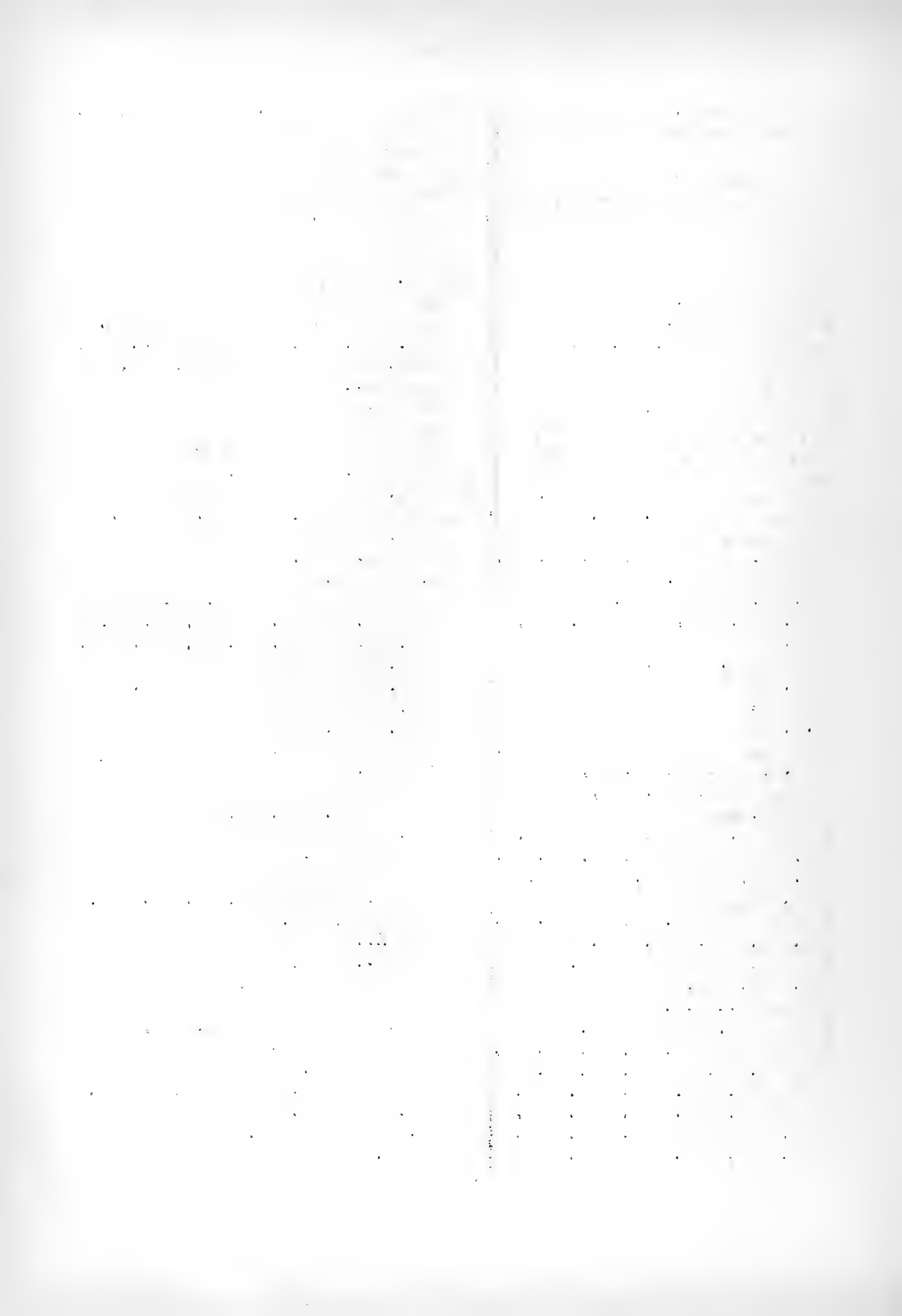

INDEX of PERSONS

- Irish, Philip, 114,115
 Ives, Bennett, 423
- Jackson, Henry, 993
 Jacobs, Henry, 1603
 Hiram, 1604,1605,1606,1607,1608
 R. W., 1369
 James, Clark W., 1916
 Jarvis, Demming, 94,95,96,392,719,
 1426,1427
 Jeffery, Charles, 308
 Jenckes, Joseph S., 698
 Jenell, James G., 1016
 Jenkins, John, 689,690,691
 Spooner, 210,211,212,786,787
 Jenks, George W., 1281
 Jenney, Albert, 24,25,26,27,557,
 558,820,1551,1552,1860,1862,
 1863,2013
 Alfred, 126,127,128,129,130,602,
 803,804
 Andrew P., 1001
 Dexter, 571,802,803,804,1975,
 2010,2011,2012,2013
 Elisha C., 389,390,622,623,625
 Isaac H., 71,1284,1285
 * John, 70,238,743,753,754,837,
 838,839,1583,1517,1610,1763,1879
 Jonathan, 2013
 Levi, 557,558,837,838,1467,1468,
 1521
 Levi, Estate of, 666,668,669
 Levi, Heirs of, 70,145,146,147,
 148,1224,1225,1226,1521,1522,
 1523,1707,1709,1710,2015
 Levi Jr., 145,146,147,148,238,
 836,839,869,870,871,1134,1522,
 1523,1625,1626,1707,1709,1710,
 2015,2016,2017,2018,2032,2033,
 2034,2035,2036
 Luther, 196
 Seth, 1526
 Simpson, 1280,1281,1282
 Susannah P., 868,869,870,871,
 2032,2033,2034,2035,2036,2037
 & Tripp, Assignee of, 1135
 & Tripp, Estate of, 840
 Weston, 572
 William P., 36,134,135,156,157,
- Jenney, William P., 156,202,203,204,
 205,530,531,669,690,691,702,985,
 987,1346,1407,1408,1410,1463,1465,
 1782,1783,1784,1790,1817,1820,1822
- Jennings, Edmund, 74
 Mary J., 1530,1531,1532,1533,1534
- Jernegan, Henry, 586
 Jared, 586
 Jared 2d., 590,1469
 Nathan M., 140,1399
 Nathaniel M., 526,528,699,1678
 William 2d., 1100
- Johnson, Elizabeth S., 543
 Ezra R., 1947,1948,1949
 Perrin, 108,109
 Richard, Heirs of, 1946
 Richard C., 1947,1948,1949
 Thomas W., 1472
- Jones, Benjamin F., 1304,1305,1752,1753
 D.P., 992
 Ebenezer, 1435,1491
 Edward C., 63,122,123,376,378,404,
 405,406,407,408,508,509,510,512,513,
 518,520,572,573,600,602,603,631,633,
 634,729,730,731,732,733,805,806,824,
 825,826,827,873,995,1008,1009,1084,
 1086,1087,1096,1097,1098,1099,1137,
 1269,1278,1279,1298,1500,1301,1302,
 1469,1581,1582,1649,1672,1673,1674,
 1702,1754,1787,1796,1856,1937,1938,
 1939
 Lot B., 1003,1004,1005,1006
 Lot N., 98,99,251,252,551,604,605,
 606,607,639,840,1250,1251,1252,1253,
 1488,1489,1490,1491,1727
 Richard, 2029
 Robert, 681
 Silas, 209,669,690,691
 William F., 112
- Joseph, Antone, 500,501,502,503,504,
 539,758,760,1603,1604,1605,1606,
 1607,1608,1924,1925,1926,1927,1928
 George W., 85,86
- Jourden, Stephen J., 1477
 Jouvett, William, 1364
 Joy, Moses, 1609
 Judd, L. S., 870,871
 Lewis S., 85,86,87,557,558,820,1524,
 1525,1526,1551,1552,1870,1671,1872,

INDEX of PERSONS

- Judd, Lewis S., 1873
- Keen, George H., 474, 475, 563
 George M., 474, 475
 Theodore, 392
- Keene, George H., 559, 560, 888, 904, 905, 1647
 George W., 559, 560, 561, 904, 905
- Kehew, John, 616, 618, 619, 620, 1025, 1026, 1028, 1029, 1341, 1342, 1343, 1344
- Keith, Charles F., 130, 131
 F. T., 798
 Lucian F., (Lucien), 289, 290, 291, 347, 348, 349, 1147, 1148, 1149, 1150, 1151, 1152, 1358, 1359, 1360, 1379, 1380, 1381
 Sumner, 1551, 1552
- Kelley, Benjamin, 480, 782, 911, 912, 913
 Edmund, 1591
 Ezra, 283, 284, 285, 286, 287, 1496, 1497, 1498, 1499, 1500, 1501, 1502, 1920, 1921
 Hattie, 196, 364, 365, 1039
 Henry C., 1003
 James S., 825
 John A., 798, 1125, 1647
 Oliver, 1340
 Reuben, 405, 406, 407, 732, 1796
 William H., 659
 Zeno, 210, 211, 212, 229, 230, 231, 232, 233, 239, 240, 241, 242, 243, 249, 283, 284, 285, 563, 825, 826, 827, 966, 967, 968, 969, 1010, 1011, 1030, 1031, 1032, 1033, 1034, 1040, 1042, 1104, 1105, 1106, 1128, 1129, 1257, 1496, 1497, 1498, 1499, 1500, 1501, 1502, 1504, 1505, 1506, 1507, 1508, 1509
- Kemp, Samuel, 498, 499
- Kempton, Alfred, 212, 469, 471, 927, 928, 929, 1123, 1125, 1126, 1165, 1186, 1258, 1259, 1260, 1283, 1284, 1285, 1354, 1517, 1518, 1559, 1569, 1608, 1763, 1765
 Caleb, 34, 35, 120, 121, 138, 153, 154, 155, 418, 419, 420, 421, 422, 675, 676, 677, 678, 793, 794, 796, 906, 907, 908, 909, 1100, 1102, 1383, 1384, 1385, 1386, 1387, 1388, 2020
- Kempton, Charles W., 96, 99, 100, 101, 1336
 David B., 195, 196, 197, 198, 363, 364, 365, 823, 864, 989, 990, 991, 1009, 1037, 1038, 1039, 1094, 1239, 1716, 1816, 1960, 1961, 1963, 1964, 1965
 E. W., Estate of, 136
 Ephraim, 367, 369, 552, 553, 554, 555, 556, 849, 851
 Ephraim, Estate of, 370
 Ephraim W., 1960, 1961
 Frederick A., 971
 George, 30, 32, 33, 639, 1697
 Horatio A., 767
 Manassah, 555, 556, 2027
 Stephen, 397, 398
- Kendrick, Abigail, 1936
 Alfred, Heirs of, 683, 684, 685
 Ansel, 1283, 1284, 1285
 Franklin, 586, 683, 684, 1935
- Kent, Joseph C., 311, 312
- Kern, Theodore, 94, 95, 96, 97
- Kidder, J. G., 1135
 James H., 1520
 Jerome G., 108, 109, 373, 374, 375, 1714, 1715
- Killey, Daniel, 1627
- Killmer, Charles B., 597
- Kimball, John H., 449
- King, Caleb, 551, 1252, 1253, 1535, 1536, 1537
 Caleb Jr., 1250, 1252, 1253, 1489, 1490, 1491
 Caleb Jr. (of Lorin, Meigs & Co.), 1251
 Francis T., 860, 861
 Godfrey, 355, 356, 1154, 1493, 1907
 James, 653, 997, 998, 1731, 1732, 2000
 James B., 934, 935
 Miles G., 932
 Theophilus Jr., 832
 William A., 1426, 1427
- Kingman, George F., 238, 869, 870, 871, 966, 967, 968, 969, 970, 1233, 1257, 1258, 1259, 1433, 1477, 1478, 1479, 1480, 1481, 1482, 1483, 1484, 1504, 1505, 1506, 1507, 1508, 1509, 1510, 1511, 1845, 1846
 George G., 535, 537, 538
- Kinney, Charles F., 551
 Lewis, 1820, 1822

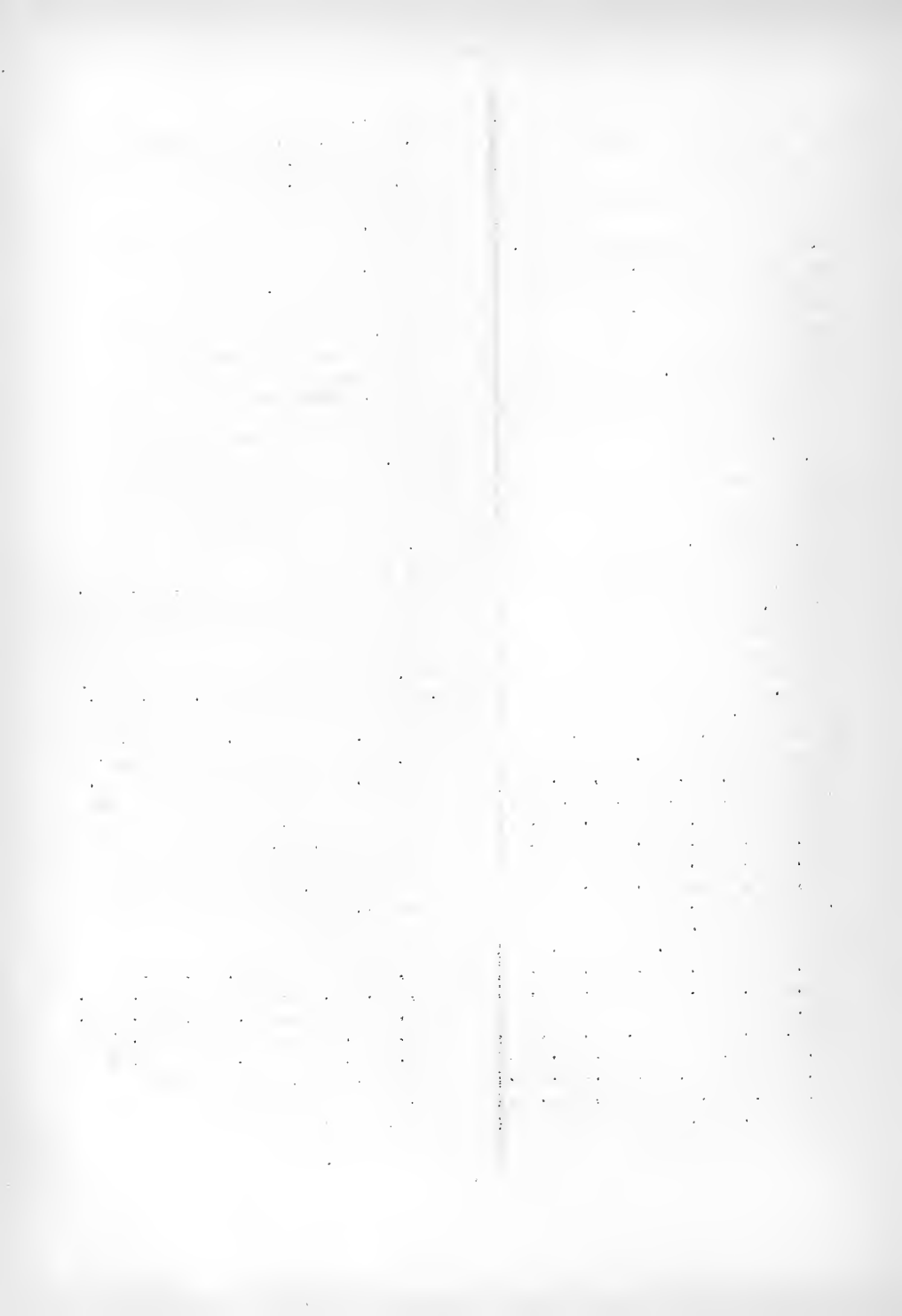

INDEX of PERSONS

- Kinsman, William H., 1234
 Kirby, Abner, 1263
 David G., 785
 George, 477,478,479,946,947,948
 Harvey W., 1089,1090,1091,1694,
 1695,1696,1697
 Humphrey S., 1757,1738,1739
 Nathaniel, 1089,1090,1091,1092,
 1093
 Stephen P., 510
 Tillinghast, 1089,1090,1091
 Knights, William, 80,81,82,83,1685
 Knowles, Allen H., 429,1734
 Charles, 505
 Daniel M., 614
 J.H., 1654,1655
 James H., 429,1650,1651,1734,
 1779,1780,1781,1924,1925,1926,
 1927,1928
 James K., 758
 John P., 345,346,393,429,439,
 440,441,500,501,502,503,504,
 609,610,612,613,614,760,877,
 878,879,880,881,977,979,980,
 1244,1316,1317,1318,1319,1394,
 1395,1633,1634,1635,1636,1637,
 1650,1651,1652,1653,1654,1655,
 1779,1865,1866,1868,1919,1924,
 1925,1926,1927,1952,1954,1955,
 1956,1958,1999,2000,2002
 John P. (of Thomas Knowles &
 Co.), 758
 John P. Jr., 504,612,613,614,
 1958
 John P. 2d, 173,345,346,393,429,
 500,501,502,503,504,610,611,612,
 760,1317,1318,1319,1652,1653,
 1654,1655,1734,1779,1780,1781,
 1865,1866,1919,1924,1926,1927,
 1928,1954,1955,1956,1958
 John R., 539
 Joseph, 345,346,501,502,503,504,
 609,610,611,612,613,760,877,878,
 879,880,881,977,979,980,1244,
 1316,1317,1318,1319,1633,1634,
 1635,1636,1637,1650,1651,1652,
 1653,1654,1655,1734,1779,1865,
 1866,1868,1919,1924,1925,1926,
 1927,1928,1952,1955,1956,1958
 Knowles, Joseph (of Thomas Knowles &
 Co), 500,759
 Joseph C., 614
 Josiah N., 1734
 Seth, 429,611,612,613,614,756,1654,
 1655,1734,1779,1780,1781,1924,1925,
 1926,1927,1928
 Thomas, 345,346,429,439,440,441,501,
 502,503,504,514,515,516,539,609,610,
 611,612,613,614,760,877,878,879,880,
 881,977,979,980,1244,1269,1316,1317,
 1318,1319,1394,1395,1633,1634,1635,
 1636,1637,1650,1651,1652,1653,1654,
 1655,1779,1865,1866,1868,1919,1924,
 1925,1926,1927,1952,1954,1955,1956,
 1958,1999,2000,2002
 Thomas (of Thomas Knowles & Co.),
 500,758
 Thomas & Co., 613,614,1734,1780,1781,
 1928
 Thomas H., 393,612,613,614,680,881,
 1655,1779,1780,1781,1956
 Kollock, Lemuel, 75,76,77,328,367,369,
 370,426,428,766,767,849,850,851,
 1439,1441,1442,1443,1640,1642,1643
 Lemuel M., 76,77,328,426,428,766,
 767,1069,1071,1072,1642,1643
 Lemuel M. (of Lemuel Kollock & Co.),
 1640
 Ladd, Warren, 289,290,291,1012,1013,
 1147,1148,1149,1150,1151,1152,1379,
 1380,1381
 Lakeman, Edward F., 80,436,1076,1079,
 1275
 Lakey, Ira, 158,1790
 Lamb, William, Heirs of, 648
 Lambert, Isaac, 92
 James S., 1894
 Thomas F., 557,1046
 William, 330
 Lamphier, b. B., 1069
 Landers, Thomas C., 337,1491,1492
 Landre, Ambrose S., 1179,1775,1778
 Lane, John S., 329
 Lapham, Joseph H., 94,95,96,97,
 William F., 93,94,95,96,97,98,99,
 100,101,1426,1427,1429,1430
 Lawrence, Augustus, 943,944

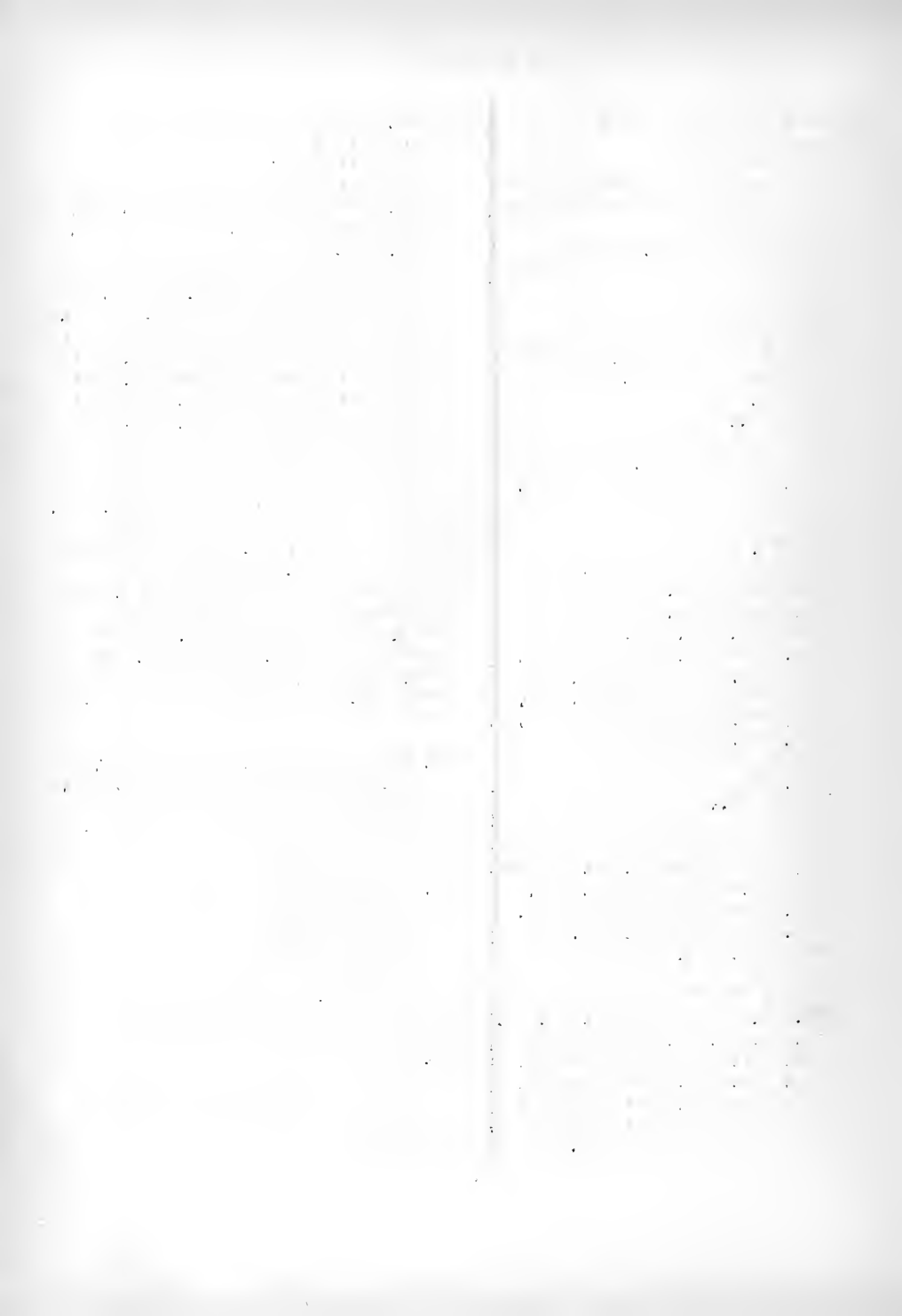

INDEX of PERSONS

- Lawrence, David, 1478,1479,1480,
1481,1482
Francis W., 999,1136
Freeman, Estate of, 452
George, 953
George Jr., 951
James R., 840,2015
John R., 484,943
S. D., 993,1136
Samuel, 26,27
Silas L., 188
Silas L. (of John A. Peck & Co.),
187
Silas T., 270,541,1247,1429,1477,
1650,1651,1970
Silas T. (of John A. Peck & Co.),
1290
Thomas H., 26,27,28,83,64,114,
115,116,117
Lawson, Elias, 1160
Lawton, Asa I., 552,1048
George, 289,290,291,693,694,695,
696,1380,1381
James M., 646,647,776,989,990,
991,1247,1248,1249,1331,1332,
2010,2011,2012
John M., 2013
N. J., 997,998
Nathan, 939,940
Nathan J., 237,238,364,365
Welcome, 997,998
Welcome J., 1073,1074,1075,1817
Layton, William, 752
Leary, Timothy, 971,972,973,1701
LeBaron, Horatio G., 130,229,230,
231,1491,1492
James, 130,1468,1489,1490,1491,
1492,1731,1732,1733,2003
John A., 126,127,251,252,1468,
1489,1490,1712,1713,1714,1728,
1729,1730
John A., Estate of, 1715
John A., Heirs of, 128,129
Lazarus, 126,127
Lemuel, 126,127,128,129,130,131,
229,230,231,232,1250,1251,1252,
1253,1254,1433,1486,1489,1490,
1491,1492,1731,1732,1733,2004,
2005
LeBaron, Lydia, 2004,2005
Lee, John R., 682
Samuel, 643,644,645
Thomas J., 253
William P., 682
Leonard, Charles H., 812,813,1265,1266,
1267,1459,1460,1461,1462
Ephraim W., 1040,1049
John W., 1133
Jonathan, 95,96,97,98,99,100,101,
1426,1427,1714,1852
Samuel, 229,230,231,372,430,614,
817,891,892,893,1554,1589,1590,
1793,1794,1820,1822
Samuel, Trustee of, 232
Samuel Jr., 891,892,893,1589,1590
Lewis, Daniel J., 1551,1552,1625,1626
George, 205,206
Henry, 345,1167,1168
James A., 837,838,839,840,1870,1871
Nathan, 196,563,564
S. S., 852
Valentine, 425
William, 1068,1716
Lioby, Washington, 1134,1135
William A., 963
William L., 236
Lincoln, Benjamin (Trustee), 112
Benjamin F., 512
Eben Jr., 29
Gamaliel Jr. (of Mead & Co.), 1341
James L., 510
Lindsey (Linsey), Benjamin, 364,
365,1961,1963,1964
* Henry, 95,136,169,226,289,616,643,
738,814,914,966,1037,1078,1235,
1241,1290,1413,1477,1639,1703,1750,
1759,1769,1904
Henry, Estate of, 364,365,1961
Nathaniel, 288
Linnell, John W., 1139
Little, Charles, 572
Charles 2d., 1084,1086,1087
Edward A., 712,713,714,715,716
Eseck, 711
George W., 357,358,359,360,361,749
John B., 572,573,1084,1086,1087,1591
Joseph C., 631,817
Laura, 347,348,1829,1830

INDEX OF NAMES

- Little, Luther Jr., 791, 1935
 Locke, Joseph H., 313, 494, 1203, 1322, 1473
 Lockwood, Samuel, 1048, 1949, 1950, 1991
 Lombard, Henry H., 98, 99
 Hugh H., 96, 97
 R. P., 97, 98, 99, 100, 199
 Long, Valentine C., 1871
 Look, George, 1387
 John, 1952, 1954, 1955
 Loomis, Elizabeth A., 59, 60
 Loper, Henry G., 1738
 Lord, Thomas H., 1255
 Loring, Benjamin, 29
 Loud, Henry W., 509
 Lovell, George, 311, 312, 313, 602, 893
 Low, Andrew, 1885
 John, 223
 Lowell, Harrison G., 1111
 W.P., 449
 Lucas, Abby P., 276
 Allen, 711, 712, 713, 714, 1477, 1478, 1479, 1460, 1461, 1462, 1483, 1484
 Augustus B., 711, 712, 713, 714, 1477, 1478, 1479, 1460, 1461, 1482, 1483, 1484
 Henry K. W., 1477, 1478, 1479, 1480, 1481, 1482, 1483, 1484
 John G., 97, 98, 99, 644, 645, 1105, 1106
 Thomas D., 274, 275, 763, 770
 Thomas D., Estate of, 771
 Luce, Charles, 1772
 Daniel 2d., 493
 Edwin A., 593, 493, 500, 501, 502, 503, 758, 1779, 1780, 1848, 1850
 Ellsworth A., 719
 George L., 787, 788
 Harvey L., 1351, 1356
 Harvey L., 383, 1332, 1363
 Hiram, 493
 John A., 107, 431
 John C., 707, 798
 John E., 170, 171, 172, 1020, 1399, 1401
 Joseph S., 1337
 Mary C., 172
 Matthew, 169, 172, 147, 1917, 1942
 Luce, Matthew, Estate of, 172, 1399, 1401, 1937, 1939, 1932, 1735, 1747, 1748
 Matthew, Heirs of, 170, 171, 348, 349, 1018, 1019, 1020, 1628
 Presbury N., 1316
 Richard Jr., 919
 Richard G., 169, 170, 171, 172, 348, 349, 493, 1017, 1018, 1019, 1020, 1266, 1267, 1399, 1401, 1829, 1850, 1831, 1832, 1933, 1934, 1942, 1943
 Rowland, Estate of, 52, 53, 54, 55
 Samuel W., 52, 53, 54, 55, 797, 798
 Stephen C., 40, 42, 53, 54, 59, 439, 440, 797, 798, 799
 Thomas, 585, 2003, 2004, 2005
 Thomas, Agent, 503
 Thomas A., 1591
 Warren, 529, 1604, 1605, 1606, 1607, 1608
 William, 126, 127, 128, 129, 130, 373, 374, 1250, 1488, 1533, 1537, 1724, 1725, 1726, 1727
 * Wilmet, 255, 341, 372, 380, 432, 443, 444, 463, 496, 641, 733, 784, 799, 805, 863, 891, 944, 1006, 1025, 1175, 1168, 1328, 1247, 1274, 1337, 1429, 1434, 1531, 1544, 1664, 1682, 1810, 1944, 2020
 Ludlow, Jeremiah, 414, 876
 Luffkin, Hezekiah, 1255
 Lambert, Thomas P., 108, 1572, 1573, 1712, 1715
 Lund, Jonathan P., 12, 13, 353, 354, 397, 398, 599, 403, 447, 448, 1109, 1110, 1353, 1354, 1355, 1356, 1437, 1498, 1499, 1500, 1501, 1502, 1545, 1546, 1547
 Farlman, 1296
 Farlman L., 1142, 1143, 1144, 1146, 1297
 Farlman H., 498
 Luscio, James, 637
 Lute, George Alfred, 1732
 Luther, Garador, 1768
 Lyon, Joshua, 878, 879
 Maciel, Jose C. S., 396
 Mackie, Peter, 689, 690, 691
 Macomber, Alexander H., 1219, 1220
 Andrew H., 1394, 1695
 Donald, 1414, 1415, 1416, 1417, 1418, 1419
 George, 80, 81, 1577, 1678

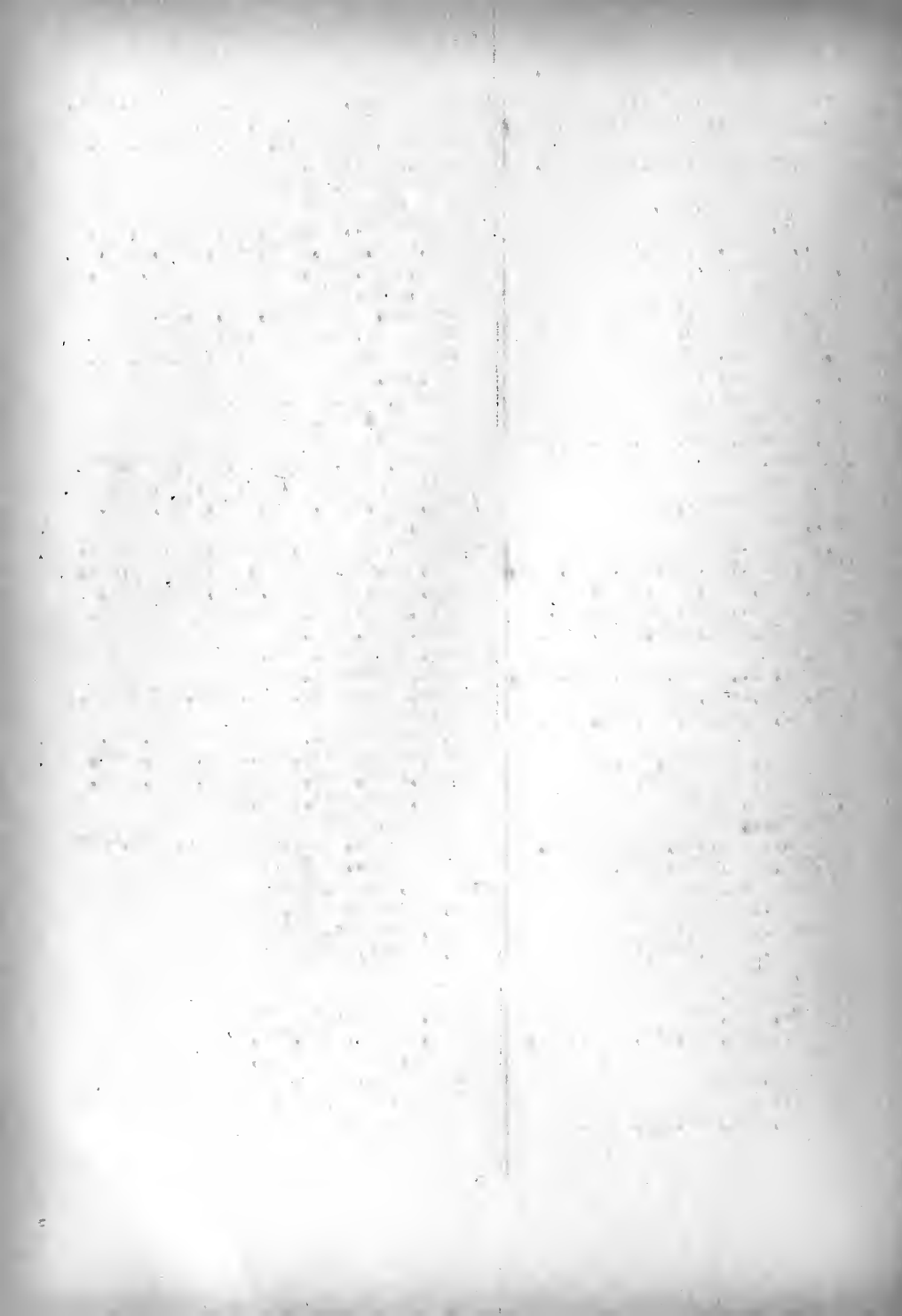

INDEX of PERSONS

- Maccomber, George H., 693,694,695,696
 George H., 1494,1556,1684
 Godfrey C., 153,154,155
 Henry B., 1495,1756
 Ichabod, Heirs of, 1811
 Israel, 193,748,1247,1248,1249,
 1512,1514,1515
 Job, 1151
 John, 317,319,320,321,1516
 John A., 64,222,449,577,788,789,
 790,1169,1170,1269,1320,1361,
 1362,1363,1364,1523,1559,2031
 Perry G., 210,211,212,235,373,374,
 375,715,786,893,1025,1026,1028,
 1029,1114,1115,1115,1575,1574,
 1071,1072
 Perry G., Estate of, 716,1525,
 1526,1673
 Rescome, 310,693,694,695,696
 Simeon, 135,1694,1695,1696,1697
 Simeon Jr., 635,694,695,696
 Thomas N., 899
 Thurston, 193,1512,1514
- Macy, E. E., 1295,1627
 Edwin, 1802,1803,1804
 Edwin E., 6,7,8,173,1806,1901
 F., 1295,1627
 Frederick, 6,7,8,173,1802,1803,
 1804,1806,1901
 George N., 1583
 George W., 883,1772
 Joseph B., 1609
 Josiah, 46,48,49,217,218,219,233,
 234,337,384,385,386,387,1057,
 1058,1059,1060,1061,1062,1063,
 1394,1395,1617,1618,1619
 Josiah Jr., 6,7,8,1802,1803,1804,
 1806
 Josiah Jr. & Co., 1805
 Thomas H., 1222
 William J., 1083,1590
 Zacchius, 1920
- Magwood, James H., 1941
 Malloy, Martin, 401
- Manchester, Abraham E., 693,694,695,
 696
 Asa P., 498,499
 Beriah C., 456,1351,1352
- Manchester, Charles L., 419
 Charles S., 456
 Edward, 304,365,532,533
 Ellery, 159,269,720,949,1021,1138
 Forbes W., 367,456
 George B., 1851,1852
 George L., 693,694,695,696,924,925,
 926,1025
 Humphrey, 261,262,264,273,1040,1042
 James, 693,694,695,696
 James W., 748
 N. D., 887
 Otis, 283,284,285,286
 Richmond, 1640,1642,1643
 Wilbour P. (Wilbour), 257,465,757
- Mandell, Edward D., 30,32,33,34,35,102,
 110,111,173,210,211,212,215,216,275,
 276,283,284,286,287,373,374,375,465,
 466,468,528,608,809,876,921,966,987,
 968,969,970,989,990,991,1063,1118,
 1160,1161,1162,1163,1164,1190,1191,
 1192,1269,1348,1584,1585,1587,1588,
 1610,1612,1613,1621,1622,1628,1629,
 1630,1631,1632,1773,1774,1839,1840,
 1841,1842,1843,1844,1645,1846,1892,
 1901,1902,1970,1972
 Edward D. (of Charles R. Tucker &
 Co.), 79,214,274,526,1346,1559,1703,
 1989
 James B., 40,41,42,43,44,904,905
 James H., 856,857,1039
 Thomas, 30,32,33,34,35,79,102,110,
 111,200,257,258,259,303,306,332,334,
 335,336,371,414,415,465,466,468,526,
 528,608,686,687,688,703,704,707,709,
 744,745,746,874,875,876,921,996,
 1118,1214,1215,1269,1273,1274,1275,
 1276,1286,1288,1323,1346,1348,1584,
 1585,1587,1588,1621,1622,1892,1896,
 1899,1900,1902,1973,1989
 Thomas (of Isaac Howland & Co.), 743
- Manter, Frederick W., 745
 Henry, 1395,1711
 John, 328
- Manton, Joseph, 1768
 Marble, Edward E., 1553
 John, 180,1033
 John C., Estate of, 181

INDEX of PERSONS

- Marble, Lloyd F., 1553
 Marsh, William, 530, 531
 Marshall, David P., 1255
 Joseph, 177, 1769
 Marson, Joseph A., 1271
 Marston, David, 674, 836, 837, 838, 839,
 840, 1155, 1468, 1524, 1525, 1526,
 1870, 1871, 1872, 1873, 2032, 2033,
 2034, 2035, 2036, 2037
 Marus, Samuel W., 1959
 Mashow, John, 1, 2, 3, 4, 5, 210, 211, 225,
 283, 284, 285, 545, 546, 547, 786, 787,
 1257, 1258
 Mason, E.P., 1768
 William 2d., 1342, 1343, 1344
 William E., 1025, 1026, 1028, 1029
 Masterton, Robert M., 17
 Mathais, Adolph, 1745
 Mathewson, James P., 1894
 Matthews, Alonzo, 1, 2, 3, 4, 5, 210, 211,
 225, 283, 284, 285, 286, 338, 339, 342,
 545, 546, 547, 786, 787, 1257, 1258
 Charles, 235, 292, 314, 315, 356, 339,
 342, 543, 344, 1815, 1816
 John, 1758
 John H., 1757
 Solomon, 1064, 1065, 1066, 1067
 Thomas H., 18, 20, 21, 22, 547, 548,
 770, 771, 772, 773, 774, 846, 847, 1760,
 1832, 1833, 1834, 1935, 1936
 Maxfield, Caleb, 213, 379, 380, 381,
 382, 383, 1096, 1097, 1098, 1099, 1816,
 1662, 1984, 1985, 1986, 1987, 1988
 Charles P., 663, 684, 685, 910, 911,
 912, 1554, 1555, 1935, 1936
 Edmund, 81, 82, 132, 213, 220, 379,
 380, 381, 382, 383, 631, 633, 634, 749,
 1069, 1071, 1072, 1096, 1097, 1098,
 1099, 1137, 1173, 1350, 1545, 1547,
 1593, 1594, 1595, 1596, 1616, 1662,
 1967, 1969, 1984, 1985, 1986, 1987,
 1988
 Isaac S., 1, 2, 3, 4, 1414, 1415, 1416,
 1417, 1418, 1419
 Patrick, 913
 Russell, 380, 381, 382, 383, 631, 633,
 634, 729, 730, 731, 732, 733, 1096,
 1097, 1098, 1099, 1268, 1662, 1787,
 1984, 1985, 1986, 1987, 1988
 Maxfield, William, 139, 140, 141, 142, 457,
 458, 459, 460, 1010, 1011, 1012, 1013,
 1063, 1470, 1471, 1959, 1969
 William M., 1969
 Mayhew, Bartlett, 1728, 1729, 1730
 Bartlett 2d., 611
 Edward, 1993
 Edwin L., 193, 537, 738, 739, 1885
 Ephraim, 1712, 1713, 1714
 Hilliard, 1109
 James, 996
 Jeremiah, heirs of, 310
 Leander, 1521
 Matthew, 126, 127, 128, 129, 130, 251, 252,
 488, 489, 1488, 1489, 1490, 1491, 1492,
 1728, 1729, 1730
 Susan, 1375, 1376, 1377
 Thaddeus P., 1932, 1933, 1934
 Thomas W., 177, 178, 452, 453, 454, 455,
 488, 489, 926, 1289, 1685, 1886, 1887,
 1888, 1889, 1890
 Mayo, A. S., 1527
 McCall, George, 1768
 McCleave, Edward, 251, 252, 571, 743, 744,
 745, 746, 779, 780, 1436, 1661, 1682, 1975,
 1976
 Joseph, 1938
 Robert, 1444
 McFarlane, Seth D., 220, 827, 1593, 1594,
 1595, 1596
 McGaw, John A., 719
 McKenzie, James H., 349, 1233
 McNalley, John, 496
 McRitchie, D. G., 316
 Mead, Henry C., 1341
 William A., 1341
 Meader, Reuben, 1609
 Samuel S., 1204
 Medanick, George, 1966
 Meigs, Joseph L., 1724, 1725, 1726, 1727
 Loring, 98, 99, 100, 251, 550, 551, 607,
 1003, 1004, 1005, 1251, 1252, 1253, 1488,
 1489, 1490, 1491, 1536, 1537, 1714, 1715,
 1724, 1725, 1726, 1727
 Loring (of Loring, Meigs & Co.), 1251
 Melcher, Josiah, 94, 95, 96, 1426, 1427
 Mellen, Thomas 2d., 1102
 Menage, John, 49, 1062, 1540, 1541, 1542,
 1977

INDEX of PERSONS

- Mendall, James H., 364,365,574,575,
 576,
 Nathan H., 404
 Mendall, James H., 849,850,851,1633,
 1634,1635,1636,1637,1698,1700
 John, 1486,1489
 Jonathan, 1490
 William C., 1687
 Mentz, John, 749,1096,1097,1098,
 1099,1616,1662,1984,1985,1986
 John, Estate of, 1987,1988
 Mercur, Mahlen C., 756
 Merrihew, Phineas E., 70,146,147,
 148,156,157,158,238,541,542,543,
 868,869,870,871,1407,1408,1521,
 1522,1523,1707,1710,1817,1860,
 1862
 Stephen, 550,551,868,869,1571
 Stephen, Estate of, 666
 Stephen, Heirs of, 1224
 Merrill, Charles C., 1007,1950
 Merritt, Isaac, 1366
 Merry, Horatio N., 222
 Matthew, 222
 William, 1919
 Meyer, Frederick, 1024
 Mickell, Thomas, 1467,1468
 Thomas Jr., 743,744
 Miles, Thomas R., 289,290,291,1065,
 1066,1067
 Miller, Austin, 1184
 Seth, 108,109
 Seth Jr., 797
 Millett, Joseph, 557,558,1524,1525,
 1526,1551,1552
 Mills, James, 1040,1042,1717,1718,
 1719,1720,1721
 Milne, John C., 1548
 Milton, Anthony, 603,729
 Thomas, 1666
 Miner, Sidney, 999
 Minot, John C. E., 1143,1144,1146
 Minturn, Robert B., 1010,1011,1012,
 1959
 Mitchell, Charles E., 1789
 John S., 1271
 Joseph 2d., 1772
 Lemuel S., 1005
 Mitchell, Seth A., 345,346,753,754,
 2010,2011,2012,2013
 William H., 1608
 Mix, Edward A., 651
 Montague, M. L., 868
 Moody, Joseph L., 1218
 Mooers, Charles C., 870,871,1034,1035,
 1180
 Moore, Ezra, 329
 John T., 1271
 Seth G., 1271
 Thomas, 1322
 Moores, James, 1149,1150,1151,1152,
 1341,1342,1343
 Moranden, Manuel, 70,145,146,147,802,
 803,804,868,869,870,871,1521,1522,
 1523,1707,1709,1710
 Morgan, Charles W., 11,12,13,67,68,
 331,332,334,397,398,399,400,567,
 568,641,642,762,763,776,1141,1142,
 1143,1144,1146,1180,1181,1182,1183,
 1663,1664,1665,1666,1681,1682,2020
 Elias F., 416
 Elijah B., 415
 Josiah, 897
 Morrell, Charles C., 1223
 Morrison, Thomas, 18,463,1666
 Morse, George W., 626
 James W., 867
 Samuel P., 1207
 Sidney B., 1207,1208
 Stephen, 54
 Thomas A., 1839,1840,1841,1842,1843
 Morslander, Cromwell, 1975
 Morton, Charles F., 1975,1976,1993,
 1994,1995,2032,2033,2034,2035,2036,
 2037
 Eibridge G., 1572,1573,1574,1575,
 2010,2011,2012,2013
 Levi P., 2028
 Nathaniel, 906
 Motley, Edward Jr., 628,629,1358,1359,
 1330,1361
 Moulton, Henry, 207,2014
 Mudgett, George W., 416
 Munkley, John, 552
 John, Estate of, 553
 Munroe, G. C., 1922,1923

INDEX of PERSONS

- Munroe, James, 545,546,547,548,993,
 1147,1148,1149,1150,1151,1152,
 1353,1354,1355,1356,1358,1359,
 1360,1361,1362,1363,1364,1379,
 1380,1381
 James W., 842
 P. G., 1715
 Peter G., 539,1839,1840,1841,
 1842,1843,1999,2000,2002
 William H., 1638,1686
 William J., 1603,1839,1840,1841,
 1842,1843,1922,1923,1999,2000,
 2002
 Burdock, Henry C., 1375
 Murphy, Charles, 29
 James K., 29
 Myrick, Alexander, 825,826,827
 Alexander G., 1617,1618

 Nash, Betsey, 357,358,359,360,361,
 362,494,495,496
 Thomas, Heirs of, 1076,1077
 Thomas N., 357,358,359,360,361,
 362,494,495,496
 William P., 251,252
 Negus, Ellery, 384,385,386,387,393,
 429,514,515,516,1104,1105,1394,
 1395,1779,1924,1925,1926,1927,
 1928
 & Holmes, 350,1734,1780,1781
 Neil, George F., 1106,1860
 Nelson, Job P., 1554,1555,1556,1557
 Thomas, 238
 Netcher, George, 75
 George E., 578
 Newbury, Horace M., 1558
 Newcomb, Alexander, 1663,1664,1665
 Newell, Charles M., 76
 Nichols, B. L., 1768
 Charles, 1569,1763,1765
 Edward, 72,74
 James, 1613
 John P., 1694
 Richard C., 172,186,187,188
 Thaddeus, 1828
 Nickerson, Aaron Jr., 311,1139
 Alva C., 883
 Bethuel P., 219
 Ebenezer, 1627
 Nickerson, Ensign, 311,312,313,314,315,
 1573,1574,1575
 Hiram, 1118,1203,1564,1615
 Horace, 1139
 James R., 1139
 Jervis R., 1627
 John W., 311,312,563,1505,1562,1911
 Leander W., 1627
 Margaret, 1936
 Oliver A., 1627
 Reuben, 877
 Reuben Jr., 758,760,878,879,880,881,
 1924,1925,1926,1927,1928,1958
 Roland T., 311,1139
 Samuel, 1139
 Seth, 982,983
 Seth Jr., 311,312,313,859,1139,1627
 Seth L., 973
 Shubael, 1139,1627
 Theophilus, 988
 William R., 1139
 Nightingale, William, 858
 Noonung, Jonathan, 693,694,695,696
 Norcross, Otis, 94,95
 Norris, Howes, Heirs of, 1782
 Norton, Ariel, 182
 Charles L., 1053,1648
 E. A., 852
 E. P., 635
 Henry D., 761,825,826,827,1360,1361
 Isaac D., 236,907,908,1664,1665,
 1666,1817,2022,2023,2024,2033,2034,
 2035,2036
 James A., 1435,1436,1438,1459,1461,
 1462
 Jeremiah C., 1123
 John O., 960,961,962,963,1353,1354,
 1355,1356
 John W., 498,1557
 Nancy D., 1360
 Richard, 1650,1651
 Shubael C., 612,613,614
 Shubael C. Jr., 610,611
 Shubael H., 386,307
 Susan, 1411,2037
 Thomas A., 761,762,763,764
 Thomas H., 371,1408,1617
 William J., 472,644,645,1012,1013,
 1014,1015,1795,1796,1826,2006

INDEX of PERSONS

- Norton, William R., 960,961,962,
 963,1272
 Nutter, Richard, 1602
 Nutting, Daniel, 1111
 Nye, Albert, 209
 Asa R., 469,532,660,906,907,915,
 927,1076,1077,1123,1125,1185,
 1186,1517,1518,1823,1824,1825,
 1879
 Asa R., Estate of, 471,928,929
 Charles H., 660,805
 Clara S., 74
 Daniel B. Jr., 616
 Ebenezer F., 14,772,773,1105,
 1365,2015,2016
 Eliza Ann, 74
 Francis, 1433
 George W., 445
 Gideon, 280,1454
 Joseph P., 85,86,87,147,469
 Louisa E., 85,86,87
 Nathaniel H., 63,196,283,284,285,
 788,789,790,951,953,1008,1517
 Nathaniel H., Estate of, 197,198,
 286,954
 Nathaniel H., Heirs of, 791
 Obed, 1399,1401,1932,1933,1934
 Sylvanus G., 1320,1828,1844
 Thomas, 213,1076,1126
 Thomas Jr., 122,137,469,471,514,
 515,518,532,533,660,661,788,789,
 790,791,805,806,840,906,907,915,
 927,928,929,930,976,1077,1123,
 1125,1185,1186,1187,1375,1376,
 1412,1468,1517,1518,1559,1569,
 1763,1765,1805,1806,1823,1824,
 1825,1826,1827,1879,1980,1981,
 2031
 Willard, 15,16,71,72,450,811,812,
 813,854,856,857,1022,1284,1285,
 1365,1368,1367,1368,1421,1422,
 1424,1559,1569,1763,1765,1807,
 1808,1913,1914
 William Jr., 209

 O'Brien, Jeremiah, 1420
 Joseph, 420
 Oliver, Ingraham D., 310

 Oliver, James, 1966
 Samuel D., 1097
 Oman, Andrew, 46,48,49,1617,1618,1619
 Omev, Philip H., 1720
 Osborne, Abraham Jr., 1986,1987
 Davis C., 1431
 Hiram G., 1431
 Samuel, 498,499
 Osgood, S. C., 627
 Osterloh, Christopher, 705
 Otis, Job, 112
 Thomas, 180,181,182,478,1030,1031,
 1032,1033,1064,1065,1066,1129,1257,
 1258,1259,1496,1845

 Packard, Henry, 868,869,870,871,1815,
 1816
 Roland T., 646,1900
 Timothy C., 125
 Paddock, William C., 1128,1129,1213
 Paddleford, Edward, 1865
 Page, Charles W., 1374
 Israel, 2029
 J.H.W., 1811
 J.N.W., 59
 John H. W., 1050,1051,1320,1906,1907
 Paine, Hannah H., 801,1020,1377,1378
 Hannah P., 282,1013,1014,1015,1211,
 1324,1326,1406
 Hannah Perry, 497,522
 William C., 282,792,1015,1326
 Palmer & Barchelder, 1258,1259
 Eliza H., 639
 Mark B., 447
 Mark B., Estate of, 749
 Mark B., Heirs of, 428,637,638
 Martin, 1044,1045
 Mary G., 1674
 Mary I., 633
 Mary J., 1938
 Nancy, 693,694,695,696
 Richard A., 114,115,409,410,488,489,
 1469,1712,1713,1832,1879
 Richard A., Assignee of Estate of,
 1833
 Richard A., Estate of, 116,411
 Thomas, 1184
 Panama Railroad Co., 853

INDEX of PERSONS

- Parkers Millroad Corp., 221
 Parker, Avery M., 301, 392, 393, 1553,
 1554, 1555, 1556, 1558, 1360, 1361,
 1562, 1563, 1475, 1657, 2032, 2033
 Charles W., 487
 David, 1627
 Elisha, 383
 Frederick, 111, 163, 137, 251, 252,
 253, 254, 410, 413, 420, 421, 461, 463,
 465, 466, 468, 489, 552, 553, 646, 647,
 609, 620, 829, 830, 908, 959, 1045,
 1275, 1274, 1273, 1447, 1448, 1449,
 1450, 1463, 1548, 1550, 1774, 1833,
 1894, 1911, 1912, 2022, 2023, 2024,
 2025, 2026
 Frederick, Estate of, 1273
 George J., 1486
 James D., 2019, 2011
 John A., 194, 251, 337, 430, 502,
 645, 734, 811, 812, 908, 931, 982, 1219,
 1245, 1272, 1326, 1329, 1741, 1765,
 2022
 John A., Estate of, 252, 358, 553,
 983, 984, 1220, 1246, 1742, 2023
 John A., Heirs of, 416, 347, 813
 Joseph A., 1717, 1716, 1719, 1720,
 1721
 Mary D., 194, 735
 Mary D., Estate of, 736, 737
 Ward H., 15, 16, 189, 181, 182
 William C., 778, 773, 780, 782
 William C., 559, 560, 562, 564, 565,
 568, 798, 866, 905, 1470, 1471, 1741,
 1742, 1743, 1744, 1745, 1947
 Parkhurst, Jared Jr., 1959, 1951, 1952
 John, 148, 1948
 Parsons, Susan H., Trustees of, 437,
 438, 1601
 Susan H., Trustee of Heirs of,
 679, 68
 William C., 654, 1926, 1927
 Patten, James T., 1936
 Paun, John, 117, 337, 339, 370, 426, 428
 John H., 117
 Paxton, Samuel C., 409, 410, 411, 412,
 1677
 Payne, Abraham, 2003, 2004, 2005
 Peabody, Thomas B., 1350
 Peakes, Thomas L., 586, 1043
 Pearsall, Joseph, 78
 Pease, Amer, 1527
 Francis, 1475
 Henry Jr., 230
 John C., 960, 961, 962, 963
 John H., 322, 523
 Josiah C., 1651, 1700
 Peter, 1320
 Rufus H., 1527
 Trastram D., 1309, 1310
 Peck, John A., 186, 187, 188, 270, 271, 541,
 594, 595, 1247, 1248, 1249, 1290, 1439,
 1450, 1477, 1650, 1651, 1644, 1970, 1973
 John A. & Co., 167
 John H., 1121, 1122
 R. A., 1766
 Peckham, Alice, 6, 7
 Alice, Estate of, 6
 Arnold, 1309
 George A., 1768
 Jonathan R., 754
 Peleg W., 1, 2, 3, 4, 5, 310, 426, 428, 571,
 946, 947, 948, 1089, 1090, 1091, 1092,
 1093, 1769, 1771, 1823, 1824, 1825, 1626
 Peirce, Charles H., 749, 1717, 1718, 1719,
 1720, 1721
 Clothier Jr., 1189, 1446, 1634, 1665,
 1666
 David, 637, 638, 639
 John, 1634, 1635, 1636, 1637
 Lloyd H., 233, 234
 Lorenzo, 103, 104, 372, 1169, 1170, 1228,
 1229, 1610, 1676
 Peter H., 223
 Thomas R., 1920, 1921
 William K., 1777, 1778
 Pendleton, Andrew, 1339
 Charles H., 1369
 Horatio, 1379
 Lorenzo, 1339
 Nathan, 309
 Phineas, 399
 Pennill, William L., 1839
 Penniman, B., 540
 * B. Jr., 82, 170, 362, 460, 635, 1083,
 1122, 1233, 1271, 1325, 1393, 1443
 * Bethuel, 310, 311, 212, 763, 767, 799,

INDEX of NAMES

- * Ferdinand, Bethuel, 800, 101, 821, 123, 111, 1115, 1116, 1655
- * Bethuel Jr., 210, 211, 212, 288, 311, 13, 16, 395, 700, 716, 717, 821, 823, 80, 1114, 1115, 1116, 1378, 1382, 1301
- Edward, 1310, 1319
- Ferdin. L. Thomas, 1147, 1148, 1149, 1150, 1151, 1256, 1254
- Perkins, A. H., 1562
- Abby, 401, 403
- Ann, 401, 403
- Charles S., 129, 131, 147, 161, 352, 511, 174, 1961
- Charles S., Estate of, 121, 353, 912, 175
- Benjamin S., 110
- Mary, 401, 403
- Estilda D., 411
- Wancy, 401, 403
- Ann, 401, 403
- Sarah, 401, 403
- Perley, Joseph L., 296
- Perry, Aquinas, 322
- Bel. C., 538, 1083, 1081, 1082, 1487, 148, 1496
- Clark, 1420
- Daniel, 1341, 1342
- Eben, 38, 118, 385, 482, 494, 485, 486, 497, 522, 360, 361, 789, 300, 801, 806, 807, 908, 308, 931, 951, 873, 954, 1008, 1009, 1020, 1221, 1222, 1375, 1376, 1377, 1378, 1383, 1384, 1385, 1386, 1387, 1388, 1493, 1436, 1530, 1531, 1532, 1533, 1534, 1608, 1604, 1605, 1606, 1607, 1608, 1785, 1786, 1823, 1824, 1823, 1826, 1827, 1878, 1880, 1981, 1982, 1983
- Ebenezer, 103, 103, 107
- Gardner B., 2036
- George L., 1110
- Hannah, 1051
- Hannah H., 63, 436, 500, 953, 954, 1006, 1012, 1376, 1381, 1532, 1785, 1981
- Jiroh, Estate of, 472, 700, 961, 1049, 1050, 1575, 1425, 1450, 1980
- Jiroh, Heirs of, 439, 471, 484, 495, 752, 750, 701, 1017, 1018, 1019, 1048
- Perry, Lyman, 100, 109, 220, 373, 374, 427, 1605, 1831
- Thomas C., 638
- Peters, George H., 1255
- William C., 1255
- Petty, Abner P., 233, 234
- John P., 383, 384, 680, 680
- Pharo, Timothy, Heirs of, 1212
- Phillips, Allen, 203, 204, 205, 1717, 1718, 1719, 1720, 1721
- George R., 398, 399, 301, 132, 590, 1030, 1051, 1444, 1448, 1450, 1353, 1645, 1701, 1717, 1718, 1719, 1720, 1721, 1862, 1863, 1811, 1912, 2024, 2025, 2026, 2027
- Harvey, 1717
- Samuel, 1738
- William, 194, 195, 196, 197, 198, 308, 357, 358, 359, 360, 361, 362, 390, 28, 629, 850, 831, 132, 839, 982, 863, 864, 1219, 1220, 1221, 1222, 1272, 1447, 1448, 1449, 1450, 1658, 1645, 1701, 1717, 1718, 1719, 1720, 1721, 1882, 1883, 1893, 1894, 1911, 1912, 2024, 2025, 2026, 2027
- William & Son, 173
- William H., 137
- Phinnev, Abraham, 10
- Edward S., 473, 602, 845
- Lehram C., 126
- George O., 1341, 1342
- Isaac, 10
- James Jr., 326, 329
- James H., 673, 2019
- John, 209
- John A., 394
- Lot, 1139, 1339, 1401
- Roland C., 479
- William L., 702
- Pickens, Ezra, 1861
- Pickering, Samuel, 1735
- Timothy A., 1705
- Pierce, Abraham W., 554, 555, 556, 961, 1049, 1050, 1051
- Allen W., 636
- Andrew G., 375, 1013, 1314
- Asa C., 833
- David, 217, 218, 219
- David G., 322
- David G., 1174, 1175, 1176, 1177, 1178, 1341, 1342, 1343, 1344

INDEX of P. S. S.

- Pierce, Eben, 939
 Ebenezer Jr., 625, 625, 625
 Frederick S., 230, 237, 1800, 1832, 1838
 Henry A., 607, 1810, 1881
 James, 581, 582, 583, 584
 James 2d., 197, 198, 380, 1450, 1744
 Job, 1111
 John C., 28, 846, 947
 John W., 133, 285, 280, 281, 457, 1558, 1354, 1355, 1356, 1379, 1380, 1381
 Julia, 1580
 Lorenzo, 20, 23, 4, 112, 113, 117, 447, 470, 585, 324, 535, 755, 756, 1078, 1079, 1080, 1381, 1082, 1083, 1595, 1544, 1589, 1590
 Obed, 1823
 Otis H., 1544
 Peter H., 19, 20, 20, 201, 5, 1, 207, 457, 1585, 1838, 1837, 1355, 1354, 1355, 1356, 1358, 1357, 1330, 1361, 1656, 1657, 1359
 Peter H., Heirs of, 141, 458, 459, 480, 1353, 1331, 1362, 1365, 1364
 Peter L., Heirs of, 140
 Severino D., 1146
 William, 563, 584, 585
 William C., 83, 345, 346, 1759
 William C., Heirs of, 1731, 1762
 Pinkham, Henry H., 1772
 Pletcher, James S., 1318
 John, 52, 53, 54, 56, 793, 828, 829, 830, 831, 332, 1688
 Pitman, Henry F., 952, 953, 954, 955, 997, 998
 Pluckett, Henry, 1576
 Henry R., 1310, 1312, 1476
 Platt, John, 329
 John H., 1785
 Plummer, Elizabeth C., 1223, 1226
 Elizabeth L., 866, 368, 369
 Joseph, 1854
 Joseph, Heirs of, 1653
 Leander, 1334
 Leander A., 180, 181, 182, 2, 2, 417, 703, 764, 1064, 1065, 1033, 1067, 1038
 Pollard, Edward, 825, 826, 827
 Pomeroy, G. J., 36, 680
 Pomeroy, Gaius P., 680
 Pontius, Reuben, 344
 Pool, Ephraim, 340, 1715, 1980
 Poole, Ephraim, 420, 1041, 1642, 1645
 Pope, Charles S., 851, 1601
 Ephraim, 962, 965
 J. C. W., 864, 865, 833, 867, 1493, 1497, 1498, 1499, 1500, 1539, 1737, 1738, 1739, 1820, 1931, 1922
 J. George W., 96, 97, 98, 99, 100, 644, 645, 1104, 1105, 1103
 Nathaniel Jr., 961
 Thomas Jr., 11, 12, 13, 1883
 William F. E., 11, 12, 13, 67, 68, 322, 323, 324, 325, 332, 339, 400, 417, 437, 514, 515, 543, 546, 547, 548, 341, 342, 1046, 1042, 1154, 1152, 1143, 1144, 1146, 1269, 1467, 1364, 1685, 1686, 1737, 1738, 1739, 1810, 1822, 1883
 Wilson, 674
 Porter, Francis L., 1176, 1177, 1402, 1485, 1484
 Porterfield, Robert, 1804
 Post, Francis, 343, 344, 345
 Potter, A. H., 1364
 Abner, 283, 284, 285, 286, 1 25, 1026, 1028, 1029
 Abner Jr., 287, 738, 739, 740, 741, 742, 743, 1260, 1261, 1262, 1263, 1694, 1695, 1696, 1697, 1787, 1799, 1803, 1801, 1802, 1803, 1804, 1805, 1806
 Alden A., 247
 Andrew B., 1194, 1195, 1197, 1198, 1455, 1458
 Andrew H., 83, 139, 140, 141, 142, 223, 354, 361, 457, 458, 459, 460, 672, 703, 737, 937, 938, 939, 940, 941, 1013, 1019, 1110, 1152, 1153, 1221, 1222, 1315, 1465, 1486, 1538, 1532, 1662, 1793, 1795, 2006
 Benjamin, 1320
 Edward F., 323, 324, 1260
 Ira, 1194, 1195, 1197, 1196, 1516, 1317, 1808, 1810
 Joshua, 39, 694, 395, 696, 1025, 1026, 1028, 1029
 Joshua Jr., 1550, 1531, 1532, 1533
 Joshua W., 790, 300, 1534
 Leander, 1114, 1115, 1116
 Lemuel, 1224
 Lemuel H., 1225, 1226

INDEX of PERSONS

- Reynard, William H., 1500, 1501, 1502,
1525, 1528, 1539, 1540, 1541, 1542,
1541, 1624, 1702, 1737, 1738, 1739,
1747, 1806, 1856, 2007, 2008, 2009
- Reynolds, Calvin J., 1165
Joseph, 210, 211, 609, 610, 758, 786,
787, 877
Philip, 1316
Simeon C., 1114
William H., 9
- Richards, Alfred, 537, 538, 1761, 1732,
1889, 1890
Edward W., 1941
- Richardson, Isaac L., 27, 28, 83, 345,
346, 372, 736, 1057, 1058, 1059, 1060,
1081, 1155, 1156, 1157, 1158, 1379,
1380, 1381, 1527, 1528, 1544, 1555,
1589, 1590
John G., 1502
- Richmond, Abigail, 1287, 1288
Almy H., 727
Anna E.W., 523
Anthony D., 251, 252, 255
George, 803
George D., 196, 364, 705, 798, 853,
864, 935, 1033, 1140, 1145, 1597, 1632,
1742, 1833, 1839
Hideon, 127, 198, 321, 825, 953, 954,
955, 1064, 1065
Henry I., 1693
Henry J., 466, 489, 946, 947
Horatio, 237, 258, 857, 858, 839, 840
Horatio W., 26, 27, 28, 409, 946, 947,
948, 1020, 1022, 1994, 1995, 1996
Isaac B., 24, 25, 28, 27, 28, 80, 81,
82, 84, 114, 115, 116, 117, 418, 419,
420, 421, 488, 489, 946, 947, 948, 1078,
1079, 1080, 1081, 1062, 1083, 1590
Joshua, 24, 25, 80, 81, 82, 83, 84, 488,
489, 946, 947, 1078, 1079, 1080, 1081,
1082, 1083, 1589, 1590, 1076, 1733,
1794
Josiah, 464, 648, 649, 650
- Ricketson, Barton, 272, 273, 570, 825,
1241, 1242, 1793, 1794
Benjamin F., 153, 154, 155, 793, 794,
802, 803, 804, 1241, 1242, 1675
Charles, 646, 1228
Charles W., 505
- Ricketson, Daniel, 971, 972
Henry C., 646, 647, 1229, 1230, 1231,
1232
James C., 103, 104, 273, 503, 566, 1055,
1706, 1794
John H., 924
Joseph, 971, 972
Joseph Ed., 461, 514, 515, 937, 938, 939,
940, 1265, 1266, 1267, 1621, 1622, 1767,
1893, 1894
William, 225, 786, 787, 1114, 1115, 1116,
1375
- Ricketts, James, 1993, 1994, 1995, 1996,
1997, 1998
- Rider, James, 103, 104, 225, 272, 273, 1472,
1473, 1475
- Ridell, Thomas, 552
Thomas, Estate of, 555
- Rikonbraugh, Jacob, 656
- Ripley, Pristan F., 332, 2027
- Robbins, Charles H., 574, 575, 508, 1036,
1883
Leonard, 604, 605, 606, 607
- Robson, Andrew, 932, 933, 934, 1075, 1681,
1682, 1854
Andrew, Estate of, 935
Andrew, Heirs of, 1855
Thomas R., Estate of, 1681
William R., 1186, 1189
- Robey, Luther A., 294
- Robinson, Andrew, 997
Andrew, Estate of, 998
Charles, 1467, 1468
D. B. L., 1491, 1492
Edward L., 63, 102, 118, 200, 212, 239, 240,
241, 242, 243, 244, 245, 246, 247, 525, 535,
537, 608, 703, 704, 707, 708, 719, 743, 744,
745, 746, 758, 760, 769, 770, 771, 772, 773,
774, 808, 809, 810, 834, 835, 833, 837, 875,
876, 877, 878, 879, 880, 881, 891, 892, 893,
921, 951, 953, 963, 967, 968, 969, 970, 1057,
1058, 1059, 1060, 1061, 1062, 1063, 1078,
1079, 1080, 1081, 1082, 1083, 1118, 1166,
1168, 1214, 1215, 1251, 1252, 1253, 1254,
1265, 1266, 1267, 1273, 1274, 1275, 1276,
1278, 1279, 1346, 1348, 1435, 1436, 1438,
1453, 1456, 1459, 1460, 1461, 1462, 1504,
1505, 1506, 1507, 1508, 1509, 1510, 1511,
1520, 1569, 1585, 1587, 1588, 1604, 1605,
1606, 1607, 1608, 1610, 1612, 1613, 1621,

INDEX OF PERSONS

- Robinson, Edward F., 1622, 1640, 1642, 1643, 1703, 1714, 1715, 1728, 1729, 1730, 1747, 1749, 1750, 1751, 1752, 1753, 1763, 1765, 1767, 1809, 1810, 1845, 1846, 1848, 1850, 1896, 1899, 1900, 1901, 1902, 1919, 1937, 1958, 1959, 1842, 1943, 1944, 1845, 1973, 1989
- Edward M., of Isaac Howland Jr. & Co., 874
- Edward M., Estate of, 1614
- Edward Pott, 30, 32, 33, 34, 105, 104, 110, 111, 183, 184, 257, 258, 259, 260, 303, 305, 306, 328, 331, 332, 334, 335, 336, 337, 371, 373, 374, 375, 414, 415, 465, 436, 438, 528, 529, 666, 667, 668, 977, 979, 980, 996, 1269, 1325
- Edward Pott, (of Isaac Howland & Co.), 528
- Edward Pott, Estate of, 55
- Elijah, 452, 453, 454, 455, 1289
- Emma P., 580, 1131, 1132
- Henry, 653
- James B., 1862, 1863
- James S., 152, 133, 136, 390, 628, 670, 937, 958, 959, 1002, 1131, 1132, 1388, 1390, 1396
- John, 627
- Jones, 150
- Orlando F., 23
- Samuel J., 1966
- Thomas D., 1175, 1337, 1338, 1479, 1480
- Weston G., 143, 144, 628, 629, 336, 674, 1111, 1689, 1860, 1862, 1863
- Rodgers, John A., 1933, 1964, 1965
- Rodman, Alfred, 67, 289, 328, 1180
- Alfred, Estate of, 38, 290, 629
- Alfred, Heirs of, 1181
- Edmund, 186, 187, 188, 397
- Francis, 1182, 1183
- Samuel, 1141, 1142, 1633, 1664, 1665, 1666, 1681, 1682
- Samuel W., 67, 68, 134, 202, 203, 204, 205, 206, 397, 598, 599, 400, 628, 629, 640, 808, 1180, 1181, 1182, 1183, 1407, 1408, 1410, 1411, 1817, 2030
- Thomas A., 397, 398, 399, 400, 640, 660, 361, 1174, 1183
- Rodman, William Logan, 326, 329
- William A., 176, 272, 322, 523, 524, 606, 1782, 1783
- William R., Estate of, 287, 325, 761, 762, 763, 764, 1625, 1626, 1657
- William R., Heirs of, 287, 1794, 1785, 2030
- Rogers, Amos, 802, 803, 904, 2010, 2011, 2012
- George H., 397
- John A., 1544
- Joseph L., 85, 86
- Martin L., 999
- Seth W., 936
- Rollins, Daniel H., 118
- Rose, Jehur R., 1535, 1895
- Ross, Hugh Jr., 509
- Rotch, Benjamin S., 261, 262, 263, 264, 265, 266, 569, 731, 762, 763, 764, 764, 765, 932, 933, 934, 935, 997, 998, 2020
- Benjamin S., Trustee of, 1434
- Francis, 567, 568, 761, 762, 763, 764, 1663, 1664, 1665
- Francis O., 491
- William J., 114, 115, 116, 117, 137, 179, 186, 187, 188, 233, 234, 261, 262, 263, 264, 285, 266, 270, 271, 272, 273, 282, 337, 417, 477, 478, 479, 484, 537, 538, 569, 574, 575, 576, 602, 603, 628, 629, 641, 642, 702, 761, 762, 763, 764, 776, 784, 785, 792, 805, 806, 808, 814, 815, 816, 817, 818, 841, 843, 844, 884, 895, 1044, 1045, 1079, 1080, 1081, 1082, 1083, 1155, 1156, 1157, 1158, 1188, 1189, 1265, 1266, 1267, 1278, 1279, 1280, 1281, 1282, 1324, 1326, 1334, 1470, 1471, 1504, 1505, 1506, 1507, 1508, 1509, 1510, 1511, 1544, 1617, 1618, 1619, 1741, 1742, 1743, 1744, 1795, 1879, 1904, 1905, 1906, 1907, 1937, 1938, 1939, 1961, 1965, 1964, 1965, 2020
- William R., 64, 319, 320, 481, 482, 1236, 1470.
- William R., Estate of, 321, 483, 1238
- Rounds, John, 1290
- Rounseville, Job F., 1729
- William, 820
- Rowland, Charles W., 1695, 1696, 1697
- Rowley, Lafayette, 1473
- Roza, Manuel, 2032, 2033, 2034, 2035, 2036, 2037
- Ruger, Emil, 269, 705, 949, 1466
- Theodore, 1021



INDEX of PERSONS

- Rule, George C., 794,1782
 Rush, John, 1519
 Russell, David, 70,148,146,147,148,
 1521,1522,1523,1707,1709,1710
 David S., 97,453
 Edward L., 1467,1468
 Elihu, 1655
 J. W., 296
 James, 863,1448,1449,1450
 Nathaniel, 1467,1468
 Samuel P., 529
 Stephen C., 876,587,1070
 Thomas H., 424
 Thomas S., 1458
 William A., 178,957,958
 Wm., 586,587,971,972,973,975,
 1100,1102,1169,1170,1554,1555,
 1556,1557
 Ryan, John Jr., 1449,1450
 Ryder, A. G., 554,675,957,1244,1295,
 1757,1696
 Adolphus, 807
 * Alexander G., 54,165,197,366,421,
 978,989,1071,1216,1528,1570,1637
 Ebenezer, 159,140,457,458,459,
 460,625,626,627,1099,1485,1486

 S. I. ter, William H., 539,542,343
 Sampson, Charles F., 106,196,107
 John, 65
 John S., 1407,1498
 Samson, John D., 331
 Samborn, Merrill W., 459,1451
 Sands, John R., 214,215,216,1215
 Sanford, Squire, 959,1717,1718,1719
 Thomas, 1104,1105,1106,1737,1738,
 1739
 William C. H., 1720
 William P., 486
 Saroni, Alexander S., 312,313
 Sarvent, Andrew S., 162
 Saunders, Thomas, 1705
 Sawin, Albert, 753,754,960,951,932,
 963,1073,1074,1075,1388,1390,
 1995,1994,1995,1996,1997,1998,
 2013
 E., Assignee of Shefel Read, 59
 Ezekiel, 59,60,88,91,149,151,389,
 390,622,623,625,1000,1001,1611,
 1812,1813,1814

 Sawin, Ezekiel, Assignee of Estate of
 Shefel Read, 1611
 Sartelle, Isaac F., 20,21,22,1439,1441,
 1442,1443,1832,1833,1834,1835
 Sawyer, Gideon T., 646;647,1040,1042,
 1175,1176,1177,1178,1828,1843,1844
 John, 139,140
 John A., 554,555
 Scharfworth, E. L., 17
 Scott, Henry, 238
 *Horace, 551,1138,1635,1634
 James, 1209,1210
 Michael, 97,98,99
 Scudder, Edwin, 1627
 Josiah, 1139
 Seabury, Alexander, 1305,1723
 Alexander H., 75,76,77,251,252,253,
 254,273,283,284,285,286,287,443,444,
 445,446,498,499,778,779,780,782,805,
 806,828,829,830,831,832,877,678,879,
 880,910,960,961,962,963,989,990,991,
 1040,1042,1104,1105,1106,1187,1257,
 1258,1259,1260,1269,1291,1293,1294,
 1546,1547,1599,1590,1591,1593,1594,
 1595,1596,1632,1717,1718,1719,1720,
 1721,1737,1738,1739,1820,1822,1984,
 1985,1986,1987,1988
 Benjamin, 767
 Benjamin Jr., 177,176,1592
 Charles P., 1863
 Charles W., 1175,1176,1177,1178
 E. W., 486
 Edward W., 525,1069,1173,1396,1468,
 1529,1539,1540,1541,1542,1685,1722,
 1723,1747,1750,1751,1752,1753,2007,
 2008,2009
 Franklin P., 134,166,187,389,390,571,
 1975,1976,1977
 Humphrey, 738,739,740
 Humphrey W., 401,403,416,419,420,421,
 422,453,525,1269,1722,1725,1747,1750,
 1751,1752,1753,1862,1863
 Oliver N., 1942
 Otis, 488,525,1069,1173,1396,1468,
 1529,1539,1540,1541,1542,1593,1594,
 1595,1616,1631,1685,1722,1723,1747,
 1750,1751,1752,1753,2007,2008,2009
 William H., 1194,1195,1197,1198,1455,
 1750,1751,1752,1753
 Searell, Charles, 1539
 Sears, Benjamin F., 1047

INDEX of PLEAS

- Sears, Constant, 988
 Marshall W., 1920, 1921
 N. Emanuel, 1487, 1488
 Prince, 253, 254, 339, 342, 345, 344,
 334, 335, 333, 977, 975, 963, 1257,
 1258, 1259, 1260, 1615, 1616
 Sylvanus, 1047
 Willard, 1174
 Seward, James, 1369
 Shaw, Albert, 288, 290, 291, 773, 1355,
 1354, 1355, 1381, 2010, 2011, 2012,
 2013
 Charles D., 304
 Charles H., 340
 Frederick F., 171, 172, 180, 181, 182,
 213, 438, 601, 385, 1513, 1511, 1545,
 1613, 1636, 1780
 George A., Assignee of Sheffield
 Read, 39
 George A., Assignee of Estate of
 Sheffield Read, 1611
 Job L., 403
 John E., 733, 737
 John F., 65, 63, 67, 1803
 John W., 1959
 Shearman, Abiel W., 327
 Abner, 364, 365, 339, 367, 910, 911,
 912, 913, 1539, 1540, 1541, 1542
 Bradford, 1261, 1262, 1265, 1694,
 1695, 1696, 1697
 Caroline G., 422
 Edward A., 1365
 Edward T., Estate of, 419, 420, 421
 Edward T., Heirs of, 418
 Elizabeth, 422
 Harvey, 278, 279, 280, 418, 419, 420,
 421, 906, 907, 908, 1064, 1065, 1066,
 1067, 1383, 1384, 1385, 1386
 Harvey, Estate of, 281, 909, 1387,
 1388
 Hepst. H., 1225, 1229, 1230, 1231,
 1232
 Humphrey, 1, 177, 210, 278, 279, 280,
 281, 233, 245, 693, 783, 1064, 1065,
 1066, 1067, 1114, 1237, 1324, 1326,
 1353, 1358, 1970
 Isaac C., 1285, 1386, 1387, 1388,
 1689, 1890
 Shearman, James, 1911, 1912, 2022, 2023
 James Jr., 2024, 2025, 2023, 2027
 James H., 745
 Jireh, 338, 339, 3-2, 345, 344, 703, 1406,
 1403
 Jireh Jr., 703
 John W., 1104, 1105, 1106
 Justus, 371, 395, 394, 394, 393
 Obed, 273, 275, 280, 281, 983, 987, 1064,
 1065, 1066, 1067, 1325, 1326, 1463, 1465
 P. S., 1557
 Rufus C., 327
 Silas C., 51, 116, 768
 Warton H., 379, 380, 381, 382, 385, 919,
 920, 954, 1402, 1403
 William H., 171
 Shepherd, Caleb G., 198, 255, 942, 1644
 David, 1097
 David, Heirs of, 1098
 James, 255
 William S., 1644
 Sherman, Abner D., 749
 Daniel, 267
 George B., 1393
 * Humphrey, 955
 Humphrey L., 475
 John W., 727, 1531
 Silas C., 351, 1024
 Watts, 1349
 Shiverick, Joseph R., 494, 495, 496, 497,
 769, 770, 771, 772, 773, 774, 846, 847, 995,
 1076, 1077, 1439, 1441, 1442, 1832, 1833,
 1834, 1835
 Shober, John B., 1470, 1471
 Shockley, John, 1448
 Joseph, 1554, 1555, 1556, 1557, 1741,
 1742, 1743
 William, 1048, 1049, 1050, 1051, 1716,
 1719, 1720, 1721, 1865, 1866, 1868, 1882,
 1883, 2024, 2025, 2023, 2027
 Shurtleff, John R., 6, 7, 8, 173, 180, 181,
 182, 235, 234, 1257, 1258, 1259, 1260,
 1511, 1802, 1803, 1804, 1805, 1806, 1827,
 1901
 Silliman, Joseph, 1542
 Silva, Francis J., 174
 Joseph D., 678, 376, 1310
 Silvester, John C., 1803, 1804

INDEX of PERSONS

- Simons, A. S., 545,546,547,548
 Benjamin P., 450
 John E., 389,391,392
 Philip, 1331,1362,1363,1364
 Simpson, Andrew, Estate of, 1859
 Sinclair, John, 1218
 Sisson, Abner, 452,453,454,455,924,
 925,926,1261,1262,1235
 Allen, 1865,1868,1867,1888
 Benjamin H., 421
 Benjamin T., 261,262,914
 David, 1797,1799
 George F., 1262
 Leonard, 1269
 Levi W., 1527,1529
 Oliver, 375
 Skiff, Charles T., 1504,1505,1561
 James L., 1093
 Skinner, Henry C., 634
 James T., 1173
 Samuel P., 1159,1179
 William E., 965,987
 Slide, Benjamin W., 2032,2035
 Frederick, 743,1231,1262,1235,
 1694,1695,1696,1697
 Peter D., 831,839,870,871
 Slocum, Frederick, 79,197,363,364,
 365,711,712,713,714,715,716,804,
 1193,1233,1273,1743,1744,1818,
 1855,1833,1965
 G. H., 1223
 George W., 16,715,716,1048,1242,
 1373,1398,1700
 Henry A., 789,1541,1542
 James H., 1030,1031,1032,1033,
 1034,1035,1036,1040,1335,1336,
 1337,1338,1339,1340
 Peleg, 76,197,198,711,712,713,
 714,715,716,884,1192,1233,1273,
 1818,1965
 Small, John, 394
 K., 627
 Shadrack Jr., 913
 Smalley, Ezra, 1724
 Ezra, Heirs of, 1725
 Orrick, 503,504,780,877,878,879,
 880,1313,1517
 Smith, Abner, 509,501,609,610,611,
 612,1323,1781,1928
 Smith, Albert O., 1779,1780,1781
 Arvin, 139,140,457,458,459,460,825,
 826,827,1099,1485,1486
 Austin, 744
 Benjamin, 604,1535
 Benjamin C., 1028,1029
 Benjamin R., 219,211,212,538,339,342,
 345,344,780,787,1114,1115,1116
 Charles C., 1114,1115,1113
 Daniel M., 1240
 F. H., 920
 Francis, 1208
 Francis C., 518,906,971,994,995,1983
 Frank C., 1983
 Frederick A., 1692
 George A., 1747
 Henry, 235,1261,1262,1263,1707,1799,
 1800,1801
 Henry F., 625
 Henry G., 1429,1430,1925
 Henry W., 3,7,8
 Horatio, 99
 * J. B., 8,165,179,670,1095,1534,1949
 * J. Baker, 931,1910
 James L., 384,345,336,397,837,838,
 839,840,1394,1395
 * John, 659
 John C., 928,929,1680
 John F., 1121
 John S., 1777,1778
 Jonathan, 75,76,409,410,411,412,413,
 646,647,767,906,907,908,909,1328,1329,
 1330,1331,1332,1333,1364,1385,1386,
 1387,1388
 Joseph C., 3,4,1114,1115,1116
 Joseph E., 1797,1799,1800,1801,1802,
 1803,1804
 Joseph L., 1519
 Laura A., 823
 Leander, 454,1262
 Lorenzo, 153,154,155,1358,1359,1360,
 1394,1628,1329,1630,1631,1332,1942,
 1943
 Lydia, 366,67
 Matthew L., 155
 Nathan S., 941,1395
 Obad, 120
 Peter C., 2020
 Philip, 1110,1155
 Philander, 327

INDEX of PERSONS

- Smith, Richard P., 526
 Thomas H., 470,1844
 Thomas R. Jr., 1357
 Thomas J., 1337
 Tucker, 1,2,3,4,5,6,7,8
 William, 748,1035,1026,1030,
 1031,1032,1033,1034,1035,1036,
 1335,1336,1337,1338,1339,1340,
 1694,1695,1696,1697
 William S., 344,1114,1115,1116,
 1260,1685,1686,1687,1688,1689,
 1890
 William T., 981,1108,1235,1458
 Snell, Alden C., 11,12
 Angeles, 31
 David A., 1503
 Hoses, 1326
 Spelling, George L., 1357
 Snow, James H., 353,1030,1031,1032,
 1033,1186,1335,1338,1537,1538,
 1339
 James H., 748
 Joshua, 1478
 Knowles Jr., 1040
 Levi, 251,252,553,1488,1489,
 1490,1491,1492,1712,1713,1714,
 1715,2003,2004,2005
 Loun, 14,18,20,21,22,75,76,105,
 104,261,262,263,329,369,370,
 532,535,693,661,767,769,770,
 771,772,773,774,843,847,914,
 915,918,1073,1074,1075,1103,
 1303,1304,1305,1306,1307,1308,
 1439,1441,1442,1443,1642,1643,
 1683,1823,1824,1825,1832,1833,
 1834,1835,1915
 Loun Jr., 1442,1443
 Martin, 128,339,1713,1713,1714,
 1715,1731,1732,1733,1999,2000,
 2002,2003,2004,2005
 Otis L., 1395,1396,1397
 Otis S., 474,850,1523
 Russell L., 849
 William L., 305,306
 Z., 2029
 Soule, George H., 1702
 John H., 1811,1812,1813,1814
 Nathaniel, 1289
 Thomas H., 393
 Southack, Charles, 96,97,98,99,100,101,
 1426,1427,1428,1430
 Southard, Zibeon & Co., 94,95
 Southworth, Andrew, 538,1486,2003,2004,
 2005
 Ansel D., 329
 Jabez, 529
 Soule, Edward G., 311,533,557,1392,
 George H., 1087,1298
 James H., 741,1333,1894
 John, 1782,1783,1784,1735
 John L., 55,60,783,1890
 N. Nathaniel, 1534,1685,1686,1687,1688,
 1899
 N. Nathaniel P., 1548
 Thomas H., 130,161,182,800,810
 Sparrow, William E., 1731,1732,1733,2003,
 2004,2005
 Spaulding, T. C., 1201,1202
 Timothy C., 940
 Spear, Robert, 1602
 Spence, Richard P., 329
 Spencer, Obediah B., 751
 Spofford, Caroline A., 1255
 Frederick F., 1705
 Spooner, Bourne, 274
 Caleb, 428,1014,1015
 Caleb Jr., 1759
 Charles, 1697,1208
 Gideon B., 379,560,361,362,363,428,
 429,653,654,675,1015,1340,1316,1362,
 1984,1985,1986,1987,1988
 Lydia H., 1545
 Nathaniel S., 1545
 Noah, 622,623,625,1151,1152,1134,1135,
 1467,1559,1807,1808,2056,2037
 Paul, 347,348,349,1421,1422,1424,1569,
 1763,1765,1807
 Paul, Estate of, 350
 Shubael S., 625,625,1540
 Stackpole, Elizabeth, 674,1435,1465
 Stall, Frederick A., 558,1141
 Standish, John A., 257,258,259,532,533,
 703,704,780,789,790,791,874,875,927,
 926,929,1214,1215,1273,1274,1275,
 1276,1444,1443,1585,1587,1588,1787,
 1989
 Stanfield, Mark H., 1256
 Stanton, Albert, 1920,1921

INDEX of PERSONS

- Stanton, James E., 677,1014,1548
 William ., 502,1004,1155
- Stapleford, J. W., 1403
- Staples, Horace, 833
 Linus B., 109
- Starbird, Henry E., 296
 Thomas, 296
- Starbuck, Charles M., 803,1772
 George, 1432,1891
 J. W. Madrin, 1749
 Matthew, 1432,1891
 William, 1452,1891
- Starkweather, J. A., 627
 John, 627
- Stead, Isaac, 36,166
- Stebbins, Horatio A., 510
- Steen, John, 595,1121,1550
- Stetson, Caleb, 1147,1148,1149,1150,
 1151
 Charles, 134,402,753,754,1898
 Charles F., 487,1039
 John, 534
 Peleg H., 1448,1450,1893,1894,
 1911,1912
 William, 302
- Stevens, Charles L., 1206
 Charles P., 960,961,962, 93,1527,
 1528
 Dennis, 793,802,803,604
 J. Austin Jr., 221,230,231
 Perry, 1527,1528
 Samuel, 152,673,723,1171,1374,
 1391
- Stewart, James, 1244,1677
 Joseph, 1420
- Stivers, John A., 589
- Stoddard, Francis, 41,42,43,44,532,
 820,1002,1135,1681
- Stone, James, 777
 John B., 777
- Storey, John L., 229,230,231
- Stott, Nathaniel, 143,144
 William, 153,642,1407,1408
- Stowell, Daniel, 1037,1038,1039,
 1030,1031,1032
 Daniel Jr., 217,218,219
 Joseph, 1060,1061,1062,1063
- Stranburg, Francis E., 411,412,413,
 680
- Strout, William, 296
- Stuart, Ansel L., 1616
 Heman H., 1138,1200,1201,1202,1654,
 1655
- Studley, Alfred, 923
 Ira L., 113,125,521,803,1127
- Sturtevant, A., 982
 D., 982
 Josiah D., 106,107,1250,1527,1528,
 1726,1729
 Samuel Jr., 637,1527,1528,1727,1728,
 1729,1730
 Samuel Jr., Estate of, 1254
- Sullings, Harvey, 374,430,441,432,453,
 721,722,822,1055,1285,1286,1288,1289,
 1498,1499,1539,1540,1734
 Harvey, Estate of, 693
 John W., 230,535,537,538,633,639,670,
 871,933,967,938,986,879,1233,1257,
 1258,1259,1453,1477,1478,1479,1480,
 1481,1482,1403,1484,1504,1505,1503,
 1507,1508,1509,1510,1511,1845,1846
 & Kingman, 1260
- Sullivan, Thomas, 914,913,917,918
- Swan, Joseph, 892
 Walter D., 3,7,8,44,65,180,181,182,
 235,254,429,620,1034,1035,1038,1340,
 1734,1803,1804
- Swain, Alanson, 1336,1537
 Benjamin Jr., 981,1010,1011,1012,1013,
 1014,1421
 Calvin, 1317
 Charles C., 1386,1387
 Charles H., 1384,1385
 George, 640,1939
 Oliver, 367,808,1004
 William H., 390
- Swasey, Albert W., 1010,1011,1012,1013,
 1014
- Sweet, Sarah L., 1725,1726
 William W., 1724
- Sweet, Jonathan, 296
- Swift & Allen, 1388
 Andrew, 1193,1200
 Asa, Estate of, 622
 Bertha W., 179
 Charles D., 469,471,473,532,927,928,
 929,1017,1018
 Eliza H., 593,1895
 Franklin K., 110,409,471,1123,1517

INDEX of PERSONS

- Swift, Franklin L., Estate of, 472
 Frederick H., Heir of, 1129,
 1129, 1518
 Humphrey A., 11, 544, 541, 592, 592,
 594, 51, 951, 1512, 1745
 J. Jr., Trustee, 179
 James L., 110, 1793, 1793, 1795
 James Henry, 1727
 Jireh, 362, 541, 591, 592, 613, 613,
 734, 735, 735, 895, 895, 98, 857, 873,
 873, 1003, 1115, 1120, 1207, 1208,
 1217, 1230, 1512, 1514, 1548, 1550,
 1735
 Jireh, Estate of, 542, 737, 1304
 Jireh, Heir of, 543, 619, 1208,
 1210
 Jireh Jr., 179, 270, 271, 841, 847,
 850, 858, 89, 241, 241, 242, 543, 543,
 591, 592, 592, 592, 595, 595, 618, 618,
 720, 734, 735, 736, 737, 840, 859, 856,
 857, 951, 973, 1111, 1120, 1201, 1122,
 1207, 1206, 1208, 1210, 1211, 1247,
 1248, 1249, 1343, 1344, 1512, 1514,
 1515, 1513, 1548, 1550, 1706
 Jireh Jr., Trustee, 978
 John F., 270, 544, 1122, 1211
 Jotham S., 66, 1171, 1950
 Levi, 1426, 1427, 1428, 1430
 Mary W., 436
 Michl, 1185, 1186
 Moses H., 10, 890
 Nathaniel, 1903, 1004
 Nathaniel H., 320, 1548, 1550
 Obed H., 63, 119, 492, 497, 522, 801,
 951, 953, 1006, 1006, 1375, 1373, 1377,
 1403, 1425, 1533, 1532
 Obed H., Estate of, 951, 951, 1374,
 1532, 1533
 Oliver C., 180, 181, 182
 R. D., 620
 Robert, 437, 266, 323, 325, 1201,
 1202, 1612, 1613
 Adolphus N., 143, 1403, 1495
 Silas, 1538
 Stephen, 1723, 1723, 1727
 Weston J., 403
 William, 1020
 William C. H., 60, 105, 106, 147,
 119, 492, 494, 495, 496, 497, 522, 332,
- Swift, William C. H., 335, 330, 1, 799,
 800, 801, 847, 848, 829, 831, 841, 831, 850,
 954, 1006, 1008, 1031, 1073, 1077, 1221,
 1222, 1309, 1310, 1313, 1313, 1314, 1315,
 1373, 1373, 1377, 1373, 1406, 1403, 1495,
 1530, 1531, 1532, 1533, 1554, 1503, 1604,
 1605, 1603, 1607, 1603, 1533, 1624, 1737,
 1793, 1793, 1822, 1824, 1825, 1626, 1827,
 1930, 1931, 1932, 1935
 Solvia, Antone L., 1873
 Weber, Abraham, 217, 218, 218, 660, 861, 862,
 663
 Ass, 32, 33, 1874
 Ass F., 328, 1903, 1954
 Asaph, 190, 191
 Asaph F., 126, 127, 128, 129, 130
 Asaph F. Jr., 804
 Augustus, 46, 217, 222, 259, 240, 241, 242,
 243, 244, 245, 246, 711, 860, 861, 862, 1155,
 1156, 1157, 1165, 1163, 1168, 1228, 1229,
 1230, 1528, 1605, 1604, 1605, 1517, 1618,
 1619, 1906, 1915
 Bartholomew, 622, 623, 325, 1185, 1186,
 1630, 1671
 Bartholomew Jr., 236, 328, 629, 837, 838,
 839, 840, 868, 869, 870, 871, 985, 987, 1111,
 1433, 1435, 1531, 1532, 1632, 1663, 1670,
 1671, 1672, 1673, 2032, 2033, 2034, 2035,
 2036, 2037
 Barton, 1407, 1489, 1490, 1471, 1492,
 1731, 1732, 1733
 Barton A., 1713
 Benjamin, 1468, 1617
 Benjamin F., 1820, 1822
 Benjamin T., 626, 856, 1630, 1862, 1863,
 2015, 2016, 2017, 2018
 Betsey, 796
 Charles, 143, 5, 4, 46, 46, 9, 320, 222,
 233, 240, 241, 79, 443, 453, 498, 539, 618,
 711, 712, 713, 830, 831, 832, 863, 946, 947,
 961, 958, 953, 1047, 1058, 1059, 1155, 1174,
 1175, 1176, 1177, 1178, 1228, 1229, 1230,
 1245, 1443, 1298, 1297, 1350, 1352, 1416,
 1419, 1527, 1528, 1544, 1593, 1617, 1618,
 1619, 1768, 1789, 1605, 1606, 1820, 1822,
 1827, 1841, 1906, 1915
 Charles A. H., 1293, 1297
 Charles H., 506

INDEX OF NAMES

- Taber, Charles S., 582,555
 Cynthia, Guardian of Hannah L.
 Harold, 1978,1979,1975
 Daniel H., 75,78,77
 Edmund, 220,222,239,240,241,242,
 243,247,248,271,300,301,309,308,
 308,304,337,338,308,308,308,308,
 1032,1037,1038,1100,1103,1231,
 1334,1350,1362,1413,1414,1415,
 1416,1417,1488,1488,1400,1401,
 1432,1583,1583,1712,1715,1737,
 1738,1738,1538,1640,18-1,1984,
 1987,1988
 Edmund, Est. ce of, 499
 Emma F., 1829
 Edw. rd, 1,1418
 Edward S., 807, 808,880,800,717,
 718,757,948, 83
 Edw. rd F., 215,270,300,301,302,
 303,1030,1042,1071,1072,1173,
 1412,1438,1504,1507,1581,1613,
 1662,1700,1750,1751,1752,1753,
 1937,1989,1994,1965,1966,1987,
 1988
 Ellery H., 1538
 Ellery H., 802,803,804,827,828,
 829,1807,1808,2010,2011,2012,2013
 Francis, 217,218,219,451,1050,
 1059,1060,1061,1018,1619
 Francis, Assignee of George H.,
 1962
 Francis Jr., 46,48,51,1057,1317
 Francis Jr., Estate of, 49,50
 Frederick C., 233,237
 George, 141,142,703
 * George H., 80,130,270,720,775,
 808,932,1001,1008,1467,1523,1538,
 1621,1706,1767,1773,1619,1854,
 1911,2028,2034
 * George H., 930,997
 George H., 2,43,48,49,53,51,217,
 218,219,451,1057,1058,1059,1060,
 1031,1213,1433,1527,1517,1518,
 1619
 George H., Est. ce of, 49
 Gibb, 823,827
 Harry, 173,180,191,192,235,251,
 261,262,265,264,265,266,307,308,
- Taber, Henry, 399,400,577,721,722,704,
 765,814,815,816,817,818,814,915,916,
 917,918,1303,1304,1305,1303,1307,
 1308,1435,1991
 Henry A., 1308
 Henry F., 674,1111,1527,1528,1820,
 1822,1975,1976
 Henry I., 170,871
 Jacob, 10,322,1038,1009,1412,1892
 Jane I., 928
 Jethro, 985,987,1151,1132,2035,2033,
 2034,2035,2036
 John I., 932,937, 3, 833,1100,1200,
 1301,1202,1654,1855
 John M., 570,1390,1710,1873
 John S., 70,145,146,147,148,721,722,
 1570,1571,1572,1521,1522,1523,1524,
 1525,1523,1707,1709,1710,1711
 Joseph, 80,61,82,83,84,210,211,212,
 217,218,219,220,230,251,232,245,248,
 247,494,495,496,497,545,547,548,739,
 770,771,772,773,774,799,800,801,941,
 1033,1076,1078,1050,1081,1082,1085,
 1224,1225,1226,1291,1295,1294,1295,
 1459,1460,1461,1432,1504,1505,1506,
 1507,1508,1509,1510,1511,1539,1540,
 1541,1678,1677,1370,1379,1845,1846,
 1876
 Joseph Jr., 636,638,630
 Joseph D., 70,145,146,147,148,238,
 837,638,839,840,1185,1186,1521,1522,
 1523,1524,1525,1526,1707,1709,1710,
 1711,2004,2032,2033,2034,2035,2036,
 2037
 Joseph R., 251,252,1231,1503,1731,
 1732,1733,2003,2004,2005
 Marcus W., 1893
 M. Channel, 47,938,1468
 Michael S., 145,753,754,868,869,
 870,871,1073,1074,1075,1994,1995,1996
 Pardon Jr., 650,651
 Read & Co., 1137
 Reuben Jr., 200
 Robert, 1300,1434,1091
 Robert H., 1213
 Stephen, 11,971,472,973,975,1303,1304,
 1305,1306,1307
 Stephen, Est. ce of, 975,1308

INDEX of PAGES

- Tafer, Silvia, 401, 405
 Thomas R., 80, 81, 82, 83, 84, 210,
 211, 212, 217, 218, 219, 229, 230, 251,
 232, 245, 243, 247, 543, 546, 647, 543,
 739, 770, 771, 772, 775, 774, 1076,
 1079, 1360, 1081, 1082, 1083, 1291,
 1293, 1294, 1459, 1459, 1461, 1462,
 1504, 1505, 1506, 1507, 1508, 1509,
 1510, 1676, 1677, 1370, 1679, 1845
 Walter, 649, 650, 927, 1123, 1528,
 1530, 1531
 William C., 180, 121, 132, 372, 409,
 571, 648, 649, 650, 776, 860, 861, 862,
 1155, 1155, 1163, 1163, 1226, 1229,
 1251, 1232, 1233, 1362, 1470, 1471,
 1544, 1715, 1851, 1852, 1904, 1905,
 1906, 1907, 1908, 1909, 1910, 1915,
 1917
 William E., 190, 191, 192, 233, 234,
 234, 265, 236, 577, 721, 784, 765, 814,
 815, 816, 817, 818, 814, 915, 916, 917,
 918, 1305, 1503, 1507, 1308, 1432, 1991
 William H., 982, 985, 684, 1731,
 1732, 1733, 2003, 2004, 2005
 William R., 217, 218
 Tallman, John, 1858
 Joseph A., 401, 433, 646, 850, 851,
 1293, 1572, 1573, 1574
 Sylvanus C., 1114
 Tappan, George, 251, 252, 510, 535, 571,
 775, 931, 1127, 1128, 1470, 1527, 1528,
 1667
 George, Estate of, 1129, 1471, 1659
 J. Nelson, 1749
 Tarbox, Samuel, 1302
 Samuel Jr., 1802
 Tatch, John H., 1640
 Taylor, Alexander G., 973, 1043
 Daniel, 235, 545, 548
 John, 1185
 Joseph S., 2031
 William H., 218, 219, 533, 564, 535,
 1612, 1613, 1514
 William W., 728, 849, 850, 851, 1623
 Terry, Benjamin W., 145, 146, 147, 146,
 751, 1521, 1522, 1523, 1710
 E. Clinton, 1538
 George W. (of Geo. W. Terry &
 Co.), 94, 95
 Terry, Isaiah P., 70, 143, 144, 145, 146,
 147, 148, 370, 1135, 1224, 1225, 1226,
 1300, 1531, 1523, 1524, 1525, 1526,
 1707, 1709, 1710, 1711, 1953, 1954, 1955,
 1996, 1997, 1998, 2032, 2033, 2034, 2035
 Job, 721, 722, 1557
 Phineas, 70, 143, 144, 145, 146, 147, 628,
 629, 751, 753, 754, 983, 987, 1388, 1390,
 1521, 1522, 1523, 1707, 1709, 1710
 Phineas E., 143, 144, 144, 751, 753, 754,
 1838
 Thatcher, Benjamin Jr., 988
 Matthews, 235, 292, 314, 315, 338, 339,
 342, 343, 344, 417
 Thatcher, Albert D., 825, 1563
 Charles, 1533
 Charles T., 1477, 1478, 1479, 1480, 1481,
 1482, 1483
 Matthews, 1810, 1812, 1613, 1813, 1816
 Matthews & Co., 1614
 Nye S., Assignee of, 826
 Thomas, Allen P., 957, 938, 939, 940
 Antone, 825, 926, 827
 Catherine, 85, 86, 87
 Henry P., 246, 485, 486, 488, 489, 525,
 552, 553, 554, 555, 556, 982, 983, 984, 990,
 991, 1043, 1049, 1050, 1051, 1052, 1239,
 1671
 Henry T., 450
 Joseph, 1698, 1700
 Reuben T., 271
 Seth R., 554, 555, 556
 Sylvanus, 140, 140, 141, 142, 223, 269,
 290, 291, 297, 299, 300, 301, 307, 457, 458,
 459, 460, 706, 895, 1137, 1147, 1148, 1149,
 1150, 1151, 1152, 1353, 1354, 1355, 1356,
 1358, 1359, 1360, 1361, 1362, 1363, 1364,
 1379, 1380, 1381, 1485, 1486, 1656, 1657,
 1659, 2006
 William W., 997, 998, 1073, 1074, 1075,
 1211
 Thompkins, Joseph B., 1173
 Thompson, Benjamin (of George W. Terry
 & Co.), 94, 95
 Ebenezer, 1131, 1132
 Edwin P., 1217
 James D., 151, 211, 312, 513, 514, 515,
 347, 891, 892, 893, 1455, 1478, 1572, 1573,
 1574, 1575, 1576, 1813, 1816

INDEX OF PERSONS

- Thompson, J. W., 556, 1246
 Pardon C., 796
- Thornton, Daniel, 766, 769, 790, 791,
 1185, 1186, 1735, 1736, 1839, 1840,
 1641
- Blisk, , 1185, 1186, 1283, 1284, 1285,
 1603
- Bliska Jr., 535, 1169, 1170, 1507,
 1508, 1559, 1569, 1590, 1604, 1605,
 1606, 1607, 1763, 1793, 1794, 1807
- Gilbert R., 311, 312, 313, 1911
- John R., 71, 72, 74, 313, 417, 450,
 439, 471, 472, 484, 532, 533, 702, 730,
 854, 855, 857, 1062, 1063, 1123, 1125,
 1123, 1159, 1170, 1283, 1284, 1285,
 1305, 1310, 1312, 1515, 1514, 1515,
 1534, 1367, 1368, 1421, 1422, 1424,
 1425, 1517, 1518, 1559, 1569, 1735,
 1765, 1807, 1808, 1912, 1914,
- John R., Guardian of, 1545
- John R., Trustee, 1425
- Sophia B., 1425, 1808
- Walter, 805, 606
- Walter S., 72, 74, 856, 857, 1264,
 1285, 1424, 1425, 1763, 1765, 1808
- Tilden, Robert, 1127, 1128
- Tillinghast, Joseph S., 384, 365, 366,
 367, 430, 440, 554, 555, 556, 586, 587,
 769, 770, 771, 772, 910, 911, 12, 913,
 1030, 1031, 1032, 1033, 1034, 1035,
 1056, 1102, 1376, 1677, 1678, 1679
- Pardon, L., 120, 121, 265, 266, 360,
 331, 382, 563, 401, 403, 409, 410, 411,
 412, 413, 468, 471, 472, 484, 495, 496,
 541, 542, 543, 544, 574, 575, 576, 577,
 586, 587, 591, 592, 593, 594, 595, 660,
 661, 769, 770, 771, 772, 773, 774, 789,
 790, 791, 799, 800, 801, 805, 806, 846,
 847, 906, 907, 908, 909, 919, 920, 927,
 928, 929, 933, 934, 935, 955, 956, 957,
 958, 993, 1048, 1049, 1050, 1051, 1076,
 1077, 1119, 1120, 1121, 1122, 1123,
 1125, 1126, 1165, 1166, 1168, 1169,
 1207, 1208, 1209, 1210, 1211, 1343,
 1344, 1355, 1354, 1355, 1353, 1376,
 1378, 1377, 1379, 1380, 1361, 1363,
 138, 1355, 1366, 1387, 1512, 1514,
 1515, 1516, 1517, 1518, 1530, 1548,
- Tillinghast, Pardon, 1550, 1567, 1586,
 1670, 1376, 1377, 1678, 1679, 1746, 1623,
 1854, 1855, 1678, 1680, 1901
- Pardon, Trustee, 434, 435, 436, 783,
 800, 801, 1375, 1376, 1577
- Tilton, Benjamin W., 9, 1653, 1654, 1655
- Horatio W., 1019, 1108
- Otis, 959
- Owen Y., 1832
- Shadrach R., 633, 1932, 1954
- Tinker, Daniel Jr., 1330, 1331, 1332
- Daniel G., 989, 990, 991
- Joseph, 1532
- Tinkham, Charles, 1487, 1488
- John, 751, 1625, 1326, 2015, 2016, 2017,
 2018
- Samuel A., 1780, 1800
- Tobey, Asa S., 592, 844, 1685
- Charles, 1465, 2022
- Elisha, 392
- Joshua B., 10, 133, 1335, 1536, 1337, 1338,
 1339, 1340
- Joshua B., Assignee of Gibbs & Jenney,
 38, 1411, 1705, 1791
- Joshua B., Assignee of Estate of Gibbs
 & Jenney, 156
- Thomas A., 1426, 1427, 1429, 1430
- Tobie, William H., 296
- Tomkins, Hamilton C., 814
- Tomplins, Frederick, 176, 487, 484, 538, 844,
 1560, 1743, 1761, 1763, 1771
- Hamilton, 1761, 1762
- Hamilton C., 176, 484, 538, 1560, 1771
- Isaac B., 1911, 1912
- Joseph, 485
- Joseph B., 1577, 1578, 1579, 1580
- Meribah, 484, 1745
- Nathaniel, 317, 319, 452, 453, 454, 455,
 535, 537, 538, 946, 947, 948, 1263, 1577,
 1578, 1592, 1759, 1769, 1929
- Nathaniel, Estate of, 1771
- Nathaniel, Heirs of, 1731, 1762
- Fierce, 646, 647, 693, 694, 695, 696
- Silas, 646
- Tillinghast, 64, 112, 115, 177, 194, 481,
 482, 545, 557, 841, 843, 1245, 1447, 1448,
 1577, 1578, 1579, 1741, 1742, 1743, 1759,
 1761, 1762, 1769, 1711, 1912

INDEX of PERSONS

- Torpkins, Pillinghast, Estate of,
787,1744
- Tooker, George S., 1154,1277,1455,
1458
- Topham, Robert C., 1920,1921,1922,
1923
William, 310
William H., 210,203,209,373,786,
797,960,961,962,933,1030,1127,
1128,1129,1353,1379,1380,1393,
1304,1605,1606,1607,1712,1713,
1714,1920,1921,1922,1931
- Torrer, Davis, 1705
- Tourtellott, A. R., 1738
- Tourt, John, 701
- Tower, William E., 249,1328,1329
- Townsend, Stephen W., 777
- Tripp, Abner, Heirs of, 571
Abner F., 1335,1336
Alexander, 668, 669, 670, 965, 967,
1463,1465
Alexander A., 277,711,712,713,
714,715,716
Allen, 393,394,395,396,1692
Andrew, 713,713
Ansel, 439,567,568,1369
Benjamin D., 1741,1742,1743,1744
Benjamin, 910,911,912,913,1554,
1535,1535,1933
Benjamin Jr., 663,664,665
Charles F., 2015
Charles H., 557,558,820,1043,
1351,1552,1860,1862,1865
Ebenezer, Heirs of, 1782
George F., 70,143,144,145,146,
147,148,333,668,669,670,985,987,
1002,1199,1200,1201,1202,1309,
1390,1463,1465,1521,1522,1523,
1524, 1525,1526,1709,1710,1711,
1893,1894,1935,1936,1937,1938
George F., Assignee of Gibbs &
Jenney, 32,1411
George F., Assignee of Estate of
Gibbs & Jenney, 139,1785,1791
George F., Assignee of Jenney &
Tripp, 1135
Harvey, 636,668,639,985,987,1463,
1465
Hiram, 666,668,669,670,985, 87,
1224,1225,1226,1463,1465
- Tripp, Horace L., 85,86,87
James, 237,238,366,368,331,328
James Ed., 636,376,829,830,831,832,
843,1463,1465,1626,1676,1677,1376,
1679,2037
Job C., 145,146,147,148,233,557,558,
833,837,838,839,869,670,671,1134,
1467,1468,1521,1522,1523,1625,1626,
1710,2034,2035,2036
Jonathan, 644,645
Joseph, 70,145,146,147,148,237,238,
366,357,338,829,840,868,869,670,671,
1224,1225,1428,1521,1522,1707,1709,
1710,2015,2016,2017,2018,2052,2053,
2034,2035,2036
Joseph, Estate of, 2037
Lemuel, 665,666,1224,1225,1226
Lemuel C., 336,336,639,985,987,1224,
1225,1226,1463,1465
Lemuel C., Heirs of, 670
Lemuel H., 1226
Noah, 250,1911,1912
Pardon, 1688
Reuben H., 1451
Robert, 439,240,241,500,501,502,586,
587,1518,1421,1422,1423,1425,1556,
1537,1775,1777,1778,1935,1936
Stephen A., 1504,1505,1506,1507,1508,
1509,1510,1511
Susan, 674
Weston, 1027
Weston S., 193
Troop, Mary J., 1937
True, Samuel, 1234
Truman & Tyler, 1768
Tucker, Abner, 235
Abner R., 1,2,3,4,5,210,211,212,225,
239,240,241,242,243,244,245,545,546,
547,609,728,786,787,1114,1115,1116,
1413,1414,1415,1416,1417,1418,1419,
1823,1824
Benjamin, 79,214,215,216,274,465,466,
468,382,663,334,1161,1162,1190,1191,
1192,1584,1902
Benjamin, Estate of, 665
Charles, 235,239,240,241,242,446,498,
715,716,1031,1032,1033,1034,1055,1036,
1042,1233,1230,1373
Charles R., 30,32,33,34,35,102,110,111
173,210,211,212,215,216,275,276,283,
284,285,286,287,373,374,375,465,466,

INDEX of P. M. S. S.

- Tucker, Charles R., 438, 522, 529, 600,
809, 878, 921, 963, 967, 968, 969, 970,
988, 990, 991, 1033, 1118, 1160, 1161,
1182, 1183, 1184, 1190, 1191, 1182,
1239, 1348, 1413, 1414, 1415, 1416,
1417, 1418, 1419, 1559, 1581, 1583,
1587, 1588, 1610, 1612, 1613, 1621,
1622, 1623, 1629, 1630, 1631, 1632,
1773, 1774, 1839, 1840, 1841, 1842,
1843, 1844, 1845, 1846, 1892, 1901,
1902, 1970, 1972
Charles R. & Co., 1193, 1614
Charles R. (of Charles R. Tucker
& Co.), 79, 214, 274, 526, 1346, 1350,
1703, 1889
Edward, 368, 364, 365
Elisha, 159, 140, 141, 142, 225, 507,
1556, 1361, 1362, 1333, 1364, 1381,
1657, 1659
Elisha (of S. Thomas & Co.), 1656
Elisha H., 301
Francis L., 1482, 1483, 1484
Gideon, 927, 928, 929
Henry R., 1164
John F., 35, 1892
Joseph, 1228, 1229
Mosos G., 680, 1553, 1608
William, 715, 716, 971, 972, 973, 975,
976, 1273, 1274, 1275, 1276, 1286,
1288, 1373, 1712, 1713
William Jr., 1247, 1248, 1413, 1491,
1492
Tuckerman, Robert, 261, 262, 263, 264,
265, 266, 814, 815, 813, 817, 818, 914,
915, 916, 917, 918, 1303, 1304, 1305,
1306, 1307, 1454
Turner, Elbridge G., 289, 290, 291,
1378, 1380, 1381
James K., 70, 145, 146, 227, 514, 636,
837, 838, 839, 927, 928, 1521, 1707,
1709, 1710, 2034, 2035, 2036
James L., Estate of, 840, 829, 2037
James R., 707
John S., 540
Samuel J., 776, 1658
Seth K., 1933, 1934
Tyler, Nehitable, 329
Thomas, 1327
Tyson, George E., 142, 1485
Van Winker, A., 902
Van Wyck, William D., 908
Vera, Joseph, 117, 205, 206, 29, 703, 1193,
1424, 1808
Verissio, Antonio, 1130
Viall, Shearjashub T., 1210, 1211
Vinal, John P., 1963
William K., 222, 301, 778, 779, 1011,
1963, 1964
Vincent, Ambrose, 1793, 1794
Clement, 2032, 2033
Frederick, 1454, 1857
Vose, Sarah F., 1811, 1312, 1813, 1814
Wade, Ephraim H., 1, 2, 3, 4, 5
John, 834, 835
William F., 354, 835
Wadsworth, Daniel, 1316, 1959
Wady, John H., 308, 390, 1000
White, B. Howard, 1359, 1360
Benjamin H., 603, 610, 1860, 1861, 1862
Crary B., 229, 230, 231, 252, 824, 1654
Stephen, 1477, 1478, 1479, 1330, 1862,
1863
Wakefield, Samuel A., 777
Waldron, Samuel W., 545, 546, 547, 548
Samuel W. Jr., 545
Walker, Washington T., 77, 476, 767, 1194,
1195, 1197, 1809, 1810
Wall, Thomas, 1737, 1738, 1739
Wallace, John G., 66
Ward, Jonathan R., 1048, 1049, 1950, 1341,
1342
Samuel L., 628, 629, 960, 961, 1820, 1822,
1860, 1862, 1863
Washburn, James, 604, 605
James L., 1486
William, 70, 137, 145, 146, 147, 148, 870,
1521, 1522, 1523, 1524, 1525, 1707, 1709,
1710
Waterman, Nehemiah, 1258, 1259
William B., 311, 312, 313, 314, 891, 892
William B., Estate of, 893
Watkins, George D., 508, 509, 510, 512, 513,
926, 1278, 1279, 1499, 1500, 1501, 1502,
1582
Thomas, 290, 2 1, 452, 453, 454, 455, 724,
824, 824, 1289
Thomas, Heirs of, 925
William, 367, 369, 370, 508, 509, 510, 512,
513, 572, 573, 300, 302, 303, 824, 884, 923,

INDEX OF PERSONS

- Watkins, William, 1084, 1086, 1087,
1187, 1276, 1279, 1438, 1561, 1562,
1858, 1937, 1938, 1939
- Watson, Samuel, 261, 262, 233, 264, 273,
1040, 1042
William, 2039
- Watts, Artemas, 540
- Way, Samuel A., 1387
- Webb, Isaac F., 1795
- Webber, Josiah Jr., 1766
- Weeks, Ansel, 79, 224, 373, 404, 414, 461,
512, 609, 657, 682, 932, 1084, 1265,
1273, 1407, 1432, 1433, 1459, 1559,
1581, 1586, 1605, 1528, 1772, 1799,
1823, 1828, 1891, 1937
- Wheeler, 1597
John C., 373
Joshua, 805
Joshua Jr., 35, 50, 331, 633, 640, 1755
Reuben B., 202, 770, 771, 772
William, 404, 405, 408, 407, 408, 875,
1084, 1086, 1097, 1276, 1279, 1733,
1856
William F., 3013
- Westworth, Hiram, W., 1827
- West, Abner, 133, 104, 103, 106, 107
Benjamin H., 647
Charles, 258, 259
Charles C., 1962
David T., 195, 103, 107, 521, 642,
837, 858, 139, 874, 1621, 1622, 1973
Henry S., 724, 726, 727, 925, 1615
Isaac M., 75, 76, 77, 643, 647, 707,
1328, 1329
Isaiah, 628, 837, 838, 1296, 1297
John B., 1250, 1251, 1252, 1253
John F., 989, 990, 1185, 1328, 1329,
1331, 1332, 1870
John P. Jr., 647, 991
John P., Hairs of, 626, 1340
Leander, 521
Leonard, 605
Nehemiah, 250, 710
Richard, 1183, 1188
Samuel, 75, 76, 77, 288, 290, 2.1, 1147,
1148, 1149, 1150, 1151, 1152, 1246,
1247, 1355, 1354, 1555, 1356, 1358,
1359, 1360, 1561, 1362, 1365, 1379,
1380, 1581, 1722, 1723, 1750, 1751,
1752, 1753
- West, Simon L., 647, 989, 100, 11, 1328,
1329, 1359, 1361, 1362
Thomas, 24, 25, 26, 27, 271, 605, 606, 307
William, 1161, 1162
- Whalen, Hiram, 892, 893, 894
Jonah, 780, 1453
- Whenton, James, 1506, 1506, 1507, 1508,
1509, 1510, 1511
- Wheeler, S. G. Jr., 1749
- Whelan, Hiram, 1544
- Whelden, Alexander, 225, 975, 976,
Arunah, 628
Joseph F., 1301
- Whiprey, William, 1151, 1152, 1435, 1436,
1438, 1975, 1976, 1977
- White, A. F., 1589
Albert F., 203, 204, 205, 206
Andrew, 254
Ansel, 1998, 2000, 2003, 2004, 2005
Benjamin, 1358, 1359, 1360, 1361
George, 1902
Holden, 711, 712, 713, 714, 715, 716
Holder Jr., 477, 478, 1089, 1090, 1091,
1092, 1093
James T., 1980, 1981
John, 746, 1025, 1026, 1028, 1029, 1694,
1695, 1696, 1697
Shoerman, 579, 580, 781, 582, 583, 1984,
1985, 1986, 1987, 1988
Shoerman, 749
Solomon Jr., 1029, 1394, 1695, 1696,
1697
William C., 586
- Whiteberry, F. H., 224
- Whitons, George, 1289
- Whiteside, Samuel, 538
Samuel H., 400
- Whitfield, William H., 652, 707, 709, 810
- Whitney, Amasa, 6, 7, 8, 173, 189, 182, 235,
234, 247, 283, 284, 285, 286, 287, 337, 339,
342, 343, 344, 569, 809, 810, 935, 967, 968,
969, 970, 1035, 1034, 1035, 1036, 1063, 1257
1258, 1259, 1260, 1415, 1504, 1505, 1506,
1507, 1508, 1509, 1510, 1511, 1802, 1803,
1804, 1805, 1806, 1827, 1845, 1846, 1901
Sumner, 2015
- Whitridge, John C., 275, 785, 787, 1959
Thomas, 1875
William C., 1010, 1011, 1012, 1080, 1151,
1959



INDEX of PERSONS

- Whitridge, William C., Estate of, 1018,1081,1152
 Whittton, Frances, 1203,1322,1476, 1737,1738,1739
 William Jr., 1174,1447,1666
 Whittier, James M., 1490
 Whittton, Francis, 288,316,442,786, 787
 Whitwell, F. R. Jr., 1406,1599
 Furman, 1812
 Furman D., 823
 Furman R., 53,60,149,151,331,332, 334,335,336,389,399,622,625,625, 626,932,933,934,1000,1001,1002, 1131,1132,1468,1703,1811,1812, 1814,1871,1872,1873
 Furman R. Jr., 670
 Furman R., Estate of, 935,2037
 Wight, David C., 679
 Wilbour, Albert G., (Wilbur), 150, 1759,1761
 Alexander D., 186,555,537
 Seth, 1487,1488
 Wilcox, Burgess, 930,961,962
 Charles F., 821,825
 Charles H., 833
 Charles R., 835,867
 Cranston, 834,865,863,837,1496, 1497,1498,1499,1500,1501,1502, 1538,1540,1541,1542,1737,1738, 1739
 Henry, 352,353,354,355,452,455, 724,726,727,738,739,740,741,742, 924,925,926,1261,1232,1233,1269, 1375,1376,1377,1378,1615,1616
 Henry T., 276,279,280,281,282, 1064,1035,1066,1037,1038,1496, 1497,1498,1499,1500,1501,1502, 1920,1921
 Job, 1919
 Job Jr., 1717,1718,1719,1720,1721
 John, 311,312,313,1775,1777,1778, 2007,2008,2009
 Joseph, 401,403,494,495,496,497, 1183,1186,1546,1547
 Joseph Jr., 401,403,1545
 Nathan D., 1249
 Philip, 821,823,993,994
 Philip, Estate of, 995
 Wilcox, Preserved, 767
 Preserved S., 113,125,1706,1944,1945
 Robert, 401,403
 Thomas, 401,403
 Thomas B., 514,515,516,877,878,1614, 1917,1954
 William, 45,113,124,125,164,160,161, 182,188,308,368,590,613,618,619,620, 644,645,1043,1458,1638,1645,1701,1711, 1786,1944,1945,1973
 Wilder, Charles W., 1357
 Willard, John D., 1948
 Willett, James T., 798,1847
 Williams, Francis, 989,990,991,1328,1329, 1330,1351,1352
 James W., 734
 John S., 701
 T. D., 179
 Theodore D., 223,355,356,594,595,802, 803,991,1010,1011,1012,1013,1014,1015, 1121,1122,1210,1364,1515,1516,1538
 Thomas, 1480
 Thomas W., 829,958,1558,1812,1813, 1814
 William, 60,1931
 Williamson, George, 226
 Willis, Elijah, 1166,1168,1999,2000, 2002,2003,2004,2005
 Henry F., 278,279,280,683,384,685, 1103,1104,1105,1106,1933,1936
 James M., 383,684,685,1617,1618,1319
 Wilson, Benjamin T., 250,710
 George, 166,167,776
 Richard C., 581,582
 Robert W., 296
 William, 137,635
 Winchester, Nathaniel W., 1088,1090,1091, 1092,1093
 Winegar, Samuel P., 855,1019
 Wing, Abner T., 7,8
 Abraham R., 260
 Andrew J., 1950
 Barney, 748
 Benjamin F., 173,721,722,1257,1258, 1259,1260,1340,2026,2027
 Daniel, 1261,1262
 Elisha, Estate of, 52,53
 Ezra, 1261,1262
 Frederick A., 730,739,1929,1931

INDEX of PERSONS

- Wing, Isaac H., 1139, 1170
 J. & W. R. & Co., 362, 1805, 1800
 John, 7, 8, 232, 233, 234, 1340, 1002,
 1808, 1809, 1805, 1806, 1808
 John Ed., 1627
 Joseph, 1, 2, 3, 4, 5, 6, 7, 8, 175, 100,
 101, 102, 229, 230, 231, 232, 233, 234,
 239, 240, 241, 242, 243, 244, 245, 248,
 247, 248, 249, 250, 283, 297, 337, 477,
 478, 548, 569, 689, 300, 301, 787, 899,
 967, 968, 969, 970, 1030, 1031, 1032,
 1033, 1, 34, 1035, 1036, 1033, 1039,
 1030, 1031, 1092, 1033, 1257, 1258,
 1259, 1230, 1335, 1336, 1337, 1338,
 1339, 1340, 1415, 1414, 1415, 1416,
 1417, 1418, 1419, 1433, 1504, 1505,
 1506, 1507, 1508, 1509, 1510, 1511,
 1733, 1797, 1799, 1803, 1801, 1802,
 1803, 1804, 1805, 1806, 1820, 1822,
 1827, 1845, 1848, 1901
 Lyman, 230, 240, 241, 242, 243, 244,
 245, 246, 247, 608, 1030, 1031, 1032,
 1033, 1034, 1035, 1036, 1805, 1806
 Pardon, 1099, 1090, 1091, 1092, 1093,
 1413, 1414, 1415, 1416, 1417, 1418,
 1419, 1797, 1799, 1800, 1801, 1802
 Peleg S., 79, 181, 182, 721, 1257,
 1258, 1259, 1260, 1803, 1804, 1905,
 1806
 Perry T., 1261
 William A., 1, 2, 3, 4, 5, 6, 7, 8, 175,
 180, 181, 182, 229, 230, 231, 232, 233,
 234, 238, 240, 241, 242, 243, 244, 245,
 247, 283, 264, 265, 266, 287, 327, 548,
 569, 689, 690, 691, 707, 963, 967, 938,
 939, 970, 1030, 1031, 1032, 1033, 1034,
 1035, 1036, 1063, 1038, 1090, 1091,
 1092, 1093, 1257, 1258, 1259, 1230,
 1335, 1336, 1337, 1338, 1339, 1340,
 1413, 1414, 1415, 1416, 1417, 1418,
 1419, 1433, 1504, 1505, 1508, 1507,
 1506, 1733, 1797, 1799, 1803, 1801,
 1802, 1805, 1804, 1805, 1803, 1820,
 1822, 1827, 1845, 1848, 1901
 Winslow, Augustus F., 1172
 Detsey B., 948
 Frederick H., 755, 1673, 1677, 1678,
 1679, 1680
 Hudson, 861, 927, 948
 Winslow, James S., 681, 648
 John P., 2010, 2011, 2012, 2013
 Joshua B., 439, 440, 441, 1033, 1036,
 1868, 1869
 Perry, 353
 Thomas, 426, 1089
 William, 1172
 William B., 1805, 1033, 1068
 Winsor, Alexander, 173, 417, 702
 Elbridge G., 2028
 Zenas, 1234
 Wister, William, 11, 12
 Witherell, James P., 517, 1857
 John, 1147, 1148, 1149, 1150, 1151, 1152,
 1370, 1360, 1581
 Withington, Sumner, 38
 Wood, Alexander, 571
 Charles L., 80, 52, 53, 34, 35, 161, 162,
 133, 267, 491, 493, 464, 357, 359, 809, 810,
 849, 850, 851, 858, 339, 340, 341, 977, 979,
 980, 1053, 1170, 1286, 1288, 1291, 1295,
 1294, 1392, 1393, 1444, 1446, 1618, 1639,
 1640, 1642, 1645, 1651, 1652, 1653, 1654,
 1655, 1767, 1730, 1761, 1852, 1833, 1834,
 1835, 1850, 1854, 1855, 2007, 2008, 2009
 Charles L. (of J. E. & Co.), 1286,
 1291
 Daniel, 161, 162, 163, 267, 431, 463, 464,
 657, 849, 850, 851, 860, 861, 862, 1053, 1266,
 1288
 Daniel D., 382, 1392, 1588
 Dennis, 71, 72, 74, 854, 856, 857, 1022,
 1284, 1285, 1365, 1366, 1367, 1568, 1807,
 1806, 1913, 1914
 Henry D., 843, 847, 1883
 Henry T., 120, 121, 229, 430, 231, 232, 233,
 234, 446, 648, 649, 650, 721, 722, 914, 915,
 916, 917, 918, 1228, 1229, 1230, 1231, 1232,
 1433, 1851, 1852, 1904, 1905, 1906, 1907,
 1919
 Humphrey, 1030, 1031, 1032, 1033, 1034,
 1035, 1036, 1335, 1336, 1337, 1538, 1339,
 1340
 James B., 131, 132, 133, 267, 465, 464, 657,
 659, 849, 850, 851, 841, 1053, 1286, 1293,
 1294, 1362, 1393, 1444, 1446, 1639, 1640,
 1642, 1643, 1848, 1850
 James B. (of James B. & Co.), 461, 1286,
 1291
 Jarris, 938

INDEX of PERSONS

- Wood, John, 54, 55, 80, 81, 180, 409, 946,
1078, 1079, 1080, 1589, 1576, 1795
John, Heirs of, 947
John A., 77, 280, 787, 877, 876, 878,
880, 881, 901, 1194, 1195, 1197, 1198,
1295, 1516, 1517, 1518, 1519, 1455,
1456, 1809, 1810
John W., 72, 73, 1038, 1733, 1735
Lemuel C., 1185, 1188
Lemuel C. Jr., 300, 300
Lincoln, 776, 1486, 1497, 1498, 1499,
1500, 1501, 1502
Nelson Jr., 1958
Richard D., 161, 162, 275, 657, 659,
1053, 1650
Samuel L., 1021, 1023
William, 20, 21, 691
- Woodbridge, D. W., 171, 1208
- Woodward, Samuel, 1309
Warren, 875, 876, 880, 1216, 1447,
1931, 2010, 2011, 2012
- Wordell, Alfred, 87, 426, 1160, 1161,
1162, 1163, 1164, 1350, 1351, 1852,
1653, 1654, 1655
- Wilkens, 193, 748
Isaac, 1595
Simpson, 1553, 1557
- Worth, Charles P., 481, 482, 483, 404,
504, 1355
Daniel F., 361, 1721
George D., Estate of, 11, 387, 1141,
1142
- Worth, Henry P., 721, 766, 767, 1131, 1132
Shubael, 21, 215, 216, 863, 1989
William H., Estate of, 1206
- Wright, Edmund Jr., 705, 704
John D., 171, 172
Noah, 594
Zenas W., 1426
- Wrightington, Bere, Heirs of, 145, 144
William H., 198, 197, 198, 232, 233, 234,
352, 353, 355, 354, 608, 609, 305, 606, 724,
726, 727, 758, 759, 740, 741, 742, 1174,
1175, 1176, 1361, 1262, 1363, 1615, 1313,
1741, 1742, 1743, 1744, 1615, 1616, 1961
- Wrisley, Isaac, 159
- Wyatt, Robert E., 937
- Wyer, Samuel C., 1772
William J., 170
- Yale, Leroy H., Estate of, 1932, 1933,
1934, 1942, 1943
- Yates, Alexander, 1184
G. H., 1164
J. A., 1184
Joseph W., 1884
Philip D., 1184
- Young, George E., 11
John H., 1807
Thomas C., 622, 623, 623, 1703
William C., 952

* An asterisk preceding a name indicates that the person so listed in the foregoing index is either a master carpenter or surveyor. The reference following a name denotes the abstract number, and not the page whereon it may be found.



INDEX of PLACES

(References are to all place names in entries by entry number. Since New Bedford was the place of documentation for the entries in this volume, reference to it have been omitted from this index.)

- Acushnet, Mass., 137,141,142,156,
706,1135,1233,1361,1373,1412,
1468,1486,1501,1502,1591,2037
- Adamsville, R. I., 971,972,973,1997,
1998
- Addison, Me., 1213
- Alaska - Bering Strait
- Amesbury, Mass., 11,494,637
- Ann Arbor, Mich., 727
- Apalachicola, Fla., 887
- Arctic Ocean, 228,673,1217,1393
- Augusta, Me., 1253,1254,2010
- Azores Islands, Atlantic Ocean, 1864
- Bahia, Brazil, 728
- Baltimore, Md., 18,67,114,274,491,
526,535,798,860,861,868,985,1000,
1050,1051,1052,1057,1119,1340,
1439,1512,1675,1768,1786,1809,
1832,1848,1932
- Bangor, Me., 309,1244
- Barnstable, Mass., 177,178,208,303,
311,312,313,852,859,883,892,893,
962,963,1139,1265,1266,1327,1429,
1430,1627,1629,1830
- Bath, Me., 29,71,143,164,417,571,
652,768,777,834,841,877,946,1044,
1111,1169,1172,1214,1271,1334,
1520,1602,1667,1693,1807,1966,
2015
- Bay River, N. C., 1290
- Belfast, Me., 1153
- Belville, N. J., 992
- Benicia, California, 488,489,946,
947,1557
- Bering Strait, Alaska, 1198,1806
- Berkley, Mass., 88,1557,1778
- Beverly, Mass., 282,498,499,834,835,
1746
- Biddeford, Me., 525
- Bloomsburgh, Pa., 397,398
- Blue Hill, Me., 1860,2029
- Bordentown, N. J., 278,279
- Boston, Mass., 7,8,24,25,26,27,28,46,
69,70,75,82,88,91,94,95,96,108,112,
113,114,115,116,117,143,144,149,152,
158,159,160,167,177,178,186,187,188,
194,202,203,204,207,220,226,232,255,
264,265,266,269,290,291,294,312,313,
316,351,354,360,361,373,374,375,379,
384,396,397,398,447,535,537,559,545,
546,547,548,552,567,568,569,588,615,
616,618,648,670,671,672,673,682,697,
701,703,704,719,723,747,761,762,763,
764,768,784,785,807,838,839,840,848,
852,872,881,886,892,896,921,932,933,
934,935,936,939,940,946,947,948,954,
997,998,1015,1047,1050,1051,1055,1056,
1103,1105,1108,1110,1119,1120,1121,
1134,1139,1140,1143,1144,1146,1147,
1148,1149,1150,1151,1171,1178,1194,
1195,1197,1198,1199,1200,1201,1202,
1203,1204,1206,1207,1208,1209,1210,
1213,1247,1250,1255,1256,1258,1259,
1268,1317,1322,1333,1357,1374,1380,
1381,1389,1391,1398,1406,1434,1450,
1451,1452,1453,1455,1458,1471,1476,
1480,1490,1492,1519,1545,1547,1548,
1550,1565,1590,1603,1604,1605,1606,
1607,1608,1617,1620,1625,1626,1627,
1646,1682,1667,1698,1700,1703,1705,
1714,1715,1722,1741,1742,1743,1744,
1745,1747,1761,1766,1779,1780,1781,
1783,1784,1785,1787,1808,1809,1810,
1811,1822,1828,1838,1839,1840,1841,
1842,1843,1851,1853,1860,1881,1894,
1906,1907,1942,1943,1951,1967,1974,
1979,1993,1994,1995,1999,2000,2002,
2014,2019,2020,2029,2032.
- Bowdoinham, Me., 164,1602

INDEX OF PLACES

- Bowen's Prairie, Iowa, 1357
 Bridgford, Mass., 1704
 Bridgford, Conn., 1735
 Brazil, - See Bahia
 Bridgehampton, N. Y., 874, 1750
 Bridgewater, Mass., 145, 148, 207, 281,
 282, 315, 349, 1109, 1110, 1358, 1360,
 1380, 1381, 1487, 1488, 1545, 1561,
 1633, 1637, 2014, 2016, 2017, 2018,
 2127
 Bridgton, Mass., 1423, 1430
 Bristol, Mass., 248
 Bristol, Me., 1134
 Bristol, N. H., 242, 263, 304, 345, 332,
 335, 334, 1033, 1034, 1173, 1203, 1266,
 1738, 2010
 Brookhaven, N. Y., 85, 1130, 1327, 1339
 Brooklyn, N. Y., 616, 1181, 1192
 Brunswick, Me., 239, 1355
 Buckleport, Me., 2029
 Burlington, Conn., 833
 Burlington County, N. Y., 1212
 Buttumuts, N. Y., 781, 782, 785, 784,
 1003, 1034

 Calais, Me., 1539
 California - See Benicia, San Fran-
 cisco
 Cambridge, Mass., 151, 743, 744, 1074,
 1075, 1054, 1035
 Cambridgeport, Mass., 1437, 1438
 Camden, Me., 549, 1361, 1361
 Canary Islands - See Tenerife
 Cape Elizabeth, Me., 286
 Carver, Mass., 271, 1084, 1053, 1036,
 1103, 1104, 1105, 1162
 Charleston, S. C., 351, 1477, 1815,
 1940, 1941
 Charlestown, Mass., 171, 357, 358, 559,
 350, 361, 441, 834, 1246, 1246, 1320,
 1352, 1344, 1350, 1477, 1490, 1594,
 1912
 Chatham, Conn., 954, 1074
 Chatham, Mass., 215, 528, 530, 537, 807
 Chelsea, Maine, 1111
 Chelsea, Mass., 229, 441, 1246
 Cherryfield, Me., 747
 Chester, Conn., 329
 Chicago, Ill., 146, 147, 148, 342, 543, 679,
 871, 1273, 1410, 1411, 1521, 1522, 1523,
 1710, 1717
 Chile - See Talchohuo
 Chilmark, Pa., 233, 234, 243, 247, 373,
 420, 493, 539, 512, 613, 614, 744, 863,
 1021, 1029, 1114, 1115, 1116, 1133, 1254,
 1255, 1573, 1414, 1418, 1416, 1417, 1418,
 1419, 1504, 1505, 1561, 1712, 1713, 1714,
 1720, 1720, 1730, 1775, 1777, 1778, 1839,
 1840, 1841, 1842, 1843, 1848
 China, Me., 1147, 1148, 1149, 1150, 1151,
 1740
 Cohasset, Mass., 220, 223, 1544, 1920, 1646
 Connecticut - See Branford, Burlington,
 Chatham, Chester, Derby, East Middam,
 East Haven, East Lyme, Groton, Guil-
 ford, Middam, Hartford, Killingworth,
 Lyme, Madison, Middletown, Mystic,
 New Haven, New London, Norwich, Nor-
 wictham, Saybrook, Stonington, Water-
 ford, Westport, Wethersfield
 Cotuitport, Mass., 429
 Cranberry Isles, Me., 277
 Craven County, N. C., 336
 Croydon Flit, N. H., 457, 458, 459, 460
 Cumberland, Me., 1717
 Cutler, Me., 260

 Damariscotta, Me., 684, 1184
 Darien, Ga., 356
 Dartmouth, Mass., 1, 2, 3, 4, 5, 6, 7, 8, 30,
 79, 85, 83, 103, 104, 173, 177, 181, 182, 210,
 211, 212, 214, 215, 216, 217, 218, 219, 225,
 233, 234, 235, 239, 240, 241, 242, 243, 244,
 245, 246, 247, 253, 254, 261, 262, 265, 266,
 272, 273, 274, 275, 276, 278, 279, 280, 281,
 282, 283, 284, 285, 286, 287, 292, 314, 315,
 336, 337, 340, 341, 342, 343, 344, 362, 380,
 381, 382, 383, 395, 405, 406, 407, 408, 417,
 426, 428, 430, 431, 441, 446, 452, 453, 454,
 455, 458, 463, 466, 466, 477, 478, 479, 498,
 500, 501, 506, 514, 515, 516, 532, 533, 545,
 548, 547, 548, 571, 578, 578, 580, 581, 600,
 602, 605, 606, 606, 610, 611, 612, 631, 633,
 644, 645, 649, 660, 662, 683, 664, 665, 683,
 683, 701, 704, 716, 714, 715, 715, 721, 722,
 720, 730, 739, 740, 741, 742, 746, 749, 770,
 771, 772, 775, 789, 787, 802, 803, 804, 805,

INDEX of PLACES

- Dartmouth, Mass., 806,809,849,850,
 851,860,861,862,835,864,865,833,
 873,861,914,919,920,924,925,926,
 929,961,941,948,954,955,971,972,
 973,975,976,977,979,980,1009,
 1023,1026,1028,1029,1030,1031,
 1032,1033,1054,1055,1060,1040,
 1042,1057,1058,1059,1060,1065,
 1068,1084,1086,1087,1088,1090,
 1091,1092,1093,1103,1112,1114,
 1115,1116,1118,1121,1122,1124,
 1128,1129,1160,1161,1162,1163,
 1164,1189,1190,1191,1192,1193,
 1194,1195,1197,1224,1225,1226,
 1228,1229,1253,1256,1248,1257,
 1258,1259,1260,1261,1273,1274,
 1275,1276,1278,1279,1283,1284,
 1285,1286,1288,1315,1320,1335,
 1336,1337,1338,1339,1340,1346,
 1348,1352,1353,1358,1370,1371,
 1373,1402,1403,1406,1413,1415,
 1416,1417,1418,1419,1425,1446,
 1447,1448,1449,1450,1471,1472,
 1473,1475,1480,1481,1482,1483,
 1484,1515,1516,1517,1518,1534,
 1541,1542,1544,1545,1546,1555,
 1556,1557,1559,1564,1562,1584,
 1601,1610,1612,1613,1614,1623,
 1624,1664,1665,1666,1667,1669,
 1670,1675,1676,1677,1678,1679,
 1694,1695,1698,1697,1698,1700,
 1717,1716,1719,1720,1721,1741,
 1742,1743,1744,1755,1755,1739,
 1781,1782,1783,1784,1785,1797,
 1799,1800,1801,1802,1803,1804,
 1805,1806,1815,1816,1823,1824,
 1827,1844,1856,1879,1885,1886,
 1887,1888,1889,1890,1895,1901,
 1902,1904,1909,1910,1920,1921,
 1959,1970,1972,1982,1983,2009,
 2026,2027,2032,2033,2035,2036
- Dedham, Mass., 205,206,289,290,1180,
 1359,1360,1361
- Deer Isle, Me., 1255,1704,1705
- Delaware - See Milford, Kent County,
 Snyrna Landing, Wilmington
- Dennis, Mass., 324,852,853,988,1047
- Derby, Conn., 40
- Detroit, Mich., 1012
- Digby, Nova Scotia, 1570
- Dighton, Mass., 207,734,751,1964,1965
- Dover, N. H., 1199,1281,1694
- Durham, N. H., 505,1174,1902
- Dutch East Indies - See Sandlewood
 Island
- Duxbury, Mass., 103,228,310,317,431,635,
 711,1017,1037,1073,1316,1676,1793,
 2007
- East Bridgewater, Mass., 1611,1612,1813
- East Cambridge, Mass., 111,390
- East Haddam, Conn., 45,1022
- Eastham, Mass., 429,611,612,615,614,
 758,760,877,878,879,880,881,1318,1319,
 1650,1651,1654,1655,1734,1779,1780,
 1781,1924,1925,1926,1927,1928,1958
- Easthampton, N. Y., 1431
- East Haven, Conn., 351,1940
- East Limington, Me., 1207
- East Lyme, Conn., 250
- Easton, Md., 1425,1808
- Eastport, Me., 46,450,1563
- Edgartown, Mass., 56,192,214,215,216,
 243,250,322,323,332,334,335,387,493,
 498,499,510,521,526,528,588,610,611,
 612,613,614,615,664,666,668,669,761,
 762,763,764,825,826,827,834,887,898,
 910,931,939,961,962,963,995,1003,1004,
 1153,1215,1300,1301,1309,1310,1353,
 1355,1356,1360,1361,1391,1399,1401,
 1435,1436,1438,1449,1450,1459,1460,
 1461,1551,1584,1585,1622,1638,1659,
 1680,1698,1700,1777,1778,1817,1944,
 1950,1972,1983,1986,1987,2017,2018,
 2032,2033
- Egg Harbor, N. J., 992
- Ellsworth, Me., 1088
- Essex, Mass., 898,1078,1079,1601,1847
- Fairfield, Me., 108
- Fairhaven, Mass., 15,24,25,26,27,28,36,
 37,38,41,42,43,44,70,85,86,87,88,89,
 90,91,98,99,100,101,119,124,126,127,12
 128,129,130,131,134,135,136,143,144,
 145,146,147,148,149,150,151,155,154,
 155,156,157,158,163,167,138,176,180,
 181,182,190,191,192,202,203,204,205,
 206,217,218,219,229,230,231,232,236,

INDEX of FLACS

- Fairhaven, Mass., 237, 256, 270, 280,
284, 287, 288, 292, 331, 352, 354, 355,
356, 345, 343, 364, 333, 372, 376, 389,
390, 393, 417, 443, 444, 468, 469, 471,
481, 482, 489, 509, 501, 502, 505, 509,
510, 512, 513, 514, 518, 539, 531, 532,
533, 541, 551, 557, 538, 532, 571, 572,
573, 587, 588, 589, 620, 629, 630, 631,
636, 643, 649, 650, 653, 654, 655, 666,
637, 638, 639, 670, 671, 672, 674, 639,
690, 691, 702, 703, 707, 708, 720, 721,
722, 724, 743, 751, 732, 733, 754, 775,
776, 802, 803, 804, 810, 820, 824, 825,
826, 826, 829, 830, 831, 832, 833, 837,
838, 839, 840, 850, 851, 852, 853, 833,
839, 870, 871, 883, 906, 907, 908, 922,
923, 927, 928, 929, 932, 933, 954, 935,
937, 938, 939, 940, 942, 943, 947, 948,
960, 961, 962, 963, 969, 985, 986, 987,
997, 998, 1002, 1008, 1009, 1034,
1039, 1046, 1057, 1058, 1059, 1030,
1061, 1063, 1073, 1074, 1075, 1105,
1106, 1111, 1123, 1125, 1131, 1132,
1133, 1134, 1135, 1138, 1160, 1161,
1162, 1163, 1164, 1165, 1186, 1189,
1189, 1199, 1200, 1201, 1202, 1204,
1205, 1224, 1225, 1226, 1226, 1229,
1230, 1231, 1232, 1276, 1280, 1281,
1282, 1293, 1309, 1326, 1346, 1359,
1360, 1370, 1371, 1372, 1365, 1389,
1390, 1397, 1398, 1406, 1407, 1408,
1409, 1410, 1411, 1425, 1433, 1451,
1453, 1455, 1463, 1434, 1465, 1467,
1468, 1478, 1487, 1489, 1490, 1491,
1492, 1493, 1495, 1500, 1501, 1502,
1509, 1519, 1511, 1517, 1521, 1522,
1523, 1524, 1525, 1528, 1537, 1528,
1530, 1531, 1539, 1540, 1542, 1545,
1551, 1552, 1559, 1537, 1538, 1539,
1572, 1573, 1575, 1581, 1582, 1599,
1619, 1615, 1616, 1621, 1625, 1626,
1633, 1634, 1635, 1636, 1637, 1646,
1650, 1664, 1665, 1666, 1637, 1669,
1670, 1673, 1677, 1676, 1679, 1681,
1638, 1689, 1693, 1703, 1706, 1707,
1708, 1709, 1710, 1711, 1743, 1744,
1763, 1767, 1773, 1781, 1783, 1784,
1785, 1786, 1790, 1791, 1799, 1800,
1807, 1808, 1811, 1812, 1813, 1814,
- Fairhaven, Mass., 1815, 1816, 1817, 1819,
1820, 1821, 1822, 1823, 1824, 1825, 1831,
1836, 1831, 1832, 1855, 1854, 1855, 1860,
1861, 1863, 1863, 1870, 1871, 1872, 1873,
1878, 1893, 1911, 1929, 1943, 1947, 1948,
1949, 1974, 1975, 1977, 1984, 1986, 1993,
1994, 1995, 1996, 1997, 1998, 1999, 2000,
2005, 2004, 2010, 2011, 2012, 2013, 2015,
2016, 2017, 2018, 2022, 2023, 2028, 2032,
2033, 2054, 2035, 2036, 3057.
- Fall River, Mass., 180, 181, 183, 288, 313,
339, 342, 345, 344, 372, 390, 448, 710, 765,
780, 821, 1104, 1105, 1234, 1285, 1342,
1343, 1344, 1453, 1509, 1510, 1548, 1717,
1718, 1719, 1720, 1721, 1787, 1868, 1964,
1985, 1986, 1987, 1988, 2026, 2037
- Falmouth, Me., 347, 755, 893, 1650
- Falmouth, Mass., 7, 8, 26, 27, 28, 83, 114, 115,
116, 117, 143, 144, 145, 146, 147, 148, 180,
181, 182, 200, 209, 222, 311, 312, 364, 365,
392, 394, 395, 407, 479, 484, 521, 640, 689,
690, 691, 702, 711, 712, 714, 804, 819, 839,
840, 891, 892, 893, 895, 901, 945, 1033,
1034, 1035, 1036, 1112, 1160, 1185, 1186,
1304, 1305, 1339, 1390, 1403, 1411, 1417,
1418, 1465, 1477, 1478, 1479, 1480, 1481,
1482, 1463, 1484, 1500, 1501, 1502, 1511,
1569, 1614, 1636, 1637, 1649, 1673, 1674,
1684, 1752, 1753, 1757, 1836, 1915, 1949,
1970, 2012, 2016, 2024, 2034, 2035, 2036,
2037
- Farmingdale, Me., 777
- Flint, Mich., 547, 548, 1092, 1116, 1500,
1501, 1502
- Florida - See Apalachicola, Gove's Bluff,
Jacksonville
- Fort Plain, N. Y., 1002, 1406
- Foxboro, Mass., 1890
- Foxcroft, Me., 564, 565
- Frankfort, Me., 1527, 1335
- Franklin, Me., 384
- Freeport, Me., 92, 397, 567
- Freetown, Mass., 197, 198, 689, 690, 691, 881,
988, 1543, 1554, 1555, 1556, 1598.
- Gardiner, Me., 777, 1111, 1271, 1948
- Georgia - See Darien, Savannah
- Georgetown, Me., 1787, 1966
- Glastonbury, Conn., 993

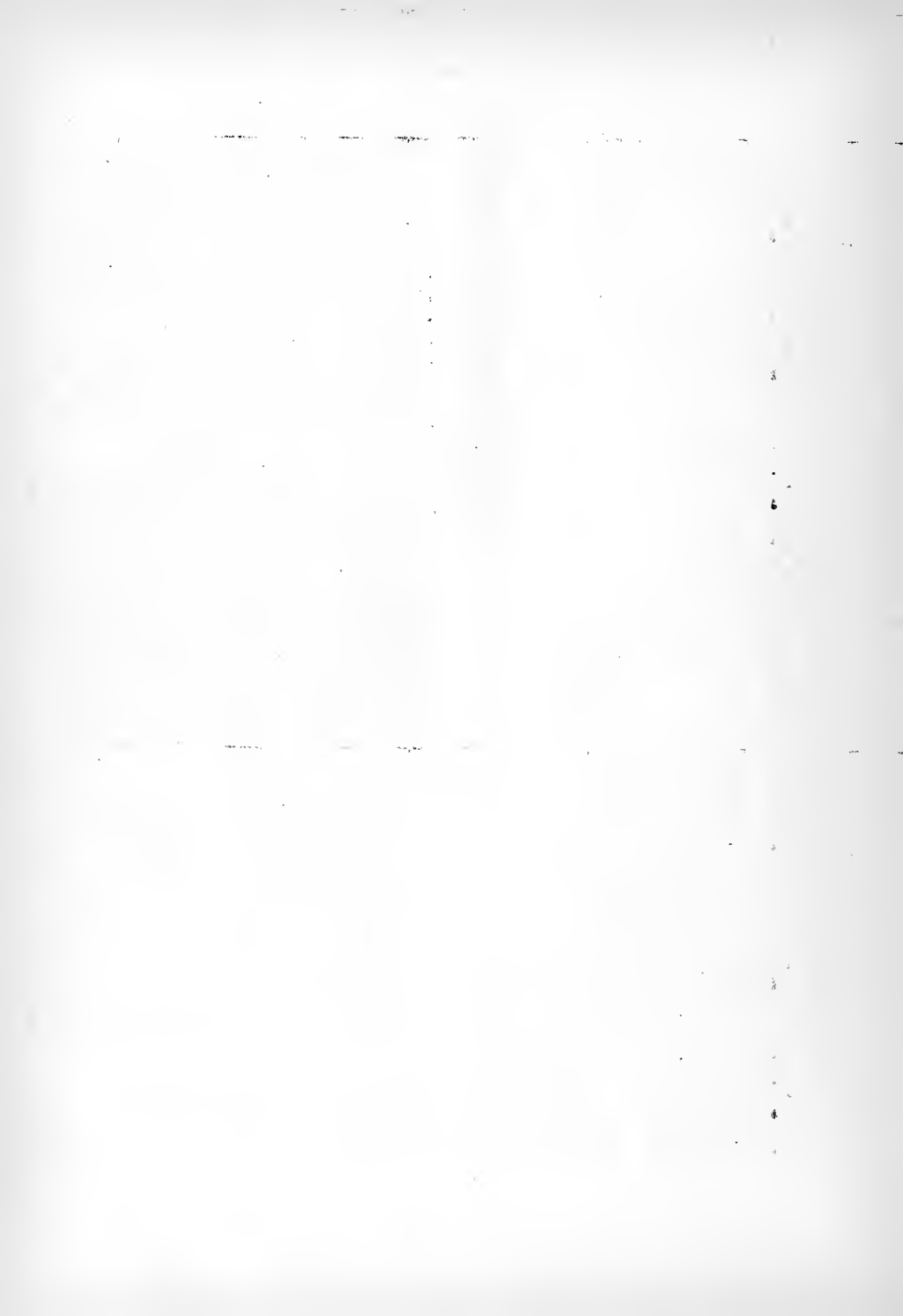

INDEX of P. O. C. S.

- Gloucester, Mass., 1655, 1993
 Gosnold, Mass., 173, 1065, 1901
 Gow's Bluff, Fla., 371
 Greenpoint, N. Y., 368
 Groton, Conn., 223, 732, 1364, 1793
 Guilford, Conn., 1755

 Haddam, Conn., 175, 331, 1121, 1150
 Haddon, N. C., 1216
 Haver, Mass., 135, 1426, 1578
 Harrington, N. C., 717
 Hartford, Conn., 230
 Hawthill, Mass., 937
 Haverhill, Mass., 325, 324, 913
 Hawaiian Isles - See Honolulu
 Hebron, N. C., 134, 209, 250, 251, 1141, 1492
 Hempstead, N. Y., 115
 Hingham, Mass., 1354, 1635
 Honolulu, H. I., 247, 415, 667, 873, 1106, 1193, 1552, 1645
 Hyannis, Mass., 1627

 Illinois - See Chicago, East Cambridge, Sterling
 Iowa - See Bowen's Prairie
 Ipswich, Mass., 149, 334, 335
 Island of St. Eustadius, W. I., 1484
 Islesboro, Me., 308, 1539

 Jacksonville, Fla., 1124, 1644
 Jamaica Plain, Mass., 952, 1317
 Jonesboro, Me., 1359

 Kamtschatka, Russia, 674
 Kennebunk, Me., 474, 632, 671
 Kennebunkport, Me., 1395
 Kensington, Pa., 236
 Killington, Conn., 545
 Kingston, Mass., 156, 157, 235, 352, 492, 557, 1013, 1163, 1625, 2026

 Lakeville, Mass., 1154, 1135, 1150, 2013
 Lakeville, N. Y., 1394
 Lancaster, Mass., 1146
 Ledyard, N. Y., 427, 433, 679, 680, 391, 692, 717, 943, 1691

 Limington, Me., 541, 542, 543
 Little Compton, R. I., 24, 23, 23, 27, 28, 30, 41, 32, 33, 34, 114, 177, 178, 517, 619, 629, 521, 332, 418, 119, 420, 421, 452, 453, 454, 455, 533, 623, 694, 695, 386, 743, 757, 802, 803, 804, 825, 884, 946, 947, 948, 991, 1079, 1080, 1081, 1082, 1083, 1253, 1289, 1396, 1527, 1528, 1537, 1573, 1590, 1832, 1624, 1695, 1696, 1697, 1753, 1761, 1762, 1752, 1771, 1818, 1834, 1890, 1929, 1931, 2015, 2017, 2018
 Lowell, Mass., 1175, 1176, 1177, 1178
 Lower Bank, N. J., 1212
 Lubec, Me., 1172
 Lyme, Conn., 203, 659
 Lyme, Mass., 236

 Machias, Me., 685, 1240, 1420, 1705, 1859
 Machiasport, Me., 1420
 Macomb County, Mich., 1061, 1062, 1065
 Madison, Conn., 1950
 Maine - See Augusta, Bangor, Bath, Belfast, Biddeford, Blue Hill, Bowdoinham, Bristol, Brunswick, Bucksport, Calais, Camden, Cape Elizabeth, Chelsea, Cherryfield, China, Foxberry Isle, Cutler, Cumberland, Danverscotts, Deer Isle, East Limington, Eastport, Ellsworth, Fairfield, Falmouth, Farmingdale, Foxcroft, Frankfort, Franklin, Freeport, Gardiner, Georgetown, Hampden, Harrington, Hobron, Jonesboro, Kennebunk, Kennebunkport, Limington, Lubec, Machias, Machiasport, Millbridge, Monmouth, Newcastle, Nobleboro, Orland, Orrington, Passamaquoddy, Perry, Phillipsburg, Pittston, Portland, Prospect, Richmond, Robbinston, Rockland, Scarborough, Searsport, Sedgewick, Sidney, South Berwick, St. George, Thomaston, Warren, Wells, Westbrook, Westport, Wisconsin, Woolrich
 Manchester, Mass., 364
 Marblehead, Mass., 133, 167, 932, 933, 934, 935, 937, 938, 930, 937, 938, 1073, 1199, 1200, 1201, 1202, 1854, 1855
 Marion, Mass., 10, 20, 44, 52, 53, 54, 85, 86, 87, 130, 131, 440, 475, 559, 560, 562, 566, 797, 798, 828, 829, 830, 831, 832, 890, 900, 902, 903, 904, 905, 1653, 1634, 1635, 1636,

INDEX of PLACES

- Marion, Mass., 1637, 1688, 1706, 1756, 1847
 Marshfield, Mass., 1396, 1859
 Maryland - See Baltimore, Boston
 Massachusetts - See Acushnet, Acornbury, Barnstable, Berkley, Beverly, Boston, Braintree, Bridgewater, Brighton, Bristol, Cambridge, Cambridgeport, Carver, Charles town, Chatham, Chelsea, Chilmark, Cohasset, Cotuitport, Dartmouth, Dedham, Dennis, Dighton, Duxbury, East Bridgewater, Eastham, Edgartown, Essex, Fairhaven, Fall River, Falmouth, Foxboro, Freetown, Gloucester, Gosnold, Hanover, Harwich, Harwich, Hingham, Hyannis, Ipswich, Jamaica Plain, Kingston, Lakeville, Lancaster, Lowell, Lynn, Manchester, Marion, Marshfield, Mattapoisett, Medfield, Medford, Middleboro, Milton, Monument, Nantucket, Natick, Needham, Newbury, Newburyport, North Bridgewater, North Fairhaven, Orleans, Pembroke, Plymouth, Provincetown, Quincy, Randolph, Rochester, Rockland, Roxbury, Salem, Salisbury, Sandwich, Scituate, Sippican, South Dartmouth, South Dennis, South Hadley, South Helena, South Plymouth, Souwset, Springfield, Swansea, Taunton, Tisbury, Troy, Uxbridge, Walpole, Wareham, West Bridgewater, West Harwich, West Newton, West Roxbury, West Tisbury, Westport, Weymouth, Yarmouth
 Mattapoisett, Mass., 6, 92, 98, 100, 101, 105, 106, 107, 108, 109, 116, 127, 128, 129, 130, 131, 182, 224, 229, 230, 231, 232, 251, 357, 373, 374, 575, 580, 650, 551, 574, 604, 605, 606, 607, 630, 682, 810, 839, 840, 846, 963, 1004, 1005, 1006, 1135, 1167, 1186, 1221, 1222, 1250, 1251, 1252, 1253, 1254, 1433, 1460, 1491, 1487, 1488, 1489, 1490, 1491, 1492, 1535, 1536, 1537, 1531, 1538, 1603, 1604, 1605, 1606, 1607, 1608, 1712, 1713, 1714, 1715, 1724, 1725, 1726, 1727, 1728, 1729, 1730,
 Mattapoisett, Mass., 1731, 1732, 1733, 1801, 1804, 1805, 1806, 1827, 1838, 1839, 1840, 1841, 1842, 1843, 1862, 1922, 1923, 1924, 1925, 1999, 2002, 2003, 2004, 2005
 Matthews, Va., 1472
 Mays Landing, N. J., 1240
 Medfield, Mass., 940
 Medford, Mass., 289, 303, 314, 401, 570, 675, 702, 719, 943, 1141, 1175, 1204, 1333, 1391, 1457, 1548, 1746, 1935
 Merrickville, N. Y., 1652, 1655, 1636, 1637
 Michigan - See 232, Ann Arbor, Detroit, Flint, Macomb County
 Middleboro (Middleborough), Mass., 117, 130, 140, 141, 142, 225, 239, 290, 291, 307, 457, 458, 459, 460, 754, 755, 820, 1029, 1335, 1336, 1337, 1353, 1354, 1355, 1356, 1358, 1359, 1360, 1361, 1362, 1363, 1361, 1448, 1487, 1488, 1534, 1555, 1556, 1557, 1656, 1657, 1658, 1665, 1696, 1897, 1741, 1742, 1738, 1812, 1820, 1822, 1998, 1994, 1995, 1996, 1997, 1998, 1999
 Middletown, Conn., 329, 469, 757, 1768, 2030
 Milan, Ohio, 895
 Milford, Kent County, Del., 1746
 Millbridge, Me., 78
 Milton, Mass., 57, 68, 1303
 Milwaukee, Wisc., 951, 955
 Minneapolis - See St. Paul
 Monmouth, Me., 857, 858
 Monmouth County, N. J., 1212
 Monument, Mass., 1125
 Morris, N. Y., 567, 568
 Morristown, N. Y., 1665
 Mystic, Conn., 151
 Nantucket, Mass., 20, 21, 87, 157, 158, 175, 177, 205, 206, 214, 215, 216, 238, 251, 252, 260, 280, 292, 305, 306, 357, 358, 359, 360, 385, 375, 482, 483, 484, 505, 522, 525, 567, 568, 571, 574, 369, 719, 726, 743, 744, 745, 746, 757, 779, 780, 784, 790, 791, 804, 820, 850, 871, 883, 884, 985, 987, 1017, 1018, 1019, 1020, 1052, 1055, 1059, 1064, 1065, 1036, 1067, 1151, 1132, 1176, 1182, 1183, 1218, 1274, 1308, 1317, 1333, 1370, 1373, 1374, 1384, 1385, 1386, 1387, 1399, 1401, 1402, 1403, 1406, 1408, 1410, 1411, 1432, 1435, 1436, 1438, 1444, 1536, 1537, 1558, 1566, 1567, 1576, 1589, 1600, 1610, 1612,

INDEX of PLACES

- Nantucket, Mass., 1627, 1681, 1682, 1733, 1769, 1772, 1815, 1816, 1818, 1826, 1873, 1881, 1892, 1894, 1895, 1896, 1975, 1976, 1977, 1989, 2020
- Nashua, N. H., 204
- Natick, Mass., 366
- Needham, Mass., 136, 137, 1199, 1200, 1201, 1202
- Newark, N. J., 729, 1616, 1985, 1986, 1987, 1988
- New Brunswick, N. J., 1919
- Newbury, Mass., 102, 228, 389, 418, 477, 485, 789, 1190, 1226, 1533, 1539, 1545, 1563, 1615, 1617, 1951
- Newburyport, Mass., 110, 539, 1078, 1280, 1601, 1736, 1870
- Newcastle, Me., 30, 396, 723, 942, 951
- New Hampshire - See Croydon Flat, Dover, Durham, Nashua, Newmarket, Newport, Peterborough, Portsmouth, Rindge, Walpole, Westmoreland
- New Haven, Conn., 351, 896, 1733
- New Jersey - See Bellville, Borden-town, Egg Harbor, Lower Bank, Key's Landing, Monmouth County, Newark, New Brunswick, Rahway, Red Bank, Ruckerstown, Union Springs, Washington
- New London, Conn., 142, 405, 406, 407, 416, 457, 495, 527, 571, 650, 808, 858, 876, 879, 894, 897, 989, 990, 991, 999, 1107, 1136, 1137, 1330, 1331, 1332, 1381, 1520, 1521, 1558, 1690, 1959, 1989
- Newmarket, N. H., 311, 1495
- Newport, N. H., 290, 291, 1147, 1148, 1149, 1150, 1151, 1152, 1153, 1355, 1354, 1355, 1356, 1375, 1380, 1381
- Newport, R. I., 113, 131, 177, 178, 194, 244, 481, 482, 483, 484, 535, 537, 538, 552, 553, 644, 645, 737, 841, 845, 846, 930, 933, 1245, 1278, 1279, 1289, 1343, 1447, 1448, 1543, 1577, 1578, 1579, 1580, 1603, 1698, 1700, 1741, 1742, 1743, 1744, 1744, 1745, 1759, 1731, 1762, 1737, 1768, 1771, 1786, 1839, 1840, 1841, 1842, 1843, 1911, 1912, 1922, 1923, 2000, 2002
- New York - See Bridgehampton, Brookhaven, Brooklyn, Burlington County, Butternuts, Easthampton, Fort Plain, Greenpoint, Hempstead, Lakeville, Ledyard, Merrickville, Morris, Morristown, Pierson, Port Jefferson, Queens County, Rensselaer, Rockaway, Sag Harbor, Saratoga, West Hampton, Williamsburg
- New York, N. Y., 10, 17, 33, 34, 35, 46, 50, 74, 78, 93, 94, 97, 98, 99, 111, 112, 118, 119, 143, 144, 173, 174, 175, 176, 179, 199, 217, 222, 224, 227, 229, 230, 231, 235, 242, 245, 244, 245, 246, 247, 248, 250, 260, 269, 272, 282, 294, 308, 310, 321, 337, 391, 408, 409, 410, 411, 412, 415, 421, 423, 424, 442, 450, 451, 461, 485, 488, 491, 523, 529, 534, 544, 549, 552, 588, 596, 593, 599, 608, 615, 628, 644, 643, 686, 701, 702, 704, 705, 707, 711, 719, 720, 729, 746, 761, 773, 774, 799, 808, 810, 811, 812, 813, 819, 836, 852, 853, 854, 860, 831, 862, 864, 875, 876, 881, 887, 893, 910, 913, 943, 958, 965, 969, 970, 971, 972, 977, 980, 992, 1007, 1010, 1012, 1015, 1016, 1021, 1024, 1030, 1035, 1036, 1037, 1049, 1057, 1061, 1062, 1063, 1064, 1081, 1082, 1085, 1105, 1106, 1117, 1138, 1155, 1156, 1157, 1158, 1163, 1168, 1173, 1185, 1194, 1197, 1198, 1219, 1223, 1227, 1228, 1229, 1230, 1239, 1240, 1254, 1265, 1266, 1267, 1269, 1270, 1276, 1279, 1290, 1302, 1323, 1328, 1345, 1346, 1349, 1375, 1379, 1394, 1397, 1406, 1447, 1448, 1454, 1455, 1458, 1459, 1460, 1461, 1462, 1463, 1488, 1496, 1497, 1504, 1510, 1511, 1520, 1528, 1530, 1539, 1566, 1567, 1568, 1569, 1588, 1600, 1605, 1608, 1614, 1617, 1618, 1619, 1622, 1623, 1647, 1650, 1677, 1666, 1688, 1698, 1707, 1737, 1741, 1745, 1749, 1753, 1757, 1758, 1786, 1792, 1809, 1811, 1812, 1813, 1814, 1831, 1832, 1836, 1846, 1874, 1884, 1833, 1899, 1900, 1901, 1903, 1935, 1939, 1940, 1950, 1952, 1959, 1979, 1980, 2038
- Holdenboro, Me., 139, 439, 910, 1184
- Norfolk, Va., 992
- North Bridgewater, Mass., 1150, 1151, 1152
- North Carolina - See Bay River, Craven County, Wilmington
- North Fairhaven, Mass., 1558
- North Pacific Ocean, 413, 599, 876, 958,

INDEX of PLACES

- North Pacific Ocean, 1378, 1365, 1385
 North Providence, R. I., 353, 354, 355
 Norwich, Conn., 327, 327, 356, 1012,
 1013, 1014, 1018, 1067, 1438, 1832,
 1833
 Norwichtown, Conn., 1567
 Nova Scotia - See Digby

 Ocotea, See, 14
 Ohio - See Milan
 Orlando, Fla., 719, 2028
 Orleans, Mass., 193, 426, 145, 1779,
 1780, 1781, 1856
 Orrington, Me., 200, 1127

 Pacific Ocean, 1533
 Palmyra, N. Y., 1294
 Portland, R. I., 324, 401, 405, 408,
 1853
 Portsmouth, Mass., 213, 426, 550, 604,
 1180
 Poughkeepsie, N. Y., 208, 209
 Pennsylvania - See Bloomsburg, Con-
 sington, Pottsville, Philadelphia,
 Pittsburgh, Pottsville
 Perry, N. Y., 1836
 Peterborough (Peterborough), N. Y.,
 389, 342, 343
 Philadelphia, Pa., 11, 12, 24, 54, 153, 322,
 417, 528, 586, 591, 640, 650, 653, 776,
 897, 1030, 1076, 1133, 1219, 1325, 1470,
 1471, 1625, 1639, 1687, 1691, 1755
 Phillipsburg, N. Y., 777
 Piermont, N. Y., 1248
 Pittsburgh, Pa., 505
 Pictou, N. S., 778, 1249, 1144, 1146,
 1255, 1271, 1755
 Plymouth, Mass., 250, 272, 360, 361,
 362, 711, 712, 713, 714, 738, 804, 858,
 930, 1036, 1067, 1176, 1177, 1260,
 1339, 1357, 1366, 1388, 1390, 1437,
 1438, 1535, 1727, 2028
 Pocumuck, Conn., 251, 352
 Port Jefferson, N. Y., 832
 Portland, Me., 206, 217, 656, 657, 924,
 1234, 1356, 1703, 1724, 1725, 1726,
 1844
 Portsmouth, N. H., 119, 723, 1153,
 1737, 1867
 Portsmouth, N. H., 97, 98, 100, 101,
 1546, 1853
 Portsmouth, Va., 312
 Proserpio, N. Y., 57, 835
 Providence, R. I., 9, 186, 207, 430, 451,
 755, 770, 773, 789, 782, 823, 863, 1010,
 1025, 1026, 1028, 1029, 1075, 1108, 1147,
 1148, 1149, 1150, 1151, 1152, 1477, 1483,
 1546, 1694, 1695, 1753, 1755, 1768, 1871,
 1920, 1846
 Provincetown, Mass., 973, 1426

 Queen's County, N. Y., 1309
 Quincy, Mass., 426, 653, 1567

 Radway, N. J., 256, 237, 1007, 1223
 Randolph, Mass., 1033, 1054, 1055, 1056,
 1598, 1845, 1846, 1933, 195, 1989
 Red Bank, N. J., 280
 Rensselaerville, N. Y., 1025
 Rhode Island - See Adamsville, Bristol,
 Little Compton, Newport, North Providence,
 Pawtucket, Portsmouth, Providence,
 Tiverton, Warren, Wickford
 Richmond, Me., 75, 1603
 Rindge, N. H., 1155, 1156, 1157
 Robbinston, Me., 1047, 1153, 1234, 1959
 Rockaway, N. Y., 76
 Rochester, Mass., 41, 42, 43, 52, 79, 126,
 127, 128, 129, 130, 131, 134, 151, 156, 161,
 166, 202, 213, 214, 251, 252, 261, 262, 265,
 354, 363, 337, 373, 374, 379, 383, 390, 404,
 414, 439, 457, 461, 483, 489, 508, 514, 539,
 550, 57, 580, 511, 600, 604, 605, 606, 607,
 637, 646, 647, 657, 673, 689, 690, 691, 721,
 743, 806, 820, 832, 838, 889, 890, 903, 927,
 960, 961, 962, 982, 983, 984, 1003, 1034,
 1100, 1131, 1166, 1168, 1216, 1221, 1259,
 1251, 1261, 1265, 1273, 1335, 1336, 1370,
 1374, 1378, 1382, 1399, 1406, 1407, 1432,
 1436, 1444, 1457, 1470, 1487, 1488, 1489,
 1490, 1491, 1492, 1504, 1527, 1528, 1535,
 1559, 1577, 1581, 1585, 1587, 1589, 1592,
 1603, 1304, 1605, 1606, 1628, 1629, 1630,
 1631, 1638, 1667, 1712, 1713, 1714, 1724,
 1725, 1728, 1729, 1755, 1772, 1775, 1777,
 1778, 1782, 1790, 1797, 1799, 1800, 1808,
 1817, 1818, 1828, 1838, 1839, 1840, 1841,
 1845, 1861, 1837, 1942, 1960, 1989, 1999,

INDEX of PLACES

- Rochester, N. Y., 2000,2002,2022,
2032,2037
- Rockland, Maine, 204,635
- Rockland, Mass., 205
- Roxbury, Mass., 68,134,261,263,268,
533,599,600,601,592,593,594,595,
623,1050,1051,1101,1103,1189,
1253,1406,1410,1411,2050
- Russia - See Kamschatka, Ochotsk Sea
- Sag Harbor, N. Y., 225,1277,1431,
1455,1458
- Salem, Mass., 284,522,557,486,578,
735,797,821,827,923,929,852,885,
934,935,967,968,1046,1283,1389,
1390,1685,1851,1913
- Salisbury, Mass., 224,1392
- Sandlewood Isle, D.M.I., 1595
- Sandwich, Mass., 10,14,72,74,93,94,
95,96,97,98,99,100,101,124,314,
315,392,364,487,628,629,674,772,
773,1100,1169,1174,1340,1342,1426,
1427,1428,1429,1430,1434,1478,
1479,1517,1518,1637,1652,1714,
1715,1852,1945,2003,2004,2005,
2015,2016,2017,2018
- San Francisco, Calif., 14,51,63,247,
277,303,570,599,692,728,726,818,
873,942,981,996,1040,1066,1087,
1141,1198,1218,1235,1341,1371,
1372,1478,1479,1717,1733,1898,
1885,1919,1983,2007
- Savannah, Ga., 521,1665
- Seybrook, Conn., 320,523,1775
- Scarborough, Me., 376
- Scirio, N. Y., 424
- Scituate, Mass., 249,717,1066,1096,
1207,1527,1572,1712,1853,1852
- Searsport, Me., 303,1496
- Sedgewick, Me., 1705
- Seneca, N. Y., 183,194
- Sidney, Me., 1911,1912,2022,2023,
2024,2025,2026,2027
- Sippican, Mass., 10,49,41,42,43,52,
53,54,55,56,57,475,553,560,561,
562,563,564,565,797,798,828,829,
830,831,832,890,900,901,902,903,
904,905,1633,1634,1635,1636,1637,
1687,1688,1847
- Smyrna Landing, Del., 92
- Somerset, Mass., 500,1553,1920
- Southampton, N. Y., 1195,1295
- South Norwich, Me., 1089
- South Carolina - See Charleston
- South Dartmouth, Mass., 222
- South Dennis, Mass., 92,93,209,243,1563,
1940
- South Hadley, Mass., 1201,1202
- South Plymouth, Mass., 1068
- South Seas - See Dering Strait, Tahiti
- Springfield, Mass., 252,1506,1507,1825
- Springfield, Vt., 1303,1504,1305,1306,
1328,1329,1330,1331,1332
- St. Eustatius, W. I., 1957
- St. George, Me., 451,540
- St. Helena, Atlantic Ocean, 1796
- St. Paul, Minn., 2027
- Sterling, Ill., 827
- Stonington, Conn., 217,249,311,330,787,
802,833,849,1870
- Swansea, Mass., 278,843,1768
- Syracuse, N. Y., 1298
- Talcahuano, Chile, 663,1183
- Tahiti, South Seas, 1547,1961
- Taunton, Mass., 74,423,530,561,582,583,
584,906,989,990,991,1010,1011,1012,
1013,1014,1233,1326,1329,1530,1331,
1332,1348,1450,1467,1468,1744,1959
- Teneriffe, C. I., 109
- Thomaston, Me., 51,540,1147,1271
- Tisbury, Mass., 9,103,104,105,106,107,153,
154,155,161,162,169,170,171,172,258;
259,267,291,348,349,384,385,386,387,
389,590,393,436,493,500,501,502,503,
521,547,548,605,603,607,611,638,639,
640,571,672,758,774,837,838,839,840,
911,912,941,966,967,968,969,970,996,
1017,1018,1019,1020,1104,1105,1106,
1131,1132,1133,1161,1162,1235,1236,12
1238,1265,1266,1267,1555,1556,1558,
1361,1362,1363,1375,1376,1377,1394,
1395,1399,1401,1462,1529,1584,1604,
1605,1606,1607,1608,1328,1629,1630,
1631,1632,1650,1651,1663,1664,1665,
1728,1741,1742,1743,1744,1779,1780,
1782,1803,1829,1830,1831,1845,1846,
1848,1850,1851,1852,1863,1917,1919,
1932,1933,1934,1942,1943,1952,1954,

INDEX of PLACES

- Tisbury, Mass., 1888,2018,2018,2017,
 2018
 Tiverton, R. I., 75,7,77,80,234,
 269,280,281,364,365,387,538,1147,
 1148,1149,1150,1151,1152,1155,
 1156,1157,1158,1248,1247,1353,
 1354,1355,1356,1358,1359,1360,
 1361,1362,1363,1379,1380,1381,
 1722,1723,1750,1751,1761,1762,
 1895
 Towns, Pa., 756
 Troy, Mass., 1875
 Tuckerton, N. J., 1212

 Union Springs, N. J., 578,618,1881
 Uxbridge, Mass., 189

 Vermont - See Springfield
 Virginia - See Matthews, Norfolk,
 Portsmouth

 Walpole, Mass., 1180,1170
 Walpole, N. H., 1848,1847,1,48,1949
 Waltham, Mass., 18,35,38,108,109,
 276,289,290,291,327,348,343,582,
 586,587,589,590,591,750,780,797,
 850,831,843,844,896,977,978,980,
 1048,1065,1083,1087,1335,1336,
 1357,1338,1339,1340,1314,1384,
 1333,1634,1635,1335,1637,1725,
 1726,1727,1741,1742,1743,1744,
 1820,1822,1831,1818
 Warren, Me., 540,1053
 Warren, R. I., 186,228,342,548,344,
 604,1296,1521,1717,1921
 Warwick County, Va., 992
 Waverford, N. J., 384
 Waverford, Penn., 884
 Weathersfield, Conn., 628,958,1413,
 1814
 Wells, Me., 1010
 West Bridgewater, Mass., 21,27,182,
 196,220,248,247,352,353,354,355,
 356,364,447,448,471,555,558,779,
 780,785,964,103,1051,1066,1077,
 1153,1350,1352,1545,1546,1547,
 1593,1954,1885,1886,1715,1752,
 1743,1744,1865,1887,1886
 Westbrook, Me., 1241
 Westhampton, N. Y., 1078,1074,1075
 West Harwich, Mass., 1807
 West Indies - See Island of St. Dominicus
 Westmoreland, N. H., 1156,1157,1173,1385
 West Newton, Mass., 138,1137,1198
 Westport, Conn., 833
 Westport, Maine, 1602
 Westport, Mass., 1,2,5,4,6,3,7,8,24,25,
 26,27,114,115,116,177,178,193,239,
 240,241,242,243,244,245,246,247,253,
 254,257,262,310,317,318,319,320,321,
 352,353,354,355,356,376,378,423,428,
 452,453,454,455,456,477,478,479,488,
 489,535,536,537,538,571,572,583,647,
 682,683,684,685,681,693,694,695,696,
 711,712,714,715,716,724,725,728,727,
 738,739,740,741,742,748,783,787,824,
 833,840,873,824,845,826,946,947,948,
 968,969,970,1025,1026,1027,1028,1029,
 1030,1031,1032,1063,1076,1077,1084,
 1086,1087,1088,1090,1091,1092,1093,
 1122,1219,1220,1233,1247,1246,1249,
 1261,1262,1263,1264,1272,1260,1281,
 1282,1289,1296,1297,1320,1335,1336,
 1337,1338,1375,1376,1377,1378,1402,
 1403,1413,1416,1417,1479,1480,1481,
 1482,1483,1484,1512,1514,1515,1516,
 1528,1564,1577,1578,1579,1580,1592,
 1306,1607,1608,1610,1612,1613,1615,
 1616,1640,1642,1643,1694,1695,1696,
 1697,1745,1750,1751,1752,1759,1760,
 1761,1762,1769,1770,1771,1797,1798,
 1799,1800,1801,1823,1824,1825,1826,
 1827,1885,1886,1887,1888,1889,1890,
 1901,1902,1904,1907,1911,1912,1929,
 1930,1931,1970,2018,2037
 West Roxbury, Mass., 543,1182
 West Tisbury, Mass., 481,1068,1775,1774
 Weymouth, Mass., 1838
 Wickford, R. I., 837,938,939,940
 Williamsburg, N. Y., 175
 Wilmington, Del., 531,1065
 Wilmington, N. C., 963,968
 Wisconsin - See 232, Milwaukee
 Woolrich, Me., 820
 Yarmouth, Mass., 429,688,690,691,852,1734,
 1820,1822

BOSTON PUBLIC LIBRARY

BOSTON PUBLIC LIBRARY

BOSTON PUBLIC LIBRARY



3 9999 05690 7973

BOSTON PUBLIC LIBRARY

FEB 16 1942

BOSTON PUBLIC LIBRARY.

BATES HALL.

NOT TO BE TAKEN AWAY.