



*Sights and  
Insights*

1932





Grantley Library  
Salem Academy and College  
Winston-Salem, N.C. 27103





EX LIBRIS





PUBLISHED BY

**SIGHTS**

*and*

**INSIGHTS**

INCORPORATED





SIGHTS  
*and*  
INSIGHTS  
1932

Volume 283

THE STAFF  
OF  
SIGHTS AND  
INSIGHTS

+

We have endeavored to fill the  
book with the quaint charm of the  
eighteen hundred and nineties, using  
as a background an old fashioned  
garden, fragrant with sweetness  
and memories.



# FOREWORD



“There is rosemary for  
remembrance  
And pansies — there  
for thought.”

Shakespeare.



REV. J. K. PFOHL, D.D.  
President of the Board of Trustees



TO THE  
BOARD OF  
TRUSTEES

+

Whose concurrent efforts  
have made possible the  
Salem College of today,  
we appreciatively dedi-  
cate this book.

+

# CONTENTS

+

Halls and Campus

Faculty

The Classes

Organizations

Athletics

Statistics

Advertisements



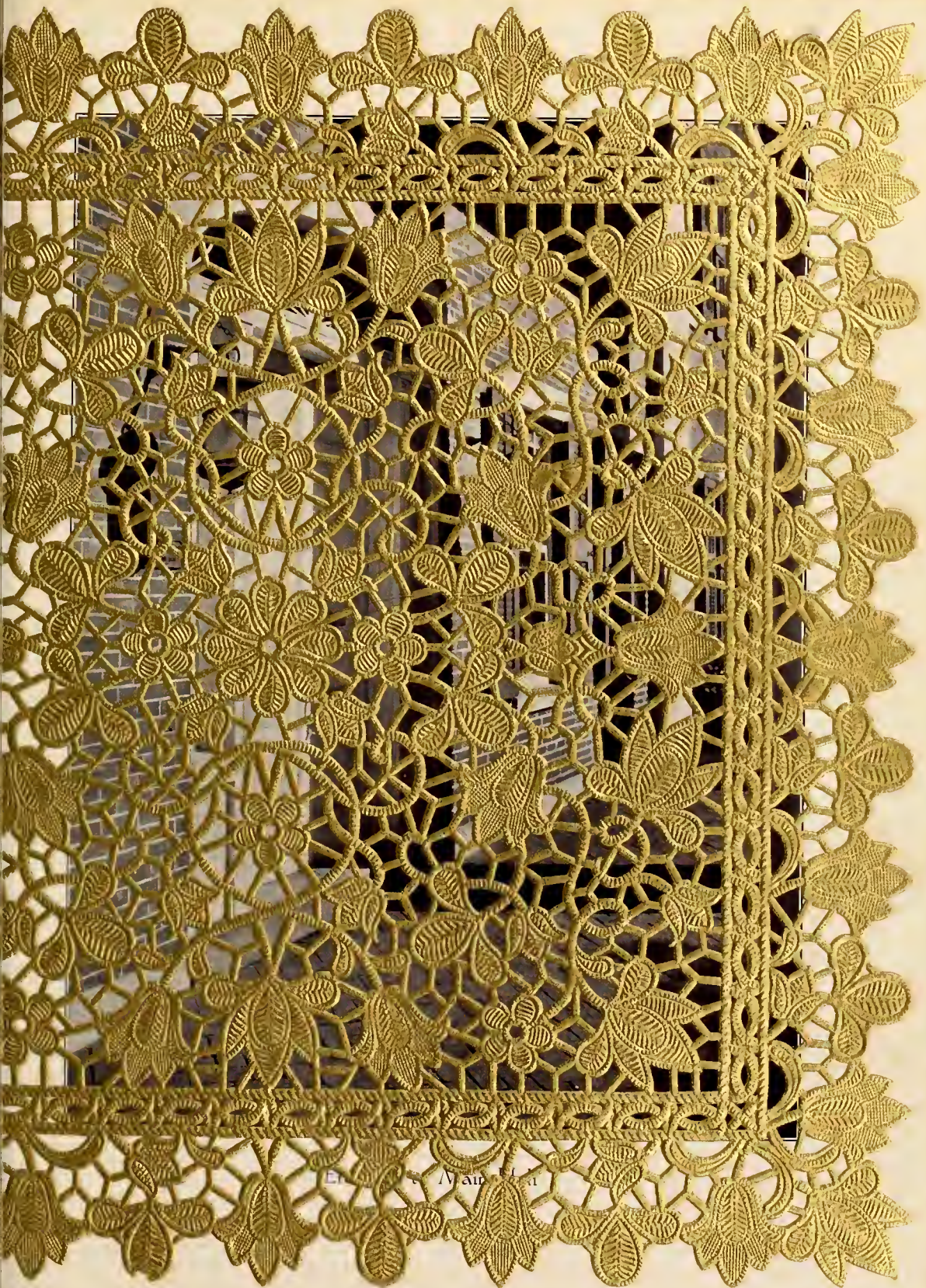

Engraving of a Lace Pattern



THE UNIVERSITY OF  
MICHIGAN

PLANTS and CAMPUS

Faculty

The Classes

Organizations

Athletics

Students

Administrators

THE UNIVERSITY OF  
MICHIGAN



Entrance to Main Hall









*Main Hall*





Louisa Wilson Biting Building



*Living Room of Louisa Wilson Bitting Building*





The Long Walk



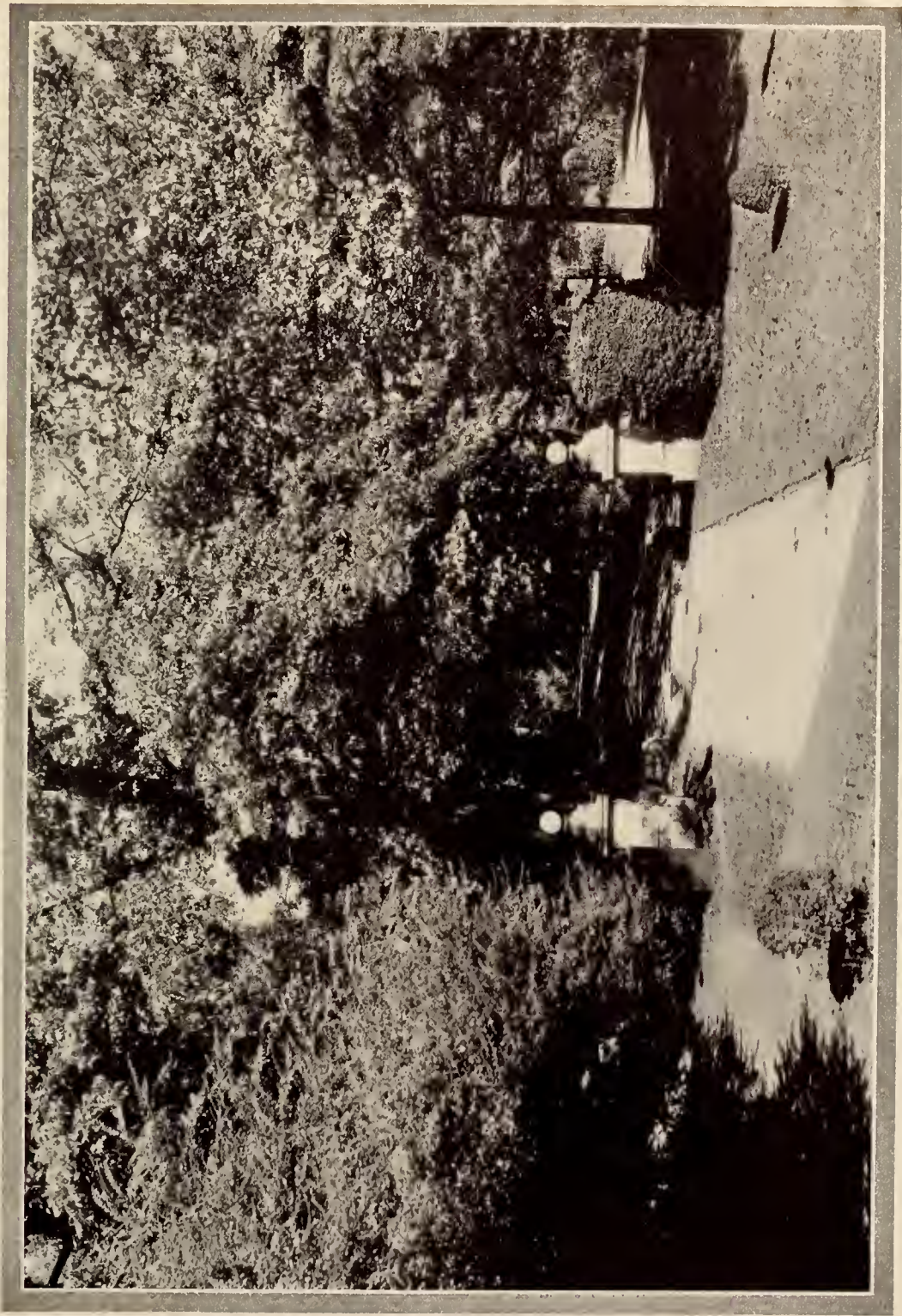

*The Path to Lower Campus*





*The Mary Fortune Hanes Practice House*





*Living Room of Mary Fortune Hanes Practice House*





South Hall Court Yard





South ... to ...



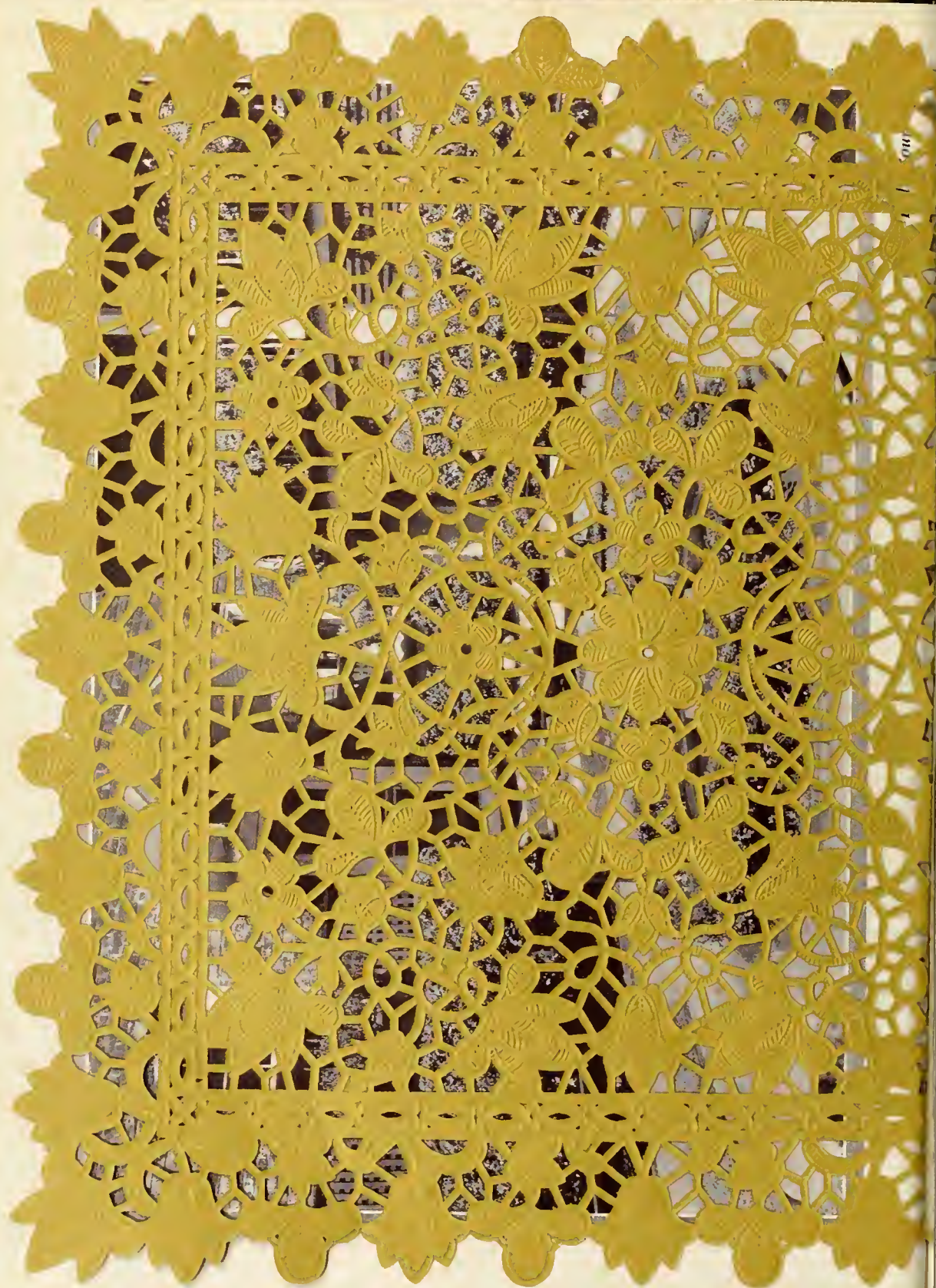





South Entrance to Culver Hall

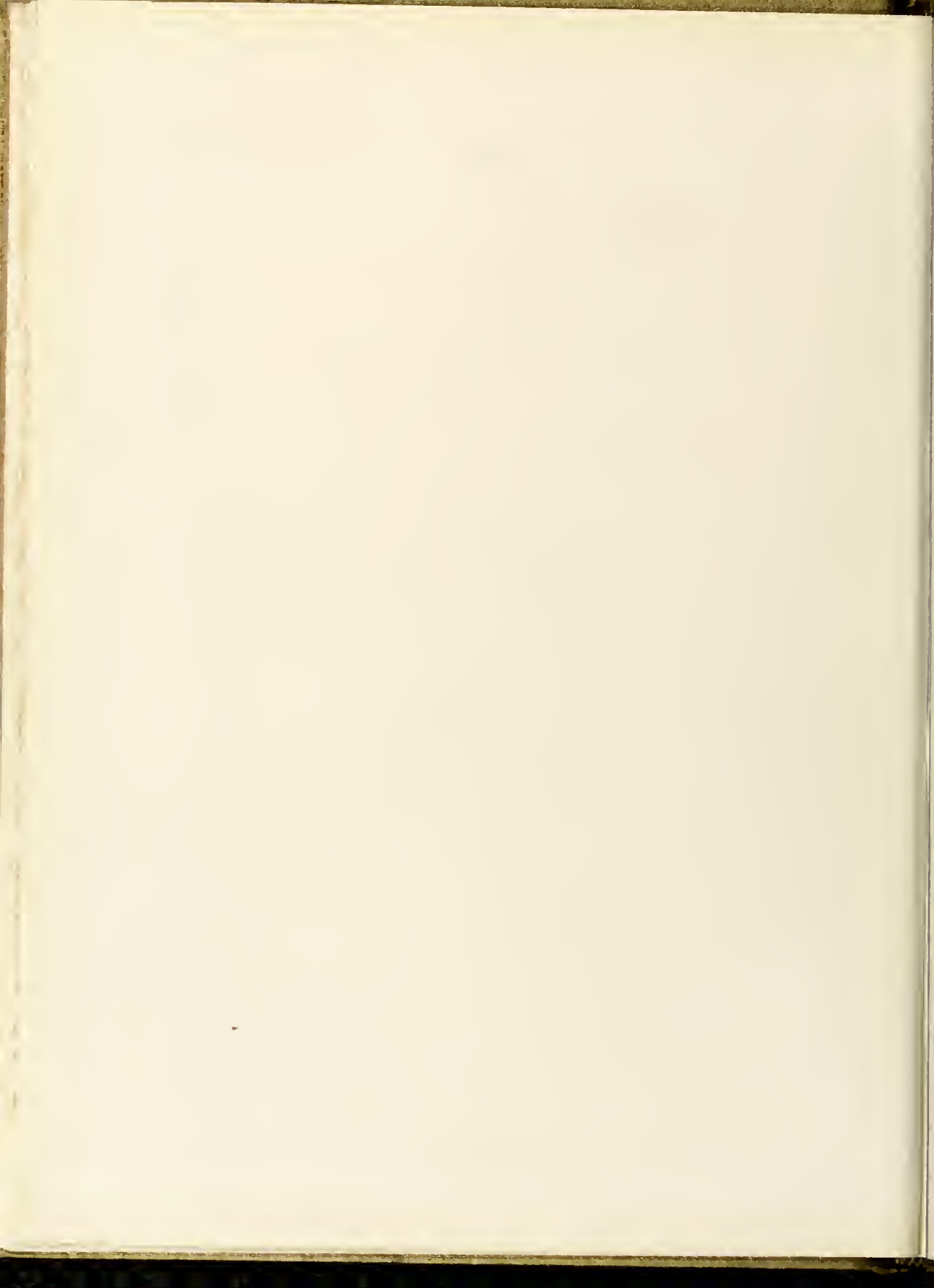



1772 SIGHTS *and* INSIGHTS 1932



DR. HOWARD E. RONDTHALER

*President*

Ph.B., University of North Carolina; B.D., M.A., D.D., Moravian Theological Seminary  
North Carolina College Conference; National Education Association; Elisha Mitchell Scientific Society;  
North Carolina Historical Society; Honorary Member American Guild of Organists.



## Faculty

FRANCIS C. ANSCOMBE, B.A., M.A., Ph.D., LL.B.  
*Head of Department of History*  
*Professor of History and Philosophy*

MINNIE ATKINSON, B.A.  
*Head of Department of Physical Education*  
*Professor of Physical Education*

OTELIA BARROW  
*Instructor in Business Subjects*

MARIAN BLAIR, B.A., M.A.  
*Instructor in English*

SUSAN BROWN, B.A., M.A.  
*Instructor in French*

ROY J. CAMPBELL, B.A., C.P.H.  
*Professor of Biology*

MARY FRANCES CASH  
*Instructor in Piano, Theory, Harmony, Counterpoint*

EVABELLE S. COVINGTON, B.A., M.A.  
*Head of Department of Sociology and Economics*  
*Professor of Sociology and Economics*

ARLEE THEODORE CURLEE, B.A., M.A.  
*Head of Department of Mathematics*  
*Professor of Mathematics*



Faculty

ISABEL FERGUSON, B.A., M.A.  
*Instructor in History*

ELEANOR BRYNBURG FORMAN, B.S., M.A.  
*Associate Professor of Education and Psychology*

HELEN HART FULLER, B.M.Ed.  
*Instructor in Public School Music Methods, Ear Training,  
History of Music, Music Appreciation*

MARGIE HASTINGS, B.A., M.A.  
*Instructor in Mathematics*

CHARLES H. HIGGINS, B.S., M.A.  
*Head of Department of Science  
Professor of Chemistry and Physics*

ELOISE WILLIS HIGGINS, B.S.  
*Instructor in Chemistry and Hygiene*

LAURIE JONES  
*Instructor in Piano*

MARY V. JONES  
*In tractor in Organ*

GRACE LAWRENCE  
*Dean of Residence*





## Faculty

BESSIE CHAMBERS LEFTWICH, B.S., M.A.

*Head of Department of Household Arts  
Professor of Home Economics*

ELIZABETH LILLY, B.A.

*Instructor in English*

MARY DUNCAN McANALLY, B.S.

*Instructor in Home Economics*

RALPH W. McDONALD, B.A., M.A.

*Head of Department of Education  
Professor of Education and Psychology*

LESSIE BROWN PHILLIPS, B.A.

*Instructor in English and Latin*

HAZEL HORTON READ

*Instructor in Violin, Violincello, Orchestra*

KATHERINE J. RIGGAN, B.A.

*Assistant to Dean of Residence*

ERNEST LESLIE SCHOFIELD

*Instructor in Voice, Methods of Voice, Glee Club*

ELEANOR C. SHAFFNER, B.A.

*Instructor in Harp*



Faculty

GRACE SIEWERS, B.A.  
*Librarian*

KATHERINE B. SMITH, B.A.  
*Instructor in English*

MINNIE J. SMITH, B.A., M.A.  
*Head of Department of Classical Languages*  
*Professor of Latin and Greek*

CARRIE MAE STOCKTON, B.A., M.A.  
*Instructor in Spanish*

VIOLA TUCKER  
*Instructor in Piano*

CHARLES G. VARDELL, JR., B.A.  
*Dean of School of Music*  
*Professor of Piano, Organ, Composition, Methods in*  
*Piano Teaching*

LUCY L. WENHOLD, B.A., Ph.D.  
*Head of Department of Modern Languages*  
*Professor of Modern Languages*

PEARL V. WILLOUGHBY, B.A., M.A., Ph.D.  
*Head of Department of English*  
*Professor of English*

EVELYN WILSON, B.A., M.A.  
*Assistant Professor of French*



## Board of Trustees

BISHOP J. K. PFOHL, *President of Board*

MR. A. H. BAHNSON	MR. LOUIS OWEN
MR. JOHN FRIES BLAIR	MR. H. A. PFOHL
MR. FRED FOGLE	DR. S. FRED PFOHL
REV. F. W. GRABS	REV. EDMUND SCHWARZE
MR. T. DEWITT HARMON	MRS. HENRY SHAFFNER
MRS. T. HOLT HAYWOOD	MR. W. F. SHAFFNER

DR. CLARENCE SHORE  
MR. ROBERT D. SHORE  
MR. CHARLES N. SIEWERS  
MR. R. ARTHUR SPAUGH  
DR. H. E. RONDTHALER, *ex officio*









... OF ...  
BISHOP OF BAY  
... MR. LOUIS WEL  
... H. ...  
... REV. THOMAS ...  
... MON ...  
... H. WOOD ...  
... PRINCE ...  
... D. SH ...  
... N. W ...  
... H. ...  
... R. ...





Entrance to South Hall

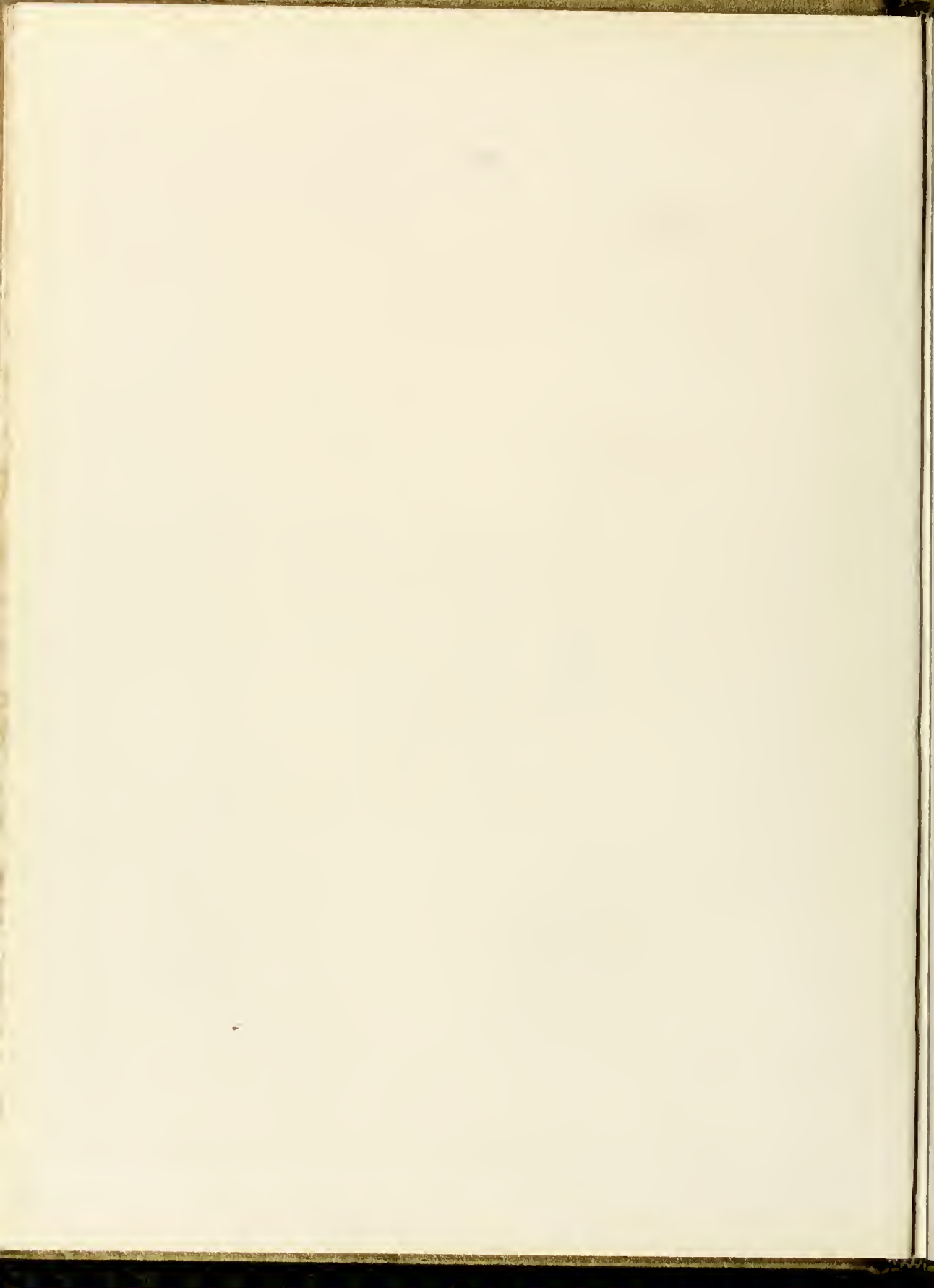





# SENIORS



POLLY HAYWOOD, *Senior Mascot*

### Senior Class

Φ Α Κ

*Colors:* Red and White

*Motto:* "Friendly and True"

*Flower:* Red Rose

#### OFFICERS

MARY MITCHELL NORMAN . . . . .	<i>President</i>
MAUD HUTCHERSON . . . . .	<i>Vice-President</i>
CORRINE JONES . . . . .	<i>Secretary</i>
KATHERINE BROWN . . . . .	<i>Treasurer</i>
VIRGINIA LANGLEY . . . . .	<i>Historian</i>
ANNA PRESTON . . . . .	<i>Prophet</i>
MARTHA DAVIS . . . . .	<i>Poet</i>
DORIS KIMEL . . . . .	<i>Song Leader</i>
DAISY LITZ . . . . .	<i>Cheer Leader</i>
MR. ROY J. CAMPBELL . . . . .	<i>Class Advisor</i>



1772 SIGHTS *and* INSIGHTS 1932



MARY MITCHELL NORMAN

MOORESVILLE, NORTH CAROLINA

*Candidate for Bachelor of Arts*

President of Class (2, 4); Freshman Week Committee (2, 4); Presidents' Forum (2, 4); Senior Marshal (2); Delta Sigma Delta; MacDowell Club Board (2); History Club (2, 3, 4); Le Cercle Francais (4); I. R. S. Representative (2, 4); Student Self-Government Representative (1, 2); President Pan-Hellenic (3); Class Honors (3); Representative to Blue Ridge (2).

Bachelor's Buttons in the shadow of a city wall, satirical nods and whimsical smiles.



### MARY ALICE BEAMAN

FARMVILLE, NORTH CAROLINA

*Candidate for Bachelor of Arts*

Business Manager of "Salemite" (4), Advertising Manager (3), Assistant Advertising Manager (2); History Club (3, 4); Mathematics Club (1); Le Cerce Francais (3); Class Honors (1, 2, 3); Alpha Phi Kappa.

A sense of the exquisite, infinite realism, and the fairylike daintiness of a Yellow Rose.

### MILDRED BILES

WINSTON-SALEM, NORTH CAROLINA

*Candidate for Bachelor of Arts*

Order of the Scorpion; Freshman Week Committee (4); Athletic Council (3, 4); Basketball Class Team (1, 2, 3, 4), Captain of Class Team (2, 3), Basketball Varsity (1, 2, 3); Soccer Class Team (1, 2, 3, 4), Soccer Varsity (1, 2, 3); Volley Ball Class Team (1, 2, 3, 4), Volley Ball Varsity (1, 2, 3); Track (1, 2, 3); Baseball Class Team (1, 2); Hockey Class Team (2, 3, 4), Captain Class Team (2, 4), Hockey Varsity (2, 3, 4), Captain Varsity (2, 3, 4); Manager of Hockey (3, 4); Winner of "S" (2); Winner of Sweater (3), Presidents' Forum (4); Senior Marshal (2); Mathematics Club (1, 2, 3, 4), President (4); Student Self-Government Association Representative (1, 3), Second Vice-President (4).

"La jeune fille," the captivating airiness of youth and laughter, Jack-in-the-Pulpit.





MARGARET CYNTHIA BLACKBURN

HICKORY, NORTH CAROLINA

*Candidate for Bachelor of Arts*

*Le Cercle Francais (4)*

A bed of Red Poppies under the reflection of a silver moon      brilliant  
radiance.

JOSEPHINE BLANTON

MARION, NORTH CAROLINA

*Candidate for Bachelor of Arts*

*History Club (1, 4)*

Red Geraniums whose aromatic freshness fills bleak winter days with gladness  
and cheer.

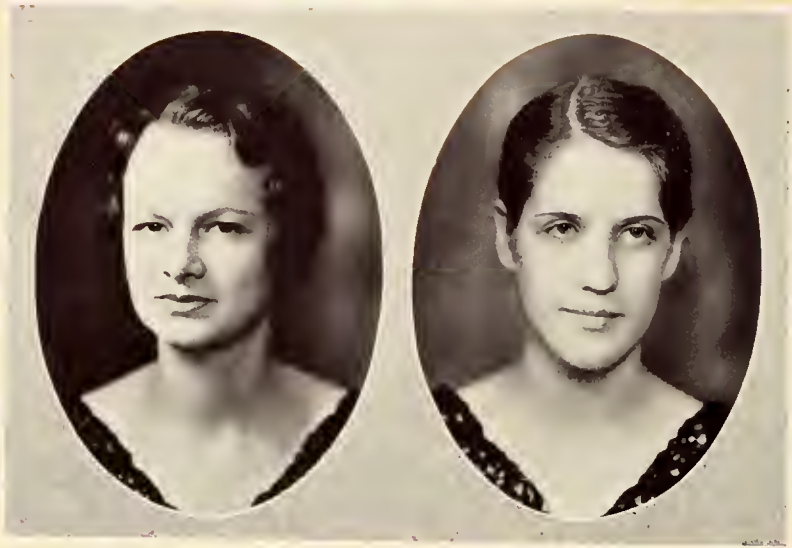

### MARIA BOWEN

TAZEWELL, VIRGINIA

*Candidate for Bachelor of Music*

Student Self-Government Association Representative (3), First Vice-President (4); Glee Club (1, 2, 3, 4); College Orchestra (1, 2, 3, 4).

A gold and brown personality suggestive of Fall, bright eyes and quick steps, a Black-Eyed Susan.

### HAZEL BRADFORD

WINSTON-SALEM, NORTH CAROLINA

*Candidate for Bachelor of Arts*

Vice-President Athletic Association (4); Basketball Class Team (1, 2, 3, 4); Soccer Class Team (1, 2, 3, 4), Captain Class Team (3), Soccer Varsity (2); Volley Ball Class Team (1, 2, 3, 4), Manager Volley Ball (3), Varsity (3); Baseball Class Team (1, 2); Hockey Class Team (2, 3, 4), Captain Class Team (3), Hockey Varsity (2, 3, 4); Winner of "S" (3).

Warm April showers beating down on sturdy Sweet Williams, wafting into the atmosphere a delicately subtle perfume.





CARRYE VIRGINIA BRAXTON

KINSTON, NORTH CAROLINA

*Candidate for Bachelor of Arts*

History Club (2, 3, 4), Secretary (3); "Salemite" Reporter (4); May Court, Maid of Honor (4).

An aura of elegance, crystal lights, white butterflies, and Gardenias.

ORLINE GRACE BROWN

KINSTON, NORTH CAROLINA

*Candidate for Bachelor of Science*

Basketball Squad (1, 2, 3); Soccer Class Team (1, 2); Track Team (3); Hockey Class Team (3); Assistant Circulation Manager "Salemite" (3); Home Economics Club (1, 2, 3, 4), Secretary (1), Treasurer (2), Vice-President (3, 4); Sigma Omicron Alpha (1); May Court (4).

The rippling laughter of seventeen, the refreshing glow of youthful practicability . . . a Blue Larkspur.



KATHERINE WALTON BROWN

CLAYTON, DELAWARE

*Candidate for Bachelor of Science*

Treasurer of Class (4); Order of the Scorpion; Freshman Week Committee (3); Presidents' Forum (3); Home Economics Club (4); Societas Scientarium (2, 3), President (3); Captain Fire Department (3); Humor Editor "Sights and Insights" (3); Student Self-Government Representative (3), House President (4).

The sturdy dependability of the rich brown soil that nourishes a Shasta Daisy.

FRANCES ELIZABETH CALDWELL

WILMINGTON, NORTH CAROLINA

*Candidate for Bachelor of Arts*

Order of the Scorpion; Freshman Week Committee (2, 3); Hiking Squad (1); Alpha Phi Kappa; MacDowell Club (1, 2, 3); History Club (2, 3, 4); Pierrette Players (4); Societas Scientarium Salemsis (2, 3); Assistant Circulation Manager "Salemite" (2), Assistant Advertising Manager "Salemite" (3); Advertising Manager "Sights and Insights" (4); Chairman Y. W. C. A. Room Committee (2), Chairman Social Service Committee (3), Leader of Social Problem Discussion Group (4); I. R. S. Representative (2); Pan-Hellenic Representative (3).

An elfish quaintness of Forget-Me-Nots, pale blue and cool fragrance . . .  
sweetness and memories.





NELL VIRGINIA COOKE

WINSTON-SALEM, NORTH CAROLINA

*Candidate for Bachelor of Music*

Class Soccer Team (4); Class Hockey Team (4); Home Economics Club (4); Glee Club (1, 2, 3, 4).

Masses of White Phlox glistening in pale moonlight . . . whisper of shyness and simplicity.

ELOISE CREWS

WINSTON-SALEM, NORTH CAROLINA

*Candidate for Bachelor of Arts*

Basketball Class Team (3, 4); Soccer Class Team (3, 4); Volley Ball Class Team (3, 4); Hockey Class Team (3, 4), Hockey Varsity (3); Senior Marshal (2); Mathematics Club (2, 3, 4), Vice-President (4).

Red Hollyhocks peeping over a picket fence . . . old-fashioned naïvety and charm.



### MARTHA HARRISON DAVIS

GOLDSBORO, NORTH CAROLINA

*Candidate for Bachelor of Arts*

Class Historian (3), Class Poet (4); Order of the Scorpion; Soccer Class Team (3); Hiking Squad (1); Alpha Phi Kappa; MacDowell Club (1, 2, 3), Board (3); History Club (3, 4); Assistant Circulation Manager "Salemite" (2), Circulation Manager (3), Poetry Editor (4); Treasurer of Y. W. C. A. (3), Vice-President (4); I. R. S. Representative (4); President Pan-Hellenic (4); Blue Ridge Representative (2, 3).

A bit of loving tenderness mingled with a bit of irresistible sweetness . . . Blue Corn Flowers in the corner of a kitchen garden.

### BELLE DENEMARK

WINSTON-SALEM, NORTH CAROLINA

*Candidate for Bachelor of Arts*

Basketball Squad (1); Tennis Squad (1, 2); Hockey Squad (1, 2, 4); Le Cercle Francais (2, 3, 4), President (4); Sigma Omicron Alpha (4), Secretary (4).

A hint of haughtiness and sophistication, the vibrating colors of youth and vitality, the exotic charm of a Tiger Lily.





WINIFRED ELDER FISHER

WILMINGTON, NORTH CAROLINA

*Candidate for Bachelor of Arts*

Beta Beta Phi; Home Economics Club (1); History Club (2, 3, 4); Secretary of Pan-Hellenic (4), Representative (4).

The pristine clarity of a white glass vase filled with green and white Valley Lilies . . . serenity and loveliness.

EDITH GERTRUDE FULP

WINSTON-SALEM, NORTH CAROLINA

*Candidate for Bachelor of Music*

Soccer Class Team (2, 4); Volley Ball Class Team (1); Hockey Class Team (2, 4); Home Economics Club (4); Le Cercle Francais (2, 3, 4); Glee Club (1, 2, 3, 4).

Refreshing breezes toss a saucy Snow Ball, bringing mirth, vigor, and laughter.



MARY BANNER FULTON

GATE CITY, VIRGINIA

*Candidate for Bachelor of Arts*

Le Cerle Francais (3, 4); Glee Club (1, 2, 3, 4); Sigma Omicron Alpha (2, 3), Hiking (3).

A small, quiet garden whose paths are bordered with Candy Tuff . . . whiteness, contentment, and peace.

SARAH BEST GRAVES

MOUNT AIRY, NORTH CAROLINA

*Candidate for Bachelor of Arts*

Editor-in-Chief "Salemite" (4), Associate Editor (3), Local Editor (2), Staff Reporter (1); Vice-President of Class (1), President of Class (3); Order of the Scorpion; Athletic Council (3); Basketball Class Team (2, 3, 4); Soccer Class Team (1, 2, 3, 4); Volley Ball Manager (3); Tennis Team (1, 2, 3, 4); Baseball Class Team (1, 2, 3, 4); Hockey Class Team (2, 3, 4); Presidents' Forum (2, 3, 4); Senior Marshal (2), Chief Marshal (3); MacDowell Club (1); Beta Beta Phi; Mathematics Club (1) Fire Department Captain (2); Y. W. C. A. Finance Committee (2); I. R. S. Representative (1, 3); Alpha Chi Alpha (3, 4), Secretary (4); Alpha Iota Pi (3, 4).

Fresh crystal dew on green leaves, and early spring Jonquils, April days overflowing with friendliness and sunshine.





### HARRIET HOWARD HOLDERNESS

TARBORO, NORTH CAROLINA

*Candidate for Bachelor of Arts*

Class Cheer Leader (2, 3); Athletic Council (1); Basketball Class Team (2, 3, 4); Tennis Team (1, 2, 3, 4); College Cheer Leader (1); Theta Delta Pi; Home Economics Club (1); History Club (2, 3, 4); Le Cercle Francais (3, 4); Assistant Business Manager "Sights and Insights" (3); Y. W. C. A. Cabinet (2); Pan-Hellenic Representative (3), Vice-President (4); I. R. S. Representative (4).

Vivid Yellow Snapdragons, which, though pertly vivacious and brilliant, are alluringly feminine.

### NINA HOFFMAN

MOUNT AIRY, NORTH CAROLINA

*Candidate for Bachelor of Arts*

Business Manager "Sights and Insights" (4), Assistant Business Manager (3); Beta Beta Phi; History Club (2, 3, 4); May Court (4); Pan-Hellenic Representative (4).

Rusty browns and colorful yellows, the piquant personality of a Marigold . . . life and love and laughter.



### MAUD MILLER HUTCHERSON

WINSTON-SALEM, NORTH CAROLINA

*Candidate for Bachelor of Arts*

Vice-President of Class (4); History Club (3, 4); Vice-President of I. R. S. (4).

The sweetness and fragrance of Sweet Briar Roses smiling shyly along the roadside in delicate pink cups.

### BEATRICE GULNARE HYDE

BUCHANAN, VIRGINIA

*Candidate for Bachelor of Arts*

President of I. R. S. (4), Class Representative (3); Treasurer of Class (3); Athletic Council (4); Basketball Class Team (3); Volley Ball Squad (2); Tennis Team (2, 3, 4); Swimming Team (3); Baseball Class Team (4); Hockey Class Team (3); Manager of Riding (4); Presidents' Forum (4); Senior Marshal (3); Beta Beta Phi; MacDowell Club (4); Home Economics Club (4); Lieutenant of Fire Department (3); "Salemite" Reporter (4); Chairman Y. W. C. A. Social Committee (4); May Court (2, 3, 4); Glee Club (3); Pan-Hellenic Representative (2, 3); Council (3); Blue Ridge Representative (3).

Blue moons and romance, the faded tones of pink and blue, the delicacy of a butterfly perched on a Lady Slipper.



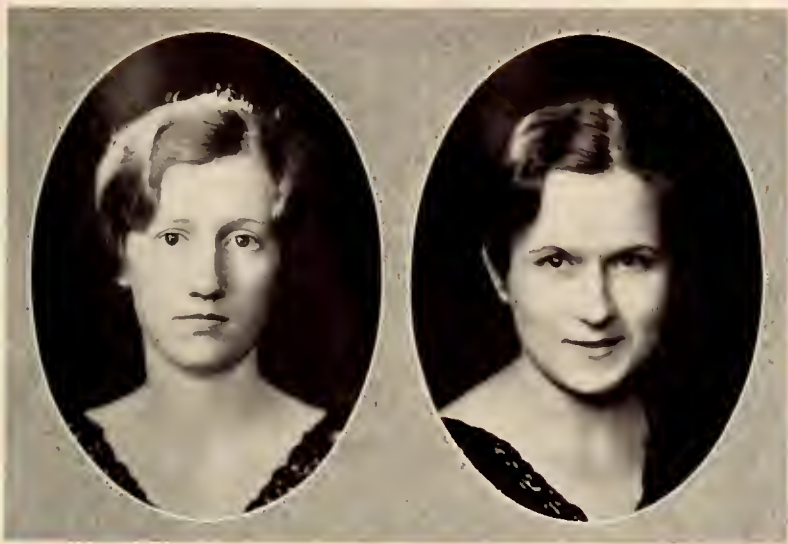

### ELEANOR IDOL

HIGH POINT, NORTH CAROLINA

*Candidate for Bachelor of Arts*

President of Y. W. C. A. (4), Chairman of Program Committee (3); Secretary of Class (3); Order of the Scorpion; Freshman Week Committee (4); Treasurer Athletic Association (2); Soccer Class Team (1, 2); Tennis Team (1, 2); Track Team (1, 2); Hockey Class Team (2, 3, 4); Presidents' Forum (4); Beta Beta Phi; History Club (4); Home Economics Club (4); Le Cercle Francais (3); Captain of Fire Department (3); "Salemite" Reporter (2), Local Editor (3); I. R. S. Representative (1); Student Self-Government Representative (1), Honorary Member (4); Alpha Chi Alpha (4).

The soft fragrance of Wild Violets, distinctive, refreshing, and delicately alluring.

### ANNA CORINNE JONES

NASHVILLE, NORTH CAROLINA

*Candidate for Bachelor of Arts*

Secretary of Class (4); Freshman Week Committee (4); Secretary and Treasurer MacDowell Club (3); History Club (2, 3, 4), Vice-President (3); Student Self-Government Representative (3, 4).

The quaintness, freshness, and sweetness of a Kate Greenaway picture and pink Sweet Peas.



### DORIS ELIZABETH KIMEL

WINSTON-SALEM, NORTH CAROLINA

*Candidate for Bachelor of Music*

Class Song Leader (4); Basketball Class Team (2, 3); Soccer Class Team (1, 2, 3, 4), Varsity (2); Volley Ball Class Team (2); Tennis Team (1, 2); Hockey Class Team (2, 3, 4), Varsity (2); Winner of "S" (3); MacDowell Club Board (1); Assistant Business Manager "Sights and Insights" (3) Glee Club (1, 2, 3, 4); President (4); Sigma Omicron Alpha (1, 2, 3), Vice-President (3).

The jauntiness and dash of varicolored Morning-Glories tumbling over each other to catch a ray of sunlight.

### MAE KREEGAR

WINSTON-SALEM, NORTH CAROLINA

*Candidate for Bachelor of Arts*

Basketball Class Team (2, 3, 4); Soccer Class Team (1, 2, 3, 4); Baseball Class Team (1, 2); Hockey Class Team (2, 3, 4), Varsity (3); History Club (2, 3, 4); Mathematics Club (1); Copy Editor "Sights and Insights" (2, 3).

Bees sipping honey from the half-blown petals of a Cinnamon Rose . . . sincerity and earnestness.





VIRGINIA LEE LANGLEY

WINSTON-SALEM, NORTH CAROLINA

*Candidate for Bachelor of Arts*

Historian of Class (4); Basketball Class Team (1, 2, 3, 4); Basketball Varsity (3); Soccer Class Team (1, 2, 3, 4); Volley Ball Class Team (2, 3, 4), Varsity (3); Baseball Class Team (1, 2); Hockey Class Team (2, 3, 4), Varsity (3); Presidents' Forum (4); Literary Editor "Sights and Insights" (4); I. R. S. Representative (4); Student Self-Government Representative (4); Alpha Iota Pi (3, 4), President (4).

A Yellow Tulip striped with red, bespeaking vigor, sturdiness, and dependability.

EDITH CLAIRE LEAKE

MOUNT AIRY, NORTH CAROLINA

*Candidate for Bachelor of Arts*

President of History Club (4), Member (2, 3, 4); Basketball Class Team (2, 3, 4); Soccer Class Team (3, 4); Tennis Team (2, 3); Baseball Class Team (1, 2); Presidents' Forum (4); Beta Beta Phi; Assistant Circulation Manager "Salemite" (2), Assistant Advertising Manager (3), Advertising Manager (4); Student Self-Government Representative (4), House President (3).

Dignified elegance . . . a lady in porcelain . . . and a single queenly Gladiola.



### DAISY CATHERINE LITZ

TAZEWELL, VIRGINIA

*Candidate for Bachelor of Arts*

Class Cheer Leader (1, 4); Freshman Week Committee (2); Athletic Council (3, 4); Soccer Class Team (1); College Cheer Leader (3, 4); Presidents' Forum (3); History Club (2, 3, 4), President (3); Mathematics Club (2, 3), Secretary (2); Fire Chief (3); Assistant Advertising Manager "Salemite" (3); Student Self-Government House President (3); Sigma Omicron Alpha (2).

The magic of youthful laughter and tempestuous gaiety . . . a frolicsome child hovering over feathery Petunias.

### ELIZABETH McCLAUGHERTY

BLUEFIELD, WEST VIRGINIA

*Candidate for Bachelor of Music*

Alpha Phi Kappa; Assistant Advertising Manager "Salemite" (2, 3); I. R. S. Representative (3); Student Self-Government Representative (4); Glee Club (1, 2, 3, 4); College Orchestra (1, 2, 3, 4); Custodian of the Flag (4).

A personality as vivid as a Peony bursting into a rich red bloom against a blue-black sky.





**EMMA JULIA MEARES**

CLARKTON, NORTH CAROLINA

*Candidate for Bachelor of Arts*

Volley Ball Class Team (3); Mathematics Club (2); "Salemite" Reporter (4); Alpha Iota Pi (3, 4), Vice-President (4).

Air castles . . . faint and practical . . . a row of lavender Asters silhouetted against a landscape of cool green.

**ELEANOR H. MEINUNG**

WINSTON-SALEM, NORTH CAROLINA

*Candidate for Bachelor of Science*

Home Economics Club (1, 2, 3, 4), President (4); Presidents' Forum (4); Societas Scientarium Salemensis (2, 3), Secretary (3); Class Representative "Sights and Insights" (3, 4); I. R. S. Representative (2, 3).

The graceful efficiency of the slender green stems, the quiet beauty of a single deep pink Cosmos.



### ANN MEISTER

WILMINGTON, NORTH CAROLINA

*Candidate for Bachelor of Arts*

President Athletic Association (4), Athletic Council (3); Freshman Week Committee (4); Basketball Class Team (3, 4), Captain (3); Soccer Class Team (2, 3, 4); Volley Ball Class Team (2, 3, 4); Tennis Team (2, 3); Track Team (2, 3); Swimming Team (2, 3, 4); Baseball Class Team (2); Hockey Class Team (2, 3, 4), Varsity (2, 3, 4); Winner of "S" (3); Riding Club (2, 3, 4), Manager (3); Presidents' Forum (4); Beta Beta Phi; History Club (3, 4); Assistant Advertising Manager "Salemite" (2, 3), Manager of Golf (2).

The tinkle of a Bluebell in the early morning breeze, the flight of skying birds,  
and the freshness of a song from the sea.

### MARY WILLIAMS MILLER

WINSTON-SALEM, NORTH CAROLINA

*Candidate for Bachelor of Arts*

Vice-President of Class (2); Basketball Class Team (2) "Salemite" Reporter (3, 4); Sigma Omicron Alpha (4), President (4); Presidents' Forum (4); Alpha Iota Pi (3, 4), Secretary (4).

A wit sparkling like dew diamonds that string themselves across lavender  
Crocuses.





**MAVLE ELIZABETH MILLER**

KINSTON, NORTH CAROLINA

*Candidate for Bachelor of Arts*

Mathematics Club (2, 3).

A youth and a maid and a moonlit night . . . the haunting fragrance of Pink  
Honeysuckle covering a garden gate.

**MARY VIRGINIA PENDERGRAPH**

MOUNT AIRY, NORTH CAROLINA

*Candidate for Bachelor of Arts*

Pierrette Players (1, 2, 3, 4), Secretary (2), President (4); Secretary of Class (1); Order  
of the Scorpion; Freshman Week Committee (4); Presidents' Forum (4); Beta Beta Phi;  
Mathematics Club (1, 2, 3, 4); Class Representative "Sights and Insights" (2), Assistant  
Editor (3), Literary Editor (4); Class Honors (1, 2, 3); Alpha Chi Alpha (3, 4), Presi-  
dent (4).

A Nightblooming Cereus that opens its heart only to the midnight sky . . . "A  
brush of mist against the night's dark cheek" . . . a dream etched in moonlight.



### EVELYN PRATT

WINSTON-SALEM, NORTH CAROLINA

*Candidate for Bachelor of Music*

Glee Club (1, 2, 3, 4).

Softness and tenderness . . . the blue of a pale new moon . . . and Bleeding Hearts.

### ANNA JACKSON PRESTON

CHARLOTTE, NORTH CAROLINA

*Candidate for Bachelor of Arts*

President of Student Self-Government (4), Treasurer (3); President of Class (1), Prophet (4); Order of the Scorpion; Freshman Week Committee (2, 4); Athletic Council (2), Secretary of Athletic Association (3); Basketball Class Team (1, 2, 3, 4), Captain (3), Varsity (1); Soccer Class Team (1, 2, 3, 4); Volley Ball Class Team (1, 2, 3, 4), Captain (2), Varsity (1, 2, 3); Tennis Team (1, 2, 3); Track Team (1, 2); Swimming Team (1, 2, 3, 4), Manager (2); Baseball Class Team (1, 2); Hockey Class Team (2, 3, 4), Varsity (2, 3, 4); Hiking Squad (1, 2); Winner of "S" (1), Winner of Sweater (2); Riding Club (1, 2, 3, 4), Winner of Riding Cup (1, 3); Presidents' Forum (1, 4); Senior Marshal (1); Beta Beta Phi; MacDowell Club (1, 3); History Club (2, 3, 4); Feature Editor "Salemite" (3); Athletic Editor "Sights and Insights" (2); Chairman Y. W. C. A. Social Committee (2), Assistant Chairman (3), Honorary Member (4); I. R. S. Representative (1, 4); May Queen; Pan-Hellenic Representative (2, 3); Class Honors (1); Alpha Chi Alpha (3, 4), Treasurer (4).

An amber pool in the depths of a garden, strength . . . soft pink and pearl sea shells . . . adventure, a pale blue Water Lily.





MARGARET GERTRUDE SIEWERS, B.A.

WINSTON-SALEM, NORTH CAROLINA

*Candidate for Bachelor of Music*

Le Cercle Francais (1, 2, 3, 4), Vice-President (3); I. R. S. Representative (3, 4); Student Self-Government Representative (1, 2); Glee Club (2, 3, 4); Class Honors (1).

Bubbling gay laughter and sunny smiles, green fields after a spring rain and  
Yellow Buttercups.

BRONA REID SMOTHERS

WINSTON-SALEM, NORTH CAROLINA

*Candidate for Bachelor of Arts*

Soccer Class Team (2, 3, 4); Hockey Class Team (2, 3, 4); Volley Ball Squad (2, 3).

The laughing daintiness and whimsicality of Blue Ragged Robins.



MARTHA COWLES THOMAS

WINSTON-SALEM, NORTH CAROLINA

*Candidate for Bachelor of Science*

Home Economics Club (1, 2, 3, 4); Assistant Art Editor "Sights and Insights" (1, 3).

Starry-eyed and ethereal . . . soft beauty as clinging as the fragrance of a Columbine.

VIRGINIA TOMLINSON

NORTH WILKESBORO, NORTH CAROLINA

*Candidate for Bachelor of Arts*

Basketball Class Team (2); MacDowell Club (1, 4), Senior Representative (4); Home Economics Club (1, 2, 3, 4), Treasurer (4); Class Honors (3).

A figure as queenly as a glowing Sunflower ever lifting its proud head toward life . . . the sun.





**ELIZABETH WILLIS**

SALISBURY, NORTH CAROLINA

*Candidate for Bachelor of Music*

Glee Club (1, 2, 3, 4), Assistant Director (4); Orchestra (1, 2, 3, 4).

The still, quiet beauty of a Purple Pansy enhanced in loveliness by its stable softness.

**BEULAH MAY ZACHARY**

BREVARD, NORTH CAROLINA

*Candidate for Bachelor of Arts*

Editor-in-Chief "Sights and Insights" (4), Assistant Editor (3); Treasurer of Class (2); Freshman Week Committee (4); Basketball Class Team (2, 3, 4); Soccer Class Team (1, 2, 3, 4); Tennis Team (1, 2, 3); Baseball Class Team (1, 2); Hockey Class Team (2, 3, 4); Riding Club (1, 2); Presidents' Forum (4); MacDowell Club (1, 2); History Club (2, 3, 4); Pierrette Players (4), Vice-President (4); Lieutenant Fire Department (1), Captain (2, 3); Student Self-Government Association Secretary (3); Sigma Omicron Alpha (1, 2), Vice-President (2), Alpha Chi Alpha (4).

Wind before dawn, and the undertones of winter rains, the subtle understanding and strength of a Black Hyacinth.

1772 SIGHTS *and* INSIGHTS 1932



SENIOR CLASS



1772 SIGHTS *and* INSIGHTS 1932



SENIOR MARSHALS

NINA WAY CREDLE	IRENE McANALLY, <i>Chief Marshal</i>		
MARY K. THORP	MARY OLLIE BILES	RUTH McLEOD	JULIA HICKS
	ELIZABETH LEAK	MARY SAMPLE	CORTLANDT PRESTON

## Senior Class History



HE old fashioned garden was glowing with radiance and delicate perfume. A hush passed over the colorful scene. The beautifully matured poppies which had burst into bloom gracefully swayed on their slender stems and spoke in their own language of strange happenings. The lovely Parma Violets, which seemed to quiver with happiness, laughed softly because they knew the secret; one glance at the pert Black-Eyed Susans showed that mischief was afoot.

Later in the evening when the trees on the edge of the garden were swaying in a warm southerly breeze and the birds were collecting themselves in the time-worn branches, one small Violet raised her soft little face and demanded audience. She announced that she had received word that a great number of her own little sisters were coming to spend the next four years in the garden, and she was depending upon the Violets as they would be timid at first. She stopped speaking and a hush fell over the scene.

The Violet in her own way had foretold the planting of the seed of the class of nineteen hundred thirty-two, which, though green and modest at first, was destined to grow and blossom into a beautiful flower quite worthy of its home.

A year had passed and again the flowers were in assembly. The Red Poppies had gone and in their dignified places the Violets were smiling. The Black-Eyed Susans had lost some of their pertness and were beginning to appear love sick. In one corner could be seen tiny signs of growth and self assertion. This time a large Violet acted as speaker and said that her sisters were pleased with the little flower beginners who had distinguished themselves as conquerors of studies, home sickness and even of the bold Black-Eyed Susans. Miss Violet concluded by ordaining the young plants as full-fledged Sophomores.

Through the following year the little shoots began to assert themselves more and more and became quite annoying to their fellow flowers, especially to a bed of seed recently planted.

At the third conference of the flowers the absence of the Violets was deeply felt; however their fragrance still hovered over the quaint scene. The Black-Eyed Susans who were trying their best to fill the vacancy made by the Violets, were the speakers and told of the ability of their followers in strange games and of their untiring zeal in ushering at assemblies and above all of their lavish entertainments.

Another year passed by and the once green seeds no longer needed a caretaker. Beautiful rosebuds had grown up from the seeds and were unfolding their petals. In remembrance of their once coquettish youth they danced and sang around the fire. The flames lit up the crimson petals as they assumed their crowning glory—their caps and gowns. How stately they had grown! They were the queens of the whole garden. Kind and gracious was their rule, characterized by many responsibilities as well as privileges.

Full grown Roses must not remain always in a garden, but they must be plucked and sent out into the world where they may extend the joy of their beings to others. With many fond adieus to the garden and the other flowers the brilliant Roses departed one lovely May morning.

Even to-day the Roses, when the sunshine sparkles on the dew of the gardens, like to shut their eyes and think that their caresses still linger on the ivy they planted and that their fragrance still lingers to the bough of the once small tree that they kissed and left as a token of their love. They hope that here and there a shattered petal remains as a pledge of their devotion and loyalty to the Garden of Salem.



Class Poem

*Like the flowers we represent  
All our hues and colors blent;  
Sway we and bend in a peaceful breeze,  
Leaving a fragrance for memories!*

*Quaint our garden, sweet and serene  
Brightly it glows, a quiet scene;  
Dainty flowers amid age-old trees,  
Leaving a fragrance for memories.*

## A Past-Future Tense



NCE upon a time—1932 will do for a date—there was a ghastly depression. Admirable upstanding men went crooked to keep from going broke; business slumped; and the gold standard got tarnished. Even the tiresomely optimistic weather prophet turned pessimist, and editorial comment was enormous. Finally after all the forests had been smashed into woodpulp, and all the woodpulp had been rolled out into newspaper, and all the newspaper had been used two or three times, a Congressman was inspired to introduce a bill about it. For a year and a day he thought or looked as though he thought, and then he rose from his Congressional seat and gave to America and to the civilized world the Somersault Bill. This historical document suggested a remedy for the paper shortage; namely, the abolishment of all manufacture of newspapers, books, and calendars, and the re-use of all old ones. "It is said," declared Representative Bullonandon in the memorable address with which he introduced the bill, "that history repeats itself. Why not? You have heard 'Turn backward, turn backward, O Time in your flight' ever since you were old enough to realize that the clever man is finding all the time that the stupid fellow is losing. For the sake of Economy, Novelty, and the Democratic Party, let us turn time backward!"

The Somersault Bill became law, and consequently the year after 1931 Anno Domini became 1930 Anno Domini Dua.

Tempus fugit-ed backward swiftly and uneventfully. Folks living in this past-future had come to think of it as past perfect, but it was dull even in these backsliding times to be able to predict just what the news of the next day would be and to be forced to read a forty-year-old paper at the breakfast table.

Then came a leap year—1890 A.D.D. Folks began to be forward even in backward days, and some bolshevic named Graves printed a newspaper that contained new news and leap year wisecracks and clever advertisements. The reading public, having read stale news from second-hand newspapers for over forty years, went wild over a fresh newspaper—an audacious thrust at the irreproachable Somersault Bill—a scandal sheet printed on cellophane. Small wonder the public went wild—Read for yourself!



# THE RALEIGH NUISANCE AND DISTURBER

Vol. I.

RALEIGH, N. C., June 1, 1890 A.D.D.

No. 1.

## BANK ROBBERY!

### Willis, Leader of Crime Ring, Suspected of Safe Breaking

E. Creuse, for 38 years night watchman for the Cash-'Em-If-You-Can Bank, of which the wise old grey-headed V. Langley is president, was shot through the left funnybone at approximately midnight on the last night in May by a masked bandit. Creuse showed admirable courage in her refusal to "stick 'em up!" and although she was unable to avert the catastrophe, when she is well enough to receive visitors the president, Miss Langley, will call to thank the faithful soul for invaluable service.

Private Detective Preston states that the masked bandit could have been none other than E. Willis, the vicious gangster, whose whirlwind tactics have made her a difficult problem for the police.

## COOKE, ARCHEOLOGIST

### Had Unearthed Original Ten Commandments

Nell Cooke, the archeologist whose fame has spread over the entire globe in the last twenty years, had dug up the original stone slab bearing the Ten Commandments. She is being sued as disturber of the public mind by that wealthy lover of leisure, Martha Thomas. Miss Thomas states that she is willing to throw the bulk of her fortune, which she recently acquired in Wall Street speculation, into an attempt to break these Ten Commandments.

## SUICIDE!

### Corinne Jones Hangs Self By Bonnet-Strings!

A year ago Miss Corinne Jones joined the Salvation Army, because the hard blue poke bonnet was excessively becoming to her. (We aren't being unfair. She said that in her diary. We sneaked and read it one day.) Her rejected Parisian suitor, who sets all the styles, has put the old Eugenie style off on the Salvation Army just for spite and malice, and just see what he has done! The Brute!

## SOCIETY

### Lady De Got-Rich-Quick-and- Lost-It-Quicker Has Young Son

Lady Got-Rich-Quick-and-Lost-It-Quicker, the charming wife of Lord Got-Rich-Quick-and-Lost-It-Quicker, self-made lord of creation, having recently returned to her moldy o'd castle on the Thames, was delighted to interview our reporter, and seized upon this, the first chance offered her, to get her new name into print.

It will be of interest to friends and relatives of this prominent couple (and to all others who are expected to give presents) to learn that formal announcements have been mailed announcing the birth of a son, Archibald Alowishus III.

Lady Got-Rich-Quick-and-Lost-It-Quicker was formerly Miss Beatrice Hyde, the famous beauty from Buchannon.

### Fisher-Blark Nuptials To Take Place For Second Time

You are among those, of course, who have followed with morbid fascination the romantic lives of Winifred Fisher and Clair Blark—else why would you be reading this brief notice of the brilliant affair which you are planning to attend tonight? There was a marriage—rumor has it—some 40 years ago. There was certainly a divorce and complete separation year before last; and now there is to be another marriage. Love is like that, you say, so what can you do? Why, go to the wedding, Stupid, and predict that they will live happily ever afterwards.

## AT THE THEATRES

MON., TUES., WED.

## AT THE CRUMBSHOW

GIN TOMLINSON

in

### "UN-IRISH EYES"

You can't afford to miss the chance to see this gifted beauty, whose subtle acting is out of reach of the average intellect and, one might almost hope, out of the sight of every movie-fan.

### Comedies, Newsreels, Etc.

(Belle Denmark and Mary Miller, two of our own N. C. girls, although they are not photographed and do not appear, are repeatedly vitaphoned and are heard incessantly. They act as audience-encouragers during the entire comedy with a masterful piece of giggling.)

## Athletic Gossip

It is being rumored around that Shorty Biles is teaching dry-land swimming. We wonder whether or not the accomplished pupils realize that fish out of water are usually suckers.

Hazel Bradford inherited a fortune from the oldest relative she had in the South, and she donated a gymnasium, just as a matter of principle, to the oldest college she knew of in the South. This is a short remark, but its significance to Salem goes on forever.

'Tis said that Ann Meister quarrels with her husband, the Big League Baseball Pitcher, but we can't be sure of anything except the fact that Ann is the mascot of the team, the sponsor of the dances, and the tot of every party.

### Blackburn French Kinder- garden To Be Discontinued

Miss Margaret Cynthia Blackburn announces the formal closing out of her French kindergarden. This institution is, at the present time, not more than 24 hours old, and as it might seem strange to the uninitiate that its closing follows so closely upon its opening, I am quoting Miss Blackburn in regard to the matter:

"I'm announcing to you that I'm through. I've done the best I kin do. So I'll stroke my fiat purse. Give each child to his nurse. For I've taught the brats all that I knew."

### Hutcheson Reports Favorable

The many friends of the celebrated circus tight-rope walker, Miss Maude Hutcheson, who was injured here last Thursday evening when she fell from a rope stretched across the top of the tent, a distance of 200 or more feet, to the sawdust ring below, will be delighted to hear that this terrific blow almost succeeded in knocking back into Miss Hutcheson's head the senses that were knocked out by a milder fall in early youth.

## WANT ADS

**WANTED**—Another brunette husband by a two-times widowed lady with neither children nor the desire for children. Applicants must be 5 feet 11 or over. EDITH LEAKE.  
(Note: This is the maiden name and this is the phone number .....)

**FOR SALE**—Scientifically-trained fleas, guaranteed to keep any watch-dog awake far, far into the night. K. BROWN, Licensed Flea Trainer.

**WANTED**—Assistants to aid in managing husbands while wives are in Reno. For details of educational requirements call Haha 124. CAROLYN V. BRANTON Self-Appointed Guardian of Wifeless Husbands.

# The Raleigh Nuisance and Disturber

PUBLISHED BY ASSOCIATED PRESSING  
CLUBS

## EDITORIAL STAFF

*Editor-in-Chief*  
BOLSHEVIKI GRAVES  
*Rest of Editorial Staff*  
BOLSHEVIKI GRAVES

## BUSINESS STAFF

*Business Manager*  
CONSERVATIVE KREEGER  
*Assistant Business Manager*  
CONSERVATIVE KREEGER

## PARAGRAPHS

Karry Your Kares to Kreeger—that's the motto of our business manager. She is a beforehand person and has finished her own time-budgeting for the coming ten years and has time to spare for help with yours. Karry Your Kares to Kreeger!

At last we have discovered the true identities of the mysterious Belles of the Bowerly, Fuzzy and Wuzzy, but we would not have guessed Lib McLaugherty and Maria Bowen the first time, would you?

## FRIENDLY FRANNY

(EDITED BY F. CALDWELL)

Dear Kind, Friendly Franny:

I feel as though you are the one person on earth who can understand me—you know, I mean, really understand. You invite me to come to you with my most trivial and intimate problems; I will, darling Franny. But there is something I must tell you first, Franny. I am in love with a boy, well, I might as well tell you. It's a boy, a boy named W. W. (like Woodrow Wilson, you know). He has been very sweet to me, dear Franny, but the other night, Saturday night, he . . . he . . . Well, he, he . . . told me a dirty joke! *What MUST I do?*

Frantically yours,

MARY VIRGINIA PENDERGRAPH.

*My Dear Child:* When you are forty or thereabouts, there is just one thing to do about a dirty joke and that is—LAUGH!

Your'n,

FRANNY.

## KIMEL SCHOOL OF MUSIC

*"Let Us Voice Your Feelings"*

WE GET HIGH AND STAY  
HIGH-TONE

## WHO'S WHO

D. Litz, the world-famed auctioneer, is at present in the Sudan selling tom-toms to the natives.

Beulah Zachary's senatorial voice now has a Leagual tone. Zachary is head of the Secretariat of the League of Nations and is now resident in Geneva.

P. Holderness, the globe-trotter, whose docile husband is playing follow-the-leader with her around the world, has just released an interesting newsreel which she took on her last visit to the Cannibal Islands. You won't want to miss this graphic presentation of cannibalistic interpretation of the age-old fad of dieting.

M. M. Norman, the Democratic Party Boss, has proved invaluable since her election because of her left-handed methods and right-handed brains. Unusual combination!

In view of the fact that she is the teacher of 85 children and the mother of 5, it seems particularly appropriate that Mrs. Mary Alice Beaman Married-Teacher has been selected president of the National Parent-Teacher Association.

Remember Floyd Gibbons, some thirty or forty years ago? Well, we have a new one and a better—Josephine Blanton.

Edith Fulp—who prefers to be known merely as Fulp—has been doing an excellent piece of work on the County Homes and Orphan Asylums. She has talked reform to the church, the school, the home, and the office. As a reformer, however, she may need a little reforming herself.

Miss Pratt is a dear, original little creature. She has written a musical comedy centered around an individual little ditty entitled, "I Love You—(With Variation)." Delightfully new. You owe it to yourself to attend.

(1:30 P.M., in Room 17).

*If You Want*

## HALE AND HEARTY YOUNGSTERS

Raise Your Off-spring on

## Hoffman's Food Pills

Babies Cry For Them and Because of Them

(A great brain that concentrated on eating brought you this great advantage—CONCENTRATED EATS!)

## GRACE BROWN'S METHODS

TODAY'S THOUGHT

Love-Making By Telephone With  
Television Is Safer Than Actual—  
Er—er—Consider Your  
In'itosis!

## BOOK REVIEW

Miss Julia Meares has written a book. It isn't a very good book; I wouldn't advise you to read it or even to try to read it. Miss Meares is a very nice authoress, but her works are very poor. I haven't read the book myself, consequently I won't attempt to tell you anything further about it except that I would advise you not to read it. If I can remember the name of her work before we go to press, I will not do anything about it, but it may give me some satisfaction to remember, even as it does when I write such a delightful critical review as this.

## A Portrait of the

Author—M. Davis

I'm not as shrewd as the average knave is. I'm free with my kale, while the knave tries to save his.

But the reason I'm licensed to brag and to rave is—

I'm a free, white, and forty poetic M. Davis!

## SIEWERS-IDOL BREWERY

*Absolutely No Danger  
of Poisoning*

Aunty Prohibition Samples All  
Our Drinks

There's No Brew Like the  
Home Kind

It Makes You As Footloose As  
Scotch Makes You Tight

## Meinung's Manners for Matrons

Fill in coupon with name and address and I will never cease to bombard with literature until you consent to be grafted by my system.

COUPON?

(O! Continued in Our Next.)

## MARY B. FULTON

DENTIST

Burn Your Bridges and Come to Me  
and I Will Do The Rest.





# JUNIORS

1772 SIGHTS *and* INSIGHTS 1932



Junior Class

MEΦ

Colors: Red and Black

Motto: "Generous, Sincere, and Friendly"

Flower: Poppy

OFFICERS

- IRENE McANALLY . . . . . President
- JOSEPHINE WALKER . . . . . Vice-President
- MARY B. WILLIAMS . . . . . Secretary
- GILAN HALL . . . . . Treasurer
- MARY LOUISE MICKEY . . . . . Historian
- ADELAIDE SILVERSTEEN . . . . . Cheer Leader
- MISS HELEN FULLER . . . . . Advisor





### Junior Class

FLORENCE AITCHISON  
WINSTON-SALEM, N. C.

CATHERINE BACON  
PROVIDENCE, R. I.

MARTHA BOTHWELL  
HICKORY, N. C.

LOUISE BRINKLEY  
PLYMOUTH, N. C.

IRENE CLAY  
WINSTON-SALEM, N. C.

MILDRED COLEMAN  
WINSTON-SALEM, N. C.

ELIZABETH CORRELL  
WINSTON-SALEM, N. C.

JOSEPHINE COURTNEY  
LENOIR, N. C.



Junior Class

NINA WAY CREOLE  
WASHINGTON, N. C.

RUTH CROUSE  
WINSTON-SALEM, N. C.

MARY ADA DOUTHIT  
ADVANCE, N. C.

TOMMYE FRYE  
PILOT MOUNTAIN, N. C.

CHILAN HALL  
BURLINGTON, N. C.

NANCY ANN HARRIS  
WINSTON-SALEM, N. C.

DOROTHY HEIDENREICH  
DURBIN, N. D.

WANNA MARY HUGGINS  
LEAKSVILLE, N. C.





### Junior Class

EUGENIA JOHNSON  
WINSTON-SALEM, N. C.

MAE JOHNSON  
WINSTON-SALEM, N. C.

MARGARET JOHNSON  
RALEIGH, N. C.

EMMA KAPP  
BETHANIA, N. C.

HILDRED McDONALD  
PARAGOULD, ARK.

MATILDA MANN  
WHITAKERS, N. C.

FRANCES MENDENHALL  
WINSTON-SALEM, N. C.

MARY LOUISE MICKEY  
WINSTON-SALEM, N. C.



### Junior Class

RUTH EMILY MICKEY  
WINSTON-SALEM, N. C.

REBECCA MILLER  
WINSTON-SALEM, N. C.

LOUISE MOCK  
WINSTON-SALEM, N. C.

CHARLOTTE O'BRIEN  
WINSTON-SALEM, N. C.

ELINOR PHILLIPS  
WINSTON-SALEM, N. C.

ALICE PHILPOTT  
ROCKY MOUNT, VA.

ELIZABETH PRICE  
CHARLOTTE, N. C.

MARY PRICE  
CHARLOTTE, N. C.





### Junior Class

MABEL REID  
WINSTON-SALEM, N. C.

PAULINE SETZER  
WINSTON-SALEM, N. C.

LOUISE SIDES  
WINSTON-SALEM, N. C.

MARY CATHERINE SIEWERS  
MORGANTON, N. C.

ADELAIDE SILVERSTEEN  
BREVARD, N. C.

DOROTHY SIMS  
WINSTON-SALEM, N. C.

MARGARET SMITH  
LEAKSVILLE, N. C.

ROSALIE SMITH  
NEW BERN, N. C.



### Junior Class

MARY STOCKTON  
WINSTON-SALEM, N. C.

NAOMI STONE  
ANCHORAGE, KY.

DOROTHY TAYLOR  
ROCKY MOUNT, N. C.

MARY KATHERINE THORP  
FRIES, VA.

JOSEPHINE WALKER  
WINSTON-SALEM, N. C.

MARY LILLIAN WHITE  
WINSTON-SALEM, N. C.

MARY B. WILLIAMS  
WILMINGTON, N. C.





# SOPHOMORES

1772 SIGHTS *and* INSIGHTS 1932



Sophomore Class

Φ Α Π

Colors: Purple and White

Motto: "Honor, Unity, Fidelity"

Flower: Parma Violet

OFFICERS

- SUSAN CALDER . . . . . President
- ELEANOR CAIN . . . . . Vice-President
- MARY SAMPLE . . . . . Secretary
- DORABELLE GRAVES . . . . . Treasurer
- ALICE STOUGH . . . . . Historian
- MARION HADLEY . . . . . Cheer Leader
- MISS MARY D. McANALLY . . . . . Advisor





Sophomore Class

DOROTHY ABERNETHY  
HICKORY, N. C.

MARY ABSHER  
ABERDEEN PROVING GROUNDS, MD.

KATHLEEN ADKINS  
WALNUT COVE, N. C.

VIRGINIA ALLEN  
WINSTON-SALEM, N. C.

MARY OLLIE BILES  
WINSTON-SALEM, N. C.

AVIS BILLINGHAM  
TRENTON, N. J.

DOROTHY BLAIR  
ALBEMARLE, N. C.

LEILA BLOOR  
TRENTON, N. J.

EMILY BOGER  
ALBEMARLE, N. C.

ELIZABETH BOONE  
JACKSON, N. C.



### Sophomore Class

RACHEL BRAY  
MOUNT AIRY, N. C.

ELEANOR CAIN  
WINSTON-SALEM, N. C.

MARY CANADA  
WINSTON-SALEM, N. C.

RUTH CLEWELL  
SWATHMORE, PA.

THELMA CREWS  
WINSTON-SALEM, N. C.

SARA DAVIS  
WINSTON-SALEM, N. C.

MARY KATE DIXON  
WINSTON-SALEM, N. C.

DOROTHY DODSON  
CHARLESTON, W. VA.

HELEN ELLINGTON  
WINSTON-SALEM, N. C.

MARY CELESTE FRONTIS  
MOORESVILLE, N. C.





Sophomore Class

HELEN GEORGE  
COMFORT, N. C.

DORABELLE GRAVES  
MOUNT AIRY, N. C.

JOSEPHINE GRIMES  
WINSTON-SALEM, N. C.

MARION HADLEY  
CHARLOTTE, N. C.

MILDRED HANES  
PINE HALL, N. C.

FRANCES HILL  
ROANOKE, VA.

MAGGIE HOLLEMAN  
WINSTON-SALEM, N. C.

SARAH HORTON  
MONROE, N. C.

GEORGIA HUNTINGTON  
WILMINGTON, N. C.

KATHERINE LASATER  
ERWIN, N. C.



### Sophomore Class

ELIZABETH LEAK  
GREENSBORO, N. C.

SARA LINDSAY  
LILESVILLE, N. C.

ANN ELIZABETH MCKINNON  
MAXTON, N. C.

RUTH McLEOD  
MAXTON, N. C.

GERTRUDE McNAIR  
LAURINBURG, N. C.

MARTHA MANN  
CHESTER, S. C.

MARY MAYNARD  
WINSTON-SALEM, N. C.

LOIS MOORES  
WINSTON-SALEM, N. C.

ELIZABETH MOSS  
OXFORD, N. C.

HELEN NOWELL  
WINSTON-SALEM, N. C.





Sophomore Class

MARTHA OWEN  
WINSTON-SALEM, N. C.

JEAN PATTERSON  
RUSSELLVILLE, TENN.

LENA PETREE  
RURAL HALL, N. C.

MARGUERETTE PIERCE  
AYDEN, N. C.

GRACE POLLOCK  
KINSTON, N. C.

ISABEL POLLOCK  
BLUEFIELD, W. VA.

RUTH GREY PRICE  
MOUNT OLIVE, N. C.

MARY SAMPLE  
FORT PIERCE, FLA.

ANNE SHUFORD  
CONOVER, N. C.

EDWINA SNYDER  
WINSTON-SALEM, N. C.



Sophomore Class

- |  |   |
|--|---|
| ELLA KATHRYN SPACH<br>WINSTON-SALEM, N. C. | MIRIAM STEVENSON<br>SALISBURY, N. C.    |
| GERTRUDE STOCKTON<br>WINSTON-SALEM, N. C.  | ALICE STOUGH<br>CHARLOTTE, N. C.        |
| FRANCES SUTLEMYRE<br>GRANITE FALLS, N. C.  | ZINAIDA VOLOGODSKY<br>HARBIN, CHINA     |
| MILDRED WOLFE<br>MOUNT AIRY, N. C.         | RUTH WOLFE<br>WINSTON-SALEM, N. C.      |
|  | ALLENE WOOLSLEY<br>WINSTON-SALEM, N. C. |





# FRESHMEN



Freshman Class

Σ Α Ψ

Colors: Black and Gold

Flower: Black-Eyed Susan

Motto: "True Knowledge Leads to Love and Service"

OFFICERS

- |                                |                |
|--------------------------------|----------------|
| MARGARET WALL . . . . .        | President      |
| ESTHER SPACH . . . . .         | Vice-President |
| JANE WILLIAMS . . . . .        | Secretary      |
| ELOIS PADRICK . . . . .        | Treasurer      |
| ISABELLA HANSON . . . . .      | Historian      |
| RACHEL CARROL . . . . .        | Cheer Leader   |
| MISS ELIZABETH BILLY . . . . . | Advisor        |





### Freshman Class

FRANCES ADAMS  
MONROE, N. C.

VIRGINIA BAILEY  
HICKORY, N. C.

LEZA LEE BARBER  
WINSTON-SALEM, N. C.

LUCY REBECCA BAYNES  
WINSTON-SALEM, N. C.

MARTHA BINDER  
MOUNT AIRY, N. C.

EMOLY BLANTON  
MARION, N. C.

ELIZABETH BURCHETTE  
WINSTON-SALEM, N. C.

SARA FRANCES BUTNER  
BETHANIA, N. C.

MARION CALDWELL  
CHARLOTTE, N. C.

RACHEL CARROL  
WILMINGTON, N. C.

BESSIE CHEATHAM  
DURHAM, N. C.



Freshman Class

- |                                      |  |
|--------------------------------------|--|
| SARAH CLANCY<br>WINSTON-SALEM, N. C. | ROSALIE COLTON<br>CHARLOTTE, N. C.     |
| MARY ALICE COYLE<br>HICKORY, N. C.   | RUTH CUMBIE<br>WINSTON-SALEM, N. C.    |
| HELEN DAVIS<br>WINSTON-SALEM, N. C.  | MARY DREW DALTON<br>HIGH POINT, N. C.  |
| CLAUDIA FOY<br>WILMINGTON, N. C.     | ELIZABETH DONALD<br>MOORESVILLE, N. C. |
| HELEN GRAEBER<br>KANNAPOLIS, N. C.   | MARY LOUISE FULLER<br>LUMBERTON, N. C. |
|                                      | LOUISE GAITHER<br>WINSTON-SALEM, N. C. |
|                                      | ELIZABETH GRAY<br>WINSTON-SALEM, N. C. |





### Freshman Class

- |   |  |                                      |
|---|--|--------------------------------------|
| LUCY GULICK-ROGERS<br>NEW YORK, N. Y.   | OLLIE LEAKE HAMMOND<br>LAURINBURG, N. C. |                                      |
| ISABELLA HANSON<br>WINSTON-SALEM, N. C. | ELIZABETH HATCH<br>CHARLOTTE, N. C.      | JULIA HICKS<br>BISCOE, N. C.         |
| EDNA HIGGINS<br>WINSTON-SALEM, N. C.    | REBECCA HINES<br>MOUNT AIRY, N. C.       |                                      |
| NANCY HOOD<br>SOUTHPORT, N. C.          | FRANCES HUGGINS<br>WINSTON-SALEM, N. C.  | HELEN HUGHES<br>WINSTON-SALEM, N. C. |
| MARY IRVINE<br>SAINT AUGUSTINE, FLA.    | SARAH JETTON<br>DAVIDSON, N. C.          |                                      |

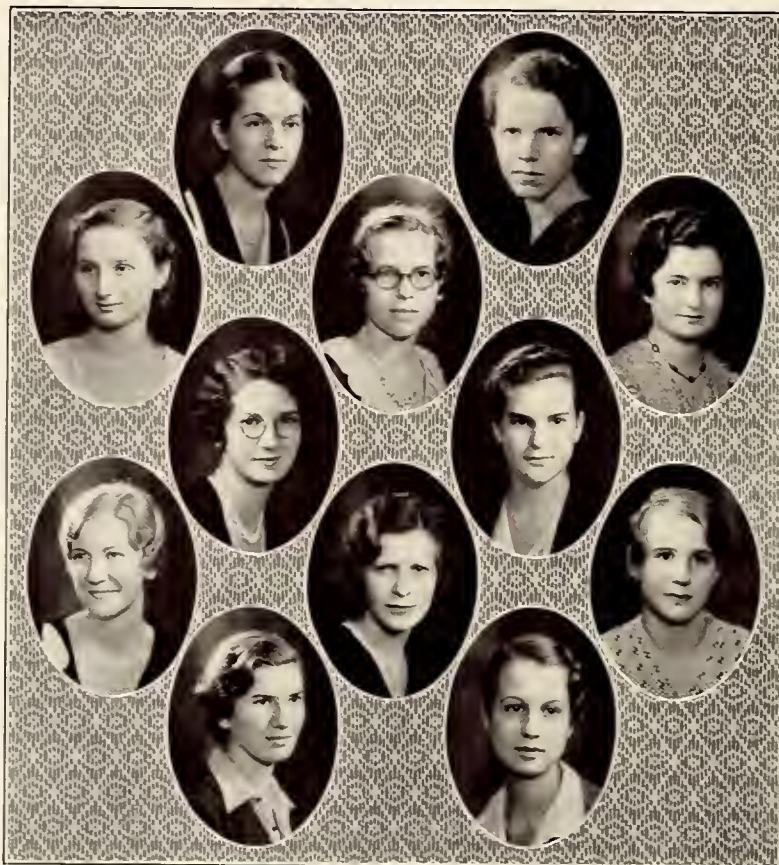

### Freshman Class

- |   |   |                                     |
|---|---|-------------------------------------|
| EULA MAE JONES<br>NASHVILLE, N. C.        | ELIZABETH KEATLEY<br>CHARLESTON, W. VA. |                                     |
| MILDRED KRITES<br>WINSTON-SALEM, N. C.    | RUTH KEYKENDALL<br>WINSTON-SALEM, N. C. | MARY FRANCES LINNEY<br>BOONE, N. C. |
| JULIA LEE LITTLE<br>ANSONVILLE, N. C.     | MARGARET LONG<br>WINSTON-SALEM, N. C.   |                                     |
| NANCY POPE McALLISTER<br>LUMBERTON, N. C. | BELVA McHANEY<br>DURHAM, N. C.          | MARGARET McLEAN<br>LUMBERTON, N. C. |
| CARO McNEILL<br>LUMBERTON, N. C.          | LOUISE MARSHALL<br>ROCKY MOUNT, N. C.   |                                     |





### Freshman Class

MARGARET MAXWELL WINSTON-SALEM, N. C.	MARJORIE MENDENHALL WINSTON-SALEM, N. C.	ANNIE ZUE MAY WADESBORO, N. C.
JEANNETTE MEINUNG WINSTON-SALEM, N. C.	DOROTHY MOORE THOMASVILLE, N. C.	MARION MITCHELL WINSTON-SALEM, N. C.
ELIZABETH MORTON CHARLESTON, W. VA.	PHYLLIS NOE MANHASSET, LONG ISLAND	JUNE MORRIS RURAL HALL, N. C.
	VIRGINIA NALL KINGSFORT, TENN.	MARTHA NEAL WAYNESVILLE, N. C.
		FRANCES NUNN WINSTON-SALEM, N. C.



Freshman Class

- |   |  |
|---|--|
| <p>ELOIS PADRICK<br/>FORT PIERCE, FLA.</p>        | <p>MARY PENN<br/>KINGSPORT, TENN.</p>          |
| <p>MAURINE PERRYMAN<br/>WINSTON-SALEM, N. C.</p>  | <p>CORLANDT PRESTON<br/>CHARLOTTE, N. C.</p>   |
| <p>MARGARET SCHWARZE<br/>WINSTON-SALEM, N. C.</p> | <p>ESTHER SPACH<br/>WINSTON-SALEM, N. C.</p>   |
| <p>HAZEL SPAUGH<br/>WINSTON-SALEM, N. C.</p>      | <p>DOROTHY STUART<br/>WINSTON-SALEM, N. C.</p> |
| <p>JOSEPHINE TAYLOR<br/>NEWPORT, TENN.</p>        | <p>ANN TAYLOR<br/>BRISTOL, TENN.</p>           |
|   | <p>INEZ TEMPLEMAN<br/>WINSTON-SALEM, N. C.</p> |





Freshman Class

- |  |  |
|--|--|
| REBECCA THOMAS<br>WINSTON-SALEM, N. C.   | ADELAIDE TROTTER<br>WINSTON-SALEM, N. C. |
| ELIZABETH TUTTLE<br>SPRAY, N. C.         | ANN VAUGHN<br>WINSTON-SALEM, N. C.       |
| INA MARIE WAGNER<br>WINSTON-SALEM, N. C. | LUCY WAGGONER<br>WINSTON-SALEM, N. C.    |
| MARIETTA WAY<br>WAYNESVILLE, N. C.       | MARGARET WARD<br>ROCKY MOUNT, N. C.      |
| NANCY WILMORE<br>BLUEFIELD, W. VA.       | ELEANOR WELBORN<br>GREENSBORO, N. C.     |
|  | JANE WILLIAMS<br>WILMINGTON, N. C.       |
|  | LILA WOMBLE<br>WINSTON-SALEM, N. C.      |

1772 SIGHTS *and* INSIGHTS 1932







# BUSINESS



Business

- |  |  |
|--|--|
| MARY BROOKS<br>BLUEFIELD, W. VA.           | RUTH DUVALL<br>CHERAW, S. C.             |
| MARGARET FLYNT<br>KERNERSVILLE, N. C.      | JEANNETTE GORDON<br>NASHVILLE, N. C.     |
| LOUISE HOLLEMAN<br>WINSTON-SALEM, N. C.    | EMILY JENKINS<br>FAIRMONT, N. C.         |
| EMILY MOORE<br>MOUNT OLIVE, N. C.          | ELIZABETH MORRISON<br>CLENDENIN, W. VA.  |
| MARGARET RICHARDSON<br>WILSON, N. C.       | RUTH TOWNSEND<br>WINSTON-SALEM, N. C.    |
| GERALDINE GRIFFITH<br>WINSTON-SALEM, N. C. | BRONA MAE NIFONG<br>WINSTON-SALEM, N. C. |













North Entrance to Alice Clewell Dormitory







President's Forum

- DR. H. E. RONDTHALER . . . . . Salem College  
 ANNA PRESTON . . . . . Student Self-Government Association  
 ELEANOR IDOL . . . . . Y. W. C. A.  
 ANN MIESTER . . . . . Athletic Association  
 BEATRICE HYDE . . . . . I. R. S.  
 BEULAH ZACHARY . . . . . Sights and Insights  
 SARAH GRAVES . . . . . Salemite  
 MARY MITCHELL NORMAN . . . . . Senior Class  
 IRENE McANALLY . . . . . Junior Class  
 SUSAN CALDER . . . . . Sophomore Class  
 MARGARET WALL . . . . . Freshman Class  
 EOTH CLAIRE LEAKE . . . . . History Club  
 BELLE DENEMARK . . . . . Le Cercle Français  
 ELEANOR MEINUNG . . . . . Home Economics Club  
 MARY VIRGINIA PENDERGRAPH . . . . . Pierette Players  
 MILORED BILES . . . . . Mathematics Club  
 DORIS KIMEL . . . . . Glee Club  
 MARY MILLER . . . . . Sigma Omicron Alpha  
 VIRGINIA LANGLEY . . . . . Alpha Iota Pi  
 MARY VIRGINIA PENDERGRAPH . . . . . Alpha Chi Alpha  
 MISS ELIZABETH LILLY . . . . . MacDowell Club





Student Self-Government Association

- ANNA PRESTON . . . . . *President*  
 MARIA BOWEN . . . . . *Vice-President*  
 MILDRED BILES . . . . . *Second Vice-President*  
     LOUISE BRINKLEY . . . . . *Secretary*  
     MARY KATHERINE THORP . . . . . *Treasurer*  
     EDITH LEAKE . . . . . *Senior Representative*  
     CORINNE JONES . . . . . *Senior Representative*  
     ELIZABETH McCLAUGHERTY . . . . . *Senior Representative*  
     VIRGINIA LANGLEY . . . . . *Senior Representative*  
     WANNA MARY HUGGINS . . . . . *Junior Representative*  
     TOMMIYE FRY . . . . . *Junior Representative*  
     FLORENCE AITCHISON . . . . . *Junior Representative*  
     GEORGIA HUNTINGTON . . . . . *Sophomore Representative*  
     DORABELLE GRAVES . . . . . *Sophomore Representative*  
     ELEANOR CAIN . . . . . *Sophomore Representative*  
     SARAH JETTON . . . . . *Freshman Representative*  
     MARY PENN . . . . . *Freshman Representative*  
     MARGARET LONG . . . . . *Freshman Representative*  
     KATHERINE BROWN . . . . . *House President*  
     ELIZABETH PRICE . . . . . *House President*  
     GHILAN HALL . . . . . *House President*  
 ELEANOR IDOL . . . . . *Honorary Member*



1772 SIGHTS *and* INSIGHTS 1932



STUDENT COUNCIL



Young Women's Christian Association

- |                                  |                                      |
|----------------------------------|--------------------------------------|
| ELEANOR IDOL . . . . .           | President                            |
| MARTHA HARRISON DAVIS . . . . .  | Vice-President                       |
| GRACE POLLOCK . . . . .          | Secretary                            |
| MARY PRICE . . . . .             | Treasurer                            |
| MARY CATHERINE SIEWERS . . . . . | Chairman Program Committee           |
| MARY B. WILLIAMS . . . . .       | Chairman Community Service Committee |
| SUSAN CALDER . . . . .           | Chairman Worship Committee           |
| FRANCES CALDWELL . . . . .       | Chairman Social Service Study        |
| MARGARET JOHNSON . . . . .       | Chairman Student Volunteer Committee |
| ZINAIDA VOLOGODSKY . . . . .     | Chairman World Fellowship Committee  |
| BEATRICE HYDE . . . . .          | Chairman Social Committee            |
| ALICE STOUGH . . . . .           | Chairman Finance Committee           |
| RACHEL BRAY . . . . .            | Chairman Music Committee             |
| SARA LINDSAY . . . . .           | Chairman Publicity Committee         |
| SARAH HORTON . . . . .           | Chairman Room Committee              |
| PHYLLIS NOE . . . . .            | Freshman Representative              |
| JANE WILLIAMS . . . . .          | Freshman Representative              |
| ANNA PRESTON . . . . .           | Honorary Member                      |



1772 SIGHTS *and* INSIGHTS 1932



Y. W. C. A. CABINET



Sights and Insights Staff

CHARLES HENRY HIGGINS, Faculty Advisor

EDITORIAL STAFF

BEULAH ZACHARY . . . . .	Editor-in-Chief
MARY KATHERINE THORP . . . . .	Assistant Editor-in-Chief
MARY VIRGINIA PENDERGRAPH . . . . .	Literary Editor
VIRGINIA LANGLEY . . . . .	Literary Editor
ELEANOR MEINUNG . . . . .	Senior Representative
WANNA MARY HUGGINS . . . . .	Junior Representative
MARTHA MANN . . . . .	Sophomore Representative
LOUISE BRINKLEY . . . . .	Photographic Editor
ELIZABETH LEAK . . . . .	Organization Editor
ALICE STOUGH . . . . .	Athletic Editor
GEORGIA HUNTINGTON . . . . .	Humor Editor
EMMA KAPP . . . . .	Copy Editor
EMILY BOGER . . . . .	Assistant Copy Editor
SARA LINDSAY . . . . .	Assistant Art Editor

BUSINESS STAFF

NINA HOFFMAN . . . . .	Business Manager
RUTH CROUSE . . . . .	Assistant Business Manager
GHILAN HALL . . . . .	Assistant Business Manager
MARY B. WILLIAMS . . . . .	Assistant Advertising Manager
DOROTHY ABERNATHY . . . . .	Assistant Advertising Manager
JEAN PATTERSON . . . . .	Assistant Advertising Manager



1772 SIGHTS *and* INSIGHTS 1932

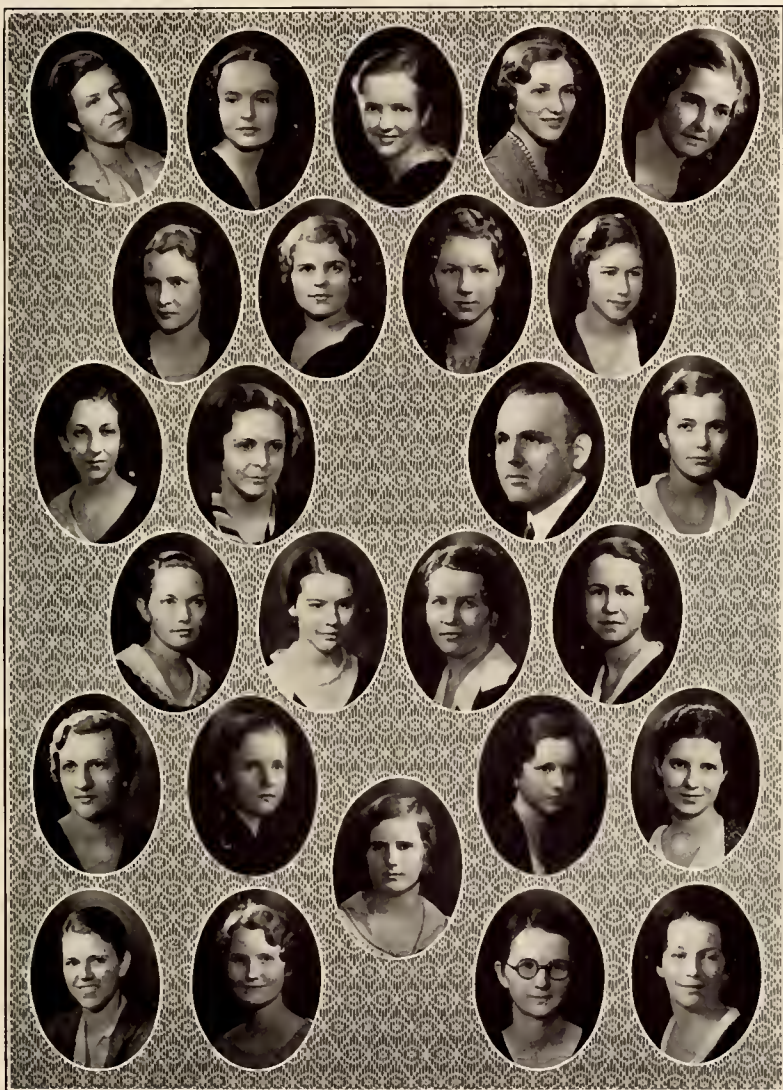

SIGHTS AND INSIGHTS STAFF



Salemite Staff

EDITORIAL STAFF

SARAH GRAVES . . . . .	Editor-in-Chief
MARY LOUISE MICKEY . . . . .	Managing Editor
MARGARET JOHNSON . . . . .	Associate Editor
DOROTHY HEIDENREICH . . . . .	Associate Editor
BEATRICE HYDE . . . . .	Feature Editor
MARION CALDWELL . . . . .	Feature Editor
SUSAN CALDER . . . . .	Feature Editor
MARTHA HARRISON DAVIS . . . . .	Poetry Editor
ISABELLA HANSON . . . . .	Assistant Poetry Editor
MARY ABSHER . . . . .	Music Editor
JOSEPHINE COURTNEY . . . . .	Society Editor
MARY OLLIE BILES . . . . .	Sports Editor
MARGARET LONG . . . . .	Reporter
ZINAIDA VOLOGODSKY . . . . .	Reporter
ELINOR PHILLIPS . . . . .	Reporter
MILORED WOLFE . . . . .	Local Editor
MIRIAM STEVENSON . . . . .	Intercollegiate Editor
MARY MILLER . . . . .	Reporter
CAROLYN BRAXTON . . . . .	Reporter
PHYLLIS NOE . . . . .	Reporter
ELIZABETH GRAY . . . . .	Reporter
MARTHA BINDER . . . . .	Reporter
JULIA MEARES . . . . .	Reporter

BUSINESS STAFF

MARY ALICE BEAMAN . . . . .	Business Manager
EDITH CLAIRE LEAKE . . . . .	Advertising Manager
MARTHA BOTHWELL . . . . .	Assistant Advertising Manager
GRACE POLLOCK . . . . .	Assistant Advertising Manager
MARY SAMPLE . . . . .	Assistant Advertising Manager
ISABELLE POLLOCK . . . . .	Assistant Advertising Manager
EMILY MICKEY . . . . .	Assistant Advertising Manager
MARY CATHERINE SIEWERS . . . . .	Assistant Advertising Manager
SARAH HORTON . . . . .	Circulation Manager
ANN SHUFORD . . . . .	Assistant Circulation Manager
RACHEL BRAY . . . . .	Assistant Circulation Manager



1772 SIGHTS *and* INSIGHTS 1932

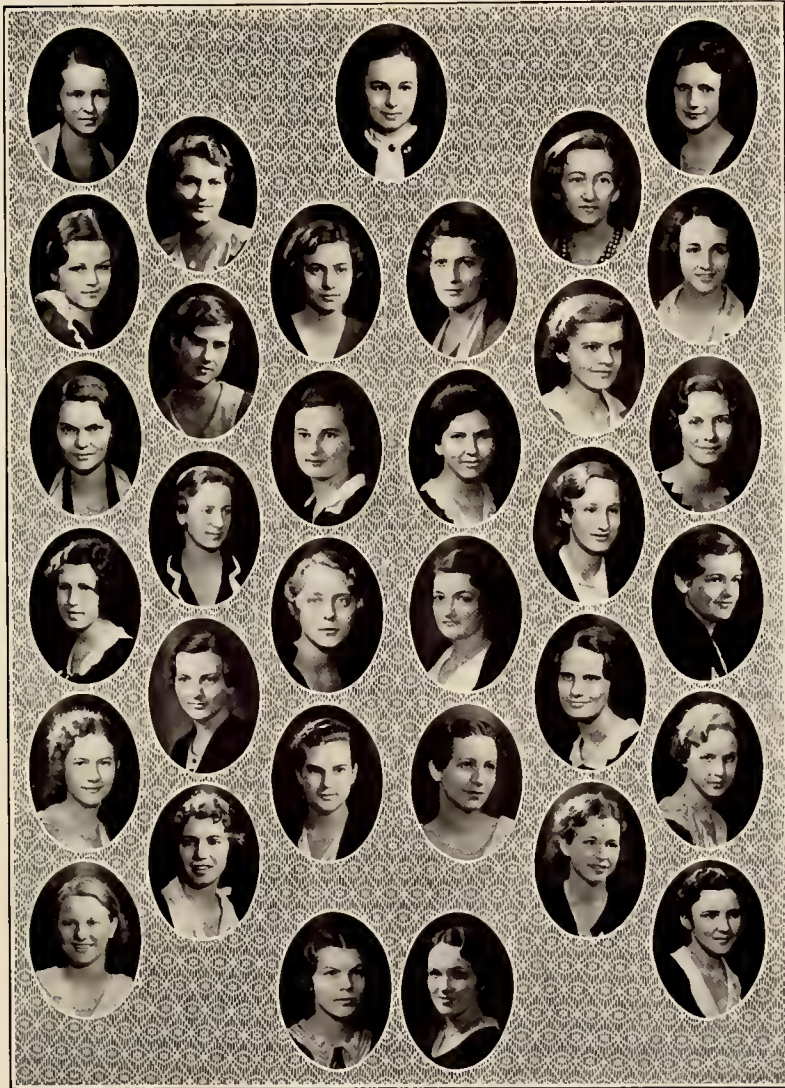

SALEMITE STAFF



I. R. S.

BEATRICE HYDE . . . . .	President
MAUDE HUTCHERSON . . . . .	Vice-President
MARY MITCHELL NORMAN . . . . .	Senior President
IRENE McANALLY . . . . .	Junior President
SUSAN CALDER . . . . .	Sophomore President
MARGARET WALL . . . . .	Freshman President
ANNA PRESTON . . . . .	Honorary Member
ELEANOR IDOL . . . . .	Honorary Member
MISS GRACE LAWRENCE . . . . .	Adviser

REPRESENTATIVES

*Senior*

MARTHA HARRISON DAVIS  
 HARRIET HOLDERNESS  
 VIRGINIA LANGLEY

*Junior*

NINA WAY CREDLE  
 GHILAN HALL  
 MARY LILLIAN WHITE

*Sophomore*

GEORGIA HUNTINGTON  
 EDWINA SNYDER  
 ZINAIDA VOLOGODSKY

*Freshman*

ELIZABETH GRAY  
 PHYLLIS NOE  
 REBECCA HINES





### MacDowell Club

- |                                |                                 |
|--------------------------------|---------------------------------|
| MISS ELIZABETH LILLY . . . . . | <i>President</i>                |
| MISS SUSAN BROWN . . . . .     | <i>Vice-President</i>           |
| MATILDA MANN . . . . .         | <i>Secretary-Treasurer</i>      |
| MR. CAMPBELL . . . . .         | <i>Faculty Representative</i>   |
| VIRGINIA TOMLINSON . . . . .   | <i>Senior Representative</i>    |
| MARY B. WILLIAMS . . . . .     | <i>Junior Representative</i>    |
| ALICE STOUGH . . . . .         | <i>Sophomore Representative</i> |
| BETTY TUTTLE . . . . .         | <i>Freshman Representative</i>  |

The MacDowell Club was founded by the late Dean Shirley for the entertainment of the Salem students. Every student who buys a ticket automatically becomes a member for the year and is privileged to attend all entertainments sponsored by the club.



### Home Economics Club

ELEANOR MEINUNG . . . . . *President*  
GRACE BROWN . . . . . *Vice-President*  
FRANCES MENDENHALL . . . . . *Secretary*  
VIRGINIA TOMLINSON . . . . . *Treasurer*

The Home Economics Club was established in nineteen hundred and twenty-one. The purpose of the organization is to arouse interest in the study of Home Economics and to contribute to the minor furnishings of the Practice House.





### Le Cercle Francais

- BELL DENEMARK . . . . . *President*  
 RUTH CROUSE . . . . . *Vice-President*  
 MARY LILLIAN WHITE . . . . . *Secretary*

Le Cercle Francais was organized to stimulate enthusiasm for modern French affairs, to improve the pronunciation and vocabulary of the French majors, and to supplement the work of the Modern Language Department by mingling scholastic achievement with social life.





### History Club

- EDITH LEAKE . . . . . *President*  
EUGENIA JOHNSON . . . . . *Vice-President*  
HILDRED McDONALD . . . . . *Secretary-Treasurer*

The History Club was organized as an extension and discussion forum of the majors and interested students of History. At each meeting there is a discussion on current topics and a lecture on some subject of historical interest, given by Dr. Anscombe.





### Mathematics Club

- MILDRED BILES . . . . . *President*  
 ANNE ELIZABETH MCKINNON . . . . . *Secretary-Treasurer*

The Mathematics Club is composed of all girls at Salem who have studied, or are studying mathematics, and are interested in becoming members. The aim of the organization is to study the practical application and background of mathematics.





### Pierrette Players

- MARY VIRGINIA PENDERGRAPH . . . . . *President*  
BEULAH ZACHARY . . . . . *Vice-President*  
ADELAIDE SILVERSTEEN . . . . . *Secretary*  
MARY B. WILLIAMS . . . . . *Treasurer*  
MARY KATHERINE THORP . . . . . *Stage Manager*  
LUCY GULICK RODGERS . . . . . *Assistant Stage Manager*  
ELIZABETH MORTON . . . . . *Assistant Stage Manager*

The Pierrette Players are a group of girls whose purpose is to study dramatic art and to produce plays for public entertainment. The number of members is limited to twenty, and eligibility is determined by try-outs.





Sigma Omicron Alpha

- MARY MILLER . . . . . *President*
- ADELAIDE SILVERSTEEN . . . . . *Vice-President*
- BELLE DENMARK . . . . . *Secretary*
- MILDRED WOLFE . . . . . *Treasurer*

Sigma Omicron Alpha is a debating club whose purpose is to further an interest at Salem in debating and the art of public speaking. Current affairs and topics of scholastic importance are the principal subjects for discussion.





### Glee Club

- DORIS KIMEL . . . . . *President*  
IRENE CLAY . . . . . *Custodian*  
MR. SCHOFIELD . . . . . *Director*  
ELIZABETH WILLIS . . . . . *Assistant Director*

The Glee Club was instituted at Salem to further the art of choral singing, and to assist music students in their work by teaching them the harmony of blended voices. Although membership is required of all music majors, it is open to all other interested students.





## Orchestra

MISS HAZEL HORTON READ . . . . . Director

*First Violin*

GEORGE DICKIESON  
ELIZABETH McCLAUGHERTY  
MARIA BOWEN  
MARGARET SCHWARZE

*Second Violin*

MAURINE PERRYMAN  
REBECCA BAYNES  
REBECCA THOMAS

*Viola*

MARTHA MANN  
JANE WILLIAMS

*Cello*

RUTH DICKIESON  
MISS HELEN FULLER

*Accompanist*

ELIZABETH WILLIS

The Salem College Stringed Orchestra is required of all violin majors and is open to other students of stringed instruments who are sufficiently advanced.



### Alpha Iota Pi

VIRGINIA LANGLEY . . . . . *President*  
 JULIA MEARES . . . . . *Vice-President*  
 MARY MILLER . . . . . *Secretary-Treasurer*

Alpha Iota Pi was organized to stimulate interest in the classical languages, afford a more intimate knowledge of classical subjects, and to develop a closer fellowship among students of Latin and Greek.





### Alpha Chi Alpha

National Honorary Journalistic Sorority      Founded at the University of Tennessee, 1919  
 Lambda Chapter Founded at Salem College in 1927

#### SORES IN COLLEGIO

*Colors:* Gold and White

*Class of 1931*

*Flower:* Yellow Rose

MARGARET RICHARDSON

*Class of 1932*

SARAH GRAVES  
 ELEANOR IDOL  
 MARY VIRGINIA PENDERGRAPH  
 ANNA PRESTON  
 BEULAH ZACHARY

*Class of 1933*

DOROTHY HEIDENREICH  
 MARY LOUISE MICKEY

*Class of 1934*

SUSAN CALDER  
 ZINAIDA VOLOGODSKY

#### SORES IN FACULTATE

MISS ELIZABETH LILLY

MISS LESSIE BROWN PHILLIPS

1772 SIGHTS *and* INSIGHTS 1932



Alpha Phi Kappa

Colors: Black and Gold

Established at Salem, 1919

Flower: Marguerite

Class of 1932

MARY ALICE BEAMAN  
FRANCES CALDWELL  
MARTHA HARRISON DAVIS  
ELIZABETH McCLAUGHERTY



LOUISE BRINKLEY  
JOSEPHINE COURTNEY  
WANNA MARY HUGGINS  
IRENE McANALLY  
MARY B. WILLIAMS

Class of 1933

MARTHA BOTHWELL

Class of 1934

SUSAN CALDER  
SARA HORTON

PAN-HELLENIC REPRESENTATIVES

MARY B. WILLIAMS

MARTHA HARRISON DAVIS



1772 SIGHTS *and* INSIGHTS 1932



Beta Beta Phi

Colors: Red and Black

Established at Salem, 1911

Flower: Red Rose

Class of 1932

WINIFREO FISHER  
 SARAH GRAVES  
 NINA HOFFMAN  
 BEATRICE HYDE  
 ELEANOR IDOL  
 EDITH LEAKE  
 ANN MIESTER  
 MARY VIRGINIA PENDERGRAPH  
 ANNA PRESTON



Class of 1933

MARGARET JOHNSON  
 MARY CATHERINE SIEWERS  
 MARY KATHERINE THORP

Class of 1934

DOROTHY ABERNETHY  
 DORABELLE GRAVES ISABEL POLLOCK  
 FRANCES HILL MARY SAMPLE  
 GRACE POLLOCK ANNE SHUFORO

PAN-HELLENIC REPRESENTATIVES

WINIFREO FISHER

NINA HOFFMAN

1772 SIGHTS *and* INSIGHTS 1932



Delta Sigma Delta

Colors: Purple and White

Established at Salem, 1913

Flower: Parma Violet

Class of 1932

MARY MITCHELL NORMAN

Class of 1933

NINA WAY CREDLE  
MATILDA MANN  
MARY PRICE  
ELIZABETH PRICE



Class of 1934

DOROTHY DODSON  
KATHERINE LASATER  
ANNE MCKINNON

PAN-HELLENIC REPRESENTATIVES

ELIZABETH PRICE

NINA WAY CREDLE



1772 SIGHTS *and* INSIGHTS 1932



Theta Delta Pi

Colors: Green and White

Established at Salem, 1918

Flower: White Rose

Class of 1932  
HARRIET HOLDERNESS

Class of 1933  
MARGARET SMITH



Class of 1934  
MILDRED HANES  
ELIZABETH LEAK  
RUTH McLEDD  
GERTRUDE McNAIR

PAN-HELLENIC REPRESENTATIVE  
HARRIET HOLDERNESS

## May Court

ANNA PRESTON . . . . . *May Queen*  
CAROLYN BRAXTON . . . . . *Maid of Honor*

### MEMBERS

BEATRICE HYOE  
GRACE BROWN  
NINA HOFFMAN  
ALICE PHILPOTT  
MARGARET SMITH  
RUTH MCLEOD  
MILDRED HANES  
CORTLANDT PRESTON  
MARY ALICE COYLE  
ELOIS PADRICK  
VIRGINIA BAILEY  
JULIA HICKS





1772 SIGHTS *and* INSIGHTS 1932



MAY QUEEN

## Order of the Scorpion

MILDRED BILES  
KATHERINE BROWN  
FRANCES CALDWELL

MARTHA H. DAVIS  
SARAH GRAVES  
ELEANOR IDOL

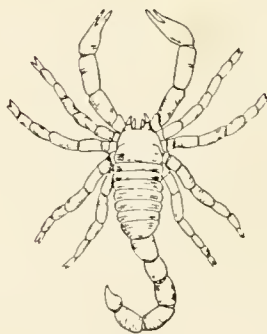

EMILY MICKEY  
MARY LOUISE MICKEY  
MARY V. PENDERGRAPH

ANNA PRESTON  
MARGARET RICHARDSON  
MARY C. SIEWERS





de France à la Bibliothèque de la Ville de Paris



THE SCORPION

Order of the Scorpion

MIDR...  
... B...  
... CALDWELL

N... A...  
...  
... R...  
... M... CK...  
... M... EG... R...

...  
... VING...  
... SC...





North Entrance to Louisa Bitting Dormitory







## Athletic Association

ANN MIESTER . . . . . *President*  
 HAZEL BRADFORD . . . . . *Vice-President*  
 MARY KATHERINE THORP . . . . . *Secretary*  
 GRACE POLLOCK . . . . . *Treasurer*  
 MISS MINNIE ATRINSON . . . . . *Athletic Director*





## Athletic Council

FLORENCE AITCHISON . . . . .	. . . . . <i>Manager of Soccer</i>
MILDRED BILES . . . . .	. . . . . <i>Manager of Hockey</i>
ALICE STOUGH . . . . .	. . . . . <i>Manager of Volley Ball</i>
CHARLOTTE O'BRIEN . . . . .	. . . . . <i>Manager of Basketball</i>
MAGGIE HOLLEMAN . . . . .	. . . . . <i>Manager of Track</i>
JOSEPHINE WALKER . . . . .	. . . . . <i>Manager of Swimming</i>
IRENE MCANALLY . . . . .	. . . . . <i>Manager of Tennis</i>
BEATRICE HYDE . . . . .	. . . . . <i>Manager of Riding</i>
GEORGIA HUNTINGTON . . . . .	. . . . . <i>Manager of Baseball</i>
MARION HADLEY . . . . .	. . . . . <i>Manager of Hiking</i>
DAISY LITZ . . . . .	. . . . . <i>Cheer Leader</i>
MARGARET SMITH . . . . .	. . . . . <i>Assistant Cheer Leader</i>
EMILY MICKEY . . . . .	. . . . . <i>Manager of Efficiency System</i>





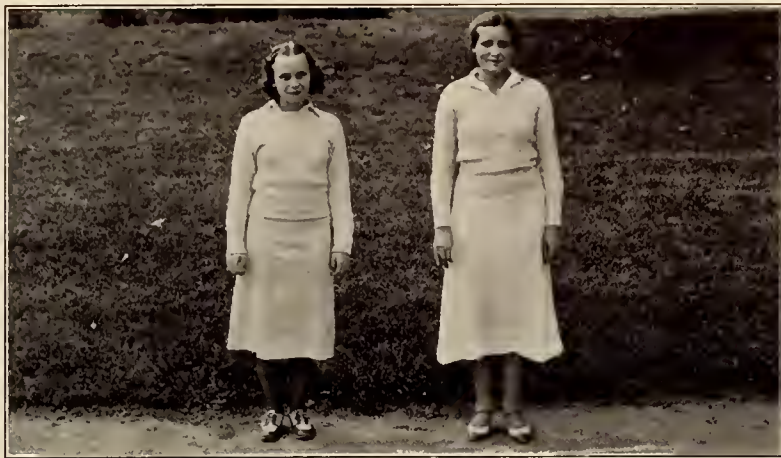

DAISY LITZ, *Cheerleader*; MARGARET SMITH, *Assistant Cheerleader*



**HOCKEY VARSITY**

MILDRED BILES, *Manager of Hockey*

A. MEISTER, F. AITCHISON, M. BILES, M. K. THORP, A. PRESTON, H. BRADFORD, E. MICKEY, M. HOLLEMAN, M. L. MICKEY, E. CREWS, C. O'BRIEN, J. WALKER, V. LANGLEY





**SENIOR HOCKEY TEAM**

M. BILES, D. KIMEL, B. ZACHARY, M. KREGGAR, H. BRADFORD, A. PRESTON, E. CREWS, V. LANGLEY,  
B. HYDE, B. SMOTHERS



**JUNIOR HOCKEY TEAM**

F. AITCHISON, M. JOHNSON, M. L. WHITE, M. REID, E. MICKLEY, J. COURTNEY, M. C. SIEWERS,  
L. BRINKLEY, M. K. THORP, C. O'BRIEN, J. WALKER, G. HALL







**SOPHOMORE HOCKEY TEAM**

J. PATTERSON, M. HADLEY, A. SLOUGH, A. WOOSLEY, S. CALDER, M. STEVENSON, G. POLLOCK,  
M. HOLLEMAN, G. HUNTINGTON, M. K. DIXON, K. LASATER, K. SPACH, T. CREWS



**FRESHMAN HOCKEY TEAM**

M. D. DALTON, M. WARD, M. MAXWELL, B. TUTTLE, A. VAUGHN, L. HOLLEMAN, M. WALL,  
S. JETTON, R. CARROLL, M. F. LINNEY, M. MCLEAN, M. LONG, E. HIGGINS





**SOCCER SQUAD**

FLORENCE ATCHISON, *Manager of Soccer*

M. D. DALTON, L. A. PETREE, E. HIGGINS, A. SHUFORD, M. MAXWELL, M. WARD, M. HADLEY,  
 M. IRVINE, A. VAUGHN, A. STOUGH, M. LONG, D. ABERNETHY, C. PRESTON, M. WALL, E. ROGER,  
 S. CALDER, L. HOLLEMAN, R. CARROLL, M. STOVALL, M. F. LINNEY, G. HUNTINGTON, L. WOMBLE,  
 S. JETTON, E. LEAK



**VOLLEY BALL SQUAD**

ALICE STOUGH, *Manager of Volley Ball*

E. BLANTON, S. CALDER, M. HADLEY, A. STOUGH, M. K. THORP, A. VAUGHN, D. HEIDENREICH,  
 A. PRESTON







MONOGRAM CLUB

M. BILES, A. PRESTON, D. KIMEL, M. RICHARDSON, M. K. THORP, J. WALKER



BASKETBALL VARSITY

CHARLOTTE O'BRIEN, *Manager of Basketball*

M. K. THORP, G. HUNTINGTON, V. LANGLEY, E. MICKEY, J. WALKER, M. BILES, G. POLLOCK,  
D. HEIDENREICH, C. O'BRIEN, A. PRESTON





**SENIOR BASKETBALL TEAM**

A. PRESTON, M. BILES, B. ZACHARY, M. KREFFAR, H. BRADFORD, B. HYDE, V. LANGLEY, D. KIMEL,  
E. CREWS



**JUNIOR BASKETBALL TEAM**

M. K. THORP, E. MICKEY, C. O'BRIEN, M. REID, J. WALKER, F. AITCHISON, M. L. WHITE, G. HALL







**SOPHOMORE BASKETBALL TEAM**

A. STOUGH, G. POLLOCK, M. HOLLEMAN, M. HADLEY, A. WOOSLEY, G. HUNTINGTON, S. CALDER,  
M. STEVENSON



**FRESHMAN BASKETBALL TEAM**

E. HIGGINS, M. D. DALTON, M. WARD, M. F. LINNEY, L. WOMBLE, A. VAUGHN, M. MAXWELL,  
B. TUTTLE, M. WALL, M. LONG, L. HOLLEMAN, S. JETTON, R. CARROLL, M. McLEAN





**TENNIS SQUAD**

*IRENE McANALLY, Manager of Tennis*

M. D. DALTON, A. STOUGH, M. BINDER, M. F. LINNEY, J. WALKER, I. McANALLY, M. WOLFE,  
G. HUNTINGTON, D. KIMEL, M. PENN, M. WARD



**SWIMMING SQUAD**

*JOSEPHINE WALKER, Manager of Swimming*

A. STOUGH, C. PRESTON, A. PRESTON, M. WARD, M. LONG, M. F. LINNEY, J. WALKER, R. CARROLL,  
S. JETTON







**TRACK SQUAD**

MAGGIE HOLLEMAN, *Manager of Track*

L. PETREE, M. D. DALTON, R. CARROLL, M. LONG, M. HOLLEMAN, L. HOLLEMAN, A. PRESTON,  
M. O. BILES, A. VAUGHN, E. HIGGINS, A. STOUGH, C. PRESTON, G. POLLOCK, S. JETTON, G.  
HUNTINGTON, E. BOGER, M. MAXWELL, S. CALDER



**BASEBALL SQUAD**

GEORGIA HUNTINGTON, *Manager of Baseball*

L. PETREE, A. STOUGH, M. HADLEY, C. PRESTON, D. ABERNETHY, E. HIGGINS, A. SHUFORD, A.  
VAUGHN, M. LONG, M. HOLLEMAN, S. JETTON, E. LEAK, L. HOLLEMAN, M. WALL, G. HUNTINGTON,  
M. MCLEAN





**RIDING SQUAD**

BEATRICE HYDE, *Manager of Riding*

A. PRESTON, E. GRAY, B. CHEATHAM, M. F. LINNEY, A. STOUGH, MISS ATKINSON, B. HYDE,  
L. WOMBLE, C. PRESTON, A. MEISTER



**HIKING SQUAD**

MARION HADLEY, *Manager of Hiking*

M. HADLEY, A. E. MCKINNON, A. TAYLOR, A. VAUGHN, B. CHEATHAM, M. WARD, O. L. HAMMOND,  
M. D. DALTON, M. PENN, M. BINDER, E. PADRICK, S. JETTON, A. BILLINGHAM, E. M. JONES,  
E. MOORE, K. ADKINS, S. LINDSAY, M. HANES, M. WOLFE, E. LEAK, G. MCNAIR, E. BLANTON,  
M. F. LINNEY, M. JOHNSON, A. STOUGH, C. PRESTON, S. HORTON, M. BOTHWELL, M. LONG,  
R. G. PRICE















Entrance to Home Economics Practice House

## Statistics

MISS SALEM . . . . .	<i>Anna Preston</i>
MOST BEAUTIFUL . . . . .	<i>Beatrice Hyde</i>
MOST INTELLECTUAL . . . . .	<i>Beulah Zachary</i>
MOST ATHLETIC . . . . .	<i>Mildred Biles</i>
BEST ALL-ROUND SENIOR . . . . .	<i>Sarah Graves</i>
BEST ALL-ROUND JUNIOR . . . . .	<i>Mary Louise Mickey</i>
BEST ALL-ROUND SOPHOMORE . . . . .	<i>Katherine Lasater</i>
BEST ALL-ROUND FRESHMAN . . . . .	<i>Cortlandt Preston</i>



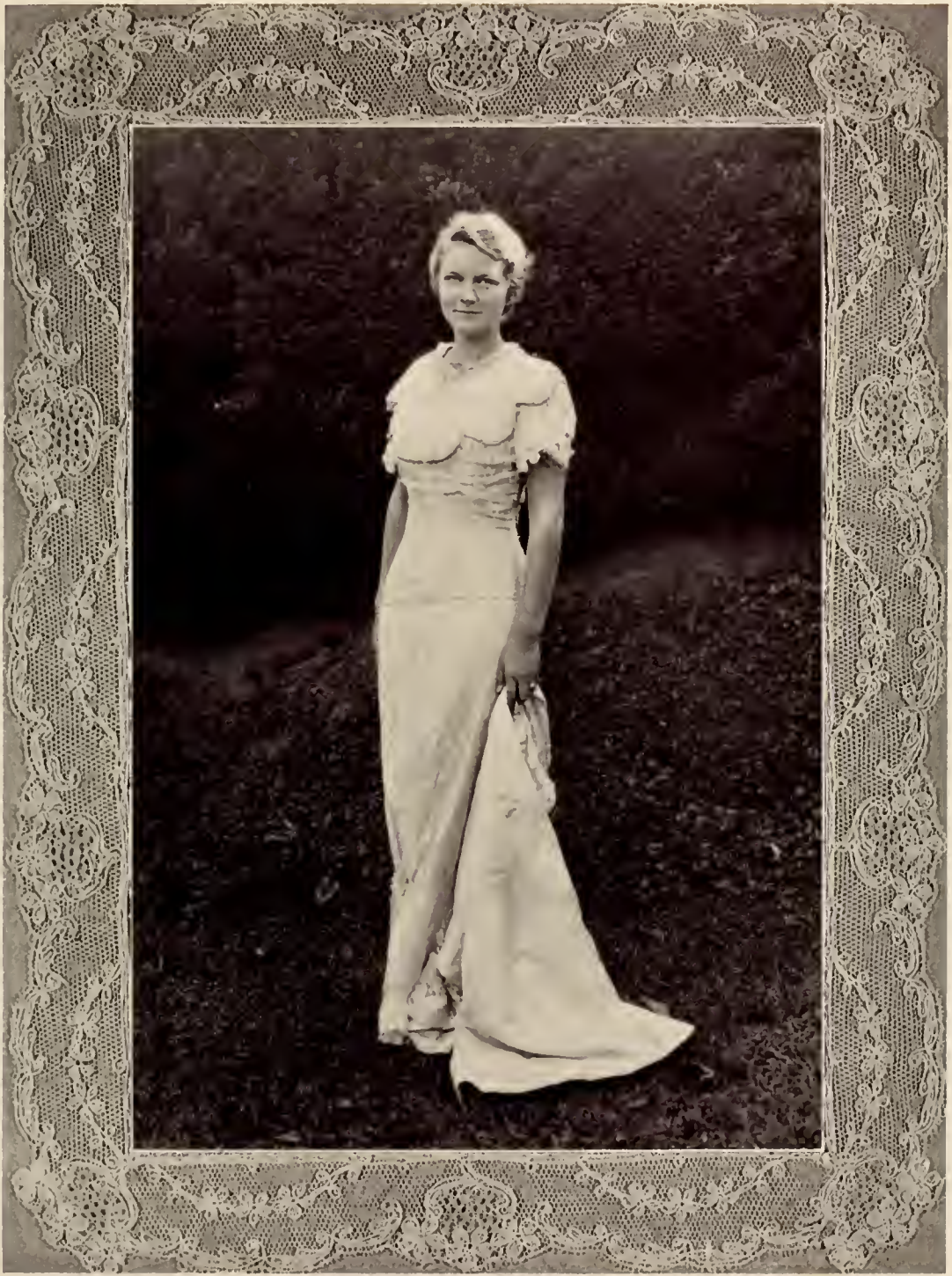

ANNA PRESTON





BEATRICE HYDE





BEULAH ZACHARY





SARAH GRAVES



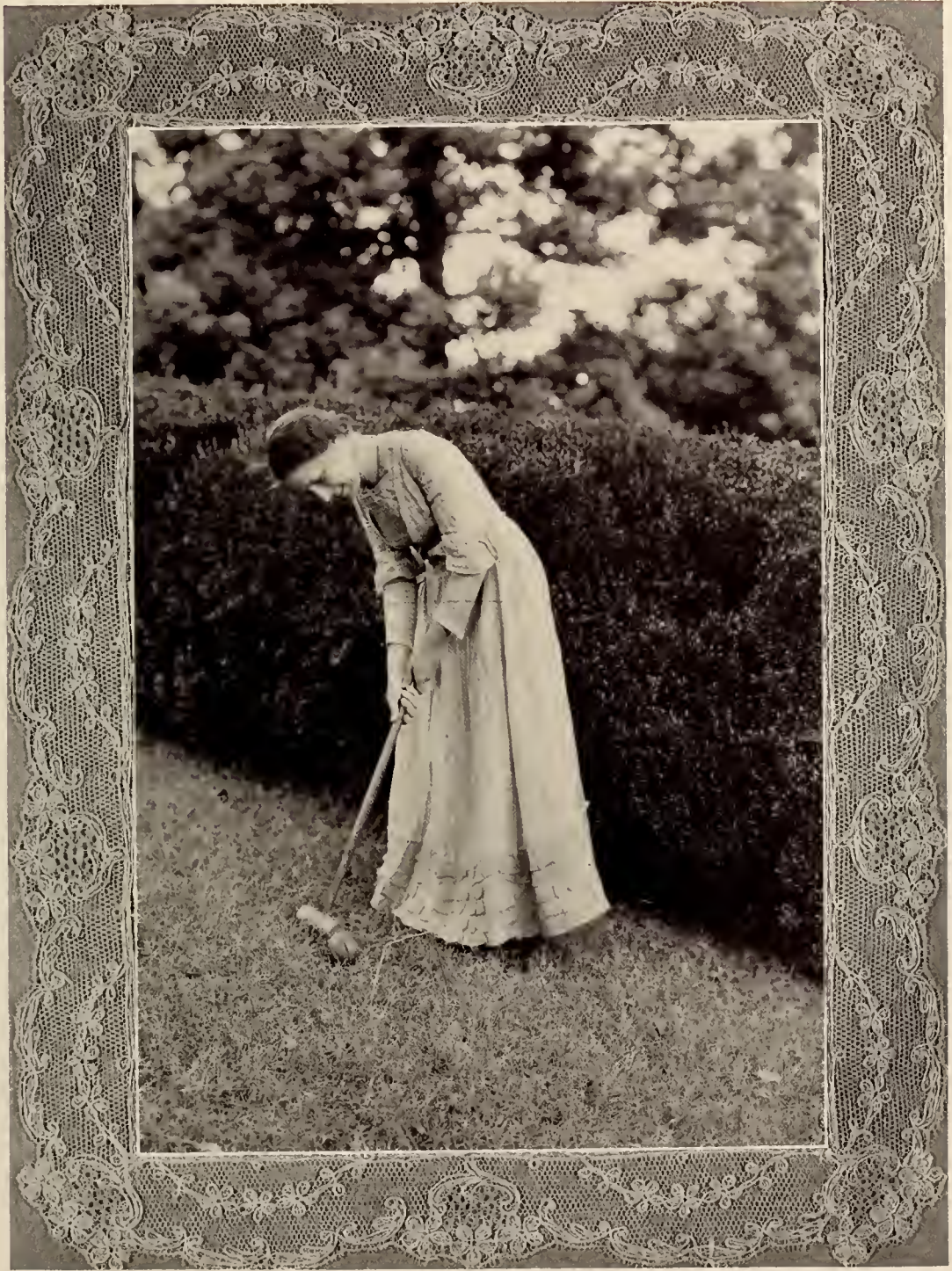

MILDRED BILES



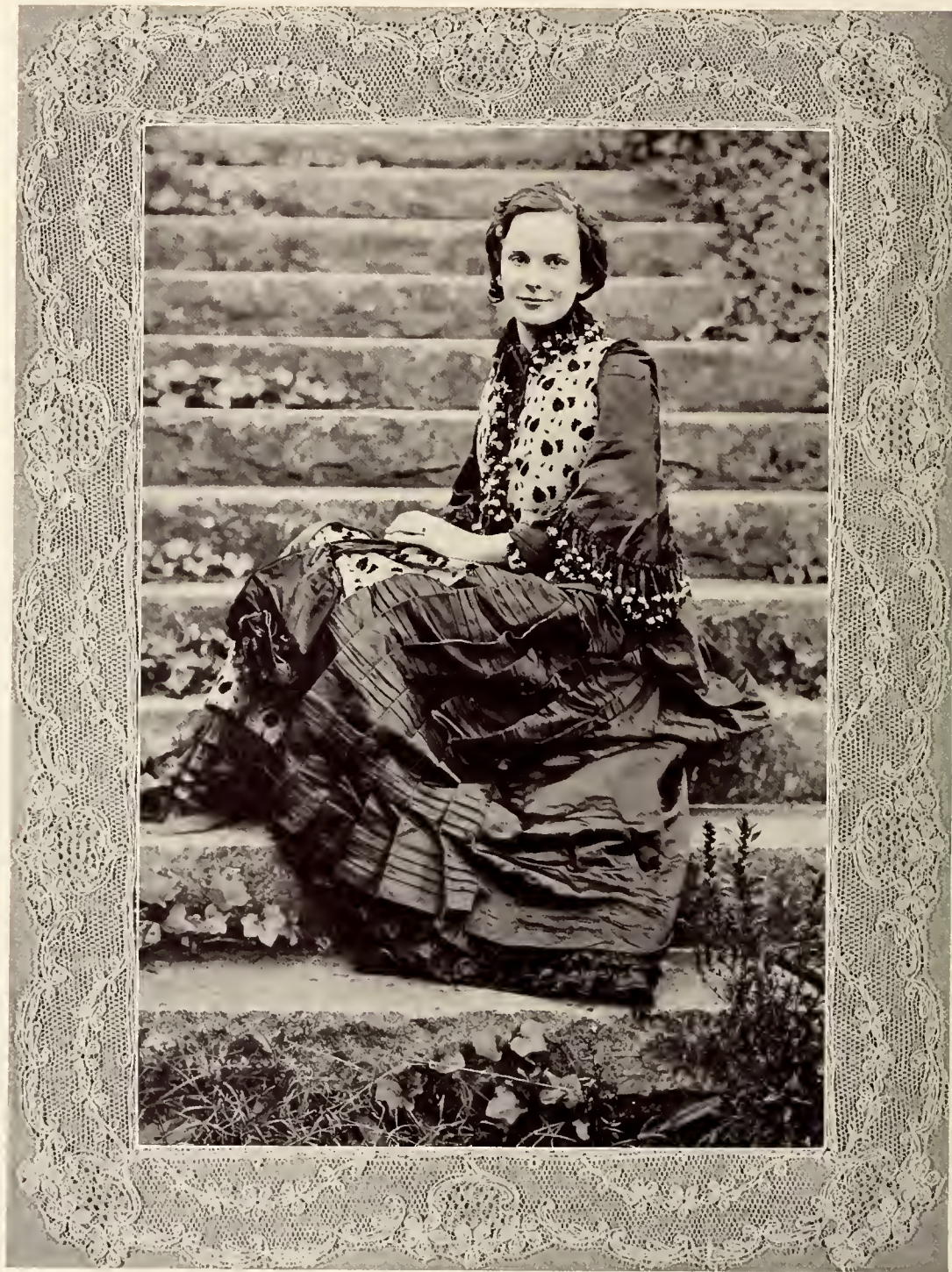

KATHERINE LASATER





MARY LOUISE MICKEY





CORTLANDT PRESTON







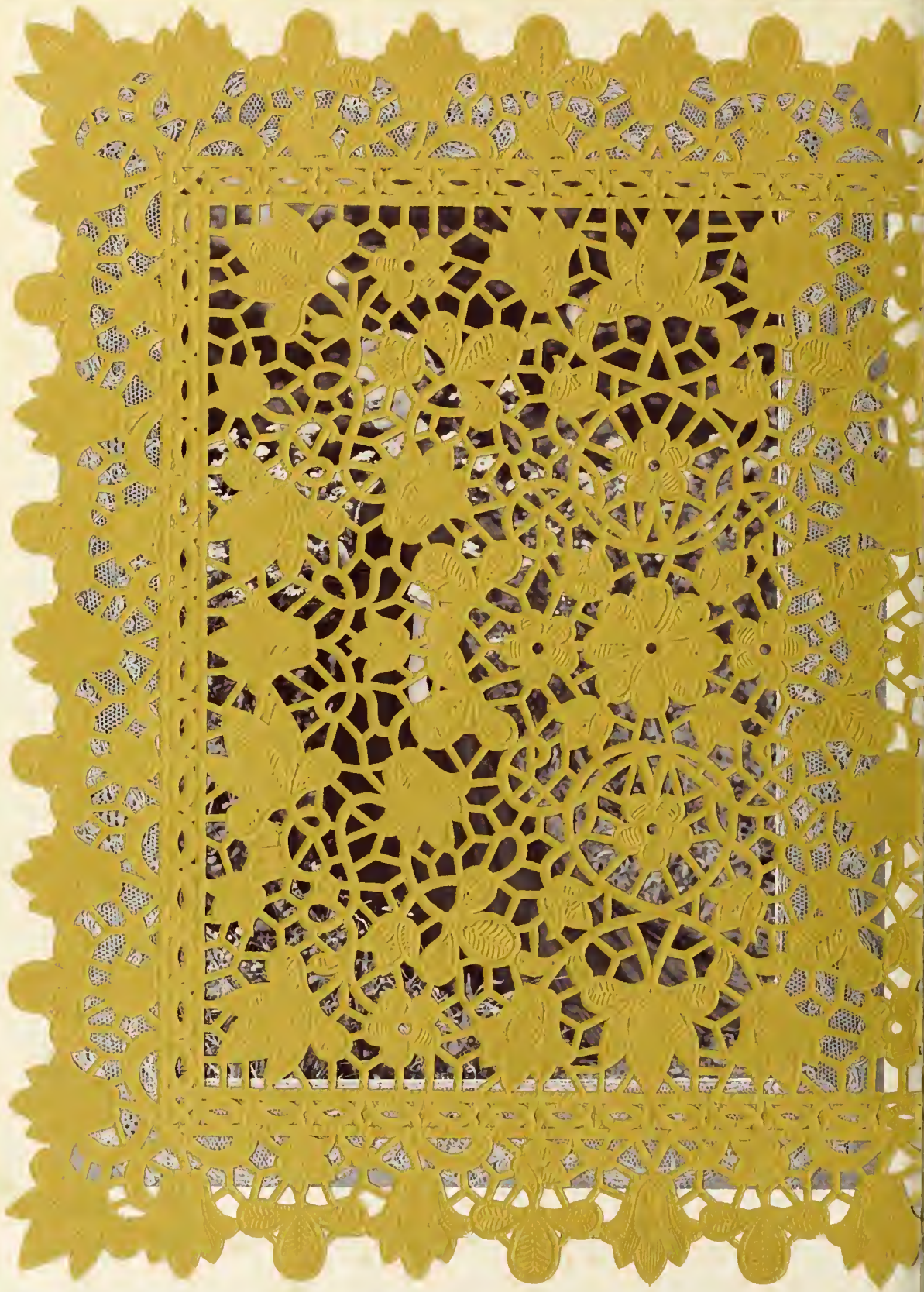





Entrance to Bahnson Infirmary







1772 SIGHTS *and* INSIGHTS 1932

**BEN V. MATTHEWS**

*Photographs*  
*of*  
*Quality*



STUDIO

317 WEST FOURTH STREET



CRAVEN'S

Latest Fashion  
Ideas

■  
EVENING DRESSES  
SPORTS WEAR  
LINGERIE

Morris Service

THE PLACE  
TO MEET, EAT, AND  
DRINK

"There's a Difference"

NEXT TO CAROLINA THEATRE  
NEW MANAGEMENT

Teacher (in Spanish class): "Senorita Hutchins?" (No answer.) "Is there a Hutchins girl in this class?"

Small Voice: "Yes, ma'am, my last name is Hutchins, but my first name is not Senorita."

Martha Davis: "Want to go for a walk?"  
Frances Caldwell: "Sure, I'll meet you at the car."

VOGLER'S

Established 1865

Headquarters for

QUALITY JEWELRY

EMBLEM GOODS

Fraternity and All Kinds of  
School Rings and Pins

Special Attention Given to  
Repair Work

VOGLER'S

JEWELERS

WEST FOURTH STREET

As Soon As  
You Taste Them You Know  
That

C. L. SHARP'S

Apples, Oranges, Lemons  
and Bananas Are  
the Best!

C. L. SHARP CO.

Wholesale Fruits



1772 SIGHTS *and* INSIGHTS 1932

Smoke a  
**FRESH**  
*cigarette*  
**CAMEL**



**Never parched  
or toasted**

**Made FRESH — Kept FRESH**

R. J. REYNOLDS TOBACCO COMPANY  
Winston-Salem, N. C.



THE REYNOLDS' GRILL

FOR THE VERY  
BEST IN FOOD

WE CATER TO BANQUETS AND DINNER PARTIES

Ye Editor of *Salemite* (after seeing show):  
"I'm sick and tired of these football pictures  
like the 'Hunchback of Notre Dame'."

Many a girl goes to college looking for a  
career and she generally meets him.

After Leaving College, Furnish Your Home With  
FURNITURE

*From*

H. H. JONES FURNITURE COMPANY

KEEP IN STEP WITH STYLE

HINE'S BEAUTIFUL SHOES

EIGHT-FIFTY TO EIGHTEEN DOLLARS

WINSTON-SALEM

HINE'S

NORTH CAROLINA





1772 SIGHTS *and* INSIGHTS 1932

J. D. Murphy  
& Co.

*Fresh Meats and  
Poultry*

Dial 2-2278      City Market

The Place to Buy  
the Right Kind  
of Clothes

*"The College Girls' Favorite  
DEPARTMENT STORE  
For Over Eighteen Years"*

THE IDEAL

West Fourth Street  
Winston-Salem, North Carolina

Charlie: "You girls are all alike."  
Edith: "Then what makes you men want  
so many of us?"

"Isn't it strange how a man can chase a  
girl until she catches him?"

LINEBACK'S

*Jewelers*

SUITABLE GIFTS FOR  
EVERY OCCASION

West Fourth Street

Valeria Hat Shop

Millinery and Accessories

TEAGUE'S

WOMEN'S SMART APPAREL

416 W. Fourth Street

Opposite Carolina Theatre

O'HANLON'S  
DRUG STORE

THE STORE YOU KNOW

CANARY CASTLE

*We Specialize in*

HAMBURGERS

GOOD FOOD FOR COLLEGE  
GIRLS



## The State and Carolina Theatres

Here in Winston-Salem are a part of the Publix-Saenger Theatres of North Carolina. With the resources of the Publix Theatres Corporation, comprising over sixteen-hundred theatres all over the world, we are able to bring to you the efforts of the best artists in the country.

At all times we endeavor to present the utmost in screen and stage entertainment, and it is not by accident we can do so, but by the efforts of men who are specialists in pleasing the theatre-going public.

Carolina Theatre

State Theatre

PUBLIX-SAENGER THEATRES OF NORTH CAROLINA

Miss Ferguson: "What happened in 1483?"

Lib Hatch: "Luther was born."

Miss Ferguson: "Quite right. What happened in 1487?"

Lib (after a pause): "Luther was four years old."

Emily Moore: "My father is a doctor. I can be sick for nothing."

Martha Mann: "Well, mine is a preacher, so I can be good for nothing."

*Bobbitt's Pharmacy*  
*Bobbitt's Drug Company*  
*Nissen Drug Company*  
Winston-Salem, North Carolina

**FISHER'S**  
**DRY CLEANERS**  
QUALITY CLEANING AT LOW  
PRICES  
*Cash and Carry*

NO OLD FASHIONED  
STYLES

COME AND LOOK

In Our Mirror of Present  
Fashions

The Anchor Co., Inc.

GOWNS—HOODS—CAPS

For All Degrees

QUALITY AND SERVICE

At a Low Price

Cotrell and Leonard

Albany, N. Y.      Established 1832



1772 SIGHTS *and* INSIGHTS 1932



ATTENTION

While You Are in  
Winston-Salem, Make Your  
Home

at the

ROBERT E. LEE  
HOTEL

RATES \$2.50 UP

Corner of Fifth and Cherry Sts.

Miss Hastings: "Is there any difference between addition and subtraction?"

Lila Womble: "Sum."

Pat: "I hear the professors are holding a meeting."

Mitch: "Yes, just a little forget-together."

THE BLUE WILLOW  
TEA ROOM

"The Place You Like To Go"

*We Specialize in*

PARTIES—TEAS—BANQUETS

421 N. Spruce

Dial 9923

COHEN'S  
READY-TO-WEAR

QUALITY AND STYLE

West Fourth Street

CROMER BROS.

*Wholesale Grocers*

FOR RICHER—FOR POORER

ALWAYS SATISFYING

BOCOCK-STROUD

LATEST ATHLETIC  
GOODS

431 North Trade Street



# UNDERWEAR

MEN AND  
BOYS

WEIGHTS, STYLES  
AND COLORS TO  
SUIT EVERY TASTE

EVERY  
SEASON

Union Suits and Shirts and Shorts

*Popular Prices*

P. H. Hanes Knitting Co., Winston-Salem, N. C.

Anna: "Would you put yourself out for me, Rob?"

Rob: "Yes, dear."

Anna: "Well, do it, it's nearly twelve now."

Litz: "What is puppy love?"

Bet: "It's the beginning of a dog's life."

## THE HOME OF FRIGIDAIRE

Life-Time  
Pure White Porcelain  
on Steel

BROWN-ROGERS-DIXSON CO.

HARDWARE

"The Best Place To Get It"

W. P. Speas, M.D.

*Oculist*

Room 324 Reynolds Building

Office, Dial 7482

Residence, Dial 2-1381

OFFICE HOURS: 9-12, 2-5

EFIRD'S  
Department Store

QUALITY  
WITH PRICE



LOOKING  
for YOUTH ?

ABRAHAM LINCOLN'S mother died at the age of 37—an old woman, worn out from the hardships of the frontier. She was not an isolated case. There were thousands of others like her.

Hard, physical labor robbed her of health and beauty—made her old before her time.

Strange as it may seem, even in this electrical age, there are countless homes where, except for lighting, the work is being done just as it was in the frontier days. The women of the house are still wasting their health and time doing tasks that electricity can do for them at a very small cost.

Electricity will do your washing and ironing with a minimum of effort on your part; it can help with the cooking and cleaning. There is hardly a household task that it cannot make easier, or do for you.

*Electricity is Now the Burden Bearer  
Put It to Work For You!*

YOU WILL NOT FIND YOUTH  
BY WASTING YOUR HEALTH

■

Southern Public Utilities

PHONE 7151





1772 SIGHTS *and* INSIGHTS 1932

THE PILOT  
COMPANY

REAL ESTATE  
INSURANCE

PILOT BUILDING  
Phone 5060

J. ROBY THOMAS

Dealer in

ICE AND COAL

120 Academy Street

"Blue Gem Coal"

PHONE 7158

Mrs. Anscombe (at dinner table): "Will you pass the nuts?"

Dr. Anscombe: "Yes, but there are a few I ought to flunk."

Irene McAnally: "I made those biscuits with my own hands."

Miss Leftwich: "But who lifted them off the stove for you?"

COMPLIMENTS  
of  
HUNTLEY-HILL  
STOCKTON CO.

FURNITURE  
RADIOS

GRAY  
AND CREECH

Incorporated

WHOLESALE

SCHOOL SUPPLIES  
AND STATIONERY

WINSTON-SALEM, N. C.





"STYLES OF DISTINCTION"

YOU MUST NOT LEAVE COLLEGE  
WITHOUT A COURSE IN

CLOTHES

FROM

SOSNIK'S

WEST FOURTH STREET AT SPRUCE

Litz (in Europe): "Where did those large rocks come from?"

Tired Guide: "The Glaciers brought them down."

Litz: "Where are the Glaciers now?"

Guide: "Gone back for more rocks."

Mr. Calder (in Europe): "Dear Susan, I visited the rock today from which the Spartans threw their defective children. Surely do wish you were here. DAD."

GIFTS

THAT ENDURE

SHEPHERD'S

506 West Fourth Street

COMMERCIAL  
PRINTING CO.

*Printing That Pleases*

Phone 8235 212 North Main St.

WINSTON-SALEM, N. C.

COLLEGE HAT  
SHOP

"IT'S YOURS"

Over Electric Service Co.

FLAKE'S  
SANDWICH SHOP

City Market

You Can Get Your Party Salads and  
Sandwiches Here, Easily Served,  
Without Fuss or Bother.

PHONE 2-1587



1772 SIGHTS *and* INSIGHTS 1932

FOR QUALITY ICE CREAM AND ICES  
RANKIN ICE CREAM CO.

445 WEST END BOULEVARD

PHONE 2-2393

USE ATLANTIC GREYHOUND COACHES FOR SPECIAL TRIPS  
ANY TIME—ANYWHERE

*Regular Schedules All the Time*

ATLANTIC GREYHOUND LINE

CAMEL COACH DIVISION

PHONES 2-3241 and 8824

WINSTON-SALEM, N. C.

"What's the rooster laughing at?"  
"He's listening to the ducks getting off  
some wise quacks."

"Yes, life is just one let-down after an-  
other," said the Drawbridge.

LADY ANNE COFFEE

*The Favorite of the South*

Roasted and Packed By

Vaughn Coffee Mills

Winston-Salem, N. C.



PHONE 2-177



MEN'S AND BOYS'  
WEAR





1772 SIGHTS *and* INSIGHTS 1932

Small Accounts

MAKE

Large Fortunes

Start An Account With

FARMERS  
NATIONAL BANK  
AND TRUST CO.

Winston-Salem, N. C.

CAPITAL AND SURPLUS  
\$600,000.00

"THREE LITTLE WORDS"

GO TO

GOOCH'S

OPPOSITE SALEM COLLEGE



*"What You Want When  
You Want It"*

Mr. Campbell: "Which travels faster, heat or cold?"

M. Wall: "Heat, because you can catch cold."

Miss Lilly: "Do you know Galahad?"

Hadley: "Had what?"

MORRISETT CO.

*"The Live Wire Store"*

DRY GOODS, NOTIONS  
AND MILLINERY

Mrs. T. W. Hancock

*Modiste*

*"Promptness and Efficiency"*

963 West End Boulevard

Froeber-Norfleet

Incorporated

WHOLESALE

Fruits, Produce, Provisions

*"The House of Friendliness"*

BENNETT'S DAIRY  
LUNCH

ROLAND L. BENNETT

*"He Eats in His Own Restaurant"*

210 North Main Street  
WINSTON-SALEM, N. C.



SOUTHERN DAIRIES

HEALTH BUILDERS OF THE SOUTH

We Strive to Merit the College  
Girl's Approval

MANUFACTURERS OF

SOUTHERN DAIRIES' ICE CREAM

*A National Dairy Product*

Spag Blackburn: "Ah, cherie, je t'adore."  
Dot Taylor: "Aw, shut the door yourself,  
you opened it."

Miss "At.": "I'm not playing my usual  
game today, caddy."

Caddy: "What is your usual game, Miss—  
tiddle-de-winks?"

STYLES FOR  
EVERY OCCASION

Even More Attractive  
Than Those of the  
Gay Nineties

BELK-STEVENS  
COMPANY

*Leading Department Store*

*Piedmont-Mutual  
Building  
&  
Loan*

*16 West Third Street*



1772 SIGHTS *and* INSIGHTS 1932

GIFTS FOR ALL OCCASIONS

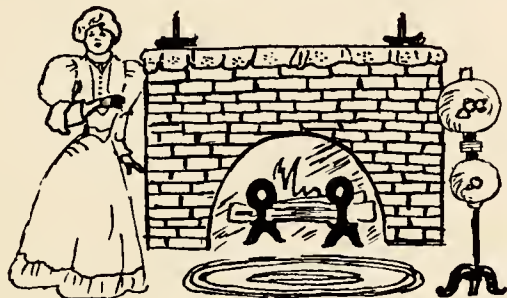

ELECTRIC SERVICE COMPANY

*"Everything Electrical"*

Mr. Curlee: "If you subtract 14 from 116, what's the difference?"

Stough: "Yeah, I think it's a lot of foolishness, too."

Miss Lilly: "Give me a sentence with 'Fascinate'."

Susie: "I have nine buttons on my dress, but I can only fasten eight."

*"Where You Can Get Gifts  
That You Want When  
You Want Them"*

■

BOOKS  
STATIONERY  
FAVORS

■

WATKINS' BOOK  
STORE

MAKERS OF

LIVING ROOM

AND

FIBRE FURNITURE

✓

FOGLE  
FURNITURE CO.

Vargrave and Fayetteville Sts.

1772 SIGHTS *and* INSIGHTS 1932

521 NORTH  
LIBERTY  
STREET

**HAVERTY**  
FURNITURE Co.

DIAL  
5118

PACKARD

PIEDMONT MOTOR COMPANY

SOUTH MAIN STREET

DIAL 2-2131

Mary B.: "Who rooms in 108?"

Wanna Mary: "A freshman, and a brilliant girl."

Mary B.: "I thought that was a single room."

Ann Meister: "Golf's a funny game."

Tired Caddy: "'S' not meant to be."

*Class Rings  
Commencement Invitations  
Athletic Awards*

**Fraternity Jewelry**

Stationery and Favors

OFFICIAL JEWELERS  
TO SALEM COLLEGE

**L. G. Balfour Co.**

ATTLEBORO, MASS.

**ROBERT E. LEE  
BEAUTY SALON**

For the Scientific Care of the  
Skin, Scalp, and Hair  
*Mezzanine Floor*

Robert E. Lee Hotel

Dial 2-0282 or 6161

**THE GREEN QUILL SHOP**

Smart Stationery and  
Attractive Gifts

**ROBERT PARNELL, Mgr.**

Dial 5632 618 W. Fourth St.





1772 SIGHTS *and* INSIGHTS 1932

# Salem College

FOR

One Hundred and Sixty Successive  
Years

An Educational Center

ACCREDITED COURSES

ARTS  
MUSIC  
SCIENCES  
TEACHER TRAINING

MEMBER

SOUTHERN ASSOCIATION OF COLLEGES AND  
SECONDARY SCHOOLS  
AMERICAN ASSOCIATION OF UNIVERSITY WOMEN



1772 SIGHTS *and* INSIGHTS 1932

THIS BOOK PRINTED BY.....



THE  
WORLD'S  
LARGEST  
PUBLISHERS  
OF  
COLLEGE  
ANNUALS



**COLLEGE ANNUAL HEADQUARTERS**  
*Highest Quality Workmanship Superior Extensive Service*





1772 SIGHTS *and* INSIGHTS 1932

**ANNUALS**  
*of*  
**QUALITY**  
*and*  
**DISTINCTION**

**PIEDMONT ENGRAVING CO.**  
Winston-Salem, N. C.

ARTISTS AND MAKERS  
OF FINE PRINTING PLATES

THE END

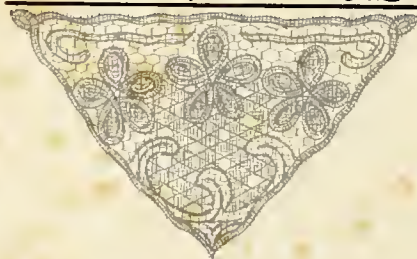





Greiner Library  
Salisbury University and College  
Winston-Salem, N.C. 27108







