

*Sights and
Insights*

1932

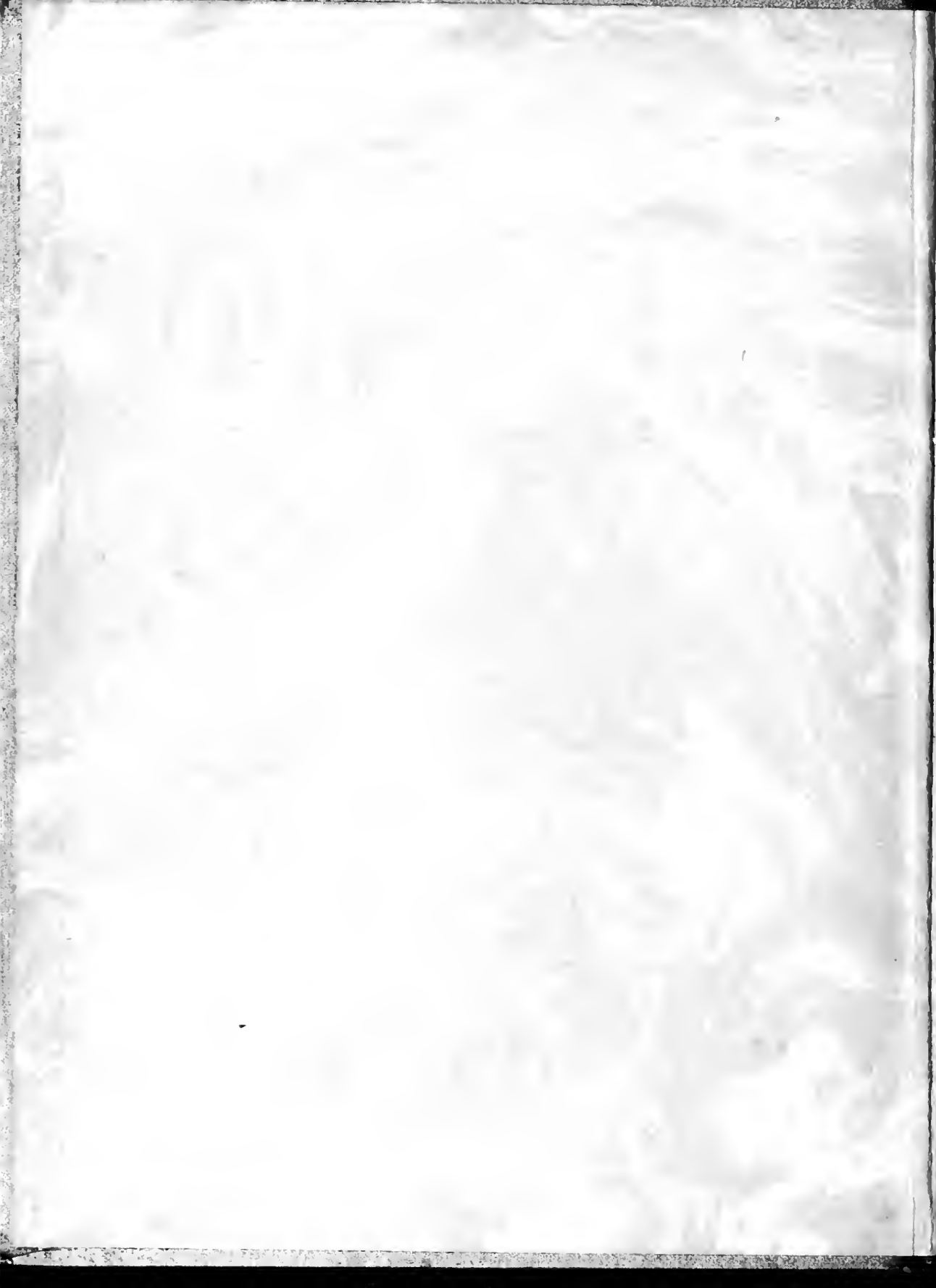

Gramley Library
Salem Academy and College
Winston-Salem, N.C. 27103



EX LIBRIS

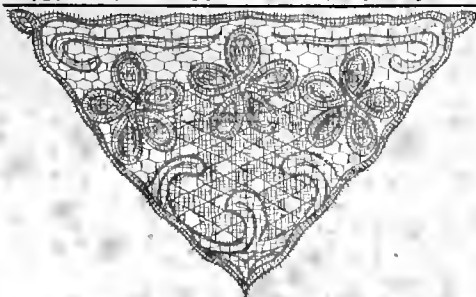



PUBLISHED BY

SIGHTS

and

INSIGHTS

INCORPORATED



A large, ornate, rectangular decorative border with intricate scrollwork and floral patterns surrounds the central text.

SIGHTS
and
INSIGHTS

1932

Volume 283



THE STAFF
OF
SIGHTS AND
INSIGHTS

+

We have endeavored to fill the
book with the quaint charm of the
eighteen hundred and nineties, using
as a background an old fashioned
garden, fragrant with sweetness
and memories.

FOREWORD



“There is rosemary for
remembrance

And pansies — there
for thought.”

Shakespeare.



REV. J. K. PFOHL D.D.
President of the Board of Trustees

TO THE
BOARD OF
TRUSTEES

+

Whose concurrent efforts
have made possible the
Salem College of today,
we appreciatively dedi-
cate this book.

+

CONTENTS

+

Halls and Campus

Faculty

The Classes

Organizations

Athletics

Statistics

Advertisements

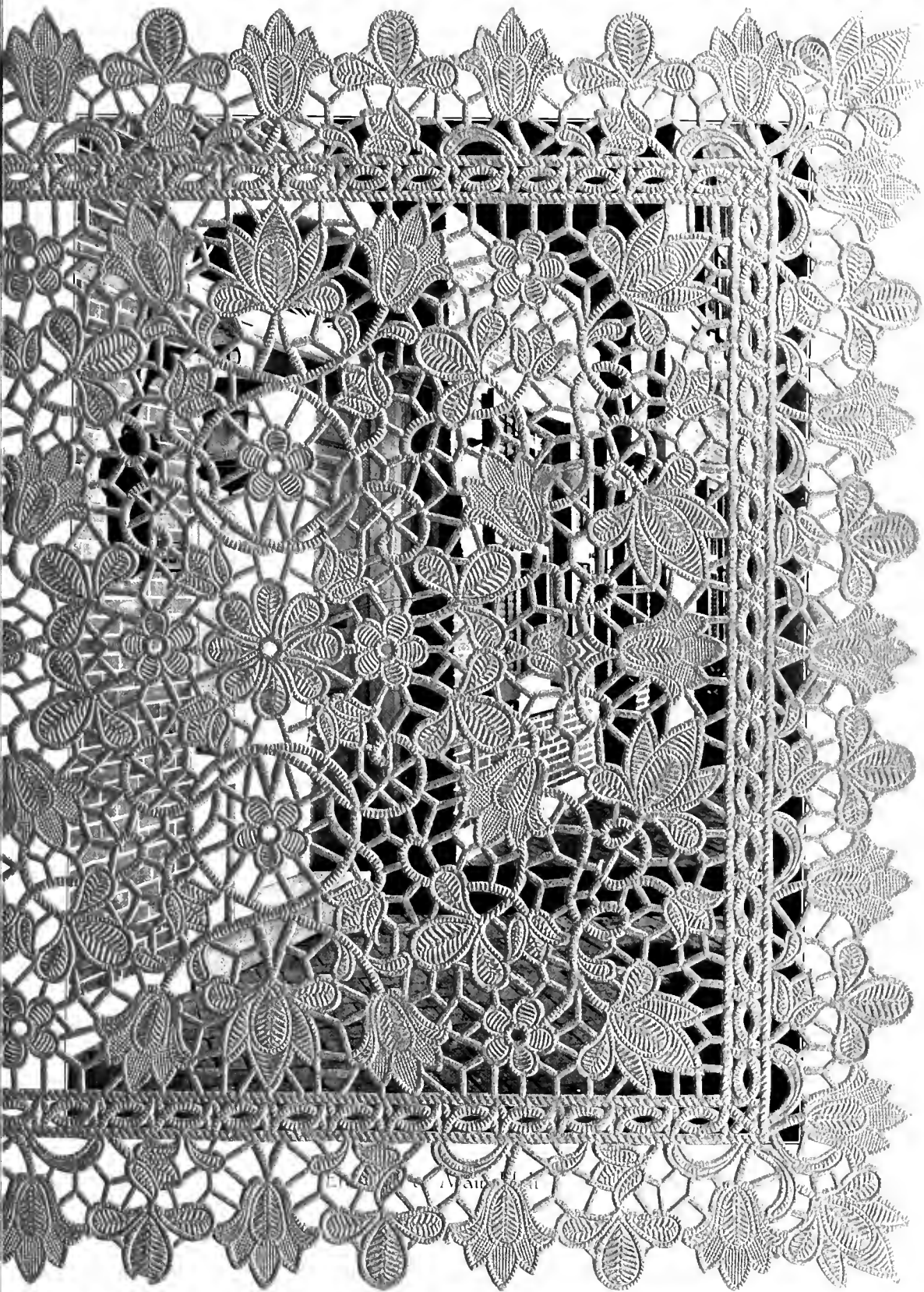



THE

Health and Character

of Youth

The Diseases

of the Colonies

of the

United States

As they appear in



Entrance to Main Hall





Main Hall

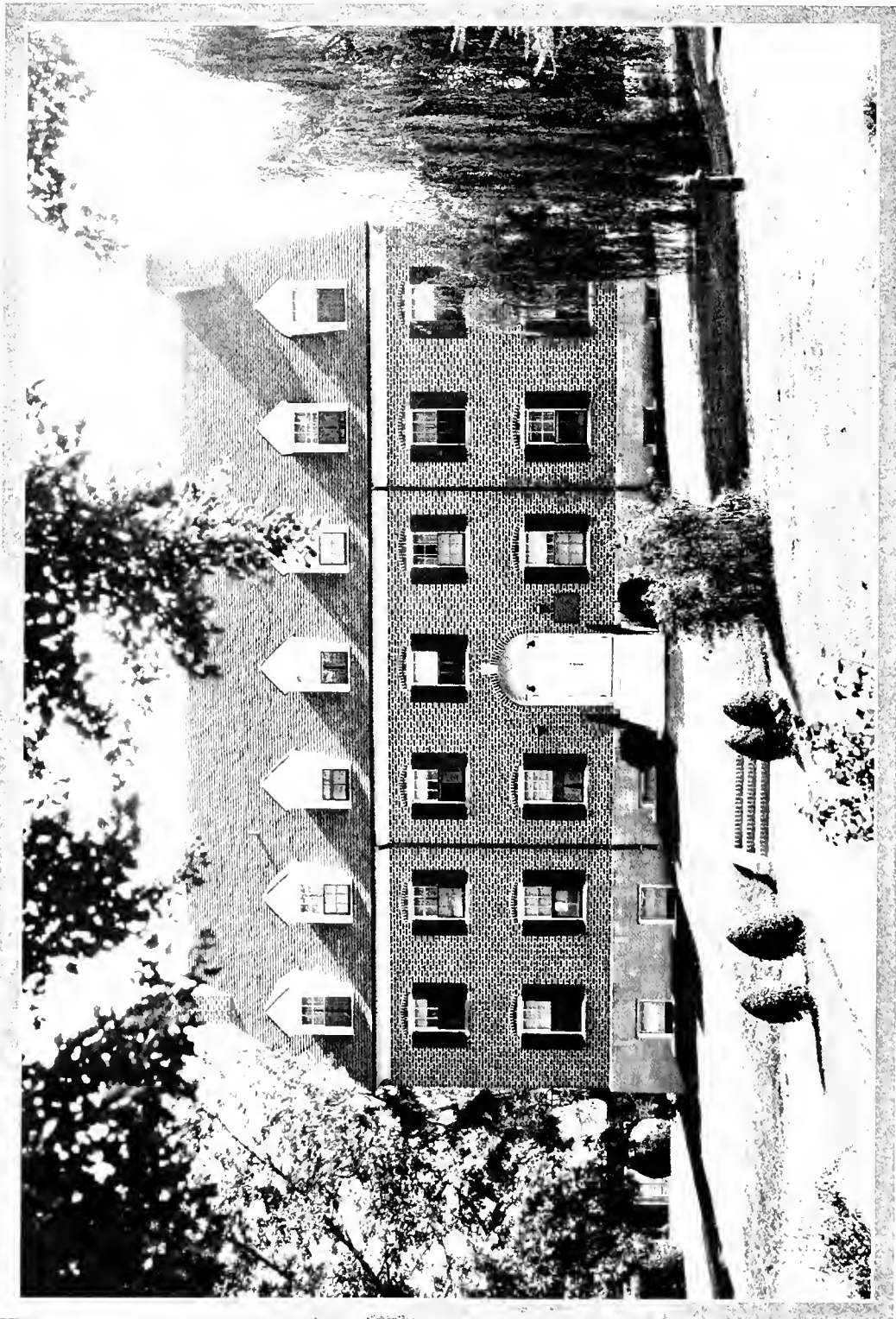

Louisa Wilson Bitting Building

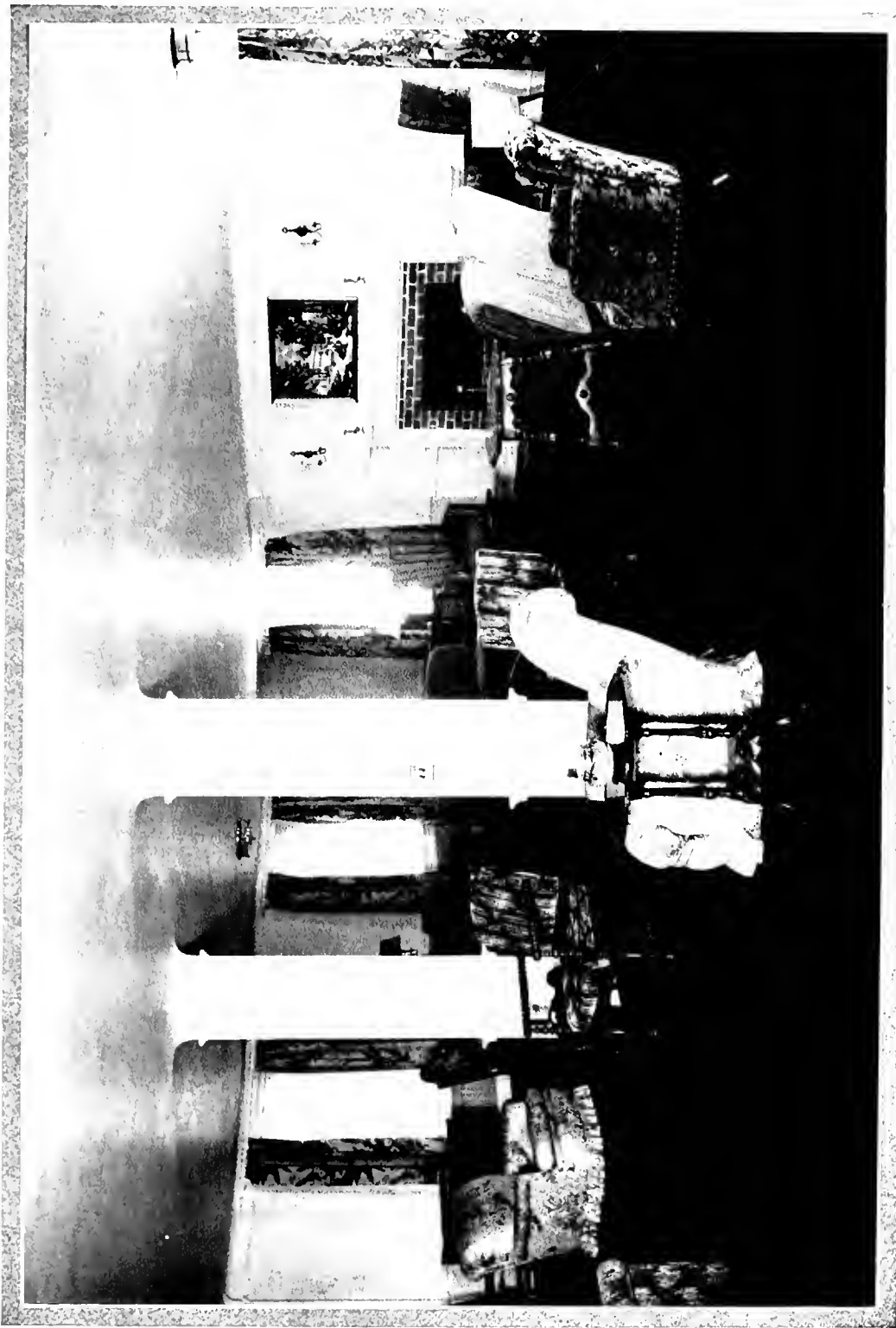

Living Room of Louisa Wilson Bitting Building



The Long Walk



The Path to Lower Campus

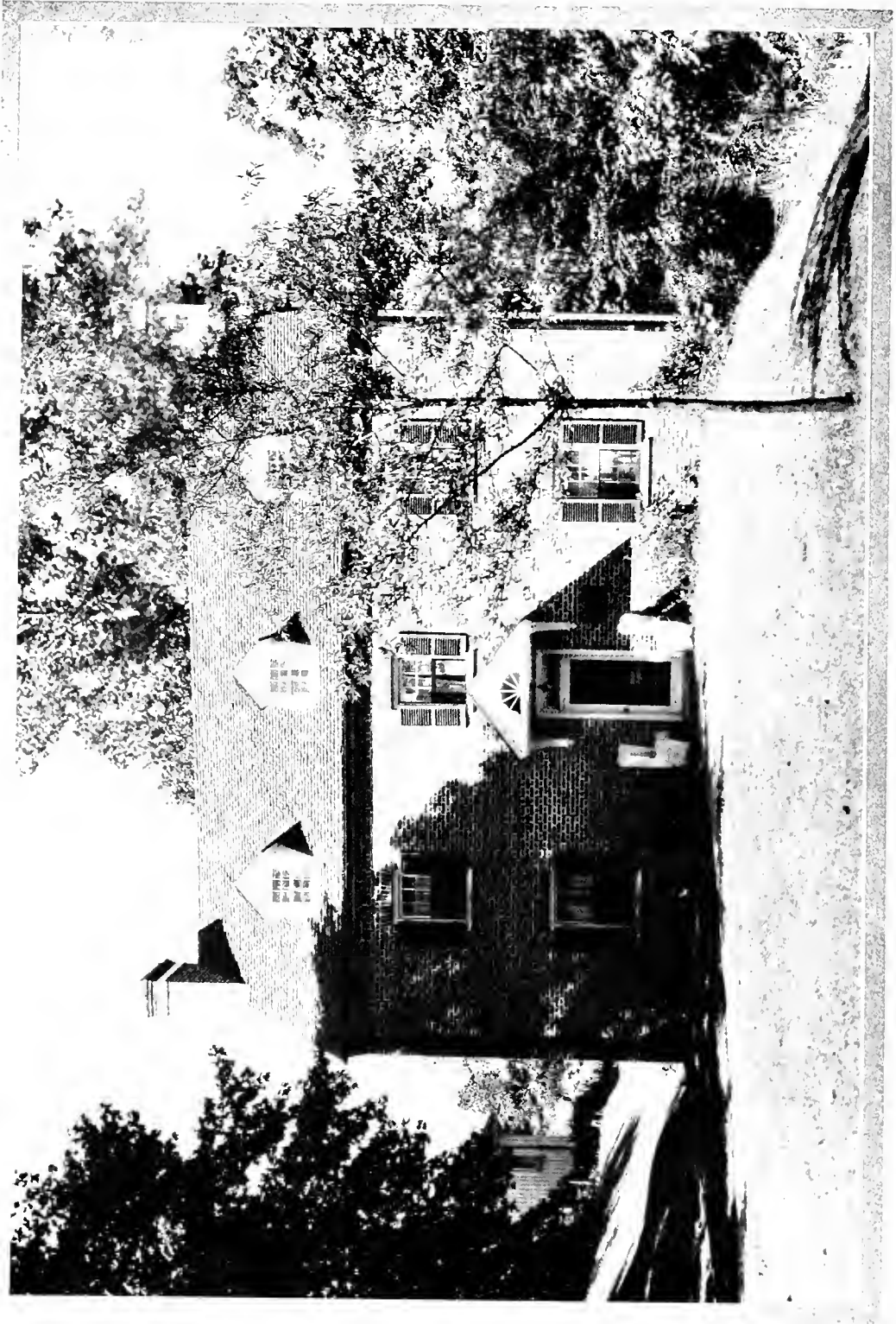

The Mary Fortune Hanes Practice House



Living Room of Mary Fortune Hanes Practice House

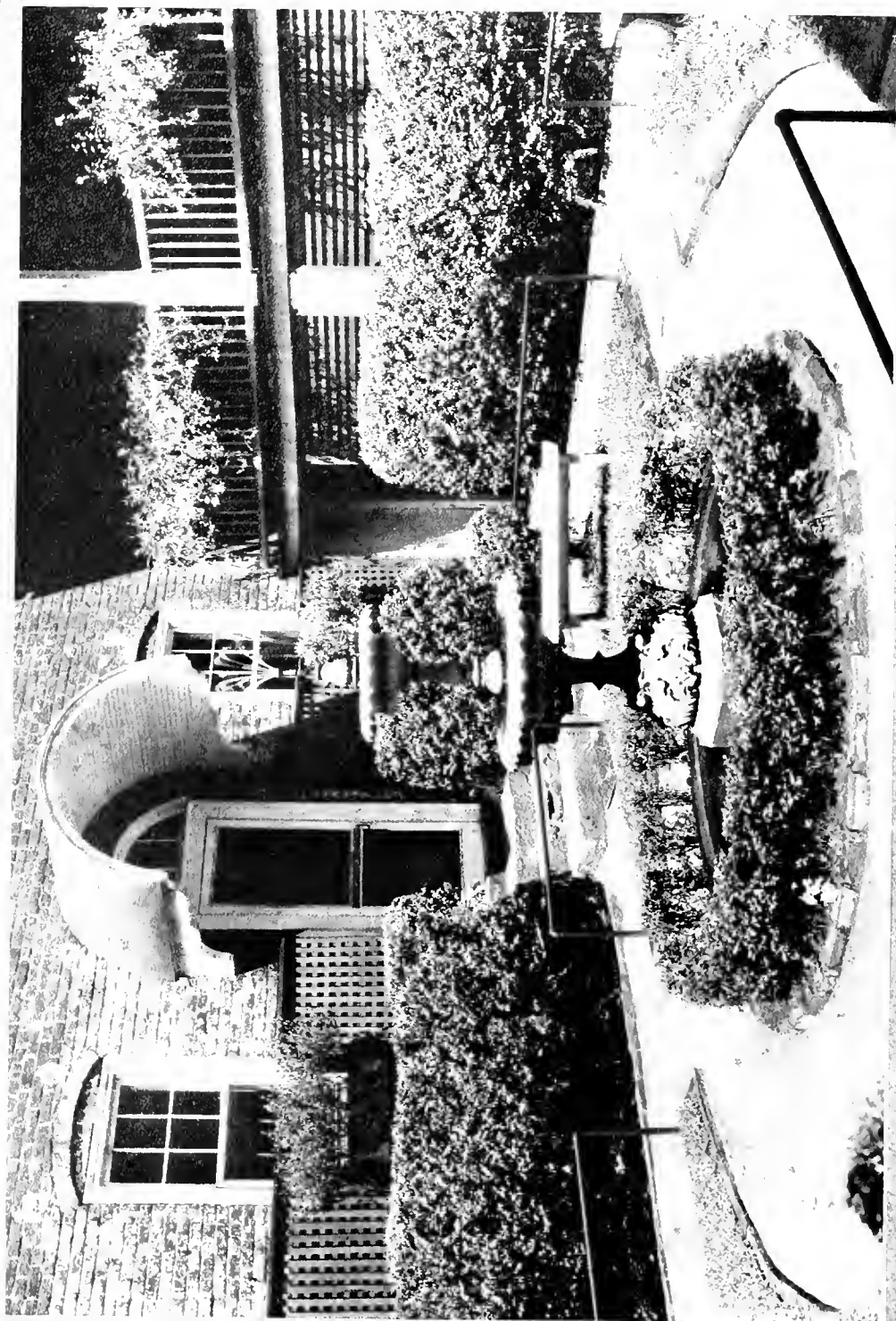

South Hall Court Yard

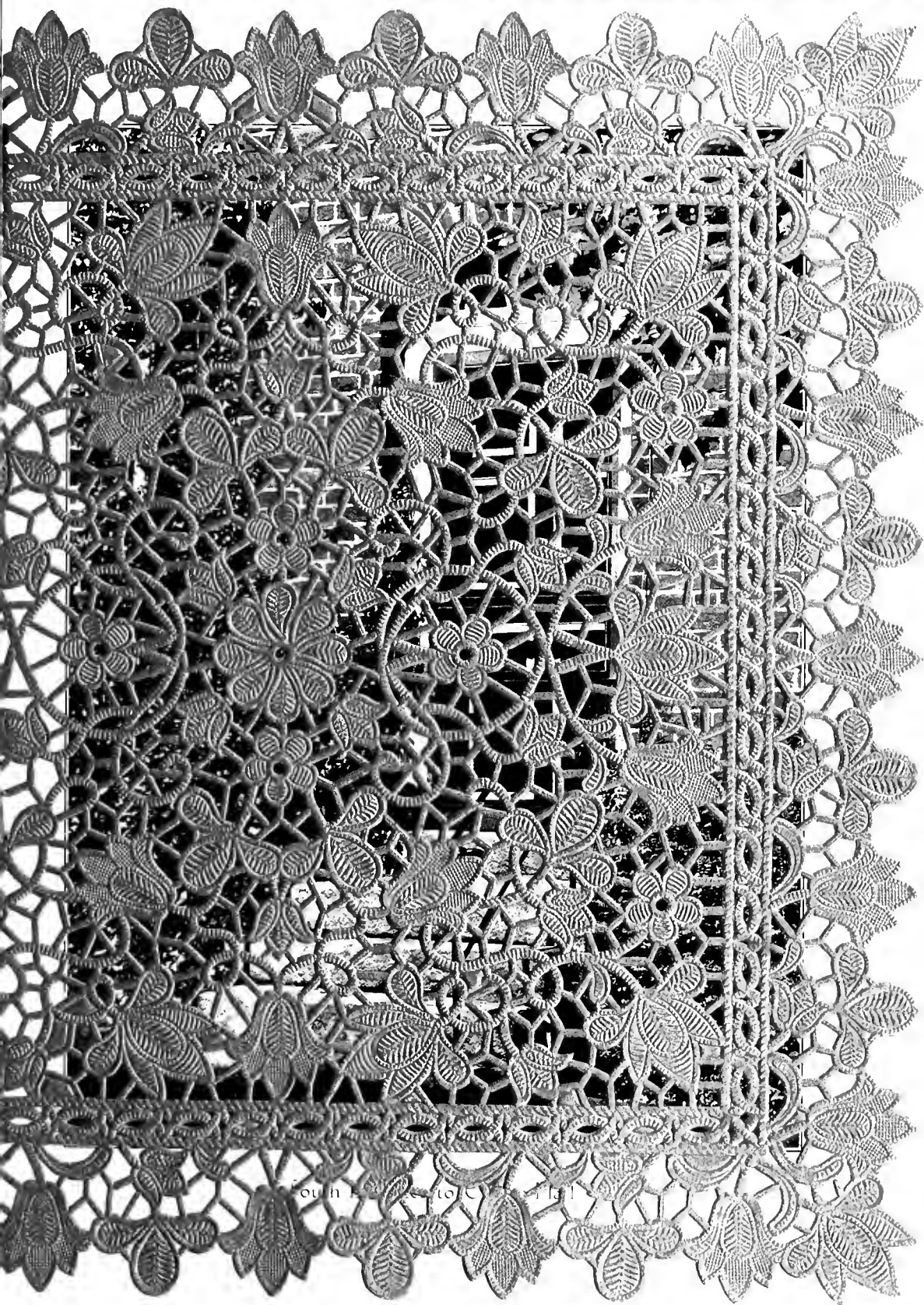

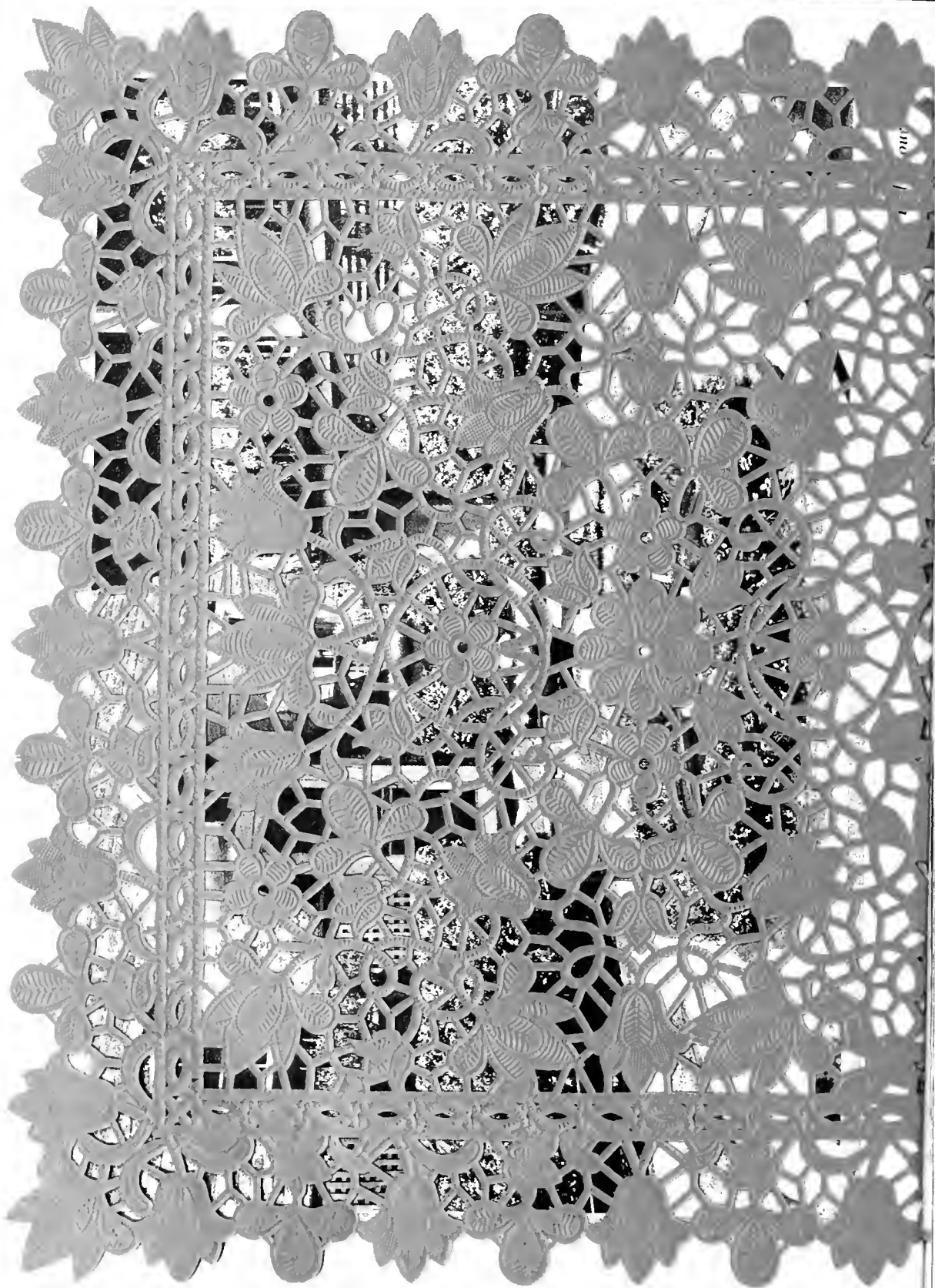

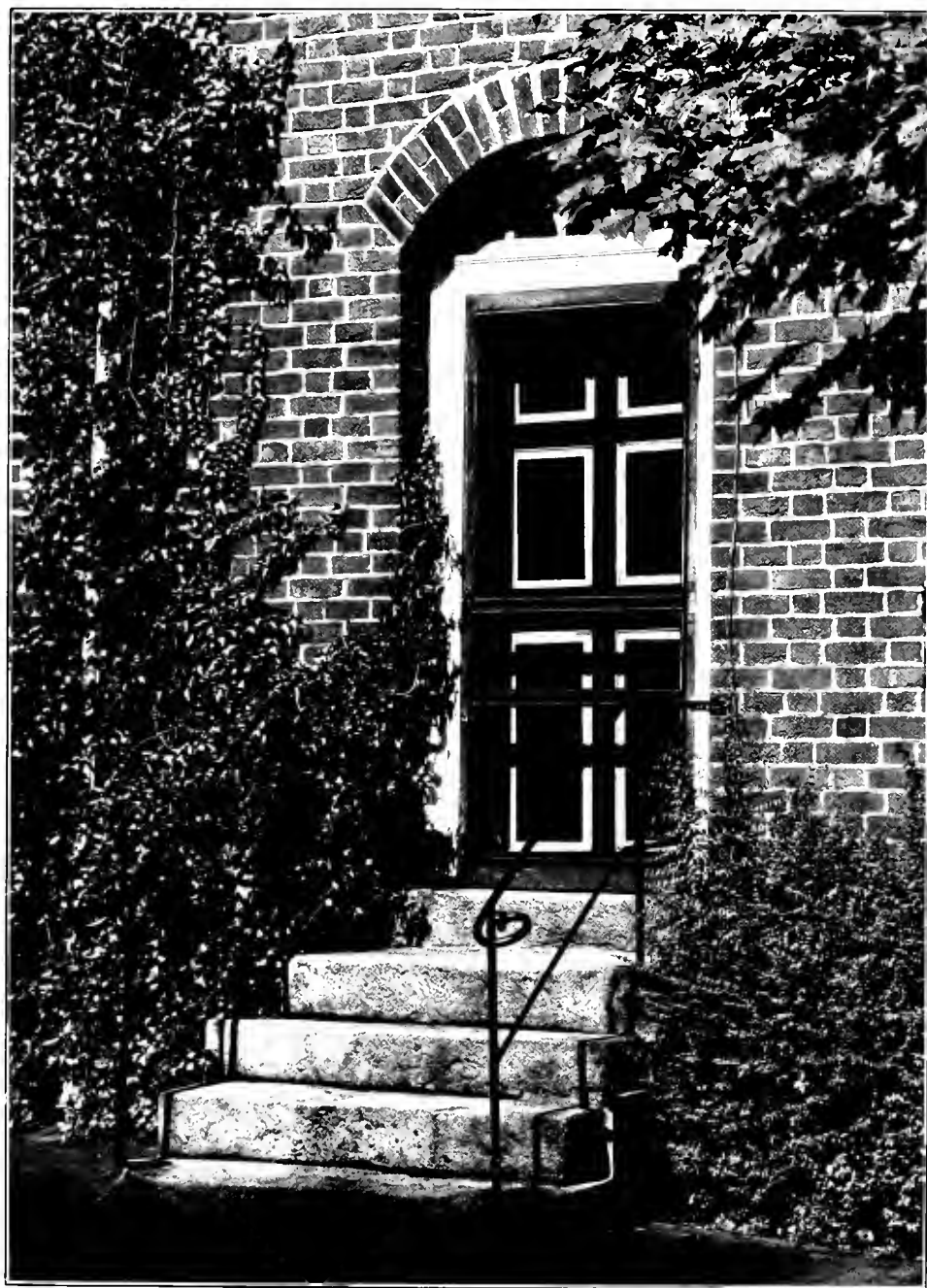

South Entrance to Culver Hall



1772 SIGHTS *and* INSIGHTS 1932



DR. HOWARD E. RONDTHALER
President

Ph.B., University of North Carolina; B.D., M.A., D.D., Moravian Theological Seminary
North Carolina College Conference; National Education Association; Elisha Mitchell Scientific Society,
North Carolina Historical Society; Honorary Member American Guild of Organists



Faculty

FRANCIS C. ANSCOMBE, B.A., M.A., Ph.D., LL.B.
Head of Department of History
Professor of History and Philosophy

MINNIE ATKINSON, B.A.
Head of Department of Physical Education
Professor of Physical Education

OTELIA BARROW
Instructor in Business Subjects

MARIAN BLAIR, B.A., M.A.
Instructor in English

SUSAN BROWN, B.A., M.A.
Instructor in French

ROY J. CAMPBELL, B.A., C.P.H.
Professor of Biology

MARY FRANCES CASH
Instructor in Piano, Theory, Harmony, Counterpoint

EVABELLE S. COVINGTON, B.A., M.A.
Head of Department of Sociology and Economics
Professor of Sociology and Economics

ARLEE THEODORE CURLEE, B.A., M.A.
Head of Department of Mathematics
Professor of Mathematics

Faculty

ISABEL FERGUSON, B.A., M.A.
Instructor in History

ELEANOR BRYNBURG FORMAN, B.S., M.A.
Associate Professor of Education and Psychology

HELEN HART FULLER, B.M.Ed.
*Instructor in Public School Music Methods, Ear Training,
History of Music, Music Appreciation*

MARGIE HASTINGS, B.A., M.A.
Instructor in Mathematics

CHARLES H. HIGGINS, B.S., M.A.
*Head of Department of Science
Professor of Chemistry and Physics*

ELOISE WILLIS HIGGINS, B.S.
Instructor in Chemistry and Hygiene

LAURIE JONES
Instructor in Piano

MARY V. JONES
In tractor in Organ

GRACE LAWRENCE
Dean of Residence





Faculty

BESSIE CHAMBERS LEFTWICH, B.S., M.A.
Head of Department of Household Arts
Professor of Home Economics

ELIZABETH LILLY, B.A.
Instructor in English

MARY DUNCAN McANALLY, B.S.
Instructor in Home Economics

RALPH W. McDONALD, B.A., M.A.
Head of Department of Education
Professor of Education and Psychology

LESSIE BROWN PHILLIPS, B.A.
Instructor in English and Latin

HAZEL HORTON READ
Instructor in Violin, Violincello, Orchestra

KATHERINE J. RIGGAN, B.A.
Assistant to Dean of Residence

ERNEST LESLIE SCHOFIELD
Instructor in Voice, Methods of Voice, Glee Club

ELEANOR C. SHAFFNER, B.A.
Instructor in Harp

Faculty

GRACE SIEWERS, B.A.
Librarian

KATHERINE B. SMITH, B.A.
Instructor in English

MINNIE J. SMITH, B.A., M.A.
Head of Department of Classical Languages
Professor of Latin and Greek

CARRIE MAE STOCKTON, B.A., M.A.
Instructor in Spanish

VIOLA TUCKER
Instructor in Piano

CHARLES G. VARDELL, JR., B.A.
Dean of School of Music
Professor of Piano, Organ, Composition, Methods in
Piano Teaching

LUCY L. WENHOLD, B.A., Ph.D.
Head of Department of Modern Languages
Professor of Modern Languages

PEARL V. WILLOUGHBY, B.A., M.A., Ph.D.
Head of Department of English
Professor of English

EVELYN WILSON, B.A., M.A.
Assistant Professor of French



Board of Trustees

BISHOP J. K. PFOHL, *President of Board*

MR. A. H. BAHNSON	MR. LOUIS OWEN
MR. JOHN FRIES BLAIR	MR. H. A. PFOHL
MR. FRED FOGLE	DR. S. FRED PFOHL
REV. F. W. GRABS	REV. EDMUND SCHWARZE
MR. T. DEWITT HARMON	MRS. HENRY SHAFFNER
MRS. T. HOLT HAYWOOD	MR. W. F. SHAFFNER

DR. CLARENCE SHORE
MR. ROBERT D. SHORE
MR. CHARLES N. SIEWERS
MR. R. ARTHUR SPAUGH
DR. H. E. RONDTHALER, *ex officio*

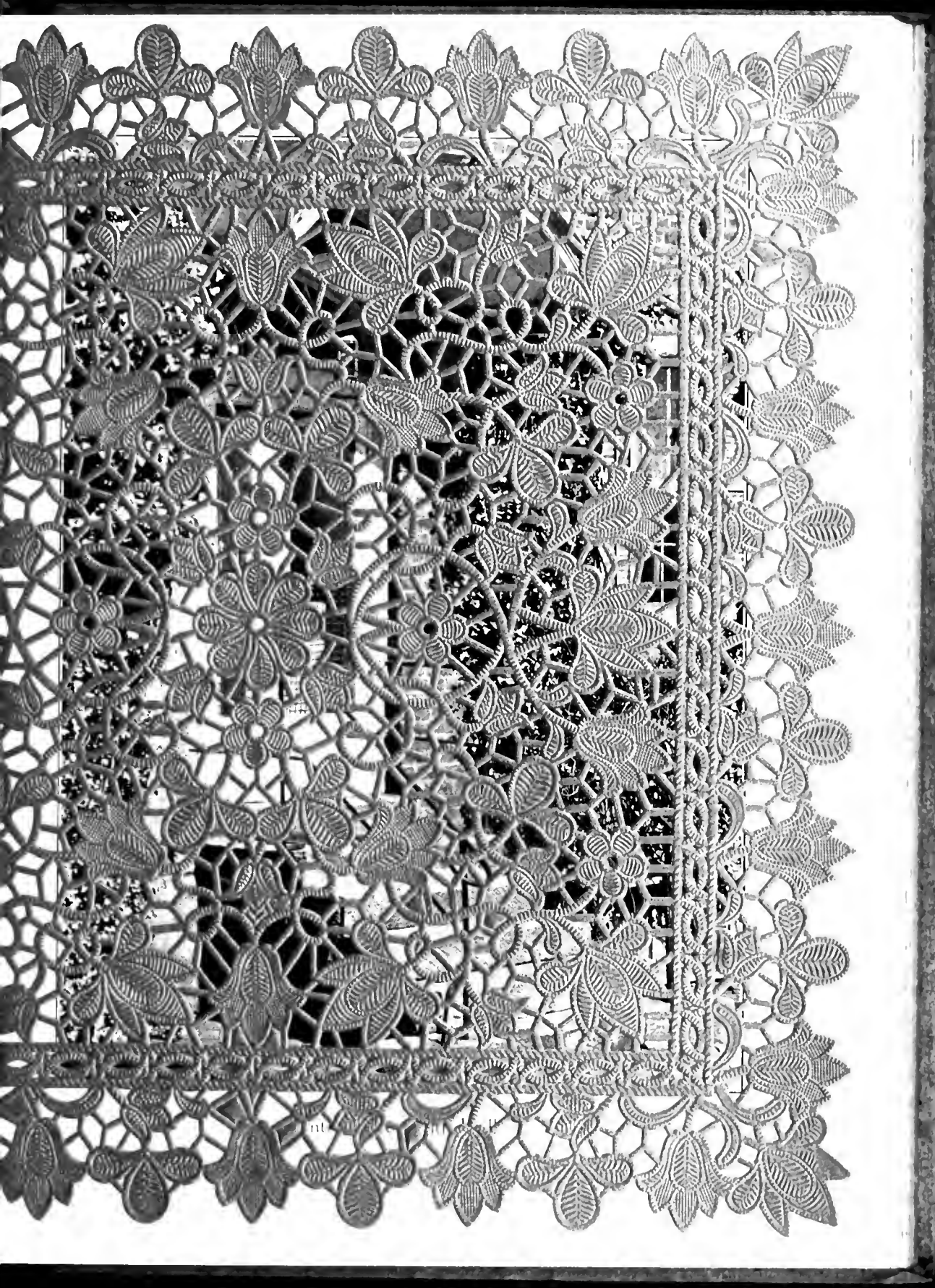

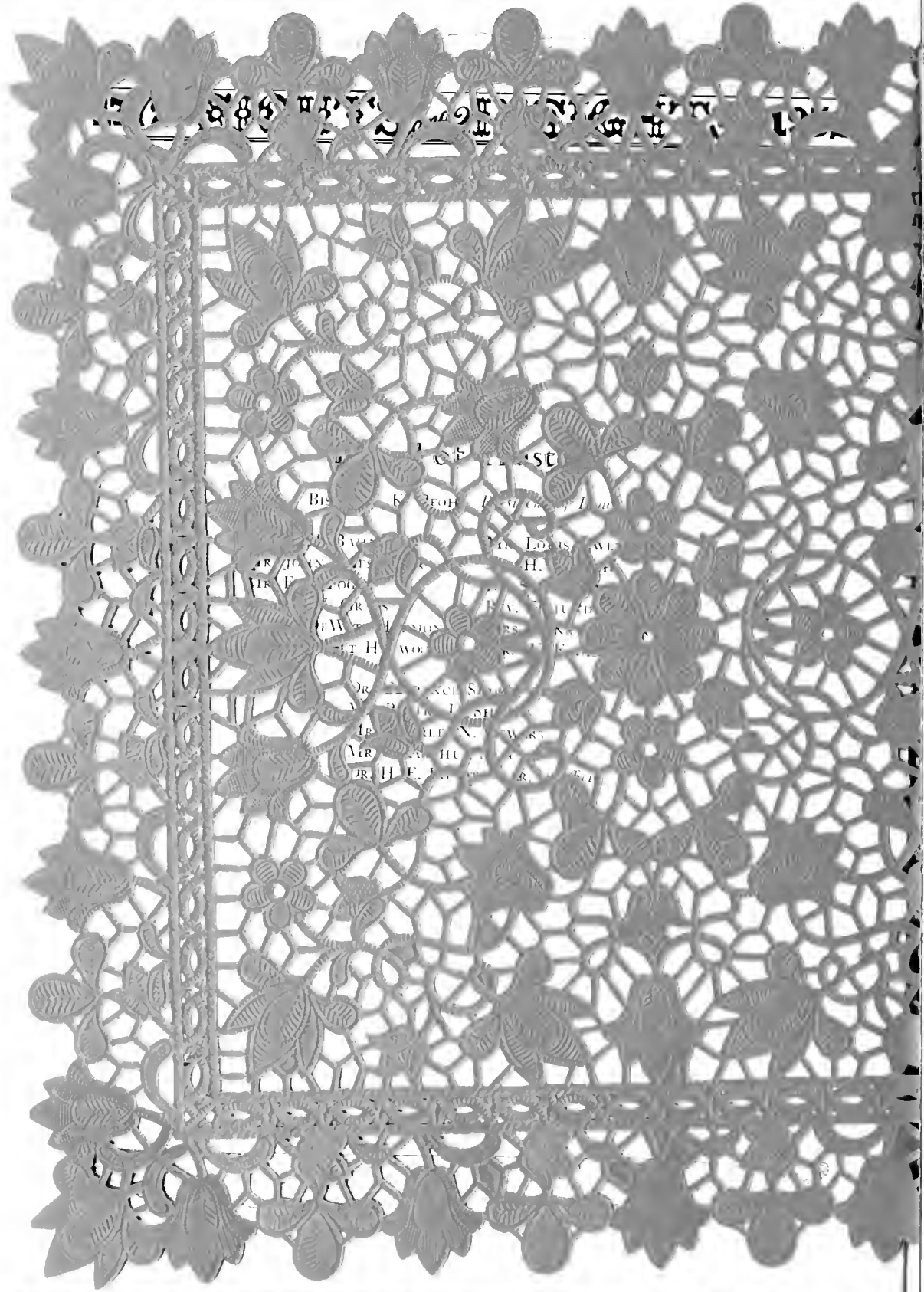

1888

OF THE

BISHOP OF

Mr. Locks

Mr. H.

Mr. W.

Mr. H.

Mr. W.

Mr. H.

Mr. W.

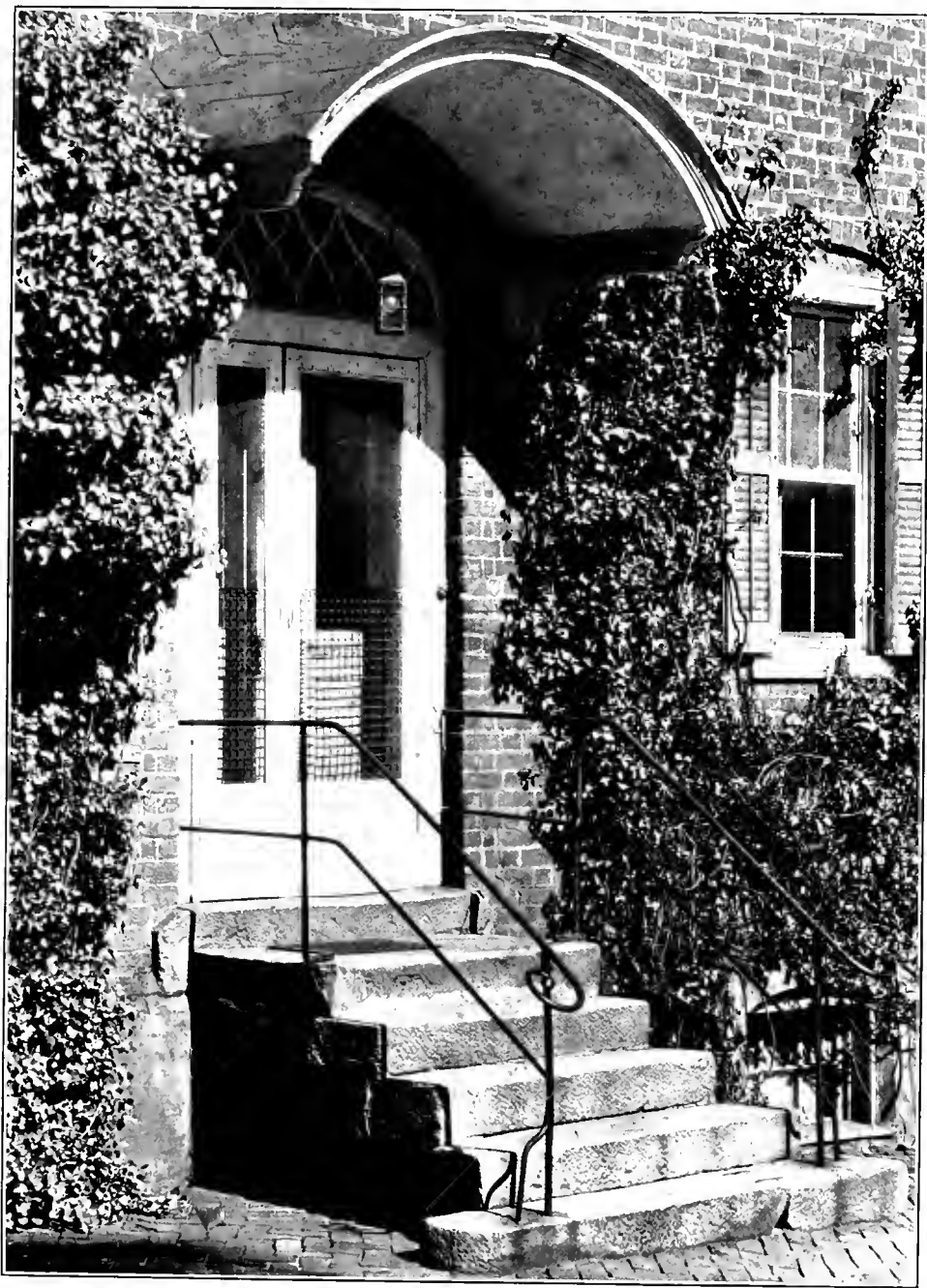

Entrance to South Hall

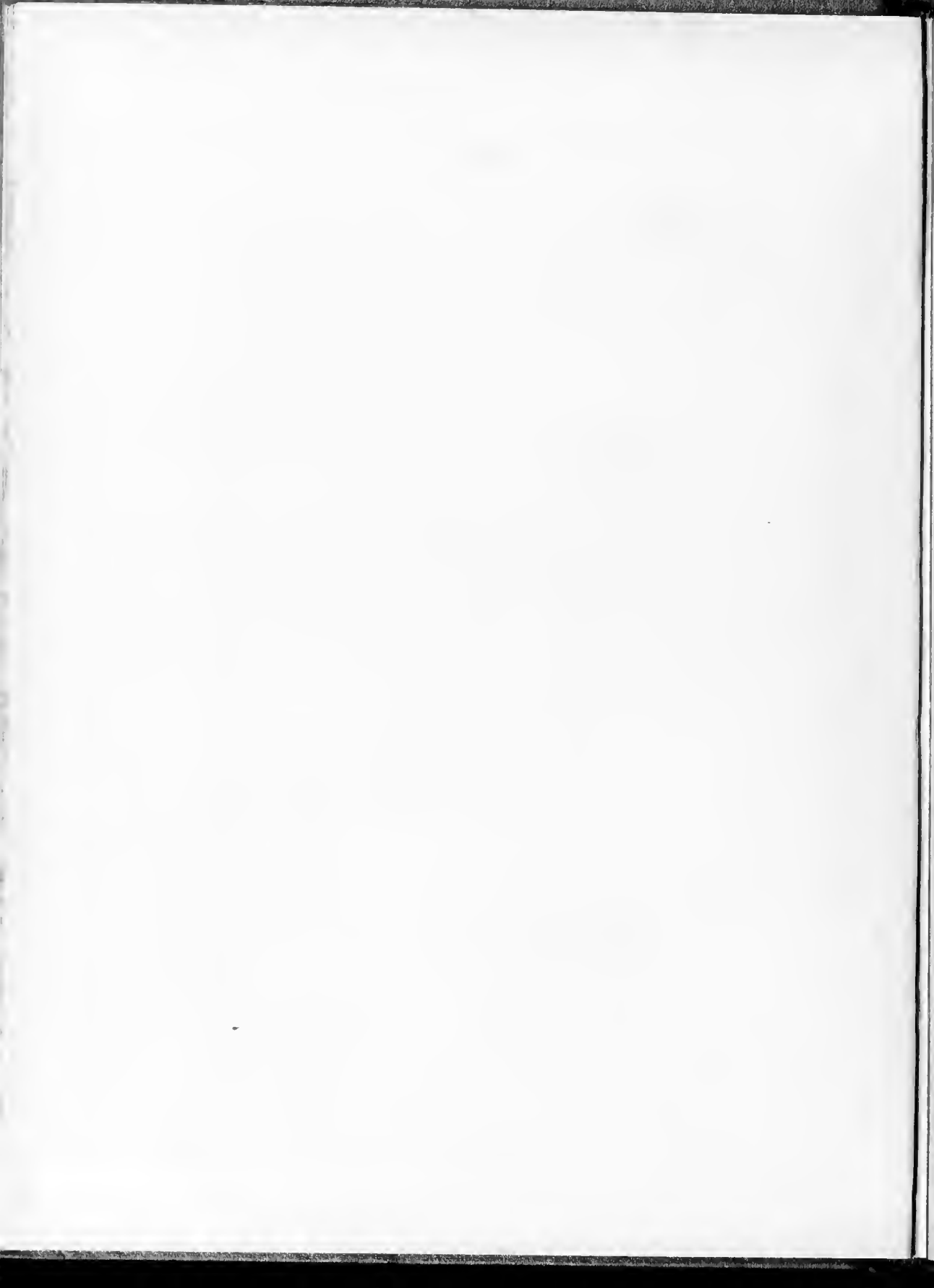



SENIORS

1772 SIGHTS *and* INSIGHTS 1932



POLLY HAYWOOD, *Senior Mascot*

Senior Class

Φ Α Κ

Colors: Red and White

Motto: "Friendly and True"

Flower: Red Rose

OFFICERS

- MARY MITCHELL NORMAN *President*
- MAUD HUTCHERSON *Vice-President*
- CORRINE JONES *Secretary*
- KATHERINE BROWN *Treasurer*
- VIRGINIA LANGLEY *Historian*
- ANNA PRESTON *Prophet*
- MARTHA DAVIS *Poet*
- DORIS KIMEL *Song Leader*
- DAISY LITZ *Cheer Leader*
- MR. ROY J. CAMPBELL *Class Advisor*

1772 SIGHTS *and* INSIGHTS 1932



MARY MITCHELL NORMAN

MOORESVILLE, NORTH CAROLINA

Candidate for Bachelor of Arts

President of Class (2, 4); Freshman Week Committee (2, 4); Presidents' Forum (2, 4); Senior Marshal (2); Delta Sigma Delta; MacDowell Club Board (2); History Club (2, 3, 4); Le Cercle Francais (4); I. R. S. Representative (2, 4); Student Self-Government Representative (1, 2); President Pan-Hellenic (3); Class Honors (3); Representative to Blue Ridge (2).

Bachelor's Buttons in the shadow of a city wall, satirical nods and whimsical smiles.



MARY ALICE BEAMAN

FARMVILLE, NORTH CAROLINA

Candidate for Bachelor of Arts

Business Manager of "Salemite" (4), Advertising Manager (3), Assistant Advertising Manager (2); History Club (3, 4); Mathematics Club (1); Le Cercle Francais (3); Class Honors (1, 2, 3); Alpha Phi Kappa.

A sense of the exquisite, infinite realism, and the fairylike daintiness of a Yellow Rose.

MILDRED BILES

WINSTON-SALEM, NORTH CAROLINA

Candidate for Bachelor of Arts

Order of the Scorpion; Freshman Week Committee (4); Athletic Council (3, 4); Basketball Class Team (1, 2, 3, 4), Captain of Class Team (2, 3), Basketball Varsity (1, 2, 3); Soccer Class Team (1, 2, 3, 4), Soccer Varsity (1, 2, 3); Volley Ball Class Team (1, 2, 3, 4), Volley Ball Varsity (1, 2, 3); Track (1, 2, 3); Baseball Class Team (1, 2); Hockey Class Team (2, 3, 4), Captain Class Team (2, 4), Hockey Varsity (2, 3, 4), Captain Varsity (2, 3, 4); Manager of Hockey (3, 4); Winner of "S" (2); Winner of Sweater (3); Presidents' Forum (4); Senior Marshal (2); Mathematics Club (1, 2, 3, 4), President (4); Student Self-Government Association Representative (1, 3), Second Vice-President (4).

"La jeune fille," the captivating airiness of youth and laughter, Jack-in-the-Pulpit.



MARGARET CYNTHIA BLACKBURN

HICKORY, NORTH CAROLINA

Candidate for Bachelor of Arts

Le Cercle Francais (4).

A bed of Red Poppies under the reflection of a silver moon brilliant
radiance.

JOSEPHINE BLANTON

MARION, SOUTH CAROLINA

Candidate for Bachelor of Arts

History Club (3, 4).

Red Geraniums whose aromatic freshness fills bleak winter days with gladness
and cheer.



MARIA BOWEN

TAZEWELL, VIRGINIA

Candidate for Bachelor of Music

Student Self-Government Association Representative (3), First Vice-President (4); Glee Club (1, 2, 3, 4); College Orchestra (1, 2, 3, 4).

A gold and brown personality suggestive of Fall, bright eyes and quick steps, a Black-Eyed Susan.

HAZEL BRADFORD

WINSTON-SALEM, NORTH CAROLINA

Candidate for Bachelor of Arts

Vice-President Athletic Association (4); Basketball Class Team (1, 2, 3, 4); Soccer Class Team (1, 2, 3, 4), Captain Class Team (3), Soccer Varsity (2); Volley Ball Class Team (1, 2, 3, 4), Manager Volley Ball (3), Varsity (3); Baseball Class Team (1, 2); Hockey Class Team (2, 3, 4), Captain Class Team (3), Hockey Varsity (2, 3, 4); Winner of "S" (3).

Warm April showers beating down on sturdy Sweet Williams, waiting into the atmosphere a delicately subtle perfume.



CARRYE VIRGINIA BRAXTON

KINSTON, NORTH CAROLINA

Candidate for Bachelor of Arts

History Club (2, 3, 4), Secretary (3); "Salemite" Reporter (4); May Court, Maid of Honor (4).

An aura of elegance, crystal lights, white butterflies, and Gardenias.

ORLINE GRACE BROWN

KINSTON, NORTH CAROLINA

Candidate for Bachelor of Science

Basketball Squad (1, 2, 3); Soccer Class Team (1, 2); Track Team (3); Hockey Class Team (3); Assistant Circulation Manager "Salemite" (3); Home Economics Club (1, 2, 3, 4), Secretary (1), Treasurer (2), Vice-President (3, 4); Sigma Omicron Alpha (1); May Court (4).

The rippling laughter of seventeen, the refreshing glow of youthful practicability . . . a Blue Larkspur.



KATHERINE WALTON BROWN

CLAYTON, DELAWARE

Candidate for Bachelor of Science

Treasurer of Class (4); Order of the Scorpion; Freshman Week Committee (3); Presidents' Forum (3); Home Economics Club (4); Societas Scientarium (2, 3), President (3); Captain Fire Department (3); Humor Editor "Sights and Insights" (3); Student Self-Government Representative (3), House President (4).

The sturdy dependability of the rich brown soil that nourishes a Shasta Daisy.

FRANCES ELIZABETH CALDWELL

WILMINGTON, NORTH CAROLINA

Candidate for Bachelor of Arts

Order of the Scorpion; Freshman Week Committee (2, 3); Hiking Squad (1); Alpha Phi Kappa; MacDowell Club (1, 2, 3); History Club (2, 3, 4); Pierrette Players (4); Societas Scientarium Salemnsis (2, 3); Assistant Circulation Manager "Salemite" (2), Assistant Advertising Manager "Salemite" (3); Advertising Manager "Sights and Insights" (4); Chairman Y. W. C. A. Room Committee (2), Chairman Social Service Committee (3), Leader of Social Problem Discussion Group (4); I. R. S. Representative (2); Pan-Hellenic Representative (3).

An elfish quaintness of Forget-Me-Nots, pale blue and cool fragrance . . . sweetness and memories.



NELL VIRGINIA COOKE

WINSTON-SALEM, NORTH CAROLINA

Candidate for Bachelor of Music

Class Soccer Team (4); Class Hockey Team (4); Home Economics Club (4); Glee Club (1, 2, 3, 4).

Masses of White Phlox glistening in pale moonlight . . . whisper of shyness and simplicity.

ELOISE CREWS

WINSTON-SALEM, NORTH CAROLINA

Candidate for Bachelor of Arts

Basketball Class Team (3, 4); Soccer Class Team (3, 4); Volley Ball Class Team (3, 4); Hockey Class Team (3, 4), Hockey Varsity (3); Senior Marshal (2); Mathematics Club (2, 3, 4), Vice-President (4).

Red Hollyhocks peeping over a picket fence . . . old-fashioned naïvety and charm.



MARTHA HARRISON DAVIS

GOLDSBORO, NORTH CAROLINA

Candidate for Bachelor of Arts

Class Historian (3), Class Poet (4); Order of the Scorpion; Soccer Class Team (3); Hiking Squad (1); Alpha Phi Kappa; MacDowell Club (1, 2, 3), Board (3); History Club (3, 4); Assistant Circulation Manager "Salemite" (2), Circulation Manager (3), Poetry Editor (4); Treasurer of Y. W. C. A. (3), Vice-President (4); I. R. S. Representative (4); President Pan-Hellenic (4); Blue Ridge Representative (2, 3).

A bit of loving tenderness mingled with a bit of irresistible sweetness . . . Blue Corn Flowers in the corner of a kitchen garden.

BELLE DENEMARK

WINSTON-SALEM, NORTH CAROLINA

Candidate for Bachelor of Arts

Basketball Squad (1); Tennis Squad (1, 2); Hockey Squad (1, 2, 4); Le Cercle Francais (2, 3, 4), President (4); Sigma Omicron Alpha (4), Secretary (4).

A hint of haughtiness and sophistication, the vibrating colors of youth and vitality, the exotic charm of a Tiger Lily.



WINIFRED ELDER FISHER

WILMINGTON, NORTH CAROLINA

Candidate for Bachelor of Arts

Beta Beta Phi; Home Economics Club (1); History Club (2, 3, 4); Secretary of Pan-Hellenic (4), Representative (4).

The pristine clarity of a white glass vase filled with green and white Valley Lilies . . . serenity and loveliness.

EDITH GERTRUDE FULP

WINSTON-SALEM, NORTH CAROLINA

Candidate for Bachelor of Music

Soccer Class Team (2, 4); Volley Ball Class Team (1); Hockey Class Team (2, 4); Home Economics Club (4); Le Cercle Francais (2, 3, 4); Glee Club (1, 2, 3, 4).

Refreshing breezes toss a saucy Snow Ball, bringing mirth, vigor, and laughter.



MARY BANNER FULTON

GATE CITY, VIRGINIA

Candidate for Bachelor of Arts

Le Cercle Francais (3, 4); Glee Club (1, 2, 3, 4); Sigma Omicron Alpha (2, 3), Hiking (3).

A small, quiet garden whose paths are bordered with Candy Tuff . . . whiteness, contentment, and peace.

SARAH BEST GRAVES

MOUNT AIRY, NORTH CAROLINA

Candidate for Bachelor of Arts

Editor-in-Chief "Salemite" (4), Associate Editor (3), Local Editor (2), Staff Reporter (1); Vice-President of Class (1), President of Class (3); Order of the Scorpion; Athletic Council (3); Basketball Class Team (2, 3, 4); Soccer Class Team (1, 2, 3, 4); Volley Ball Manager (3); Tennis Team (1, 2, 3, 4); Baseball Class Team (1, 2, 3, 4); Hockey Class Team (2, 3, 4); Presidents' Forum (2, 3, 4); Senior Marshal (2), Chief Marshal (3); MacDowell Club (1); Beta Beta Phi; Mathematics Club (1) Fire Department Captain (2); Y. W. C. A. Finance Committee (2); I. R. S. Representative (1, 3); Alpha Chi Alpha (3, 4), Secretary (4); Alpha Iota Pi (3, 4).

Fresh crystal dew on green leaves, and early spring Jonquils, April days overflowing with friendliness and sunshine.



HARRIET HOWARD HOLDERNESS

TARBORO, NORTH CAROLINA

Candidate for Bachelor of Arts

Class Cheer Leader (2, 3); Athletic Council (1); Basketball Class Team (2, 3, 4); Tennis Team (1, 2, 3, 4); College Cheer Leader (1); Theta Delta Pi; Home Economics Club (1); History Club (2, 3, 4); Le Cercle Francais (3, 4); Assistant Business Manager "Sights and Insights" (3); Y W. C. A. Cabinet (2); Pan-Hellenic Representative (3), Vice-President (4); I. R. S. Representative (4).

Vivid Yellow Snapdragons, which, though pertly vivacious and brilliant, are alluringly feminine.

NINA HOFFMAN

MOUNT AIRY, NORTH CAROLINA

Candidate for Bachelor of Arts

Business Manager "Sights and Insights" (4), Assistant Business Manager (3); Beta Beta Phi; History Club (2, 3, 4); May Court (4); Pan-Hellenic Representative (4).

Rusty browns and colorful yellows, the piquant personality of a Marigold . . . life and love and laughter.



MAUD MILLER HUTCHERSON

WINSTON-SALEM, NORTH CAROLINA

Candidate for Bachelor of Arts

Vice-President of Class (4); History Club (3, 4); Vice-President of I. R. S. (4).

The sweetness and fragrance of Sweet Briar Roses smiling shyly along the roadside in delicate pink cups.

BEATRICE GULNARE HYDE

BUCHANAN, VIRGINIA

Candidate for Bachelor of Arts

President of I. R. S. (4); Class Representative (3); Treasurer of Class (3); Athletic Council (4); Basketball Class Team (3); Volley Ball Squad (2); Tennis Team (2, 3, 4); Swimming Team (3); Baseball Class Team (4); Hockey Class Team (3); Manager of Riding (4); Presidents' Forum (4); Senior Marshal (3); Beta Beta Phi; MacDowell Club (4); Home Economics Club (4); Lieutenant of Fire Department (3); "Salemite" Reporter (4); Chairman Y. W. C. A. Social Committee (4); May Court (2, 3, 4); Glee Club (3); Pan-Hellenic Representative (2, 3); Council (3); Blue Ridge Representative (3).

Blue moons and romance, the faded tones of pink and blue, the delicacy of a butterfly perched on a Lady Slipper.



ELEANOR IDOL

HIGH POINT, NORTH CAROLINA

Candidate for Bachelor of Arts

President of Y. W. C. A. (4), Chairman of Program Committee (3); Secretary of Class (3); Order of the Scorpion; Freshman Week Committee (4); Treasurer Athletic Association (2); Soccer Class Team (1, 2); Tennis Team (1, 2); Track Team (1, 2); Hockey Class Team (2, 3, 4); Presidents' Forum (4); Beta Beta Phi; History Club (4); Home Economics Club (4); Le Cercle Francais (3); Captain of Fire Department (3); "Salemite" Reporter (2), Local Editor (3); I. R. S. Representative (1); Student Self-Government Representative (1), Honorary Member (4); Alpha Chi Alpha (4).

The soft fragrance of Wild Violets, distinctive, refreshing, and delicately alluring.

ANNA CORINNE JONES

NASHVILLE, NORTH CAROLINA

Candidate for Bachelor of Arts

Secretary of Class (4); Freshman Week Committee (4); Secretary and Treasurer MacDowell Club (3); History Club (2, 3, 4), Vice-President (3); Student Self-Government Representative (3, 4).

The quaintness, freshness, and sweetness of a Kate Greenaway picture and pink Sweet Peas.



DORIS ELIZABETH KIMEL

WINSTON-SALEM, NORTH CAROLINA

Candidate for Bachelor of Music

Class Song Leader (4); Basketball Class Team (2, 3); Soccer Class Team (1, 2, 3, 4), Varsity (2); Volley Ball Class Team (2); Tennis Team (1, 2); Hockey Class Team (2, 3, 4), Varsity (2); Winner of "S" (3); MacDowell Club Board (1); Assistant Business Manager "Sights and Insights" (3) Glee Club (1, 2, 3, 4); President (4); Sigma Omicron Alpha (1, 2, 3), Vice-President (3).

The jauntiness and dash of varicolored Morning-Glories tumbling over each other to catch a ray of sunlight.

MAE KREEGAR

WINSTON-SALEM, NORTH CAROLINA

Candidate for Bachelor of Arts

Basketball Class Team (2, 3, 4); Soccer Class Team (1, 2, 3, 4); Baseball Class Team (1, 2); Hockey Class Team (2, 3, 4), Varsity (3); History Club (2, 3, 4); Mathematics Club (1); Copy Editor "Sights and Insights" (2, 3).

Bees sipping honey from the half-blown petals of a Cinnamon Rose . . . sincerity and earnestness.



VIRGINIA LEE LANGLEY

WINSTON-SALEM, NORTH CAROLINA

Candidate for Bachelor of Arts

Historian of Class (4); Basketball Class Team (1, 2, 3, 4); Basketball Varsity (3); Soccer Class Team (1, 2, 3, 4); Volley Ball Class Team (2, 3, 4), Varsity (3); Baseball Class Team (1, 2); Hockey Class Team (2, 3, 4), Varsity (3); Presidents' Forum (4); Literary Editor "Sights and Insights" (4); I. R. S. Representative (4); Student Self-Government Representative (4); Alpha Iota Pi (3, 4), President (4).

A Yellow Tulip striped with red, bespeaking vigor, sturdiness, and dependability.

EDITH CLAIRE LEAKE

MOUNT AIRY, NORTH CAROLINA

Candidate for Bachelor of Arts

President of History Club (4), Member (2, 3, 4); Basketball Class Team (2, 3, 4); Soccer Class Team (3, 4); Tennis Team (2, 3); Baseball Class Team (1, 2); Presidents' Forum (4); Beta Beta Phi; Assistant Circulation Manager "Salemite" (2), Assistant Advertising Manager (3), Advertising Manager (4); Student Self-Government Representative (4), House President (3).

Dignified elegance . . . a lady in porcelain . . . and a single queenly Gladiola.



DAISY CATHERINE LITZ

TAZEWELL, VIRGINIA

Candidate for Bachelor of Arts

Class Cheer Leader (1, 4); Freshman Week Committee (2); Athletic Council (3, 4); Soccer Class Team (1); College Cheer Leader (3, 4); Presidents' Forum (3); History Club (2, 3, 4), President (3); Mathematics Club (2, 3), Secretary (2); Fire Chief (3); Assistant Advertising Manager "Salemite" (3); Student Self-Government House President (3); Sigma Omicron Alpha (2).

The magic of youthful laughter and tempestuous gaiety . . . a frolicsome child hovering over feathery Petunias.

ELIZABETH McCLAUGHERTY

BLUEFIELD, WEST VIRGINIA

Candidate for Bachelor of Music

Alpha Phi Kappa; Assistant Advertising Manager "Salemite" (2, 3); I. R. S. Representative (3); Student Self-Government Representative (4); Glee Club (1, 2, 3, 4); College Orchestra (1, 2, 3, 4); Custodian of the Flag (4).

A personality as vivid as a Peony bursting into a rich red bloom against a blue-black sky.



EMMA JULIA MEARES

CLARKTON, NORTH CAROLINA

Candidate for Bachelor of Arts

Volley Ball Class Team (3); Mathematics Club (2); "Salemite" Reporter (4); Alpha Iota Pi (3, 4), Vice-President (4).

Air castles . . . faint and practical . . . a row of lavender Asters silhouetted against a landscape of cool green.

ELEANOR H. MEINUNG

WINSTON-SALEM, NORTH CAROLINA

Candidate for Bachelor of Science

Home Economics Club (1, 2, 3, 4), President (4); Presidents' Forum (4); Societas Scientarium Salemensis (2, 3), Secretary (3); Class Representative "Sights and Insights" (3, 4); I. R. S. Representative (2, 3).

The graceful efficiency of the slender green stems, the quiet beauty of a single deep pink Cosmos.



ANN MEISTER

WILMINGTON, NORTH CAROLINA

Candidate for Bachelor of Arts

President Athletic Association (4), Athletic Council (3); Freshman Week Committee (4); Basketball Class Team (3, 4), Captain (3); Soccer Class Team (2, 3, 4); Volley Ball Class Team (2, 3, 4); Tennis Team (2, 3); Track Team (2, 3); Swimming Team (2, 3, 4); Baseball Class Team (2); Hockey Class Team (2, 3, 4), Varsity (2, 3, 4); Winner of "S" (3); Riding Club (2, 3, 4), Manager (3); Presidents' Forum (4); Beta Beta Phi; History Club (3, 4); Assistant Advertising Manager "Salemite" (2, 3), Manager of Golf (2).

The tinkle of a Bluebell in the early morning breeze, the flight of skying birds, and the freshness of a song from the sea.

MARY WILLIAMS MILLER

WINSTON-SALEM, NORTH CAROLINA

Candidate for Bachelor of Arts

Vice-President of Class (2); Basketball Class Team (2) "Salemite" Reporter (3, 4); Sigma Omicron Alpha (4), President (4); Presidents' Forum (4); Alpha Iota Pi (3, 4), Secretary (4).

A wit sparkling like dew diamonds that string themselves across lavender Crocuses.



MAVLE ELIZABETH MILLER

KINSTON, NORTH CAROLINA

Candidate for Bachelor of Arts

Mathematics Club (2, 3).

A youth and a maid and a moonlit night . . . the haunting fragrance of Pink
Honeysuckle covering a garden gate.

MARY VIRGINIA PENDERGRAPH

MOUNT AIRY, NORTH CAROLINA

Candidate for Bachelor of Arts

Pierrette Players (1, 2, 3, 4), Secretary (2), President (4); Secretary of Class (1); Order
of the Scorpion; Freshman Week Committee (4); Presidents' Forum (4); Beta Beta Phi;
Mathematics Club (1, 2, 3, 4); Class Representative "Sights and Insights" (2), Assistant
Editor (3), Literary Editor (4); Class Honors (1, 2, 3); Alpha Chi Alpha (3, 4), Presi-
dent (4).

A Nightblooming Cereus that opens its heart only to the midnight sky . . . "A
brush of mist against the night's dark cheek" . . . a dream etched in moonlight.



EVELYN PRATT

WINSTON-SALEM, NORTH CAROLINA

Candidate for Bachelor of Music

Glee Club (1, 2, 3, 4).

Softness and tenderness . . . the blue of a pale new moon . . . and Bleeding Hearts.

ANNA JACKSON PRESTON

CHARLOTTE, NORTH CAROLINA

Candidate for Bachelor of Arts

President of Student Self-Government (4), Treasurer (3); President of Class (1), Prophet (4); Order of the Scorpion; Freshman Week Committee (2, 4); Athletic Council (2), Secretary of Athletic Association (3); Basketball Class Team (1, 2, 3, 4), Captain (3), Varsity (1); Soccer Class Team (1, 2, 3, 4); Volley Ball Class Team (1, 2, 3, 4), Captain (2), Varsity (1, 2, 3); Tennis Team (1, 2, 3); Track Team (1, 2); Swimming Team (1, 2, 3, 4), Manager (2); Baseball Class Team (1, 2); Hockey Class Team (2, 3, 4), Varsity (2, 3, 4); Hiking Squad (1, 2); Winner of "S" (1), Winner of Sweater (2); Riding Club (1, 2, 3, 4), Winner of Riding Cup (1, 3); Presidents' Forum (1, 4); Senior Marshal (1); Beta Beta Phi; MacDowell Club (1, 3); History Club (2, 3, 4); Feature Editor "Salemite" (3); Athletic Editor "Sights and Insights" (2); Chairman Y. W. C. A. Social Committee (2), Assistant Chairman (3), Honorary Member (4); I. R. S. Representative (1, 4); May Queen; Pan-Hellenic Representative (2, 3); Class Honors (1); Alpha Chi Alpha (3, 4), Treasurer (4).

An amber pool in the depths of a garden, strength . . . soft pink and pearl sea shells . . . adventure, a pale blue Water Lily.



MARGARET GERTRUDE SIEWERS, B.A.

WINSTON-SALEM, NORTH CAROLINA

Candidate for Bachelor of Music

Le Cercle Francais (1, 2, 3, 4), Vice-President (3); I. R. S. Representative (3, 4); Student Self-Government Representative (1, 2); Glee Club (2, 3, 4); Class Honors (1).

Bubbling gay laughter and sunny smiles, green fields after a spring rain and Yellow Buttercups.

BRONA REID SMOTHERS

WINSTON-SALEM, NORTH CAROLINA

Candidate for Bachelor of Arts

Soccer Class Team (2, 3, 4); Hockey Class Team (2, 3, 4); Volley Ball Squad (2, 3).

The laughing daintiness and whimsicality of Blue Ragged Robins.



MARTHA COWLES THOMAS

WINSTON-SALEM, NORTH CAROLINA

Candidate for Bachelor of Science

Home Economics Club (1, 2, 3, 4); Assistant Art Editor "Sights and Insights" (1, 3).

Starry-eyed and ethereal . . . soft beauty as clinging as the fragrance of a Columbine.

VIRGINIA TOMLINSON

NORTH WILKESBORO, NORTH CAROLINA

Candidate for Bachelor of Arts

Basketball Class Team (2); MacDowell Club (1, 4), Senior Representative (4); Home Economics Club (1, 2, 3, 4), Treasurer (4); Class Honors (3).

A figure as queenly as a glowing Sunflower ever lifting its proud head toward life . . . the sun.



ELIZABETH WILLIS

SALISBURY, NORTH CAROLINA

Candidate for Bachelor of Music

Glee Club (1, 2, 3, 4), Assistant Director (4); Orchestra (1, 2, 3, 4).

The still, quiet beauty of a Purple Pansy enhanced in loveliness by its stable softness.

BEULAH MAY ZACHARY

BREVARD, NORTH CAROLINA

Candidate for Bachelor of Arts

Editor-in-Chief "Sights and Insights" (4), Assistant Editor (3); Treasurer of Class (2); Freshman Week Committee (4); Basketball Class Team (2, 3, 4); Soccer Class Team (1, 2, 3, 4); Tennis Team (1, 2, 3); Baseball Class Team (1, 2); Hockey Class Team (2, 3, 4); Riding Club (1, 2); Presidents' Forum (4); MacDowell Club (1, 2); History Club (2, 3, 4); Pierrette Players (4), Vice-President (4); Lieutenant Fire Department (1), Captain (2, 3); Student Self-Government Association Secretary (3); Sigma Omicron Alpha (1, 2), Vice-President (2), Alpha Chi Alpha (4).

Wind before dawn, and the undertones of winter rains, the subtle understanding and strength of a Black Hyacinth.

1772 SIGHTS *and* INSIGHTS 1932



SENIOR CLASS

1772 SIGHTS *and* INSIGHTS 1932



SENIOR MARSHALS

IRENE McANALLY, *Chief Marshal*

NINA WAY CREDLE
MARY K. THORP

MARY OLLIE BILES
ELIZABETH LEAK

RUTH McLEOD
MARY SAMPLE

JULIA HICKS
CORTLANDT PRESTON

Senior Class History



HE old fashioned garden was glowing with radiance and delicate perfume. A hush passed over the colorful scene. The beautifully matured poppies which had burst into bloom gracefully swayed on their slender stems and spoke in their own language of strange happenings. The lovely Parma Violets, which seemed to quiver with happiness, laughed softly because they knew the secret; one glance at the pert Black-Eyed Susans showed that mischief was afoot.

Later in the evening when the trees on the edge of the garden were swaying in a warm southerly breeze and the birds were collecting themselves in the time-worn branches, one small Violet raised her soft little face and demanded audience. She announced that she had received word that a great number of her own little sisters were coming to spend the next four years in the garden, and she was depending upon the Violets as they would be timid at first. She stopped speaking and a hush fell over the scene.

The Violet in her own way had foretold the planting of the seed of the class of nineteen hundred thirty-two, which, though green and modest at first, was destined to grow and blossom into a beautiful flower quite worthy of its home.

A year had passed and again the flowers were in assembly. The Red Poppies had gone and in their dignified places the Violets were smiling. The Black-Eyed Susans had lost some of their pertness and were beginning to appear love sick. In one corner could be seen tiny signs of growth and self assertion. This time a large Violet acted as speaker and said that her sisters were pleased with the little flower beginners who had distinguished themselves as conquerors of studies, home sickness and even of the bold Black-Eyed Susans. Miss Violet concluded by ordaining the young plants as full-fledged Sophomores.

Through the following year the little shoots began to assert themselves more and more and became quite annoying to their fellow flowers, especially to a bed of seed recently planted.

At the third conference of the flowers the absence of the Violets was deeply felt; however their fragrance still hovered over the quaint scene. The Black-Eyed Susans who were trying their best to fill the vacancy made by the Violets, were the speakers and told of the ability of their followers in strange games and of their untiring zeal in ushering at assemblies and above all of their lavish entertainments.

Another year passed by and the once green seeds no longer needed a caretaker. Beautiful rosebuds had grown up from the seeds and were unfolding their petals. In remembrance of their once coquettish youth they danced and sang around the fire. The flames lit up the crimson petals as they assumed their crowning glory—their caps and gowns. How stately they had grown! They were the queens of the whole garden. Kind and gracious was their rule, characterized by many responsibilities as well as privileges.

Full grown Roses must not remain always in a garden, but they must be plucked and sent out into the world where they may extend the joy of their heings to others. With many fond adieus to the garden and the other flowers the brilliant Roses departed one lovely May morning.

Even to-day the Roses, when the sunshine sparkles on the dew of the gardens, like to shut their eyes and think that their caresses still linger on the ivy they planted and that their fragrance still lingers to the bough of the once small tree that they kissed and left as a token of their love. They hope that here and there a shattered petal remains as a pledge of their devotion and loyalty to the Garden of Salem.

Class Poem

*Like the flowers we represent
All our hues and colors blent;
Sway we and bend in a peaceful breeze,
Leaving a fragrance for memories!*

*Quaint our garden, sweet and serene
Brightly it glows, a quiet scene;
Dainty flowers amid age-old trees,
Leaving a fragrance for memories.*

A Past-Future Tense



NCE upon a time—1932 will do for a date—there was a ghastly depression. Admirable upstanding men went crooked to keep from going broke; business slumped; and the gold standard got tarnished. Even the tiresomely optimistic weather prophet turned pessimist, and editorial comment was enormous. Finally after all the forests had been smashed into woodpulp, and all the woodpulp had been rolled out into newspaper, and all the newspaper had been used two or three times, a Congressman was inspired to introduce a bill about it. For a year and a day he thought or looked as though he thought, and then he rose from his Congressional seat and gave to America and to the civilized world the Somersault Bill. This historical document suggested a remedy for the paper shortage; namely, the abolishment of all manufacture of newspapers, books, and calendars, and the re-use of all old ones. "It is said," declared Representative Bullonandon in the memorable address with which he introduced the bill, "that history repeats itself. Why not? You have heard 'Turn backward, turn backward, O Time in your flight' ever since you were old enough to realize that the clever man is finding all the time that the stupid fellow is losing. For the sake of Economy, Novelty, and the Democratic Party, let us turn time backward!"

The Somersault Bill became law, and consequently the year after 1931 Anno Domini became 1930 Anno Domini Dua.

Tempus fugit-ed backward swiftly and uneventfully. Folks living in this past-future had come to think of it as past perfect, but it was dull even in these backsliding times to be able to predict just what the news of the next day would be and to be forced to read a forty-year-old paper at the breakfast table.

Then came a leap year—1890 A.D.D. Folks began to be forward even in backward days, and some bolshevic named Graves printed a newspaper that contained new news and leap year wisecracks and clever advertisements. The reading public, having read stale news from second-hand newspapers for over forty years, went wild over a fresh newspaper—an audacious thrust at the irreproachable Somersault Bill—a scandal sheet printed on cellophane. Small wonder the public went wild—Read for yourself!

THE RALEIGH NUISANCE AND DISTURBER

BANK ROBBERY!

Willis, Leader of Crime Ring, Suspected of Safe Breaking

E. Creuse, for 38 years night watchman for the Cash-'Em-If-You-Can Bank, of which the wise old grey-headed V. Langley is president, was shot through the left funnybone at approximately midnight on the last night in May by a masked bandit. Creuse showed admirable courage in her refusal to "stick 'em up!" and although she was unable to avert the catastrophe, when she is well enough to receive visitors the president, Miss Langley, will call to thank the faithful soul for invaluable service.

Private Detective Preston states that the masked bandit could have been none other than E. Willis, the vicious gangster, whose whirlwind tactics have made her a difficult problem for the police.

COOKE, ARCHEOLOGIST

Had Unearthed Original Ten Commandments

Nell Cooke, the archeologist whose fame has spread over the entire globe in the last twenty years, had dug up the original stone slab bearing the Ten Commandments. She is being sued as disturber of the public mind by that wealthy lover of leisure, Martha Thomas. Miss Thomas states that she is willing to throw the bulk of her fortune, which she recently acquired in Wall Street speculation, into an attempt to break these Ten Commandments.

SUICIDE!

Corinne Jones Hangs Self By Bonnet-Strings!

A year ago Miss Corinne Jones joined the Salvation Army, because the hard blue poke bonnet was excessively becoming to her. (We aren't being unfair. She said that in her diary. We sneaked and read it one day.) Her rejected Parisian suitor, who sets all the styles, has put the old Eugenie style off on the Salvation Army just for spite and malice, and just see what he has done! The Brute!

SOCIETY

Lady De Got-Rich-Quick-and- Lost-It-Quicker Has Young Son

Lady Got-Rich-Quick-and-Lost-It-Quicker, the charming wife of Lord Got-Rich-Quick-and-Lost-It-Quicker, self-made lord of creation, having recently returned to her moldy o'd castle on the Thames, was delighted to interview our reporter, and seized upon this, the first chance offered her, to get her new name into print.

It will be of interest to friends and relatives of this prominent couple (and to all others who are expected to give presents) to learn that formal announcements have been mailed announcing the birth of a son, Archibald Alowishus III.

Lady Got-Rich-Quick-and-Lost-It-Quicker was formerly Miss Beatrice Hyde, the famous beauty from Buchannon.

Fisher-Blark Nuptials To Take Place For Second Time

You are among those, of course, who have followed with morbid fascination the romantic lives of Winifred Fisher and Clair Blark—else why would you be reading this brief notice of the brilliant affair which you are planning to attend tonight? There was a marriage—rumor has it—some 40 years ago. There was certainly a divorce and complete separation year before last; and now there is to be another marriage. Love is like that, you say, so what can you do? Why, go to the wedding, Stupid, and predict that they will live happily ever afterwards.

AT THE THEATRES

MON., TUES., WED.

AT THE CRUMBSHOW

GIN TOMLINSON

in

"UN-IRISH EYES"

You can't afford to miss the chance to see this gifted beauty, whose subtle acting is out of reach of the average intellect and, one might almost hope, out of the sight of every movie-fan.

Comedies, Newsreels, Etc.

(Belle Denmark and Mary Miller, two of our own N. C. girls, although they are not photographed and do not appear, are repeatedly vitaphoned and are heard incessantly. They act as audience-encouragers during the entire comedy with a masterful piece of giggling.)

Athletic Gossip

It is being rumored around that Shorty Biles is teaching dry-land swimming. We wonder whether or not the accomplished pupils realize that fish out of water are usually suckers.

Hazel Bradford inherited a fortune from the oldest relative she had in the South, and she donated a gymnasium, just as a matter of principle, to the oldest college she knew of in the South. This is a short remark, but its significance to Salem goes on forever.

'Tis said that Ann Meister quarrels with her husband, the Big League Baseball Pitcher, but we can't be sure of anything except the fact that Ann is the mascot of the team, the sponsor of the dances, and the tot of every party.

Blackburn French Kinder- garden To Be Discontinued

Miss Margaret Cynthia Blackburn announces the formal closing out of her French kindergarden. This institution is, at the present time, not more than 24 hours old, and as it might seem strange to the uninitiate that its closing follows so closely upon its opening, I am quoting Miss Blackburn in regard to the matter:

"I'm announcing to you that I'm through. I've done the best I kin do. So I'll stroke my flat purse. Give each child to his nurse. For I've taught the brats all that I knew."

Hutcheson Reports Favorable

The many friends of the celebrated circus tight-rope walker, Miss Maude Hutcheson, who was injured here last Thursday evening when she fell from a rope stretched across the top of the tent, a distance of 200 or more feet, to the sawdust ring below, will be delighted to hear that this terrific blow almost succeeded in knocking back into Miss Hutcheson's head the senses that were knocked out by a milder fall in early youth.

WANT ADS

WANTED—Another brunette husband by a two-times widowed lady with neither children nor the desire for children. Applicants must be 5 feet 11 or over. EDITH LEAKE.
(Note: This is the maiden name and this is the phone number)

FOR SALE—Scientifically-trained fleas, guaranteed to keep any watch-dog awake far, far into the night. K. BROWN, Licensed Flea Trainer.

WANTED—Assistants to aid in managing husbands while wives are in Reno. For details of educational requirements call Haha 124. CAROLYN V. BRAXTON Self-Appointed Guardian of Wifeless Husbands.

The Raleigh Nuisance and Disturber

PUBLISHED BY ASSOCIATED PRESSING
CLUBS

EDITORIAL STAFF

Editor-in-Chief
BOLSHEVIKI GRAVES
Rest of Editorial Staff
BOLSHEVIKI GRAVES

BUSINESS STAFF

Business Manager
CONSERVATIVE KREEGER
Assistant Business Manager
CONSERVATIVE KREEGER

PARAGRAPHS

Karry Your Kares to Kreeger—that's the motto of our business manager. She is a beforehand person and has finished her own time-budgeting for the coming ten years and has time to spare for help with yours. Karry Your Kares to Kreeger!

At last we have discovered the true identities of the mysterious Belles of the Boverly, Fuzzy and Wuzzy, but we would not have guessed Lib McClougherty and Maria Bowen the first time, would you?

FRIENDLY FRANNY

(EDITED BY F. CALDWELL)

Dear Kind, Friendly Franny:

I feel as though you are the one person on earth who can understand me—you know, I mean, really understand. You invite me to come to you with my most trivial and intimate problems; I will, darling Franny. But there is something I must tell you first, Franny. I am in love with a boy, well, I might as well tell you. It's a boy, a boy named W. W. (like Woodrow Wilson, you know). He has been very sweet to me, dear Franny, but the other night, Saturday night, he . . . he . . . Well, he, he . . . told me a dirty joke! *What MUST I do?*

Frantically yours,

MARY VIRGINIA PENDERGRAPH.

My Dear Child: When you are forty or thereabouts, there is just one thing to do about a dirty joke and that is—LAUGH!

Your'n,

FRANNY.

KIMEL SCHOOL OF MUSIC

"Let Us Voice Your Feelings"

WE GET HIGH AND STAY
HIGH-TONE

WHO'S WHO

D. Litz, the world-famed auctioneer, is at present in the Sudan selling tom-toms to the natives.

Beulah Zachary's senatorial voice now has a Leagual tone. Zachary is head of the Secretariat of the League of Nations and is now resident in Geneva.

P. Holderness, the globe-trotter, whose docile husband is playing follow-the-leader with her around the world, has just released an interesting newsreel which she took on her last visit to the Cannibal Islands. You won't want to miss this graphic presentation of cannibalistic interpretation of the age-old fad of dieting.

M. M. Norman, the Democratic Party Boss, has proved invaluable since her election because of her left-handed methods and right-handed brains. Unusual combination!

In view of the fact that she is the teacher of 85 children and the mother of 5, it seems particularly appropriate that Mrs. Mary Alice Beaman Married-Teacher has been selected president of the National Parent-Teacher Association.

Remember Floyd Gibbons, some thirty or forty years ago? Well, we have a new one and a better—Josephine Blanton.

Edith Fulp—who prefers to be known merely as Fulp—has been doing an excellent piece of work on the County Homes and Orphan Asylums. She has talked reform to the church, the school, the home, and the office. As a reformer, however, she may need a little reforming herself.

Miss Pratt is a dear, original little creature. She has written a musical comedy centered around an individual little ditty entitled, "I Love You—(With Variation)." Delightfully new. You owe it to yourself to attend.

(1:30 P.M., in Room 17).

If You Want

HALE AND HEARTY YOUNGSTERS

Raise Your Off-spring on

Hoffman's Food Pills

Babies Cry For Them and Because of Them

(A great brain that concentrated on eating brought you this great advantage—CONCENTRATED EATS!)

GRACE BROWN'S METHODS

TODAY'S THOUGHT

Love-Making By Telephone With
Television Is Safer Than Actual—
Er—er—Consider Your
In'itosis!

BOOK REVIEW

Miss Julia Meares has written a book. It isn't a very good book; I wouldn't advise you to read it or even to try to read it. Miss Meares is a very nice authoress, but her works are very poor. I haven't read the book myself, consequently I won't attempt to tell you anything further about it except that I would advise you not to read it. If I can remember the name of her work before we go to press, I will not do anything about it, but it may give me some satisfaction to remember, even as it does when I write such a delightful critical review as this.

A Portrait of the

Author—M. Davis

I'm oot as shrewd as the average knave is. I'm free with my kale, while the knave tries to save his.

But the reason I'm licensed to brag and to rave is—

I'm a free, white, and forty poetic M. Davis!

SIEWERS-IDOL BREWERY

*Absolutely No Danger
of Poisoning*

Aunty Prohibition Samples All
Our Drinks

There's No Brew Like the
Home Kind

It Makes You As Footloose As
Scotch Makes You Tight

Meinung's Manners for Matrons

Fill in coupon with name and address and I will never cease to bombard with literature until you consent to be grafted by my system.

COUPON?

(O! Continued in Our Next.)

MARY B. FULTON

DENTIST

Burn Your Bridges and Come to Me
and I Will Do The Rest.



JUNIORS



Junior Class

M E Φ

Colors: Red and Black

Motto: "Generous, Sincere, and Friendly"

Flower: Poppy

OFFICERS

- IRENE McANALLY President
- JOSEPHINE WALKER Vice-President
- MARY B. WILLIAMS Secretary
- GILAN HALL Treasurer
- MARY LOUISE MICKEY Historian
- ADELAIDE SILVERSTEEN Cheer Leader
- MISS HELEN FULLER Advisor





Junior Class

FLORENCE AITCHISON
WINSTON-SALEM, N. C.

CATHERINE BACON
PROVIDENCE, R. I.

MARTHA BOTHWELL
HICKORY, N. C.

LOUISE BRINKLEY
PLYMOUTH, N. C.

IRENE CLAY
WINSTON-SALEM, N. C.

MILDRED COLEMAN
WINSTON-SALEM, N. C.

ELIZABETH CORRELL
WINSTON-SALEM, N. C.

JOSEPHINE COURTNEY
LENOIR, N. C.



Junior Class

NINA WAY CREDLE
WASHINGTON, N. C.

RUTH CROUSE
WINSTON-SALEM, N. C.

MARY ADA DOUTHIT
ADVANCE, N. C.

TOMMYE FRYE
PILOT MOUNTAIN, N. C.

CHILAN HALL
BURLINGTON, N. C.

NANCY ANN HARRIS
WINSTON-SALEM, N. C.

DOROTHY HEIDENREICH
DURBIN, N. D.

WANNA MARY HUGGINS
LEAKSVILLE, N. C.



Junior Class

EUGENIA JOHNSON
WINSTON-SALEM, N. C.

MAE JOHNSON
WINSTON-SALEM, N. C.

MARGARET JOHNSON
RALEIGH, N. C.

EMMA KAPP
BETHANIA, N. C.

HILDRED McDONALD
PARAGOULD, ARK.

MATILDA MANN
WHITAKERS, N. C.

FRANCES MENDENHALL
WINSTON-SALEM, N. C.

MARY LOUISE MICKEY
WINSTON-SALEM, N. C.



Junior Class

RUTH EMILY MICKEY
WINSTON-SALEM, N. C.

REBECCA MILLER
WINSTON-SALEM, N. C.

LOUISE MOCK
WINSTON-SALEM, N. C.

CHARLOTTE O'BRIEN
WINSTON-SALEM, N. C.

ELINOR PHILLIPS
WINSTON-SALEM, N. C.

ALICE PHILPOTT
ROCKY MOUNT, VA.

ELIZABETH PRICE
CHARLOTTE, N. C.

MARY PRICE
CHARLOTTE, N. C.

1772 SIGHTS *and* INSIGHTS 1932



Junior Class

MABEL REID
WINSTON-SALEM, N. C.

PAULINE SETZER
WINSTON-SALEM, N. C.

LOUISE SIDES
WINSTON-SALEM, N. C.

MARY CATHERINE SIEWERS
MORGANTON, N. C.

ADELAIDE SILVERSTEEN
BREVARD, N. C.

DOROTHY SIMS
WINSTON-SALEM, N. C.

MARGARET SMITH
LEAKSVILLE, N. C.

ROSALIE SMITH
NEW BERN, N. C.



Junior Class

MARY STOCKTON
WINSTON-SALEM, N. C.

NAOMI STONE
ANCHORAGE, KY.

DOROTHY TAYLOR
ROCKY MOUNT, N. C.

MARY KATHERINE THORP
FRIES, VA.

JOSEPHINE WALKER
WINSTON-SALEM, N. C.

MARY LILLIAN WHITE
WINSTON-SALEM, N. C.

MARY B. WILLIAMS
WILMINGTON, N. C.



SOPHOMORES



Sophomore Class

Φ Λ Π

Colors: Purple and White

Motto: "Honor, Unity, Fidelity"

Flower: Parma Violet

OFFICERS

- SUSAN CALDER President
- ELEANOR CAIN Vice-President
- MARY SAMPLE Secretary
- DORABELLE GRAVES Treasurer
- ALICE STOUGH Historian
- MARION HADLEY Cheer Leader
- MISS MARY D. McANALLY Advisor



Sophomore Class

DOROTHY ABERNETHY
HICKORY, N. C.

MARY ABSHER
ABERDEEN PROVING GROUNDS, MD.

KATHLEEN ADKINS
WALNUT COVE, N. C.

VIRGINIA ALLEN
WINSTON-SALEM, N. C.

MARY OLLIE BILES
WINSTON-SALEM, N. C.

AVIS BILLINGHAM
TRENTON, N. J.

DOROTHY BLAIR
ALBEMARLE, N. C.

LEILA BLOOR
TRENTON, N. J.

EMILY BOGER
ALBEMARLE, N. C.

ELIZABETH BOONE
JACKSON, N. C.

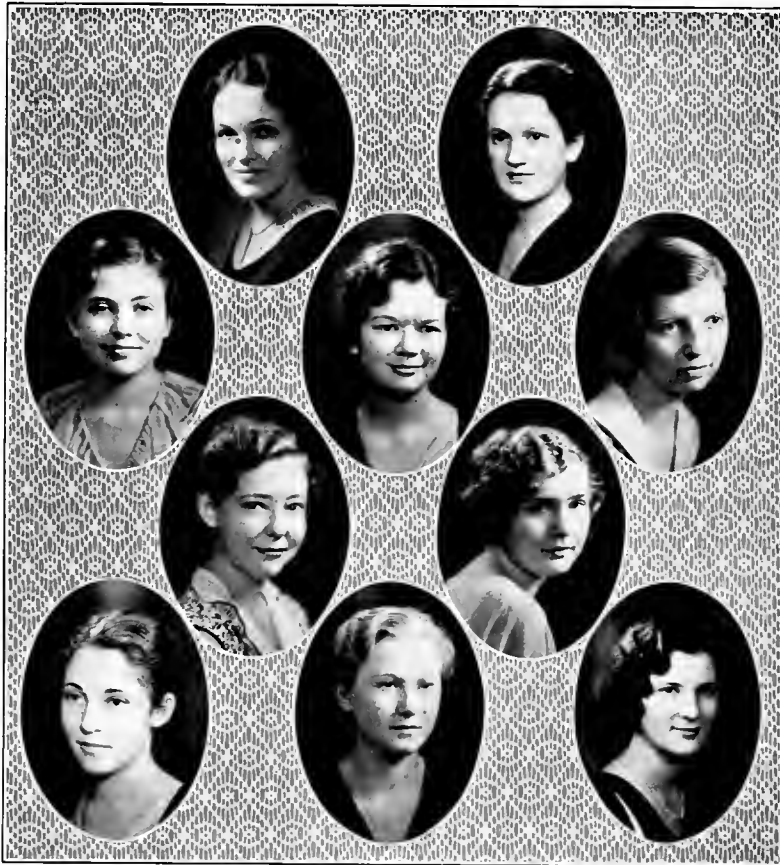

Sophomore Class

RACHEL BRAY
MOUNT AIRY, N. C.

ELEANOR CAIN
WINSTON-SALEM, N. C.

MARY CANADA
WINSTON-SALEM, N. C.

RUTH CLEWELL
SWATHMORE, PA.

THELMA CREWS
WINSTON-SALEM, N. C.

SARA DAVIS
WINSTON-SALEM, N. C.

MARY KATE DIXON
WINSTON-SALEM, N. C.

DOROTHY DODSON
CHARLESTON, W. VA.

HELEN ELLINGTON
WINSTON-SALEM, N. C.

MARY CELESTE FRONTIS
MOORESVILLE, N. C.



Sophomore Class

HELEN GEORGE
COMFORT, N. C.

DORABELLE GRAVES
MOUNT AIRY, N. C.

JOSEPHINE GRIMES
WINSTON-SALEM, N. C.

MARION HADLEY
CHARLOTTE, N. C.

MILDRED HANES
PINE HALL, N. C.

FRANCES HILL
ROANOKE, VA.

MAGGIE HOLLEMAN
WINSTON-SALEM, N. C.

SARAH HORTON
MONROE, N. C.

GEORGIA HUNTINGTON
WILMINGTON, N. C.

KATHERINE LASATER
ERWIN, N. C.



Sophomore Class

ELIZABETH LEAK
GREENSBORO, N. C.

SARA LINDSAY
LILESVILLE, N. C.

ANN ELIZABETH MCKINNON
MAXTON, N. C.

RUTH McLEOD
MAXTON, N. C.

GERTRUDE McNAIR
LAURINBURG, N. C.

MARTHA MANN
CHESTER, S. C.

MARY MAYNARD
WINSTON-SALEM, N. C.

LOIS MOORES
WINSTON-SALEM, N. C.

ELIZABETH MOSS
OXFORD, N. C.

HELEN NOWELL
WINSTON-SALEM, N. C.



Sophomore Class

MARTHA OWEN
WINSTON-SALEM, N. C.

JEAN PATTERSON
RUSSELLVILLE, TENN.

LENA PETREE
RURAL HALL, N. C.

MARGUERETTE PIERCE
AYDEN, N. C.

GRACE POLLOCK
KINSTON, N. C.

ISABEL POLLOCK
BLUEFIELD, W. VA.

RUTH GREY PRICE
MOUNT OLIVE, N. C.

MARY SAMPLE
FORT PIERCE, FLA.

ANNE SHUFORD
CONOVER, N. C.

EDWINA SNYDER
WINSTON-SALEM, N. C.



Sophomore Class

ELLA KATHRYN SPACH
WINSTON-SALEM, N. C.

MIRIAM STEVENSON
SALISBURY, N. C.

GERTRUDE STOCKTON
WINSTON-SALEM, N. C.

ALICE STOUGH
CHARLOTTE, N. C.

MARIAN STOVALL
WINSTON-SALEM, N. C.

FRANCES SUTTLEMYRE
GRANITE FALLS, N. C.

ZINAIDA VOLOGODSKY
HARBIN, CHINA

MILDRED WOLFE
MOUNT AIRY, N. C.

RUTH WOLFE
WINSTON-SALEM, N. C.

ALLENE WOOLSLEY
WINSTON-SALEM, N. C.

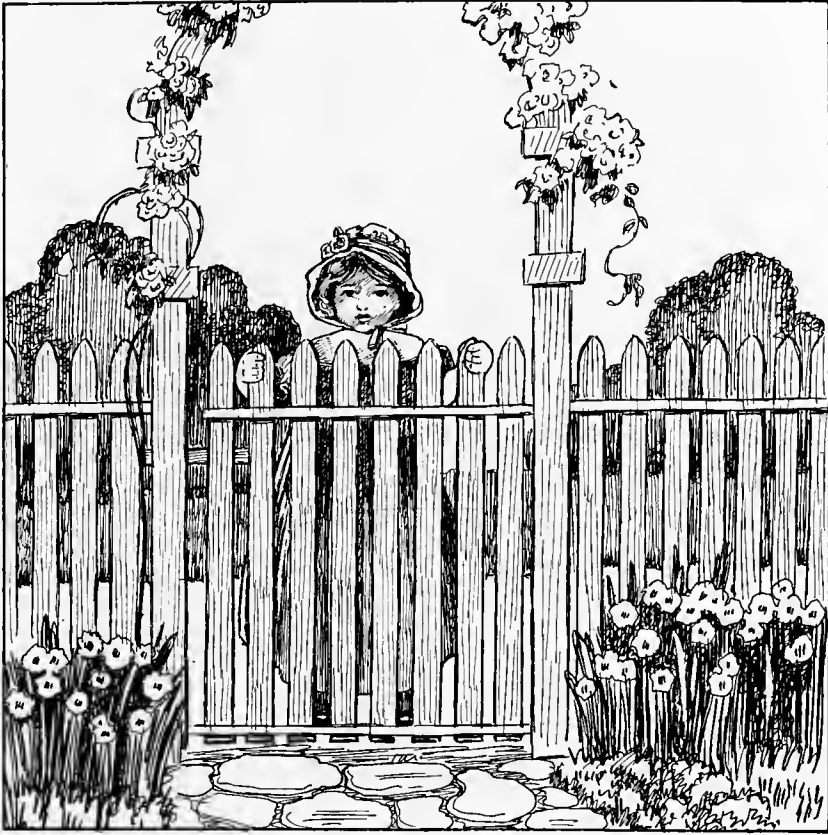

FRESHMEN



Freshman Class

Σ Α Ψ

Colors: Black and Gold

Flower: Black-Eyed Susan

Motto: "True Knowledge Leads to Love and Service"

OFFICERS

- | | |
|--------------------------------|----------------|
| MARGARET WALL | President |
| ESTHER SPACH | Vice-President |
| JANE WILLIAMS | Secretary |
| ELOIS PADRICK | Treasurer |
| ISABELLA HANSON | Historian |
| RACHEL CARROL | Cheer Leader |
| MISS ELIZABETH BILLY | Advisor |



Freshman Class

FRANCES ADAMS
MONROE, N. C.

VIRGINIA BAILEY
HICKORY, N. C.

LEZA LEE BARBER
WINSTON-SALEM, N. C.

LUCY REBECCA BAYNES
WINSTON-SALEM, N. C.

MARTHA BINDER
MOUNT AIRY, N. C.

EMOLY BLANTON
MARION, N. C.

ELIZABETH BURCHETTE
WINSTON-SALEM, N. C.

SARA FRANCES BUTNER
BETHANIA, N. C.

MARION CALDWELL
CHARLOTTE, N. C.

RACHEL CARROL
WILMINGTON, N. C.

BESSIE CHEATHAM
DURHAM, N. C.



Freshman Class

SARAH CLANCY WINSTON-SALEM, N. C.	ROSALIE COLTON CHARLOTTE, N. C.
MARY ALICE COYLE HICKORY, N. C.	RUTH CUMBIE WINSTON-SALEM, N. C.
HELEN DAVIS WINSTON-SALEM, N. C.	MARY DREW DALTON HIGH POINT, N. C.
CLAUDIA FOY WILMINGTON, N. C.	ELIZABETH DONALD MOORESVILLE, N. C.
HELEN GRAEBER KANNAPOLIS, N. C.	MARY LOUISE FULLER L'UMBERTON, N. C.
	LOUISE GAITHER WINSTON-SALEM, N. C.
	ELIZABETH GRAY WINSTON-SALEM, N. C.



Freshman Class

- | | | |
|---|--|--------------------------------------|
| LUCY GULICK-ROGERS
NEW YORK, N. Y. | OLLIE LEAKE HAMMOND
LAURINBURG, N. C. | |
| ISABELLA HANSON
WINSTON-SALEM, N. C. | ELIZABETH HATCH
CHARLOTTE, N. C. | JULIA HICKS
BISCOE, N. C. |
| EDNA HIGGINS
WINSTON-SALEM, N. C. | REBECCA HINES
MOUNT AIRY, N. C. | |
| NANCY HOOD
SOUTHPORT, N. C. | FRANCES HUDGINS
WINSTON-SALEM, N. C. | HELEN HUGHES
WINSTON-SALEM, N. C. |
| MARY IRVINE
SAINT AUGUSTINE, FLA. | SARAH JETTON
DAVIDSON, N. C. | |

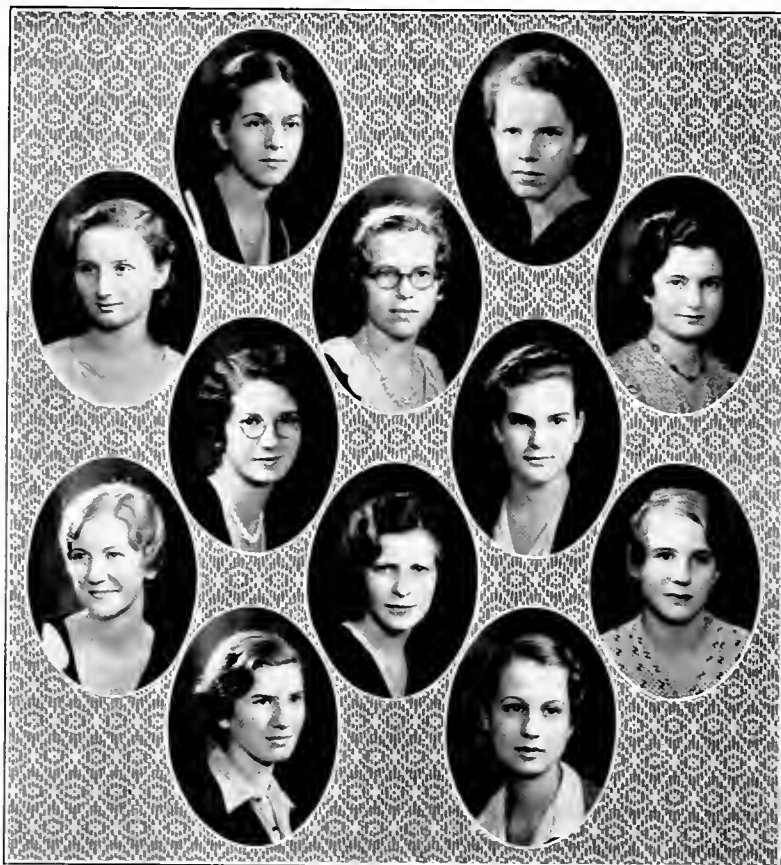

Freshman Class

EULA MAE JONES NASHVILLE, N. C.	ELIZABETH KEATLEY CHARLESTON, W. VA.	
MILDRED KRILES WINSTON-SALEM, N. C.	RUTH KUYKENDALL WINSTON-SALEM, N. C.	MARY FRANCES LINNEY BOONE, N. C.
JULIA LEE LITTLE ANSONVILLE, N. C.	MARGARET LONG WINSTON-SALEM, N. C.	
NANCY POPE McALLISTER LUMBERTON, N. C.	BELVA McHANEY DURHAM, N. C.	MARGARET McLEAN LUMBERTON, N. C.
CARO McNEILL LUMBERTON, N. C.	LOUISE MARSHALL ROCKY MOUNT, N. C.	

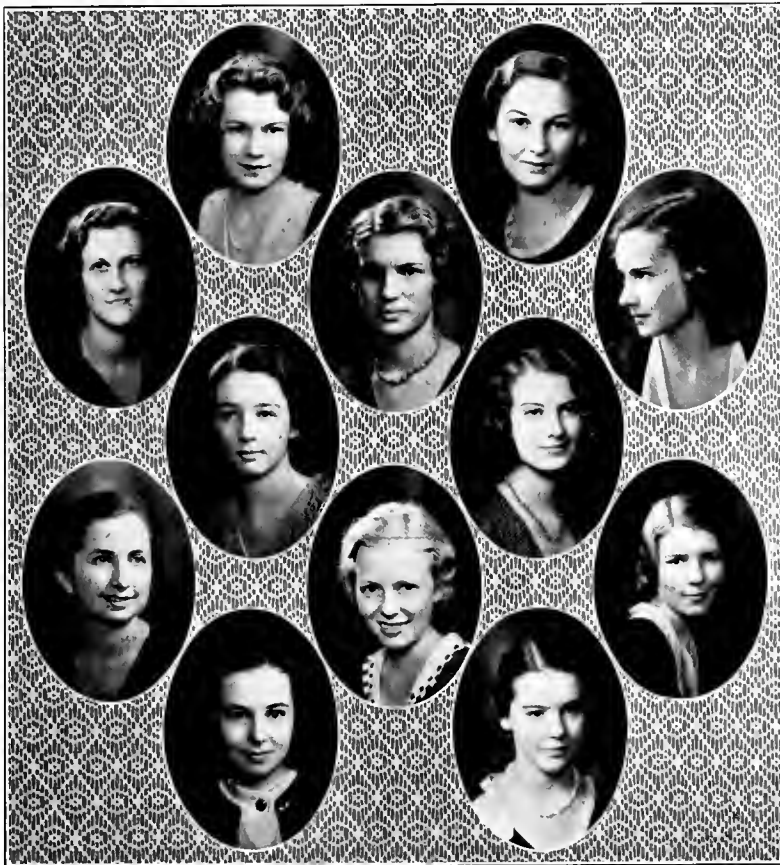

Freshman Class

- | | | |
|---|---|---|
| MARGARET MAXWELL
WINSTON-SALEM, N. C. | MARJORIE MENDENHALL
WINSTON-SALEM, N. C. | ANNIE ZUE MAY
WADESBORO, N. C. |
| JEANNETTE MEINUNG
WINSTON-SALEM, N. C. | DOROTHY MOORE
THOMASVILLE, N. C. | MARION MITCHELL
WINSTON-SALEM, N. C. |
| ELIZABETH MORTON
CHARLESTON, W. VA. | PHYLLIS NOE
MANHASSET, LONG ISLAND | JUNE MORRIS
RURAL HALL, N. C. |
| | VIRGINIA NALL
KINGSFORT, TENN. | MARTHA NEAL
WAYNESVILLE, N. C. |
| | | FRANCES NUNN
WINSTON-SALEM, N. C. |

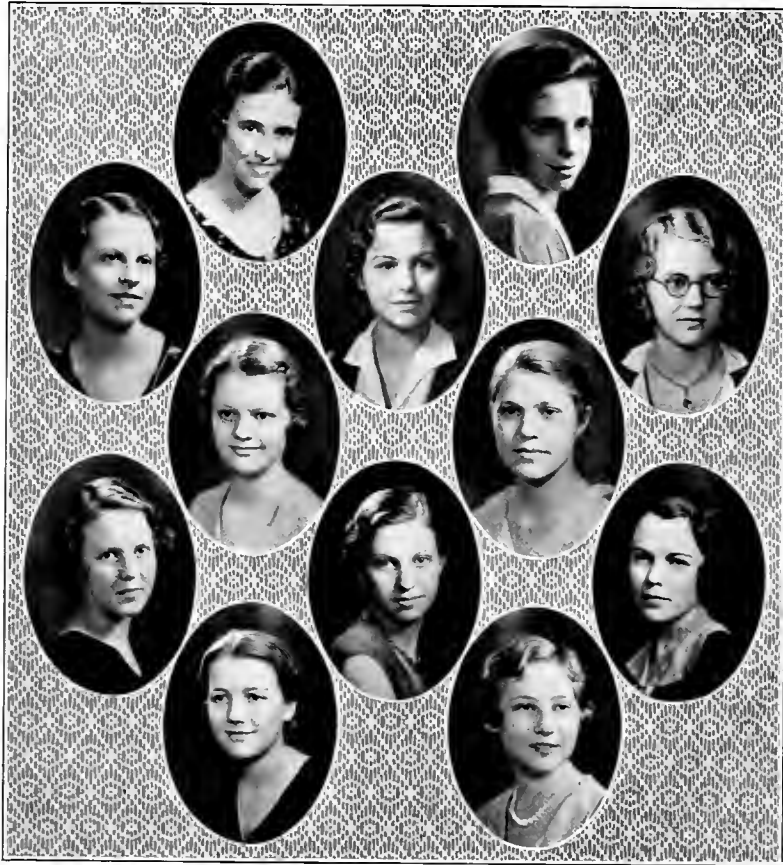

Freshman Class

- | | |
|---|--|
| ELOIS PADRICK
FORT PIERCE, FLA. | MARY PENN
KINGSPORT, TENN. |
| MAURINE PERRYMAN
WINSTON-SALEM, N. C. | CORLANDT PRESTON
CHARLOTTE, N. C. |
| MARGARET SCHWARZE
WINSTON-SALEM, N. C. | ESTHER SPACH
WINSTON-SALEM, N. C. |
| HAZEL SPAUGH
WINSTON-SALEM, N. C. | DOROTHY STUART
WINSTON-SALEM, N. C. |
| JOSEPHINE TAYLOR
NEWPORT, TENN. | INEZ TEMPLEMAN
WINSTON-SALEM, N. C. |
| MARY RICHARDSON
WINSTON-SALEM, N. C. | ANN TAYLOR
BRISTOL, TENN. |



Freshman Class

- | | | |
|--|--|---------------------------------------|
| REBECCA THOMAS
WINSTON-SALEM, N. C. | ADELAIDE TROTTER
WINSTON-SALEM, N. C. | |
| ELIZABETH TUTTLE
SPRAY, N. C. | ANN VAUGHN
WINSTON-SALEM, N. C. | LUCY WAGGONER
WINSTON-SALEM, N. C. |
| INA MARIE WAGNER
WINSTON-SALEM, N. C. | MARGARET WARD
ROCKY MOUNT, N. C. | |
| MARIETTA WAY
WAYNESVILLE, N. C. | ELEANOR WELBORN
GREENSBORO, N. C. | JANE WILLIAMS
WILMINGTON, N. C. |
| NANCY WILMORE
BLUEFIELD, W. VA. | LILA WOMBLE
WINSTON-SALEM, N. C. | |

1772 SIGHTS *and* INSIGHTS 1932





BUSINESS



Business

- | | |
|---|--|
| MARY BROOKS
BLUEFIELD, W. VA. | RUTH DUVALL
CHERAW, S. C. |
| MARGARET FLYNT
KERNERSVILLE, N. C. | JEANNETTE GORDON
NASHVILLE, N. C. |
| LOUISE HOLLEMAN
WINSTON-SALEM, N. C. | EMILY JENKINS
FAIRMONT, N. C. |
| EMILY MOORE
MOUNT OLIVE, N. C. | ELIZABETH MORRISON
CLENEDIN, W. VA. |
| MARGARET RICHARDSON
WILSON, N. C. | BRONA MAE NIFONG
WINSTON-SALEM, N. C. |
| | RUTH TOWNSEND
WINSTON-SALEM, N. C. |

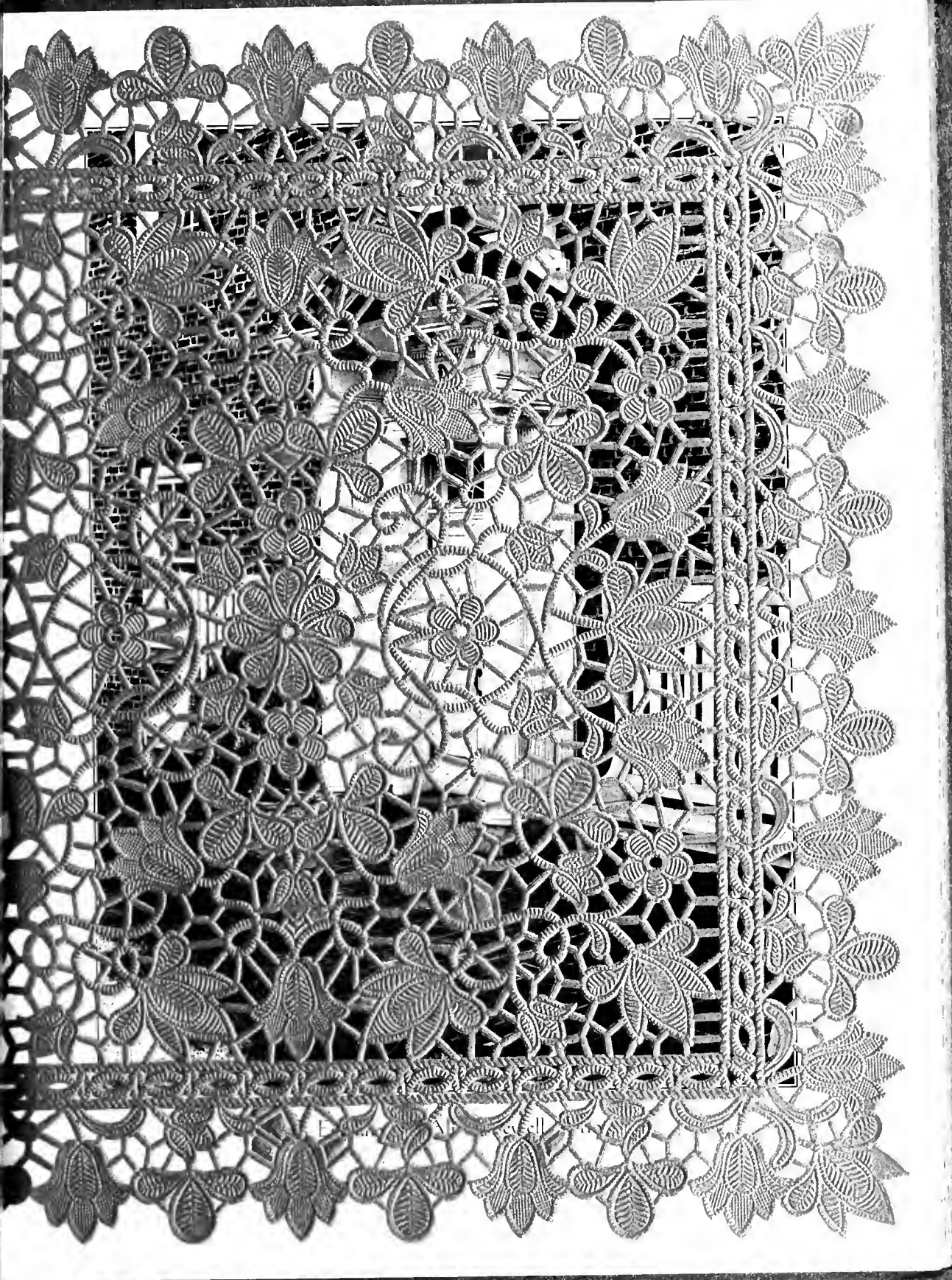



North Entrance to Alice Clewell Dormitory





President's Forum

- | | |
|-------------------------------------|-------------------------------------|
| DR. H. E. RONDHALER | Salem College |
| ANNA PRESTON | Student Self-Government Association |
| ELEANOR IDOL | Y. W. C. A. |
| ANN MIESTER | Athletic Association |
| BEATRICE HYDE | I. R. S. |
| BEULAH ZACHARY | Sights and Insights |
| SARAH GRAVES | Salemite |
| MARY MITCHELL NORMAN | Senior Class |
| IRENE McANALLY | Junior Class |
| SUSAN CALDER | Sophomore Class |
| MARGARET WALL | Freshman Class |
| EDITH CLAIRE LEAKE | History Club |
| BELLE DENEMARK | Le Cercle Français |
| ELEANOR MEINUNG | Home Economics Club |
| MARY VIRGINIA PENDERGRAPH | Pierette Players |
| MILDRED BILES | Mathematics Club |
| DORIS KIMEL | Glee Club |
| MARY MILLER | Sigma Omicron Alpha |
| VIRGINIA LANGLEY | Alpha Iota Pi |
| MARY VIRGINIA PENDERGRAPH | Alpha Chi Alpha |
| MISS ELIZABETH LILLY | MacDowell Club |





Student Self-Government Association

- ANNA PRESTON *President*
 MARIA BOWEN *Vice-President*
 MILDRED BILES *Second Vice-President*
 LOUISE BRINKLEY *Secretary*
 MARY KATHERINE THORP *Treasurer*
 EDITH LEAKE *Senior Representative*
 CORINNE JONES *Senior Representative*
 ELIZABETH MCCLAUGHERTY *Senior Representative*
 VIRGINIA LANGLEY *Senior Representative*
 WANNA MARY HUGGINS *Junior Representative*
 TOMMYE FRY *Junior Representative*
 FLORENCE AITCHISON *Junior Representative*
 GEORGIA HUNTINGTON *Sophomore Representative*
 DORABELLE GRAVES *Sophomore Representative*
 ELEANOR CAIN *Sophomore Representative*
 SARAH JETTON *Freshman Representative*
 MARY PENN *Freshman Representative*
 MARGARET LONG *Freshman Representative*
 KATHERINE BROWN *House President*
 ELIZABETH PRICE *House President*
 GHILAN HALL *House President*
 ELEANOR IDOL *Honorary Member*

1772 SIGHTS *and* INSIGHTS 1932

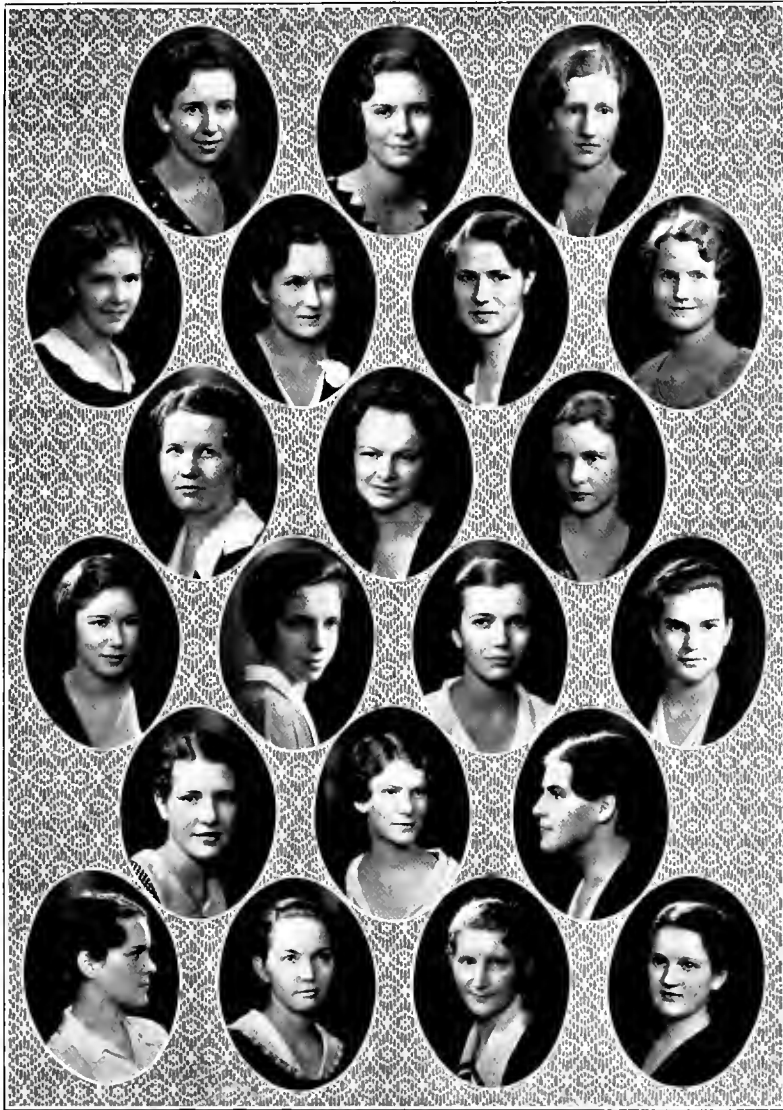

STUDENT COUNCIL



Young Women's Christian Association

ELEANOR IDOL	President
MARTHA HARRISON DAVIS	Vice-President
GRACE POLLOCK	Secretary
MARY PRICE	Treasurer
MARY CATHERINE SIEWERS	Chairman Program Committee
MARY B. WILLIAMS	Chairman Community Service Committee
SUSAN CALDER	Chairman Worship Committee
FRANCES CALDWELL	Chairman Social Service Study
MARGARET JOHNSON	Chairman Student Volunteer Committee
ZINAIDA VOLOGODSKY	Chairman World Fellowship Committee
BEATRICE HYDE	Chairman Social Committee
ALICE STOUGH	Chairman Finance Committee
RACHEL BRAY	Chairman Music Committee
SARA LINDSAY	Chairman Publicity Committee
SARAH HORTON	Chairman Room Committee
PHYLLIS NOE	Freshman Representative
JANE WILLIAMS	Freshman Representative
ANNA PRESTON	Honorary Member

1772 SIGHTS *and* INSIGHTS 1932

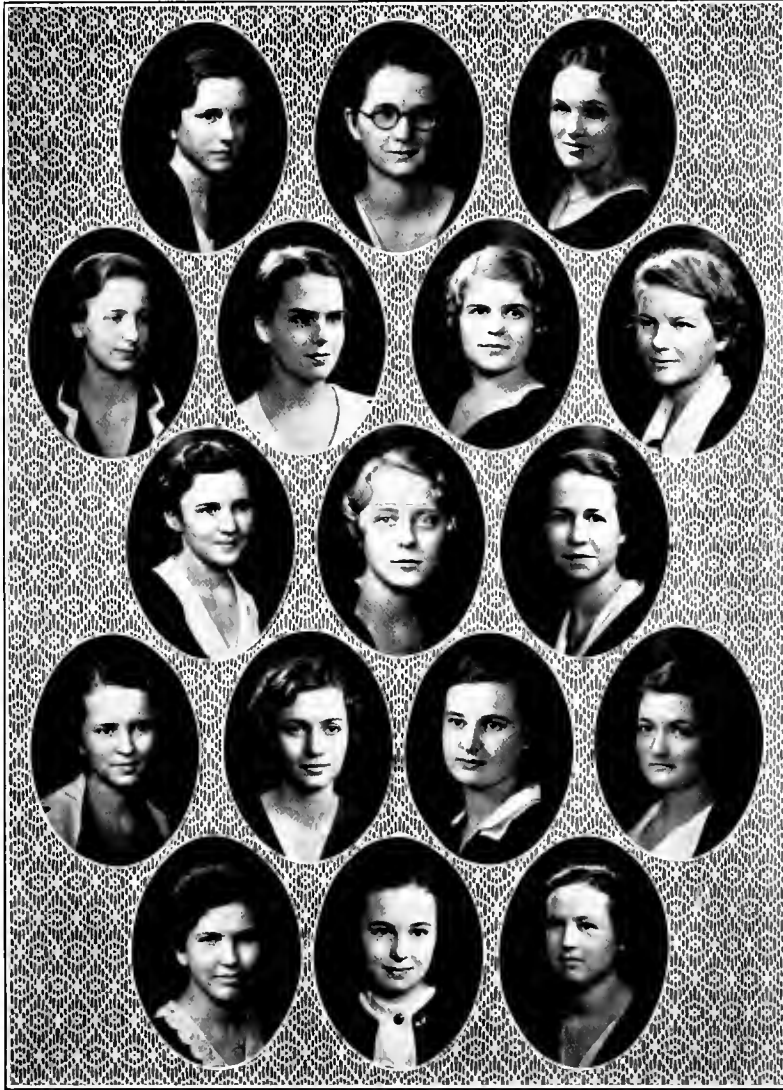

Y. W. C. A. CABINET



Sights and Insights Staff

CHARLES HENRY HIGGINS, Faculty Advisor

EDITORIAL STAFF

BEULAH ZACHARY	Editor-in-Chief
MARY KATHERINE THORP	Assistant Editor-in-Chief
MARY VIRGINIA PENDERGRAPH	Literary Editor
VIRGINIA LANGLEY	Literary Editor
ELEANOR MEINUNG	Senior Representative
WANNA MARY HUGGINS	Junior Representative
MARTHA MANN	Sophomore Representative
LOUISE BRINKLEY	Photographic Editor
ELIZABETH LEAK	Organization Editor
ALICE STOUGH	Athletic Editor
GEORGIA HUNTINGTON	Humor Editor
EMMA KAPP	Copy Editor
EMILY BOGER	Assistant Copy Editor
SARA LINDSAY	Assistant Art Editor

BUSINESS STAFF

NINA HOFFMAN	Business Manager
RUTH CROUSE	Assistant Business Manager
GHILAN HALL	Assistant Business Manager
MARY B. WILLIAMS	Assistant Advertising Manager
DOROTHY ABERNATHY	Assistant Advertising Manager
JEAN PATTERSON	Assistant Advertising Manager

1772 SIGHTS *and* INSIGHTS 1932

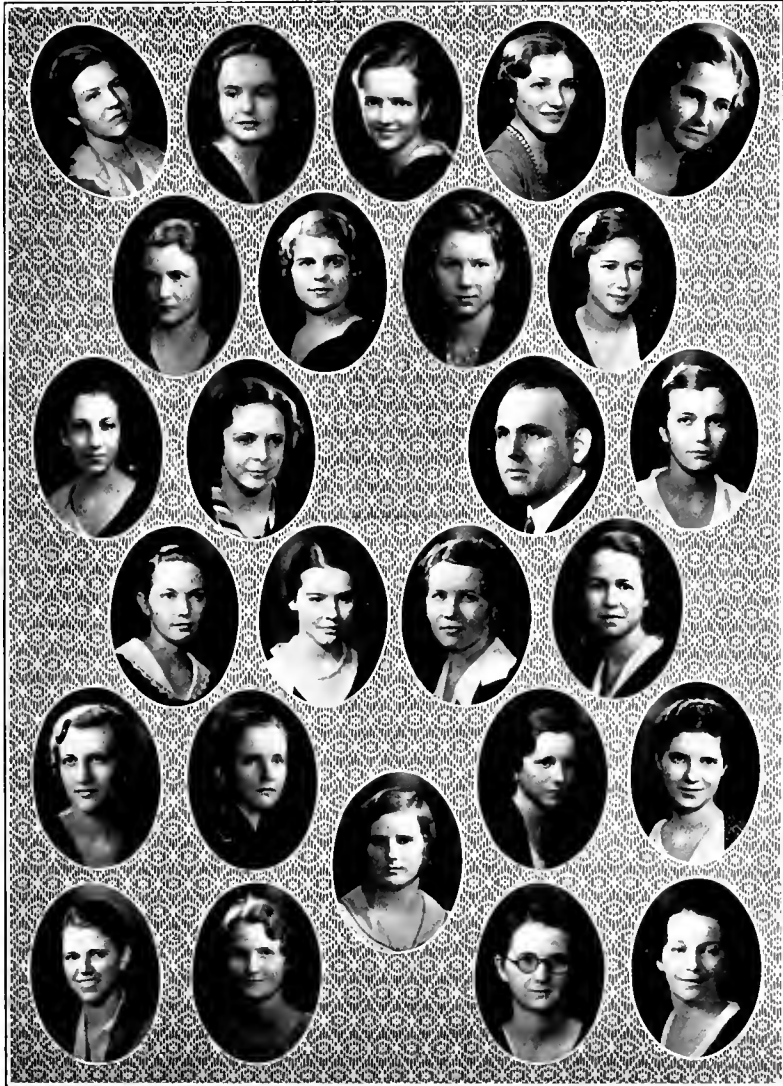

SIGHTS AND INSIGHTS STAFF



Salemite Staff

EDITORIAL STAFF

- | | |
|-----------------------------------|--|
| SARAH GRAVES | <i>Editor-in-Chief</i> |
| MARY LOUISE MICKEY | <i>Managing Editor</i> |
| MARGARET JOHNSON | <i>Associate Editor</i> |
| DOROTHY HEIDENREICH | |
| <i>Associate Editor</i> | |
| BEATRICE HYDE | <i>Feature Editor</i> |
| MARION CALDWELL | <i>Feature Editor</i> |
| SUSAN CALDER | <i>Feature Editor</i> |
| MARTHA HARRISON DAVIS | <i>Poetry Editor</i> |
| ISABELLA HANSON | <i>Assistant Poetry Editor</i> |
| MARY ABSHER | <i>Music Editor</i> |
| JOSEPHINE COURTNEY | <i>Society Editor</i> |
| MARY OLLIE BILES | <i>Sports Editor</i> |
| MARGARET LONG | |
| | <i>Reporter</i> |
| ZINAIDA VOLOGODSKY | <i>Reporter</i> |
| ELINOR PHILLIPS | <i>Reporter</i> |
| MILDRED WOLFE | |
| | <i>Local Editor</i> |
| MIRIAM STEVENSON | |
| | <i>Intercollegiate Editor</i> |
| MARY MILLER | |
| | <i>Reporter</i> |
| CAROLYN BRAXTON | |
| | <i>Reporter</i> |
| PHYLLIS NOE | |
| | <i>Reporter</i> |
| ELIZABETH GRAY | |
| | <i>Reporter</i> |
| MARTHA BINDER | |
| | <i>Reporter</i> |
| JULIA MEARES | |
| | <i>Reporter</i> |

BUSINESS STAFF

- | | |
|----------------------------------|--|
| MARY ALICE BEAMAN | <i>Business Manager</i> |
| EDITH CLAIRE LEAKE | <i>Advertising Manager</i> |
| MARTHA BOTHWELL | <i>Assistant Advertising Manager</i> |
| GRACE POLLOCK | <i>Assistant Advertising Manager</i> |
| MARY SAMPLE | <i>Assistant Advertising Manager</i> |
| ISABELLE POLLOCK | <i>Assistant Advertising Manager</i> |
| EMILY MICKEY | <i>Assistant Advertising Manager</i> |
| MARY CATHERINE SIEWERS | <i>Assistant Advertising Manager</i> |
| SARAH HORTON | <i>Circulation Manager</i> |
| ANN SHUFDRD | <i>Assistant Circulation Manager</i> |
| RACHEL BRAY | <i>Assistant Circulation Manager</i> |



1772 SIGHTS *and* INSIGHTS 1932

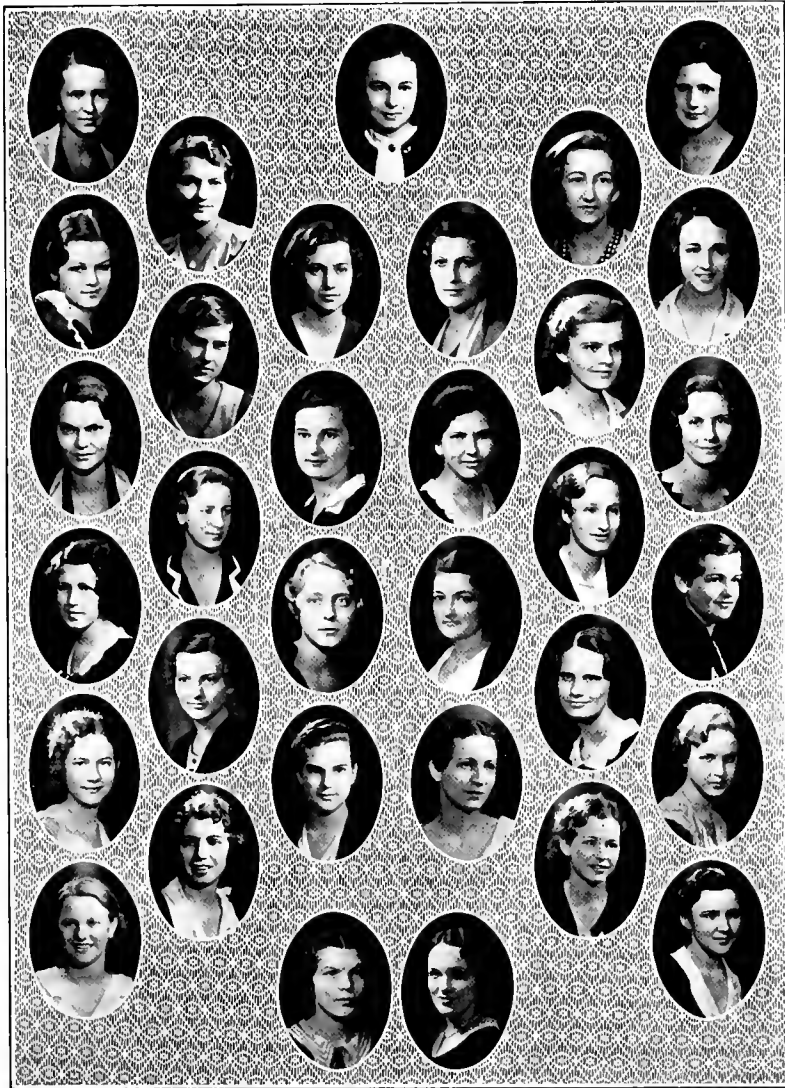

SALEMITE STAFF



I. R. S.

BEATRICE HYDE	President
MAUDE HUTCHERSON	Vice-President
MARY MITCHELL NORMAN	Senior President
IRENE McANALLY	Junior President
SUSAN CALDER	Sophomore President
MARGARET WALL	Freshman President
ANNA PRESTON	Honorary Member
ELEANOR IDOL	Honorary Member
MISS GRACE LAWRENCE	Adviser

REPRESENTATIVES

Senior

MARTHA HARRISON DAVIS
 HARRIET HOLDERNESS
 VIRGINIA LANGLEY

Junior

NINA WAY CREDLE
 GHILAN HALL
 MARY LILLIAN WHITE

Sophomore

GEORGIA HUNTINGTON
 EDWINA SNYDER
 ZINAIDA VOLOGODSKY

Freshman

ELIZABETH GRAY
 PHYLLIS NOE
 REBECCA HINES



MacDowell Club

- MISS ELIZABETH LILLY *President*
- MISS SUSAN BROWN *Vice-President*
- MATILDA MANN *Secretary-Treasurer*
- MR. CAMPBELL *Faculty Representative*
- VIRGINIA TOMLINSON *Senior Representative*
- MARY B. WILLIAMS *Junior Representative*
- ALICE STOUGH *Sophomore Representative*
- BETTY TUTTLE *Freshman Representative*

The MacDowell Club was founded by the late Dean Shirley for the entertainment of the Salem students. Every student who buys a ticket automatically becomes a member for the year and is privileged to attend all entertainments sponsored by the club.



Home Economics Club

- ELEANOR MEINUNG *President*
GRACE BROWN *Vice-President*
FRANCES MENDENHALL *Secretary*
VIRGINIA TOMLINSON *Treasurer*

The Home Economics Club was established in nineteen hundred and twenty-one. The purpose of the organization is to arouse interest in the study of Home Economics and to contribute to the minor furnishings of the Practice House.



Le Cercle Francais

- BELLE DENEMARK *President*
 RUTH CROUSE *Vice-President*
 MARY LILLIAN WHITE *Secretary*

Le Cercle Francais was organized to stimulate enthusiasm for modern French affairs, to improve the pronunciation and vocabulary of the French majors, and to supplement the work of the Modern Language Department by mingling scholastic achievement with social life.





History Club

- EDITH LEAKE *President*
EUGENIA JOHNSON *Vice-President*
HILDRED McDONALD *Secretary-Treasurer*

The History Club was organized as an extension and discussion forum of the majors and interested students of History. At each meeting there is a discussion on current topics and a lecture on some subject of historical interest, given by Dr. Anscombe.



Mathematics Club

- MILDRED BILES *President*
ANNE ELIZABETH MCKINNON *Secretary-Treasurer*

The Mathematics Club is composed of all girls at Salem who have studied, or are studying mathematics, and are interested in becoming members. The aim of the organization is to study the practical application and background of mathematics.





Pierrette Players

- MARY VIRGINIA PENDERGRAPH *President*
 BEULAH ZACHARY *Vice-President*
 ADELAIDE SILVERSTEEN *Secretary*
 MARY B. WILLIAMS *Treasurer*
 MARY KATHERINE THORP *Stage Manager*
 LUCY GULICK RODGERS *Assistant Stage Manager*
 ELIZABETH MORTON *Assistant Stage Manager*

The Pierrette Players are a group of girls whose purpose is to study dramatic art and to produce plays for public entertainment. The number of members is limited to twenty, and eligibility is determined by try-outs.



Sigma Omicron Alpha

- MARY MILLER *President*
 ADELAIDE SILVERSTEEN *Vice-President*
 BELLE DENMARK *Secretary*
 MILDRED WOLFE *Treasurer*

Sigma Omicron Alpha is a debating club whose purpose is to further an interest at Salem in debating and the art of public speaking. Current affairs and topics of scholastic importance are the principal subjects for discussion.





Glee Club

- DORIS KIMEL *President*
- IRENE CLAY *Custodian*
- MR. SCHOFIELD *Director*
- ELIZABETH WILLIS *Assistant Director*

The Glee Club was instituted at Salem to further the art of choral singing, and to assist music students in their work by teaching them the harmony of blended voices. Although membership is required of all music majors, it is open to all other interested students.



Orchestra

MISS HAZEL HORTON READ Director

First Violin

GEORGE DICKIESON
ELIZABETH McCLAUGHTY
MARIA BOWEN
MARGARET SCHWARZE

Second Violin

MAURINE PERRYMAN
REBECCA BAYNES
REBECCA THOMAS

Viola

MARTHA MANN
JANE WILLIAMS

Cello

RUTH DICKIESON
MISS HELEN FULLER

Accompanist

ELIZABETH WILLIS

The Salem College Stringed Orchestra is required of all violin majors and is open to other students of stringed instruments who are sufficiently advanced.



Alpha Iota Pi

VIRGINIA LANGLEY *President*
 JULIA MEARES *Vice-President*
 MARY MILLER *Secretary-Treasurer*

Alpha Iota Pi was organized to stimulate interest in the classical languages, afford a more intimate knowledge of classical subjects, and to develop a closer fellowship among students of Latin and Greek.



Alpha Chi Alpha

National Honorary Journalistic Sorority Founded at the University of Tennessee, 1919
 Lambda Chapter Founded at Salem College in 1927

SORORES IN COLLEGIO

Colors: Gold and White

Class of 1931

Flower: Yellow Rose

MARGARET RICHARDSON

Class of 1932

SARAH GRAVES
 ELEANOR IDOL
 MARY VIRGINIA PENDERGRAPH
 ANNA PRESTON
 BEULAH ZACHARY

Class of 1933

DOROTHY HEIDENREICH
 MARY LOUISE MICKEY

Class of 1934

SUSAN CALDER
 ZINAIDA VOLOGODSKY

SORORES IN FACULTATE

MISS ELIZABETH LILLY

MISS LESSIE BROWN PHILLIPS

1772 SIGHTS *and* INSIGHTS 1932



Alpha Phi Kappa

Colors: Black and Gold

Established at Salem, 1919

Flower: Marguerite

Class of 1932

MARY ALICE BEAMAN
FRANCES CALDWELL
MARTHA HARRISON DAVIS
ELIZABETH McCLAUGHERTY



LOUISE BRINKLEY
JOSEPHINE COURTNEY
WANNA MARY HUGGINS
IRENE McANALLY
MARY B. WILLIAMS

Class of 1933

MARTHA BOTHWELL

Class of 1934

SUSAN CALDER
SARA HORTON

PAN-HELLENIC REPRESENTATIVES

MARY B. WILLIAMS

MARTHA HARRISON DAVIS

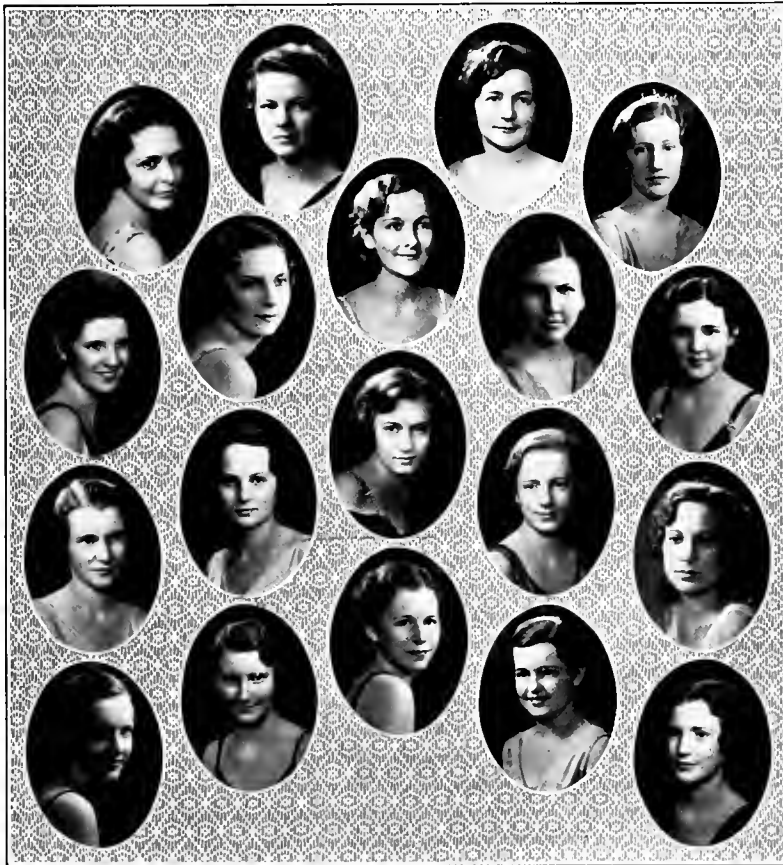

Beta Beta Phi

Colors: Red and Black

Established at Salem, 1911

Flower: Red Rose

Class of 1932

- WINIFRED FISHER
- SARAH GRAVES
- NINA HOFFMAN
- BEATRICE HYDE
- ELEANOR IDOL
- EDITH LEAKE
- ANN MIESTER
- MARY VIRGINIA PENDERGRAPH
- ANNA PRESTON



Class of 1933

- MARGARET JOHNSON
 - MARY CATHERINE SIEWERS
 - MARY KATHERINE THORP
- Class of 1934
- DOROTHY ABERNETHY
 - DORABELLE GRAVES ISABEL POLLOCK
 - FRANCES HILL MARY SAMPLE
 - GRACE POLLOCK ANNE SHUFORD

PAN-HELLENIC REPRESENTATIVES

WINIFRED FISHER

NINA HOFFMAN

1772 SIGHTS *and* INSIGHTS 1932



Delta Sigma Delta

Colors: Purple and White

Established at Salem, 1913

Flower: Parma Violet

Class of 1932

MARY MITCHELL NORMAN

Class of 1933

NINA WAY CREDLE
 MATHILDA MANN
 MARY PRICE
 ELIZABETH PRICE



Class of 1934

DOROTHY DODSON
 KATHERINE LASATER
 ANNE MCKINNON

PAN-HELLENIC REPRESENTATIVES

ELIZABETH PRICE

NINA WAY CREDLE

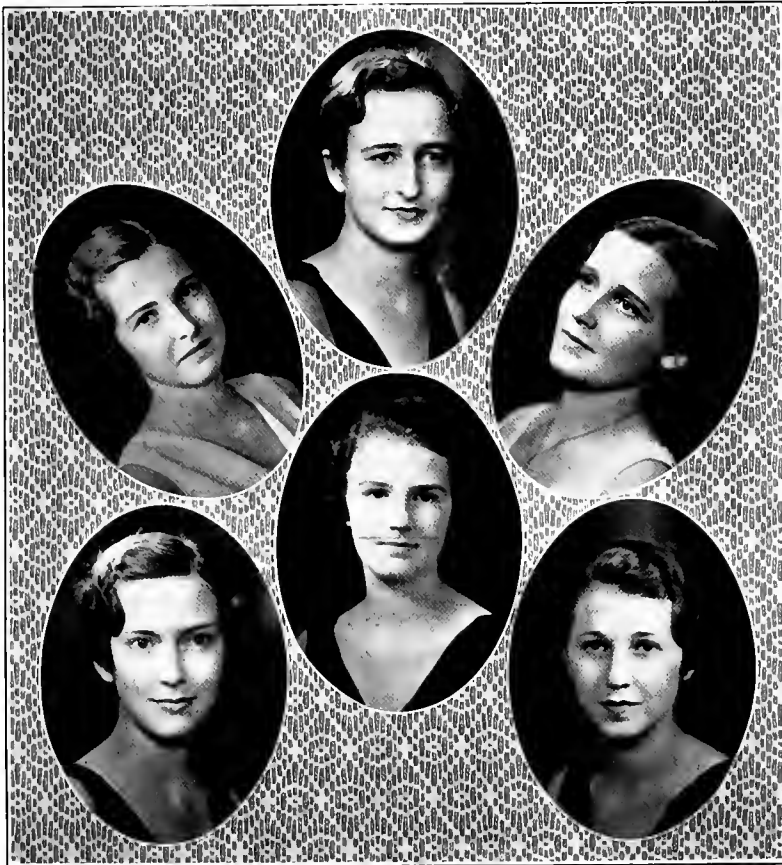

Theta Delta Pi

Colors: Green and White

Established at Salem, 1918

Flower: White Rose

Class of 1932
HARRIET HOLDERNESS

Class of 1933
MARGARET SMITH



Class of 1934
MILDRED HANES
ELIZABETH LEAK
RUTH McLEDD
GERTRUDE McNAIR

PAN-HELLENIC REPRESENTATIVE
HARRIET HOLDERNESS

May Court

ANNA PRESTON *May Queen*
CAROLYN BRAXTON *Maid of Honor*

MEMBERS

BEATRICE HYDE
GRACE BROWN
NINA HOFFMAN
ALICE PHILPOTT
MARGARET SMITH
RUTH McLEOD
MILDRED HANES
CORTLANDT PRESTON
MARY ALICE COYLE
ELOIS PADRICK
VIRGINIA BAILEY
JULIA HICKS





MAY QUEEN

Order of the Scorpion

MILDRED BILES
KATHERINE BROWN
FRANCES CALDWELL

MARTHA H. DAVIS
SARAH GRAVES
ELEANOR IDOL

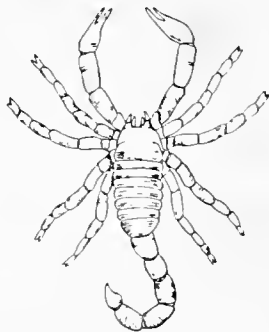

EMILY MICKEY
MARY LOUISE MICKEY
MARY V. PENDERGRAPH

ANNA PRESTON
MARGARET RICHARDSON
MARY C. SIEWERS

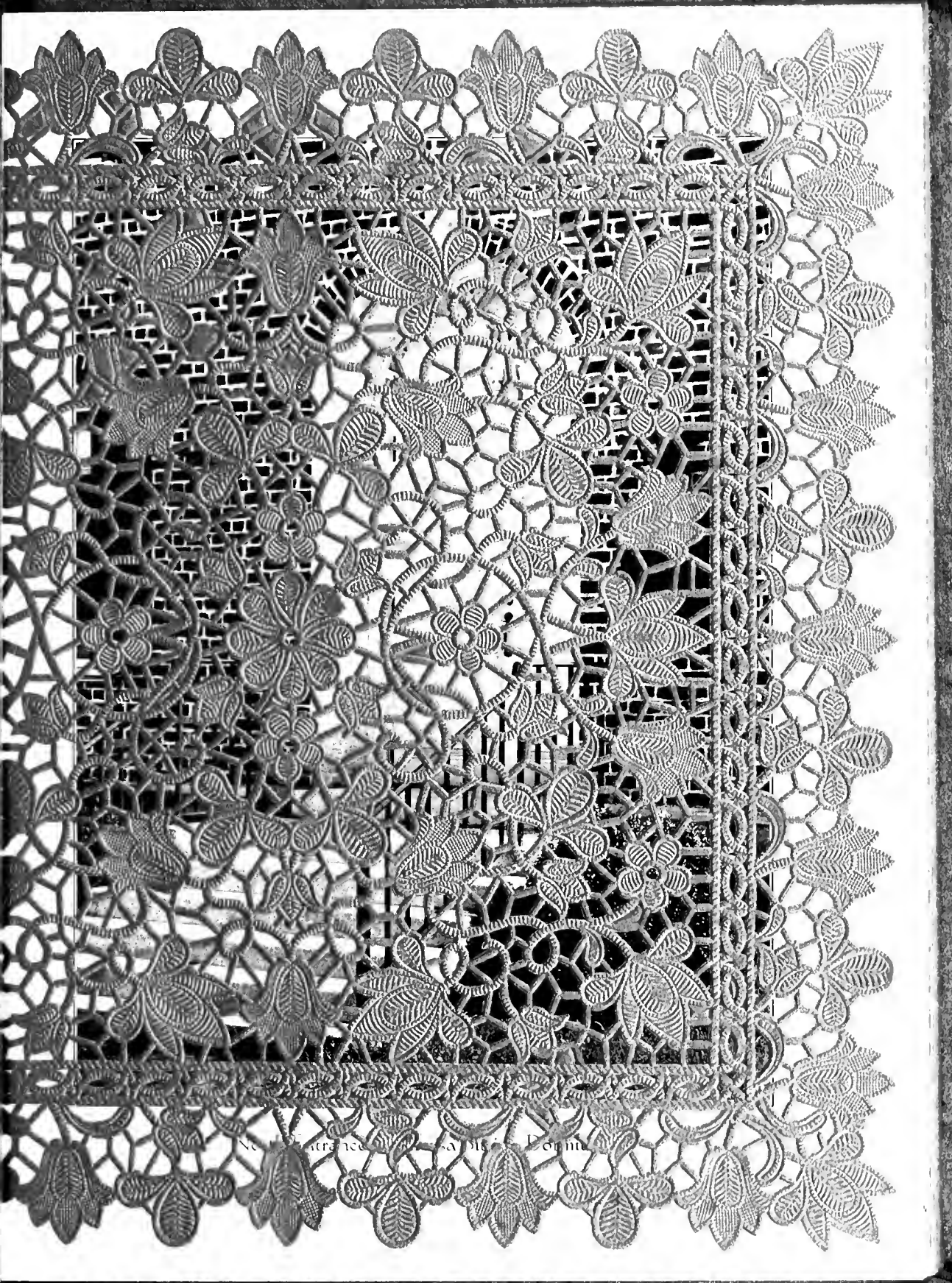

THE UNIVERSITY OF CHICAGO PRESS

Orbit of the Scorpion

M. D. R. ...
... B. ...
... CALDWELL

M. ... A. ...
... R. ...
... I. ...

... REF ...
... REF ...
... REF ...

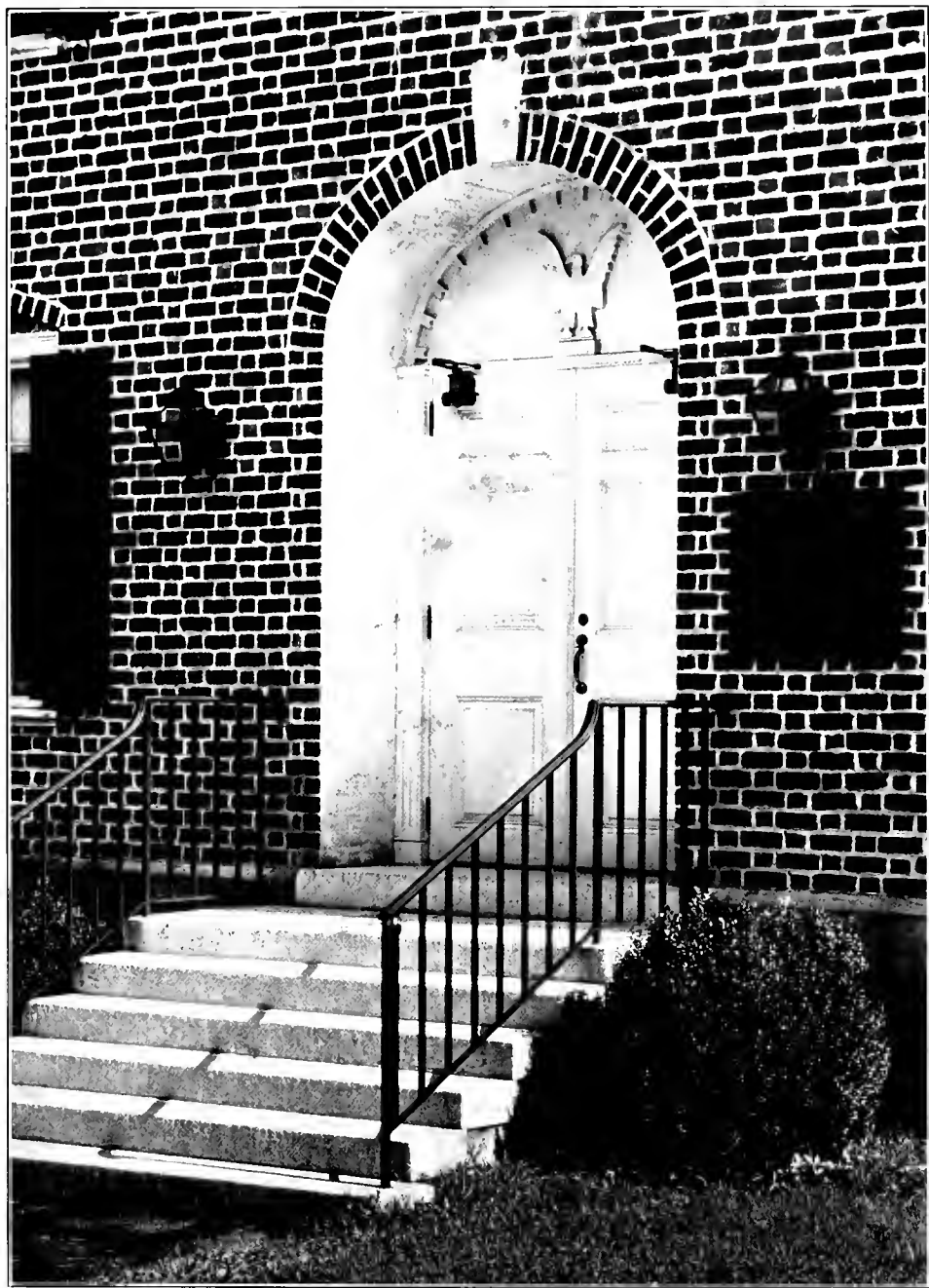

North Entrance to Louisa Bitting Dormitory





Athletic Association

ANN MIESTER *President*
 HAZEL BRADFORD *Vice-President*
 MARY KATHERINE THORP *Secretary*
 GRACE POLLOCK *Treasurer*
 MISS MINNIE ATRINSON *Athletic Director*





Athletic Council

FLORENCE AITCHISON	<i>Manager of Soccer</i>
MILDRED BILES	<i>Manager of Hockey</i>
ALICE STOUGH	<i>Manager of Volley Ball</i>
CHARLOTTE O'BRIEN	<i>Manager of Basketball</i>
MAGGIE HOLLEMAN	<i>Manager of Track</i>
JOSEPHINE WALKER	<i>Manager of Swimming</i>
IRENE MCANALLY	<i>Manager of Tennis</i>
BEATRICE HYDE	<i>Manager of Riding</i>
GEORGIA HUNTINGTON	<i>Manager of Baseball</i>
MARION HADLEY	<i>Manager of Hiking</i>
DAISY LITZ	<i>Cheer Leader</i>
MARGARET SMITH	<i>Assistant Cheer Leader</i>
EMILY MICKEY	<i>Manager of Efficiency System</i>





DAISY LITZ, *Cheerleader*; MARGARET SMITH, *Assistant Cheerleader*



HOCKEY VARSITY

MILDRED BILES, *Manager of Hockey*

A. MEISTER, F. AITCHISON, M. BILES, M. K. THORP, A. PRESTON, H. BRADFORD, E. MICKEY, M. HOLLEMAN, M. L. MICKEY, E. CREWS, C. O'BRIEN, J. WALKER, V. LANGLEY





SENIOR HOCKEY TEAM

M. BILES, D. KIMEL, B. ZACHARY, M. KREGGAR, H. BRADFORD, A. PRESTON, E. CREWS, V. LANGLEY,
B. HYDE, B. SMOTHERS



JUNIOR HOCKEY TEAM

F. AITCHISON, M. JOHNSON, M. L. WHITE, M. REID, E. MICKLEY, J. COURTNEY, M. C. SIEWERS,
L. BRINKLEY, M. K. THORP, C. O'BRIEN, J. WALKER, G. HALL





SOPHOMORE HOCKEY TEAM

J. PATTERSON, M. HADLEY, A. SLOUGH, A. WOOSLEY, S. CALDER, M. STEVENSON, G. POLLOCK,
M. HOLLEMAN, G. HUNTINGTON, M. K. DIXON, K. LASATER, K. SPACH, T. CREWS



FRESHMAN HOCKEY TEAM

M. D. DALTON, M. WARD, M. MAXWELL, B. TUTTLE, A. VAUGHN, L. HOLLEMAN, M. WALL,
S. JETTON, R. CARROLL, M. F. LINNEY, M. MCLEAN, M. LONG, E. HIGGINS





SOCCER SQUAD

FLORENCE AITCHISON, *Manager of Soccer*

M. D. DALTON, L. A. PETREE, E. HIGGINS, A. SHUFORD, M. MAXWELL, M. WARD, M. HADLEY,
 M. IRVINE, A. VAUGHN, A. STOUGH, M. LONG, D. ABERNETHY, C. PRESTON, M. WALL, E. BOGER,
 S. CALDER, L. HOLLEMAN, R. CARROLL, M. STOVALL, M. F. LINNEY, G. HUNTINGTON, L. WOMBLE,
 S. JETTON, E. LEAK



VOLLEY BALL SQUAD

ALICE STOUGH, *Manager of Volley Ball*

E. BLANTON, S. CALDER, M. HADLEY, A. STOUGH, M. K. THORP, A. VAUGHN, D. HEIDENREICH,
 A. PRESTON





MONOGRAM CLUB

M. BILES, A. PRESTON, D. KIMEL, M. RICHARDSON, M. K. THORP, J. WALKER



BASKETBALL VARSITY

CHARLOTTE O'BRIEN, *Manager of Basketball*

M. K. THORP, G. HUNTINGTON, V. LANGLEY, E. MICKEY, J. WALKER, M. BILES, G. POLLOCK,
D. HEIDENREICH, C. O'BRIEN, A. PRESTON





SENIOR BASKETBALL TEAM

A. PRESTON, M. BILES, B. ZACHARY, M. KREEGAR, H. BRADFORD, B. HYDE, V. LANGLEY, D. KIMEL,
E. CREWS



JUNIOR BASKETBALL TEAM

M. K. THORP, E. MICKEY, C. O'BRIEN, M. REID, J. WALKER, F. AITCHISON, M. L. WHITE, G. HALL





SOPHOMORE BASKETBALL TEAM

A. STOUGH, G. POLLOCK, M. HOLLEMAN, M. HADLEY, A. WOOSLEY, G. HUNTINGTON, S. CALDER,
M. STEVENSON



FRESHMAN BASKETBALL TEAM

E. HIGGINS, M. D. DALTON, M. WARD, M. F. LINNEY, L. WOMBLE, A. VAUGHN, M. MAXWELL,
B. TUTTLE, M. WALL, M. LONG, L. HOLLEMAN, S. JETTON, R. CARROLL, M. McLEAN





TENNIS SQUAD

IRENE McANALLY, Manager of Tennis

M. D. DALTON, A. STOUGH, M. BINDER, M. F. LINNEY, J. WALKER, I. McANALLY, M. WOLFE,
G. HUNTINGTON, D. KIMEL, M. PENN, M. WARD



SWIMMING SQUAD

JOSEPHINE WALKER, Manager of Swimming

A. STOUGH, C. PRESTON, A. PRESTON, M. WARD, M. LONG, M. F. LINNEY, J. WALKER, R. CARROLL,
S. JETTON





TRACK SQUAD

MAGGIE HOLLEMAN, *Manager of Track*

L. PETREE, M. D. DALTON, R. CARROLL, M. LONG, M. HOLLEMAN, L. HOLLEMAN, A. PRESTON,
M. O. BILES, A. VAUGHN, E. HIGGINS, A. STOUGH, C. PRESTON, G. POLLOCK, S. JETTON, G.
HUNTINGTON, E. BOGER, M. MAXWELL, S. CALDER



BASEBALL SQUAD

GEORGIA HUNTINGTON, *Manager of Baseball*

L. PETREE, A. STOUGH, M. HADLEY, C. PRESTON, D. ABERNETHY, E. HIGGINS, A. SHUFORD, A.
VAUGHN, M. LONG, M. HOLLEMAN, S. JETTON, E. LEAK, L. HOLLEMAN, M. WALL, G. HUNTINGTON,
M. MCLEAN



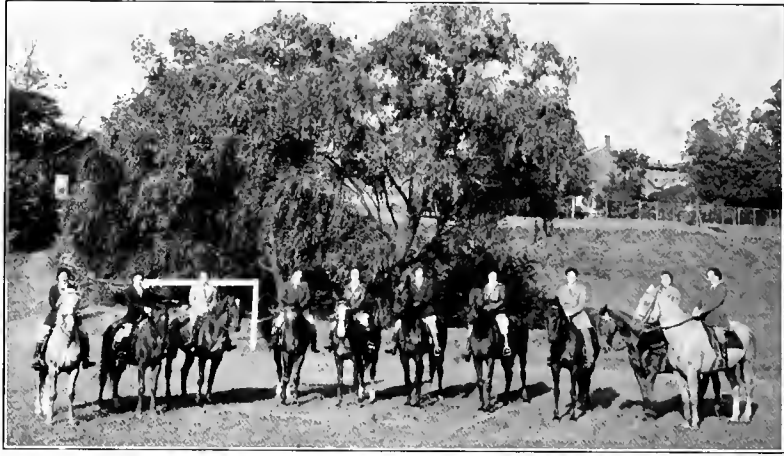

RIDING SQUAD

BEATRICE HYDE, *Manager of Riding*

A. PRESTON, E. GRAY, B. CHEATHAM, M. F. LINNEY, A. STOUGH, MISS ATKINSON, B. HYDE,
L. WOMBLE, C. PRESTON, A. MEISTER



HIKING SQUAD

MARION HADLEY, *Manager of Hiking*

M. HADLEY, A. E. MCKINNON, A. TAYLOR, A. VAUGHN, B. CHEATHAM, M. WARD, O. L. HAMMOND,
M. D. DALTON, M. PENN, M. BINDER, E. PADRICK, S. JETTON, A. BILLINGHAM, E. M. JONES,
E. MOORE, K. ADKINS, S. LINDSAY, M. HANES, M. WOLFE, E. LEAK, G. MCNAIR, E. BLANTON,
M. F. LINNEY, M. JOHNSON, A. STOUGH, C. PRESTON, S. HORTON, M. BOTHWELL, M. LONG,
R. G. PRICE



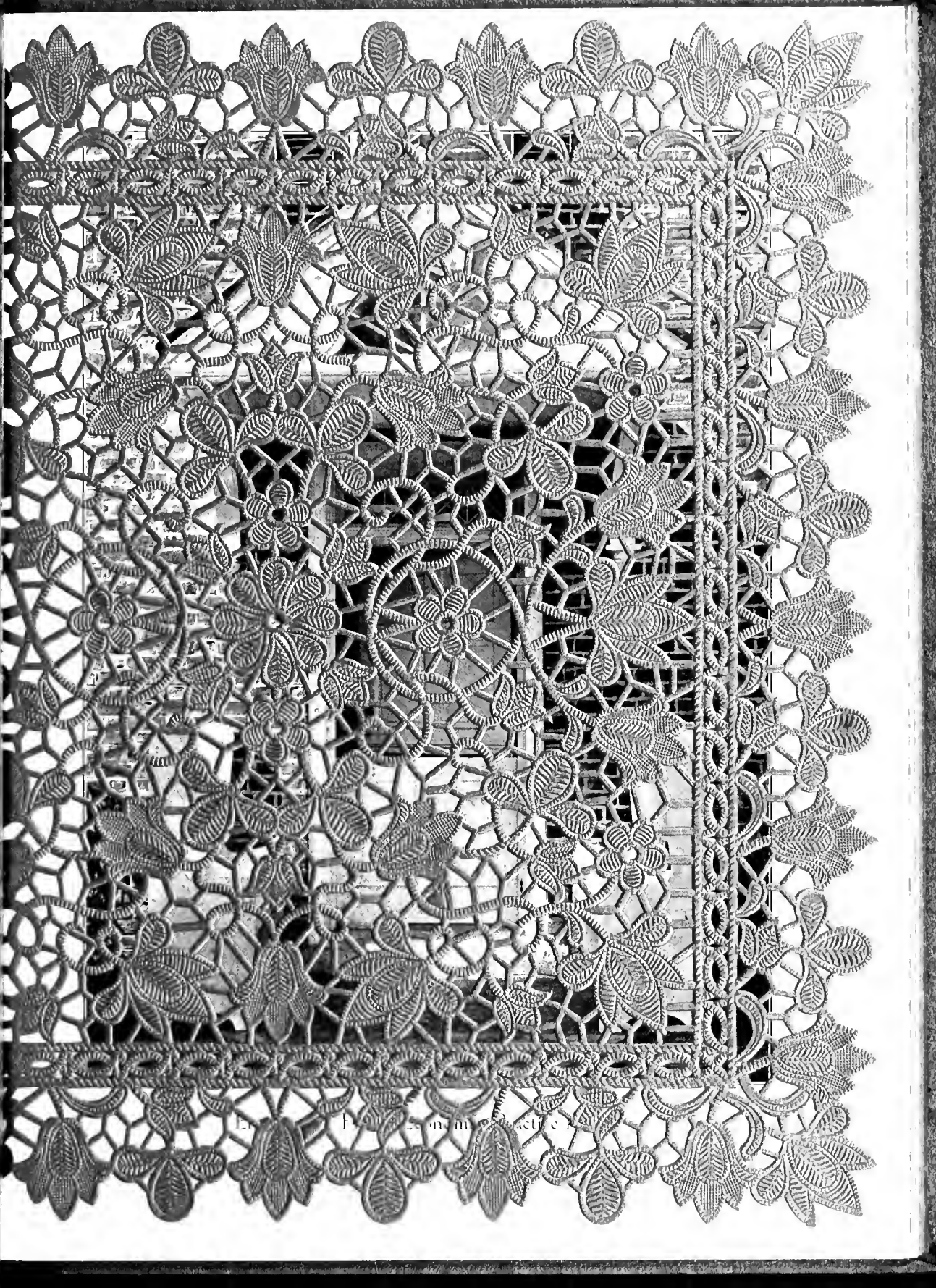

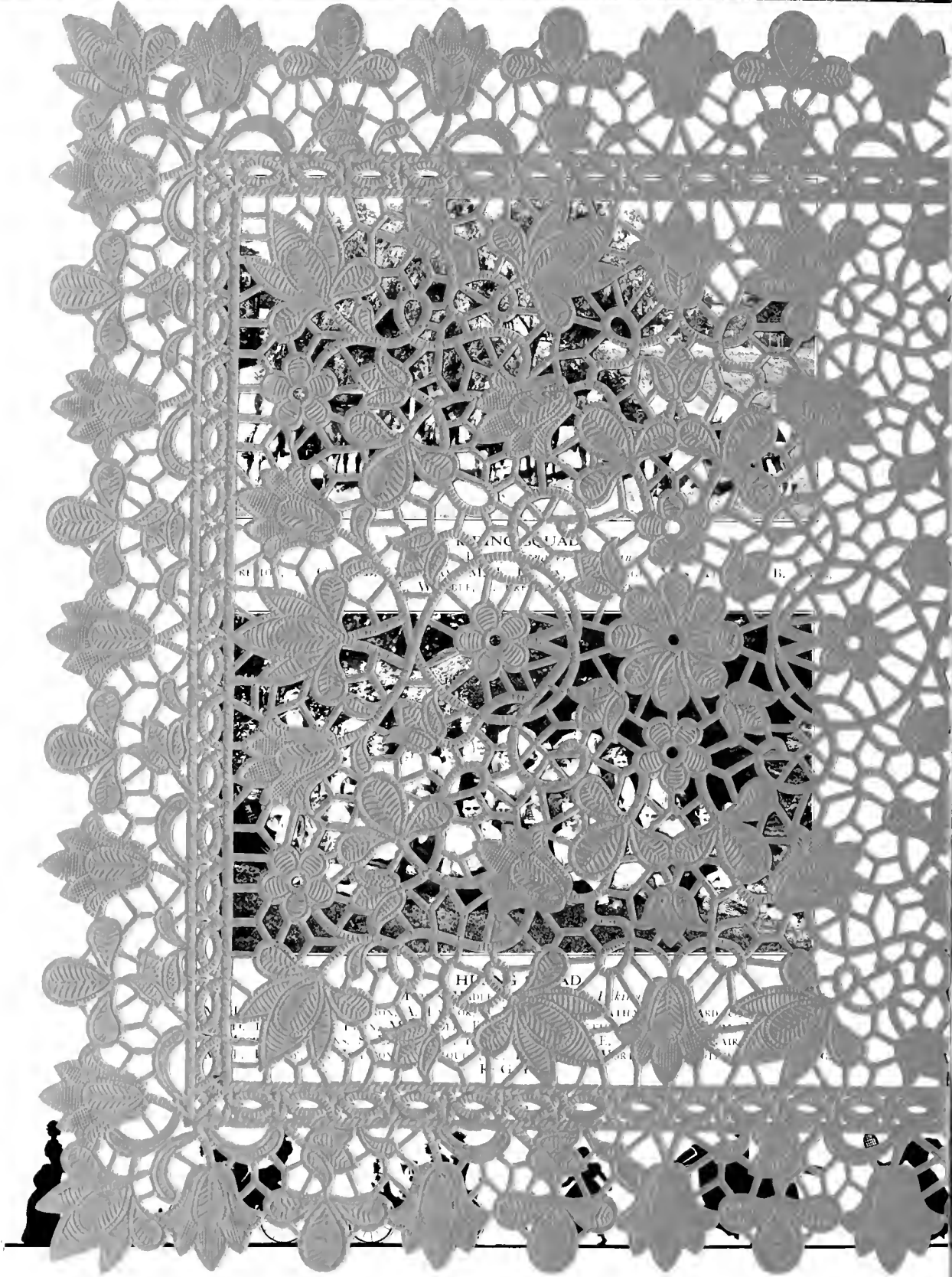

...KING ...QUAL ...
...RE
...W

...H ... AD ...
...
...
...



Entrance to Home Economics Practice House

Statistics

MISS SALEM	<i>Anna Preston</i>
MOST BEAUTIFUL	<i>Beatrice Hyde</i>
MOST INTELLECTUAL	<i>Beulah Zachary</i>
MOST ATHLETIC	<i>Mildred Biles</i>
BEST ALL-ROUND SENIOR	<i>Sarah Graves</i>
BEST ALL-ROUND JUNIOR	<i>Mary Louise Mickey</i>
BEST ALL-ROUND SOPHOMORE	<i>Katherine Lasater</i>
BEST ALL-ROUND FRESHMAN	<i>Cortlandt Preston</i>

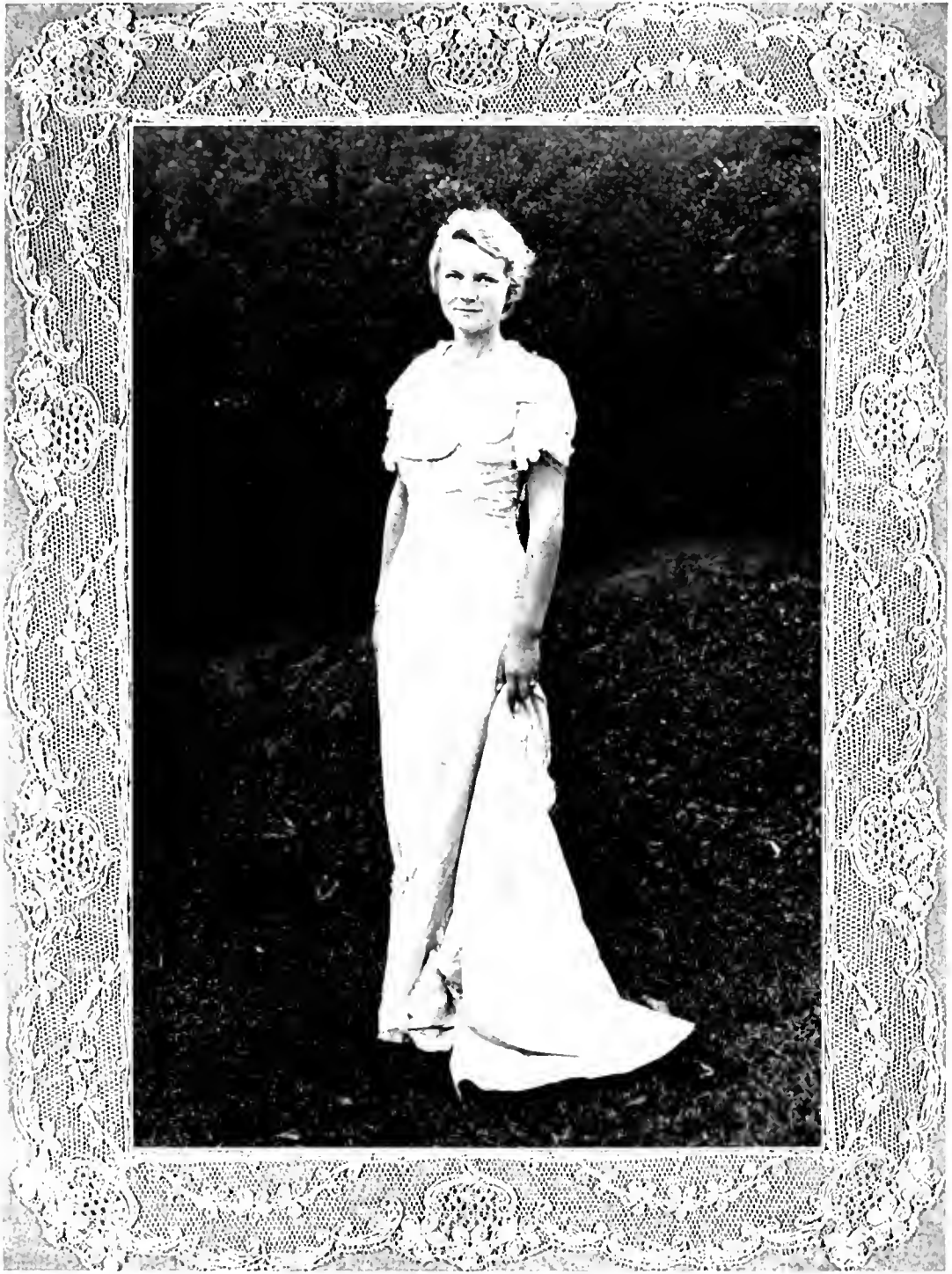

ANNA PRESTON



BEATRICE HYDE



BEULAH ZACHARY



SARAH GRAVES

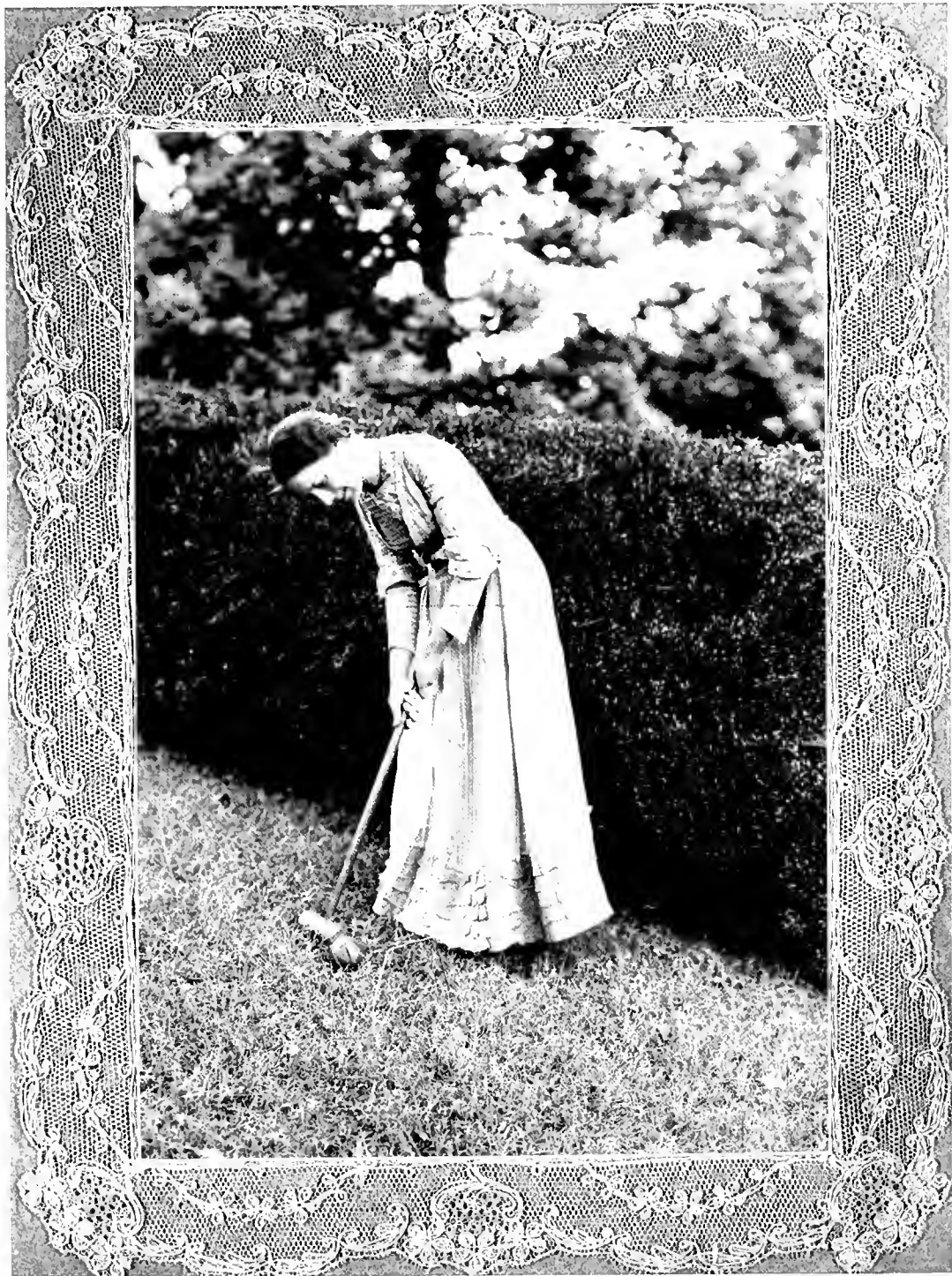

MILDRED BILES

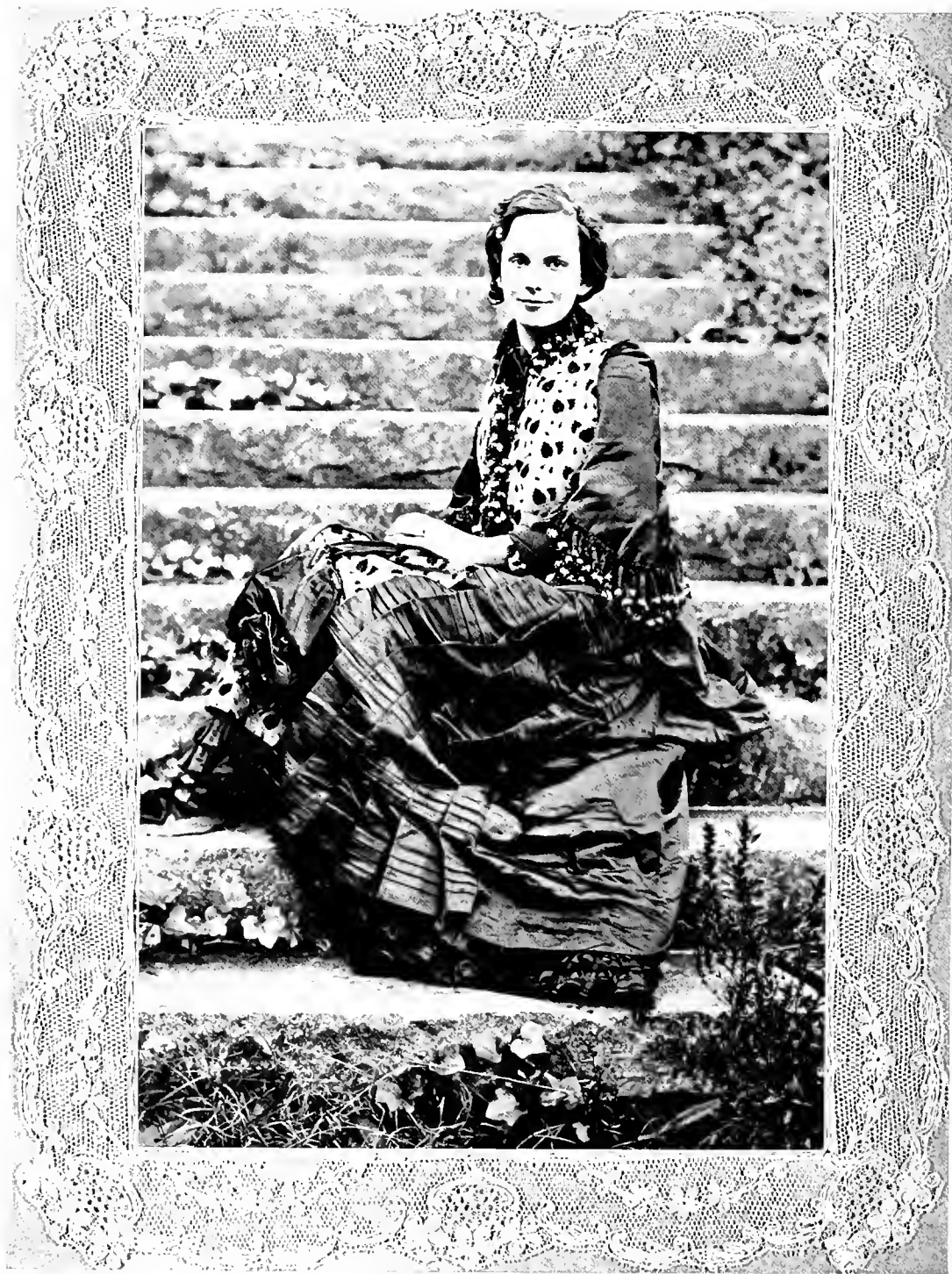

KATHLEEN LASATER

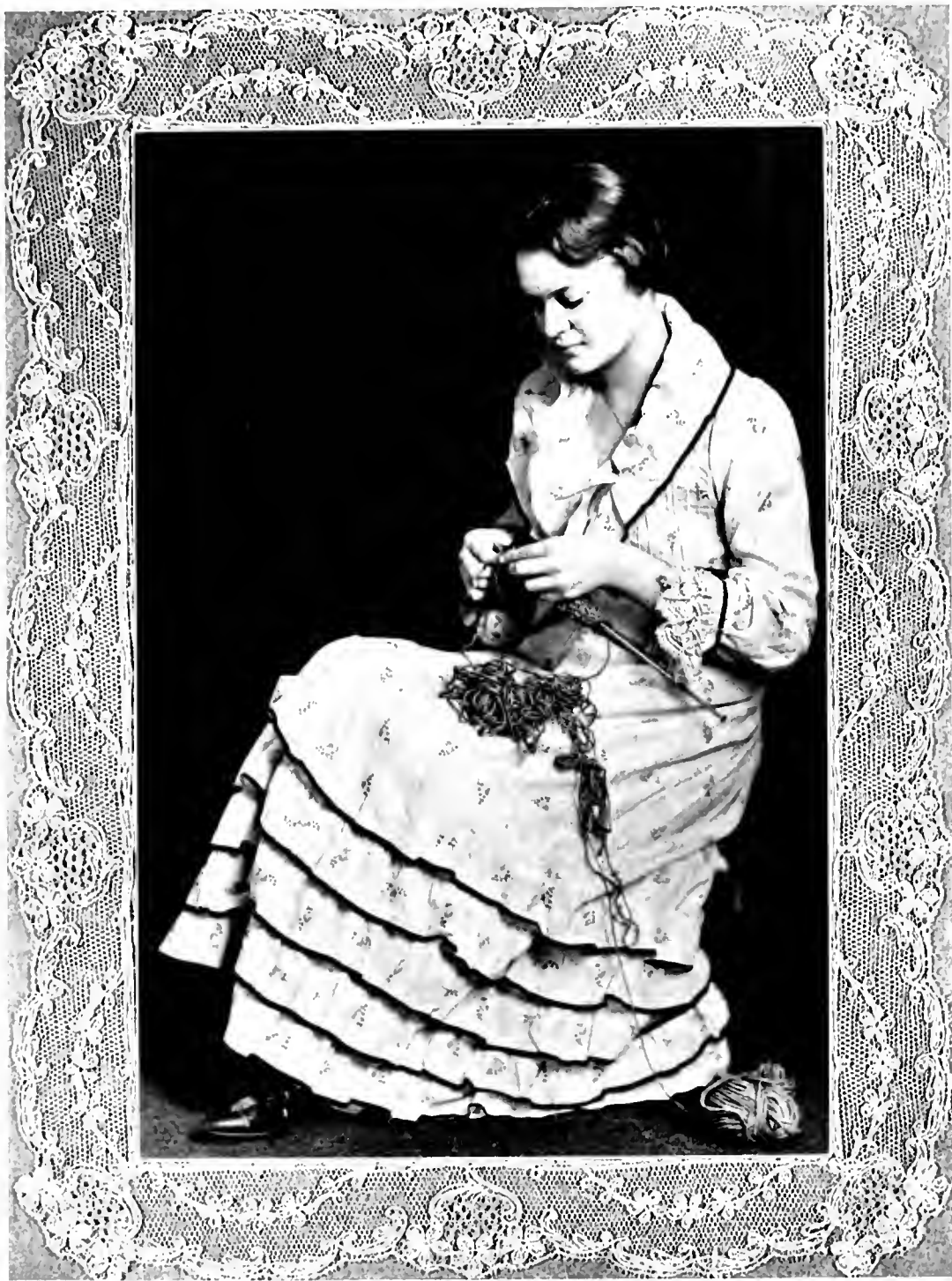

MARY LOUISE MICKLY



CORTLANDI PRESTON

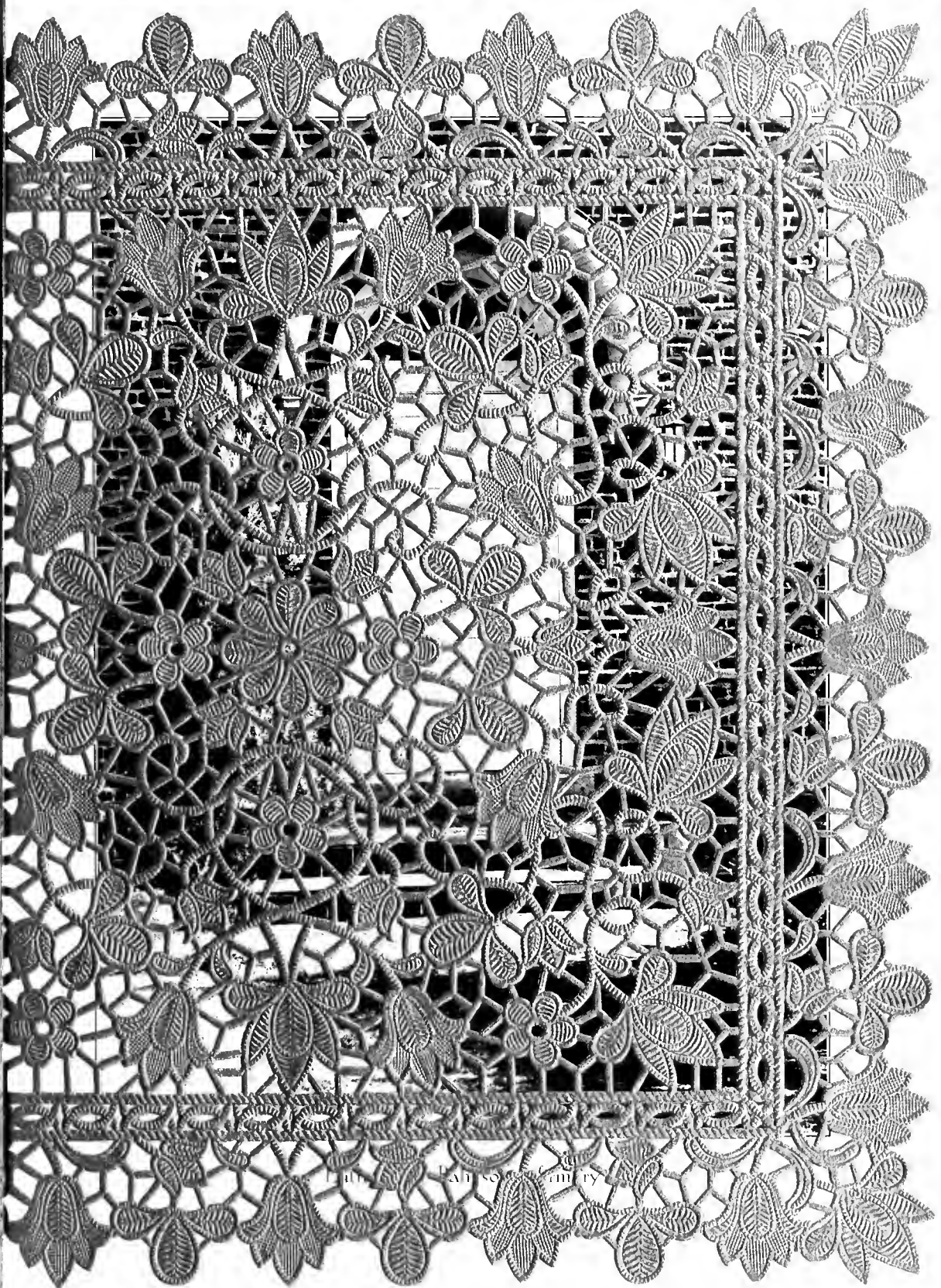

THE GREAT BRITISH LIBRARY

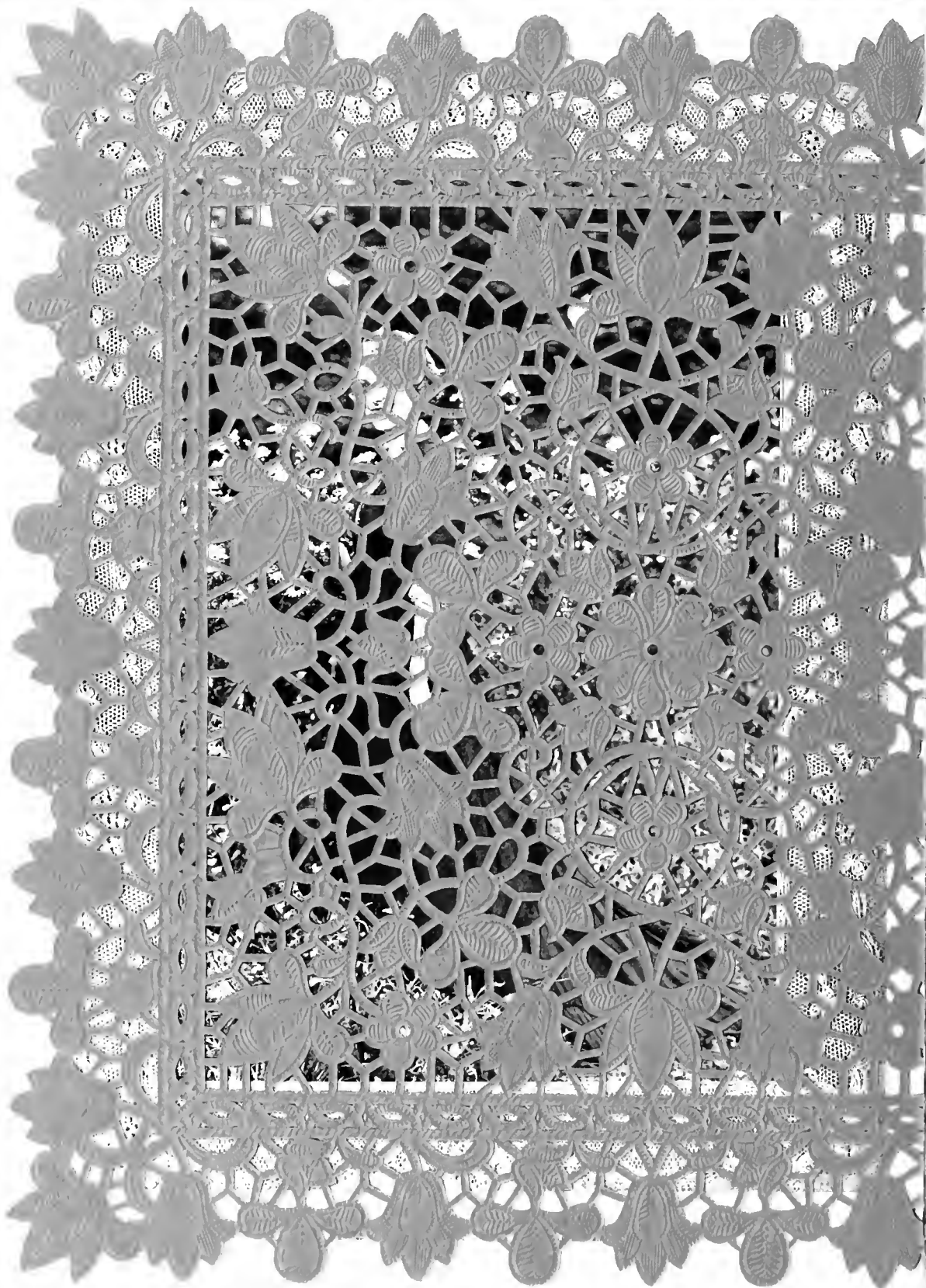



Entrance to Bahnsen Infirmary





1772 SIGHTS *and* INSIGHTS 1932

BEN V. MATTHEWS

Photographs

of

Quality



STUDIO

317 WEST FOURTH STREET





1772 SIGHTS *and* INSIGHTS 1932

▪ CRAVEN'S ▪

Latest Fashion
Ideas

▪
EVENING DRESSES
SPORTS WEAR
LINGERIE

Morris Service

THE PLACE
TO MEET, EAT, AND
DRINK

"There's a Difference"

NEXT TO CAROLINA THEATRE
NEW MANAGEMENT

Teacher (in Spanish class): "Senorita Hutchins?" (No answer.) "Is there a Hutchins girl in this class?"

Small Voice: "Yes, ma'am, my last name is Hutchins, but my first name is not Senorita."

Martha Davis: "Want to go for a walk?"
Frances Caldwell: "Sure, I'll meet you at the car."

VOGLER'S

Established 1865

Headquarters for

QUALITY JEWELRY

EMBLEM GOODS

Fraternity and All Kinds of
School Rings and Pins

*Special Attention Given to
Repair Work*

VOGLER'S

JEWELERS

WEST FOURTH STREET

As Soon As
You Taste Them You Know
That

C. L. SHARP'S

Apples, Oranges, Lemons
and Bananas Are
the Best!

C. L. SHARP CO.

Wholesale Fruits



1772 SIGHTS *and* INSIGHTS 1932

Smoke a
FRESH
cigarette
CAMEL



**Never parched
or toasted**

Made FRESH - Kept FRESH

R. J. REYNOLDS TOBACCO COMPANY
Winston-Salem, N. C.



THE REYNOLDS' GRILL

FOR THE VERY
BEST IN FOOD

WE CATER TO BANQUETS AND DINNER PARTIES

Ye Editor of *Salemite* (after seeing show):
"I'm sick and tired of these football pictures
like the 'Hunchback of Notre Dame'."

Many a girl goes to college looking for a
career and she generally meets him.

After Leaving College, Furnish Your Home With
FURNITURE

From

H. H. JONES FURNITURE COMPANY

KEEP IN STEP WITH STYLE

HINE'S BEAUTIFUL SHOES

EIGHT-FIFTY TO EIGHTEEN DOLLARS

WINSTON-SALEM

HINE'S

NORTH CAROLINA

J. D. Murphy
& Co.

*Fresh Meats and
Poultry*

Dial 2-2278 City Market

The Place to Buy
the Right Kind
of Clothes

*"The College Girls' Favorite
DEPARTMENT STORE
For Over Eighteen Years"*

THE IDEAL

West Fourth Street
Winston-Salem, North Carolina

Charlie: "You girls are all alike."
Edith: "Then what makes you men want
so many of us?"

"Isn't it strange how a man can chase a
girl until she catches him?"

LINEBACK'S

Jewelers

SUITABLE GIFTS FOR
EVERY OCCASION

West Fourth Street

Valeria Hat Shop

Millinery and Accessories

TEAGUE'S

WOMEN'S SMART APPAREL

416 W. Fourth Street

Opposite Carolina Theatre

O'HANLON'S
DRUG STORE

THE STORE YOU KNOW

CANARY CASTLE

We Specialize in

HAMBURGERS

GOOD FOOD FOR COLLEGE
GIRLS

The State and Carolina Theatres

Here in Winston-Salem are a part of the Publix-Saenger Theatres of North Carolina. With the resources of the Publix Theatres Corporation, comprising over sixteen-hundred theatres all over the world, we are able to bring to you the efforts of the best artists in the country.

At all times we endeavor to present the utmost in screen and stage entertainment, and it is not by accident we can do so, but by the efforts of men who are specialists in pleasing the theatre-going public.

Carolina Theatre

State Theatre

PUBLIX-SAENGER THEATRES OF NORTH CAROLINA

Miss Ferguson: "What happened in 1483?"

Lib Hatch: "Luther was born."

Miss Ferguson: "Quite right. What happened in 1487?"

Lib (after a pause): "Luther was four years old."

Emily Moore: "My father is a doctor. I can be sick for nothing."

Martha Mann: "Well, mine is a preacher, so I can be good for nothing."

Bobbitt's Pharmacy
Bobbitt's Drug Company
Nissen Drug Company
Winston-Salem, North Carolina

FISHER'S
DRY CLEANERS
QUALITY CLEANING AT LOW
PRICES
Cash and Carry

NO OLD FASHIONED
STYLES

COME AND LOOK

In Our Mirror of Present
Fashions

The Anchor Co., Inc.

GOWNS—HOODS—CAPS

For All Degrees

QUALITY AND SERVICE

At a Low Price

Cotrell and Leonard

Albany, N. Y. Established 1832



1772 SIGHTS *and* INSIGHTS 1932



ATTENTION

While You Are in
Winston-Salem, Make Your
Home

at the

ROBERT E. LEE
HOTEL

RATES \$2.50 UP

Corner of Fifth and Cherry Sts.

Miss Hastings: "Is there any difference between addition and subtraction?"

Lila Womble: "Sum."

Pat: "I hear the professors are holding a meeting."

Mitch: "Yes, just a little forget-together."

THE BLUE WILLOW
TEA ROOM

"The Place You Like To Go"

We Specialize in

PARTIES—TEAS—BANQUETS

421 N. Spruce

Dial 9923

COHEN'S

READY-TO-WEAR

QUALITY AND STYLE

West Fourth Street

CROMER BROS.

Wholesale Grocers

FOR RICHER—FOR POORER

ALWAYS SATISFYING

BOCOCK-STROUD

LATEST ATHLETIC
GOODS

431 North Trade Street



UNDERWEAR

MEN AND
BOYS

WEIGHTS, STYLES
AND COLORS TO
SUIT EVERY TASTE

EVERY
SEASON

Union Suits and Shirts and Shorts

Popular Prices

P. H. Hanes Knitting Co., Winston-Salem, N. C.

Anna: "Would you put yourself out for me, Rob?"

Rob: "Yes, dear."

Anna: "Well, do it, it's nearly twelve now."

Litz: "What is puppy love?"

Bet: "It's the beginning of a dog's life."

THE HOME OF FRIGIDAIRE

Life-Time
Pure White Porcelain
on Steel

BROWN-ROGERS-DIXSON CO.

HARDWARE

"The Best Place To Get It"

W. P. Speas, M.D.

Oculist

Room 324 Reynolds Building

Office, Dial 7482

Residence, Dial 2-1381

OFFICE HOURS: 9-12, 2-5

EFIRD'S
Department Store

QUALITY
WITH PRICE

LOOKING
for YOUTH ?

ABRAHAM LINCOLN'S mother died at the age of 37—an old woman, worn out from the hardships of the frontier. She was not an isolated case. There were thousands of others like her.

Hard, physical labor robbed her of health and beauty—made her old before her time.

Strange as it may seem, even in this electrical age, there are countless homes where, except for lighting, the work is being done just as it was in the frontier days. The women of the house are still wasting their health and time doing tasks that electricity can do for them at a very small cost.

Electricity will do your washing and ironing with a minimum of effort on your part; it can help with the cooking and cleaning. There is hardly a household task that it cannot make easier, or do for you.

*Electricity is Now the Burden Bearer
Put It to Work For You!*

YOU WILL NOT FIND YOUTH
BY WASTING YOUR HEALTH



Southern Public Utilities

PHONE 7151



THE PILOT
COMPANY

REAL ESTATE
INSURANCE

PILOT BUILDING
Phone 5060

J. ROBY THOMAS

Dealer in

ICE AND COAL

120 Academy Street

"Blue Gem Coal"

PHONE 7158

Mrs. Anscombe (at dinner table): "Will you pass the nuts?"

Dr. Anscombe: "Yes, but there are a few I ought to flunk."

Irene McAnally: "I made those biscuits with my own hands."

Miss Leftwich: "But who lifted them off the stove for you?"

COMPLIMENTS
of
HUNTLEY-HILL
STOCKTON CO.

FURNITURE
RADIOS

GRAY
AND CREECH

Incorporated

WHOLESALE

SCHOOL SUPPLIES
AND STATIONERY

WINSTON-SALEM, N. C.

"STYLES OF DISTINCTION"

YOU MUST NOT LEAVE COLLEGE
WITHOUT A COURSE IN

CLOTHES

FROM

SOSNIK'S

WEST FOURTH STREET AT SPRUCE

Litz (in Europe): "Where did those large rocks come from?"

Tired Guide: "The Glaciers brought them down."

Litz: "Where are the Glaciers now?"

Guide: "Gone back for more rocks."

Mr. Calder (in Europe): "Dear Susan, I visited the rock today from which the Spartans threw their defective children. Surely do wish you were here. DAD."

GIFTS

THAT ENDURE

SHEPHERD'S

506 West Fourth Street

COMMERCIAL
PRINTING CO.

Printing That Pleases

Phone 8235 212 North Main St.

WINSTON-SALEM, N. C.

COLLEGE HAT
SHOP

"IT'S YOURS"

Over Electric Service Co.

FLAKE'S
SANDWICH SHOP

City Market

You Can Get Your Party Salads and
Sandwiches Here, Easily Served,
Without Fuss or Bother.

PHONE 2-1587



1772 SIGHTS *and* INSIGHTS 1932

FOR QUALITY ICE CREAM AND ICES
RANKIN ICE CREAM CO.

445 WEST END BOULEVARD

PHONE 2-2393

USE ATLANTIC GREYHOUND COACHES FOR SPECIAL TRIPS
 ANY TIME—ANYWHERE

Regular Schedules All the Time

ATLANTIC GREYHOUND LINE

CAMEL COACH DIVISION

PHONES 2-3241 and 8824

WINSTON-SALEM, N. C.

"What's the rooster laughing at?"
 "He's listening to the ducks getting off
 some wise quacks."

"Yes, life is just one let-down after an-
 other," said the Drawbridge.

LADY ANNE COFFEE

The Favorite of the South

Roasted and Packed By

Vaughn Coffee Mills

Winston-Salem, N. C.



PHONE 2 1-7 511 LIBERTY ST.



**MEN'S AND BOYS'
 WEAR**



1772 SIGHTS *and* INSIGHTS 1932

Small Accounts

MAKE

Large Fortunes

Start An Account With

FARMERS
NATIONAL BANK
AND TRUST CO.

Winston-Salem, N. C.

CAPITAL AND SURPLUS
\$600,000.00

"THREE LITTLE WORDS"

GO TO

GOOCH'S

OPPOSITE SALEM COLLEGE



*"What You Want When
You Want It"*

Mr. Campbell: "Which travels faster, heat or cold?"

M. Wall: "Heat, because you can catch cold."

Miss Lilly: "Do you know Galahad?"

Hadley: "Had what?"

MORRISETT CO.

"The Live Wire Store"

DRY GOODS, NOTIONS
AND MILLINERY

Mrs. T. W. Hancock

Modiste

"Promptness and Efficiency"

963 West End Boulevard

Froeber-Norfleet

Incorporated

WHOLESALE

Fruits, Produce, Provisions

"The House of Friendliness"

BENNETT'S DAIRY
LUNCH

ROLAND L. BENNETT

"He Eats in His Own Restaurant"

210 North Main Street
WINSTON-SALEM, N. C.



SOUTHERN DAIRIES

HEALTH BUILDERS OF THE SOUTH

We Strive to Merit the College
Girl's Approval

MANUFACTURERS OF

SOUTHERN DAIRIES' ICE CREAM

A National Dairy Product

Spag Blackburn: "Ah, cherie, je t'adore."
Dot Taylor: "Aw, shut the door yourself,
you opened it."

Miss "At.": "I'm not playing my usual
game today, caddy."

Caddy: "What is your usual game, Miss—
tiddle-de-winks?"

STYLES FOR
EVERY OCCASION

Even More Attractive
Than Those of the
Gay Nineties

BELK-STEVENS
COMPANY

Leading Department Store

*Piedmont-Mutual
Building
&
Loan*

16 West Third Street

1772 SIGHTS *and* INSIGHTS 1932

GIFTS FOR ALL OCCASIONS

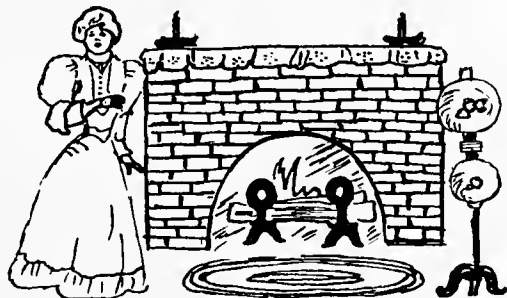

ELECTRIC SERVICE COMPANY

"Everything Electrical"

Mr. Curlee: "If you subtract 14 from 116, what's the difference?"

Stough: "Yeah, I think it's a lot of foolishness, too."

Miss Lilly: "Give me a sentence with 'Fascinate'."

Susie: "I have nine buttons on my dress, but I can only fasten eight."

*"Where You Can Get Gifts
That You Want When
You Want Them"*

■

BOOKS
STATIONERY
FAVORS

■

WATKINS' BOOK
STORE

MAKERS OF

LIVING ROOM

AND

FIBRE FURNITURE

✓

FOGLE
FURNITURE CO.

Vargrave and Fayetteville Sts.

1772 SIGHTS *and* INSIGHTS 1932

521 NORTH
LIBERTY
STREET

HAVERTY
FURNITURE Co.

DIAL
5118

PACKARD

PIEDMONT MOTOR COMPANY

SOUTH MAIN STREET

DIAL 2-2131

Mary B.: "Who rooms in 108?"

Wanna Mary: "A freshman, and a brilliant girl."

Mary B.: "I thought that was a single room."

Ann Meister: "Golf's a funny game."

Tired Caddy: "'S' not meant to be."

*Class Rings
Commencement Invitations
Athletic Awards*

Fraternity Jewelry

Stationery and Favors

OFFICIAL JEWELERS
TO SALEM COLLEGE

L. G. Balfour Co.

ATTLEBORO, MASS.

**ROBERT E. LEE
BEAUTY SALON**

For the Scientific Care of the
Skin, Scalp, and Hair
Mezzanine Floor

Robert E. Lee Hotel

Dial 2-0282 or 6161

THE GREEN QUILL SHOP

Smart Stationery and
Attractive Gifts

ROBERT PARNELL, Mgr.

Dial 5632 618 W. Fourth St.



1772 SIGHTS *and* INSIGHTS 1932

Salem College

FOR

One Hundred and Sixty Successive
Years

An Educational Center

ACCREDITED COURSES

ARTS
MUSIC
SCIENCES
TEACHER TRAINING

MEMBER

SOUTHERN ASSOCIATION OF COLLEGES AND
SECONDARY SCHOOLS
AMERICAN ASSOCIATION OF UNIVERSITY WOMEN



1772 SIGHTS *and* INSIGHTS 1932

THIS BOOK PRINTED BY.....



THE
WORLD'S
LARGEST
PUBLISHERS
OF
COLLEGE
ANNUALS



COLLEGE ANNUAL HEADQUARTERS
Highest Quality Workmanship Superior Extensive Service



1772 SIGHTS *and* INSIGHTS 1932

ANNUALS
of
QUALITY
and
DISTINCTION

PIEDMONT ENGRAVING CO.
Winston-Salem, N.C.

ARTISTS AND MAKERS
OF FINE PRINTING PLATES

THE END

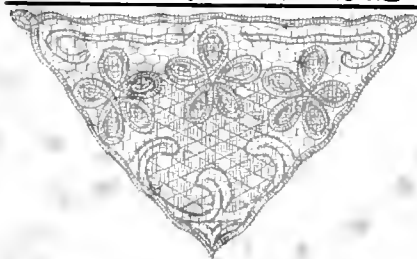

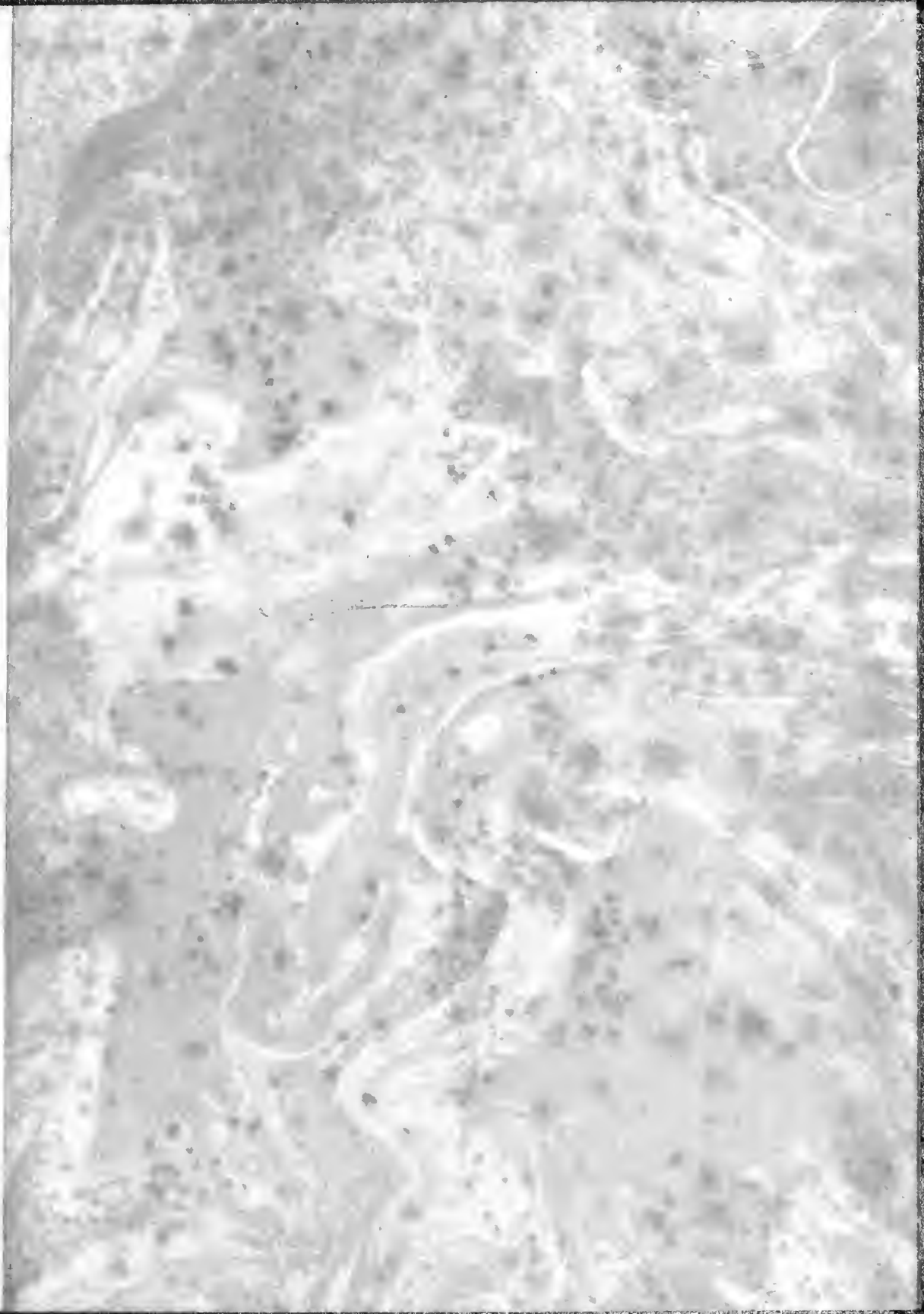

Gramley Library
Salem Academy and College
Winston-Salem, N.C. 27108



