

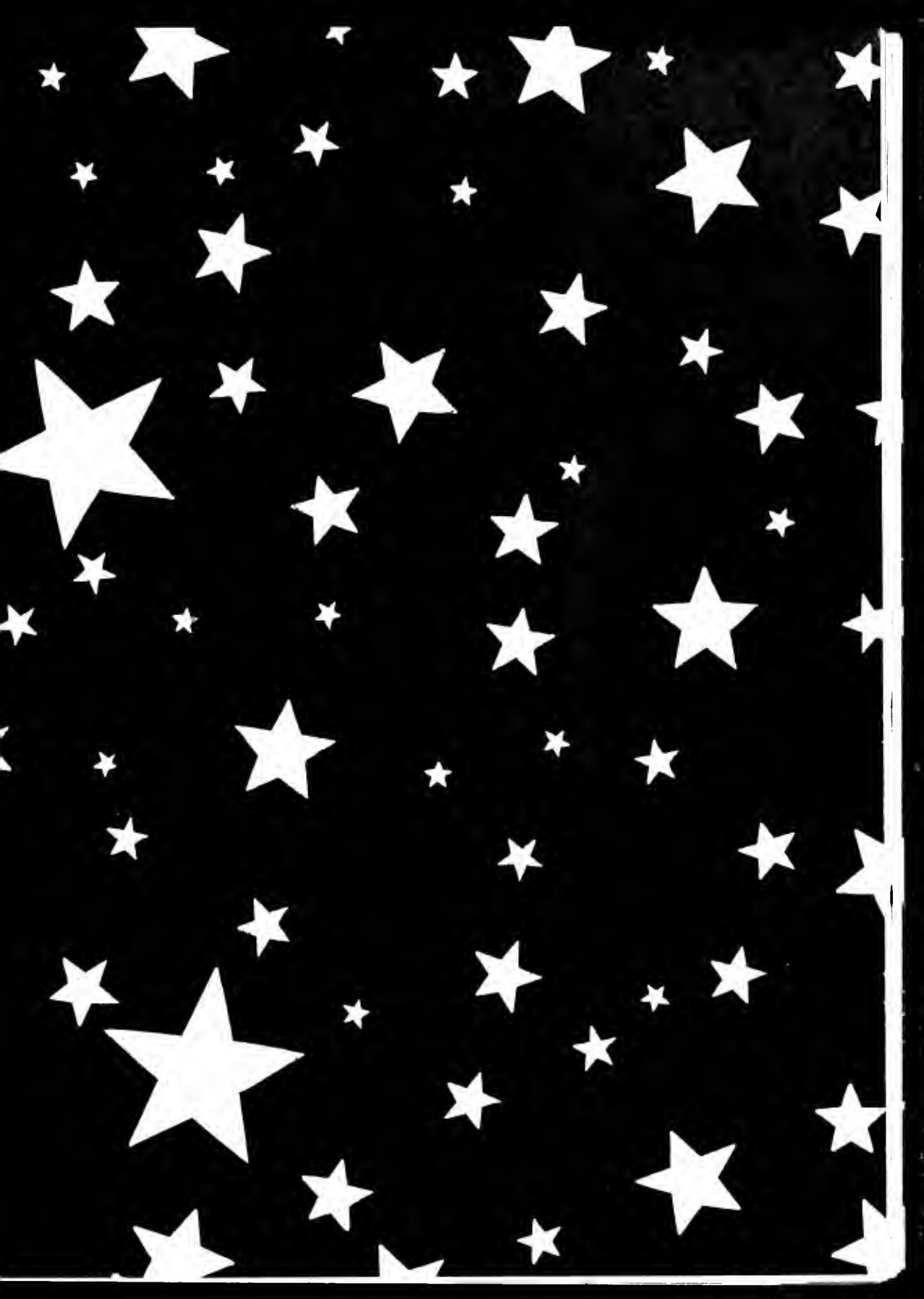

S - G H T S
S - G H T S





378166

Cl. ~~376.8~~

S5P

Bk. ~~Sa 320~~

1935

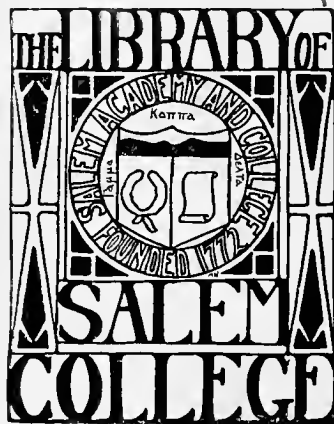

Accession No. 16610



THIS BOOK BELONGS TO ME

Gramley Library
Salem Academy and College
Winston-Salem, N.C. 27108

*Compliments of 1935. Staff
Francine Wynn, Editor
Martha Neal, Bus. Mgr.*

SIGHTS AND

FRANCES ADAMS
EDITOR-IN-CHIEF

MARTHA NEAL
BUSINESS MANAGER

INSIGHTS

VOLUME 32



1935

PUBLISHED AT

SALEM COLLEGE

WINSTON-SALEM, N. C.



DEDICATION

WE dedicate
this book to those great
women of the United
States who have, through
outstanding work, become
foremost in their separate
fields, and to whom honor
is due. » » » »



HARRIS AND EWING

MRS. FRANKLIN DELANO ROOSEVELT

The oldest and most honored place of women in the past and present, that of wife and mother, is represented by our "first lady" of the United States.

ALLOW US TO

CONTENTS

SCENIC SALEM
FACULTY • CLASSES
ACTIVITIES • SPORTS
LEADERS OF TODAY
LEADERS OF THE FUTURE
BUSINESS FRIENDS

PRESENT TO YOU

The thirty-second volume of Sights and Insights, which portrays the activities and something of the spirit of Salem College for the year nineteen thirty-five. May this book preserve for you memories of happy, busy days among friends at Salem, the South's oldest college for women. »

SCENIC SALEM

A portrait painter, a vital personality, an artist who is truly great—this is Cecilia Beaux. Her honors have been many, for her portraits, some of which may be found in the Metropolitan and the Luxembourg, are beautifully done. A copy of her self-portrait occupies the opposite page. The original hangs in the Uffizi Gallery.



MISS CECILIA BEAUX



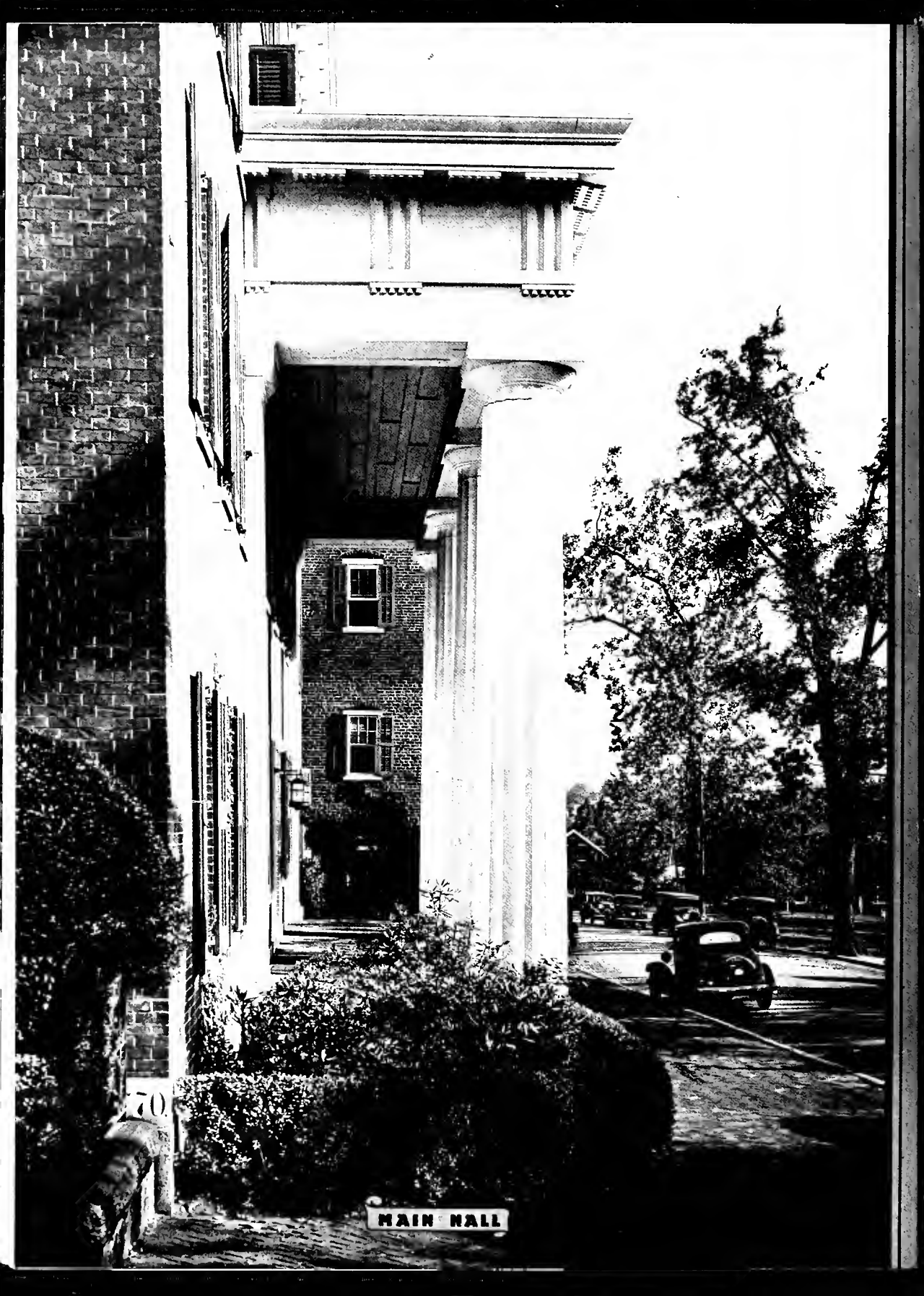

70

MAIN HALL

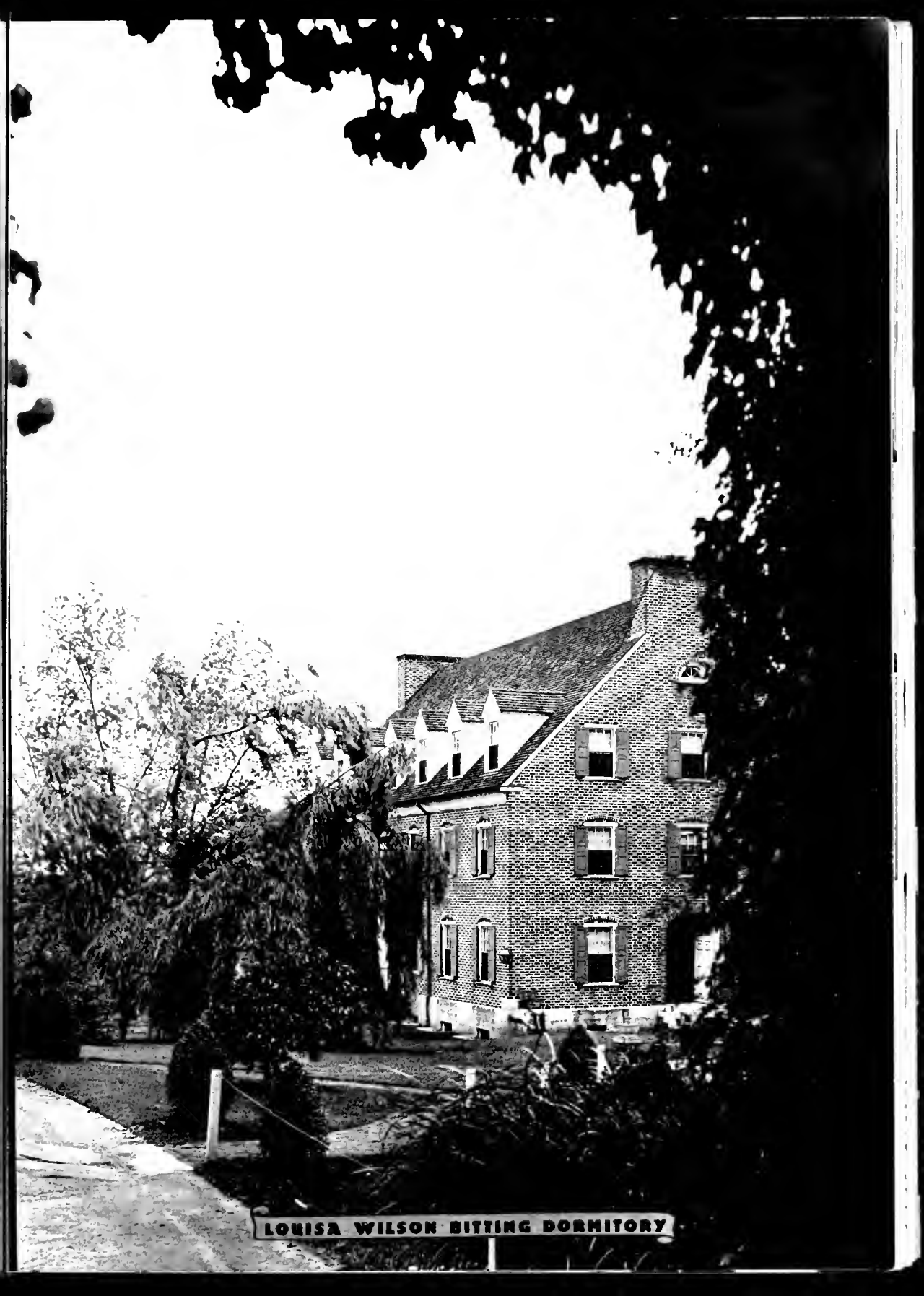

LOUISA WILSON BITTING DORMITORY

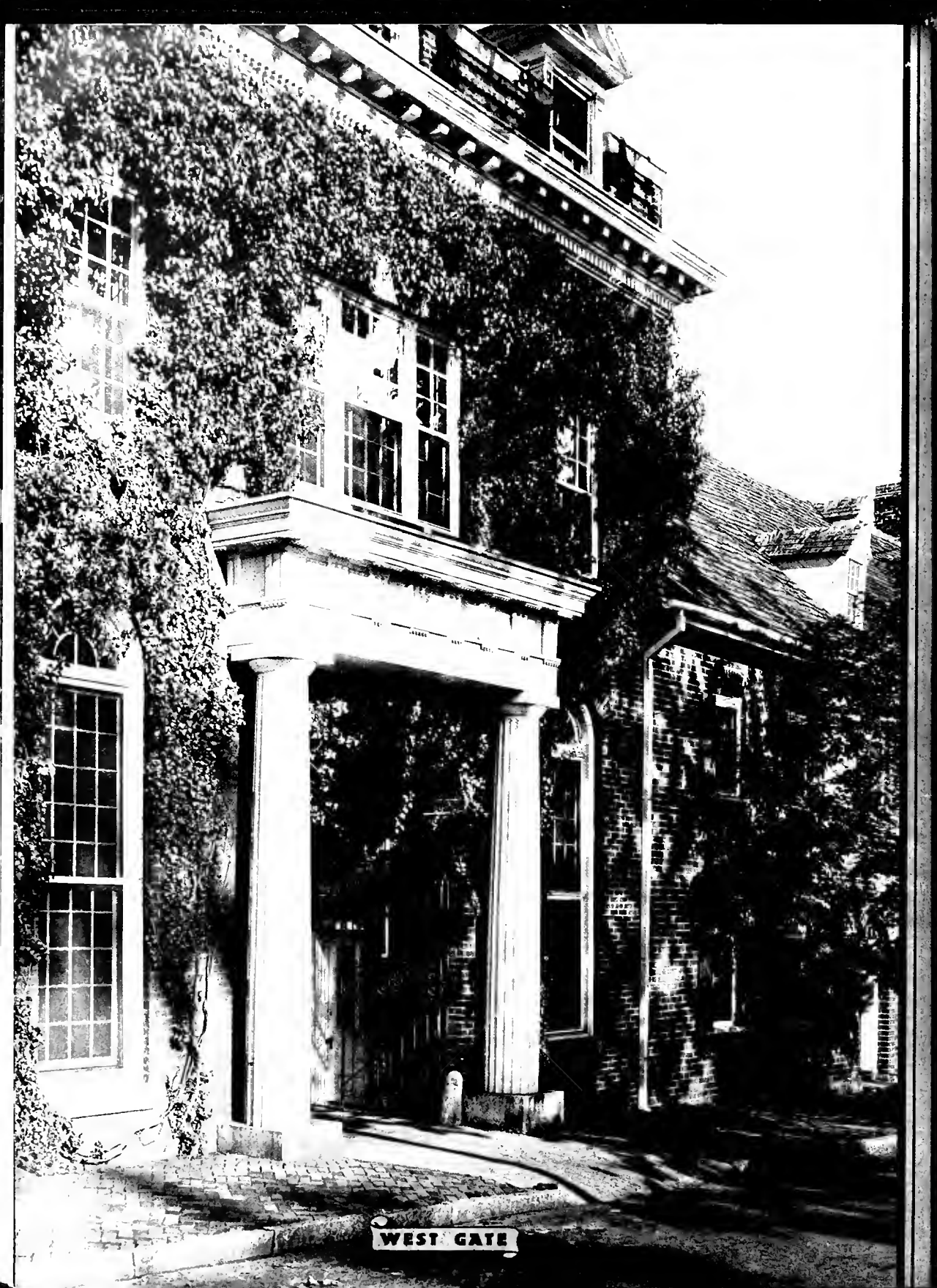

WEST GATE

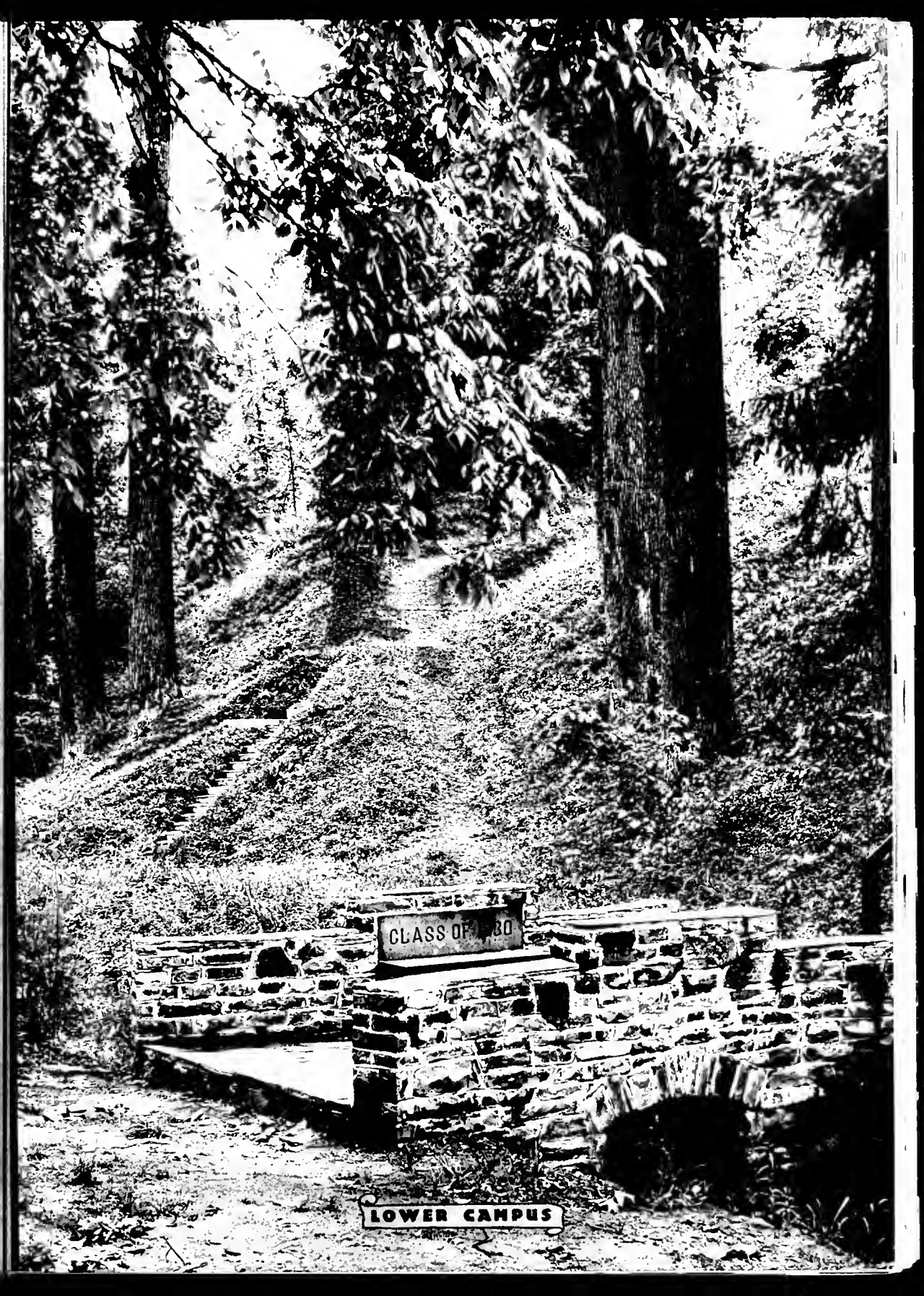

CLASS OF 1930

LOWER CAMPUS



ENTRANCE TO BAHNSON INFIRMARY GARDEN

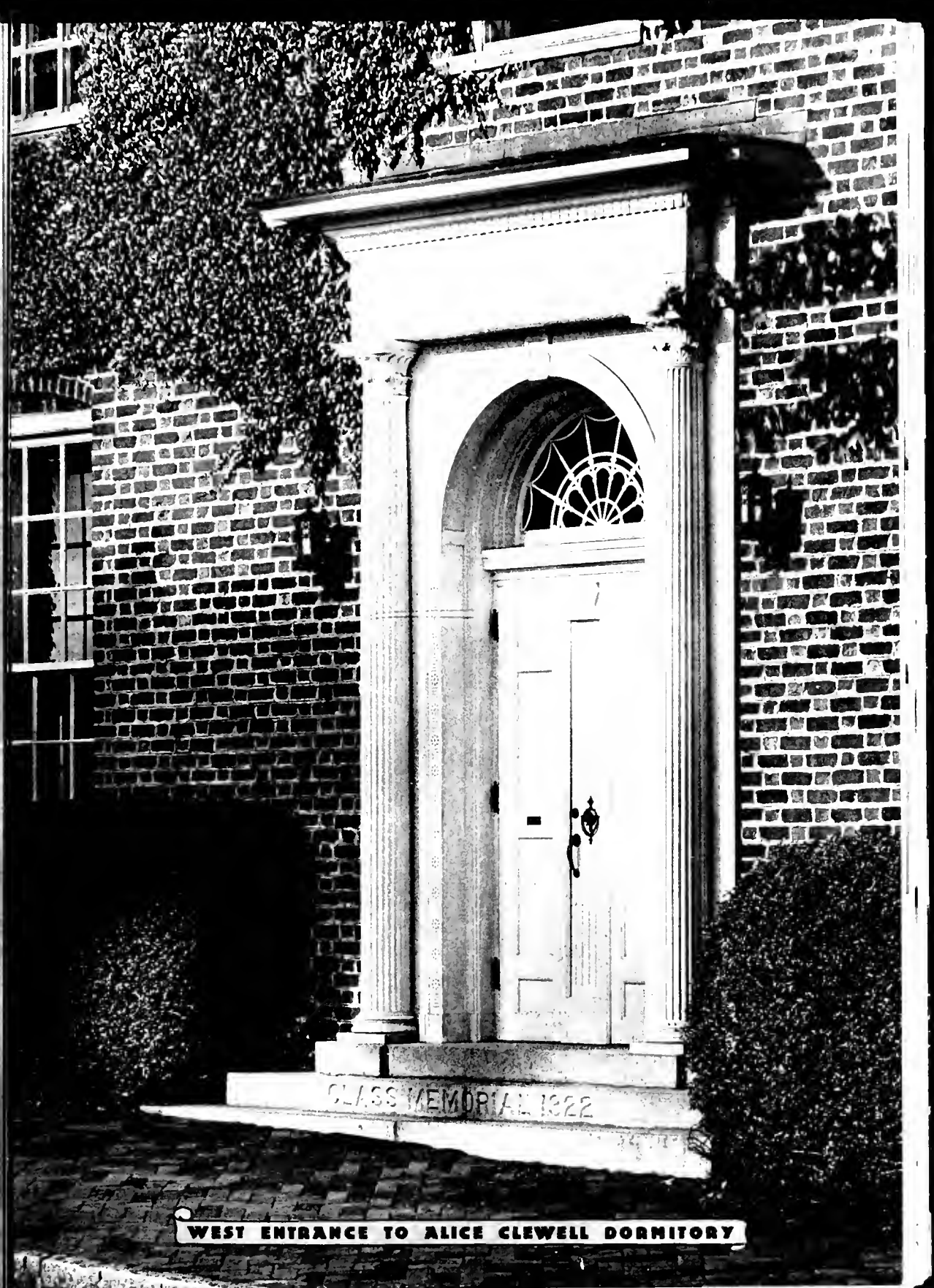

CLASS MEMORIAL 1922

WEST ENTRANCE TO ALICE CLEWELL DORMITORY



LIZORA FORTUNE HANES PRACTICE HOUSE



THE POOL

F A C U L T Y

Dr. Mary E. Woolley, the educator, is President of Mount Holyoke College. Dr. Woolley, who has been a member of the League of Nations Association, works always for peaceful relations between nations. Both as an advocator of peace, and as an educator, she serves humanity.



HARRIS AND EWING

DR. MARY E. WOOLLEY





DR. HOWARD EDWARD RONDTHALER, PRESIDENT

FACULTY

•

FRANCIS C. ANSCOMBE, B.A., M.A., Ph.D., LL.B.

Head of Department of History
Professor of History



MINNIE ATKINSON, B.A., M.A.

Head of Department of Physical Education
Professor of Physical Education



OTELIA BARROW

Instructor in Business Subjects



MARIAN BLAIR, B.A., M.A.

Instructor in English

ROY J. CAMPBELL, B.A., C.P.H.

Assistant Professor of Biology and Physics

MARY FRANCES CASH, B.Mus., A.A.G.O.

Instructor in Piano and Theoretical Music



EVABELLE S. COVINGTON, B.A., M.A.

Head of Department of Sociology and Economics
Professor of Sociology and Economics

ARLEE THEODORE CURLEE, B.A., M.A.

Head of Department of Mathematics
Professor of Mathematics

JOHN A. DOWNS, A.B.Ed., M.A.

Assistant Professor of Modern Languages



ISABEL FERGUSON, B.A., M.A.

Instructor in History

FACULTY



ELEANOR SHAFFNER GUTHRIE, B.A.
Instructor in Harp



CHARLES H. HIGGINS, B.S., M.A.
Head of Department of Science
Professor of Chemistry and Geography

FRANCES JARRATT, B.Mus.
Instructor in Piano



LAURIE JONES, B.A.
Instructor in Piano

MARY V. JONES
Instructor in Organ



MARJORIE KNOX, B.S.
Instructor in Bookkeeping

GRACE LAWRENCE
Dean of Residence



BESSIE CHAMBERS LEFTWICH, B.S., M.A.
Head of Department of Home Economics
Professor of Home Economics

ANNE ELIZABETH LILLY, B.A., M.A.
Instructor in English

MARY DUNCAN McANALLY, B.S.
Assistant Librarian

FACULTY

NOBLE R. McEWEN, B.A., M.A.

Acting Head of Department of Education
Professor of Education and Psychology



SALLIE O. MARKS, B.A., M.A.

Assistant Professor of Education and Psychology



ELIZABETH O. MEINUNG, B.S., M.A.

Assistant Professor of Home Economics

RUTH O'NEALE, B.A.

Instructor in English



LENA ADELAIDE PETREE, B.A.

Instructor in Science

MAYME PORTER, B.A., B.Mus., M.Mus.

Instructor in Public School Music

HAZEL HORTON READ

Head of Department of Stringed Instruments
Professor of Violin and Violincello
Director of Orchestra



KATHERINE J. RIGGAN, B.A.

Dean of Non-resident Students
Assistant to the Dean of Residence

ERNEST LESLIE SCHOFIELD

Head of the Voice Department
Instructor in Voice
Director of Glee Club



GRACE L. SIEWERS, B.A.

Librarian

FACULTY



KATHERINE B. SMITH, B.A., M.A.

Instructor in English

MINNIE J. SMITH, B.A., M.A., Ph.D.

Head of Department of Classical Languages
Professor of Latin and Greek

EVELYN WILSON SIMPSON, B.A., M.A.

Assistant Professor of French

CARRIE MAY STOCKTON, B.A., M.A.

Instructor in Spanish

VIOLA TUCKER

Instructor in Piano

CHARLES G. VARDELL, JR., B.A., A.A.G.O.

Dean of School of Music
Professor of Piano, Organ, and Theoretical Music

ELOISE VAUGHN, B.A., M.A.

Instructor in German and French

LUCY L. WENHOLD, B.A., Ph.D.

Head of Department of Modern Languages
Professor of Modern Languages

PEARL VIVIAN WILLOUGHBY, B.A., M.A., Ph.D.

Head of Department of English
Professor of English



C L A S S E S

Judge Florence E. Allen, of the United States Circuit Court of Appeals, is the first woman to hold this highly respected office. Her career has been a series of unusual events. Miss Allen was assistant Berlin correspondent of the New York Musical Courier, before she practiced law in Cleveland, Ohio. The first woman federal judge was also the first woman Justice of the Ohio State Supreme Court, and the first woman to receive an LL.B. from the University of New York. She has led the way for future women lawyers and judges.



JUDGE FLORENCE E. ALLEN



**THE
S E N I O R
CLASS**



MRS. THOMAS BOST

The Commissioner of Public Welfare in North Carolina is Mrs. Bost of Raleigh. She is a person with strength of character whose purpose is to serve. Therefore, she has filled this office remarkably well. As a member of The Parent-Teacher's Association, Citizen's Library Movement, and as Club President, Mrs. Bost has shown her varied interests in helping the people of this state.



JOHN DOWNS, Jr., Senior Mascot
 Son of
 MRS. JOHN A. DOWNS

MISS ELIZABETH LILLY, Class Advisor
 Daughter of
 MRS. C. D. LILLY

SENIOR CLASS

Σ Α Ψ

Colors: Black and Gold

Flower: Black-eyed Susan

Motto: "True Knowledge Leads to Love and Service"

MARY PENN	President
MILDRED KRITES	Vice-President
ELIZABETH TUTTLE	Secretary
EMMA D. WARGO	Treasurer
MARGARET McLEAN	Historian
CORTLANDT PRESTON	Poet
MARY PENN	Prophet
REBECCA HINES	Song Leader
MISS ANNE ELIZABETH LILLY	Class Advisor



FRANCES ADAMS

Daughter of
MRS. C. B. ADAMS

MONROE, NORTH CAROLINA

Candidate for Bachelor of Science

This reserved person is dainty and quaint, but not fragile.

Freshman: Y. W. C. A. Cabinet, May Day Pageant, Home Economics Club.

Sophomore: Editorial Staff of "Sights and Insights," Y. W. C. A. Cabinet, Home Economics Club, May Day Pageant, Basketball Team.

Junior: Y. W. C. A. Cabinet, Associate Editor of "Sights and Insights," May Day Committee, Secretary of Home Economics Club, Basketball Team, Volley Ball Team.

Senior: Editor-in-Chief "Sights and Insights," May Day Committee, President's Forum, Home Economics Club Basketball Team.

MARTHA ANN BINDER

Daughter of
MRS. C. BINDER

MOUNT AIRY, NORTH CAROLINA

Candidate for Bachelor of Arts

Sincerely devoted to her "Y" activities, Martha is a conscientious worker and an outstanding leader.

Freshman: "Salemite" Staff, May Day Committee, Basketball Team Swimming Team, Hockey Team

Sophomore: Alpha Iota Pi, History Club, French Club, Y. W. C. A. Cabinet, "Salemite" Staff, Athletic Council, Basketball Team, Soccer Team, Hockey Team, Tennis Team.

Junior: Order of Scorpion, Alpha Chi Alpha Secretary, Y. W. C. A., "Salemite" Staff, May Day Committee, French Club Secretary, Tennis Team, Basketball Team, Volley Ball Team, Alpha Iota Pi Secretary, Soccer Team.

Senior: President of Y. W. C. A., "Salemite" Staff, Order of Scorpion, Freshman Week Committee, I. R. S., Student Government, French Club, Alpha Chi Alpha, President's Forum, Alpha Iota Pi, Basketball Team.



GRACE CARPENTER

Daughter of
MRS. F. A. CARPENTER
STATESVILLE, NORTH CAROLINA
Candidate for Bachelor of Arts

A modern sampler, cross-stitched in harmonious colors, pictures a girl, quaint, youthful, gracious, neatly and stylishly dressed. The girl is characteristically smiling. Her features are clear cut, intelligent, beautiful. The girl is Grace.

Freshman: Mitchell College.

Sophomore: Mitchell College.

Junior: Psychology Club, Tennis Team, Archery Team, Swimming Team, Riding Club.

Senior: Student Self-Government Association, Editorial Staff of "Sights and Insights," May Day Committee, Manager of Riding, Athletic Association, Order of Scorpion, Archery Team, I. R. S. Council, Swimming Team, Freshman Week Committee, Tennis Team.

RACHEL WELLS CARROLL

Daughter of
MRS. J. G. CARROLL
WILMINGTON, NORTH CAROLINA
Candidate for Bachelor of Arts

An assortment of enthusiasm with verbal expression, plaid, perpetual energy, and big-heartedness—Rachel.

Freshman: Basketball Varsity, Cheerleader, Basketball Team, Volley Ball Team, Soccer Squad, Tennis Team, Hockey Team, "Sights and Insights" Staff, May Day Pageant, History Club.

Sophomore: Athletic Council, History Club, May Day Pageant, Basketball Team, Soccer Squad, Tennis Team, Swimming Team, Riding Club, Volley Ball Team, Hockey Team.

Junior: Athletic Council, Track Manager, Monogram Club, History Club President, President's Forum, Basketball Team, Tennis Team, Soccer Squad, Volley Ball Team, Hockey Team, May Day Pageant.

Senior: "Salemite" Staff, Athletic Council, Tennis Manager, Monogram Club, Volley Ball Team, Hockey Team, Swimming Team, Basketball Team.



JOSIE ALMA CHASE

Daughter of
MRS. J. T. CHASE

ROANOKE RAPIDS, NORTH CAROLINA

Candidate for Bachelor of Arts

Josie is enthusiastic, energetic, adventurous, gay. She is always doing or looking for something exciting to do, but her special interests are riding and polo.

Freshman: St. Mary's College.

Sophomore: St. Mary's College.

Junior: Riding Club, Winner of Riding Cup, Psychology Club.

Senior: Psychology Club.

SARA MACON CLANCY

Daughter of
MRS. C. A. CLANCY

WINSTON-SALEM, NORTH CAROLINA

Candidate for Bachelor of Arts

"Senorita," with her charming disposition and jovial manner possesses the unusual combination of being an entertaining conversationalist and an appreciative audience. Her originality, and dependable and efficient leadership are evidenced by United Artists' work, and I. R. S. activities.

Sophomore: French Club.

Junior: French Club, United Artists.

Senior: Vice-President of I. R. S. Council, French Club, United Artists.



HELEN DAVIS

Daughter of
MRS. J. N. DAVIS

WINSTON-SALEM, NORTH CAROLINA

Candidate for Bachelor of Arts

An interesting speaker is Helen, renowned for her debating. Helen and history—will the two ever be separated? Her enthusiasm for her work is equal to her academic accomplishments.

Freshman: "Salemite" Staff, Secretary of Sigma Omicron Alpha.

Sophomore: History Club.

Junior: Psychology Club, History Club.

Senior: History Club.

MARY ELIZABETH DOBBINS

Daughter of
MRS. C. A. DOBBINS

WINSTON-SALEM, NORTH CAROLINA

Candidate for Bachelor of Arts

Jovial Mary Lib, of the yellow roadster, is a seeker of romance and adventure. She goes her way, light hearted, yet considerate of others. She is an original writer and her scholastic record is admirable.

Freshman: Greensboro College.

Junior: Hockey Team, "Salemite" Staff, Psychology Club.

Senior: "Salemite" Staff, Psychology Club.



MITTIE LOUISE GAITHER

Daughter of
MRS. M. Z. GAITHER

WINSTON-SALEM, NORTH CAROLINA

Candidate for Bachelor of Arts

Louise is a dependable and hard-working senior, yet she is modest and unassuming. Her characteristic assuredness and dignity are due much praise. Louise, with her understanding and untiring patience, will be sure to succeed.

Freshman: Mathematics Club.

Sophomore: French Club.

Junior: History Club, French Club.

Senior: Psychology Club, History Club.

ELIZABETH HUSKE GRAY

Daughter of
MRS. E. E. GRAY, JR.

WINSTON-SALEM, NORTH CAROLINA

Candidate for Bachelor of Arts

A delightful person is this gay, brilliant, hard-riding Lib, who with pen and paper, can hold us in her power.

Freshman: Editorial Staff of "Salemite," I. R. S. Council, Hockey Team, Basketball Team, French Club, Mathematics Club, Riding Club.

Sophomore: Senior Marshal, "Salemite" Staff, French Club, Athletic Association, Hockey Team, Basketball Team, Riding Club.

Junior: Treasurer of Student Self-Government Association, "Salemite" Staff, May Day Committee, Riding Manager, Hockey Team, Alpha Chi Alpha, French Club, Hockey Varsity, Athletic Association.

Senior: "Salemite" Staff, Alpha Chi Alpha, May Day Committee, Hockey Team, Riding Club.



EDNA LEE HIGGINS

Daughter of
MRS. R. L. HIGGINS
WINSTON-SALEM, NORTH CAROLINA

Candidate for Bachelor of Arts

Versatile Edna has the ability and willingness to do many things. She played hard on the athletic field, mastered French, sang as an extra-curricular activity, and worked loyally for Salem.

Freshman: Vice-President of Class, I. R. S. Council, Glee Club, French Club, History Club, Soccer Squad, Hockey Team.

Sophomore: Basketball Team, Hockey Team, Glee Club, French Club, Mathematics Club.

Junior: Order of Scorpion, Freshman Week Committee, Glee Club, French Club, Mathematics Club, Hockey Team, Volley Ball Team, Basketball Team.

Senior: Athletic Council, Order of Scorpion, I. R. S. Council, President's Forum, President of French Club, Freshman Week Committee, Psychology Club, Glee Club, Mathematics Club, Basketball Team, Manager of Volley Ball, Hockey Team.

REBECCA HINES

Daughter of
MRS. J. R. HINES
MOUNT AIRY, NORTH CAROLINA

Candidate for Bachelor of Arts

If wealth were judged by capability, Rebecca would certainly be a Midas. For who could manage a tea room more efficiently, entertain an audience with joyous song more pleasantly, or lend her assistance more skillfully than Rebecca?

Freshman: I. R. S. Council, Glee Club.

Sophomore: Vice President of Sophomore Class, Glee Club, I. R. S. Council.

Junior: Student Self-Government, Glee Club, History Club, Psychology Club.

Senior: Order of Scorpion, Freshman Week Committee, Student Self-Government, President's Forum, History Club, Mathematics Club, Glee Club.



ELIZABETH POLLARD JEROME

Daughter of
MRS. W. G. JEROME
WINSTON-SALEM, NORTH CAROLINA
Candidate for Bachelor of Arts

Libby—a candid, capable, character of charm.

Freshman: Duke University.

Sophomore: Y. W. C. A. Cabinet, May Day Committee, Basketball Team, Volley Ball Team, Golf Squad.

Junior: "Salemite" Staff, Order of Scorpion, I. R. S. Council, Y. W. C. A. Cabinet, May Day Committee, President of Psychology Club, Alpha Chi Alpha, Vice-President of Class, French Club, President's Forum, Hockey Varsity, Basketball Team, Volley Ball Team.

Senior: Chairman of May Day Committees, Freshman Week Committee, Y. W. C. A. Cabinet, President's Forum, French Club, Alpha Chi Alpha, Psychology Club, Basketball Team, Volley Ball Team, "Salemite" Staff, Order of Scorpion.

SARAH LOUISE JOHNSTON

Daughter of
MRS. H. M. JOHNSTON
DAVIDSON, NORTH CAROLINA
Candidate for Bachelor of Arts

Sarah, with her tiny yellow curls pushed under her brown hat, going to Davidson; Sarah, with her Spanish grammar, practice teaching; Sarah, agreeable and helpful, gracing our campus, fills a place in the Senior Class that waited for her two years.

Freshman: Davidson College.

Sophomore: Davidson College.

Junior: French Club, Psychology Club.

Senior: Y. W. C. A. Cabinet, French Club, Psychology Club.



MILDRED STELLA KRITES

Daughter of
MRS. N. E. KRITES
WINSTON-SALEM, NORTH CAROLINA
Candidate for Bachelor of Arts

The sum of the squares of the diligence and mathematical skill of Mildred equals an astounding knowledge of hypotenuses and binomial theorems. Her mastery of Spanish is noteworthy. We admire her quiet intelligence.

Freshman: French Club, Mathematics Club.

Sophomore: Mathematics Club, French Club.

Junior: French Club, Mathematics Club.

Senior: Vice-President of Class, President of Mathematics Club, French Club, Psychology Club, President's Forum.

JULIA LEE LITTLE

Daughter of
MRS. C. F. HARRIS
ANSONVILLE, NORTH CAROLINA
Candidate for Bachelor of Arts

Julia Lee is quiet, interested, and friendly. She is a pleasing person and a cheerful companion. Given the right stimulus, Psychology Club, Julia Lee responds with efficient leadership.

Freshman: Riding Club.

Sophomore: Riding Club.

Junior: Psychology Club, Riding Club.

Senior: President of Psychology Club, President's Forum, Riding Club.



MRS. W. A. McCANLESS



FLORENCE MOORE McCANLESS

Daughter of
MRS. W. A. McCANLESS
SOUTH BOSTON, VIRGINIA
Candidate for Bachelor of Science

This competent senior, who can bake a pound cake fit for a king and make a dress worthy of Vogue, was certainly welcome at Salem with her four-wheeled "Archie." With spectacles perched on her nose and bacteriology books before her, she is a serious student, but when she giggles—you wonder—does she have a double personality?

- Freshman:** Cornell University.
- Sophomore:** Rollins College
- Junior:** Psychology Club, Home Economics Club.
- Senior:** I. R. S. Council, Vice-President of Home Economics Club Psychology Club.

MARGARET FRENCH McLEAN

Daughter of
MRS. A. W. McLEAN
LUMBERTON, NORTH CAROLINA
Candidate for Bachelor of Arts

A perfect portrait of genius and gentility.

- Freshman:** Pierrettes, Mathematics Club, French Club, Soccer Team, Basketball Team, Volley Ball Team, Tennis Team, Hockey Team, Swimming Team.
- Sophomore:** Class President, Athletic Association Secretary, Student Government, I. R. S., May Day Committee, President's Forum, French Club, Order of Scorpion, Mathematics Club, Pierrettes, Hockey Team, Swimming Team, Basketball Team, Volley Ball Varsity.
- Junior:** Student Government Secretary, "Sights and Insights" Staff, Order of Scorpion, Athletic Council, Freshman Week Committee, Basketball Team, Tennis Team, Hockey Team, Volley Ball Team, Swimming Team, Mathematics Club, Pierrettes, Psychology Club.
- Senior:** President of Student Government, President's Forum, Pierrettes, Y. W. C. A., "Salemite" Staff, I. R. S., Order of Scorpion, Freshman Week Committee, French Club, Mathematics Club, Basketball Team, Hockey Team, Tennis Team, Volley Ball Team, Swimming Team.



DOROTHY RAPP MOORE

Daughter of
MRS. C. A. MOORE

THOMASVILLE, NORTH CAROLINA

Candidate for Bachelor of Music

Easy-going, home-going Dot never won a cup for speediness of speech, but undoubtedly is a promising radio artist. Just mention snow to her. You'll be sure to get an enthusiastic response to this cold subject, but as to jokes, well, that's a different story.

Freshman: Glee Club.

Sophomore: Y. W. C. A. Cabinet, Glee Club, French Club.

Junior: Glee Club.

Senior: Club Editor "Sights and Insights" Staff, Glee Club.

LOIS ADALENE MOORES

Daughter of
MRS. M. F. MOORES

WINSTON-SALEM, NORTH CAROLINA

Candidate for Bachelor of Music

Bach, Chopin, harmony, theory—these are to Lois. May she, with her tranquility, reticence and musical talent, find happiness and success, as she seems destined to. Her small stature, attractive face, and demure manner add to the charm of this winsome girl.

Sophomore: Glee Club.

Junior: Glee Club, Psychology Club.

Senior: Glee Club.



JUNE ESTELLE MORRIS

Daughter of
MRS. J. H. MORRIS

WINSTON-SALEM, NORTH CAROLINA

Candidate for Bachelor of Arts

Her pleasing personality, winning smile, and refreshing beauty make June the June everyone likes. With dignity and reserve she meets every situation, and with characteristic ability performs her tasks.

Sophomore: French Club.

Junior: May Day Pageant, History Club, French Club, House Committee.

Senior: Order of Scorpion, Freshman Week Committee, Student Self-Government Association, Staff of "Sights and Insights," History Club, Psychology Club, House Committee.

MARTHA NEAL

Daughter of
MRS. S. T. NEAL

WAYNESVILLE, NORTH CAROLINA

Candidate for Bachelor of Arts

A combination of business aptitude, athletic prowess, friendliness, charm, and vivacity—such is Martha Neal.

Freshman: I. R. S. Council, Basketball Varsity, Soccer Squad, Basketball Team, Hockey Team, Golf Squad, Volley Ball Team.

Sophomore: "Sights and Insights" Staff, I. R. S. Council, Basketball Team, Soccer Squad, Hockey Team, Volley Ball Team, Golf Squad.

Junior: Assistant Business Manager "Sights and Insights," I. R. S. Council, History Club, Athletic Association, Basketball Team, Soccer Team, Basketball Team, Manager of Volley Ball, Volley Ball Team.

Senior: Business Manager of "Sights and Insights," Basketball Manager, Athletic Council, Basketball Team.



FRANCES HILL NORRIS

Daughter of
MRS. G. C. NORRIS
RALEIGH, NORTH CAROLINA
Candidate for Bachelor of Arts

Poised and dignified, or talkative and friendly, Frances Hill is a force with men in spite of her diminutiveness. Maybe it's her tip-tilted nose, or, her cherub-like appearance, or her delightful character, but we surely find her attractive.

Freshman: St. Mary's.

Sophomore: St. Mary's.

Junior: Riding Club, Swimming Team, Basketball Team, Tennis Team, Home Economics Club.

Senior: Tennis, Riding, Swimming Team, Basketball Team.

NORMA ELOIS PADRICK

Daughter of
MRS. W. G. PADRICK
FORT PIERCE, FLORIDA
Candidate for Bachelor of Arts

A winsome lass with a gay smile is "Pat," who deserves acclaim as actress, golfer, and heartbreaker.

Freshman: Class Treasurer, French Club, May Court, Pierrettes, Golf Squad.

Sophomore: "Salernite" Staff, I. R. S. Council, French Club, Mathematics Club, May Court, Pierrettes, Golf Squad, Senior Marshal.

Junior: Freshman Week Committee, Student Government Association, Treasurer of Y. W. C. A., "Sights and Insights" Staff, President's Forum, President of Pierrettes, French Club, Mathematics Club, May Court, Golf Squad.

Senior: Athletic Council, Y. W. C. A. Cabinet, "Sights and Insights" Staff, Vice-President of French Club, Mathematics Club, Maid of Honor in May Court, Pierrettes, Golf Squad, Riding Squad.



MARY PHLEGAR PENN

Daughter of
MRS. G. E. PENN

KINGSPORT, TENNESSEE

Candidate for Bachelor of Arts

Versatile, talented, and original, an actress of marked ability, Mary Penn is an outstanding member of the Senior Class.

Freshman: May Day Pageant, Student Self-Government, French Club, Tennis Team, Swimming Team.

Sophomore: Secretary of Sophomore Class, "Salemite" Staff, Alpha Iota Pi, Riding Club, Mathematics Club, May Day Pageant, Cheer Leader, Tennis Team, Swimming Team, Athletic Council, Pierrettes, Volley Ball Team.

Junior: "Salemite" Staff, May Day Committee, Song Leader, Cheer Leader, Student Government, Freshman Week Committee, Archery Team, Mathematics Club, Pierrettes, Golf Squad, Swimming Team, Athletic Council.

Senior: Class President, Order of Scorpion, President's Forum, I. R. S. Council, May Day Committee, Pierrettes, Student Government, Golf Squad, Tennis, "Salemite" Staff.

ELIZABETH CORTLANDT PRESTON

Daughter of
MRS. E. R. PRESTON

WASHINGTON, DISTRICT OF COLUMBIA

Candidate for Bachelor of Arts

"Cokey," with her sparkling personality, genuine chuckle, and notable abilities, plays equally well the role of artist, actress, athlete, or author.

Freshman: Student Government, May Court, Pierrettes, Basketball Team and Varsity, Soccer Squad, Volley Ball Team, Tennis Team, Hockey Team and Varsity, Swimming Team, Riding Club.

Sophomore: Order of Scorpion, Student Government, May Day Committee, Pierrettes, Monogram Club, "Salemite" Staff, May Court, Athletic Council, Manager of Archery, Basketball Team and Varsity, Volley Ball Squad, Hockey Team and Varsity, Swimming Team.

Junior: President of Class, Order of Scorpion, Freshman Week Committee, Student Government, "Salemite" Staff, I. R. S., President's Forum, May Court, Pierrettes, Monogram Club, Athletic Council, Volley Ball Team, Basketball Team, May Day Committee, Hockey Team, Swimming Manager.

Senior: Editor-in-Chief of "Salemite," May Queen, President's Forum, Pierrettes, Scorpion, Freshman Week Committee, Monogram Club, Volley Ball Team, Hockey Team, Swimming Team, Basketball Team.



MARY ISABELLE RICHARDSON

Daughter of
MRS. J. M. RICHARDSON
WINSTON-SALEM, NORTH CAROLINA
Candidate for Bachelor of Arts

To quietness, reserve, and modesty, add sterling worth. Isabel is the only answer. That she likes to read is evidenced by the number of books and magazines found on her desk. History and music are her special interests.

Sophomore: Glee Club.

Junior: Glee Club, History Club.

Senior: History Club.

MARGARET ELIZABETH SCHWARZE

Daughter of
MRS. E. SCHWARZE
WINSTON-SALEM, NORTH CAROLINA
Candidate for Bachelor of Arts

Congenial, sincere, serene, efficient, Margaret is an invaluable member of both the class of '35 and '36. She is a true artist who with a violin and bow is able to entertain and inspire.

Freshman: Glee Club, Orchestra.

Sophomore: May Day Committee, Glee Club, Orchestra, Alpha Iota Pi.

Junior: May Day Committee, Orchestra, Glee Club, Alpha Iota Pi.

Senior: Y. W. C. A. Cabinet, May Day Committee, President's Forum, Glee Club, Orchestra, President of Alpha Iota Pi.



ANNE GIBBS TAYLOR

Daughter of
MRS. G. K. TAYLOR

MORGANTON, NORTH CAROLINA

Candidate for Bachelor of Arts

A cameo, delicate carving, pastel shades, dusky hair—Anne—the essence of gentility. Anne is a worker of dependability and unselfishness. It is fitting that such a one express her feelings by her violin.

Freshman: Orchestra.

Sophomore: Orchestra.

Junior: Business Staff of "Salemite," Y. W. C. A. Cabinet, History Club, Secretary of Junior Class.

Senior: Vice-President of Student Government, Vice-President of Y. W. C. A., Order of Scorpion, Orchestra.

INEZ FRANCES TEMPLEMAN

Daughter of
MRS. S. H. TEMPLEMAN

WINSTON-SALEM, NORTH CAROLINA

Candidate for Bachelor of Arts

Inez is small in stature but a big asset to any group! The piquant features of this miss are usually framed in a smile, as she cheers us with her gay chatter. Inez, an apt student of history, knows much of battles, treaties, and dates—especially dates.

Sophomore: History Club.

Junior: Alpha Iota Pi, History Club.

Senior: History Club.



ELIZABETH CHURCHILL TUTTLE

Daughter of
MRS. A. F. TUTTLE
LEAKEVILLE, NORTH CAROLINA
Candidate for Bachelor of Arts

Betty not only looks like a typical American girl—she's real.

Freshman: Basketball Team, Hockey Team, Soccer Team, Volley Ball Team, Tennis Team, Swimming Team.

Sophomore: Athletic Council, Monogram Club, Basketball Team, Volley Ball Team, Tennis Team, Hockey Varsity, Swimming Team, "Sights and Insights" Staff, Soccer Squad, Hockey Team.

Junior: Senior Marshal, I. R. S. Council, "Sights and Insights" Staff, May Day Committee, Secretary of Athletic Association, Hockey Varsity, Monogram Club, Basketball Team, Volley Ball Team, Soccer Squad, Hockey Team, Volley Ball Varsity, Tennis Team.

Senior: Secretary of Class, Literary Editor of "Sights and Insights," Vice-President of Athletic Association, Monogram Club, Hockey Team, Swimming Team, Tennis Team, Volley Ball Team, Basketball Team, Soccer Team.

ANN MARY VANN

Daughter of
MRS. J. N. VANN
AHOSKIE, NORTH CAROLINA
Candidate for Bachelor of Arts

Ann, who goes calmly about her work with a cheery word for everybody, possesses the unusual combination of a mathematical mind and a beautiful disposition. Chowan's loss was our gain.

Freshman: Chowan College.

Sophomore: Chowan College.

Junior: Mathematics Club, Psychology Club.

Senior: House President of Student Self-Government Association, Freshman Week Committee, Vice-President of Mathematics Club, Psychology Club.



ANNE LINDSAY VAUGHN

Daughter of
MRS. W. F. VAUGHN

Candidate for Bachelor of Science

Anne—a person of extremes—is either very cheerful or most unhappy. She is a dependable person who does her work well. On the hockey field, she is indispensable to the Seniors. At the practice house the other Home Economists would be lost without her.

Freshman: French Club, Basketball Team, Soccer Squad, Volley Ball Team, Hockey Team, Home Economics Club.

Sophomore: Hockey Varsity, Volley Ball Team, Hockey Team, French Club, Basketball Team, Home Economics Club.

Junior: Hockey Team, Home Economics Club.

Senior: Home Economics Club President, Hockey Team, President's Forum.

INA MARIE WAGNER

Daughter of
MRS. C. L. WAGNER

WINSTON-SALEM, NORTH CAROLINA

Candidate for Bachelor of Arts

A charming petiteness, beautiful blond curls, a joyous smile—that is Ina. With her friendliness and good disposition, she is an asset to the Senior Class. When Ina is about the campus, the hearts of the coeds are not quite safe.

Freshman: Mathematics Club.

Sophomore: Mathematics Club.

Junior: Mathematics Club.

Senior: House Committee of Non-Resident Student's Organization, Mathematics Club, Psychology Club.



MARGARET WARD

Daughter of
MRS. L. E. WARD

ROCKY MOUNT, NORTH CAROLINA

Candidate for Bachelor of Arts

Two cups of energy, four shells of spirit—unbeaten, three heaping table-spoons of personality—well mixed and baked into a crisp, one ounce sized "cup-cake."

Freshman: "Salemite" Staff, May Day Committee, French Club, Soccer Squad, Tennis Team, Swimming Team, Golf Team, Hockey Team.

Sophomore: May Day Committee, "Salemite" Staff, French Club, Tennis Team, Golf Team, Hockey Team, Basketball Team, Swimming Team.

Junior: Order of Scorpion, Senior Marshal, Chorus Leader, Athletic Council, "Salemite" Staff, May Day Committee, Hockey Team, Basketball Team, Volley Ball Team, Tennis Team, Golf Team, French Club, Swimming Team.

Senior: President of Athletic Association, President's Forum, Order of Scorpion, Basketball Team, Volley Ball Team, Tennis Team, Golf Team, Hockey Varsity, French Club, Freshman Week Committee.

EMMA D. WARGO

Daughter of
MRS. J. J. WARGO

TRENTON, NEW JERSEY

Candidate for Bachelor of Arts

Emma D.'s delightful presence is welcome anywhere on the campus. With knitting needles flying, she, at the same time entertains the group about her with stories of her travels. She is a student of Latin and Greek. Emma D. is the one promising photographer of our class.

Freshman: Goucher College.

Sophomore: Goucher College.

Junior: "Salemite" Staff, Glee Club, Psychology Club, Alpha Iota Pi.

Senior: Treasurer of Class, Student Self-Government Association, "Salemite" Staff, Glee Club, Psychology Club, Alpha Iota Pi.



MARIETTA WELCH WAY

Daughter of
MRS. J. H. WAY, JR.
WAYNESVILLE, NORTH CAROLINA
Candidate for Bachelor of Science

"Babbie" certainly has a way about her—in the lab, in the classroom, when riding, or on the stage. She has an interesting mind, and is noted for her witty sayings.

Freshman: Pierrettes, Riding Club.

Sophomore: "Sights and Insights" Staff, May Day Committee, Swimming Team, Golf Team, Riding Club, Pierrettes.

Junior: Assistant Editor of "Sights and Insights," Riding Club, Pierrettes.

Senior: Class Testator, Pierrettes, Riding Club.

JANE OSGOOD WILLIAMS

Daughter of
MRS. J. S. WILLIAMS
WILMINGTON, NORTH CAROLINA
Candidate for Bachelor of Arts

This gracious, lovable person has the sublime power of making other people happy. Her company is always desirable.

Freshman: Y. W. C. A. Cabinet, Secretary of Class Orchestra, French Club, Mathematics Club.

Sophomore: Order of Scorpion, Student Self-Government Association, "Salemite" Staff, French Club, Mathematics Club, Senior Marshal.

Junior: "Salemite" Staff, Order of Scorpion, Student Government Association, French Club, Mathematics Club, Orchestra, Secretary and Treasurer of I. R. S. Council.

Senior: President of I. R. S. Council, Order of Scorpion, President's Forum, French Club, Mathematics Club.



RUTH ELEANOR WOLFE

Daughter of
MRS. HENRY WOLFE

WINSTON-SALEM, NORTH CAROLINA

Candidate for Bachelor of Music

Ruth, the industrious lady of the music hall, is most often found with fingers busy at the keyboard. Her recital, a brilliant success, was evidence of real musical talent. She is capable and willing, friendly and sincere.

Freshman: Glee Club, Home Economics Club.

Sophomore: Glee Club, Home Economics Club.

Junior: Glee Club.

Senior: Glee Club, History Club, Psychology Club.

CLASS POEM

One of the heroines of Greek legend was Galatea, the stone statue who came to life under the skillful and loving hands of her sculptor. For four years, we have thought with one mind, sung with one voice, and worked with both hands for the betterment of our class. Do you wonder that this class should have come to life under our hands, and should be to us a definite personality, scintillating and absorbing, which we will always remember and love?



OUR GALATEA

We had individual treasures,
Crystal talents, hours of gold,
Costly efforts, trinket pleasures,
All of which we might have sold.
But instead we threw together
These, our jewels, and then builded
From the gleaming pile a statue,
Solid, strong, and deftly gilded.

On the sparkling, graceful figure
We inscribed our own impressions;
On her face we traced a semblance
Of our faces and expressions.

She was ours for we had made her!
When she glistened, we were proud.
But we were not quite contented
With our image, 'til endowed
With a silvery spirit-laughter,
A miraculous creation
Of our own exultant spirits
In eternal combination.

A radiant girl, all gaily dressed,
With us she now departs;
And that quick beating in her breast
Was taken from our hearts.

OUR PAST

Robert Browning has said, "'tis not what men does which exalts him, but what man would do!"; therefore judge us not on the merit of the seemingly petty triumphs here recounted. Rather leaf through the pages of this yearbook, and read of the great women whom we would emulate. Do not see the apparent triviality of our school record in its relation to the work of the world. Try and appreciate the youthful enthusiasm, the loyalty, the sincerity, the love, the devotion, and perhaps the sacrifices that have gone into these four college years, and account them worthy qualities to carry on the business of life.

In the early fall of 1932, a very worried and very bewildered Freshman class was traditionally standing at the portal, the cynosure of many skeptical glances from the upper-classmen. We admit it rather shamefacedly, because we fancy you would never have guessed that these worldly-wise, mature Seniors, whose pictures you have just seen, sprang from such humble beginnings. The evolutionary process, although a happy one, has not been an easy one; so when I describe only the high spots that are stamped so indelibly on our hearts, let's not forget the dark discouragement and bitter defeats that have had their share in the molding. September, 1932, was one of those sinister periods, when the struggle seemed so hopeless. We had the difficult job of putting about three hundred and fifty names with three hundred and fifty faces. Mary Penn looked exactly like "Pat" Padrick, and the Price twins remained an unsolved enigma to the Freshman class, as did the intricacies of Trigonometry and the collateral reading for European History.

Our first public appearance we made in the Junior-Freshman wedding, when we successfully married "Bim" Gump to the widow Zander. Next we won the prize for the best performance stunt night, and furthermore, sang so lustily that we were awarded first place in the song contest. We wondered why we were not besieged with contracts, but since none were forthcoming, we turned instead to a social success in the Freshman picnic for the Juniors.

As Sophomores we were cold and calculating, or so we hoped, dragging frightened Freshmen ruthlessly up before the righteous Sophomore court when their only offense had been not to make violent love to the willow tree as directed. Then, when the culprits were allowed their ten minutes of sweet revenge, we ate soap and shoe-polish on soggy saltines with never a whimper. The Juniors were forced to share the

Hockey Championship Cup with us. From the frying pan of collateral reading, we jumped into a veritable fire of Sophomore English. Although carrying eighteen and nineteen hours of work, we found time for voice culture and won the prize for the best banquet song. Indeed, we even did some good work in basketball and gave the Seniors a royal May morning breakfast.

By our Junior year, we were poised, sophisticated untouchables with social privileges that covered two pages in the handbook. As the Seniors marched to chapel each morning, we made mental measurements of the particular cap and gown that we thought might fit and smiled to ourselves in a very superior fashion. That diabolical adjective, "lovesick," could never have been applied to us. In spite of our valiant fighting on the athletic field, I must admit, we won nothing. Indeed, we confined our victories to society and the stage; were feted by the Freshmen at a very delightful banquet; made an overwhelming hit as nari-tones and prima-lunatics in an original opera, "The Ring of the Need-a-Lung," and were accorded the supreme and unique honor of having the Junior-Senior at the Country Club, with our favorite trustees as hosts and hostesses. A fitting climax it was to a glorious year.

Came September, 1934, and we burned milady Frivolity at the stake, literally and figuratively, and substituted black caps and gowns for gay reds and yellows. The solemn note had struck, and we became awe-inspiring Seniors, shouldering the main responsibility of the extra-curricular activities. Our privileges increased by leaps and bounds. As Seniors we did all the things we had longed to do: set masculine hearts afire at Dr. and Mrs. Rondthaler's Senior Dinner, held Senior Vespers, caroled lustily at Christmas time, and laughed gaily, though squirming uncomfortably inside, as Dean Vardell made jokes at our expense at the Christmas party. As socially elite, we were entertained in royal style by the Sophomores and Juniors, and as able stage luminaries, we gave another great and grand opera, "Robinson's Trouseau."

In spite of the glorification here set down, we were not social lions, nor marvelous athletes, nor unrivaled actresses, nor outstanding scholars, when compared with the truly great. In all earnestness, though, we worked whole-heartedly and sincerely for Salem, giving our best. Our ideals and aspirations are worthy; credit us with these, and you have paid the supreme tribute.

OUR FUTURE

It is the year 1945. Come all you readers, and stand with me in a spacious marble corridor of the Salem Art Gallery of Famous Women. Before you, on pedestals, stand delicately chiseled busts. It is difficult even for me, credulous as I am, to believe what I am about to state, but nevertheless, it is fact. These sculptured representations upon which we gaze in admiration and awe are likenesses of my old classmates who graduated with me long, long ago in the early summer of 1935. Believe it or not, each and every member of the class has succeeded admirably in her chosen career.

Before proceeding with you down the hall of fame, I should like to explain that this handsome memorial building was presented to the college by Senator Margaret McLean, stateswoman and orator, who has made her home in Washington, D. C. Now, let us view in order these wonderful works of art.

The first bust is that of Frances Adams, dietitian of the Temple University Hospital in Philadelphia.

Here is Martha Binder who is married now, and happily settled in South Carolina, where banks and bankers have replaced her interests in "Y" Cabinets and Latin.

That smiling marble countenance belongs to Grace Carpenter, famous horsewoman, whose equally famous mare, Cup-cake, won the pot at this year's Kentucky Derby.

Next to Grace is Rachel Carroll. Her family and friends are very proud of the fact that she has been appointed state archivist.

After Rachel, you see the bust of Josie Chase, who immediately after graduation became the wife of a wealthy Atlanta broker.

The slim face there is none other than that of Sarah Clancy. She has amassed a fortune from her Toothpick Tonic, a reducing process which is quite the vogue.

Helen Davis is national campaign manager for the Democratic party in the coming November election.

Next we see a likeness of Mary Elizabeth Dobbins, better known as Lady Sherlotta Holmes. Beside her is Louise Gaither, her partner in the Society of Successful Sleuths.

Then, proceeding, admire the marble bust of Elizabeth Gray, prominent club woman, whose husband is a rising young banker in Mount Airy.

Edna Higgins comes next. She studied first in England, but is now an instructor at Columbia University.

And after Edna comes Rebecca Hines, Metropolitan opera star, who broadcasts nightly over N.B.C.

Next we see the bust of "Libby" Jerome, of New York City, who is designing costumes for Broadway shows.

Across from "Libby" is Sara Johnston, wife of the President of Davidson College.

Here we see Mildred Krites, who has recently completed her book, "Mathematical Circles."

Julia Lee Little, the globe trotter, is in Europe enjoying high towers.

Next comes the bust of Florence McCanless, the wife and partner of a noted doctor in Winston-Salem.

Dorothy Moore has taken Ann Leaf's place and is playing in the Paramount Theatre in New York.

For the past several years, Lois Moores has filled the position of instructor of music at her Alma Mater.

After Lois, we see the smiling likeness of June Morris, a famous dancer who is appearing in the production, "Whirligigs."

The next figure is Martha Neal who recently, with her world-famous partner, made a flight to the South Sea Islands.

As joint owners of the Allan Chevrolet Company in Raleigh, Frances Hill Norris and husband have become quite well-to-do.

Elois Padrick is living in New York, where she is rehearsing for her next stage production.

The next bust is that of Mary Penn, State Legislator from Tennessee.

Next in line is the bust of Cokey Preston, recently judged "Miss America" in Atlantic City. She seems to be in a fair way of becoming "Miss Universe."

Isabelle Richardson, who is doing social welfare work in Winston-Salem, is still in a quandary over her two favorite suitors.

And here is a portrait statue of Margaret Schwarze, who is traveling in Palestine with her father and husband, noted archaeologists.

Anne Taylor, who is living in New Orleans now, has been chosen Queen of the Mardi Gras.

Inez Templeman spends her time flying from coast to coast acting as field secretary for the National Red Cross.

The striking countenance there belongs to Betty Tuttle, who for the past year has been posing for the artist who does covers for McCall's.

Here we have Ann Vann, the Russian correspondent for the "New York Times."

OUR FUTURE

This statue is of Anne Vaughn, a Home Economics teacher who takes time to win blue ribbons with her famous up-side-down pineapple cake.

The young woman next is Fraulein Ina Wagner, owner of a much-patronized chain of beauty shops.

The next is Margaret Wall, a famous doctor at Johns Hopkins Hospital in Baltimore.

The next bust is of Margaret Ward, who is president of a select girls' school in Virginia.

There we see an excellent likeness of Emma D. Wargo, who is employed by the Macmillan Company.

"Babbie" Way, the leading bacteriologist of the United States, has just made a tour to the shore of Lake Michigan in search of Bacillus X.

The healthy statue beyond "Babbie" is Jane Williams, who is happy as assistant professor of math at Salem College.

The last is Ruth Wolfe, who is a concert pianist appearing in all the largest cities of America.

Friends, at last we have come to the end of our tour of familiar names and faces. As a tribute to the class of '35, let us take off our hats to a group of young women who, after graduation, went out into the world refusing to become mere nonentities. Instead, each of these girls has truly won her pedestal of distinction in this gallery of famous women.

OUR GIFT TO YOU

STATE: North Carolina

COUNTY: Forsyth

CITY: Winston-Salem

To whom it may concern:

SECTION I

We, the class of 1935, being in our right minds, with full possession of our faculties, being about ready to leave this collegiate center for the cold, cheerless, job-hunting world, do hereby declare this to be our last will and testament.

SECTION II

To the Classes

We, the class of 1935, do bequeath:

To the Juniors, our efforts toward staid and dignified conduct, along with Louisa Wilson Bitting Building, hoping that they will enjoy its peace and quiet.

To the Sophomores, our little sisters, the hope that they will cast aside their childish ways and become true college women.

To the Freshmen, this thought:

Long and hard may be the way,

But there's always graduation day.

To the Class of 1939, our colors, gold and black, in the hope that they will wear and cherish them with as much pride and loyalty as we.

SECTION III

To the Students

We, Mary Penn and Cokey Preston, bequeath a part of our ability to write comic operas (who knows, we'll probably need the other part) to whosoever has the time or energy and knows how to put the wrong words to the right song.

I, Rachel Carroll, bequeath my quiet and demure manner to Leila Williams, in the hope that she will hereby conduct herself accordingly.

We, Jane Williams, Ann Vann and Anne Taylor, bequeath to Mr. Curlee a new pencil sharpener. We fear the wear and tear on the old one has been too much this year. Besides, McArn Best and Dorothea Rights will want to use it next year.

We, Frances Adams and Martha Neal, leave our annual troubles to next year's staff with a bit of advice, "Just grin and bear it."

I, Dorothy Moore, leave a bright lantern to the music students, who, like me, are afraid of the dark, namely, Wilda Mae Yingling, and Tick Fraley. This lantern they can carry to the music hall at night while singing in a loud voice, so that nothing will get them.

I, Florence McCannless, leave my ability to knit, and also the art of making handkerchiefs to Jane Crow.

We, Josie Chase and Julia Lee Little, leave our art collection to Madeline Smith, Bessie Lou Bray and

OUR GIFT TO YOU

Tee Little for inspiration and guidance when we're not here to advise them.

I, Isabelle Richardson, leave my ability to pack and leave in thirty minutes to Lou Freeman, who can never make up her mind.

We, Frances Hill Norris, Ina Wagner, Inez Templeman and Mildred Krites, leave our places on the back row in chapel to Lois Torrence, Dorothea Rights and Marianna Hooks, the shortest members of the Junior Class.

I, Grace Carpenter, leave Cramer Percival a Jew's harp on which to play, "for all we know, we may never meet again."

I, Margaret McLean, leave my winning personality, efficiency and scholastic ability to the next Student Government President.

We, Betty Tuttle, Margaret Ward and Pat Padrick, leave a copy of our original book, "How to Be Popular" (based on our own experiences at Salem), to future generations.

I, Margaret Wall, leave my rapid "charge ahead" walk to Margaret Sears, in the hope that it will help her to get to Chapel Hill if the trains and buses stop running.

I, Martha Ann Binder, bequeath to Ethel Highsmith my favorite English books, along with my original ideas for short stories.

We, Louise Gaither, Rebecca Hines and June Morris, leave our ability to get to class on time after

practice teaching to whoever may need a few extra minutes.

SECTION IV

We, the Class of 1935, bequeath:

To Miss Riggan and Miss Lawrence, appreciation for their care of us and a rest from these labors.

To Dr. and Mrs. Rondthaler, our love and loyalty.

SECTION V

To Salem College

To our Alma Mater, we leave sincere devotion and the wish of endless successful years.

All the rest and residue of our property, whatsoever, of what nature, kind and quality, not herein disposed of, we give to Miss Lawrence for the benefit of future classes.

In witness whereof, I have hereunto set my hand and affixed my seal this ninth day of December, nineteen hundred and thirty-four, anno Domini.

MARIETTA WAY, Testator.

Signed, sealed, published, and declared by Marietta Way, the testator, for the class of nineteen hundred and thirty-five as their last will and testament in the presence of us, who, at her request, and in the presence of each other, have hereunto subscribed our names as witnesses.

MARY PENN, President,
ELIZABETH TUTTLE, Secretary.



SENIOR MARSHALS

GARNELLE RANEY
BEVERLY LITTLE

FLORIDA GRAVES, Chief Marshal
MARGARET CALDER
CORNELIA MASLIN
ELOISE SAMPLE

ANNA LEAKE SCOTT
LEILA WILLIAMS

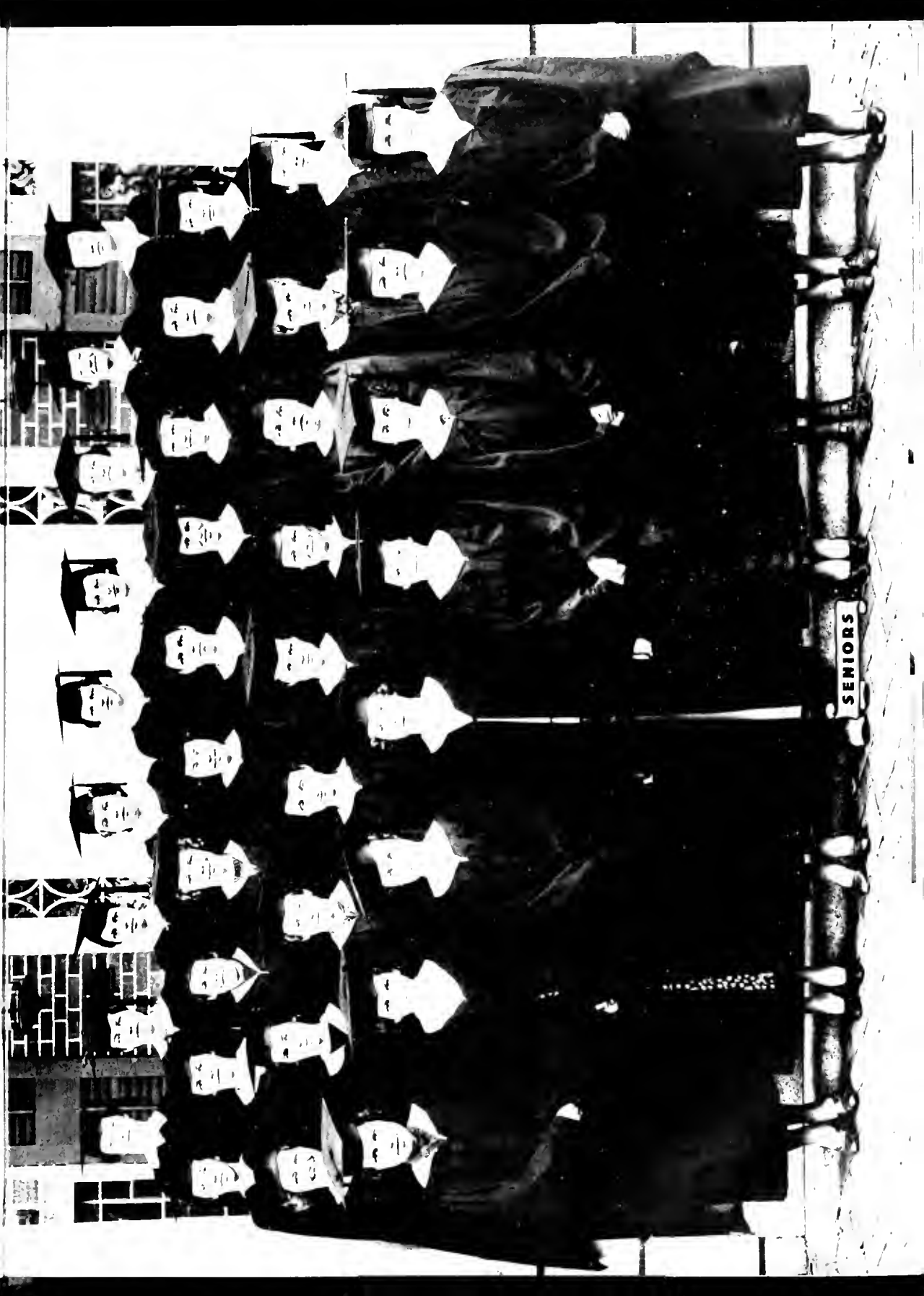

SENIORS

**THE
JUNIOR
CLASS**



MRS. CROSBY ADAMS

As author, teacher, and composer, Mrs. Crosby Adams of Montreat, North Carolina, is well known. Probably she is best known as an authority on hymnology, and music suited to the interests and abilities of children. Mrs. Adams is deeply interested in modern music education. North Carolina is proud to claim her.



MISS ELOISE VAUGHN, Class Advisor

JUNIOR CLASS

Φ Α Κ

Colors: Red and White

Motto: "Friendly and True"

Flower: Red Rose

FLORIDA GRAVES	President
MARY LOUISE SHORE	Vice-President
GERTRUDE SCHWALBE	Secretary
LOIS TORRENCE	Treasurer
MISS ELOISE VAUGHN	Class Advisor



JUNIOR CLASS

MARY NELSON ANDERSON
Mocksville, N. C.

GRACE CARTER
Winston-Salem, N. C.

LUCY JAMES
Greenville, N. C.

McARN BEST
Goldsboro, N. C.

MARY H. DANIEL
Rocky Mount, N. C.

RUTH KUYKENDALL
Winston-Salem, N. C.

LOUISE BLUM
Winston-Salem, N. C.

FLORIDA GRAVES
Mount Airy, N. C.

DOROTHY LASHMIT
Winston-Salem, N. C.

AGNES BROWN
Davidson, N. C.

MARIANNA HOOKS
Wilson, N. C.

CORDELIA LOWRY
Bedford, Va.



JUNIOR CLASS

KATHERINE McCOLL
Bennettsville, S. C.

NANCY McNEELY
Cooleemee, N. C.

EUGENIA McNEW
Winston-Salem, N. C.

ERIKA MARX
Nazareth, Pa.

MARY MILLS
Winston-Salem, N. C.

MARIAN MITCHELL
Winston-Salem, N. C.

ADA MARGARET PFOHL
Winston-Salem, N. C.

GARNELLE RANEY
Salisbury, N. C.

SUSAN RAWLINGS
Goldboro, N. C.

JOSEPHINE REECE
Winston-Salem, N. C.

MARY ELIZABETH REEVES
Weaversville, N. C.

DOROTHEA RIGHTS
Winston-Salem, N. C.

JEAN ROBINSON
Lowell, N. C.



JUNIOR CLASS

MARTHA SCHLEGEL
Nazareth, Pa.

GERTRUDE SCHWALBE
Bethel, Alaska

MARGARET SEARS
High Point, N. C.

BESSIE RIED SHIPP
Newton, N. C.

MARY LOUISE SHORE
Winston-Salem, N. C.

MADLINE SMITH
Kingsport, Tenn.

VIRGINIA THOMPSON
Statesville, N. C.

LOIS TORRENCE
Gastonia, N. C.

ADELAIDE TROTTER
Winston-Salem, N. C.

ETTA BURT WARREN
Trenton, N. C.

ELEANOR WATKINS
Winston-Salem, N. C.

ANNA WITHERS
Winston-Salem, N. C.

WILDA MAE YINGLING
Salisbury, N. C.

**THE
SOPHOMORE
CLASS**



MRS. THOMAS O'BERRY

Mrs. Thomas O'Berry of Goldsboro, as Chairman of the State Federal Emergency Relief Administration, is one of the State's leading women. She combines well her many activities as civic leader, efficient club woman, and capable housekeeper.



MR. ARLEE CURLEE, Class Advisor

SOPHOMORE CLASS

Μ Σ Φ

Colors: Red and Black

Motto: "Generous, Sincere, and Friendly"

Flower: Poppy

JOSEPHINE WHITEHEAD	President
ARNICE TOPP	Vice-President
MARIANNA REDDING	Secretary
MARGARET CALDER	Treasurer
MR. ARLEE CURLEE	Class Advisor



SOPHOMORE CLASS

BESSIE LOU BRAY
Mount Airy, N. C.

JANE CROW
Mocksville, N. C.

VIRGINIA FRALEY
High Point, N. C.

MARY LOUISE HAYWOOD
Winston-Salem, N. C.

CAROLYN BYRUM
Winston-Salem, N. C.

VIRGINIA CRUMPLER
Winston-Salem, N. C.

LOUISE FREEMAN
Windsor, N. C.

MARY FRANCES HAYWORTH
High Point, N. C.

BESSIE MAYE BURNS
Winston-Salem, N. C.

CAROLINE DIEHL
Winston-Salem, N. C.

ALICE LEE GOOGE
Winston-Salem, N. C.

ETHYL HIGHSMITH
Fayetteville, N. C.

MARGARET CALDER
Charlotte, N. C.

HELEN DIEHL
Winston-Salem, N. C.

HELEN GOUGH
Roanoke, Va.

HELEN JONES
Fayetteville, N. C.

VIRGINIA COUNCIL
Chadbourn, N. C.

MARY RUTH ELLIOTT
Durham, N. C.

MARY HART
Shelfar, Va.

JOSEPHINE KLUTZ
Salisbury, N. C.



SOPHOMORE CLASS

BEVERLY LITTLE
Ansonville, N. C.

CORINNE PATE
Rowland, N. C.

FRANCES SALLEY
Asheville, N. C.

MARY SNIPES
Winston-Salem, N. C.

RUTH McCONNELL
Leaksville, N. C.

ELIZABETH RANKIN
Mooresville, N. C.

JEANNETTE SAWYER
Winston-Salem, N. C.

SARAH THOMPSON
Bluefield, West Va.

ARNICE TOPP
Winston-Salem, N. C.

BERNICE McIVER
Winston-Salem, N. C.

CHLOE RAWLINSON
Detroit, Mich.

BONNIE JEAN SHORE
Rural Hall, N. C.

ELIZABETH TORRENCE
Gastonia, N. C.

CORNELIA MASLIN
Winston-Salem, N. C.

MARIANNA REDDING
Ashboro, N. C.

KATHERINE SISSELL
Winston-Salem, N. C.

LALYA TUCKER
Winston-Salem, N. C.

RUTH NORMAN
Winston-Salem, N. C.

JOSEPHINE RITTER
Bethlehem, Pa.

KATHERINE SMITH
Winston-Salem, N. C.

JOSEPHINE WHITEHEAD
Rocky Mount, N. C.



**THE
FRESHMAN
CLASS**



MRS. E. L. MCKEE

The first woman of North Carolina to receive the nomination for state senate was Mrs. McKee of Sylva. She has served on various state commissions by appointment. Mrs. McKee is a splendid executive and presiding officer as her presidency of various women's clubs has shown, but her first interest is in her home and family.

FRESHMAN CLASS

Φ Α Π

Colors: Purple and White

Flower: Parma Violet

Motto: "Honor, Unity, Fidelity"

MARY COLEMAN HENDERSON	President
ANNA WRAY FOGLE	Vice-President
ELOISE SAMPLE	Secretary
FRANCES COLE	Treasurer
MISS EMILY MICKEY	Class Advisor



FRESHMAN CLASS

FRANCES ALEXANDER
Winston-Salem, N. C.

JANE BOREN
Gastonia, N. C.

MAVIS BULLUCK
Rocky Mount, N. C.

MILDRED L. CARTER
Martinsville, Va.

MARTHA COONS
Greensboro, N. C.

IDALIZA DUNN
Kinston, N. C.

JOSEPHINE GIBSON
High Point, N. C.

MARY C. HENDERSON
Franklinton, N. C.

KATHERINE BELLAMY
Kernersville, N. C.

REBECCA BRAME
N. Wilksboro, N. C.

DOROTHY BURNETTE
Durham, N. C.

MARIANNA CASSELL
N. Wilksboro, N. C.

IONE COUCH
Winston-Salem, N. C.

ANNA WRAY FOGLE
Winston-Salem, N. C.

VIRGINIA GRIFFIN
Winston-Salem, N. C.

BERTHA HINE
Winston-Salem, N. C.

LAURA E. BLAND
Winston-Salem, N. C.

MARGARET BRAWLEY
Winston-Salem, N. C.

ANN BUSICK
Madison, N. C.

CHRISTEL CATES
Winston-Salem, N. C.

WILLENA COUCH
Winston-Salem, N. C.

LOUISE FRAZIER
Winston-Salem, N. C.

LOUISE GRUNERT
Winston-Salem, N. C.

MARGARET HODGES
Washington, N. C.

MARY BODENHEIMER
Kernersville, N. C.

MARGARET BRIGGS
High Point, N. C.

HELEN HODGES CARROW
Kinston, N. C.

FRANCES COLE
Charlotte, N. C.

PAULINE DANIEL
Mocksville, N. C.

VIRGINIA GADDY
Durham, N. C.

BERNICE HARRIS
Aberdeen Proving Ground, Md.

ROBERTA HOUSE
Thelma, N. C.



FRESHMAN CLASS

MARY E. HUBAND
Winston-Salem, N. C.

DELLE HUGGINS
Leaksville, N. C.

DOROTHY HUTAFF
Fayetteville, N. C.

MARY JACKSON
Mount Airy, N. C.

MARGARET E. JOHNSON
Franklin, Va.

M. MARGARET JOHNSON
Old Fort, N. C.

CHARLOTTE KING
Taunton, Mass.

HELEN KIRBY
Winston-Salem, N. C.

JEANETTE KNOX
Taunton, Mass.

FLORA LEE
Hartsville, S. C.

VIRGINIA LEE
Kinston, N. C.

ANNE LINCOLN
Taunton, Mass.

SHIRLEY LIVENGOOD
Winston-Salem, N. C.

GENEVIEVE McALLISTER
Mount Pleasant, N. C.

MARY L. McLUNG
Winston-Salem, N. C.

VIRGINIA McCONNELL
Leaksville, N. C.

JANE McLEAN
Washington, D. C.

ELEANOR MATHESON
Charlotte, N. C.

MARY MATTHEWS
Winston-Salem, N. C.

KATHERINE MAY
Burlington, N. C.

NANCY MILLER
Kinston, N. C.

HELEN MINGES
Rocky Mount, N. C.

GERALDINE MITCHELL
Winston-Salem, N. C.

ELIZABETH MOORE
Graham, N. C.

JANE NADING
Winston-Salem, N. C.

ANNE NISBIT
Winston-Salem, N. C.

EMMA LOU NOEL
Winston-Salem, N. C.

MARTHA NOLEN
Belmont, N. C.

LUCILLE OGBURN
Winston-Salem, N. C.

MARTHA O'KEEFE
Tazwell, Va.



FRESHMAN CLASS

GRACE PARKER
Murphy, N. C.

CRAMER PERCIVAL
Fayetteville, N. C.

ANNE PERKINS
Winston-Salem, N. C.

ELIZABETH PIPER
New Canaan, Conn.

LAURA E. PITTS
Lenior, N. C.

LOUISE PREAS
Johnson City, Tenn.

LILLIAN PRITCHETT
Winston-Salem, N. C.

FLORA REDMON
Winston-Salem, N. C.

EDITH ROSE
Rocky Mount, N. C.

MARGARET ROSE
Winston-Salem, N. C.

ELOISE SAMPLE
Fort Pierce, Fla.

MIRIAM SAMS
Winston-Salem, N. C.

EDITH SAPPENFIELD
Gastonia, N. C.

NANCY SCHALLERT
Winston-Salem, N. C.

ANNA LEAK SCOTT
Winston-Salem, N. C.

FRANCES SHARP
Winston-Salem, N. C.

POCAHONTAS SIDES
Winston-Salem, N. C.

HELEN SMITH
Kingsport, Tenn.

LILLIAN SMITH
Cooleemee, N. C.

SARA E. STEVENS
Fayetteville, N. C.

HARRIET TAYLOR
Winston-Salem, N. C.

EVELYN TESH
Winston-Salem, N. C.

ELIZABETH THORNTON
Smithfield, N. C.

MILDRED TROXLER
Burlington, N. C.

BLEVINS VOGLER
Winston-Salem, N. C.

BONNER WHITLEY
Raleigh, N. C.

LEILA WILLIAMS
Wilmington, N. C.

CORNELIA WOLFE
Charlotte, N. C.

MARY WOODRUFF
Winston-Salem, N. C.

LOUISE YORK
High Point, N. C.

ACTIVITIES

The woman composer foremost in America, Mrs. Beach, has written successfully in almost every musical form—concerto, symphony, ballad, cantata. The compositions, with their brilliance, originality, and freshness, merit wide approval. Mrs. Beach's expressions of musical beauty are superb.



MRS. H. H. A. BEACH





PRESIDENT'S FORUM

DOCTOR HOWARD E. RONDTHALER	Salem College
MARGARET McLEAN	Student Self-Government Association
MARTHA BINDER	Young Women's Christian Association
MARGARET WARD	Athletic Association
JANE WILLIAMS	I. R. S.
FRANCES ADAMS	"Sights and Insights"
CORTLANDT PRESTON	"Salemite"
MARY PENN	Senior Class
FLORIDA GRAVES	Junior Class
JOSEPHINE WHITEHEAD	Sophomore Class
MARY COLEMAN HENDERSON	Freshman Class
EDNA HIGGINS	Le Cercle Francais
ANNE VAUGHN	Home Economics Club
MARGARET SCHWARZE	Alpha Iota Pi
MILDRED KRITES	Mathematics Club
LUCY JAMES	Pierrette Players
WILDA MAE YINGLING	Glee Club
JULIA LEE LITTLE	Psychology



STUDENT SELF-GOVERNMENT ASSOCIATION

MARGARET McLEAN	President	ANNE TAYLOR	Vice-President
REBECCA HINES	Second Vice-President	GERTRUDE SCHWALBE	Secretary

SENIOR REPRESENTATIVES: Emma D. Wargo, June Morris, Grace Carpenter.

JUNIOR REPRESENTATIVES: Agnes Brown, Josephine Reece.

SOPHOMORE REPRESENTATIVES: Ethel Highsmith, Margaret Rose, Mary Louise Haywood.

FRESHMAN REPRESENTATIVES: Janie McLean, Martha O'Keeffe, Nancy Schallert.

HOUSE PRESIDENTS: Ann Vann, Garnelle Raney.

HONORARY MEMBERS: Martha Binder, Mary Penn, Florida Graves, Josephine Whitehead, Mary C. Henderson.



YOUNG WOMEN'S CHRISTIAN ASSOCIATION

MARTHA BINDER	President	ANNE TAYLOR	Vice-President
ERIKA MARX	Secretary	M. LOUISE HAYWOOD	Treasurer
	MRS. RUTH O'NEALE	Faculty Advisor	

CABINET MEMBERS

Ethel Highsmith, Marianna Redding, Mavis Bulluck, Elois Padrick, Virginia Crumpler, Elizabeth Jerome, Josephine Reece, Mary Hart, Agnes Brown, Nancy McNeely, Martha Nolen, Delle Huggins, Caroline Diehl, Lucy James, Bessie Lou Bray, Ruth McConnell, Arnice Topp, Margaret Schwarze, Sara Johnston, Martha Schlegel, Lois Torrence, Nancy Miller, Margaret McLean, Charlotte King, Mary L. McLung, Gertrude Schwalbe.



I. R. S. COUNCIL

JANE WILLIAMS President SARAH CLANCY Vice-President
 NANCY McNEELY Secretary-Treasurer

SENIOR REPRESENTATIVES: Florence McCanless, Grace Carpenter, Edna Higgins.

JUNIOR REPRESENTATIVES: Marianna Hooks, Jean Robinson, Dorothea Rights.

SOPHOMORE REPRESENTATIVES: Louise Freeman, Beverly Little, Carol'ne Diehl.

FRESHMAN REPRESENTATIVES: Helen H. Carrow, Mary Matthews, Leila Williams.

CLASS PRESIDENTS: Mary Penn, Florida Graves, Josephine Whitehead, Mary Coleman Henderson.

HONORARY MEMBERS: Margaret McLean, Martha Binder.



SIGHTS AND INSIGHTS

FRANCES ADAMS Editor-in-Chief MARTHA NEAL Business Manager

EDITORIAL STAFF

Lois Torrence, Mary Louise Shore, Grace Carpenter, Betty Tuttle, June Morris, Margaret Sears, Jane Crow, Delle Huggins, Eugenia McNew, Dorothy Moore, Frances Salley, Ethel Highsmith, Dorothea Rights, Ina Wagner, Ada Pfohl, Arnice Topp, Florida Graves, Louise Blum.

BUSINESS STAFF

Elois Padrick, Garnelle Raney, Nancy McNeely, Lucy James, Marianna Redding, Cornelia Maslin, Helen Diehl, Mary Hart.

FACULTY ADVISOR

Charles Henry Higgins



SALEMITE STAFF

CORTLANDT PRESTON Editor-in-Chief AGNES BROWN Business Manager

EDITORIAL STAFF

Elizabeth Gray, Erika Marx, Caroline Diehl, Josephine Whitehead, Mary Penn, Elizabeth Jerome, Martha Binder, Margaret McLean, Mary Elizabeth Reeves, Emma D. Wargo, Louise Freeman, Anna Wray Fogle, M. Louise Haywood, Gertrude Schwalbe, Martha Schlegel, Ruth Kuykendall, Elizabeth Torrence, Marietta Way, Mary Matthews, Nancy Schallert, Mary E. Dobbins, Margaret Calder, Helen Smith.

BUSINESS STAFF

Susan Rawlings, Virginia Council, Martha Nolen, Mary Daniel, Eloise Sample, Mary Coleman Henderson, Martha Coons, Eleanor Matheson, Louise Preas, Rachel Carroll, Mary Ruth Elliott.

ORDER OF THE SCORPION

MARTHA BINDER
AGNES BROWN
GRACE CARPENTER
MELROSE HENDRIX

EDNA HIGGINS
REBECCA HINES
ELIZABETH JEROME
MARGARET McLEAN

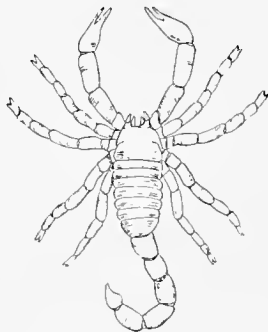

MARY MILLS
JUNE MORRIS
MARY PENN
CORTLANDT PRESTON

ANNE TAYLOR
LOIS TORRENCE
MARGARET WARD
JANE WILLIAMS





LE CERCLE FRANCAIS

EDNA HIGGINS President ELOIS PADRICK Vice-President
 RUTH KUYKENDALL Secretary-Treasurer



HOME ECONOMICS CLUB

ANNE VAUGHN President FLORENCE McCANLESS Vice-President
 SUSAN RAWLINGS Secretary PAULINE DANIEL Treasurer





ALPHA IOTA PI

MARGARET SCHWARZE President EUGENIA McNEW Vice-President
 ELEANOR WATKINS Secretary-Treasurer



MATHEMATICS CLUB

MILDRED KRITES President ANN YANN Vice-President
 STEPHANIE NEWMAN Treasurer DELLE HUGGINS Secretary





PIERRETTE PLAYERS

LUCY JAMES President GERTRUDE SCHWALBE Secretary



PSYCHOLOGY CLUB

JULIA LEE LITTLE President ADA PFOHL Vice-President
 RUTH KUYKENDALL Secretary JOSEPHINE REECE Treasurer





COLLEGE ORCHESTRA

WILDA MAE YINGLING, President*



GLEE CLUB



MAY DAY, 1935

CORTLANDT PRESTON May Queen
ELOIS PADRICK Maid of Honor

MAY COURT

ELIZABETH TUTTLE
SUSAN RAWLINGS
GARNELLE RANEY
ETTA BURT WARREN
PHYLLIS CLAPP
MARGARET CALDER
CORNELIA WOLFE
CORDELIA LOWRY
BEVERLY LITTLE
ELEANOR MATHESON
LUCY JAMES
JEAN ROBINSON

MAY DAY COMMITTEE

ELIZABETH JEROME President
GERTPUDE SCHWALBE Vice-President
AGNES BROWN Treasurer

MARY PENN	JOSEPHINE REECE	BLEVINS VOGLER
FLORIDA GRAVES	JANE CROW	GRACE CARPENTER
ANN BUSICK	FRANCES SALLEY	M. LOUISE HAYWOOD
NANCY SCHALLERT	DELLE HUGGINS	LOUISE FREEMAN
CORNELIA MASLIN	MARTHA SCHLEGEL	M. FRANCES HAYWORTH
ETHEL HIGHSMITH	VIRGINIA McCONNELL	EMMA WARGO
REBECCA HINES	ANNA WRAY FOGLE	FRANCES ADAMS
MARY MATTHEWS	RUTH McCONNELL	ERIKA MARX
ARNICE TOPP	MARGARET CALDER	FRANCES HILL NORRIS
NANCY McNEELY	JOSEPHINE WHITEHEAD	ELIZABETH TORRENCE
LOIS TORRENCE	CAROLINE DIEHL	ADA PFOHL
	FLORENCE McCANLESS	

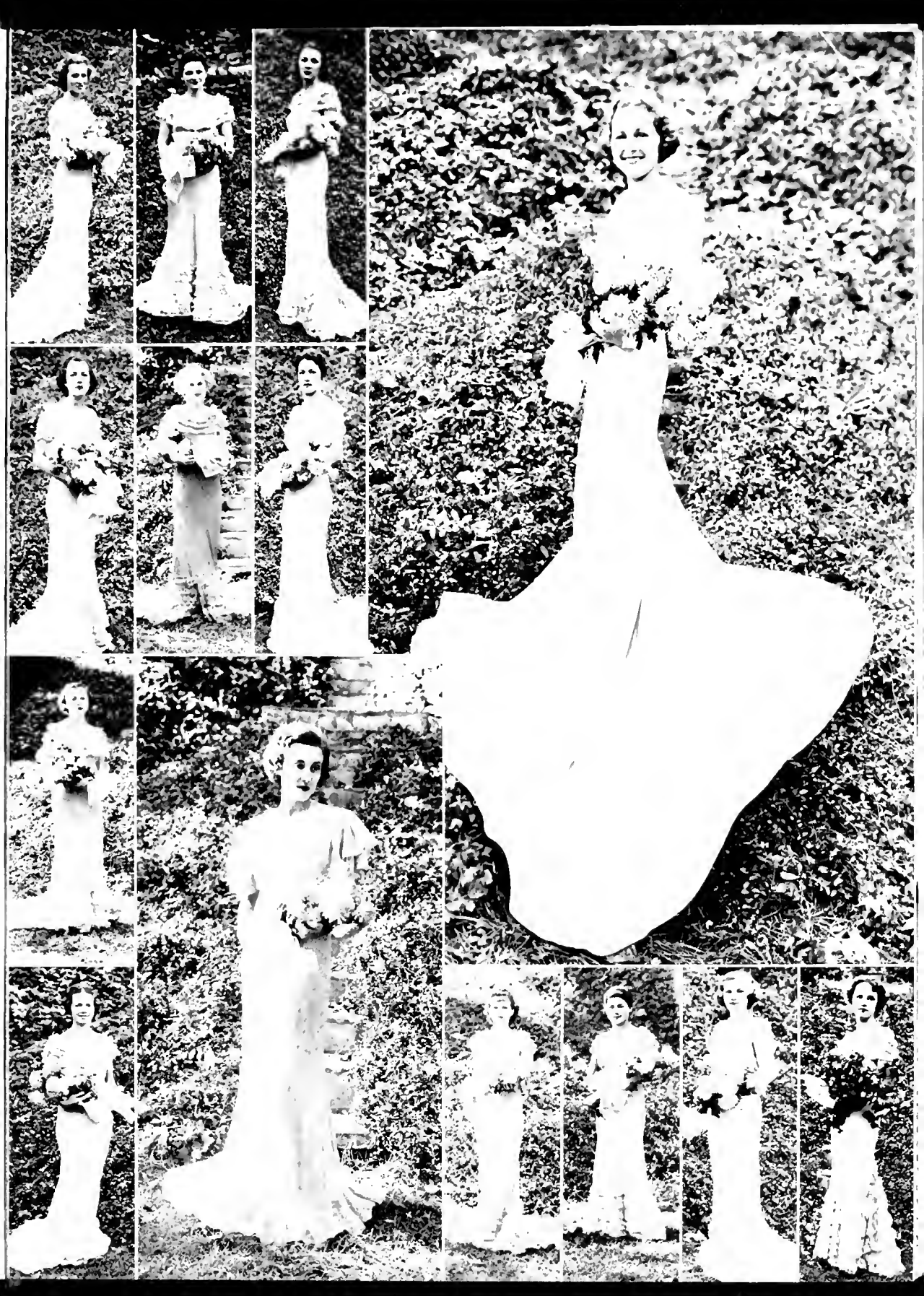

S P O R T S

The foremost woman golfer of America is Miss Virginia Van Wie, who has won the National Woman's Golf Tournament three successive years. She typifies the admirable sportswoman of today, excellent in golf but interested in other sports, gracious and friendly to opponents, audiences and golf enthusiasts. Playing an excellent game with true sportsmanship, she wins or loses smilingly.



MISS VIRGINIA VAN WIE

ACME





ATHLETIC ASSOCIATION

MARGARET WARD
President

ELIZABETH TUTTLE
Vice-President

ERIKA MARX
Secretary

VIRGINIA COUNCIL
Treasurer

AGNES BROWN
Efficiency Manager

MISS MINNIE ATKINSON
Athletic Director



CHEER LEADERS

NANCY MILLER
VIRGINIA THOMPSON



MONOGRAM CLUB

GERTRUDE SCHWALBE
RACHEL CARROLL
LOIS TORRENCE
MARGARET McLEAN
CORTLANDT PRESTON
BETTY TUTTLE



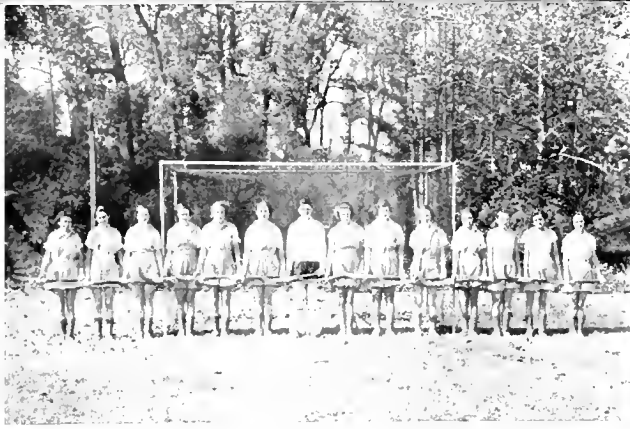

SENIOR



JUNIOR



SOPHOMORE



HOCKEY VARSITY

LOIS TORRENCE
Manager



FRESHMAN





SENIOR



SOPHOMORE

BASKETBALL VARSITY

MARTHA NEAL
Manager



JUNIOR



FRESHMAN

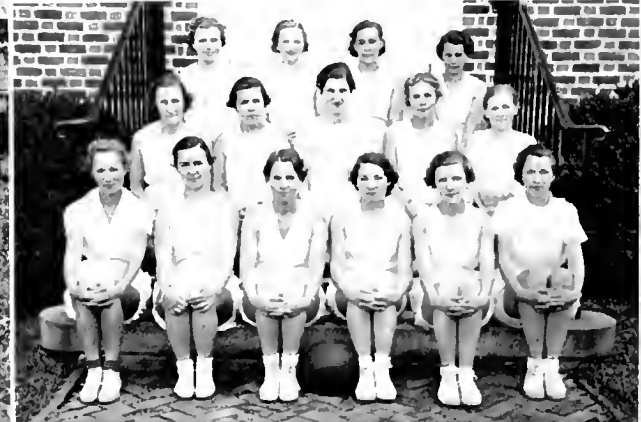



SOCCER TEAM



MARTHA SCHLEGEL
Manager



EDNA HIGGINS
Manager

VOLLEY BALL SQUAD





MARIANNA REDDING
Manager



ARCHERY



TRACK SQUAD

ADA PFOHL
Manager

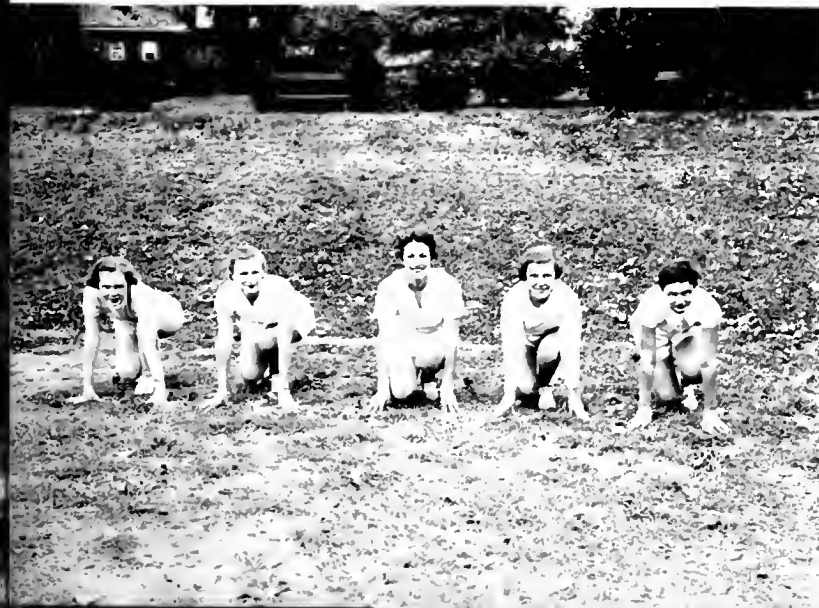

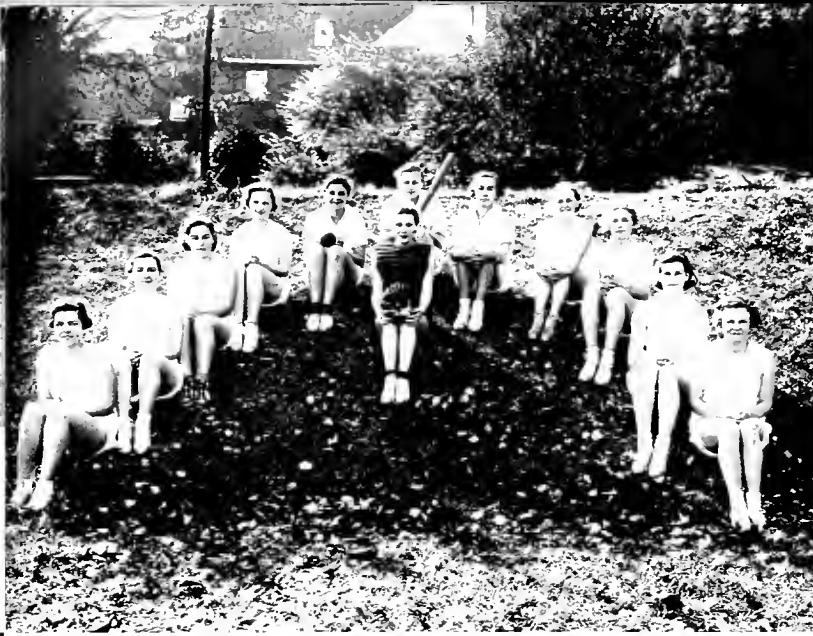

BASEBALL SQUAD



EUGENIA McNEW
Manager



ELEANOR WATKINS
Manager

SWIMMING TEAM

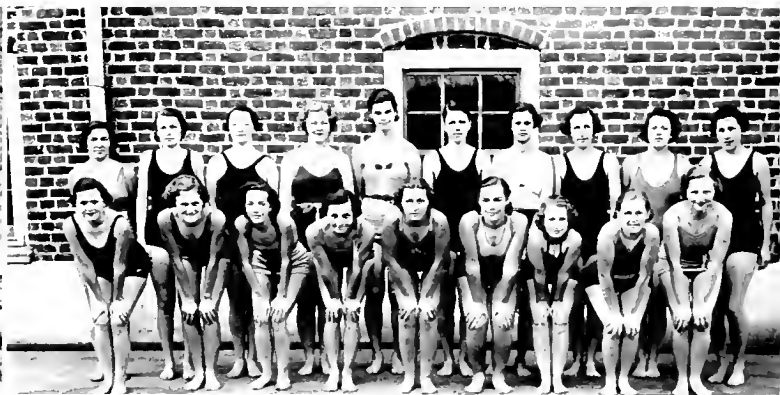



ELIZABETH TORRENCE
Manager

HIKING



RIDING

GRACE CARPENTER
Manager





TENNIS SQUAD



RACHEL CARROLL
Manager

ELOIS PADRICK
Manager

GOLF TEAM



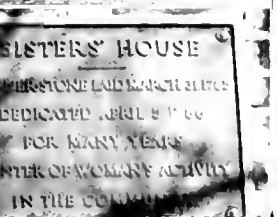

LEADERS OF TODAY

Women of today in the medical profession have a great example in Dr. Florence Rena Sabin. She has, with courage, vision, and faith determined on a life work which serves humanity. Dr. Sabin, the first woman to reach a commanding figure in the field of medical research, is also the first to have received a full professorship appointment at Johns Hopkins, and the only woman to have been elected to the National Academy of Science. She is the first woman to be a full member of the Rockefeller Institute of Medical Research, which position Dr. Sabin fills at this time.



DR. FLORENCE RENA SABIN

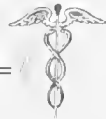

LEADERS OF TODAY

Queen Elizabeth, Joan of Arc, Catherine the Great, Florence Nightingale . . . these are the great women of the past. However, in this twentieth century of progress in the United States alone, there are many to compare with these heroines. Judge Florence Allen, Dr. Florence Rena Sabin, Dr. Mary E. Woolley, Jane Addams, Frances Perkins—all are talented women, who, though not queens, are well known and justly famous. Each of these women in her chosen field has accomplished great things.

Women have a different place in the social world, and a new place in economic and political life. The girl of the sixteenth or seventeenth century learned to sew a fine seam, to dauble in paints, to write her name, and all the social graces of the day. She had few privileges outside of the home. However, today, women help to make the cogs and wheels of industry go. Many vocations are open to the modern girl. Law, medicine, philanthropy, art, music, science, diplomatic service, education and many other professions are filled by girls. Women are taking an active part in world affairs. Their ingenuity, freedom, leadership, and initiative are becoming apparent. The list of professions filled by women would compare favorably with a similar list compiled for men. The United States has many eminent women who are respected for their accomplishments, strength of character, and breadth of influence.



There is one art or vocation which has been the heritage of women for all time. This is the place of wife and mother. She manages the home, and cares for, loves, and teaches the children. There is a difference, however, in the way the art is practiced. Girls are trained in schools and taught the

theory, as well as the practice of cooking, sewing, and household management. As a result, scientific household direction has superceded inefficient and haphazard methods. With improved equipment and labor-saving devices, the time spent on the actual work in a home is drastically cut. By a study of psychology, economics, sociology, or other social sciences, the homemaker is able to train her child and give him every advantage possible. There are more women concerned in this profession than in any other. In thinking of outstanding wives and mothers, the first thought is of Mrs. Roosevelt, who as wife of the President of the United States, fills her place admirably. Mrs. Coolidge also is one of the ideal homemakers.

Along with household duties, women have more time for other things because the time required for housekeeping is shortened by improved methods. As a result, girls may work in an office, or teach, or enter any desired profession, and at the same time keep up their duties at home.



Teaching, and old maids . . . it is time the two were separated in the minds of thinking people. The education of children should be given the honor which the profession is due, so that girls will not teach merely because there is nothing else to do. The guidance of children is a responsibility and an interesting life work. Some of the most alive persons intellectually and other wise are teachers. In schools and colleges all over the country are women and girls teaching. Few of them will receive any public acclaim, but many of them are remembered by the students. Doctor Mary E. Woolley is one of the greatest educators of today. She is President of Mount Holyoke College and is most successful in her chosen vocation. It is women of her type that deserve honor.

LEADERS OF TODAY

At one time, when plucking the petals of a daisy, the girl had very few professions from which to choose. Today there might be added to the list of professions available that of doctor, lawyer, merchant, consulting engineer, aviatrix, author, sculptress, jurist, stateswoman, educator, scientist, athlete, sociologist, beauticians, plumbers, and many others. If, like a small child, you closed your eyes and grabbed, you might get any one of these vocations and make a success of your life.



Should you be so lucky as to select medicine, you would have a fine example in Dr. Florence Rena Sabin. As doctor, anatomist, and scientist, she leads in the field of medicine. At present, Dr. Sabin is at the Rockefeller Institute of Medical Research. Many of the girls of today are nurses, X-Ray operators, or dietitians in hospitals. Other graduate nurses have left the hospitals and are in doctors' offices or are doing case work. County health nursing is an open vocation. Today, women are studying to be doctors as well as nurses. At one time this was unheard of, and for a long time the public had little or no confidence in women doctors. Also in the field of medical research, there is a place for the girls who are interested. Dr. Alice Hamilton is another outstanding woman doctor. In North Carolina, Dr. Bessie Lane, and Dr. Sylvia Allen are well known.



Should you be fascinated with the work of the lawyer or judge, who deals with human misunderstandings, life, and crime, you will not be looked down upon as your ancestor in the eighteenth century would have been. In a court room filled with people,

the lawyer who can move jury and audience to pardon or convict has real power. Judge Florence Allen has the enviable honor of being the first woman federal judge in the United States. The contrast between the judge—a woman—and the time when women were not allowed to serve on juries is marked.

Jane Addams of Hull House is a nationally known figure. Because of her good works, she will always be remembered. The social workers and philanthropists of today best known are women—Jane Addams, and Martha Beery. Jane Addams' writings, speeches, and prophecies have made her one of the noteworthy sociologists of today. Miss Addams helps the poor. All are welcome at Hull House, a refuge among Chicago's noisy tenements. Thirteen buildings make up Hull House now, and included in them are pottery kiln, theater, cafeteria, clinic, library, and kindergarten. Her tolerance, courage, understanding, Christianity, and love of beauty, make Miss Addams one of the most-loved people anywhere. Martha Beery is also a worker for those who have few chances in life. She gives to the mountain children religious training and education in her farm college which has equipped over eight thousand boys and girls for intelligent living. Each student works for his or her education but the children get more than this—they get something of the fine, unselfish spirit of Miss Martha Beery. Another woman who has done much for children is Grace Abbott of the Children's Bureau. Child labor laws, child care and health are of vital interest to her, and she does all that she can to help the children of this country. These three women have brought love and help to the poor and helpless of the United States, and have made it a richer place—richer in human lives.

LEADERS OF TODAY



Among the subways, elevated, smoke, whistles, skyscrapers and hurrying traffic, women and men hurry back and forth from office to home. As business executive, or as secretary to some important person, women fill offices requiring educations, training, tact, and business ability. Librarians, stenographers, bookkeepers, typists, filing clerks, managers of stores—these are the women of today's business world. In the President's Cabinet is Frances Perkins, who as Secretary of Labor has a most responsible position. Also prominent as a business woman is Mrs. Franklin D. Roosevelt. Ruth Bryan Owen of the United States Diplomatic Service, who as a representative to Denmark, is a stateswoman of note. One woman, Mrs. Ferguson, was Governor of the State of Texas. At one time, it was thought silly for women to vote, but now women take as active a part in politics as men. There have been many women senators and representatives to the State Legislatures. In North Carolina, Mrs. E. L. McKee of Sylva, and Mrs. Lilly Mebane of Rockingham are both members of the Legislature.



Edna St. Vincent Millay, Mary Roberts Rinehart, Edith Wharton, Edna Ferber, Willa Cather, Eleanor Wyley—all are renowned authors of the United States. What other nation can boast such a large number of eminent authors? Edna St. Vincent Millay's poetry will never lose its appeal. "Fatal Interview," "Second April," and "Renaissance" are hers. Mary Roberts Rinehart has interested many with her mystery stories as well as with her stories of the old maids. Edna Ferber's novels, "So Big" and "Show Boat," have had wide appeal. Edith Wharton has written "House of Mirth," and "Ethan Frome." Willa

Cather, who won the Pulitzer prize in 1922 with "One of Ours," has also written "Death Comes to the Archbishop," "The Professor's House," and "My Antonia." She portrays people just as they are. From South Carolina comes Julia Peterkin, who has written "Black April." America indeed has many famous women authors.



Often in magazines the picture of one of the girls of the gay nineties on a bicycle or playing golf or tennis appears, and the reader smiles at the picture presented. The girls of that day took very little exercise and how they dressed for it! To take the place of bicycling and croquet, are skiing, tennis, riding, golf, hockey, basketball, skating, swimming and diving, sailing and other sports that require skill and adeptness. Helen Wills and Helen Jacobs with rackets and balls in action are international sport figures. In golf, Virginia Van Wie, the winner of the National Woman's Golf Tournament for three successive years, is well known. Georgia Coleman and Eleanor Holm swim or dive equally well. Sports become careers for some girls of 1935, and other girls play "just for the fun of it," and become healthier and happier for it. One of the new sports is flying. Amelia Earhart has a fine record as an aviatrix. Miss Cora Sterling is the first aerial police-woman, and she patrols the skies for air regulation defenders. The girls of today do not have to faint for exercise.



From out of doors to concert hall, we go to find America's musicians, artists, and composers. Mrs. H. H. A. Beach is a musician with great ability, who composes, and entertains. Madam Ernestine Schumann-Heink has a voice lovely enough to make one for-

LEADERS OF TODAY

get one's self. Mrs. Crosby Adams, first of Chicago, and now of Montreat, North Carolina, is a composer and artist. The concert hall, opera, and the field of entertaining call many of the promising musicians who are being graduated from colleges and universities all over the nation. Some of the girls are interested in radio performances, and wish to play or sing on international hook-ups. Everywhere music is being enjoyed by those who listen as well as by those who entertain.



Long ago it was considered about the worst thing that a girl could do to "go on the stage." Now things are very different. The person who can make live characters of the past, move audiences to laughter or tears is truly an artist. Katherine Cornell, who has played in "The Barretts of Wimpole Street," "The Age of Innocence," and "The Green Hat," is famous. Ethel Barrymore is an actress with unusual talent. Minnie Maddern Fiske, Maude Adams, Julia Arthur, Jane Cowl, Ruth Draper, Eva Le Gallienne, Julia Marlow—these names of the bright lights are great favorites. On the moving picture stage are many stars—Greta Garbo, Myrna Loy, Marian Davies, and others of great magnitude. Those girls who can act, sing or dance are flocking to the western coast to enter the movies.



In the field of art, are Cecelia Beaux and Harriet Frishmuth. Cecelia Beaux has painted beautiful portraits. Some of them hang in the Luxembourg, and others in the

Metropolitan. Harriet Frishmuth, the sculptress, has done delicate, interesting work. "The Fish Boy" is one of her best known works. There are other women artists who are etchers, portrait painters, landscape painters, or sculptors, and the field is open for more.

Few are the people who have not heard of Helen Keller. She works with the blind. She has written an autobiography which is seldom surpassed for interest or beauty of style. To hear one who has never heard or seen, describe a place or an object, a sunset or a peculiar sound, is little short of divine.

Some of the girls of today are interested in interior decoration as a career. Others want to be architects. Costume designing is an interesting field. Lillian M. Gilbreth is a consulting engineer. Some girls would like to be florists.



Two women of sterling worth and character, whom we admire for their quiet yet sincere and loyal service, are Miss Sarah Vest and Miss Ella Weinland.

There are innumerable positions open to the modern girl which were closed to the girls of the last century. In almost every vocation which you might mention, women as well as men may be found.

Hugo Munsterberg has said: "The American woman is clever, and ingenious, and witty; she is brilliant and lively and strong; she is charming and beautiful and noble; she is generous and amiable and resolute; she is energetic and practical; and yet idealistic and enthusiastic—indeed, what is she not?"

LEADERS OF TOMORROW

Lights—the play is on.
Curtain—the drama is no more.
But between these two, such people as
Elizabeth Barrett of Wimpole Street, and
Madame Ellen Olenska live for a brief
time through the brilliant dramatic por-
trayals of these characters by Miss
Katharine Cornell. To her is due honor
and acclaim, for Miss Cornell is one of
the truly great actresses of today.



MISS KATHARINE CORNELL



Miss Norma Elois Padrick

FORT PIERCE, FLORIDA



ACTRESS

Miss Margaret Jean Wall

NEW YORK, NEW YORK



●
Miss Margaret French McLean

LUMBERTON, NORTH CAROLINA



EDUCATOR

●
Miss Mary Cornelia Wolfe

CHARLOTTE, NORTH CAROLINA



Miss Florida Watkins Graves

MOUNT AIRY, NORTH CAROLINA



LAWYER

•
Miss Nancy Elizabeth McNeely

COOLEEMEE, NORTH CAROLINA



ATHLETE

●

Miss Ethel Johnson Highsmith

FAYETTEVILLE, NORTH CAROLINA



EXECUTIVE

Miss Wilda Mae Yingling

SALISBURY, NORTH CAROLINA



MUSICIAN

BUSINESS FRIENDS

Miss Frances Perkins typifies the capable business woman of today. As Secretary of Labor, she carries on her work for better labor and industrial relations with courage, practical efficiency, high intelligence, and vision. At home she is Mrs. Paul Wilson.



MISS FRANCES PERKINS

1934
1935
1936
1937
1938
1939
1940
1941
1942
1943
1944
1945
1946
1947
1948
1949
1950
1951
1952
1953
1954
1955
1956
1957
1958
1959
1960
1961
1962
1963
1964
1965
1966
1967
1968
1969
1970
1971
1972
1973
1974
1975
1976
1977
1978
1979
1980
1981
1982
1983
1984
1985
1986
1987
1988
1989
1990
1991
1992
1993
1994
1995
1996
1997
1998
1999
2000
2001
2002
2003
2004
2005
2006
2007
2008
2009
2010
2011
2012
2013
2014
2015
2016
2017
2018
2019
2020
2021
2022
2023
2024
2025



WM. HOWARD TAFT



WOODROW WILSON



WARREN G. HARDING



CALVIN COOLIDGE



HERBERT HOOVER



THEODORE
ROOSEVELT



FRANKLIN D.
ROOSEVELT



1905

1935

"Photographers of National Notables"

FOR THIRTY YEARS

OFFICIAL PHOTOGRAPHERS
TO
"SIGHTS & INSIGHTS"

HARRIS & EWING

1313 F STREET N. W.
WASHINGTON, D. C.



WEDGEWOOD SALEM PLATES

These dinner service size plates, made in England by Wedgwood, depict eight views of the Salem Campus. They are available in five colors: green, sepia, blue, rose-pink, and mulberry. Beautiful and useful in themselves, these plates will be most valued for their associations with the happy recollections of yesteryear.

SALEM BOOK STORE

Frances Hill (to cop at busy intersection):
"What's the idea, no lights here?"

Guardian of the Law: "I'm the light at this corner, lady."

Frances Hill: "Then turn green so I can cross!"

Lou P.: "I'm for the five-day week. How 'bout you?"

Lou F.: "Woman, I'm for a five-day weekend."

FINE SOCIAL STATIONERY

H. T. HEARN ENGRAVING CO.

STEEL DIE AND
COPPER PLATE
ENGRAVERS

WINSTON-SALEM, N. C.

DAVIS, INC.

WINSTON-SALEM'S NEWEST
DEPARTMENT STORE

Invites the Salem girls to make this their headquarters. We will be pleased to show you the new things that are constantly arriving.



DAVIS, INC.

"QUALITY MERCHANDISE,
REASONABLY PRICED"

SOSNIK'S BEAUTY SALON

- The Most Modern Equipment
- Used by Skilled Operators
- Who are Specialists in
- Permanent Waving
- Hair Cutting and All Lines of Beauty Culture

SOSNIK'S
W 4TH AT SPRUCE



UNDERWEAR

WEIGHTS, STYLES AND COLORS TO SUIT EVERY TASTE

UNION SUITS AND
SHIRTS AND SHORTS

MEN AND BOYS — EVERY SEASON



P. H. HANES KNITTING COMPANY

WINSTON-SALEM, N. C.

Jane W.: "You know, Buddy, I think you're lots better looking than your daddy."

Buddy: "Well, I ought to be—I'm a later model."

Miss Ferguson (in Freshman History Class): "What happened in 1483?"

M. M. J.: "Luther was born."

Miss Ferguson: "That's correct. What happened in 1487?"

M. M. (after a long pause): "Luther was four years old."

COMPLIMENTS

OF

ARDEN FARM

CLEMONS, N. C.

THE ANCHOR CO.

SHOPPING CENTER OF WINSTON-SALEM, N. C.

IT PAYS BEST

TO OFFER OUR CUSTOMERS THE BEST STYLES,
LATEST MATERIALS AND FINEST QUALITY.

DON'T FAIL TO VISIT

THE ANCHOR CO.

EVERY TRIP BY GREYHOUND

Every trip by Greyhound means more trips. Greyhound's savings permit more travel. Conveniently and in comfort, too! For short journeys or long, Greyhound gives you more for your travel dollar.



FROEBER-NORFLEET

INCORPORATED

WHOLESALE
FRUITS, PRODUCE
PROVISIONS

"THE HOUSE OF FRIENDLINESS"

ELECTRICITY

ADDS TO OUR COMFORTS IN SO MANY WAYS

DEPEND ON ELECTRICITY FOR:

COOKING

SWEEPING

HEATING

REFRIGERATION

WASHING

LIGHTING

IRONING

AND MANY OTHER CONVENIENCES AND COMFORTS

Check over your home and be sure it is modern electrically. Place yourself in a position to get all the benefits from the most valuable servant—ELECTRICITY.

ELECTRICITY DOES SO MUCH AND COSTS SO LITTLE!

SOUTHERN PUBLIC UTILITIES COMPANY

Sara: "Emma D., you have on odd stockings."

Emma D.: "Well, I declare. I wonder which is the odd one?"

"Miss Brown," said Miss Lilly reprovingly, "you misspelled most of the words in your theme."

"Yes'm," explained Aggie, "I'm going to be a dialect writer."

GOOCH'S

"ON THE CORNER"

SERVICE ALL THE TIME

BEST EVERY TIME

WELCOME AT ANY TIME

MAIN AT ACADEMY STREET
TELEPHONE 9466

FINE SHOES STYLED
FOR COLLEGE GIRLS
PRICED FROM FIVE DOLLARS

HINE'S

WEST FOURTH STREET

MAY WILES HATS

WEST FOURTH STREET



Showing originals and copies of famous French Designers—also remodeler of hats. A hat of yesterday redesigned into a last word creation.

GIFTS

THAT ENDURE

SHEPHERD'S

506 WEST FOURTH STREET

LET YOUR FIRST
SHOPPING PLACE

BE

SOSNIK'S

FOR STYLES OF
DISTINCTION IN

READY-TO-WEAR

AND

ACCESSORIES

*S***SOSNIK'S**
W 4TH AT SPRUCE
WINSTON-SALEM, N. C.

N. P. STONE & CO.

WHOLESALE GROCERS

AND INSTITUTION

JOBBER OF

QUALITY MERCHANDISE

WINSTON-SALEM, N. C.

CAROLINA HOTEL

\$2.00, \$2.25 AND \$2.50

OUR COFFEE SHOP IS
WINSTON-SALEM'S
POPULAR PLACE TO
EAT

Sue: "Doesn't that Scottish boy ever take you
to the movies any more?"

Lucy (bitterly): "No, I think he must have
found a girl who can see pictures in the fire."

Employer (to applicant for job—Little Delle):
"Can you write shorthand?"

Little Delle: "Yes, sir, but it takes me longer."



A

COMPLETE

PRINTING SERVICE

118 W. 3RD ST.

DIAL 4137

WINSTON-SALEM, N. C.

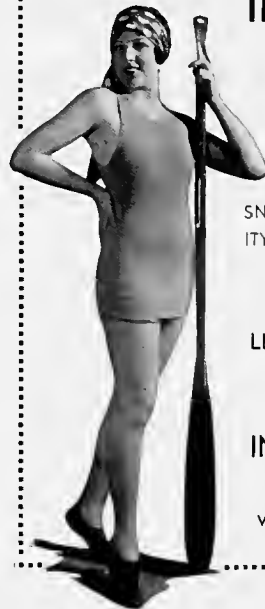

**INDERA
FIGUREFIT**

SWIM
SUITS

SNUG FIT—REAL QUAL-
ITY—STYLE—AND GOOD
TAILORING

Sold By

**LEADING DEALERS
EVERYWHERE**

Manufactured By

**INDERA MILLS
COMPANY**

WINSTON-SALEM, N. C.



SALEM COLLEGE has for one hundred and sixty-one years shown a steady growth in equipment and student body. The interest in the individual student, the moral and religious atmosphere, have brought students from all parts of the United States and many foreign countries.

It is possible for a student to secure a thorough collegiate education, including advantages in the Arts, the Sciences, Music, Home Economics, and Teacher Training.

Salem College is a member of the Association of Colleges and Secondary Schools of the Southern States, the National Association of Schools of Music, and the American Association of University Women.

S A L E M C O L L E G E

WINSTON-SALEM, N. C.

AN INSIGHT
INTO THE CAROLINIAN



HERE IS TO BE FOUND . . .

AN
ESTABLISHMENT
STRIVING TO MAINTAIN
A SERVICE WORTHY OF
THE IDEALS OF A TRUE
CAROLINIAN



THE CAROLINIAN

COFFEE SHOPPE AND DINING ROOM

NORTH CHERRY NEAR FIFTH

COMPLIMENTS
OF

WATKINS BOOK STORE



DIAL 7121

"What's the matter with Freddie?"

"Too conceited! The other day he bought a book called 'What Two Million Women Want,' just to see if they spelt his last name right."

Miss Lawrence: "It's ten-thirty; do you think you can stay here all night?"

L. C.: "Well, I'll have to call home and tell my room-mate."

W. P. SPEAS, M.D.
OCULIST

ROOM 324 REYNOLDS BUILDING
OFFICE, DIAL 7482
RESIDENCE, DIAL 2-1381
OFFICE HOURS: 9-12, 2-5

OUTSTANDING
WOMEN

SHOP AT

WINSTON'S OUTSTANDING
STORE

D. G. CRAVEN CO.

WEST FOURTH STREET

WHEN YOU WANT TO

REMEMBER HIM

✓ REMEMBER US



MORRIS SERVICE

LUNCHEONETTE AND
FOUNTAIN SPECIAL

"EXCLUSIVE BUT NOT EXPENSIVE"

THE SUN PRINTING COMPANY

PRINTING AND PUBLISHING

DIAL 8235 212 N. MAIN ST.
WINSTON-SALEM, N. C.

FOR QUALITY ICE CREAM
AND ICES



Rankin's
ICE CREAM

RANKIN
ICE CREAM CO.

445 WEST END BOULEVARD
DIAL 2-2393

If someone says to a woman, "I can't tell you from your daughter," the one with the wry smile is the daughter.

Mary Nelson: "I call my date 'ether' because he always puts me to sleep."

"MY SAVINGS COME FIRST"

THAT IS THE ATTITUDE YOU MUST TAKE TO BE REALLY SUCCESSFUL IN YOUR THRIFT. OUR INSTITUTION RECOGNIZES THIS FACT WHEN IT RECOMMENDS REGULARITY OF INVESTMENT. WE PAY 5% PER ANNUM ON INVESTMENTS.



PIEDMONT MUTUAL BUILDING
& LOAN ASSOCIATION

16 WEST THIRD STREET

THE IDEAL

WINSTON-SALEM'S
LEADING DEPARTMENT STORE
FOR
SALEM GIRLS

FLETCHER BROS.
COMPANY

WHOLESALE DRY GOODS AND
NOTIONS

WINSTON-SALEM, N. C.
SERVING THE TRADE FOR THIRTY-ONE YEARS

BOBBITT'S PHARMACY
BOBBITT'S DRUG COMPANY
NISSEN DRUG COMPANY

WINSTON-SALEM, NORTH CAROLINA

FOGLE FURNITURE
COMPANY

INCORPORATED

WINSTON-SALEM, N. C.

SALEM COLLEGE
BUYS POULTRY AND EGGS
FROM
WINSTON POULTRY CO.

646 N. CHERRY STREET

PHONE 7086

DIAL 2-0653

H. W. CLODFELTER
ROOFING, FURNACE
AND
ALL KINDS OF SHEET METAL WORK

628 BROOKSTOWN AVE.

WINSTON-SALEM, N. C.

Judge (in traffic court): "I'll let you off with a fine this time, but another day I'll send you to jail."

Pat: "Sort of a weather forecast, eh, judge?"

Judge: "What do you mean?"

Pat: "Fine today—cooler tomorrow."

A certain young gentleman was about to propose to Anne T., but before doing so he wished to make sure she was a good housewife. So he asked her: "Can you wash dishes?"

"Yes," she said sweetly; "can you wipe them?"

It's a sad ending—but he didn't propose.

STYLES FOR EVERY
OCCASION
BELK-STEVENS
COMPANY

LEADING DEPARTMENT STORE

CORNER OF FIFTH AND TRADE STREETS
WINSTON-SALEM, N. C.

COMPLIMENTS OF
SARTIN
DRY CLEANING
COMPANY

DIAL 7101

60 BURKE STREET
WINSTON-SALEM, N. C.

Camels

WAKE UP
YOUR
ENERGY!



Smokers everywhere are turning to Camels for their delightful "energizing effect." You'll enjoy them, too! And remember—the finer, MORE EXPENSIVE TOBACCOS—Turkish and Domestic—used in the manufacture of Camels never get on your nerves... never tire your taste.

C O S T L I E R T O B A C C O S

ROBERT E. LEE HOTEL

(WINSTON-SALEM'S FINEST)

AND ITS NEW ADDITION
**ROBERT E. LEE COFFEE
SHOP**

INVITE YOU



CORNER OF FIFTH AND CHERRY STREETS

DIAL 6161

FOR QUALITY FOODS

AT

**ECONOMICAL
PRICES**



VISIT YOUR LOCAL

**A. & P.
FOOD STORES**

"Do angels have wings, mother?"

"Yes, darling."

"Can they fly?"

"Yes, dear."

"Well, then, when is nurse going to fly? I
heard daddy call her an angel."

"Tomorrow, darling."

Babbie: "How long do you sleep every morn-
ing?"

Rachel: "It all depends."

Babbie: "Depends on what?"

Rachel: "On how many classes I have."

COHEN'S

READY-TO-WEAR

QUALITY AND
STYLE



WEST FOURTH STREET

S. A. PFAFF

CARL PFAFF

FRED PFAFF

PFAFF'S

Incorporated

PAINTS, WALL PAPER, GLASS

Auto Glass, Window Glass, Paints, Varnishes
Tires, Tubes

219 N. Main Street

Phone 6340

WALKER'S—FLORIST

FLOWERS FOR ALL
- OCCASIONS



115 N. POPLAR ST.

DIAL 7422

WINSTON-SALEM, N. C.

BROWN-ROGERS-DIXON

SPORTING GOODS



"THE BEST PLACE TO GET IT"



MAYO

WINTER UNDERWEAR
FOR MEN AND BOYS

AND

MAYFAIR

UNION SUITS FOR
MISSSES AND BOYS

•

"GREATEST VALUE FOR MONEY INVESTED"

MADE BY

**WASHINGTON MILLS
COMPANY**

ICE

ICE

J. R. THOMAS

ICE

AND

COAL

CALL 7158

COAL

COAL

Mr. Curlee: "Now, Miss Best, what are you doing—learning something?"

McArn: "No, sir! I'm listening to you."

Mr. Higgins: "Come, come, give me the answer, please."

Anna Leak: "I can't say it, but it's on the tip of my tongue."

Mary Louise McC: "F'goodness sake, don't swallow it—it's arsenic!"

GIFTS FOR ALL OCCASIONS

**ELECTRIC SERVICE
COMPANY**

"EVERYTHING ELECTRICAL"

MORRISETT CO.

THE LIVE WIRE STORE

•

**MILLINERY, DRY GOODS
NOTIONS**

**PILOT INSURANCE
AGENCY**

GENERAL INSURANCE

PHONE 6123

FISHER'S

YOUR GUARANTEE OF MASTER SERVICE

CLEANERS AND DYERS



MONTALDO'S

IMPORTERS

PRESENT

A Collection of Summer
Clothes of Particular In-
terest to

THE COLLEGE GIRL

311 WEST FOURTH STREET
WINSTON-SALEM, N. C.

We all know that girl named McLean
Who gets after us when we raise Cain
We thought her hard-boiled
But we were all foiled
She was just a president.

There once was a girl called Carrol
Who's weakness was gaudy apparel
When it came to announcing
She mixed her pronouncing
And was her face red?

Morris-Early & Co.

FURNITURE

Interior Decorating

West Fourth Street at Poplar

Margaret Marie Shop

205 W. Fourth St.

Feminine Fashions

LINGERIE — HOSE — ACCESSORIES

LINDER MAY BEAUTY SHOP

New Modern Equipment
Experienced Operators

624 W. Fourth St. Winston-Salem, N. C.

O'HANLON'S DRUG STORE

The Store You Know

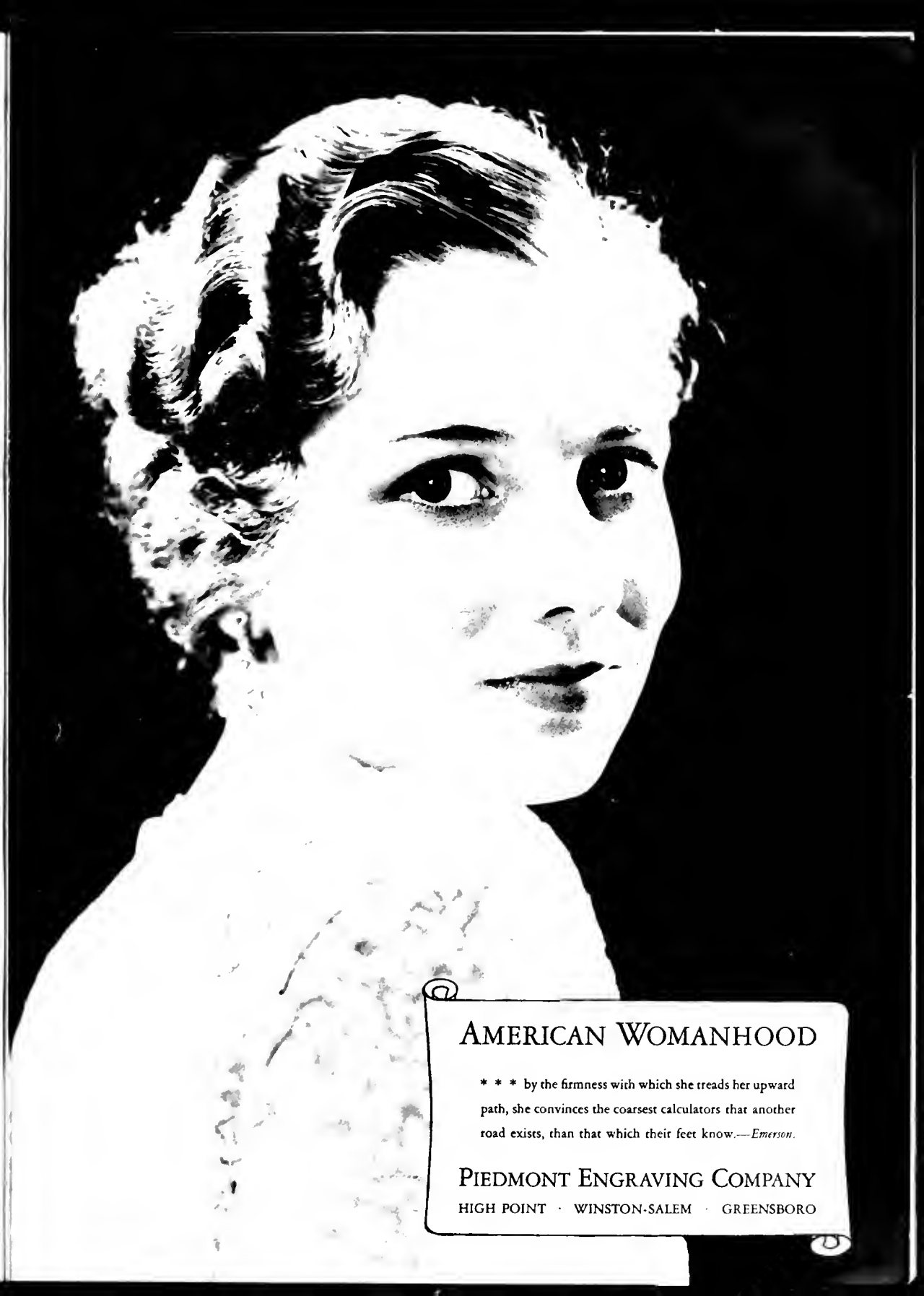

AMERICAN WOMANHOOD

* * * by the firmness with which she treads her upward path, she convinces the coarsest calculators that another road exists, than that which their feet know.—*Emerson.*

PIEDMONT ENGRAVING COMPANY

HIGH POINT · WINSTON-SALEM · GREENSBORO

THIS BOOK PRINTED BY.....



THE
WORLD'S
LARGEST
PUBLISHERS
OF
COLLEGE
ANNUALS



COLLEGE ANNUAL HEADQUARTERS

Highest Quality Workmanship Superior Extensive Service



Autographs



Autographs

Autographs

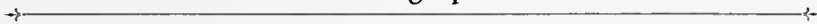



THE GLOBE

Main Desk

378.756
S5P

Ac.16610
1935

This book must not be taken
from the library.

Gramley Library
Salem Academy and College
Winston-Salem, N.C. 27108

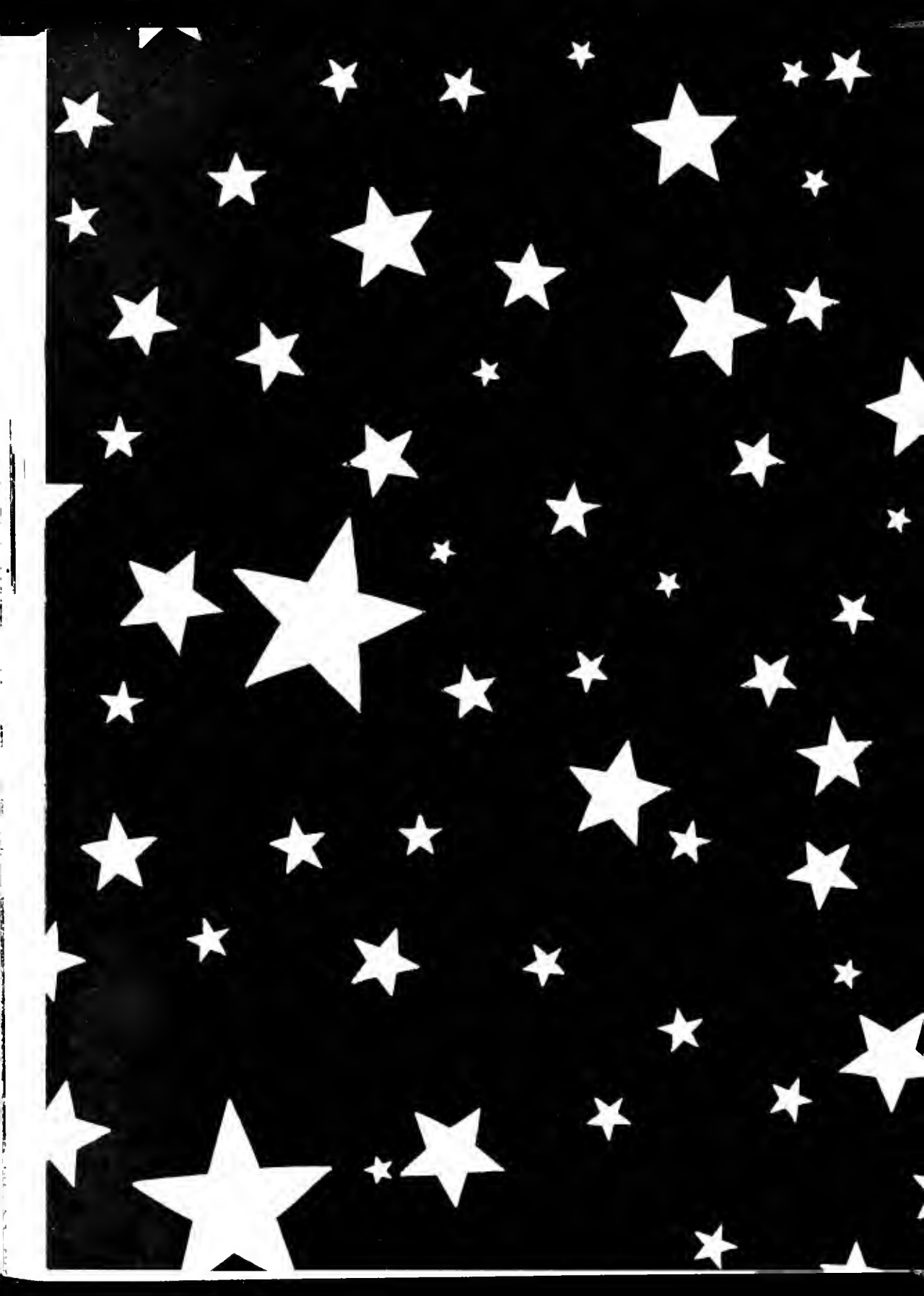

ALLEN ALUMNI SOCIETY



0 2960 0208386 7

