

1 9 4 1





For Mr. and Mrs. Rondthaler,

With our love,

Lee Rice
Laurie Early

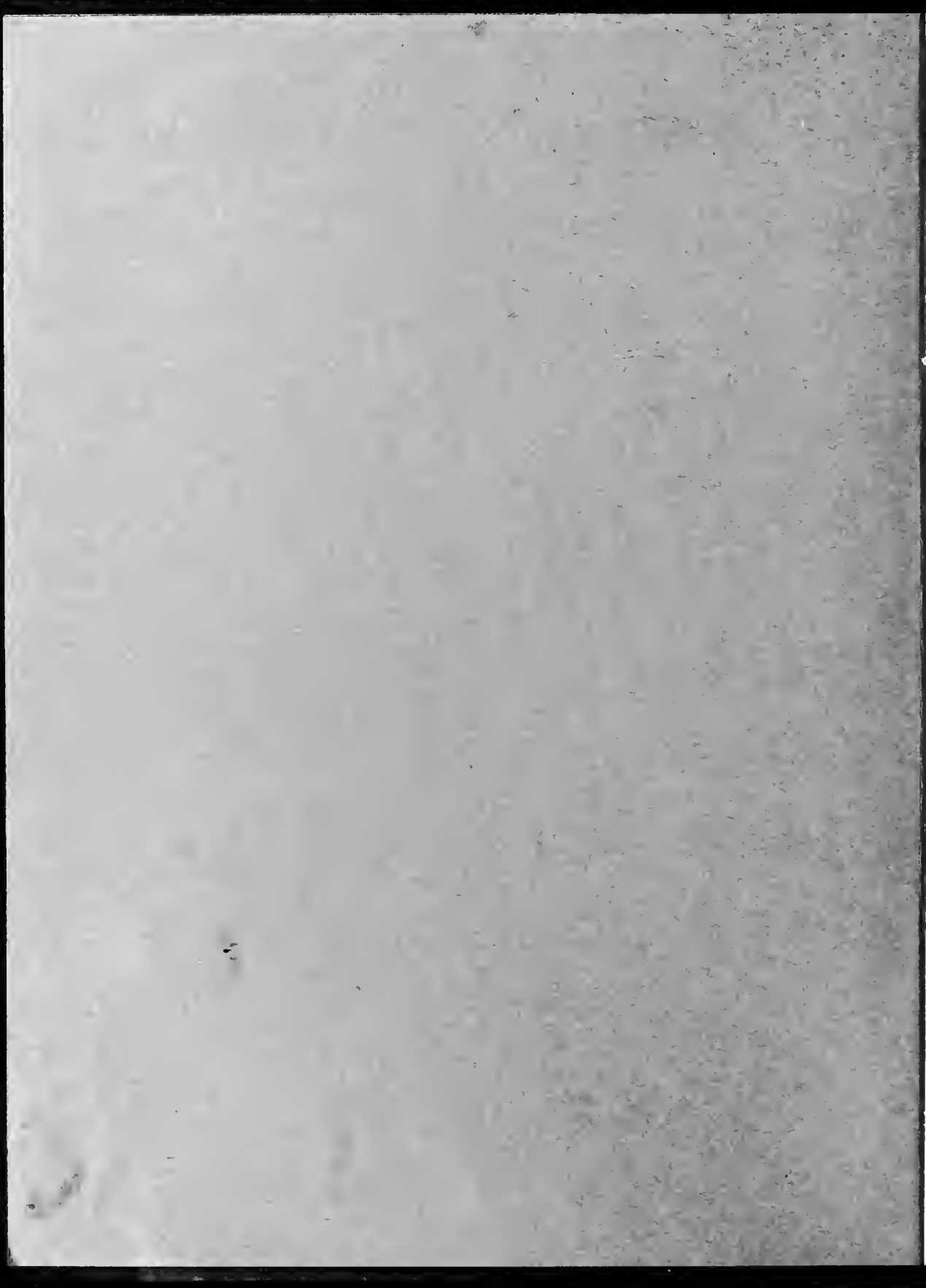

SIGHTS AND INSIGHTS

1 9 4 1

•

LEE RICE, EDITOR

LOUISE EARLY, MANAGER

SIGHTS AND INSIGHTS

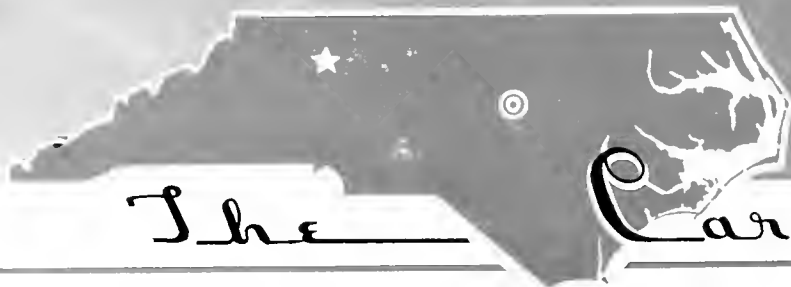

The

Carolina



an Issue



ETCHING LOANED BY THE ARTIST, WILLIAM F. PFOHL

FOREWORD

WAR, DEATH, AND DESTRUCTION FILL FOREIGN LANDS; THE THREAT OF WAR HOVERS OVER OUR NATION, PARALYZING US ALL WITH FEAR AND UNCERTAINTY. HOW MUCH MORE THEN, BY CONTRAST, ARE WE MADE AWARE BOTH OF THE NATURAL BEAUTY THAT SURROUNDS US AND THE BEAUTY CREATED FOR US BY OUR ARTISTS—THOSE MEN AMONG MEN WHO HAVE THE VISION TO SEE, BEYOND THIS AGE OF TURMOIL AND CONFUSION, THE ETERNAL QUALITY OF BEAUTY THAT LIES BOTH IN THE PHYSICAL UNIVERSE AND IN THE CREATIVE IMAGINATION OF MAN. TO PICTURE FOR YOU A LITTLE OF THE GRANDEUR AND BEAUTY OF SALEM'S HOME STATE, NORTH CAROLINA, AND TO PAY SINCERE TRIBUTE TO A FEW OF NORTH CAROLINA'S ARTISTS IS THE PURPOSE AND IDEAL OF THIS BOOK—THE CAROLINIAN ISSUE OF "SIGHTS AND INSIGHTS."



D R C H A R L E S G . V A R D E L L , J R .

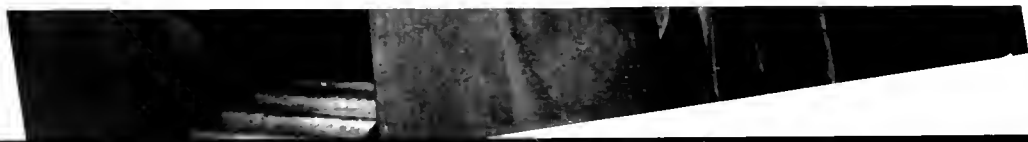

DEDICATION

TO DR. CHARLES G. VARDELL, JR., WHO EMBODIES FOR
US HERE AT SALEM ALL THE QUALITIES OF A GREAT
AND SINCERE ARTIST, AND ALSO THE HELPFUL INTEREST
AND UNDERSTANDING OF A FRIEND AND ADVISER,
THIS BOOK IS APPRECIATIVELY DEDICATED.





THE COLLEGE

MUSIC • MUSIC • MUSIC • MUSIC • MUSIC

Symphony I in G Minor
Allegro con fuoco (Carolinean) Charles Vardell, Jr.

Piccolo
Flutes 1-2
Oboes 1-2
English Horn
Clarinets 1-2 (Bb)
Bassoons 1-2
Horns (F)
Trumpets (Bb)
Trombones 1-2
Trombone 3 (Bass) Tuba
Timpani
Snare Drum
Wood Block
Military Drum
Tam-tam
Cymbals
Bass Drum
Harp
Allegro con fuoco
Violins 1
Violins 2
Viola
Cello
Contrabass









HOWARD E. RONDTHALER

Ph.B., B.D., M.A., D.D., LL.D.

•

PRESIDENT OF SALEM COLLEGE



BRANT SNAVELY B.A.
Associate to the President

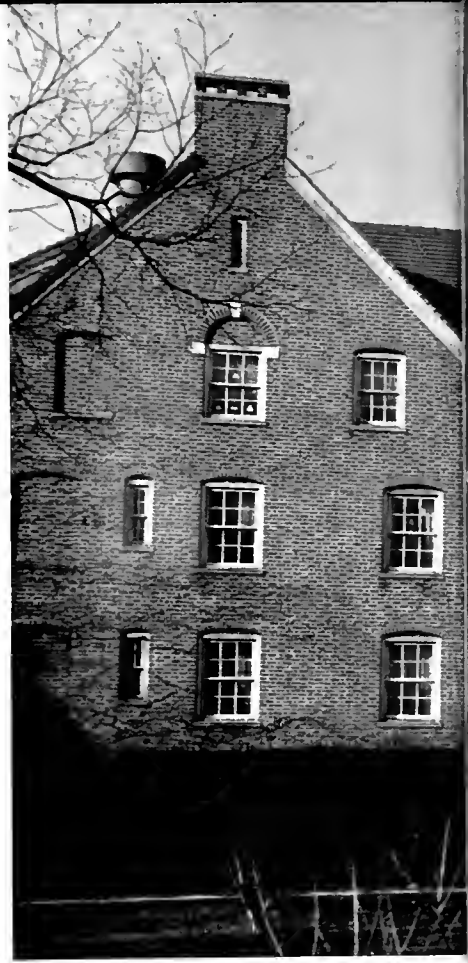

Walk Leading to President's Home





East View of Alice Clewell Building

GRACE LAWRENCE
Dean of Residence

SARAH TURLINGTON
Assistant Dean of Residence





Portico of Memorial Hall

CHARLES G. VARDELL, JR.
B.A., M.A., Ph.D., A.A.G.O
Dean of School of Music

FRANCIS C. ANSCOMBE
B.A., M.A., Ph.D., LL.B
Head of Department of History

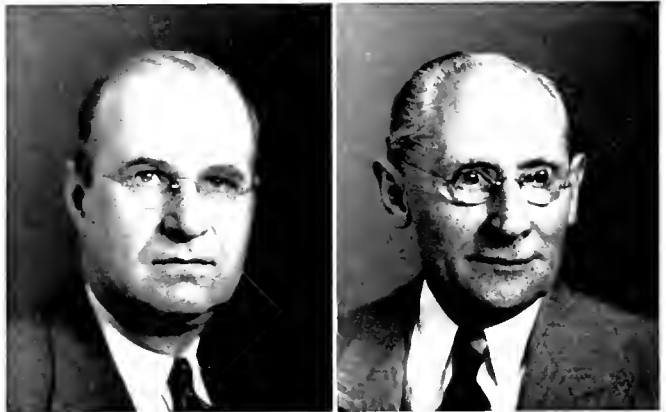



GRACE L. SIEWERS

B. A.
Librarian

PEARL VIVIAN WILLOUGHBY

B. A., M. A., Ph. D.
Head of Department of English

Library Entrance





CHARLES H. HIGGINS
B.A., M.A.
Head of Department of Science

ARLEY T. CURLEE
B.A., M.A.
Head of Department of Mathematics

Park Hall



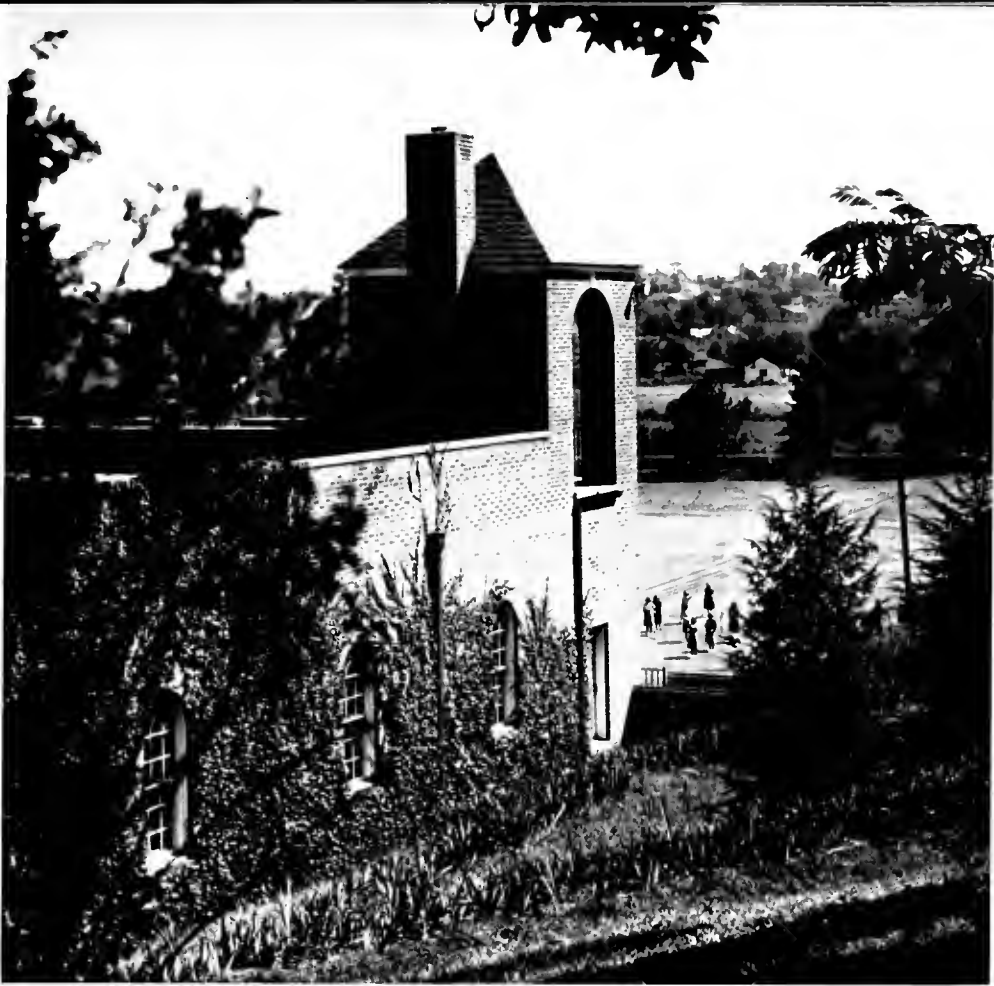

Gymnasium and Athletic Field



MINNIE ATKINSON

B.A., M.A.
Head of Department of Physical
Education

MARJORIE KNOX

B.S.
Head of Department of Business
Studies



ELIZABETH O. MEINUNG
B.S., M.A.
Head of Department of Household
Arts

EVABELLE S. COVINGTON
B.A., M.A.
Head of Department of Sociology
and Economics

Hattie M. Strong Refectory



NORTHUP & O'BRIEN ARCHT.



May Day Dell

MINNIE J. SMITH

B.A., M.A., Ph.D.

Head of Department of Classical
Language

LUCY R. WENHOLD

B.A., M.A., Ph.D.

Head of Department of Modern
Languages





Office Building

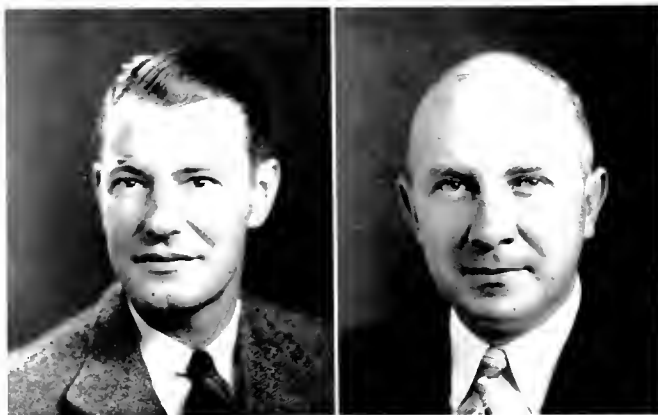

NOBLE R. McEWEN
B.A., M.A.
Head of Department of Education

ALBERT W. OERTER
B.S.
Business Manager

THE FACULTY

Top Row

VIOLA TUCKER ANSCOMBE
Instructor in Piano

CLIFFORD BAIR B.Mus.
Head of Department of Voice, Director of Choral Ensemble, Professor of Voice and Choral Interpretation.

MILDRED LEE BALL B.A., M.A.
Instructor in Home Economics.

MARIAN BLAIR B.A., M.A.
Registrar, Instructor in English.

AGNES BROWN B.A., M.A.
Instructor in Sociology and Economics.

JESS BYRD B.A., M.A.
Instructor in English.

Second Row

ROY J. CAMPBELL B.A., C.P.H.
Assistant Professor of Biology and Physics.

MARY FRANCES CASH B.Mus., A.A.G.O.
Instructor in Theory and Counterpoint.

JANE HANES CROW B.S., M.S.
Instructor in Home Economics.

JOHN A. DOWNS A.B.Ed., M.A., Ph.D.
Professor of Romance Language.

ORA U. DOWNS B.A., M.A.
Instructor in English.

ELEANOR S. GUTHRIE B.M.
Instructor in Harp.



THE FACULTY

Top Row

FRANCES J. HARRIS B.M.
Instructor in Piano and Piano Methods.

ELOISE WILLIS HIGGINS B.S.
Instructor in Science.

IVY HIXSON B.A., M.A.
Instructor in Latin and History.

EDWARD HOLDER B.A., M.A.
Instructor in History.

LAURIE JONES B.A.
Instructor in Piano.

Second Row

MARY V. JONES
Instructor in Organ.

LAWRENCE H. KENYON B.A., M.A.
Instructor in Art.

LILLIAN B. LAUGHLIN A.B., B.M.
Assistant Librarian.

LEILA GRAHAM MARSH B.A.
Campus Secretary.

MARY DUNCAN McANALLY B.S.
Assistant Librarian.



ANNETTE McNEELY B.A.
 Assistant Registrar.



BRONA MAE NIFONG
 Secretary to the President

HENRY GRADY OWENS B.A., M.A.
 Professor of Education.



MAYME PORTER B.A., B.Mus., M.Mus.
 Head of Department of Public School Music, Instructor in
 History of Music, Music Appreciation, and Ear Training.

HAZEL HORTON READ
 Head of Department of Stringed Instruments, Professor of
 Violin, Viola, Violoncello, Director of Orchestra.



FLORENCE ELEANOR STAFFORD B.S.
 Instructor in Science.

KATHRYN SWAIN B.Mus.
 Instructor in Voice.



VIRGINIA THOMPSON B.Mus.
 Accompanist.

LUCILLE VEST B.A., M.A.
 Instructor in French

HANNAH DIXON WILLIAMS
 Director of Dramatics.



THE FACULTY

BOARD OF TRUSTEES



RT. REV. J. K. PFOHL Chairman

- REV. WALSER ALLEN
- MR. A. H. BAHNSON
- DR. S. D. CRAIG
- MR. BURTON CRAIGE
- MR. ARCHIE DAVIS
- MRS. T. V. FARROW
- MR. J. B. GOSLEN
- REV. F. W. GRABS
- MRS. JAMES A. GRAY
- MRS. DERYL HART
- MR. T. HOLT HAYWOOD
- MRS. CLARENCE LEINBACH
- DR. FRED LEINBACH
- MRS. COURTNEY MAUZY
- MR. RALPH B. OGBURN
- MR. H. A. PFOHL
- REV. DOUGLASS RIGHTS
- DR. HOWARD RONDHALER
- MR. EMIL SHAFFNER
- MR. CHARLES N. SIEWERS
- MR. BRANT SNAVELY
- MR. RALPH SPAUGH
- REV. R. GORDON SPAUGH
- MR. C. S. STARBUCK
- MISS NETTIE ALLEN THOMAS
- DR. C. G. VARDELL, JR.
- MRS. RICHARD WILLINGHAM

ORGANIZATIONS

POETRY • POETRY • POETRY • POETRY • POETRY

AT SEA

When the dim, tall sails of the ships were in motion,
 Ghostly, and slow, and silent-shod,
We gazed where the dusk fled over the ocean,
 A great gray hush, like the shadow of God.

The sky dome cut with its compass in sunder
 A circle of sea from the darkened land—
A circle of tremulous waste and wonder,
 O'er which one groped with a childish hand.

The true stars came to their stations in Heaven,
 The false stars shivered deep down in the sea,
And the white crests went like monsters, driven
 By winds that never would let them be.

And there, where the elements mingled and muttered,
 We stood, each man with a lone dumb heart,
Full of the vastness that never was uttered
 By symbol of words or by echo of art.

JOHN CHARLES McNEILL.

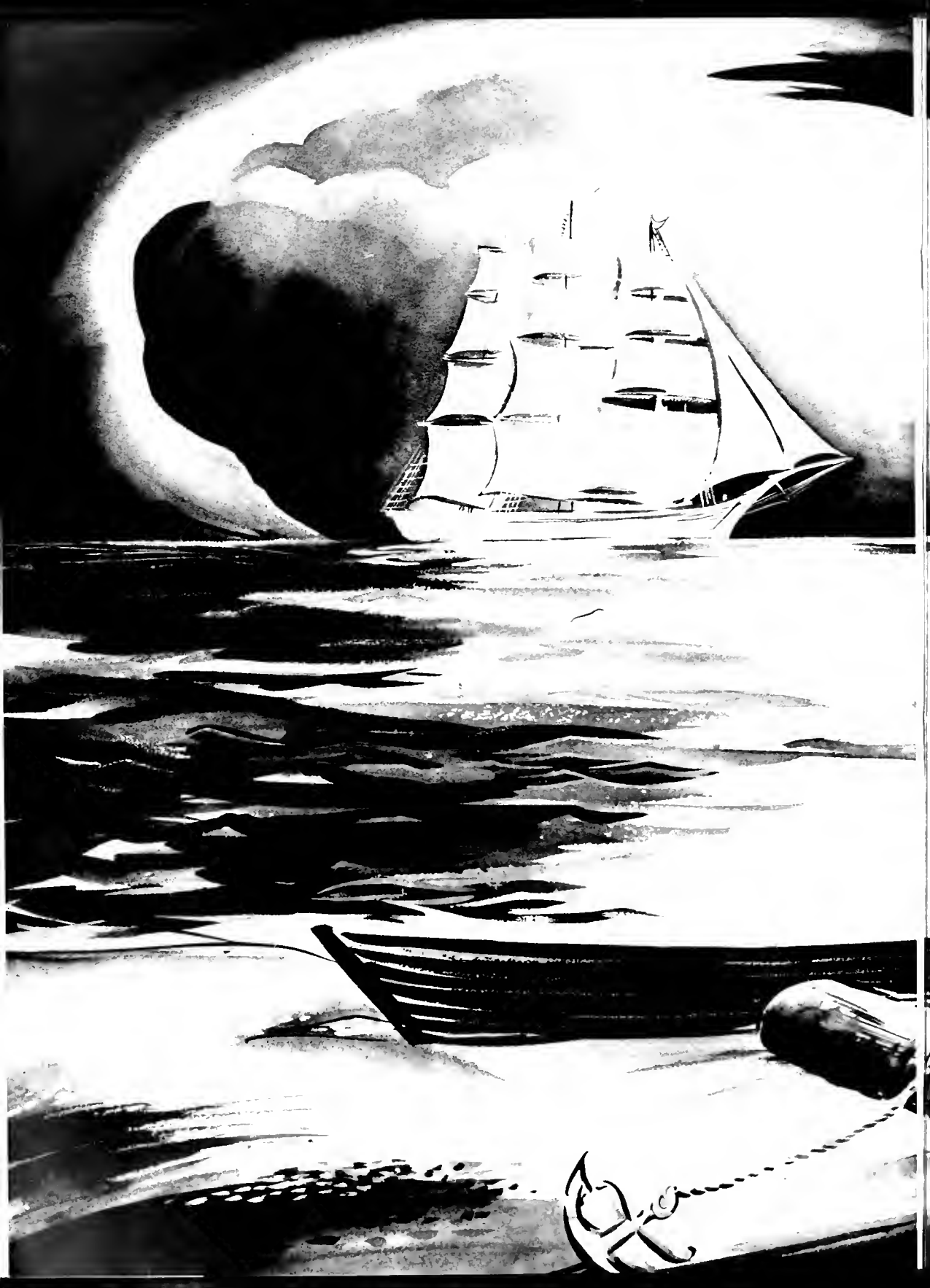







PRESIDENT'S FORUM

- | | | |
|-------------------------|-------|-------------------------------------|
| DR. HOWARD E. RONDHALER | | Salem College |
| MARGARET PATTERSON | | Student Self-Government Association |
| RUTH SCHNEDL | | Y. W. C. A. |
| NELL KERNS | | I. R. S. |
| SALLY EMERSON | | Athletic Association |
| SUE FORREST | | Off Campus Vice-President |
| LEE RICE | | Sights and Insights |
| KATHARINE KING | | Salemito |
| MARGARET McGEHEE | | May Day |
| KATHRYN COLE | | Senior Class |
| REECE THOMAS | | Junior Class |
| SARAH HENRY | | Sophomore Class |
| VIRGINIA POU | | Freshman Class |
| MARIAN JOHNSON | | Choral Ensemble |
| WYATT WILKINSON | | Pierrette Players |
| EUGENIA BAYNES | | Le Cercle Francais |
| SARAH LINN | | Der Deutsche Verein |
| DOROTHY MULLEN | | Alpha Iota Pi |
| GLADYS BLACKWOOD | | Home Economics Club |
| CATHERINE HARRELL | | Mu Alpha Theta |
| PATTY McNEELY | | Future Teachers' Association |
| MARGARET VARDELL | | Chief Marshal |
| MARGERY McMULLEN | | House President |
| LOUISE EARLY | | House President |
| MARY JANE COPENHAVER | | House President |

STUDENT SELF-GOVERNMENT

The Student Self-Government Association of Salem is conducted entirely by the students through representatives selected from each class. During the school year, the Student Government gives two dances and takes care of such events as orientation and activities sponsored by the Student Body. Its main function is to govern wisely and to help the students in every way possible.



MARGARET PATTERSON, President



OFFICERS

PATTY McNEELY
On-Campus Vice-President

SUE FORREST
Off-Campus Vice-President

LEILA JOHNSTON
Secretary

EUGENIA BAYNES
Treasurer

MEMBERS

Ruth Schnedl
Nell Kerns
Louise Early
Margery McMullen
Kathryn Cole
Sarah Linn
Esther Alexander
Eleanor Carr
Marvel Campbell
Reece Thomas
Marian Norris
Wyatt Wilkinson
Mary Jane Copenhaver
Lilly Sutton Ferrell
Sarah Henry
Margaret Ray
Mary Best
Elizabeth Johnston
Virginia Pou
Avis Lahey
Helen O'Keefe
Shirley Gosselin

YWCA



OFFICERS

- RUTH SCHNEDL President
 EMILY McCOY Vice-President
 and Chairman Program Committee
 MARIAN NORRIS Secretary
 SARA BARNUM Treasurer

CABINET

- | | |
|--------------------|---------------------|
| Nancy O'Neal | Wyatt Wilkinson |
| Esther Alexander | Agnes Mae Johnson |
| Eleanor Carr | Leila Johnston |
| Katherine Harrell | Mary Lou Brown |
| Dorothy McLean | Margaret Leinbach |
| Elizabeth Weldon | Mary Elizabeth Rand |
| Margaret Patterson | |

Three A. M.! A small group of sleepy-eyed girls huddled around in the "Y" room—books spread over the floor—the "Y's" contribution to the studious; on cold, wintry Sunday nights, Vespers by the open fire in the basement of Bitting—singing carols at Christmas; weekly afternoons singing hymns at the Salem Home, and playing with the babies at the Children's Home—pictures of the "Y" girls on the job.

McCoy, Norris, Barnum, O'Neal, Alexander, Carr, Harrell, McLean, Weldon, Wilkinson, Johnson, Johnston, Brown, Leinbach, Rand, Patterson.

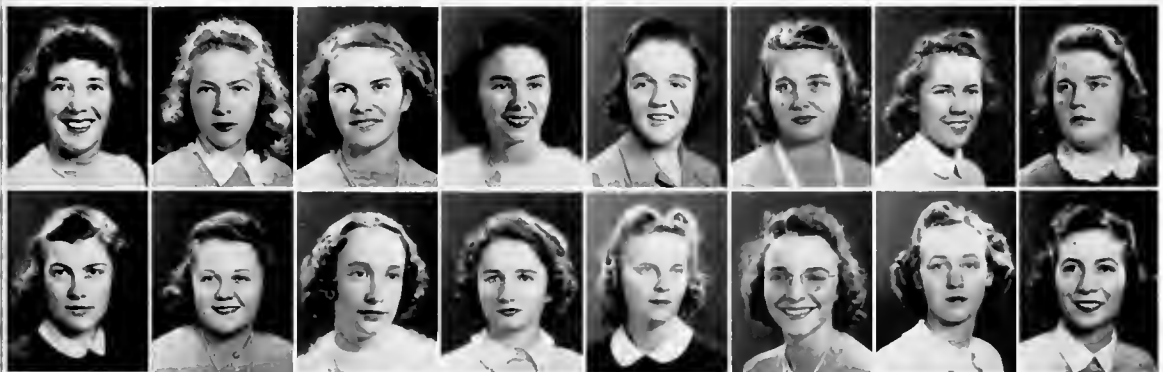

SIGHTS AND INSIGHTS 1941

MARGARET VARDELL
Associate Editor

ELIZABETH WINGET
Assistant Business Manager

LOUISE EARLY, Business Manager



LEONORE RICE, Editor-in-Chief



EDITORIAL STAFF

MARGARET VARDELL	Associate Editor
DOROTHY McLEAN	Photographic Editor
BETSY O'BRIEN	Art Editor
MARIAN NORRIS	Literary Editor
NORMIE TOMLIN	Feature Editor
HENRIE HARRIS	Assistant Feature Editor
LYELL GLENN	Assistant Photographic Editor
MARGUERITTE BODIE	Senior Class Editor
LILLY SUTTON FERRELL	Junior Class Editor
LOUISE MILLER	Sophomore Class Editor
AVIS LAHEY	Freshman Class Editor
KATY BLY LOVE	Copy Editor
DOROTHY SISK	Copy Editor

BUSINESS STAFF

Elizabeth Winget	Martha Louise Merritt
Frances Warren	Marjorie McMullen
Kelly Ann Smith	Elizabeth Jackson
Mildred Kelly	Katherine Harrell
Elizabeth Sartin	Aileen Seville

Lights suddenly blinked on—a small dusty room at the foot of a short flight of creaky old stairs—papers scattered over the floor and tables—the big dummy hastily snatched to its hiding place, away from curious eyes—the annual office ready for work. On into the night girls bending slavishly over carefully printed pages—erasing—tearing up—erasing—counting—days and nights on end—'til finally—the last page copied—the last picture numbered—and the big dummy disappears from the office. Days of waiting—weeks—and now, at last, we offer you the Carolinian issue of "Sights and Insights," your annual for 1941.



First Row: Yardell, McLean, O'Brien, Winget, Warren, Smith. Second Row Norris, Tomlin, Harris, Kelly, Sartin, Merritt. Third Row: Glenn, Bodie, Ferrell McMullen, Jackson, Harrell. Fourth Row Miller, Lahey, Love, Seville.



SALEMITE NEWS OF SALEM COLLEGE

First Row: Donnell, O'Neal, Forrest, Lanning, Barbour, Norman. Second Row: Purcell, Hayes, Dobbins, Avera, Chesson, Evans. Third Row: Moore, Cox, Carr, Sisk, Springer, Glenn. Fourth Row: Whittier, Nuchols, Nierenberg, Hine.





KATHARINE KING

Editor-in-Chief

MARVEL CAMPBELL

Business Manager

STAFF

CARRIE DONNELL Associate Editor

SUE FORREST Sports Editor

NANCY O'NEAL News Editor

ALICE PURCELL Music Editor

MADELINE HAYES Feature Editor

Elizabeth Dobbin

Barbara Whittier

Betty Barbour

Polyanna Evans

Johnsie Moore

Ceil Nuchols

Barbara Norman

Dorothy Sisk

Eleanor Sue Cox

Jill Nierenberg

Flora Avera

Lucy Springer

Eleanor Carr

Lillian Lanning

Nancy Chesson

Lyell Glenn

Martha Hine

Assignments are posted! Please hand yours in on time! . . . Then what's some gossip?—No, that's old—whom do I interview about the concert?—this is front page, not editorial—then proof-reading and that heckling Friday morning with dashes to the Sun Printing Company and

last-minute pleas to the would-be journalists. . . . Friday night, and the "Salemite" appears—well ordered and on time—our school paper—a highlight in our week, which we all like to save as a permanent record of our school days.



NELL KERNS President

OFFICERS

BETSY O'BRIEN Vice-President

ELIZABETH WELDON Secretary-Treasurer

- Margaret Patterson
- Ruth Schnedl
- Kathryn Cole
- Betty Belcher
- Kelly Anne Smith
- Betsy Hill
- Reece Thomas
- Martha Bowman
- Dorothy Dixon
- Betsy Spach
- Sarah Henry
- Mary Lou Monroe
- Martha Sauvain
- Bettie Sprunt
- Virginia Pou
- Sebia Midgette
- Nell Craig Carmichael
- Louise Payne

The I. R. S. serves on the campus as the social organization of which every girl is a member. I. R. S. means "I represent Salem." The council acts as a social standards committee and with the help of the girls seeks to further the social standards of the college. Other than minor social activities, the I. R. S. sponsors two dances each year, one in the fall and the May Day dance in the spring which are gala and spectacular events.

THE I. R. S. COUNCIL

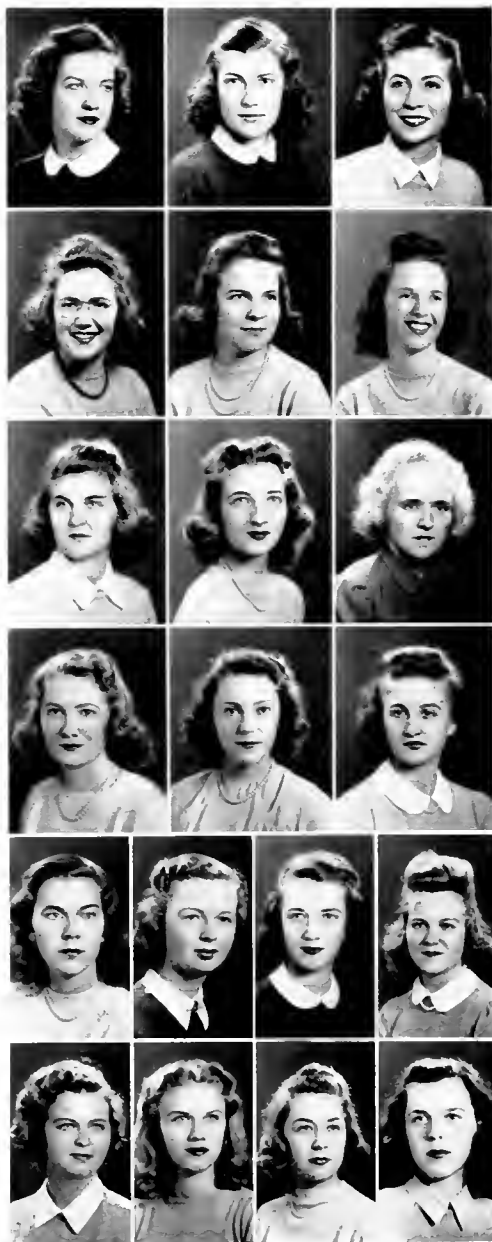

CHAIRMEN

FRANKIE TYSON	Vice-Chairman
FRANCES WARREN	Dance Chairman
BETSY MOFFIT	Dress Chairman
MADLINE HAYES	Publicity Chairman
ELIZABETH DOBBIN	. . . Programs
MARGARET VARDELL	Music Chairman
WYATT WILKINSON	Budget Chairman
DOROTHY SISK	Flower Chairman
LUCY SPRINGER	. Wee Blue Inn
ESTHER ALEXANDER	. . . Properties
SARAH LINN . . .	Chairman of Nominations



MARGARET McGEHEE
Chairman

MAY DAY COMMITTEE

May Day this year was the stuff of which dreams are made. The theme, romantic Villon's "If I Were King," fitted perfectly into the green May Day Dell, dazzled with sunlight. Katharine King made a gracious and regal queen, of whom

Salem was proud. The pale and floating dresses and the peaked caps of the ladies of the court charmed everyone. Not only was the pageant a gay and colorful one, but the semi-historic background delighted the imagination of the audience.

Tyson, Warren, Moffit, Hayes, Dobbin, Vardell.
Wilkinson, Sisk, Springer, Alexander.

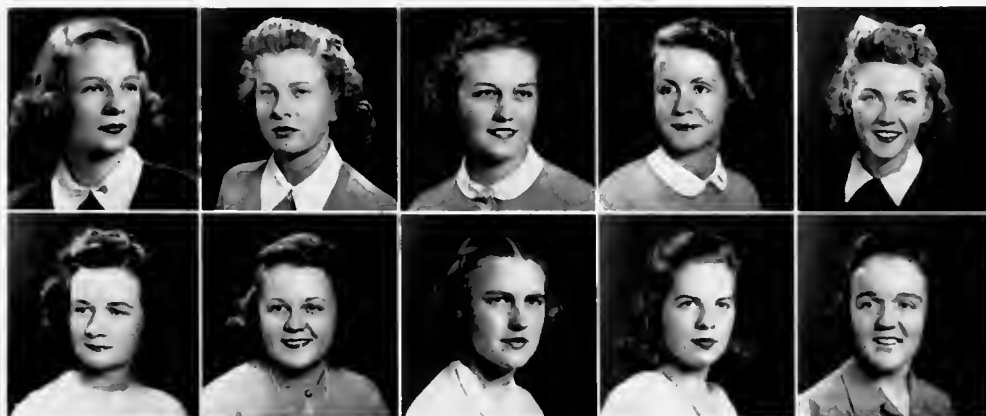



DOROTHY MULLEN
President

ALPHA IOTA PI

LE CERCLE FRANCAIS

EUGENIA BAYNES
President





SARAH LINN
President

DEUTSCHER VEREIN

FUTURE TEACHERS' ASSOCIATION

PATTY McNEELY
President





CATHERINE HARRELL
President

MATHEMATICS CLUB

HOME ECONOMICS CLUB

GLADYS BLACKWOOD
President





SUE FORREST
Chairman

DAY STUDENT HOUSE COMMITTEE

FRESHMAN DRAMATIC CLUB

NORMIE TOMLIN
President





WYATT WILKINSON
President

PIERETTE PLAYERS

ORCHESTRA

MISS HAZEL HORTON READ
Director
SARAH LINN
Accompanist





MARIAN JOHNSON, President

CHORAL ENSEMBLE

The Choral Ensemble was organized in 1936 as a performing unit, developed from a class making an objective study of choral repertoire and interpretation, offered as a regular course in the School of Music. The personnel is composed of music majors and other college students admitted by examination. The purpose of the ensemble is to engender musical talent and to stimulate interest in vocal and choral music, off the campus as well as on.

The Choral Ensemble participates in a diversified number of activities. This year it went on its second annual tour, giving concerts in Asheville, N. C., Bryson City, N. C., Atlanta, Ga., and at Davidson College. The Ensemble has given concerts in Winston-Salem at the different churches, for conventions, and as entertainment features. One of its more recent projects is radio and recording work. In addition to these interests, the Choral Ensemble makes a practice of sponsoring appearances of other musical organizations, such as the Michigan Little Symphony Orchestra and the Davidson Glee Club, both of which it sponsored this year; and the University of North Carolina Symphony, which it sponsored last year.

ORDER OF THE SCORPION

ELEANOR STOKES CARR

ESTHER LOOMIS ALEXANDER

EMILY GLUYAS McCOY

KATHARINE REYNOLDS KING

CATHERINE HARRELL

MARY SUE FORREST

REECE THOMAS

EUGENIA BAYNES

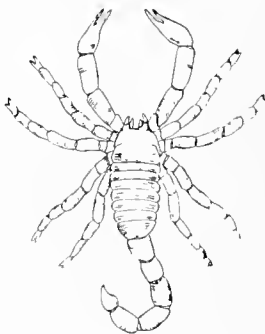

NELL CURTIS KERNS

KATHRYN ROBINSON COLE

EDITH MARGARET PATTERSON

AGNES KILPATRICK McNEELY

MARY MARVEL CAMPBELL

RUTH DOLPH SCHNEDL

SALLIE WRIGHT EMERSON

MARY LOUISE EARLY

C L A S S E S

DRAMA • DRAMA • DRAMA • DRAMA • DRAMA



A scene from Paul Green's "The Highland Call," a historical drama based on the story of the Scottish settlers in North Carolina.







Salem's Season '40-'41



SIGRID UNDSET



LITTLE SYMPHONY from MICHIGAN



LELAND STOWE



SOUTH AMERICAN VISITORS



THOMAS CRAVEN



JOHN MASON BROWN



DAVIDSON GLEE CLUB



SENIORS

KATHRYN COLE
President

ELEANOR SUE COX
Vice-President

ELIZABETH SAUVAIN
Secretary

NANCY O'NEAL
Treasurer

CLASS OFFICERS

REECE THOMAS
President

ELEANOR HUTCHISON
Vice-President

DOROTHY McLEAN
Secretary

CARRIE DONNELL
Treasurer

JUNIORS



SARAH HENRY
President

BETTY ANN WHITE
Vice-President

SARAH BARNUM
Secretary

ELIZABETH READ
Treasurer

SOPHOMORES



VIRGINIA POU
President

PEGGY JANE WHITE
Vice-President

VIRGINIA FOSTER
Secretary

FRANCES HARRISON
Treasurer

FRESHMEN



ALMA MATER



Strong are thy walls, oh Salem,
Thy virgin trees stand tall,
And far athwart the sunlit hills
Their stately shadows fall.

CHORUS

Then sing we of Salem ever,
As proudly her name we bear;
Long may our praise re-echo,
Far may our song ring clear.

Firm is thy faith, oh Salem,
Thy future service sure;
The beauty of thy heritage
Forever shall endure.

True is our love, oh Salem,
Thy name we proudly own;
The joy of comradeship is here,
Thy spirit makes us one.

Presenting
THE SENIOR CLASS



1941

SENIOR LIFE

FOUNDERS' DAY BY THE NEW DINING ROOM; TREE
PLANTING, THE WILLOW NEAR THE HOCKEY FIELD;
CHRISTMAS VESPERS, MEMORIAL HALL IN THE GLIM-
MERING LIGHT OF OUR CHRISTMAS CANDLES; SENIOR
CAROLING ON A BEAUTIFUL, COLD, CLEAR NIGHT;
CHRISTMAS PARTY, WHEN SANTA CLAUS REVEALED
OUR SECRETS! THEN OUR UNFORGETTABLE JUNIOR-
SENIOR, OUR VERY PRIVATE AND SECRET CLASS
DINNER, GRADUATION—AND GOOD-BYE TO SALEM.





SALEM



SENIORS

ESTHER LOOMIS ALEXANDER

KNOXVILLE, TENN.

Candidate for Bachelor of Arts

Mu Alpha Theta, 1, 2, 3, 4; History Club, 2, 3, 4; Psychology Club, 2, 3; Order of the Scorpion, 2, 3, 4; Athletic Council, 3, 4; Riding, 2, 3, 4. Riding Manager, 3, 4; Y. W. C. A. Cabinet, 2, 3, 4; "Salemite," 4; "Sights and Insights," Associate Editor, 3; Student Government Council, 4; Chapel Committee, 1; May Day Committee, 3, 4; Freshman Adviser, 4.

MARTHA ALEXANDER

FOREST CITY, N. C.

Candidate for Bachelor of Arts

Stratford, 1, 2; Riding Club, 3; Psychology, 3, 4.

BETTY WADE BELCHER

BLUEFIELD, W. VA.

Candidate for Bachelor of Arts

Gulf Park Junior College, 1, 2; I. R. S. Council, 4; Psychology Club 3.

GLADYS BLACKWOOD

MELVIN HILL, N. C.

Candidate for Bachelor of Science

Home Economics Club, 1, 2, 3, 4, Secretary, 3, President, 4; Freshman Dramatic Club; Pierrette Club, 2, 3, 4, Treasurer, 4; May Day Committee, 2, 3, 4; Hiking Club, 1, 2; Psychology Club, 2, 3; President's Forum, 4.

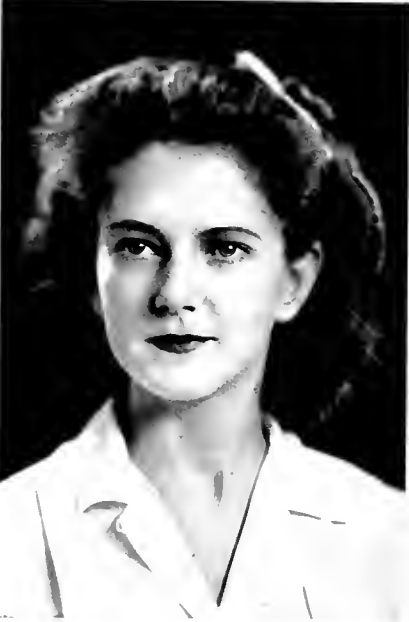

SALEM



MARGUERITTE

MURIEL

MARVEL

BABBIE

SENIORS

MARGUERITTE BODIE

FOREST CITY, N. C.

Candidate for Bachelor of Arts

Stratford Junior College, 1, 2; Student Government, 3; "Sights and Insights" Staff, 4; French Club, 3, 4; Class Honors, 3.

MURIEL BRIETZ

WINSTON-SALEM, N. C.

Candidate for Bachelor of Music

Choral Ensemble, 1, 2, 3, 4.

MARY MARVEL CAMPBELL

Candidate for Bachelor of Science

Home Economics Club, 1, 2, 3, 4; Freshman Dramatic Club; Student Government Council, 3, 4; Day Student House Committee, 3, 4; "Salemite" Staff, 3; Business Manager, 4; Freshman Adviser, 4; Order of Scorpion, 4; Coral Ensemble, 4.

ELEANOR STOKES CARR

DURHAM, N. C.

Candidate for Bachelor of Music

I. R. S. Council, 1, 2; Y. W. C. A. Cabinet, 1, 2, 4; Community Service, 2; Chairman of Freshman Activities, 4; Student Council, 4; Psychology Club, 2, 3; Deutsche Verein, 2, 3, 4; Secretary, 3; "Salemite" Feature Staff, 1, 2, 3, 4; Athletic Council, 3; Chapel Committee, 2, 3; Choral Ensemble, 1, 2, 3, 4; Business Manager, 2; May Day Committee, 2, 3; Freshman Adviser, 4; Order of Scorpion, 2, 3, 4.



SALEM



SENIORS

KATHRYN COLE

DURHAM, N. C.

Candidate for Bachelor of Science

Home Economics Club, 1, 2, 3, 4; Psychology Club, 2, 3; Marshal, 3; Class President, 4; I. R. S., Council, 4; Student Government Council, 3, 4; Class Secretary, 2; President's Forum, 3, 4; House President, 3; Chapel Committee, 4; May Day Committee, 1, 2, 3; Order of Scorpion, 3, 4; Nominating Committee, 3; Who's Who, 4.

JOSEPHINE CONRAD

WINSTON-SALEM, N. C.

Candidate for Bachelor of Arts

Guilford College, 1, 2; Alpha Iota Pi, 3, 4; History Club, 3, 4; Badminton Club, 3, 4; Golf, 4.

ELEANOR SUE COX

WINSTON-SALEM, N. C.

Candidate for Bachelor of Arts

"Salemite" Feature Staff, 1, 2, 3, 4; French Club; Math Club; German Club.

ELIZABETH DOBBIN

LEDGERWOOD, N. C.

Riding, 1, 2; Business Staff "Sights and Insights," 3; Choir Manager of May Day Program Committee.



SALEM



EARLY



SALLIE



POLLY ANNA



FORREST

SENIORS

LOUISE EARLY

GALAX, VA.

Candidate for Bachelor of Arts

History Club, 2, 3, 4; Psychology Club, 2, 3, 4; Athletic Council, 3; Business Manager of "Sights and Insights," 4; Order of Scorpion, 3, 4; Student Government, 4; House President, 4.

SALLIE WRIGHT EMERSON

WILMINGTON, N. C.

Candidate for Bachelor of Arts

President of Athletic Council, 4; Athletic Council, 2, 3, 4; Class Hockey, Hockey Varsity, 2, 3, 4; Class Basketball, Basketball Varsity, 2, 3, 4; Day Student House Committee, 2; "Sights and Insights," 2; "Salemite," 3; German Club, 1, 2, 3, 4; Mu Alpha Theta, 1, 2, 3, 4; History Club, 2, 3, 4; Psychology Club, 2, 3, 4; Secretary-Treasurer, 3; Monogram Club, 2, 3, 4; Nominating Committee, 4; May Day Committee, 3; Order of Scorpion, 4.

POLLY ANNA EVANS

WINSTON SALEM, N. C.

Candidate for Bachelor of Arts

Math Club, 1, 2, 3, 4; Psychology Club, 2, 3; Advertising Staff of "Salemite," 3, 4; May Day, 4; Archery, 3, 4; Hiking, 4; History, 4.

MARY SUE FORREST

WINSTON-SALEM, N. C.

Candidate for Bachelor of Arts

Student Council, 1, 4; Off-Campus Vice-President, 4; Day Student House Committee, 1, 2, 4; Order of Scorpion, 4; Freshman Adviser, 4; Mu Alpha Theta, 1, 2, 3, 4; "Salemite," 2, 3, 4; Senior Marshal, 3; Vice-President Athletic Council, 4; Basketball Varsity, 1, 2, 3; Hockey Varsity, 3; Nominating Committee, 4; Who's Who, 4.



SALEM



LYELL



CATHERINE



FLORENCE



MADELEINE

SENIORS

LYELL GLENN

WINSTON SALEM, N. C.

Candidate for Bachelor of Arts

Wilson College, 1; Editorial Staff "Salemite," 2; Latin Club, 2; History Club, 3, 4; "Salemite" Advertising Staff, 3, 4; Hockey Team, 2, 3, 4; Volley Ball, 3; May Court, 4.

CATHERINE HARRELL

WINSTON SALEM, N. C.

Candidate for Bachelor of Arts

Student Council, 3, Treasurer, 3; Freshman Adviser, 4; Day Student House Committee 3, 4; Chapel Committee, 3; President's Forum, 4; Y. W. C. A. Cabinet, 4; Athletic Council, 4; Tennis Manager, 4; Math Club, 1, 2, 3, 4; President, 4; French Club, 2, 3, 4; Order of the Scorpion, 3, 4; "Sights and Insights" Staff, 4; I. R. S. Council, 2; Psychology Club, 3; Class Hockey, Class Basketball, 2, 3, 4; Who's Who, 4.

FLORENCE HARRIS

RALEIGH, N. C.

Candidate for Bachelor of Arts

Saint Mary's, 1, 2; History Club, 3, 4.

MADELEINE HAYES

WINSTON SALEM, N. C.

Candidate for Bachelor of Arts

"Salemite" Staff, 1, 2, 3, 4, Feature Editor, 3, 4; Class President, 2; President's Forum, 2; I. R. S. Council, 2; Student Council, 2; Athletic Council, 3, 4; Swimming Manager, 3, 4; German Club, 2, 3, 4; May Day Committee, 1, 2, 3, 4.



SALEM



SENIORS

BETSY HILL

WINSTON-SALEM, N. C.

Candidate for Bachelor of Arts

History Club, 1, 2, 3, 4; German Club, 1, 2, 3, 4; "Salemite," 1, 2; I. R. S., 4.

MARTHA ELEANOR HINE

WINSTON-SALEM, N. C.

Candidate for Bachelor of Arts

Psychology Club, 2, 3, 4; Advertising Staff of "Salemite," 3, 4; May Day, 4; Archery, 2, 3, 4.

MARGARET HOLBROOK

WINSTON-SALEM, N. C.

Candidate for Bachelor of Science

Basketball, 1, 2, 3; Hockey, 1, 2, 3; Monogram Club, 3; Alpha Iota Pi, 1, 2, 3, 4, 5, Treasurer, 3; "Salemite," 1, 2; Day Student House Committee, 2, 3; Vice-President of Class, 2; Home Economics Club, 3, 4, 5; "Sights and Insights," 3; German Club, 2, 3, 4, 5.

MARIAN EVELYN JOHNSON

WINSTON-SALEM, N. C.

Candidate for Bachelor of Music

"Salemite" Staff, 1, 2, 3; Math Club, 1, 2, 3, 4; German Club, 2, 3, 4; "Y" Cabinet, 1; Student Government Council, 1, 2; Choral Ensemble, 1, 2, 3, 4; Student Conductor, 2, 3, 4; President, 4; Class Hockey, 2, 3; Director of "Y" Choir, 4.



SALEM



MILDRE K



NELL



KATHARINE



LILLIAN

SENIORS

MILDRED KELLY

FAYETTEVILLE, N. C.

Candidate for Bachelor of Arts

Business Staff of "Sights and Insights," 2, 4; Business Staff of "Salemite," 3; I. R. S. Council, 3; May Court, 1, 2, 3, 4.

KATHARINE KING

LEAKSVILLE, N. C.

Candidate for Bachelor of Arts

Editor of "Salemite," 4; Associate Editor, 3; "Salemite" Editorial Staff, 2; Treasurer of Class, 1; Freshman Dramatic Club, 1, President, 1; Pierrette Players, 2, 3, 4, President 3; Chapel Committee, 1; May Day Pageant, 1; Home Economics Club, 1; Math Club, 2, 3, 4; History Club, 2, 3, 4; French Club, 2, 3, 4; "Y" Cabinet, 2; Senior Marshal, 3; Order of the Scorpion, 2, 3, 4; College Lecture Committee, 4; President's Forum, 3, 4; Nominating Committee, 4; May Court, 2, 3, Queen, 4; Who's Who, 4.

NELL CURTISS KERNS

DURHAM, N. C.

Candidate for Bachelor of Arts

I. R. S. Council, 3, President, 4; Student Council, 4; Nominating Committee, 4; President's Forum, 4; May Day Committee, 3; Scorpion, 3, 4; Marshal, 3; "Y" Cabinet, 3; Math Club, 1, 2, 3, 4; Psychology Club, 2, 3.

LILLIAN LANNING

WALBURG, N. C.

Candidate for Bachelor of Arts

Psychology Club, 2, 3, 4; Day Student House Committee, 2, 3; Class Vice-President, 3; "Salemite" Staff, 4; Assistant Business Manager, 4; Athletic Council, 3, 4; Assistant Manager of Basketball, 3; Manager, 4; Class Hockey Team, 1, 2, 3, 4; Varsity, 3, 4; Golf, 3, 4; Archery, 3, 4; Monogram Club, 3, 4.



SALEM



SENIORS

SARAH LINN

LANDIS, N. C.

Candidate for Bachelor of Music

Choral Ensemble, 1, 2, 3, 4, Secretary-Treasurer, 3; Der Deutsche Verein, 1, 2, 3, 4, Secretary-Treasurer, 3, President, 4; May Day Committee, 1, 2, 3, Music Chairman, 3, Nominating Committee, 4; President's Forum, 4; Nominating Committee, 3, 4; Secretary of Class, 3; Student Government, 4; Orchestra, 1, 2, 3, 4.

EMILY McCOY

NORTH WILKESBORO, N. C.

Candidate for Bachelor of Arts

Freshman Dramatic Club; "Y" Cabinet, 2, 3, 4, Vice-President, 4; Student Government, 3; Class Hockey Team, 2, 3, 4; Psychology Club, 2, 3, 4; Order of Scorpions, 2, 3, 4.

MARGARET McGEHEE

LYNCHBURG, VA.

Candidate for Bachelor of Arts

Chairman of May Day, 4; Feature Staff "Salemite," 2, 3; Pierrette Players, 2, 3; Business Staff "Sights and Insights," 1, 2, Assistant Manager, 3; Athletic Council, 2, 3; Class Hockey Team, 1, 2, 3, 4; Assistant Tennis Manager, 2, 3; Volley Ball, 1; Nominating Committee, 4; President's Forum, 4.

PATTY McNEELY

MOORESVILLE, N. C.

Candidate for Bachelor of Science

Student Government, 3, 4, Vice-President, 4; I. R. S., 3; Secretary Freshman Class; President Junior Class; President's Forum, 3; Home Economics Club, 1, 2, 3, 4; Treasurer, 2; Class Basketball Team, Class Hockey Team; Business Staff "Sights and Insights," 2, 3; Business Staff of "Salemite," 2; May Day Committee, 2; Nominating Committee, 2, 3; Chapel Committee, 2, 4; Order of Scorpions; Who's Who, 4.



SALEM



MARTHA LOUISE MERRITT



JOHNSIE



LENA



DOROTHY

SENIORS

MARTHA LOUISE MERRITT

WINSTON-SALEM, N. C.

Candidate for Bachelor of Arts

Psychology Club, 2, 3; History Club, 2, 3, 4; Advertising Staff of "Salemite," 4; Advertising Staff of "Sights and Insights," 4.

JOHNSIE MOORE

WINSTON-SALEM, N. C.

Candidate for Bachelor of Music

Choral Ensemble, 1, 2, 3, 4; Orchestra, 1, 2, 3, 4; "Salemite," 2, 3, 4.

LENA WINSTON MORRIS

WINSTON-SALEM, N. C.

Candidate for Bachelor of Arts

Alpha Iota Pi, 1, 2, 3, 4, Treasurer, 3; Psychology Club, 2; Day Student House Committee, 2, 3; "Salemite," 1, 2, 3; French Club, 3.

DOROTHY MULLEN

WINSTON-SALEM, N. C.

Candidate for Bachelor of Arts

French Club, 1, 2; Alpha Iota Pi, 1, 2, 3, 4, Program Committee, 2, President, 4; Choral Ensemble, 1, 2, 3, 4; History Club, 3, 4; Day Student House Committee, 3, 4; President's Forum, 4.



SALEM



BETTY



ELIZABETH



REBECCA



BARBARA

SENIORS

BETTY JANE NALLEY

WINSTON-SALEM, N. C.

Candidate for Bachelor of Music

Freshman Dramatic Club; Psychology Club, 2, 3, 4; German Club, 2, 3, 4, 5; Day Student House Committee, 4; "Salemite" Staff, 5; Opera, 4; Orchestra, 5; Choral Ensemble, 1, 2, 3, 4, 5, Accompanist, 5.

ELIZABETH BROUGHTON NELSON

WINSTON-SALEM, N. C.

Candidate for Bachelor of Science

W. C. U. N. C., 1; Hiking Club, 4; Home Economics Club, 2, 3, 4, Vice-President, 4; "Y" Committee, 4.

REBECCA NIFONG

WINSTON-SALEM, N. C.

Candidate for Bachelor of Music

Choral Ensemble, 1, 2, 3, 4; Psychology Club, 2, 3, 4; German Club, 2, 3, 4; May Day, 2, 3.

BARBARA NORMAN

PLYMOUTH, N. C.

Candidate for Bachelor of Science

Home Economics Club, 1, 2, 3, 4; Psychology Club, 1, 2; "Salemite" Business Staff, 3, 4, Circulation Manager, 4; May Day Committee, 3; Hiking Club, 2.

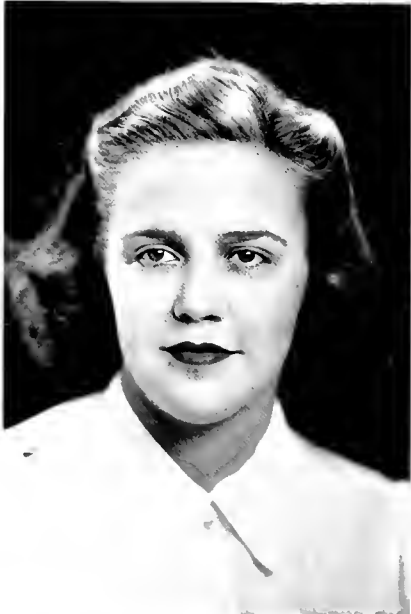

SALEM



BETSY

NANCY

MARY ANN

MARGARET

SENIORS

ELIZABETH O'BRIEN

WINSTON-SALEM, N. C.

Candidate for Bachelor of Arts

"Sights and Insights," Art Editor, 2, 4; I. R. S. Council, Vice-President, 4; Le Cercle Francais, 2, 3, 4; Mu Alpha Theta, 2, 3.

NANCY O'NEAL

WINSTON-SALEM, N. C.

Candidate for Bachelor of Arts

I. R. S. Council, 1; "Salemite," Editorial Staff, 3; News Editor, 4; Y. W. C. A. Cabinet, 4; Day Student House Committee, 2; Choral Ensemble, 2; Psychology Club, 2, 3; May Day Pageant, 2, 3; Le Cercle Francais, 3, 4; Alpha Iota Pi, 1, 2; Secretary, 3; Vice-President, 4; Vesper Committee, 3; Class Treasurer, 4.

MARY ANN PASCHAL

WINSTON-SALEM, N. C.

Candidate for Bachelor of Arts

History Club, 1, 2, 3, 4; Psychology Club, 2, 3, 4; May Court, 2; I. R. S. Council, 3; Chapel Committee, 2, 4.

MARGARET PATTERSON

CHARLOTTE, N. C.

Candidate for Bachelor of Arts

Student Government Council, 1, 2, President 4; Class President, 1; "Salemite" Business Staff, 1, 2, 3; Nominating Committee, 1, 3, 4; Athletic Council, 2; Cheer Leader, 2; Chief Marshal, 3; Senior Advisor, 4; Chapel Committee, 2, 3; I. R. S. Council, 1, 4; "Sights and Insights" Editorial Staff, 3; Y. W. C. A. Cabinet, 2, 3, 4; Order of Scorpion, 4; Class Hockey Team, 3, 4; May Day Committee, 3; History Club, 2, 3, 4; Psychology Club, 2, 3; President's Forum, 1, 3, 4; President, 4; May Court, 3, 4; Maid-of-Honor, 4; Who's Who, 4.



SALEM



F O O E



E E



E E



V I E

SENIORS

ELOISE RHOADES

WINSTON-SALEM, N. C.

Candidate for Bachelor of Science

Home Economics Club, 2, 3, 4.

ELIZABETH SARTIN

WINSTON-SALEM, N. C.

Candidate for Bachelor of Arts

Latin Club, 1, 2, 3, 4; Math Club, 1, 2, 3, 4;
May Day Committee, 1; "Sights and Insights,"
Business Staff, 3, 4; "Salemite," 3; Hockey, 1,
2, 3; Basketball, 1.

LEONORE KATHERYN RICE

LANCASTER, S. C.

Student Council, 1, 2, 3, Secretary, 3; Class
Honors, 1, 2, 3; "Sights and Insights," Editorial
Staff, 3, 4; Associate Editor, 3, Editor-in-Chief,
4; President's Forum, 4; Nominating Commit-
tee, 3, 4; Choral Ensemble, 1, 2, 3, 4; Senior
Marshal, 3; Pierrette Players, 2, 3, 4; "Salem-
ite," 2; Alpha Iota Pi, 1, 2; Who's Who, 4.

ELIZABETH JOHNS SAUVAIN

CONCORD, N. C.

Saint Marys', 1, 2; Basketball, Horseback Rid-
ing, 3; Secretary of Senior Class, 4; Freshman
Advisor, 4; Psychology Club, 3; History Club,
3, 4.



SALEM



RUTH



SMITH



MARTHA



SENIORS

RUTH DOLPH SCHNEDL

WEST POINT, GA.

Candidate for Bachelor of Arts

President of Y. W. C. A., 4; "Y" Cabinet, 3, 4; Math Club, 1, 2, 3, 4, Secretary, 3; Freshman Dramatic Club; Psychology Club, 2, 3, 4; Choral Ensemble, 2, 3, 4; May Day Pageant, 2, 3; "Salemite" Business Staff, 2, 3, Circulation Manager, 3; Athletic Council, 3; Class Hockey Team, 3; Class Treasurer, 3; Order of Scorpions, 3, 4; Student Council, 4; I. R. S. Council, 4; President's Forum, 4; Who's Who, 4; Nominating Committee, 4.

KELLY ANNE SMITH

MONROE, N. C.

Candidate for Bachelor of Arts

Psychology Club, 2, 3, 4; Choral Ensemble, 1; Basketball, 1, 2, 3, 4; Fire Chief, 3; Senior Marshal, 3; "Sights and Insights," Junior Editor, 3; Advertising Manager, 4; I. R. S. Council, 2, 3; Secretary 4.

MARTHA STONESTREET

WINSTON-SALEM, N. C.

Candidate for Bachelor of Arts

Appalachian College, 1, 2; Psychology Club, 3, 4.

RUTH GOODRICH THOMAS

HENDERSON, N. C.

Candidate for Bachelor of Arts

Peace Junior College, 1, 2; "Salemite" Business Staff, 3, 4; Class Hockey Team, 3; Freshman Dramatic Club, 4; Psychology Club, 3, 4; Hiking Club, 4; Golf, 3, 4.



SALEM



SENIORS

JANE TUCKER

WINSTON SALEM, N. C.

Candidate for Bachelor of Arts

FRANKIE TYSON

GEORGETOWN, S. C.

Candidate for Bachelor of Arts

I. R. S., 1; Editorial Staff of "Sights and Insights," 3; Editorial Staff of "Salemite," 2; Basketball Varsity, 3; May Day, 1, 4.

FRANCES AMANDA WARREN

TRENTON, N. C.

Candidate for Bachelor of Arts

Saint Mary's, 1, 2; May Day Pageant, 3; May Day Chairman of Dances, 4; "Sights and Insights," 4; Psychology Club, 4; Freshman Advisor, 4; Vesper Committee, 4.

ELEANOR SWAIM WELCH

HIGH POINT, N. C.

Candidate for Bachelor of Music

High Point College, 1, 2; Choral Ensemble, 3, 4; Harpist, 3, 4; Pierrette Players, 4; German Club, 3, 4; Hiking Club, 4; Class Honors, 3.



MARY FRANK WILKERSON
WINSTON-SALEM, N. C.
Candidate for Bachelor of Science
Home Economics Club, 1, 2, 3, 4.



ELIZABETH WINGET
ALBERMARLE, N. C.
Candidate for Bachelor of Arts
History Club, 3, 4; German Club, 2, 3, 4;
"Sights and Insights" Business Staff, 4, 5, As-
sistant Business Manager, 5.

S E N I O R S



MARY



LIB



CHRISTMAS VESPERS

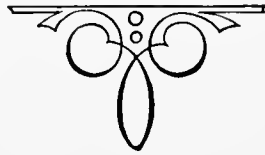



MARGARET VARDELL
Chief Marshal

MARTHA BOWMAN
MARY JANE COPENHAVER
ELEANOR GLENN



MARY O'KEEFFE
BETSY SPACH
ELIZABETH WELDON

SENIOR MARSHALS



JUNIOR LIFE

AT LAST! WE WERE IN OUR JUNIOR YEAR—ONE OF THE MOST OUTSTANDING YEARS AT SALEM. BY GIVING JAMBOREES, HAVING WAFFLE SUPPERS, AND SELLING APPLES WE WERE KEPT BUSY THROUGHOUT THE YEAR. BEFORE CHRISTMAS WE STOPPED OUR MONEY DRIVES LONG ENOUGH TO SEND FOR OUR CLASS RINGS AND TO ENTERTAIN THE HONORABLE SENIORS AT A CHRISTMAS PARTY. WHEN SPRING CAME, WE GAVE OUR JUNIOR-SENIOR DANCE, AN ANNUAL EVENT, WHICH WAS A GALA AFFAIR TO BE LONG REMEMBERED AS A HIGHLIGHT IN OUR COLLEGE LIFE AND A TRUE EXAMPLE OF COOPERATION.

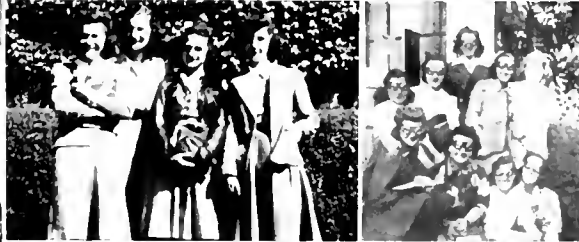

RUTH ASHBURN

Winston-Salem, N. C.

FLORA AVERA

Winston-Salem, N. C.

BETTY ANN BARBOUR

Clayton, N. C.

ANTOINETTE BARROW

Winston-Salem, N. C.

JOHNSIE BASON

Chapel Hill, N. C.

EUGENIA BAYNES

Winston-Salem, N. C.

MARGUERITE BETTINGER

Charleston, W. Va.

MARTHA BOWMAN

Lumberton, N. C.

LOUISE BRALOWER

New York, N. Y.

MARY SUE BRIGGS

High Point, N. C.



JUNIORS



First Row

JENNIE DYE BUNCH
Statesville, N. C.

Second Row

ELVIRA ERWIN
Morganton, N. C.

THORN CLARK
Charlotte, N. C.

LILLY SUTTON FERRELL
Winston-Salem, N. C.

MARY JANE COPENHAVER
Marion, Va.

MARIE FITZGERALD
Princeton, N. C.

DOROTHY DIXON
Fayetteville, N. C.

PEGGY GARTH
Hickory, N. C.

CARRIE DONNELL
Winston-Salem, N. C.

ELEANOR GLENN
Winston-Salem, N. C.

JUNIORS

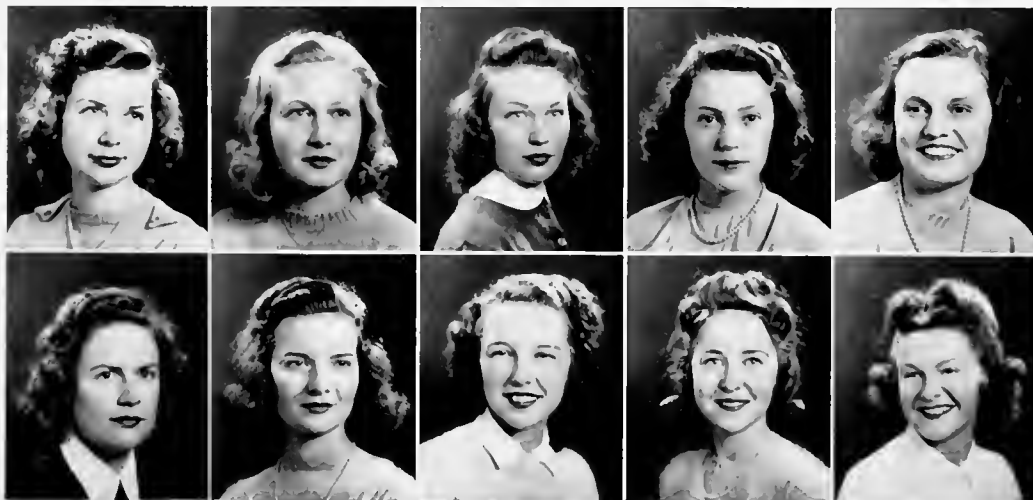

ALLENE HARRISON
Battleboro, N. C.

FLORENCE HARRISON
College Park, Md.

POLLY HERRMAN
Deal, N. J.

SARA ELIZABETH HESTER
Hickory, N. C.

LUCRETIA HILL
Winston-Salem, N. C.

EDITH HORSEFIELD
Pittsburgh, Pa.

ELEANOR HUTCHISON
Winston-Salem, N. C.

AGNES MAE JOHNSON
Raeford, N. C.

LEILA JOHNSTON
Barium Springs, N. C.

MARTHA JONES
Winston-Salem, N. C.

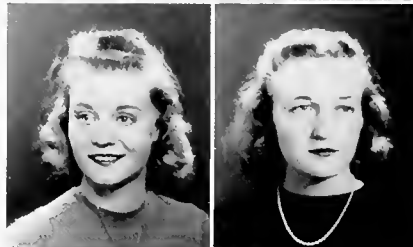
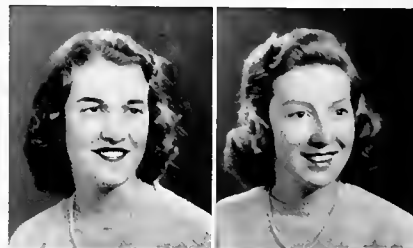

JUNIORS

SALEM

First Row

BARBARA LASLEY
Winston-Salem, N. C.

GOLDIE LEFKOWITZ
Winston-Salem, N. C.

JENNIE LINN
Savannah, Ga.

DOROTHY McLEAN
Lenoir, N. C.

MARGERY McMULLEN
Norwich, N. Y.

Second Row

MARGARET MORAN
Winston-Salem, N. C.

MARIAN NORRIS
Durham, N. C.

MARY O'KEEFE
Bluefield, W. Va.

ALICE PURCELL
Salisbury, N. C.

DORIS SHORE
Winston-Salem, N. C.

JUNIORS

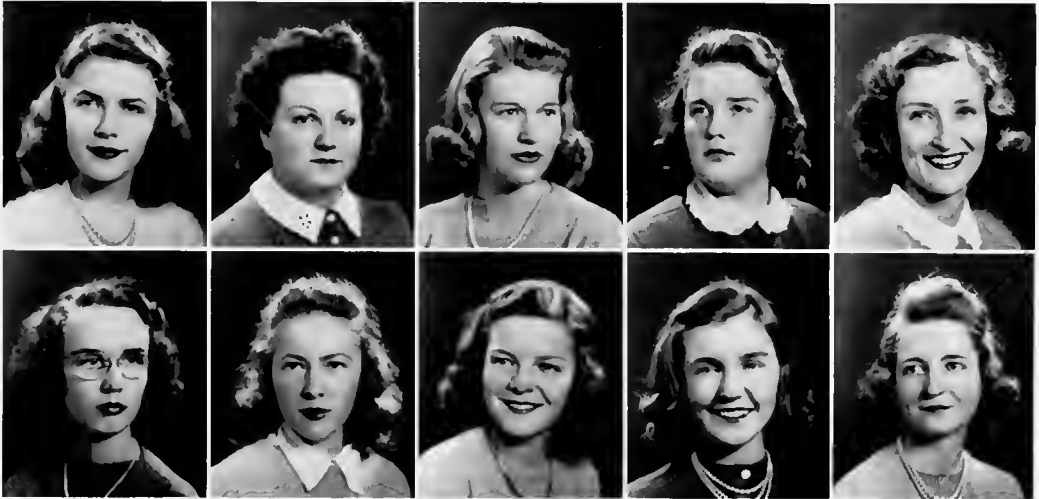

DOROTHY SISK
Fayetteville, N. C.

ROSE THOMAS SMITH
Galax, Va.

BETSY SPACH
Winston-Salem, N. C.

LUCILLE SPRINGER
Chevy Chase, Md.

REECE THOMAS
Rocky Mount, N. C.

MARIE VAN HOY
Winston-Salem, N. C.

MARGARET VARDELL
Winston-Salem, N. C.

MARY WORTH WALKER
Winston-Salem, N. C.

MARY WILSON WALL
High Point, N. C.

ELIZABETH WELDON
Stovall, N. C.

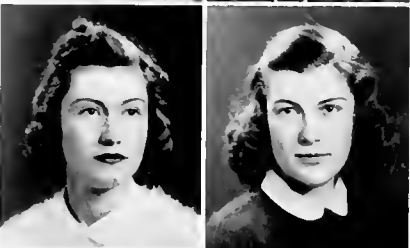
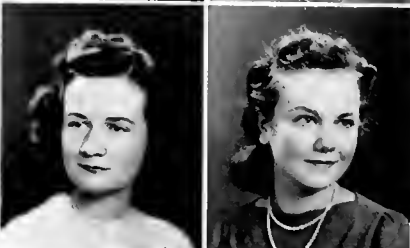
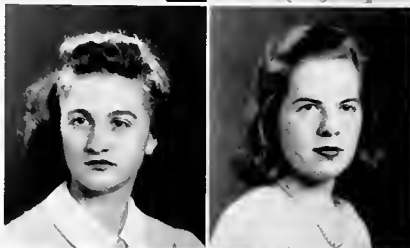

JUNIORS



JUNIORS



MINNIE LOUISE WESTMORELAND
Winston-Salem, N. C.

WYATT WILKINSON
Rocky Mount, N. C.

BETTY WINBORNE
Raleigh, N. C.

SOPHOMORE LIFE

1940-1941 WILL BE REMEMBERED AS THE YEAR WHEN THE SOPHOMORES WERE NOT LEFT OUT. IN THE RUSH OF EVENTS THAT WILL FOLLOW, MOST OF US WILL FORGET THAT THIS YEAR'S CLASS HELD ONE OF SALEM'S MOST ORIGINAL SOPHOMORE COURTS. EVERY SEASON OUR YELLOW-CLAD ATHLETES HAVE ADDED NEW LAURELS TO THE COLLECTION WHICH IS ALREADY OUR PRIDE AND JOY. THE FACULTY HAS NOW BECOME RESIGNED TO OUR INDIVIDUAL PECULIARITIES AND HAS ACCEPTED THE FACT OF WHICH WE HAVE SPENT TWO YEARS CONVINCING THEM— THAT THE CLASS OF '43 IS REALLY GOING PLACES.





SOPHOMORE CLASS



First Row:

SARA JANE BARNUM
Southern Pines, N. C.

EDNA BAUGHAM
Washington, N. C.

MOZELLE BEESON
Winston-Salem, N. C.

MARY BEST
Goldsboro, N. C.

MYRA BLOUNT
Greenville, N. C.

Second Row:

ALICE LEIGH BLOW
Greenville, N. C.

SARA BOWEN
Winston-Salem, N. C.

MARY ELIZABETH BRAY
Plymouth, N. C.

BETTY BRIETZ
Winston-Salem, N. C.

MARY LOU BROWN
Winston-Salem, N. C.

Third Row:

ANNIE BUNN
Henderson, N. C.

FRANCES BURGESS
Winston-Salem, N. C.

REBEKAH CANDLER
Birmingham, Ala.

CARLOTTA CARTER
Washington, N. C.

CECELIA-ANNE CASTELLOW
Windsor, N. C.

Fourth Row:

JENNIE CAVANAUGH
Warsaw, N. C.

NANCY CHESSON
Wilson, N. C.

IRENE COOPER
Silver City, N. C.

JEANNE COWPER
Kinston, N. C.

VERA LOGAN CRAIG
Mullins, S. C.

Fifth Row:

KATHERINE CRESS
Salisbury, N. C.

POLLYE DIEHL
Huntington, W. Va.

NANCY DOWNES
Chevy Chase, Md.

KATHLEEN DUNCAN
Winston-Salem, N. C.

MARGARET ALICE EATON
Winston-Salem, N. C.



SOPHOMORE CLASS



First Row:

ANN EWING

Greenville, Del.

CORINNE FAW

North Wilkesboro, N. C.

MARION GARY

Greensboro, N. C.

JANE GARROU

Valdese, N. C.

RUTH ELIZABETH GODBEY

Winston-Salem, N. C.

Second Row:

JANE HARRIS

Concord, N. C.

BARBARA HAWKINS

Statesville, N. C.

SARAH HENRY

Lumberton, N. C.

ELIZABETH JACKSON

Gastonia, N. C.

ELIZABETH JOHNSTON

Winston-Salem, N. C.

Third Row:

MAE KNOTT

Farmville, N. C.

FRANCES KRITES

Winston-Salem, N. C.

MARGARET LEINBACH

Winston-Salem, N. C.

ANNE MARGARET LONG

Roxboro, N. C.

DORIS LOWDER

Winston-Salem, N. C.

Fourth Row:

NANCY McCLUNG

Winston-Salem, N. C.

VIRGINIA McKENZIE

Salisbury, N. C.

LOUISE DAVIS MILLER

Greensboro, N. C.

MARY LOUISE MOORE

Old Fort, N. C.

ALICE MORGAN

Abingdon, Va.

Fifth Row:

FRANCES NEAL

Durham, N. C.

DORIS NEBEL

Jacksonville, Fla.

ELSIE NEWMAN

Winston-Salem, N. C.

GERTRUDE NIERENBERG

Woodmere, N. Y.

CECELIA NUCHOLS

Charlotte, N. C.

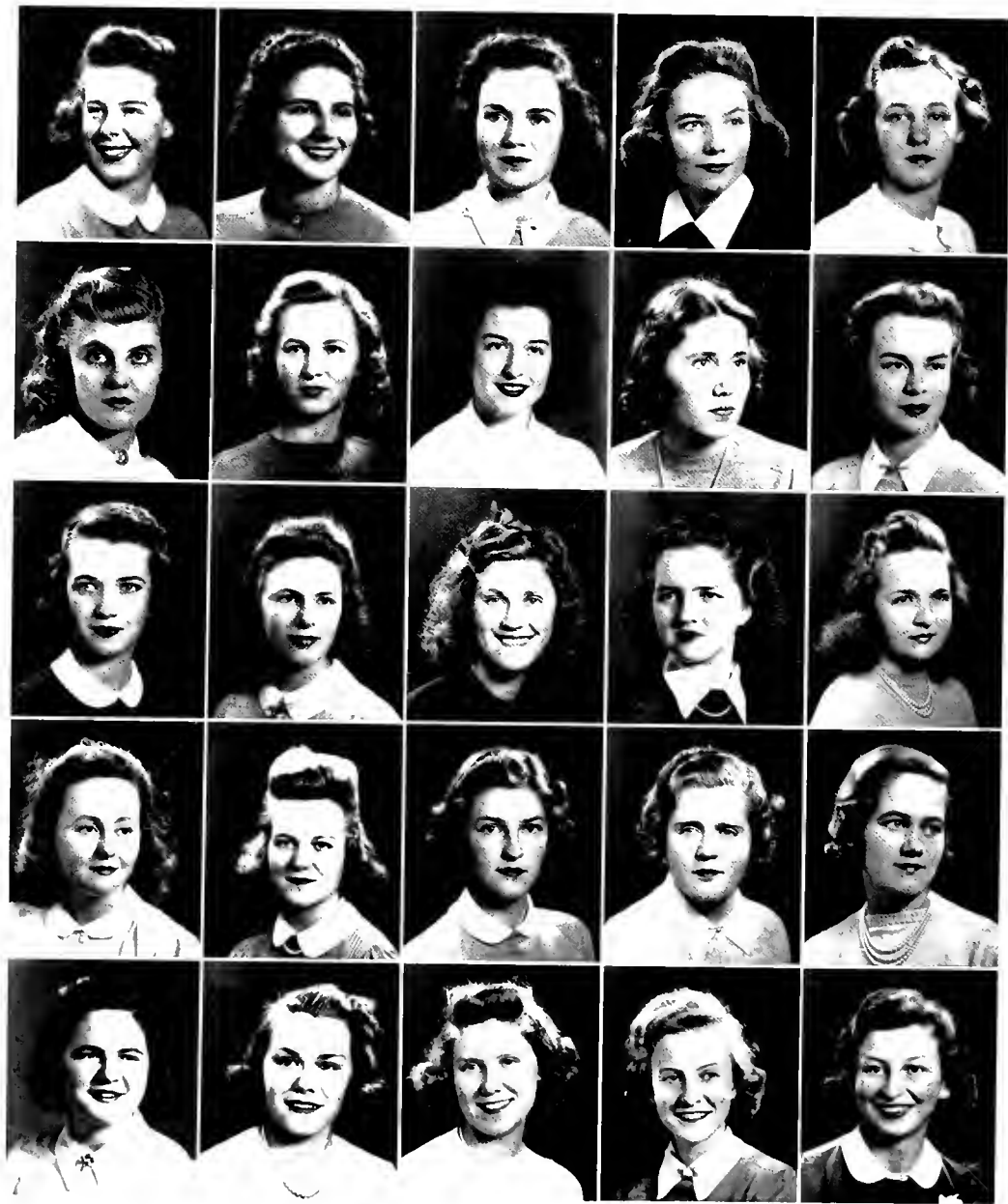

SOPHOMORE CLASS



First Row:

RUTH O'NEAL

Winston-Salem, N. C.

MARY LOUISE PARK

Winston-Salem, N. C.

INEZ PARRISH

Winston-Salem, N. C.

JANE PERRY

North Wilkesboro, N. C.

MARY ELIZABETH RAND

Durham, N. C.

Second Row:

MARGARET RAY

Port Washington, N. Y.

ELIZABETH READ

Garden City, N. C.

ADELAIDE REID

Winston-Salem, N. C.

DALE ROSENBLOOM

Rocky Mount, N. C.

MARY LOUISE ROUSSEAU

Winston-Salem, N. C.

Third Row

MARTHA SAUVAIN

Concord, N. C.

ALINE SHAMEL

Elkin, N. C.

JULIA SMITH

Kernersville, N. C.

TERRELL LOUISE SMITH

Rockingham, N. C.

VIVIAN SMITH

Greenville, Fla.

Fourth Row

MARGARET SOMERS

Georgetown, S. C.

BETTIE SPRUNT

Winston-Salem, N. C.

ETHEL STEVENS

Fayetteville, N. C.

LILLIAN STOKES

Louisville, Ky.

MARY MARGARET STRUVEN

Cleveland Heights, Ohio

Fifth Row

LOIS SWAIN

Winston-Salem, N. C.

KATHERINE SWAVELY

Nazareth, Pa.

LOUISE TAYLOR

Winston-Salem, N. C.

PHYLLIS UTLEY

Wake Forest, N. C.

BETTY VANDERBILT

Garden City, N. Y.

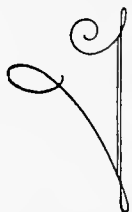

SOPHOMORE CLASS



BETTY ANNE WHITE
Winston-Salem, N. C.

BETTY YATES
Winston-Salem, N. C.

BARBARA WHITTIER
Atlanta, Ga.

FRANCES YELVERTON
Goldsboro, N. C.



FRESHMAN LIFE

A HOT SEPTEMBER DAY — WITHERED GRASS — A
STRAGGLING AND DAZED GROUP OF PEOPLE—TIMID,
HESITATING GIRLS—BOLD, SELF-CONSCIOUS GIRLS—
FRESHMEN! DAYS OF FUN, ATTENTION, EVERYBODY
ANXIOUS TO IMPRESS—THEN DOWN TO THE STEADY
HUMDRUM OF SCHOOL SPICED WITH WEEK-ENDS,
SPORTS, COMPETITION, DANCES. THEN GRADES—
COLLEGE LIFE IN EARNEST AND THE BLOSSOMING
YOUNG FRESHMEN TAKE THEIR PLACE AMONG THE
OTHER CLASSES AS TRUE SALEMITES.





First Row

BONNIE ANGELO
Winston-Salem, N. C.

MILDRED AYERA
Winston-Salem, N. C.

HATTIE LOUISE BAGBY
Winston-Salem, N. C.

CAROLINE BARBER
Charlotte, N. C.

CAREY BARBOUR
Clayton, N. C.

Second Row

ELEANOR BARNWELL
Burlington, N. C.

JUNE BATTEN
Winston-Salem, N. C.

VEDA BAYERSTOCK
Yonkers, N. Y.

RUTH BEARD
Pearl River, N. Y.

ANN BENNETT
Winston-Salem, N. C.

Third Row

ELIZABETH BERNHARDT
Lenoir, N. C.

NANCY BIGGS
Williamston, N. C.

CLARA-SMITH BILLINGSLEA
Drexel Hill, Pa.

ANN SEWARD BOOKER
Martinsville, Va.

VIOLET BOSTIAN
Winston-Salem, N. C.

FRESHMAN CLASS



FRANCES BRADDOCK

Winston-Salem, N. C.

EMILY ROYSTER BURTON

Rocky Mount, N. C.

MARION BURVENICK

Woodhaven, N. Y.

SARA CATHERINE BYRUM

Winston-Salem, N. C.

FLORENCE CALDWELL

Winston-Salem, N. C.

NELL CRAIG CARMICHAEL

Bennettsville, S. C.

LOUISE CARPENTER

Concord, N. C.

MARY ELLEN CARRIG

Buffalo, N. Y.

MARY JOE CONLEY

Clemmons, N. C.

REBECCA COZART

Fuquay Springs, N. C.

MARJORIE CRAIG

Plainfield, N. J.

ELIZABETH CROOK

East Orange, N. J.

WILLENA CROUSE

Durham, N. C.

MARGIE DULL

Winston-Salem, N. C.

ADAIR EVANS

Charlotte, N. C.



First Row

LUCY CATHERINE FARMER
Rockingham, N. C.

VIRGINIA FOSTER
Statesville, N. C.

FAITH FROMHOLD
New Rochelle, N. C.

VIRGINIA GARTH
Hickory, N. C.

MARY LLOYD GLIDEWELL
Reidsville, N. C.

Second Row

SARA JANE GOODMAN
Salisbury, N. C.

SHIRLEY GOSSELIN
Winston-Salem, N. C.

HENRIE HARRIS
Winston-Salem, N. C.

FRANCES HARRISON
Winston-Salem, N. C.

BETTIE HILL
Raleigh, N. C.

Third Row

PHILLIS HILL
Roanoke, Va.

BARBER HINES
Winston-Salem, N. C.

REBECCA HOWELL
Ellerbe, N. C.

RUTH JOHNSTON
Roanoke, Va.

JUSTINE JONES
Charlotte, N. C.

FRESHMAN CLASS

SALEM



MARJORIE KAMEN
Far Rockaway, N. Y.

HARRIET KELLY
Goldsboro, N. C.

MARGARET KEMPTON
Gastonia, N. C.

CRACE FRANK KILBY
North Wilkesboro, N. C.

AVIS LAHEY
New Rochelle, N. Y.

ERLEEN LAWSSON
Winston-Salem, N. C.

MARY LEWIS
Raeford, N. C.

SARAH LINDLEY
Wilmington, Del.

KATY BLY LOVE
Winston-Salem, N. C.

KATHERINE McGEACHY
Fayetteville, N. C.

KATHERINE MANNING
Williamston, N. C.

JOCELYN MASON
Greensboro, N. C.

MARILYNN MEDARIS
Guadalajara, Mexico

SEBIA MIDGETTE
Winston-Salem, N. C.

BETTY MILLER
Andalusia, Ala.



First Row

JUANITA MILLER
Winston-Salem, N. C.

Second Row

BETTY MOORE
Winston-Salem, N. C.

Third Row

ELSIE PRICE
Norris, Tenn.

TREVA MILLER
Winston-Salem, N. C.

HELEN O'KEEFFE
Tazewell, Va.

JULIA READE
Athens, Ga.

CORNELIA MIMS
Greenwich, Conn.

LOUISE PAYNE
Charlotte, N. C.

MARJORIE REAVIS
Winston-Salem, N. C.

EDITH MINOR
Winston-Salem, N. C.

MARY ELIZABETH PHINNEY
Raleigh, N. C.

DAPHNE REICH
Winston-Salem, N. C.

ANN MINTER
Winston-Salem, N. C.

VIRGINIA FOU
Raleigh, N. C.

AMELIA ANN REID
Concord, N. C.

FRESHMAN CLASS

SALEM



MARY LOUISE RHODES
Winston-Salem, N. C.

CHARLOTTE RICHARD
Reedstock, Va.

ELAINE RIPPLE
Winston-Salem, N. C.

NANCY LEE ROGERS
Bennettsville, S. C.

SARAH SANDS
Walnut Cove, N. C.

DORIS SCALF
Winston-Salem, N. C.

DORIS SCHAUM
Wilson, N. C.

KATHERINE SCHWALBE
Bethel, Alaska

AILEEN SEVILLE
Statesville, N. C.

MARIE SHOUSE
Winston-Salem, N. C.

HELEN SIMMONS
Winston Salem, N. C.

HARRIET SINK
Greensboro, N. C.

NANCY STONE
Roanoke, Va.

LEILA SULLIVAN
Anderson, S. C.

CATHERINE SWINSON
Charlotte, N. C.

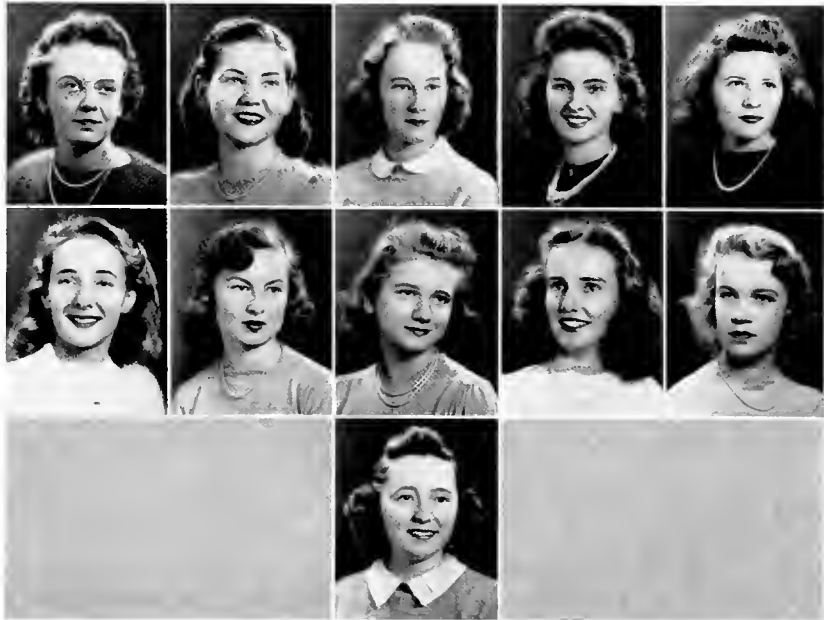

FRESHMAN CLASS

First Row

ELIZABETH SWINSON
Charlotte, N. C.

ELLA LOU TAYLOR
High Point, N. C.

MARY NORMAN TOMLIN
Statesville, N. C.

MARY LOUISE TOTHEROW
Winston-Salem, N. C.

KATHERINE TRAYNHAM
Roanoke Rapids, N. C.

Second Row

PHYLLIS TROUT
Jacksonville, Fla.

MARY CHARLES WATSON
Winston-Salem, N. C.

BARBARA WEIR
Winston-Salem, N. C.

PEGGY JANE WHITE
Winston-Salem, N. C.

SUSANNE WILLIS
Concord, N. C.

Third Row

MARGARET WINSTEAD
Lincolnton, N. C.

SECRETARIAL STUDENTS



SECRETARIAL STUDENTS



First Row

MARGARET AUSTIN	Winston-Salem
BETTIE BROWN	Miami, Fla.
CINDA BROWN	Miami, Fla.
MARY MARGARET BURNETT	Roanoke, Va.
JANE CANNON	Winston-Salem
CAROLINE CARLTON	Raleigh, N. C.

Second Row

MARY GLADYS COLEMAN	Winston-Salem
LEILA GRAY CREECH	Winston-Salem
DOROTHY DAVIS	Winston-Salem
CHARLOTTE DENNY	Rocky Mount, N. C.
JEANNETTE DOWLING	Winston-Salem
JEAN GRANTHAM	Fairmont, N. C.

Third Row

HELEN GWALTNEY	Winston-Salem
ROSEMARY HALSTEAD	Huntington, W. Va.
LOUISE HARTSELL	Concord, N. C.
MARY ALICE KING	Winston-Salem
ROSA LEE KIRBY	Winston-Salem
KATHRYN LINEBACK	Winston-Salem

Fourth Row

KITTY McKOY	Wilmington, N. C.
SARAH ELIZABETH MOFFITT	Lexington, N. C.
JANE MORROW	Albemarle, N. C.
REBECCA PENCE	Limestone, Tenn.
PHYLLIS PINKSTON	Winston-Salem
CLARA BETTY RING	Winston-Salem

Fifth Row

JULIA RUMLEY	Winston-Salem
KATHERINE SMITH	Winston-Salem
ELIZABETH TRACY	Bluefield, W. Va.
ROBERTA VAN HOY	Walkertown, N. C.
HELEN VONCANNON	Winston-Salem
MARTHA ROSE WERTZ	Winston-Salem

A C K N O W L E D G M E N T



Grateful acknowledgment is made to the following persons for contributions of material used in the 1941 "Sights and Insights":

Winston-Salem Chamber of Commerce
Eastman Kodak Company
Miss Helen Hunter
Miss Ruth Suhrie
Mr. J. P. Reece

Dr. J. L. Memory, Jr., for permission to reprint the poem, "At Sea," from the collection, **Songs Merry and Sad**, published by the University of North Carolina Press, Chapel Hill, North Carolina.

Paul Green for permission to reprint the scene from "The Highland Call."

Here, too, the staff wishes to express its special appreciation and gratitude to Mr. Albert Oerter of Salem College, whose guidance and whose work have made this book possible. Also we wish to thank him in particular for the invaluable photographs he has put at our disposal.

ATHLETICS

PROSE • PROSE • PROSE • PROSE • PROSE

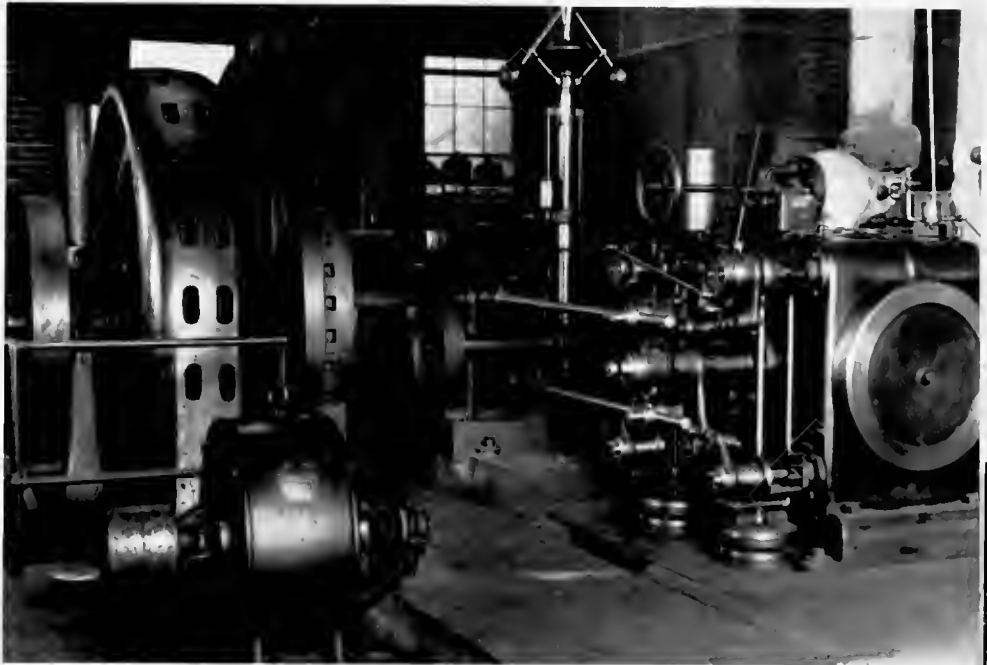

Gerald Johnson and Howard Odum are among those North Carolinians who, in their research and writings, treat the ever-increasing problem of the South—Industrialization.







The Athletic Association, which sponsors all of the athletic functions at Salem, sent the hockey team to the North Carolina and Virginia hockey tournaments and also brought the All-American touring to our college this year. The Association had its annual mid-winter dance and entertained at the hockey and basketball banquets. Tournaments brought the individual sports to a close—golf, tennis, archery, badminton, and swimming the most important. The Athletic Association attempts to promote an interest in all physical education activities, and the students attend the games and support their class teams with ardent fervor.

ATHLETIC ASSOCIATION



- SALLIE EMERSON
President
- MISS MINNIE ATKINSON
Director
- SUE FORREST
Vice President
- MICKY CRAIG
Secretary
- KITTY MCKEE
Treasurer

MANAGERS OF SPORTS

- ELEANOR HUTCHISON
Hockey
- ANN EWING
Assistant Hockey
- LILLIAN LANNING
Basketball
- LELIA JOHNSTON
Assistant Basketball
- CATHERINE HARRELL
Tennis
- SARA BARNUM
Assistant Tennis
- ESTHER ALEXANDER
Horseback Riding
- MADLINE HAYES
Swimming
- BETSY MOFFITT
Golf
- BETTY BARBOUR
Badminton
- EUGENIA BAYNES
Archery
- LUCY SPRINGER
Volley Ball
- BARBARA WHITTIER
Hitting

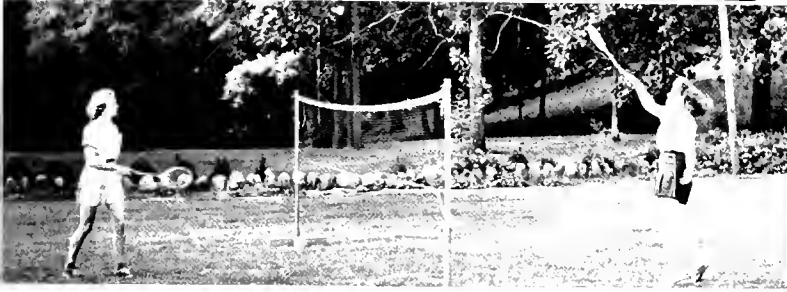

SENIOR

Harrell, McNeely, Alexander,
Schnedl, Lanning, Emerson,
McCoy, Campbell, Forrest,
Early.



JUNIOR

Front Row: Hutchison, Spring-
er, Bralower, Winborne, John-
son.
Back Row: Chesson, Barbour,
Johnston, Baynes, Craig,
Thomas.



SOPHOMORE

Bowen, Herrman, Whittier,
McKoy, Vanderbilt, Ewing,
Baugham, McKenzie, Best,
Eaton, Barber, White, Sauvain.



FRESHMAN

Farmer, Carrig, Barnwell,
Crook, Schwalbe, Evans,
Angelo,
Lahey, Midgette, Hines,
Payne, Tomlin, Jones, Pou,
Avera, Craig.





SENIOR

Harrell, Sauvain, Schnedl,
Forrest, Patterson, Emerson,
Early, Lanning, McCoy, Smith,
McNeely.



JUNIOR

Thomas, Johnson, Barbour,
Hutchison, Craig, Bralower,
Springer, Johnston.



B A S K E T B A L L • B A S K E T B A L L • B A S K E T B A L L

SOPHOMORE

Hermann, Vanderbilt, Whit-
tier, Bowen, Eaton, McKoy,
Baugham Ewing, White, Sau-
vain.



FRESHMAN

Lahey, Evans, Barnwell, Craig,
Hines, Schwalbe, Avera, Car-
rig.

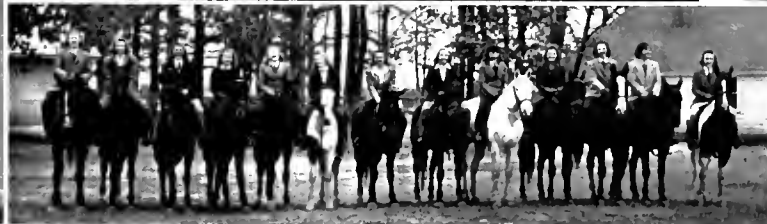

Baynes, Johnston,
Bowen, Thomas,
Ewing, Lanning, Sau-
vain, Bralower,
Emerson, McGehee,
Forrest, Barbour,
Hutchison.



HOCKEY TOURING TEAM

TENNIS



First Row: Rand,
Angelo, McKoy,
Henry. Second Row:
Harrell, Lanning,
Conrad, Neal, Farm-
er. Third Row. Aus-
tin, Schnedl, Forrest,
Hutchison, Hines.

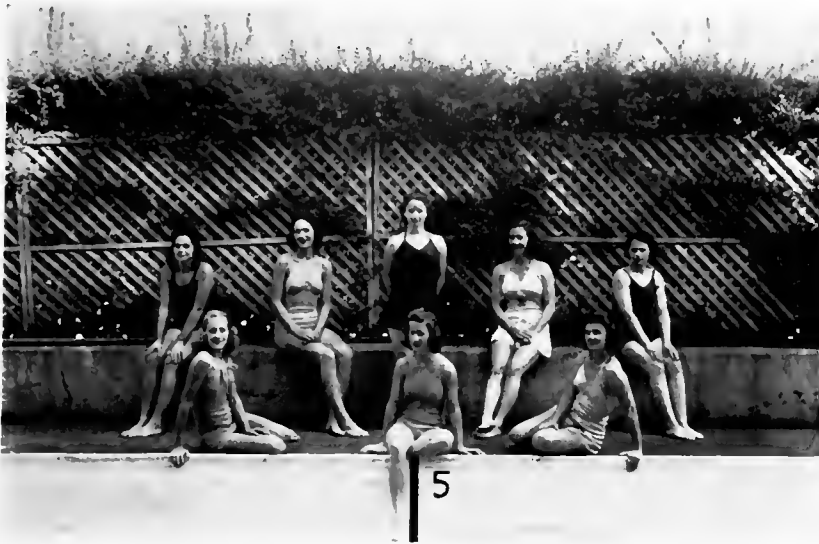

First Row: Emerson, Welch, Smith, Second Row: Bralower, Nuchols, Johnston, White, Herrman.

SWIMMING

RIDING

Early, Winbourne, Smith, Halstead, McGeachy, Kemp-ton, Swavely, Farmer, McCoy, Baver-stock, Belcher, Pou, Alexander.



Belcher, Herrman,
Nifong, Merritt,
Norman, Harris,
Jones, Copenhaver,
Reade, Lanning,
Cox, Hill, Jackson,
Taylor.



ARCHERY

GOLF



Carr, Early, Wall,
Moffitt, Tracy, Har-
ris.

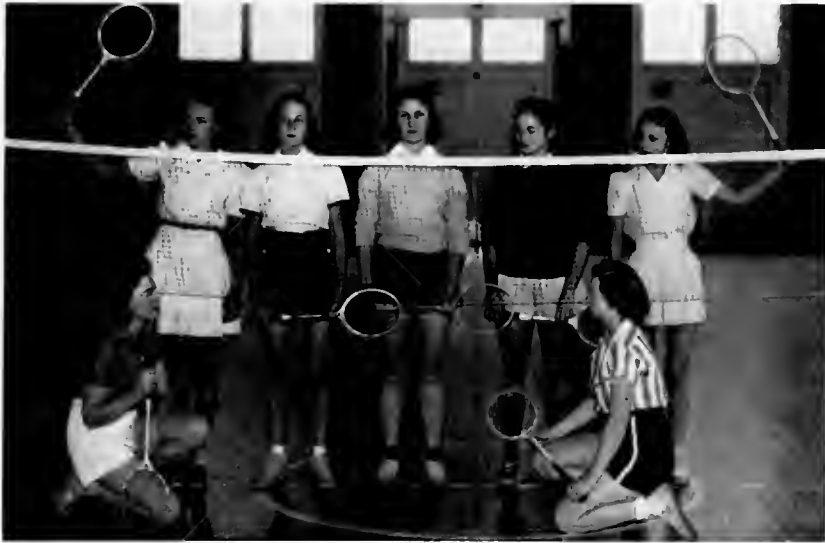

Schnedi, McGehee,
Emerson, Barbour,
Bralower, Conrad,
Johnson.

BADMINTON

SOFTBALL

Bunch, Lahey, Mc-
Gehee, Craig, Ches-
son, Bralower, Dob-
bins, McCoy.





Lanning, Forrest, Emerson, Johnston, Barbour, Hutchison.

MONOGRAM CLUB

HIKING CLUB

Smith, Seville, Bunch, Thomas, Neal, Miller, Bowen, Whittier.



F E A T U R E S

PHOTOGRAPHY • PHOTOGRAPHY • PHOTOGRAPHY • PHOTOGRAPHY



Rapidly developing in its artistic scope, as well as in popularity, is this art, practicable for all people—Photography.





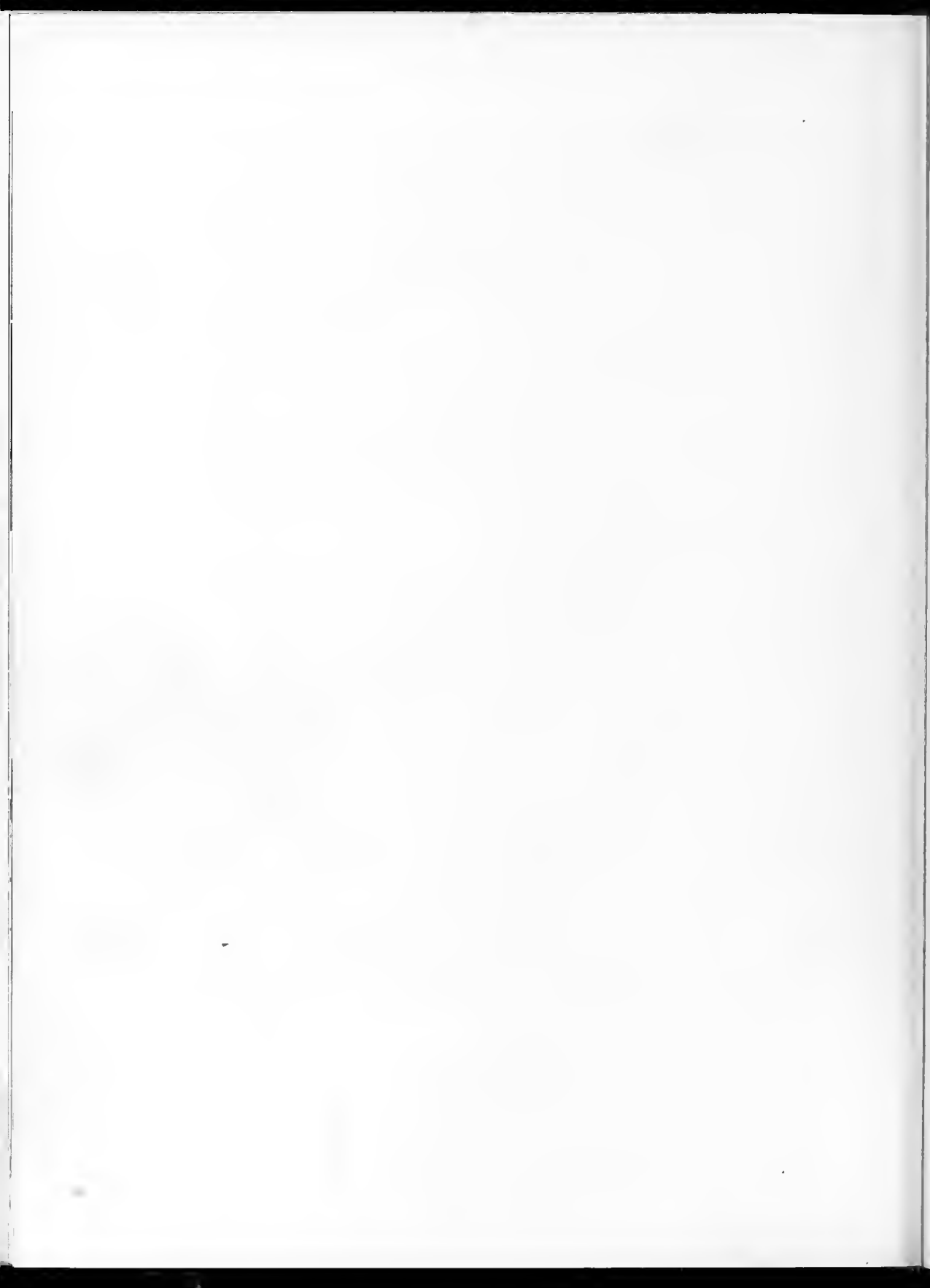



MISS KATHARINE KING

MAY QUEEN, 1941

MAY COURT AT SALEM



MISS MARGARET PATTERSON

MAID OF HONOR





DOROTHY DIXON



MARY LOUISE ROUSSEAU



MARTHA BOWMAN



MARIAN BURVENICK



MILDRED KELLY



LILY SUTTON FERRELL



SEBJA MIDGETTE



LOUISE PAYNE



MYRA BLOUNT



LYELL GLENN



THORN CLARK



CECILIA NUCHOLS



Miss Lucy Farmer

ROCKINGHAM, NORTH CAROLINA





Miss Nell Craig Carmichael

BENNETTSVILLE, SOUTH CAROLINA





Miss Doris Nebel

JACKSONVILLE, FLORIDA





Miss Barbara Hawkins

STATESVILLE, NORTH CAROLINA





Miss Betty Winborne

RALEIGH, NORTH CAROLINA





Miss Jennie Linn

SAVANNAH, GEORGIA





Miss Kelly Anne Smith

MONROE, NORTH CAROLINA





Miss Eleanor Carr

DURHAM, NORTH CAROLINA



ADVERTISEMENTS

What do old girls remember?
What do new students look for?
Where are fashions displayed
at their best?



DAVIS

THE MECCA OF LATEST
FASHIONS

A NEW YOU

A soft natural permanent . . . a face that
is alive and sparkling . . . hands that are
white as alabaster . . . nails of a patrician
. . . May we assist in presenting a New
You

SALEM BEAUTY SHOP

525 I-2 S. MAIN

COMPLIMENTS OF

**SILVER'S
STORE**

TRADE AND LIBERTY STREETS



THERE'S NOTHING LIKE
SANITONE TO KEEP YOUR
DRESSES IN CONDITION

DIAL
7101

**SARTINS
CLEANERS**

**Last Minute
Advice to
Undergrads**

Take a tip from those who
know and take a look at Sos-
nik's College Wardrobe be-
fore returning to learning
next fall. The right clothes
are almost as important as
a high I. Q.

N. P. STONE & CO.

Wholesale Grocers

AND INSTITUTION
JOBBER'S OF

QUALITY MERCHANDISE

WINSTON-SALEM, N. C.

SOSNIK'S

SALEM COLLEGE

1772-1940



A FULLY ACCREDITED COLLEGE



Our Congratulations to—

"SIGHTS AND INSIGHTS"
and dear old Salem College. For the NEW
in furniture and Home Decorations

VISIT

MORRIS-EARLY & CO.
Incorporated

Winston-Salem's Leading Home Furnishing Store

O'HANLON'S DRUG STORE

For Over Forty Years Winston-Salem's
Best Known Drug Store

THE PENRY-AITCHISON PRINTING CO.

118 West Third Street
WINSTON-SALEM, N. C.

BELK-STEVEN'S DEPARTMENT STORE

THE HOME OF BETTER
VALUES

WINSTON-SALEM, NORTH CAROLINA



SO THIS IS COMMENCEMENT—

Everything to look forward to and nothing to regret. Mind trained to solve the problems ahead. Character strengthened by splendid associations. Eyesight as good as ever because of Foresight in providing proper lighting through four long years of study in dormitory, class room and laboratory.

See that the youngsters following you are properly equipped to protect their eyes, do better work, and keep their good dispositions with the aid of scientifically accredited lamps and lights.

DUKE POWER COMPANY

Winston-Salem, N. C.

1865

1941

Headquarters for

**FINE DIAMONDS
JEWELRY
SILVERWARE OR
NOVELTIES**

REPAIRING A SPECIALTY

VOGLERS JEWELERS

WEST FOURTH STREET

DIAL 2-0347

BE CONFIDENT OF

**YOUR NEW FASHION AND
NEW STYLE**

MANY DEPARTMENTS TO
MAKE YOUR SELECTIONS



AT THE NEW

ANCHOR COMPANY

Shopping Center of Winston-Salem

Compliments of
FOGLE FURNITURE CO.

Winston-Salem, N. C.

**COLLEGIATE SHOES
FINELY MADE**

IONIZED HOSE

HINE'S

West Fourth Street

ARDEN FARM STORE

GIFT SPECIALISTS

Delicious Home Made Jellies

Jams, Preserves, and Marmalades

In Exquisite Hand-Decorated Gift Packages
Lovely Gifts Suitable for Every Occasion

"Opposite Salem Store"

"PAPPY"

WELCOMES YOU TO

GOOCH'S

"On the Corner, But on the Square"

Charge Accounts Available

Dial 6852 or 9466

IT'S SMART TO
BUY THE BEST

+

**D. T. CRAVEN
COMPANY**

THE MORRISSETT CO.

Winston-Salem, N. C.

"LIVE WIRE STORE"

The Best Popular Price Shoes
in North Carolina

GIRLS COME AND SEE

**\$1.98, \$2.98, \$3.98,
\$4.98, \$6.00**

Let Our Expert Fitter Remove All Your Foot
Troubles

Work Will be a Pleasure

WHEN YOU WANT TO
REMEMBER HIM
REMEMBER US



Smart Fashions for Men and Boys
WINSTON-SALEM, N. C.

COMPLIMENTS
OF THE

**STEIFEL MATTRESS
COMPANY**

A COMPLETE CLOTHES LINE

OF

WASHABLE FROCKS

DAYTIME DRESSES
PLAY CLOTHES

SPORTS FROCKS
BEACH WEAR

From 6.95 Up

Montaldo's

COMPLIMENTS

OF THE



STATE AND CAROLINA

THEATERS

EXTRA
MILDNESS



EXTRA
COOLNESS



EXTRA
FLAVOR



Copyright, 1940, R. J. Reynolds Tob. Co., Winston-Salem, N. C.

WITH

SLOWER-BURNING

Camels



● In recent laboratory tests, CAMELS burned 25% slower than the average of the 15 other of the largest-selling brands tested—slower than *any* of them. That means, on the average, a smoking *plus* equal to

FAST BURNING

— creates hot flat taste in smoke... ruins delicate flavor, aroma

SLOW BURNING—

protects natural qualities that mean mildness, thrilling taste, fragrance... a cooler smoke...



5 EXTRA SMOKES PER PACK!



Prescription Opticians
Kodaks—Supplies

221 W. Fourth St.

Winston-Salem

NOLAND COMPANY

Incorporated



SHOWROOMS
336 West Fourth Street

Telephones
3-1631, 3-1632, 3-1633

KRISPY KREME DOUGHNUT COMPANY

Manufacturers of
THE ORIGINAL GREASELESS
DOUGHNUT

Winston-Salem, N. C.



UNDERWEAR

WEIGHTS, STYLES AND COLORS TO SUIT EVERY TASTE

UNION SUITS AND
SHIRTS AND SHORTS

MEN AND BOYS—EVERY SEASON



P. H. HANES KNITTING COMPANY

WINSTON-SALEM, N. C.

THE IDEAL

WINSTON-SALEM'S
LEADING DEPARTMENT STORE
FOR
SALEM GIRLS

COHEN'S READY-TO-WEAR

QUALITY AND
STYLE
WEST FOURTH STREET

We Manufacture
Face Brick, Common Brick, Flu Lining,
Sewer Pipe, Drain Tile

Small or Large Jobs Supplied

PINE HALL BRICK & PIPE COMPANY

Dial 4002 Winston-Salem, N. C.

THE SUN PRINTING CO.

Printing and Publishing

Dial 8235

219 N. Trade St.

WINSTON-SALEM, N. C.

DIAL 2-0653

H. W. CLODFELTER

ROOFING, FURNACE

AND

All Kinds of Sheet Metal Work

179 Brookstown Ave. Winston-Salem, N. C.

COMPLIMENTS

OF

JACARD'S

Nissen Building

Be Sure You Ride Greyhound
On All Your Trips

Phone 4718

For Information

ATLANTIC GREYHOUND CORPORATION

MARGARET MARIE

SPORTWEAR
SPECIALISTS

CAMPUS FASHIONS

Reasonably Priced

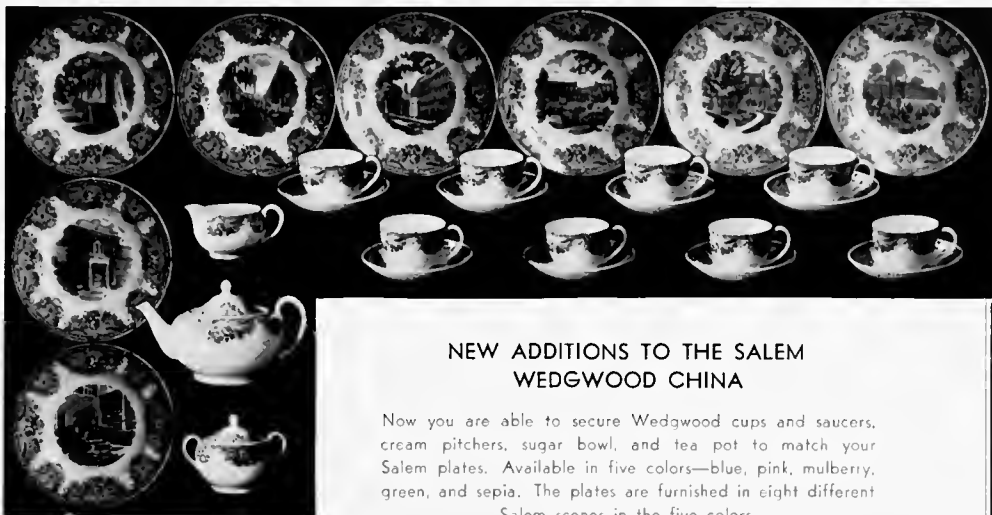

**NEW ADDITIONS TO THE SALEM
WEDGWOOD CHINA**

Now you are able to secure Wedgwood cups and saucers, cream pitchers, sugar bowl, and tea pot to match your Salem plates. Available in five colors—blue, pink, mulberry, green, and sepia. The plates are furnished in eight different Salem scenes in the five colors.

SALEM BOOKSTORE

Winston-Salem, North Carolina

**SUMMIT STREET
PHARMACY**

"Foot Summit—Opposite Hanes Park"

**A GOOD DRUG STORE
IN A GOOD TOWN**

SEE OR CALL US FOR COMPLETE DRUG
STORE SERVICE

Dial 2-1144

Dial 8440
Service as You Like It

Dressed Poultry of
All Kinds

**SNYDER-RUFF
COMPANY**

MEATS OF HIGH QUALITY

City Market Stall 5 & 7 Winston-Salem, N. C.

BROWN-ROGERS-DIXSON

SPORTING GOODS



"THE BEST PLACE TO GET IT"

ELECTRIC SERVICE CO.

EVERYTHING ELECTRICAL

Fixtures—Wiring Supplies

"GIFTS FOR ALL OCCASIONS"

China and Glassware

Dial 2-3743

116 W. 4th St.

Winston-Salem, N. C.

THE
PHOTOGRAPHS

IN THIS ANNUAL
WERE MADE BY

Daniel and Smith
Studios

134 Fayetteville Street

Raleigh, North Carolina



FINE PORTRAITS
PROMPT SERVICE



Largest College Annual
Photographers In The South



SELECTED DAIRIES

1889

1941

SAVINGS AND LOANS

Continuously
FOR 52 YEARS

**WINSTON-SALEM BUILDING
& LOAN
ASSOCIATION**

249 N. MAIN STREET
WINSTON-SALEM, N. C.

1889

1941

A SHOUT OR A WHISPER

WHEN IT'S GOOD
FOOD

K. AND W. RESTAURANT

422 North Cherry Street

WELFARE'S DRUG STORE

SAM E. WELFARE, Owner
WINSTON-SALEM, N. C.

Sights and Insights
Salem College

Students:

If this advertisement did not appear it would
be the first time in twenty-nine years of service to
Salem College girls.

With good wishes always

Yours sincerely,
SAM.

ICE

ICE

J. R. THOMAS

ICE

AND

COAL

CALL 7158

COAL

COAL

**S. H. KRESS AND
COMPANY**

MORRIS SERVICE

Right Next to the Carolina Theatre

LUNCHEONETTE AND
FOUNTAIN SPECIALS

EXCLUSIVE BUT NOT EXPENSIVE

AIR CONDITIONED

WALKER'S—FLORIST

FLOWERS FOR ALL OCCASIONS

CORSAGES A SPECIALTY

We Telegraph Flowers Anywhere

115 N. Poplar St.

Dial 7422

WINSTON-SALEM, N. C.

PARENTS AND ALUMNAE

LET THE

ROBERT E. LEE HOTEL

(WINSTON-SALEM'S FINEST)

And Its New Additions

**ROBERT E. LEE COFFEE SHOP
THE RAINBOW ROOM**

BE YOUR GRACIOUS HOSTS WHILE VISITING
WINSTON-SALEM

CORNER OF FIFTH AND CHERRY STREETS

DIAL 6161

PICCADILLY GRILL

415 W. 4th Street

It's Smart—It's New—It's Popular

Winston-Salem's New and Modern

Restaurant, Delicatessen and Soda Shop

"We Invite All the College Girls"

Dial 4312



*From the Mountains to
The Rolling Ocean*

North Carolina is a land of enchantment and happy folks. From cover to cover, we hope your annual is a book of enchantment and happy memories. Truly, we have tried to do our work well enough to help make it so.



World's Largest Publishers

THIS BOOK DESIGNED AND PRINTED BY

Benson

PRINTING COMPANY ☆ NASHVILLE

of College Annuals

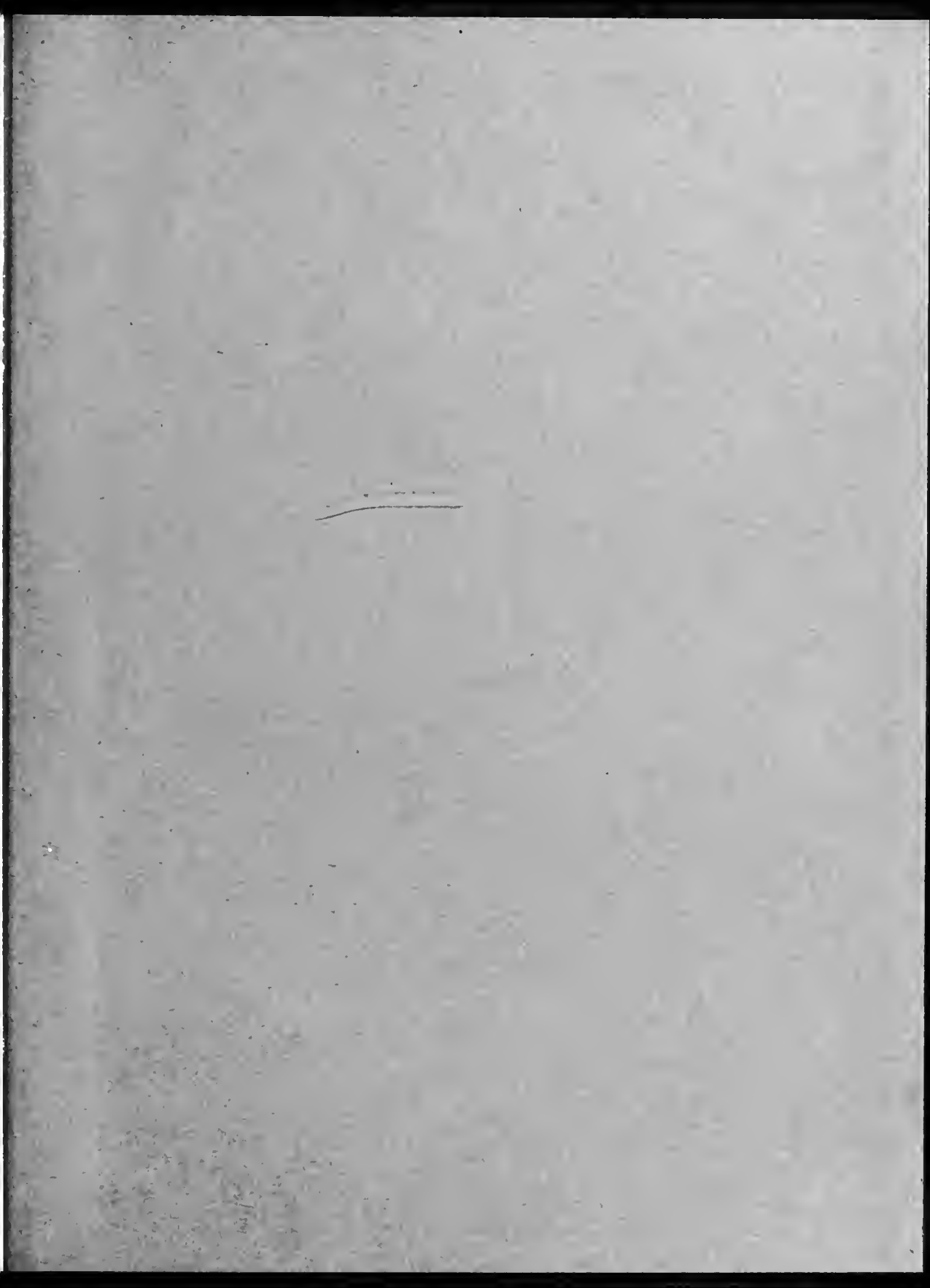

Gramley Library
Salem Academy and College
Winston-Salem, N.C. 27108



