

SIGHTS & INSIGHTS

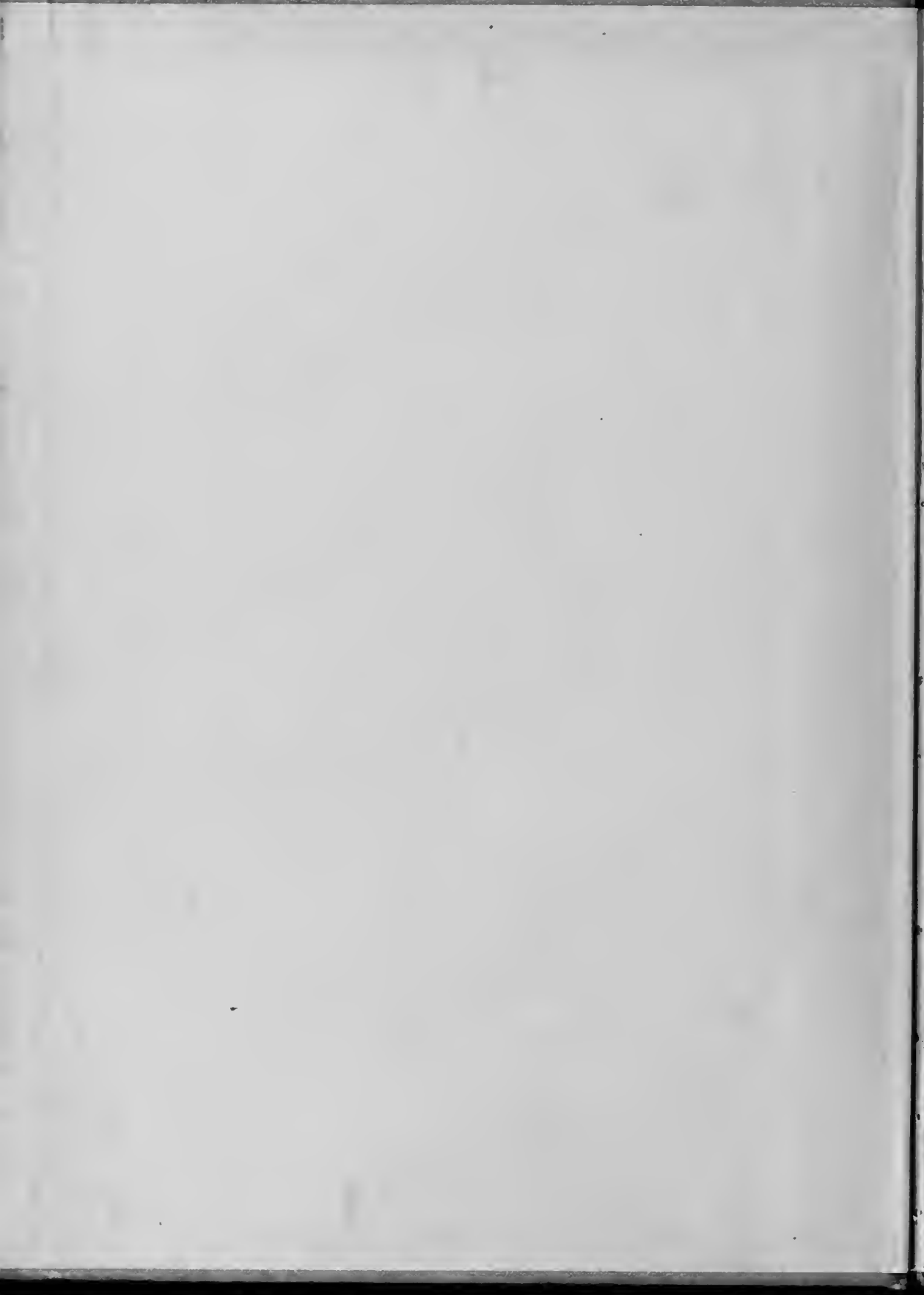

*Best wishes always,  
Mary Let Road  
Barbara Whittier*

Gramley Library  
Salem Academy and College  
Winston-Salem, N.C. 27108

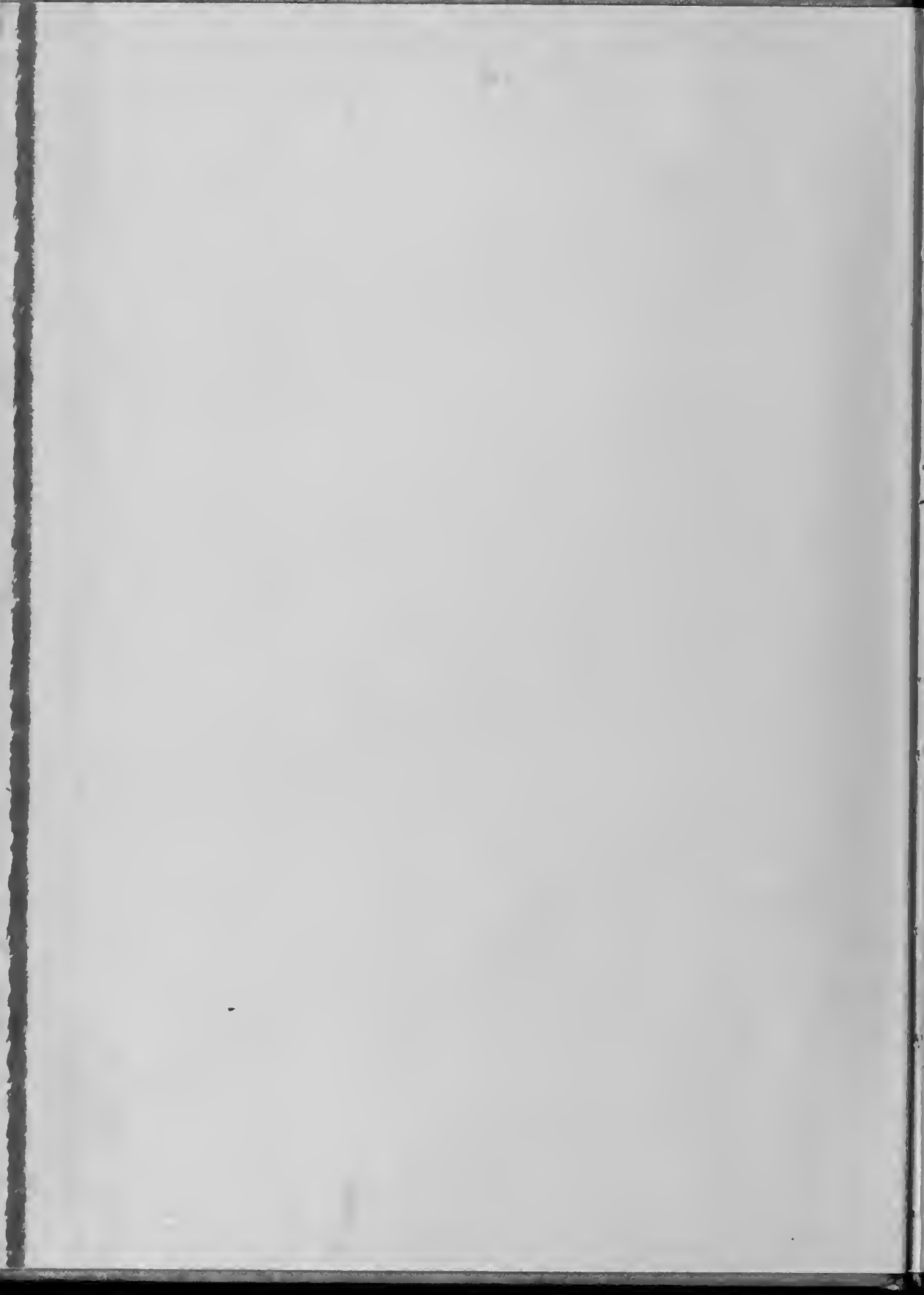



**1943**



# Salem

**SIGHTS & INSIGHTS**





*UR*

THE STAFF PRESENTS TO YOU  
LIFE. HERE YOU WILL FIND A  
FACES ON REGISTRATION DAY, THE  
PAGEANTRY OF MAY DAY, THE STATELINESS OF  
NOT CHANGED. WE HAVE SHARED TOGETHER UNDER-  
HAS BROUGHT TO THE CAMPUS AN UNDERCURRENT  
PURPOSE. TO US COMES A GROWING AWARENESS OF THE  
TO PRESERVE THE THINGS OF THE SPIRIT FOR WHICH A LIBERAL





# STORY OF THE YEAR

IN THIS BOOK AN ENDURING RECORD OF YOUR COLLEGE PANORAMA OF THE YEAR—THE BEWILDERING NUMBER OF NEW RIVALRY ON THE HOCKEY FIELD, CHRISTMAS VESPERS, THE COMMENCEMENT. ON THE SURFACE SALEM HAS GRADUATE GAYETIES AND JOYS, BUT THE WAR OF GRAVITY, A SERIOUSNESS OF RESPONSIBILITY OF COLLEGE WOMEN ARTS EDUCATION STANDS.



# DEDICATION.



TO SARAH WOODALL TURLINGTON IN APPRE-  
CIATION OF HER UNTIRING INTEREST IN SALEM  
AND ITS ACTIVITIES, HER SYMPATHY AND  
UNDERSTANDING, HER INSPIRING ENTHUSIASM;  
WITH SINCERE ADMIRATION FOR HER KEEN  
INTELLECT, HER CAPABLE GUIDANCE, HER  
EFFICIENCY AND RESOURCEFULNESS; THIS  
ISSUE OF THE "SIGHTS AND INSIGHTS" IS  
AFFECTIONATELY DEDICATED.

MISS SARAH TURLINGTON





SIGHTS





TREASURER'S OFFICE



RED TILE ROOFS  
BAHNSEN INFIRMARY





MORAVIAN CHURCH STEPS

INSIDE TREASURER'S OFFICE

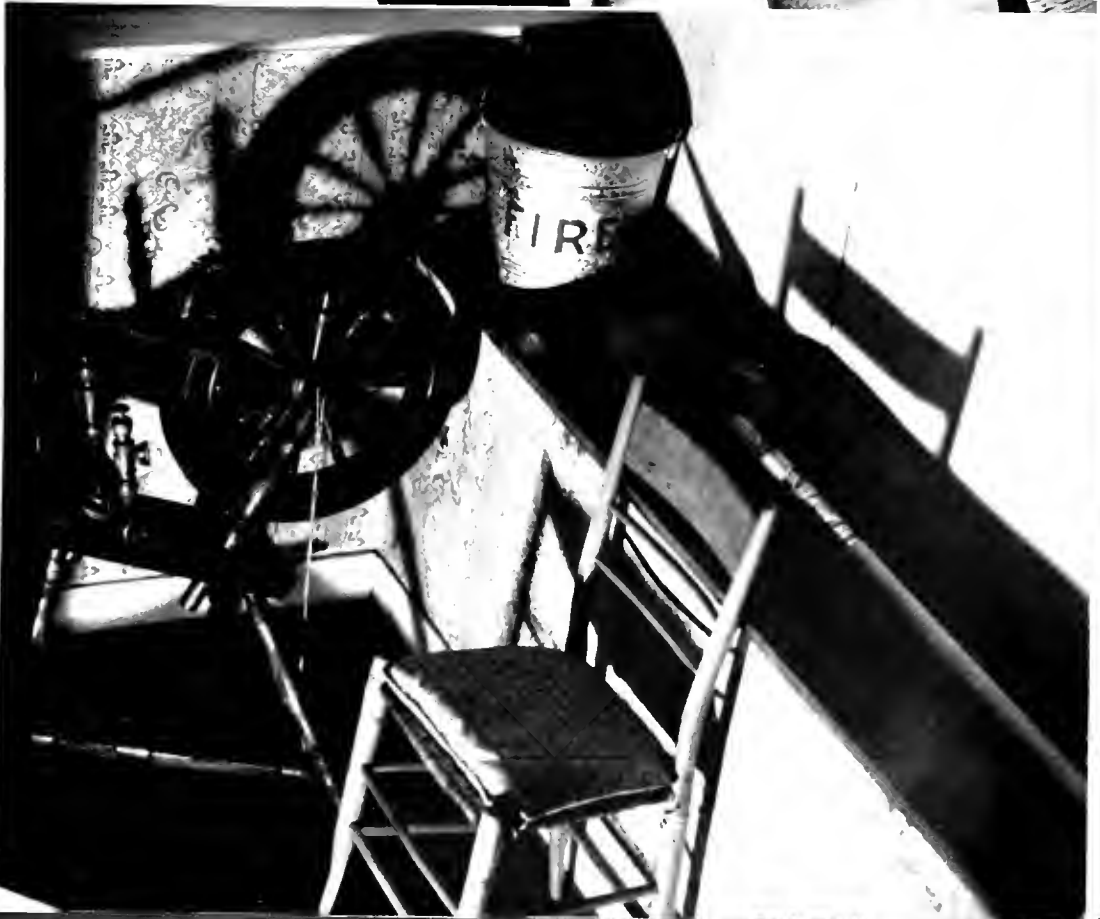
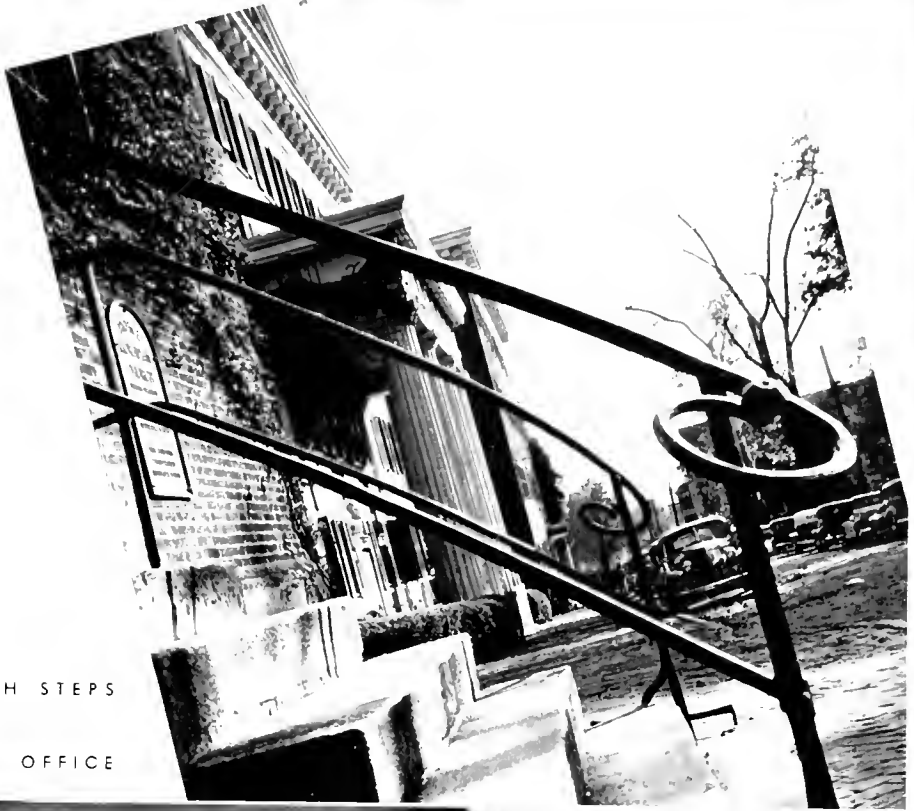



SOUTH HALL WINDOW



HOME MORAVIAN  
CHURCH STEEPLE



CORRIN HALL



# INSIGHTS





HAPPY THANKSGIVING!

VOL. XXIII

# DEHYDRATED NEWS REVIEW

BOB ON

A. Demos.



Laying of the Corner Stone:



Inter-Class Hockey:



Sophomore Court:



# Sale Alma Mater

Words by  
MARION HUNT  
KNA PAUL

by  
RDELL Jr.



Valentine Dance:



Sa  
Sa  
Sa

IVV and Tree Planting:



and tall  
sure  
own



part the  
thy  
rade

Mrs. Rondthaler

The P. O.

sun  
her  
ship



Hansel and Gretel:



Freshman Tea:



"You Carnival:



Ensign Kenyon:  
Long may on



SING SING  
SING

ASLEEP

Far



6:30 Class:



Clewell, 10:30 P.M.

entertains

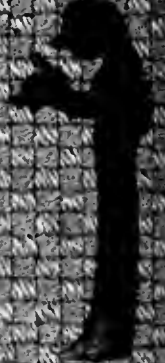





# THE COLLEGE







# HOWARD E. RONDTHALER

Ph.B., B.D., M.A., D.D., LL.D.

PRESIDENT OF SALEM COLLEGE



DAVID WEINLAND  
B.A., B.D.  
Associate to the President

# BOARD OF TRUSTEES

The Right Reverend J. Kenneth Pfohl . . . . . Chairman

- Rev. Charles B. Adams
- Dr. Walser H. Allen
- Dr. Agnew H. Bahnson
- Dr. S. Douglas Craig
- Mrs. John R. Cunningham
- Mr. Archibald K. Davis
- Mrs. James N. Early
- Mr. Ralph P. Hanes
- Mrs. T. Holt Haywood
- Mrs. Ralph Long
- Mr. John W. Moore
- Mr. Ralph B. Ogburn
- Mr. Louis F. Owen

- Dr. Herbert A. Pfohl
- Rev. Douglas L. Rights
- Mr. Emil N. Shaffner
- Mrs. Robert D. Shore
- Mr. Charles N. Siewers
- Mr. R. Arthur Spough
- Rev. R. Gordon Spough
- Mr. Ralph E. Spough
- Mr. Clarkson S. Starbuck
- Mrs. Henry Alvah Strong
- Miss Nettie Allen Thomas
- Mrs. Richard F. Willingham
- Mr. David Weinland

Dr. Howard E. Rondthaler

# FACULTY AND

## First Row

FRANCIS CHARLES ANSCOMBE	.....	Professor of History B.A., M.A., Ph.D., LL.B.
VIOLA TUCKER ANSCOMBE	.....	Piano
REBECCA GORDON AVERILL	.....	Director of Physical Education B.S., M.A.
CLIFFORD EDWIN BAIR	.....	Professor of Voice B. Mus.
MARION HUNT BLAIR	.....	Instructor in English B.A., M.A.



## Second Row

JESS LUCILLE BYRD	.....	Instructor in English B.A., M.A.
ROY JONES CAMPBELL	.....	Associate Professor of Biology and Physics B.A., C.P.H.
GRACE ELIZABETH CARTER	.....	Lecturer in Industrial Art B.A., M.A.
MARY FRANCES CASH	.....	Instructor in Theory and Counterpoint B.Mus., A.A.G.O.
EVABELLE SIMMONS COVINGTON	.....	Professor of Sociology and Economics B.A., M.A.

# ADMINISTRATION

JANE HANES CROW	First Row	Instructor in Home Economics
ARLEY THEODORE CURLEE	B.S., M.S.	Professor of Mathematics
JOHN AYMAN DOWNS	B.A., M.A.	Professor of Romance Language
ORA UPSHAW DOWNS	B.A., M.A., Ph.D.	Instructor in English
ELEANOR SHAFFNER GUTHRIE	B.A., M.A.	Instructor in Harp
	B.A.	

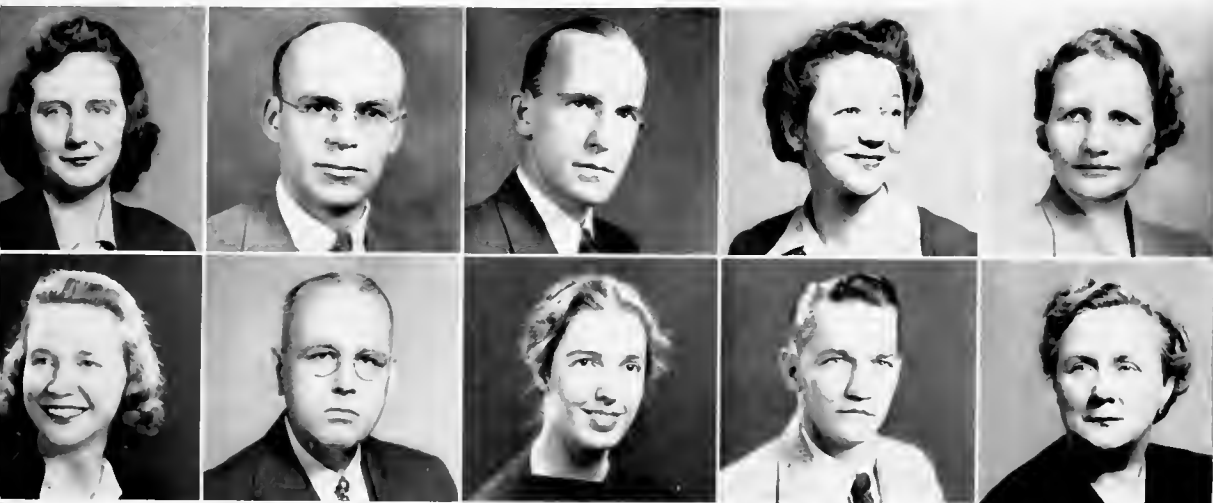

FRANCES JARROTT HARRIS	Second Row	Instructor in Piano and Piano Methods
CHARLES HENRY HIGGINS	B.Mus.	Professor of Chemistry
IVY HIXSON	B.S., M.A.	Assistant Professor of Latin
Sabbatical Leave, 1942-43	B.A., M.A.	Associate Professor of History
EDWARD MAXWELL HOLDER	B.A., M.A.	Secretary in the School of Music
VIRGINIA WIGGINS HORTON		

# FACULTY AND

## First Row

LAURIE ROGERS JONES	B.A.	Instructor in Piano
MARY VIRGINIA JONES		Instructor in Organ
LAWRENCE HUGHES KENYON	B.A., M.A.	Instructor in Art
BARBARA ANNE LASLEY	B.A.	Library Assistant
GRACE LAWRENCE		Dean of Residence



## Second Row

LEILA GRAHAM MARSH	B.A.	Alumnae Secretary, Director of Public Relations
ELIZABETH ORMSTRY MEINUNG	B.S., M.A.	Professor of Home Economics
MARY DUNCAN McANALLY	B.S., B.S. in L.S.	Associate Librarian
NOBLE RALPH McEWEN	B.A., M.A., Ph.D.	Professor of Education and Psychology
ANNETTE McNEELY	B.A.	Assistant Registrar



# ADMINISTRATION

## First Row

BRONA NIFONG

Secretary to the President

HENRY GRADY OWEN

B.A., M.A.

Professor of Education

MARY ANN PASCHAL

B.A.

Secretary to Registrar

CARLOTTA OGBURN PATTERSON

B.S.

Assistant in Science

HELEN FRANKENFIELD PERSONS

Assistant in Department of Secretarial Studies



## Second Row

ANNA PERRYMAN

B.A.

Treasurer

LAURA EMILY PITTS

B Mus.

Instructor in Piano

MAYME HELEN PORTER

B.A., B.Mus.

Instructor in Public School Music

HAZEL HORTON READ

Instructor in Stringed Instruments

ALICE KEENEY RONDHALER

B.A.

Acting Head of Department of Secretarial Studies

# F A C U L T Y

## First Row

GRACE LOUISE SIEWERS	Librarian
MINNIE JAMESON SMITH	Professor of Latin and Greek
NELL BRUSHINGHAM STARR	Instructor in Voice
PAULINE STEWART	Registered Nurse of New York, Pennsylvania, and North Carolina
BLANCHE STOCKTON	Dietitian
KATHRYN REICH SWAIN	Instructor in Voice



## Second Row

SARAH WOODALL TURLINGTON	Instructor in History
	B.A., M.A. Dean of Non-Resident Students, Assistant Dean of Residence
CHARLES GILDERSLEEVE VARDELL, JR.	Dean of School of Music
	B.A., M.A., Ph.D., A.A.G.O.
LUCILLE VEST	Instructor in Spanish
	B.A., M.A.
LUCY LEINBACH WENHOLD	Professor of Modern Foreign Languages
	B.A., Ph.D.
HANNAH DIXON WILLIAMS	Director of Dramatics
PEARL VIVIAN WILLOUGHBY	Professor of English
	B.A., M.A., Ph.D.



BETTY VANDERBILT, President



# THE SENIOR OFFICERS

BETTY BRIETZ . . . . . Vice-President

CARLOTTA CARTER . . . . . Secretary

ALINE SHAMEL . . . . . Treasurer





DORIS NEBEL BEAL  
MARY BEST

MOZELLE BEESON  
SARA BOWEN

# SENIORS

# THE CLASS OF 1943

DORIS NEBEL BEAL . . . . . Charlotte, N. C.  
Candidate for Bachelor of Science

Student Council, 1, 3; Legislative Board, 4; Der Deutsche Verein, 1, 2; Freshman Dramatic Club; Pierettes, 1, 2, 3, 4; Lizora Hanes Club, 1, 2, 3, 4; Clewell House President, 3; I. R. S. President, 4.

MOZELLE BEESON . . . . . Winston-Salem, N. C.  
Candidate for Bachelor of Arts

International Relations Club, 3, 4; Hiking, 4; Future Teachers Association, 4.

MARY BEST . . . . . Goldsboro, N. C.  
Candidate for Bachelor of Arts

Class Hockey, 1, 2, 4; Student Council, 2; Legislative Board, 4; SALEMITE Staff, 3; Make-up Editor, 4; International Relations Club, 3; Swimming, 1, 2, 3; Manager, 4; Chapel Committee, 4

SARA BOWEN . . . . . Winston-Salem, N. C.  
Candidate for Bachelor of Science

Lizora Hanes Club, 1, 2, 3, 4; Secretary, 3; Class Hockey, 1, 2, 3, 4; Varsity, 2; All-State, 3; Touring Team, 1, 2; Athletic Council, 3; Vice President, 4; May Day Committee, 2, 3; Hiking, 3; SALEMITE Staff, 4; Future Teachers Association, 4.

Doris

Mozelle

Mary

Bo





MARY BOYLAN  
BETTY BRIETZ

MARY ELIZABETH BRAY  
ANNIE HYMAN BUNN

---

# SENIORS

# THE CLASS OF 1943

MARY BOYLAN . . . . . New Bern, N. C.  
Candidate for Bachelor of Arts

St. Mary's, 1; Stephens College, 2; International Relations Club, 3, 4; SALEMITE Business Staff, 4; SIGHTS AND INSIGHTS Senior Class Editor, 4.

MARY ELIZABETH BRAY . . . . . Plymouth, N. C.  
Candidate for Bachelor of Arts

Peace, 1; Mu Alpha Theta, 2, 3; SALEMITE Business Staff, 3; Assistant Business Manager, 4; Lizora Hanes Club, 4; International Relations Club, 3, 4.

DETTY BRIETZ . . . . . Winston-Salem, N. C.  
Candidate for Bachelor of Arts

SALEMITE Advertising Staff, 1; Le Cercle Francais, 2, 3; President 4; Spanish Club, 3, 4; President, 3; Class Vice President, 3, 4; Legislative and Judicial Boards Student Council, 4; President's Forum, 3; Tennis, 1, 2, 3; Future Teachers Association, 3, 4; Day Student House Committee, 4; Class Honors, 3; International Relations Club, 4.

ANNIE HYMAN BUNN . . . . . Henderson, N. C.  
Candidate for Bachelor of Music

St. Mary's, 1; Choral Ensemble, 2, 3, 4; Committee, 2; Senior Advisor, 4; Order of the Scorpion, 4; WHO'S WHO, 4; Defense Board, 4; Legislative Board Student Council, 4; Y W C. A. Cabinet, 4.

Mary



Mary Lib



Betty



Bunny





REBEKAH CANDLER  
CECELIA-ANNE CASTELLOW

CARLOTTA CARTER  
JENNIE QUINN CAVENAUGH

# SENIORS



# THE CLASS OF 1943

REBEKAH CANDLER . . . . . Charlotte, N. C.  
 Candidate for Bachelor of Science

Freshman Dramatic Club, 1; Pierettes, 2, 3, 4; Tennis, 1, 2, 3, 4; Lizora Hanes Club, 1, 2, 3;  
 I. R. S. Council, 3, 4; Senior Marshall, 3; May Day Committee, 2, 3, 4; May Court, 3, 4;  
 Golf, 3, 4; Senior Advisor, 4; International Relations Club, 3, 4; SALEMITE Advertising  
 Staff, 1, 2, 3, 4; SIGHTS AND INSIGHTS Business Staff, 3, 4

CARLOTTA CARTER . . . . . Washington, N. C.  
 Candidate for Bachelor of Arts

Freshman Dramatic Club, 1; Pierettes, 2, 3, 4; Class Secretary, 3, 4; Spanish Club, 3, 4;  
 Senior Marshall, 3; Badminton Manager, 4; May Court, 3, 4; International Relations  
 Club, 3; Class Basketball, 2

CECELIA-ANNE CASTELLOW . . . . . Windsor, N. C.  
 Candidate for Bachelor of Arts

Mu Alpha Theta, 1, 2; Spanish Club, 3, 4; International Relations Club, 4; Le Cercle  
 Francais, 3, 4; Class Basketball, 1, 2

JENNIE QUINN CAVENAUGH . . . . . Warsaw, N. C.  
 Candidate for Bachelor of Arts

Alpha Iota Pi, 1, 2; Le Cercle Francais, 1, 2, 3; Hiking, 1; Freshman Dramatic Club, 1;  
 Pierettes, 2, 3; Choral Ensemble, 4

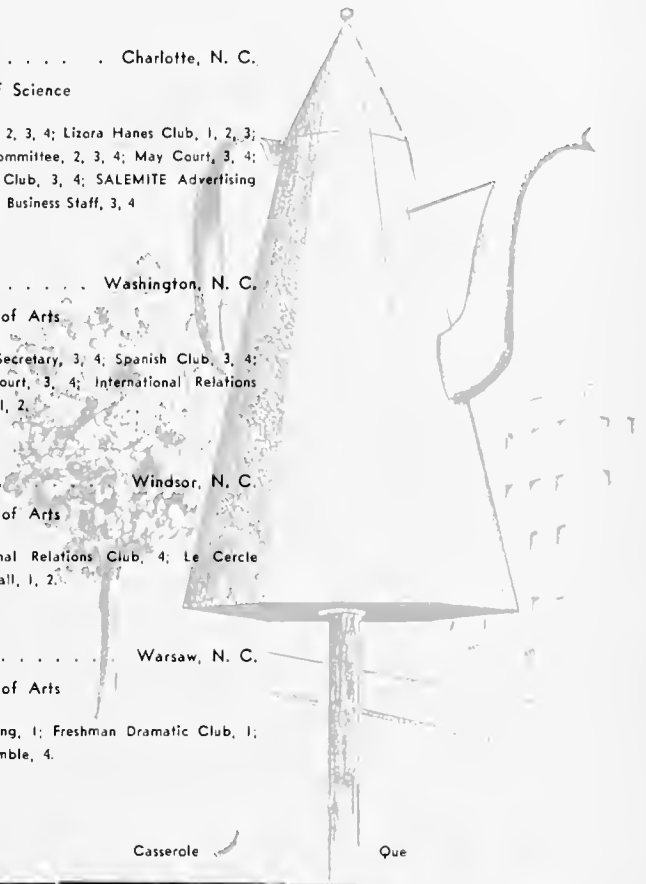

Becky

Cootie

Casserole

Que





MARY CHAMBERS  
KATHERINE CRESS

IRENE COOPER  
KATHLEEN DUNCAN

# SENIORS

# THE CLASS OF 1943

MARY CHAMBERS . . . . . Marion, N. C.

Candidate for Bachelor of Arts

St. Mary's, 1, 2; Future Teachers Association, 3, 4; International Relations Club, 4,  
Legislative Board Student Council, 4

IRENE COOPER . . . . . Siler City, N. C.

Candidate for Bachelor of Science

Lizora Hanes Club, 1, 2, 3; Vice President, 4; May Day Committee, 3.

KATHERINE CRESS . . . . . Salisbury, N. C.

Candidate for Bachelor of Arts

Le Cercle Francais, 2; International Relations Club, 3, 4; Golf Manager, 4; Y. W. C. A.  
Cabinet, 4; Senior Advisor, 4.

KATHLEEN DUNCAN . . . . . Winston-Salem, N. C.

Candidate for Bachelor of Arts

International Relations Club, 3, 4; Future Teachers Association, 4



Mary-Mary

Irene

Biddie

Kathleen





MARGARET ALICE EATON  
CORINNE FAW

VIVIAN SMITH ENGRAM  
JANE GARROU

# SENIORS

# THE CLASS OF 1943

MARGARET ALICE EATON . . . . . Winston-Salem, N. C.  
 Candidate for Bachelor of Music

President of Glee Club, 4; Future Teachers Association, 4; Choral Ensemble, 1, 2, 3, 4;  
 Der Deutsche Verein, 2, 3, 4; Class Hockey, 2, 4.

VIVIAN SMITH ENGRAM . . . . . Albany, Ga.  
 Candidate for Bachelor of Arts

Hiking, 1, 2; International Relations Club, 3; Archery, 3; May Day Committee, 3, 4;  
 Y. W. C. A. Cabinet, 3, 4; Chairman of Defense Board, 4; SIGHTS AND INSIGHTS  
 Associate Business Manager, 4; Order of the Scorpion, 4; WHO'S WHO, 4.

CORINNE FAW . . . . . North Wilkesboro, N. C.  
 Candidate for Bachelor of Arts

Duke, 1; May Day Committee, 2, International Relations Club, 3, 4; Lizora Hanes Club, 4;  
 SALEMITE Advertising Staff, 4.

JANE GARROU . . . . . Valdese, N. C.  
 Candidate for Bachelor of Music

Choral Ensemble, 1, 2, 3, 4; Der Deutsche Verein, 2, 3, 4; Lizora Hanes Club, 4;  
 Glee Club, 4.

Peggy



Viv



Hof Stuff



Janie-bug





MARIAN GARY  
BARBARA HAWKINS

ELIZABETH BALDWIN GRIFFIN  
SARA HENRY

# SENIORS

# THE CLASS OF 1943

MARIAN GARY . . . . . Charlotte, N. C.

Candidate for Bachelor of Music

Der Deutsche Verein, 2, 3, 4; Choral Ensemble, 1, 2, 3, 4; Chapel Committee, 3; Freshman Dramatic Club, 1; May Day Committee, 1, 2, 3; International Relations Club, 3.

ELIZABETH BALDWIN GRIFFIN . . . . . Star, N. C.

Candidate for Bachelor of Arts

Converse, 1, 2; SALEMITE Staff, 3; Business Staff, 3, 4; Pierettes, 4; International Relations Club, 3; Spanish Club, 3.

BARBARA HAWKINS . . . . . Blackstone, Va.

Candidate for Bachelor of Arts

Senior Marshall, 3; SIGHTS AND INSIGHTS Associate Editor, 3; Y. W. C. A. Cabinet, 3; President, 4; Le Cercle Francais, 2; International Relations Club, 3, 4; Nominating Committee, 4; Legislative Board Student Council, 4; May Court, 3; Maid of Honor, 4; Senior Advisor, 4; Order of the Scorpion, 4.

SARAH HENRY . . . . . Lumberton, N. C.

Candidate for Bachelor of Arts

Student Council, 2, 3; President, 4; Class Treasurer, 1; Class President, 2, 3; I. R. S. Council, 2, 3; Nominating Committee, 2, 3; Chairman, 4; President's Forum, 2, 3; Secretary, 2; International Relations Club, 3, 4; Tennis, 1, 2, 3, 4; Basketball, 1, 2, 3; Hockey, 1, 2; Varsity, 4; Senior Advisor, 4; WHO'S WHO, 4; Order of the Scorpion, 3, 4; SALEMITE Staff, 1, 2, 3.



Marian



Lib



Bobby



Henry





ELIZABETH JOHNSTON  
MARGARET LEINBACH

FRANCES KRITES  
NANCY McCLUNG

# SENIORS



# THE CLASS OF 1943

ELIZABETH JOHNSTON . . . . . Winston-Salem, N. C.

Candidate for Bachelor of Music

Student Council, 2; Treasurer, 3; Off-campus Vice President, 4; Business Manager of Student Handbook, 4; Senior Advisor, 4; Day Student House Committee, 2, 3; President, 4; SALEMITE Staff, 2, 3; Le Cercle Francais, 1, 2; Der Deutsche Verein, 2; Nominating Committee, 2, 3, 4; Chapel Committee, 2; Choral Ensemble and Orchestra Accompanist, 3, 4; WHO'S WHO, 4; Class Honors, 3; Order of the Scorpion, 2, 3, 4; Class Hockey, 4.

FRANCES KRITES . . . . . Winston-Salem, N. C.

Candidate for Bachelor of Arts

Class Basketball, 1, 2; Class Hockey, 1, 2, 4; International Relations Club, 3; Lizra Hanes Club, 4.

MARGARET LEINBACH . . . . . Winston-Salem, N. C.

Candidate for Bachelor of Music

Y. W. C. A. Cabinet, 1, 2; Choral Ensemble, 1, 2, 3, 4; Business Manager, 2; Der Deutsche Verein, 2, 3; President, 4; Chapel Committee, 1; May Day Committee, 2, 3; SALEMITE Staff, 3, 4; International Relations Club, 3; Defense Committee, 3; Class Honors, 1, 3; Hockey, 4.

NANCY McCLUNG . . . . . Winston-Salem, N. C.

Candidate for Bachelor of Arts

Day Student House Committee, 1, 2, 3, 4; Le Cercle Francais, 1, 2, 3; Spanish Club, 3, 4; Mu Alpha Theta, 1, 2, 3; SALEMITE Advertising Staff, 2, 3, 4; SIGHTS AND INSIGHTS Business Staff, 3; Hiking, 3; Judicial Board Student Council, 4; I. R. S. Council, 4.

Hon



Frances



Margaret



Nancy





VIRGINIA MCKENZIE  
MARY LU MOORE

LOUISE MILLER  
FRANCES NEAL

---

# SENIORS

---

# THE CLASS OF 1943

VIRGINIA MCKENZIE . . . . . Salisbury, N. C.  
Candidate for Bachelor of Arts

Catawba College, 1; Class Hockey 2, 4; Sub-varsity, 2; Chapel Committee, 3; Golf Manager, 3; I. R. S. Council; Class Basketball, 2, 3, 4; Senior Marshall, 3; President Athletic Association, 4; Senior Advisor, 4; International Relations Club, 4.

LOUISE MILLER . . . . . Greensboro, N. C.  
Candidate for Bachelor of Arts

Class Hockey, 1; Hiking, 1, 2, 3, 4; Class Cheer Leader, 2; SIGHTS AND INSIGHTS Staff, 2; Pierettes, 3; Lizora Hanes Club, 4; International Relations Club, 4; Spanish Club, 4.

MARY LU MOORE . . . . . Old Fort, N. C.  
Candidate for Bachelor of Science

Freshman Dramatic Club President, 1; Pierettes, 2; Treasurer, 3; May Day, 1, 2, 3; Der Deutsche Verein, 1, 2, 3; Mu Alpha Theta, 1, 2; Vice President, 3; Tennis, 1, 2; SALEMITE Staff, 2, 3; I. R. S. Council, 2; SIGHTS AND INSIGHTS Business Staff, 3, 4; Bowman Gray School of Medicine, 4.

FRANCES NEAL . . . . . Durham, N. C.  
Candidate for Bachelor of Science

Y. W. C. A. Cabinet, Secretary, 3; Vice President, 4; Student Council, 3; Legislative and Judicial Boards, 4; SALEMITE Staff, 2, 3; Der Deutsche Verein, 1, 2, 3; Hiking, 2, 3; Mu Alpha Theta, 1, 2; Biting House President, 4; Tennis, 1, 2; Senior Advisor, 4; Pierettes, 1, 2; Badminton, 2, 3; WHO'S WHO, 4; Order of the Scorpion, 3, 4.

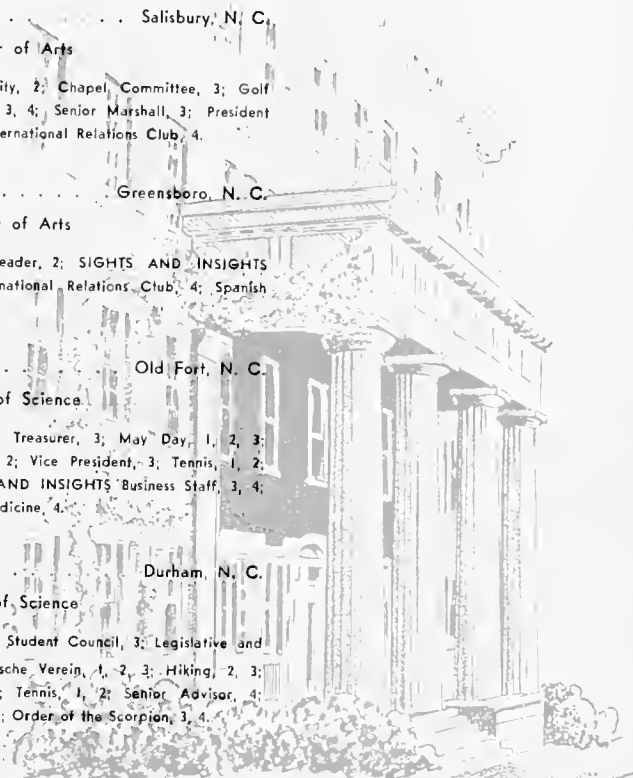

CoCo

Mil

Lulu

Fanny





CECILIA NUCHOLS  
MARY LOUISE PARK

RUTH O'NEAL  
INEZ PARRISH

# SENIORS

# THE CLASS OF 1943

CECILIA NUCHOLS . . . . . Charlotte, N. C.  
 Candidate for Bachelor of Arts

Hockey, 1, 2; Varsity, 4; Basketball, 1, 2; Swimming, 1, 2, 3, 4; Mu Alpha Theta, 1, 2; International Relations Club, 3, 4; Pierettes, 3, 4; SALEMITE Staff, 1, 2, 3; Editor, 4; May Court, 1, 2, 3; May Queen, 4; Nominating Committee, 4; Legislative Board Student Council, 4; Lecture Series Committee, 4.

RUTH O'NEAL . . . . . Winston-Salem, N. C.  
 Candidate for Bachelor of Arts

Freshman Class Vice President; Y. W. C. A. Cabinet, 3, 4; Day Students House Committee, 1, 2; SIGHTS AND INSIGHTS Business Staff, 3; SALEMITE Business Staff, 2, 3, 4; Alpha Iota Pi, 1, 2, 3, 4; Spanish Club, 3, 4; Senior Advisor, 4.

MARY LOUISE PARK . . . . . Winston-Salem, N. C.  
 Candidate for Bachelor of Science

Lizora Hanes Club, 1, 2, 3, 4.

INEZ PARRISH . . . . . Winston-Salem, N. C.  
 Candidate for Bachelor of Arts

Day Student House Committee, 1, 2; Le Cercle Français, 1, 2, 3; Hiking, 3; May Day Committee, 4; I. R. S. Council, 3.

Cecil

Ruth

Mary Louise

Inez





JANE PERRY  
ELIZABETH READ

MARY ELIZABETH RAND  
MARY LOUISE ROUSSEAU

---

# SENIORS

# THE CLASS OF 1943

JANE PERRY . . . . . North Wilkesboro, N. C.

Candidate for Bachelor of Arts

Hiking, 1, 2; International Relations Club, 3, 4; Lizora Hanes Club, 4; Spanish Club, 4;  
Mu Alpha Theta, 2, 3; Future Teachers Association, 4

MARY ELIZABETH RAND . . . . . Durham, N. C.

Candidate for Bachelor of Arts

Tennis, 1, 2, 3, 4; Y. W. C. A. Cabinet, 2; Mu Alpha Theta, 2; Secretary, 3; SALEMITE Staff, 2; Class Basketball, 1, 2, 3, 4; Varsity, 2; Athletic Council, 3; I. R. S. Council, Secretary-Treasurer, 3; Monogram Club, 4; Legislative Board Student Council, 4; SIGHTS AND INSIGHTS Staff, 3; Editor, 4; Order of the Scorpion, 4.

ELIZABETH READ . . . . . Clarksville, Tenn.

Candidate for Bachelor of Arts

Class Treasurer, 1, 2; SIGHTS AND INSIGHTS Staff, 1; Le Cercle Français, 1, 2, 3, 4; Secretary-Treasurer, 2, 3; Mu Alpha Theta, 1, 2; SALEMITE Staff, 2, 3; Chief Senior Marshall, 3; Nominating Committee, 3, 4; President's Forum, 3; Senior Advisor, 4; May Day Chairman, 4; Legislative Board Student Council, 4; WHO'S WHO, 4.

MARY LOUISE ROUSSEAU . . . . . Winston-Salem, N. C.

Candidate for Bachelor of Arts

I. R. S. Council, 1; Vice President, 4; May Court, 1, 2, 3, 4; Chapel Committee, 2

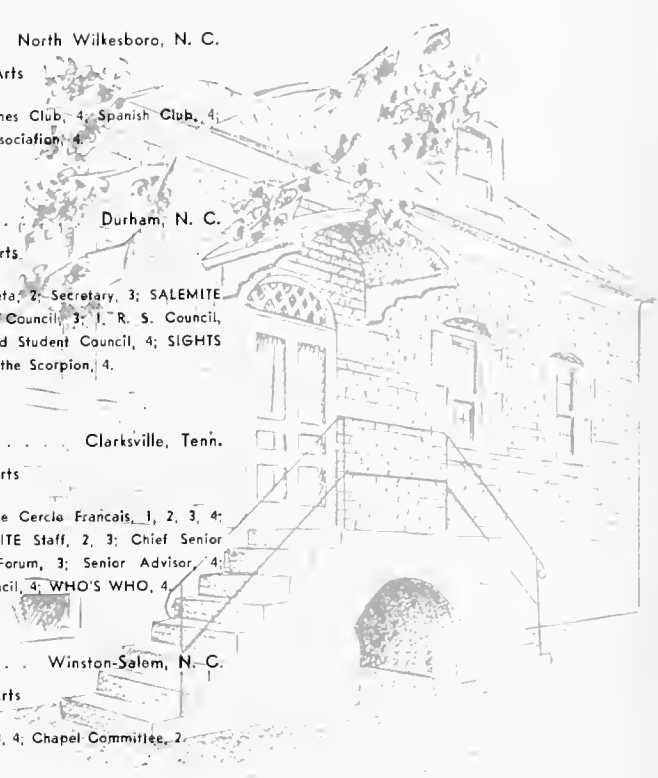

J. P.

Sissy

Lib

Rosie





MARTHA SAUVAIN  
JULIA SMITH

ALINE SHAMEL  
PEGGY SOMERS

---

# SENIORS



# THE CLASS OF 1943

MARTHA SAUVAIN . . . . . Concord, N. C.

Candidate for Bachelor of Arts

R. S. Council, 1, 2, 4; Chapel Committee, 4; Athletic Council, 2, 3, 4; Class Hockey, 1, 2, 3, 4; Varsity, 2; Touring Team, 2; Class Basketball, 1, 2; SIGHTS AND INSIGHTS Associate Business Manager, 4; Spanish Club, 3; Senior Marshall, 3; Future Teachers Association, 4; Pierettes, 1, 2, 3.

ALINE SHAMEL . . . . . Elkin, N. C.

Candidate for Bachelor of Music

Choral Ensemble, 1, 2; Treasurer, 3; President, 4; Freshman Dramatic Club, 1; Pierettes, 2, 3; Y. W. C. A. Cabinet, 3; May Day Committee, 3, 4; Class Treasurer, 4; Der Deutsche Verein, 2, 3, 4.

JULIA SMITH . . . . . Kernersville, N. C.

Candidate for Bachelor of Arts

Organ, 1, 2, 3; Alpha Iota Pi, 1, 2; SALEMITE Staff, 3, 4; Day Students House Committee, 3; Class Hockey, 1, 2, 4; Class Basketball, 1, 2, 4; May Day, 3.

PEGGY SOMERS . . . . . North Wilkesboro, N. C.

Candidate for Bachelor of Arts

Alpha Iota Pi, 1, 2, 3, 4; Le Cercle Francais, 2, 3, 4; Y. W. C. A. Cabinet, 3; International Relations Club, 3, 4.

Mot



Aline



Julia



Peggy





ETHEL STEVENS  
ELLEN MARY STUCKY

MARY MARGARET STRUVEN  
LOIS SWAIN

---

# SENIORS

---

# THE CLASS OF 1943

ETHEL STEVENS . . . . . Raleigh, N. C.  
Candidate for Bachelor of Science

Lizora Hanes Club, 1, 2, 3; President, 4; May Day Committee, 1, 2, 3; Le Cercle  
Francais, 1, 2.

MARY MARGARET STRUVEN . . . . . Shaker Heights, Ohio  
Candidate for Bachelor of Science

Western Reserve University, 1; Lizora Hanes Club, 2, 3, 4; Sisters House, President, 3;  
SALEMITE Business Staff, 2; Advertising Staff Manager, 3; Business Manager, 4; On-  
campus Vice President, 4; Chairman of Chapel Committee, 4; Legislative and Judicial  
Boards Student Council, 4; May Day Committee, 3, 4; Senior Advisor, 4; Tennis, 2, 3;  
Golf, 3, 4; Swimming, 2; WHO'S WHO, 4; Order of the Scorpion, 4.

ELLEN MARY STUCKY . . . . . Fort Myers, Fla.  
Candidate for Bachelor of Arts

St. Mary's, 1, 2; SALEMITE Staff, 4.

LOIS SWAIN . . . . . Winston-Salem, N. C.  
Candidate for Bachelor of Science

Lizora Hanes Club, 1, 2, 3, 4; Student Council, 3; Der Deutsche Verein, 1; President of  
N. C. Home Economics Association.



Ethel

Struvy

Stucky

Lois





BETTY VANDERBILT

FRANCES YELVERTON

BARBARA WHITTIER

---

# SENIORS

---

# THE CLASS OF 1943

BETTY VANDERBILT . . . . . Garden City, N. Y.

Candidate for Bachelor of Arts

Student Council Secretary, 3; Judicial Board, 4; Legislative Board Secretary, 4; Athletic Association Secretary, 3; SIGHTS AND INSIGHTS Staff, 3, 4; SALEMITE Staff, 2, 3, Class Basketball, 1, 2, 3, 4; Varsity, 2; Class Hockey, 1, 2, 3; Varsity, 4; Tennis, 1, 2, 3, 4; International Relations Club, 3, 4; Class President 4; I. R. S. Council, 4; Class Honors, 2, 3; Senior Advisor, 4; Badminton, 2; WHO'S WHO, 4; Order of the Scorpion, 3, 4.

BARBARA WHITTIER . . . . . Atlanta, Ga.

Candidate for Bachelor of Arts

Freshman Dramatic Club, 1; Pierettes, 2, 3, 4; Publicity Manager, 2; Senior Advisor, 4; Swimming, 1, 2; Class Basketball, 1, 2, 3, 4; Class Hockey, 1, 2, 3; Sub-varsity, 4; My Alpha Theta, 1, 2, 3; Treasurer, 2; Alpha Iota Pi, 1, 2, 3, 4; Treasurer, 3; SALEMITE Staff, 1, 2; Associate Editor, 3, 4; SIGHTS AND INSIGHTS Business Manager, 4; Class Honors, 3; Tennis, 2, 3, 4; Archery, 3; Judicial Board Student Council, 4; Y. W. C. A. Cabinet, 3; International Relations Club, 3, 4; Hiking, 1; Manager, 2, 3, 4; WHO'S WHO, 4; Order of the Scorpion, 4; Monogram Club, 4.

FRANCES YELVERTON . . . . . Goldsboro, N. C.

Candidate for Bachelor of Arts

Freshman Dramatic Club, 1; Pierettes, 2; Vice President, 3; President, 4; SALEMITE Staff, 2, 3, 4; Le Cercle Francais, 1; Der Deutsche Verein, 3; Chapel Committee, 3; International Relations Club, 3, 4; May Day Vice Chairman, 4.

Betsy

Bobbie

Little Yelverton





# SENIOR

LEILA SULLIVAN  
CHIEF MARSHALL



# MARSHALS . .



VIRGINIA GARTH  
MARY JANE KELLY  
MARY NORMAN TOMLIN  
MARY LOUISE RHODES  
PEGGY JANE WHITE  
AILEEN SEVILLE



LUCY FARMER, President



MOLLY BOSEMAN, President

# U N D E R C L A S S

## JUNIOR CLASS

CHARLOTTE RICHARDS . . . . . Vice-President  
 KATHERINE TRAYNHAM . . . . . Secretary  
 BARBARA WEIR . . . . . Treasurer

## SOPHOMORE CLASS

MARY LUCY BAYNES . . . . . Vice-President  
 ELIZABETH GUDGER . . . . . Secretary  
 LUCILLE NEWMAN . . . . . Treasurer







PEGGY WITHERINGTON, President



ANNA BITTING WHITAKER, President

# O F F I C E R S

## FRESHMAN CLASS

- NELL JANE GRIFFIN . . . . . Vice-President
- HELEN McMILLAN . . . . . Secretary
- SENORA LINDSEY . . . . . Treasurer

## SECRETARIAL CLASS

- EMILY MCGINN . . . . . Secretary
- ELLEN HEARNE . . . . . Vice-President





FIRST ROW

- MILDRED AVERA . . . . . Winston-Salem, N. C.  
 ELIZABETH BERNHARDT . . . . . Lenoir, N. C.  
 MARY ELLEN CARRIG . . . . . Buffalo, N. Y.  
 CAROLYN CAUBLE . . . . . Winston-Salem, N. C.  
 REBECCA COZART . . . . . Fuquay Springs, N. C.



SECOND ROW

- ANN CALDWELL . . . . . Spartanburg, S. C.  
 MARGERY CRAIG . . . . . Plainfield, N. J.  
 ADAIR EVANS . . . . . Charlotte, N. C.  
 LUCY FARMER . . . . . Rockingham, N. C.  
 DOROTHY FARRELL . . . . . Bradley Beach, N. J.



FIRST ROW

CLASS OF  
1944

KATHRINE FORT . . . . . Raleigh, N. C.

JEAN FULTON . . . . . Roanoke, Va.

VIRGINIA V. GARTH . . . . . Hickory, N. C.

VIRGINIA GIBSON . . . . . High Point, N. C.

PHYLLIS HILL . . . . . Roanoke, Va.



SECOND ROW

ANNE HOBSON . . . . . Salisbury, N. C.

REBECCA HOWELL . . . . . Ellerbe, N. C.

ELIZABETH ANN JONES . . . . . Aulander, N. C.

MARY JANE KELLY . . . . . Fayetteville, N. C.

MARY LEWIS . . . . . Raeford, N. C.

JUNIORS

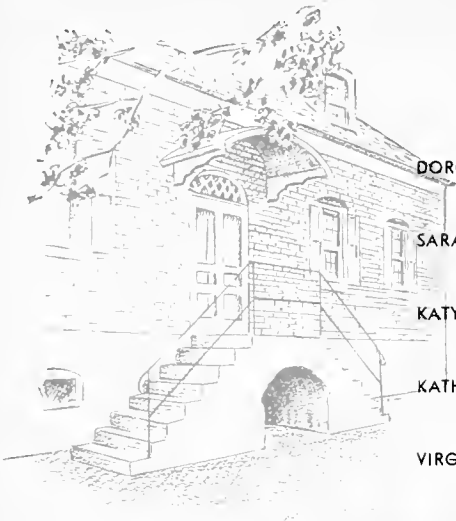

FIRST ROW

- DOROTHY LANGDON . . . . . Monroe, N. C.  
 SARAH LINDLEY . . . . . Wilmington, Del.  
 KATY BLY LOVE . . . . . Winston-Salem, N. C.  
 KATHERINE McGEACHY . . . . . Fayetteville, N. C.  
 VIRGINIA McMURRY . . . . . Shelby, N. C.

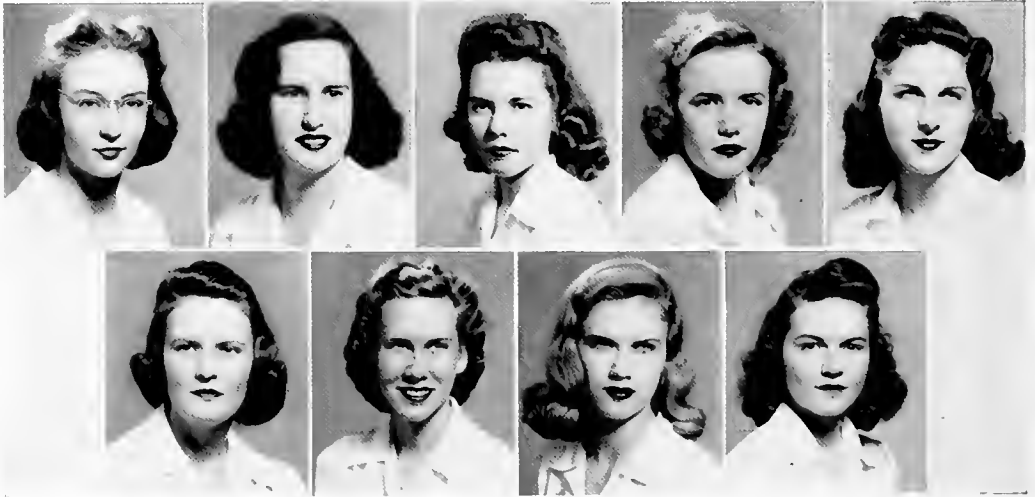

SECOND ROW

- KATHERINE MANNING . . . . . Williamston, N. C.  
 JOCELYN MASON . . . . . Greensboro, N. C.  
 SEBIA MIDGETTE . . . . . Winston-Salem, N. C.  
 JUANITA MILLER . . . . . Winston-Salem, N. C.

 THE

FIRST ROW

CLASS OF  
1944

TREVA MILLER . . . . . Winston-Salem, N. C.

BETTY MOORE . . . . . Winston-Salem, N. C.

GWYNNE NORTHUP . . . . . Winston-Salem, N. C.

AUGUSTA PRESSLEY . . . . . Winston-Salem, N. C.



SECOND ROW

MARJORIE REAVIS . . . . . Winston-Salem, N. C.

MARY LOUISE RHODES . . . . . Winston-Salem, N. C.

CHARLOTTE RICHARDS . . . . . Woodstock, Va.

SARAH SANDS . . . . . Walnut Cove, N. C.

JUNIORS

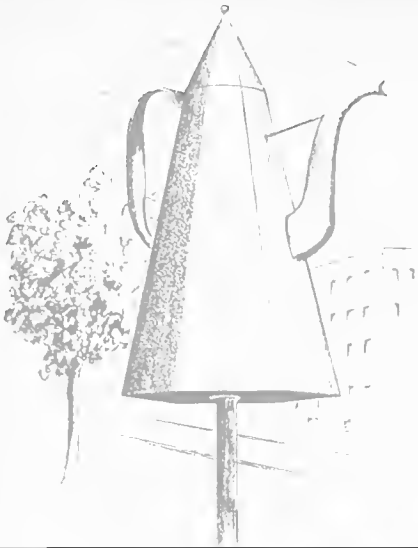

FIRST ROW

DORIS SCHAUM . . . . . Wilson, N. C.

KATHERINE SCHWALBE . . . . . Bethel, Alaska

AILEEN SEVILLE . . . . . Statesville, N. C.

LILLIAN STOKES . . . . . Louisville, Ky.



SECOND ROW

NANCY STONE . . . . . Roanoke, Va.

LEILA SULLIVAN . . . . . Anderson, S. C.

CATHERINE SWINSON . . . . . Charlotte, N. C.

ELIZABETH SWINSON . . . . . Charlotte, N. C.



THE

FIRST ROW

CLASS OF  
1944

ELLA LOU TAYLOR . . . . . High Point, N. C.

LOUISE TAYLOR . . . . . Winston-Salem, N. C.

NORMIE TOMLIN . . . . . Statesville, N. C.

LOUISE TOTHEROW . . . . . Winston-Salem, N. C.



SECOND ROW

KATHERINE TRAYNHAM . . . . . Roanoke, Rapids, N. C.

BARBARA WEIR . . . . . Winston-Salem, N. C.

PEGGY JANE WHITE . . . . . Winston-Salem, N. C.

MARGARET WINSTEAD . . . . . Lincolnton, N. C.

JUNIORS



# THE CLASS OF 1945

## FIRST ROW

- MARY ELLEN BAYLEY . . . . . Springfield, Ohio  
 MARY LUCY BAYNES . . . . . Winston-Salem, N. C.  
 ELIZABETH BECKWITH . . . . . Princeton, W. Va.  
 PEGGY BOLLIN . . . . . Mayodan, N. C.  
 MOLLY BOSEMAN . . . . . Rocky Mount, N. C.  
 MARGARET BULLOCK . . . . . Charlotte, N. C.



## SECOND ROW

- MILDRED BUTNER . . . . . Winston-Salem, N. C.  
 MARY ELLEN BYRD . . . . . Morganton, N. C.  
 ADELE CHASE . . . . . Scarsdale, N. Y.  
 NONA LEE COLE . . . . . Rockville Center, Long Island, N. Y.  
 FRANCES CROWELL . . . . . Hickory, N. C.  
 LILLIAN DALTON . . . . . Winston-Salem, N. C.







FIRST ROW

- LUANNE DAVIS . . . . . Morganton, N. C.  
 NELL DENNING . . . . . Albemarle, N. C.  
 SOPHIA SUE DUFFY . . . . . New Bern, N. C.  
 JOY FLANAGAN . . . . . Greenville, N. C.  
 MARY FORMY-DUVAL . . . . . Whiteville, N. C.  
 VIRGINIA FOSTER . . . . . Statesville, N. C.



SECOND ROW

- GENEVIEVE FRASIER . . . . . Sanford, N. C.  
 JANE FRAZIER . . . . . Winston-Salem, N. C.  
 MILDRED GARRISON . . . . . Glen Alpine, N. C.  
 FRANCES GOODWIN . . . . . Goldsboro, N. C.  
 BETTY GRANTHAM . . . . . Fairmont, N. C.  
 VIRGINIA GREER . . . . . Winston-Salem, N. C.

# SOPHOMORES



# THE CLASS OF 1945

## FIRST ROW

- MARIE GRIFFIN . . . . . Marion, N. C.  
 ELIZABETH GUDGER . . . . . Asheville, N. C.  
 EMILY HARRIS . . . . . Leaksville, N. C.  
 ELOISE HEGE . . . . . Winston-Salem, N. C.  
 MAMIE HERRING . . . . . Oxford, N. C.  
 LAURA HINE . . . . . Winston-Salem, N. C.



## SECOND ROW

- BARBARA HUMBERT . . . . . Wrightsville Beach, N. C.  
 NANCY JOHNSTON . . . . . Bristol, Tenn.  
 BETTY JEAN JONES . . . . . Winston-Salem, N. C.  
 FRANCES JONES . . . . . Kinston, N. C.  
 NANCY KING . . . . . Leaksville, N. C.  
 DOROTHY KISER . . . . . Tobaccoville, N. C.





FIRST ROW

- ERLEEN LAWSON . . . . . Winston-Salem, N. C.  
 HENRIANNE LEIGH . . . . . Danville, Va.  
 PEGGY McLELLAND . . . . . Mooresville, N. C.  
 JOSEPHINE McLAUGHLIN . . . . . Raeford, N. C.  
 SARA LOU McNAIR . . . . . Winston-Salem, N. C.  
 MARY FRANCES McNEELY . . . . . Mooresville, N. C.



SECOND ROW

- MARJORIE MOORE . . . . . Morristown, Tenn.  
 NANCY MOSS . . . . . Wilson, N. C.  
 MARGUERITE MULLIN . . . . . Tazewell, Va.  
 MARY ALICE NEILSON . . . . . Winston-Salem, N. C.  
 LUCILLE NEWMAN . . . . . Winston-Salem, N. C.  
 HAZEL NEWMAN . . . . . Winston-Salem, N. C.

# SOPHOMORES



# THE CLASS OF 1945

## FIRST ROW

- PEGGY NIMOCKS . . . . . Fayetteville, N. C.  
YVONNE PHELPS . . . . . Winston-Salem, N. C.  
KATHLEEN PHILLIPS . . . . . Lumberton, N. C.  
RACHEL PINKSTON . . . . . Fayetteville, N. C.  
NORMA RHODES . . . . . Winston-Salem, N. C.

## SECOND ROW

- ANNA SAULS . . . . . Charlotte, N. C.  
NELLIE SEEWALD . . . . . Washington, D. C.  
EDITH SHAPIRO . . . . . Rockaway Beach, N. Y.  
LUCILLE SMOOT . . . . . Tarboro, N. C.  
MARGARET STAUBER . . . . . Rural Hall, N. C.





FIRST ROW

- ALYCE STEVENS . . . . . Brooklyn, N. Y.  
 EDITH STOVALL . . . . . Winston-Salem, N. C.  
 FRANCES SWING . . . . . Winston-Salem, N. C.  
 ROSAMOND THOMPSON . . . . . Winston-Salem, N. C.  
 MARY CHARLES WATSON . . . . . Winston-Salem, N. C.



SECOND ROW

- HAZEL WATTS . . . . . Taylorsville, N. C.  
 SUZANNE WILLIS . . . . . Concord, N. C.  
 MARY KATHERINE WOLFF . . . . . Bethania, N. C.  
 PATRICIA WOLTZ . . . . . Norris, Tenn.  
 JOYCE WOOTEN . . . . . Kinston, N. C.

# SOPHOMORES



# THE CLASS OF 1946

## First Row

MARY ELIZABETH ALLEN	Elkin, N. C.
MARY KATHRYN ANGELO	Winston-Salem, N. C.
JANE ANGUS	Fort Royal, Va.
MARGARET ARDREY	Greensboro, N. C.
CAROLYN BENNETT	Winston-Salem, N. C.

## Second Row

SARAH LEE BRANDON	Winston-Salem, N. C.
MARY FARMER BRANTLEY	Rocky Mount, N. C.
JUNE ELIZABETH BROWN	Danville, Va.
REBECCA JANE BROWN	King, N. C.
CATHERINE BUNN	Henderson, N. C.

## Third Row

BETTY JANE BYERS	Charlotte, N. C.
MOLLIE CAMERON	Raeford, N. C.
MARY LILLIAN CAMPBELL	Plymouth, N. C.
ANNE CARTER	Morgantown, N. C.
FRANCES CARTNER	Winston-Salem, N. C.



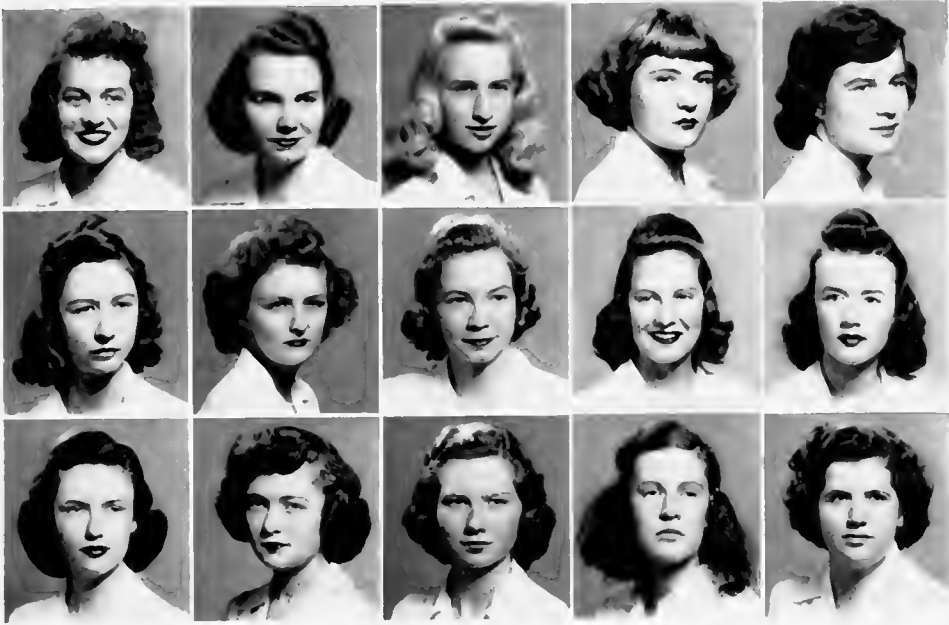

First Row

BETSY CASTEEN . . . . .	Leaksville, N. C.
CAROLYN CHASE . . . . .	N. Dartmouth, Mass.
ROSALIND CLARK . . . . .	Marion, N. C.
JACQUELYN DASH . . . . .	Fayetteville, N. C.
CAMERON DONALDSON . . . . .	Daytona Beach, Fla.

Second Row

EVA MAE DORTON . . . . .	Winston-Salem, N. C.
ANN DOUTHIT . . . . .	Washington, N. C.
MARIANNE EVERETT . . . . .	Fayetteville, N. C.
ROSENA FERRELL . . . . .	Winston-Salem, N. C.
JULIA GARRETT . . . . .	Knoxville, Tenn.

Third Row

MARY FRANCES GARROU . . . . .	Valdese, N. C.
GRETA GARTH . . . . .	Hickory, N. C.
NELL JANE GRIFFIN . . . . .	Winston-Salem, N. C.
MARY PLATT HALL . . . . .	Baltimore, Md.
DOROTHY HALPEN . . . . .	Brooklyn, N. Y.

# FRESHMEN



# THE CLASS OF 1946

## First Row

ELLA WOLFE HAMER .....	Morganton, N. C.
BETSY HANCOCK .....	Wilson, N. C.
MARY RUTH HAND .....	Rural Hall, N. C.
ISAAC HANES .....	Winston-Salem, N. C.
PESCUO HANES .....	Pine Hall, N. C.

## Second Row

BETTY HARRIS .....	Hickory, N. C.
MARTHA MOORE HAYES .....	Charlotte, N. C.
MARY HEEFNER .....	Salem, Va.
SARAH HEGE .....	Winston-Salem, N. C.
BETTY HILL .....	Concord, N. C.

## Third Row

JOSEPHINE HOLLER .....	Sanford, N. C.
EMMA VIRGINIA JENKINS .....	Pinetops, N. C.
JEANNE JOHNSON .....	Old Fort, N. C.
NANCY KENNY .....	Greeneville, Tenn.
ANN JONES .....	Farmville, N. C.







First Row

GRACE LANE .....	Greensboro, N. C.
MARY LOU LANGHORNE .....	Norfolk, Va.
SENORA LINDSEY .....	Tarboro, N. C.
DORIS BAILEY LITTLE .....	Robersonville, N. C.
EDITH LONGEST .....	Rocky Mount, N. C.

Second Row

JANE LOVELACE .....	Henrietta, N. C.
VIRGINIA McIVER .....	Sanford, N. C.
ELIZABETH McLENDON .....	Washington, D. C.
HELEN McMILLAN .....	Knoxville, Tenn.
EFFIE RUTH MAXWELL .....	Goldsboro, N. C.

Third Row

JULIA MAXWELL .....	New Bern, N. C.
MARIAN PATRICIA MEHORTER .....	Woodbury, N. J.
SARAH MERRITT .....	Mount Airy, N. C.
MARY MILLER .....	Bethlehem, Pa.
ELIZABETH MORRIS .....	New Bern, N. C.

# FRESHMEN

# THE CLASS OF 1946

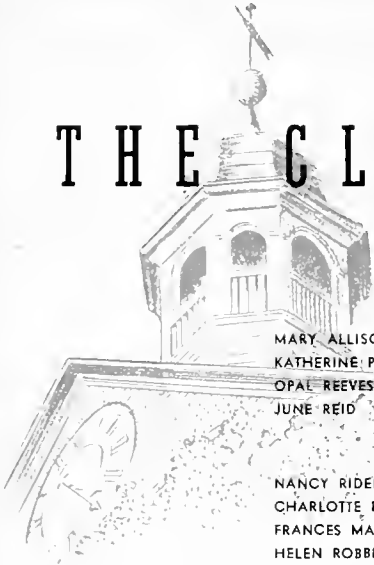

## First Row

MARY ALLISON PAGE .....	Aberdeen, N. C.
KATHERINE PATTERSON .....	Salisbury, N. C.
OPAL REEVES .....	Rural Hall, N. C.
JUNE REID .....	Winston-Salem, N. C.

## Second Row

NANCY RIDENHOUR .....	Concord, N. C.
CHARLOTTE RIFKIN .....	New York City, N. Y.
FRANCES MAE RIVES .....	Bethel, N. C.
HELEN ROBBINS .....	Rocky Mount, N. C.

## Third Row

JOHNNIE SAYLOR .....	Winston-Salem, N. C.
MARTHA SHERROD .....	Winston-Salem, N. C.
EUGENIA SHORE .....	Winston-Salem, N. C.
NANCY REBECCA SIDES .....	Winston-Salem, N. C.





First Row

LUCY SMITH .....	Kernersville, N. C.
NANCY SNYDER .....	Roanoke, Va.
MARY LOU STACK .....	Fayetteville, N. C.
EDNA STAFFORD .....	Winston-Salem, N. C.

Second Row

POLLY STARBUCK .....	Scarsdale, N. Y.
VAWTER STEELE .....	Statesville, N. C.
MARY FRANCES SULLIVAN .....	Charlotte, N. C.
NANCY PAGE SWIFT .....	Goldsboro, N. C.

Third Row

ANGELIA TAYLOR .....	Danbury, N. C.
ANGELINE THIRAS .....	Andover, Mass.
BETSY THOMAS .....	Wilson, N. C.
HELEN THOMAS .....	Alexandria, Va.

# FRESHMEN

# THE CLASS OF 1946

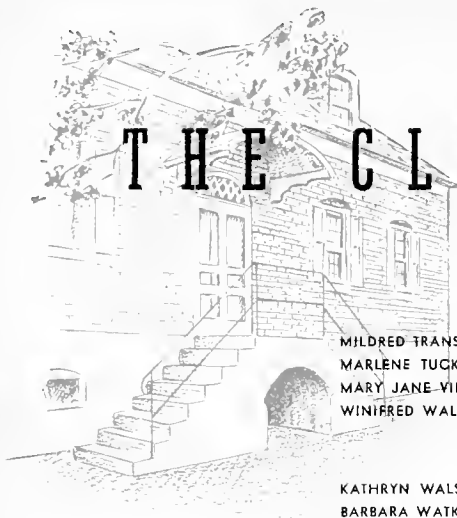

## First Row

MILDRED TRANSOU . . . . . Winston-Salem, N. C.  
 MARLENE TUCKER . . . . . Winston-Salem, N. C.  
 MARY JANE VIEIRA . . . . . Charlotte, N. C.  
 WINIFRED WALL . . . . . High Point, N. C.

## Second Row

KATHRYN WALSER . . . . . Concord, N. C.  
 BARBARA WATKINS . . . . . Shaker Heights, Ohio  
 CATHERINE WEAVER . . . . . Rocky Mount, N. C.  
 MARTHA BERCH WILLARD . . . . . Winston-Salem, N. C.

## Third Row

BETTY LYNN WILLIARD . . . . . Jamestown, N. C.  
 ELIZABETH WILLIS . . . . . Monroe, N. C.  
 PEGGY WITHERINGTON . . . . . Mount Olive, N. C.  
 LOIS WOOTEN . . . . . Kinston, N. C.

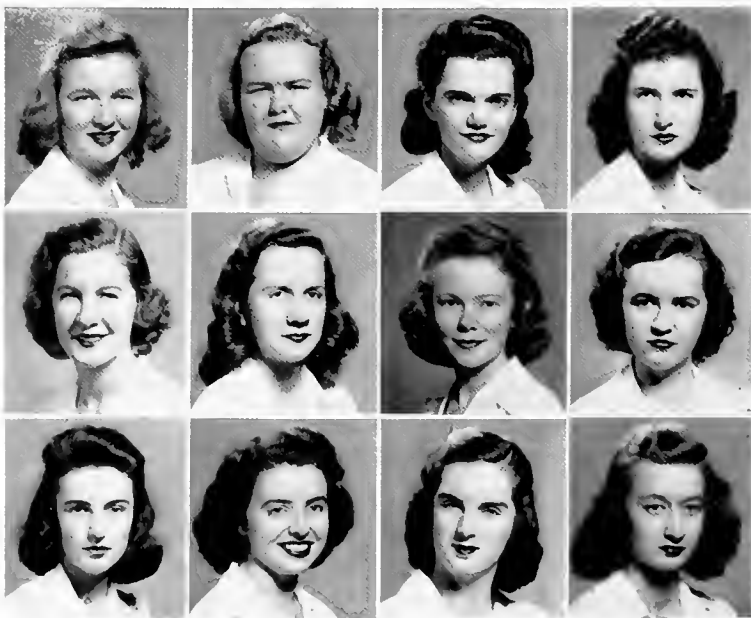



First Row

MARY ALDERSON      Lewisburg, W. Va.  
 IRIS ATKINS              Martinsville, Va.  
 VIRGINIA BARTON              Suffolk, Va.  
 NANCY BEAN              Rocky Mount, N. C.

Second Row

CARROLL BELL              Waynesville, N. C.  
 BETTY BURNETT              . Roanoke, Va.  
 BETSY COLLETT              Morganton, N. C.  
 EMILY CONRAD              Winston-Salem, N. C.

Third Row

MARY EATON              Houston, Texas  
 ELLEN HEARNE              Albemarle, N. C.  
 MARGARET HENNIS              Mount Airy, N. C.  
 FRANCES HENSDALE              Fayetteville, N. C.

Fourth Row

JEANNE HODGES              Roanoke, Va.  
 MARTHA HUMBERT              Wrightsville Beach, N. C.  
 MARGARET KEMPTON              Gastonia, N. C.  
 MILDRED LEE              Goldsboro, N. C.

Fifth Row

MARY LEWELLYN              Walnut Cove, N. C.  
 LAURA LINEBACK              Winston-Salem, N. C.  
 EMILY MCGINN              Charlotte, N. C.  
 JEAN MACLAY              Wilmington, N. C.

Sixth Row

SALLIE MOORE              Davidson, N. C.  
 GWENDOLYN MENDENHALL              Winston-Salem, N. C.  
 SARAH PARKS              Johnson City, Tenn.  
 JANE RIERSON              Winston-Salem, N. C.

# SECRETARIAL CLASS

First Row

RUTH ROTHROCK . . . . . Winston-Salem, N. C.  
ELMINA SHELTON . . . . . Statesville, N. C.  
ACHSAH ANN SHORE . . . . . Boonville, N. C.  
DORIS SMITH . . . . . Winston-Salem, N. C.



Second Row

MERLINE SMITH . . . . . Martinsville, Va.  
MARY STUART SNIDER . . . . . Salisbury, N. C.  
BETSY STAFFORD . . . . . Burlington, N. C.  
MARY ELIZABETH STRUPE . . . . . Bethania, N. C.



Third Row

HARRIET SUTTON . . . . . Fayetteville, N. C.  
MARY E. SWAIN . . . . . Wilmington, N. C.  
DOROTHY J. THOMPSON . . . . . Lynchburg, Va.  
EMMA TRASK . . . . . Wilmington, N. C.



Fourth Row

FRANCES ANN TURNER . . . . . Martinsville, Va.  
NANCY VAUGHN . . . . . Winston-Salem, N. C.  
ANNE WARD WARLICK . . . . . Jacksonville, N. C.  
CAROLYN WEST . . . . . Kinston, N. C.



Fifth Row

JANE WILLIS . . . . . Winston-Salem, N. C.  
ELIZABETH WILLIAMS . . . . . Wilmington, N. C.  
EDNA WILSON . . . . . Fayetteville, N. C.  
BETTY WITHERS . . . . . Winston-Salem, N. C.



---

# SECRETARIAL CLASS



# ACTIVITIES

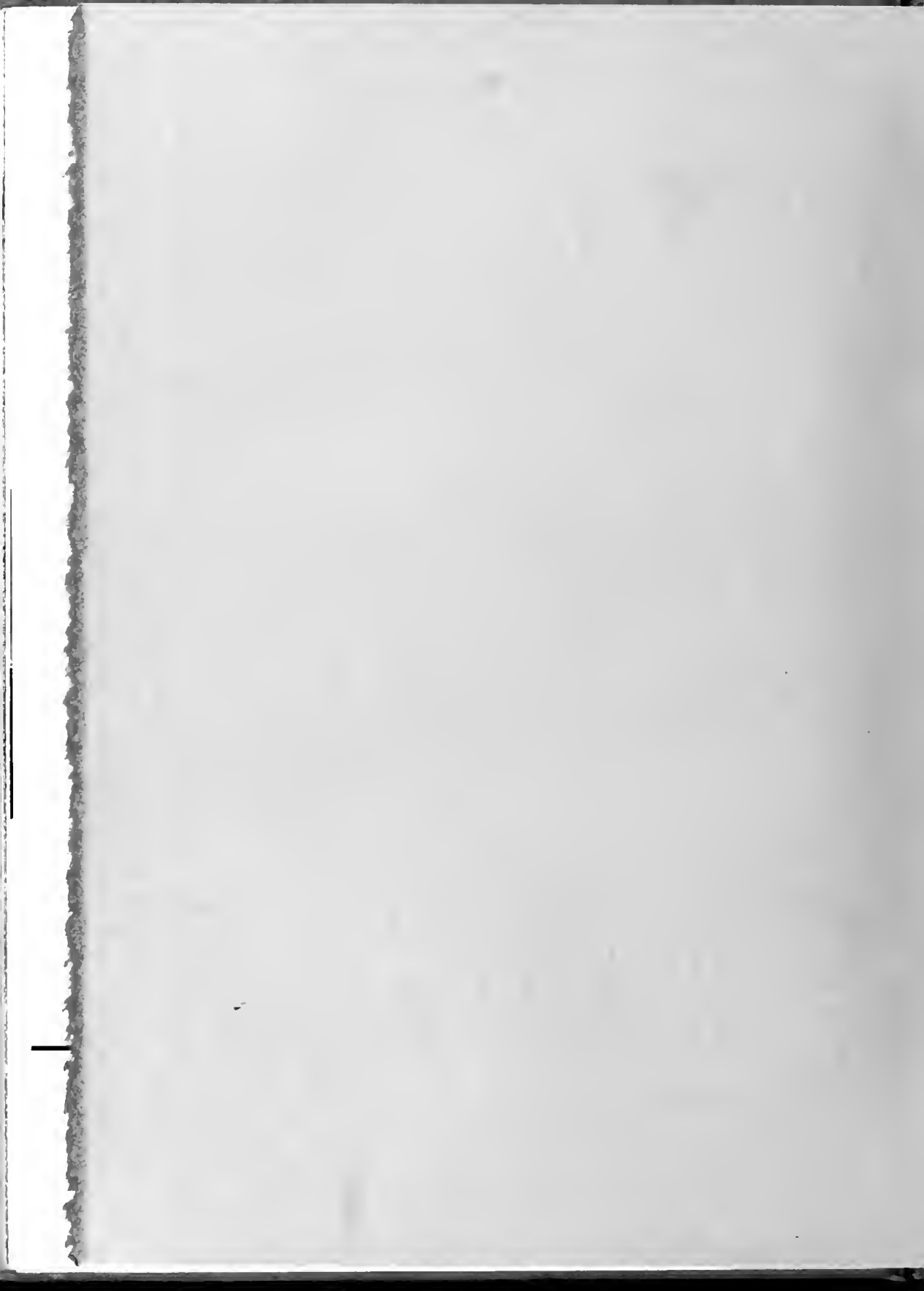





THE BAT  
PHILADELPHIA OPERA COMPANY  
The City of Philadelphia



# STUDENT



SARA HENRY  
President

## EXECUTIVE DEPARTMENT

MARY MARGARET STRUVEN  
On Campus Vice-President

ELIZABETH JOHNSTON  
Off Campus Vice-President

KATHERINE SCHWALBE  
Secretary

MILDRED AVERA  
Treasurer

Frances Neal  
Rebecca Cozart  
Lillian Stokes  
Mary Alderson  
Elizabeth Beckwith  
Molly Boseman  
Peggy Witherington



## JUDICIAL DEPARTMENT



Betty Vanderbilt  
Lucy Farmer  
Betty Brietz  
Charlotte Richards  
Mary Lucy Baynes  
Nell Jane Griffin  
Barbara Whittier  
Katherine Manning  
Nancy Johnson  
Sarah Merritt

# G O V E R N M E N T . .

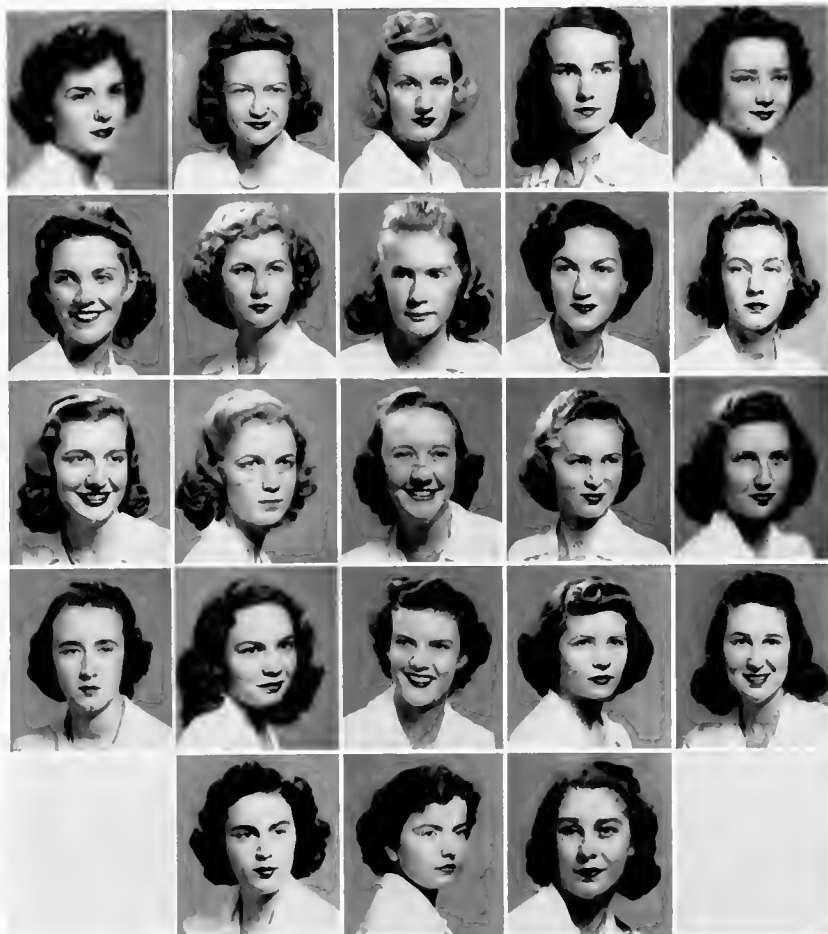

## LEGISLATIVE DEPARTMENT

Mary Best  
 Nancy McClung  
 Nancy Stone  
 Peggy Jane White  
 Luanne Davis  
 Nancy Johnston  
 Mary Lou Stack  
 Sarah Hege

Cecelia Nuchols  
 Mary Lib Rand  
 Doris Nebel Beal  
 Barbara Hawkins  
 Virginia McKenzie  
 Elizabeth Read  
 Carlotta Carter

Annie Hyman Bunn  
 Mary Chambers  
 Polly Starbuck  
 Katherine Traynham  
 Nancy Bean  
 Adele Chase  
 Henrienne Leigh  
 Betty Harris

# Y. W. C. A.

## OFFICERS

FRANCES NEAL

Vice-President

ELIZABETH BERNHARDT

Secretary

PATRICIA WOLTZ

Treasurer



BARBARA HAWKINS  
President

## CABINET

Katherine Cress

Normie Tomlin

Lillian Stokes

Aileen Seville

Ruth O'Neal

Josephine McLaughlin

Annie Hyman Bunn

Frances Crowell

Vivian Smith Ingram

Emily Harris

Mary Lewis

Frances Jones

Katherine McGeachy

Catherine Bunn

Margie Craig

Nancy Snyder

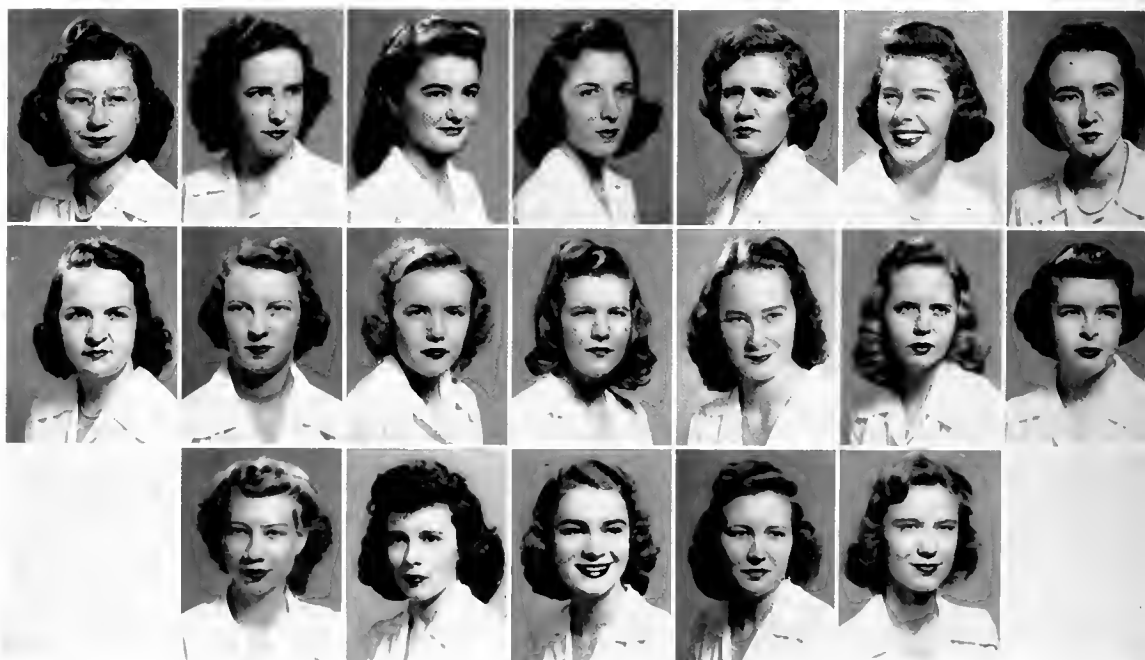

OFFICERS

DORIS NEBEL BEAL

President

MARY LOUISE ROUSSEAU

Vice-President

MARY ALDERSON

Secretary-Treasurer



DORIS NEBEL BEAL  
President

ROLL

- Molly Boseman
- Rebelah Candler
- Lucy Farmer
- Julia Garrett
- Greta Garth
- Virginia Garth
- Nancy McClung
- Sarah McNair
- Mary Frances McNeely
- Sebia Midgette
- Martha Sauvain
- Lucille Smoot
- Leila Sullivan
- Betty Vanderbilt
- Peggy Witherington

I. R. S.

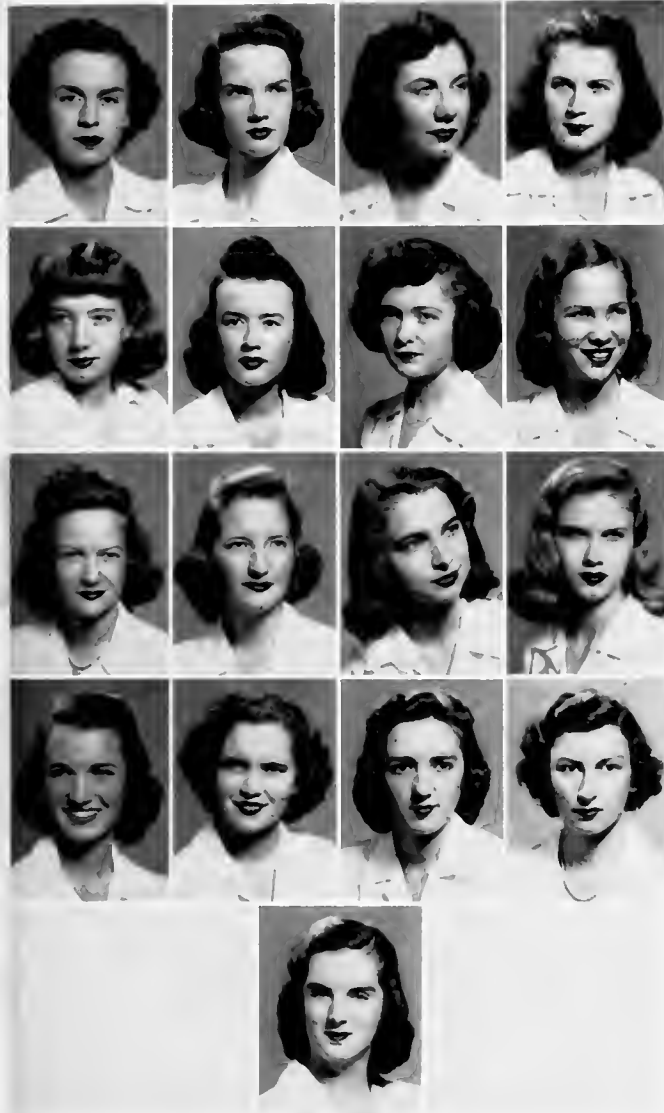

MARY ELIZABETH RAND  
Editor

BARBARA WHITTIER  
Business Manager

# SIGHTS

## EDITORIAL STAFF

KATHERINE MCGEACHY	Associate Editor
MARY NORMAN TOMLIN	Associate Editor
LEILA SULLIVAN	Literary Editor
MARY BOYLAN	Senior Class Editor
VIRGINIA FOSTER	Junior Class Editor
MARY FORMY-DUVAL	Senior Class Editor
ULLAN STOKES	Photographic Editor
BARBARA WEIR	Copy Editor
BETTY VANDERBILT	Copy Editor



## BUSINESS STAFF

BARBARA WHITTIER

Business Manager

VIVIAN SMITH ENGRAM

Assistant Manager

MARTHA SAUVAIN

Assistant Manager

## SOLICITORS

Mary Lu Moore

Katherine Traynham

Adair Evans

Virginia Garth

Rebekah Candler

Aileen Seville

Virginia Jenkins

Nellie Seowald

# AND INSIGHTS • 1943



## EDITORIAL STAFF



BARBARA WHITTIER

Associate Editor

MARGARET LEINBACH

Music Editor

MARY BEST

Make-Up Editor

JOY FLANAGAN

Sports Editor

KATHERINE MANNING

PEGGY NIMOCKS

SENORA LINDSEY

MILDRED AVERA

MARY LOUISE RHODES

SARAH MERRITT

DORIS SCHAUM

LUCILLE NEWMAN

KATHERINE WOLFF

KATHERINE TRAYNHAM

FRANCES JONES

HELEN THOMAS

NANCY STONE

LOIS WOOTEN

# THE 1943 SALEMITE







CECILIA NUCHOLS, Editor  
 MARY MARGARET STRUVEN, Business Manager

## BUSINESS STAFF

MARY MARGARET STRUVEN, Business Manager

MARY ELIZABETH BRADY

BETTY MOORE

MAFA BOWEN

ELLEN STUFFY

MARGHERY MURPHY

ELIZABETH BUCHWITH

CORINNE FAW

BETTY CANDLEP

DORIS NEBEL BEAL

ADELE CHASE

NANCY M. CLUNG

SARAH LINDLEY

AILEEN SEVILLE

ELIZABETH GRIFFIN

MARGARET HEMPTON

RUTH O'NEAL

YVONNE PHELPS

ELIZABETH BERNHARDT

EDITH SHAPIRO

HARRIET SUTTON



# MAY DAY COMMITTEE

## ROLL

FRANCES YELVERTON	Vice-Chairman
MARY MARGARET STRUVEN	Costume Chairman
EDITH SHAPIRO	Dance Chairman
REBEKAH CANDLER	Flower Chairman
ALINE SHAMEL	Music Chairman
VIVIAN ENGRAM	Program Chairman
INEZ PARRISH	Publicity Chairman
REBECCA HOWELL	Tea Room Chairman
NORMIE TOMLIN	Dress Chairman

ELIZABETH READ  
Chairman

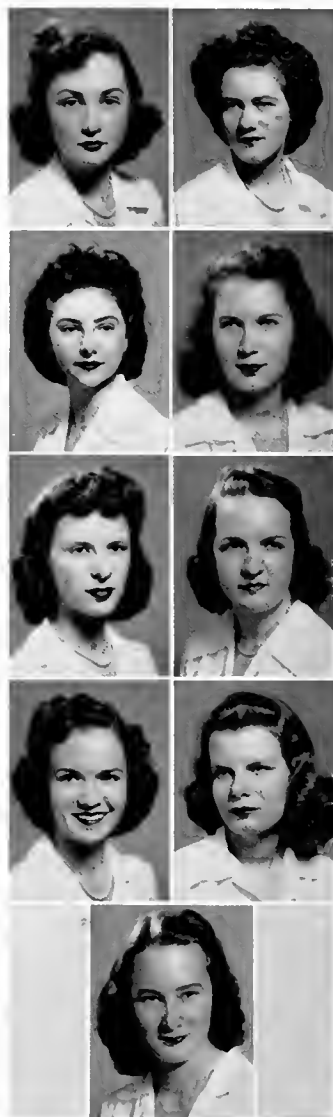

S



PEGGY JANE WHITE

President



BETTY BRIETZ

President

ALPHA IOTA PI  
LE CERCLE FRANCAIS

# DER DEUTSCHE VEREIN EL CLUB ESPANOL



MARGARET LEINBACH  
President

MARY ELLEN CARRIG  
President





VIVIAN SMITH ENGRAM  
Chairman

KATHERINE McGEACHY  
President



# DEFENSE BOARD INTERNATIONAL RELATIONS CLUB

# PIERETTE PLAYERS

## FRESHMAN DRAMATIC CLUB

FRANCES YELVERTON  
President

EDITH LONGEST  
President





ETHEL STEVENS  
President

ELIZABETH JOHNSTON  
President



## HOME ECONOMICS CLUB

## DAY STUDENTS HOUSE COMMITTEE

# ORCHESTRA CHORAL ENSEMBLE

HAZEL HORTON READ  
Director

ELIZABETH JOHNSTON  
Accompanist

ALINE SHAMEL  
President

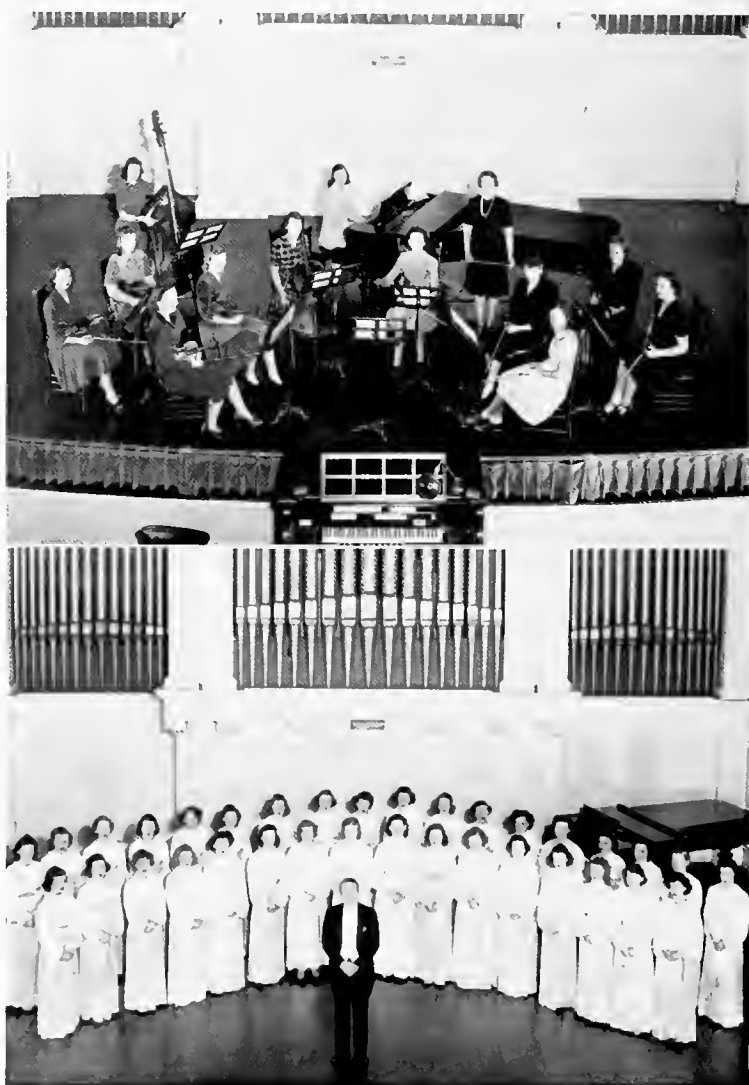





BARBARA WHITTIER  
President

MARGARET EATON  
President



M O N O G R A M C L U B

G L E E C L U B

# ORDER OF THE SCORPION

ANNIE HYMAN BUNN

VIVIAN SMITH ENGRAM

BARBARA HAWKINS

SARA HENRY

ELIZABETH JOHNSTON

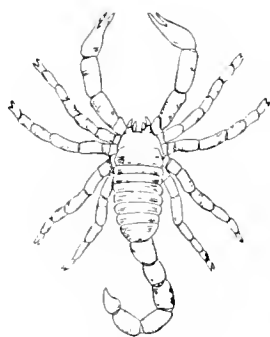

FRANCES NEAL

MARY ELIZABETH RAND

MARY MARGARET STRUVEN

BETTY VANDERBILT

BARBARA WHITTIER



VIRGINIA McKENZIE  
President

# S P O R T S

## MANAGERS

MARTHA SAUVAIN	Hockey Manager
JOY FLANAGAN	Assistant Hockey Manager
SARAH SANDS	Basketball Manager
KATHERINE CRESS	Golf Manager
PEGGY NIMOCKS	Tennis Manager
MARY BEST	Swimming Manager
NELL DENNING	Assistant Swimming Manager
BARBARA WHITTIER	Hiking Manager
KATHERINE McGEACHY	Riding Manager
EDITH STOVALL	Softball Manager
CARLOTTA CARTER	Badminton Manager
MILDRED BUTLER	Archery Manager

# A T H L E T I C   A S S O C I A T I O N

## OFFICERS

SARA BOWEN	Vice-President	MILDRED AVERA	Secretary
MARY LUCY BAYNES	Treasurer		





Hockey Varsity.



Block That Shot!

# O U R S P O R T S





Afternoon R de.

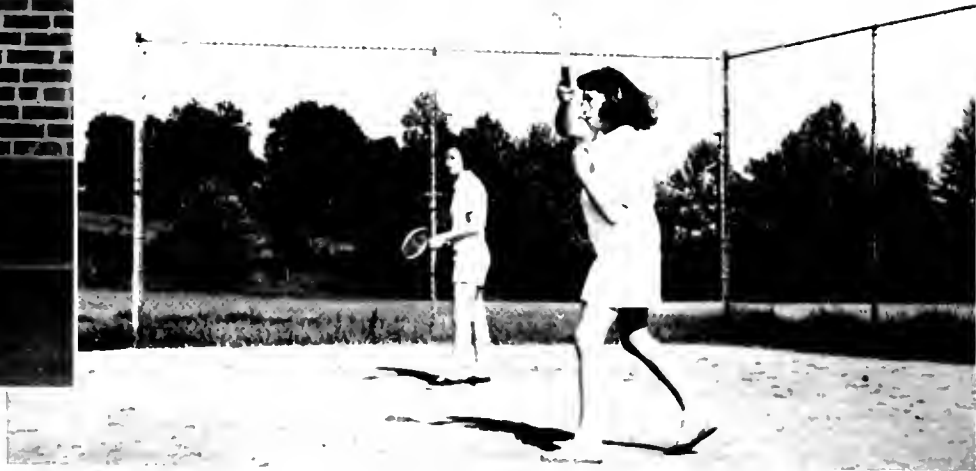

Close Match.





Interclass Championship.



In the Gold.



In the Ring.

# OUR SPORTS





Crip Shot.



Ready? Serve!



M Anderson



Avian



Joe's

NOISE 534

AIR MAIL  
FOR LINES



In flight with



AIR  
TOMORROW'S  
EASTERN AIR

Salem Sta.  
Box 431.



D. R.

Salem  
N.C.



"Keep 'Em Flying"



BY  
TAKE  
MIN  
ELAN

OHIO.  
U.S.A.





# FEATURES

17  
17  
20  
30



11  
□



MISS BARBARA HAWKINS • MAID OF HONOR



MAY QUEEN

MISS CECILIA NUCHOLS



# THE MAY COURT

Elmina Shelton, Leila Sullivan, Mary Alderson, Julia Garrett.





Jean Fulton, Carlotta Carter, Helen McMillan, Frances Turner.

Mildred Lee, Mary Louise Rousseau, Becky Candler, Jean Hodges.





Each year the staff of SIGHTS AND INSIGHTS choose two girls from each class as the feature girls of the year. They are selected for their personality, pulchritude, versatility, and as representative Salemites.





*Cocky Halber*

*Lois Wooten*





Jane Frazier

*Himocks*

*Copy*





Katherine Traubham





Mary Boylan

Mary Best







# ADVERTISEMENT

*Davis Inc.*  
*QUALITY MERCHANDISE REASONABLE PRICES*

West Fourth at Trade  
WINSTON-SALEM, N. C.



Congratulations! Graduates and under-graduates. May your future be happy and successful. We here wish you the best of everything.



**DAVIS, INC.**

**"SIGHTS AND INSIGHTS"**

Well, there's no use of you being a "Sight" unless you are a beautiful sight.

And you can be the prettiest sight on the campus if you get an "Insight" to our "College Shop."



**ANCHOR COMPANY**

Incorporated

Shopping Center of Winston-Salem, N. C.

**SOSNIK'S**

Third Floor

For College Fashion of Sound Investment  
and Lasting Quality

Casual yet flowing in swirling lines . . . youthful yet definitely wearing an air of dignity . . . your next permanent will be soft and alluring, and entirely lacking in harsh ends and stiffness.

**SALEM BEAUTY SHOP**

525 I-2 S. MAIN

Over 29 Years of Continuous  
Service to Salem  
Girls

**SAM E. WELFARE**

**WALKER'S—FLORIST**  
FLOWERS FOR ALL OCCASIONS

CORSAGES A SPECIALTY

We Telegraph Flowers Anywhere

115 N. Poplar St.

Dial 3-3621

WINSTON SALEM, N. C.



For Greater Nutritional Value Buy Bread at

### DOBY'S BAKERY

342 Brookstown Ave. Winston-Salem, N. C.

### GOOCH'S

—Just Across the Street—

"ONCE TRIED—SATISFIED"

BEN ROBERTS, JR., Manager

### THE SUN PRINTING CO.

Printing and Publishing

Dial B235

219 N. Trade St.

WINSTON-SALEM, N. C.

### MORRIS SERVICE

No Beer or Wine Sold

Right Next to the Carolina Theatre

LUNCHEONETTE AND  
FOUNTAIN SPECIALS

EXCLUSIVE BUT NOT EXPENSIVE

AIR CONDITIONED

COMPLIMENTS  
OF  
COLONIAL • STATE  
FORSYTH  
AND  
CAROLINA THEATRES

Alumnae, Parents, and Friends

When You Visit Salem,  
Stay at the

## ZINZENDORF HOTEL

Single Rates, \$1.50 up

COMPLIMENTS

OF

PATTERSON DRUG  
COMPANY

ICE

ICE

# J. R. THOMAS

ICE

AND

COAL

—  
CALL 7158  
—

COAL

COAL



# UNDERWEAR

WEIGHTS, STYLES AND COLORS TO SUIT EVERY TASTE

UNION SUITS AND  
SHIRTS AND SHORTS

MEN AND BOYS—EVERY SEASON



P. H. HANES KNITTING COMPANY

WINSTON-SALEM, N. C.

**“I’d walk a MILE for a  
CAMEL”**



**the cigarette of  
COSTLIER  
TOBACCOS**

## THE IDEAL

WINSTON-SALEM'S  
LEADING DEPARTMENT STORE  
FOR  
SALEM GIRLS

## TEAGUE'S

WOMEN'S SMART APPAREL  
"We Specialize in Sports Wear"

Telephone 6232  
319 W. Fourth St. Winston-Salem, N. C.

## MOTHER AND DAUGHTER STORE

(On the Square)

NEWEST FEMININE  
FASHIONS

## COMPLIMENTS OF YOUTH CENTER

CLOTHES FOR THE  
JUNIOR MISS

1889

1943

## SAVINGS AND LOANS

Continuously  
FOR 54 YEARS



## WINSTON-SALEM BUILDING & LOAN ASSOCIATION

249 N. MAIN STREET  
WINSTON-SALEM, N. C.

1889

1943

## MARGARET MARIE

SPORTWEAR  
SPECIALISTS

CAMPUS FASHIONS  
Reasonably Priced

## VOGLER SERVICE

FUNERAL DIRECTORS  
AMBULANCE

Dependable for More Than 85 Years

Dial 6101

# MONTALDO'S, INC.

SUMMER TIME

PLAY TIME

AN ALL AROUND GOOD TIME



Whether you are concentrating on fun only or your summer life has a serious purpose, you want to be well dressed.

For work or play we have your favorite clothes.

S. H. KRESS AND  
COMPANY

THE S. GALESKI  
OPTICAL Co.

Prescription Opticians  
Kodaks—Supplies

209 W. Fourth St.

Winston-Salem

O'HANLON'S  
DRUG STORE



For Over Forty Years Winston-Salem's  
Best Known Drug Store

THE MORRISSETT CO.

Winston-Salem, N. C.

"LIVE WIRE STORE"

The Best Popular Price Shoes  
in North Carolina

GIRLS COME AND SEE

**\$2.98, \$3.98, \$4.98, \$6.00**

Let Our Expert Fitter Remove All Your Foot  
Troubles

Work Will be a Pleasure

1865

1943

Headquarters for  
FINE DIAMONDS  
JEWELRY  
SILVERWARE OR  
NOVELTIES

---

REPAIRING A SPECIALTY

---

**VOGLERS JEWELERS**

WEST FOURTH STREET

DIAL 2-0347

BEST WISHES

FROM

**RAYLASS DEPARTMENT  
STORE**

"Headquarters in Winston-Salem for  
Ladies Sportswear"



*Sealtest*

**ICE CREAM**  
*and* **MILK** 

Telephone 4161

111-117 W. Second St. Winston-Salem, N. C.

COMPLIMENTS

OF

**JACARD'S**

Nissen Building

PARENTS AND ALUMNAE

LET THE

**ROBERT E. LEE HOTEL**

(Winston-Salem's Finest)

And Its

**ROBERT E. LEE COFFEE SHOP**

Be your gracious hosts while visiting Winston-Salem

Corner of Fifth and Cherry Streets

Dial 6161

**ENGRAVERS TO SOCIETY**

H. T. HEARN

**ENGRAVING COMPANY**

WINSTON-SALEM, N. C.

SHOES FOR THE

DURATION

BY

**HINES**

West Fourth St.

2-1171





**NEW ADDITIONS TO THE SALEM  
WEDGWOOD CHINA**

Now you are able to secure Wedgwood cups and saucers, cream pitchers, sugar bowl, and tea pot to match your Salem plates. Available in five colors—blue, pink, mulberry, green, and sepia. The plates are furnished in eight different Salem scenes in the five colors.

**SALEM BOOKSTORE**

Winston-Salem, North Carolina

**ARDEN FARM STORE**

GIFT SPECIALISTS

Delicious Home Made Jellies

Jams, Preserves, and Marmalades

In Exquisite Hand-Decorated Gift Packages  
Lovely Gifts Suitable for Every Occasion

"Opposite Salem Square"

**NOLAND  
COMPANY**

Incorporated

SHOWROOMS

336 West Fourth Street

Telephones

3-1631, 3-1632, 3-1633

**SALEM LUNCH**

Established 1921

Famous for its Quality Food and Delicious  
Toasted Sandwiches

We treat you on the

The whole year

NICK PAPPAS, Owner

243-245 S. Liberty St.

Tel. 9502



The bigger  
drink with  
the better  
flavor!

PEPSI-COLA  
BOTTLING COMPANY

Winston-Salem, N. C.

## ELECTRIC SERVICE CO.

EVERYTHING ELECTRICAL

Fixtures—Wiring Supplies

"GIFTS FOR ALL OCCASIONS"

China and Glassware

Dial 2-3743

116 W. 4th St.

Winston-Salem, N. C.

## SUMMIT STREET PHARMACY

"Foot Summit—overlooking Hanes Park"

A GOOD DRUG STORE  
IN A GOOD TOWN

SEE OR CALL US FOR COMPLETE DRUG  
STORE SERVICE

Dial 2-1144



## LET'S WIN THE WAR

AND MAKE IT A WAR WORTH WINNING!

In the lifetime of the Class of '43 Electric Service in the Piedmont Carolinas has greatly modified Industry, Commerce, Agriculture, and the Home. Business initiative and scientific farming give promise of even greater opportunities in the productive years ahead.

May each of you find a worthy place in the enterprising world of tomorrow!

## DUKE POWER COMPANY



•  
SUPPORT  
YOUR GOVERNMENT!



BUY

- U. S. WAR SAVINGS BONDS
- U. S. WAR SAVINGS STAMPS

Sold at your local post offices and theatres

•

IT'S SMART TO  
BUY THE BEST

•  
D. G. CRAVEN  
COMPANY

TWIN CITY  
DRY CLEANING CO. Y

Phone Dial 7106

612 West 4th St.

THE CITY'S MOST  
MODERN CLEANERS

IN  
PEACE  
OR  
WAR

# SALEM COLLEGE

1772-1943

Continues to Serve Young Women With  
Accredited Courses in Arts, Science, Music

A LIBERAL ARTS COLLEGE

Whose Students Become

Teachers, Musicians, Doctors, Nurses, Dietitians, Medical  
Technologists, Social Workers, Translators, Secretaries

**SALEMITES!**

Decorate Your Rooms Artistically yet  
Inexpensively From

**SEARS, ROEBUCK & CO.**

420 N. Trade      Winston-Salem, N. C.

OFFICE OF

**NORTHUP & O'BRIEN**

ARCHITECTS AND  
ENGINEERS

Winston-Salem, N. C.

The Future Holds Great Responsibilities—  
Therefore Greater Opportunity

**DeWey's**  
Your Baker

114 W. Fourth St.      City Market

The Builder of Better  
Foods

YOU'RE ALWAYS WELCOME  
AT

**WALGREEN'S**

Your Friendly, Courteous

**COMMUNITY DRUG  
STORE**

DAIRY PRODUCTS

**Farmers**  
CO-OPERATIVE  
**Dairy**

1012 South Marshal Street

COMPLIMENTS

OF

**BRODT-SEPAK MUSIC  
COMPANY**

503 W. Fourth St.      Winston-Salem, N. C.

**BARBER**

**PHOTO SUPPLY CO.**

Kodak Headquarters

WINSTON-SALEM, N. C.

**COHEN'S**

**READY-TO-WEAR**

QUALITY AND  
STYLE

WEST FOURTH STREET

THE  
PHOTOGRAPHS

IN THIS ANNUAL  
WERE MADE BY

Daniel and Smith  
Studios

134 Fayetteville Street

Raleigh, North Carolina



FINE PORTRAITS  
PROMPT SERVICE



Largest College Annual  
Photographers In The South



---

PIEDMONT ENGRAVING CO.

---

WINSTON-SALEM

• • •

HIGH POINT

---

World's Largest Publishers

THIS BOOK DESIGNED AND PRINTED BY

*Benson*

PRINTING COMPANY ☆ NASHVILLE

of College Annuals

Miss Katherine Elaine Doss



Miss

Miss



Miss

Mary

Mary J Mc Chambers



Miss Scott

Miss



Miss



Miss

Mary



Miss



Mary Allen

Miss



Miss McDoer

Catheri



Miss



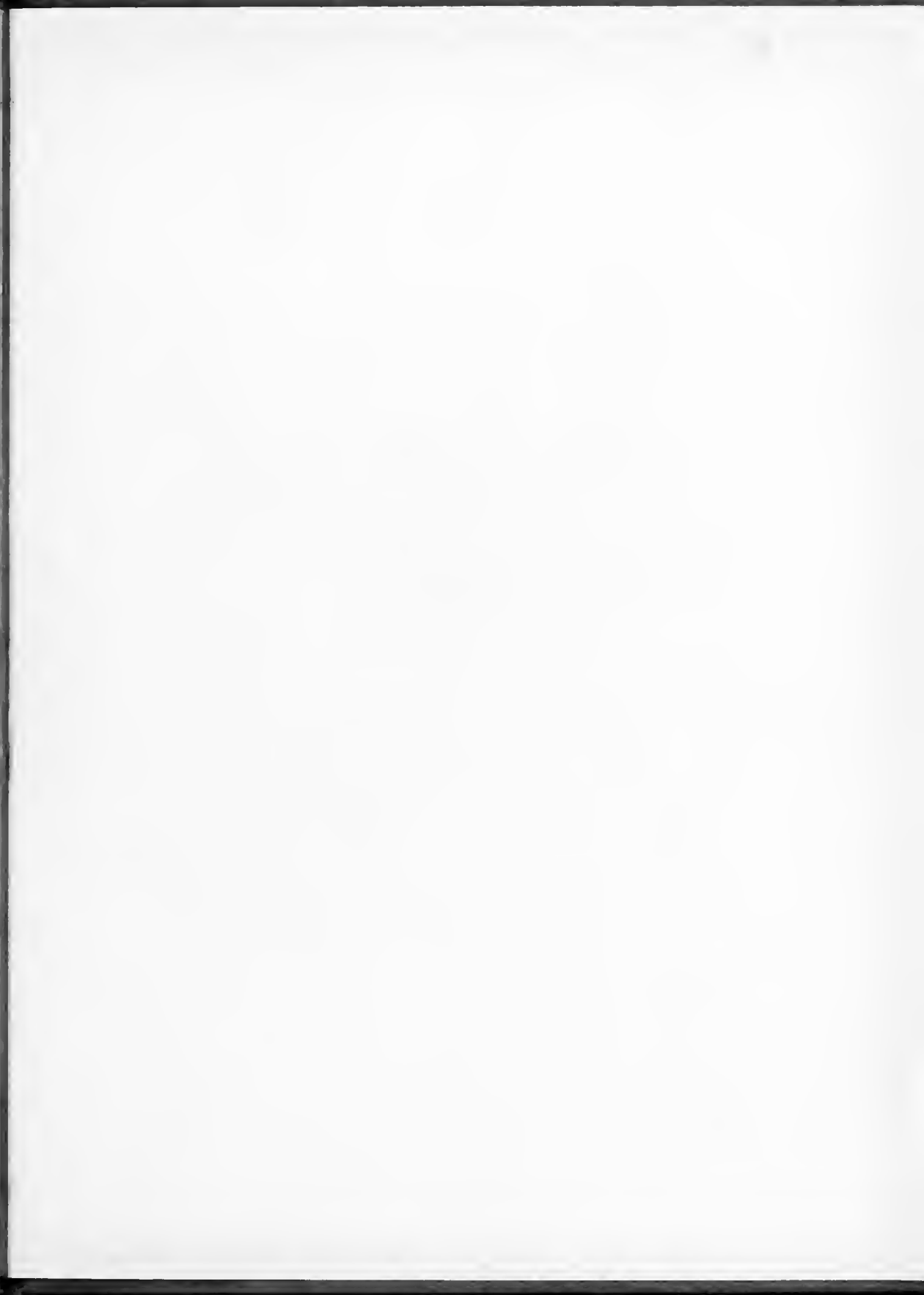

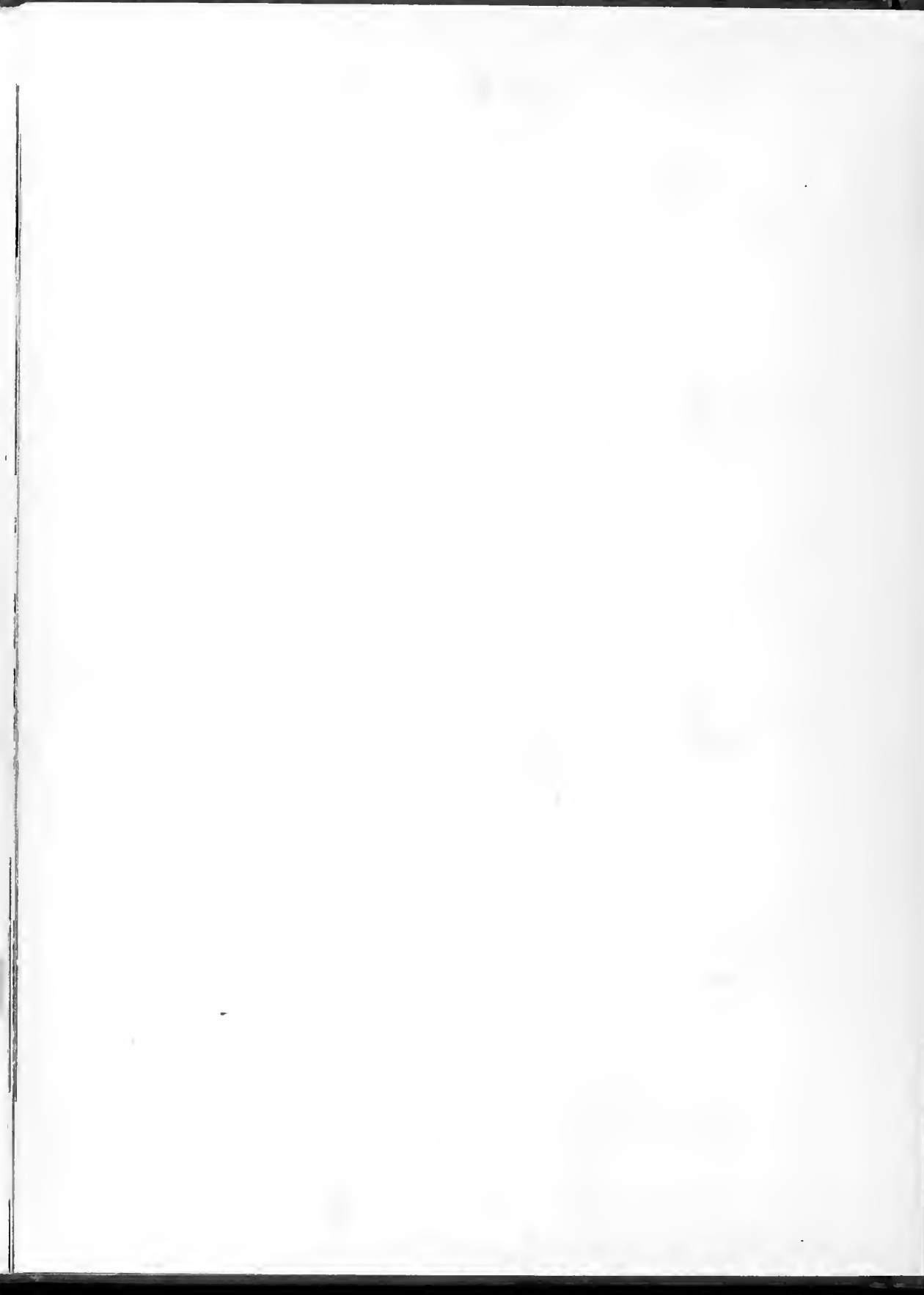



Grantley Library  
Salem Academy and College  
Winston-Salem, N.C. 27108

SALEM ACADEMY & COLLEGE



0 2960 0208378 4

