

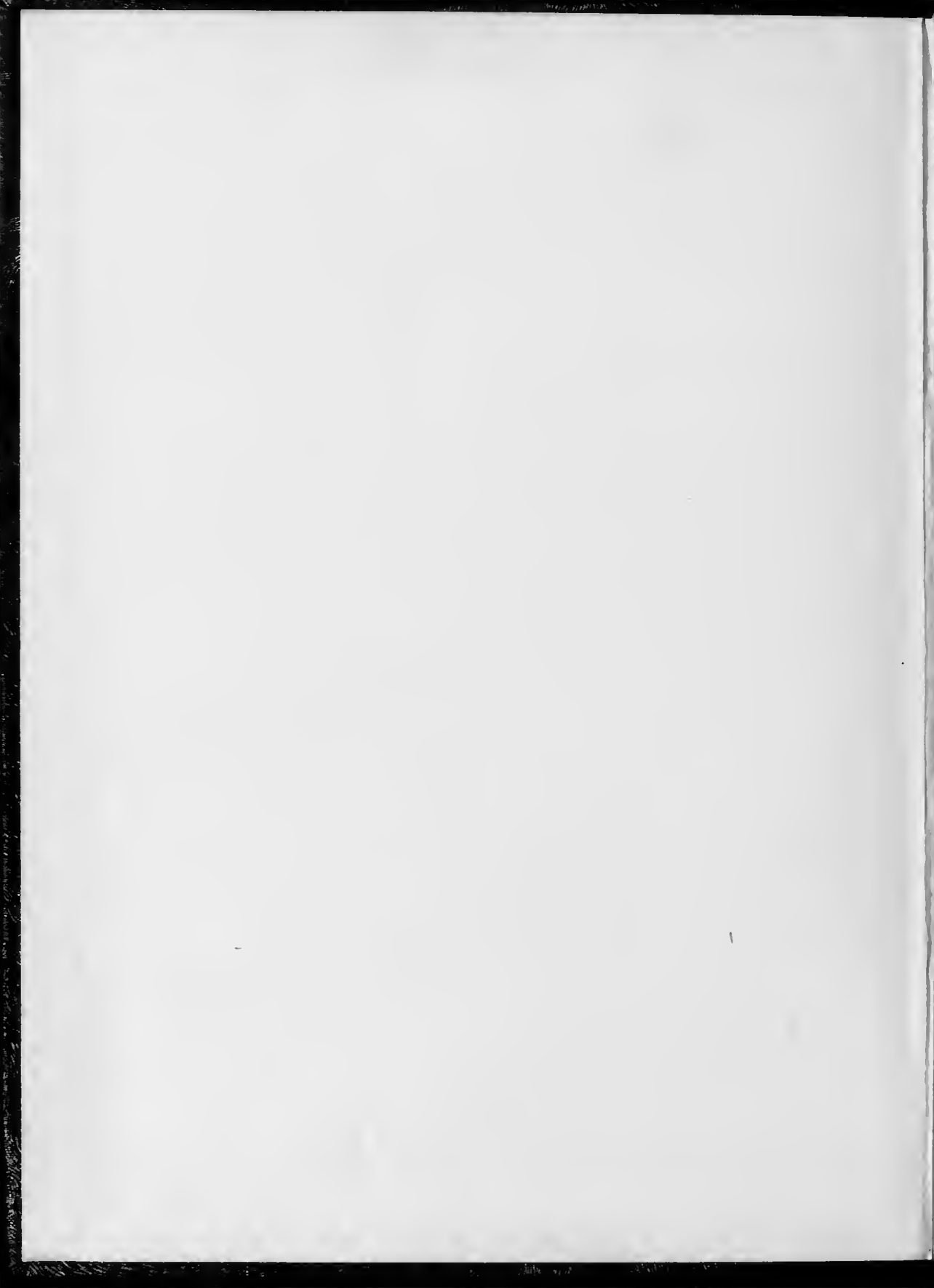

Sights and *Insights*

HOWARD E. RONDHALER









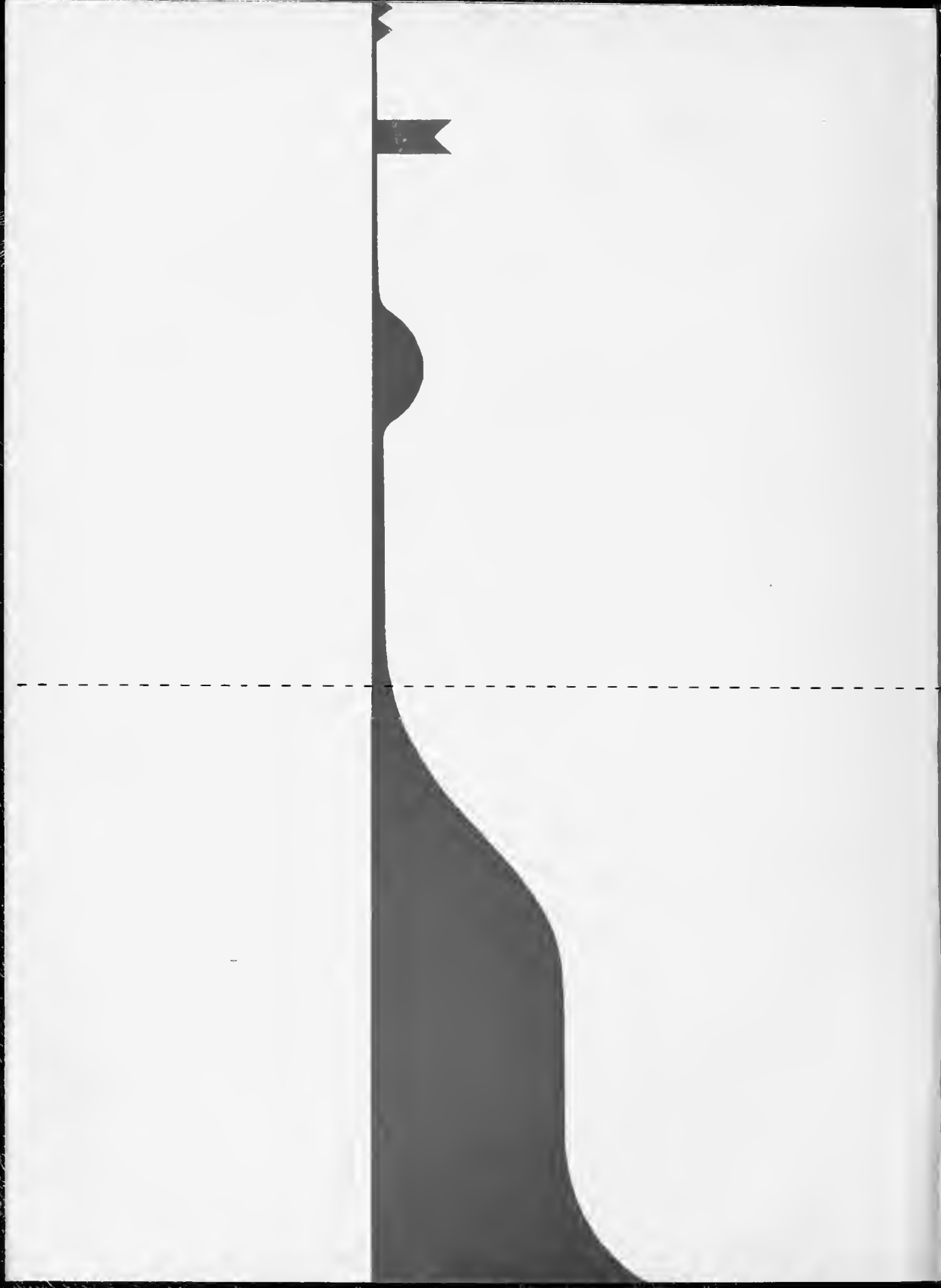

SIGHTS AND INSIGHTS

nineteen forty-nine

volume xlvii

Presented by the senior class of
1949 and edited under the direction of
Emelyn Gillespie, Editor and
Eaton Seville, Business Manager.



A TRIBUTE TO OUR DEPARTING
PRESIDENT AND HIS FIRST LADY

By
D
O

BOARD OF TRUSTEES

THE RIGHT REVEREND J. KENNETH PFOHL, *Chairman*

DR. AGNEW H. BAINSON

MRS. AGNEW H. BAINSON, JR.

MR. FREDERIC F. BAINSON, JR.

REV. I. HOWARD CHADWICK

MR. ARCHIBALD CRAIG

MR. CHARLES E. ELBERSON

MRS. GILBERT FRY

MR. GORDON GRAY

MR. ROBERT M. HANES

REV. GEORGE G. HIGGINS

MRS. KENNETH MOUNTCASTLE

MR. LOUIS F. OWEN

MR. THOMAS B. RICE

MR. W. PENDLETON SANDRIDGE

MR. EMIL N. SHAFFNER

MR. W. F. SHAFFER

MRS. ROBERT D. SHORE

MRS. RONALD S. SLYE

MR. R. AUTHUR SPAUGH

DR. R. GORDON SPAUGH

MR. CLARKSON S. STARBUCK

MRS. C. EUGENE STEPHENSON

MRS. HENRY ALVAH STRONG

MR. WILLIAM N. VOGLER

MR. FRANCIS F. WILLINGHAM

MR. JULIUS A. WOODWARD

PRESIDENT HOWARD E. RONDTHALER, *ex officio*

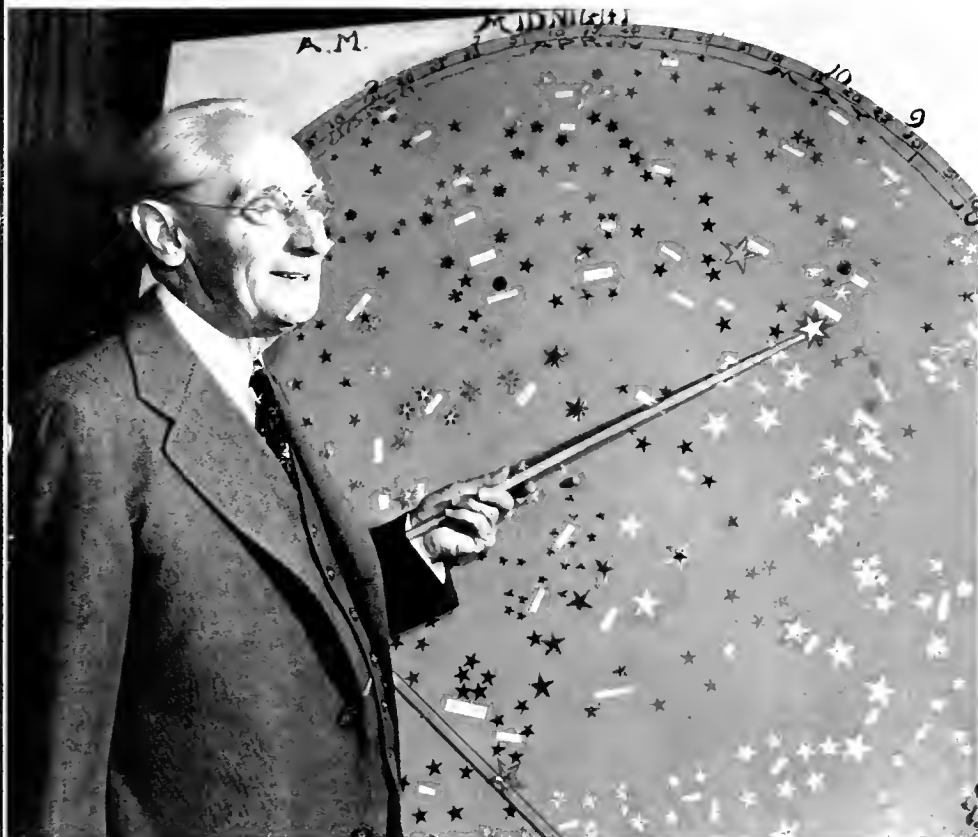

☆
Dedicated to

☆
FRANCIS C. ANSCOMBE, B.A., M.A., Ph.D., LL.B. ☆



DEDICATION

The 1949 SIGHTS AND INSIGHTS staff is happy to dedicate its book to Dr. Francis Anscombe. During his many years at Salem, this little, white-haired professor with the deep-voiced laughter has captured Salem's fancy and love. He seems at times, when his roguish blue eyes dart around to see if everyone caught his latest joke, like nothing so much as some hearty old elf just escaped from the court of Queen Mab in an English forest.

Dr. Anscombe has, however, other and greater attributes than his whimsical humor. Anyone who has taken his Modern World history course knows that he is very much a man of today. Anyone who has heard him discourse on history, philosophy, religion, anthropology or astronomy, or delved into his research files that cover every topic from "Ethiopia" to the "Church in Germany", knows that he is truly a great scholar.

What has perhaps most endeared Dr. Anscombe to his students is his willingness to share himself with them—whether being King of the May in the faculty play or speaking at Sunday vespers. The things that we will long remember are his twinkling smile, his English refinement, his Old World air and his New World ideas. Through his personality, his mind and his deep religious faith, Dr. Anscombe has come to symbolize the essence of scholarship, wit and true wisdom to all Salemites who know and love him.





Throughout the history of Salem, an unmistakable tradition of culture, refinement and sound education has followed her. Her student body has, in each succeeding year, caught the air of friendliness and "together-ness" which can only be attained by a smaller group. Each year has found improvements in curriculum, social life and civic opportunities which have added vigor and life to a historical past. Her students have come to love and respect the intangible attributes which are Salem. We present this book to you, hoping that it will reflect the flavor of a year at Salem.

CONTENTS

To give you a picture of our college life, we present the following Saemesque. Leading off are our departing President and his First Lady, our dollar-wise trustees and Dr. Francis Anscombe, to whom this book is dedicated. To show you our natural surroundings, there are views of the campus and faculty faces for indoor scenery. You'll next want to know who we are, and to answer your question the classes march past—from venerable seniors to innocent freshmen. (As it says in the Alma Mater, "The joy of comradeship is here".) What do we do in our spare time? We join and join—membership is our favorite profession. The major organizations include Student Government for good behavior, the "Y" for development of our spiritual side, the IRS for manners, the SIGHTS AND INSIGHTS—just take a look for yourself, the *Salemite* for news and the May Day Committee for a beautiful May celebration. Doing their part in all activities are the Day Students and the Men's Organization. The minor organizations cover all our interests—public affairs, teaching, dramatics, linguistics, singing, homemaking or science. Leaders among us are the women of distinction: the Scorpions, noted for service; the Honor Society, known for its brains; and *Who's Who*, selected for both. The Athletics Section honors brawn and sports skill; the Feature Girls are an index to Salem personality, and the May Court reigns in beauty. To usher you to the end of our pageant we give you at last our Senior Marshals.

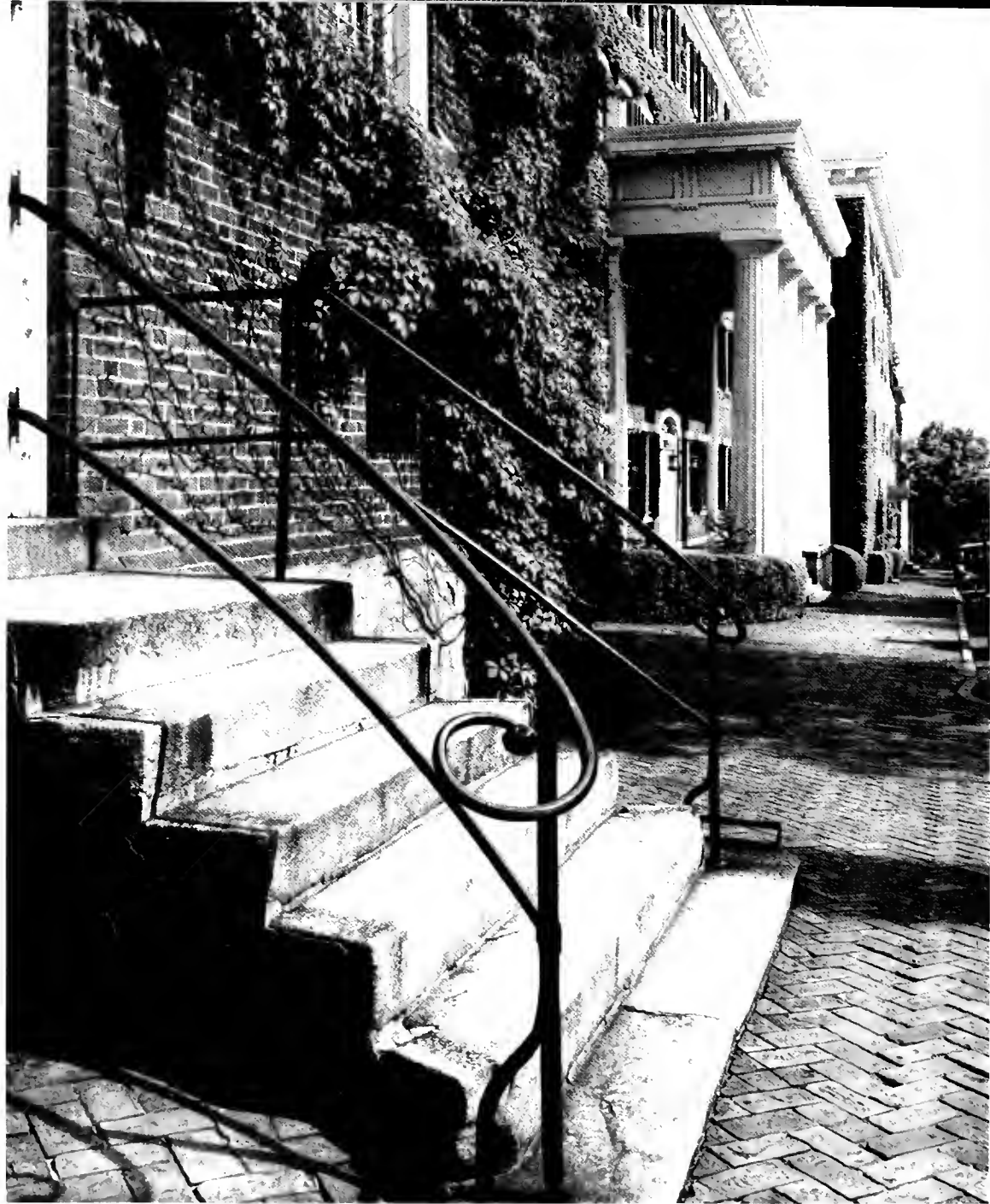

Old-fashioned hand-wrought iron rails lead into the Home Moravian Church while automobiles in the background serve as "gentle reminders" of the present.

Sunshine and trees give the Home Ec. Practice House a friendly air and, while comparatively new, it has taken on that Salem look of charm and tradition.

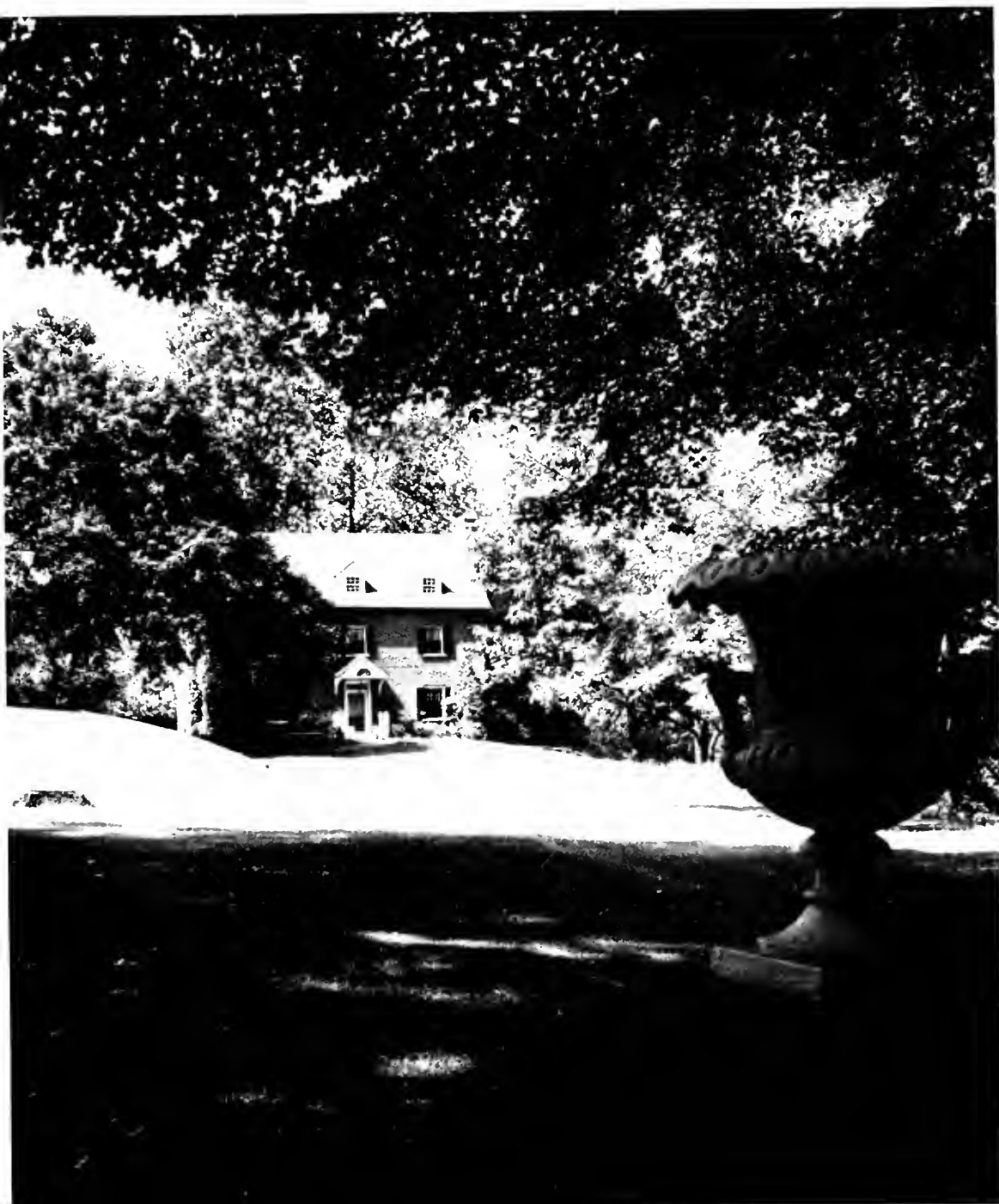



A new slant on an old view of Main Hall produces a little-noticed and rare combination of lines and angles, sunlight and shadows among ivy and bricks.

Through these doors pass all our ills of mind and body. Salemites usually pay one or two visits to the infirmary before their college years are over.



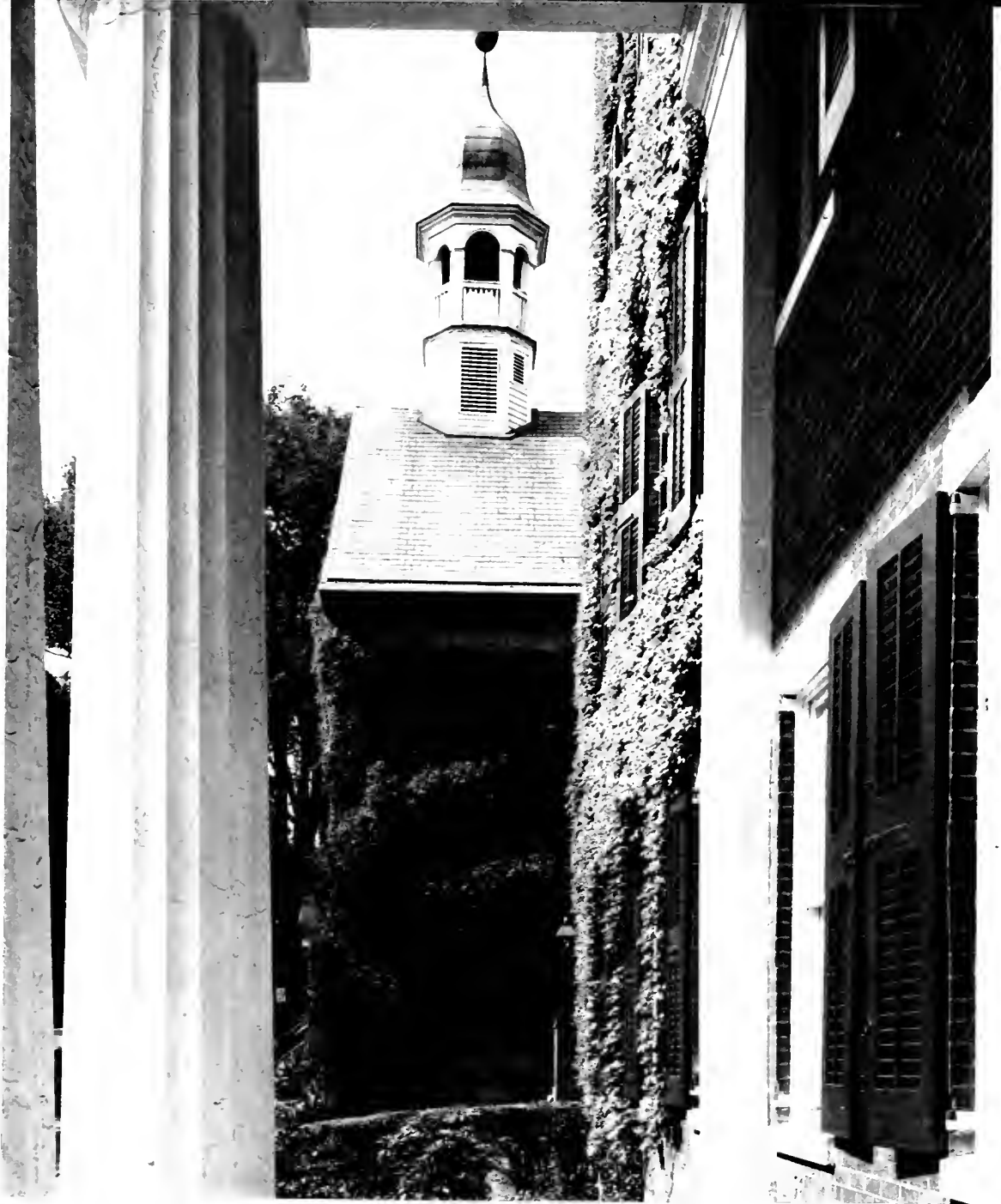

The spirit of Salem is embodied in the historical old Moravian church steeple and bell tower. Here it is seen from a different view - from the porch of Main Hall.

Looking down on a familiar climb to Memorial Hall where students congregate, lecturers articulate and music majors perpetrate their aspirations to another Music Hall - Carnegie.





A perfect spot for the May Queen and her attendants is the May Dell. The sun shone condescendingly here, but we aren't always as fortunate.

Give the ivy a few more years and the History Building, typical of Salem architecture, will have that Old Look.





The lily pond provides a welcome release from classroom and is a favorite setting for Y. It is and after-school chats. A few Salomites with time on their hands enjoy the life of Riley in the sunshine by the pool.



OFFICERS OF ADMINISTRATION



IVY M. HINSON, B.A., M.A.
Academic Dean
CHARLES G. VARDELL, JR., B.A., M.A., Ph.D.
Dean of the School of Music
CHARLOTTE E. HUNTER, B.A., M.A.
Dean of Students, First Semester
ANNA PERRYMAN, B.A.
Treasurer
MARGARET SIMPSON, B.A.
Recorder

FACULTY

ROY J. CAMPBELL, B.A., C.P.H.
Associate Professor of Biology and Physics
FRANCIS C. ANSCOMBE, B.A., M.A., Ph.D., LL.B.
Professor of History, Emeritus
MINNIE J. SMITH, B.A., M.A., Ph.D.
Professor of Classical Languages
EVABELLE S. COVINGTON, B.A., M.A.
Professor of Sociology and Economics
LUCY LEINBACH WENHOLD, B.A., Ph.D.
Professor of Modern Languages, Emeritus
ARLEY THEODORE CURLEE, B.A., M.A.
Professor of Mathematics
MARY LUCILE VEST, B.A., M.A.
Assistant Professor of Modern Languages
JESS LUCILE BYRD, B.A., M.A.
Assistant Professor of English
HOWARD S. JORDAN, B.A., M.A., Ph.D.
Professor of Modern Languages
HELEN DOROTHY STOUT, B.S., M.A.
Director of Physical Education
ROBERT J. LEACH, B.A., M.A.
Assistant Professor of History
ELOISE BAYNES, B.A., M.A.
Instructor in Modern Languages
HELEN DAVIE BEDON, B.A., M.A.
Assistant Professor of Science and Math
MANUEL BROMBERG
Associate Professor of Art
ANNA J. CLOSSER, B.S., M.A.
Professor of Home Economics
SADIE ELIZABETH WELCH, B.A., M.A., Ph.D.
Professor of Education and Psychology
FRANCIS P. HULME, B.A., M.A., Ph.D.
Professor of English
DONNA DICKINSON McNAIR, B.S.
Lecturer in Home Economics
CHARLES GREGG SINGER, B.A., M.A., Ph.D.
Professor of History
LUCIA ROONEY KARNES, B.S., M.A.
Lecturer in Education
ELIZABETH LEE RIEGNER, B.S., M.A.
Instructor in English and Dramatics Coach
BERLIN CARSON FRENCH, B.S., M.A., M.S.
Associate Professor of Chemistry
JOHN JOSEPH SELFRIDGE, B.A., M.A.
Instructor in Economics and Sociology

CAATHERINE NICHOLSON, B.A., M.A.
Instructor in English

SCHOOL OF MUSIC

Laurie Rodgers Jones, B.A.
Piano

Mary Frances Cash, B.M.
Theory, Counterpoint

Mary Virginia Jones
Organ, Piano

Harriet M. Greider
Piano

Eleanor Shaffner Guthrie, B.A.
Harp

Nell Bushingham Starr
Voice

Louise Cox Bowen
Piano

James Richard Lersch
Professor of Violin

Paul W. Peterson, B.M., M.M.Ed.
Professor of Voice

Margaret F. Vardell, B.M., M.M.
Piano Methods

Neli Folger Glenn
Accompanist

Margaret F. Merrimon
Piano

Nancy Ridenhour Dunford, B.M.
Piano

June L. Sampson, B.A., M.A.
Assistant Professor of Public School Music



OTHER OFFICERS

Edith Ann Kirkland, B.A.
Director of Public Relations

Lelia Graham Marsh, B.A.
Alumni Secretary

Charles Jacob Gast
Business Manager

Marian Leona Reed, B.A., M.A.
Assistant Dean of Students

Mary Gray Newlin, R.N.
Nurse

Sue Stillwell Durham, R.N.
Nurse

Sarah B. Lytch
Hostess

Grace L. Siewers, B.A.
Librarian

Katherine S. Pyron, B.A., M.A., B.S.
Assistant Librarian

Faculty Not Photographed

Stella J. Price, B.A.
Lecturer in Bible

Ralph Robert Bell, B.A., B.M.E.
Woodwinds

classes





We were seniors and how big and important we felt! We fit amazingly well into our senior caps and gowns and what seemed even more amazing, we still felt a bit like freshmen, sophomores and juniors underneath the black folds and the tassels. Opening Convocation Exercises at the year's beginning, however, made us stop and think of how scared we were on that first exam three years before, how embarrassed when we got that first call-down for failure to sign in, how wonderful and collegiate we felt when we pinned on an orchid for that first Christmas dance, the big plans we always made for Christmas and Easter vacations. Yet here we were, the "old ladies", with all the experiences, privileges and memories that the title holds.

We proved, however, that we weren't quite ready for the lavender and old lace when we won the campus hockey championship. As further proof, we struggled through exams, comprehensives and G.R.E.'s without a noticeable breakdown.

Soon we began to realize that it would all be over and we could send home those chairs, boxes and chests for good. Questions like "What are you going to do?" began creeping into smokehouse bull sessions. The practice teachers merely sat back and looked wise, others shugged, and some mailed in applications with their signature on the dotted line.

Graduation - what can be said? The end of college. The beginning of what?



Left to right. Brown, Johnson, Burtis, Moser

PAISY MOSER

President

HELEN BROWN

Secretary

HARRILL JOHNSON

Vice-President

SARA BURTIS

Treasurer

OFFICERS

the

SENIOR CLASS



Seniors 1949

DOROTHY LEE ARRINGTON

Rocky Mount

A.B. *Spanish*

IRS Council 2; SIGHTS AND INSIGHTS 3; *Salemite* Reporter 1, 2, 3, 4; May Day Committee 3, 4; May Court 2, 3; Maid of Honor 4; El Club Espanol 1, 2, 3, 4; Education Club 3, 4; Senior Marshal 3; Dean's List 2; Modern Dance Club 3.

GERALDINE ALLEGOOD

Greenville

B.M. *Voice*

Civic Choral Organization 4; Early Morning Chapel Trio 2, 3, 4; IRC 4; Choral Ensemble 1, 2, 3, 4; Der Deutsche Verein 2, 3, 4.

MARY PEIRANÓ AIKEN

Pickens, S. C.

A.B. *English*

Honor Society 3, 4; Class Honors 1, 2, 3, 4; Dean's List 1, 2, 3, 4; SIGHTS AND INSIGHTS 3; Associate Editor 4; World Federalists 3, 4; Lecture Committee 4; IRC 1, 2, 3, 4; Der Deutsche Verein 1, 2, 3, 4; *Salemite* 2, 3; Assistant Editor 4.





MIRIAM WALLACE BAILEY

Fair Bluff

A.B. *History*

El Club Espanol 1, 2, 3, 4; May Day Committee 3; May Court 2, 3, May Queen 4; Pierrettes 2, 3, 4; Modern Dance Club 2, Secretary 3.

Seniors 1949

IONE HOOKER BRADSHER

Greenville

A.B. *English*

Student Council, Legislative Board 4; May Day Committee 3, Chairman 4; Nominating Committee 4; Pierrettes 2, 3, 4; Home Economics Club 1; Lablings 2; Modern Dance Club 2, 3, President 3; President's Forum 3.

HELEN PARKER BROWN

Albemarle

A.B. *Mathematics*

Salemite 3, Makeup Editor 4; SIGHTS AND INSIGHTS Class Editor 4; May Day Committee 4; Salem Players 1, 2; Education Club 4; Lablings 1, 2; Senior Adviser 4.



JEAN BULLARD

A.B. *Psychology and Education*

Lumberton

El Club Espanol 2; Education Club 3, 4; IRC 4.



SARA BURTS

B.S. *Home Economics*

Gastonia

Student Council, Legislative Board 2; Sub-house President Alice Clewell 2; Class Secretary 3; Salem Players 1; Home Economics Club 1, 2, Vice-President 3, President 4; Lablings 1, 2, 3, 4; Senior Adviser 4; Class Honors 1, 3; Dean's List 1, 2, 3; Order of the Scorpion 4; Class Hockey Team 1, 2, 3.

JANE CHANDLER

B.S. *Biology*

Clio

Lablings 1, 2, 4, Treasurer 3; IRC 1, 2, 3; Bowman Gray School of Medicine 4.

Seniors 1949





DOROTHY COVINGTON

Rockingham

B.S. *Home Economics*

YWCA Cabinet 3; IRS Council 4; El Club Espanol 1, 2;
Education Club 3; Home Economics Club 1, 2, 4, Secretary 4; IRC 4; Riding Club 1.

VIRGINIA COBURN

Whiteville

A.B. *Psychology and Education*

Education Club 3, 4; Le Cercle Francais 1; IRC 4; Honor
Society 3, 4; Dean's List 1, 3.

JANE CHURCH

Winston-Salem

A.B. *English*

Seniors 1949





Seniors 1949

MOLLY DARR

B.M. *Voice*

Winston-Salem

Student Council, Judicial Board 3; Class Vice-President 3; IRS Council 3; Choral Ensemble 1, 2, 3, 4; Day Students Committee 3; Chapel Committee 4; Class Hockey Team 1, Class Basketball Team 1, 2, 3, 4; Class Softball Team 3.

MARGERY CROWGEY

B.S. *Biology*

Wytheville, Va.

Der Deutsche Verein 1, 2, 3, 4; Lablings 1, 2, 3, President 4; IRC 4.

CLAIRE CRAIG

B.S. *Home Economics*

Charlotte

Student Council, Executive, Judicial, Legislative Boards 2; House President Lehman 2; May Day Committee 2, 3; Home Economics Club 1, 2, 3, 4; Lablings 1, 2, 3.





ELEANOR DAVIDSON

Gibsonville

A.B. *Piano and English*

Sub-house President Bitting 4; Y.W.C.A. Cabinet 4; Pierrettes 2, Treasurer 3, Vice-President 4; Alpha Iota Pi 3, Secretary 4; Der Deutsche Verein 1, 2, 3, President 4; Choral Ensemble 1, Secretary 2, Treasurer 3; Lablings 3; Senior Adviser 4; Dean's List 3.

Seniors 1949

JULIA LAVINIA DAVIS

Winston-Salem

A.B. *Spanish*

Student Council, Judicial Board 2, Legislative Board 3; Class Vice-President 2; Salem Players 2; Lablings 2; Day Students Committee 2, 3; Class Hockey Team 2.

JEANNE GREGORY DUNGAN

Salisbury

B.S. *Home Economics*

Student Council, Judicial Board 4; IRS Council, Secretary 3; *Salemite* Circulation Staff 4; May Day Committee 4; Home Economics Club 1, 2, 3, 4; Lablings 1, 2; IRC 4; Senior Marshal 3; Hockey Manager 4; Hockey Class Team 1, 2, 3, 4; Softball Sub-varsity 3, 4, Class Team 4.



MARY PORTER EVANS

Mountain Lakes, N. J.

A.B. *Economics-Sociology, English*

Student Council, Executive, Judicial, Legislative Boards 2; House President Society 2, Sub-house President Strong 1; *Salemite* 1, 2, Feature Editor 3, Associate Editor 4; Pierrettes 2; Alpha Iota Pi 3, 4; IRC 2, 3; Lecture Committee 1, 3, 4; World Federalists 3, 4.

Seniors 1949

MARTA FEHRMANN

Matanzas, Cuba

A.B. *French*

Pfeiffer Junior College 1, 2; SIGHTS AND INSIGHTS 4; El Club Espanol 3, Vice-President 4; Le Cercle Francais 3, 4; IRC 4.



MARGARET JANE FOWLKES

Bluefield, W. Va.

B.S. *Home Economics*

Student Council, Legislative Board 4; Sub-house President Bitting 4; YWCA Cabinet, WSSF Chairman 4; *Salemite* Circulation Staff 4; Choral Ensemble 2; Home Economics Club 2, 3, 4; IRC 4; Senior Adviser 4; Class Hockey Team 4.



Seniors 1949

LAUREI RHODODENDRON GREEN

Durham

A.B. *Mathematics*

Class Treasurer 2, 3; SIGHTS AND INSIGHTS 4; *Salemite* 1, 2, Copy Editor 3, Associate Editor 4; May Day Committee 4; Der Deutsche Verein 1, 2, 3, 4; Education Club 3, 4; Honor Society 3, 4; Class Honors 2, 3; Dean's List 1, 2, 3, 4; Monogram Club 3, 4; Order of the Scorpion 4; *Who's Who* 4.

EMELYN BOOTH GILLESPIE

Kings Mountain

A.B. *Economics-Sociology*

Student Council, Legislative Board 4; SIGHTS AND INSIGHTS 2, Assistant Editor 3, Editor-in-Chief 4; *Salemite* Editorial Staff 2, 3, 4; May Day Committee 4; El Club Espanol 1, 2, President 3; Choral Ensemble 1, 2, Librarian 3; Feature Girl 3; Dean's List 3; Nominating Committee 4; President's Forum 3; Order of the Scorpion 3, 4.

AUGUSTA GARTH

Hickory

A.B. *Economics-Sociology*

SIGHTS AND INSIGHTS Business Staff 4; *Salemite* Circulation Staff 4; Le Cercle Francais 2; IRC 4; Feature Girl 1; Senior Marshal 3.





Seniors 1949

MARTHA HARRISON

A.B. *Spanish*

Charlotte

Salemite Reporter 1; El Club Espanol 1, 3, Vice-President 2; Le Cercle Francais 2, 3; IRC 4; Senoir Marshal 3; Modern Dance Club 2; Class Hockey Team 3, 4; Class Cheerleader 1, 2, 3.

FLORENCE MARGARET HARRILL

Rutherfordton

A.B. *Economics-Sociology*

Education Club 3, Vice-President 4; Le Cercle Francais 1, 2; IRC 4; A.A. Council 3, 4.

SYLVIA ELIZABETH GREEN

Williamston

A.B. *Economics-Sociology*

Saint Mary's School and Junior College 1, 2; IRC 3, 4; Monogram Club 3, 4; Class Hockey Team 3, 4.





JOAN DIEHM HASSLER

A.B. *French*

Thomasville

Vice-President Student Government 4; YWCA Cabinet 3; Pierrettes 4; Education Club 3; Le Cercle Francais 4, Vice-President 3; Feature Girl 3; Senior Adviser 4; Nominating Committee 4; Chapel Committee 4; Class Cheerleader 3, 4; Saint Mary's School and Junior College 1, 2.

Seniors 1949

HENRY PFOHL HIGHSMITH

B.S. *Chemistry*

Winston-Salem

Lablings 1, 2, 3, 4; Treasurer Men's Organization 3, 4; Men's Chorus 2; World Federalists 3, 4.

JAMES HARDIN HILL

A.B. *History*

Germantown

Catawba College 1; University of North Carolina 2.



ELIZABETH McRAVEN HOLBROOK

Lowell

A.B. *Economics-Sociology*

Student Council, Legislative Board 4; YWCA Cabinet 2, Secretary 3, President 4; SIGHTS AND INSIGHTS Advertising Manager 3; *Salemite* 2, Business Staff 3; Education Club 3, 4; Le Cercle Francais 1, 2; IRC 2, 4; Dean's List 3; Nominating Committee 4; Order of the Scorpion 3, 4.



ALICE HUNSUCKER

Hickory

A.B. *Psychology and Education*

Hood College 1; Education Club 3, 4.

KATHERINE DEAN IVES

New Bern

A.B. *Voice*

May Day Committee 2, 3, 4; May Court 2, 3, 4; Lablings 2; Feature Girl 1.

Seniors 1949





ELIZABETH KENNEDY

A.B. *English*

New Bern

May Court 4; El Club Espanol 2; IRC 4.

PRESTON KABRICH

Wytheville, Va.

A.B. *Psychology and Education*

YWCA Cabinet 1, 2, 4; Education Club 3, Vice-President 4; Choral Ensemble 2, 3, 4; Westminster Fellowship 1, 3, Secretary 2, President 4; Hospital Aide 2; Inter-Faith Council 4.

HARRIET JANE JOHNSON

Winston-Salem

B.S. *Home Economics*

Student Council, Judicial Board 4; Education Club 3; Home Economics Club 1, 2, 3, 4; Lablings 2, 3, 4.

Seniors 1949





Seniors 1949

RUTH MABRY

Hamlet

B.S. *Medical Technology, Biology*

May Court 3, 4; Salem Players 1; Pierrettes 2, 3, 4; Der Deutsche Verein 1; Lablings 1, 2, 3, 4; Bowman Gray School of Medicine 4.

INES MARIA JOSE LORENS

Matanzas, Cuba

A.B. *French*

Pfeiffer Junior College 1, 2; SIGHTS AND INSIGHTS Staff 4; El Club Espanol 3, President 4; Le Cercle Francais 3, 4; IRC 4.

ANN FULTON LANIER

Danville, Va.

A.B. *Economics-Sociology*

Saint Mary's School and Junior College 1, 2; *Salemite* Circulation Staff 3, 4; May Day Committee 4; Lablings 3; IRC 4; Senior Adviser 4.





ELIZABETH McAULEY

Rocky Mount

A.B. *English*

WCUNC 1; Salem Players 2; Pierrettes 3, President 4;
Education Club 3, 4; Choral Ensemble 2.

Seniors 1949

MARGARET McCALL

Salisbury

B.M. *Piano*

Salemite 1, 2, Music Editor 3, 4; Der Deutsche Verein 1, 4,
Secretary 2, Treasurer 3; Choral Ensemble 1, Publicity
Manager 3, President 4, Accompanist 4; Orchestra 1;
Fire Chief 3; Honor Society 3, 4; Class Honors 1, 2, 3;
Dean's List 1, 2, 3; Westminster Fellowship 1, 2, 3, 4.



MARY PATIENCE McFALL

Danville, Va.

A.B. *Mathematics*

Student Council, Executive, Judicial Boards 2, Legislative
2, 4; House President Sisters 2; May Day Committee 2;
May Court 3, 4; Education Club 3, President 4; Senior
Adviser 4; Chief Marshal 3; Honor Society 3, 4; Class
Honors 3; Dean's List 2; Nominating Committee 3;
Chapel Committee 3; *Who's Who* 4; Order of the Scorpion
3, 4.

CLARISSA DURRETT McKENNIE

Winston-Salem

A.B. *Economics-Sociology*

Grinnell College 1, 2, 3; YWCA Cabinet 4.

Seniors 1949

DAWSON MILLIKAN

Greensboro

A.B. *Psychology and Education*

Stratford Junior College 1, 2; YWCA Cabinet 4; SIGHTS AND INSIGHTS Business Staff 4; *Salemite* Circulation Staff 4; Education Club 3, Treasurer 4; Lablings 3; IRC 4; Softball Class Team 3, 4.



CATHERINE MOORE

Burlington

A.B. *English*

YWCA Cabinet 1, 4, Treasurer 2, WSSF Chairman 3; *Salemite* Editorial Staff 1, 4; May Day Committee 4; El Club Espanol 1.



Seniors 1949

LOU MYATT

A.B. *Piano*

Asheboro

May Day Committee 4; Salem Players 1; Choral Ensemble 1; Lablings 2; IRC 4; Class Cheerleader 3, 4.

MARY ELIZABETH MOTSINGER

Winston-Salem

B.S. *Medical Technology*

Salemite Reporter 1, 2, 3; Home Economics Club 1; Lablings 1, 2, 3; Baptist Student Union 4; Bowman Gray School of Medicine 4.

PATSY MOSER

Gastonia

B.S. *Home Economics*

Student Council, Executive Board, Judicial, Legislative Boards 3, 4; House President Clewell 3; SIGHTS AND INSIGHTS Business Staff 3, 4; El Club Espanol 1; Home Economics Club 1, 2, 3, 4; Lablings 2, 3, 4; Feature Girl 4; Senior Adviser 4; Student-Faculty Board 3; Nominating Committee 4; Cheerleader 1, 2, 3.





Seniors 1949

BETTY ANN EPPS PEARSON

Gastonia

B.S. *Home Economics*

Student Council, Legislative Board 4; Class Treasurer 1; IRS Council 2, Secretary 3, President 4; May Day Committee 2, 3; May Court 3, 4; Home Economics Club 3, 4, Treasurer 1, Secretary 2; IRC 4; Senior Marshal 3; Nominating Committee 3, 4; Chapel Committee 3; Monogram Club 2, 3, 4; Order of the Scorpion 3, 4.

DIANE PAYNE

Rural Hall

B.S. *Home Economics*

Education Club 3, 4; Home Economics Club 1, 2, 3, 4; Lablings 1, 2, 3, Vice-President 4; Class Hockey Team 3, 4; Class Basketball Team 1, 2, 3, 4; Class Softball Team 2, 3, 4.

JEAN PADGETT

Winston-Salem

A.B. *Piano*

Student Council, Judicial Board 1; Class Vice-President 1; *Salemite* Business Staff 1; Salem Players 1; Alpha Iota Pi 3, 4; Der Deutsche Verein 2, 3, 4; Choral Ensemble 1, 2, 3, 4; Day Students Committee 1, Secretary 4; Senior Marshal 3; Chapel Committee 4.



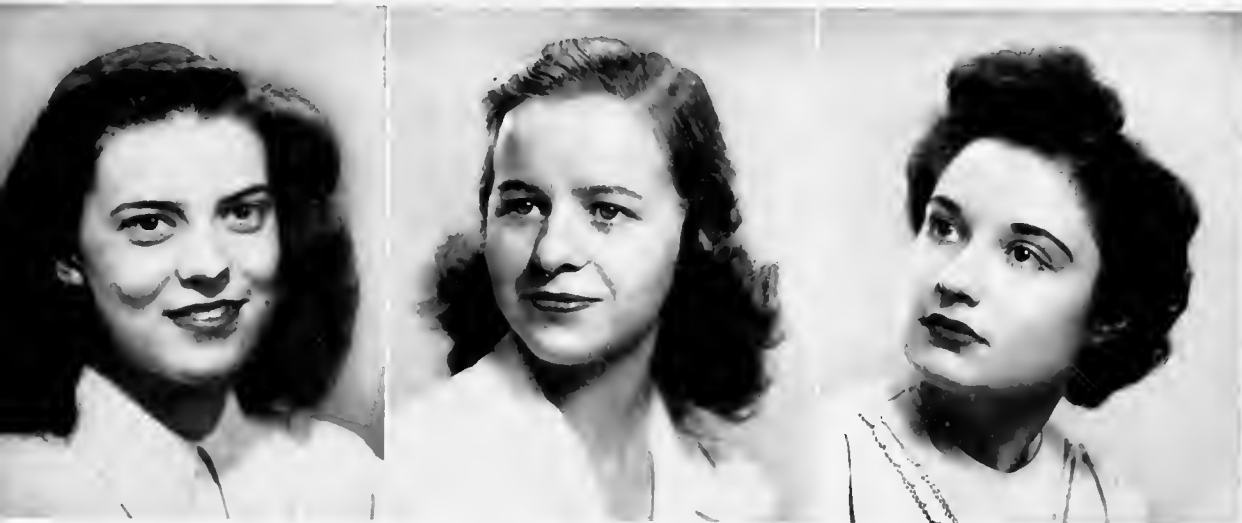

REBECCA BEASLEY PENDLETON

Mount Airy

B.M. *Piano*

WCUNC 1, 2; El Club Espanol 3; Choral Ensemble 3, 4;
Senior Adviser 4; Modern Dance Club 3.

Seniors 1949

JOYCE TYSON PRIVETTE

Dayton, Ohio

A.B. *Psychology and Education*

Student Council, Legislative Board 3; *Salemite* Advertising Staff 2, 3, Business Manager 4; Salem Players 1, 2; El Club Espanol 1; Education Club 3, 4; Choral Ensemble 3; Lablings 1; IRC 3, 4; Golf Manager 4.



FRANCES MARION REZNICK

Winston-Salem

A.B. *English*

Student Council Treasurer 3, Off-campus Vice-President 4, Judicial, Legislative Boards 2, 3; Alpha Iota Pi 1, 2, Secretary 3, President 4; IRC 4; Day Students Committee 2, Vice-Chairman 3, Chairman 4; Nominating Committee 3, 4; Chapel Committee 4; *Who's Who* 4.

BETSY COZART SCHAUM

Wilson

A.B. *Economics-Sociology*

Student Council, Legislative Board 3; Sub-house President Clewell 3; IRS Council 4; SIGHTS AND INSIGHTS Advertising Staff 2; *Salemite* Business Staff, Advertising Manager 3, Assistant Business Manager 4; El Club Espanol 1; Senior Marshal 3; Nominating Committee 2.



EATON SEVILLE

Statesville

A.B. *Mathematics*

Student Council, Secretary 3, Executive, Legislative, Judicial Boards 2, 3; Class Secretary 1, President 2; SIGHTS AND INSIGHTS Business Staff 2, 3, Business Manager 4; Senior Adviser 4; Honor Society 3, 4; Dean's List 2, 3; Nominating Committee 2, 3; AA Council 2, 4; Monogram Club 2, 3, 4; Order of the Scorpion 3, 4; *Who's Who* 4.

JEAN ELIZABETH SHOAF

Roanoke, Va.

A.B. *Spanish*

Seniors 1949





KATHRYN CAROLYN TAYLOR

Morehead City

A.B. *English*

Student Council 1, 3, 4; SIGHTS AND INSIGHTS 2, 3; *Salemite* 1, 2, Assistant Editor 3, Editor-in-Chief 4; May Day Committee 4; Honor Society 3, 4; Dean's List 1, 2, 3, 4; Nominating Committee 4; Lecture Committee 3, 4; Monogram Club 2, 3, 4; Basketball Varsity 2; Order of the Scorpion 3, 4; *Who's Who* 4.

FRANCES SUMMERS

Kings Mountain

B.M. *Voice*

Student Council, Legislative Board 4; House President Strong 4; Der Deutsche Verein 3, Secretary 4; Choral Ensemble 3, Librarian 4; Early Morning Chapel Trio 3, 4; Civic Choral Society 3, 4; Home Moravian Church Choir 3, 4.

SUSAN SPACH

Winston-Salem

A.B. *Economics-Sociology*

Alpha Iota Pi 3, 4; Modern Dance Club 3, 4.

Seniors 1949





PEGGY ANN WATKINS

Bluefield, W. Va.

B.S. *Chemistry-Biology*

Student Council 4; *Salemite* Staff 3, 4; Der Deutsche Verein 1, 2, 3; Lablings 1, 2, 3, 4; Feature Girl 2; Nominating Committee 4; AA Council 2, 3; President 4; Monogram Club 1, 2, 3, 4; Hockey Varsity 2, Sub-varsity 3, Class Team 1, 2, 3, 4; Basketball, Softball Varsities 1, Class Teams 1, 2, 3, 4; Order of the Scorpion 3, 4.

Seniors 1949

RUTH UNTIEDT

Chevy Chase, Md.

B.S. *Home Economics*

May Day Committee 4; Le Cercle Francais 1; Home Economics Club 1, 2, 3, 4; Lablings 1, 2, 3; IRC 4; Swimming Team 2, 3, 4.

JANE DICKERSON THOMAS

Lynchburg, Va.

A.B. *English*

Saint Mary's School and Junior College 1, 2; IRC 3, 4.





Seniors 1949

NEEL PENN WALL

Duville, Va.

A.B. *Economics-Sociology*

Student Council, Executive Board 3, 4, Judicial Board 2, 3, 4, Legislative Board 1, 3, 4, President 4; Class President 3; Feature Girl 2; Nominating Committee 3, 4; Monogram Club 3, 4; Hockey Varsity 2, 3, Class Team 1, 2, 3, 4; May Day Committee 2; Order of the Scorpion 3, 4; *Who's Who* 4.

MARY GAITHER WHITENER

Hickory

A.B. *History*

Student Council, Executive, Legislative, Judicial Boards 4; House President Bitting 4; SIGHTS AND INSIGHTS Business Staff 4; El Club Espanol 1; Education Club 3, Secretary 4; IRC 2, 3, President 4; Senior Adviser 4; Class Honors 3; Dean's List 3.

MARY WILLIS

Burlington

B.S. *Biology*

YWCA Cabinet 3; Lablings 1, 2, 4, Secretary 3; IRC 1, 2, 3, 4; Modern Dance Club 2; Bowman Gray School of Medicine 4.



Seniors 1949



RUTH ELIZABETH WOLFE

Charlotte

A.B. *Psychology-Education*

Student Council, Legislative Board 3; Sub-house President Clewell 3; YWCA Cabinet 2, 3, Vice-President 4; Pierrettes 3, 4; Education Club 3, 4; IRC 2, 3, 4; Senior Adviser 4; AA Council, Treasurer 3, Vice-President 4; Monogram Club 4; Class Hockey Team 1, 2, 3, 4; Westminster Fellowship 1, 2, 3, 4.

NANCY HILL WRAY

Reidsville

A.B. *Psychology-Education, History*

May Day Committee 3; Salem Players 1; Pierrettes 2, 3, 4; Spanish Club 1, 2; Education Club 3, 4; IRC 4; AA Council 3, 4; Basketball, Softball Class Teams 2, 3, 4.



A L M A M A T E R

Strong are thy walls, oh Salem,
Thy virgin trees stand tall,
And far athwart the sunlit hills
Their stately shadows fall.

CHORUS

Then sing we of Salem ever,
As proudly her name we bear.
Long may our praise re-echo,
Far may our song ring clear.

Firm is our faith, oh Salem,
Thy future service sure;
The beauty of thy heritage
Forever shall endure.

True is our love, oh Salem,
Thy name we proudly own;
The joy of comradeship is here,
Thy spirit makes us one.



Then we were juniors—Big Sisters. The title was appropriate in more ways than one; for besides giving parties and advice to our freshman Little Sisters, we had acquired all the knowing superiority that characterizes older sisters. We felt wise when we went to bed the night before an exam. We enjoyed our martyrdom when we left the smokehouse after only one hand of bridge because we had a job to do.

As a class, we worked feverishly to make a go of Junior Breakfast and shuddered to think of the bills to be payed after the Christmas banquet and the Junior-Senior. As individuals, most of us were in a chronic stage of activitus. That is, we had our names on at least four

club roles; and we did odds and ends for all the major organizations. With a jolt we realized that soon some of our own gang would fill those coveted "big" offices that had always held us in awe, and we took elections seriously that year.

Then there were those last three weeks when, with senior privileges and responsibilities, we gloated over no light-cuts and learned to divide every dish into ten equal portions without running out of food. This was also the time when the seniors, eating together and sharing a closeness that we could not quite penetrate, seemed like alumnae already; while we, frightened and proud at the same time, began to take their places.

the

JUNIOR CLASS

OFFICERS

CAROLYN DUNN

President

BEVERLY JOHNSON

Secretary

RUTH VAN HOY

Vice-President

BETTY McBRAYER

Treasurer

Left to right: Dunn, Van Hoy, Johnson, McBrayer.



Junior



SALLY ANN BORTHWICK, Winston-Salem

JANE BOWMAN, Raleigh

LUCY BREWER, Oxford



GERALDINE BROWN, Winston-Salem

ZETTA CABRERA, Key West, Fla.

EULA MAE CAIN, Fayetteville

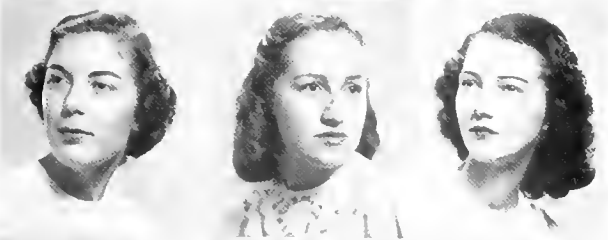

PEGGY CORRIHER, Newton

HELEN CREAMER, Florence, S. C.

CAROL ANN DANIELS, Winston-Salem



CAROLYN DUNN, Kinston

BEISY ANN EVANS, Enfield

KENNETH FANSLER, Winston-Salem



LILA FRETWELL, Anderson, S. C.

ROBERT GRAY, Winston-Salem

SARA HAMRICK, Shelby



POLLY HARROP, Charleston, W. Va.

LAURA HARVEY, Kinston

FRANCES HORNE, Maracaibo, Venezuela,
S. A.

Class

MARY ALICE HUDSON, Shelby

MARGARET HUDSON, Winston-Salem

MARY LOU HUNTLEY, Wadesboro

MARY JANE HURT, Charlotte

FRANCES ISBELL, Greenville, S. C.

NORMAN JARRARD, Winston-Salem

BEVERLY JOHNSON, Mayodan

SUSAN JOHNSON, Charlotte

DORIS KEITH, Raeford

HELEN KESSLER, Kew Gardens, Long
Island, N. Y.

ELIZABETH LELAND, Towson, Md.

RUTH LENKOSKI, Springfield, Mass.

ANN LINVILLE, Winston-Salem

BETTY McBRAYER, Reidsville

MARILYN MARSHALL, Pleasantville, N. Y.

DOROTHY MASSEY, Kinston

RUTH MORGAN, Winston-Salem

CONSTANCE NEAMAND, Philadelphia, Pa.



Junior



BERNICE PIERCE, Newport News, Va.

SAMUEL PRUETT, Pfafftown

JOAN CARTER READ, Chevy Chase, Md.



DOROTHY REDFERN, Winston-Salem

CAROLYN REID, Winston-Salem

EMILY ROWLAND, Sumter, S. C.



MARY TURNER RULE, Pensacola, Fla.

LOVE RYDER, Decatur, Ga.

ROBERT SAWYER, Winston-Salem



BETTY BELLE SHEPPE, Martinsville, Va.

SARA ANN SLAWTER, Winston-Salem

DALE SMITH, Sylacauga, Ala.



WESLEY SNYDER, Winston-Salem

MARY ANN SPILLMAN, Wilmington

LOUISE STACY, Lumberton



JEAN STARR, West Hartford, Conn.

BONNIE STONESTREET, Winston-Salem

SUE STOWERS, Bluefield, W. Va.

Class

ROSALIND C. STROUD, Pfafftown

HOMER SUTTON, Winston-Salem

ELIZABETH TAYLOR, Winston-Salem



NELL TRASK, Wilmington

RUTH VAN HOY, Winston-Salem

WILSON VAN HOY, Winston-Salem



LOGAN VAUGHT, Winston-Salem

SARA WALSTON, Wilson

BETTY JO WELCH, Winston-Salem



DORIS WILLARD, Winston-Salem



Juniors Not Photographed

ANNA McLAUGHLIN, Florence, S. C.



We weren't very big because what can a sophomore do? We didn't get attention like freshmen, we weren't big enough for juniors and seniors were simply out of the question. No, we were just sophomores and we had to make the best of it. We floundered around in the sea of indecision—what field to major in? What extracurricular activity to concentrate on, the *Salomite*, the AA or the Y? What subjects to take? These were the questions and we groped feverishly for an answer.

We really got to throw around what weight we had during Rat Week. Our egos were inflated no little bit when hoards of freshmen bowed and scraped to us, got our mail and our breakfasts and ran our errands for three days. Rat Court night was the climax and

then we took off our masks of severity and became human again.

The last of January and the first of March found us in the library feverishly (and somewhat sheepishly) reading *Time*, *Life* and the *New York Times* in preparation for Sophomore Comprehensives. We were expected to know all about the fine arts, science, politics, math, the social sciences and any other topic to which we'd never given particular attention.

We pulled through comprehensives uninjured and then came spring, room drawing and questions of whether to keep roommates or change. We'd passed through sophomore vagueness and were ready for the well-defined place of juniors.



Left to right: Harris, Krauss, Beal, Carson.

WINIFRED HARRIS

President

BETTY BEAL

Secretary

JANE KRAUSS

Vice-President

MARY FAITH CARSON

Treasurer

OFFICERS

the

SOPHOMORE CLASS



First Row

SHIRLEY BAKER, Burlington
 JANIS BALLENTINE, Anderson, S. C.
 BETTY BEAL, Greensboro
 BETTY BECK, Burlington
 BETTY BILES, St. Joseph, Mo.
 ANNE CARRINGTON, Lynchburg, Va.
 MARY FAITH CARSON, Kingsport, Tenn.

Second Row

KENAN CASTEEN, Leaksville
 EFFIE CHONIS, Monroe
 ARAUEN CLINKSCALES, Anderson, S. C.
 ANNE COLEMAN, Burlington
 JACK CRIM, Winston-Salem
 JUNE ELDER, Marietta, Ga.
 MARY ELIZABETH ELRICK, Baltimore, Md.

Third Row

NANCY FLORENCE, Yancyville
 ROSALIND FOGEL, Georgetown, S. C.
 JOHN GATEWOOD, Winston-Salem
 BILLIE JEAN GREENE, Wadesboro
 BETTY GRIFFIN, Durham
 LUCY HARPER, Lenoir
 WINIFRED HARRIS, Rocky Mount

Sophomore



First Row

JANE HART, Kinston
 POLLY HARTLE, Winston-Salem
 SYBEL HASKINS, Rocky Mount
 LOUISE HECHT, Scarsdale, N. Y.
 EDNA HEINZ, Winston-Salem
 RUTH HELSABECK, Winston-Salem
 MARTHA HERSHBERGER, Fairhope, Ala.

Second Row

MURIEL HINES, Kinston
 DANIEL HODGE, Winston-Salem
 SARA HONEYCUTT, Shelby
 ANN JENKINS, Tarboro
 CAROLYN JOHNSON, Winston-Salem
 CLARA JUSTICE, Marion
 DENA KARRES, Charlotte

Third Row

BETTY KINCAID, Lincolnton
 MARY BETH KITTRELL, Pinetop
 JANE KRAUSS, Winston-Salem
 RALPH LAWRENCE, Elkin
 CLARA BELL LeGRAND, Mocksville
 BETTY LEPPERT, Scarsdale, N. Y.
 JEAN LESTER, Wilson

Class



First Row

DOROTHY LOUGHRAN, Asheville
 CAROLYN LOVELACE, Henrietta
 DELORES McCARTER, Gastonia
 BENNIE JO MICHAEL, Gastonia
 JEAN MILLIKAN, Greensboro
 JOAN MILLS, Laurinburg
 ANNE MOSELEY, Laurinburg

Second Row

CATHERINE PEARSON, Gastonia
 ANN PETERSON, Winston-Salem
 BETTY LOU PFAFF, Winston-Salem
 ANN PLEASANTS, Durham
 CATHERINE ANNE PLEASANTS, Aberdeen
 WILMA POOSER, Spindale
 DOROTHY REYNOLDS, Shelby

Third Row

ANN RODWELL, Warrenton
 LEE ROSENBLOOM, Rocky Mount
 PATTIE ROYER, Manassas, Va.
 CATHERINE SCHIFF, Charlotte
 MARTHA SCOTT, Charlotte
 BARBARA SHEPPE, Martinsville, Va.
 ANN SPENCER, Gastonia

Sophomore



First Row

FAYE STICKNEY, Beverly, Mass.
 MIRIAM SWAIM, Winston-Salem
 EVELYN TATUM, Winston-Salem
 JEAN TEGTMEIER, Mountain Lakes, N. J.
 FRANCES TUCKER, Greenville
 JANICE WEAR, Winston-Salem
 MARY LIB WEAVER, Rocky Mount

Second Row

JOANNE WHITE, Hickory
 NORMA LEE WOOSLEY, Clemmons
 JANET ZIMMER, Port Washington, Long
 Island, N. Y.

Sophomores Not Photographed

JO DUNN, Birmingham, Ala.
 VICKI HAMILTON, Winston-Salem
 MARY ELIZABETH LAW, Winnetka, Ill.
 BETTY JEAN MABE, Clemmons
 JOSEPH SMITH, Winston-Salem
 JOSEPHINE HOYTE, Washington
 JOAN KENYON, Oreland, Pa.
 GEORGE MELVILLE, Winston-Salem
 ANN RINEY, Terrace Park, Ohio
 JOANNA WEBBER, Winston-Salem

Class



We hate to use the old phrase "green freshmen" on ourselves, but that's just exactly what we felt like on September 18 and a month or so afterwards. Luckily, our senior advisers took groups of us off to various corners and, armed with a handbook, taught us all the in's and out's of Salem. We went through a hectic Orientation Week, during which we met roommates and campus officers, made friends, became homesick occasionally, drank plenty of cokes, went to parties given in our honor and learned to have our lights out at 11:30.

We were nursed through infancy up to the stage where we could elect our own class officers and then we really became part of the show,

but not before the Mighty Sophomores put us in our respective places during Rat Week.

We hadn't quite shaken the high school dust off our feet when the first big formals came along and then we dressed up and looked as pretty as the next one. And how important we felt when we signed in the Date Book!

Exams were the first really big headaches but then we had plenty of Aspirin, and if others could do it, why couldn't we?

By now, we'd joined our clubs, some of us held offices and we took on that true-blue Salemite look. Before we knew it, the year was over, the high school dust was completely gone and we moved into Sophomore-hood.

the

FRESHMAN CLASS

OFFICERS

SARA CLARK	<i>President</i>	BET HAYES	<i>Secretary</i>
BARBARA LEE	<i>Vice-President</i>	MARY LAWRENCE	<i>Treasurer</i>

Left to right: Clark, Lee, Hayes, Lawrence.





First Row

Mary Delight Allen, Morganton
 Mary Elizabeth Barrett, Akron, Ohio
 Ann Blackwell, Fayetteville
 Margaret Bonner, Elizabeth City
 Martha Bowman, Hickory
 Beverly Bryant, Akron, Ohio
 Elizabeth Burrus, Shelby

Second Row

Carolyn Butcher, Charlotte
 Blake Carter, Rocky Mount
 Magdalin Chonis, Monroe
 Jean Churchill, Siler City
 Joyce Clark, Plainfield, N. J.
 Sarah Clark, Wilmington
 Dorothy Clemmer, Hickory

Third Row

Rachel Cline, Concord
 Frances Collette, Mocksville
 Barbara Cottrell, Summit, N. J.
 Elizabeth Coursey, Charlotte
 Mary Campbell Craig, Bassett, Va.
 Sara Lou Davis, Morganton
 Lola Dawson, Rocky Mount

Freshman



First Row

Alice Blake Dobson, Elkin
 Nancy Duckworth, Lynchburg, Va.
 Ruth Epperson, Scarsdale, N. Y.
 Jean Epps, Gastonia
 Betsy Ann Farmer, Wilson
 Barbara Fisher, Concord
 Joan Forrest, Glenbrook, Conn.

Second Row

Lorraine Fuller, Hazardville, Conn.
 Orpha Gatewood, Winston-Salem
 Nina Gray, Robersonville
 Lizzie Hancock, Oxford
 Carolyn Harris, Rocky Mount
 Betsy Ann Hayes, Wilson
 Marianne Holman, Sarasota, Fla.

Third Row

Joan Johnson, Stone, Ky.
 Barbara Keaton, Winston-Salem
 Marianne Kirkpatrick, Wilmington, Del.
 Betty Jean Knoss, Plainfield, N. J.
 Jane Kugler, Washington
 Mary Lawrence, Wilson
 Barbara Lee, Winston-Salem

Class



First Row

Sue Lindsay, Bluefield, W. Va.
 Ann McConnell, Kingsport, Tenn.
 Anne McKenzie, Whiteville
 Nina Michael, Winston-Salem
 Margaret Mordecai, Winston-Salem
 Elizabeth Munk, New Canaan, Conn.
 Jane Parker, Goldsboro

Second Row

Frances Parks, Durham
 Jean Patton, Bluefield, W. Va.
 Mary Elizabeth Perry, Henderson
 Winnifred Pfaff, Winston-Salem
 Sarah Post, Wilmington
 Nancy Rhoades, Winston-Salem
 Sally Senter, Albemarle

Third Row

Suzanne Sherman, Chevy Chase, Md.
 Florence Small, Elizabeth City
 Ann Spees, Grand Rapids, Mich.
 Celia Spilker, Wyncote, Pa.
 Ann Sprinkle, Henderson
 Lil Sprinkle, Henderson
 Marcia Stahl, Brighton, Mass.

Freshman



First Row

Carol Stortz, Bethlehem, Pa.
 Louise Stroup, Tobaccoville
 Betty Talley, Fuquay Springs
 Martha Thies, Charlotte
 Margaret Thomas, Tarboro
 Patricia Thomson, Longmeadow, Mass.
 Julia Timberlake, Rocky Mount

Second Row

Carol Topham, Clearwater, Fla.
 Emily Warden, Bluefield, W. Va.
 Jane Watson, Clearwater, Fla.
 Marion Watson, Fayetteville
 Mimi Weil, Goldsboro
 Myrta Wiley, Greenville, Pa.
 Joan Williams, Winston-Salem

Third Row

Dorothy Wilson, Bluefield, W. Va.
 Charlotte Woods, Bluefield, W. Va.

Freshmen Not Photographed

Betty Conner, Manhasset, N. Y.
 Ruth Finnerty, Winston-Salem
 Sophie Hobson, Salisbury
 Anna Stafford, Bluefield, W. Va.
 Frances Morrison, Asheville
 Julia Parker, Asheville
 Lahoma Poindexter, Winston-Salem

Class



activities



STUDENT ASSO



NELL PENN WATT
President

Student
Trustworthy
United
Dance
Election
Nominating
Teaching

"Honor" is the key word in this major organization. It is a self-governing organization of the students, by the students and for the students. Development of personal honor and self-government are not the only functions of the Stee Gee. At the beginning of school, the Stee Gee carried out a week of orientation during which the freshmen and new students learned the Salem do's and do not's, along with parties, cokes and plenty of comradeship to keep away those hometown blues.

During the year, members of the Stee Gee dragged out bits of crepe paper, hung stars and engaged an orchestra for their big formal. The dance figure was a bang-up job, not to mention the dance itself.

In the Spring, campus elections were carried on neatly, complete with ballots, campaigning and final victories.

Another successful Stee Gee year had passed with an even bigger year ahead.

Hurt, Whitener, Summers, Haskins, Clinkscales, Dunn, Harris, Clark, Moser, H. Johnson, Van Hoy, Krauss, Lee, Ryder, Dungan, Hart, McFall, Hines.



GOVERNMENT CIATION

Linville, Ballentine, Wear, Plaff, Pearson, Holbrook, Watkins, Bradsher, Taylor, Gillespie, S. Johnson, Fowlkes, Bowman, Smith, C. Pearson, Griffin, Redfern.



JOAN HASSLER

*On-Campus
Vice-President*



FRANCES REZNIK

*Off-Campus
Vice-President*



LOUISE STACY

Secretary



RUTH MORGAN

Treasurer



YWCA



Top: The Y Cabinet felt pleased planning for the Rondthaler Memorial Listening Room.

Bottom: Mrs. E. H. Ould, counselor, discussed personal, everyday problems in marriage.

The people we met:

International: Miss Isabelle Kato, a member of the English Y-Planning Board, brought to our campus an international view toward religious organizations.

National: Mrs. E. H. Ould conducted a marriage clinic and gave individual counseling to both maids and prospective brides. Her emphasis was not "how to get a man" but what kind to get.

State: Dr. Warner Hall conducted a religious emphasis week and inspired a personal inventory and evaluation of character.

City: The "Meet the People of Winston-Salem" program endeavored to introduce the college girls into the homes in town.

Local: Volunteers on campus lead devotionals in chapel, Y-watch, vespers and morning chapel. This was an attempt to bring the students and faculty together on a religious plane.

Officers and members are: *Vice-President*, Betty Wolfe; *Secretary*, Ruth Lenkoski; *Treasurer*, Mary Faith Carson; Catherine Moore, Janie Fowlkes, Eleanor Davidson, Dawson Millikan, Preston Kabrich, Betty McBrayer, Helen Creamer, Sara Hamrick, Elizabeth Leland, Mary Lib Weaver, Carolyn Lovelace, Frances Morrison, Betty Biles, Bennie Jo Michael, Betty Ann Epps Pearson.

BETTY HOLBROOK
President



IRS

"No kerchiefs in the dining room." "She's a Salem girl. You can tell by looking at her." "Wasn't the dance fun?"

It is the business of the IRS (I Represent Salem) Council to set the social standards along all lines at Salem. For example, the correct and incorrect method of dress was stressed throughout the year. Along with this, the IRS sponsored a make-up clinic and turned out a group of renovated beauties. Then came the big Christmas dance, a whirl of lace, satin, dates, flowers and music.

Through its activities, the IRS has truly helped Salemites keep ahead of the times in fashion and gracious living.

Members of the council are: *Vice-President*, Jean Padgett; *Secretary*, Carolyn Dunn; *Treasurer*, Constance Neamand; *Reporter*, Lynn Marshall; *Senior Class Representatives*, Patsy Moser, Dorothy Covington, Betsy Schaum; *Junior Class Representatives*, Carolyn Dunn, Carol Ann Daniels; *Sophomore Representatives*, Winifred Harris, Betty Kincaid, Lucy Harper, Betty Pfaff; *Freshman Representatives*, Sara Clark, Carolyn Harris, Sally Senter, Joan Williams.

BETTY ANN EPPS PEARSON
President



Top: The IRS Council got together often to make students Salem conscious.

Bottom: Models for lady-like conduct, several of the council presided at teas.

1949 SIGHTS

Add confusion, turmoil, headaches, bedlam and frequent glances at the calendar, mix well in a smoke-filled office and you have the perfect recipe for the editorial staff of the SIGHTS AND INSIGHTS. At the mention of the word "deadline," typewriters began clicking, ideas took shape, lists and pictures came in, there was fast and furious copy writing and revising, utter despair and a last final effort to beat that Dec. 15 deadline. Biles stayed behind the camera, Aiken made with the words, Smith and Green made a duplicate dummy, Johnson and Pierce ran wild collecting class pictures and Gillespie beat her head against the wall until at last, the 1949 SIGHTS AND INSIGHTS was born, a child of toil, tribulations and triumph.

Members of the editorial staff are: *Associate Editor*, Peirano Aiken; *Assistant Editor*, Susan Johnson; *Photographic Editor*, Betty Biles; *Literary Editor*, Bev Johnson; *Senior Editor*, Helen Brown; *Junior Editor*, Dale Smith; *Sophomore Editor*, Martha Hershberger; *Copy Editors*, Laurel Green, Helen Creamer; *Typist*, Ruth Lenkoski; *Assistants*, Peggy Corriher, Jo Llorens, Marta Fehrmann and Bernice Pierce.



EMELYN GILLESPIE
Editor

The annual office stayed in a state of quiet confusion when the staff got together.



Lenkoski typed during the turmoil of picture proofing, copy writing and swapping of ideas.



AND INSIGHTS



EATON SEVILLE
Business Manager

The work of the SIGHTS AND INSIGHTS business staff started as soon in the fall as the girls could get their bags unpacked. "Money is tightening up" they were told, and that meant extra hard work, fast talking and a winning smile to the advertisers. Seville got her staff lined up, made quick assignments and gave the girls a pep talk. Pretty soon, the ads were coming in and then came the task of writing out ad copy, contacting the firms and having pictures made. Taking time out for breath, Eaton spent many laboring hours figuring a close budget for the annual and with a great sigh of relief, sat back to look at the ad section of the book when it finally came out. Members of the staff are: Augusta Garth, Mary Gaither Whitener, Dawson Millikan, Patsy Moser, Nell Trask, Jane Hart, Clara Justice, Martha Scott, Ann Jenkins, Jane Parker, Betsy Farmer, Mary Lawrence, Peggy Bonner, Elizabeth Leland and Faye Stickney.

A list of advertisers is a tough compilation for any staff.

It took plenty of figuring to stay within the budget layed out.





Taylor, Green and Mr. Cashion print the news.



The business of putting out a weekly is pretty serious. Just look at the expressions on those faces.

THE SALEMITE

CAROLYN TAYLOR
Editor



What: a deadline to meet.
When: every Wednesday night.
Where: *Salemite* office and the Sun Printing Company.

How: by the sweat of each respective brow on the staff.

Why: to get campus news and views.

A beehive of activity, the *Salemite* office housed the brains behind the news, the power behind the throne, surveyed by chief Taylor. Beats were covered at the beginning of the week and every Wednesday night, the entire operation of putting out a paper was culminated by headline writing, revision of copy, proof-reading and those last final efforts which result in the weekly *Salemite*.

Members are: *Associate Editors*, Laurel Green, Mary Porter Evans; *Assistant Editors*, Peirano Aiken, Dale Smith; *Make-up Editors*, Helen Brown, Betty Biles; *Copy Editors*, Joan Carter Read, Clara Belle LeGrand; *Pictorial Editors*, Jane Kugler, Martha Hershberger; *Music Editor*, Margaret McCall; *Editorial Assistants*, Emelyn Gillespie, Ione Bradsher, Ruth Lenkoski, Catherine Moore, Dot Arrington, Jan Ballentine, Robert Gray, Logan Vaught, Winkie Harris, Sybil Haskins, Faye Stickney, Lola Dawson, Clinky Clinkscales; *Typists*, Janet Zimmer, Ann McConnell.



Privette, Schaum and McBrayer checked the books that supposedly balanced each week.



"How to get an ad" was the topic under way when this group got together.

Proof that there is action in organization was shown by the *Salemite* Business staff who pounded the streets and brought in the ads which made possible the weekly paper. Carson and McBrayer made a two-way lever that operated every other week in bringing in ads from the local business establishments and from big companies under National Advertising.

But getting ads was not the only worry the staff had. There was the business of getting the papers from the Sun Printing Co. and distributing them throughout the student body and faculty and then mailing *Salemites* to other schools. Another job to frown over was that of getting the right number of ad-inches each week, for having too many ads is just as big a headache as not having enough. At the end of the year, however, the books came up balanced and definitely in the black.

Members of the staff are: *Assistant Manager*, Betsy Schaum; *Advertising Manager*, Betty McBrayer; *Assistant Advertising Manager*, Mary Faith Carson; *Circulation Manager*, Jane Fowlkes; *Assistant Circulation Manager*, Carolyn Lovelace.

JOYCE PRIVETTE
Business Manager



MAY DAY COMMITTEE

Never was there a busier group upholding the traditions of Salem than the May Day Committee. Their ideas began the day after May Day last year, ideas simmered during the summer, school opened and spring finally came, bringing Queen Bailey and her attendants, who put surrounding nature to shame.

The money from the fashion shows and Wee Blue Inn; the activities of sewing, ordering flowers, fitting dresses, planning, electing the court and queen, practicing for the May Day dances and the coöperation from the entire student body—that is what it took to make the traditional May Day program a success.

Members of the committee are: Katherine Ives, Lou Myatt, Mary Jane Hurt, Ruth Lenkoski, Helen Brown, Polly Harrop, Ann Lanier, Laurel Green, Elizabeth Kennedy, Claire Craig, Mary Beth Kittrell, Betty Griffin, Dorothy Massey, Frances Horne, Sara Hamrick, Ruth Untiedt, Martha Scott, Sara Buuts, Jeanne Dungan, Catherine Moore, Carolyn Taylor, Emelyn Gillespie.



IONE BRADSHER
Chairman

It took lots of ideas to dissolve into what finally emerged as our beautiful May Day.

The big day was one maze of confusion, costumes, last minute rush and then a success.

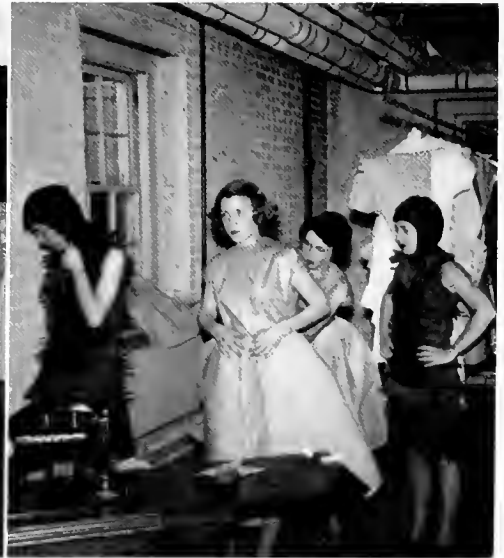

HONOR SOCIETY

MISS HINSON
MISS VEST
MR. LEACH
DR. SINGER
DR. HULME

PEIRANO AIKEN
VIRGINIA COBURN
LAUREL GREEN
MARGARET McCALL



MARY PATIENCE McFALL
EATON SEVILLE
CAROLYN TAYLOR

NORMAN JARRARD
HOMER SUTTON
WESLEY SNYDER
BEVERLY JOHNSON
LOVE RYDER
POLLY HARROP

DAY STUDENTS COMMITTEE



Left to right: Reznick, Johnson, Lee, Van Hov, Padgett, Krauss.

The Day Students Committee worked to make day students happy participants in college life. This group tried successfully to breach the gap between boarding students and day students. Toward this aim they gave teas, dances and joined with boarding students in playing Santa to the colored orphans. Also at Christmas, they got together and changed

the Day Students Center into a room full of Christmas spirit, complete with holly and a tree.

Officers and members are: *Chairman*, Frances Reznick; *Vice-Chairman*, Ruth Morgan; *Secretary*, Jean Padgett; *Treasurer*, Ruth Van Hov; Bobby Lee and Jane Krauss.

MEN'S ORGANIZATION



Left to right: Henry Highsmith, Treasurer; Norman Jarrard, Secretary; Robert Gray, President; George Melville, Vice President.

Since 1947, Salem campus has been brightened considerably by the presence of the men students. Small in number, they are large in influence and have taken an active part in all campus organizations.

The "coeds," as we fondly call them, have not only entered into the older organizations but have formed an active and stimulating one of their own. Under the leadership of Robert Gray, the Men's Organization has sponsored smokers, dances and have formed athletic teams which have turned the hockey field into a small Yankee Stadium.

The Men's lounge, located in the catacombs along with the publication offices, reverberates continually with discussions ranging from politics to the latest skirt length. Classroom discussions have been heightened with the introduction of the male viewpoint, and the women students' everyday dress has been improved considerably with an eye toward male approval.

The Men's Organization, by its own merits and in its relation to our entire way of life at Salem, has added a sparkle to these century-old walls.

WHO'S WHO

AMONG STUDENTS IN AMERICAN COLLEGES AND UNIVERSITIES

The purpose of *Who's Who* is to serve as an incentive for students to get the best results from their college experience; as a means of compensation to students for what they have already achieved; as a standard of measurement for students comparable to other recognized scholastic and service organizations, and as a recommendation of successful students to the business world.

The members were chosen for displaying merit in character, scholarship, leadership and potentiality for future usefulness in business and society. The girls have the advantage of a placement service conducted by the publi-

cation and used by over five hundred personnel directors of various firms.

Each year since 1934, the publication has recognized students from approximately six hundred colleges and universities in the United States and Canada.

The students who have been chosen from Salem this year are: Laurel Green, associate editor of the *Salemite*; Mary Patience McFall, president of the Education Club; Frances Reznick, off-campus vice-president of the Student Government; Carolyn Taylor, editor-in-chief of the *Salemite*; Eaton Seville, business manager of the *SIGHTS AND INSIGHTS*; and Nell Penn Watt, president of the Student Government.

Left to right: Reznick, Green, McFall, Taylor, Watt, Seville.



I. R. C.

Speakers, debates, open forums or just a good bull session were on order for the monthly meetings of the IRC, whose members were kept informed on current happenings through the programs and group discussions afterwards. Events in Korea, Palestine, Japan, Russia and the United Nations were discussed throughout the year, along with questions of world peace, atomic energy and relief work in devastated European countries.

Working in cooperation with the World Federalists, the IRC tried to make the entire student body aware of world events and their importance. Together with the *Salemite*, the club sponsored a mock presidential election in the fall to allow all students to get the "feel" of voting.

The IRC has tried to serve as a kind of open forum where faculty and students can get to-

gether to discuss and widen their views and information on what is shaping the world today. If Salem students have been made aware of contemporary affairs or at least aware of the tremendous problems in the world, the IRC has added its bit to Salem life and has accomplished its main purpose.

Officers and members are: *President*, Mary Gaither Whitener; *Vice-President*, Ruth Lenkoski; *Secretary and Treasurer*, Peggy Harrill; Mary Porter Evans, Peirano Aiken, Dale Smith, Robert Gray, Martha Harrison, Betty Ann Epps Pearson, Jean Dungan, Joyce Privette, Betty Wolfe, Frances Reznick, Miriam Bailey, Sara Burts, Ruth Untiedt, Nancy Wray, Jane Fowlkes, Virginia Coburn, Margery Crowgey, Dorothy Covington, Lucy Brewer, Fran Isbell, Louise Hecht, Augusta Garth, Lou Myatt, Elizabeth Kennedy and Betty Biles.



THE PIERRETTES

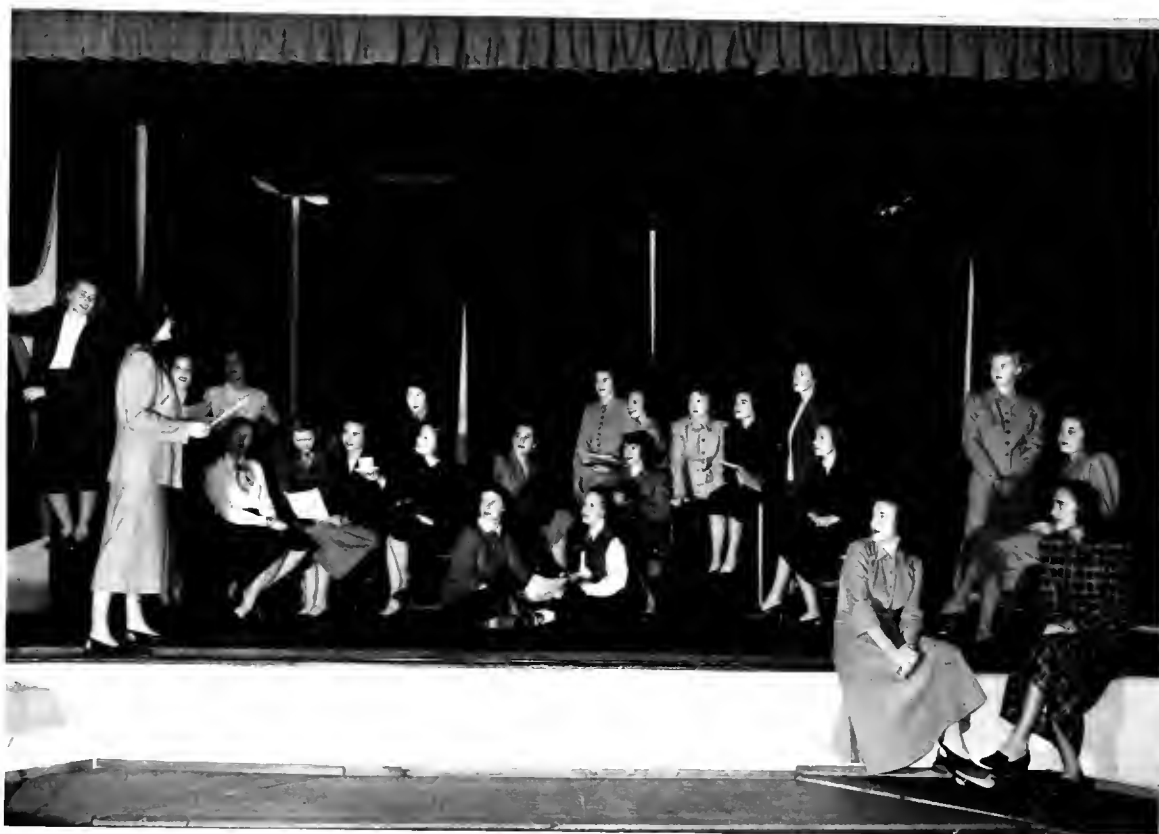

Working together for good play production on campus, with excellent help from their new director, Miss Elizabeth Reigner (alma mater—Northwestern and the United States Navy), the Pierrettes came through with a smashing good year.

Early in the fall, the club began their production of the Ferber-Kaufman hit play, "Stage Door". Rehearsals began and for a steady two months, members of the cast emoted under pressure and cracked a few jokes behind stage during rest period. Study was forgotten in a welter of activity—learning lines, mastering new styles of make-up and being completely outfitted by one of the leading dress shops. No play is complete without a masculine interest, and that problem was neatly handled. Several of Salem's past G.I.'s gave their all in the romantic leads and handled them like seasoned troupers.

The big opening night came in December and ran for two successful nights. The whole production is still vivid in the minds of all those who saw "Stage Door". The entire year itself was a success, and the Pierrettes have made dramatics a real interest at Salem through their own enthusiasm.

Officers and members are: *President*, Betsy McAuley; *Vice-President*, Eleanor Davidson; *Secretary*, Betty Belle Sheppe; Miriam Bailey, Ione Bradsher, Helen Creamer, Mary Porter Evans, Ruth Morgan, Louise Stacy, Betty Wolfe, Nancy Wray, Winnifred Harris, Lee Rosenbloom, Martha Hershberger, Florence Small, Elizabeth Leland, Janis Ballentine, Wesley Snyder, Robert Gray, Laura Harvey, Araluen Clinkscales, Carolyn Dunn, Sarah Hamrick, Betty McBrayer, Joan Hassler and Delores McCarter.

EDUCATION CLUB



Back row, left to right: Wolfe, Bullard, Brown, Holbrook, Whitener, Pearson. *Front row:* Kabrich, Harrill, Hunsucker, McAuley, Millikan. *Standing:* McFall.

The Education Club was organized for the benefit of those who are interested in the teaching profession. In an effort to make it as meaningful as possible, outside speakers were chosen from the educators in the city of Winston-Salem.

The whole education department has been renovated and with this shifting came a more directed supervision of the practice teachers. The Education Club became the pivot of interest around which Salem's practice teachers turned. The club made arrangements for less costly transportation to and from Reynolds and Gray High Schools, where most of the girls taught. During club meetings, the events

of the teaching day were hashed out and experiences were swapped. The main questions were "Will I get through my unit?" and "Can I make my class understand this?"

Through the club, the importance of teaching was emphasized and an effort made to put better teachers in the schoolroom.

Officers and members are: *President*, Mary Patience McFall; *Vice-President*, Peggy Harrill; *Secretary*, Mary Gaither Whitener; *Treasurer*, Dawson Millikan; Laurel Green, Betty Holbrook, Carolyn Taylor, Helen Brown, Jean Bullard, Alice Hunsucker, Betty Wolfe, Diane Payne, Betsy McAuley, Joyce Privette, Nancy Wray, Dot Arrington, Preston Kabrich, Betty Ann Epps Pearson and Virginia Coburn.

ALPHA IOTA PI

Though Alpha Iota Pi is the distinguished name of the Latin club, the club itself makes no such pretenses to classical grandeur as its name would imply. "Austeritas, Integritas and Pietas" are, indeed, the ideals which the members of the club try to live up to, but the organization is still one which has lots of fun and enjoys social meetings.

Their programs varied from serious to frivolous, sometimes a lecture and again entertainment. At one meeting, Dr. Smith, the adviser, told fortunes in keeping with the program on Roman superstitions. Those games that were played which called for knowledge of Latin words or some mythological character often resulted in red faces and stammers, but refreshments were served as compensation.

The Christmas meeting, held in Dr. Smith's apartment, was memorable from the singing of "Tinniat, tinniat!" until the last present was exchanged. The last meeting of the year always means picnic and at every Latin club picnic, the king of the evening is "porcus in vestibus". To those uneducated in the finer and tastier things in life, let us explain that this annual dish is made of a piece of cheese and bacon fried together.

Officers and members are: *President*, Frances Reznick; *Vice-President*, Joan Carter Read; *Secretary and Treasurer*, Eleanor Davidson; Betty Biles, Zetta Cabrera, Mary Porter Evans, Winifred Harris, Ann Jenkins, Beverly Johnson, Ruth Lenkoski, Jo Llorens, Delores McCarter, Jean Padgett, Dale Smith, Susan Spach, Ann Spencer, Louise Stacy, Ruth Van Hoy, Janice Wear and Norma Lee Woosley.



DER DEUTSCHE VEREIN

The German Club, organized for students who have had a year or more of German, is one of the most timely organizations on campus. Since the war, Germany and the German people have been brought to the forefront and students of German have come more and more to realize the importance of studying the language of the people and the customs that have inevitably played a great part in forming the structure and general character of the German people. The psychological make-up of Germany is undoubtedly connected with language and history and for that reason, the club is a timely one.

Allied with the study of language and customs is the traditional chapel program given during the Christmas season. At this assembly, the club members sang carols in the German language and told of customs native to the German people at Christmas.

The organization, under the leadership of Eleanor Davidson, has been one of the foremost groups on campus in sponsoring interest in general contemporary affairs and specifically in one field, that of German relations to the rest of the world.

Officers and members are: *President*, Eleanor Davidson; *Vice-President*, Wesley Snyder; *Secretary*, Frances Summers; *Treasurer*, Helen Creamer; Blake Carter, Betty Commer, Nancy Duckworth, Lila Fretwell, Edna Heinz, Ruth Helsabeck, Betty Jean Mabe, Margaret McCall, Jean Padgett, Betty Lou Pfaff, Barbara Sheppe, Carol Stortz, Miriam Swaim, Jeanne Tegmeier, George Waynick, Janice Wear, Laurel Green, Geraldine Allegood, Dale Smith, Peggy Watkins, Ann Sprinkle and Margery Crowgey.



ORDER OF THE SCORPION

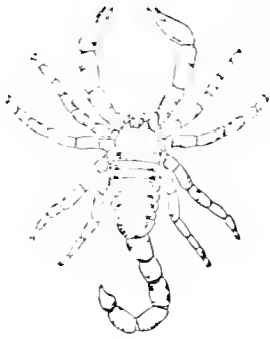

First row, left to right: Burts, Gillespie, Green.

Second row: Holbrook, Hurt, Johnson.

Third row: Lenkoski, McFall, Pearson, Seville.

Fourth row: Stacy, Taylor, Watkins, Watt.

The Order of the Scorpion is one of Salem's older organizations on campus, having been organized in the 1920's. The Scorpions have served as an auxiliary group at Salem for many years, supplementing the activities and the projects of the six major organizations on campus and doing small unnoticed jobs at Salem which are not brought to the attention of any other organization.

When the Order of the Scorpion was first organized, membership was made known to the student body. For a period of years, however, and up until this year, membership in the Scorpions was kept secret until the end of the year, when the names appeared in the yearbook. The Scorpions changed their policy

of secrecy this year when the members were announced at a chapel program in the fall. Details of organization, methods of choosing members and place of meeting are still secret but the underlying policy of operation still goes on and the Scorpions continue to be respected by all those who come in contact with their work.

Members of the Order of the Scorpion are: Sara Burts, Emelyn Gillespie, Laurel Green, Betty Holbrook, Mary Jane Hurt, Beverly Johnson, Ruth Lenkoski, Mary Patience McFall, Betty Ann Epps Pearson, Eaton Seville, Louise Stacy, Carolyn Taylor, Peggy Watkins and Nell Penn Watt.

CHORAL ENSEMBLE



That old saying about wine, women and song has nothing on the Choral Ensemble. These women intoxicate an audience with song alone. The ensemble, under the direction of jovial and hard-working Mr. Paul Peterson, was a "must" with music majors; but it was open to all students who could give proof of more than the average shower-and-bathtub lung talent. All together the members numbered about forty-five.

The highlights of the choral year were the Christmas and spring concerts. The girls appeared in vari-colored formals—pastel and on the shoulders. (A daring strapless? Never!) The programs provided music for everyone's taste, selections ranging from Bach's "Break Forth, O Beauteous Heavenly Light" to Victor Herbert's "Thine Alone".

By way of performing for the general public, the singers also vibrated over the radio on the "Salem College On the Air" program, participated in Winston-Salem church services, and entertained at local music clubs and business dinners. Then, after a winter of home training, the ensemble departed in the spring for their annual concert tour. This was the reward for the long afternoon hours of vocalizing and memorizing in Old Chapel, where the rest of us often stopped outside to listen.

Officers for the year were: *President*, Margaret McCall; *Secretary*, Lucy Harper; *Treasurer*, Mary Jane Hurt; *Business Manager*, Helen Creamer; *Publicity Manager*, Sara Honeycutt; *Librarian*, Joan Johnson; *Accompanist*, Margaret McCall.

LE CERCLE FRANCAIS

The purpose of the organization of the French students is to stimulate an interest in the customs, language and culture of the French people. At the monthly meetings, Le Cercle Francais attempted to broaden the understanding and interests of the French students.

At the first meeting of the year, Mr. Robert Leach, professor of history, spoke on "Paris As I Saw it in 1948". He covered everything of possible interest about Paris in his talk and showed all the passports, cards and visas necessary for travel. The club could readily appreciate a first-hand account of Paris.

On the lighter side, plans were made in the spring for a French nightclub, complete with a torch singer and pink champagne, in order to raise money for French charity orphans. The atmosphere of pre-war Paris was created by checked tablecloths, candlelight and assorted French accents.

The year ended with a picnic more on the American plan consisting of hot-dogs and cokes by the out-door fireplace in the May Dell.

With Dr. Howard Jordan, head of the modern language department, as their adviser, the members of the French club had a successful year during which they felt they had learned a little more about modern France.

Officers and members are: *President*, Joan Carter Read; *Vice-President*, Faye Stickney; *Secretary*, Lee Rosenbloom; *Treasurer*, Clara Belle LeGrand; Mary Elizabeth Weaver, Jean Churchill, Kitty Burrus, Joan Hassler, Jo Llorens, Marta Fehrmann, Mary Elizabeth Elrick, Mary Delight Allen, Nina Gray, Jean Shoaf, Martha Hershberger, Winnifred Harris, and Joan Mills.



EL CLUB ESPANOL

The Spanish Club was organized in 1943 and is composed of those Salemites who are now studying Spanish. The members have corresponded with students of Spanish-speaking countries and at the present moment the aim of the club is to get members interested in Spanish life and customs as well as in the Spanish language.

One of the highlights during the year was a combined meeting with the French Club. The echoes of Spanish songs with French accents and vice-versa were not soon forgotten. Another meeting featured records of Cuban popular music. At Christmas, the club presented a colorful "pinata" party. Everybody received a "regalo" and "tortillas" were served. Not all of the meetings were gay fiestas; on more serious occasions, speakers lectured on Spanish art and music.

The Spanish Club found itself ahead of the other language clubs when Jo Llorens from Matanzas, Cuba was elected President. She and the Vice-President, Marta Fehrmann, also from Cuba, have brought the latest style in Rumba to the campus and have truly added the color and life that typifies the Spanish club.

Officers and members are: *President*, Jo Llorens; *Vice-President*, Marta Fehrmann; *Secretary*, Jean Shoaf; *Treasurer*, Zetta Cabrera; Emelyn Gillespie, Martha Harrison, Dot Arrington, Love Ryder, Carol Ann Daniels, Miriam Bailey, Elizabeth Taylor, Polly Hartle, Barbara Fisher, Betty Beck, Kenan Casteen, Clara Justice, Ann Coleman, Beverly Johnson, Wilma Pooser, Dottie Clemmer and Lou Davis.



HOME ECONOMICS CLUB



The Home Economics club is made up of those girls who are majors in the department and also any others who might be interested in the club and its activities.

The main project of the year for the club was the sponsoring of the ever-enjoyed Gingham Tavern. The girls picked out one of the larger smoke rooms on campus and literally turned it into a glorified night club. Then on that particular week-end, the room was swamped with dates and Salem stags watching a good floor show, featuring Hassler-originated imitations, the Salem Can-Can, cigarette girls in short, fluffy skirts, coeds "bringin' one right up!" and short, quick service on the sandwiches and Purple Passions by members of the faculty.

At Christmas time, the Home Economics Tea was one of the nicest events of the season. Proof of their training was evidenced by the delicious punch and the out-of-this-world cookies and cakes.

Officers and members are: *President*, Sara Burts; *Vice-President*, Mary Alice Hudson; *Secretary*, Catherine Pearson; *Treasurer*, Pat Royer; Carolyn Johnson, Harriet Johnson, Jean Epps, Beth Coursey, Jeanne Dungan, Patsy Moser, June Elder, Celia Spilker, Magdalin Chonis, Jane Watson, Claire Craig, Carolyn Butcher, Diane Payne, Effie Chonis, Dorothy Covington, Jane Fowlkes, Ruth Untiedt, Billie Jean Green, Lorraine Fuller, Betty Joyce Talley, and Betty Ann Epps Pearson.

THE LABBLINGS



The Labblings have led the way this year to a fuller understanding of the importance of scientific developments to the present world situation.

Meeting once a month, the club sponsored speakers from Western Electric, Bowman Gray School of Medicine and the club itself. Discussions centered around current scientific topics ranging from the atomic bomb to the latest experiment with the influenza virus. The Labblings insisted on a more informal atmosphere at their meetings, with programs consisting of forums with questions and answers.

Mixing science and society, a positive reaction in meetings was created by serving refreshments in laboratory equipment. The Labblings drank punch out of beakers and ate marshmallows toasted over Bunsen burners.

And so it is seen that, combining the serious with the frivolous, the Labblings have been one of the most active departmental clubs on campus this year.

Officers and members are: *President*, Margery Crowgey; *Vice-President*, Diane Payne; *Secretary*, Bonnie Stonestreet; *Treasurer*, Ethie Chonis; Lucy Brewer, Sara Burts, Mary Faith Carson, Jane Chandler, Magdalin Chonis, Dorothy Covington, Claire Craig, June Elder, Lorraine Fuller, Jane Fowlkes, Ruth Helsabeck, Henry Highsmith, Mary Alice Hudson, Ruth Mabry, Lyn Marshall, Ruth Morgan, Patsy Moser, Connie Neamand, Sam Pruett, Carolyn Reid, Pat Royer, Lil Sprinkle, Jean Starr, Homer Sutton, Carol Topham, Frances Tucker, Peggy Ann Watkins and Mary Willis.



athletics



ATHLETIC ASSOCIATION

The purpose of the AA was to stimulate interest in a program of wholesome physical activities and to place an "accent on Athletics".

To open the season, it sponsored a rollicking bonfire, the faculty leading off with a yell to "Flunk' em again, harder, harder"! followed by cheers from each class.

In the fall, when that ruddy, healthy look was in vogue, the accent was on hockey, basketball and pingpong. In addition, the AA gave the freshmen a Hobgoblin Hoedown.

As the weather changed, activities changed to archery, softball, tennis, golf and swimming. Also the Valentine Dance and a Saddle Shoe Stomp were sponsored for the entire student body.

The AA banquet in May made the sports awards and honored with a blanket the senior who had won the most points in athletics.

Officers and members are: *Vice-President*, Betty Wolfe; *Secretary*, Jan Ballentine; *Treasurer*, Mary Jane Hurt; Helen Kessler, Martha Hershberger, Bev Johnson, Cacky Pearson, Nancy Wray, Emily Warden, Clinky Clinkscales, Peggy Harrill, Jo Dunn, Joyce Privette, Ann Jenkins, Polly Harrop, Eaton Seville, Adviser, Miss Helen Stout.



PEGGY WATKINS
President

The gals stopped work on the AA signboard for a good joke from Clinky.



At the AA bonfire, the faculty stole the show with a cheer to "Flunk'em Again"!



MONOGRAM CLUB



Left to right: Seville, Watt, Clinkscales, Wolfe, Watkins, L. Green, Pearson, Ballentine, S. Green.

The Monogram Club is composed of girls who have won athletic letters through outstanding participation in hockey, basketball and softball and through an accumulation of points in minor activities.

Beginning this year, the Monogram Club became officially represented on the AA Council. This new twosome joined forces to make the AA Formal one of the biggest events of the year. Given near Valentine's Day, the dance was held in the gym, though quite altered in appearance. Red and white balloons filled with helium formed a gigantic heart in the roof of the gym and red and white was repeated throughout the length of the gym, creating quite an atmosphere of color and gaiety.

The Monogram Club encouraged larger attendance at the athletic games by catering to that "ever starving student stomach". The Milky Ways, Fifth Avenues, the cokes and apples, after the credit purchasers were finally brought to justice, provided the pennies for the informal athletic recreation sponsored by the Monogram Club.

Members of the club are: Nell Penn Watt, Betty Ann Epps Pearson, Carolyn Taylor, Eaton Seville (representative to the AA Council), Sylvia Green, Peggy Ann Watkins, Laurel Green, Betty Wolfe, Araluen Clinkscales, and Janis Ballentine.

features



FEATURE GIRLS OF 1949

MISS JEANNE DUNGAN, SENIOR, OF SALISBURY, N. C. Who can say what makes Jeanne a typical Salemite? She has nothing of the unusual about her and yet she stands for so many of the intangible qualities at Salem . . . the unassuming manner . . . the dry wit that's quick to catch a joke and quick to see the amusing . . . the air of friendliness and informality . . . the much-prized Pika pin . . . the frequent week-ends at Davidson . . . the six weeks at the Home Economics Practice House and ordering all the groceries . . . the sincerity and interest in everybody's troubles . . . an everpresent smile . . . the personality that we'll all remember when our college life has long been over . . . that's Jean-Bean.

MISS PATSY MOSER, SENIOR, OF GASTONIA, N. C. Take a mixture of frolic and fun, dependability, a dash of the whimsical and plenty of capability and that's Patsy . . . a tiny little thing . . . an avid Duke fan, with a special enthusiasm for football and Robert . . . a conscientious Home Ec-er with an eye for a bargain and a feel for fashion . . . a Salemite with real understanding and a sympathetic ear . . . our Senior class president . . . a pair of big baggy striped pajamas and a new haircut . . . a jitterbug enthusiast with that Myrtle Beach shag . . . a Salemite who loves fine piano-playing, particularly in the modern vein . . . an all-round girl you'd be proud to know . . . it all adds up to Patsy.





MISS CAROLYN DUNN, JUNIOR, OF KINSTON, N.C. A girl like Carolyn would make a northerner want to move south, for in her one sees a zest for living that is contagious upon first contact. Her spirit is continually in the clouds and her manner, though quiet and unobtrusive, is immediately distinguishable. In her are combined the spirits of youth and maturity . . . a steady line of thought . . . a love for knitting argyles . . . summer days at Morehead . . . special weekends all saved for Carolina . . . a terrific southern drawl . . . a Coca-Cola girl . . . neatness personified . . . her class president . . . easy to please and hard to anger . . . a crinkled-up smile and pearly white teeth with a tan to match . . . Carolyn.

MISS LOUISE STACY, JUNIOR, OF LUMBERTON, N.C. We couldn't be happier that Stacy was elected a Feature Girl for she is the epitome of true gracious living. Soft-spoken and never flustered, there seems to be a sort of glow that makes Stacy what she is . . . as dependable as she is efficient . . . the quiet voice in a room full of screaming girls . . . always ready to help . . . a lady wherever she goes, whether to a big formal or in a basketball game . . . a Pierrette in her spare time . . . sincere through and through . . . as neat as the well-known pin . . . secretary of the Stee Gee . . . a frequent visitor to Carolina . . . a true-blue gal . . . Stacy.

ELECTED BY EACH CLASS

ARE PICTURED HERE

MISS JANE HART, SOPHOMORE, OF KINSTON, N. C. Jane, another Kinstonite with a drawn-out southern accent, is our versatile Salemite. Since her freshman year, when she was elected president of her class, Jane has gone all out for Salem and, conversely, Salem has gone all out for Jane. There's something about her you're bound to like. Maybe it's the slow smile or maybe it's the way she never gets bothered. Even exams don't frustrate Jane, while most of us are tearing our hair out. Anyway, here she is . . . a swell person . . . a true diplomat . . . cooperative to the nth degree . . . plays fine basketball . . . can head her class or be a party girl . . . we're all out for Jane.

MISS SARA HONEYCUTT, SOPHOMORE, OF SHELBY, N. C. If forced for an answer, we'd have to admit that we'd rather hear Sara play a piano that eat when we're hungry. There are all kinds of piano players in the world, but Sara has got chords that just won't stop! When she arrived at Salem, Sara was just fresh out of a swing orchestra and during her entire freshman year, she was dragged from one dorm to the other just to play "How Deep Is the Ocean." A Music major, Sara is by no means one-sided. If you've a new record, she'd love to listen or better still, jitterbug. She's full of music, smiles, a good word for everybody and plenty of talent . . . Sis.





MISS CAROLYN BUTCHER, FRESHMAN, OF CHARLOTTE, N. C. Adding her name to the list of those who wear the Charlotte blazer, Carolyn joins the throng of those who travel from the biggest to the next biggest—from Charlotte to Winston-Salem. Carolyn is not the girl who hits Salem with a bang. She comes with a quiet, unassuming air, yet you'd always know she was around. She's the kind one appreciates more and more each day . . . conscientious to the very last . . . a fiend for high school memories . . . a slow smile . . . and that enviable soft brown hair . . . an aspirant to the literary world . . . a freshman fully appreciated . . . a girl you'd be proud to know . . . that's Carolyn.

MISS BETSY HAYES, FRESHMAN, OF WILSON, N. C. Another homeloving body who joins in the chorus of "Beautiful, Beautiful Wilson," that's Betsy. A mixture of extremes . . . satin on week-ends . . . jeans in the smokehouse . . . popular during Rat Week for her imitations . . . progressively more popular as the year went on . . . professional on the basketball court . . . a leader in smokehouse antics . . . secretary of her class . . . a Carolina fan . . . a crinkled smile . . . that new-look hair-do . . . mostly fun . . . but a sincere friend to all . . . a freshman who has captured all of Salem . . . add all these up, look around some more and you still couldn't get a better answer than . . . Bet.

AS IDEAL SALEMITES

THE MAY QUEEN AND MAID OF HONOR



MISS MIRIAM BAILEY, *seated*, of Fair Bluff, N. C., Queen.
MISS DOROTHY ARRINGTON of Rocky Mount, N. C., Maid of Honor.

THE MAY COURT, 1949



MISS JANE BOWMAN
Raleigh, N. C.



MISS ANN CARRINGTON
Lynchburg, Va.



MISS JUNE ELDER
Marietta, Ga.

THE MAY
COURT, 1949



Miss JEAN EPPS
Gastonia, N. C.



Miss LAURA HARVEY
Kinston, N. C.



Miss KATHERINE IVES
New Bern, N. C.

THE MAY COURT, 1949



MISS ELIZABETH KENNEDY
New Bern, N. C.



MISS RUTH MABRY
Hamlet, N. C.



MISS DOROTHY MASSEY
Kinston, N. C.

THE MAY
COURT, 1949



MISS MARY PATIENCE McFALL
Danville, Va.



MRS. PLATO P. PEARSON
Gastonia, N. C.



MISS NELL TRASK
Wilmington, N. C.

SENIOR MARSHALS



Standing, Susan Johnson, Chief Marshal; Mary Jane Hurt, Elizabeth Taylor, Dale Smith, Dot Massey, Laura Harvey, Beverly Johnson.



Always — an unusual collection
of Debutante Dresses and Bridal Gowns

MONTALDO'S Winston-Salem, N. C.

Sosnik's



JONES-DALTON

Miss Joanna Webber modeling
an enchanting gown of crisp, light net,
designed to cling close as far as your waistline,
where the skirt billows out into a series of great airy tiers.

From our Debutante Collection, third floor.

*Always Working With
You for Community
Progress . . .*

**Winston-Salem
Chamber of Commerce**

Nissen Bldg., 18th Floor

Telephone 6138

Dewey's
The Baker

Something rather cunning
Something rather nice,
Something rather dangerous,
Though it cannot be called a vice,
Young may say it's quite all right,
Old may say it's wrong,
All admit it's ripping
Though it doesn't last very long,
What is it? — It's a kiss.

Good Food is beyond the price of pennies

114 W. 4th St. and City Market

DIAL 2-2645

DIAL 2-3592

HIATT'S, INC.

Dodge Cars : Plymouth Cars
Dodge Trucks

Sales and Service

210 N. Marshall St. Phone 6135

WINSTON-SALEM 1. N. C.



Arcade
FASHION SHOP

Fourth and Trade

"WHERE SMART WINSTON-SALEMITES SHOP"

In Winston-Salem it's The Anchor Company



The Anchor Company's Enchantingly Beautiful Fashions
Will Add Glamour To Your Most Festive Occasions

*Anchor fashions
main floor*

ANCHOR CO
INC
THE SHOPPING CENTER

Fourth at Trade

Dial 4-3611

Spinnet Pianos

Grand Pianos

Phone 7923

**JESSE G. BOWEN
MUSIC CO.**

HIGH GRADE PIANOS

217 W. Fifth Street
WINSTON-SALEM, N. C.

Compliments of

**THE CAMPUS
CLEANERS**

CASH AND CARRY

Compliments of

**GOOCH'S GRILL AND
SODA SHOPPE**

Across from Salem College

BARBER

PHOTO SUPPLY CO.

KODAK HEADQUARTERS

WINSTON-SALEM, N. C.

**COLLEGIATE
SHOE STYLES**

— AT —

BELCHER'S, INC.

Nissen Bldg.

Shoes By

HINES

**K R I S P Y K R E M E
D O U G H N U T C O .**

534 S. Main Street

Different - Tasty - Satisfying

PHONE 6796

Compliments

of

Forsyth Motors, Inc.



Members of Salem Student Body Enjoying the Thorough
Coverage of Their School's Activities

WINSTON-SALEM
JOURNAL

AND

TWIN CITY
SENTINEL

MORNING

SUNDAY

EVENING

MIMEOGRAPHS and
MIMEOGRAPH SUPPLIES

Products of
A. B. DICK COMPANY

=====
Distributed by
GRAY AND CREECH, Inc.
Charlotte - Winston-Salem - Raleigh

Compliments of
DOBY'S BAKERY

=====
West Fourth Street
Phone 4126

NOLAND COMPANY

INCORPORATED
WHOLESALE

=====
Plumbing, Heating, Electrical, Radio
and Industrial Supplies

=====
636 West Fourth Street

*Congratulations and Best Wishes for
Success and Happiness during
the years to come*

=====
**MOTHER AND DAUGHTER
FASHIONS**

=====
Corner Liberty and Third Streets

Compliments of

COLONIAL :- STATE :- WINSTON

and

CAROLINA THEATRES



(Left) PEGGY CORRIHER—Class of '50
(Right) CELIA SPILKER—Class of '52

unseamed beauty unsurpassed fit

stockings by *Hanes*

BEST WISHES FROM
P. H. HANES KNITTING COMPANY
WINSTON-SALEM, N. C.

Manufacturers of

UNDERWEAR



SPORTSWEAR

MERRICHILD SLEEPERS

Congratulations

STEIFEL MATTRESS CO.

1527 North Liberty Street
WINSTON-SALEM, N. C.



'a health food'

ELECTRIC SERVICE CO.

EVERYTHING ELECTRICAL
FIXTURES : WIRING SUPPLIES

"Gifts for All Occasions"

CHINA AND GLASSWARE

Dial 2-3743
116 W. 4th St. Winston-Salem, N. C.

PARENTS and ALUMNAE

Let the

ROBERT E. LEE HOTEL

Be Your Gracious Host
While Visiting Winston-Salem

Corner of 5th and Cherry Streets
DOUGLAS BOYLE, *Manager*

Compliments of

**CENTRAL CAROLINA
MOTORS, INC.**

CADILLAC

OLDSMOBILE

**J. R. THOMAS
ICE AND COAL CO.**

120 Academy Street

Phone 7158

**THE
SUN PRINTING CO.**

Printing and Publishers

DIAL 8235

3065 S. Main St.

WINSTON-SALEM, N. C.

**VOGLER SERVICE
FUNERAL DIRECTORS
AMBULANCES**

Dependable for More Than 91 Years

DIAL 6101

120 Main St.

Winston-Salem



PEPSI-COLA BOTTLING CO.

121 S. Main Street

WINSTON-SALEM, N. C.

Compliments

of

J. C. PENNEY CO.

INCORPORATED

—
4th and Trade Streets
—

WINSTON-SALEM

Compliments of

**SILVER'S
5-10 AND \$1 STORE**

436 N. Liberty

FRED N. DAY

JEWELER AND OPTOMETRIST

SIGN OF THE BIG CLOCK

"The Store of Quality and Service"

55 Years in Winston-Salem

Compliments

Stabler PONTIAC Co., Inc.
Sales PONTIAC Service

121 North Main Street
WINSTON-SALEM, N. C.

Phone 2-1109

PAINT GLASS WALLPAPER

Compliments

PFAFF'S, INC.

PHONE 37365

219 North Main Street
WINSTON-SALEM, N. C.

TAXI



DIAL

7121

**RESPONSIBLE
WHITE DRIVERS**

4 PASSENGERS FOR THE PRICE OF 1

225 N. Trade Street
WINSTON-SALEM, N. C.

BAGGAGE TRANSFER

Shop With Confidence

at

BELK STEVENS CO.

**Complete Department
Store**



SALEM COLLEGE

WINSTON-SALEM, N. C.

1772-1949

A distinctively Southern College
widely recognized for its

- Academic Standards
- Spiritual Emphasis
- Friendly Student Body
- Modern Equipment
- Diversified Extra Curricular Program

DEGREES OFFERED IN
THE LIBERAL ARTS

SCIENCE

MUSIC

THE S.
GALESKI
OPTICAL CO.

PRESCRIPTION OPTICIANS

Kodaks - Supplies

209 West Fourth Street
WINSTON-SALEM, N. C.

Headquarters

for

Sporting Goods

and

Photographic Supplies

BROWN-ROGERS-DIXSON

EFIRD'S

430-434 North Trade Street

*Quality Merchandise
at Popular Prices*

A Store Faithfully Serving the
Homelovers of Winston-Salem

Haverty's
50th YEAR

550 N. Liberty St.

PHONE 5118

WELFARE'S DRUG STORE

Welcomes the Students and Faculty of Salem College and Academy. Serving Salem Girls for 35 years—The place to supply your Drug Store needs. *Soda Fountain*—To supply every wish in Refreshments, Hot Fudge Sundae, Sandwiches, Hot Coffee, Hot Chocolate, Toast, Soup . . .

Do Come Over and I Do Mean You!

TEAGUES

Women's Smart Apparel

319 West Fourth Street

WINSTON-SALEM, N. C.

Compliments

of

FRANK A. STITH CO.

ARDEN SALEM STORE, Inc. GIFT SPECIALISTS

Delicious Home Made Jellies, Jams, Preserves
And Other Goodies

MADE IN THE HEART OF OLD SALEM
and Packed in Exquisite Hand Decorated
Gift Packages

LOVELY GIFTS FOR EVERY OCCASION

"Opposite Salem Square"

1865

1949

*Headquarters for
Fine Diamonds
Jewelry
Silverware or
Novelties*

REPAIRING A SPECIALTY

Voglers Jewelers

West Fourth Street

Dial 2-0347

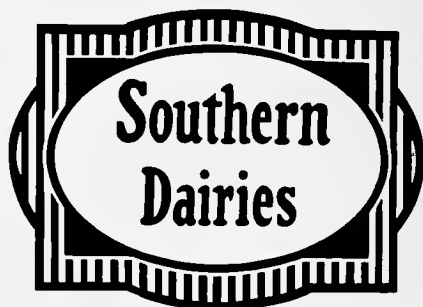

Sealtest
ICE CREAM



BROADLOOM CARPETING



Illustrated: KINGDOM, Magee's exclusive, nationally-advertised sculptured broadloom. Woven in Grey, Beige, Green, Rose, Peach, and Blue.

. . . foundation for *Beauty*

Beauty and Graciousness in your home are not accidental . . . they are planned.

Whether you start with a carpet or select it to complement some cherished possession, your carpet is the foundation upon which you build your decorative plan . . . so choose it carefully.

Your choice is virtually unlimited here . . . all types, all colors, all weaves . . . priced as moderately as sound business principles will permit.

An inquiry will bring our representative . . . better still, visit our showrooms.

We also provide expert measuring and installation services.

Garth's

FINE CARPETS AND RUGS
1009 14TH STREET - PHONE 27611
HICKORY, NORTH CAROLINA

**MAYO
UNDERWEAR**

FOR
MEN AND BOYS

**WASHINGTON MILLS
COMPANY**

MAYODAN AND WINSTON-SALEM

**FOR HIGHEST QUALITY
and
BEST SERVICE**

LET US SUPPLY YOUR
DAIRY PRODUCTS
NEEDS

**FARMERS
COOPERATIVE DAIRY**
YOUR HOME-OWNED DAIRY

Top Quality Milk From Local Herds

Dial 2-3475

1012 S. Marshall St.

PARKING • STORAGE

By Hour . . . Week . . . or Month

DOWNTOWN GARAGE

Next to Reynolds Building : Phone 8177
WINSTON-SALEM, N. C.

U. S. Tires and Batteries, Washing and Simonizing,
Wheel Aligning, Wheel Balancing,
Brake Service

BEST WISHES

From

**RAYLASS DEPARTMENT
STORE**

*"Headquarters in Winston-Salem
for Ladies' Sportswear"*

Compliments

of

S. H. KRESS CO.

lamps
furniture

china
glass

salem gift shop

antiques

Next Door to Hall of History

phone 3-2616

531 south main street

winston-salem, n. c.

THE IDEAL

West Fourth Street

for . . .

DISTINCTIVE and Quality
Merchandise it's the best place
to shop after all . . .

COHEN'S READY-TO-WEAR

—
*Quality and
Style*
—

West Fourth Street

Compliments of

JACARD'S

Nissen Building

Compliments of

Modern Chevrolet Co.



THE PAUSE THAT REFRESHES
Winston-Salem Coca-Cola Bottling Company



Compliments

of

LINGLE BAKERY

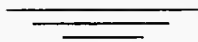

THE FINEST IN FASHIONS

IT'S

Davis Inc.
QUALITY MERCHANDISE REASONABLY PRICED

IN

WINSTON-SALEM

West Fourth Street

"TOWN STEAK HOUSE"

119 South Hawthorne Road

Summit Street Pharmacy, Inc.

"Foot Summit—Overlooking Hanes Park"

A GOOD DRUG STORE IN
A GOOD TOWN

*See or Call Us for Complete
Drug Store Service*

Dial 2-1144

BON-TON CLEANERS

*Winston-Salem's
"Most Fashionable" Cleaners*

849 Reynolda Road

Phone 3-8281

Call for and Deliver

"Say it with Flowers"

BREWER'S FLORIST

FLOWERS WIRED FOR ALL
OCCASIONS

Phone 3-4761

125 N. Marshall St.

**CAMEL CITY
DRY CLEANERS**

210 N. Main

Phone 2-2681

We Call for and Deliver

"ONE DAY SERVICE"

O'Hanlon's Drug Store

for over Forty Years

Winston-Salem's Leading Store

Compliments

of

**PINE HALL BRICK
AND PIPE COMPANY**

Phone 2-4002

Congratulations

AYRE & TAYLOR CO.

Jewelers

Silversmiths

ESTABLISHED 1918
WINSTON-SALEM, N.C.

WASHINGTON, D.C.

NOTHING'S TOO HARD when we try hard



enough — and what better place to try than right here in our own Piedmont Carolinas? Wonderful resources, mild climate, some of the best people in the world, opportunity envied the world over, a lot of work waiting to be done, and a government that leaves you free to choose and work as you will. Putting economical power at your command is our part in helping you to build a satisfying and rewarding life.

DUKE POWER COMPANY

Serving the Piedmont Carolinas

*Compliments
of*
YOUTH CENTER

*Clothes for the
Junior Miss*

*Always Ready With
the Best*

Bobbitt's College Pharmacy

100 Lockland Avenue

Bobbitt's Pharmacy

Reynolds Office Building

**TODDLE
HOUSE**

CAVALIER GRILL

DELICIOUS STEAKS - CHOPS
AND SEAFOODS

*We Cater to Private Parties
Banquets and Dances*

Reynolds Building

PHONE 2-4886

ENJOY ONE STOP SHOPPING AT SEARS

5 COMPLETE STORES IN 1

- Wearables
- Automotive
- Home Furnishings
- Home Modernization
- Major Appliances

SEARS, ROEBUCK AND CO.

801 WEST FOURTH STREET

FREE ROOF PARKING



Salem Staffordshire

SALEM STAFFORDSHIRE CHINA—We have recently purchased the entire stock of Staffordshire China formerly sold by the Arden Farm Store. For that unusual gift we suggest this china in any of the seven pieces. Choice of three colors, all pieces in stock for immediate shipment.

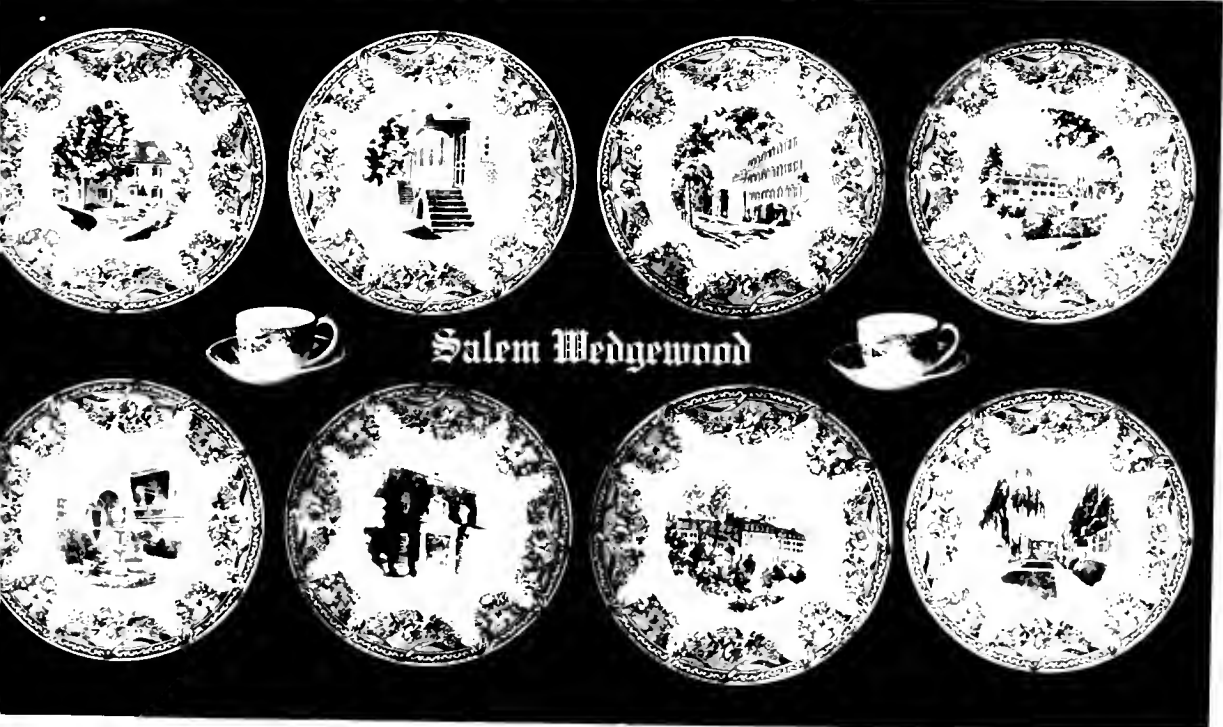

Salem Wedgewood

SALEM WEDGEWOOD CHINA—For sixteen years Wedgewood China has been selected by thousands for their own use and as gifts. We shall continue to stock both the Wedgewood and Staffordshire China. Although some Wedgewood scenes are not available at present, shipments from England are expected in a few months. Write for prices and illustrated circular.

CAMELS

FOR
MILDNESS AND
FULL FLAVOR
CAMELS SUIT ME
TO A 'T'





PUT YOUR LEISURE HOURS TO WORK

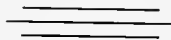

Salem Knit Shop

OFFICIAL PHOTOGRAPHERS

for the

1949 SIGHTS AND INSIGHTS

Colonna Studios, Inc.

"ON LOCATION"
PHOTOGRAPHERS

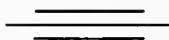

114 Park Row : New York 7 : New York

Commercial

Photography

ADVERTISING

ARCHITECTURAL

ILLUSTRATIVE

Dial 2-0167

WOODROW WILSON

1153 Walker Avenue



“JAHN & OLLIER AGAIN”

A slogan signifying a service created to excel in all things pertaining to yearbook design and engraving.

We have found real satisfaction in pleasing you, the yearbook publisher, as well as your photographer and your printer.

JAHN & OLLIER ENGRAVING CO.

817 W. WASHINGTON BLVD., CHICAGO 7, ILL.

READ
THIS . . .
before
you decide
on your
profession



DURING the next six years, half a million teaching positions will be available in the United States. Thousands of men and women are needed to replace inadequately prepared teachers now in the schools, to fill the vacancies caused by normal turnover, and to meet the needs of the five million additional children born during wartime. There is a need for elementary and high school teachers, college instructors, principals, superintendents, and educational specialists of every kind.

Now you know the law of supply and de-

mand. When your kind of training and ability are *needed*, offers for it are made more and more attractive.

That is what's happening in the teaching profession. Many communities are taking steps to improve their local school conditions—some are granting salary increases—North Carolina has established a definite minimum salary schedule for teachers.

The ability to teach is a special gift, a valued talent, and no profession provides greater personal satisfaction than teaching. If you are a "burn teacher"—make your decision now to join this honored profession. For "Our Teachers Mold Our Nation's Future," and America's future has need of *you*.

Printed as a public service by

EDWARDS & BROUGHTON COMPANY

Printers : Stationers : Lithographers : Engravers

Raleigh, North Carolina

AUTOGRAPHS

AUTOGRAPHS

AUTOGRAPHS





SALEM ACADEMY & COLLEGE



0 2960 0208372 7

