

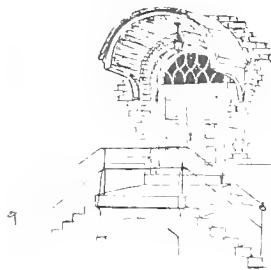

SECRETS AND INSIGHTS 1965

SALEM COLLEGE  
LIBRARY

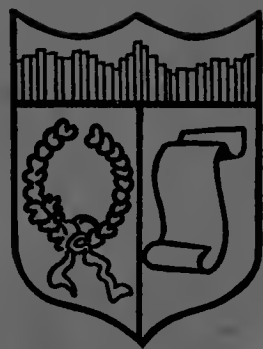



*A Student Publication  
of Salem College  
Winston-Salem, North Carolina  
Editor, Pat Wilson  
Business Manager, Daphne Dukate*



1965

*In Sights &  
Sights*

SALEM COLLEGE LIBRARY  
Winston-Salem, North Carolina

377-750  
S.S.  
19

## ***Staff:***

Pat Wilson, *Editor-in-chief*; Daphne Dukate, *Business Manager*; Kay Ascough, *Associate Editor*; Linda Earle Steadman, *Associate Business Manager*; Jean Anne Werner, *Assistant Editor*; Elinor Trexler, *Copy Editor*; Rita Griffith, Dade Wall, Carol Weidner, *Assistant Copy Editors*; Judy Gilliam, Hunter Gourden, *Photography Assistants*; Carolyn Eiland, *Advertising Manager*; Debby Douglas, *Assistant Advertising Manager*; Barbara Bleakly, *Art Editor*; Lynne McClement, *Assistant Art Editor*; Beth Taylor, Kathryn Wilson, *Club Editors*; Mary Graves, *Head Typist*; Dottie Davis, *Head Proofreader*; Susan Hines, Beth Sullivan, Mary Hobson Farr, *Assistant Proofreaders*; Cammy Crowell, *Senior Class Editor*; Becky Russell, *Junior Class Editor*; Florence Pollack, *Sophomore Class Editor*; Betsy DuBose, *Freshman Class Editor*; Beth Prevost, *Senior Class Ad Manager*; Ann King, *Junior Class Ad Manager*; Carol Gerrard, Ann Ferguson, *Assistants*; Liza White, *Sophomore Class Ad Manager*; Betsy Dunn, Barbara Foster, Barbara Jean Spetnagel, *Assistants*; Kay White, *Freshman Class Ad Manager*; Carrie Kirkman, Clare Givan, *Assistants*; Mr. Ralph Hill, *Advisor*.

*Cover Design:* Lynne McClement

*Photography:* Peter Julian





67996





## *Contents*

<i>Dedication</i> . . . . .	7
<i>Prologue</i> . . . . .	8
<i>Classes</i> . . . . .	10
<i>Activities</i> . . . . .	62
<i>Honoraries</i> . . . . .	95
<i>Faculty</i> . . . . .	114
<i>Our Gratitude</i> . . . . .	130





## *Dedication*

His quiet dignity hides his sense of humor from those who don't know him. . . . He patiently answers questions from students, but later asks them, "Why?" How is this constructed? . . . He teaches at the Governor's school . . . often seen walking past the square . . . a conservative dresser . . . serves on the admissions committee . . . dark, curly hair . . . a wrinkled nose accompanies a large laugh . . . tremendous hands dwarf an instrument . . . very tall, long arms and long legs . . . serves on the scholarship committee . . . played in the symposium concert. . . . "Play with the whole arm" . . . encouragement for students . . . instructor of feelings and emotions . . . surrounded by volumes of music . . . three children . . . Brahms . . . a wife who teaches in the school of music . . . a pre-med degree from Dartmouth . . . a dog named Mabel . . . dedicated to training musicians. . . .

*Dean Clemens Sandresky*

## *Prologue*



*Hands reach out to welcome us, but we draw back a little afraid of strange faces, new experiences. Orientation to a new school and a new life. Tension mounts. Can we accept and will we be accepted?*

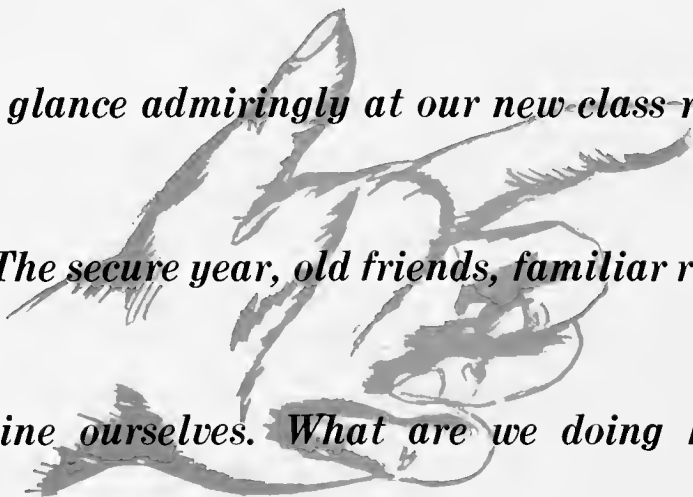

*We glance admiringly at our new class-rings. Now we belong. The secure year, old friends, familiar routine. Time to examine ourselves. What are we doing here? Major? Transfer? Where are we going?*





*Always ready with a helping hand for "little sisters."*

*Halfway mark; We've arrived. We know it all now-- some-  
times. Yet still doubt, uncertainty, unrest, confusion. Is  
it all really so clear?*



*Here and there a hand reaches up to adjust a mortar  
board at a jaunty angle and from there out to the world.*



*New vistas open to us. Excitement rises, diamonds sparkle,  
plans take formation, June approaches, and then. . . .*

## *Classes*

What is our innocence,  
what is our guilt? All are  
naked, none is safe. And whence  
is courage: The unanswered question,  
the resolute doubt,—  
dumbly calling, deafly listening—that  
in misfortune, even death,  
encourages others  
and in its defeat, stirs

the soul to be strong? He  
sees deep and is glad, who  
accedes to mortality  
and in his imprisonment rises  
upon himself as  
the sea in a chasm, struggling to be  
free and unable to be,  
in its surrendering  
finds it continuing.

“What are Years.” Marianne Moore

From “What are Years?” by Marianne Moore. Reprinted with  
permission of The Macmillan Company, November, 1964.





SAJEM COLLEGE LIBRARY  
WOMEN VIEW THE STAIRS

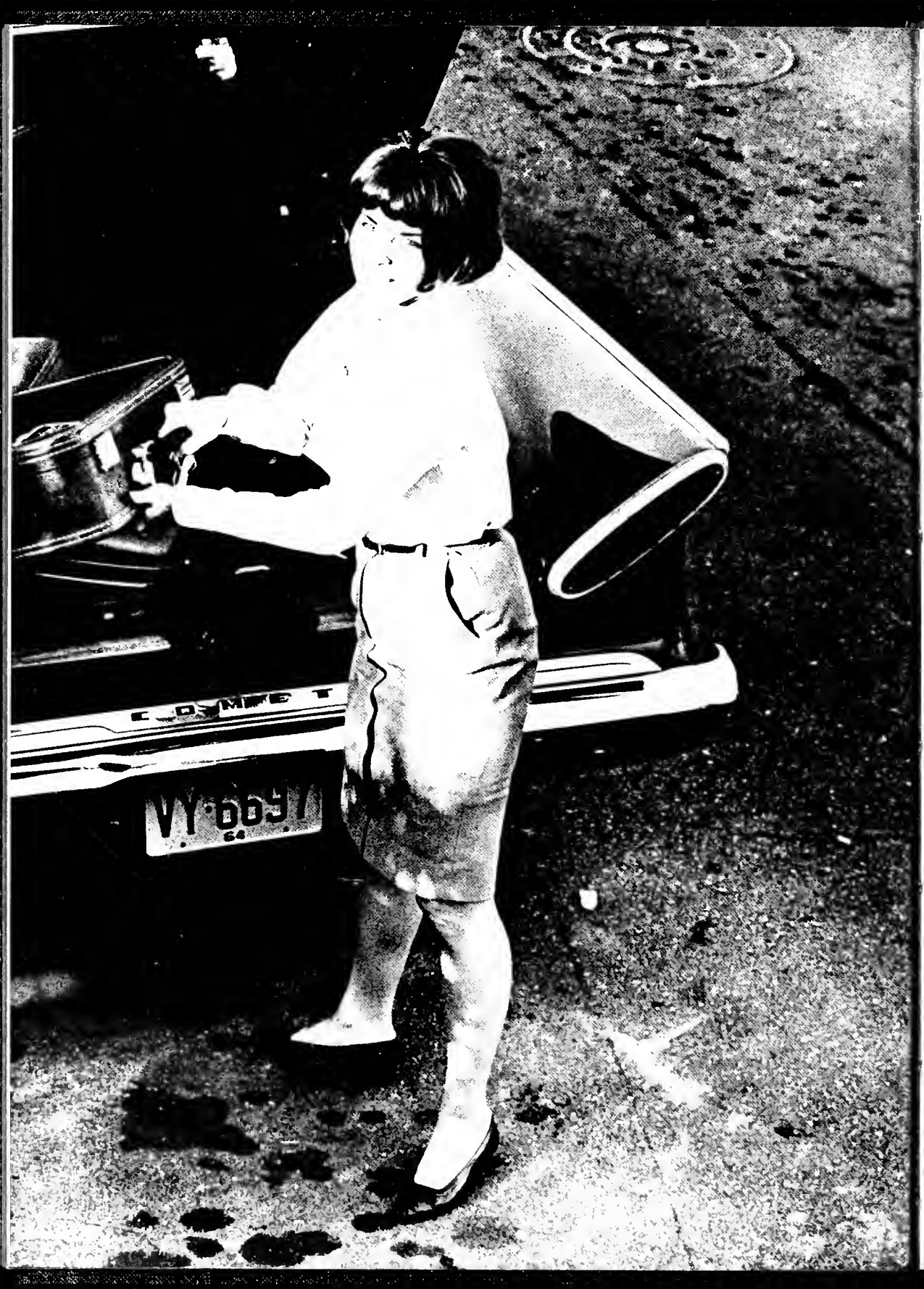

# *Freshmen*

At the outset, we are bewildered.  
We wonder, and we withhold.  
Strangely alien in the cold new world,  
We cling to the warmth of the familiar past . . .  
Yet the past is blown away by the wind of acquaintance  
and adjustment . . .  
At the center of the whirlwind of smiling faces, we find  
ourselves.  
We huddle together . . .  
It is the inception and we are unsure. . . .





Left to right: Peachy Byars, vice-president; Nancy Sale, treasurer; Marilyn Lowry, secretary.



Martha Eubanks, President of the Freshman Class.







*Row 1:* Bobbie Ashmore,  
Brownie Ballard, Betsy  
Barker, Betsy Barnes,  
Susan Barnes.



*Row 2:* Helen Best, Caro-  
lyn Billings, Paige Bishop,  
Delphine Boyer, Edie  
Bridgers.



*Row 3:* Frances Briner,  
Betty Britt, Susanne Britt,  
Kathy Brooke, Allyson  
Bullock.



*Row 4:* Irma Bell Bul-  
luck, Peachy Byars, Betty  
Carico, Kathy Carpenter,  
Randy Chastain.



*Row 5:* Sarah Lynne  
Cobb, Sbeila Colclough,  
Chris Connor, Judy Dail-  
ey, Ruth Davis.



*Row 6:* Mary Alice De-  
Luca, Marjie Dotts, Di-  
anne Dove, Betsy DuBose,  
Anne Durham.







*Row 1:* Susie Eaves, Michele Eckler, Judy Edwards, Mary Ellis, Martha Eubanks.



*Row 2:* Nancy Everington, Mary Hobson Farr, Beth Franklin, Lynn Frazer, Carol Freeman.



*Row 3:* Diane Fries, Sheila Fogle, Harriet Funk, Randy Gowthrop, Courtney Gibb.

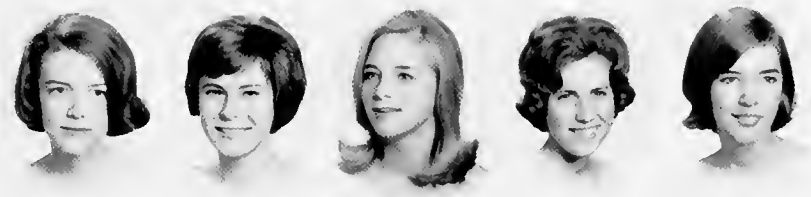

*Row 4:* Clare Givan, Ann Haas, Vicky Hanks, Nancy Harrington, Susan Harvard.



*Row 5:* Jane Hauck, Mary-Jo Hawk, Carol Hawks, Betty Henderson, Susan Henretta.



*Row 6:* Mary Howard Hinson, Linda Holland, Mary Hunter, Marion Jeffers, Olive Jenkins.

*Row 1:* Julie Johnson,  
Frances Jones, Gree Jones,  
Susan Jones, Pam Jordan.



*Row 2:* Sallie King, Carrie Kirkman, Ingrid Kvam, Mary Ellen Lane, Martha Leake.



*Row 3:* Lana Lee, Martha Lee, Sheri Lewis, Nancy Lineberger, Jane Litton.



*Row 4:* Marilyn Lowry, Mallory Lykes, Andrea McCarter, Janie McCaslin, Bumpy Melver.

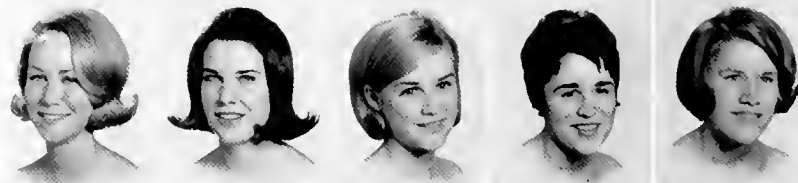

*Row 5:* Julia McMillan, Joan McNairy, Frances McNinch, Peggy McPherson, Lisa Mabley.



*Row 6:* Stuart Macomson, Patsy Martin, Patsy Mathews, Suzan Mathews, Sharon Maurice.





*Row 1:* Brett Miller, Camilla Moore, Cecilia Moore, Linda Moore, Anne Morrow.



*Row 2:* Charlotte Morton, Diane Mould, Connie Newell, Jane Olmsted, Judy O'Neal.



*Row 3:* Izzie Patterson, Sarah Patton, Betsy Payne, Carol Peterson, Judy Pifer.



*Row 4:* Betty Hill Pitts, Cassie Powell, Carol Quick, Carolyn Rich, Beth Rhein.



*Row 5:* Jane Roughton, Jean Sawyer, Nancy Sale, Robin Sands, Cheri Rose.



*Row 6:* Carol Lee Scholtz, Kathy Simches, Jennie Simpson, Connie Skyrms, Tuck Smith.

Row 1: Helen Smith, Julie Smith, Gail Smith, Connie Sorensen, Jeannine Stafford.



Row 2: Beth Taylor, Priscilla Taylor, Frances Temple, Susan Thevenin, Sallie Thomas.



Row 3: Tommy Thompson, Barry Thrift, Myrt Trageser, Sallie Tuton, Donna Van Dyck.



Row 4: Lisa Via, Anita Wall, Linda Walters, Bev Ward, Jane Watkins.



Row 5: Mary Welch, Carol Weeks, Nancy Wharton, Kay White, Elizabeth Wilhelm.



Row 6: Carol Wilkins, Laurie Williams, Anne Willis, Holly Wooten, Mary Catherine Wynne.





*Handbook testing at the end of Orientation.*



*Help Beautify Salem Day for Freshmen.*



*"Heads, Shoulders, Knees, and Toes."*



*Orientation testing in gym.*

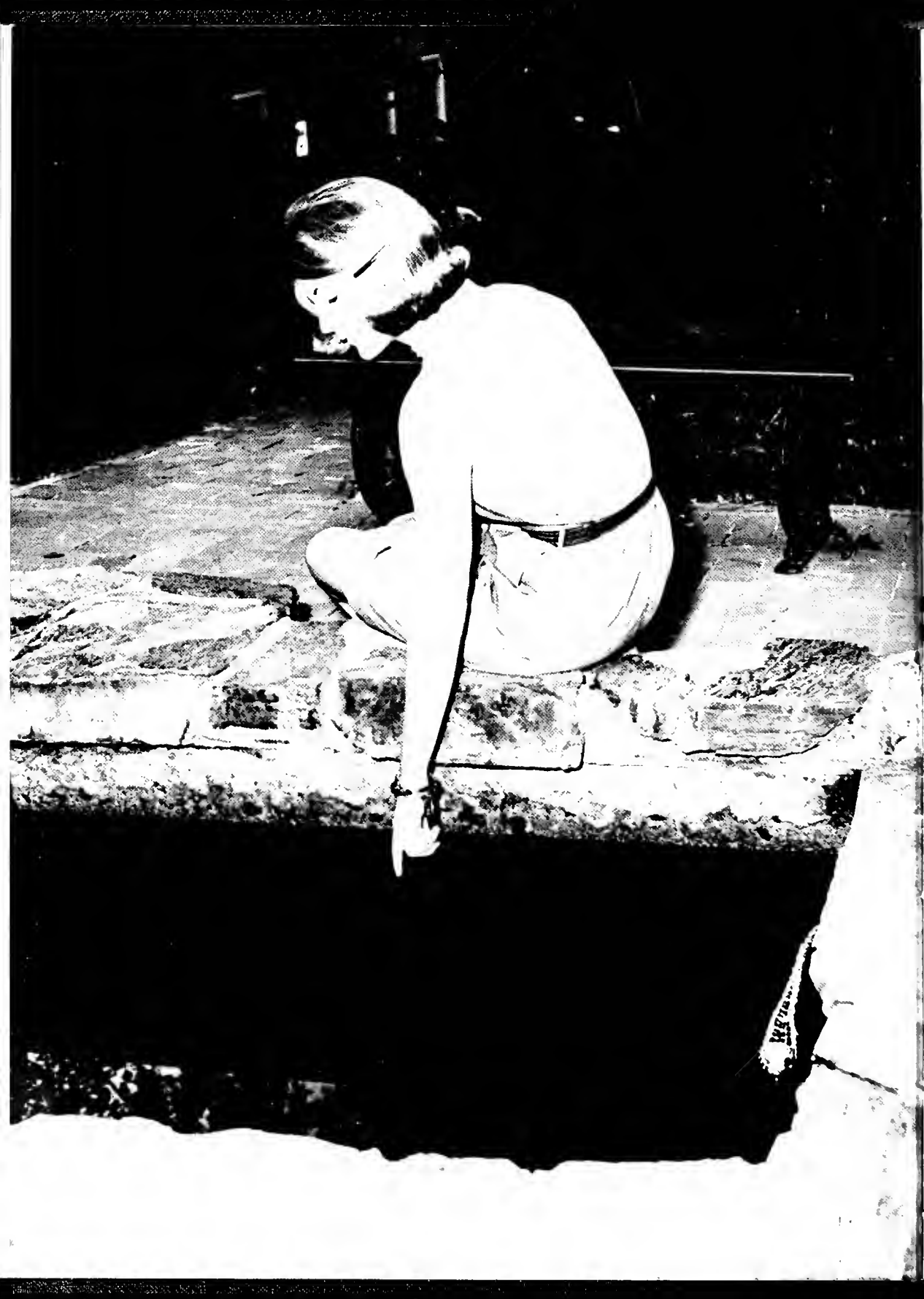

# *Sophomores*

Cautious, hesitant, sensitive,

We begin to unfold.

Our status is new . . . we are upperclassmen.

Yet still unsure, we are afraid—

Perhaps from a fear of not knowing ourselves.

We strive, we grope—for what

We do not know. . . .

Now the whirl of faces includes our own.

But the smile is one of indifference,

And our faces are masked with apathy.

The days are full of empty ritual.

We assume a pose of coolness, unconcern . . .

Yet when alone we realize that we do care,

And from the pain of search shall be born direction.

We begin to know . . .

Tentatively we reach out . . .

Fearfully we partake. . . .





Top to bottom: Susan Kelly, treasurer; Betsy Carr, vice-president; Marietta Hardison, secretary.



Dabney Kelley, President of the Sophomore Class.







*Ann Richert, Chairman of FITS.*



Row 1: Bebe Anderson, Jean Armfield, Bonnie Ayres, Mary Lynne Bladon.



Row 2: Peggy Booker, Lynda Bowling, Betty Brock, Sue Ann Brooks.



Row 3: Lita Brown, Sally Buie, Susanne Bunch, Vicki Burn.

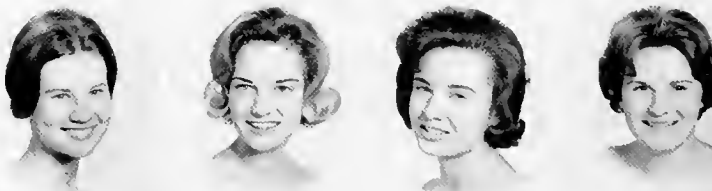

Row 4: Billie Busby, Judy Campbell, Betsy Carr, Gail Carter.



Row 5: Ann Cleveland, Judy Clevinger, Noell Coleman, Lynne Collins.



Row 6: Jane Cottle, Nancy Craig, Betsy Creech, Holly Creech.





*Row 1:* Boodie Crow, Rebecca Dailey, Catherine Davis, Carolyn Dawson.



*Row 2:* Sharyn Dettwiller, Maria Deviney, Jane Dodson, Betsy Dunn.



*Row 3:* Carolyn Eiland, Peggy Epes, Dale Eyerly, Carlotta Faircloth.



*Row 4:* Courtney Fitts, Barbara Foster, Sandra Frazier, Tonya Freshour.



*Row 5:* Roberta Frost, Bitsy Fulcher, Peggy Gaines, Hunter Gourdon.



*Row 6:* Jane Grimsley, Mary Ella Haller, Marietta Hardison, Mary Harris.

*Row 1:* Edna Harvey, Susan Hines, Lillian Hobbs, Barbara Hooten.



*Row 2:* Gail Horton, Barbara Anne Housman, Nancy Hurlley, Betty Ivie.



*Row 3:* Fay Jackson, Nan James, Ann Jennings, Cara Lynne Johnson.



*Row 4:* Elizabeth Johnston, Nan Johnstone, Dabney Kelley, Susan Kelly.



*Row 5:* Martha Laird, Eleanor Lauck, Shelly Laws, Mary Lynah.



*Row 6:* Carson McKnight, Ann McMaster, Ann McNeill, Louise Marsh.





*Row 1:* Lettie Martin, Lucy Mills, Laurens Minson, Carolyn Newman.



*Row 2:* Sue Overbey, Beverly Paisley, Nancy Pendleton, Marty Plummer.



*Row 3:* Florence Pollock, Mayme Price, Martha Remington, Ann Richert.



*Row 4:* Beth Rose, Ann Schouler, Becky Scott, Gwen Smith.



*Row 5:* Jill Smith, Carol Southard, Barbara Spetnagel, Jill Stewart.



*Row 6:* Finley Stith, Lynn Sult, Kathy Swann, Tripp Tate.

Row 1: Becky Tatum, Nancy Thomas, Pat Tillery, Holt Tomlinson.



Row 2: Karen Viall, Silvia Villalon, Mary Vincent, Anne Ward.



Row 3: Charlotte Watkins, Julia Whaley, Anna White, Bonnie White.



Row 4: Liza White, Kathryn Wilson, Betty Wingo, Margie Winstead.



Row 5: Suzanne Worthington, Jeannie Yager, Nickye Yokley, Diane Youngs.









# *Juniors*

Shorn of our masks we look inward . . .

Ghost-like we see ourselves as dim apparitions

Passing before our mind's eye . . .

We strive to grasp that airy-form and understand its meaning.

Caught in the inexorable search for fulfillment,

We affirm, we insist.

No more indecision . . .

We begin to form values that are to become ourselves.

Now there can be no denial,

Groping, hoping, we begin to discover,

To perceive, forgetting to be unsure . . .

And as we move, we become. . . .





*Zelle Holderness, President of the Junior Class.*



*Left to right: Carol Gerrard, secretary; Cecie Boren, treasurer; Linda Yunstall, vice-president.*



*Row 1:* Judy Aylward,  
Pam Baker, Jeannie  
Barnes, Betty Benton.



*Row 2:* Cecie Boren, Mar-  
garet Bourdeaux, Baird  
Brown, Pat Burdette.



*Row 3:* Bradley Carpen-  
ter, Cherry Causey, Ross  
Clark, Carol Colbert.



*Row 4:* Gayle Collete, Lee  
Cothran, Cheryl Cranfill,  
Jan Crawley.



*Row 5:* Judy Cubberley,  
Mary Dameron, Mary  
Davenport, Carol Anne  
Derflinger.





*Row 1:* Ann Dozier, Margaret Edwards, Anne Ferguson, Carol Gerrard.



*Row 2:* Judy Gilliam, Dottie Girling, Angie Grovenstein, Jane Hall.



*Row 3:* Fran Hamer, Margaret Hammock, Mary Kay Hand, Pat Hankins.



*Row 4:* Judith Hobson, Zelle Holderness, Mary Lucy Hudgens, Nancy Hundley.



*Row 5:* Ann King, Jean King, Ginger Kinnaird, Jacqueline Lancaster.



*Row 1:* Kathie Lassiter, Minor McCoy, Carol Bruce MacFadyen, Barbara Mallard.



*Row 2:* Susie Materne, Caroline Miller, Betty Morrison, Diane Morton.



*Row 3:* Pat Munt, Sissy Nicol, Jan Norman, Janie O'Keefe.



*Row 4:* Kathie Okie, Sara Oliver, Margaret Persons, Happy Price.



*Row 5:* Gayle Remyey, Jeannie Renick, Becky Russell, Virginia Shavender.



*Row 1:* Kitty Smith, Mary Smith, Judy Smithson, Sally Springer.



*Row 2:* Quincy Stewart, Mel Tiffany, Elinor Trexler, Linda Tunstall.



*Row 3:* Donna Van Pelt, Dale Walker, Gretchen Wampler, Marilyn Ward.



*Row 4:* Carole Ann Weisz, Jean Anne Werner, Joe Anne Whitehurst, Martha Willey.



*Row 5:* Ann Wilson, Margaret Young, Susan Young.





# Seniors



Having direction, our gropings become  
reachings.

Each reaching seeks its end,

And being fulfilled reaches again.

Gaining momentum we find ourselves

In a crescendo of discovery.

A new sense of being, a new completeness of  
self . . .

The culmination of four years . . .

Yet this is not the end,

The process must continue toward wholeness—

Each end is a new beginning . . .

With anxious glances toward the future,

We must discover other horizons

And move past and beyond . . .



*Anne Kendrick, secretary; Betty Gardner, vice-president; Kay Ascough, treasurer.*



*Ellen Hefta, President of the Senior Class.*







JOANNE GARRARD ADDISON  
Baltimore, Maryland  
History



JANE WILLARD ALLEN  
Richmond, Virginia  
Economics-Sociology

KATHRYN HARRISON ASCOUGH  
Martinsville, Virginia  
English



NANCY LEGARE BERRY  
Orangeburg, South Carolina  
Sociology-Economics



CAROLE WRIGHT BLACKBURN  
Elkin, North Carolina  
Piano-English

BARBARA ALLEN BLEAKLY  
Haddonfield, New Jersey  
French





BARBARA IRONS BODINE  
Charlottesville, Virginia  
History



SUSANNE DUNHAM BOONE  
Durham, North Carolina  
Sociology-Economics



SARAH KNON BRAMLETTE  
New Orleans, Louisiana  
English

WANDA GAYE BROWN  
Jonesville, North Carolina  
Religion-Sociology



ALMIRA WOODARD BRUTON  
Wilson, North Carolina  
Sociology-Economics

BETTY CLAIRE BULLARD  
Belmont, North Carolina  
English





SUSAN STEERE BURROUGHS  
Winston-Salem, North Carolina  
Voice

CHARLOTTE LEROY CARTER  
Winston-Salem, North Carolina  
Sociology-Economics



MARY MAYHEW CANNON  
Raleigh, North Carolina  
History

BEVERLY GEORGE BUTLER  
Clinton, North Carolina  
Religion



ROBBIN SCOTT CAUSEY  
Greensboro, North Carolina  
English





DORIS LOUISE COOPER  
Durham, North Carolina  
Religion-Psychology



CAROLYN McREE CROUCH  
Norfolk, Virginia  
Biology-Chemistry



JEREMY INGRAM CREWS  
South Boston, Virginia  
English

SANDRA KAYE CRAFT  
Winston-Salem, North Carolina  
Religion



MARTHA CAMELIA CROWELL  
Lincolnton, North Carolina  
History





DOROTHY DAVIS  
Belmont, North Carolina  
History



JUDITH HARVEY DAVIS  
Washington, D. C.  
English



SALLY RUTH DAY  
McComb, Mississippi  
History

VALERIE ROTH DENNING  
Port Washington, New York  
Sociology-Economics



RODDY STOUT DIXON  
Greensboro, North Carolina  
Religion

PATRICIA THOMPSON DIXON  
High Point, North Carolina  
French







DEBORAH GRACE DOUGLAS  
Mount Airy, North Carolina  
Mathematics

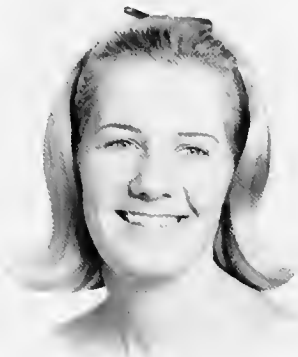

DAPHNE LOIS DUKATE  
Panama City, Florida  
Biology

CAROLAN HOWELL EGERTON  
Baltimore, Maryland  
Sociology-Economics



MARY ELLEN EMORY  
Durham, North Carolina  
Art



BARBARA ANN GARDNER  
Winston-Salem, North Carolina  
Latin



LINDA LEE FALLS  
Charlotte, North Carolina  
Chemistry



MARGARET ELIZABETH GARDNER  
Jacksonville, Florida  
Mathematics



RITA CAROLYN GRIFFITH  
Greenville, North Carolina  
Sociology-Economics



NANCY LEE GARDNER  
Winston-Salem, North Carolina  
Latin



MARY VIRGINIA GRAVES  
Wilson, North Carolina  
Sociology-Economics



HARRIET ELIZABETH HAYWOOD  
Rockingham, North Carolina  
French



ELLEN NEWBILL HEFLIN  
Richmond, Virginia  
History

NANCY ASBORNE HUGHES  
Raleigh, North Carolina  
English-Music



CATHERINE ELIZABETH HUBBARD  
Clinton, North Carolina  
Latin



EDITH FERNE HOUSER  
Pittsboro, North Carolina  
English



BARBARA LOUISE JOHNSON  
Roanoke, Virginia  
Sociology-Economics





JERRY GALE JOHNSON  
Fuquay-Varina, North Carolina  
Home Economics



SARAH LOUISE JOLITZ  
Clinton, North Carolina  
Home Economics

KATHLEEN BLAKE KELL  
Bristol, Virginia  
Spanish



KAREN AUSTIN KELLEY  
Jacksonville, Florida  
French



FRANCES ANNE KENDRICK  
Charlotte, North Carolina  
History

BETSY MILES KING  
Spartanburg, South Carolina  
Latin





SUSAN MARIE LEIGH  
Gastonia, North Carolina  
Chemistry



MARTHA TYLER LEONARD  
Winston-Salem, North Carolina  
English

JOAN ELIZABETH LUKENS  
Bethlehem, Pennsylvania  
Sociology-Economics



LINDA REEVES LYON  
Durham, North Carolina  
Sociology-Psychology



RUTH LYNNE McCLEMENT  
Spartanburg, South Carolina  
Art

CARLA JOAN McDORMAN  
Baltimore, Maryland  
Sociology-Psychology





MARION LEA MCGLINN  
Haverford, Pennsylvania  
History-French

REBECCA JANE MATTHEWS  
Houston, Texas  
History



JULIA DENNING MILEY  
Smithville, Tennessee  
Sociology-Psychology

ELIZABETH BARNES MOORE  
Tarboro, North Carolina  
Economics-Sociology



NANCY LEIGH MINNICK  
Bristol, Virginia  
Sociology-Economics





HELEN DEAN ODOM  
Winston-Salem, North Carolina  
Religion



ELIZABETH ALLEN PREVOST  
Wilmington, North Carolina  
Chemistry-Biology



MARGUERITE ALLISON POLLARD  
Galax, Virginia  
History

ELIZABETH MARTIN PATTERSON  
Halifax, Virginia  
Sociology



LOUISE ARTHUR RANKIN  
Tampa, Florida  
Spanish-History





PATRICIA MCNEELY REDFERN  
Monroe, North Carolina  
Sociology-Economics



ADELE ROSE RICHHEIMER  
Jacksonville, Florida  
History



MARTHA BROWN ROGERS  
Pikeville, Kentucky  
French

MARTHA AVEREAUX ROSS  
Charlotte, North Carolina  
Economics-History



NANCY THORNE ROUZER  
Charlotte, North Carolina  
History

SARAH ELLEN RUPPRECHT  
Huntington, Massachusetts  
Biology







GARNELLE GARDNER SAPP  
Salisbury, North Carolina  
Sociology-Economics



MARTHAELISA SCHMIDT  
Winston-Salem, North Carolina  
Spanish

SUSAN O. SMITH  
West Palm Beach, Florida  
History-English



LINDA GUNN STEADMAN  
Yanceyville, North Carolina  
History



MARY ELIZABETH TALLEY  
Winston-Salem, North Carolina  
Chemistry

MARTHA ELIZABETH SULLIVAN  
Clinton, North Carolina  
English





EMILY HUME TAYLOR  
Roanoke, Virginia  
Sociology-Economics



KATHRYN DADE WALL  
Rocky Mount, North Carolina  
English



FRANCES ELIZABETH TYNES  
Greensboro, North Carolina  
History

PENELOPE VAUGHAN WARD  
Malvern, Pennsylvania  
Sociology-Economics





CAROL ANN WEIDNER  
Fort Lauderdale, Florida  
Religion



MARIANNE KILLINGSWORTH  
WILSON  
Raleigh, North Carolina  
Chemistry



PATRICIA SUSAN WILSON  
Durham, North Carolina  
French

## *Ex-Members of the Class of '65*

Name	Hometown	Now
Vicky Anman	Hillsboro, N. C.	U.N.C.
Sally Bacon	Chattanooga, Tenn.	University of Tenn.
Pat Barber	Mooreville, N. C.	Mrs. Carter Mebane III (1 child)
Myrtie Moore Bilbro	Greenville, N. C.	U.N.C.
Carolyn Bridger	Chattanooga, Tenn.	Emory University
Noel Boardman	Ridgewood, N. J.	University of Texas
Lady Bugg	Durham, N. C.	Mrs. Robert Bromhal
Belinda Burke	Lexington, N. C.	Pan American Business School
Helen Butt	Dunn, N. C.	U.N.C.
Mary Cooper	Kingstree, N. C.	U.S.C.
Judy Corbett	Tabor City, N. C.	Converse
Sandra Corbett	Wilmington, N. C.	U.N.C.
Pat Cullpepper	Richmond, Va.	Mrs. Forest L. Gibbs III
Aline Dearing	Jacksonville, Fla.	University of Florida
Anne Dixon	Lancaster, S. C.	Queens College
Sue Eagles	Ahoskie, N. C.	Atlantic Christian College
Susan Evans	Lookout Mountain, Tenn.	University of Tenn.
Lynn Everett	Macon, Ga.	University of Georgia
Marsha Forrester	Greenville, N. C.	University of Georgia
Anne Gore	Rockingham, N. C.	U.N.C.
Nancy Griffin	Chattanooga, Tenn.	University of Chattanooga
Susan Harrison	Charlottesville, Va.	Mrs. G. S. Fitz-Hugh, Jr. (1 child)
Sally Harshaw	Grove City, Pa.	Mrs. Richard Meyers
Betsy Hatton	Tampa, Fla.	Mrs. William Wood (1 child)
Bonnie Hemrick	Winston-Salem, N. C.	Mrs. Wilson Tennille
Frankie James	Mount Airy, N. C.	Mrs. James Kirven III
Karen Kropp	Berwyn, Pa.	Medical Technology
Stuart Laimbeer	Lompoc, Calif.	Katherine Gibbs
Arlette Lambert	Mount Airy, N. C.	Mrs. James D. Puckett
Parma Lane	Spartanburg, S. C.	U.S.C.
Zan LaRoque	Winston-Salem, N. C.	Mrs. Donald Frederick (1 child)
Linda Lechner	Jacksonville, Fla.	Mrs. Bruce Marshall
Debbie Linton	Rydal, Pa.	Mrs. Eric Mock
Babs McRae	Jacksonville, Fla.	University of Florida
Sandra Marsh	Greensboro, N. C.	Mrs. Alan Inabinet
Diana Marshall	Elkins Park, Pa.	Mrs. Herbert Lovett, Jr.
Herminia Martinez	Washington, D. C.	American University
Evy Meek	Huntington, W. Va.	Marshall University
Gretchen Morgan	Mooreville, N. C.	U.N.C.
Sandra Morgan	Sanford, N. C.	U.N.C.
Mae Murchison	Fayetteville, N. C.	Mrs. John Byers
Patty Nash	Lowell, N. C.	U.N.C.
Dale Neese	Greensboro, N. C.	U.N.C.
Brandon Patterson	Jacksonville, Fla.	Jacksonville University
Billie Peele	Williamston, N. C.	U.N.C.
Ethel Perry	Fayetteville, N. C.	U.N.C.
Jean Pfeifer	Ft. Lauderdale, Fla.	Colorado Woman's College
Louise Price	Greensboro, N. C.	France
Susie Rablen	Vero Beach, Fla.	University of Florida
Millie Ravenel	Martinsville, Va.	University of Tenn.
Robin Roberson	Washington, N. C.	Mrs. Charles Potts
Cookie Rockefeller	Columbia, S. C.	U.S.C.
Anne Self	Winston-Salem, N. C.	Mrs. David Haring (1 child)
Charlotte Sharpe	Burlington, N. C.	U.N.C.G.
Diane Shull	Kingport, Tenn.	University of Tenn.
Sally Smartt	Lookout Mountain, Tenn.	University of Tenn.
Jean Olive Snyder	Lexington, N. C.	U.N.C.
Sara Thomason	Martinsville, Va.	Duke
Kim Thornhill	Lynchburg, Va.	Mrs. Maxwell Spencer
Kitty Trask	Beaufort, S. C.	Mrs. Robert E. Lee Holt III
Jo Turney	McLean, Va.	Mrs. Jerald Burns (1 child)
Janet Wales	Jacksonville, Fla.	University of Florida
Jane Webster	Lexington, N. C.	Mrs. Moyer Smith (2 children)
Floride Williams	Spartanburg, S. C.	U.S.C.
Jeanne Williams	Westfield, N. J.	Penn State University
Gray Wiltshire	Richmond, Va.	Mrs. Henry Massie
Nancy Wrenn	Winter Park, Fla.	University of Florida

# Senior Follies



# *Activities*

Go from the east to the west, as the sun and the stars direct  
thee.

Go with the girdle of man, go and encompass the earth.

Not for the gain of the gold, for the getting, the hoarding,  
the having,

But for the joy of the deed; but for the Duty to do.

“Hope Evermore and Believe.” Arthur Hugh Clough







*Wendy McClun, President of the Student Government.*



*Class Representatives: Left to right, Standing, Susanne Worthington, Gretchen Wampler, Margaret Bourdeaux, Mary Talley; seated: Mary Vincent, Barbie Hooten, Janie McCaslin, Linda Moore.*



## *Legislative Board*

Because we come from all corners of Salem's life, the members of the Legislative Board represent the interests of many. We are a unity: yet each speaks for a unique group. Whenever, wherever, a force begins to move—an idea, an opinion, or a complaint—we act as its target. We take that which has already begun and give it

recognition. The work of the Legislative Board changes with the minds of the students. It concerns students as they study, as they play, as they worship, as they eat, as they sleep, as they grow and progress. Each member acts as leader and follower. With eyes and ears, we perceive and direct. With hands raised, we say "yes," and Salem moves forward.

### *Members not pictured:*

*Babs Bodine, Betty Bullard, Charlotte Carter, Robbin Causey, Sally Day, Martha Eubanks, Jane Grimsley, Ellen Hejlin, Zelle Holderness, Fern Houser, Dabney Kelley, Maxine Perdue, Happy Price, Mary Talley, Pat Wilson.*



*Left to right: Ann Wilson, treasurer; Dottie Davis, vice-president; Mary Dameron, secretary.*



*Susanne Boone, Chairman of Judicial Board.*

## *Judicial Board*

Being aware is the job of the Judicial Board. It is an awareness which, though not coveted, must remain constant. We cannot overlook; neither can we put aside. We must never forget who we are, because we are constantly making decisions—decisions which have personal honor as their basis. Our work is a continuous practice in empathy, a perpetual growth toward a deeper understanding of the meaning of dignity. We do not gather to exploit punitive power. We work together because we have accepted a challenge: as we listen, to understand; as we tell, to reveal; as we inquire, to be concerned. With each new situation comes a new challenge to seek out better ways of understanding. Hands of justice are firm and forceful; hands of understanding reach out gently—and guide.



*House presidents: left to right, Pat Tillery, Nan James, Barbara Gardner, Susie Martene.*

*Left to right: first row: Dade Wall; second row: Mary Graves, Becky Russell, G. G. Sapp.*



*Betty Gardner, vice-chairman; Jean King, secretary.*



*Susan Leigh, Chairman of the Orientation Committee.*

## *Orientation Committee*

The week begins by welcoming the freshmen to their first rainy Sunday at Salem, by settling them in their rooms and shooing parents home. As leaders of orientation we look for happiness, anticipation, bewilderment, and homesickness at the "sing" in Babcock. We enjoy L'il Abner and the Club Carnival as much as they seem to. The week progresses in advising our group about the flurry of tests and meetings and in introducing them to Salem's Honor Tradition in handbook study. When upper-classmen arrive, we assure the freshmen that they will be the same next year. Orientation week ends and we take pride when our advisees pass their handbook test, and smile to ourselves when they acquire their Salem beanies.



*Mammy Yokum welcomes freshmen to the Club Carnival.*



*Left to right: first row: Ellen Heilin, Tripp Tate, Dottie Davis; second row: Gretchen Wampler, Wendy McGlenn, Ann Wilson, Susie Materne; third row: Finley Stith, Marietta Hardison, Mary Vincent, Zelle Holderness, Jean King, Margaret Bourdeaux; fourth row: Carolyn Crouch, G. G. Supp, Robbin Causey, Mary Duncron, Pat Tillery, Becky Russell, Pat Wilson.*

## *National Student Association*

Offering opportunities and advantages to Salem students . . . a life insurance policy for coverage at a low cost . . . a travel director on campus to arrange tours . . . the commissions from tours going directly to Student Government . . . discounts on trips to Europe and New York . . . a student identification card for reduced rates . . . a Books for Equal Education Drive for unaccredited Negro colleges in Mississippi . . . attending regional conferences during the school year and a national congress in the summer . . . N.S.A. strives to adapt the many opportunities and advantages of the National Student Association to the Salem campus.



*Jane Grimsley, N.S.A. Coordinator.*



*Left to right: Diane Youngs, Jane Grimsley, Susan Young, Flora Melvin, Helen Best, Kay Kell, Judy Campbell.*

## Marshals

Assembly on Tuesdays and Thursdays—handing out chapel slips and hymnals, worrying about the microphone, and hurrying to marshal the seniors out first. Faculty recitals—long white dresses and golden regalia, the right time to cut the house lights on and off, and cautioning late arrivals of the creaky balcony stairs. Graduation, our last official duty—welcoming back Salem alumni . . . the excitement of younger ones with shouts and hugs, the quiet happiness of older ones with warm smiles and handshakes . . . and always the wonderful confusion of the alumni luncheon. Finally Commencement—an end to our year as Salem's marshals . . . an honor and a responsibility from which we learn and profit.



Left to right: Zelle Holderness, Linda Tunstall, Jean Anne Werner.



Left to right: Jeannie Barnes, Sara Oliver, Ross Clark.



Happy Price, Chief Marshal.



*Left to right: Holt Thomlinson, treasurer; Margaret Hammock, vice-president; Ann Brownlee, secretary.*

## **Day Students**

Attempts to study in the back room while a Moravian hymn blasts through the ceiling and the juke box brings the Beatles through the floor . . . a car for going to class and giving other students rides uptown and to the Triangle. Many of us have husbands; some, children, but still there is time to study . . . teas in September

and Christmas, visits in the dorms, debates on the value of a meal ticket—"Is the Refectory worth it?" We are individuals—on and off the campus.



*Maxine Perdue, President of the Day Students.*



Though the Muse be  
gone away,  
Though she moves not  
earth today,  
Souls, erewhile who  
caught her word,  
Ah! still harp on what  
they heard.  
"Persistency of Poetry,"  
Matthew Arnold



## Archway

"Don't hide your talent" . . . a cry that goes out to all Salem students—and from that cry is born creativity, and from creativity emerges once a year a magazine of self-expression. The source is the individual, the demand is quality, the effort is for meaning, the challenge is excellence. The publication is an invitation to all would-be Glasgows to see their writing on glossy rather than erasable-bond paper . . . an invitation to flirt with the muses and a materialization of individual thought.



*Betty Bullard, Editor of the Archway.*



*Ellen Emory, Art Editor; Nancy Foley Suomalainen, Poetry Editor.*



*Dottie Girling, Associate Editor.*



*Ann Wilson, Executive Editor, Ann Dozier, Assistant Business Manager.*



*Bitsie Richheimer, Business Manager.*



*Left to right: Jerry Johnson, Layout Editor, Marianne Wilson, Copy Editor; Betsy Patterson, Headline Editor; Baird Brown, Copy Editor.*



*Robbin Causey, Editor-in-Chief.*



*Left to right: Kathryn Wilson, Circulation Manager; Jan Norman, Associate Editor; Anne Kendrick, Managing Editor.*

## *Salemite*

Hey! Hurry! This picture is fuzzy. I can't even tell who is in it. What happened to that article on the new dorm? And where is the picture of the speaker? Isn't there any possible way you can get that article in by 6:30? Did you read this week's criticism from a senior? Somebody didn't hand in an article. Well, make one up. Here, revise this. Our "scoop" is out. We need just one more ad, . . . please. And more copy. Wednesday night and we are relieved. The paper is put to bed. In spite of the bugs and "leaky john," we turn out a paper rating of all American last semester, feel good when students and faculty praise our work, and feel satisfied that all our hard work is worth it.



*Cara Lynn Johnson, News Editor; Linda Lyon, Feature Editor.*



*Pat Wilson, Editor.*



*Daphne Dukate, Business Manager.*

## *Sights and Insights*

Wednesdays at 5:15, assignments, deadlines . . . "But it must be in!" Wracking our brains for new angles and themes, scheduling club pictures for those with classes until 5:30, Smith Studio in the Student Center, Peter, re-takes of all club pictures . . . headaches, copy writing and re-writing, searching for poems to fit. Business staff members sweetly smiling at advertising managers . . . "Of course you want a full page this year!" Trouble with the camera. Proofs arrive, choices . . . choices. Dedication? It's a close race. To press in February . . . feverish activity as that day draws near. Mixed feelings of pride, accomplishment, relief in our yearbook—the 1965 SIGHTS AND INSIGHTS . . . another year at Salem between covers.



*Left to right: Debby Douglas, Kay Ascough, Barbara Bleakley, Elinor Trexler, Carolyn Eiland, Liza White, Jean Anne Werner.*



*Left to right: Ann Ferguson, Betsy Dunn, Beth Precost, Carol Gerrard, Barbara Foster, Kathryn Wilson, Ann King.*



*Left to right: Beth Taylor, Gummy Crowell, Judy Gilliam, Mary Gares, Florence Pollack, Becky Russell, Dotie Davis, Betsy DuBose.*



*Left to right: Lynn McClement, Mary Hobson Farr, Beth Sullivan, Rita Griffith, Susan Hines, Hunter Gaudin, Carol Weidner.*



*Betty Friedan*



*Lionel Wiggam*



*Richard Goode*

## *Lecture Series*

Betty Friedan inspires us; Alec Gorshel educates us; Lionel Wiggam delights us; Richard Goode entertains us.

Heels and pearls are envied as committee members sparkle at the celebrity over a long white table. Conversation at dinner, balancing peas

on a fork, smiling and listening too. . . Weejuns and sweaters climb to the balcony and chins are propped on the rail. Raised eyebrows, disagreement, serious thought. . . We leave for the coffee where we challenge the speaker with our views.



*Left to right: Dr. Austin, Mr. Wendt, Mr. Mangum, Dr. White, Carol Quick, Margaret Bourdeaux, Daphne Dukate, Mr. Bray.*



*Alec Gorshel*



## Assembly Committee

An attendance slip is rolled around a pencil, a piece of bubble gum is subtly popped into a mouth, a muffled sigh is heard along the row. Assembly every Tuesday? . . . what happens if you overcut? . . . I move we adjourn this meeting . . . don't forget to carry your hymnal back.

Not a sound is heard, all eyes are on the speaker, a fiery old gentleman moves away from the lectern. He has a good idea, you know . . . I wish he would answer the question and not evade it . . . that was the best assembly yet.

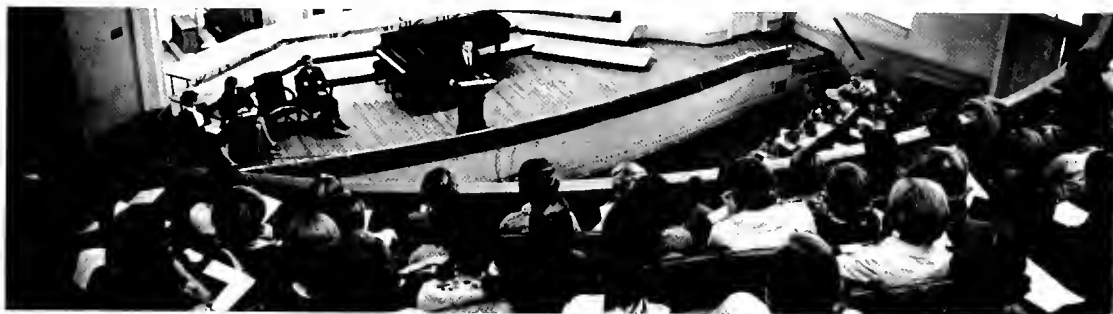

First row: Dottie Davis; second row: Roberta Frost; third row: Nancy Hughes, Wendy McGinn; fourth row: Dr. Gramley; fifth row: Elnor Trexler; sixth row: Nancy Ronzer, Happy Price; seventh row: Dr. White.



## YWCA

Bonfires in the May Dell . . . communion services in Home Church . . . cooking biscuits at the Red Shield Girl's Club . . . singing for the Veterans . . . Russell playing Santa Claus at the orphanage . . . and having the orphans present their talent for us . . . sipping coffee while discussing Negro Contributions to culture . . . arguing religious doctrines with Dr. Boyd . . . singing hymns in Little Chapel . . . filling Thanksgiving baskets with cans and fruit for the Salem help . . . reading the "Johnny Jewels" . . . making posters and signs to attract attention . . . visiting our "little old ladies" . . . busy hands, helpful hands—the YWCA.



*Babs Bodine, President of the Y.*



*Babs Bodine and Jane Allen carry a Thanksgiving basket to be presented in assembly.*



*Top to bottom: Barbara Foster, treasurer; Margaret Bourdeaux, vice-president; Anna White, secretary.*





*Gaye Brown, Jerry Johnson, and Mary Harris set up the Little Chapel sign.*



*The Y-hand reaches out to little children.*

*Susan Kelly engages in one of the many community activities which the Y endorses. She is teaching cooking lessons to the children at the Red Shield Girl's Club. Other Salemites instruct in sewing, dancing, baton twirling, and beauty aids.*





*Shelley Laws and Charlotte Watkins, co-presidents of Dansalems.*

## *Dansalems*

Creative expression in a black leotard . . . after dinner practice in the gym studio . . . anyone can dance. Great for that midriff bulge or sagging muscles . . . a hot bath afterwards to relieve aches and pains. Interpretive motion . . . modern jazz . . . a way to let loose. Stretching, swaying, leaping, running . . . extra practices in the spring as recital time draws near . . . encouragement and criticism from Mrs. Drummond, our new advisor . . . Work, fun, discord, harmony.



*Left to right: first row: Tuck Smith, Shelley Laws, Laurie Williams; second row: Delphine Boyer, Sheila Colclough, Kathryn Wilson.*

# WRA

Brown blazers for the freshmen . . . heated competition for tennis trophies . . . plaid kilts and knee socks for hockey games . . . volleyball with the faculty . . . vows to beat the sophomores this year in basketball . . . cokes and chocolate cookies and swimming during final exams . . . sportsmanship and class competition.



*Carolyn Crouch, President of W. R. A.*



*Left to right: diagonally: Carol Gerrard, Nancy Harrington, Donna Van Pelt, Nan Berry, Beth Sullivan, Beth Prevost, Boodie Crow, Elizabeth Johnston, Catherine Davis, Tripp Tate, Joe Ann Whitehurst; second row: Jodie McDorman, Gave Broun, Ann King.*

## *Choral Ensemble*

"Mr. Pete" steps to the podium . . . "Remember that rib-cage lift, girls!" Rehearsals twice a week . . . snatches of melody, sacred and secular floating from Old Chapel . . . an annual Christmas program in assembly and a spring concert . . . out to civic clubs and churches . . . a joint-concert with the Carolina Glee Club . . . Salem's "football team" for public relations . . . three glorious weeks in Europe last summer . . . thirty-three girls on a concert tour attracting young men through five countries . . . heavy KLM bags, cameras clicking . . . a warm welcome from Germans and Dutch . . . proof that music is the international language.



*Paul Peterson, Director of the Choral Ensemble.*



*Nancy Hughes, President of the Music Club and the Choral Ensemble.*

## *Music Club*

We learn to appreciate Bach, Mozart, or Berlioz. We know the meaning of hours of practice in Memorial Hall and see the results in our performances on Friday afternoons. We pin "long-haired" programs on our bulletin boards beside last week's Ray Charles concert. We sometimes get praise for our hard work, often criticism for our laziness. Competing with the hazzards of sore throats and stiff fingers, we explore ourselves as creative artists and attempt to give to an audience in a recital hall what has been given to us in the studio.



*Left to right: kneeling: Billie Busby, Kathy Carpenter, Nancy Hughes, Päivi Koiivistoinen; clockwise: Sue Overby, Harriet Haywood, Carol Ann Derflinger, Fay Jackson, Bumpy Melver, Bradley Carpenter, Mary Welch.*



*First row: Wendy McGlinn, Anne Kendrick; second row: Dottie Davis, Betsy Dunn.*

## *International Relations Club*

Stimulating interest in the world about us . . . keeping up with de Gaulle and the Viet Nam crisis . . . analyzing France's actions in the common market. Informal meetings in a smoke-filled room . . . debates . . . mock election . . . films that don't arrive on time . . . Modern India . . . Sweden's International Relations. A group alert and aware.



*Bitsie Richheimer, President of I.R.C.*

## *Humanities*

Cigarette butts fill the ash trays, knitting needles keep time with a swinging foot, "culture" is the watchword. Informal discussions take place after dinner and center around topics of interest to faculty and students. One-night philosophers, jazz hounds, American novelists take their stand. A lack of support and a lack of interest are enemies, yet weakly the contemporary thought of Salem students marches forward in its usual dress of informality.



*Betsy King, President of Humanities.*



*Left to right: Jill Stewart, Kathy Carpenter, Wendy McGlenn, Ellen Heflin, Connie Skyrms, Bitsie Richheimer.*





*Daphne Dukate, President of Lablings.*

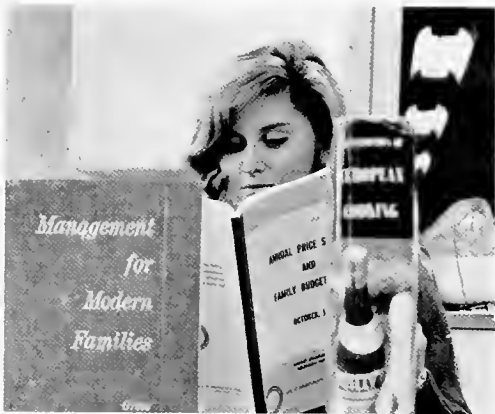

*Sarah Jolitz, President of the Home Economics Chapter.*



*Kay Ascough, President of S.N.E.A.*

## *Lablings*

Monthly meetings in the science building for the "scientifically minded" or those just plain curious . . . language arts invading the formula world with Dr. Paine's talk . . . decorating the chemical Christmas tree . . . the Christmas party, popcorn, cookies, cokes, Dr. French, and Johnny Mathis—very scientific . . . a picnic in May at Dr. French's home . . . learning that science can be fun outside of class.

## *Home Economics Chapter*

Future homemakers broadening their knowledge . . . monthly meetings including a freshman progressive dinner and various speakers . . . the official costumers for the May Day pageant . . . six weeks in the Home Management House and frantic preparations with lace and holly and our culinary ability and decorative talents, to prove our abilities as Salem's No. 1 Hostesses.

## *SNEA*

Up at six-thirty a.m.—off to school by 7:45—this the routine of our student teachers. It doesn't take us long to overcome our first hesitation and soon teaching becomes fun. We attend state conventions, sponsor a movie on campus, entertain the Winston-Salem-Forsyth County teachers at a banquet and tutor at the North Carolina Advancement School. Our Miss Student Teacher represents Salem at the N.C.E.A. convention held each spring. All of us strive to achieve the high ideals expected of us as teachers.







Sally Day, President of I.R.S.

## IRS

A skirt is thrown over our bermudas as we walk on front campus, and a raincoat hides a nightgown in the Refectory. After hastily arranging the covers over our beds, we take the curlers from our damp hair and put on a scarf. "Please Keep Off Grass" signs mean nothing. *I represent Salem.*



Prizes under our chairs, turkey and all the trimmings, Easter bunnies and jelly-beans on our tables—we go to the Birthday Dinner. *I represent Salem.*

A big week-end in the spring, the Shirelles entertain us. We wear madras and socks to decorate—change to chiffon and mascara to celebrate. *I represent Salem.*



Left to right: seated: Marilyn Ward, Nancy Hundley, Betty Benton; standing: Cammy Crowell, Ann Brownlee, Dade Wall.



Left to right: seated: Carol Bruce MacFayden, Roberta Frost, Nickye Yokley; standing: Holly Wooten, Edna Harvey, Cheri Rose, Mary Ellis, Mary Talley.

## May Day Committee

Blankets are arranged amidst the vines, rocks, and logs on the hill, faculty children cling to "mommy's" hand in fear of so many girls, heavy sweaters top new spring dresses and chill bumps as the sun goes behind a cloud. The Moravian clock strikes four . . . the pageant has begun. The once-ignored May Dell has now become a Japanese garden—but not without hours of recruiting, rehearsing, revising and just plain work. Freshmen gape in awe, sophomores compare, juniors giggle, and seniors stare sadly, as the most beautiful court ever floats down the stone steps of the Dell.



*Charlotte Carter, Chairman of the May Day Committee.*



*Left to right: first row: Donna Van Pelt, Flora Melvin, Jane Allen, Susie Materne; second row: Sarah Jolitz, Susan O. Smith, Allison Pollard; third row: Beth Moore, Julia Miley, Brownie Rogers.*



*Ferne Houser, President of Pierrettes.*

## *Pierrettes*



Act I: Talent, broken fingernails, determination, paint-speckled clothes, creativity—the many sides of a Pierrette production. Ten turn out for tryouts and fifteen parts to fill; but grease paint, hot lights, and show business win . . . more girls come. Dr. Homrighous decides; a new cast is chosen.

Act II: Rehearsal tonight, tomorrow night, the next night, and also the next. Another class cut, twenty more lines learned, the Forest of Arden created, no more cigarette butts in Old Chapel . . . a desire for perfection, sewing machines, a patient director, southern accents saying “gallant” . . . another class cut, too little time, girls striding like men, the dimmer board explodes, exhaustion . . . no more time—it’s opening night.

Act III: *As You Like It* goes on the boards. A romantic hero and a clown, a cynic and a disguised heroine. The chairs fill, make-up changes, a side beam burns out, the church bell rings . . . smoke, nervous tension, the terror of reviews, smoke some more. A production and applause: a success. A few weeks and *Oh Dad* begins Act I.



*Pierrettes' fall production "As You Like It." A leopard skin, stage reactions, a wrestling match—and Old Chapel becomes the Forest of Arden.*



*Pierrette Council. Left to right: first row - Ann Ferguson, Dabney Kelley, Mary Lucy Hudgens, Gretchen Wampler, Beth Provost, Tripp Tate; second row: Jenn King, Joan Lukens, Harriet Haywood, Fernie Houser.*





# *Honoraries*

By Heaven, methinks it were an easy leap,  
To pluck bright honour from the pale-faced moon.  
Or dive into the bottom of the deep,  
Where fathom-line could never touch the ground,  
And pluck up drowned honour by the locks;  
So he that doth redeem her thence might wear  
Without corrival all her dignities:

*Henry IV, William Shakespeare.*







## *Scorpion*

A place among the Scorpions is acquired in a very special way, because it is in not striving for it that one achieves it. When a girl becomes a Scorpion, there is but one change, one obvious external addition—a small, pearl-studded star on the collar. She continues to watch and wait, willing to serve when service is most needed—and often least requested. Her hands work swiftly, quietly . . . leaving no imprint, no sign that a Scorpion has passed that way.

*Left to right: first row: Ferne Houser, Maxine Perdue, Mtry Daneron, Carolyn Crouch; second row: Zelle Holderness, Ann Wilson, Bitsie Richheimer, Susunne Boone; third row: Dottie Davis, Wendy McGlenn, Anne Kendrick, Gretchen Wampler.*



## Who's Who

Abstract words such as leadership, citizenship, scholarship, participation in campus activities, general service take the form of nine Salem girls and take the name of the national organization, Who's Who. Selected by a committee of both faculty and administration and students, these girls become representatives of the outstanding caliber of a Salem girl.

*Left to right: first row: Carolyn Crouch, Maxine Perdue, Robbin Causey; second row: Susanne Boone, Harriet Haywood, Bitsie Richheimer; third row: Wendy McGinn, Dottie Davis, Carol Weidner.*





**Honor Society** *Left to right: Wendy McGinn, Daphne Dulate, Cuckey Hubbard, Jerry Johnson, Susanne Boone, Laine McClema, Harriet Haywood.*



**Phi Alpha Theta** *Left to right: seated: Daphne Dulate, Betty Ballard, Wendy McGinn; standing: Miss Bush, Barbara Mullard, Mr. Clauss, Jan Norman, Mrs. Heimbredt.*



Left to right: first row: Ann Ferguson, Beth Prevost, Harriet Haywood, Pat Wilson; second row: Bitsie Richeimer, Mary Lucy Hudgens, Ferne Houser, Dabner Kelley, Tripp Tate.

## Harlequins

Grease paint removed, the hammer in the cabinet, work clothes covered with paint—the bleary-eyed group leaves the workshop . . . heels on, hair combed, fingernails cleaned—the same group,

slightly altered, appears for the first annual banquet of the Harlequins. Actresses, directors, stage managers, and other members of the theatrical world—each contributing sixty hours of work on Pierrette productions—become eligible for the society.



Betty Clark Gray, Bowman Gray Scholar.

## Bowman Gray Scholar

Interviews in the fall of our junior year . . . weeks of suspenseful waiting for acceptance to arrive . . . a Bowman Gray Scholar. Crisp white uniforms, apartments in town, endless test tubes. Eight hours a day of classes and work and only five days for Christmas vacation. Grumbling patients and handsome interns. But the dividend comes in June . . . a Bachelor of Science from Salem and a promising future as a medical technician.

## *Oslo Scholars*

Six busy weeks in Oslo at the International Summer School . . . a junior and a senior . . . flight by way of Iceland . . . we become versed in Norwegian customs and culture . . . "fluent" in a few Norwegian words . . . we eat reindeer steak and goat's cheese with nonchalance . . . orientation trips, receptions, parties, and meeting Trygve Lie are on our agenda . . . stimulating discussions with socialists, Africans, Goldwaterites, and Pakistanis . . . ski sweaters and flowers, mountains and fjords.



*Wendy McGinn, Dottie Girling, Oslo Scholars.*

## *Foreign Students*

Sparkling blue eyes and a long blond braid over her shoulder . . . a smile and a "sure" . . . many trips to the post office each day . . . a visit from her parents in October . . . a new roommate in January . . . Lena from Sweden. Wit and energy and going to conventions . . . a collector of many souvenirs . . . writing lots of letters . . . her first bowling lessons . . . exercises on the floor nightly . . . hopes for a summer job in America . . . Paivi from Finland.



*Paivi Koivisto, Lena Nilsson, Foreign Students.*

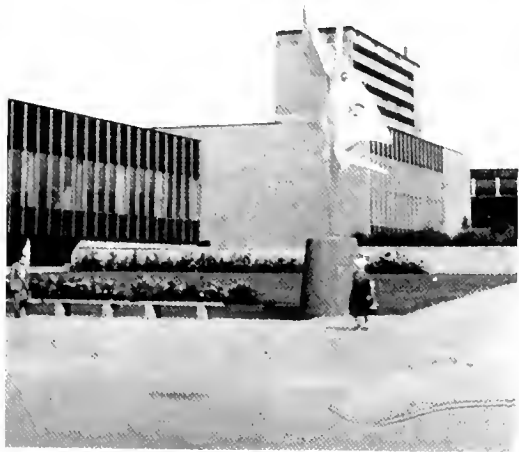

*Feature  
Girls*



*Susie Materne  
Junior*



*Happy Price  
Junior*

She is never a type, always an individual chosen for the distinctive quality that makes her herself; yet at the same time, she is the representative of all Salem girls. It is because of this particular combination that SIGHTS AND INSIGHTS presents the feature girls for 1965.



*Robbin Causey*  
*Senior*



*Marilyn Lowry*  
*Freshman*



*Martha Eubanks*  
*Freshman*

*Dabney Kelley*  
*Sophomore*





*Feature  
Girls*



*Ann Richert  
Sophomore*

*Dottie Davis  
Senior*



*May Queen*

*Sally Day  
McCamb, Mississippi*



*Maid of Honor*



*Julia Miley*  
*Smithville, Tennessee*



*Nancy Rouzer  
Charlotte, N. C.  
Senior*



*Happy Price  
Spartanburg, S. C.  
Junior*



*Tinka Lee Falls*  
*Winston-Salem, N. C.*  
*Senior*

*Charlotte Carter*  
*Winston-Salem, N. C.*  
*Senior*





*Carol Hawks  
Wilson, N. C.  
Freshman*

*Jill Stewart  
Charlotte, N. C.  
Sophomore*



*Jane Roughton  
Thomasville, N. C.  
Freshman*



*Carol Bruce MacFayden  
Fayetteville, N. C.  
Junior*

*Pat Tillery  
Macon, Ga.  
Sophomore*



*Carol Ann Derfingher  
Coral Gables, Fla.  
Junior*





*Nickye Yokly  
Nashville, Tenn.  
Sophomore*

*Cheri Rose  
Winston-Salem, N. C.  
Freshman*



# *Faculty and Administration*

The Guide and I entered by that hidden road, to return into  
the bright world; and, without caring for any rest,

we mounted up, he first and I second, so far that I distinguished through a round opening the beauteous things which Heaven bears, and thence we issued out, again to see the Stars.

*The Divine Comedy, Dante*







Always ready with a list of adjectives and phrases to describe the situation and a smile or friendly comment for the parade of females he sees every day. faithful in sending a Christmas card to each student and in attending Salem activities from student election of officers to Y-auctions — a symbol of Salem itself in his warmth and personal interest in individuals. . . .

***Dr. Dale H. Gramley, President***



*Ivy M. Hixson, Academic Dean.*



*Clemens Sandresky, Dean of the School of Music.*

## Administration

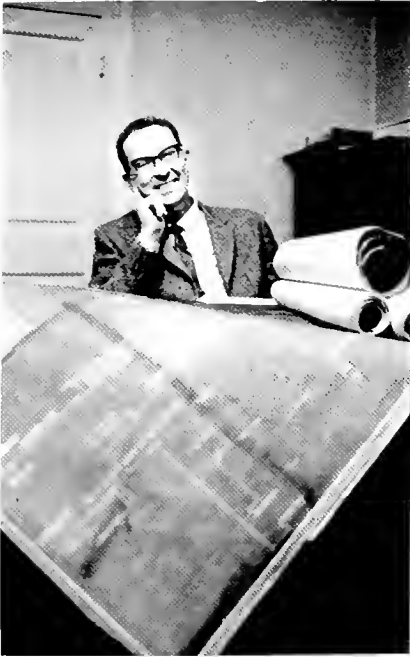

*Jack M. White, Assistant to the President.*



*Amy R. Heidbreder, Dean of Students.*



*Ralph F. Hill, Comptroller.*



*Margaret Simpson, Registrar.*

## *Board of Trustees*

Rev. Richard F. Amos	Ralph B. Ogburn
Mrs. Charles H. Babcock	Louis F. Owen
Rev. J. Calvin Barnes	Rev. Clayton H. Persons
Albert L. Butler, Jr.	Alton F. Pfaff
Rev. Vernon E. Daetwyler	Rev. Burton J. Rights
Archie K. Davis	Mrs. Norwood Robinson
James K. Glenn	Mrs. Robert D. Shore, Sr.
James A. Gray, Jr.	Dr. R. Gordon Spaugh
Mrs. Edward M. Holder	Dr. C. S. Starbuck
Philip R. Hanes	Rev. Elmer R. Stelter
Dr. James C. Hughes	Dr. Samuel J. Tesch
Mrs. F. Gaither Jenkins	Mrs. H. Harold Vogler
Mrs. Lyman C. Jones	Charles B. Wade, Jr.
Thomas A. Kimball	Frank F. Willingham
Dr. Mary Turner Lane	Calder W. Womble
C. T. Leinbach, Jr.	Dr. Dale H. Gramley, <i>ex officio</i>
Charles W. Miller	



*John Wesley Burrows, M.A.  
Mathematics*



*Mary Homrighous, Ph.D.  
English, Drama*



*Lucile Vest Scott, M.A.  
Spanish, French*



*Lucy E. Austin, Ph.D.  
Classics*



*Helen Smith, M.A.  
Piano*



*B. Carson French, Ph.D.  
Chemistry*



*Virginia Johnson, B.S.  
Physical Education*



## Faculty



*Patricia Robinson Early, B.M.  
Strings*



*Mildred Inzer Byers, Ph.D.  
History*



*Hans Heidemann, B.M.  
Piano*



*Margaret P. Snow, M.Ed.  
Home Economics*



*Lucia R. Karnes, M.A.  
Education*



*Clark A. Thompson, B.D.  
Religion*



*Errol M. Clauss, M.A.  
History*

# Faculty



*William G. Mangum, M.A.  
Art*



*Richard K. Williams, M.A.  
Modern Languages*



*Sadie Elizabeth Welch, Ph.D.  
Psychology-Education*



*William Beckler White, Ph.D.  
English*



*Dorothy T. Drummond, M.S.  
Modern Dance*



*Brigitte Mittemeijer  
German*



*Jane C. Bush, M.A.  
History*



*John S. Thaeler, M.A.T.  
Mathematics*



*Joan E. Jacobowshy, M.A.  
Voice*



*Mary Ann Garcia, M.A.  
Spanish, French*



*James Lee Bray, Ed.M.  
Education-Psychology*



*Margaret Vardell Sandresky, M.M.  
Organ, Composition*



*Mary Stewart Hill, Ph.D.  
Philosophy-Religion*



*Henry C. Rucker, III, M.A.  
Economics-Sociology*



*Harold Michael Lewis, Ph.D.  
Modern Languages*



*Donald E. McLeod, M.S.  
Biology*



*Frances Horne Ayra, M.M.  
Piano*



*James M. Jordan, M.A.  
English*

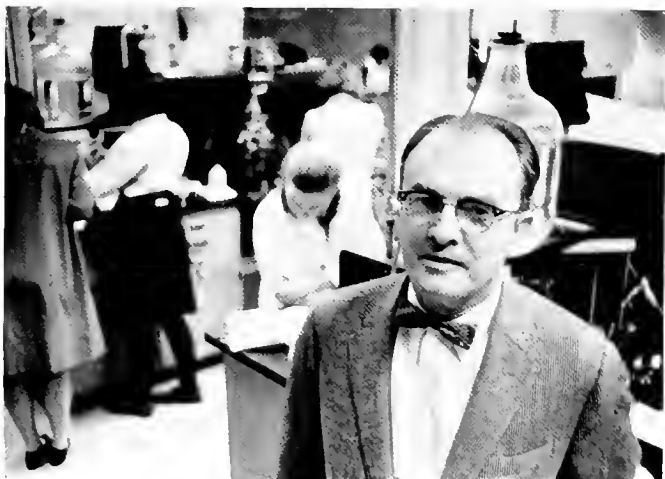

*Bertram Oliver Cosby, M.S.  
Chemistry*



*June Louise Samson, M.A.  
Music*

*Faculty*



*George Henry Horne, M.M.  
Piano*



*Arley Theodore Curlee, M.A.  
Mathematics*



*Stephen Curtiss Paine, Ph.D.  
English*



*Eugene M. Jacobowsky, M.A.  
Violin*



*Emily Herring Wilson, M.A.  
English*



*Mary L. Melrin, M.A.  
French, Italian*



*Jacquelenne Bowen Dobbins, M.A.  
Chemistry*

# Faculty



*Emily R. Kellam, B.M.  
Harp*



*Nell Folger Glenn, B.S.  
Accompanist*



*Charles R. Medlin  
Cello, Piano*



*Edwin F. Sheumake, M.A.  
Art*



*Jess Lucile Byrd, M.A.  
English*



*Balkrishna G. Gokhale, Ph.D.  
Asian Studies*



*Roy Jones Campbell, M.P.H.  
Biology*



*Paul Willard Peterson, M.M.  
Voice*



*Robert Lewis Wendt, M.A.  
Sociology*



*Faye Chandler Honeycutt, M.S.  
Home Economics*



*Margaret Snodgrass Mueller, M.M.  
Organ*

## *Epilogue*

The last light fades and drifts across the land—the low, long land, the sunny land of spires; the ghosts of evening tune again their lyres and wander singing in a plaintive land down the long corridors of trees; pale fires echo the night from tower top to tower: Oh, sleep that dreams, and dream that never tires, press from the petals of the lotus flower something of this to keep, the essence of an hour. *This Side of Paradise*, F. Scott Fitzgerald.





## *Our Gratitude . . .*

is expressed to those merchants and businessmen of the city of Winston-Salem and the surrounding area for their support to the 1965 SIGHTS AND INSIGHTS. We reach out our hands in patronage.



*Compliments*  
*of*  
**GALLINS VENDING CO.**

**TUTTLE LUMBER  
COMPANY**

**Dependable Building Materials**

1721 Stadium Drive  
Phone 723-3418 - P. O. Box 4595  
WINSTON-SALEM 6, N. C.

**DOWNTOWNER**  
**MOTOR INN and RESTAURANT**  
CHERRY AND 2nd STREETS  
**DINING AND MEETING ROOM  
FACILITIES**

*WITHIN WALKING DISTANCE  
OF SALEM COLLEGE*

**SUMMIT STREET  
PHARMACY, INC.**

Foot of Summit Street  
Overlooking Hanes Park

*Your Prescription  
Our First Consideration*

DIAL PA 2-1144  
REGISTERED PHARMACISTS  
TO SERVE YOU

1865

1965

*Headquarters for  
Fine Diamonds  
Jewelry  
Silverware or Novelties*

REPAIRING A SPECIALTY

**VOGLER'S JEWELERS**

West Fourth Street  
Dial PA 2-0347

*Murph's*

*Dial*  
723-0739

**CAMERA  
CENTER**

FILM - CAMERAS  
MOVIE EQUIPMENT  
DARK ROOM SUPPLIES  
COLOR FILM  
DEVELOPING

*Photo  
Supplies*

*24 Hour  
Film  
Developing  
Black &  
White*

236 S. STRATFORD RD.

**THRUWAY  
SHOE SHOP**

- The Best in Shoe  
Repairing & Dyeing

*One Day Service*

THRUWAY SHOPPING CENTER  
Also 348 West Fourth Street

**TRIANGLE  
Restaurant & Drive-In**

*Stratford Shopping Center  
Stratford Rd. at Expressway*

full course dinner  
Pizza Spaghetti—Our Specialty  
723-7114

TAKE OUT ORDERS

*Bahnson*  *Company*  
ENGINEERS AND MANUFACTURERS

WINSTON-SALEM, N. C.

COMPLETE INDUSTRIAL AIR-CONDITIONING

*Salem College*



# Directory

## SENIORS

- Addison, Joanne, 109 W. Lake Ave., Baltimore 10, Md.  
Allen, Jane, 1507 Sauer Ave., Richmond, Va.  
Ascough, Kay, 1403 Mulberry Rd., Martinsville, Va.  
Berry, Nan, 1250 Broughton, N.E., Orange, S. C.  
Blackburn, Carole (Mrs.), 1129 Crestwood, Winston-Salem, N. C.  
Bleakly, Barbara, 148 Heritage Rd., Haddonfield, N. J.  
Bodine, Babs, 1705 Gordon Ave., Charlottesville, Va.  
Boone, Susanne, 504 Compton Pl., Durham, N. C.  
Bramlette, Knox, Woodville, Miss.  
Brown, Gaye, Rt. 2, Box 219, Boonville, N. C.  
Bruton, Almira, Box 304, Wilson, N. C.  
Bullard, Betty, 106 Glenway Ave., Belmont, N. C.  
Burrroughs, Susan (Mrs.), 1913 Beach St., Winston-Salem, N. C.  
Butler, Beverly, 404 Butler Dr., Clinton, N. C.  
Cannon, Mary, 314 Cowper Dr., Raleigh, N. C.  
Carter, Charlotte, 700 Roslyn Rd., Winston-Salem, N. C.  
Causey, Robbin, 2012 St. Andrews Rd., Greensboro, N. C.  
Clark, Donald, 302 S. Church St., Winston-Salem, N. C.  
Cooper, Doris, 1006 Dacian Ave., Durham, N. C.  
Craft, Sandra, 4425 Robin Hood Rd., Winston-Salem, N. C.  
Crews, Jerry, 1807 Wilkerson St., South Boston, Va.  
Crouch, Carolyn, 1619 W. 51st St., Norfolk 8, Va.  
Crowell, Cammy, 805 S. Aspen St., Lincolnton, N. C.  
Davis, Dottie, 203 N. Main St., Belmont, N. C.  
Davis, Judy, 2242 46th St., N.W., Washington, D. C.  
Day, Sally, 1010 North St., McComb, Miss.  
Denning, Valerie, 1 Hillside Ave., Port Washington, N. Y.  
Dixon, Roddy (Mrs.), 1005 Watson Ave., Winston-Salem, N. C.  
Dixson, Pat (Mrs.), College Village Apts., Winston-Salem, N. C.  
Douglas, Devvie, 342 W. Pine St., Mt. Airy, N. C.  
Dukate, Daphne, 316 S. Bonita Ave., Panama City, Fla.  
Egerton, Carolyn, Pratt & Montrose Aves., Baltimore 10, Md.  
Emory, Mary Ellen, 1014 W. Markham Ave., Durham, N. C.  
Falls, Tinka (Mrs.), 705 Anson St., Apt. 16, Winston-Salem, N. C.  
Gardner, Barbara, 619 W. Irving St., Winston-Salem, N. C.  
Gardner, Betty, 3641 Valencia Rd., Jacksonville, Fla.  
Gardner, Nancy, 619 W. Irving St., Winston-Salem, N. C.  
Graves, Mary, 1213 Watson Dr., Wilson, N. C.  
Gray, Betty Clark, 2006 Monument Ave., Richmond 20, Va.  
Griffith, Rita, 405 E. 8th St., Greenville, N. C.  
Haywood, Harriet, 1118 Anne St., Rockingham, N. C.  
Heflin, Ellen, 600 Henri Rd., Richmond 26, Va.  
Houser, Ferne, 307 W. Salisbury St., Pittsboro, N. C.  
Hubbard, Cacky, 103 Finch St., Clinton, N. C.  
Hughes, Nancy, 2314 Anderson Dr., Raleigh, N. C.  
Hutchins, Mary (Mrs.), 4433 Timber Lane, Winston-Salem, N. C.  
Irwin, Elizabeth, 705 Eden St., Winston-Salem, N. C.  
Johnson, Barbara H., 125 Hillside Dr., Shelby, N. C.  
Johnson, Barbata L., 3482 W. Ridge Rd., S.W., Roanoke, Va.  
Johnson, Jerry, Sunset Lake Rd., Varina, N. C.  
Jolitz, Sarah, 23 Hamilton Dr., Clinton, N. C.  
Kell, Kay, 16 Long Crescent Dr., Bristol, Va.  
Kelley, Karen, 1530 Geraldine Dr., Jacksonville, Fla.  
Kendrick, Anne, 2030 Radcliffe Ave., Charlotte, N. C.  
King, Betsy, 1280 Maryland Ave., Spartanburg, S. C.  
Leigh, Susan, 924 S. York St., Gastonia, N. C.  
Leonard, Martha (Mrs.), 345 Elmwood Dr., Winston-Salem, N. C.  
Lukens, Joan, 1911 Main St., Bethlehem, Pa.  
Lyon, Linda, 3616 Hathaway Rd., Durham, N. C.  
McClement, Lynn, 101 Lansdale Dr., Spartanburg, S. C.  
McDorman, Jodi, 5209 Springlake Way, Baltimore 12, Md.  
McGinn, Wendy, 729 Millbrook Lane, Haverford, Pa.  
McKee, Daphne (Mrs.), 1531 Gaston St., Winston-Salem, N. C.  
Matthews, Becky, 12314 Overcup Dr., Houston, Tex.  
Miley, Julia, Box 210, Smithville, Tenn.  
Minnick, Katie, 427 Arlington Ave., Bristol, Va.  
Moore, Beth, 1306 Main St., Tarboro, N. C.  
Odom, Helen, 1809 Virginia Rd., Winston-Salem, N. C.  
Patterson, Betsy, Box 145, Halifax, Va.  
Perdue, Maxine (Mrs.), 755 Anson St., Apt. D-6, Winston-Salem, N. C.  
Pollard, Allison, 205 Country Club Lane, Galax, Va.  
Prevost, Beth, 1905 Princess St., Wilmington, N. C.  
Rankin, Lisa, 5324 Interbay Blvd., Tampa, Fla.  
Redfern, Pat, 405 Hayne St., Monroe, N. C.  
Riehheimer, Bitsy, 3694 Hedrick St., Jacksonville, Fla.  
Rogers, Martha Brown, 501 5th St., Pikeville, Ky.  
Ross, Marti, 2015 Queens Road West, Charlotte, N. C.  
Rouzer, Nancy, 610 Hermitage Court, Charlotte, N. C.  
Rupprecht, Sarah, Star Route, Huntington, Mass.  
Sapp, G. G., 314 W. Marsh St., Salisbury, N. C.  
Schmidt, Marthaelisa (Mrs.), 3116 Country Club Rd., Winston-Salem, N. C.  
Smith, Susan O., 3110 Washington Rd., West Palm Beach, Fla.  
Steadman, Linda (Mrs.), 755 Anson St., Apt. 3-D, Winston-Salem, N. C.  
Sullivan, Beth, 204 Warsaw Rd., Clinton, N. C.  
Talley, Mary, 733 S. Green St., Winston-Salem, N. C.  
Taylor, Hume, 3044 Carolina Ave., S.W., Roanoke, Va.  
Thacker, Rosita (Mrs.), 399 Buckingham Rd., Winston-Salem, N. C.  
Tynes, Frances, 1009 Carolina St., Greensboro, N. C.  
Wall, Dade, 1649 Pinecrest Rd., Rocky Mount, N. C.

P. H. Hanes Knitting Co.

pays tribute to  
the schools and  
colleges of  
North Carolina and  
to the people who  
study there to  
prepare themselves  
for a fuller life  
and greater service  
to mankind

HANES

P. H. HANES KNITTING CO.

*Knitwear for the family*

WINSTON-SALEM, N. C.



Ward, Penny, 357 W. King Rd., Malvern, Pa.  
Weidner, Carol, 5292 N.E. 13th Terr., Ft. Lauderdale,  
Fla.  
Wilson, Marianne, 2703 Anderson Dr., Raleigh, N. C.  
Wilson, Pat, 1501 Washington St., Durham, N. C.

## JUNIORS

Aylward, Judy, 938 S. Central St., Ocala, Fla.  
Baker, Pam, Lakewood, Rt. 2, Hickory, N. C.  
Barnes, Jeannie, Windswept, Rt. 3, Charlottesville, Va.  
Bell, Sylvia, 829 Sycamore St., Rocky Mount, N. C.  
Benton, Betty, Box 139, West Point, Ga.  
Boren, Cecie, 3500 Starmount Drive, Greensboro, N. C.  
Bourdeaux, Margaret, Box 127, Davidson, N. C.  
Brown, Baird, 910 S. Himes Avenue, Tampa 9, Fla.  
Burdette, Pat Bryant (Mrs.), Twin Castle Apt. 95,  
Winston-Salem, N. C.  
Carpenter, Bradley, 307 West Cambridge Ave., Green-  
wood, S. C.  
Causey, Cherry, 210 Valley Stream Rd., Statesville,  
N. C.  
Clark, Ross, 620 Maple Street, Greenville, N. C.  
Clowers, Frances Ann (Mrs.), 2635 Dudley St., Win-  
ston-Salem, N. C.  
Colbert, Carol, 925 Elder Lane, Jacksonville 7, Fla.  
Collette, Gayle, 1830 Robin Hood Rd., Winston-Salem,  
N. C.  
Cothran, Lee, 523 Juanita Drive, Florence, S. C.  
Crawley, Jan, Box 38, Boiling Springs, N. C.  
Crews, Mike, Box 1115, Avon Park, Fla.  
Cubberley, Judy, 505 Lafayette Drive, Wilson, N. C.  
Dameron, Mary, 356 Morgan Street, Marion, N. C.  
Davenport, Mary, 6134 St. Andrews Circle, Richmond,  
Va.  
Derflinger, Carol Anne, 929 Sunset Drive, Coral Gables  
43, Fla.  
Dozier, Ann, 1501 Sycamore, Durham, N. C.  
Edwards, Margaret, 901 Rountree Avenue, Kinston,  
N. C.  
Elnore, Sue, Route 2, Winston-Salem, N. C.  
Ferguson, Anne, 816 Westover Avenue, Norfolk 7, Va.  
Gerrard, Carol, 203 Mayfield Drive, Anderson, S. C.  
Gilliam, Judy, 607 West Lexington Ave., High Point,  
N. C.  
Girling, Dottie, 12 Rockland St., Taunton, Mass.  
Grovenstein, Angie, Box 355, Maxton, N. C.  
Hall, Jane, Box 507, Belmont, N. C.  
Hamer, Fran, 3331 Warrington Dr., Charlotte 7, N. C.  
Hammock, Margaret, Route 3, Winston-Salem, N. C.  
Hand, Mary Kay, 523 East Front St., New Bern, N. C.  
Hanks, Pat, 200 Country Club Dr., Lexington, N. C.  
Hobson, Judith (Mrs.), 103 N. Cherry St., Winston-  
Salem, N. C.  
Holderness, Zelle, S. Howard Circle, Tarboro, N. C.  
Hudgens, Mary Lucy, 441 Forest Ave., Spartanburg,  
S. C.  
Hundley, Nancy, 400 Fairfax Drive, Winston-Salem,  
N. C.  
King, Ann, 4012 Overbrook Drive, Nashville 4, Tenn.  
King, Jean, Forest Hills, Lincolnton, N. C.  
Kinnaid, Ginger, 1200 Heather Lane, Charlotte, N. C.  
Lancaster, Jacqueline, 34 Woodbridge Terrace, South  
Hadley, Mass.  
Lassiter, Kathie, 723 Sunset Drive, Smithfield, N. C.  
MacFadyen, Carol Bruce, 1710 Winterlochen Road,  
Fayetteville, N. C.  
McCoy, Minor, 309 West Vance St., Laurinburg, N. C.  
McKinnon, Ann, Box 123, Laurinburg, N. C.  
Mallard, Barbara, 1220 North Pasteur St., New Bern,  
N. C.  
Materne, Susie, 105 Pepper Avenue, Richmond, Va.  
Miller, Caroline, 723 Westmont Drive, Asheboro, N. C.  
Morrison, Betty, 406 Edgemont Drive, Kings Moun-  
tain, N. C.  
Morton, Diane, 5021 Loughboro Rd., N.W., Washing-  
ton 16, D. C.  
Munt, Pat, 2606 Mayview Road, Raleigh, N. C.  
Nicol, Sissy, 400 Miller Road, Peoria Heights, Ill.  
Norman, Jan, 1207 Dinwiddie Ave., Richmond 29, Va.  
O'Keefe, Janie, 1106 Standish Court, Winston-Salem,  
N. C.  
Okie, Kathie, Pinecrest Dr., Hendersonville, N. C.  
Oliver, Sara, 2026 St. Andrews Rd., Greensboro, N. C.  
Persons, Margaret, 2323 Sunnyside Ave., Winston-  
Salem, N. C.  
Price, Happy, 1020 Arden Way, Spartanburg, S. C.  
Remmey, Gayle, 1111 Buckingham Rd., Greensboro,  
N. C.  
Renick, Jeannie, 224 Rives Rd., Martinsville, Va.  
Russell, Becky, S. Howard Circle, Tarboro, N. C.  
Shavender, Virginia, 1412 Regent Place, Raleigh, N. C.  
Smith, Kitty, 303 North St., Portsmouth, Va.  
Smithson, Judy (Mrs.), Reynolda Estate, c/o Mrs.  
A. H. Balmson, Jr., Winston-Salem, N. C.  
Springer, Sally, 1601 Monroe St., Hollywood, Fla.  
Stewart, Quincy, 2313 Anderson Drive, Raleigh, N. C.  
Suomalainen, Nancy (Mrs.), 1940 Beach St., Winston-  
Salem, N. C.  
Tiffany, Mel, 2043 Camden Ave., Jacksonville, Fla.  
Trexler, Elinor, 320 Carolina Circle, Durham, N. C.  
Tunstall, Linda, 303 Westwood Ave., High Point, N. C.  
Van Pelt, Donna, 4101 Oldfield Rd., Charlotte, N. C.  
Walker, Dale, 417 Craven St., New Bern, N. C.  
Wampler, Gretchen, 1225 Hillcrest Dr., Harrisonburg,  
Va.  
Ward, Marilyn, 341 Clifton Rd., Rocky Mount, N. C.  
Weisz, Carole Ann, 1480 Alexander Rd., Rock Hill,  
S. C.  
Werner, Jean Anne, 1008 North Duke St., Durham,  
N. C.  
Whitehurst, Joe Anne, Box 383, Bethel, N. C.  
Wiley, Martha, 200 Virginia Ave., Nashville, N. C.  
Wilson, Ann, 3870 Baltic St., Jacksonville 10, Fla.  
Young, Margaret, Gorgas Memorial Lab, Box 2017,  
Balboa Heights, Canal Zone  
Young, Susan, Box 755, Burgaw, N. C.

## SOPHOMORES

Anderson, Bebe, 177 East Wine St., Mullins, S. C.  
Armfield, Jean, 1511 Allendale Rd., Greensboro, N. C.



# **SARTIN**

DRY CLEANING *and* LAUNDRY

FREE PICK-UP  
AND  
DELIVERY

*SERVING WINSTON-SALEM  
FOR 33 YEARS*

939 BURKE  
DIAL 722-7101

The Finest in  
Italian Cuisine

*Vin Cenzo's*

Spaghetti - Pizza - Ravioli  
Orders to go

839 REYNOLDI PA 2-9932

*Compliments of*

**SANITARY  
CONTAINER  
SERVICE  
CORP.**

900 LINDEN AVE.  
PHONE: 725-7545

**D. D. Bean & Sons Co.**

Manufacturers of

**BOOK MATCHES**

Winston-Salem, North Carolina

Ayres, Bonnie, Sharpless Rd., Hockessin, Del.  
 Bladon, Mary Lynne, 342 Riverside Dr., Greenville, S. C.  
 Booker, Peggy, 103 South Massey St., Selma, N. C.  
 Bowling, Lynda, 1308 West Gold St., Wilson, N. C.  
 Brock, Betty, 960 Kenleigh Circle, Winston-Salem, N. C.  
 Brooks, Sue Ann, 115 Rockview Ln., Morganton, N. C.  
 Brown, Lita, 522 S. Hawthorne Rd., Winston-Salem, N. C.  
 Brownlee, Ann, 1721 Ardsley St., Winston-Salem, N. C.  
 Buie, Sally, Box 206, Biscoe, N. C.  
 Bunch, Susanne, 1202 Carolina Ave., Carolina Beach, N. C.  
 Burn, Vicki, Cheraw Rd., Society Hill, S. C.  
 Busby, Billie, 1110 Norris St., Raleigh, N. C.  
 Campbell, Judy, 307 Ave. B, New Bern, N. C.  
 Carr, Betsy, 607 Raleigh Rd., Wilson, N. C.  
 Carter, Gail, Dismal Swamp Docks, Navy 100, Box 69, FPO, New York, N. Y.  
 Cleveland, Ann, 312 College St., Fort Valley, Ga.  
 Coleman, Noell, 900 Sunset Dr., Lexington, Va.  
 Collins, Lynne, Lakecrest, Rural Hall, N. C.  
 Cottle, Jane, 3149 Sussex Rd., Raleigh, N. C.  
 Craig, Nancy, c/o Champion Celulose, Rua Libero Badaro 501, Sao Paulo, Brazil  
 Creech, Betsy, 1321 Robin Hood Rd., High Point, N. C.  
 Creech, Holly, 304 Summit Ave., Kinston, N. C.  
 Crow, Boodie, 309 Sunset Dr., Wilson, N. C.  
 Dailey, Rebecca, 2216 Club Blvd., Durham, N. C.  
 Davis, Catherine, 203 N. Main St., Belmont, N. C.  
 Dawson, Carolyn, Box 175, Dillwyn, Va.  
 Detwiller, Sharyn, 6216 Hickory Valley Rd., Nashville 5, Tenn.  
 Deviney, Maria, 1532 Pine Tree Dr., Charlotte, N. C.  
 Dodson, Jane, 2113 Woodrow St., Durham, N. C.  
 Dunn, Betsy, Box 105, Pinetops, N. C.  
 Eiland, Carolyn, 825 Opie St., Staunton, Va.  
 Epes, Peggy, 1702 Preston Rd., Alexandria, Va.  
 Eyerly, Dale, 15 Apple Tree Trail, Westport, Conn.  
 Faircloth, Carlotta, 221 W. Washington St., Quincy, Fla.  
 Fitts, Courtney, Denada Path, Sanford, N. C.  
 Foster, Barbara, 6903 Sherwood Dr., Knoxville, Tenn.  
 Frazier, Sandra, 1014 Parkview St., Asheboro, N. C.  
 Freshour, Tonya, 2627 N. Ohio St., Arlington, Va.  
 Frost, Roberta, 3246 Foxcroft Rd., Charlotte, N. C.  
 Fulcher, Bitsy, 1113 Cherokee Trail, Martinsville, Va.  
 Gaines, Peggy, 120 Blankenbaker Ln., Louisville, Ky.  
 Gokhale, Jaya, 1836 Henning Dr., Winston-Salem, N. C.  
 Gourdon, Hunter, Forest Hills, Harrisonburg, Va.  
 Grimsley, Jane, 925 Country Club Dr., High Point, N. C.  
 Haller, Mary Ella, 128 17th St., N.E., Atlanta, Ga.  
 Hardison, Marietta, 3034 Churchill Rd., Raleigh, N. C.  
 Harris, Mary, 701 Raleigh Rd., Wilson, N. C.  
 Harvey, Edna, 1106 Carey Rd., Kinston, N. C.  
 Hines, Susan, 708 Nottingham Rd., Greensboro, N. C.  
 Hobbs, Sherrie, 311 W. King St., Quincy, Fla.  
 Hooten, Barbie, 1405 Washington Ave., Fredericksburg, Va.  
 Horton, Gail, 200 Central Park S., New York, N. Y.  
 Houseman, Barbara, 1015 Big Oak Rd., Yardley, Penn.  
 Hurley, Nancy, Box 145, Biscoe, N. C.  
 Ivie, Betty, 510 N. Hamilton St., Leaksville, N. C.  
 Jackson, Fay, 6107 Sylvan Ave., Norfolk 8, Va.  
 James, Nan, 40 McPherson Ln., Greenville, S. C.  
 Jennings, Ann, Raleigh Rd., Wilson, N. C.  
 Johnson, Cara Lynne, Rt. 2, Benson, N. C.  
 Johnston, Elizabeth, 116 College St., Littleton, N. C.  
 Johnstone, Nan, 134 Lakecrest Dr., Greenville, S. C.  
 Kelley, Dabney, 3633 Pickwick Ln., Charlotte, N. C.  
 Kelly, Susan, 610 Second Ave., N.W., Conover, N. C.  
 Laird, Martha, 8900 W. Broad St., Richmond, Va.  
 Lauck, Eleanor, 1414 Gentry Ln., Charlottesville, Va.  
 Laws, Shelley, 1829 Shoreham Dr., Charlotte, N. C.  
 Leight, Molly, No. 2 Roides Psychico, Athens, Greece  
 Lynch, Mary, 11 Colonial St., Charleston, S. C.  
 McKnight, Carson, 2008 Truman Rd., Charlotte, N. C.  
 McMaster, Ann, 3914 Kanawha Ave., Charleston 4, W. Va.  
 McNeill, Ann, 248 Dutchman Creek Rd., Elkin, N. C.  
 Marsh, Louise, 111 S. Clyde Ave., Wilson, N. C.  
 Martin, Letty, 4 Randall Court, Alexandria, Va.  
 Melvin, Flora, Box 5, Roseboro, N. C.  
 Mills, Lucy, W. Main St., Bennettsville, S. C.  
 Minson, Laurens, 661 Molasses Ln., Hobcaw Pt., Mt. Pleasant, S. C.  
 Moore, Bebe, 924 S. Garnett St., Henderson, N. C.  
 Murray, Tish, 115 Jackson Blvd., Nashville, Tenn.  
 Newman, Callie, Bumpass, Va.  
 Overbey, Sue, Rt. 2, Chatham, Va.  
 Paisley, Bev, 304 Riverside Dr., Morganton, N. C.  
 Peebles, Dottee, 110 E. 5th St., Lawrenceville, Va.  
 Pendleton, Nancy, 4703 Rolfe Rd., Richmond 26, Va.  
 Pennington, Anita, 210a Faculty Dr., Winston-Salem, N. C.  
 Plummer, Martha, 1 Conrad Rd., New Canaan, Conn.  
 Pollock, Florence, 1607 Lucerne Way, New Bern, N. C.  
 Price, Mayme, 205 W. 22nd St., Lumberton, N. C.  
 Remington, Martha, 1715 Kissingbower Rd., Augusta, Ga.  
 Richert, Ann, 2301 Beechridge Rd., Raleigh, N. C.  
 Rose, Beth, 120 College St., Littleton, N. C.  
 Sansbury, Susan, 931 Ventura Ave., Orlando, Fla.  
 Schouler, Ann, 7700 Rider Hill Rd., Ruxton, Md.  
 Scott, Becky, 3131 Minart Dr., N.W., Winston-Salem, N. C.  
 Smith, Gwen, Box 491, Liberty, N. C.  
 Smith, Jill, 406 20th St., West, Bradenton, Fla.  
 Smith, Mary Vanderver, 1902 Queen St., Apt. D-3, Winston-Salem, N. C.  
 Southard, Carol Ann, 4203 Robin Hood Rd., Winston-Salem, N. C.  
 Spetnagel, Barbara Jean, 1402 Wateree St., Kingsport, Tenn.  
 Stewart, Jill, 2419 Sherwood Ave., Charlotte 7, N. C.  
 Stith, Finley, P. O. Box 1140, Florence, S. C.  
 Sult, Lynn, Box 36, Pochahontas, Va.  
 Swann, Kathy, 120 Willadel Dr., Clearwater, Fla.  
 Tate, Tripp, 422 Upham St., Mobile, Ala.

*“Is There Anything in the Paper, Sir?”*

**“ANYTHING IN THE PAPER!  
ALL THE WORLD IS IN THE PAPER...  
IF YOU WILL BUT READ WHAT  
IS WRITTEN OF THIS VERY DAY,  
IT IS ENOUGH FOR A YEAR’S  
HISTORY AND TEN TIMES AS  
MUCH MEDITATION.”**

—*WILLIAM MAKEPEACE THACKERAY*

WINSTON-SALEM JOURNAL

TWIN CITY SENTINEL

JOURNAL SUNDAY  
AND SENTINEL

Tatum, Becky, 308 Laurel Hill Rd., Chapel Hill, N. C.  
 Thomas, Nancy, 133 Bollingwood Rd., Charlottesville, Va.  
 Tillery, Pat, 792 Forest Ridge Dr., Macon, Ga.  
 Tomlinson, Holt, 317 Gray Court Apts., Winston-Salem, N. C.  
 Viall, Karen, 3100 Granville Dr., Raleigh, N. C.  
 Villalon, Silvia, 212 N. Hawthorne Rd., Winston-Salem, N. C.  
 Vincent, Mary, 3906 Tolman Rd., Richmond, Va.  
 Ward, Anne, 2329 Westfield Rd., Charlotte, N. C.  
 Watkins, Charlotte, 504 S. Main St., Waynesville, N. C.  
 Whaley, Julia, 618 Enquirer Ave., Nashville 5, Tenn.  
 White, Anna, 504 E. Ninth St., Greenville, N. C.  
 White, Bonnie, 514 Mountain View Ave., Bluefield, W. Va.  
 White, Liza, Rt. 5, Box 404, Lenoir, N. C.  
 Wilson, Kathryn, 235 N. Union St., Concord, N. C.  
 Wingo, Betty, 3739 Woodside Ave., Lynchburg, Va.  
 Winstead, Margie, 1601 Morrison Dr., Lynchburg, Va.  
 Worthington, Suzanne, 104 E. Capitola Ave., Kinston, N. C.  
 Yager, Jeannie, 3904 Norwick Rd., Richmond 29, Va.  
 Yokley, Nickye, 227 Mockingbird Rd., Nashville 5, Tenn.  
 Youngs, Diane, 809 Raleigh Rd., Wilson, N. C.

#### FRESHMEN

Ashmore, Barbara, 7 Sir Francis Wyatt Place, Newport News, Va.  
 Ballard, Brownie, Rt. 1, Box 366, Goulds, Fla.  
 Barker, Betsy, 956 Van Leer Dr., Nashville, Tenn.  
 Barnes, Betsy, 1852 Talbot Ave., Jacksonville 5, Fla.  
 Barnes, Susan, 904 W. Academy St., Winston-Salem, N. C.  
 Best, Helen, 204 John St., Louisburg, N. C.  
 Billings, Carolyn, 302 E. St., North Wilkesboro, N. C.  
 Bishop, Paige, 207 E. 5th Ave., Lawrenceville, Va.  
 Boyer, Delphine, 309 Dogwood Dr., Danville, Va.  
 Bridgers, Edith, 606 W. Nash St., Wilson, N. C.  
 Briner, Frances, 2104 Greenbrier Rd., Kinston, N. C.  
 Britt, Betty, 505 N. Payne St., Fairfax, Va.  
 Britt, Suzanne, 2861 Wesleyan Lane, Winston-Salem, N. C.  
 Brooke, Kathryn, River Rd., Newcastle, Me.  
 Bullock, Allyson, 1213 Sutton Dr., Kinston, N. C.  
 Bulluck, Irma Bell, 106 Stradleigh Rd., Wilmington, N. C.  
 Byars, Peachy, 217 N. Garden Cir., Dunedin, Fla.  
 Carico, Betty, 2315 Laburnum Ave., S.W., Roanoke, Va.  
 Carpenter, Kathie, 201 Fernwood Dr., Rutherfordton, N. C.  
 Chastain, Randy, 1020 N.E. 104th St., Miami, Fla.  
 Cobb, Sarah Lynn, 2108 Dartmouth Dr., Durham, N. C.  
 Colclough, Sheila, 4203 Duke Blvd., Durham, N. C.  
 Connor, Chris, 3100 Mountainbrook Rd., Charlotte 12, N. C.  
 Dailey, Judy, 423 Sumter Rd., Aiken, S. C.  
 Davis, Ruth, 111 Avondale Dr., Lexington, N. C.  
 DeLuca, Mary Alice, N. 8th Ave., Mayodan, N. C.  
 Dotts, Margie, 2605 Monument Ave., Richmond 20, Va.  
 Dove, Dianne, 5225 Carmel Park Dr., Charlotte 7, N. C.  
 DuBose, Betsy, 280 Hampton Ct., Athens, Ga.  
 Durham, Anne, 2400 Speed Ave., Louisville, Ky.  
 Eaves, Suzie, 510 Sherbrook Dr., High Point, N. C.  
 Eckler, Michele, Chamberlin Blvd., Fort Pierce, Fla.  
 Edwards, Judy, 909 Greenleigh Rd., Baltimore 12, Md.  
 Ellis, Mary, 106 Keller Court, Jacksonville, N. C.  
 Eubanks, Martha, 110 Washington St., Monroe, N. C.  
 Everington, Nancy, 607 Gatewood Ave., High Point, N. C.  
 Farr, Mary Hobson, 113 Hawkins Dr., Greensboro, N. C.  
 Fogle, Sheila, 124 Marlin Dr., Spartanburg, S. C.  
 Franklin, Beth, 3855 Halifax Rd., Wilmington, N. C.  
 Frazer, Lynn, 620 Enquirer Ave., Nashville, Tenn.  
 Freeman, Carol, 1013 Tarleton Ave., Burlington, N. C.  
 Fries, Diane, Box 4, Nashville, N. C.  
 Funk, Harriet, 1211 Hillside Blvd., Carrcraft, Wilmington 9, Del.  
 Gawthrop, Randy, R.D. 1, "Northspring," Kennett Square, Pa.  
 Gibb, Courtney, 125 First St., Front Royal, Va.  
 Givan, Claire, 2316 Abbott Martin Rd., Nashville 12, Tenn.  
 Guillet, Judy, 1127 Belgrave Place, Charlotte 3, N. C.  
 Haas, Ann, 1601 45th St., N.W., Washington, D. C.  
 Haaks, Vickie, #3 Roller Rd., Charleston 4, West Va.  
 Harrington, Nancy, 909 Greenville Blvd., Greenville, N. C.  
 Harvard, Susan, 301 37th Ave. North, St. Petersburg, Fla.  
 Hauck, Jane, 3562 Timberlane Dr., Easton, Pa.  
 Hawk, Mary Jo, R.R. 1, New Palestine, Ind.  
 Hawks, Carol, 509 Valleydale St., Wilson, N. C.  
 Henderson, Betty, 2944 St. Andrews Lane, Charlotte 5, N. C.  
 Henretta, Susan, 3101 Brookcliff Ct., Westwood, Greensboro, N. C.  
 Hinson, Mary Howard, 600 Perry St., Kinston, N. C.  
 Holland, Linda, 1026 Jefferson Dr., Charlotte, N. C.  
 Hunter, Mary, 325 Charles St., Henderson, N. C.  
 Jeffords, Marion, No. 3 Scott Rd., Charleston, West Va.  
 Jenkins, Olive, 1517 Hermitage Ct., Durham, N. C.  
 Johnson, Tina, 621 Crescent Dr., Reidsville, N. C.  
 Johnson, Julia, 2213 Ridge Crest Dr., Richardson, Tex.  
 Johnson, Leigh, Box 218, Varina, N. C.  
 Jones, Frances, 1710 Queens Rd., West Charlotte, N. C.  
 Jones, Gree, 723 N.W. 3rd Ave., Delray Beach, Fla.  
 Jones, Susan, 17 Tranquil Ave., Greenville, S. C.  
 Jordan, Pam, 406 S. 3rd St., Smithfield, N. C.  
 King, Sallie, 1603 Lucerne Way, New Bern, N. C.  
 Kirkman, Carrie, 514 Oakland Dr., Elkin, N. C.  
 Kvam, Ingrid, 67 Oak Ave., Metuchen, N. J.  
 Lane, Mary Ellen, 509 Dogwood Dr., Chapel Hill, N. C.  
 Leake, Martha, 4425 Sheppard Place, Nashville, Tenn.  
 Lee, Lana, 1442 Briarcliff Rd., Macon, Ga.  
 Lee, Marty, 520 N. Quaker Lane, Alexandria, Va.  
 Lewis, Cherie, 1805 Ivy Hill Dr., McLean, Va.  
 Lineberger, Nancy, 1407 Lilac Rd., Charlotte, N. C.  
 Litton, Jane, 600 Ashe St., High Point, N. C.

WHEN DOWNTOWN PARK

AT

**DOWNTOWN GARAGE**

Next to Reynolds Building

***the K & W cufeterius***

Invite you to dine with them today or any day at your convenience—at any one of their five locations

Excellent Food, Service, and Satisfaction

WINSTON-SALEM  
422 North Cherry Street  
P'kw'y Plaza  
Shopping Center  
Knollwood at Thruway

HIGH POINT  
110 East High Street  
GREENSBORO  
Friendly Shopping Center

**E. G. FOREST CO.**  
INSTITUTIONAL FOODS

PArk 2-1129

1030 N. Chestnut Street  
WINSTON-SALEM, N. C.

**Salem Paper Company**  
(Incorporated)

Quality Paper • Wholesale  
P. O. Box 5155 1025 Canal Drive  
WINSTON-SALEM, NORTH CAROLINA



**TAXI**  
**BLUE BIRD CAB, INC.**  
**DIAL 722-7121**

*5 Passengers for the Price of 1*

225 N. Trade Street  
WINSTON-SALEM, N. C.  
BAGGAGE TRANSFER

**THE**  
**SUN PRINTING CO.**

*Printing and Publishing*

Dial PA 5-0606 414 Bank Street, S.W.  
WINSTON-SALEM, N. C.

**THE VILLAGE YARN SHOP**  
IN OLD SALEM

WE ARE OPEN  
MONDAY THROUGH FRIDAY

SUZANNE LA ROQUE  
MARY LOU MORRIS



- Lowry, Marilyn, 112 S. Canterbury Rd., Charlotte, N. C.
- Lykes, Mallory, 5418 Lykes Lane, Tampa, Fla.
- McCarter, Andrea, 203 Maynard St., Pope AFB, Fayetteville, N. C.
- McCaslin, Janie, 31 Clarke Rd., Richmond 26, Va.
- Melver, Bumpie, Stuart Dr., Sanford, N. C.
- McMillan, Julia, Box 178, Southern Pines, N. C.
- McNairy, Joan, Rt. 2, Box 626, Jeanette Rd., Greensboro, N. C.
- McNinch, Frances, 16 Ware St., Ware Shoals, S. C.
- McPherson, Peggy, 29 Oak Dr., Durham, N. C.
- Mabley, Lisa, 812 13th Ave., Huntington 1, West, Va.
- Macomson, Stuart, 513 Forest Hill Dr., Shelby, N. C.
- Martin, Patsy, 804 Floyd St., Fairmont, N. C.
- Mathews, Patsy, 537 Brandonwood Rd.—Ridgefields, Kingsport, Tenn.
- Mathews, Susan, 537 Brandonwood Rd.—Ridgefields, Kingsport, Tenn.
- Maurice, Sharon, 820 Barnwell Ave., Aiken, S. C.
- Miller, Brett, 151 Pasquotank Dr., Raleigh, N. C.
- Moore, Camilla, Honey Pod Farm, Washington, N. C.
- Moore, Cecilia, 201 Park Ave., Kinston, N. C.
- Moore, Linda, 1225 Crescent Dr., Reidsville, N. C.
- Morrow, Anne, Box 5, Mandarin, Fla.
- Morton, Charlotte, 1443 Woodhouse Rd., Va. Beach, Va.
- Mould, Diane, 4715 Water Oak Lane, Jacksonville, Fla.
- Newell, Connie, 1104 N. Edgehill Ct., Peoria, Ill.
- Olmsted, Jane, 109A Weatherspoon St., Sanford, N. C.
- O'Neal, Judy, C2C University Apts., 1500 Duke University Rd., Durham, N. C.
- Patterson, Isabel, 6221 Riviera Dr., Coral Gables, Fla.
- Patton, Sarah, 5957 Lemon Rd., McLean, Va.
- Payne, Betsy, 408 School House Lane, Stafford Wayne, Pa.
- Peterson, Carol Anne, 345 Pennsylvania Ave., Winston-Salem, N. C.
- Pifer, Judy, 3317 Somerset Dr., Durham, N. C.
- Pitts, Betty Hill, 510 Riverside Dr., Morganton, N. C.
- Powell, Cassie, Qts. 22, Naval Air Station, Pensacola, Fla.
- Quick, Carol, 403 Brentwood Dr., Wilson, N. C.
- Rhein, Beth, 265 Newman Ave., Harrisonburg, Va.
- Rich, Carolyn, 212 Homewood Ave., Greensboro, N. C.
- Rose, Cheri, 600 Archer Rd., Winston-Salem, N. C.
- Roughton, Jane, 7 Elliott Dr., Thomasville, N. C.
- Sale, Nancy, Rt. 5, Waynesville, N. C.
- Sands, Robin, River Rd. & Berkshire Dr., Richmond, Va.
- Sawyer, Jean, Box 305B, R.D. 2, Nazareth, Pa.
- Scholtz, Carol Lee, 2209 Queens Rd. East, Charlotte, N. C.
- Simches, Kathy, 7615 Maury Arch, Norfolk 5, Va.
- Simpson, Virginia, 220-C New Dr., Winston-Salem, N. C.
- Skyrms, Connie, 3609 Jetton Ave., Tampa, Fla.
- Smith, Tuck, 2006 Hessian Rd., Charlottesville, Va.
- Smith, Helen, 1211 Buckingham Rd., Greensboro, N. C.
- Smith, Julie, 2808 Ong, Amarillo, Tex.
- Smith, Gail, 42 E. Catawba St., Belmont, N. C.
- Sorenson, Connie, 33 Homer Place, Metuchen, N. J.
- Stafford, Jeannine, Rt. 9, Box 280, Greensboro, N. C.
- Sturm, Dolly, 203 Elmwood Dr., Greensboro, N. C.
- Taylor, Beth, 1610 Chestnut St., Wilmington, N. C.
- Taylor, Priscilla, 38 Wren St., New Orleans, La.
- Temple, Frances, 307 Wilson Ave., Kinston, N. C.
- Thevenin, Susan, 620 Anson St., Apt. J-22, Winston-Salem, N. C.
- Thomas, Sallie, 414 Coggeshall St., Oxford, N. C.
- Thompson, Tommie, 132 Louisiana Dr., Little Rock Air Base, Jacksonville, Ark.
- Thrift, Barry, Box 599, Fayetteville, West Va.
- Trageser, Myrt, Rt. 3, Pittsboro Rd., Chapel Hill, N. C.
- Tuton, Sallie Craig, 76 Gertrude Place, Asheville, N. C.
- Van Dyck, Donna, 300 Sleepy Hollow Rd., Richmond 29, Va.
- Via, Lisa, 163 S. Monterey St., Mobile, Ala.
- Wall, Anita, 960 N. 10th St., Albemarle, N. C.
- Walters, Linda, 6432 Brownlee Dr., Nashville, Tenn.
- Ward, Beverly, 4767 Berkeley Ter., Washington 7, D. C.
- Watkins, Jane, 2305 Gaddy Dr., Raleigh, N. C.
- Weeks, Carol, 1304 Rivershore Rd., Elizabeth City, N. C.
- Welch, Mary, 520 West Parkway, High Point, N. C.
- Wharton, Nancy, 531 Maupin Ave., Salisbury, N. C.
- White, Kay, Breomo Bluff, Va.
- Wilhelm, Elizabeth, 1620 Kathwood Dr., Columbia, S. C.
- Wilkins, Carol, 707 E. Franklin St., Chapel Hill, N. C.
- Williams, Laurie, 105 Morningside Dr., San Antonio, Tex.
- Willis, Anne, 217 W. Blvd., Laurinburg, N. C.
- Wooten, Holly, 1006 Harvey Cir., Kinston, N. C.
- Wynne, Mary, 804 Vickers Ave., Durham, N. C.

#### FOREIGN STUDENTS

- Koivistoinen, Paivi-Mirjami, Koskelantie 13 C 19, Helsinki, Finland
- Nilsson, Lena Anita, Vikingaga'au 18, Falkenberg, Sweden

#### FACULTY AND ADMINISTRATION

- Amen, Dr. Ralph, Faculty Apts., W-F, Winston-Salem, N. C.
- Austin, Dr. Lucy, 717 Lockland Ave., Winston-Salem, N. C.
- Avera, Mrs. Frances H., 514 Lester Lane, Winston-Salem, N. C.
- Bowen, Mrs. Louise C., 207D Cloverdale Apts., Winston-Salem, N. C.
- Bray, James L., 2454 Lyndhurst Ave., Winston-Salem, N. C.
- Burrows, John W., 135 Tucker Ave., Winston-Salem, N. C.
- Bush, Miss Jane, 2429 Walker Ave., Winston-Salem, N. C.
- Byers, Dr. Inzer, 1605 Paragon Ave., Winston-Salem, N. C.

When you  
need a little lift—  
depend on Coke



*Compliments of*

**PILOT  
INSURANCE  
AGENCY**

407 Reynolds Bldg.  
Winston-Salem, N. C.

**The  
Beefeater  
Ltd.**

PHONE 723-9615

PEPPER BUILDING—  
on the Courthouse Square

*Roast Beef      Steamed Oysters*

*Imported Beer on Tap*

**VOGLER SERVICE**

*Funeral Directors*

*Ambulance Service*

Dependable Service Since 1858

DIAL PA 2-6101

- Byrd, Miss Jess, 303 S. Main St., Winston-Salem, N. C.  
 Campbell, Mr. Roy, 307 S. Church St., Winston-Salem, N. C.  
 Cash, Miss Mary, 1903 Sunnyside Ave., Winston-Salem, N. C.  
 Clauss, Errol, 2335 Jefferson Ave., Winston-Salem, N. C.  
 Cooper, Mrs. Anna, 1950 Robin Hood Rd., Winston-Salem, N. C.  
 Cosby, Bertram O., 11 E. Bank St., Winston-Salem, N. C.  
 Curlee, A. T., 121 Pennsylvania Ave., Winston-Salem, N. C.  
 Dobbins, Mrs. Jacqueline, 479 Plymouth Ave., Winston-Salem, N. C.  
 Drummond, Mrs. Sue, 4001 Country Club Rd., Winston-Salem, N. C.  
 Early, Mrs. Patricia, 4130 Student Dr., Winston-Salem, N. C.  
 Edwards, Thurman, 1950 Butler St., Winston-Salem, N. C.  
 French, Dr. Carson, 270 Fairfax Dr., Winston-Salem, N. C.  
 Garcia, Miss Mary Ann, 1015 Carolina Ave., Apt. 5, Winston-Salem, N. C.  
 Glenn, Mrs. Nell, 2546 Buena Vista, Winston-Salem, N. C.  
 Gramley, Dr. Dale, Salem College, Winston-Salem, N. C.  
 Heidbreder, Mrs. Amy, Strong Residence, Salem College, Winston-Salem, N. C.  
 Heidemann, Hans, 1221 Watson Ave., Winston-Salem, N. C.  
 Hill, Dr. Mary, 393 Plymouth Ave., Winston-Salem, N. C.  
 Hill, Ralph, 393 Plymouth Ave., Winston-Salem, N. C.  
 Hills, Dr. Barbara, Faculty Apts., W-F, Winston-Salem, N. C.  
 Hixson, Dr. Ivey, 303 S. Main St., Winston-Salem, N. C.  
 Homrighous, Dr. Mary, 909 S. Main St., Winston-Salem, N. C.  
 Honeycutt, Mrs. Fay, 3715 Wabash, O.T. Hts., Winston-Salem, N. C.  
 Horne, Mrs. George Henry, 423 West Bank St., Winston-Salem, N. C.  
 Jacobowsky, Eugene, 921 S. Main St., Winston-Salem, N. C.  
 Jacobowsky, Mrs. Joan, 921 S. Main St., Winston-Salem, N. C.  
 Johnson, Miss Virginia, 2406 Elizabeth Ave., Winston-Salem, N. C.  
 Jordan, James M., 2309 Maplewood Ave., Winston-Salem, N. C.  
 Karnes, Mrs. Lucia, 429 Westview Dr., Winston-Salem, N. C.  
 Kellam, Mrs. Emily, Raleigh, N. C.  
 Lauermau, Mrs. Mary, 1721 Buena Vista Rd., Winston-Salem, N. C.  
 Lewis, Dr. Michael, 311 Biscayne, Winston-Salem, N. C.  
 McLeod, Donald, 183 Euclid St., Winston-Salem, N. C.  
 Mangum, William, 2211 Rosewood Ave., Winston-Salem, N. C.  
 Medlin, Charles, High Point, N. C.  
 Melvin, Mrs. Mary, 1187 Waughtown St., Winston-Salem, N. C.  
 Mittemeijer, Mrs. Brigitte, 1012 Lockland Ave., Winston-Salem, N. C.  
 Mueller, Mrs. Margaret, 1524 Sharon Rd., Winston-Salem, N. C.  
 Nolte, Dr. Ewald, 1608L Northwest Blvd., Winston-Salem, N. C.  
 Paine, Dr. Stephen, 1015 Academy St., Winston-Salem, N. C.  
 Peterson, Paul, 345 Pennsylvania Ave., Winston-Salem, N. C.  
 Rickenbacker, B. L., 2036 S. Hawthorne Rd., Winston-Salem, N. C.  
 Rucker, Henry, 423 S. Main St., Winston-Salem, N. C.  
 Samson, Miss June, 1415 Clover St., Apt. 5, Winston-Salem, N. C.  
 Sandresky, Clemens, 722 S. Church St., Winston-Salem, N. C.  
 Sandresky, Mrs. Margaret, 722 S. Church St., Winston-Salem, N. C.  
 Scott, Mrs. Lucile, Rt. 6, Winston-Salem, N. C.  
 Shewmake, Edwin, 135 Revere Rd., Winston-Salem, N. C.  
 Simpson, Miss Margaret, 1509 Cloverdale Ave., Winston-Salem, N. C.  
 Smith, Mrs. Leonidas, 2391 Monticello Dr., Winston-Salem, N. C.  
 Snow, Mrs. Margaret, 305 Deerglade Rd., Winston-Salem, N. C.  
 Stowers, Mrs. Marilyn, 433 Kyle Rd., Winston-Salem, N. C.  
 Sullivan, Dr. Robert, Faculty Dr., W-F, Winston-Salem, N. C.  
 Suomalainen, Thomas, 434 S. Trade St., Winston-Salem, N. C.  
 Thaeler, John S., 909 S. Church St., Winston-Salem, N. C.  
 Thompson, Clark, 909 S. Church St., Winston-Salem, N. C.  
 Wendt, Robert, Sims Dr., Lewisville, N. C.  
 White, Jack, 3070 High Point Rd., Winston-Salem, N. C.  
 White, Dr. William, Rt. 4, Winston-Salem, N. C.  
 Williams, Richard, Apt. 5D, Monticello Apts., Winston-Salem, N. C.  
 Wilson, Mrs. Emily, 10-H Wake Forest Apts., Winston-Salem, N. C.  
 Woodward, Miss Anne, 2385C Ardmore Terrace, Winston-Salem, N. C.  
 Wurtele, Miss Nancy, 913 S. Main St., Winston-Salem, N. C.



*Mrs. Ralph Burrows  
Nee Susan Steere*

*of*

SALEM COLLEGE

*Coppedge*

PHOTOGRAPHY

118 West Third St.

PA 2-8137



*Compliments of*

*Sealtest*  
TRADE MARK  
**DAIRY PRODUCTS**

WINSTON-SALEM, N. C.

PA 3-0311



she's irresistible!

in **Janes**  
seamless stockings

## *Bobbitts*

COLLEGE PHARMACY

COR. HAWTHORNE & LOCKLAND

PHONE PA 3-1867

WINSTON-SALEM, N. C.

PRESCRIPTIONS

COSMETICS

### *Bobbitts Downstairs Store*

INVITATIONS

CENTER PIECES

FAVORS

PARTY NAPKINS

COMPLETE ENSEMBLES

GIFTS AND TOYS

BRIDGE ACCESSORIES

MONOGRAMMING

**GET REAL  
ACTION...** 

**T-UP  
YOUR  
THIRST  
AWAY**

## SALEMITES

*MEET AT THE*

## **PETER PAN**

825 S. Marshall

Phone PA 5-3181

STEAKS

SALADS

SEAFOOD

*Enjoy Dinner Tonight*

*at*

## HOWARD JOHNSON'S RESTAURANT

SIZZLING CHARCOAL STEAKS

FAMOUS SEAFOOD PLATTERS

COMPLETE DINNERS & A LA CARTE

OPEN DAILY

6:30 A.M. TO 10 P.M.

Phones:  
PA 2-1196 - PA 2-1197 - PA 5-1209

**Hanes Produce Co., Inc.**  
637 N. Cherry Street  
WINSTON-SALEM, N. C.

*Congratulations and Best  
Wishes for Success and  
Happiness during the  
years to come*

**MOTHER AND DAUGHTER  
FASHIONS**

Corner Liberty and Third Streets  
in Winston-Salem

*Congratulations to the  
Seniors*

**McPhail's**

CHINA, SILVER, CRYSTAL  
*and*  
FINE JEWELRY

410 Spruce Street  
Thruway Shopping Center

*Compliments of*

**JOHN E. PFAFF AND SONS**  
Plumbing & Heating Contractors

819 S. Marshall Street  
WINSTON-SALEM, NORTH CAROLINA  
Alton F. Pfaff, Owner

*Known for fine linen  
Lingerie and novelties*

Visit  
**WILLIAM McCALL**  
*Art Linen Shop*

408 North Spruce Street  
Winston-Salem, N. C.

*Compliments of*

**Colonial  
Furniture Shops, Inc.**

2840 Waightown Street  
WINSTON-SALEM, NORTH CAROLINA

*The Home of Quality Furniture*

*Shop with Confidence*  
*at*  
**BELK-STEVENSON CO.**

=====

COMPLETE DEPARTMENT  
STORE

**THE IDEAL**

West Fourth Street

*"The Best Place to Shop After All"*

Home Owned—Home Operated

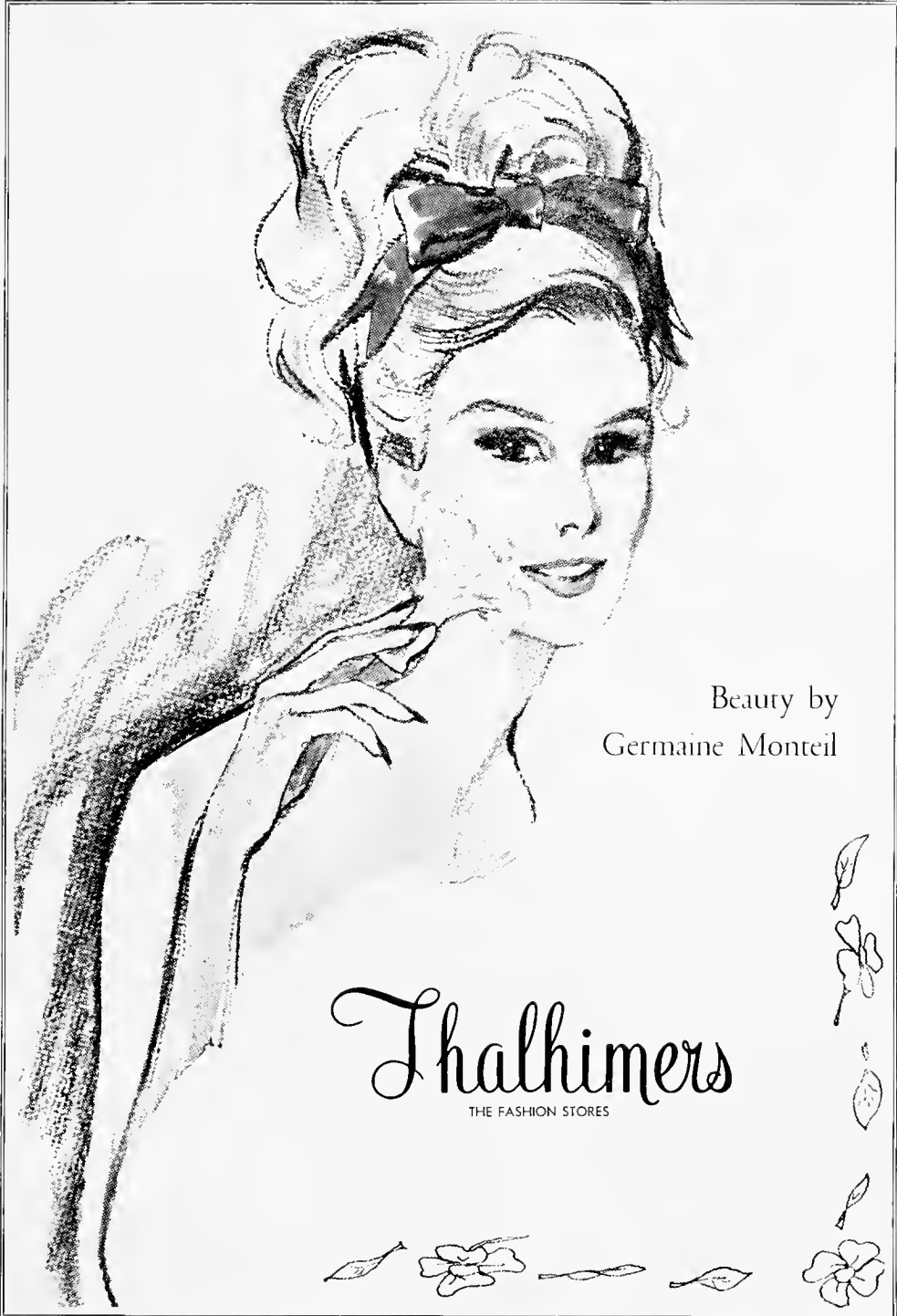

Beauty by  
Germaine Monteil

*Thalhimers*  
THE FASHION STORES



## The Salem Book Store



SALEM COLLEGE

WINSTON-SALEM, N. C.



Fashion  
Is Our  
Middle Name

parkway plaza/  
downtown/  
reynolda manor

Compliments of

**dick anderson  
travel service**

315 WEST FIFTH STREET  
WINSTON-SALEM, NORTH CAROLINA

A STORE FAITHFULLY SERVING  
THE HOME TOWN OF WINSTON-SALEM

**Haverty's**  
A musical staff with several notes. Below the staff, the text "THERE'S NO PLACE LIKE HOME" is written in a small, sans-serif font.

PHONE PA 2-5118

550 N. Liberty Street



*Sally Day, class of 1965.*

**MONTALDO'S**  
*Winston-Salem, North Carolina*

FOR NICE THINGS TO WEAR AND  
RELAXED SUBURBAN SHOPPING VISIT

*the Buena Vista*

HOME OF LANZ DRESSES AND  
SMART SPORTSWEAR COORDINATES  
LOCATED IN THE *THRUWAY SHOPPING*  
*CENTER*. PHONE PA 5-8519  
OPEN EVERY NITE 'TIL 9 - Mon. Thru Fri.

SCHOOL NEEDS  
GIFTS GREETING CARDS  
FOUNTAIN PENS

## HINKLE'S BOOK STORE

425 N. Trade Street

*and*

Parkway Plaza Shopping Center

Phone PA 5-0213

*Compliments of*

### Rominger Furniture Co.

Liberty Street  
Winston-Salem, N. C.

Established in 1900

### ROBERT ROLLINS BLAZERS, Inc.

242 Park Avenue South New York 3, N. Y.

SPECIALIZED BLAZER SERVICE  
TO

Schools  
Colleges  
Golf Clubs

Classes  
Athletic Teams  
Awards Committees

Sororities  
Fraternities  
Honor Societies

Bands  
Glee Clubs  
Choral Groups

*Compliments of*

### PETER W. BLUM & SON SHEET METAL CONTRACTORS

805 North Trade Street  
WINSTON-SALEM 1, N. C.

# Jacards

DOWNTOWN AND PARKWAY PLAZA

*Girls on the go—go Jacards*

*THE S.*  
**GALESKI**  
*OPTICAL CO.*

*Prescription Opticians  
Opera and Sport Glasses*

CONTACT LENSES

207 West Fourth Street  
WINSTON-SALEM, N. C.

### HARVEL'S, INC.

MAJOR LINES AT  
SUBSTANTIAL SAVINGS

Stratford at Westview

PA 2-6143



*The Portraits in this  
Yearbook Were Made By*

# **SMITH STUDIO**

## **PHOTOGRAPHERS**

Official Portrait Photographers  
for the  
“1965 SIGHTS AND INSIGHTS”

“PORTRAITS AND APPLICATION PICTURES  
MAY BE ORDERED FROM US FROM YOUR  
SCHOOL ANNUAL NEGATIVES”

14 East Hargett Street  
RALEIGH, NORTH CAROLINA

*Compliments of*

# L. Roberts

**WINSTON-SALEM**

Downtown and Thruway Shopping Center



## Campus Shop

TRADITIONAL CLOTHING  
AND  
SPORTSWEAR FOR MEN

424 W. FOURTH STREET  
WINSTON-SALEM, NORTH CAROLINA



*Nan Berry*

Says "beautiful  
shoes *can* be  
comfortable when  
fitted"

by *Hines*

WINSTON • SALEM

# NOW ANY WOMAN CAN BE FINANCIALLY INDEPENDENT

With Security's Women's Optional Income Plan—available only to women—you can supplement Social Security benefits and guarantee yourself an adequate life income. Its cost is specially in line with the working girl's paycheck, the housewife's pin money.

Security is something for EVERY WOMAN to think about. When you do, why not call someone trained to help you best:

**GORRELL & SIEWERS AGENCY**  
420 North Spruce Street  
Winston-Salem, North Carolina  
Phone: PAk 2-2578

Charles N. Siewers, C.L.U.  
Spencer C. Waggoner  
Wade H. Moser  
Walter Brown  
R. Ray Holder  
David Kesler  
Lynwood Hurst  
Vernie Snider  
Mills Taylor, C.L.U.  
William F. Hartsell  
James L. Wolfe  
Jim Zimmerman  
Dave Covington  
John Brooks



**SECURITY**  
LIFE AND TRUST COMPANY

1889

1965

## WINSTON-SALEM SAVINGS AND LOAN ASSOCIATION

MAIN OFFICE  
115 West Third Street  
Telephone 722-5173

BRANCH OFFICE  
Thruway Shopping Center  
Telephone 724-5595

WINSTON-SALEM, NORTH CAROLINA

FREE PARKING AT BOTH OFFICES

76 YEARS OF CONTINUOUS SERVICE

## BOWLING

*at its best*

### Major League Lanes

151 S. Stratford Rd.

30 MODERN LANES

*Salem College Students Welcomed*

At Special Rates of 3 Games \$1.00

9-6 Daily

9-3 Saturday



## LAMP POST

EXQUISITE  
FOOTWEAR



422 West Fourth Street



FIREBIRD  
GASOLINE  
AND  
PURE  
HEATING  
OILS

## SUPERIOR OIL CO.

WINSTON-SALEM, N. C.

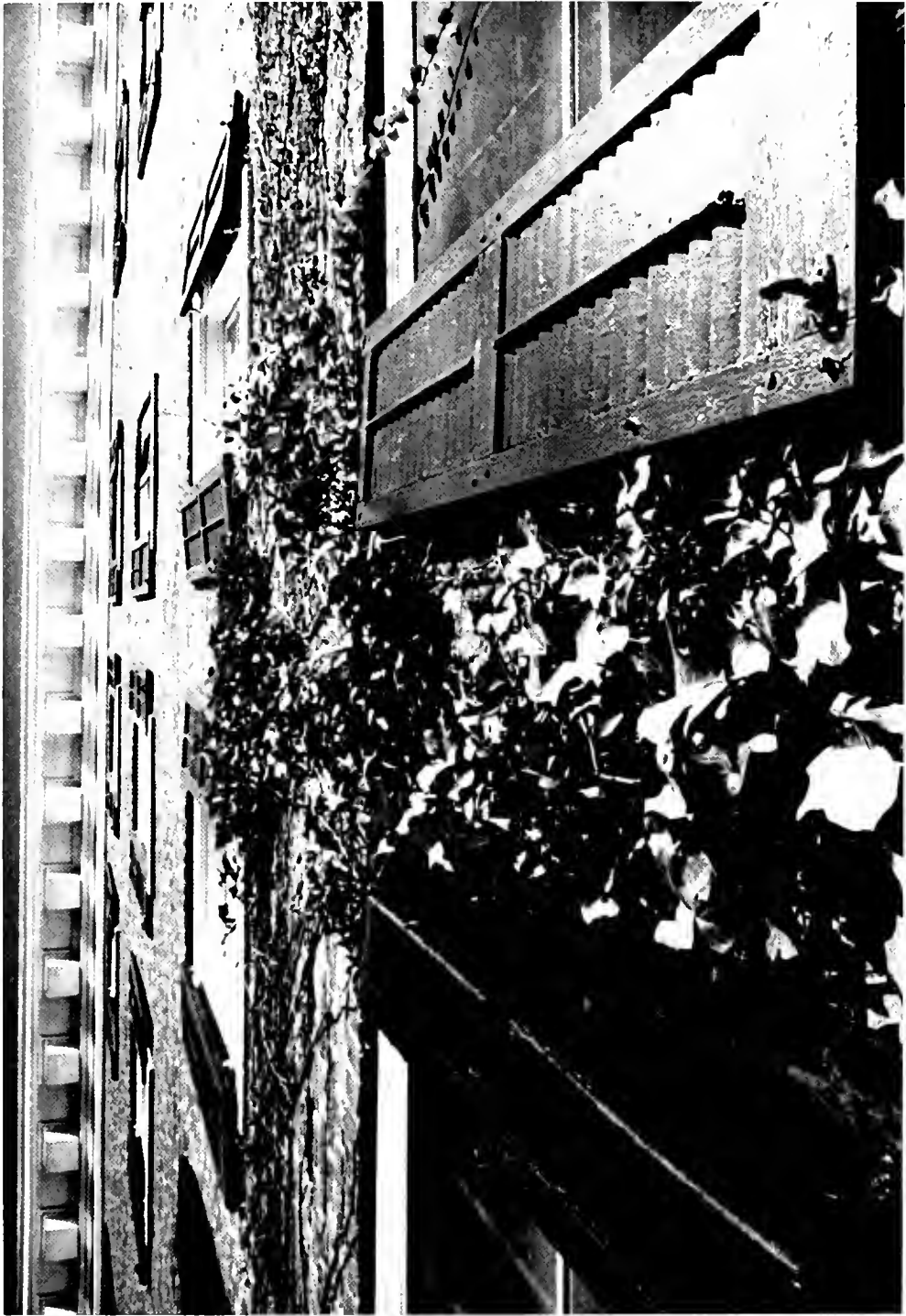

**CHARLOTTE ENGRAVING CO.**

*Compliments of*

***Bacock-Stroud  
Co.***

501 West Fourth St.  
Winston-Salem, N. C.



PEPSI-COLA BOTTLING COMPANY  
of Winston-Salem, Inc.

1664 Stadium Drive Phone PA 3-1892



*Your Host from Coast to Coast®*  
127 S. CHERRY ST. WINSTON-SALEM

BEST WISHES

TO THE  
CLASS OF 1965

***George Shipp  
TRAVEL AGENCY***

Telephone 723-5594

HOTEL JACK TAR BUILDING  
WINSTON-SALEM, NORTH CAROLINA

GIFTS FOR THE MEN



SHIRTS FOR THE GIRL

*Grigg Studio*

ON THE CAMPUS OF  
WAKE FOREST COLLEGE



604 N. CHERRY ST.

*Hotel Robert E. Lee*  
and  
**Old Salem Dining Room**

*Winston-Salem, North Carolina*  
JAKE WEBSTER, General Manager



4th and Cherry Streets

*Smart Fashions for Men and Boys*  
*Ladies' Sportswear*

Phone PA 3-1813      City Market Building

**TWIN CITY PACKING  
COMPANY, INC.**

*Native and Western Beef - Veal - Pork*  
Wholesale Provisions

*Manufacturers of*  
**HIGH GRADE SAUSAGES**  
WINSTON-SALEM, N. C.

*Compliments of*

***Bilt-Rite***  
**VENETIAN BLIND & AWNING CO.**  
**MANUFACTURERS**

Venetian Blinds - Awnings - Window  
Shades - Drapery Hardware  
Window Screens - Folding Doors  
510 South Marshall Street  
DIAL PA 2-5205

PHONE 722-6634

*Order by Phone . . .*  
*Ready When You Arrive*

**Morris Service Coffee Shop**

OPEN 5:30 A.M. TO 11 P.M.

GEORGE AND PAUL  
403 W. Fourth Street, Winston-Salem, N. C.  
**WE SERVE U. S. CHOICE MEATS**



COMPLIMENTS OF

**WINSTON-SALEM'S FINEST  
SUPER MARKETS**

***Robins***

DOWNTOWN — NORTHSIDE

*"YOUR FASHION CENTER"*

**KELLY OFFICE MACHINES**

S. Stratford Road at Expressway

*Sales Representative*

**ROYAL TYPEWRITERS**

*Sales      Service*  
*Rentals      Supplies*

Telephone 723-7373



CONGRATULATIONS  
SENIORS

*The Class of 1965*



Piedmont Federal  
Savings  
and  
Loan Association

Winston-Salem,  
North Carolina

**T**  
**own**  
**STEAK**  
**HOUSE**

**Winston-Salem Leading Restaurants**

**WHERE QUALITY PREVAILS**

Now Serving You in Two Convenient Locations

107 LOCKLAND AVENUE

and

300 SOUTH STRATFORD ROAD

(Thru-way Shopping Center)

Winston-Salem, N. C.

# FRANK L. BLUM CONSTRUCTION CO.

830 25TH STREET, N.E.

WINSTON-SALEM, N. C.

TELEPHONE 724-5528

EARTH MOVING  
ASPHALT PAVING

GARDEN STORES  
LANDSCAPING

**L. A. Reynolds Company**

Telephone PA 5-3523 - 1100 W. First

WINSTON-SALEM, N. C.

COMPLIMENTS OF

*G. Anzie, Inc.*  
**Ladies' Smart Shop**

THRUWAY SHOPPING CENTER  
WINSTON-SALEM, N. C.

## *do you know...*

that you are graduating into one of the most promising areas of the nation? A recent urban research study forecasts "a linear city" for the 300 miles stretching through the industrial Carolinas. Here, in the 20,000 square miles served by Duke Power, scores of thriving towns connect busy cities. Research centers, colleges and universities, and hundreds of industries thrive. Here in the Carolinas Crescent, there is real challenge and opportunity. There is a place for you to fill, a job for you to do, in an exciting future that begins —*right now.*



## DUKE POWER

FARMER'S DAIRY  
2720 N. Marshall Street  
WINSTON-SALEM, N. C.

**PINE HALL BRICK  
AND PIPE CO., INC.**



WINSTON-SALEM, N. C.

ANGUS CATTLE  
REGISTERED  
  
HILLSIDE FARM  
GUILFORD COLLEGE, N. C.

*Salem Gift Shop*

*antiques and quaint furnishings  
baskets and pillows*

*531 south main st.*

*Winston-Salem, N. C.*

We Are Pleased to Have  
Been Printers of the  
1965 SIGHTS AND INSIGHTS

EDWARDS & BROUGHTON CO.

Since 1871

PRINTERS • LITHOGRAPHERS • ENGRAVERS

1821 N. Boulevard

Raleigh, N. C.





SALEM ACADEMY & COLLEGE



0 2960 0208355 2

