

Digitized by the Internet Archive  
in 2010 with funding from  
Carey E. Heckman, Dartmouth '76







Sigma Phi Epsilon

# Journal



MAY 1970

West Virginia's Dr. Harry Wheat and Scholarship Chairman Ed McCall in the chapter library





Youngtown Sig Eps and underprivileged kids have fun together at chapter's Easter party.

## *“Self-expansion”*

TRUE brotherhood is not instinctive but must be learned by sharing, experiencing, and reacting to life situations. Common loyalties, responsibilities, and goals produce interdependence among individuals. Under these circumstances a young man's perspective expands from himself to his associates. By sharing his feelings, he can establish a close bond with those close to him and at the same time discover himself. For this, self-expansion is a prerequisite and from this the individual is given direction, so often lacking in college students. After brotherly love develops, new emotions are felt. The following quotations describe this:

“I want to help my brothers as they have helped me, to give as well as receive.”

“I feel that I really belong, this means everything to me.”

Here are expressed newly developed feelings evidencing fraternal devotion. Consequently, the happiness, warmth, and security of home have been recreated on the campus. A strong sense of kinship exists between brothers. The strength of this bond is apparent.

“My real brother was no brother to me at all, I mean he was a real zero as a brother. I never really had a brother in my whole life until I came down here and joined the fraternity. It's really a great feeling.”

Responsibility goes hand in hand with brotherhood. Each member gives according to his own abilities so that the fraternity can reach those goals he feels important. We must maintain a friendly atmosphere and spirit.

At the same time we must not neglect to prepare for those who come after us. We must be constantly mindful that rush is the life blood of the fraternity. We must seek the involvement of all members in chapter functioning. We must never forget that brotherhood we feel today, and finally we must build an image of Sigma Phi Epsilon that radiates the pursuit of excellence.

By JACK SCHREIBER  
and FRED REINEKE

MISSOURI



# Sigma Phi Epsilon *Journal*

Volume 67  
Number 4

an educational magazine

MAY 1970

## In this issue . . .

Voice of the Fraternity	2
Saying It with Pictures	4
Space-Age Broker	6
Rhodes Scholar Bill Wolfe, Indiana	7
Who's Writing Your Chapter History? PEDRO CAMPA	8
Sig Eps Enter Morris Harvey RICHARD WILLIAMS and LARRY ROBERTSON	9
St. Mary's: A New Chapter in Texas ROBERT J. SNEDDON	12
The New Abbot at Belmont Abbey	16
Indiana Tech's Marvelous Igloo GEORGE BOULTER	17
Oklahoma Sig Eps Begin Comeback CHARLES N. WHITE, JR.	18
At White House for March of Dimes	19
MEMPHIS 1970 DAVID E. LEMBACH	20
Rallies Boost SPECTRA	22
Headquarters Heartbeat DONALD M. JOHNSON	24
Sig Epic Achievement	26
Greeks Together	34
With the Alumni	36
Good of the Order	45
Directory of District Governors	51
Milestones (Married; Died)	52
Sweethearts and Queens	58
Campus Life	60
The Winning Habit	86
Directory of College Chapters	87
Alumni Chapters and Associations	94
The Backstop	95
Directory of Officers	96



At Colorado, six graduating seniors welcome four newly initiated members in informal but traditional ceremony.

**DONALD M. JOHNSON**  
Business Manager

SIGMA PHI EPSILON JOURNAL is published in September, November, February, and May by the fraternity. Subscriptions by the year, \$1.50. Subscription for life is automatic to members initiated before January 1, 1952. Subscription for 10 years to members initiated between January 1, 1952 and July 1, 1962; for life to those initiated since. Office of publication (printer), Curtis Reed Plaza, Menasha, Wisconsin. Letters concerning circulation or advertisements should be addressed to Donald M. Johnson, P.O. Box 1901, Richmond, Virginia 23215. Second class postage has been paid at Menasha, Wisconsin, under the Act of March 3, 1879. Acceptance for mailing at the special rate of postage provided for in the Act of February 28, 1925, authorized August 6, 1932. Printed in the U.S.A.

**JOHN ROBSON, Editor**

Postmaster: send changes of address on form 3579 to P.O. Box 1901, Richmond, Va. 23215.

Deadline for the September issue is June 25. Address materials for publication; Editor, 744 Lake Crest Drive, Menasha, Wis. 54952.

## Voice of the Fraternity



The JOURNAL invites readers to contribute their views, thoughts, ideas, and philosophies on topics affecting Sigma Phi Epsilon. Free interchange of communication, when it comes from the heart, is a natural way of improving understanding, creating good will, and strengthening the bond of membership. Let's hear from you.

### Accent on Brotherhood

The Purdue Sig Eps took a *very* good pledge class, this spring, of 38 men. Rush was very successful and Sigma Phi Epsilon brotherhood overcame the threat of a "collapsing Greek system" that has put several strong national fraternities in financial (as well as social) jeopardy.

No longer in our present age are men impressed with simple extras such as pool tables, color TVs, modern houses, luxurious rooms, and the like. Today the Greek system is put to the test on the grounds on which it is built—brotherhood.

Men who come through rush are not looking for mere exterior impressions, but rather are looking for the important things. 38 men found the mutual brotherhood they were looking for, and in a year that many have failed, Sigma Phi Epsilon has flourished. Indiana Alpha is proud of their 38 pledges.—WALLY BRANT, Purdue Chapter, 690 Waldron Street, West Lafayette, Ind.

### This Brother Needs Help

It is to our regret that the men of Oklahoma Alpha have to announce a tragedy as we now do. A grave misfortune has caused one of our brothers to lie paralyzed as the result of an athletic injury a few weeks ago. Being a man of tremendous stature, he has left a vacant spot in our brotherhood that is hard to fill.

For four years the men of Oklahoma Alpha have received a fraternal bond of brotherhood from this man who has proved himself in more than the fraternity realm. The man is Ray Murphy: a good Christian, outstanding Sig Ep, and nationally known athlete.

Ray's picture has appeared frequently in the JOURNAL for his outstanding accomplishments in intercollegiate athletics at Oklahoma State. Ray has been a consistent, 3-year contender for the NCAA wrestling crown at 137 lbs., placing runner-up in 1969. He has also served his local chapter well, acting as summer rush chairman, pledge trainer, and has played numerous intramural sports.

It is not often that a fraternity on the O.S.U. campus has the opportunity to have a varsity athlete that is as dedicated to his fraternity as Ray is. We are proud to say that we have had this opportunity. Ray has worked diligently for Sig Ep and has contributed to the house without letup.

Now he lies helpless with a broken neck and is paralyzed from the neck down. He is in critical condition and is under 24-hour intensive care. He needs our help.

Because of the enormous expense of the hospital and special neurosurgeons, the Raymond Murphy Fraternal Trust has been established. We here at Oklahoma Alpha are doing all we can to help Ray and his family, but we realize that it is not enough. So we are asking your help for a truly deserving Sig Ep brother. All donations are gratefully ac-

By emphasizing the deeper values of brotherhood, Purdue leaders attracted these pledges.





cepted. Please make all donations payable to:

Raymond Murphy Fraternal Trust  
Fidelity National Bank  
Oklahoma City, Okla.

and send to:

P.O. Box 14208  
Oklahoma City, Okla.

This fund has been established with three Sig Ep alumni as trustees. They are: George D. Ormiston, governor of District 45; Paul F. Fernald, Oklahoma City attorney; and Tom Utterback, executive of the Oklahoma City National Bank.

Any questions concerning the Trust Fund should be addressed to:

George Ormiston  
3325 Goodger Drive  
Oklahoma City, Okla.  
Phone: 1-405-848-3036

—GEORGE N. ROBINSON and DAVID L. WARDEN,  
*Oklahoma Alpha*



## West Virginia's Chapter Library

*On the Cover*

By JIM ROOP

ONE man has almost single-handedly created West Virginia University's chapter library of 1,000 books in five short years.

Dr. Harry G. Wheat, professor emeritus of education, West Virginia, 1912, earned his A.B. degree at West Virginia, his A.M. at Chicago, and Ph.D. at Columbia. He served Sig Ep as Grand Guard from 1912-14. After teaching in public schools for some years he entered the college teaching field at Glenville, W.Va., moved on to Marshall, W.Va., and then to Milwaukee, Wis. In 1935, he came to WVU and retired in 1956.

During his career, Dr. Wheat wrote six college-level textbooks on education and a set of arithmetics for grades 1-8.

Realizing the great value of a chapter library, Dr. Wheat was a prime factor in getting the large room at West Virginia's six-year old house as a library. Also in the Harry G. Wheat Memorial Library, a large set of files aids the brothers. Old composites dating back to the early 1900s dot the walls. West Virginia has never been below third place in grades recently, a fitting testimony to the library and to the inspiration of Dr. Wheat.

---

### **Let's Communicate**

If we could only impress upon the undergraduate chapters the importance of having *something* reported every issue about their activities. Alumni want to read first about their own chapter.—PAUL B. SLATER, U.S.C., '29, 2505 South Yates Avenue, Los Angeles, Calif.

*Continued on page 85*

### **The Road Back**

The fall trimester of 1969 was dim for Parsons College Sig Eps. The five members who returned were informed that the college would not allow any fraternity on the hill which did not have at least 12 paying members. The brothers were disappointed and rejected but never thought of quitting.

The house activated four from the last spring pledge class. Three of these brothers—Bill Seres, Larry Hudak, and Charlie Funk,—rented an off-campus apartment-house and used the place for fraternity meetings and other associated functions. Working hard the nine brothers and Milt Prettyman gathered a 15-member pledge class. This started the revival of the dying fraternity, though it had no cooperation from its apathetic alumni.

Our basic concern was to get back on Fraternity Hill. After constantly urging the administration, we were finally allowed on. Soon afterwards we activated eight of the 15 pledges. Once again we were visited by Milt Prettyman and Ric de la Houssaye for more suggestions. John Hartman was soon to follow and since he is on the Board of Directors, we all felt that he could be helpful in our relationship with the alumni board—not to mention the help we received from last year's president, Dave Neff.

This spring, which is the hardest time to get a big pledge class, we were fortunate in pledging eight good men. With only two brothers graduating, the outlook for the future is hopeful.

The brothers of Iowa Zeta would like to express their sincere thanks to National Director John Hartman and Staff Representative Milt Prettyman. Every brother has a deep feeling of gratitude for these men. Thanks, John and Milt!—BILL BRUCHAK, controller, Parsons College chapter, Fairfield, Iowa.



Stevens Tech Sig Eps at windows of "528-530 Complex."

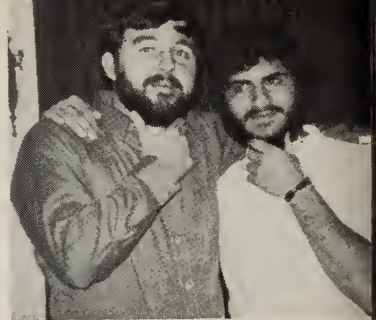

Larry Martin and Bill Janna, Toledo winners of beard-growing competition

At Fort Hays, Charles Schwanke and Howard Ruud ease a financial crisis



Tom Allin and Mike Matros, Duke, help move library

*saying it  
with  
pictures*

Mike Accuff leads Montana chapter to football crown.



Drake's pool tourney winners.



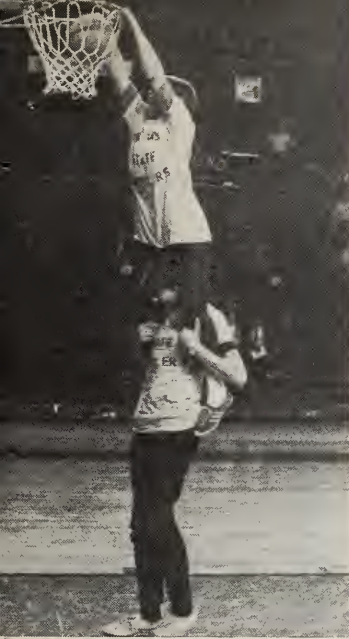

At Fort Hays, Mike Waldschmitt (bottom) and Don Gaskell end 340-mile dribbling marathon.

Alabama Sig Eps at party for children at Partlow School.



Murray State Sig Eps with "Spirit Trophy" awarded by student government to group showing most school spirit.



Marshall's tug-of-war team took first in Greek Week games with 3120-lb. pull.



Howard Buhse, Minnesota, '29

## Space-Age Broker

ment has proven a whopping success. The other big Wall Street houses are installing similar systems, and Howard E. Buhse is getting the credit for it.

Says *Business Week's* writer: "Without the determined backing of Buhse, an imaginative and affable executive who is more a computer fan than expert, the Hornblower system would have had only a slim chance. It breaks up too many traditional brokerage house practices and eliminates or combines such old and established back-office kingdoms as the order room and purchase and sales department."

### Wisconsin Boy Made Good

Howard E. Buhse was born at Prairie du Chien, Wis., and began his education in the public schools there before his family moved to Minneapolis. He entered the University of Minnesota in 1924 and was initiated by Minnesota Alpha the same year.

He recalls that his grades were only average, for he had to spend far more time earning money to pay his college expenses than he did in preparing for his class assignments. Selling men's wear for the Dayton Company, he made a fraternity house each lunch and each dinner with a trunk load of clothes and in the afternoons worked in the campus store of the Company.

After he was graduated in 1929 from the Law school with a J.D., he tried, without success, to get a job with a law firm. "Things were just starting to get tough prior to the Depression," he recalls, and it was hard to get a job.

Finally, a friend who was head of the Investment Department of the Chicago Office of Hornblower & Weeks suggested he come to Chicago and work as a bond salesman.

"This I did," he recalls, "starting three

**A** NEW YORK-based brokerage house, under the direction of a University of Minnesota Sig Ep, has perfected one of the most advanced business computer systems in all industry.

The firm is Hornblower & Weeks-Hemphill, Noyes, and the chairman of its executive committee is Howard E. Buhse, Minnesota, '29.

The magazine *Business Week* describes the achievement in a feature article, "The Street's New Paper-cutter: New computer system now operating at Hornblower & Weeks comes closest yet to solving back-office paperwork tangle."

Apparently, the Hornblower system qualifies as "space-age" because it is capable of—

Multiprocessing—more than one computer running at once.

Multiprogramming—several different programs running simultaneously.

On-line and real-time operation—meaning that transactions are fully processed on the run as orders from sales offices move through the system to the stock exchange and back.

Nothing piles up. The moment the markets close, the books are in balance.

After five years, the daring H & W experi-



**Howard E. Buhse, chairman of a leading Wall Street brokerage house, has revolutionized many of the Street's ancient systems**

days before Black Friday in October, 1929. We were supposed to have a training course, but the business was in such an uproar that nobody remembered we were around. Finally, some months later, someone handed me a book on bond salesmanship and an offering circular on Waldorf-Astoria Leasehold Gold 7s, and told me to go sell some. As I recall, I did sell some, but if my recollection is right, they quickly defaulted. Anyway, I survived with my pay going as low as \$75 per month."

The hard years did not continue indefinitely, however, and in 1939 Buhse was made head of the investment department. In 1942 he was made a partner, and in 1959 he moved to New York to head the firm.

Although he has made some noteworthy contributions to his profession, or to the industry, as he calls it, he remembers with the most satisfaction his experience as president of the board of education of Winnetka, Ill. "During my presidency, he writes, "we attempted to recognize the value of good teaching by instituting a salary schedule which, in its time, was one of the highest anywhere." For the vigorous program in progressive education which it pioneered, the Winnetka school system became one of the best known in the nation.

Buhse has served as chairman of the Chicago Association of Stock Exchange Firms, chairman of the board of governors of the National Association of Securities Dealers, governor of the New York Stock Exchange, and president of the Bond Club of New York.

Firms of which he is a director include Amsted Industries, Inc., the Ceco Corporation, EDP Resources, Inc., National Aviation Corporation, and Republic Corporation. He is a trustee of Manhattanville College.

Brother Buhse is a recipient of the Sigma Phi Epsilon Award for Distinguished Service.

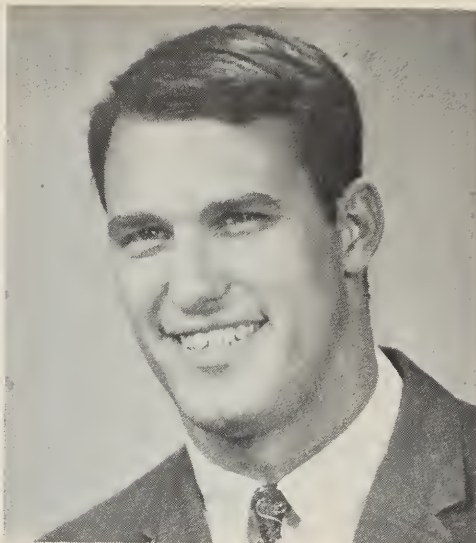

Rhodes Scholar William Wolfe, Indiana

## Rhodes Scholar

**Bill Wolfe of Indiana is one of 32**

**A**T INDIANA, Sig Ep Bill Wolfe has been selected as one of 32 American college seniors to be awarded a Rhodes Scholarship for study at Oxford University in England.

Bill, 21, is a native of Decatur, Ill., where he was valedictorian of his high school class. He stands 6-foot-2, weighs 215 pounds, and played tackle on the I.U. team which went to the Rose Bowl in 1968. He carries a 3.6 gpa as a major in finance in the School of Business. Other activities include Blue Key, president of the Board of Acons, an advisory group to the university president, and the Indiana University Student Foundation.

At Oxford next fall, Bill will study economics. He says he enjoys being with people and "will read almost anything you put in front of me." Eventually he hopes to become a university professor of management. "And from there I want to be a consultant in government and try to get results." He added, "There need to be some tremendous changes."

# Who's Writing Your Chapter History?



## II. The Tools

By **PEDRO CAMPA**

ILLINOIS

Who have a deep concern for our Fraternity chapter are vitally conscious of the importance of its history. History is tradition and if we are wise, we seek guidance and discipline in tradition. But we observe sadly that events of importance, here today, have a way of becoming lost very quickly in the dim yesterdays. And if we are to make use of our history we cannot be satisfied to let significant events remain buried.

The task of writing a chapter history is not as difficult as it seems at first glance; many tools are available which we can put to use.

*The Journal's* back issues I found to be the most valuable single tool in the writing of the history. Most recent chapters have a complete bound collection since their founding; older chapters might have lost some of their earlier copies. Volumes I to XXVIII are specially hard to find anywhere other than in Richmond. News items in *The Journal* give an idea of the chapter's past activities and officers. At times it is frustrating not to be able to find a chapter's entry due to a lazy secretary.

Members of the chapter's alumni board are usually well qualified to give the most realistic, though not always the most colorful of accounts of the chapter's history. Many of them have minutes of the past meetings.

The chapter's minutes and record books can prove valuable if they have been kept by an efficient recorder. They can yield facts and numbers on membership for certain years. All of this data can be checked against the chapter roll lists maintained at the Headquarters in Richmond.

The campus newspapers during the early years of the fraternity system carried whole columns of campus gossip and anecdotes; these may be drawn from to add color to an otherwise dull retelling of past events. In later years they give IM results, IFC activities, winners of Homecoming events, etc. Most universities have several histories in which one or two chapters may be found dealing with the establishment of the Fraternity System on campus, and the policies of the Administration in dealing with Greek-letter societies. This information will afford touches of background leading up to the founding of Sigma Phi Epsilon.

Old copies of chapter newspapers are for obvious reasons a mine of information; such things are hard to come by unless they are filed in Headquarters archives or are contributed by alumni.

The School Yearbook is a good record of yearly campus life, and it can help identify some faces in unlabeled chapter photos coming from dateless scrapbooks. Persons who have charge of the school's archives are always gracious in helping by allowing the use of their collections.

If the above-mentioned sources are used thoroughly the writer might come up with three volumes of history. Clearly that is not the object of the project. The finished product should not be a lengthy apologia of the chapter, but a memento of happy fellowship and constructive struggle that will renew and strengthen alumni bonds in the heart of common tradition. The history should enlist the support of alumni in obtaining publicity in the chapter's newsletter, and the publication of the manuscript should be carefully considered.



35 followers of the motto  
"A cut above the ordinary"  
receive a charter as West  
Virginia Zeta January 10

By **RICHARD WILLIAMS**  
and **LARRY ROBERTSON**

## Sig Eps Enter Morris Harvey

**T**HIRTY-FIVE men at Morris Harvey College, Charleston, W.Va., were initiated as charter members on January 10. The initiation ceremonies were conducted at the Oakridge Gospel Tabernacle under the guidance of Staff Representatives Dave Lembach and Larry Atkins. R. Eric Weise of Cincinnati, a National Director, presented the charter.

The ceremony continued for eight hours, as 35 new initiates and 10 members at large were welcomed into the bond of Sigma Phi Epsilon. The banquet-dance took place in the Daniel Boone Hotel's Mirror Room.

West Virginia Zeta Week began Saturday, January 3, at the Sig Ep Pine Manor Lodge with a warmup dance. Various dinners were conducted throughout the week, including Golden Hearts, Alumni and Colony banquets. The National Pledge Test was administered on Thursday with all 35 men passing with flying colors. The Golden Hearts held a reception on Friday night, during which they served cake and punch to the brothers who were anxiously anticipating their initiation the following morning. The weather failed to cooperate with initiation plans, as nearly four inches of snow fell during the night. But after four years of hard work towards national recognition, the brothers of the colony did not let the

adverse weather dampen them other than physically.

Charter President Charles Lee Rupert, served as toastmaster for the banquet-dance. Brother Rupert was installed at the banquet along with other charter officers: Vice-president Jeff Ferrell, Controller Larry Robertson, Secretary Richard Williams, and Recorder Ed Withrow. The Reverend Winton R. Houck gave the invocation and former Colony President Greg Ayers gave a brief summary of the history of the colony. Dr. Weise then presented the chapter with the long-awaited

Administration Building is central landmark.





R. Eric Weise (at right) holds charter. Others (from left): Joseph Robertson, Greg Ayers, Frank Matthews, Lance Vaughn, and Lee Rupert.



Newly installed officers of West Virginia Zeta.



charter and spoke on the changing world around us. Local Founder President Frank Matthews gave the benediction and the dance got underway with music by The Inspirations.

### Background of Colony

West Virginia Zeta was first conceived in March, 1966, when a member of the Morris Harvey faculty, Fred A. Barkey, approached several of his students and discussed the idea of a fourth social fraternity at the college. Soon afterwards, an official meeting was held with the group adopting the name Sigma Epsilon Phi. In May, 1966, the first social activity was held with a rush function for prospective members. On May 21, the first ritual ceremony of Sigma Epsilon Phi was held at Charleston Catholic High School. This enlarged the roster to 21 charter members in the new local. Frank Matthews was installed as first president and number one initiate. Matthews, along with Joseph Robertson, Fred Rapp, Mark Robinson (deceased), Homer Bowers, James Arthur, and Lance Vaughn, are recognized as the seven founders.

Having adopted the motto, "A Cut Above the Ordinary," the fall semester of 1966 saw Sigma Epsilon Phi gain recognition as a men's social organization at the College. With permanent recognition obtained, petitions were addressed to several national fraternities with hope of affiliation by the fall of 1967. This dream became a reality with our affiliation with Sigma Phi Epsilon on December 10, 1967.

The semesters that followed saw the Morris Harvey Sig Eps become active in college activities. The numerous awards and honors include: two first-place trophies for the best float in two Homecoming parades, the Sig Ep candidate for Homecoming Queen winning the Queenship, second place in Greek Week activities, second place in May Day Sing, and various championships in intramural competition.

The Sig Eps showed their strength in the spring of 1969, when they pulled the largest pledge class on campus. Twenty-three men chose the Sigma Phi Epsilon colony. The colony's rivals were Tau Kappa Epsilon, Alpha Sigma Phi, Theta Xi, and Zeta Beta Tau.

The four sororities on campus, Alpha Xi Delta, Alpha Omicron Pi, Gamma Delta Phi, and Delta Zeta, have supported the brothers of West Virginia Zeta in every way possible.

The outlook for the future is promising, as an effective rush and pledge program continue to pledge and train only those who stand a "Cut Above the Ordinary." The brothers of West Virginia Zeta are honored to be a part of such a growing organization and wish to thank everyone who played a part in making the new chapter possible.

The 45 brothers of West Virginia Zeta, in order of initiation, are: Frank Matthews, Fred Rapp, Joseph Robertson, Peter Mar-

esco, Richard Ferrarelli, William Grizzell, Greg Ayers, Charles Houck, Peter Meszaros, Don Withrow, Lance Vaughan, Ed Stryker, Richard Moore, William Medley, II, Samuel Steeves, Louis Gioia, Joeseph Maisto, James Aldridge, Jeff Ferrell, John Lopardo, Ed Matheny, Roger McClure, Richard Williams, Danny Bland, Gary Freeland, Larry Robertson, Charles Rupert, Ed Withrow, Ken Chamberlin, Richard Cook, George Dailey, Paul Dugent, Charles Foss, II, Paul Fulcher, Lance Grossett, Doug Kline, Norge Mastrangelo, John Radvak, Al Spelsburg, Steve Tinsley, Kevin Whelan, Powell Parks, III, James Wood, Jeff Lytle, and honorary initiate and adviser Dr. Douglas Harrington.

### Growth of the College

Morris Harvey College is an independent liberal arts college of 3,000 students. From its founding in 1888 until 1935, the college was located in Barboursville, W.Va., and was operated under the Methodist Episcopal Church. In the summer 1935 when the College was moved to Charleston, administrative headquarters was established in the old West Virginia State Capitol.

In September, 1947, all personnel and records were transferred to the permanent campus on the south bank of the Kanawha River opposite the West Virginia State Capitol, where the College is now housed in a modern plant.

In March, 1958, Morris Harvey College became fully accredited. In 1959, it became a member of the Association of American Colleges, and the American Association of College Teacher Education, and the American Council of Education. In 1962, it achieved membership in the College Entrance Examination Board.

On November 16, 1960 the board of trustees of the College authorized a development program costing approximately \$4,000,000. The implementation of the program has resulted in an addition of the southwest wing of Riggleman Hall, the \$1,700,000 Student Union Building, and two new residence halls, all completed by 1966. A new Libarary, a Physical Education Building, a Performing Arts Building, and two new residence halls are to be completed by 1973.

## More and More Red Doors

THE FRATERNITY installed six new chapters during the month of April—a record number for a single month.

Two chapters received charters on April 4. The **Clemson** College colony was installed as South Carolina Beta, with Past Grand President Bedford W. Black and National Directors William A. MacDonough and James W. Frazier officiating for the Grand Chapter. The colony at **Defiance** College was installed as Ohio Omicron, with National Director W. Brooks Reed presenting the charter.

On April 11, the colony at **Madison** College received the charter of Virginia Iota from Brother Frazier.

On April 25, three installation ceremonies were conducted. **Virginia Polytechnic Institute** received a charter as Virginia Kappa, with Brother MacDonough officiating. **Morehead State** Colony became Kentucky Zeta. The colony at **Marquette** received the charter of Wisconsin Zeta from Grand Treasurer Frank J. Ruck, Jr., and National Director John W. Hartman. The Marquette chapter is No. 183.

Reports and pictures covering these installations have been scheduled for the September JOURNAL.

Newly initiated brothers display charter.





# St. Mary's:



Chapter president John Walsh receives charter from National Director John W. Hartman (left) and Marion F. Belka (right), University vice-president for student life.



Staff Representative John Hearn (left) presents the Sigma Phi Epsilon Flag to John Walsh, president of the new chapter.

**T**HE 17-year existence of the Order of the Barons of St. Mary's University, San Antonio, Tex., and the 4-year career of the colony became old pages of history on January 31, 1970.

On this day, Texas Theta Chapter of Sigma Phi Epsilon was born as 23 men were initiated as charter members. National Director John W. Hartman presented the chapter to Colony President John Walsh at the installation banquet which began a new day of history.

Staff Representative John P. Hearn inaugurated the series of installation events when he arrived in San Antonio on Wednesday, January 28, to brief the candidates for initiation. A pledge test was administered to the members of the colony on January 30. This was followed by an informal reception attended by guests of Texas Theta, including the ini-

tiating teams from Texas, Lamar Tech, and Sam Houston State.

Initiated on Saturday morning were: Gabe Ayson, Honolulu, Hawaii; Lynn Barnett, St. Louis, Mo.; Tom Collins, Philadelphia, Pa.; David Dacy, Fort Worth; Ralph Domas, Baton Rouge, La.; Steve Flores, Pueblo, Colo.; John Flume, San Antonio; John King, Saratoga Springs, N.Y.; Paul Kozlowicz, Milwaukee, Wis.; Lucian LaBarba, Dallas; John Murphy, San Antonio; Bill Biehoff, Florissant, Mo.; Mike Painter, Fayetteville, N.C.; Cy Richards, San Antonio; Mike Riedel, Del Rio; Bill Robb, Conroe; Bob Sneddon, Pueblo, Colo.; Rodney Smith, Dallas; Bob Spring, Houston; Ed Vierling, St. Louis, Mo.; John W. Walsh, Oak Park, Ill.; Randy Wilson, Boerne; and Charles Winfield, Pharr. Brother Hartman presented the Interpretation during a ritualistic meeting presided over by

# A New Chapter in Texas

Texas Alpha president Bruce Anderson.

These ceremonies were immediately followed by a formal dinner-dance in the Sheraton Ball Room. After a savory steak dinner, Chapter President and Toastmaster John Walsh acknowledged such guests as Chapter Counselor Charles Kenworthy, District Governor Chester Lee, Brother Hartman, Alumni President Sandy Rose, Staff Representatives John Hearn and Larry Atkins, St. Mary's Dean of Students Deed Vest, St. Mary's Vice-president Marion F. Belka, and brothers from the University of Texas, Lamar Tech, and Sam Houston State. Before introducing guest speakers Charles Kenworthy and John Hartman, Brother Walsh reviewed the Colony's history.

John Hartman's and Charles Kenworthy's speeches engulfed a range of topics from brother John O'Toole's wavering draft board status to four and a half years of time, work, and energy produced by many dedicated men. Brother Kenworthy said, "It means that you will have to hold on to the best traditions of your colony days and build into the tradition, customs, and responsibilities of Sigma Phi Epsilon. It means you will give character and

**Four-year-old colony at St. Mary's University, San Antonio, installed as Texas Theta, the state's eighth chapter, on January 31**

courtesy, virtue, and scholarship, the same dedication you have been giving to partying, intramural sports and good fellowship."

Following this, the Chamber of Commerce, in keeping with their "red carpet" welcome to Sig Ep guests, presented Brother Hartman with an honorary mayorship of the city of San Antonio; and John Walsh awarded Chapter Counselor Charles Kenworthy a plaque honoring him as Alumnus of the Year.

At 9:30 p.m., Brother Hearn installed the following as officers of the new chapter: John W. Walsh, president; William Robb, vice-president; William Niehoff, controller; Robert Sneddon, secretary; and Ralph Domas, recorder. The brothers then joined in salute to their Fraternity by singing the Anthem. The formal dance concluded the evening.

At Initiation Banquet. Seated, from left: Charles Kenworthy, chapter counselor; National Director John Hartman; Bill Niehoff, controller. Standing, from left: Bill Robb, vice-president; Larry Atkins, Staff Representative; John Walsh, president; John Hearn, Staff Representative; Bob Sneddon, secretary and JOURNAL reporter; and Ralph Domas, recorder.







A view of the Academic Library at St. Mary's.

### The University

St. Mary's University is the fourth largest private university in Texas—after Baylor, Texas Christian, and S.M.U. The University was founded in 1852—just 16 years after the fall of the Alamo—when four brothers of the Society of Mary, a teaching order of Brothers and Priests founded in Bordeaux, France, arrived in pioneer San Antonio by stagecoach from Indianola to start a much-needed school at the invitation of the Bishop.

The school began in a second-floor loft over a store on Main Plaza and then moved a year later to a new limestone building on the north bank of the San Antonio River, an address now known as 112 College Street. At the turn of the century, the campus was moved to a mesquite-covered 130-acre plot beyond the northwestern edge of the city, a mile above Woodlawn Lake.

Growing along with San Antonio, St. Mary's boasts a \$25 million building program which has added ten new structures in Texas Colonial architecture to such sturdy Gothic

landmarks as the St. Louis Hall administration building.

Student enrollment has doubled in the past seven years. In the fall of 1969, there were 4,300 students.

Operated by the St. Louis province of the Society of Mary, coeducational since 1963, St. Mary's is a university in the accepted meaning of the word *university* as "a collection of colleges." These are the School of Arts and Sciences, the School of Business Administration, the School of Law, and the Graduate School.

### The Local Group

The Order of the Barons was founded by 18 men of the University on March 20, 1948, who elected the following officers from among their number: Duane Hitchcock, president; Wayne Sunders, vice president; Joe Speir, secretary; Bob Mephram, treasurer; and Cale Darnell, sergeant-at-arms.

The purpose and ideals upon which the club was founded were: (1) to further the general representation of the members in the activities of St. Mary's U.; (2) To promote the interest of the school; (3) To provide entertainment for the club members; (4) To support school activities; (5) To develop leadership abilities in the club members; (6) To foster school spirit and a feeling of fellowship.

Over the next 17 years, the club experienced much success and gained much prestige. Recognizing the advantages of affiliation with a progressive national fraternity, leaders decided to petition Sigma Phi Epsilon. The officers at that time were: president, Dave Clark; vice-president, Bill Novak; treasurer, John Saba; secretary, Bob Schleinat; and sergeant-at-arms, Bob Dwyer.

Since then the colony has participated in such projects as the annual "Thanksgiving canned good collection" and the nationwide "Muscular-dystrophy" drive. Members have aided in community action by acting as marshals and drivers for San Antonio's St. Patrick's Day Parade.

In the intramural program, Sig Eps have won both the intramural and interfraternity first place trophies the last two years. Basketball, tennis, badminton, as well as bowling





Paul Kozlowicz wins center jump during championship intramural basketball game.

championships, place Sigma Phi Epsilon in the lead for both trophies again.

Fraternities on campus include: Delta Sigma Phi, Lambda Chi Alpha, Alpha Delta Gamma, Psi Chi Omega, Rho Beta Gamma, Rho Chi, Sigma Beta Chi, Tau Delta Sigma, Tau Epsilon Chi, Theta Sigma Chi, and Zeta Phi Sigma.

### Recent Accomplishments

The brothers of Texas Theta participated in the national "Shamrocks For Dystrophy" Tag Day, March 14. They turned out to man four street corners in downtown San Antonio and were successful in collecting a substantial amount.

In more recent intramural action, the basketball team breezed through an undefeated season. The team was led in scoring and play-making by Paul Kozlowicz and Steve Flores, who placed on the intramural All-Star squad. In volleyball the fraternity took second place. The bowling team of Frank Hall, Jim Coen, Charles Winfield, and John Kish captured first. With these victories, Texas Theta is leading all fraternities for the intramural championship.

Several outstanding varsity athletes are members of the new chapter. Tony LaLumia and Joe Johnston were members of the basketball team which lost to the No. 1 small col-

lege team Stephen F. Austin in the District IV NAIA playoffs and finished the season with an outstanding 20-5 record.

Lenny Corso is the starting first baseman on the baseball team.

Students leaving Life Sciences Building.





## The New Abbot At Belmont Abbey

**The Reverend Edmund F. McCaffrey, the newly elected chancellor of the College, feels the good fraternity reflects mankind's central values**

**T**HE Reverend Edmund F. McCaffrey, O.S.B., an alumnus of North Carolina Lambda at Belmont Abbey College, elected the fourth Abbot of the College on March 2, perceives the intrinsic values of brotherhood in a divine light.

The youthful abbot, who is also chancellor or chief governor of the College, by virtue of his election, stated at a recent rush smoker:

"In recent years an air of pessimism has developed in some quarters about the future of fraternities. Such an outlook distorts reality, as ours is a vital age, an age of concern, and an age in which men are seeking stable

values and a balanced notion of *love*. Indeed, *love is the key*.

"Is not the essence of brotherhood love and genuine concern for one's fellowman? The symbol and spirit of Sigma Phi Epsilon reflects this vital modern concern and therefore with hand and heart let us seek this goal in unity. Then we need not have any fear of the future of Sigma Phi Epsilon or the fraternity system. Our very reason of being reflects the central values of mankind."

Such belief in brotherhood must give strength to all the young men who seek an education at this College.

Abbot Edmund was instrumental in the founding of the Hibernian Social Society, the ancestor of North Carolina Lambda, having served as the original faculty adviser of the Hibernians. He was initiated into Sigma Phi Epsilon October 18, 1968, and has been active in fraternity affairs.

A monk of the Order of St. Benedict, Abbot Edmund received his education at Belmont Abbey Preparatory School, and graduated from Belmont Abbey College in 1955 with the B.A. in philosophy. He received the S.T.B. from Belmont Abbey Seminary, then went on to take his master's and Ph.D. at the Catholic University of America, Washington, D.C.

Prior to his election, Abbot Edmund served as chairman of the Department of Political Science at Belmont Abbey College and was teaching international relations, foreign policy, and political theory. He hopes to continue teaching at least one class so as to be able to stay in touch with the students.

Belmont Abbey was founded in 1876 by monks from St. Vincent's Archabbey in Latrobe, Pa. The foundation was made an Abbey in 1884. In June, 1910, Belmont Abbey was raised to the dignity of an Abbey Nullius, the only Nullius in the United States. An Abbey Nullius is a unique ecclesiastical division under the jurisdiction of the Abbot-Ordinary.

Father Kenneth Geyer, North Carolina Lambda's popular chapter counselor, has pointed out that St. Benedict, who died in 1947, centered supreme attention on the same words of New Testament Scripture that Carter Ashton Jenkins selected upon which to base the entire structure of the Fraternity at Richmond in 1901.



# Indiana Tech's Marvelous Igloo

The Sig Eps build an Eskimo hut as a joke and teach themselves a lesson in the psychology of values

By **GEORGE BOULTER**

**O**ut of the snow covering the Sig Ep front lawn at Indiana Tech, there arose a strange dwelling one day during Christmas break. To the people traveling along the street in front of the house, the new structure resembled a shelter used by people in the frozen North. In fact, here was the igloo of the "North Pole chapter" of Sig Ep.

What started out to be a snow removal project turned out to be a weekend of ice sculpturing for Brad Molnar, Dave Burkett, Rocky Peters, and Bob McAlpine. The erectors of the igloo wanted to have a Christmas gift for the rest of the brotherhood when they returned from Christmas break. Little did

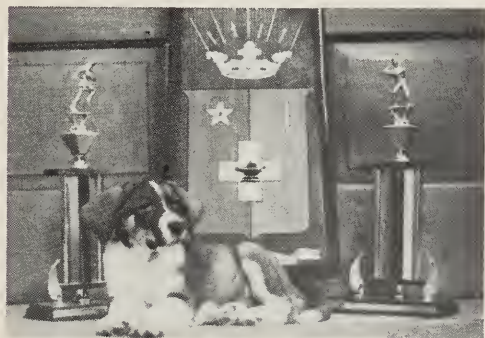

Indiana Tech's mascot, Samantha Epsilon: "You can have your igloo, I'll stay here."



The North Pole Chapter received many visitors.

they know that the object they were creating would become a center of curiosity for the entire community.

Built as a sort of joke, the little igloo proved to be a stellar attraction. Motorists on their way to work each morning viewed the Eskimo house and told others about it. Articles appeared in the local newspapers about the "Icemen of Indiana Tech." On television, viewers watched 52 people jam themselves inside the ice house to start a new college craze called "Igloo stuffing." Attracted by such publicity, hordes of small school children descended on the Sig Ep house to view the igloo, both inside and out. The brothers welcomed the little tykes and served hot chocolate to all who came.

It is hard to say why the igloo had the effect that it did. The brothers were completely overwhelmed by the attention that it drew. One thing is certain—it did have a positive effect on the Sig Eps. It helped them in rush by showing rushees one side of Sig Ep life. Community relations were improved by hosting the small children from nursery and public schools. There was also an intangible property connected with the igloo that the brothers could feel. It was a sense of pride in something that the entire brotherhood was responsible for, and the feeling of unity that becomes apparent when all the brothers are together and have one goal in common.

Finally the igloo began to deteriorate and melt away, and everyone was sad to see it go. However, the spirit that it left behind will remain with the brothers and in their memory for a long time.

# Oklahoma Sig Eps Begin Comeback

Roger Strube, Headquarters expert on rush, and Ron Overley as alumni counselor form a nucleus of able men who are rebuilding the chapter

By **CHARLES N. WHITE, JR.**

DIRECTOR OF CHAPTER SERVICES

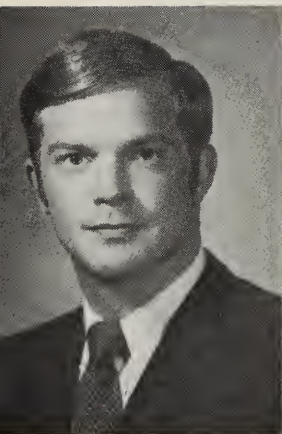

Staff Representative Roger Strube (left) provided the know-how and salesmanship to reform chapter at Oklahoma with men shown; Ron Overley, Kansas State, is Counselor.

**T**HIS fall Oklahoma Beta Chapter at the University of Oklahoma was in a very weak position, probably near death. If Sigma Phi Epsilon was to remain at Oklahoma, an effective rush program had to be developed, and it had to be geared to the undergraduate who wanted to be involved in building a new fraternity chapter. The rush program at Oklahoma was developed and implemented by Staff Representative Roger L. Strube. Roger is the staff expert on rush, and was given full responsibility for starting Oklahoma Beta on its way.

Realizing that he could not become a permanent resident at Oklahoma, Roger located an alumnus, Ron W. Overley, Kansas State, to serve as counselor to the new pledges.

Ron, a former chapter president, worked with the men Roger pledged, and served as their educator, adviser, confidant, and friend. He spent uncountable hours with the new pledges and steered them through their apprenticeship to initiation which was held on February 15, 1970, at the Oklahoma State chapter house.

The new Oklahoma Beta Chapter is under the leadership of Steve Plumbtree, president; David May, vice-president; Kelly Clark, controller and Rick Wager, secretary. The rush chairman is Rick Piper. Other members of the chapter are: Patrick Carr, Charles Tope, Richard Ashford, Craig Smith, Tom Read, George Zeito, Glenn Walters, Charles Piper, Robert Sturdivan, Phillip Humble, Keith

Heil, and Douglas Rogers. Tom Zongker, a former president of the chapter, is still participating and has been a big help to the new chapter.

Phi Epsilon, the group which received a charter as Oklahoma Beta on June 1, 1946, did not lack workmanlike and generous alumni backing during the early years. The group came into being through the leadership of Thompson G. Sexton, Oklahoma State, an executive in the State Office of Education. The nucleus of alumni with whom he worked included V. G. Edmondson, Iowa, Leslie H. Rice, Missouri, Robert J. Smith, Lawrence, and Harry Synar, Oklahoma State. The charter members were all outstanding campus leaders.

Through the years men were pledged and initiated who brought renown until recently.

In the fall the chapter's future was questionable. Now through a team effort, Headquarters staff and alumni support, the chapter is on its way, and a continued team effort will be necessary to build chapter strength and build a new chapter house.

The team has been enlarged to include the undergraduates, and with these three key elements—undergraduate desire, alumni support, and Headquarters guidance—Oklahoma Beta will succeed.

Research conducted on chapters that have been restored to strength after near-death reveals, first, that if a chapter is dying and is left alone, it *will* die. Naturally it must have help. The places of the men who have failed must be taken by men who have the ability and will to succeed as a brotherhood. In cases where a study has been made, the two catalytic factors that restore success are seen to be alumni support and Headquarters guidance and help. The feat is to attract men of sufficient number who will do the job and back them up to see that the goal is accomplished.

If you are in an undergraduate chapter and feel alumni support is lacking or deficient, please let Headquarters know your feelings. The Headquarters staff will help to enlist support from nearby alumni. If you are an alumnus and wish to work with an undergraduate chapter, you are encouraged to contact the chapter directly or write to Headquarters for more information.

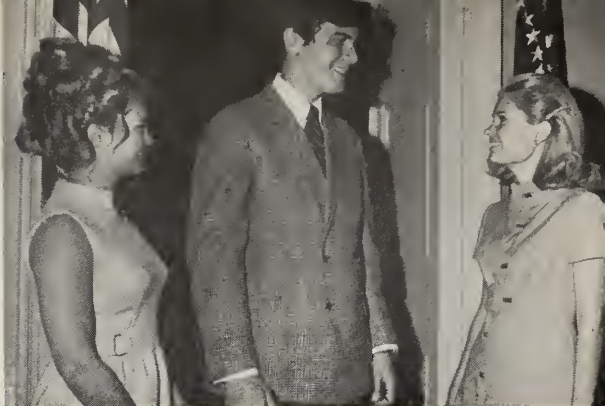

Myron Dutterer, Maryland, at the White House with Patricia Nixon (right) and coed delegate.

## At White House for March of Dimes

Maryland Sig Ep helps launch program

**M**YRON DUTTERER of the University of Maryland chapter was one of 20 college students who attended a March of Dimes meeting at the White House January 23. Held in the Yellow Oval Room, it was hosted by Tricia Nixon, Honorary National Chairman of Youth Activities for the organization. Co-hostess was Kathy Garver, Youth Chairman, who stars in the CBS tv series, *Family Affair*.

The students who were Miss Nixon's guests represented national collegiate organizations. Dutterer represented the National Interfraternity Conference.

The purpose of the meeting was to launch CAP, the College Action Program of the National Foundation-March of Dimes, which seeks to involve students in the organization's protest against birth defects through education, service and fund-raising projects.

Dutterer said, "College men and women are particularly concerned about improving the quality of life in the '70s. As parents of the next generation we have a very special stake in programs to prevent birth defects."





Entrance to School of Business Administration Building at Memphis State University.

# MEMPHIS 1970

Brothers will meet at the annual Academy on August 22-26 to exchange ideas, discuss trends, and participate in a new feature—**SPEAKOUT**

By **DAVID E. LEMBACH**

STAFF REPRESENTATIVE

**A**s THE August sun lavishes its rays upon Highland Towers at Memphis State University, in Memphis, Tenn., Sig Eps from all over the country will be sitting in air-conditioned comfort to assimilate all possible views and news about the Fraternity of today. During the days of August 22-26, brothers will be exchanging ideas and discussing trends which could range from communal living, to managing finances, to methods of building chapter manpower. In short, these undergraduates who are the real gears that mesh within the Fraternity, will be able to communicate and discuss almost any area they feel vital to their interests.

It's not all work though. There will be time for everyone to free-lance around Memphis, watch movies, or to participate in athletic events.

This will be Sigma Phi Epsilon's 7th Annual Academy. For the sake of all participants and all those concerned, let me explain the difference between an Academy (held on even-numbered years) and a Grand Chapter/Academy (held on odd-numbered years.)

Every summer Sigma Phi Epsilon sponsors an Academy and Leadership School which is designed to educate the Fraternity's undergraduates, district governors, and chapter counselors on all phases of the Fraternity's operation. On even-numbered years, the program presented is one which is geared totally to the theme of education and learning about Sigma Phi Epsilon and fraternity life in general. This year we hope to see some actual ideas and programs presented by undergraduates which could help chart a course for the Fraternity to follow in future years.

In Memphis 1970, there will be classes and seminars dealing with the many areas of operation within the Fraternity. There will be a chance for frank communication between undergraduates and the Headquarters Staff, as well as with the National Board of Directors. The chances for communication in small groups and private conversation will always be available, but there will be one exercise in communication that will be available to all in attendance. This will be everyone's chance to really communicate eyeball-to-eyeball with the National Board of Directors and the Headquarters Staff. Watch for an event entitled SPEAKOUT.

SPEAKOUT will be everyone's chance to find out how the Fraternity's national leaders really view certain of the Fraternity's programs and policies. SPEAKOUT is not designed to be a confrontation or a name-calling session—it is designed to inform *you*. You can make SPEAKOUT what you want it to be. Its success depends on everyone's participation. You're free to talk about anything that's on your mind regarding the Fraternity.

The over-all goal of SPEAKOUT is to answer questions, to inform and clear up any misconceptions. It should follow that there will be continued good relations between undergraduates, alumni, the Headquarters Staff, and the National Board of Directors.

This year it is the hope of the National Leadership Committee (Fraternity leaders who coordinate the Academy), the Headquarters Staff and the National Board of Directors that the ideas, issues, and programs discussed and developed at "Memphis 1970" won't fade into the wilderness after August 26.

In the summer of 1971, the Fraternity will host its 32nd Grand Chapter/Academy (formally called a Conclave.) Along with the annual Academy and Leadership School, the Grand Chapter meets to change, add to or delete the Laws of the Fraternity. The Grand Chapter is *the* legislative body which determines Fraternity Law, policy, and direction. The bulk of the Grand Chapter's voting power lies with the undergraduate chapters. Each chapter is required to send a delegate and an alternate delegate to the 32nd Grand Chapter session. With such a large voting power, there are many things that undergraduates should

be thinking about in terms of the 1971 Grand Chapter/Academy.

There is no reason why "Memphis 1970," and all academies, cannot be brainstorming sessions for charting the course for our Fraternity to follow in the coming years. The ideas and thoughts that are brought out this coming summer in Memphis can be nurtured by undergraduates during the 1970-71 academic year. By rallying support for constructive change within the Fraternity's national structure (as outlined in the *Book of Laws*) the undergraduates can put forth their efforts to set the Fraternity in any positive direction it should follow.

By taking full advantage of the opportunities offered in "Memphis 1970," both the undergraduate and alumnus can easily accomplish the following: he can learn about any area of Fraternity operation that may interest him; he can communicate with Sigma Phi Epsilon's leaders and listen to their views on Fraternity policy and direction; he can decide how he can do his part to change any area of the Fraternity he wants changed.

This summer will be a time for everyone who so desires to become involved in what this Fraternity is all about. There are opportunities to find out why certain policies are in effect and there will be competent people to show you *how* to set a new direction if one is needed. There are ways to find out what other chapters are doing and how you can improve your own operation.

The seeds are planted—it will take your all-out effort and active concern to reap the harvest.

★ ★ Please ★ ★

## Enter Your Chapter Newspaper

EDITORS of chapter newspapers are urged to enter the Benjamin Hobson Frayser competition for the best undergraduate paper published during the 1969-70 term. Please send at least one copy—preferably two—of any one issue—to the Editor of the JOURNAL, at 744 Lake Crest Drive, Menasha, Wis. 54952.

The Frayser Award for 1968-69 was won by *The Alpha Artery* of Oklahoma State.



Some of the Sig Eps who attended SPECTRA Kickoff Dinner in Oklahoma City.

## Rallies Boost SPECTRA

Scholarships  
up 60 percent  
for 1970-71

**T**HE Foundation Trustees have proudly announced a 60 per cent increase in the number of scholarships awarded from the General Fund for the 1970-71 academic year. Thirteen \$350 scholarships will be awarded. And, for the first time, runner-up awards of \$50 each will be given to thirteen additional applicants. The scholarship winners and runners-up will be notified before summer break and their names will be announced in the September JOURNAL.

The increase in scholarship awards is a direct result of the SPECTRA campaign, which enters its second year on an optimistic note. Sig Eps in Florida are conducting a statewide rally, with a goal of \$150,000. Oklahoma City Sig Eps held their kickoff March 19, and Cleveland Sig Eps are meeting in a series of planned dinner rallies. The Mobile kickoff was held April 28, and Pittsburgh organization is under way. Atlanta and Dallas campaigns are picking up steam and the Cincinnati-Dayton area campaign is drawing to a successful conclusion.

The results of SPECTRA's first year have led Grand President J. E. Zollinger, National Chairman, to express his confidence that Sig Ep loyalty will assure the million-dollar goal. Noting that most giving so far has been on a one-time basis, he has urged all members to

make commitments to the Foundation covering the years between now and 1976.

"This is a long-range program deserving long-range giving," he said. "I urge more of our 70,000 living alumni to make fair share pledges payable over the next three to five years. We have an exceptional opportunity to show our faith in the future and continue Sigma Phi Epsilon's enviable record of achievement. We can add a crowning touch to our 75th anniversary celebration in 1976 and assure our million-dollar goal by rallying now to support SPECTRA," he added.

More than 560 gifts and pledges have been received from undergraduate and alumni donors. Undergraduate chapters representing approximately 1,000 members and pledges have given over \$7,000 to the campaign. Many undergraduates have made individual gifts. Members have allocated an estimated half-million dollars through wills and bequests. Complete information on methods of giving is available in the Foundation's brochure, or individual counsel is offered to any interested alumnus. All gifts to the Foundation are deductible in computing taxable income or estate taxes.

Following is a listing of members who have made gifts and pledges since the last issue of the JOURNAL:



AUBURN Cooper H. Allen	DRAKE Otto R. Maeglin	ALLEN C. Eberhardt Robert G. Reeder Christopher R. Sigmon	TENNESSEE Joseph A. Treanor L. J. Barnes Maurice E. Roach
CALIFORNIA Robert W. Cowlin	KANSAS STATE Richard A. Payne	NORTH CAROLINA Hearne Swink F. Norman Christopher D. E. Clinard, Jr.	MEMPHIS STATE Richard B. de la Houssaye
U.S.C. Luis J. Roberts Richard J. Nelson	WESTERN KENTUCKY Charles L. Simon	OHIO NORTHERN Joseph G. Banks F. R. Ebersbach	TENNESSEE WESLEYAN Chapter Gift
SAN DIEGO Jerry L. Hutter	JOHNS HOPKINS Lee F. Heiner Paul D. Harper	OHIO STATE George A. Maurath, Jr. James M. Good	TEXAS Phil D. Woodruff, Jr. Gary E. Griffith
SAN JOSE STATE Donn B. Murphy	WORCESTER TECH Peter H. Horstmann Phillip I. Bachelder	OHIO WESLEYAN Stevens Cloyd Marshall Thomas H. Taylor	NORTH TEXAS STATE Tom Herod, Jr.
LONG BEACH Michael J. Hamilton Robert M. Fox	MICHIGAN E. T. Pheny	CINCINNATI Arthur R. Ehrnschwender James F. Benner Gary Cubbison Allen W. Harmann Garland G. Parker George T. Smith	EAST TEXAS STATE Sarkees Kaprielian
SACRAMENTO STATE Ronald Rohrer	CENTRAL MICHIGAN Gary R. Bohas	TOLEDO Robert D. Beat	SAM HOUSTON STATE Don Drachenberg
COLORADO MINES Edward O. Stoddard C. N. Douglas	DETROIT Edward A. Devlin	KENT STATE John G. McGreevey	VERMONT Richard C. Bingham
COLORADO Albert H. Wieder	MICHIGAN TECH Gary A. Simmons	OKLAHOMA STATE Thomas W. Utterback	RICHMOND Jesse M. Tucker, Jr. Walker H. Campbell William R. Arnette Michael C. Magee Joel F. Clingenpeel Sam T. Bowman
DELAWARE John R. Seibert John R. Fader	MISSISSIPPI STATE George G. Townsend	OREGON STATE Edwin B. Scotton H. R. Wellman	WILLIAM AND MARY W. Stuart Trevvett
GEORGE WASHINGTON John K. Hyde	MISSOURI Steven K. Million	LEWIS AND CLARK Larry L. Campbell	WASHINGTON AND LEE Robert W. Hilton E. Warren Mills
FLORIDA STATE William J. McCarron, Jr.	WASHINGTON (MO.) Arthur F. Boeltcher, Jr. Raymond J. Mahach	PENNSYLVANIA W. N. Russell David N. Woodyatt Kenneth R. Stead	VIRGINIA Richard L. Blanton Robert A. McMurtrie
IDAHO STATE Robert L. Kirkpatrick	CULVER-STOCKTON Gary D. Rowlen	MUHLENBERG Raymond D. Bauman	WASHINGTON Carl B. Tenning Paul S. Faust
INDIANA Philip A. Jones	SOUTHEAST MISSOURI Irvin E. Beard, Jr.	TEMPLE John B. Wiley	WEST VIRGINIA Harry G. Wheat Bernard H. Schramm Clarence J. Gillespie
INDIANA STATE Douglas K. Brown	SOUTHWEST MISSOURI Chapter Gift	PHILADELPHIA TEXTILE Chapter Gift	WISCONSIN W. T. Haugen, Sr.
VALPARAISO Chapter Gift Hanno Rabe	MONTANA Boynton G. Paige		MOREHEAD STATE Chapter Gift
INDIANA TECH Richard N. Nott	NEBRASKA J. T. Freeland Shelby W. Wishart Kenneth E. Van Scoy		
IOWA WESLEYAN John A. Morgan, Jr. Claude C. Heckman	STEVENS TECH John R. Cowin Walter Steinmann		
IOWA STATE Robert H. Lamb	N. C. STATE William J. Cash Harold B. Bass John F. Swinson		
IOWA Donald D. Myron			

---

Gifts and pledges to the Foundation through April 3, 1970, total \$250,272.

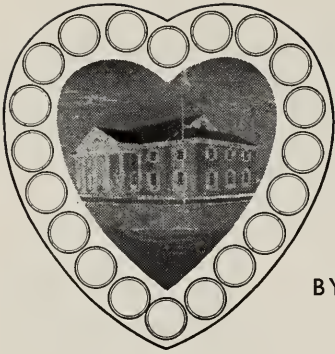

## HEADQUARTERS HEARTBEAT

BY DONALD M. JOHNSON-EXECUTIVE DIRECTOR

**Unique Research Project** THE Boston University chapter house will be the scene for a remarkable experiment starting with the 1970-71 academic year. The chapter's alumni board has voted to let the Headquarters staff assume the chapter's operation and management in order to rebuild the chapter.

This chapter was chosen for the research project for several reasons. (1) The chapter probably would have folded without a transfusion. (2) The house is well located, in excellent condition, and highly adaptable for use in special programs. (3) The University is a typical urban campus with a large enrollment of liberal students, an environment often considered antagonistic to fraternities. In short, the right climate was available for putting into practice new concepts and programs specifically designed for the aggressive, modern fraternity chapter.

Many ideas will be tried in this human relationships experimental workshop. A B.U. faculty member and his wife can rent an apartment in the house, and he may be able to teach some of his classes in one of the large public rooms. The public rooms can be used also by the members to tutor or work with ghetto children. So-called traditional fraternity practices will change: new members will be recruited all year long, the pledge program will be truly educational and without hazing, and pledges will be assimilated quickly into the chapter instead of the chapter's being dichotomized through horizontal stratification.

What does the Fraternity hope to gain from this bold venture? At least five principal benefits are expected. (1) The chapter can be saved, demonstrating that everything possible is tried before giving up a chapter. (2) Familiarity will be gained with the real problems of operating a chapter on an urban campus; much has been said but little is really known about these problems. (3) What is learned at B.U. can be applied at chapters at other urban situations (Pennsylvania, Temple, M.I.T., Buffalo, Detroit, to name a few). (4) At least some of the new concepts and programs can be applied at all or nearly all other chapters. (5) Regenerated enthusiasm by Boston area alumni is bound to result; they will participate in this program, as well as using the chapter house for Boston Alumni Chapter meetings.

The entire program will be directed by Staff Representative David E. Lembach. Dave is well qualified for this special responsibility, having worked with the northeast chapters for a year while doing research on urban campus problems. He will be living in the chapter house much of the time and from there also operating the regional office to provide full services to the chapters in the northeast province. We congratulate Dave on accepting this unique challenge.

**Summer School** STUDENT members from selected chapters will be attending special classes this summer at Headquarters. The Fraternity's professional staff will serve as faculty for initial classes on Rushing and for Chapter Management classes to be offered in the second section of the school. The summer school is an innovation this year, designed

for intensive work under ideal conditions on particular subjects of greatest need. This new service to members was proposed by the Staff Representatives who deserve much credit for conducting this challenging program.

**Board of Directors Meeting** THE annual meeting of the National Board of Directors is set for May 22-24 at Sigma Phi Epsilon Headquarters in Richmond.

The eight-member Board is the supreme authority between the biennial Grand Chapter sessions. The Board sets policy and performance standards, elects officials, approves budgets, authorizes special projects and studies, reviews chapter operations, approves legal matters—in short, the Board provides dynamic leadership for all Fraternity operations. Any member in good standing is eligible to attend the Board meetings.

The eight National Directors are volunteer workers who receive *no* pay for their many hours of devoted service; they are reimbursed only for actual travel expenses while on Fraternity business.

The theme for the annual meeting might well be “Charting Sigma Phi Epsilon’s course for the 1970’s.” Special reports will be presented on Grand Chapter financial performance and projections in light of the dollar’s loss in purchasing power, and an analysis of present and future equipment needs (the 100,000th Sig Ep will be initiated in about two years). Discussions will be held on campus trends and their influences on the fraternity system. The packed agenda attests to the great amount of work to be done at this important meeting.

**Publications** A NEW edition of the Fraternity’s *Book of Laws* has been published and distributed to chapters and officials. This fourteenth edition includes all changes made in the laws since 1965; although there were few changes, the new edition was needed because inventory of the thirteenth edition (1965) was virtually exhausted.

*Sigma Phi Epsilon and Scholarship* is scheduled for early publication with distribution in the fall. This completely new publication replaces the *Scholarship Guide*; National Director T. R. Porter, editor, was assisted in writing the new manual by Richard E. Pahre, Robert H. Ewalt, Edwin M. Kaiser, and Donald E. Kindle.

Thirteen operational guides are printed at Headquarters for use by chapters and officials. It is a time-consuming task to write and print a guide; even though 1,000 copies of each guide are printed, it is difficult to keep all the guides in stock and up to date (consider, for instance, how quickly things change on today’s campus!). Four of the guides will be revised and printed this summer: *Rushing Guide*, *Pledge Educators Guide*, *Manual on the Journal*, and *Officers Guide*.

One free copy of each guide is sent to chapters and officials; additional or replacement copies are available at \$2 each from Headquarters.

### **What Leaders of Other Fraternities Are Saying**

STEPHEN J. CHADWICK, Phi Gamma Delta: “What is a fraternity program? It is the means for accomplishing a goal. It can be the course that is taken to attain an office in the student government. It can be a practice schedule for intramurals. It can be a system for pledge study. It can be a committee working for better graduate relations, for social service or many other goals. If you were to take a close look at our Ritual, you would not only find the ideology behind the many goals of fraternity efforts, but you would also find the ideology behind the means or the programs that fraternities should be pursuing.”

FREDERICK D. KERSHNER, JR., Delta Tau Delta, in *The Rainbow*: “In a very real sense, pledge education is simply orientation to fraternity, to campus, and to life. Here undergraduate interest is keen. Undergraduates do not want merely pledge orientation to the organization—that’s old stuff—but pledge orientation to mature living. They want to know what fraternity really means, what it is good for, whether it will help our moral confusion about how to live.”





Sig Epic

# Achievement



Roger Gilbertson, Georgia Tech, appointed director of Department of Commerce agency.



Allan R. Ferguson, Delaware, promoted to executive engineering post by J. & J.

★

## VOCATIONAL AND PROFESSIONAL ACHIEVEMENTS IN BRIEF

ROGER GILBERTSON, Georgia Tech, has been named director of the office of State Technical Services. The office is a line agency of the U.S. Department of Commerce and operates a program designed to transfer the findings of science usefully into the hands of American enterprise. The program gives Federal grants to the States for that purpose. Gilbertson has been District Governor of the Chesapeake Bay District and is a past president of the District of Columbia Alumni Chapter.

ALLAN R. FERGUSON, Delaware, '65, who joined the Permacel Division of Johnson & Johnson as an assistant project engineer in 1965, has been promoted to manager of engineering of the division. An active participant in the high school career guidance program of the American Institute of Chemical Engineers, he is studying for a master's in business administration at Fairleigh Dickinson University.

WILLIAM G. TRAGOS, Washington U. (Mo.), '56, is one of a group of key advertising executives recently interviewed in Europe by the magazine *Business Abroad*.

Tragos, director in France for one of America's top-ranking advertising agencies, Young & Rubicam, believes that advertisers and agencies must find ideas "that allow you to appeal across borders to a U.S.A. of Europe."

Tragos, who was once an administrative executive at Sig Ep headquarters, doesn't believe it is necessary for a company to



John B. Dorsey, Richmond, appointed to new executive post for Johns-Manville.



John A. Englemann, Kansas State, sales manager of Oswalt Division of Butler.

have a different advertising manager for different countries. "One decision made at one time saves money in media," he says. Young & Rubicam's key, he feels, is more and more professional marketing research in all countries. "We bring in international teams to decide and handle multi-national campaigns."

Some ideas which have "across the border appeals" are still pretty new for Europeans. Tragos observed that while French bosoms may be smaller than Dutch or German, basic appeals will make all women respond—borders or no borders. And Y & R should know—not only because the agency has been in Europe a long time, but also because Y & R has found that their Playtex advertisements developed in the United States work very well in Europe too.

Sometimes, said Tragos, you find yourself thinking about the international versus the national beard. Y & R has a special interest in beards—it handles Remington Rand. But "shaving is an international problem—getting that darned beard off. And Italian beards are not much different from the French or Belgian."

DONALD H. HORST, Colorado, trust officer of the Colorado National Bank, Denver, since

1964, has been named vice-president. He is a member of the Colorado State Legislature.

JOHN B. DORSEY, Richmond, has been appointed manager of industrial construction products of Johns-Manville Corp., New York. He joined the J-M Industrial Insulations Division in 1956 as a salesman and has held a number of field sales positions in Georgia, North Carolina, and Virginia. He came to New York in 1964 as product manager, Commercial Fiber Glass and Spintex Pipe and Duct Insulation. In 1968, he was made product group manager for aerospace products and most recently held the post of product group manager for aerospace and general equipment insulations.

JOHN A. ENGELMANN, Kansas State, has been appointed sales manager of the Oswalt Division of Butler Manufacturing Company, responsible for all sales activities on Oswalt cattle feeding equipment. He will be based in Garden City, Kan.

He joined Butler in 1966, after serving in various sales capacities with Remington Rand and the Imco Container Corp. Since 1967, he has been field representative for Butler's Agri-Products Division in eastern Nebraska.

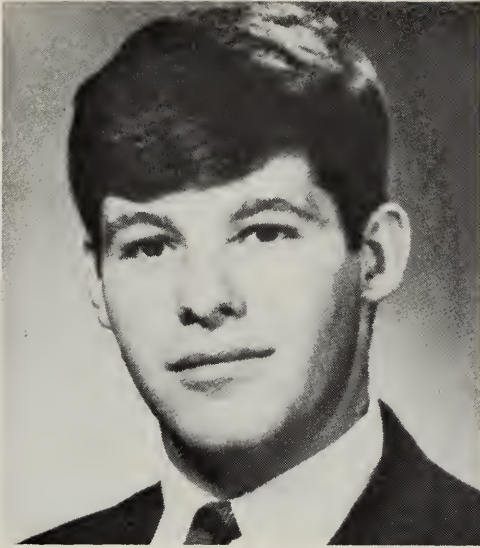

Anthony S. Condeni, Terre Haute, named a personnel engineer by U. S. Steel Corp.

John Engelmann is governor of District 20b, which includes the Morningside, Nebraska, Omaha, and Kearney State chapters.

BARRY C. TRADER, Denver, has resigned his post as reporter for military and space affairs at Station KOA, Denver, Colo., to become director of information at the Air Reserve Personnel Center in Denver. His duties will include direction of a nationwide Air Reserve information training program.

ANTHONY S. CONDENI, Terre Haute, has been named training engineer for personnel at the U.S. Steel Corp., Gary, Ind. He has been an employee in the training division since February, 1969.

RICHARD M. BOUHAN, Johns Hopkins, '66, has been appointed coordinator of federal health programs for the National Association of Blue Shield Plans, at Chicago, Ill. He had been an officer with the U.S. Public Health Service on the Navajo Indian Reservation, Window Rock, Ariz.

JULIAN I. FINE, Pitt, '58, real estate broker and appraiser at Washington, Pa., was recently elected president of the Greater Washington Board of Realtors.

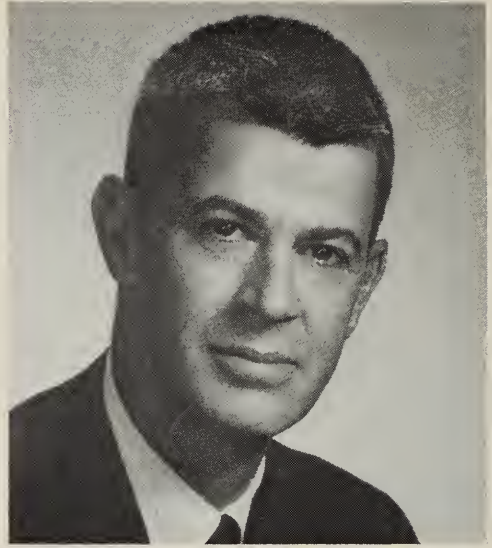

Charles Kenworthy, Missouri, '49, new San Antonio Chamber of Commerce PR executive.

CHARLES W. KENWORTHY, Missouri, '48, has been named assistant general manager of the San Antonio Chamber of Commerce in charge of communications, military and legislative liaison. He has been director of public relations at St. Mary's University for the past three years.

Kenworthy will coordinate and supervise communications through the public relations and San Antonio magazine departments, handling governmental and legislative affairs and assuming responsibility for military liaison. He is vice-president of the local chapter of the Public Relations Society of America, director of the San Antonio Advertising Club, and chapter counselor of Texas Theta Chapter at St. Mary's University.

RICHARD PUZZITULLO, Miami (Ohio), '60, sales manager for Hennie Homes, Inc., North Olmsted, Ohio, recently became a member of the National Home Builders Association Million Dollar Circle. He was cited for this honor at the builders' convention in Houston, Tex., one of the 18 individuals so named.

JOHN OSTERMILLER, Colorado State U., '65, has been promoted to senior accountant for Great Western United.





Robert Farrell, Auburn, '50, Birmingham insurance executive, is president of builders.



Richard Barnhill, Western Michigan, '58, appointed to insurance post in Ann Arbor.

ROBERT FARRELL, Auburn, '50, manager of the properties department of Liberty National Life Insurance Co., Birmingham, Ala., has been elected assistant vice-president of the company. He is president of the Metropolitan Birmingham Building Owners and Managers Organization.

THEODOR SEUSS GEISEL, Dartmouth, who has written many best-selling juvenile books under the byline of Dr. Seuss, is the author of *Horton Hears a Who*, which was presented as an animated TV special by the Columbia Broadcasting System in March.

Although Geisel has written many books, including *And to Think I Saw It on Mulberry Street*, *Thadwick the Bighearted Moose*, and *How the Grinch Stole Christmas*, and many others, *Horton Hears a Who* is his first book with a sociological theme. Horton, a soft-hearted elephant, hears the who cry from Whoville, which is so small its world is a speck of dust.

Geisel has received doctoral degrees from three universities paying tribute to the educational importance of his work.

JAMES W. KETTLE, Purdue, '36, has been appointed senior vice-president in charge of administration by Stauffer Chemical Co.

RICHARD D. BARNHILL, Western Michigan, '58, part owner and secretary-treasurer of Apartments, Lt., Inc., an Ann Arbor, Mich., real estate and property management firm, has been named a career representative of the Detroit-Canter general agency of National Life Insurance Co. of Vermont.

DAVID R. MALONE, Arkansas, '65, University of Arkansas Law School, '69, an associate of Wade, McAllister, Wade and Burke, is the new city attorney appointed by the Fayetteville City Manager Board.

GEORGE R. HARGREAVES, Ohio Northern, '24, dean of Akron, Ohio, criminal lawyers, has retired as a defense lawyer in first-degree murder cases. Having handled 45 such cases, more than any other attorney in the history of Summit County, he has resolved, at the age of 69, to take no more cases where there is a life involved. He has never lost a defendant to the electric chair.

PAUL S. MURPHY, George Washington, has retired as an engineer with the Federal government after 37 years of service. Since October, 1959, he has been associated with the Masonic Service Association of the U.S. Welfare Department as a hospital visitor.



James M. Wilson, III, Richmond, new personnel officer for Virginia banking firm.

JAMES M. WILSON, III, Richmond, formerly personnel officer at United Virginia Bank/State Planters, Richmond, has been appointed personnel officer of United Virginia Bankshares Incorporated, the largest banking organization in Virginia. A native of Newport News, the new holding company executive serves on the board of governors of the Richmond chapter of the American Institute of Banking.

DON WILLIAMS, Henderson State, '63, was elected vice-president of the Arkansas Jaycees.

NEAL SOX JOHNSON, Henderson State, '55, was appointed state chairman of the Republican party in Arkansas.

JOHN M. LUDUTSKY, JR., M.I.T., '64, has been promoted to industry manager at Industrial Nucleonics Corp., Columbus, Ohio, and is in charge of rubber and plastics. He was formerly with the same firm in New York as national account manager.

J. D. HUDGENS, M.I.T., '65, has been appointed vice-president of engineering for Computer Measurements, Inc., Manhattan Beach, Calif.

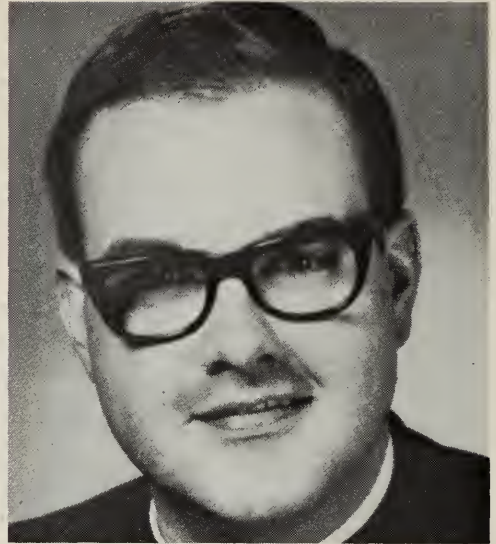

Rev. Manning Smith, Wake Forest, called to Episcopal ministerial post in Kentucky.

THE REV. MANNING L. SMITH, Wake Forest, '64, has been named assistant rector of Calvary Episcopal Church, Ashland, Ky., and is in charge of Christian education, youth work, and college ministry.

CARL A. CASSONE, Muhlenberg, '23, longtime Lehigh County, Pa., attorney now living in retirement at St. Petersburg, Fla., received a citation from his bar association. He was commended for "his exemplary service to the bar and to the entire community in his capacity as Deputy Prothonotary and for his maintenance of the standards of the legal profession."

BRAD SLATTERY, N.Y.U., '41, has contributed three articles to recent issues of *Pro Football Guide*. Since 1960 he has written articles and short stories for London Express Features Syndicate.

REX L. ZIMMERMAN, San Jose State, '63, has been appointed manager of the Phoenix, Ariz., branch of Uniplan Financial Corp. of America.

ROBERT E. RIVES, Southeast Missouri State, has incorporated a securities company in the St. Louis area, Robert E. Rives and As-



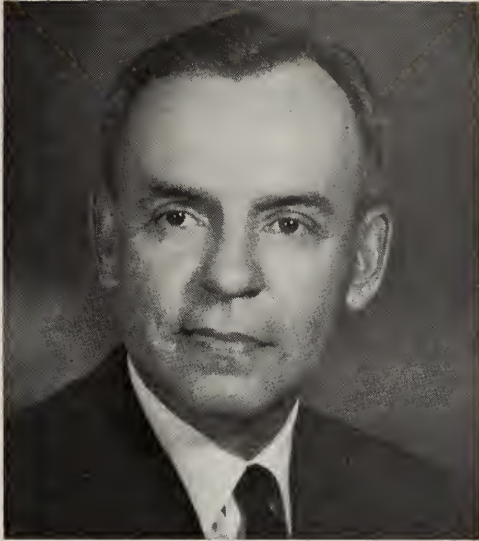

Darrell G. Haass, Illinois, '42, is new president of a Florida life insurance co.



A. Tim Irby, Arkansas, community service and civic leader in Little Rock, Arkansas.

sociates, with offices at Overland. The new firm specializes in real estate investment trusts.

DARRELL G. HAASS, Illinois, '42, has been elected president and chief executive officer of American Pioneer Life Insurance Co., Orlando, Fla. With the company since its founding in 1961, he has served as executive vice-president and treasurer and as a director.

A. TIM IRBY, Arkansas, '67, has been appointed director of recruitment and education for the Pulaski County Red Cross Blood Program. He was previously agency assistant with the First Pyramid Life Insurance Co. in Little Rock, Ark.

He is secretary of the Central Arkansas Alumni Chapter.

Two University of Kansas Sig Eps are partners of a newly established four-man Kansas City, Mo., architectural firm.

R. BRUCE PATTY, '58, and ROBERT J. BERKEBILE, '60, are partners in the professional corporation, Patty, Berkebile, Nelson, Love, Architects.

Patty is a registered architect in Missouri and Kansas. He was associated with Kivett & Myers for 11 years, most recently as a vice-

president. Working in association with Burns & McDonnell, project engineers, he was responsible for architectural development of the passenger terminal concepts and master planning of Kansas City International airport.

He also was in charge of design and development of the new Greyhound bus terminal, the Mid-Missouri Mental Health center, Columbia; a fieldhouse and natatorium for Wentworth Military academy, Lexington, Mo., and the Missouri pavillion at the 1964 New York World's Fair.

Last May Patty was invited by the Munich, Germany, airport authority to present current trends in airport facilities design to representatives of the Bavarian government. He has been a visiting lecturer on architectural practice at the University of Kansas and Ball State University.

Berkebile is an architectural adviser and a director of several low-cost housing and human relations groups in the Kansas City area.

Associated with Kivett & Myers for five years, he was project architect for an office building and dial center for Southwestern Bell Telephone Co. in St. Joseph, Mo., the addition to Missouri Public Service Co. offices in Raytown, the in-flight food commissary at

## EVENTS OF DISTINCTION IN THE EDUCATIONAL FIELD

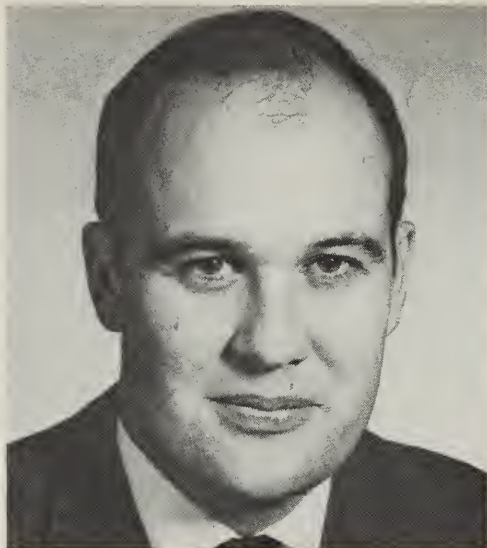

William M. Gordon, Miami (Ohio), '57,  
named one of 10 top teachers at Miami.

WILLIAM M. GORDON, Miami (Ohio), '57, assistant professor of teacher education at his alma mater, was chosen as one of Miami's ten "most outstanding and effective teachers" in a student poll.

Dr. Gordon was honored at a recent Miami Charter Day Convocation. He taught elementary reading in Miami's 1966 summer session and returned as a fulltime faculty member in 1968. He received his Ph.D. at Indiana.

Kansas City International airport, and most recently he directed architectural design and production of building systems and component integration in the terminal complex at the airport.

M. C. HAMILTON, JR., Southern Mississippi, '60, was elected chairman and chief executive officer of Equities International Life Insurance Co. of Fort Worth, Tex. The firm was launched in March with initial capitalization of \$500,000. Its chairman and president as well as all but two of its directors are men under 40 years of age.

Hamilton has served as agent, general agent, manager and for the last six years as vice-president and college division director of the National Educators Life Insurance Co.

JAMES W. KETTLE, Purdue, '36, has been appointed senior vice-president in charge of administration by Stauffer Chemical Co., New York, N.Y.

LLOYD E. ELKINS, Colorado Mines, '34, production research director for Pan American Petroleum Corp., Tulsa, Okla., has been awarded an honorary doctor of science degree by the College of the Ozarks.

Of the nine alumni trustees of Ohio Northern University four are Sig Eps: ROBERT W. BIGGS, president of the Brush Beryllium Co., Cleveland; EARL F. BOYLE, a former vice-president of Johns-Manville now retired; JOSEPH E. MARMON, vice-president of Eli Lilly & Co.; and LAURENCE N. WOODWORTH, chief of staff of the Congressional Joint Committee on Internal Revenue Taxation, Washington, D.C.

LYNN WILLIS, San Diego State, a doctoral student in pharmacology at the University of Iowa, has persuaded the faculty of the University to institute a course on narcotics that is attracting widespread attention in other institutions also.

Willis, a San Diego pharmacologist, feels that students want to know and should know precisely what happens to the human body when drugs are taken.

The unusual course includes instruction in specific classes of narcotics, antibiotics, contraceptives, drugs affecting the nervous system, hallucinogens, and poisons. Twelve team instructors teach through lectures and classroom discussion.

GLENN R. SWETMAN, Southern Mississippi, '57, head of the department of English at Nicholls State College, Thibodaux, La., has been named to the *International Who's Who in Poetry*, the twelfth edition of *Who's Who in the South and Southwest*, and the *Directory of Young American Poets*.

DR. RICHARD W. THOMPSON, Rutgers, '63, has been appointed to two top administrative posts at the University of Alabama Medical Center: director of the newly created Department of Management Research and Development of Hospitals and Clinics and assistant director of the School of Health Services Administration.

Dr. Thompson received his M.S. and Ph.D. degrees in hospital and health administration at the University of Iowa.

DUNCAN M. COCKE, William and Mary, '32, senior vice-president of Colonial Williamsburg, Inc., has been named a charter member of the new 15-member Advisory Council of the School of Business Administration at his alma mater.

The School was established in February, 1968, after it had been a department.

HERMAN E. KROOSS, Muhlenberg, professor of economics at N.Y.U., was named Man of the Year by the N.Y.U. graduate school of business administration alumni association.

JOE E. ROGERS, Indiana, '61, a teacher of biology and coach in the Muncie, Ind., community schools, received the 1969 Leffler Award for outstanding service to the church community. The award is given by the Delaware County Council of Churches.



Charles J. Lawson, Nebraska, '54, has received an Army award for achievement.



Capt. Roy T. Baker, South Carolina, pilot of the world's largest aircraft.

★

### UPWARD AND ONWARD IN THE MILITARY

CAPT. ROY T. BAKER, South Carolina, has been chosen as a pilot for the world's largest aircraft, the C-5 Galaxy, huge jet transport that experts say will revolutionize military air transportation. Captain Baker is learning how to navigate the Galaxy at Altus AFB, Okla.

MAJ. DEAN E. DETAR, Iowa State, '54, Skyraider pilot with the 56th Operations Wing in Southeast Asia, recently received a third award of the Distinguished Flying Cross. He was cited at Da Nang AB, Vietnam, for his courageous defense of an allied team during a mission in which he overcame heavy enemy resistance and flew in growing darkness over mountain terrain to aid beleaguered groups. He led Army heliborne replacements to the site, having knocked out 18 enemy fortifications. He had previously won the Air Medal four times for aerial achievement.

CHARLES J. LAWSON, Nebraska, '55, is with the Army in Japan in a federal civil service assignment. He received a master's degree in government at Indiana University in June, 1969, and returned to his assignment in Japan after completing his studies.

CAPT. DAVID SHAFFER, Washington State, B-52 Stratofortress bomber navigator in Vietnam, has received the D.F.C.





## Greeks together

### TAX BILL AMENDMENT A "LIFESAVER"

IN THE final quarter of 1969 the team effort of dedicated fraternity leaders prevented passage of a tax reform bill that would have been disastrous for the Greek-letter system. Many deserve credit, but most of all NIC President Zeke Loflin, of ΘΞ, who spearheaded the appeal to Senator Russell B. Long, ΔΚΕ, chairman of the Senate Committee on Finance. A number of executive secretaries and friends of fraternities gave countless hours of their time. The good will of our nation's Senators and Congressmen tipped the balance in favor of the American college fraternity system.

By early August, the House had already passed the bill—HR 13270—which would have imposed a corporate tax of 48 per cent



Zeke Loflin, Theta Xi, former president of NIC, spearheaded tax reform law amendment favorable to fraternities.

on investment income "used to finance the social activity of members of social clubs and similar groups."

In his letter to Senator Long, Dr. Loflin pointed out that the activities of today's college fraternities "are overwhelmingly directed toward educational, charitable and public welfare objectives."

Following a series of conferences in Washington in which a number of leaders took part, it was agreed to engage a law firm to draft an amendment and present appropriate written testimony at a Senate Finance Committee hearing.

It was arranged for Dr. Frank A. Rose, KA Order, former president of the University of Alabama, to represent the NIC at the hearings.

On October 24, the Senate Finance Committee voted without dissent to adopt the amendment. On December 12 the Senate passed the bill that included the amendment; on December 16 the Joint House-Senate Committee approved the amendment; on December 18 the House and Senate approved the amended bill; and several days later President Nixon, ΦΑΔ, signed it into law.

Dr. Loflin's letter of testimony, dated October 8, constituted a disarmingly honest and highly expert description.

"College fraternities at the local level provide," he wrote, "at no extra cost to the educational institutions, housing and meal facilities for students and thereby relieve, to that extent, the educational institutions from a major capital commitment and on-going operating expense and burden. In this respect the fraternities clearly subsidize the educational institutions themselves.

"Additionally at the local level and strongly supported by the national organizations, they provide a focus of disciplinary and supervisory control over students which, it is

submitted, is far more effective in the overall than can be provided by the universities for students living in university facilities or off campus, as is increasingly prevalent in the larger universities.

"Furthermore, they exercise strong pressure to raise scholastic achievements and assist by furnishing guidance and assistance and, has been shown, are highly effective in raising the scholastic performance of their member students.

"College fraternities are increasingly engaged in organized efforts in student loans, scholarship awards, and other welfare and charitable undertakings. These are important and should be fostered for their own sake. Additionally, they are important for their role in inculcating our youth with the sense of responsibility which the more fortunate members of our society should have toward those less fortunate."

To tax the investment income of fraternities, he asserted, would be to curtail seriously if not to force the abandonment of many beneficial educational projects. These included student loans, chapter house loans, scholarship awards, libraries, tutors in residence, the leadership school, and countless philanthropies for the benefit of the disadvantaged. To reduce such programs, or perhaps eliminate them altogether, "would be a most unfortunate and unwise result, and we strongly urge that no such tax be imposed," he concluded.



### INTER-GREEK NOTES

SIGMA PI has awarded Sigma Phi Epsilon's past Grand President Bedford W. Black a certificate of appreciation. He was given the certificate "in recognition of his successful efforts in obtaining approval for the reactivation of Sigma Pi Fraternity's Mother Chapter at Vincennes University, Vincennes, Indiana."

The Alpha Chapter of Sigma Pi was reactivated on February 26, 1965, after 55 years of inactivity, after Black, who was chairman of the NIC Law Committee, recommended such an action, although since Vincennes was a junior college an amendment of the NIC by-laws was required to permit it.

Authorization to beget Sigma Pi's Alpha anew was a happy act. Students graduating from Vincennes and continuing their education at a nearby four-year institution have spearheaded the establishment or rejuvenation of chapters at Murray State, Ball State, Indiana State, and Purdue. Writes Executive Secretary James L. Hills:

"We find the type of students at Vincennes to be more loyal, devoted, sincere, and more appreciative of their elders than some of the students that are found today at U.C.L.A., Berkeley, Kenyon, and other campuses."

THE history of a social Greek-letter organization known as  $\Lambda\Delta\Sigma$ , founded at the University of Utah in 1936, provides a helpful footnote to an account of coeducational influence in fraternity life.

Established by 15 young men as a coeducational fraternity under the sponsorship of the Church of Jesus Christ of Latter-day Saints,  $\Lambda\Delta\Sigma$  operated until 1967, with parallel chapters—one a man's and the other a woman's—within the same organization. During that year a group registered a protest that " $\Lambda\Delta\Sigma$  in its coeducational structure was not adequately meeting the needs expressed by many of those who were participating in it." As a consequence, officers of the organization restructured it as a sorority—as the domain of sorority women exclusively—while a separate organization, a men's fraternity to be known as  $\Sigma\Gamma\chi$ , was set up for the men.

Chapters of  $\Lambda\Delta\Sigma$  exist on some 30 campuses in the western United States. Their motto: "Toward excellence in body, mind, and spirit."

THE last existing chapter of the American Commons Club, founded at Denison University in 1921, became a chapter of  $\Delta X$  on September 25, 1969.

Founded originally as a "nonfraternity," the Commons Club sought to make available to all unaffiliated male students the advantages of fraternity life. The four stated principles of the fraternity were Democracy, Brotherhood, University First, and the Open Door. Today the roster includes 18 dead chapters, none alive.

THREE NIC member fraternities—ZBT,  $\Phi\Sigma\Delta$ , and  $\Phi\epsilon\Pi$ —have become unified as Zeta Beta Tau Fraternity, Inc.



with the

ALUMNI

♥  
**BIRTHDAYS**

The **Purdue** chapter observed its 65th anniversary at a banquet which a number of alumni attended, including Dan Robert Barkus, Ball State '64, faculty adviser, and Prof. Dave Clark, '19, former faculty adviser. A birthday cake was shaped like the Sig Ep coat of arms. Brothers wore purple and red ribbons with their pins.

**Kansas State** Sig Eps celebrated the 52nd birthday of the chapter at a Founders' Day meeting and Golden Heart Ball on February 21. A corporate meeting was held in the afternoon and the new officers were introduced to the Alumni Board and gave short reports. After the meeting the alumni and chapter retired to the recently completed State Room for refreshments and informal discussion. Many alumni attended the Golden Heart Ball that evening and a buffet the following day.

♥  
**OTHER GET-TOGETHERS  
AND EVENTS**

**Alabama** undergraduates entertained the alumni at the annual Spring Alumni Banquet in March. The new chapter officers were introduced and plans for a proposed house addition were discussed.

At 65th anniversary observance of Purdue chapter. From left: Dean Robert Barkus, Ball State, '64, Mrs. Barkus, Chapter president Norm Nabnan, Professor David Clark, Indiana Alpha, '19, and Mrs. David Clark.



The **Arkadelphia** Alumni Chapter annual meeting was held March 21. Elected were: president, Bob Connell; vice-president, Dean McCormack; secretary, John Bell; treasurer, Doug Drake.

The **Central Arkansas** Alumni Chapter met for a meeting on January 29. John Stanley hosted the affair at the new Capital Club atop the new Worthen Bank Building. Everyone who attended enjoyed the plush surroundings and beautiful view.

Discussed by the group was the SPECTRA Campaign, 1969 Conclave, and a future banquet for 1970. New officers were elected as follows: president, Houck Reasoner, Arkansas State, '55; vice-president, Marvin Zimmerman, Arkansas State, '67; treasurer, John Ramsey, Arkansas, '63; secretary, Tim Irby, Arkansas, '67.

The next regular meeting was set to be a dinner meeting at the Country Club of Little Rock, the date to be announced.  
—TIM IRBY

The **Chico State** chapter is honored to have as a member of its local alumni board Al Peters, who recently received his Golden Card from Montana Alpha for 50 years of active participation in Sig Ep affairs.

**Cleveland State** Sig Eps began their drive to raise funds for the new \$50,000 addition to the house with an alumni dinner. The dinner was given by Chapter Counselor Chuck O'Neal, and was held in the remodeled dining room. The room is decorated to resemble a nineteenth-century rural American restaurant. The purpose of the dinner was to introduce the new room, which is primarily for alumni relations, and to get the new addition started. The response was favorable.

Members of the **Dallas Alumni Chapter** have planned a party for graduating Sig Eps for the four-state region some time in June.

Recent activities include the New Year's champagne party, contribution of funds for rush at North Texas State, and a party in Dallas for North Texas pledges and their dates.

Don Raburn, manager of industrial development for the Dallas Power and Light Co., is president.

**East Tennessee State** alumni enjoyed a buffet with the chapter after the Homecoming game October 25. The Alumni at their quarterly meeting,



after contributing to the housing fund, elected Randy Webb as new president, Fred Walton, vice-president; Jerry Tucker, secretary; and John Albright, treasurer. Sunday, the alumni defeated the active chapter in an enjoyable but muddy football game. Plans are being made for a basketball game, a spring buffet, and the annual softball game. Alumni will also be returning for the spring formal May 23.

At **Huntington, W. Va.**, the alumni association of the Marshall chapter has elected new officers as follows: Ken Gainer, president; David Singleton, vice-president; John Kirtley, secretary; Gordon Crosson, treasurer.

The program for 1970 includes the April Social at the Little Switzerland Brewing Co.; Spring Dance at the Riverside Club on May 30; picnic and golf outing in August; and Homecoming Weekend October 24-25.

**Indiana State Sig Eps** recently participated in the annual Campus Revue with nearly 50 alumni in attendance. The event was followed by a party which most of the alumni attended.

**Indiana Tech** undergraduates sponsored an active-alumni basketball game on January 25. The purpose of the tournament was to bring the alumni back for a big get-together, and to afford the undergraduates and the graduates an occasion for natural fellowship. It worked. Twenty-five alumni returned from near and far to participate in and watch the game. The actives also had a good turnout and furnished three teams, but the "old alums" were too good for the "young whippersnappers." A party that evening provided relaxation for all involved.

This spring an undergraduate-Alumni golf or softball tournament is planned.

—GEORGE BOULTER

The 12th Annual Kansas City Alumni Basketball Tournament is an outstanding experience. On a clear day in Overland Park, Kan., nine chapters, seven from Kansas and two from Missouri, matched their outstanding teams. The action took place in Shawnee Mission South High School.

The fracas began promptly at 12:30 P.M., on three courts, with six professional referees and three timekeepers. The next four hours produced air-splitting sounds, leather ripping through netting, condemning shrill whistles of referees, the moans of the defeated, and the wild cheering of the victors.

Fort Hays nudged Central Missouri State 59-44. Baker tilted Washburn 32-31. Emporia zaped Drury 40-37. Round 2. Kansas State tripped Baker 44-27. Kansas University rapped Wichita State 40-29. Round 3: Fort Hays rapped Kansas State 54-46. Emporia outflexed Kansas University 34-31.

Championship final: Fort Hays outgunned Emporia 40-35 and bagged the 1970 championship for the second consecutive year.



Co-captains of Guilford College basketball team receives Naismith-Liston sportsmanship award from Ken VanScoy, Nebraska, president of the Kansas City Alumni Chapter.

Each team was supported by as many as 40 chapter members and Golden Hearts. Credit for preparation and planning go to Kansas City Chapter Alumni; President Ken Van Scoy, Vice-president Walt Thomas, Secretary-treasurer, Gary Nagel, Dick Southall, publicity, Jean Fisher.

Brother Bob Johnson, principal of Shawnee Mission South, obtained access to the tremendous athletic facilities offered by his outstanding school. Brother Johnson, Kansas, originated the Greater Kansas City alumni tournament twelve years ago. He also assisted Liston and Naismith in the development of the NAIA tournament which today has become the top college tournament in the U.S.

Dr. Gene Haas assisted in securing the trophies. He also coordinated information obtained from officials in determining the winner.

The NAIA tournament this year began on March 9 and ended March 14 at the Kansas City Municipal Auditorium.

The Sigma Phi Epsilon award for sportsmanship is offered in memory of Dr. James Naismith, originator of basketball, and Emil S. Liston, originator of the NAIA tournament. Both of these great men we proudly acclaim as brothers in Sigma Phi Epsilon. The Naismith-Liston Sportsmanship Award carries great prestige among tournament awards and trophies. Dr. Naismith, it will be remembered, originated the game of basketball at Y.M.C.A. College, Springfield, Mass., in 1891.

The 1970 presentation was made by the alumni chapter president to the team who placed fourth in the tournament, Guilford College, Greensboro, N.C. The trophy a beautiful gold, full-sized, bas-



Wisconsin Beta alumni volleyball team.

ketball on a walnut pedestal, with gold inscription plate was received by captain and co-captain of the Guilford team.

—HOWARD JAMES

Members of the **Kansas City Alumni Chapter** elected as new officers on January 13 K. E. Van Scoy, president, and Gary A. Nagel, secretary-treasurer (both for a second term). Also Walter R. Thomas, vice-president; Wesley N. Eastwood, director of publicity; Dr. Ralph L. Messer, sergeant at arms, and William C. Marshall, entertainment chairman.

**Kansas State Sig Eps** chose Ross W. Stice, '22, the 41st initiate of the chapter, as their Outstanding Alumnus. The award is in memory of Dennis C. Henning and is given to honor alumni for their devoted service over the years. Brother Stice has served many years on the local alumni board and manages the chapter's John R. MacArthur Fund for loans to members.

At **Los Angeles**, a special ceremony was conducted at the California Club on January 27 for the purpose of presenting the Fraternity's Citation Award "for distinguished service in his profession" to Daniel P. Bryant, Oregon State, president of the Bekins Co. and Bekins Moving & Storage Co., of Los Angeles, Calif., and prominent community leader. The award was announced at the Dallas Conclave but Brother Bryant was unable to be present.

Past Grand Presidents Paul B. Slater and Luis J. Roberts made the presentation.

**Marshall alumni** plan their annual spring party on Memorial Day weekend. Alumni board officers recently elected are Ken Gainer, president; David Singleton, vice-president; John Kirtley, secretary; and Gordon Crosson, treasurer.

Sig Ep alumni from the **Maryland** chapter met for a cocktail party March 20. Marty Ryan, Mark Anderson, Mark Fields, Mike McMahon, and District Governor Robert Lynch were among those present.

**Michigan**, the Alumni Board met March 23 to decide the fate of the present house. It was decided to remodel all rooms, the electrical system, and the heating system. Hopefully this can be completed over the summer break. The board also decided to fund a summer rush program so that those who are going to be studying here over the summer can actively rush orientation freshmen.

An important alumni meeting has been scheduled for May 11 at the house, and all are welcome to attend.

**Michigan Tech Sig Eps** are having their first annual Alumni Banquet on Memorial Weekend, May 30, at the Douglass House Hotel in Houghton. The Alumni Weekend will run in conjunction with their Sweetheart Ball and the school's Spring Fling. Dave Hatch is Alumni Relations chairman.

**Ohio Wesleyan alumni** returned to the chapter house at Delaware on May 9 for Monett Day weekend to honor a retired faculty brother, Ben Spencer, for his long service to the University and loyalty to Sigma Phi Epsilon.

Events besides the banquet included a Saturday noon buffet luncheon at the house, followed by an alumni meeting, and an afternoon affair of interest to wives.

**Phoenix Alumni Association** elected new officers in February at a meeting at the Del Webb Townhouse in Phoenix. Elected were Win H. Brayer, president; K. Rod Gastineau, vice-president; Charles R. Bingaman, secretary; Larry L. Wilson, treasurer; and James Carl, member-at-large. The March meeting included a presentation by Walter White, employment director of the Seventh Step Foundation, on prison life and rehabilitation efforts. Door prizes and raffles lend interest to the meetings and a monthly newsletter is in the offing for the future months.

—RONALD J. PAQUIN

The **Portland Alumni Chapter** has been meeting regularly on the fourth Friday of every month at noon for luncheon at the Hoyt Hotel, Portland. Attendance has ranged from 12 to 50 and all are invited to come.

—DICK ALLEN

**Richmond alumni** continue to have Friday luncheons at the Hotel John Marshall in the downtown area. Brother Ted Mack was a guest at a recent luncheon.

The annual Founders' Day dinner was held on February 21, 1970. Twenty-eight people attended the cocktail hour, dinner, and dance at a local country club.



Alpha Chapter plans to hold an initiation ceremony at Headquarters on March 15, which the local alumni have been invited to attend.

Old friendships were renewed and problems of the active chapter were discussed when the **Richmond** undergraduate chapter sponsored a smoker at the lodge for alumni on March 15. Refreshments were served.

Many alumni have been personally contacted in an attempt to increase interest in activities.

—DANIEL T. BALFOUR

Wisconsin Sig Eps held their second annual alumni-active volleyball match, February 27, at the Madison YMCA. The alumni avenged last year's 0-3 loss to the actives by trimming them 2-1. The actives are 4-0 in interfraternity volleyball competition.

Postgame activities included beer and relaxation back at the house.

The following alumni participated: Harland Klipstein, '49; Bill Lund, '49; Wil Walker, Colorado State, '49, Chuck Lehman, Miami, Ohio, '60.

★

### THE ALUMNI HEARTBEAT HERE AND THERE

**Arkansas.** 2nd Lt. Robert Edwards, '69, has been assigned to Scott AFB, Ill., for duty as an Air-Evac operations officer.

**Ball State.** 2nd Lt. William Snyder, '69, has been assigned to Mather AFB, Calif., for navigator training

**Bradley.** 2nd Lt. Marvin Marshall has been assigned to Laughlin AFB, Tex., for undergraduate pilot training. He holds the Legion of Valor Bronze Cross of Achievement, an AFROTC award given to only aerospace studies cadets each year.

**Buffalo.** Dr. (Capt.) Gerald N. Graser, '68, is stationed at Bien Hoa AB, Vietnam, as one of five dentists in the dental clinic of the 3rd USAF Dispensary.

**Carroll.** 2nd Lt. Warren Heine, '68, is at Fort Hood, Tex., with the Hells on Wheels 2nd Armor Division.

**Central Missouri.** 2nd Lt. Robert Goetz, Jr., '67, is a weather officer at Peterson Field, Colo.

2nd Lt. Richard Price, '69, is in pilot training at Randolph AFB, Tex.

**Chico State.** Lt. (jg) Donald C. Willis, '68, is maintenance data collection systems officer aboard the *USS Dale DLG-19*, guided missile frigate whose home port is San Diego.

**Colorado State U.** Gary Borgeson is teaching history at Bear Creek High School, Denver, Colo.

Ed Zorn is enrolled in the University of Colorado School of Law in Boulder.

Bruce Anderson is teaching business at Northglenn High School, Denver, Colo.

Roger Williamson is a senior at Baylor University Medical School, Waco, Tex.

Jim Gullet is a senior at Baylor University Medical School, Waco, Tex.

Jerre Dixon is graduating this June from Denver University School of Law.

Richard Conley will graduate *magna cum laude* this June from Colorado State University School of Veterinary Medicine and Biomedical Sciences.

Capt. Douglas A. Johnson, '62, is a CH-3E Sea King search and rescue helicopter pilot with the 350th Strategic Reconnaissance Squadron at Davis-Monthan AFB, Ariz. Captain Johnson, who has completed a tour of duty in Vietnam, was honored by the Outstanding Americans Foundation and will be included in the 1970 edition of *Outstanding Young Men of America*.

**Connecticut.** Sp 5 Robert W. Clark who is stationed at Dong Ha, Vietnam, with the 8th Battalion of the 4th Artillery was named Soldier of the Month of his battalion for November, 1969. He holds the Army Commendation Medal.

**Davis and Elkins.** 1st Lt. Jeffrey Gilbert, '68, is in Tan Son Nhut AB, Vietnam as an administrative officer with the 1st Weather Squadron.

2nd Lt. Robert Murdock, '69, is in pilot training at Laredo AFB, Tex.



Dr. (Capt.) Gerald Graser  
Buffalo



Lt. Warren Heine  
Carroll

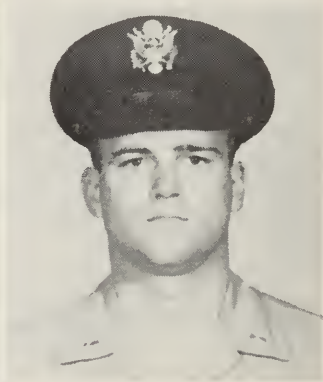

2nd Lt. Richard Price  
Central Missouri



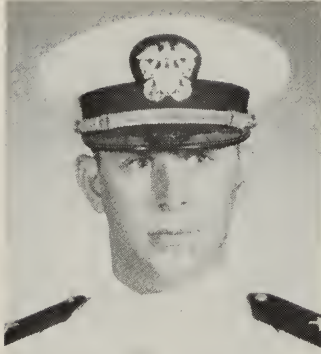

Lt. (jg) Donald Willis  
Chico State

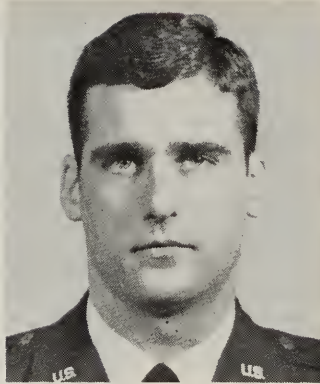

2nd Lt. Michael Prescott  
Florida

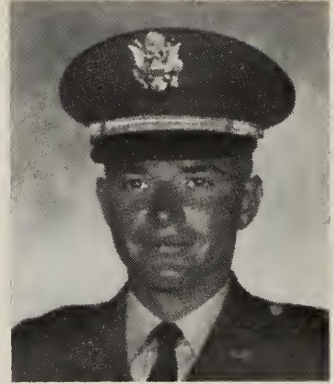

2nd Lt. Robert Murdock  
Davis & Elkins

**Defiance.** Pfc. Vincent DeStasio is a clerk for a warrant officer in Vietnam.

**Detroit.** Pvt. Edward Devlin is training in fire directional control with the 7th battalion field artillery at Fort Sill, Okla.

Joe Varley, '69, is a Peace Corps trainee at San Juan, Puerto Rico. He will serve in Guatemala.

**East Carolina.** 2nd Lt. Thomas Gillespie is in pilot training at Laredo AFB, Tex.

**East Tennessee State.** John Miller, '66, is working on a doctorate in physics at the University of Virginia.

Lloyd Blevins, '62, is working on a law degree and is also owner-operator of the Jonesboro Nursing Home, Jonesboro, Tenn.

B. J. Smith, '57, is a ranking executive for a pump manufacturing firm.

Sid Campbell, '57, is entering his fourteenth year as an English teacher in Elkton, Md.

Capt. David Morley, '66, is at Bien Hoa, Vietnam, with detachment 2, 504th Tactical Support Group.

**Florida.** 2nd Lt. Michael Prescott, '68, is stationed at Fort Benning, Ga., as an instructor in Officers Candidate School, heavy mortar.

**Florida State.** Capt. James Harrison, '66, is receiving special academic and military training in his jet pilot training course at Laredo AFB, Tex.

**George Washington.** 2nd Lt. Gary Richardson, '69, is in pilot training at Moody AFB, Ga.

**Georgia.** 1st Lt. William LeCain, a pharmacist, has been named Outstanding Junior Officer of the Quarters at Wilford Hall USAF Medical Center, Lackland AFB, Tex.

Capt. Walter Stansbury, a C-141 Starlifter transport pilot in the 437th Military Airlift Wing, Charleston AFB, S.C., is a member of a unit that has earned the Air Force Outstanding Unit award.

**Georgia Tech.** Capt. Charles Wimberly, '65, is on duty at Korat Royal Thai AFB, Thailand, as a tactical fighter pilot with the 34th Tactical Fighter Squadron.

**Illinois Tech.** Capt. William Hornbostel, '60, has received the Air Medal for outstanding air action in Southeast Asia. He is now at Charleston AFB, S.C., with the Military Airlift Command.

Pvt. Nick Matuszek is a medic for the 1st Armored Division at Fort Hood, Tex.

1st Lt. M. J. Megeudus is stationed at Grissom AFB, Indiana.

Pvt. Bill Frost is in reserve training at Fort Leonard Wood, Mo.

Spec. 4th Class Don Peszynski is stationed in Korea as a meteorologist for the artillery.

**Indiana.** Melvin Courtney, '49, secretary of the Texas Theta Alumni Corporation, St. Mary's University, has been promoted to branch store manager of Joske's Los Polmas, San Antonio.

Lt. (jg) Larry Doty, '68, is a naval officer at Norfolk, Va.

Airman 1st Class Howard Wisher has been assigned to Phan Rang AB, Vietnam, as a repairman for aircraft and navigation instruments.

**Indiana State (Ind.).** 2d Lt. Kenneth Stegemiller, '69, is in pilot training at Vance AFB, Okla.

**Iowa.** Capt. John Lawrence has assumed command of the 44th Ordnance Company, 30th Artillery Brigade, in Okinawa, where his mission is to provide support to the Nike Hercules and Hawk air defense missile batteries of the brigade.

**Iowa State.** 1st Lt. Jon Morrow is awaiting assignment following graduation as a pilot from Reese AFB, Tex.

**Johns Hopkins.** Craig C. Arnold, '67, has been drafted into the Army while studying for his Ph.D. at his alma mater.

F. Barry Knotts, '69, is a student in the Molecular Biology Institute at U.C.L.A.

**Kansas.** 1st Lt. Thomas Roth, '67, is attending the Air University instructor course at Maxwell AFB, Ala.

**Kansas State.** 1st Lt. Kenneth Goreham, '68, is stationed near Hue, Vietnam, as commanding officer of the 507th Transportation Detachment, 101st Airborne Division.

Spec. 4th class James R. Jones, '69, is an



1st Lt. Jon Morrow  
Iowa State



1st Lt. Kenneth Goreham  
Kansas State



Lt. Col. Richard Mehr  
Louisville

instructor in dental science at the U.S.A. Medical Field Service School, San Antonio, Tex.

**Kent State.** Airman 1st Class Stephen Carl, '69, is a supply specialist with the Tactical Air Command at McConnell AFB, Kan.

**Kentucky.** Lt. Col. Robert Arbuckle, '50, a T-39 instructor pilot at Ent AFB, Colo., has been decorated with the Meritorious Service Medal. He has completed 18 months of duty in Vietnam and also served during the Cuban Crisis while assigned to the Aerospace Defense Command.

1st Lt. James Purdon, '66, recently became a missile combat crew commander in the Minuteman missile system of the Strategic Air Command. He is stationed at Malmstrom AFB, Mont.

1st Lt. Alan Taylor, a forward air controller with the 20th Tactical Air Support Squadron at Da Nang AB, Vietnam, is a member of a combat wing recently awarded the Presidential Unit Citation.

**Lamar Tech.** Sgt. Robert Raiford, '68, a communications specialist in the 1877th Communications Squadron at Bien Hoa AB, Vietnam, is a member of a unit that has earned the Air Force Outstanding Unit Award with "V" for valor.

**Lenoir Rhyne.** 1st Lt. Jimmie Morrison, '64, who is assigned to the Elmendorf Air Force Hospital at Anchorage, Alaska, was selected as one of the Air Force's Outstanding Supply Officers for 1969.

**Louisville.** Lt. Col. Richard Mehr, '52, study director in a unit of Headquarters, Command, at the Pentagon, has received the Meritorious Service Medal for distinction as an Air Force representative to the Army Field Artillery School at Fort Sill, Okla. He has served in Vietnam and is also a veteran of the Korean War.

**Maine.** 2nd Lt. Donovan Lajoie is in the Army Aviation School at Fort Rucker, Ala. learning to fly UH-1B Iroquois helicopters.

Lt. Michael Carpenter, '69, is training at Fort Hood, Tex. before shipping over to Vietnam.

Lt. Mark F. Bastey was assigned to Vietnam duty in April. He just finished a tour of duty

at Fort Riley, Kan., where Lt. Peter B. Radsky is also stationed.

2nd Lt. Frank Capozza is attending the Army Signal Office Basic Course at Fort Gordon, Ga.

Arthur F. Leclair is attending the Navy Officers' Candidate School at Newport, R.I.

Paul N. Ellis, '50, has resigned his post as superintendent of schools of the Nauset Regional District, Cape Cod, Mass., to complete his studies for the Ph.D. at Boston University.

**Marshall.** 2nd Lt. Robert Allen is at Fort Benning, Ga., in infantry training.

2d Lt. Robert Starcher is in flight training at Corpus Christi, Tex.

**Maryland.** John Erwin is pursuing graduate studies in meteorology at the University of North Carolina while in service.

2nd Lt. Danny Lewis, '68, is training as a weapons controller at Tyndall AFB, Fla.

Maj. Brian Parker, '56, a graduate from the Air Force Academy in 1959, is an instructor in the navigation division at the Academy.

**Massachusetts.** 1st Lt. William Garrity, '65, has received the Air Force Commendation Medal for outstanding performance as a project officer for the construction of 172 housing units with the 479th Civil Engineering Squadron at George AFB, Calif. He has been assigned to Fort Yukon Air Force Station, Alaska, as a civil engineer.

**M.I.T.** 2nd Lt. Larry Fuller, '69, is in training as a missile launch officer at Sheppard AFB, Tex.

**Memphis State.** Maj. Walter Miller, '56, has been assigned to the Secretary of the Air Force Office of Information, Washington, D.C. He is a graduate of the Armed Forces Staff College at Norfolk, Va.

2nd Lt. Paul Stewart, '68, is at Reese AFB, Tex., in pilot training.

Maj. Basil Bargery, '55, formerly assistant operations officer at Holloman AFB, N.M., is attending the Armed Forces Staff College, Norfolk, Va.

**Miami (Fla.).** 2nd Lt. Steven Weitsma, '69, is with the 197th Support Battalion, Fort Benning, Ga.



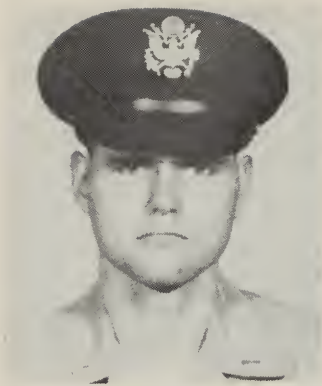

2nd Lt. Leon Kraut  
Monmouth



2nd Lt. Philip Warren  
North Carolina State



Capt. Jerry McAnulty  
North Texas

**Miami (Ohio).** Lt. Neil Ebner is a B-52 navigator on duty in Guam.

Lt. (jg) Tom Wells, '67, is stationed in Vietnam.

Eric Jensen, '68, who has been teaching in Prague, Czechoslovakia, will return to the States soon to study for his master's.

**Michigan.** Richard Kreuz, '69, is teaching at Brother Rice High School, Detroit, Mich.

Richard Underwood, '68, is a teacher in the Grosse Pointe, Mich. school system.

**Mississippi.** 1st Lt. Leslie Siltman, '68, is an administrative officer with the Aerospace Defense Command at Perrin AFB, Tex.

**Missouri-Rolla.** Richard Drumwright is working for Delco Radio in Kokomo, Ind., as a research and design engineer.

Bob Sommerkamp is working for Corning Fiberglass in Alexandria, Pa.

Bob Laursen, who received his Ph.D. from Georgia Tech in 1969, is a senior dynamics engineer for McDonnell Douglas.

LTC John Roop is a student at Command and General Staff College and will graduate in June.

**Monmouth.** 2nd Lt. Leon Kraut, '67, is in navigator training at Mather AFB, Calif.

**Montana.** Capt. Lowell Paige, an Air Force supply management officer, has been decorated with the Bronze Star Medal for outstanding professional skill and initiative at Takhli Royal Thai AFB, Thailand.

**Muhlenberg.** 2nd Lt. William Gasbarro, '69, is in pilot training at Williams AFB, Ariz.

1st Lt. William Ottinger, '67, a nuclear safety officer with the Aerospace Defense Command, is on duty at Duluth International Airport, Minn.

**North Carolina.** Lawrence McDougald, '69, was awarded the Bronze Star for meritorious action in Vietnam.

Chris Hodges, '70, has completed Marine basic training at Parris Island and is now at Camp Lejeune, N.C.

John Ouderkirk, '63, is working as a flight crew

member for Trans-World Airlines. He will be flying this year in TWA's international operation.

**North Carolina State.** 2nd Lt. Philip Warren, '68, is at McCoy AFB, Fla., with the 919th Air Refueling Squadron of the Strategic Air Command.

**North Texas State.** Capt. Allen Dodson, '63, is a supply officer with an Air Force support unit at Incirlik AB, Turkey.

Capt. Albert Ferris, '65, received the Bronze Star Medal for meritorious service in military operations against the Viet Cong.

Capt. Tedd Kerr, '62, weapons director with the 505th Tactical Control Group at Tan Son Nhut, Vietnam, has received the Bronze Star Medal.

Capt. Jerry McAnulty, '62, a navigator with the 23rd Tactical Air Support Squadron, has completed his final combat mission in Southeast Asia and is an instructor in navigator school at Mather AFB, Calif. Based in Thailand, he flew more than 130 missions.

**Ohio Northern.** Dale Ault, '58, has moved from Youngstown, Ohio, to Virginia Beach, Va., where he will manage a new store for Peoples Drug Stores, Inc.

G. Edward Wharff, '63, is manager of the Milan Steel Construction Co. office in Willoughby, Ohio.

**Oklahoma State.** PV2 Robert Allan Breedlove, '69, completed basic combat training April 25 at Fort Campbell, Ky., and is currently undergoing advanced infantry training at Fort Polk, La., until June 26. He is a member of the Ponca City, Okla., Army Reserves.

2nd Lt. Charles Virgil Simpson, '69 business graduate was stationed at Fort Sill, Okla., in January to undergo an officers' basic course in army field artillery.

**Omaha.** Airman first class Donald Maxwell, radio repairman, is stationed at Fuchu Air Station, Japan.

**Oregon.** 2nd Lt. David Waring-Piper, '68, has been assigned to flying duty in the C-141 Starlifter troop carrier, Travis AFB, Calif.



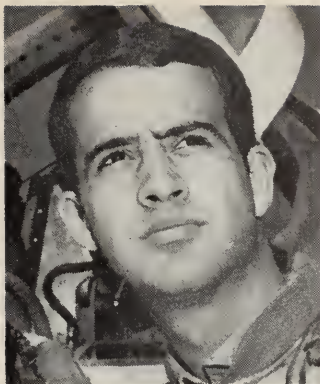

2nd Lt. David Waring-Piper  
Oregon



2nd Lt. David Alvord  
San Jose State

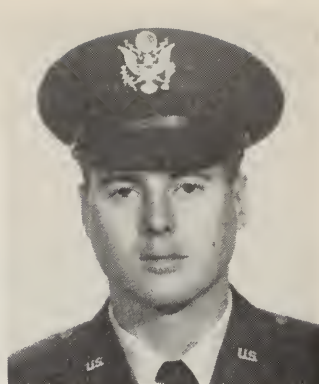

2nd Lt. Danny Bennett  
Southwest Missouri

**Parsons.** 1st Lt. Albert Cadalzo, '67, is a Korat Royal Thai AFB, Thailand, as an electronic warfare officer with the 554th Reconnaissance Squadron.

**Pennsylvania.** Capt. Eric Gall, '62, is completing his tour of duty as a medical officer in South Vietnam and will be returning to Philadelphia in August to begin his residency at the University Hospital.

Mike Pugh, '68, expects to be released from the Army soon after finishing his extended tour in Vietnam.

**Penn State.** Capt. Daniel Augustyniak, '62, is attending the Air University's Squadron Officer School at Maxwell AFB, Ala.

**Philadelphia Textile.** Reynolds K. Long and Jay Littlewood have entered a six-month training period in the Army at Fort Polk, La.

**Purdue.** Lt. Malcolm K. Beckner, '67, is an instructor pilot at Laredo AFB, Tex.

Capt. David Miller, '66, is attending the Air University Squadron Officer School at Maxwell AFB, Ala.

**Rutgers.** Maj. John Billings, '60, is attending the Armed Forces Staff College at Norfolk, Va.

1st Lt. Richard Karpowich, '68, is a communications electronics officer with the Air Weather Service at Robins AFB, Ga.

**Sam Houston.** Sgt. Phillip Karisch, '68, is a supply sergeant with a unit of the Strategic Air Command at Dyess AFB, Tex.

**San Jose State.** 2nd Lt. David Alvord, '69, is in pilot training at Columbus AFB, Miss.

**Santa Barbara.** 2nd Lt. Joseph S. Green, '68, is in pilot training at Columbus AFB, Miss.

**South Carolina.** Capt. Jack McDowell, '58, is a manpower management officer with the 4608th Support Squadron, Aerospace Defense Command, at Tyndall AFB, Fla.

**South Florida.** 2nd Lt. Karl Wieland, '68, is an aerospace munitions officer with the Tactical Air Command at England AFB, La.

**Southeast Missouri State.** Staff Sgt. Troy

Moore, '66, is a tv equipment repairman with the Air Force Logistics Command at Kelley AFB, Tex.

**Southern California.** Stanley W. Mackie, '31, is regional manager for the Hartford Insurance Co. at Los Angeles, Calif.

**Southern Mississippi.** David Fondren, '69, has completed basic training at Fort Polk, La.

1st Lt. Frank Misurelly, '67, has completed two years of active duty in South Korea.

2nd Lt. Chevis Swetman, '69, is serving as an artillery officer in South Korea.

2nd Lt. Bill Ducker, '69, is stationed at Fort Polk, La.

**Southwest Missouri State.** 2nd Lt. Danny Bennett, '68, is in pilot training at Vance AFB, Okla.

**Stetson.** Sgt. Garrett Buttel is an air passenger specialist with the 6200th Transportation Squadron at Clark AB, Philippines.

**Stevens Point.** Sgt. Timothy Paegelow, weather officer at Hahn AB, Germany, has been named Outstanding Noncommissioned Officer of the Quarter for his unit.

**Syracuse.** John Grilo, '70, will receive his commission as second lieutenant and attend flight training school in Texas.

Sgt. Gary L. Hyatt, '67, is a member of the 437th Military Airlift Wing at Charleston AFB, S.C., which recently earned the Air Force Outstanding Unit Award.

2nd Lt. William O'Brien is attending Flight Navigators School at San Diego, Calif.

**Tennessee.** Airman Robert D. Jones, '69, is a personnel specialist with the Tactical Air Command at Seymour Johnson AFB, N.C.

1st Lt. Harry O. Ford received the Air Force Commendation Medal for meritorious service as an engineering manager at Cam Ranh Bay AB, Vietnam.

**Texas.** Capt. James H. Jackson, '66, is a computer systems analyst with the Aerospace Defense Command at Ent AFB, Colo.

**T.C.U.** 1st Lt. Duane Leach, '67, an air traffic



Sgt. Garrett Buttel  
Stetson



2nd Lt. James Tolman  
Syracuse



Mario Ellero  
Vermont

control officer, is a member of a communications unit supporting air strikes against enemy forces in Vietnam, that has earned the Air Force Outstanding Unit Award with a "V" device for valor.

**Thiel.** Officer Candidate Timothy Karr, '68, has completed Advanced Individual Training at Fort Leonard Wood where he had a perfect score on his proficiency test—the only man in his company of 250 to do so.

**Vermont.** Mario A. Ellero, '57, a senior security analyst for National Life Insurance Company of Vermont and a chartered financial analysis, has been elected an officer of the 120-year-old Montpelier-based firm.

**Washington.** Capt. Donald Ingalls, '60, an intelligence staff officer, is on duty at Tan Son Nhut AB, Vietnam, with the Pacific Air Forces.

Capt. Robert Shafer, '66, is taking a 14-week course at the Air University's Squadron Officer School, Maxwell AFB, Ala.

**Westminster.** 1st Lt. David Deckman is a C-130 Hercules troop carrier pilot assigned to Ubon Royal Thai AFB, Thailand.

**West Virginia Tech.** Sp/4 Alyn B. Chamberlain, '69, is serving with the 793rd Military Police Battalion, Würzburg, Germany.

2nd Lt. Paul Hickman, '68, is at Cam Ranh Bay AB, Vietnam, on flying duty with the 483rd Tactical Airlift Wing.

**Wichita State.** 2nd Lt. Larry Guinn, '70, is at Mathis AFB, Calif.

1st Lt. John Whitney is in the Military Police in Vietnam.

**Wisconsin.** 1st Lt. Warren Lang, '67, a supply management officer, has received the Bronze Star Medal for performance against the Viet Cong.

**Youngstown.** Pvt. Mark Skalican is attached to the 7th Battalion Field Artillery as a fire directional control trainee at Fort Sill, Okla.

## East Tennessee's Project Avery

IN JANUARY, 1970, East Tennessee State Sig Eps sent a copy of their alumni newsletter to Robert Douglas Avery, '65. In due time the newsletter was returned by his mother with the news that her son's Marine aircraft had been shot down over North Vietnam in May, 1968. Whether Robert Douglas Avery was alive or dead no one knew. Moreover, the Viet Cong prohibits war prisoners from receiving outside communication.

Representatives of the chapter conferred with Doug's wife Grace and the decision was made to compose a letter to be sent to the North Vietnamese delegates to the Paris peace talks. The letter stressed that "Under provisions of the Geneva Convention, which your government endorsed in 1957, all prisoners should be given complete freedom to write to their families."

Three thousand copies of the letter, which were to be signed individually, were printed. Project Avery, as it was named, was endorsed by the IFC at East Tennessee State and every sorority. The plea for more humane treatment of all prisoners—though it would take time to discover full results of the project—received the heartfelt cooperation of every student and faculty member in the campus community.

Project Avery workers at East Tennessee State.







## good of the Order

### ON THE ROAD

At Marshall, Staff Representative **David Lembach** presided over the discussion during the annual spring retreat of the members and pledges at Anthony Wayne Park.

**Richard de la Houssaye**, Memphis State, '70, was engaged as a Staff Representative following graduation from his alma mater in January. Ric served his chapter as IFC Representative, rush chairman, pledge educator, corresponding secretary, vice-president, and finally as president.

A dean's list student, he earned the B.S. degree in secondary education with a cumulative average of 2.91. He was a senator in student government, IFC rush chairman, IFC Greek Week chairman, and a member of Omicron Delta Kappa and Alpha Kappa Delta.

Ric participated in the 1968 Academy at Memphis State and the 1969 Dallas Conclave and Academy. His hobbies include water sports, hunting, traveling, and reading.

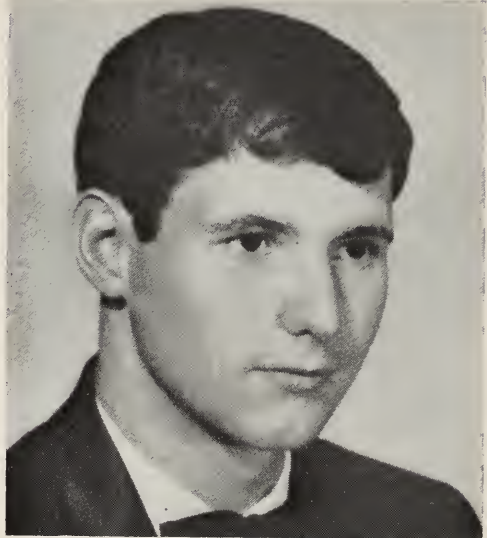

Staff Representative Ric de la Houssaye.



Past Grand President **Paul B. Slater**, U.S.C., '29, celebrates birthday at home of Past Grand President **Luis Roberts**, U.S.C., '29, in Long Beach. The young lady is Roberts' daughter.

### OFFICIAL FAMILY

**Dr. Jack J. Early**, Kentucky, national Ritual Chairman of the Fraternity, was formally inaugurated as president of Pfeiffer College on April 26 in a special ceremony in the Henry Pfeiffer Chapel, Misenheimer, N.C. This was preceded by a worship service in the chapel, a faculty-delegate luncheon, and an academic procession.

**Steven R. Saunders**, Washington and Lee, assistant national librarian, is leaving his teaching duties at Lawrenceville, N.J., in June and will assume the post of Assistant to the Supervisor of the Town of Oyster Bay, Long Island, for government planning and research.

### EX-OFFICIAL FAMILY

Sig Eps entertained past Grand President **Paul B. Slater**, U.S.C., at the home of past Grand President **Luis J. Roberts** at Long Beach. **Sherie McGrath**, wife of **Richard McGrath**, Long Beach State, and daughter of Brother Roberts, baked the cake.



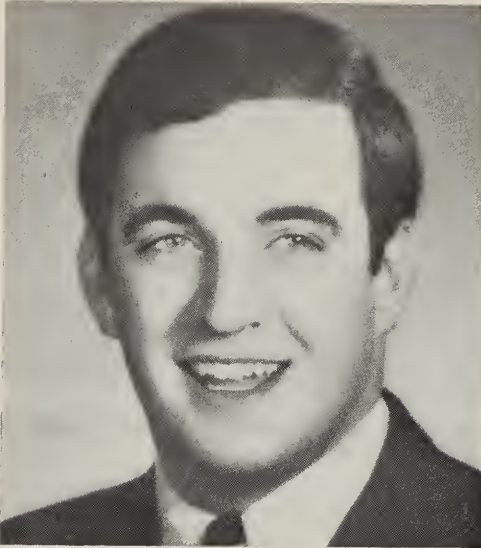

New District 22a Governor Thomas J. Russell.

**Mark D. Wilkins**, Oklahoma State, '30, successively a field secretary and assistant to the Grand Secretary from 1931-42, has been appointed as a loan officer for the Bank of Virginia, at Richmond, Va., West Broad Street office. He joined the bank in 1962 after a period of service of 20 years with the FBI as a special agent.

**Dr. Richard Allen**, field secretary for the Fraternity in 1958-59, has completed his residency in obstetrics and gynecology and has set up offices in Portland, Ore., in the Portland Medical Center Building. He is engaged in private practice and will also serve as a clinical instructor in his specialties at the University of Oregon Medical School.



#### DOINGS IN THE DISTRICTS

District 28 held a Leadership Conference on April 11, with Sacramento State as the host chapter. The executive committee and pledge educators from all the chapters were in attendance along with many brothers and pledges. Pledge education, operation of the chapter, finances, and plans for a District Banquet and Awards meeting were discussed.

While the brothers were attending their meeting, the Golden Hearts held their own meeting. This was an opportunity for the Golden Hearts from other chapters to compare notes.

After the conferences, the Golden Hearts made a picnic lunch and a party was held with the chapters in District 28, celebrating the Founder's Day of California Theta Chapter. The picnic and party was held in William Land Park with base-

ball games and football games between the actives and pledges and between the chapters.

The District 28 awards and banquet has been planned by Clay Stacey, Sacramento State, for May 15 in Sacramento.

**Thomas J. Russell**, Evansville, '69, new governor of District 22a, held many offices in his chapter. His district includes the chapters at Evansville, Ball State, Valparaiso, Indiana Tech, and Tri-State.

As an undergraduate he served his chapter as president, chaplain, activities chairman, and as a member of the rush committee and housing committee. He was also a member of the intramural swimming, tennis, and basketball teams. He attended the 1968 Academy at Memphis State. Campus activities included student government, student senate, dean of student's freshman orientation advisers, presidents' forum, and spring week-end steering committee.

Russell's occupation is band director with the Lafayette, Ind., school system. He is a member of the Indiana Music Educators Association, the Music Educators National Conference, and the Lafayette Education Association. Hobbies include athletics and tape recording.

He is unmarried and resides in West Lafayette at 400 North River Road.

Russell feels that the position of District Governor offers a man the opportunity to help the fraternities over the hurdle that the system now faces. He says: "I believe the fraternity is an institution that offers a man an opportunity to explore and find what his greatest potential is. I feel that the fraternity should as its prime goal work to find the potential of each member."

**David R. Williams**, Terre Haute, '65, has been appointed governor of District 22b, embracing the Purdue, Indiana, and Terre Haute chapters.

The recipient of an M.S. in education from his alma mater in 1968, Williams as an undergraduate was active in student government and participated in interfraternity athletics.

As an alumnus, he has begun his second four-year term as a director of his chapter's alumni board and is serving his second year as president. He attended the Dallas Conclave in 1969.

Williams is a teacher in the Lafayette, Ind., school system, and an officer in the Educational Association of that city. He and his wife Gerry live at 2201 Osceola Drive, Lafayette. They have a year-old son, Matthew. David's hobbies include coaching basketball and football.

As an educator, he believes in the Greek system as a sound moral foundation for a young man to prepare for his future. He says: "The finest rusher for brotherhood and for Greeks that I know is my father, who, before my Sig Ep experience, was anti-Greek . . . and you know how hard it is to convert one of these!"

The new governor of District 35, **Frank B. Mathews**, Morris Harvey, '68, has his own newly installed chapter as well as the groups at West Virginia, Marshall, Davis and Elkins, and West Virginia Tech to look after.

A proven leader, Mathews was president of his group for three years—for two years during its local status and for one year during colony status—and he devoted much talent and effort to its development.

On campus, he was active in student government, IFC, the drama group, Heart Fund and Blood Bank, Cause Campaign of 1968-69, and the Republican Club. He was named to *Who's Who*, received the Morris Harvey Key Award, and was selected as the West Virginia Zeta Brother of the Year.

Since his graduation he has served as secretary of the chapter's alumni control board. He resides at Charleston, W.Va., where he is a teacher in the Jackson County school system. Favorite hobbies are tennis and fishing.

Mathews summarizes his philosophy of fraternity as follows: "In our ever busy world of today, men need to have affiliations with groups of men where they can come together for friendship and a common bond. My affiliation with Sigma Phi Epsilon Fraternity has to be one of the biggest events of my life. It bound me to a ritual with 90,000 other brothers. This is the whole idea of the fraternity system—a binding brotherhood built on love, virtue, and diligence."

**William C. Bacher**, Wisconsin State-Stevens Point, '58, has been appointed governor of District 41, in which are included his own chapter, the new colony at Wisconsin State-Superior, and the chapter at Michigan Tech.

As an undergraduate he served his chapter as controller and vice-president. Campus activities included men's glee club and the Student Center Board, of which he was president. He was also president of Sigma Zeta honor society. He is currently president of the alumni board of his chapter.

Bacher is a rate analyst in the group accident and health department of Employers Insurance Co. of Wausau. Hobbies include flying, photography, and curling. He is unmarried.



## CHAPTER COUNSELORS

The Carroll Sig Eps initiated Julian Carey, '37, on April 6, 1970. An alumnus of Gamma Phi Delta, forerunner of Wisconsin Gamma, he has served many years on the alumni council and contributed much time to the construction of the present house. He became the 500th initiate of Wisconsin Gamma.

At Carroll, Paul Rempe recently became the new Chapter Counselor. He is a member of the History Department.



New District 22b Governor Daniel R. Williams.

Jeff Delancey is the Georgia chapter's new Chapter Counselor. Formerly an active brother of Georgia Delta, he has recently returned from Vietnam and is married.

Dennis Keihn, Ball State, '68, became the Chapter Counselor for Indiana Tech last December. He received his M.S. degree from Indiana University in 1969, and has started work for his doctorate at I.U. in physical education. He is the soccer, baseball, and volleyball coach at Tech.

Missouri-Rolla Sig Eps are delighted to have Leroy Thompson back in their midst. Brother

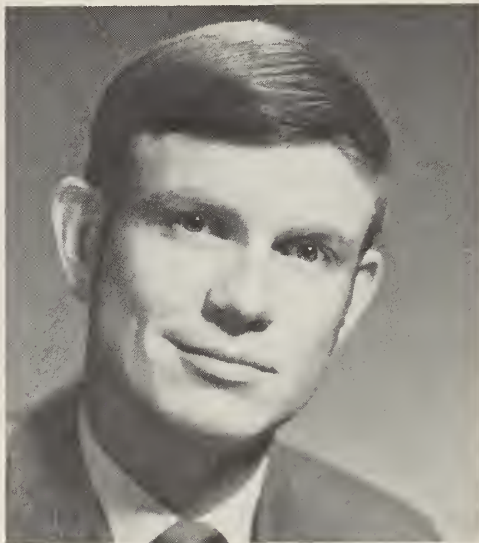

New District 41 Governor William C. Bacher.

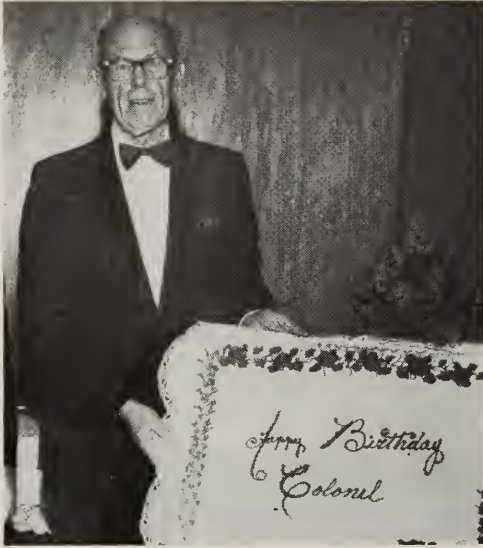

James ("Colonel") Phillips, alumni adviser at Arkansas, celebrates his birthday at ball.

Thompson, chapter counselor from 1960 to 1966 while working on his master's in civil engineering, left to study for his Ph.D. at Rice University in 1966, and did not return until last fall. While at Rice he was honored as a Rice Scholar and as a fellow of the National Science Foundation. This year he was elected IFC adviser at Rolla.

Brother Thompson is a former engineer for McDonnell Aircraft Co. and reached the rank of captain while serving in the Army Corps of Engineers.

He is now proving a tremendous help to the chapter in solving problems connected with building the new house.

—DAVID BAXTER

George Socha, chapter counselor at Wisconsin, is taking flying lessons and has already soloed.

The Fraternity Headquarters has announced appointment of the following new Chapter Counselors since the last JOURNAL:

SOUTH CAROLINA: Calvert William Ayre, South Carolina

TEMPLE: David Gingras, Philadelphia Textile

OREGON: Ronald Jones, Oregon

SOUTHERN MISSISSIPPI: Russell T. Russell, Southern Mississippi

WEST VIRGINIA TECH: Bert H. Buckbee, West Virginia Tech

DUKE: Spender D. Boardman, Tennessee Wesleyan

TERRE HAUTE: Robert Kent Wright, Terre Haute

BALDWIN-WALLACE: James David Maxen, Baldwin-Wallace

OHIO: Douglas Loren Bond, Ohio

KENTUCKY WESLEYAN: Lee Henry Wilson, Kentucky Wesleyan

GEORGE WASHINGTON: Richard R. Saul, Jr., George Washington

TAMPA: James Earl Cook, Tampa

JACKSONVILLE: Joe B. Clark, Jr., Jacksonville

KEARNEY STATE: Robert William Young, Kearney State

DAVIS: Corwin Daniel Vencill, Davis

## REGIONAL REVELRY AND RIVALRY

District 5a recently held the first of what is hoped to be an annual Winter Sports Day. Atlantic Christian was the host chapter, and those chapters attending were North Carolina State University, North Carolina, Duke University, and East Carolina. The events, consisting of basketball, volleyball, bowling, and table tennis, began at one o'clock, February 14.

The scoring was done on a basis of total points from all of the events. The first place winner was N. C. Beta, second place went to N. C. Delta, third to N. C. Iota, fourth to N. C. Gamma, and fifth to N. C. Kappa. A trophy was presented to the Beta bowling team by Glasco Westview Lanes. Trophies were also awarded to the winners of the individual events. N. C. Beta won bowling, table tennis, and volleyball. N. C. Iota won basketball. A traveling trophy was awarded by Edward Cloyd, District Governor, in honor of his father who was a Sig Ep at N. C. State. The trophies were awarded at a banquet.

—GEORGE COGDELL

The Bradley chapter played host to the 11th annual Midwest Basketball Tournament on the weekend of March 20-21, with 10 teams seeing action. Culver-Stockton emerged as champions, Indiana took second, and Western Michigan third. Western Michigan also received the man-mile trophy for having the most brothers travel the farthest. Following the championship game a dance was held and the trophies presented.

Little Sisters in the Kansas chapters held their first state-wide meeting on March 2.

This action was initiated by the Kansas Beta chapter of the Sisters of the Golden Heart. Over 65 members were present, including representatives from every Kansas chapter except Wichita.

The program began with a luncheon in Kansas State University's Union ballroom. Guest of honor was District 13a Governor Howard James. He delivered a fine speech on the ideals and goals of Sigma Phi Epsilon as well as its sister organization. The general meeting gave each chapter the opportunity to express ideas and describe projects.

—SUSAN DAWSON

The second annual All-Ohio Sig Ep Basketball Tournament was held at Ohio State March 6,



7, and 8, with eight of the twelve Ohio Sig Ep chapters participating: Ohio State, Ohio Wesleyan, Baldwin-Wallace, Cincinnati, Toledo, Bowling Green, Kent State, and Youngstown. Held at three different gymnasiums in the Columbus area, the Ohio State brothers provided referees, scorers, and free housing for the visiting Sig Eps. Cincinnati won the consolation title and Toledo placed second, losing to champion Baldwin-Wallace in the finals. The starters for B-W were Tom Mack, Dennis Talty, Ken Cleeter, Mark Abramson, and Craig Mues.

Southern California Sig Eps held their annual Blue Mountain Blast jointly with the Long Beach State brothers.

The Southwest Missouri State and Drury chapters, both situated in Springfield, pooled their efforts to organize the Shamrocks for Dystrophy drive in the city and raised \$700 of the \$1,500 total collected. They were given the opportunity to meet some of the children afflicted with the disease.

Wake Forest Sig Eps hosted the North Carolina Sig Ep basketball tourney on February 28, with chapter teams from Davidson, Lenoir Rhyne, Belmont Abbey, University of North Carolina, Atlantic Christian, and Wake Forest participating. Wake Forest edged UNC 77-74 in the finals to become champions for the third consecutive year. That night, approximately 70 visiting brothers and their dates joined the Wake Forest Sig Eps at a combo party.

## Meaning of Prayer

AT THIS TIME, when so many of life's values are being questioned, we are bound to wonder whether there is any value in prayer. What can we possibly gain through worship?

The answer is that when we worship we recognize God and feel that He recognizes us so that a divine companionship is formed.

We realize that God is in every human heart that reaches out for Him. Each of us seeks to communicate with God in the manner that suits our own personality, for individuality is precious.

God inspires lofty and purposeful sentiments. When we look upward, searching for some intimation of His power, we become conscious of His mystic presence—in ourselves and in all nature.

Prayer gives us complete ideal identification of self with God and His purpose with our lives. Through the relationship we are strengthened in spirit and in that lies the great value of prayer.

—DR. WILLIAM C. SMOLENSKE  
National Chaplain



Wake Forest team after clinching title in North Carolina regional basketball tourney.

## PLANS AND PROCEDURES FOR BETTER OPERATION

Colorado Mines Sig Eps sponsored a discussion on the relevance of the fraternity system on the changing campus. Those present included the president of the school and several faculty members. Nearly all agreed that the fraternities need to change their emphasis in regards to campus activities. They must take a more active interest in the affairs of the school, the community, and the nation.

The brothers have organized an environmental awareness program and are supervising the sending of letters to North Vietnam in an attempt to gain information about American prisoners of war.

At Cornell, Rev. J. Hepner, Penn State, head of the Inter-Faith Service of Cortland State University, led an open discussion on brotherhood with 40 members and 17 pledges. The after-dinner discussion is part of a new pledge program in which guest speakers are brought to campus to speak on aspects of fraternity life. The program was instituted this year by Donald MacKenzie, '72.

Detroit Sig Eps have instituted a Committee of Human Relations which will be concerned chiefly with drug use and abuse in the inner city of Detroit. The aim of this committee is to confront issues contemporary and important to the community of Detroit. Bob Gates is chairman.

Iowa Sig Eps in a symposium on Greek Relevance which was open to the public presented a panel which included a faculty member, a black fraternity man, an independent student, the IFC president, and the adviser to fraternities. Different ideas and criticisms arose through spirited discussion from both panel and audience. There was a general feeling that the Greek system does have a lot to offer if it can adjust by throwing away outdated traditions and developing a contemporary approach to student group living which allows independence to the individual student.

# A Sig Ep Chair



☞ Whether your home, office, or studio follows the so-called conventional or modern trend, this beautiful chair will lend itself in perfect harmony . . . for this chair, of northern birch and rock maple, hand-rubbed in black, with gold trim, has a proper place in the conventional or modern setting.

☞ You have always admired this type of chair for its beauty in design and comfort . . . and now you may own one with that added "personal touch" . . . the Sigma Phi Epsilon coat of arms has been attractively silk screened, in gold, on the front of the chair.

☞ With arms finished in black or in cherry wood (please specify), the price is \$38.00—shipped to you from Gardner, Massachusetts. Express charges payable upon receipt. Please allow three weeks for delivery.

☞ Send your order to:  
SIG EP CHAIR  
Sigma Phi Epsilon  
National Headquarters  
P.O. Box 1901  
Richmond, Virginia 23215

At Lehigh, Ken Helgeson, and two members of other fraternities have founded an organization known as the Fraternity Management Association (FMA). Lehigh has 31 fraternities.

Individual fraternities experience a cyclical pattern of good and poor management which affects the entire fraternity system. Lehigh has both property interests and legal and moral responsibility in the fraternities and necessarily must take an interest in their well-being. Finally it is recognized that the fraternity has practically unlimited potential to not only be self-sustaining but also to operate to the credit of the fraternity system. For these reasons the charge was given the IFC to develop a proposal for a uniform management program.

The Fraternity Management Association is expected to be in full operation by September, 1970. Supervision and surveillance of fire safety, health and sanitation, and maintenance standards is the first function. The management function is to insure, through an advisory and consultive role, that each chapter is operated on sound financial principles, policies, and procedures. The final function of the FMA is a voluntary cooperative food-buying program. Each of the three functions of the FMA are separately financed and budgeted. Also complete control of the FMA is in the hands of the Treasurers' Council, which was created from all chapter treasurers as the governing body.

Michigan Sig Eps have set up a rush program and six man committee to work on an extensive summer contact-rush program. IFC at Michigan will send out post cards to all incoming freshmen for the fall term, and those cards which come back will be put on file in the IFC offices. The rush committee will contact these men and invite them to an activity right after school starts. In this way, it is hoped that the freshmen can be reached before they arrive on campus, and before other elements influence them.

North Texas Sig Eps are distributing Humble credit card applications each of which is worth twenty-five cents. The money received from the five thousand applications will be used to stage a big rush party in Dallas.

Ohio State initiation week procedures were drastically revised for the winter neophyte class. It was felt that the old style of Hell Week was not proving relevant to the young college man any more, although it was not entirely eliminated.

Instead of the traditional pledge project of providing some physical improvement for the house, the eligibles were asked to try to analyze the chapter from their viewpoint, and draw up a plan for improving the structure as Ohio Gamma prepares to move into a new chapter house and a new decade.

One emphasis of the report was on the pledge program. They believed that pledges should be

treated as equal members of the house except in voting and ritualistic matters. Each pledge should be placed on a committee and given real responsibilities, so that he would feel that he was a part of the house from his first week with the pledge pin on. Through a seminar given by the committee chairmen, the pledges could pick the area that interested them most. Eligibles would sit in on regular chapter meetings until the new business phase, at which point they would retire to their own proceedings.

Other areas covered included rush, finances, the Little Sisters program, cabinet, and the executive committee.

The program was presented to the chapter during initiation week, and carefully analyzed and criticized by the actives. Following initiation, the annual chapter retreat was held.

Parsons Sig Eps are in the second semester of rebuilding with the help of a new seven-week lecture program for their pledges. This new program has brought their manpower from five, in the fall, to 24. Treating the pledges as men, to learn the responsibilities of operating a fraternity, has brought unity to the entire house, as well as the pledge class. Spare the board and unify the fraternity is the new policy at Parsons.

## ★ DIRECTORY OF DISTRICT GOVERNORS ★

1. TRUEMAN L. SANDERSON, Massachusetts Beta, 12 Vernon Rd., Natick, Mass. 01760. Maine Alpha; Massachusetts Beta, Gamma, Delta.
2. *Governor appointment open.* New York Alpha, Beta, Epsilon.
3. ROBERT L. KIRKPATRICK, Idaho Alpha, 792 Contention Lane, Berwyn, Pa. 19312. Delaware Alpha; Pennsylvania Delta, Mu, Omicron.
- 4a. JAMES R. BERNARD, Michigan Beta, 110-76th St., Virginia Beach, Va. 23451. Virginia Alpha, Delta, Zeta.
- 4b. RICHARD W. MYERS, Tennessee Delta, 5921 Bayshire Rd., Springfield, Va. 22150. Virginia Epsilon, Eta, Iota, Kappa.
- 5a. EDWARD L. CLOYD, JR., North Carolina Epsilon, P.O. Box 5336, Atlantic Christian College, Wilson, N.C. 27893. North Carolina Beta, Gamma, Delta, Iota, Kappa.
- 5b. BEDFORD W. BLACK, North Carolina Zeta P.O. Box 65, Kannapolis, N.C. 28081. North Carolina Epsilon, Zeta, Theta, Lambda.
- 6a. GLENN W. STILLION, Michigan Eta, Box 1932, University, Ala. 35486. Alabama Alpha, Beta.
- 6b. JAMES J. DECESARE, JR., Georgia Delta, 1819 Peachtree St., N.E., Suite 707, Atlanta, Ga. 30309. Georgia Alpha, Beta, Delta, Epsilon; South Carolina Alpha, Beta.
7. *Governor appointment open.* Mississippi Alpha, Beta; Tennessee Beta; Lambuth Colony.
- 8a. RICHARD R. PANTHER, Kentucky Beta, 1108 Ray Ave., Louisville, Ky. 40204. Indiana Epsilon; Kentucky Alpha, Gamma, Delta, Epsilon, Zeta.
- 8b. *Governor appointment open.* Tennessee Alpha, Gamma, Delta, Epsilon.
9. THOMAS L. COOK, Indiana Epsilon, 1193 N. Detroit St., Xenia, Ohio 45385. Ohio Gamma, Eta, Theta, Xi.
10. *Governor appointment open.* Illinois Alpha, Beta, Gamma, Delta; Northern Illinois Colony.
11. *Governor appointment open.* Wisconsin Alpha, Beta, Gamma, Epsilon, Zeta.
- 12a. *Governor appointment open.* Florida Alpha, Beta, Epsilon, Theta; Georgia Gamma.
- 12b. CARL M. ADAMS, JR., Florida Beta, 1360 N.E. 47th St., Fort Lauderdale, Fla. 33308. Florida Gamma, Delta, Zeta, Eta, Iota.
- 13a. HOWARD K. JAMES, Kansas Alpha, 2707-A West 43rd, Kansas City, Kans. 66103. Kansas Alpha, Beta, Gamma, Delta.
- 13b. RICHARD A. PAYNE, Kansas Beta, 2317 Melencamp, Dodge City, Kans. 67801. Kansas Epsilon, Zeta, Eta.
14. GEORGE D. ORMISTON, Oklahoma Alpha, 3325 Goodger Dr., Oklahoma City, Okla. 73112. Oklahoma Alpha, Beta.
15. DAVID L. MORSE, Colorado Gamma, P.O. Box 18286, Denver, Colo. 80218. Colorado Alpha, Beta, Gamma, Delta, Epsilon.
16. CHESTER J. LEE, Texas Alpha, 2225 Long Ave., Beaumont, Texas 77701. Texas Alpha, Delta, Epsilon, Eta, Theta.
17. LARRY L. CAMPBELL, Oregon Gamma, 17243 S.W. Fernwood Dr., Lake Oswego, Ore. 97034. Oregon Alpha, Beta, Gamma; Washington Alpha, Beta.
18. *Governor appointment open.* California Beta, Gamma, Delta, Zeta; Northrop Tech Colony.
19. PHILIP L. ABERN, Missouri Epsilon, 905 Hampton La., Canton, Mo. 63435. Missouri Beta, Gamma, Epsilon, Zeta.
- 20a. MAURICE A. KRAMER, Iowa Beta, 2105 Country Club Blvd., Ames, Iowa 50010. Iowa Alpha, Beta, Gamma, Delta, Zeta.
- 20b. *Governor appointment open.* Iowa Epsilon; Nebraska Alpha, Beta, Gamma.
21. *Governor appointment open.* Pennsylvania Lambda, Nu, Xi.
- 22a. THOMAS J. RUSSELL, Indiana Epsilon, 400 N. River Rd., #1232, West Lafayette, Ind. 47906. Indiana Gamma, Zeta, Eta, Theta.
- 22b. DAVID R. WILLIAMS, Indiana Delta, 2201 Osceola Dr., Lafayette, Ind. 47905. Indiana Alpha, Beta, Delta.
23. *Governor appointment open.* Michigan Beta, Gamma, Epsilon, Zeta.
24. CHARLES I. O'NEAL, Ohio Zeta, 21131 Kenwood Ave., Rocky River, Ohio 44116. Ohio Zeta, Lambda, Mu, Nu.
25. THOMAS C. MEYER, Nebraska Beta, P.O. Box 1520, Ogden, Utah 84402. Idaho Alpha; Utah Alpha, Beta.
26. BRIAN R. BENNETT, Texas Gamma, 2052 W. Marlette, Phoenix, Ariz. 85015. Arizona Alpha, Beta; New Mexico Alpha.
27. JAMES T. HARRISON, JR., Montana Alpha, 820 N. Montana Ave., Helena, Mont. 59601. Montana Alpha, Beta.
28. RONALD L. FENOLIO, California Alpha, 235 W. MacArthur Blvd., Suite 540, Oakland, Calif. 94611. California Epsilon, Eta, Theta, Iota.
29. *Governor appointment open.* Connecticut Alpha; Rhode Island Beta.
30. ROGER L. KAUFFMAN, California Alpha, 43 Wetmore Ave., Morristown, N.J. 07960. New Jersey Alpha, Beta; New York Gamma; Seton Hall Colony.
31. JOHN W. RAMSEY, JR., Arkansas Alpha, 4 Bobolink Circle, Little Rock, Ark. 72205. Arkansas Alpha, Beta, Gamma.
32. ROBERT C. LYNCH, Ohio Eta, 9111 Springhill Lane, #302, Greenbelt, Md. 20770. D.C. Alpha; Md. Alpha, Beta.
33. JACK D. WHEELER, Texas Beta, Box 13617, North Texas State Univ., Denton, Texas 76203. Texas Beta, Gamma, Zeta; Texas Tech Colony.
34. GARY D. ROWLEN, Missouri Epsilon, 3314 Oxford, Apt. C, Independence, Mo. 64502. Missouri Alpha, Delta, Eta, Theta.
35. FRANK B. MATHEWS, West Virginia Zeta, 1707 Virginia St., E., Charleston, W.Va. 25311. West Virginia Beta, Gamma, Delta, Epsilon, Zeta.
36. MICHAEL A. CIMAGLIA, JR., West Virginia Gamma, 60 Windsor La., Willingboro, N.J. 08046. Pennsylvania Epsilon, Eta, Iota, Kappa.
37. GEORGE C. HINDALL, Ohio Alpha, Box 131, Ada, Ohio 45810. Ohio Alpha, Epsilon, Iota, Kappa, Omicron.
38. *Governor appointment open.* Louisiana Beta; Mississippi Gamma.
39. *Governor appointment open.* Michigan Alpha, Delta; Lawrence Tech Colony.
40. STEPHEN J. HEBERT, Massachusetts Beta, 18A Waconah Rd., Worcester, Mass. 01609. Massachusetts Alpha; New York Delta; Vermont Gamma.
41. WILLIAM C. BACHER, Wisconsin Delta, 708½ Steuben St., Wausau, Wis. 54401. Michigan Eta; Wisconsin Delta; Wisconsin State (Superior) Colony; Stout State Colony.





# Milestones

## MARRIED

*"Marriage the happiest bond of love might be,  
If hands were only joined when hearts agree."*

—BARON LANSDOWNE

Gene Boles, Alabama, '70, and Caroline Massey, on March 21, 1970, at Birmingham, Ala.

Bill Standley, Arkansas, and Kathy Gibbons, Zeta Tau Alpha, on December 27, 1969, at Centralia, Mo.

Wally Murray, Arkansas, and Linda Young, Kappa Alpha Theta, on January 24, 1970, at Fort Smith, Ark.

Mike Pianowski, Ball State, '69, and Judy Julies, on June 8, 1969, at South Bend, Ind.

Marv Marshall, Bradley, '70, and Nancy Williamson, Gamma Phi Beta, on February 7, 1970, at Glen Ellyn, Ill.

Gary Weeks, Carroll, '70, and Sweetheart Mary Wade, Chi Omega, on February 14, 1970, at Waukesha, Wis.

Edward Zorn, Colorado State, '69, and Mary Ella, Kappa Alpha Theta, on December 29, 1969, at Fort Collins, Colo.

Thomas Terrizzi, Cornell, '69, and Carol Cutten, on January 31, 1970, at Milwaukee, Wis.

Craig Elste, Culver-Stockton, '70, and Taffy Dorstewitz, Alpha Xi Delta, '70, on January 17, 1970, at LaGrange, Ill.

Larry Powell, Culver-Stockton, '71 and Sarah Stine, Chi Omega, on January 17, 1970, at Kansas City, Mo.

Tony Halda, Culver-Stockton, '70, and Joddy Young, Alpha Xi Delta, '70, on January 10, 1970, at Hinsdale, Ill.

Jerry Lawrence, Culver-Stockton, '69, and Penny Brett, on December 27, 1969, at Watertown, Mass.

John Moore, East Carolina, and Jane Harris, Delta Zeta, on January 17, 1970, at Greenville, N.C.

Ed Dosset, East Tennessee State, '70, and Raynella Large, on February 4, 1970, at Nashville, Tenn.

William Edward Knight, East Tennessee State, '70, and Judy Lynn Turner, on March 20, 1970, at Sneedville, Tenn.

Mort Taylor, East Tennessee State, '72, and Brenda Joyce Peagram, on March 8, 1970, at South Hill, Va.

2nd Lt. Michael Prescott, Florida, '68, and Linda Gourley, on December 27, 1969, at Jacksonville, Fla.

Tom Schreiber, Fort Hays State, '70, and Judy Gregg, Delta Zeta, on February 14, 1970, at Great Bend, Kan.

John Smith, Georgia Tech, '68, and Charlene Boyd, on February 28, 1970, at Atlanta, Ga.

Larry White, Georgia Tech, '71, and Sandra Barker, on March 21, 1970, at Atlanta, Ga.

Alan Adams, Georgia Tech, '71, and Carol Hanson, on March 19, 1970, at Atlanta, Ga.

Rick Mooney, Georgia Tech, '70, and Jan McGurie, on February 6, 1970, at Anderson, S.C.

Bruce Freeman, Henderson State, '72, and Kathy Clayton, on January 16, 1970, at Hazen, Ark.

James Hendricks, Henderson State, '69, and Barbara Gibson, on January 17, 1970, at Mena, Ark.

Larry Russ, Henderson State, '69, and Susan Shaffer, on February 14, 1970, at Stuttgart, Ark.

Stanley Gorski, Illinois Tech, '70, and Jennie Sokol, on January 31, 1970, at Chicago, Ill.

Dean Svetlik, Illinois Tech, '70, and Donna Wallace, on December 21, 1969, at Lombard, Ill.

David Gevercer, Illinois Tech, '70, and Linda Connelly, on December 23, 1969, at Chicago, Ill.

Theodore Delang, Illinois Tech, and Christine Sciolino, on December 20, 1969, at Tonawanda, N.Y.

Lt. Malcolm K. Beckner, Indiana, '67, and Katherine Dickson, on August 30, 1969, at Colo-



Newlywed Lt. Bill Sykes, Wisconsin, and wife Pat, former Sig Ep Sweetheart, with Wisconsin housemother Mrs. Ena Palmer.

rado Springs, Colo.; with chapter brothers R. Meschberger, D. Mendenhall, and S. Thompson present as participants in the ceremony.

Lt. (jg) Larry Doty, Indiana, '68, and Shelley Layne Litchfield, on June 21, 1969, at Virginia Beach, Va.

Pat Ziuchkovski, Iowa State, '70, and Chris Woelke, Pi Beta Phi, '70, on December 19, 1969, at Ames, Iowa.

Wayne Beske, Iowa State, '69, and Donna Sanvig, on November 23, 1969, at Lake Mills, Iowa.

Skip Olson, Iowa State, '70, and Laurie Johanson, Alpha Chi Omega, '70, on March 6, 1970, at Badger, Iowa.

Robert C. Farquharson, Jacksonville, '68, and Suzanne Suter, Jacksonville, '69, on July 5, 1969, in Riverside Presbyterian Church, Jacksonville, Fla.

Guy Davis, Kansas State, '72, and Peggy Ruppelin, Alpha Delta Pi, on March 7, 1970, at Overland Park, Kan.

Scott Dolenc, Kansas State, '70, and Cee Eye-stone, Kappa Kappa Gamma, on March 22, 1970, at Manhattan, Kan.

Robert Mapes, Kansas State, '70, and Beverly Gerhardt, Gamma Phi Beta, on January 24, 1970, at Wichita, Kan.

A. Kent Daugherty, Kent State, and Judy Herthneck, on December 20, 1969, at Medina, Ohio.

David Seldomridge, Marshall, and Sue Ellen Owens, on August 9, 1969, at Huntington, W.Va.

Mike Brown, Marshall, and Priscilla Dobie, on August 10, 1969, at Parkersburg, W.Va.

John P. Dorow, Miami (Fla.), '64, and Elisabeth Nau, on October 4, 1969, at Chicago, Ill.

Gino C. Pisani, Miami (Fla.), '69, and Marie Claire Sander, Chico State, '69, on November 16, 1969, at St. Croix, Virgin Islands.

Richard Nasset, Miami (Ohio), '69, and Carol Hayes, on November 8, 1969, at Hamilton, Ohio.

Ted Ricci, Michigan Tech, '69, and Fran Andriacchi, on April 17, 1970, at Ishpeming, Mich.

Doug Mouch, Michigan Tech, '70, and Joanne Miller, on April 24, 1970, at Detroit, Mich.

Ron Eilers, Missouri-Rolla, '70, and Jackie LaGesse, on January 24, 1970, at St. Charles, Mo.

Ray Zesch, Missouri-Rolla, '70, and Margret Cunningham, on January 24, 1970, at St. Louis, Mo.

Don Vogt, Missouri-Rolla, '68, and Linda Spanks, on January 31, 1970, at St. Louis, Mo.

Roland Albrecht, Missouri-Rolla, '70, and Terri Senhes, on January 25, 1970, at Chicago, Ill.

Dick Johnson, Monmouth, '70, and Karen Lyons, on December 19, 1969, at Galesburg, Ill.

John Reynolds, Monmouth, '71, and Lolla Munson, on December 20, 1969, at Little York, Ill.

Steve Lambert, Murray State, '71, and Margaret Omar, Alpha Omicron Pi, on January 31, 1970, at Fulton, Ky.

Jim Bockelman, Murray State, '70, and Patricia Byers, on January 31, 1970, at Louisville, Ky.

Eligio Roberto Padilla, New Mexico, '70, and

Cathy Arroyo, on November 27, 1969, in Our Lady of Guadalupe Church, Albuquerque, N.M.

John Wright, New Mexico, '70, and Carol Hillary, Delta Gamma, on November 28, 1969, at Albuquerque, N.M.

Bill Crownover, North Carolina, '70, and Barbara Orr, Delta Zeta, on June 20, 1970, at Asheville, N.C.

Scott Steenson, North Texas State, '70, and Janet Wallace, on March 21, 1970, at Abilene, Tex.

Ronnie Crownover, North Texas State, '70, and Ellen Robinson, S.M.U. Delta Delta Delta, on February 1, 1970, at Dallas, Tex.

Gerald G. Gille, II, Ohio State, '67, and Christine Hunter, Kappa Kappa Gamma, at Dayton, Ohio.

Robert W. Gochoel, Ohio State, '70, and Susan Wotowski, at Cleveland, Ohio.

Kenneth S. Hay, Ohio State, '70, and Cathy Nordquist, Phi Mu, at Columbus, Ohio.

Keith E. Hyslop, Ohio State, '70, and Carol Wall, Chi Omega, at Springfield, Ohio.

Glenn R. Kubina, Ohio State, '69, and Cindy Craig, Kappa Kappa Gamma, at Youngstown, Ohio.

James M. Lyday, Ohio State, '68, and Winnie Jameson, Phi Mu, at Chicago, Ill.

Steven R. Morgan, Ohio State, '70, and Suzanne Ball, at Columbus, Ohio.

Thomas J. McLaughlin, Ohio State, '68, and Jane Tergeson, Delta Gamma, at Columbus, Ohio.

Jeffrey L. Odenwald, Ohio State, '69, and Karen Aughten, Delta Gamma, at Columbus, Ohio.

James F. Ricketts, Ohio State, '69, and Yvonne Napier, Delta Delta Delta, at Cincinnati, Ohio.

Robert P. Ringland, Ohio State, '67, and Marsha Worth, Kappa Kappa Gamma, at Cincinnati, Ohio.

Jeffrey J. Smith, Ohio State, '68, and Corky Eighenberry, Kappa Kappa Gamma, at Columbus, Ohio.

William J. Vorlicky, Ohio State, '68, and Jackie Bridgewater, at Newcomers Town, Ohio.

Robert L. Williams, Ohio State, '70, and Joan Malloy, Alpha Phi, at Columbus, Ohio.

Stephen T. Smith, Ohio State, '69, and Carol Frye, at Columbus, Ohio.

James A. Bates, Ohio State, '71, and Polly Urban, Chi Omega, at Columbus, Ohio.

Robert Mark Cross, Oklahoma State, '71, and Barbara D. Semrad, Gamma Phi Beta, Oklahoma State, '71, on August 15, 1969, at Oklahoma City, Okla.

John Edward Wiggins, Oklahoma State, '71, and Patricia A. Gresham, Oklahoma State, '73, on August 22, 1969, at Bartlesville, Okla.

David Erskine Broach, Oklahoma State, '71, and Pam Murphy, Oklahoma State, '73, December 6, 1969, at Tulsa, Okla.

Russell Keith Snow, Jr., Oklahoma State, '70, and Cheryl Anne Dunn, Alpha Chi Omega, Oklahoma State, '70, on December 20, 1969, at Tulsa, Okla.

William Floyd Rouse, Oklahoma State, '71, and Diana Louise Botz, Chi Omega, Oklahoma State, '71, on January 17, 1970, at Tulsa, Okla.

James Alton Livingston, Oklahoma State, '70, and Marilyn Jo Moore, Delta Delta Delta, former chapter sweetheart; on March 21, 1970, at Tulsa, Okla.

Dick Shannon, Pennsylvania, '63, and Jean McManus, on December 27, 1969, at Drexel Hill, Pa.

Ralph G. Wilson, Pennsylvania, '65, and Irene Martinez, Santa Barbara, '66, on December 27, 1969, at Upland, Calif.

Steven Derby, Pennsylvania, '69, and Marilyn Lane, on December 20, 1969, at Upper Darby, Pa.

Lawrence Ruggiero, Pennsylvania, '69, and Virginia Fornaci, on March 14, 1970, at Philadelphia, Pa.

David J. Schwemer, Randolph-Macon, '71, and Charlotte Marie Pomeroy, on August 30, 1969, in St. Anne's Catholic Church, Ashland, Va.

Bruce J. Adkins, Randolph-Macon, '70, and Donna Marie Joy, on March 21, 1970, in Clarksville Baptist Church, Clarkesville, Va.

David Randall Via, Richmond, '71, and Elizabeth Carole Northern, on March 6, 1970, at Richmond, Va.

David Allan Woodard, Rollins, '69, and Susan Elizabeth Chalkley, on April 4, 1970, at Washington, D.C.

Douglas J. Pavase, San Jose State, '63, and Sally Jenkins, Kappa Alpha Theta, on December 27, 1969, at Los Altos, Calif.

Anthony Cueto, III, San Jose State, '68, and Marlene Orloff, San Jose State, '70, on September 5, 1969, at Beverly Hills, Calif.

Robert B. Thomson, South Florida, '69, and Kathy Wade, on January 31, 1970, at Clearwater, Fla.

Robert Maas, South Florida, '69, and Peggy Jacobs, on February 7, 1970, at Clearwater, Fla.

Christopher S. Cave, Southern Mississippi, '70, and Laura Burlingame, Kappa Delta, on August 23, 1969, at Jackson, Miss.

Allen C. Gordy, Southern Mississippi, '70, and Jacqueline Pace, Chi Omega, on August 28, 1969, at McGee, Miss.

Allen J. Sarrat, Southern Mississippi, '70, and Margaret McDowell, on August 16, 1969, at Bay St. Louis, Miss.

John J. Evans, III, Southern Mississippi, '68, and Rachael Fortinberry, on July 14, 1969, at Pascagoula, Miss.

Jerry A. Evans, Southern Mississippi, '70, and Yvette Leon, on December 27, 1969, at Mobile, Ala.

Leonard W. Callaway, III, Southern Mississippi, '69, and Janie Warnock, on July 26, 1969, at Vicksburg, Miss.

Frederick Gorman, Stevens Tech, '69, and Suzanne Warcholik, on January 24, 1970, at Clifton, N.J.

Gary Roth, Tennessee, '70, and Gail Johnson, Kappa Delta, on March 20, 1970, at Johnson City, Tenn.

Patrick Hundley, Tennessee Wesleyan, '70, and Janice Shelton, Kappa Delta, on March 25, 1970.

James Totten, Tennessee Wesleyan, '70, and Pam Long, Kappa Delta, on March 26, 1970.

Chris Malavanos, Texas, and Jackie Brewer, on January 17, 1970, at Austin, Tex.

Steve Carsey, Texas, and Kay Harvey, Kappa Alpha Theta, on December 27, 1969, at Dallas, Tex.

Bobby Brown, Texas, and Cheryl Williams, on March 21, 1970, at Lockhart, Tex.

Bob Henry, Texas, and Janis Lane, Delta Gamma, on October 11, 1969, at Dallas, Tex.

Chip Stewart, Texas, and Barbara Francis, Kappa Kappa Gamma, on October 10, 1969, at Dallas, Tex.

Chris Fredrickson, Texas, and Suzanne Simms, Delta Zeta, on August 8, 1969, at Dallas, Tex.

Sid Duderstadt, Texas, and Betty Sue Kirklin, on November 27, 1969, at Austin, Tex.

Jimmie Carroll, Texas, and Madelyn Mitchell, on February 23, 1970, at Austin, Tex.

Donald Hoerscher, Thiel, '72, and Margot Keil, on January 31, 1970.

Jan Earling, Thiel, '69, and Alice Griffith, Sigma Kappa, on January 31, 1970, at Johnstown, Pa.

Gregory David Dumars, Thiel, '69, and Ardafay Deborah Frick, Sigma Kappa, on March 25, 1970.

Edward Plank, Tri-State, '70, and Cindy Anders, on December 31, 1969, at Warren, Ind.

Richard Oney, Tri-State, '71, and Leigh Ann Collier, on August 28, 1969, at Columbus, Ind.

Davis Schultz, Tri-State, '70, and Susan Jonassen, on June 6, 1969, at Columbus, Ind.

Harold Dungan, Tri-State, '71, and Jean Kline, on September 28, 1969, at Huntington, Ind.

Cam Hickman, Valdosta State, '69, and Kathy Kirbo, Alpha Delta Pi, on December 28, 1969, in the First Baptist Church, Camilla, Ga.

Leo Wehkamp, Wichita State, '71, and Jeanette Reimer, Delta Gamma, on December 27, 1969, at Ingalls, Kan.

♥  
**DIED**

*"And come he slow, or come he fast,  
It is but Death who comes at last."*

—SIR WALTER SCOTT

1st Lt. Johnny Frank Davis, Arkansas State; on June 14, 1969; in Vietnam; in action against the Viet Cong.

Sp. 4 Donald A. March, Boston, '66; on January 30, 1969.

Joseph W. McNulty, Carroll, '46, choir director at Ascension Lutheran Church, Waukesha, Wis.; an employee of Waukesha radio station WAUK; former member of the Horace Heidt Orchestra; on November 22, 1969; in Waukesha; after a long illness and open heart surgery; at the age of 50.

Joseph E. Parker, Central Michigan, sales representative for J. S. McCormick Co., of Pitts-



burgh, Pa.; on September 22, 1969; at Kenmore, N.Y.; of Hodgkin's disease; at the age of 27.

Sp. 5 Larry L. Orvis, Colorado Mines; also attended the University of Iowa; graduate of the Defense Language School at Monterey, Calif.; entered the army in 1966; served 18 months in Korea; on January 17, 1970, in a ski lodge fire in Japan; at the age of 23.

Brian K. McCarty, Florida, '36, well-known citrus grower and cattleman of Fort Pierce, Fla.; active member of Rotary International in Fort Pierce and also in Hendersonville, N.C., where the McCartys were summer residents for many years; on January 27, 1970; at Fort Pierce; at the age of 55. A brother, who was also a chapter brother, preceded him in death: Daniel T. McCarty, '34, governor of Florida in 1953, who died in office. Another brother, who is also a chapter brother, survives: John McCarty, '37, former Florida State Senator. All three distinguished themselves in activities on campus and all three served the Florida chapter as president.

Benjamin Smith Foster, George Washington, associate manager of the Washington office of Aetna Life and Casualty Co. from 1936 until his retirement in 1956; a member of the company since 1917; past president of the Insurance Managers Association of Washington; trustee of the Washington Community Chest; member of the board of governors of the Episcopal Eye, Ear and Throat Hospital of Washington; on February 12, 1970; at Little Rock, Ark.; of leukemia; at the age of 75.

Cary Verlander, Georgia Tech, '70, on March 9, 1970; of a cerebral hemorrhage.

Earle Underwood Rugg, Illinois, '15, professor emeritus and chairman emeritus, division of education at Colorado State College, Greeley; recipient of the Ph.D. from Columbia in 1923; faculty member at various times at Colorado, Los Angeles State, Northwestern, Maryland, and Syracuse; a pioneer in education study texts designed to make students more effective citizens; a prolific writer on education topics; on November 20, 1969; at Greeley, Colo.; at the age of 77.

Dr. Samuel L. Gabby, Illinois, '10, graduate of the University of Illinois Medical School in Chicago; general practitioner of medicine at Elgin, Ill., until his retirement in 1968; during 1969; at Elgin.

Lt. William Lee Peters, Jr., Iowa, a member of the Marine Air Corps since January 1, 1967; on June 21, 1969, over Onang Nam Province, Vietnam; when the helicopter he was piloting was struck by enemy gunfire.

Robert N. Sulentic, Iowa, '45, president of Waterloo Industries, Waterloo, Iowa; on January 20, 1970; at Miami, Fla.; during a business trip; of an apparent heart attack.

Raymond W. Binford, Kansas State, '24; on November 4, 1969, at Hutchinson, Kan.

Paul L. Fetzer, Kansas State, '20, a charter member of his chapter; a sales executive for Westinghouse Electric Corp. for 41 years; on Jan-

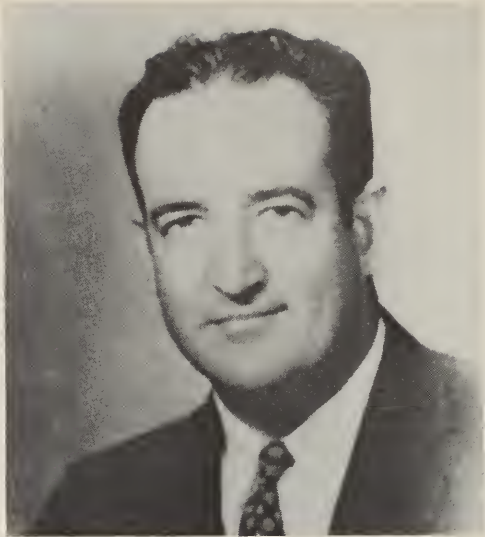

Died. Brian K. McCarty, Florida, well-known Fort Pierce, Fla., citrus grower.

uary 13, 1970; in the Pennsylvania Station, New York, as he was about to board a train for his home at Ridley Park, N.J.; of a heart attack; at the age of 73.

George W. O'Brien, Michigan, '47, a senior accountant for Western Electric Co. at Aurora, Colo.; during December, 1969; at Aurora; of a heart attack; at the age of 43.

William S. Cowsert, Mississippi State, '50, sales director for Georgia Farm Bureau Insurance Companies at Macon, Ga.; onetime representative for Southern Farm Bureau Insurance Co., Jackson,



Died. John W. Bonner, Montana, '28, former governor and Montana Supreme Court justice.

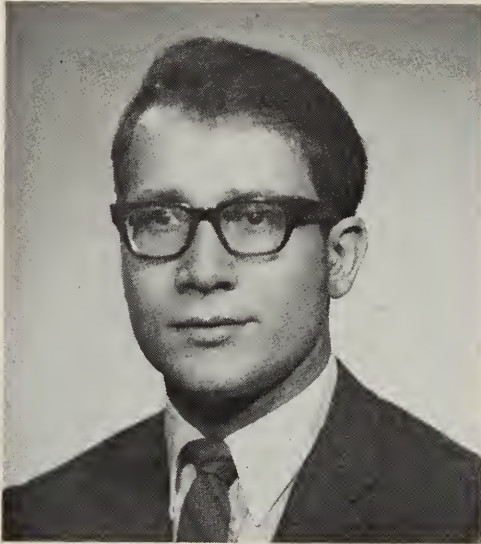

Died. Craig Svoboda, Illinois Tech undergraduate, succumbed to cancer in February.

## Brotherhood

BY JOHN SOLOMON

*In honor of their recently deceased brother, Craig Svoboda, the Sig Eps of Illinois Tech contributed money to the American Cancer Society in hope that, soon in the future, lives such as that of Brother Svoboda's will not be lost to this disease.*

*We appeal to all chapters to give what they can no matter how little.—J.S.*

AS A PLEDGE at Illinois Tech, I came to learn about brotherhood and to understand it from Craig Svoboda, a deeply loved and respected brother, who died recently. I first met Craig on the night of his initiation last October. Shortly after his initiation he had to again return to the hospital for more treatments. Prior to his initiation, Craig had spent two years between the hospital and school. Craig, while he was in the hospi-

tal in November seemed quite himself when people visited, but I remembered how his parents always left the room when we visited and behaved despairingly, for you see Craig did not want others to suffer or share his pain with those he liked and so he put up a front to all of us. He went home for a little while in the end of November, but in December he was forced to return to the hospital. Craig, quite critical, had finally abandoned his front. He now waited and hoped. We at the house would sit around and talk up medical advancements and achievements but one could not help but feel despaired when someone close is alone in his fight for life. In January, Craig lost his consciousness with the world, due to his numerous treatments and drugs. He didn't even recognize his best friends. I, myself, had planned to visit him in the third week of January, but I was forced to wait another week because of work at school. I never made that visit. For by Monday of that week, Craig died. It was a stunning blow to the house, and I had never seen so many people stricken with grief at one time, as I did then. Nobody wanted to believe it, and there was nothing that could be said that wouldn't sound trite. To us at Illinois Tech, this was a great loss. At the wake, the cold, hard reality was shocking. Many people came to pay their respect. I was shocked, along with others, to see a few people who could sit and gossip at the wake. Many sat as in a daze. We were happy that our brother was at peace, but after leaving there, many of us could say nothing for quite some time. I, myself, congratulate the Svobodas for the courage they showed throughout the whole ordeal. Craig, in the past, planned many road rallies for the house, so in his memory every road rally in the future will be in his honor. I had known Craig, shared good times with him and he in turn had taught me how to be a brother. He taught me to be considerate of others, to be diligent in my efforts even if they seemed futile, and he showed everyone that to be a brother in Sigma Phi Epsilon was truly a sacred honor, something to be proud of and never ashamed of. But most of all Craig showed me brotherhood, for he put the feelings of those around him above his own.

Miss.; Macon, Ga., church and civic leader; on February 28, 1970; at Macon; of an apparent heart attack; at the age of 42.

Price Combs, Missouri, '20, owner of the Coffee Shop restaurant, Independence, Mo., before his retirement in 1960; Navy veteran of World War I; on February 10, 1970; at Phoenix, Ariz.; of a heart attack; at the age of 72.

Merritt W. Smith, Missouri, '24, owner of an insurance business at Lee's Summit, Mo., and developer of a large real estate subdivision in that area; on March 13, 1970; at Research Hospital, Kansas City; at the age of 67.

John W. Bonner, Montana, '28, governor of Montana from 1949 to 1952 and associate justice of the Montana state supreme court since 1968; on March 28, 1970, at Helena, Mont.; at the age of 67.

Benjamin B. Briscoe, Montana, '70, student body president; active in student government throughout his four years at the University; Leadership Camp Chairman; Missoula and Montana Affairs Commissioner; participant in the Vietnam Moratorium Committee and the 19-year-old vote Committee; member of the Air Force ROTC and Arnold Air Society; on November 8, 1969; as a



result of injuries suffered in a three-car highway accident when he and a friend were returning from the state capitol at Helena where they had campaigned at the State Democratic convention to gain support for lowering the voting age to 19.

John Arthur Porter, Montana, '62, a student at Dartmouth College for two years, before entering the Marine Corps for six months of service; a representative of the brokerage house of Goodbody and Co., Missoula, Mont.; chapter counselor at Montana; during 1969; at New York City, where he was attending a stock brokerage training school.

Herschel Leo Babcock, Nebraska, '22, on February 19, 1970, at Omaha; at the age of 73.

William D. Coffey, Nebraska, '18, successful farmer and businessman of Rushville and Lincoln, Neb.; on January 2, 1970; at Lincoln; at the age of 72.

William W. Neal, North Carolina, '28, partner in the advertising and public relations firm of Liller, Neal, Battle & Lindsey, Inc., Atlanta, Ga., on February 6, 1970, at Atlanta.

Neil Wester, North Carolina, '69, active brother and member of the UNC varsity baseball team; in September, 1969; of leukemia.

Gen. Guy I. Rowe, Norwich; on December 29, 1969; at Sarasota, Fla., where he was living in retirement.

Walter D. Niswander, Ohio Northern, '14, a member of the history faculty at his alma mater from 1917-27; alumni secretary from 1929-32; insurance broker in Syracuse, N.Y., from 1932 until his retirement; on December 18, 1969; at Syracuse.

Martin J. Freeman, Ohio Northern, '25, long-time English professor and O.N.U. department head; writer of mystery novels; on December 23, 1969, at Delmar, N.Y.

I. Hollis Parry, Ohio State, '25, president of the Jackson Building and Loan and Savings Co., Jackson, Ohio; head of the Parry Insurance Agency; a vice-president of the First National Bank of Wellston, Ohio; member of the Ohio Society of Professional Engineers; a trustee of Rio Grande College; during January, 1970; at his home in Jackson; of a heart attack; at the age of 67.

Dr. Austin L. Lawrence, Pennsylvania, '14, a dentist in Flushing, L.I., N.Y., for many years; on October 31, 1969; at Flushing.

Lt. Col. Paul W. Henderson, Penn State, '32, an officer in the Air Force through World War II and until his retirement in August, 1962; on October 31, 1969; at Bethesda Naval Hospital, Bethesda, Md.; after an extended illness; at the age of 60.

George Alan Billingsley, Philadelphia, Textile, '71, on October 20, 1969; of cancer.

Alex Bower, Purdue, '30, co-owner of Cromwell Bloodstock Co., publisher of *Blood Horse Magazine*, Lexington, Ky.; on February 25, 1969; at Lexington; at the age of 61.

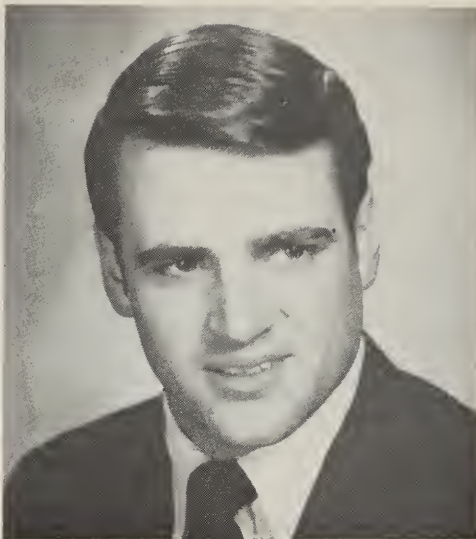

Killed. Benjamin B. Briscoe, Montana, lost life in highway crash in November.

Gayle V. Polister, Purdue, '22, vice-president of R. B. Whitacre Co., St. Paul, Minn.; on November 11, 1969; at St. Paul; of heart disease; at the age of 68.

Douglas G. Gemeroy, Rutgers (hon.), graduate of the University of New Brunswick, recipient of the Ph.D. at Rutgers; longtime professor of zoology at Rutgers; for two years director of the Visiting Scientists program for New Jersey sponsored by the National Science Foundation; a veteran of the Black Watch brigade of Canada in World War I, captain in the U. S. Army Medical Corps in World War II; fellow of the American Academy of Forensic Science; former secretary of the Serological Museum of Rutgers University; chairman of Middlesex County Boys State; a leader in many other civic and community organizations; recipient of the Rutgers University Interfraternity Council Award; on February 8, 1970; in Somerset Hospital, Somerville, N.J.; of cancer; at the age of 72.

Ronald J. Bellm, Southeast Missouri State, '63, district manager for Anheuser-Busch Brewing Co. at Shreveport, La.; on January 22, 1970; at Shreveport; of lung cancer; at the age of 31.

Benjamin W. Carter, Virginia, on July 24, 1969; at Durant, Okla.; of a heart attack.

David Meade Barner, Washington and Lee, '14; at Norfolk, W.Va.

John F. Strother, Washington and Lee, '21; on November 17, 1969; in McGuire Hospital, Richmond, Va.; of lung cancer.

Harman Engelland, Washington State, '15, retired farmer; during February, 1970.

Eldon E. Warwick, Washington State, chairman of the ASC Lincoln County Committee, Davenport, Wash.; on October 7, 1969; at Davenport.





Chapter Sweetheart and Little Sisters at Alabama.



Diane House  $\Delta\Delta\Pi$   
Arkansas



Belinda Bradford  
Auburn

# *sweethearts*

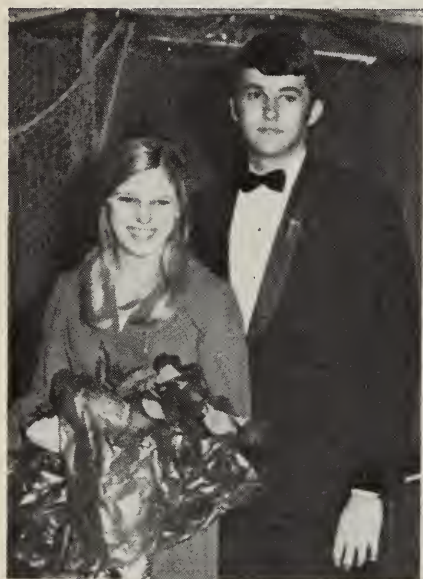

Arkansas State president Bob Burch  
with chapter queen Debrah Gilbert.



Nancy Tucker  $\Delta Z$   
Fort Hays



Susan Reichwald  
Iowa



Irene Wysocki  
Michigan



Connie Kidwell  
North Carolina State



Linda McGill  
Omaha



Janet Henry  
Philadelphia Texti

New Sisters of the Golden  
Heart at Wisconsin-Oshkosh.



Libby Drombowski  
Valparaiso





Kathryn Hanuaway  
Colorado Mines



Karen Reed  $\Delta\Pi$   
East Tennessee



New Girls of the Golden Heart initiates at Arkansas.

# and queens



Clarene Hornung  
Montana



Kathy Rhude  $K\Delta$   
Morehead



Nancy Prince  
North Carolina



At Ferris State, the Sig Ep Queen reigned at Homecoming.

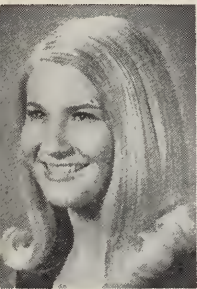

Dottie Smith  $\Delta\Pi$   
Tennessee Tech



Rita Walker  $X\Omega$   
Toledo



Phyllis Westerdahl  
Tri-State

Henderson State brothers at annual Golden Hearts Ball.



Martha Brown  $A\Phi$   
Wichita State





# campus *Life*



Defiance Colony captures first in all-campus sing.

## NEW CHAPTERS IN THE MAKING

The Defiance Colony, consisting of 32 colony actives and 19 pledges, won the annual all-campus sing. They renovated a college-owned ice skating rink for student use. For the college soccer team, William Batt was selected to the All-Mid-Ohio Conference defensive team. Sig Eps staged their annual spring pledge class exchange with Alpha Xi Delta. The brotherhood also sponsored a "get-acquainted" party with other area Sig Ep chapters.

The fraternity has established a scholastic review board to aid brothers who are striving to achieve academic excellence. A judicial board to decide on rules and regulations has also been activated. The colony has established a new chapter library and has plans to convert an old barn into a place for social activities.

A brother at Defiance uses the colony library.



The Sig Eps participated in a mock disaster for the benefit of training hospital personnel. The brotherhood collected and distributed canned goods for needy persons in the community. They also provided transportation to and from college football games for the local Children's Home.

John D. Burkett and Debra Corwin, and Thomas Everett Schmenk and Alison Crowell were recently married. Vincent J. DeStasio and Gerald Hazzard serve in the armed services.

Recently pledged: Frank Barron, Bill Batt, Bob Crowe, Doug Dayne, William Eggleston, Dan Gustwiler, Dan Kaiser, Doug Koenig, Phil Lenhart, Kevin McTeague, Jim Moser, Mark Pohto, Gary Scharff, Jeff Seibenick, Bruce Stewart, Paul Trosko, Mike Wells, Thomas Yeoman, and Joe Zawatski.

Officers: Peter J. Lehrer, president; John C. Sorenson, vice-president; Kenneth Kuzma, controller; Jim Beach, secretary; Gary Roeth, recorder.  
—JIM BEACH

At Lawrence Institute of Technology (Mich.), the local fraternity Kappa Phi Sigma was accorded colony status on October 25. On January 25, having completed the pledge period, 19 men were initiated as colony actives. These men completed their Educating for Brotherhood program under the direction of Staff Representative Mike Williams and University of Detroit members Steve Becker, Mike Somyak, and Gary Bauman.

Those initiated: Terry Bilobus, Ken Brosch, David Canavesio, Jim Denisio, Mark Hall, Jim Hedgecock, Karl Kandler, Gary Koenig, Jim Kolanek, Al Levett, Rich Nawrocki, Brian Newlin, John Pinal, Gerrit Stemmer, Ben Swaine, Gary Thunick, Al Webb, Jim Wiggins, and Dean Yost.

Activities of these members include: Student Government positions of president, Jim Wiggins; treasurer, Gerrit Stemmer; Blood Bank and Elections chairman, Ben Swaine; and Spring Fair chairman, Terry Bilobus. *Tech News* editor-in-chief is Jim Denisio; photographer, Jim Kolanek; and cartoonist, Al Webb. Jim Denisio is IFC treasurer.

Community and campus service projects and affairs include: Toys for Tots, Campus Christmas Decoration, Christmas party for underprivileged, open school dances, free coffee days, Jet Set Holiday drawing, blood bank, and distribution of the *Student Guide Handbook* to incoming freshmen. This book is prepared and printed by the brothers.

The Sig Ep rivals are Alpha Epsilon Pi, Alpha



Sigma Phi, Theta Xi, Phi Kappa Upsilon, and Omega Psi Phi.

Spring pledges: Dennis Brills, Larry Bowles, Tim Pawloski, and Bob Zimcosky.

Elected January 11: Rich Nawrocki, president; Brian Newlin, vice-president; Ken Brosch, recorder; Jim Kolanek, secretary; Jim Denisio, chaplain; John Pintal, pledge instructor; Al Webb and Terry Bilovus, marshals; and Dean Yost, controller.

—JIM KOLANEK

The Sig Ep Colony at **Madison College (Va.)**, which received its charter on April 11, is a high-achieving organization. John Heerlein is editor of the school paper and a *Who's Who* selectee. Bob Toohey is president of the Men's Athletic Association. Mike Cappetto is president of the Men's Student Government. Dennis Moore is president of the Sophomore Class. Lee Kerns is president of Shorts Hall dormitory. Steve Nardi is president of the Varsity Club. Mike Holleran is the head resident of Shorts Hall dorm.

In basketball two starting team members are Bob Toohey and Mike Kohler. Bob is captain of the varsity team. Seven Sig Eps at Madison lettered in soccer: John Gillette, Steve Nardi, Pat McLaughlin, Scott Mackey, Bob Robinson, Charlie Wymer, and Mike Mott.

On the tennis team are Steve Nardi and Charlie Wymer. Chuck Shomo and Denny Fellona are among the top four on the golf team. Barry Threewitts and Larry Trollinger are on the baseball team.

Intramural teams have made a clean sweep in football, soccer, wrestling, basketball, and swimming. The Sigs Eps have first place.

Madison doesn't recognize housing on campus, so the colony decided to seek a place elsewhere to meet, watch TV, take dates, and to party. The place is a former service station which was built in 1922 and has been used as a museum, store, and so on. The brothers and the pledges have made the Station a real showplace. Many thanks go to the chapters who donated pennants representing their schools. The lodge has 18 acres which the brothers use for sports and picnics.

Phil Wetzel is head of the youth program at the Presbyterian Church. In their drive for the scholarship fund, members will sell Anti-Pollution stickers to the residents of Harrisonburg. The Sig Eps are donating \$500 to the scholarship fund this year.

Elected: president, Charles Shomo; vice-president, Richard Crist; controller, Lee Kerns; recorder, Henry Fawcett; secretary, Jerry Green.

Recently pledged: Joe Erickson, Bill White, Larry York, Jim Cobb, Gary Thompson, Bruce Mowyer, Glen Lake, Dave Smith, Charles Ballard.

—JERRY GREEN

The men of **Morehead State** and the men of Marshall plan to play a softball game at Marshall on May 10 and another at Morehead later. Also,



At Lawrence Tech, James Wiggins (left) is president and Gerrit Stemmer treasurer of campus student government association.

the annual series of softball games between the University of Kentucky and Morehead State will be resumed in May.

Morehead State Sig Eps hosted a retreat with the brothers from Marshall and University of Kentucky on March 22.

Kathy Rhude, Kappa Delta, was crowned Sweetheart at the first annual Queen of Hearts ball February 13.

The men of Morehead and the women of Zeta Tau Alpha held a party for the inmates of the Federal Youth Institute at Ashland.

At Morehead State, Jim Solter is on the golf team while Roger Steuart is defending intramural golf champion.

Bill Bradford is serving his second year as student government president.

David Feldmann is a *Who's Who* selectee.



At Morehead, Bill Bradford, student government president, chats with Little Sister Pat Terry, who is a student government secretary.



The three members of the Texas Tech Colony (seated) are surrounded by the ten pledges.

Members of the **Northern Illinois** Colony participated in Winter Carnival with the Kappa Deltas. With Alpha Omicron Pi they sponsored a volleyball tournament and are planning May Fete with the Sigma Kappas. They also plan to paint curbs with the Sigma Kappas to raise funds.

As a result of Staff Representative Milt Prettyman's visit, the colony has picked up a unity of aim which was lacking.

—JERRY VARLAND

Since the colony at **Northrop Tech** acquired a new house, social gatherings have been more enjoyable. The pledges have helped keep the house in tiptop shape and recently raised about \$65 in a car wash.

The colony entered softball competition for the first time by defeating the AIAA team 12-7. Later the team defeated Alpha Eta Rho 17-10.

Members have supported the Sig Ep Camp Fund 100 per cent.

—WALLACE ARMITAGE

**Seton Hall** Colony is scheduled to be installed as New Jersey Gamma on May 9 and 10.

Staff Representative David E. Lembach visited the Colony several times during February.

The colony has a manpower of 29 men and 5 pledges.

The colony's football team captured the IFC championship by defeating Phi Kappa Theta, 13-0, in the finals. Sig Ep was represented on the wrestling team by Dave Arminio (118), Art Monaco (126), Captain Jim Kushner (134), and Al DiMeo (142). Jim Kushner won the 136-pound crown at the C.W. Post Invitational Tournament in December. He placed second in the Metropolitan Conference Championships in February. In baseball, the colony is represented by pitcher John Schmitt and firstbaseman, Pat Philbin.

The Colony sponsored a drive for the Muscular Dystrophy Foundation which netted \$257.

Officers for 1970-71 are: Art Monaco, president; John Schmitt, vice-president; Dave Arminio, recorder; Pat Philbin, secretary; and Jim McCormick, controller.

—PATRICK PHILBIN

The **Texas Tech** Colony was formally established when John P. Hearn and Roger L. Strube, staff representatives, gave the pledge oath to eight selected members on February 9. Next, a Lubbock chapter of the Alumni Association was formed with Michael Gannaway, Colorado State, '62, former staff representative, as alumni adviser.

Officers for the colony were elected as follows: Ronny Ramsey, president; Virgil Barber, vice-president; Jim Ward, corresponding secretary; Roger Norwood, controller; and Richard Brigham, recorder.

After being advised as to rush proceedings by the staff representatives a series of smokers and rush parties was held resulting in the pledging of 18 more members. The pledges are Ronny Ramsey, Virgil Barber, Jim Ward, Roger Norwood, Richard Brigham, Fritz Wisdom, Mazel Merrill, Rick Campbell, Myron Messner, Mark Stewart, Randy Brillhart, Steve Jantzen, Ken Schneider, Darryl Wilkie, Bob Lyles, Jody Gilles, Travis Ware, Byrne Smith, John Moore, Richard Alcantar, John Cook, Kit Stewart, David Hausler, Rox Edgar, Douglas Darden, and Steve Chandler.

Two Sig Eps on the Texas Tech campus are Mike Chamblee, North Texas State, and R. Dan Crone, Monmouth College; both are transfer students.

In an effort to get the Sig Eps recognized on campus, a large Sigma Phi Epsilon banner was displayed during the televised Texas-Texas Tech basketball game before a capacity crowd of 10,000. Also, representatives were sent to each sorority on campus to explain the history, goals, and pledgedship of Sigma Phi Epsilon. It was requested that the names of interested men be given to the rush chairmen and this action resulted in an enthusiastic response.

—JAMES W. WARD

**Wisconsin State-Superior** manpower: 19 members, 13 pledges.

Colony members: Rich Bonnem, Elkins Park, Pa.; Jim Cusick, Cresskill, N.J.; Vince Dastolfo, Millville, N.J.; Doug Dudek, Seymore; Bill Gehr, Sheboygan; John Gibson, Merchantville, N.J.; Mike Hodell, Pottstown, Pa.; Randy Johnson, Antigo; Tom Kuhn, Nutley, N.J.; Mike Levitsky, Woodbury, N.J.; Mike Maloy, Summit, Ill.; Warren Mann, New Canaan, Conn.; Tom Reichardt, Lombard, Ill.; Jerry Rovner, Havertown, Pa.; Roy Schoenfeld, Pawtucket, R.I.; Jim Shaughnessy, Summit, Ill.; Scott Walter, Crystal Lake, Ill.; Greg Willems, Kenosha.

Recently pledged: Doug Agar, Wayne Anderson, Gordy Besch, Kent Bowman, Jeff Craig, Bob Gironimi, John Kurtz, Doug Plath, Al Remitz, Dale Schauls, Tom Skore, George Wymer, Bob Young.

Colony officers elected in March: Tom Kuhn, president; Doug Dudek, vice-president; Randy Johnson, controller; Tom Reichardt, secretary; Rich Bonnem, recorder.

During Snow Week, the colony took first place



in skits and sculpture winning the 1970 over-all trophy.

The skit, directed by Warren Mann, was a combination of film and live action portraying Mike Maloy and Roy Schoenfeld as Laurel and Hardy and the remaining members as the Keystone Kops. The cameramen were Scott Walter and Jerry Rovner.

John Gibson, former president, was designer and detail expert of the prize-winning snow sculpture.

Superior Colony scored 50 of 75 points as they competed for the first time.

Graduating this June: Vince Dastolfo, Ed Kaelin, Roy Schoenfeld.  
—TOM REICHARDT



Cornell house, 109 McGraw Place, Ithaca.

At Cornell, a new patio is being built by the Pledge Class of '70 with funds provided by the Alumni Association.

Drury Sig Eps replaced damaged shingles on the roof and are making improvements in the plumbing and wiring. A new color TV was purchased and new furniture ordered.

Duke Sig Eps contributed their free hours to last spring's work in the completion of the new addition to the William R. Perkins Library. Over 500,000 books were moved from the existing facilities to the new addition to provide more space and order in book selection. Library officials offered a prize of \$1,000 to the fraternity which donated the highest number of hours per brother

Duke Sig Eps play football in front of their newly acquired residence hall section. They moved from 22-bed section to 35-bed section.



### RED DOOR NOTES

Alabama pledges remodeled a second floor storage room into a spacious new library.

Arkansas pledges have recarpeted the informal lounge.

At Atlantic Christian the chapter room, study, and halls both upstairs and down have been painted. One bathroom has been painted and a wall paneled. The bathroom, kitchen, and an adjoining room have been tiled. New furniture has been acquired for the chapter room.

Baker redid the Bull Room with red wall-to-wall carpeting and black leather furniture. The Front Hall has been paneled in walnut and a new chandelier installed. The Mothers' Club provided 40 new chairs for the dining room. There is new black leather furniture in the library.

Baldwin-Wallace Sig Eps are housed in a section of the dormitory but are looking into the possibilities of building or buying a house. The alumni board has bought a color TV for the lounge.

Bradley brother DellaValle, Majcen, and McGuire, all I.E. majors, recently redesigned the back parking lot which increased parking capacity by 50 per cent. They also finished the design for the chapter's barbecue pit which is to be finished by Spring Fling Weekend.

Carroll Sig Eps have received a new flagpole from the Parents' Club.

At Colorado State U., the alumni board donated paneling for the front hall and front stairs. The halls in the basement and upstairs have recently been painted and a new ceiling was installed in the trophy room. A recent alumnus donated furniture for the chapter room.



as well as \$500 and \$300 prizes for second and third place honors.

Sigma Phi Epsilon jumped to a lead in the first weeks and never relinquished it. The Sig Eps averaged over 18 hours per brother, compared to an average of 13 hours per man for the second place fraternity. The prize money has been allocated to help purchase furniture for the new dorm section which the fraternity is occupying for the first time this year.

East Carolina Sig Eps completed work on the main entrance porch. Plans have been completed to re-shingle the roof of the main house and lay tile in the second house.

East Tennessee State Sig Eps have installed a new ceiling and wall-to-wall carpeting on the second floor. The showers were redone and extensive work has been done on the heating system. Rick Devivi and John Webster have designed and constructed an address sign. West wing of the third floor and the TV room were remodeled by Fats Wigginton. A volleyball court was constructed for spring use by John Stepens and Gary Reed.

At Georgia Tech, the alumni association, which calls itself "The Sig Ep Builders," gave the chapter an ice machine.

Illinois Tech Sig Eps installed a tapper in the basement and changed over to mixing faucets in the sinks in the house. A new washer and dryer were put in the basement laundry room.

Iowa Sig Eps paneled and remodeled the hallways on the upper levels. The bathrooms were replastered and painted. Pledges as a Help Week project, cleaned and repainted the kitchen and dining room.

At Kent State, Bob Schorr and Steve Lieber have added a new room in the basement of the house. The Little Sisters gave the brothers a color TV for Christmas.

At Lehigh, the Mothers' Club furnished the chapter with a new freezer for the kitchen.

Louisiana State house at Baton Rouge, La.



Long Beach State Sig Eps received a color TV from the Little Sisters.

At Miami (Fla.), an early morning fire on February 5 destroyed two rooms and a bathroom and did heavy smoke damage to two other rooms. No one was injured, but four men lost all their personal belongings. Damage to the house was estimated at \$7,000 and an additional \$10,000 for personal belongings.

Miami (Ohio) Sig Eps have refurnished the living room and hallway and purchased new furniture and draperies.

The new Missouri-Rolla chapter house, now being constructed on the site of the former house at 801 Park Street, is expected to be completed by July 15, 1970, and dedicated at 1970 Homecoming.

Ground-breaking ceremonies were held Saturday, October 25 during the Homecoming weekend. Presiding over the ceremonies was Bill Logel, president of the alumni board. A benediction was given by Father Carlo of the Episcopalian Church in Rolla. Brother Logel gave a short speech in which he outlined the history of the project and the goals of the chapter.

Dr. Merl Baker, chancellor of the university, praised Sigma Phi Epsilon on its undertaking and performance on campus. Rolla Mayor Logan also gave a short talk. Also in attendance were Peter Hanson, treasurer of the alumni board; Bill French, chapter counselor; Dick Rehtien, faculty adviser; Ron Eilers, chapter president; alumni, parents, and brothers. After the ceremonies, a cocktail reception was held at the chapter's temporary residence.

The three-story, full basement structure will house 82 men. The 3,300-square-foot basement will have a large chapter room, a serving area, a 1,550-square-foot recreational area, and storage space. The rustic ground level is appointed with exposed beams and rough rock walls. It will contain a living room complete with fireplace, a library, an all-electric kitchen, and dining facilities for 90 people. The second and third floors will have two- and four-man rooms, restroom and shower facilities, study room and lounge on each floor.

The chief credit for this dream coming true goes to the alumni, who have given much time and effort, and who established a housing fund to augment the Grand Chapter Housing Fund loan and other investments. Each member contributed monthly to this local fund.

At North Carolina, the chapter room has been completely redecorated and opened to the public for the first time as the Neil Wester Room. It is named in honor of Brother Wester, '69, who died of leukemia in September, 1969. The renovations were made possible by undergraduate contributions and a bequest left to the fraternity by Brother Wester.



Architect's drawing of the new Missouri-Rolla house.



Missouri-Rolla Sig Eps break ground for new house. From left: Ed Waters, architect; Peter Hanson, alumni treasurer; Merl Baker, University chancellor; Bill Logel, alumni president; Bill French, chapter counselor; William Logan, mayor of Rolla; Dick Rehtien, faculty adviser; Ron Eilers, chapter president.

New draperies and benches, attractive light fixtures, a plush red carpet, and beautiful paneling now grace the room. A plaque in memory of Brother Wester has been hung. Undergraduates completed all the work.

This redecoration has been done in conjunction with the establishment of the Neil Wester Top Hustler Award, to be given by Sigma Phi Epsilon each year to the varsity baseball player who contributes most to team morale.

Ohio State Sig Eps renovated the housemother's suite. Several of the rooms have been remodeled and the bathroom facilities updated.

Ohio Wesleyan Sig Eps constructed an arch with sliding doors to separate the dining room from the TV room.

At Pennsylvania, the alumni are renovating the bathrooms, and the brothers have repainted the dining room. The chapter is hopeful that additional space may be made available in University-owned facilities.

Stetson Sig Ep house, DeLand, Fla.





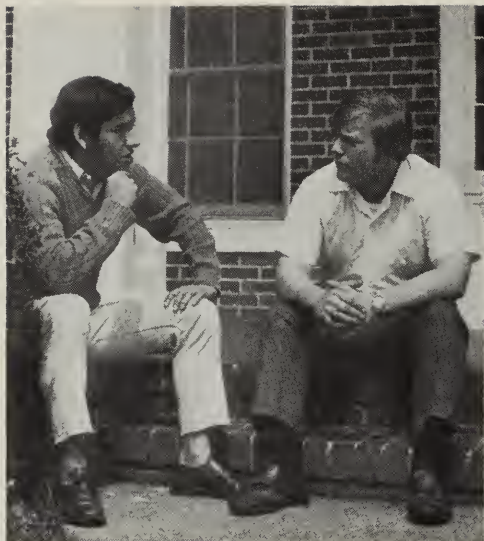

Cervantes (left) and Voswinkel enjoy a chat.

## Alabama's Foreign Student

WALTER CERVANTES, a foreign exchange student from Peru, is visiting Alabama Sig Eps. Under a program sponsored by the IFC, Walter and several other foreign exchange students are taking their meals at fraternities. They spend a month at each house. Walter came to the house in February and was asked to stay for the remainder of the semester.

A junior in the school of engineering and a member of Theta Tau, he is president of the International Students Association and is well known on campus. Although he likes American football he prefers soccer, which he plays for the university.

The chapter enjoys talking with Walter about how South Americans feel about the United States and he in turn enjoys telling about the places he has seen in America. Last summer he worked in New York City and he hopes to visit more of the country before he graduates next year.

Having a foreign exchange student with the chapter has been a rewarding experience. The brothers have a new appreciation of the American image and how it is viewed in Latin America. Alabama Sig Eps also hope to have had a small part in furthering a new understanding with the Latin American neighbors, through Walter's eyes.

—KARL VOSWINKEL

Randolph-Macon Sig Eps have remodeled their basement, using an "Old Salt" decor.

At Southern Mississippi, damage from Hurricane Camille has been repaired, and the inside of the house was repainted. Members sanded and stained the exposed beams in the chapter room. A new refrigerator and cabinets for test files were donated. Plans are being made for renovation of the kitchen, and work has begun on landscaping.

Stevens Point Sig Eps have installed a study room in the basement. Work has started on a memorial library in memory of James Cmeyla.

Tennessee Wesleyan Sig Eps after ten years in the same location, have moved to a new location only a block away on Green Street. A new fraternity row will be built in two years.

Thiel Sig Eps installed a pool table, color TV, and stereo in the chapter room. Rooms have been repainted throughout the house and ceiling tile laid.

Toledo Sig Eps have remodeled the basement. This includes a new bar and new carpeting.

Wichita State Sig Eps installed wood paneling in the halls and will enlarge the kitchen.

Worcester Tech has wallpapered its library, refinished its bar, laid a new rug in its music room, and put up a new party room ceiling.

At Youngstown, Little Sisters gave the house new curtains for the first floor. The newly dedicated Sweetheart Room has new walnut paneling and gold print wallpaper accented with gold carpeting.

## A FRATERNITY IS BROTHERS

Alabama manpower; 55 brothers, 3 pledges.

Recently initiated: Walter Camp, Jackson, Miss.; Randy O'Conner, Fla.; Mike Bain, Memphis, Tenn.; Robert Nelson, Jackson, Tenn.; Mike Hall, Collinsville; Sanford Barnett, Huntsville; Tom Shepperd, Huntsville; Russel Alcott, Huntsville; Clyde Mackey, Huntsville; Timothy Cocker, Huntsville; Charles Lee, Huntsville; Douglass Martin, Huntsville; Winston Fredrick, Birmingham; Robert Vento, Huntsville; Butch Dempsey, Anniston; William Quarles, Decatur.

Recently elected: Bill Murphy, president; Judd Stinson, vice-president; Paul Wooley, treasurer; Rick King, recorder; David Mace, corresponding secretary; Robert Nelson, chaplain.

—DAVID MACE

Arizona State manpower: 55 actives, 26 pledges.

New initiates: Scott A. Biehl, Scottsdale; Rex



C. Cooper, Carmichael, Calif.; Arnold Y. Imaye, Pukalani, Ha.; Craig M. Meier, Glen Ellyn, Ill.; Julian P. Monsarrat, III, Honolulu, Hawaii; Robert E. Olson, San Diego, Calif.; Stephen L. Patton, Springfield, Ill.; James G. Perilstein, Shaker Heights, Ohio; Lee A. Schloss, Shaker Heights, Ohio; Nicholas W. Vandekamp, Bellevue, Wash.; W. Maxwell Wyeth, IV, St. Joseph, Mo.

New pledges: Greg L. Kookan, Steve J. Mertz.

Recently elected: Brian P. Evans, president; Gail E. Houser, vice-president; William E. Stone, controller; David M. Chapman, secretary; James L. Alexander, recorder. —DAVE CHAPMAN

**Arkansas manpower:** 68 brothers, 10 pledges.

Recently initiated: David Barnett, Jonesboro; Bubba Carlson, Crawfordsville; Warren Carpenter, West Memphis; Mark Cathey, Little Rock; James Dare, Russellville; Bill Dykes, Jacksonville; Jeff Fanning, Tulsa, Okla.; Fred Fullerton, Springdale; Thad Gray, Jacksonville; Chuck McCreery, West Memphis; Ralph Moore, Little Rock; Reece Parham, Fordyce; David Peterson, Springdale; Pete Schrimpf, Alton, Ill.; Steve Stone, West Memphis; Rick Twist, Earle; Jeff Welch, Havana.

Recently pledged: Tommy Black, Donnie Griggs, Jon McReynolds, John Wilkerson.

Recently elected: Garry Brunson, president; Bart Gray, vice-president; Steve Stone, controller; Rick Bartley, secretary; Mike Smith, recorder.

—LYNN DAVID

**Arkansas State manpower:** 45 brothers, 14 pledges.

Recently initiated: Chris Aycock, N. Ray Campbell, Pat Burns, Chuck Lane, Robert Runyan, Tom Tull.

Recently pledged: David Clark, John Cook, Keith Croft, Larry Hall, David Greenwood, Steve Modelevsky, Mike Milam, Steve Jansen, Bob Heaton, Barre Finan, Sammy Erwin, Paul Guariglia, John Pennington, Penny McCray.

Elected: Bob Burch, president; Wayne Edgin, vice-president; Dale Lewelling, recorder; Larry McAllister, controller; Rick Blackwelder, secretary; Mark Wilson and Terry Kemp, marshals; David Evans, guard; Ken Showalter, chaplain.

—RONNY BECKER

**Atlantic Christian manpower:** 40 brothers, 4 pledges.

Newly initiated: Henry Yancy, John Lawson, Walter Kramer, Ronnie Jones, Roger Magerkurth, Tom Arrington, Dick Seaton, Bill Ledbetter, Barry Kontz.

Newly elected: Jim Adcox, president; Tom Willey, vice-president; Barry Kontz, recording secretary; George Cogdell, corresponding secretary; Ronnie Jones, chaplain. Others elected to positions were Mickey Gay, Mike Hughes, Butch Warren, Baxter Carr. —GEORGE COGDELL



Tennessee Wesleyan Sig Eps on moving day.

**Auburn:** 35 brothers; 15 pledges.

Recently initiated: Kenny Rogers, Roger Jones, Dick Lanier, Spencer Stone, David Stroup.

Recently elected: president, Tommy Senkbeil; vice-president, John Sharpe; controller, James Boothe; secretary, John Chambliss; recorder, Dave Stroup. —JOHN CHAMBLISS

**Baker manpower:** 29 brothers, pledges.

Recently initiated: Max Austin, Eskridge; Gary Brewster, Kansas City; Garry Calvin, Prairie Village; Bob Derry, Prairie Village; Ted Glasser, New York; Jay Leek, Shawnee Mission; Dan McCraw, Kansas City; Bob Sperry, Leawood; Phil Weiser, Topeka.

Pledges: John Archer, Pat Casey, Ed Clippenger, Dan Hanson, Allen Powell, Alan Smith, Mark Tyner.

Recently elected: Tom Findlay, president; Chuck Bowers, vice-president; Chuck Lloyd, controller; Bob Derry, corresponding secretary; Jim Baranovic, recorder. —BOB SPERRY

**Baldwin-Wallace manpower:** 62 members, 7 pledges.

New initiates: Ted Boyer, Roxboro, N.C.; John Fitts, Webster, N.Y.; Bob Kaminski, Maple Heights; Jim Hancock, Louisville; Mike Lepp, Mount Gilead; Jerry Wilson, Cleveland.

Recently pledged: Lyle Hennicke, John Levin,

Alabama's new executive council promises effective leadership in the coming year.



Norm Maneri, Greg Marsh, Paul Sher, Jeff Terlecky, Steve Ward.

Newly elected: Doug Smith-Peterson, president; Clint Adams, vice-president; Bill Bishop, recording secretary; Brian Roy, corresponding secretary.

—JIM HANCOCK

**Ball State** manpower: 95 brothers.

Recently initiated: Tim Clark, Mishawaka; Mark Combs, Seymour; Dave Delich, Hobart; Steve Fulton, Glenwood; David Hill, Columbus; Greg Hostetler, Goshen; Howard Huffman, Elwood; John Julies, South Bend; Kim Plaisance, Portland; Dick Pryun, Indianapolis; Randy Rains, Montpelier; Bob Rehwinkel, Delphi; Mike Sawa, Merrillville; Don Smith, Kokomo; Donald B. Smith, Beech Grove.

**Belmont-Abbey** manpower: 57 members, 21 pledges.

Elected: Jerry Mitchell, president; Richard Schuck, vice-president; Mark McKeon, secretary; Paul Corbley, recorder; Gary Sofia, IFC representative; Bob Hennessy, marshal; Bill Archer, marshal; Mauro Ruggieri, chaplain.

Recently appointed: Mike Safchinsky, guard; Ed Zysk, parliamentarian.

Recently pledged: Paul Kiernan, Joe Riether, Randy White, Chick Hamm, Joe Kluchinski, Bill Hatfield, Jay Kosterman, Steve Scartozzi, Mike Powers, Frank Kurtz, Bob DeMuro, Charlie Guida, Chris Givins, Dec Harris, Mike Powers, Mike Perno, Bob Schellenburg, Mike Connors, Don Lizotte, Bill Schiller, Dick Mikolajczwk.

—MARK H. MCKEON

**Bradley** manpower: 51 brothers, 8 pledges.

Recently elected: Ken Marabella, president; Al Cobetto, vice-president; Dick McCarthy, secretary; Tim Grady, recorder; Bill Frommelt, controller.

Recently initiated: Dick Bardoulas, LaCrosse, Wis.; Rick Bertinetti, Carlville; Greg Cundiff, Deer Creek; Rich DellaValle, New Rochelle, N.Y.; John Eber, Lyle; Bruce Kopetz, Decatur; Andy Lagomarsino, Staten Island, N.Y.; Dave McKay, Belvidere; Scott Murphy, Flourtown, Pa.; Kevin Novorolsky, Chicago; Dave Pounds, Peoria; Dave Ransdell, Rockford; Bob Snowden, Vermont; Mike York, Chicago.

Recently pledged: Mike Cooper, Dave Craft, Nels Leutweiler, Al Lipperini, Steve Meyer, Butch St. John, Rick Watters, Bob Wood.

—DICK MCCARTHY

**Carroll** manpower: 54 brothers, 5 pledges.

Recently initiated: Robert Davidovich, Fred Ellis, Richard Harding, James Sowerwine, Todd Waller.

Recently pledged: Thomas Garrow, Steve Krause, Bayard Frederick.

—RICK MERNER

**Central Michigan** manpower: 48 brothers, 15 pledges.

Recently pledged: Bill Arnold, Kim Butterfield, Doug Dierlein, Warren Deck, Steve Erickson, Rolly Garcia, Gary Kenrick, Phil Piotrowsky, Jerry Rodgers, Gordon Schultz, Dave Stirdivant, Tom Tippen, Greg Vicary, Fred Walz, Russ Witkop.

Elected: Tom Vicary, president; Bill Stertz, vice-president; James Jacobson, treasurer; Dan Derfiny, recording secretary; Mike Watson, corresponding secretary.

—STEVE MIKLOS

**Central Missouri State** manpower: 52 brothers, 8 pledges.

Recently initiated: Bob Dinkins, Kansas City; Jerry Hughes, Versailles; Mitch Jameson, King City; Rod Tobaben, Cole Camp.

Recently pledged: Vicki Campbell, Barb Dennis, Pat Franklin, Jeanne Griffin, Kathy Holland, Lynnette Lalumondier, Judy McMillen, Chris Poggi, Hazel West.

—JOHN REHKOP

**Cleveland State** manpower: 75 brothers, 3 pledges.

Elected: president, Ralph Mc Nerney; vice-president, Daryl Martalla; controller, Ed Treat; secretary, David Pyzoha; recorder, Ray Patacca.

Recently initiated: Mike Able, Joe Acs, David Pyzoha, Bill Schutte, Bob Starek.

Recently pledged: Alex Caprizzo, Gerry Enea, Andy Hasenstaub, Paul Heim, Rony Joel, Craig Lybch, Jim Mauer, Jack Pawloski, Bob Sabol, Terry Thomasick, George Vanik.

—DAVID PYZOHA

**Colorado Mines** manpower: 53 actives, 8 pledges.

Recently initiated: William Cassun, Bountiful, Utah; Roderick Cezeaux, Baytown, Tex.; Lawrence Davenport, Middletown, N.J.; Gene Gaz, Lakewood; James Keller, Framingham, Mass.; Dennis Kerstiens, Simla; Gary Lubers, Grand Junction; Victor Miller, Denver; Thomas Palmer, Cleveland, Ohio; Samuel Prutch, Pueblo; Thomas Sander, Trinidad; George Sanders, Grand Island, N.Y.; Donald Schofield, Estes Park; John Shoenhair, Milwaukee, Wis.; Thomas Tulk, Denver.

Recently pledged: James Bolson, William Brooks, Scott Child, Robert Hilton, Richard La Prairie, Duncan Lestina, Howard McMichael, George Szepe.

Recently elected: Robert Crewdson, president; Joseph Rousseau, executive vice-president; William Ruppert, social vice-president; David Weller, controller; Charles Butto, secretary; Samuel Prutch, recorder; David Scott, chaplain.

—CHUCK BUTTO

**Colorado State U.** manpower: 50 brothers, 13 pledges.

Recently initiated: Joel Biddle, Holyoke; Brad-



ley Bischoff, Greeley; Danny Carter, Julesburg; James Davis, Pampa, Tex.; Craig Dolezal, Julesburg; William Flynn, Longmont; Lance Freeman, Chevy Chase, Md.; James Hadley, Pueblo; John Rawlings, Pueblo; Carlton Smith, Sioux City, Iowa; Lyman Smith, Rochester, Minn.; Richard Wilhelm, Colorado Springs.

Recently pledged: Errol Cerovski, Scott Dunlap, Kell Hethcoat, Steve Johnston, Jack Mercer, Dean Motis, Don Larrick, Bill Riekel, Thomas Royer, Robert Sheldon, Philip Shepardson, Claude Smith, Howard Vaughn.

Recently elected: Edward Wekesser, president; Scott Ramsay, vice-president; Roger Fonda, secretary; Myron Koop, recorder; Pete Wupper, controller; Dennis Scarbrough, pledge trainer.

—ROGER FONDA

**Connecticut** manpower: 45 brothers, 21 pledges.

Recently pledged: Robert Crovo, David Cunningham, John De Nunzio, Carlos Esalona, Steven Ferres, Edward Fournier, Paul Grandpre, Richard Horrigan, Steven Kiel, Elliot Larner, Peter Lord, Jon Marcus, Joseph Marlowe, William Mc Dermott, Barry Pinkus, Bruce Rader, Michael Reilly, Edward Rubin, Donald Waggaman Jr., Thomas Wengertsman, Carl Wenk.

Recently elected: Kenneth Dicarlo, president; John Saia, vice-president; Michel Mouravieff, recorder; James Olson, corresponding secretary, Steven Garber, controller.

—JAMES OLSON

**Cornell** manpower: 44 brothers, 17 pledges.

Recently initiated: Gary Ronald Cabot, Livingston, N.J.

Recent transfer: David Zima, Allentown, Pa.

Recently pledged: Jack Cairns, Ronald Carman, Douglass Chorna, David Cuddeback, Robert Gosch, William Irons, Lawrence Manoni, Matthew Mauro, Rick Robbins, Rodger Ellis, David Roman, Stephen Schaefer, Larry Sherman, Mark Smith, Alberto Vallarino, Tom Wagner, Robert Zajac.

Recently elected: president, Richard O. Leber; vice-president, Douglass Robertson; controller, Gary Cabot; recorder, George Harris; secretary, Charles Perrella; chaplain, Dave Zima; guard, Henry Olivier; marshals, Dan Handy and George Mannina.

—CHARLES PERRELLA

**Culver-Stockton** manpower; 30 brothers, 15 pledges.

Recently initiated: Dick Weir, Houston, Tex.; Mike Benham, Joliet, Ill.; Jim McAnally, Calumet City, Ill.; Dave McClintock, Plainfield, Ill.; Jim Thompson, Des Plaines, Ill.; Serge Fourmaux, Evanston, Ill.; Chris Ahern, Shelbyville; Jeff Curtis, Clarendon Hills, Ill.; Mike Libmann, Quincy, Ill.

Recently pledged: Gene Harmon, Frank Carcich, Sam Cook, Mike Meyers, Joe Hogan, Tim Thompson, Darwin Cox, Mark Scheffler, Kent Starkey, Bob Hibbard, Dennie Steele, Bill Sturde-



Members of executive board at Detroit in front of Commerce and Finance hall.

vant, John Turke, Mike Kinneman, Tom Robrect.

Recently elected: John Tripp, president; Bill Overman, vice-president; Chris Ahern, controller; Ashton Lafferty, secretary; Jeff Curtis, recorder; Ron Ori, chaplain.

—ASHTON LAFFERTY

**Detroit** manpower: 81 brothers, 12 pledges.

Recently initiated: Dennis Anipen, Brandon, Fla.; Ron Bienkowski, Detroit; Timothy Ermattinger, Farmington; Fred Gassert, Wilmette, Ill.; Ried Herlihy, Charleston, W.Va.; Tom Koch, Detroit; Tim McBrien, Port Huron; Bucky Norris, Cincinnati, Ohio; Ralph Ponti, Richmond Hill, N.Y.; Greg Reynolds, Chicago, Ill.; George Miller, Baltimore, Md.

Elected: Michael Binkert, president; Michael Zanotti, vice-president; John Kosiorek, recorder; John P. Hayes, corresponding secretary; Emerson Addison, controller.

—JOHN HAYES

**Drake** manpower: 58 strong, 14 pledges.

Recently activated: Larry Adams, Oceola; Clark Bell, Naperville, Ill.; Jean Bouchard, Wakefield, R.I.; Doug Dahle, Mount Prospect, Ill.; Frederick Dewey, Glencoe, Ill.; John Dobson, South Bend, Ind.; Roger Hansen, Des Moines; Pat Montgomery, Peoria, Ill.; Randy Noble, Glen Ellyn, Ill.; Bruce Nystrom, Moline, Ill.; Mark Oggel, Sioux City; Bill Orman, Minneapolis, Minn.; Bruce Recher, Mount Prospect, Ill.; Doug Sauter, Moline, Ill.; Jeff Suss, Mount Prospect, Ill.; Doug Terpstra, Lynnville; Tom Ward, Chicago, Ill.

Recently pledged: Peter Allen, Bob Brown, John Moysey, Frank Pastore, Ron Schrader, Frank Ursini.

Recently elected: Jim Best, president; Tim Schmidt, vice-president; Brian Wolf, corresponding secretary, Rich Pieper, recording secretary. Dan Ziegler remains as controller.

—KELLEY MANNING

**Drury** manpower 30 members, 5 pledges.

New initiates: Randy Horton, Springfield; Dan Huitt, Springfield; Tom Dauten, St. Louis; Steve Nixon, Ballwin, Mo.; Dave Lane, Kansas City; Nick Rogers, Springfield; Tom Geist, St. Louis;



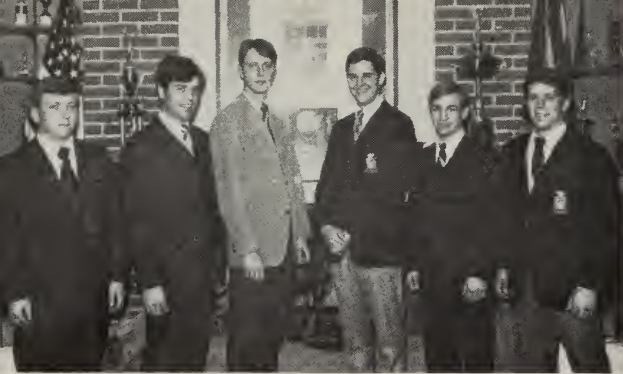

New executive officers at Ferris State.

Tom Lofino, Springfield; John Saxton, Bel-Nor, Mo.

New pledges: Doug Guthery, Jack Carter.

Recently elected: Lee Islehardt, president; Dave Lea, vice-president; Rich Gillespie, controller; Sherman Mitchell, secretary; Sam Graham, recorder.

—SHERMAN MITCHELL

**Duke** manpower: 49 brothers, 1 pledge.

Recently initiated: John Bacon, John Hoehl, Bob Jamerson, Biff Springer, Curt Kimball, Ward Cates, Pete Clay, Donald Hunt, Jay Cheesborough, Lee Boland, Mark Slaughter, Phil Sparling, Bill Luer, John Jones, Randy Huxford.

**East Carolina** manpower: 28 brothers, 15 pledges.

Recently initiated: Jay Norris and Bill Linberry.

—ROCKY NELSON

**East Tennessee State** manpower: 55 members, 16 pledges.

Recently pledged: Dan Sluder, Ron Fraizer, Ward Huddleston, Mal Brown, Jerry Dempsey, Fred Waddel, Mike Phippin, Bob Spinning.

Recently initiated: Ket Whitson, Tom Grubb, Gene Smith, Sam Grogg, Edgar Sherrod, Danny Coppinger.

Elected: Tom Carpenter, president; Bruce Cunningham, vice-president; Craig Metcalfe, secretary; John Stephens, recorder; Gary Perkins, chaplain; Fred Silvey, marshal.

—GARY PERKINS

**East Texas** manpower: 48 brothers, 24 pledges.

Recently initiated: Bill Edwards, Leroy Chandler, Greg Chitsey, Gerry Irvin, Calvin Wells, Gary Clements, Joe Page, Phil Dopson, James Braswell, Mike Hogan, Jimmy Childs.

Recently pledged: Bill Ashwood, Ronnie Barker, Ray Coulter, Jim Dietz, Bob Krewson, Ronnie Lott, Joe May, Gary Story, Craig Simmons, Larry Trammel, Mike Tull, Jim Wenn, James Ray, Kent Adcock, Hubert Kidd, Danny McCain, Lannie Bennett, Roy Osborne, Danny Allen, Charles McKinney, Lowell Dyer, Larry Patter, Hugh Ellison, Mike King. —JOHN INGRAM

**Emporia State** manpower: 66 brothers, 8 pledges.

Recently initiated: Kent Runyan, Osage City; Randy Meredith, Argonia; Mike Hottman, Abilene; Bob Baldwin, Farmingdale, N.Y.; Chuck Grimwood, Emporia; Tony Suraci, Covina, Calif.; Jim Compton, Liberal; Jerry Murphy, Emporia; Charles Lutz, Leawood; Pat Washburn, Newton; Lynn Singer, Augusta; Larry Ditzler, Topeka; Walt Rose, Emporia; Bruce Lowdermilk, Holton; Denis Sullivan, Kansas City; Don Stevens, Junction City; Greg Wells, Manhattan.

Recently pledged: Mac Howard, Andover; Tom Heitman, Clearwater; Stan Koehn, Newton; Steve Kirk, Emporia; Kevin Ralston, Emporia; Steve Nichols, Belle Plaine.

—PHIL MARTIN

**Fort Hays** manpower: 61 brothers, 11 pledges.

Recently initiated: Charles Schwanke, Richard Gansel, Don Gaskill, Mike Waldschmidt, Dennie Considine, Luis Jimenez, Larry Cross, Howard Ruud, Dave Carroll, Steve Lansdown, Rusty Carpenter, Keith Ballard, Curtis Bender.

Recently pledged: Fred Brittan, Leon Brack, Bernie Devlin, Greg Fort, Wes Gross, Ken Harris, Jim Keller, Mark Rhoads, Chris Shrack, Kevin Silkman, Mike Tregellas.

Recently elected: Don Duryee, president; Terry Erbert, vice-president; Charles Schwanke, corresponding secretary; D. W. Tarrant, recording secretary; Keith Ballard, chaplain; Roger Stroberg, guard; George Gregg and Howard Ruud, marshals.

—RON HEAPE

**Georgia** manpower: 44 brothers, 14 pledges.

Recently initiated: Terry Tondee, Ellaville; Bill Flowers, Athens; Jim Butler, Cumming; John Marcinko, Cumming; Darryl Crim, Tucker; Houston Tucker, Willow Grove, Pa.

Recently pledged: Ken Hansing, Robert Fincher, George Hogan, Jimmy Draffin, Steve Gregory, John Watters, Chris Clark, Scott Smith, Wiley Allen, Mike Patterson, Terry Patterson, Steve Williams, Alan Rogers.

Newly elected: Steve Smith, president; Steve King, vice-president; Gary Sweetin, recorder; Mike Lassiter, secretary; David Epps, chaplain. Newly appointed: Terry Tondee, controller.

—MIKE LASSITER

**Georgia State** manpower: 45 brothers, 4 pledges.

Recently pledged: Tom Manning, Decatur.

Recently initiated: Nelson Curlette, Avondale Estates; Bob Masterson, Atlanta; Ronnie Moore, East Point; Richard Sykes, East Point; Bill Burner, Atlanta; Ray Wtulich, East Point.

Recently elected: president, Terry Murphy; vice-president, Tony Beall; controller, Tom Belt; corresponding secretary, Ray Wtulich; recorder, Greg Norton; chaplain, Bill Gee; marshals, Jim Pate and Nelson Curlette; guard, Mark Thomas.

—RAY WTULICH

**Georgia Tech** manpower: 72 brothers; 7 pledges.

Recently initiated: Gary Elam, Robert Schack, David Rhodes, Bill Emrich, Gary Caruso, Randall Zibell, Matt Mastin, Bruce Barringer, Tony Bolin, Doug Deadwyler, John Shumpert, Rick Waits, Ed Davis.

Newly elected: president, Louis Rau; vice-president, Carl Fowler; secretary, Joseph Ellis Turner; recorder, Gene Jacob; treasurer, Arthur Fountain; marshals, David Johnson and Danny Cornett; guard, John Patton; chaplain, Thomas Merriman; rush chairman, Bill Tucker; pledge trainer, Thomas Klaas; and IFC representative, Dick Ivey.  
—WALLY WOODARD

**Illinois.** Newly installed: Douglas Powley, president; David McCune, vice-president; Donald Gilliard, controller; Stanley Senalik, secretary; Robert Williams, recorder. —STANLEY SENALIK

**Illinois Tech** manpower: 62 members, 1 pledge.

Recently initiated: George Armstrong, Oak Lawn; Gregory Beck, Harvey; William Bergin, Harvey; Donald Buenger, Chicago; Michael Conover, Oswego; Dominic Di Gianfilippo, Chicago; Craig Dunham, Waukegan; Rich Hefner, Pittsburgh, Pa.; Jack King, Zeigler; Steve Kukla, Chicago; George Lykos, Oak Park; Bill McCormick, Jefferson, Colo.; Doug Peck, Overland, Kan.; John Solomon, Silver Spring, Md.; Jim Wagner, Chicago; Mark Zebrowski, Chicago; Barry Zimmerman, Chicago.

Recently pledged: Norman Antolak.

New officers: Robert Hamilton, president; James Hanlon, vice-president; Frank Gerner, controller; William Bergin, secretary; Ronald Wilczak, recorder.  
—WILLIAM BERGIN

**Indiana** manpower: 70 brothers, 24 pledges.

Recently initiated: William Becker, New Haven; Jon Carlson, Columbus; Kim Clark, Wabash; Michael Detjen, Ashland, Ky.; John Frushour, Batesville; Barry Herndon, Evansville; Jeff Hickman, Columbus; Tim Jones, West Lafayette; Tom Knapik, Highland; Tom Kohlmeier, Milan; Kim Pemberton, Osgood; Michael Poston, Manchester; James Pritchard, Indianapolis; Ron Shaw, Houston, Tex.; Gregg Thompson, Nashville, Tenn.; Robert Waite, Hammond; James Yarnelle, South Whitley.

Recently pledged: Robert Arnold, Mark Chapman, Harry Constantine, II, Thomas Davis, Paul Downs, Clifford Hambleton, Warren Hauck, Kent Jackman, Thomas Jarroll, Gregory Johnson, Richard Knust, Jeffrey Kramer, William Lennertz, Robert Lill, Jr., Steven Mahana, Stephen Mason, Sebastian Padron, Ronald Pettigrew, Philip Simmons, Stephen Swinehart, Gregory Weston, David Wetmer, Jerry Witte, Gary Woosley.

—KIM WALKER



Members of executive board at Illinois Tech.

**Indiana State (Ind.)** manpower: 90 members, 28 pledges.

Recently initiated: David Brazier, DeKalb, Ill.; Joseph Hertz, Madison; John Hill, Indianapolis; John Hutchens, Plainfield; William Humphrey, South Bend; Daniel Jones, Anderson; James McCool, Evansville; Robert Poss, Landover, Md.; Jon Tribbett, Crawfordsville; John Zabawa, Logansport.

Recently pledged: Joseph Bowen, Gregory Clark, Jeffrey Clouse, Gary Cooper, Timothy Cornell, Ronald Dougherty, Richard Eberhart, Samuel Eggleston, Kevin Fishback, Brad Heffelmire, James Henry, Edward Hess, Robert Judge, Patrick Lenahan, William Marshall, Larry Petty, Robert Reid, Charles O'Leary, Robert Parker, Michael Risley, Larry Sample, David Schalliol, Robert Stoops, Mark Stratton, Roger Voorhis, Thomas Webster, Thomas White, Kevin Sabo.

Elected: Thomas Lemmer, president; John Merkert, vice-president; Timothy Bishop, controller; Danny Moore, secretary; William Hicks, recorder; Gary Haston, chaplain.

—DANNY MOORE

**Indiana Tech** manpower: 44 brothers, 7 pledges.

Recently pledged: Ben Schlatter, Stuart Glauberman, Robert Liles, Bill Schoonmaker, Glenn Ford, Mike Gensic, George Csadenyi.

Recently initiated: Thomas Shaw, Lakewood, Ohio; James Carroll, Rochester.

—GEORGE BOULTER

**Iowa** manpower: 32 members, 6 pledges.

Executive board of Indiana State (Ind.)





## Cyclists in High Gear

INDIANA SIG EPS have moved their Little 500 program into high gear in preparation for the "World's Greatest College Weekend." Highlighted by the Little 500 bicycle race, each year the weekend helps raise over \$15,000 for scholarships given to worthy Indiana University students. 1970's Little 500 marks the program's 20th birthday and will add to the \$246,700 already awarded in the form of scholastic aid.

This year the Sig Eps are led once again by All-Star rider and 3-year veteran Tom Battle of Columbus. Also back from last year's team are Bob Henderson of Cicero, Joe Lattak of Gary, and Mark Wade of Columbus. Newcomers are Tim Brannigan of Birmingham, Mich., and Tom Davis of Indianapolis.

Stetson University Sig Eps played host to the Indiana bike team in Florida this spring vacation. The annual trip provides the riders with a rigid training schedule which includes riding more than 50 miles per day.

Last year Indiana Beta Chapter pulled in five trophies including the prized Sportsmanship Cup given to the campus housing unit which has the best over-all Little 500 program.

---

Recently elected: Dennis Jasper, president; Dave Happe, vice-president; Dave Jones, corresponding secretary; Gordy Goettsch, recording secretary; Rick Rise, treasurer; Bob Thomas, chaplain.  
—JIM FOSTER

**Iowa State** manpower: 50 brothers, 3 pledges.

Recently initiated: Dave Bakas, Arlington Heights; Tom Basian, Aurora, Ill.; Lance Eckers, Glen Ellyn, Ill.; Don Gates, Des Moines; Pete Gerdom, Des Moines; Mick Hawken, Naperville, Ill.; Dwight Johnson, Sioux Falls, S.D.; Monty Mitchell, Mason City; Bill Schaudt, Slater; Ray Schwichtenberg, Clear Lake; Max Strain, Story City; Tom Strawman, Des Moines; Bruce Zorn, Warrenville, Ill.

New officers: Dick Balluff, president; Chris Gonaiver, vice-president; Tom Schaefer, recording secretary; Dennis Thompson, corresponding secretary; Dave Jungmann, controller.  
—DENNIS THOMPSON

**Kansas State** manpower 84 brothers, 11 pledges.

Recently elected: president, Tom Vernon; vice-president, Dennis Vanderpool; secretary, Mark Pray; recorder, Joel Latta; controller, Glen Owen.

Recently initiated: Jim Armstrong, Wayne Converse, Bill Scarborough, Tom Paulson, Mike John-

son, Les Cohoon, Mike Lahman, Beau Woodward, John Stott, Ross Strowig, Duane Dunning, Dave Sellers, Vic Joyce, Doug Albers, Charles Segebrecht, Dave Holle, Kim Besheer, Neil Hammer-schmidt, Steve Blickenstaff, Jamie Kimball, Steve Shepard.

Recently pledged: Lloyd Gumm, Charles Stith.

—WARD PATRICK

**Kent State** manpower: 56 brothers, 7 pledges.

Recently pledged: Jim Dalessandro, Jim Green, Jim Jackson, Dave Marrone, Karl Nelson, Kim Thomas, Jack Turner.

Recently initiated: Dale Corsi, Garfield; Scott Granger, East Canton; Doug Grimes, Chillicothe; George Larsen, Dayton; Ed Saxer, Pittsburgh, Pa.; Carl Styliniski, Garfield; John Yosay, Youngs-town.

Recently elected: Jim Callough, president; Danny Morrow, vice-president; Rich Stana, secretary; John Miller, recorder; Joe Sanda, chaplain; Bob Herrman and Steve Lieber, marshals; Bob Meuche, guard.  
—RICH STANA

**Kentucky** manpower: 43 actives, 6 holdovers, and 8 pledges.

Officers: Gerard Legere, president; John Doidge, vice-president; S. Joseph Dawahare, controller; Kenneth Kaltenbach, corresponding secretary; William Buda, recording secretary.

Recently pledged: Charles Bryant, Thomas Culbert, John Creech, Daniel Hatfield, Timothy Lucas, Thomas Shoemaker, Steven Soder, Norman Zanger.  
—KENNETH D. KALTENBACH

**Kentucky Wesleyan** manpower: 20 brothers, 14 pledges.

New pledges: Bob Armstrong, Bob Baker, Frank Botti, Cagle Carlson, Richard Carver, James Dolhi, Charles Flaim, Frank Forbes, Glen Kleckner, William Robinette, Jr., William Thomolaris, Rusty Wilkie, Jeff Wilson, Stan Wondolowski.

Newly elected: William Kleckner, president; William Altier, vice-president; Ward Barry, corresponding secretary; Eugene Connolly, recording secretary; Edward Cooper, controller; James McGarrah, chaplain; Peter Manus and Mike Boyle, marshals; Robert Sherger, guard.  
—JOE KLUEPFEL

**Lehigh** manpower: 40 brothers, 20 pledges.

Recently pledged: Tom Andruskevich, Richard Arons, Vincent Bruno, Bill Clarke, Mike Dowse, Richard Ehrenfeld, Mark Evans, Mike Finch, Bob Gerry, Richard Holtgrieve, Peter Hopper, Bruce Johnson, Wally Johnson, John Mahony, Jay McDermott, Jim Moose, Craig Schmol, John Spannaus, Steve Szabla, Wes Winterbottom.

—JOHN GANTZHORN

**Louisiana State**: 40 members, 3 pledges.

Recently initiated: James Brown, New Orleans; Randy Berseth, Plant City, Fla.; Mike Simpson, Baton Rouge; Tony Decarlo, New York; George Dewitt, Baton Rouge; Richard Tulley, Baton Rouge; Joey Famoso, New York; Denzel Brown, Baton Rouge; Charles Gravolet, Point A La Hache; Jerry Exner, Baton Rouge; John Higby, Baton Rouge; James Turner, Baton Rouge; Kirby Shirley, New Orleans.

Recently elected: Allen Black, president; Michael Whitten, vice-president; Ronnie Ford, secretary; Steve Bufkin, recorder; Mike Goree, chaplain.  
—R. L. FORD

**Long Beach** manpower: 27 brothers, 7 pledges.

Recently initiated: Neil Petersen, Richard Knoll, Richard Payne, George Warren.

Recently elected: Roger Fager, president; William McCrea, vice-president; Ronald Sneddon, recorder; Neil Petersen, corresponding secretary.

Recently pledged: Larry Gurtle, Steve Logan, Joseph Murray, Gary Ruiz, Larry Jacob, Mike Fitzpatrick, Dan Orozco.  
—NEIL PETERSEN

**Maine** manpower: 61 members, 34 pledges.

Recently initiated: Norman St. Hilaire, Augusta; Hariph Smith, Augusta; Richard Pohle, Lisbon Falls; Charles Carter, Jr., Greenville; Paul Healy, Goshen, N.Y.

Recently pledged: Fred Bean, Jr., Emmanuel Beaulieu, Robert Chamberlain, Stephen Daigle, Kenneth D'Amato, Stephen Dority, Mark Erickson, Mark Field, John Finch, Kirk Fitts, Geoffrey Gordon, Charles Hill, Craig Holden, Glenn Huff, David Johnson, Dana Kelly, Barton Knight, Richard Lagarde, Craig Lane, Donald Lauzier, Dale Lowe, Lynn McCabe, Partick Moynihan, Normand Nelson, Gary Plourde, Paul Plourde, David Rice, Michael Richards, John Robinson, Jeffrey Ross, Jay Spellmeyer, James Tamaro, Robert Witham, Robert Woodworth.

Elected: president, John McMichael; vice-president, Michael Brewer; secretary, Mark Dodge; recorder, Charley Carter; controller, Allan Bartlett; pledge educator, Ken Finch; chaplain, Peter Clain.  
—RICHARD STEEVES

**Marshall** manpower 101 brothers, 8 pledges.

Recently pledged: Dallas Kayser, Mike Thomas, Fred Salem, Tom Howard Stu Cottrell, Rod Mc Clannahann, Dennis Clay, Bob Hull.

Recently elected: president, Rich Backus; vice-president, Rick Medley; secretary, Charlie Clay; recorder, Bill Archer.  
—CHARLES CLAY

**Maryland.** Elected: Daniel Skowronski, president; John Umberger, vice-president.

—BARRY THOMPSON

**Miami (Fla.)** manpower: 36 brothers, 3 pledges.

Recently elected: Ronald Prague, president;

Barry Boehmer, vice-president; Joe Mancuso, recording secretary; Jim Lyle, corresponding secretary.

Recently initiated: William Bottiggi, Wickliffe, Ohio; Mark Crotty, Mountain Lakes, N.J.; Tom English, Rocky River, Ohio; Royce Finne, West Allis, Wis.; Robert Lesser, St. Louis, Mo.; Les Lipski, Seven Hills, Ohio; Jay Lunt, Quincy, Mass.; Terry Sim, Sarasota, Fla.; Ken Wason, Wilmington, Del.; Andrew Zimmerman, Wilmington, Del.

Recently pledged: Daryl Swanson, Guy Petrino, Jeff Holecek.  
—DOUG VOSS

**Miami (Ohio)** manpower: 64 brothers, 26 pledges.

**Michigan** manpower: 37 brothers, 2 pledges.

Officers: Robert Elliot, acting president; Jon Matousek, recording secretary; Patrick Clark, corresponding secretary; Joseph Shannon, controller; David Kanaan, member at large.

Recently pledged: Christopher Huang, Thomas Egerer.  
—PATRICK CLARK

**Michigan State** manpower: 40 members, 2 pledges.

Recently initiated: Dave Beck, Dennis Wickline.

Recently pledged: John Detloff, Gary Samoluk.

Recently elected: Dave Osborn, president; Greg Brandt, vice-president; Don Albrecht, secretary; D. Bart Bittner, recorder; John Liskey, controller.  
—DON ALBRECHT

**Michigan Tech** manpower: 50 brothers, 15 pledges.

Recently initiated: Don Arndt, Flint; Bob Capehart, Dearborn; Dave Crompton, Farmington; John Morton, Detroit; Tony Zanko, Duluth, Minn.

Recently pledged: Chuck Bagwell, John Busch, Wayne Dailey, Tom Franquist, Peter Larsen, Ray Lehmer, Mark Ludwig, Jim MacIntosh, Nick Militia, Bill Palarz, Bill Vincent, Jim Walendzk, John Walter, Ron Young.

Recently elected: Bob Mark, president; Chris Buckingham, vice-president; Dan Shamblin, controller; Dave Crompton, secretary; Al Zimmerman, recorder.  
—DAVE CROMPTON

**Mississippi.** Recently initiated: Bob Boyd, Waveland; Charles Holyfield, Natchez; Art Cox, Marco Island, Fla.; Alex Wade, Jackson; Jim Martin, Oxford; Bill Duke, Oxford.

—MIKE DAWSON

**Mississippi State** manpower: 41 members, 8 pledges.

Recently initiated: William Atkinson, Jackson; James Baker, Jackson; George Cullen, Jr., Memphis, Tenn.; Michael Higdon, Biloxi; James Jackson, Jackson; Edward McDow, Jr., Covington, Tenn.; Stephen Miller, Memphis, Tenn.; Stephen Miller, Memphis, Tenn.; Kenneth Mosley,





At Montana, Daryl Shoquist and Terry Johnson look on as new president Bill Woon (left) takes gavel from Stan Danielson.

Vicksburg; Ernest Saik, Jackson; Donald Sorrells, Benoit.

Recently pledged: Phillip Abston, Mitchell Asmar, Jr., Carey Britt, Billy Dew, Antony Edwards, Thomas Forrest, Michael Triplett.

Newly elected: president, Abbott Myers; vice-president, Bobby Shackouls; controller, John Rednour, Jr.; secretary, Charles Huber, III; recorder, Steven Brandon; chaplain, Richard Bourquard; guard, David Wilkins; marshals, William Cummings and Michael Higdon.

—CHARLES R. HUBER, III

**Missouri-Rolla** manpower: 55 brothers, 3 pledges.

Recently elected: Russ Wortham, president; Mike Rood, vice-president; Steve Thies, controller; David Baxter, secretary; Steve Wiechens, recorder; Ed Green, pledge trainer.

Recently initiated: Ben Ackley, Kansas City; Bob Francis, St. Louis; Larry Hendren, St. Charles; Randy Gualt, Jennings; Joe Goodding, Kansas City; Dennis Grelle, Spanish Lake; Jeff Moore, Kansas City; David Robb, Eldon; Wayne Rothermich, St. Charles; Mike Ross, St. Joseph; Ron Routh, Lee's Summit; Les Silies, St. Louis; Gerry Wappelhorst, St. Charles; Mike Wesley, St. Charles; Harold Winnie, Kansas City.

—STEVE MAYBERRY

**Monmouth** manpower: 55 active, 17 pledges.

Recently initiated: Stan Felix, Lansdale, Pa.

Recently pledged: Frank Cook, III, Rick Duff, Mike Dunn, Paul Evans, Kevin Fitzpatrick, Glenn Fritz, Nick Gilbert, Kirk Gustie, Charles Hayes,

Tom Hillison, Mike Kasuba, Mike Lundy, Mark Merritt, Steve Noe, Mike Rich, Wayne Smith, Dale Witlock.

Recently elected: Steve Seiple, president; Heinz Briske, vice-president; Tom Digiorgio, controller; Jeff Fort, secretary; Eric Wagner, recorder; and Colin Basler, chaplain. —JEFF FORT

**Montana State** manpower: 37 brothers, 23 pledges.

New initiates; Frank Haglund, Tom Sather, Jim Girolami, Tom Larson, Bill Melvin, Bill Mortensen, Mark Shaw, Ed Barta, John Miller, Lee Wilson.

Elected: president, Steve Sherick; vice-president, Baan Kester; recording secretary, Randy Wilke; corresponding secretary, Dan Aldrich; controller, Tom Halsvedt; pledge educator, Dan Feeny; chaplain, Tom Cloud. —DAN ALDRICH

**Murray State** manpower: 50 brothers, 17 pledges.

Recently initiated: Jim Albert, Tom Crosson, Scott Crowder, Bill Grocott, Alan Grogan, Bobby Guess, Steve Hamrick, Mike Jeffres, Vince Meleco, Jeff Moser, Alan Rosenberg, Bob Scanlon, Ronnie Schaftlein, Gary Thompson.

Recently pledged: Jim Bolton, Jim Brantley, Jim Castaldi, Roy East, John Hammack, Mike Kerwick, Bob Long, Frank Lott, Bob Lowe, Jack King, Lynn Mobley, Alan Raidt, Jerry Raque, Allan Reid, Mark Stephens, Alan Tomlin, Jim Yeager.

Tom Crosson was voted "Ideal Pledge" and Reuel Smith "Ideal Active."

New officers: John D. Barnhart, president; Tim R. Workinger, vice-president; Tom Crosson, controller; Gordon Rodell, recording secretary, Otis Jones, chaplain; Reuel Wm. Smith, Corresponding Secretary; Alan Grogan, guard; Jan Gary, pledge educator; Jeff Moser and Rich Hartman, marshals.

—REUEL WM. SMITH

**New Mexico** manpower: 27 brothers, 7 pledges.

New initiates: Ruben Aragon, Bert Atkins, Dale Ball, Tom Holder, Bob Looney, Eric Siegal, Bob Smen, Bob Van Raden, Ross Wirth.

New pledges: Dave Baker, Frank Jackson, Tom Zanotti.

New officers: Tom Tabet, president; Bruce Gunsel, vice-president; David Fiedler, controller; Ruben Aragon, corresponding secretary; John Dalby, recorder.

—RUBEN ARAGON

**North Carolina** manpower: 54 brothers, 10 pledges.

Recently initiated: Vince Durham, Charlotte; Bob Glenn, Madison; Marty Hall, Clinton; Ed Hord, Lawndale; Johnny Parks, Galax, Va.; Steve Piantadosi, Chapel Hill; Ted Plyler, Statesville; Bill Rendleman, Greensboro; Don Singleton, Shelby; Ken Woody, New Bern.

Recently elected: Fred Hutchison, president; Walt Sherlin, vice-president; George Hearn, secretary, Ed Cattau, controller; Phil Rast, recorder; Dan Pate and Claude Rosser, marshals; Art Tucker, guard; Richard Gentry, chaplain.

—GEORGE HEARN

**North Carolina State** manpower: 60 brothers, 18 pledges.

Recently pledged: Herb McKim, Randy Sisell, David Johnson, Butch Smith, Charlie Barnhart, Gary Saul, Chuck Smith, Bart Swalm, Larry Swinson, Andy McRoue, Ted Heilig, Billy Clark, Bob Catapano, Gary Lanham, Pete Harden, Pat McCabe, Jimmie Lewis, Jeff Von Beulwitz.

**North Texas State** manpower: 74 brothers, 20 pledges.

Recently initiated: Hal Board, Mineral Wells; Andy Kupper, Kaufman; Harry Leak, Dallas; Sonny Richards, Travis AFB, Calif; Mike Keith, Fort Worth; Terry Minke, Midland; Alan Geistman, Levelland; Rex Swann, Plains; Jerry Johnson, Hurst; Ned Welsh, Dallas.

Recently pledged: Pat Reynolds, Bruce Hardy, Wade Willis, Curtis Green, David Tosch, Kirk Bounds, Sam Mims, Ernie Mashburn, John Edwards, Roy Carter, Joe Courege, Gary Elkins, Dennis Haas, Gordon Hill, Mike Hinsley, Ed Marlar, Don Murphy, Greg Phillips, Doug Ragsdale, Rob Rogers, Walter Rhode, Rick Tucker, Rick Watson, Jim Worsham, Wayne Rudzewicz, Jim Oliver.

New officers: Gary Saba, president; Alan Geistman, vice-president; Rex Swann, controller; Jim Strawn, recording secretary; Mike Keith, corresponding secretary; Mike Elam, chaplain.

—SONNY RICHARDS

**Northern Colorado** manpower: 63 members, 12 pledges.

Elected: president, Angelo DiPaolo; vice-president, Tom Dow; controllers, Rod Pfeiger and Bryan Laneville; secretary, Kevin Hyman; recorder, Joe Tenczar; pledge trainer, Mike Spdifino.

Recently initiated: Bob Carlson, Phoenix, Ariz.; Martin McGuffy, Cody, Wyo.; Tom Manzi, Jersey City, N.J.; Bill McGeough, Morris Plains, N.J. Greg Forsaith, North Plainfield, N.J.; Keith Roepke, St. Louis, Mo., Bill Hacker, St. Louis, Mo.; Art Whitten, Julesburg; Eric Max, Greeley; Dave Soronsen, Greeley; Doug McArthur, Mokena, Ill.

Recently pledged: Joe Fahey, Barry Nelson, Harleigh Pepler, Bob Moritz, Dave Noonan, Greg Charters, Dave Olson, Gary Obermier, Dennis Whitten, Pete Cox, Craig Wood, Greg Ducker.

—KEVIN HYMAN

**Ohio** manpower: 50 brothers, 12 pledges.

Recently initiated: Rick Grasso, Mayfield Heights; Terry Miller, Middlefield.

Recently pledged: Tom Dodrill, Gary Elmenthaler, Carl Ferguson, Doug Freeman, Joe Focke, Tim Hollinger, Dick Majors, Stu Purdy, Paul Richards, Jim Weidman.

Newly elected: Paul Kulik, president; Charles Linn, vice-president; Jack Allonier; recorder; Alan Andrews, secretary.

—ALAN ANDREWS

**Ohio State** manpower: 74 brothers, 8 pledges.

Recently initiated: G. Brent Bishop, Columbus; Samuel C. Byers, Cincinnati; Chris R. Case, Galion; Jay E. Fleming, Fairfax, Va.; Robert F. Tackacs, Parma Heights; John R. Tranovich, Belaire; Robert H. Vorlicky, Bedford; Robert L. Scheuneman, Columbus; Rickie B. Miller, Brook Park; Charles F. Allberry, Kettering; Harry Goldsmith, Columbus; James R. Woodard, Fort Myers, Fla; Michael E. Siegel, Columbus.

Recently pledged: Harry B. Hickman, Paul V. Kleifgen, Paul M. Gray, George P. Georgeson, John E. Raab, Thomas C. Aldridge, Peter Georgeson, Clint Williams.

Recently elected: Mark O. Stevens, president; Kenneth T. Misener, vice-president; G. Brent Bishop, controller; Benjamin W. Berry, secretary; John D. Emch, recorder; Louis E. Tosi, pledge educator.

—LARRY BECHLER

**Ohio Wesleyan** manpower: 39 brothers, 17 pledges.

Recently pledged: Stephen Bunn, Wooster; Stephen Butler, Cleveland Heights; William Cute, Rehoboth, Mass.; Charles Garvin, Patascala; Michael Howard, North Clinton; Michael James, Buffalo, N.Y.; Jeffrey Knox, Shaker Heights; Mark Loenichen, Upper Marlboro, Md.; John Mills, Morristown, N.J.; Lawrence Robb, Oakdale, Pa.; Gregory Schuler, Millersburg; Alan Shimizu, Los Angeles, Calif.; Michael Spencer, Middlebury, Conn.; Donald Woodland, Port Washington, N.Y.; Paul Zimmermann, Norwich, N.Y.

**Oklahoma State** manpower: Recently initiated: David Beeman (model pledge), Bartlesville, Bobby Golightly, Oklahoma City; Charles Mettry, Wilson; Michael Mettry, Wilson; Allen Robertson, Bartlesville; Michael Roschak, Tulsa; Larry Watson, Kingfisher; John Wynne, Bartlesville.

Recently elected: David Lee Warden, president; Robert Cooper McFerron, vice-president; Marshall Keith Petty, recording secretary; Glick Omer Ormiston, corresponding secretary; John Clifford Glahn, senior marshal; David Pierce Beeman, junior marshal; John Hal Wynne, guard.

—ROBERT A. BREEDLOVE

**Oregon** manpower: 42 brothers, 11 pledges.

New officers: president, Richard M. Farleigh; vice-president, Lawrence R. Wilson, III; secretary, Albert A. Menashe; recorder, Gary E. Hali-





These Parsons Sig Eps are bringing chapter back to a position of campus eminence.

ski; chaplain, Robert Fulton Coleman.

Newly initiated: Chris Blake, Portland; Dan Bonebrake, Beaverton; Tom Elliot, Coos Bay; Alex Hampton, Beaverton; Bob Heckin, Hawaii; Greg Johnson, Portland; Bill Severin, Bismarck, N.D.; Stuart U'ren, Portland; John Chaney, Eugene; Dana Skulsky, Los Angeles, Calif.; Walter Stein, Salem; Gary Haliski, Coos Bay.

Recently pledged: Jimmy Simms, Brian Bousche.  
—AL MENASHE

**Oshkosh** manpower: 52 brothers, 23 pledges.

Recently pledged: Jay Allender, Bill Cassidy, Bob Coulter, Dick Drobnick, Al Fisher, Bill Flaherty, Jim Gehring, Mike Hartzell, Dave Janssen, John Karcher, Curt Kjendalen, Gregg Looker, Mike Lotz, Tom Marotz, Dave Nobbe, Tom Oddo, Bob Pentler, John Pica, Chuck Rushford, Tom Schmelzle, Jim Stingle, Mark Wentzel, Bruce Young.

Recently initiated: Tom Brush, Joseph Bresette, Gary Seitz.

Recently elected: president, Dale Darmody; vice-president, Mel Wifer; secretary, James Miller; controller, Patrick Higgins; recorder, William Lotter.  
—JAMES MILLER

**Parsons** manpower: 17 members, 7 pledges.

Recently initiated: Clark Butler, Rochester, N.Y.; Steve Dibitonto, Tampa, Fla.; Sam Hill, Nanticoke, Pa.; Bill Herbert, Avon-by-the-Sea, N.J.; Randy Kisling, Stockport, Iowa; Pat Olivario, Cincinnati, Ohio; Dave Shook, Easton, Pa.; Fred Shraeder, Burwick, Pa.; Don Van Amerogan, Mount Pleasant, Iowa.

Recently pledged: Chris Bailey, Fred Fulton, Sam Glova, Brent Grovier, Bob Holoski, Dave Rouse, John Hartsel.

Officers: Larry Hudak, president; Rick Romano, vice-president; Bill Bruchak, controller; Charlie Funk, recording secretary; Glenn Renzulli, corresponding secretary.  
—GLENN RENZULLI

**Pennsylvania** manpower: 53 brothers.

Recently initiated: Jeff Rotwitt, Philadelphia;

Rob Lindenberg, Oceanside, N.Y.; John Frank, Merrick, N.Y.; Kevin Duffy, Suitland, Md.; Pat Klewicki, Birmingham, Mich.; Greg Kolojeski, West Pittston; Mark Zeidman, Harrison, N.Y.; Charles Olander, Milton, Mass.; Dave Stockwell, Dhahran, Saudi Arabia; Tom Kosobayashi, St. Louis Park, Minn.; Christopher Heinz, Philadelphia.

New officers: Bob Salthouse, president; Bruce Barber, vice-president; Gregg Monsees, controller; Bob Feinberg, secretary; Bob Mayer, recorder.  
—BOB FEINBERG

**Philadelphia Textile** manpower: 30 brothers, 18 pledges.

Recently initiated: Stefano Magni, Johannesburg, South Africa; Robert Bassett, Villanova; Flavio Culotti, Lima, Peru; Rich Hawley, Philadelphia; George Henry, Philadelphia; Joseph Sweeny, Philadelphia.

Recently pledged: Bob Canfield, Ron Casimiro, Dennis Daly, Jeff Frinson, Rich Friel, Dan Levy, John McCandless, Tim Valentine, Dennis Vondran, Elias Dau, Sam Kleiner, Vic Malky, Mike Monroe, Sam Rosenthal, Michael Sheehan, Harry Zacharasz.

New officers: Michael DiRuscio, president; Leonard Schnivino, vice-president; Richard Corr, corresponding secretary; John Sugden, recording secretary; John Porrecca, controller.  
—RICHARD CORR

**Purdue** manpower: 38 spring pledges.

Elected: Norman Nabhan, president; Dale Roberts, first vice-president; Jay Ham, second vice-president; Mark Cronk, recording secretary; Eric Andersen, corresponding secretary; Don Langford, chaplain; Dave Strother and Dennis Reineke, marshals.  
—WALLY BRANT

**Randolph-Macon** manpower: 34 brothers, 6 pledges.

Recently pledged: Sandy Cameron, Roy Custis, Dave Gawrys, Al McMath, Henry Myerberg, John Sexton.

Recently elected: Stillman Westbrook, presi-

dent; Bob Conry, vice-president; Tom Zeni, controller; Wesel Deszyck, secretary; Drew Oliver, corresponding secretary; Wayne Stacey, chaplain.

—GENE SHANNON

**Rensselaer.** Recently pledged: Bob Jackson, Foster Stulen, Mike Coyle, Bill Strauss, Bill LeBlanc, John Benjamin, Dave Czernawski, Tim McNeil, Fred Urtz, Mike Kenny, Ben Gruber, Al Mortenson, Ray Tate, Tony Palumbo, Kevin McKabe, Brent Keller, John Pasquale.

**Richmond:** 45 brothers.

New initiates: Daniel Anderson, Thomas Weatherford, Joseph Webb, William Baskin, Jr., Joseph Carroll, Harvey Miles, Stanley Pope.

—STEVEN BROCK

**Rollins** manpower: 50 members, 4 pledges.

Recently initiated: Tim Boyle, Louisville, Ky.; Pat Bronos, Holyoke, Mass.; David Cox, Oxford, Md.; David Cudlipp, Convent, N.J.; David Hochstedder, Surrey, England; Geof Hills, Shaker Heights, Ohio; Steve Kiernan, Waymont, Mass.; Fred Maddison, Lynnfield, Mass.; Henry Pfings-tag, Lexington, Ky.; Bob Richmond, Lake Wales; Peter Stevens, Lighthouse Point; Jim Stewart, Bronxville, N.Y.; Rich Swartz, Little Silver, N.J.; Mat Brown, Greenville, Del.

Pledged: 17 men, the largest class among all fraternities.

—EPPA HUNTON

**Sacramento** manpower: 50 brothers, 4 pledges.

Recently initiated: Mike Aimola, Bill Beebe, Charles Gunn, Tom Peterson, Denny Lawrence, Jeff Jacobsen, Dan Dowell, Ken Gilbert, Mike Shelton.

Recently pledged: Tom Harriman, Rich Hodge, Chris Lee, Rob Macauley.

—CLAY STACEY

**South Carolina** manpower. Spring pledges:

Dean Welch, Gene Sires, Bill Allen, Mike Haggard, Leo Masschio, Bill Altman, Dennis Minuti, John Alexander, Harry Copeland, Bill Thorpe, Richard Brown.

Recently initiated: Kyle Meadows, John Larson, Terry Cleary, Tom Timberlake, Charlie Witte, Joe Shular, Bill Lowry, Jeff Persky, Dick Michel,

Ralph Worrell, Horton Waller, Jim Wright, McRae Johnston.

Elected: Mike Padgett, president; Rick Magner, vice-president; Jim Tackett, controller; John Sunday, recording secretary; Doug Hamrick, corresponding secretary.

—RICHARD MICHEL

**South Florida** manpower: 30 brothers, 11 pledges.

Recently initiated: William Bundy, Thomas Johnson, Larry Chandler, Michael Postek.

Recently pledged: Kern Beitelshees, Ray Croteau, Leonard Harvey, Bruce Kamelhair, Mike McKenna, Larry Peters, Bill Power, Ray Riley, Dave Westridge.

Elected: Richard Smith, president; Joseph Mericka, vice-president; Alan Norris, secretary; George Cotellis, controller; Roland Rosello, recorder; John Bylander, chaplain.

—ALAN NORRIS

**Southern California** manpower: 57 members.

Recently initiated: Mike Davenport, Mark Kuhn, Albert Phillipp, Tom Phillips, Scott McFall, Tim Sherburn, John Thompson.

Recently pledged: Gary Briggs, Larry Elington, Gordon Gray, Dick Hirrel, John Nuccio, Eric Raich, Ed Sumner.

Elected: Bob Hill, president; Don Puddy, vice-president; Jeff Christopher, secretary; Doug Keith, recorder; Mark Wleklinski, member at large.

—JEFF CHRISTOPHER

**Southern Mississippi** manpower: 33 brothers, 9 pledges.

Recently elected: Thomas Sanders, president; Boyd Burrow, vice-president; Keith Dubuisson, recording secretary; Mike Cave, corresponding secretary; Richard Wheeler, chaplain; Andrew Loup and Clifton Krider, marshals; Ronald Keller, guard.

Recently initiated: Osmond Blaize, Bay St. Louis; Boyd Burrow, Meridian; Larry Harrison, Mobile, Ala.; Bump Callaway, Vicksburg; Tommy Haffey, Lexington; Chipper Jones, Jackson; Ronald Keller, Hattiesburg; Clifton Krider, Dallas, Tex.; Scott Bergeron, Biloxi; Mike Cave, Bay St. Louis; Keith Dubuisson, Gulfport; Rich-

New executive board of South Florida chapter at Tampa.





ard Wheeler, Gulfport; Joe Peacock, Hammond, La.; Rudy Sims, Hattiesburg; Allen Lacour, Canton; John Hunt, Mobile, Ala.

Recently pledged: Mike Lowery, Terry Leary, Gerald Von Antz, Charles Barron, John Guidos, Jack Rodregas, Brad Nicholson.

—ROBERT TAYLOR

**Stevens Point** manpower: 42 actives, 14 pledges.

Recently pledged: Tom Lubner, Rich Fischer, Duane Konkol, Tim Donovan, Phil Root, Steve Lammers, Steve Lynch, Gary Fitzgerald, Duane Briski, Craig Wagner, Jim Sauer, Ed Ewen, Eric Lee.

Recently initiated: Joe Wing, West Allis; Tim Braatz, Weyauwega; Jim Goeser, Stockbridge; Al Sigmund, Green Bay; Tom Bowden, Babcock.

Recently elected: Richard B. Jensen, president; Curt Mayer, vice-president; Mike Nolte, controller; Gary Kiebzak, secretary; Tom Kemen, recorder; Don Bergman, chaplain; Don Zander and Roy Gilge, marshals; Pat Schaller, guard.

—STEVE BERNDT

**Stevens Tech** manpower: 43 brothers, 19 pledges.

Recently pledged: Ted Atkinson, Dave Beumer, Jim Crane, Ron Drownowski, Bill Engel, Ray Cong, Ted Hady, Armand Halter, Bob Handler, Ed Hrinewski, Joel Katzman, Mike Nicholas, Tom Ritter, Roger Roles, Ray Smith, Bob Solomon, Pete Therkelson, Gary Toth, Jeff Wikson.

Recently initiated: Greg Siegel, Somerville.

—GARY M. PELAT

**Syracuse** manpower: 41 brothers, 14 pledges.

Recently initiated: David Connell, James Wright, David Tolsma, Scott Ulmer, George Melik, Rolf Haugland.

Recently pledged: William Shorts, Robert Nardini, Douglas Martin, Gene Gardner, Mark McLaughlin, David Osann, Paul Hampshire, Brian Perlee, Gary Seibel, Brian Sledzik, Frank Passerin, John Monteleone, Mike Marks, Mark Cardin.

New officers: John Allen, president; Geoffrey Coon, vice-president; F. Michael Daily, recording secretary; Brian Youmatz, corresponding secretary; Walter Kulecz, controller; Jay Wyman, chaplain; James Wright, historian.

—JIM WRIGHT

**Tennessee Tech** manpower: 41 members, 10 pledges.

Recently initiated: Mike Archer, Don Einecker, Jim Harris, Gary Mabry, Tony Majors.

Recently pledged: Vince Bohannon, Chris Boyd, Dennis Alderidge, Dick Mulliniks, Charlie Partin, Joe Phiefel, Butch Williams.

Recently elected: Mike Stubblefield, president; Mike Archer, vice-president; Jim Johnson, corresponding secretary; Dan Smith, recording secretary.

—JIM JOHNSON

**Tennessee Wesleyan** manpower: 41 brothers, 8 pledges.

Recently elected: president, Lee Stewart; vice-president, Dene Land; corresponding secretary, Jim Graham; recording secretary, Harold Tompkins, controller, Bill Kilbride.

Recently initiated: Larry Barker, Athens; Thomas Hamilton, Athens; James Claffey, Hull, Mass.; Dale King, Gatlinburg; Eric Harper, Atlanta, Ga.; Steve McCulley, Maryville.

Recently pledged: Vincent Cornellio and Don Barnett.

—JIM GRAHAM

**Thiel** manpower: 46 brothers, 19 pledges.

New initiates: Kenneth Lowery, Donald Hoercher.

New pledges: Clifford Armstrong, Raymond Baker, Charles Bishop, Jay Bland, Allen Clements, David Davies, David Gillam, Wayne Grinnik, Jared King, Edward McConnell, Stevan McKeever, Peter Monge, John Schneller, Stephen Smith, Jr., Michael Tumas, Raymond Warrick, Mark Watson, David Williams, James Yale.

New officers: Kenneth Eves, president; Charles Ives, vice-president; Keith Swanson, controller; Douglas Decker, recorder; Brian Coughenour, secretary; Paul Steffens, Jr., pledge trainer.

—BRIAN COUGHENOUR

**Toledo** manpower: 75 brothers, 8 pledges.

Recently initiated: John Wronkowicz, Bill Ziegler, Bill Cover, Mike Anderson, Dennis Barton, Bob Duncan, Ken Grugel, Dennis Haynes, Tim Lewis, Rick Vaughn, Barry Alcock.

Recently pledged: Dave Nowak, Dave Sendi, Mike Bosch, Thomas Cryan, Harry Dysert, Bill Ferner, Tobey Morrison, Mike Rich.

Recently elected: Doug Palmer, president; Mark Epperly, vice-president; Gary Kranz, controller; Rod Linnum, recorder; Tim Cichocki, secretary; Al Thompson and Ken Orłowski, marshals; Gene Hastin, chaplain; John Barth, guard.

—TIM CICHOCKI

**Tri-State** manpower: 58 brothers, 12 pledges.

Recently initiated: Francis Bove, James Bullard, Philip Crabbs, Ned Haylett, John Marinelli, William Sharpsteen, Ronald Shipley, Daniel Stewart.

Recently pledged: Horst Herrmann, Thomas Hertel, Peter Kempf, Chris Kolber, Kenneth Linger, Richard Martindale, Max Roler, William Scannell, Michael Sorge, Ronald Stosak, Jon Taylor, Tracy Purcell.

Recently elected: Lee McCellean, president; John Sucher, vice-president; James Hundley, controller; Joseph Bruno, secretary; Arthur Hinsvark, recorder; Richard Moravisk, chaplain.

Philip L. Crabbs was initiated as the 100th member on February 8. He is majoring in general business. He came to Tri-State College after a tour of duty in Vietnam.

—JOSEPH BRUNO

**Utah State** manpower: 31 brothers, 8 pledges.

Newly initiated: Shane Davis, Rexburg, Idaho; Joe Reese, Salt Lake City; Chris Richardson, Rupert, Idaho; Scott Stayner, Los Angeles, Calif.; Kim Summers, Rexburg, Idaho.

New pledges: Mike Andrews, Bill Clarey, Greg Hawkins, Comer Smith.

Newly elected: Brad Kendall, president; Larry Hay, vice-president; Mike Fletcher, controller; Pat McCutcheon, secretary; Jim Imrie, recorder; Steve Nelson, chaplain. —PAT MCCUTCHEON

**Valdosta State** manpower: 30 brothers, 20 pledges.

Recently initiated: Jim Winn, Fritz Chapman, John McRae.

Recently pledged: Dee Smith, Harry Evans, Richard Moore, John Schimmel, Perry Wells, Walter Cousart, Bobby Cresap, Cecil Dubberly, Dan Titcomb, Jim Taylor, John Hughes, Jim Lloyd, Chris Johnson, Bob Wheeler, Stan Coppage, Mike Flail, Tom Bryant. —PENN WELLS

**Vermont** manpower: 60 brothers, 27 pledges.

Recently initiated: Hank Anderson, Mike Friel, Charles Sweet, Gary Mace.

Recently pledged: William Bloomer, Barry Barchard, Dennis Briggs, Stuart Caine, Michael Carroll, Johnston Connelly, Steven Craige, Robert Doane, Phillip D. Herman, David Ertz, Joseph Heyer, Alan Hunton, Bradford Jones, Arthur Kimball, Hugo Kruesi, Harry Milliken, David Mahan, George Reppert, Steven Ross, Robert Shields, William Tobin, Jerry Williams.

New officers: Jeff Norton, president; Crandy Grant, vice-president; Steve Ralph, controller; Bill Rousseau, corresponding secretary; Chuck Quimby, recording secretary. —BILL ROUSSEAU

**Wake Forest** manpower: 51 brothers, 15 pledges.

Recently elected: Ben Yarborough, president; Joey McConnell, vice-president; John Andre, controller; Randy Ledford, corresponding secretary; Carl Peterson, recording secretary; Jon Robinson, chaplain; John Roach and Jim Ashton, marshals; Wayne Hall, guard.

Recently initiated: Jim Bailey, Wilmington, Del.; Glenn Hanna, Raleigh; Rick Lewis, Wilmington, Del.; John Lewkowicz, West Conshohocken, Pa.; Houck Medford, Waynesville.

Recently pledged: Steve Braun, Neville Chaney, David Crowder, Rick Deaton, Bob Garner, Jim Grover, Jay Hodge, Don Hutchinson, Craig Merrill, Al Moore, Jim Mundy, George Penn, Gene Pepinsky, Doug Sullivan. —CHARLES LASSITER

**Washburn** manpower: 45 brothers, 9 pledges.

Recently initiated: Carlos Fernandez, Topeka; Jon Hitchcock, Baldwin; Warren Legacy, Burke, N.Y.; Jim McIntire, Topeka; Tom Pfannestiel,



At West Virginia, these men are the new officers.

Topeka; Jim Rankin, Topeka; Brad Richmond, Topeka.

Recently pledged: Stephen Asper, Bill Carr, Jim LaVigne, Mike McClanahan, Tom Martin, Larry Metz, Scott Penn, Tom Theis, Bob Winblade.

Recently elected: Alan Boeh, president; Larry Ganong, vice-president; Jim Pierce, recorder; Greg Reser, controller. —JIM MILLER

**Washington** manpower: 48 brothers, 29 pledges.

Recently pledged: Scott Ford, Chris Hartwell, Allan Kutz, Chris Rastery.

Recently elected: Steve Tangen, president; Fred Anderson, vice-president; Steve Norris, secretary; Steve Westover, controller; Doug Smith, recorder; Roger Chrisman, house manager; Ralph Brindley and Ron Matthews, co-rush chairmen; Claude Wetzel, chaplain. —STEVE NORRIS

**West Virginia** manpower: 70 brothers, 31 pledges.

Recently initiated: John Boyle, Pittsburgh, Pa.; William Conner, St. Albans; Luther Dempsey, Charleston; Robert S. Glock, South Charleston; Phillip Goldstein, Morgantown; James Goldsworthy, Hershey, Pa.; James Thomas Kitchen, Charles Town; Joseph Lacek, Clifton, N.J.; V. Alan Riley, Bridgeport; Thomas Romanoski, Morgantown; Thomas Stockdale, Morgantown; Robert Thompson, St. Albans.

Recently pledged: Ken Curry, Charles Marshall, Bill Mercer, Kerry Malson, Steve Ball, Fred Leif, Rich Adams, Ben Polis, Ed Ames, Ken Dudics, Jerry Lacy, Barry Minsterman, Frank Chianos, David Cicci, Gary Back, Lou Bianchi, Joe Rigatti, Rusty Ellis, William Cockrell, Robert Pessolano, Edward Long, Al Angelini, William McWatters, George Vick, Kevin Koss, Paul Wilson, Dave Hornbeck, Steve Starn, Chris Batten, Dirk Cook.

Recently elected: William Merchant, president; Robert Smith, vice-president; James Goldsworthy, corresponding secretary; John Hosmer, recorder; Lewis Humphreys, controller; A. Edwin McCall, chaplain; Robert Thompson and Roger Hon-sacker, marshals; James Roop, guard.

—JAMES ROOP





New leaders of the chapter at West Virginia Tech.

**West Virginia Tech** manpower: 67 brothers, 15 pledges.

Recently elected: Dave Lewis, president; Dale Sheppard, vice-president; Steve Hoye, controller; Pat Myers, recorder; and Gene Perty, secretary.

Recently initiated: Charles Campbell, Kenova; Tom Colinaro, Monogha; John Davidson, Montgomery; Mart Denison, Saint Albans; Tom Evans, Williamson; Andy Helai, Princeton; Andy Keenan, Gauley Bridge; William Miller, Rockport; Marshall McNeer, Montgomery; Michael Monts, West Terre Haute, Ind.; Eddie Perry, Belva; Bill Russell, Charlton Heights; John Tansy, Saint Marys; Charles Willis, Louisville, Ky.

Recently pledged: David Broom, Samuel Cisco, Bill Cox, David Crum, Tim Curran, Phillip Grawbowski, Michael Huddleston, Michael Hutsenpiller, Tony Janeshek, Michael Koon, Larry Kotur, Earl Michaels, John Percival, Gary Tominach, Robert Vanderbilt. —CHARLES CAMPBELL

**Western Michigan** manpower: 71 brothers, 10 pledges.

Recently pledged: Tom Cannon, Dick Messner, Steve Bishop, Vince Harrington, Gary May, Jerry Weiss, Ken Otte, Greg Dalman, Wayne Ruzley.

—BILL RICHARDS

**Wichita State** manpower: 32 brothers, 14 pledges.

Recently initiated: Leroy Anderson, August; John Bowman, Wichita; Fred Cooper, Boston, Mass.; Tom Denesia, Omaha, Neb.; Wade Dulin, Augusta; Doug Jenkins, Wichita; Ken Sigler, Stafor; Dale Wagner, Otis.

Recently pledged: Bob Schmidt, Tom Heisler, Joe Poston, Tim Pittman, Rod Scheuerman, Greg Miller, Bruce Taylor, Bob Colvin, Craig Nelson, Bob Jenkins, Tim Kimbrell, Ned Graber, Terry Yarnell, Mark Foster. —MIKE BICHEART

**Worcester Tech** manpower: 68 brothers, 4 pledges.

Recently pledged: Bill Haliasak, Brecksville, Ohio; Mark Oleson, Winchester; Jim Mercik, Shrewsbury.

Recently initiated: J. C. Moore, Geneva, Switzerland; Tom Staehr, Hingham; Bob Akie, Ded-

ham; Lou Barbieri, Framingham; Tom Beckman, Levittown, N.Y.; John Chiarelli, Brooklyn, N.Y.; Phil Hayes, Attleboro; Don Koski, Gardiner; Paul Lewis, Bristol, Conn.; Rick Babb, Warwick, R.I.; John Ostrosky, Shrewsbury; Dave Parmenter, Shrewsbury; Jack Perreault, Shrewsbury, Ed Small, Spencer.

New officers: Don Usher, president; Ken Kolkebeck, vice-president; Bruce Tompkins, corresponding secretary; Larry Prickett, recording secretary; Dave Greenhalgh, controller.

—BRUCE TOMPKINS

**Youngstown** manpower: 90 brothers, 9 pledges.

New pledges: Rick Bestic, Pat Burke, Bill Casey, Greg Hart, Gary Lucas, Steve Marks, Dave Roberts, Lou Sbarra, Marshall Tannehill.

New officers: Bruce Goff, president; Russ Miklos, vice-president; Dennis Chmelik, controller; Ron Ameen, corresponding secretary; Mike Devor, recorder.

—RON AMEEN



## MOM & COMPANY HELP THE HEART

At **Alabama**, Mrs. Rebecca DuPuy from Athens, Ala., is finishing her third year as housemother.

At **Colorado**, Marjorie Hobson will begin her sixth year as housemother in the fall.

Mrs. Jack Murphy succeeds Mrs. Monroe Tyler as president of the Mothers' Club.

**Colorado State U.** Sig Eps on Valentine's Day presented Mrs. Anne Dalton, their housemother for four years, the traditional housemother's insignia, to wear on her pin.

At **Fort Hays**, Mrs. Esther Eslinger, housemother since 1959, is retiring at the end of the



Mom Esther Eslinger  
Fort Hays State



Mom Beatrice Burley  
Ohio

term. "Mom E" has been a major factor in the growth of the chapter. The chapter and alumni association have dedicated this year's Golden Heart Ball to "Mom E."

Iowa State Sig Eps are losing their house-mother, Mom McKone, through retirement, after 21 dedicated years of service. Five college generations have known and loved her. They are grateful to her for what she has taught them and the devoted concern she has shown them. She will reside in Ames where she has many friends.

To display their warmth and affection for Mom McKone, the brothers elected her as the queen at their annual Queen of Hearts ball in February.

At Kansas State, Little Sisters of the Golden Heart from chapters in the state met for a retreat March 21. Girls from Washburn, Emporia, Baker, Fort Hays, and Kansas University met at the house for a short business meeting which was followed by a banquet at the Union. In the afternoon the girls toured the fraternity house and traded bits of news and ideas to improve Golden Heart organization for the state's chapters. An informal party was held in the afternoon so that everyone could get acquainted.

At Kent State, Mom Ross is starting out in her third year as housemother. Rachael Mae Rhoades will retire next year as cook after 15 years of service.

At Mississippi State, Mrs. Elizabeth Humburg is in her third year as housemother. Her hobbies include travel and working for "her boys."

Montana Sig Eps named their cook, Mrs. Hazel Evans, honorary Queen of Hearts for her years of devoted service.

At Ohio State, Mrs. Margaret Thomas, originally of Brazil, Ind., has been selected as the new housemother, replacing Mrs. Ruth Perkins, who

took an executive position after three years of service. Mrs. Thomas serves as adviser to the chapter Mothers' Club, and recently doubled as cook.

At Southern Mississippi, Mrs. Wilma L. Johnston is completing her first year as house-mother. She is from Picayune, Miss., and was dean of women at Perkinson Junior College before coming to Southern. Hobbies include fishing, gardening, and ceramics.

At Western Michigan, Elizabeth Karroll is completing her 11th year after which she will retire. "Thanks, Mom."



## TIME OUT FOR HUMANITY

Alabama Sig Eps with Alpha Omicron Pi held a spring party for underprivileged children of Partlow School, Tuscaloosa.

Baldwin-Wallace Sig Eps recently hung Berea Health fund envelopes on doorknobs in the Berea area. They also participated in the Campus Chest.

Bradley Sig Eps held their annual Easter orphans' party with Chi Omega. An Easter egg hunt, candy and games were provided for the orphans.

Bradley brothers received a first place trophy for their \$200 contribution to the March of Dimes.

Carroll Sig Eps took a group of local orphans to a college basketball game.

Chico State brothers have been active in the United Heart Fund and Muscular Dystrophy drives, surpassing the record of other fraternities.

Colorado State U. Sig Eps played the Denver Broncos of the American Football League in a charity basketball game for the Underprivileged Spanish American Children. The Sig Eps won 98-80.

The brothers helped the American Cancer Society by stuffing numerous pamphlets and folders for a cancer donation drive.

All the members of the house have donated to the Camp Fund and to the Easter Seal Campaign. Luther R. M. Hall, public relations chairman, did most of the organizing.

Culver-Stockton Sig Eps collected for the Heart Fund Drive.

Drake Sig Eps and Alpha Phis solicited for the Heart Fund on January 31 and February 7.

Drury Sig Eps took over responsibilities during illness of the caretaker of the Green County Humane Society. The members took in dogs, cared for the animals, and did paper work. Southwest





**Emporia Sig Eps run marathon for Heart Fund.**

Missouri State Sig Eps led a drive for muscular dystrophy in Springfield.

East Carolina Sig Eps recently sold raffle tickets for the Cystic Fibrosis Research Center.

East Tennessee State Sig Eps teamed with the Salvation Army to collect money for the needy. Money was also recently collected for the Heart Fund. The chapter touch football team lost to the local boys' home and entertained the winners at the house with a barbecue.

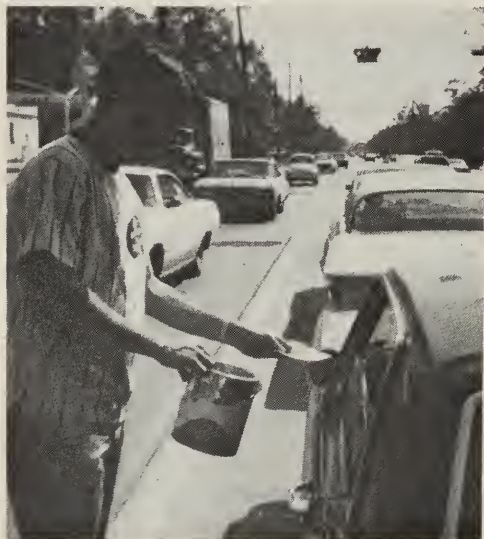

**At Houston, Pat McCormick attracts a donor.**

**Emporia State Sig Eps** ran a check 75 miles from the Lyon County Heart Fund headquarters in Emporia, to the Governor's mansion in Topeka. They also sponsored a bowling tournament to raise money for the fund. The Sig Eps undertook the marathon relay run in order to get publicity for the statewide Heart Fund Drive.

The brothers ran in relays, beginning at 5:15 A.M., February 28 and arrived in Topeka at 1:45 P.M. The check, amounting to \$100, was a token of the over \$2,000 collected in Lyon County. The check was presented to Mrs. Robert Docking, wife of the governor and honorary Heart Fund chairman. After the presentation, Mrs. Docking and the Governor held a reception for the runner. The run achieved the desired publicity as it was covered by local television and three newspapers.

**Houston Sig Eps** and Phi Mus collected \$1,102.71 on March 14 for the March of Dimes at the busy intersection of Wayside and Lawndale Streets.

At Iowa, Dennis Jasper, Jim Foster, Gary Keppel, and Tim Hoffman have joined the local "Big Brother program." Each brother is assigned an underprivileged boy with whom he works weekly. Efforts are being made on the part of the Sig Eps to make the program a system-wide service activity.

A number of the brothers have volunteered to donate blood to the Greek Week blood drive and will help in the annual Heart Fund Drive.

**Kansas State Sig Eps** participated in Environmental Awareness Week in April. The activities, part of a nation-wide effort to dramatize the need for pollution control, were initiated by a speech by United States Secretary of the Interior Walter Hickel, April 6.

Kansas Beta initiated an exchange dinner with the Tri Deltas and will participate with them as a team in a clean-up contest sponsored by a K-State group, Citizens for a Better Environment. The contest, in addition to dramatization of pollution and littering, is designed to get students and residents concerned with the pollution problem.

Kansas Beta members will team with the women of Kappa Kappa Gamma to solicit funds in a door-to-door campaign for the Manhattan YMCA. The "Y" has been experiencing financial difficulties recently due to rising costs and declining contributions.

At Maine, Alpha, 25 brothers went to Eastern Maine General Hospital in Bangor to donate to the Sig Ep Blood Bank.

**Marshall Sig Eps** collected for the Muscular Dystrophy Foundation, the American Cancer Society, and the Bill Hillian Kidney Fund. Pledges gathered more than 7,000 cans of food for needy families.

**Michigan Sig Eps** collected \$3,100 in the Shamrocks for Dystrophy drive which they sponsored.

**Michigan State** brothers and Little Sisters participated in volunteer work at the Holt Home for the aged. They spoke with Mrs. Richard Nixon and reporters during the First Lady's recent tour of the volunteer programs at MSU.

**Mississippi State Sig Eps** bounced a basketball January 29-31 in a three-day marathon to kick off the Mississippi Heart Fund campaign. From Columbus to Jackson is approximately 190 miles and at Jackson the basketball and \$1,000 collected along the route were turned over to Governor John Bell Williams.

**Missouri-Rolla** pledges in their workweek over semester break helped a needy family near Rolla. The work accomplished involved fixing a leaking water pipe, replacing electrical wiring, sealing the windows, stacking firewood, and a general cleanup of the house and grounds.

**Montana State Sig Eps** captured first for the fifth straight year with the highest percentage of participants in the Red Cross campus blood drive.

**New Mexico Sig Eps** participated in the Muscular Dystrophy drive, an IFC project.

**North Carolina Sig Eps** went to the aid of their next-door neighbor, the United Church Day Care Center of Chapel Hill after heavy rains flooded the premises. Due to their efforts, further flooding was prevented, at the same time they bailed out the water. "It is gratifying to have such good neighbors," the Rev. Phillips S. Washburn wrote to the Headquarters of the fraternity.

The Sig Eps raised more than \$400 for muscular dystrophy.

**North Carolina State Sig Eps** sold shamrocks on St. Patrick's Day for muscular dystrophy relief.

**Ohio State Sig Eps** received their third five-year award from the American Heart Association for continuous service in Heart Fund drives. In a door-to-door canvassing of the university area, the campaign netted approximately \$325.

**Ohio Wesleyan Sig Eps** collected \$675 in their annual drive for the Heart Fund.

**Philadelphia Textile Sig Eps** collected for Unicef and the Heart Fund and aided the Red Cross by sponsoring a blood drive which netted 200 pints.

**Rensselaer Sig Eps** went on long walks



Indiana's Steve Geiger in Bloodmobile.



Ohio State men collect for Heart Fund.



At Rensselaer, Jack Kelly and his friend Michelle work as team for the Heart Fund.



# Great idea for Gifts or Awards

## The SIG EP WATCH

By HAMILTON



**ELECTRIC  
300-E**

Unique precision timepiece, never needs winding. 10K gold weatherproof case, sterling silver dial.

**\$125.00**



**CREST  
IN  
COLOR**

**AUTOMATIC  
300-S**

Self-winding, 18 jewels. Similar to Electric 300-E. 10K yellow gold weatherproof case. 14K gold numerals on sterling silver dial.

**\$115.00**

**SEA MATE II**

Weatherproof, shock-resistant, antimagnetic, un-breakable mainspring. 17 jewels, 10K yellow rolled gold plate.

**\$69.50**

*A Gift that will be Cherished!*

**NO C.O.D. ORDERS**

Allow 3-4 weeks for delivery

Mail check or money order to:

**SIG EP WATCH**

Sigma Phi Epsilon Fraternity  
P.O. Box 1901  
Richmond, Virginia 23215

through Troy and Albany and with their dates collected nearly \$1,000 for the Heart Fund.

**Richmond Sig Eps** sponsored, in conjunction with a local radio station, a 72-hour basketball-bouncing marathon for the Heart Fund in February. Stationed at a local shopping center, the Sig Eps netted over \$1,400 for the Heart Fund. The chapter was awarded the Outstanding Service Project award of Heart Fund month in the Richmond area.

At Richmond, Duncan Frazer, past president, engineered the recent Heart Fund drive which netted over \$1,400 for the Heart Fund. Duncan was also instrumental in organizing the National Muscular Dystrophy Tag Day among the Sig Ep chapters. Duncan, a biology major, is a Dean's List student, member of Beta Beta Beta, Phillips Foundation Scholarship winner, and a Phi Beta Kappa.

**Rollins Sig Eps** have adopted the Lutheran Children's Orphanage at Winter Park as their weekly community service project. Sig Eps tutor the children and coach them in sports. Mike Madonick is project director.

**Sacramento State** brothers donated 12 pints of blood to a member of Phi Kappa Tau who was seriously injured in a motorcycle accident.

**Stevens Point Sig Eps** spearheaded a drive for muscular dystrophy which netted \$900.

**Syracuse Sig Eps** teamed with the Alpha Phis to raise \$250 for the Muscular Dystrophy Foundation.

**Toledo Sig Eps** are planning their first orphan-

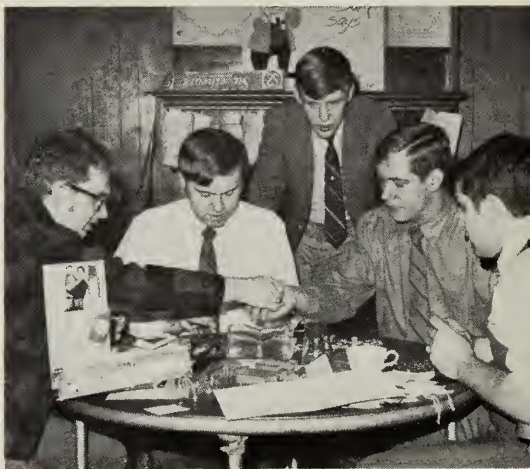

At West Virginia Tech, Bill Miller, Lance Diaz, Michael Koon, Philip Grabowski, and Rich Divita work for muscular dystrophy.

★ ★ Please ★ ★

## Let Us Know When You Move

The United States Post Office and the SIGMA PHI EPSILON JOURNAL need your help. Let us know when you move so that your magazine will know where to find you. Also by giving us your zip code number, you'll be assuring better delivery of your JOURNAL.

When you move, please send us your old address as well as your new one.

SIGMA PHI EPSILON FRATERNITY  
P.O. Box 1901

Richmond, Virginia 23215

★ ★ ★ ★ ★ ★ ★ ★ ★ ★

brother date party with a nearby orphanage. A picnic and ball game will be included. In the World University Services carnival, where all proceeds are directed to charities, Barry Alcock representing Chi Omega, and Ken Orlowski representing Alpha Omicron Pi, collected money in the "ugly man" contest.

Tri-State won the IFC Public Relations Plaque of 1969. They gave blood at Red Cross blood drives and won the trophy for the highest percentages given in the last two drives. They sponsored several programs to collect money for the Heart Fund. They raised \$670 during the month of February. For the the Indiana Association of Retarded Children, on Honey Sunday, March 15, they sold over 800 bottles of honey, netting \$470 for the local Retarded Children's Home.

Vermont Sig Eps and Alpha Delta Pi jointly sponsored a campus-wide Heart Fund drive in which they collected more than \$500. Sig Ep and Alpha Delta Pi held an Easter party for 30 underprivileged children. Harry Willard was the Easter Bunny.

Wake Forest Sig Eps raised \$300 in the Shamrocks for Dystrophy drive and also took part in the tuberculosis campaign.

West Virginia Tech Sig Eps have placed first in the state in the recent Muscular Dystrophy fund-raising drive. The brothers, under the direction of project chairman Lance Diaz, collected \$775 in several nearby towns. The drive was conducted on March 14, with nearly 100 per cent participation by the active brothers and the Golden Hearts and pledges.

Wichita State Sig Eps took part in a March for Mankind, money-raising project for Project Concern. This is a nonprofit national medical relief program based on a deep concern for humanity.

Max French took part in the rocking chair contest for the March of Dimes, rocking for over 24 hours with only one two-minute break.

Youngstown Sig Eps entertained 200 screaming children at an Easter party. Peter Rabbit (Mike Marrie) came hopping in with candy for all. The brothers had as much (or more) fun than the children, playing games and singing songs with them. The Easter party pays the brothers well in smiles of gratitude. The following day, more than 30 brothers and pledges marched for the March of Dimes, collecting more money than any other fraternity.

## Voice of the Fraternity

*Continued from page 3*

### A Call to North Texas

I can only conclude that Texas Beta (North Texas State) (1) no longer exists or (2) has deteriorated to the point where undergraduate members are embarrassed to have news of the chapter printed.—JERON STEVENS, Texas Beta, '65, 2530 Palo Pinto, Houston, Tex.



North Texas Sweetheart  
Lizzy Green, Alpha Delta Pi

### Directory Available

Alumni in Orange County, Calif., have been very high in their praise of the 1969 Sigma Phi Epsilon *Southern California Directory* which lists more than 400 Sig Eps in Orange County. Past Grand President Bob Ryan is to be congratulated for this fine Directory. If you have not mailed your check for \$4 to Bob Ryan, do so immediately. Address: 31572 Flying Cloud Drive, Laguna Niguel, Calif. 92677—LUIS ROBERTS, U.S.C., '28, 1616 Caraway Drive, Costa Mesa, Calif.





At Western Michigan, the three ships of Columbus—the *Nina*, *Pinta*, and *Santa Maria*—complete with waves of the ocean, take first prize in campus snow sculpture contest.

## *the winning habit*



Ferris State's *How the West Was Won*.

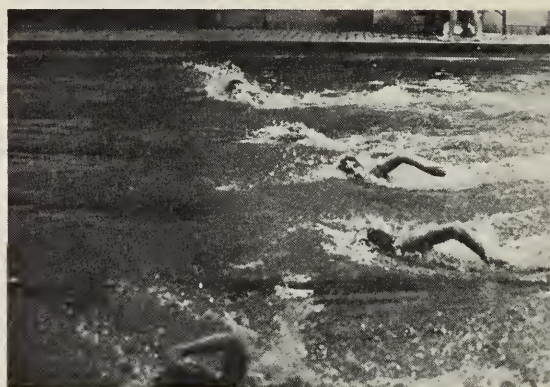

Montana Sig Eps winning swimming title.

Central Missouri's prize mule. Illinois Tech achievements included the scholarship trophy



★ **DIRECTORY OF COLLEGE CHAPTERS** ★

**ALABAMA** Ala. B, VIa  
 University of Ala., Box 1263,  
 University, Ala. 35486  
 President: Clayton E. Boles  
 Chapter Counselor: William H. Thomas,  
 904 13th St., Tuscaloosa, Ala. 35401  
 Rush Chairman: Send information to  
 chapter address.

**ARIZONA** Ariz. B, XXVI  
 1420 North Vine St., Tucson, Ariz. 85719  
 President: John Gemmill  
 Rush Chairman: Jerry Harris, 1420  
 North Vine St., Tucson, Ariz. 85719

**ARIZONA STATE** Ariz. A, XXVI  
 615 Alpha Dr., Tempe, Ariz. 85281  
 President: Brian P. Evans  
 Chapter Counselor: Ronald J. Paquin,  
 2215 North 14th St., Phoenix, Ariz.  
 85006  
 Rush Chairman: Gail Houser, 615 Alpha  
 Dr., Tempe, Ariz. 85281

**ARKANSAS** Ark. A, XXXI  
 ΣΦΕ, 10 N. Stadium Dr.,  
 Fayetteville, Ark. 72703  
 President: Gary H. Brunson  
 Rush Chairman: Jim Sloan, 1415 South  
 Main, Jonesboro, Ark.

**ARKANSAS STATE** Ark. Γ, XXXI  
 Box 907, Ark. St. Univ.,  
 State University, Ark. 72467  
 President: Robert L. Burch  
 Chapter Counselor: Robert C. Connor,  
 Jr., 1200 E. Country Club Terr.,  
 Jonesboro, Ark. 72401  
 Rush Chairman: Richard H. Watts, P.O.  
 Box 75, Benton, Ark. 72015

**ATLANTIC CHRISTIAN** N.C. I, Va  
 701 W. Nash St., Wilson, N.C. 27893  
 President: James R. Adcox  
 Chapter Counselor: Dr. Elton Winstead,  
 710 Broad St., Wilson, N.C. 27893  
 Rush Chairman: Arthur Linville Breece,  
 2310 Churchill Rd., Raleigh, N.C. 27602

**AUBURN** Ala. A, VIa  
 174 N. Gay St., Auburn, Ala. 36830  
 President: Thomas D. Senkbeil  
 Chapter Counselor: George J. Cottier,  
 150 Woodfield Dr., Auburn, Ala. 36830  
 Rush Chairman: John R. Butcher, Jr.,  
 1230 Echo Dr., Hixson, Tenn.

**BAKER** Kan. A, XIIIa  
 6th and Elm Sts., Baldwin, Kan. 66006  
 President: John Thomas Findlay  
 Chapter Counselor: Merlin C. Ford, Box  
 7, Baldwin, Kan. 66006  
 Rush Chairman: Thomas Lilley, Lake  
 Forest, Bonner Springs, Kan.

**BALDWIN-WALLACE** Ohio Z, XXIV  
 ΣΦΕ, 171 E. Center St.,  
 Berea, Ohio 44017  
 President: Douglas Smith-Petersen  
 Chapter Counselor: James D. Maxen,  
 1509 Elm Grove Ave., Akron, Ohio  
 44312  
 Rush Chairman: William Clark, 1373  
 N.C.R. 42, Gibsonburg, Ohio 43431

**BALL STATE** Ind. Γ, XXIIa  
 1431 Riverside Drive, Muncie, Ind. 47306  
 President: Ted Quick  
 Chapter Counselor: E. Graham Pogue,  
 417 Tyrone Dr., Muncie, Ind. 47304  
 Rush Chairman: Mike Sullivan, 64 South  
 Bristol Ave., Lockport, N.Y. 14094

**BELMONT ABBEY** N.C. A, Vb  
 ΣΦΕ, Belmont Abbey Clg.,  
 Belmont, N.C. 28012  
 President: Jerry Mitchell  
 Chapter Counselor: Kenneth Ceyer,  
 O.S.B., Belmont Abbey College, Bel-  
 mont, N.C. 28012  
 Rush Chairman: Send information to  
 chapter address.

**BOSTON** Mass. Γ, I  
 135 Bay State Rd., Boston, Mass. 02215  
 President: Donald B. Kirby  
 Chapter Counselor: Hugh B. Thrasher,  
 Jr., 243 North St., Medfield, Mass.  
 02052  
 Rush Chairman: Charles E. MacDonald,  
 135 Bay State Rd., Boston, Mass. 02215

**BOWLING GREEN STATE**  
 Ohio K, XXXVII  
 ΣΦΕ, Bowling Green State U.,  
 Bowling Green, Ohio 43402  
 President: Tom Depler  
 Chapter Counselor: Robert C. Achter-  
 mann, 306 John Court, Bowling Green,  
 Ohio 43402  
 Rush Chairman: Ross Kieffer, ΣΦΕ,  
 Bowling Green State U., Bowling Green,  
 Ohio 43402

**BRADLEY** Ill. Δ, X  
 1522 W. Fredonia Ave., Peoria, Ill. 61606  
 President: Kenneth W. Marabella  
 Chapter Counselor: Gary M. Peplow,  
 5819 W. Orlando Dr., Peoria, Ill. 61614  
 Rush Chairman: Arthur J. Karl, 1522 W.  
 Fredonia, Peoria, Ill. 61606

**BUCKNELL** Pa. K, XXXVI  
 Box 454, Bucknell U.,  
 Lewisburg, Pa. 17837  
 President: Jack L. Home  
 Rush Chairman: Stephen P. Dautel, 519  
 Lincoln Ave., Pompton Lakes, N.J.  
 07442

**BUFFALO** N.Y. E, II  
 1353 Hertel Ave., Buffalo, N.Y. 14216  
 President: Richard J. Joyce  
 Chapter Counselor: Myron A. Thompson,  
 III, 33 Merrimac St., Buffalo, N.Y.  
 14214  
 Rush Chairman: James E. Seward, 1353  
 Hertel Ave., Buffalo, N.Y. 14216

**CALIFORNIA-Davis** Calif. H, XXVIII  
 642 Adams St., Davis, Calif. 95616  
 President: David E. Katri  
 Chapter Counselor: Corwin Daniel Ven-  
 cill, 305 "B" St., Davis, Calif. 95616  
 Rush Chairman: Randall C. Lam, 642  
 Adams St., Davis, Calif. 95616

**CALIFORNIA-Santa Barbara**  
 Calif. Γ, XVIII  
 795 Embarcadero Del Norte,  
 Goleta, Calif. 93017  
 President: Barry Z. Posner  
 Chapter Counselor: Roger W. Whalen,  
 1226 Alameda Padre S., Santa Bar-  
 bara, Calif. 93103  
 Rush Chairman: Terry Martin, 795  
 Embarcadero Del Norte, Goleta, Calif.  
 93017

**CALIFORNIA STATE-Long Beach**  
 Calif. Z, XVIII  
 2351 E. 15th St.,  
 Long Beach, Calif. 90804

***He Might Become a Great Brother!***

*Can you recommend a rushee? Please fill out this form and send it to the Rush Chairman of the chapter concerned. Additional questionnaires may be secured from National Headquarters, P.O. Box 1901, Richmond, Va. 23215*

Name of man recommended .....

Home address .....

College address .....

High or Prep School attended .....

Activities and abilities, especially scholastic .....

College or university where he will enroll .....

Father's name ..... Father's occupation .....

Fraternity relatives ..... Fraternity preferences .....

Remarks (why he would make a good Sig Ep) .....

Recommended by ..... Chapter and class .....

Address .....





President: Roger E. Fager  
Rush Chairman: William E. McCrea,  
2351 E. Fifteenth St., Long Beach,  
Calif.

**CARROLL** Wis.  $\Gamma$ , XI  
201 N. Charles St., Waukesha, Wis. 53186  
President: Donald E. Peters  
Chapter Counselor: James A. Geffert,  
708 East Broadway, Waukesha, Wis.  
53186  
Rush Chairman: Galen Schwarz, 955  
Vernon Ave. Winnetka, Ill. 60093

**CENTRAL MICHIGAN**  
Mich.  $\Gamma$ , XXIII  
3520 E. Deerfield,  
Mount Pleasant, Mich. 48858  
President: Bill Rogers  
Chapter Counselor: Michael J. Turner,  
Central Mich. Univ., Mt. Pleasant,  
Mich. 48858  
Rush Chairman: Henry W. Stertz, 3520  
E. Deerfield Rd., Mount Pleasant,  
Mich. 48858

**CENTRAL MISSOURI STATE**  
Mo.  $\Theta$ , XXXIV  
 $\Sigma\Phi E$  Fraternity Complex, Sec. A,  
Warrensburg, Mo. 64093  
President: Daniel P. Sallee  
Chapter Counselor: Dr. Todd W. Shirley,  
301 10th St., Warrensburg, Mo. 64093  
Rush Chairman: Herbert E. Blank, Jr.,  
 $\Sigma\Phi E$  Fraternity Complex, Sec. A,  
Warrensburg, Mo. 64093

**CHICO STATE** Calif.  $\Gamma$ , XXVIII  
964 Chestnut St., Chico, Calif. 95926  
President: Robert E. Rosenthal  
Chapter Counselor: Robert C. Colwell,  
809 Neal Dow Ave., Chico, Calif. 95926  
Rush Chairman: David Krizman, 721  
12th Street, Manhattan Beach, Calif.  
90266

**CINCINNATI** Ohio  $\Theta$ , IX  
321 Joselin Ave., Cincinnati, Ohio 45220  
President: Timothy L. Timmel  
Chapter Counselor: Allen W. Bumpus,  
5509 Cove Court, Cincinnati, Ohio  
45238  
Rush Chairman: William Mulvihill, 321  
Joselin Ave., Cincinnati, Ohio 45220

**CLEMSON** S.C. B, VIB  
Box 2187, Clemson Univ.,  
Clemson, S.C. 29631  
President: Malcolm L. Craven  
Rush Chairman: Danny Hunt, Box 2187,  
Clemson Univ., Clemson, S.C. 29631

**CLEVELAND STATE** Ohio N, XXIV  
2074 East 36th St., Cleveland, Ohio 44115  
President: Ralph B. McNerney  
Chapter Counselor: Charles I. O'Neal,  
21131 Kenwood Ave., Rocky River,  
Ohio 44116  
Rush Chairman: Terry R. Stevens, 2074  
E. 36th St., Cleveland, Ohio 44115

**COLORADO** Colo. A, XV  
1005 Broadway, Boulder, Colo. 80302  
President: Larry L. Prier  
Chapter Counselor: John A. Peyton, 1029  
9th St., Boulder, Colo. 80302  
Rush Chairman: Gary C. Grimmer, 26  
Kahoa Rd., Hilo, Hawaii 96720

**COLORADO MINES** Colo.  $\Delta$ , XV  
1807 West Campus Road,  
Golden, Colo. 80401

President: Robert A. Crewdson  
Chapter Counselor: Marvin L. Kay, 30  
Mines Park, Golden, Colo. 80401  
Rush Chairman: Gary H. Thompson, 1807  
W. Campus Road, Golden, Colo. 80401

**COLORADO STATE** Colo.  $\Gamma$ , XV  
121 E. Lake St.,  
Fort Collins, Colo. 80521  
President: Edward K. Wekesser  
Rush Chairman: Stephen D. Royer, 1731  
Montview Rd., Greeley, Colo. 80631

**CONNECTICUT** Conn. A, XXIX  
 $\Sigma\Phi E$ , Univ. of Conn.,  
Storrs, Conn. 06268  
President: James J. Szerejko  
Rush Chairman: Robert Shaw,  $\Sigma\Phi E$ ,  
Univ. of Conn., Storrs, Conn. 06268

**CORNELL** N.P. B, II  
109 McGraw Place, Ithaca, N.Y. 14850  
President: Richard O. Leber  
Rush Chairman: Scott Proctor, 2720  
S.W. 322 Place, Federal Way, Wash.  
98002

**CULVER-STOCKTON** Mo. E, XIX  
801 White St., Canton, Mo. 63435  
President: John F. Tripp  
Chapter Counselor: Richard R. Holmes,  
P.O. Box 164, Canton, Mo. 63435  
Rush Chairman: William W. Overman,  
Plainfield, Ill.

**DAVIDSON** N.C. E, Vb  
Box 634, Davidson College,  
Davidson, N.C. 28036  
President: C. Glenn Mauney  
Rush Chairman: David Crissett, Salis-  
bury, N.C.

**DAVIS and ELKINS W.Va.  $\Delta$ , XXXV**  
219 Second St., Elkins, W.Va. 26241  
President: James H. Caulfield  
Chapter Counselor: Jonathan K. Hisser,  
210 Elm Street, Elkins, W. Va. 26241  
Rush Chairman: C. Fred DiBona, Jr.,  
2116 Shunk St., Philadelphia, Pa.

**DEFIANCE** Ohio O, XXXVII  
409 Nicholas St., Defiance, Ohio 43512  
President: Pete J. Lehrer  
Rush Chairman: Bill R. Akers, 409  
Nicholas St., Defiance, Ohio 43512

**DELAWARE** Del. A, III  
 $\Sigma\Phi E$  Fraternity, Newark, Del. 19711  
President: N. Joseph Lee  
Chapter Counselor: Herbert L. Walter,  
21 Bridle Brook Lane, Newark, Del.  
19711  
Rush Chairman: Daniel W. Wells,  $\Sigma\Phi E$   
Fraternity, Newark, Del. 19711

**DENVER** Colo. B, XV  
2232 South University Blvd.,  
Denver, Colo. 80210  
President: Warren D. Alpern  
Chapter Counselor: Richard D. Holtz,  
Hq. Co. Rocky Mt. Arsenal, Denver,  
Colo. 80240  
Rush Chairman: Pete Vessenes, 2232 S.  
Univ. Blvd., Denver, Colo. 80210

**DETROIT** Mich.  $\Delta$ , XXXIX  
Univ. of Detroit, Student Union,  
Detroit, Mich. 48221

President: Michael Binkert  
Chapter Counselor: Arthur V. Carinci,  
5146 Middlesex, Dearborn, Mich. 48126  
Rush Chairman: Send information to  
chapter address.

**DRAKE** Iowa  $\Delta$ , XXa  
1215 34th St., Des Moines, Iowa 50311  
President: James F. Best  
Rush Chairman: William W. Hawkins,  
Jr., 1215 34th St., Des Moines, Iowa  
50311

**DRURY** Mo.  $\Delta$ , XXXIV  
1035 N. Jefferson St.,  
Springfield, Mo. 65802  
President: Lee Issehardt  
Chapter Counselor: Larry W. Hannah,  
426 Woodruff Bldg., Springfield, Mo.  
65806  
Rush Chairman: Nick Rodgers, 1035 N.  
Jefferson St., Springfield, Mo. 65802

**DUKE** N.C.  $\Gamma$ , Va  
 $\Sigma\Phi E$ , Box 4618, Duke Station,  
Durham, N.C. 27706  
President: John O. Bacon  
Chapter Counselor: Spencer D. Broad-  
man, 325 E. Trinity Ave., Durham,  
N.C. 27701  
Rush Chairman: Send information to  
chapter address.

**EAST CAROLINA** N.C. K, Va  
505 E. 5th St., Greenville, N.C. 27834  
President: James W. Wenderoth  
Chapter Counselor: Fred T. Mattox, 119  
W. Third St., Greenville, N.C. 27834  
Rush Chairman: Robert F. Cande, 505  
E. 5th St., Greenville, N.C. 27834

**EAST TENNESSEE STATE**  
Tenn.  $\Gamma$ , VIIIb  
Box #023, Tenn. State U.,  
Johnson City, Tenn. 37601  
President: William T. Carpenter  
Rush Chairman: Harry F. Borders, Rt. 3,  
Calhoun, Georgia

**EAST TEXAS STATE** Tex. Z, XXXIII  
Box 0, East Texas Station,  
Commerce, Tex. 75428  
President: George R. Blogker  
Chapter Counselor: Fred A. Tarpley,  
East Texas Station, Commerce, Tex.  
75428  
Rush Chairman: Michael L. Akins, Box  
45, Holiday Village, Commerce, Tex.  
75428

**EVANSVILLE** Ind. E, VIIIa  
Box 329, Univ. of Evansville,  
Evansville, Ind. 47704  
President: Gerry M. Thornbro  
Chapter Counselor: Maurice D. Rohleder,  
907 Irvin Ave., Evansville, Ind. 47715  
Rush Chairman: Steven G. Hammers,  
Box 329, Univ. of Evansville, Evans-  
ville, Ind. 47704

**FERRIS STATE** Mich. Z, XXIII  
409 Perry Street, Big Rapids, Mich. 49307  
President: Douglas McMullen  
Chapter Counselor: Joseph E. Deupree,  
327 S. Stewart Ave., Big Rapids, Mich.  
49307  
Rush Chairman: Send information to  
chapter address.

**FLORIDA** Fla. A, XIIa  
#5 Fraternity Row,  
Gainesville, Fla. 32601  
President: Michael S. Hawley  
Chapter Counselor: John M. Parker, 7455  
Sunset Dr., Miami, Fla. 33143  
Rush Chairman: Send information to  
chapter address.

**FLORIDA SOUTHERN** Fla. Δ, XIIb  
Box 736, Fla. Southern College  
Lakeland, Fla. 33802  
President: Robert N. Mirelson  
Chapter Counselor: Colin P. Murphy,  
1975 De Las Flores, Bartow, Fla. 33830  
Rush Chairman: Robert N. Mirelson,  
1134 Biarritz Dr., Miami Beach, Fla.  
33141

**FLORIDA STATE** Fla. E, XIIa  
318 South Copeland,  
Tallahassee, Fla. 32304  
President: Stanley M. Wakefield  
Rush Chairman: Richard E. Norman,  
4931 Lincoln St., Hollywood, Fla.

**FORT HAYS** Kan. Z, XIIIb  
403 W. 6th St., Hays, Kan. 67601  
President: Donald D. Duryee  
Chapter Counselor: James C. Stanbury,  
1306 Lawrence Dr., Hays, Kan. 67601  
Rush Chairman: Gary Benfield, Kiowa,  
Kan.

**GEORGE WASHINGTON** D.C. A, XXXII  
2002 G St., N.W.,  
Washington, D.C. 20006  
President: Walter C. Kinzinger  
Chapter Counselor: Richard R. Saul, Jr.,  
950-25th St., N.W. #527, Wash., D.C.  
20037  
Rush Chairman: Steve Plambeck, 2002  
G St., N.W., Wash., D.C. 20006

**GEORGIA** Ga. Δ, VIIb  
624 S. Milledge Ave., Athens, Ga. 30601  
President: Stephen R. Smith  
Rush Chairman: James E. Butler, Box  
145, Cumming, Ga. 30130

**GEORGIA SOUTHERN** Ga. E, VIIb  
Box 4115, Ga. So. College Branch,  
Statesboro, Ga. 30458  
President: James L. Martin  
Chapter Counselor: Cleon M. Mobley,  
Jr., 110 Forest Way, Statesboro, Ga.  
30458  
Rush Chairman: Normal L. McNorrill,  
229 E. 7th St., Waynesboro, Ga. 30830

**GEORGIA STATE** Ga. B, VIIb  
Ga St. Univ., 33 Gilmer St., S.E.,  
Atlanta, Ga. 30303  
President: Terrence R. Murphy  
Chapter Counselor: Glenn W. Summer-  
lin, Jr., 1144 Mailing Ave., S.E.,  
Atlanta, Ga. 30315  
Rush Chairman: William W. Gee, 2032  
Boulder View Dr. S.E., Atlanta, Ga.  
30316

**GEORGIA TECH** Ga. A, VIIb  
190 5th St. N.W., Atlanta, Ga. 30313  
President: Louie B. Rau, Jr.  
Chapter Counselor: Philip G. Rector,  
1233 Fork Creek Tr., Decatur, Ga.  
30033  
Rush Chairman: William W. Tucker,  
2365 Strathmore Dr., Atlanta, Ga.  
30324

**HENDERSON STATE** Ark. B, XXXI  
211 N. 13th St., Arkadelphia, Ark. 71923  
President: Robert S. Dempster  
Chapter Counselor: Waldo A. Dahlstedt,  
1527 O'Connel St., Arkadelphia, Ark.  
71923  
Rush Chairman: Michael D. Ward, 105  
Leewood Dr., Arkadelphia, Ark. 71923

**HOUSTON** Tex. Δ, XVI  
Box 22443, Houston, Tex. 77027  
President: Sandy Sanguily  
Chapter Counselor: Gary K. Miller, 6130  
SW Freeway #309, Houston, Tex.  
77027  
Rush Chairman: Send information to  
chapter address.

**IDAHO STATE** Idaho A, XXV  
1552 South 4th St.,  
Pocatello, Idaho 93201  
President: Dennis Cornelison  
Chapter Counselor: Charles E. Africa,  
Box 2, Idaho St. Clg., Pocatello,  
Idaho 83201  
Rush Chairman: Steve Thomsen, 1552  
South 4th St., Pocatello, Idaho 83201

**ILLINOIS** III. A, X  
1105 S. 4th St., Champaign, Ill. 61822  
President: Douglas J. Powley  
Chapter Counselor: Roger P. Link, 1704  
Pleasant, Urbana, Ill. 61801  
Rush Chairmen: Wenzel Belgram, 7608  
Strong St., Harwood Hts., Ill. 60656;  
John K. Brown, 3719 W. 10th St.,  
Chicago, Ill. 60629

**ILLINOIS TECH** III. B, X  
3341 So. Wabash Ave., Chicago, Ill. 60616  
President: Robert Hamilton  
Rush Chairman: Send information to  
chapter address.

**INDIANA (PA.)** Penn. E, XXI  
288 S. 7th St., Indiana, Pa. 15701  
President: James D. Smalley  
Rush Chairman: James R. Skinner, 288  
S. 7th St., Indiana, Pa. 15701

**INDIANA** Ind. B, XXIIb  
815 N. Jordan Ave.,  
Bloomington, Ind. 47401  
President: Larry Dust  
Rush Chairman: Dennis Calabrese, 815  
N. Jordan Ave., Bloomington, Ind.

**INDIANA STATE (Terre Haute)** Ind. Δ, XXIIb  
801 S. 4th St., Terre Haute, Ind. 47807  
President: Thomas Lemmer  
Chapter Counselor: Robert K. Wright,  
2206 N. 10th St., Terre Haute, Ind.  
47804  
Rush Chairman: James McCarter, 801 S.  
4th St., Terre Haute, Ind. 47807

**INDIANA TECH** Ind. H, XXIIa  
1529 E. Washington Blvd.,  
Fort Wayne, Ind. 46803  
President: Terrence E. Tegmeier  
Rush Chairman: Michael Baker, 2310  
Bellevue Dr., Fort Wayne, Ind. 46803

**IOWA** Iowa Γ, XXa  
702 N. Dubuque St.,  
Iowa City, Iowa 52240  
President: Lonny Stalets  
Chapter Counselor: David L. McKinney,  
Univ. of Iowa, Iowa City, Iowa 52240  
Rush Chairman: Tim R. Hoffman, 702  
N. Dubuque St., Iowa City, Iowa 52240

**IOWA STATE** Iowa B, XXa  
228 Gray Ave., Ames, Iowa 50010  
President: Richard Balluff  
Chapter Counselor: William R. Yungclas,  
707 Beach Ave., Ames, Iowa 50010  
Rush Chairman: William R. Daly, 228  
Gray Ave., Ames, Iowa 50010

**IOWA WESLEYAN** Iowa A, XXa  
718 N. Lincoln, Mt. Pleasant, Iowa 52641  
President: Kim Albert  
Rush Chairman: Steve Marshall, 718 N.  
Lincoln, Mt. Pleasant, Iowa 52641

**JACKSONVILLE** Fla. Θ, XIIa  
Box 486, Jacksonville Univ.,  
Jacksonville, Fla. 32211  
President: Boude E. Storey, II  
Chapter Counselor: Joe B. Clark, Jr.,  
Box 6040, Jacksonville, Fla. 32205  
Rush Chairman: Send information to  
chapter address.

**JOHNS HOPKINS** Md. A, XXXII  
2900 Wyman Parkway,  
Baltimore, Md. 21211  
President: Jeffrey H. Beck  
Rush Chairman: Steve Snively, 2900  
Wyman Parkway, Baltimore, Md. 21211

**KANSAS** Kans. Γ, XIIIa  
1645 Tennessee St., Lawrence, Kan. 66044  
President: Bob Brooks  
Chapter Counselor: Leroy E. Lucas, Jr.,  
2525 Jasu, Lawrence, Kan. 66044  
Rush Chairman: Terry Kilroy and Chris  
O'Brien, 6860 Tomahawk Rd., Shawnee  
Mission, Kan. 66208

**KANSAS STATE** Kan. B, XIIIa  
1015 N. Sunset, Manhattan, Kan. 66502  
President: Thomas Vernon  
Chapter Counselor: Conrad J. Eriksen,  
421 Wickham, Manhattan, Kan. 66502  
Rush Chairman: Daniel R. Cofran, 3012  
Sowers Ct., Topeka, Kan. 66604;  
Gary Richards, R.R. 7, Oberlin, Kan.  
67749

**KANSAS STATE TEACHERS** Kan. E, XIIIb  
415 East 12th, Emporia, Kan. 66801  
President: Mark Kuhn  
Chapter Counselor: Maurice A. Matile,  
Box 159, Emporia, Kan. 66801  
Rush Chairman: Dee R. Widler, 415 E.  
12th, Emporia, Kan. 66801

**KEARNEY STATE** Neb. Γ, XXb  
2304 6th Ave., Kearney, Neb. 68847  
President: Russell C. Williams  
Chapter Counselor: Robert W. Young,  
4310 Ave. F, Kearney, Neb. 68847  
Rush Chairman: Richard Stickney, RR  
3, Kearney, Neb. 68847

**KENT** Ohio Δ, XXIV  
202 N. Lincoln, Kent, Ohio 44240  
President: James G. Callough  
Rush Chairman: Joseph Suda, 954 E.  
225 St., Euclid, Ohio 44123

**KENTUCKY** Ky. A, VIIIa  
440 Hilltop Ave., Lexington, Ky. 40506  
President: Jerry Legere  
Chapter Counselor: Michael Margaritis,  
1645 Leestown Rd., Lexington, Ky.  
40505  
Rush Chairman: Joseph B. Millay, 440  
Hilltop Ave., Lexington, Ky. 40506



**KENTUCKY WESLEYAN** Ky. Γ, VIIIa  
1616 Frederica St., Owensboro, Ky. 42301  
President: William Kleckner  
Chapter Counselor: Lee H. Wilson, 3011  
Eppworth Lane, Owensboro, Ky. 42301  
Rush Chairman: Jeffrey Hagmann, Sea  
Girt, New Jersey 08750

**LAMAR STATE** Tex. E, XVI  
Box 10067, Lamar Tech Station,  
Beaumont, Tex. 77705  
President: Ronald N. Whitehead  
Chapter Counselor: Jesse E. Sherman,  
Box 357, China, Tex. 77613  
Rush Chairman: Send information to  
chapter address.

**LAMBUTH** Sigma Epsilon Colony, VII  
337 Fairgrounds, Jackson, Tenn. 38301  
President: Jerry C. Hilburn  
Rush Chairman: Harry E. Hughes, 337  
Fairgrounds, Jackson, Tenn. 38301

**LAWRENCE** Wis. A, XI  
726 E. John St., Appleton, Wis. 54911  
President: Herbert S. Ormsbee  
Chapter Counselor: Robert C. Buchanan,  
1015 E. Jardin St., Appleton, Wis.  
54911  
Rush Chairman: Send information to  
chapter address.

**LAWRENCE TECH.** Sigma Epsilon Colony, XXXIX  
Lawrence Inst. of Tech.,  
Southfield, Mich. 48075  
President: Richard Nawrocki  
Rush Chairman: James Denasio, 15223  
Northgate Blvd., Apt. 101, Oak Park,  
Mich. 48237

**LEHIGH** Pa. E, XXXVI  
ΣΦΕ, Lehigh Univ. Campus,  
Bethlehem, Pa. 18015  
President: Robert N. Pim, Jr.  
Chapter Counselor: Gary L. Schadler,  
Box 147 R.D., 1, Breinigsville, Pa.  
18031  
Rush Chairman: Hugh M. Mullen, R.D.  
5, Lebanon, Pa. 17042

**LENOIR RHYNE** N.C. Θ, Vb  
Box 1394, Lenoir Rhyne Station,  
Hickory, N.C. 28601  
President: David L. Robertson  
Rush Chairmen: Alan Smith and Doug  
Mace, 3002 Cornwallis Dr., Greensboro,  
N.C.

**LEWIS and CLARK** Ore. Γ, XVII  
Box 351, Lewis & Clark Clg.,  
Portland, Ore. 97219  
President: Scott Kjos  
Chapter Counselor: Larry L. Campbell,  
17243 S.W. Fernwood Dr., Lake Os-  
wego, Ore. 97034  
Rush Chairman: Send information to  
chapter address.

**LOUISIANA STATE** La. B, XXXVIII  
Box PH, La. State Univ.,  
Baton Rouge, La. 70803  
President: Allen T. Black  
Chapter Counselor: Arthur F. Novak,  
656 College Hill Dr., Baton Rouge,  
La. 70808  
Rush Chairman: Edwin S. Bufkin, Box  
PH, La. State Univ., Baton Rouge, La.  
70803

**MADISON** Va. I, IVb  
Box 355, Madison Clg.,  
Harrisonburg, Va. 22801  
President: Charles G. Shomo  
Chapter Counselor: James H. Wheatley,  
451 Meyers Ave., Harrisonburg, Va.  
22801  
Rush Chairman: Steve Smith, Box 2431,  
Madison College, Harrisonburg, Va.  
22801

**MAINE** Maine A, I  
385 College Ave., Orono, Maine 04473  
President: John S. McMichael  
Rush Chairman: David Clark, 234  
Franklin St., Bucksport, Maine 04416

**MARQUETTE** Wis. Z, XI  
934 A N. 14th St., Milwaukee, Wis. 53233  
President: Dominic DeMain  
Rush Chairman: Vince Hanson, 934 A  
N. 14th St., Milwaukee, Wis. 53233

**MARSHALL** W.Va. Γ, XXXV  
1522 Sixth Ave.,  
Huntington, W.Va. 25701  
President: Richard Backus  
Chapter Counselor: David L. Singleton,  
86 Iroquois Dr., Ona, W.Va. 25545  
Rush Chairman: John Kessler, 1522 6th  
Ave., Huntington, W.Va. 25701

**MARYLAND** Md. B, XXXII  
7403 Hopkins Ave.,  
College Park, Md. 20742  
President: Robert J. Royce  
Chapter Counselor: Robert C. Lynch,  
9111 Springhill, Apt. 302, Greenbelt,  
Md., 20770  
Rush Chairman: Myron Dutterer, 7403  
Hopkins Ave., College Park, Md. 20742

**M.I.T.** Mass. Δ, I  
518 Beacon St., Boston, Mass. 02115  
President: Richard Evans  
Rush Chairman: Send information to  
chapter address.

**MASSACHUSETTS** Mass. A, XL  
9 Chestnut St., Amherst, Mass. 01002  
President: Joseph P. McGovern, Jr.  
Rush Chairman: Robert Bernardi, 9  
Chestnut St., Amherst, Mass. 01002

**MEMPHIS STATE** Tenn. B, VII  
Box 80385, Memphis State Univ.,  
Memphis, Tenn. 38111  
President: John Patterson  
Chapter Counselor: Chammie H. Percer,  
Jr., Box 213, West Memphis, Ark.  
72301  
Rush Chairman: Robert A. Shipman,  
Box 80385, Memphis State Univ.,  
Memphis, Tenn. 38111

**MIAMI (FLORIDA)** Fla. Γ, XIIb  
6200 San Amaro Dr.,  
Coral Gables, Fla. 33146  
President: Ronald Prague  
Chapter Counselor: Laurence A. Deets,  
10788 N. Kendall Dr., D-24, Miami, Fla.  
33156  
Rush Chairman: James Byers, 6200 San  
Amaro Dr., Coral Gables, Fla. 33146

**MIAMI (OHIO)** Ohio H, IX  
224 E. Church St., Oxford, Ohio 45056  
President: Scott H. Shadrick  
Rush Chairmen: Randall L. Borland,

R.R. 1, E. Agenbroad, Tipp City,  
Ohio 45371; Don Hanzel, 31600 Wood-  
crest Dr., Chagrin Falls, Ohio 44022;  
Larry Foehl, 6612 Cedar Crest Trail,  
Dayton, Ohio 45459

**MICHIGAN** Mich. A, XXXIX  
733 S. State St., Ann Arbor, Mich. 48104  
President: Robert Elliott  
Chapter Counselor: Edward C. Hathaway,  
708 Wolverine Bldg., Ann Arbor, Mich.  
48108  
Rush Chairman: Theodore A. Hitt, 733  
S. State St., Ann Arbor, Mich. 48104

**MICHIGAN STATE** Mich. E, XXIII  
526 Sunset Lane,  
East Lansing, Mich. 48823  
President: David N. Osborn  
Rush Chairman: Send information to  
chapter address.

**MICHIGAN TECH** Mich. H, XLI  
218 Blanche St., Houghton, Mich. 49931  
President: Richard T. Beaupre  
Rush Chairman: David D. Barnes, 218  
Blanche St., Houghton, Mich. 49931

**MISSISSIPPI** Miss. A, VII  
Univ. of Miss., Box 4495,  
Univ., Miss. 38677  
President: Carroll B. Meador  
Chapter Counselor: Michael A. Chrest-  
man, Box 6159, University, Miss. 38677  
Rush Chairman: Robert Alan Boyd,  
Univ. of Miss., Box 4495, Univ., Miss.  
38677

**MISSISSIPPI STATE** Miss. B, VII  
317 E. Main St., Starkville, Miss. 39759  
President: Abbott Myers  
Chapter Counselor: Billy G. Diggs, 109  
Freeman Ave., Starkville, Miss. 39759  
Rush Chairman: James M. Jackson, 152  
Sollitt St., Jackson, Miss.

**MISSOURI** Mo. A, XXXIV  
405 Kentucky Ave., Columbia, Mo. 65201  
President: Dennis Frailey  
Chapter Counselor: Dr. Edwin M. Kaiser,  
104-B Chem., Univ. of Mo., Columbia,  
Mo. 65201  
Rush Chairman: James Browning, 8601  
Belhaven, St. Louis, Mo. 63114

**MISSOURI-ROLLA** Mo. Γ, XIX  
500 W. 8th St., Rolla, Mo. 65401  
President: Russell D. Wortham  
Rush Chairman: Stephen M. Thies,  
11012 Saginaw Dr., St. Louis, Mo.  
63136; Joseph L. Cooding, 5225  
Myrtle, Kansas City, Mo.

**MONMOUTH** Ill. Γ, X  
921 East Euclid,  
Monmouth, Illinois 61462  
President: Stephen W. Seiple  
Chapter Counselor: Howard E. Glad-  
felder, 1058 E. 2nd Ave., Monmouth,  
Ill. 61462  
Rush Chairman: Theodore C. Stein-  
brecher, 461 Longcommon Rd., River-  
side, Ill. 60546

**MONTANA** Mont. A, XXVII  
333 University Ave.,  
Missoula, Mont. 59801  
President: William N. Wood  
Rush Chairman: Ron Molen, 101 River-  
view Dr., Great Falls, Mont.

**MONTANA STATE** Mont. B, XXVII  
Mont. State Univ., Quad C.,  
Bozeman, Mont. 59715  
President: Stephen M. Sherick  
Rush Chairman: Lawrence F. Haglund,  
Brockway, Montana 59214

**MOREHEAD STATE** Ky. Z, VIIIa  
Box 1326, Morehead State Univ.,  
Morehead, Ky. 40351  
President: Timothy W. Leonard  
Chapter Counselor: Randall L. Miller,  
Box 883, Morehead State Univ., More-  
head, Ky. 40351  
Rush Chairman: James S. Davis, 820  
Malibu Dr., Lexington, Ky.

**MORNINGSIDE** Iowa E, XXb  
Morningside College,  
Sioux City, Iowa 51160  
President: David J. Fraser  
Chapter Counselor: Donald D. Kelsey,  
2927 Sunset Circle, Sioux City, Iowa  
51104  
Rush Chairman: Kenneth A. Smith, ΣΦE,  
Morningside College, Sioux City, Iowa  
51106

**MORRIS HARVEY** W.Va. Z, XXXV  
Morris Harvey Clg., Box 72,  
Charleston, W.Va. 25304  
President: Larry Robertson  
Chapter Counselor: James D. Little, 1019  
Ridge Dr., S. Charleston, W.Va. 25303  
Rush Chairman: Send information to  
chapter address.

**MUHLENBERG** Pa. I, XXXVI  
2316 Chew Street, Allentown, Pa. 18104  
President: Terry Eugene Richwine  
Rush Chairman: Carl Randall Appel, 14  
Candytuft Road, Levittown, Pa. 19057

**MURRAY STATE** Ky. E, VIIIa  
Univ. Station, Box 1185,  
Murray, Ky. 42071

President: John D. Barnhart  
Chapter Counselor: Thomas M. Spoerner,  
915 Waldrop Dr., Murray, Ky. 42071  
Rush Chairman: Jeff Moser, 1003 11th  
St., N.E., Massillon, Ohio 44646

**NEBRASKA** Neb. A, XXb  
601 N. 16th St., Lincoln, Neb. 68508  
President: Henry James Metz  
Chapter Counselor: Robert N. Betten-  
hausen, 2423 A St., Lincoln, Neb. 68502  
Rush Chairman: Robert Lavern Franssen,  
601 N. 16th St., Lincoln, Neb. 68508

**NEBRASKA-OMAHA** Neb. B, XXb  
ΣΕΦ, Univ. of Neb. at Omaha,  
Omaha, Neb. 68132  
President: Robert A. Pedersen  
Chapter Counselor: Dr. Francis M.  
Hurst, Univ. of Neb. at Omaha, Omaha,  
Neb. 68132  
Rush Chairman: Steven D. Weidenham-  
mer, ΣΦE, Univ. of Neb. at Omaha,  
Omaha, Neb. 68132

**NEW MEXICO** N.Mex. A, XXVI  
801 Yale Blvd., N.E.,  
Albuquerque, N.Mex. 87106  
President: Thomas A. Tabet  
Chapter Counselor: Bedford W. Clay,  
1041 Westerfield, NE, Albuquerque,  
N.M., 87112  
Rush Chairman: Ruben Aragon, 801 Yale,  
N.E., Albuquerque, N.M. 87107

**NORTH CAROLINA** N.C. Δ, Va  
207 W. Cameron Ave.,  
Chapel Hill, N.C. 27514  
President: Frederick Dana Hutchison  
Chapter Counselor: Patrick H. Pope, 70  
Hamilton Road, Chapel Hill, N.C. 27514  
Rush Chairman: John Arthur Gilchrist,  
Rt. 6, Box 35, Fayetteville, N.C.

**NORTH CAROLINA STATE**  
N.C. B, Va  
100 S. Fraternity Ct., Raleigh, N.C. 27606  
President: Warren D. Barnes  
Chapter Counselor: Larry D. Nixon,  
1001 Athens Dr., Raleigh, N.C. 27606  
Rush Chairman: Mike Ward, P.O. Box  
585, Shelby, N.C. 28150

**NORTHERN COLORADO**  
Colo. E, XV  
1715 7th Ave., Greeley, Colo. 80631  
President: Thomas D. Sitzman  
Chapter Counselor: Gerald L. Flanigan  
Route 3, Box 115, Montrose, Colo.  
81401  
Rush Chairman: Rodney L. Pfeifer 1715  
7th Ave., Greeley, Colo. 80631

**NORTHERN ILLINOIS**  
Sigma Epsilon Colony X  
8109 Lincoln Shire Apt.,  
DeKalb, Ill. 60115  
President: Thomas Vana  
Rush Chairman: Frank Barrett, 8109 Lin-  
coln Shire Apt., DeKalb, Ill. 60115

**NORTHROP TECH**  
Sigma Epsilon Colony, XVIII  
6104 S. LaCienega Blvd.,  
Los Angeles, Calif. 90056  
President: Gene Allen Delp  
Colony Counselor: Mike Kavanaugh,  
4836 W. 115th, Hawthorne, Calif. 90250  
Rush Chairman: Michael J. Tweedy, 6104  
S. LaCienega Blvd., Los Angeles, Calif.  
90056

**NORTH TEXAS STATE**  
Tex. B, XXXIII  
604 Avenue C, Denton, Tex. 76203  
President: Gary Saba  
Chapter Counselor: Francis P. Moynagh,  
511 Sunset, Denton, Tex. 76201  
Rush Chairman: Bill N. Pierce, 604 Ave.  
C., Denton, Tex. 76203

**OHIO** Ohio Z, IX  
34 N. Congress St., Athens, Ohio 45701  
President: Paul Kulik  
Chapter Counselor: Douglas L. Bond,  
P.O. Box 531, The Plains, Ohio 45780  
Rush Chairman: Lawrence Robert  
Wheeler, 1816 Larriwood Ave., Dayton,  
Ohio

**OHIO NORTHERN** Ohio A, XXXVII  
821 S. Gilbert St., Ada, Ohio 45810  
President: Jeffrey L. Schwartz  
Chapter Counselor: Terry D. Keiser,  
Dept. of Biology, Ohio No. Univ., Ada,  
Ohio 45810  
Rush Chairman: Kenneth Lee Edsall,  
5340 N. Washington Rd. Piqua, Ohio

**OHIO STATE** Ohio Γ, IX  
154 E. Woodruff Ave.,  
Columbus, Ohio 43201  
President: Mark O. Stevens  
Chapter Counselor: James V. Griesen,  
1815-B Northwest Blvd., Columbus,  
Ohio 43201

Rush Chairman: Henry Anthony Musilli,  
154 E. Woodruff Ave., Columbus,  
Ohio 43201

**OHIO WESLEYAN** Ohio E, XXXVII  
10 Williams Dr., Delaware, Ohio 43015  
President: Gregory S. Cronc

**OKLAHOMA** Okla. B, XIV  
1550 Asp, Box 407-E,  
Norman, Okla. 73069  
President: Steve Plumbtree  
Chapter Counselor: Robert M. Jernigan,  
3209 Neighbors La., Del City, Okla.  
73115  
Rush Chairman: Rick Piper, 1650 Asp,  
Box 407E, Norman, Okla. 73069

**OKLAHOMA STATE** Okla. A, XIV  
324 Monroe St., Stillwater, Okla. 74074  
President: David L. Warden  
Rush Chairman: William Rudolph Hazen,  
324 S. Monroe St., Stillwater, Okla.  
74074

**OREGON** Ore. B, XVII  
1000 Alder St., Eugene, Ore. 97401  
President: Richard M. Farleigh  
Chapter Counselor: Ronald Jones, 573  
Coburg Rd., Apt. 3, Eugene, Ore. 97401

**OREGON STATE** Ore. A, XVII  
224 N. 26th St., Corvallis, Ore. 97331  
President: Charles Paul Weswig  
Chapter Counselor: Dr. James Welty,  
717 No. 36th, Corvallis, Ore. 97330  
Rush Chairman: Craig Petterson Cham-  
bers, 2385 Mission St., Eugene, Ore.

**PARSONS** Iowa Z, XXa  
ΣΦE, Parsons College,  
Fairfield, Iowa 52556  
President: Larry J. Hudak  
Chapter Counselor: David A. Neff, 601  
N. Third St., Fairfield, Iowa 52556

**PENNSYLVANIA** Pa. Δ, III  
3900 Spruce St., Philadelphia, Pa. 19104  
President: Robert Salthouse  
Chapter Counselor: Aram K. Jerrehian,  
Jr., 3731 Walnut St., Philadelphia, Pa.  
19104

**PENNSYLVANIA STATE**  
Pa. H, XXXVI  
ΣΦE, 524 Locust La.,  
State College, Pa. 16801  
President: Douglas B. MacInnes  
Chapter Counselor: Terry W. Heil, 712B  
W. Beaver Ave., State College, Pa.  
16801

**PHILADELPHIA TEXTILE** Pa. O, III  
4201 Henry Ave., Philadelphia, Pa. 19144  
President: Michael F. DeRuscio  
Rush Chairman: Joseph Sweeney, 4919  
Rosehill St., Philadelphia, Pa. 19120

**PURDUE** Ind. A, XXIIb  
690 Waldron St.,  
West Lafayette, Ind. 47906  
President: Norman E. Nabhan  
Rush Chairman: James H. Ham, III,  
9030 Rosewood La., Indianapolis, Ind.

**RANDOLPH-MACON** Va. Z, IVa  
Box 1148, Randolph-Macon College,  
Ashland, Va. 23005



President: Stillman F. Westbrook, Jr.  
Chapter Counselor: J. Minor Stone, III,  
634 N. Pinetta Dr., Bon Air, Va. 23235  
Rush Chairman: Ralph P. Edwards, Box  
1148, Randolph-Macon College, Ash-  
land, Va. 23005

**RENSELAER N.Y. Δ, XL**

2005 15th St., Troy, N.Y. 12180  
President: Frank C. Guildner  
Chapter Counselor: Charles B. Smith,  
24 Bellaire Dr., Scotia, N.Y. 12302  
Rush Chairman: Send information to  
chapter address.

**RHODE ISLAND R.I. B, XXIX**

Box 20 Davis Hall, Univ. of R.I.,  
Kingston, R.I. 02881  
President: Erich C. Balzer  
Chapter Counselor: Howard W. Bond,  
Dept. of Pharmaceutical Chemistry,  
Univ. of R.I., Kingston, R.I. 02881  
Rush Chairman: Send information to  
chapter address.

**RICHMOND Va. A, IVA**

Box 44, Univ. of Richmond,  
Richmond, Va. 23173  
President: Samuel R. Worley  
Chapter Counselor: John M. Woleben, Jr.  
2536 Waldo La., Richmond, Va. 23228  
Rush Chairman: Steven W. Brock, 1600  
S. Eads St., Apt. 419-S, Arlington, Va.  
22202

**ROLLINS Fla. H, XIIb**

ΣΦΕ, Rollins College,  
Winter Park, Fla. 32789  
President: Franklyn J. Quinlan  
Chapter Counselor: Philip Tatch, 2740  
Cady Way, Winter Park, Fla. 32789  
Rush Chairman: Send information to  
chapter address.

**RUTGERS N.J. B, XXX**

572 George St.,  
New Brunswick, N.J. 08903  
President: Joseph F. Fidler  
Chapter Counselor: John S. Witemeyer,  
II, 42 Johnson Rd., Somerset, N.J.  
08873  
Rush Chairman: Gene G. Martorony, 212  
67th St., West New York, N.J. 07093

**SACRAMENTO STATE Calif. Θ, XXVIII**

2131 T St., Sacramento, Calif. 95816  
President: James Melton  
Chapter Counselor: Gary R. Chaix, 6020  
Hollyhurst Way, Sacramento, Calif.  
95823  
Rush Chairman: Send information to  
chapter address.

**SAIN'T MARY'S Texas Θ, XVI**

ΣΦΕ, St. Mary's Univ.,  
San Antonio, Tex. 78228  
President: John W. Walsh  
Chapter Counselor: Charles W. Ken-  
worthy, 2700 Cincinnati Ave., San An-  
tonio, Tex. 78228  
Rush Chairman: Send information to  
chapter address.

**SAM HOUSTON STATE Texas H, XVI**

Sigma Phi Epsilon Fraternity,  
Huntsville, Tex. 77340  
President: James W. Billingsley  
Rush Chairman: Vincent J. Filippone,  
4701 Pine St., Bellaire, Tex. 77401

**SAN DIEGO STATE Calif. Δ, XVIII**

5712 Hardy Ave., San Diego, Calif. 92115  
President: Anthony W. Field  
Chapter Counselor: Edward E. Dahlkamp,  
5248 Fontaine, San Diego, Calif. 92120  
Rush Chairman: Send information to  
chapter address.

**SAN JOSE STATE Calif. E, XXVIII**

265 S. 11th St., San Jose, Calif. 95112  
President: Robert P. Kvalstad  
Chapter Counselor: Douglas J. Paveae,  
777 W. Middlefield, #96, Mountain  
View, Calif. 94040  
Rush Chairman: Send information to  
chapter address.

**SETON HALL Sigma Epsilon Colony, XXX**

ΣΦΕ, Seton Hall Univ.,  
South Orange, N.J. 07079  
President: Gerald J. Pemoulie  
Chapter Counselor: Roger L. Kauffman,  
43 Wetmore Ave., Morristown, N.J.  
07960  
Rush Chairman: Send information to  
colony address.

**SOUTH CAROLINA S.C. A, VIIb**

Box 5117, Univ. of S.C.,  
Columbia, S.C. 29208  
President: Hubert M. Padgett  
Chapter Counselor: Calvert W. Ayre 1505  
Delwood, Columbia, S.C. 29206  
Rush Chairman: Michael H. Sanders, 6534  
Buckfield Dr., Columbia, S.C. 29206

**SOUTH FLORIDA Fla. I, XIIb**

CTR Box 371, Univ. of S. Fla.,  
Tampa, Fla. 33620  
President: Richard F. Smith  
Rush Chairman: Send information to  
chapter address.

**SOUTHEAST MISSOURI STATE Mo. Z, XIX**

Housing Complex E, Southeast Mo. St.  
College, Cape Girardeau, Mo. 63701  
President: J. Michael Conoyer  
Rush Chairman: Mike Tucker, North  
Dade Ave., Ferguson, Mo. 63135

**SOUTHERN CALIFORNIA Calif. B, XVIII**

630 W. 28th St., Los Angeles, Calif. 90007  
President: Robert B. Hill  
Rush Chairman: William B. Brown, 630  
W. 28th St., Los Angeles, Calif. 90007

**SOUTHERN MISSISSIPPI Miss. Γ, XXXVIII**

Box 366, Station A,  
Hattiesburg, Miss. 39402  
President: Thomas B. Sanders  
Chapter Counselor: Russell T. Russell,  
211½ S. 26th Ave., Hattiesburg, Miss.  
39401  
Rush Chairman: John C. Sojourner,  
Route 1, Box 145, Georgetown, Miss.

**SOUTHWEST MISSOURI STATE Mo. H, XXXIV**

925 Cherry, Springfield, Mo. 65804  
President: Phil G. Collins  
Chapter Counselor: B. B. Lightfoot,  
1673 E. Walnut, Springfield, Mo. 65802  
Rush chairman: Send information to  
chapter address.

**STETSON Fla. B, XIIa**

Box 1243, Stetson Univ.,  
DeLand, Fla. 32721  
President: Raymond W. Alden, III  
Chapter Counselor: Eliot D. Allen, Box  
1295, Stetson Univ., DeLand, Fla. 32720  
Rush Chairman: Send information to  
chapter address

**STEVENS TECH N.J. A, XXX**

530 Hudson St., Hoboken, N.J. 07030  
President: Charles R. Callanter  
Chapter Counselor: Fred J. Talasco, 9  
Center St., Pompton Lakes, N.J. 07442  
Rush Chairman: Send information to  
chapter address.

**STOUT STATE Sigma Epsilon Colony, XLI**

159 Tustison Hall, Stout State Univ.,  
Menomonie, Wis. 54751  
President: Robert W. Wells  
Chapter Counselor: Dr. James Runnals,  
919 Oakwood Heights, Menomonie, Wis.  
54751  
Rush Chairman: Hector Cruz, 1001 W.  
Scott St., Milwaukee, Wis. 53204

**SYRACUSE N.Y. A, II**

310 Walnut Pl., Syracuse, N.Y. 13210  
President: John V. Allen, Jr.  
Rush Chairman: Brian T. DeGregorio,  
403 7th St., North Bergen, N.J. 07047

**TAMPA Fla. Z, XIIb**

315 Hyde Park Ave, Tampa, Fla. 33606  
President: Charlea R. Hain  
Chapter Counselor: James E. Cook, Univ.  
of Tampa, Tampa, Fla. 33606  
Rush Chairman: Edward Del Vecchio,  
4607 Fig St., Apt. 206, Tampa, Fla.  
33609

**TEMPLE Pa. M, III**

1417 W. Diamond St.,  
Philadelphia, Pa. 19121  
President: Don Kurzinski  
Chapter Counselor: David A. Gingras,  
135 Grandview Road, Ardmore, Pa.  
19003  
Rush Chairman: Send information to  
chapter address.

**TENNESSEE Tenn. A, VIIIb**

1832 Fraternity Park Dr.,  
Knoxville, Tenn. 37916  
President: James R. Boatright  
Chapter Counselor: J. Earl Rainwater,  
601 Schenley Rd., Knoxville, Tenn.  
37919  
Rush Chairman: Nelson Rice, 1832 Fra-  
ternity Park Dr., Knoxville, Tenn.

**TENNESSEE TECH Tenn. E, VIIIb**

264 E. 16th St., Cookeville, Tenn. 38501  
President: Mike Stubblefield  
Chapter Counselor: Dr. Sidney C. Gil-  
breath, II, Box 82A, Tennessee Tech  
Univ., Cookeville, Tenn. 38501  
Rush Chairman: Send information to  
chapter address.

**TENNESSEE WESLEYAN Tenn. Δ, VIIIb**

ΣΦΕ, Tennessee Wesleyan College,  
Athens, Tenn. 37303  
President: John L. Stewart  
Chapter Counselor: R. Bruce Wentworth,  
605 McCord Ave., Athens, Tenn. 37303  
Rush Chairman: George A. Painter, Box  
394, Athens, Tenn. 37303

- TEXAS** **Texas A, XVI**  
2506 Pearl, Austin, Texas 78705  
President: Donald M. McCleary  
Chapter Counselor: Beverly B. Goldsmith, 5701 Trailledge Dr., Austin, Tex. 78731  
Rush Chairman: Robert S. Hicks, 2506 Pearl, Austin, Tex 78706
- TEXAS CHRISTIAN** **Texas F, XXXIII**  
P.O. Box 29746 TCU Station,  
Fort Worth, Texas 76129  
President: Christopher E. Carter  
Rush Chairman: Jeffrey T. Timm, Highland Heights Church, Ave. H., Wichita Falls, Tex.
- TEXAS TECH** **Sigma Epsilon Colony, XXXIII**  
Box 4330, Tech Station,  
Lubbock, Tex. 79409  
President: Ronald D. Ramsey  
Chapter Counselor: J. Michael Gannaway  
5410 41st St., Lubbock, Tex. 79414  
Rush Chairman: Virgil Barber, 110 Rio Vista, Hereford, Texas
- THIEL** **Pa. N, XXI**  
1 Roy H. Johnson Dr.,  
Greenville, Pa. 16125  
President: Kenneth B. Eyes  
Chapter Counselor: Quentin M. Cossar,  
R.D. 4, Gibson Rd., Greenville, Pa.  
16125  
Rush Chairman: Bradford L. Hughes,  
1124 S. Park Ave., Haddon Heights,  
N.J. 08035
- TOLEDO** **Ohio I, XXXVII**  
335 Winthrop St., Toledo, Ohio 43620  
President: Gerald R. Krajewski  
Chapter Counselor: John M. Vergiels, 2939  
Lutaway Dr., Toledo, Ohio 43614  
Rush Chairman: Send information to  
chapter address.
- TRI-STATE** **Ind. O, XXIIa**  
115 S. Darling St., Angola, Ind. 46703  
President: Lee A. McClellan  
Chapter Counselor: Dr. S. N. Paleocrassas, E. E. Dept. Tri-State College,  
Angola, Ind. 46703  
Rush Chairman: Robert D. Palm, 31527  
U.S. 20, New Carlisle, Ind.
- UTAH** **Utah B, XXV**  
153 S. 13th St. East,  
Salt Lake City, Utah 84115  
President: James M. Schutz  
Rush Chairman: Steven Kuemmerle,  
135 E. 8th South, Salt Lake City, Utah
- UTAH STATE** **Utah A, XXV**  
837 N. 8th East, Logan, Utah 84321  
President: Brad W. Kendall  
Chapter Counselor: Joseph G. Hayes,  
461 N. 4th East, #4, Logan, Utah  
84321  
Rush Chairman: Kent A. Riemondy, 3601  
Gawaine Ct., Annandale, Va. 22003
- VALDOSTA STATE** **Ga. F, XIIa**  
ΣΦE, Valdosta State College,  
Valdosta, Ga. 31601  
President: James H. Winn, Jr.  
Chapter Counselor: Dr. Clyde E. Con-  
nell, Naylor, Ga. 31641  
Rush Chairman: Send information to  
chapter address.
- VALPARAISO** **Ind. Z, XXIIa**  
705 Mound St., Valparaiso, Ind. 46383  
President: Thomas P. Borchert  
Chapter Counselor: James F. Ehrenberg,  
360 Garfield Ave., A-1, Valparaiso, Ind.  
46383  
Rush Chairman: Send information to  
chapter address.
- VERMONT** **Vt. F, XL**  
371 Main St., Burlington, Vt. 05404  
President: Jeffrey T. Norton  
Rush Chairman: Glenn S. Morgan, 41  
E. St., Rutland, Vt.
- VIRGINIA** **Va. H, IVb**  
150 Madison, La.,  
Charlottesville, Va. 22903  
President: Mike Teague  
Rush Chairman: Send information to  
chapter address.
- VIRGINIA TECH** **Va. K, IVb**  
501 E. Clay St., Blacksburg, Va. 24060  
President: Culleo Lee Hackler  
Chapter Counselor: George E. Broughton,  
Rt. 1, Box 240, Blacksburg, Va. 24061  
Rush Chairman: Jerry Reed Batt, 3126  
Manor Rd., Falls Church, Va.
- WAKE FOREST** **N.C. Z, Vb**  
Box 7331, Reynolda Station,  
Winston-Salem, N.C. 27106  
President: Benjamin H. Yarborough, II  
Rush Chairman: John G. Roach, III,  
Rt. 4, Marion, N.C. 28752
- WASHBURN** **Kan. Δ, XIIIa**  
1615 College Ave., Topeka, Kan. 66604  
President: Alan Boeh  
Chapter Counselor: Paul W. Hiebert,  
136 N. Quinton, Topeka, Kan. 66606  
Rush Chairman: Roger Van Hoozer, 1615  
College, Topeka, Kan. 66604
- WASHINGTON** **Wash. B, XVII**  
4637 21st., N.E., Seattle, Wash. 98105  
President: Stephen D. Tangen  
Rush Chairmen: Ralph Brindley and  
Ron Mathews, 4637 21st Ave., N.E.,  
Seattle, Wash. 98105
- WASHINGTON (MO.)** **Mo. B, XIX**  
6149 Pershing Ave., St. Louis, Mo. 63112  
President: Steve Dettler  
Chapter Counselor: Robert E. Mason,  
Jr., 7522 E. Park Town, N., St. Louis,  
Mo. 63136  
Rush Chairman: David Ulrich, 6149 Persh-  
ing Ave., St. Louis, Mo. 63112
- WASHINGTON AND LEE** **Va. E, IVb**  
110 Preston St., Lexington, Va. 24450  
President: Craig S. Galpern  
Chapter Counselor: Claude H. Patton,  
Sr., 111 W. Nelsoo St., Lexington,  
Va. 24450  
Rush Chairman: Send information to  
chapter address.
- WASHINGTON STATE** **Wash. A, XVII**  
506 Colorado St., Pullman, Wash. 99163  
President: Daniel R. Indgjerd  
Chapter Counselor: John P. Chaplin,  
2202 Deane, #2, Pullman, Wash. 99163  
Rush Chairman: Stan Rhodes, 2852 Mag-  
nolia, Longview, Wash. 98632
- WEST VIRGINIA** **W.Va. B, XXXV**  
709 N. High St.,  
Morgantown, W.Va. 26506  
President: William E. Senseney  
Chapter Counselor: Avery F. Gaskins,  
633 Elysian Ave., Morgantown, W.Va.  
26505  
Rush Chairman: Send information to  
chapter address.
- WEST VIRGINIA TECH** **W.Va. E, XXXV**  
702 Third Ave., Montgomery, W.Va. 25136  
President: David R. Lewis  
Chapter Counselor: Bert H. Buckbee,  
309 Fayette Pike, Montgomery, W.Va.  
25136  
Rush Chairman: Send information to  
chapter address.
- WESTERN KENTUCKY** **Ky. Δ, VIIIa**  
172 N. Parkside Dr.,  
Bowling Green, Ky. 42101  
President: James L. Egan  
Rush Chairman: John R. Sower, Box 453,  
Frankfort, Ky.
- WESTERN MICHIGAN** **Mich. B, XXIII**  
305 Stuart, Kalamazoo, Mich. 49007  
President: Patrick O. Riley  
Rush Chairman: Robert S. Broome, 15000  
Dacosta, Detroit, Mich.
- WESTMINSTER** **Pa. A, XXI**  
440 New Castle St.,  
New Wilmington, Pa. 16142  
President: Craig E. McNamara  
Chapter Counselor: Harry W. Shoup, 19  
Gateway Rd., New Wilmington, Pa.  
16142  
Rush Chairman: Send information to  
chapter address.
- WICHITA STATE** **Kan. H, XIIIb**  
1740 N. Vassar, Wichita, Kan. 67208  
President: William L. Rickman  
Chapter Counselor: Fred J. Soper, 2541  
Bob White, Wichita, Kan. 67204  
Rush Chairman: William L. Rickman,  
1740 N. Vassar, Wichita, Kan. 67208
- WILLIAM AND MARY** **Va. Δ, IVa**  
ΣΦE, 10 Fraternity Row,  
Williamsburg, Va. 23185  
President: Stuart Meyerson  
Rush Chairman: Send information to  
chapter address.
- WISCONSIN** **Wis. B, XI**  
12 Langdon St., Madison, Wis. 53706  
President: Richard Pease, Jr.  
Chapter Counselor: George J. Socha, Rt.  
2, Marshall, Wis. 53559  
Rush Chairman: Send information to  
chapter address.
- WISCONSIN STATE-OSHKOSH** **Wis. E, XI**  
Wis. State Univ., 1258 Titan Court,  
Oshkosh, Wis. 54901  
President: Dale J. Darmody  
Chapter Counselor: Kenneth J. Hughes,  
2342 White Swan Dr., Oshkosh, Wis.  
54901  
Rush Chairman: James S. Walker, 6128  
W. Tower Ave., Brown Deer, Wis.



**WISCONSIN STATE-STEVENS POINT**

Wis. Δ, XLI

1517 Brawley, Stevens Point, Wis. 54481  
 President: Richard B. Jensen  
 Chapter Counselor: Ronald A. Hachet,  
 Wisconsin State University, Stevens  
 Point, Wis. 54481

Rush Chairman: Send information to  
 chapter address.

**WISCONSIN STATE-SUPERIOR**

Sigma Epsilon Colony, XLI

1315½ Tower Ave., Superior, Wis. 54880  
 President: Tom Kuhn  
 Chapter Counselor: Brenton Steele, 715  
 E. 2nd St., Duluth, Minn. 55805

**WORCESTER TECH** Mass. B, I

11 Boynton St., Worcester, Mass. 01609  
 President: Donald J. Usher

Chapter Counselor: Stephen J. Herbert,  
 18A Waconah Rd., Worcester, Mass.  
 01609

Rush Chairman: Phillip J. Allfrey, III,  
 27 Prospect Ave., Lynnfield, Mass.

**YOUNGSTOWN** Ohio M, XXIV

646 Bryson St., Youngstown, Ohio 44502  
 President: Bruce A. Goff

Rush Chairman: Send information to  
 chapter address.

**★ ALUMNI CHAPTERS AND ASSOCIATIONS ★****ALABAMA**

**Birmingham.** Birmingham Alumni Assoc.  
 President: REV. THOMAS POWELL  
**Huntsville.** North Alabama Alumni Assoc.  
 President: TOM HORTON

**ARKANSAS**

**Arkadelphia.** Arkadelphia Alumni Chap-  
 ter. 4 meetings annually. Annual meet-  
 ing 2nd Sunday in February. President:  
 DON G. WILLIAMS

**Little Rock.** Central Arkansas Alumni  
 Chapter. 4 or more meetings annually,  
 as called. President: A. L. BARBER

**ARIZONA**

**Phoenix.** Phoenix Alumni Association.  
 President: DAVID R. GOURLEY

**CALIFORNIA**

**Long Beach.** Long Beach Alumni Chap-  
 ter. Periodic dinners, evening socials.  
 Annual meeting in March. President:  
 MIKE HAMILTON

**Los Angeles.** Los Angeles Alumni Chap-  
 ter President: FRANK GLEBERMAN  
**San Francisco.** San Francisco Alumni  
 Assoc. George Fedoroff, Chm.

**Santa Barbara.** Santa Barbara Alumni  
 Assoc. President: GARVIN KUSKEY

**COLORADO**

**Denver.** Denver Alumni Chapter. Friday  
 luncheons at Denver Dry Goods Tearoom.  
 Annual meeting in November. President:  
 ROBERT E. DOSTER

**DISTRICT OF COLUMBIA**

**D. C. Alumni Chapter.** Luncheon at  
 Sphinx Club, fourth Thursday of each  
 month. Annual meeting in May. President:  
 E. BLAKE COX

**FLORIDA**

**Ft. Lauderdale.** Ft. Lauderdale Alumni  
 Association. President: ROBERT A. HUTZ-  
 LER

**Gainesville.** Gainesville Alumni Chapter  
 President: DAVID M. HENDON, JR.

**Jacksonville.** Jacksonville Alumni Chap-  
 ter. 3-4 dinner meetings each year. An-  
 nual meeting in October. President:  
 WAYNE E. CUMMINGS

**Sarasota.** Sarasota Alumni Association.  
 Organizational meeting as called. Presi-  
 dent: CLAUDE A. COOK

**GEORGIA**

**Atlanta.** Atlanta Alumni Association. Or-  
 ganizational meetings as called. Jerry Har-  
 mon, Chm.

**INDIANA**

**Bloomington.** Bloomington Alumni As-  
 sociation. Meet second Tuesday of each

month for dinner. Annual meeting in  
 September. President: FRED W. PRALL  
**Evansville.** Evansville Alumni Chapter.  
 Annual meeting December 31, at New  
 Year's Eve party. Luncheons held quar-  
 terly. President: DAVID MEYERS

**Indianapolis.** Indianapolis Alumni Chap-  
 ter. Meeting 1st Monday each month.  
 President: ROBERT MANNFELD

**Terre Haute.** The Indiana State Alumni  
 Association meets one a month with David  
 Williams as president.

**KANSAS**

Kansas City Alumni Chapter. (See Kan-  
 sas City, Missouri listing)

**Topeka.** Topeka Alumni Association.  
 President: RICHARD HESS

**Wichita.** Wichita Alumni Association. 4  
 meetings per year, plus attendance at  
 undergraduate activities. President: RON  
 NEAL

**MARYLAND**

**Baltimore.** Baltimore Alumni Chapter.  
 President: ROBERT STIERHOFF

**MINNESOTA**

**Minneapolis.** Minneapolis Alumni Assoc.  
 President: DICK ANDERSON

**MISSOURI**

**Kansas City.** Greater Kansas City Alumni  
 Chapter. Luncheon each Tuesday, Temp-  
 tex Sandwich Shop, 900 Grand Ave., An-  
 nual meeting in January. Sig Ep Showcase  
 in November. Basketball tournament in  
 March. President: K. E. VAN SCOY

**St. Louis.** Greater St. Louis Alumni Chap-  
 ter. Dinner meeting quarterly. President:  
 JERRY C. SWANK

**MONTANA**

**Missoula.** Missoula Alumni Association.  
 Luncheon each Friday noon, Palace Hotel.  
 Annual meeting in late October or early  
 November. President: LUD POLICH

**NEW YORK**

**New York City.** Greater New York  
 Alumni Chapter. President: ALFRED C.  
 WEBER

**NORTH CAROLINA**

**Wilson.** Wilson Alumni Chapter. Spring  
 meeting. Homecoming luncheon. Annual  
 meeting at Homecoming (Atlantic Chris-  
 tian College). President: TOMMY L.  
 WILLIS

**OHIO**

**Cincinnati.** Annual meeting in May.  
 Homecoming dinner, Rush party, Basket-  
 ball game with undergraduates. President:  
 AL HARMANN

**Cleveland.** Cleveland Alumni Chapter.  
 President: CHARLES O'NEAL

**Dayton.** Dayton Alumni Chapter. Presi-  
 dent: AUGUST GEORGE

**Toledo.** Toledo Alumni Chapter. Presi-  
 dent: RICHARD ST. JOHN

**Youngstown.** Youngstown Alumni Chap-  
 ter. Dinner 2nd Tuesday of month at  
 Elks Club. Annual meeting in June.  
 President: HARRY FINIGAN

**OREGON**

**Portland.** Portland Alumni Chapter.  
 President: RICHARD ALLEN

**TENNESSEE**

**Nashville.** Nashville Alumni Assoc.  
 ROBERT H. LITTLE

**TEXAS**

**Austin.** Austin Alumni Chapter. Monthly  
 dinners, first Monday following the 10th  
 at Texas Alpha chapter house. Open  
 House in November. President: DR.  
 LEONARD DOLCE

**Dallas.** Greater Dallas Alumni Chapter.  
 Four to six meetings annually. Annual  
 meeting in October. Outdoor Barbecue.  
 President: TOM DUNNING

**Ft. Worth.** Ft. Worth Alumni Associa-  
 tion. Founders Day Meeting. President:  
 JAMES H. WOOD

**Houston.** Houston Alumni Chapter.  
 President: DICK JENKINS

**VIRGINIA**

**Hampton-Newport News.** Hampton Al-  
 umni Assoc. Friday Luncheons at Holi-  
 day Inn. Jim Ahomas, chm.

**Richmond.** Richmond Alumni Chapter.  
 Friday luncheon at 1 p.m., John Mar-  
 shall Coffee Shop. Annual meeting in  
 November. Spring and Summer cocktail  
 parties. President: DAN BALFOUR

**Northfolk-Virginia Beach.** Tidewater  
 Alumni Association. Organization meet-  
 ings held since summer of 1968. Found-  
 er's Day Banquet, Spring social. Presi-  
 dent: THOMAS L. FERRATT

**WASHINGTON**

**Seattle.** Puget Sound Alumni Chapter.  
 Luncheons second Thursday of month.  
 Annual dance, Founders' Day Dinner.  
 President: DR. CLAUDE C. HECKMAN

**WEST VIRGINIA**

**Huntington.** Huntington Alumni Chap-  
 ter. President: KEN GAINER

**WISCONSIN**

**Milwaukee.** Milwaukee Alumni Chapter.  
 Luncheon first Friday of month at Mil-  
 waukee Press Club. Occasional dinners.  
 President: RICHARD LEONARD

# The BACKSTOP



## DEVOTION UPON EMERGENT OCCASIONS

■ The Iowa Sig Ep house recently became the home away from home for Joseph Davida, a foreign student from Baghdad, Iraq. Joe, who speaks fluent English, the brothers say has proved to be an unusual educational and fellowship experience for the entire house. He seems to enjoy

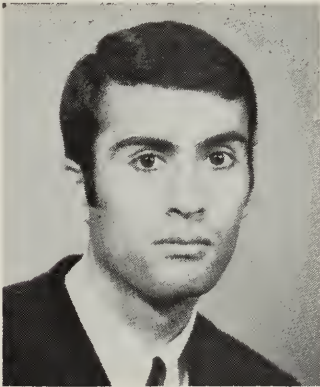

Joseph Davida  
Iowa's foreign student

most of all American girls and learning about American customs and folkways. He is also playing soccer for the Iowa soccer team. He plans to become a dentist. His older brother, George, a Sig Ep and a physics instructor at Iowa, also came from Iran 7 years ago.

■ 91,000TH INITIATE. Glenn Hookstra, a sophomore majoring in physical therapy at Nebraska, was initiated as the 91,000th member of Sigma Phi Epsilon on March 8. He is the 1106th member to be initiated by Nebraska Alpha.

Hookstra, whose home city is Octavia, plans to complete his education at the University of Nebraska-Omaha in 1973.

■ Snow, sleet, the dark of night, and what-not can sometimes stay the swift couriers of the U. S. Post Office from completing their appointed round, but with the Sig Eps of the Illinois Institute of Technology in Chicago, material for the Sig Ep JOURNAL must go through.

Consequently, on the deadline date for the May issue—March 25—which happened to be during the Easter break—Illinois Tech Sig Eps John Richard Solomon, Brian Fox, George Lykos, and Dennis Griswald got into their car with a packet of reports and photos for the JOURNAL and delivered them into the hands of the amazed editor in Menasha, Wisconsin. The round trip in round numbers is 400 miles!

■ The Colorado state legislature has changed the name of Colorado State College (Greeley), home of Sigma Phi Epsilon's Colorado Epsilon Chapter, to University of Northern Colorado.

■ Russ Hill, Southeast Missouri State, is the author of the prize-winning commercial for Alka-Seltzer which shows prisoners in a dining hall banging their cups on the table and yelling "Alka-Seltzer!"

John H. Sim, editor of *Missouri Zeta Alumni News*, tells the story in his March, 1970, issue. Hill entered the idea in the advertising agency's contest, won the contest, a trip to New York, and a job which he plans to begin after he earns his degree.

■ A number of rewarding graduate assistantships are available at the University of Vermont for qualified men and women interested in working as residence hall advisors while pursuing a graduate degree. In addition, assistantships in several student personnel offices are also available. Candidates will have an opportunity to obtain



Mascot Boozer III  
Emporia State



# Directory of Officers

## NATIONAL BOARD OF DIRECTORS

GRAND PRESIDENT: J. E. ZOLLINGER, 3900 Ocean Dr., Apt. 12-H, Ft. Lauderdale, Fla. 33308

GRAND TREASURER: FRANK J. RUCK, JR., Chicago Title & Trust, 111 West Washington Street, Chicago, Ill. 60602

SECRETARY OF THE CORPORATION: R. ERIC WEISE, 2517 Fleetwood Ave., Cincinnati, Ohio 45211

JOHN W. HARTMAN, 70 W. Burton Pl., Apt. 2904, Chicago, Ill. 60610

WILLIAM A. MACDONOUGH, P.O. Box 1264, Clemson, S.C. T. REGINALD PORTER, 11360 Graton Rd., Sebastopol, Calif. 95472

W. BROOKS REED, 441 S. Main St., Poland, Ohio 44514

JAMES W. FRAZIER, 6341 S.W. Sixth St., Plantation, Fla.

## OTHER OFFICIALS

ASSISTANT GRAND TREASURER: Raymond C. McCron, 8 Ferncliff Rd., Scarsdale, N.Y. 10583

NATIONAL CHAPLAIN: Dr. William C. Smolenske, 1663 Steel St., Apt. 407, Denver, Colo. 80206

JOURNAL EDITOR: John Robson, 744 Lake Crest Dr., Menasha, Wis. 54952

DIRECTOR OF PUBLIC RELATIONS: Harry D. Kurtz, 3400 Wooster Rd., Apt. 312, Rocky River, Ohio 44116

NATIONAL HISTORIAN: John Robson, 744 Lake Crest Dr., Menasha, Wis. 54952

ASST. HISTORIAN: Steven R. Saunders, Hamill House, Lawrenceville, N.J. 08648

NATIONAL LIBRARIAN: Robert E. Furlong, P.O. Box 468, Riverside, Calif. 92502

NATIONAL LEADERSHIP CHAIRMAN: Dean Robert H. Ewalt, Washington State Univ., Pullman, Wash. 99163

NATIONAL MUSIC CHAIRMAN: Alfred J. Houts, 927 Callahan Ct., Lakeland, Fla. 33801

NATIONAL RITUAL CHAIRMAN: Dr. Jack J. Early, President, Pfeiffer College, Misenheimer, N.C. 28109

HEADQUARTERS STAFF: Executive Director: Donald M. Johnson; Chapter Services Director: Charles N. White, Jr.; Alumni Services Director: Frank R. Marrs; Staff Representatives: Laurence C. Atkins, John P. Hearn, Roger L. Strube, David E. Lembach, Milton C. Prettyman, Michael C. Williams, Richard B. de la Houssaye. 5800 Chamberlayne Rd., Richmond, Va.; P.O. Box 1901, Richmond, Va. Telephone: Area Code 703 266-7648

BOARD OF MANAGERS, CHAPTER INVESTMENT FUND: Chairman: Raymond C. McCron, 8 Ferncliff Rd., Scarsdale, N.Y. 10583; Edwin Buchanan, 925 E. Wells St., Milwaukee, Wis. 53202; Langdon Palmer, 1 Chase Manhattan Plaza, New York, N.Y. 10015

SCHOLARSHIP COMMITTEE: Chairman: T. Reginald Porter, 11360 Graton Rd., Sebastopol, Calif. 95472; Donald E. Kindle, 37 Aldridge Rd., Chappaqua, N.Y. 10514; Richard E. Pahre, Oregon State Univ., Corvallis, Ore. 97331; Dean Robert H. Ewalt, Washington State Univ., Pullman, Wash. 99163; Dr. Edwin M. Kaiser, U. of Mo., Chem. Dept., Columbia, Mo. 39429

CHARLES L. YANCEY STUDENT LOAN FUND COMMITTEE: Chairman: Dr. Carland G. Parker, 3129 Riddle View La., Cincinnati, Ohio 45220; Dr. Gerald L. Shawhan, 3118 Limestone, Cincinnati, Ohio 45239; Arthur R. Ehrmschwender, 5161 Salem Hills La., Cincinnati, Ohio 45230

NATIONAL HOUSING CORPORATION: President: J. Russell Pratt, 14 Crestwood Dr., Chatham, N.J. 07928; Secretary: Lewis A. Mason, 260 Madison Ave., New York, N.Y. 10016; Treasurer: Donald M. Johnson, P.O. Box 1901, Richmond, Va. 23215; Trustees: Langdon Palmer, 1 Chase Manhattan Plaza, New York, N.Y. 10015; Robert M. Jones, 777 Third Ave., New York, N.Y. 10017

SIGMA PHI EPSILON EDUCATIONAL FOUNDATION: President: J. E. Zollinger, 3900 N. Ocean Dr., Apt. 12-H, Ft. Lauderdale, Fla. 33308; Vice-president: Harry D. Kurtz, 3400 Wooster Rd., Apt. 312, Rocky River, Ohio 44116; Secretary: Larkin Bailey, 2110 E. 30th, Tulsa, Okla. 74114; Treasurer: H. Bob Robinson, 13505 S.E. River Rd., Portland, Ore. 97222; Trustees: X. R. Gill, 7021 Lakeshore Dr., Dallas, Tex. 75214; Charles I. O'Neal, 21131 Kenwood Ave., Rocky River, Ohio 44116; James H. Corley, 1216 Fairlawn Ct., #1, Walnut Creek, Calif. 94529

valuable practical experience in the areas of group advising, administration and educational programming. They will share in promoting intellectual, cultural, social, athletic, and other related activities sponsored by residence hall organizations and will serve as advisors in helping to interpret University policy, programs and procedures to students.

Positions are open to either married or single students who qualify for graduate work in any of the academic programs of the University. Selection is based on academic record, character, recommendations and quality of related experiences. All applicants will be considered without regard to race, religion, color or national origin. A personal interview is required.

Residence Hall Assistantships are valued at from \$2,800 to \$4,200, and include a full tuition scholarship plus room and board, with a minimum stipend of \$1,200.

The Graduate College of The University of Vermont offers seventy different programs leading to the master's degree and ten programs leading to the degree of doctor of philosophy. These include the Master of Education degrees in Guidance and in Student Personnel Work in Higher Education.

If the idea of studying and working at one of New England's finest Universities appeals to you, write for an application and information materials to The Office of The Dean of Students, The University of Vermont, Burlington, Vermont 05401.

- Colorado Mines Sig Eps are proud to announce a 100 per cent contribution to the camp fund for the 19th consecutive year.
- Syracuse brothers are sad to report the death of their twin cat mascots, whose nine lives gave out simultaneously—Rosie and Posie.
- MASCOT. At Michigan Tech, a Golden Retriever named Christy has become the symbol of the chapter. In the matter of loyalty a dog is very much like a brother—someone who is always at your side at a time of need.



Christy, Michigan Tech's Golden Retriever

# ΣΦΕ ALUMNI AND ACTIVE MEMBERS

You Can Order Your Σ Φ Ε Jewelry Direct From This Page—TODAY



	Miniature	Standard
Plain (Not Illustrated) .....	\$ 6.25	\$ 7.75
Pearl in Imitation Crown Settings .....	15.75	18.75

## REGULAR CROWN

Pearl .....	22.75	29.75
Pearl, 3 Diamond Points .....	41.75	77.50
Pearl, 4 Diamond Points .....	47.50	92.50
Pearl and Diamond Alternating .....	70.50	189.50
All Diamond .....	117.00	325.00

## EXTRA CROWN

Pearl .....	27.50	33.50
Pearl, 3 Diamond Points .....	73.00	87.00
Pearl, 4 Diamond Points .....	87.75	101.00
Pearl and Diamond Alternating .....	145.50	201.00
All Diamond .....	261.50	363.00

White gold additional on jeweled badges \$5.00

## RECOGNITION BUTTONS

Crown .....	each	\$1.00
Miniature Plain Coat-of-Arms .....	each	1.00
Miniature Enameled Coat-of-Arms .....	each	1.25
Monogram .....	each	1.50
Pledge Button .....	each	1.00
Pledge pin .....	each	1.25

Scarf size Coat-of-Arms may be used for mounting on rings and novelties.

## GUARD PIN PRICES

	Single Letter	Double Letter
Plain .....	\$ 3.25	\$ 5.00
Close Set Pearl .....	7.75	14.00
Crown Set Pearl .....	10.25	16.75

## WHITE GOLD GUARDS, ADDITIONAL

Plain .....	\$1.00
Jeweled .....	2.00

## COAT OF ARMS GUARD

Miniature, 10 K Yellow Gold .....	3.25
-----------------------------------	------

All prices quoted are subject to State, County, and Municipal sales or use taxes where in effect.

SEND TODAY FOR YOUR FREE PERSONAL COPY OF

## THE *Gift Parade*

Published by YOUR OFFICIAL JEWELER

**BURR, PATTERSON & AULD CO.**

2301 SIXTEENTH STREET, DETROIT, MICHIGAN 48216

AMERICA'S OLDEST—AND MOST PROGRESSIVE—FRATERNITY JEWELERS



# Triumph of the Jewelers Art

YOUR BADGE —  
a triumph of skilled  
and highly trained  
Balfour craftsmen  
is a steadfast and  
dynamic symbol in  
a changing world.

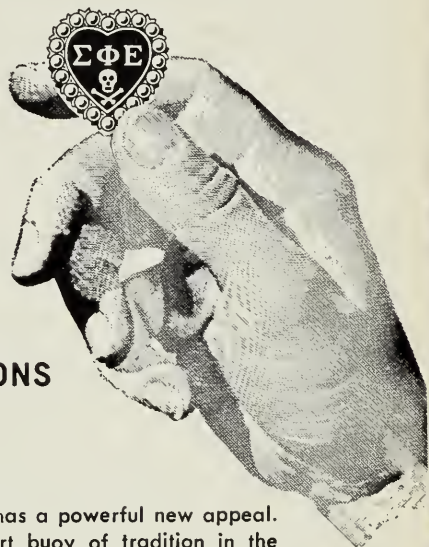

**WEAR YOUR PIN WITH PRIDE  
AS IT REFLECTS THE RICH TRADITIONS  
OF YOUR FRATERNITY LIFE.**

ON CAMPUS and off, fraternity insignia today has a powerful new appeal. Always smart, always in good taste, a stalwart buoy of tradition in the swirling tide of change.

THE PROUD BALFOUR LINE has been created for campus style leaders—the world's most discriminating market. Chapter members are invited to write for these Balfour aids to gracious chapter living.

- ★ Complete illustrated price list of your Fraternity.
- ★ Balfour's amazing Blue Book, the finest selection of jewelry, personal and chapter accessories and fine gift items ever assembled.
- ★ Balfour's Awards for Champions—a treasure chest of award ideas unmatched in quality, variety and price alternatives.

SPECIAL BADGES: We will furnish any stone combination you desire. Please write for quotations or check with your Balfour representative.

OFFICIAL JEWELER TO SIGMA PHI EPSILON



*L.G. Balfour Company*  
ATTLEBORO MASSACHUSETTS

IN CANADA L. G. BALFOUR COMPANY, LTD. MONTREAL AND TORONTO











