

Fifty-six

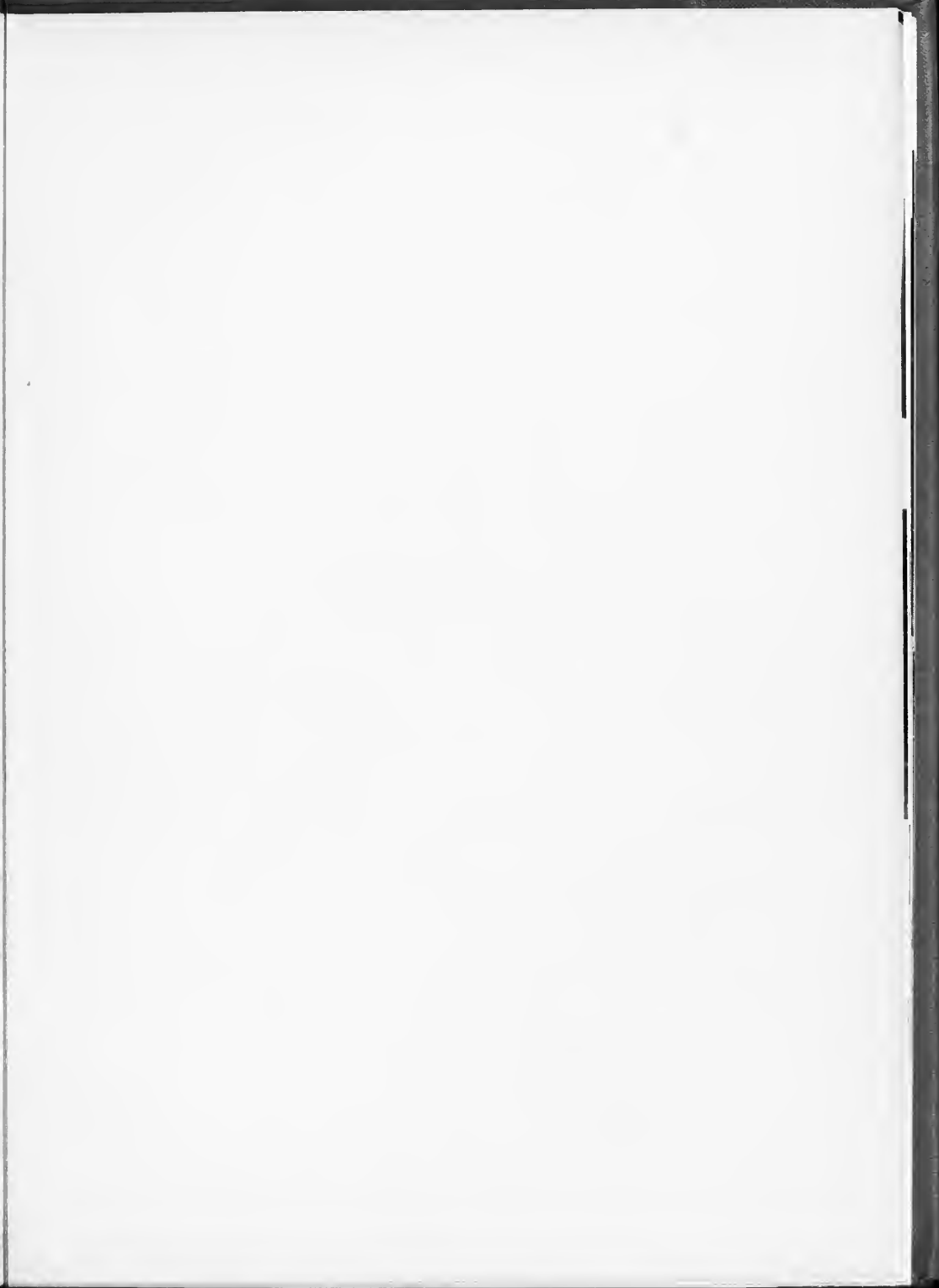

Si Si





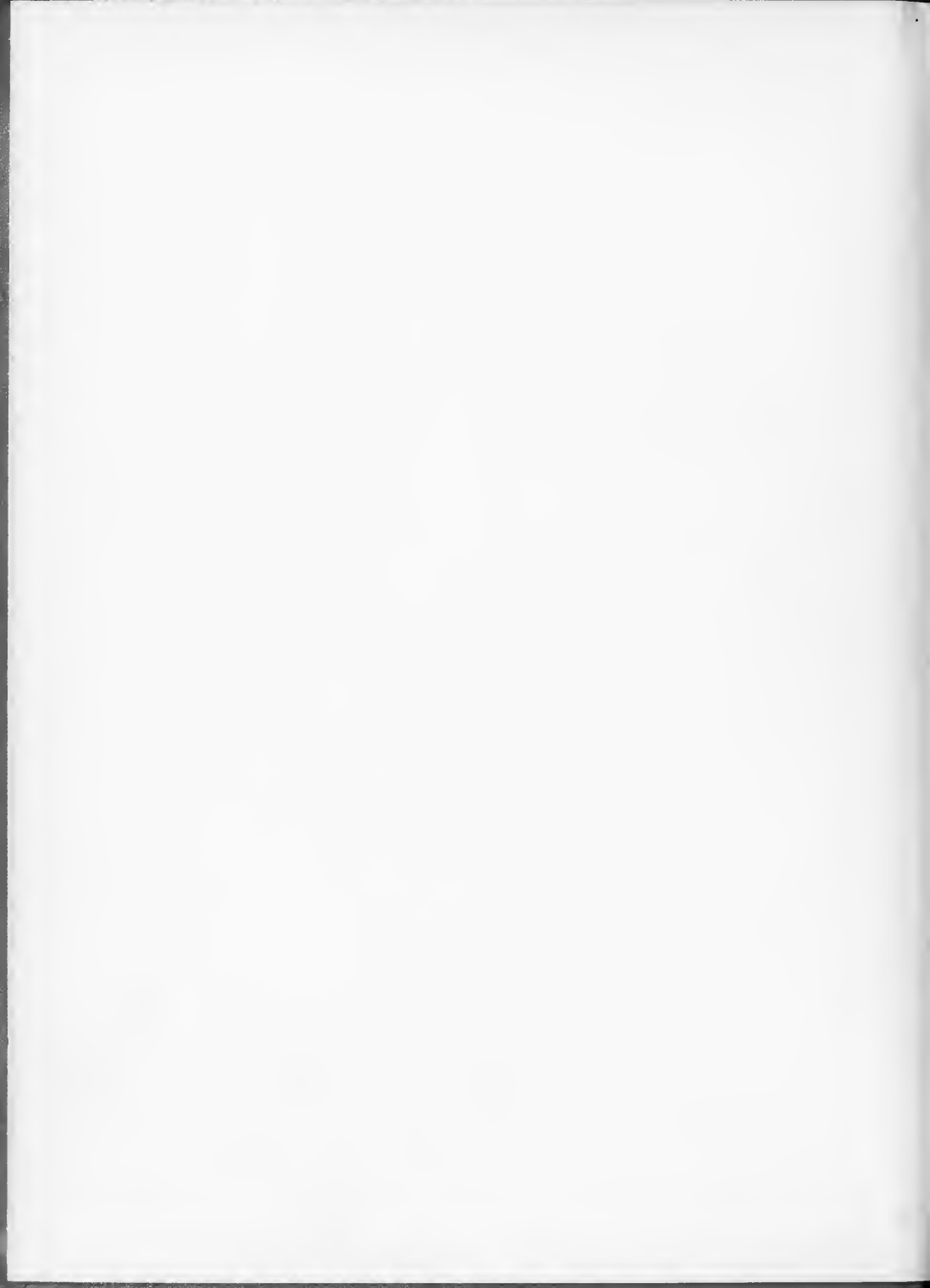



Sisi

THE
CHARLOTTE COLLEGE
OWL
HAS TAKEN
TIME
TO



INTRODUCE



CHARLOTTE COLLEGE

1946



... THE 1956 EDITION OF

Sisi

PUBLISHED ANNUALLY BY
THE STUDENTS OF CHARLOTTE COLLEGE
CHARLOTTE, NORTH CAROLINA



F O R E W O R D

"All the world's a stage and the men and women merely players." This quotation from William Shakespeare is becoming more meaningful to the Students of Charlotte College as they continue on life's journey. At the culmination of our college career, we feel that we have reached another stage in the drama of life. For others who are planning entrance into higher institutions of education, this is just another primary step towards their goal. As we take our places in the world, may our inspirational outlook enable us to say with the poet, Robert Browning:

"Grow old along with me!
The best is yet to be,
The last of life for which the
first was made:
Our times are in his hand
Who saith a whole I planned
Youth shows but half; trust God
See all, nor be afraid."



D E D I C A T I O N

The Staff of the 1956 edition of the *Si Si* dedicates this yearbook to Mrs. FRANCES B. HOYLE in appreciation of her contribution to the development, planning and publishing of this book. Without her patient understanding and fruitful advice, this book would not have been possible.



**ADMINISTRATION
AND
FACULTY**





MISS BONNIE CONE
Director
B.S., Coker College
M.A., Duke University

A D M I N I S T R A T I O N

MISS JOYCE DUNN
Secretary

MISS BETTY COLBURN
Assistant Secretary



F A C U L T Y

CORBETT, THOMAS A. *Psychology*
 A.B., Transylvania College; B.D., The College of the Bible;
 M.A., Florida State University.

DENNY, MARY R. *English*
 A.B., Salem College; A.M., Duke University.

FORE, MARY S. *English*
 A.B., Winthrop College; A.M., Columbia University.

FRASER, MARION L. *English*
 A.B., Winthrop College; A.M., University of South Carolina.

GILL, JOSEPH R. *Engineering Drawing*
 B.M.E., North Carolina State College.

HECHENBLEKNER, HERBERT
Botany, Zoology and Geology
 A.B., University of North Carolina; A.M., Ph.D., Harvard
 University.

HOYLE, FRANCES B. *Spanish*
 A.B., Woman's College, University of North Carolina; A.M.,
 New York University.

HOYLE, HUGHES B. *Mathematics*
 A.B., A.M., University of North Carolina.

LONG, RUFUS A. *Economics*
 B.S., Davidson College; M.B.A., Wharton Graduate School.

MCCOLLEY, EARL S. *Chemistry*
 Ph.B., A.M., Brown University; Ph.D., Brown University.

MACKEY, MYRTIS *Mathematics*
 A.B., Coker College; M.A., Winthrop College.

MACY, PIERRE *French, Spanish*
 Ph.D., University of Paris.

FANEY, RUTH *Distribution*
 B.S., Ohio University; M.L. Of Retailing—University of Pitts-
 burgh.

RUSSELL, LUTHER O. *Engineering Drawing*
 B.S., Duke University.

SPEECE, THELMA *Librarian*
 B.S., Geneva College.

TINKHAM, MARK *Physics*
 A.B., University of North Carolina.

WARWICK, LEWIS A. *Mathematics*
 A.B., Ashury College; M.A., University of Michigan.

WATSON, FLORA MAE *Mathematics*
 A.B., Winthrop College.

WHEELLOCK, JOHN G. *Economics*
 LL.B., Northwestern University Law School.

WILLIAMS, JOHN F. *Mathematics*
 B.A., M.A., University of Tennessee.

WINNINGHAM, EDYTH F.
Social Science, Political Science
 A.B., University of North Dakota; A.M., University of North
 Carolina.



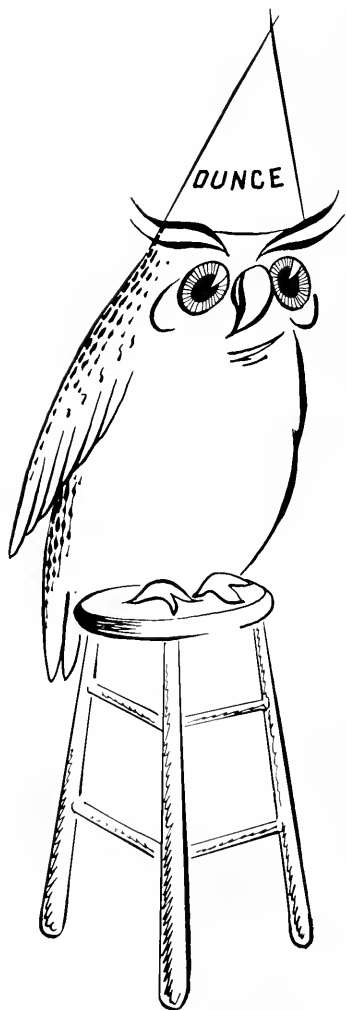

C L A S S E S





S O P H O M O R E C L A S S

OFFICERS

PAISY HARTSELL

President

ROBERT STEPHENSON

Vice-President

FRANK FRAZER

Secretary

WAYNE EATON

Treasurer

S O P H O M O R E S

First row

RALPH M. ABERCROMBIE, JR.

FLETCHER M. ARNOLD

BILL S. AVANT

DARRELL L. AVERY

Second row

JAMES G. BABB, JR.

DONALD K. BECK

ALBERT F. BERNHARDT, JR.

FRED D. BIDDY





First row

CLARENCE C. BRITT
LLOYD R. BROWN
NICK J. CASTANAS
NICK G. CHAMIS

Second row

JAMES R. COLLINS
CLAUDE E. DAVIS, JR.
WAYNE A. EATON
JAMES P. FAULKNER

S O P H O M O R E S

S O P H O M O R E S

First row

MERWIN E. FOARD
WILLIAM V. FOUST
JOHN F. FRAZER, III
WILLIAM H. FREEMAN

Second row

JAMES F. GARNER
DENNIS L. GREGG
ROBERT R. GRIFFIN, JR.
JAMES K. GUNNELLS



S O P H O M O R E S

First row

KENNETH R. HARRIS
PATSY A. HARTSELL
MARY E. HAYWOOD
CLIFTON W. HEFFNER

Second row

WILLIAM H. HENDLEY
JUSTIN F. HENDRIX
EMORY E. HINKEL, JR.
GENE K. HOOPER





First row

ELEANOR J. HOVIS
FREDERICK R. JOHNSTON
SLADE E. JOYNER
JAMES J. KENNEDY

Second row

JOE A. KISER
SIDNEY C. KISER
PEGGY A. LAMBERT
BARNEY L. LISK

S O P H O M O R E S

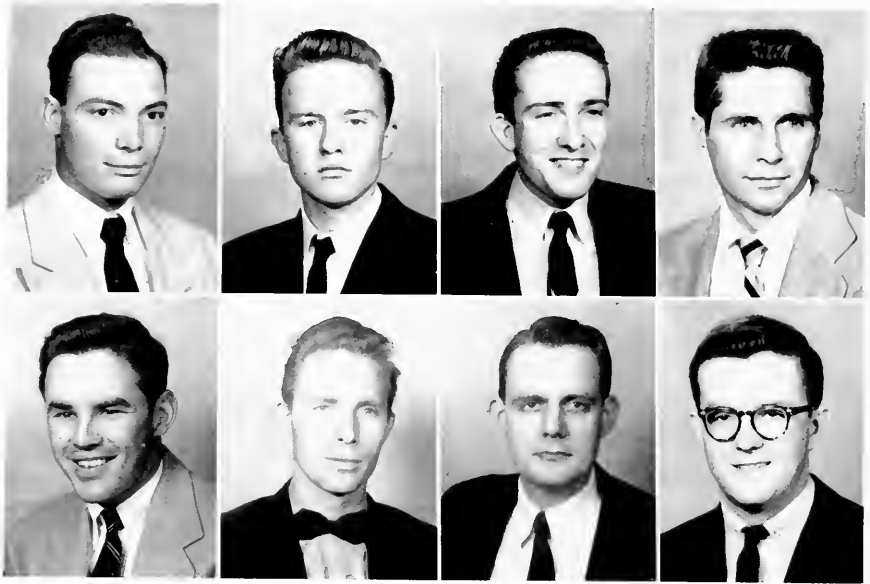

First row

VICTOR E. LOCKEY
JOHN S. LOWE
DANIEL W. McCASKILL
NALLE T. McLEOD

Second row

JAMES W. MOCK
DAVID K. MOLTER
JACK T. MOORE
PAT G. MULVIHILL

S O P H O M O R E S

S O P H O M O R E S

First row

WILLIAM C. NEWLAND, III
STANFORD E. NIEMER
WALTER H. PEAKE, JR.
ROBERT A. PRESSLEY

Second row

BILLY J. REID
CHARLES F. ROBINSON
ROBERT M. RUSSELL
LACY SAUNDERS



S O P H O M O R E S

First row

DONALD R. SKENDER
CHARLES W. SMITH
PAUL A. SMITH
ROGER Y. SPITTLE

Second row

ROBERT E. STEPHENSON
WILLIAM T. VICKERY
MARTHA A. VOYLES
RALPH J. WOODRUFF



S O P H O M O R E S
(NOT PICTURED)

JOHN T. ANDERSON
JOHN R. BARKLEY
BOB M. BEATY
HOWARD E. BISHOP
JOHN R. BLACKWELDER
WILLIAM A. BYRUM

JACK L. CARTER
EDWIN A. COOK
JOHNNY E. CULP
ROBERT H. DAVIS, JR.
CHARLES O. FOSTER
WILLIAM A. HAGER
ROGER W. KENDRICK

JOE A. KISER
BOBBY L. KNIGHT
CHARLES H. PARKER
CHARLES D. STAMPLEY
WILLIAM K. SUMNERVILLE
WILLIAM S. TAYLOR, JR.

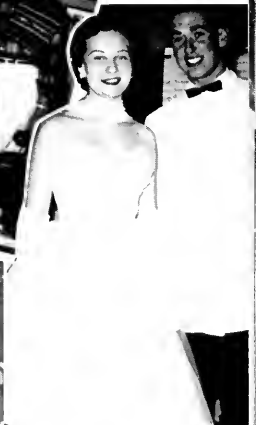



F R E S H M A N C L A S S

OFFICERS

FRANK GARNER
DICKIE MATTHEWS
ANN PADGETT
TAYLOR HILL

President
Vice-President
Secretary
Treasurer

F R E S H M E N

Robert D. Adams
 David C. Alexander
 Michael L. Andrews
 James R. Ayers
 Lionel D. Bass, Jr.

Keith B. Baucom
 Larry P. Beaty
 James E. Beckham
 Lamar A. Bell, Jr.
 Betsy Bennett

Theo C. Blackwelder
 Mike B. Blankenship
 William W. Bondurant
 Bruce A. Bowers
 David C. Braswell

Victor A. Brawley
 Dewitt T. Brown
 Harold I. Brown
 Vernon J. Brown
 Alfred H. Bullard



F R E S H M E N

Bobbie J. Butler
James D. Cain
Jane A. Carmichael
Jackie Carpenter
James T. Cato

Lee D. Connor
Gene R. Counts
Philip A. Courtney
Charles W. Cox, Jr.
William T. Craven

Gwen S. Daly
Jackson E. Doar
Lloyd I. Douglas
William F. Drinkard, Jr.
Howard G. Drye

Barbara R. Duckworth
L. Max Dula
Ralph I. Easterling
Bobby L. Ellis
John E. Faulk



F R E S H M E N

Floyd R. Felmet
 Thomas L. Ferriott
 Nancy A. Fisher
 Brona J. Foster
 Harry C. Fowler

Eugene E. Funderburke
 Richard J. Gaudet
 Roger C. Gibson
 Richard B. Gilland
 Betty J. Gladden

Thomas H. Godfrey
 Johnsie R. Greene
 Joseph S. W. Haas
 Johnnie W. Hall
 Alva B. Hancock

David C. Harmer
 J. Hartline
 Charles F. Helms
 Gerald C. Helms
 William G. Henson



F R E S H M E N

John Hill
 William M. Hill
 Taylor M. Hill
 David W. Hoyle, Jr.
 Edward C. Hudson, Jr.

David W. Hurst
 James L. Hurtt
 William W. Janes
 James M. Jewell
 Harry L. Johnston

Woodrow E. Johnston
 Verner N. Jordan, Jr.
 Lee Kemper
 Everett D. Kendrick
 Patricia A. Kendrick

Larry K. Kennedy
 Bettie J. King
 James P. Kilday
 Robert H. Kissiah
 Robert F. Lee



F R E S H M E N

C. Leonard
 George P. Leventis
 Geddie M. Loflin
 Olin R. Long
 Mumford C. Love, Jr.

David W. Lowrance III
 Richard A. Lyles
 John B. Mallard
 James I. Malone
 Charles E. Martin

Richard D. Matthews
 Clarence T. Mayhew
 Dorothy L. McAllister
 Robert E. McCathern, Jr.
 Charles D. McNeil

Jack I. Meek
 William H. Mill, II
 Mary G. Miller
 Bradford D. Mills
 R. Mincey



F R E S H M E N

Jackie N. Morris
 Kenneth R. Morris
 Joseph M. Mullaney
 John R. Noles
 Roger L. Oates

Ann L. Padgett
 John D. Patterson
 Louis F. Pease
 Joseph W. Pegram
 Marco A. Perez

Phyllis R. Petty
 Joseph L. Pickard
 Edwin S. Plyler, Jr.
 Bill K. Poole
 Joe M. Primm

John S. Proctor, Jr.
 Thomas J. Reddeck, III
 Larry R. Redmond
 Merle E. Reynolds
 William E. Rippy



F R E S H M E N

Ronald E. Roberts
 Frances L. Robinson
 Dennis E. Rochelle, Jr.
 David E. Russell
 John T. Scroggs

Vann M. Sistare
 Kenneth M. Sloop
 Robert H. Staton, Jr.
 Fred H. Stroupe
 Vance Summerlin

James R. Swafford
 James T. Tarleton, Jr.
 Merle Taylor
 Ronald S. Taylor
 Sara L. Taylor

Vance H. Tesh
 James W. Thomas
 Donald M. Trapp
 Walter W. Vestal
 William D. Wagner



F R E S H M E N

Garland G. Wallace
Ronald C. Watts
Wayne K. Wellmon
Earl N. Wike
James L. Williams

Robert S. Williams
David R. Wilson
Donald M. Wimbish
Filmore L. Winslow
Douglas R. Yike

Edwin T. Young
John W. Yount

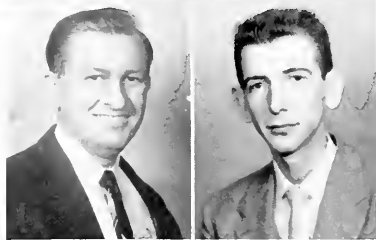
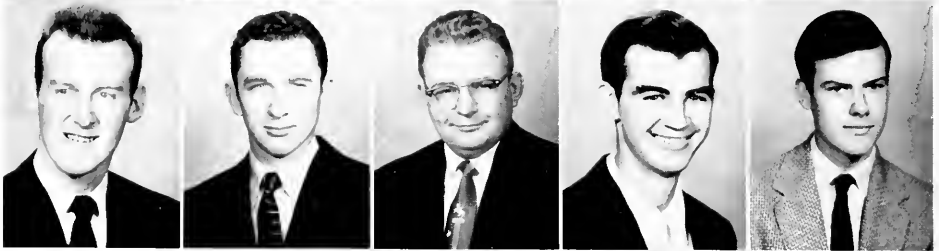

F R E S H M E N

FRESHMEN NOT PICTURED

Adcock, John B.	Hinson, Mary G.
Barbera, Robert J.	Inman, James L.
Barnes, Philip S.	Jarrell, Henry J.
Barrett, Bobby R.	Kerlin, Gus L.
Berryhill, Jack N.	Lee, Hilliard K.
Boone, Harold L.	Lowe, George E.
Boone, Sam J.	Lynch, Fulton L., Jr.
Brown, Carl L.	Maxwell, Charles K.
Calvert, Richard B., Jr.	Maynor, William R.
Carpenter, Enoch R.	McGinn, Edward M.
Carriker, William R.	Morris, Jerry A.
Crocker, Donald D.	Pegram, William F.
Dodge, M. Edwin, Jr.	Quick, John W.
Drum, Dewey L., Jr.	Richards, Nanie L.
Faile, Marion T.	Ross, Charles W.
Falkenberg, Robert C.	Ruppe, Marshall
Frink, William B., Jr.	Saxon, David O.
Funderburk, Marie B.	Short, Bobby L.
Green, Kenneth L.	Snyder, Doris L.
Griffin, Thomas E.	Spake, Eugene W.
Griffin, William H.	Stollery, Roy T.
Gunter, Samuel E.	Swaringen, Donald R.
Hallas, William	Thomas, Linwood P.
Hasty, Raymond T.	Thomas, William E., Jr.
Hill, Robert L.	Wallace, Robert L.



FEATURES



Most Likely to Succeed
BILL REID — PATSY HARTSELL



MERWIN BOARD — ANNE PADGETT
Best Dancers



Best All-Round
KEN HARRIS — JOANNE HOVIS

Best Looking

BILL FOUST — PAI KENDRICK



Friendliest

DARREL AVERY — MARTHA VOYLES



Neatest

BOBBY GREGG — NANCY FISHER

Wittiest

JOHN CULP — BETSY BENNETT

*Mrs. Billy J. Reid
and daughter, Kathy*

for BILLY J. REID
President, Student Council



S P O N

Dennis L. Gregg

for PATRICIA A. KENDRICK
Secretary, Student Council



Miss Margie O. Klutz

for KENNETH R. HARRIS
Editor, SI SI

S O R S

Mrs. Vann M. Sistare

for VANN M. SISTARE
Business Manager, SI SI



S P O N

Miss Zara Kelly

for J. PATRICK FAULKNER
Editor, Charlotte Collegian

Michael Daly

for MISS GWEN DALY
Assistant Editor, Charlotte Collegian



S O R S

Larry R. Redmond

for BARBARA R. DUCKWORTH
Assistant Editor, SI SI



Miss Carolyn E. Johnson

for ANN L. PADGETT
Asst. Business Manager, SI SI







ACTIVITIES





PAT KENDRICK
Secretary



BILL REID
President



WILLIAM VICKERY
Treasurer

S T U D E N T C O U N C I L

The 1955-56 Student Council under the energetic drive and ability of its president, Bill Reid, produced one of the most active and successful years ever enjoyed by Charlotte College.

In brief, highlights of the school year at Charlotte College were as follows:

- Thanksgiving Assembly
- Christmas Ball at Hotel Selwyn
- Formation of CC's first Cheerleaders
- Purchase of Student Blackboard and Bulletinboard
- Successful operation of "Owl's Roost".
- Ralph Clontz (FBI Undercover Agent) as speaker for Assembly
- SPEBS (Barbershop Singers) for Assembly
- Faculty-Student Valentine Coffee Hour
- "Kilgo's Korner" Dance
- Freshman Dance at Elks Club
- Feature articles on "CC" in Charlotte News and Charlotte Observer
- Bigger and better "Si Si" Annual
- Election of Superlatives
- Eight editions of "Charlotte Collegian"
- And many others



STUDENT COUNCIL



EXECUTIVE COUNCIL

SOCIAL

STUDENT

The Social Committee is responsible for all entertainment and social enlightenment at Charlotte College. They planned all dances, coffee hours and other social activities. The chairman for 1955-56 was Frank Garner.



PUBLICITY

The Publicity Committee, under the direction of Darrell Avery, served the Student Body of CC by providing all public announcement of coming events. With the addition of their bulletinboard and blackboard, they completed a very successful year.

COMMITTEES

ASSEMBLY

The Assembly Committee plans and carries out all assemblies at Charlotte College. This year, with John Scroggs at the helm, they brought to CC the following: Thanksgiving Assembly, 3 widely-known speakers, and the SPEBS.



ELECTIONS

The Elections Committee supervises all student elections at Charlotte College. Under Bill Foust, all elections were properly carried out at CC for the year 1955-56.

THE SI SI



KEN HARRIS
Editor



VANN SISTABE
Business Manager

Since the first publication of the Si Si, in 1950, it has steadily grown to meet the needs of Charlotte College. To give an accurate account of the work, joys and accomplishments for the year, the 1956 Si Si Yearbook is nearly twice the size of the original Si Si.

The Editor and members of the Annual Staff feel sure that quantity has not overshadowed quality of this, your yearbook. We, the Staff, gratefully acknowledge the splendid cooperation of all who made this book possible.

The other members of the staff are:

Assistant Editor
BARBARA DUCKWORTH
Assistant Business Manager
ANN PADGETT
Photographer
DON PATTERSON
Assistant Photographer
DAVID HARMER





CHARLOTTE COLLEGIAN

PAT FAULKNER
Editor

GWEN DALY
Assistant Editor

The purposes of the Charlotte Collegian are to record the history of Charlotte College, to give an interesting and enjoyable report on school activities, and to incite school spirit.

Under the supervision of the Editor, Pat Faulkner, and the paper's advisor, Miss Mary Denny, the Collegian has provided an interesting newspaper to the students, faculty and alumni of Charlotte College.

The addition of the Business Manager, Johnsie Greene, completed the structural framework of this fine newspaper.





RHO GAMMA ALPHA

The Rho Gamma Alpha is the social sorority of Charlotte College. New members are admitted each Fall Quarter on the basis of character, personality and interest displayed in organization.

This year the sorority has undertaken several projects. At Thanksgiving, the Rho Gamma members collected money and filled two baskets with food for underprivileged families. The big project for the year was selling candy in order to buy sorority pins.

Pictured at the left are: Patsy Hartsell, *President*; Joanne Hovis, *Vice-President*.

Other officers not pictured are: Martha Voyles, *Secretary-Treasurer*; Mrs. Frances B. Hoyle, *Faculty Advisor*.



Barbara Duckworth
Nancy Fisher
Johnsie Greene



Betty Gladden
Pat Kendrick
Dorothy McAllister



Ann Padgett
Merle Reynolds
Martha Voyles



INITIATION

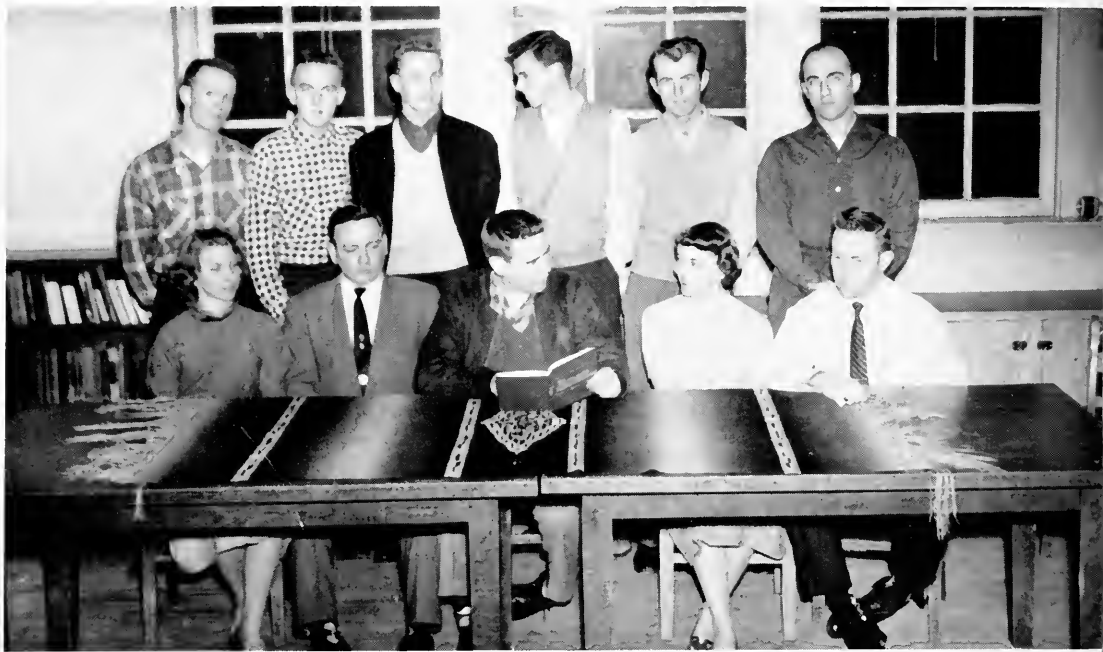

SPANISH CLUB

The Spanish Club, through its social and educational functions, serves as an opportunity to use the language as it is learned in the classroom and to further the good relationships with fellow students.

Under the guidance of Mrs. Frank B. Hoyle, the students have organized to provide a means of educational recreation for their own enjoyment.



FRENCH CLUB

MERWIN FOARD

JANE CARMICHAEL

JOANNE HOVIS

BARNEY LISK

President

Vice-President

Secretary-Treasurer

Social Chairman

The French Club of Charlotte College is in its second successful year. The club was organized by a group of students in 1954 and is under the very capable guidance and direction of Dr. Pierre Macy.

The club meets quite informally with a two-fold purpose, learning and socializing.



CHEERLEADERS

For the first time in the history of Charlotte College, a group of students have taken the initiative and formed a group of cheerleaders to back the Charlotte College Owls. The following students met the requirements: Gwen Daly - Head Cheerleader, Robert Gilland, Ann Padgett, Nancy Fisher, Pat Kendrick, Barbara Duckworth.

The cheering section has furnished much needed inspiration for the team. The students made their own outfits and attended the games because they were interested.



BASKETBALL

The 1955-56 Charlotte College Owls found the going rough through the mediocre basketball season, but they showed hustle and determination in every one of their games. Under the watchful eye of Coach Buddy Smith, the Owls showed promise of having one of the greatest teams on record.

The Owls were led by the marvelous shooting of Jerry Gaudet, and the fancy stepping Bradford Mills. The team leaned heavily upon Ross Johnston, Johnny Culp and Bobby Gregg. These starters, however, were pressed all season for their berths by Billy Mills, Raeford Brown, Earl Beckham and Merwin Foad.

Although the Owls suffered many defeats during the season, almost all the games were won by very close margins. Coach Smith always said, "I don't mind getting beat by a better team; therefore, we should never have been beaten."

The team deserves every word of praise possible for their wonderful performance during the 1955-56 season. Most of the players work during the day, attend school in the evening and play ball at night. After practice they go



home and prepare their studies. This is a very important part in each player's life, because they must maintain a high scholastic average.

We, the students of Charlotte College, would like to extend our gratitude to the C.C. Owls, and their coach, Buddy Smith. Although many students were not fortunate enough to attend all the games, we feel that the team has been a great benefit to the school. Here is hoping that next year the Owls will have the greatest team ever produced at Charlotte College.



the



in act

Girls

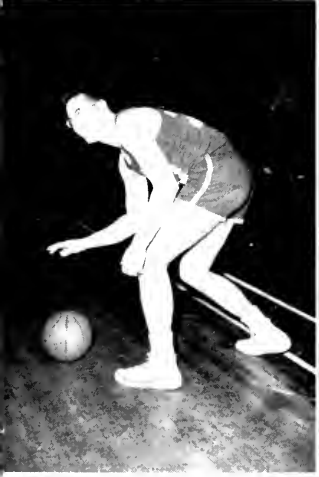

tion.....



**OUR
SUPPORTERS**



for over 61 years
it has been



Belk's

for better values

Compliments of

CAROLINA CONCRETE PIPE COMPANY

Phone ED 2-8874

CHARLOTTE, N. C.

SUCCESS AND BEST WISHES

TO THE

CLASS OF 1956

Ivey's
CHARLOTTE N. C.

CONGRATULATIONS

TO

CLASS OF 1956

W. A. KENNEDY

Our Personal Best Wishes To
The Class Of '56



Paul W. Brown, Distributors

Vann Sistare

Compliments of

WILBUR-ROGERS

Women's Specialty Shop

113-115 N. Tryon

CHARLOTTE, N. C.

You Always Meet
Your Friends—When
You Shop At

EFIRDS

Garibaldi & Bruns

Leading Jewelers
Since 1896

104 South Tryon Street

YOUNG MOTOR COMPANY

Your Friendly FORD Dealer

318 West 5th Street

Compliments of

MRS. KATE FOSTER

Compliments of

REMBRANDT STUDIOS

For any photography, remember
REMBRANDT

Road Service

HARRY'S ESSO SERVICE

3911 Wilkinson Blvd.

Phone EX 9-9106

BEST WISHES TO CLASS OF '56

FROM YOUR

Harley-Davidson Motorcycle

Dealer In

CHARLOTTE

Crech Motorcycle Company

SALES & SERVICE—PARTS

201 West Morehead

Phone ED 2-7675

HOTEL
WM. R. BARRINGER

100% Air Conditioned

CHARLOTTE, N. C.

Other Barringer Hotels

HOTEL COLUMBIA

COLUMBIA, S. C.

HOTEL RICHMOND

AUGUSTA, GA.



I'll furnish the electric power, you furnish the greatest power of all—human character and brains. Together we'll make the Piedmont Carolinas the best place on earth in which to live and work.

**Duke
Power Company**

FORDS

SCHWAM MOTOR CO.

"What We Say It Is—It Is"

515 East Fourth Street

FORDS

KALE-LAWING CO.

"Everything For The Office"

PRINTING—RUBBER STAMPS

227-231 S. Tryon St Phone FR 7-2641

Ellenburg's Beauty Salon

226 N. College Street

Phone ED 4-0687

CHARLOTTE, N. C.

COMPLIMENTS TO THE CLASS OF 1956

Stanley Drug Stores, Inc.

1949 East Seventh Street

FOR FINE FOODS

PLANTATION GRILL

2426 W. Morehead Street

CONGRATULATIONS

TO
THE CLASS OF '56

**THE AMERICAN TRUST
COMPANY**

Charlotte Bireley's

Beverages

Product of
GENERAL FOODS

Bottled & Distributed By:

MIDAS SPRING WATER CO.

Phone EX 9-6875

CHARLOTTE, N. C.

THE EYES  HAVE IT!

INTERSTATE INSURANCE INCORPORATED

Leo Molloy, Dave Molloy, George Cettier

109 SOUTH POPLAR STREET, CHARLOTTE — FR 6-3585

109 SOUTH POPLAR STREET, CHARLOTTE, N. C. 28201



LANCE STANDS OUT

IN QUALITY — IN PROFIT
IN CONSUMER SATISFACTION



CENTRAL DRIVE IN

Opposite C.C.

"Where the Charlotte College
Students meet for the best things
to eat"

Compliments of

ENNIS BROTHERS SERVICENTER

KEROSENE

FUEL OIL

125 N. Independence Blvd.

Compliments of

SUBER'S TOWN HOUSE

1011 Providence Road

Compliments of

DILWORTH PHARMACY

1601 South Boulevard

Compliments of

HARDEE'S PHARMACY

2907 Selwyn Avenue

Phone ED 3-7729

Compliments of

RUSSELL'S GROCERY

Statesville Road

Phone FR 7-6279

R. L. Deaton Automobiles

"Better Used Cars"

1106 S. Tryon Street

Compliments of

THE STAR-CASTLE DRIVE-IN RESTAURANT

Wilkinson Boulevard

Charlotte's

Boating Headquarters

**A Complete Line of
Equipment & Accessories**

NISBET MARINE MART

1330 S. Tryon Street

Phone FR 5-4036

"STORESIDE PARKING"

BROWN MOTOR COMPANY

Sales

Service & Genuine Parts

For

VOLKS-WAGENS

in

CHARLOTTE, N. C.

1201 S. Tryon Street

Phone FR 5-0113

"THE HITCHING POST"

**BEVERAGES AND
SANDWICHES**

One Block From C. C.

Corner 4th & Cecil

Goines-Stratford House

2541 WILKINSON BOULEVARD

PHONE FR 5-2541 — EASY TERMS

*"Quality Furniture at
Low, Low Prices"*

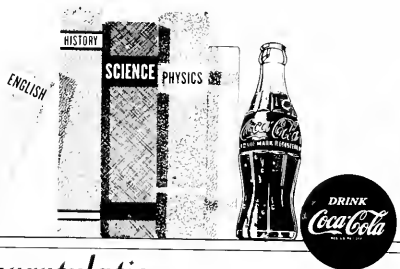

*Congratulations
to the Class of '56*

COCA-COLA BOTTLING COMPANY OF CHARLOTTE

Compliments of

**STUDENT COUNCIL
MEMBERS**

STUDENT PHOTOGRAPHS

By

SIMPSON'S STUDIO

118 Baldwin Avenue







