

SISI

1967

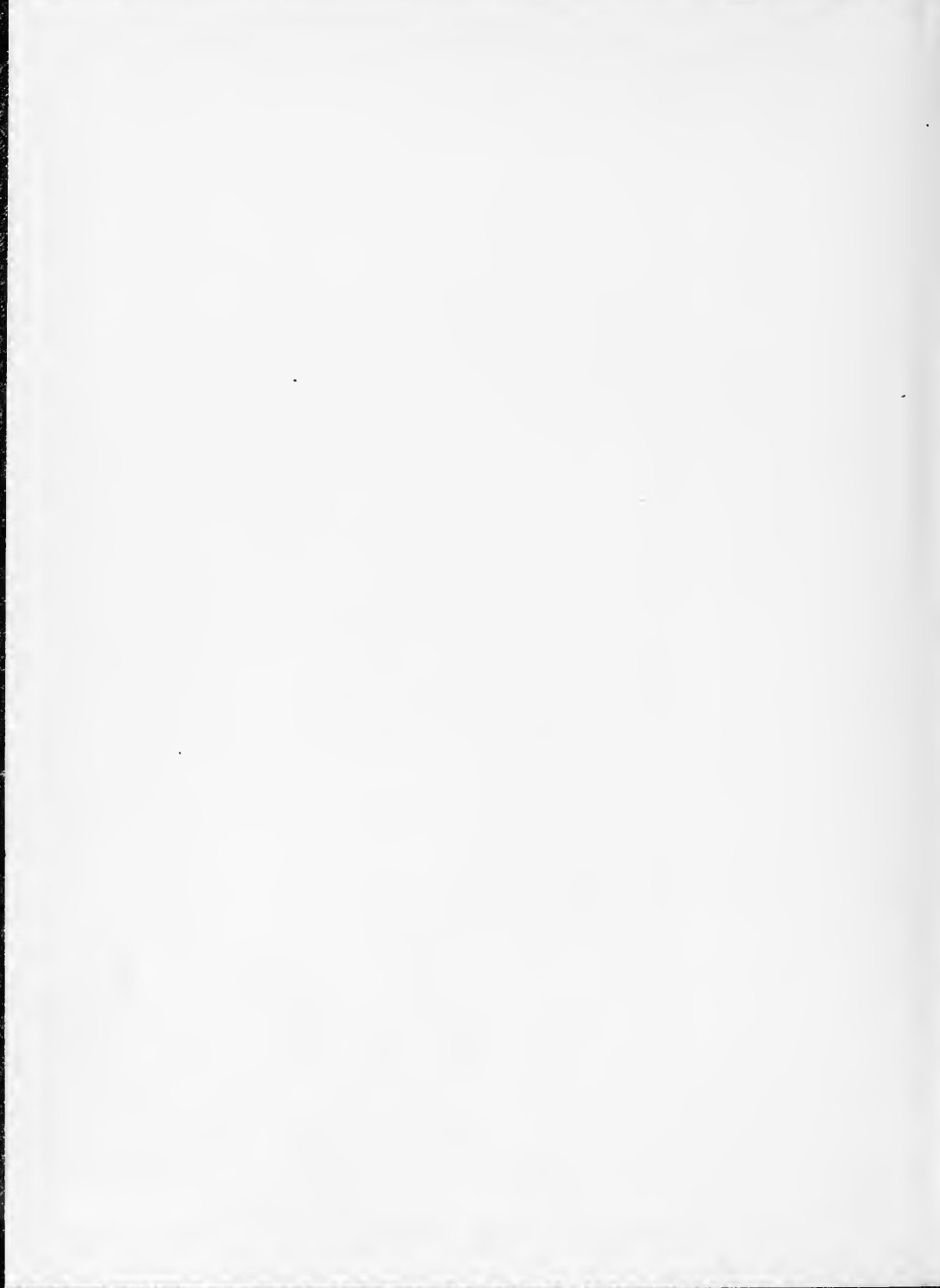





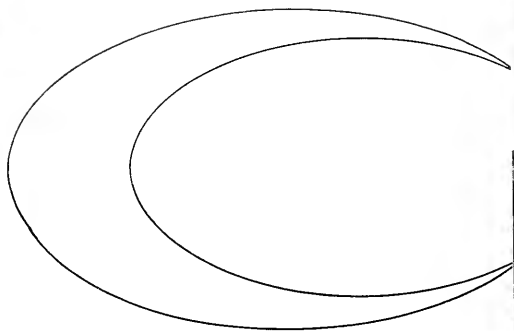

OUR FIRST TEN YEARS . . .

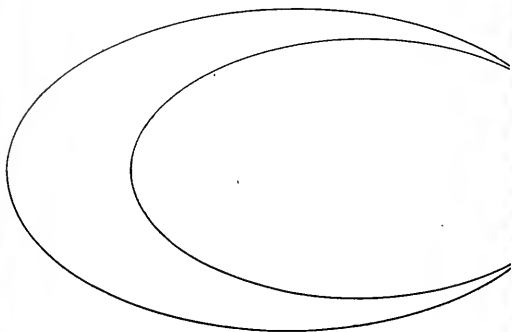

1947

..... AT CHARLOTTE COLLEGE

1957





SISI

ANNUAL PUBLICATION, CHARLOTTE COLLEGE
CHARLOTTE, NORTH CAROLINA



F O R E W O R D

On January 17, 1957, Charlotte College celebrated its tenth anniversary. We, the students who are now a part of OWL LAND, remember the occasion with feelings of pride and determination. That night "we took our hats off to the past." We remembered the beginning—an extension of the University of North Carolina to educate an overflow of veterans.

We remembered the growth—a two year junior college accredited by the North Carolina Department of Public Instruction to provide college for hundreds of yearning men and women.

We played our parts in the present—Charlotte College, a real college in spirit—"the spirit of pioneers, pioneers building a college, a college to provide pioneers to build our nation!"

"We took our coats off to the future"—four years of college, buildings and grounds, classes day and night. January 1957—A DREAM! January 1967—A REALITY!



1 9 4 6 - 1 9 4 7

1 9 4 8

1 9 4 9

1 9 5 0

1 9 5 1



C O N T E N T S

ADMINISTRATION

CLASSES

ACTIVITIES

FEATURES

ADVERTISEMENTS

1 9 5 2

1 9 5 3

1 9 5 4

1 9 5 5

1 9 5 6 - 1 9 5 7

STUDENT BODY
UNIVERSITY OF CAROLINA
AT CHARLOTTE



DEDICATION

To Mrs. EDYTH F. WINNINGHAM, as a tribute of thanks for her untiring efforts in behalf of the students of Charlotte College, we dedicate the 1957 St. St.



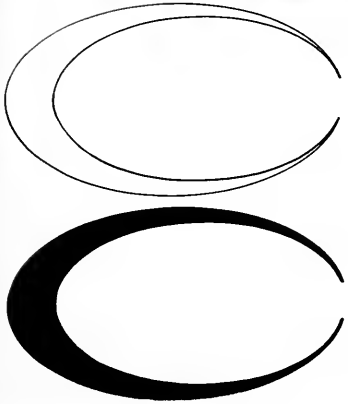

A D M I N I S T R A T I O N

ADMINISTRATION



MISS BONNIE CONE
Director
B.S., Coker College
M.A., Duke University
"Woman of the Year"

MISS JOYCE DUNN
Secretary

MR. HARPER HIGGINS
Registrar
B.S., Presbyterian College
M.Ed., University of North Carolina

MRS. HAZEL MULLINS
Secretary



FACULTY

BAKER, EVELYN *English*
A.B., Winthrop College; A.M., Duke University.

BROWN, GLENN L. *English*
A.B., Lenoir Rhyne College.

CORBETT, THOMAS A. *Psychology*
A.B., Transylvania College; B.D., The College of the Bible; M.A., Florida State University.

DARHOLT, JEROME O. *Engineering Drawing*
B.M.E., North Carolina State College.

DENNY, MARY R. *English*
A.B., Salem College; A.M., Duke University.

FORE, MARY S. *English*
A.B., Winthrop College; A.M., Columbia University.

FREEMAN, GORDON E. *English*
A.B., M.A., Duke University.

GREEN, PHILLIP J. *History*
A.B., M.A., University of Alabama; Ph.D., University of Chicago.

HECKENBLEIKNER, HERBERT
Botany, Zoology and Geology
A.B., University of North Carolina; A.M., Ph.D., Harvard University.

HOYLE, FRANCES B. *Spanish*
A.B., Women's College, University of North Carolina; A.M., New York University.

MACY, PIERRE *French and Spanish*
A.B., University of Nancy; A.M., University of Dijon; Ph.D., University of Paris.

MARKHAM, ELEANOR *Mathematics*
A.B., M.A., Duke University.

MC COLLEY, EARL S. *Chemistry*
Ph.B., A.M., Brown University; Ph.D., Boston University.



MCINTYRE, KATHERINE *Librarian*
B.A., Converse College; B.A. in Library Science, Emory University.

McKINNON, WALTER H. *Electrical Engineering*
B.E.E., North Carolina State.

NORMAN, JOHN H. *Chemistry*
A.B., Erskine; M.A., University of North Carolina.

RANEY, RUTH *Distribution*
B.S., Ohio University; M.L., University of Pittsburgh.

RUSSELL, JR., LUTHER O. *Engineering Drawing*
B.S., M.E., Duke University.

TINKHAM, MARK *Physics*
A.B., University of North Carolina.

WARWICK, LEWIS A. *Mathematics*
A.B., Asbury College; M.A., University of Michigan.

WATSON, FLORA MAE *Mathematics*
A.B., Winthrop College.

WHELLOCK, JOHN G. *Business Law*
L.L.B., Northwestern University Law School.

WINNINGHAM, EDYTH F.
Social Science and Political Science
A.B., University of North Dakota; A.M., University of North Carolina.

AS THEY ARE OFTEN SEEN...



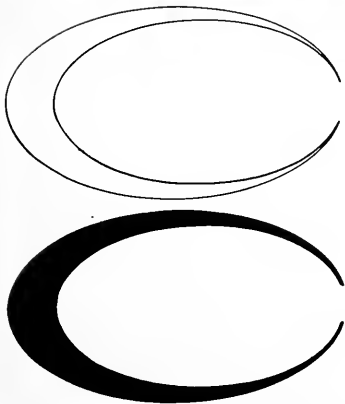

C L A S S E S



S O P H O M O R E C L A S S

OFFICERS

FRANK GARNER
MERWIN FOARD
JANE CARMICHAEL
TOMMY CATO

President
Vice-President
Secretary
Treasurer

SOPHOMORES

DAVID C. ALEXANDER

FLETCHER M. ARNOLD



DARRELL L. AVERY

JAMES G. BABB, JR.



LIONEL D. BASS, JR.

FRED D. BIDDY



MALCOLM B. BLANKENSHIP

BOBBIE J. BUTLER



SOPHOMORES



JANE A. CARMICHAEL

CLAUDE E. DAVIS, JR.

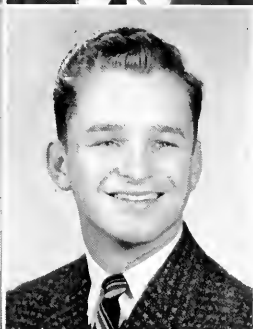

PINCKNEY G. DEAL

JOHN W. DISHER

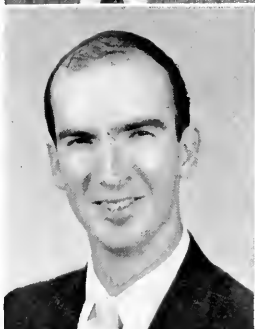

WILLIAM F. DRINKARD, JR.

DAVID A. FINGER



NANCY A. FISHER

MERWIN E. FOARD

1

9

5

7

BRONA J. FOSTER
HARRY C. FOWLER



CHARLES M. FURMAN, III
JAMES F. GARNER

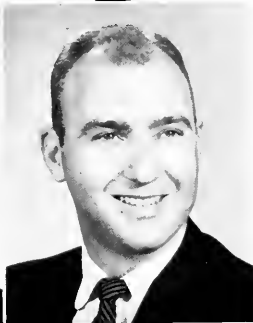

RICHARD J. GAUDET
ROGER C. GIBSON

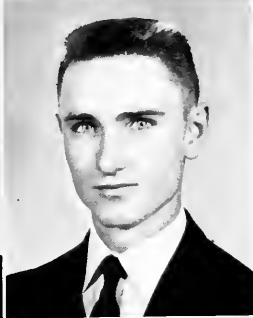

DENNIS L. GREGG
ROBERT R. GRIFFIN, JR.





SOPHOMORES

BOBBY F. GRUBB

JOHNNIE W. HALL

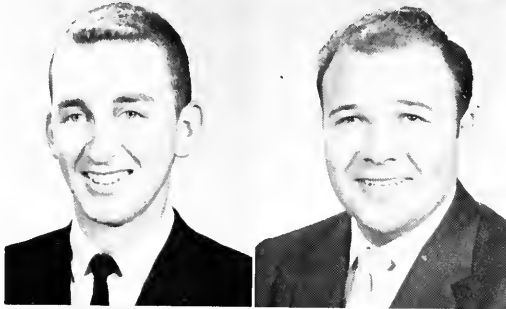

KENNETH R. HARRIS

WILLIAM G. HENSON

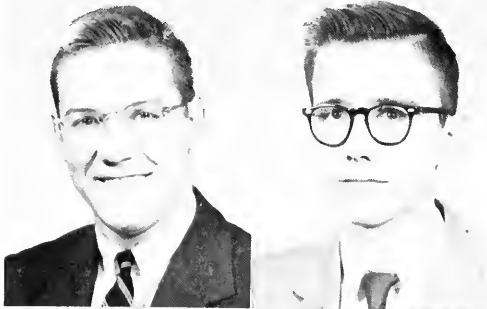

JOHN E. HILL

WILLIAM M. HILL



TAYLOR M. HILL

DAVID W. HOYLE, JR.

1 9 5 7

EDWARD C. HUDSON
FREDERICK R. JOHNSTON



HAROLD D. KELLAMS
LARRY N. KENNEDY



BETTIE J. KING
EDWARD B. LAMAR



MUMFORD C. LOVE, JR.
DOROTHY L. McALLISTER



SOPHOMORES



CLIFFORD McLEAN, JR.

RICHARD D. MATTHEWS

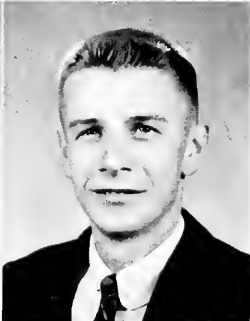

JACK I. MEEK

WILLIAM H. MILL, II



BRADFORD D. MILLS

DAVID L. MOORE

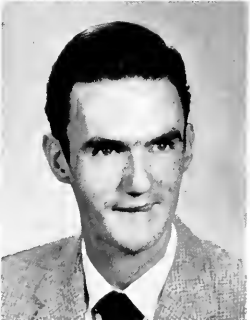

JACK T. MOORE

JACKIE N. MORRIS

1 9 5 7

ROGER L. OATES

ANDREW C. PAPPAMIHIEL



CHARLES H. PARKER

JOSEPH L. PICKARD

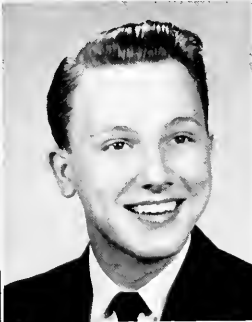

WILLIAM K. POOLE

JOHN S. PROCTOR, JR.



THOMAS J. REDDECK

BILLY J. REID

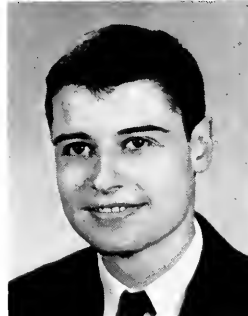

SOPHOMORES



RONALD E. ROBERTS

SANDRA ROBERTS



DENNIS E. ROCHELLE

WILLIAM J. SHIELDS

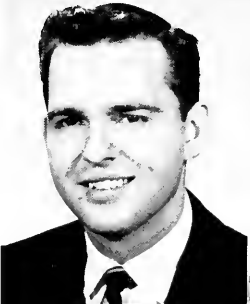

VANN M. SISTARE

KENNETH M. SLOOP

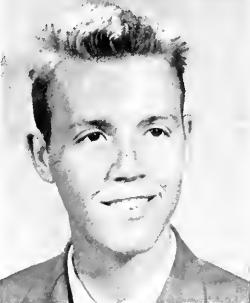

DAVID M. TAYLOR

SARA L. TAYLOR

1 9 5 7

RALPH B. TENNANT

ARCHIBALD J. THORNHILL, JR.



WILLIAM D. WAGNER

THOMAS D. WALKER



RONALD C. WATTS

JAMES L. WILLIAMS



FILMORE L. WINSLOW

DOUGLAS R. YIKE





SOPHOMORES NOT PICTURED

ROBERT ALEXANDER
 DONALD K. BECK
 LANAR A. BELL, JR.
 ALBERT F. BERNHARDT, JR.
 HOWARD E. BISHOP
 DEWITT T. BROWN
 ROY P. BURRIS, JR.
 JAMES D. CAIN
 C. K. CASKEY
 J. T. CATO
 JOHN J. CHRISTMAN
 HOLLAND G. CONRAD
 THOMAS B. CORNELIUS
 JAMES S. DIXON
 HOWARD G. DRYE
 DAVID O. DUNN
 MAXWELL D. EFIRD
 ROBERT C. FAULKENBERG
 JOHN E. FAULK
 WILLIAM FREEMAN
 HERBERT G. GARRISON, JR.
 JOSEPH S. W. HAAS
 WILLIAM HALLAS
 ALLAN HANIMER
 JAMES P. HARTLINE
 RAYMOND T. HASTY, JR.
 ROGER KENDRICK
 JAMES J. KENNEDY

SIDNEY C. KISER
 JOHN N. LANNIN
 GEDDIE M. LOFLIN
 JOHN S. LOWE
 DAVID W. LOWRANCE, III
 ROBERT E. MCCATHERN, JR.
 NALLE T. MCLEOD
 CHARLES McNEIL
 DAVID L. MINCEY
 DAVID K. MOLTER
 JIMMIE V. MORROW
 WILLIAM C. NEWLAND
 STANFORD E. NIEMER
 MARCO PEREZ
 WILLIAM K. POOLE
 ROBERT A. PRESSLEY
 ROBERT M. RUSSELL
 DAVID O. SAXON
 DAVID K. SIMS
 DONALD R. SKENDER
 WILSON SNELL
 ROBERT H. STATON
 ROBERT E. STEPHENSON
 RONALD S. TAYLOR
 WALTER VESTAL
 ROBERT L. WARD, JR.
 DAVID R. WILSON





FRESHMAN CLASS

OFFICERS

BILL McMILLAN

JOHNNY CRAIG

LORETTA YOUNG

President

Vice-President

Secretary-Treasurer

FRESHMEN

REGINALD L. ADAMS
 DAVID H. ALLEN
 ROBERT M. ALLEN
 BOBBY R. BARRETT

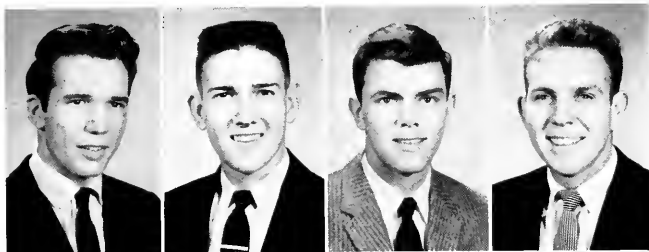

WILLIAM H. BARRON
 JON M. BASS
 KEITH B. BAUCOM
 DONALD L. BAXTER



THOMAS V. BEATY
 RALPH W. BIGGERS
 THEO C. BLACKWELDER
 WILLIAM W. BONDURANT



LORENZO B. BRASWELL
 ROBERT W. BRIGMAN
 CRAIG T. BROWN
 ALFRED H. BULLARD



ROBERT C. BUNN, JR.
 HENRY C. BYRD, III
 WILLIAM E. CANN
 MASON R. CHRISMAN



FRESHMEN



FRED D. COLLINS, JR.
 JAMES P. COLLINS
 CHARLES G. COUCH
 JOSEPH W. COWHIG



JOHN W. CRAIG
 JIMMY L. DAVIS
 LLOYD I. DOUGLAS
 VICKEY R. EAGLE



WILLIAM H. EARNHEART
 WILLIAM T. EICHOST
 ALICE J. FARRIS
 THOMAS L. FERRIOTT



WALTER C. FERRIS
 SAMUEL T. FORMYDUVAL
 ARTHUR V. FRANCIS
 GUILFORD E. FURR



ALBERT J. GARMON, JR.
 DAVID E. GARMON
 WILLIAM E. GORDON
 FRANK D. GRIFFIN

KENNETH M. HANCOCK
 HENRY C. HARDY
 CHARLES D. HARE
 SHIRLEY I. HARGETT

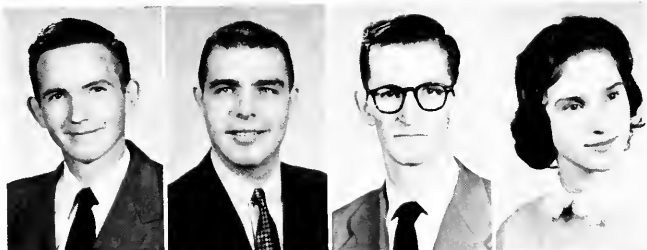

DAVID H. HARMON
 SAMUEL D. HARMON
 JAMES E. HARRIS
 CHARLES F. HELMS



JOHN F. HELMS
 MARILYN M. HENDERSON
 CLAUDE H. HERNDON
 JAMES R. HICKS



CLAUDE HILDRETH
 MARY G. HINSON
 GREAR S. HITE
 BARNEY B. HOLDER



RUFUS E. HOLDER
 JAMES R. HOLT
 BEN R. HONEYCUTT
 MARGARET A. HOOVER



FRESHMEN



JOHN G. HOPPING
LEONARD M. HOWELL
WILLIAM K. HUDSPETH, JR.
THOMAS H. HUSKINS



ROBERT D. JAMES
WILLIAM W. JAMES
ANNABELLE JARRELL
GEORGE S. JENKINS



ROGER A. JETTON
BETTY J. JOHNSON
DAVID E. JOHNSON
DAN F. LINDER



RALPH D. LOWTHORPE
LOWELL A. LYNCH
JULIAN O. MCCATHERN
JACK H. McMILLAN



WILLIAM H. McMILLAN
ELIZABETH A. McRORIE
ALBERT D. MANUS
JUDITH A. MAULDWIN

DON W. METLER, JR.
 TOMMY C. MILLER
 WILLIAM E. MILLER
 ROBERT W. MINCEY



SARAH E. MOORE
 BILLY J. MOSER
 DONALD MURRAY
 LAWRENCE C. ODOM



THOMAS L. ODOM
 CHARLES A. OSBORNE
 JERRY W. OWENS
 BERNARD PETERSON



WALTER B. PETERSON
 RAYMOND W. PHILLIPS
 THOMAS L. PHILLIPS
 WILLIAM D. POOLE



ELLIE E. PRICE
 SAMUEL K. PRICE
 DOWNEY C. PURCELL
 EDWARD N. QUERY





FRESHMEN

PAUL E. RAMEY
MERLE E. REYNOLDS
JOHN C. RICHARDSON
ALMA J. ROZZELLE



VAUGHN J. RUST
JAMES R. SHUE
JAMES R. SHUMATE
JOHN F. SIMON



BEN W. SMITH
LONNIE W. SMITH
JULIA M. SPURRIER
JOE E. STEELE



PHIL R. SWARINGER
GRADY O. THOMPSON
JACOB L. WALLACE
JOHN W. WALLACE



SIDNEY B. WARNER
WAYNE K. WELLMON
EARL N. WIKE
TERRY S. WILSON

EDWARD L. WOODS
LORETTA A. YOUNG
JOHN F. YOUNGBLOOD



FRESHMEN NOT PICTURED

RONNIE H. ADAMS
JERRY L. AMMONS
JOHN E. ARANT
CLARENCE H. AUSTIN
GERALD L. AUTRY
CHARLES A. AVERY
KERRY T. BAGWELL
CONNIE L. BAKER
JOHN C. BALAS
JOHN K. BARNES
MYRON L. BARNES
GEORGE N. BARNETT
RICHARD BARNETT
THAD B. BASS
J. C. BEACHAM, JR.
JACK N. BERRYHILL
EDGAR BICKETT
MELTON S. BIRMINGHAM, JR.
EARL M. BRADLEY
JAMES N. BRASWELL
VICTOR A. BRAWLEY
OLIN E. BROOKS
HAROLD I. BROWN
JOHN E. BURLEY, JR.
JANICE M. BRYANT
MARVIN CANADY
DOUGLAS J. CARTER
MITCHELL CASS
FRANCES A. CHAFFIN
WILLIAM W. CLAYTON
FRANKLIN L. COLLINS
WILLIAM F. CONNER
THOMAS B. CRAWFORD
WILLIAM H. CRENSHAW
JOHN W. CROCKETT
CHARLES CRUISE
DANIEL W. DALE
CHARLES F. DALY
GWEN DALY
ROBERT L. DAVIS
JAMES A. DINGLER
DEWEY L. DRUM
THOMAS G. DULIN
DOROTHY DURRANCE
EDDIE P. DWYER
BAXTER N. EASON

SOLOMON R. ELLIS, JR.
WILLIAM S. ERHART
BOBBY C. EVANS
ARTHUR C. FARRIS
CARL S. FORD
WILLIAM L. GALLOWAY, JR.
RICHARD R. GILLAND
JACK N. GILLIS
THOMAS H. GODFREY
DON E. GRAHAM
BEN S. GRANVILLE
HUEY K. GREEN
FRANK D. GRIFFIN
ROBERT J. GRUBBS
WADE D. GUEST
SAMUEL E. GUNTER
JERRY W. HAMMER
JOE F. HANEY
JOSEPH W. HARDISON
LEO F. HARWARD
CONRAD C. HELMS, JR.
RALPH G. HELMS
ROBERT M. HILL
WALTER E. HILL
FRANCIS A. HINCE
THOMAS L. HUTCHINS
DAVID W. HURST
JAMES L. HURTT
ESCA A. JAMES
WILLIAM C. JOHNSON
MERRITT H. JONES
RICHARD H. KEETER
JAKE E. KENDRICK
HERBERT KOON
JAMES E. LAMB
RONALD LEDFORD
WILLIAM F. LEMMOND, JR.
VAN E. LITAKER
FRANKLIN D. LITTLE
DICKIE M. LONG
FULTON L. LYNCH
JOHNNY C. MCCARVER
ALBERT O. MCENTIRE
FRANCES MCLESTER
JAMES I. MALONE
GEORGE MARS

RONALD W. MARTIN
VESTER J. MAY
BREVARD MERRITT
RICHARD M. MILLER
CLINTON B. MISENHEIMER
GEORGE H. MOORE
JOHN D. MOORE
JOHN R. MOORE
CHARLES A. MORRIS, III
ROBERT E. MUIH
DANNY F. NORMAN
RICHARD M. O'BRIEN
LOUIS F. PEASE
JOHN C. PEELE
PAUL F. PEELE
JOE W. PEGRAM
RICKEY J. POPE
LARRY G. POWELL, JR.
ALAN E. PRESSMAN
ERNEST M. PREVATTE
MARVIN S. PRIDGEN
JAMES RANKIN
THOMAS E. RUSSELL
DAVID W. RUTLEDGE
VIRGIL T. SCHRIMSHIR, JR.
EDGAR F. SEAGLE
JOHNNIE A. SEAGLE
NOLAN SELLERS
DONALD L. SHORT
VELTON SMITH
CROSBY L. SPRUILL
ROBERT L. STEELE
BILLY W. STEWART
HAZEL V. STOKES
ELMER B. STONE, JR.
WILLIAM R. TRIMBLE
ARTHUR TSANGARIDES
WADE TURNER
JAMES M. VARNER
ROBERT L. WAGSTAFF, JR.
ROBERT L. WALLACE
EDWARD D. WELLS, JR.
NORMAN E. WILLIAMS
BOBBY G. YANDLE
EDWIN T. YOUNG
CECIL E. YOUNT



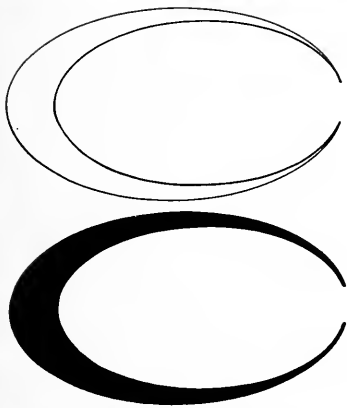

A C T I V I T I E S



STUDENT COUNCIL

The 1956-1957 politics at Charlotte College were interesting and successful. The STUDENT COUNCIL of Charlotte College was confronted with many problems; we are happy to state that each and every problem was met and solved—efficiently and expeditiously. The "Big E" party under the leadership of Bill Henson fulfilled almost all of the promises that it made to the students; the "Big E's" campaign motto was: "Vote Big E for a better C. C."

The Student Council members of 1956-1957 can look back upon a year filled with excitement. They helped Charlotte College celebrate her tenth anniversary, they saw enrollment of the college reach an all time high, they promoted the student interest of and in Charlotte College to an all time high.

Mrs. Edyth F. Winningham was the faculty adviser to the Student Council and much of its success and progress must be attributed to her. Mrs. Winningham's advice and encouragement kept all legislation in the proper channels; her charming personality added much to the pleasant atmosphere of the new Student Lounge in which the meetings were held.

The Student Council can be proud of its achievements; it has laid the groundwork upon which future student governments can build. The Student Government of 1956-1957 planned for future years because it believed in Charlotte College. May the students that follow keep up the good work.





MEMBERS

Frank Garner, Merwin Foard, Jane Anne Carmichael, Thomas Cato, Bill McMillan, Johnny Craig, Loretta Young, Claude Herndon, Bobbie Butler, Bill Drinkard, Jim Williams, Taylor Hill, Nancy Fisher, Bill Reid, Brona Foster, Doug Biddy, Merle Taylor, R. C. Watts.

EXECUTIVE COUNCIL

BILL HENSON, *President*
M. C. LOVE, *Vice-President*
GAY HINSON, *Secretary*
F. MARKS ARNOLD, *Treasurer*

FACULTY ADVISER

MRS. WINNINGHAM



SOCIAL

BRONA FOSTER, *Chairman*
 LA FONTINE ODOM
 BOBBY GREGG
 DON BAXTER

BRADFORD MILLS
 ANN McRORIE
 MISS RANEY, *Adviser*

S T U D E N T

BILL REID, *Chairman*
 JOHN PROCTOR
 JANE ANN CARAICHAEL
 GWEN DALY

MERLE REYNOLDS
 JANE FARRIS
 MR. WHEELLOCK, *Adviser*



ASSEMBLY

PUBLICITY



DOUG BIDDY, *Chairman*
 JUDY MAULDWIN
 PEGGY BARRETT
 GAY HINSON

MERWIN FOARD
 KEN HARRIS
 MRS. MCINTYRE, *Adviser*

C O M M I T T E E S

MERLE TAYLOR, *Chairman*
 MERLE REYNOLDS
 RAYMOND PHILLIPS

DOROTHY McALLISTER
 ROGER OATES
 MRS. WINNINGHAM, *Adviser*

ELECTIONS



THE SI SI

NANCY FISHER	Editor
BRONA FOSTER	Assistant Editor
JANE CARMICHAEL	Editorial Staff
BETTIE KING	Editorial Staff
JULIAN MCCATHERN	Editorial Staff
JOHNNY SEAGLE	Editorial Staff
JIM WILLIAMS	Business Manager
TAYLOR HILL	Business Manager
JOE PICKARD	Assistant Business Manager
JOHNNY CRAIG	Advertising Staff
CLAUDE HERNDON	Advertising Staff
GRADY THOMPSON	Advertising Staff
DOUG YIKE	Advertising Staff
BILL DRINKARD	Photographer
DAVE HARMER	Darkroom
MRS. FRANCES HOYLE	Adviser
MR. HARPER HIGGINS	Adviser

It has been the goal of the 1956-57 Si Si staff to collect the most memorable events of the school year, and to present them so that in future years this annual will help each student to relive his nights at Owl Land. The Si Si staff has worked long and weary hours to make the dream come true. At times the going has been rough, but most of the time it has been fun. With the formation of many new club groups, the celebration of our tenth anniversary, and the election of Mr. and Miss Charlotte College, our annual has experienced growing pains. The afternoons of planning, the 8:00 to 10:00 sessions at school, and the night and day sessions during the WEEKEND will be remembered by all the staff. The Business staff, under the supervision of Mr. Higgins, has reached its goal. The Editorial staff has worked diligently. A special thanks is given to Miss Mary Denny for her assistance with the proofreading. Gracias to Mrs. Hoyle for her encouragement.

Just as Charlotte College has reached a peak in its growth and development, the Si Si staff believes that THE 1956-57 Si Si has attained a new peak.



NANCY FISHER
JIM WILLIAMS
TAYLOR HILL



THE CHARLOTTE COLLEGIAN

The *Charlotte Collegian* is "the newspaper voice of Charlotte College." It is a newspaper that is reborn each year under new leadership. The purposes of the *Collegian* are to encourage worthy school activities, to promote scholarship, and to record the history of the school.

The editors and the staff of the 1956-57 *Collegian* did an excellent job. In line with the overall progress of Charlotte College, the *Collegian* enlarged its staff and presented a larger and better coverage of the school activities—in a larger paper—to the students, alumni, and friends of Charlotte College.

The editors of the 1956-57 *Collegian* predict that the *Collegian* will continue to grow and expand its services in future years because they believe that the *Charlotte Collegian* will always be: "A group of students interested in Charlotte College who hope to help change what should be changed; solidify what should be left alone; and, record the history of the school in an interesting manner." They also feel that the *Charlotte Collegian* is, "A newspaper written not by the editors, but by the staff, a newspaper whose news is made by the students of Charlotte College."

THE STAFF

BOB BUTLER AND BILL DRINKARD	Co-Editors
BILL WAGNER (Fall Quarter)	Bus. Mgr.
CLAUDE HERNDON	Business Manager
MERLE TAYLOR	Associate Editor
TOM HUSKINS	News Editor
GAY HINSON	Clubs Editor
RAY PHILLIPS	Sports Editor
ANN MCRORIE	Feature Editor
LORETTA YOUNG	Exchange Editor
CLAUDE HERNDON	Publicity Editor
LAMAR BELL	Circulation Manager
CHARLES COUCH	Staff Writer
GUS DEAL	Staff Writer
ROGER C. GIBSON	Staff Writer
SHIRLEY HARGETT	Staff Writer
JERRY OWENS	Staff Writer
LARRY ODUM	Staff Writer
JUDITH MAULDWIN	Staff Writer
MISS MARY DENNY	Faculty Adviser



BOB BUTLER
BILL DRINKARD
CLAUDE HERNDON





President
DOUG BIDDY

Vice-President
FRANK GARNER

Secretary-Treasurer
BILL REID

ΣΛΧ



The principal aims of Sigma Lambda Chi Fraternity are to promote the high standards and ideals of Charlotte College through wholesome social activities and service to students and college.

Main Projects for 1956-57:

Awarding \$100 Sigma Lambda Chi Scholarship. Money was raised for this scholarship through the sale of auto decals and by a paper drive.

Operating "Owl's Roost" Student Store.
Furnishing Hot Lunches For A Needy Child.
Serving As Ushers At Assemblies And College Programs.

OTHER OFFICERS: *Corresponding Secretary*, Merwin Foard; *Warden*, Bill Henson; *Scribe*, Ken Harris; *Herald*, Mumford C. Love.



JON BASS
LIONEL BASS
BOBBIE BUTLER
HENRY BYED
BILL DRINKARD
MERWIN FOARD

KEN HARRIS
BILL HENSON
GREG HOPPING
MUMFORD C. LOVE
DICKIE MATTHEWS
JACKIE MORRIS

HAROLD PARKER
JOE PICKARD
BILLY POOLE
TOMMY REDDECK
BILL WAGNER
RONNIE WAITS

Active members not pictured: Gerald Autry, David Russell.
Inactive members: Darrell Avery, Tommy Cato.





MEMBERS

JANE ANN CARMICHAEL
 JANE FARRIS
 NANCY FISHER
 ANNABELLE JARRELL
 BETTY JANE JOHNSON
 PEGGY BARRETT (not pictured)

BETTIE KING
 DOROTHY McALLISTER
 ELIZABETH MOORE
 JANET ROZZELLE
 LORETTA YOUNG

RHO GAMMA ALPHA

Rho Gamma Alpha, Charlotte College's social sorority, started off the fall quarter by initiating eleven new members.

The main project during this quarter was undertaken at Thanksgiving when the RGA girls collected money for two unfortunate families.

Activities during the winter quarter included the writing of a new constitution and the selection of new pins.

The Rho Gamma Alpha is designed to promote leadership, personality, and character through fellowship and service.



OFFICERS

MERLE REYNOLDS, *President*
 GAY HINSON, *Vice President*
 ANN McRORIE, *Secretary*
 JUDY SPURRIER, *Treasurer*
 MRS. FRANCES HOYLE
Faculty Adviser

The Writers' Club was born to Service and School Spirit in February 1957. With the *Collegian* and St St as godparents, it is proud of its heritage and challenged by the expectations of its parents and friends. It must discover and develop talent sufficient to provide a genuine support for its founding organizations and to produce quarterly a literary magazine. Critical analysis and reports on great works, as well as the creative writing of short stories, essays, plays, and poems, are among the club's activities. Its youthful ambition is further aroused by plans for working co-operatively with the Dramatics Club and student broadcasts, and of finding means for promoting scholarship. It should soon enjoy the honor of becoming a chapter in the national literary fraternity, Sigma Upsilon. Membership is by invitation which is issued at the consent of all members on the basis of interest and ability.

WRITERS' CLUB

OFFICERS

MERLE TAYLOR
NANCY FISHER
SANDRA ROBERTS
GUS DEAL
MISS DENNY

President
Vice-President
Secretary
Historian
Adviser





SPANISH CLUB

Under the guidance of Mrs. Frances Hoyle, the Spanish Club has witnessed a successful and entertaining year. The events highlighting the year were the Christmas pinata, and the play "La Sopa," presented in Spanish, naturalmente. Other activities carried out the club's purpose of increasing the students' knowledge of the Spanish speaking countries. The club is open to all C. C. students interested in the Spanish language.

OFFICERS

JOHNNY CRAIG
BRONA FOSTER
CHARLES FURNIAN

President
Secretary
Program Chairman

MEMBERS

BOB BUTLER
VICKY EAGLE
NANCY FISHER
TAYLOR HILL

BETTIE KING
DOROTHY McALLISTER
DENNIS ROCHELLE
JOHN SIMON

The French Club of Charlotte College is in its third successful year. The club was first organized by a group of students in 1954. The members at their very informal gatherings study the history, customs, and culture of the French people. Under the guidance and direction of Dr. Pierre Macy, Le Cercle Francais has prospered during 1957.

LE CERCLE FRANCAIS

OFFICERS

JANE ANNE CARMICHAEL	<i>President</i>
L. D. BASS	<i>Vice-President</i>
WALTER FERRIS	<i>Secretary</i>
J. R. HICKS	<i>Treasurer</i>
MERWIN FOARD	<i>Social Chairman</i>

MEMBERS

DAVID ALLEN	LA FONTINE ODOM
GUS DEAL	CARTER PURCELL
JANE FARRIS	RONNIE SHUMATE
FRANK GRIFFIN	THOMAS FERRIOTT
JACK LANNIN	JACK MEEK
JOHN LOWE	BILL McMILLAN



FUTURE TEACHERS OF AMERICA

The Charlotte College Chapter of the Future Teachers of America Club is now completing its second year of organization.

The purpose of this club is to inform students of the possibilities offered in this field of education, to help them plan their courses of study, and to give them insight into the actual teaching situation.

OFFICERS

ANN McRORIE
NANCY FISHER
LORETTA YOUNG
JANE CARMICHAEL
MISS MARY DENNY

President
Vice-President
Secretary
Treasurer
Adviser

MEMBERS

BRONA FOSTER
MRS. DOROTHY McALLISTER
MRS. JUDY SPURRIER

MERLE REYNOLDS
HAROLD PARKER
BILL REID





The Discussion Club is an educational club organized chiefly to discuss affairs of interest to the students of Charlotte College.

HAROLD D. KELLAMIS
GUILFORD FIRR
MRS. EDYTH WINNINGHAM

Chairman
Vice Chairman
Faculty Adviser

DISCUSSION CLUB

MEMBERS

MERWIN FOARD	ROBERT MCCATHERN
J. T. MOORE	JUDY SPURRIER
BOB BUTLER	TOM HUSKINS
CHARLES COUCH	PHIL SWARINGER
LA FONTINE ODOM	MERLE TAYLOR
ROBERT STEPHENSON	HARRY C. FOWLER
RALPH TENNANT	W. J. SHIELDS
BETTY JOHNSON	J. FRANK GARNER
A. H. BULLARD, JR.	C. F. HELMS
GWEN DALY	DAVID W. LOWRANCE
MERLE REYNOLDS	HOWARD BISHOP
JIM BABB	JOHN EDDIE HILL
ALAN PRESSMAN	



CHARLOTTE COLLEGE CHRISTIAN FELLOWSHIP

Believing that the words of Christ, "I am the way, the truth, and the life," can be realized in a literal sense, the Bible Study Fellowship came into being. The aim and purpose of this group is, through the study of the Bible, to seek to enrich and deepen the reality of their faith in Christ. However, it is believed that a life of faith is exemplified by the actions of those who profess to be partakers of the faith. Therefore, this group realizes that man's spiritual nature underlies the entirety of his being and that when this spiritual nature rests on the foundation of Christ, life and its intended fullness is achieved.

The Charlotte College Chorus was organized this year with Mr. Harvey Woodruff, director, and Mrs. Marion Hood, accompanist. Meeting every Friday night from eight until nine thirty the group has enjoyed the fun of singing together. They have presented a Thanksgiving program and Spring singing. Plans are being completed for the Chorus to furnish the graduation music.

CHORUS

The addition of the Chorus has added much to the atmosphere of Charlotte College.





THE RADIO WORKSHOP

In order to extend the voice of Charlotte College over a wider area, The Radio Workshop was formed in September of 1956. Our slogan and the standard by which we judge our programs is that our listeners must be able to "Listen and Learn."

The Workshop serves a dual purpose; it not only educates the public about Charlotte College but it also educates the students in radio production.

Listener interest has been good but varied; comments about the program have been received from over a hundred miles away.

Although the Workshop is the newest of student committees, it extends a friendly voice and an open hand to the general public.

Chairman: Ronnie Watts





ON THE HARDWOOD WITH THE OWLS





BRADFORD MILLS
LARRY POWELL
JOE COWHIG

CHARLIE COUCH
JERRY GAUDET
DON METLER

WILSE WALLACE
JACK LANNIN
BILL MILL

JOHN CHRISTMAN
WALT FERRIS

COACH HUGH (BUDDY) SMITH

SCORES

C.C.

41 Jaycees	63
70 Schwam	65
74 Queen City	81
81 Marine Reserve	100
64 Faul & Crymes	67
74 Jaycees	68
68 Schwam	64
64 Queen City	69
68 Marine Reserve	72





The Owls of 1956-57 withdrew from the Junior College Conference and joined the Jack Love League.

The Owls had keen competition from the other teams of the league, but they used their speed and conditioning to offset the experience of the former college players who comprised the nucleus of the other teams.

The one-two scoring punch of the Owls—Jerry Gaudet and Bradford Mills—were ably assisted by Larry Powell, Bill Mill, and Don Metler.

Adding strength and support to the starting five were Guards Walt Ferris and Joe Cowhig; Forwards Jack Lannin and Charles Couch; and Centers Wilse Wallace and John Christman.

Much of the Owls' success must be credited to the coaching of Buddy Smith, who guided the Owls to one of their most productive seasons.



RGA

ΣΑΧ

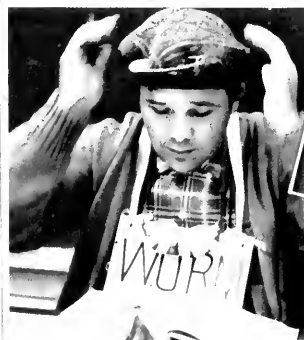

I N I T I A T I O N

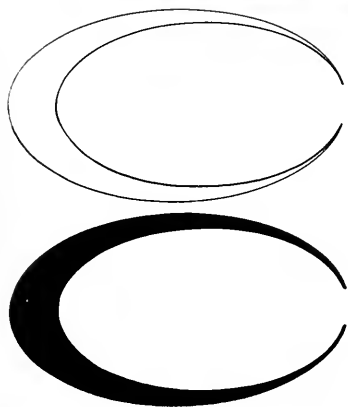

F E A T U R E S



Best All-Round
BILL REID—ANN McROBIE



Best Looking
JUDY MAULDWIN—BOBBY GREGG

SUPERLATIVES

Most Talented
MERWIN FOARD—JANE CARMICHAEL

Neatest
M. C. LOVE—GAY HINSON



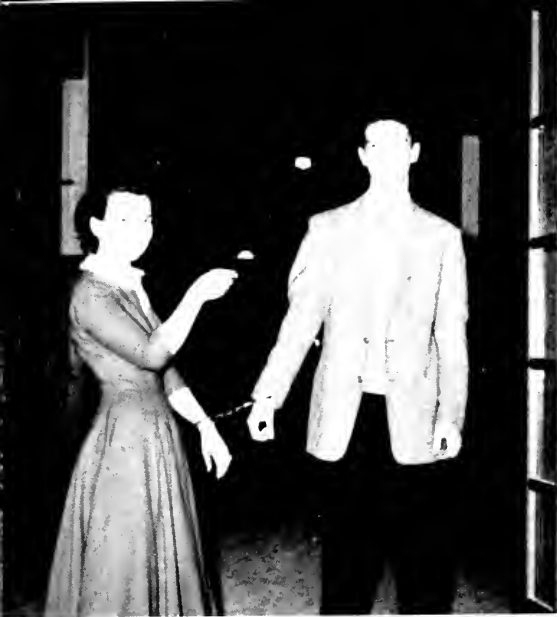

Friendliest
SARA TAYLOR TAYLOR HILL



Most Likely to Succeed
NANCY FISHER BILL DRINKARD

SUPERLATIVES

Unsung Hero and Heroine
CLAUDE DAVIS BRONX FOSTER

Wittiest
MABEL REYNOLDS BILL HENSON





JACKIE BROWN
for LORETTA YOUNG
Secretary-Treasurer, Freshman Class

E. REID HINSON, JR.
for GAY HINSON
Secretary, Student Council

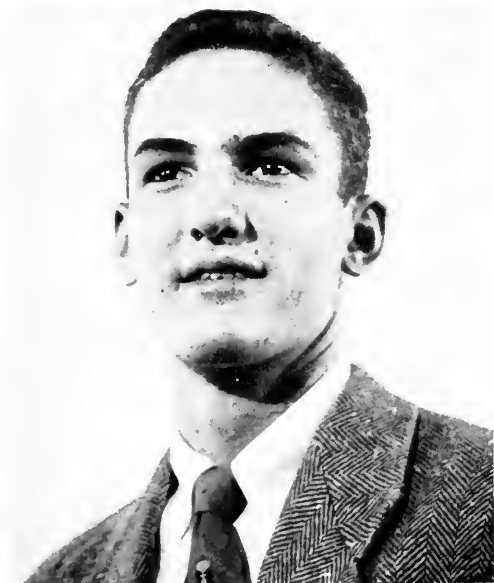

MRS. W. G. HENSON AND SON, DUBBIE
for BILL HENSON
President, Student Council



S P O N S O R S

S P O N S O R S



MISS ELIZABETH ANNE BOLAND
for BOB BUTLER
Co-Editor, Charlotte Collegian



MISS BETTY THOMPSON
for MERWIN FOARD
Vice-President, Sophomore Class

MRS. M. C. LOVE, JR.
for M. C. LOVE, JR.
Vice President, Student Council





STANFORD E. NIEMER
for JANE CARMICHAEL
Secretary, Sophomore Class



MISS ELIZABETH ANN BOSTON
for TAYLOR HILL
Business Manager, Si Si



MISS MARTHA FAYE DAVIS
for BILL DRINKARD
Co-Editor, Charlotte Collegian

S P O N S O R S

S P O N S O R S

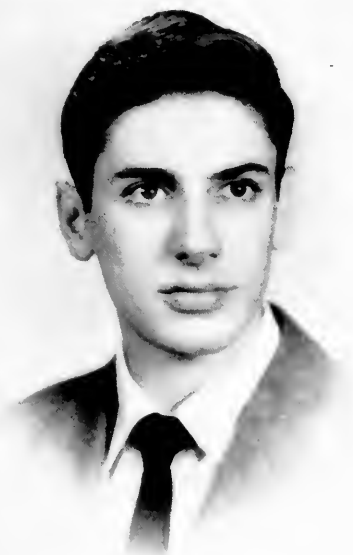

EARL N. WIKE
for NANCY FISHER
Editor, Si Si



MRS. F. M. ARNOLD
for MARKS ARNOLD
Treasurer, Student Council



MRS. J. F. GARNER
for FRANK GARNER
President, Sophomore Class



Class
of
'77



←
DICKIE INMAN
JANICE LYNN SISTARE
DUBBIE HENSON

TONIE GAYLE STEPHENSON
KATHY REID
ROBERT E. STEPHENSON, JR.

→
CINDY OATES
DEBBIE BONDURANT

JAMES MULLINS
KIM NEWLAND

CYNTHIA TENNANT
KATHY ARNOLD
TOM HIGGINS

DOUGIE BIDDY
KAREN NEWLAND





ANN McRORIE



Mr. and Miss Charlotte College

BILL REID



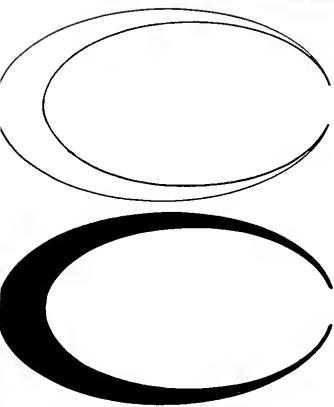

ADVERTISEMENTS

CONGRATULATIONS

TO

CLASS OF 1957

W. A. KENNEDY

Compliments of

DILWORTH PHARMACY

1601 South Boulevard

KISER HARDWARE COMPANY

2408 Wilkinson Blvd.

ED 4-8200

CHARLOTTE, N. C.

BIGGERS BROS., INC.

WHOLESALE FRUITS & PRODUCE

Frozen Foods — Institutional Canned Foods

2800 South Boulevard

FR 5-1661

CHARLOTTE, N. C.

"It always Pays to buy the Best"

Compliments of

THOMPSON CLEANERS

2009 Commonwealth

Phone FR 5-7791

Congratulations to

"The Class of 1957"

+ +

Murray Distributing Co.

1917 S. Tryon Street

CHARLOTTE 3, N. C.

Phone FR 6-2089

**COMMERCIAL
NATIONAL BANK**

BYRAM'S GULF SERVICE

1600 Central Avenue



GAS—OILS

Battery &
Road Service

Phone ED 4-3492

**SURE-FIT
SEAT COVER CENTER**

4th at Brevard

Seat Covers—Custom Trimmed
Convertible Tops

Compliments of

EIGHTH STREET MARKET

421 W. 8th Street

CERTIFIED READY-MIXED CONCRETE
CRUSHED STONE — SAND — GRAVEL

CONCRETE SUPPLY COMPANY

Phone FR 6-7411

424 S. Brevard Street

CHARLOTTE, N. C.

PARKER-GARDNER CO.

Musical Headquarters

118 W. Trade Street

Phone ED 2-8257

YOUNG MOTOR CO.

Charlotte's



Friendly

Dealer

318 W. 5th Street

Compliments of

Carolina Concrete Pipe Company

Phone ED 2-8874

Phone ED 4-9250

CHARLOTTE, N. C.



HOTEL W. M. R. BARRINGER

100% Air Conditioned

CHARLOTTE, N. C.

Other Barringer Hotels

HOTEL COLUMBIA
HOTEL RICHMOND

COLUMBIA, S. C.
AUGUSTA, GA.

SHOE REPAIRING

BRANNER'S SHOE SERVICE

Quality Shoe Repairing

1217 Central Avenue
Phone FR 6-1222

WILLIAM B. PURSER CO.

Telephone FR 5-5406

3807 Monroe Road

Hard Floor Coverings
Rugs and Carpeting

All Kinds of Keys Made Locks Repaired
New & Used Safes
Sales Unlocked and Repaired

Charlotte Lock & Safe Service Co.

Trunk & Luggage Locks Installed
Combinations Changed

Telephone EDison 3-1796
Marshal McManus

1219 Thomos Ave. Charlotte, N. C.

P. C. GODFREY

PLUMBING—HEATING
AIR-CONDITIONING

1816 Rozzell's Ferry Road



LANCE STANDS OUT

IN QUALITY — IN PROFIT
IN CONSUMER SATISFACTION



JARMAN SHOE STORE
138 WEST TRADE STREET
SELWYN HOTEL BUILDING
CHARLOTTE 2, NORTH CAROLINA

Mitchum & Tucker Company

Manufacturers of
M & T PEANUT PRODUCTS

1218 Gordon Street

CHARLOTTE, N. C.

SUCCESS AND BEST WISHES

TO THE

CLASS OF 1957

Ivey's
CHARLOTTE N. C.

The Best Sandwiches at
RAMBLER SANDWICH SHOP

1132 Elizabeth Avenue
(Opposite Charlotte College)

Charlotte Plumbing Company

Phone FR 6-9705

H R Walker
and
H J Walker

(State Wide License 1141)

RESIDENTIAL—COMMERCIAL

3811 Monroe Road
CHARLOTTE, N. C.

Compliments of
CENTRAL AVENUE GRILL

2007 Central Avenue

CARROLL ALIGNING SERVICE

614 South Tryon Street



"Line up with Bear"

●
J Robert Carroll
Phone ED 4-7251

Compliments of

JIM'S TAVERN

1409 Central Avenue

Compliments of

**Charlotte Liberty Mutual
Insurance Company**

121 East 4th Street





I'll furnish the electric power, you furnish the greatest power of all—human character and brains. Together we'll make the Piedmont Carolinas the best place on earth in which to live and work.

**Duke
Power Company**

COMPLIMENTS TO THE CLASS OF 1957

Stanley Drug Stores, Inc.

1949 East Seventh Street

Goines - Stratford House

2541 WILKINSON BOULEVARD

PHONE EX 9-0461 — EASY TERMS

"Quality Furniture at
Low, Low Prices"

You Always Meet
Your Friends—When
You Shop At
E F I R D S

Garibaldi & Bruns

Leading Jewelers
Since 1896

104 South Tryon Street

RINGSIDE GRILL

1431 E. 4th Street
CHARLOTTE, N. C.
STAUERAKAS BROS.

**TYPEWRITERS
FOR RENT**

A. F. DANCY COMPANY

215 W. Second St. ED 4-2706

FOR FINE FOODS

PLANTATION GRILL

2426 W. Morehead Street

JOHNNY'S DRIVE-IN

Joy Laundry & Cleaners

We rent and repair all makes of typewriters and manufacture rubber stamps.

Printers, Stationers, &
Office Outfitters

KALE-LAWING COMPANY

227-231 South Tryon

MIDWOOD FLOWER SHOP

NIVEN'S SUPER MARKET

for over 62 years
it has been



Belk's

for better values

CENTRAL DRIVE IN

Opposite C.C.

"Where the Charlotte College
Students meet for the best things
to eat"

Compliments of

CONDER'S PIANO SERVICE

Piano Tuning Service and Sales

ED 3-0640

1047 Central Ave.

CONGRATULATIONS
TO
THE CLASS OF '57

+ +

**THE AMERICAN TRUST
COMPANY**

it's CHEAPER
to build, remodel, repair with
SAKRETE



EXCEEDS ASTM SPECIFICATION C 387-56T

Need a little, buy a little...
SAKRETE! All ingredients for perfectly-balanced, real concrete or mortar pocked in convenient-sized, moisture-proof bags. Can be stored for months. Get SAKRETE—today!

W. R. Bonsal Company, Inc.

Lilesville, North Carolina



Compliments of

Boulevard Barber Shop

**CROUCH'S
SERVICE STATION**

●
2920 N. Independence Boulevard
●

"Ample Parking Near Coliseum"

HILL'S CLOTHING STORE

1500 Central Avenue
CHARLOTTE, N. C.

FASHION CENTER

Owen C. Hill, Mgr.

Ivy League Clothes

*Refreshment to You
Through the Years*



**Ward's Furniture &
Appliance Company, Inc.**

Headquarters for
FRIGIDAIRE APPLIANCES

620 South Tryon Street

Telephones:

ED 4-1801 and FR 5-6926

Compliments of

Student Council

Mrs. Edyth F. Winningham, Advisor

Bill Henson

Marks Arnold

Gay Hinson

M. C. Love

Frank Garner

Merwin Foard

Jane Carmichael

Bill McMillan

Johnny Craig

Loretta Young

Bill Drinkard

Bob Butler

Claude Herndon

Nancy Fisher

Taylor Hill

Brona Foster

Bill Reid

Merle Taylor

Doug Bidy

Ronnie Watts

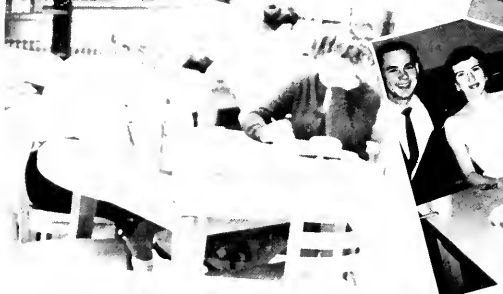



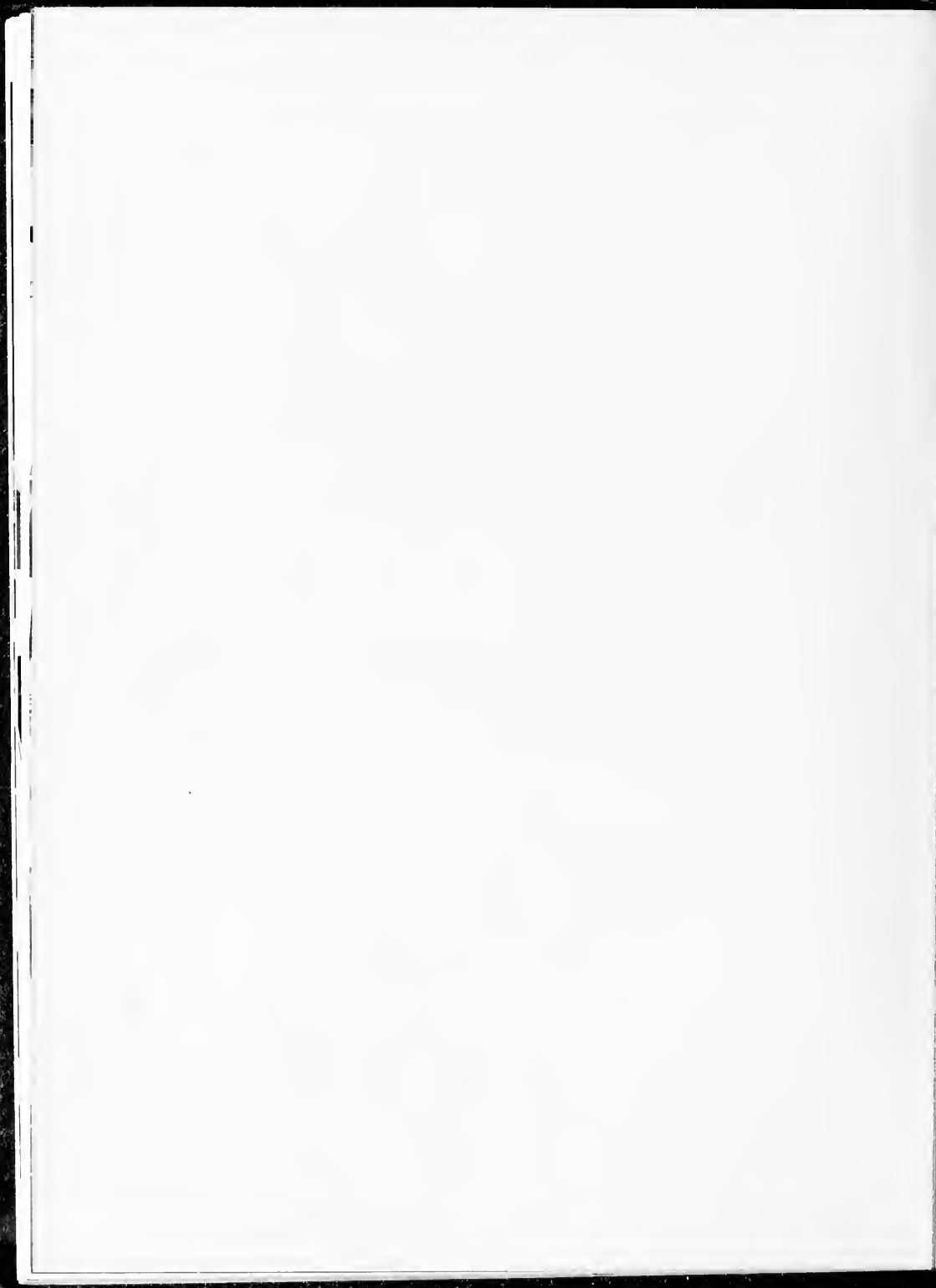



UNIVERSITY OF TORONTO
130 St. George Street
Toronto, Ontario M5S 1A5
Canada
Tel: (416) 978-2811
Fax: (416) 978-2881
www.library.utoronto.ca