



SISI

1964









SISI

CHARLOTTE COLLEGE

SENIOR INSTITUTION
on Highway 49,
Charlotte, North Carolina



IN MEMORIAM

J. MURREY ATKINS

During a year of many achievements for Charlotte College the death of J. Murrey Atkins cast a shadow of great loss. The students of Charlotte College, who have been the beneficiaries of Mr. Atkins efforts would like to add their voices of accord to the following resolution.

As chairman of all of its official boards, J. Murrey Atkins served as a forceful spokesman for Charlotte College from the very infancy of this institution. In 1949, as chairman of the Charlotte Board of School Commissioners, Murrey Atkins was chiefly instrumental in securing legislation which established Charlotte College as a part of the Charlotte City School System. He was named chairman of the Advisory Committee appointed to direct and operate the college. In 1958 he was elected chairman of the first official Board of Trustees of the Charlotte Community College System. In 1963, when Charlotte College became a senior, state-supported college and a new Board of Trustees was appointed, Murrey Atkins was again chosen as chairman, a position which he held until his death. With the interest of the college deep in his heart, he represented its needs and its aims to the community, to the legislature, and to the Board of Higher Education. His interest, his enthusiasm, and his devotion were constantly and unsparingly dedicated to the advancement of Charlotte College.

At the same time that he gave calm, wise, and effective leadership in the political and financial establishment of Charlotte College, always foremost in his mind was the essential, high purpose of the institution. The breadth and depth of the educational character with which Charlotte College is endowed, and with which it is privileged to grow, is a reflection of his wishes and the image of his dream.

To him Charlotte College was always more than an idea on paper, more indeed than an expanding aggregation of buildings on land. It lived for him as people: students, faculty, and staff. His thoughts of the college were abidingly warm, personal thoughts of its people.

The faculty of Charlotte College expresses its profound gratitude not only for what he brought to fruition but also for the heritage which he has left us, a vibrant legacy of faith and work. The faculty also resolves to build well on this foundation, and to strive steadfastly toward the fulfillment of the ideals which J. Murrey Atkins held.



ILITIES TO ACCOMPANY OPPORTUNITY ...





"In addition to our present facilities, we are asking for a Fine Arts Building, an Auditorium, and a Gymnasium, so that we will have a well-rounded educational program."

—Bonnie Cone



**WE WISH TO THANK THE FOLLOWING
ORGANIZATIONS FOR THEIR SUPPORT
OF THE 1964 SI SI.**

ALLEN ORGAN	<i>Northeast Plaza Shopping Center</i>
BAYRUM FLORIST	<i>Northeast Plaza Shopping Center</i>
BIGGERS BROTHERS	<i>2800 South Boulevard</i>
R. H. BOULIGNY CO.	<i>443 West Morehead</i>
COCA-COLA BOTTLING CO.	<i>1401 West Morehead</i>
CONCRETE MATERIALS INC.	<i>3823 Raleigh Street</i>
CONCRETE SUPPLY CO.	<i>2823 Raleigh Street</i>
COTSWOLD SHOPPING CENTER	<i>Randolph at Sharon-Amity Road</i>
THE COLLEGE UNION	<i>Charlotte College</i>
DAVIS AND DAVIS REALTY CO.	<i>201 South Tryon Street</i>
EASTWAY PHARMACY	<i>Northeast Plaza Shopping Center</i>
LA POINTE CHEVROLET CO.	<i>531 East Trade Street</i>
MYRTLE DESK CO.	<i>High Point, N. C.</i>
NEAL COOK CLOTHING	<i>Northeast Plaza Shopping Center</i>
N. G. SPIER INC.	<i>130 East Fourth Street</i>
THE OPEN KITCHEN	<i>1318 West Morehead</i>
PHIL AULL STUDIO	<i>409 Queens Road</i>
PIEDMONT CHEVROLET CO.	<i>1001 North Church Street — Concord, N. C.</i>
POUND AND MOORE CO.	<i>304 South Tryon Street</i>
SMART SHOP — OF CONCORD	<i>Concord, N. C.</i>

CAMPUS LIFE

Page 12



ORGANIZATIONS

Page 30



FEATURES

Page 58



SPORTS

Page 80

CLASSES

Page 94



ADMINISTRATION

Page 140



Allen ORGAN SALES
of Charlotte, Inc.

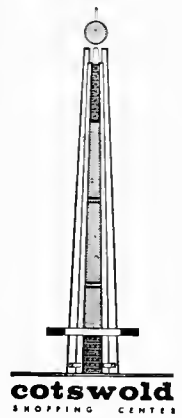
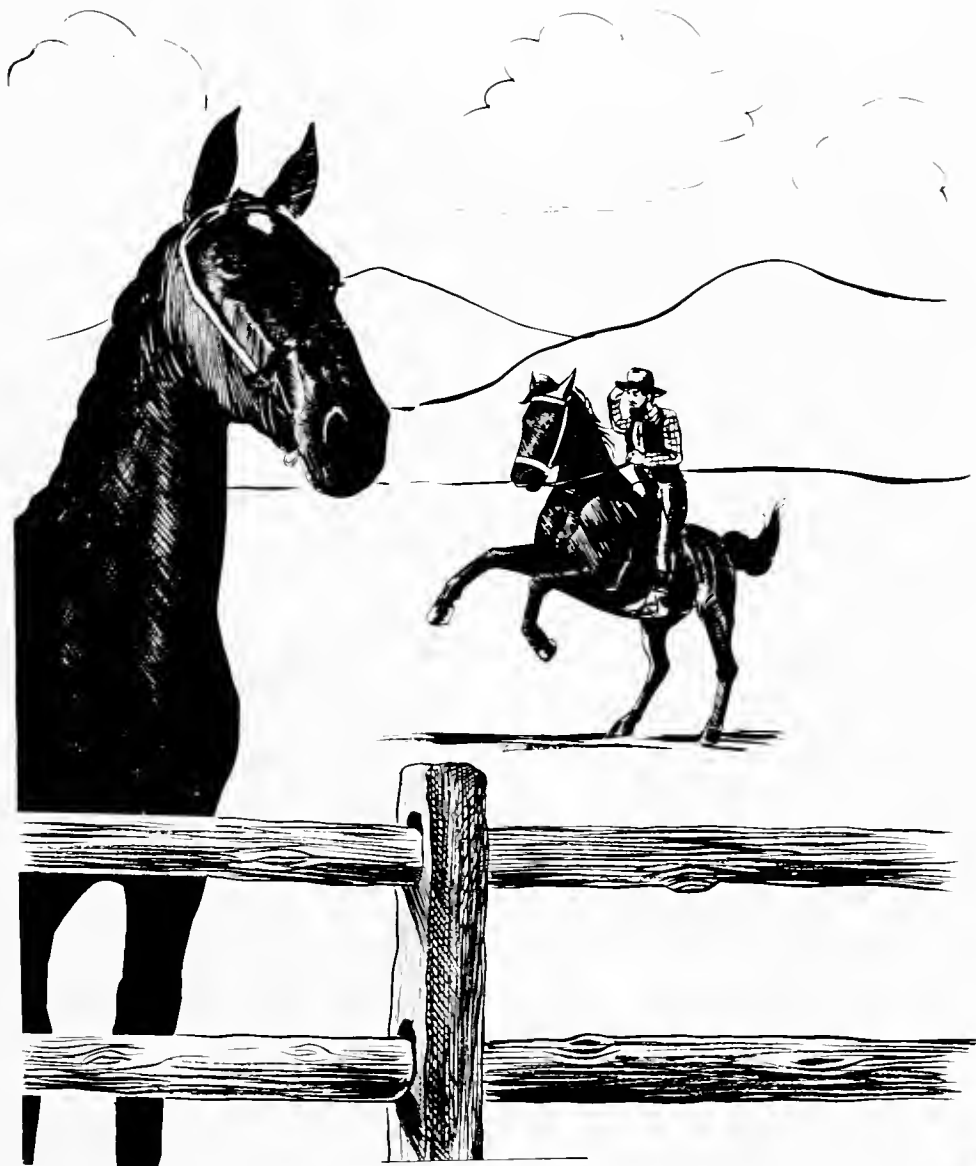



CAMPUS



LIFE

CAMPUS LIFE



Is there a doctor in the house?



To H--- with these registration cards, honey, lets have some fun!



Change English from 9:30 to 10:30; Physics from 8:30 to 9:30; Differential Calculus from 11:30 to 12:30, and then I can take Underwater Basketweaving at 11:30!

The last of the big-time spenders.





Spineless, but not mindless

A centrifugal force demonstrator—so what?



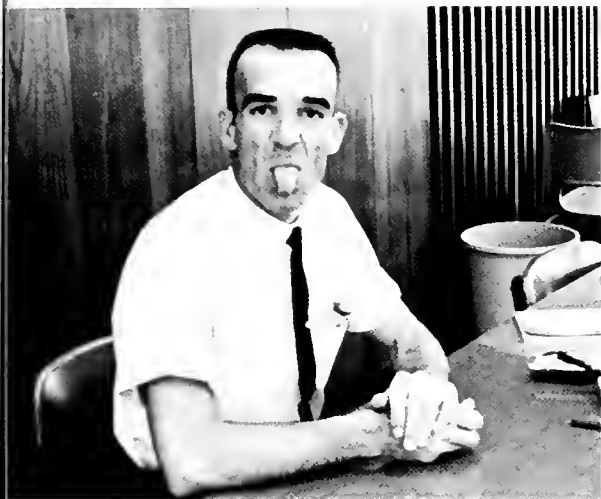

Rasberries!



Oh—Really Honee!??



You want to know how it feels to drench your hair in luxury?



Bang'



HOOTNANNY!

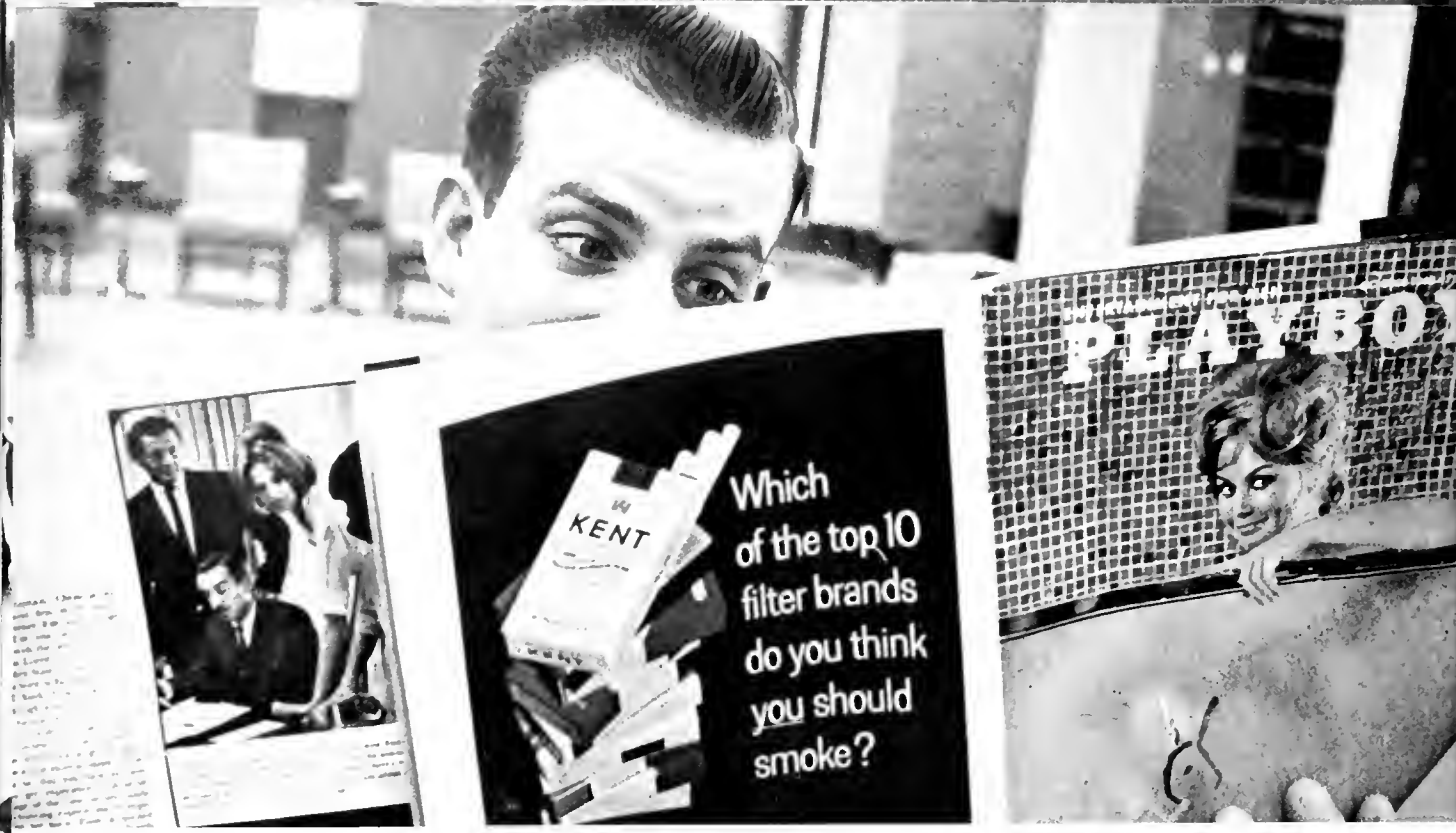

Look at those Lungs!!!

We shall overcome!





Doctor says, "No more cigarettes."



After the weekend we can have it annulled'

Our next game will be fruitbasket turnover





Finger bone connected to your wrist bone—your wrist bone connected to your ...



I've got the lucky number—now all I need is for them to call it.



I'm an ole smoothie—you're an ole softy.

Swing-out



Loveliness —

We'll have to tear the whole thing down to get your finger out .





The Winstons



Going up? Or coming down?



Flunking out of school



Yessirree Bob—Yuh can't beat this rubber cement



Peanut Gallery



"The Hippers"



Chomp!

Imagine—He wants us to take a 1947 Economics book.



How would you know that her dress was caught
in the door?



Waderfal, ah Waderfal!



A loaf of bread, a jug of wine—



One slip and it's all over



I think they've made it clear—Pat Dorn's orchestra

Some people just can't do anything right



Oh God! There's a bug in my coffee!



Let's have another cup of coffee—



Thursday and still no date for tomorrow night.

Yeo, he really said that in class



"To be or not to be"—a part on UNC





Greetings from Virginia upon the dedication of our new buildings.



President Friday speaks at a luncheon where state leaders consider our future



Phil Aull Studio



COLLEGE UNION



Simplified
Parliamentary
Procedure
Robert's Rules
of Order

ORGANIZA



TIONS

1964
SI SI



Nancy Ja Wells—*Editor*

Dr. William L. Blachman — *Advisor*



Dick Raley — *Business Manager*

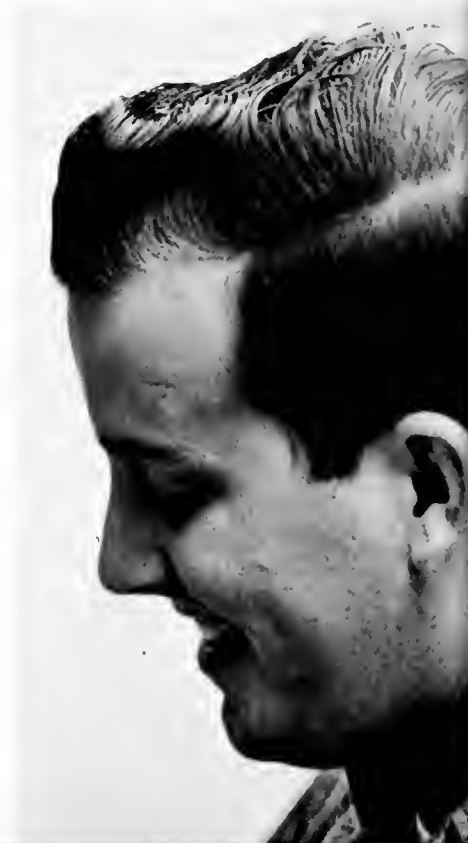



Tommy Estridge — *Photographer*

SI SI STAFF



Tom Robinson — *Sports Editor*



Becky Choate — *Features and Campus Life Editor*

**SI SI
STAFF**



Judy Hordison — *Organization Editor*



Ronnie Rogers
Class Editor

Carol Minnick
Administration Editor



Judy Idol



Alice McGee



Diane Tatar



Sharron Hocker



Chip Carter



Joe Williamson
Vice-President

Dudney Jarnagin
President

Judy Hardison
Secretary

Sandra Hedges
Treasurer

STUDENT COUNCIL

Mrs. Winingham, *Advisor*



Lewis Wayne Addison
 Robert Pawell Andrews
 Gordon Lewis Barber
 Wayne Thomas Beatty
 Gerald Sidney Braame



Harry Gilmore Carter
 Ellison Dever Clary
 Ray Thomas Estridge
 Jan Camilla Galloway
 Margaret Ann Graham



Malachi Jerame Greene
 Dora Ann Hood
 David Preston Keathley
 George Manuel Kennedy
 Judith Kay Margan



Jahn J. Nichalaides
 Robert Dennis Pressley
 Joyce Marie Pressley
 Richard Mertan Raley
 Fred Lee Ratchford



Rager Lee Reynolds
 Ronald Watkins Ragers
 Jahn D. Scatt
 Rasmi Shaban Shalabi
 Susan Jane Shaw

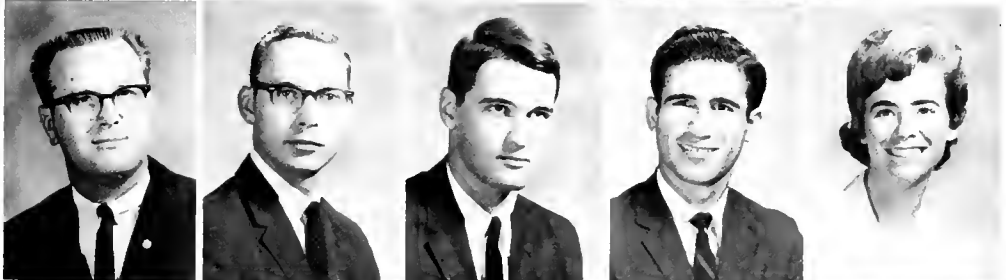

George O. Simpson
 Ray Steven Soll
 James Morris Spearman
 William Denny Swing
 Nancy Jo Wells



STUDENT COUNCIL COMMITTEES

ASSEMBLY COMMITTEE

Granville Broome, *Chairman*, makes a few notes with the help of John Nicholaides and Gerald Broome concerning a Student Government assembly for which the Assembly Committee is responsible.



ELECTIONS COMMITTEE

Ann Hood, Andria Prutnick, and Chip Carter assist Ronnie Rogers, *Chairman*, of the Elections Committee, in one of the many student elections which the Elections Committee conducts each year.





FINANCE COMMITTEE

The Finance Committee members, Judy Morgan, Marilyn Holmes, Chip Carter, and Ann Hood plan with the Chairman, Sandra Hodges, the budget and management of student funds.



PUBLICITY COMMITTEE

Etheyln McMillan, Chairman, has the aid of Chris Sengstad, Eve Renne, Tom Parter, and Tom Meacham in publicizing Student Government activities during the year.



SOCIAL COMMITTEE

Martin Richek, Chairman, of the Social Committee, directs his committee members David Keathley, Etheyln McMillan, Bob Schaeffer, and Flo Marrow, who plan social activities for the students.

SPECIAL ACTIVITIES

The Special Activities Committee, Pat Price, Larry Auten, Judy Morgan, John Chipley, Wayne Addison, and Chairman, George Simpson, discuss and plan functions for students which are not covered by other committees.





COLLEGE UNION COMMITTEE

The College Union Committee, Lewis Barber, Bob Andrews, Jane Shaw, Malachi Greene, and Beth Groom, Chairman, work with other student government committees to plan activities for the students in the new College Union Building

Student Council voting on an issue—





FRESHMAN ADVISORY COUNCIL

The Freshman Advisory Council combines responsibility and fun and has a great time helping with the orientation and registration of new and transfer students to Charlotte College



THE CHARLOTTE COLLEGIAN



Susan Weber, Editor

The Collegian Staff





Lawson Josey
Photographer



Bill Queen



Denny Swing



Ellison Clary



Martin Richek



Betty Trapps

Mr. Stavall
Advisor





Doris Weddington
Chief Marshal

Jack Barnette



David Baucon

Granville Broome

MARSHALS

Marshals are chosen according to their academic record. They usher for commencement, the Baccalaureate Sermon, and special events



Richard Spittle

Glinda Trull



David Boucom, *President*, David Wilson, *Vice-President*, Ann Hood, *Secretary*, and John Nicholoides, *Treasurer*.

Φ

Θ

K

Phi Theto Kappa is a national honorary scholastic society for junior colleges whose object is to promote scholarship, develop character and cultivate fellowship among students. The Charlotte College Chapter, *Iota Lambda*, was established in May, 1957.

Elizabeth Ann Black
Gronville W. Broome
George B. Collohan
Thomas Click Dutton



Beth Sue Groom
Judy Helen Hardison
Victor Russell Horris
Sandro Louise Hodges



Martho Carol Minnick
William Daniel Potot
Robert Dennis Pressley
Alexander P. Reddeck



Frank Elwood Rohleder
Glindo Diane Trull
Doris Weddington
Roy Everett Young





Judy Niedringhaus, Secretary, and Chris Serigstad, President

Σ

T

Σ

Sigma Tau Sigma is the national honorary fraternity recognizing excellence in social science. The Charlotte College Chapter, *Alpha*, was established in May, 1957.



Granville W. Broome
Thomas Click Duttan
Roy Thomas Estridge
Hilda Fay Gray



Malochi Jerome Greene
Sandra Louise Hodges
Billy Ray Isley
Howard B. McCorkle



Judith Elizabeth Miller
Martha Carol Minnick
John J. Nicholaides
William Daniel Poteat



Frank E. Reynolds
Margaret Carolyn Skinner
Linda Faye Thompson
William David Wilson

CHARLOTTE COLLEGE CHORUS



Row 1: Margaret Graham, Bonnie Myers, Trudy Carey, Jean Godley, Doris Weddington, Judy Chipley, Ann MacMillan, and Ethelyn MacMillan; Row 2: June Kelly, Carole Kennady, Mary Helms, Gail Hanline, Mary Dixon, Florence Morrow, Carol Bagby, Rae Daniels, and Sandra Moguee; Row 3: Mr. Woodruff, Alice Elefson, Elizabeth Garrison, Wolly

Austin, Mike Knight, Herb Baker, Suzanne Mayberry, Joyce Wentz, and Jane Todd; Row 4: John Livingston, Perrin Bacock, Dudley Callcutt, Joe Stoneham, Bill Newman, Dudney Jarnagin, Phil Farrow, and Wayne Foulks





Lewis Wayne Addison
Robert Earl Alexander
Gardon Lewis Barber
Harry Gilmore Carter



Joseph Jenkins Currin
Roy Thomas Estridge
Don Richard Hughes
William Marshall Newman



John J. Nicholaides
Thomas Clair Owen
Richard Merton Raley
Fred Lee Ratchford

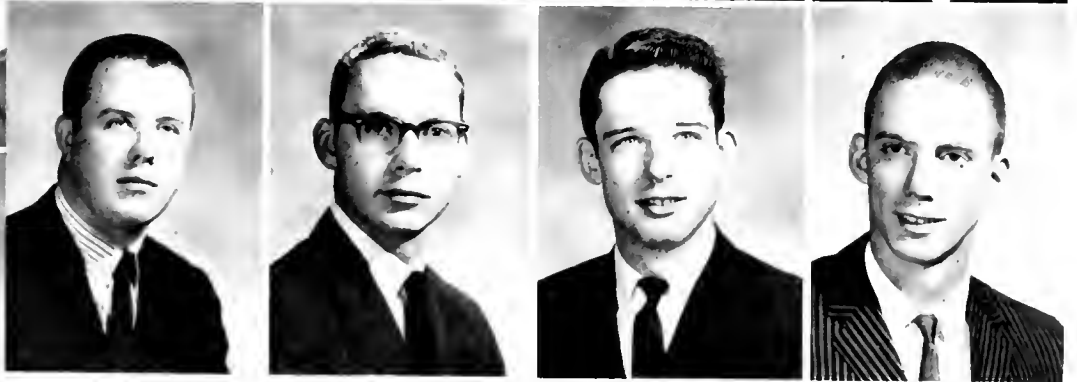

Tommy Lee Robinson
Ronald Watkins Rogers
James Morris Speorman
Franklin Alonzo Sweorngan



Walter Augustus Yorbrough
Frank Victor Young



BOARD OF DIRECTORS: Bob Alexander, Lewis Borber, Tommy Estridge, Morris Spearman, President, Ronnie Rogers, John Nicholaides, and Dick Raley Not Pictured. Ronnie Webber.



Circle K Club

Circle K is a men's service organization which seeks to develop activities that will be of significant value to the college.



THE ENGINEER'S CLUB

Jerry Mullis
Vice-President

Jimmy Nicholson
Secretary-Treasurer

Not Pictured:
Julian Hall
President

The Engineer's Club is designed to give the student of engineering a greater understanding of all phases of engineering through practical applications of theory.





David Mork Fuerstman

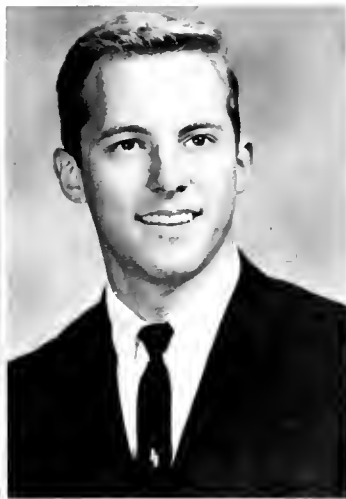

William Jeffers Griffin



Philip Morkus Lohr

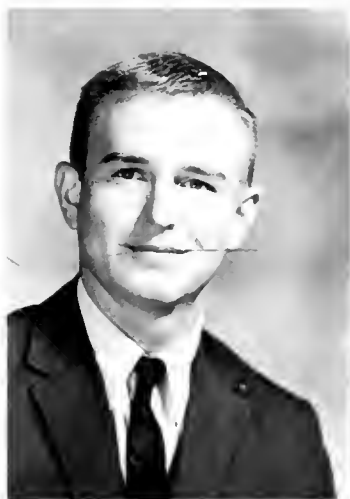

Charles Edward Medlin



James Richard Nicholson



Fred Lee Rotchford



Roger Lee Reynolds



Zeb Lewis Word



James Wilkerson



Joseph Neely Williamson



Keith Glasson Baker
 Roy Thomas Estridge
 Elias Farid Ghanem
 Margaret Ann Graham
 Malachi Jerame Greene



William Henry Greene
 Beth Sue Groom
 Marilyn Ann Halmes
 Dudney Marvin Jarnagin
 Judith Kay Margan



William Bernice Queen
 Rasmı Shaban Shalabi
 George O Simpson
 Ray Steven Sall
 Baykin Frederick Williams

COLLEGIATE COUNCIL FOR UNITED NATION

The Collegiate Council for United Nations seeks to gain an understanding of the activities of the United Nations and of the problems facing the member nations and to encourage student interest in international affairs.

Rasmı Shalabi
Vice-President

Tom Meacham
President

Elias Ghanem
Secretary

Not Pictured,
 Dudney Jarnagin
Treasurer



Eleonor Ann Brown
 Shirley Strutt Buchanan
 Mary Ann Burris
 Shirley Carpenter
 Ester Rose Erwin



Boni Diaz Hanchar
 Patsy Ann Helfner
 Rolph Zochory King
 Morgaret McNeill
 Judith Kay Morgan



William Daniel Poteat
 Martha Price
 Nancy Cabb Robertson
 George O. Simpson
 William Denny Swing



NATIONAL EDUCATION ASSOCIATION



Glinda Diane Trull

Helen B. Warren

The purpose of the Charlotte College Student National Education Association is to inform, help, and guide students interested in teaching as a profession.



Nancy Robertson
 Secretary

Rolph King
 President

Ethel Phipps
 Vice-President

Shirley Buchanon
 Treasurer

George White
President
Denny Swing
Vice-President
William Greene
Vice-President
Malachi Greene
Treasurer



YOUNG DEMOCRATS CLUB

First Row George Clemmer, Charles Dixon, David Fuerstman, Malachi Greene, Roger Grosswald, Ken Grimsley, Russell Harris Second Row Dick Helbein, David Holmes, Charles Hudson, Judy Idol, Dudney Jarnagin, Diane King, Ken King Third Row Carol Minnick, John Pat-

ton, Sharen Pedigo, Joyce Pressley, Reba Pressley, Bill Queen, Fred Ratchford Fourth Row Frank Reynolds, Jim Roberts, Robert Sharpe, Ray Soll, Ken Spencer, Sylvia Thornton, Joe Vespoint



YOUNG REPUBLICAN CLUB



Jerry Williams, *President*; Sidney Llewellyn, *Vice-President*; Libby Pace, *Treasurer*; and Judy Niedringhaus, *Secretary*

The YRC members meet and discuss the political events that take place in our modern world

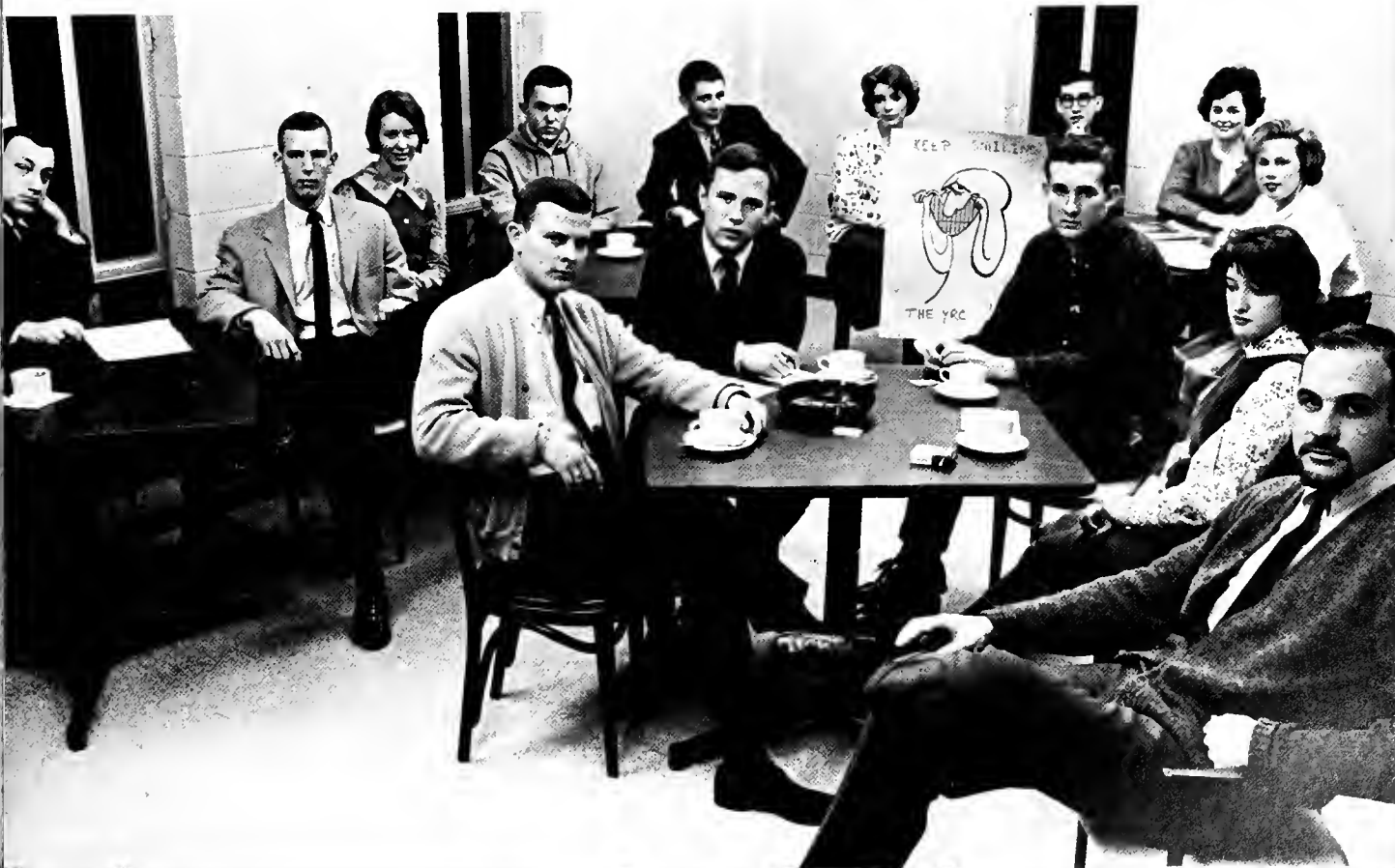

LITERARY CLUB



Merry Marcotte
Editor

David Stack
Assistant Editor



Molochi Greene
Florence Marrow
Joyce Pressley



Suson Proctor
Kenneth Spencer
Denny Swing
David Williams



El Club Espanol offers students of Spanish an opportunity for fellowship and conversation concerning Spanish, customs, history, and literature.

EL CLUB ESPANOL



Pot Price, Secretary and Treasurer and Judy Morgan, President. Not Pictured: Tom Britton, Vice-President.

C. C. ORGANIZATIONS



IN ACTION





BIGGERS BROTHERS
Coca-Cola
POUND and MOORE



OPEN KITCHEN

PIEDMONT CHEVROLET-CONCORD

SMART SHOP INC.-CONCORD



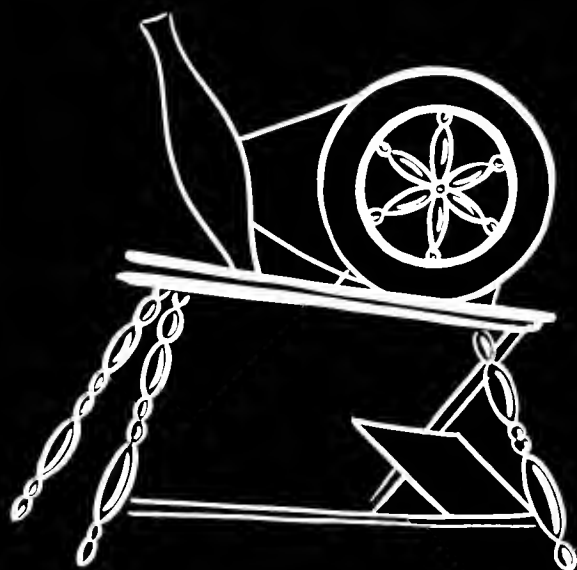

FEATURES

CHRISTMAS COURT



Sandra Honey



Sandra Hodges



Andria Prutnick



Barbara Watson



CHRISTMAS QUEEN

PAM BARRIER

SWEETHEART

COURT



Sandra Honey



Sandra Barrier



Sandra Hodges



Andria Prutnick



Sandra Magee



Diane Tator



Ethelyn McMillan



SWEETHEART

BETTY CRAIG

CAMPUS QUEEN



JENNIE BETHUNE



C
A
M
P
U
S
Q
U
E
E
N



DIANE TATAR

C
A
M
P
U
S
Q
U
E
E
N



SANDRA HANEY



C
A
M
P
U
S
Q
U
E
E
N



CAROLE KENNADY

C
A
M
P
U
S
Q
U
E
E
N



SHARRON HACKER





THE COUNT



LA POINT CHEVROLET, CO.



**CONCRETE MATERIAL, INC.
&
CONCRETE SUPPLY CO.**





SPORTS



SUN COAST CLASSIC 1964 CHAMPIONS

Standing Manager, David Caldwell, Rodney Robinson, Ronnie Greene, Gary Gummerson, Joe Sobatini, Gerald Craig, Mike Means, Coach-Irving Edleman. *Kneeling*: Gene Henderson, Butch Gilbert, Jimmy James, Charlie Jacobs, Manager, Billy Haugh.



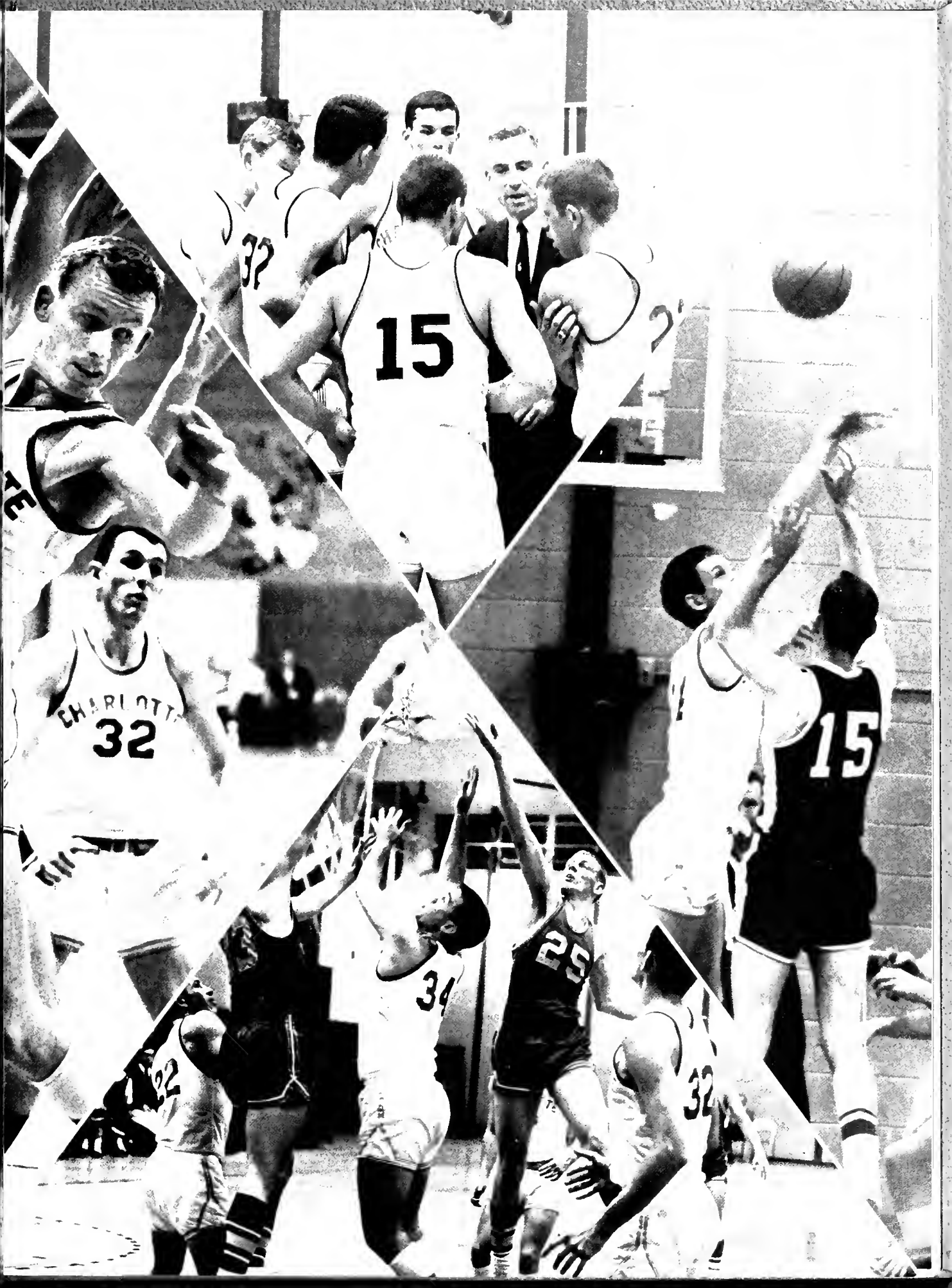



Rodney Robinson—Forward
First All-Tournament Team



Butch Gilbert—Guard
Co-Captain



Gene Henderson—Guard

THE DIXIE INTERCOLLEGIATE
ATHLETIC CONFERENCE.



ERS



Jimmy Jones—Guard
Co-Captain



Gary Gummerson—Center or
Forward

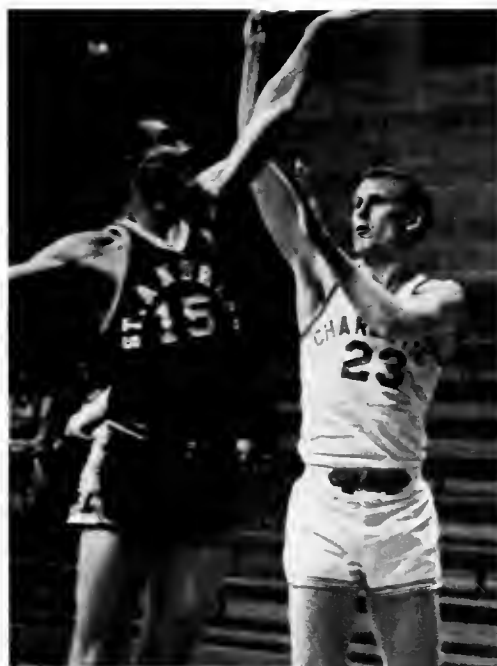

Ronnie Greene—Center or Forward
Second All-Tournament Team

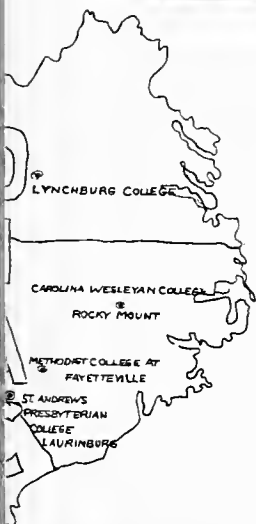



Russell Jones—Forward

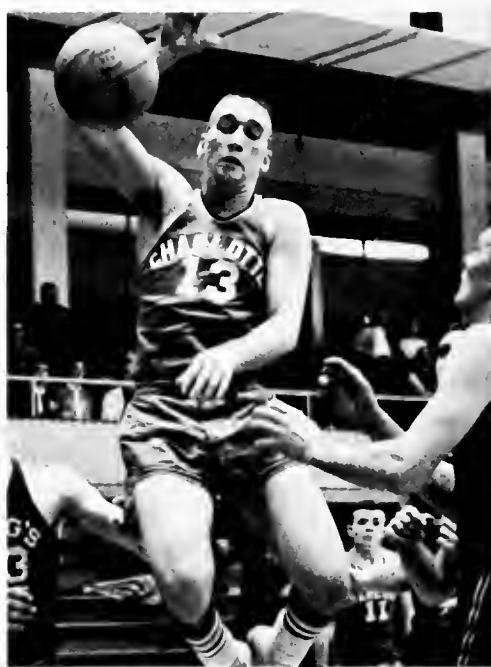

Freddie Martin—Forward

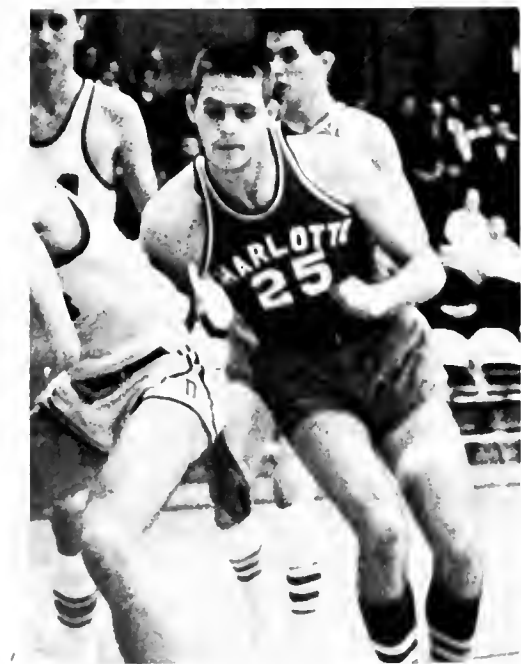

Bob Schaeffer—Guard or Forward



Joe Sabatini—Center

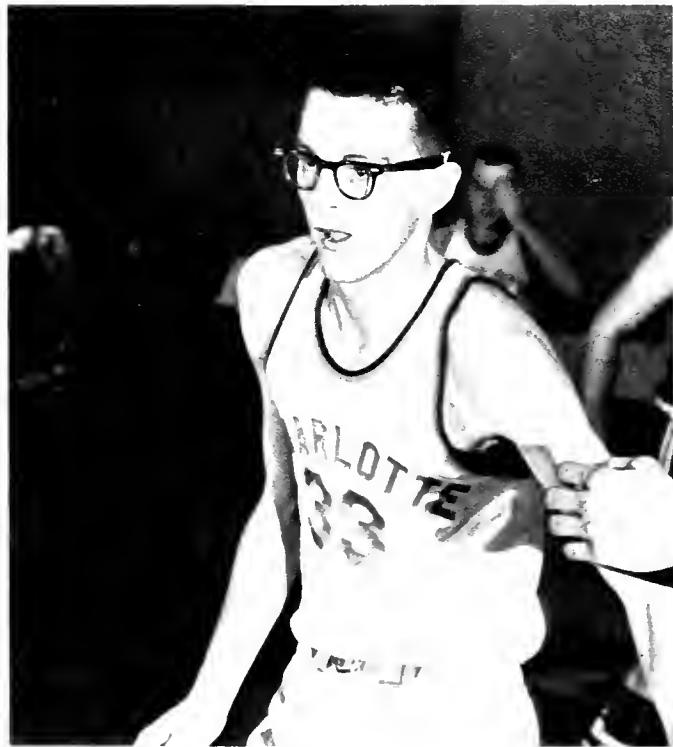

Gerald Craig—Forward or Guard

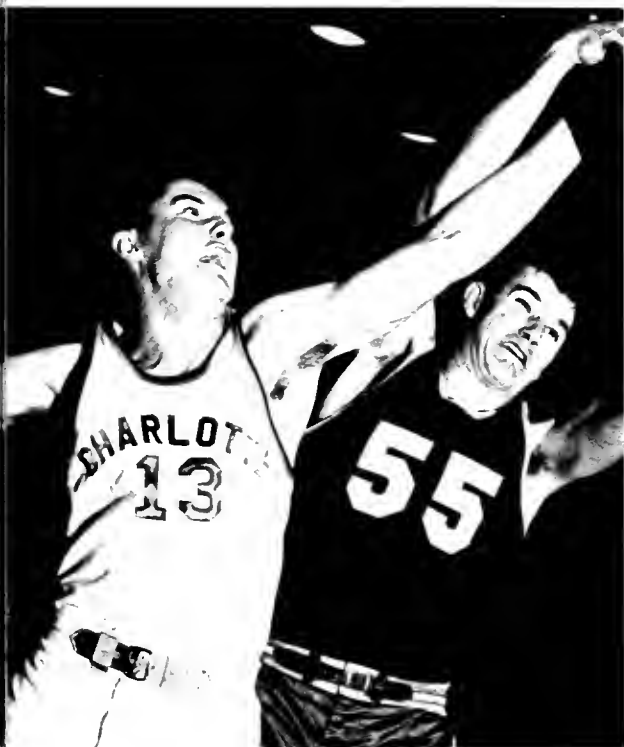

Charlie Jacobs—Forward or Guard



Mike Means—Forward



You bring the beer—I'll furnish the cards.



The guy has flubber in his shoes



It's my ball and you can't play with it



BOTTOMS UP!!!

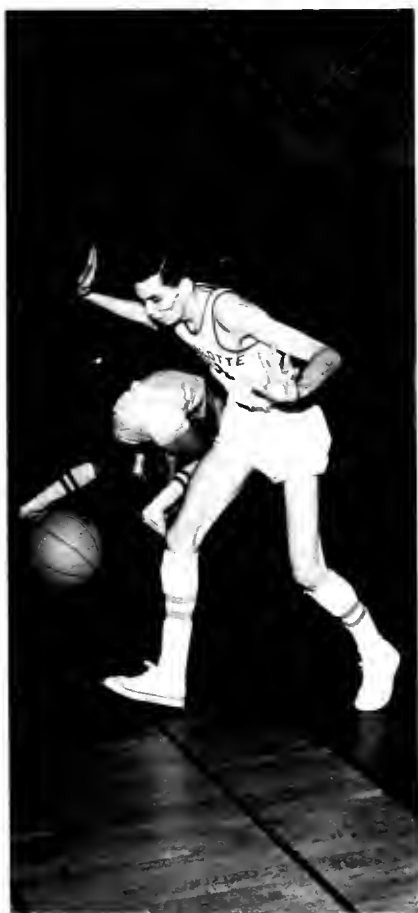

Hold it fellas — I found it



A little more to the left and it would have been in

CHEERLEADERS



Glorio Ward
Co-Head



Bonnie Borthen



Baiba Lukevics
Co-Head



Ann Thompson



Gwen Chapman





Irving Edleman
1963-1964 Basketball Coach

Charlotte	66	At Charlotte	Guilford	79
Charlotte	100	At Charlotte	N. C. Methodist	63
Charlotte	52	At Belmont	Belmont Abbey	75
Charlotte	77	At Rocky Mount	N. C. Wesleyan	62
Charlotte	74	At Charlotte	Mars Hill	93
Charlotte	99	At Charlotte	Charleston	70
Charlotte	56	At Durham	Duke Frosh	101
Charlotte	71	At Charlotte	St. Andrews	70
Charlotte	70	At St. Petersburg	Birmingham So.	60
Charlotte	68	At St. Petersburg	Fla. Presbyterian	61
Charlotte	49	At Guilford	Guilford	83
Charlotte	57	At Charlotte	N. C. Wesleyan	47
Charlotte	102	At Mars Hill	Mars Hill	118
Charlotte	57	At Lynchburg	Lynchburg	77
Charlotte	89	At Charlotte	Asheville Biltmore	81
Charlotte	74	At Wingate	Wingate	28
Charlotte	80	At Charlotte	Wilmington	100
Charlotte	73	At Charlotte	Wingate	78
Charlotte	52	At Asheville	Asheville Biltmore	78
Charlotte	61	At Charlotte	Lynchburg	71
Charlotte	83	At Fayetteville	N. C. Methodist	87
Charlotte	67	At Laurenburg	St. Andrews	103
Charlotte	77	At Charleston	Charleston	79
Dixie Intercollegiate Athletic				
Charlotte	91	At Charleston	N. C. Methodist	69
Charlotte	76	At Charleston	St. Andrews	100
Charlotte	68	At Charleston	Lynchburg	89



Jon Ridenhour, Robert Alexander, Kenneth Sloop, Larry Auten, Ernest Bouyoucas, Russell Mood.

Advisor—Donald MacKoy

BOWLING TEAM FINAL AVERAGES

Name	Average	High Game	High No. of Three Game
Ernest Bouyoucas	172	209	562 29
Kenneth Sloop	163	223	551 33
Robert Alexander	150	180	504 9
Jan Ridenhour	148	176	482 9
Russell Moody	147	172	449 9
Robert Schaeffer	141	182	474 28
Bobby Burns	128	169	420 20
Larry Auten	122	192	416 27



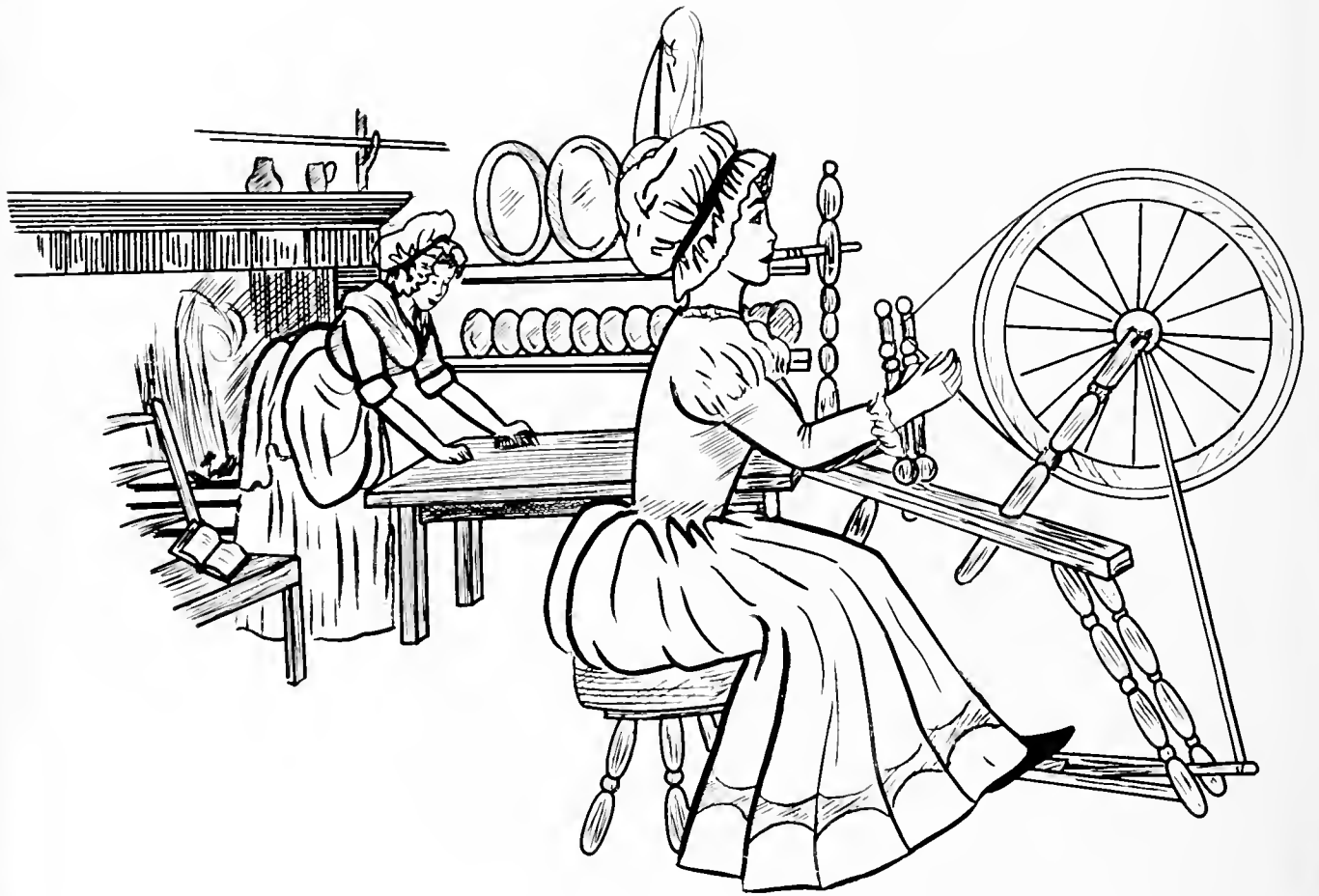

NEAL COOK CLOTHING

NORTH EAST PLAZA SHOPPING CENTER

"no matter where you try you will never find a better buy."



N. G. SPEIR, INC.

Real Estate & Insurance





CLASSES



Judy Morgan (*Secretary Treasurer*), Ronnie Rogers (*Vice-President*), George Simpson (*President*)

JUNIOR CLASS OFFICERS

CLASS OF 1965

Reginald Lee Adams

Thomas Franklin Adams

Paul Randolph Alexander Jr



Robert Earl Alexander

David Huggins Allen

Donald Denny Allen

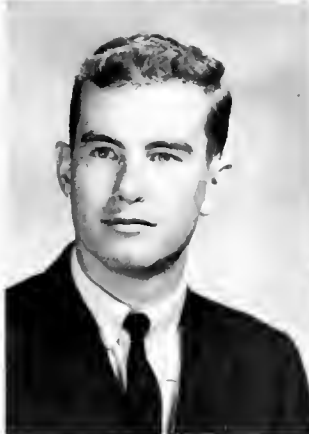

Julian Emmett Allen

Robert Powell Andrews

Larry Reid Barnette



Jack Cyril Battle

Jackie Stancil Baucom

Gary Lynn Bell



CLASS OF 1965



James Thomas Bowen



Donald Joe Brown



Robert Monroe Brown



Shirley Strutt Buchanon



Donald Roy Buff



Betty Stanford Burger



Frank Wilson Caldwell



Lizzie Beth Caldwell



William Clinton Canaday



Jo Ann Cantrell



James Edward Carriker



Donald Lee Carter

CLASS OF 1965

John Carroll Chipley

James Robert Clark

James Clifton Davis



Jimmy Lee Davis

John Henry DuBose

Samuel Henry Dunlap III



James Ralph Dutton Jr.

Thomas Click Dutton

Ester Rose Erwin



Roy Thomas Estridge Jr.

Floyd Ray Felmet

Foy Ralph Gilbert



CLASS OF 1965



Kenneth Eugene Gilleland



Malachi Jerome Greene



Ronald Thomas Greene



William Henry Greene

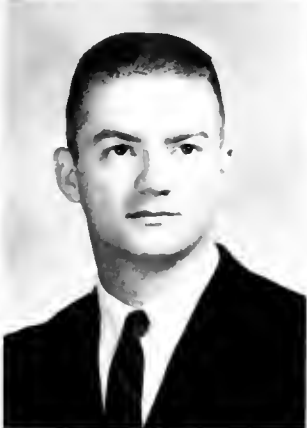

Charles Kenneth Grimsley



Beth Sue Groom



Gary Roger Gummerson



Steve Wiley Haas



Howard Powell Hommett



Larry W Hampton



Philip Ernest Hancock



Jerry Porter Haney

CLASS OF 1965

Richard McCalla Hardesty

Ruby M. Horrell

Robert Lane Harts



Richard David Helbein

Mary Alice Helms

Charles David Helton



Sondra Louise Hodges

C. Brian Honess

Heoth B. Howie Jr.



Susan Jeanette Jernigan

Charles Vance Johnson Jr.

George Manuel Kennedy

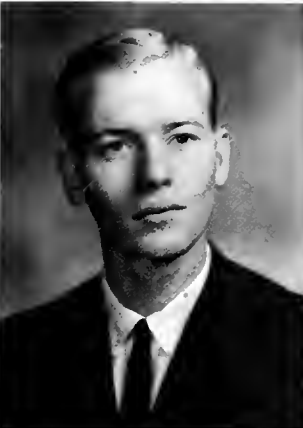

CLASS OF 1965

Linda Joan Kincaid

Richard Allen Latty

Senora Ann Locke

Brenda Anne Long

LaVerne McIlwaine

Eunice McLead

James Bernard Miller

Horold Gilbert Millsaps

Roger Wayne Mingus

Robert Lee Moore

James Robert Morgan Jr

Judith Kay Morgan

CLASS OF 1965

William Edward Morrison

George I. Nazal

William Marshall Newman



Judith Carroll Niedringhaus

Meredith Celeste Norton

Charles Emary Petty Jr.

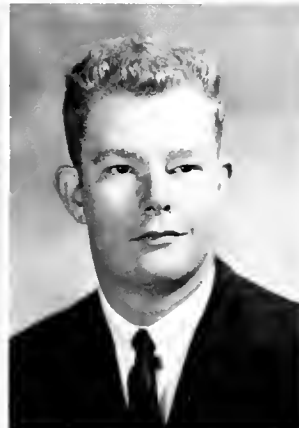

Maxwell Eugene Petty

Perry Thomas Phillips

William Davis Poole



William Daniel Poteot

James Kenneth Prather

Martha Elizabeth Price



CLASS OF 1965



Sidney Blair Rayfield



Alexander Phipps Reddeck



James Monroe Rhyne Jr.



Nancy Cobb Robertson

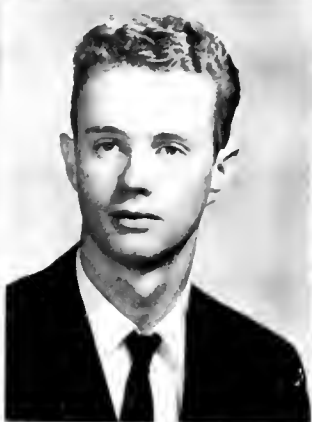

Richard Charles Robeson



Ronald Watkins Rogers



Frank Elwood Rohleder



Billy Forney Roseman



Rasmi Shaban Shalabi



Jerry Lee Shurig



George Orville Simpson



Kenneth Mitchell Sloop

CLASS OF 1965

Jahn Robert Smerznok

Richard L. Smith

Williom Marcellus Smith Jr.



James Morris Spearman

Heath Lee Strown Jr

Williom Denny Swing



Donald Flynn Talley

Frank Warren Taylor

Richard Eric Taylor



Daniel Grover Thigpen III

Williom Archie Thompson Jr.

James Douglas Vanderburg



CLASS OF 1965



James Jerry Vassey

Russell Gary Walters

Charles Jackson Wampler



Helen Brinson Warren

David Saul Weiss

William Phillip Welch



Ray Everett Young

Barry George Zepke







Ann Hood (Secretary, Treasurer), Bob Schaeffer (President), Gerald Broome (Vice President)

SOPHOMORE CLASS OFFICERS

CLASS OF 1966

LeRoy Hammond Adams
Linda Jeon Adams
Elizabeth Jane Alexander
Frances Rebecca Allen



Vickie Camille Allen
Thomas Wayne Anderson
Larry James Atkinson
Larry Craven Auten



Poul Laurie Auten
Goy Carol Bogby
Charles Howard Baker
Herbert Hoyle Baker



Keith Glosson Boker
Gordon Lewis Barber Jr.
Pamela Lynn Barrier
Brendo Kay Boucom



Barbaro Louise Beogle
Jerry Hayt Beaver
Jack Robert Becknell Jr
Patricio Ann Benfield

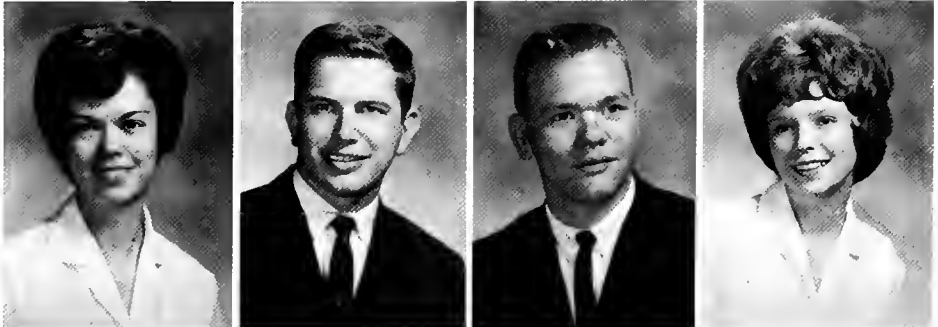

CLASS OF 1966



James Franklin Bennett
Elizabeth Ann Black
Adrian Gerald Blankenship
Beverly Blankenship



Charles Hall Blonkenship
Jerry Lawrence Blevins
Douglas Stephen Blue
Tony Mitchell Bolick



Sandro Pearl Bradhom
Jackie Roland Bradshaw
Roddey Whitfield Brandes
Paul Daniel Bridges Jr

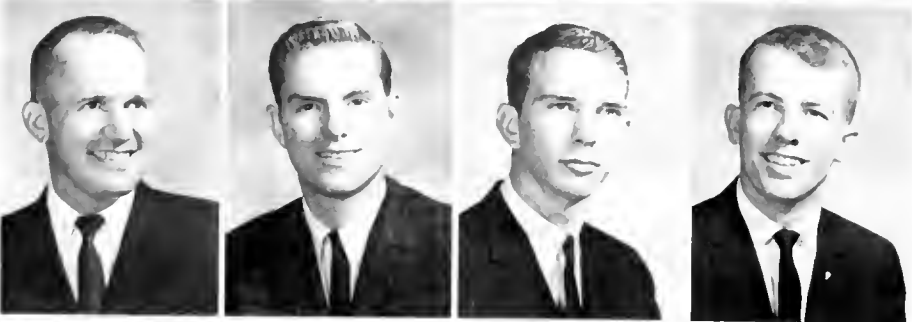

Richard Edward Brogdon
James Harold Brooks
Gerald Sidney Broome
Granville Worth Broome Jr



Eleanor Ann Brown
Evelyn Carol Buice
Jeannette Bullock
James Warren Burgess

CLASS OF 1966

Robert L. Burns
 Jerry McAllister Busby
 John Powell Bush
 Sharon Ann Bush

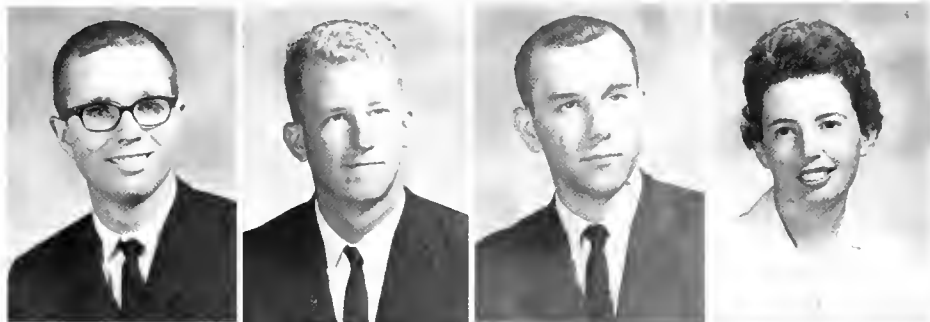

Harold J. Caldwell
 George Brent Callahan
 Robert Allen Canaday
 Shirley Williams Carpenter



John Keating Chambers Jr.
 Charles William Chapman
 Rebecca Gardan Choate
 George M. Clemmer



Fred Dowell Claning Jr.
 James Willom Coggins Jr.
 Johnnie Ann Collins
 Rosemary Conchita Collins



Thomas Ray Collins
 Thomas Alvin Corbett Jr.
 Wallace E. Cowan
 John Leon Cowart



CLASS OF 1966



Frank Olvin Crenshaw
Gaynelle E. Croak
Joseph Conrad Croaks
Joseph Jenkins Currin



Benjamin Franklin Davis
Dean Jackson Davis
Nancy Sue Davis
Thomas William Davis



Edwin Little Dean
Jones Deason Jr.
Saroj Desai
Charles W. Dixon



Mary Beatrice Dixon
Jerry Maxe Drye
James Reginald Dunlap
D. Michael Earnhardt



Julia Carol Edwards
Robert Stowe England
William Garland Farson
Ralph Yates Faulk

CLASS OF 1966

Rufus Neely Ferguson
 Steve James Finger
 Aubrey Merrill Fleming
 William Lawrence Flowers



John Michael Fogle
 William Claudius Forrest
 Ralph Wayne Foulks
 Floyd Nelson Fowler Jr.

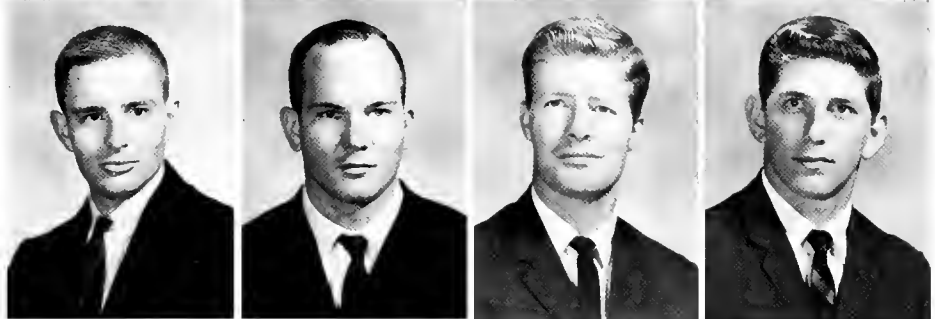

Elmer Lee Garrett
 James Robert George
 Elias Farid Ghonem
 Jacob Clyde Goodman III



Monkin Leon Goolsby
 Marshall Clay Gore Jr.
 Charles William Groham Jr.
 Hildo Foy Gray



Mory Amelia Greene
 Robert Gory Greene
 William Jeffers Griffin
 Borry Britton Guthrie



CLASS OF 1966

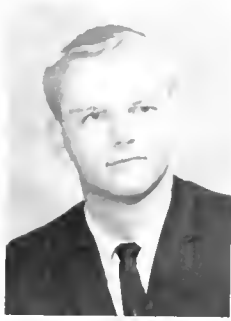

Lenard Clifton Hammond
Boni Diaz Hanchor
Thomas Allen Harchark
Judy Helen Hardison

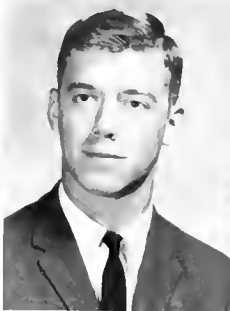
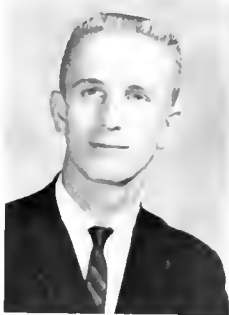

James Robert Harris
Victor Russell Harris
Thomas Hendrix Hartley Jr
Gary John Hatcher



Donald Edgar Hatley
Patsy Ann Helfner
Dwayne Nelson Hensley
Leonard Elbridge Herring Jr



Sally Ann Hillert
Larry Wayne Hines
Beverly Ann Hinton
Morris Wayne Holcombe

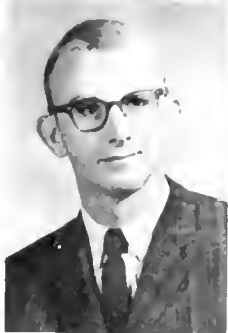

David Lee Holmes
Marilyn Ann Holmes
Dora Ann Haad
Benjamin Harock Jr

CLASS OF 1966

Joseph Wesley Howard
William Kern Hudspeth Jr.
Don Richard Hughes
Thomas Alfred Huneycutt



James Alfred Hutchinson
Alvin William Hyatt
Anna Moriah Hyder
Judy Lynn Idol



Billy Ray Isley
Charles Leonard Jacobs Jr.
Jimmy Lee James
Reece Arnough Jomieson

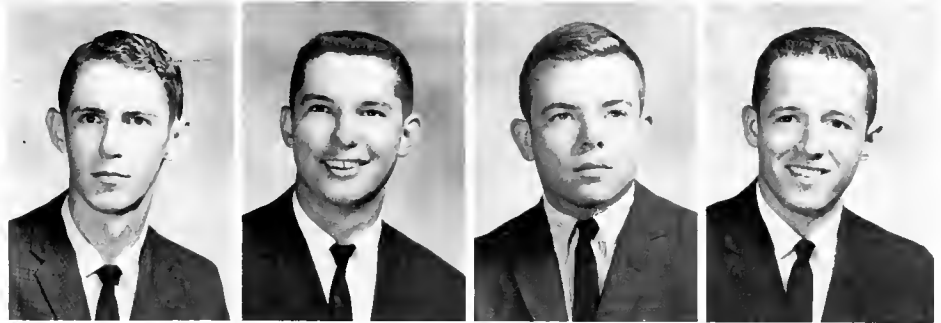

Dudney Marvin Jarnagin
Doris Annette Jorrett
Sarah Adele Jenkins
James Noel Johnson



George Franklin Jones Jr.
Jerry Lane Janes
James Ronald Joyce
Mary Lee Justice



CLASS OF 1966

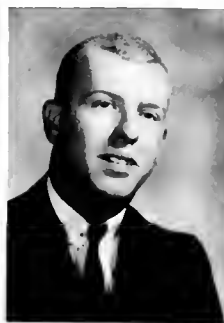

Phuchong Kanthatham
Carole Ann Kennady
Samuel Lee Kennedy
Jock Norman King

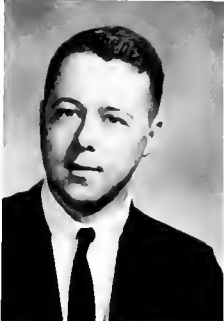

John McKinley Kirby
Harry Guy Leedy
Judy Ann Lingerfelt
John Thomas McClain

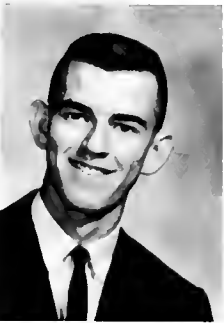

Howard Benjamin McCorkle
David Lee McGee
Mary Alice McGee
Angelyn Chambless McMillan



Ethelyn McMillan
Al Hendrix McNeely
Margaret Lucinda McNeill
Browdis Eugene Massey

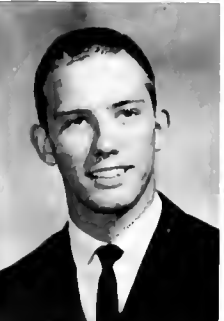
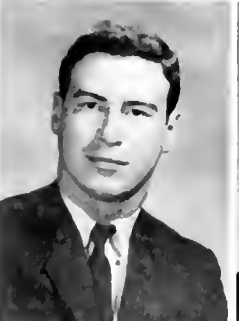

George Richard Melton
Charles Douglas Miller
Joseph Thomas Miller
Judith Elizabeth Miller

CLASS OF 1966

Ronold C. Miller
 Mortho Carol Minnick
 Judith Litoker Misenheimer
 Lloyd Glen Morris



Richard D. Morton
 Eugene Mull
 John J. Nicholaides
 Williom Russell Nunn



Ronold Lewis Oates
 Edgar Allen Owen
 Samuel Norcom Payne
 Fletcher McMillian Peeler



Vohn Nelson Peeler
 Ronold Howard Pence
 Marion Alice Prager
 Joyce Marie Pressley



Robert Dennis Pressley
 Barry Dale Price
 Patricia Lee Price
 Marion Eugene Proctor



CLASS OF 1966



Morie Andria Prutnick
 Deloria Tallu Purser
 William Norris Purser
 William Bernice Queen Jr



Claude Ervin Raby Jr
 Olin Adolphus Rodford
 Richard Merton Raley Jr.
 Adalbert Gustav Rowald Jr



Ronald Lee Reavis
 Eva Barbara Renne
 Frank E. Reynolds
 James Wilson Reynolds



Roger Lee Reynolds
 Frances Fitts Rhodes
 Jon Michael Ridenhour
 Larry Randolph Ritter



Judith Carol Robinson
 Rodney Lewis Robinson
 Tommy Lee Robinson
 James Burnett Rowe

CLASS OF 1966

Jeffery Urbin Russell
Sheryl Ann Scarbrough
John Deaderick Scott
Christina Ann Serigstad



Larry Wayne Shive
Patricia Juliene Shoemaker
Carolyn Rose Short
James Lean Short



John William Shuler
Carl Lanier Sigmon
James Edwin Sinclair
Edwin Henkel Sing



Charles Roy Sizemore
Margaret Carolyn Skinner
Frances Evelyn Smith
Philip Alexander Smith



Curtis Annette Snelling
Richard Marcus Spittle Jr.
Richard Ervin Stephens
James Boyd Stokes Jr



CLASS OF 1966



Bobby Ransom Suster
 Franklin Alonzo Sweorngan
 Lawrence Chapman Talbot
 Glenn Ray Templin



Goy Wilkinson Thigpen
 David Carter Thomasson, Jr.
 Michael Wayne Thomasson
 Elsie Jean Thompson



Frances Ann Thompson
 Herbert Stanley Thompson
 Lindo Faye Thompson
 Gean Horton Thornburg



Cecil Benton Threodgill
 Melvin Douglas Threott
 Betty Jean Tropps
 Glinda Dione Trull

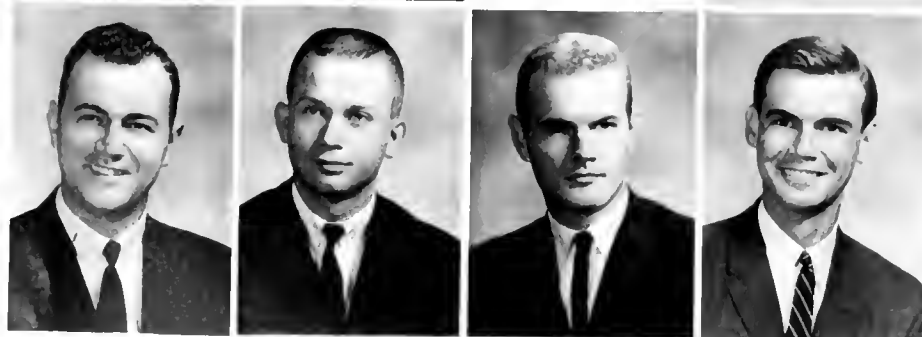

Charles Edward Truluck
 David Ronald Tutterow
 Ronald Loy Underwood
 Elvin Fredrick Valentine

CLASS OF 1966

Doris Clinard Weddington
 Kenneth Franklin Weems
 Noncy Jo Wells
 Boykin Frederick Williams



Ross Broswell Williams
 Steven Stanley Williams
 Joseph Neely Williamson III
 Charles Diman Wilson



William David Wilson
 Howard Allon Wimmer, Jr.
 Judith Mock Wimmer
 Elton Dovid Windhom



Donald G. Yondle
 Phyllis Horne Yandle
 Robert Reid Yandle
 Frank Victor Young



CLASS OF 1966



CLASS OF 1967





Chip Carter (*Secretary Treasurer*), David Keathley (*Vice-President*), Ray Soll (*President*)

FRESHMAN CLASS OFFICERS

CLASS OF 1967

Kenneth Barry Abrams
Myra Mario Adams
Lewis Wayne Addison
James Reid Adkins
Judy Carroll Alexander

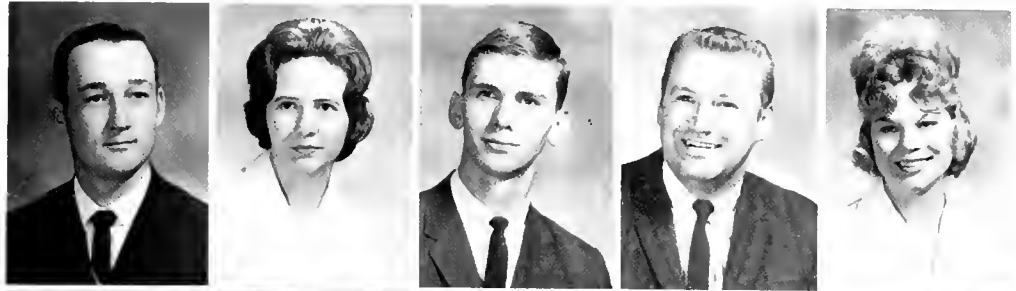

Julian Vann Alexander
Mory Caroline Alexander
George Milton Allen
Horry Robert Anderson Jr
Buddy Cooper Ashe

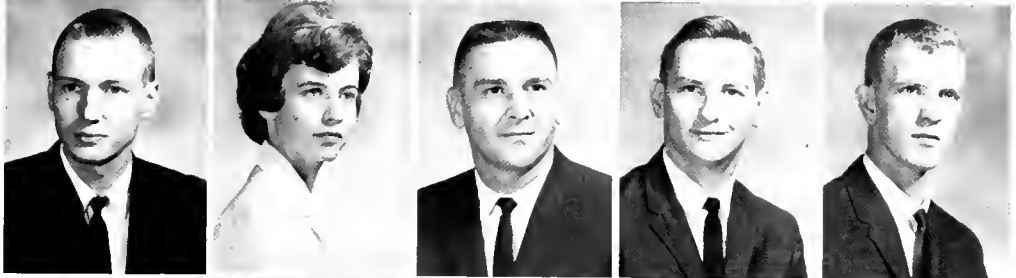

Roy Franklin Atwell
Dwight Ramsey Austin
Wally Jean Austin
Eulala Hester Bailey
Robert Lee Bailey



Fred Simpson Ballord
Michael Stronge Barkley
Brenda Ann Borrier
Sandro Kay Barrier
Archie Lee Barringer II



Gerald Wayne Bass
Don Corson Baucom
Gary Newton Boucom
Martha Marie Boucom
Robert Wolter Beachley Jr.



Kathryn Lynette Beasley
Wayne Thomas Beatty
Paul Vincent Bechtold Jr
David J. Bennett
Eric Lemmond Biggers

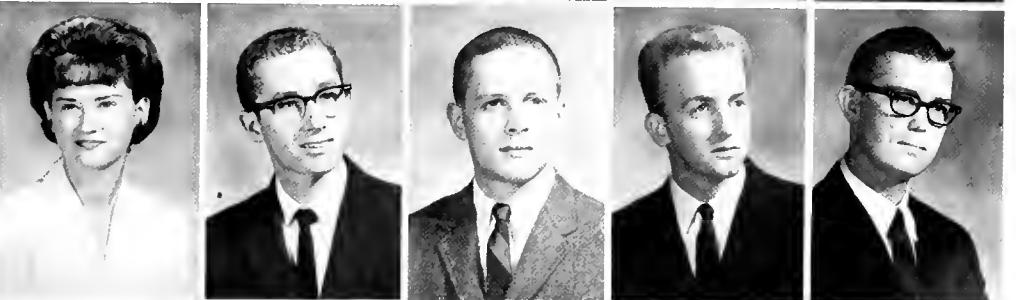

CLASS OF 1967

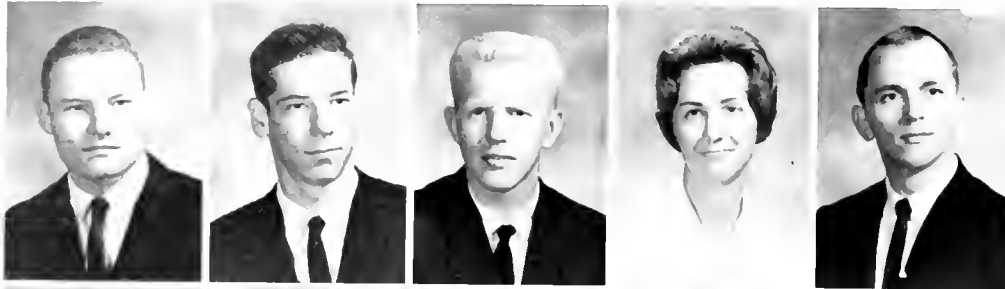

Keith Lee Biggers
Edward Walter Black, Jr
George Lewis Blackwelder
Caral Miranda Blackwood
Bobby Ray Blevins



Thomas Brevard Blythe
George Thomas Bolton
Iris June Booe
John Lawrence Boone
Leon Boro

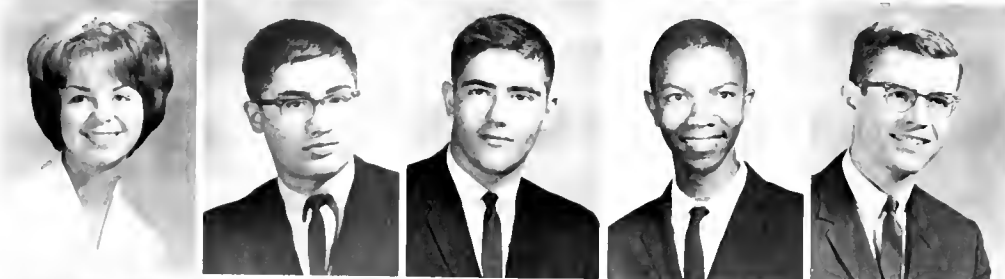

Bonnie Marie Borthen
Chris Emmonuel Bouyoucos
Ernest John Bouyoucas
William Alexander Boyd, Jr
Lorry Albert Brackett

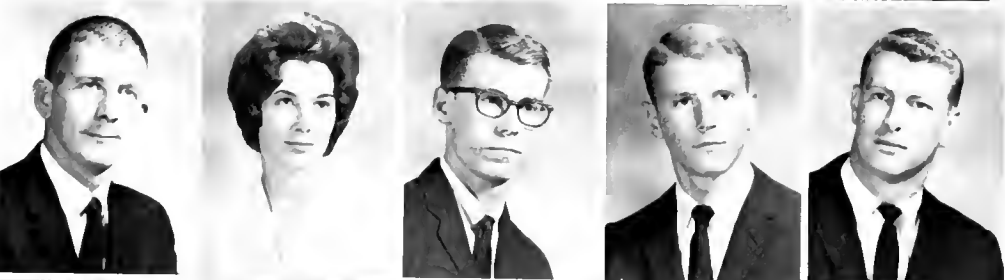

Thomas Ray Brazier
Judith Leona Brewer
Henry Latta Bridgers, Jr
Joseph Augustus Briggs III
James Edwin Brinkley

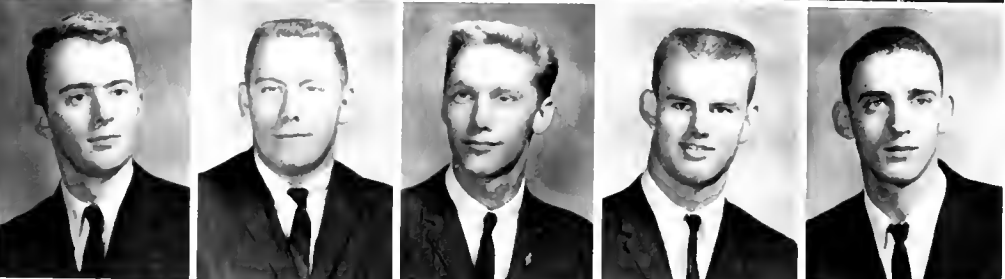

F. Edison Brinson, Jr
Marshall Lee Brooks, Jr
Thomos Furman Brooks
James Albert Brown
James Hayle Brown



Larry Joe Brown
Robert Thomas Brown
Stanley Jannings Brown
Timothy Buchanan
Mary Ann Burris

CLASS OF 1967

Sara Ann Butler
Lawrence Frank Bverly
Louise Barnett Caldwell
Tony Morris Caldwell
Charles Dudley Collicutt



Lois Gertrude Carey
Charles Lewis Carnes
Brenda Gail Carpenter
Sam Stackley Carpenter Jr
Billy Parks Carriker



Harry Gilmore Carter III
Jimmy Walter Carter
Ken Ivan Cartree
Nina Mack Castles
James Wayne Cothey



Franklin Alexander Caton
Philip Russell Chadwick
Gwendolyn Lee Chapman
Walter Lawrence Chopman
Judith Lynne Chipley



John Olen Christenbury
Thomas Clinton Christmas Jr
Judy Furr Chunn
Ellison Dever Clary
Larry Bruce Clifton



Billie Ann Cline
LeRoy Edward Cloud III
Kenneth Earl Cochrane
William Ernest Cole Jr
Dwight Powell Coley

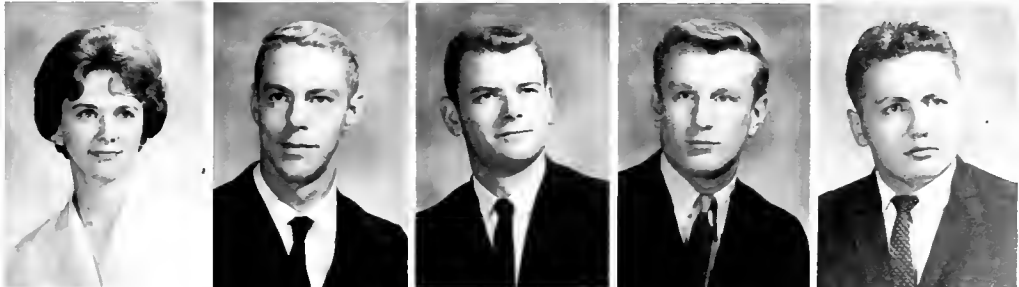

CLASS OF 1967

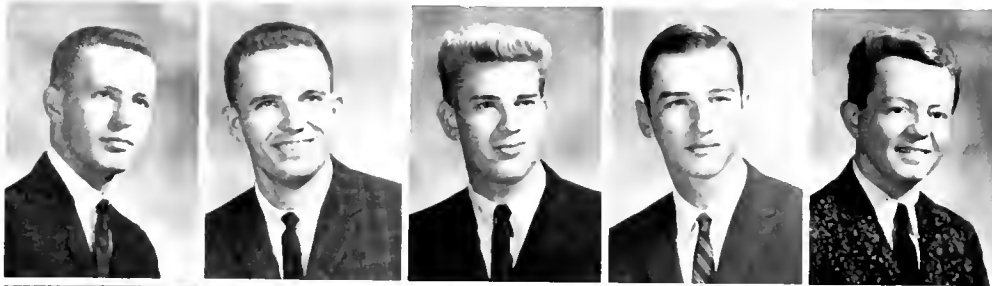

E Wade Comer Jr
James Bernard Corbin
James Arthur Corriher
George Monroe Coulter Jr
Benjamin Rhett Cox



Stephen Carter Cox
Betty Ann Croig
Gerald Wayne Croig
Gory Manson Carver
James Russell Crosby

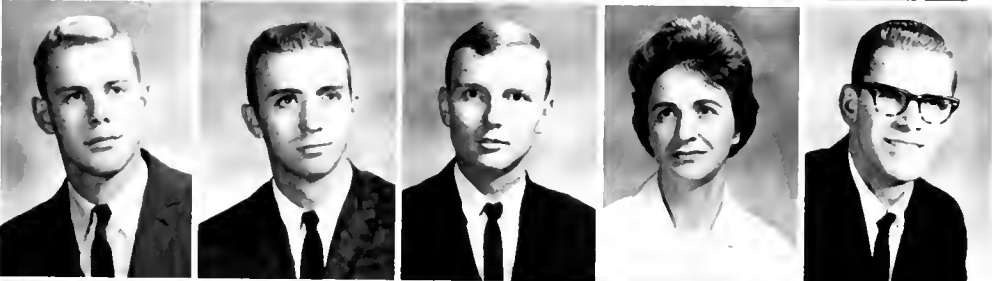

John Earl Crosby Jr
Robert Lee Curtis
Stephen LeRoy Dalton
Rae Woodle Daniels
Ivan Vance Daugherty



Mary Kay Davis
Phillip Leo Davis
Rebecca Ann Deal
Byron Bruce DeCoron
Charles Michael Dellinger



Thomas Eugene DeMarcus
Arthur Michael Denton
Thomos Howard Dorsett Jr
Ronald Webster Dorton
Robert Owen Doster II



James Eugene Droper
Richard Wayne Drewry
Katherine Ann Dunlap
George Clarence Duvall Jr.
James G. Eoves Jr

CLASS OF 1967

Johnny Boykin Edwards
Joseph Worth Edwards Jr
Stephen Berkeley Edwards
Steve Luther Edwards
Alice Cleo Elefson



George Potterson Ellis
Mara Brigitta Ernestsons
Carolyn Ganelle Ervin
Philip McDougle Farrow
John Mortin Ferguson



Carolyn Winston Ferrell
David Rufus Fidler
Brenda Kay Fincher
Michael Henry Fish
Russell Alexander Fisher



Ben Morgan Flowe
Hugh Weldon Foard
Coral Jeon FASTER
Edward Robert FASTER
William Virgil Fox



Curtis Lester Freeland
Edward Ronald Frye Jr.
David Mork Fuersman
Daniel Kaye Fulk
Stewart E. Fulk Jr



Nancy Pauline Furr
Ricky Wayne Furr
James Elliott Gaetano
James McInnes Gale
Jan Camilla Galloway

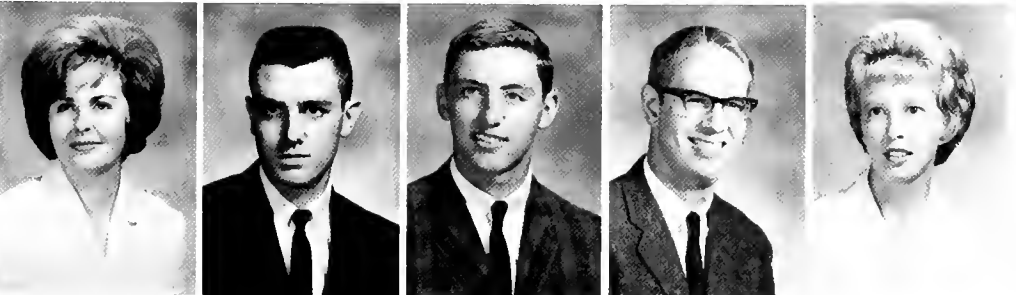

CLASS OF 1967



Babbie Jean Gantt
 Thomas William Gardner
 Jacqueline Culp Garrett
 David Julian Garris
 Elizabeth Clark Garrison

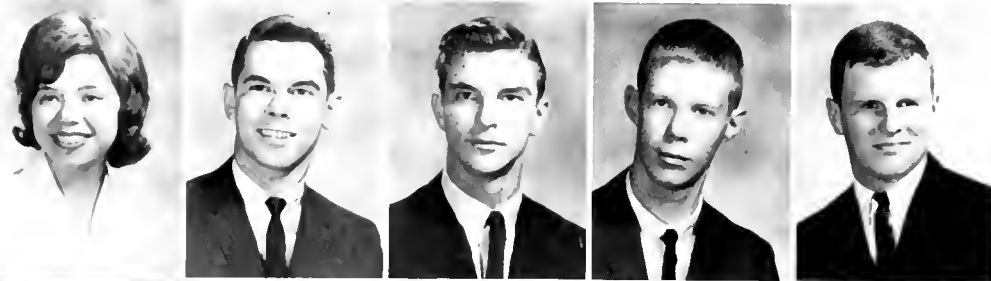

Judith Annette Garrison
 William Mitchell Giles
 Benjamin Marvin Gillikin
 Roger David Ginn
 Fred Darroll Godley



Jean Horwood Godley
 Don Washom Goforth
 Margaret Ann Graham
 Joana Cherry Granger
 Beatrice Colerier Grey



Charles Richard Griffin
 Harry Douglas Griffin
 Roger Ralph Grosswald
 Earl Graham Gullede
 Donald Wayne Hagler



Martin Wayne Hagler Jr
 Boyd Frazier Haigler Jr
 William Francis Haithcock
 Sandra Jeanette Hallman
 Wayne Earl Hallmon



Charles William Hamilton
 Joe Vernon Hamilton Jr
 Pauline Gail Hanline
 Lee Edison Hansel Jr
 Carroll Hardin

CLASS OF 1967

William Neely Harkey Jr.
 Elaine Overcash Harris
 Hubert Rowe Hoss Jr
 Thoms Eugene Hastings
 John Strother Hawkins Jr.

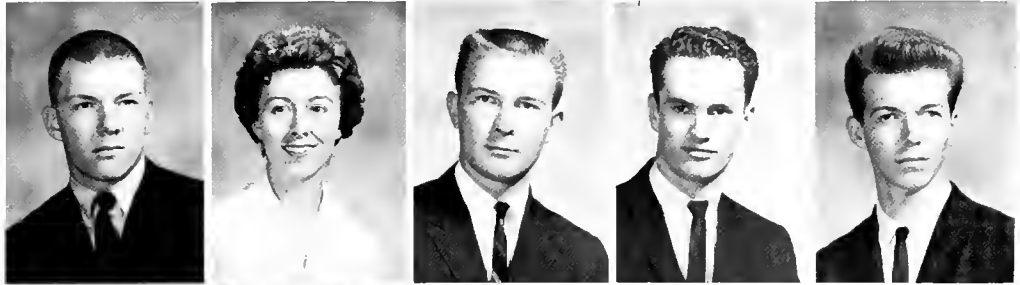

Doryl Manning Heiskell
 Kenneth Wayne Helms
 David Theodore Herman Jr
 John Lewis Hickman Sr.
 George Lee Hicks

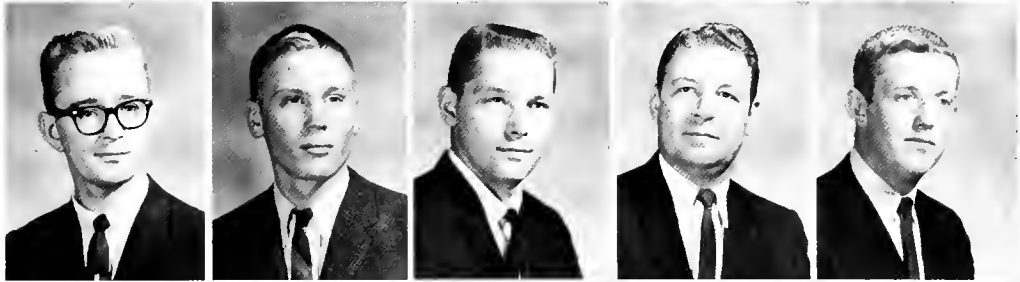

Darrell Reid Hinson
 Betty Jane Hodges
 David Elmer Hoffman
 Don Fuller Hoffman
 Donald Lynn Hogue



Ronold Smith Hollifield
 John Gory Homesley
 Charles Allen Honeycutt
 Joyce Deen Hope
 Grace Elizabeth Hopkins

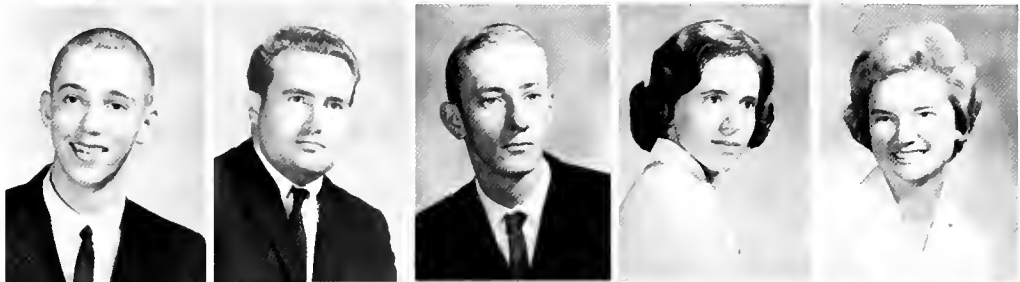

Roy Jackson Hough
 William Brady Hough
 Richard Harris Houston
 Daryl Blayne Howard
 Joan Beth Howorth



Dewey Allen Howell
 Byron Malcolm Hudson
 Charles Somuel Hudson III
 Jeon Carolyn Hudspeth
 Robert T. Hudspeth

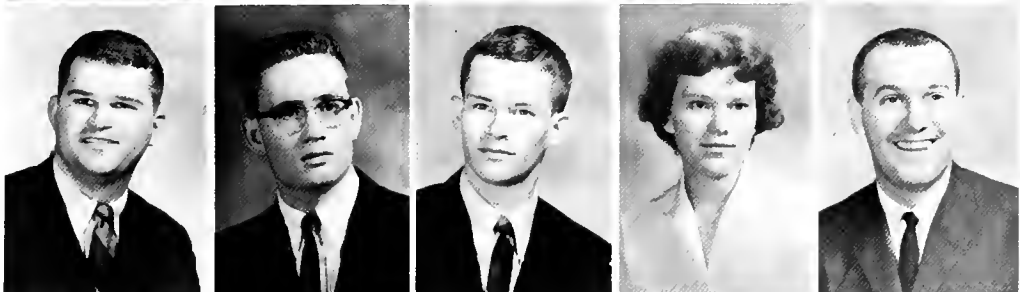

CLASS OF 1967

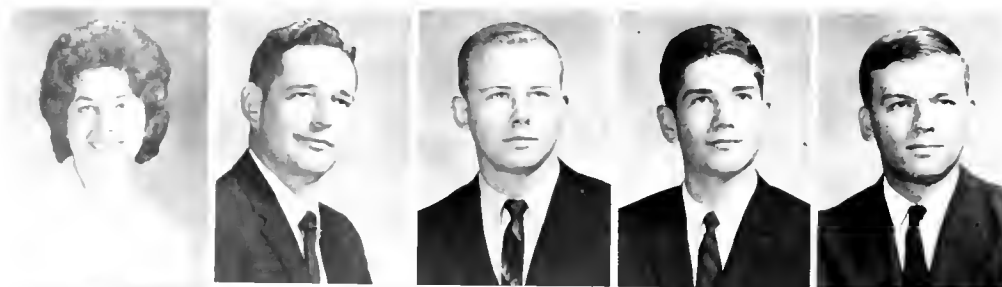

Martha Alice Huff
John Wade Huneycutt
Michael Gene Huston
Joseph Edward Hutchinson
Howard Robert Innes



Michael David Jorrell
Timothy Zeb Jenkins
Charlie Bernard Johnson
Edward David Johnston
William Thomas Jaines



Frank Alexander Janes
Frank Lynn Janes Jr.
Carol Ann Joyce
Patricia Rason Joyce
Ernest Lee Kale III



David Preston Keathley
Pamela Ruth Kelly
Paul Edward Kennedy
Rochelle Evelyn Kesler
Carol Anne Kimler



Diane Hunt King
Kenneth James King Jr.
Ralph Zachary King
Jerry Michael Kirkley
Eula Greene Kluttz



Georgia Satterwhite Knight
Robert Michael Knight
Thomas Everett Knight
Ernest Donald Kallar
Frank August Kretschmer

CLASS OF 1967

John Howard Longley Jr
Luis Alberto Lecoros
Marjorie Camille Lee
Johnny Lee Lindsay
Cynthia Jone Livingston



Philip Markus Lohr
Samuel Enoch Lowmon
James Murlon Lusk
Harry Franklin McAlister
David McPherson McArthur III

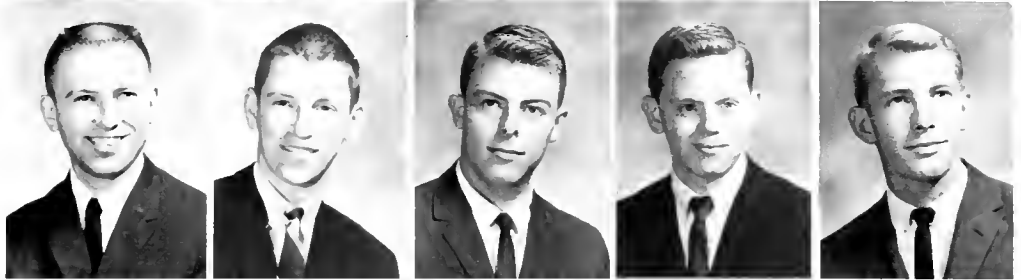

Gerald Wayne McClamrock
Poul Herman McCoig
Phylas Cloyton McCoy Jr
Betty Carden McCrory
John Ronald McCrimmon



John Graham McElray
Calvin Luther McGowan
Jewel Ann McLaughlin
Elwyn Julius McSwain
Scott Anderson MacMillan

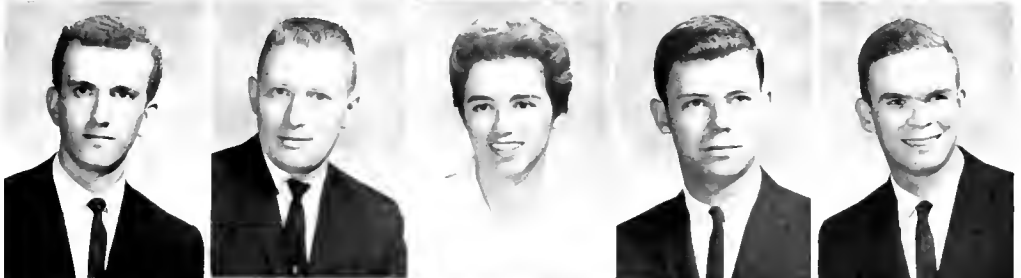

John Michael Moffett
Nancy Sandra Magee
Robert Michael Mangum
David Michael Marsh
Suzanne Mayberry



Morgie Moore Means
Michael Edward Means
Charles Edward Medlin
William Worth Merritt
Anot Henry Meyer

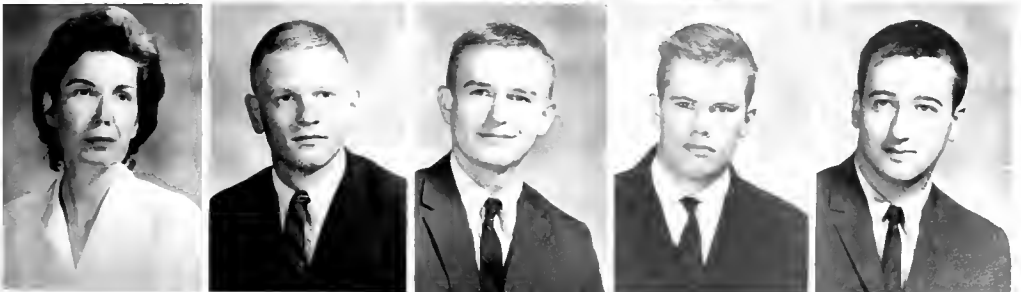

CLASS OF 1967

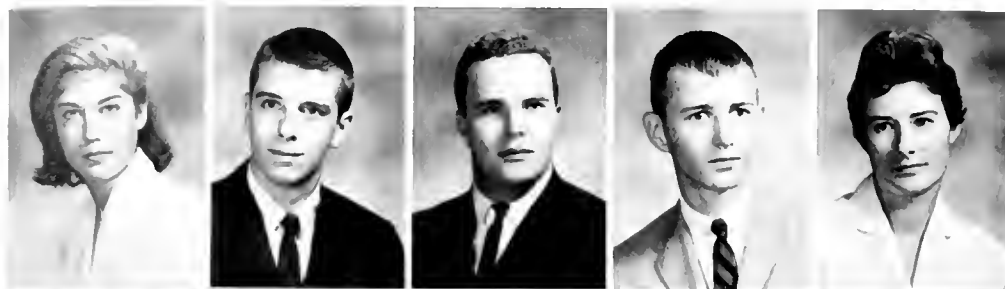

Bonnie Lynn Meyer
Cale Arba Miller
Jerry Ted Miller
Torrens Gilmour Miller
Betty Kilpatrick Moore



Elizabeth William Moore
John Walker Moore
Shirley Ann Moore
Brady E. Moose
Florence Margaret Morrow



Jerry William Mullis
Walter Howard Murray Jr.
Judy Faith Myers
Robert Flynn Nopier
Mary Elizabeth Nelson



Hildo Gosnell Newton
James Richard Nicholson
Alfred Lee Norville
Dale Wortham Norwood
Suson Rone Osborne



Kenneth Melvin O'Shields
Walter Stephen Overcash
Thomos Clair Owen
Elizabeth Jane Pace
Earl Lee Parks



Lewis Ray Patterson
John Charles Patton
Donnis Lee Payseur
Sharen Sue Pedigo
Robert Miller Penninger

CLASS OF 1967

Frank Wendell Perez
 Alfred Bailey Perkins
 CoNette Alice Phillips
 Jerry Michael Pickrel
 Lloyd Stafford Pierce, Jr



Hoyle Lee Plyler
 Andrew Clyde Polson
 Ronald Francis Pool
 Ross Mills Povey
 Reba Ann Pressley

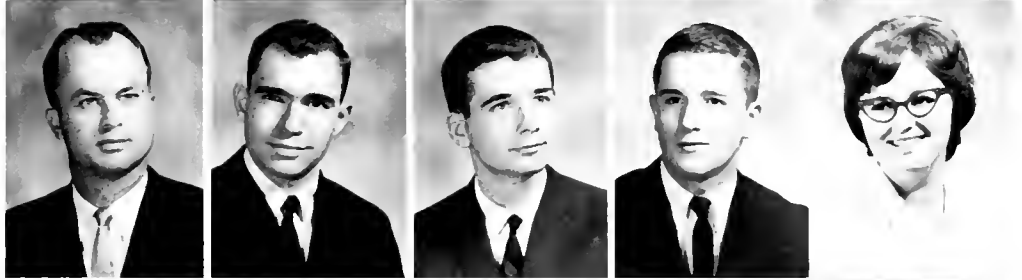

Mahlon Hoeutt Privette
 Susan Carale Proctor
 Homer Eugene Purser
 Rodney Lamar Purser
 Edward B. Quein

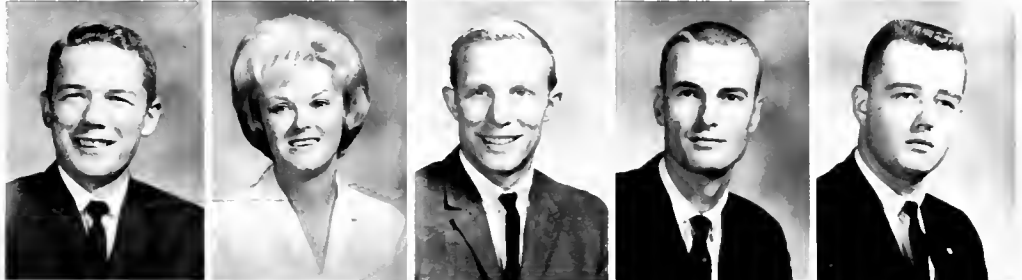

James Allen Raines
 Fred Lee Ratchford
 Ralph Edward Reese
 Edward Lee Reid
 Frances Lefler Reynolds



Radalph Raymond Ribbeck
 James Marion Rice
 Ronald Charles Richardson
 Charles Thomas Rooch
 James Lean Robbins



Marshall Conrad Roberson
 Girvaud Lillie Roberts
 James Bost Roberts
 Ivy Buford Robertson
 Louis Dempsey Robertson, Jr.

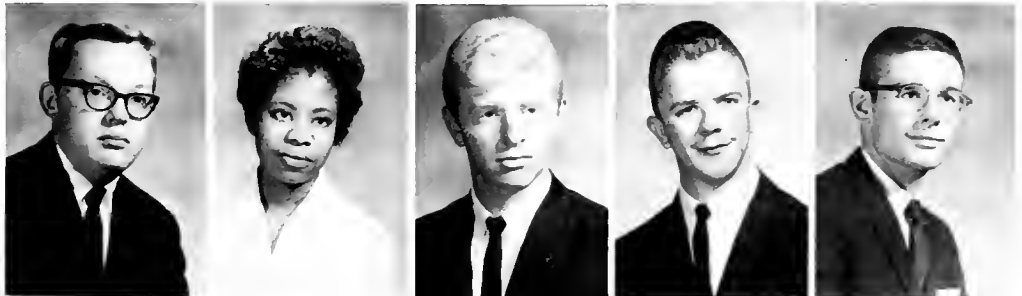

CLASS OF 1967



Edward Timothy Robinson
Richard David Robinson
David Larry Rogers
Harold Edmond Roseman
James Keith Ross



Alma Mae Royster
Michael John Rudawsky
Larry Jack Rush
Wallace B. Satterfield
Linda Ruth Shanks



Abner Franklin Sharpe
Joseph Guy Sharpe, Jr.
Robert Ervin Sharpe
Susan Jone Shaw
Thomas Joseph Sheehan

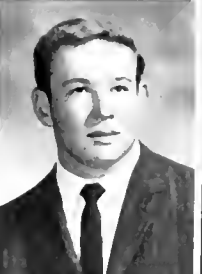

Robert Cecil Sherard
Carl Frederick Short, Jr.
Archie Lee Shue
Rosalie Fox Shumate
Robert Eugene Sides

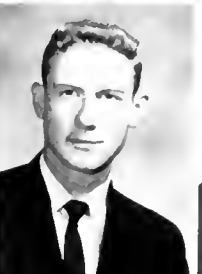

Gail Marie Sieger
Harry Evans Simmons
Don Wayne Simpson
Howard Caldwell Simpson
Howord Earl Singletary



Jack Donald Skinner
Ronald William Skinner
Margoret M. Sloop
Gay Thomas Smith
Harold Dean Smith

CLASS OF 1967

Phyllis Ruth Smith
Sara Elizabeth Smith
Velton Smith
Ray Steven Soll
David Lewis Sparrow

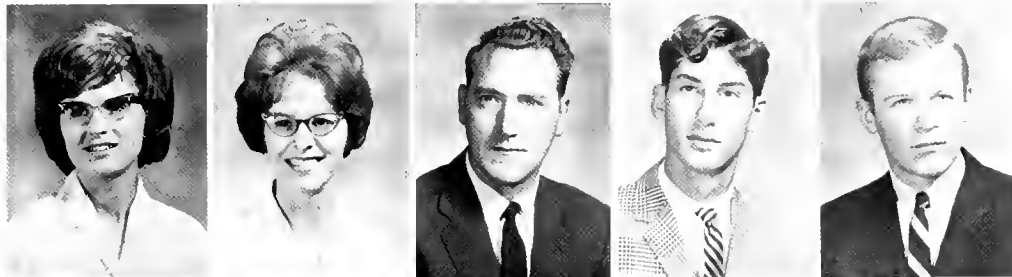

Lawrence William Speer Jr.
Kenneth Glenn Spencer
Vicky Ann Spurlin
Richard Morrison Stoddard
Linda Jo Stomey



Larry Dayton Starnes
Henry Byrd Stinson Jr.
Harry Parsons Stokely Jr.
Joe Douglas Stoneham
Elton Leon Strickland



Larry Wayne Stroud
Richard Morris Stroupe
Stanley Gary Sumeraur
William Craig Summoy
John Howard Sutton



David Patrick Sweeney
Elizabeth Diane Sweezy
Bernard Niconor Swenson Jr.
Rollie Ray Sypher
Tarokh Taefi

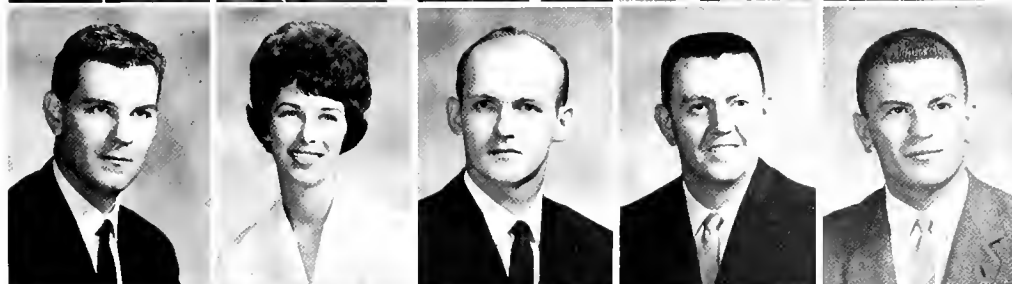

Dione Francis Tator
William Haword Taylor
Roger Dale Teague
Jerry Lee Thomas
Mathai Soman Thomas

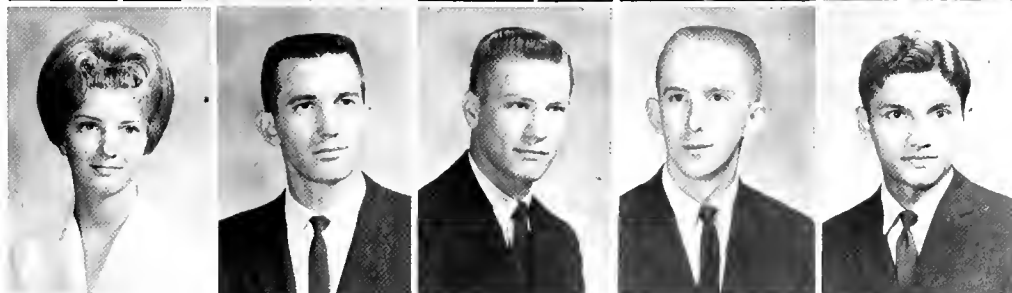

CLASS OF 1967



William Richard Thomas
 Cheryl Dione Thompson
 James Henry Thompson
 Sylvia Thornton
 James Brondon Thurmon



Sandra Kaye Tilley
 Memory Jane Todd
 Edward Verine Tolson Jr
 Leland Frazer Troutmon
 Thomas Rondloph Tucker



Ernest Darrell Turbyfill
 David Frank Turner
 Angel Vasquez
 Joseph Anthony Vespoint
 Zeb Lewis Waid



John Woodley Wallace Jr
 Tommy Lee Walloce
 Dervit Ray Waller
 Gloria Ormand Ward
 Frances Eugene Warren



Charles Jackson Washam III
 Barbara Lorraine Watson
 Earl David Watson
 Brenda Faye Watts
 Charles Ronald Webber



Keneth Ward Weber
 Michael Howard Welch
 Joyce Lougene Wentz
 Stephen Allen White
 Summie Gilbert White

CLASS OF 1967

Georgianna Wike
 James Penick Wilkerson, Jr.
 Virginio Elizabeth Wilkes
 David Lester Williams, III
 James Grocen Williams, III



Lonnie Richard Wilson
 Williom Albert Wilson
 Johnnie Charles Wimbish
 Thomos Louis Wimbish
 Jayce Ann Wingard



Stonley Lee Wisdom
 Michael Lee Wood
 Saro Tereso Wood
 Larry Green Woodell
 Stephen Smith Woodrow



Sterling Wilson Wright, Jr.
 Jane Hester Wyndham
 Williom Cloyton Yancy
 Walter Augustus Yorbrough
 Geoffrey Macloren Yaryon

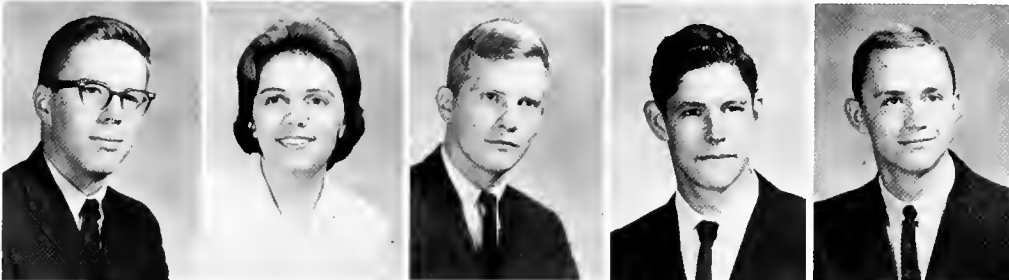

Donald Yeargin





R. H. BOULIGNY Inc.
DAVIS & DAVIS REALTY CO.
BYRUM FLORIST



**MYRTLE DESK CO.
EASTWAY PHARMACY**

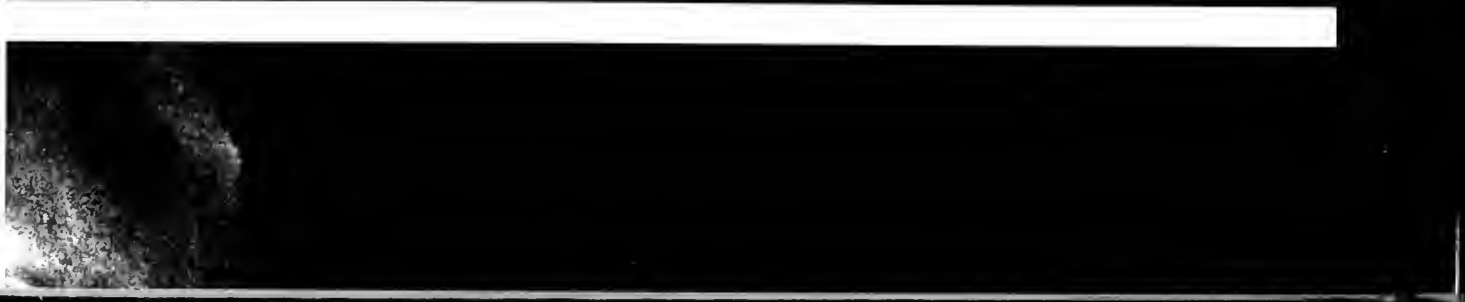



ADMINISTRATION

ADMINISTRATION



BONNIE E. CONE
President

B S, Litt D, Coker College
M A, Duke University
LL D, Davidson College
LL D, Belmont Abbey College



S. J. McCOY
Dean

A B, Wofford College
A M, Duke University
Ph D, University of
North Carolina



Mr. Mark F. Tinkham
Administrative Ass't



Miss Mildred English
Dir. Student Pers.



Mr. L. Robert Grogan
Registrar



Mr. W. L. Yarbrough
Purchasing Agent



Mr. K. C. Botchelor
Business Manager



Mr. Donald MacKay
Director of C. U.



Mrs. Mory F. Jamison
Asst. Registrar

SECRETARIES AND STAFF



Betty Adkins



Carolyn Brooks



Jenny Brown



Frances Crenshaw



Odell Freeman



Betty Geyer



Peggy Grant



Roberto Hon



W F Hutchison

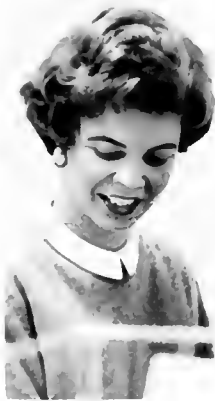

Dori Kennedy



Lois Liles



Pearl Lomox



Larry Lynn



Ruth McCoy



Charlene McWhirter



John O'Connor



Frank Shirah



Linda Patterson



Juanita Sims



Elsie Springer



Edna Stamey



Betty Stewart



Virginia Waggoner



Jayce Willis

FACULTY



George R. Abernethy
*Associate Professor of
History*



Percy L. Bernstein
Instructor of Mathematics



William L. Blochman
*Assistant Professor of Economics and
Business Administration*



Ruth Blackwelder
Associate Professor of History



S. L. Burson Jr.
Professor of Chemistry



Lee R. Colgate
*Associate Professor
of Engineering*



W. E. Cheek
Instructor of Chemistry



W. B. H. Corkey
Associate Professor of
Philosophy, Religion



Jerome Darholt
Assistant Professor of Engineering



Mary Denny
Professor of English



Louis Diamant
Professor of Psychology



Dorothy G. Dunn
Instructor of Business Education



Seth Ellis
Assistant Professor
of English



Rodger Faherty
Instructor of
Spanish



Mary Fore
Associate Professor of English

FACULTY

FACULTY



Donald Freeman
*Assistant Professor of
Political Science*



Horriette Fuhrman
*Instructor of
English*



John W. Furlow
*Instructor of
History*



Karl M. Gabriel
Assistant Professor of German



Dick L. George
*Associate Professor
of Mathematics*



C. H. Gibbs
Instructor of Geography, Geology



John Hall
Professor of History

Howard Harlan
Professor of Sociology



Herbert Hechenbleikner
Professor of Biology



Harper Higgins
*Assistant Professor
of Business
Administration*

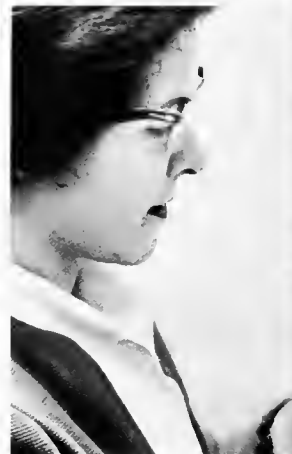

Marilyn Jody
*Instructor of
English*



Carolyn Hutchins
Assistant Professor of Biology



Dorothy Kirby
*Instructor of
Biology*



Martha Lawrence
*Assistant Professor
of Mathematics*



Robert A. MacRae
*Assistant Professor
of Physics*

FACULTY

FACULTY



Pierre Macy
Professor of French

Eleonor Markhom
Assistant Professor of Mathematics



Doris C. McCoy
Assistant Professor of English



James Marshall
Instructor of Mathematics



John F. McCreery
Instructor of Accounting, Business Administration, Business Education

Roy Moose
Associate Professor of English



Isaac M. Meekins
Instructor of English



Don Morrill
Assistant Professor of History



John H. Norman
Professor of Chemistry



David E. Nixon
Assistant Professor of Mathematics

Robert Morrow
Instructor of Mathematics



Verne Plager
Assistant Professor of History

William Perel
*Professor of
Mathematics*



Robert Rieke
*Professor of History,
Political Science*

Paul Saman
Assistant Professor of French

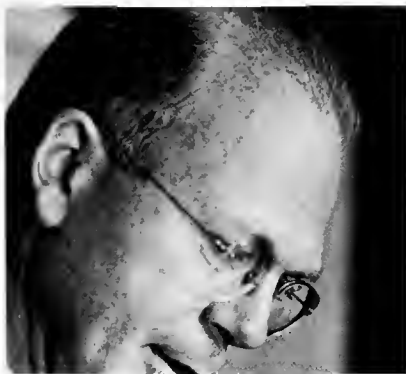

Mozelle S. Scherger
Librarian



FACULTY

FACULTY

J. A. Slehta
*Associate Professor
of French*



Patricia Carol Stephens
Instructor of English



Maurice Stoughton
Associate Professor of Engineering



Shirley Marie Tarlton
Librarian



Sidney Stovall
Assistant Professor of English



Santiago Vilas
Instructor of Spanish



James H. Wahab
*Professor of
Mathematics*



Charles M. Walker
*Instructor of
Mathematics*



Robert M. Wolloce
Professor of English



J. B. Whitener
Assistant Professor of Chemistry



George Windholz
Instructor of Psychology



Sodie H. Williamson
Instructor of Economics and Business Administration



Edyth Winningham
Professor of Political Science

Harvey L. Woodruff
Director of Music



W. D. Wubben
Professor of Economics and Business Administration

FACULTY

FACULTY

- George R. Abernethy Jr. Associate Professor of History
B.A., Sam Houston State College
M.A., University of Texas
Ph.D., University of Texas
- Percy L. Bernstein Instructor of Mathematics
B.E., Tulane University
M.A.T., Duke University
- William L. Blachman Assistant Professor of Economics
And Business Administration
B.S., University of Wisconsin
M.S., University of Wisconsin
Ph.D., University of Wisconsin
- Ruth Blackwelder Associate Professor of History
B.A., Wittenberg College
M.A., University of North Carolina
- S. L. Burson Jr. Professor of Chemistry
B.S., University of Pittsburgh
Ph.D., University of Pittsburgh
- Lee R. Calcote Associate Professor of Engineering
B.S., Texas Agricultural and Mechanical College
M.E., Texas Agricultural and Mechanical College
Ph.D., University of Illinois
- W. E. Cheek Instructor of Chemistry
B.S., Appalachian State Teachers College
M.A., Appalachian State Teachers College
M.A., George Peabody College for Teachers
- W. B. H. Corkey Associate Professor of Philosophy,
Religion
B.A., Queens University
M.A., University of North Carolina
- Jerome Darholt Assistant Professor of Engineering
B.M.E., North Carolina State College
- Mary Denny Professor of English
B.A., Salem College
M.A., Duke University
- Louis Diamant Professor of Psychology
B.S., New York University
M.A., New York University
Ph.D., Yeshiva University
- Dorothy G. Dunn Instructor of Business Education
B.A., Marshall College
M.A., George Peabody College for Teachers
- Seth Ellis Assistant Professor of English
B.A., University of Delaware
M.A., University of Missouri
Ph.D., University of Southern California
- Rodger Faherty Instructor of Spanish
B.A., St. Louis University
M.A., Western Reserve
- Mory Fore Associate Professor of English
B.A., Winthrop College
M.A., Columbia University

FACULTY

- Donald Freeman Assistant Professor of Political Science
B.A., Wake Forest College
M.A., University of Rhode Island
Ph.D., University of North Carolina
- Harriette Fuhrman Instructor of English
B.A., Maryville College
M.A., University of North Carolina
- John W. Furlow Jr. Instructor of History
B.A., Middlebury College
M.A., University of Michigan
- Karl M. Gabriel Assistant Professor of German
Ph.D., University of Vienna
- Dick L. George Associate Professor of Mathematics
B.S., Oklahoma State University
Ph.D., Duke University
- C. H. Gibbs Instructor of Geography, Geology
B.S., Syracuse University
M.S., University of Tennessee
- John Hall Professor of History
B.S., University of New Hampshire
Ph.D., Columbia University
- Howard Harlan Professor of Sociology
B.A., University of Richmond
M.A., University of Virginia
Ph.D., University of Virginia
- Herbert Hechenbleikner Professor of Biology
B.A., University of North Carolina
M.A., Harvard University
Ph.D., Harvard University
- Harper Higgins Assistant Professor of Business
Administration
M.S., Presbyterian College
M.Ed., University of North Carolina
- Frances Hayle Associate Professor of Spanish
B.A., Woman's College of the University of North Carolina
M.A., New York University
- Carolyn Hutchins Assistant Professor of Biology
B.S., Appalachian State Teachers College
M.S., University of Tennessee
Ph.D., University of Tennessee
- Morilyn Jody Instructor of English
B.A., University of Kentucky
- Dorothy Kirby Instructor of Biology
B.A., Atlantic Christian College
M.A., University of North Carolina
- Mortha Lawrence Assistant Professor of Mathematics
B.A., Winthrop College
M.A., Duke University
- Robert A. MacRae Assistant Professor of Physics
B.S., Davidson College
M.A., Vanderbilt University

- Pierre Macy Professor of French
 Bachelier es lettres University of Nancy
 Licencie es lettres University of Dijon
 Docteur es lettres University of Paris
- Eleanor Markham Assistant Professor of Mathematics
 B.A., Duke University
 M.A., Duke University
- James Marshall Instructor of Mathematics
 B.S., Appalochion State Teachers College
 M.Ed., University of North Carolina
- Doris C. McCoy Assistant Professor of English
 B.A., Duke University
 M.A., Duke University
- John F. McCreary Instructor of Accounting
 Business Administration, Business Education
 B.A., Lenoir Rhyne College
- Isaac M. Meekins Instructor of English
 B.A., Washington and Lee University
 M.A., University of North Carolina
- Roy Moose Associate Professor of English
 B.A., University of North Carolina
 B.A., Oxford University, Oxford, England
 M.A., Oxford University, Oxford, England
 M.A., University of North Carolina
 Ph.D., University of North Carolina
- Dan Morrill Assistant Professor of History
 B.A., Wake Forest College
 M.A., Emory University
- Robert Morrow Instructor of Mathematics
 B.S., North Carolina State College
 M.S., North Carolina State College
- David E. Nixon Assistant Professor of Mathematics
 B.S., North Carolina State College
 M.S., North Carolina State College
- John H. Norman Professor of Chemistry
 B.A., Erskine College
 M.A., University of North Carolina
- William Perel Professor of Mathematics
 B.A., University of Indiana
 M.A., University of Indiana
 Ph.D., University of Indiana
- Verne Ploger Assistant Professor of History
 B.G.E., University of Omaha
 M.A., University of Omaha
- Robert Rieke Professor of History, Political Science
 B.A., Carleton College
 M.A., University of Wisconsin
 Ph.D., University of Wisconsin
- Paul Saman Assistant Professor of French
 Prom. Fil., Charles University in Prague
- Mozelle S. Scherger Librarian
 B.S., Appalochion State Teachers College
 B.S.L.S., University of North Carolina

FACULTY

- J. A. Slechta Associate Professor of French
B.A., New York University
M.A., Tulane University
Ph.D., Tulane University
- Patricia Carol Stephens Instructor of English
B.S., Memphis State University
M.A., University of North Carolina
- Maurice Stoughton Associate Professor of Engineering
B.A., Harvard University
M.S., Princeton University
- Sidney Stovall Assistant Professor of English
B.A., Duke University
M.A., University of Michigan
M.A., Columbia University
- Shirley Marie Tarlton Librarian
B.A., Queens College
- Santiago Vilas Instructor of Spanish
Titular Mercantil, School of Business Administration
Journalist, Superior School of Journalism, Madrid, Spain
- James H. Wahab Professor of Mathematics
B.S., College of William and Mary
M.A., University of North Carolina
Ph.D., University of North Carolina
- Charles M. Walker Instructor of Mathematics
B.S., Western Carolina College
M.A., University of Kentucky
- Robert M. Wallace Professor of English
B.A., Wofford College
M.A., University of North Carolina
Ph.D., University of North Carolina
- J. B. Whitener Assistant Professor of Chemistry
B.A., Duke University
M.A., Duke University
- Sadie H. Williamson Instructor of Economics and
Business Administration
B.A., Woman's College of the University of North Carolina
M.S., University of North Carolina
- George Windholz Instructor of Psychology
B.A., City College of New York
M.A., Columbia University
- Edyth Winningham Professor of Political Science
B.A., University of North Dakota
M.A., University of North Carolina
- Harvey L. Woodruff Director of Music
B.S., New York University
M.A., Columbia University
- W. D. Wubben Professor of Economics and
Business Administration
B.Ph., University of Chicago
M.B.A., University of Chicago
Ph.D., The Claremont Graduate School

SPONSORS

BUSINESS

CITY CHEVROLET

CHARLOTTETOWN MALL

COCHRAN FABRIC SHOP

FRANK CONNOR CO.

CONSOLIDATED CREDIT CORP.

H&F FEED, SEED, AND
HARDWARE

HUNTER'S ESSO SERVICE

McEWEN FUNERAL SERVICE

NORTH 29 LANES

PEPSI-COLA CO.

PET MILK CO.—CHARLOTTE

FRIENDS

DR. WILLIAM BLACHMAN

NORMAN A. GREENWOOD

WILLIAM F. HUTCHISON

A FRIEND

DONALD MacKAY

JOHN O'CONNOR

CHARLES M. SCHLEIGH

J. MORRIS SPEARMAN

