







THE SISI
CHARLOTTE COLLEGE

Charlotte, N. C.



| | |
|-----|----------------|
| 36 | Faculty |
| 56 | Dedication |
| 58 | Administration |
| 60 | Organizations |
| 76 | Features |
| 88 | Sports |
| 100 | Classes |

Campus Life

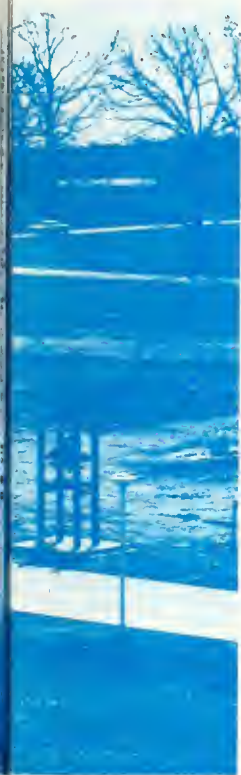

Reception and tour for new students . . . Orientation
 and advising . . . Registration . . . U.N.C. Guests . . .
 Karl Boxer Trio . . . Marian Anderson . . . Max Morrath
 . . . Elections . . . Moms Mabley . . . Christy Mins-
 trels . . . Charlotte hockey games . . . Roscoe Drum-
 mond . . . Ray Charles . . . Shakespeare Festival . . .
 Thanksgiving Holidays . . . Basketball Season . . .
 Luckenberg Duo . . . Chorus Christmas Program . . .
 Pat Dorn-Christmas Dance . . . New Years . . . Florida
 Suncoast Tournament . . . EXAMS . . . Semester
 Break . . . More Registration . . . Peter, Paul, and
 Mary . . . Ice Capades . . . Chester Mayfield and the
 Casuals-Valentine Dance . . . Ferrante and Teicher . . .
 C.U. Elections . . . Drinkall Quarter . . . D.I.A.C.
 Tournament . . . Sportsman Show . . . Harry Golden
 . . . Bowling Tournament . . . Andre Dawes . . . Carlos
 Leasmer . . . Golf . . . Tennis . . . Library Ded-
 ication . . . Consolidation . . . May Day Dance . . .
 FINAL EXAMS . . . Beach . . .



Fall

Cleans and Dirties . . . Registration . . . Oh! She didn't come back . . . Bridge anyone? . . . Hmmm—must be a Freshman . . . Thought you said this was a hamburger . . . Going to Davis's . . . Are you serious? . . . The Fabulous Five . . . Fall Greeks—UNC Style . . . Park right out there on #49 . . . Uncle "Bill" Friday . . . Peter and the Wolfman . . . Personally, I have no axe to grind . . . Unbelievable . . . "Did ya' get any on ya?" . . . John-John . . . Prob'ly did . . . Hoot Mon . . . The Juke Box Set . . . Goldwater Goes down . . . It's getting a little deep . . . "Where have all the jokers gone?" . . . President Johnston and the ASPCA . . .





Registration . . . a necessary evil. They all waited by the million . . . patiently . . . in line. People running around pointing everywhere telling you what to do and where to go. And all those little helpers . . . There were those great advisors who had to ask someone else before they could answer your questions . . .



They even have lines to go to the bathroom.



"Now I run a tight ship around here."

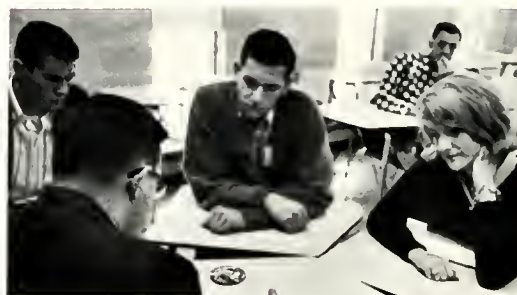

"Now do your best to avoid Morrill's classes."



Funny thing happened to me on the way to the meeting . . .



Shakespeare reading



Dr. Sad

Marion Anderson





Free Beer in the Library!

We use Dial.



You gotta be kiddin'!



LIST OF C



Would you please read this to me . .
I can't see it.



See you at nine.

"T. S."



"Da Mafia"



"Situation Normal, All Fouled Up!"



The morning after . . .

Anybody who would sleep on the job!
Oops, there goes my hip again!



This is a bad time to lose a contact lens!



The music goes down and around . . .

'See that girl, dressed in red"

"He dances close, very, very close!"



Why don't you come down and dance with me, Honey!



Some people would rather fight, than switch.



Who fired that shot?

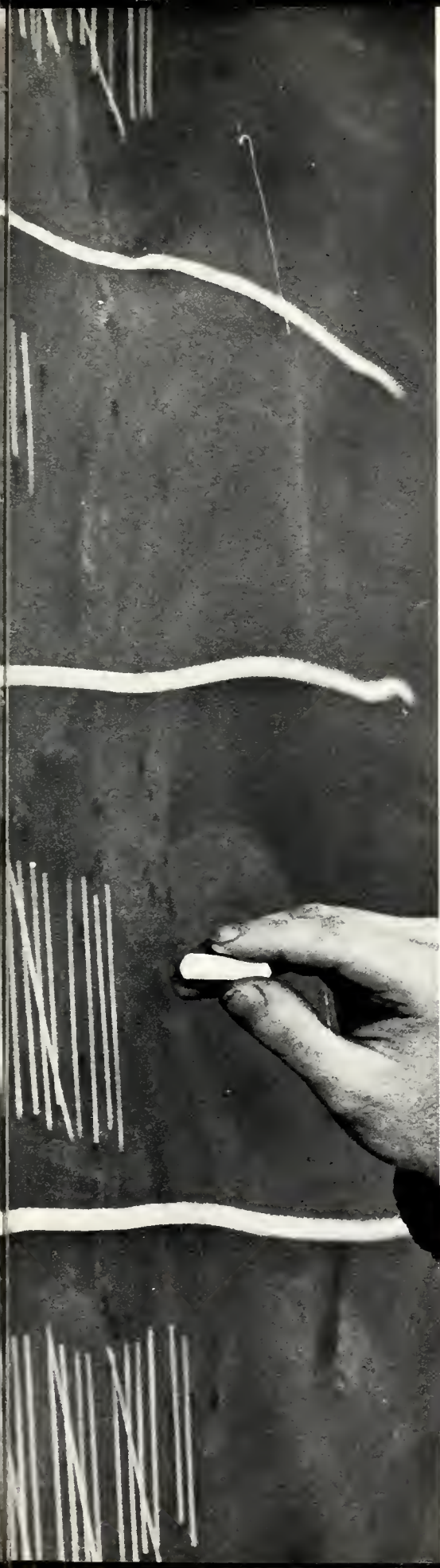

New Voting Machine



The goose in action!

The Charlotte Carousel Parade at Thanksgiving . . . Charlotte College enters the scene . . . Why there's old Dean "What's his name"



Building the pregnant goose.

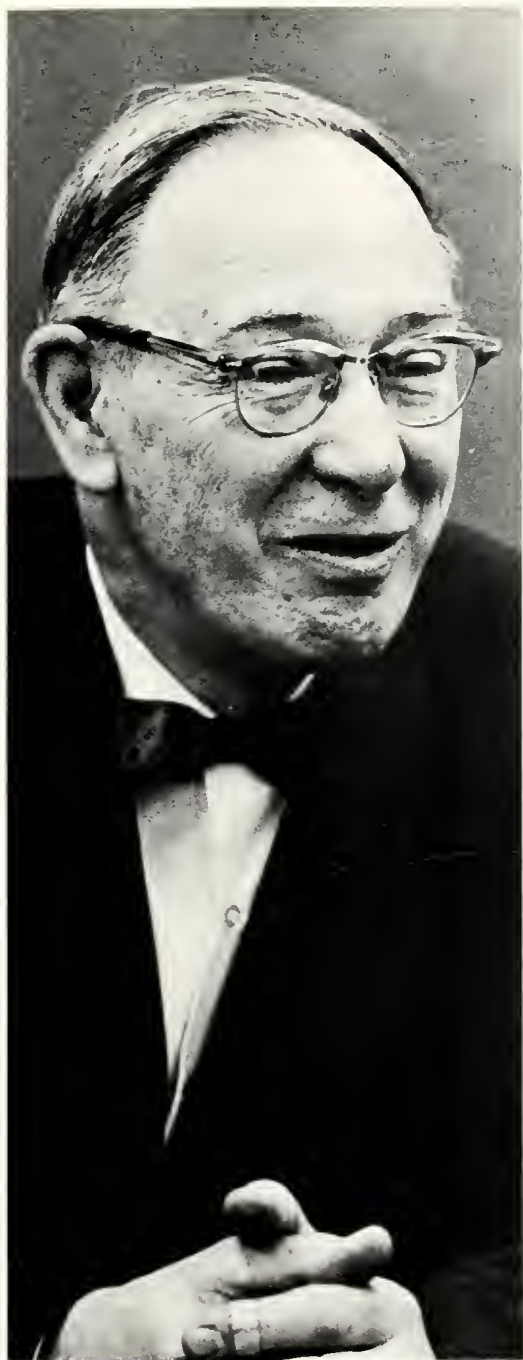



Winter

It's still 85 degrees . . . Eight tests and exams start Friday . . . Well, uh, you see, my little brother got a hold of my term paper and . . . Magee's Fox . . . The mud hold . . . "Fantastic" . . . Textured hose . . . The juke box at lunch-time . . . Lousy food . . . Snow ball fight outside the C. U. . . . Early morning coffee in the Union . . . Sudden attraction of the parking lot during lunch and between classes for certain students . . . Rush to buy books for second semester in the bookstore . . . Diamonds for Christmas . . . Sunsets seen from the Union . . . Basketball . . .



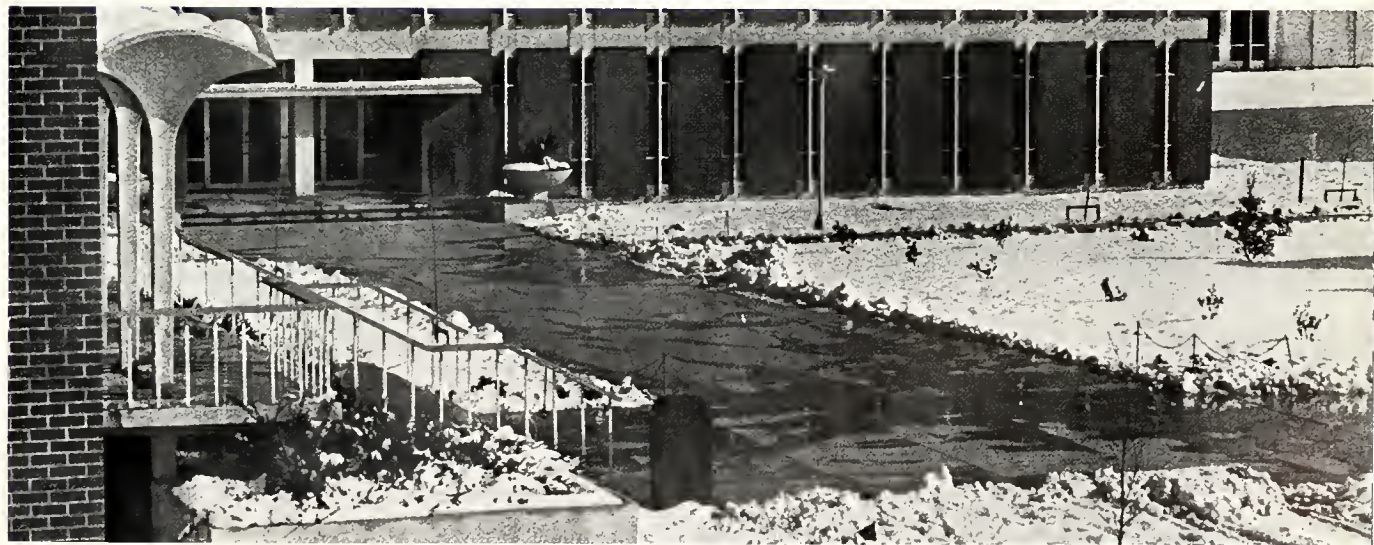





Our Leader

Boney-part

"Now let's see what you really have under there!"





Meet me after the dance.



Whadda ya mean ya can't dance??

Will the real Christmas Queen . . .

Grand spoon-stomping championship trophy.





THINK there ought to be a better way to do this



It looks purty bad fella

In the mature male . . .



He fotched it



La belle dame Sans merci.



Duh?





CONSOLIDATION



It all began in '49 . . . the dream grew
. . . We got ambitions . . . UNC at C??
-Never . . . Then Tuesday, March '2
. . . Charlotte became a University town
. . . Dr. Bonnie had worked hard . . .
"It had to succeed" . . . So had "Uncle
Bill Friday" . . . Celebrate!



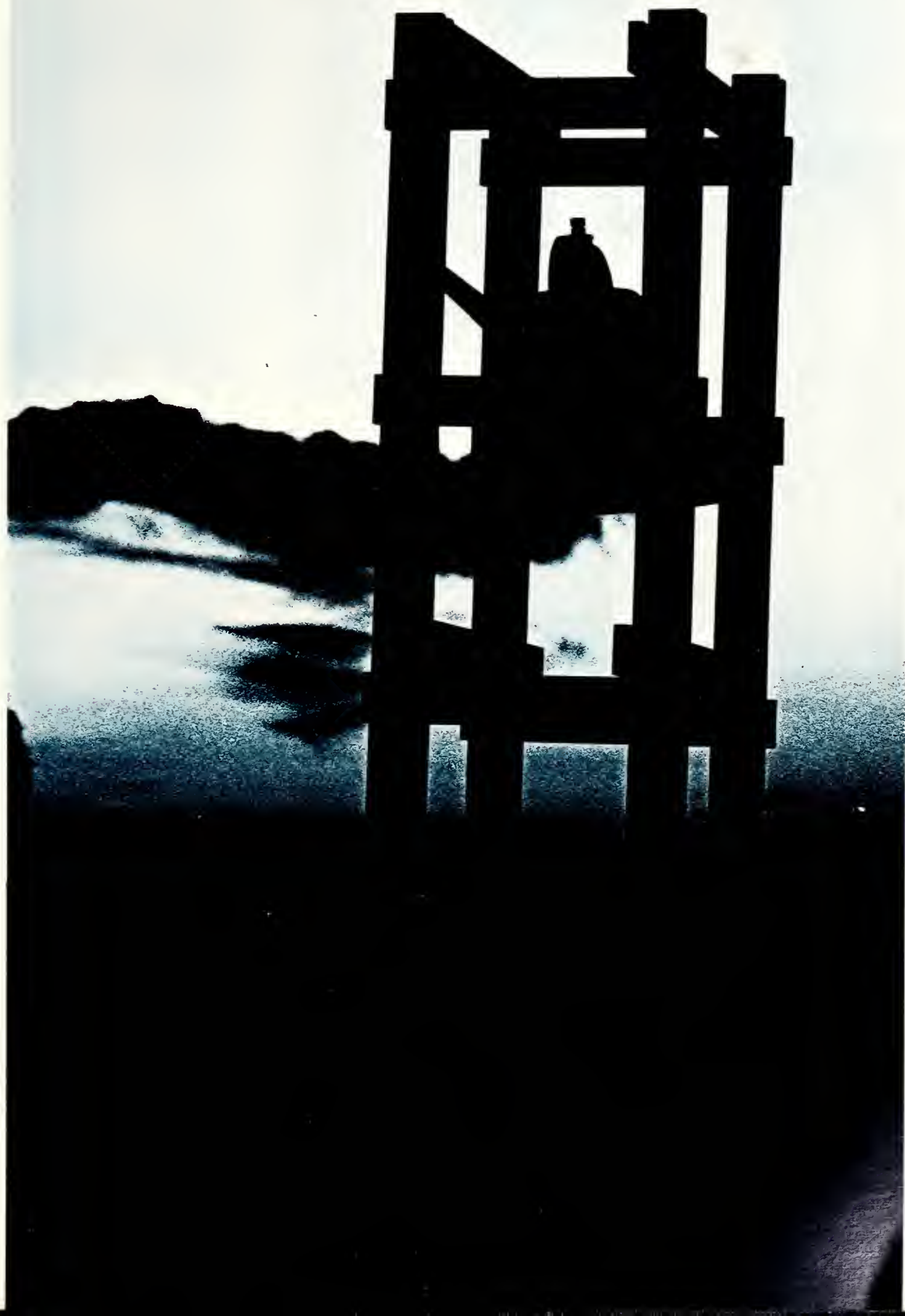



Spring



Spring Fever . . . Let's go to the River—He has a boat . . . The "IN" crowd is "OUT" . . . Park Drive-in flourishes . . . Annual migration to the coast . . . Azalea Festival . . . Hill Climbs . . . EXAMS!!!!Forget It! . . . Dieting begins for those Bikinis . . . Weejuns, no socks . . . Sun lamps out . . . Bleached hair . . . Beer is "in" . . . Raise hell . . . Can you find your way around the complex? . . . All eyes on Raleigh . . . Trips to UNC and State . . . Hech's Lake . . . Pansies in front of the C.U. . . . What goes on in the Arboretum? . . . "Limited space" parking in the C.U. parking lot . . .

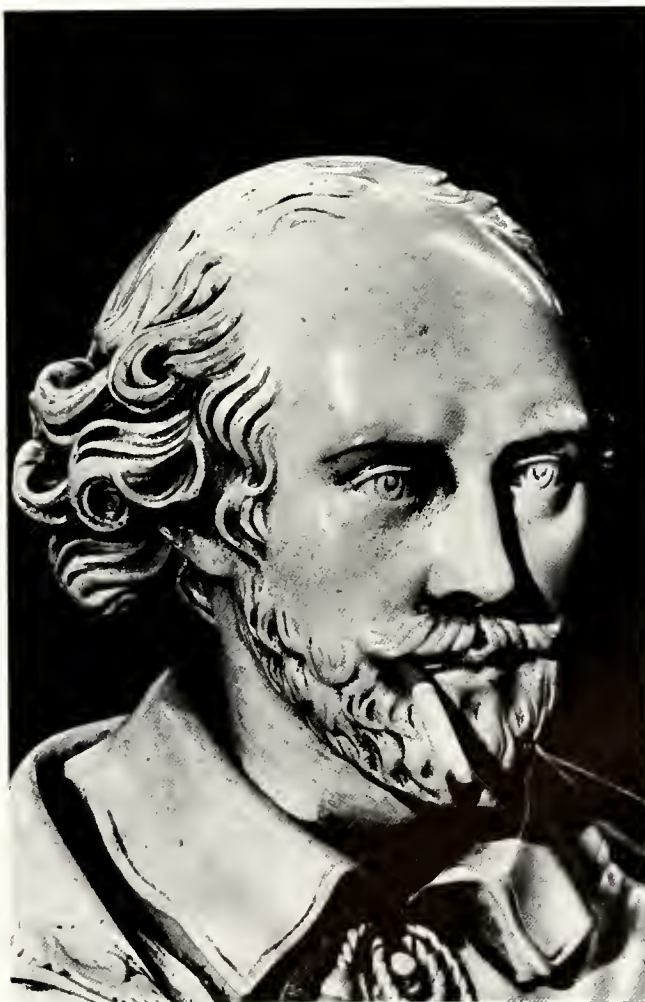



Th' Boom Boom Room







THE FIRST AND ONLY



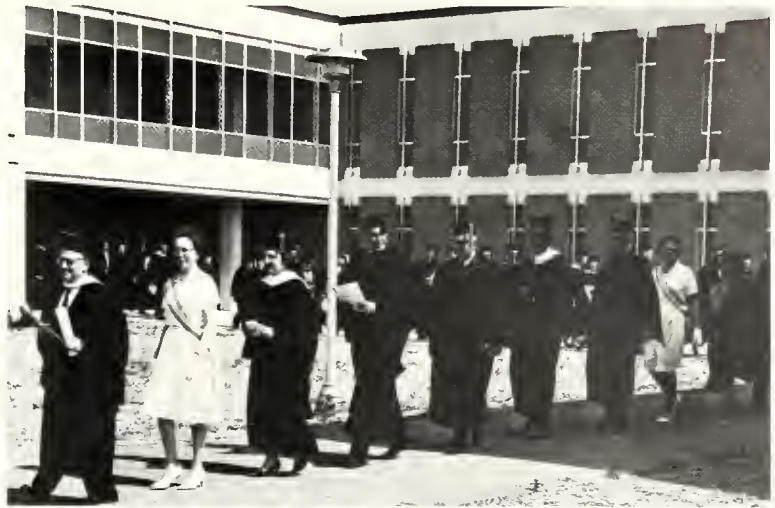







Faculty



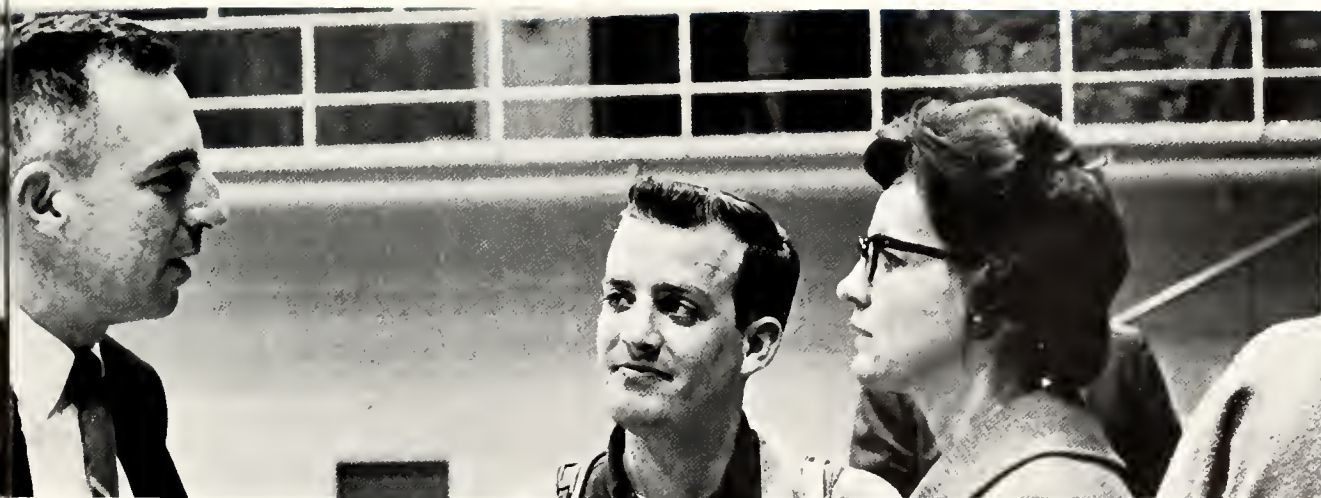

M. Gatewood



The purpose of the Art Department is to present to the student an opportunity to develop an appreciation of good art and some skills in handiercrafts.

The courses give future teachers a study of materials and techniques which can be of use in art activities in the classroom.



ART AND MUSIC

H. Woodruff



The Music Department gives an opportunity for students who enjoy singing to gain basic training in the principals of voice production and choral participation in the chorus. The Chorus makes several public appearances during the year including a Christmas program for students and faculty. Further study in individual voice training is also offered.



PHILOSOPHY AND RELIGION

The curriculum of the Department of Philosophy and Religion is designed to introduce to the college student the role which philosophy and religion have played in Western civilization. The aims of the curriculum are: (1) To confront the student with the philosophic and religious ideas of our cultural heritage and the way in which these philosophic and religious ideas developed and took hold in the course of a long history. (2) To provide breadth as well as depth in the field and at the same time to meet the vital student needs at the college level. (3) To encourage the college student to develop a philosophy of his consistent with the best scholarship in all fields of knowledge.



WBH Corkey



Loy H. Witherspoon

The Department of Education, within the framework of the liberal arts and science curricula, prepares elementary and secondary school teachers. Teacher Education is conceived as a cooperative enterprise of the entire faculty. The program is designed so that the prospective elementary and secondary teacher can complete the professional sequence in teacher education and at the same time meet the requirements for the degree of Bachelor of Arts.

Courses offered in the teacher education program at Charlotte College may be taken for undergraduate credit and may also be applied toward a teaching certificate or certificate renewal.

EDUCATION

Ben H. Hackney

Philip D. Vairo





ENGLISH

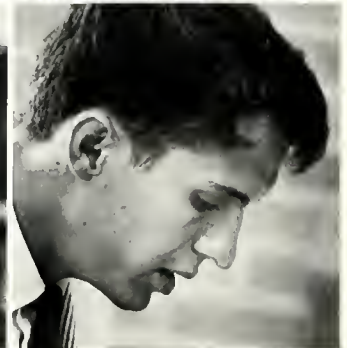

Robert M. Wallace
Roy Moose
Maurice Stoval

Mary Fore
Seth H. Ellis
Robert S. Fredrickson



Harriet Fuhrman
Charles K. Bush



James R. Draper



The Department of English provides all freshmen and sophomores with instruction in composition, current English usage, and English and some other literature. Majors continue in a curriculum which allows concentration in a chronological field or a type, but likewise requires a desirable spread. Majors, working toward an elementary teachers certificate pursue a specially adapted course which is unusually rich in subject matter.



Morton Shapiro

MATH



Dick L. George



William Perel



Robert Morrow



Joseph F. Shell
J. Pelham Thomas

Eleanor Markham





The Mathematics Department offers work leading to the A.B. and B.S. degrees in mathematics, with a view to training future mathematicians for government and industry, and for further study in graduate schools. Persons are also trained to be teachers of mathematics at all levels.

In addition to the work offered for a major in mathematics, the department offers courses needed by students studying engineering, the sciences, business, and social sciences. Special courses have been added to the curriculum to serve the needs of such students. In particular, majors in economics and business administration, sociology, and psychology are now required to take six semester hours of probability and statistics, in addition to the six semester hours of mathematics required of all students.

In the six semester hours of mathematics required of all students for graduation, the department seeks to provide all of the students at Charlotte College with genuine mathematical experiences, without which no education can be complete in the present age.

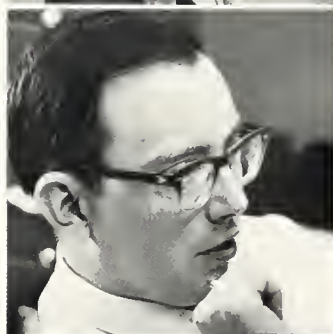

Mary R. Embry
Lloyd D. Davis
David Nixon

Percy L. Bernstein
J. Ronald Marshall
Martha Lawrence



Dan L. Morrill
William E. Jackson

Donald M. Freeman
Verne Ploger

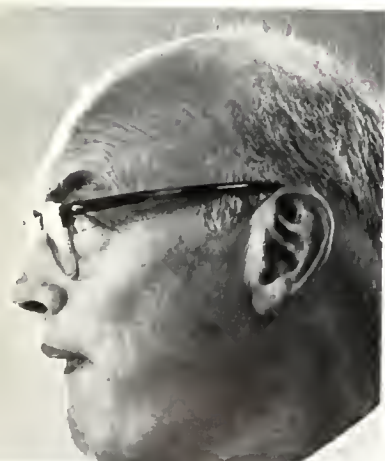

R. W. Riecke
John O. P. Hall

HISTORY AND POLITICAL SCIENCE

The Department of History and Political Science offers course work and a Bachelor of Arts Degree in each of the two disciplines. Students who major in Political Science usually are considering a career in law, politics, or government service, while those majoring in History are inclined to consider elementary, secondary, and college teaching, as well as law, the ministry, journalism, and careers in the business world.



Edyth Winningham

George R. Abernathy, Jr.



John B. Robbins

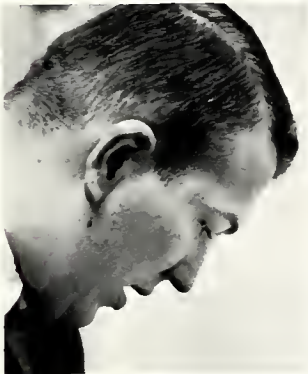

John W. Furlow



Larry L. Wade



Ruth Blackwelder



FOREIGN LANGUAGE

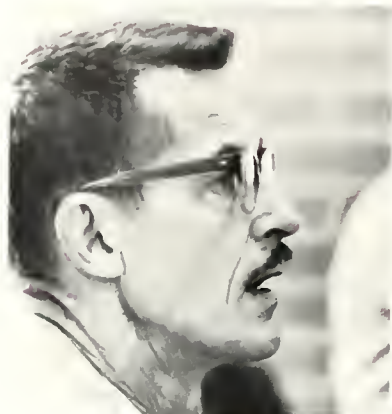

Joseph Slechta



Victor Lopez



Pierre Macy



Paul Saman



Pamela Bevier



Sonia Luski



Amy Brooks

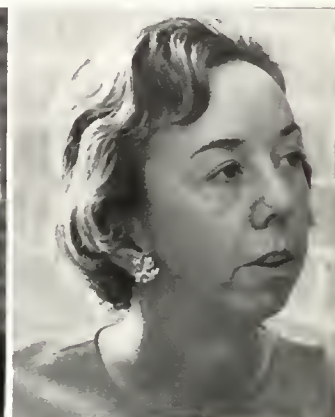

Karl M. Gabriel



The aims of the Foreign Language Department are multiple. Its programs of courses are planned to help the student to understand, to speak, and to write the foreign language he is learning; to acquaint him with the physical and economic geography of the country whose language he learns; to teach him the history, the literature, and the civilization of that country; to acquaint the student with the traditions, the customs, the characteristic traits and the social life of its people; to give the student a general knowledge of the contributions of that foreign country in the fields of arts and sciences; and finally, to help the student gradually acquire a sound and unbiased understanding of the people whose language he is learning.



CHEMISTRY



John H. Norman
James R. Kuppers
William E. Check



S. L. Burson, Jr.

Training professional chemists is the primary purpose of the Department of Chemistry. Students demonstrating superior achievement will be encouraged to seek admission to graduate schools for further study and research. Entirely consistent with the primary objective is our commitment to offer a freshman chemistry course which gives liberal arts students experience in applying the scientific method to some elementary scientific problems, and to impart an appreciation for the strength and limitations of the scientific method. The department also renders service to related disciplines such as physics, biology, engineering, and nursing. The needs of these disciplines are considered in the planning of the basic sequence of courses.

BIOLOGY

Carolyn H. Hampton



James F. Matthews



Dorothy Kirby



Herbert Hechenbleikner

The purpose of the Biology Department is to provide the student with a knowledge of some of the fundamental laws of science, to develop an understanding of the scientific methods of acquiring and organizing knowledge; and of the relationship between the different branches of science. It also gives some conception of the function of science in the development of the modern world.

ECONOMICS AND BUSINESS ADMINISTRATION

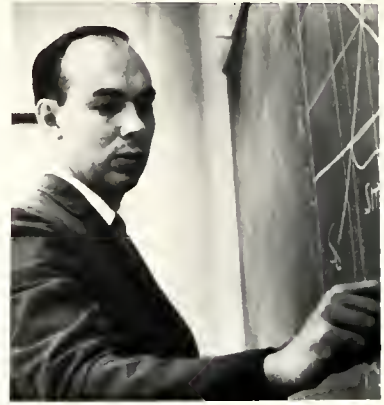

Donald J. Klein



William L. Blachman



W. D. Wubben



BUSINESS EDUCATION

Carole Causey



Harper Higgins



Dorothy Dunn

The Department of Economics and Business Administration offers two separate courses of study in Business Administration. The first is an A.B. Degree program for students who are interested in a broad education for business, one which will afford them the background necessary to pursue careers in management. The second is a program in Terminal Business Administration for students who seek a special skill for a specific entry position in business—mainly in the area of secretarial services.

GEOLOGY AND GEOGRAPHY



The Geography and Geology Departments offer courses in the study of the history of the earth. These courses deal with the description of land, sea, air, and the distribution of plant and animal life, including man and his industries.



C. H. Gibbs

PHYSICS

The Physics department presents to the student a study in the science that deals with matter and energy, and their interactions in the fields of mechanics, heat, sound, electricity, light, atomic structure, etc. The subject enables the students to have a better understanding in the physical properties and composition of nature.



Robert A. MacRae



Maurice Stoughton
Burton H. Wayne

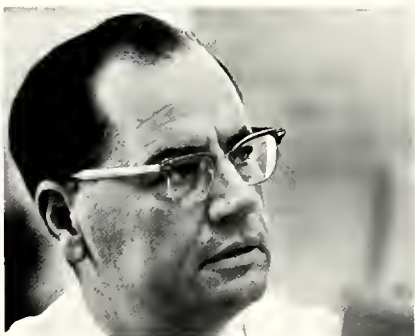

Newton H. Barnette

ENGINEERING

The Engineering program at Charlotte College offers a four-year degree in Engineering. The department covers three areas of engineering, Mechanical, Electrical, and Civil. They also offer introductory courses for students who do not wish to major in Engineering.



PSYCHOLOGY AND SOCIOLOGY

The aim of the Department of Psychology, here at Charlotte College, is to introduce the student into the past and present view of man's and animal's behavior as obtained by the method of scientific investigation. In addition, for those students who wish to major in psychology, the members of the Department of Psychology will offer courses aiming to develop in the student a broad and comprehensive view of psychology.

Howard Harlan



Louis Diamant



Davida P. Gates



George Windholz



LIBRARY STAFF

James D. Ramer



Mozelle S. Scherger

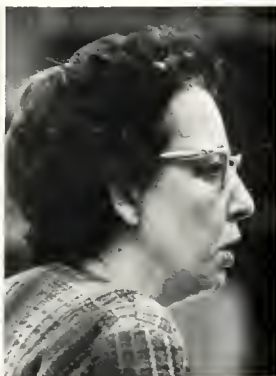

Shirley Tarlton



Ina B. Freeman



Elizabeth M. Graham



The college library building, completed in the summer of 1963, has a capacity of over 130,000 volumes and a seating capacity of 1,400 students. An open shelf collection of around 36,000 volumes is shelved on the first floor. Approximately 425 magazines and newspapers are displayed in the periodical area. This area is appropriately furnished for leisurely reading and browsing.

Students as well as faculty members are urged to make the Library their own through special requests and helpful suggestions regarding ways in which the librarians can best serve their needs.

Dedication



"Doctor Bonnie"



An unselfish interest in the quality education of her students and a zeal to expand their opportunities to include a wider horizon of economic and social choices,

An attitude of sincere dedication to the task of developing a University in the South Piedmont area of our state, where the need for state-supported higher education has continuously exceeded the availability of that education,

An ability to secure public and private support for the development of Charlotte College toward its unrealized potentialities,

The embodiment of a hope that a great future awaits our college as it assumes a vital role in the community of Charlotte as well as in the entire state,

The pride of a student body that feels that she has contributed significantly to the betterment of each individual's ability to enjoy a more successful and more meaningful life.



ADMINISTRATION

James H. Wahab



Mark F. Tinkham



Kenneth C. Batchelor



W. L. Yarbrough



Kenneth Sanford



L. Robert Grogan

Magie Fishburn



John O'Connor

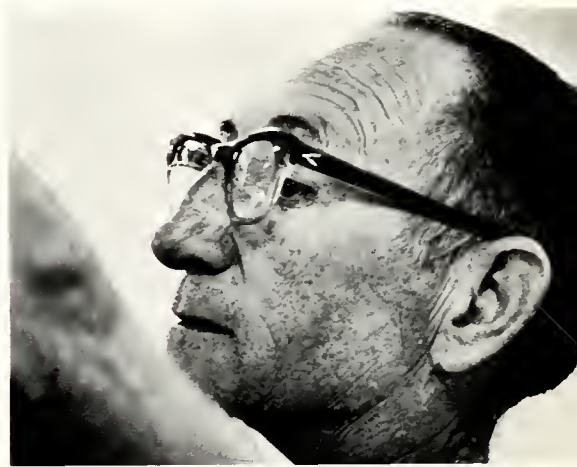

Donald M. MacKay



Mildred English

Larry Lynn

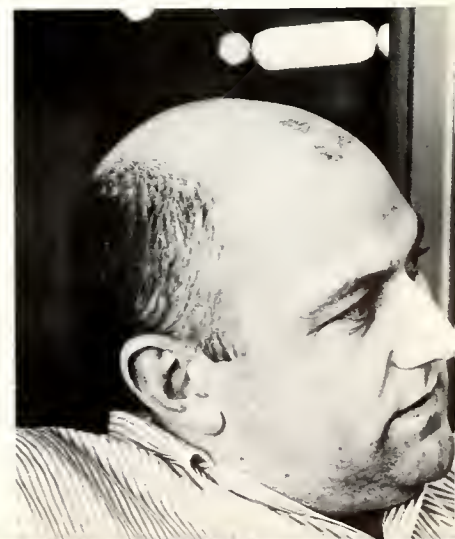

Organizations



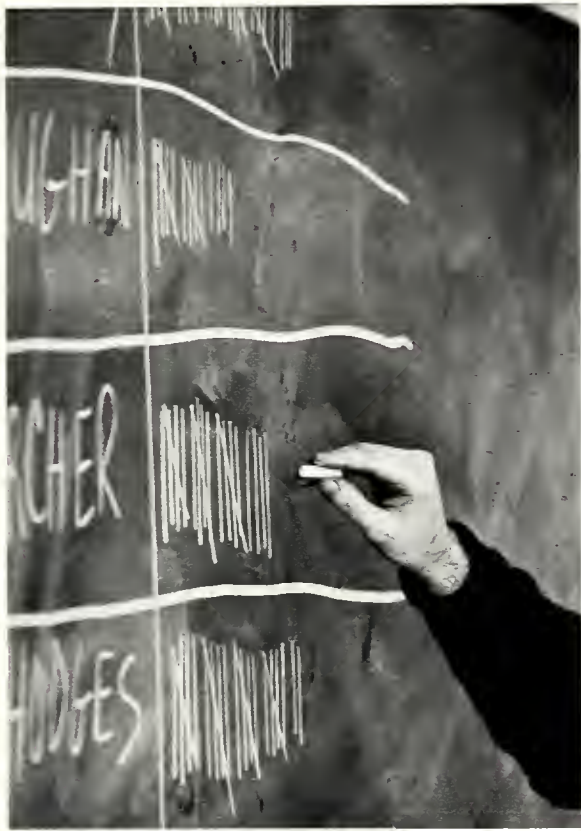

SI SI STAFF



Sharron Hacker, Editor



Dick Raley, Chief Photographer



Dr. Blachman, Advisor



Marilyn Bowers



Judy Hardison, Assistant Editor



Mot Boney, Campus Life Editor
John Ferguson



Tom Estridge



Nancy Jo Wells, Organizations Editor



Ann Carol Guise

STUDENT GOVERNMENT ASSOCIATION



John Scott, President



Carole Kennady, Secretary



Gus Psomadakas, Vice-President



Sidney Llewellyn, Treasurer



STUDENT COURT, LEFT TO RIGHT: Karl Walker, Gray Gummerson, Marilyn Bowers, Tim Brittan, Skip Stanley, and Dan Huston.



ELECTION COMMITTEE, LEFT TO RIGHT: Sandra Hodges, Chairwoman, Robert England, Judy Morgan, Marilyn Bowers, and Ann Carol Guise.



PUBLICITY COMMITTEE, LEFT TO RIGHT: Gail Gordon, Robert England, Chairman, Jerry Causby, Patsy Shoemaker, Sandra Hodges, and Sandra Dobbs.



SOCIAL COMMITTEE, LEFT TO RIGHT: George Vaughn, Terry Helms, Betty Craig, Alma Mae Royster, Sandra Hauey, and Donna Waters.

COLLEGIAN



Howard Pearre, Editor



STAFF, LEFT TO RIGHT: Rasmi Shalabi, Ellison Clary, Jim Cuning, Sharon Dailey, Betty Trapps.

KAPPA PHI THETA

SEATED, LEFT TO RIGHT: Betty Moore, Nancy Barnes, Jan Galloway, David Baucum. STANDING: Boyd Haigler, Don Skinner, Jack Washam, and Tommy Hastings.



SIGMA TAU SIGMA

LEFT TO RIGHT: Chris Serigstad, Secretary, Gary Gummerson, President, Ben Horach, Vice-President, and Tim Britton, Treasurer.



FRENCH CLUB

SEATED, LEFT TO RIGHT: Susan Weber, Roslyn Herman, Linda Shanks, Allen Huneycutt, Don Skinner. STANDING: Elias Gahnem, Betty Trapps, Doris Weddington, Dr. Masey, Susan Proctor, and John MacArthur.



SPANISH CLUB

KNEELING, LEFT TO RIGHT: Tim Britton, Laurie Auten. SEATED: Angel Vasquez, Judy Morgan, Bonnie Henchard, Donna Corbett, Ed Dean, Betty Craig, Susan Osborne, Zack King, Ed Jones. STANDING: Larry Auten, Jerry Williams, and Robert England.



YOUNG DEMOCRATS CLUB



KNEELING, LEFT TO RIGHT: Tommy Hixon, Sam Scott.
SEATED: Susan Proctor, Reggie York, Betty Trapps. STAND-
ING, FIRST ROW: LaVerne McLllwaine, Susan Osborne, Elli-
son Clary, Donna Corbett, Judy Morgan. SECOND ROW: Eddie
Dean, John Scott, Jerry Williams, Rodger Grosswald, Bill Pilker,
and Jack Turbyfyld.

YOUNG REPUBLICANS CLUB



KNEELING, LEFT TO RIGHT: Gary Gummerson, Elaine Grinson, David Baucon, Georgia Morton, Sid Llewellyn, SITTING: Ben Horack, Sheila Bostian, Frank Jones, Jerry Williams, Ann MacMillan, John MacArthur, Bud Stoklev, Ed Dean, Chris Serigstad, Roger Grosswald, Dick Witfield, and Kearney Smith.

LEFT TO RIGHT: Chris Serigstad, Sid Llewellyn, Ben Horack, Ed Dean, Jerry Williams.



COLLEGIATE COUNCIL FOR UNITED NATIONS



Rasmi Shalabi, President

LEFT TO RIGHT: Mrs. Winingham, Reggie York, Elias Gahnem, El-Husseini, Jay Currin, Dr. Witherspoon, and Rasmi Shalabi.



CIRCLE "K"



SEATED, LEFT TO RIGHT: Scott MacMillan, Corresponding Secretary, Dick Raley, Vice-President, Morris Searman, President, Wally Yarbrough, Treasurer, Ronnie Webber, Recording Secretary. STANDING, FIRST ROW: Bob Alexander, Fred

Ratchford, George Vaughn, Ben Swenson, Ed Jones, Lanier Jones, Warren Geddings. SECOND ROW: Jay Currin, Bill Hodges, John Ferguson, Howard Pearre, Drew Foppe, David Rector, Dick Bonner, and Norman Jones.



STUDENT NATIONAL EDUCATION ASSOCIATION



SEATED, LEFT TO RIGHT: Judy Morgan, Ralph King, Celia Meyer, Bonni Hanchar, Pat Price, Evelyn Grain, Dr. Vairo.
STANDING: LaVerne McIlwaine, Reggie York, Smoky Warren, Robert England, Glinda Trull, Phyllis Yandle, Ellen Johnston, and William Poteat.

CHARLOTTE COLLEGE CHORUS



LEFT TO RIGHT, FIRST ROW: Darlene Greene, Betty Weeks, Wilma Happy, Judy Morgan, Susan Mayberry, Jeanne Steele, Sandra Hodges, Judy Chipley. SECOND ROW: Mr. Woodruff, Marsha Robinson, Deanne Roberts, Elizabeth Garrison, Kathy Miller, Earlene Mavery, Sandra Magee, Ann McMillan. THIRD ROW: Bill Kensey, John Galtney, David McGee, Bill Pressley, Harry Rudolph, Bernard Hinkle, Robert England, David Hunter. FOURTH ROW: George Callahan, and John Gaither.

LITERARY CLUB



LEFT TO RIGHT: Keaney Smith, Shirley Carpenter, Shirley Bucannon, Pam Grosswald, Dick Witfield, Jimmy Gale, Nancy Osborne, and Robert England. William Crenshaw, Mr. Ellis.

ENGINEER'S CLUB



SEATED, LEFT TO RIGHT: Wally Overton, Doug Miller, Frank Caton, Russel Sides. STANDING: Bob Alexander, Jim Rollins, Earl Pards, Philip Smith, John Karnazes, Phil Lohr, Mike Taylor, Samie Frink, Don Hatley, Jack Barnett, Ted Martin, and Vernie Case.

Features







**Valentine
Sweetheart**

SANDRA HANEY



Chris Serigstad

Valentine Court



Sharron Hacker



Jill Schaffer



Cheryl House

Christmas Court



SANDRA HODGES (Queen)



Sandra Magee



Sandra Haney



Brenda Barrier

Cheryl House



Campus Beauties



PAULA HOWIE





MARILYN BOWERS

**SANDRA
FUNDERBURKE**





BRENDA BARRIER



Outstanding Students

Outstanding Seniors

John Scott
Judy Morgan



Outstanding Juniors

Ann McMillan
Robert England



Outstanding Sophomores

Wilmot Boney
John Ferguson

Outstanding Freshmen

Bill Hodges
Howard Pearre





Sports



BASKETBALL TEAM



Coach Edelman

CHARLOTTE COLLEGE 1964-1965

BASKETBALL

| | | | | |
|-----------|-----|-------------------|--------------------|-----|
| Charlotte | 77 | At Guilford | Guilford | 100 |
| Charlotte | 85 | At Belmont | Belmont Abbey | 80 |
| Charlotte | 76 | At Charlotte | St. Andrews | 60 |
| Charlotte | 98 | At Charlotte | N. C. Wesleyan | 60 |
| Charlotte | 70 | At Asheville | Asheville Biltmore | 84 |
| Charlotte | 81 | At Charlotte | Guilford | 67 |
| Charlotte | 96 | At Charlotte | Lynchburg | 67 |
| Charlotte | 82 | At Charlotte | Tampa | 83 |
| Charlotte | 82 | At Charlotte | Charleston | 74 |
| Charlotte | 79 | At Fayetteville | N. C. Methodist | 68 |
| Charlotte | 78 | At Charlotte | Presbyterian | 68 |
| Charlotte | 68 | At St. Petersburg | Maryville | 55 |
| Charlotte | 66 | At St. Petersburg | Fla. Presbyterian | 82 |
| Charlotte | 110 | At Charlotte | N. C. Methodist | 84 |
| Charlotte | 79 | At Lynchburg | Lynchburg | 70 |
| Charlotte | 54 | At Pembroke | Pembroke | 45 |
| Charlotte | 82 | At Charlotte | Belmont Abbey | 78 |
| Charlotte | 72 | At Charlotte | Asheville Biltmore | 71 |
| Charlotte | 71 | At Clinton | Presbyterian | 116 |
| Charlotte | 79 | At Rocky Mount | N. C. Wesleyan | 57 |
| Charlotte | 68 | At Charlotte | Pembroke | 84 |
| Charlotte | 85 | At Launenburg | St. Andrews | 91 |
| Charlotte | 99 | At Charleston | Charleston | 74 |

DIXIE CONFERENCE TOURNAMENT

| | | | |
|-----------|----|-------------|----|
| Charlotte | 86 | St. Andrews | 72 |
| Charlotte | 61 | Lynchburg | 75 |





Tommy Gilliam

STARTING FIVE



Ronnie Robinson



Jimmy James

Charlie Jacobs

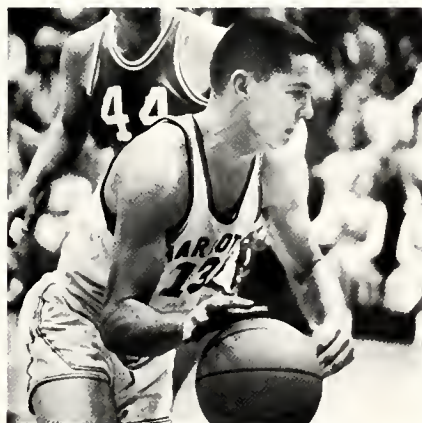

Wally McGinty

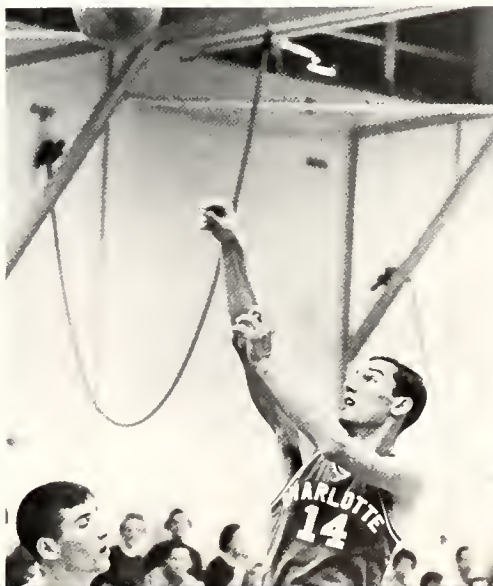



We have your wife and children at gun point.



He's standing on my foot!!

Drop back and punt.

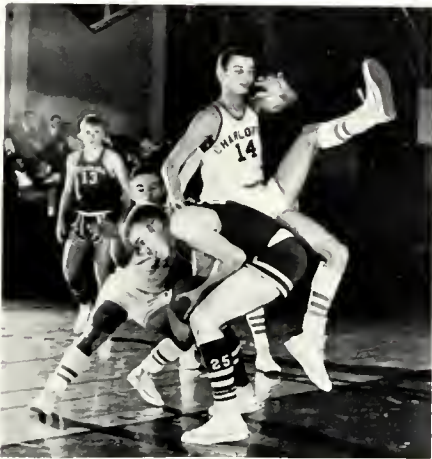

Now, don't be afraid—just go out there and KILL.





C'mon Charlie—get out of there, they aren't that mean.



Coach—can you describe how the ball looks again?

Get his pants next!



In the mature male.



Dunking—Not Donuts



I'm goin' in for No. 24.



Thanks for the helping hand!



Athlete's Foot!



Mercy Bucket!

Practice Makes Perfect??





Golf



Rick Holt



David Cotter



Billy Hanks



Bill Finley



TENNIS

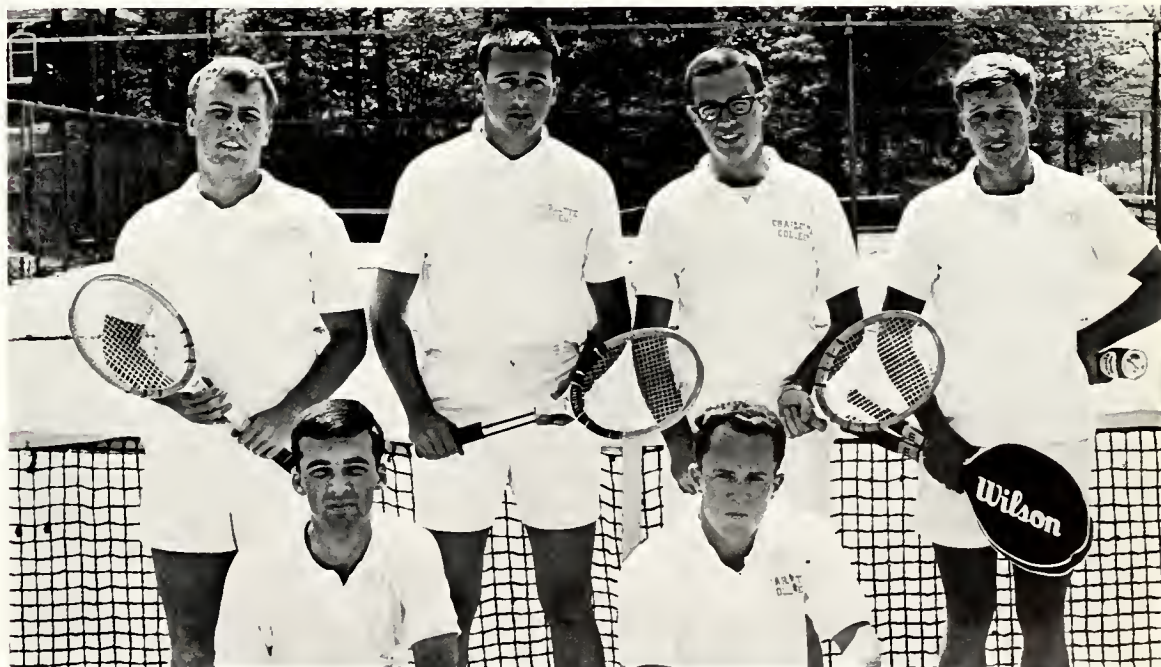

LEFT TO RIGHT: Jay Currin, Art Meyer, Bobby Burns, Barry Grice. KNEELING: Jim Crawford, John Smith.

CHEERLEADERS



Sheila Bostian



Linda Twyman



Laura Hinkle



Pam Barrier, Chief



Cheryl House



Jill Schaeffer



Georgia Morton

Th' 49'er



Classes



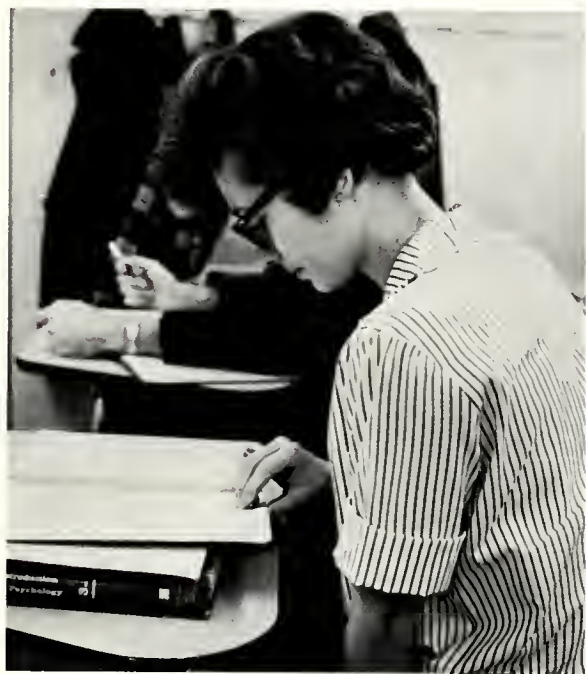



Judy Morgan, President
Sandra Hodges, Vice President

SENIOR CLASS OFFICERS

Robert Powell Andrews
Keith Glosson Baker
Jacky Stencil Baucom

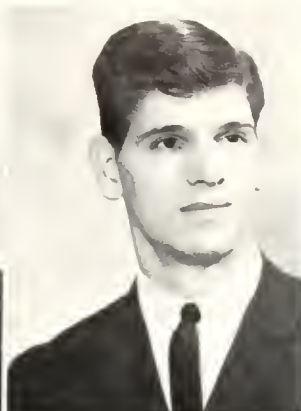
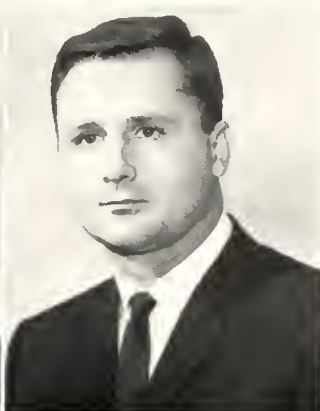
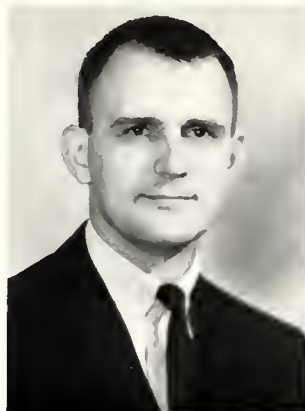

Shirley Strutt Buchanan
William Clinton Canaday
Ellen Anne Cauthen





Rebecca Gordon Choate
Beth Sue Groom

Benjamin Franklin Davis
Gary Roger Gummerson

Elias Farid Ghanem
Susan Jeanette Jernigan

Ronald Barry Grice
George Manuel Kennedy



Linda Joan Kincaid

Samuel Oakes Lindeman

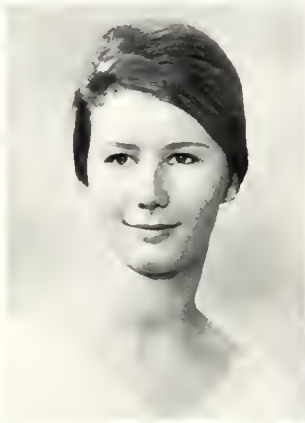



LaVerne McIlwaine



Judith Kay Morgan



Carol Bea Mullis



William Daniel Poteat





Jesse LeVon Reich
Billy Forney Roseman



Nancy Cobb Robertson
Garlin James Russell



Frank Elwood Rohleder, Jr.
Elizabeth Alexander Segui



Rasmi S. Shalabi
George Orville Simpson

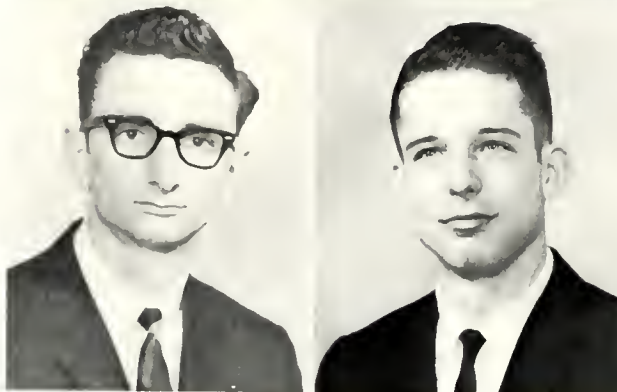

Kenneth Mitchell Sloop
James Morris Spearman



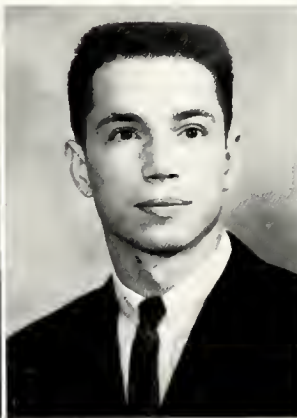
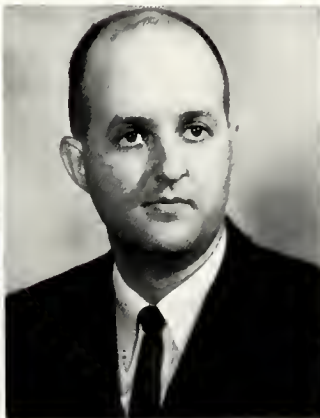

Mary Lou Stilwell
Russell Gary Walters
Kenneth Franklin Weems



Phyllis Horne Yandle
Reginald Oscar York
Ray Everett Young

JUNIOR CLASS OFFICERS



Gerald Broome, President; Beverly Blankenship, Vice-President.

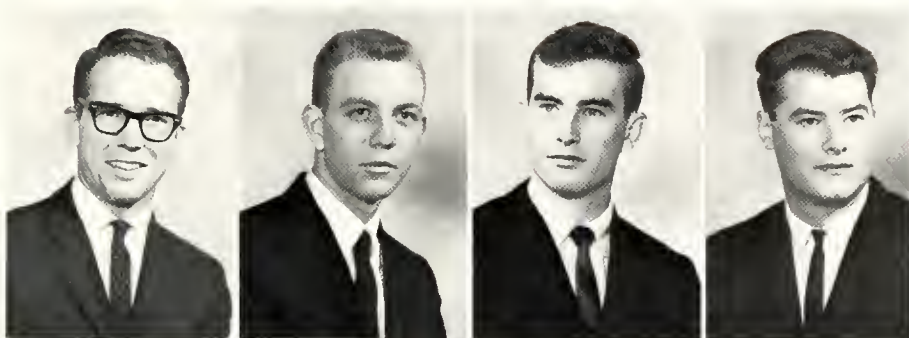

Reginald Lee Adams
Paul Randolph Alexander, Jr.
Robert Earl Alexander
Donald Denny Allen

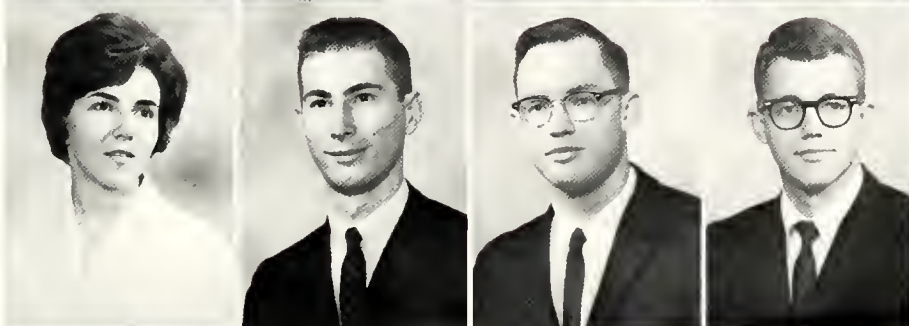

Frances Rebecca Allen
Larry Craven Auten
Warren Perry Babcock, Jr.
Gordon Lewis Barber, Jr.



Nancy Carol Barnes
Pamela Lynn Barrier
Roy David Baucom
Jerry Hoyt Beaver



Elizabeth Ann Black
Beverly Blankenship
Charles Hall Blankenship
Roddy Whitfield Brandes

Gerald Sidney Broome
Robert Monroe Brown
James Warren Burgess
Robert Lee Burns, Jr.

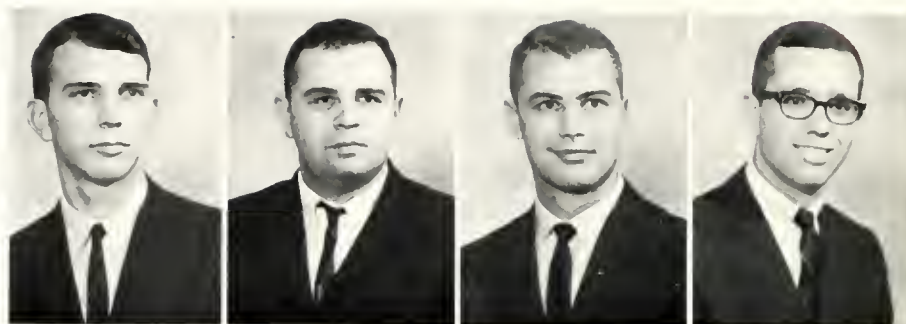

Sharon Ann Bush
George Brent Callahan
John McNeil Cameron
Robert Allen Canaday



Shirley Williams Carpenter
William Joseph Clayton II
Eleanor Gaynelle Crook
Joseph Jenkins Currin



Edwin Little Dean
James Ralph Dutton, Jr.
Thomas Click Dutton
David Michael Earnhardt

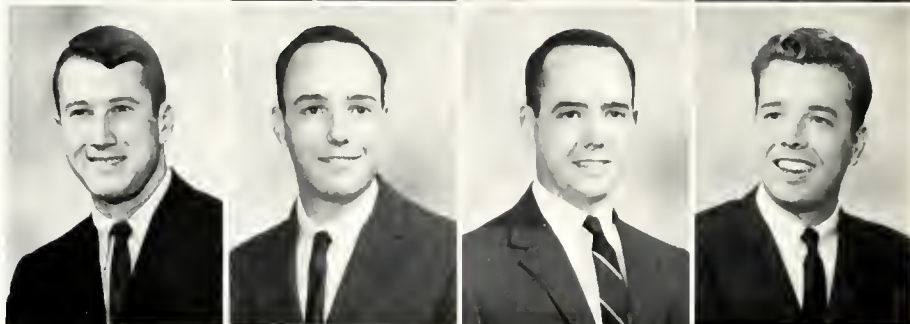



Robert Stowe England
Roy Thomas Estridge, Jr.
Ralph Yates Faulk
William Lawrence Flowers



William Claudius Forrest
Floyd Nelson Fowler
James McInnes Gale
Steve Wiley Haas



Sharron Myra Hacker
Boni Daiz Hanchar
Thomas Allen Harcharik
Judy Helen Hardison

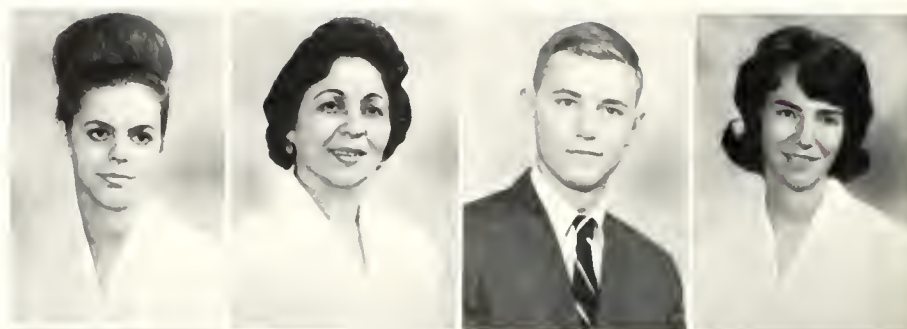

Victor Russell Harris
Donald Edgar Hatley
Ronald Wilson Hearne
Patsy Ann Helfner

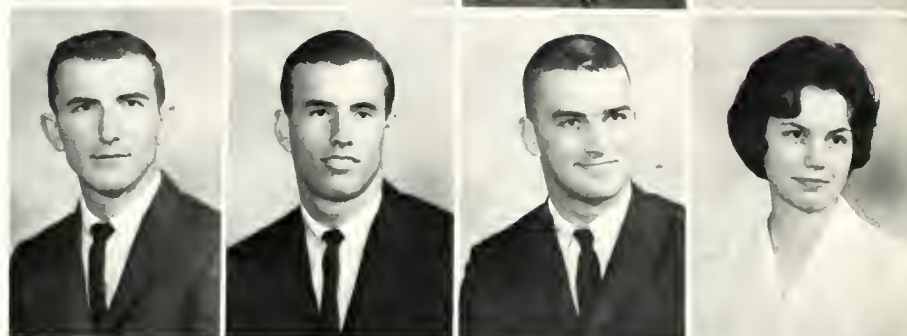

Gene Edward Henderson
Bernard Arnold Henkel
Winfred Norman Hill
Sally Ann Hillert

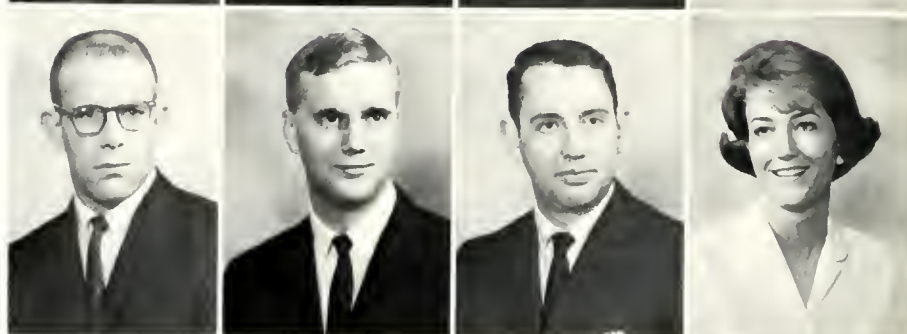



Larry Wayne Hines
Marilyn Ann Holmes
Dora Ann Hood
Fay Melvin Horton

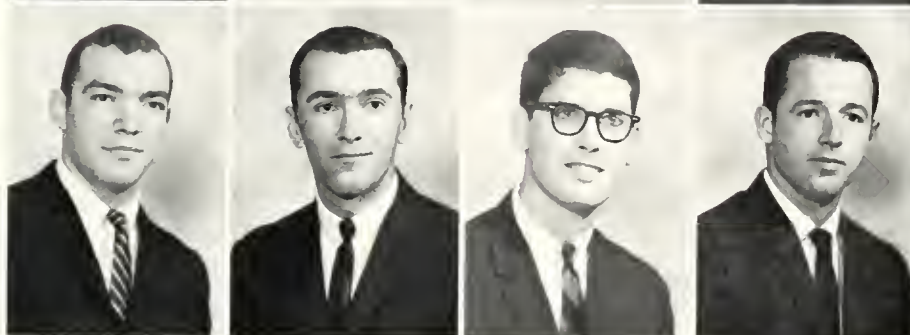

James Van Howell
James William Huckabee
Danley Knox Huston
Reece Arnaugh Jamison III

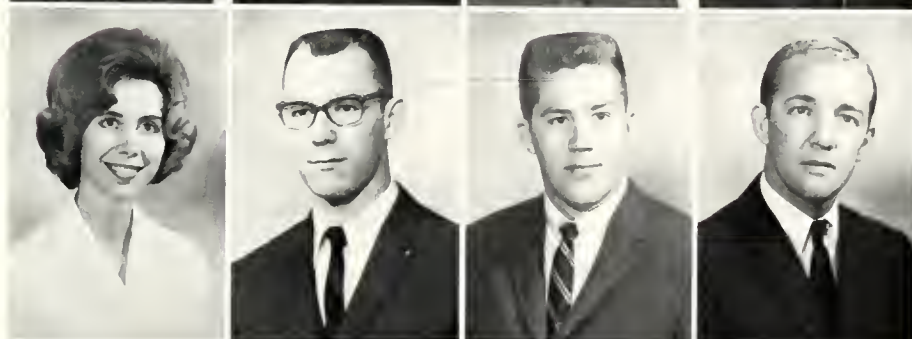

Carole Ann Kennady
Kenneth James King, Jr.
James Ralph Kirkman, Jr.
Richard Allen Latty

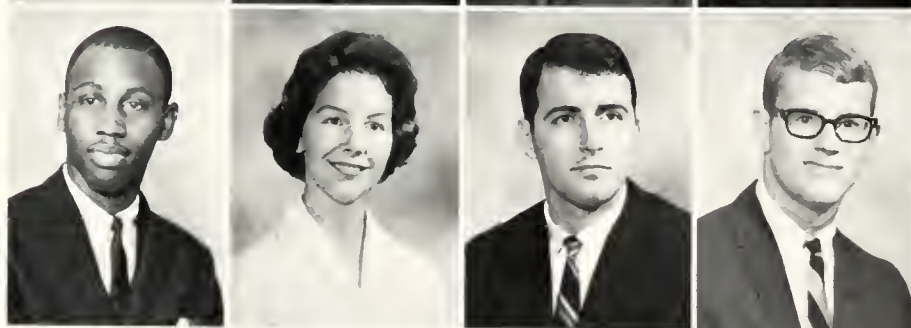

John Willie Love
Mary King Martin
William Leonard Mayer
John McArthur, Jr.

Benjamin Howard McCorkle
John Tucker McEver
David Lee McGee
Angelyn Chambles McMillan

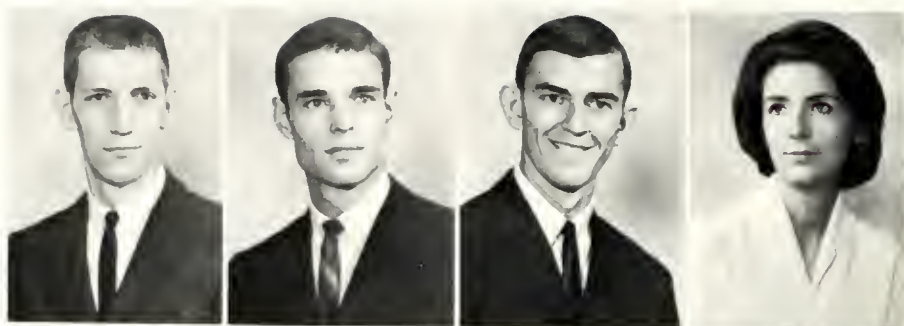

Ethelyn McMillan
Joseph Thomas Miller
Judith Litaker Misenheimer
Betty Kilpatrick Moore



Francis S. Moussalli
Eugene Mull
Ronald Lewis Oates
Charles Emory Petty, Jr.

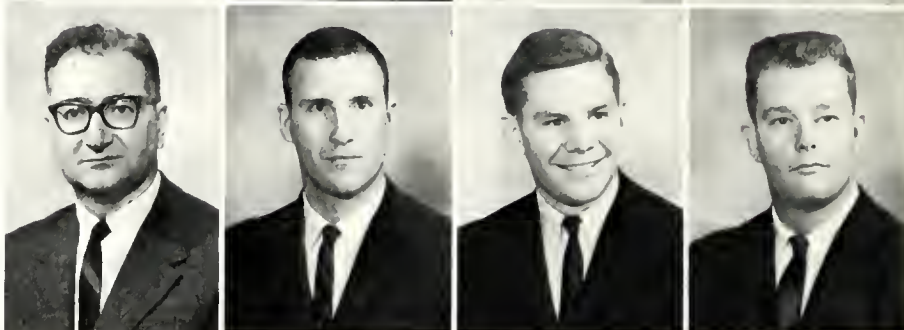

Maxwell Eugene Petty
John Larry Plummer
Barry Dale Price
Marion Eugene Proctor





Marie Andria Prutnick
Gus Pete Psomadakis
Deloria Tallu Purser
Richard Merton Raley, Jr.

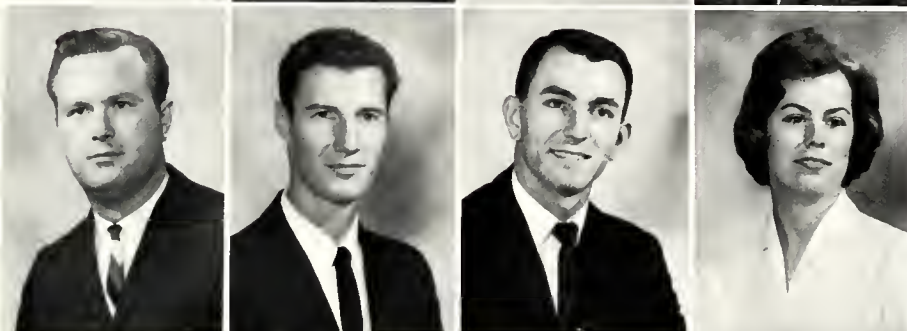

Roger Lee Reynolds
Larry Randolph Ritter
Rodney Lewis Robinson
Judy Cheryl Sasser



Just who do you guys think
you're kiddin'?

Richard Allen Savage
 Frederick Peter Schulz
 Patricia Juliene Shoemaker
 James Leon Short



Joseph Rush Shull III
 Fosalie Fox Shumate
 Carl Lanier Sigmon
 Kearney Isaac Smith



Philip Alexander Smith
 Hilda Wilson Spittle
 Richard Marcus Spittle, Jr.
 Allen Edward Stanley III

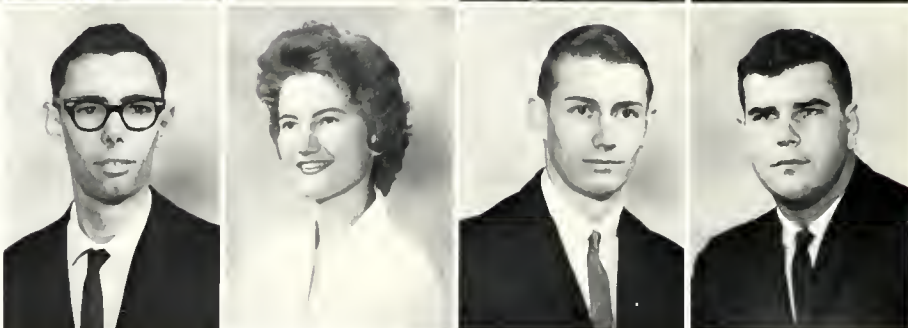

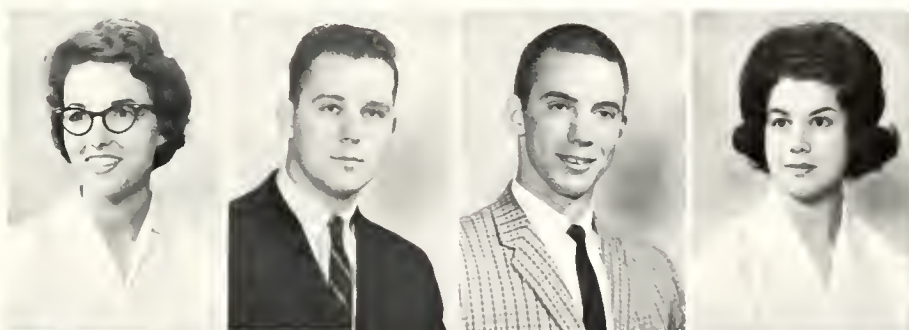

Jeannie Livingston Steele
Jackie Lee Stegall
Franklin Alonzo Swearngan
Gean Horton Thornburg

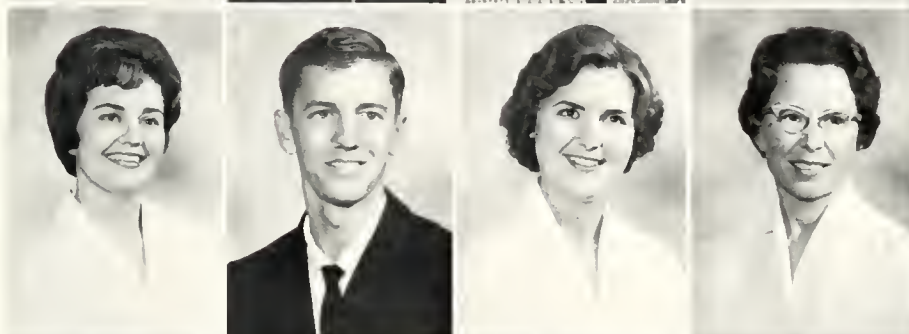

Glinda Diane Trull
Milburn Lee Walters
Helen Brinson Warren
Doris Clinard Weddington

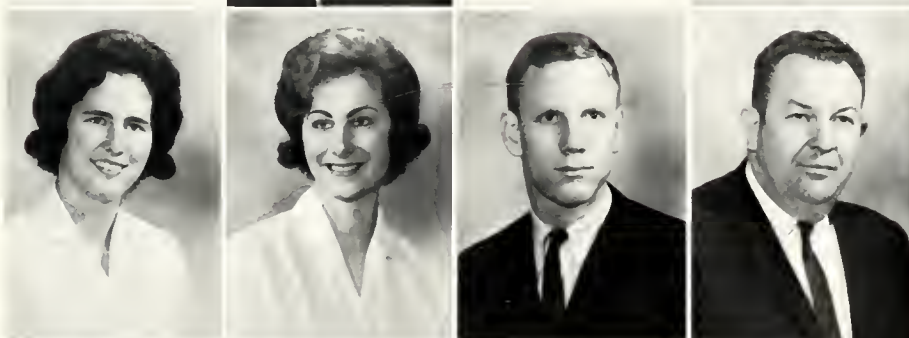

Nancy Jo Wells
Andrea Martin Whisnant
Richard Francis Whitfield
Boykin Frederic Williams

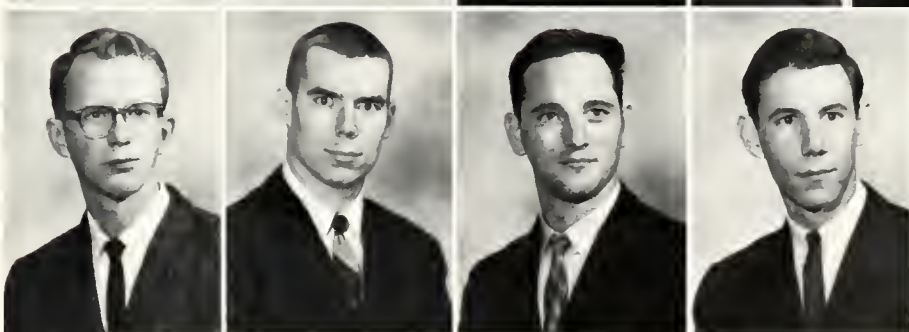

Steven Stanley Williams
William David Wilson
Donald G. Yandle
Ernest LeRoy Young III

SOPHOMORE CLASS OFFICERS



Ben Horack, President; John Ferguson, Vice-President

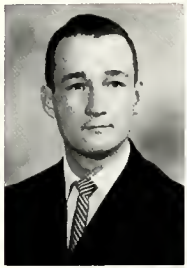

Kenneth Barry Abrams
 Mary Caroline Alexander
 Thamir Jawdat Al-Hussaini
 George Milton Allen
 Thomas Wayne Anderson, Jr.



Dwight Ramsey Austin
 Paul Laurie Auten
 Michael Strong Barkley
 Charles Mack Barnhardt
 Gerald Wayne Bass



Vincent Hayes Batts, Jr.
 Gary Newton Bancom
 Wayne Thomas Beatty
 George Lynn Beck
 Charles John Bernhard



Samuel Lacy Black, Jr.
 John Loring Blackman
 Adrian Gerald Blankenship
 Wilmot Gatling Boney
 Iris June Booe

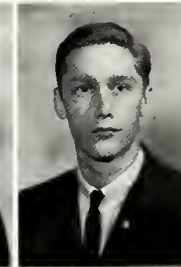
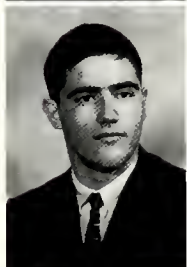

Ernest John Bouyoucas
 Marilyn Elizabeth Bowers
 William Alexander Boyd, Jr.
 George Miller Britten
 David Franklin Brooks

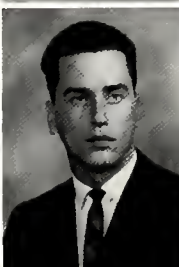

James Albert Brown
 Milford Douglas Caldwell
 Charles Dudley Callicutt
 Lois Gertrude Garey
 Brenda Gail Carpenter

Ken Ivan Cartrett
Nina Mack Castles
Franklin Alexander Caton
Philip Russell Chadwick
Brenda Kay Childers

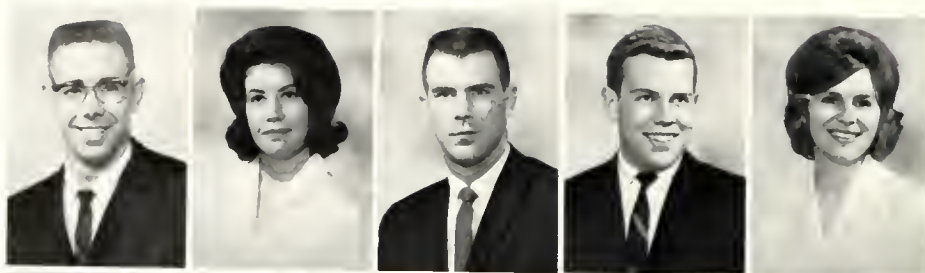

Thomas Clinton Christmas, Jr.
Ellison Dever Clary, Jr.
Calvin Franklin Cooke
Norman David Cotter
Stephen Carter Cox



Betty Ann Craig
Joseph Conrad Crooks III
Rae Woodle Daniels
Phillip Leo Davis
Charles Michael Dellinger

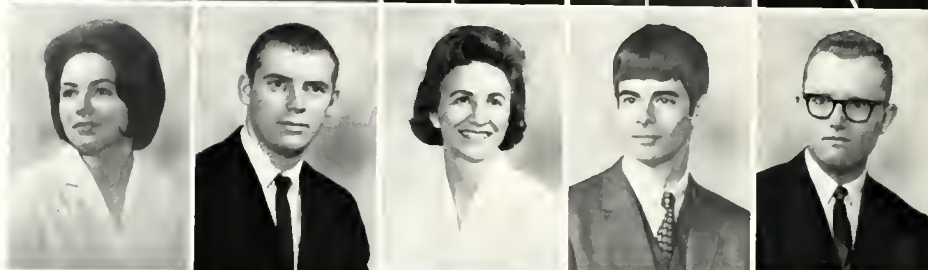

Michael Anthony Dente, Jr.
Arthur Michael Denton
Sarah Elizabeth Donnelly
Fred Joseph Dunkerley
Katherine Ann Dunlap

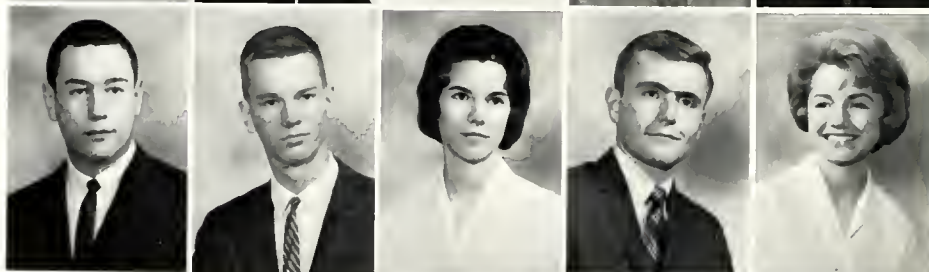

Eugene Franklin Earnhardt
James Wallace Elting
John Martin Ferguson
Rufus Neely Ferguson
Carolyn Winston Ferrell

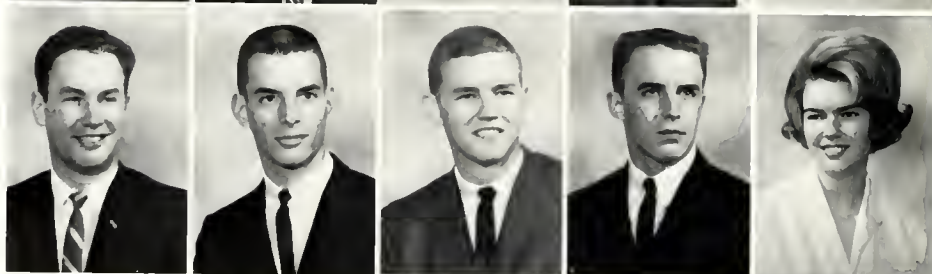

David Rufus Fidler
Steve James Finger
Michael Henry Fish
Hugh Weldon Foard
John Michael Fogle



Carol Jean Foster
David Mark Fuerstman
Reece Wayne Furr
Ricky Wayne Furr
Jan Camilla Galloway



Douglas Emerson Gardner
Elizabeth Clark Garrison
Judith Annette Garrison
Joan Styers Giles
Roger David Ginn



Mary Amelia Greene
Harry Douglas Griffin
William Jeffers Griffin
Charles Kenneth Grimsley
Ann Carol Guise

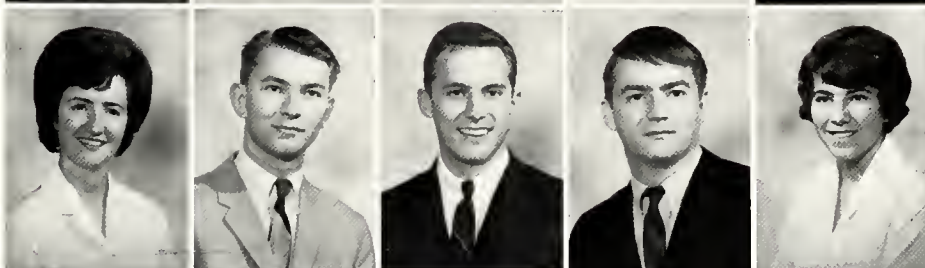

Boyd Frazier Haigler, Jr.
Betty Jean Hamilton
Joe Vernon Hamilton, Jr.
Aaron DeJuan Hardin
James Lee Harley



Thomas Eugene Hastings
Phyllis Rozzelle Henline
Betty Jane Hodges
Charles Allen Honeycutt
Benjamin S. Horack, Jr.



Joan Beth Howarth
Byron Malcolm Hudson
Jean Carolyn Hudspeth
William Kern Hudspeth, Jr.
Martha Alice Huff



Michael Gene Huston
Nancy Haynes Johnson
George Franklin Jones, Jr.
Philip Markus Lohr
Scott Anderson MacMillan

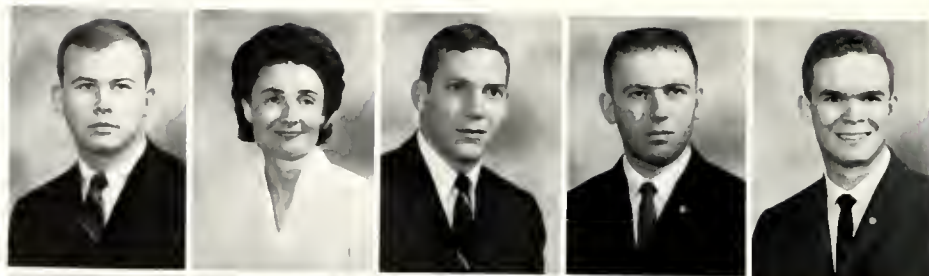

Ann Elaine Manus
Calvin Luther McGowan
Jewel Ann McLaughlin
Mary Elizabeth Nelson
Susan Rone Osborne



Wallace L. Overton
Thomas Clair Owen
Steve C. Pappamihel
Earl Lee Parks
John Charles Patton



Mattie Williams Patton
Samuel Norcom Payne
Conette Alice Phillips
Hoyle Lee Plyler
Andrew Clyde Polson



Ross Mills Povey
Patricia Lee Price
Susan Carole Proctor
Rodney Lamar Purser
William Norris Purser



Edward B. Quein
Fred Lee Ratchford
Jerry Robert Rich
Marshall Conrad Roberson
James Bost Roberts III

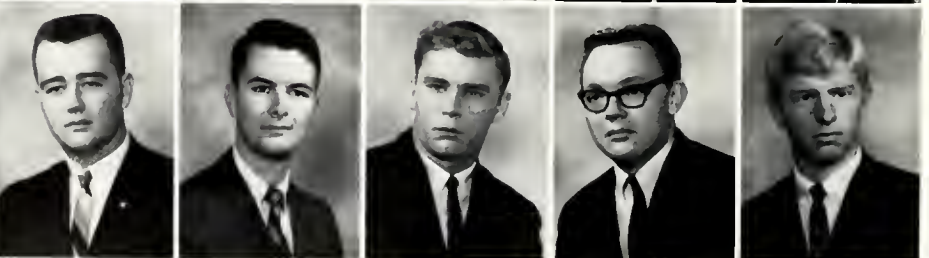

Edward Timothy Robinson
William Barry Rodgers
Ronald Hendrix Sadler
Marjorie Lee Shackelford
Linda Ruth Shanks

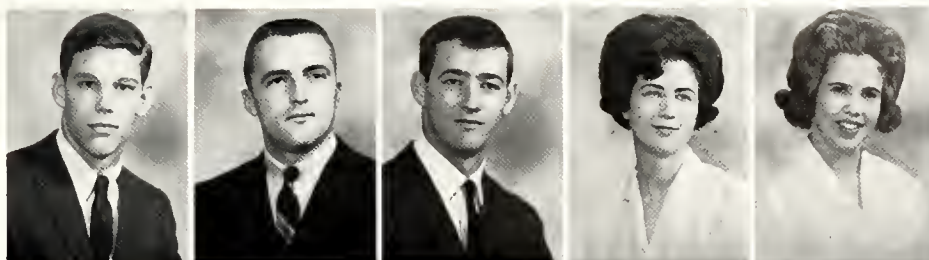

Archie Lee Shue
Ronald Nolan Sides
James Edwin Sinclair
Howard Earl Singletary
Jack Donald Skinner



Ross Lynn Slayton
Cay Thomas Smith
Ray Steven Soll
Lawrence William Speer, Jr.
Richard Morrison Stafford

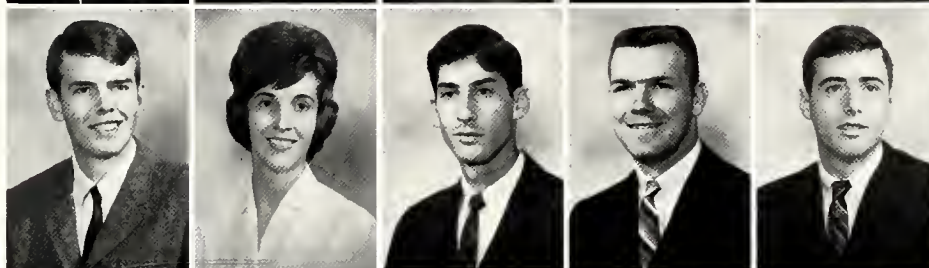

Jack Bernard Stallings, Jr.
Richard Ervin Stephens
Henry Byard Stinson, Jr.
Harry Parsons Stokely, Jr.
Gary Lee Swaringen



Bernard Nicanor Swenson, Jr.
Lawrence Chapman Talbot
Robert Daniel Thomas
Cheryl Diane Thompson
Cecil Benton Threadgill



James Brandon Thurman
James Harold Todd
Edward Vernie Tolson, Jr.
Edwin Scott Trotter
Leland Frazer Troutman



Charles Edward Truluck
Zeb Lewis Waid
Charles Jackson Washam III
Barbara Lorraine Watson
Charles Ronald Webber

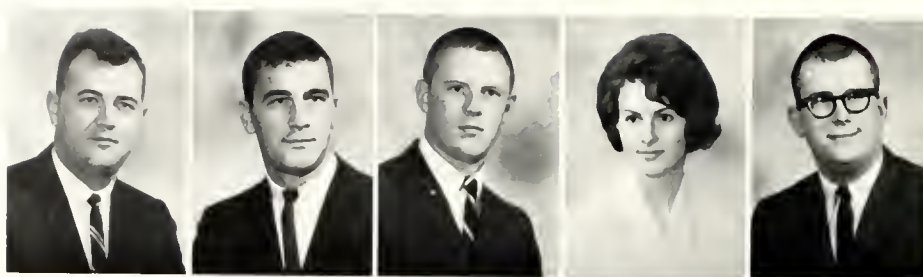

James Ross Westmoreland
George Michael White
Summie Gilbert White

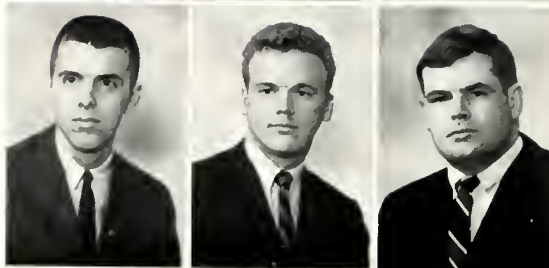

Donald Richard Wilkinson
James Gracen Williams III
Kenneth Ward Wilson
Lonnie Richard Wilson
Joyce Ann Wingard

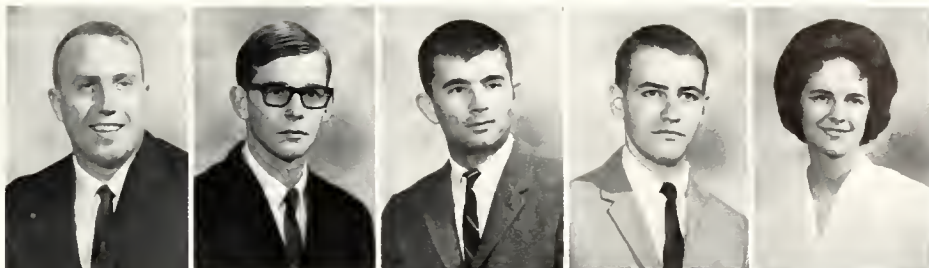

Sterling Wilson Wright, Jr.
Walter Augustus Yarbrough
Geoffrey Maclaren Yaryan

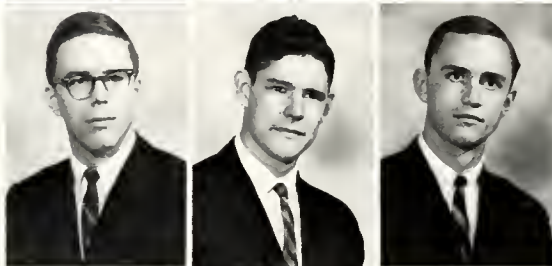

FRESHMAN CLASS OFFICERS



Bill Hodges, Vice President;
George Vaughn, President



Kenneth Clyde Abernethy
James Lee Adams
John Franklin Adams, Jr.
Dorothy Jean Alexander
Terry Parks Alexander



Irene King Al-Hussaini
Charles Lester Allen
Sandra Diane Allison
Larry Wilkins Anderson
Patricia Lee Archer

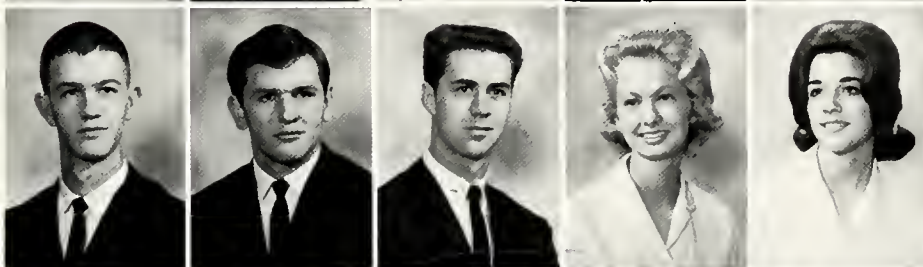

Richard Worth Antry
James Harley Bailey
Robert Lee Bailey
Doris Nancy Barbee
Brenda Ann Barrier



Sandra Kay Barrier
Don Michael Baucum
Peggy Ann Beachum
Ronald Eugene Bever
Paul Vincent Bechtold, Jr.



Roy Douglas Belk
Van Wesley Bell
Clinton O'Neil Benton
Samuel Creighton Berry
James Leslie Bickett



Walter Edward Bigger, Jr.
Donald Eugene Biggerstaff
Sylvia Gail Black
Thomas B. Black, Jr.
Terri Ann Blackwelder



William Henry Blackwelder
Betty Carolyn Blackwell
Evelyn Christine Blackwell
Penny Stephano Blechstein
John Cloyd Blythe



George Thomas Bolton, Jr.
Davis Richard Bonner, Jr.
Sheila J. Bostian
Robert Neil Boyd
Sandra Jane Brantley



David Earl Brewer
David Burleigh Brewster
Patricia Sue Brewster
Kay Vernell Brigman
Wanda Lee Broome

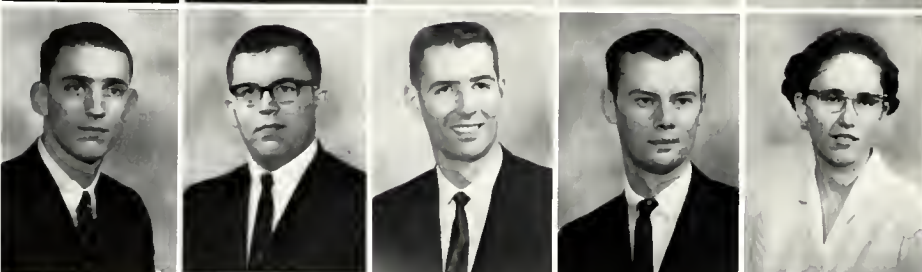

James Hoyle Brown
Larry Joe Brown
Paul Clifton Bumgarner
Larry Cyrus Burgess
Mary Jean Burns



Robert Otway Burns, Jr.
Wilda Dianne Butler
Louise Barnett Caldwell
William Henderson Calvert
James Gaston Carpenter, Jr.

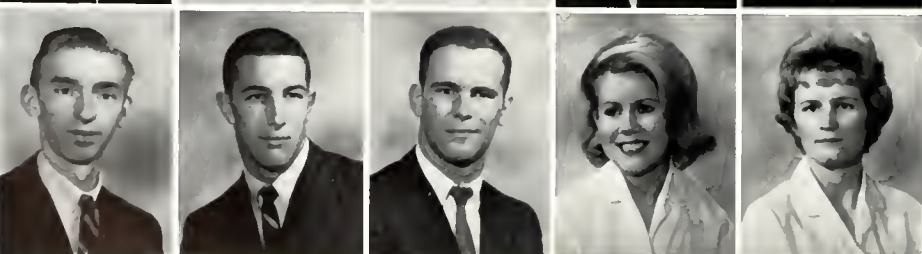

James Edward Carriker
Phillip Howard Carriker
Harry Gilmore Carter III
Mary Renfrow Case
Martha Braswell Caton



Virginia Lee Chandler
Edna Cobb Chappell
Judith Lynne Chipley
Richard Wolfe Christenbury
Michael Jay Clark



Wayne D. Clark
Larry Bruce Clifton
David Michael Cline
Paul R. Cline
David Earl Cloninger



Leslie Allan Coates
George Lewis Cockrell, Jr.
Donald Ray Coggins
Harold Lanier Cohen
Ronald Ferian Collins

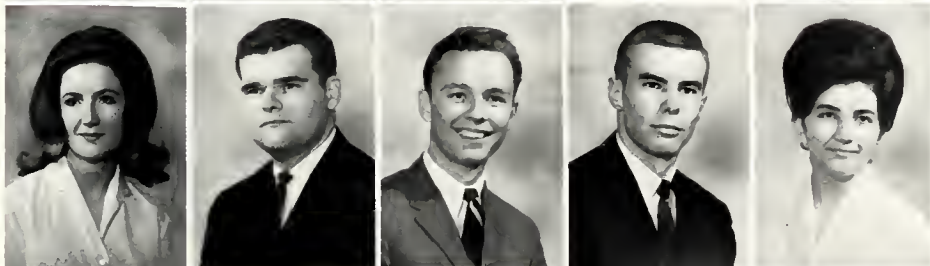

Jane Helen Connell
Michael Davis Connell
Terrane M. Cook
Lanny Derrick Correll
Vivian Couchell

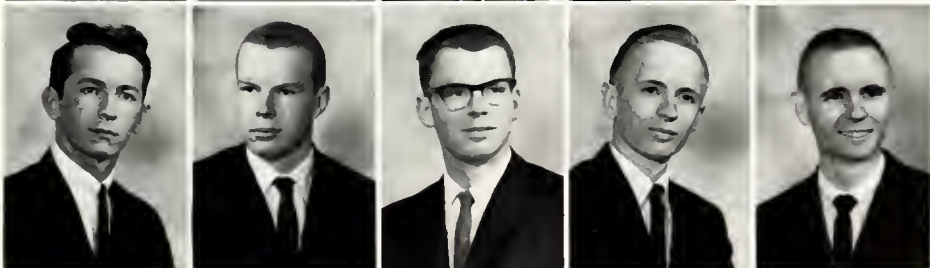

Everett Critten Crenshaw
Thomas Joseph Cronin
Chester Booth Cummings
Thomas Michael Cuning
William James Cuning, Jr.



Roy Kenneth Currie
Patsy Bridges Davis
Rebecca Ann Deal
Vance Robert Deal, Jr.
Judy Rebecca DeMarcus



Helen Patricia Doherty
Michael Patrick Donovan
Robert Owen Doster II
Richard Wayne Drewry
Larry Warren Earl



David Ronald Edwards
Connie Wulbern Efird
Elizabeth Ann Faile
Arthur Coburn Farley
Bette Jo Fianchino

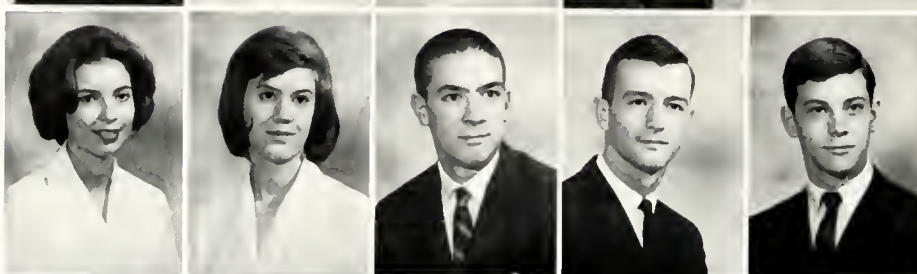

Marcia Faye Fincher
Elizabeth Beasley Fletcher
Andrew Joseph Foppe, Jr.
James Franklin Forbes
Reginald Eden Fortner



George Cheek Freeman, Jr.
Patricia Allison Freeman
Sherry Lee Freeze
Betty Jane Furr
Raymond Lee Gaines



John Owen Gaither
Daniel Grady Gardner
Arlinda Brown Garmon
Larry Levis Gamer
Jacqueline Culp Garrett



Marshall Gaskey, Jr.
Warren Harding Geddings
James Wylie Goble
Don Washam Goforth
Joseph Boyd Grady

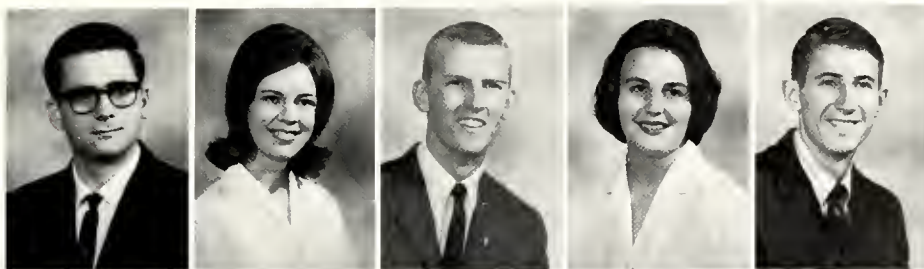

Bruce Wayne Grayson
Darlene LaVerne Green
Robert Jackson Creer
Beatrice Colerider Grey
Stephen Bethel Cunnells

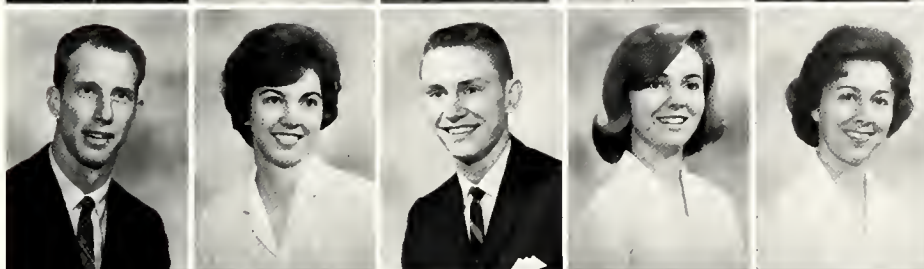

Jerry Curtis Guy
Mary Lee Hall
Jerry Truman Hancock
Wilma Kathryn Happy
Elaine Overcash Harris



Margaret Skeen Harris
Jackie Howard Hartsell
Terry Joette Hartsell
Richard Patrick Hastings
Thomas Stephen Helms

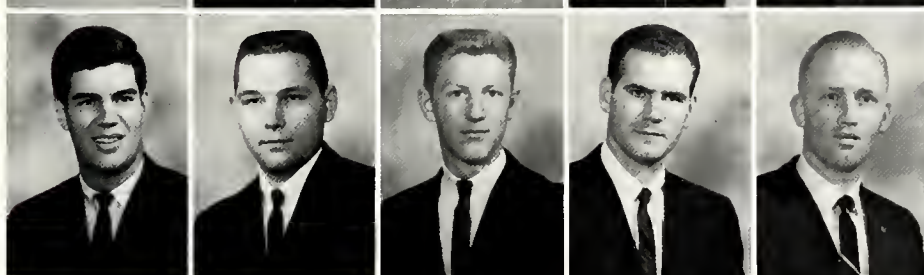

Edward Victor Hemmle
David Theodore Herman, Jr.
Harry Rico Higgins, Jr.
Stanton Lee Hilburn
James Harris Hill



Laura Jeanne Hinkel
Thomas Joseph Hixson
William Howard Hodges
Donald Elmer Hoffman
Donald Lynn Hogue



Mary Jeanette Holder
Linda Carole Holder
Shirley Sue Holshouser
Carl Douglas Honeycutt
Donald Eugene Hopkins



Harvey Brooks Hopkins, Jr.
Cheryl Reid House
Richard Harris Houston
Phylliss Jean Jelks
John Wayne Johnson

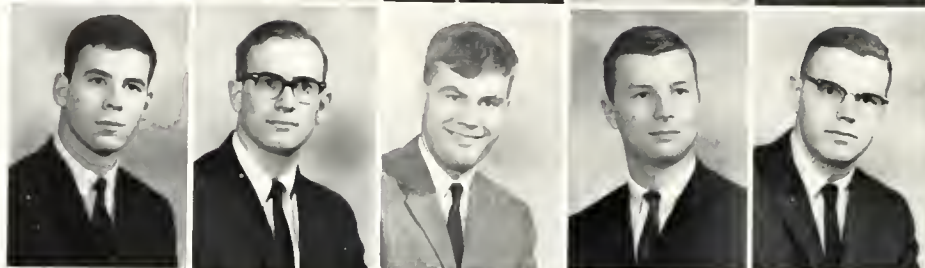

George David Jones
Edward Joseph Jones
Norman Ross Jones
Robert Lanier Jones
David Phillip Jordan



Laurence Stephen Jordan
Patricia Rosan Joyce
Max Randall Keistler
Paul Edward Kennedy
William Michael King



Chauncey William Kinsey
William Grant Kluttz, Jr.
Dona Bess Krohn
Kenneth Larson
Richard Thomas Lazenby



Luis Alberto Lecaros
William Russell Lewis
Thomas Howard Lineberger
John Herbert Lipham
Hugh Malloy Livingston, Jr.



Kathy Barringer Lomax
Arnold Leon Long
Barry Quentin Long
Milton Darrell Long
John Wesley Lowther



Tanya Leigh Lynch
Mary Earleen Mabry
Albert David Manus
Terrye Sue Marrow
Ted Douglas Martin



William James McAuley, Jr.
John William McCall, Jr.
Ellen Eller McClamrock
Michael Eugene McCombs
Judy Ellen McDaniel



Wallace Hamilton McGinty
Charles Michael McLain
Linda Faye McLemore
John Lester Measmer
Harold Gray Melvin



James William Miller, Jr.
Robert Wayne Miller
Donald Rankin Mitchem
Joseph Franklin Moody III
Russell Paul Moody



Richard Craig Mooneyham
Jay C. Moore
Terry Lucretia Moore
James Robert Morgan, Jr.
Robert Earl Morris

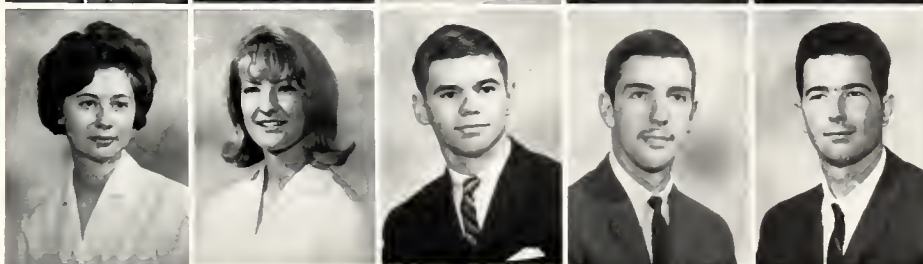

Gloria Elizabeth Morrow
Georgia Carol Morton
Danny Lee Moser
Allen Wayne Mullis
Jerry William Mullis



Dorothy Elizabeth Munn
Jack Claude Murphy
Jim Litz Nevins
James R. Norman
Kenneth Grover Osborne



Nancy Ruth Osborne
Barbara Jean Overcash
Christine Pappamihel
Ronald Lee Payne
Johnny Milton Peake



Marilyn Jeannette Pearce
Howard Lawrence Pearre
Robert Miller Penninger
Alfred Bailey Perkins
Charles Franklin Peterson, Jr.

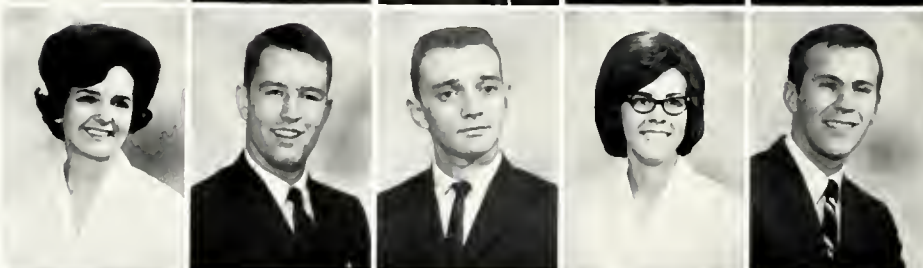

Wanda Eloise Philemon
William Charles Pilker
Leonard Heath Polk, Jr.
Patricia Ann Powell
William Millard Pressley



James Lloyd Price, Jr.
Olin Adolphus Radford
James Elliot Ramseur
Gary Blaine Reavis
David Lawrence Rector



Jesse Bradwell Register
Joe Lawrence Revels
Patricia Anne Rice
Ronald Hubert Rikard
Martha Susan Rivers



William Clayton Robbins
Helen DeAnne Roberts
Joy Lynette Roberts
Ivy Buford Robertson
Marsha Gayle Robinson



Charles Frank Rogers
Manuel Lazaro Rojas
James Keith Ross
Alma Mae Royster
John Thomas Royster



Patricia Ann Rudisill
George Michael Rumpf
Judy Earlene Russ
Ronald Eugene Russell
James Fredrick Sapp

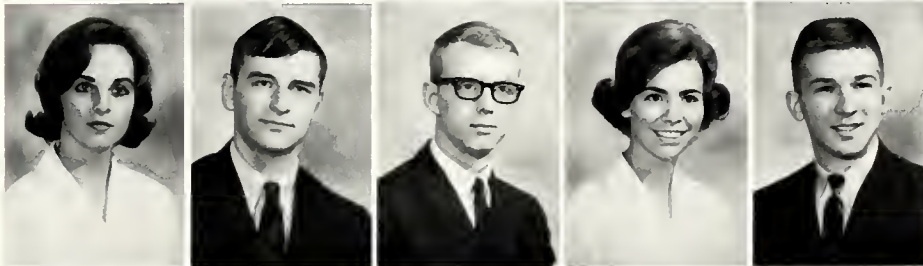

Jill Clark Schaeffer
Samuel Edward Scott
Wayne Larry Self
Susan Jane Shaw
Jay Robinson Shive, Jr.



John Allison Sims
Norma Gail Sims
Robert Howell Sims, Jr.
Peggy Ann Sloan
Frederick Glenn Smith

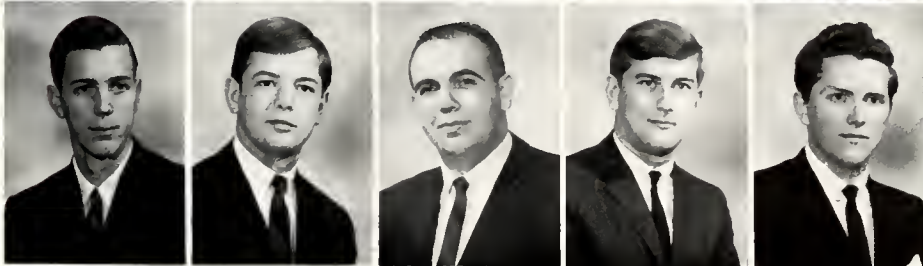

Robbie Glenn Snipes
Larry Dutton Starnes
Tony Monroe Starnes
Donald Joseph Stewart
Myrl Wicker Stewart, Jr.

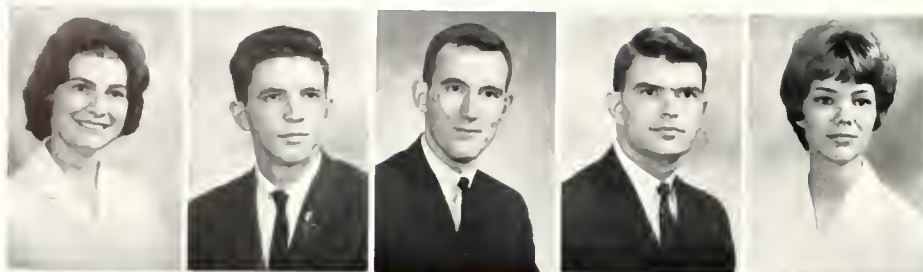

Linda Joyce Strickland
Brice Lynn Thomas
Gary Bruce Thomas
Roland Glenn Thomas
Sarah Jane Thomas



William Ernest Thomas, Jr.
Norman Scot Treadwell
Joel David Troutman
Thomas Randolph Tucker
Jack Reid Turbyfill



Michael Joel Turner
Linda Sue Twyman
Phyllis Speight Upright
Angel Mariano Vasquez
George Clark Vaughan



Franklin DeLano Walker
Charles Weaver Waters
Lindsey Leigh Werden
Rodney Nelson White
David Lee Whitson



Richard W. Wilkinson, Jr.
Wayne Commodore Williams
Wayne Roger Williams
Myra Laraine Wilson
Phyllis Cleo Wilson

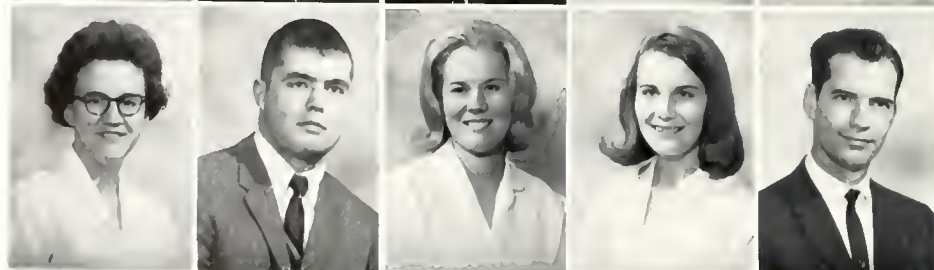

Rosie Mae Wilson
Samuel Allen Wilson
Margaret Karen Yancey
Edith Faye Yaude
Donald A B Yeargin

Exams? Who cares?



First time away from home!!



Throw da bumb out!
Revelling in the throes of re-
gistration.



Allen ORGAN SALES
of Charlotte, Inc.

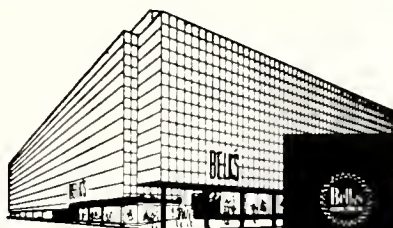

THE GREATER



4421 The Plaza — Charlotte

For Over 70 Years . . .

Your Home of Better Values



CITY CHEVROLET

710 S. Tryon Street
Charlotte, N. C.

**YOUR ONE-STOP
CENTER FOR NEW
AND USED CHEVROLETS**

**DAVIS & DAVIS
REALTY COMPANY**

202 Cutter Building

Charlotte, N. C.

NOW OPEN!

THE ALL NEW COLLEGE DOWNS

SHONEY'S BIG BOY



NOW AT 3 CONVENIENT LOCATIONS IN CHARLOTTE

800 E. Morehead

3400 The Plaza

3700 E. Independence

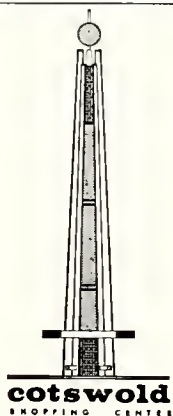

COTSWOLD SHOPPING CENTER

Sharon Amity At Randolph



Byrum's Florist

4417 The Plaza — 377-3685

Northeast Plaza Shopping Center

Charlotte, N. C.





Everything for the Man

NEAL COOKE MEN'S WEAR

NO MATTER WHERE YOU TRY

YOU WILL NEVER FIND A BETTER BUY

Northeast Plaza Shopping Center

4425 The Plaza Charlotte 5, N. C.

Neal Cooke — 375-6421



"For the Discriminating"

THE STORK RESTAURANT

In The FREEDOM VILLAGE

11 A.M. to 10 P.M. — Sunday 11 A.M. to 3 P.M.



"For a Small Drink After the Game"

WORLD FAMOUS

OPEN KITCHEN

1318 W. Morehead Street





