

The book cover features a vibrant marbled pattern in shades of red, pink, and yellow. A central rectangular label with a gold border contains the title and author information.

SIX SOLOS FOR A VIOLIN

BY

F. H. BARTHELEMON

OPERA X.

Digitized by the Internet Archive
in 2014

<https://archive.org/details/sixsolosforvioli00bart>

6
Six Solos

FOR A

Violin,

and a THOROUGH BASS for the

Harpsichord,

Humbly dedicated to

Baron de Bagge,

Ec. Ec. Ec.

COMPOSED BY

J. H. Barthelemon.

Pr.

Opera X.

10. 6^d.

LONDON. Printed by LONGMAN and BRODERIP, N^o 26 Cheapside
and N^o 3 Hay Market.

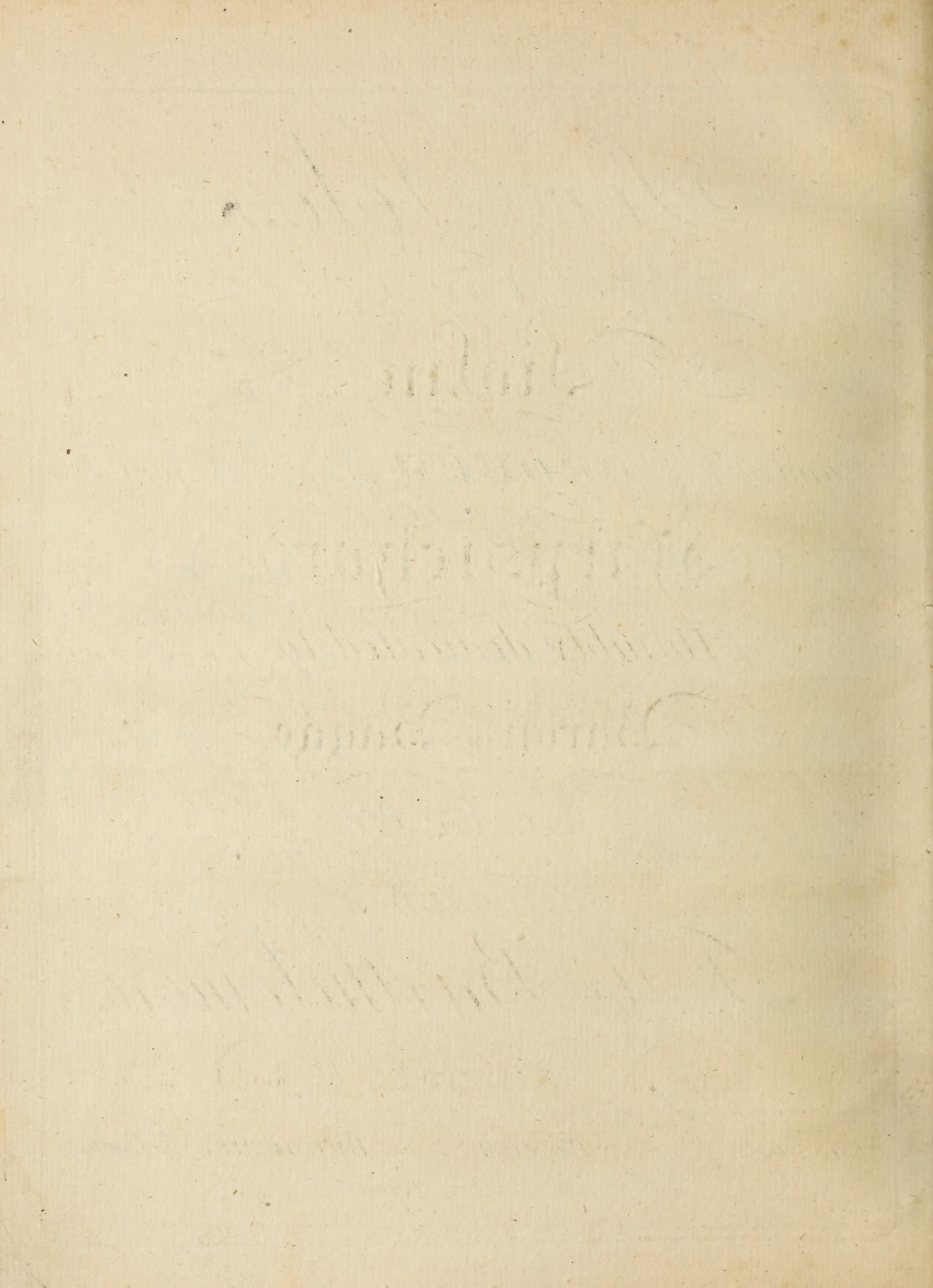

SONATA I

Allegro moderato

Handwritten annotations in pencil:

- 2
- 6
- 4 3
- 4 2
- 6
- 6 5 4 3 5
- 8va
- loco
- 2m
- 6
- 6 4 3
- 6
- 6 4 #
- 6 4 # 4 #
- 6
- 6
- 6
- 6
- 6 4 2
- 6
- 6 4
- 4 2

8^{va}

loco

65
43

6 4 7

2
h
tr

8^{va} - - - - - loco

6 6 6 6 6 6 6 6

Segue

12 12

6 4 5 4 7

5

9

6^{#5}
4 3

arp.

arp.

6 4

6 4

p

6 5
4 3

6 5
4 3

9 8 7 6 5
4 3

9 8 7 6 5
4 3 2

Andante poco lento

Minore

Allegro

Segue

Segue

8^{va}

loco

Segue

Segue

8^{va}

Segue

loco

Volti

Segue 6/4 47

Segue 6/4 5

loco

loco

Segue 6/4 5

loco

Segue

Segue

Segue

8^{va}

Segue

loco

h

8^{va}

loco

Adagietto con poco di moto

p Piz.

con l'arco

Piz.

arco

Rondeau
Allegro

Minore

8^{va}

Majore

Allegro

SONATA IV

loco

6 4 2

6 5 4 b7 5 3 4 6

6 5 4 6 5 6 b7 8 6 5 4

8^{va} loco 8^{va} loco

b7 6 6 4 6

6 6 4 6 7 6 5 4 6 5 4

Volti

6 4 3 3 4 2 6 4 3 3 4 2 4 2 8

loco

Segue

8^{va} - - - loco

Adagio Rondeau

Fine

D.C.

Arpeggio

SONATA V

Allegro

Andante
poco lento

Minore

D. C. al Segno

SONATA VI

Allegro

7 6 6 6 5 7 4 4 6 7 6 5 5 4 3 4 4 6 4 7 6

6 6 4 6 6 6 5 4 5 3 3 unis 6 5

4 4 2 6 6 4 2 6 6 6

unis

b 5 4 2 8 6 5 6 5 4 4 6 5

9 8 6 6 6 5 6 5 b 5

Segue

unis

2 8 6 > 6 3 6 4

6 6 6 5 6 b7 b 6 w

6 4 5

1 3 h

5 5 6 4 5 b7

1 2 h

6 5 4 >

8^{va} loco w

6 6 6 6 6 6 6 w

h p

Sopra la 2^a Corda 6 6 6 3 6 6 3 6 > 6 >

h pp pp

6 4 > pp

NB. If this Adagio is found too difficult with the under Notes it may be play'd without.

Adagio

Softenuto

Staccato

Pizzicato Piano

col arco cres.

Piz. p

Minuetto
con
Variazioni

Var. 1

Var. 2

Var. 3

Var. 4

Var. 5

Segue

Segue

