

SIX  
SYMPHONIES

*à Quatre Parties obligées,  
avec les Cors de Chasses*

*Ad libitum.*

*Composées*

PAR M.<sup>R</sup> STAMITZ.

*Mises au jour par M.<sup>r</sup> HUBERTI.*

*Œuvre III.<sup>e</sup>*

*Prix 9<sup>th</sup>*

*On vend les Cors de Chasses séparément. 24 S.*

*A PARIS,*

*aux Adresses Ordinaires.*

*Imprimé par Tournelle*

*Avec Privilege du Roy.*

*Violino Primo*

# SINFONIA I

*Allegro*

Violino Primo

Violino Primo

SINFONIA II.

*Crescendo*

*Allegro Comodo.*

This section of the score consists of 12 staves of music. It begins with a dynamic marking of *f* (forte) and a *fmo* (forzando) marking. The tempo is *Allegro Comodo*. The music features a variety of rhythmic patterns, including eighth and sixteenth notes, and rests. There are several dynamic markings throughout, including *p* (piano), *f*, *fmo*, and *Cresc.* (crescendo). The key signature has two sharps (F# and C#), and the time signature is 2/4. The section concludes with a *fmo* marking.

This section of the score consists of 3 staves of music. It begins with a dynamic marking of *p* (piano) and a *Cresc.* (crescendo) marking. The tempo is *Andante*. The music features a variety of rhythmic patterns, including eighth and sixteenth notes, and rests. There are several dynamic markings throughout, including *f*, *fmo*, *p*, and *pmo* (pianissimo). The key signature has two sharps (F# and C#), and the time signature is 2/4. The section concludes with a *fmo* marking.

Violino Primo

JS. G. B.

*Violino Primo*

SINFONIA  
III.

*Allegro.*

*Andantino.*

Violino Primo

JS E03

8  
SINFONIA  
IV.

*Allegro.* Violino Primo

*Andante piano.*

Violino Primo

SINFONIA V.

Allegro.

*p<sup>mo</sup>*  
Cresc. *f* *f<sup>mo</sup>*

*p* *rinfor.* *p* *rinfor.*

*p* *f*

*p* *pf*

*f* *p<sup>mo</sup>*

Cresc. *f* *f<sup>mo</sup>* *p* *f*

*p* *f*

*p* *rinfor.* *p* *rinfor.* *p* *f*

*f*

*Andante poco Allegro p<sup>mo</sup>*

*p* *f* *p*

Violino Primo

*Smorzando.*

*Smorzando.*

*Presto.*

2  
SINFONIA  
VI.

*Allegro.* Violino, Primo

*Violino Primo*

*Volta subito*

14 *Presto.*

*Violino Primo*

*FINE.*

SIX  
SYMPHONIES

*à Quatre Parties obligées,  
avec les Cors de Chasses*

*Ad libitum.*

*Composées*

PAR M.<sup>R</sup> STAMITZ.

*Mises au jour par M.<sup>r</sup> HUBERTI.*

*Œuvre III.<sup>e</sup>*

*Prix 9<sup>th</sup>*

*On vend les Cors de Chasses séparément. 24 S.*

*À PARIS,*

*aux Adresses Ordinaires.*

*Imprimé par Tournelle*

*Avec Privilege du Roy.*

*Violino Secondo*

# SINFONIA I

*Allegro*

*Andantino*

*Fortis:*

*Pianis:*

*Cres:*

*Cres:*

P

P

F

P

F

P

F

P

P

F

P

F

P

*Cres:*

F

P

F

P

F

P

F

P

F

P

F

P

F

Violino Secondo

Violino Secondo

6  
SINFONIA III. *Allegro.* Violino Secondo.

Violino Secondo

8 SINFONIA  
IV.

*Allegro.* Violino Secondo

Violino, Secondo

# SINFONIA V.

## Violino Secondo

*Allegro.*

*Andante poco Allegro pianissimo.*

*Smorzando..*

Violino Secondo

*Smorzando.*

The *Smorzando* section is a single staff of music. It begins with a fermata over a whole note, followed by a gradual deceleration indicated by the *Smorzando* marking. The music ends with a double bar line.

*Presto.*

The *Presto* section consists of ten staves of music. The key signature remains three sharps, and the time signature changes to 2/4. The tempo is marked *Presto*. The music is characterized by a driving, rhythmic pattern with many eighth and sixteenth notes. Dynamic markings include *p* (piano), *f* (forte), *fmo* (fortissimo), and *f* (forte). The notation includes various articulations such as slurs, accents, and fingerings (e.g., '1'). The section concludes with a double bar line.

2.  
SINFONIA  
VI.

*Allegro. Violino Secondo*

Violino Secondo

*Presto.*

*p* *f* *2 p*

*Cresc. p*

*fmo* *2 p* *f*

*FINE.*

SIX  
SYMPHONIES

*à Quatre Parties obligées,  
avec les Cors de Chasses*

*Ad libitum.*

*Composées*

PAR M.<sup>R</sup> STAMITZ.

*Mises au jour par M.<sup>r</sup> HUBERTI.*

*Œuvre III.<sup>e</sup>*

*Prix 9<sup>th</sup>*

*On vend les Cors de Chasses séparément. 24 S.*

APARIS,

*aux Adresses Ordinaires.*

*Alto Viola*

# SINFONIA I

*Allegro*

*P F P F P Cres:*

*F*

*P F P Cres:*

*F*

*P*

*P F P F*

*Cres: F Fortis*

# SINFONIA II.

## Viola

*Allegro Comodo.*

*Cresc.*

*Andante.*

5  
SINFONIA  
III.

Viola

*Allegro.*

*Andantino.*

Viola

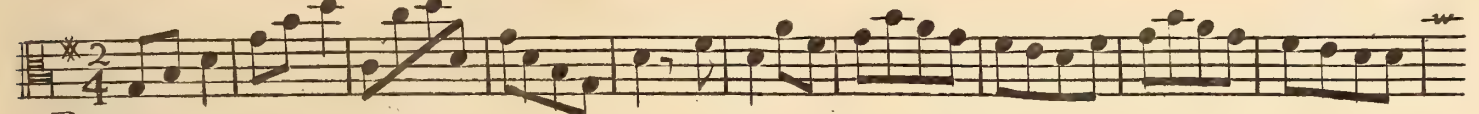

*Presto.*

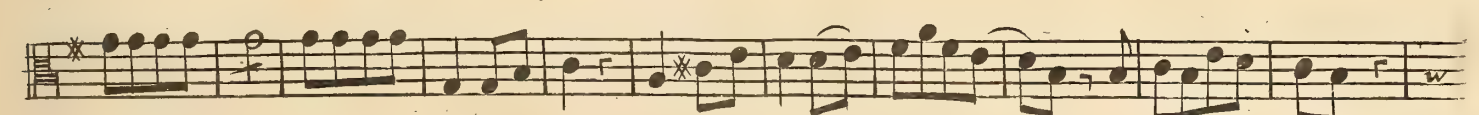
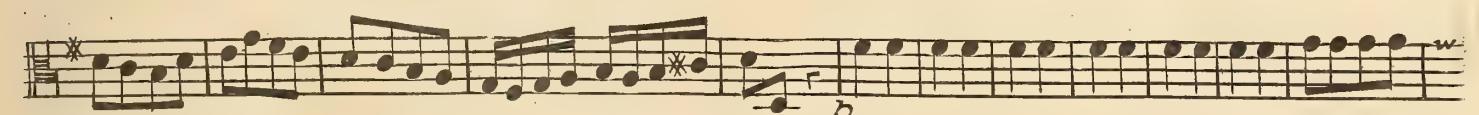
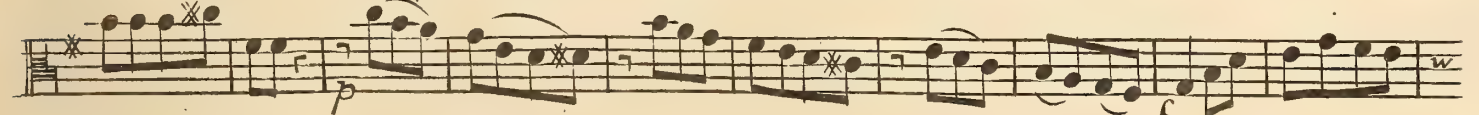
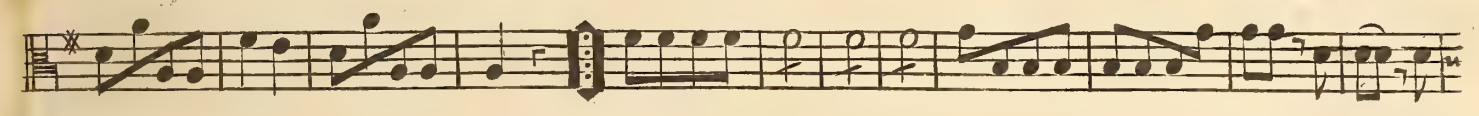
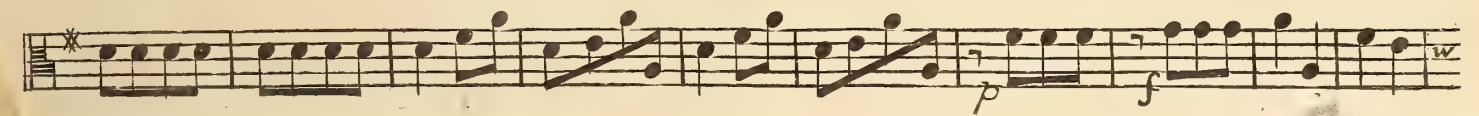
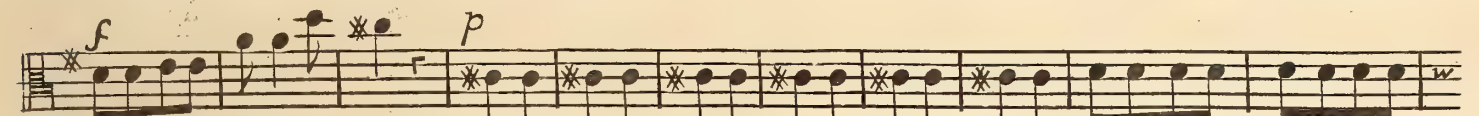

6  
SINFONIA  
IV.

*Viola*  
*f p f p f p f p f p f p f*  
*Allegro.*

*Andante piano.*

10  
SINFONIA  
V.

Viola

*Allegro.* *p* *f*

*Cresc.* *f* *p<sup>mo</sup>*

*f<sup>mo</sup>* *p* *f* *p* *f*

*p rinfor.* *p* *rinfor.* *p* *f*

*p*

*pf* *f*

*p<sup>mo</sup>* *Cresc.* *f* *f<sup>mo</sup>*

*p* *f* *p* *f*

*p rinfor.* *p* *rinfor.* *p* *f*

*Andante poco All.<sup>o</sup> pia<sup>mo</sup>*

*f* *p*

*f* *p*

*f* *p* *f* *p*

Viola

12  
SINFONIA  
VI.

Viola

Allegro.

Viola

*Andante.*

*Volti subito*

Viola

*Presto assai.*

*p* *f* 19 *f*

18 *f*

*FINE.*

SIX  
SYMPHONIES

*à Quatre Parties obligées,  
avec les Cors de Chasses*

*Ad libitum.*

*Composées*

PAR M.<sup>R</sup> STAMITZ.

*Mises au jour par M.<sup>r</sup> HUBERTI.*

*Œuvre III.<sup>e</sup>*

*Prix 9<sup>th</sup>*

*On vend les Cors de Chasses séparément. 24 S.*

APARIS,

*aux Adresses Ordinaires.*

*Imprimé par Tournelle*

*Avec Privilege du Roy.*

# SINFONIA I

*Allegro*

*Andantino*

*Basso*

# SINFONIA II.

3 7 3 7 3 7 3 6 7 3 7 3 6 7 3 7 3 6 7

*Allegro Comodo.* *p* *Cresc.*

4 - 7 5

*f*

4 - 7 5 6 3 5 7 5

*p* *f*

7 - 6 7 - 6 5 7 5 7

*f*

1 1 *f<sup>mo</sup>* 6 5\* - 5 7 3 7 3 6 7 3 7 3

*p* *Cresc.*

2 7 3 2 3 6 7 *f<sup>mo</sup>*

*f*

7 7 7 7 7 6 5 6 5 6 7 6 5 6

*p* *f* *p*

6 7 6 7 6 7 6 7 6 7 6 7 6 7 6 7 6 7 3 7 3 6

*Cresc.* *f*

7 6 7 3 7 3 4 7 6 7 4 7 4 7 5 4 7 *f* 7 - *f* 7 - *p* 7 - *p*

*p* *f* *p*

6 4 5 3 7 3 7 3 6 7 3 7 3 7 3 7 3 6 7

*f<sup>mo</sup>* *p* *Cresc.* *f*

1 1 7 7 7 7 7 6 6 8 3 5 3 5 3 5 3 5 6 7 4 7 *f* 5 *f<sup>mo</sup>*

*p* *p<sup>mo</sup>* *f*

7 8 3 6 5 6 7 \* - 6 5 \* - 7 - 6 7 - 7 - 6

*f*

*Andante.* \* \* 5 6 7 6 7 3 7 3 4 7 - 6 \* 6 7 - 5 \* 7 6 6 7

*f*

*Basso*

6  
SINFONIA  
III.

Basso

*Allegro.*

*Andantino.*

Basso

Basso

4 - 6 - 4 6 8 4 6 - 4 7 6 7 6 7 6 5 4 7 6 4

6 5 5 5 4 - 6 \* - 6 6 5 \*

6 5 4 7 4 6 4 8 6 6 6 8 6 5 4 -

6 - 4 - 6 5 5 5 4 6 5 4 7 6 7 6 7 5 4 7

4 5 5

*Prestissimo.*

6 4 3 4 6

6 7 8 - 6 - 5 - 4 - 6 - 7 7 7 8 6 4 6 4

6 6 6 6 7 4 6 4 6 5 4 7 6 8 6 8

*f*

4 - 6 8 4 6 4 6 4 6 5 7 6 4 4

6 7 3 7 3 1 1 *f*

6 7 - 8 - 6 - 5 - 6 - 5 - 4 7

10  
SINFONIA  
V.

Basso

*Allegro.*

*Andante poco All.<sup>o</sup> e pianissimo.*

Basso

6-5 6-3 3 3 5 3

6 4 7 3 6 3 7 3 6 3 7

*Presto.*

6 7 7 5 1 7 3 7 3 6 6 3 7

6 5 4 7 1 4 4 5 6 7

5 3 1 4 4 4 4

6 6 7 6 4 5 6 4 7

# SINFONIA VI.

*Allegro.*

*Basso*

Basso

Volti subito

Basso

*Presto assai.*

*FINE.*

SIX  
SYMPHONIES

*à Quatre Parties obligées,  
avec les Cors de Chasses*

*Ad libitum.*

*Composées*

PAR M.<sup>R</sup> STAMITZ.

*Mises au jour par M.<sup>r</sup> HUBERTI*

*OEuvre III.*

*Prix 9<sup>th</sup>*

*On vend les Cors de Chasses séparément: 24 S.*

APARIS,

*aux Adresses Ordinaires.*

Corino Primo

SINFONIA I  
IN G.

*Allegro*

B $\flat$  1 PF PF 5 F 1  
P F F Cres. F  
1 3 4  
P PP F P F P F  
P Cres. F FF

*Andantino*  
*Tacet*

*Presto* 1 1 4 5  
8 3 2  
1 1 1 8 P F 4  
P F 3 P 3 F

SINFONIA II  
IN D.

*Allegro Comodo*

4 P 1 F 1 FF  
26 F 1 F 1 FF 7 FF 5 FF  
5 7 F F 9  
P PP FF

*Andante*  
*Tacet*

*Presto* 6 3 1 1 13 1  
1 1 15 23 1 13

**SINFONIA III**  
*IN G.*

*Allegro*

*Andante*

*Tacet*

*Prestissimo*

*Presto*

**SINFONIA IV**  
*IN E. b*

*Presto*

# SINFONIA V TACET.

## SINFONIA VI

IN F.

*Presto Assai*

FINE

SIX  
SYMPHONIES

*à Quatre Parties obligées,  
avec les Cors de Chasses*

*Ad libitum.*

*Composées*

PAR M.<sup>R</sup> STAMITZ.

*Mises au jour par M.<sup>r</sup> HUBERTI.*

*Œuvre III.*

*Prix 9<sup>th</sup>*

*On vend les Cors de Chasses séparément. 24 S.*

APARIS,

*aux Adresses Ordinaires.*

*Imprimé par Tournelle.*

*Avec Privilege du Roy.*

Corno Secondo

SINFONIA I  
IN G.

Allegro

*Andantino*  
*Tacet.* *Presto*

SINFONIA II  
IN D.

Allegro Comodo

*Andante*  
*Tacet.* *Presto*

**SINFONIA III**  
*IN G.*

*Allegro*

*Andante*

*Tacet.*

*Prestissimo*

**SINFONIA IV**  
*IN E b*

*Presto*

# SINFONIA V TACET.

## SINFONIA VI

*IN F.*

*Presto Assai*

## *Andantino*

*Tacet*

*Presto*

*FINE*