

Q1051

**G E H O T**

*Trio*

PRINTED (( **VIOLIN** )) IN 1780

**E R W I N**

Six  
**TRIOS**  
 for  
 Violin, Tenor,  
 and  
**VIOLONCELLO**  
 Humbly Dedicated to  
 The Countess of Pembroke,  
 by  
 Joseph Gehot.

Op: II. ——— Pr. 7<sup>s</sup> 6<sup>d</sup>

London.  
 Printed for W. Napier,  
 N<sup>o</sup> 474, Strand.

Alby Script

C. 1780

No. **360**  
 LIBRARY OF  
 V. W. ERWIN

No. **360**

LIBRARY OF

V. W. ERWIN

VIOLINO  
Allegro affai

SONATA I

VIOLINO

Siciliano

*rinf* *rinf*

Rondo

Gratioso

Minor

Da Capo

Da Capo

VIOLINO

SONATA II

Moderato

Larghetto

VIOLINO

Allegro

SONATA III

VIOLINO

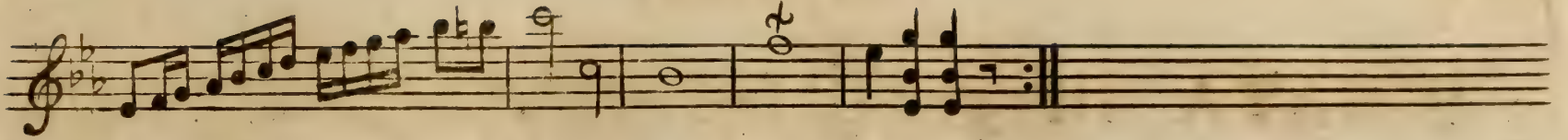

ARIA  
Con Variazione

Var: 1.

Var: 2.

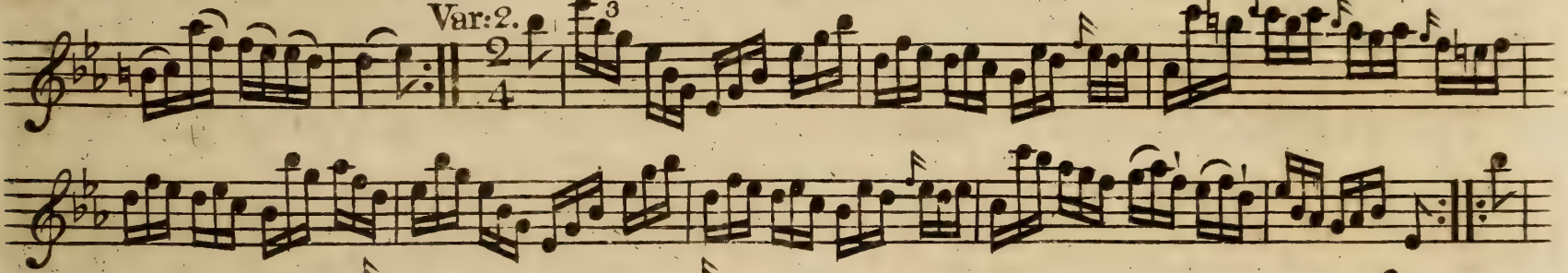

Var: 3.

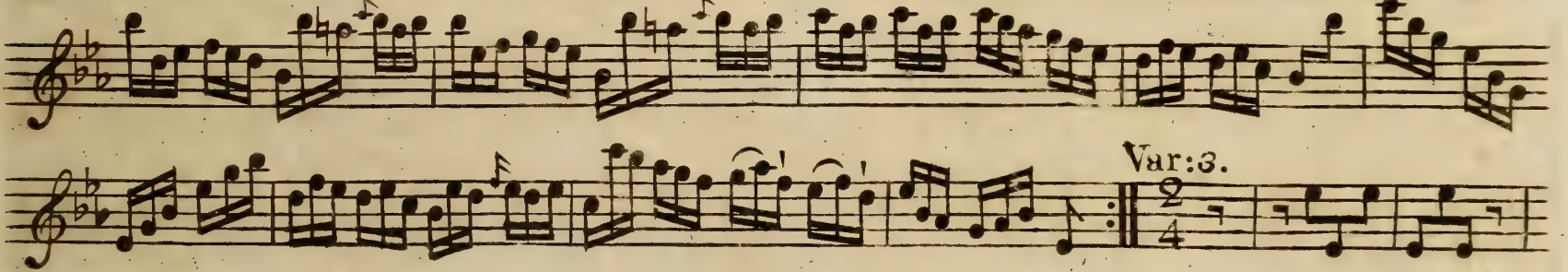

Var: 4.

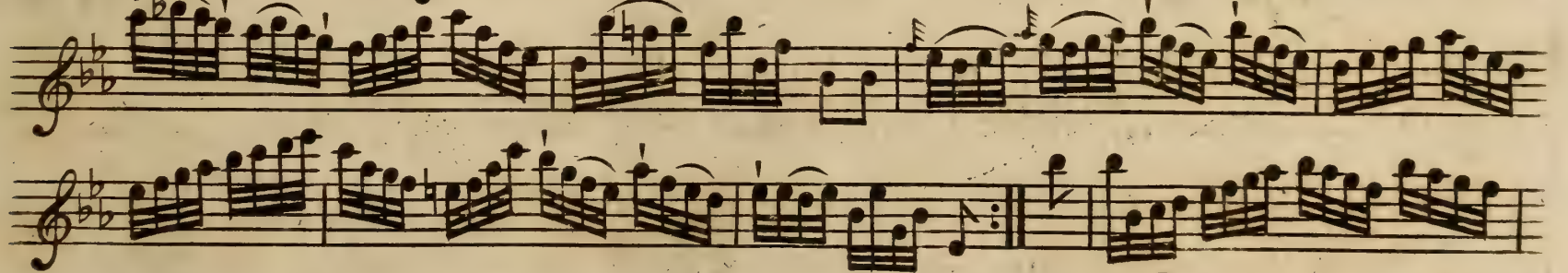
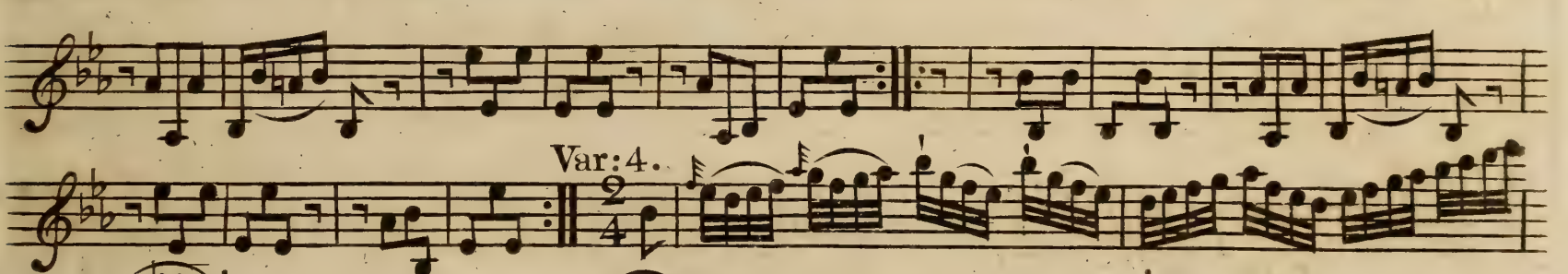

# SONATA IV

*Allegro affai*

VIOLINO

The main musical score consists of 18 staves of music in treble clef with a key signature of one sharp (F#). The music is highly rhythmic, featuring many eighth and sixteenth notes, often grouped in beams. There are several measures with a '9' below the staff, possibly indicating a measure rest or a specific tempo marking. The score ends with a double bar line and repeat dots.

Minuetto

The Minuetto section begins with a treble clef, a key signature of one sharp (F#), and a 3/4 time signature. It consists of four measures of music, ending with a double bar line and repeat dots.

Trio

The Trio section starts with a treble clef, a key signature of two flats (Bb, Eb), and a 3/4 time signature. It consists of 12 staves of music, featuring a more melodic and flowing style than the Minuetto. The section concludes with a double bar line and the instruction 'D.C. al 1.<sup>no</sup>'.

VIOLINO

Moderato Cantabile

SONATA V

VIOLINO

Minuetto

Minuetto

*p* *f* *m* *p* *f* *m* *p* *f* *m* *p* *f*

Trio

Da Capo al Primo

Presto  
affai.

Presto  
affai.

*p* *f* *p* *f*

SONATA VI

Moderato

VIOLINO

Adagio

VIOLINO

Andante

Fine

No. 360  
LIBRARY OF  
V. W. ERWIN

Q1051

**G E H O T**

*Trio*

PRINTED (( **T E N O R** )) IN 1780

**E R W I N**

*Violino 2.  
N.º 9. Gehot Trios Op. 2.*

*Six*  
**TRIOS**

*for*

*Violin, Tenor,*  
*and*

**VIOLONCELLO**

*Humbly Dedicated to*  
*The Countess of Pembroke,*

*by*

*Joseph Gehot.*

Op. II. — Pr. 7-6<sup>d</sup>

*London.*

*Printed for W. Napier,*

*N.º 474, Strand.*

Abby Script

No. 360

LIBRARY OF

V. W. ERWIN

No. **360**  
LIBRARY OF  
V. W. ERWIN

VIOLA

SONATA I

All<sup>o</sup> affai

Siciliano

VIOLA

Rondo

Gratioso

Fine

D. C.

Da Capo

VIOLA

SONATA II

Moderato

Larghetto

VIOLA

5

All<sup>o</sup>  
Rondo

Minore

Da Capo

Da Capo

No. 360

LIBRARY OF

V. W. ERWIN

# SONATA III

Allegro affai

VIOLA

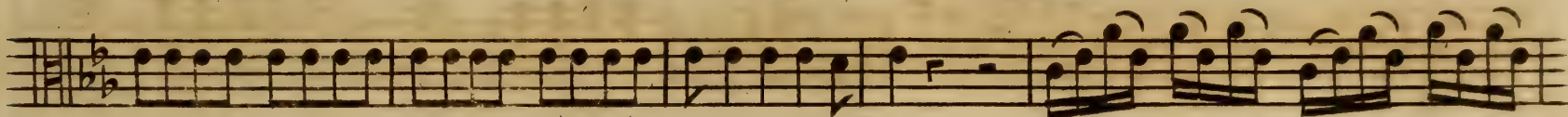
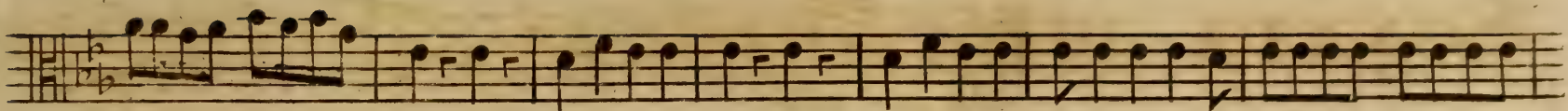

Aria  
Andante

Var: 1<sup>st</sup>

Var: 2<sup>d</sup>

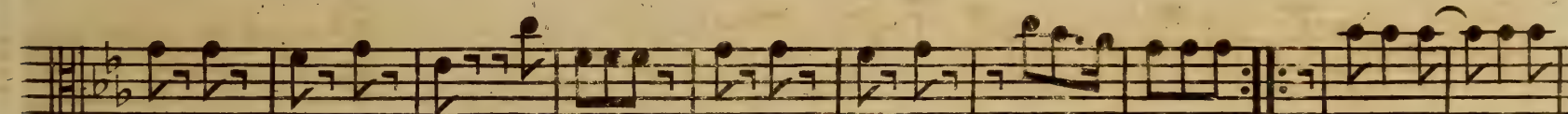

Var: 3<sup>d</sup>

Var: 4<sup>th</sup>

VIOLA

SONATA IV

2/4 Allegro

VIOLA

The main musical score for Viola consists of 15 staves of music. It begins with a treble clef, a key signature of one sharp (F#), and a 3/4 time signature. The music features a variety of rhythmic patterns, including eighth and sixteenth notes, often beamed together. There are several slurs and accents throughout. A first ending bracket labeled '1' spans measures 10-12. A triplet of eighth notes is marked with a '3' above it in measure 3. The piece concludes with a double bar line and repeat dots in measure 15.

Minuetto

The Minuetto section is written for Viola in 3/4 time with a key signature of one sharp (F#). It consists of three staves of music. The first staff begins with a treble clef and a 3/4 time signature. The music is characterized by a steady eighth-note accompaniment with a melodic line of eighth notes. A triplet of eighth notes is marked with an '8' above it in measure 17. The section ends with a double bar line and repeat dots in measure 18.

Trio

The Trio section is written for Viola in 3/4 time with a key signature of one flat (Bb). It consists of four staves of music. The first staff begins with a treble clef and a 3/4 time signature. The music features a simple, rhythmic accompaniment of quarter notes and eighth notes. A first ending bracket labeled '1' spans measures 21-23. The section concludes with a double bar line and repeat dots in measure 24.

D. C. al 1.

No. 360  
LIBRARY OF  
V. W. ERWIN

VIOLA  
Moderato cantabile

SONATA V

Minuetto

VIOLA

Adagio

No. 360  
LIBRARY OF  
V. W. ERWIN

VIOLA

Andante

FINE

D.C. al 1<sup>mo</sup>

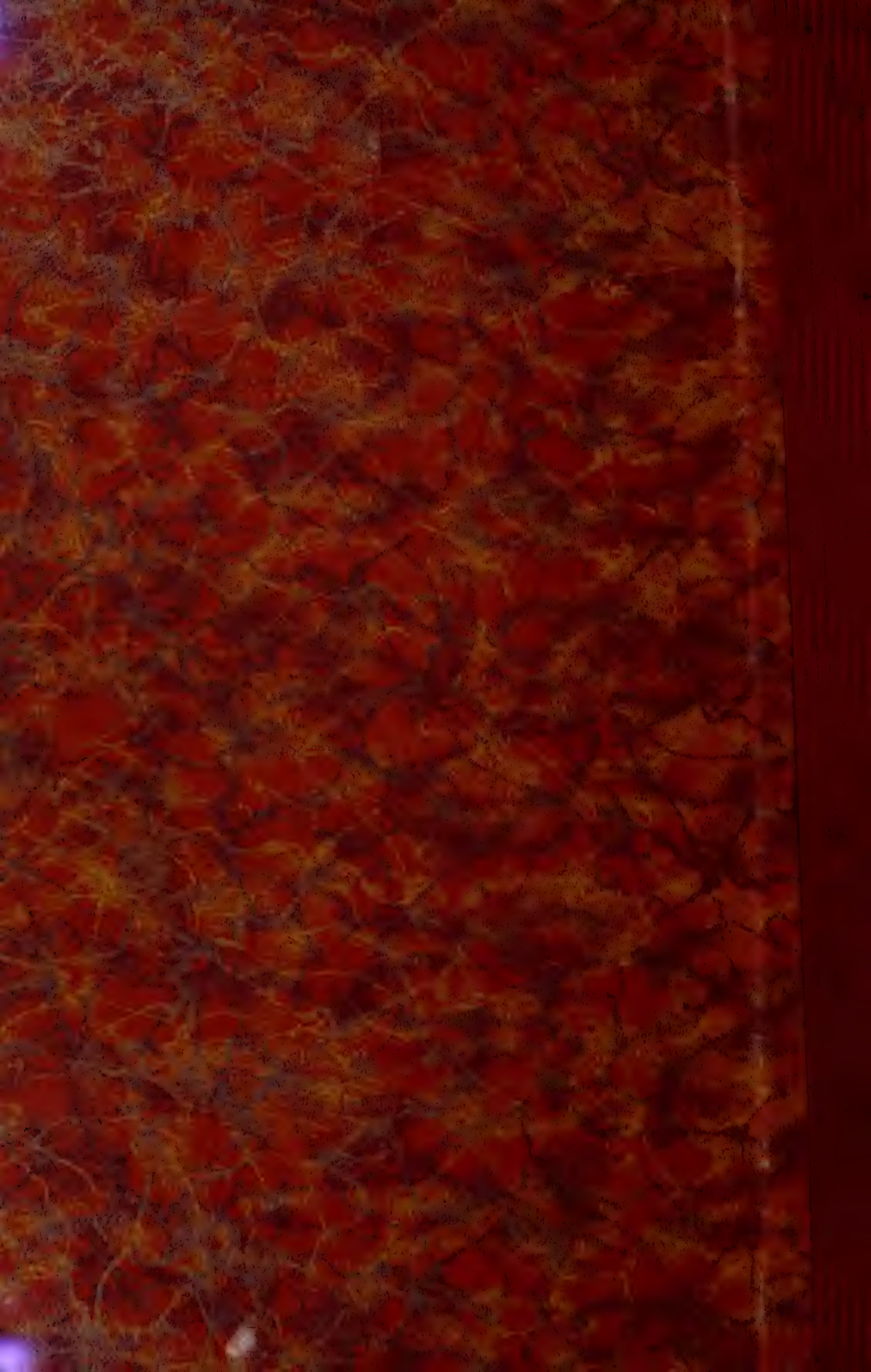

Q 1051

**G E H O T**

*Trio*

PRINTED (( **CELLO** )) IN 1780

**E R W I N**

*Basso*  
No. 9. Gehot Trios Op. 2.

Op. II.

Pr. 7<sup>s</sup> 6<sup>d</sup>

London.

Printed for W. Napier,

No. 474, Strand.

No 360

LIBRARY OF

V. W. ERWIN

No. ....  
LIBRARY OF  
V. W. ERWIN

VIOLONCELLO

Allegro affai

SONATA I

The main musical score consists of 14 staves of music. It begins with a treble clef, a key signature of one sharp (F#), and a 3/4 time signature. The music is characterized by frequent sixteenth-note passages and dynamic markings such as *f*, *p*, and *sf*. Fingerings are indicated with numbers 1 and 2. The score concludes with a double bar line and repeat dots.

Siciliano

The Siciliano section is written on a single staff with a bass clef, a key signature of one flat (Bb), and a 6/8 time signature. It features a slower, more lyrical melody with some grace notes (marked with 'tr') and rests.

VIOLONCELLO

Moderato

Rondo

Minor

D. C.

Da Capo

VIOLONCELLO

SONATA II

Modº

Larghetto

VIOLONCELLO

Rondo

Allegretto

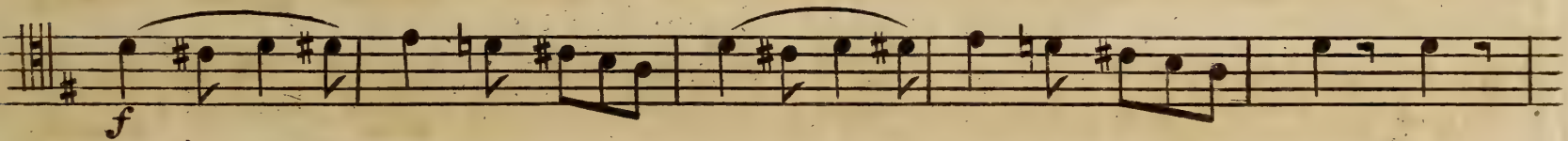
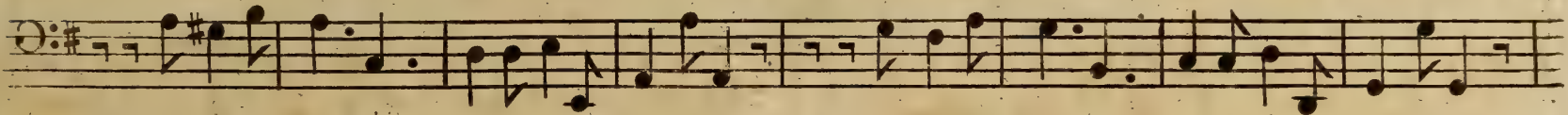
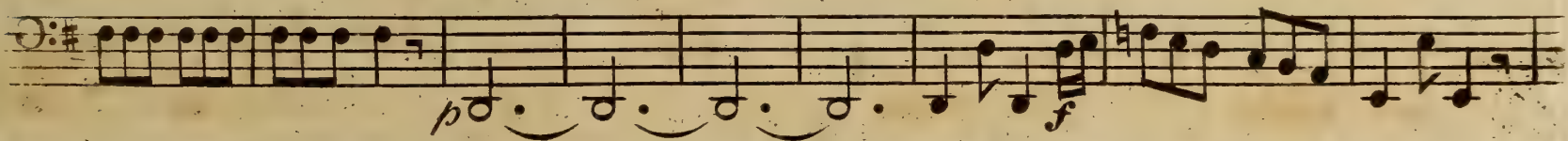
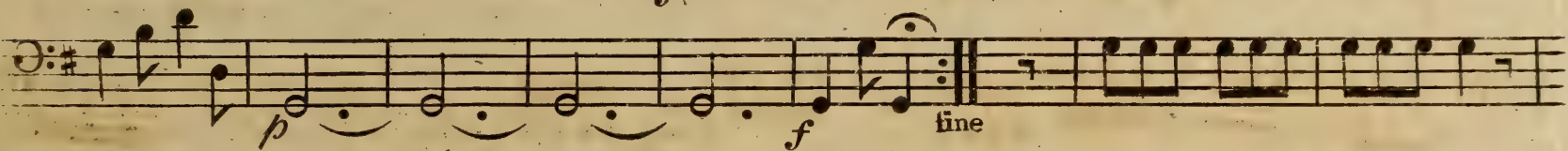
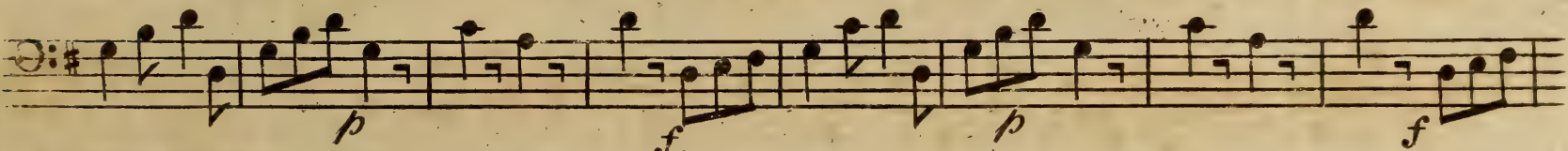

Minore

D. C.

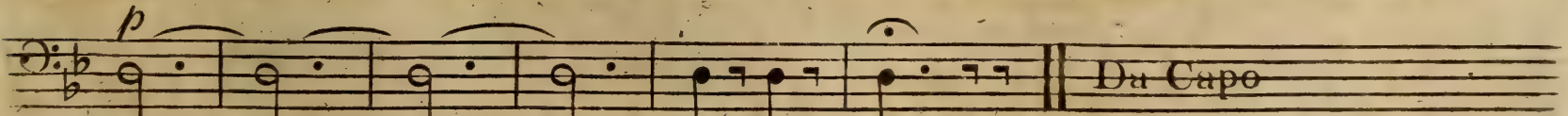
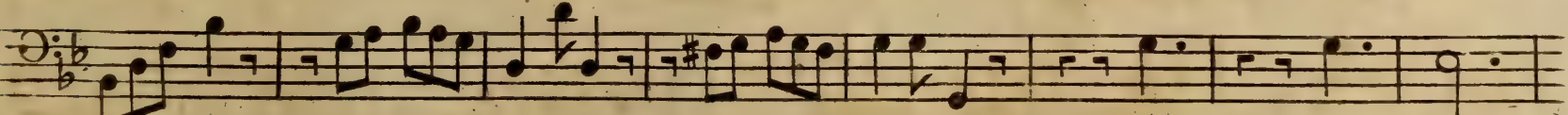
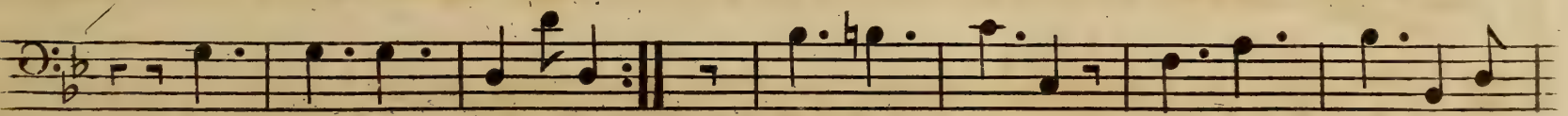

No. 360

LIBRARY OF

V. W. ERWIN

VIOLONCELLO

SONATA III

Allegro affai *p* *f*

VIOLONCELLO

Aria  
Andante

Var: 1<sup>st</sup>

Var: 2<sup>d</sup>

Var: 3<sup>d</sup>

Var: 4<sup>th</sup>

VIOLONCELLO

Allegro affai

SONATA IV

V I O L O N C E L L O

The main musical score consists of six staves of music in G major (one sharp). The first five staves contain measures 1 through 24. The sixth staff ends with a double bar line and repeat dots. Dynamics include *p* (piano) and *cres* (crescendo).

Minuetto

The Minuetto section begins with a treble clef, a key signature of one sharp (G major), and a 3/4 time signature. It consists of four measures of music.

# SONATA V

*Moderato cantabile*

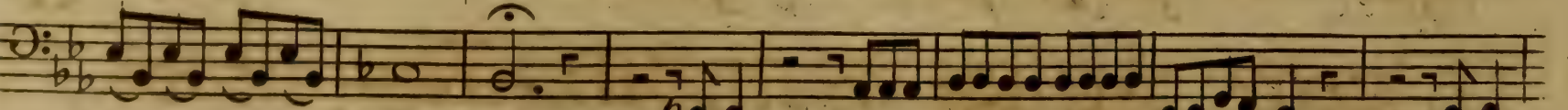
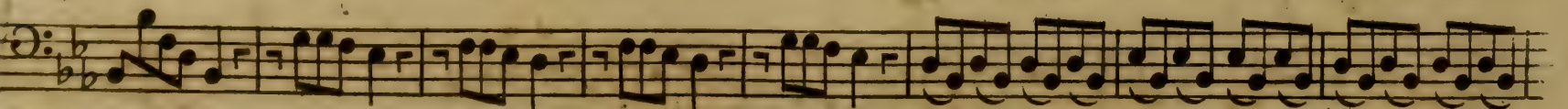
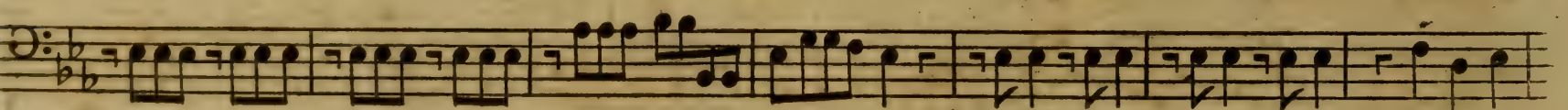
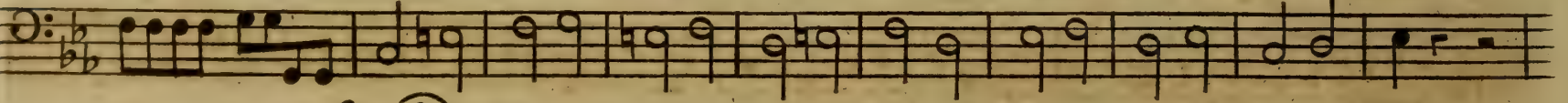
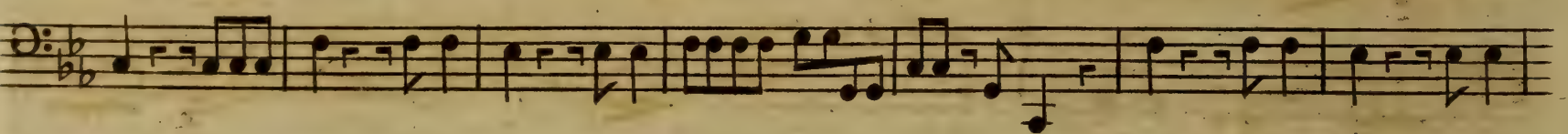
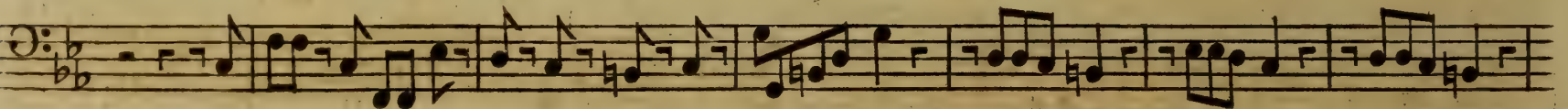
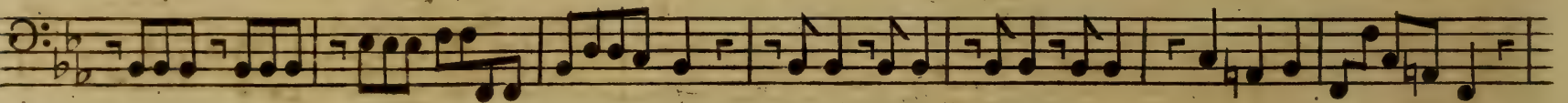
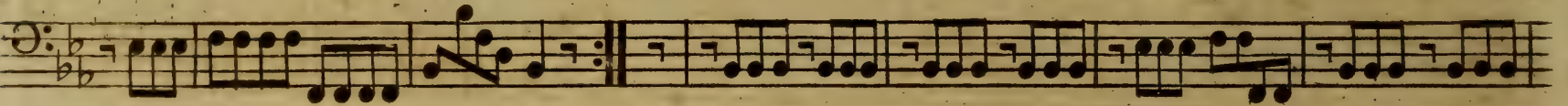
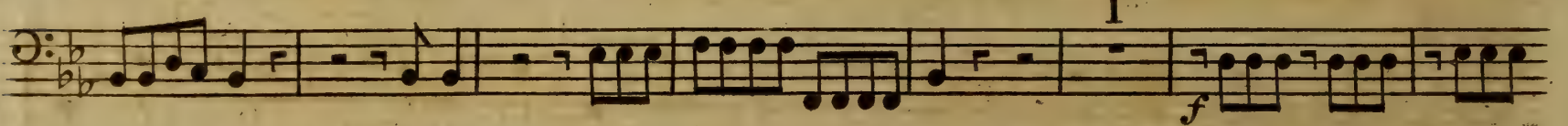
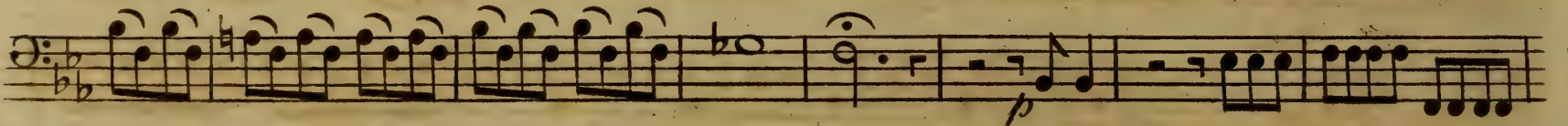
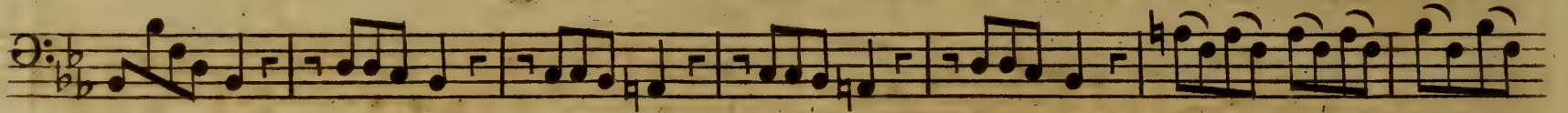
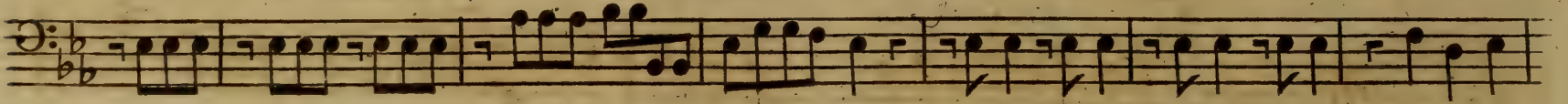
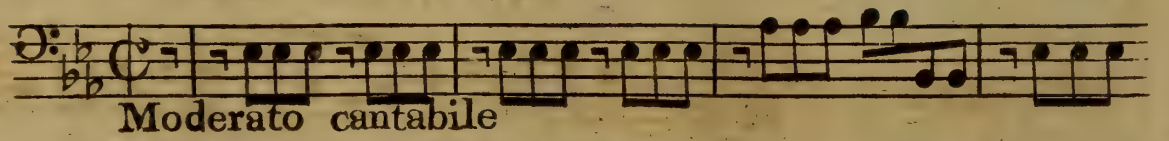

VOLONCELLO

Minuetto

Trio

Presto  
affai

VIOLONCELLO

SONATA VI

Allegro

VIOLONCELLO

Adagio

Volti

VIOLONCELLO

Aria

Andante

2/4

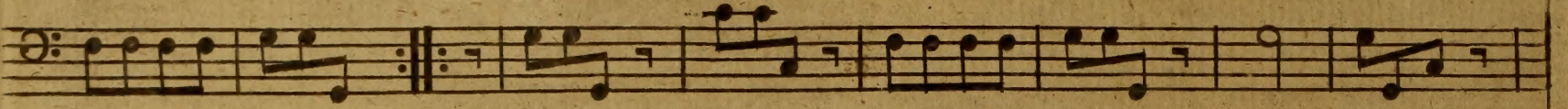
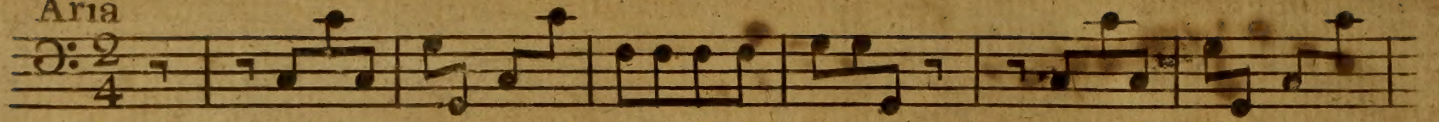

Var: 1<sup>st</sup>

2/4

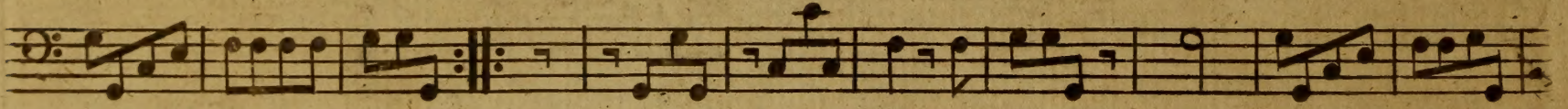
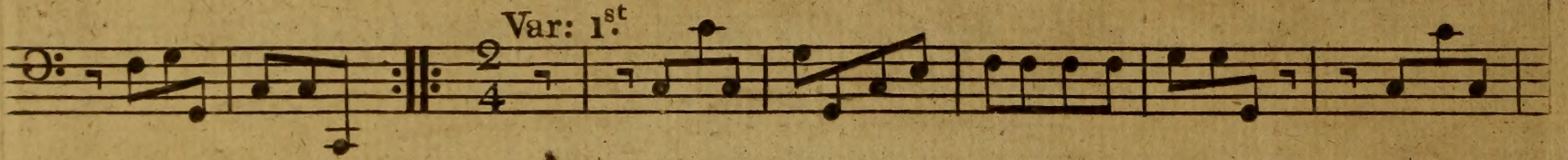

Var: 2<sup>d</sup>

2/4

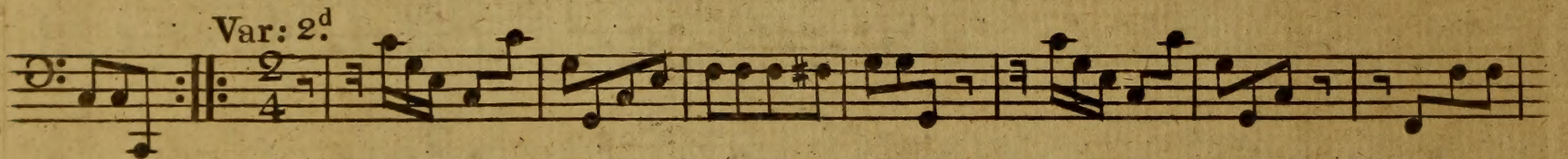

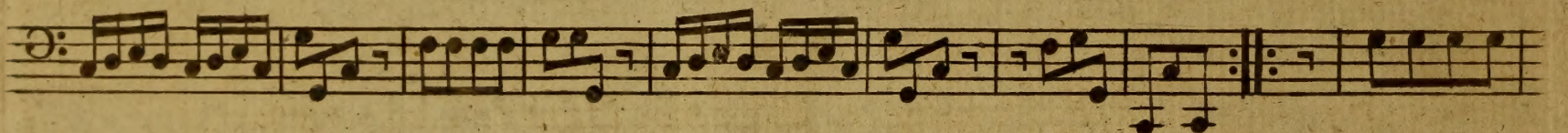
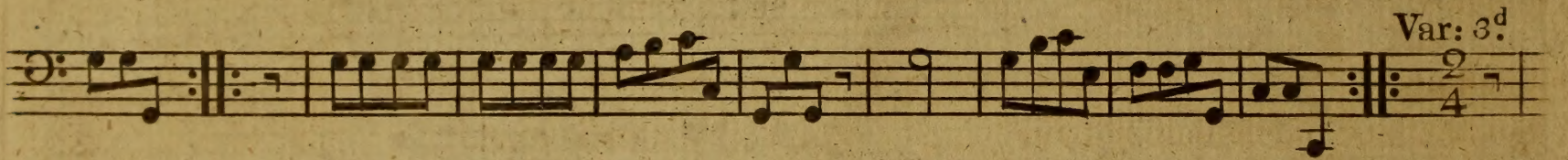

Var: 3<sup>d</sup>

2/4

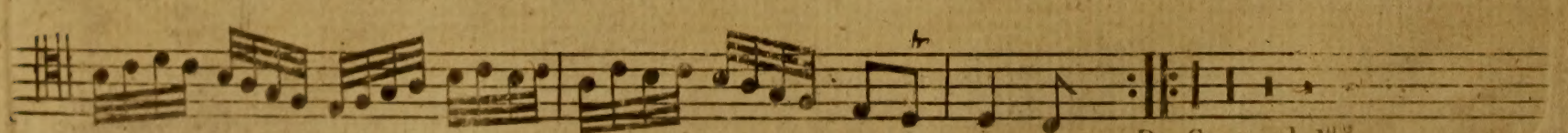
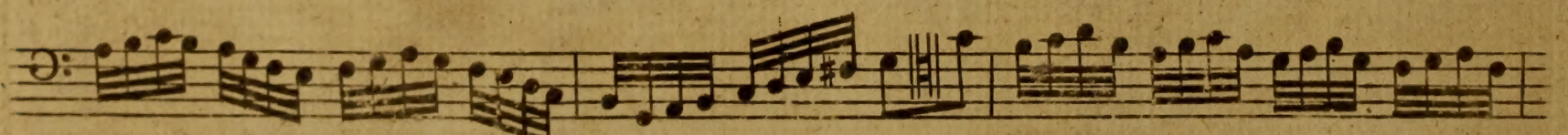

Var: 4<sup>th</sup>

2/4

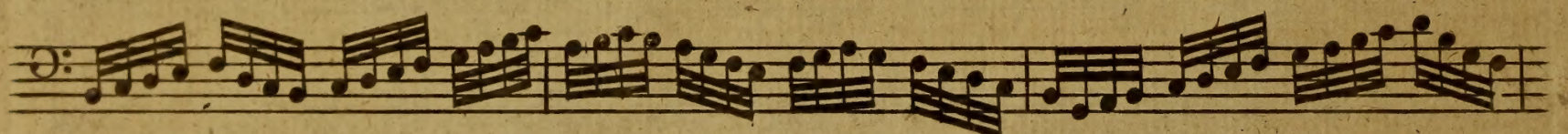
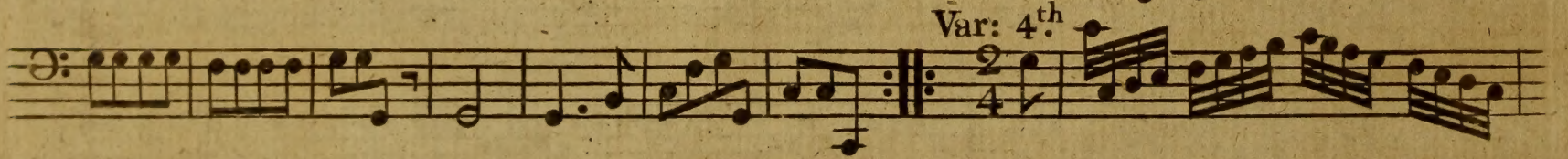

Da Capo al 1<sup>o</sup>

