

JOSEPH M. DARLING, Architect  
Telephone Connection 56 NORTH MAIN ST., FALL RIVER, MASS.

W. T. GRANT COMPANY - Department Stores  
SPECIALISTS IN 25c, 50c & \$1.00 MERCHANDISE · 149 SOUTH MAIN STREET, FALL RIVER, MASS.

## BRISTOL COUNTY TRUST COMPANY

43 TAUNTON GREEN

TAUNTON, MASS.

Capital, Surplus and Profits \$460,000

Commercial and Savings Accounts solicited. Interest paid on deposits.  
Safe Deposit Boxes for rental, \$3.00 and upwards.

In our Savings Department, deposits commence interest on the first business day of each calendar month, and interest will be credited to each account on the first days of January, April, July and October.

Initial deposits Five Dollars and upwards.

Banking Hours from 9 A. M. to 3 P. M.; Saturdays 9 A. M. to 12 M.

## Brownell & Burt, Inc.

*Ford Sales and Service*

8-12 Washington Street, Taunton, Mass.

*Body Building, Trimming and Painting*

GENERAL REPAIRS

Edward J. Guiney  
President

Wm. H. B. Kendall  
Treasurer

Edgar M. Borden  
Secretary

## BORDEN, GUINEY and KENDALL CO.

Wholesale and Retail Dealers in

... LUMBER ...

499 Rodman St., near Plymouth Ave., FALL RIVER

BELL TELEPHONE 244

## COOK, BORDEN & CO., Inc.

Wholesale **LUMBER** Retail

FALL RIVER, MASSACHUSETTS

Office, Yard and Planing Mill, 650 Davol Street

Jerome C. Borden, President

Edward M. Hartley, Vice-Pres. and Gen. Mgr.

Thomas F. Eagan, Treasurer

Established 1851

## Washburn's Undertaking Establishment

MILTON H. FARLEY, Successor

**AUTOMOBILE SERVICE**

49 WINTHROP STREET, - - TAUNTON, MASS.

Telephone: Office, 519-R; Residence, 519-W

C. E. GIFFORD & CO. 36 NORTH MAIN STREET  
JEWELRY WATCHES DIAMONDS SILVERWARE CUT GLASS  
FALL RIVER

FALL RIVER SCHOOL OF COMMERCE, Inc. JOHN T. VICTOREN  
ACADEMY OF MUSIC BUILDING FALL RIVER, MASS. PRESIDENT

# N. H. Skinner Company

## Dry Goods and Carpets

ESTABLISHED 1844—INCORPORATED 1897

Carrying for Seventy-Six Years a stock of the most desirable merchandise and affording the best service given by any house in its line of business in **Southeastern Massachusetts**, with location in one of the busiest centres of trolley communication in the State.

FOR BETTER AND MORE COMPLETE INFORMATION OUR ESTABLISHMENT  
MUST SPEAK TO THE VISITOR ITSELF

**66 AND 68 MAIN STREET**  
**TAUNTON, MASS.**

# HERRICK'S INSTITUTE

## OF

### Business and Civil Service

---

#### We teach in our Business School

Shorthand, Typewriting, Business English, Commercial Law, Teacher's Course, Multigraphing, Neostyling, Mathematics, Algebra, Foreign Languages, College Preparatory, Annapolis and West Point Preparation, Penmanship, Bookkeeping, Higher Accountancy, Rowe's System, Pharmacy.

#### We teach in our Civil Service School

Police Promotions, Fire Promotions, Customs Inspectors, Immigrant Inspectors, P. O. Clerks, Railway Mail Clerks, Industrial Inspectors, City Clerical, State Clerical, Meat Inspectors, Lay Inspectors, School Janitors, Street Foremen, Water Inspectors, Policemen, Firemen, Departmental Clerks, Stenographers and Typists, Factory Inspectors.

---

**WE CAN FURNISH COMPETENT OFFICE HELP FOR ALL BUSINESSES**

**We do Public Printing on the Multigraph and Neostyle**

---

**ENROLL YOUR SON AND DAUGHTER**  
**My Pupils Win**

---

— Two Schools —

**FALL RIVER**

209 Franklin Street

**NEW BEDFORD**

15 North Sixth Street

**Telephone 3744 Fall River**

You can enroll in this School at any time. We are open the year around, summer as well as winter





# FALL RIVER NATIONAL BANK

59 NORTH MAIN STREET

<b>CAPITAL</b>	- - - - -	<b>\$400,000</b>
<b>SURPLUS and UNDIVIDED PROFITS</b>	-	<b>\$500,900</b>

---

Interest allowed on deposits subject to check.

---

Accounts of Individuals, Firms, Corporations, and others needing Banking Facilities solicited.

---

Foreign Exchange drawn for One Pound and upwards. Letters of Credit furnished. American Bankers' Association and American Express Company's Travelers' Checks for sale.

---

## SAVINGS DEPARTMENT

Deposits commence to draw interest the first of each month and interest is figured monthly.

---

## SAFE DEPOSIT DEPARTMENT

Boxes in new burglar proof vault for rental at \$3 per year and upward. At this low figure everybody should have protection for their bonds and valuables.

---

## OFFICERS

OLIVER S. HAWES, Pres.

SPENCER BORDEN, JR., Vice-Pres.

GEO. H. EDDY, JR.,  
Cashier.

F. E. BEMIS and JOHN P. NOWELL,  
Asst. Cashiers.

---

Annual meeting second Monday in January. Dividends first Monday in April and October. Discount, Mondays at 11.30 A. M.

# B. M. C. Durfee Trust Company

80 NORTH MAIN STREET  
FALL RIVER, MASS.

---

**CAPITAL - - - - \$400,000**

---

**DOES A GENERAL BANKING BUSINESS**  
**: : INTEREST PAID ON DEPOSITS : :**  
**: : DEPOSIT BOXES FOR RENT : :**  
**AUTHORIZED TO ACT AS TRUSTEE, EXEC-**  
**UTOR AND ADMINISTRATOR OF ESTATES**

---

**JOHN S. BRAYTON, President**  
**ARTHUR W. ALLEN, Treasurer**  
**ISAAC F. MANCHESTER, JR., Asst. Treasurer**

## **DIRECTORS**

**JAMES M. MORTON**  
**THOMAS E. BRAYTON**  
**BYRON W. ANTHONY**  
**JAMES E. OSBORN**  
**JOHN S. BRAYTON, Jr.**  
**ISRAEL BRAYTON**

**FREDERICK O. DODGE**  
**JAMES M. MORTON, Jr.**  
**WM. L. S. BRAYTON**  
**RANDALL N. DURFEE**  
**JOHN S. BRAYTON**

# MASSASOIT-POCASSET NATIONAL BANK

33 Bedford Street

Fall River, Mass.

Capital	-	-	-	-	-	-	\$650,000.00
Surplus and Undivided Profits	-	-	-	-	-	-	\$350,000.00

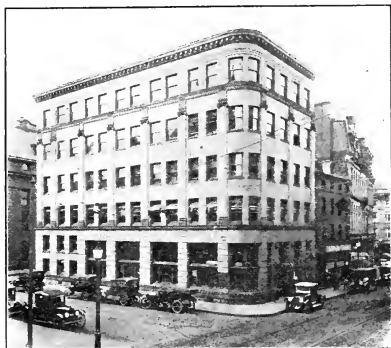

## COMMERCIAL BANKING

We pay interest on daily balances subject to check.

## SAVINGS DEPARTMENT

for investment and trust funds

## CHRISTMAS CLUB

## TRAVELERS' CHECKS

Safe Deposit Boxes, \$3.00 and upwards per year, with coupon rooms ensuring privacy.

Drafts drawn for transfer of money to foreign countries.

Our banking rooms are always at the service of our friends for business appointments or correspondence.

Your banking business is respectfully solicited.

Satisfied customers our valuable asset.

CHARLES M. SHOVE, *President*

THOMAS D. COVEL, *Vice Pres.*

E. W. BORDEN, *Cashier*

F. E. WESTGATE, *Asst. Cashier*

A. J. WOOD, *Asst. Cashier*

P. C. Downey

G. W. Howland

# Downey & Howland

## HARDWARE, SEEDS

— AND —

## AGRICULTURAL TOOLS

---

Automobile Accessories

Carpenters' Tools

Butchers' Tools

Gould's Pumps

Roofing Papers

Fence Wire

---

AGENTS FOR  
RUSSELL and ERWIN MFG. CO'S  
BUILDERS' HARDWARE and  
GEORGE KIRBY JR. PAINT CO.

---

92 Pleasant Street,

FALL RIVER, MASS.

Auto Delivery - - - - Telephone 1579

# FALL RIVER SAVINGS BANK

Incorporated 1828

No. 141 NORTH MAIN STREET

**Number of Depositors 19,698**

**Amount of Deposits \$12,001,793.00**

BRADFORD D. DAVOL, Pres.

DAVID J. BURDICK, Vice-Pres.

JAMES N. BUFFINTON, Clerk of Corp.

I. P. GARDNER, Treas.

C. M. FREEBORN, Assistant Treasurer

CORNELIUS S. HAWKINS, First Teller

GEORGE E. BENNETT, Second Teller

CLARENCE L. BROWNELL, Third Teller

## BOARD OF INVESTMENT

CHARLES M. ALLEN

L. ELMER WOOD

DAVID J. BURDICK

CHARLES B. WOODMAN

THOMAS B. BASSETT

Board of Investment meets every Tuesday at 2.15 P. M.

Deposits commence to draw interest the Fifth day of each month

Dividends payable Fifth day of April and October

BANK HOURS FROM 8.30 A. M. TO 3 P. M.

# THE CITIZENS SAVINGS BANK

Corner Main and Bedford Streets

FALL RIVER, - - MASS.

INCORPORATED 1851

**Deposits, September 23, 1920 - - \$8,770,348.41**

**Guaranty Fund and Undivided Earnings - \$1,151,399.84**

Deposits begin to draw interest the first of each month.

Bank Hours from 8.30 A. M. to 3 P. M.

HENRY H. EARL, President

JOHN T. SWIFT, Treasurer

ROBERT C. CRAPO, Assistant Treasurer

# Fall River Five Cent Savings Bank

INCORPORATED 1855

79 NORTH MAIN STREET

<b>Amount of Deposits</b> - - -	<b>\$10,094,021.39</b>
<b>Guarantee Fund</b> - - - -	<b>422,318.24</b>
<b>Undivided Profits</b> - - -	<b>575,761.80</b>
<b>No. of Depositors</b> - - -	<b>30,198</b>

GEORGE S. DAVOL, President

EDWARD B. JENNINGS, Vice Pres.

ABNER P. DAVOL, Vice Pres.

CHARLES L. HOLMES, Treas.

WILLIAM B. LOVELL, Asst. Treas.

EVERETT N. SLADE, Clerk of Corporation

ABNER P. DAVOL, Auditor

HERBERT H. READ, Auditor

## BOARD OF INVESTMENT

ABNER P. DAVOL

OLIVER S. HAWES

CHARLES S. WARING

EDWARD B. JENNINGS

CHARLES L. HOLMES

Deposits begin to draw interest the first day of each month

Dividends payable on second Mondays of June and December

BANKING HOURS, 9 A. M. to 2 P. M.

# UNION SAVINGS BANK

INCORPORATED 1869

14 SOUTH MAIN ST., FALL RIVER, MASS.

Deposits received daily from 9 o'clock a. m. to 2 o'clock p. m., and  
from 6 to 8 o'clock Saturday evenings

## OFFICERS

JEROME C. BORDEN, President

FREDERICK O. DODGE, Vice President

MELVIN B. HORTON, Sec'y

ADAM W. GIFFORD, Treas.

JAMES P. HART, Asst. Treas.

RAY E. TILLSON, First Teller

ERNEST L. PEIRCE, Second Teller

A. WESTON GIFFORD, Third Teller

NORMAN LAKE, Fourth Teller

## TRUSTEES

Israel Brayton

Isaac A. Brown

Andrew J. Jennings

William L. S. Brayton

Thomas D. Covel

Charles A. Pardee

William N. McLane

Frederick O. Dodge

A. Homer Skinner

Jerome C. Borden

Melvin B. Horton

Adam W. Gifford

## BOARD OF INVESTMENT

Melvin B. Horton

Jerome C. Borden

A. Homer Skinner

Israel Brayton

Frederick O. Dodge

Thomas D. Covel

Deposits go on interest the 15th of each month

Dividends payable May 19 and November 19

# GAY'S ART GALLERY

FALL RIVER, - MASS.

We make a special feature of Home Portraiture



## DISTINCTIVE FRAMING OF PHOTOGRAPHS

Make your home attractive from our large stock of the best originals and reproductions from the old and modern masters.



# Hotel Mohican

.. CENTRE OF ALL CAR LINES ..

---

MODERNISM without PRETENSION  
 MAXIMUM of COMFORT — MINIMUM of COST  
 NEWEST, LARGEST, BEST EQUIPPED  
 AND  
 MOST CENTRALLY LOCATED HOTEL  
 IN  
 Fall River, Mass.

---

ROOMS \$1.25 Up

WITH PRIVATE BATH \$2.75 Up

---

MOHICAN HOTEL CO.

WILLIAM DURFEE  
 President

Proprietors

JOSEPH P. CLARK  
 Manager



**THE COVEL & OSBORN CO.**

TROY BUILDING, - - - FALL RIVER

Dealers in

**DOORS, SASH AND BLINDS**

AND ALL KINDS OF

**BUILDERS' SUPPLIES**

Sole Agents H. M. JOHN'S MFG. CO. MIXED PAINTS

THE VERY BEST IN THE MARKET

LARGE STOCK

LOW PRICES

151-153 PLEASANT STREET, - FALL RIVER, MASS.

BENJAMIN B. REED, President

BENJAMIN S. C. GIFFORD, Treasurer

**ALLEN, SLADE & CO., INC.**

**Wholesale Grocers**

AND

**COMMISSION MERCHANTS**

AGENT FOR WASHBURN CROSBY CO.'S FLOURS

18, 26 and 30 Third Street

FALL RIVER, MASS.

and 1 William Street, New Bedford

COFFEE ROASTERS and TEA IMPORTERS

ANDREW J. JENNINGS

ISRAEL BRAYTON

**JENNINGS AND BRAYTON***Counsellors at Law*

23 South Main Street,        ::        ::        FALL RIVER, MASS.

**FERNALD L. HANSON**

Counsellor at Law

Notary Public

109 Granite Block,        -        FALL RIVER, MASS.

Bell Telephones. Office 1193, Residence, 3372-W

ARBA N. LINCOLN    ALFRED H. HOOD ESTATE    PRESTON H. HOOD

**LINCOLN & HOOD**

ATTORNEYS-AT-LAW

INVESTMENTS        ::        MORTGAGES

**A. H. HOOD & CO.**

Insurance

29 BEDFORD STREET        -        -        -        -        FALL RIVER

JAMES M. SWIFT

GEORGE GRIME

HAROLD S. R. BUFFINTON

**SWIFT, GRIME & BUFFINTON**

Attorneys-at-Law

Citizens' Savings Bank Building

Cor. Main and Bedford Sts.

FALL RIVER, MASS.

Telephone 176

# WILLIAM PROSSER & SON LUMBER AND SHINGLES

Doors, Sash, Blinds, Window Frames, Interior  
Finish, Plate Glass

943 Pleasant St.,      Stafford Sq.,      Fall River, Mass.

Telephone Connection

TELEPHONE 2760

# HERBERT C. EALES GRANITE AND MARBLE MONUMENTS

"QUALITY IS OUR FIRST THOUGHT"

660 Pleasant, Cor. Fifteenth St.      -      Fall River, Mass.

**Sonora Phonographs**

PIANOS AND PLAYER PIANOS

Highest Award for Tone Quality at Panama-Pacific Exposition

WILL PLAY ANY MAKE OF RECORD

LOWEST PRICES      EASY TERMS

# CHARLES D. BLAKE & CO.

W. H. WHITE, Manager

9 COUNTY STREET, ATTLEBORO

J. L. POTTER

Established 1895

C. E. EARLE

Bell Telephone 660

# POTTER & EARLE

158 North Main Street,      -      FALL RIVER, MASS.

Electrical Engineers and Contractors.      Wholesale Dealers in Electrical  
Supplies.      Electric Lighting Fixtures

Authorized Construction Agents for Fall River Electric Light Co.

**ELECTRICAL MACHINERY**

# HIGH GRADE POSITIONS COURSES —

Business, Shorthand, Secretarial, Combined Preparatory  
(THIRTY-SECOND YEAR)

## THIBODEAU BUSINESS COLLEGE

FALL RIVER, MASS.

Hudner Bldg.,    ::    ::    130 South Main St.

ALBERT B. GORDON, President

WILLIAM E. FAWCETT, Treasurer

## J. O. NEILL HARDWARE CO.

*Builders' Supplies, Doors  
Sash, Blinds, Hardware*

Lucas' Celebrated Liquid  
Paints  
Ready for Use

AGENTS FOR  
Bird's Neponset Paroid  
Roofing and  
Neponset Shingles

FIELD and GARDEN SEEDS  
MARINE HARDWARE  
DYNAMITE and BLASTING SUPPLIES

130 BEDFORD ST.,    FALL RIVER, MASS.

Telephones 725 — 3490

GEORGE F. WOOD

ALBERT C. WOOD

## THE NIAGARA CO., Inc.

51 PLEASANT STREET    ::    FALL RIVER, MASS.

Hardware Seeds Paints Oils Varnishes  
Mill Supplies

Mazda Lamps

Alabastine

Cutlery

Sporting Goods

# HARRY E. CARPENTER

*General Insurance Agent*

*Fire, Liability, Accident, Automobile*

Stanford Block, 7 Park Street

ATTLEBORO, MASS.

MAX SCHWARTZ

Telephone 4165

W.M. COHEN

B. GOLDIN

Res. Phones 2749-W or 4108

## Fall River Auto Wrecking Company

122 Washington Street FALL RIVER, MASS.

USED PARTS

For fifty makes of cars, motors, transmissions, rear axles, gears of all kinds, magnetos, carburators, radiators; the only second-hand part place in Massachusetts

Highest Prices Paid for Used Cars

## G. W. GARDINER AND SONS

*Poultry Supplies*

BIRDS

PET STOCK

*Seeds, Buckeye, Incubators, Standard Brooders*

*All kinds of Live Stock Bought, Sold and Exchanged*

60 PLEASANT STREET

FALL RIVER, MASS.

Telephone 1954

MORRIS TONKONOGY

HERMAN ADLER

"SEE MORRIS"

## TONKONOGY & ADLER

*Real Estate and Loans Insurance of All Kinds*

*Auctioneer and Notary Public*

10 Purchase Street Cor. Bedford

FALL RIVER, MASS.

Room 21, Buffington Building

# John D. Fahey Co., Inc.

## Undertakers, Embalmers and Funeral Directors

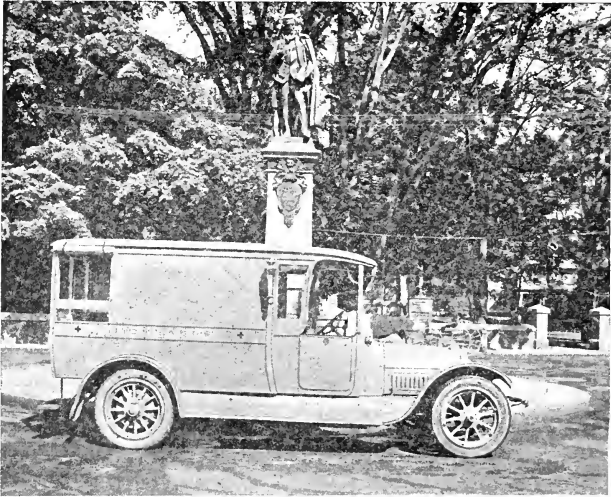

### AMBULANCE SERVICE

Our ambulance was built by Brownell & Burt, Taunton, Mass., and is the only ambulance in Taunton and vicinity whose services are used for sick and accident cases only. We positively do not use our hearse on any ambulance call.

### DAY AND NIGHT SERVICE

Telephones: 665-J 665-M; 665-X.

# INDUSTRIAL TRUST COMPANY

*Member Federal Reserve System*

Capital . . . . .	\$3,000,000
Surplus . . . . .	4,000,000
Resources over . . . . .	80,000,000

*STATE-WIDE BANKING SERVICE*

**Providence**

Westerly  
Pascoag

Pawtucket  
Bristol

Woonsocket  
Wickford

Warren  
Newport

**RHODE ISLAND**

# Taunton Savings Bank

Incorporated 1869

Court Street, Taunton, Mass.

Deposits - \$5,573,000.00

Surplus and Undivided  
Earnings

**\$605,719.86**

Deposits received any day and put on interest the first business day of each month.

Dividends payable the second Monday of January and July.

**Bank Hours**

Daily from 9 to 1 and in addition Saturday Afternoons from 2 to 5.

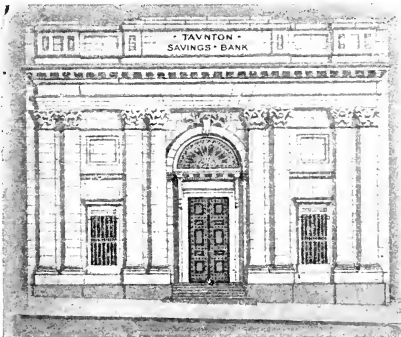

Telephone 426

**D. E. O'CONNOR**

Commission Merchant and Dealer in

*FOREIGN AND DOMESTIC*  
FRUITS AND PRODUCE

31 WASHINGTON STREET, TAUNTON, MASS.

**JOSEPH A. GLENN***ENGINEER AND DESIGNER*

GENERAL CONTRACTOR



15 TRESCOTT STREET

::

::

TAUNTON, MASS.

JOHN B. SULLIVAN  
FRANK A. SULLIVAN

Established 1872

**JOHN B. SULLIVAN  
& SON**Granite and Marble  
Monumental Work129-133  
Washington Street  
TAUNTON, MASS.

Telephone 832

Send for Catalogue

Quarries at  
WESTERLY, R. I.



# The Buffington-Ripley Co., Inc.

## UNDERTAKERS

*Calls Attended to Day and Night*

*We Go Anywhere*

**Lady in Attendance at All Times**

*Reasonable Prices*

*Telephone 1118-W*

**Auto Hearse at All Times**

**11 BROADWAY**

**TAUNTON, MASS.**

# CHAS. R. BORDEN, D. V. S.

## VETERINARIAN

**7 ADAMS STREET**

∴

**TAUNTON, MASS**

Telephone Connection

# HARRY W. BRIGGS

Registered

## Optometrist and Optician

**53 MAIN STREET (Over Boston Store)**

**TAUNTON,**

- - -

**MASSACHUSETTS**

*EVERYTHING OPTICAL*

**BON MARCHE**

# D. WIENERT

*Clothing and Furnishings for Ladies and Gents*

**HATS AND CAPS**

Complete Line of Umbrellas, Trunks and Bags

**422 BAY STREET, TAUNTON, MASS.**

Telephone Connection

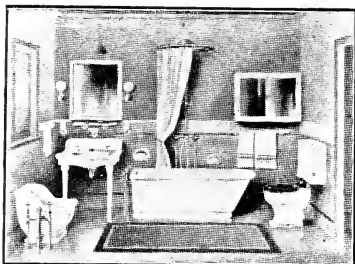

## HOUSE HEATING

Steam and Water

All kinds of sheet iron work

**W. R. PARK & SON**

19 Court Street

TAUNTON

TELEPHONE CONNECTION

PROMPT SERVICE

## G. H. LANE MACHINE CO.

*Boiler Makers and Machinists*

*Heavy Sheet Iron Work*

*General Repairs*

62 WEIR STREET, TAUNTON, MASS.

Painting, Paperhanging and Decorating

Plumbing, Heating and Gas Piping

## THE FLINT COMPANY

348 BAY STREET, TAUNTON, MASS.

Telephone 324-M

## FRANK A. D. BULLARD

### INSURANCE

LIFE :: FIRE :: AUTOMOBILE

9 WILBUR BUILDING, TAUNTON, MASS.

Telephone Connection



TAUNTON INN  
TAUNTON, MASSACHUSETTS

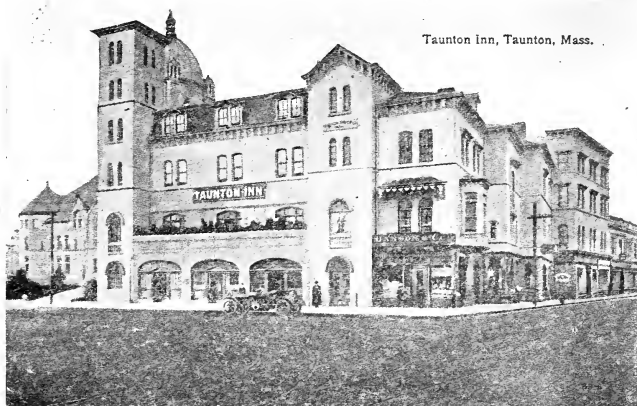

*CUISINE EXCELLENT*

*DINING ROOM*

*CAFETERIA*

*ROOMS : : : : \$1.50 UP*

*ROOMS WITH BATH : \$2.50 UP*

HALL, HALL & WASHBURN  
ATTORNEYS AND COUNSELLORS AT LAW

TAUNTON, MASS.

FREDERICK S. HALL      STANLEY P. HALL      CHARLES G. WASHBURN

*Justice of the Peace*

*Notary Public*

Telephone Connection

WILLIAM E. KELLEY

ATTORNEY-AT-LAW

ROOM 23, 14 TAUNTON GREEN      TAUNTON, MASS.

WILLIAM S. WOODS

ATTORNEY AT LAW

Notary Public and Justice of the Peace

5 Rand Building,      :      Taunton, Massachusetts

*Notary Public*

*Justice of the Peace*

Telephone 1007-W

WILLIAM A. BELLAMY

ATTORNEY AT LAW

46 Taunton Green, Taunton, Mass.

EDGAR W. STURGIS  
President

IRA H. BOSWORTH  
Treasurer

ALFRED C. LEWIS  
Secretary

# H. L. DAVIS COMPANY

*Wall Papers, Room Mouldings, Draperies  
Pictures and Frames, Paints  
and Oils*

36 MAIN STREET,

TAUNTON, MASS.

Telephone Connection

Etna  
Hartford  
Phoenix  
N. Y. Underwriters  
Continental  
Queen  
Fidelity Phoenix  
Ins. Co. of N. A.  
Springfield  
Boston  
Prov. Wash.  
Firemen's Fund  
Coml. Union  
N. B. & Mercantile

## INSURANCE

### J. R. TALLMAN & CO.

17 Weir Street

Ground Floor

TAUNTON, MASS.

J. R. Tallman

H. B. Tallman

Phoenix Assur.  
Old Colony  
Hingham Mut.  
Middlesex Mut.  
Traders & Mec.  
Pawt. Mut.  
Union Mut.  
Employers Liab.  
Hart. St. Boiler  
Lloyd Pl. Glass  
Fidel. & Deposit  
Mut. Benefit  
Ocean Ac. & G.  
Prof. Accident

# THE MACHINISTS' NAT'L BANK

TAUNTON, MASSACHUSETTS

Established 1817

Capital	- - - - -	\$200,000
Surplus and Undivided Profits	-	\$160,000

*Solicits Accounts*

*Safe Deposit Boxes to rent*

WM. C. DAVENPORT, Pres.

WM. O. KINGMAN, Cashier

Justice of the Peace

Notary Public

## FREDERICK J. SMITH

*Attorney and Counsellor at Law*

24 TAYLOR BUILDING, TAUNTON, MASS.

Tel. 2060

# Walker Lithograph and Publishing Co.

Successors to Geo. H. Walker & Co.

## LITHOGRAPHERS

Photo-Lithographs, Process Cuts, Letter Heads, Cards, and Color Work

## TYPE PRINTING

SEND FOR ESTIMATES

### AUTOMOBILE ROAD MAPS

New England, New Jersey, New York, Eastern and Southern  
Pennsylvania and to Washington City by Districts

### CITY MAPS, RAILROAD MAPS AND ATLASES

Send for Descriptive Catalogue

400 NEWBURY STREET, BOSTON

# *M. Steinert & Sons Co.*

Exclusive Distributors in New England of

*Steinway, Steinert, Jewett, Woodbury  
and other Pianos. Pianola-Pianos*

*Pianos Rented, Moved and Tuned*

*Rebuilt, Refinished and Repaired*

VICTOR VICTROLAS

VICTOR RECORDS

*Largest Retail Piano House in New England*

52 NORTH MAIN STREET, FALL RIVER

# Bristol County Savings Bank

INCORPORATED 1846

35 BROADWAY, TAUNTON

*Deposits, \$7,600,000*

*Surplus, \$690,000*

## OFFICERS

President, Walter T. Soper; Vice-President, Edwin A. Thomas  
 Treasurer, Alfred B. Sproat; Assistant Treasurer, Chester E. Walker  
 Clerks, Harry K. Poole, Allan M. Walker, Louisa B. Darcy  
 Clerk of Corporation, Randall Dean

## Trustees

Joseph L. Anthony	Francis L. Morse
Merle T. Barker	Thomas J. Morton
Charles H. Blaine	William R. Park, Jr.
Charles W. Davol	Clinton V. Sanders
Randall Dean	Walter T. Soper
Charles F. Foster	Edwin A. Thomas
Frank A. Hubbard	Ernest K. Vanderwarker

## Board of Investment

Merle T. Barker	Charles W. Davol	Thomas J. Morton
Walter T. Soper	Edwin A. Thomas	

## Auditing Committee

Francis L. Morse	Charles H. Blaine	Walter T. Soper
------------------	-------------------	-----------------

Open for business every business day 9 a. m. to 1 p. m. Also Saturday  
 9 a. m. to 4 p. m. Dividends April 1st and October 1st. Money  
 deposited commences to draw interest monthly from 1st day  
 of the month

# ODAMS DYE HOUSE

M. O. DRISCOLL, Proprietor

*Expert Dyers and Cleansers*

38 Cohannet Street  
TAUNTON, MASS.

BRANCH OFFICES

25 Pine St., Attleboro, Mass.; 8 Main St., Bridgewater, Mass.

Notary Public

Justice of the Peace

## H. M. TAYLOR

General Insurance

FIRE LIFE CASUALTY

REAL ESTATE

PLATE GLASS

AUTOMOBILE INSURANCE

28 BROADWAY

CAREY BLDG.

TAUNTON

## L. C. COUCH

*INSURANCE*

No. 8 Taunton Green

TAUNTON, MASS.

*Plants*

*Hall*  
THE  
**FLORIST**

*Cut  
Flowers*

TAUNTON, MASS.

With every Flower we give a Scent  
With every Plant the Earth

Telephone 1422

4 Main Street



# ANCHOR COLOR AND GUM WORKS

Established 1815

DIGHTON, MASS.

ARNOLD, HOFFMAN & CO., Inc., Proprietors

Providence, New York, Boston, Philadelphia and Charlotte, N. C.

## Manufacturers of Pigment Colors of Every Description

*Special Colors for Calico Printers, Paper Makers and Coated Paper Manufacturers*

—ALSO—

Manufacturers of Specialties for Sizing, Softening, Finishing and Weighting Cotton, Woolen and Worsted Fabrics



Up Stairs

Bell. Tel. 2928

Open Till 8 P. M.

## LeBlanc Bros.

Optometrists, Opticians and Jewelers

Expert Watch and Clock Repairing

258 South Main Street, Rooms 11-12  
FALL RIVER, MASS.

## SACH'S SPECIALTY SHOP

189 North Main Street, Fall River, Mass.

LADIES' READY-TO-WEAR AND ORDER

FURS REMODELED AND REPAIRED

Telephone 872

# WHEN IN TAUNTON

Your Amusement Taste Can Be Pleas'd at

**PARK  
THEATRE**  
Court Street

*Road Shows*

**MOTION  
PICTURES**

*Vaudeville*

**CASINO**  
Trescott St.

Devoted Exclusively To

**FIRST RUN  
MOTION  
PICTURES**

**AUDITORIUM**  
Cohannett St.

*Vaudeville*

**NOVELTIES**

*Motion Pictures*

## CENTRAL GARAGE

A. A. HALL, B. C. HALL and F. L. BOSTOCK, Proprietors

**AUBURN AND MICHELIN CORD AND FABRIC TIRES**  
Michelin Ring-Shaped Tubes

Agents for CHANDLER CARS, Monogram Oils, Supplies and Accessories

MICHELIN FABRIC CASING

Unusually Thick Tread—This Means Durability

Telephone 1610

12 LEONARD STREET

::

::

TAUNTON, MASS.

Telephone Connection

Residence, 245 Broadway

## PERRA BROS.

Plumbing and Heating

General Pipe Work

Jobbing Promptly Attended To

21 SCHOOL STREET, TAUNTON, MASSACHUSETTS

Telephone 1926

**STANDARD FRUIT COMPANY, INC.**

53-55 COURT STREET, TAUNTON, MASS.



Wholesale Dealers and Jobbers of

**Foreign and Domestic Fruits and Produce**

*SPECIALTIES IN SEASON*

IF YOU CAN'T SEE

WELL, SEE WILD



Joseph W. Wild

George H. Wild

51 NORTH MAIN ST.  
FALL RIVER, MASS.

E. G. ASHLEY, Proprietor and Manager

## M. F. Ashley & Co.

**LUMBER DEALERS AND BUILDING SUPPLIES**

*Sawing and Planing Mill*

*Mill Work and Small Boxes*

Office and Yard: 73 Holman Street  
ATTLEBORO, MASS.

Telephone 254

## Woodward's Bicycle Store

Iver Johnson and Crown Bicycles

Johnson Motor Wheels

*A Complete Line of Bicycle Supplies*

*First Class Repairing*

5 SCHOOL STREET

::

::

TAUNTON, MASS.

## Alaska Fur Company

Manufacturers of

**FINE FURS**

60 North Main Street,

-

-

Fall River, Mass.

# Barrett Everlastic Roofings



## and Specialties

**F**OR over sixty years we have been making roofings and other materials for farm and home. Every article on our list, therefore, may be bought with absolute assurance that it will be found thoroughly practical and reliable in every way.

**EVERLASTIC MULTI-SHINGLES**—Four shingles in one, each strip being as easily laid as a single shingle of any other kind. Saves labor and nails. The surface is "slated" in red or green. These Everlastic Multi-Shingles give a double thickness all over the roof, with three thicknesses where the wear is most severe. Fire-resisting.

**EVERLASTIC SLATE-SURFACED ROOFING**—A really splendid roofing, beautiful and artistic when laid. Slate-surfaced, yet sold in rolls. Made from the same materials as Everlastic "Rubber" Roofing with a special wearing-surface of crushed-slate particles, either red or green. Makes a fire-resisting and very durable roof.

**EVERLASTIC TYLIKE SHINGLES**—Same material as the Multi-Shingles, in red or green. Cut in single shingles, 8 x 12 $\frac{3}{4}$  in. Laid like ordinary wooden shingles and provide a triple thickness all over the roof. Make a beautiful, fire-resisting roof that will give long service.

**EVERLASTIC "RUBBER" ROOFING**—The most widely used of all our roll roofings, protecting hundreds of thousands of buildings all over the world. Tough, pliable, water-proof, and low in price. Very easy and economical to lay as no skilled labor is required. Nails and cement packed in each roll.

**ELASTIGUM**—This wonderful water-proof cement has a hundred different uses. Especially useful for mending gutters, joints around chimneys, parapets, skylights, etc. It is easy to apply, is acid-proof, damp-proof, and it sticks. Can be used in wet weather.

**BARRETT'S CARBOSOTA LIQUID CREOSOTE OIL**—Is the most efficient wood-preservative on the market today. It combines in the highest degree ability to penetrate deeply into the wood, antiseptic action toward fungous growth and insects, and resistance to the action of water and air. Its use will cut your wood-preserving bills in half.

**EVERJET ELASTIC PAINT**—Everjet is a high-grade carbon paint for industrial use; has no equal for protecting metal of all kinds against corrosive action of acids, alkalis, fumes, vapors, etc. Being elastic, extremes of heat or cold do not affect it. Water-proof and fire-retarding. Gives a perfect coating unbroken by pinholes or blebs. Try it.

*DESCRIPTIVE BOOKLETS UPON REQUEST*

The *Barrett* Company

35 WENDELL ST., - - BOSTON, MASS.

BRANCHES IN PRINCIPAL CITIES

ESTABLISHED 1845

# FALL RIVER NEWS

THE HOME PAPER

Three Editions Daily, at 3.00, 3.30 and 5 P. M.

TERMS—SIX DOLLARS PER ANNUM—PAYABLE QUARTERLY IN ADVANCE

The NEWS has more than triple the circulation of any Republican paper published in Fall River. It is the oldest daily in the city and has the largest patronage and the widest reading in the home.

The DAILY EVENING NEWS has larger circulation in the adjoining towns of Tiverton, Little Compton, Warren, Somerset, Assonet, Swansea, Westport and other towns of Bristol County than all the other papers combined.

CIRCULATION GUARANTEED OVER 7,000

It is therefore the Best Medium for Advertising

## THE FALL RIVER WEEKLY NEWS

is issued every Thursday and has a large circulation in the surrounding country

TERMS \$2.00 PER ANNUM IN ADVANCE

FRANK S. ALMY

J. D. MILNE

# ALMY & MILNE

## *BOOK AND JOB PRINTING*

Of Every Description from a Mammoth Poster to a Miniature Card

All Circulars, Law Blanks, Programmes, Shop Bills, Bill-heads, Note and Letter-heads, Handbills, Bills of Lading, Labels, Receipts, Bills of Fare, Bank Checks, Certificates, Tickets, Town, School and other Reports, Business, Wedding and Visiting Cards, printed in the neatest manner. Particular attention paid to MILL PRINTING. Printing in Bronze, Colored Ink and Book Printing. Headquarters for Dennison's. Shipping and Merchandise Tags and Envelopes constantly on hand and printed to order. All work done in the best manner and prices as low as any in the city. The largest and best fitted office in the city. Steam, Book and Job Printing Establishment.

"News Building," Pleasant St., Cor. Second St.  
FALL RIVER, MASS.

## MECHANICAL RUBBER GOODS



Suction Hose, Steam,  
Water and Air Drill Hose

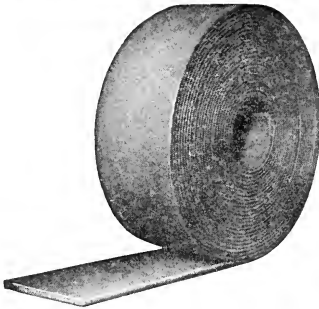

We Carry a Complete Stock of  
"Perfection" Rubber Belting  
No Speed Too High  
No Pulley Too Small

Used in  
DYEHOUSES AND BLEACHERIES  
NOT AFFECTED BY STEAM,  
MOISTURE OR WATER

Let Your Next Belt Be

**"PERFECTION"**  
**HOPE RUBBER CO.**

93-97 Westminster Street, Providence, R. I.

Two Phones, Union 8344 and 8345

THE RUBBER STORE

EVERYTHING IN RUBBER

"The Electric Shop"

## Doughty & Welch Electric Co., Inc.



*Wiring Engineers and Contractors*

*Appliance Dealers*

46 NORTH MAIN STREET, FALL RIVER, MASS.

Property Sold

Rents Collected

Mortgages Placed

## HUGH T. McNEILL

DEPUTY SHERIFF

REAL ESTATE

BONDS

INSURANCE

34 North Main Street

:: :: ::

Fall River, Mass.

Telephone 2891 or 2988-M

Fire, Accident, Liability

Automobile Insurance

# Joseph McCormick

DISTRIBUTOR OF

## PEERLESS MOTOR CARS & TRUCKS

FOR RHODE ISLAND

315 TAUNTON AVENUE

EAST PROVIDENCE, R. I.

FULL LINE OF SECOND-HAND PLEASURE CARS AND TRUCKS

## RICH & HORTON

The Leading Dealer in

GROCERIES, MEATS, GRAIN, COAL  
AND WOOD

East Providence

- - - - -

R. I.

Telephones 810 and 811 E. Providence

## LOUIS M. THEROUX

Manufacturer of

### ICE CREAM

SHERBET AND PUNCH

Orders Solicited for Parties and Entertainments

TAUNTON, MASS.

Telephone Connection

Dealer in Pasteurized Cream

## SPRAY WITH PYROX

Fifteen More Perfect Apples on the Tree Pays the Cost

STOCKBRIDGE MANURES AND BOWKER'S FERTILIZERS

Chemicals, Lime, Ashes, etc.

A full line of Farm Tools from the BEST makers

WE know for WE use them

## JOSEPH HOWLAND

Telephone Connection

BERKLEY, MASS.

# PHILIP J. BOWEN HARDWARE CO.

250 MAIN STREET      ::      ::      PAWTUCKET, R. I.

*Seeds, Farm Implements, Fertilizers*

*Machinists' Tools, Cutlery, Paints*

*Kitchen Furnishings, Builders' Hardware*

*Varnishes, Brushes, Spraying Materials, Poultry Supplies*

AGENTS FOR SYRACUSE PLOWS

F. E. BATTEY, Prop.

Telephone East Prov. 71233

## BATTEY'S GARAGE

301 WATERMAN AVENUE

SIX CORNERS,

E. PROVIDENCE

Expert repairing on all makes of cars at Reasonable Prices

Magneto and Carbureto Work a Specialty

Satisfaction and quick service guaranteed

Supplies

Agents for Ajax Tires

Vulcanizing

Ford Service Station for Ford Supplies

## JOHN B. CARPENTER

OFFERS GILT EDGE, FIRST  
MORTGAGES ON IMPROVED  
REAL ESTATE PAYING SIX  
PER CENT

87 WEYBOSSET ST., - PROVIDENCE

Telephone 1044-W

## R. W. JONES

NEW AND SECOND HAND FURNITURE

BOUGHT AND SOLD

CARPETS, RANGES AND ART RUGS

91 BROADWAY,

TAUNTON, MASS.



ESTABLISHED 1851

**D. H. MASON & SON**

Dealers in

*Boots, Shoes and Rubbers*

Foot Fitting Our Specialty

27 MAIN STREET, TAUNTON, MASS.

**WILLY'S FARM LIGHTING PLANTS**

FOR COUNTRY HOMES

*"Power and Light with the Silent Knight"*

**TAUNTON ELECTRIC CO.**

ELECTRICAL CONSTRUCTION—SUPPLIES

Phone 678 for demonstration

26 Cohannet Street - Taunton, Mass.

**M. T. LEACH & SONS**

CORPORATION

*Plants FLORISTS Cut Flowers*

FOR WEDDINGS AND FUNERALS

Greenhouses at Norman Avenue - North Seekonk, Mass.

Salesroom: 20 Broad St., Pawtucket, R. I.

***Motor Freight Service***

WE GO ANYWHERE HAULING CONTRACTS A SPECIALTY

2 to 7½ Ton Trucks

*Sand and Gravel for Sale. We Insure Our Cargo*

*Dump Trucks to Let*

*Trucks for Parties*

**TAUNTON MOTOR TRANSPORT CO., Inc.**

Office and Garage, Main Street, Dighton

Phones: Taunton 159-M; Fall River, 3074-R

P. O. Box No. 172, Taunton, Mass.

Bill Cars Weir Branch

Rate Same as Taunton

**SANDERS LUMBER CO.****WHOLESALE and RETAIL*****LUMBER*****SASHES, DOORS, BLINDS****Builders' Hardware, Paints, Etc.*****Bridgeport Standard Paints*****MANTELS, TILE AND FIREPLACE FITTINGS  
POLISHED OAK AND BIRCH MANTELS A SPECIALTY**

Wholesale Yard, WEIR JUNCTION

Retail Yard and Office, 68 WEIR ST., TAUNTON, MASS.

***Machinists, Foundry and Electro-Platers Supplies  
Spraying Chemicals*****ACIDS**

Muriatic

Nitric

Sulphuric

Hydrofluoric

**ALCOHOL****AMMONIA****BORACIC ACID****BORAX****BELTING****BICARBONATE OF SODA****CYANIDES****BUFFS****JARS AND BOWLS****BRUSHES****CROCUS****CAUSTIC SODA****NICKEL SALTS****SAWDUST****SOAP****SULPHATE OF ZINC****SPRAYING CHEMICALS**

Lime and Sulphur Solution

Arsenate of Lead

Sulphate of Copper

**LINSEED OIL****TURPENTINE****STORMTIGHT ROOFING****CEMENT****THE A. S. INGRAHAM CO.**

ATTLEBORO, MASS.

## Taunton Branch

---

TEL. 1915-W

# JOHN R. RICHARDS

JOHN MONTGOMERY, Manager

225-227 Broadway - Taunton, Mass.

(Opposite Mayflower Hill Cemetery)

## MONUMENTAL STORES

FACTORY AT QUINCY ADAMS, MASS.

Warerooms at

977 No. Main St., Providence, R. I.

970 Main St., Malden, Mass.

128 River St., New Bedford, Mass.

34 Franklin St., Brookville, Mass.

---

You trade here on the same principle that **anyone** does at stores where all middleman's profits are eliminated. Unlimited assortment, fast service, courteous treatment, positive guarantee, and prices consistent with a fair, honest deal.

Managers { ROYDEN E. KENT  
LAWRENCE H. KENT

# E. KENT

Established 1840

MANUFACTURER OF  
FINE ATHLETIC AND SPORTING  
GOODS

LAWN TENNIS RACQUETS A SPECIALTY

FACTORY AT NORTH SEEKONK, MASS.  
MAPLE AVENUE, Off CENTRAL AVENUE

P. O. PAWTUCKET, R. I.  
Telephone Pawtucket 487

# MANCHESTER & HUDSON CO.

Dealers in

## *Brick - Lime - Cement Plaster*

Portland Cement   Well Pipe   Sewer Pipe  
Cistern Covers   Blue Stone   Land Lime  
Plaster Board   Lath Mortar   Land Plaster

55 POINT STREET  
PROVIDENCE, R. I.

CHARLES M. KELLY, Pres. and Mgr.

MERRICK L. GOFF, Sec'y & Treas.

# JAMES C. GOFF CO.

Atlas Portland Cement

## *Mason's Materials*

Sewer Pipe   Drain Tile  
Building Brick   Canaan Lime  
Asphalt Shingles   Flue Lining

31 to 49 POINT ST., PROVIDENCE, R. I.

G. C. STAPLES  
*Choice Groceries and Provisions*

SEGREGANSET, MASS.

---

*RIVERVIEW INN*

We make a specialty of

Chicken, Lobster and Steak Dinners

Large or Small Parties Accommodated

WARREN STREET, POTTERSVILLE

---

JOHN F. HAGGERTY

SOUTH STREET, SOMERSET

*Iron and Steel Scraps*

*Empty Barrels      Bags and Burlaps*

---

McGEE & SON

Wood and Kindlings

Hardwood Kindling a Specialty

MAIN STREET, SOMERSET

FREDERIC M. TANNER

ARTHUR S. TANNER

**TANNER BROS.**  
**ICE**

WARREN ROAD, - - SWANSEA

P. O. WARREN, R. I.

TEL. WARREN 62-J

E. E. HAMILTON

W. A. HAMILTON

**HAMILTON BROS.**

MANUFACTURERS OF

TIN CAPPED, BRASS, JAPANED  
LINING NAILS

DIGHTON, - - - - - MASS.

Established 1866

**J. CUSHING CO.**

Wholesalers

**GRAIN, FLOUR, FEED, HAY, POULTRY FEEDS**

"THE HIGHER GRADES"

DIGHTON

MASS.

ESTABLISHED 1867

INCORPORATED 1882

**DIGHTON STOVE LINING CO.**

DEALERS IN

**FAMILY COAL**

Clean Coal Delivered in

DIGHTON, BERKLEY AND SOMERSET

*Louis G. Destremps & Son*

Architects and Builders

*58 Bedford Street :: Fall River*

Post Office Box 790

---

*L. LINCOLN & COMPANY*  
**PAPER**

Best Grades Builders' Sheathing Paper, Rosin Sized, Red and Gray Tack, Rivet and File Paper, Tailors' Pattern Paper, Cope Tubes and Cope Paper.

**NORTH DIGHTON, MASS.**

---

**ROBERT A. WILCOX CO., Inc.**

*Paper and Paper Bags*

*Asphalt Shingles and Roofing*

*Twines and Cordage, Woodenware*

Wholesale Distributors of Ohio Blue Tip Matches

**116 BEDFORD STREET, FALL RIVER**



# Hotel Franklin

J. N. WHONHART, Proprietor

**EUROPEAN PLAN**

110 ROOMS

\$1.00 and upwards

Special Rates by the week



*65 Franklin Street, Providence, R. I.*

## WHAT CHEER WIRE WORKS

157 DORRANCE STREET, PROVIDENCE, R. I.

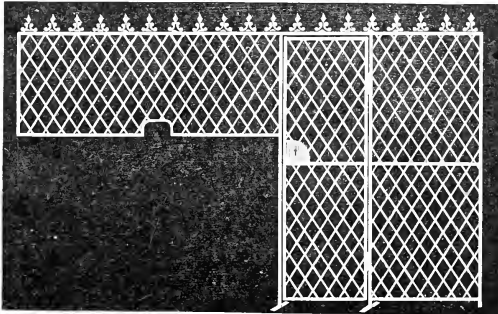

Manufacturers and  
Dealers in all  
Kinds of

Wire Cloth, both  
Brass, Iron and Gal-  
vanized, Steel Wire  
Cloth for Coal Burn-  
ing Locomotives,  
Wire Cloth for  
Wool Dyers, Lapper  
Cloth, Shuttle Cloth  
and Lathing Cloth,  
Foundry Riddles,  
Galvanized Clam  
Baskets, Wire  
Swinging Signs,  
Etc., Etc.

**Bank and Office Railing, Wire Window and Tree Guards**

MADE TO ANY DIMENSION

Trellises, Coal and Sand Screens, Sieves, Riddles, Jewelers' Dipping, Baskets, also  
Wire Cloth for Soldering Purposes, Etc. **Constantly on Hand**

**BURNS & FOSS, Manufacturers**

Telephone Connection 1072 Union

Telephone 4558

**CHAS. M. KAUFFMAN****PAINTERS' SUPPLIES  
WALL PAPERS****370 SO. MAIN STREET, FALL RIVER, MASS.**

Telephone 897

**B. & H. MOTOR CO., INC.****SALES AND  
SERVICE  
STATION****406-418 GROVE STREET, FALL RIVER, MASS.***Chalmers and Maxwell Cars**Maxwell Trucks**Auto Repairs and Auto Accessories*

Bell Telephone 1229

**C. F. SMITH & SON****PLUMBING, GAS FITTING  
AND GENERAL JOBBING**

ESTIMATES CHEERFULLY GIVEN

**349 BEDFORD STREET, FALL RIVER, MASS.****SOMERSET STOVE FOUNDRY COMPANY****GREY  
IRON CASTINGS****SOMERSET**

-

-

**MASS.**

**SWANSEA DYE WORKS**  
*Dyers, Printers and Finishers of*  
*Cotton Piece Goods*  
 Swansea - - Mass.

---

**GEORGE H. CARPENTER**  
 WALNUT STREET, SEEKONK  
*Agent for Seekonk and Rehoboth*  
 OF THE  
*Pawtucket Mutual Fire Ins. Co.*  
 Tel. Connection P. O., R. F. D. No. 4, Attleboro

---

Attractive Real Estate for Sale

Auctioneer

**L. S. GRAY**  
 DEALER IN

*High Class Horses of All Descriptions*

CARRIAGES AND HARNESSSES AT FAIR PRICES

We usually have good trades in automobiles

MAIN AND READ STREETS

SWANSEA

Telephone Fall River 469-J

---

FALL RIVER RESTAURANT COMPANY

**Crystal Restaurant**

24 North Main Street

*Sea Grill Specialties*

*Quality first Always*

PHONE 2794

FALL RIVER, MASS.

ESTABLISHED 1873

# Brown's

*"Fall River's Leading Store"*

***"If it comes from Brown's—It's good"***

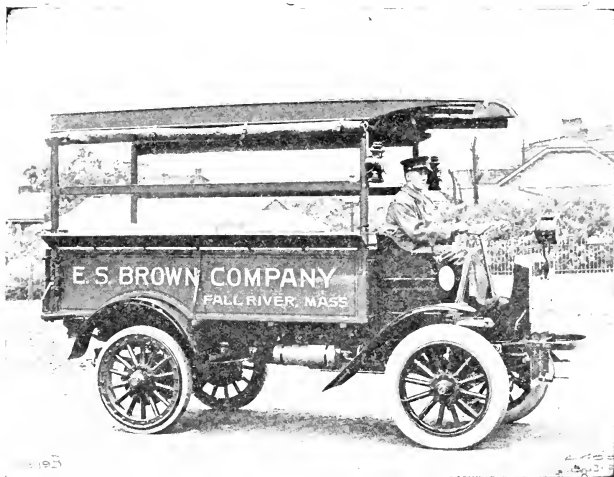

Free Deliveries to Somerset, Dighton, Swansea and our regular suburban delivery points regardless of amount of the purchase.

If you are unable to come to Fall River's shopping centre, mail or phone your orders. Our facilities are unsurpassed for out-of-town service.

We Carry the Most Exclusive Lines of  
***Women's, Misses' and Children's***  
***Wearing Apparel***

*Millinery, Suits, Coats, Dresses, Waists, Hosiery, Shoes, Gloves, Dress Accessories in Southeastern Massachusetts. Also complete assortments of Furniture, Carpets, Floor Coverings, Kitchen Utensils, etc.*

## E. S. BROWN COMPANY

168-188 North Main Street, - - FALL RIVER, MASS.

SOMERSET, DIGHTON, SWANSEA  
SEEKONK AND REHOBOTH  
MASSACHUSETTS

DIRECTORY

1921

CONTAINING

ALPHABETICAL LIST OF THE RESIDENTS,  
CHURCHES, SCHOOLS, SOCIETIES, TOWN  
OFFICERS, FRATERNAL ORDERS, ETC.

TOGETHER WITH

STREET *and* BUSINESS DIRECTORIES

---

VOL. IX

---

PRICE, \$4.50

---

Compiled and Published by

THE A. E. FOSS CO.,

FRANK C. HYDE, *President*

36 BROMFIELD ST.,

BOSTON, MASS.

(Copyright 1920 by the A. E. Foss Co.)

# CANNING BROS., Incorporated

Wholesalers of

## *Electrical Supplies and Equipment*

Electrical Appliances

Electrical Fixtures

Electric Motors, Fans, Vacuum Cleaners and  
Washing Machines

Westinghouse Mazda Lamps for Home, Store and Factory Lighting.  
Make Our Own Flashlight Batteries.

Automobile Specialties

Westinghouse Miniature Auto and Flashlight Bulbs

Radio Supplies

**801 NORTH MAIN STREET, FALL RIVER, MASS.**

---

## INDEX TO CONTENTS

---

	Somerset	Dighton	Swansea	Seekonk	Rehoboth
Business Directory .....	131	167	199	231	257
Churches .....	136	171	203		260
Fraternal Orders .. . . .	137	172	205		
Inhabitants .....	89	141	175	209	239
Justices .....	132	169	200	232	258
Libraries .....	137	172	204	235	260
Notaries .....	133	169	201		
Physicians .....	134	170	202		
Post Offices .....	137	172	204	235	260
Schools .....	136	171	204	236	260
Street Directory .....	85	139	173	207	237
Town Officers .....	135	171	203	235	259

Pays 5¼% Dividends  
Compounded every 6 months

Loans money on first  
mortgage on Real Estate

# Fall River Co-operative Bank

33 BEDFORD STREET, FALL RIVER

New shares Mar. & Sept.  
Payments \$1 a month a share

For systematic saving take  
out a few shares at \$1 a month

---

## INDEX TO ADVERTISERS

Alaska Fur Co, Fall River	31
Allen Lumber Co, F L, Fall River	back cover
Allen Slade & Co, Fall River	13
Anchor Color & Gum Works, Dighton	29
Arnold Hoffman & Co	29
Ashley M F & Co, Attleboro	31
Atherton Furniture Co, Taunton	foot lines
B & H Motor Co Inc, Fall River	46
Barker A J Co, Taunton	head lines
Barrett Co The, Boston	32
Barrett W E Co The, Providence, R I	side lines
Battey's Garage, E Providence	36
Bellamy William A, Taunton	24
Blake Charles D & Co, Attleboro	15
Bolzer John, Dighton	37
Borden Cook & Co Inc, Fall River	front cover
Borden C R, Taunton	21
Borden Francis S, Fall River	back cover
Borden Guiney & Kendall, Fall River	front cover
Bostock J E, Taunton	head lines
Boston Painless Dentists, Fall River	back cover
Bowen Hardware Co H J, Pawtucket, R I	36
Briggs Harry W, Taunton	21
Bristol County Savings Bank, Taunton	27
Bristol County Trust Co, Taunton	front cover
Brown E S Co, Fall River	48
Brownell & Burt, Taunton	front cover
Buffinton Ripley Co, Taunton	21

Bullard Frank A. D, Taunton	22
Canning Bros Incorporated, Fall River	index to contents
Carpenter George H, Seekonk	47
Carpenter Harry E, Attleboro	17
Carpenter John B, Providence, R I	36
Casey John, Fall River	head lines
Central Garage, Taunton	30
Cherry & Webb, Fall River	back cover
Citizens Savings Bank, Fall River	9
Claffin Co, Attleboro	side lines
Claffin George L Co, Providence, R. I.	89, 141, 175, 209, 239
Colby's Inc, Taunton	back cover
Congdon & Carpenter Co, Fall River	foot lines
Cook C C, Fall River	foot lines
Corbett E M, Fall River	back cover
Couch L C, Taunton	28
Covel & Osborn Co, Fall River	13
Cushing J Co, Dighton	43
Darling Joseph M, Fall River	front cover
Davis H L Co, Taunton	25
Destremps Louis G & Son, Fall River	44
Dean Randall & Co, Taunton	side lines
Dighton Stove Lining Co, Dighton	43
Donovan Amusement Co, Taunton	30
Doughty & Welch Elec Co, Fall River	34
Downey & Howland, Fall River	8
Draper J E, Fall River	back cover
Durfee Trust Co B M C, Fall River	6
Eales Herbert C, Fall River	15
Eldridge & Co John H, Taunton	foot lines
Fahey John D Co Inc, Taunton	18
Fall River Auto Wrecking Co	17
Fall River Cooperative Bank	index to advertisers
Fall River Five Cents Savings Bank, Fall River	10
Fall River Morris Plan	head lines
Fall River National Bank, Fall River	5
Fall River News	33
Fall River Savings Bank, Fall River	9
Fall River School of Commerce	front cover
Farley Milton H, Taunton	front cover



## INDEX TO ADVERTISERS

53

Farley O H Inc, Taunton	head lines
Flint Adaskin, Providence	side lines
Flint Co (The) Taunton	22
Gallino Paul S, Somerset	42
Gardiner G W & Sons, Fall River	17
Gay W M, Fall River	11
Gifford C E & Co, Fall River	front cover
Glenn Joseph A, Taunton	20
Goff James C Co, Providence, R I	41
Goldstein M B, Fall River	side lines
Grant W T Co, Fall River	front cover
Gray L S, Swansea	47
Haggerty John F, Somerset	42
Hall, Hall & Washburn, Taunton	24
Hall H R, Taunton	28
Hamilton Bros, Dighton	43
Hanson Fernald L, Fall River	14
Herrick H B, Fall River	3
Higgins L E & Co, Taunton	edges
Hill Clarence R, Seekonk	301
Hope Rubber Co, Providence, R I	34
Hotel Franklin, Providence	45
Howland Joseph, Taunton	35
Industrial Trust Co, Providence	backbone and 19
Ingraham A S Co, Attleboro	38
Jager Co Charles J, Providence	side lines
Jennings & Brayton, Fall River	14
Johnson Oliver & Co Inc,	head lines
Johnstone Co J F, Fall River	back cover
Jones Ray W, Taunton	36
Kaufmann Charles M, Fall River	46
Kelley William E, Taunton	24
Kent E, Seekonk	40
Lane G H Machine Co, Taunton	22
Leach M J & Sons, Pawtucket and Seekonk	37
LeBlanc Bros, Fall River	29
Lewandos, Boston	insert
Lewis J E, Taunton	head lines
Lincoln & Co L, N Dighton	44
Lincoln & Hood, Fall River	14

Machinists National Bank The, Taunton	25
Manchester & Hudson Co, Providence, R I	41
Mason D H & Son, Taunton	37
Massasoit Pocasset National Bank, Fall River	7
McCormick J, East Providence	35
McGee & Son, Somerset	42
McKenney W H, Taunton	back cover
McNeil, Hugh T, Fall River	34
McWhirr R A Co, Fall River	foot lines
Metacomet National Bank, Fall River	4
Mohican Hotel, Fall River	12
Moquin & Fontaine Co, Fall River	side lines
National Exchange Bank, Providence	head lines
Neill Hardware Co J O, Fall River	16
Niagara Co Inc, Fall River	16
O'Connor D E, Taunton	20
Odams Dye House, Taunton	28
Outlet Co The, Providence	side lines
Park W R & Son, Taunton	22
Pearse W G & Co, Fall River	foot lines
Perra Bros, Taunton	30
Pierce Hardware Co The, Taunton	head lines
Pierce W Irving, Fall River & Attleboro	foot lines
Potter & Earle, Fall River	15
Prosser W A & Son, Fall River	15
Rich & Horton, East Providence	35
Richards John R, Taunton	39
Riverview Inn, Somerset	42
Robertson Motor Car Co, Taunton	side lines
Sachs M, Fall River	29
Sanders Lumber Co, Taunton	38
Sea Grill, Fall River	47
Skinner N H Co, Taunton	2
Slade John P & Son, Fall River	foot lines
Smith C F & Son, Fall River	46
Smith Frederick J, Taunton	25
Somerset Stove Foundry, Somerset	46
Stafford John F & Co, Fall River	head lines
Standard Fruit Co, Taunton	30
Staples Coal Co, Taunton	inside back cover

INDEX TO ADVERTISERS

55

Staples C G, Segreganset	42
Steiger Cox Co, Fall River	side lines
Steinert M & Co, Fall River	26
Sullivan J B & Son, Taunton	20
Sunderland Jas & Sons Co, Fall River	26
Surprise Store, Fall River	side lines
Swansea Dye Works, Swansea	47
Swift Grimes & Buffinton, Fall River	14
Tallman J R & Co, Taunton	25
Tanner Bros, Swansea	43
Taunton Electric Co, Taunton	37
Taunton Inn, Taunton	23
Taunton Motor Transport Co, Dighton	37
Taunton Savings Bank, Taunton	19
Taunton Teaming Co, Taunton	foot lines
Taylor Howard M, Taunton	28
Theroux Louis M, Taunton	35
Thibodeau J D, Fall River	16
Tonkonogy & Adler, Fall River	17
Union Savings Bank, Fall River	10
Walker Lithograph & Map Co, Boston	26
Washburn's Undertaking Establishment, Taunton	front cover
What Cheer Iron Works, Providence, R I.	45
Whitmarsh I F, Taunton	opp inside back cover
Wienert D, Taunton	21
Wilcox Robert A Co Inc, Fall River	44
Wild & Wild, Fall River	31
Woods William S, Taunton	24
Woodward H F, Taunton	31
Wordell & McGuire, Fall River	head lines

## INDEX TO OUT OF TOWN ADVERTISERS

---

<b>ACIDS</b>	
Clafin George L Co, Attleboro	side lines
Ingraham The A S Co Union, Attleboro	38
<b>AGRICULTURAL IMPLEMENTS</b>	
Barrett W E Co The, Canal & Waterman, Prov, R I	side lines
Downey & Howland, 192 Pleasant, Fall River	8
Pearse W G & Co, 129 Second, Fall River	foot lines
<b>AIR CUSHIONS</b>	
Hope Rubber Co, Westminster, Providence, R I	34
<b>ALCOHOL</b>	
Ingraham The A S Co, Union, Attleboro	38
<b>AMBULANCE SERVICE</b>	
Fahey John D Co Inc, 41 to 45 Cohannet, Taunton	18
<b>AMUSEMENTS</b>	
Auditorium, Cohannett, Taunton	30
Casino, Trescott, Taunton	30
Park Theatre, Court, Taunton	30
<b>ANTISEPTICS</b>	
Barrett Co The, 35 Wendell, Boston	32
<b>APOTHECARIES</b>	
Barker A & Co, 17 Main, Taunton	head lines
<b>ARCHITECTS</b>	
Corbett Edward M, 70 Bedford, Fall River	back cover
Darling Joseph M, 56 N Main	front cover
Destremps Louis G & Son, 58 Bedford, Fall River	44
<b>ART METAL</b>	
Lewis James E, 24 Main, Taunton	head lines
<b>ASBESTOS SHINGLES</b>	
Covell & Osborn Co, 139 Pleasant, Fall River	
<b>ASPHALT MATERIALS</b>	
Barrett Co The, 35 Wendell, Boston	32

**ASPHALT SHINGLES**

Goff James C Co, 31-49 Point, Providence, R I	41
Wilcox Robert A Co Inc, 116 Bedford, Fall River	44

**ATLASES**

Walker Lithograph & Publishing Co, 400 Newbury, Boston	26
--	----

**ATTORNEYS AT LAW**

Bellamy William A, 46 Taunton Green, Taunton	24
Hall, Hall & Washburn, Crocker Bldg, Taunton	24
Hanson Fernald L, 109 Granite Block, Fall River	14
Kelley William E, 23 Taylor Bldg, Taunton	24

**AUCTIONEERS**

See Morris, 10 Purchase, Fall River	17
-------------------------------------	----

**AUTOS**

Boston Motor Co Inc, 406 Grove, Fall River	46
Brownell & Burt, 10 Washington, Taunton	front cover
Central Garage (Chandler) 12 Leonard, Taunton	30
McCormick Joseph (Peerless Motor Cars) 315 Taunton ave, East Providence, R I	35
Robertson Motor Car Co, 31 School, Taunton also Attle- boro, Fall River and New Bedford	side lines

**AUTO ACCESSORIES**

B & H Motor Co Inc, 406 Grove, Fall River	46
---	----

**AUTO INSURANCE**

Bullard Frank A D, 9 Wilbur Bldg, Taunton	22
---	----

**AUTO PAINTING**

Brownell & Burt, 10 Washington, Taunton	front cover
---	-------------

**AUTO REPAIRING**

B & H Motor Co Inc, 406 Grove, Fall River	46
Brownell & Burt, 10 Washington, Taunton	front cover
McKenney's Garage, Jefferson Ave, Taunton	back cover
Robertson Motor Car Co, 31 School, Taunton also Attle- boro, Fall River and New Bedford	side lines

**AUTO SPECIALTIES.**

Canning Bros Inc, 801 N Main, Fall River	index to contents
--	-------------------

**AUTO SUPPLIES**

Batthey's Garage, Six Corners, E Providence, R I	36
Brownell & Burt, 10 Washington, Taunton	front cover
Central Garage, 12 Leonard, Taunton	30
Congdon & Carpenter Co, 58-68 Fourth, Fall River	foot lines
Downey & Howland, 92 Pleasant, Fall River	8

Robertson Motor Car Co, 31 School, Taunton also Attleboro, Fall River and New Bedford side lines

### AUTO TRUCKS

McCormick Joseph (Peerless Motor Cars) 315 Taunton ave, East Providence, R I 35

### BALANCES, SCALES AND WEIGHTS

Claffin George L Co, 70 S Main, Prov, R I, over each town

### BANKS

Bristol County Savings Bank, 35 Broadway, Taunton 27

Bristol County Trust Co, Taunton front cover

Fall River Cooperative Bank, 33 Bedford, Fall River index to advertisers

Fall River Five Cents Savings Bank, 79 N Main, Fall River 10

Fall River Morris Plan, 156 Bank, Fall River head lines

Fall River National Bank, 59 N Main, Fall River 5

Fall River Savings Bank, 141 N Main, Fall River 9

Industrial Trust Co, 49 Westminster, Prov backbone and 19

Citizens Savings Bank, 6 S Main, Fall River 9

Durfee B M C Trust Co, 80 N Main, Fall River 6

Machinists National Bank The, Taunton 25

Massasoit Pocasset National Bank, 33 Bedford, Fall River 7

Metacomet National Bank, Bedford, cor Rock, Fall River 4

National Exchange Bank, 63 Westminster, Prov head lines

Taunton Savings Bank, Taunton 19

Union Savings Bank, 14 S Main, Fall River 10

### BEAVER BOARDS

Ashley M F & Co, 73 Holman, Attleboro 31

### BICYCLES

Woodwards, 5 School St, Taunton 31

### BICYCLE SUPPLIES

Woodwards, 5 School St, Taunton 31

### BIRDS

Gardiner G W & Sons, 60 Pleasant, Fall River 17

### BLINDS

Neill Hardware Co J O, 130 Bedford, Fall River 16

### BLUE PRINTS

Borden Francis S, 22 Bedford, Fall River back cover

Corbett Edward W, 70 Bedford, Fall River back cover

Darling Joseph M, 56 N Main, Fall River front cover

**BOILER MAKERS**

Lane Machine Co G H, 62 Weir Taunton 22  
 Cook C C, 109 S Main, Fall River foot lines

**BONDS**

Stafford John F & Co, 32 Bedford, Fall River head lines

**BOOTS & SHOES**

Browns 168-188 N Main, Fall River 44  
 Colby's Inc, 21 Main, Taunton back cover  
 Moquin & Fontaine, Fall River side lines

**BOYS' FURNISHINGS**

Colby's Inc, 21 Main, Taunton back cover  
 Higgins L E & Co, 45 Main, Taunton edges  
 Surprise Store The, 135 Pleasant & Fall River side lines

**BOXES**

Ashley M F & Co, 73 Holman, Attleboro 31

**BRICK, LIME & CEMENT**

Goff, James C Co, 31-49 Point, Providence, R I 41  
 Manchester & Hudson Co, 55 Point, Providence, R I 41

**BRITISH GUM**

Anchor Color & Gum Works, Providence 29

**BROODERS**

Gardiner C W & Sons, 60 Pleasant, Fall River 17

**BRUSHES**

Congdon & Carpenter Co, 58-68 Fourth, Fall River foot lines  
 Ingraham The A S Co, Union, Attleboro 38

**BUILDERS**

Destremps Louis G & Son, 58 Bedford, Fall River 44

**BUILDERS' FINISH**

Allen F L Lumber Co, 8 Main nr Middle, Fall River back cover  
 Borden Cook & Co, 650 Davol, Fall River front cover  
 Borden Guiney & Kendall Co, 499 Rodman, Fall River front cover

Prosser William & Son, 943 Pleasant, Fall River 15

Sanders Lumber Co, 68 Wier, Taunton 38

**BUILDERS' SUPPLIES**

Neill Hardware Co J O, 130 Bedford, Fall River 16

**BUILDING MATERIALS**

Allen F L Lumber Co, S Main nr Middle, F R back cover  
 Borden Cook & Co Inc, 650 Davol, Fall River, front cover  
 Borden Guiney & Kendall Co, 499 Rodman, F R front cover

Prosser William & Son, 943 Pleasant, Fall River	15
Sanders Lumber Co, 68 Weir, Taunton	38
<b>BUILDING MOVERS</b>	
Taunton Teaming Co, 18 High, Taunton	foot lines
<b>BUILDING PAPER</b>	
Allen F L Lumber Co, S Main nr Middle, F R	back cover
Barrett Co The, 35 Wendell, Boston	32
Borden Cook & Co Inc, 650 Davol, Fall River,	front cover
Borden Guiney & Kendall Co, 499 Rodman, F R	front cover
Prosser William & Son, 943 Pleasant, Fall River	15
Sanders Lumber Co, 68 Weir, Taunton	38
<b>BUILDING SUPPLIES</b>	
Ashley M F & Co, 73 Holman, Attleboro	31
<b>BUSINESS COLLEGES</b>	
Fall River School of Commerce Inc, Academy of Music Bldg, Fall River	front cover
Herricks Institute, Franklin, Fall River	3
Thibodeau Business College, 130 Main, Fall River	16
<b>CAFETERIAS</b>	
Taunton Inn, Taunton	23
<b>CAMERAS &amp; KODAKS</b>	
Barker A J & Co, 17 Main, Taunton	head lines
<b>CANNED GOODS</b>	
Allen Slade & Co, 18-30 Third, Fall River	13
<b>CARBON BURNING</b>	
Batthey's Garage, Six Corners, E Providence	36
<b>CARBURATORS</b>	
Fall River Auto Wrecking Co, 122 Washington, F R	17
<b>CARPETS</b>	
Brown's 168-188 N Main, Fall River	44
Skinner N H Co, 66-68 Main, Taunton	2
Sunderland Jas & Son, 1381 S Main, Fall River	foot lines
<b>CARPETS &amp; RUGS</b>	
Jones R W, 91 Broadway, Taunton	36
<b>CARRIAGE &amp; SLEIGHS</b>	
Brownell & Burt, 12 Washington, Taunton	front cover
<b>CASE-LINING</b>	
Barrett Co The, Wendell, Boston	32
<b>CATERER</b>	
Theroux Louis M, Taunton	35



**CHEMICALS**

Claffin George L Co, 70 S Main, Prov, R I over each town  
 Ingraham The A S Co, Union, Attleboro 38

**CHEMICALS (AGRICULTURAL)**

Claffin George L Co, Attleboro side lines

**CIGARS & TOBACCO**

Barker A J Co 17-19 Main, Taunton head lines

**CIVIL ENGINEERS**

Corbett Edward M, 70 Bedford, Fall River back cover

Borden Francis S, 22 Bedford, Fall River back cover

**CLEANSERS**

Lewandos, 286 Boylston, Boston insert

Odams Dye House, 38 Cohannet, Taunton 28

**CLOAKS & SUITS**

Cherry & Webb, 139-141 S Main, Fall River back cover

Steiger Cox Co, S Main, Fall River side lines

**CLOCK REPAIRING**

LeBlanc Bros 258 S Main, Fall River 29

**CLOTHIER**

Wordell & McGuire Co, 81 Pleasant, Fall River head lines

**CLOTHING**

Colby's Inc, 21 Main, Taunton back cover

Higgins L E & Co, 45 Main, Taunton edges

Wordell & McGuire Co, 81 Pleasant, Fall River head lines

Wienert D, 422 Bay, Taunton 21

**COAL**

Rich & Horton, E Providence 35

Staples Coal Co, 35 Taunton Green, Taunton inside back cover

**COAL TAR PRODUCTS**

Barrett Co The, Wendell, Boston 32

**COLD ROLLED SHAFTING**

Congdon & Carpenter Co, 58-68 Fourth, Fall River foot lines

**COLUMNS & POSTS**

Allen F L Lumber Co, S Main nr Middle, F R back cover

Borden Cook & Co Inc, 650 Davol, Fall River front cover

Borden Guiney & Kendall Co, 499 Rodman, F R front cover

Prosser William & Son, 943 Pleasant, Fall River 15

**COMMERCIAL PHOTOGRAPHERS**

Mills William & Son, 58 Arcade Bldg, Providence 34

**COMMERCIAL SCHOOL**

Fall River School of Commerce Inc, Academy of Music Bldg, Fall River	front cover
Herricks Institute, Franklin, Fall River	3
Thibodeau Business College, 130 S Main, Fall River	16
<b>CONCRETE PITCH</b>	
Barrett Co The, 35 Wendell, Boston	32
<b>CONDUCTORS</b>	
Prosser William & Son, 943 Pleasant, Fall River	15
<b>CONFECTIONERY</b>	
Barker A J Co, 17-19 Main, Taunton	head lines
<b>CONTRACTOR</b>	
Glenn Joseph A, 15 Trescott, Taunton	20
<b>CONVEYANCERS</b>	
Cook C C, 109 S Main, Fall River	foot lines
Lincoln & Hood, 29 Bedford, Fall River	14
<b>COOPERATIVE BANK</b>	
Fall River Cooperative Bank, 33 Bedford, Fall River	Index to Advertisers
<b>COPPER WORKERS</b>	
Johnstone J F Co, 371 Central, Fall River	back cover
<b>CORDAGE</b>	
Wilcox Robert A Co Inc, 116 Bedford, Fall River	44
<b>CREOSOTE OILS</b>	
Barrett Co The, 35 Wendell, Boston	32
<b>CROCKERY</b>	
Atherton Furniture Co, 37 Main, Taunton	foot lines
Grant W T Co, 184 S Main, Fall River	front cover
<b>CUT FLOWERS</b>	
Hall H R, 4 Main, Taunton	28
<b>CUT GLASS</b>	
Gifford C E & Co, 36 N Main, Fall River	front cover
<b>CUTLERY</b>	
Barker A J Co, 17-19 Main, Taunton	head lines
Bowen Hardware Co, Philip J, 250 Main, Pawtucket	36
<b>CYPRESS WOOD</b>	
Borden Cook & Co Inc, 650 Davol, Fall River	front cover
Borden Guiney & Kendall Co, 499 Rodman, F R	front cover
Prosser William & Son 943 Pleasant, Fall River	15

**DENTISTS**

Boston Painless Dentists, 109 S Main, Fall River back cover

**DEPARTMENT STORES**

Brown's 168-188 North Main, Fall River 44

Grant W T Co, 184 S Main, Fall River front cover

McWhirr R A Co, 165-193 S Main, Fall River foot lines

Outlet Co The, Providence right side lines

Skinner N H Co, 66-68 Main, Taunton 2

Steiger Cox Co, South Main, Fall River side lines

**DEPUTY SHERIFF**

McNeill Hugh T, 34 N Main, Fall River 34

**DESIGNERS**

Glenn, Joseph A, 15 Trescott, Taunton 20

**DEVELOPING & PRINTING**

Gay W M, 44 N Main, Fall River 11

**DEXTRINE**

Anchor Color & Gum Works, Providence 29

**DIAMONDS**

Gifford C E & Co, 36 N Main, Fall River front cover

**DIRECTORIES**

Foss Co The A E, 36 Bromfield, Boston

**DISINFECTANTS**

Barrett Co The, 35 Wendell, Boston 32

**DOORS**

Neill Hardware Co J O, 130 Bedford, Fall River 16

**DOORS, SASH & BLINDS**

Allen F L Lumber Co, S Main nr Middle, Fall River back cover

Borden Cook & Co Inc, 650 Davol, Fall River front cover

Borden Guiney & Kendall Co, 499 Rodman, Fall River front cover

Covel & Osborn Co, 139 Pleasant, Fall River 13

Prosser William & Son, 943 Pleasant, Fall River 15

Sanders Lumber Co, 68 Weir, Taunton 38

**DOORS & WINDOWS**

Ashley M F & Co, 73 Holman, Attleboro 31

**DRAIN PIPE**

Johnstone J F Co, 371 Central, Fall River back cover

**DRAPERIES**

Davis H L Co, 36 Main, Taunton 25

Sunderland Jas & Son Co, 1381 S Main, Fall River foot lines

<b>DRUGGISTS</b>	
Barker A J Co, 17-19 Main, Taunton	head lines
<b>DRUGGISTS' SUNDRIES</b>	
Clafin George L Co, 70 S Main, Prov, R I	over each town
<b>DRY GOODS</b>	
Brown's, 168-188 N Main, Fall River	44
Grant W T Co, 184 S Main, Fall River	front cover
McWhirr R A Co, 165-193 S Main, Fall River	foot lines
Skinner N H Co, 66-68 Main, Taunton	2
Steiger Cox Co The, S Main, Fall River	side lines
<b>DUST LAYERS</b>	
Barrett Co The, 35 Wendell, Boston	32
<b>DYERS</b>	
Lewandos, 286 Boylston, Boston	insert
Odams Dye House, 38 Cohannet, Taunton	28
<b>DYNAMOS</b>	
Taunton Electric Co, 26 Cohannet, Taunton	37
<b>ELECTRIC HEATING APPARATUS</b>	
Potter & Earle 158 N Main, Fall River	15
Taunton Electric Co, 26 Cohannet, Taunton	37
<b>ELECTRIC MOTORS</b>	
Canning Bros Inc, 801 Main, Fall River	Index to Contents
Taunton Electric Co, 26 Cohannet, Taunton	37
<b>ELECTRIC WIRING</b>	
Electric Shop (The) 46 N Main, Fall River	34
<b>ELECTRICAL APPLIANCES</b>	
Electric Shop (The) 46 N Main, Fall River	34
<b>ELECTRICAL CONTRACTORS</b>	
Electric Shop (The) 46 N Main, Fall River	34
Potter & Earle, 158 N Main, Fall River	15
Taunton Electric Co, 26 Cohannet, Taunton	37
<b>ELECTRICAL DEALERS (Wholesale &amp; Retail)</b>	
Electric Shop (The) 46 N Main, Fall River	34
<b>ELECTRICAL ENGINEERS</b>	
Potter & Earle, 158 N Main, Fall River	15
<b>ELECTRICAL FIXTURES</b>	
Canning Bros Inc, 801 N Main, Fall River	Index to Contents
Electric Shop (The) 46 N Main, Fall River	34
Potter & Earle, 158 N Main, Fall River	15

**ELECTRIC SUPPLIES**

Canning Bros, Inc, 801 N Main, Fall River	Index to Contents
Electric Shop (The) 46 N Main, Fall River	34
Potter & Earle, 158 N Main, Fall River	15
Taunton Electric Co, 26 Cohannet, Taunton	37

**ELECTRICAL WORK**

McKenney's Garage, Jefferson Ave, Taunton	back cover
---	------------

**ELECTRICIANS**

Electric Shop (The) 46 N Main, Fall River	34
---	----

**EMBALMERS**

Buffinton Ripley Co, Inc, 11 Broadway, Taunton	21
Fahey John D Co Inc, 41-45 Cohannet, Taunton	18
Farley M H, 49 Winthrop, Taunton	front cover
Farley O H Inc, 33 Summer, Taunton	head lines
Washburn's Undertaking Establishment, 49 Winthrop, Taunton	front cover

**ENGINEERS**

Glenn Joseph A, 15 Trescott, Taunton	20
--------------------------------------	----

**ENGINES**

Jager Charles J Co, 33 Canal, Providence	side lines
--	------------

**ESTIMATORS**

Electric Shop (The) 46 N Main, Fall River	34
---	----

**FANCY GOODS**

Barker A J Co, 17-19 Main, Taunton	head lines
------------------------------------	------------

**FARM IMPLEMENTS**

Bowen Hardware Co, Philip J, 250 Main, Pawtucket	36
--	----

**FARM TOOLS**

Howland Joseph, Berkley	35
Pierce Hardware Co The, 8 Union Block, Taunton	head lines

**FELT ROOFING**

Ashley M F & Co, 73 Holman, Attleboro	31
Barrett Co The, 35 Wendell, Boston	32

**FERTILIZERS**

Bowen Hardware Co, Philip J, 250 Main, Pawtucket	36
Howland Joseph, Berkley	35
Pearse W G & Co, 129 Second, Fall River	foot lines

**FILING CABINETS**

Lewis James E, 24 Main, Taunton	head lines
---------------------------------	------------

**FLOOR COVERINGS**

Barrett Co The, 35 Wendell, Boston	32
------------------------------------	----

Sunderland Jas & Son Co, 1381 S Main, F R	foot lines
<b>FLORISTS</b>	
Hall H R, 4 Main, Taunton	28
<b>FLOUR</b>	
Allen Slade & Co, 18-30 Third, Fall River	13
<b>FORD PARTS</b>	
Batthey's Garage, Six Corners, E Providence	36
<b>FOUNDRY SUPPLIES</b>	
Ingraham The A S Co, Union, Attleboro	38
<b>FRAME MAKERS</b>	
Gay W M, 44 N Main, Fall River	11
<b>FRUIT</b>	
O'Connor D E, 31 Washington, Taunton	20
Standard Fruit Co Inc, 53 Court, Taunton	30
<b>FUNERAL DESIGNS</b>	
Hall H R, 4 Main, Taunton	28
<b>FUNERAL DIRECTORS</b>	
Buffinton Ripley Co Inc, 11 Broadway, Taunton	21
Fahey John D Co Inc, 41-45 Cohannet, Taunton	18
Farley O H Inc, 33 Summer, Taunton	head lines
Washburn's Undertaking Establishment, 49 Winthrop, Taunton	front cover
<b>FURNACES</b>	
Whitmarsh I F, 64 Weir, Taunton	opp inside back cover
<b>FURNITURE</b>	
Atherton Furniture Co, 37 Main, Taunton	foot lines
Bostock Furniture Co, 10 Trescott, Taunton	head lines
Brown's, 168-188 N Main, Fall River	44
Flint Adaskin Furniture Co, 245 Weybosset, Providence	right side lines
Jones R W, 91 Broadway, Taunton	36
Sunderland Jas & Son Co, 1381 S Main, Fall River	foot lines
<b>FURNITURE MOVING</b>	
Taunton Teaming Co, 18 High, Taunton	foot lines
<b>FURS</b>	
Alaska Fur Co, 60 N Main, Fall River	31
<b>FURS REPAIRED</b>	
Sach's M, 189 N Main, Fall River	29
<b>GARAGES</b>	
Batthey's Garage, Six Corners, E Providence	36

OUT OF TOWN ADVERTISERS

67

Central Garage, 12 Leonard, Taunton	30
McKenney's Garage, Jefferson Ave, Taunton	back cover
Robertson Motor Car Co, 31 School, Taunton also boro, Fall River & New Bedford	Attle- side lines
<b>GAS FITTING</b>	
Smith C F & Son, 349 Bedford, Fall River	46
<b>GENTS' FURNISHINGS</b>	
Wordell & McGuire Co 81-91 Pleasant, Fall River	head lines
<b>GLOVES</b>	
Colby's Inc, 21 Main, Taunton	back cover
Higgins L E & Co, 45 Main, Taunton	edges
<b>GRAFONOLAS</b>	
Atherton Furniture Co, 37 Main, Taunton	foot lines
<b>GRAIN</b>	
Rich & Horton, E Providence	35
<b>GRANITE</b>	
Draper J E 302 New Boston rd, Fall River	back cover
Eales Herbert C, Pleasant and 15th, Fall River	15
Richards John R 225 Broadway, Taunton	39
Sullivan John B & Son, 129 Washington, Taunton	20
<b>GRAVEL ROOFING</b>	
Barrett Co The, 35 Wendell, Boston	32
<b>GREENHOUSE STOCK</b>	
Borden Cook & Co Inc, 650 Davol, Fall River	front cover
Borden Guiney & Kendall Co, 499 Rodman, Fall River	front cover
<b>GROCCERS</b>	
Allen Slade & Co, 18-30 Third, Fall River	13
Rich & Horton, E Providence	35
<b>GUTTERS</b>	
Allen Lumber Co F L, S Main nr Middle, Fall River	back cover
Borden Cook & Co Inc, 650 Davol, Fall River	front cover
Borden Guiney & Kendall Co, 499 Rodman, Fall River	front cover
<b>HARDWARE</b>	
Covel & Osborn Co, 139 Pleasant, Fall River	13
Downey & Howland, 92 Pleasant, Fall River	8
Neill Hardware Co J O, 130 Bedford, Fall River	16
Niagara Co (The) 51 Pleasant, Fall River	16





**HOTELS**

Hotel Franklin, 65 Franklin, Providence, R I	45
Hotel Mohican, 6 N Main, Fall River	12
Taunton Inn, Taunton	23

**HOUSE FINISH**

Allen F L Lumber Co, S Main nr Middle, Fall River	back cover
Borden Cook & Co Inc, 650 Davol, Fall River	front cover
Borden Guiney & Kendall Co, 499 Rodman, Fall River	front cover

**HOUSEHOLD FURNITURE**

Atherton Furniture Co, 37 Main, Taunton	foot lines
Flint Adaskins Furniture Co, 245 Weybosset, Providence, R I	side lines
Sunderland Jas & Son Co, 1381 S Main, Fall River	foot lines

**ICE CREAM**

Barker A J Co, 17-19 Main, Taunton	head lines
Theroux Louis M, Taunton	38

**INCUBATORS**

Gardiner G W & Sons, 60 Pleasant, Fall River	17
--	----

**INSECTICIDES**

Barrett Co The, 35 Wendell, Boston	32
------------------------------------	----

**INSURANCE**

Bullard Frank A D, 9 Wilbur Bldg, Taunton	22
Carpenter Harry E, 7 Park, Attleboro	17
Stafford John F & Co, 32 Bedford, Fall River	head lines
Cook C C, 109 S Main, Fall River	foot lines
Couch L C, 8 Taunton Green, Taunton	28
Dean Randall & Co, 38 Crocker Bldg, Taunton	side lines
Eldridge John H & Co, 32 Crocker Bldg, Taunton	right foot lines
Lincoln & Hood, 29 Bedford, Fall River	14
McNeill Hugh T, 34 N Main, Fall River	34
"See Morris," 10 Purchase, Fall River	17
Slade John P & Son, 57 N Main, Fall River	foot lines
Stafford John F & Co, 32 Bedford, Fall River, Taunton	head lines
Tallman J R & Co, 17 Weir, Taunton	25
Taylor H M, 28 Broadway, Taunton	28

**INVESTMENTS**

Carpenter J B, 87 Weybosset, Providence, R I	36
--	----

**IRON & STEEL**

Congdon & Carpenter Co, 58-68 Fourth, Fall River foot lines

**IRRIGATION SYSTEMS**

Jager Charles J Co, 33 Canal, Providence side lines

**JEWELERS**

Gifford C E & Co, 36 N Main, Fall River front cover

LeBlanc Bros, 258 S Main, Fall River 29

**JEWELERS' SUPPLIES**

Claffin George L Co, Attleboro side lines

Claffin George L Co, 70 S Main, Providence, R I  
over each town

**JOBBERS**

Perra Bros, 21 School, Taunton 30

Smith C F & Son, 349 Bedford, Fall River 46

**JUSTICE OF THE PEACE**

Bellamy William A, 46 Taunton Green, Taunton 24

Cook C C, 109 S Main, Fall River foot lines

Kelley William E, 23 Taylor Bldg, Taunton 24

Smith Frederick J, 24 Taylor Bldg, Taunton 25

Taylor H M, 28 Broadway, Taunton 28

Woods William S, 1 Broadway, Taunton 24

**LABORATORY APPARATUS & SUPPLIES**

Claffin George L Co, 70 S Main, Providence, R I  
over each town

**LADIES' FURNISHINGS**

Brown's, 168-188 N Main, Fall River

Colby's Inc, 21 Main, Taunton back cover

McWhirr R A Co, 165-193 S Main, Fall River foot lines

Skinner N H & Co, 66-68 Main, Taunton 2

Steiger Cox Co, S Main, Fall River side lines

Wienert D, 422 Bay, Taunton 21

**LADIES' READY-TO-WEAR**

Sach's M, 189 N Main, Fall River 29

**LAWYERS**

Bellamy William A, 46 Taunton Green, Taunton

Hall & Washburn, Crocker Bldg, Taunton 24

Hanson Fernald L, 109 Granite Block, Fall River 14

Jennings & Brayton, 23 S Main, Fall River 14

Kelley William E, 23 Taylor Bldg, Taunton 24

Smith Frederick J, 24 Taylor Bldg, Taunton 25

OUT OF TOWN ADVERTISERS 71

Swift Grime & Buffinton, Main & Bedford, Fall River	14
Woods William S, 1 Broadway, Taunton	24
<b>LEATHER GOODS</b>	
Surprise Store, The, 135 Pleasant, Fall River	side lines
<b>LETTERING (MARBLE &amp; GRANITE)</b>	
Draper J E, 302 New Boston rd, Fall River	back cover
<b>LITHOGRAPHERS</b>	
Walker Lithograph Publishing Co, 400 Newbury, Boston	26
<b>LOANS</b>	
"See Morris," 10 Purchase, Fall River	17
<b>LUMBER</b>	
Allen F L Lumber Co, S Main nr Middle, Fall River	back cover
Ashley M F & Co, 73 Holman, Attleboro	31
Borden Cook & Co, 650 Davol, Fall River	front cover
Borden Guiney & Kendall Co, 499 Rodman, Fall River	front cover
Prosser William & Son, 943 Pleasant, Fall River	15
Sanders Lumber Co, 68 Weir, Taunton	3
<b>MACHINISTS</b>	
Lane Machine Co G H, 62 Weir, Taunton	22
<b>MACHINISTS' SUPPLIES</b>	
Ingraham The A S Co, Union, Attleboro	38
<b>MANURES</b>	
Howland Joseph, Berkley	35
<b>MAPS</b>	
Walker Lithograph & Publishing Co, 400 Newbury, Boston	26
<b>MARBLE</b>	
Eales Herbert C, Pleasant and 15th, Fall River	15
Draper J E, 302 New Boston rd, Fall River	back cover
Richards John R, 225 Broadway, Taunton	39
Sullivan John B & Son, 129 Washington, Taunton	20
<b>MASONS' SUPPLIES</b>	
Taunton Teaming Co, 18 High, Taunton	foot lines
<b>MATCHES (Wholesale)</b>	
Wilcox Robert A Co Inc, 116 Bedford, Fall River	44
<b>MEN'S FURNISHINGS</b>	
Colby's Inc, 21 Main, Taunton	back cover
Higgins L E & Co, 45 Main, Taunton	edges
Surprise Store The, 135 Pleasant, Fall River	side lines

Wienert D, 422 Bay, Taunton	21
Wordell & McGuire Co, 81-91 Pleasant, Fall River	head lines
<b>MILL SUPPLIES</b>	
Claffin George L Co, Attleboro	side lines
Claffin George L Co, 70 S Main, Providence, R I	over each town
Covel & Osborn Co, 139 Pleasant, Fall River	13
<b>MONEY TO LOAN</b>	
Fall River Morris Plan, 156 Bank, Fall River	head lines
Stafford John F & Co, 32 Bedford, Fall River	head lines
<b>MONUMENTS</b>	
Draper J E, 302 New Boston rd, Fall River	back cover
Eales Herbert C, Pleasant and 15th, Fall River	15
Richards John R, 225 Broadway, Taunton	39
Sullivan John B & Son, 129 Washington, Taunton	20
<b>MORTGAGES</b>	
Carpenter John B, 87 Weybosset, Providence	36
Cook C C, 109 S Main, Fall River	foot lines
Dean Randall & Co, 38 Crocker Bldg, Taunton	side lines
Lincoln & Hood, 29 Bedford, Fall River	14
McNeill Hugh T, Fall River	34
Stafford John F & Co, 32 Bedford, Fall River	head lines
<b>MOTOR BOAT SUPPLIES</b>	
Downey & Howland, 92 Pleasant, Fall River	8
<b>MOTORS</b>	
Electric Shop (The) 46 N Main, Fall River	34
Fall River Auto Wrecking Co, 122 Washington, Fall River	17
Taunton Electric Co, 26 Cohannet, Taunton	37
<b>MOTOR WHEELS</b>	
Woodward's, 5 School, Taunton	31
<b>MOULDINGS</b>	
Allen F L Lumber Co, S Main nr Middle, Fall River	back cover
Borden Cook & Co Inc, 650 Davol, Fall River	front cover
Borden Guiney & Kendall Co, 499 Rodman, Fall River	front cover
Kaufmann Charles M, 370 S Main, Fall River	46
Prosser William & Son, 943 Pleasant, Fall River	15
Sanders Lumber Co, 68 Weir, Taunton	38

**MOVERS**

Taunton Teaming Co, 18 High, Taunton foot lines

**NATIONAL BANKS**

Fall River National Bank, 59 N Main, Fall River 5

Machinists National Bank The, Taunton 25

Massasoit-Pocasset National Bank, 33 Bedford, F R 7

Metacomet National Bank, Bedford cor Rock, Fall River 4

National Exchange Bank, 63 Westminster, Providence

head lines

**NEWSPAPERS**

Fall River News, Pleasant & Second 33

**NOTARIES PUBLIC**

Cook C C, 109 S Main, Fall River foot lines

Kelley William E, 23 Taylor Bldg, Taunton 24

"See Morris," 10 Purchase, Fall River 17

Smith Frederick J, 24 Taylor Bldg, Taunton 25

Taylor H M, 28 Broadway, Taunton 28

Woods William S, 1 Broadway, Taunton 24

**OFFICE FURNITURE**

Lewis James E, 24 Main, Taunton head lines

**OILS**

Central Garage, 12 Leonard, Taunton 30

**OILS & GREASES**

Batthey's Garage, Six Corners, E Providence 36

Congdon & Carpenter Co, 58-68 Fourth, Fall River foot lines

**OPTICIANS**

Briggs Harry W, 53 Main, Taunton 21

Gifford C E & Co, 36 N Main, Fall River front cover

LeBlanc Bros, 258 S Main, Fall River 29

Wild & Wild, 51 N Main, Fall River 31

**OPTOMETRISTS**

Briggs Harry W, 53 Main, Taunton 21

LeBlanc Bros, 258 S Main, Fall River 29

Wild & Wild, 51 N Main, Fall River 31

**OUTFITTERS**

Wordell & McGuire Co, 81-91 Pleasant, Fall River head lines

**PAINTERS**

Flint Co, The, 348 Bay, Taunton 22

**PAINTINGS (For Sale)**

Gay W M, 44 N Main, Fall River 11

**PAINTS, OILS & VARNISHES**

Bowen Hardware Co, Philip J, 250 Main, Pawtucket	36
Clafin George L Co, Attleboro	side lines
Clafin George L Co, 70 S Main, Prov, R I	over each town
Congdon & Carpenter Co, 58-68 Fourth, Fall River	foot lines
Covel & Osborn Co, 139 Pleasant, Fall River	13
Davis H L Co, 36 Main, Taunton	25
Johnson Oliver & Co's, 18 Custom House, Providence, R I	head lines
Kaufmann Charles M, 370 S Main, Fall River	46
Neill Hardware Co J O, 130 Bedford, Fall River	16
Niagara Co (The) 51 Pleasant, Fall River	16
Pearse W G & Co, 129 Second, Fall River	foot lines
Pierce W Irving, 175 N Main, Fall River	foot lines
Pierce W Irving & Son Inc, 3 Bank, Attleboro	foot lines

**PAPER**

Wilcox Robert A Co Inc, 116 Bedford, Fall River	44
---	----

**PAPER BAGS**

Wilcox Robert A Co Inc, 116 Bedford, Fall River	44
---	----

**PAPER HANGERS**

Flint & Co The, 348 Bay, Taunton	22
----------------------------------	----

**PAVING MATERIALS**

Barrett Co The, 35 Wendell, Boston	32
------------------------------------	----

**PHONOGRAPHS**

Blake Charles D & Co, 9 County, Attleboro	15
---	----

**PHOTO SUPPLIES**

Barker A J Co, 17-19 Main, Taunton	head lines
------------------------------------	------------

**PHOTOGRAPHERS**

Gay W M, 44 N Main, Fall River	11
Mills William & Son, 58 Arcade Bldg, Providence	34

**PHYSICIANS' SUPPLIES**

Clafin George L Co, 70 S Main, Prov, R I	over each town
--	----------------

**PIANOS**

Blake Charles D & Co, 9 County, Attleboro	15
Casey John, 435 S Main, Fall River	head lines
Steinert M & Son Co, 52 N Main, Fall River	26

**PIANO POLISH**

Casey John, 435 S Main, Fall River	head lines
------------------------------------	------------

**PIANO REPAIRS**

Casey John, 435 S Main, Fall River	head lines
------------------------------------	------------

	<b>PIANO TUNING</b>	
Casey John, 435 S Main, Fall River		head lines
	<b>PIANOLAS</b>	
Steinert M & Son Co, 52 N Main, Fall River		26
	<b>PICTURE FRAMING</b>	
Gay W M, 44 N Main, Fall River		11
	<b>PICTURES (For Sale)</b>	
Gay W M, 44 N Main, Fall River		11
	<b>PICTURES AND FRAMES</b>	
Davis H L Co, 36 Main, Taunton		25
	<b>PIGMENT COLORS</b>	
Anchor Color & Gum Works, Providence		29
	<b>PIPE WORK</b>	
Perra Bros, 21 School, Taunton		30
	<b>PITCH (COAL TAR)</b>	
Barrett Co The, 35 Wendell, Boston		32
	<b>PLANING MILLS</b>	
Ashley M F & Co, 73 Holman, Attleboro		31
Borden Cook & Co Inc, 650 Davol, Fall River		front cover
	<b>PLANS</b>	
Darling Joseph M, 56 N Main, Fall River		front cover
	<b>PLANTS</b>	
Hall W R 4 Main, Taunton		28
	<b>PLASTER BOARD</b>	
Manchester-Hudson Co, 55 Point, Providence, R I		41
	<b>PLAYER PIANOS</b>	
Atherton Furniture Co, 37 Main, Taunton		foot lines
Blake Charles D & Co, 9 County, Attleboro		15
	<b>PLUMBERS</b>	
Flint Co The, 348 Bay, Taunton		22
Johnstone J F Co, 371 Central, Fall River		back cover
Park W R & Son, 19 Court, Taunton		22
Perra Bros, 21 School, Taunton		30
Smith C F & Son, 349 Bedford, Fall River		46
Whitmarsh I F, 64 Weir, Taunton		inside back cover
	<b>POST CARDS</b>	
Baker A J Co, 17-19 Main, Taunton		head lines
	<b>POULTRY SUPPLIES</b>	
Barrett W E Co The, Canal and Waterman, Providence		right side lines

Bowen Hardware Co, Philip J, 250 Main, Pawtucket	36
Gardiner G W & Sons, 60 Pleasant, Fall River	17
Pearse W G & Co, 129 Second, Fall River	foot lines
Pierce Hardware Co The, 8 Union Block, Taunton	head lines
<b>PRINTERS</b>	
Almy & Milne, Pleasant and Second	33
<b>PRODUCE</b>	
O'Connor D E, 31 Washington, Taunton	20
Standard Fruit Co Inc, 53 Court, Taunton	30
<b>PROVISIONS</b>	
Rich & Horton, E Providence	35
<b>PUBLISHERS</b>	
Foss Co The A E, 36 Bromfield, Boston	
<b>PUMPING SYSTEMS</b>	
Johnstone J F Co, 371 Central, Fall River	back cover
<b>PUMPS</b>	
Downey & Howland, 92 Pleasant, Fall River	8
Jager Charles J Co, 33 Canal, Providence	side lines
Pierce Hardware Co The, 8 Union Blk, Taunton	head lines
<b>RADIATORS</b>	
Fall River Auto Wrecking Co, 122 Washington, Fall River	17
<b>RADIO SUPPLIES</b>	
Canning Bros Inc, 801 N Main, Fall River	Index to Contents
<b>RAINCOATS</b>	
Hope Rubber Co, Westminster, Providence, R I	
<b>RANGES</b>	
Atherton Furniture Co, 37 Main, Taunton	foot lines
Jones R W, 91 Broadway, Taunton	36
<b>READY ROOFING</b>	
Borden Cook & Co Inc, 650 Davol, Fall River	front cover
Borden Guiney & Kendall Co, 499 Rodman, Fall River	front cover
Prosser William & Son, 943 Pleasant, Fall River	15
<b>REAL ESTATE</b>	
Carpenter John B, 87 Weybosset, Providence	36
Cook C C, 109 S Main, Fall River	foot lines
Dean Randall, 38 Crocker Bldg, Taunton	side lines
Lincoln & Hood, 29 Bedford, Fall River	14
McNeill Hugh T, Fall River	34
"See Morris," 10 Purchase, Fall River	17



OUT OF TOWN ADVERTISERS

77

Slade John P & Son, 57 N Main, Fall River	foot lines
Stafford John F & Co, 32 Bedford, Fall River	head lines
Taylor H M, 28 Broadway, Taunton	28
<b>RECORDS</b>	
Blake Charles D & Co, 9 County, Attleboro	15
Casey John, 435 S Main, Fall River	head lines
<b>REPAIRS</b>	
Lane Machine Co G H, 62 Weir, Taunton	22
<b>RESTAURANTS</b>	
Crystal Restaurant, 24 N Main, Fall River	47
Taunton Inn, Taunton	23
<b>RIGGERS</b>	
Taunton Teaming Co, 18 High, Taunton	foot lines
<b>ROAD PRESERVATIVES</b>	
Barrett Co The, 35 Wendell, Boston	32
<b>ROOFING</b>	
Wilcox Robert A Co Inc, 116 Bedford, Fall River	44
<b>ROOFING MATERIALS</b>	
Allen F L Lumber Co, S Main nr Middle, Fall River	back cover
Barrett Co The, 35 Wendell, Boston	32
Borden Cook & Co Inc, 650 Davol, Fall River	front cover
Borden Guiney & Kendall Co, 499 Rodman, Fall River	front cover
<b>ROOFING PAPER</b>	
Covel & Osborn Co, 139 Pleasant, Fall River	13
Downey & Howland, 9 Pleasant, Fall River	8
Neill Hardware Co J O, 130 Bedford, Fall River	16
<b>RUBBER GOODS</b>	
Hope Rubber Co, 93-97 Westminster, Providence	34
<b>RUBBER HOSE</b>	
Hope Rubber Co, 93-97 Westminster, Providence	34
<b>RUGS AND MATS</b>	
Atherton Furniture Co, 37 Main, Taunton	foot lines
Barrett Co The, 35 Wendell, Boston	32
Skinner N H & Co, 66-68 Main, Taunton	2
Sunderland Jas & Son Co, 1381 S Main, Fall River	foot lines
<b>SAFE DEPOSIT VAULTS</b>	
Bristol County Trust Co, City sq, Taunton	front cover
Durfee Trust Co, B M C, 80 N Main, Fall River	6

Massasoit-Pocasset National Bank, 33 Bedford, Fall River	7
Metacomet National Bank, Bedford cor Rock, Fall River	4
National Exchange Bank, 63 Westminster, Prov	head lines
<b>SAFES</b>	
Lewis James E, 24 Main, Taunton	head lines
<b>SASH</b>	
Neill Hardware Co, J O, 130 Bedford, Fall River	16
<b>SAVINGS BANKS</b>	
Bristol County Savings Bank, 35 Broadway, Taunton	27
Citizens Savings Bank, 6 S Main, Fall River	9
Fall River Five Cents Savings Bank, 79 N Main, Fall River	10
Fall River Savings Bank, 141 N Main, Fall River	9
Taunton Savings Bank, Court, Taunton	19
Union Savings Bank, 14 South Main, Fall River	10
<b>SAW MILLS</b>	
Ashley M F & Co, 73 Holman, Attleboro	31
<b>SAW RIGS</b>	
Pierce Hardware Co The, 8 Union Block, Taunton	head lines
<b>SCHOOLS</b>	
Fall River School of Commerce Inc, Academy of Music Bldg, Fall River	front cover
Herrick's Institute, Franklin, Fall River	3
<b>SCREENS (Coal &amp; Sand)</b>	
What Cheer Wire Works, 157 Dorrance, Providence, R I	45
<b>SECOND HAND FURNITURE</b>	
Jones R W, 91 Broadway, Taunton	36
<b>SECRETARIAL COURSE</b>	
Thibodeau Business College, 130 S Main, Fall River	16
<b>SEEDS</b>	
Barrett W E Co The, Canal and Waterman, Providence	right side lines
Bowen Hardware Co, Philip J, 250 Main, Pawtucket	36
Downey & Howland, 92 Pleasant, Fall River	8
Gardiner C W & Sons, 60 Pleasant, Fall River	17
Neill Hardware Co, J O, 130 Bedford, Fall River	16
Niagara Co (The) 51 Pleasant, Fall River	16
Pearse W G & Co, 129 Second, Fall River	foot-lines
Pierce Hardware Co The, 8 Union Block, Taunton	head lines
<b>SERVICE STATIONS</b>	
B & H Motor Co Inc, 406 Grove, Fall River	46

**SEWER PIPE**

Goff, James C Co, 31-49 Point, Providence, R I	41
Manchester-Hudson Co, 55 Point, Providence, R I	41

**SHEET IRON, TIN & COPPER**

Congdon & Carpenter Co, 58-68 Fourth, Fall River	foot lines
--	------------

**SHEET IRON WORK**

Lane Machine Co G H, 62 Weir, Taunton	22
---------------------------------------	----

**SHEET METAL WORKERS**

Park W R & Son, 19 Court, Taunton	22
Whitmarsh I F, 64 Weir, Taunton	opp inside back cover

**SHINGLES**

Allen F L Lumber Co, S Main nr Middle, Fall River	back cover
Borden Cook & Co Inc, 650 Davol, Fall River	front cover
Borden Guiney & Kendall Co, 499 Rodman, Fall River	front cover

Prosser William & Son, 943 Pleasant, Fall River	15
---	----

**SHINGLES (Wood and Asphalt)**

Ashley M F & Co, 73 Holman, Attleboro	31
---------------------------------------	----

**SHOE FILLERS**

Barrett Co The, 35 Wendell, Boston	32
------------------------------------	----

**SHORTHAND—TYPEWRITING INSTRUCTIONS**

Thibodeau Business College, 130 S Main, Fall River	16
--	----

**SIEVES**

What Cheer Wire Works, 157 Dorrance, Providence, R I	45
--	----

**SILOS**

Pierce Hardware Co The, 8 Union Block, Taunton	head lines
--	------------

**SILVERWARE**

Gifford C E & Co, 36 N Main, Fall River	front cover
---	-------------

**SIZINGS**

Anchor Color & Gum Works, Providence	29
--------------------------------------	----

**SLATE**

Barrett Co The, 35 Wendell, Boston	32
------------------------------------	----

**SOFTENERS**

Anchor Color & Gum Works, Providence	29
--------------------------------------	----

**SOUNDING BOARDS**

Casey John, 435 S Main, Fall River	head lines
------------------------------------	------------

**SPECIALTY SHOP**

Sach's M, 189 N Main, Fall River	29
----------------------------------	----

**SPORTING GOODS**

Niagara Co (The) 51 Pleasant, Fall River 16

**SPRAYERS**

Howland Joseph, Berkley 35

Pierce Hardware Co The, 8 Union Block, Taunton head lines

**SPRAYING MATERIALS**

Bowen Hardware Co, Philip J, 250 Main, Pawtucket 39

Ingraham The A S Co, Union, Attleboro 38

**STAINS**

Barrett Co The, 35 Wendell, Boston

**STAIR WOOD**

Allen F L Lumber Co, S Main nr Middle, Fall River

back cover

Borden Cook & Co Inc, 650 Davol, Fall River front cover

Borden Guiney & Kendall Co, 499 Rodman, Fall River

front cover

**STAIR WORK**

Prosser William & Son, 943 Pleasant, Fall River 15

Sanders Lumber Co, 68 Weir, Taunton 38

**STARCH WORKS**

Anchor Color & Gum Works, Providence 29

**STATIONERY**

Barker A J Co, 17-19 Main, Taunton head lines

Lewis James E, 24 Main, Taunton head lines

**STEAM FITTERS**

Park W R & Son, 19 Court, Taunton 22

Whitmarsh I F, 64 Weir, Taunton insert opp back cover

**STOVES AND RANGES**

Atherton Furniture Co, 37 Main, Taunton foot lines

Bostock Furniture Co, 10 Trescott, Taunton head lines

Park W R & Son, 19 Court, Taunton 22

Sunderland Jas & Son Co, 1381 S Main, Fall River foot lines

Whitmarsh I F, 64 Weir, Taunton opp inside back cover

**STOVE PIPE**

Congdon & Carpenter Co, 58-68 Fourth, Fall River foot lines

**SURETY BONDS**

Dean Randall & Co, 38 Crocker Bldg, Taunton side lines

**SURGICAL INSTRUMENTS**

Clafin George L Co, 70 S Main, Prov, R I over each town

**SURVEYORS**

Borden Francis S, 22 Bedford, Fall River back cover  
 Corbett Edward M, 70 Bedford, Fall River back cover

**TALKING MACHINES**

Casey John 435 S Main, Fall River head lines

**TEACHERS**

Herricks Institute, Franklin, Fall River 3

**TEAMING**

Taunton Teaming Co, 18 High, Taunton foot lines

**TEAS & COFFEES**

Allen Slade & Co, 18-30 Third, Fall River 13

**THEATRES**

Auditorium, Cohannet, Taunton 30  
 Casino, Trescott, Taunton 30  
 Park, Court, Taunton 30

**TIMBER**

Allen F L Lumber Co, S Main nr Middle, Fall River back cover  
 Borden Cook & Co Inc, 650 Davol, Fall River front cover  
 Borden Guiney & Kendall Co, 499 Rodman, Fall River front cover

**TINNING**

Johnstone J F Co, 371 Central, Fall River back cover

**TIRES**

Central Garage, 12 Leonard, Taunton 30

**TIRES & TUBES**

Batthey's Garage, Six Corners, E Providence 36  
 Congdon & Carpenter Co, 58-68 Fourth, Fall River foot lines

**TOOLS**

Bowen Hardware Co, Philip J, 250 Main, Pawtucket 39  
 Downey & Howland, 92 Pleasant, Fall River 8

**TRUCKS**

B & H Motor Co Inc, 406 Grove, Fall River 46  
 Brownell & Burt, 10 Washington, Taunton front cover

**TRUNKS**

Surprise Store The, 135 Pleasant, Fall River side lines

**TRUNKS AND BAGS**

Colby's Inc, 21 Main, Taunton back cover  
 Higgins L E & Co, 45 Main, Taunton edges  
 Wienert D, 422 Bay, Taunton 21

**TRUST COMPANIES**

Bristol County Trust Co, Taunton	front cover
Durfee B M C Trust Co, 80 N Main, Fall River	6
Industrial Trust Co, 49 Westminster, Prov	back bone and 19

**TUBES**

Central Garage, 12 Leonard, Taunton	30
-------------------------------------	----

**TWINES**

Wilcox Robert A Co Inc, 116 Bedford, Fall River	44
---	----

**TYPEWRITERS**

Lewis James E, 24 Main, Taunton	head lines
---------------------------------	------------

**TYPEWRITING AND SHORTHAND**

Fall River School of Commerce Inc, Academy of Music Bldg, Fall River	front cover
Herrick Institute, Franklin, Fall River	3
Thibodeau Business College, 130 S Main, Fall River	16

**UMBRELLAS**

Colby's Inc, 21 Main, Taunton	back cover
Higgins L E & Co, 45 Main, Taunton	edges
Wienert D, 422 Bay, Taunton	21

**UNDERTAKERS**

Buffinton Ripley Co Inc, 11 Broadway, Taunton	21
Fahey John D Co Inc, 41-45 Cohannet, Taunton	18
Farley Milton H, 13 Main, Taunton	front cover
Farley O H Inc, 33 Summer, Taunton	head lines
Washburn's Undertaking Establishment, 49 Winthrop, Taunton	front cover

**UNDERWEAR**

Higgins L E & Co, 45 Main, Taunton	edges
------------------------------------	-------

**USED CARS AND PARTS**

Fall River Auto Wrecking Co, 122 Washington, Fall River	17
---	----

**VACUUM CLEANERS**

Canning Bros Inc, 801 N Main, Fall River	index to contents
Electric Shop (The) 46 N Main, Fall River	34

**VETERINARY**

Borden Charles R, Taunton	21
---------------------------	----

**VICTROLAS**

Bostock Furniture Co, 10 Trescott, Taunton	head lines
--	------------

**VULCANIZING**

Batthey's Garage, Six Corners, E Providence	36
---	----

**WALL BOARDS**

Borden Cook & Co Inc, 650 Davol, Fall River	front cover
Borden Guiney & Kendell Co, 499 Rodman, Fall River	front cover
Prosser William & Son, 493 Pleasant, Fall River	15

**WALL PAPERS**

Davis H L Co, 36 Main, Taunton	25
Kaufmann Charles M, 370 S Main, Fall River	46
Pierce W. Irving, 175 N Main, Fall River	foot lines
Pierce W. Irving & Son Inc, 3 Bank, Attleboro	foot lines

**WASHING MACHINES**

Canning Bros Inc, 801 N Main, Fall River	Index to Contents
Electric Shop (The) 46 N Main, Fall River	34

**WATCHES**

Gifford C E & Co, 36 N Main, Fall River	front cover
---	-------------

**WATCH REPAIRING**

LeBlanc Bros, 258 S Main, Fall River	29
--------------------------------------	----

**WATER SYSTEMS**

Jager Charles J Co, 33 Canal, Providence	side lines
Pierce Hardware Co, 8 Union Block, Taunton	head lines

**WELDING AND BRAZING**

Batthey's Garage, Six Corners, E Providence	36
---	----

**WHEEL CHAIRS**

Clafin George L Co, 70 S Main, Prov, R I.	over each town
---	----------------

**WHOLESALE DRUGGISTS**

Clafin George L Co, 70 S Main, Prov, R I	over each town
--	----------------

**WINDOWS**

Borden Cook & Co Inc, 650 Davol, Fall River	front cover
Borden Guiney & Kendall Co, 499 Rodman, Fall River	front cover
Prosser William & Son, 943 Pleasant, Fall River	15

**WINDOW FRAMES AND BLINDS**

Ashley M F & Co, 73 Holman, Attleboro	31
---------------------------------------	----

**WINDOW GLASS**

Kaufmann Charles M, 370 S Main, Fall River	46
--	----

**WIRE CLOTH**

What Cheer Wire Works, 157 Dorrance, Prov, R I	45
--	----

<b>WIRE WINDOW GUARDS</b>	
What Cheer Wire Works, 157 Dorrance, Prov, R I	45
<b>WIREWOK</b>	
What Cheer Wire Works, 157 Dorrance, Prov, R I	45
<b>WOOD</b>	
Rich & Horton, E Providence	35
<b>WOODENWARE</b>	
Wilcox Robert A Co Inc, 116 Bedford, Fall River	44
<b>WOOD PRESERVATIVES</b>	
Barrett Co The, 35 Wendell, Boston	32
<b>WOOD TURNERS</b>	
Borden Guiney & Kendall Co, 499 Rodman, Fall River	front cover
Prosser William & Son, 943 Pleasant, Fall River	15
<b>WOOD WORKERS</b>	
Borden Cook & Co Inc, 650 Davol, Fall River	front cover
Sanders Lumber Co, 68 Weir, Taunton	38



**JOHN F. STAFFORD & CO.** SUCCESSORS TO  
**CHACE & STAFFORD**  
**INSURANCE** 32 Bedford St. **REAL ESTATE**  
 Fall River, Mass.

SOMERSET DIRECTORY

85

**SOMERSET STREET DIRECTORY**

Alberta Ave from Bronx Ave to Seaver  
 Annette Ave from Riverside Ave to the river  
 Antrim southerly from Read (S S)  
 Arcadia Rd northerly from Hazelhurst Rd (S S)  
 Argyle Rd northerly from Hazelhurst Rd (S S)  
 Ash from Old Colony Ave to Marble  
 Avon (Somerset Village) from High to Main  
 Banville Ave crosses Wood St extension north and south  
 Barker easterly from Riverside Ave  
 Bay (Somerset Village) from Main to the water  
 Bay View off Ellenwood Ave to private way  
 Borland Ave (Somerset Village) from Pleasant to Davis  
 Brayton Ave from Riverside Ave across Read to Swansea line  
 Brayton Point Rd from Read to Brayton Point  
 Bridge from Brayton Ave to the river  
 Bronx Ave southerly from Read (S S)  
 Brookside Ave from Taft Ave to Wood St extension (P)  
 Buffinton from Riverside Ave to Swansea line  
 Buffinton Ave (South Somerset) off Brayton Point Rd  
 Butler off Brayton Point Rd  
 Centre from Riverside Ave to County  
 Centre St extension off County  
 Chase from County to Swansea line (P)  
 Cherry Lane (Somerset Village) from Main to High  
 Church (Somerset Village) from Main to High  
 Clark (Somerset Village) from Main to High  
 Compass from Pleasant to house of Frank C Compass  
 County from North to Buffinton near Pottersville  
 Cross from Old Colony Ave to Gay Ave  
 Cross from Centre St extension to Taft Ave  
 Cross Rd between Argy and Arcadia Rds (S S)  
 Cusick Lane from Riverside Ave to County  
 Daniel Rd off Arcadia Rd (S S)  
 Davis (Somerset Village) from Borland Ave to Palmer

NEW ENGLAND'S GREATEST VALUE-GIVING DEPARTMENT STORE  
**THE OUTLET CO. PROVIDENCE**

**Shop in Fall River** SHOP AT McWHIRR'S  
 Where every dollar that is spent  
 brings its full measure of value

**James E. Lewis** | "EVERYTHING FOR THE OFFICE"  
**OFFICE OUTFITTER** | The Complete Furnishing of Offices,  
 Schools, Halls and Public Buildings  
 24 Main St., Taunton, Mass. | Typewriters Sold, Rented, Exchanged

Desmond northerly from Riverside Ave  
 Dublin from South to Riverside Ave  
 Ellenwood Ave from Maple to Bay View Ave  
 Elm from Dighton line to Swansea line  
 Ferncroft Rd westerly from Franklin Rd (S S) to Sherman Rd  
 Fifth easterly from Brayton Ave (S S)  
 First easterly from Brayton Ave to Prospect (S S)  
 Fourth easterly from Brayton Ave to Homestead (S S)  
 Francis from Wilbur Ave to N Y N H & H R R  
 Franklin Rd northerly from Read (S S)  
 Gardner Ave from Riverside Ave to Meribah  
 Garfield Ave from Pratt Ave to Washington Ave (P)  
 Gay Riverside Ave to Warren (P)  
 Gay Ave (Somerset Village) west from Pleasant to County  
 Gibbs Lane from County near house of George E Gray to  
 house of Tabian Canuch (P)  
 Grant Ave from Pratt Ave to Washington Ave (P)  
 Harmon Ave from Banville Ave to Swansea line (P)  
 Hazelhurst Rd westerly from Franklin Rd (S S) to Sherman  
 Rd  
 High (Somerset Village) from South to Pleasant  
 Hillcrest Rd off Sherman Rd (S S)  
 Homestead northerly from First (S S)  
 Hood easterly from County to Old Colony Ave  
 Hood Ave off Maple  
 Hot & Cold Lane from Read to Swansea line (S S)  
 Irving Av southerly from Read (S S)  
 Ivanhoe Ave from Bronx Ave to Scaver Ave (S S)  
 Jackson Ave from Pratt Ave to Washington Ave (P)  
 Johnson off Riverside Ave  
 King Ave off St Michaels Ave  
 Knapp from Mellen Ave across Wilson Ave (S S)  
 Lafayette Ave off County near house of H S King  
 Lawton Ave from Riverside Ave to Jackson  
 Lee's River Ave from Read to Wilbur Ave  
 Lincoln Ave from Pratt Ave to Washington Ave  
 Locust southerly from Read (S S)  
 Madison Ave from Pratt Ave to Washington Ave (P)  
 Main (Somerset Village) from Old Colony Ave to South  
 Maple Ave from Brayton Point Rd to a proposed St

**JOHN P. SLADE & SON** REAL ESTATE  
**MORTGAGES**

57 No. Main Street, FALL RIVER, MASS.

FARMING TOOLS  
SEEDS  
SPRAYERS

THE  
**PIERCE**  
Hardware Co.  
TAUNTON, MASS.

ENGINES  
SAW RIGS  
SILOS

SOMERSET DIRECTORY

87

Maple (Somerset Village) from Main across High to the house of Mrs Mary E Morrissey  
Marble easterly from Old Colony Ave  
Mable from County to Riverside Ave near Pottersville  
Maria Ave end of St Michaels Ave  
Marsh from Riverside Ave to South near Catholic Church  
McKinley Ave from Roosevelt Ave to Pratt Ave (P)  
Mellen Ave easterly from Brayton Point Rd (S S)  
Meribah off Buffinton  
Miller's Lane off Elm at Swansea line  
Moeller Ave from Riverside Ave junction Read to Sagamore  
Moreland Ave westerly from Cross (P)  
North from Elm to the river  
Oak from Old Colony Ave to Gay Ave  
Old Colony Ave (Somerset Village) east and west from Pleasant  
O'Neil Lane off Brayton Point Rd  
O'Neil (Somerset Village) from Pleasant to the water  
Palmer (Somerset Village) from High to County  
Patterson Ave from Banville Ave to Vernon Ave (P)  
Pearces Row from Riverside Ave to South near school house  
Pierce from High to Main  
Pierce Lane off County  
Pine from Avon to Dighton line  
Pleasant View Rd off Sherman Rd (S S)  
Poplar Rd from Main to High opp Riverside Ave  
Pratt Ave from Riverside Ave to County  
Prospect from Read to Buffinton  
Read from Riverside Ave to Swansea line  
Rhinecliff Rd northerly from Hazelhurst Rd (S S)  
Riverside Ave from High to Wilbur Ave  
Roosevelt Ave off Riverside Ave  
Sagamore from Desmond to Moeller Ave  
St Michaels Ave northerly from Read  
School (Somerset Village) from Main to High  
Seaver Ave southerly from Read (S S)  
Second easterly from Brayton Ave to Homestead (S S)  
Sherman Road northerly from Read (S S)  
Sims Ave from Main to the water  
Sixth easterly from Brayton Ave to Homestead (S S)

**GEO. L. CLAFLIN COMPANY**  
ATTLEBORO, MASS.

**JEWELERS' AND MILL SUPPLIES**  
ACIDS, CHEMICALS, PAINTS and OILS

Wholesale and Retail Dealers in  
FIELD and GARDEN SEEDS,  
FARM IMPLEMENTS, FER-  
TILIZERS, PENINSULAE PAINTS,

**W. G. PEARSE & CO.**

129 to 135 SECOND STREET

**A. J. BARKER CO.** One of the oldest and largest drug stores in this section. We treat our customers well.

17-19 MAIN ST., TAUNTON

Est. 1849

Fall River,  
Massachusetts

FALL RIVER'S LIVE STORE

88

SOMERSET DIRECTORY

Slade from Butler to Wilbur Ave  
 Slade westerly from Riverside Ave  
 Somerville Ave off Brayton Point Rd  
 South (Somerset Village) from Main to County  
 Stevens from Riverside Ave to Moeller Ave  
 Sullivan from Riverside Ave to Moeller Ave  
 Taft Ave from Banville Ave to Cross (P)  
 Third easterly from Brayton Ave to Homestead (S S)  
 Thurber Ave off Brayton Point Rd  
 Vernon Ave from Taft Ave to Patterson Ave (P)  
 Vineyard Road southerly from Hazelhurst Rd (S S)  
 Warren off Riverside (Pottersville)  
 Washington Ave from Riverside Ave to County  
 Whetstone Hill Road from County to Swansea line  
 Wilbur Ave from Riverside Ave to Swansea line  
 Williams Road westerly from Rhinecliff Rd (S S) to Arcadia Rd  
 Wilson Ave easterly from Brayton Point Rd (S S)  
 Wood, from Riverside Ave across County  
 Wood St extension from County to house of Toney Souza

The Steiger-Cox Co.

*Taunton Teaming Co*

Truckmen and Riggers



**FALL RIVER MORRIS PLAN CO.** 156 Bank St.  
Fall River, Mass.  
*Loans and Investments* Let Us Serve You

SOMERSET DIRECTORY 89

**GEO. L. CLAFLIN COMPANY**

62-72 SOUTH MAIN ST., PROVIDENCE, R. I.  
4852 UNION ST., ATTLEBORO, MASS.

**Wholesale and Retail Druggists**

**Jewelers' and Mill Supplies, Laboratory Apparatus**

Druggists' and Chemists' Balances and Weights : Educational and  
Scientific Supplies : Surgical Instruments and Hospital Furniture

ALL DRUG STORE GOODS

**SOMERSET DIRECTORY**

**ABBREVIATIONS.**

Ag, agricultural; agt, agent; asst, assistant; ave, avenue; bds, boards; bldg, building; blk, block; cor, corner; clk, clerk; com trav, commercial traveler; emp, employe; F R, Fall River; h, house; ins, insurance; lab, laborer; mfr, manufacturer; N D, North Dighton; pl, place; P O, Post Office; P, Pottersville; prof, professor; prop, proprietor; rd, road; s r, summer residence; S S, South Somerset. After the name of a street the word "street" is omitted.

- Abbott Stanley B (Helen) h 49 High
- Adams Charles (Mary) mill hand h Riverside ave
- Adams Mary mill hand bds Charles Adams
- Adams Rose mill hand bds Charles Adams
- Adamson Thomas emp (N D) bds George T Cartman
- Agiare Manuel (Mary) laborer Pratt ave
- Alblenoso Dominicque mill oper h Hazelhurst
- Alblenoso Mary Mrs. h off Franklin rd
- Ally James J (Mary) (Taunton) s r Sandy Point
- Almeda Manuel S (Mary) laborer h Main
- Almy Celia M stenographer (F R) bds Peleg Almy
- Almy Isreal T draughtsman (F R) bds Peleg Almy
- Almy Peleg (Isabel) gardener h Read (P O Swansea)
- Always Inn lunch room Riverside and Brayton ave (S S)
- Amarantes John V (Frances) farmer h Main
- Amarantes John V Jr farmer bds J V Amarantes

**JOHN H. ELDRIDGE & CO.** Room 32  
Crocker Bldg.  
INSURANCE OF EVERY DESCRIPTION Taunton, Mass.

GOOD FURNITURE  
*Low Prices*  
Just say "Charge It"

**FLINT-ADASKINS FURNITURE CO.**  
245 Weybosset Street, Providence, R. I.

MODEL GRAND RANGES  
*Pathe & Victor*  
Phonographs

# Demand **Oliver Johnson & Co.'s PAINTS**

Buy of Your Dealer or at 18-24 Custom House St., Providence, R. I.

90

SOMERSET DIRECTORY

- Amarto Manola (Mary) mill hand h Hazelhurst  
 American Railway Express Co foot Old Colony ave  
 Anderson Carl R (Margaret H) auto mechanic h Roosevelt ave (P)  
 Anderson Otto (Mathilda) boot and shoe repairer Main h do  
 Andrade Mary wid of Joseph h Whetstone Hill  
 Andray Manuel (Mary) laborer h High  
 Andray Manuel Jr founry man bds Manuel Andray's  
 Andrea Manuel farmer h South  
 Angell Arnold F (Angelina) captain h Washington ave (P)  
 Anselmo Jacinth farmer h Read  
 Anthony Elisha (Ella F) farmer h Lee's River ave (P O Swansea)  
 Anthony Lydia A wid of Jonathan h Read (P O Swansea)  
 Aqmar Frank farmer h Whetstone Hill  
 Ariel John F farmer h Brayton ave  
 Armstrong Edward contractor h Riverside ave (P)  
 Armstrong George A (Etta B) laborer h 13 Pleasant  
 Armstrong Jennie M widow Thomas h Riverside ave (P)  
 Arnold Ernest H farmer h Brayton ave  
 Arnold Harold D (Elizabeth W) clerk h Read  
 Arnold Lucy wid of Richard F h Brayton ave cor Read (R F D Swansea)  
 Arruda Joseph mill hand h Prospect  
 Ashley Grace M bds William N Ashley  
 Ashley William N (Helen M) tinsmith h 30 Main  
 Ashton William H (Edna) steam fitter h Washington ave (P)  
 Asmar Joseph B clerk R J Shanin's bds do  
 Auclair Joseph N (Catherine M) ice cream mfg h Riverside ave  
 August James farmer h Brayton ave  
 Austin Herbert (Marie) chemical engineer h 24 Jackson ave  
 Babbitt Daniel C (Helen M) poultry raiser North h do  
 Babbitt Harold W emp (Taunton) bds William N Babbitt's  
 Babbitt Helen C bds Daniel C Babbitt's  
 Babbitt Leon T (Mildred) emp (N D) h North  
 Babbitt William N (Flora L) melter h North  
 Banville Celina Mrs bds at Joseph Banville's  
 Banville Joseph h off Riverside Ave (P)

---

**ATHERTON FURNITURE CO.** 37 MAIN STREET  
 TAUNTON

"A GOOD PLACE TO TRADE"

*Columbia Grafonolas*

*Player Pianos*

**- Wordell & McGuire Co. -**  
**81-91 Pleasant St., Fall River**  
**Clothing of Today for Dad and his Lad**

SOMERSET DIRECTORY

91

Banville Jouse (Oberlin) farmer h Brayton ave (R F D Swansea)  
 Barlow Benjamin W moulder bds Fred L Barlow's  
 Barlow Frederick L (Stella L) contractor Pleasant h do  
 Barlow John A (Della May) captain h Riverside ave (P)  
 Barlow Sadie E bds Frederick L Barlow's  
 Barrows Ina M bds William F Barrows'  
 Barrows William F (Alice F) farmer h Prospect  
 Bartlett Mary E Mrs h 16 Pleasant  
 Brightman George L (Emma) engineer h 14 Centre (P)  
 Bartlett Thomas L (Adelaide L) salesman h Warren (P)  
 Battey Frank S (Mary H C) clerk h Riverside ave (P)  
 Battey Lewis instructor of manual training (New York College) s r Riverside ave (P)  
 Baylies Alfred H h Main  
 Belcher Chester S (Sarah) machinist h Marble  
 Belcher Edwin S teller (F R) h Riverside  
 Belcher Stewart S bds Edwin S Belcher  
 Benefit Manuel (Antonia) laborer h South  
 Benson Sarah widow of Lothrop W h High  
 Benevides Jose farmer h South  
 Benevides Manuel F farmer h Main  
 Benevides Manuel R farmer h South  
 Bent Tony (Mary) laborer h Main  
 Bentley Albert F farmer h County  
 Bentley Robert farmer h Read  
 Benvenue Oral packer bds Mrs R Benvenue's  
 Benvenue Orpher, laborer bds Mrs R Benvenue's  
 Benvenue Otter chauffeur packer bds Mrs. R Benvenue's  
 Benvenue Rosalie Mrs. h Pratt ave  
 Berard Peter mill hand h Lafayette  
 Berbose Joseph R laborer h Butler  
 Berbose Katone R laborer h Slade  
 Bergervin Emma Mrs h Ivanhoe  
 Bergervin Joseph A carpenter h Ivanhoe  
 Bernier J Louis farmer h Read  
 Bertsch Joseph L farmer h Whetstone Hill  
 Bettencourt Joseph farmer h North  
 Bilodeau Frank laborer h Read  
 Bilodeau Henry laborer h Read

**THE SURPRISE STORE**  
 135-139 Pleasant St. Troy Bldg. Fall River  
**Exclusive Line of Trunks and Leather Goods**  
 Biggest Line of Hats, Caps, Men's and Boys' Furnishings

**W. Irving Peirce**  
 175 No. Main St., Fall River

**W. Irving Peirce & Son, Inc.**  
 3 Bank Street, Attleboro

**Wall Papers and Paints**

# Bostock Furniture Co.

HOME OF

10-12 Trescott St., - Taunton, Mass. **Herald Ranges and Victrolas**

92

## SOMERSET DIRECTORY

Bilodeau Lydia mill oper h Sherman ter  
Bilodeau Minnie mill oper h Sherman ter  
Bischoff Eugene (Caroline) cigar mfg (F R) h Washington  
ave (P)

Blackledge James machinist h Washington ave  
Blake Caleb A (Clara) captain h Borland ave  
Blake Wallace E (Elizabeth) engineer h 12 High  
Blakney James A (Josephine P) millwright h Riverside ave  
(P)

Blanchard Charles farmer h Alberta  
Blanchette James C (Eugenie) overseer h Annette ave  
Bleazard Margaret Lillian clerk (N D) bds Wm Bleazard's  
Bleazard William (Isabella) h North  
Boardman George E (Emma W) janitor h Riverside ave  
Bodge Joseph Jr laborer h Mellen  
Bogle Frederick G (Carrie) bkpr h Jackson ave (P)  
Bojes Antone farmer h Pratt  
Bojes Manuel farmer h Pratt

Boland James P (Rose) longshoreman h Johnson  
Bolderson James E (Lottie W) mill hand h Riverside ave (P)  
Bolger John (Taunton) s r Sandy Point  
Borden Chester K horse trainer h Prospect  
Borden Edwin (E Endora) retired h Washington ave (P)  
Borden Sydney F (Luella) bookkeeper h 22 High  
Borden S Freeman Jr clerk R I Trust Co (Providence) bds  
Sydney F. Borden's

Borges Belle D speeder tender bds Manuel Borges  
Borges Manuel (Mary) carder h Pratt ave  
Borillo Joe (Rose) laborer h Pleasant cor North  
Bosworth William D (Fannie I) overseer h Wood (P)  
Botello Antone (Frances) farmer h North  
Botello Frank mill hand h Pleasant  
Boucher Arthur (Elmira) barber Roosevelt ave (P)  
Bower Harold (Alice) overseer h Riverside ave (S S)  
Bowker Daniel O (Louise) carpenter h High  
Bowker J Wesley MD (Julia) physician High h do  
Boyd Israel P (Celia B) jeweler Fall River h Riverside ave  
(S S)

Braddick Eva M Mrs tel opr (F R) bds Mrs Harry J Dinfee's  
Brady Bridget widow James h South

**CHARLES C. COOK** **TRAVELERS INSURANCE CO.**  
District Agent  
Hartford, Conn.

109 South Main Street

FALL RIVER, MASS.

For the Following Branches: Life, Accident,  
Health, Liability, Burglary, Boiler, Engine,  
Plate Glass, Automobile, Group Life, Accident and Health

Fall River,  
Massachusetts

FALL RIVER'S LIVE STORE

The Steiger-Cox Co.



**JOHN F. STAFFORD & CO.** SUCCESSORS TO **CHACE & STAFFORD**

**Money to Loan** 32 Bedford Street **Insurance**  
Fall River, Mass.

SOMERSET DIRECTORY

93

- Bragga John (Maria) laborer h Main  
 Bragga Manuel laborer bds John Bragga's  
 Brayton Arthur P bds Mrs H Brayton's  
 Brayton Caroline S bds Mrs H Brayton's  
 Brayton Charles B (Carrie) farmer h Somerville ave (P O Swansea)  
 Brayton Hezekiah A Mrs (F R) s r Brayton ave  
 Brayton Katherine bds Mrs H A Brayton's  
 Brayton Margaret L bds Mrs. H A Brayton's  
 Brayton Rodney D (Sophia W) market gardener Brayton ave (P O Swansea)  
 Brenner Harry F bds Mary J Brenner's  
 Brenner Julia M mill hand bds Mary J. Brenner's  
 Brenner Mary J widow Hudson h Riverside ave  
 Brenton James (Alice) carpenter h 45 Main  
 Brewster Alice housekeeper h Washington ave (P)  
 Brewster Nelly stitcher h Washington ave (P)  
 Bridge Charles H steam fitter bds Thomas H Bridge's  
 Bridge Herbert C (May) emp (Newport R I) h Gardner ave  
 Bridge Joseph mechanic h Gardner  
 Bridge Thomas F cloth printer (F R) bds Thomas H Bridge's  
 Bridge Thomas H (Maria) weaver h Roosevelt ave  
 Brierly John J (Bertha) painter h Wood  
 Briggs William L (Minerva I) engineer h Riverside ave (P)  
 Brightman David S (Nancy W) market gardener Riverside ave h do  
 Brilhante Manuel R (Mary D) insurance h Riverside ave (P)  
 Brillo Joseph T laborer h Pleasant  
 Broadhurst Noah (Eliza) machinist h Riverside ave (P)  
 Broome Gilbert (Emma T) farmer h Riverside ave  
 Brouette Joseph E (Emma) painter h Old Colony ave  
 Brown Anna A bds L F Brown's  
 Brown Beatrice G steno bds Eva J. Hathaway's  
 Brown Clayton R carpenter bds L F Brown's  
 Brown Eunice Mrs hairdresser (F R) bds Arthur Cornell's  
 Brown George A (Amelia) machinist h Riverside (P)  
 Brown Irving F teamster bds L F Brown's  
 Brown Leonard F (Ella) fireman h Riverside ave cor Centre (P)  
 Brown Leroy E motorman h South

Deming Water Systems, Hand and Power Pumps, Gasoline and Oil Engines, Aeromotor and Eclipse Windmills,  
 Tanks and Towers, Wood Sawing Outfits  
 Installed and  
 Furnished by  
**CHARLES J. JAGER CO.**  
 33 CANAL STREET  
 PROVIDENCE, R. I.

**SHOP AT McWHIRR'S** Fall River's Greatest Store **COMPLETE OUTFITTERS** for the Home

**INSURANCE - - REAL ESTATE**

DO BUSINESS WITH  
**RANDALL DEAN & CO.**

ROOM 38, CROCKER BUILDING

TAUNTON

**JOHN CASEY**  
435 South Main Street  
FALL RIVER

**PIANO DEALER -:- REPAIRING AND POLISHING**  
**PATHE TALKING MACHINES & RECORDS**  
Actions, Sounding Boards & Keys Repaired  
Restringing, Regulating and Tuning  
Manufacturing of Fine Piano Polish

94

SOMERSET DIRECTORY

- Brown LeRoy E (Esther) painter h South  
 Brown Mary I h Riverside ave (P)  
 Brown Merton O painter bds L F Brown's  
 Brown Olin F clerk bds Leonard F Brown's  
 Brown Robert (Mary J) retired h Wilbur ave (P O Swansea)  
 Buffington Bertha Mrs h 6 High  
 Buffington George O retired bds Rev Frank H Gardner's  
 Buffinton Paul E (Elizabeth R) clerk (F R) h Prospect  
 Buffinton Rachael widow of Joseph bds Benjamin C Gibbs  
 Burbank Ralph (Cornelia) supt (F R) h Gay (P)  
 Burns Erastus carpenter h Washington  
 Burnside Archibald printer h Brayton  
 Burnside Archibald J chauffeur h Brayton  
 Burgesse Joseph laborer h Third  
 Butcher George (Sarah) ins agt h Pratt ave (P)  
 Butcher Sarah Mrs variety store cor Pratt and Riverside aves  
 h Pratt ave (P)  
 Butler Margaret maid Fernald L Hanson's  
 Butler Mary E mill hand bds Patrick Butler's  
 Butler Michael (Mary) farmer h Pleasant  
 Butler Patrick (Margaret) laborer h High  
 Butler Raymond laborer h High  
 Butler Thomas F machinist bds Patrick Butler's  
 Butler Thomas H laborer h Butler (P O Swansea)  
 Butterworth Charles F h County  
 Butterworth Charles F 2nd (Harriet N) bds Mrs Cora B  
 Butterworth's  
 Butterworth Cora B Mrs h County (P)  
 Butterworth Elizabeth T bds at James C Butterworth's  
 Butterworth Frank B farmer h County  
 Butterworth Frank B Jr farmer bds Cora B Butterworth's  
 Butterworth James C (Elizabeth T) bookkeeper h County (P)  
 Butterworth Prescott C farmer bds Mrs. Cora B Butterworth's  
 Cabral Antone laborer bds Manuel Cabral's  
 Cabral Joseph H (Mary) section hand h Main  
 Cabral Manuel (Mary) laborer h Cherry Lane  
 Cabral Nora h Cherry  
 Cabral Tony (Mary) weaver h North cor County  
 Cabral Joaquin farmer h County

**JOHN P. SLADE & SON** Any Kind of **INSURANCE**  
anywhere  
**57 No. Main Street, FALL RIVER, MASS.**

**Eel-Skin Roofing**  
**Automobile**  
**Accessories**

THE  
**PIERCE**  
**Hardware Co.**  
 Taunton, Mass.

**Water Systems**  
**Pumps**

SOMERSET DIRECTORY

95

- Cabrall Joseph R farmer h County  
 Calder Walter L farmer h Brayton ave  
 Calder William W (Helen) grocer Brayton Point rd cor  
 Maple h do (P O Swansea)  
 Cambra Manuel D (Mary) moulder h Sandy Point  
 Cambra William da (Antone) laborer h South  
 Camera Alfred (Mary) spinner h Riverside ave (S S)  
 Canuel Fabian (Mary L) farmer h Gibbs Lane  
 Canuel George laborer h Lafayette  
 Canuel Louis G laborer h Lafayette  
 Carberry John laborer bds Michael Hayes'  
 Carlisle Arthur V (Laura L) auditor Cote Piano Co (F R) h  
 g School  
 Carlisle Robert D (Minnie M) clerk (F R) bds Arthur  
 Carlisle's  
 Caron Joseph (Eleanor) carpenter h Pratt ave  
 Caron Paul (Stella) engineer h Main  
 Caron Peter (Adell) conductor B S R R h Main  
 Carr Benjamin H (Fanny) carpenter h 88 High  
 Carr Robert I h Davis  
 Carrier Victor laborer h Franklin  
 Carroll Leon (Mary) conductor h High cor Church  
 Cartman George T (Betsy) poultry raiser h Buffinton  
 Cartman John (Annie) weaver h Buffinton (P)  
 Cartman Thomas jeweler bds George T Cartman's  
 Carvalho Manuel (Mary S) laborer h Johnson (P)  
 Carveiro Manuel S laborer h Palmer  
 Carveiro Mary spinner bds Mathew S Carveiro  
 Carveiro Mathew S farmer h Palmer cor County  
 Casey Patrick J (Jane) stevedore h County  
 Chabot Louis teamster h Read and Sherman ter  
 Chabot Mary A variety store cor Read and Sherman ter  
 Chace Annie R dressmaker bds Rodney D Brayton's  
 Chace Charles Edwin h Main  
 Chace Charles F (Josephine A) painter h Riverside ave (P)  
 Chace C Herbert (Lillian) finisher h cor Maple and High  
 Chace Elizabeth B dressmaker Brayton ave h do (P O Swan-  
 sea)  
 Chace Emma F teacher h off County

**GEO. L. CLAFIN COMPANY**  
 Agricultural Chemicals  
 ATTEBORO,  
 MASS.

Nitrate Soda, Paris Green, Black Leaf "40",  
 Hellebore, Whale-Oil Soap, Arsenate Lead,  
 Sulphate of Copper, Bordeaux Mixtures,  
 (Blue Vitriol) PYROX

Everything for the Automobile      Best of Stock      Lowest Prices  
**THE CONGDON & CARPENTER CO.**  
 58 to 68 Fourth Street,      -      -      -      Fall River  
 Iron, Steel, Sheet Metals      -      -      -      Paint, Oil and Varnishes

**A. J. BARKER CO.** "THE KODAK SHOP"  
 Eastman Kodaks and Cameras; all  
 kinds of photo supplies, always fresh.  
 17-19 MAIN ST., TAUNTON Est. 1849

96

SOMERSET DIRECTORY

- Chace Eva widow Marcus P h Riverside ave cor Wood (P)  
 Chace Everett M (Emma B) poultry raiser Wood (P) h do  
 Chace Frank C (Eva M) trav salesman h Brayton ave (P O  
 Swansea)  
 Chace Frank E (Fannie) brick layer h Brayton ave cor Read  
 (R F D Swansea)  
 Chace George I (Edith) farmer h Chace  
 Chace George W (Georgianna) laborer h North  
 Chace H Deane farmer h Prospect  
 Chace Howard E farmer h Buffinton  
 Chace Howard L (Catherine) farmer h Lee's River ave (P O  
 Swansea)  
 Chace Jennie M emp Hamilton Bros bds George W Chace's  
 Chace John F cigars etc Brayton ave cor Read  
 Chace John M farmer h Prospect  
 Chace Jerome S farmer h Prospect  
 Chace Joseph W farmer h County  
 Chace Lemuel (Anna R) farmer h Lee's River ave (P O Swan-  
 sea)  
 Chace Mary F school teacher bds Joseph W Chace's  
 Chace Nathan A (Ada H) farmer h Lee's River ave (P O Swan-  
 sea)  
 Chace Preston farmer h Chace  
 Chace Robert E (Ethel B) moulder h Pleasant cor North  
 Chace Samuel farmer h Read  
 Chace William M (Anna G S) milkman Read h do (P O Swan-  
 sea)  
 Charves Manuel De R (Evelina) farmer h Elm  
 Chase Earle P (Dorothy) auto salesman (F R) h Meribah (P)  
**CHIVERS ROLAND M** (Mary) dentist 131 South Main st  
 Fall River Office Hours 9 to 5 h Riverside ave (P)  
 Cirkot John (Trica) weaver h Taft ave (P)  
**CLARNER FREDERICK S** (Mabel) (W G Pearse & Co) (Fall  
 River) h Buffinton (See foot lines)  
 Cleveland Henrietta widow of Calvin Y h Lee's River ave  
 (P O Swansea)  
 Cleveland John M (Christina L) market gardener Lee's  
 River ave h do (P O Swansea)  
 Clegg Arthur L (Elizabeth) overscer (F R) h Pratt ave (P)  
 Clegg Lydia widow Isreal bds Arthur L Clegg's

*Taunton Teaming Co*

Long Distance Moving



Fall River,  
 Massachusetts

FALL RIVER'S LIVE STORE

The Steiger-Cox Co.

**FALL RIVER MORRIS PLAN CO.** 156 Bank St.  
Fall River, Mass.

**Loans and Investments** Let Us Serve You

SOMERSET DIRECTORY

97

Clemmy John L clerk bds Thomas Clemmy's  
Clemmy Thomas W (Bridget) laborer h Maple  
Clemmy Thomas W Jr conductor bds Thomas W Clemmy's  
Cohen Robert mechanic h Riverside ave  
Coleman George W buffer bds John Coleman's  
Coleman James H motorman bds John Coleman's  
Coleman John (Honora) farmer h High cor Cherry  
Coleman Louise bookkeeper bds John Coleman's  
Coleman Mary bds John Coleman's  
Compass Annie weaver bds Frank Compass'  
Compass Anthony (Alice) carpenter h Pleasant  
Compass Frank C (Mary) farmer h Pleasant  
Compass Margaret weaver bds Frank Compass'  
Comuco Mary Mrs off Franklin rd  
Comuco Mike mill operator off Franklin rd  
Conary Melvin G (Mary A) salesman h 15 School  
Conita Joseph T farmer h County  
Cook John W (Elizabeth) laborer h County  
Cook Walter A (Mary) grocer Riverside and Roosevelt aves  
(P) h do  
Corderio Manuel laborer h Third  
Corderio Manuel S farmer h High  
Correa Jacintho (Wilhemena) farmer and grocer (Fall River) h  
Brayton ave (R F D Swansea)  
Correa John D farmer h Whetstone Hill  
Correa Joseph D (Mary) farmer h Whetstone Hill  
Correia John C (Mary) laborer h 4 Peterson  
Costa Antone (Mary) laborer h Butler  
Costa Bert laborer h Butler  
Costa Manuel mechanic h Prospect  
Costa Manuel teamster h Slade  
Costello Annie T teacher (Dublin School) h South  
Costello Edward iron worker bds Annie T Costello's  
Costo Manuel 2nd mill operative h Franklin  
Cottell George H (Ella H) electrician h 73 Riverside ave  
Cotton James M (Ellen H) retired h Read  
Cowman Thomas (Bessie) clerk Bay State R R h County  
Coyle Ellen L widow of Edward h Main  
Coyle Francis L (Katherine) printer h High  
Crawford Joseph (Mary E) carpenter h Riverside ave

**JOHN H. ELDRIDGE & CO.** Room 32  
Crocker Bldg.  
INSURANCE OF EVERY DESCRIPTION Taunton, Mass.

**THE W. E. BARRETT CO.**  
CANAL and WATERMAN STS., PROVIDENCE, R. I.  
Seeds, Farming Tools,  
Fertilizers, Poultry Supplies

# NATIONAL EXCHANGE BANK

63 Westminster St., Providence  
IN BUSINESS OVER 100 YEARS

98

SOMERSET DIRECTORY

Cresine Lydia A bds Lydia M Deardon's  
Cronan Charles C woodworker bds Daniel B Cronan's  
Cronan Charles T carpenter bds Daniel B Cronan's  
Cronan Daniel B (Mary A) h Riverside ave  
Cronan Daniel B Jr motorman bds Daniel B Cronan's  
Cronan Edward J auto mechanic bds Daniel B Cronan's  
Cross John (Carrie) florist h Center (P)  
Crowell Eliza A bds G Walter Simmons'  
Crowell Roland H (Emma L) provisions Riverside ave (P) h  
do  
Crowell William N (Lydia E) carpenter h Lee's River ave  
Cummings Charles L (Lauretta P) salesman h Wood (P)  
Cundall Elizabeth M widow of Joseph nurse h 30 Main  
Cunningham Bridget Mrs h Madison ave  
Cunningham Joseph R (Annie) laborer bds Mrs Bridget  
Cunningham's  
Curt Flimen (Anna) salesman h Pratt ave (P)

Dagnais Manuel A farmer h County  
Darbyshire John mill hand h Pleasant View Pt  
Davis Charles H retired h 15 High  
Davis Cornelius A Capt (E Fannie) retired h Pleasant cor  
Borland ave  
Davis D Borden (Josephine) h High cor Borland ave  
Davis Edmund A (Harriet S) com trav h 1 High  
Davis Elizabeth P widow John B h 12 Main  
Davis Ernest R laborer bds George W Davis'  
Davis George B (Jannet) farmer h County (P)  
Davis George W (Selina) foundryman h Sims ave  
Davis James W retired h Main  
Davis Jane widow William bds Adam W Gifford's  
Davis John Jr drawer bds John Davis'  
Davis Leander P retired h Pleasant  
Davis Lloyd A (Susan) bkpr (F R) h County (P)  
Davis Lois A dressmaker County (P) h do  
Davis L Georgie housekeeper for Charles H Davis  
Davis Mary J h 12 Main  
Davis Robert T (Julia) carpenter h 14 High  
Davis Sadie bds George W Davis'  
Davis Sarah P widow Lloyd E h County

**ATHERTON FURNITURE CO.** 37 MAIN STREET  
TAUNTON

**"A Good Place to Send Your Friends"**  
**COMPLETE HOUSE FURNISHINGS OF EVERY DESCRIPTION**

MOQUIN & FONTAINE CO. SHOES :: HOSIERY  
FALL RIVER THREE BIG STORES

# Wordell & McGuire Co.

81-91 Pleasant St., Fall River

The Largest Children's Clothing Store in **Bristol County**

SOMERSET DIRECTORY

99

- Davis Squire S (Melissa A) stocks (F R) h Riverside ave (S S)  
Davis Sydney A (Rosaline) farmer h County  
Davol Harry H (Bessie) master mechanic h Riverside ave (P)  
Dean Joseph M painter h Riverside ave (P)  
Deane Emily Mrs bds Mrs Martha A Slade's  
Deane L Emegene bds Lendall B Deane's Pleasant  
Deane Lendell B cotton classer h Pleasant  
Deane Norman H (Marion W) draftsman bds Thos H Deane's  
Deane Walter T (Ida F) foreman h Borland ave  
Deane William E (Susie E) freight clerk h Borland ave  
Dearden James D (Sarah) bank teller (Fall River) h Read  
Deardon Lydia M h Pleasant  
Deardon Martha widow William H H h Smith  
De Bein John J farmer h Wilbur  
De Cambra Antone farmer h County  
De Cambra William mechanic h South  
De Cambra Jose laborer h Riverside  
De Cambra Manuel laborer h Pleasant  
De Cambra Sinas farmer h County  
De Faria Meriam farmer h Chace  
De Mello Lucy Mrs h North  
Denham Calvin E farmer h Whetstone Hill rd  
Dennis Emma widow Alexander J h Riverside ave (P)  
Derbyshire Arthur R (Elizabeth) clerk h Washington ave  
Desbiens Aurelius (Regina) loomfixer (F R) h Johnson (P)  
Desharo Frank (Mary) farmer h North cor County  
Deshara Manuel T laborer h Cherry  
Des Maraish Georgiana L Mrs h Cusick Lane off Conly  
Desmaris Reynold farmer h County  
Desmond Dennis (Adeline M) capt of police (Fall River) h Riverside av  
Desrosiers Felix H (Louise) section hand R R h High  
Destremps Louis G (Celena M) builder (F R) h Washington ave (P)  
Destremps Victor R (Louise) architect (Fall River) h Washington ave (P)  
Dewhurst Chester S (Margaret T) clerk h Main  
Dewhurst Lawrence M bds Mrs S E Dewhurst's  
Dewhurst Sarah E widow of Thomas h Palmer

**W. Irving Peirce**  
175 No. Main St., Fall River

**W. Irving Peirce & Son, Inc.**  
3 Bank Street, Attleboro

**Wall Papers and Paints**

**The Robertson Motor Car Co.** TIRES \* \* OILS  
Cadillac and Oldsmobile Distributors for Southern Massachusetts  
EVERYTHING FOR YOUR CAR  
Main Office, TAUNTON  
Branches, ATTLEBORO, FALL RIVER, NEW BEDFORD

Fall River,  
Massachusetts

FALL RIVER'S LIVE STORE

The Steiger-Cox Co.

**O. H. Farley, Inc.** *No Charge to Our Patrons*  
**Undertaker** *For Use of*  
**Funeral Home**  
33 Summer St., Taunton Phone 2010

100

SOMERSET DIRECTORY

- Dewhurst Thomas E (Elizabeth) moulder h Davis
- Dinaldo Nicholas (Sophia) laborer h Hazelhurst
- Dinillo Nicholas laborer h Hazelhurst
- Dion Elise Mrs housekeeper h Joseph Bamilie's
- Donahue Ann nurse bds Patrick Donahue's
- Donahue Harry L bookkeeper bds Patrick Donahue's
- Donahue James L laborer bds Patrick Donahue's
- Donahue Nellie nurse bds Patrick Donahue's
- Donahue Patrick (Mary) policeman h Palmer
- Donahue P Joseph (Lucille) electrician h South
- Donahue Thomas M (Katherine) engineer h High
- Donais Frank mill hand h Center near Riverside avenue
- Donais John mill hand bds Frank Donais'
- Donohue John H (Grace) electrician h Avon
- Doran James E (Joanna A) clerk (Fall River) h 269 Riverside ave
- Doxey Elizabeth A widow of Thomas h Riverside ave (P)
- Doxey Frederick mail carrier (F R) bds Elizabeth A Doxey's
- Doyle Frank X (Annie) carpenter h Grant ave (P)
- Dube Joseph (Orra) carpenter h Franklin rd
- Dube J B Ludger (Carrie E) salesman h Riverside ave
- Ducharme Frederick O (Celia) h Lincoln
- Duclou Moses farmer h Elm
- Dudley Frederick A farmer bds 12 Pleasant
- Dunlap Barbara Mrs housekeeper at Alton H Thurston's
- Dunlap Helen M Mrs h 33 Main
- Dupre Alphonse Jr (Mathilda) asst foreman h County
- Durfee Arthur S (Alice M) foreman (F R) h Riverside ave (P)
- Durfee Bradford F farmer h Brayton ave
- Durfee Ernest L (Alice) farmer h 63 Brayton ave
- Durfee Harry J (Mary A) emp (F R) h Washington ave (P)
- Durfee Rhoda M h Brayton ave (R F D Swansea)
- Eagan Owen J (Margaret) grocer Main h High
- EAGAN THOMAS F** (Annie) treas Cook Borden & Co Inc (Fall River) h Riverside ave (See front cover)
- Easterbrooks Solomon farmer h Read
- Eastman Arthur M Rev (Katie) pastor Federated Church h 5 School

---

**James Sunderland & Son Co.** *We Pay Your Carfare*  
**COMPLETE HOME FURNISHERS** *Cash or Credit*  
1381 South Main Street (Globe Corner) Fall River, Mass.



**JOHN F. STAFFORD & CO.** SUCCESSORS TO  
**CHACE & STAFFORD**  
**INSURANCE** 88 Bedford St. **REAL ESTATE**  
 Fall River, Mass.

SOMERSET DIRECTORY

101

Eccles David S farmer h Buffinton  
 Eccles Nicholas farmer h Buffinton  
 Eddy Alexis R (Ruth) plumber h Main  
 Eddy Daniel B (Elizabeth) retired h Main  
 Eddy Emma P bds Jennie E Eddy's  
 Eddy Jennie E teacher of physical culture Main h do  
 Eddy Mary D widow of Charles H h County  
 Elliott Katherine F R h Lincoln ave  
 Emison James (Emma) laborer h Maple ave (P O Swansea)  
 Emmett John (Mary) mill hand h Ellenwood ave  
 Emmett Robert (Alice) musician h Ellenwood Ave  
 Emsley Albert T (Margaret B) gate tender h off Wilbur ave  
 Emsley Daniel P (Elsie) electrician h Wilbur ave  
 Ernst Napoleon laborer h Franklin  
 Esterbrook Frank P (Bertha C) machinist h Washington ave  
 (P)  
 Estralla Antone F (Mary C) farmer h County  
 Estrella Manuel laborer h Dublin  
  
 Fahey Benjamin A (Mary D) supt h Riverside ave (S S)  
 Fairclough John laborer bds Thomas Fairclough's  
 Fairclough Thomas (Jane) farmer h Gibbs lane (P)  
 Fairhurst Edward farmer h Wilbur  
 Farada Manuel (Jose) laborer h Main  
 Faria Peter P farmer h High  
 Farida John mill hand h Church  
 Fastino John laborer h Main  
 Fatado Manuel h County and Centre (P)  
 Febag Peter laborer h Fall River ter  
 Ferguson William (Georgianna E) carpenter h Read  
 Ferguson Winifred E stenographer bds William Ferguson's  
 Ferland Henry (Alma) farmer h Chace  
 Ferland Peter farmer h Gibbs Lane off County (P)  
 Fernindas Antone baker bds Manuel Lopez'  
 Ferrara Joseph C (Rose) laborer h County  
 Ferrari Peter (Jennie) cook h 86 High  
 Ferry Joseph (Ellen) laborer h Cherry n High  
 Fish Frank S (Jessie B) marble and granite (Fall River) h  
 Brayton Point rd  
 Fish Lillian M clerk (Fall River) bds Frank S Fish's

NEW ENGLAND'S GREATEST VALUE-GIVING DEPARTMENT STORE  
**THE OUTLET CO., PROVIDENCE**

**Shop in Fall River** SHOP AT McWHIRR'S  
 Where every dollar that is spent  
 brings its full measure of value

**INSURANCE - - REAL ESTATE**

**DO BUSINESS WITH  
RANDALL DEAN & CO.**

**ROOM 38, CROCKER BUILDING  
TAUNTON**

**James E. Lewis** | "EVERYTHING FOR THE OFFICE"  
The Complete Furnishing of Offices,  
**OFFICE OUTFITTER** | Schools, Halls and Public Buildings  
24 Main St., Taunton, Mass. | **Typewriters Sold, Rented, Exchanged**

102

SOMERSET DIRECTORY

Fish Walter F (Lillian A) electrician h Meribah  
 Fitzgerald Anna C clerk bds Edmund Fitzgerald's  
 Fitzgerald Catherine V clerk bds Edmund Fitzgerald's  
 Fitzgerald Edmund (Mary) section foreman h High  
 Fitzgerald Frank A mill hand bds Edmund Fitzgerald's  
 Fitzgerald Helen V stenog bds Edmund Fitzgerald's  
 Fitzgerald Mary A finisher bds Edmund Fitzgerald's  
 Fitzpatrick John typesetter (F R) h Johnson (P)  
 Fitzpatrick John Jr clerk bds John Fitzpatrick's  
 Fleck William D (Mary E) supt Somerset Town Farm h  
 Read (R F D Swansea)  
 Flemming Edward F (Mary A) electrician h Annette ave  
 Flisbertado Mariano (Mary) laborer h Annette ave (P)  
 Flores Adolin J weaver bds 73 Riverside ave  
 Flores Jeantho E (Balmy) laborer h 73 Riverside ave  
 Flores Manuel J carder bds 73 Riverside ave  
 Forbes William B (Helen A) (Taunton) s r Sandy Point  
 Forest Anita F music teacher bds Felix Forest's  
 Forest Edgar F music teacher bds Felix Forest's  
 Forest George J B auditor h Garfield ave (P)  
 Forest Graziella E bookkeeper bds Felix Forest's  
 Forest Henry J (Mary E) grocer (F R) h Pratt ave  
 Forest Mary Mrs. housekeeper h Garfield ave (P)  
 Fortin Fred farmer h Chase  
 Foulds Reginald A (Cora) salesman h 18 South  
 Fournier Joseph emp Bay State Street R R h Alberta  
 Fournier Napoleon (Georgianna) carpenter h McKinley ave  
 Francis Harry C (Mary B) ensign (U S N) h Roosevelt ave  
 (P)  
 Francis Thomas A (Myra B) cattle inspector h High  
 Frechette Joseph A (Mary) farmer h Lafayette  
 Frost Harrison C (Jennie) farmer h Prospect  
 Frutter Joseph (Mary) laborer h Brayton Point rd  
 Furtado Manuel (Gertrude) laborer h South  
 Furze Francis H (Mary E) engineer h Riverside ave (P)  
 Gallagher Charles H farmer h S Buffinton  
 Gallagher Joseph E farmer h S Buffinton  
 Gallagher Michael F (Lillian) h Buffinton  
 Gallina Augustus hairdresser h Riverside ave

**JOHN P. SLADE & SON** Any Kind of **INSURANCE**  
anywhere  
**57 No. Main Street, FALL RIVER, MASS.**

**FARMING TOOLS**  
**SEEDS**  
**SPRAYERS**

THE  
**PIERCE**  
**Hardware Co.**  
TAUNTON, MASS.

**ENGINES**  
**SAW RIGS**  
**SILOS**

SOMERSET DIRECTORY

103

**GALLINO PAUL S** (Nellie) prop Riverside Inn Warren h do  
(See page 42)

Garcia Joseph T (Antonia) retired h Elm

Garcia Joseph T Jr (Mary) mill hand h Elm

Garcia Manuel T (Mary) farmer h Elm

Gardner Burnett (Julia) foreman h Brayton ave

Gardner Elmer N (Emma) com trav h Maple

Gardner Frank H Rev (Edith M) pastor First Christian Church  
(P) h County

Gardner George C market gardener Lee's River ave h do (P O  
Swansea)

Gardner George P (Rachel) market gardener Lee's River ave  
h do (P O Swansea)

Gardner James F (Jane V) mechanic h 30 Borland ave

Gardner Stephen B (Mary) blacksmith h Brayton Point rd

Garniss Frank Jr (Bertha M) machinist h Pratt ave (P)

Gately James Henry insurance bds Mrs Nellie Harrington's

Gell Alfred V student bds William Gell's

Gell William (Sarah) emp (F R) h Riverside ave cor Annette

George Harrison W (Taunton) s r Sandy Point

Gibbs Benjamin C (Anna R) painter h Riverside ave cor Buf-  
finton

Gibbs Clifton D electrician bds Benjamin C Gibbs's

Gibbs Hannah L widow of Samuel L h County (P)

Gibbs John O (Amanda E) painter Main h do

Gibbs Samuel W (Annie) mill hand h County (P)

Gifford Adam W (Margaret D) treasurer (Fall River) h  
"Broadview" Riverside ave

Gifford Adam W Jr clerk h Wood

Gilchrest Berkeley E supt Somerset Store h So Swansea

Gilmore Lenora S bds W H Woodman's High

Glover Lavinia G M Mrs bds Simon M Moulton's

Goff Fred L painter and paperhanger bds W Elton Goff's

Goff W Elton (Nellie) clerk h Old Colony ave

Gonsalve Manuel laborer h Sherman

Gonsalve Antone farmer h Elm

Gonsalves John M (Mary) laborer h Whetstone Hill

Gordon Albert A (Jennie) engineer h Johnson

Gordon Eudora E tel oper bds Albert A Gordon's

Gosson Edward farmer h Brayton Point

**GEO. L. CLAFLIN COMPANY**  
ATTLEBORO, MASS.

**JEWELERS' AND MILL SUPPLIES**  
**ACIDS, CHEMICALS, PAINTS and OILS**

Wholesale and Retail Dealers in  
FIELD and GARDEN SEEDS,  
FARM IMPLEMENTS, FER-  
TILIZERS, PENINSULAR PAINTS,

**W. G. PEARSE & CO.**

129 to 135 SECOND STREET

- Graham Henry weaver h County (P)  
 Graham Theodore laborer bds Henry Graham  
 Gray George A E (Lucy R) milkman County (P) h do  
 Gray William farmer h 84 County  
 Gregory Francis (Maria) teamster h Riverside ave (S S)  
 Gregory Gladys folder bds Francis Gregory's  
 Gregory Mabel inspector bds Francis Gregory's  
 Gregory Mary Frances (Brookline) s r Main  
 Griffin Cornelius J (Mary) carpenter h Old Colony ave  
 Griffin Gertrude housekeeper at Michael Griffin's  
 Griffin John T weaver bds Michael J Griffin's  
 Griffin Mary J district nurse bds Michael Griffin's  
 Griffin Michael carpenter h Old Colony ave  
 Griffin Michael J weaver h Ellenwood ave  
 Griffiths George P clerk bds Wm F Griffiths'  
 Griffiths Mabel M tel oper (F R) bds Wm F Griffiths'  
 Griffiths William F (Lydia H) carpenter h Read (R F D  
 Swansea)  
 Grime Charles S (Agnes J) motor cars h Riverside ave (P)  
 Grime Herbert painter h Riverside ave (P)  
 Grimes Dennis F (Elizabeth) mech supt (F R) h cor High  
 & South  
**GUINEY EDWARD J** (Mary E C) Border Guiney & Kendall  
 Co (Fall River) h Washington ave (P) (See front cover)  
 Grimes Edith bds H Grimes'  
 Grimes Frederick auto mechanic bds at H Grimes'  
 Grinnell Ann J widow Richmond L bkpr Joseph E Wright  
 Guay Lea Mrs bds Ernest Levesque's  
 Guilmette Alphonse mill hand h Sherman  
 Guilmette Felix mill hand h Sherman  
 Guiney Elizabeth P bds Edward J Guiney's  
 Guiney Henry J (Georgiana) overseer (F R) h Riverside ave  
 Guiney Mary K teacher (F R) bds Edward J Guiney's  
 Gulliver Sidney W S (Mary E A) theatre manager h Read (P  
 O Swansea)  
 Hacken Cora teacher (Fall River) bds William Hecken's  
 Hacking William L (Mabel) electrician h Riverside ave  
 Hadcold George W (Florence M) salesman h Centre (P)  
 Hagarty Catherine finisher bds William Hagarty's

*Taunton Teaming Co*

Truckmen and Riggers



# FALL RIVER MORRIS PLAN CO. 156 Bank St. Fall River, Mass.

*\* Loans and Investments Let Us Serve You*

SOMERSET DIRECTORY

105

**HAGARTY JOHN F** scrap iron and metal bds William Hagarty's (See page 42)

Hagarty Mary E housekeeper for William Hagarty

Hagarty William (Ellen) laborer h South

Hagerty Thomas chauffeur bds William Hagerty's

Halco John laborer h Ferncroft

Hall Robert H (Helen) roller coverer h Main

Hambly William (Ella) collector (F R) h Riverside ave (P)

Hambly Harry C (Louisa) grocer (Fall River) h Brayton Point rd (P O Fall River)

Hamilton James J (Margaret) foreman (N D) h County (P)

Hammon Martha bds Mrs Martha Deardon's

Hammond Clarence D (Elizabeth F) bridge tender h High

**HANSON FERNALD L** (Louise D) lawyer (Fall River) h Felsmere off Riverside ave (P) (See page 14)

Hargreaves Thomas Jr (Ida A) police officer h Riverside ave (P)

Harlow Charles E mechanic h Main

Harlow Mary A Mrs bds at Chester S Belcher's

Harrington Agnes R bookkeeper bds Catherine Harrington's

Harrington Arthur D electrician (Wareham) bds 49 Riverside ave

Harrington Catherine widow Patrick H h 49 Riverside ave

Harrington Catherine F emp (F R) bds 49 Riverside ave (P)

Harrington Gertrude M clerk bds 49 Riverside ave

Harrington Nellie widow John h 71 High

Harrison Samuel (Annie) emp (F R) h Riverside ave (P)

Harrison Sarah E mill hand bds Samuel Harrison's

Harvey Henry J (Mary A) civil engineer (F R) h Lee's River rd

Haskins George C (Marion) machinist h Borland ave

Hathaway Ada L teacher Pratt school bds C B Hathaway's

Hathaway Charles E (Mary B) fruit grower Riverside ave h do

Hathaway Chester M (Euella F) florist Riverside ave h do

Hathaway Elsie L bds Chester B Hathaway's

Hathaway Eunice R widow of William E Main cor Clark

Hathaway Eva J bookkeeper h Riverside ave

Hathaway Frances W stenog bds Chester B Hathaway's

Hathaway Ira A (Mary E) undertaker Riverside ave h do

GOOD FURNITURE  
*Low Prices*  
*Just say "Charge It!"*

FLINT-ADASKINS FURNITURE CO.  
245 Weybosset Street, Providence, R. I.

MODEL GRAND RANGES  
*Pathe & Victor*  
*Phonographs*

**JOHN H. ELDRIDGE & CO.** Room 32  
Crocker Bldg.

INSURANCE OF EVERY DESCRIPTION Taunton, Mass.

**MOQUIN & FONTAINE CO.**  
**FALL RIVER**  
**SHOES :: HOSIERY**  
**THREE BIG STORES**

# Demand Oliver Johnson & Co.'s PAINTS

Buy of Your Dealer or at 18-24 Custom House St., Providence, R. I.

106

SOMERSET DIRECTORY

Hathaway Julia E h County  
Hathaway Lewis K laborer bds Sidney L Hathaway's  
Hathaway Louis mechanic h Riverside ave  
Hathaway Mary M widow of William T bds Chester B  
Hathaway's  
Hathaway Sarah A h County  
Hathaway Sidney L (Bertha) carpenter Riverside ave h do  
Hathaway William A (Ellen M) farmer h County  
Hathaway William E. (Laura E) laborer bds Eunice R  
Hathaway's  
Hatton Beatrice B clerk (N D) bds Frank L Hatton's  
Hatton Frank L (Julia) moulder h North  
Hatton Harold M bookkeeper bds Henry H Hatton's  
Hatton Henry H (Charlotte) laborer h High cor Maple  
Hatton Sarah E h High cor Maple  
Haven Josephine widow of John C bds Joseph C Oliver  
Hayes Mary bag turner bds Michael Hayes'  
Hayes Michael (Bridget) section hand h Main  
Hayes Patrick laborer h South  
Haynes Hiram Jr farmer h Brayton (P)  
Heddy Cora asst instructor bds George F Simmons'  
Helme Thomas mechanic h Riverside ave  
Henderson James W (Lillian M) moulder h Riverside ave (P)  
Henderson John (Amelia A) spinner h Riverside ave (P)  
Henderson John Jr (Ida) mechanic h Pratt ave  
Hennessey Mary L widow of James h South  
Hennessey Michael C (Catherine I) plumber h Riverside ave  
(P)  
Hill Frank L (Mary) clerk h Meribah  
Hill Gladys L teacher High school bds Clarence D Ham-  
mond's  
Hillis Thomas harness maker (F R) h Read  
Hindel John W (Minnie) weaver h County (P)  
Hindel Shepard A (Mary) weaver h Riverside ave  
Hoag Thomas (Estella) weaver bds William Turner's  
Holt Alphonso N (Edna B) engineer h Riverside ave (P)  
Holt Susanna bds Joseph Holt's  
Holloway Robert T W farmer h Read  
Holt Joseph (Elizabeth H) overseer h Riverside ave (S S)  
Hood Carrie R widow of Alfred h County

**ATHERTON FURNITURE CO.** 37 MAIN STREET  
 TAUNTON

"A GOOD PLACE TO TRADE"

*Columbia Grafonolas*

*Player Pianos*

# Wordell & McGuire Co.

81-91 Pleasant St., Fall River

The Largest Children's Clothing Store in <sup>Bristol</sup> County

SOMERSET DIRECTORY

107

Hood Frank B (Lilly) (Somerset) h Clark  
Hood George B trader h 65 Main cor Maple  
Hood George H H (Hattie) clerk Main h do  
Hood Harold G h County  
Hood Harrison h 66 Main  
Hood Julia A widow William P Jr h South  
Hood Lydia A widow David B h Clark  
**HOOD PRESTON H** (Ruth) lawyer (Fall River) bds Mrs.  
Carrie R Hood's (See page 14)  
Hoole Mary E widow Mathew Jr h Grant ave (P)  
Houghton Harriet bds Thomas A Manchester's  
Houghton William T (Ruth) loom fixer h County  
Hughes George H (Fannie) asst supt h Riverside ave (P)  
Hughes John (Harriet) finisher h County  
Hurley Frank A (Etta C) prop Highland Garage (F R) h  
Pratt ave (P)  
Hyde Joseph (Mary E) retired h Riverside ave (P)

Imbreault Philip laborer h Main  
Indle Shepard H (Mary) weaver h Riverside ave (P)  
Irome Joseph farmer bds Manuel C Irome's  
Irome Manuel C (Mary) farmer h Butler  
Irving Edith dressmaker bds Chester Belcher's  
Irving William H emp Ley Court Co (B) bds Chester S  
Belcher's

Jaynes Harry (Helen H) (Taunton) s r Sandy Point  
Jillson Charles A laborer h Riverside ave  
Jillson George S laborer h Riverside ave  
Johnson Benjamin W (Agnes) foreman painter h Riverside  
ave (P)  
Johnson Elmer E (Laura) mgr Sperry-Hutchinson Co (F R)  
h Gay (P)  
Johnson John F (Edith M) conductor h Pratt ave (P)  
Johnston James E (Jennie) letter carrier h County  
Jones Emma E h Main  
Jones Frank E Rev (Luella E) pastor of Friend's Church h  
Prospect  
Jones James A (Amelia) engineer h 84 County  
Jones Thomas (Mary) laborer h North

**THE SURPRISE STORE**  
135-139 Pleasant St.  
Troy Bldg.  
Fall River

Exclusive Line of  
Trunks and Leather Goods  
Biggest Line of  
Trousers, Hats, Caps, Men's and Boys' Furnishings

**W. Irving Peirce**  
175 No. Main St., Fall River

**W. Irving Peirce & Son, Inc.**  
3 Bank Street, Attleboro

**Wall Papers and Paints**

Fall River,  
Massachusetts

FALL RIVER'S LIVE STORE

The Steiger-Cox Co.

**Bostock Furniture Co.** HOME OF  
10-12 Trescott St., Taunton, Mass. **Herald Ranges and Victrolas**

108

SOMERSET DIRECTORY

Karmaselwicz Stanislaw mill hand h Taft  
Keefe Thomas (Catherine) iron worker h High  
Keene Ellen widow Elisha M h Jackson ave  
Kennedy John J (Julia A) laborer h South  
Kenny Ann F widow of Thomas H h Centre  
Kenny Noel G laborer bds Ann F Kenny's  
Kerr Richard (Elizabeth B) engineer h Riverside ave (S S)  
Kershaw Henry (Mary) loom fixer h Centre  
Kimball George prin High school rms David F Perry's  
King Arthur (Artsinise) h Palmer  
King Arthur L (Ada) moulder h North  
King Charles P (Grace) bookkeeper h Washington ave (P)  
King Earle S inspector bds Henry S King's  
King George H (Nora) teamster h Riverside ave (S S)  
King Harry P (Elsie) milk producer Sagamore ave off River-  
side ave h do  
King Henry S (Adeline) milk producer County (P) h do  
King John spinner h St Michaels ave  
King Joseph laborer h Sherman rd  
King Josephine weaver h St Michaels ave  
King Louise bds Arthur J King's  
King Manuel chauffeur h St Michaels ave  
King Mary Ann spinner h St Michaels ave  
King Mary E bds Henry S King's  
Kirk Benjamin B mill supplies (F R) h Read (P O Swansea)  
Kirkwood Nathaniel A (Annie) loom fixer h Riverside ave  
(P)  
Kosoi Peter (Somoi) h at Dighton  
Krallinger Rupert (Catherine) loom fixer h Johnson  
  
Lacerda Frank P farmer h High  
Lacerda Joseph P farmer h High  
Lahue Frank H (Lena M) tack maker h Cherry Lane  
Lake Clara W widow of Squire T bds Frank S Lake's  
Lake Frank S (Elizabeth) insurance adjuster h Washington  
ave (P)  
Lamar Rosella widow William Lamar  
LaMontine Joseph (Mary) section hand h Main  
Lamprey Francis H (Marian) auto salesman (F R) h Marble  
Lane Angelina W housekeeper Calvin E Denham's

**CHARLES C. COOK**

District Agent  
**TRAVELERS INSURANCE CO.**  
Hartford, Conn.

109 South Main Street

FALL RIVER, MASS.

For the Following Branches: Life, Accident,  
Health, Liability, Burglary, Boiler, Engine,  
Plate Glass, Automobile, Group Life, Accident and Health



A SIGN OF SAVING



TRADE MARK

# LEWANDOS

W L CROSBY GENERAL MANAGER

**AMERICAS GREATEST  
CLEANSERS                      DYERS  
LAUNDERERS  
SHOPS**

EOSTON		17 TEMPLE PLACE
BOSTON		224 BOYLSTON STREET
BOSTON	243 HUNTINGTON AVENUE	
BOSTON	29 STATE STREET	
BOSTON	79 SUMMER STREET	
BROOKLINE	1310 BEACON STREET	COOLIDGE CORNER
WALTHAM MASS		193 MOODY STREET
CAMERIDGE MASS	1274 MASSACHUSETTS AVENUE	
WATERTOWN MASS	1 GALEN ST	WATERTOWN SQUARE
MALDEN MASS		30 PLEASANT STREET
SALEM MASS		72 WASHINGTON STREET
LOWELL MASS		37 MERRIMACK SQUARE
NEW BEDFORD MASS		77 WILLIAM STREET
SPRINGFIELD MASS		294 BRIDGE STREET
WORCESTER MASS		26 PEARL STREET
FALL RIVER MASS		197 BANK STREET
FITCHBURG MASS		570 MAIN STREET
ALBANY N Y	75 NORTH PEARL STREET	
PHILADELPHIA PA	1633 CHESTNUT STREET	
NEW HAVEN CONN	123 CHURCH STREET	
BRIDGEPORT CONN	213 STATE STREET	
WATERBURY CONN	24 EAST MAIN STREET	
PROVIDENCE R I	137 MATHEWSON STREET	
NEWPORT R I	231 THAMES STREET	
AND NEW YORK CITY	10 WEST 48TH STREET	

**OUR MOTORS CALL FOR AND DELIVER PACKAGES**

TELEPHONE 2812

**FALL RIVER SHOP 197 BANK STREET**

(SEE OTHER SIDE OF LEAF)

# LEWANDOS

AMERICAS GREATEST

CLEANSERS DYERS LAUNDERERS

ESTABLISHED 1829



CLOTHING OF ALL KINDS FOR  
MEN WOMEN AND CHILDREN

Blankets	Lace Curtains
Draperies	Portieres
Rugs	Carpets
Ribbons	Neckties
Gloves	Coats

Waistcoats

Silks

Trousers

Satins

Overcoats

Woolens

Dresses

Cottons

(Whole or Ripped)

Linens



WE ALSO HAVE A MODEL  
LAUNDRY FOR

Shirts

Collars

Cuffs

Underwear

Sheets

Fine Linen Wear

Towels

Pillow Cases

Tablecloths and Napkins



1829 **LEWANDOS** 1920

TELEPHONE 2812

FALL RIVER SHOP

197 BANK STREET

# JOHN F. STAFFORD & CO. SUCCESSORS TO CHACE & STAFFORD

Money to Loan **32 Bedford Street** Insurance  
Fall River, Mass.

---

SOMERSET DIRECTORY

109

Langelier Norbert (Carine) weaver h Butler  
Langley Fred E (Victoria) salesman h Pratt ave  
Lavasseur Arthur mill hand h Sherman  
Laviolette Joseph (Idela) h Centre n County  
Laviolette Yvonne tel oper bds Joseph Laviolette's  
Lavoie Adelaide weaver h Sherman rd  
Lavoie & Son piano case mfg Old Colony ave  
Lavoie Anne Mrs h Sherman rd  
Lavoie Arsene (Malvina) (Lavoie & Son) h Old Colony ave  
Lavoie Blanche weaver h Sherman rd  
Lavoie Felner (Lavoie & Son) bds Arsene Lavoie's  
Lavoie George mill hand h Sherman  
Lavoie Henry weaver h Sherman rd  
Lawton Agnes A widow of Valentine h 48 Riverside ave  
Lawton Charles (Eliza) emp (F R) h 12 Buffinton (P O  
Swansea)  
Lawton Fred C (Sarah) foreman h Read  
Lawton Lionnetta mill hand bds Mrs Agnes A Lawton's  
Lawton Minnie mill hand bds Mrs. Agnes A Lawton's  
Lawton Thomas (Betsey) emp (F R) h Maple ave (P O  
Swansea)  
Leach Louise B Mrs h Read (R F D Swansea)  
Le Boeuf Delia weaver h Hazelhurst  
Le Boeuf Etezian carpenter h Hazelhurst  
Le Boeuf Esma weaver h Hazelhurst  
Le Boeuf Rhea weaver h Hazelhurst  
Le Conte Joseph W (Marie) prop North End Laundry (F R)  
h Riverside ave  
Lee William laborer h Dublin  
Leonard Esther H bds 80 High  
Leonard John F moulder bds 80 High  
Leonard Joseph E (Juline) (U S A) h Simms ave  
Leonard Margaret widow of Patrick h 80 High  
Leonard Michael H salesman bds 80 High  
Leonard Peter F laborer bds 80 High  
Leonard William H laborer bds 80 High  
Levesque Angelina spinner bds Thomas Levesque's  
Levesque Ernest (Angelina) wholesaler (F R) h Washington  
ave (P)  
Levesque Laurence (Oraile) section foreman h Main

---

**SHOP AT McWHIRR'S** Fall River's Greatest Store  
**COMPLETE OUTFITTERS** for  
the Home

Deming Water Systems, Hand and Power Pumps, Gasoline and Oil Engines, Aeromotor and Eclipse Windmills,  
Tanks and Towers, Wood Sawing Outfits  
Furnished and Installed by  
**CHARLES J. JAGER CO.** 33 CANAL STREET  
PROVIDENCE, R. I.

**INSURANCE - - REAL ESTATE**

DO BUSINESS WITH  
**RANDALL DEAN & CO.**

ROOM 38, CROCKER BUILDING  
TAUNTON

**JOHN CASEY**

435 South Main Street  
FALL RIVER

**PIANO DEALER -:- REPAIRING AND POLISHING  
PATHE TALKING MACHINES & RECORDS**  
Actions, Sounding Boards & Keys Repaired  
Restranging, Regulating and Tuning  
Manufacturing of Fine Piano Polish

110

SOMERSET DIRECTORY

- Levesque Thomas (Mary) laborer h Main  
Lewis Frank (Emma) supt h Riverside ave (P)  
Lewin Gardner T (Carrie L) teamster h Riverside ave (P)  
Lewis Herbert W (Harriet L) salesman h 14 Pleasant  
Lewis Kate A Mrs h Pleasant  
Libby Ella F widow of Maurice h Brayton ave cor Read  
Linley Frederick R H (Jane) sheet metal (F R) h Washing-  
ton ave  
Lingley Harold G (Mina T) emp E E Staples Jr bds do  
Linley Norman D student ( M I T) bds F R Linley's  
Linley Vernon A bds F R Linley's  
Lockett Elizabeth A mill hand bds Joseph C Lockett's  
Lockett Joseph C (Margaret) moulder h Jackson ave  
Lockett Mary C mill hand bds Joseph C Lockett's  
Lockwood Joe contractor (Taunton) s r Sandy Point  
Loftus Christina bds James Loftus  
Loftus James (Mary) millwright h Riverside ave (P)  
Loftus John clerk (F R) bds James Loftus'  
Logan Michael J (Barbara F) carpenter h Francis  
Lopes Manuel baker Main h do  
Lopes Mary widow of Joaquin h Whetstone Hill  
Lowney Cecilia A bds Roseanna Lowney's  
Lowney Margaret machine oper bds Mrs Nellie Harrington's  
Lowney Roseanna widow of William H h South  
Lowney William T foreman bds Roseanna Lowney's  
Lufkin Alice J laundress h Main  
Lund Richard (Faith A) farmer h Lee's River ave  
Lunney Catherine bds James Lunney's  
Lunney James (Elizabeth) laborer h Main  
Lunney Mary silk insp (N D) bds James Lunney  
Luther Charles D Capt (Mary N) h High  
Lynch Edward (Mary) pedlar h Main  
Lynch Frances M teacher Wilbur School bds James Lynch's  
Lynch Harold V clerk bds William Lynch's  
Lynch Frank C bds William Lynch's  
Lynch Frances M teacher Dublin school (S) bds 27 South  
Lynch James (Louisa) machinist h 27 South  
Lynch Jennie B teacher Dublin School bds Wm Lynch's  
Lynch John J cable splicer bds William Lynch's  
Lynch John P machinist bds James Lynch's

**JOHN P. SLADE & SON REAL ESTATE  
MORTGAGES**

57 No. Main Street, FALL RIVER, MASS.

**Eel-Skin Roofing**  
**Automobile**  
**Accessories**

THE  
**PIERCE**  
**Hardware Co.**  
 Taunton, Mass.

**Water Systems**  
**Pumps**

SOMERSET DIRECTORY

111

**GEO. L. CLAFLIN COMPANY**  
 Agricultural Chemicals  
 ATLEBORO, MASS.

Nitrate Soda, Paris Green, Black Leaf "40",  
 Hellebore, Whale-Oil Soap, Arsenate Lead,  
 Sulphate of Copper, Bordeaux Mixtures,  
 (Blue Viriol) Pyrox

Lynch Margaret C dressmaker bds James Lynch's  
 Lynch Mary stenographer bds Edward Lynch's  
 Lynch Rose stenographer bds Edward Lynch's  
 Lynch William (Catherine) grocer 38 High h do  
 Lynch William F dentist (F R) bds William Lynch's

Macartney Eben P (Amy) gas fitter h Riverside ave  
 MacDonald Elliton carpenter h Riverside ave  
 Mackey John E (Mary) printer h Garfield ave (P)  
 Mackey William T (E Gertrude) custom tailor (Providence)  
 bds T Hillis'  
 Madden Christopher J farmer h Barker  
 Maddon Joseph Jr (Nellie F) car repairer (T) h Church  
 Magee William R (Annie F) jeweler (F R) h Riverside ave  
 (P)

Maito John C (Maido) laborer h Main  
 Maito Manuel C laborer bds John C Maito's  
 Manchester Anna J h 7 Pleasant  
 Manchester Thomas A (Anna) com trav h Centre  
 Manimus John (Isabella) foreman h County  
 Marble Ainsworth A clerk h 33 Main  
 Marble Annie widow Robert B h Palmer  
 Marble Annie L widow of Frank A h 90 High  
 Marble Benjamin B (Clara) stone mason h Pleasant  
 Marble Celina B widow of Thomas h 36 Main  
 Marble Charles E h County  
 Marble Clarence E (Catherine) agt h Riverside ave (S S)  
 Marble Earl M teacher (Vineyard Haven) bds Geo E Marble's  
 Marble Elizabeth widow Bradford h County  
 Marble G Arthur carpenter bds George E Marble's  
 Marble George B farmer h County  
 Marble George E (Lena M) carpenter h Main  
 Marble Henry F carpenter bds Elizabeth W Marble's  
 Marble Lydia J h Pleasant  
 Marble Mary E bds Mrs. Elizabeth W Marble's  
 Marble R Winthrop finisher h 49 High  
 Marble Samuel A (Permelia) grocer h Bay  
 Marble Sarah M h School cor High  
 Marble Thomas D (Sophia P) helper h 36 Main  
 Marble Thomas P student bds 36 Main

**Everything for the Automobile**    **Best of Stock**    **Lowest Prices**  
**THE CONGDON & CARPENTER CO.**  
 58 to 68 Fourth Street,    Fall River  
 Iron. Steel. Sheet Metals    Paint. Oil and Varnishes

# A. J. BARKER CO.

One of the oldest and largest drug stores in this section. We treat our customers well.

17-19 MAIN ST., TAUNTON

Est. 1849

112

SOMERSET DIRECTORY

- Marcotte Joseph (Mary) ship carpenter h Brayton ave  
 Marcotte Lionel carpenter bds Joseph Marcotte's  
 Maron Charles A mechanic h Main  
 Marsden Thomas (Florence) machinist h Roosevelt ave (P)  
 Martin Adelard (Pauline) laborer h Riverside ave  
 Martin Joseph teamster h Alberta  
 Marvel Florence E bds 70 Lee's River ave (P O Swansea)  
 Marvel George (Sarah L) farmer h 70 Lee's River ave (P O Swansea)  
 Marvel Louise N teacher h 70 Lee's River ave (P O Swansea)  
 Mason Evelyn widow of James h Riverside ave (S S)  
 Mason Walter W (Mary E) shipper h Wood (P)  
 Masse Manuel A laborer h Butler  
 Massey Fred H laborer h Pleasant  
 Massey William (Mary A) laborer h 13 Pleasant  
 Matteson Elizabeth bds Annie M Pierce's  
 Matulewioz Vincent (Mary) treas h Centre (P)  
 Mawn Charles A (Margaret E) insurance (Taunton) h Main  
 Maxim Sarah K Mrs h Riverside ave (P)  
 Mayhall John (Ethel) engraver h Riverside ave (P)  
 Mazza Antonio M (Mary) mason h Banville  
 McCartney Eben P farmer h County  
 McCarthy Francis J laborer bds 78 Main  
 McCarthy Patrick insurance (F R) bds 78 Main  
 McClellan Charles P (Teresa K) manufacturer (F R) s r  
 85 Riverside ave (P)  
 McClellan Charles W sail maker bds Charles P McClellan's  
 McDade Theodore laborer bds Henry Graham  
 McDonald Robert J (Mary A) steam fitter h South  
 McFarlane Bessie h County  
 McFarlane John (Emma) farmer and poultry raiser Chace  
 h do  
 McFarlane Robert F farmer bds John McFarlane's  
**McGEE EDWARD** (McGee & Son) bds Terrance L McGee's  
 (See page 42)  
**McGEE TERRANCE L** (Margaret) (McGee & Son) h Main  
 (See page 42)  
 McGee William E (Margaret C) lawyer h Pratt ave (P)  
 McGee Thomas laborer h Main

*Taunton Teaming Co*

Long Distance Moving



Fall River,  
Massachusetts

FALL RIVER'S LIVE STORE

The Steiger=Cox Co.

**FALL RIVER MORRIS PLAN CO.** 156 Bank St.  
Fall River, Mass.  
**Loans and Investments** Let Us Serve You

SOMERSET DIRECTORY

113

- McGEE & SON** (Terrance L & Edward) wood and kindling  
Main (See page 42)  
McGuire Frank P (Bridge) watchman h High  
McGuire Michael T clerk h 61 High  
McGuire Thomas (Elizabeth) crossing tender h 61 High  
McGuire Thomas P (Mary) hairdresser Main h Maple  
McGurn Francis X (Margaret) drawtender h Madison ave  
McGurn John J (Jane) stove moulder h Main  
McMahon Margaret h Poplar rd  
McMahon Patrick laborer h Poplar rd  
McMillen Herbert L (Lilly) baker h Cusick Lane (P)  
McNerney John F (Margaret) real estate (F R) h Buffinton  
ave cor Brayton ave  
MeBello Merian (Mary) mill hand h Centre (P)  
Medates Louis laborer h Pratt  
Medeiros Frank mill hand h Fourth  
Medeiros Fred P mechanic h Main  
Medeiros John Enos mill oper h St Michaels ave  
Medeiros John P mechanic h Main  
Medeiros Meriam farmer h Centre  
Mederos Antone (Mary) farmer h County  
Mederos Antone (Quenta) mill hand h County  
Mederos Mary widow Mariano h Main  
Medieros Antone (Antonia) laborer h Cherry  
Medieros Antone (Mary) laborer h Old Colony ave  
Medieros Joe (Mary) laborer h Main  
Mehnert Ehrich (Ruth) mechanical inspector h Washington  
ave  
Mello Antone F farmer h North cor Elm  
Mello Constantine mill hand h Franklin  
Mello John De cloth inspector bds Lucy da Mello's  
Mello John P laborer h Cherry  
Mello Joseph De mill hand bds Lucy da Mello's  
Mello Joseph F farmer h Elm  
Mello Lillian da mill hand bds Lucy da Mello's  
Mello Lucy da widow Manuel h North  
Mello Manuel (Mary) laborer h off Whetstone Hill  
Mello Manuel I (Mary F) carpenter h Third  
Melvin Fannie B Mrs. h 6 High  
Mendes Antone C mill hand h Third

**THE W. E. BARRETT CO.**  
CANAL and WATERMAN STS., PROVIDENCE, R. I.  
Seeds, Farming Tools,  
Fertilizers, Poultry Supplies

**JOHN H. ELDRIDGE & CO.** Room 32  
Crocker Bldg.  
INSURANCE OF EVERY DESCRIPTION. Taunton, Mass.

# NATIONAL EXCHANGE BANK

63 Westminster St., Providence

IN BUSINESS OVER 100 YEARS

114

SOMERSET DIRECTORY

Mendes Francisco mill hand h Third  
Mendes Manuel C mill hand h Third  
Messenger Harold R teamster bds Samuel C Messenger's  
Messenger Samuel C (Ida A) electrician h Read  
Messier Maria spooler (F R) bds Walter A Cook's  
Michaels Victor (Rose) mechanic h Buffinton ave (P)  
Micot Abraham (Lena) loom fixer h Riverside ave  
Miguel Manuel laborer h Main  
Miller James H (Harriet E) stone mason h Pleasant  
Miller J Hiram laborer bds James H Miller's  
Miller William E emp Somerset Stove Foundry h Church  
Minney Samuel bds Mrs Mary E Hoole's  
Miranda Antone R mill hand h St Michaels  
Mitchell Daniel R (Mary E) farmer h Annette ave (P)  
Mofitt John bds Ann Mofitt's  
Mofitt Ann widow Michael h Dublin  
Moniz Daniel M (Mary) farmer h Moeler ave  
Moniz John (Bella) foreman h County  
Monroe Phoebe A bds 4 Borland ave  
Morel John E (Etta M) barber h Centre (P)  
Morey Douglas (Rachel) baker h County  
Morin Wilfred mill hand h Roosevelt  
Morrill Frank A MD (Abbie L) physician Clark h do  
Morris Dennis farmer h County  
Morrissy Edward (Mary) drawbridge tender h High  
Morro Herbert S mill hand h Washington  
Moseley John grocer (F R) h Lee's River ave  
Mosher Henry A (Annie) machinist h Centre (P)  
Mott Augustine F (Isabelle) grocer (F R) h Johnson (P)  
Moulton J Frances widow Simon M h 9 School  
Moulton Lewis E (Grace E) clerk h Main  
Moulton Willard C (Esther B) salesman h 73 High  
Moura Antone B laborer h Main  
Mueller Louis (Ann) baker h County  
Munnis John G farmer h Pratt  
Murphy Annie F finisher bds Katherine Murphy's  
Murphy John J (Margaret) farmer h Main  
Murphy Katherine finisher h High  
Murphy Katherine nurse 15 School  
Murphy Mary h Dublin

**ATHERTON FURNITURE CO.** 37 MAIN STREET  
TAUNTON

**"A Good Place to Send Your Friends"**  
COMPLETE HOUSE FURNISHINGS OF EVERY DESCRIPTION

MOQUIN & FONTAINE CO. SHOES :: HOSIERY  
THREE BIG STORES  
FALL RIVER



**- Wordell & McGuire Co. -**  
**81-91 Pleasant St., Fall River**  
**Clothing of Today for Dad and his Lad**

SOMERSET DIRECTORY

115

Murphy Michael farmer h Dublin  
 Murphy William H (Mary A) spinner h Wilbur ave (S S)  
 Murray Daniel laborer h Main  
 Murray Hannah Mrs. h Riverside ave  
 Murray John laborer bds P Donahue's  
 Murray Michael H bookkeeper h Dublin  
 Mycock Abram mill hand h Riverside ave

Nalesnik Andrew laborer h Brayton ave  
 Negus Henry L (Charlotte) moulder h Riverside ave (P)  
 Neville Richard laborer h High  
 Neville Samuel (Elizabeth) overseer h Wood (P)  
 Newell Theodore B (Elizabeth) office mgr (Prov) h Wood  
 (P)

Noberga Antone G farmer h Buffinton  
 Noel Oscar E (Gertrude C) auto mechanic h Riverside ave  
 (P)

Nolan William J (Julia A) draw tender h Main  
 Nordeste Jose mill h Peterson  
 Norton Andrew J retired h Frank S Esterbrook  
 Noyes John teamster h Riverside ave  
 Nunes Frank farmer bds Joseph A Nunes'  
 Nunes George bds Joseph A Nunes'  
 Nunes Joseph A (Mary) farmer h County  
 Nunes Joseph A Jr farmer bds Joseph A Nunes'

O'Brien John Mrs h South  
 O'Brien Margaret E music teacher South h do  
 O'Connell John (Ellen) h Johnson  
 O'Conner William M (Francis J) second-hand machinery  
 (Boston and Fall River) h Riverside ave (P)  
 Ogen Edward (Mary) foundryman h County (P)  
 Oherle Mattie I widow of Edward F h High  
 Oliver Frank (Annie) mill hand bds Michael Oliver's  
 Oliver Joseph C (Lida) night clerk h Roosevelt ave  
 Oliver Mabel speeder tender bds Michael Oliver's  
 Oliver Manuel (Mary) retired Buffinton ave (P)  
 Oliver Michael A (Ellen) shoe maker h Buffinton ave (P)  
 Oliveria Michael mill hand h Warren

**The Robertson Motor Car Co.** TIRES \* OILS  
 Cadillac and Oldsmobile Distributors for Southern Massachusetts  
 EVERYTHING FOR YOUR CAR  
 Main Office, TAUNTON  
 Branches, ATTLEBORO, FALL RIVER, NEW BEDFORD

**W. Irving Peirce**  
 175 No. Main St., Fall River

**W. Irving Peirce & Son, Inc.**  
 3 Bank Street, Attleboro

**Wall Papers and Paints**

Fall River,  
Massachusetts

FALL RIVER'S LIVE STORE

The Steiger-Cox Co.

**O. H. Farley, Inc.** *No Charge to Our Patrons*  
**Undertaker** *For Use of*  
**Funeral Home**

33 Summer St., Taunton Phone 2010

116

SOMERSET DIRECTORY

- O'Neil Edward J (Mary) boatman h Brayton Point rd (P O Swansea)  
O'Neil Elizabeth G teacher (F R) h Wood (P)  
O'Neil Ellen F h Wood (P)  
O'Neil James E conductor bds Margaret O'Neil's  
O'Neil James W (Julia) farmer h Brayton Point rd (P O Swansea)  
O'Neil Margaret widow of James h O'Neil Lane (S S)  
O'Neil Margaret T h Wood (P)  
O'Neil Mary C teacher (F R) h Wood (P)  
O'Neil Rosanna Mrs h O'Neil Lane (P O Swansea)  
Oprommollo Cassie moulder bds Mathew Oprommollo's  
Oprommollo Mathew (Alice) trackman h High  
O'Rourke Thomas (Mary) store keeper Bay State R R h High  
Orrill Margaret housekeeper for Franklin S Simmons  
Orvis Lydia K Mrs. h Riverside ave (P)
- Pacheco Manuel mill hand h Butler  
Pacheco Toney B (Mary) mill hand h County  
Paquette Joseph F farmer h County  
Padelford Albert E (Clare E) clerk (F R) h 17 School  
Padelford Amos C (Ruby A) optician h Riverside ave  
Padelford William A (Mary Anne) engineer h Hood ave  
Paiva Frank M mill hand h Avon  
Paiva Manuel G farmer h North  
Palaico Daniel M mill hand h Moellor ave  
Palmer Norma C h Hood ave  
Paquette Joseph F (Roseanna) milkman County (P) h do  
Paquette Rose Blanche student bds Joseph F Paquette's  
Parent Alfred (Phoebe) farmer h Lafayette (P)  
Parent Anthony (Laura E) farmer h off County (P)  
Parent Anthony Jr farmer h Lafayette  
Parent Henry (Erree) farmer h Lafayette (P)  
Parks E S Shellac Co main office Fall River  
Parks Frederick supt E S Parks Shellac Co bds Mrs J Frances Moulton's  
Parrotte Carl V (Mabel) clerk (N D) bds Mrs. Rosella Lamar's  
Parrotte Cyril box maker bds Mrs. Rosella Lamar's  
Parsons John milkman emp William J Parsons' bds do

**James Sunderland & Son Co.** *We Pay Your Carfare*  
**COMPLETE HOME FURNISHERS** *Cash or Credit*

1381 South Main Street

(Globe Corner)

Fall River, Mass.

**JOHN F. STAFFORD & CO.** SUCCESSORS TO  
**CHACE & STAFFORD**  
**INSURANCE** 82 Bedford St. **REAL ESTATE**  
 Fall River, Mass.

SOMERSET DIRECTORY

117

NEW ENGLAND'S GREATEST VALUE-GIVING DEPARTMENT STORE  
**THE OUTLET CO. PROVIDENCE**

Parsons Nellie E bds W J Parsons'  
 Parsons Robert farmer bds W J Parsons'  
 Parsons William (Florence) farmer h Wilbur  
 Parsons William J (Harriet) farmer h Wilbur ave (P O Fall River)  
 Paszkowski Damien farmer h Brayton Pt  
 Patterson Charles mill hand h Alberta  
 Paull Abbie E widow James G h High  
 Paull Esther W clerk (N D) bds A C Padelford's  
 Paull Lydia mill hand bds Manuel E Paull's  
 Paull Manuel E (Mary) farmer h off Chace  
 Paull Margann mill hand bds Manuel E Paull's  
 Paull Mira widow Frederick bds A C Padelford's  
 Pavo Antoine R mill hand h Read  
 Peideia Manuel laborer h Cherry  
 Peirce Charles S (Irene G) poultry etc Pleasant h do  
 Peirce Ernest L (Annie) clerk (Fall River) h Pleasant  
**PELLEY FRANK A W** (Helen May) mgr W T Grant (F R)  
 h Desmond ave (See front cover)  
 Pereira Matelianno T farmer h Read  
 Perry Augusto C laborer h South  
 Perry Cora F emp at Attleboro h School  
 Perry David F. (Mary A) mill hand h Borland ave  
 Perry Frank (Mary) mill hand h High  
 Perry Frank V (Isabella) chauffeur h 13 High  
 Perry Frederick M (Mary) laborer h Main cor Cherry  
 Perry John (Mary) chauffeur h Main  
 Perry John M. (Mary) laborer h Main cor Cherry  
 Perry Joseph F card tender bds Frank V Perry's  
 Perry Oliver C farmer h Palmer  
 Peter Arkis (Lydia) laborer h County (P)  
 Phalan Joseph laborer h Riverside ave  
 Phillips Rosamond E stenographer bds W F Phillips'  
 Phillips William F (Jannette) painter h Meribah  
 Pierce Annie M h Main  
 Pierce Charles F farmer h Read  
 Pierce David F chemist (N D) bds John I Pierce's  
 Pierce Edward F (machinist) bds John I Pierce's  
 Pierce Frank A (Lena) agt N Y N H & H R R h 36 Main  
 Pierce John I (Alice) h South cor High

**Shop in Fall River**

**SHOP AT McWHIRR'S**  
 Where every dollar that is spent  
 brings its full measure of value

**INSURANCE - - REAL ESTATE**

DO BUSINESS WITH

**RANDALL DEAN & CO.**

ROOM 38, CROCKER BUILDING

TAUNTON

**James E. Lewis**  
**OFFICE OUTFITTER**  
 24 Main St., Taunton, Mass.

**"EVERYTHING FOR THE OFFICE"**  
 The Complete Furnishing of Offices,  
 Schools, Halls and Public Buildings  
**Typewriters Sold, Rented, Exchanged**

118

SOMERSET DIRECTORY

- Pierce Lydia A Mrs h Read (R F D Swansea)  
 Piggott Benjamin J (Elizabeth E) h Taft  
 Pimental Manuel (Clara) farmer h County  
 Pimental Manuel 2d farmer h Brayton Pt  
 Pimental Manuel V farmer h Brayton Pt  
 Pine Joseph laborer h 42 Main  
 Pine Manuel V (Gloria) farmer h Gardner ave  
 Plant Arthur H (Bernice) prop Riverside Garage h South  
 Platt Samuel (Margaret) loom fixer h County n Washington ave  
 Ponte Albert weaver bds Mrs Mary M Ponte's  
 Ponte Antone laborer h Main  
 Ponte Frank (Marion) coal etc Riverside av h do  
 Ponte George R laborer bds Mrs. Mary M Ponte's  
 Ponte Herman R (Agnes) weaver h Cherry  
 Ponte John (Jessie) farmer h Butler  
 Ponte Manuel (Mary) railroad emp h Old Colony ave  
 Ponte Manuel (Frances) laborer h Main  
 Ponte Mary Madiline Mrs. h Cherry  
 Ponte Mary spinner bds Manuel Ponte's  
 Ponte Toney moulder bds Manuel Ponte's  
 Post Charles H (Myra) seaman h Main cor Avon  
 Potello Toney (Frances) laborer h Elm and North  
 Pouka Frank farmer h Taft  
 Potvin Alfred weaver h Sherman rd  
 Potvin Alfred Jr mechanic h Sherman rd  
 Potvin Rose weaver h Sherman rd  
 Potvin Rosella weaver h Sherman rd  
 Premont Napoleon (Mary) h Bay View av (P O Swansea)  
 Price Charles F (Mary E) collector (F R) s r Riverside ave  
 Proctor Barbara housekeeper for Edward Armstrong
- Quental Charles M mill hand h King  
 Quental Dennis mill hand h King  
 Quental Joseph mill hand h King  
 Quintal Antone M (Mary) mill oper h St Michaels ave  
 Quirk Margaret housekeeper h Elm n North  
 Quirk Morris farmer h Elm n North  
 Quirk Thomas farmer h Elm n North
- Raposa Manuel (Sylvia) farmer h County

**JOHN P. SLADE & SON** **REAL ESTATE**  
**MORTGAGES**

**57 No. Main Street, FALL RIVER, MASS.**

FARMING TOOLS  
SEEDS  
SPRAYERS

THE  
**PIERCE**  
Hardware Co.  
TAUNTON, MASS.

ENGINES  
SAW RIGS  
SILOS

SOMERSET DIRECTORY

119

Ray Eber A (Rose) retired h Main cor Maple  
Razendes Joseph (Mary) laborer h Cherry  
Razendes Manuel (Edin) laborer h Maple  
Razendes Manuel S stovemaker bds Manuel Rego's  
Read Henry laborer bds Frank J Woodward's  
Reagan Harold J mechanic h High  
Reagan John J farmer h Pleasant  
Rebell Manuel (Mary) laborer h Riverside ave  
Reckard Charles H laborer bds Seward Simmons'  
Reckard Charles H Jr (Ada) driver h High  
Record Henry C (Ada) h 16 Pleasant  
Redfern Ernest farmer h Buffinton  
Reed Benjamin C (Marie C) clerk bds Clarence W. Reed's  
Reed Clarence W (Annie C) (Reed & Calder grocers F R) h  
Riverside ave (P)  
Reed George C F clerk h Maple  
Reed Henry H engineer h Main  
Regan Catherine Mrs h High  
Regan Harold J clerk (F R) bds Catherine Regan's  
Regan Helen F stenog (Newport) bds Catherine Regan's  
Rego John laborer h Johnson  
Rego Joseph (Mary) emp state road const h South  
Rego Joseph (Mary) grocer Pleasant cor North h do  
Rego Manuel (Mary) laborer h Palmer  
Reis Alveri Charlotte Mrs h Cherry  
Rema Antone mill hand h Walker  
Repelo Joseph S laborer h St Michael  
Reposa Jesse (Mary) carder h Riverside ave  
Reposa John C laborer h Cusick's lane  
Reposa Manuel (Mary) section hand h Main  
Reposa Rose, bds Manuel Reposa's  
Reposa Manuel S laborer h Dublin  
Reposa Manuel S 2d laborer h South  
Rezendes Anthony (Anna) moulder bds Manuel Rezendes'  
Rezendes Jose T laborer h Main  
Rezendes Manuel (Palmira) farmer h Maple  
Ricard Annie Mrs h Centre (P)  
Rice E Homer (Mary E) retired h Lawton (P O Swansea)  
Rice George W (Mary E) farmer h Riverside ave  
Richards Charles N farmer h Read

**GEO. L. CLAFLIN COMPANY**

ATTLEBORO, MASS.

**JEWELERS' AND MILL SUPPLIES**  
ACIDS, CHEMICALS, PAINTS and OILS

Wholesale and Retail Dealers in  
FIELD and GARDEN SEEDS,  
FARM IMPLEMENTS, FER-  
TILIZERS, PENINSULAR PAINTS,

**W. G. PEARSE & CO.**

129 to 135 SECOND STREET

Fall River,  
Massachusetts

FALL RIVER'S LIVE STORE

The Steiger-Cox Co.

**A. J. BARKER CO.** One of the oldest and largest drug stores in this section. We treat our customers well.

17-19 MAIN ST., TAUNTON

Est. 1849

120

SOMERSET DIRECTORY

- Rikniski John (Annie) weaver h Wood
- Riley Charles (Julia) farmer h 25 High
- Riley Elizabeth widow John h Washington ave cor Garfield ave (P)
- Riley Manuel laborer h Third
- Riverside Garage (Arthur Plant prop) Riverside ave cor South
- RIVERVIEW INN** Paul S Gallino Prop Special Dinners Warren (See page 42)
- Roberge Henry J (Jean) foreman h County
- Rocha B Frank (Mary) laborer h Compass
- Roderick John (Mary) laborer h Lawton
- Roderick Manuel (Tressie) laborer h Palmer
- Roderick Manuel Jr farmer bds Manuel Roderick's
- Rogers Ella D architect (F R ) bds 15 High
- Rogers Frances M teacher South School bds 15 High
- Rogers Marion B (Mary B) gardener h Riverside ave (S S)
- Rogers Waldron H (Annie B) carpenter h Main
- Rose Sebastian P mill hand h S Maple
- Rose Sebastian P Jr mill hand h S Maple
- Rothwell Horace E (Adeline) machinist h County (C)
- Rounds Thomas B bookkeeper h Riverside ave (P)
- Rourke Thomas F laborer h High
- Rubadou Arthur F laborer h Main
- Rubadou Clarence E (Florence) moulder h North
- Ruby John mill hand h South
- Ruby John conductor bds Manuel Ruby's
- Ruby Manuel (Annie) bleacher h South
- Ruby Manuel Jr folder bds Manuel Ruby's
- Ruby Mary mill hand bds Manuel Ruby's
- Russell Ella J Mrs h 33 Main
- Ryan Annie bds Martin A Ryan's
- Ryan Evelyn teacher int dept bds Martin A Ryan's
- Ryan James J (Catherine) hatter h Riverside ave (P)
- Ryan Lawrence clerk bds Martin A Ryan's
- Ryan Martin A (Margaret) laborer h High
- Rykriski John farmer h Wood
  
- Salenia Manuel S mill hand h King
- Sanborn Florence bds Frank E. Sanborn's
- Sanborn Frank E (Hattie) clerk h Marble (P)

*Taunton Teaming Co*

Truckmen and Riggers



**FALL RIVER MORRIS PLAN CO.** 156 Bank St.  
Fall River, Mass.

**Loans and Investments** Let Us Serve You

SOMERSET DIRECTORY

121

Sanborn Howard M (Etta) printer h Riverside ave  
 Sanford Warren H (Nancy G) broker (F R) h Riverside ave  
 (P)  
 Santos John S mill oper bds Manuel Santos'  
 Sarvent Luke mill hand h Read  
 Sayles Florence A (Josephine) chem h 30 Main  
 Sears Antone mill hand h Prospect  
 Sears John (Mary) carder h Riverside ave  
 Santos Manuel mill oper h Franklin rd  
 Santos Mary Mrs h Franklin rd  
 Scully Antone laborer h Wood  
 Sears Julia finisher h Clark  
 Sears Ruth finisher bds Julia Sears'  
 Seaver William H (Florence A) inspector h off Riverside ave  
 (P)  
 Seekell Lillian M housekeeper for J W Davis  
 Semey Frank (Mathilda) laborer h Pleasant  
 Senay Charles C Jr (Louisa) overseer h Riverside ave  
 Shea Johanna E widow Michael h Riverside ave  
 Shea John L real estate (F R) h Lee's River ave  
 Shea Margaret finisher bds Johanna Shea's  
 Shea Margaret E widow James bds Daniel B Cronan's  
 Shea Nellie bds Mrs. Johanna Shea's  
 Shea Timothy (Anna) conductor h Old Colony ave  
 Sherman Elizabeth A Mrs h North  
 Sherman Everett B (Rachel) machinist h Main  
 Sherman George E farmer h North  
 Sherman Waldo (Jennie) engineer h Main  
 Short Luther A (Lilly G) mgr (F R) h South  
 Shores Elinor C stenographer bds George H Hughes'  
 Shores Elizabeth T widow Edwin T bds George H Hughes'  
 Shores Hattie L dressmaker Main h do  
 Shove Charles H (Laura) laborer h Main  
 Shove Daniel P. (Elizabeth) poultry etc Prospect h do  
 Sias M Abbie widow George A bds Nathan Slade's  
 Silva Henry (Jenny) steward h 86 High  
 Silva Manuel (Atonia) mill hand h Meribah  
 Silva Manuel V mill hand h Meribah  
 Silvia Anthony farmer h County  
 Silvia Joseph E laborer h Pleasant

**GOOD FURNITURE**  
*Low Prices*  
 Just say "Charge It!"

**FLINT-ADASKINS FURNITURE CO.**  
 245 Weybosset Street, Providence, R. I.

**MODEL GRAND RANGES**  
*Pathe & Victor*  
 Phonographs

**JOHN H. ELDRIDGE & CO.** Room 32  
 Crocker Bldg.  
**INSURANCE OF EVERY DESCRIPTION** Taunton, Mass.

# Demand **Oliver Johnson & Co.'s PAINTS**

Buy of Your Dealer or at 18-24 Custom House St., Providence, R. I.

122

## SOMERSET DIRECTORY

- Silvia Jose P farmer h County  
 Silvia Manuel mill hand h Brayton ave  
 Silvia Maurice N farmer h Read  
 Silvia Seraphine farmer h County  
 Simcock Ernest (Louise) moulder h Riverside ave (P)  
 Simcock George A laborer h Riverside ave  
 Simcock George R mechanic h Riverside ave  
 Simcock George S (Sarah) farmer h Riverside ave  
 Simcock Lyman laborer h Riverside ave  
 Simcock Walter (Elizabeth) chauffeur h Riverside ave (S S)  
 Simmons Edward R mechanic h High  
 Simmons Howard W mechanic h High  
 Simmons Ralph B clerk h High  
 Simmons Arline teacher bds La Forrest L Simmons'  
 Simmons Charles I laborer bds George F Simmons'  
 Simmons Charles S (Lilly E) retired h Pleasant cor Avon  
 Simmons C Irving (Margaret) foreman (Dighton) h 49 High  
 Simmons Ethel L bds G W Simmons'  
 Simmons Franklin S farmer h 25 High  
 Simmons George F retired h Main  
 Simmons George F Jr (Doris) emp G E Co h Main  
 Simmons George H (Edith) stone mason h Pleasant  
 Simmons G Walter (Livinia B) town clerk h Pleasant  
 Simmons Helen teacher Somerset Grammar bds C Simmons'  
 Simmons Herbert W moulder bds George F Simmons'  
 Simmons James N (Mathilda) foundryman h Main  
 Simmons John poultry raiser bds George H Simmons'  
 Simmons La Forrest L (Hattie S) coal Main h High  
 Simmons Manuel (Rose) gardener h North  
 Simmons Mary widow Antone h Riverside ave  
 Simmons Mary E bds G W Simmons'  
 Simmons Mildred D bds Charles S Simmons'  
 Simmons Ralph B plumber bds La Forrest L Simmons'  
 Simmons Roy H clerk (N Dighton) bds George H Simmons'  
 Simmons Ruth spinner bds Mrs Mary Simmons'  
 Simmons Seth W (Annie M) clerk h 23 High  
 Simmons Seward C (Jennie M) electrician h Maple  
 Simmons Sumner E (Grace) bookkeeper h Pleasant  
 Simms Juline V bds William G Simms'  
 Simms Leon T finisher bds William G. Simms'  
 Simms William G (Sally) tinsmith h Sims ave

**ATHERTON FURNITURE CO.**

37 MAIN STREET  
TAUNTON

"A GOOD PLACE TO TRADE"

*Columbia Grafonolas*

*Player Pianos*



**- Wordell & McGuire Co. -**  
**81-91 Pleasant St., Fall River**  
**Clothing of Today for Dad and his Lad**

SOMERSET DIRECTORY

123

- Simons Antone F laborer h High  
 Simons Antone M farmer h Brayton ave  
 Simons Isabella spinner bds Mary Simons'  
 Simons John F (Annie) farmer h Elm  
 Simons Joseph farmer h Buffinton  
 Simons Manuel F (Rose) laborer h North  
 Slade Caroline W teacher bds Wm W Slade's  
 Slade Eldorus C (Louisa G) retired h Read (P O Swansea)  
 Slade Elisha h Main  
 Slade Elver M farmer bds William N Bosworth  
 Slade Florence E widow William R Prospect (P)  
 Slade Frances M teacher bds Nathan Slade's  
 Slade George P (Nancy D) market gardener Prospect h do  
 Slade Horace E (Abbie E) mason h Wood (P)  
 Slade Julia B teacher bds Nathan Slade's  
 Slade Leroy E (Cassandra) moulder h Lee's River ave (P O Swansea)  
 Slade Lydia A teacher bds Wm W Slade's  
 Slade Martha A widow Howard M h Riverside ave (P)  
 Slade Mary B music teacher h Main  
 Slade Nathan (Mary R P) farmer Brayton ave (P O F R)  
 Slade Ralph E electric emp (Lynn) b Leroy E Slade's  
 Slade Walter B (Mary) carpenter County h do  
 Slade William W (Ida W) farmer h Brayton ave  
 Smith Albert W (Annie) mill hand h Riverside ave (P)  
 Smith Arthur A laborer bds John J. Smith's  
 Smith Charles F (Annie) plumber (F R) h Read  
 Smith Delia bookkeeper bds John J Smith's  
 Smith Edward F electrician helper bds John J Smith's  
 Smith Ellen C stenographer bds John Smith's  
 Smith John F. painter h Riverside ave (P)  
 Smith John J (Annie) laborer h South  
 Smith John J 2d (Ann) blacksmith Pleasant h School  
 Smith Lena M teacher Sherman school bds John Smith's  
 Smith Nellie C mill hand bds John J. Smith's  
 Smith Thomas A (Alice R) clerk (F R) h Riverside ave (P)  
 Snell Frank A (Mary N) farmer h Brayton ave (R F D Swansea)
- SOMERSET STOVE FOUNDRY CO** H H Wheeler Treas  
 Grey Iron Castings Main (See page 46)

**W. Irving Peirce**  
 175 No. Main St., Fall River

**W. Irving Peirce & Son, Inc.**  
 3 Bank Street, Attleboro

**Wall Papers and Paints**

**THE SURPRISE STORE**

135-139 Pleasant St.

Troy Bldg.

Fall River

Trousers,

Hats,

Caps,

Men's and

Boys' Furnishings

Exclusive Line of  
 Trunks and Leather Goods  
 Biggest Line of

Fall River,  
Massachusetts

FALL RIVER'S LIVE STORE

The Steiger-Cox Co.

**Bostock Furniture Co.** HOME OF  
10-12 Trescott St., - Taunton, Mass. **Herald Ranges and Victrolas**

124

SOMERSET DIRECTORY

Somerset Town Farm Read  
Sonion Morris (Alice) (Sonion & Kossi) h Main  
Sonion & Kossi (Morris Sonion and Peter Kossi) grocers Main  
Soures Manuel (Emily) laborer h Riverside ave  
Sousa Antone S mill hand h Wood  
Sousa Antonia widow John h Riverside ave  
Sousa Cusodin T (Caroline) weaver h Third  
Sousa Joaquim (Mary) laborer h Riverside ave  
Sousa Leo mill hand h Prospect  
Sousa Manuel laborer bds Mrs Mary Sousa's  
Sousa Manuel (Lucy) hill hand h Third  
Sousa Manuel C (Theresa) laborer h 2 High  
Sousa Mary Mrs h Church  
Sousa Mary spinner bds Mrs Mary Sousa's  
Souza Antone mill hand h Brayton ave  
Souza Antone mill hand h North  
Souza Antone 2d mill oper h St Michaels ave  
Souza Charles C weaver h Franklin rd  
Souza Frank B (Jessie) laborer h Main  
Souza Frank 2d (Mary) laborer h Riverside ave  
Souza John (Mary) laborer h Dublin  
Souza John (Mary) laborer h Church  
Souza John (Mary T) bleacher h County  
Souza John 2d (Frances) laborer h Riverside ave  
Souza Joseph (Mary) mill oper h St Michaels ave  
Souza Lena Mrs h Franklin rd  
Souza Louis S (Custa) market gardener h Elm  
Souza Manuel (Mary) laborer h Riverside ave  
Souza Manuel laborer h King  
Souza Mary Ann Mrs. h St Michatls ave  
Souza Solomon mill oper h St Michaels ave  
Souza Toney S (Mary) carpenter h Wood  
Souza Victorine P (Mary C) market gardener h Elm  
Spicer Mary R widow Henry R s r County (P)  
Sprague Edward L (Jennie) clerk h Riverside ave (P)  
Sprague Frank E electrician h County (P)  
Stanley Harrison farmer h Read  
Stanley Leonard (Charlotte) trader h Read (P O F R)  
Stanley Levi (Polly) (S and L Stanley) h Read  
Stanley Samuel (S and L Stanley) Read h do (R F D Swansea)

**CHARLES C. COOK**

District Agent  
**TRAVELERS' INSURANCE CO.**  
Hartford, Conn.

109 South Main Street  
FALL RIVER, MASS.

For the Following Branches: Life, Accident,  
Health, Liability, Burglary, Boiler, Engine,  
Plate Glass, Automobile, Group Life, Accident and Health

**JOHN F. STAFFORD & CO.** SUCCESSORS TO  
**CHACE & STAFFORD**  
**Money to Loan** 32 Bedford Street **Insurance**  
 Fall River, Mass.

SOMERSET DIRECTORY

125

Stanley S & L livery and sale stable Read (R F D Swansea)  
 Staples Edward E retired h Main  
 Staples Edward E Jr (Frances) ice cream parlor Main h do  
 Staples Elouise widow Samuel T h High cor Maple  
 Staples George A (Edna M) police officer h 1 Centre  
 Staples Mina clerk bds Edward E Staples Jr's  
 Start Sarah T Mrs h Martin L Thurber  
 Stetson Edward E (Ida L) steam fitter h Washington ave (P)  
 Stetson Florence L clerk bds Edward E. Stetson's  
 Stetson Margery stenographer bds Edward E. Stetson's  
 Stevens William E (Margaret) motorman h Riverside ave  
 Stinton George F (Alda) electrician h County  
 Strange Annie E Mrs h 2 Centre  
 Strella Annie mill hand bds Frank Strella's  
 Strella Frank (Annie) farmer h South  
 Strella Manuel (Mary) laborer h Riverside ave cor Peterson  
 Strella Victor mill hand bds Frank Strella's  
 Sullivan Angelo clerk bds William E. Sullivan's  
 Sullivan Catherine widow Patrick E housekeeper for Thomas  
 McGuire  
 Sullivan Charles A (Leona) gasoline tender h Riverside ave  
 (S S)  
 Sullivan Frances R housekeeper Rev William F Sullivan  
 Sullivan Frances W bds Michael F Sullivan's  
 Sullivan John T student bds William E. Sullivan's  
 Sullivan Loretta speeder tender bds Michael F. Sullivan's  
 Sullivan Michael F. weaver h Johnson  
 Sullivan Rena mill hand bds Michael F Sullivan's  
 Sullivan William E (Julia) groceries Riverside ave h do  
 Sullivan William F Rev pastor St Patrick's Church h South  
 Sumner William (F R) s r Riverside ave (P)  
 Sunderland James (Sarah) furniture (F R) h Riverside ave  
 Sunderland James G (Marion D) hardware (Boston) bds Wal-  
 ter E Deane's  
 Sunderland Mattie W bds James Sunderland's  
 Suspiro Joseph Za D (Mary) laborer bds Frank P Moniz's  
 Sweeney John J laborer bds Catherine Sweeney's  
 Sylvester Louis S farmer h Elm  
 Sylvia Bernard C (Alice) prop Sunnyside Bakery (F R) h Pratt  
 ave

Deming Water Systems, Hand and Power Pumps, Gasoline and Oil Engines, Aeromotor and Eclipse Windmills,  
 Tanks and Towers, Wood Sawing Outfits  
 Furnished and  
 Installed by  
**CHARLES J. JAGER CO.**  
 33 CANAL STREET  
 PROVIDENCE, R. I.

**SHOP AT** **Fall River's Greatest Store**  
**McWHIRR'S** **COMPLETE OUTFITTERS for**  
**the Home**

**JOHN CASEY**435 South Main Street  
FALL RIVER**PIANO DEALER -:- REPAIRING AND POLISHING**  
PATHE TALKING MACHINES & RECORDS  
Actions, Sounding Boards & Keys Repaired  
Restraining, Regulating and Tuning  
Manufacturing of Fine Piano Polish

126

SOMERSET DIRECTORY

Sylvia Frank S (Rachel) laborer h North n Elm  
 Sylvia Henry laborer h High  
 Sylvia John M (Frances) laborer h 42 Main  
 Sylvia Joseph (Rose) farmer h Pleasant cor North  
 Sylvia Joseph R (Mary) milkman County h do  
 Sylvia Joseph H (Mary) laborer h 8 High  
 Sylvia Manuel carpenter bds Manuel V Sylvia's  
 Sylvia Manuel V (Philomena) carpenter h Meribah  
 Sylvia Margaret M housekeeper b Joseph R. Sylvia's  
 Sylvia Rose A clerk (F A) bds Joseph R. Sylvia's  
 Synan Edward (Catherine) grocer Riverside ave cor Washing-  
 ton h do  
 Synan Edward M clerk bds Edward Synan's  
 Synan Patrick (Julia) asst shipper h Centre (P)  
 Synan William E (Margaret) clerk h Centre (P)  
 Synan William 2d laborer h Riverside ave

Talbot Irving D (Harriet) h Clark  
 Tallman Alfred W (Ethel A) h High  
 Tarveria Frank laborer h Alberta  
 Tatem Paul O mechanic h Prospect  
 Tavas Antone C farmer h Miller's lane  
 Tavis John (Sarah) farmer h North  
 Tavis John W. (Catherine E) farmer h North  
 Taylor Lydia J housekeeper for Charles H Davis  
 Taylor Mary A widow Robert L h Washington ave (P)  
 Taylor Robert M (Ethel) printer bds Mrs Mary A Taylor's  
 Teed Eliza A Mrs h Pleasant ave  
 Teed George H janitor h Bay  
 Tenchard Frank (Mary) farmer h North opp County  
 Tenney Sarah Mrs h Gay (P)  
 Terceria Francisco E mill hand h County  
 Terceria Victor E mill hand h County  
 Terry Ella H bds Hattie Terry's  
 Terry Hattie widow Edward P h Main  
 Thibeault Alexander (Ada) laborer h Old Colony ave  
 Thibeault Annie bds Alexander Thibeault's  
 Thibeault Edmond (Mary) weaver h Brayton Point Road  
 Thibeault Georgianna clerk bds Alexander Thibeault's  
 Thibeault Joseph finisher bds Alexander Thibeault's

---

**JOHN P. SLADE & SON** Any Kind of **INSURANCE**  
 anywhere  
**57 No. Main Street, FALL RIVER, MASS.**

**Eel-Skin Roofing**  
**Automobile**  
**Accessories**

THE  
**PIERCE**  
**Hardware Co.**  
 Taunton, Mass.

**Water Systems**  
**Pumps**

SOMERSET DIRECTORY

127

Thibeault Michael (Esther) motorman h Maple  
 Thibeault Minnie finisher bds Alexander Thibeault's  
 Thibeault Rose finisher bds Alexander Thibeault's  
 Thomas Josephus (Mary) laborer h E Main cor High  
 Thompson Milton D mechanic h Riverside ave  
 Thompson William T farmer h Prospect  
 Thornton Lydia housekeeper for Martin L Thurber  
 Thurber Martin L carpenter and builder Main h do  
 Thurston Abbie A widow John bds Delmond R Thurston's  
 Thurston Alton H (Emma S) supt h Riverside ave (P)  
 Thurston Delmond R (Laura) moulder h Centre (P)  
 Tillinghast Guy B (Flora) auto salesman (F R) h Buffinton  
 ave (P)  
 Tompkins Ethel M teacher North Primary bds George H  
 Tompkins'  
 Tompkins Charles H carpenter bds George H Tompkins'  
 Tompkins E A widow of Charles h Main  
 Tompkins George H (Lottie B) carpenter and builder Wash-  
 ington ave (P) h do  
 Tompkins Susie teacher South School (S S) bds George H  
 Tompkins'  
 Toomey Michael (Hannah) blacksmith h Brayton  
 Traverse John S farmer h County  
 Traynor Eugene electrician h Read  
 Traynor Joseph market gardener Read h do (P O Swansea)  
 Tremblay Fred h Sherman ter  
 Tripp Grace A bds Holder E Tripp's  
 Tripp Holder E (Mary) meat cutter h Buffinton (P)  
 Tucker Ralph M (Mary F.) automobile agt (Taunton) s r  
 Sandy Point  
 Turner Bertha weaver bds William Turner's  
 Turner William (Ellen A) emp (F R) h Riverside ave  
 Vallaincourt Joseph mill hand h Ivanhoe  
 Vaughan Albert T (Fanny) (Taunton) s r Sandy Point  
 Vaughan Lawrence F (Mildred) clerk (Taunton) bds Charles  
 S Simmons'  
 Veloza Antone V mill hand h Prospect  
 Viberts George W (Hannah) mason h Johnson  
 Violette Onesime mill hand h Brayton Pt

**GEO. L. CLAFLIN COMPANY**  
 Agricultural Chemicals  
 ATLEBORO, MASS.

Nitrate Soda, Paris Green, Black Leaf "40",  
 Hellebore, Whale-Oil Soap, Arsenate Lead,  
 Sulphate of Copper, Bordeaux Mixtures,  
 (Blue Vitriol) Pyrox

**Everything for the Automobile Best of Stock Lowest Prices**  
**THE CONGDON & CARPENTER CO.**  
 58 to 68 Fourth Street, - - - Fall River  
 Iron, Steel, Sheet Metals Paint, Oil and Varnishes

Fall River,  
Massachusetts

FALL RIVER'S LIVE STORE

The Steiger-Cox Co.

**A. J. BARKER CO.** "THE KODAK SHOP"  
Eastman Kodaks and Cameras; all  
kinds of photo supplies, always fresh.

17-19 MAIN ST., TAUNTON

Est. 1849

128

SOMERSET DIRECTORY

- Violette Peter mill hand h Chace  
Viveiros Antone (Mary) laborer h Johnson (P)  
Viverios John farmer h Buffinton  
Viverios John Jr farmer bds John Viverios'  
Vollmer Harry (Ruth) musician h Pleasant
- Walker Austin retired bds Henry S Walker's  
Walker Henry S (Effie E) grocer (F R) h Washington ave  
(P)  
Walker Peter (Elizabeth) weaver h Buffinton (P)  
Walsh Annie J bds Mrs. Sarah K Maxim's  
Walsh George H (Sarah) mill hand h Annette ave  
Walsh Mary E bds Mrs Sarah K Maxim's  
Wamboldt Edward H mechanic h Thurber  
Wamboldt Willard A mechanic h Thurber  
Ward Francis A (Isabella) folder h Centre (P)  
Warhurst Mary housekeeper for Arthur Cornell  
Watters Florence Mrs housekeeper h John J Regan  
Wells Charles H (Jeannette T) bookkeeper h Read (P O  
F R)  
Welsh Thomas retired bds J Lunney's  
West Alma mill hand bds Harry S West's  
West Harry S (Nellie) clerk h Riverside ave  
Whitehead Frederick C (Elizabeth) retired h Warren (P)  
Whitehead James L h Main  
Whitney Albert (Alice) machinist h Riverside ave  
Whitney Frank conductor bds Albert Whitney's  
Whittaker Arthur R farmer h Washington ave  
Whittaker George farmer h Washington ave  
Whittaker Sarah A milliner bds William Whittaker's  
Whittaker William (Lillian) milkman h Washington ave (P)  
Wilbur Anna M telephone oper bds Edward W Wilbur's  
Wilbur Daniel farmer h Wilbur ave (P O F R)  
Wilbur Edward W (Caroline D) bridge carpenter h 15 River-  
side ave  
Wilbur Emma C stenographer h Riverside ave  
Wilbur Esther M bds Edward W Wilbur's  
Wilbur George K (Clara) h Riverside ave  
Wilbur Lois P school teacher (Rockland) bds 15 Riverside ave  
Williams Frederick E farmer h Brayton Pt

*Taunton Teaming Co*

Long Distance Moving



**FALL RIVER MORRIS PLAN CO.** 156 Bank St.  
Fall River, Mass.  
**Loans and Investments** Let Us Serve You

SOMERSET DIRECTORY

129

Williams George W (Grace) farmer h Brayton Point ave (P  
O Swansea)  
Williams Warren E farmer h Brayton Pt  
Williamson Charles mechanic h Riverside ave  
Williamson James (Hannah) machinist h Johnson  
Williamson James E (Nellie) engineer h Riverside ave cor  
Warren (P)  
Willis Lottie housekeeper for Annie L Buckler  
Wilmarth Charles E engineer h Main  
Wilmarth Charles H mechanic h Main  
Wilson Francis C silk inspector (N D) bds Isaac Wilson's  
Wilson Grace B tel oper bds William Wilson's  
Wilson Isaac C (Lillian A) moulder h Avon cor Main  
Wilson James (Mary) farmer h County  
Wilson Walter farmer h S Maple  
Wilson Warburton farmer h S Maple  
Wilson William S (Annie) moulder h Main  
Wisnewski Joseph mill hand h Taft  
Witherell Albert E (Mary) paper ruler h Pratt ave  
Witherell Albert E W electrician bds Albert E Witherell's  
Witherell Leola clerk bds Albert E Witherell's  
Witherell Aline bookkeeper bds Albert E Witherell's  
Wood Florabelle B bds Samuel B Wood's  
Wood Samuel B (Augusta) tax collector h Riverside ave  
Woodman Abbie E widow William H h High  
Woodward Frank J (Harriet) moulder h Main  
Wordell William H (Anna G) poultry etc Prospect h do  
Wright John H farmer h Read  
Wright Joseph E carpenter h Roosevelt ave (P)  
  
Yaskilka Walter mill hand h Brayton Pt  
York Byron E (Mildred A) clerk Somerset Stove h Main  
Young Harriet A housekeeper for Thomas B Rounds  
  
Zuill Ella widow William bds Robert W Zuill's  
Zuill Robert W (Margaret) mill treasurer (F R) h Warren  
(P)

**JOHN H. ELDRIDGE & CO.** Room 32  
Crocker Bldg.  
INSURANCE OF EVERY DESCRIPTION Taunton, Mass.

**THE W. E. BARRETT CO.** Seeds, Farming Tools,  
Fertilizers, Poultry Supplies  
CANAL and WATERMAN STS., PROVIDENCE, R. I.

**MOQUIN & FONTAINE CO.**  
FALL RIVER  
**SHOES :: HOSIERY**  
THREE BIG STORES

# NATIONAL EXCHANGE BANK

63 Westminster St., Providence  
IN BUSINESS OVER 100 YEARS

130

SOMERSET DIRECTORY

Phone Main 50746

FRANK C. HYDE, Pres. and Treas.

## THE A. E. FOSS CO.

36 BROMFIELD STREET

Boston, Mass.

PUBLISHERS OF THE FOLLOWING DIRECTORIES

Ayer, Harvard, Littleton and Groton—Stoughton, Dedham and Westwood—Everett—Fitchburg Suburban—Franklin, Bellingham, Wrentham and Norfolk—Mansfield and Foxboro—Randolph, Avon and Holbrook—Rockland and Abington—Wellesley, Needham and Dover—Wareham, Marion, Mattapoissett and Rochester—Hingham and Cohasset—Weymouth and 11 others

WE CAN FURNISH ANY DIRECTORY PUBLISHED

---

**ATHERTON FURNITURE CO.** 37 MAIN STREET  
TAUNTON  
**"A Good Place to Send Your Friends"**  
COMPLETE HOUSE FURNISHINGS OF EVERY DESCRIPTION



# Wordell & McGuire Co.

81-91 Pleasant St., Fall River

The Largest Children's Clothing Store in <sup>Bristol</sup> County

SOMERSET DIRECTORY

131

## SOMERSET BUSINESS DIRECTORY

BARRELS BAGS AND BURLAPS

**HAGARTY JOHN F** South (See page 42)

BLACKSMITHS

Ariel Samuel Brayton ave

Smith John J Pleasant

BOOT AND SHOE REPAIRERS

Anderson Otto, Main

CARPENTERS

Hathaway Sidney L, Riverside ave

Thurber Martin L, Main

Thompkins George H, Washington ave (P)

CASTINGS

**SOMERSET STOVE FOUNDRY** (Grey Iron) Main (See page 46)

CLERGYMEN

Eastman Arthur M (Federated) School

Gardner Frank H (First Christian) County (P)

Jones Frank E Rev (Friends') Prospect

Sullivan William F (St Patrick's) South

COAL ETC

Ponte Frank, Riverside ave

Simmons L L, Main

DENTIST

**CHIVERS ROLAND M** 131 So Main, Fall River, office hours 9 to 5, also Riverside ave

DRESSMAKERS

Chace Annie R, Brayton ave (P O Swansea)

Chace Elizabeth B Brayton ave (P O Swansea)

Davis Lois A, County (P)

Irving Edith, Marble

Lynch Margaret C 27 South

Shores Hattie L, Main

EXPRESSES

American Railway Express Co, Old Colony ave

**W. Irving Peirce**

175 No. Main St., Fall River

**W. Irving Peirce & Son, Inc.**

3 Bank Street, Attleboro

**Wall Papers and Paints**

**The Robertson Motor Car Co. TIRES \* \* OILS**  
Cadillac and Oldsmobile Distributors for Southern Massachusetts  
EVERYTHING FOR YOUR CAR  
Main Office, TAUNTON  
Branches, ATTLEBORO, FALL RIVER, NEW BEDFORD

Fall River,  
Massachusetts

FALL RIVER'S LIVE STORE

The Steiger-Cox Co.

**O. H. Farley, Inc.** *No Charge to Our Patrons*  
**Undertaker** *For Use of*  
33 Summer St., Taunton Phone 2010 **Funeral Home**

---

132

SOMERSET DIRECTORY

FLORIST

Hathaway Chester B Riverside ave

GARAGE

Riverside Garage, Riverside ave cor South

GROCERS

Cook Walter A, Riverside and Roosevelt aves

Eagan Owen J, Main

Lynch William, 38 High

Marble Samuel A, Main

Sonion & Kossoi, Main

Sullivan William E, Riverside ave

Synan Edward, Riverside ave cor Washington

Walker Henry S Washington ave (P)

HAIRDRESSERS

Gallina Gus, Riverside ave

McGuire Thomas P, Main

ICE CREAM MANUFACTURER

Auclair Joseph N, Riverside ave (S S)

ICE CREAM PARLOR

Staples Edward E Jr, Main

IRON AND STEEL SCRAPS

**HAGARTY JOHN F** South (See page 42)

INNS

**RIVERVIEW INN** Warren (See page 42)

JUSTICES OF THE PEACE

Davis D Borden, Borland ave

**HANSON FERNALD L**, Riverside ave (P)

Lake Frank S, Washington ave (P)

Moulton Willard C, High

Rounds Thomas B, Riverside ave (P)

Simmons G Walter, Pleasant

Slade Elisha, Main

KINDLING

**McGEE & SON**, Main (See page 42)

LAWYERS

**HANSON FERNALD L**, Riverside ave (P)

**HOOD PRESTON H**, County

McGee William E, Pratt ave

---

**James Sunderland & Son Co.** *We Pay Your Carfare*  
**COMPLETE HOME FURNISHERS** *Cash or Credit*

1381 South Main Street

(Globe Corner)

Fall River, Mass.

**JOHN F. STAFFORD & CO.** SUCCESSORS TO  
**CHACE & STAFFORD**  
**INSURANCE** 83 Bedford St. **REAL ESTATE**  
Fall River, Mass.

SOMERSET DIRECTORY

133

NEW ENGLAND'S GREATEST  
**THE OUTLET CO. PROVIDENCE**  
 VALUE-GIVING DEPARTMENT STORE

LIVERY STABLE

Stanley S and L Read (R F D Swansea)

LUNCH ROOM

Always Inn, Riverside ave opp Brayton ave (S S)

MARKET GARDENERS

Brayton Rodney D (Slade farm) Brayton ave (P O Swansea)

Brightman David S, Riverside ave

Cleaveland John M Lee's River ave (P O Swansea)

Gardner George C and George P Lee's River ave

Slade George P, Prospect

Sousa Louis S, Elm

Sousa Victorino P, Elm

Traynor Joseph, Read (P O Swansea)

MILKMEN

Calder William W Brayton Point av cor Maple (P O Swansea)

Chace William M, Read

Gray George E, County (P)

King Harry P, County

King Henry S, County (P)

Paquette Joseph F, County (P)

Sylvia Joseph, County

MOTOR CARS AND TRUCKS

Grime Charles S, Riverside ave (P)

MUSIC TEACHERS

Forrest Anita F, County (P)

O'Brien Margaret E, South

Slade Mary B, Main

NEWSDEALER

Simmons Charles S, Main

NOTARIES PUBLIC

Davis Cornelius A, Pleasant

Davis D Borden, Portland ave

**HOOD PRESTON H**, County

Newell Theodore B, Wood

NURSES

Donahue Ann, High

Donahue Nellie, High

**Shop in Fall River**

**SHOP AT McWHIRR'S**  
 Where every dollar that is spent  
 brings its full measure of value

**INSURANCE - - REAL ESTATE**

**DO BUSINESS WITH  
RANDALL DEAN & CO.**

**ROOM 38, CROCKER BUILDING**

**TAUNTON**

**James E. Lewis** | "EVERYTHING FOR THE OFFICE"  
**OFFICE OUTFITTER** | The Complete Furnishing of Offices,  
 24 Main St., Taunton, Mass. | Schools, Halls and Public Buildings  
 Typewriters Sold, Rented, Exchanged

134

**SOMERSET DIRECTORY**

**PAINTER AND PAPER HANGER**

Goff Fred L, Old Colony ave

**PHYSICIANS AND SURGEONS**

Bowker J Wesley, High

Morrill Frank A, Clark

**PIANO CASE MANUFACTORY**

Lavoie & Son, Old Colony ave

**PLUMBER**

Eddy Alexis R, Pleasant

**POOL ROOM**

Nolan William J, Main

**POULTRY ETC**

Babbitt Daniel C, North

Cartman George T, Buffinton

Chace Everett M, Wood (P)

McFarlane John, Chace

Peirce Charles S, Pleasant

Shove Daniel P, Prospect

Simmons John, Pleasant

Wordell William H, Prospect

**PROVISIONS**

Crowell Roland H, Riverside ave (P)

**RESTAURANT**

**RIVERVIEW INN** Warren (See page 42)

**TELEPHONE COMPANY**

New England Tel & Tel Co

**UNDERTAKER**

Hathaway Ira A, Riverside ave

**VARIETY STORES**

Butcher Sarah, cor Pratt and Riverside ave

Chabot Mary A, Read cor Sherman ter

**WHEELWRIGHT**

Smith John J, Pleasant

**WOOD**

**McGEE & SON** Main (See page 42)

---

**JOHN P. SLADE & SON** Any Kind of **INSURANCE**  
 anywhere  
 57 No. Main Street, **FALL RIVER, MASS.**

FARMING TOOLS  
SEEDS  
SPRAYERS

THE  
**PIERCE**  
Hardware Co.  
TAUNTON, MASS.

ENGINES  
SAW RIGS  
SILOS

SOMERSET DIRECTORY

135

## SOMERSET TOWN GOVERNMENT

Selectmen, Overseers of the Poor and Board of Health—  
Franklin S. Simmons, Fernald L. Hanson, Adam W. Gifford.

Town Clerk and Treasurer—G. Walter Simmons.

Tax Collector—Samuel B. Wood.

Assessors—Franklin S. Simmons, Frank C. Chase, Thomas Hargreaves.

School Committee—Ira A. Hathaway, Frank H. Gardner, Melvin G. Conary.

Auditor—George E. Marble.

Tree Warden—Charles Riley.

Constables—Patrick Donahue, George A. Staples, Samuel C. Messenger, William T. Thompson, LeRoy E. Slade, Eben P. Macartney, Thomas Hargreaves, John W. Hindel, William D. Fleck, Edward J. O'Neil.

Superintendents of Streets—North District, Charles Riley; South District, William D. Fleck.

Sealer of Weights and Measures—Arthur H. Plant.

Public Weighers—Alfred W. Tallman, John J. Murphy, L. L. Simmons.

Inspector of Animals—Thomas A. Francis.

Inspector of Meat—Thomas A. Francis, George H. Simmons.

Forest Fire Warden—Frank B. Butterworth, Jr.

Oyster Wardens—Ainsworth A. Marble.

Fish Wardens—Alexis R. Eddy, Irving D. Talbot, Thomas A. Francis, Thomas W. Smith.

Police—George A. Staples, William T. Thompson.

Board of Registrars—William Lynan, Elisha Anthony, William Lynch, G. Walter Simmons, Clerk.

Water Commissioners—Owen J. Eagan, Edward J. Gurney, D. Borden Davis.

**GEO. L. CLAFLIN COMPANY**  
ATTLEBORO, MASS.

**JEWELERS' AND MILL SUPPLIES**  
ACIDS, CHEMICALS, PAINTS and OILS

Wholesale and Retail Dealers in  
FIELD and GARDEN SEEDS,  
FARM IMPLEMENTS, FER-  
TILIZERS, PENINSULAR PAINTS,

**W. G. PEARSE & CO.**

129 to 135 SECOND STREET

Fall River,  
Massachusetts

FALL RIVER'S LIVE STORE

The Steiger-Cox Co.

**A. J. BARKER CO.** "THE KODAK SHOP"  
Eastman Kodaks and Cameras; all  
kinds of photo supplies, always fresh.  
17-19 MAIN ST., TAUNTON Est. 1849

136

SOMERSET DIRECTORY

## PUBLIC SCHOOL DEPARTMENT

School Committee—Ira Hathaway, Melvin G. Conary, Frank H. Gardner.

Superintendent—Oliver H. Toothaker.

Supervisor of Music—Gladys L. Hill.

Supervisor of Drawing—Katherine Sears.

Supervisor of Drawing—Katherine L. Sears.

High School—George Kimball, Principal; Gladys L. Hill, Laura Bisbee, Grace L. Bardsley, Roberta A. Wright.

Grammar School—James B. Lynch.

Intermediate School—Evelyn Ryan.

North Primary School—May F Chace, Ethel M. Tompkins.

Sherman School—Lena M. Smith.

Dublin School—Annie T. Costello, Frances M. Lynch.

Pottersville Grammar School—Sarah L. Hinchey, Idolette C. Gibbs, asst.

Pottersville Intermediate School—Ada L. Hathaway.

Pratt School—Gertrude Barlow.

Alpha School—Arline Simmons.

South School—Elizabeth B. Welch, Principal; Ruth M. Simcock, Susie Tompkins, Helen L. Sullivan.

Wilbur School—Mabel Smith.

Attendance Officer—LeRoy E. Slade, Frank E. Hathaway.

Elm Street—Elizabeth A. O'Rouke.

## CHURCHES

Baptist and Congregational united called Federated Church; Rev. Arthur M. Eastman, Pastor.

St. Patrick's Church—South st; Rev. William F. Sullivan, Pastor.

First Christian Church—County st, Pottersville; Rev. Frank H. Gardner, Pastor.

Friends' Church—Prospect st, South Somerset; Rev. Frank E. Jones, Pastor.

Somerset M. E. Church—Main st; Norman McCay, Pastor.

Methodist Episcopal Church—Read st; South Somerset.

Mission Church of Our Savior (Episcopal)—Pratt av, Pottersville; J. Wynne Jones, Pastor.

Elm St Chapel Meetings (Portuguese)—Manuel F. Simons, local preacher.

*Taunton Teaming Co*

Truckmen and Riggers



**FALL RIVER MORRIS PLAN CO.** 156 Bank St.  
Fall River, Mass.

*Loans and Investments* Let Us Serve You

SOMERSET DIRECTORY

137

## HOOD PUBLIC LIBRARY

Situated on Main Street. Branch delivery station at Pottersville. Contains nearly 2,500 volumes. Open Wednesdays and Saturdays from 4 to 8 P. M. Librarian, Flora B. Wood.

Trustees—Mrs. A. L. Morrill, Albert Padelford, Patrick MacMahon, Annie T. Costello, Preston H. Hood, Emma L. Crowell.

## POST OFFICES

### SOMERSET

Frank B. Hood, Postmaster; Cora Heddy, Assistant. Mails Arrive—8.30 A. M., 2.30 and 6.30 P. M. North Bound Mails Close—7.30, 11.30 A. M., 3.30 and 5.30 P. M. South Bound Mails Close—7.30, 11.30 A. M., 1.30 and 5.30 P. M.

### POTTERSVILLE

Mrs. Carrie L. Lewin, Postmistress. Mails Arrive—7 A. M. Close—9.45 A. M. and 4.45 P. M.

## RAILROAD STATIONS

Somerset, foot of Old Colony ave.

Braytons, on Wilbur ave near Brayton ave.

## SOCIETIES. CLUBS. ETC.

### A F & A M

Pioneer Lodge meets Monday evening on or before the full moon in Masonic Hall.

### G A R

Cyrus M. Wheaton Post No. 182 meets first and third Wednesday evenings of each month in G. A. R. Hall, Main Street.

### W R C

Cyrus M. Wheaton Corps No. 131 meets first and third Tuesday evenings in each month in G. A. R. Hall, Main Street.

### I O O F

Elysian Lodge No. 73 meets Friday evenings at 8 o'clock.

**JOHN H. ELDRIDGE & CO.** Room 32  
Crocker Bldg.  
INSURANCE OF EVERY DESCRIPTION Taunton, Mass.

GOOD FURNITURE  
*Low Prices*  
Just say "Charge It!"

FLINT-ADASKINS FURNITURE CO.  
245 Weybosset Street, Providence, R. I.

MODEL GRAND RANGES  
*Pathe & Victor*  
Phonographs

**MOQUIN & FONTAINE CO.**  
FALL RIVER  
**SHOES :: HOSIERY**  
THREE BIG STORES

# Demand **Oliver Johnson & Co.'s PAINTS**

Buy of Your Dealer or at 18-24 Custom House St., Providence, R. I.

---

138

SOMERSET DIRECTORY

## **PATRONS OF HUSBANDRY**

Somerset Grange No. 168 meets at Town Hall, Pottersville, every Monday evening, except in July and August, at 8 o'clock, when it meets third Monday.

## **W C T U**

Meets second and fourth Tuesday in each month except July and August at the Public Library at 2.30 P. M.

## **EASTERN STAR**

Star of Bethlehem Lodge meets first Wednesday in each month in Masonic Hall.

## **DAUGHTERS OF REBEKAH**

Shawmut Lodge No. 72 meets second and fourth Tuesday in each month in Odd Fellows Hall.

## **SONS OF VETERANS**

Meets second Tuesday of each month.

---

**ATHERTON FURNITURE CO.** 37 MAIN STREET  
TAUNTON

**"A GOOD PLACE TO TRADE"**

*Columbia Grafonolas*

*Player Pianos*



# Wordell & McGuire Co.

81-91 Pleasant St., Fall River

The Largest Children's Clothing Store in <sup>Bristol</sup>County

DIGHTON DIRECTORY

139

## DIGHTON STREET DIRECTORY

Bedford (N D) from Spring to School  
Briggs from Middle to Centre  
Brook from Elm to Williams  
Cedar from Williams to Rehoboth line  
Centre from Williams to Berkley line  
Chestnut from Rehoboth line to Taunton line  
Cobbs lane off Somerset ave near Main  
Color Works lane from Main to private way  
Elm from Somerset ave to Somerset line  
Forest from Summer to Tremont  
Hart from Pleasant to Swansea line  
Horton from Wellington to Williams  
Lewis from Cedar to Swansea line  
Lincoln ave from Tremont to Taunton line  
Main from Williams to Water  
Maple from Williams to Rehoboth line  
Middle from Tremont to Centre  
Milk from Main to Brook  
Mt Hope ave from School to Spring (North Dighton)  
Muddy Cove Lane off Pleasant  
North from Chestnut to Rehoboth line  
Oak from Horton to Walker  
Pearl from Spring to School  
Pine from Brook to Centre  
Pleasant from Main to Somerset line  
Private lane from Elm to Color Works lane  
Prospect from Bedford to Summer (North Dighton)  
Riverside ave from Somerset ave to Lincoln (North Dighton)  
School from Lincoln ave to Summer (North Dighton)  
Smith from Cedar to Horton  
Somerset ave from Main to Taunton line  
Spring from Lincoln ave to Summer (North Dighton)  
Stuttard ave off Spring (North Dighton)

W. Irving Peirce  
175 No. Main St., Fall River

W. Irving Peirce & Son, Inc.  
3 Bank Street, Attleboro

### Wall Papers and Paints

**THE SURPRISE STORE**  
135-139 Pleasant St. Troy Bldg. Fall River  
Exclusive Line of Trunks and Leather Goods  
Biggest Line of Men's and Boys' Furnishings  
Trousers, Hats, Caps

Fall River,  
Massachusetts

FALL RIVER'S LIVE STORE

The Steiger-Cox Co.

**Bostock Furniture Co.** HOME OF  
10-12 Trescott St., Taunton, Mass. **Herald Ranges and Victrolas**

- Summer from School to Taunton line (North Dighton)
- Tremont from Williams to Somerset ave
- Two Mile Purchase from Cedar to Swansea line
- Walker from Wheeler to Taunton line
- Water from Main to Pleasant
- Wellington from Williams to Rehoboth line
- Wheeler from Williams to Maple
- Williams from Swansea line to Taunton line
- Winthrop from Taunton line past Walker's cor to Rehoboth line

---

**CHARLES C. COOK** District Agent  
**TRAVELERS INSURANCE CO.**  
 Hartford, Conn.  
 109 South Main Street  
**FALL RIVER, MASS.** For the Following Branches: Life, Accident,  
 Health, Liability, Burglary, Boiler, Engine,  
 Plate Glass, Automobile, Group Life, Accident and Health

**JOHN F. STAFFORD & CO.** SUCCESSORS TO **CHACE & STAFFORD**  
**Money to Loan** 32 Bedford Street **Insurance**  
 Fall River, Mass.

DIGHTON DIRECTORY

141

**GEO. L. CLAFLIN COMPANY**

62-72 SOUTH MAIN ST., PROVIDENCE, R. I.  
 4852 UNION ST., ATTLEBORO, MASS.

**Wholesale and Retail Druggists**  
**Jewelers' and Mill Supplies, Laboratory Apparatus**  
**Druggists' and Chemists' Balances and Weights: Educational and**  
**Scientific Supplies: Surgical Instruments and Hospital Furniture**  
**ALL DRUG STORE GOODS**

**DIGHTON DIRECTORY**

**ABBREVIATIONS**

Ag, agricultural; agt, agent; asst, assistant; ave, avenue;  
 B C A, Bristol County Agricultural; bds, boards; bldg, building;  
 blk, block; cor, corner; com trav, commercial traveler;  
 emp, employed; h, house; ins, insurance; lab, laborer; mfr,  
 manufacturer; N D, North Dighton; pl, place; P O, post office;  
 prof, professor; prop, proprietor; rd, road; S, Segreganset;  
 S D, South Dighton; s r, summer residence. After the name  
 of a street the word "street" is omitted.

- Aamodt Carl G teacher h Somerset ave
- Abren John (Mary) dyer h Spring (N D)
- Adams Clarence W farmer h Elm
- Adams John T (Mary E) blacksmith Elm h do
- Albert Frank R (Clara) carpenter Tremont (N D)
- American Railway Express Centre (S)
- American Railway Express Somerset ave
- Amidon Hattie Mrs h Hart
- Amidon Silas (Violet) chauffeur h Hart
- Amral Manuel (Mary) laborer h School
- ANCHOR COLOR & GUM WORKS** (Arnold Hoffman & Co  
 Inc props) mfrs chemicals dye stuffs and starches Main  
 (See page 29)
- Andrews D D Co groceries Main
- Andrews J. Willis (Martha E) groceries Main h do
- Andrews Manuel (Mary S) farmer h Cedar

**SHOP AT** **Fall River's Greatest Store**  
**McWHIRR'S** **COMPLETE OUTFITTERS** for  
 the Home

Deming Water Systems, Hand and Power Pumps, Gasoline and Oil Engines, Aeromotor and Eclipse Windmills,  
 Tanks and Towers, Wood Sawing Outfits  
 Furnished and  
 Installed by  
**CHARLES J. JAGER CO.**  
 33 CANAL STREET  
 PROVIDENCE, R. I.

**INSURANCE - - REAL ESTATE**

**DO BUSINESS WITH  
RANDALL DEAN & CO.**

ROOM 38, CROCKER BUILDING . . . TAUNTON

**JOHN CASEY**

435 South Main Street  
FALL RIVER

**PIANO DEALER -:- REPAIRING AND POLISHING  
PATHE TALKING MACHINES & RECORDS  
Actions, Sounding Boards & Keys Repaired  
Restranging, Regulating and Tuning  
Manufacturing of Fine Piano Polish**

142

**DIGHTON DIRECTORY**

- Andrews Mary E widow Daniel D h Main  
**ARNOLD HOFFMAN & CO INC** (props Anchor Color &  
Gum Works) Main (See page 29)  
Atkins Benjamin F (Evalonda H) fireman h Somerset ave  
Atwood Abbie J widow Robert E h Somerset ave (S)  
Atwood C. Grafton (Eudora) telegrapher bds Mrs. Abbie L At-  
wood's  
Atwood Herbert F (Sadie C) carpenter h Somerset ave (S)  
Auclair Henry L (Eva) inspector h Prospect (N D)
- Babbitt Bathsheba M h Centre  
Babbitt Clifford W poultry h Middle  
Babbitt Frederick A jeweler bds A Wallace Babbitt's  
Babbitt Lester I poultry bds A Wallace Babbitt's  
Babbitt N Wallace (Sybil I) farmer h Middle (N D)  
Bailey John A emp bleachery h at Taunton  
Baker Harry B physician s r Elm  
Ball John C (Maud M) electrician h Spring (N D)  
Ballou Ai W (Annie) garage Spring h do  
Ballou Herbert E auto mechanic bds Herbert L Ballou's  
Ballou Herbert L (Celia G) (Herbert L Ballou & Son) h Lin-  
coln ave (N. D)  
Ballou Herbert L & Son automobiles Spring (N D)  
Ballou Lewis L chauffeur bds Herbert L. Ballou's  
Barber Albert E clerk h Walker (N D)  
Barbosa John (Mary C) farmer h Williams  
Barlow Edward E (Nellie P) foreman h Main  
Barlow Margaret housekeeper at Peter Cosselli's  
Barney Mary widow Alfred R h Main  
Baxter William dyer (N D) h Lincoln ave (N D)  
Baylies Emerson H moulder h Summer (N D)  
Baylies Helen P bds E H Baylies'  
Baylies Mary E widow Hodizah bds Charles A. Read's  
Bell John (Annie H) mill hand h Spring (N D)  
Bell Joseph folder bds John Bell's  
Bettencourt Antone F (Mary D) mill hand h Lincoln ave (N D)  
Binney Mary h Pleasant  
Bissonnette Joseph C (Eliza) inspector h Bedford (N D)  
Bivian William bleacher h Forest (N D)  
Blake Emma D dressmaker Pleasant cor Hart h do

**JOHN P. SLADE & SON REAL ESTATE  
MORTGAGES**

57 No. Main Street, FALL RIVER, MASS.

Eel-Skin Roofing  
Automobile  
Accessories

THE  
**PIERCE**  
Hardware Co.  
Taunton, Mass.

Water Systems  
Pumps

DIGHTON DIRECTORY

143

- Blake Walter H (Anna M) moulder h Somerset ave  
 Blake William B (Rhoda W) carpenter h Pleasant  
 Blake William T Capt h Pleasant  
 Bleau Napoleon (Mary) carpenter h Somerset ave (S)  
 Blinn Frederick C auto repairs Somerset ave h Main  
 Blinn Frederick C (Margaret H) blacksmith Somerset ave h  
 Main  
 Bliss Joshua (Sarah) retired h Lincoln (N D)  
**BOLGER JOHN** (Rose) (Taunton Motor Transport Co.) h  
 Main (See page 37)  
 Boomer John L watchman h Somerset ave (S)  
 Booth Doris E clerk bds at John W Tynan's  
 Boothby Frank H (Margaret) foreman h Summer (N D)  
 Borden Everett H operator h Spring (N D)  
 Borden George L emp bleachery h School (N D)  
 Borges Joseph W farmer h Pleasant  
 Borbes Manuel Frank (Mary S) farmer h Pleasant  
 Borges Manuel S (Annie S) laborer h Pleasant  
 Bosworth Albert G shipper h School (N D)  
 Bouchard Joseph A (Alice) machinist h School (N D)  
 Boucher Alphonse (Virginia B) janitor bds Alfred Cote's  
 Boucher Alphonse Jr painter bds Alfred Cote's  
 Boucher Calixte T (Parmelia) barber Spring h Taunton  
 Boucher Louis, machinist bds Alfred Cote's  
 Boudreau Aldalard (Rose A) carpenter h School (N D)  
 Botalbo Frank (Mary J) farmer h Williams  
 Bowman Mortimer H (Margaret L) supt of schools h Elm  
 Bowden Philip K (Helen C) chemist h Pleasant  
 Bowen Norman S (Renetta O) carpenter h Main  
 Boyd Herman M (Mary) electrician h School (N D)  
 Brady Patrick J (Margaret A) section hand h Summer cor For-  
 est (N D)  
 Braier Francisco (Julianna) farmer h cor Main and Elm  
 Braley William H (Pauline) dryer h School (N D)  
 Bridgeford Harry S (Annie L) foreman h Lincoln ave (N D)  
 Briggs Ada M demonstrator h 15 Pleasant  
 Briggs Albert L (Lucy E) h Somerset ave (S)  
 Briggs Charles R (Carrie A) cashier h Pleasant  
 Briggs Clara P widow Herbert A h Main  
 Briggs Everett H farmer h Williams

ATTELEBORO,  
Agricultural Chemicals  
MASS.

Nitrate Soda, Paris Green, Black Leaf "40",  
Hellebore, Whale-Oil Soap, Arsenate Lead,  
Sulphate of Copper, Bordeaux Mixtures,  
(Blue Vitriol) Pyrox

Everything for the Automobile      Best of Stock      Lowest Prices  
**THE CONGDON & CARPENTER CO.**  
58 to 68 Fourth Street,      Fall River  
Iron, Steel, Sheet Metals      Paint, Oil and Varnishes

**A. J. BARKER CO.** One of the oldest and largest drug stores in this section. We treat our customers well.

17-19 MAIN ST., TAUNTON

Est. 1849

Fall River,  
Massachusetts

FALL RIVER'S LIVE STORE

The Steiger-Cox Co.

144

DIGHTON DIRECTORY

- Briggs George T farmer h Williams  
 Briggs George W (Rena M) clerk h Pleasant  
 Briggs Hiram W (Hattie M) farmer h Wellington  
 Briggs Howard C auditor h Somerset ave (S)  
 Briggs Ira P farmer h Williams  
 Briggs James F (Mary O) retired h Main  
 Briggs J Emmons Dr physician (Boston) s r Briggs  
 Briggs J Harvey (Bertha E) florist h Williams  
 Briggs Lena A demonstrator h 15 Pleasant  
 Briggs Lester M (Stella W) trucking h Main  
 Briggs Lyman E (Alma F) supt (N D) h Somerset ave (N D)  
 Briggs Roland G painter Pleasant h do  
 Briggs Sarah J widow Albert S h Briggs  
 Brightman Arthur T mgr bds M I Brightman's  
 Brightman Edith D bds M I Brightman's  
 Brightman Milton I Capt (Abbie J) h Main  
 Brightman William T (Jennie) foreman h Pleasant  
 Brightman William T Jr student (Brown University) bds W T  
 Brightman's  
 Brindle William (Mary A) cloth inspector h School (N D)  
 Bristol County Agricultural School Centre (S) George H Gilbert  
 supt  
 Broadbent Alfred (Annie E) foreman h Lincoln ave (N D)  
 Broadbent Edwin (Emeline C) clerk (N D) h Lincoln ave  
 (N D)  
 Brooks Charles (Nancy T) folder h Studdard ave (N D)  
 Brooks John laborer bds Charles Brooks'  
 Brooks William mill hand bds Charles Brooks'  
 Brouillette Charles G (Jennie) carpenter h Studdard ave (N D)  
 Brown Byron C (Alerta) mill hand h Elm  
 Brown Elizabeth L Mrs h Main  
 Brown George E (Charlotte E) nickel plater h Elm  
 Brown Henry F (Ida M) foreman h Main  
 Brown Joseph laborer, bds Joseph Whitehead's  
 Brown LeRoy Elliott chemist bds Mrs. Elizabeth L Brown's  
 Brown William J (Jessie) laborer h Spring (N D)  
 Buckley Francis W (Rhea) machinist h School (N. D)  
 Buckley William (Harriet G) emp bleachery h Smith (N D)  
 Budreaux Albert (Rose) machinist h School (N D)  
 Bukacek Anna L widow Adolph clerk bds Willard Reed's

*Taunton Teaming Co*

Long Distance Moving



**FALL RIVER MORRIS PLAN CO.** 156 Bank St.  
Fall River, Mass.  
**Loans and Investments** Let Us Serve You

DIGHTON DIRECTORY

145

- Bullard Frank A D (Annie H) ins Somerset ave (S) h do  
 Bullard Leland F dyer h Somerset ave (S)  
 Burke Henry M (Elizabeth) mech engineer h School (N D)  
 Burke Joseph T (Margaret) moulder h Elm cor Main  
 Burnham George H (Helen) laborer h Spring (N D)  
 Burt William E farmer h Somerset ave  
 Bushee Joseph machinist h School (N D)  
 Bushman George H operative h School (N D)
- Cabral Manuel (Isabelle) farmer h Somerset (S)  
 Cabral Manuel (Mary I) farmer h Wellington  
 Camara Julius P (Dena M) mill hand h Williams (N D)  
 Cambra Frank P (Mary S) farmer h Main  
 Cambra Joseph P (Constance S) farmer h Main  
 Cameron William (Isabella S) folder h School (N D)  
 Campbell Manuel (Mary P) farmer h Williams (N D)  
 Card Viola E widow G W Card asst postmaster (N D) h at  
 Taunton  
**CAREY WILLIAM B** (Grace I) mgr (Dighton Stove Lining  
 Co) h Main (See page 43)  
 Carpenter Cordellia mill hand bds Joseph Carpenter's  
 Carpenter Eva mill hand bds Joseph Carpenter's  
 Carpenter Joseph (Mary) mill hand h off Miller's lane (S D)  
 Carpenter Louis laborer bds Joseph Carpenter's  
 Carr Herbert I (Florence S) farmer h Elm  
 Carr Marsden P (Marion) clerk h Spring (N D)  
 Carr Lewis H farmer h Elm  
 Carriero Manuel C (Myra I) farmer h Wellington  
 Cash Frank E farmer h off Main  
 Cash Orin F (Mary E) pattern maker h Somerset ave  
 Catabia Manuel (Mary M) farmer h Wellington  
 Chace Charles A (Eliza P) laborer h Briggs (N D)  
 Chace George E (Bertha A) moulder h Pleasant  
 Chadwick Catherine mill hand bds Ernest E Chadwick's  
 Chadwick Elmer H (Lucy) mill hand h School (N D)  
 Chadwick Ernest E (May W) plumber h Summer (N D)  
 Chadwick Howard C clerk bds Ernest E Chadwick's  
 Chadwick John N teamster bds Ernest E Chadwick's  
 Chandler John E farmer h Somerset ave  
 Chase Charles E carpenter bds Mrs Sarah M Palmer's

**THE W. E. BARRETT CO.**  
 CANAL and WATERMAN STS., PROVIDENCE, R. I.  
 Seeds, Farming Tools,  
 Fertilizers, Poultry Supplies

**JOHN H. ELDRIDGE & CO.** Room 32  
 Crocker Bldg.  
 INSURANCE OF EVERY DESCRIPTION. Taunton, Mass.

# NATIONAL EXCHANGE BANK

63 Westminster St., Providence  
IN BUSINESS OVER 100 YEARS

146

DIGHTON DIRECTORY

MOQUIN & FONTAINE CO. SHOES :: HOSIERY  
FALL RIVER THREE BIG STORES

Chase Charles S florist h Elm cor Brook  
Chase Frank B mill hand bds Susan H. Greenlaw's  
Chase Kenneth E folder bds Margaret L Chase's  
Chase Margaret L widow George M h Pleasant (N D)  
Chase Wesley commercial traveler bds Margaret Chase's  
Chase William F (Ruth E) farmer h Williams  
Chase Winn chemist M H F Co bds Elizabeth Rose's  
Chevers Anna B Mrs housekeeper for Dr W A Parker  
Childs Dorothy clerk M H F Co bds Walter Childs'  
Childs Harris T clerk bds Walter Childs'  
Childs Walter (Harriet P) paper maker h Lincoln ave (N D)  
Chisholm Alexander (Mary C) moulder h Riverside ave (N D)  
Cinqmars Jennie M mill hand bds Mary Cinqmars'  
Cinqmars Mary widow Desty h Spring (N D)  
Cinqmars Nora G mill hand bds Mary Cinqmars'  
Cinquers Desty clerk (N D) h Spring (N D)  
Clark George A (Annie E) farmer h Middle (N D)  
Clotilds Manuel C (Mary S) farmer h Williams (N D)  
Codding Annie M clerk bds Mary L Codding's  
Codding Ellen h Lincoln ave (N D)  
Codding Harry C mounter bds Mary L Codding's  
Codding Jesse mounter bds Mary L Codding's  
Codding Mary L widow Nathan O h Lincoln ave (N D)  
Cole Bertha L stenographer bds George E Cole's  
Cole Charles W (Lydia J) postmaster h Main  
Cole George E (Lizzie D) mgr h Lincoln ave (N D)  
Collins Fred J G E Co (T) bds John Collins'  
Collins John h Summer  
Constantine Louis (Mary) farmer h Somerset ave  
Cordner Florence M head clerk B C A S bds at Taunton  
Corey Joseph (Mary S) mill hand h Somerset ave (N D)  
Cosgrove C Ernest teacher B C Agr School bds Irving G. Horton's  
Cosselli Peter (Alice) Market Main h Somerset ave  
Costa Antone (Mary G) laborer h Somerset ave  
Costa Jose C (Mary) laborer h Summer (N D)  
Costa Manuel bleacher h Main  
Costa Manuel (Mary) barber Main h do  
Costa Manuel (Mary) soap maker h Riverside ave (N D)  
Cote Alfred E (Beatrice B) machinist h Spring (N D)

---

**ATHERTON FURNITURE CO.** 37 MAIN STREET  
TAUNTON  
"A' Good Place to Send Your Friends"  
COMPLETE HOUSE FURNISHINGS OF EVERY DESCRIPTION



**= Wordell & McGuire Co. =**  
**81-91 Pleasant St., Fall River**  
**Clothing of Today for Dad and his Lad**

DIGHTON DIRECTORY

147

Cotter Manuel (Mary) emp bleachery h Mt Hope (N D)  
 Creven Rose bds Tony Thomas'  
 Crosby Lewis M (Frances) foreman M H & Co h Lincoln ave  
 (N D)  
 Crowell Amy M teacher S D Intermediate bds William W  
 Crowell's  
 Crowell William W (Ida F) carpenter h Lincoln ave (N D)  
 Cummings Mary S nurse Mt Hope Hospital bds do  
 Cummings Walter W die maker bds William W Hamilton's  
 Cummings William A (Alice C) teamster h Williams (N D)  
 Currell Thomas carpenter h Lincoln ave  
 Curtis Walter E farm crops dept B C A S h Somerset (S)  
**CUSHING J CO** hay and grain Edward F Drohan mgr Main  
 (See page 43)  
 Custer Benjamin T (Wanda) bleacher h Summer (N D)

Davis William E (Carrie S) farmer h Oak (N D)  
 Day Albert E (Sarah A) scourer h Lincoln ave (N D)  
 DeAmoril Meriano (Julia C) laborer h Somerset ave  
 Dean Adeline L widow William H h Lincoln ave cor Tremont  
 (N D)  
 Dean George D (Louise H) carpenter h School (N D)  
 Delano Lester A (Lena L) moulder h Main  
 DeMello Manuel (Annie D) folder h Elm  
 Demotta Antone farmer h Horton  
 Deslaurirs Alexander (Mary L) mill hand h Brook  
 Dever Augustus F (Mary) farmer h Tremont and Somerset ave  
 (N D)

Dever Augustus P farmer h Tremont (N D)  
 Dighton Cannery Louis Mendosa & Co props Elm  
 Dighton Market Peter Kossor prop meat and provisions Main  
 Dighton Nursery Elm  
**DIGHTON STOVE LINING CO** (Incorporated) coal dealers  
 and mfrs stove linings (William B Carey mgr) off Water  
 (See page 43)

Dimiagio Manuel C (Mary C) farmer h Forest (N D)  
 Donlon Joseph (Catherine) finisher h Summer (N D)  
 Donlon Margaret Mrs bds John Donlon's  
 Doherty Arthur (Jane N) mill hand h School (N D)  
 Donahey John farmer h Horton (N D)

**W. Irving Peirce**  
 175 No. Main St., Fall River

**W. Irving Peirce & Son, Inc.**  
 3 Bank Street, Attleboro

**Wall Papers and Paints**

**The Robertson Motor Car Co. TIRES**  
 Cadillac and Oldsmobile Distributors for Southern Massachusetts  
 EVERYTHING FOR YOUR CAR  
 OILS  
 Main Office, TAUNTON  
 Branches, ATTLEBORO, FALL RIVER, NEW BEDFORD

Fall River,  
Massachusetts

FALL RIVER'S LIVE STORE

The Steiger=Cox Co.

**O. H. Farley, Inc.** *No Charge to Our Patrons*  
**Undertaker** *For Use of*  
33 Summer St., Taunton Phone 2010 **Funeral Home**

148

DIGHTON DIRECTORY

Dorez Antoni (Mary) groceries Forest cor Spring h do  
Dorrity Arthur bleacher h School  
Doyle John P Rev. pastor St Joseph's Church (N D) h Spring  
(N D)  
Doyle Margaret A housekeeper at Rev John P Doyle's  
Doyle John (Mary E) laborer h Color Works blk  
Drape L A (F R) s r Somerset ave (S)  
Drohan Edward F mgr J Cushing Co Main bds at Fall River  
Dunlap Lincoln student (F R) bds Harry S. Bridgeford's  
Dupont J Perry (Rose M) farmer h Williams  
Dupont Manuel farmer h Main  
Dupont Manuel P farmer bds J Perry Dupont's  
Dutra Antone (Frances) farmer h Cobbs lane  
Dutra Antone (Frances C) farmer h Pleasant  
Dutra Frances tel operator bds Manuel F Dutra's  
Dutra Francis bds Antone Dutra's  
Dutra Frank G (Mary R) shipper h Somerset ave  
Dutra Louise stitcher bds Antone Dutra's  
Dutra Manuel F (Frances B) farmer h off Pleasant  
Dutra Mary E bookkeeper M H F Co bds Joseph Esqualor's  
Dutra Seth F (Annie G) laborer h off Pleasant  
Dutrea Joseph laborer h Main  
Dyer Charles W (Ida G) farmer h Williams (N D)  
  
Earle Bessie A widow John W h Elm  
Earle Ralph (E Anna) farmer h Elm  
Eaton Samuel J (Mary J) farmer h Centre (N D)  
Eddy Esther A widow Horace M h Lincoln ave  
Eddy Ethel R Mrs h Elm  
Eddy William A (Maude C) farmer h Elm  
Eddy William P (Leila E) farmer h Pleasant  
Edson Hallet D despatcher h Lincoln ave  
Emerson Edwin A (Roxanna P) farmer h Wellington  
Emerson Lyman J (Mary L) laborer h Horton  
Emery Mabel W teacher South Primary bds A W Emery's  
Emery Mary I widow Albert W h Main  
Enos John A (Isabelle E) nickel plater h Pleasant  
Esqualor Joseph D (Belvina) farmer h Main  
Essex Edgar (Martha I) painter h Somerset ave  
Ewing Charles L (Alice) dyer h School (N D)

**James Sunderland & Son Co.**  
**COMPLETE HOME FURNISHERS**

*We Pay Your Carfare  
Cash or Credit*

1381 South Main Street

(Globe Corner)

Fall River, Mass.

**JOHN F. STAFFORD & CO.** SUCCESSORS TO  
**CHACE & STAFFORD**  
**INSURANCE** 82 Bedford St. **REAL ESTATE**  
Fall River, Mass.

DIGHTON DIRECTORY

149

NEW ENGLAND'S GREATEST VALUE-GIVING DEPARTMENT STORE  
**THE OUTLET CO. PROVIDENCE**

Fahey Alice Mrs. housekeeper h Color Work Blk  
 Figueira Jordao laborer bds Antone S Rose's  
 Fish Clinton B (Etta) mill hand h Pearl (N D)  
 Fisher Charles (Mary R) farmer h Elm  
 Fitch Elizabeth M bds Lorenzo M Oldmixon's  
 Fleck George H (Margaret) engineer h Main  
 Fletcher Isabel W widow Louis B h Somerset ave (S)  
 Flynn John T blacksmith h Bedford (N D)  
 Flynn Margaret A housekeeper for John T Flynn  
 Flynn Marion E stenographer bds John T Flynn's  
 Flynn Dorothy H machine operator bds John T Flynn's  
 Follansbee Charles laborer bds Frank E. Follansbee's  
 Follansbee Frank E (Clara E) laborer h Lincoln ave (N D)  
 Fournier Joseph F farmer h Main  
 Francis George E 2d engineer bds Mrs Mary E Sprague's  
 Frank Manuel laborer h Hart  
 Frazer Louis (Bridget) laborer h Pearl (N D)  
 Freelove Frederick R (Emma) teamster h Main  
 Freitas Manuel farmer h Main  
 French Charles E machinist bds Helen M Whelden's  
 Fuller Ernest brakeman bds Henry R Fuller's  
 Fuller Henry R (Annie B) brakeman h Pleasant  
 Fuller Margaret housekeeper for Henry E Williams  
 Furtado Joseph laborer bds Antone S Rose's  
 Furtado Gerald (Mary) laborer h Mt Hope (N D)  
 Gasper Manuel (Mary J) laborer h Somerset ave  
 Gay Charles O (Lucy A) farmer h Middle (N D)  
 Gay Edward L produce bds B Isaac Hathaway's  
 Gee Cornelius (Mary) calender man h Lincoln ave (N D)  
 George Manuel laborer h Water  
 George Theodore h cor Elm and Main  
 Gifford Jennie D bds Mrs. Sarah M Palmer's  
 Gilbert George H (Florence K) supt B C A S h Centre (S)  
 Glade Otto (Jennie) h Summer (N D)  
 Glidden George B (Minna) supt h Centre  
 Glover David H foreman h Walker  
 Glover Joshua (Mary) laborer h Bedford (N D)  
 Glynn John T (Idella M) moulder h School (N D)  
 Goddard Mrs Lestina teacher Grammar School bds Elizabeth  
 Rose's

**Shop in Fall River** SHOP AT McWHIRR'S  
 Where every dollar that is spent  
 brings its full measure of value

**James E. Lewis**  
**OFFICE OUTFITTER**  
24 Main St., Taunton, Mass.

**"EVERYTHING FOR THE OFFICE"**  
The Complete Furnishing of Offices,  
Schools, Halls and Public Buildings  
Typewriters Sold, Rented, Exchanged

150

DIGHTON DIRECTORY

- Goff Albert N (Lizzie H) tax collector h Somerset ave (S)  
 Goff Edith V widow Homer B h Elm  
 Goff George E (Ada V) mill hand h Somerset ave (N D)  
 Goldrick Frank L (Annie J) laborer h Spring  
 Goodel Trenor F (Marion S) clerk h Elm  
 Gorden Carl P (Helga) retired h Main  
 Gorden Carl P Jr h Main  
 Gordon Edith M home demonstration agt B C A S h West  
 (Taunton)  
 Gordon Lawrence A clerk bds Carl P Gordon's  
 Goulart Antone (Caroline R) farmer h Williams  
 Grace Joseph farmer h Brook  
 Gracia Frank S (Mary L) moulder h off Pleasant  
 Gracia Frank (Rose G) laborer h off Pleasant  
 Gracia Joseph (Mary G) laborer h off Pleasant  
 Gracia Manuel S (Mary) farmer h Main  
 Graham Robert J (Elasode) supt bleachery h Bedford (N D)  
 Grant John W laborer h off Elm  
 Grant William J laborer h Main  
 Grant William J (Margaret C) box maker h Water  
 Grasse Antone laborer h Muddy Cove  
 Graves Louis clerk M H F Co h Summer  
 Greatorex Thomas G mill hand h Bedford (N D)  
 Greenhalge Abram (Margaret) finisher h Spring (N D)  
 Greenlaw Edward D (Lucy E) salesman h Somerset ave (S)  
 Greenlaw Edward H emp bleachery h Pearl (N D)  
 Greenlaw Susan H widow Henry P h Somerset ave
- Haines William (Catherine) chauffeur h Lincoln ave (N D)  
 Hamel Emily Mrs h Middle (N D)  
 Hamel Ethel A h Middle (N D)  
**HAMILTON BROS** (Edward E and William A Hamilton)  
 mfrs lining and saddle nails off Main (See page 43)  
**HAMILTON EDWARD E** (Rachel P) (Hamilton Bros) h  
 Main (See page 43)  
 Hamilton Walter E (Hamilton Bros) bds Edward E. Hamilton's  
**HAMILTON WILLIAM A** (Gertrude C) (Hamilton Bros) h  
 Main (See page 43)  
 Hamilton William W (Sarah C) moulder h Somerset ave  
 (N D)

---

**JOHN P. SLADE & SON REAL ESTATE MORTGAGES**

57 No. Main Street, FALL RIVER, MASS.

**FARMING TOOLS**  
**SEEDS**  
**SPRAYERS**

THE  
**PIERCE**  
**Hardware Co.**  
TAUNTON, MASS.

**ENGINES**  
**SAW RIGS**  
**SILOS**

DIGHTON DIRECTORY

151

Hampton J Wesley paymaster Fred J Ley Co bds Walter Hampton's  
Hampton Walter (Jennie J) salesman h Somerset ave (S)  
Handy Fred E (Anna) inspector h Summer (N D)  
Harris David C (Theodosia) auto mechanic h Lincoln ave (N D)  
Harrigan Mildred M stenographer B C A S bds Somerset ave (S)  
Harrison Annie housekeeper for Edward P Lincoln  
Harrison John W (Ella) clerk h Somerset ave (S)  
Harvey Henry (Mary Ann) folder h Bedford (N D)  
Haskins Edward B (Annie) pilot h Somerset ave  
Haskins Eugene B (Winifred) iron moulder h Elm  
Haskins Lorenzo D h Somerset ave  
Haskins Ruth clerk (T) bds Eugene Haskins'  
Hathaway Benjamin I (Annie E) market gardener Middle (N D) h do  
Hathaway Edmund (Sarah E) deputy sheriff Main cor Pleasant h do  
Hathaway E A Merton (Lillian T) provisions Centre h do  
Hathaway E Mona bds Edmund Hathaway's  
Hathaway George E (Mary) farmer h Somerset ave (N D)  
Hathaway George F (Florence J) farmer h Centre  
Hathaway Harry (Molly C) h Main cor Pleasant  
Hathaway Howard P (Alice M) carpenter off Main h do  
Hathaway Ida F bds Abbie E Hathaway's  
Hathaway John F clerk bds George E Hathaway's  
Hathaway Lester T (Bertha B) farmer h Centre  
Hathaway Lyndon E (Ethel A) butcher h Centre  
Hathaway Maude A stenographer bds Abbie E Hathaway's  
Hayes Charles W laborer h Summer (N D)  
Hayes Gladys stenographer bds Charles W Hayes'  
Hayes Herbert L packer bds John A Hayes'  
Hayes Mervin A dyer bds John A Hayes'  
Henbrough Thomas (Eliza M) restaurant Spring h Lincoln ave  
Hennessy James (Mary M) moulder h School (N D)  
Hennessy John L dentist (F R) bds Lawrence Hennessy's  
Hennessy Lawrence (Bridget M) moulder h School (N D)  
Hennessy Margaret F stenographer bds James Hennessy's

Wholesale and Retail Dealers in  
FIELD and GARDEN SEEDS,  
FARM IMPLEMENTS, FER-  
TILIZERS, PENINSULAR PAINTS,

**W. G. PEARSE & CO.**

129 to 135 SECOND STREET

**GEO. L. CLAYTON COMPANY**  
ATTLEBORO, MASS.

**JEWELERS' AND MILL SUPPLIES**  
**ACIDS, CHEMICALS, PAINTS and OILS**

Fall River,  
Massachusetts

FALL RIVER'S LIVE STORE

The Steiger-Cox Co.

**A. J. BARKER CO.** One of the oldest and largest drug stores in this section. We treat our customers well.

17-19 MAIN ST., TAUNTON

Est. 1849

152

DIGHTON DIRECTORY

Hennessy Mary G stenographer bds Lawrence Hennessy's  
Higgins Etta F clerk M H F Co bds Etta F Higgins'  
Higgins Etta F Mrs h Main cor Brook  
Hinds Isaac N retired h Main  
Hodges Nellie E Mrs. h Elm  
Hoffman William J (Mary D) laborer h Somerset ave (S)  
Hogan Lester M (Alice N) inspector h Summer (N D)  
Holden Catherine Mrs bds Marsden P Carr's  
Holt Arthur M (Arabella) watchman h Lincoln ave (N D)  
Holt John (Sarah A) laborer h Spring (N D)  
Horton Alfred A mason Winthrop h do  
Horton Edgar E (Angeline) chemical mixer h School (N D)  
Horton Elwood L (Lillian E) farmer h Wellington  
Horton Emma B maid at Dwight F Lane's  
Horton Everett F (Irene H) farmer h Winthrop (N D)  
Horton Gaius E market gardener h Williams  
Horton George L (Blanche M) farmer h Williams cor Well-  
ington (N D)  
Horton George T (Ella H) moulder h Somerset ave (N D)  
Horton G Russell bds Lena M Horton's  
Horton Henry W (Hannah J) farmer Wellington h do  
Horton Herbert H (Lillian W) farmer h Wellington  
Horton Howard A (Edna D) teamster h Somerset ave (S)  
Horton H Frank (Emma A) farmer h Elm cor Main  
Horton Irving G (Carrie E) mason h Somerset ave  
Horton James N (Minnie D) teamster h Wellington  
Horton Jesse E laborer h Wellington  
Horton Lena M h Wellington  
Horton Leslie P carpenter bds Gaius E Horton's  
Horton May T bds H Frank Horton's  
Horton Nathan B (Isadore M) milkman Williams h do  
Horton Raymond A farmer h Wellington  
Horton Sarah N widow Josiah h Middle (N D)  
Hulsijer James B clerk h Somerset ave  
Hulsizze James B (Susie E) emp color works h Somerset ave  
(S)  
Humber Jesse (Mary P) farmer h Brook  
Hunter John E (Ann) ice dealer h Summer (N D)  
Hutchinson Samuel emp bleachery h Bedford (N D)  
Hutchinson Samuel Kier oper bds Robert Graham's

*Taunton Teaming Co*

Truckmen and Riggers



# FALL RIVER MORRIS PLAN CO. 156 Bank St. Fall River, Mass.

**Loans and Investments**      **Let Us Serve You**

DIGHTON DIRECTORY

153

- Hutchinson Sarah housekeeper Mt Hope Hospital bds do  
Ide Warren L (Ruth) county agt farm bureau B C A S h  
Somerset ave (S)  
Ingham John R operator bds William Ingham's  
Ingham William (Esther E) starch mixer h Bedford (N D)  
Jepson William laborer h Bedford  
Joaquin Lorian (Mary) farmer h Somerset ave (N D)  
Jones Alfred J (Delia O) mill hand h Spring (N D)  
Jones Irene L h Centre (N D)  
Jones Leon C (Rose M) asst foreman h Lincoln ave (N D)  
Kay William B produce Somerset ave h do  
Keithan Antone laborer h Somerset ave  
Keithan Frank K farmer bds Antone Costa's  
Keithan John J teamster bds Antone Keithan's  
Kennedy Julia Mrs bds Frank H Boothby's  
Kenworthy George bds James Kenworthy's  
Kenworthy James (Elizabeth) bleacher h 13 Mt Hope ave  
(N D)  
King Clara R widow William h Pleasant  
Knott Harry (Mary C) folder h Bedford (N D)  
Knott Walter laborer h Spring  
Knowles George B laborer h Spring  
Kondos Gus (May) bds Napoleon Bleau's  
Kesso Peter (Alice) (Dighton Market) Somerset ave  
Lamoreaux Cora inspector M H F Co bds Lincoln ave (N D)  
Lamoreaux Oscar chauffeur bds Lincoln ave (N D)  
Lamoreaux Peter (Olympe) carpenter h Lincoln ave (N D)  
Lamson John laborer h Lincoln ave  
Lane Dwight F (Macie D) town clerk and treas N D Coop  
Bank Centre (S) h do  
Lane Helen H teacher South Grammar school bds Dwight  
F Lane's  
Lane Mable W teacher physical education bds Dwight F  
Lane's  
Lassen John F (Annie B) crossing tender h 15 Pleasant  
Lavoie L Philip (Louise F) foreman h Lincoln ave (N D)

**JOHN H. ELDRIDGE & CO.** Room 32  
Crocker Bldg.  
**INSURANCE OF EVERY DESCRIPTION** Taunton, Mass.

GOOD FURNITURE  
*Low Prices*  
Just say "Charge It"

FLINT-ADASKINS FURNITURE CO.,  
245 Weybosset Street, Providence, R. I.

MODEL GRAND RANGES  
Pathe & Victor  
Phonographs

# Demand **Oliver Johnson & Co.'s PAINTS**

Buy of Your Dealer or at 18-24 Custom House St., Providence, R. I.

154

DIGHTON DIRECTORY

- Lawson John (Rhoda) second man h Lincoln ave (N D)  
 Lee Charles B (Mary D) teamster h Somerset ave  
 Lee Harry (Elizabeth W) mill hand h School (N D)  
 Lee William H (Grace M) farmer h Wellington  
 Lee William H (Lilla C) farmer h Smith  
 Lee William O (Charity B) farmer h Williams cor Cedar  
 Lenney William J (Clara) cigars and tobacco Spring (N D)  
 Lenney Romeo J (Rosina) machinist h Spring  
 Leonard Charles H (Harriet E) paper maker h Lincoln ave  
 (N D)  
 Leonard Charles T paper maker bds Theodore W Leonard's  
 Leonard Herbert H (Helen K) engineer h Spring (N D)  
 Leonard John H paper worker bds T W Leonard's  
 Leonard Margaret M clerk (T) bds T W Leonard's  
 Leonard Paul B printer bds Theodore Leonard's  
 Leonard Theodore W (Mary B) paper maker h Lincoln ave  
 (N D)  
 Lichver Joseph (Frances) laborer h Mt Hope (N D)  
 Lima Frank farmer h Somerset ave (N D)  
 Lincoln Ann L widow Edward h Lincoln ave (N D)  
 Lincoln Edward electrician M H F Co bds Elizabeth Rose's  
 Lincoln Edward E clerk L Lincoln & Co bds E Ellsworth  
 Lincoln's  
 Lincoln Edward P retired h Main  
**LINCOLN E ELLSWORTH** (B Mary) (L Lincoln & Co) h  
 Lincoln ave (N D) (See page 44)  
 Lincoln Florence bds Mrs Adeline L Dean's  
 Lincoln Henry C (Carrie W) machinist h Lincoln ave (N D)  
 Lincoln Henry H (Mary E) moulder h Lincoln ave cor River-  
 side ave (N D)  
 Lincoln Louise E h Lincoln av cor Tremont (N D)  
**LINCOLN L & CO** paper manufacturers (E Ellsworth Lincoln  
 and N R Lincoln) Spring (N D) (See page 44)  
 Lincoln Mary E bds Mrs Ann L Lincoln's (N D)  
**LINCOLN NATHANIEL R** (Nellie W) (L Lincoln & Co) h  
 Spring (N D) (See page 44)  
 Lincoln Ralph H bds Henry H Lincoln's  
 Longworth Hannah C widow William h Centre (S)  
 Lourence Manuel P (Rose P) farmer h Williams  
 Luther Allen M laborer bds H A Luther's

**ATHERTON FURNITURE CO.** 37 MAIN STREET  
 TAUNTON

"A GOOD PLACE TO TRADE"

*Columbia Grafonolas*

*Player Pianos*



**- Wordell & McGuire Co. -**  
**81-91 Pleasant St., Fall River**  
**Clothing of Today for Dad and his Lad**

DIGHTON DIRECTORY

155

Luther Clara bds Henry A Luther's  
 Luther Henry A laborer h Pleasant

MacCullock James O (Emily) folder h School (N D)  
 Machado Frank (Mary C) farmer h Smith (N D)  
 Macker Lena bds Sophia Macker's  
 Macker Sophia widow James E h Elm  
 Macker William W (Laura) florist h Elm  
 Makin Arthur laborer h Spring  
 Makin Thomas M (Anastatia) foreman h Spring (N D)  
 Manchester Oscar (Emma) bleacher h Main  
 Manchester William O (Alice) foreman h School (N D)  
 Mansfield Daniel T shipper h School (N D)  
 Mansfield John W moulder h School (N D)  
 Mansfield Mary h School (N D)  
 Mansfield William J moulder h School (N D)  
 Marble Charles C (Eveline C) farmer and milkman Williams  
 h do (P O Taunton)  
 Marble Raymond C (Alice C) farmer h Winthrop (N D)  
 Marble Roy farmer h Williams  
 Marble S Palmer farmer bds Charles C Marble's  
 Markey Mary E bds P J Brady's  
 Markey Peter E laborer bds Patrick J Brady's  
 Marsden John (Emily P) foreman h Pearl (N D)  
 Marsden Thomas (Agnes C) bleacher h Spring  
 Marsden William (Isabelle E) supt h Pearl (N D)  
 Marsden William Jr student bds William Marsden's  
 Marshall Andrew (Margaret T) mill hand h Horton  
 Marston Sylvia P widow George h 11 Somerset ave (N D)  
 Marston Viola G bds 11 Somerset ave (N D)  
 Martin Antone bleacher h 2 Mt Hope ave (N D)  
 Martin Louis O farmer h Williams (N D)  
 Mattos Antonio S farmer h Elm  
 May Abbie B widow Charles h Elm  
 May Alton E clerk bds Martha D May's  
 May Martha D widow William E h Centre (N D)  
 McCarthy Thomas H (Mary E) bleacher h 19 Mt Hope ave  
 (N D)  
 McIntire Lee W farmer bds Howard S Wood's  
 McKay George operative h School (N D)

**THE SURPRISE STORE**

135-139 Pleasant St. Troy Bldg. Fall River  
 Trousers, Hats, Caps, Men's and Boys' Furnishings  
 Exclusive Line of  
 Trunks and Leather Goods  
 Biggest Line of

**W. Irving Peirce**  
 175 No. Main St., Fall River

**W. Irving Peirce & Son, Inc.**  
 3 Bank Street, Attleboro

**Wall Papers and Paints**

Fall River,  
Massachusetts

FALL RIVER'S LIVE STORE

The Steiger-Cox Co.

**Bostock Furniture Co.** HOME OF  
10-12 Trescott St., - Taunton, Mass. **Herald Ranges and Victrolas**

156

DIGHTON DIRECTORY

McKay Jennie Mrs. tel oper h School (N D)  
McLean Peter F (Mary D) foreman h Mt Hope (N D)  
McMann John J (Anna) oiler h Spring (N D)  
McNally Mary widow Matthew h Horton cor Wellington  
Mead James J (Charlotte) retired h Somerset ave  
Meacock Arthur (Margaret M) machinist h Williams (N D)  
Mellow Joseph P (Mary S) farmer h Main  
Menard Philip J (Anna) oiler h Prospect (N D)  
Menard William J (Clerinda) helper h Bedford (N D)  
Mendosa Louis bds Elm  
Mendosa Manuel bds Elm  
Mendoza Frank (Philomena M) farmer h Elm  
Mendoza Frank Jr (Mary M) farmer h Elm  
Mercer Marian S Mrs bds Henry R Fuller's  
Millard David A (Mattie) head Animal Husbandry and  
Dairying Dept B C A S h Somerset ave (S)  
Millard Fred market gardener Main h do  
Milliken Charles A clerk h Spring  
Milliken Joseph K (Carrie E) treasurer Mt Hope Finishing  
Co (N D) h Spring  
Monteiro Frances at home bds Variato Monteiro's  
Monteiro Variato laborer h Muddy Cove Lane  
Moore Clara doubler bds Mrs Nancy Moore's  
Moore Nancy Mrs h School (N D)  
Moran Minnie h Somerset ave (N D)  
Moran Thomas farmer h Somerset ave  
Moria Antone P V farmer h Smith  
Moria Manuel P V farmer h Smith  
Morris Antone (Mary R) farmer h Pine  
Morris James G bleaching bds Clinton B Fish's  
Morse Percival C (Lucy M) moulder h Somerset ave  
Mt Hope Finishing Co Inc J K Milliken treasurer cotton  
piece goods Spring (N D)  
Mt Hope Hospital Alice B MacIntosh supt Spring (N D)  
Mt Hope Restaurant Mrs. Eliza M Henbrough prop Spring  
Muilhead Andrew S (Edith L) service agt (N D) h Spring  
Murphy Everett J moulder bds James H Murphy's  
Murphy James H (Bridget A) moulder h Lincoln ave (N D)  
Murray George E (Gladdis E) moulder bds Mrs Mary Murray's  
Murray Grace F hooker bds Mrs Mary Murray's

**CHARLES C. COOK** District Agent **TRAVELERS INSURANCE CO.**  
Hartford, Conn.

109 South Main Street  
**FALL RIVER, MASS.**

For the Following Branches: Life, Accident,  
Health, Liability, Burglary, Boiler, Engine,  
Plate Glass, Automobile, Group Life, Accident and Health

**JOHN F. STAFFORD & CO.** SUCCESSORS TO **CHACE & STAFFORD**  
**Money to Loan** 32 Bedford Street **Insurance**  
 Fall River, Mass.

DIGHTON DIRECTORY

157

Murray Joseph S moulder bds Mrs. Mary Murray's  
 Murray Mary widow H Herbert h Main

N E Tel & Tel Exchange Main Francis Dutra Rose White oper-  
 ators

Newhall Emma E h Elm

Nichols Oliver laborer bds Mary E Sprague's

Nichols Simeon D (Mary E) meats Main h do

Nicholson Alice M bds Herbert Nicholson's

Nicholson Herbert (Ada M) folder h Bedford (N D)

North Dighton Co-op Asso Inc provisions Lincoln ave (N D)

North Dighton Co-operative Bank Spring ave (N D)

Nunes Annie widow Antone h School

Nutt Walter emp bleachery h Spring

Nuttall James (Sarah H) foreman h Williams

O'Brien Daniel farmer h Summer (N D)

O'Brien James bds Daniel O'Brien's Centre (N D)

O'Connell Anna C clerk bds Mary A O'Connell's

O'Connell Frank R clerk bds Mary A O'Connell's

O'Connell Mary A widow Jeremiah h Spring (N D)

O'Connell Mary E bds Mary A O'Connell's

O'Connell Joseph D electrician bds Mary A O'Connell's

O'Connell William M (Hilda S) h Summer (N D)

Oldmixon Ernest (Lillian) carpenter h Somerset ave (S)

Oldmixon E Rowland farmer h Elm

Oldmixon William E carpenter h Somerset ave

Oliver Joseph (Emma G) operative h Water

Pacheco Manuel (Glory C) farmer h Williams (N D)

Palmer E Lucile student bds Stephen G. Palmer's

Palmer Hiram O (Rose E) farmer h Main

Palmer Sarah M widow George S h Somerset ave (S)

Palmer Stephen G Rev (Elsie M) pastor Unitarian Church h  
 Elm

Parchesco Manuel (Antonia) laborer h Somerset ave

Parchesco Manuel (Emma) teamster h Water

Pardey Charles J clerk M H F Co bds Harry W Pardey's

Pardey Gilbert R electrician h Somerset ave

Pardey Harry W (Alice L) farmer h Somerset ave

Deming Water Systems, Hand and Power Pumps, Gasoline and Oil Engines, Aeromotor and Eclipse Windmills,  
 Tanks and Towers, Wood Sawing Outfits  
 Installed by **CHARLES J. JAGER CO.** 33 CANAL STREET  
 PROVIDENCE, R. I.

**SHOP AT** Fall River's Greatest Store  
**McWHIRR'S** COMPLETE OUTFITTERS for  
 the Home

**INSURANCE - - REAL ESTATE**

DO BUSINESS WITH  
**RANDALL DEAN & CO.**

TAUNTON

ROOM 38, CROCKER BUILDING

**JOHN CASEY**  
435 South Main Street  
FALL RIVER

**PIANO DEALER -:- REPAIRING AND POLISHING**  
PATHE TALKING MACHINES & RECORDS  
Actions, Sounding Boards & Keys Repaired  
Restranging, Regulating and Tuning  
Manufacturing of Fine Piano Polish

158

DIGHTON DIRECTORY

Parkenson Mary A Mrs h Maple  
 Parker Wallace A physician h Main and Somerset ave  
 Parrott Alexander laborer h Mt Hope  
 Paull James N Mrs bds Percival C Morse's  
 Paull Julia A Mrs bds Willard Reed's  
 Peck Edward E bds N B Horton's  
 Peckham Curtis principal and head poultry dept B C A S h  
 Walker (T)  
 Perkins Frederick L (Florence) steam fitter h Summer (N D)  
 Perry Antone (Jessie R) farmer h Smith  
 Perry Antone (Catherine D) mill hand h Summer (N D)  
 Perry Antone C (Frances S) farmer h Williams  
 Perry Antone D (Flora S) farmer h Hart  
 Perry Antone V color maker h Somerset ave  
 Perry Clarence E (Elsie) foreman M H F Co h School (N D)  
 Perry Edward D (Susan C) carpenter h Pleasant  
 Perry Harry C (Mary S) auto mechanic h Centre (S)  
 Perry Herbert L (Marion L) yardman h Mt Hope (N D)  
 Perry John laborer bds Francisco Brier's  
 Perry John C farmer bds Antone C Perry's  
 Perry Joseph A (Fannie) farmer h Elm  
 Perry Leonard G (Julia M) moulder h Summer (N D)  
 Perry Manuel V (Inez A) farmer h Cedar cor Smith  
 Perry Margaret H widow John M h School (N D)  
 Perry Walter J h School (N D)  
 Peters Benard (Mary) laborer h Main  
 Phillips Eleanor widow Willard J bds Walter L Phillips'  
 Phillips George H (Lula B) autos h Pleasant  
 Phillips Robert (Bertha) clerk h Lincoln ave (N D)  
 Phillips Robert M (Emma B) automobiles h Somerset ave (S)  
 Phillips Russell H (Helen M) mechanic h Pleasant  
 Phillips Walter L painter h Summer (N D)  
 Pierce Harold (Maude G) laborer h Middle (N D)  
 Pierce Herbert W (Julia L) farmer h Centre (N D)  
 Pierce John h Main  
 Pierce John W (Mary E) painter h Main  
 Pierce Nathan F (Clara E) laborer h Centre cor Williams  
 Pimento Antone (Mary) laborer h Forest (N D)  
 Pine Frank (Mary A) farmer h Somerset ave (N D)  
 Piverotta Leo T laborer h Spring

**JOHN P. SLADE & SON** Any Kind of **INSURANCE**  
anywhere  
**57 No. Main Street, FALL RIVER, MASS.**

**Eel-Skin Roofing**  
**Automobile**  
**Accessories**

THE  
**PIERCE**  
**Hardware Co.**  
Taunton, Mass.

**Water Systems**  
**Pumps**

DIGHTON DIRECTORY

159

Piverotta Lorenzo laborer h Spring  
Place Frank B (Olive P) stock man h Summer  
Place Josiah S (Fanny L) nursery Elm h do  
Potter Clinton T (Marion B) moulder h Somerset ave (N D)  
Potter George I (Elizabeth A) market gardener Somerset ave  
(N D) h do  
Potter Henry I (Edith B) chauffeur h Somerset ave (N D)  
Privotte Lawrence A (Emma) foreman h Spring (N D)

Ramsbottom James H (Nellie M) foreman h School (N D)  
Rapoza Joseph (Mary P) farmer h Brook  
Reed Arthur L farmer bds Joshua T W Reed's  
Reed Charles A (Emma W) farmer h Tremont (N D)  
Reed George A machinist bds Joshua T W Reed's  
Reed James M bleacher h Summer (N D)  
Reed Joshua T W (Susan T) lumber h Williams  
Reed Willard J (Ida M) foreman h Pearl (N D)  
Reed William B mason h Wellington  
Reed William H farmer bds Joshua T W Reed's  
Rees Edward J (Ellen) pastor M E Church h Main  
Reverria Frank M (Mary S) farmer h Williams (N D)  
Richards Charles R (Lillian G) farmer h Tremont (N D)  
Richmond Frank paint mixer h Private lane  
Richmond Fred E (Mary) color maker h Color Works block  
Richmond George A laborer h off Main  
Rieck Albert S (Ruth C) dyer h Summer (N D)  
Robinson H Judson gardening dept B C A S h at Taunton  
Roderick Jesse farmer h Elm  
Roderick Manuel (Mary M) farmer h Main  
Rodrique Joseph laborer h Main  
Rogers Antone (Ella) farmer h Private lane  
Rogers Frank (Mary C) farmer h Elm  
Rogers Joe (Mary G) laborer h Private lane  
Rogers Lena bds Frank Rogers'  
Rogers Manuel farmer h Elm  
Romero Julius C (Sophia) chemist h Pleasant  
Rose Anthony (Mary) laborer h Main  
Rose Antone F Jr (Mary F) carpenter h Smith (N D)  
Rose Elizabeth h Lincoln ave (N D)  
Rose Frank W (Amy S) farmer h Elm

**GEO. L. CLAFLIN COMPANY**  
Agricultural Chemicals  
ATTLEBORO,  
MASS.

Nitrate Soda, Paris Green, Black Leaf "40",  
Hellebore, Whale-Oil Soap, Arsenate Lead,  
Sulphate of Copper, Bordeaux Mixtures,  
(Blue Vitriol) Pyrox

**Everything for the Automobile Best of Stock Lowest Prices**

**THE CONGDON & CARPENTER CO.**

58 to 68 Fourth Street,  
Iron, Steel, Sheet Metals

Fall River  
Paint, Oil and Varnishes

**A. J. BARKER CO.** "THE KODAK SHOP"  
 Eastman Kodaks and Cameras; all  
 kinds of photo supplies, always fresh.  
 17-19 MAIN ST., TAUNTON Est. 1849

Fall River,  
 Massachusetts

FALL RIVER'S LIVE STORE

The Steiger-Cox Co.

160

DIGHTON DIRECTORY

- Rose George W laborer h off Pleasant  
 Rose John F (Effie) finisher h Mt Hope (N D)  
 Rose Joseph D farmer h off Pleasant opp Park  
 Rose Joseph F D (Laura M) farmer h Somerset ave (N D)  
 Rose Joseph R (Mollie) farmer h Main  
 Rose Joseph W Capt (Faustina) h Hart  
 Rose Manuel D (Mary D) mill hand h Cobbs lane  
 Rose Manuel F (Mary R) farmer h Williams  
 Rose Manuel G (Mary F) farmer h Williams  
 Rose Nancy F widow Eugene F h Lincoln ave (N D)  
 Rose Thomas F (Mary E) folder h Pleasant  
 Roza Antone (Sylvia) farmer h Main  
 Roza Antone S (Mary) laborer h Forest cor Summer (N D)  
 Rubadoe Arthur (Edith) moulder h Lincoln ave (N D)  
 Russell Alice emp M H F Co bds John Russell's  
 Russell Annie doubler bds John Russell's  
 Russell John (Emily) emp bleachery h Summer (N D)
- Sankey Joseph (Mary K) foreman h Pearl (N D)  
 Sankey William (Annie R) second hand h Pearl (N D)  
 Sankey William H laborer h Spring  
 Saunders Thomas S (Mary) laborer h Mt Hope (N D)  
 Schmidt Charles T (Edith M) supt h School (N D)  
 Scudder Benjamin H (Mary A) h Centre (S)  
 Sears Charles A E (Lila) meat cutter h Somerset ave (S)  
 Sears Joseph E (Sarah R) farmer h Main  
 Seekell Henry B (Annie E) moulder h Spring (N D)  
 Semple Sewell receiving clerk M H F Co h Spring (N D)  
 Shaw F Arnold (Natalie B) contractor h Elm  
 Sherman Alfred W (Hannah) freight clerk h Main  
 Sherman Benjamin (Amy) chauffeur h Bedford (N D)  
 Sherman Diana widow Alfred E h Somerset ave  
 Shore Elizabeth A widow George A bds E P Lincoln's  
 Simmons Albert A (Grace A) painter h Main  
 Simmons Albertis F (Ina E) farmer h Elm  
 Simmons Alice L stenographer bds Albert A Simmons'  
 Simmons Andrew B Capt h Somerset ave  
 Simmons Burton F machinist bds Albert A Simmons'  
 Simmons Charles G (Josephine H) farmer h Elm  
 Simmons Charles B (Grace A) folder h School (N B)

*Taunton Teaming Co*

Long Distance Moving



# FALL RIVER MORRIS PLAN CO. 156 Bank St. Fall River, Mass.

**Loans and Investments**      **Let Us Serve You**

DIGHTON DIRECTORY

161

Simmons Charles G farmer h Elm  
Simmons Charlotte B widow Charles N h Elm  
Simmons Frank (Mary) farmer h Somerset ave  
Simmons James O farmer h Williams  
Simmons Leon E (Grace) foreman h Spring (N D)  
Simmons Leon F painter h Spring  
Simmons Manuel R (Rose) laborer h Somerset ave  
Simmons Percy A bleacher (N D) bds Main  
Sires Eunice bds Orley D Sires'  
Sires Orley D (Alida) station agt (D) h Pleasant  
Smith Charles (Edith) supt Hardlite Co (T) h Lincoln ave  
(N D)  
Smith Charles H (Cynthia M) retired h Main  
Smith Clarence A (Clara D) farmer h Winthrop (N D)  
Smith Delia M clerk (N D) h at Somerset  
Smith D Fairbanks (Etta T) carpenter Somerset ave h do  
Smith Frederick inspector M H F Co bds Joshua Glover's  
Smith James N Capt (Annie M) h Pleasant  
Smith James W (Rose A) folder h Summer (N D)  
Smith John M (Jennie) foreman h Bedford (N D)  
Smith John C laborer bds John M Smith's  
Smith LeForest L (Geneva) clerk (Taunton) h Somerset ave  
(S)  
Smith Levi L (Geneva T) salesman h Somerset ave (S)  
Smith Macie W bds James N Smith's  
Smith Preston F (Ella) bookkeeper M H F Co h Spring (N D)  
Snow Mabel bds Ethel A Hamel's  
Sousa Antone (Mary) laborer h Main  
Sousa Frank (Mary S) shipper h Spring (N D)  
Sousa Joseph (Mary) laborer h Lincoln ave (N D)  
Sousa Joseph G farmer h Pleasant  
Souza John (Mary) bleacher h Summer (N D)  
Souza Joe Enos (Mary B) teamster h Pleasant  
Souza Manuel laborer h Pleasant  
Souza Manuel E (Annie) laborer h Pleasant  
Sprague Arthur F (Florence C) lumber Somerset ave h Main  
Sprague Mary E widow Milton F h Main  
Spratt Karl K clerk bds at Silas Amidon's  
Standish Clara M teacher h Centre (S)  
Stanley John (Bertha P) farmer h Wellington

**JOHN H. ELDRIDGE & CO.** Room 32  
Crocker Bldg.  
**INSURANCE OF EVERY DESCRIPTION** Taunton, Mass.

**THE W. E. BARRETT CO.**  
CANAL and WATERMAN STS.,  
PROVIDENCE, R. I.  
**Seeds, Farming Tools,  
Fertilizers, Poultry Supplies**

**MOQUIN & FONTAINE CO.**  
 FALL RIVER  
 SHOES :: HOSIERY  
 THREE BIG STORES

# NATIONAL EXCHANGE BANK

63 Westminster St., Providence  
 IN BUSINESS OVER 100 YEARS

162

## DIGHTON DIRECTORY

**STAPLES CHARLES G** groceries Somerset av (S) h do (See page 42)

Staples Elizabeth A widow George A h Lincoln ave (N D)

Staples John A moulder bds Elizabeth A Staples'

Staples John F (Harriet G) mounter h Centre (S)

Staples William G mill hand bds Elizabeth A Staples'

Stead Walter V (Alice B) foreman h Summer (N D)

Street Fred folder bds at Henry Street's

Street Henry (Mary A) dyer h Spring (N D)

Strange Charles M (Mabel) clerk h Main

Suite Frank G P (Mary P) farmer h Muddy Cove

Suite Joseph P (Rose B) farmer h Main

Suite Joseph P Jr farmer bds Joseph P Suite's

Suite Manuel P (Mary) laborer h Tremont (N D)

Sullivan Mary E h School (N D)

Sumner Lucy A widow John L bds Horace Varney's

Swasey Antone farmer h Elm

Swasey Joseph (Etta H) farmer h Elm

Swift Annie B widow Alexander M h Somerset ave (S)

Sylvia Agnes P widow Frank h Tremont (N D)

Sylvia Antone (Mary E) laborer h Main

Sylvia Frank N (Mary) inspector (T) h Main cor Elm

Sylvia Frank P (Mary) emp bleachery h Lincoln ave (N D)

Sylvia John bleachery h 6 Mt Hope (N D)

Sylvia John F (Antonia S) laborer h Forest

Sylvia John M mill hand bds Lincoln ave cor Riverside ave (N D)

Sylvia John V laborer h Tremont (N D)

Sylvia Joseph laborer h Main

Sylvia Joseph (Jennie E) foundry man h Tremont (N D)

Sylvia Joseph M (Gertrude) dyer h Lincoln ave (N D)

Sylvia Mary L widow Joseph M h Lincoln ave cor Riverside ave (N D)

Sylvia Oscar M (Lena) moulder h Lincoln and Riverside aves (N D)

Sylvia Mary S Mrs h Spring

Synan John W (Evelyn L) emp bleachery h Pearl (N D)

Talbot Charles H retired h Water

Talbot Elizabeth widow Edward R h Pleasant

**ATHERTON FURNITURE CO.** 37 MAIN STREET  
 TAUNTON

**"A Good Place to Send Your Friends"**  
 COMPLETE HOUSE FURNISHINGS OF EVERY DESCRIPTION



# Wordell & McGuire Co.

81-91 Pleasant St., Fall River

The Largest Children's Clothing Store in **Bristol County**

DIGHTON DIRECTORY

163

Talbot Frederick W (Ella M) foreman h Main cor Somerset ave

Talbot James C (Edith H) letter carrier h Elm

Talbot Leon A farmer bds James C Talbot's

Talbot Medos (Mary E) machinist h Spring (N D)

**TAUNTON MOTOR TRANSPORT CO** John Bolger prop  
Main (See page 37)

Taylor Hannah h Spring (N D)

Taylor Mary L h Spring (N D)

Taylor Michael boarding house Mt Hope (N D)

Terra John F (Mary E) farmer h Pleasant

Tew George W (Estelle) agt N E T & T Co Taunton s r Pleasant

Thomas T (Rose) fish dealer h Somerset ave (S)

Thornley George W laborer bds Ralph Thornley's

Thornley Harold E plumber bds Ralph Thornley's

Thornley Ralph (Lena M) stove moulder h Lincoln ave (N D)

Thwaites Fanny B Mrs h Spring (N D)

Tinkham Frank E farmer h off Smith

Tinkham William W (Annie F) shoe repairer Main h Elm

Tompkins J Gilbert (Fanny M) ice 17 Main h do

Toner John mgr Mt Hope Pharmacy (T) bds Elizabeth Rose's

Torres Charles farmer bds Joseph C Torres'

Torres Frank inspector bds Joseph C Torres'

Torres Joseph C farmer h Somerset ave

Torres Joseph C Jr farmer bds Joseph C Torres'

Torres Manuel C (Mary S) laborer h Somerset ave

Torres Manuel Jr (Louise) binder h Cobb's lane

Torres Mary housekeeper for Joseph C Torres

Torris Jouquin P (Mary P) farmer h Tremont

Trafton Josephine h cor Pine and Centre

Turner Andrew W milkman and market gardener Milk h do

Turner Hannah E teacher s r Milk

Turner Sarah W teacher s r Milk

Tweedy George saddler h 10 Williams (P O Taunton)

Tweedy Howard P (Bessie E) carpenter h Lincoln ave (N D)

Unsworth Joseph (Elsie) pipe worker (T) h School

Unsworth Josephine inspector bds Joseph Unsworth's

**W. Irving Peirce**  
175 No. Main St., Fall River

**W. Irving Peirce & Son, Inc.**  
3 Bank Street, Attleboro

**Wall Papers and Paints**

**The Robertson Motor Car Co.** TIRES \*  
Cadillac and Oldsmobile Distributors for Southern Massachusetts \*  
EVERYTHING FOR YOUR CAR \*  
Main Office, TAUNTON  
Branches, ATTLEBORO, FALL RIVER, NEW BEDFORD OILS

Fall River,  
Massachusetts

FALL RIVER'S LIVE STORE

The Steiger-Cox Co.

**O. H. Farley, Inc.** *No Charge to Our Patrons*  
**Undertaker** *For Use of*  
33 Summer St., Taunton Phone 2910 **Funeral Home**

164

DIGHTON DIRECTORY

Vance Robert R real estate (B) h cor Main and Somerset ave  
Varley Christopher J laborer h Winthrop  
Varney W Horace (Alice S) h Lincoln ave  
Vickers Alfred E (Carrie) chauffeur h Main  
Vieira Antone J stone mason h Williams (N D)  
Vieira Joseph (Mary S) farmer h Tremont (N D)  
Vita Steven (Nancy) laborer h Forest (N D)

Wade Leroy J (Elizabeth W) butcher h Centre  
Waldron Augusta M h School (N D)  
Waldron Byron clerk bds Mrs Nettie Waldron's  
Waldron Clarence W (Ida E) papermaker h Spring (N D)  
Waldron Edward F operator h Pleasant  
Waldron Ella L h School (N D)  
Waldron Ferdinand carpenter h Pleasant  
Waldron Nettie Mrs h School (N D)  
Walker Charles H postmaster bds O N Walker's  
Walker Cora M h Pine  
Walker Elijah E farmer h School (N D)  
Walker Elizabeth teacher dem sci school Worcester bds H N  
Walker's  
Walker Elliot F chemist bds Main  
Walker Frank C Dr (Sarah T) s r Walker  
Walker Fred I telegraph operator bds Herbert N Walker's  
Walker Frederick O pattern maker bds Otis N Walker's  
Walker George H (Jennie H) florist painter and paper hanger  
Middle h do (N D)  
Walker Harold A (Mabel S) chemist h Walker (N D)  
Walker Herbert N (Lizzie A) trav salesman h Main  
Walker Mary A clerk bds Charles H Leonard's  
Walker Nathan H com trav bds H N Walker's Main  
Walker N Allen farmer h Walker  
Walker Otis N (Hattie W) carpenter h School (N D)  
Walker Roy F (Ruth) accountant h Summer (N D)  
Walker Ruth P stenographer bds Herbert N Walker's  
Walker Sarah J Mrs h Somerset ave (S)  
Walker William E (Lydia H) market gardener Pine h do  
Wall Fred J (Selma) frame operator h Mt Hope (N D)  
Walsh Herbert (Ada) foreman M H F Co h School (N D)  
Waring Richard (Margaret) fireman h Riverside ave (N D)

**James Sunderland & Son Co.** *We Pay Your Carfare*  
**COMPLETE HOME FURNISHERS** *Cash or Credit*

1381 South Main Street

(Globe Corner)

Fall River, Mass.

**JOHN F. STAFFORD & CO.** SUCCESSORS TO  
**CHACE & STAFFORD**  
**INSURANCE** 82 Bedford St. **REAL ESTATE**  
 Fall River, Mass.

DIGHTON DIRECTORY

165

- Warren Rev William F h Centre  
 Waters Mildred widow Erford G teacher (New Bedford) bds  
 Albert A Simmons'  
 Watson Edward A stove mounter bds 17 Main  
 Watson Obed P iron worker bds 17 Main  
 Watterson Edgar (Sarah) clerk M H F Co h Lincoln ave (N D)  
 Watts Mary Z Mrs housekeeper students dining hall B C A S  
 Centre (S)  
 Wessell Frederick W (Alice M) farmer h Williams  
 Westcott Alvin T (Etta S) painter Wellington h do  
 Wheeler Albert F farmer bds Walter F Wheeler's  
 Wheeler Clifford F (Eleanor G) carpenter h Walker (N D)  
 Wheeler Mary J widow William R h Walker (N D)  
 Wheeler Walter F (Maria D) farmer h Winthrop (P O  
 Taunton)  
 Whelden Helen M widow Silas H h Centre  
 White Alfred L (Sarah) grocer Spring (N D) h at Berkeley  
 White Alfred R asst mgr M H F Co Spring h Taunton  
 White Joseph P laborer h off Elm  
 White Louis M (Alice L) janitor h School (N D)  
 White Manuel (Mary) laborer h Mt Hope (N D)  
 White Manuel (Mary) farmer h Color Works Block  
 White Manuel C (Mary C) laborer h School  
 White Melena widow Tony h Main  
 White Rose tel opr bds Joseph P White's  
 White Sylvester F (Hattie F) clerk h Somerset ave (N D)  
 Whitehead Alfred (Margaret) chief engineer h Pearl (N D)  
 Whitmarsh Forrest A (Nora J) milkman h Milk  
 Whitmarsh Lydia R widow William Z h Pleasant  
 Whitmarsh Robert W (Mary I) bookkeeper h Pleasant  
 Wiles Joseph folder bds William Wiles'  
 Wiles William (Mary A) foreman h Bedford  
 Williams Ellen Mrs h Pearl (N D)  
 Williams Eveline T widow John W h Lincoln ave (N D)  
 Williams Henry E farmer h Williams  
 Williams James E clerk bds Pearl (N D)  
 Williams John F clerk bds Pearl (N D)  
 Williams William H laborer h Pearl  
 Wilson John T (Katherine M) calendar man h Pearl (N D)  
 Wood Daniel T (Mary J) retired h Somerset ave

NEW ENGLAND'S GREATEST  
**THE OUTLET CO., PROVIDENCE**  
 VALUE-GIVING DEPARTMENT STORE

**Shop in Fall River** SHOP AT McWHIRR'S  
 Where every dollar that is spent  
 brings its full measure of value

**INSURANCE - - REAL ESTATE**

DO BUSINESS WITH  
**RANDALL DEAN & CO.**

ROOM 38, CROCKER BUILDING

TAUNTON

**James E. Lewis** | "EVERYTHING FOR THE OFFICE"  
**OFFICE OUTFITTER** | The Complete Furnishing of Offices,  
 24 Main St., Taunton, Mass. | Schools, Halls and Public Buildings  
**Typewriters Sold, Rented, Exchanged**

166

DIGHTON DIRECTORY

- Wood D Thurber Jr (Mary A) provisions h Somerset ave (N D)
- Wood Howard S (Mary E) transfer clerk h Main
- Wood Nora widow William h Water
- Wood Russell L laborer h Water
- Wood William H laborer h Water
- Wordell William C (Delia H) clerk h Williams
- Wyatt Herbert C farmer h Maple (N D)
- Wyatt Frederick J farmer h Maple
- Wyatt Rose A widow Charles R h Maple (N D)
- Wyeth Edwin R (Clara M) instructor Bristol County Agricultural Clubs h Centre (S)
- Young Leonard I (Abbie M) station agent h Somerset ave cor Centre (S)

---

**JOHN P. SLADE & SON** Any Kind of **INSURANCE**  
 anywhere  
 57 No. Main Street, **FALL RIVER, MASS.**

FARMING TOOLS  
SEEDS  
SPRAYERS

THE  
**PIERCE**  
Hardware Co.  
TAUNTON, MASS.

ENGINES  
SAW RIGS  
SILOS

DIGHTON DIRECTORY

167

## DIGHTON BUSINESS DIRECTORY

### ARCHITECT

Briggs Lyman E, Somerset ave (N D)  
AUTOMOBILES ETC

Ballou Herbert L & Son, Spring (N D)

Phillips George H & Son, Pleasant  
BANKS

North Dighton Co-operative, Lincoln ave (N D)  
BLACKSMITHS

Adams John T, Elm  
Blinn Frederick C, Somerset ave  
CANNERY

Dighton Cannery, Elm  
CARPENTERS

Atwood Herbert F, Somerset ave  
Boudreau Adalard, School (N D)  
Brouillette Charles G, Stoddard ave (N D)

Currell Thomas, Lincoln ave  
Hathaway Howard P, off Main  
Rose Antone F Jr, Smith (N D)  
Shaw F Arnold, Elm

Smith D Fairbanks, Somerset ave  
Tweedy Howard P, Lincoln ave (N D)  
Waldron Ferdinand, Pleasant  
Walker Otis N, School (N D)  
Westcott Charles E, Lincoln ave (N D)

CHEMICALS  
**ANCHOR COLOR & GUM WORKS**, Main (See page 29)  
CIGARS ETC

Lenney William J, Spring  
CLERGYMEN

Doyle John P (St Joseph's) Spring (N D)  
Palmer Stephen G (Unitarian) cor Pleasant and Main  
Rees Edward J (M E) Main

**GEO. L. CLARLIN COMPANY**  
ATTLEBORO, MASS.

**JEWELERS' AND MILL SUPPLIES**  
ACIDS, CHEMICALS, PAINTS and OILS

Wholesale and Retail Dealers in  
FIELD and GARDEN SEEDS,  
FARM IMPLEMENTS, FER-  
TILIZERS, PENINSULAR PAINTS,

**W. G. PEARSE & CO.**

129 to 135 SECOND STREET

Fall River,  
Massachusetts

FALL RIVER'S LIVE STORE

The Steiger-Cox Co.

**A. J. BARKER CO.** "THE KODAK SHOP"  
Eastman Kodaks and Cameras; all kinds of photo supplies, always fresh.  
17-19 MAIN ST., TAUNTON Est. 1849

168 DIGHTON DIRECTORY

COAL DEALERS  
**DIGHTON STOVE LINING CO Inc**, off Water (See page 43)

COTTON GOODS MANUFACTURERS  
Mt Hope Finishing Co Incorporated, Spring (N D)

DEPUTY SHERIFF  
Hathaway Edmund, Main cor Pleasant

DIRECTORY PUBLISHERS  
**FOSS A E CO (The)** 36 Bromfield St Boston

DRESSMAKERS  
Blake Emma D, Pleasant cor Hart

DYE STUFFS  
**ANCHOR COLOR & GUM WORKS**, Main (See page 29)  
EXPRESS

American Railway, Centre (S)  
American Railway, Somerset ave

FISH DEALERS  
Thomas T, Somerset ave (S)

FLORISTS  
Briggs J Harvey, Williams  
Chase Charles S, Elm cor Brook  
Walker George H, Middle (N D)

FURNITURE MOVING  
**TAUNTON MOTOR TRANSPORT CO**, Main (See page 37)  
GARAGE

GROCERS  
Ballou Ai W, Spring (N D)  
Andrews Daniel D Co, Main  
**STAPLES CHARLES G**, Somerset ave (S) (See page 42)  
White Alfred L, Spring

HAIRDRESSERS  
Boucher Calixte T, Spring  
Costa Manuel, Main  
HAY, GRAIN AND STRAW

**CUSHING J CO**, Main (See page 43)  
ICE ETC

Hunter John E, Summer (N D)  
Tompkins J Gilbert, 17 Main

*Taunton Teaming Co*  
Truckmen and Riggers



**FALL RIVER MORRIS PLAN CO.** 156 Bank St.  
Fall River, Mass.  
*Loans and Investments* Let Us Serve You

DIGHTON DIRECTORY 169

INDIGO

**ANCHOR COLOR & GUM WORKS**, Main (See page 29)

JUSTICES OF THE PEACE

Chase Charles S, Elm  
Glidden George B, Centre  
Lane Dwight F, Centre (S)  
**LINCOLN NATHANIEL R**, Pearl (N D)  
Vance Robert R, Main and Somerset ave  
Whitmarsh Robert W, Pleasant

MARKET GARDENERS

Briggs Everett H, Williams  
Briggs George T, Williams  
Hathaway Benjamin I, Middle (N D)  
Horton Gaius E, Williams  
Millard Fred, Main  
Potter George I, Somerset ave (N D)  
Turner Andrew W, Milk  
Walker William E, Pine

MASON

Horton Irving G, Somerset ave

MILKMEN

Carr Herbert I, Elm  
Earl Ralph, Elm  
Horton Gaius E, Williams  
Horton Henry W, Wellington  
Horton Nathan B, Williams  
Marble Charles C, Williams (P O Taunton)  
Turner Andrew W, Milk  
Whitmarsh Forrest A, Milk

NAIL MANUFACTURERS

**HAMILTON BROS**, Pleasant (See page 43)

NOTARIES PUBLIC

Glidden George B, Centre  
Waldron Ferdinand

NURSERY STOCK

Dighton Nursery, Elm

PAINT MANUFACTURERS

**ANCHOR COLOR & GUM WORKS**, Main (See page 29)

**JOHN H. ELDRIDGE & CO.** Room 32  
Crocker Bldg.  
INSURANCE OF EVERY DESCRIPTION Taunton, Mass.

GOOD FURNITURE  
*Low Prices*  
Just say "Charge It"

**FLINT-ADASKINS FURNITURE CO.**  
245 Weybosset Street, Providence, R. I.

MODEL GRAND RANGES  
*Pathe & Victor*  
Phonographs

**MOQUIN & FONTAINE CO.**  
 FALL RIVER  
**SHOES :: HOSIERY**  
 THREE BIG STORES

# Demand Oliver Johnson & Co.'s PAINTS

Buy of Your Dealer or at 18-24 Custom House St., Providence, R. I.

170

DIGHTON DIRECTORY

## PAINTERS AND PAPER HANGERS

Briggs Roland G, Pleasant  
 Essex Edgar, Somerset ave  
 Phillips Walter L, Summer (N D)  
 Simmons Albert A, Main  
 Walker George H, Middle (N D)  
 Westcott Alvin T, Wellington

## PAPER MANUFACTURERS

**LINCOLN L & CO**, Spring (N D) (See page 44)

## PHYSICIAN AND SURGEON

Pardon Wallace A, Main cor Somerset ave

## POULTRY ETC

Bristol County Agricultural School, Centre

## PRODUCE

Gay Edward L, Middle

## PROVISIONS

Cosselli Peter, Main  
 Dighton Market, Main  
 Hathaway E A Merton, Centre  
 No Dighton Co-operative Asso Inc, Lincoln ave (N D)  
 Wood D Thurber Jr, Somerset ave (S)

## REAL ESTATE

Vance Robert R, Main and Somerset ave

## RESTAURANT

Mt Hope Restaurant, Spring

## SAND AND GRAVEL

**TAUNTON MOTOR TRANSPORT CO**, Main (See page 37)

## STARCH

**ANCHOR COLOR & GUM WORKS**, Main (See page 29)

## STOVE LINING MANUFACTURERS

**DIGHTON STOVE LINING CO Inc**, off Water (See page 43)

## TEAMING AND JOBBING

**TAUNTON MOTOR TRANSPORT CO**, Main (See page 37)

## TELEPHONE COMPANY

New England Telephone Co, office Main

## TRUCKING

**TAUNTON MOTOR TRANSPORT CO**, Main (See page 37)

## WOOD AND LUMBER

Reed J T W, Williams (N D)

**ATHERTON FURNITURE CO.** 37 MAIN STREET  
 TAUNTON

"A GOOD PLACE TO TRADE"

*Columbia Grafonolas*

*Player Pianos*



# Wordell & McGuire Co.

81-91 Pleasant St., Fall River

The Largest Children's Clothing Store in <sup>Bristol</sup> County

DIGHTON DIRECTORY

171

## DIGHTON TOWN OFFICERS

Selectmen, Overseers of Poor and Board of Health—Charles S. Chase, George B. Glidden, Lyman E. Briggs.

Town Clerk and Treasurer—Dwight F. Lane.

Assessors—George T. Horton, Leroy J. Wade, Ferdinand Waldron.

School Committee—Andrew S. Muirhead, Ralph Earle, Stephen G. Palmer, Henry W. Horton, William P. Eddy, Lyman E. Briggs.

Collector of Taxes—Albert N. Goff.

Auditor—Howard C. Briggs.

Trustees of Public Library—Dwight F. Lane, E. Ellsworth Lincoln, Philip K. Bowden.

Constables—Edmond Hathaway, Albert N. Goff, George F. Hathaway, Percival C. Morse, D. Thurber Wood, Howard C. Briggs.

Special Police—Lewis W. Ridley.

Highway Surveyors—Henry W. Horton, Howard E. Horton, George L. Horton.

## CHURCHES

Baptist, Main Street.

Christian, West Dighton.

First Congregational, Brick Church, Centre Street.

Methodist Episcopal, Main Street, Dighton

Methodist Episcopal, North Dighton (Taunton)

Smith Memorial Hall, Main Street, Dighton. Presented to the Unitarian Society by Alfred Smith. Dedicated September, 1889.

St. Joseph's (Catholic) Spring, North Dighton.

Saint Paul (Episcopal) North Dighton.

St. Peter's (Catholic) Main, Dighton

Unitarian, Elm Street, Dighton

## PUBLIC SCHOOL DEPARTMENT

North Grammar—Lestina M. Goddard.

North Intermediate A—Florence T. Young.

North Intermediate B—Melaney C. White.

North Primary A—Dorothy K. Robinson.

North Primary B—Harrie S. Camp.

W. Irving Peirce

175 No. Main St., Fall River

W. Irving Peirce & Son, Inc.

3 Bank Street, Attleboro

Wall Papers and Paints

THE SURPRISE STORE

135-139 Pleasant St.

Troy Bldg.

Fall River

Trousers,

Hats,

Caps,

Men's and

Boys' Furnishings

Exclusive Line of Trunks and Leather Goods

Biggest Line of

Fall River,  
Massachusetts

FALL RIVER'S LIVE STORE

The Steiger-Cox Co.

# Bostock Furniture Co. HOME OF Herald Ranges and Victrolas

10-12 Trescott St., Taunton, Mass.

172 DIGHTON DIRECTORY

- South Grammar—Belle D. Rogers.
- South Intermediate A—Helen H. Lane.
- South Intermediate B—Amy M. Crowell.
- South Primary A—Edith V. Goff.
- South Primary B—Mabel W. Emery.
- Broad Cove—A. Estelle Jones.
- Flat Rock—Eleanor Babbitt
- Fish—Florence Reed.
- Williams—Emma F. Chase.
- Brick—Anna C. Lawlor.
- Segreganset—Cora Dinsmore.
- Teacher of Music—Nettie F. Hamant.

### POST OFFICES DIGHTON

Charles W. Cole, Postmaster. Mails arrive—8.00 A. M., 6.00 P. M. Mails close—7.45 and 11.45 A. M.; 5.45 P. M.

### NORTH DIGHTON

Charles H. Walker, Postmaster; Viola E. Card, Assistant. Mails arrive—7.15 and 8.30 A. M.; 6.30 P. M. Mails close—7.45 A. M. and 12 M.; 6.00 and 7.00 P. M.

### SEGREGANSET

Mrs. M. D. Lane, Postmaster. Mails arrive—8.00 A. M.; 6.00 P. M. Mails close—8.00 A. M.; 6.00 P. M.

### PUBLIC LIBRARY

Established 1894. Contains about 5,000 volumes. Librarian, Mrs. Lydia J. Cole.

Trustees—Dwight F. Lane, E. Ellsworth Lincoln, Philip K. Bowden.

### SOCIETIES I O O F M U

Loyal Pilgrim Lodge No. 6645, North Dighton.

### I O O L M U

Loyal Priscilla Lodge No. 29, North Dighton.

### W C T U

Meets second Thursday afternoon in each month.

### P O F H

Dighton Rock Grange No. 314, meets first and third Tuesdays of each month

**CHARLES C. COOK** District Agent TRAVELERS INSURANCE CO.  
Hartford, Conn.

109 South Main Street  
FALL RIVER, MASS. For the Following Branches: Life, Accident, Health, Liability, Burglary, Boiler, Engine, Plate Glass, Automobile, Group Life, Accident and Health

**JOHN F. STAFFORD & CO.** SUCCESSORS TO **CHACE & STAFFORD**  
**Money to Loan** 32 Bedford Street **Insurance**  
 Fall River, Mass.

SWANSEA DIRECTORY

173

**SWANSEA STREET DIRECTORY**

Baptist (N S) from Providence Rd to Rhode Island line  
 Bark (E S) from Marvel to Somerset line  
 Bay View Avenue easterly from Ocean Grove ave (O G)  
 Beach Avenue from Ocean View Ave to Puffer Ave (O G)  
 Buffinton from Bark to Somerset line  
 Bushee Road from Providence Rd to Rhode Island line  
 Calef Avenue off Gardner Neck rd (S S)  
 Cedar from Wilbur Ave to Milford  
 Cedar Avenue from Ocean ave to Puffer ave (O G)  
 Chace Avenue from Two Mile Purchase rd to Rehoboth line  
 Cliff Avenue off Gardner Neck rd (S S)  
 Cole from Ocean Grove ave to River ave (S S)  
 Eastern Avenue from Ocean View ave to Puffer ave (O G)  
 Elm from Swansea ave to Somerset line  
 Gardner Neck Road from Mill to Gardner Neck  
 Haile's Hill Road from Marvel to Mill  
 Hortonville Road or Mill from Gardner Neck rd to Rehoboth  
 line  
 Hot and Cold Lane (E S) from Swansea ave to Somerset line  
 Juniper Avenue from Ocean View ave to Puffer ave (O G)  
 Locust from Mill to Reed  
 Long Beach between Gardner Neck (S S) and River rd (T)  
 Main or Swansea Avenue from Mill and Gardner Neck rd to  
 Bark  
 Maple from Wood to Pearse  
 Marvel from Mill to Somerset line  
 Mason from Providence rd to Rehoboth line  
 Milford from Mill to Maple  
 Mill or Hortonville Road from Gardner Neck rd to Rehoboth  
 line  
 Miller's Lane off Elm at Somerset line  
 Neptune Avenue from Ocean Grove ave to Bay View ave (O G)  
 North Road from Locust to Rehoboth line

**SHOP AT McWHIRR'S** Fall River's Greatest Store  
**COMPLETE OUTFITTERS** for  
 the Home

Deming Water Systems, Hand and Power Pumps, Gasoline and Oil Engines, Aeromotor and Eclipse Windmills,  
 Tanks and Towers, Wood Sawing Outfits  
**CHARLES J. JAGER CO.** 33 CANAL STREET  
 Providence, R. I.

**JOHN CASEY**  
435 South Main Street  
FALL RIVER

**PIANO DEALER :- REPAIRING AND POLISHING  
PATHE TALKING MACHINES & RECORDS  
Actions, Sounding Boards & Keys Repaired  
Restranging, Regulating and Tuning  
Manufacturing of Fine Piano Polish**

174

SWANSEA DIRECTORY

Oak from Wood to Locust  
Ocean Grove Avenue from Gardner Neck rd to the water  
Ocean View Avenue off Wilbur ave  
Pearse Road from Maple to Touisset Post Office  
Providence Road or Fall River Road from Maple to Seekonk  
line  
Puffer Avenue off Ocean View ave (O G)  
Purchase or Spring from Chace ave along Rehoboth line  
Reed from Wood to Rehoboth line  
River Avenue from Ocean Grove ave (O G)  
River Road from Touisset Post Office to Rhode Island line  
Riverside Avenue from Gardner Neck rd to the water  
Riverside Avenue from Ocean Grove ave to Bay View ave (O G)  
Seaview Avenue from River rd to the water  
Sharps Lot Road from Swansea ave to Marvel  
Short (N S) from Providence rd to Baptist  
Spring or Purchase from Chace ave along Rehoboth line  
Sunny Slope Avenue from Ocean Grove ave to Bay View ave  
(O G)  
Swansea Avenue or Main from Mill to Bark  
Taft Avenue from Milford  
Touisset Avenue from River rd to the water  
Two Mile Purchase Road from Marvel along Dighton line  
Vinnicum from Providence rd to Locust and Reed  
Walker from Providence rd to Rehoboth line  
Warren Avenue (N S) from Providence rd to Barrington  
(R I) line  
Warren Road from Maple and Pearse ave to Rhode Island line  
Wilbur Avenue from Rhode Island line to Somerset line  
Wood Avenue from Swansea ave to Swansea Dye Works  
Wood from Providence rd to Mill

---

**JOHN P. SLADE & SON REAL ESTATE  
MORTGAGES**

57 No. Main Street, FALL RIVER, MASS.

Eel-Skin Roofing  
Automobile  
Accessories

THE  
**PIERCE**  
Hardware Co.  
Taunton, Mass.

Water Systems  
Pumps

SWANSEA DIRECTORY

175

# GEO. L. CLAFLIN COMPANY

62-72 SOUTH MAIN ST., PROVIDENCE, R. I.  
4852 UNION ST., ATTLEBORO, MASS.

**Wholesale and Retail Druggists**

**Jewelers' and Mill Supplies, Laboratory Apparatus**

Druggists' and Chemists' Balances and Weights: Educational and  
Scientific Supplies: Surgical Instruments and Hospital Furniture

ALL DRUG STORE GOODS

## SWANSEA DIRECTORY

### ABBREVIATIONS

Ag, agricultural; agt, agent; asst, assistant; ave, avenue; bds, boards; bldg, building; blk, block; cor, corner; clk, clerk; com trav, commercial traveler; E S, East Swansea; emp employee; H, Hortonville; h, house, or home; ins, insurance; lab, laborer; mfr, manufacturer; N S, North Swansea; O G, Ocean Grove; pl, place; P O post office; prof, professor; prop, proprietor; rd, road; S C, Swansea Centre; s r, summer residence; S S, South Swansea; T, Touisset. After the name of a street the word "street" is omitted.

Adam Joseph M (Sylvia) farmer h Maple (S S)  
Agrela Manuel h Haile's Hill rd  
Allen Albert farmer h Providence rd  
Allen Ellen P h off Warren ave (N S)  
Allen Laura E nurse Swansea ave h do  
Allen Orville H moulder h Mill  
Almy Albert B farmer h Main  
Amarells John (Susan) farmer h Bark  
Angell William H (Charlotte B) hardware (Warren R I) h  
River rd (T)  
Anthony Harold H farmer h Gardner Neck rd  
Anthony Noel (Prov) bds F G Arnold's (T)  
Anthony Philena W widow Franklin W h Milford rd

Everything for the Automobile      Best of Stock      Lowest Prices  
**THE CONGDON & CARPENTER CO.**

58 to 68 Fourth Street,  
Gen. Steel Sheet Metals

Fall River  
Paint. Oil and Varnishes

ATTLEBORO,  
Agricultural Chemicals  
MASS.

Nitrate Soda, Paris Green, Black Leaf "40",  
Hellebore, Whale-Oil Soap, Arsenate Lead,  
Sulphate of Copper, Bordeaux Mixtures,  
(Blue Vitriol) Pyrox

**A. J. BARKER CO.** One of the oldest and largest drug stores in this section. We treat our customers well.

17-19 MAIN ST., TAUNTON

Est. 1849

176

SWANSEA DIRECTORY

Fall River,  
Massachusetts

FALL RIVER'S LIVE STORE

The Steiger-Cox Co.

- Anthony Robert L (Eliza S) furniture (Prov) h Pearse rd (T)  
 Anthony Walter F (Emma F) farmer h Milford  
 Archibald Edmund L h Gardner Neck rd (S S)  
 Arnold Arthur E (Eloise K) carpenter and painter Maple h do  
 Arnold Ernest O farmer bds Frank J Arnold's  
 Arnold Frank J (Alice T) market gardener Gardner Neck rd (S S)  
 Arnold Franklin G farmer h Pearse rd (T)  
 Arnold Harold G (U S N) bds John R Wood's  
 Arnold Louis M (Julia) bartender h Walker (N S)  
 Arnold Mary W bds Franklin G Arnold's  
 Arnold Preston H clerk (Prov) bds F G Arnold's (T)  
 Arruda Correirra M farmer h Bark  
 Arruda Julia bds Manuel Arruda's  
 Arruda Manuel (Mary C) farmer h Bark
- Babcock Frederick K (Edith M) painter h Swansea ave  
 Babcock Hiram B wheelwright bds Frederick K Babcock's  
 Baer Adolph farmer h Reed  
 Bailey Helen G bds Mrs Clara Brown's  
 Baker D Frank (Claribel) cattle dealer Locust (H) h do  
 Baker Frank P farmer bds D Frank Baker's  
 Baker Harriett M widow Otis A Baker h Providence rd cor Walker (N S)  
 Baker Marion F companion bds Frank N Martin's  
 Baker Myron H (Ada N) butcher h Locust (H)  
 Baker Russell T farmer h Main  
 Baker Samuel L (Florence A) meat cutter h Swansea ave  
 Baker Walter E Rev (Annabel B) pastor 1st Christian Church h Maple (S C)  
 Baldwin William farmer h Haile's Hill rd  
 Baldwin William Jr farmer h Haile's Hill rd  
 Banville Joseph (Marie) farmer h Bark  
 Barney Adelbert G jeweler bds George N Barney's  
 Barney Algernon H (Jessie E) farmer h Providence rd (N S)  
 Barney Gertrude W widow Frank I h Baptist  
 Barney Irving W salesman (Prov) bds Gertrude W Barney's  
 Barney Jerome A jeweler bds Gertrude W Barney's  
 Barney Walter C farmer h Baptist  
 Barry Daniel F moulder bds Thomas E. Barry's

*Taunton Teaming Co*

Long Distance Moving



# FALL RIVER MORRIS PLAN CO. 156 Bank St. Fall River, Mass.

**Loans and Investments Let Us Serve You**

SWANSEA DIRECTORY

177

- Barry David A jobber h Warren ave (N S)  
Barry Edmund R moulder bds Thomas E Barry's  
Barry Ellen M bds T E Barry's  
Barry Ethel E teacher bds Thomas E Barry's  
Barry Katherine L bookkeeper (Prov) bds T E Barry's  
Barry Louis F farmer bds Catherine A Barry's (N S)  
Barry Margaret A jeweler bds Thomas E. Barry's  
Barry Thomas E (Margaret) jeweler h Providence rd (N S)  
Barry Thomas E Jr carpenter bds Thomas E Barry's  
Bassett Samuel (Mary) mill hand h Taft ave  
Beattie Ella L teacher bds Mary Beattie's  
Beattie Mary widow William h Bark  
Beaupre Arthur A bookkeeper (Bristol R I) bds Arthur J  
Beaupre's  
Beaupre Arthur J (Aurora) rubber worker h Ocean View ave  
(S S)  
Bell Ernest S (Ethel M) machinist h Providence rd (N S)  
Belleview Fabien (Arthimese) farmer h Vinnicum  
Bence John W (Harriet E) farmer h Marvel (H)  
Benedict Katherine H widow Edward h Swansea ave  
Berard Arthur C farmer bds Cyprien T Berard's  
Berard Cyprien T (Anna) farmer h Vinnicum  
Berard George P variety store bds Norbert P Berard's  
Berard Hector A variety store Ocean Grove ave (O G) h do  
Berard Nobert P (Delia) farmer h Providence rd  
Berthiaume Henry (Alma) watchman h Ocean View ave (O G)  
Bird Annie H clerk (F R) h Gardner Neck rd (S S)  
Blackburn Arthur mechanic bds John Blackburn's  
Blais Amanda h Providence rd opp Bushee rd  
Blais Cedulie h Providence rd  
Blais Wollaston (Helen) farmer h Oak  
Bliss Benjamin B farmer h Gardner Neck rd  
Bliss Caleb P (Mary A) bookkeeper h Providence rd  
Bliss Genevieve H bds William B Bliss'  
Bliss Lizzie S bds William B Bliss'  
Bliss William B farmer h Gardner Neck rd (S S)  
Borak Habit operative h Sherman ter  
**BORDEN ERIC W** (Caroline C) cashier Massasoit-Pocasset  
National Bank (Fall River) s r Gardner Neck rd (S S)  
(See Page 7)

**JOHN H. ELDRIDGE & CO.** Room 32  
Crocker Bldg.  
INSURANCE OF EVERY DESCRIPTION. Taunton, Mass.

**THE W. E. BARRETT CO.**  
CANAL and WATERMAN STS., PROVIDENCE, R. I.  
Seeds, Farming Tools,  
Fertilizers, Poultry Supplies

**NATIONAL EXCHANGE BANK**

63 Westminster St., Providence

IN BUSINESS OVER 100 YEARS

178

SWANSEA DIRECTORY

- Borden Jefferson (Fall River Iron Works) s r Seaview ave (T)  
 Borden Westall (Fall River Iron Works) s r Seaview ave (T)  
 Bosworth Earl S farmer bds William Bosworth's  
 Bosworth Ichabod (Addie F) farmer h Spring  
 Bosworth Mabel A teacher bds Ichabod Bosworth's  
 Bosworth William (Hester) farmer h New Meadow rd (N S)  
 Bouley Alexander track man h Providence rd  
 Bouley Rose A bds Alexander Bouley's  
 Bowden James h Ocean Grove  
 Bowden Joshua h Ocean Grove  
 Bowden Thomas (Alice L) card stripper h Bay View ave (O G)  
 Bowry John L (Mary) farmer h Warren ave (P O Seekonk)  
 Brackett William H r Ocean Grove  
 Brayton William L S (F R) h Pearse (T)  
 Breault Felix (Vitalene) overseer h Providence rd  
 Breault Honore bookkeeper bds Felix Breault's  
 Brenevais Frank farmer h Bark  
 Britland Joseph E h Ocean Grove  
 Broadhurst Joseph (Sarah) dye works h Milford  
 Broadhurst Mabel A housekeeper Arthur J. Fearnly's  
 Brown Clara B widow William W h Warren rd  
 Brown Clinton O farmer h Main  
 Brown Elizabeth S teacher bds Henry C Brown's  
 Brown Hattie M teacher bds O R Brown's  
 Brown Henry C laborer h Swansea ave cor Wood ave  
 Brown Olive R teacher bds Orlando R Brown's  
 Brown Orlando R (Mary R) farmer h Gardner Neck rd  
 Brown Ossian R clerk bds Orlando R Brown's  
 Brown Philip L farmer bds Orlando R Brown's  
 Buffington Arthur E (Carrie) mason and contractor (New  
 Bedford) s r Cedar ave (T)  
 Buffington Elisha L h Cedar ave (T)  
 Buffington John C (Louisa W) mason and contractor Cedar ave  
 h do (T)  
 Buffington Raymond W (Frances) market gardener (Cedar ave  
 (T) h do  
 Bullanger Arthur (Rose) mill hand h Taft ave  
 Bullanger Theodore teamer bds Arthur Bullanger's  
 Butter Jeannette E widow William D h Garder Neck rd (S S)

**ATHERTON FURNITURE CO.** 37 MAIN STREET  
 TAUNTON

**"A' Good Place to Send Your Friends"**  
 COMPLETE HOUSE FURNISHINGS OF EVERY DESCRIPTION



**- Wordell & McGuire Co. -**  
**81-91 Pleasant St., Fall River**  
**Clothing of Today for Dad and his Lad**

SWANSEA DIRECTORY

179

- Cabral Daniel farmer bds Joseph M Cabral's  
 Cabral John H (Flora A) mill hand h off Gardner Neck rd  
 (S S)  
 Cabral Joseph M (Mary S) farmer h Locust  
 Cabral Manuel farmer h Bark  
 Cabral Manuel (Mary) farmer h Providence rd (N S)  
 Callis David M (Frances) postmaster and station agent Pearse  
 (T) h do  
 Campbell Andrew P (Annie L) supt town farm h Wood  
 Campbell J Arthur farmer h Wood  
 Campbell Lauraetta music teacher bds Andrew P Campbell's  
 Campbell Malcolm (Isabella) carpenter h Ocean Grove ave  
 (S S)  
 Caron Joseph laborer h North rd  
 Caron Lawrence laborer h (S S)  
 Case Julia widow George h Warren rd  
 Case Mary A bds Elizabeth R Stevens'  
 Casey Frederick F (Viola) laborer h Maple  
 Cestodia Antonio Jr (Evelyn) farmer h Sharp's Lot rd  
 Chace Andrew (Mary E) market gardener Chace ave h do  
 Chace Anthony F farmer h Pearse rd  
 Chace Benjamin A (Harriet E) grocer Ocean Grove ave h do  
 Chace Benjamin S (C Estelle) farmer h Bark  
 Chace Charles A (Adaline F) pres N E Tank & Tower Co  
 Everett h Gardner Neck rd (S S)  
 Chace Charles D fireman bds Sidney A Chace's  
 Chace Charles F farmer bds Frank Chace's  
 Chace Charles H (Annie R) farmer h Bark  
 Chace Charles L (Mabel E) market gardener Chace ave h do  
 Chace Clifford G poultry man bds Charles Chace's  
 Chace Clinton teamster bds John F Chace's  
 Chace Ethalyn B bds Nathan G Chace's  
 Chace Ethalyn L bds Andrew Chace's  
 Chace Fenton M chemist bds Benjamin F Chace's  
 Chace Frank (Carrie A) fisherman h River ave opp Cole (O G)  
 Chace Frank A (Annie L) h Gardner Neck rd (S S)  
 Chace George farmer h Gardner Neck rd  
 Chace George M (Marion) poultry h Bushee rd  
 Chace Gilbert W (Bessie F) farmer h Cedar ave (T)  
 Chace Henry H mason bds Sarah Chace's

**The Robertson Motor Car Co.**  
 Cadillac and Oldsmobile Distributors for Southern Massachusetts  
 Main Office, TAUNTON  
 Branches, ATTLEBORO, FALL RIVER, NEW BEDFORD  
**TIRES**  
**EVERYTHING FOR YOUR CAR**  
**OILS**

**W. Irving Peirce**  
 175 No. Main St., Fall River

**W. Irving Peirce & Son, Inc.**  
 3 Bank Street, Attleboro

**Wall Papers and Paints**

**O. H. Farley, Inc.** *No Charge to Our Patrons*  
**Undertaker** *For Use of*  
 33 Summer St., Taunton Phone 2010 **Funeral Home**

Fall River,  
Massachusetts

FALL RIVER'S LIVE STORE

The Steiger-Cox Co.

180

SWANSEA DIRECTORY

- Chace Howard Earle (Edith M) farmer h Bark off Swansea  
ave  
 Chace Irving J farmer bds Andrew Chace's  
 Chace Jesse K (Mary E) farmer h Mill  
 Chace John F (Nellie L) general contractor Bark h do  
 Chace Lillian widow Joseph S h Elm  
 Chace Leonard farmer h Bark  
 Chace Leroy J (Mary E) farmer h Chace ave cor Two Mile  
Purchase rd  
 Chace Louis B violinist bds S A Chace's  
 Chase Nathan G (Addie L) market gardener Bushee rd h do  
 Chace Raymond A farmer bds Frank Chace's  
 Chace Ruth G clerk bds Sydney A Chace's  
 Chace Sydney A driver bds Benjamin A Chace's  
 Chace Simeon A farmer h Bark  
 Chace William W (Catherine R) marble and granite works  
Hot and Cold lane h do  
 Chagnon Adelard (Dellia) carpenter h Milford rd  
 Church James H (Harriet M) ins (Pawtucket) s r Seaview  
ave (T)  
 Clark Ida M h Warren ave (P O Seekonk)  
 Clark John (Hattie) blacksmith Milford h do  
 Clark Washington B farmer h Warren ave (P O Seekonk)  
 Cleaveland J Oscar carpenter h Providence rd  
 Clement Charles h Ocean Grove  
 Clement John S h Ocean Grove  
 Coldwell Ethel Joseph Coldwell's  
 Coldwell Joseph (Esther R) supt (N B) h Gardner Neck rd  
 Cole Abbie B dressmaker Milford bds Sarah A Cole's  
 Cole Albert W (Mary H) (Cole Bros) h Providence rd  
 Cole Bros (Louis H and Albert W) groceries and provisions  
Maple  
 Cole Ida L bookkeeper (Cole Bros) bds Sarah A Cole's  
 Cole Louis H (Edith S) (Cole Bros) h Maple  
 Cole Mary H Mrs h n Milford  
 Cole Sarah A widow William H h Milford rd  
 Cole Warren A (Lottie H) trav salesman h Swansea ave  
 Coons Frank (Catherine) driver h Ocean Grove ave (S S)  
 Cornell Evérett F (Annie T) h Ocean Grove  
 Corriea Manuel farm hand bds Andrew P Campbell's

**James Sunderland & Son Co.**  
**COMPLETE HOME FURNISHERS**

*We Pay Your Carfare*  
*Cash or Credit*

1381 South Main Street

(Globe Corner)

Fall River, Mass.

**JOHN F. STAFFORD & CO.** SUCCESSORS TO **CHACE & STAFFORD**  
**INSURANCE** 52 Bedford St. **REAL ESTATE**  
 Fall River, Mass.

SWANSEA DIRECTORY

181

NEW ENGLAND'S GREATEST VALUE-GIVING DEPARTMENT STORE  
**THE OUTLET CO., PROVIDENCE**

- Cote Amelia h Bark  
 Cote Joseph M farmer h Bark  
 Cottle Byron W h Ocean Grove  
 Couchaine Euclid (Eliza) laborer h Bark  
 Coupe Ralph (Sarah) machinist h Mill n Milford  
 Coupe William wireman bds Ralph Coupe's  
 Creaser Thomas (Ellen) farmer h Mill  
 Crittenden Mary A dressmaker h Gardner Neck rd (S S)  
 Crittenden Roland A painter Gardner Neck rd (S S) h do  
 Crittenden Sydney K (Etta B) florist Gardner Neck rd (S S)  
 Cudence Manuel (Marie) farm hand h Bark  
 Cunha Manuel (Escolastica) mill hand h Milford  
 Cuurcheena Euclid (Eliza) laborer h Bark
- Dailey John E h Gardner Neck rd (S S)  
 Dark Frederick J Rev pastor Baptist Church h Baptist (N S)  
 Darling Frederick E foreman (F R) s r Touisset ave (T)  
 Darling Wildes clerk (F R) bds Frederick E. Darling's  
 Davis Elijah G Capt retired h Gardner Neck rd (S S)  
 Davis Frank E oysters and clams Warren rd h do  
 Davis Hannah M widow Jonathan h Wilbur ave (S S)  
 Davis Harriet E h Maple  
 Davis Hazel M clerk bds Robert M Davis'  
 Davis Job L (Mabel E) ice cream etc Pearse rd (T) h do  
 Davis Jonathan Jr (Lillian M) milkman h Gardner Neck rd  
 (S S)  
 Davis Leroy A (Gertrude) grocer Swansea ave h do  
 Davis L M emp (F R) h Gardner Neck rd (S S)  
 Davis Marguerite bds Frank E Davis'  
 Davis Robert M (Nellie) carpenter h Milford  
 Davis Winnefred R bds Hannah M Davis'  
 DeBlois Henry D (Carrie N) foreman h Swansea ave  
 Demarco Michael (Delia) h Sherman ter  
 Desmarais Calixte (Rosaline) milkman h Swansea ave  
 Despres Wilfred (Parmelia) rubber worker h Eastern ave (S S)  
 Doane Edward B farmer h Gardner Neck rd  
 Donnelly James A mason and contractor (F R) s r Gardner  
 Neck rd (S S)  
 Doran William farmer h Bark  
 Dorian Philippe (Alphonsine) mill hand h Bark

**Shop in Fall River** SHOP AT McWHIRR'S  
 Where every dollar that is spent  
 brings its full measure of value

**INSURANCE - - REAL ESTATE**  
 DO BUSINESS WITH  
**RANDALL DEAN & CO.**  
 ROOM 38, CROCKER BUILDING  
 TAUNTON

**James E. Lewis** "EVERYTHING FOR THE OFFICE"  
 The Complete Furnishing of Offices,  
**OFFICE OUTFITTER** Schools, Halls and Public Buildings  
 24 Main St., Taunton, Mass. **Typewriters Sold, Rented, Exchanged**

182

SWANSEA DIRECTORY

Dorian Philippe Jr painter bds Philippe Dorian's  
 Douglas Everett R farmer bds O R Douglas'  
 Douglas Oscar R (Carrie A) farmer h Locust (H)  
 Drown Royal C caretaker h Providence rd cor Warren ave (N S)  
 DuBois Alexis h Ocean Grove  
 DuBois Alfred h Ocean Grove  
 Duckworth Absolam farmer h Haile's Hill rd  
 Duckworth Walter (Margaret) fixer h Haile's Hill rd  
 Durand Adelard (Mary L) laundry Ocean Grove ave (S S)  
 h do  
 Dyer Theresa J Mrs (Acushnet) s h Touisset  
  
 Easterbrooks George C produce (F R) h Mill (H)  
 Easterbrooks George E (Mary E) mason h Providence rd  
 Easterbrooks William E clerk (Prov) h Pearse rd (T)  
 Eddleson Harry h Ocean Grove  
 Eddy Almira widow Frank h Warren rd  
 Eddy David F (Minnie F) conductor h Mill  
 Eddy Ernest S farmer h Providence rd  
 Eddy Frank R (Mabel) oysterman h Mill  
 Eddy Herbert E farmer h Providence rd  
 Eddy Hiram F farm hand bds David F Eddy's  
 Eddy John B (Ann) piano tuner Warren rd cor Pearse h do  
 Eddy Nancy M widow Hiram h Mill  
 Eddy Robert P (Hazel F) salesman bds Samuel L Baker's  
 Eddy Ruth B teacher pianoforte Warren rd cor Pearse  
 Edwards David (Ruth A) farmer h Baptist (N S)  
 Emery Arthur R (Mary) h Gardner Neck rd  
 Emery Edwin A (Josephine) contractor h Gardner Neck rd  
 Emery Harold E (Lottie B) carpenter h Gardner Neck rd  
 Emery William H (Edith B) ice h Gardner Neck rd  
 Evans Bailey W (Elizabeth L) poultry etc Pearse rd (T) h do  
  
 Farrell Charles mason h Ocean View ave (S S)  
 Fenner Edward T (Julia) clerk bds George W Fenner's  
 Fenner George W wheelwright Walker (N S) h do  
 Ferrent Horace S (Lydia) butcher Providence rd h do  
 Ferrier Manuel R (Rosie) farmer h Sharps Lot rd  
 Fielden Alfred (Grace A) (Fielden Bros) (F R) h Gardner  
 Neck rd (S S)

---

**JOHN P. SLADE & SON** REAL ESTATE  
 MORTGAGES

57 No. Main Street, FALL RIVER, MASS.

FARMING TOOLS  
SEEDS  
SPRAYERS

THE  
PIERCE  
Hardware Co.  
TAUNTON, MASS.

ENGINES  
SAW RIGS  
SILOS

SWANSEA DIRECTORY

183

Fielden John (Fielden Bros) (F R) h Gardner Neck rd (S S)  
Fielden William farmer h Gardner Neck rd  
Fillassey James (Annie) farmer h Warren ave (N S)  
Fish Charles F (Emily V) bookkeeper h Gardner Neck rd  
(S S)  
Fish Charles J farmer bds Charles F Fish's  
Fisk Flossie M bds George W Fisk's  
Fisk Frank R (Gertrude) steam fitter h Mill  
Fisk Fred G (Lizzie) fireman h Mill  
Fisk George W (Mary) retired h Mill  
Fiske Norman R farmer h Hortonville rd  
Fletcher Elizabeth weaver bds William Fletcher's  
Fletcher William (Margaret) farmer h Bark  
Fontaine Manuel (Annie) farmer h off Spring  
Forbes Benjamin (Philomena) farmer h Bark  
Forbes Peter farmer bds Benjamin Forbes'  
Frediad John (Maide) farmer h Chace ave  
Fuller Harry (Elizabeth) clerk (Providence) s r River rd (T)  
Furness Joseph (Margaret) farmer h Miller's lane (P O Som-  
erset)  
Furtado Mariano bds Myron Furtado's  
Furtado William S farmer bds Myron Furtado's  
Gaffney Thomas laborer h Sharp's Lot rd  
Gage Mary A widow Lewis F h Bark  
Gammons Charles A (Emma) tinsmith (F R) h Gardner Neck  
rd  
Gardner Arnold D (Edith M) deputy sheriff Elm h do  
Gardner Arthur R clerk bds Emma E Gardner's  
Gardner Chester R (Alice C) market gardener h Gardner Neck  
rd (S S)  
Gardner David B mail carrier bds Arnold D Gardner's  
Gardner Edwin C emp (F R) bds Arnold D Gardner's  
Gardner Edwin C farmer h Gardner Neck rd (S S)  
Gardner Emma E widow Charles H h Gardner Neck rd  
Gardner Francis L (Etta L) market gardener h Gardner Neck  
rd (S S)  
Gardner Frank M clerk bds D A Cummings'  
Gardner Frederick I (Isabel W) farmer h Providence rd  
(N S)

Wholesale and Retail Dealers in  
FIELD and GARDEN SEEDS,  
FARM IMPLEMENTS, FEE-  
TILIZERS, PENINSULAR PAINTS,

**W. G. PEARSE & CO.**  
129 to 135 SECOND STREET

**GEO. L. CLARLIN COMPANY**  
ATTLEBORO, MASS.

**JEWELERS' AND MILL SUPPLIES**  
ACIDS, CHEMICALS, PAINTS and OILS

Fall River,  
Massachusetts

FALL RIVER'S LIVE STORE

The Steiger-Cox Co.

- Gardner Helen R bds Emma E Gardner's  
 Gardner Henry A retired h River rd (T)  
 Gardner Howard S (Edith B) farmer h Gardner Neck rd (S S)  
 Gardner Ida M h Gardner Neck rd (S S)  
 Gardner John C (Ida M) farmer h Gardner Neck rd (S S)  
 Gardner Lois I bds Emma E Gardner's  
 Gardner Maud P bds Preston H Gardner's  
 Gardner Nathan Mrs h Milford  
 Gardner Orrin A state visitor Lyman School bds H A Gardner's  
 Gardner Preston H (Mollie) vice pres R I Hospital Trust Co  
 (Providence) s h Pearse (T)  
 Gardner Samuel R (Sylvia A) farmer h Gardner Neck rd (S S)  
 Gardner Sylvia J died July 15 1917  
 Gardner Victor farmer h Hortonville rd  
 Gardner Willard C farmer h Pearse rd (T)  
 Gardner William W (Josephine C) teacher (Prov) h River rd  
 (T)  
 Gardner T Williard (Elizabeth C) cotton broken (F R) h  
 Cedar ave (T)  
 Gauthier Edward (Evelina) grocer Providence rd (N S) h do  
 Gay Mary J widow Ebenezer h Marvel  
 Gersch Herman W (Abbie C) cashier (Prov) h Gardner Neck  
 rd (S S)  
 Gersch William H (Hattie) farmer h Walker  
 Gifford Edmund W mason bds Frank W Gifford's  
 Gifford Frank W (Ethelyn L) mason h Wilbur ave (S S)  
 Gifford William H (Nora B) supt (Boston) h Milford  
 Gilchrist Berkley E (Ella M) supt h Gardner Neck rd (S S)  
 Goff Merrick merchant (Prov) s r Seaview ave (T)  
 Goss Edward (Emma L) reed worker h Gardner Neck rd (S S)  
 Goss Henry E farmer bds Edward Goss'  
 Goyette Adolph (Mary) h off Ocean Grove ave  
 Gray Alexander S (Margaret L F) auditor h Gardner Neck rd  
 (S S)  
 Gray Clarence W (Patience) salesman h Reed  
 Gray Don H farmer h Haile's Hill rd  
 Gray Etta M widow Richmond C h Reed  
 Gray Franklin salesman (F R) bds Lewis S Gray's  
 Gray Lewis H (Hattie L) R F D carrier h Elm cor Swansea ave

*Taunton Teaming Co*

Truckmen and Riggers



# FALL RIVER MORRIS PLAN CO. 156 Bank St. Fall River, Mass.

**Loans and Investments**      **Let Us Serve You**

SWANSEA DIRECTORY

185

**GRAY LEWIS S** (Henrietta) livery and sale stable autos auctioneer and real estate main and Reed h do (See page 47)

Gray Marjorie L bds Etta M Gray's

Gray Percy G auctioneer bds L S Gray's

Griffin James (Mary) line man h Mill (S C)

Grime Clifford B h Gardner Neck rd

Guilmette Alphonse mill oper St Michaels ave

Guilmette Mary mill oper St. Michaels ave

Guilmette Philip mill oper h St Michaels ave

Hadfield William farmer h Elm

Hale Daniel farmer bds W J Hale's

Hale Mary B widow Daniel h Locust (H)

Hale William J (Mary A) farmer h Locust (H)

Halko Michael farm hand bds Elmer K Pierce's

Hall Edgar S (Annie) poultry h Mill

Hall Robert A (Lena) loom fixer h Mill

Hall William farmer h Hortonville rd

Halliday Frederick B hardware (E Prov) s r Seaview ave (T)

Halliday Byron clerk bds Frederick B Halliday's

Halliday Grace clerk bds Frederick B. Halliday's

Halliday Howard clerk bds Frederick B. Halliday's

Halliday Mabel clerk bds Frederick B Halliday's

Halliday Raymond clerk bds Frederick B Halliday's

Hambly Eugene W (Ida) bleacher h Elm

Hambly Raymond W farmer bds Eugene Harmly's

Hampson M Ella h Gardner Neck rd (S S)

Hampson Robert lawyer h Gardner Neck rd (S S)

Hanscom William E (Alexanderina) h Gardner Neck rd (S S)

Hanson Alfred E farmer h Gardner Neck rd

Hardy Harry F (Susan W S) mgr Maine Creamery (Prov) s r Pearse rd (T)

Hargraves Benjamin T farmer h Elm

Harrison James A (Ellen) painter h Sunny Slope ave (S S)

Hartford Clare A widow Albert M h Gardner Neck rd (S S)

Harvey Henry (Margaret A) farmer h Gardner Neck rd

Haslam Alfred H retired h River ave (O G)

Hathaway Charles F (Bertha) painter Swansea ave h do

Hawkins Cornelius S (Emily) bank teller h Swansea ave

Haydock Benjamin (Ann) gardener h Long Beach (T)

**JOHN H. ELDRIDGE & CO.** Room 32  
Crocker Bldg.

**INSURANCE OF EVERY DESCRIPTION** Taunton, Mass.

GOOD FURNITURE  
*Low Prices*  
Just say "Charge It!"

FLINT-ADASKINS FURNITURE CO.  
245 Weybosset Street, Providence, R. I.

MODEL GRAND RANGES  
*Pathe & Victor*  
Phonographs

# Demand Oliver Johnson & Co.'s PAINTS

Buy of Your Dealer or at 18-24 Custom House St., Providence, R. I.

186

SWANSEA DIRECTORY

Haydock Benjamin P fisherman bds Benjamin Haydock's  
Haydock Isabel mill hand bds Benjamin Haydock's  
Hayes Ernest G (Eliza) machinist h Milford rd  
Hayes Matthew C farmer bds Ernest G Hayes'  
Hazelhurst Richard (Sarah M) farmer h Chace ave  
Hazen George W (Mabel G) foreman h Marvel (H)  
Henry James W (Anna M) janitor Stevens school h Swansea  
ave cor Gardner Neck rd  
Herbert Andrew motorman bds Mrs Minnie Gifford's  
Hickey John died June 9 1918  
Hicks J Newton tax collector and farmer J G Hicks' Milford  
Higney Joseph F (Catherine A) constable h Bark  
Higney Kathryn teacher bds Joseph F Higney's  
Hilton John D (Elizabeth) physician Swansea ave h do  
Hodgkinson Francis (Annie) farmer h Wood  
Hogarth Joseph (Lillian) laborer h Mills  
Hope Charles E laborer bds Mrs Minnie M Gifford's  
Hope Henry F farmer h Elm nr Somerset line  
Horton Alvah H farmer h Hortonville rd  
Horton Charles D farmer h off Mill (H)  
Horton Dexter E (Carrie) farmer h Providence rd (N S)  
Horton Emma E widow Edward A h Warren ave (N S)  
Horton Frank farmer h Locust  
Horton Frederick W (Ethel E) operative h off Mill (H)  
Horton George M B farmer h Locust  
Horton Irving W (Lina) laborer h off Mill  
Horton Melvin B cotton broker (F R) s r Gardner Neck rd  
(S S)  
Houghton John E (Mary G) blacksmith (F R) h Cliff ave (S S)  
Howard Emma L s r private way to Point Pleasant (S S)  
Howarth John H farmer h Bushee rd  
Howarth John H farmer bds John J Howarth's  
Howarth John J (Alice A) farmer h Marvel  
Howland J Leonard jeweler h Providence rd (N S)  
Hoy James (Mary J) h Gardner Neck rd (S S)  
Hoy J Clifton farmer bds James Hoy's  
Hughes Oscar L (Georgianna) farmer h Pearse (T)  
Hunt Arthur L (Charlotte) carpenter h Milford rd  
Hunt Elsie M teacher bds William L Hunt's  
Hunt Wilfred P farmer bds William L Hunt's

**ATHERTON FURNITURE CO.** 37 MAIN STREET  
TAUNTON

"A GOOD PLACE TO TRADE"

*Columbia Grafonolas*

*Player Pianos*

MOQUIN & FONTAINE CO. SHOES :: HOSIERY  
THREE BIG STORES  
FALL RIVER



**- Wordell & McGuire Co. -**  
**81-91 Pleasant St., Fall River**  
**Clothing of Today for Dad and his Lad**

SWANSEA DIRECTORY

187

Hunt William L (Eliza) carpenter and contractor Milford h do  
 Huskins Stephen H farm hand h off Spring

Ingalls Georgia A h Maple

Jaques Manuel S (Annie) farmer h Sharps Lot rd  
 Jeff Phillip (Josephine) motorman h Milford rd  
 Johnson J N (Prov) s r Gardner Neck rd (S S)  
 Johnson J Volen (Londora V) bookkeeper (Prov) h Gardner  
 Neck rd (S S)

Jones Alice A housekeeper Rev Wynne J Jones  
 Jones J Wynne Rev rector Christ Church h Main  
 Jones Thomas J (Ella A) emp Elizabeth R Stevens' h Swansea  
 ave

Jones William H (Margaret A) farmer h Mill (H)  
 Jordan Clark E farmer h Warren ave (P O Seekonk)  
 Jordan William F h Providence rd (N S)

Kellogg Emery C (Edith M) physician Elm h do  
 Kershaw Edwin P (Maude A) bookkeeper h Gardner Neck rd  
 (S S)

King Manuel (Ada) farmer h Wood  
 Kingsley Charles E (Lena P) farmer h Providence rd  
 Kingsley Martha G h Providence rd  
 Knight George longshoreman h River ave (O G)

Laforest Sylva M farm hand bds Maxime Sevigny's  
 Lafrance Louis (Laura) farmer h Swansea ave  
 Lafrance Louis P bleacher bds Louis Lafrance's  
 Lane Esther bds Wallace R Lane's  
 Lane John bds Wallace R Lane's  
 Lane Josephine bds Wallace R Lane's  
 Lane Wallace R (Gertrude W) attorney (Chicago Ill) s r  
 Pearse rd (T)

Lavoie Alexander farmer h Chace  
 Lavoie Anthony (Marteline) farmer h Bark  
 Lavoie Eugenia farmer h Bark  
 Lavoie Ernest (Anna) farmer bds Anthony Lavoie's  
 Lavoie Andre farmer h Oak  
 Lawton Charles F laborer h Sharp's Lot rd

**W. Irving Peirce**  
 175 No. Main St., Fall River

**W. Irving Peirce & Son, Inc.**  
 3 Bank Street, Attleboro

**Wall Papers and Paints**

**THE SURPRISE STORE**  
 135-139 Pleasant St. Troy Bldg. Fall River  
**Exclusive Line of Trunks and Leather Goods**  
 Biggest Line of Trousers, Hats, Caps, Men's and Boys' Furnishings

Fall River,  
Massachusetts

FALL RIVER'S LIVE STORE

The Steiger-Cox Co.

# Bostock Furniture Co.

10-12 Trescott St., - Taunton, Mass.

HOME OF

Herald Ranges and Victrolas

188

SWANSEA DIRECTORY

Lawton Effie A bds Fannie W Lawton's  
Lawton John E (Clara H) farmer h Sharp's Lot rd  
Lawton Raymond (Avis E) farmer h Sharp's Lot rd  
LeBlanc Simon (Sarah E) mill hand h Ocean View ave (S S)  
Le Page Alfred (Valeda) farmer h Bark  
Letendre John B (Fedemin) farmer h Haile's Hill rd  
Levesey Josephine E widow John h Sharp's Lot rd  
Lincoln Ernest W farmer bds W N Lincoln's  
Lincoln William N (Ida F) farmer h Bark  
Lindberg Nels E (Carrie) farmer h Read (S C)  
Loiselle Alfred (Hermoine) farmer h off Marvel  
Lovely William H clerk (Prov) h Pearse rd (T)  
Lowe John farmer h Sharp's Lot rd  
Luther Bertha K bds E T Luther's  
Luther Clarence R (Ella V) poultry h Baptist  
Luther Edward T farmer h Baptist  
Luther Freeborn S (Nellie) laborer h Two Mile Purchase rd  
Luther Joseph G Maple cor Warren rd h do  
Luther Lloyd S (Lina W) painter h Warren ave (P O Seekonk)  
Luther Viola B bds E T Luther's  
Lynch Bridget widow James h Hot and Cold lane  
Lynch Cornelius F (Sarah J) moulder h Swansea ave  
Lynch Daniel D (Elizabeth) moulder h Swansea ave cor Hot  
and Cold lane  
Lynch Edward M farmer h Hot and Cold lane  
Lynch James W (Theresa J) milkman Hot and Cold lane h do  
Lynch John J (Bridget M) moulder h Hot and Cold lane  
Lyon Frank W (Chloe E) farmer h Locust  
  
Macomber Elwood F (Mary) dyer h Mill  
Macomber John W poultry h Gardner Neck rd (S S)  
Macomber J Edwin (Hattie E) carpenter h Wilbur ave (S S)  
Macomber Marion W bds J Edwin Macomber's  
Magree Francis (Caryen) milkman h Swansea ave  
Mahar Daniel farmer h Oak  
Mahar Margaret housekeeper Daniel Mahar's  
Maker Amos F farmer bds W H Maker's  
Maker Calvin D farmer bds W H Maker's  
Maker Elmer A farmer bds W H Maker's  
Maker Emma F bookkeeper bds W H Maker's

**CHARLES C. COOK**

District Agent  
**TRAVELERS INSURANCE CO.**  
Hartford, Conn.

109 South Main Street  
FALL RIVER, MASS.

For the Following Branches: Life, Accident,  
Health, Liability, Burglary, Boiler, Engine,  
Plate Glass, Automobile, Group Life, Accident and Health

**JOHN F. STAFFORD & CO.** SUCCESSORS TO **CHACE & STAFFORD**  
**Money to Loan** **32 Bedford Street** **Insurance**  
**Fall River, Mass.**

SWANSEA DIRECTORY

189

- Maker Ernest H jeweler bds W H Maker's  
 Maker Leonard C bookkeeper bds W H Maker's  
 Maker William H (Ellen A) proprietary medicines Bushee rd  
 h do  
 Mallo John C (Aggie) farmer h Bushee rd  
 Manchester Louis O (Lois A) clerk (F R) h Gardner Neck rd  
 (S S)  
 Manchester Philip H (Bertha M) (Sycamore Dairy Farm) h  
 River rd (T)  
 Marsh Charles E farmer bds Julia W Sherman's  
 Martin Arthur H (Laura G) stableman h Mill  
 Martin Clifford E (Matilda) carpenter h Providence rd cor  
 Short  
 Martin Cyrus (Ada) farmer h Short (N S)  
 Martin Everett L farmer bds Lillian Martin's  
 Martin Frank N (Mary A) retired h Wood ave  
 Martin G Howard (Hattie M) farmer h Locust (H)  
 Martin Harry C (Effe E) poultry h Providence rd  
 Martin Louis D (Mabel P) engineer h Providence rd (N S)  
 Martin Otis A farmer h Baptist (N S)  
 Mason Charles B lawyer (Warren R I) s r Seaview ave cor  
 River rd (T)  
 Mason Francis G farmer h Providence rd  
 Mason Lyman B farmer h Locust  
 Mason Martha E bds Francis G Mason's  
 Mason Mary E bds Francis G Mason's  
 Mason Thomas L (Ida M) farmer h Locust  
 Mason William H (Mary) teamster h Mill  
 Mathewson George A bookkeeper Swansea Dye Works h at  
 Fall River  
 Maxim Sarah K widow William H h Sharp's Lot rd  
 Maxim Willard C peddler h Swansea ave  
 May Alfred H machine tender h Swansea ave  
 Mayo Chester C (Fannie) carpenter h Wilbur ave  
 Mayo Elisha farmer h Wilbur ave  
 Mayo Irving L farmer h Wilbur ave  
 McCallion James C (Marie) farmer h Haile's Hill rd  
 McCreery Marion clerk (Prov) bds Mrs Mary McCreery's  
 McCreery Mary Mrs h River rd (T)  
 McGowan Christopher (Hattie M) engineer h Elm

Deming Water Systems, Hand and Power Pumps, Gasoline and Oil Engines, Aeromotor and Eclipse Windmills,  
 Tanks and Towers, Wood Sawing Outfits  
**CHARLES J. JAGER CO.**  
 Installed by  
 33 CANAL STREET  
 PROVIDENCE, R. I.

**SHOP AT** **Fall River's Greatest Store**  
**McWHIRR'S** **COMPLETE OUTFITTERS for**  
**the Home**

INSURANCE - - REAL ESTATE

DO BUSINESS WITH  
RANDALL DEAN & CO.

ROOM 38, CROCKER BUILDING  
TAUNTON

**JOHN CASEY**  
435 South Main Street  
FALL RIVER

**PIANO DEALER :- REPAIRING AND POLISHING  
PATHE TALKING MACHINES & RECORDS**  
Actions, Sounding Boards & Keys Repaired  
Restranging, Regulating and Tuning  
Manufacturing of Fine Piano Polish

190

SWANSEA DIRECTORY

- McRae Angus (Magdalena M) equipment man h Ocean Grove ave (S S)
- Medeiros Antone (Mary) farmer h Maple
- Medeiros Jesse laborer h Milford rd
- Medeiros Manuel laborer bds Antone Medeiros'
  - Medeiros Mary bds Antone Medeiros'
  - **MELCER RALPH H** treas Swansea Dye Works h at Uncasville Conn (See page 47)
- Mello Frank (Mary) carpenter h Providence rd
- Mello August farmer h off Chace ave
- Mello Manuel farmer h Warren rd
- Mercer Fred clerk (F R) bds P Mercer's
- Mercer James watchman h Wilbur ave (S S)
- Mercer Philip (Wilhemena) plumber h Marvel (H)
- Midwood Brothers grist mill ice etc (George H and James) Wood
- Midwood George H ice etc (Midwood Bros) Wood h do
- Midwood James (Jennie) (Midwood Bros) h Cedar ave
- MILLS ASA A** (Sarah E) president and treasurer R H McWhirr Co (F R) s r Gardner Neck rd (S S) (See foot lines)
- Minville Telesphore milk dealer Bark n Chace ave h do
- Mitchell Clarence F farmer h Providence rd
- Mitchell Frederick R (Swannanoa N) farmer h Gardner Neck rd
- Mitchell Frank M (Lucy) blacksmith Mill h do
- Mitchell Grace bds John R Mitchell's
- Mitchell John R (Minnie M) clam dealer Mill h do
- Mitchell William R farmer h Mill
- Moglia Andrew (Mary C) foreman h Providence rd
- Moglia Mabel R rubber worker bds Andrew Moglia's
- Monize John M farmer h Poushee rd
- Moore Walter E (Lena M) station agent and postmaster Gardner Neck rd (S S) h do
- Morin Alfred (Rosaline) h Wilbur ave
- Morrissey Byron H (Frances M) shipper (Prov) bds Roger Morrissey's
- Morrissey William J emp jewelry shop h Warren ave (N S)
- Morse Alice W widow Edward K h Gardner Neck rd (S S)
- Morse Edward G (Alice A) oysterman h Gardner Neck rd

**JOHN P. SLADE & SON** Any Kind of INSURANCE  
anywhere  
57 No. Main Street, FALL RIVER, MASS.

Eel-Skin Roofing  
Automobile  
Accessories

THE  
**PIERCE**  
Hardware Co.  
Taunton, Mass.

Water Systems  
Pumps

SWANSEA DIRECTORY

191

Moura Joseph (Mary) emp dye works h Hot and Cold lane  
Muller Carmile printer h Elm  
Munsey Amedee (Josephine) farmer h Wilbur ave  
Munsey Josephine I bds Amedee Munsey's  
Munsey Rose A bds Amedee Munsey's  
Murphy George P (Martha L) carpenter h Gardner Neck rd  
Murphy James H (Margaret A) chauffeur h Reed

Negus George H (Julia) farmer h Providence rd  
Negus Ralph machinist bds George H Negus'  
Nichols Dexter H (Emma A) teamster h Locust (H)  
Nicholson Fred C (Beatrice) mason bds William C Nicholson's  
Normandin Alfred J farmer bds Louis A Normandin's  
Normandin Louis A loom fixer h Providence rd  
Normandin Louis Jr student bds Louis Normandin's  
North Swansea Mfg Co jewelers Providence rd (N S)  
Norton Benjamin F (Mary E) dep sheriff h Providence rd  
Norton Herman C conductor bds Michael J Norton's  
Norton Michael J (Elizabeth R) printer h Elm  
Nottingham Stanley E (Anna B) butler h Elm  
Nye Caleb R (Jennie W) clerk h Milford rd  
Nye Ray farmer h Hortonville rd

Ocean Grove Market Ocean Grove  
O'Connell Bridget widow James h Ocean Grove ave (S S)  
O'Connell Charles P h Ocean Grove  
O'Connell Francis G h Ocean Grove  
Ormerod Charles (Florence) milkman Swansea ave cor Hot and  
Cold lane h do  
Ormerod Charles V clerk (F R) bds Charles Ormerod's  
Ormerod Garfield (Mary) farmer h Swansea ave  
Ormerod James farmer and milkman Sharp's Lot rd h do  
Orrall George J farmer bds Luther Thurber's

Paquette Dorilla bds V Paquette's  
Paquette Vincenne cows Swansea ave  
Paquin Cyrenus B farmer h Warren ave (N S)  
Paquin George F B (Bertha) farmer h Warren ave (N S)  
Parent Adele mill hand bds George Parent's  
Parent Amanda mill hand bds George Parent's  
Parent Arthur plumber bds George Parent's

Everything for the Automobile      Best of Stock      Lowest Prices  
**THE CONGDON & CARPENTER CO.**  
58 to 68 Fourth Street,      -      -      -      Fall River  
Iron, Steel, Sheet Metals      Paint, Oil and Varnishes

**GEO. L. CLAFIN COMPANY**  
Agricultural Chemicals  
ATTLEBORO,  
MASS.

Nitrate Soda, Paris Green, Black Leaf "40",  
Hellebore, Whale-Oil Soap, Arsenate Lead,  
Sulphate of Copper, Bordeaux Mixtures,  
(Blue Vitriol) PYROX

Fall River,  
Massachusetts

FALL RIVER'S LIVE STORE

The Steiger-Cox Co.

**A. J. BARKER CO.** "THE KODAK SHOP"  
Eastman Kodaks and Cameras; all  
kinds of photo supplies, always fresh.  
17-19 MAIN ST., TAUNTON Est. 1849

192

SWANSEA DIRECTORY

- Parent Ernest mill hand bds George Parent's  
Parent George (Adele) farmer h Bark  
Parent Homer mill hand bds George Parent's  
Parent Napoleon tinsmith bds George Parent's  
Pearse Elizabeth M widow William G h Pearse rd (T)  
Pearse Ruth E bds William H Pearse's  
**PEARSE WILLIAM H** (Mary H) (W G Pearse & Co) (F R)  
h Pearse rd (T) (See foot lines)  
Pearse William H Jr clerk (F R) bds William H Pearse's  
Peck Adelbert M carpenter h Warren ave (N S)  
Peckham George H farmer h  
Pelletier Louis weaver h Providence rd  
Peloquin Louis boat repairer h Ocean View ave (S S)  
Peters Clara jeweler bds John T Reed's  
Peters Margaret M h Providence rd  
Peters Robert A farmer h Providence rd cor Reed  
Peters William C (Edith) brick layer h Wood opp Reed  
Phelps Sarah J groceries Ocean Grove ave (O G) h do  
Phillips James L Mrs h Maple  
Pierce Augustus R president National Exchange Bank Provi-  
dence s r Riverside ave (S S)  
Pierce Elmer K (Bertha) farmer h Vinnicum  
Pierce George E farmer h Locust  
Pierce Silas A (Fannie) farmer h Locust (H)  
Pierce Silas A Jr farmer bds Silas A Pierce's  
Pillmear Henry (Grace) clerk bds William J Pillmear's  
Pillmear William J (Sarah) farmer h Hot and Cold lane  
Pomfret Thomas S (Edith E) shoes (F R) h Cedar ave  
Pontes Antone (Inez) farmer h Bark  
Pontes Joseph farmer h Bark  
Pontes Manuel farmer h off Chace ave  
Pontes Victor farmer h Bark  
Poole Carrie M housekeeper for Stephen Poole  
Poole Stephen carpenter h Milford rd  
Portlock Joseph farmer h Sharp's Lot rd  
Potter Charles (Delia J) laborer h Gardner Neck rd  
Potter Ralph S contractor (Pawtucket) s r Seaview ave (T)  
Prescott Winward (Hazel M) instructor Mass Institute Tech-  
nology Cambridge s r Gardner Neck rd (S S)  
Puffer Miriam C widow Charles G h Bush rd

*Taunton Teaming Co*

Long Distance Moving



# FALL RIVER MORRIS PLAN CO. 156 Bank St. Fall River, Mass.

**Loans and Investments Let Us Serve You**

SOMERSET DIRECTORY

193

- Quinn William H (Jessie) loom fixer h Wilbur ave (S S)
- Ratcliffe Henry (Mary E) engineer h Milford  
Ratcliffe Horace C trackman bds Henry Ratcliffe's  
Ratcliffe James E farmer bds Henry Ratcliffe's  
Ratcliffe John farmer h Providence rd  
Ratcliffe Theodore H farmer h Providence rd  
Rego Francesco de Silva foreman h Providence rd  
Rego Manuel (Bertha) farm hand h River rd (T)  
Rego Manuel (Mary) laborer h Wood ave  
Reise Manuel farmer bds Mary A Reise's  
Reise Mary E bds Mary A Reise's  
Reise Mary A widow Manuel h Spring  
Remi Francois (Mary) farmer h Wood (S C)  
Remy Louis (Arselie) teamer h Wood  
Remy Wilfred carpenter bds Louis Remy's  
Remy Wolfrid carpenter bds Louis Remy's  
Rest House (Inc) for Clergy and Layworkers of the Episcopal  
Church Swansea ave  
Reynolds Horace W (Frances E) farmer h Swansea ave  
Rice Cyrus B milkman Wilbur ave (S S) s do  
Rice Elmer L farmer h Gardner Neck rd  
Robinson Edson M clerk (Bristol Conn) bds R S Robinson's  
Robinson Francis C (Sophia) fireman h Cole (O G)  
Robinson Percy V farmer bds R S Robinson's  
Rodguers Antone (Mary G) farmer h Spring  
Rodguers Carrie bds Antone Rodguers'  
Rodguers Charles farmer bds Antone Rodguers'  
Rodguers Manuel farmer bds Antone Rodguers'  
Rose Samuel F (Annie J) farmer h Spring  
Rothwell Arthur moulder bds William H Rothwell's  
Rothwell Edwin moulder bds William H Rothwell's  
Rothwell William H (Myoh A) farmer h Milford rd  
Rounds George O (Ida L) clerk h Mill (H)  
Ryerson Rupert R (Mary E) farmer h Gardner Neck rd (S S)
- Sadler George E (Esther A) farmer h Locust cor Oak (H)  
Sadler George M farmer bds George E Sadler's  
Sampson John J (Lavinia S) messenger bds Mrs Clara B  
Brown's

**JOHN H. ELDRIDGE & CO.** Room 32  
Crocker Bldg.

INSURANCE OF EVERY DESCRIPTION Taunton, Mass.

**THE W. E. BARRETT CO.**  
CANAL and WATERMAN STS.,  
PROVIDENCE, R. I.

**Seeds, Farming Tools,  
Fertilizers, Poultry Supplies**

**NATIONAL EXCHANGE BANK**

63 Westminster St., Providence  
 IN BUSINESS OVER 100 YEARS

194

SWANSEA DIRECTORY

- Sands John A (Edith) conductor h Mill  
 Sanzer Antonio (Philomena) farmer h Warren rd  
 Schaefer Peter W (Henrietta W) farmer h Reed (S C)  
 Schultz Henry F (Agnes) butcher h Providence rd cor Walker  
 Sears Elmer S (Mina C) collector antiques Elm h do  
 Serpa Mathew R (Anne) farmer h Mill (H)  
 Sevigny Maxime (Defhonsine) farmer h Milford rd (C S)  
 Seymour William H plumber (Warren R I) s r Seaview ave (T)  
 Shea Elsie jeweler bds John Shea's  
 Shea John (Margaret) farmer h Swansea ave  
 Shea Minnie M bds John Shea's  
 Shea William F machinist bds John Shea's  
 Sherman Charles M (Anna) farmer h Haile's Hill rd  
 Sherman David M (Annie M) carpenter h Haile's Hill rd  
 Sherman George C farmer h Warren rd  
 Sherman Mabel F bds C M Sherman's  
 Shoard David (Sarah E) postal clerk (F R h Ocean Grove ave  
 Sias George W (Lizzie E) mill hand h Milford  
 Silva Antone farmer bds D E Horton's  
 Silva Joseph de Rego h Gardner Neck rd (S S)  
 Silva Manuel P laborer h Bushee rd  
 Silva Manuel Jr farmer bds John H Swanson's  
 Simcock Chester farmer h Marvel  
 Simcock Edith bds James B Simcock's  
 Simcock Herbert (Elizabeth F) fish Sharpe's Lot rd h do  
 Simcock James B (Agnes F) farmer h Marvel  
 Simcock Robert farmer bds James B Simcock's  
 Silvia Joseph (Mary) laborer h Swansea ave  
 Silvia Manuel (Mary) farmer h Warren rd  
 Silvia Mary bds Manuel Silvia's  
 Silvia Mary mill hand bds Frank Silvia's  
 Skinner A Homer (Katherine P) treas (Taunton) h Gardner  
 Neck rd (S S)  
 Skuce Charles L R farmer h Hortonville  
 Skuce Frank J farmer h Hortonville  
 Slade Albert (Prov) s r Pearse rd (T)  
 Smith Charles E (Emma L) (Prov) s r Seaview ave (T)  
 Smith Edward M (Margaret) bleacher h Bay View ave (S S)  
 Smith Edwin (Elizabeth) janitor (F R) h Cedar ave (S S)

**ATHERTON FURNITURE CO.** 37 MAIN STREET  
 TAUNTON

**"A Good Place to Send Your Friends"**  
 COMPLETE HOUSE FURNISHINGS OF EVERY DESCRIPTION



# Wordell & McGuire Co.

81-91 Pleasant St., Fall River

The Largest Children's Clothing Store in **Bristol County**

SWANSEA DIRECTORY

195

- Snow Charles A (Alberta M) longshoreman h Ocean View ave (S)
- Soares Joseph P (Maria) laborer h Warren rd
- Soares Joseph R (Frances S) farmer h Milford
- Souza Antone (Mary L) farmer h Bark
- Souza Manuel (Louise) farm hand h Warren rd
- Spencer Edward R D farmer h Gardner Neck rd
- Stafford Alberto H h Bay View ave (S S)
- Stebbins William R stableman bds Lewis S Gray's
- Stevens Elizabeth R widow Frank H h Swansea ave
- Stewart Edward (Ellen) watchman (F R) h Bay View ave (S S)
- Strange Abiatha E bleacher h Swansea ave
- Strange William T (Mary) fisherman h River ave (O G)
- SWANSEA DYE WORKS Inc** dyers and finishers Harry M Turner mgr Wood ave (See page 47)
- Swanson Anna widow Swan h Wood
- Swanson John H (Grace J) saw mill and farmer h Two Mile Purchase rd
- Swanson Peter (Annie) farmer h Wood
- Sylvia Manuel (Mary) bds Manuel Sylvia Jr's
- Sylvia Manuel Jr (Marianna) mill hand h Bark
- Sylvia Manuel D (Rosie) farmer h Miller's lane (E S)
- Taft Alice W widow William A Taft h Warren ave (N S)
- Taft Frank A (Bernice L) farmer bds W A Taft's Warren ave (N S)
- TANNER ARTHUR S** (Carrie) (Tanner Bros) h Warren rd (P O Warren R I) (See page 43)
- TANNER BROTHERS** ice dealers (Frederick M and Arthur S Tanner) Warren rd (P O Warren R I) (See page 43)
- TANNER FREDERICK M** (Cora E) ice (Tanner Bros) h Warren rd (P O Warren R I) (See page 43)
- Tattersall Henry (Olive I) bds Sharp's Lot rd
- Tattersall Roger (Mary) mill hand h Swansea ave
- Taylor Frank O (Georgianna M) poultry h Providence rd
- Taylor William H farmer bds Jesse K Chace's
- Tessier Fred farmer h Main
- Thibeault Henry (Mary Ann) mill hand h Chace

W. Irving Peirce  
175 No. Main St., Fall River

W. Irving Peirce & Son, Inc.  
3 Bank Street, Attleboro

Wall Papers and Paints

**The Robertson Motor Car Co.** TIRES \* \* OILS  
Cadillac and Oldsmobile Distributors for Southern Massachusetts  
EVERYTHING FOR YOUR CAR  
Main Office, TAUNTON  
Branches, ATTLEBORO, FALL RIVER, NEW BEDFORD

Fall River,  
Massachusetts

FALL RIVER'S LIVE STORE

The Steiger-Cox Co.

**O. H. Farley, Inc.** *No Charge to Our Patrons*  
**Undertaker** *For Use of*  
**Funeral Home**

33 Summer St., Taunton Phone 2010

196

SWANSEA DIRECTORY

**THOMPSON RICHARD S** (Edna) secretary (R A McWhirr Co) (F R) s r Gardner Neck rd (S S) (See foot lines)  
Thurber Luther (Fannie M) farmer h Vinnicum  
Thurber Romeo C carriage painter h Locust (H)  
Thurston Everett A (Amelia F) clerk h Gardner Neck rd  
Tobin John fish dealer h Ocean Grove ave (O G)  
Tobin Mary A widow William h Wood n Mill  
Torney Thomas D (Ida M) (F R) h Elm  
Traves Manuel (Mary F) farmer h Providence rd next Cemetery  
Traves Mary jeweler bds Manuel Traves'  
Traynor Richard (Nora B) market gardener h Mill (H)  
Trudelle Pierre (Sophia) farmer h Locust (H)  
**TURNER HARRY M** Swansea Dye Works h at Fall River  
(See page 47)

Vadenais Emanuel A painter h Cliff (S S)  
Vance William A (Ellen W) carpenter h Seaview ave (T)  
Victorino John farmer Sherman rd (S)  
Victorino Manuel mill oper Sherman rd (Swansea)  
Victorino Mary mill oper Sherman rd (Swansea)  
Victorino Mary 2nd mill oper Sherman rd (Swansea)  
Vinnicum George W (Lydia) farmer h Providence rd cor Vinnicum  
Vinnicum Mabel L h Providence rd cor Vinnicum  
Vinnicum William L farmer bds George W Vinnicum's  
Wadsworth John F (Charlotte J) milkman h Gardner Neck rd (S S)  
Walkden Fred I (Sarah A) farmer h Sharp's Lot rd  
Walkden James farmer h Providence rd  
Walkden Mary weaver bds Pensacola Walkden's  
Walkden Pensacola (Rebecca) weaver h Sharp's Lot rd  
Warhurst Irving W farmer h Providence rd  
Washington Fannie widow James housekeeper for L S Gray  
Waters Harriet R widow of Harding h Gardner Neck rd (S S)  
Weaver Arthur W (Lura) farmer h Bark  
Weaver Ruth A widow of Stephen bds Arthur W Weaver's Bark  
Weeden Robert farmer h Elm

**James Sunderland & Son Co.** *We Pay Your Carfare*  
**COMPLETE HOME FURNISHERS** *Cash or Credit*

1381 South Main Street

(Globe Corner)

Fall River, Mass.

**JOHN F. STAFFORD & CO.** SUCCESSORS TO  
**CHACE & STAFFORD**  
**INSURANCE** 82 Bedford St. **REAL ESTATE**  
 Fall River, Mass.

SWANSEA DIRECTORY

197

NEW ENGLAND'S GREATEST  
**THE OUTLET CO., PROVIDENCE**  
 VALUE-GIVING DEPARTMENT STORE

- Wellington Helen L h Swansea ave  
 Wellington Julia R h Swansea ave  
 Wellington William H (Ethelyn R) mill hand h Mill  
 Wells William (Della) motorman h 47 Mill  
 Wells William Jr (Jennie E) foreman h Milford rd  
 West Ralph B (Maude) clerk h Maple  
 Wheaton Nathan R (Lillian L) farmer h Spring  
 Wheaton William W bds Nathan Wheaton's  
 Wheeler Jeremiah A vice pres N Swansea Mfg Co h Providence rd (N S)  
 White Amos weaver h Long Beach (T)  
 White Charles E mill hand bds Edward F White's  
 White Edward F (Margaret) farmer h Bark  
 White Edmund L bleacher bds Edward F White's  
 White John M bleacher bds Edward F White's  
 Whitehead Edgar B provisions (F R) h Gardner Neck rd (S S)  
 Whitehead Elsie M music teacher bds Sylvia L Whitehead's  
 Whitehead Sylvia L widow Edmund h Gardner rd (S S)  
 Wilbour George G auto repairer bds George S Wilbour's  
 Wilbour Gorge S (Edna L) carpenter h Bushee rd  
 Wilbour Margaret widow William h Bushee rd  
 Wilbur George S (Angelina) physician (F R) s r Buffinton  
 Wilbur Henry E (Jennie) salesman (Prov) h Seaview ave cor River rd  
 Wilbur Herbert G (Isabel G) lunch room Mill cor Milford h do  
 Wilbur Susan C widow of Albert h Pearse (T)  
 Wilbur William I (Caroline E) farmer h Warren rd  
 Wilcox Isaac N (Mary C) clerk h Milford rd  
 Wilcox Nelson A bds Isaac N Wilcox's  
 Wilde Agnes E tube winder bds Joseph Wilde's  
 Wilde Arthur H h Ocean Grove  
 Wilde Joseph (Agnes) weaver h Ocean View ave (S S)  
 Wilde William (Clara) mill hand h Cliff ave (S S)  
 Wilde William C second hand bds Joseph Wilde's  
 Willett Eugene h Ocean Grove  
 Willett Warren E h Ocean Grove  
 Williams Charles F (Mabel) farmer h Maple  
 Williams Grace bds Charles F Williams'  
 Wood Abbott E farmer h Providence rd  
 Wood Alpheus H farmer h Wood cor Oak

**Shop in Fall River** SHOP AT McWHIRR'S  
 Where every dollar that is spent  
 brings its full measure of value

**INSURANCE - - REAL ESTATE**

ROOM 36, CROCKER BUILDING . . . TAUNTON

**DO BUSINESS WITH  
RANDALL DEAN & CO.**

**James E. Lewis** | "EVERYTHING FOR THE OFFICE"  
**OFFICE OUTFITTER** | The Complete Furnishing of Offices,  
 24 Main St., Taunton, Mass. | Schools, Halls and Public Buildings  
**Typewriters Sold, Rented, Exchanged**

- Wood Ervin F (Edith) milkman Milford h do
- Wood Fannie E postmaster dry goods confectionery Swansea ave h do
- Wood George E retired h off Milford
- Wood Henry O (Anna A) town clerk Swansea ave cor Wood ave h do
- Wood Jean I music teacher bds Benjamin N Wood's
- Wood John R (Lois) color mixer h Swansea ave
- Wood May B bds Ervin F Wood's
- Wood Raymond farm hand bds Thomas Wood's
- Wood Thomas farmer h Wood
- Wood Thomas D clerk h Warren'rd
- Wood William farm hand bds Thomas Wood's
- Woodward Ellsworth S (Annie G) fireman h Gardner Neck rd (S S)
- Wright Michael h Ocean Grove
- Wyllie Jennie F widow of Alexander h Gardner Neck rd (S S)
- Young Elmer D contractor and buider Swansea ave h do
- Young George G carpenter h Milford rd
- Young Harry D carpenter h Milford rd
- Young John W (Bridget) farmer h Milford (S C)

---

**JOHN P. SLADE & SON** Any Kind of **INSURANCE**  
 anywhere  
 57 No. Main Street, **FALL RIVER, MASS.**

FARMING TOOLS  
SEEDS  
SPRAYERS

THE  
**PIERCE**  
Hardware Co.  
TAUNTON, MASS.

ENGINES  
SAW RIGS  
SILOS

SWANSEA DIRECTORY

199

## SWANSEA BUSINESS DIRECTORY

### ANTIQUÉ FURNITURE, ETC

Sears Elmer S, Elm

### AUCTIONEER

**GRAY LEWIS S**, Main and Read (See page 47)

### AUTOS (Second Hand)

**GRAY LEWIS S**, Main and Read (See page 47)

### BLACKSMITHS

Clark John, Milford

Mitchell Frank M. Mill

### BUTCHERS

Baker Myron H, Locust (H)

Ferrent Horace S, Providence rd

Schultz Henry F, Providence rd cor Walker

### CARPENTERS AND BUILDERS

Arnold Arthur E, Maple

Chace John F, Bark

Emery Harold E, Gardner Neck rd

Hunt Arthur L, Milford rd

Hunt William L, Milford rd

Murphy George P, Gardner Neck rd

Young Elmer D, Swansea

### CATTLE DEALERS

Baker D Frank, Locust (H)

Paquette Vincenne, Swansea ave

### CELLAR AND STONE WORK

Chace John F, Bark

### CLERGYMEN

Baker Walter E (First Christian) Maple

Dark Frederick J Rev (Baptist) Baptist (N S)

Jones J Wynne Rev (Christ) Main

### DEPUTY SHERIFFS

Gardner Arnold D, Elm

Norton Benjamin F, Providence rd (N S)

**GEO. L. CLAFLIN COMPANY**  
ATTLEBORO, MASS.

**JEWELERS' AND MILL SUPPLIES**  
ACIDS, CHEMICALS, PAINTS and OILS

Wholesale and Retail Dealers in  
FIELD and GARDEN SEEDS,  
FARM IMPLEMENTS, FER-  
TILIZERS, PENINSULAR PAINTS,

**W. G. PEARSE & CO.**

129 to 135 SECOND STREET

Fall River,  
Massachusetts

FALL RIVER'S LIVE STORE

The Steiger-Cox Co.

**A. J. BARKER CO.** "THE KODAK SHOP"  
Eastman Kodaks and Cameras; all  
kinds of photo supplies, always fresh.  
17-19 MAIN ST., TAUNTON Est. 1849

200

SWANSEA DIRECTORY

DRESSMAKERS

Cole Abbie B, Milford  
Crittenden Mary A, Gardner Neck rd (S S)

DRY AND FANCY GOODS

Wood Fannie E, Swansea ave

DYE HOUSES

**SWANSEA DYE WORKS (INC)**, Wood ave (See page 47)

EXPRESS

American Railway Express So Swansea and Touisset offices

FINISHERS

**SWANSEA DYE WORKS (INC)**, Wood ave (See page 47)

FISH ETC

Mitchell John R, Mill

FLORIST

Crittenden Sydney K, Gardner Neck rd

GRIST MILL

Midwood Brothers, Wood

GROCERS

Chace Benjamin A, Ocean Grove

Cole Brothers, Maple

Davis L A, Swansea ave

Gauthier Edward, Providence rd (N S)

Phelps Sarah J, Ocean Grove ave (O G)

HORSES AND CARRIAGES

**GRAY LEWIS S**, Main and Read (See page 47)

ICE

Emery William H, Gardner Neck rd

**TANNER BROTHERS**, Warren rd (P O Warren R I) (See page 43)

ICE CREAM ETC

Davis Job L, Pearse rd (T)

JEWELRY MANUFACTURER

North Swansea Mfg Co, Providence rd (N S)

JUSTICES OF THE PEACE

Allen Albert E

Hawkins Cornelius S, Sawnsea ave

Luther Joseph G, Maple cor Warren rd

Wood Henry O, Swansea ave

*Taunton Teaming Co*

Truckmen and Riggers



**FALL RIVER MORRIS PLAN CO.** 156 Bank St.  
Fall River, Mass.

*\* Loans and Investments*      **Let Us Serve You**

SWANSEA DIRECTORY

201

LIVERY AND SALE STABLE

**GRAY LEWIS S**, Main and Read (See page 47)

LUNCH ROOM

Wilbur Herbert G, Mill cor Milford

MAKER HOUSEHOLD REMEDIES

Maker William H, Bush rd (P O Warren R I)

MARBLE WORKS

Chace William W, Hot and Cold lane

MARKET GARDENERS

Buffington Raymond W, Cedar

Chace Charles L, Chace ave

Gardner Francis L, Gardner Neck rd (S S)

Traynor Richard, Mill (H)

MASON AND CONTRACTOR

Buffington John C, Cedar

MILKMEN

Davis Jonathan Jr, Gardner Neck rd (S S)

Desmarais Calixte, Swansea ave

Lynch James W, Hot and Cold lane

Minville Telesphore, Bark

Ormerod Charles, Swansea ave cor Hot and Cold lane

Rice Cyrus B, Wilbur ave (S S)

Wood Ervin F, Milford

MUSIC TEACHERS

Campbell Laurretta, Wood

Eddy Ruth B, Warren rd cor Pearse

Whitehead Elsie M, Gardner Neck rd

Wood Jean I, Milford rd

NOTARIES PUBLIC

Hampson Robert, Gardner Neck rd

Sturtevant Lorenzo P, Providence rd (N S)

Skinner A Homer, Gardner Neck rd

NURSE

Allen Laura E, Swansea ave

OYSTER DEALERS

Davis Frank E, Warren rd

Mitchell John R, Mill

Wilbur Wm I, Warren rd

**GOOD FURNITURE**  
*Low Prices*  
*Just say "Charge It"*

**FLINT-ADASKINS FURNITURE CO.**  
245 Weybosset Street, Providence, R. I.

**MODEL GRAND RANGES**  
*Pathe & Victor*  
*Phonographs*

**JOHN H. ELDRIDGE & CO.** Room 32  
Crocker Bldg.  
**INSURANCE OF EVERY DESCRIPTION** Taunton, Mass.

**MOQUIN & FONTAINE CO.**  
 FALL RIVER  
**SHOES :: HOSIERY**  
 THREE BIG STORES

# Demand **Oliver Johnson & Co.'s PAINTS**

Buy of Your Dealer or at 18-24 Custom House St., Providence, R. I.

202

SWANSEA DIRECTORY

PAINTERS

Arnold Arthur E, Maple  
 Fenner George W (carriage) Walker (N S)  
 Hathaway Charles F, Swansea ave

PAPER HANGERS

Crittenden R A, Gardner Neck rd (S S)  
 Hathaway Charles F, Swansea ave

PHYSICIANS AND SURGEONS

Hilton John D, Swansea ave  
 Kellogg Emery C, Elm

PIANO TUNER

Eddy John B, Warren rd cor Pearse

POULTRY ETC

Chace Andrew, Chace ave  
 Chace Clifford G, Chace ave  
 Chace George M, Bushee rd  
 Evans Bailey W (The Ledge) Pearse n Wilbur ave (T)  
 Hall Edgar S, Mill  
 Luther Clarence R, Baptist  
 Macomber John W, Gardner Neck rd (S S)  
 Martin Harry C, Providence rd  
 Taylor Frank O, Providence rd

PROPRIETARY MEDICINES

Maker William H, Bush rd (P O Warren R I)

REAL ESTATE

**GRAY LEWIS S**, Main and Read (See page 47)

SAW MILL

Swanson John H, Two Mile Purchase rd

TELEPHONE COMPANY

New England Tel & Tel Co Exchange at Fall River

VARIETY STORE

Berard Hector A, Ocean Grove

WHEELWRIGHTS

Babcock Hiram B, Swansea ave  
 Fenner George W, Walker (N S)

**ATHERTON FURNITURE CO.** 37 MAIN STREET  
 TAUNTON

**"A GOOD PLACE TO TRADE"**

*Columbia Grafonolas*

*Player Pianos*



# Wordell & McGuire Co.

81-91 Pleasant St., Fall River

The Largest Children's Clothing Store in <sup>Bristol</sup> County

SWANSEA DIRECTORY

203

## SWANSEA TOWN GOVERNMENT

Selectmen and Overseers of the Poor—Arthur W. Weaver, Francis L. Gardner, Lewis S. Gray.

Town Clerk and Treasurer—Henry O. Wood.

Assessors—Arthur W. Weaver, Francis L. Gardner, Benjamin F. Norton.

Collector of Taxes—J. Newton Hicks.

Registrars of Voters—Henry O. Wood, Leroy J. Chace, Jesse K. Chace, John R. Wood.

School Committee—Arnold D. Gardner, Elmer S. Sears, Benjamin B. Bliss.

Superintendent of Schools—Oliver H. Toothacker.

Auditors—Elisha L. Buffington, Lewis H. Cole.

Tree Warden—Edwin C. Gardner.

Constables (elected)—Benjamin F. Norton, Thomas L. Mason, D. Frank Baker, Clarence W. Gray, Charles M. Sherman, Edwin Clarence Gardner.

Constables (appointed)—Ichabod Bosworth, Rupert R. Royerson

Superintendent of Streets—Silas A. Pierce.

Inspector of Animals—George W. Vinnicum.

Inspector of Slaughtering—William W. Sherman.

Forest Warden—Thomas L. Mason.

Sealer of Weights and Measures—Edwin Clarence Gardner.

Superintendent of Mt. Hope Cemetery—Charles M. Sherman.

Auctioneers—Lewis S. Gray, Percy G. Gray.

Public Weighers—Charles F. Williams, Henry DeBlois.

Fence Viewers—Franklin G. Arnold, Edwin C. Gardner, Philip H. Manchester.

## CHURCHES

Baptist Church Providence road cor Baptist North Swansea  
Pastor Rev. Frederick J. Dark.

Christ Church (Episcopal) Swansea Rector Rev. J. Wynne Jones.

First Christian Church Swansea Centre Pastor Rev. Weltie E. Baker.

W. Irving Peirce  
175 No. Main St., Fall River

W. Irving Peirce & Son, Inc.  
3 Bank Street, Attleboro

# Wall Papers and Paints

THE SURPRISE STORE

135-139 Pleasant St.

Troy Bldg.

Fall River

Trousers, Hats,

Caps, Men's and

Boys' Furnishings

Biggest Line of

Trunks and Leather Goods

Exclusive Line of

Fall River,  
Massachusetts

FALL RIVER'S LIVE STORE

The Steiger=Cox Co.

# Bostock Furniture Co. HOME OF Herald Ranges and Victrolas

10-12 Trescott St., Taunton, Mass.

204

## SWANSEA DIRECTORY

Universalist Church Hortonville No regular services or pastor.  
Barneyville Church North Swansea No regular service.  
South Swansea Sunday School Chapel No regular pastor.

### PUBLIC LIBRARY

Established September 26, 1896.  
Open Wednesday and Saturday afternoons and Saturday evenings, legal holidays excepted. Hours of delivery: 2.30 to 4.30 and 7.00 to 9.00 P. M.  
Librarian, Julia R. Wellington.  
Trustees—Henry O. Wood, Mary A. Case, Mrs. Isabelle W. Gardner, Mrs. Emma F. Anthony, Edwin P. Kershaw, Emery C. Kellogg.

### SCHOOLS

Superintendent—Oliver H. Toothacker.  
Stevens—Abbie M. Smith, principal; Elizabeth S. Brown.  
Gardner School—Marion E. McDonald, Miss Hill, Gertrude Braley.  
Bark Street School—Catherine E. Doran, Margaret Murphy, Anna E. Turner.  
Center School—Frances C. Goggins.  
Bushee Cor. School—L. Irene Reynolds.  
Barneyville School—Nellie M. Barry.  
Hortonville School—Mildred B. Bosworth.  
Bryant Cor. School—Florence Lewis.  
Music Teacher—Gladys L. Hill.  
Drawing Teacher—Katherine L. Sears.  
School Physician—Dr. John D. Hilton.

### POST OFFICES

#### SWANSEA

Fannie E. Wood, postmistress; Marion Baker, assistant.

#### SOUTH SWANSEA

Walter E. Moore, postmaster; Chester Gardner, assistant.

#### TOUISSET

David M. Callis, postmaster; Orin A. Gardner, assistant.

#### OCEAN GROVE

(Summer only)

---

**CHARLES C. COOK** District Agent **TRAVELERS INSURANCE CO.**  
Hartford, Conn.  
109 South Main Street For the Following Branches: Life, Accident, Health, Liability, Burglary, Boiler, Engine, Photo Glass, Automobile, Group Life, Accident and Health  
**FALL RIVER, MASS.**

**JOHN F. STAFFORD & CO.** SUCCESSORS TO **CHACE & STAFFORD**  
**Money to Loan** 32 Bedford Street **Insurance**  
 Fall River, Mass.

SWANSEA DIRECTORY

205

**RAILROAD STATIONS**

South Swansea—Gardner Neck rd, Walter E. Moore, agent.

Ocean Grove—Ocean Grove ave (S S)

Touisset—Pearse and River rds David M. Callis agent.

**SWANSEA SOCIETY  
 DAUGHTERS OF REBEKAH**

Dorothy Brown Lodge, No. 122, meets in Daughters of  
 Rebekah Hall (Village) first and third Tuesday each month of  
 8.00 P. M.

Deming Water Systems, Hand and Power Pumps, Gasoline and Oil Engines, Aeromotor and Eclipse Windmills,  
 Tanks and Towers, Wood Sawing Outfits  
 R. I.  
 33 CANAL STREET  
 PROVIDENCE,  
**CHARLES J. JAGER CO.**  
 Furnished and  
 Installed by

---

**SHOP AT** **McWHIRR'S** **Fall River's Greatest Store**  
**COMPLETE OUTFITTERS for**  
**the Home**

**INSURANCE - - REAL ESTATE**

**DO BUSINESS WITH  
RANDALL DEAN & CO.**

ROOM 38, CROCKER BUILDING . . . TAUNTON

**JOHN CASEY**  
435 South Main Street  
FALL RIVER

**PIANO DEALER -:- REPAIRING AND POLISHING  
PATHE TALKING MACHINES & RECORDS**  
Actions, Sounding Boards & Keys Repaired  
Restringing, Regulating and Tuning  
Manufacturing of Fine Piano Polish

206

SWANSEA DIRECTORY

Phone Main 50746

FRANK C. HYDE, Pres. and Treas.

**THE A. E. FOSS CO.**

**36 BROMFIELD STREET**

**Boston, Mass.**

PUBLISHERS OF THE FOLLOWING DIRECTORIES

Ayer, Harvard, Littleton and Groton—Stoughton, Dedham and Westwood—Everett—Fitchburg Suburban—Franklin, Bellingham, Wrentham and Norfolk—Mansfield and Foxboro—Randolph, Avon and Holbrook—Rockland and Abington—Wellesley, Needham and Dover—Wareham, Marion, Mattapoisett and Rochester—Hingham and Cohasset—Weymouth and 11 others

WE CAN FURNISH ANY DIRECTORY PUBLISHED

**JOHN P. SLADE & SON REAL ESTATE  
MORTGAGES**

57 No. Main Street, FALL RIVER, MASS.

Eel-Skin Roofing  
Automobile  
Accessories

THE  
**PIERCE**  
Hardware Co.  
Taunton, Mass.

Water Systems  
Pumps

SEEKONK DIRECTORY

207

## SEEKONK STREET DIRECTORY

Anthony from Fall River rd to Olney  
Arcade Ave from Fall River ave to Newman ave  
Bishop Ave crosses N Taunton ave (N S)  
Bowen Ave crosses N Taunton ave (N S)  
Bridge Rd from Arcade to County  
Brook from Newman ave to Pawtucket line  
Brookfield off Pine  
Brown Ave from Pine to Newman ave  
Carpenter Ave crosses N Taunton ave (N S)  
Central Ave from Pawtucket line to Hebronville line  
Clark Ave off Fall River ave (Luthers Corner)  
Cole from Fall River rd to Olney  
Cole Ave off Newman ave (Perrin Bridge)  
County from E Providence line to Rehoboth line  
Eliza off Bishop ave (N S)  
Elm from Taunton ave to Lincoln  
Fall River Ave or Road from Hunts Bridge to Rehoboth line  
Foch Ave off Central ave (N S)  
Forest Ave across N Taunton ave (N S)  
Fuller Ave off Fall River ave (Luthers Corner)  
Haig Ave off Central ave (N S)  
Hebron Ave crosses N Taunton ave (N S)  
Hope from Taunton ave to Ledge rd  
Jacob from Ledge rd to Rehoboth line  
Lake from Taunton ave to Rehoboth line  
Lake Ave from N Taunton ave (N S)  
Ledge Rd from Hunts Bridge to Taunton ave  
Lincoln from Jacob to Chestnut  
Luther off Fall River ave (Luthers Crossing)  
Maple Ave off Central ave (N S)  
Mayfield from Pine (Perrin Crossing)  
Mink from Fall River rd to Runnins River  
Newman Ave from E Providence line to Central ave

**GEO. I. CLAFIN COMPANY**  
Agricultural Chemicals  
ATTLEBORO, MASS.

Nitrate Soda, Paris Green, Black Leaf "40",  
Hellebore, Whale-Oil Soap, Arsenate Lead,  
Sulphate of Copper, Bordeaux Mixtures,  
(Blue Vitriol) Pyrox

Everything for the Automobile      Best of Stock      Lowest Prices

**THE CONGDON & CARPENTER CO.**

58 to 68 Fourth Street,  
Iron, Steel, Sheet Metals

Fall River  
Paint, Oil and Varnishes

**A. J. BARKER CO.** One of the oldest and largest drug stores in this section. We treat our customers well.

17-19 MAIN ST., TAUNTON

Est. 1849

208

SEEKONK DIRECTORY

North Taunton Ave from Central ave to Rehoboth line  
 Olney from County to Rehoboth line  
 Perrin Ave off Central ave  
 Pershing Ave off Central ave (N S)  
 Pine from Central ave to Rehoboth line  
 Pleasant from Hunts Bridge to Arcade ave  
 Prospect from Walker to Jacob  
 Read from Newman ave to Walker  
 Ruart off Pine  
 Sarah from Eliza to Attleboro line  
 School from Fall River rd to Runnins River  
 Taunton Ave from E Providence to Rehoboth line  
 Walker Ave from Newman ave to Rehoboth line  
 Walnut from Prospect to Rehoboth line  
 Warren Ave from Fall River ave to Swansea line  
 West Ave from Newman ave  
 Woodward from Newman ave to Walker  
 Wren Ave from N Taunton ave (N S)

Fall River,  
 Massachusetts

FALL RIVER'S LIVE STORE

The Steiger-Cox Co.

*Taunton Teaming Co*

Long Distance Moving



**FALL RIVER MORRIS PLAN CO.** 156 Bank St.  
Fall River, Mass.  
*Loans and Investments* Let Us Serve You

SEEKONK DIRECTORY 209

**GEO. L. CLAFLIN COMPANY**

62-72 SOUTH MAIN ST., PROVIDENCE, R. I.  
4852 UNION ST., ATTLEBORO, MASS.

**Wholesale and Retail Druggists**  
**Jewelers' and Mill Supplies, Laboratory Apparatus**  
Druggists' and Chemists' Balances and Weights: Educational and  
Scientific Supplies : Surgical Instruments and Hospital Furniture  
**ALL DRUG STORE GOODS**

**SEEKONK DIRECTORY**

**ABBREVIATIONS**

Ab, above; agt, agent; ave, avenue; bds, boards; bet, between; bkr, bookkeeper; bldg, building; blk, block; bey, beyond; cor, corner; ct, court; do, the same; exp, express; fr, from; ft, foot; h, house; ins, insurance; mfr, manufacturer; mfg, manufacturing; nr, near; N S, North Seekonk; opp, opposite; pl, place; pres, president; prop, proprietor; r, rear; rd, road; R F D's are all from Attleboro; rms, rooms; sec, secretary; shoewkr, shoemaker; sq, square; st, street; supt, superintendent; treas, treasurer. After the name of the street the word "street" is omitted.

- Adams Louisa H widow of Daniel h Central ave R F D No 4 Attleboro  
Alderkin Amelia J widow Charles H h Chestnut  
Aldrich Ada J Mrs bds Clarence B Remington's  
Aldrich Irving P clerk (Prov) h County  
Allen Howard A farmer h Arcade ave  
Ameral Jesse (Roselena) farmer h Lincoln R F D No 1  
Ameral John A (Rosena) farmer h Lake R F D No 1  
Ameral Jose (Annie) laborer h Elm R F D No 1  
Ameral Manuel (Mannie) farmer h Chestnut R F D No 1  
Ameral Manuel Jr farmer h Chestnut R F D No 1

**JOHN H. ELDRIDGE & CO.** Room 32  
Crocker Bldg.  
**INSURANCE OF EVERY DESCRIPTION.** Taunton, Mass.

**THE W. E. BARRETT CO.**  
CANAL and WATERMAN STS., PROVIDENCE, R. I.  
Seeds, Farming Tools,  
Fertilizers, Poultry Supplies

# NATIONAL EXCHANGE BANK

63 Westminster St., Providence

IN BUSINESS OVER 100 YEARS

210

SEEKONK DIRECTORY

- Anderson Andrew W (Augusta P) carpenter h Prospect R F D  
 No 4  
 Anderson Charles E (Selma) farmer h Walker R F D No 4  
 Attleboro  
 Anderson John E (Hilda) h West ave  
 Anderson William A farmer h Woodward ave  
 Andrews Frank laborer h Fall River ave  
 Andrews John (Annie) laborer h Pleasant R F D No 1  
 Annes Byron H farmer h Central ave R F D No 4 Attleboro  
 Anthony Charles R (Bessie E) poultry man h School R F D  
 No 1  
 Anthony Mary E Mrs h Fall River ave R F D No 1  
 Applebee Everett S (Cora) farmer h Read R F D No 4 Attle-  
 boro  
 Applebee Orrin E (Mary E) grocer Newman ave h do R F D  
 No 4 Attleboro  
 Armington Chauncy painter bds Mrs Emily F Handy's  
 Arnold Edward E salesman h Fall River ave  
 Arnold Howard S machinist h Fall River ave  
 Ashcroft Peter M farmer h Newman ave  
 Astle Clara bds Mrs Emma Barrows'  
 Atkinson Edward farmer h Fall River ave  
 Atkinson Edwin bds Sarah Peck's  
 Auty Jonas (Maria) barber h School R F D No 1  
 Babbitt Albert F (Christina J) h Central ave R F D No 4 Attle-  
 boro  
 Baker C A farmer h Taunton ave R F D No 4  
 Baker D F Co blacksmith and carriage mfg Central ave and  
 Newman ave  
 Baker Elsworth farmer h N Taunton ave  
 Baker Everett A (Annie E) h Central ave R F D No 4 Attle-  
 boro  
 Baker Everett A farmer h Hope  
 Baker Fred J laborer h Newman ave  
 Baker Francis M (Abby P) h Read R F D No 4 Attleboro  
 Baker Herbert S farmer h Brown ave  
 Baker Herbert S Mrs bds John S Baker's  
 Baker John L farmer h Brown ave  
 Baker John S farmer h Brown ave

**ATHERTON FURNITURE CO.** 37 MAIN STREET  
 TAUNTON  
**"A' Good Place to Send Your Friends"**  
 COMPLETE HOUSE FURNISHINGS OF EVERY DESCRIPTION



**- Wordell & McGuire Co. -**  
**81-91 Pleasant St., Fall River**  
**Clothing of Today for Dad and his Lad**

SEEKONK DIRECTORY

211

- Baker Kenneth W bds John S Baker's  
 Baker Lillie J widow of John h Newman ave R F D No 4 Attleboro  
 Baker Nathaniel C farmer h Hope  
 Baker William A (Alice M) steamfitter h Newman ave R F D No 4 Attleboro  
 Barclay Hugh S machinist R F D No 4 Attleboro  
 Barker Fred (Mary A) machinist h Taunton ave R F D No 1  
 Barker Sidney (Emeline) poultry man h School R F D No 1  
 Barlow William farmer h Newman ave  
 Barney Edith bds Samuel Barney's  
 Barney Herbert R (Minnie A) farmer R F D No 4 Attleboro  
 Barney Katherine bds Samuel Barney's  
 Barney Samuel A blacksmith h Fall River ave  
 Barquest Andrew P farmer h Woodward ave R F D No 4 Attleboro  
 Barquest Andrew S (Helma) farmer h Chestnut R F D No 1  
 Barquest Ernest A farmer h Chestnut  
 Barquest Everett milkman bds Andrew S. Barquest's  
 Barquest Helen G teacher bds Andrew S Barquest's  
 Barquest John E (Louise) wks Phillipsdale h Newman ave  
 Barquest Peter S farmer h Woodward R F D No 4 Attleboro  
 Barquest Ruth A stenographer (Prov) bds Andrew S Barquest's  
 Barrows Emma Mrs h Fall River ave  
 Bartley James (Olga) grocer (Prov) h Lincoln cor Taunton ave  
 Barvusa Louis (Francis) h off Fall River ave  
**BATTEY FRANK E** Garage (E Prov) h Fall River ave (See page 36)  
 Bayson Andrew h Newman ave R F D No 4 Attleboro  
 Bennett Willard P laborer h Central ave R F D No 4  
 Bennett Sarah C h Central ave R F D No 4 Attleboro  
 Bensley B farmer h Brookfield R F D No 4 Attleboro  
 Besse Chester E poultryman bds William J Besse's  
 Besse William J (Eva H) harness maker h cor Fall River ave and County  
 Bilbilian Haig (Tourand) farmer h Fall River ave R F D No 1  
 Blair Joseph farmer h Hope  
 Blais John farmer h off Woodward R F D No 4 Attleboro  
 Blake David F farmer h N Taunton ave

**The Robertson Motor Car Co.** **TIRES** **EVERYTHING FOR YOUR CAR** **OILS**  
 Cadillac and Oldsmobile Distributors for Southern Massachusetts  
 Main Office, TAUNTON  
 Branches, ATTLEBORO, FALL RIVER, NEW BEDFORD

**W. Irving Peirce**  
 175 No. Main St., Fall River

**W. Irving Peirce & Son, Inc.**  
 3 Bank Street, Attleboro

**Wall Papers and Paints**

Fall River,  
Massachusetts

FALL RIVER'S LIVE STORE

The Steiger-Cox Co.

**O. H. Farley, Inc.** *No Charge to Our Patrons*  
**Undertaker** *For Use of*  
33 Summer St., Taunton Phone 2010 *Funeral Home*

- Blake Earnest (Hattie) mechanic h Ledge rd R F D No 1  
Bliss Chester M (Ella F) carpenter h Central ave R F D No 4  
Attleboro  
Bliss Ella M jewelry bds Chester M Bliss'  
Bliss Fred C jeweler bds Chester M Bliss'  
Bliss Henry F farmer h Pine R F D No 4 Attleboro  
Bliss Walter W engineer (Pawt) bds Chester M Bliss'  
Bliss Zenas R laborer bds Chester M Bliss'  
Blodgett Albert B (Minnie) laborer h Central ave R F D No 4  
Attleboro  
Borawich Martin (Petrunana) h Fall River ave  
Borawich Nellie bds Martin Borawich's  
Bosworth Stephen B (Emma G) janitor h Newman ave  
Boulware Charles H (Cassie A) janitor h rear West ave  
Bourne Clara F teacher h off Central ave R F D No 4 Attleboro  
Bowen David farmer h Pleasant  
Bowen Laura A bds Clarence R Hill's  
Bowers William (Sarah E) janitor R F D No 4 Attleboro  
Bradley Arthur C (Clara E) farmer h County R F D No 1  
Bradley Arthur C farmer h County  
Bradley Augusta M teacher bds William C Bradley's  
Bradley Charles H (Mary W) milkman h County R F D No 1  
Bradley Earl F (Esther C) poultryman h County R F D No 1  
Bradley William C (Mary A) milkman h County R F D No 1  
Brand William H C lawyer (Prov) s r Fall River ave and  
School R F D No 1  
Bresha Paul (Mary) laborer h Fall River ave  
Broomhead Albert E (Elizabeth) h Central ave R F D No 4  
Attleboro  
Brown Arthur C (Maud) h Newman ave R F D No 4 Attleboro  
Brown Henry W (Emma C) h Brown ave R F D No 4 Attleboro  
Buffington Charles E clerk (Prov) h Fall River ave  
Burdick Stephen T (Martha E) farmer h Fall River ave and  
Pleasant  
Burke William (Annie) stage manager h Newman ave  
Burr Mary P widow of Frank h Taunton ave R F D No 1  
Burr May E bkpr (Prov) bds Mrs Mary P Burr's  
Burr William N (Ella) carpenter h Taunton ave R F D No 1  
Burr William N farmer h Taunton ave  
Busiere Peter farmer h Pine R F D No 4 Attleboro

**James Sunderland & Son Co.**  
**COMPLETE HOME FURNISHERS**

*We Pay Your Carfare  
Cash or Credit*

1381 South Main Street

(Globe Corner)

Fall River, Mass.

**JOHN F. STAFFORD & CO.** SUCCESSORS TO  
**CHACE & STAFFORD**  
**INSURANCE** 82 Bedford St. **REAL ESTATE**  
 Fall River, Mass.

SEEKONK DIRECTORY

213

- Cabral Manuel laborer h off Warren ave  
 Carlos Joseph farmer h Newman ave  
 Carlson Alfred watchman h Fall River ave R F D No 1  
 Carlson Edna bds Mrs Hedwig Carlson's  
 Carlson Edwin machinist bds Mrs Hedwig Carlson's  
 Carlson Hedwig Mrs h Fall River ave R F D No 1  
 Carlson Henry W farmer h Fall River ave  
 Carlson John (Carrie) carpenter (Rumford) h Newman ave  
 R F D No 4 Attleboro  
 Carpenter Chester farmer h Taunton ave R F D No 4 Attleboro  
 Carpenter George W bkpr bds Miles H Carpenter's  
**CARPENTER GEORGE H** ins agt h Walnut (See page 47)  
 Carpenter Jonathan farmer h Taunton ave R F D No 4 Attleboro  
 Carpenter Miles H (Alice) h Prospect R F D No 4 Attleboro  
 Carpenter Russell farmer bds Miles H Carpenter's  
 Carpenter Solon (Caroline) ins agt h Prospect R F D No 4  
 Attleboro  
 Carr Abby W Mrs h Central ave R F D No 4 Attleboro  
 Carr Harold H bds Mrs Abby W Carr's  
 Carr John B engineer h Central ave R F D No 4 Attleboro  
 Carter Ada Mrs bds Cyrus H Chaffee's  
 Case Alton T clerk bds Edward E Case's  
 Case Edward E (Georgiana T) grocer h Central ave R F D No 4  
 Attleboro  
 Case Grocery Co 5 Central ave  
 Castro Antone farmer h Fall River ave  
 Castro Antone A farmer bds Antone Castro's  
 Castro Joseph (Louisa) farmer h Pleasant R F D No 1  
 Chaffee Alice L bds Fred E Chaffee's  
 Chaffee Anna stenographer (Prov) bds Cyrus H Chaffee's  
 Chaffee Arthur C h Belview ave  
 Chaffee Cyrus E farmer h Fall River ave  
 Chaffee Cyrus H postmaster (Seekonk) h Fall River ave  
 Chaffee Edgar M farmer bds Frederick E Chaffee's  
 Chaffee Edith B bds Frederick E Chaffee's  
 Chaffee Erford B laborer bds Frederick E Chaffee's  
 Chaffee Frederick E (Emma L) farmer h Chestnut R F D No 1  
 Chaffee Hiram E clerk (Prov) bds Cyrus H Chaffee's  
 Chaffee Leland F farmer h Olney  
 Chaffee Lyman F laborer bds Frederick E Chaffee's

NEW ENGLAND'S GREATEST VALUE-GIVING DEPARTMENT STORE  
**THE OUTLET CO. PROVIDENCE**

**Shop in Fall River**

**SHOP AT McWHIRR'S**  
 Where every dollar that is spent  
 brings its full measure of value

**INSURANCE - - REAL ESTATE**

**DO BUSINESS WITH  
RANDALL DEAN & CO.**

ROOM 38, CROCKER BUILDING · · · TAUNTON

**James E. Lewis** | "EVERYTHING FOR THE OFFICE"  
The Complete Furnishing of Offices,  
**OFFICE OUTFITTER** | Schools, Halls and Public Buildings  
24 Main St., Taunton, Mass. | **Typewriters Sold, Rented, Exchanged**

214

SEEKONK DIRECTORY

- Chaffee William M farmer h Olney  
 Chaffee William R farmer h Olney  
 Chalmers George W (Annie S) clerk (Pawtucket) h 98 Central  
 ave R F D No 4 Attleboro  
 Chalmers James W (Mary) engineer h Arcade ave P O Rum-  
 ford  
 Chalmers Thomas B laborer bds James W Chalmers'  
 Chappelle Maria Mrs bds Francis B West's  
 Christianson Alfred carpenter bds Mrs Hilda Christianson's  
 Christianson Henry bkpr (Prov) bds Hilda Christianson's  
 Christianson Hilda widow of Olof h Ledge rd R F D No 1  
 Clark Alfred M clerk (Prov) h Fall River ave  
 Clarke Charles E (Emma J) farmer h Fall River ave R F D No  
 4 Attleboro  
 Coates Wellington T (Florence B) retired h Jacob R F D No 4  
 Coffin Ethel M Mrs h Prospect R F D No 4  
 Cole Louise bds Mrs M H Cole's  
 Cole Lowell M (Sarah) farmer h Brown R F D No Attleboro  
 Cole M H Mrs h Fall River ave  
 Collins Joseph H (Amelia) jeweler (Prov) rear West ave.  
 Collins Silas (Mabel H) laborer h Ledge rd R F D No 1  
 Colwell Mylon H jeweler h Luther  
 Conturier John P machinist h Central ave R F D No 4 Attleboro  
 Conturier Leon weaver h Central ave R F D No 4 Attleboro  
 Cook Irving clerk h Fall River ave  
 Cook James B (Jennie) bds Charles Atkinson's  
 Copeland Charles G E bds Thomas Miller's  
 Copeland Ethel bds Thomas Miller's  
 Corbett William C farmer h off Taunton ave  
 Cormick Robert chauffeur (Prov) bds Thos J Cormick's  
 Cormick Thos J (Frances M) carpenter h Arcade ave (P O  
 Rumford)  
 Cory Frederick M farmer h County  
 Costa George laborer h Olney R F D No 1  
 Costa Joseph laborer h Olney R F D No 1  
 Cousin Fred J (Edith R) carpenter (Prov) h Arcade ave (P O  
 Rumford)  
 Cowan Charles (Mary E) machinist h Perrin ave R F D No 4  
 Attleboro  
 Coyne James T (Catherine R) h Taunton ave R F D No 1

**JOHN P. SLADE & SON** REAL ESTATE  
MORTGAGES

57 No. Main Street, FALL RIVER, MASS.

**FARMING TOOLS**  
**SEEDS**  
**SPRAYERS**

THE  
**PIERCE**  
**Hardware Co.**  
TAUNTON, MASS.

**ENGINES**  
**SAW RIGS**  
**SILOS**

SEEKONK DIRECTORY

215

Craig John J h Newman ave R F D No 4 Attleboro  
Crook James Mrs wks Leach Green House bds Edward I  
Leach's  
Croughan Anna teacher bds 8 Warren ave  
Curry Alice M bds Joseph F Curry's  
Curry Edwin F emp agricultural dept bds Joseph F Curry's  
Curry George F emp agricultural dept bds Joseph F Curry's  
Curry Helen C bds Joseph F Curry's  
Curry Joseph F (Mary A) emp agricultural dept h Newman ave  
R F D No 4 Attleboro  
Curry Joseph W emp agricultural dept bds Joseph F Curry's  
Cushing Fred A (Eva) cotton yarns (Prov) h Taunton ave cor  
Elm R F D No 1  
Cushing Harold T inspector bds Herbert E Cushing's  
Cushing Herbert E (Grace E) contractor h Taunton ave cor  
Elm R F D No 1

Daggett C F Mrs h Brook R F D No 4 Attleboro  
Dalton Henry H (Bessie) salesman h Warren ave  
Darcy Michael farmer h N Taunton ave  
De Costa Miranno (Mary) laborer h Elm R F D No 1  
De Jont Amelia bds Christian De Jont's  
De Jont Christian (Mary) farmer h Lincoln R F D No 1  
De Jont Joseph farmer h Lincoln R F D No 1  
Dennis Wellington R (Martha) milkman h Read R F D No 4  
Attleboro  
Dennis William H farmer bds Wellington R Dennis'  
Denton Angie M h Central ave R F D No 4 Attleboro  
Denton Gladys bds Warren B Lewis'  
De Silva Joseph (Louise) laborer h County R F D No 1  
Doherty Charles F salesman bds Mrs Joseph Doherty's  
Doherty John (Annie) laborer h Taunton ave R F D No 4  
Doherty Joseph Mrs h Taunton ave (P O Box 6 Hebronville)  
Doherty May dressmaker bds Mrs Joseph Doherty's  
Dolliver William H (Harriet) farmer h Warren ave  
Dorr Charles L farmer h Central ave  
Driscoll Jennie h Arcade ave  
Driscoll May h Arcade ave  
Driscoll Stephen F milkman h Arcade ave  
Dunbar Albert laborer h Perrin ave R F D No Attleboro

Wholesale and Retail Dealers in  
FIELD and GARDEN SEEDS,  
FARM IMPLEMENTS, FER-  
TILIZERS, PENINSULAE PAINTS,

**W. G. PEARSE & CO.**

129 to 135 SECOND STREET

**GEO. L. CLAFELIN COMPANY**

ATTLEBORO, MASS.

**JEWELERS' AND MILL SUPPLIES**  
**ACIDS, CHEMICALS, PAINTS and OILS**

**A. J. BARKER CO.** One of the oldest and largest drug stores in this section. We treat our customers well.

17-19 MAIN ST., TAUNTON

Est. 1849

216

SEEKONK DIRECTORY

Dunbar Albert M Jr farmer off Central ave  
Dunbar Annie B widow Albert M h Perrin ave  
Dunbar Henry L laborer h Perrin ave R F D No 4 Attleboro  
Duplessie E W h Mayfield R F D No 4 Attleboro  
Duplessie Joseph (Flora L) tool maker h Perrin ave (P O Box 296 Pawtucket)

Earle James W jeweler h County  
Eaton James farmer h Central ave  
Ehlinder Oscar (Anna) carpenter h Fall River ave R F D No 1  
Elderkin Amelia J widow Charles H h Chestnut  
Elderkin James E laborer bds Amelia J Elderkin's  
Elderkin John A teamer h Chestnut R F D No 1  
Elderkin Leonard A farmer h Chestnut  
Elderkin Walter E laborer bds Amelia J Elderkin's  
Elderkin William E farmer h Chestnut  
Elderkin Winaford A laborer bds Amelia J Elderkin's  
Elmer George W Rev retired h Belview ave  
Elmer Mildred bds Rev G W Elmer's  
Evans Albert (Clara) die cutter bds Mrs Clara Evans'

Fairbanks William T (Florence B) h Brown ave  
Feria Antone (Mary) laborer h Olney R F D No 1  
Fernstein Fred J (Elizabeth) h Arcade ave (P O Rumford)  
Fish Mary bds Irving P Aldrich's  
Fleury Joseph mechanic h Arcade ave  
Foley Daniel J (Sarah) farmer h Taunton ave R F D No 4  
Foley Frank (Mary J) h Taunton ave R F D No 4 Attleboro  
**FOSS A E CO** The Directory Publishers 36 Bromfield St Boston  
Fratus Charles jeweler h Luther  
Fratus Charles farmer h Luther  
Fratus John jeweler h Fall River ave  
Fratus John Jr bds John Fratus'  
Frederickson Martin (Anna) farmer h Lincoln R F D No 1  
French Maria F bds Charles Parkinson's  
French Mary Mrs bds 9 Central R F D No 4 Attleboro  
Fritz Charles A laborer bds 9 Central R F D No 4 Attleboro  
Fritz Charles A laborer bds John S Baker's  
Frenier Joseph farmer h Taunton ave R F D No 4  
Fuller Charles L h Central ave R F D No 4 Attleboro

*Taunton Teaming Co*

Truckmen and Riggers



Fall River,  
Massachusetts

FALL RIVER'S LIVE STORE

The Steiger=Cox Co.

# FALL RIVER MORRIS PLAN CO. 156 Bank St. Fall River, Mass.

**Loans and Investments Let Us Serve You**

SEEKONK DIRECTORY

217

Fuller Edwin C (Lillian) farmer h Fall River ave R F D No 1  
Fuller Warren A (Lizzie E) farmer h Taunton ave R F D No 4

Galligan Edward H h Fall River ave  
Gardner Benjamin B farmer h School R F D No 1  
Gardner Edward E (Minnie M) poultry and farmer h Fall  
River ave R F D No 1

Gardner Gladys teacher bds Pardon T Gardner's  
Gardner Kenneth R painter bds Pardon T Gardner's  
Gardner Leon T bds Pardon T Gardner's  
Gardner Pardon T painter h Fall River ave  
Garland John A (Bertha) bkpr h Central ave R F D No 4  
Attleboro

Garrick Isaac N mechanic h 615 Fall River ave  
Gelb Victor C farmer h Anthony  
Gell Victor retired h Anthony R F D No 1  
Gell Victor Jr bds Victor Gell's  
Gerald Byron A machinist (Pawt) h Newman ave R F D No 4  
Gerald Charles E farmer h Newman ave R F D No 4 Attleboro  
Gerald Emma bds Charles E Gerald's  
Gerald William F machinist bds Charles E Gerald's  
Germain Frank (Sarah) h Taunton ave R F D No 4  
Gluckman Joseph (Mary) farmer h Pine R F D No 4 Attleboro  
Goff D George (Julia) h 9 Central R F D No 4 Attleboro  
Goff Edna E bds Mrs. Emily Wheeler's  
Goff James M (Alma) farmer h Walker ave R F D No 4  
Attleboro

Goggins Gertrude bds John T Goggins'  
Goggins John T (Mary A) milkman h Taunton ave  
Goggins Minnie bds John T Goggins'  
Gonsalves Antone (Mary) farmer h Ledge rd F R D No 1  
Gordon Charles A cook emp and bds Victor Gell's  
Grant Abby widow Sylvester h School  
Grant Marcuci M (Ruth K) retired h 72 Warren av  
Gray Jesse E farmer h County  
Greely Walter W (Caroline A) h Perrin ave R F D No 4  
Attleboro

Green Albert C moulder h County F R D No 1  
Green John retired bds Mrs. Emma Barrow's  
Green Olney laborer h County R F D No 1

GOOD FURNITURE  
*Low Prices*  
Just say "Charge It!"

FLINT-ADASKINS FURNITURE CO.  
245 Weybosset Street, Providence, R. I.

MODEL GRAND RANGES  
Pathe & Victor  
Phonographs

**JOHN H. ELDRIDGE & CO.** Room 32  
Crocker Bldg.  
INSURANCE OF EVERY DESCRIPTION Taunton, Mass.

# Demand **Oliver Johnson & Co.'s PAINTS**

Buy of Your Dealer or at 18-24 Custom House St., Providence, R. I.

218

SEEKONK DIRECTORY

- Greene Chauncy A (Emily F) contractor h 150 Ledge rd  
 Greene John farmer bds Mrs Emma Barrow's  
 Greene Joseph (Isabella) laborer h Chestnut R F D No 1  
 Greene Olney farmer h off County  
 Greever Hugo F (Emma L) poultryman h Arcade ave (P O Rumford)  
 Greve Hugo F M farmer h Arcade ave  
 Griffith Frank H milkman h Taunton ave R F D No 4  
 Grinnell Betsey J housekeeper for Olney Green  
 Gustafson Frank A (Anna A) machinist h West ave
- Halbritter William retired h County  
 Hall John M farmer h Woodward ave  
 Hall Jesse C (Mollie) farmer h Walker ave R F D No 4 Attleboro  
 Hamlett Asa mechanic h Clark ave  
 Handy Elmer E (Amanda H) chauffeur (Prov) h Pleasant  
 Handy Emily F Mrs h Fall River ave  
 Harowitz Jacob farmer h off Newman ave  
 Harvey David A (Ellen F) pedlar h Fall River ave  
 Helgerson Anna Mrs. H Hammond R F D No 1  
 Helgerson Carl A farmer h Hammond R F D No 1  
 Helgerson Richard G farmer h Hammond R F D No 1  
 Helguson Gustaf H farmer bds R G Helgerson's  
 Henderson Louis (Elizabeth) machinist (Prov) h West ave  
 Hennesey Henry (Kate) laborer h Newman ave (P O Rumford)  
 Hennick Thomas (Sarah) mechanic h Newman ave R F D No 4 Attleboro  
 Hicks Elisha (Elizabeth) farmer h rear West ave  
 Higgins Charles C farmer h Fall River ave  
 Higgins Wilbur h Fall River ave R F D No 1  
 Hill Asaph C town clerk h Fall River ave  
**HILL CLARENCE R** (Eva T) trees shrubs landscape gardening h Hope R F D No 1 (See page 301)  
 Hill Henry R electrician bds Asaph C Hill's  
**HILLSIDE NURSERIES** (Clarence R Hill prop) trees and shrubs (See page 301)  
 Hinckley Arvilla housekeeper for Otis H Morris  
 Hipkiss Sarah h Bridal rd

**ATHERTON FURNITURE CO.** 37 MAIN STREET  
 TAUNTON

"A GOOD PLACE TO TRADE"

*Columbia Grafonolas*

*Player Pianos*



**- Wordell & McGuire Co. -**  
**81-91 Pleasant St., Fall River**  
**Clothing of Today for Dad and his Lad**

SEEKONK DIRECTORY

219

- Hipkiss Gordon J (Mertys) jeweler h Bridal rd  
 Kokanson Andrew retired h Arcade ave (P O Rumford)  
 Hokanson Audrey S carpenter bds Andrew Hokanson's  
 Hokanson Edith J teacher bds Andrew Hokanson's  
 Hokanson Emma A teacher bds Andrew Hokanson's  
 Hokanson Howard farmer h Arcade ave  
 Hokanson Irving S steam fitter bds Andrew Hokanson's  
 Hokanson Jennie J clerk (E Prov) bds Andrew Hokanson's  
 Hokanson Mildred F teacher bds Andrew Hokanson's  
 Hokanson Minnie teacher bds Andrew Hokanson's  
 Holbrook Chester E jeweler C S Holbrook's  
 Holbrook Clifton S farmer h Taunton ave R F D No 4  
 Holbrook Earl G jeweler h Taunton ave R F D No 4  
 Holbrook Ella J jeweler h Taunton ave R F D No 4  
 Holbrook George S jeweler h Taunton ave R F D No 4  
 Holbrook Winifred D toolmaker h Taunton ave R F D No 4  
 Holquest Alvin toolmaker bds Minnie A Holquest's  
 Holquest Minnie A h Newman ave R F D No 4 Attleboro  
 Hopanson Howard S (Alice) bkpr h Arcade ave (P O Rumford)  
 Hopkins Frederick W (Phoebe) milkman h Brown ave R F D Attleboro  
 Hopkins Mary J widow William J Hopkins h Newman ave  
 Hopkins Oliver timekeeper (Prov) bds Mary J Hopkins'  
 Hopkins Olurma T bds F W Hopkins'  
 Hopkins S Fred (Hannah G) painter h Warren ave  
 Horne George H (Effie) poultryman h Fall River ave R F D No 1  
 Horne Walter J farmer h Fall River ave  
 Horton Edmund D (Mary H) retired h Walker ave R F D No 4 Attleboro  
 Horton John A cabinet maker h Fall River ave  
 Horton May E bds Edmund D Horton's  
 Horton Mary widow George H h Newman ave  
 Howland Everett S farmer h Olney  
 Howland Sanford (Margaret) plumber h Olney R F D No 1  
 Hubbard Etta M Mrs h Pleasant R F D No 1  
 Hubbard Gaius W Jr (Florence M) clerk (Prov) h Pleasant R F D No 1

**THE SURPRISE STORE**

135-139 Pleasant St.

Troy Bldg.

Fall River

Trousers,

Hats,

Caps,

Men's and

Boys' Furnishings

Exclusive Line of  
**Trunks and Leather Goods**  
 Biggest Line of

**W. Irving Peirce**  
 175 No. Main St., Fall River

**W. Irving Peirce & Son, Inc.**  
 3 Bank Street, Attleboro

**Wall Papers and Paints**

Fall River,  
Massachusetts

FALL RIVER'S LIVE STORE

The Steiger-Cox Co.

# Bostock Furniture Co. HOME OF Herald Ranges and Victrolas

10-12 Trescott St., - Taunton, Mass.

220

SEEKONK DIRECTORY

- Humes Edward J (Agnes J) h Central ave R F D No 4 Attleboro  
Humphrey Charles W F (Eva) poultry h Fall River ave R F D No 1  
Humphrey Charles E (Susan E) farmer h County R F D No 1  
Humphrey Preston Mrs h Fall River ave  
Humphrey William F (Alice R) farmer h Hammond R F D No 1  
Hunt Eugene R clerk h 617 Fall River ave  
Jackson Herbert (Ella) painter h Taunton ave R F D No 4  
Jayne Frank N (Mary) laborer h Taunton ave R F D No 1  
Jerauld Byron A farmer h Newman ave  
Jerauld Charles E farmer h Newman ave  
Jerauld Frederick E (Mary) mechanic h Newman ave R F D No 4 Attleboro  
Jerauld Frank E farmer h Newman ave  
Jerauld George H farmer h Newman ave  
Jerauld William F farmer h Newman ave  
Johnson August (Lena) laborer h Woodward R F D No 4 Attleboro  
Johnson Carl H (Selma) mechanic h Newman ave R F D No 4 Attleboro  
Johnson Charles E A (Emma) mason h Newman ave R F D No 4 Attleboro  
Johnson David mechanic h County  
Johnson Sarah widow of Richard h Ledge rd (P O Rumford)  
Johnson William H farmer h Ledge rd  
Jollie Emma bds Hugo F Greene's  
Jones Llewellyn W treas (Prov) h Lincoln  
Jordan Perley B (Marion) poultry h Read R F D No 4 Attleboro  
Joseph Mary h Taunton ave  
Joseph Victoria bds Mary Joseph's  
Kay Ellen M widow James E h Newman ave  
Kay Frank B laborer off Woodward R F D No 4 Attleboro  
Keene George laborer h Fuller  
**KENT E** manufacturer of Athletic and Sporting goods Maple ave off Central ave North Seekonk (P O Pawtucket) (See page 40)

**CHARLES C. COOK**

District Agent  
**TRAVELERS INSURANCE CO.**  
Hartford, Conn.

109 South Main Street  
FALL RIVER, MASS.

For the Following Branches: Life, Accident,  
Health, Liability, Burglary, Boiler, Engine,  
Plate Glass, Automobile, Group Life, Accident and Health

**JOHN F. STAFFORD & CO.** SUCCESSORS TO **CHACE & STAFFORD**  
**Money to Loan** 32 Bedford Street **Insurance**  
 Fall River, Mass.

SEEKONK DIRECTORY

221

Kent Ida widow of E Kent h Maple ave off Central ave (N S)  
**KENT LAWRENCE H** manager E Kent bds Mrs. Ida P Kent's  
 (See page 40)

**KENT ROYDEN E** (Helen F) manager E Kent h Maple ave  
 off Central ave (See page 40)

Kenyon William E (Annie) shipping clerk h Central R F D  
 No 4

Kimball William H bds Mrs. William S Martin's

Knapp James F painter h 606 Fall River ave

Knox Charles E farmer h Asylum

Lake Edna A widow of Laban h Lake R F D No 1

Lake Helen T stenographer (Prov) h Lake R F D No 1

Lamoreux Aram (Mathilda) h Taunton ave R F D No 4

Lamprey Sylvannis C (Harriet) farmer h Jacob R F D No 4

Larivee Joseph H farmer h Pine

Larivee Philip (Alphontine) mechanic h Pine R F D No 4

Leach Annie E widow of Matthew J h Newman ave

**LEACH, EDWARD I** (M J Leach & Son) h Newman ave  
 (See page 37)

**LEACH M J & SONS Corp** cut flowers and plants Newman ave  
 R F D No 4 Attleboro salesroom 20 Broad st Pawtucket  
 R I (See page 37)

Leach Raymond J (Claire S) wholesale florist h Newman ave

Leigh James H farmer h Brookfield R F D No 4 Attleboro

Leonard Darius H farmer h 608 Fall River ave

Leonard Harry C farmer h 608 Fall River ave

Lewis Warren B (Lela B) commercial sec (Prov) h Prospect  
 R F D No 4

Liberty Victor (Margaret C) carpenter (Pawt) h Central ave  
 R F D No 4 Attleboro

Lillibridge Charles W (Abby) milkman h Taunton ave R F D  
 No 4

Lincoln Charles F farmer h Lincoln

Lincoln Bernard farmer h Chestnut

Lincoln Mable h Chestnut R F D No 1

Lincoln Mary widow Zephanian h Lincoln

Lindberg Axel H (Ida) farmer h 20 Warren ave

Lindberg John (P Nellie) farmer h Warren ave

Lindell Charles T mechanic h Clark ave

Deming Water Systems, Hand and Power Pumps, Gasoline and Oil Engines, Aeromotor and Eclipse Windmills,  
 Tanks and Towers, Wood Sawing Outfits  
**CHARLES J. JAGER CO.**  
 33 CANAL STREET  
 PROVIDENCE, R. I.

**SHOP AT** **McWHIRR'S** **Fall River's Greatest Store**  
**COMPLETE OUTFITTERS for**  
**the Home**

**INSURANCE - - REAL ESTATE**

**DO BUSINESS WITH  
RANDALL DEAN & CO.**

**ROOM 38, CROCKER BUILDING  
TAUNTON**

**JOHN CASEY**

435 South Main Street  
FALL RIVER

**PIANO DEALER :- REPAIRING AND POLISHING  
PATHE TALKING MACHINES & RECORDS  
Actions, Sounding Boards & Keys Repaired  
Restraining, Regulating and Tuning  
Manufacturing of Fine Piano Polish**

222

**SEEKONK DIRECTORY**

- Lindroth Lars (Katherine) laborer h Newman ave (P O Rumford)
- Lindsey Frank E (Adelle J) jeweler (Prov) h Newman ave (P O Rumford R I)
- Linsey Frank F (Idrella) plumber (Prov) h Newman ave R F D No 4 Attleboro
- Lull Proctor J (Flora) farmer h Central ave R F D No 4 Attleboro
- Lull Emma bds B J Lull's
- Luther Alexander B (Emily A) laborer h Hope R F D No 4 Attleboro
- Luther Edwin G colorer bds 73 Warren ave
- Luther Frank E (Mary) h Taunton ave R F D No 4
- Luther Herbert A (Emily) carpenter h Hope R F D Attleboro
- Luther James B farmer h N Taunton ave
- Luther Winfield S (Julia E) jeweler h 73 Warren ave

- MacMillen Mabel bds William J Hopkins'
- Maderos Jose P laborer h Elm R F D No 1
- Maguire Herbert F farmer h Ledge rd R F D No 1
- Maker Fred S farmer h Clark ave
- Mann Walter E clerk (Prov) h Fall River ave
- Marcy Walter E clerk h County
- Marion Charles G (Atena) farmer h West ave
- Marroceo Frank variety store Taunton ave h do
- Marshall Frederick C J (Mildred B) laborer h Fall River ave
- Marshall Joseph clerk (Prov) h County
- Marshall Joseph Jr mechanic bds Joseph Marshall's
- Martin Edna M artist (Prov) bds Elisha M Martin's
- Martin Elisha M (Mary J) retired h Fall River ave
- Martin George R (Lena M) clerk Auburn R I h West ave
- Martin Hans retired h Newman ave R F D No 4 Box 230 Attleboro
- Martin John (Rose) laborer h Taunton ave R F D No 4
- Martin Nellie maid (Prov) bds Hans Martin's
- Martin Samuel I (Mollie) farmer h Brown ave R F D No 4 Attleboro
- Martitz Otto farmer h Woodward ave
- Martitz Otto Mrs h Walker R F D No 4 Attleboro

---

**JOHN P. SLADE & SON** Any Kind of **INSURANCE**  
anywhere  
**57 No. Main Street, FALL RIVER, MASS.**

**Eel-Skin Roofing**  
**Automobile**  
**Accessories**

THE  
**PIERCE**  
**Hardware Co.**  
Taunton, Mass.

**Water Systems**  
**Pumps**

SEEKONK DIRECTORY

223

- Mason Royal O (Ella) paymaster h Central ave R F D No 4  
Attleboro  
Batthewson Lewis F (Leah) machinist h Bridal rd  
Maxey Eaton M (Ida) poultryman h Central ave R F D No 4  
Attleboro  
Mayflower Stores County and Fall River ave  
Maynard George J (Mary W) laborer h Central ave (P O  
Pawtucket)  
McCabe Harold G (Ella L) painter h Newman ave (P O  
Rumford)  
McDavit Mary Mrs. bds Louis S Onisbee's  
McDonald John (Elizabeth) poultryman h Anthony R F D  
No 1  
McKinney Herbert P (Hope A) carpenter h West ave  
McLean John H farmer h Fuller  
McQuestion Joseph E Jr mechanic h Newman ave R F D  
No 4 Attleboro  
Medbery Henry A (Emilie) market gardener h 78 Warren ave  
Medbery Annie clerk (Prov) bds Jesse K Medbery's  
Medbery Jesse K (Marietta F) farmer h Warren ave  
Medberry Charles F farmer h Fall River ave  
Medeiros Antone (Flora) laborer h Lake  
Mellin Joseph (Mary) laborer h Arcade ave  
Mello Manuel (Mary) farmer h Woodward R F D No 4 At-  
tleboro  
Mideros John (Mary) farmer h Lincoln R F D No 1  
Miller Elwood milkman bds Geo A Miller's  
Miller George clerk (Prov) h County  
Miller George A (Emma J) farmer h Newman ave (P O  
Rumford R I)  
Miller George D farmer h County  
Miller George I milkman bds Geo A Miller's  
Miller Howard C milkman bds Geo A Miller's  
Miller Paul (Bertha) laborer h Lincoln  
Miller Thomas farmer h Read  
Mills Alfred E (Mary E) manager h Warren ave  
Monroe Albert F (Eva B) machinist h Arcade ave (P O  
Rumford)  
Moore Ella widow Francis G h Hope  
Morgan Jacob farmer h Fall River ave

**GEO. L. CLAFIN COMPANY**  
**Agricultural Chemicals**  
ATTLEBORO,  
MASS.

Nitrate Soda, Paris Green, Black Leaf "40",  
Hellebore, Whale-Oil Soap, Arsenate Lead,  
Sulphate of Copper, Bordeaux Mixtures,  
(Blue Vitriol) Pyrox

Everything for the Automobile      Best of Stock      Lowest Prices

**THE CONGDON & CARPENTER CO.**

58 to 68 Fourth Street,

Fall River

Iron, Steel, Sheet Metals

Paint, Oil and Varnishes

Fall River,  
Massachusetts

FALL RIVER'S LIVE STORE

The Steiger-Cox Co.

**A. J. BARKER CO.** "THE KODAK SHOP"  
Eastman Kodaks and Cameras; all  
kinds of photo supplies, always fresh.  
17-19 MAIN ST., TAUNTON Est. 1849

224

SEEKONK DIRECTORY

- Morris Otis H motorman h Jacob R F D No 4  
Morrison Allan (Annie) farmer h Jacob R F D No 4  
Morrison Allan Jr farmer bds Allan Morrison's  
Morrison Grace M bds Allan Morrison's  
Mowry Walter N (Alice) electrician h Fall River ave  
Munroe Albert G farmer h Fall River ave  
Munroe Arthur clerk h Fall River ave  
Munroe Arthur F farmer h Fall River ave  
Munroe John clerk h Fall River ave  
Munroe Uriah (Alice) clerk h Fall River ave  
Munroe Uriah J farmer h Fall River ave  
Munster Ellen M widow William A h Hammond  
Murphy Daniel B (Maud H) laborer h West ave  
Murray Alphonso clerk (Prov) bds Ellen Murray's  
Murray Ellen widow of William h Lake R F D No 1  
Murray Frederick A farmer h Fall River ave  
Murray Helen bds Ellen Murray's  
Murray Herbert A carpenter bds Henry C Murray's  
Murray Herbert A farmer h Fall River ave  
Murray Herbert A farmer h Fall River ave  
Murray Mary bds Ellen Murray's  
Murray William clerk (Prov) bds Henry C Murray's  
Murray William A farmer h Fall River ave
- Nelson Carl (Louise) farmer h Newman ave R F D No 4  
Nelson Frank A (Jennie) jeweler h Woodward R F D No 4  
Nelson John farmer h Woodward R F D No 4  
Nelson Samuel (Anna) painter h Woodward R F D No 4  
Attleboro  
Nelson Samuel farmer h Central  
Neronka Manuel (Marie) farmer h Hammond R F D No 1  
Newell Alfred H mechanic h Bridal rd  
Nickel James J clerk H County  
Nickel William J farmer h County  
Nickerson Raymond M (Marjorie) salesman h off Fall River  
ave  
Norton Thomas H painter h Cole
- Oliver Joseph (Margaret) farmer h Lincoln R F D No 1  
Oliver Manuel J (Mary) farmer h Lincoln R F D No 1

*Taunton Teaming Co*

Long Distance Moving



# FALL RIVER MORRIS PLAN CO. 156 Bank St. Fall River, Mass.

**Loans and Investments**      **Let Us Serve You**

SEEKONK DIRECTORY

225

Olney Harold R bds William B Olney's  
Olney William B (Jane C) farmer h Lincoln R F D No 1  
Olsen Anders laborer h Woodward R F D No 4 Attleboro  
Olsen Nils (Ingrid) laborer h Woodward R F D No 4 Attleboro  
Ordway Arthur S color mixer bds Mrs. William S Martin's  
Ormsbee Louis S painter h Fuller  
Ormsbee Robert h County

Palmer Annie widow of Harry h Fall River ave  
Palmer Ellen bds Mrs. Annie Palmer's  
Palmer Ernest W mfr (Prov) h Fuller  
Palmer Fred W clerk bds Mrs. Annie Palmer's  
Palmer Leon L poultryman h Fuller  
Palmer Marion bds Mrs. Annie Palmer's  
Palmer Nora h Fuller  
Parkinson Charles (Mary) h Fall River ave and County  
Parkinson Nellie Mrs bds John W Peck's  
Patterson Charles H (Etta M) farmer h Olney R F D No 1  
Patterson Clinton W farmer h Olney  
Patterson Clinton W bds Charles H Patterson's  
Paul Charles A machinist bds Mrs. Mary L Lane's  
Paul Edna T librarian Seekonk Library bds Mrs. L Lane's  
Paul Hattie bds Herbert F Paul's  
Paul Herbert F blacksmith Taunton ave h do R F D No 1  
Pearl Frank (Theresa) farmer h Taunton ave R F D No 1  
Pearl Frank M bds Frank Pearl's  
Pearson Howard clerk (Prov) bds Victor Pearson's  
Pearson Sven V farmer h Central  
Pearson Victor E (Lena) poultry h Mink off Fall River  
Peck Arthur I (Bertha) farmer h 8 Warren ave  
Peck Charles G farmer h Olney  
Peck Cornelius C (Sarah E) poultry h 47 Warren ave  
Peck David S farmer h Fall River ave  
Peck D Robert farmer h Fall River ave  
Peck Eugene W (Annie L) laborer h Olney R F D No 1  
Peck Frank B (Lillian) milkman h Fall River ave R F D No 1  
Seekonk  
Peck Frederick A (Alice S) farmer h Anthony R F D No 1  
Peck Gertrude W bds Thomas J Peck's

**JOHN H. ELDRIDGE & CO.** Room 32  
Crocker Bldg.  
INSURANCE OF EVERY DESCRIPTION Taunton, Mass.

**THE W. E. BARRETT CO.** Seeds, Farming Tools,  
Fertilizers, Poultry Supplies  
CANAL and WATERMAN STS., PROVIDENCE, R. I.

**MOQUIN & FONTAINE CO.**  
FALL RIVER  
**SHOES :: HOSIERY**  
THREE BIG STORES

# NATIONAL EXCHANGE BANK

63 Westminster St., Providence

IN BUSINESS OVER 100 YEARS

226

## SEEKONK DIRECTORY

- Peck Harold J bds Eugene Peck's  
Peck James H (Meranda) farmer h Chestnut R F D No 1  
Peck J Leander farmer h Olney  
Peck John W (Adelaide) president John W Peck & Sons h  
Olney R F D No 1  
Peck John W & Sons corp market gardeners County R F D  
No 1  
Peck Julia h Fall River ave  
Peck Lloyd F (Lena) farmer h Fall River ave  
Peck Lydia S widow Thomas J h Jacob  
Peck Raymond N tinsmith (Prov) h Fall River ave  
Peck Rena bds Frank B Peck's  
Peck Sarah milliner (Prov) h Fall River ave  
Peck William N laborer h Fall River ave  
Peck Charles (Lillian) farm hand h Olney R F D No 1  
Peck Gladys bds Leander Peck's  
Peck Leander (Flora) supt h Olney R F D No 1  
Perry George A Mrs h Arcade ave (P O Rumford)  
Perry John (Elizabeth M) expressman (Pawtucket) h New-  
man ave R F D No 4 Attleboro  
Perry Manuel (Mary) laborer h Hope R F D Attleboro  
Perry Manuel P (Rosie) laborer h Olney R F D No 1  
Perry Theodore (Levina L) retired h Central ave R F D No 4  
Attleboro  
Peters Joseph laborer h Taunton ave cor Fall River ave  
Peters Thomas (Delia) laborer h Taunton cor Fall River ave  
Petterson Nels (Annie) laborer h West ave  
Phillips Frank E (Isabella) teamer h Cole R F D No 4 Attle-  
boro  
Phillipson Lars (Anna) laborer h Mink off Fall River ave  
Pierce George A farmer h Taunton ave R F D No 4  
Pierce James E farmer bds James B Pierce's  
Pierce James B (Harriet G) farmer h Taunton ave cor Hope  
R F D No 1  
Pierce Lottie bds James B Pierce's  
Piorazza John (Amelia) laborer h Fall River ave  
Pond Lewis H (Agnes M) carpenter h Newman ave R F D  
No 4 Attleboro  
Pond Lydia A widow Lester G h Newman ave  
Purdy Augustus C (Sanna) farmer h 77 Warren ave

**ATHERTON FURNITURE CO.** 37 MAIN STREET  
TAUNTON

**"A Good Place to Send Your Friends"**  
COMPLETE HOUSE FURNISHINGS OF EVERY DESCRIPTION



# Wordell & McGuire Co.

81-91 Pleasant St., Fall River

The Largest Children's Clothing Store in **Bristol County**

SEEKONK DIRECTORY

227

- Rainville Phillip bds Seraphin Rainville's R F D No 4 Attleboro  
Rainville Seraphin (Rosalea) farmer h Newman ave R F D No 4 Attleboro  
Read Charles R (Mary A) farmer h School R F D No 1  
Read Cyril R (Cora B) farmer h School R F D No 1  
Read Dora R bds Charles R Read's  
Read Fred H blacksmith h Newman ave R F D  
Read Jane widow Charles H h Woodward  
Read Sarah widow Samuel h Central ave  
Reid Annie A retired h Ledge rd R F D No 4 Attleboro  
Remington Charles R Jr (Jennie R) retired h Taunton ave R F D No 4  
Remington Clarence B (Sadie A) chauffeur h Newman ave  
Remington Jane Mrs h Taunton ave R F D No 4  
Reynolds Benjamin A clerk h 17 County  
Roberts Ellen L bds Mrs H W Roberts'  
Roberts H W Mrs teacher h 610 Fall River rd  
Robinson George H (Sarah) farmer h Newman ave  
Ross Gertrude teacher bds Mrs Susan Thomas'  
Ross Elizabeth student (Brown University) bds Henry H Dalton's  
Ross Susan bds Mrs Susan Thomas'  
Russell Alfred G mechanic h 617 Fall River ave  
Ryan George M teamster bds Martin Ryan's  
Ryan Martin (Annie) teamster h Pleasant cor Taunton ave R F D No 1  
Ryder William M merchant (Prov) h Lincoln  
Salve Frederick H farmer h Fall River ave  
Sands Charles W (Emma) h Anthony R F D No 1  
Sanford Annie bds Isaac Sanford's  
Sanford Arthur L carpenter h County  
Sanford Betsey bds Isaac Sanford's  
Sanford Isaac B (Isabelle) contract carpenter h County  
Sanford Marjorie bds Isaac Sanford's  
Sanford Robert clerk (Prov) bds Isaac Sanford's  
Saunders Clarence A farmer h Fall River ave  
Saunders Earl B (Abby) clerk h Fall River ave R F D No 1

W. Irving Peirce  
175 No. Main St., Fall River

W. Irving Peirce & Son, Inc.  
3 Bank Street, Attleboro

Wall Papers and Paints

**The Robertson Motor Car Co.** TIRES \* \* OILS  
Cadillac and Oldsmobile Distributors for Southern Massachusetts  
EVERYTHING FOR YOUR CAR  
Main Office, TAUNTON  
Branches, ATTLEBORO, FALL RIVER, NEW BEDFORD



**JOHN F. STAFFORD & CO.** SUCCESSORS TO  
**CHACE & STAFFORD**  
**INSURANCE** 89 Bedford St.  
 Fall River, Mass. **REAL ESTATE**

SEEKONK DIRECTORY

229

Swift Arthur E farmer h County  
 Sykes Ella E bds E N Sykes  
 Sykes George E farmer bds E N Sykes'  
 Sykes Enock N (Ada) farmer h Arcade ave R F D No 4  
 Attleboro

Tafe John F mechanic h Luther  
 Tatarian Manog (Yednar) farmer h Fall River ave R F D No 1  
 Tanbert George M (Catherine) farmer h County  
 Teizian Kathador h Fall River ave  
 Tennant George C (Grace M) farmer h Jacob R F D No 4  
 Tennant Salina bds George C Tennant's  
 Tenucutt George C farmer h off Newman ave  
 Thompson Sarah bds Arthur C Chaffee's  
 Thomas Susan Mrs h Arcade ave (P O Rumford)  
 Thomson Charles W farmer h Newman ave R F D No 4  
 Attleboro

Thresher Andrew E farmer h Newman ave R F D No 4  
 Attleboro

Thurber Hiram A retired h County  
 Tobin Nellie M housekeeper for N B Solomon  
 Tracy Edward L farmer h Fall River ave  
 Tunnclyff George farmer h off Newman ave  
 Tunnclyff Samuel farmer h off Newman ave

Van Deusen William I (Mary C) clerk (Pawt) h Central ave  
 R F D No 4 Attleboro

Vieira Manuel farmer h Lincoln

Waterman Albert R (Martha L) h Newman ave R F D No 4  
 Waterman James H (Eva) mechanic h Olney R F D No 1  
 Waterman John H A (Grace) teamster h Perrin ave R F D  
 No 4

Waterman Malcom F bds R A Waterman's  
 Waterman Ralph E carpenter bds R A Waterman's  
 Waterman Rupert B bkpr (Pawt) bds R A Waterman's  
 Waterman Russell T telephone co bds R A Waterman's  
 Weaton Clarence D farmer bds George F Weaton's  
 Weaton George F (Gertrude L) engineer (Pawt) h off Cen-  
 tral ave R F D No 4 Attleboro

NEW ENGLAND'S GREATEST VALUE-GIVING DEPARTMENT STORE  
**THE OUTLET CO. PROVIDENCE**

**Shop in Fall River**

**SHOP AT McWHIRR'S**  
 Where every dollar that is spent  
 brings its full measure of value

**INSURANCE - - REAL ESTATE**  
**ROOM 38, CROCKER BUILDING**  
**TAUNTON**  
**DO BUSINESS WITH**  
**RANDALL DEAN & CO.**

**James E. Lewis** | "EVERYTHING FOR THE OFFICE"  
**OFFICE OUTFITTER** | The Complete Furnishing of Offices,  
 Schools, Halls and Public Buildings  
 24 Main St., Taunton, Mass. | Typewriters Sold, Rented, Exchanged

230

SEEKONK DIRECTORY

- Weaton Helen C bds George F Weaton's  
 Weaton William J carpenter bds George F Weaton's  
 Webster Alvah J clerk (Prov) h County  
 West Evans H market gardener h Luther  
 West Everett W (Emily) clerk h Fall River ave  
 West Francis B farmer h County  
 West Helen B bds Francis B West's  
 West Herbert A (Eliza B) farmer h 44 Warren ave  
 West Louis E painter h Fall River ave  
 West Mary C bds Francis B West's  
 West Mary F Mrs bds Evans H West's  
 Westcott Ellis P (Hannah) milkman h Newman ave R F D  
 No 4 Attleboro  
 Westcott William farmer h Pine R F D No 4 Attleboro  
 Wheaton Cyrus M clerk h County  
 White Mary bds Ellen Murray's  
 Whitford Howard L (Amanda) bds John W Peck's  
 Whittaker Grace P bds William Whittaker's  
 Whittaker William A (Nellie) farmer h Lincoln R F D No 1  
 Whittaker William J farmer bds William Whittaker's  
 Wood Clarence E (Carrie E) painter h off Fall River ave  
 Wood Elisha J farmer h off Luther  
 Wood Grace B bds Clarence E Wood's  
 Wood John F retired h Fall River ave R F D No 1  
 Wood John H (Louise) laborer h Fall River ave R F D No 1  
 Woodbury Alice bds Henry J Woodbury's  
 Woodbury Henry J milkman h Fall River ave  
 Woodward Herbert L farmer h Brookfield R F D No 4 Attle-  
 boro  
 Woodward Robert (Adelaide) farmer h Woodward R F D  
 No 4  
 Wordell Rudolphus D (Annie L) painter Woodward R F D  
 No 4 Attleboro  
 Wynn James J (Alice M) farmer h Woodward  
 Wynn James J Jr farmer bds J J Winn's

---

**JOHN P. SLADE & SON** Any Kind of **INSURANCE**  
 anywhere  
**57 No. Main Street, FALL RIVER, MASS.**

FARMING TOOLS  
SEEDS  
SPRAYERS

THE  
**PIERCE**  
Hardware Co.  
TAUNTON, MASS.

ENGINES  
SAW RIGS  
SILOS

SEEKONK DIRECTORY

231

## SEEKONK BUSINESS DIRECTORY

### ATHLETIC GOODS

**KENT E**, off Central ave (N S) (See page 40)

### BLACKSMITHS

Baker D F Co, Central ave and Newman ave  
Paul Herbert F, Taunton ave  
Read Fred H, Newman ave  
Smith William A, Luther

### CARPENTERS

Anderson Andrew W, Prospect  
Bliss Chester M, Central ave  
Burr William N, Taunton ave  
Carlson John, Newman ave  
Christianson Alfred, Ledge rd  
Cousin Fred J, Arcade ave  
Cushing Herbert E, Taunton ave cor Elm  
Greene Chauncy A, 150 Ledge rd  
Hokanson Audrey S, Arcade ave  
Liberty Victor, Central ave  
McKinney Herbert P, West ave  
Murray Herbert A, Anthony  
Pond Lewis H, Newman ave  
Sanford Arthur L, County  
Sanford Isaac B, County  
Smith William, Chestnut  
Wilson William S, Hope

### CARRIAGE MANUFACTURER

Baker D F Co, Central ave and Newman

### CUT FLOWERS

**LEACH M T & SONS**, Norman ave (N S) (See page 37)

### DIRECTORY PUBLISHERS

**FOSS A E CO The**, 36 Bromfield, Boston

Wholesale and Retail Dealers in  
FIELD and GARDEN SEEDS,  
FARM IMPLEMENTS, FERTILIZERS,  
PENINSULAR PAINTS,

**W. G. PEARSE & CO.**

129 to 135 SECOND STREET

**GEO. L. CLAFIN COMPANY**  
ATTLEBORO, MASS.

**JEWELERS' AND MILL SUPPLIES**  
ACIDS, CHEMICALS, PAINTS and OILS

Fall River,  
Massachusetts

FALL RIVER'S LIVE STORE

The Steiger-Cox Co.

**A. J. BARKER CO.** "THE KODAK SHOP"  
Eastman Kodaks and Cameras; all  
kinds of photo supplies, always fresh.  
17-19 MAIN ST., TAUNTON Est. 1849

232

SEEKONK DIRECTORY

DRESSMAKERS

Doherty May, Taunton ave

FLORISTS

**HILL CLARENCE R.**, Hope (See page 301)

**LEACH M T & SONS**, Norman ave (N S) (See page 37)

GROCERS

Applebee Orrin E, Newman ave

Case Grocery Co, 5 Central ave

Mayflower Store, County & Fall River ave

ICE DEALERS

Smith Moses A, Fall River ave

INSURANCE AGENTS

**CARPENTER GEORGE H.**, Walnut (See page 47)

Carpenter Solon, Prospect

JUSTICES OF THE PEACE

Brand William C H, Fall River ave

Brown Henry W, Brown ave

Carpenter George H, Walnut

Carpenter Solon, Prospect

Cushing Herbert E, Taunton ave

Hill Asaph C, Fall River ave

Read Cyril R, School

LANDSCAPE GARDENING

**HILL CLARENCE R.**, Hope (See page 301)

MARKET GARDENERS

Medbery Henry A 78 Warren ave

Peck John W & Sons, County

West Evans H, Luther

MILKMEN

Barquest Everett, Chestnut

Bradley Charles, Chestnut

Bradley William C, Chestnut

Dennis Wellington, Read

Lillibridge Charles, Taunton ave

Miller Elwood, Newman ave

Miller George I, Newman ave

Peck Frank B, Fall River ave

Woodbury Henry J, Fall River ave

*Taunton Teaming Co*

Truckmen and Riggers



**FALL RIVER MORRIS PLAN CO.** 156 Bank St.  
Fall River, Mass.

*Loans and Investments* Let Us Serve You

SEEKONK DIRECTORY

233

MILLINER

Peck Sarah, Fall River ave

NURSE

Stone Marjory, off Central ave

PAINTERS

Gardner Kenneth, Fall River ave

Gardner Pardon T, Fall River ave

Jackson Herbert, Taunton ave

Knapp James F, 606 Fall River ave

McCabe Harold G, Newman ave

Nelson, Woodward

Norton Thomas H, Cole

Ormsbee Louis S, Fuller

West Louis E, Fall River ave

Wood Clarence E, off Fall River ave

Wordell Rudolf D, Woodward

PLANTS

**HILL CLARENCE R**, Hope (See page 301)

**LEACH M T & SONS**, Norman ave (N S) (See page 37)

POULTRYMEN

Anthony Charles R, School

Barker Sidney, School

Besse Chester E, Fall River ave and County

Bradley Earl, Chestnut

Gardner Edward E, Fall River ave

Greever Hugo F, Arcade ave

Humphrey Charles W F, Fall River ave

Jordan Perley B, Read

Maxey Eaton M, Central ave

McDonald John, Anthony

Palmer Leon L, Fuller

Pearson Victor E, Mink

Peck Cornelius C, 47 Warren ave

Sisson H Elmer, River ave cor Warren ave

PUBLISHER

**FOSS A E CO The**, 36 Bromfield, Boston

SPORTING GOODS

**KENT E**, off Central ave (N S) (See page 40)

**JOHN H. ELDRIDGE & CO.** Room 32  
Crocker Bldg.

INSURANCE OF EVERY DESCRIPTION Taunton, Mass.

GOOD FURNITURE  
Low Prices  
Just say "Charge It"

FLINT-ADASKINS FURNITURE CO.  
245 Weybosset Street, Providence, R. I.

MODEL GRAND RANGES  
Pathe & Victor  
Phonographs

**MOQUIN & FONTAINE CO.**  
FALL RIVER  
**SHOES :: HOSIERY**  
THREE BIG STORES

# Demand **Oliver Johnson & Co.'s PAINTS**

Buy of Your Dealer or at 18-24 Custom House St., Providence, R. I.

---

234

SEEKONK DIRECTORY

TENNIS RACQUETS

**KENT E**, off Central ave (N S) (See page 40)

VARIETY STORES

Marroceo Frank, Taunton ave

---

**ATHERTON FURNITURE CO.** 37 MAIN STREET  
TAUNTON

"A GOOD PLACE TO TRADE"

*Columbia Grafonolas*

*Player Pianos*



# Wordell & McGuire Co.

81-91 Pleasant St., Fall River

The Largest Children's Clothing Store in <sup>Bristol</sup> County

SEEKONK DIRECTORY

235

## SEEKONK TOWN GOVERNMENT

Selectmen—George H. Carpenter, Ellis P. Westcott, D. Robert Peck.

Town Clerk—Asaph C. Hill.

Town Treasurer—Charles R. Anthony.

Assessors—Cyril R. Read, Isaac B. Sanford, George H. Robinson.

Tax Collector—George H. Carpenter.

School Committee—Henry W. Brown, Marjory L. Nickerson, C. R. Remington.

Road Commissioners—David S. Peck, Herbert S. Baker, Stephen T. Burdick.

Auditor—Chester E. Besse.

Library Trustees—Grace R. McLean, Hannah M. Westcott, Alice Woodbury.

Tree Warden—Charles A. Smith.

Fence Viewers—John W. Peck, John L. Baker.

Constables—Charles A. Smith, Frank H. Jayne, Henry L. Dunbar, Edward E. Case, LeRoy E. Bliss, Frank H. Griffiths, Albert C. Green.

Inspector of Animals—Lowell M. Cole.

Inspector of Meats—Isaac B. Sanford.

## POST OFFICE

Henry Conyers, postmaster, Fall River ave, at Luther's Corner.

Mails arrive 7.50 A. M., 5.15 P. M.

Mails depart 9.15 A. M., 5.15 P. M.

## LIBRARIES

### TOWN HALL, TAUNTON AVE

Mrs. John McLean, Librarian.

About 1500 Volumes, open 2 to 4 P. M. Saturdays.

Trustees—Alice Woodbury, Grace McLean, Hannah Westcott.

**W. Irving Peirce**

175 No. Main St., Fall River

**W. Irving Peirce & Son, Inc.**

3 Bank Street, Attleboro

# Wall Papers and Paints

**THE SURPRISE STORE**

135-139 Pleasant St.

Troy Bldg.

Fall River

Trousers,

Hats,

Caps,

Men's and Boys'

Furnishings

Exclusive Line of  
Trunks and Leather Goods

Biggest Line of

**Bostock Furniture Co.** HOME OF  
10-12 Trescott St., Tawnton, Mass. **Herald Ranges and Victrolas**

236

SEEKONK DIRECTORY

**LIBRARY LUTHER'S CORNER**

Alice Woodbury, Librarian.

About 1250 Volumes, open 2 to 4 P. M. Saturdays.

**PUBLIC SCHOOL DEPARTMENT**

Charles W. Walter, superintendent.

No. 1 Monroe's Corner—Annie E. Peck, Mary Pickett.

No. 2 Luther's Corner—Helen Donavan, Mary R. Ruggles, Eleanor Guerin.

No. 3 Chestnut Hill—Helen Barquist.

No. 5 Central—Annie A. Kelly, Nettie M. Perry, Josephine R. Berglund, A Lenore Crouse.

No. 8 North End—May H. Hanley, Winifred Rogers, Lena Crowley.

No. 9 Pleasant St—Mary C. Coffey, Alvina L. Berglund.

Teacher of Music—Nellie F. Hamant.

Teacher of Drawing—Edna M. Martin.

Fall River,  
Massachusetts

FALL RIVER'S LIVE STORE

The Steiger-Cox Co.

**CHARLES C. COOK** District Agent  
**TRAVELERS INSURANCE CO.**  
Hartford, Conn.

109 South Main Street  
FALL RIVER, MASS.

For the Following Branches: Life, Accident,  
Health, Liability, Burglary, Boiler, Engine,  
Plate Glass, Automobile, Group Life, Accident and Health

**JOHN F. STAFFORD & CO.** SUCCESSORS TO  
**CHACE & STAFFORD**  
**Money to Loan** 32 Bedford Street **Insurance**  
 Fall River, Mass.

REHOBOTH DIRECTORY

237

**REHOBOTH STREET DIRECTORY**

Agricultural Ave from Tremont to Tremont  
 Allen Ave. from Barney ave to Seekonk line  
 Anawan from Winthrop to Tremont  
 Baker from Hornbine to Swansea line  
 Barney Ave from Providence to Fall River rd  
 Bay State Rd from Winthrop to Winthrop  
 Blanding Rd north and south from Winthrop  
 Bliss from Perryville rd to Fairview ave  
 Broad from Wilmarth to Seekonk line  
 Brook from Plain to junction of Peckham and Water  
 Carpenter from Danforth to Perryville rd  
 Cedar from junction of Plain and Gorham to Dighton line  
 Chestnut from Brook past Kelton and County to Bay State rd  
 County from Bay State rd to Dighton line  
 Danforth from Winthrop to Rocky Hill rd  
 Davis from Pleasant to Mason  
 Dean from Tremont to Norton line  
 Elm Ave from Chestnut to County rd  
 Fairview Ave from Dighton line across Anawan to Tremont  
 Fall River Rd from Swansea line to Seekonk line  
 First from Davis to Swansea line  
 Francis from Fairview ave to Peck  
 Gorham from junction of Cedar and Plain to Kelton  
 Hillside Ave off Rocky Hill rd  
 Holmes from Fairview ave to Rock Hill rd  
 Homestead Ave from Seekonk line to Perryville rd  
 Hornbine from Swansea line to Purchase  
 Kelton from Chestnut across Gorham  
 Lake from Water to Wheeler  
 Locust Ave from Summer to Bay State rd  
 Martin from Spring across Plain to Pleasant  
 Mason from Providence to Swansea line  
 Miller from Providence to Seekonk line  
 Moulton from Brook to Kelton

Deming Water Systems, Hand and Power Pumps, Gasoline and Oil Engines, Aeromotor and Eclipse Windmills,  
 Tanks and Towers, Wood Sawing Outfits  
 33 CANAL STREET  
 R. I.  
 Providence, -  
**CHARLES J. JAGER CO.**  
 Furnished and Installed by

**SHOP AT McWHIRR'S** Fall River's Greatest Store  
**COMPLETE OUTFITTERS** for  
 the Home

**INSURANCE - - REAL ESTATE**

**DO BUSINESS WITH  
RANDALL DEAN & CO.**

**ROOM 38, CROCKER BUILDING . . . TAUNTON**

**JOHN CASEY**

435 South Main Street  
FALL RIVER

**PIANO DEALER -:- REPAIRING AND POLISHING  
PATHE TALKING MACHINES & RECORDS  
Actions, Sounding Boards & Keys Repaired  
Restringing, Regulating and Tuning  
Manufacturing of Fine Piano Polish**

- Nen from County across Winthrop to Fairview ave
- Peck from Reynolds ave to Anawan
- Peckham from Providence to junction Water and Brook
- Perryville Rd from Anawan to Bliss
- Pine from Broad to Homestead ave
- Plain from Swansea line to junction Cedar and Gorham
- Pleasant from Brook to Swansea line
- Pond from Summer to Bay State rd
- Providence from Pleasant to Seekonk line
- Purchase from Baker along Swansea line to Hornbine
- Reed from Providence to Lake
- Rehoboth Rd from Winthrop to Winthrop
- Reservoir Ave from Gorham past Simmons to County
- Reynolds from Tremont to Attleboro line
- Reynolds Ave from Dighton line to Tremont
- Rocky Hill Rd from Danforth to Agricultural ave
- Salisbury from Broad to Pine
- School from Brook to Summer
- Simmons from Hornbine across Cedar to Reservoir ave
- Spring from Hornbine to Plain
- St Peters Hall Purchase cor Hornbine
- Summer from Seekonk line to Chestnut
- Tremont from Taunton line to Seekonk
- Viall from Perryville rd to Danforth
- Water from Providence past Wheeler and Lake across Reed to Brook and Peckham
- Wheeler from Water past Lake to Summer
- Willard southerly from Providence
- Williams from Winthrop to Anawan
- Wilmarth north and south from Winthrop
- Winter from School to Lake
- Winthrop from Dighton line to Seekonk line
- Wood from Providence to Brook

**JOHN P. SLADE & SON REAL ESTATE  
MORTGAGES**

57 No. Main Street, FALL RIVER, MASS.

Eel-Skin Roofing  
Automobile  
Accessories

THE  
**PIERCE**  
Hardware Co.  
Taunton, Mass.

Water Systems  
Pumps

REHOBOTH DIRECTORY

239

# GEO. L. CLAFLIN COMPANY

62-72 SOUTH MAIN ST., PROVIDENCE, R. I.  
4852 UNION ST., ATTLEBORO, MASS.

**Wholesale and Retail Druggists**  
**Jewelers' and Mill Supplies, Laboratory Apparatus**  
Druggists' and Chemists' Balances and Weights: Educational and  
Scientific Supplies: Surgical Instruments and Hospital Furniture  
**ALL DRUG STORE GOODS**

## REHOBOTH DIRECTORY

### ABBREVIATIONS

Ab, above; agt, agent; ave, avenue; bds, boards; bet, between; bkpr, bookkeeper; bldg, building; blk, block; bey, beyond; cor, corner; ct, court; do, the same; exp, express; fr, from; ft, foot; h, house; ins, insurance; mfr, manufacturer; mfg, manufacturing; nr, near; opp, opposite; pl, place; pres, president; prop, proprietor; r, rear; rd, road; rms, rooms; sec, secretary; shoewkr, shoemaker; sq, square; st, street; supt, superintendent; treas, treasurer. After the name of the street the word "street" is omitted.

Abar Sarah L Mrs seamstress h New (P O No Dighton)  
Abrams Edna bds Edward N Abrams'  
Abrams Edward M (Katherine) farmer h School  
Aldrich Charles T farmer h Tremont R F D Attleboro  
Allen Clara B widow George W h Barney ave  
Allen Jennie W Mrs h Brook  
Allen John h Brook  
Almeda Frank (Mary) farmer h Spring (P O Swansea)  
Almeda Jules (Mary) milkman h Pine R F D No 4 Attleboro  
Amaral Joseph (Marie) farmer h Martin R F D Swansea  
Amaral Moses (Mary) farmer h Providence  
Amarello Joseph (Mary) farmer h Summer  
Amarol Manuel (Mary) farmer h Pine R F D No 4 Attleboro  
Ameral Marian (Mary) farmer h Salisbury R F D No 2 Attleboro

Everything for the Automobile      Best of Stock      Lowest Prices

## THE CONGDON & CARPENTER CO.

58 to 68 Fourth Street,  
Iron, Steel, Sheet Metals

Fall River  
Paint, Oil and Varnishes

ATTLEBORO,  
Agricultural Chemicals  
MASS.

**GEO. L. CLAFLIN COMPANY**

Nitrate Soda, Paris Green, Black Leaf "40",  
Hellebore, Whale-Oil Soap, Arsenate Lead,  
Sulphate of Copper, Bordeaux Mixtures,  
(Blue Vitrol) Pyrox

**A. J. BARKER CO.** One of the oldest and largest drug stores in this section. We treat our customers well.

17-19 MAIN ST., TAUNTON

Est. 1849

240

REHOBOTH DIRECTORY

- Anawan Club Gorham  
 Anderson John C (Christine) h Mason  
 Anderson Richard E (Josephine) farmer h Walker cor Pine R F D No 1 Attleboro  
 Angell Arthur K farmer h Barney ave  
 Angell Henry B (Laura) farmer h Barney ave  
 Anness Theodore (Nettie) farmer h School  
 Applebee Louise E Mrs farmer h Perryville rd R F D No 1 Attleboro  
 Aquair August farmer h Blanding rd  
 Ash Henry farmer h Agricultural ave R F D No 1 Attleboro  
 Astoste Antone (Marie) farmer h Providence  
 Augustinos Nick (Regina) farmer h Wheaton ave
- Babbitt Gideon A carpenter h Reservoir ave  
 Bailey Walter I farmer h Davis and Chestnut  
 Banks Charles (Dorothy) jeweler h Tremont  
 Banks Robert A (Emma J) machinist h Anawan  
 Barney Annie W h Willard  
 Barney David M (Edith E) farmer h Barney ave  
 Batnois Francois D (Grace) h Plain  
 Bauer George J farmer h Park  
 Benza Antone (Mary) farmer h Pleasant  
 Bettencourt Antone farmer h Simmons  
 Bettencourt Eugene (Mary) farmer h Simmons  
 Bettencourt John (Annie) farmer h Simmons  
 Bettencourt John (Mary) farmer h Chestnut  
 Bettencourt Manuel farmer bds John Bettencourt's Chestnut  
 Bettencourt Mary bds Antone Bettencourt's  
 Bettencourt Thomas bds John Bettencourt's Chestnut  
 Bixby Fred E (Lydia B D) farmer h Mason  
 Blackledge Clarence J carpenter bds George H Blackledge's  
 Blackledge George H (Rose J) farmer h Pleasant  
 Blatchford Percy C (Nancy) jeweler h Slater R F D No 3 Attleboro  
 Bliss Albert E (Irene) farmer h Tremont R F D No. 4 Attleboro  
 Bliss Charles S (Eola) farmer h Agricultural ave R F D No 1 Attleboro  
 Bliss Richard P farmer h Homestead ave R F D No 1 Attleboro

*Taunton Teaming Co*

Long Distance Moving



Fall River,  
Massachusetts

FALL RIVER'S LIVE STORE

The Steiger-Cox Co.

# FALL RIVER MORRIS PLAN CO. 156 Bank St. Fall River, Mass.

**Loans and Investments**      **Let Us Serve You**

REHOBOTH DIRECTORY

241

Bliss Walter J farmer h Homestead ave R F D No 1 Attleboro  
Borven Grace widow of William H bds Philip W Horton's  
Bowen Henry O (Minnie) farmer Anawan ave cor Perryville  
rd R F D No 1 Attleboro  
Bowen Murray J (Evelyn E) farmer h Homestead ave R F D  
No 1 Attleboro  
Bowen William B (Sabina) farmer h Homestead ave R F D  
No 1 Attleboro  
Brady Thomas (Gertrude) grocer Brooks cor Chestnut h Chest-  
nut  
Breault Jerry (Mary) farmer h Perryville rd R F D No 1  
Attleboro  
Briggs Henry A (Bessie L) poultry h Tremont R F D No 1  
Attleboro  
Briggs Jesse E farmer h Tremont R F D Attleboro  
Brouden Margaret Mrs h Cedar  
Britton James (Annie) laborer h Plain  
Brousseau William O farmer h Agricultural ave  
Brown Annie bds Robert Brown's  
Brown Eben E (Edith H) shipper h Kelton  
Brown Eliza bds John Allen's  
Brown Fred T (Anna) farmer h Hillside R F D No 4 Attleboro  
Brown George H (Mabel) trav salesman h Bay State rd  
Brown Isaac R carpenter bds Robert Brown's  
Brown James (Jane) farmer h Brook  
Brown Mildred tel oper bds George Brown's  
Brown Olive widow David h Tremont  
Brown Robert jeweler h Tremont R F D No 1 Attleboro  
Brown Walter S engineer bds Robert Brown's  
Browning Arnold J (Katherine P) real estate (Prov) h Broad  
R F D No 2 Attleboro  
Browning William R (Josephine M) farmer h Broad R F D No  
2 Attleboro  
Bullock Emily Mrs h Anawan R F D Attleboro  
Burgess Frank F carpenter h Willard  
Burgess Manuel farmer h Providence  
Burnett Marston farmer bds Eben E Brown's  
Butcher William (Harriet R) electrician h Pleasant  
Callahan James H blacksmith New h cor New and County  
Candido John (Anna) farmer h Plain

**THE W. E. BARRETT CO.**  
CANAL and WATERMAN STS.,  
PROVIDENCE, R. I.

**Seeds, Farming Tools,  
Fertilizers, Poultry Supplies**

**JOHN H. ELDRIDGE & CO.** Room 32  
Crocker Bldg.  
INSURANCE OF EVERY DESCRIPTION. Taunton, Mass.

**MOQUIN & FONTAINE CO.**  
**FALL RIVER**  
**SHOES :: HOSIERY**  
**THREE BIG STORES**

**NATIONAL EXCHANGE BANK**  
 63 Westminster St., Providence  
 IN BUSINESS OVER 100 YEARS

242

REHOBOTH DIRECTORY

- Candida Joseph (Rose) farmer bds John Candido's  
 Candido Mabel bds John Candido's  
 Cardoza Frank (Mary) farmer h Pleasant  
 Cardoza Marie emp Taunton bds Frank Cardoza's  
 Cargill James farmer h New  
 Carpenter Enoch A (Elsie L) clerk (Prov) bds Ellery L Coff's  
 Carpenter Etta M housekeeper for John A Earle  
 Carpenter George W (Ethel S) farmer h Bay State rd  
 Carpenter Robert E (Mary F) carpenter h Bay State rd  
 Carruthers Alexander (Sophie W) h Providence  
 Case Alfred C (Hattie M) fruit grower h Hornbine (P O Swansea)  
 Case Daniel H bds Margaret Brodeur's  
 Cash Ann A widow of Samuel A h Agricultural ave R F D No 1 Attleboro  
 Cash Leslie B (Edna) farmer h Agricultural ave R F D No. 1 Attleboro  
 Cash Samuel W (Augusta) farmer, h Agricultural ave R F D No 1 Attleboro  
 Catlow John W (Anna M) clerk (Prov) h Broad  
 Chappelle George M (Etta S) farmer h Wheeler  
 Chappelle George P (Patience H) farmer h Wheeler  
 Chappelle Grace M teacher bds George P Chappelle's  
 Chappelle Harry E (Myra) farmer h Providence  
 Chappelle Jessie M bds George P Chappelle's  
 Chappelle John R (Emily) farmer bds George P Chappelle's  
 Chase Abbie W teacher bds John W Chase's  
 Chase Albert A (Bessie) electrician h Tremont R F D Attleboro  
 Chase John W (Annie W B) farmer h Spring (P O Swansea)  
 Child Edward W (Mary F) blacksmith h New and County  
 Cole Frank W farmer h Homestead ave R F D No 1 Attleboro  
 Colvin Anna E widow Jeremiah D h Spring (P O Swansea)  
 Colvin Benjamin W farmer h Spring (P O Swansea)  
 Cook Cecil N farmer h Martin R F D Swansea  
 Corey Edgar C farmer h Fairview ave R F D No 1 Attleboro  
 Corey John W farmer h Fairview ave R F D No 1 Attleboro  
 Corey Marion B bds Edgar C Corey's  
 Corey William D (Mary) farmer h Plain opp Brook  
 Corron Charles (Emma) farmer h Martin R F D Swansea  
 Correau Ludger (Marie) farmer h Bay State rd

**ATHERTON FURNITURE CO.** 37 MAIN STREET  
 TAUNTON  
**"A Good Place to Send Your Friends"**  
 COMPLETE HOUSE FURNISHINGS OF EVERY DESCRIPTION



**- Wordell & McGuire Co. -**  
**81-91 Pleasant St., Fall River**  
**Clothing of Today for Dad and his Lad**

REHOBOTH DIRECTORY

243

- Costa Antone (Dalmeda) farmer h Providence  
 Crittenden John H (Marion) carpenter h Perryville rd R F D  
 No 1 Attleboro  
 Crowell David A farmer h New (P O N Dighton)  
 Cushing Edwin L real estate (E Prov) h Pine R F D No 4  
 Attleboro  
 Cushing Sarah B Mrs h Pine R F D No 4 Attleboro  
 Cunha Antoine S farmer h County cor Elm ave (P O N D)  
 Curran John E farmer h New (P O N Dighton)
- Da Silvia Serrena S farmer h Blanding rd  
 Dattolie Michael (Negat) farmer h Cedar  
 Davis Frederic J farmer h Chestnut  
 Davis Joseph E (Evelin F) farmer h Spring opp Martin R F D  
 Swansea  
 Davis Stephen H (Deraphine) h New (P O N Dighton)  
 Deane Horace E (Linda B) carpenter h Tremont R F D Attle-  
 boro  
 Delehanty Juliette teacher Horton School bds George W Hol-  
 den's  
 De Mattos Lrenk (Christina) milkman h Summer  
 Demmons James L (Harriet) jeweler h Agricultural ave R F D  
 No 4 Attleboro  
 Dengel John farmer h Homestead ave R F D No 1  
 Dexter Ernest F mason h Fairview ave R F D No 1 Attleboro  
 Dias Antone (Mary) farmer h Cedar  
 Dias Antone Jr farmer bds Antone Dias'  
 Douglass Charles B farmer h Anawan  
 Duhaniel J farmer h Ash R F D No 1 Attleboro  
 Dupree Eli (Mary) machinist h Summer  
 Dupree Henry bds Eli Dupree's  
 Dutra Frank (Anna) farmer h Wheeler  
 Dyson Thomas M (Letetia) machinist h Blanding rd  
 Earle Edmond F (Flora M) postmaster Bay State rd h do  
 Earle Catherine W Mrs s r County  
 Earle John s r County  
 Easterbrooks Charles (Charlotte A) farmer h Baker R F D  
 Swansea  
 Easterbrooks John A retired bds May A Lewis'

**W. Irving Peirce**  
 175 No. Main St., Fall River

**W. Irving Peirce & Son, Inc.**  
 3 Bank Street, Attleboro

**Wall Papers and Paints**

**The Robertson Motor Car Co. TIRES**  
 Cadillac and Oldsmobile Distributors for Southern Massachusetts  
 Main Office, TAUNTON  
 Branches, ATTLEBORO, FALL RIVER, NEW BEDFORD  
 EVERYTHING FOR YOUR CAR  
 OILS

Fall River,  
Massachusetts

FALL RIVER'S LIVE STORE

The Steiger-Cox Co.

**O. H. Farley, Inc.** *No Charge to Our Patrons*  
**Undertaker** *For Use of*  
**Funeral Home**

33 Summer St., Taunton

Phone 2010

244

REHOBOTH DIRECTORY

- Eddy Edwin B (Mary J) farmer h Hornbine cor Spring (P O Swansea)  
Eddy Edwin K (Alice) farmer h Bay State rd  
Eddy James A retired h Bay State rd  
Eddy Lillian bds James Eddy's  
Eliot Joseph B (Julia A) farmer h Reynolds ave R F D Attleboro  
Eliot Levi R foreman (Taunton) bds Joseph B Eliot's  
Faras Louis (Rosie) farmer h Wheeler  
Faras Toni farmer bds Louis Faras'  
Feria John (Angeline) farmer h Martin R F D Swansea  
Fernstrom Magnus (Amanda) carpenter h Mason nr Providence  
Field Frederick E laborer h Tremont  
Field Richard F (Florence) peddler h Tremont  
Fiske Annie mill hand bds John F Fiske's  
Fiske Edward M bds John F Fiske's  
Fiske Eva mill hand bds John F Fiske's  
Fiske Frank G farmer bds John F Fiske's  
Fiske Henrietta mill hand bds John F Fiske's  
Fiske John F (Annie E) farmer h Tremont R F D No 4 Attleboro  
Fiske John F Jr jeweler bds John F Fiske's  
Fiske Mary millhand bds John F Fiske's  
Flanders George L (Alice I) farmer h Winthrop  
Flanders Mary A bds George L Flanders'  
Flanders Ray W salesman (Prov) bds George L Flanders'  
Fontneau Charles (Mary) farmer h Peck R F D Attleboro  
Fontneau Leo farmer bds Charles Fontneau's R F D Attleboro  
Forand Alexis (Judith) farmer h Plain R F D Swansea  
Forsberg Conrad farmer bds Gustave Forsberg's  
Forsberg Gustave (Tekla) farmer h Brook cor Water  
Francis Peleg E (Jennie) farmer h County (P O N Dighton)  
Francis William C farmer bds Peleg E Francis'  
Frank Helen bds William May's  
Frank Walter farmer h Salisbury  
Fratris Candido (Mary) farmer bds Peleg E Francis'  
Frost Robert D Rev (Harriet G) poultry h Winthrop  
Gallagher Charles (Annie) jeweler h Fall River rd  
Gardiner Bertha E bds William P Gardiner's

**James Sunderland & Son Co.**  
**COMPLETE HOME FURNISHERS**

1381 South Main Street

(Globe Corner)

*We Pay Your Carfare  
Cash or Credit*

Fall River, Mass.

**JOHN F. STAFFORD & CO.** SUCCESSORS TO  
**CHACE & STAFFORD**  
**INSURANCE** 32 Bedford St. **REAL ESTATE**  
 Fall River, Mass.

REHOBOTH DIRECTORY

245

NEW ENGLAND'S GREATEST VALUE-GIVING DEPARTMENT STORE  
**THE OUTLET CO., PROVIDENCE**

- Gardiner William P farmer h Broad R F D No 2 Attleboro  
 Gethro John A farmer h Fairview ave  
 Goff Albert C (Elizabeth M) farmer h Bay State rd  
 Goff Annie C bds Albert C Goff's  
 Goff Arthur C (Carrie F) farmer h Perryville rd R F D No 1  
 Attleboro  
 Goff Arthur H (Isabel L) farmer h New (P O N Dighton)  
 Goff Bradford G (Eveline N) farmer off County (P O N Digh-  
 ton)  
 Goff Calvin B farmer h Park  
 Goff Charles B Mrs h Broad R F D No 2 Attleboro  
 Goff Charles W (Ella) farmer h Chestnut  
 Goff Chester S farmer bds James H Goff's  
 Goff Clinton M machinist (Prov) bds Albert C Goff's  
 Goff Edward E (Harriet E) farmer h off County (P O N Digh-  
 ton)  
 Goff Ellery L (Mary E) town clerk h Bay State rd cor Locust  
 ave  
 Goff Elmer W farmer bds James H Goff's  
 Goff Elmira widow Henry H h Chestnut  
 Goff Ernest A farmer bds Henry H Goff's  
 Goff George N farmer h Bay State rd  
 Goff Harold A (Annie R) farmer h Perryville rd R F D No 1  
 Attleboro  
 Goff Harry A farmer bds James H Goff's  
 Goff Henry H (Marion A) farmer h Winthrop  
 Goff James H (Isabel) farmer h Reservoir ave  
 Goff Leroy farmer bds Elmira Goff's  
 Goff Raymond E farmer bds James H Goff's  
 Goff Seth W farmer h Cedar  
 Goff William (Racina E) farmer h Reservoir ave  
 Goff William O (Ruth A) grocer Perryville rd cor Anawan ave  
 h do R F D No 1 Attleboro  
 Golden Isaac farmer h Holmes R F D No 1 Attleboro  
 Gomes Joseph (Mary A) farmer h Wheaton ave S  
 Gorman Lucien D (Melene) jeweler h Anawan R F D Attle-  
 boro  
 Grant Lavina widow Henry T h Summer and Blanding rd  
 Grant Le Baron D bkpr (E Prov) bds Lavina Grant's  
 Gray Horace (Clara F) blacksmith School h do

**Shop in Fall River**

**SHOP AT McWHIRR'S**  
 Where every dollar that is spent  
 brings its full measure of value

**INSURANCE - - REAL ESTATE**

**DO BUSINESS WITH  
RANDALL DEAN & CO.**

ROOM 38, CROCKER BUILDING  
TAUNTON

**James E. Lewis**  
**OFFICE OUTFITTER**  
24 Main St., Taunton, Mass.

**"EVERYTHING FOR THE OFFICE"**  
The Complete Furnishing of Offices,  
Schools, Halls and Public Buildings  
**Typewriters Sold, Rented, Exchanged**

246

REHOBOTH DIRECTORY

Groves James H farmer h Tremont R F D No 1 Attleboro  
Guertin Olive Mrs h Brook

Hagar Walter H h Agricultural ave R F D No 1 Attleboro  
Hager Walter H farmer h Tremont  
Hall James poultryman h River R F D No 1 Attleboro  
Harlow John H (Nellie M) farmer h New (P O N Dighton)  
Harney Ruth C teacher Palmer River School bds Samuel  
Ormsbee's  
Harriman Arthur W chauffeur bds Benjamin F Harriman's  
Harriman Benjamin F (Annie F) engineer h Fall River rd  
Harriman George C laborer bds Benjamin F Harriman's  
Hass Elvira T bds John Hass'  
Hass John (Irene P) lithograph artist (Prov) h Summer  
Hass Joseph P farmer bds John Hass'  
Hathaway Leonard F (Alice) (Prov R I) h Summer  
Hathaway Walter (Fannie N) farmer h Fall River rd  
Heym Oscar A h Anawan House  
Hicks Laura E widow Nathan h Locust ave  
Holden George W (Nellie L) farmer h Pleasant  
Holden Warren L farmer bds George W Holden's  
Holt Frederick farmer h Fairview ave R F D No 1 Attleboro  
Horton Adin B (Mary S) market gardener h Hornbine (P O  
Swansea)  
Horton Albert F farmer h New  
Horton Angie B bds Adin B Horton's  
Horton Benjamin W farmer h Pleasant  
Horton Clara F bds Peter M Horton's  
Horton Cora F widow Albert L h Providence  
Horton Doris M bds Sampel O Horton's  
Horton Emma E widow Walter F bds Norman M Horton's  
Horton Ernest M farmer bds Samuel O Horton's  
Horton Ethel L teacher bds Mrs Mary E Horton's  
Horton Everett L jeweler bds Cora Horton's  
Horton Frank H (Ella A) farmer h Bay State rd  
Horton Fred jeweler bds Cora Horton's  
Horton Gerald P (Jemima) carpenter (Pawtucket) s r Plain  
nr Brook  
Horton Henry E (Flora M) farmer h off County (P O N Digh-  
ton)

**JOHN P. SLADE & SON REAL ESTATE  
MORTGAGES**

57 No. Main Street, FALL RIVER, MASS.

**FARMING TOOLS**  
**SEEDS**  
**SPRAYERS**

THE  
**PIERCE**  
**Hardware Co.**  
TAUNTON, MASS.

**ENGINES**  
**SAW RIGS**  
**SILOS**

REHOBOTH DIRECTORY

247

Horton Henry T (Isabel H) farmer h Summer  
Horton Jennie M widow Samuel O h Plain  
Horton John F farmer h Pleasant  
Horton John H farmer h Pleasant  
Horton Josephine M widow Gilbert R h Pleasant cor Davis  
Horton Josiah F farmer bds Peter M Horton's  
Horton Leland R farmer h Pleasant cor Davis  
Horton Mabel F bds Josephine Horton's  
Horton Mary E Mrs h Pleasant  
Horton Nathaniel B emp Horton Bros bds Adin B Horton's  
Horton Norman M (Annie M) farmer h Plain  
Horton Orrin C farmer h Pleasant  
Horton Peter M (Ida M) farmer h Martin cor Pleasant  
Horton Philip W (Emily B) meat dealer h Elm ave  
Horton Ralph H clerk Frank H Horton bds do  
Horton Sarah widow Arthur h Winthrop  
Horton Welcome F (Henrietta E) farmer h Martin R F D  
Swansea  
Howard Edwin N (Etta J) upholsterer (Prov) h New (P O N  
Dighton)  
Howard Hiram F (Grace E) jeweler h Anawan R F D Attle-  
boro  
Howard Ida B bds John H Howard's  
Howard John H (Henrietta) watchman (Taunton) h New (P O  
N Dighton)  
Humes Walter R (Grace R) carpenter h Brook  
Inman Charles H (Ann E) farmer h Anawan cor Tremont  
R F D Attleboro  
Jacobson Arthur W (Irene E) h Winthrop  
Jerauld George F (Sarah E) farmer h Tremont R F D No 4  
Attleboro  
Jerauld George F Jr farmer bds George F Jerauld's  
Jerauld Raymond E blacksmith h Tremont  
Johnson Albert B farmer h Winthrop  
Johnson Axel H farmer h Fairview ave  
Johnson Ellen Mrs h Park R F D No 1 Attleboro  
Johnson Fred milkman h Homestead ave R F D No 4 Attleboro  
Johnson John A (Ada) carpenter h Tremont R F D No 1  
Attleboro

Wholesale and Retail Dealers in  
FIELD and GARDEN SEEDS,  
FARM IMPLEMENTS, FER-  
TILIZERS, PENINSULAR PAINTS,

**W. G. PEARSE & CO.**

129 to 135 SECOND STREET

**GEO. L. CLAFELIN COMPANY**

ATTLEBORO, MASS.

**JEWELERS' AND MILL SUPPLIES**  
**ACIDS, CHEMICALS, PAINTS and OILS**

**A. J. BARKER CO.** One of the oldest and largest drug stores in this section. We treat our customers well.

17-19 MAIN ST., TAUNTON

Est. 1849

248

REHOBOTH DIRECTORY

Jordan Wilson F (Luthera) poultry h Tremont R F D No 1 Attleboro

Kammerer Jacques (Bigetta) farmer h Broad

Kammerer Jacques Jr farmer bds Jacques Kammerer's

Kandarian Harry (Martha) farmer h Water cor Reed

Kelton Ellen H Mrs h Pleasant

Kelton Emma bds Ellen H Kelton's

Kelton William B H (Emily A) farmer h Keton

Kemmer Clarence W (Florence L M) mechanic h Fall River rd

Kennedy Ezra K (Martin) bridge builder h Tremont R F D Attleboro

Kennedy Jerome (Sarah B) poultry h Broad R F D No 2 Attleboro

Kevorkian Margos (Egna) farmer h Wheeler

Kimball Flavilla widow James H h Water

Kimball Ivory W (Frances L) farmer h Mason nr Providence

Kinberg P August (Sophie) farmer h Tremont R F D No 1 Attleboro

Kinberg Vernon jeweler bds August Kinberg's

King Antone (Mary) farmer h Willard

King Frank (Frances) farmer h Barney ave

Kingsepp Alexander (Julia) farmer h Barney ave

Kirkland John (May A) carpenter h Winthrop (P O N Dighton)

Kirkland Wilfred (Louisa M) carpenter h Winthrop (P O N Dighton)

Kraemer John (Katherine) farmer h Homestead ave R F D No 1 Attleboro

Labrie John (Lena) carpenter h Willard

Lamoreux Clara jeweler bds Tobie Lamoreux's

Lamoreux Ora jeweler bds Tobie Lamoreux's

Lamoreux Regina jeweler bds Tobie Lamoreux's

Lamoreux Tobie (Adeline) farmer h Tremont

Lapointe Manuel (Rosie) farmer h Brook

Lapointe Manuel Jr farmer bds Manuel Lapointe's

Lapool Manuel (Mary) farmer h Wheaton ave (S)

Le Avarado Joseph (Lena) farmer h Davis

Le Avarado Marion Mrs bds Joseph Le Avarado's

*Taunton Teaming Co*

Truckmen and Riggers



Fall River,  
Massachusetts

FALL RIVER'S LIVE STORE

The Steiger-Cox Co.

# FALL RIVER MORRIS PLAN CO. 156 Bank St. Fall River, Mass.

**Loans and Investments Let Us Serve You**

REHOBOTH DIRECTORY

249

Lees Ann widow Edwin h Anawan R F D Attleboro  
Lees Annie E jeweler bds Ann Lees'  
Lees Edwin farmer bds Ann Lees'  
Lemar Joseph (Mary M) farmer h Plain  
Leonard John farmer h Anawan  
Leonard Manuel (Jessie) farmer h Hornbine (P O Swansea)  
Lewis Alma widow Albert R h Agricultural ave  
Lincoln Chloe widow of Clarence E h Tremont R F D Attle-  
boro  
Lincoln Elizabeth L h Tremont R F D Attleboro  
Lorson Carl farmer h Agricultural ave R F D No 1 Attleboro  
Lorson Ezra farmer h Agricultural ave R F D No 1 Attleboro  
Luce Emanuel C (Annie) farmer h Davis  
Luther Joseph (Lizzie C) farmer h Hillside ave R F D No 4  
Attleboro  
Lyons George farm hand h Martin R F D Swansea  
  
MacKnight Sydney Mrs bds Andrew J Waterman's  
MacMurray Alexander farmer h Two Mile Purchase  
MacNeil Thomas J (Delight) h Providence  
Madairas Frank R (Mary) farmer h Reservoir ave  
Madeiros Joseph A (Mary) laborer h Blanding rd  
Magan Manuel S Jr farmer h Two Mile Purchase  
Mansfield Lucius R (Evelyn) contractor and builder h Perry-  
ville rd R F D No 1 Attleboro  
Manuel Antone farmer bds Mary Manuel's  
Manuel Manuel D farmer bds Mary Manuel's  
Manuel Mary Mrs h Cedar  
Manzigian Surin farmer bds Zador Manzigian's  
Manzigian Zador (Annie) farmer h Water  
Marlo Joseph (Mary) farmer h Providence cor Water  
Martin George H (Lillie M) farmer h Martin R F D Swansea  
Martin William A (Bertha) farmer h Broad R F D No 4 Attle-  
boro  
May Carl G (Alwine) farmer h Salisbury R F D No 2 Attleboro  
May William (Inez) carpenter h Salisbury R F D No 2 Attle-  
boro  
McCabe Jennie Mrs h Mason  
McCarthy David H farmer h Providence  
McCarthy Ellen S Mrs bds David H McCarthy's

GOOD FURNITURE  
*Low Prices*  
Just say "Charge It"

FLINT-ADASKINS FURNITURE CO.  
245 Weybosset Street, Providence, R. I.

MODEL GRAND RANGES  
Pathe & Victor  
Phonographs

**JOHN H. ELDRIDGE & CO.** Room 32  
Crocker Bldg.

**INSURANCE OF EVERY DESCRIPTION** Taunton, Mass.

# Demand **Oliver Johnson & Co.'s PAINTS**

Buy of Your Dealer or at 18-24 Custom House St., Providence, R. I.

250

REHOBOTH DIRECTORY

- McCarthy John (Louise) farmer h Summer  
 McCarthy Mary E bds David H McCarthy's  
 McMurray Alexander farmer bds Rachel McMurray's  
 Medberry Andrew B (Nellie T) farmer R F D No 1 Attleboro  
 Medberry Leslie G farmer bds Mrs A R Medberry's  
 Medbury Fannie widow Henry A h Pine R F D A  
 Medbury Mary E h Pine R F D No 4 Attleboro  
 Mello John (Mary) farmer h School  
 Miscowinski Walenty (Valeria) farmer h Plain R F D Swansea  
 Mixer Daniel A (Eva A) poultry h Tremont R F D No 1 Attleboro  
 Moore Walter B (Emma) laborer h Fairview ave R F D No 1 Attleboro  
 Morris Charles F (Mabel) farmer h Chestnut cor Brook  
 Munroe Benjamin F (Grace) farmer h Francis ave R F D No 1 Attleboro  
 Munroe George O bds Lyman F Munroe's  
 Munroe Lyman F (Janie) h Providence  
 Munroe Lyman A (Mary F) carpenter h Martin R F D Swansea  
  
 Nagenian Moses (Eunice) farmer h Brook cor School  
 Nichols Edward C (Ethel L) driver h County  
 Nichols George S (Bertha) grain dealer h Bay State rd  
 Nichols Otis H (Mary P) farmer h County cor Chestnut  
 Nickerson Albert H farmer bds J Edgar Nickerson's  
 Nickerson Howard A (Mary L) farmer bds J Edgar Nickerson's  
 Nickerson J Edgar clerk (Pawtucket) h Brook  
 Nock Alfred (Florence) (Prov R I) h School  
 Noons John (Louise) farmer h Mason  
 Noons Louise jeweler bds John Noons'  
 Noons Minnie bds John Noons'  
  
 Oliver Manuel P farmer h Cedar  
 Olney Mary widow Charles E h Reservoir ave  
 Olney Merrill C farmer bds Charles E Olney's  
 Olsen James C (Nellie I) tire dealer (Prov) h County  
 Ormsbee Samuel A (Sarah M) farmer h Providence

**ATHERTON FURNITURE CO.** 37 MAIN STREET  
 TAUNTON

"A GOOD PLACE TO TRADE"

*Columbia Grafonolas*

*Player Pianos*



# Wordell & McGuire Co.

81-91 Pleasant St., Fall River

The Largest Children's Clothing Store in <sup>Bristol</sup> County

REHOBOTH DIRECTORY

251

Ormsbee Samuel O (Bessie M) farmer h Martin R F D Swansea

Osterman Alphonse bds Peter Osterman's

Osterman Peter (Emily) farmer h Wilmarth ave

Osterman Peter Jr bds Peter Osterman's

Oxnard Henry E Rev (Eveline S) pastor Cong Church h Bay State rd

Padornosa George farmer bds Manuel Padornosa's R F D Swansea

Padornosa Manuel (Marianna) farmer h Baker R F D Swansea

Parker Arthur L (Olive) veterinary h School

Parmenter Fred W farmer h Tremont R F D No 4 Attleboro

Pashake Joseph (Marian) farmer h Martin R F D Swansea

Peabody Herbert A laborer bds Benjamin Peters'

Peck Estelle F Mrs h Fairview ave R F D No 1 Attleboro

Peck James W farmer h Pond Lily ave

Peck Lydia J widow Gustavus B h Locust

Peckham Frank D (Bertha) farmer h Mason cor Davis

Perry Francis M (Emma) farmer h Park R F D No 1 Attleboro

Perry Frederick N (Abbie M) farmer bds Norman M Horton's

Perry Manuel (Julia) farm hand for Charles S Bliss

Perry Manuel (Mary) farmer h Plain R F D Swansea

Perry Ralph O (Sadie L) grocery store Reservoir ave h do

Peters Benjamin F (Belle) farmer h Wood

Pettit George farmer h Anawan

Pettit Jemima jeweler h Anawan

Pettit Susanna jeweler h Anawan

Phillips Frank (Anna) farmer h Providence cor Water

Pickett Mary J housekeeper for Orrin C Horton

Pierce Andrew J (Louise A) farmer h County

Pierce Arthur D farmer bds Nancy J Pierce's

Pierce Byron C farmer bds Nancy J Pierce's

Pierce Charles E (Ida A) painter h Kelton cor Chestnut

Pierce Charles H (Sarah) farmer h Plain

Pierce Delmar Z farmer bds Andrew J Pierce's

Pierce Edgar (Sarah) blacksmith Brook near Plain h do

Pierce Edith B bds William H Pierce's

Pierce Ellen A widow of Raymond T h Locust ave

**W. Irving Peirce**

175 No. Main St., Fall River

**W. Irving Peirce & Son, Inc.**

3 Bank Street, Attleboro

**Wall Papers and Paints**

**THE SURPRISE STORE**

135-139 Pleasant St.

Troy Bldg.

Fall River

Trousers, Hats, Caps, Men's and Boys' Furnishings

Exclusive Line of  
Trunks and Leather Goods

Biggest Line of

# Bostock Furniture Co. HOME OF Herald Ranges and Victrolas

10-12 Trescott St., - Taunton, Mass.

252

REHOBOTH DIRECTORY

Pierce Ezra V B farmer h Spring R F D Swansea  
 Pierce Henry G (Julia) farmer h Plain  
 Pierce Lester L bds Edgar Pierce's  
 Pierce Lucy E bds Charles E Pierce's  
 Pierce Nancy J widow Lloyd h Brooks cor Moulton  
 Pierce Ralph C farmer bds Charles H Pierce's  
 Pierce Robert E bds Edgar Pierce's  
 Pierce Rose M bds Nancy J Pierce's  
 Pierce William H (Martha) farmer h Hornbine (P O Swansea)  
 Plant Frank (Mary L) farmer h Anawan R F D Attleboro  
 Pollitt James (Jane) farmer h New (P O N Dighton)  
 Polson Nels blacksmith Providence cor Mason h do  
 Potts Arthur L farmer bds William Potts'  
 Potts William (Minetta L) farmer h Anawan  
 Pray Charles W (Etta) farmer h Allen ave  
 Pray Charles W Jr farmer bds Charles W Pray's  
 Prest Samuel H farmer h Summer  
 Purdy Mabel I jeweler bds Marjory Purdy's  
 Purdy Marjory widow John W h Anawan cor Tremont

Quint Edward (Sylvia) farmer h Williams

Rabbet Manuel (Mary) farmer h Mason  
 Read Benjamin B farm hand at Mrs Ida F Thurber's  
 Read Charles H (Abbie M) poultryman h Davis  
 Read Henry B (Lillia E) farmer h Davis  
 Reed Anna E B widow Almon A h Providence  
 Reise John (Selina) farmer h Hornbine (P O Swansea)  
 Reynolds Charles S (Eudora) farmer h Summer  
 Reynolds Eugene E farmer bds Thomas Reynolds'  
 Reynolds Lyman B h Lake  
 Reynolds Norman L (Cora E) farmer h Reynolds ave R F D Attleboro  
 Reynolds Thomas E farmer h Summer cor Blanding rd  
 Rezends Louis (Lena) farmer h Purchase  
 Rezendes Manual (Marian) farmer h Barney ave  
 Richmond Edward H (Helen) farmer h Pleasant  
 Richmond George poultryman bds Edward H Richmond's  
 Ritcher Gustave W electrician bds Hugo Ritcher's

**CHARLES C. COOK** District Agent  
TRAVELERS' INSURANCE CO.  
Hartford, Conn.

109 South Main Street

FALL RIVER, MASS.

For the Following Branches: Life, Accident,  
 Health, Liability, Burglary, Boiler, Engine,  
 Plate Glass, Automobile, Group Life, Accident and Health

Fall River,  
Massachusetts

FALL RIVER'S LIVE STORE

The Steiger-Cox Co.

**JOHN F. STAFFORD & CO.** SUCCESSORS TO  
**CHACE & STAFFORD**  
**Money to Loan** 32 Bedford Street **Insurance**  
 Fall River, Mass.

REHOBOTH DIRECTORY

253

- Ritcher Hugo (Anna) farmer h County  
 Ritcher Otto H farmer bds Hugo Ritcher's  
 Roach Richard F poultry h Agricultural ave R F D No 4  
 Attleboro  
 Roderick Frank (Mary) farmer h Winter  
 Rogers John E (Daisy E) jeweler Tremont h Tremont R F D  
 No 1 Attleboro  
 Rose Antonio (Phoebe) farmer h Reservoir ave  
 Rose Delmar (Rosie) farmer h Hornbine  
 Ross Ann widow Samuel h Anawan  
 Ross Arthur G (Katherine J) carpenter h Anawan  
 Rounds Edith jeweler bds Emma Rounds'  
 Rounds Elizabeth jeweler bds Emma Rounds'  
 Rounds Emma widow Eugene B h Tremont  
 Rounds Ethel jeweler bds Emma Rounds'  
 Rounds Gertrude shell maker bds Emma Rounds'  
 Rounds Harriet bds Emma Rounds'  
 Rounds Jesse E (Marion C) conductor h Tremont R F D At-  
 tleboro  
 Ryder David L (Carrie N) farmer h School  
 Sandberg Claes J (Amelia) machinist h Barney ave  
 Sarkesian Simon farmer h Willard  
 Sattler Charlotte bds Fritz C Sattler's  
 Sattler Fritz bds Fritz C Sattler's  
 Sattler Fritz Carl (Emily) farmer h Mason  
 Saunders Frank E (Mabel) carpenter h Water  
 Schobel Michael (Christina) farmer h Homestead ave R F D  
 No 1 Attleboro  
 Sears Mary Mrs h Mason  
 Serpa Anthony R (Virginia P) farmer h Hornbine (P O Swan-  
 sea)  
 Serpa Frank R (Virginia O) carpenter h Hornbine  
 Shaw Alice H bds Victor C Shaw's  
 Shaw David C laborer bds Victor C Shaw's  
 Shaw Victor C (Hattie) poultry h Winter  
 Sherman Eva C teacher Stevens School bds Annie Lees'  
 Sherman Florence M bds Frank H Sherman's  
 Sherman Frank H (Clara F) farmer h Water  
 Sherman Isaac E farmer h Ash

Deming Water Systems, Hand and Power Pumps, Gasoline and Oil Engines, Aeromotor and Eclipse Windmills,  
 Tanks and Towers, Wood Sawing Outfits  
**CHARLES J. JAGER CO.**  
 33 CANAL STREET  
 PROVIDENCE, R. I.  
 Furnished and  
 Installed by

**SHOP AT** Fall River's Greatest Store  
**McWHIRR'S** COMPLETE OUTFITTERS for  
 the Home

**INSURANCE - - REAL ESTATE**

TAUNTON

ROOM 38, GROCKER BUILDING

**RANDALL DEAN & CO.**

DO BUSINESS WITH

**JOHN CASEY**

435 South Main Street  
FALL RIVER

**PIANO DEALER -:- REPAIRING AND POLISHING**  
PATHE TALKING MACHINES & RECORDS  
Actions, Sounding Boards & Keys Repaired  
Restranging, Regulating and Tuning  
Manufacturing of Fine Piano Polish

254

REHOBOTH DIRECTORY

- Sherman William W farmer h Hornbine (P O Swansea)  
 Short Everett H (Bessie S) farmer h Peck R F D Attleboro  
 Short Willard farmer h Peck R F D Attleboro  
 Silva Antone (Rose) farmer h Mason  
 Silva Arthur clerk (Providence) bds Antone Silva's  
 Silva Joseph (Louisa) farmer h School  
 Silva Manuel (Mary) farmer h Davis  
 Silva Manuel J (Louisa) farmer h Mason cor Providence  
 Silveria Manuel (Mary) farmer h Winter  
 Silveria Manuel J laborer bds Manuel Silveria's  
 Sisson James A farmer h Pleasant  
 Slater William farmer h Tremont R F D Attleboro  
 Smith Charles E farmer h Anawan  
 Smith Earl jeweler bds Fred M Smith's  
 Smith Fred M (Luella) farmer h Dean R F D Attleboro  
 Smith Hazel bds Richard C Smith's (P O R F D No 1 Attleboro)  
 Smith Richard C farmer h Tremont (P O R F D No 1 Attleboro)  
 Smith Richard R bds Richard C Smith's (P O R F D No 1 Attleboro)  
 Smith Samuel E (Ruth E) farmer h Francis R F D Attleboro  
 Smith Sarah bds James H Kimball's  
 Smith William H (Fannie D) farmer h Broad R F D No 4 Attleboro  
 Solley Jennie widow of Adolph h Tremont R F D Attleboro  
 Solley Roy farmer bds Jennie Solley's  
 Souza Jesse (Albertina) laborer h Peckham  
 Spring James M retired bds Charles H Smith's  
 Stephen Jane bds Frank Backsendale's  
 Stratton Margaret T widow Hugh bds Mary A Welsh's  
 Swanson Andrew (Ingira) farmer h Rocky Hill rd R F D No 1 Attleboro  
 Swanson Andrew Mrs farmer h Holmes R F D No 1 Attleboro  
 Swanson Carl O carpenter (Prov R I) bds Charles Swanson's  
 Swanson Eleanora teacher bds Charles Swanson's  
 Swartz Dennis R (Mary) farmer h Purchase  
 Sweet Mary A Mrs h Providence  
 Sweet Warren M (Alice B) farmer h Providence

**JOHN P. SLADE & SON** Any Kind of **INSURANCE** anywhere  
**57 No. Main Street, FALL RIVER, MASS.**

**Eel-Skin Roofing**  
**Automobile**  
**Accessories**

THE  
**PIERCE**  
**Hardware Co.**  
 Taunton, Mass.

**Water Systems**  
**Pumps**

REHOBOTH DIRECTORY

255

Taylor Hiram S (Mabel L) salesman (Prov) h New (P O N Dighton)  
 Thatcher Ella L widow of William h Summer  
 Thatcher Frank D (Charlotte C) farmer h Summer  
 Thomas Eugene E (Agnes) jeweler h Agricultural ave (P O Attleboro)  
 Thurber John A (Mary) farmer h Mason  
 Tucker Walter P farmer h Winthrop cor Bay State rd  
 Tucker William D flavoring extracts h Plain

Varley Edwin farmer h Anawan  
 Verdin Amil (Mary) stamper h Anawan  
 Viall Charles F farmer h Locust ave  
 Viall Christopher C (Clara) farmer h Pine R F D No 4 Attleboro  
 Vickery Alfred C jeweler h Park R F D No 1 Attleboro  
 Vickery Howard C (Lois) electrician h Park R F D No 1 Attleboro

Vieria Louis carpenter bds Frank R Serpa's  
 Vincent Adrian rubber worker (Prov R I) bds Joseph Vincent's  
 Vincent Aime (Loza) shoemaker h Plain  
 Vincent Alban L farmer bds Joseph Vincent's  
 Vincent Aldore L clerk bds Joseph Vincent's  
 Vincent Edgar A rubber worker (Prov R I) bds Joseph Vincent's

Vincent John C clerk bds Joseph Vincent's  
 Vincent Joseph (Melvina) grocer Brook h Brook cor Plain  
 Vincent Joseph (Rose) farmer h Plain opp Brook  
 Violette Thomas C (Mattie) steward Anawan Club h Gorham  
 Vita Manuel (Mary) farmer h Pleasant  
 Wakeling William jeweler h Fall River rd  
 Waterman Albert D (Lillian R) butcher h New  
 Waterman Andrew J (Susan) farmer h Fall River rd  
 Waterman Jason E (Rose) butcher h Winthrop cor New (P O N Dighton)

Waterman John E (Emma E) provision dealer (Prov) h New (P O N Dighton)  
 Waterman Lester A farmer bds John E Waterman's  
 Wattall Maria bds James Demmons'  
 Werner John (Matilda) farmer h Brook cor Water

Everything for the Automobile      Best of Stock      Lowest Prices

**THE CONGDON & CARPENTER CO.**

58 to 68 Fourth Street,

Fall River

Iron, Steel, Sheet Metals

Paint, Oil and Varnishes

**GEO. L. CLAFLIN COMPANY**  
 Agricultural Chemicals  
 ATTLEBORO, MASS.

Nitrate Soda, Paris Green, Black Leaf "40",  
 Hellbore, Whale-Oil Soap, Arsenate Lead,  
 Sulphate of Copper, Bordeaux Mixtures,  
 (Blue Vitriol) PYROX

**A. J. BARKER CO.** "THE KODAK SHOP"

Eastman Kodaks and Cameras; all kinds of photo supplies, always fresh.

17-19 MAIN ST., TAUNTON

Est. 1849

256

REHOBOTH DIRECTORY

- West Ella F widow Joseph M h Bay State rd  
 West George S (Sarah) farmer h Anawan  
 West Horace R farmer h County  
 West William H farmer h County  
 Wetherell Clifton L (Myrtie) motorman h Agricultural ave  
 R F D No 1 Attleboro  
 Wheaton Charles H jeweler bds Charles E. Wheaton's R F D  
 No 1 Attleboro  
 Wheaton Fannie M widow Charles E h Tremont  
 Wheeler Edward F farmer bds Francis J Wheeler's  
 Wheeler Francis J (Julia S) farmer h New (P O N Dighton)  
 Wheeler Henry W (Lillian) farmer h New (P O N Dighton)  
 Whiting Nathan farmer h Winthrop (P O N Dighton)  
 Whitney Edwin H (Mary) farmer h Anawan R F D Attleboro  
 Whittaker Charles H farmer h Homestead ave R F D No 1  
 Attleboro  
 Whittaker Florence L teacher bds Thomas J Whittaker's  
 Whittaker Grace S teacher bds Thomas J Whittaker's  
 Whittaker Thomas J (Susan M) farmer h Peckham opp Brook  
 Widdop Thomas A (Susan) patternmaker h Anawan cor Fair-  
 view ave  
 Wilbur John A sexton bds Lydia J Peck's  
 Wilbur Joseph H farmer h Tremont  
 Williams Carlton G farmer h Perryville rd R F D No 1 Attle-  
 boro  
 Wilmarth Albert F carpenter bds Charles F Wilmarth's  
 Wilmarth Charles F (Fannie J) farmer h Anawan R F D At-  
 tleboro  
 Wilmarth Ellen widow Ellery P h Broad  
 Winchester Albert h Anawan cor Tremont R F D Attleboro  
 Wyman Ethelbert L (Annie L) milkman h Davis  
 Yelle Alexander J (Margaret) jeweler h Reynolds ave R F D  
 Attleboro  
 Young Leo (Agnes) driver bds William Young's  
 Young Oscar A (Catherine T) poultry h Anawan R F D At-  
 tleboro  
 Young William (Selina) farmer h Summer  
 Zilch Raymond J farmer h Fairview ave R F D Attleboro

*Taunton Teaming Co*

Long Distance Moving



**FALL RIVER MORRIS PLAN CO.** 156 Bank St.  
Fall River, Mass.

*Loans and Investments* Let Us Serve You

REHOBOTH DIRECTORY

257

**REHOBOTH BUSINESS DIRECTORY**

**BLACKSMITHS**

Callahan James H, New  
Gray Horace, School  
Jerauld Raymond E, Tremont  
Pierce Edgar, Brook  
Polson Nels, Providence cor Mason

**BUTCHERS**

Waterman Albert D, New  
Waterman Jason E, Winthrop

**CARPENTERS**

Babbitt Gideon A, Reservoir ave  
Blackledge Clarence J, Pleasant  
Brown Isaac R, Tremont  
Burgess Frank F, Willard  
Carpenter Robert E, Bay State rd  
Crittenden John H, Perryville rd  
Dean Horace E, Tremont  
Fernstrom Magnus, Mason nr Providence  
Johnson John A, Tremont  
Kirkland John, Winthrop  
Kirkland Wilfred, Winthrop  
Labrie John, Willard  
Mansfield Lucius, Perryville rd  
May William, Salisbury  
Munroe Lyman A, Martin  
Ross Arthur G, Anawan  
Saunders Frank E, Water  
Serpa Frank R, Hornbine  
Wilmarth Albert F, Anawan

**ELECTRICIAN**

Vickery Howard, Park

**FLAVORING EXTRACTS**

Tucker William D, Plain

**FRUIT GROWER**

Case Alfred C, Hornbine

**GRAIN DEALER**

Nichols George S, Bay State rd

**JOHN H. ELDRIDGE & CO.** Room 32  
Crocker Bldg.

**INSURANCE OF EVERY DESCRIPTION** Taunton, Mass.

**THE W. E. BARRETT CO.**  
CANAL and WATERMAN STS., PROVIDENCE, R. I.  
**Seeds, Farming Tools,  
Fertilizers, Poultry Supplies**

# NATIONAL EXCHANGE BANK

63 Westminster St., Providence  
IN BUSINESS OVER 100 YEARS

258

REHOBOTH DIRECTORY

## GROCCRS

Brady Thomas, Brooks cor Chestnut  
Goff William O, Perryville rd  
Perry Ralph O, Reservoir ave  
Vincent Joseph, Brook

## JUSTICES OF THE PEACE

Goff Ellery L, Bay State rd  
Holden George W, Pleasant  
Horton Adin B, Hornbine  
Horton Henry T, Summer

## MARKET GARDENER

Horton Adin, Hornbine

## MASON

Dexter Ernest F, Fairview ave

## MILKMEK

Armeda Jules, Pine  
DeMattos Lrenk, Summer  
Johnson Fred, Homestead ave  
Wyman Ethelbert L, Davis

## PAINTER

Pierce Charles E, Kelton cor Chestnut

## POULTRYMEN

Briggs Henry A, Tremont  
Frost Robert D, Winthrop  
Hall James, River  
Jordan Wilson F, Tremont  
Kennedy Jerome, Broad  
Mixer Daniel A, Tremont  
Read Charles H, Davis  
Richmond George, Pleasant  
Shaw Victor C, Winter  
Young Oscar A, Anawan

## PROVISIONS

Horton Philip W, Elm ave

## REAL ESTATE

Browning Arnold J, Broad  
Cushing Edward L, Pine

## VETERINARY

Parker Arthur L, School

**ATHERTON FURNITURE CO.** 37 MAIN STREET  
TAUNTON

**"A Good Place to Send Your Friends"**  
COMPLETE HOUSE FURNISHINGS OF EVERY DESCRIPTION

MOQUIN & FONTAINE CO. SHOES :: HOSIERY  
FALL RIVER THREE BIG STORES



**- Wordell & McGuire Co. -**  
**81-91 Pleasant St., Fall River**  
**Clothing of Today for Dad and his Lad**

REHOBOTH DIRECTORY

259

**REHOBOTH TOWN GOVERNMENT**

- Moderator—Welcome Horton.  
 Town Clerk—Ellery L. Goff. Tel. Rehoboth 16-3.  
 Selectmen—George W. Holden, Frank H. Horton, Benjamin F. Munroe.  
 Assessors—Welcome F. Horton, Henry H. Goff, Benjamin F. Munroe.  
 Treasurer—Albert C. Goff.  
 Auditor—William C. Francis.  
 Collector Taxes—Richard P. Bliss.  
 Highway Surveyors—Thomas E. Reynolds, Frank H. Sherman, George W. Carpenter, Arthur H. Goff, Norman M. Horton, George S. West.  
 Constables—George S. Nichols, Anthony R. Serpa, David N. Barney, Charles H. Fuller, Charles S. Bliss, Jason A. Waterman.  
 Tree Warden—Charles B. Douglass.  
 Fence Viewers—Richard E. Anderson, Adin B. Horton, George H. Blackledge.  
 Field Drivers—George S. Nichols, Frank B. Cordoza.  
 Moth Inspector—Charles B. Douglass.  
 Inspector of Animals—Dr. Arthur L. Parker.  
 Sealer of Weights and Measures—Harold A. Goff.  
 Forest Warden—Benjamin F. Munroe.  
 Pound Keeper—George S. Nichols.  
 Registrars of Voters—Ernest M. Horton, Ellery S. Goff, Enoch A. Carpenter, James Peck.  
 Constables (Appointed)—Andrew J. Pierce, Wilfred Kirkland, Harold A. Goff, Edgar Pierce, Frank P. Cordoza, Hiram F. Howard, Howard C. Vickery.  
 Auctioneer—George S. Nichols.  
 School Committee—Henry H. Goff, Christopher C. Viall, Richard P. Bliss.  
 Measurer of Hay and Coal—George S. Nichols.  
 Measurers of Wood and Bark—Frank H. Horton, Richard P. Bliss, Ivory W. Kimball, George H. Blackledge.

**W. Irving Peirce**  
 175 No. Main St., Fall River

**W. Irving Peirce & Son, Inc.**  
 3 Bank Street, Attleboro

**Wall Papers and Paints**

**The Robertson Motor Car Co.** **TIRES \* \* OILS**  
 Cadillac and Oldsmobile Distributors for Southern Massachusetts  
 Main Office, TAUNTON  
 Branches, ATTLEBORO, FALL RIVER, NEW BEDFORD  
 EVERYTHING FOR YOUR CAR

Fall River,  
Massachusetts

FALL RIVER'S LIVE STORE

The Steiger-Cox Co.

**O. H. Farley, Inc.** *No Charge to Our Patrons*  
**Undertaker** *For Use of*  
33 Summer St., Taunton Phone 2010 **Funeral Home**

260-300 REHOBOTH DIRECTORY

**PUBLIC SCHOOL DEPARTMENT**

- Hornbine—Ida F. Horton.
- Oak Swamp—Ethel I. Horton.
- Horton—Juliette Delhanty.
- Palmer River—Ruth C. Harney.
- Harris—Delight C. McNeil.
- Long Hill—Mary I. Letteney.
- Blanding—Emily B. Horton.
- Village—Charlotte C. Thatcher.
- Anawan—Annie R. Goff.
- Wheeler—Louise Barquist.
- Stevens—Eva C. Sherman.
- Perry—Audrey Packer.
- Bliss—Hope Munroe.

**CHURCHES**

- Congregational—Bay State rd.
- North Rehoboth Methodist Church—Tremont.
- South Rehoboth Christian Union Church—Plain st.

**POST OFFICES**

Edward F. Earle, postmaster ; Mrs. Flora M. Earle, asst ; mails arrive 9.45 and 5.45 ; mails depart 8.15 and 6.15.

**BLANDING LIBRARY**

Earl S. Carpenter, librarian ; about 2,500 volumes ; open Saturday 2 to 4 P. M.

---

**James Sunderland & Son Co.** *We Pay Your Carfare*  
**COMPLETE HOME FURNISHERS** *Cash or Credit*  
1381 South Main Street (Globe Corner) Fall River, Mass.

# HILLSIDE NURSERIES

CLARENCE R. HILL, Prop.

HOPE STREET, off Taunton Ave.,

SEEKONK

**GROWER AND IMPORTER**

OF

*Shrubs and Hedging Evergreens*

*Fruit and Shade Trees*

*Berry Plants and Asparagus Roots*

*Landscape Gardening*

Auto Delivery

Telephone  
E. Prov. 142-J-12

Phone Main 50746

FRANK C. HYDE, Pres. and Treas.

## THE A. E. FOSS CO.

36 BROMFIELD STREET

Boston, Mass.

PUBLISHERS OF THE FOLLOWING DIRECTORIES

Ayer, Harvard, Littleton and Groton—Stoughton, Dedham and Westwood—Everett—Fitchburg Suburban—Franklin, Bellingham, Wrentham and Norfolk—Mansfield and Foxboro—Randolph, Avon and Holbrook—Rockland and Abington—Wellesley, Needham and Dover—Wareham, Marion, Mattapoisett and Rochester—Hingham and Cohasset—Weymouth and 11 others

WE CAN FURNISH ANY DIRECTORY PUBLISHED

ESTABLISHED 1855

INCORPORATED 1914

# I. F. WHITMARSH CO.



## Plumbing, Heating SHEET METAL WORK

Pipes, Fittings, Valves, Pumps

PIPE WORK OF ALL KINDS

Plumbing and Heating of Homes  
a Specialty

BATH ROOM FIXTURES

We Sell and Install **IDEAL Steam and Water Heaters**

AGENT FOR

## “Glenwood” Stoves, Ranges and Furnaces

Sheet Metal Work  
Tin and Copper Roofing  
Conductor Pipe and Gutters

Our Tin Shop is equipped with  
Machines to do Heavy Sheet  
Metal Work

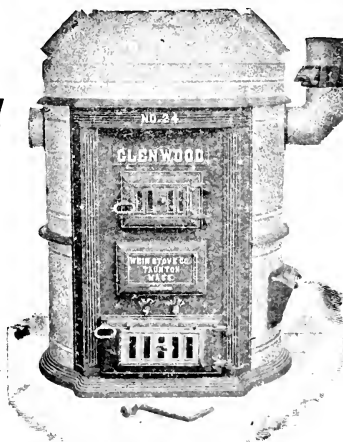

**64 WEIR STREET, TAUNTON**

Tel.: Office and Shops 455

Residence, 517-W; 352-W

UMASS Dartmouth



3 2922 00522 713 4

SP COLL F72.B8 S5 1921

Somerset, Dighton, Swansea,  
Seekonk and Rehoboth,

# STAPLES COAL CO.

OF TAUNTON

DEALERS  
.. IN ..

## Coal

For Family and Manufacturers' Use



OF TAUNTON

HIGHEST GRADES AND  
BEST PREPARED  
COALS OBTAINABLE

Delivery Service Unequaled

35 TAUNTON GREEN . . . TAUNTON

TELEPHONE 1250

**COLBY'S, Inc.**

**TAUNTON'S BIG APPAREL STORE  
FOR MEN, WOMEN AND CHILDREN**

**CHERRY & WEBB, New York Cloak and Suit Company**  
139 - 141 South Main St.  
FALL RIVER, MASS.

**MCKENNEY'S GARAGE**  
JEFFERSON AVENUE, TAUNTON  
FOR SATISFACTORY AUTO REPAIRS  
ELECTRICAL WORK OUR SPECIALTY  
Telephone 1698-R

**FRANCIS S. BORDEN**

Successor to Wolstenholme & Buffinton

*Civil Engineer  
and Land Surveyor*

Telephone Connection

22 BEDFORD STREET - FALL RIVER, MASS.

**J. E. DRAPER**

**Granite and Marble Works**

Lettering and Jobbing at Short Notice

*Monuments, Curbing, Posts, Markers, Etc.*

First Class Work at Reasonable Prices

302 New Boston Road, cor. of Stetson Street, Fall River

**JOHN F. JOHNSTON CO.**

*Contractors for Plumbing and Heating*

Fittings for Gas, Steam and Water  
Tin, Sheet Iron and Copper Workers

Telephone Connection

371 Central Street, Cor. Main, Fall River, Mass.

**THE FRANK L. ALLEN LUMBER CO.**

Wholesale and Retail Dealers in

**Lumber, Laths and "Slatelyke" Shingles**

APBOARDS, GUTTERS, MOULDINGS, ETC.

Carloads at Reduced Prices    Both Telephones    Satisfaction Guaranteed

Cor. South Main near Middle Street,    FALL RIVER

Edward M. Corbett    OFFICE ESTABLISHED 1871    Alexander C. Murray

All plans and notes of I. C. Burgess and Thomas Kieran and E. I. Marvel

**Edward M. Corbett**

Civil Engineer, Land Surveyor, Architect and Draughtsman

70 BEDFORD STREET, FALL RIVER, MASS.

BLUE PRINTING

Telephone Connection

**Boston Painless Dentists**

109 SOUTH MAIN ST.  
FALL RIVER