

Tartini

suonate a violino e basso

Z. P. Paganini sc.

RBM T257 (copies in several  
countries. AB: Ubl only)

FIRST EDITION

[~~Printed in the Kingdom, 1745~~]

1500175 T

Paul

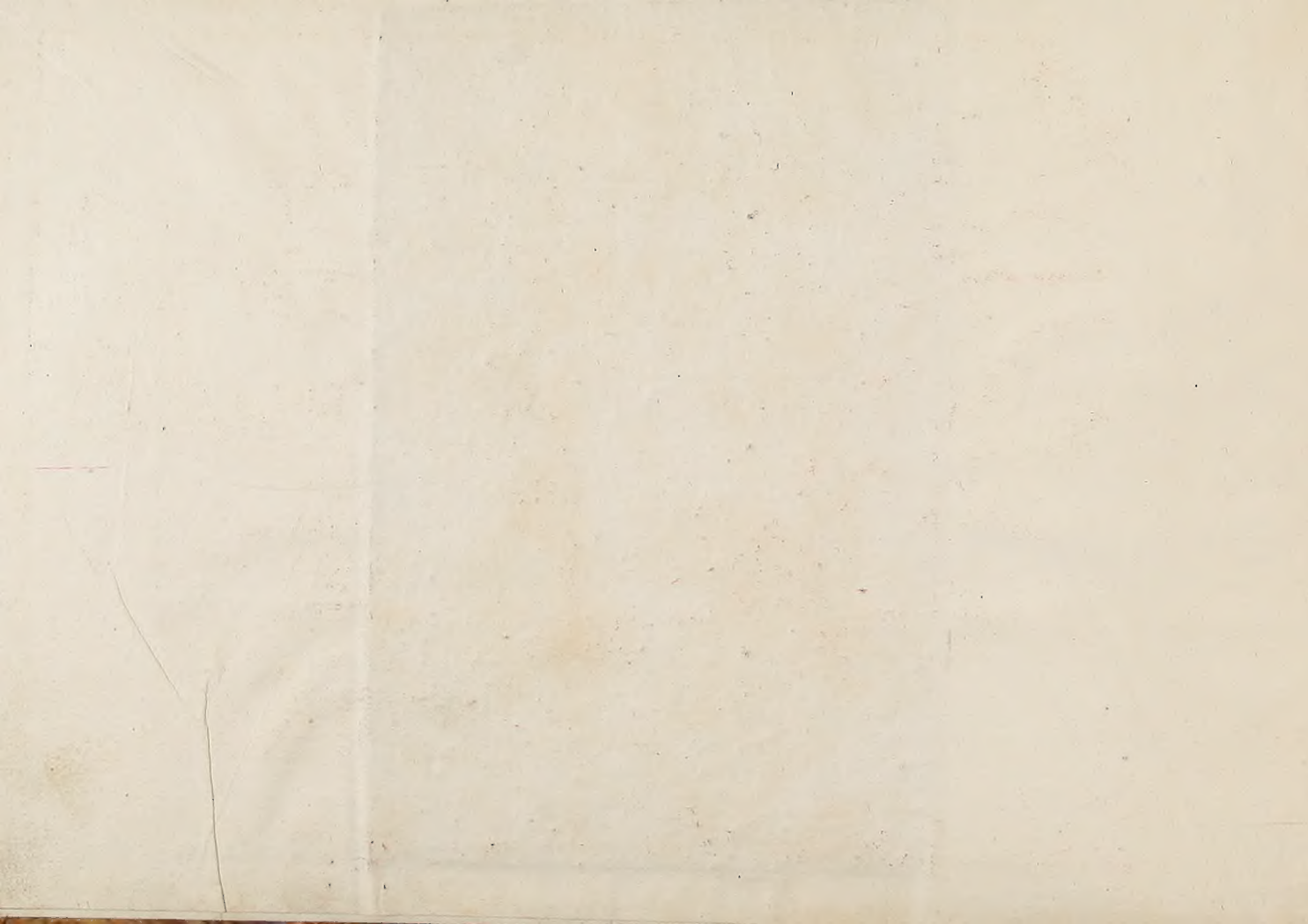

SONATE  
 A VIOLINO E BASSO  
 dedicate  
 AL S.<sup>I</sup> GUGLIELMO FEGERI  
 DI GIUSEPPE TARTINI  
 OPERA  
 Seconda.

*Antonius Cleton, scul.*

*Roma*

*Superiorum permisu.*

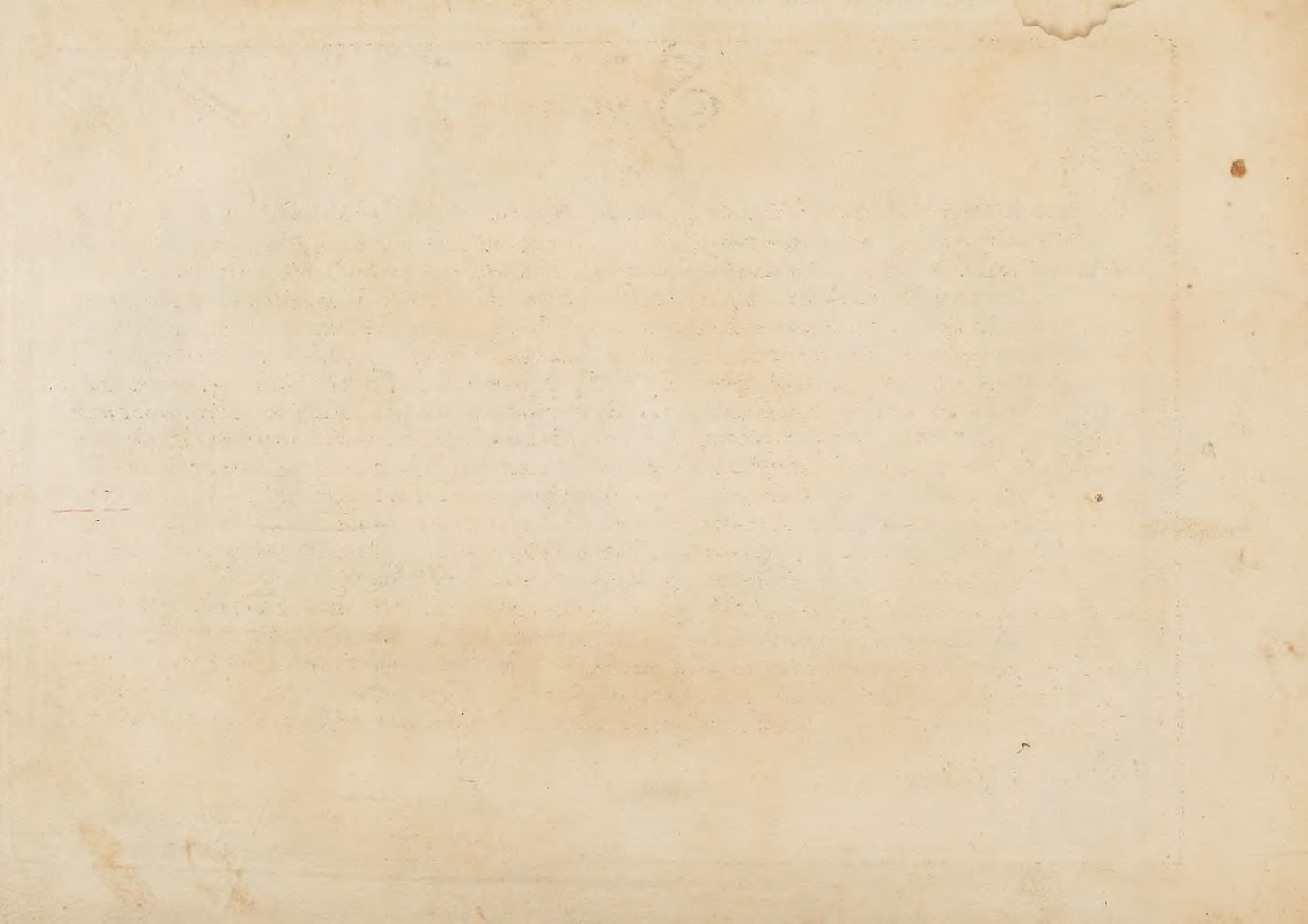

# Signore

**Q**uando ho deliberato di pubblicare queste Sonate, nessun pensiero mi era caduto in mente di dedicar-  
le a Persona; ma l'occasione in tutto singolare, e per me fortunata, che avuto io ho di conoscer Voi, fa, che  
io le dedichi al Nome vostro: a Voi dico, la cui modestia è tanta, che a parlar così, molto ho penato a persua-  
derui di accettare questa mia dedica, che pure fatto ammiratore delle rare vostre qualità, che in uano cerca-  
te nascondere, ho desiderato, che Voi vi degnaste accettare. Oltre che sarebbe superfluo, che io mi mettesi qui a  
descrivere tutti i vostri pregi in particolare, mentre per ogni lode, anzi sopra ogni lode basta con verità di fat-  
to poter dir questo, che con inusitato esempio vi siete partito così giouane dall'Indie Orientali, e lasciata l'aua vo-  
stra carissima Patria, non d'altro mosso, che dal desiderio nobilissimo di arricchirui la mente delle Scienze e delle  
Arti migliori, e giuntonella nostra Europa non auete in questo mezzo lasciato in dietro nessuna diligenza in-  
cercando gl'Uomini più dotti, che rispettuamente auete trouato in ogni maniera di scienze, e non auete  
perdonato mai ne a fatiche, ne ad altro, perche vi riesca, come a merauiglia vi è già riuscito, un sì lodeuole  
disegno. Ora a dire il uero, molti di molte Nazioni d'Europa, per la opinione buona, che di me portano,  
sono uenuti in Padoua, per essere instruiti nella detta bell'Arte: ma troppo singolar cosa mi pare, che ci sia  
te uenuto Voi; cioè, che tra tutti gl'Uomini, che pur sono celebrati nella mia stessa Professione, vi siate uo-  
luto seruire di me, e dell'Opera mia. Per la qual cosa tal compiacimento io prouo, e tal'obbligo vi sento,  
che nessuna cosa ho mai avuto così cara a miei giorni, quanto si è, di poter dare al pubblico una testimonianza  
di questi miei ueri sentimenti dell'animo, la quale avuto riguardo alla singolar gentilezza vostra, spero, anzi mi-  
tengo certo, non star per riuscirui discara. E qui pregou da Dio quella felicità, di che, e le rare Doti vostre  
e l'esempio luminosissimo, Voi recate a tutti gl'Amatori delle buone Arti, vi fanno ben meriteuole

Padoua li 30 Giugno 1745.

Vostro Obbl.<sup>mo</sup> & Deu.<sup>mo</sup> Seruitore  
Giuseppe Tartini

Digitized by the Internet Archive  
in 2014

<https://archive.org/details/sonateviolinoeba00tart>

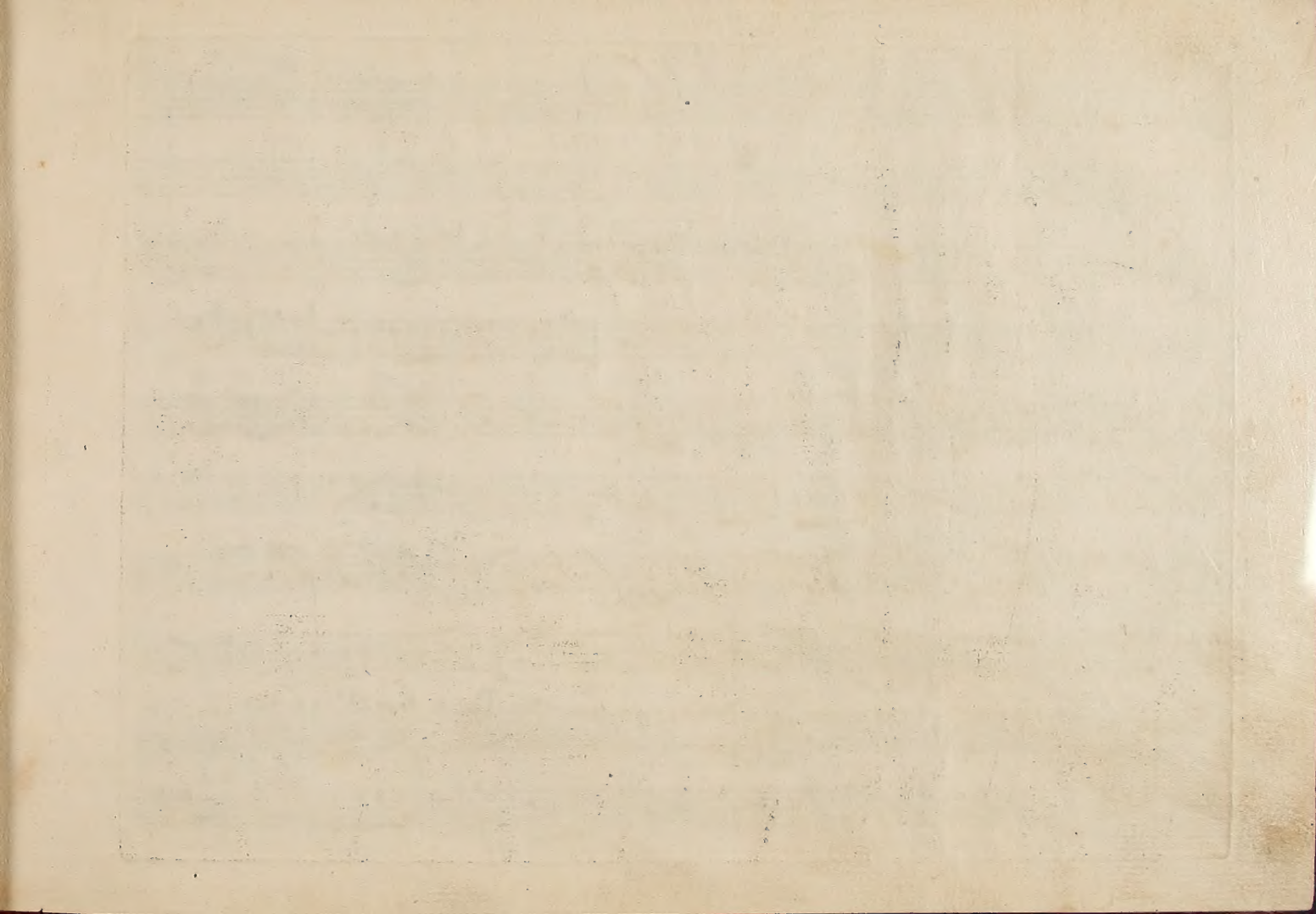

# Sonata Prima

*Andante Cantabile*

*Allegro*  $\text{cresc}$

on 1

This is a handwritten musical score for a multi-instrument piece, likely for a string quartet or similar ensemble. The score is organized into two main sections:

The notation includes various clefs (treble and bass), key signatures (one sharp), and time signatures (2/4). The handwriting is clear and professional, typical of a composer's manuscript.

This is a handwritten musical score for a multi-staff piece, likely a piano or organ work. The score is written on ten staves, with the top two staves in treble clef and the bottom two in bass clef. The music is in 3/4 time and features a variety of rhythmic patterns, including eighth and sixteenth notes, and rests. Dynamics such as *p* (piano) and *f* (forte) are indicated throughout. Articulation marks, including *t* (accents) and *t.t.t.t.* (trills), are used to specify performance techniques. The score includes several triplet markings (3) and complex slurs. The piece concludes with a *Fine.* marking on the bottom right.

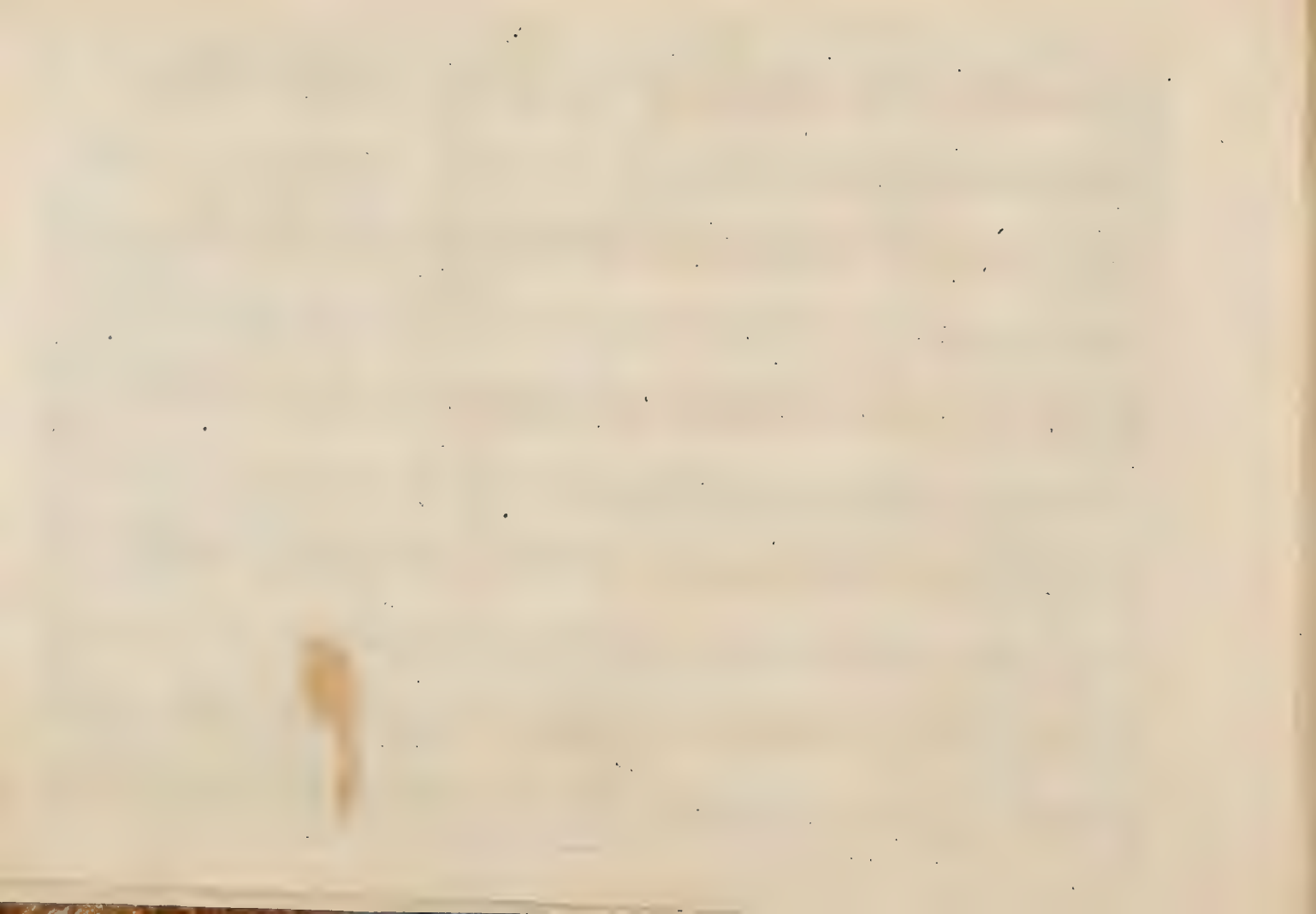

# Sonata Seconda

*Andante Affettuoso*

*Allegro Sai*

*p.* *f.* *p.* *f.*

*Allegro*

Key features of the notation include:

- Time signature: 3/4
- Tempo: *Allegro*
- Key signature: One sharp (F#)
- Dynamic markings: *p* (piano), *f* (forte)
- Rhythmic markings: *t.* (trill), *N.* (accents), *3* (triplets)
- Articulation: *stacc.* (staccato), *acc.* (accents)

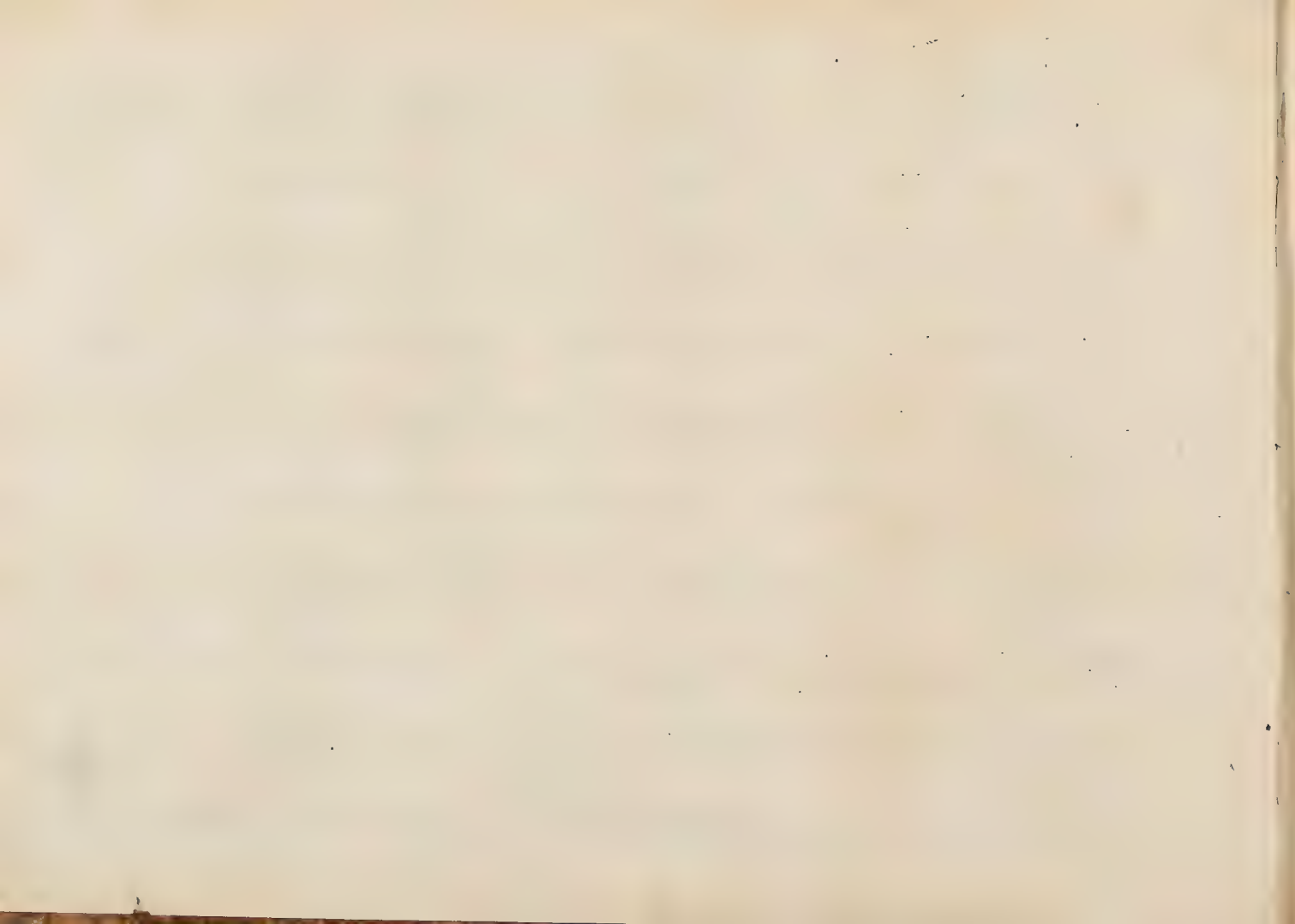

# Sonata Terza

*Largo*

*Allegro*

*p.*

*f.*

*p.*

*f.*

*p.*

*f.*

*p.*

*f.*

*p.*

*f.*

17

- System 4:** Shows a continuation of the melodic line with various articulation marks.
- System 5:** Contains a series of trills marked with 't'.
- System 6:** Includes a series of triplets marked with a '3'.
- System 9:** Continues the melodic line with various articulation marks.
- System 10:** Ends with a double bar line and a repeat sign.

20 Sonata IV

*Andante*

*Allegro*

The notation includes various musical symbols such as treble and bass clefs, a key signature of one sharp (F#), and a time signature of 2/4. The right hand part is characterized by intricate sixteenth-note passages, often with triplets and slurs. The left hand part provides a steady accompaniment with eighth and sixteenth notes. The score is marked with *p* and *f* dynamics, and includes repeat signs at the end of the piece.

*Allegro*

2/4

2/4

3

3

b

t.

t.

t.

*Fine*

## Sonata Quinta

*Andante Cantabile*

*Allegro.*

*Allegro*  
*And. 22.*

- Staff 1:** Features a complex melodic line with frequent trills (marked 't.') and triplets (marked '3').
- Staff 5:** Features a melodic line with many triplets and some trills.
- Staff 6:** Shows a rhythmic accompaniment with some syncopation.
- Staff 7:** Contains a melodic line with trills and triplets.
- Staff 8:** Provides a rhythmic accompaniment.
- Staff 9:** Features a melodic line with trills and triplets, ending with a double bar line.
- Staff 10:** Shows a rhythmic accompaniment that concludes the piece.

Dynamic markings include *p.* (piano) and *f.* (forte). The piece concludes with the word *Fine* written in a decorative cursive script.

# Sonata VI.

*Largo e Andante.*

*Allegro.*

*Presto assai*

3/8

*p.* *f.*

*t.*

3/8

*t.*

*t.*

3/8

*t.*

*p.* *f.* *p.* *f.*

3/8

*t.*

*p.* *f.*

3/8

*t.*

*p.* *f.*

3/8

*t.*

*p.* *f.* *p.*

3/8

*t.*

*p.* *f.*

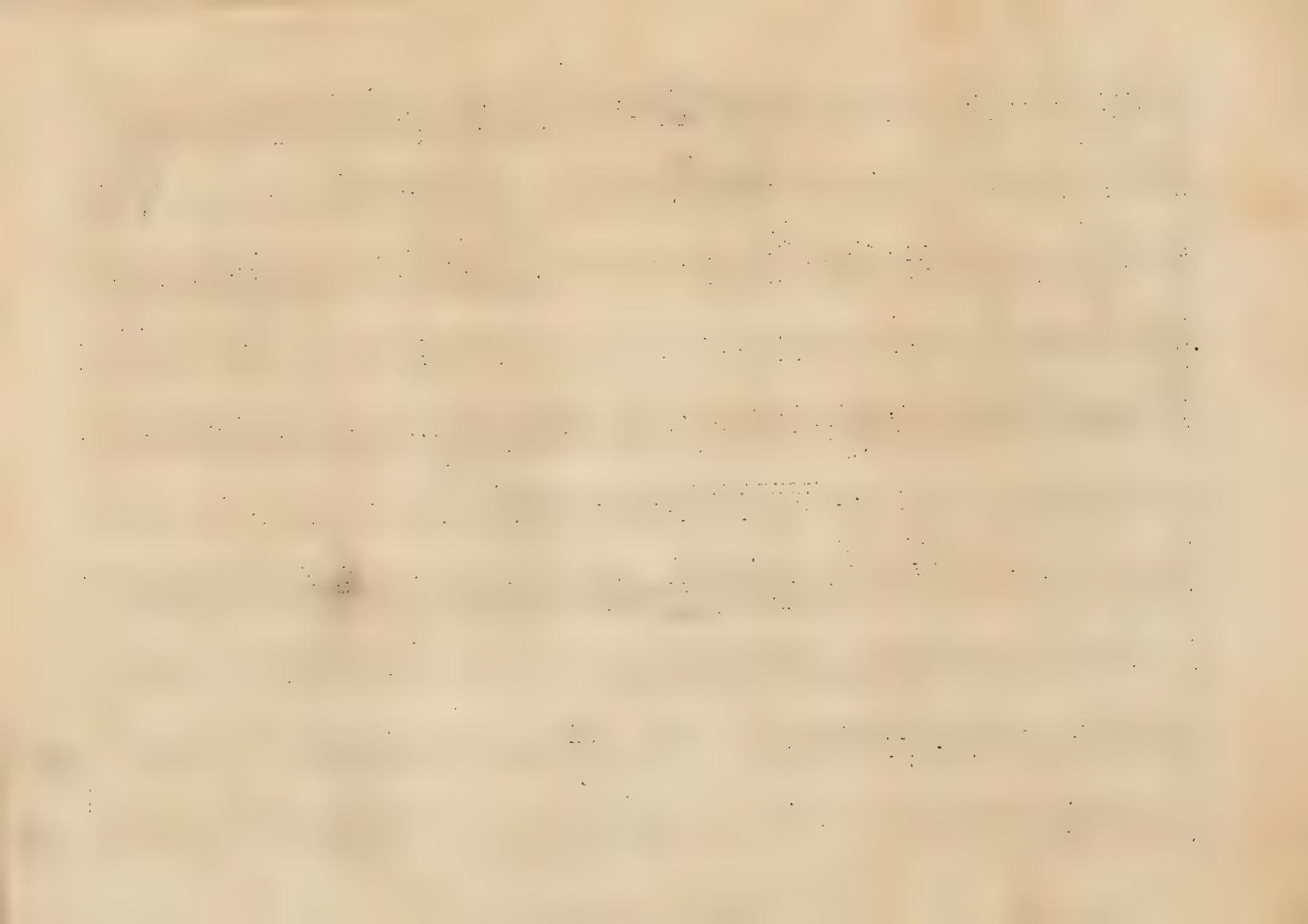

# Sonata VII. *Andante Affettuoso*.

*Allegro Andante*

*Allegro Assai*

3/8

3/8

*p.*

*f.*

*t.*

*t.t.*

*t.*

*t.*

*t.*

*t.*

*p.*

# Sonata VIII. *Andante*

*Allegro*

*Allegro assai*

*Sonata IX. Largo And.<sup>to</sup>*

*Allegro.*

- Articulation:** Numerous slurs and accents are used throughout the piece to shape the melodic lines.
- Triplets:** Several triplet markings (indicated by the number '3' above a group of notes) are present, adding to the rhythmic complexity.
- Trills:** Trill markings (indicated by 't.' above notes) are used to add ornamentation to the melody.

The overall style is that of a Baroque or Classical era manuscript, with a focus on technical virtuosity and rhythmic precision.

*Allegro.*

Sonata X

Andante Allegro

*Andante - Largo*

*Allegro Assai*

Sonata XI. And.<sup>te</sup> Cantabile

*Allegro.*

- Staff 5:** Continues the melodic line from the first system, including triplets and trills.
- Staff 9:** Continues the melodic line from the first system, including triplets and trills.

The notation is written in black ink on aged paper. The piece concludes with a double bar line and repeat signs at the end of the final staff.

*Allegro*

## Sonata XII. Andante

- Staff 1:** Contains a complex melodic line with many beamed notes, triplets, and a trill (t.). It ends with a double bar line and the number 62.
- Staff 2:** Features a similar melodic line with triplets and a trill.
- Staff 3:** Shows a melodic line with triplets and a trill.
- Staff 4:** Contains a melodic line with triplets and a trill, marked with *p.* and *f.*
- Staff 5:** Features a melodic line with triplets and a trill, marked with *p.* and *f.*
- Staff 6:** Shows a melodic line with triplets and a trill, marked with *p.* and *f.*
- Staff 7:** Contains a melodic line with triplets and a trill, marked with *p.* and *f.*
- Staff 8:** Features a melodic line with triplets and a trill, marked with *p.* and *f.*
- Staff 9:** Shows a melodic line with triplets and a trill, marked with *p.* and *f.*
- Staff 10:** Contains a melodic line with triplets and a trill, marked with *p.* and *f.*

The notation includes various musical symbols such as treble clefs, a key signature of one sharp (F#), and dynamic markings like *p.* (piano) and *f.* (forte). The piece concludes with a double bar line on the final staff.

*Presto* *Alai.*

