

Archives

LD

451

.B5664

1947

copy 2



THE 1947  
*Southern Accent*

LIBRARY  
OF  
BIRMINGHAM SOUTHERN  
COLLEGE

BIRMINGHAM-SOUTHERN COLLEGE



5 0553 01001539 1

Digitized by the Internet Archive  
in 2010 with funding from  
Lyrasis Members and Sloan Foundation





*Presenting*

# The 1947



S O U T H E R N  
A C C E N T

..... or, the Post-war  
Progress of Pete Panther at  
Birmingham-Southern College  
1946-47, Birmingham, Alabama

IRVIN M. LANDE, *Editor*

CATHERINE STONE, *Business Manager*

# F O R E W O R D

Here is the picture story of what happened at Birmingham-Southern College when the war was over, when the veterans flocked back to take their places once again in Ramsay, in the Bookstore, in Munger, and everywhere else on the Hilltop. Here is the result of the reassertion of the educational ambitions of some 1500 students as they sought seriously to prepare themselves for their proper place in the post-war progress of a greater America.

Here is the picture story of the efforts of the student body of Birmingham-Southern to achieve a maximum of accomplishment in scholastic realms without sacrificing those extracurricular activities so indispensable to making college life the most memorable episode in their very significant lives. It seemed as if it were to be their destiny not only to be participants in the greatest war of history, but also to be the men and women upon whom rested the Herculean task of demonstrating whether or not American education could cope with the most turbulent problems of this, or any, era. How did the students at Birmingham-Southern react? What did they do to realize the dreams they had conjured up while in the South Pacific, in Italy, over Tokyo? And what have they been doing to prepare themselves to become citizens of a world that will not allow the horrible holocaust they have endured to occur again?

The key to the future, then, may be found in the following pages. For in the social, political, and scholastic activities of the students who have been so fortunate as to attend 'Southern may be found to

LD451  
.R5664  
1947  
copy 2

some extent the amount of success that our great experiment in peacetime living and education will enjoy.

Perhaps, too, it is more than that. Perhaps it is an indication of the amount of ability we have to fulfill our new American destiny. What we learn here undoubtedly will be the basis for our tomorrow's relations with each other and with the world.

So take then this record of Birmingham-Southern in 1946-47. Scrutinize it, criticize it, praise it. But above all, remember that it is no better than what you yourself have made it.

*The Editor*



97678



# DEDICATION

For many years Madelyn Thomas Hale's devoted service, remarkable efficiency, and constant cordiality have made student life at Birmingham-Southern easier and more enjoyable.

Those of us who left the campus for service in the armed forces remembered Mrs. Hale while we were away as the symbol of that which was good in college life. When we returned, her smile, her friendship, and her remarkable ability for remembering us assured us that Birmingham-Southern had changed but little while we were away.

For those of us who stayed on during the war, the difficulties of those trying years were cushioned by Mrs. Hale's kind assistance and cheerful way.

Our days at Birmingham-Southern, then, will be more fondly remembered because of that intangible quality of goodness that she lent to them. To Mrs. Wyatt W. Hale, therefore, this 1947 Southern Accent is gratefully dedicated.





DR. GEORGE R. STUART



The success of a college is to a great degree dependent upon the success of its President. That Birmingham-Southern has succeeded so well in these years of great difficulty for education is a tribute to the foresight, leadership, and ability of our President, Dr. George R. Stuart.

Dr. Stuart has put meaning into the idea that the president of a college should be a friend to the students. For, besides conducting capably the many functions of his high office, Dr. Stuart has taken time to manifest his interest in the well-being of each and every student. This spirit has permeated all Birmingham-Southern's activities, and Southern's students can well be proud of having not only a recognized educational leader for their President, but also a friend.

# A D M

Erected in 1928 by a generous gift of \$250,000 from the R. S. Munger family, Munger Memorial Hall has become a tradition and a landmark in Birmingham-Southern's history. For, in Munger, the school receives its breath of life. There the college wakes up in the morning; there it receives its supply of life-blood for its many functions; and there it goes to sleep in the evening after all the other buildings have completed their functions and have retired.

Munger sees the daily duties of the President, the Bursar, the Registrar, the Dean, and a large number of teachers and assistants

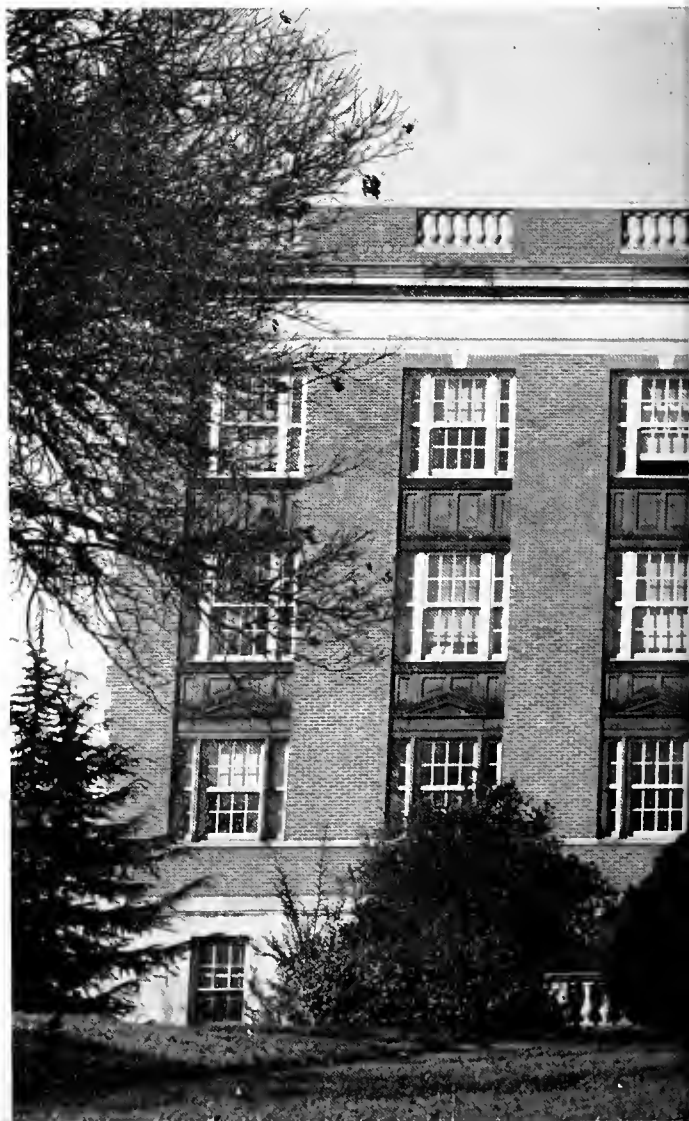



# INISTRATION

dutifully carried out. From Munger comes that steady stream of notices from the Dean's office or from Mr. Gaines. From Munger come the ideas for new schedules, new professors, and new forms for students to fill out. "Second Floor Munger" has become a phrase for Hilltop students that means a great deal; without what that phrase connotes there could be no Birmingham-Southern.

Into Munger daily flows an ever-increasing number of students with schedule problems, credit difficulties, and scholastic problems. And into Munger, there comes Southern's students who wish to obtain those erudite

gems of history, speech, religion, literature, and what-have-you.

And, moreover, in Munger Auditorium, a Birmingham-Southern student sees a symbol of what an active college can do. Here not only are held convocations, but also Town Hall series, May Courts, Cat's Paws, and many other activities indispensable to collegiate life.

Munger certainly is then the building that most Hilltoppers will remember most after they have completed their days on Enon Ridge. Its stately columns and imposing site will long hold an important place in the hearts of those who attended Birmingham-Southern.





## Dr. Henry T. Shanks

The many duties of Dean fell to Dr. Henry T. Shanks. With his friendly spirit and earnest helpfulness, Dr. Shanks led the student body of Birmingham-Southern to a successful year. Besides his able administrative leadership, Dr. Shanks taught eagerly attended classes in American and English history.



## Mary Holmes Sensabaugh

Birmingham-Southern's Dean of Women for 1946-47 was capable and charming Mrs. Mary Holmes Sensabaugh. Always friendly and interested in the problems of women students, Mrs. Sensabaugh earned a place of high esteem in the hearts of Hilltop women.

The girls and music lovers found Stockham Building a familiar and hospitable place throughout the year.



To "Second Floor Munger's" administrative leaders, the high-ranking triumvirate of Glenn, Yeilding, and Walston must not be overlooked. For the difficult duties of Registrar became the daily chores of Dr. William E. Glenn, while Mr. Yeilding and Mr. Walston carefully guarded the school's economic interests. *The Southern Accent* need not testify to their great success in their respective capacities; everyone knows that.





(Identification of pictures are from left to right, top to bottom.)

DR. J. ALLEN TOWER, Associate Professor of Geography

MRS. J. H. BYNUM, Instructor in Mathematics

DR. WILLIAM A. WHITING, Chairman of the Natural Science Division; MISS IDA CAROLINE WINSTON, Instructor in Spanish, and MR. H. E. MCNEEL, Associate Professor of Spanish



MR. D. P. BEAUDRY JR., Associate Professor of Economics

RAMSAY HALL

MR. G. R. HERNANDEZ, Associate Professor of Spanish

DR. J. P. REYNOLDS, Professor of Biology



MR. D. E. MATTHEWS, Assistant Professor of Physics, and DR. ALAN T. WAGER, Associate Professor of Physics

DR. L. D. TOULMIN, Associate Professor of Geology



# The FACULTY

On these pages and on the ones following are a few pictures, formal or otherwise, of Southern's faculty at work. These are the men and women upon whom fell the tremendous task of instructing not only the regular flow of college students but also the great influx of war veterans looking for an opportunity to acquire a liberal arts education. Since these instructors so magnanimously performed their job, the *Accent* presents these pictures as a tribute to their fulfillment of a difficult mission.



(left to right, top to bottom)  
 MR. FORD H. MACELVAIN, *Instructor in Economics*  
 DR. CECIL E. ABERNETHY, *Associate Professor of English, and MR. RAYMOND F. ANDERSON, Director and Professor of Music*  
 MR. S. V. TOWNSEND, *Instructor in Journalism*  
 MR. S. E. DILL, *Director of the Orchestra*

MR. K. E. THELANDER, *Associate Professor in Mathematics*  
 MR. DONNELL CULLEY, *Instructor in Drawing*  
 MRS. ROBERT SPROTT, *Instructor in History*  
 DR. HOWARD H. HARLAN, *Associate Professor of Sociology*  
 MRS. J. M. BRUHN, *Instructor in English*

# The FACULTY

(left to right, top to bottom)

MISS DOROTHY COX, *Instructor in French and German*  
 DR. G. L. KEYES, *Assistant Professor of Classics*  
 MR. R. G. MCWILLIAMS, *Chairman of the Humanities Division*  
 MR. C. D. DOROUGH, *Assistant Professor of English*

DR. H. H. CREED, *Assistant Professor of English*  
 DR. E. S. OWNBEY, *Professor of English*  
 DR. AUSTIN PRODOEHL, *Professor of German*  
 MR. J. D. HUNTER, JR., *Assistant Professor of Religion*  
 DR. ANTONY CONSTANS, *Professor of French*





(left to right, top to bottom)  
 MR. W. A. MOORE, *Professor of Mathematics*  
 DR. J. M. MALONE, *Professor of Education*  
 DR. J. F. LOCKE, *Professor of Mathematics*  
 MR. M. C. McMILLAN, *Assistant Professor of History*  
 DR. LEON F. SENSABAUGH, *Chairman of the Social Science Division*

MISS EVELYN VIRGINIA WILEY, *Assistant Professor of History*  
 DR. E. Q. HAWK, *Professor of Economics*  
 DR. J. H. PARKS, *Professor of History*  
 MR. F. P. GAINES, JR., *Administrative Assistant and Instructor in History*

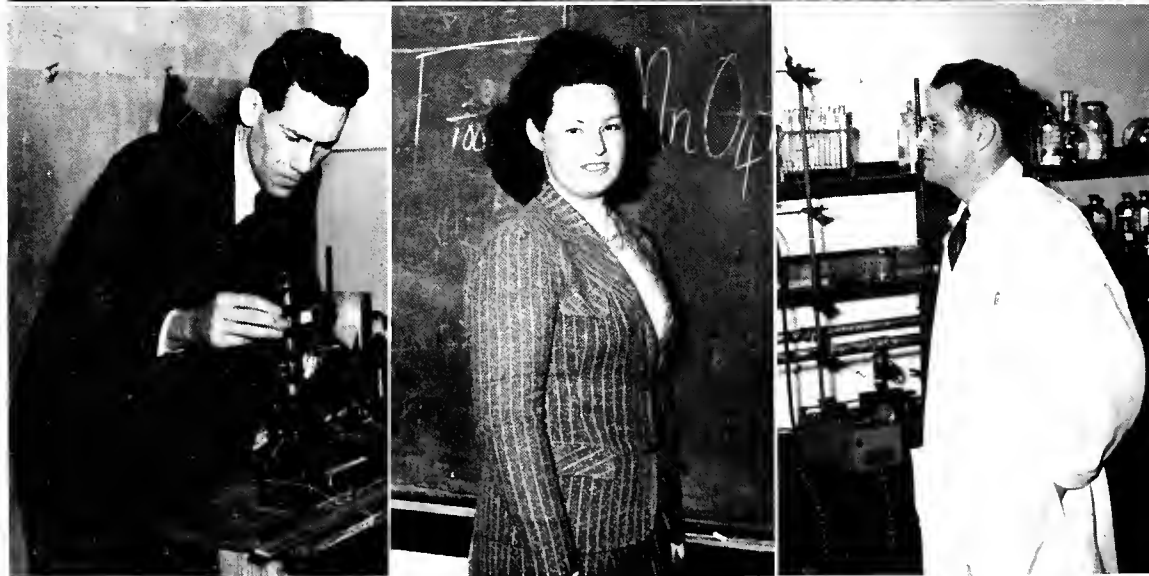
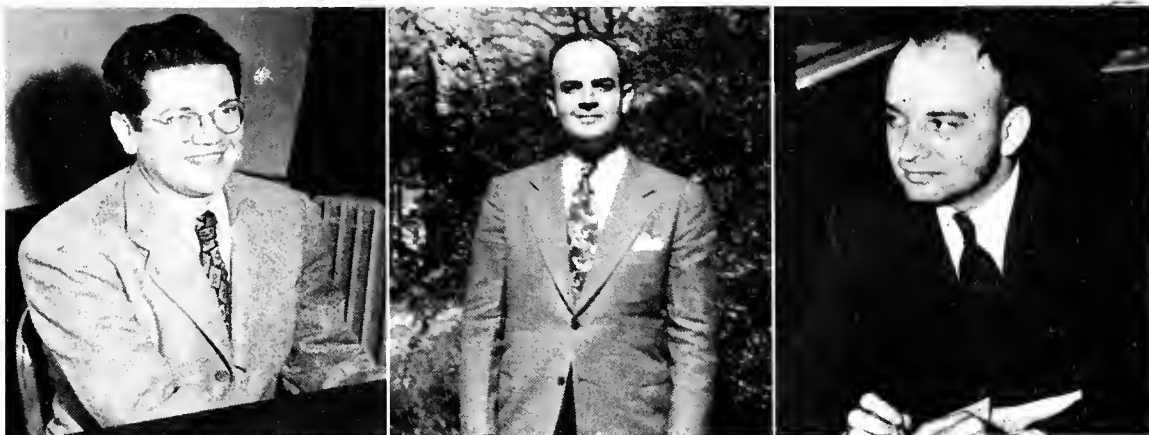

(left to right, top to bottom)

MR. HUGH THOMAS, *Instructor in Music*

MR. JAMES F. HATCHER, JR., *Assistant in Music*

MR. OLIVER C. WEAVER, JR., *Associate Professor of Religion*

SIMPSON BUILDING—*The Conservatory of Music*

DR. H. E. WILCOX, *Professor of Chemistry*

MISS RUBY HELMS, *Instructor in Chemistry*

MR. M. T. CLARK, *Assistant Professor of Chemistry*



# The FACULTY

(left to right, top to bottom)

*The Library Group, left to right: MISS M. V. LASATER, MRS. DUNCAN HUNTER, MRS. W. T. BURNS; MRS. HOWARD GIBBS, AND MISS CAROLYN NOEL*

*DR. M. F. EVANS, Professor of Speech, AND MR. DAVID K. BERNINGHAUSEN, Librarian*

*DR. W. D. PERRY, Professor of English*

THE LIBRARY

*MRS. L. D. TOULMIN, Assistant Librarian*

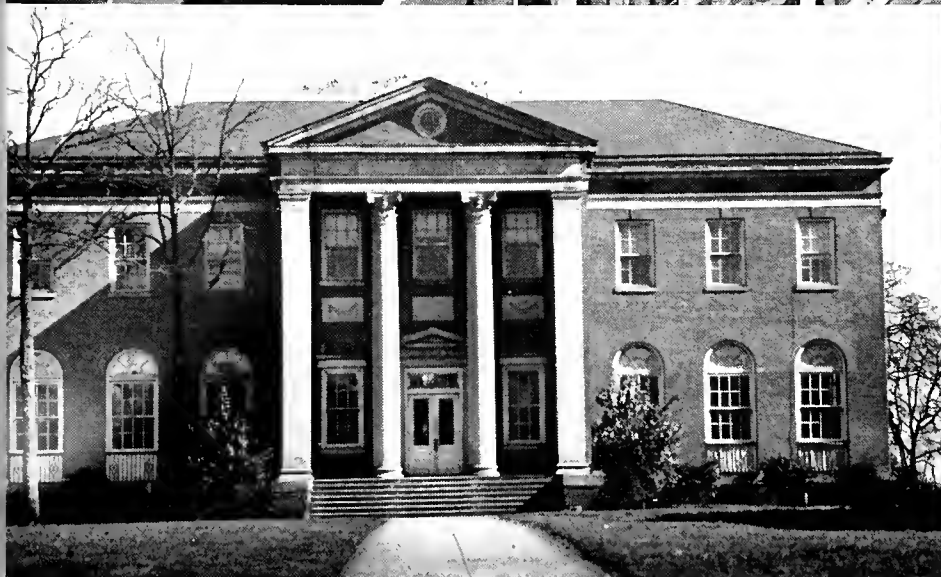

# The FACULTY



(left to right, top to bottom)

MR. E. H. EDWARDS,  
*Instructor in Engineering*

MISS E. V. LEWIS,  
*Assistant Professor of Physical Education,*  
and MR. W. R. BATTLE, *Athletic Director*

MISS L. ECHOLS, *Instructor in Mathematics*

MR. C. J. BAKER, *Assistant Professor of Physical Education,*  
MISS ELIZABETH DAVIS, *Instructor in Physical Education*  
and MR. WM. W. ABELL, *Instructor in Physical Education*

THE GYMNASIUM





(left to right, top to bottom)  
 ANDREWS HALL  
 MRS. WALTER BOOKER and MRS. BEN SHERROD,  
*Housemothers, Andrews*  
 MRS. LOUISE HOOPER and MRS. OLEAN DRIVER, the  
*Cafeteria*  
*Bookstore Group:* MRS. HELEN MOSS, MRS. MARY

P. ROPER, MRS. M. S. BROWN, and MR. D. M.  
 HUMPHRIES  
*Administrative Group, top row:* MISS MARION CRAW-  
 FORD, MRS. A. T. WAGER, MRS. MARY HARRIS,  
 MRS. LOLA CRUTCHFIELD; *bottom row:* MRS. VIR-  
 GINIA GREEN, MISS VIRGINIA McMAHAN, and  
 MISS RUTH ATKINSON

# BIRMINGHAM-SOUTHERN COLLEGE

BIRMINGHAM, ALABAMA

OFFICE OF THE PRESIDENT

## A Message to the Students

This year was the greatest in the history of Birmingham-Southern. All college activities were expanded and speeded up by the tremendous number of students, new and old, who came to the Hilltop last fall.

You, the students, are the center of our campus life and it is for you that generous citizens make large and small contributions in support of the college. We are constantly planning and working to help you develop through effective teaching, through a religious program of genuine spiritual value, and through music, recreation, games and sports for all students.

As teachers and administrators, we thoroughly enjoy the friendly and intimate relationship with the students for which Birmingham-Southern is noted. We are proud of your achievements and covet for you the richest and happiest experiences.

Sincerely yours,



George R. Stuart, Jr.  
President

# C L A S S E S



# The SENIORS

**ANDERSON, WALTER**

Alpha Tau Omega (pledge) 1, 4; La Revue, Associate Editor 2; Southern Accent Staff 3; Hilltop News 4. Birmingham.

**BEDINGFIELD, JUANITA**

Gamma Phi Beta; Choir 1; Alpha Lambda Delta 1, Pres. 2; Delta Phi Alpha 3, Pres. 4; Chem. Lab. Instructor 3; Biology Lab. Instructor 3; Executive Council 2; Phi Beta Kappa 4. Birmingham.

**BENEFIELD, MARY**

Kappa Delta, Ed. 3, 4; Theta Chi Delta 2, 3, 4; International Relations 3, 4; Hilltop News 1, 2, 3, 4; YWCA 2, 3. Childersburg.

**BRASWELL, CLAUDE**

Baptist Student Union. Delta.

**BRENT, BARBARA**

Mortar Board 3; Alpha Delta 2; Kappa Delta; Who's Who 3; The Southern Accent 2, 3; The Hilltop News 1, 2, Ed. 3; Chi Sigma Phi 1; Sadie Hawkins Committee 2, 3; Le Cercle Francais 3; International Relations 3; Phi Beta Kappa 4. Heathsville, Va.

**BUMGARDNER, PAUL R.**

Pi Kappa Alpha, Sec'y 3. Birmingham.

**CAMP, LOUIE**

Kappa Alpha; Executive Council; International Relations; Omicron Delta Kappa 3; Pres. of Student Body 3; Who's Who; Tau Kappa Alpha 4. Birmingham.

**CANTLEY, DONALD**

Ensley.

**CARR, JOHN**

Cat's Paw 4; College Theatre 4. Chickasaw.

**COGDELL, JAMES FRANKLIN, JR.**

Lambda Chi Alpha, Treas. 3; Amer. Chem. Society 1; Theta Chi Delta 2, Vice-Pres. 4; Theta Sigma Lambda 3, 4. Birmingham.

**COKER, MARY LOUISE**

Alpha Chi Omega, Corr. Sec. 4; Kappa Delta Epsilon 3, 4; Amazons 3, 4; Mu Alpha 1, 2, 3, 4; Choir 1, 2, 3; Entre Amigos 1, 2. Birmingham.

**COLEMAN, GREGG**

Birmingham.

**CONWAY, TIM**

Kappa Alpha, Treas. 2, 3, 4; Pledge Pres. 1; Omicron Delta Kappa 3, 4; Honor Council 3, 4; Chairman 4; Southern Accent 1; Skull and Bones 1, 2; Interfraternity Pledge Council 1, Vice-Pres., Pres., Senior Class. Homewood.

**COX, JOE**

**CROWE, JACK**

Alpha Tau Omega, Sec. 1, 4, Treas. 2, Pres. 3; Kappa Phi Kappa; Executive Council, Vice-Pres. 3; Orchestra 1, 4; Stage Crew 2; Interfraternity Council 2, 3, 4, Pres. 3; Student Life Committee 3; Cellar Committee 2; Omicron Delta Kappa, Treas. 4; Starlight Opera Co. Orch. 2, 3, 4. Birmingham.

**CROWE, JEROME**

Birmingham.

**CREEL, ELLINOR**

Pi Delta Psi, Sec. 3, Vice-Pres. 4, Treas. 4; Chi Sigma Phi 2, 3, 4, Pres. 3; Choir 1, 2, 3, 4; YWCA 2, 3; Cabinet 2; Pres. of Ind. Women 3, Sec. 1, Treas. 2; Religious Council 3; Hilltop News 2. Birmingham.

**DE SHAZO, DOROTHY DUNCAN**

Choir 1, 2, 3, 4. Bessemer.



*The campus was used for study, discussion, et cetera!*





ANDERSON, WALTER  
BEDINGFIELD, MARY  
BENEFIELD, MARY



BRASWELL, GRADY  
BRENT, BARBARA  
BUMGARDNER, PAUL

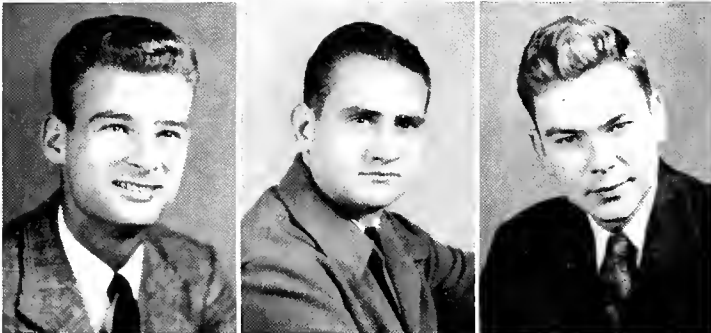

CAMP, LOUIE  
CANTLEY, DONALD  
CARR, JOHN

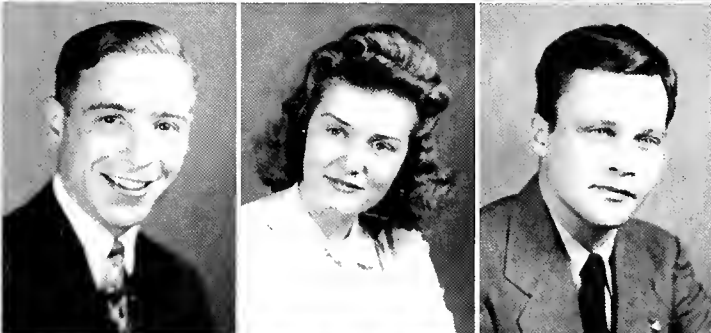

COGDELL, FRANK  
COKER, MARY LOUISE  
COLEMAN, GREGG

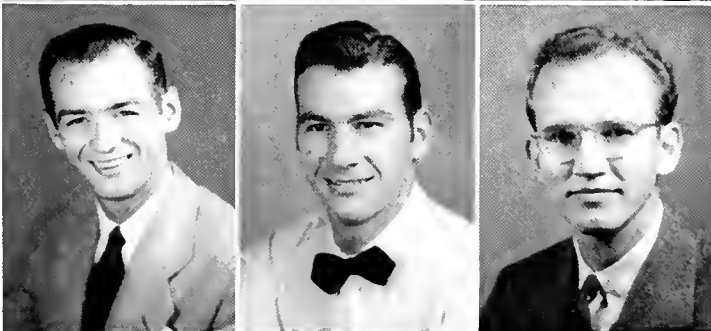

CONWAY, TIM  
COX, JOE  
CROWE, JACK



CROWE, JEROME  
CREEL, ELINOR  
DE SHAZO, DOT

# The SENIORS

DI BENEDETTO, BALDO  
Birmingham.

DAVIS, BILLY  
Rel Council 1; YMCA 2; Kappa Phi Kappa 1;  
Intramural Board 1. Outstanding Athlete 1; Chi  
Sigma Phi 2, Vice-Pres. 1. Birmingham.

DAVIS, KATHERINE  
Gamma Phi Beta; YWCA 1, 2; Beauty 2, 3; Ama-  
zons 2, 3; Red Cross 2. Birmingham.

DOWNS, MILDRED  
Pi Beta Phi; YWCA 1, 2; Choir 2; Chi Nu  
Tau 3; Theta Sigma Lambda 3; Red Cross 2.  
Birmingham.

EDWARDS, JOHNNIE MAUDE  
Secretary-Treasurer, Senior Class. Birmingham.

ELLIOTT, CHRISTINE  
Pi Beta Phi, Rush Capt. 3, Pres. 4; Pan-Hellenic  
Council 3, Pres. 4; Amazons 3, 4; Kappa Delta  
Epsilon, Treas. 4; Red Cross 3; Alpha Lambda  
Delta 1, 2; YWCA 1, 2, Cab. 3; Southern Accent  
2, 3; College Theater 2, 3; International Relations  
4; Pi Delta Psi 4; Student Life Comm. 4; Phi Beta  
Kappa 4. Birmingham.

ELLIS, ANNE  
Zeta Tau Alpha, Pres. 4, Amazons, Sec'y. 3; Mor-  
tar oBard 3, 4; Pan-Hellenic Council, Treas. 3;  
Ex. Council 2; Honor Council 3, 4; Dorm Council  
2; Chi Nu Tau 3, Vice-Pres. 4; Southern Accent  
2, 3; YWCA 1, 2, 3; Phy. Ed. Club, Pres. 2, 3;  
Girls Intramural Board 2, Sr. Manager 3, 4;  
Who's Who. Birmingham.

ERWIN, MARGUERITE  
Alpha Omicron Pi, Rush Capt. 4; Pan-Hellenic  
Council 4; International Relations 2, 3, 4; College  
Theater 2, 3; Entre Amigos 2, 3; YWCA 1, 2;  
Red Cross 2; Sadie Hawkins Comm. 2. Calhoun,  
Ga.

ESTOCK, BETTY  
Baptist Student Union 2, 3; Kappa Delta Epsilon,  
Treas. 3; Entre Amigos 3. Birmingham.

FEALY, JACK  
Pi Kappa Alpha, Vice-Pres. 2; Omicron Delta  
Kappa 3, Pres. 4; Kappa Phi Kappa 2; Theta Chi  
Delta 2; Inter-Frat. Council 2; Exec. Council 2,  
Chairman Men's Div. 3; Theta Sigma Lambda 2;  
Student Life Committee 3, 4; Boy's Intramural  
Board 1, 2; Skull and Bones, Pres. 2. Birmingham.

GILMORE, GLORIA  
Entre Amigos 2; Le Cercle Francais 3, 4; Interna-  
tional Relations Club 4; Executive Council 2, 3;  
May Day 3; Eta Sigma Phi 2, 4; Chi Sigma Phi  
1, 3; College Theatre 4. Ensley.

GRANT, CLEMENT  
Birmingham.

GRAVES, LORETTA VALENTINE  
Alpha Omicron Pi, Treas. 2, Corr. Sec. 3; Mortar  
Board, Treas. 3, Pres. 4; Kappa Delta Epsilon 3,  
Vice-Pres. 4; Exec. Council, Sec. and War Bond  
Chairman 2; International Relations 2; Hilltop  
News 4; Chi Sigma Phi 1, 2; YWCA 1, 3, Vice-  
Pres. 2; Student Life Committee 4; Tau Kappa  
Alpha 4; Freshman Commission, Pres. 1; Tau Tau  
Tau 2; Sadie Hawkins Committee 2, 3. Birming-  
ham.

GRIFFIS, DOROTHY  
Alpha Chi Omega, Hist. 4; Choir 3, 4; Mu Alpha  
3, 4; Le Cercle Francais, 4. Birmingham.

GROVE, MARGARET  
Birmingham.

HAMILTON, FULTON  
Delta Sigma Phi, Pres. 3, Vice-Pres. 2; Kappa  
Phi Kappa; Interfraternity Council, Vice-Pres. 3;  
Intramural Board; Phy. Ed. Club; Intramural  
All-Star Football 1, 3; Softball 1, 2, 3. Birming-  
ham.

HARRIS, ROBERT  
Birmingham.

HATLEY, ALBERT LEROY  
Pi Kappa Alpha; Honor Council, Sec.; Exec.  
Council, Treas.; Kappa Phi Kappa; Delta Phi  
Alpha, Sec.; Who's Who. Sumiton.

*Registration day was eagerly  
looked forward to and  
gladly passed.*







DI BENEDETTO, BALDO  
DAVIS, BILLY  
DAVIS, KATHRINE



DOWNNS, MILDRED  
EDWARDS, JOHNNIE MAUDE  
ELLIOTT, CHRISTINE

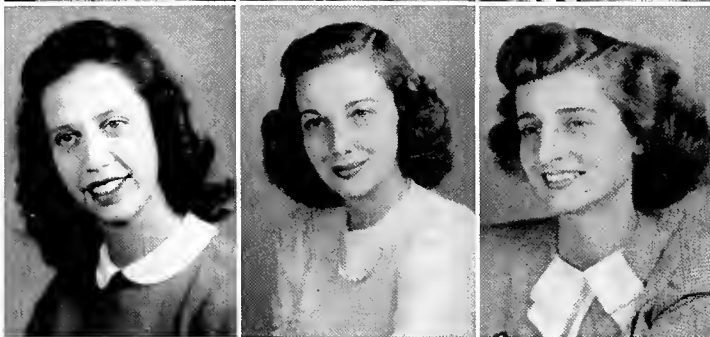

ELLIS, ANNE  
ERWIN, MARGUERITE  
ESTOCK, BETTY



FEALY, JACK  
GILMORE, GLORIA  
GRANT, CLEMENT



GRAVES, LORETTA  
GRIFFIS, DOROTHY  
GROVE, MARGARET



HAMILTON, FULTON  
HARRIS, ROBERT  
HATLEY, ROY

# The SENIORS

## HAWKINS, BETTY

Alpha Omicron Pi; Amazons, Pres. 3; Mortar Board 3; Entre Omigos, Vice-Pres. 2; Hilltop News, Ed. 4; Southern Accent 4; Girls Intramural Board 2, 3. Birmingham.

## HENDRICKS, RUTH

Phi Beta Kappa 4. Birmingham.

## HENCKELL, FRANCES

Gamma Phi Beta, Treas. 2; Delta Phi Alpha. Birmingham.

## HOOD, BETTY MAE

Alpha Chi Omega, Treas. 3, Recording Sec. 4; Mu Alpha 1, 2, 3, 4; Kappa Delta Epsilon 3, Corr. Sec. 4; Choir 1, 2, 3, 4; Entre Amigos 2, 3; Amazons 3, 4. Birmingham.

## HUDSON, AMOS

Sigma Alpha Epsilon; Choir 2, 3, Pres. 4; Omicron Delta Kappa 4; Kappa Phi Kappa 3, 4; Inter-Frat. Council 3; Exec. Council 3; Entre Amigos 2; Hilltop News 3; Religious Council 3; Southern Accent 4; Chi Sigma Phi 2, 3, 4; YMCA 2; Orchestra 3, 4; Phy. Ed. Club 3; Boys Intramural Board 3; B.S.U. 2, Pres. 3. Jasper.

## HUNVALD, IRENE

Mortar Board 3; Alpha Lambda Delta 1, Sec. 2; Who's Who 3; YWCA 2, Cabinet 3; The Southern Accent, Bus. Mgr. 3; The Hilltop News 2, 3; Delta Phi Alpha 3; Chi Nu Tau 3; Theta Chi Delta 3; Intramural Board 2; Red Cross 2; Sadie Hawkins Comm. 2, 3; International Relations 2, 3. Birmingham.

## JOHNSON, WELDON

Birmingham.

## KEGLEY, MITCH

Delta Sigma Phi. Birmingham.

## KIMBROUGH, FRED

Kappa Alpha; Kappa Phi Kappa 4; Toreadors, Sec. 4; Men's Intramural Board I, 2, 4; All-Star Football 1, 2; Basketball 1, 2; Outstanding Athlete 2; Omicron Delta Kappa 4. Milton, Fla.

## KINCAID, OLYS

Alpha Chi Omega, Pres. 4; Amazons 3; Choir 2; Pan-Hellenic Council 3; Toreadors 3; Dorm. Council 3; YWCA 2; Girls Intramural Board 2; Sadie Hawkins Comm. 3. Bessemer.

## KNOX, VICTOR N.

Alpha Tau Omega, Treas. 4; Theta Sigma Lambda 2; Phy. Ed. Club 3; Intramural Board 3, 4; Sadie Hawkins Committee 3; All-Star Teams; Basketball 1, Volley Ball 2, Softball 3. Birmingham.

## LANDE, IRVIN M.

International Relations 1, 3, 4; Hilltop News 1, 3, 4; Southern Accent 3, Ed. 4; Cat's Paw 3; Omicron Delta Kappa 4. Clanton.

## LOCKE, HUGH

Kappa Alpha; Omicron Delta Kappa 3; Exec. Council 3; Theta Sigma Lambda 2; Student Life Comm. 4; Boys Intramural Board 2; Pres. Student Body 4; Pres. of Freshman Class I. Birmingham.

## LUMPKIN, JOHN I.

Kappa Alpha, Pres. 4; Omicron Delta Kappa 2; Kappa Phi Kappa; Who's Who 2, 3; Phi Beta Kappa 4. Tuskegee.

## MCCAULEY, VANCE

Lambda Chi Alpha; Kappa Phi Kappa. Albertville.

## MCGOWAN, CATHERINE

Intramural Board 3; Red Cross 1, 2; Sadie Hawkins Comm. 3; Entre Amigos 1, 2, 3; Phi Sigma Iota 3. Birmingham.

## McKNIGHT, JAMES D.

Pi Kappa Alpha; Theta Chi Delta 3, 4; Amer. Chem. Soc. I, 2, 3; Theta Sigma Lambda 4. Birmingham.

## MADDOX, MARY SELLERS

Gamma Phi Beta, Vice-Pres. 3, Pres. 4, Pledge Trainer 2; Baptist Student Union 1; Pan-Hellenic, Sec. 4; Amazons 3, 4; Girls Intramural 4; Sadie Hawkins Comm. 3; Cat's Paw 2. Birmingham.



*Dr. Tower presents his case  
—IRC's Convocation de-  
bate.*



HAWKINS, BETTY  
 HENDRICKS, RUTH  
 HENKELL, FRANCES



HOOD, BETTY  
 HUDSON, AMOS  
 HUNVALD, IRENE



JOHNSON, WELDON  
 KEGLEY, MITCH  
 KIMBROUGH, FRED



KINCAID, OLYS  
 KNOX, VIC  
 LANDE, IRVIN



LOCKE, HUGH  
 LUMPKIN, JOHN I.  
 McCAULEY, VANCE

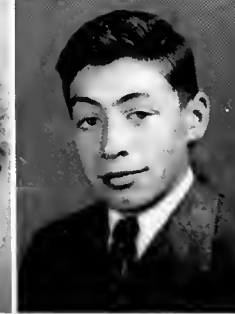
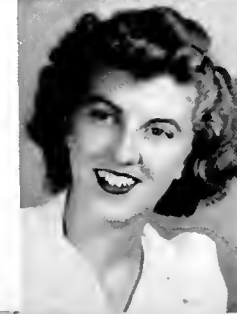

McGOWAN, CATHERINE  
 McKNIGHT, JIMMY  
 MADDOX, MARY SELLERS

# The SENIORS

## MARTIN, RUTH LEE

Zeta Tau Alpha, Guard 3; Choir 1; International Relations 3; Chi Sigma Phi 1; YWCA 1, 2, 3, Vice-Pres. 4; Phy. Ed. Club 3; Girls Intramural Board 2, 3, 4; Red Cross, Chairman 4; Sadie Hawkins Comm. 2, 3; Outstanding Athlete 3; Sports Manager, 4; All-Star Teams 2, 3. Heathsville, Va.

## MIDDLETON, GEORGE

Birmingham.

## MILLER, ALBERT

Fairfield.

## MILLER, JO

Zeta Tau Alpha, Treas. 3, 4; Mortar Board 3, Sec. 4; Phi Sigma Iota 3, Pres. 4; International Relation 3, 4; College Theatre 4; Southern Accent 4; Who's Who 4. Clearwater, Fla.

## MORGAN, WILLIAM

Birmingham.

## MULLINS, BARBARA

Pi Beta Phi; Phi Sigma Iota 3, 4; Pan-Hellenic Council 4; Entre Amigos 1; Le Cercle Francais 1 2 3; YWCA 1; Phi Beta Kappa 4. Birmingham.

## MURCHISON, MARY

Kappa Delta, Vice-Pres. 3, Pres. 4; Choir 1, 2, 3, 4; Amazons 3, 4; Pan-Hellenic Council, Sec. 3, Vice-Pres. 4; Southern Accent 3; Chi Sigma Phi 1, 2; YWCA 2; Red Cross 1, 2; Mu Alpha 2, 3, Pres. 4. Montgomery.

## NABORS, LILLIAN

Kappa Delta; Miss Southern Accent 4; Beauty 3, 4; May Court 3; Intramural Board 3, 4; Pres. of Phy. Ed. Board 3, 4; Outstanding Athlete 2, 3; Who's Who 4; Hilltop News 3; Sadie Hawkins Comm. 4; All-Star Teams 2, 3, 4. Birmingham.

## NOEL, CAROLYN

Alpha Omicron Pi; Exec. Council 1; Red Cross 2, 3; Sadie Hawkins Comm. 3; Freshman Commission 1; International Relations 2, 3; Pi Delta Psi 3. Mobile.

## OGLETREE, BETTY

Kappa Delta, Treas. 4; Choir 1, 2, 3, 4; Mortar Board 3, Vice-Pres. 2; Alpha Lambda Delta,

Pres. 2; Delta Phi Alpha 2; Sec. 3, 4; Theta Chi Delta 2, Sec.-Treas. 3, 4; Exec. Council 4; Dorm. Council 3; Theta Sigma Lambda 2, Sec. 3, Pres. 4; Who's Who 4; Phi Beta Kappa 4. Sylacauga.

## ORCUTT, MARY LOUISE

Alpha Omicron Pi, Sch. Chairman 4; Phi Sigma Iota 4; College Theatre 3, 4; Starlight Opera 3. Birmingham.

## OWEN, DORA ELIZABETH

Kappa Delta; Who's Who 3; Student Life Committee 3; YWCA, Cabinet 1, 2, Sec. 3; The Southern Accent, Ed. 3; The Hilltop News 1, 3; The Choir 1, 3; Mu Alpha 1, 2, 3; Intramural Board 2, 3; Orchestra 1, 2, 3; Red Cross 1, 2; Sports Manager 2, 3; Sadie Hawkins Committee 2, 3; International Relations 2, 3; Exec. Council 4; Who's Who 4. Heflin.

## OWEN, MILDRED

## PARKER, ALFRED

Pi Kappa Alpha, Treas. 2, Pres. 3; Interfraternity Council 3, Sec.-Treas. 4; Exec. Council 1, 2; Toreadors 3, 4; Theta Sigma Lambda 2, 3, 4; Vice-Pres., Senior Class. Fairfield.

## PEDIGO, ELEANOR

Zeta Tau Alpha. Birmingham.

## PINKARD, WILOLA

Kappa Delta Epsilon 4. Birmingham.

## PRICE, POLLY

Pi Beta Phi, Vice-Pres. 3; Pan-Hellenic Council 3; Amazons, Pres. 3; YWCA; The Choir 3; Kappa Delta Epsilon 3, 4; Sadie Hawkins Comm. 3; Freshman Comm. 2; Pi Delta Psi 3. Birmingham.

## PULS, CONSTANCE

Alpha Chi Omega, Treas. 4; Entre Amigos 2, 3; YWCA 2, 3; Hilltop News 4; Southern Accent 4; Choir 4. Birmingham.

## REED, ZOLLIE

Theta Chi. Birmingham.

## RENEGAR, MARJORIE ANNE

Zeta Tau Alpha, Treas. 4; Alpha Lambda Delta 1, 2; Kappa Delta Epsilon 4; Le Cercle Français 2; Theta Sigma Lambda 2, 3, 4; Southern Accent 4; YWCA 1, 2; Orchestra 2, 3, 4; Red Cross, Production Chairman 4. Ensley.

*There was always a studious game in the gym.*





MARTIN, RUTH LEE  
 MIDDLETON, GEORGE  
 MILLER, ALBERT



MILLER, JO  
 MORGAN, BILL  
 MULLINS, BARBARA



MURCHISON, MARY  
 NABORS, LILLIAN  
 NOEL, CAROLYN



OGLETREE, BETTY  
 ORCUTT, MARY LOUISE  
 OWEN, BUBS



OWENS, MILDRED  
 PARKER, ALFRED  
 PEDIGO, ELEANOR



PINKARD, WILOLA  
 PRICE, POLLY  
 PULS, CONNIE



REED, ZOLLIE  
 RENEGAR, MARJORIE



# The SENIORS

**RHODES, JANE**

Gamma Phi Beta; Alpha Lambda Delta 1, Pres. 2; Theta Sigma Lambda 2, Sec. 3, 4; Chi Sigma Phi 1; YWCA 1, 2, 3; Phi Beta Kappa 4. Birmingham.

**RUSSELL, BUNNY**

Birmingham.

**SCOTT, HANLIN**

Sigma Alpha Epsilon; Choir 1; Exec. Council 2; International Relations 1; Pi Delta Psi 3, 4; Hilltop News 1; YMCA 1, 2, 3. Birmingham.

**SELF, WILLIAM HARVEY**

Lambda Chi Alpha, Sec. 3, Pres. 4; Interfraternity Council 4; Toreadors 4; La Cercle Francais 2. Decatur.

**SHERROD, MATTIE RUTH**

Alpha Omicron U, Sec. 3, Pres. 4; Amazons 3, 4; Choir 1, 4; Pan-Hellenic Council 4; Toreadors 3, 4, Sec. 2; International Relations 3, 4; Entre Amigos 2; YWCA 1, 2, 3, 4; Freshman Commission 1; Red Cross 2; Mu Alpha 1, 2, 3, 4. Birmingham.

**SIMMONS, GEORGE A.**

Delta Sigma Phi, Treas. 2, Sec. 3; Theta Chi Delta, Vice-Pres. 2, Pres. 3, 4; Kappa Phi Kappa 2, Pres. 3; Delta Phi Alpha 2, Vice-Pres. 3; Omicron Delta Kappa 3; Theta Sigma Lambda 2, 3; Interfraternity Council 2; Chem. Lab. Assistant 2, 3; Phi Beta Kappa 4. Birmingham.

**SIMS, MAXWELL OMEN**

Theta Chi, Vice-Pres.; Kappa Phi Kappa. Wylam.

**SMITH, ANNE NOBLE**

Kappa Delta, Treas. 3, Vice-Pres. 4; Amazons 3, 4; Mortar oBard, Pres. 4; Alpha Lambda Delta 1, Vice-Pres. 2; Phi Sigma Iota 3, 4; Honor Council 3, 4; International Relations 2, 3, 4; Dormitory Vice-Pres. 4; Le Cercle Francais 2, Vice-Pres. 3, 4; Canterbury Club 3, 4; Student Life Committee 4; Girls Intramural Board 2, 3; Red Cross 1, 2. Phi Beta Kappa 4. Birmingham.

**SMITH, JACK**

Toreadors 3, 4. Birmingham.

**SPARKS, HARRY**

Theta Chi. Birmingham.

**STOBERT, DIANE**

Birmingham.

**STONE, CATHERINE**

Independent Women 1, 2, Pres. 3, 4; Choir 1, 2, 3; Mortar Board 3, 4; Exec. Council 3, Sec.; International Relations 2, 3, 4; Dorm. Treas. 3, Vice-Pres. 4; College Theatre 4; Southern Accent, Bus. Mgr. 4; Chi Sigma Phi 1, 2, 3, 4; Phy. Ed. Club 4; Girls Intramural Board 2, 3; Sports Manager 3; Badminton Champion 3, 4; All-Star Volleyball 4; Tennis Doubles Champion 4; Cat's Paw 3, 4; Favorite 4; Sadie Hawkins Committee 3, 4; Alpha Lambda Delta Sponsor 4; Who's Who 4; Student Life Comm. 4. Atmore.

**STREETMAN, JAMES**

Birmingham.

**THOMAS, KATHERINE**

Gamma Phi Beta, Treas. 4; Phi Sigma Iota, Vice-Pres. 4; Chi Nu Tau 3, Pres. 4. Birmingham.

**THOMPSON, TROY, JR.**

Delta Sigma Phi; Orchestra 1, 2, 3; Interfraternity Council 2; Executive Council 3; Mu Alpha 2, 3; Baptist Student Union 2, 3; Hilltop News 3. Cullman.

**VANN, DOT**

Gamma Phi Beta; Religious Council 3; Southern Accent 3; YWCA 1, 2, 3; Red Cross 1, 2, 3; Baptist Student Union 1, 2, 4, Pres. 3. Birmingham.

**WILKINS, ALICE KATHLEEN**

Kappa Delta Epsilon, Pres. 4; Independents; Pi Delta Psi 4; Hilltop News 3, 4; Religious Council, Vice-Pres. 2, Sec. 3; Methodist Student Movement 4; Chi Sigma Phi 1, 2, Sec. 3, Vice-Pres. 4; YWCA 1, 2, 3, 4; Red Cross 1. Memphis, Tenn.

**WILLIAMS, JIMMY**

Kappa Alpha. Anniston.

**WOLFE, ARVEL**

Birmingham.

**WOOD, PAUL**

Birmingham.



*Work went on at 'Southern while students relaxed.*



RHODES, JANE  
RUSSELL, BUNNY  
SCOTT, HANLIN

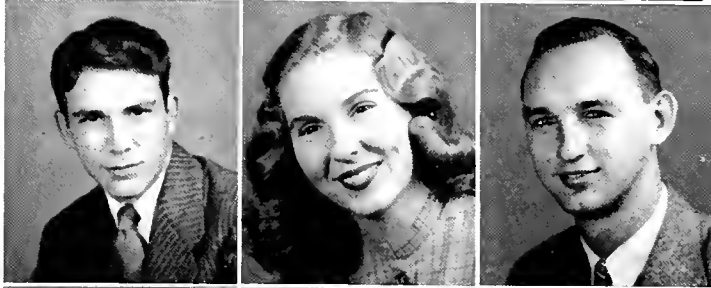

SELF, HARVEY  
SHERROD, RUTH  
SIMMONS, GEORGE



SIMS, OWEN  
SMITH, ANN  
SMITH, JACK



SPARKS, HARRY  
STOBERT, DIANE  
STONE, CATHERINE



STREETMAN, JAMES  
THOMAS, KATHERINE  
THOMPSON, TROY



VANN, DOT  
WILKINS, KATHLEEN  
WILLIAMS, JIMMY



WOLFE, ARVEL  
WOOD, PAUL

# *The* JUNIORS

*And there were those who went to the library to study.*



- |                                   |  |
|-----------------------------------|--|
| ADAMS, BOBBY, KA, Birmingham      | CHANDLER, HELEN, AXΩ, Birmingham       |
| ADAMS, SUSAN, ZTA, Birmingham     | CHESTNUTT, ALINE, AXΩ, Birmingham      |
| ACTON, LAURA, ΓΦΒ, Birmingham     | CLEARY, JAMES, ΠΚΑ, Birmingham         |
| ALLEN, CLEVELAND, Birmingham      | COLLINS, PATSY, ΑΟΠ, Birmingham        |
| ANDERSON, RUTH, ZTA, Birmingham   | COURINGTON, MORRIS, Fairfield          |
| AMSTUTZ, ADELAIDE, Trussville     | CROSS, ROBERT, Gadsden                 |
| ARMSTRONG, JAMES, Birmingham      | CROWDER, LANELLE, Langdale             |
| BAKER, MARGARET, ZTA, Irondale    | DORROUGH, BOB, Birmingham              |
| BARNES, BETTY, ΠΒΦ, Sylacauga     | ELLIOTT, KYLE, KA, Birmingham          |
| BEAL, SYLVIA, ΓΦΒ, Wylam          | ENGLISH, MARY LETA, ZTA, B'ham         |
| BELL, MARTELIA, ΓΦΒ, Birmingham   | GARDNER, ANNE, ZTA, Jacksonville, Fla. |
| BROWN, BILL, Birmingham           | GOODALL, GLORIA, ZTA, Birmingham       |
| BROWN, EVELYN, Guyton, Ga.        | GOODWIN, EARNEST, ΠΚΑ, Pinson          |
| CAGLE, JULIEN, ΔΣΦ, Birmingham    | GREENHILL, PEGGY, ΑΟΠ, Birmingham      |
| CALDWELL, BETTY, ΓΦΒ, Birmingham  | GREGG, AUDIE, Arab                     |
| GREGG, ODIE, Arab                 |  |
| GUNNIN, MARTIN, AXA, Bessemer     |  |
| HAMILTON, LENORA, ΑΟΠ, Birmingham |  |
| HARDIN, NELLIE RUTH, ΓΦΒ, B'ham   |  |
| HARRIS, RUTH, ΑΟΠ, Hamlet, N. C.  |  |





ADAMS, BOBBY  
ADAMS, SUSAN  
ACTON  
ALLEN  
ANDERSON



AMSTUTZ  
ARMSTRONG  
BAKER  
BARNES  
BEAL



BELL  
BROWN, BILL  
BROWN, EVELYN  
CAGLE  
CALDWELL



CHANDLER  
CHESNUTT  
CLEARY  
COLLINS  
COURINGTON



CROSS  
CROWDER  
DORROUGH  
ELLIOTT  
ENGLISH



GARDNER  
GOODALL  
GOODWIN  
GREENHILL  
GREGG, AUDIE



GREGG, ODIE  
GUNNIN  
HAMILTON  
HARDIN  
HARRIS

# The JUNIORS

*Getting those parts up to perfection was a long—but profitable—chore.*



- HARTSFIELD, JAMES, Birmingham  
 HICKS, NELSON, ΔΣΦ, Bessemer  
 HIGGINS, LEE EDWARDS, Birmingham  
 HOLLEY, MARTHA, ΑΧΩ, Summit  
 HORN, MARIE, Birmingham
- HUGHES, BIB, Morganfield, Ky.  
 HULGAN, FOSTENNA, Crossville  
 JOHNSON, MARJORIE, ΖΤΑ, Birmingham  
 JOHNSON, LOLA, ΓΦΒ, Fort Payne  
 JONES, EDITH, ΑΟΠ, Birmingham
- JONES, ELIZABETH, ΓΦΒ, Birmingham  
 KAMPAKIS, HELEN, Birmingham  
 LAMB, SARA, Fairfax  
 LANE, B. G., Birmingham  
 LASATER, MARY NELL, ΑΟΠ, B'ham
- LATHAM, CAROL, ΓΦΒ, Birmingham  
 LEGRAND, JANE, ΠΒΦ, Birmingham  
 LEWIS, ANNE, ΠΒΦ, Lakeland, Fla.  
 MADDOX, GARLAND, Wylam  
 MARIETTA, DON, Eufaula
- MARTIN, GENTRY, ΘΧ, Bessemer  
 McCLURE, CAROLYN, Birmingham  
 McDONALD, PEGGY, Decatur  
 MACELVAIN, FORD MCK., ΑΧΑ, B'ham  
 McMILLAN, EVELYN, Greensboro
- McNAMEE, SUE, ΠΒΦ, Birmingham  
 MILES, EDWIN, Birmingham  
 MILLER, HANNAH, Birmingham  
 MILLER, MARILYN, ΠΒΦ, Birmingham  
 MOORE, ELIZABETH, ΑΧΩ, B'ham
- MOORE, MARTELLE, ΠΒΦ, Birmingham  
 MULLINS, WILLIAM, ΘΧ, Birmingham  
 NORTON, ELBERT, ΣΑΕ, Birmingham  
 NORTON, H. B., ΚΑ, Birmingham  
 PUCKETT, EUGENIA, Birmingham



HARTSFIELD  
HICKS  
HIGGINS  
HOLLEY  
HORN



HUGHES  
HULGAN  
JOHNSON, MARJORIE  
JOHNSON, LOLA  
JONES, EDITH

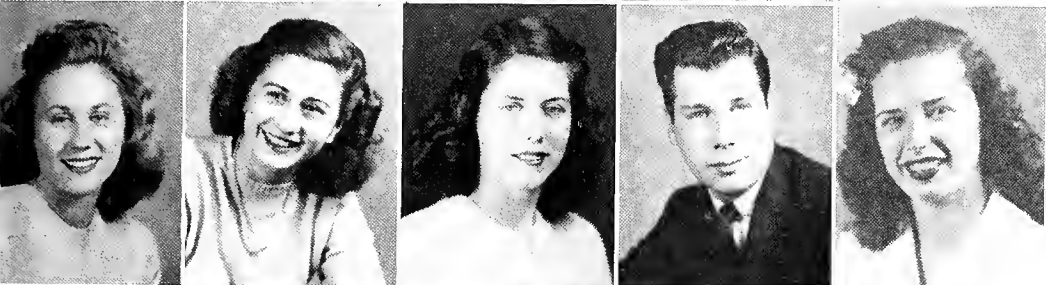

JONES, ELIZABETH  
KAMPAKIS  
LAMB  
LANE  
LASATER

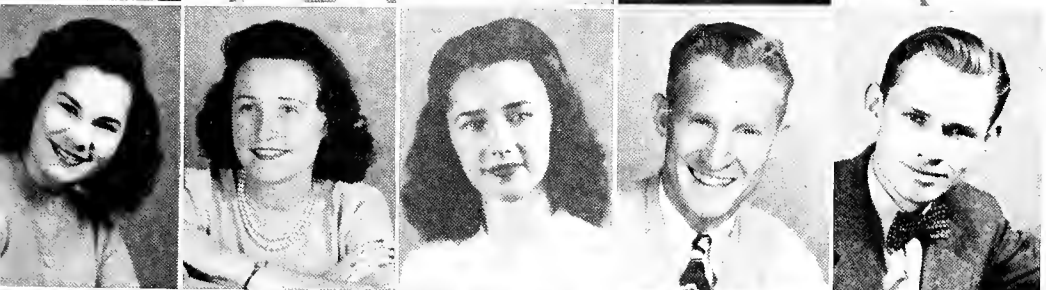

LATHAM  
LEGRAND  
LEWIS  
MADDOX  
MARIETTA



MARTIN  
McCLURE  
McDONALD  
MACELVAIN  
McMILLAN



McNAMEE  
MILES  
MILLER, HANNAH  
MILLER, MARILYN  
MOORE, E.



MOORE, MARTELLE  
MULLINS  
NORTON, ELBERT  
NORTON, H. B.  
PUCKETT

# *The* JUNIORS

*Friendly gatherings in the gym keyed 'Southern's spirit.*



REW, MIRIAM, ΠΒΦ, Birmingham

REYNOLDS, BILLY, ΠΚΑ, Birmingham

REYNOLDS, CHARLES, ΣΑΕ, Birmingham

RITTENHOUSE, JOHNNY, ΘΧ, Montg'y

ROBINSON, MORWENNA, ΑΟΠ, B'ham

RUSS, OLIVER, Birmingham

SANDERS, SARAH, Scottsboro

SCOGIN, CLARA, ΠΒΦ, Birmingham

SEAY, JIMMY, ΣΑΕ, Birmingham

SHANNON, MARGARET, Birmingham

SHARBEL, ARTHUR, ΑΤΩ, Birmingham

SHORES, JIMMY, ΚΑ, Birmingham

SKILLING, JAMES, ΔΣΩ, Birmingham

SMALLMAN, JULIA, Birmingham

SMITH, DAISY WELER, Birmingham

SOIKA, GEORGE, Birmingham

STINSON, MARTY, Birmingham

STONE, MARY FARR, Birmingham

STUBBS, VIVIAN, Scottsboro

SUMNERS, SHADDIX, Birmingham

TAYLOR, PEACHES, ΚΑ, Birmingham

TAYLOR, WILLIE, Birmingham

TEMPLETON, CENAE, ΓΦΒ, Birmingham

TRUEMAN, SYDNEY, ΑΤΩ, Birmingham

TURNER, IRENE, Birmingham

VAUGHAN, EDWARD, Birmingham

VINES, LOUIS, Bessemer

WADE, WALTER, ΔΣΦ, Birmingham

WHERRY, JACK, Birmingham

WHITE, MARY, Birmingham

WOODS, BETTY MARGARET, ΑΟΠ, B'ham

WILLIAMS, ELLEN, Birmingham

WHITEHEAD, MARY, ΑΧΩ, Birmingham



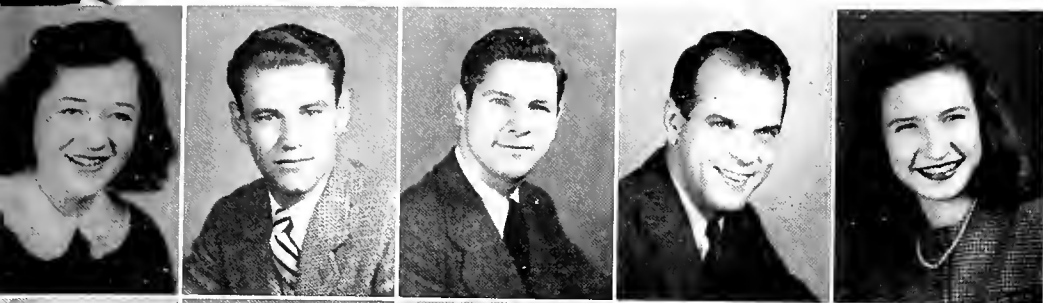

REW  
REYNOLDS, BILLY  
REYNOLDS, CHARLES  
RITTENHOUSE  
ROBINSON



RUSS  
SANDERS  
SCOGIN  
SEAY  
SHANNON



SHARBEL  
SHORES  
SKILLING  
SMALLMAN  
SMITH



SOIKA  
STINSON  
STONE  
STUBBS  
SUMNERS



TAYLOR, PEACHES  
TAYLOR, WILLIE  
TEMPLETON  
TRUEMAN  
TURNER



VAUGHAN  
VINES  
WADE  
WHERRY  
WHITE



WOODS  
WILLIAMS  
WHITEHEAD

# LOWER DIVISION

ABBOTT, JACK

ADAMS, LAWRENCE

ADAMS, ROBERT

ADDISON, HENRY

ADKINS, JOHN

AKIN, JOHN

ASKEW, JAMES

ATKINS, LEWIS

ATKINS, MITCHELL

AUSTIN, WILLIAM

AVIRETT, THOMAS

BAILEY, JAMES

ALEXANDER, CHESTER

ALEXANDER, GEORGE LEE

ALEXANDER, HUBERT

ALEXANDER, WILLIAM

ALLGOOD, ELSA

ALLGOOD, MARIT

BAINS, DOROTHY

BAKER, M. F.

BALDONE, JOSEPH

BALDONE, ANTHONY

BARBOUR, BETTY

BARNES, DAPHNE

ALLISON, DICK

ALTMAN, J. W.

AMMONS, HAROLD

ANDERSON, ANNE

ANDERSON, PHYLLIS

ANGLIN, CHARLES

BARNES, JACK

BARNES, JACK

BARR, JACK

BATES, RAY A.

BATSON, DON

BAYLISS, ROBERT

ANSLEY, FLOYD

ANTRAM, HERBERT

ARMSTRONG, GEORGE

ARMSTRONG, LEWIS

ARNETT, BETTY LOIS

ARNOLD, CARL

BAZEMORE, JACK

BEARDEN, EDGAR

BEAN, BILL

BEASLEY, A. J.

BELL, BOBBY

BELL, HERMAN



*A 'Southern disc jockey prepares the next selection.*

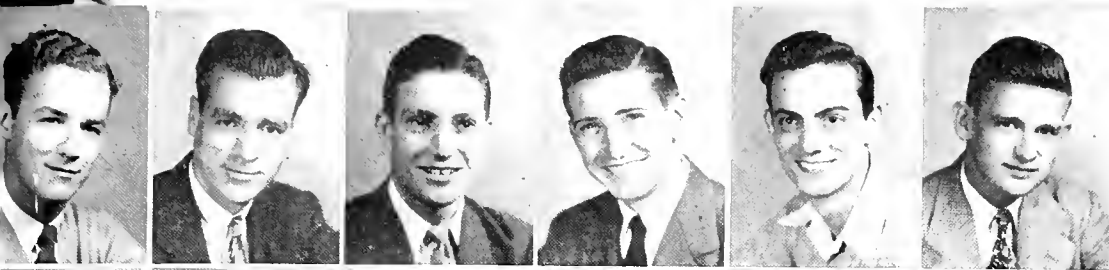

ABBOTT  
ADAMS, L.  
ADAMS, R.  
ADDISON  
ADKINS  
AKIN

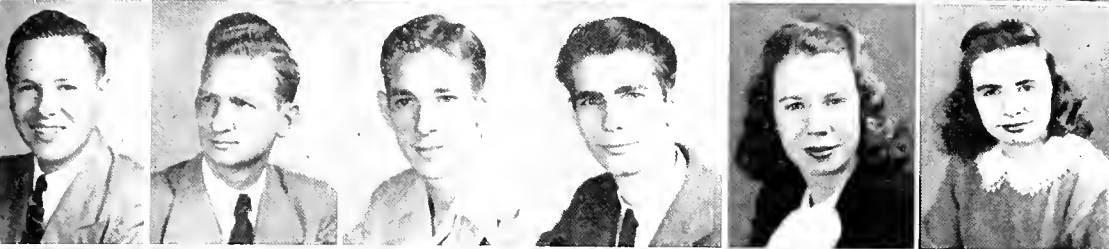

ALEXANDER, C.  
ALEXANDER, G.  
ALEXANDER, H.  
ALEXANDER, W.  
ALLGOOD, E.  
ALLGOOD, M.



ALLISON  
ALTMAN  
AMMONS  
ANDERSON, A.  
ANDERSON, P.  
ANGLIN

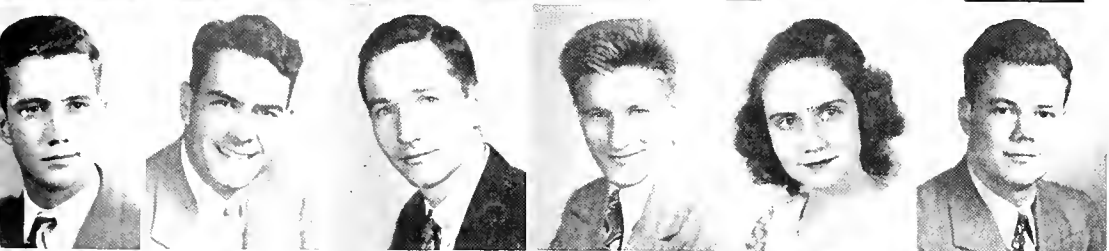

ANSLEY  
ANTRAM  
ARMSTRONG, G.  
ARMSTRONG, L.  
ARNETT  
ARNOLD



ASKEW  
ATKINS, L.  
ATKINS, M.  
AUSTIN  
AVERITT  
BAILEY

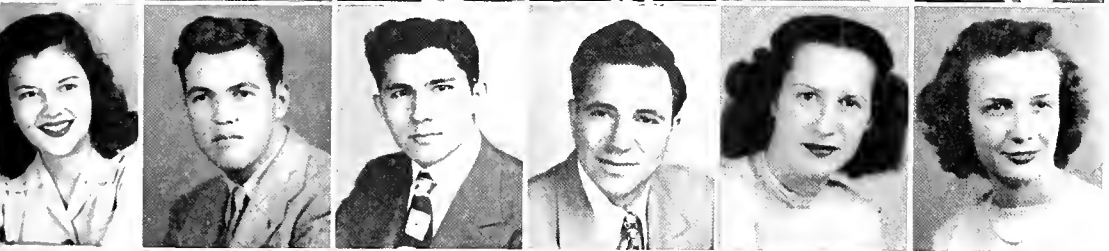

BAINS  
BAKER  
BALDONE, J.  
BALDONE, A.  
BARBOUR  
BARNES, D.



BARNES, J.  
BARNES, JACK  
BARR  
BATES  
BATSON  
BAYLISS

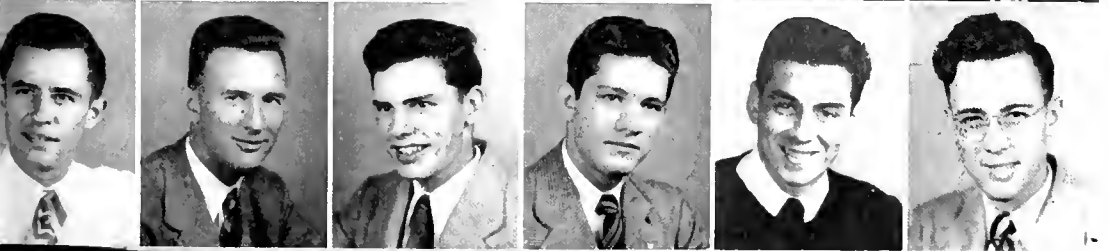

BAZEMORE  
BEARDEN  
BEAN  
BEASLEY  
BELL, B.  
BELL, H.

# LOWER DIVISION

BENNETT, JIM  
BENSELL, JOAN  
BERG, FRANK  
BETTIS, HAROLD  
BIALAS, ROBERT  
BIANCHI, ANGELO J.

BILLITZ, JOSEPH  
BINFORD, THOMAS  
BISHOP, DALE  
BONDS, PEGGY  
BOSTANY, PHILIP  
BOUFFARD, ULRIC

BOWEN, CARLYNE  
BOWERS, GEORGE  
BOWERS, PAT  
BLACKERBY, WILLIAM  
BLACKMON, FRED  
BLACKWELL, WILLIE

BLAIR, PETER  
BLANTON, PAULA  
BLANTON, RALPH  
BLINN, GEORGE  
BRANDES, BLANCHE  
BRENTZEL, LEE JEANNE

BREWER, WILLENE  
BRIDGES, RAY M.  
BRIDGES, WILLACE  
BRITAIN, PAT  
BROCK, PONCY  
BROWN, BILL

BROWN, BOB  
BROWN, ERNEST  
BROWN, HUGH  
BROWN, MILTON  
BROWN, RAYMONA  
BROWNELL, CHARLES

BRUCE, WALTER  
BRYAM, MARVIN  
BRYANT, CLYDE  
BRYANT, WALTER  
BURFORD, DOROTHY  
BURG, MARIE LOUISE

BURKHALTER, JEAN  
BURKS, WILLIAM  
BURNETT, RALPH  
BURNS, FRANCES  
BURNS, LILLIAS  
BURT, GEORGIA

*All right, Betty, smile—it  
can't be that bad!*







BENNETT  
BENSELL  
BERG  
BETTIS  
BIALAS  
BIANCHI



BILLITZ  
BINFORD  
BISHOP  
BONDS  
BOSTANY  
BOUFFORD



BOWEN  
BOWERS, G.  
BOWERS, P.  
BLACKERBY  
BLACKMAN  
BLACKWELL



BLAIR  
BLANTON, P.  
BLANTON, R.  
BLINN  
BRANDES  
BRENTZEL



BREWER  
BRIDGES, R.  
BRIDGES, W.  
BRITAIN  
BROCK  
BROWN, BILL



BROWN, BOB  
BROWN, E.  
BROWN, H.  
BROWN, M.  
BROWN, R.  
BROWNELL



BRUCE  
BRYAM  
BRYANT, C.  
BRYANT, W.  
BURFORD  
BURG



BURKHALTER  
BURKS  
BURNETT  
BURNS, F.  
BURNS, L.  
BURT

# LOWER DIVISION

BURTON, LOUIS  
BUSBY, WALTER  
CALDERBANK, BERNARD  
CALLAHAN, ROBERT  
CAMERON, FRANK  
CAMPBELL, HARLEY

CAPPS, OLIVE JEAN  
CARPENTER, BURWELL  
CARTER, CHARLES  
CARTER, HOMER  
CARTER, OTTO  
CARTER, PAUL

CARTER, ROBERT  
CARTER, WILLIAM  
CASEY, BETTY  
CHADWICK, WILLIAM  
CHAMPLIN, WILLIAM  
CHAPMAN, GEORGE

CHAPMAN, WILLIAM  
CHAPPLE, ERNESTINE  
CHENEY, CAROL  
CHESNUT, CLARENCE  
CLARK, GENE  
CLARK, HAZEL

CLARK, WILLIAM  
CLEM, BETTY  
CLEPPER, RAY KENNETH  
CLEVELAND, JAMES  
COATS, MALCOLM  
COLLINS, JEAN

COMPTON, SARA  
CONAWAY, JAMES E.  
COOK, HENRY  
CORNELIUS, WALTER F.  
CRAWLEY, LOTTIE  
CRENSHAW, CAROLYN

CROUCH, JACK  
CROW, GEORGE  
CRUMLEY, MILEY  
CULBERSON, ALVA  
CURINGTON, THOMAS  
CUNIFF, JOE

CURL, ROBERT  
CURTIS, CHARLES  
CURTIS, PAT  
DABNEY, AMELIA  
DALY, WILLIAM MICHAEL  
DARABARIS, ALEX

*Registration day again!  
Professors worked harder  
than students.*

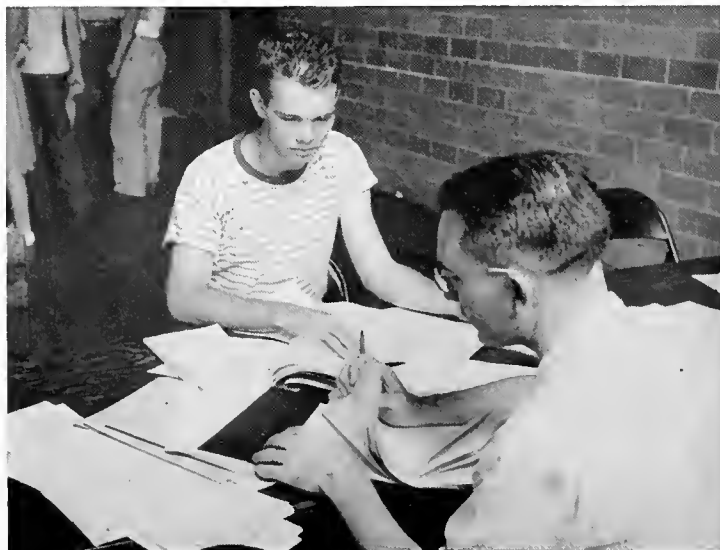



BURTON  
 BUSBY  
 CALDERBANK  
 CALLAHAN  
 CAMERON  
 CAMPBELL



CAPPS  
 CARPENTER  
 CARTER, C.  
 CARTER, H.  
 CARTER, O.  
 CARTER, P.



CARTER, R.  
 CARTER, W.  
 CASEY  
 CHADWICK  
 CHAMPLIN  
 CHAPMAN, G



CHAPMAN, W.  
 CHAPPLE  
 CHENEY  
 CHESNUT  
 CLARK, G.  
 CLARK, H.

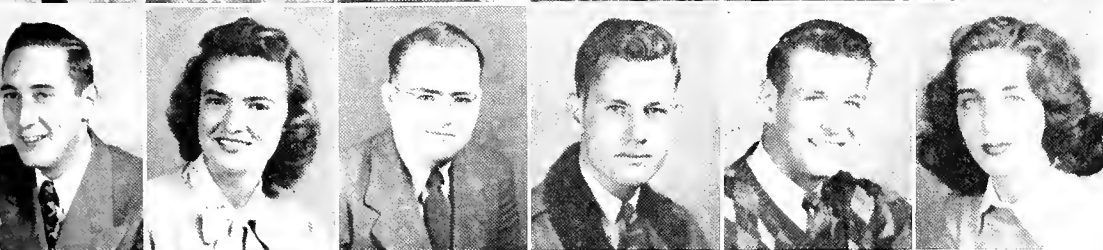

CLARK, W.  
 CLEM  
 CLEPPER  
 CLEVELAND  
 COATS  
 COLLINS



COMPTON  
 CONAWAY  
 COOK  
 CORNELIUS  
 CRAWLEY  
 CRENSHAW



CROUCH  
 CROW  
 CRUMLEY  
 CULBERSON  
 CURINGTON  
 CUNIFF



CURL  
 CURTIS, C.  
 CURTIS, P.  
 DABNEY  
 DALY  
 DARABARIS, A.

# LOWER DIVISION

DARABARIS, PETE  
DAVIDSON, WENDELL  
DAVIS, BILLY  
DAVIS, NAN  
DAVISTON, SIDNEY  
DAZA, DAVID

DEAGAN, DONALD DAVID  
DEAGAN, LARRY  
DEAN, BILLIE  
DE LOACH, CARL  
DE VAN, JOHN  
DICKENSON, DONALD

DIERS, FRANK  
DILLARD, MORRIS  
DISEKER, MAUDE  
DOERR, DOROTHY  
DOBIN, ARTHUR  
DOLLAR, DOROTHY

DOMINICK, RICHARD  
DOUGLAS, ROBERT  
DOUGLAS, WILLIAM  
DOWELL, FRANK  
DOWNS, STEVEN  
DUGGER, VIRGINIA

DUNCAN, NAOMI  
DURAN, EDWARD  
DURAN, MARIA  
DUREN, JAMES  
DYER, FRANCIS  
EDDINS, ANDREW

EDGAR, ELVIN  
EDGEWORTH, JESSIE  
EDWARDS, GEORGE  
EDWARDS, WM. A.  
ELGIN, RAYMOND  
ELLIOTT, HOWARD

ELLIS, DAVID  
ELSEA, THOMAS M.  
ENLOE, WILLIAM J.  
ESSBERG, GILBERT  
ESTES, EDNA  
ETHRIDGE, CHARLES

EVANS, MARION  
EVANS, MILTON  
EVANS, RICHARD  
FAIN, JEANETTE  
FAULKNER, JACK  
FELKINS, CHARLES

FELTHAM, PHILIP  
FLETCHER, WALTER  
FLOYD, HOWARD  
FOSS, GEORGE  
FRANKLIN, WM.  
FULGHAM, EUGENE

*Eats in the open air—enjoyed by all.*







DARABARIS, P.  
DAVIDSON  
DAVIS, B.  
DAVIS, N.  
DAVISTON  
DAZA



DEAGAN, D. D.  
DEAGAN, L.  
DEAN  
DE LOACH  
DE VAN  
DICKENSON



DIERS  
DILLARD  
DISSEKER  
DOERR  
DOBIN  
DOLLAR



DOMINICK  
DOUGLAS, R.  
DOUGLAS, W.  
DOWELL  
DOWNS  
DUGGER



DUNCAN  
DURAN, E.  
DURAN, M.  
DUREN  
DYER  
EDDINS



EDGAR  
EDGEWORTH  
EDWARDS, G.  
EDWARDS, W.  
ELGIN  
ELLIOTT



ELLIS  
ELSEA  
ENLOE  
ESSBERG  
ESTES  
ETHRIDGE



EVANS, MARION  
EVANS, MILTON  
EVANS, RICHARD  
FAIN  
FAULKNER  
FELKINS



FELTHAM  
FLETCHER  
FLOYD  
FOSS  
FRANKLIN  
FULGHAM

# LOWER DIVISION

FULLER, HENRY  
FULLER, PATRICIA  
FUNCHES, JAMES  
FURGURSON, WILLIAM  
GAMMON, MARY GENE  
GARRETT, HENRY

GARRETT, WILLIAM  
GARRISON, WESLEY  
GIARDINA, JOSEPH  
GIBBS, WILLIAM  
GIBSON, DAVID  
GIBSON, GEORGE

GILLESPIE, DESMOND  
GILLIAM, CHARLES  
GINN, REGINALD  
GIOVANNI, FRANK  
GLASS, ROBERT  
GLENN, KYLE

GLOVER, MARGARET  
GOFF, GLENN  
GOLDSTEIN, FRANCES  
GOLDSTEIN, HAROLD J.  
GOODWIN, STANLEY  
GOWER, LLOYD

GRACE, ROBERT  
GRAHAM, WALTER  
GRAY, JOHN R.  
GRAY, KITTY  
GREEN, JOE  
GREEN, WILLIS

GREER, WILLIS  
GREGORY, JOHN S.  
GRIFFIN, FRANK  
GRIFFIN, GEORGE WHEELER  
GRIFFIS, JACK  
GRIFFITH, WILLIAM

GRISHAM, FRANK  
GRISHAM, JAMES  
GUESS, JAMES  
GULLEDGE, IRENE  
HACKBARTH, JOHN  
HACKER, EDWIN

HALE, KATHY  
HALL, JANE  
HALL, MARY  
HALL, ROBERT M.  
HALL, WILLIAM G.  
HALLMARK, DONALD

HAM, NORMA  
HAMILTON, ALEXANDER  
HAMILTON, ROBERT  
HAMMETT, STEPHEN  
HANNA, CHARLES  
HARKINS, WALTER

*Sadie Hawkins Day registered its usual great success.*





FULLER, H.  
FULLER, F.  
FUNCHES  
FURGUSON  
GAMMON  
GARRETT, H.



GARRETT, W.  
GARRISON  
GIARDINA  
GIBBS  
GIBSON, D.  
GIBSON, G.

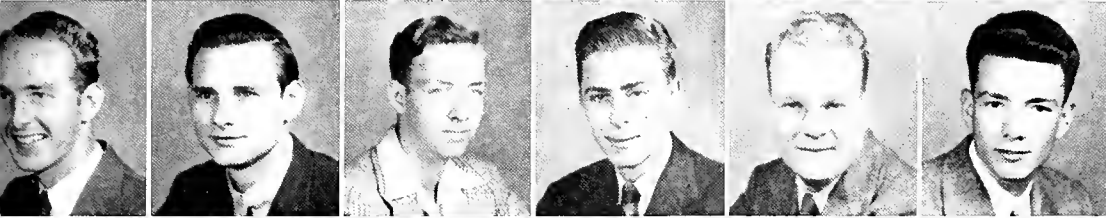

GILLESPIE  
GILLIAM  
GINN  
GIOVANNI  
GLASS  
GLENN



GLOVER  
GOFF  
GOLDSTEIN, F.  
GOLDSTEIN, H. J.  
GOODWIN  
GOWER



GRACE  
GRAHAM  
GRAY, J. R.  
GRAY, K.  
GREEN, J.  
GREEN, W.



GREER  
GREGORY  
GRIFFIN, F.  
GRIFFIN, G. W.  
GRIFFIS  
GRIFFITH



GRISHAM, F.  
GRISHAM, J.  
GUESS  
GULLEDGE  
HACKBARTH  
HACKER



HALE  
HALL, J.  
HALL, M.  
HALL, R. M.  
HALL, W. G.  
HALLMARK



HAM  
HAMILTON, A.  
HAMILTON, R.  
HAMMETT  
HANNA  
HARKINS



# LOWER DIVISION

HARMON, DAVID  
HARPER, ANN  
HARRIS, GEORGE  
HARRIS, GERALD  
HARRIS, MARTHA  
HARTLEY, ROBERT

HASTINGS, JOE ED  
HAVRON, HOWARD  
HAWKINS, SARAH  
HAYES, OLEN  
HELM, THOMAS  
HENCKELL, BETTY

HENDRIX, GEORGE W.  
HENLEY, WILLIAM  
HERRMAN, PAUL  
HEWETT, JUNE  
HEYMAN, HARRY  
HILDRETH, ROBERT

HILL, BROWNYE  
HOENE, ROSEMARY  
HOFFMAN, RICHARD  
HOLCOMBE, ROBERT  
HOLDER, KATHRYN  
HOLLEY, ALLEN

HOLLIMAN, WILLIAM  
HOLTON, HARRY  
HOOPER, PERRY  
HOOPER, THOMAS  
HORTON, BILLY  
HOUSTON, DAN

HOUSTON, PAUL  
HOWELL, D. L.  
HOWELL, GORDON  
HUEY, MILTON  
HUGGINS, COY  
HUGGINS, NAOMI

HUGHEN, BENNETT IVAN, JR.  
HUGHES, JOE  
HUGHES, WINSTON  
HUNT, CLEVELAND  
HUNTER, RICHARD  
HURST, BILLY

HUTCHINS, JANE  
HUTO, JANE  
IMMLER, THOMAS A.  
INGRAM, CECIL  
INGRAM, CLAUD  
INSCHO, BETTYE

INSCHO, CARSON  
INSCHO, JEANNE  
IPPOLITO, NORA  
IRVING, HOLMES  
IVEY, JOHN B.  
IVY, RALPH W.

*Another scene from November's big event.*

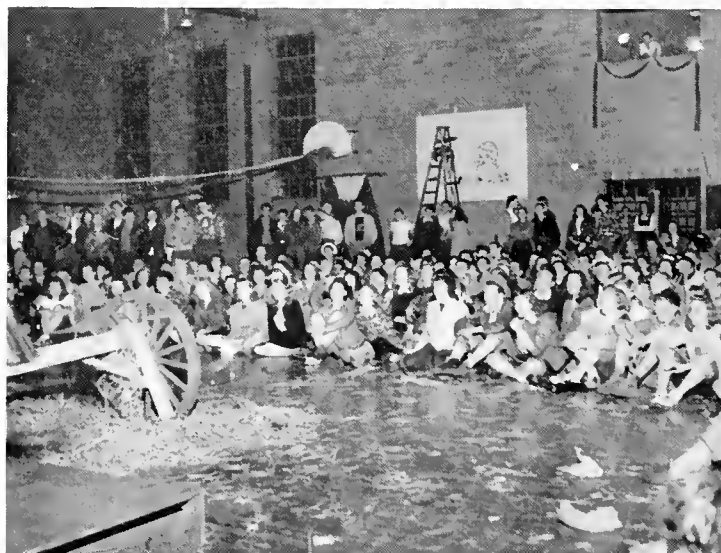

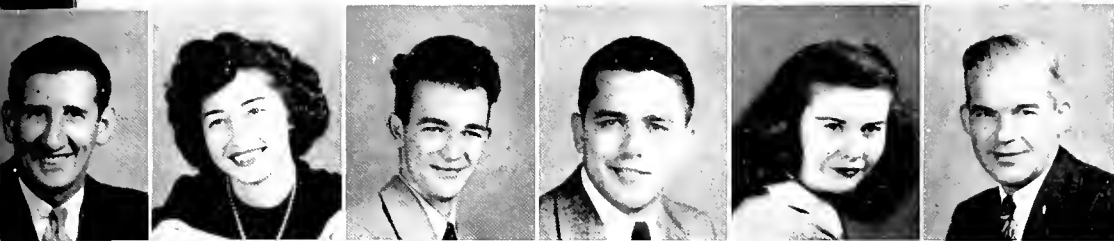

HARMON  
 HARPER  
 HARRIS, GEO.  
 HARRIS, GERALD  
 HARRIS, MARTHA  
 HARTLEY



HASTINGS  
 HAYRON  
 HAWKINS  
 HAYES  
 HELM  
 HENCKELL



HENDRIX  
 HENLEY  
 HERRMAN  
 HEWETT  
 HEYMAN  
 HILDRETH



HILL  
 HOENE  
 HOFFMAN  
 HOLCOMBE  
 HOLDER  
 HOLLEY



HOLLIMAN  
 HOLTON  
 HOOPER, P.  
 HOOPER, T.  
 HORTON  
 HOUSTON, D.



HOUSTON, P.  
 HOWELL, D. L.  
 HOWELL, G.  
 HUEY  
 HUGGINS, COY  
 HUGGINS, N.



HUGHEN  
 HUGHES, J.  
 HUGHES, W.  
 HUNT  
 HUNTER  
 HURST

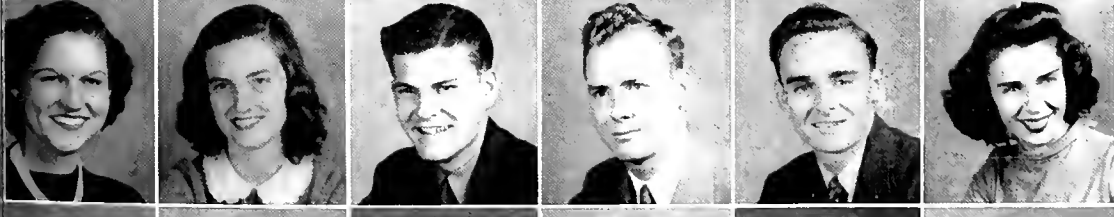

HUTCHINS  
 HUTTO  
 IMMILER  
 INGRAM, CECIL  
 INGRAM, CLAUD  
 INSCHO, B.



INSCHO, C.  
 INSCHO, J.  
 IPPOLITO  
 IRVING  
 IVEY  
 IVY

# LOWER DIVISION

JACKSON, PHILIP  
JACKSON, WILLARD  
JACOB, BETTY  
JACOB, ROBERT  
JACOBS, FRANCES  
JARRARD, WILLIAM

JARVIS, HAROLD  
JEFF, JOHN  
JENNINGS, ALFRED  
JENNINGS, RUTH  
JENNINGS, WILLIAM  
JERNIGAN, EDWIN

JETTON, FRED  
JOHNSON, BEVERLY  
JOHNSON, JAMES  
JOHNSON, NANCY  
JOHNSON, NORMA  
JOINER, HELEN BRENTS

JONES, ROBERT  
JONES, CHARLES  
JONES, JOHN W.  
JONES, MARCUS  
JOURNEY, JOHN  
JUSTIN, KEITH

KALLMAN, DAVID  
KEYES, JOHN  
KENT, WILLIS  
KENT, MARGUERITE  
KENDRICK, LEWIS  
KELLEY, C. J.

KEITH, ROSS L., JR.  
KIERAN, BILL  
KIDD, ROWENA  
KIKER, HERBERT  
KILGORE, CHARLES  
KILLETTE, CLARENCE

KILLINGSWORTH, SARA  
KING, DALENE  
KINSEY, WILLIAM  
KIRBY, TAYLOR  
KIRBY, MARJORIE  
KLEINE, KATHRYN

KNIGHT, RICHARD  
KOTHEIMER, ANN  
KROMIS, THEODORE  
LAMON, RUSSELL  
LANDRUM, BETTY  
LANEY, FRED

LANIER, ALTO  
LARIMER, GEORGE  
LAWLER, EVERETT  
LASATER, LEONA  
LASSEN, INGRID  
LEGG, BILL

*Mr. Walston offered his assistance.*





JACKSON, P.  
JACKSON, W.  
JACOB, B.  
JACOB, R.  
JACOBS  
JARRARD



JARVIS  
JEFF  
JENNINGS, A.  
JENNINGS, R.  
JENNINGS, W.  
JERNIGAN



JETTON  
JOHNSON, B.  
JOHNSON, J.  
JOHNSON, NANCY  
JOHNSON, N.  
JOINER



JONES, R.  
JONES, C.  
JONES, J.  
JONES, M.  
JOURNEY  
JUSTIN



KALLMAN  
KEYES  
KENT, W.  
KENT, M.  
KENDRICK  
KELLEY



KEITH  
KIERAN  
KIDD  
KIKER  
KILGORE  
KILLETTE



KILLINGSWORTH  
KING  
KINSEY  
KIRBY, T.  
KIRBY, M.  
KLEINE



KNIGHT  
KOTHEIMER  
KROMIS  
LAMON  
LANDRUM  
LANEY



LANIER  
LARIMER  
LAWLER  
LASATER  
LASSEN  
LEGG

# LOWER DIVISION

LEMERT, CAROL

LE SUEUR, SARAH

LETHIERWOOD, GEORGE

LEVIE, NADA

LEWIS, HARRISON

LILES, CURTIS

LILLEY, ED

LINDSAY, CLARENCE

LITTLETON, HUGH

LIVELY, LESLIE

LOCKRIDGE, ROBERT W.

LOLLAR, WILLIAM

LOVELESS, JOHN

LOVELL, ARTHUR, JR.

LOWERY, CALVIN

LOWERY, LEONA

LUNCEFORD, GEORGE

MACELVAIN, BOBBY

MCADAMS, RUTH

MCALLISTER, LEON

MCCLENDON, MARGARET

MCCOOL, HUEY

MCCOLLOUGH, WALTER

MCCLUNG, HENRIETTA

MCCLURE, WILLIAM

MCCOY, CURTIS LOGAN

MCDERMOTT, MERVILLE

MCDONALD, SARAH

MCDUGAL, THOMAS

MCDOWELL, VICTOR

MCFEE, JACK

MCGAHA, COLUMBUS

MCGEE, HELEN JOYCE

MCGOWAN, MARY JEROME

MCCRARY, JAMES

MCLAIN, ROBERT

MCLAIN, WILLIAM

MCLANE, WALTER

MCMEMORE, ERNEST

MCMAHON, BILL

MCNUTT, BETTY

MADDUX, ELLSWORTH

MAHON, JOHN

MARCUS, ORAN

MARSH, LOIS

MARTIN, BETTY LEE

MARTIN, FRANCES

MARTIN, HENRIETTA

MARTIN, WILLIAM

MASHBURN, MAXWELL

MASSEY, BILL

MASTORAS, SPIRO

MAULDIN, ROY

MAYERS, FRANK



*I'm sorry, but we don't  
have any Cokes.*





LEMERT  
LE SUEUR  
LETHBRIDGE  
LEVIE  
LEWIS  
LILES



LILLEY  
LINDSAY  
LITTLETON  
LIVELY  
LOCKRIDGE  
LOLLAR



LOVELESS  
LOVELL  
LOWERY, C.  
LOWERY, L.  
LUNCEFORD  
MACELVAIN



McADAMS  
McALLISTER  
McCLENDON  
McCOAL  
McCOLLOUGH  
McCLUNG



McCLURE  
McCoy  
McDERMETT  
McDONALD  
McDOUGAL  
McDOWELL



McFEE  
McGAHA  
McGEE  
McGOWAN  
McGRAY  
McLAIN, R.

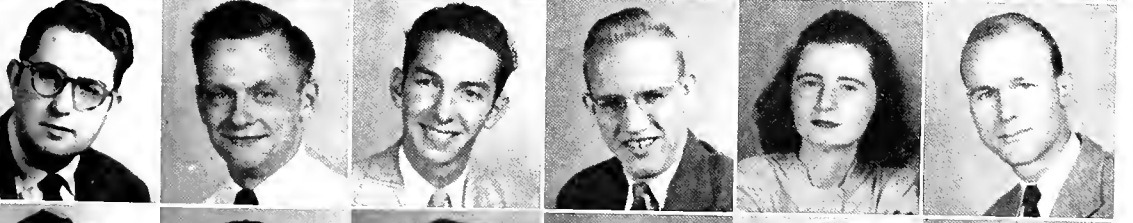

McLAIN, W.  
McLANE  
McLEMORE  
McMAHON  
McNUTT  
MADDEX



MAHON  
MARCUS  
MARSH  
MARTIN, B. L.  
MARTIN, F.  
MARTIN, H.



MARTIN, W.  
MASHBURN  
MASSEY  
MASTORAS  
MAULDIN  
MAYERS



# LOWER DIVISION

MAYHALL, ERNEST  
MEACHAM, JAMES  
MEER, BARBARA  
MEIGHAN, RICHARD  
MELLOWN, WILLETA  
MELTON, MAUREY

MERKL, CLARENCE  
MICHAEL, ALICE  
MILLER, JOHN  
MITCHELL, CRAIG  
MOORE, BETTY JEAN  
MOORE, ELLIOTT

MOORE, VICTOR  
MORGAN, CHARLES  
MORGAN, JAMES  
MORGAN, MILLARD  
MORIARTY, BILL  
MORRISON, JOHN

MORTON, JOHN  
MORTON, RAY  
MULLINS, EDWARD  
MULLINS, ROBERT  
MUNSEY, GORDON  
MURDOCK, JOYCE

MURPHREE, LEITH  
MYERS, RUTH  
MYERS, THOMAS  
NAPPI, OWEN  
NEELY, HENRY  
NEIGHBORS, HUGH

NELSON, ROBERT  
NESBITT, HELEN  
NEUBAUER, WARREN  
NEWELL, ANNE  
NIARHOS, JOHN  
NICHOLS, J. C.

NICHOLSON, EDITH  
NIX, JOHN  
NIX, RUFUS  
NORTH, HARWELL  
NORTHCUTT, ENOCH L.  
NORTON, RUFUS B.

NORTON, WADE  
ODIORNE, HOWARD  
OLIVER, JAMES  
OLIVER, ROBERT  
ORMAN, CARSON DAVID  
ORMAN, JOHN EDWARD, JR.

OSBURNE, JAMES EARL  
OUTLAW, ESTER  
OWENS, NELSON  
OWENS, SAM  
OWENS, VIRGINIA  
PALMER, THOMAS

*On Sadie Hawkins Day,  
the open door to a good  
time was there for all.*





MAYHALL  
MEACHAM  
MEER  
MEIGHAN  
MELLOWN  
MELTON



MERKL  
MICHAEL  
MILLER  
MITCHELL  
MOORE, B. J.  
MOORE, E.



MOORE, V.  
MORGAN, C.  
MORGAN, J.  
MORGAN, M.  
MORIARTY  
MORRISON

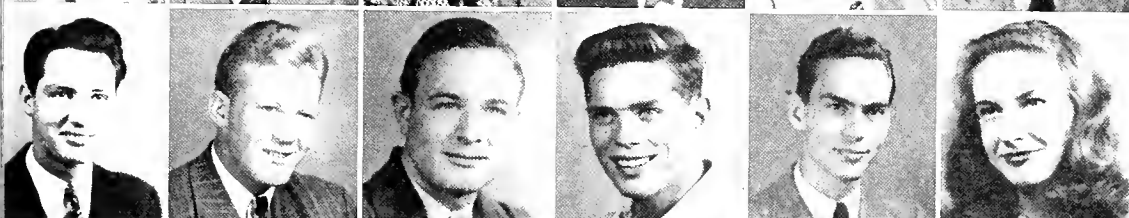

MORTON, J.  
MORTON, R.  
MULLINS, E.  
MULLINS, R.  
MUNSEY  
MURDOCK



MURPHREE  
MYERS, R.  
MYERS, T.  
NAPPI  
NEELY  
NEIGHBORS



NELSON  
NESBIT  
NEUBAUER  
NEWELL  
NIARHOS  
NICHOLS



NICHOLSON  
NIX, J.  
NIX, R.  
NORTH  
NORTHCUTT  
NORTON, R. B.



NORTON, W.  
ODIORNE  
OLIVER, J.  
OLIVER, R.  
ORMAN, C. D.  
ORMAN, J. E.



OSBURNE  
OUTLAW  
OWENS, N.  
OWENS, S.  
OWENS, V.  
PALMER

# LOWER DIVISION

PANDELLIS, CHARLES  
PARSONS, EARLINE  
PARSONS, MARJORIE  
PASS, JOSEPH  
PATON, ANN  
PATTON, TOM

PATY, JUNE  
PEARSON, WALTER  
PEER, EUNICE  
PENNINGTON, VADER  
PETEET, JOHN  
PETERS, WILLARD F.

PIARO, ERNEST  
PHILLIPS, ROBERT  
PICKENS, DAVID  
PLANT, WAYNE  
PLEDGER, DONNA  
POINDEXTER, RALPH

POHLMAN, HARRY  
PORTER, HARRY  
POWELL, ANNETTE  
POWELL, WILLIAM  
POYTHRESS, CLIFTON  
PRAYTOR, FRANK

PRATT, LEONARD  
PRICE, BETTY RAY  
PRICE, WILLIAM  
PROSCH, JOAN  
PUTMAN, WILLIAM  
RAFFIELD, ROBERT

RAY, FRANK  
RAY, ROBERT S.  
RAYFIELD, BOB STEWART  
REED, BILLY  
REED, FRIEDA  
REEVES, MARY JOE

REEVES, RAY  
REID, JANEEY  
REINERT, JUNE  
RICH, WILLIAM  
RICHEY, MELVIN  
RILEY, DAVID

RITCHIE, JAMES R.  
RITTENHOUSE, JAMES  
RIVERS, ERSKIN H.  
RIZZO, ANTONIA  
ROBERTS, GARY  
ROBERTS, JACK

ROBERTS, WEBB  
ROBERTSON, CLYDE  
ROBERTSON, FRANK  
ROBINSON, CARL  
ROBINSON, RICHARD  
ROEPKE, VINCENT

*Hard at work in the library  
until a conversation broke  
the silence.*





PANDELLIS  
 PARSONS, E.  
 PARSONS, M.  
 PASS  
 PATTON, A.  
 PATTON, T.



PATY  
 PEARSON  
 PEER  
 PENNINGTON  
 PETEET  
 PETERS



PHARO  
 PHILLIPS  
 PICKENS  
 PLANT  
 PLEDGER  
 POINDEXTER



POHLMAN  
 PORTER  
 POWELL, A.  
 POWELL, W.  
 POYTHRESS  
 PRAYTOR



PRATT  
 PRICE, B. R.  
 PRICE, W.  
 PROSCH  
 PUTMAN  
 RAFFIELD



RAY, F.  
 RAY, R. S.  
 RAYFIELD  
 READ  
 REED  
 REEVES, M. J.



REEVES, R.  
 REID  
 REINERT  
 RICH  
 RICHEY  
 RILEY



RITCHIE  
 RITTENHOUSE  
 RIVERS  
 RIZZO  
 ROBERTS, G.  
 ROBERTS, J.

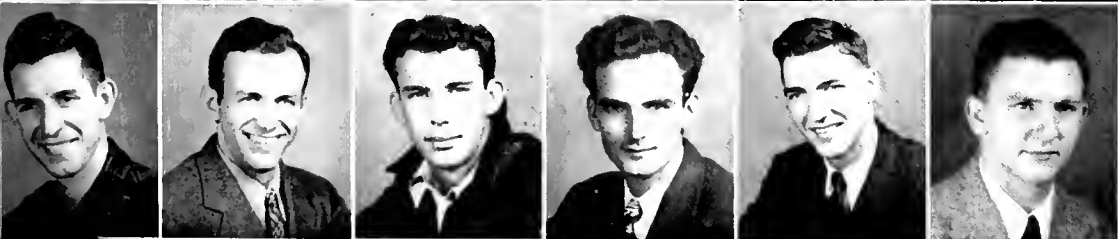

ROBERTS, W.  
 ROBERTSON, C.  
 ROBERTSON, F.  
 ROBINSON, C.  
 ROBINSON, R.  
 ROEPKE

# LOWER DIVISION

ROGERS, JOSEPH  
ROSE, SAM  
ROTHERMEL, JOHN  
ROWELL, JAMES  
RUSSELL, KEITH  
RUTLEDGE, LOFTON

RYLAND, RUSSELL  
SAGER, HUGH  
SAMPLE, WILBURN  
SANFORD, DOT  
SANTMYER, SUE PAT  
SASSER, DOT

SCHMIDT, CHARLES  
SCHOEN, FRED  
SCOTT, DON  
SCOTT, ELMORE  
SEAGLE, CHARLES  
SEARS, BILL

SEAY, SAM  
SELF, JOHN  
SHANNON, JEAN  
SHAPARD, RUTH  
SHAW, MARVIN  
SHELBY, JEAN

SHEPARD, BESS  
SHEPARD, RALPH  
SHERROD, HENRY L.  
SHOEMAKER, JANE  
SHORES, MARJORIE  
SHORT, NORMA

SHUBERT, CLARENCE B.  
SHUGART, CURTIS B.  
SHUGERMAN, DAVID  
SHULTZ, RUTH  
SIKO, JOHN  
SIMMONS, SARA

SIMPSON, W. M.  
SLAUGHTER, WALTER  
SLAY, WILLIAM S.  
SMITH, CAROL ANN  
SMITH, CHARLOTTE  
SMITH, FRANK

SMITH, HAROLD  
SMITH, HELEN E.  
SMITH, NANCY  
SMITH, SAM G.  
SMOOT, THOMAS  
SNOW, HUBERT

SPERLING, DAVID  
SPIDLE, BILLY  
SPIDLE, CLARENCE  
STABLER, JOHN  
STACEY, LILA  
STALLINGS, HAROLD

*Keep your eye on the cafeteria's food!*







ROGERS  
ROSE  
ROTHERMEL  
ROWELL  
RUSSELL  
RUTLEDGE



RYLAND  
SAGER  
SAMPLE  
SANFORD  
SANTMYER  
SASSER



SCHMIDT  
SCHOEN  
SCOTT, D.  
SCOTT, E.  
SEAGLE  
SEARS



SEAY  
SELF  
SHANNON  
SHAPPARD  
SHAW  
SHELBY



SHEPARD, B.  
SHEPARD, R.  
SHERROD  
SHOEMAKER  
SHORES  
SHORT



SHUBERT  
SHUGART  
SHUGERMAN  
SHULTZ  
SIKO  
SIMMONS



SIMPSON  
SLAUGHTER  
SLAY  
SMITH, C. A.  
SMITH, C.  
SMITH, F.



SMITH, H.  
SMITH, H. E.  
SMITH, N.  
SMITH, S. G.  
SMOOT  
SNOW



SPERLING  
SPIDLE, B.  
SPIDLE, C.  
STABLER  
STACEY  
STALLINGS



# LOWER DIVISION

STANFORD, FRANCES  
STATUM, ERSKINE  
STEPHENS, WILLIAM  
STEWART, LAIDLAW  
STEWART, SAMUEL E.  
STILLWELL, MARJORIE

STONE, MARJORIE  
STONE, MARY BETH  
STONE, NANCY  
STRAWBRIGDE, DICK  
STREET, HOWARD  
TAMBLYN, TOMMY

TANNER, RALPH  
TARRY, DICK  
TATE, ROBERT  
TAYLOR, HELEN  
TERRY, MARGARET BATTON  
TEMPLIN, FRED

THOMAS, JOHN  
THOMAS, MOE  
THOMAS, RALPH J.  
THOMPSON, ARTHUR E.  
THOMPSON, EDNA EARL  
THOMPSON, JAMES R.

THOMPSON, HUGH  
THOMPSON, ROBERT  
THOMSON, DAVID  
THOMSON, JAMES  
THORINGTON, ED.  
THORINGTON, FLETCHER

THORN, EARL  
THORNBURGH, VIRGINIA  
TILLER, FRANCES  
TILLER, FRANK  
TILLER, RALPH  
TIMBERLAKE, CORINNE

TRAVIS, MARIE  
TRAVIS, ROBERT  
TRAVIS, WILLIAM  
TROTMAN, HERBERT  
TUCKER, CHARLES  
TURNER, JUNE

TURNER, LOTTIE  
TUTWILER, GUY  
TUTWILER, PICK  
UNDERWOOD, BETTY  
UNDERWOOD, JOHN R., JR.  
UNDERWOOD, HOWARD L.

UNDERWOOD, MARY KATHERINE  
UPTON, PACHAL  
VAN ASSELT, ROBERT  
VANCE, FRANK  
VAUGHAN, DAN  
VENABLE, VIRGINIA

*The Bookstore was always  
busy—with or without a  
jukebox.*





STANFORD  
 STAMUM  
 STEPHENS  
 STEWART, L.  
 STEWART, S. E  
 STILLWELL



STONE, M.  
 STONE, M. B.  
 STONE, N.  
 STRAWBRIDGES  
 STREET  
 TAMBLYN



TANNER  
 TARRY  
 TATE  
 TAYLOR  
 TERRY  
 TEMPLIN



THOMAS, J.  
 THOMAS, M.  
 THOMAS, R. J.  
 THOMPSON, A. E.  
 THOMPSON, E.  
 THOMPSON, J.

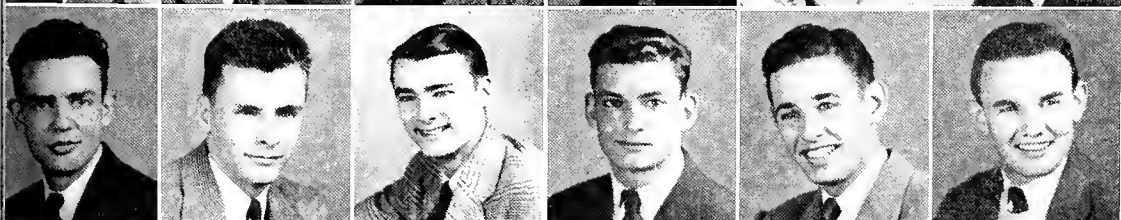

THOMPSON, H.  
 THOMPSON, R.  
 THOMPSON, D.  
 THOMSON, J.  
 THORINGTON, E  
 THOR'GTON, F



THORN  
 THORNBURGH  
 TILLER, FRANCES  
 TILLER, F.  
 TILLER, R.  
 TIMBERLAKE

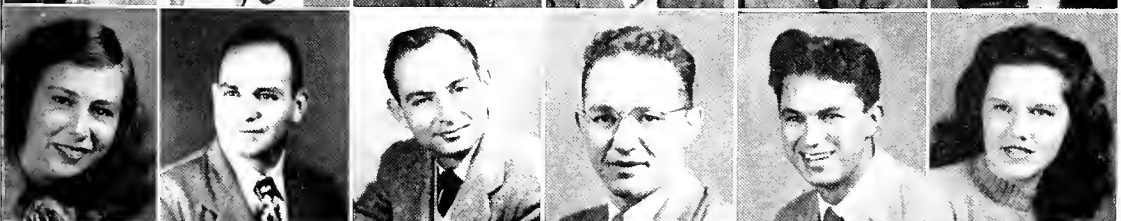

TRAVIS, M.  
 TRAVIS, R.  
 TRAVIS, W.  
 TROTMAN  
 TUCKER  
 TURNER, J.



TURNER, L.  
 TUTWILER, G.  
 TUTWILER, P.  
 UNDERWOOD, B.  
 UNDERWOOD, J.  
 UND'WOOD, H



UNDERWOOD, M. K.  
 UPTON  
 VAN ASSELT  
 VANCE  
 VAUGHAN  
 VENABLE

# LOWER DIVISION

VERCHOT, OLIVE

VESS, DAVID

WAGNER, FRANK

WAGGONER, EDGAR

WALKER, ELBERT

WALKER, JESSIE

WALKER, MILDRED

WALL, ELIZABETH

WALL, JESSIE

WALL, JIMMY

WALTERS, THOMAS

WARD, LEE

WARD, RICHARD

WARMACK, WAYNE

WASSERMAN, ESTER

WATSON, EVELYN JOYCE

WEATHERLY, JAMES

WEED, S. H.

WEEKS, ROBERT A.

WELBY, JOSEPH

WELLER, JACK

WELSH, VERNON

WESLEY, HENLEY

WELSEY, KENNETH

WEST, DOT

WESTBROOK, MARY DEAN

WESSON, JAMES

WHITEHEAD, JAMES

WHITEHEAD, LEROY

WHITLOW, KATHLEEN

WILKINS, HAROLD

WILLIAMS, BETTY LOU

WILLIAMS, JOHN

WILLIAMS, LEWIS

WILLIAMS, LEWIS

WILIFORD, BLAKE

WILSON, HORACE

WILSON, ROBERT

WILTSHIRE, BETTYE

WINDOM, BOB

WISDOM, JACK

WOOD, M. M.

WOOLEY, BILL

WOOSLEY, JEAN

WRIGHT, BOBBY

WRIGHT, EMILY

YARDLEY, JOHN

YOUNG, BILL

ZACHRY, NORMA

ZODIN, JACQUELYN

*Some take their language lessons serious enough to use the Linguaphone.*





VERCHAT  
VESS  
WAGNER  
WAGGONER  
WALKER, E.  
WALKER, J.



WALKER, M.  
WALL, E.  
WALL, J.  
WALL, JIMMY  
WALTERS  
WARD, L.



WARD, R.  
WARMACK  
WASSERMAN  
WATSON  
WEATHERLY  
WEED



WEEKS  
WELBY  
WELLER  
WELSH  
WESLEY, H.  
WESLEY, K.



WEST  
WESTBROOK  
WESSON  
WHITEHEAD, J.  
WHITEHEAD, L.  
WHITLOW



WILKINS  
WILLIAMS, B.  
WILLIAMS, JOHN  
WILLIAMS, J. W.  
WILLIAMS, LEWIS  
WILLIAMS, L.  
WILFORD

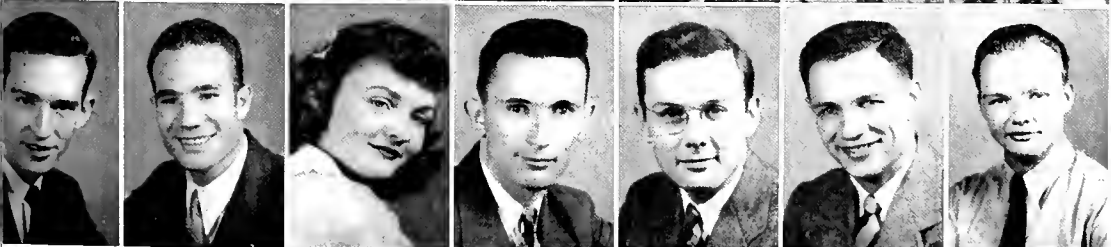

WILSON, H.  
WILSON, R.  
WILTSHIRE  
WINDOM  
WISDOM  
WOOD  
WOOLEY



WOOSLEY  
WRIGHT, B.  
WRIGHT, E.  
YARDLEY  
YOUNG  
ZACHRY  
ZODIN





*First Row: Wasserman, Durán  
Second Row: Acevedo, Yackzan, Daza, Alarcón*

## *Our* EXCHANGE *Students*

A cosmopolitan touch was added to the Birmingham-Southern campus this past year by the presence of seven students from foreign lands. From Colombia, Southern was proud to have five able, friendly, and interesting fellow students: Jaime Acevedo, David Daza, María Durán, Ester Wasserman, and Hector Alarcón. From Lebanon, Anthony Kawerk and Kamal Yackzan endeavored to explain the way of life of their country to us, while the intricacies, inconsistencies, and difficulties of American government and American thought were conveyed to them.

The friends that these students made both for themselves and for their countries have served to vindicate those who have always believed that an interchange of students between nations is essential to world well-being. We indigenous Southern students can only hope that these students from Lebanon and Colombia have obtained as high a regard for us as we have acquired for them.

To all of you from foreign lands, then, we say thanks for your friendship, your interest, and your understanding. We've enjoyed having you with us, and we look forward to seeing more of you.

# ACTIVITIES





# The

# STUDENT

Birmingham-Southern has been particularly fortunate in having an able student government. Through its three bodies—the Executive Council, the Honor Council, and the Student Life Committee—student government at Southern has run smoothly and efficiently, without destroying the color of campus elections or the experience imparted through energetic campaigns for various offices on the Hilltop.

The Executive Council has performed well its duties as the governing unit of the student body. The Council's obligations to the students cover a thousand and one details. The Council, led during the past year by Louie Camp and Hugh Locke, has aided in the preservation of the customs, traditions, and ideals of the college. It has performed an excellent job in supervising the extra-curricular activities of the students, and it has managed the

all-important expenditure of the contingent fund.

One of the least conspicuous, but far from the least active, organizations on the campus is the Honor Council. Headed in the summer quarter by Johnny Jeff and by Tim Conway in the Fall, Winter, and Spring Quarters, the Honor Council diligently pursued its duties in all phases of campus life. Through assiduous work and through speeches like the one made to Convocation in the Winter Quarter by Tim Conway, the Honor Code was explained to students and made an integral part of their existence on the Hilltop.

The Student Life Committee, a sub-division of the legislative body of the Hilltop, continued through this year with its important functions of passing on rules and regulations governing dances and social functions.

The year just past has left Southern a fine tradition of good student government.



## HONOR COUNCIL

NORTON  
ELLIS  
OGLETREE  
CONWAY  
HATLEY

In addition to silent work in the academic field, the members of the Honor Council assisted in conducting student elections and in counting ballots, supervised signing of Honor Code pledge cards, and contributed editorials to the Hilltop News.

# GOVERNMENT



*First Row—Lasater, Conway, Locke, Brown, Hutto, Owen  
Second Row—Stinson, Gaines, McNamee, Coleman, Hatley  
Third Row—Ellis, Hudson, Camp, Ogletree*

## THE EXECUTIVE COUNCIL

The Executive Council, under the leadership of Louie Camp as President of the Student Body, began the year by presenting a gym party to welcome new students to the Hilltop. As the year rolled on, the Council appointed Lil Nabors and Hugh Locke as co-chairmen-in-charge of arranging for our annual celebration of "Sadie Hawkins Day" . . . it purchased platforms for dances in the gym . . . it elected Lil Nabors to represent the college in the Christmas Carnival festivities . . .

With the installation of Hugh Locke as President of the Student Body in the Winter

Quarter, the Council sponsored "Cat's Paw" . . . it helped the school to finance our first intercollegiate basketball team since the discontinuance of intercollegiate athletics . . . basketball awards were given to players by the council . . . Marty Stinson and Jack Conway were selected to plan the biggest May Day celebration in Southern's history . . . the Executive Council has sponsored a campaign to keep students off the grass . . . And it has given Executive Council awards to the two seniors who in the opinion of the faculty have rendered the most service to the school . . .

# *The* SOUTHERN



IRVIN M. LANDE

Editor

Cramped because of post-war soaring book costs, this year's Southern Accent may not contain everything that the editor planned for it, but in the antics of Pete Panther and in the effort to obtain better pictures for a better annual, this 1947 yearbook is a reflection of a real attempt to make a successful Southern Accent.



CATHERINE STONE

Business Manager

To "Stony" fell the task of getting down on paper the pecuniary pledges of the campus organizations and of Magic City business houses. That, despite her sundry school activities, she did an excellent job is ably demonstrated by this Southern Accent.

# ACCENT

The Southern Accent had the wind and the rain in its hair before it came off the press this time. Delays because of rain in taking group pictures, delays because of staff changes, delays because of postwar supply shortages—delays mutilated the deadline schedule for the Southern Accent. But—thanks to a nucleus of faithful workers who were always there when needed—Irvin Lande finally whipped together the editorial side of this year's Southern Accent.

Especial thanks must be given to David Shugerman, who, with his assiduous shutter-clicking, did the lion's share of the photography in this year's panther-painted Accent. Dave was assisted ably and capably by Johnny Stewart and June Alexander. Those irresistible panthers that lounge inadvertantly on the division pages came from the talented hand of Bill Moriarity. And the sports sections were

completely and entertainingly written by Joe Cunniff and "Bib" Hughes. In the more prosaic fields, Sue McNamee rendered invaluable service with identification of pictures, suggestions, and typing. Sue was helped considerably by Marie Burg, Aline Chestnut, Anne Lewis, and Marjorie Renegar.

On the other half of the picture, there would have been no yearbook had there been no money to back it. Catherine Stone, assisted by her little girls in red-and-white, got that job. To Bill Brown, Constance Puls, Claradel Scogin, Marti Stinson, Blanche Brandes, Marilyn Cooper, Pat Brittain, and the others who helped her, et al, "Stony" owes her thanks.

This is the yearbook of the Birmingham-Southern student body—the culmination of a year's hard work to produce a memorable document to record a year's events.

*First Row—Stinson, Brittain, Scogin, Renegar, Chestnut, Moore, Lewis  
Second Row—Brandes, Puls, Bowers, Hinds, Ellis, McNamee  
Third Row—Stone, Stewart, Shugerman, Cunnifi, Lande*



# The HILLTOP



## BETTY HAWKINS

Betty burned the midnight tallow as she got out the Hilltop *News*, assisted professors, and attended to personal "engagements" on the side. She saw to it that the post-war Hilltop *News* was on the job at every Southern function.

Proving that change indicates growth, this year's NEWS grew to six and even eight page editions in line with its policy of local coverage first. Keeping up with the outsized post-war student body fell first into the hands of Betty Hawkins for the Summer, Fall, and Winter Quarters, then to Thelma Paxton for the Spring. Various retirements in the business department brought J. D. Gonia, Johnny Jeff, and Marilyn Cooper to office in quick succession.

Staffed to the gills and set up in the once-deserted NEWS office on the second floor of the Gym, "The Paper" took precedence over all other activities of its chiefs and their page editors: Thelma Paxton, news; Frank Praytor, editorials; Phyllis Anderson, socials; and Joe Cunniff, sports.

Dear to their hearts and near to their deadlines were such dependable contributors as Loretta Graves, news; Irvin Lande, editorials; Mary Benefield, features; Billy Reynolds, Lester Adams, music; Lillias Burns, Rosemary Hoene, clubs; Rowena Kidd, personals; Joy

Sassaman, The Cellar; Kathleen Wilkins, religious news; and Raymona Brown, Beverly Haithcock, sports.

Praytor doubled as a columnist and his "Observations" became such a fixture that when he transferred it was carried on as "Impressions" by Bill Johnson. Jim Cleary's "Behind the Front Page", Mrs. Lassiter's "Reading Grab-Bag", and Norma Ham's "Music Mart" rounded out the regular columns. Every week Connie Puls found out "What's Up?" and the Photographic Department of Shugerman, Stewart and Weeks "got it". Typists Eunice Mitchell, Marie Burg, Betsy Templeton, Anne Lewis, Joyce Murdock, Ruth Harris, and Nora Ippolito refused to be discouraged by Cunniff's scrawl and the disappearance of the typewriter.

With all the copy in Jeff's jalopy, all roads led to the printer's on Thursdays. There were side trips for engravings, hamburgers, and malts with our favorite person, Duck Parsons. Friday we came out and by Saturday either fell out or drew up another assignment sheet. It's been fun.



# NEWS



*First Row*—Lewis, Chesnutt, Lasater, Puls, Hawkins, Paxton, Brown, Kidd  
*Second Row*—Ham, Moore, Wilkins, Collins, Murdock, Graves, Benefield, Anderson  
*Third Row*—Praytor, Hudson, Stewart, Jeff, Shugerman, Cunniff, Lande

## JOHNNY JEFF

Johnny kept the books, drove the jalopy, made financial ends meet—and then some. Just how good this “then some” was, came out when the Hilltop News was able to declare Christmas bonuses. The Hilltop News was a financial success through Johnny’s book-keeping and ad-getting.

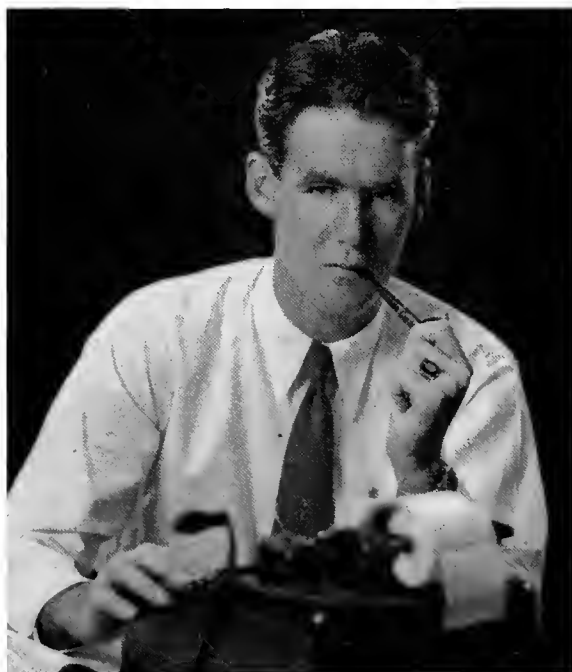

# The COLLEGE



*First Row*—Holder, Anderson, Johnson, English, Horn, Sherrod, Faircloth  
*Second Row*—Tiller, Anderson, Timberlake, Creel, Hutchins, Anderson, Landrum, Ogletree, Greenhill, LeSueur, McWilliams, Lewis  
*Third Row*—Dabney, Terry, Elgin, Akin, Hunter, Green, Hatcher, Upton, Hunt, Hastings, Gregory, Puckett, Jennings  
*Fourth Row*—Hudson, Garrett, Cook, Snuggs, Douglas, Ward, Journey, Cook, Reynolds, Hogue, Sims, Brown

Looking backward over the past year, the choir, under the capable and inspiring direction of Raymond F. Anderson, sees a more active and eventful season than it has had in several years. More action meant more work; but more work meant more enjoyment; for the choir is filled with "music bugs", who just like to sing.

The Fall Quarter opened with work on selections for a concert at McCoy Church. Following this, preparations began for the trip to Tennessee. Everyone was excited, for during the war such trips were impossible. After countless rehearsals, "T Day" arrived and during the Thanksgiving Holidays, concerts were given in Florence, Decatur, Athens, and Huntsville, Alabama, and in Bellbuckle, Tennessee. Immediately after arrival back in Birmingham, the choir sang Christmas carols

from the college float in the Christmas parade. Concerts in Bessemer and Leeds and a three-day Christmas Music Festival on the campus concluded the quarter's work.

The highlight of the year came in April when the choir left on its trip to Detroit. It was an honor to be invited to sing at the Biennial Convention of the National Federation of Music Clubs. En route, concerts were given in Harriman, Tennessee; Toledo, Ohio; and Louisville, Kentucky.

Finally in May the choir took a trip into the "Valley" to Roanoke, Alabama.

If, during the past year, you have seen a determined looking individual walking across the campus keeping step to strange notes, you need no longer be confused. It was merely another choir member struggling with the notes of some jumbled selection such as "Hatcher's Last Stand!"

# CHOIR

The Choir sings at McCoy Church. In addition to its work here, the choir was one of the important supports for numerous activities on the campus. Ensemble groups were called upon to sing at Convocation and at other special programs.



In the Winter Quarter the Choir, in cooperation with the College Theatre, presented the Gilbert and Sullivan Operetta, "The Mikado."

Members of the Choir say goodbye to friends and relatives as they prepare to leave for their visit to "Yankee Land".



# The STARLIGHT OPERA



Someone called up for tickets to "Milly Modest" . . . rehearsals dug deeply into slumbertime . . . a moth nearly ended a performance disastrously as it flew into the mouth of a lead singer . . . These things and many more will be remembered by the cast, crew, and audience of the Starlight Opera performances last summer of "Mademoiselle Modiste" and "Naughty Marietta."

Opposite is a group picture of some of the stars and crew members who contributed their best toward making the operas successful.



Here are a few scenes from the memorable performances of Starlight Opera. Above is a view of Amos Hudson as he tries to catch up on his sleep between acts. Other scenes are from the audience—and what the audience saw.





# The COLLEGE Theatre

Hardworkers all, the College Theatre's stage crew made every performance a success. The *Mikado* was one of the highlights of the Col-



lege Theatre's energetic 1946-47 season. Other successes included "Dangerous Corner" by J. B. Priestley, and Maxwell Anderson's "Joan of Lorraine" with guest artist Mary Badham in the title role.



## and MAY DAY

Below are four scenes from the gala event of the Spring quarter, May Day, which was held in the reign of King H. B. Norton and Queen Barbara Allen.





# SADIE HAWKINS DAY

In November, Birmingham-Southern—professors and students alike—all came out in a big way for Sadie Hawkins Day. The annual affair this year hit an all time high. The veterans were back—and the girls were out to get them. The result: the grandest, most hilarious, and most successful merry mad capers in the history of the yearly event.

Sadie Hawkins Day is a yearly event to honor the mythical Sadie Hawkins whose father mar-



These few scenes show what went on at Birmingham-Southern when the colorful and crazy costumes of Lil Abner, Daisy Mae, and Sadie Hawkins came to Munger Bowl.

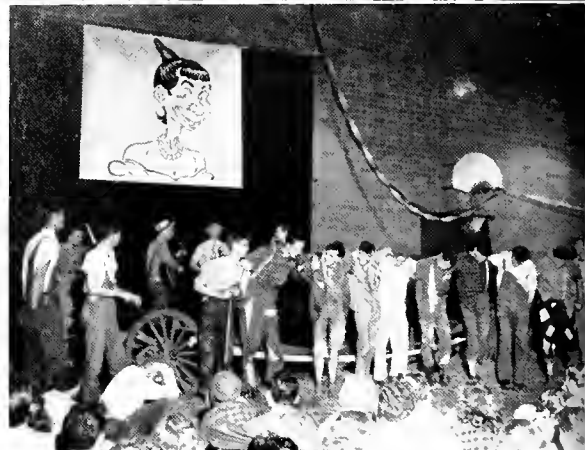

ried her off by awarding her hand to the brave bachelor whom she caught in a free-for-all race. The race, football games, a picnic supper, a dance, and all the trimmings make Sadie Hawkins Day an important festival at 'Southern.



# CAT'S PAW

Pete Panther raised his paw, let out a hearty growl, and the eighth annual *Catspaw* was on. It was a riotous evening, with fact, fantasy, and faculty. The first group-performance of the evening was the "Black and Tan Revue", followed by the musical interlude of the Independents entitled "With a Song". "Culture" and "Bloomer Boy" concluded the stunts—a full evening; of *je ne sais quoi*.

## THE SCENES ON THE RIGHT ARE:

1. "Miss Otis Regrets" heartrendingly presented by Mr. Hatcher and his chorus line.
2. "Bloomer Boy" was a "dahling" stunt—but no Hollywood scout signed up our budding performers.
3. The Feline Ridge Quadrupeds featured the vocal activities of Professors Glenn, Abernethy, and Sensabaugh.
4. "Culture" was a satire on Southern's cataclysmic registration days—it took first place.
5. A scene from "With a Song," presented by the Independents.

And below, C. M. Dendy, director for "Culture", the winning stunt, accepts the victor's plaque from Acting Student Body President Jack Conway.





# COMMENCEMENT *at Southern*

Graduation came to Birmingham-Southern on June 7 in Munger Bowl. But before the Class of '47 received their diplomas, a round of affairs, including an Alumni dinner and a picnic, made their last week at Southern memorable. On this page you'll see a few scenes from these activities.



*Left to Right*—Tim Conway, President of the Senior Class, Mrs. Johnnie Maude Edwards, Secretary-Treasurer, and Al Parker, Vice-President.

1. Dr. Theodore H. Jack, President of Randolph-Macon College, gave the Commencement Address.
2. The Procession—as the students marched into Munger Bowl.
3. The graduating class patiently await their diplomas.
4. The Alumni Buffet supper—eats!
5. Louie Camp worked hard to make the Senior Picnic a success.
6. This isn't a kissing game, appearances notwithstanding!

Everyone was all wet at Camp Cosby.



# The PROBLEM PAGE



Have you seen your professor lately?

1. Those students who wouldn't show up for *Accent* pictures.
2. Classes were crowded—but not just at 'Southern.
3. How can students study?
4. That road!
5. The "Keep Off" sign wasn't there, but it should have been.
6. The parking problem was studied—but . . .

The biggest problem of all—keeping up those grades.

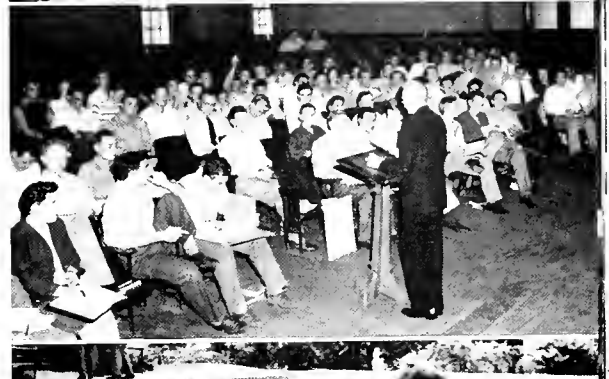
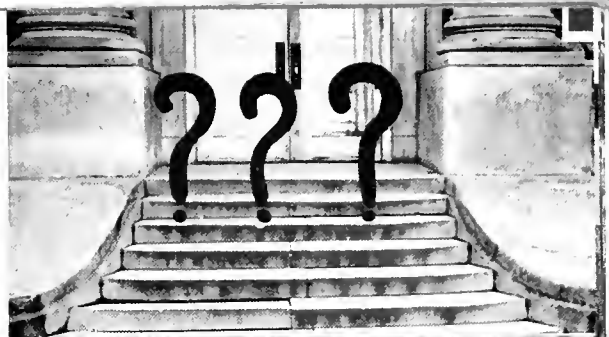



The Vets' housing goes up



Birmingham-Southern—well represented as usual!



X marks the spot.



Mr. Hilltopper—1947—is crowned

Dr. Posey gives us his views.



The six-man cat mountain four

A campus sight—double meaning

Intra-mural football hit the campus air waves





Valentine p-u-n-c-h!

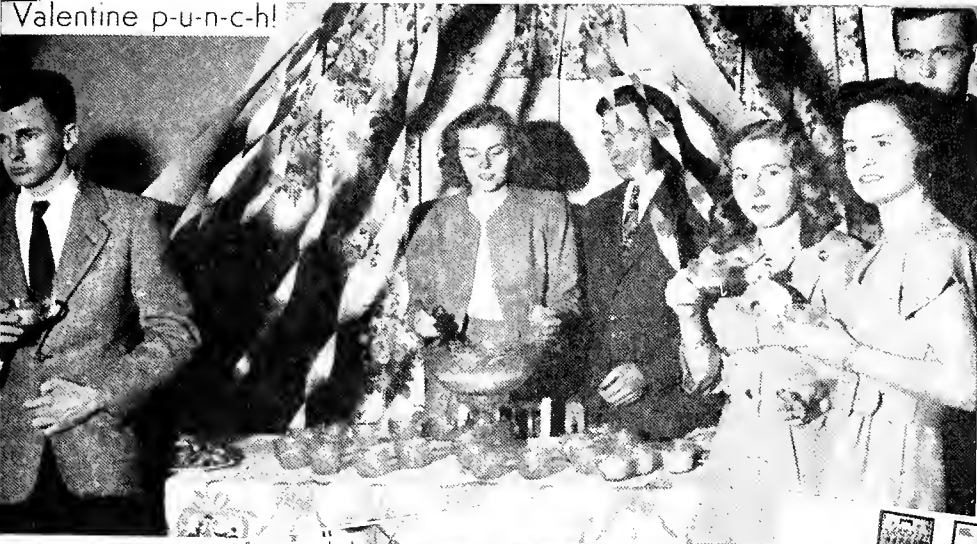

The line is busy.

"Shine" gets supper ready!

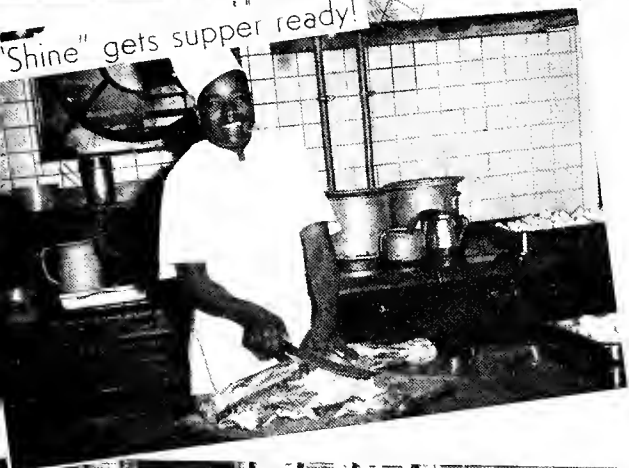

The MIKADO is on the air!

The "Wheels" discuss.



Campus in the sun.

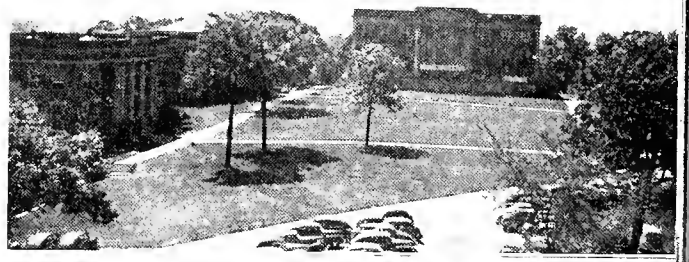

The Hilltop News comes out.

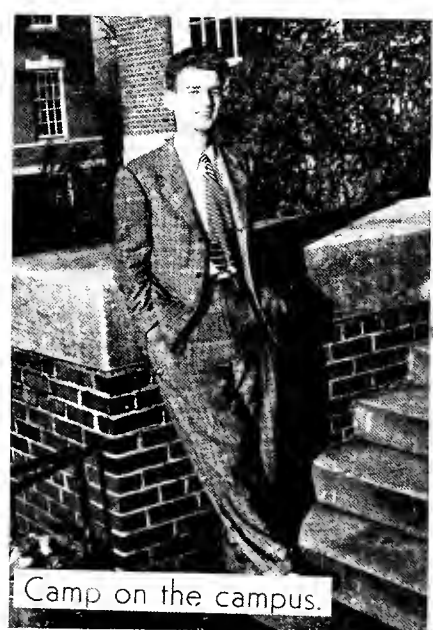

Camp on the campus.

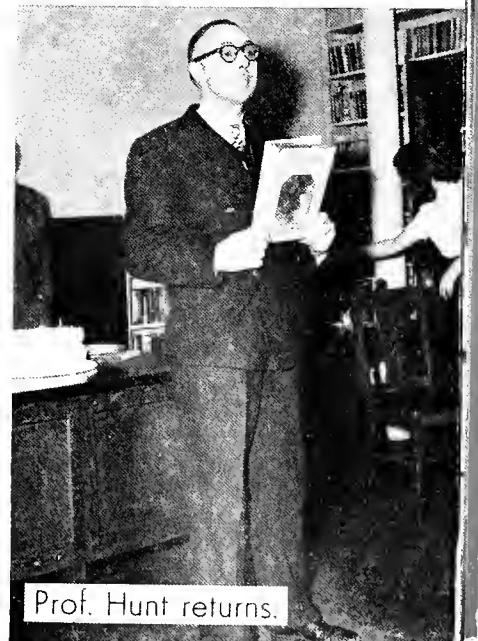

Prof. Hunt returns.



Even "Big Jim" couldn't beat this!



"I'm gonna sit right down and write myself a letter!"



Watermelon—always welcome!



Shake a leg there



Luncheon for two, please.



And it went over with a bang!



And a cellar print for you?

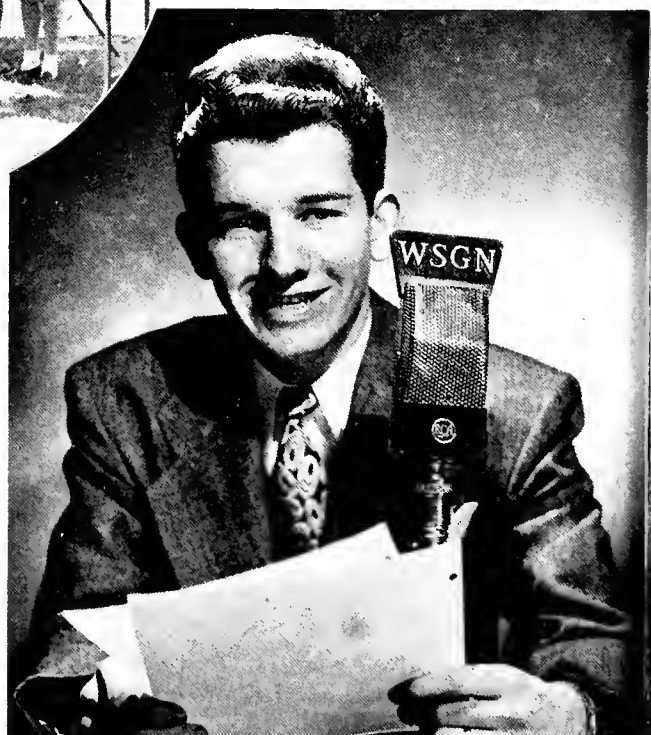

Clearly clarified the Hilltop News columns.



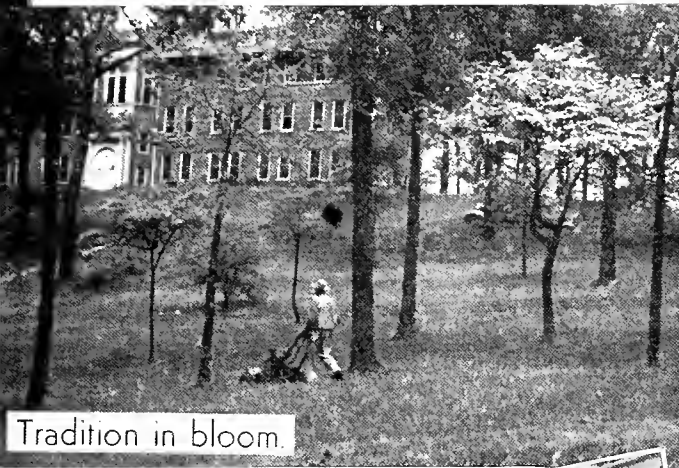

Tradition in bloom.

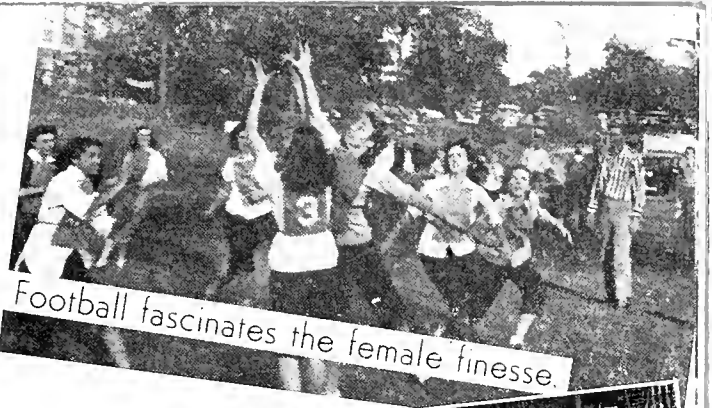

Football fascinates the female finesse.



The cellar celebrates.

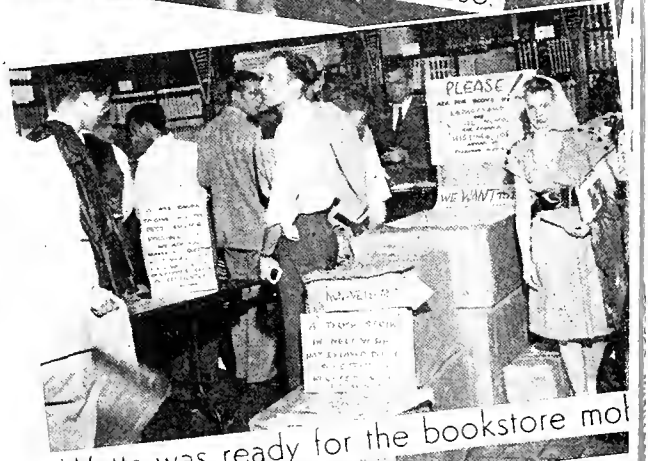

Watts was ready for the bookstore move  
OFFICE

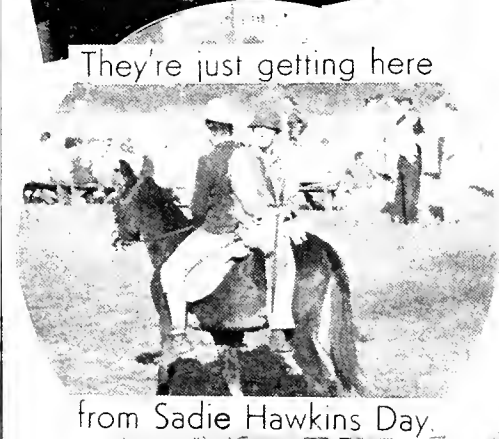

They're just getting here

from Sadie Hawkins Day.



"Coach", despite his new duties, was still

"Coach", to students.

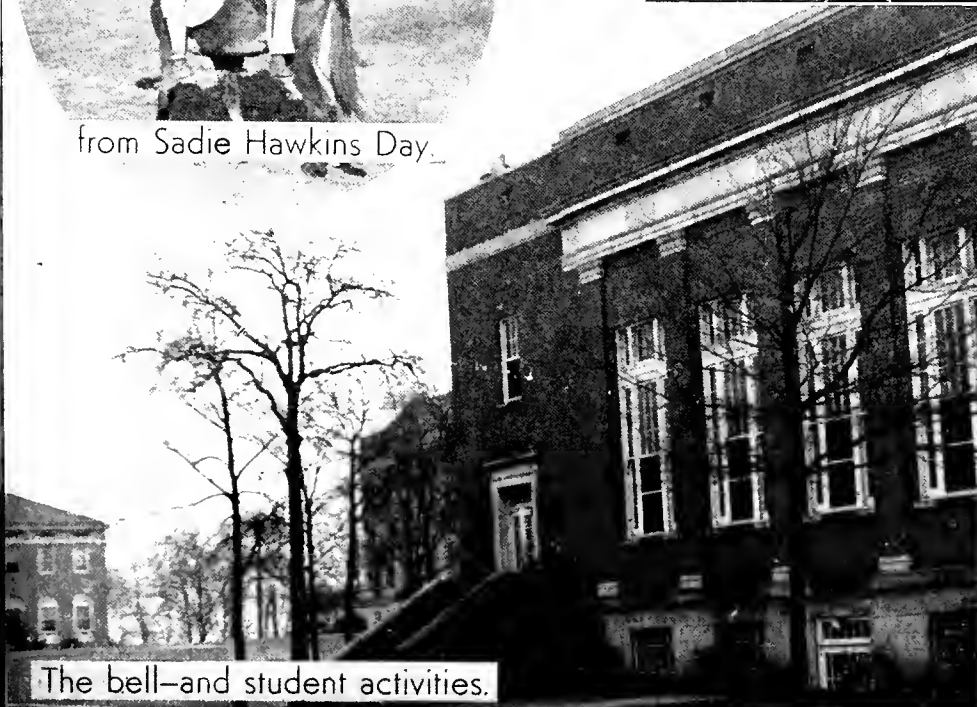

The bell—and student activities.



Henry—give me a basket—!



Mr Robb has gone, but he's still remembered



Beauties for—and with—the Southern Accent.



It must be amusing!

Sadie Hawkins Day steals the show

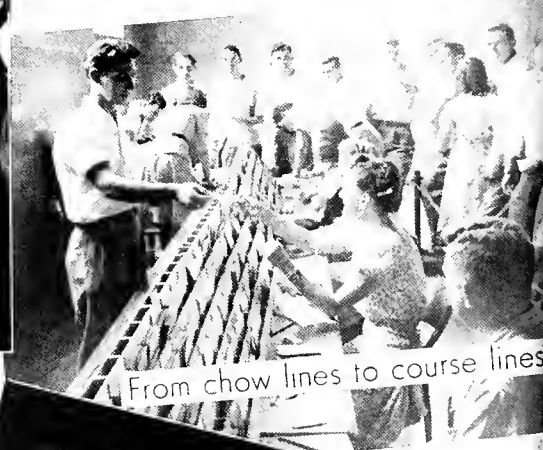

From chow lines to course lines



Ramsay at night.



Ladies first

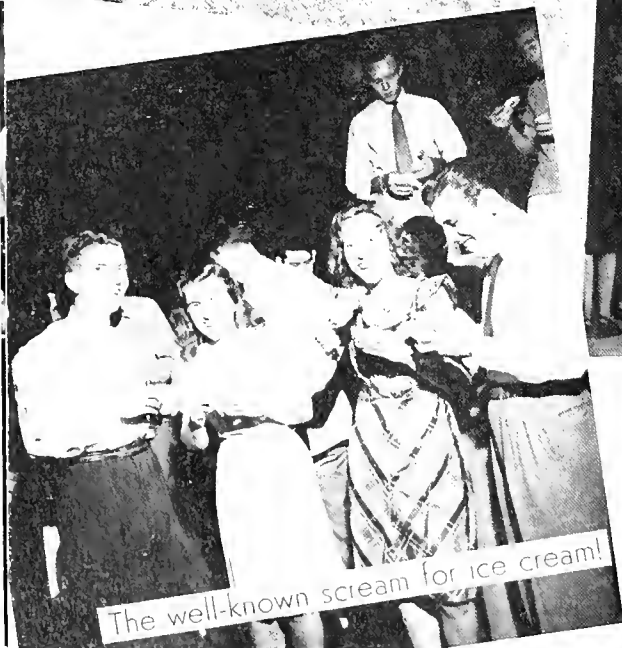

The well-known scream for ice cream!

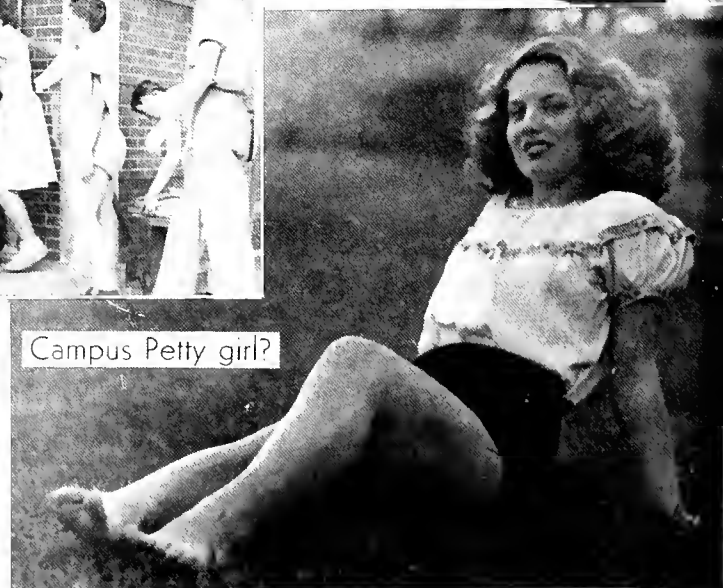

Campus Petty girl?





Don dabbles in the great game of politics



It was a mess—but the students voted



Cup campaign—icy inducements.

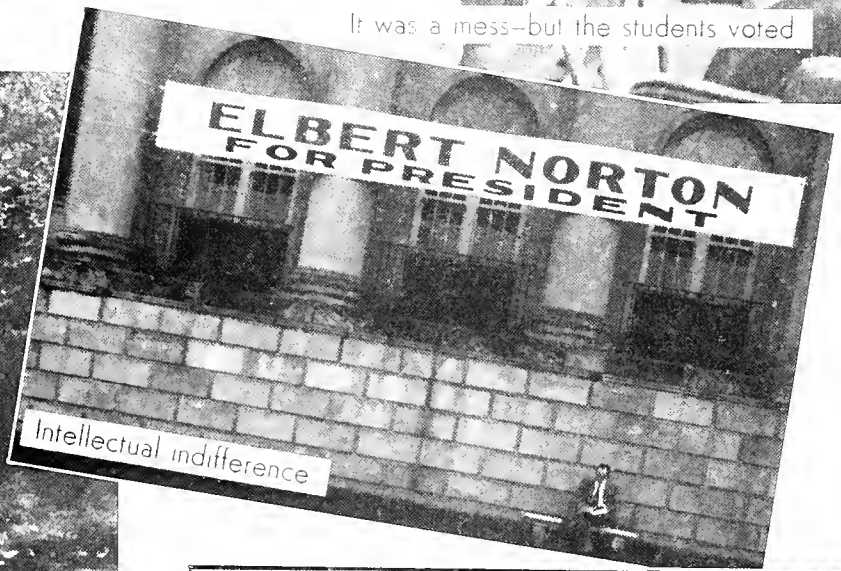

Intellectual indifference

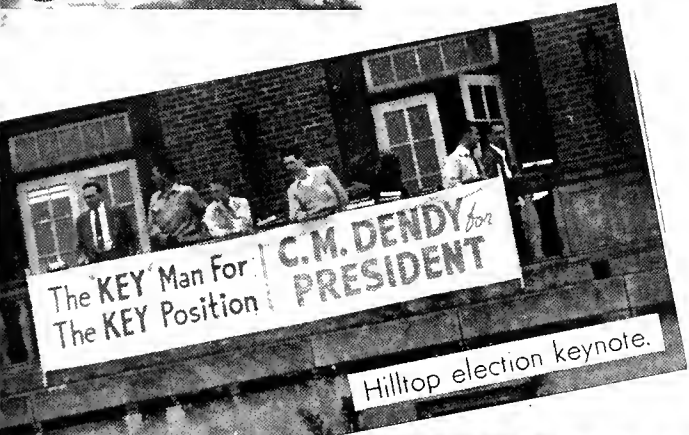

Hilltop election keynote.

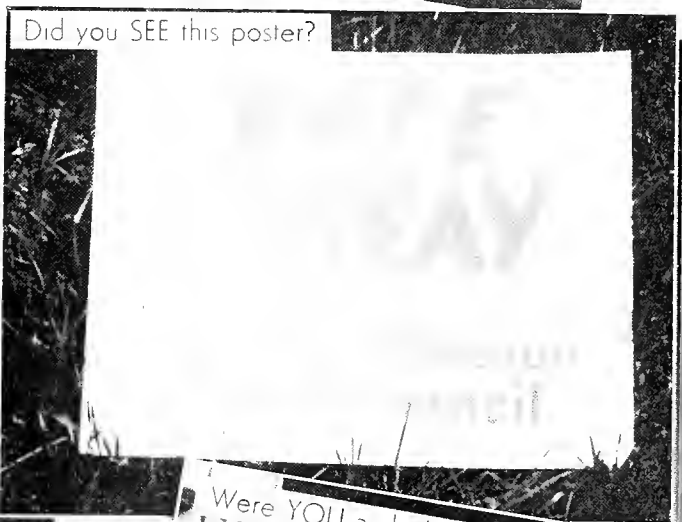

Did you SEE this poster?



Music for the electorate.





# A Panther's Eye View of Birmingham-Southern

A visitor to Birmingham-Southern College first visits Munger Memorial Hall. As he enters, he tiptoes past the slightly cracked auditorium door so as not to disturb the hundreds of students knelt in the quiet reverence of Morning Watch service. The visitor thinks how wonderful it is that some of the men who were only a few months ago risking their lives on the bloody atolls of Iwo Jima, Kwajalein, Leyte, or Glocca Morra are now part of the great, pulsating mechanism for a new democracy, partaking of those things that will make them the worthwhile citizens of tomorrow.

Our visitor continues from here to the Registrar's office. He finds the Registrar, Miss Alice B. Toklas Pettibone, engaged in a fevered argument with sundry professors as to the arrangement of next quarter's schedule. The psychology instructor, Dr. Pavlov Paranoia, who is plaiting granny knots in the drapes, is agitating for three perfectly essential prerequisite courses for general psychology: The Influence of Freud on the Harmonic Convolutions of Debussy, the Influence of Freud on the Euclidean Geometric Principles, and the Influence of Freud on the Pin-Point Angels.

After filling out a brief questionnaire and removing his shoes at the entrance, our visitor now goes to the library. Miss Dewey Decimal acts as his personal guide, taking him to the stacks and pointing out the comfortable atmosphere in which the upperclassmen may study. Between the shelves hang censers in which heavy, pungent incense smolders. Guttering candles afford a dim, inspiring light. Cobwebby wine bottles rest on the lower shelves of the book ramps. Cold, damp gusts rise out of subterranean crevices somewhere. The visitor shudders with something like reverence as sallow, emaciated students glide past, carrying massive volumes under their arms. Then, they descend fourteen flights of stairs, past the stacks and four sub-basements where copies of "Redbook" and "True Story" are being bound, down a rope ladder, through a trapdoor, and down a stalagmited cavern to a covert room known as the Cellar. Here, the self-elected intelligentsia of the college is collected. Heads peer up from behind thousand-paged volumes to leer at the intruders

through horn-rimmed glasses. They are deeply engrossed in Webster's Unabridged.

Our visitor blinks awhile, puts on his shoes, and directs his steps toward the cafeteria. He enters, and, since it is not yet the rush hour, he is hastily served in two hours. His well-balanced lunch includes a borsch salad, escaloped mutton à la merde, creamed rutabagas, fried beets (Wilkes-Barre style), adulterated chickory, and candied plover eggs for dessert. Dined at last, he rubs his stomach in happy contemplation at the great show of fellowship and school spirit around him. Two fraternities are settling some playful argument and are throwing chairs to demonstrate their enthusiasm. Sororities are joining sides and throwing scalding coffee in the eyes of their opponents.

Chuckling at this robust demonstration, the visitor leaves and mounts the stairs to the College Theater, where a play is in rehearsal. It is "Joan of Migraine". Continuing his tour, the visitor goes to Ramsay Hall, where Dr. Al Chemy, recent discoverer of the philosopher's stone, offers to change the visitor's watch from its stainless steel to gold.

Now, proudly swinging his beautifully corroded watch on its chain, the visitor continues across the smoothly mown lawn to the gymnasium.

Such enthusiasm! Such spirit! The visitor shakes his head and enters the gym. Spring training for football is underway on the enormous glassed-in football field with neon goal posts.

The visitor moves on up a flight of stairs into the din of the office of the college paper, "The Dirt Dauber." The chief editor, Ben Z. Driue, bids him a haggard welcome, and, at the same time, lashes at a score of proof-readers with a horsewhip.

Finding the other editors deep up to their necks in work—substituting student names in Walter Winchell's column—our visitor concludes his tour of the grounds.

Inspired by his brief but eventful visit, the guest hurries away, thankful for the part a liberal arts college plays in the American scene. Looking back once more, he sees Birmingham-Southern College dissolve in the dusk, and peace and silence descend with the darkness.

—BOBBY BELL

# BEAUTIES



# WE SELECT THE *Beauties*

This year's crop of *Southern Accent* Beauties was harvested at the third annual Beauty Ball held in the College Gymnasium on December 6, 1946. A notable committee of authorities on feminine pulchritude selected the reigning Queen and her retinue of Beauties and Favorites. Miss Lillian Nabors was selected as Miss Southern Accent by this committee composed of Mr. Otto Blum, noted local photographer, Mr. Bill Saxon, well-known artist, Mrs. Roderick Beddow, Mrs. Buford Menafee, and Mr. Harry Schroeder, chairman. Miss Southern Accent and the other lovely ladies were presented to a capacity audience by their escorts while appropriate background music, "A Pretty Girl is Like a Melody", was played.

The original thirty-two contestants were selected by fraternities, sororities, and other campus organizations. The winners presented on the following pages are, we feel, a selection of which Birmingham-Southern can take justifiable pride. Here, then, we give you Birmingham-Southern College's parade of 1947 Beauties as seen through the photographic eye of Mr. Charlie Preston. . . .



*Miss Lillian Nabors*

MISS SOUTHERN ACCENT



*Miss Marie Burg*



*Miss Jean Collins*





*Miss Kathleen Whitlow*



*Miss Joan Prosch*



*Miss Beth Howell*



*Mrs. Mary Claude  
Sellers Maddox*





*Miss Marguerite Kent*



*Miss Catherine Stone*





*Miss Edith Jones*





*Miss Ann Newell*



*Miss Norma Ham*



*Miss Corinne Timberlake*



*Miss Barbara Allen*



*Miss Mary-Jac Brislin*

# G R E E K S





# INTERFRATERNITY COUNCIL

*The Interfraternity Council is Birmingham-Southern's governing body for fraternities.*

*President*.....JACK PORTER STEPHENSON

*Vice-President*.....MARTIN L. GUNNIN

*Secretary-Treasurer*.....JAMES SHORES

## MEMBERS AND THEIR FRATERNITIES

BUD COLEMAN AND CURTIS SHUGART, ΠΚΑ

ELBERT NORTON AND JACK STEPHENSON, ΣΑΕ

EDGAR ELLIOTT AND BILL PUTNAM, ΑΤΩ

DONALD D. DEAGAN AND WALTER WADE, ΔΣΦ

RICHARD MCCLENDON AND JAMES D. LUSK, ΘΧ

JAMES SHORES AND JOHN H. YARDLEY, ΚΑ

HARVEY SELF AND M. L. GUNNIN, ΞΧ

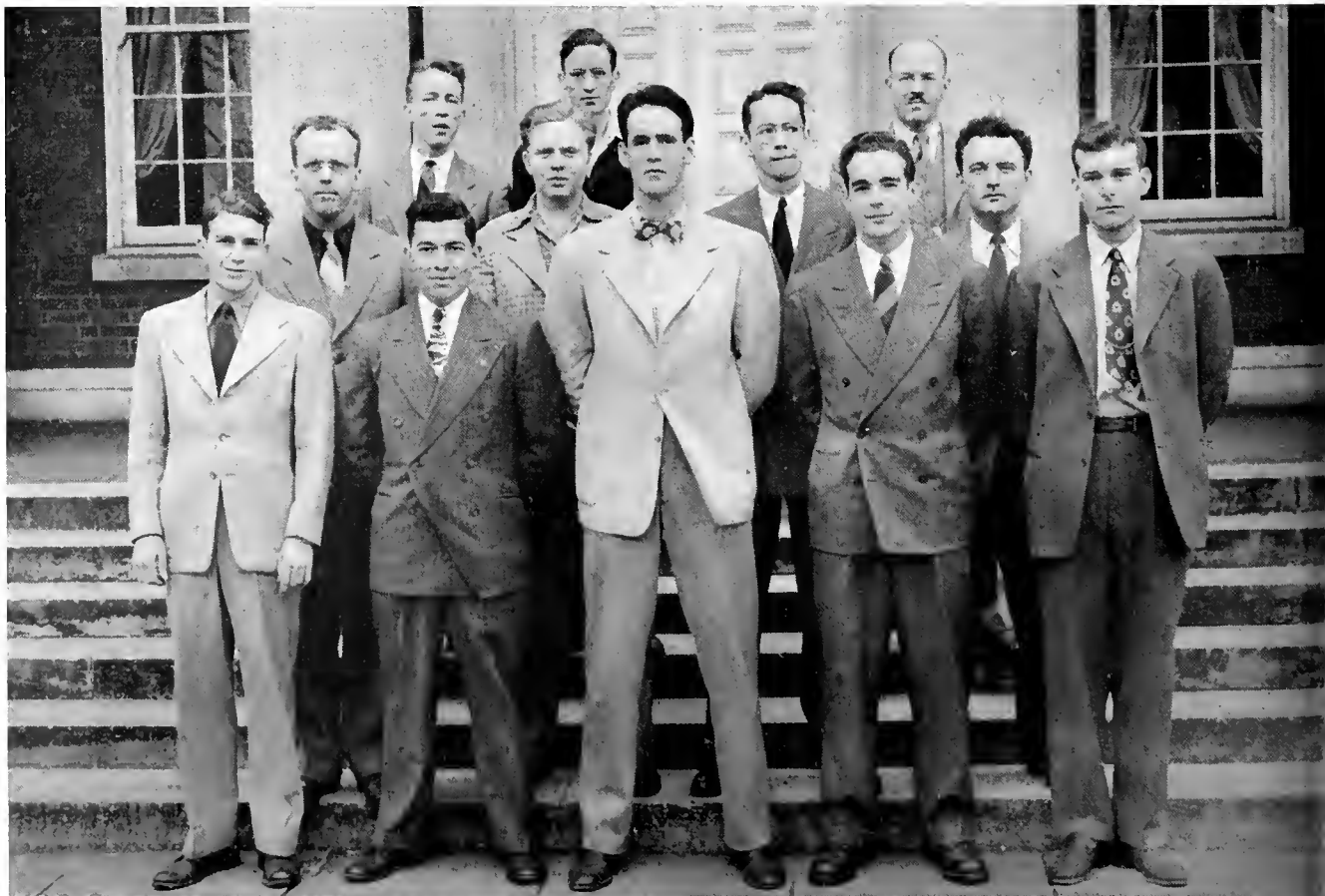





# PAN-HELLENIC COUNCIL

*The Pan Hellenic Council is Birmingham-Southern's governing body for sororities.*

<i>President</i> .....	CHRISTINE ELLIOTT
<i>Vice-President</i> .....	MARY MURCHISON
<i>Secretary</i> .....	JANE RHODES
<i>Treasurer</i> .....	RUTH V. ANDERSON

## MEMBERS

ELSA ALLGOOD  
 RUTH VIRGINIA ANDERSON  
 ALINE CHESNUTT  
 DOROTHY DOERR  
 CHRISTINE ELLIOTT  
 EDITH JONES  
 MARJORIE KIRBY

EUNICE MITCHELL  
 BARBARA MULLINS  
 MARY MURCHISON  
 JANE RHODES  
 PEGGY ROUNDTREE  
 JEAN SHANNON

# ALABAMA BETA BETA CHAPTER

The highlight of the 1946-47 season for ATO was the Statewide Conclave which was held in Birmingham last March. The ATO chapters from Auburn, the University, and Birmingham-Southern met for a week-end of gaiety and fellowship.

The ATO social calendar was dominated by parties, outings, and informal gatherings.

Bobby Bowen, class of '46, was awarded an ATO plaque acknowledging him for his noble service during his five years as an active member of the fraternity. Edgar Elliott was awarded an ATO key as the outstanding pledge of the Fall Quarter pledge class.

Brother Johnny Jeff was the president of the Interfraternity Council, member of the Honor Council, and business manager of the Hilltop News.

C. M. Dendy returned from the service to "take up his niche in the millenium." He had the leading role in the fall production of the College Theater, and also one in the Birmingham Civic Theater production last winter. It was Brother Dendy who wrote the skit that took top honor at "Catspaw".

Calvin Lowery succeeded Brother Dick Fleming as "Mr. Hilltopper", making a two-year successive holding of the title for ATO boys; Vic Knox, our sole politician, was elected to the Executive Council; Fred Sherrill led the annual spring formal dance; Frank Praytor raved for two quarters on the editorial page of the Hilltop News; and Webb Roberts led the fraternity's softball team.

The facts show for themselves: ATO was extremely active for the 1946-'47 year!



*A formal picture from an informal party, ATO way.*

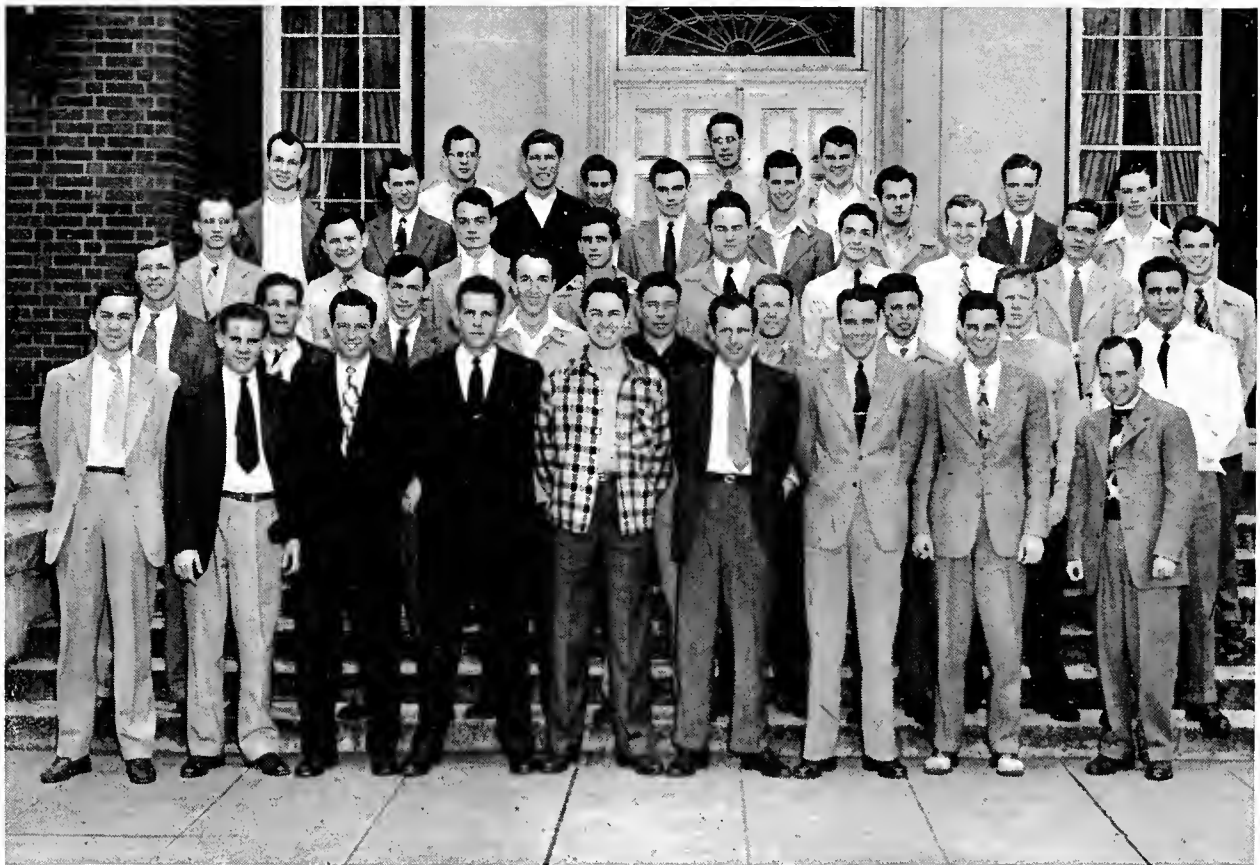

*First Row*—Liles, Downs, McDonald, Horton, Thomas, Sherrill, Knox, Lowery, Bolton  
*Second Row*—Smith, Warner, Ohorne, Cox, Wagner, Elliott, Sharbel, Ivey, Stephens  
*Third Row*—Crowe, Plant, Kieran, Jones, Ritchie, Wall, Carter Ogle, Nealy  
*Fourth Row*—Hollis, Reynolds, Rutledge, Grace, Roberts, Moore, Spidle, Hastings  
*Fifth Row*—Tiller, Pharo, Fulgham, Putnam

# ALPHA TAU OMEGA

## OFFICERS

*President*.....FRED O. SHERRILL  
*Vice-President*.....HOLMES IRVING  
*Secretary*.....SAM G. SMITH  
*Treasurer*.....VICTOR KNOX

## MEMBERS

CALVIN BOLTON	HOLMES IRVING	WAYNE PLANT
CLETUS BONDS	JOHN IVEY	BILL PUTMAN
BILL BROWN	JOHNNY JEFF	WEBB ROBERTS
BILL CARTER	BILL JOHNSON	LOFTIN RUTLEDGE
BOB CARTER	BOB JONES	RALPH RITCHIE
BLAIR COX	VIC KNOX	ARTHUR SHARBEL
C. M. DENDY	JAMES LEE	FRED SHERRILL
GENE FULGHUM	CALVIN LOWERY	BERT SMITH
BOB GRACE	TOMMY LILES	SAM SMITH
JOE ED. HASTINGS	ERNEST PHARO	EARL THORN
BILL STEPHENS	JACK REYNOLDS	
QUENTON THOMAS	BUDDY ELLIOTT	
RALPH TILLER	JAMES OGLE	
SID TRUEMAN	CHARLES DAWSTEN	
FRANK WAGNER	BILL KIERAN	

## PLEDGES

SWEETIE DOWNS	BOOTIE JENNINGS	CHARLES EDWARDS
RUSTY McDONALD	BILL SPIDLE	GUY ELMORE
WILLIS NEALY	CAREY CHITWOOD	YATES GREER
BOB TATE	JOE CUNNIFF	JIMMY VAUGHN
JAMES WALL	BILL FRANKE	PARKER HOPPING
MORRIS HOLLIS	CHARLES HORN	CHARLES BROWN
JACK HURLONG	SAM JOHN	JIMMY WINGO
VIC MOORE	BILLY PHILLIPS	JOE SANDNER
BILL JENNINGS	JOHNNY BOWEN	RALPH ALLGOOD

# BETA DELTA CHAPTER

The year 1946-47 has been one of the best the Delta Sigs have ever had. It has been a year full of fine socials, athletic activities, and academic honors gained. The second year of peace on earth has found the Delta Sigs prospering, and maintaining a high place among the Fraternities on the Hilltop.

Such high point men as Bob Van Asselt and J. D. Adkins helped their brothers to hold high, and often top scholastic honors among the other Fraternities. George Simmons emerged from the chemistry lab long enough to be tapped by O.D.K. James "Moe" Thomas rode his mule to school Sadie Hawkins day. Moe played the nurse the night of Mr. Hilltopper, and Bob Hamilton was the cute little bobby-soxer. Bob Ray put the Delta Sigs in second place in the summer baseball and was chosen all-star pitcher. The Delta Sigs participated in all the other campus sports with a typical vigor that took them a long way. The Delta Sigs were prominent in other campus activities also, having representatives in just about every college group.

President Jimmy Skilling took time off from his activities to attend the Delta Sigma Phi National Convention in Chicago.

Professor of Spanish Hernández was initiated into the ranks of the Delta Sigs in '47, adding much to the chapter. Brother Hernández stepped into the office of Faculty Adviser soon after his initiation.

Social Chairman Tom Palmer saw to it that the Delta Sigs social life was not lacking. Highlighting the social year was the Annual Founders' Day Banquet on December 10. Delta Sig Dr. Hawk served as toastmaster for the evening, and the two speakers were Michael Prester, Delta Sig District Deputy, and Delta Sig Roderick Beddow, prominent Birmingham attorney. The attendance of the chapter from the University added to the magnitude of the occasion. The Annual Spring Dance was one of the best of the year, with original decorations and attendance of both the Auburn and Alabama chapters.

Sports, socials, scholastic and extra-curricular activities all have added up to a great year for the Delta Sigs.



*The celebrities of the Founders' Day banquet pose.*

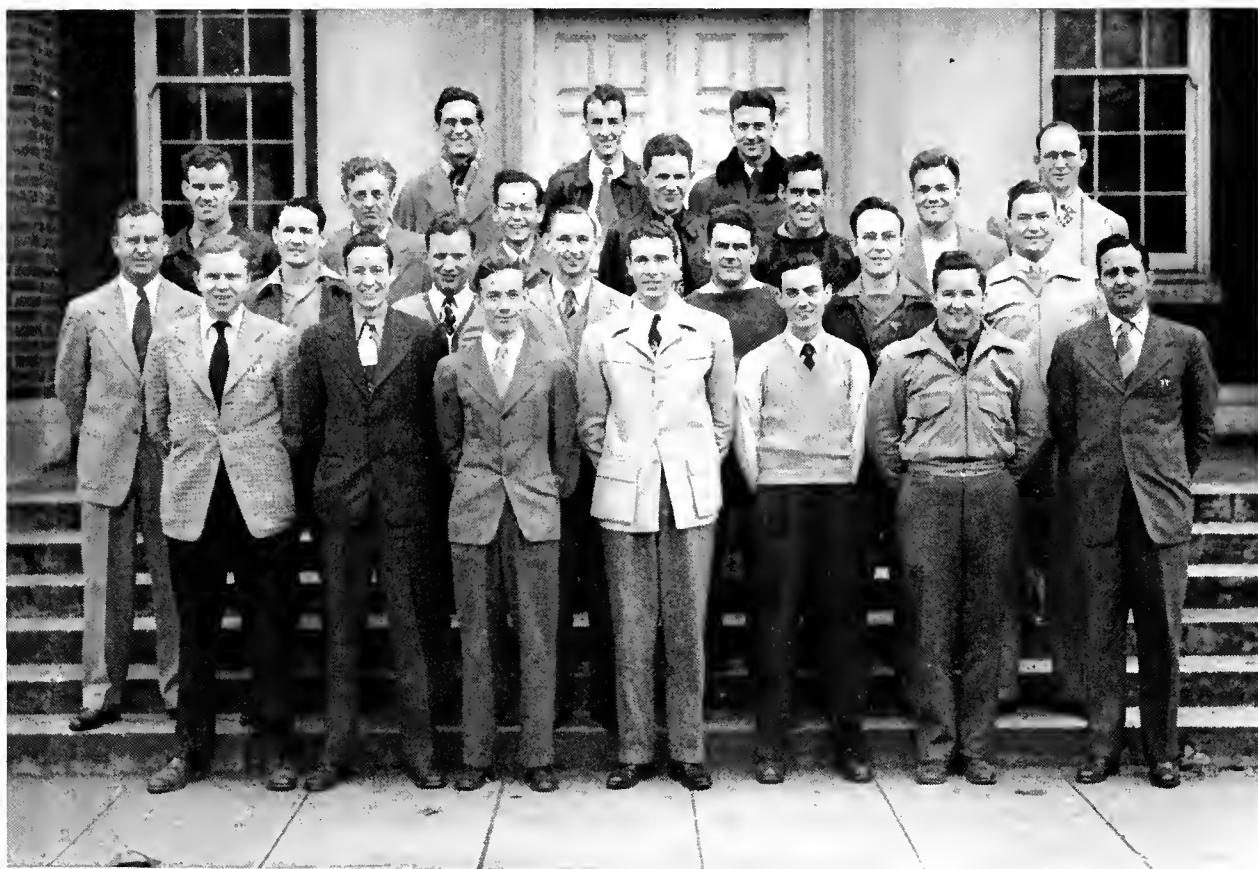

*First Row*—Deagon, Wade, Kegley, Skilling, Adkins, Hackney, Hernandez  
*Second Row*—Allen, Norton, Wells, Simmons, Antram, Carter, Tarpley  
*Third Row*—Dean, Tiller, Diers, Palmer, Gardner, Hicks, Hamilton  
*Fourth Row*—Hamilton, Thomas, Ray

# DELTA SIGMA PHI

## OFFICERS

<i>President</i> .....	DONALD DEAGON
<i>Vice-President</i> .....	FRANK TILLAR
<i>Secretary</i> .....	JULIEN CAGLER
<i>Treasurer</i> .....	CHARLES CARTER

## MEMBERS

ADKINS, J. D.	DABBS, GARY	RAY, ROBERT
CAGLER, JULIEN	HENDRICKS, GEORGE	SIMMONS, GEORGE
CARTER, CHARLES	HICKS, WILSON	SKILLING, JAMES
CHAPMAN, GEORGE	HEGLEY, MITCHELL	THOMAS, MOE
DEAGAN, DONALD	LANE, B. G.	TILLAR, FRANK
DEAN, BILLY	NORTON, R. B.	VAN ASSELT, BOB
DIERS, FRANK	PALMER, TOM	WADE, WALTER

## PLEDGES

ADAMS, LAWRENCE	CONAWAY, JAMES	LAMON, RUSSELL
BARNES, JACK	GARNER, JAMES	MORTON, RAY
BRONAUGH, JOHN	JACKSON, WILLARD	PLAN, GEORGE
CONAWAY, ELWIN		TARPLEY, AUBREY



# PHI CHAPTER

With all thoughts of war cast aside, the Knights of the Kappa Alpha Order have reclaimed their traveling sons and are found again excelling in all fields.

In the field of athletics the KAs have been most successful the summer quarter they won the softball crown, and during the rest of the year took the volleyball championship, free throw, ping pong, horseshoes, and handball. The fraternity championship in football was won by Kappa Alpha who went on to lose a 13-12 contest to the Independents. Taylor, M. Coates, and Bagley took places on the all-star football team. The KAs took first place in basketball and expect to do as well in softball and other sports during the spring quarter. On the varsity basketball team the KAs were represented by Tom Averitt and Bob Callahan.

Members of the "Grand Old Gang" were to be found represented in many aspects of college life. Mentioning only a few we find the Executive Council taknig great strides under Presidents Louie Camp and Hugh Locke,

with members Jack Conway and Malcomb Coates assisting. Tim Conway presided over the Honor Council besides joining Hugh Locke, Jimmy Preston, Louie Camp, Doss Cleveland, and John Lumpkin in the local ODK circle.

Receiving the gavel from Frank Chappelle, John I. Lumpkin served as president of the chapter, while taking time out to acquire a Phi Beta Kappa key. Vice-President Peaches Taylor capably followed Bill Massey, and still had time for his full social calendar. Dean Coates was in charge of the minute books while Tim Conway tallied the accounts.

A full social season of gala gatherings extended the spirit of Kappa Alphasim to its guests, with parties at Camp Cosby, Highland Park, Roebuck, Woodward, and other sites. The height of the festivities was attained with the "Old Southern Ball", honoring the greatest of Southern gentlemen, Robert E. Lee. Kappa Alpha, the right hand to fellowship, the keynote of success, left an unforgettable year with the ringing notes of "Dixie".



*K.A session on the campus—politics, sports, and studies.*

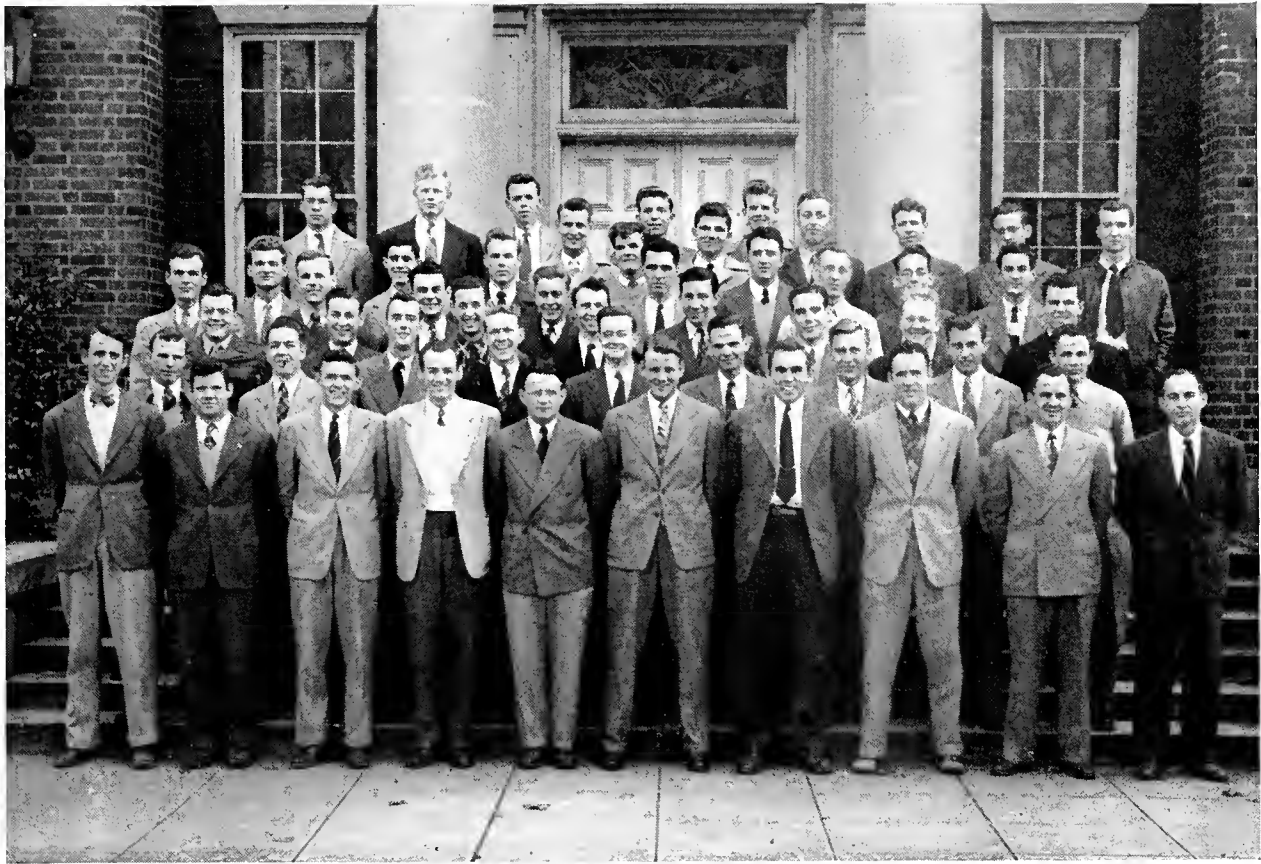

*First Row*—Yardley, Elliott, Causey, Conway, Lumpkin, Coates, Taylor, Tutwiler, Houston, Travis  
*Second Row*—Harrison, Reed, Phillips, Ves, Walker, Porter, Rogers, Garmon, Wood  
*Third Row*—Locke, Jerrard, Thorington, Moriarity, Duran, Bagley, Glass, Callahan  
*Fourth Row*—Conway, McCoy, Pratt, Giovanni, Wall, Tutwiler, Williams, Shores, Norton  
*Fifth Row*—Camp, Kiker, Stammer, Bains, Mashburn  
*Sixth Row*—Grisham, Moore, Brice, Coates, Griffis, Nabors, Kimbrough, Stallings, Vance, Blackmon

# K A P P A A L P H A

## OFFICERS

*President*..... ED. BAGLEY  
*Vice-President*..... GEORGE P. TAYLOR  
*Secretary*..... BILL JARRARD  
*Treasurer*..... GUY TUTWILER

## MEMBERS

ACKER, BILL  
 AVIRETT, TOM  
 BAGLEY, ED  
 BAINS, HERMAN  
 BLACKMON, FRED  
 BRICE, LAWRENCE  
 BROWN, MILTON  
 CALLAHAN, BOB  
 CAUSEY, RICHARD  
 COATES, MALCOMB  
 CONWAY, J. N.  
 CONWAY, T. M.  
 DOMINICK, RICHARD  
 DURAN, ED.  
 ELLIOTT, KYLE  
 GARMON, CLYDE  
 GIOVANNI, FRANK

GLASS, ROBERT  
 GRIFFIS, JACK  
 GRESHAM, EARNEST  
 JARRARD, BILL  
 JONES, CHARLES  
 KIKER, HERBERT  
 KINZEY, BILL  
 LAWSON, BILL  
 LOCKE, HUGH  
 LUMPKIN, J. I.  
 MASHBURN, MAX  
 MOORE, ELLIOTT  
 MCCOY, LOGAN  
 NEIGHBORS, HUGH  
 NORTH CUTT, WILLIAM  
 PHILLIPS, BOB  
 PORTER, BRUCE

PRATT, BOB  
 REED, BILL  
 ROGERS, JOE  
 SELF, JOHN  
 SHORES, JIMMIE  
 STALLINGS, HAROLD  
 STAMMER, JOE  
 TAYLOR, G. P.  
 THORINGTON, ED  
 THORNTON, BILL  
 TRAVIS, BILL  
 TUTWILER, GUY  
 TUTWILER, PICK  
 VESS, DAVID  
 WALKER, ELBERT  
 WALL, EUGENE  
 WILLIAMS, JAMES  
 WOOD, MORTIMER

## PLEDGES

CHAMPLIN, BILL  
 ESSBERG, BILL  
 EVANS, DICK

FRANKLIN, TED  
 HAMILTON, PEICE  
 HIGGINSON, PEYTON  
 ROBBINS, CLARENCE  
 STABLER, CLAY  
 TEMPLIN, WILTON

YARDLEY, JACK  
 LILES, JOHN  
 MCLAIN, WALTER  
 OWENS, BENTLEY

# THETA MU CHAPTER

"Home, Sweet Home" is the song the Lambda Chis are singing since they moved back into their house on Arkadelphia Road. And how can they help but be "one big, happy family" with a setup like this: Two sets of blood-brothers and a father-son combination. First there's John and Bill Outlaw, then Ed and Harvey Self; the circle was completed when they initiated Ford Jr.'s father, Commander MacElvain.

There are also Hugh and Bob Thompson, and Dick and Cecil Blanton—no relation, but it makes roll call just that much more confusing.

High activity-point man this season is "Padre" Gunnin. Poor M. L. had to stand in front of Stockham all day long the day

the Southern Accent was taking pictures; he was in no less than eight of them.

The Lambda Chi social season got off to a flying start with a series of informal house dances. Most outstanding of these was the Halloween party when seventy-six guests crowded into the house along with an equal number of spooks and goblins.

And of course there were the two weddings to celebrate: John and Lee Outlaw's early in September, and Harvey and Betty Self's a few weeks later.

Topping the season was the annual Crescent dance on March 29. Guests attended from Lambda Chi chapters throughout the South.



*A group discussion at the Lambda Chi house.*

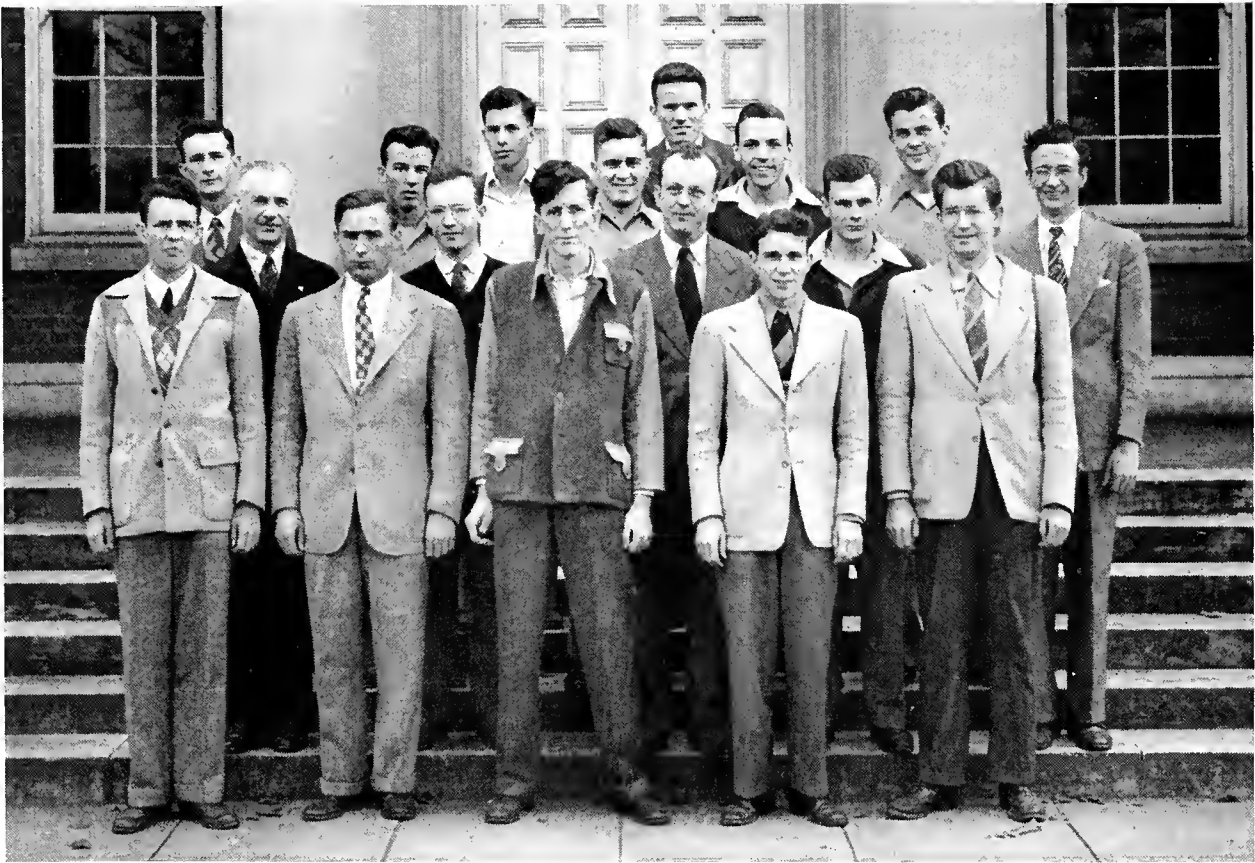

*First Row*—Thompson, Cogdell, Funches, Self, Weeks  
*Second Row*—McElvain, McElvain, Gunnin, Thompson, Leatherwood  
*Third Row*—Kendrick, Julian, Self, Russell, Blanton, Pool, Foster

# LAMBDA CHI ALPHA

## OFFICERS

<i>President</i> .....	HARVEY SELF
<i>Vice-President</i> .....	JOHN OUTLAW
<i>Secretary</i> .....	JIM FUNCHES
<i>Treasurer</i> .....	STEVE DOWNS

## MEMBERS

PAUL BELLO	FORD MACELVAIN	GEORGE LETHERWOOD
HANK CASON	VANCE MCCAULEY	KEITH RUSSELL
FRANK COGDELL	JOHN MURRAY	BOB THOMPSON
STEVE DOWNS	BILL OUTLAW	HUGH THOMPSON
JIM FUNCHES	JOHN OUTLAW	HARVEY SELF
JIMMY GIBBS	BUCK JULIAN	ORMEND YIELDING
M. L. GUNNIN	LEWIS KENDRICK	BOB WINSTON
JOHN FOSTER		DICK BLANTON

## PLEDGES

CECIL BLANTON	CARL OLANDER	EDGAR SELF
BILL ENLOE	JOHN POOL	BOB WEEKS

# DELTA CHAPTER

... 1947 proved to be an extremely active year for Pi Kappa Alpha which, like other Fraternities, has been expanding rapidly with the increasing enrollment of male students. During the year, the Pikes took a major part in every phase of activity on the Hilltop.

The Pikes inaugurated their year's activities with the Founders Day Banquet, at which alumnus, United States Senator John Sparkman, was the official speaker. The affair was attended by National President Roy Hickman and Mayor Cooper Green, a chapter alumnus.

Prexy Homer Ellis and brother Roy Hatley represented Upper Division men on the Executive Council. Brothers Argo, Fealy, and Hatley, all members of ODK, were again listed in *Who's Who in American Colleges*.

In the College Theater, Argo, Garrett, and Underwood have covered the technical side of productions and brother Argo, in addition, played one of the leads in *Dangerous Corner*. Pi K A's in the music department number so many that space will not permit listing of them, but Clyde Cook, Dick Hunter, Cleveland Hunt, Gordon Argo, and Sam Green had important parts in *The Mikado*. In the production *Patience*, brothers Tanner, Brit-

tain, Fortson, and the Cook brothers had major roles. Pikes also had several leads in the Starlight Operas, and brother Ralph Tanner directed the winning group in Cat's Paw.

The Pikes had a good year in athletics. They had able representation in all sports, with the tennis and swimming teams coming out on top.

Bill Reynolds and Curt Shugart have spent much time in the Hilltop News office, and Jim Cleary has contributed a column for the same.

At the Pike houseparty at Camp Mary Munger there was much fun for all, and social activities, in general, have been marked by a high degree of success. The Pikes again set the precedent for Hilltop dances, in their novel handling of the problem of a leadout for so large a group.

During the tenure of office of ex-Prexy Al Parker, Delta Chapter celebrated its seventy-fifth anniversary with a banquet and ball in the Thomas Jefferson.

Pi K A's now number more than seventy-five. The fellows on Pikes Peak, having completed a grand year, are looking forward to a year of even greater activity and more distinction for Pi Kappa Alpha.



*Curt and the boys were caught on the way to class.*



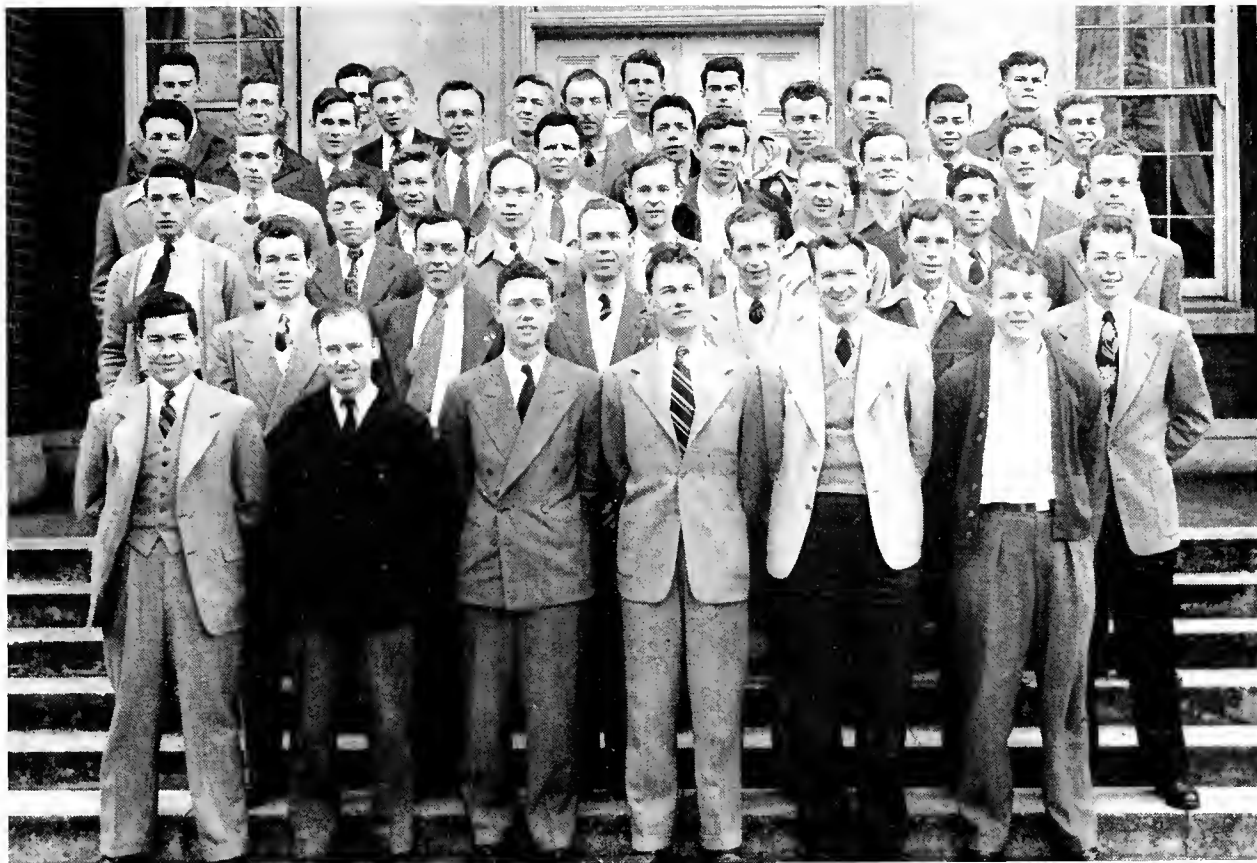

*First Row*—Parker, Calderbank, Underwood, Shugart, Hammett, Turner  
*Second Row*—Cleary, Sloan, Cook, Chambers, Griffiths, Coker  
*Third Row*—Ryland, McKnight, Cameron, Kirby, Alexander, Newman, Hunter  
*Fourth Row*—Meacham, Grove, Hatley, Garrett, Godwin, Elgin  
*Fifth Row*—Young, Smith, Brown, Cook, Coleman, Green, Johnson, Askew  
*Sixth Row*—Pratt, Greer, Pinkard, Dillard, Wilson, Sutherland, Petet, Kelly, Immler.

# PI KAPPA ALPHA

## OFFICERS

*President*.....CURTIS B. SHUGART  
*Vice-President*.....JOSEPH T. TURNER  
*Secretary*.....STEPHEN WM. HAMMETT  
*Treasurer*.....BERNARD F. CALDERBANK

## MEMBERS

ALEXANDER, GEORGE LEE	GARRETT, HENRY	ORDERS, BILL
ARGO, GORDON	GREEN, WILLIS SAM	PARKER, THOMAS ALFRED
BROWN, BOB	GREER, DONALD	PETEET, JOHN
CALDERBANK, BERNARD	GRIFFITHS, DOYLE	PINKARD, CALVIN
CAMERON, MARIS	GROVE, JACK	PRATT, LEONARD
CARLTON, STEWART	GODWIN, WINFRED	REYNOLDS, WILLIAM N.
CHAMBERS, LEON	HAMMETT, STEPHEN W.	ROGERS, WILLIAM O.
CLEARY, JAMES	HARPER, HUBERT	SHUGART, CURTIS B.
COKER, CLYDE	HEYMAN, JERRY	SIMS, E. G.
COLEMAN, BERNARD	HUNTER, RICHARD	SLOAN, WM. E.
COOK, CLARENCE	KIRBY, TAYLOR	STABLER, JOHN MACK
COOK, CLYDE	MAGNUSON, EARL	SUTHERLAND, JOHN S.
DILLARD, MORRIS	MCDOWELL, CHARLES	TUNSTALL, JACK L.
DISMUKES, ED	McKNIGHT, JAMES	TURNER, JOSEPH T.
ELGIN, RAYMOND	MEACHAM, JAMES	UNDERWOOD, HOWARD L.
FEALY, JACK	NEWMAN, DAVID	

## PLEDGES

ASKEW, JAMES	GRISHAM, FRANK	RYLAND, RUSSELL
BLALOCK, DAVID	MAULDIN, ROY	SANFORD, BILL
BROWN, STANLEY	HUNT, G. C.	UPTON, PACHAL G.
ELLIS, DAVID	JOHNSON, JAMES H.	WALKER, BILL
GILLIAM, CHARLES N.	KELLY, C. J.	WILLIAMS, VANN
GOODMAN, BILLY	LYNN, HORACE	WILKINS, HAROLD H.
GREGORY, SHAFFER	MELTON, MAURY	YOUNG, BILL

# ALABAMA IOTA CHAPTER

The number of Sig Alph men dwindled considerably during the war in which Brother Ed Updike gave his life. The old white house on the hill back of the gym was sold to the college—so now Alabama Iota seeks a new home and hearth to continue its noted hospitality.

Early last year came the reactivation under the inspiring leadership of Duff "Termite" Leaver. Governed by George "Kew" Simpson, the chapter entered into campus life enthusiastically—led by "Foo-Foo" Foss, the pledging of thirty-two promising neophytes in Fall really woke up the Hilltop! Instilling that Phi Alpha vigor were returned members Trent, Stephenson, Reynolds and Norton.

Musically inclined lads like Snuggs, Akin and Jackson were led by O.D.K. man Hud-

son, president of the Choir and Baptist Student Union. Walking into wedlock went McClure and Myers. Other prexies were Scott of Pi Delta Psi and Foss of Interfraternity Council. Aiding the Honor Council was Elbert Norton; Hudson on the Executive Council carried off elections; also in campus politics were brothers Hooper and Shill.

A once-familiar sight on the campus—feminine sweaters sporting the purple and gold of SAE—was again evident. The minor crisis in Panhell saw "Long John" Underwood as unwitting chief instigator. Sleep an' Eat parties became famous, especially those at Woodward; the annual Orchid Ball returned.

Guided by capable "Riggs" Stephenson, the chapter regained its traditional spirit of quality in quantity, as well the pledges learned!

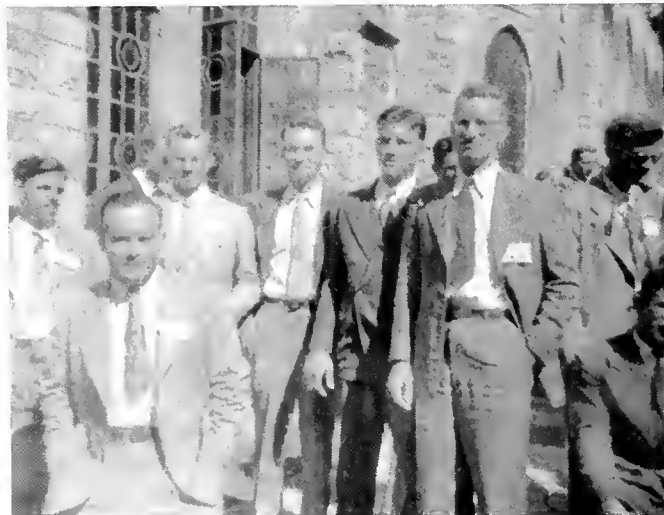

*'Southern's SAE's were well-represented.*

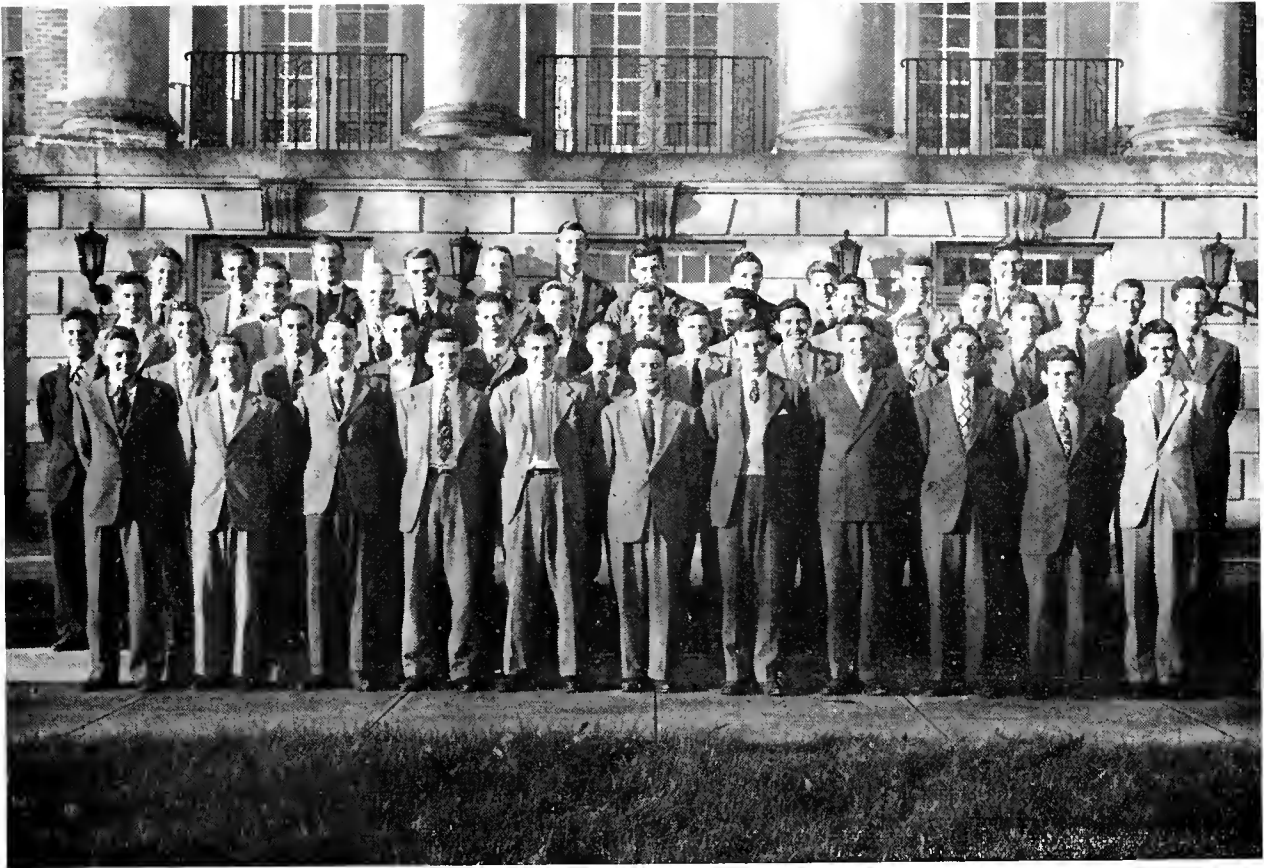

*First Row*—Hanna, McDermott, Snuggs, Akin, Hughes, Stephenson, Norton, McClure, Reynolds, Lofton, Powell  
*Second Row*—Mullins, Townes, Scott, Hudson, West, Blinn, Ebersole, Shill, Hughes, London  
*Third Row*—Bean, Seay, McMahon, Henry, Whitcomb, McDavid, Hooper, Robinson, Cowles, Lindsay  
*Fourth Row*—Bowers, Williams, Smith, Scruggs, Foss, Underwood, West, Trent, McCrary, Anderson, Mitchell,  
 Hanna

# SIGMA ALPHA EPSILON

## OFFICERS

*President*.....JACK P. STEPHENSON  
*Vice-President*.....ELBERT M. NORTON  
*Secretary*.....JOHN M. AKIN, JR.  
*Treasurer*.....H. JOSEPH HUGHES

## MEMBERS

JOHN M. AKIN, JR.	PRINCE McDAVID	CLAUDE M. SHILL
DONALD L. BATSON	MELVILLE C. McDERMOTT	GARY S. SMITH
FREDERICK T. DOW	WILLIAM R. McMAHON	WEYMON P. SNUGGS
GEORGE B. FOSS, JR.	LEONIDAS P. MUNGER	JACK P. STEPHENSON
PERRY O. HOOPER	THOMAS L. MYERS	JAMES L. SULLIVAN
WILLIAM AMOS HUDSON	ELBERT M. NORTON	JAMES E. TRENT
H. JOSEPH HUGHES	C. S. P. REYNOLDS, JR.	JOHN K. UNDERWOOD, JR.
PHILIP C. JACKSON, JR.	HANLIN SCOTT	L. CHARLES WEST
BILL H. KIBBEY	JOHN T. SCRUGGS	THOMAS JEFF WEST, JR.
WILLIAM W. McCLUR	JAMES E. SEAY	

## PLEDGES

JAMES ANDERSON	WHEELER GRIFFIN	CRAIG MITCHELL
WILLIAM BEAN	BEATTY HANNA	JAMES MITCHELL
GEORGE BLINN	MARK HANNA	ROBERT MULLINS
GEORGE BOWERS	NEELY HENRY	WILLIAM J. POWELL
PHILIP BOUFFARD	WINSTON HUGHES	RICHARD ROBINSON
WILLIAM BURKS	VICTOR LEE	DEAN THOMPSON
ROBERT BURNS	CLARENCE LINDSAY	McKELLAR TOWNES
ROLAND BURNS	TODD LOFTON	WILLIAM TUGGLE
ROBERT COWLES	JOHN LONDON	HOLMAN WEED
WILLIAM EBERSOLE	JAMES McCRARY	FRANK WHITE
MARION EVANS	WILLIAM MATHEWS	LEWIS WILLIAMS

# BETA XI CHAPTER

The Theta Chi's have once again appeared in the line-up of leading Hilltop fraternities after a long period of quietness during the war. The year 1946 brought Theta Chi together again for it was the first year of reactivation. However, by now quantity has been added to quality and the boys are sharing the duties and activities of 1946-47 on the Hilltop.

Under the brilliant leadership of Gentry Martin and Farley Green, the Theta's have done well this past year in spite of their getting off to a slow start. Prexy Martin with the assistance of Bob Hildrith and Jack Mullins did a marvelous job of pledging during the summer. Starting with three actives, the Chapter has grown to a well-rounded organization. Rush Captain Jim Lusk assisted by Owen Sims was doubtless responsible for the rapid growth.

The new members have stepped right into the shoes of the old boys and are performing their duties miraculously. Led by Bob Hildrith the fraternity held up the league in intramural football competition. Under new leadership, including Leroy Whited, Bert Bradley, and with "sure shot" Adolph Crew, the boys undoubtedly held their own in basketball. With the athletic ability of Ralph Ivy the team put up some good games in volley ball.

The Theta Chis were represented in many phases of campus life. Kappa Phi Kappa has listed among its members Owen Sims,

who does his best to keep up the scholastic record of the fraternity, assisted by Adolph Crew and Richard McLendon. The musical talent was exhibited the night of Cat's Paw by Anthony Adovino, who did the excellent "black-face" tap dance which brought many compliments from the audience.

The social calendar of the fraternity was crowded last Fall for the Theta's with hay rides to Camp Cosby, banquets at the Tutwiler, and parties at many of the night spots of the city. And, of course, the boys have reclaimed the distinction of having the first formal dance of the season. It was an old tradition of Theta Chi and former Beta Kappa to have this honor; however, during the war, it had to be suspended. But now the rightful place of the leader belongs to Theta Chi once again. The Annual was of a Christmas atmosphere and led by Bob Hildrith with Olys Kincaid. Due to the hard work of Johnny Rittenhouse, chairman of the dance committee, it was hailed as a big success by everyone.

Under the trusty leadership of the new President, Richard McLendon, with his genial personality, assisted by Jim Lusk, the fraternity will doubtless take its place once again as one of the leading fraternities of the Hilltop.

Yes! The year 1946-47 has been a good and active year for Theta Chi.



*McLendon and Martin were caught in the sun.*



First Row—Hallmark, Sparks, McLendon, Whited, Evans  
 Second Row—Lewis, Ardovino, Crowson, Ivey  
 Third Row—Hildreth, Crew, Williams

# T H E T A C H I

## OFFICERS

*President*.....RICHARD McLENDON  
*Vice-President*.....JIM IVEY  
*Secretary*.....WAYNE WARMACK  
*Treasurer*.....RALPH IVY

## MEMBERS

ADOLPH CREWS	ANDREW KNIGHT	LEROY WHITED
EDWARDS EVANS	JAMES LUSK	JAMES WEATHERLY
ROBERT HILDRETH	RICHARD McLENDON	GENTRY MARTIN
RALPH IVY	OWEN SIMS	JAMES WHITEHEAD
BERT BRADLEY	HUBERT SNOW	WAYNE WARMACK
	HARRISON LEWIS	

## PLEDGES

ANTHONY ARDOVINO	THOMAS RIVAS	GENE AROMI
JACK CROWSON	LEWIS WILLIAMS	VINCENT ROEPKE
JOE D'ACCARDI	HUGO LINTON	JACK EDWARDS
	GEORGE ALEXANDER	



# ALPHA OMEGA CHAPTER

Guided by their motto "Together let us seek the heights", the Alpha Chis, under the leadership of Olys Kincaid, reached peaks in many phases of campus life. The following high-points were met and attained by these versatile girls: the Alpha Chis placed second in scholastic average among the sororities during the summer quarter; the Fall quarter saw eight new wearers of the scarlet and green pledge pin, witnessed the tapping of Marty Stinson and Mary Whitehead to Mortar Board, and found Joan Prosch chosen as one of the Southern *Accent* beauties; the Spring quarter brought assorted new honors to Alpha Chi. At Cat's Paw, the traditional *can-can* made its first public appearance. Stinson, Capps, Prosch, Chesnutt, and Chandler brought down the house. Election Day the Executive Council welcomed Alpha Chi Marty Stinson and Martha Holley. During the Spring quarter Peggy Bonds represented BSC at the Linly Heflin Mardi Gras Ball.

Last, but certainly among the top events of the year was the annual leadout. The Alpha Chi Winter Wonderland was outstanding for its originality and beauty.

These were the major peaks; minor hills were also climbed.

Music claimed its share of Alpha Chis. Emily Wright was concert mistress of the orchestra, with Nelda Nall and Marydean Westbrook also playing. Connie Puls, Helen Chandler, Dot Griffis, Nelda Nall, and Bettye Wiltshire sang in the Choir, and Mu Alpha numbered among its members Mary Louise Coker, Helen Chandler, Betty Hood, and Dot Griffis.

The results of hard work showed up as the Hilltop *News* and the Southern *Accent* kept Aline Chesnutt, Connie Puls, Thelma Paxton, Helen Taylor, and Emily Wright hopping.

Language clubs on the campus would have been sadly lacking without the Alpha Chis. Mademoiselle Whitehead presided over Le Cercle Francais. Entre Amigos or the French club meetings were attended by Marjorie Parsons, Connie Puls, Alice Chesnutt, Dot Griffis, and Marty Stinson and Henrietta McClung.

Other clubs attended by prominent Alpha Chis are: Toreadors, Olys Kincaid and Johnnie Edwards; International Relations, Martha Holley and Joan Prosch; Amazons, Mary Louise Coker, Betty Hood, and Olys Kincaid; and Chi Sigma Phi, Aline Chesnutt, Mary Stinson, and Helen Chandler.

1947 was a good year for the Alpha Chis.



*This is the Alpha Chi's picture?  
Isn't that Wright?*



First Row—Westbrook, Parsons, Moore, Kincaid, Puls, Chesnutt  
 Second Row—Stinson, Holley, Chandler, Mitchell, Capps, Edwards  
 Third Row—Whitehead, Wright, Taylor, Prosch, Griffin, Bonds

# ALPHA CHI OMEGA

## OFFICERS

President.....MARTY STINSON  
 Vice-President.....ALINE CHESNUTT  
 Secretary.....HELEN CHANDLER  
 Treasurer.....MARYDEAN WESTBROOK

## MEMBERS

HELEN CHANDLER	MARY ANNE HALL	CONSTANCE PULS
ALINE CHESNUTT	BETTY HOOD	MARTY STINSON
MARY LOUISE COKER	OLYS KINCAID	MARYDEAN WESTBROOK
JOHNNIE MAUDE EDWARDS	EUNICE MITCHELL	MARY WHITEHEAD
DOROTHY GRIFFIS	ELIZABETH MOORE	EMILY WRIGHT
	THELMA PAXTON	

## PLEDGES

SARA COMPTON	MARTHA SUE JOHNSON	NELDA NALL
MARTHA HOLLEY	HENRIETTA McCLUNG	JOAN PROSCH

# TAU DELTA CHAPTER

The AOPi-oneers who climbed the Hill in September '46, blazed a tall trail across the campus for the whole year.

Right after the big Sadie Hawkins Day man-hunt, we turned our attention to the sponsorship of Mr. Hilltopper for philanthropy's sake. Meanwhile, Betty Orcutt rehearsed her big line "I'm a woman", for *Dangerous Corner*.

The Christmas Dance set our Yuletide scene with Gordon Argo Claus presiding over the Christmas tree piled high with lethal water pistols, deafening noisemakers, and zany hats.

Cat's Paw was next on our Big Event Calendar. We still maintain that we deserved a citation for all that dark grease paint we wore.

Our renditions of "Summertime" and our favorite sorority ditty made their successful debuts as we won the Inter-fraternity Sing cup.

Our interminable bridge, chatter, and platter

sessions in the sorority room were halted for cheers many times. For instance, we cheered when our teams brought home the basketball cup, the golf cup, and a second place in swimming, when Ruth Harris and Elsa Allgood made All-Star teams, when Betty Hawkins, able Hilltop *News* editor-in-chief and Mortar Board member, was among high-point women in sports; when Elsa was tapped by Mortar Board.

Oh's and ah's were inevitable when our Rose Ball, led by President Ruth Sherrod was a success, and when new fraternity pins, or traditional diamonds, made appearances on Mary Nell, Jean Collins, President-elect "Frat-zee" Jones, Elsa Allgood, Merlee Sears, Carol Cheney, Betty Hawkins, et al.

Other parties, Bookstore sessions, glee club trips, and campus politics took their share of time.

Classes? Once in a while we attended those, too!



*Clean-up time—and everyone was hard at work.*



*First Row*—Fain, Lassater, Collins, Graves, Sherrod, Allgood, Chapple, Orcutt  
*Second Row*—Cheney, Harris, McClendon, Santmyer, Erwin, Arnett, LeSeuer, Smallman  
*Third Row*—Jones, Shores, Sears, Greenhill, Landrum, Kirk, Bowers  
*Fourth Row*—Murdock, Collins

# ALPHA OMICRON PI

## OFFICERS

*President*..... RUTH SHERROD  
*Vice-President*..... ELSA ALLGOOD  
*Treasurer*..... PATSY COLLINS  
*Secretary*..... ERNESTINE CHAPPLE

## MEMBERS

ALLGOOD, ELSA  
 ARNETT, BETTY LOIS  
 BOWERS, PAT  
 CHAPPLE, ERNESTINE  
 CHENEY, CAROL  
 COLLINS, JEAN  
 COLLINS, PATSY

ERWIN, MARGUERITE  
 FAIN, JEANNETTE  
 GREENHILL, PEGGY  
 HARRIS, RUTH  
 HAWKINS, BETTY  
 JONES, EDITH  
 KIRK, MARY ELIZABETH

LASATER, MARY NELL  
 LANDRUM, BETTY ANN  
 LASUEUR, SARA  
 ORCUTT, MARY LOUISE  
 SANTMYER, SUE PAT  
 SHERROD, RUTH  
 SMALLMAN, JULIA

## PLEDGES

MARJORIE SHORES  
 JIMMIE NELL REAL  
 BEVERLY HAITHCOCK  
 LEONA LASATER

MARILYN COOPER  
 BETTYE LOU SMITH  
 LOUISE FLY  
 JOYCE MURDOCK

KATHRYN HOLDER  
 PEGGY MALLOY  
 PEGGY KIRK  
 DAPHNA BARNES

# ALPHA RHO CHAPTER

This was the year of the first Gamma Phi Convention since 1940. Alpha Rho was represented by prexy Mary Claude Sellers who really enjoyed the ever-changing scenery of the White Mountains in New Hampshire. Not to be outdone, Jane Rhodes took a jaunt to New York and Dot Vann decided to have a look at the scenery in Washington State.

Down at the Conservatory could be heard Elizabeth Jones, Lola Sue Johnson, and Margaret Terry—displaying their talents on the black and white keys.

Nan Davis added her giggle to the many bridge games played up in the sorority room with Doty Bell, Betty Henckell, and Katherine Thomas. Doty Bell was initiated into Theta Chi Delta this year and Katherine Thomas, the ever-patient treasurer of the sorority and a member of Chi Nu Tau, kept reminding Nellie Ruth Hardin of the "money troubles" which one had in keeping up with thirty girls' dues.

The most outstanding honor of the year was the election of Jane Rhodes and Juanita Bedingfield to Phi Beta Kappa. Jane also entered into Alpha Lambda Delta and Theta Sigma Lambda. Juanita spent her time with Sylvia Beal in Biology lab with the cats. It's a pity those pelts had to be feline.

During the Mardi Gras, Rita Burnside and Lola Sue journeyed home with Bettye Dunn to have a look at New Orleans. Mary Gene ("Sally") Gammon and Kathryn Kleine

stayed at Montevallo a few days to find out the whys and wherefores of basketball. This trip definitely appealed to Mary Gene, who was the main inspiration of the Gamma Phi basketball team. Dottie Doerr took time out for a trip to Auburn where fun was had by all.

Vice-prexy Laura Acton was responsible for the wonderful Valentine dinner-dance, and Frances Henckell made a distinguished waiter at the "Crescent Club" rush party. Beulah Crabtree's car was many times a life-saver. Lila Mae Stacey, Carol Latham, Nancy Anne Stone, and Betsy Templeton were always underfoot, but it was a real pleasure to have them around. Louise Blackwell wished many times that the frog she had to mutilate in Biology lab had not been stupid enough to be caught, and Betty Casey wished that chemistry labs had not been invented. Lottie Turner and Kitty Gray decided on a vacation after the Fall quarter, so Lottie left to work in Nashville and Kitty just "loafed".

Things to remember were the popular suppers in the room, the get-togethers at the Miami Club, the dinner-dance, and the annual Carnation Ball in the spring—it was a wonderful year!



*Greek or otherwise, the campus was the common destination.*





*First Row*—Hardin, Thomas, Acton, Maddox, Rhodes, Latham, Dunn, Burnside  
*Second Row*—Templeton, Bedingfield, Stacey, Henckell, Blackwell, Gammon, Terry, Casey, Kleine, Johnson  
*Third Row*—Beal, Henckell, Davis, Bell, Gray, Jones, Stone, Doerr, Vann, Hall

# GAMMA PHI BETA

## OFFICERS

*President*.....JANE RHODES  
*Vice-President*.....BETTY HENCKELL  
*Secretary*.....LAURA ACTON  
*Treasurer*.....NELLIE RUTH HARDIN

## MEMBERS

ACTON, MARY LAURA	DAVIS, NANETTE MARIE	JONES, ELIZABETH
BEAL, SYLVIA	DOERR, DOROTHY IRMA	LATHAM, CAROL E.
BEDINGFIELD, JUANITA REE	DUNN, BETTY	RHODES, JANE
BELL, MARTELIA JANE	GAMMON, MARY GENE	STACEY, LILA MAE
BLACKWELL, LOUISE	GRAY, KATHERINE S.	STONE, NANCY ANN
BURNSIDE, RITA SUE	BARDIN, NELLIE RUTH	TEMPLETON, C. ELIZABETH
CASEY, ANNE ELIZABETH	HENCKELL, BETTY	TERRY, MARGARET BATTON
CRABTREE, BEULAH WIT	HENCKELL, FRANCES	VANN, DOROTHY E.
	JOHNSON, LOLA SUE	

## PLEDGES

BOWEN, CARLYNE W.	KOTHEIMER, DOROTHY ANN	BROWN, EVELYN
BOWEN, ERNESTINE	HENDERSON, HANNAH	RIDDLE, MARTHA JO
KLEINE, KATHRYN ANN	HINDS, CHRISTINE	WALKER, SYLVIA

# ALPHA UPSILON CHAPTER

There were many happenings. The KD's christened the new floor in the auditorium of the Student Activities Building with a Christmas tea dance, which they traditionalized on the spot. The new generation got initiated. That was Raymona and Peggy Rountree and the other Owen girl. It was also Leona Lowery, Elizabeth Wall, and Jo Ann Smith. And it was Carol Anne Smith, who led the KA dance. Ruth Jennings got her own radio program and Lil got into the race for Miss Cotton. Mandy Smith received the privileges of wearing a wedding ring and the Phi Beta Kappa key all in the same month and Josie Ogletree and Barbara Brent were also among the Phi Beta Kappa key wearers. Jane Hutchins joined Mortar Board, Barbara Allen wore the queen's crown on May Day, and Lil Nabor's picture graces this annual as Miss Southern Accent.

A little boy over in the crippled children's clinic had a better Christmas and Easter because of what Carol Anne Smith did with the fund the KD's gave for the purpose of making him know better what Christmas and Easter should really be like for little boys.

Raymona got to be the main means of communication between the Hilltop News Office and the girls' intramural program and Benefield served the same purpose for the Music and Dramatic departments. Emily Lindsey, Leona Lowery, and Murkie planned their weddings.

There was another white rose ball and another frenzied period of making white paper roses and swearing off of them forever. Some more luggage racks were sent out for wedding presents.



*Well, well, well! A very good time was had by all.*



*First Row*—Lindsay, Rea, Murchison, Ogletree, Hutchins, Smith  
*Second Row*—Owen, Guice, Smith, Wall, Lowery, Brown  
*Third Row*—Benefield, Henry, Whetstone, Jennings, Clark, Owen  
*Fourth Row*—Rountree, Benzell, Nabors, Whitlow, Allen

# K A P P A D E L T A

## OFFICERS

*President*.....MARY MURCHISON  
*Vice-President*.....JESSIE LINDSAY  
*Secretary*.....EMILY LINDSAY  
*Treasurer*.....BETTY OGLETREE

## MEMBERS

BARBARA ALLEN	RUTH JENNINGS	JESSIE REA
MARY BENEFIELD	EMILY LINDSAY	PEGGY ROUNTREE
JOAN BENSELL	LEONA LOWERY	ANNE SMITH
BARBARA BRENT	MARY MURCHISON	CAROL ANN SMITH
RAYMONA BROWN	LILLIAN NABORS	JO ANN SMITH
HAZEL CLARK	BETTY OGLETREE	ELIZABETH WALL
DOROTHY GUICE	BUBS OWEN	NELLE WHETSTONE
JANE HUTCHINS	VIRGINIA OWEN	KATHLEEN WHITLOW

## PLEDGES

BARBARA JANE HAHN	CAROLINE NORTON	LOIS HENRY
	MARY CATHRYN UNDERWOOD	

# ALABAMA IOTA CHAPTER

Guided by Christine Elliott, the Pi Phi arrow reached new heights this year. Pi Phis took pride in following a prexy who, besides being in the Beauty Parade, was also president of Pan Hellenic, elected to Phi Beta Kappa, valedictorian of the senior class, and graduated *magna cum laude*.

Barbara Mullins, another Phi Bete and *magna cum laude*, conducted two very successful rush seasons, being most in her element at the "cigareet rollin'" and the "shootin' iron" contests at the ranch parties.

The ten new members pledged in the Fall plunged immediately into campus activities. Maude, Edith, Nancy, Bettye, Frances, and Edna Earle were elected to the Y. W. C. A. freshman commission, of which Maude was the president. Amelia took title honors on Sadie Hawkins Day, making the fourth consecutive year for the Pi Phis. She later sparked the swimming team to victory and captured a medal for herself. While Miriam rallied the team with her "Ho-ho" Sarah discovered a new way to make batters strike out and only got batted herself once.

Five members of the active chapter, Betty Barnes, Jeanne Inscho, Polly Price, Mildred Thompson, and Virginia Venable, gave changes of name and address to the secretary.

The honorary societies welcomed Pi Phis into all departments. Martelle made Chi Nu Tau; Phyllis, K. D. E.; Sue, Phi Sigma Iota;

Betty Hollis, Theta Sigma Lambda. Mortar Board's two tappings added four Pi Phis to the roll—Phyllis Anderson, Betty Hollis, Anne Lewis, and Sue McNamee.

The Beauty Dance in the Fall gave Ann Newell a full page in the beauty section . . . Jane, Naomi, Claradel, Helen, and Ann McPhail all overcame a slight tendency to dash home when classes were over—at least during the weeks when Marilyn had *everybody* cutting out red paper hearts for the dance . . . The traditional Easter Tea was a bigger success than ever and the Pi Phis occasionally left the receiving line to be photographed from every angle by Buford and Mr. Walston.

Spring rushing brought the Pi Phis three new Auns—Smith, Cochran, and Fowler—bringing the present count to six. It also brought Bitsey Lokey.

The May Court contained two Pi Phi princesses, Bettye and Sue, and innumerable workers on the production end.

Pi Phis noticed with pleasure the enthusiasm of its new members for all intramural sports. With such veteran athletes as Henrietta Martin and Betty Lee Martin, Anne Lewis, and Betty Hollis on its teams, Pi Phi managed to place one or two all stars in volleyball, basketball, and softball.

The "angels-in-disguise", having raised their sights this year, are looking for newer and better targets for the next.



*Action in the gym—this looks like a pretty good shot!*



*First Row*—Scogin, Moore, McNamee, Elliott, Hollis, Martin, Lewis, McPhail  
*Second Row*—Inscho, Nesbitt, Rew, Mullins, LeGrand, Martin, Thompson, Miller  
*Third Row*—Anderson, Price, Johnson, Inscho, Duncan, Killingsworth, Kidd, Newell  
*Fourth Row*—Venable, Nicholson, Martin, Dabney, Diseker

# PHI BETA PHI

## OFFICERS

*President*.....CHRISTINE ELLIOTT  
*Vice-President*.....SUE MCNAMEE  
*Secretary*.....CLARADEL SCOGIN  
*Treasurer*.....BETTY BARNES HOLLIS

## MEMBERS

PHILLIS ANDERSON	ROWENA KIDD	SUE MCNAMEE
AMELIA DABNEY	SARAH KILLINGWORTH	ANN MCPHAIL
MAUD DISEKER	JANE LEGRAND	HELEN NESBITT
MILDRED THOMPSON DOWNS	ANNE LEWIS	ANN NEWELL
NAOMI DUNCAN	BETTY MARTIN	EDITH NICHOLSON
CHRISTINE ELLIOTT	HENRIETTA MARTIN	BETTY RAE PRICE
BETTY BARNES HOLLIS	FRANCES MARTIN	MIRIAM REW
BETTY INSCHO	MARILYN MILLER	CLARADEL SCOGIN
NANCY JOHNSON	MARTELLE MOORE	EDNA THOMPSON
	BARBARA MULLINS	

## PLEDGES

ANN COCHRAN      ANN FOWLER      BITSEY LOKEY      ANN SMITH



# BETA XI CHAPTER

Theta U's, under the able leadership of Jean Shannon, kept up social activities at a furious pace this year. Hamburger frys, "hen" parties, informal parties in the chapter suite, and other miscellaneous parties kept the gals in a whirl between class-hours. Brightest spot on the agenda was the sorority's formal banquet, complete with formal and flowers at the Tutwiler Hotel, celebrating Founder's Day.

On weekends, Thetas got together with their "sisters" at Auburn and the University, attending formal dances given by these chapters.

Hailing from Cuba, blonde-haired Margorie Kirby "kept up the grades". Betty Jo Mann and Jean Gilmer added to the 'Southern spirit by belonging to various campus organizations. Pledge Julia Ann Gilmer could be found singing with the choir, speaking French with Dr. Constans in the college cafeteria, dishing out food at school parties, dating "frat" men for social functions, in dance leadouts, or most anywhere that fun prevailed.

All-in-all, it was a gay year for the Theta sisters, despite their small number.



*Sorry, girls, didn't mean to interrupt your conversation.*



*Left to right: GILMER, MANN, KIRBY, SHANNON*

# THETA UPSILON

## OFFICERS

*President*.....JEAN SHANNON  
*Treasurer*.....MARJORIE KIRBY  
*Secretary*.....BLANCH BERRY

## MEMBERS

JEAN SHANNON

MARJORIE KIRBY

BLANCH BERRY

## PLEDGES

JULIA ANN GILMER

JEAN MANN

BETTY JO MANN

# ALPHA NU CHAPTER

The "Zetas" really had "The Spirit" this year. We started off by winning the 1946 scholarship cup; then, led by Sal Brobston, our Sports manager, we won the tennis cup, tied for first place in volleyball, were second in basketball and badminton, and won the ping pong championship.

We pranced in fraternity leadouts, went "choiring" to Detroit and knocked ourselves out in "Catspaw", Sadie Hawkins Day, Starlight Operas, and the *Mikado*. Marguarite Kent had the lead in the College production of *Dangerous Corner*, and "Roco" and "Pedigo" danced in the May Day Ballet.

Ruth Virginia Anderson, our President, was chairman of the Interfraternity Sing; and Mary Leta English, Vice-President, made the All Star Basketball and Volleyball teams, was a Princess in the May Court, and is Assistant Manager of the Intramural Sports program.

Suzan Adams, secretary, was also a May Day princess, and Marjorie Renegar, a member of Kappa Delta Epsilon, and Theta Sigma Lambda, and is on the staff of the *Accent*.

There are Zetas wearing Mortar Board pins, and attending "Amazon" meetings. Rose Mary Hoene is Treasurer of Entre Amigos, and Jane Hutto is President of Alpha Lambda Delta, secretary of Les Cercle Francais, and a former member of the Executive Council. Bess Shepherd, who is a member of the Freshman Commission, has been elected to the Executive Council. Ruth Lee Martin is President of Red Cross and Vice President of YWCA. We were glad to hear that "Jo" Miller and Anne Ellis were in Who's Who in American Colleges and Universities.

"Jo" Miller was Chairman of the annual Beauty Pageant. There were nine Zetas chosen for this leadout, four of whom—Dot Burford, "Roco" Timerlake, Beth Howell, and Marguarite Kent—were chosen as "favorites".

Four of the eight May Day Princesses wore the shield, while Jean Franke, Betty McCracken, Dot Burford, and Doris Miller proved they were typical Zeta Tau Alphas by getting their Zeta Tau men.



*Everyone waited for the bus, and eventually it got there.*



*First Row*—Howell, Adams, English, Ellis, Renegar, Martin, Anderson  
*Second Row*—Lemert, Timberlake, Van der Voort, Hutto, Goodall, Myers, Johnson, Zachery  
*Third Row*—Shepard, Smith, Hinds, Shelby, Crenshaw, Burns, Hoene  
*Fourth Row*—Burns, Pedigo, Underwood, Baker, Glover, Fuller

# ZETA TAU ALPHA

## OFFICERS

*President*.....RUTH VIRGINIA ANDERSON  
*Vice-President*.....MARY LETA ENGLISH  
*Secretary*.....SUZAN ADAMS  
*Treasurer*.....MARJORIE RENEGAR

## MEMBERS

ADAMS, SUSAN	HOENE, ROSEMARY	RENEGAR, MARJORIE
ANDERSON, RUTH VIRGINIA	HOWELL, BETH	SELLERS, JEAN
BAKER, BETTY	HUTTO, JANE	SHEPARD, BESS
BURNS, FRANCES	JOHNSON, MARJORIE	SMITH, ANN
BURNS, LILLIAS	MARTIN, RUTH LEE	TIMBERLAKE, ROE COE
ENGLISH, MARY LETA	MYERS, RUTH	UNDERWOOD, BETTY
FULLER, PAT	PEER, EUNICE	LEMERT, CAROL
GLOVER, MARGARET	PEDIGO, ELEANOR	VAN DER VOORT, JUDY
GOODALL, G. G.		ZACHRY, NORMA

## PLEDGES

BARBOUR, BETTY	ENGELBERT, MARY ANN	HOLCOMB, RUTH
CARPENTER, MILDREN		SHELBY, JEAN



## *In* MEMORIAM

When Mrs. William H. Stockham passed away on December 31, 1946, at the age of 83, Birmingham mourned the loss of one of its most inspiring persons. For through Mrs. Stockham's philanthropic and executive contributions to Birmingham she had become one of the city's most useful and respected citizens.

Birmingham-Southern College, especially, mourned the loss of Mrs. Stockham. In the life of the college she had always taken an active part, serving as a trustee, as chairman of the Board, and as a member of the Executive Committee for many years. Her confidence in Birmingham-Southern and her trust in the youth of America can easily be seen in Stockham's Woman Building on the campus, which Mrs. Stockham had erected to the memory of her husband.

Moreover, besides her material gifts to the college, Mrs. Stockham contributed greatly to the progress of the school through her wise counsel, her leadership, and her friendship. And, "although Mrs. Stockham has gone from our sight, she has not gone from our midst. She has left so much of herself in every good cause within the community. Her genuine goodness of heart has conferred immortality on the causes for which she stood. Thus a tender and devoted soul builds its own monument more enduring than marble."



# S P O R T S



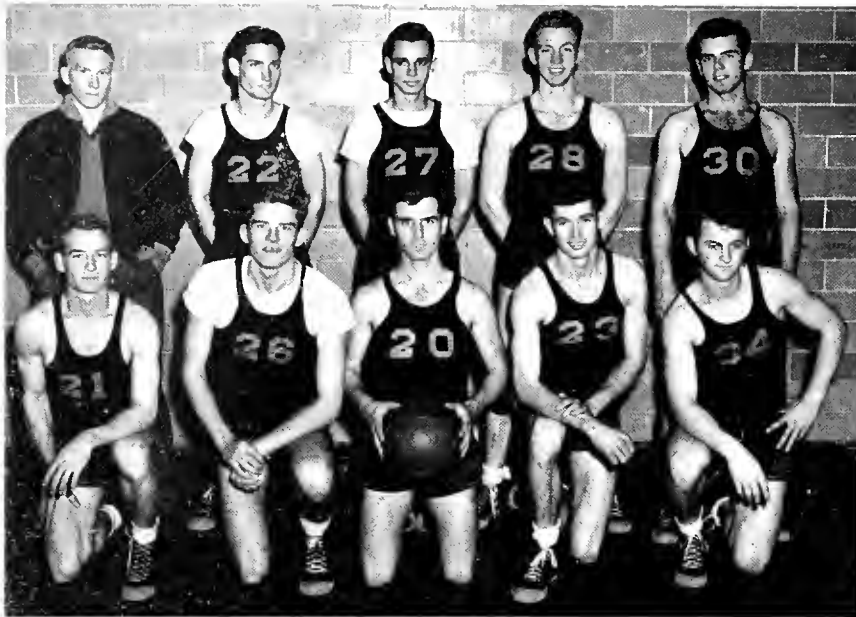

First row, left to right—Stewart Carlton, Tom Avirett, Jack Gilmore (C), Buddy Oxford, Gerald Edwards  
 Second row—Charles Ethridge, Leonard Pike, Richard Dominick, G. C. Chambers, Bob Callahan

# BASKETBALL *at* SOUTHERN

The 1946-47 Southern Panther, after several seasons of idleness, came roaring back into the inter-collegiate picture to register an impressive 7-7 record. The Gold and Black color of B. S. C., tinged with olive drab, gained much respect on the hardwood as the proteges of Coach Bill Battle displayed their wares convincingly.

**CAPTAIN JACK GILMORE**—an inspiring leader, great competitor, and natural basketball player. Jack was a 60-minute man every hour the Panthers performed. One of the best set shot artists in Dixie, Gilmore opened up many a tight defense with his long range shooting.

**JERRY OXFORD**—runner-up in the high scoring position on the Panther machine was Buddy Oxford, pivot man. A 6'3" bundle of cool, calm complacency "Bouncing Buddy" highlighted many an evening's performance with twenty or more points through the bucket.

**TOM AVIRETT**—a hold-over from pre-war basketball, Tommy really came into his own under the revived Panther regime. A crack shot, with a dead eye from the corner, Tom turned the tide steadily Southernward as his 169 points testify.



Captain Jack Gilmore, Jerry Oxford and Tom Avirett

Oxford shooting—2 points Southern; the place, City Auditorium; the opposition, Howard College; the result, Howard 55—Southern 51. What a second half the Panthers played, and how the fans loved this terrific CAT and DOG fight!

Southern Exposure—Key (18) of the Bulldogs is trying to open the door to the Panther goal in the second meeting of Howard and Southern played at the Hilltop Gym. Guardian angls Avirett (23) and Edwards (10) say "thou shalt not pass or shoot". Denham (14) of the Bulldogs is the in-between man. Howard won the ball game 45-35 to square the series, Southern having come out victoriously 37-35 in the season's opener.





PAT UPTON, at left, of the Panther Independents, swished 43 out of 50 free throws through the netting to take top honors in that event. Pat also won a berth on the Intramural Men's All-Star basketball team to prove that he's as good a team man as individual performer.

**INTRAMURAL VOLLEYBALL CHAMPIONS**

*First row, left to right, top picture—* Bill Reed, Bill Travis, Richard Causey, Peaches Taylor. *Second row—* Tim Conway, Hal Stallings, Tom Avirett, Fred Kimbrough, Doss Cleveland. Kappa Alpha beat Kappa Alpha for the school honors in the volley ball league. Yes, that's right, the K. A. "A's" defeated the K. A. "B's" in the two league playoff to maintain an unbeaten record throughout season and tourney play.

**KAPPA ALPHA SCORES AGAIN**

*Front row, left to right, bottom picture—* Fred Blackmon, Bill Reed, Gene Wall, Buddy Baines. *Second row—* Peaches Taylor, Bunny Moore, Bill Jarard. The K. A.'s took to the hardwood like a coat of shellac as they pushed through regular season play with only one loss and then proceeded to paste the Panthers and Easley, winner and runner-up in the Independent League, to capture the school trophy. Later, Sewanee took it on the chin from the well-coached lads of John Lumpkin.

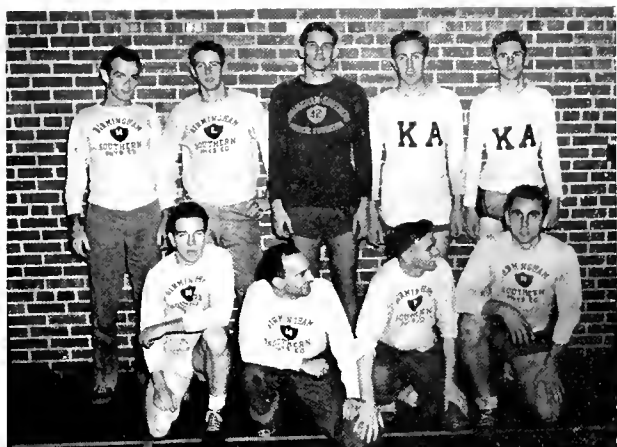

*Left picture—*Kappa Alpha's Tom Avirett is one of Southern's top all-around athletes. Tireless Tom, besides Varsity Basketball, was a member of the K. A. swimming, football, softball, and track teams—not to forget school champion in handball and ping pong. How about it Champ, take a bow?

*Middle picture—*This is Doss Cleveland of Kappa Alpha and not a ringer as many of Doss' opponents proclaimed in the I. M. horse-shoe tournament. Although Doss did lean heavily on ringers to gain first place in the meet.

*Right picture—*Johnny Bowen, of the Rams, made a clear sweep of the Badminton Court as he lightly waltzed through all opposition to gain top honors. "Keep your eye on the birdie is the first thing to learn in mastering the game says "Big Jawn".

Kappa Alpha's Buddy Bains is on the hot-spot and barefooted, too. But he's unloading his troubles on "Shoeless Richard" Causey (now we know why Richard wouldn't open the door). The KA's reading left to right are Reed, Tutwiler, Kimbrough, Bains, Wall, Taylor and Causey.

**SEASON'S RECORD**

B. S. C.	37—Howard	35
B. S. C.	35—Howard	45
B. S. C.	34—Mississippi College	42
B. S. C.	37—Florence State	41
B. S. C.	47—Southwestern	39
B. S. C.	42—Mississippi College	37
B. S. C.	34—Florence State	33
B. S. C.	46—Spring Hill	45
B. S. C.	35—Millsaps	41
B. S. C.	42—Southwestern	36
B. S. C.	51—Howard	55
B. S. C.	48—Jacksonville State	66
B. S. C.	53—Jacksonville State	66
B. S. C.	63—Millsaps	42



# OUTSTAND



*Top left picture*—I. M. Softball Champs—Kappa Alpha did it again. Ten wins in ten tries is 1000%. That's mighty hard to beat—so were the KA's.

*First row, left to right*—Ed Therington, Clyde Garmon, Bill Reed, Fred Blackmon, Pick Tutwiler, Felix Northcutt.

*Second row*—Herbert Kiker, Tom Avirett, Dick Evans, Price Hamilton, Hal Stallings, Bob Callahan, Richard Dominick.

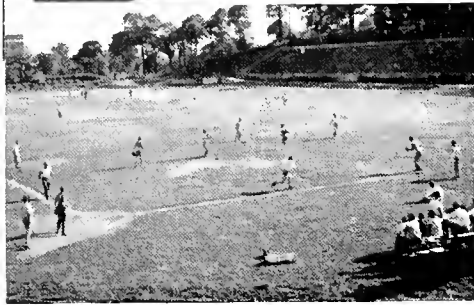

*Left picture*—The ATO's and Ensley at long range. But the Frat boys shortened their sights and choked up on their bats to punch out a 6-2 win over the Independents thus creating a two-way tie for second.

*Middle picture*—Fred Blackmon, on the mound for KA in the Southern-Howard I. M. Championship Clash, is all up in the air over something. Third Baseman Tutwiler and Shortstop Stallings are flanking Freddie's move.

*Right picture*—You're out! Whoever you are? It's the KA-Howard game and Coach Hamilton "ain't" getting much business. No, that's not one of the temporary science buildings in the right foreground, that is Base Umpire Conniff.



Aw, come on Coach, can't you throw your chest out a little more? This is going into the ACCENT. We know it's the half and Howard is ahead, but, gosh, this is September and that was January.

How did this get in here? *Who cares?* Now we are perplexed. We used to think football was our favorite sport but this intramural sun bathing has its appeal. The girls are unknown, darn it!





# DING SPORTS

*Top right picture*—I. M. Track Champs—The fastest thing afoot on the Hilltop were the ATO's who "ran" away with the track meet—landing a first in every track event. The smiling Mercury's are *first row*—Blair Cox, Bill Phillips, Art Sharbel, Ed Elliott, Parker Hopping. *Second row*—Bill Horton, Butch Edwards, Webb Roberts, Bill Franke, Booty Jennings.

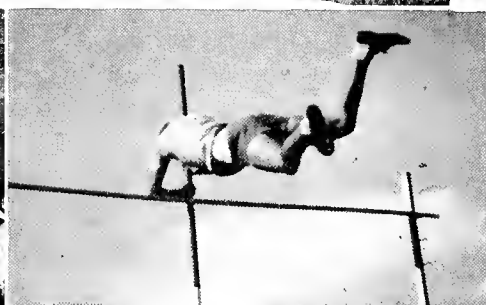

*Left picture*—The 100-yard Dash—Art Sharbel, of ATO, breaks the tape in the 100 closely followed by Logan, Ensley, Dominick, KA, and Snow. Theta Chi. This was the first event on the program and the beginning of the end for all except Alpha Tau Omega which never relinquished its early lead.

*Middle picture*—The 440 Finish—Billy Phillips, ATO, comes home in a run, or would you call it a walk-away? Bill set the pace all the way. No telling what he would have done if someone had pushed him.

*Right picture*—Daly does it. Mike Daly, SAE, is over the top with plenty to spare in the pole vault. Mike left all opposition at the 9' mark and if he hadn't been forced down for "low ceiling" he might have jumped clear over the moon.

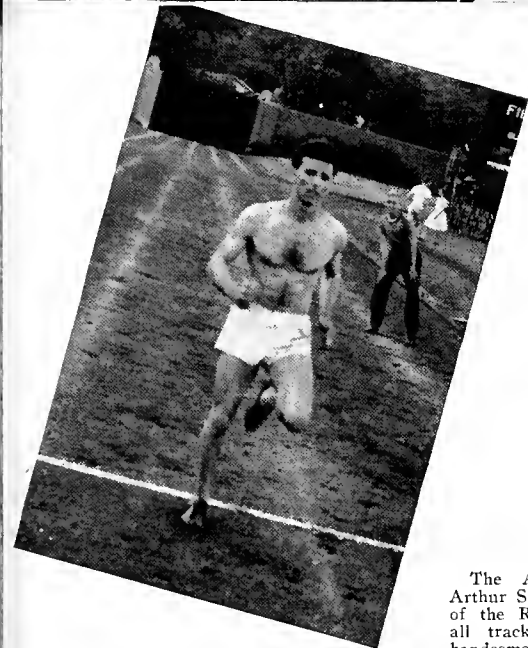

The ATOMIC flash, Sir Arthur Sharbel, Knight Swift of the Roundtable. Art led all track competitors by a handsome margin.



Coach Francis Gaines and one of Southern's top varsity tennis players, Richard Causey, are seen brushing up on their strokes. Coach Gaines has many reasons for turning out this year's championship team. Causey is one of the best.



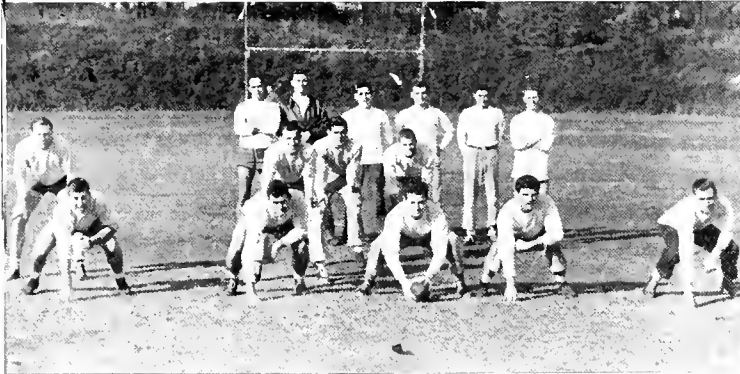

## FOOTBALL

*Top left*—The champs in action—Halfback Paul "Glenn" Davis passing and the Ram team spreading out like middle age. That's Birmingham Southern's Fred Kimbrough officiating in the background.

*Lower, left to right*—Rams Were Champions—Phil Bouffard, Bob Gilmore, Hal Goldstein, Waddell Kabase, Bob Hewlett; backfield, Frank Flemming, Paul Davis, Eugene May, Bob Hester; reserves, Price Hamilton, Coach Ed Bearden, Lawrence Nicastro, Jack Gilmore, Jack Faulkner, Ed Elliott.

The Ram Independents, boasting a whole galaxy of former Ramsay Hi stars, ran and passed their way goalward sufficient to defeat all opposition on the Hilltop. Ably coached by Ed Bearden, the Rams were as offensively minded as Notre Dame and as sure as the V. A. Pension Board on defense.

*Top right*—Charley Hamilton back for the Cubs; the pass was good for five yards in the K. A. Cub clash, won by Kappa Alpha, 13-0. Those two substitutes on the far side are Pi Phi's Lewis and Anderson, plenty capable of being regulars in most schools over the country.

*Lower right*—Frank "Baldy" Flemming, Ram left halfback, is seen operating the "giant non-union score board" overlooking huge Munger Stadium. According to Frankie it's just about time to start the second quarter—Ensley's ball, the shift's to the left, Oxford and Hopping back . . .

*Lower right*—Delta Sig's Ray Morton is rarin' to go—throw that is. Delta Ray, the Blonde Blitz, catapulted the D. S. P.'s into the football picture with his "strike-like" accuracy.



## TENNIS

The Varsity Tennis Team—The net total of these collegiate champs was six wins and one loss. Who'll ever forget the Maxwell Field-Southern clash when the Colonels and Cats collided in the court-clash of the century?

*Left to right:* Morris Dillard, Frank Wagner, Coach Francis Gaines, Bill Morgan, Richard Tarry, Richard Causey. (Not shown is Malcolm Coates).



*First Row*—Whetstone, English, Capps, Ellis, Martin  
*Second Row*—Martin, Lewis, Hutto, Hughes

## GIRLS' INTRAMURAL COUNCIL

## BOYS' INTRAMURAL BOARD

*First Row*—Kirby, Carter, Whited, Carlton, Blinn  
*Second Row*—Nealy, Norton, Causey, Williams  
*Third Row*—Gunnin, Knox, Gregg, Kimbrough, Baker





# SPORTS *of the*

The swimming meet ended in a 34-point triumph for the Pi Beta Phis. The AOPi's were second with 29 points. High point woman was Betty Clem with 18, second Amelia Dabney with 16. The 50-yard dash was won by Dabney; the side stroke for form by Nabors; racing backstroke went to Price; Australian crawl, breaststroke, and Elementary Backstroke for form went to Clem. The plunge and dogpaddle race were won by Patsy Collins. Ann Ellis was the best water treader and E. Chapple the champion of the watermelon float. Dabney, Hughes, and Nabors shared diving honors. Mary Leta English was swimming manager.

Under the leadership of Senior Manager Ann Ellis and Associate Manager Lil Nabors, B. S. C.'s sports calvacade displayed some of the most closely contested team and individual battles in the history of her intramural program.

Came the ever famed volleyball tournament, the first upset coming at the hands of the Gamma Phi's, who thumped the top-seeded Kappa Deltas to the tune of 43-36. However, the KDs were soon back in the race by ousting the undefeated Independents 37-31, leaving Captain English's ZTA's the only un-

marred nine of the tournament, until the Independents came back to trim them by a 43-17 margin. The final game pairing KD against ZTA ended in a 45-29 triumph for the latter and gave them a first place berth shared with the Independents. The playoff for the trophy ended Ind. 45 ZTA 27. Members of the all-star volleyball team were as follows: P. Collins, Nabors, English, Ellis, Stone, Hollis, Lewis, Whetstone and Hughes. Volleyball Manager was Betty Barnes Hollis.

With the coming of winter all eyes turned toward the hardwood, where the Pi Phis brushed past the Gamma Phis in the season's opener 21-20. The most significant game of the earlier part of play from the standpoint of final ratings was the one in which the powerful AOPi's trounced last year's unblemished Independents 17-11. Again the Independents crushed the Zeta's hope for an undefeated season by edging them out in the last 30 seconds of play 17-15. The ZTAs were later conquered by the AOPi's. It was the Gamma Phis for the second time who caused





# GIRLS

*Left picture*—Catherine Stone successfully defended her 1945 badminton title by downing Nabors in the semi-finals and Ellis in the last round. Ellis defeated Goodall to climb into the championship bracket.

*Middle picture*—In freetbrow, Irene Gulledge sacked up 34 out of 50 to become 1947's cage queen. Esther Outlaw was runner-up with 31. The trophy was easily retained by the Independents.

*Right picture*—The year began with tennis doubles, Independents' Catherine Stone and Bib Hughes taking top honors over Catherine McGowan and Betty Lou Williams. Tennis manager for the year was Ruth Lee Martin.



the season's most sensational setback. With regulars Allgood and Shores benched with sprained ankles the AOPi's could but come within three points of Nan Davis' squad, the contest terminating in a 15-12 win for Gamma Phi. This game made it necessary for a play-off between the AOPi's and Independents, the cup and championship going to Rete Erwin's AOPi's who came back in the final quarter to gain a 16-13 victory over their opponents. Ruth Harris' five foul shots without a miss plus a last-minute field goal by Allgood were the deciding issues. The all-star basketball team was made up of Allgood, Harris, Fuller, English, Lewis and Hughes.

The Independents with a heavy offensive attack succeeded in winning six games without a loss to claim the softball cup. The Pi Phis who came in a close second had unequalled

team coordination which reaped the rewards of a five-day-a-week practice session. The AOPi's also boasted of a steady ball club which gave both above-mentioned teams plenty of hard competition. Softball all-stars include F. Martin, H. Martin, Haithcock, Gammon, Baker, Gulledge, Poole, Hawkins and Hughes. Pat Brittain was softball manager.

Tennis singles was won by Hughes, second place going to Nabors. Semi-finalists were Ruth Lee Martin and Stone.

The victory cup went to the Independents. High point women were as follows: Hughes, Stone, E. Williams, McDonald, Brittain, Gulledge, P. Collins, B. L. Williams, Allgood and Ellis.

Many thanks are due Miss Elizabeth Lewis who did a splendid job of heading up the program.



*Right picture*—Pingpong as a team championship also went to the Independents, but the Zeta's Betty Underwood succeeded in defeating Betty Lou Williams to become B. S. C.'s new champ.

*Center picture*—Out after a swim—to keep in practice. Betty Clem was high point woman in the swimming meet.

*Left picture*—Golf driving, tennis singles, softball and spring appeared spontaneously. Jeanette Fain is the '46-'47 golf champion with Rountree and Brittain tying for second. The golf cup went to the AOPi's.

# PETE PANTHER GROWLS AGAIN

*... Or the Reappearance of Collegiate Basketball at Birmingham-Southern*

The Era of Sports after World War II promises to eclipse all previous standards in regard to records, attendance, and keen competition.

In these turbulent times when "atomic atmosphere" has permeated every line of endeavor be it military, industrial, academic, athletic, or what have you, it is only fitting that little Suburb U. will rise to Rooseveltian grandeur to slap down invincible Notre Dame or accumulated Army.

Likewise, small schools to the four corners of the land we call America are turning out "giant-killers." Some for the first time are feeling the thrill of 'Rah, Rah, Whizem Tech' as Johnny Jones gallops 110 yards through Perceless Normal, or Sad Sam Smith loops 43 points and Veteran U. knocks Siwash from the ranks of unbeaten basketball teams. Others are rechartering old thrills and in this category we shall settle down for our story.

In 1939 a weary, worn Cat fatigued from continuous exposure and improper backing laid down his combative armor and crawled into the Cave of Good Sleep. For six years he slept—1940, 1941, 1942, 1943, 1944, 1945—and was not in the least perturbed by draft notices or atomic bombs. At times he had visions—occasionally flashed in his mind as if some one was imitating him, even setting up an image and telling the "Young Gods of Hellas" to sacrifice and adore at the de-emphasized altar of intramural sports—but he was tired and still he slept.

In the year 1946 A.D. many young men fresh from Navy Blue, Army Tan, and Marine Green returned home. They had won a war and they realized to win the peace they must continue to fight. And education was the Depot where the right kind of ammunition was stored to gain the objective.

At the same time that these young men with their flight jackets, combat boots, and dungarees were adding a new touch to campus life, Ol' Pete was becoming more and more restless. Goggy Gremlin, who really wanted

the Cave for his family to live in, was whispering in his ear that he had a new job to do. "How can you lie here when they need you so?"

It was a December day on the Hilltop and life was functioning in a normal manner when suddenly a giant olive drab shadow appeared. It swept over the Bowl and rose to the tip top of Munger. A young freshman was heard to exclaim, "What a giant of a beast!"

Flexing his muscles, swishing his tail, and stifling several yawns, Pete was off on the run for the new Gymnasium. Never had he seen such a beautiful place. Through the front door he went fervidly trying to recollect—and then he heard it and then he knew. The sweet sound of a basketball bouncing on the hardwood. For six long years . . . Up the stairs he went, grabbed a ball from one of the girls' physical ed classes and figuratively "burned the bottom out of the baskets".

By this time the Gym was full and lines were quequed outside. Some thought it was registration day. Others heard they were giving five quality points with each bottle of milk sold at the milk bar. While many didn't care—they just wanted to line up and complain about something.

Betty Hawkins was there asking Pete a hundred "newsy" questions while Bob Weeks and David Shugerman were fighting in the H.T.N. office for the only flash bulb left. Joe Cuniff was in the library—asleep. Coach Bill Battle was measuring Pete and Henry was checking sizes like a G.I. getting clothes back from an army laundry.

That night a secret meeting of "influentials" was called. It was decided that to have so much talent in school and not avail themselves of it was treason. Worse than that—it was ridiculous. So the order went through "COURT-A-BASKETBALL-TEAM!"

And that's the story of Peter Panther—**REX OMNIBUS**—Long live the King!

JOE CUNIFF.



# ORGANIZATIONS



# PHI BETA KAPPA

Phi Beta Kappa, the highest honor given to collegiate scholarship, was this year conferred upon eleven students at Birmingham-Southern College. The top-ranking students of the graduating class were Juanita Reed Bedingfield, Allyne Moon Bolen, Barbara Mason Brent, Christine Elliott, Ruth Irene Hendricks, John Irvin Lumpkin, Barbara Mullins, Betty Jo Ogletree, Jane Lockett Rhodes, George Allen Simmons, and Anne Noble Smith. The honor, usually given to the upper tenth of the graduating class, is

based upon grade average over the four-year college course.

Phi Beta Kappa is this year celebrating its tenth anniversary on the 'Southern campus, having elected its first six student members in 1937. Today the Beta Chapter at 'Southern is one of only two in the State of Alabama. President of the local chapter is Dr. Antony Constans, while Dr. Alan T. Wager serves as Vice-President, and Miss Evelyn Wiley as Secretary-Treasurer.

*President*.....DR. ANTONY CONSTANS

*Vice-President*.....DR. ALAN T. WAGER

*Secretary-Treasurer*.....MISS EVELYN VIRGINIA WILEY

Hendricks, Simmons, Lumpkin, Wiley  
Bedingfield, Mullins, Ogletree



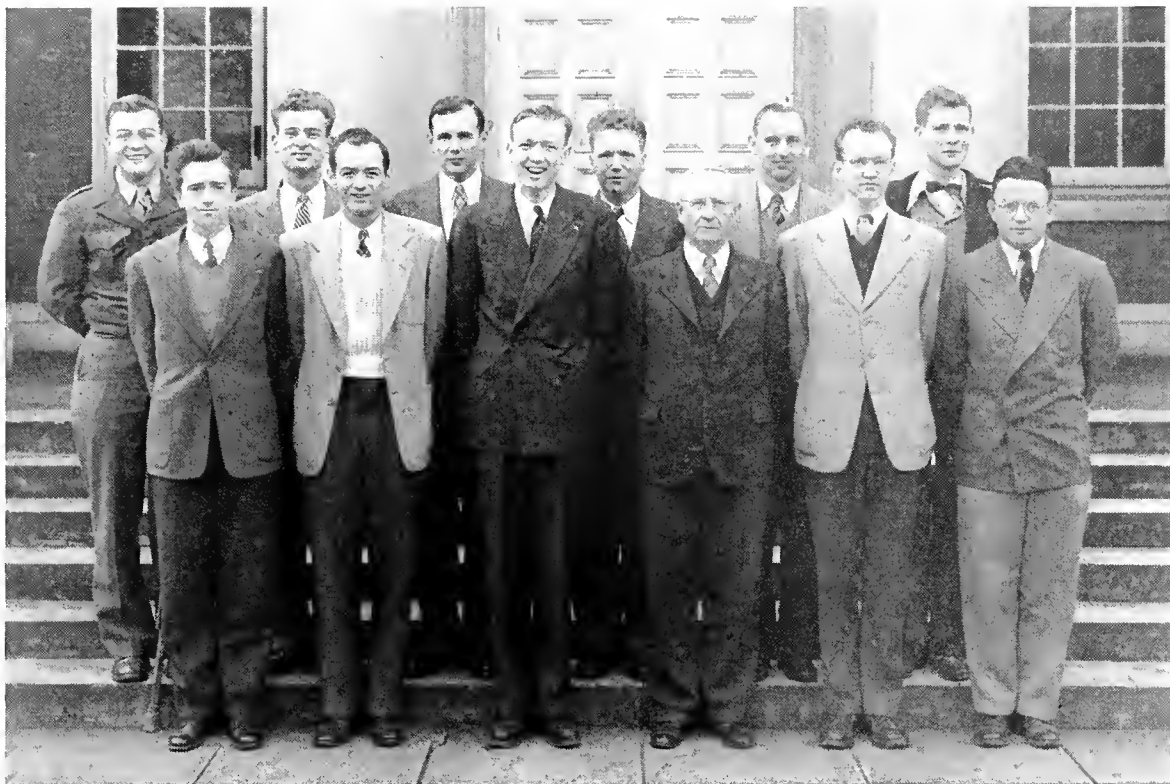

*First Row*—Hudson, Conway, Fealy, Moore, Crowe, Lumpkin  
*Second Row*—Locke, Camp, Whitcomb, Osment, Simmons, Argo

Birmingham-Southern's Kappa Circle of Omicron Delta Kappa was the tenth Circle to be instituted at a college in the United States. 'Southern's membership dates from March 22, 1924.

The organization strives to bring together the most representative men in all phases of campus life and to recognize men who have attained a high standard of efficiency in collegiate activities. Each year, ODK taps men made eligible for the honor by their interest, activity, and achievement in scholarship, ath-

letics, social and religious affairs, publications, and speech, music, and dramatic arts.

Too late for the above picture but in time to sport their white carnations at Spring tapping were Tom Avirett, Blair Cox, Bob Dorrrough, Elvin Edgar, Winfred Godwin, Fred Kimbrough, Irvin Lande, and George Taylor.

Besides serving 'Southern by recognizing scholarship and leadership, ODK each year publishes a very much-needed student directory.

*President*.....GEORGE TAYLOR

*Vice-President*.....WINFRED GODWIN

*Treasurer*.....TOM AVIRETT

*Secretary*.....FRANCIS P. GAINES

# OMICRON DELTA KAPPA

# MORTAR BOARD

Three years ago, a group of freshman women looked on as Mortar Board tapped its new members. Year-by-year, these women watched other women being tapped. But they didn't just bide their time. They achieved success in scholarship and in campus leadership. And, finally, this year when the scroll came down, some of those who had watchfully waited found themselves in the selected ranks

of those chosen for Mortar Board, national honorary fraternity for upper division women.

Besides rendering great service to the college by being an inspiration to collegiate women, Mortar Board on the 'Southern campus also has been an active, working group. Its many other services have been overshadowed, of course, by the notoriety of Be Kind to Professors' Day.

*President*.....LORETTA GRAVES  
*Vice-President*.....BETTY OGLETREE  
*Secretary*.....SUE McNAMEE  
*Treasurer*.....MARY WHITEHEAD

## MEMBERS

BARNES, BETTY  
 ENGLISH, MARY LETA  
 GRAVES, LORETTA V.

HAWKINS, LORETTA V.  
 McNAMEE, SUE  
 OGLETREE, BETTY

STINSON, MARY  
 STONE, CATHERINE  
 WHITEHEAD, MARY

*First Row*—Ogletree, Graves, Whitehead, McNamee, Stone  
*Second Row*—Owen, Ellis, Barnes, English, Hawkins





*First Row*—Graves, McMillan, Wilkins, Elliott, Barnes  
*Second Row*—Pinkard, Anderson, Brandes, Renegar, Wiley

Endeavoring to promote a deeper understanding and a higher idea of education, Kappa Delta Epsilon yearly produces programs of great intellectual interest for the women who belong to it. Being an honorary educational organization for women, Kappa Delta Epsilon tries, through speakers, debates, and social

gatherings, to advance the cause of education in the minds of all college students and especially in the hearts of those who will be school teachers in the future.

In striving after its goal, Kappa Delta Epsilon at Birmingham-Southern has made commendable progress.

*President*.....KATHLEEN WILKINS  
*Vice-President*.....LORETTA GRAVES  
*Secretaries*.....BETTY HOOD AND ELIZABETH DAVIS  
*Treasurer*.....CHRISTINE ELLIOTT

### MEMBERS

PHYLISS ANDERSON  
 BETTY BARNES  
 BLANCHE BRANDES  
 MARY LOUISE COKER

CHRISTINE ELLIOTT  
 LORETTA GRAVES  
 BETTY HOOD  
 WILOTA PINKARD

EUGENIA PUCKETT  
 MARJORIE RENEGAR  
 KATHLEEN WILKINS  
 ELSIE ZANDER

# KAPPA DELTA EPSILON



# KAPPA PHI KAPPA

Many students, bounding down the stairs of Munger, have noticed the posters advertising the next meeting of Kappa Phi Kappa. Thus, even a casual student will testify to the activity of this educational organization for men.

Established to honor and inspire future leaders in the educational world, Kappa Phi Kappa has become an important medium for

the dissemination of educational thought among male college students.

But to keep their balance, this active Hilltop organization had their parties, their Greensboro room suppers, and their social gatherings. If the future of education may be judged by the success of Kappa Phi Kappa on the Hilltop, then the future is indeed bright.

<i>President</i> .....	GEORGE SUMMERS
<i>Vice-President</i> .....	E. G. SIMS
<i>Secretary</i> .....	ELVIN T. EDGAR
<i>Treasurer</i> .....	DON MARIETTA

## MEMBERS

ARGO, GORDON	GOODWIN, RAY	McCAULEY, V.
CAGLE, JULIEN	GODWIN, WINFRED	MARIETTA, DON
CALDERBANK, B. J.	HUDSON, AMOS	MIDDLETON, GEORGE, JR.
CARLTON, STEWART	KIBBEY, BILL	REYNOLDS, BILLY
COOK, C. YDE	KIMBROUGH, FRED	SIMS, E. G.
EDGAR, ELVIN	LUMPKIN, J. I. ....	SIMS, M. OWEN
FEALY, JACK		SIMMONS, GEORGE

*First Row*—Crowe, Marietta, Kibbey, Edgar, Hatley  
*Second Row*—Goodwin, Carlton, Simmons, Kimbrough, Hudson





*First Row*—Reid, Bell, Bedingfield, Caldwell, Ogletree, Helms  
*Second Row*—Douglas, Osment, Cogdell, Simmons, Kolter  
*Third Row*—Clark, Wilcox, McKnight, Drysdale, Seay

To the large number of 'Southern students who have chosen chemistry as a study and as a profession, Theta Chi Delta has meant a great deal. It has given them an outlet for scientific discussion among their fellow students, an opportunity for hearing lectures on chemistry, and a chance for friendly gatherings among friends of a mutual interest.

Their interest in their field has, of course, been heightened by atomic energy, its implications and possibilities. And the interest of the rest of the Hilltop in atomic energy has brought new respect and attention to the members of Theta Chi Delta. Yes, Theta Chi Delta has had a good year!

*President*.....GEORGE SIMMONS  
*Vice-President*.....FRANK COGDELL, JR.  
*Secretary-Treasurer*.....BETTY OGLETREE

### MEMBERS

BEDINGFIELD, JUANITA  
 BELL, MARTELIA  
 BENEFIELD, MARY  
 CALDWELL, MARY  
 COGDELL, FRANKLIN

DRYSDALE, GEORGE  
 FEALY, JACK  
 KOLTER, JOS. E.  
 MCKNIGHT, JIMMY  
 OGLETREE, BETTY

OSMENT, LAMAR  
 REID, A. JANE  
 SEAY, JIMMY  
 SIMMONS, GEORGE  
 TILLER, RALPH

# THETA CHI DELTA

# THETA SIGMA LAMBDA

Theta Sigma Lambda missed Flora and the many others who left the multiplying stairs of Ramsay and went other ways. But the importance of mathematics in chemistry, physics, biology, and, of course, math class, could not be held down. So, this year, too, shiny new Theta Sigma Lambda keys went to the deserving students who could master the in-

tricacies of Calculus and Vector Analysis and the concomitant evils.

It all wound up, therefore, to be a very profitable year for the students who went to Theta Sigma Lambda meetings. They heard discussions on important new mathematics developments, added their own ideas, and enjoyed the fellowship.

President.....ROBERT VAN ASSELT  
 Vice-President.....FRANK COGDELL  
 Secretary.....THELMA PAXTON  
 Treasurer.....WALTER WADE

## MEMBERS

BETTY BARNES HOLLIS	BETTY OGLETREE	JANE RHODES
FRANK COGDELL	THELMA PAXTON	GEORGE SIMMONS
PATSY COLLINS	MARJORIE RENEGAR	WALTER WADE
JAMES MCKNIGHT	JANIE REID	ROBERT VAN ASSELT

*First Row*—Van Asselt, Reid, Renegar, Rhodes, Ogletree, Barnes  
*Second Row*—Parker, Collins, Paxton, Cogdell, Simmons  
*Third Row*—Goodwin, Locke, Wade, Moore, McKnight





First Row—Gilmore, McMillan, Marietta, English  
 Second Row—Goodwin, Allison, Bell, Seay

Interest in the classics has always been one of the bases for man's knowledge. Today, surely as much as in the Renaissance, classical study has been eagerly pursued. Man has been looking for the key to his problems in the understanding of the ages.

Colleges have not ignored the importance of that study. And Birmingham-Southern,

with its Pi Chapter of Eta Sigma Phi, national honorary fraternity for students of the classics, has maintained a high level of interest in classical learning.

Eta Sigma Phi at 'Southern, however, though devoted to serious study and earnest endeavor, added a touch of friendship and social cordiality in its interesting and profitable meetings.

President.....ELSIE ANN ZANDER  
 Vice-President.....DON MARIETTA  
 Secretary.....GLORIA GILMORE  
 Treasurer.....MARY LETA ENGLISH

### MEMBERS

ALLISON, RICHARD	GILMORE, GLORIA	OWEN, NAPOLEON
BELL, BOBBY	GOODWIN	SEAY, JIMMY
ENGLISH, MARY LETA	McMILLAN, MARY EVELYN	ZANDER, ELSIE
	MARIETTA, DON	

# ETA SIGMA PHI

# CHI NU TAU

Founded in 1941 at Birmingham-Southern, Chi Nu Tau is an organization composed of biology-minded Hilltoppers. Not content with the terrible taxonomy of their biology books or the fuming formaldehyde of their learned laboratories, these undergraduate scientists have to devote their extra hours to discussing various methods of removing assorted parts from various animals, of improving

scientific analyses, or of concocting new names for familiar phenomena.

But lest that sound unfair to Chi Nu Tau's able and energetic members, it must be mentioned that they acquired through their meetings new knowledge of specialized biological fields, new understanding of problems in biology, and friendly association for constructive work.

*President*.....KATHERINE THOMAS

*Vice-President*.....ANNE ELLIS

## MEMBERS

BEDINGFIELD, JUANITA  
CHESNUTT, ALINE

DESHAZO, DOROTHY  
ELLIS, ANNE

MOORE, MARTELLE  
THOMAS, KATHERINE

Thomas, Bedingfield, deShazo, Chesnutt, Moore, Ellis







First Row—Lewis, Hudson, Murchison, Sherrod, Anderson  
 Second Row—Hatcher, Chandler, Puckett, Griffin, Schultz  
 Third Row—Young

Before this year, on every other Thursday, Mu Alpha had been making post-war plans. This year those plans have been realized.

During the Fall quarter, Mu Alpha sponsored an invitation recital presented by five of the faculty members: Dot Cox, Dr. Reynolds, Von Herman, Stephen Dill, and Martha McClung. After the recital a formal reception was given in Stockham Building. The

recital and reception were attended by many and proved to be a big event in the history of Mu Alpha.

In the Spring Quarter a student recital by members of Mu Alpha was given.

This year saw the entrance into Mu Alpha's membership of Patrice Munsel, 20-year-old Metropolitan Opera star, who was presented in concert by the Birmingham Music Club.

President.....	ANNE LEWIS
Vice-President.....	RAY ELGIN
Recording Secretary.....	RUTH SCHULTZ
Corresponding Secretary.....	FRANCES TILLER
Treasurer.....	CORINNE TIMBERLAKE

### MEMBERS

SUSAN ADAMS  
 RUTH V. ANDERSON  
 BERTIE FAIRCLOTH  
 HELEN CHANDLER

WM. DOUGLAS  
 RAY ELGIN  
 DAVID GIBSON  
 WILLIS GREEN

DOROTHY GRIFFITHS  
 JOE ED. HASTINGS  
 ESTHER HORN  
 AMOS HUDSON

CLEVELAND HUNT  
 RICHARD HUNTER  
 RUTH JENNINGS  
 MARGIE JOHNSON  
 ANNE LEWIS

BETTY JO MCWILLIAMS  
 MARY MURCHISO  
 EUGENIA PUCKETT  
 RUTH SHULTZ

MARY FARR STONE  
 FRANCES TILLER  
 CORINNE TIMBERLAKE  
 EMILY WRIGHT

# MU ALPHA

# CHI SIGMA PHI

Chi Sigma Phi continued adding its bit to the social and religious life at Southern. Their informal meetings each Monday in Stockham were centered around these factors. The "high church" group was pleased with ritualistic initiation and worship services. Those less formally inclined were satisfied with the in-

spiration afforded by the programs and speakers. Naturally everyone was eager for refreshment time to come to see what Elvin had planned.

Chi Sigma Phi is making a distinctive contribution to the religious tenor of the campus, not only for the individual members but for the campus as a whole.

President.....JOE ED HASTINGS  
 Vice-President.....KATHLEEN WILKINS  
 Secretary.....ANNE LEWIS  
 Treasurer.....PATRICIA BRITAIN

## MEMBERS

ALLISON, RICHARD	HASTINGS, J. E.	MARIETTA, DON
BRITAIN, PATRICIA	HUDSON, AMOS	SHULTZ, RUTH
CREEL, ELLINOR	HUGHES, BIB	STONE, CATHERINE
EDGAR, ELVIN	KIRBY, TAYLOR	SCOGINS, CLARADEL
GILMORE, GLORIA	LEWIS, ANNE	WILKINS, KATHLEEN
GUNNIN, M. L.	MCADAMS, RUTH	HENDRIX, GEORGE
	MCDONALD, PEGGY	

*First Row*—McAdams, Chesnutt, Brittain, Hastings, Wilkins, Myers, Woosley  
*Second Row*—Stinson, Brandes, McDonald, Creel, McDonald, Underwood  
*Third Row*—Hudson, Edgeworth, Hulgan, Hale, Burkhalter, Kirby, Stone  
*Fourth Row*—Jernigan, Gregg, Gunnin, Edgar, Hunter, Marietta, Allison





*First Row*—Whitehead, Hollis, Brandes, Thompson  
*Second Row*—Rew, Newell, McPhail, Duncan

The standards of YWCA are well-known to all Americans. At Southern, those standards were upheld and augmented.

The objectives of YWCA are: political effectiveness, Christian faith, equality, and world organization. The group is for all girls.

Through its various meetings at Southern, the "Y" endeavored to promote the above-

mentioned objectives. But it tried to promote them not only in regularly scheduled meetings, but at all times—in the minds and hearts of its members and of the entire student body.

Through interesting programs and individual persuasion, the "Y" performed admirable service to the whole campus. Its success deserves to be noted.

*President*.....BETTY BARNES HOLLIS  
*Vice-President*.....RUTH LEE MARTIN  
*Secretary*.....BLANCHE BRANDES  
*Treasurer*.....BETTY LOIS ARNETT

*Members:* All women students are eligible

# THE YWCA

# METHODIST STUDENT MOVEMENT

The purpose of the recently organized M.S.M. is to create in Methodist college students an interest in their church. Earnest efforts are being made by the membership committee to see that every one of the Methodist students actually takes active part in his church. Week-end caravans were sent to churches to help in youth organizations. A worship library of program material and worship centers were started. Daily devotionals

and prayer were emphasized. Attendance at Morning Watch was urged. Grace at meals was encouraged. A M.S.M. office and a private prayer-room were promised as soon as space is available. Other religious activities were participated in by the Methodists. The M.S.M. in its first few months tried hard to live up to its aim not to be another monthly meeting but an active, working, praying movement.

<i>President</i> .....	MARY FARR STONE
<i>Membership Vice-President</i> .....	ERWIN JERNIGAN
<i>Devotional Vice-President</i> .....	RICHARD ALLISON
<i>Social Vice-President</i> .....	PEGGY McDONALD
<i>Secretary</i> .....	ELVIN EDGAR
<i>Treasurer</i> .....	LOIS MARSH

*Members:* All Methodist Students





*First Row*—Martin, Thompson, Diseker, Inscho  
*Second Row*—Shephard, Martin, Johnson, Nicholson

“Little Sisters” to the YWCA, the Freshman Commission is a group of freshman women, the leaders from the freshman class. Especially was it their duty to aid other new students along the rough, rugged road to a successful first year in the new undertaking. They aided in orientation, put students on the

right track, offered assistance when the going was hardest. Moreover, the group sparked the regular meetings of 'Southern's YWCA.

The Freshman Commission this year, as always, worked hard. The best proof of that success is in the large number of friends the Commission has gained this past year.

## MEMBERS

MARTIN, RUTH LEE  
 DISEKER, MAUDE

INSCHO, BETTY

SHEPHARD, RUTH  
 NICHOLSON, E. W.

# FRESHMAN COMMISSION



# INTERNATIONAL RELATIONS CLUB

The International Relations Club's policy of come-as-you-will did not keep students away. It was free, but they still came. And IRC registered an interesting, profitable year.

The IRCers heard Loyie Camp and Jack Conway back from Chicago at a meeting with the Student Federation groups. They listened to Peggy Coe's vivid recapitulation of a year in Madrid. And they still protested the Boswell Amendment.

Organized to promote discussion and interest in world problems, the International Relations

Club idea is well-adapted to Birmingham-Southern. For with 'Southern's many students from other lands, Hilltoppers can't forget for a moment that there are pressing problems of utmost importance to the world and to them.

The year was highlighted by the student-faculty debate in Munger Auditorium. With the debate and its many, varied discussions, the International Relations Club concluded a successful year, looks forward to another in which still more students will join the ranks of the worldly-minded.

President.....JACK CONWAY  
 Vice-President.....ELSA ALLGOOD  
 Secretary-Treasurer.....SUE MCNAMEE

## MEMBERS

ALLGOOD, ELSA	DISEKER, MAUDE	KILLINGSWORTH, SARA
BAGLEY, JAMES E.	ELLIOTT, CHRISTINE	LANDE, IRVIN
BENSELL, JOAN	FAIN, JEANNETTE	LESEUER, SARA
BRANDES, BLANCHE	FOSS, GEORGE	MCNAMEE, SUE
CAMP, LOUIE	GILMORE, GLORIA	PRICE, BETTY RAY
CHENEY, CAROL	GOODALL, GLORIA	ROBINSON, MOWENNA
CONWAY, JACK	HAM, NORMA	SEARS, MERLEE
COOPER, MARILYN	JENNINGS, RUTH	SHORES, JIMMIE
	JONES, EDITH	

First Row—Fain, Diseker, LeSeuer, Ham, Sherrod, McNamee, Jones, Crenshaw  
 Second Row—Smallman, Holley, Sears, Allgood, Killingsworth, Brandes, Jennings  
 Third Row—Stone, Robinson, Erwin, Elliott, Martin  
 Fourth Row—Camp, Foss, Bagley, Gregg, Redwine, Lande  
 Fifth Row—Shores, Conway, Sensabaugh





*First Row*—Woosley, Outlaw, Williams, Brittain, Stone, McDonald, Hughes, Stone, Williams  
*Second Row*—Clem, Riddle, Higginbotham, Brentzel, Brandes, McDonald, Brock, Vlahos, White, Burg  
*Third Row*—Ippolito, Gilmore, Rizzo, Travis, Burkhalter, McAdams, Creel, Goldstein, Zodin  
*Fourth Row*—McGowan, Edgeworth, Wasserman, Gullidge, Hale, McGee, Tiller, Dugger, Underwood

With a sports manager like "Bib" Hughes, an advisor like Coach Englebert, and a President like Catherine Stone, it was inevitable that the Independents should have a successful year. They managed to win a lion's share of the Intramural tournaments, led by six of the ten high point women for the Winter quarter.

A banquet honoring Coach Englebert came as a highlight of the year's activities in which members played important roles in plays, operettas, elections, and furnished leadership in campus life, Mortar Board, and the *Southern Accent*. New mirrors, drapes, and venetian blinds added finishing touches to the room, a centre of work and fun.

<i>President</i> .....	ELLEN WILLIAMS
<i>Vice-President</i> .....	MILDRED WALKER
<i>Secretary</i> .....	PATRICIA BRITTAIN
<i>Treasurer</i> .....	IRENE GULLIDGE

*Members:* All non-sorority girls

# INDEPENDENT WOMEN



*Left to right—La Nelle Crowder, Jean Burkhalter, Maria Duran, Ester Wassaman, June Paty, Jessie Edgeworth, Fostena Hugar, Ruth Shapard, Betty Clem, Frances Tiller, Kathleen Wilkins, Eleanor Creel, Rita Burnside, Catherine Stone, Nell Whetstone*

# ANDREWS HALL

MRS. WALTER BOOKER

MRS. FLORIDA H. SHERROD

*Housemothers*

MRS. LEON F. SENSABAUGH

*Advisor*

"Angel's Perch" had a big year of halo shining and wing flapping in 1947. Less we forget: The "Philly" accent that shrilled forth on the loud speaker at regular intervals; the sensation of being dragged out of bed at twelve o'clock for a fire drill; the frequent dances and the miles of ruffles that Andrews Hall sent to same; the remarks of the crew who hung over the banisters to see who was dating whom; the time limit on the phone calls; An-

nie Mae's illness; our Christmas party with just "buckets" of food; Bib's firecrackers; the series of weddings throughout the year; our "chat" with Dr. Burkhart; Mrs. Sherrod's efficiency in any capacity; the feeling of finding that last sweater in the bookstore (on the girl from across the hall); our Latin-American girls who are "coo-ming"; and how Mrs. Booker just *bows down* to evening dresses.



*Top to bottom*—Olys Kincaid, Jane Hall, Martha Holley, Eunice Mitchell, Jeanne Woosley, Betty Casey, Lola Sue Johnson, Betty Barnes Hollis, Kathy Hall, Sara La Seur, Vivian Stubbs, Ruth Myers, Peggy McDonald

*President*..... PEGGY McDONALD  
*Vice-President*..... CATHERINE STONE  
*Secretary-Treasurer*..... BETTY BARNES HOLLIS

*Seated*—Bubs Owen, Mary Murchison, Anne Anderson  
*Standing, left to right*—Ruth Sherrod, Anne Lewis, Virginia Owen, Betty Lee Martin, Beth Howell, Hazel Clark, Evelyn Brown, Betty Ogletree, Jeanne Shannon, Helen McGee, Margaret Glover, Ruth Lee Martin





# ALPHA LAMBDA DELTA

Lemert, Hutchins, Joiner, Hutto,  
Reid, Stone

## ALPHA LAMBDA DELTA

*President*.....JANE HUTTO  
*Vice-President*.....HELEN JOINER  
*Secretary-Treasurer*.....JANE HUTCHINS

## MEMBERS

Jane Hutchins  
 Jane Hutto  
 Helen Brents Joiner  
 Carol Lemert  
 Jane Reid

Alpha Lambda Delta was established at Birmingham-Southern in 1934. It is an honorary scholastic sorority for Freshmen Women.



## PI DELTA PSI

*President*.....HANLIN SCOTT  
*Vice-President*.....BILL KIBBEY  
*Secretary*.....KATHLEEN WILKINS  
*Treasurer*.....ELLINOR CREEL

## MEMBERS

Ellinor Creel  
 Christine Elliott  
 Bill Kibbey  
 Charles Reynolds  
 Hanlin Scott  
 George Soika  
 Kathleen Wilkins

Pi Delta Psi recognizes outstanding work in psychology. The fraternity is honorary.

# PI DELTA PSI

Scott, Elliott, Creel, Wilkins,  
Kibbey





# ENTRE AMIGOS

*First Row*—McMillan, Chesnutt, Puls, Westbrook, McNamee, Lewis, Wasserman  
*Second Row*—Shores, Foss, Hernandez, Joiner, Hoene, Jones, LeGrand



## ENTRE AMIGOS

*President*.....SUE MCNAMEE  
*Vice-President*.....ANNE LEWIS  
*Secretary-Treasurer*.....ROSEMARY HOENE

'Southern's students who find themselves interested in the language, culture, and cus-

toms of our Spanish-speaking neighbors become members of Entre Amigos.

### MEMBERS

Foss, George	Rizzo, Toni
Hoene, Rosemary	Shores, Jimmy
Jones, Edith	Smith, Anne
Lewis, Anne	Shepard, Bess
McNamee, Sue	Turner, Irene
Poore, Sylvia	Williams, Ellen



## LE CERCLE FRANCAIS

*President*.....MARY WHITEHEAD  
*Secretary-Treasurer*.....ANNETTE POWELL

Le Cercle Francais promotes study and interest in the language and culture of the French nation.

### MEMBERS

Anderson, Phyllis	Journey, John
Argo, Gordon	Kameres, Anthony
Bowers, Pat	Lement, Carol
Burg, Marie Louise	Lindsey, Erskine
Crowder, LaNelle	Martin, Henrietta
Cunniff, Joseph	Morrison, Joe
Coggins, Jack	Orcutt, Mary Louise
Cox, Joe	Powell, Annette
Elgin, Raymond	Prosch, Joan
Gilmore, Gloria	Shannon, Margaret
Graham, Walter	Shill, Claude
Hutto, Jane	Turner, June
Joiner, Helen	Whitehead, Mary



# LE CERCLE FRANCAIS

*First Row*—Wasserman, Anderson, Powell, Whitehead, Bowers, Martin, Orcutt, Lemert  
*Second Row*—Gilmore, Hutto, Joiner, Griffis, Journey, Constans, Burg, Shannon



# PHI SIGMA IOTA

*First Row*—Thomas, Williams, McNamee, Acton  
*Second Row*—Whitehead, Stobert, Mullins  
*Third Row*—Argo, Constans, Hernandez, Prodoehl

## PHI SIGMA IOTA

*President*.....SUE McNAMEE  
*Vice-President*.....MARY WHITEHEAD  
*Secretary*.....DR. ANTONY CONSTANS  
*Treasurer*.....GUSTAVO HERNANDEZ

Open to Juniors and Seniors for excellence in French and Spanish, Phi Sigma Iota is a

national honorary romance languages fraternity.

### MEMBERS

Acton, Laura  
 Argo, Gordon  
 Cox, Joe  
 McNamee, Sue  
 Mullins, Barbara  
 Orcutt, Mary Louise

Powell, Annette  
 Stobert, Diane  
 Thomas, Katherine  
 Whitehead, Mary  
 Williams, Ellen



## DELTA PHI ALPHA

*President*.....JUANITA BEDINGFIELD  
*Secretary*.....ROY HATLEY  
*Treasurer*.....JULIEN CAGLE

Delta Phi Alpha recognizes excellence of work in the German language, is an honorary fraternity.

### MEMBERS

Allgood, Elsa  
 Bedingfield, Juanita  
 Cagle, Julien  
 Caldwell, Betty  
 Dendy, C. M.  
 Drysdale, George

Hatley, Ray  
 Henckell, Frances  
 Miles, Edwin  
 Osmet, Lamar  
 Simmons, George  
 Warren, Donald

# DELTA PHI ALPHA

*First Row*—Caldwell, Henckel, Ogletree, Bedingfield, Hatley  
*Second Row*—Miles, Drysdale, Prodoehl, Osmet



# BAPTIST STUDENT UNION

*First Row*—Hudson, Brittain, Dorrough, Burg, Travis  
*Second Row*—Crenshaw, Braswell, Ferguson, Meacham, White, Caldwell



## BAPTIST STUDENT UNION

*President*.....BOB DORROUGH  
*Vice-President*.....CECIL PRESCOTT  
*Secretary-Treasurer*.....ANN MARIE TRAVIS

*Members:* All Baptist students

Organized to promote interest in spiritual matters and fellowship, the Baptist Student Union at 'Southern enjoyed a very successful year in '47.



## NEWMAN CLUB

The Newman Club is a group of Catholic students endeavoring to promote spiritual and social activities.

## MEMBERS

Jaime Acevedo  
Pat Bowers  
Wm. Chadick  
Joe Cunniff  
Baldo J. DiBenedetto  
Walter Graham

Nora Ippolito  
Anthony Nawerk  
Sue McNamee  
Antonia Rizzo  
Vincent Roepke  
A. Sharbel



# NEWMAN CLUB

*First Row*—Smith, Ippolito, Shannon, Kawerk, Hughes, Bowers  
*Second Row*—Rev. Fr. Wade, Kromis, Lucas, Roepke, Aromi  
*Third Row*—Graham, Chaddick, Thornton, McNamee  
*Fourth Row*—Acevedo, DiBenedetto, Rizzo, Kidd, Gentle, Harper  
*Fifth Row*—Conniff, Sharbel, Sandner, Rose



# Y M C A

*First Row*—Gunnin, Edgar, Allison  
*Second Row*—Gregg, Hastings, Hudson, Hunter, Jernigan

## Y. M. C. A.

*President*.....ELVIN T. EDGAR  
*Vice-President*.....RICHARD ALLISON  
*Secretary-Treasurer*.....GEORGE W. HENDRIX  
*Faculty Adviser*.....O. C. WEAVER

The work of the YWCA needs no explanation, but the success of its endeavors this past year on the Hilltop needs commendation.

## MEMBERS

Richard Allison	Amos Hudson
Charles Butler	Richard Jernigan
Elvin Edgar	Edwin Jernigan
Audie Gregg	Irvin Lande
Odie Gregg	Harrison Lewis
Frank Grisbam	Don Marietta
M. L. Gunnin	William Morgan
Robert Hall	Tommy Patton
Joe Ed Hastings	Bill Price
George W. Hendrix	Richard Ward



## RELIGIOUS COUNCIL

*President*.....M. L. GUNNIN  
*Secretary-Treasurer*.....BLANCHE BRANDES

Organized to guide and direct religious activities at 'Southern, the Religious Council enjoyed an energetic and profitable year in '47.

## MEMBERS

Mack Allison	Ed. Jernigan
Richard Allison	George Middleton
Betty Barnes	Mary Farr Stone
Blanche Brandes	<b>FACULTY MEMBERS</b>
Robert Dorrrough	Duncan Hunter
Elvin Edgar	H. E. McNeil
William Ferguson	L. D. Toulmin
M. L. Gunnin	O. C. Weaver
Joe Ed. Hastings	Miss Evelyn Wiley

# RELIGIOUS COUNCIL

*First Row*—Hollis, McAdams, Gunnin, Brandes, Stone  
*Second Row*—Weaver, Dorrrough, Edgar, Wiley  
*Third Row*—Hastings, Hunter



# ORCHESTRA

*First Row*—Renegar, Lewis, Wright, Stone, Hutchins, Timberlake  
*Second Row*—Hudson, Powell, Lunceford, Norton, Alexander



## ORCHESTRA

The Orchestra brought music to many college functions during the past year.

Amos Hudson  
 Jane Hutchins  
 Anne Lewis  
 George Lunceford

## MEMBERS

Wm. Powell  
 Marjorie Renegar  
 Corrine Timberlake  
 Emily Wright



## AMAZONS

The Amazons is an organization of outstanding sorority Junior girls to which membership is elective.

Anne Ellis  
 Christine Elliott  
 Gloria Goodall  
 Oly Kincaid

## MEMBERS

Anne Lewis  
 Mary Murchison  
 Jane Rhodes  
 Jean Shannon



# AMAZONS

*First Row*—Lewis, Ellis, Owen, Maddox, Sherrod, Rhodes  
*Second Row*—Davis, Elliott, Murchison, Goodall, Shannon, Kincaid





# PHYSICAL EDUCATION CLUB

*First Row*—Hamilton, Brown, McDonald, Clem, Hughes  
*Second Row*—Harris, Westbrook, Brittain, Maddox  
*Third Row*—Lewis, Collins, Carlton, Bowers, Stone

## PHYSICAL EDUCATION CLUB

The Physical Education Club is composed of students majoring and minoring in physical education. The group promotes recreational activities in the gymnasium and in the Stu-

dent Division of the Alabama Association of Health, Physical Education, and Recreation.

### MEMBERS

Betty Clem  
 Anne Lewis  
 Peggy McDonald  
 Catherine Stone

Raymona Brown  
 Pat Bowers  
 Pat Brittain  
 Stewart Carlton



## CHEERLEADERS

The Cheerleaders were organized to encourage and to cheer on Birmingham-Southern's fresh venture into intercollegiate athletics, the 1947 Panther Basketball team.

### MEMBERS

Raymona Brown  
 Pat Bowers  
 Betty Clem  
 Betty Inscho

Lil Nabors  
 Virginia Owen  
 Betty Price

# CHEER LEADERS

*First Row*—Nabors, Brown, Thompson, Inscho, Clem, Bowers  
*Second Row*—Owen, Price, Martin, Lassater









COPYRIGHT 1947 BY THE SEVEN-UP COMPANY

"fresh up" WITH  
Seven-Up!

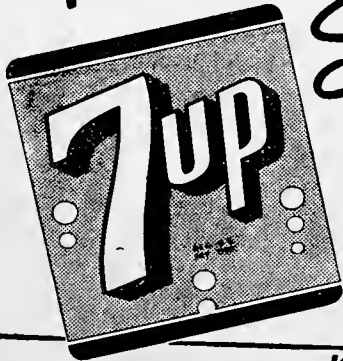

Lively 7-Up rates "straight A's" with *everyone!* Its fresh, clean taste makes 7-Up America's *home* drink.

Let 7-Up be a part of your happy times.

*You like it... it likes you*

*Compliments*

*of*

**HILL**

**GROCERY COMPANY**

**THERE'S a store in**

**your neighborhood**



# CHARLIE PRESTON STUDIOS

*Photographer of your*

Southern Accent  
Beauties

1928 Cahaba Road

Telephone 2-6424

*The South's Leading Producer Of*

**COAL—COAL CHEMICALS—COKE**

**ALABAMA BY-PRODUCTS  
CORPORATION**

**FIRST NATIONAL BLDG.**

**PHONE 7-5171**

**BIRMINGHAM**

# Mary Ball Candy Kitchen

*South's Finest*

"We Ship Anywhere"

1810 3RD AVE. N.

4-9093

2015 5TH AVE. N.

4-2188

*Let the*

## **QUARTERBACK**

*Call the Signals for Good Food*

**Across from Legion Field**

**Ten Blocks from Campus**

**— OPEN NOW —**

COMPLIMENTS

*of*

LIBERTY NATIONAL LIFE INSURANCE CO.

*and*

BROWN-SERVICE INSURANCE COMPANY

FRANK P. SAMFORD, *President*  
Birmingham, Alabama

MILLER, MARTIN & LEWIS  
ARCHITECTS AND ENGINEERS

Title Guarantee Building  
Birmingham, Alabama

*Designers of*

Gymnasium and Physical Education Bldg.

Stockham Woman's Building

Student Activity Building

Munger Memorial Hall

Munger Bowl Stadium

McCoy Memorial

President's Home

Andrews Hall

Phillips Library

PORTRAITS OF DISTINCTION

Portrait Studios

of

VAUGHAN & WEIL

1816 3rd Ave., No.

54-1931

*Pizitz*

Alabama's Largest Store

BIRMINGHAM

*“Serving the South”*

**W B R C**

“the station most students listen to most”

NBC

960 Kc.

**STOCKHAM**

*for* EVERY PIPING  
REQUIREMENTS



**FITTINGS  
VALVES**



GENERAL VIEW OFFICE AND FACTORY BIRMINGHAM, ALABAMA  
WAREHOUSES AND SALES OFFICES

BOSTON      NEW YORK      PHILADELPHIA      WASHINGTON, D. C.  
CHICAGO      HOUSTON      LOS ANGELES      SAN FRANCISCO



**Ann Page Fine Foods**  
**8 O'Clock Coffee**  
**A&P Quality Meats**



THE GREAT ATLANTIC & PACIFIC TEA CO.

*Regular Low Prices Everyday!*

A. C. MONTGOMERY, *President*

## MONTGOMERY

REAL ESTATE  
& INSURANCE  
COMPANY

REAL ESTATE, RENTALS, MORTGAGE  
LOANS, INSURANCE

528 No. 20th St.

Birmingham, Ala.

Phone 4-3325

*Compliments of*

# Yeilding's

**"A Birmingham Institution**

**Since 1876"**

## Balfour

### Fraternity Jewelry

*Our Birmingham Office*

*Can Serve You At All Times*

2104 5th Avenue, North

Enoch Benson, Mgr.

White Tulip  
Flour

*"It's Tulip Time"*

Cosby-Hodges  
Milling Co.

**Engel Agency**

Insurors

Bond, Fire and Casualty

**Engel Realty Co.**

Business Property Specialists

1921 1st Ave.

**Cara Nome Cosmetics**

and

**REXALL REMEDIES**

— PRESCRIPTIONS —

— SUNDRIES —

— SODA FOUNTAIN —

— MAGAZINES —

**College Hills Drug  
Store**

*Where Boys and Girls Meet*

**TRUCKS FOR YOUR  
SORORITY AND  
FRATERNITY HAY-  
RIDES**

**JUST CALL**



1915 5th Ave., N.

Phone 3-7181

# LOLLAR'S

For Fine  
Photo Finishing  
& Supplies

302 North 20th Street  
1808 Third Avenue, North  
107 S. 21st St.

Barber's Puretest  
Milk and Ice Cream



*delight of the campus  
at  
Birmingham - Southern*

# ZAC SMITH STATIONERY CO.

AGENTS FOR

Keuffel & Esser (K & E) Line  
Of Engineering Supplies

Engineering Students will find the  
South's most completely equipped En-  
gineering and Architects' Dept.

Everything You Need.

2014 First Ave., No.  
Phone 3-7231

There is Only One Genuine  
**BRILLIANT COAL**

Only 2% Ash

Leaves No Clinkers

**LUMP, EGG, WASHED NUT  
AND STOKER**

Produced Exclusively By

**BRILLIANT COAL  
COMPANY**

Birmingham, Alabama

## HOME FINANCING

*For Hilltop  
Alumni*

When you are planning the home you intend to buy or build, investigate a Jefferson Federal Loan CUSTOM TAILORED to fit your needs. Deal with a local company conversant with local conditions—enjoy the benefits of our long experience in the financing of local real estate.



Ervin Jackson, Pres. F. B. Yeilding, Jr., Sec'y-Treas.

## Laboratory Apparatus and Reagents



*Only Complete Stock in the South*



## McKesson & Robbins

Doster-Northington Div.

1706-08-10-12 First Avenue, North

BIRMINGHAM, ALA.

Long Distance, Phone 3-4171

*Compliments of*

# JACKSON

## Insurance Agency

All Forms Hazard, Casualty  
Insurance

## S. H. Kress & Co.

5, 10, and 25 Cent Store

1900 Third Avenue, North

RECORDS — PIANOS — GIFTS

## E. E. FORBES & SONS

*Everything in Music*

403 No. 20th Street

Phone 3-4154

*Drink* A BITE TO EAT



## Smith & Hardwick

for

## BOOKS

*"Buy Where Librarians Buy"*

406 N. 20th



Everything in Diamonds

Louis W. Perry Jeweler

## Jemison Realty Company

ROBT. JEMISON, JR., Pres.

43 years service in the development, sales,  
management, financing and appraising  
of Birmingham's Real Estate

221 North 21st St.

3-5141

Established 1903

## MAGIC CITY FOOD PRODUCTS COMPANY

Manufacturers

## GOLDEN FLAKE PRODUCTS

POTATO CHIPS    SALTED PEANUTS  
PEANUT BUTTER SANDWICHES

*"Always Good All Ways"*

Phones 8-3342 - 8-3343

## Jobe-Rose Jewelry Co.

1917 Second Ave.

*Jewelers and Silversmiths  
of Quality*

## DARLING SHOP

Headquarters for  
College Sportswear

*Birmingham's Fashion Corner*

19th St. at 3rd Ave., No.



SHOP

# WALLACE'S

For Better Furniture

**WALLACE FURNITURE CO.**

2017 Third Avenue, North

Convenient  
Credit

Watch and Jewelry  
Repairing

## FRIEDMAN'S JEWELERS

125 No. 19th St., Birmingham

Diamonds :-: Watches  
Opticians

MAGNOLIA  
DIAMONDS

## Casino Restaurant

"Sea Food and Steaks  
Our Specialty"

We Cater to Parties

307 NORTH 20TH STREET

Invisible Resoling

## GOODYEAR SHOE HOSPITAL

418 North 20th Street

Phone 7-9153

Compliments of

## GREENWOOD CAFE

407 North 20th Street

Compliments  
of

## Sokol's

Compliments of

## JOHN'S RESTAURANT

214 North 21st Street

Phone 7-6857

## Thomas Jefferson Flower Shop

Thomas Jefferson Hotel  
"Flowers For All Occasions"  
Mrs. Grace Boyce

Since 1888

## Jaffe Jewelry Co.

119 No. 20th St.

Compliments of

## JOE'S STEAK HOUSE

110 North 21st Street

*When You "Say It With Flowers"  
Say It With Ours*

## MONTGOMERY'S FLOWERS

413 No. 21st St. Birmingham, Ala.

## Crisp's Super Store

*Birmingham's Finest*  
MEATS, BAKERY GOODS, GROCERIES  
WE SPECIALIZE IN PARTIES  
1238 Graymont Avenue  
Birmingham 4, Alabama

Day 3-1326

Night 4-7221

## CARR FLORAL CO.

422 No. 20th St.  
Birmingham, Alabama

Watches, Diamonds, Silverware  
Jewel Box

1925 3rd Ave., North

Compliments of  
**ALLEN'S RECORD BAR**

1731 Second Avenue, North  
Phone 4-3351

**DOUGLAS BROS.**

Wholesale Fruit and Produce

2017 Morris Avenue  
Phone 3-5104

Rent a Rockola  
For That Party  
**BIRMINGHAM VENDING CO.**

3-5183

2117 3rd Ave.

**HAVERTY  
FURNITURE COMPANY**

111 N. 19th St.

Phone 3-1281

You are always welcome at the

## COLLEGE BOOK STORE

Birmingham-Southern College

The Covers for the

# 1947

## Southern Accent

designed and manufactured

by

**The S. K. Smith Company**

THE DAVID J. MOLLOY PLANT

2857 N. Western Avenue

Chicago, Illinois

## For Better Homes Use



*Serving Birmingham for over a Quarter Century*

Phone 4-3361 — Write 2019 N. 6th Ave.



THE ENGRAVINGS  
IN THIS BOOK

By

COLLEGE ANNUAL DIVISION

ALABAMA ENGRAVING COMPANY

THE EMBLEM OF  
FINE PRINTING



BIRMINGHAM PRINTING COMPANY

Birmingham, Alabama







LIBRARY  
OF  
BIRMINGHAM-SOUTHERN  
COLLEGE

