

Archives
LD
451
.R5064
1948
copy 2

*The Southern
Accent*

1948

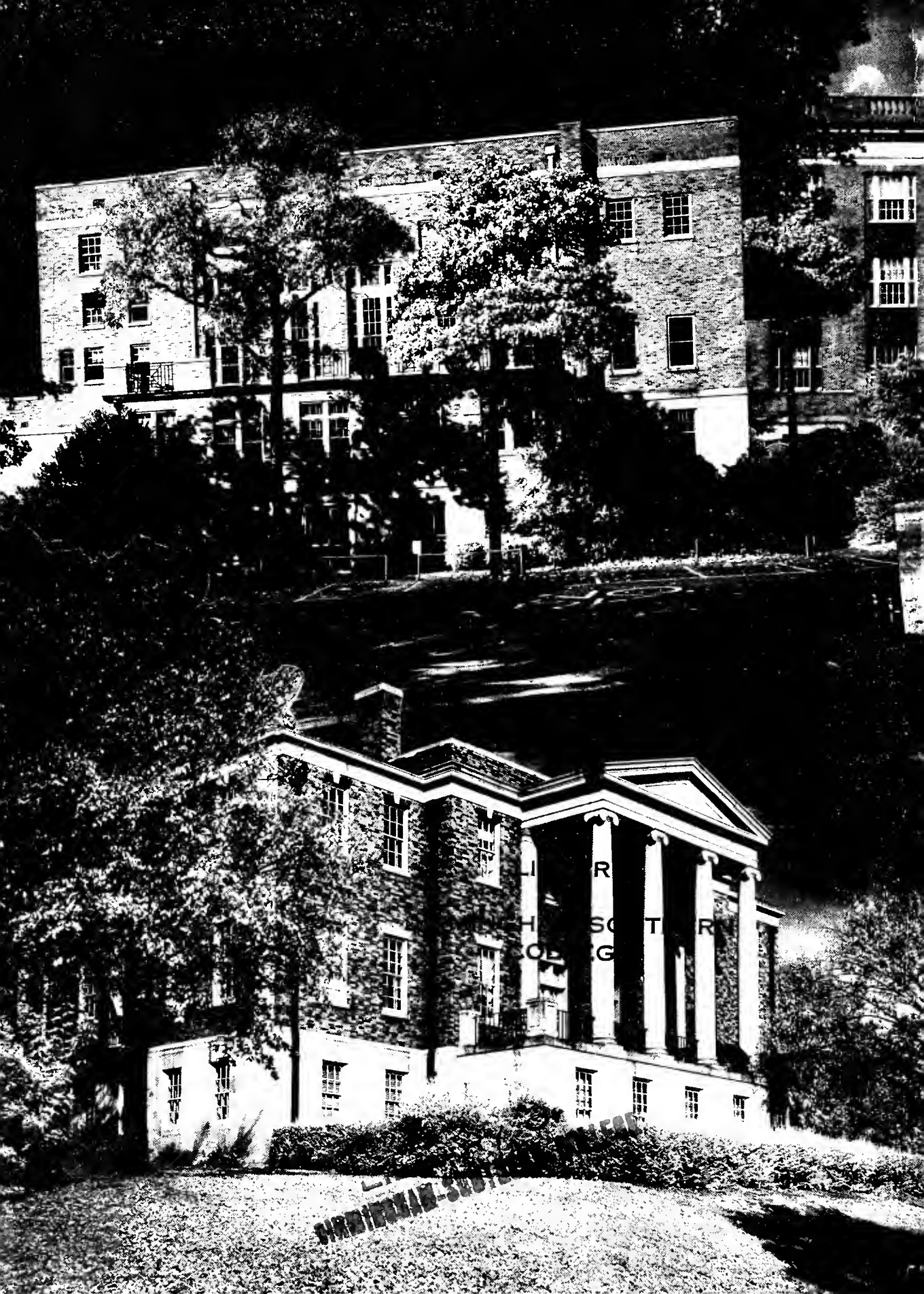

LIBRARY
H. SCOTT
OLG

UNIVERSITY OF SOUTH ALABAMA

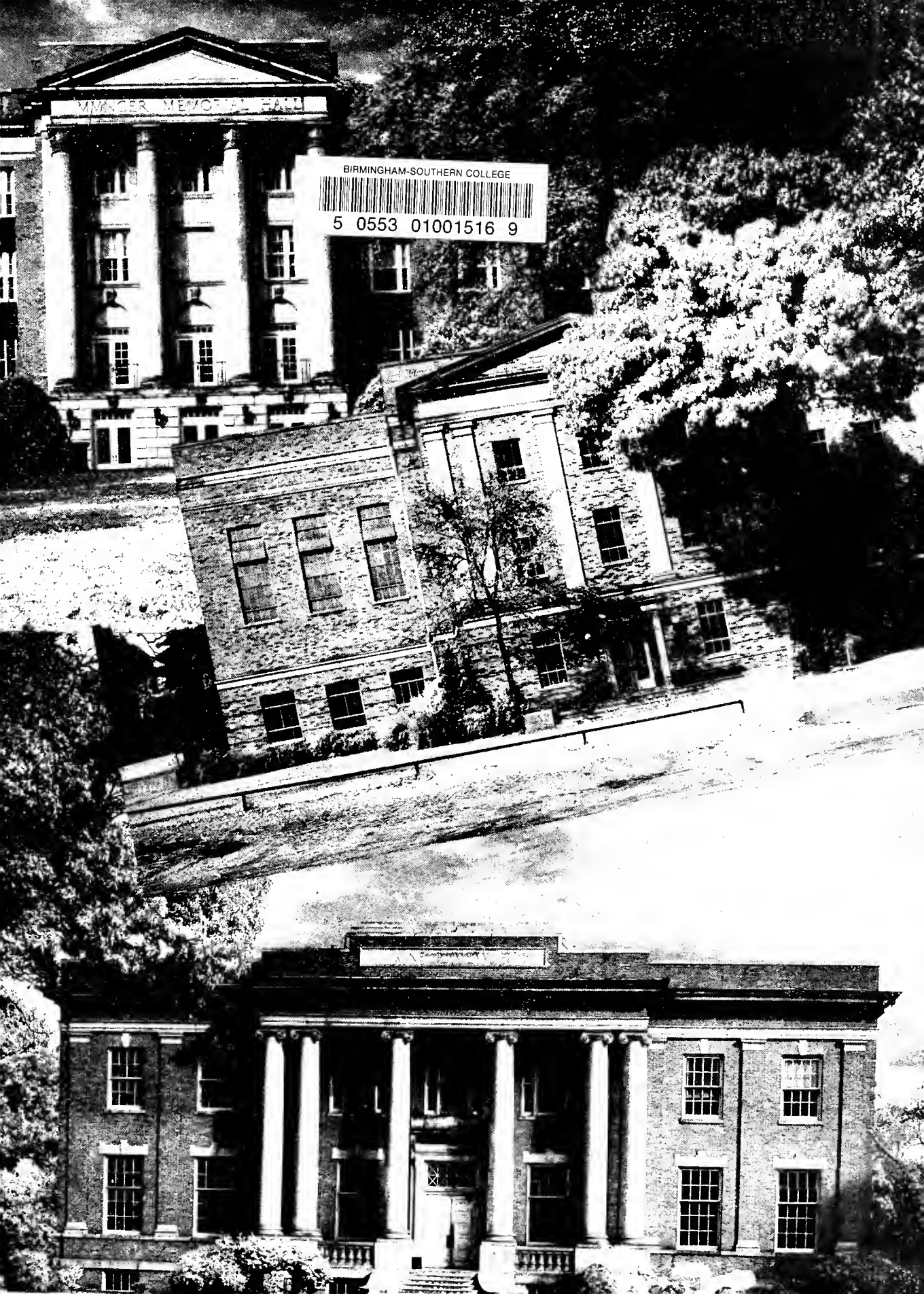

MAYNARD MEMORIAL HALL

BIRMINGHAM-SOUTHERN COLLEGE



5 0553 01001516 9

W. H. WALKER LIBRARY

Digitized by the Internet Archive
in 2010 with funding from
Lyrasis Members and Sloan Foundation

<http://www.archive.org/details/southernaccent1948birm>

PRESENTING

The 1948

Southern

Accent

OF

BIRMINGHAM-SOUTHERN COLLEGE

BIRMINGHAM, ALABAMA

ELSA ALLGOOD, Editor

JIMMY OGLE, Business Manager

..... WHEREIN
DOCUMENTARY
YEAR WELL-SPEN
TOWARDS PEACE
EXPANSION, PRO
NESS...THE AME
LIFE WITH A S
ACCENT...

YOU WILL FIND
EVIDENCE OF A
T IN PROGRESS
READJUSTMENT,
SPERITY, HAPPY-
RICAN WAY OF
OFT SOUTHERN



DEDICATED TO

W. E. "DOC" GLENN

To wide-eyed freshmen he is the mysterious power behind the glassed-in doors marked "Registrar."

To omniscient sophomores he is the essence of a typical college professor, a perfect combination of the philosophical and witty, the intelligent and inspiring.

To ambitious juniors he is the man who points the way to the stars.

To humble, experienced seniors he is a life-long friend, confidant, and trustee of their toil, their hopes, their ambitions.

To the thousands of Southern graduates who have walked through Munger's doors during his twenty-one years on the Hill he is the man they first remember when you mention Cat's Paw, Sadie Hawkins Day, astronomy, math, engineering.

His interests and activities have no boundaries, his energies no limits, his contagious humor finds no immunities.

Because he is so much a part of our college life and because we find words a poor tribute, we gratefully and affectionately make this dedication.

The Administration

The high command . . . the eternally opened doors . . . a friendly smile from the glassed-in rooms . . . fee receipts . . . “you are requested to see the Dean” . . . an avalanche of notices . . . quiet, calm guiding of confused registrants . . . lower division requirements . . . probation lists . . . words of advice . . . “Sorry, your grades will be mailed to you and we’re not allowed—” . . . Mrs. Hale . . . college catalogues . . . schedule changes . . . Miss Atkinson . . . “The following students missed the last convocation according to—” . . . Veterans’ conferences with Miss Youngblood . . . second floor Munger . . . the heart of the Hilltop.





DR. GEORGE R. STUART

The PRESIDENT

One has to go no farther than the President to find the keynote of Birmingham-Southern—friendliness, ability, leadership. To the hundreds of alumni and civic associates with whom he works, “Jack” Stuart is a recognized educational and civic leader. To all the students he is not only the college’s capable and respected chief administrator but a personal friend.

You can find him in the Bookstore adding his two-bits worth to a faculty-student bull session, or in the Cellar mixing coffee with good humor and brainy talk. When you meet him on the campus he can call you by your first name. When he takes to the lectern at Munger, he doesn’t lecture, he just talks the kind of talk that students understand.

The sound of his booming voice coming through the panelled walls and glass doors of the office marked “President” has a reassuring quality. You know that behind that voice is a man with strength, ability, and foresight, under whose leadership the college will steadily grow to greater heights.



DR. HENRY T. SHANKS

Dean of the College

Through his doors have passed the majority of students—for advice, for praise and encouragement or gentle chiding. He is the important link between student and professor, student and home, student and the long card marked "permanent record". He is also the students' best friend, loved, admired, and respected by every goggle-eyed freshman and harried senior. Their only regret is that administrative duties keep him from teaching more history classes.

FRANCIS P. GAINES

Dean of Men

No job too big for his lofty height and tremendous ability, Mr. Gaines oversees fraternity functions, is Assistant to the President, keeps track of organizations, is faculty advisor to the Executive Council and the publications, coaches a championship tennis team, and furthermore, delivers lively lectures on American history.



MARY HOLMES SENSABAUGH

Dean of Women

Friendly, vivacious, energetic, Mrs. Sensabaugh directs the women's activities on the Hilltop. The dormitory and Stockham her domain, she quietly manages resident women, and weathers the storm of rushing and receptions with greatly admired ability and charm.



NEWMAN M. YEILDING

Treasurer

ROBERT W. WALSTON

Bursar

The financial brain trust for the college, Mr. Yeilding and Mr. Walston plan and execute the school's economy with the tops in administrative skill. With expansion on next year's program and finances in their capable hands, the forecast for the future may safely be written in gold.

The

The Natural Sciences

Supervised by W. A. Whiting, Professor of Biology, and ably assisted by "Geraldine," this department expanded this year to the new North Hall, and threatened the invasion of the Social Sciences and Humanities on three sides of the campus.

(Center) J. Paul Reynolds, Professor of Biology; James Arthur Doubles, Associate Professor of Biology

(Bottom) Alan T. Wager, Associate Professor of Physics; David E. Matthews, Assistant Professor of Physics.



F A C U L T Y



(From left to right)

RUBY HELMS JAMES
*Assistant in
Chemistry*

MARION T. CLARK
*Associate Professor
of Chemistry*



HAROLD E. WILCOX
*Professor of
Chemistry*

J. A. PHELPS
*Associate Professor
of Geography*



**LYMAN D.
TOUMIN**
*Associate Professor
of Geology*

**JAMES ALLEN
TOWER**
*Associate Professor
of Geography*



The

The Natural Sciences

(Left)

KARL E. THELANDER, Assistant Professor of Mathematics

(Center)

W. A. MOORE, Professor Emeritus of Mathematics

JOHN F. LOCKE, Professor of Mathematics

JEAN KITCHELL BYNUM, Assistant Professor of Mathematics

(Bottom)

LOUISE HALL ECHOLS, Assistant Professor of Mathematics

DON H. CULLEY, JR., Instructor in Engineering

LILLIAN WILSON NAUMANN, Instructor in Biology



FACULTY

The Social Sciences

(Right)

(Right) FRED BLANTON, JR., *Instructor in Economics*

(Center) F. H. MACIVAIN, *Lecturer in Economics*; E. Q. HAWK, *Professor of Economics*; DAVID P. BEAUDRY, JR., *Associate Professor of Economics*

(Bottom) ELIZABETH V. LEWIS, *Assistant Director and Assistant Professor of Physical Education*; CHARLES J. BAKER, *Assistant Professor of Physical Education*; WILLIAM P. BURCH, and ELIZABETH DAVIS, *Instructors in Physical Education*; WILLIAM R. BATTLE, *Athletic Director and Professor of Physical Education*



The

The Humanities

(Left)

H. R. BUTIS, Associate Professor of Classics

(Center)

DOROTHY S. COX, Instructor in French and German

AUSLIN PRODOEHL, Professor of German

ANTHONY CONSTANS, Professor of French

(Bottom)

HARRY E. McNFEL, Associate Professor of Spanish

MARGARET M. RAMOS, Instructor in Spanish

GUSTAVO R. HERNANDEZ, Associate Professor of Spanish



FACULTY

The Humanities

(Right)

RAYMOND F. ANDERSON, *Director and Professor of Music*

(Center)

HUGH THOMAS, *Instructor in Music*

RAYMOND J. MACMAHON, *Associate Professor of Art*

(Bottom)

J. DUNCAN HUNTER, JR. *Assistant Professor of Religion*

NANCY HUDDLESTON, *Instructor in Religion*

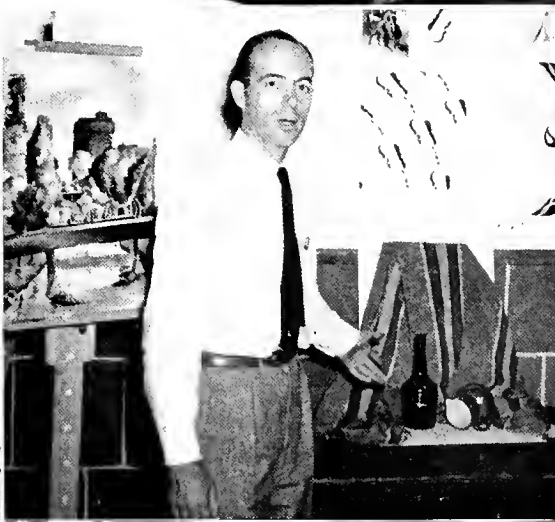

The

The Humanities

(Left)

Chairman of the Division, RICHBOURG G. McWILLIAMS
Professor of English

(Center)

WILBUR DOW PERRY, Professor Emeritus of English

CECIL E. ABERNETHY, Professor of English

E. SYDNOR OWENBY, Professor of English

(Bottom)

CHARLES DWIGHT DOROUGH, Associate Professor of English

ARNOLD FRANCIS POWELL, Assistant Professor of English

HOWARD H. CREED, Associate Professor of English



FACULTY

The Humanities

(Top)

O. C. WEAVER, *Associate Professor of Religion and Philosophy*

MARSEE FRID EVANS, *Professor of Speech*

JOHN M. MALONE, *Professor of Education*

(Bottom)

ELVERA G. BRUHN, *Instructor in English*

IL. B. ENGLFBERG, *Administrative Assistant*, and VINCENT TOWNSEND, *Instructor in Journalism*

CAUNETTE McDONALD, *Assistant in English*



The

Social Sciences

(Top)

Chairman of the Division, LEON F. SENSABAUGH, Professor of History

JOSEPH HOWARD PARKS, Professor of History

MALCOLM C. McMILLAN, Assistant Professor of History and
Political Science

(Bottom)

HOWARD H. HARLAN, Professor of Sociology

ORLMAN McDONALD, Assistant Professor of Psychology

EVELYN VIRGINIA WILEY, Assistant Professor of History

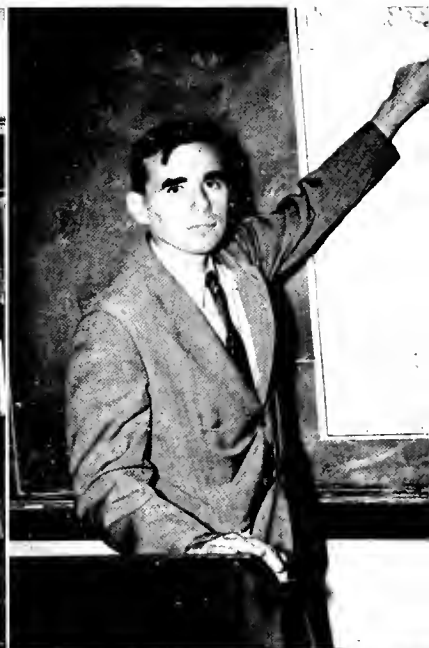

FACULTY

At The Conservatory

The Birmingham Conservatory of Music, although separate from the college in administration, is a vital branch of the liberal arts school. Under the direction of Dorsey Whittington (top, center), and Mrs. Frances Whittington (top, right) the Conservatory has carved a solid niche for itself in educational and cultural circles of the city and in the college. Efforts to teach good music in both schools dovetail, and are furthered by Ernest Eniti (top, left); Stephen Dill (bottom, left), who is also director of the College Orchestra; Ackley Brower, lecturer in Theory; and Martha Dick McClung.



The STUDENT



Seated, left to right—Calderbank, Shepherd, Zicarelli, Norton, Real, Foss.

Second Row, left to right—Brown, Timberlake, Pool, Chapple, Shores, Brandes, Seay, Doerr, Holley.

THE EXECUTIVE COUNCIL

Executive Council saw to it that Elbert's energetic freshmen were well oriented and welcomed at an all-campus gym party. Councilors Bill Acker and Ruth Shapard helped stage the Southern Accent Beauty Ball.

When winter came, Zic wasn't far behind. The new president created quite a stir by introducing voting machines into Hilltop election days—as

if the campaigns weren't sensational enough.

All year long Bern Calderbank and company slaved over the constitution. Their revised version will permit more student participation, cut out a lot of red tape and bottlenecks and provide a more efficient and effective government.

GOVERNMENT

The Hilltop Honor Council reflected in its membership and activities the long-established tradition of work with honor which has become a cemented facet of Hilltop life.

Led by Bill Acker, president, the

Council helped to supervise student elections, and student activities. They carried out the task of acquainting each Hilltopper with the provisions of the Honor Code by explaining the code to freshmen at orientation and by having each student sign the honor pledge.

HONOR COUNCIL

First Row, left to right — Elrod, Brittain, Acker, Chapple, Thomas.





The

Seated, left to right—Deagon, St. John, Allgood, Ogle.

Standing—Shapard, Cross, Barnes, Shugerman, Day, Hughes, Jackson, Lewis, Brown, Cunniff, Dovel, Grace, Robinson.

The woes and wails of the editor were many. There were all sorts of problems to publishing a yearbook which one, just entering the business, would never dream of.

The job of collecting wheels and just plain people for pictures, long and late evenings at the engravers, harried conferences with the staff, hours and hours hammering out copy on the 'trusty Royal, and the ever-present deadlines. The end of the year brought rueful glances at report cards.

Sharing the burden of both work and play on the editorial side were Joe Cunniff, Anne Lewis, and Bib Hughes, who covered the sports field with an eye for news-makers; Donald Deagon and Stony Jackson, who chased down Greek reporters for that section; Ruth Shapard, Roddy Cross, and Jimmy St. John, who handled the tedious job of collecting and arranging names, pictures and data for the class section; Kathelyn Day, who

labored long hours on second floor Munger getting the last word on organizations; and Daphna Barnes, who kept her fingers keyed to the typewriter and S.A. copy. Dave Shugerman and his trusty Speed Graphic were steadily at work for months, focusing their attention on every phase of Hilltop life. The majority of pictures in this book are his skilled handiwork.

Beating the streets of Birmingham for backers in the book were Ogle and his trustees, Dudley Dovel, Morwenna Robinson, Charlie Brown, and Bob Grace. Thanks to them the monthly reports to the P-B were favorable in a year when operating costs climbed relentlessly up and out-of-bounds.

The 1948 *Accent* reflects more than just a year on the Hill. It is the offering laid by the staff upon an altar of hard labor, cooperation, friendly associations, and the untold headaches of the fourth estate.

SOUTHERN ACCENT

Editor

ELSA ALLGOOD

Dropping her Yankee brogue, Elsa took an intensive course in the creation of a *Southern Accent*. Adopting the traditional diet of coffee, she beat a steady path around the editorial circuit and managed to keep her wires connected to the AOPi's, IRC's, basketball court, and the history department. Her greatest joy—synchronized activities; her constant enemy—Time.

Business Manager

JIMMY OGLE

The T-formation backed up the labors of advertising tycoon, Ogle, who kept a line drawn straight across the *Accent's* debits and credits. Financial demands of an inflationary year kept him knocking on the doors of Birmingham businessmen, and his successful balancing act brought plaudits from all departments. His pet theory—a little hard work; his basic philosophy—but you gotta have fun.



The HILLTOP

The staff was always large but come Tuesday noon typists could not be found nor were reporters available. There were always a few old faithfuls though who would dig up something to write for the weekly reviews. Phyllis and then Dottie always had social news, and Joe Cunniff or Coker would come through with the sports. As long as Johnson had a right arm, he'd turn in "Impressions," and Ogle was good for a rather lousy column inconsistently. Jimmie Nell did lots of typing and of course Marilyn held up the business staff single-handed. "Shug" would keep his camera going when and if the bud-

get warranted it. To keep the record clear Foss came through regularly with a financial report from the Exec Council which no one would read.

The office was grand central station for gym parasites and telephone users, for the Book Exchange and money changers. We all learned a lot about column inches, ems and type, about campus doings and recurrent problems. It was all reflected in some thirty-five issues, good, bad, and indifferent—the product of a weekly grind which managed to be harrowing, but pleasant and profitable.

*Seated, left to right—Cooper, Edwards, Doerr.
Standing—Row 1, Martin, Lewis, McDonald, Paxton, Brentzel, Stacy,
Kidd, Sutton. Row 2, Boutwell, Coker, Shugerman, Brown, Foss, Howard.*



NEWS

Editor

JACK EDWARDS

It was tough mapping layouts and counting the inches week by week, typing, and rewriting so that the radiators would not be empty on Fridays, but Jack managed to do it with nothing lost but hours of sleep, perhaps a grade average, and many handfuls of hair. Between the HTN and Theta Chis across the hall, and enough history courses to make a mule stagger, he learned the ins and outs of editing, passing the bitter-sweet knowledge on to the student body in columns of well-planned, well-written type.



Business Manager

MARILYNN COOPER

Like a high-powered dynamo, Marilyn spent fruitful energy in pyramid-ing ads for the HTN, until the balance of trade was well in her favor. A super-efficient executive she straightened out the files and accounts and kept the business end of the *News* in ship-shape order. When she wasn't chasing down a prospective advertiser you could find her soliciting world federalists or promoting a campaign for the betterment of her long list of organizations. Her flaming hair became a symbol of action.

The Classes

Blue Monday . . . hot summer days spent in sultry classrooms
. . . War of the Roses . . . amo, amas, amat . . . "The Killers" . . .
knitting needles . . . a quick draw on a half-smoked cigarette
. . . Norwegian sweaters . . . "The adductor Magnus muscle
shows between the Rectus Internus Major and Sartorius" . . .
Dr. Ownbey and Shakespeare . . . elastic demand and consumer
curves . . . Ramsay to Munger via the Bookstore . . . Chaucer
died in 1400 . . . four climatic conditions which favor the grow-
ing of bananas in the Carribean . . . Winter smog and sinus . . .
Kleenex and textbooks . . . term papers . . . Romanticism,
Pragmatism, Lyricism . . . finals . . . Spring . . . window gazing
. . . pop quizzes . . . Hosea, Ezekial, Amos . . . notes . . . blue-
prints for the future.





We present Senior Sue McNamee at 8 a.m. on a typical day. For many, college was a business that rated a car which solved the "41" problem but posed a harder one in parking.

(Top left) That eight o'clock class! It took a good professor to make you laugh.

(Top right) The conference room. Cigarettes and easy chairs and loud dissertations on whatever came up for testing that day.

(Bottom left) Noon, and the cafeteria—the line—the quest for vitamins a la black-eyed peas and cornbread.

(Bottom right) Fifteen minutes ping-pong. It kept you on the ball.



A Day IN THE LIFE OF A SENIOR

(Top right) Two p.m. and office hours with your advisor. Credits, quality points, grades—they all add up to graduation, you hope!

(Center right) Three p.m. to her favorite spot, The Cellar, for coffee and the latest dope on books, art, and "the nature of things."

(Bottom left) Four p.m. means sorority meeting. Closed doors, ritual, plans, and friendship, an integral part of the day and this life.

(Bottom right) Nine p.m. and the gym transformed by a ceiling of crepe paper and milling crowds of couples and stags. You two-step and tango to blaring trumpets and forget it's not "Always."





Top Row: ACTON
ALLGOOD
L. ANDERSON
P. ANDERSON

Second Row: R. V. ANDERSON
ARNETT
BAKER
BARNHART

Bottom Row: BELL
BRANDES
BRICE
BROWN

MARY LAURA ACTON

ΓΦΒ

Pledge Trainer 2; Vice-Pres. 3; Rec. Sec. 4; YWCA 1; Phi Sigma Iota 3, 4; Entre Amigos 3, 4.

ELSA ALLGOOD

AOII

Historian 1, Vice-Pres. 2, Pres. 3; Mortar Board 3; Delta Phi Alpha 2, 3, 4; Pan Hellenic Council 2, 3, 4; Treas. 4; Honor Council 3; Who's Who 3; International Relations Club 1, Vice-Pres. 2; Exec. Council Sec. 1; Choir 1, 2; Hilltop News 1, 2; Southern Accent Editor 4; YWCA 1.

LETA ALINE CHESNUTT ANDERSON

AXΩ

Vice-Pres. 3; Pan Hellenic Council 2, 3; Chi Nu Tau 2, 3, 4; Entre Amigos 1; Chi Sigma Phi 1, 2; Starlight Opera 1, 2; Hilltop News 2, 3; Southern Accent 2, 3; YWCA 1, 2; Freshman Comm. 1, 2.

PHYLLIS CARLING ANDERSON

ΠΒΦ

Treas. 3; Kappa Delta Epsilon 3, 4; Pres. 4; Mortar Board; Choir 1, 2, 3, 4; College Theater 2, 3, 4; Pi Delta Psi Sec. 3; Hilltop News 2, 3, 4; Who's Who 3; Le Cercle Fran. 2; Beauty Parade, U.N.E.S. Co. Rep. 3; Cats Paw Comm. 3; Starlight Opera 2, 3; Mikado 3.



The SENIORS

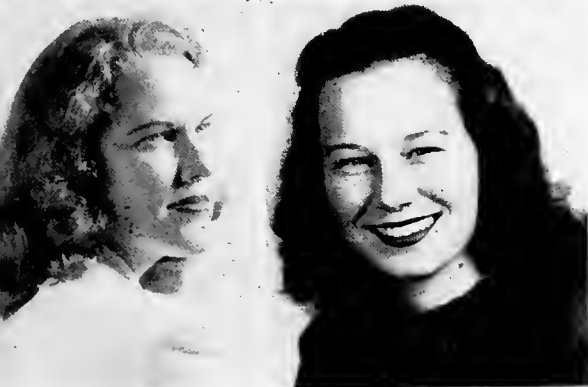

JOY ANN BARNHART AXΩ

Choir 4; Miss Southern Accent 4.

MARTELIA JANE BELL ΓΦΒ

Sec. 3; Theta Chi Delta 2, 3.

BLANCHE JEAN BRANDES

Mortar Board; Independents 1, 2, 3, 4; KDE 2, 3, 4; Exec. Coun. 3, 4; Int. Rel. Club 3; Pres. 4; Sec. 3; Meth. Stud. Mov. 3, 4; Chi Sigma Phi 3, 4; YWCA Pres. 3, 4; Sec. 2, 3; Stud. Life Comm. 3, 4; Who's Who 3, 4.

LAWRENCE HOLLAND BRICE KA

EVELYN BELL BROWN ΓΦΒ

Canterbury Club 4.

JULIEN LA VERNE CAGLE ΔΣΦ

Sec. 2, 3; Delta Phi Alpha 1, Treas. 2; Kappa Phi Alpha 1.

RADFORD MITCHELL CARROLL

ALICE DICKINSON CAUSEY AOII

ERNESTINE CHAPPLE AOII

Sec. 3, 4; Phi Sigma Iota 3; Vice Pres. 4; Honor Coun. 3, 4; Toreadors 1, 2; Entre Amigos, 1, 3; Pres. 4; Exec. Coun. 4; YWCA 1, 2; Sadie Hawkins Comm 4.

CLARENCE EARL CHESNUT JR.

JAMES ROY CLEARY ΠΚΑ

Top Row: CAGLE CARROLL Second Row: CAUSEY CHAPPLE
Bottom Row: CHESNUT CLEARY

RUTH VIRGINIA ANDERSON ZTA

Pres. 3; Choir 2, 3, 4; Pan Hellenic Council, Treas. 2, Sec. 3; Dorm. Coun. 1; Le Cercle Fran. 1; YWCA 1, 2; Mu Alpha 2, 3.

BETTY LOIS ARNETT AOII

Freshman Comm., Pres. 1; Red Cross 1, 2; YWCA 1, 2, 3; Phi Sigma Iota 3; Kappa Delta Epsilon 3; Entre Amigos 1, 2, 3.

MARGARET ELIZABETH BAKER ZTA

Pledge Pres. 2; Sec. 4; YWCA 2.

SENIOR CLASS OFFICERS

Mary Leta English, *secretary*; Pete Henson, *president*; Sue McNamee, *vice-president*



The SENIORS

DOROTHY PATRICIA COLLINS AOII

Treas. 1, 2, 3; College Theater 2, 3; Entre Amigos 1, 2; Theta Sigma Lambda 1, 2, 3, 4; Hilltop News 2, 3; YWCA 1, 2, 3, 4; Phys. Ed. Club. 2, 3, 4; Red Cross 1, 2; Starlight Opera 1, 2; May Day 1, 3.

HENRY S. COOK JR.

Alpha Lambda Tau.

ADOLPH BRANDON CREW OX

Vice-Pres. 3; Treas. 2; Kappa Phi Kappa 2.

ROBERT GEORGE CROSS JR. KΣ

Southern Accent 4; Toreadors 3; Int. Rel. Club 4.

LA NELLE CROWDER OY

Treas. 4; Phi Sigma Iota 3; Toreadors 2; Entre Amigos 2, 3; Le Cercle Fran. 2, 3; Treas. 3; Hilltop News 2.

NANETTE MARIE DAVIS TΦB

BALDO JOSEPH D'BENEDETTO

American Chem. Soc. 3; Newman Club 3.

ANN MARIE SCOTT DENSON

GREGORY MORRIS DILLARD, JR. ΠKA

A study in opposites

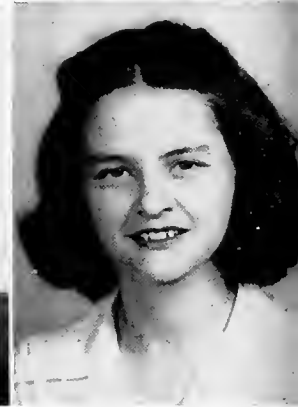

Top Row: COLLINS
COOK
Second Row: CREW
CROSS
Bottom Row: CROWDER
DAVIS

WILLIAM WESLEY DOUGLAS

GEORGE ROBERT DRYSDALE ΔΣΦ

Phi Beta Kappa.

VIRGINIA JO DUGGER

ELVIN THEO EDGAR

Omicron Delta Kappa 3; Kappa Phi Kappa 3, Sec. 3, Vice-Pres. 4; Exec. Coun. 1, 2; Rel. Coun. 3; MSM Sec. 3, 4.

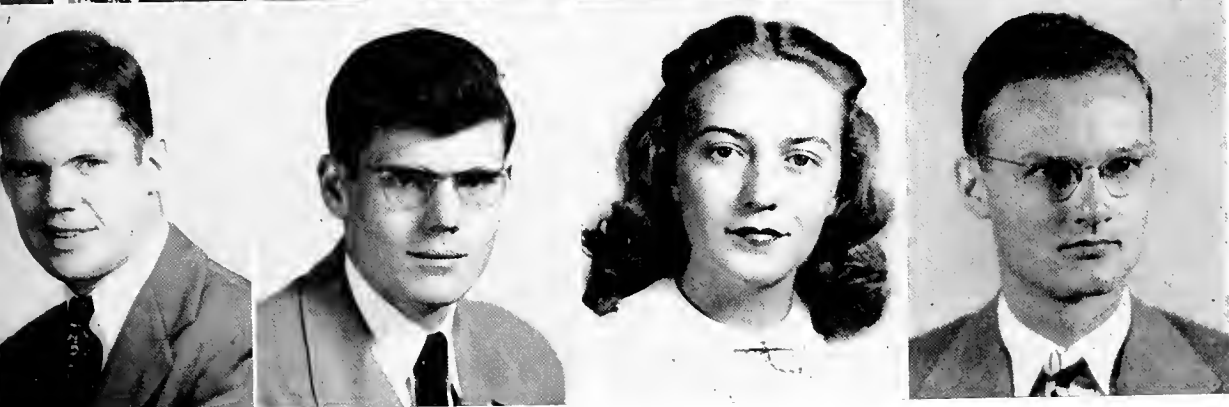
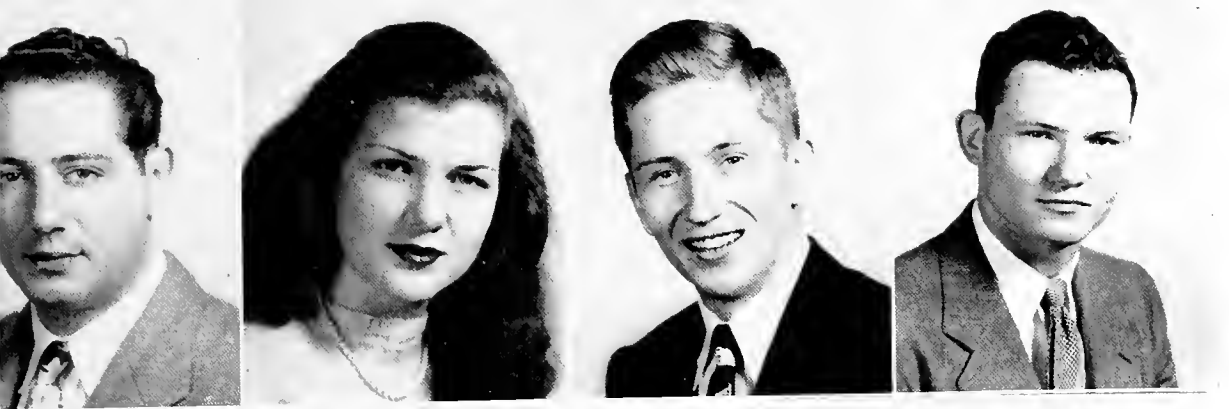

Top Row: D'NEDETTO
DENSON
DILLARD
DOUGLAS

Second Row: DRYSDALE
DUGGER
EDGAR
H. C. ELLIOTT

Bottom Row: J. K. ELLIOTT
ELROD
ENGLISH
GODWIN

HOWARD CLYDE ELLIOTT, JR. ΔΣΦ

American Chem. Soc.

JAMES KYLE ELLIOTT KA

WILLIAM HARVEY ELROD

Omicron Delta Kappa 3; Theta Chi Delta 1, 2; Honor Coun. 1, 3; Int. Rel. Club 1, 2, 3; All-Star Football 1; Phi Beta Kappa 4.

MARY LETA ENGLISH ZTA

Vice-Pres. 3; Choir 2, 3; Mortar Board 3, 4; Eta Sigma Phi 1, Treas. 3, 4; Girls Intra. Board 1, 2, 3; Who's Who 4; May Court 4.

WINFRED LAMAR GODWIN IKA

Pres. 1; Omicron Delta Kappa, Vice-Pres. 3, 4; Delta Phi Alpha, Treas. 1; Kappa Phi Kappa, Vice-Pres 1; Chi Sigma Phi, Vice-Pres. 1; Mu Alpha 1; Honor Council, Sec. 2.



Top Row: GOODALL
GOODWIN
GREENHILL
GUNNIN

Second Row: HALL
HARPER
HARRIS
HENCKILL

Bottom Row: HENSON
HOLLEY
HOLLIS
HUTCHINS

GLORIA CAMILLE GOODALL ZTA

Int. Rel. Club 1, 2, 3; Le Cercle Fran. 1, 2; Hilltop News 1, 2, 3; Choir 1, 2; College Theater 3, 4; Amazons; Ushers Club.

STANLEY EATON GOODWIN

PEGGY JEAN GREENHILL AOII

Historian 3; KDE 4; Alpha Lambda Delta 3, 4; Choir 3, 4; Mu Alpha 3, 4; Mikado 3.

M. L. GUNNIN AXA

Inter-Fraternity Council 4; Pres. 3; Stud. Life Comm. 2, 3; Rel. Coun. 2, Pres. 3; MSM 2, 3; Chi Sigma Phi 1, 2, 3; YMCA 1, 2, 3; Boys Int. Board 2, 3.

MARY ANNE ATKINSON HALL AXΩ

Theta Sigma Lambda 4; Ushers Club 4.

HUBERT HILL HARPER, JR. IIKA

RUTH ISABELLE HARRIS AOII

Vice-Pres. 3; Pan-Hellenic Coun. 3; Hilltop News 3; YWCA 2, 3; Phys. Ed. Club 2, 3; Girls Int. Board 3.



The SENIORS

BETTY BARNES HOLLIS IIBΦ

Treas. 3, 4; Mortar Board 3, 4; KDE 3, 4; Entre Amigos 1; Theta Sigma Lambda 3, 4; Choir 1; Dorm. Coun. 1, 2; Rel. Coun. 3; YWCA Pres. 3; Freshman Comm. 1; Girls Int. Board 2, 3; Red Cross 4.

JANE COURTNEY HUTCHINS KΔ

MARJORIE JOHNSON ZTA

Choir; Mu Alpha, KDE.

HELEN BRENTS JOINER

Independents; Alpha Lambda Delta, Vice-Pres. 2; Phi Sigma Iota 3, 4; Entre Amigos 1-4; Le Cercle Fran. 3, 4; YWCA 1; Phi Beta Kappa.

EDITH VALETTA JONES AOH

Pres. 3; Pan-Hellenic Coun. 3; Int. Rel. Club 1, 2, 3; Entre Amigos 2, 3; YWCA 1, 2.

SARA TED LAMB

Independents 1, 2, 3; American Chem. Soc. 3; Sec. 3; MSM 2; Chi Sigma Phi.

BERNARD GOWAN LANE ΔΣΦ

ANNE CRAIG LEWIS IIBΦ

Pledge Supervisor 3, Vice Pres. 4; Hilltop News 2, 3; Southern Accent 2, 3, 4; Amazons 3; Executive Council 3, 4; Entre Amigos, Vice Pres. 3, 4; Chi Sigma Phi, Sec. 2; YWCA 1, 2, Freshman Com. 1; Choir 1, 2, 3, 4; Mu Alpha, Treas. 3, Pres. 4; "Patience" 2, "Mikado" 3; Who's Who 4; Mortar Board 3, 4; Dorm Council 2, 3; College Theater, Sec. 4; Orchestra 1, 2, 3; P. E. Club, 2, 3, 4; Ushers Club 1, 2, 3, 4; Ex. Coun. Award 4; All Star, Softball 2, Volleyball 3, 4; Basketball 3.

Top Row: JOHNSON JOINER
 Second Row: JONES LAMB
 Bottom Row: LANE LEWIS

GRACE ELIZABETH HENCKELL IΦB

Historian 2, Vice-Pres. 3.

ROBERT WILLIAM HENSON

Toreadors, Pres. 4.

MARTHA LOU HOLLEY AXΩ

KDE 3, 4; Exec. Coun. 3; Int. Rel. Club 2; American Chem. Soc. 1; Entre Amigos 2; Girls Int. Board.

The artist's touch



The SENIORS

MARY RUTH McADAMS

Independents; Choir 2; Entre Amigos; Rel. Coun.; MSM Sec. 4; Chi Sigma Phi, Pres. 4; Treas. 2.

MARJORIE VIRGINIA McDONALD IIBΦ

Independents 1, 2, 3 KDE 3, 4, Treas. 4; Dorm Council 1, 2, 3; Hilltop News 4; Southern Accent 3; MSM, vice pres. 3, 4; Chi Sigma Phi 1, 2, 3, 4; YWCA 1, 4, Freshman Com. 1; P. E. Club 3, Pres. 4; Intramural Board 4, Manager 4; Red Cross 1; Director, Cats Paw 2.

EOLINE IRENE McGOWAN OY

Treas. 1; Pres. 3, 4; Delta Phi Alpha 3, 4; Pan-Hellenic Coun. 3, 4; Choir 2, 3, 4.

ROBERT EDWARD McLAIN OX

SUZANNE CECILIA McNAMEE IIBΦ

Pres. 4; Le Cercle Fran. 1; Entre Amigos. Pres. 3; Phi Sigma Iota, Pres. 4; Southern Accent 3; Int. Rel. Club 2, 3; Exec. Coun. 3, Sec. 4; Cellar Comm. 2, 3; Mortar Board 3, Pres. 4; Who's Who 4; Phi Beta Kappa 4; May Queen 4; Stud. Life Comm. 4; Pan-Hellenic Coun. 4.

DON EMMERT MARIETTA JR.

EDWIN ARTHUR MILES

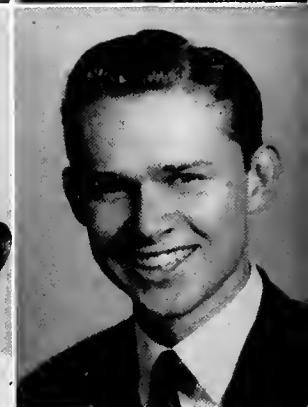

Top Row: THOMPSON TILLER Second Row: MCGOWAN McLAIN
Bottom Row: McNAMEE MARIETTA

Now, most real American ballads . . .



HANNAH ELIZABETH MILLER

MARY ELIZABETH MOORE AXΩ

WILLIAM HAROLD MOOTY

CHARLES JONES MORGAN

Kappa Phi Kappa

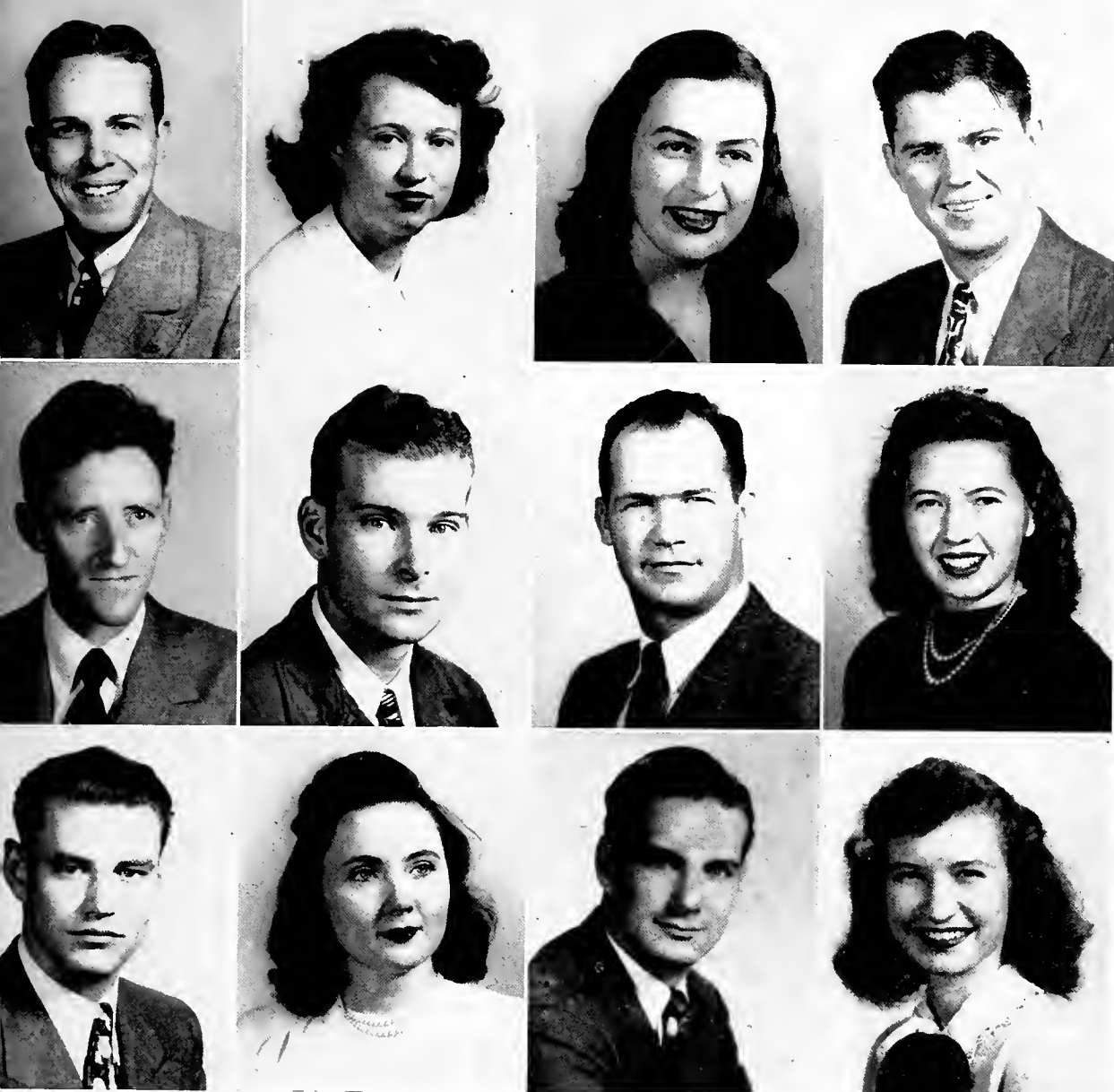

Top Row: MILES
MILLER
MOORE
MOOTY

Second Row: MORGAN
NORTON
POSEY
POWELL

Bottom Row: REYNOLDS
RHODES
ROBINS
ROBINSON

ETHELBERT MADDOX NORTON ΣΑΕ
President of Student Body.

JANE LOCKETT RHODES ΓΦΒ
Phi Beta Kappa.

HOWARD LOUIS POSEY

CLARENCE OLIVER ROBINS

FLORENCE ANNETTE POWELL

MORWENNA LOUISE ROBINSON ΑΟΠ

Phi Sigma Iota 2, 3; Le Cercle Fran. 1; Sec. 2; Vice-Pres. 3; College Theater 3; Newman Club 2, 3.

Int. Rel. Club 2, 3; Hilltop News 3; Southern Accent 3, 4.

WILLIAM NATHANIEL REYNOLDS ΙΙΚΑ



Top Row: ROTHERMEL
RUSS
SANDERS
SASSAMAN

Second Row: SCOGIN
SEAY
SHANNON
SHARBEL

Bottom Row: SHORES
SMALLMAN
SNOW
SO'KA

JOHN FISHER ROTHERMEL, JR.

JOYCE LEONA SASSAMAN

Le Cercle Fran. 2, 3; Hilltop News 2, 3.

OLIVER WALTER RUSS, JR.

Ushers Club 3, 4; Theta Sigma Lambda 4; Stray Greeks 4.

CLARADEL SCOGIN

IIBΦ

Sec. 3; Delta Phi Alpha; Choir 1, 2; Entre Amigos 1; Hilltop News 1, 3; Southern Accent 1, 3; Chi Sigma Phi 1, 2; YWCA 1, 2, 3; Red Cross 1.

SARAH EVELYN SANDERS

Chi Sigma Phi 1, 2, 3, 4; Dorm. Coun. 3, 4; Entre Amigos 4.

JAMES ELBERT SEAY, III

ΣAE

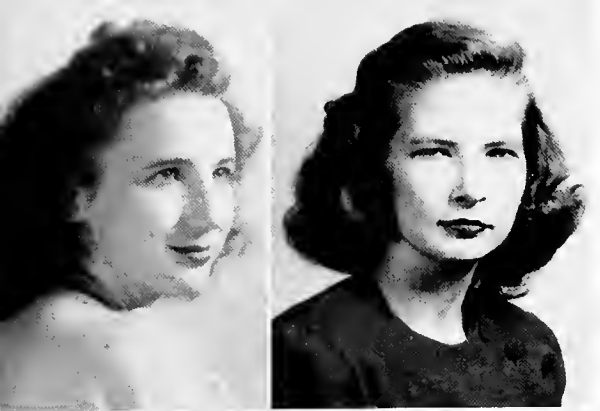

The SENIORS

JULIA SHACKELFORD SMALLMAN AOII

Int. Rel. Club 3, 4; YWCA 3.

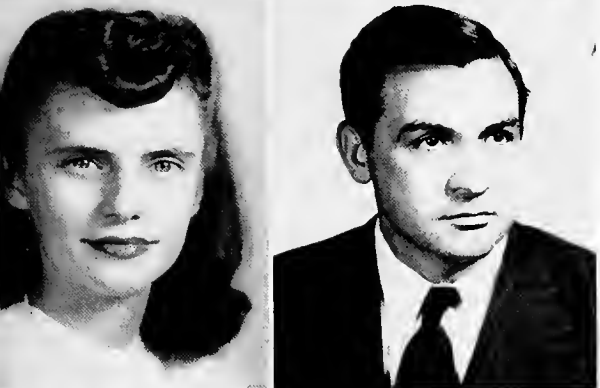

HUBERT ANDERSON SNOW, JR.

GEORGE ROBERT SOIKA

MARY MARTHA STINSON AXΩ

Pres. 3; Mortar Board 3, 4; Pan-Hellenic Coun. 3, 4; Exec. Coun. 3; Chi Sigma Phi 3, 4; College Theater I; Rel. Coun. 3, 4; Southern Accent 2; MSM 3, 4; YWCA 2, 3, 4; Ushers Club 3, 4; Cats Paw 3; Chair, Women's Upper Div. 3.



MARY FARR STONE

VIVIAN BENTON STUBBS

Entre Amigos; MSM Treas. 4; Chi Sigma Phi 2, 3, 4.

SHADDIX TERRELL SUMNERS

GEORGE PEACH TAYLOR KA

Vice-Pres. 2, 3, 4; Omicron Delta Kappa 3; Pres. 4; Exec. Coun., Vice-Pres. 3 Theta Sigma Lambda 1; Boys Int. Board 2; Who's Who 3.

Top Row: STINSON STONE
 Second Row: STUBBS SUMNERS
 Bottom Row: TAYLOR TERRY

MARGARET BATTON TERRY

MARGARET CLAIRE SHANNON

ARTHUR JOHN SHARBEL, JR. ATΩ

Newman Club.

JAMES LAYET SHORES, JR. KA

Vice-Pres. 1; Omicron Delta Kappa 3; Inter-fraternity Coun. 1; Sec. 3; Treas. 4; Exec. Coun. 3; Toreadors 1; Int. Rel. Pres. 2, 3; Entre Amigos 2 Hilltop News Assoc. Editor 3; Rel. Coun. 1; YMCA, Sec. 1; Stud. Life Comm. 3, 4; Who's Who 3.

Walker's Gap—a study in formations

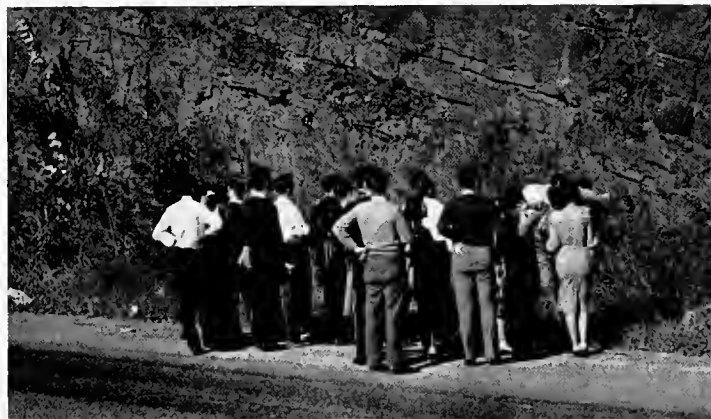

The SENIORS

HUGH DOW THOMPSON, JR. AXA

Foreadors 3, 4.

JOHN FRANKLIN TILLER ΔΣΦ

ANN MARIE TRAVIS

Independents; Delta Phi Alpha 3; Theta Chi Delta 3; Theta Sigma Lambda; YWCA 1, 2; Baptist Stud. Mov., Sec. 2.

CELIA IRENE TURNER

Phi Sigma Iota 3, 4; Entre Amigos 3, 4; Le Cercle Fran. 3, 4.

ROBERT LEE VAN ASSELT

Phi Beta Kappa 4.

WALTER BIBB WADE ΔΣΦ

Interfraternity Coun. 3; Theta Sigma Lambda I, Treas. 2; Chi Sigma Phi I.



Top Row: McADAMS Second Row: TRAVIS
 McDONALD TURNER
 Bottom Row: VANASSELL
 WADE

Aquí estudiamos la Espanol



JUNIUS LEIGH WALTHALL

ROBERT ANDREW WEEKS AXA

JAMES ROBERT WESSON

JACK CRIGLER WHERRY



Top Row: WALTHALL
WEEKS
WESSON
WHERRY

Second Row: WHITE
WHITEHEAD
WILLIAMS
WINDOM

Bottom Row: YACKZAN
ZICARELLI

MARY FRANCES WHITE

ROBERT NEAL WINDOM

MARY FRANCES WHITEHEAD AXΩ

KAMAL SALMAN YACKZAN

Sec. 3; Mortar Board, Treas. 3, Vice-Pres. 3; Alpha Lambda Delta; Vice-Pres. 1, 3; KDE 3; Phi Sigma Iota, Vice-Pres. 4; Le Cercle Fran., Pres. 2; YWCA, Vice-Pres. 2; Sec. 3.

JOSEPH ANTHONY ZICARELLI

ELLEN MARY WILLIAMS

Independents 1; Omicron Delta Kappa 3; Exec. Coun. Pres. 4; Torcadors 1; YMCA 1; Stud. Life Comm. 4; Who's Who 3; Football Mgr. 2.

The JUNIORS

JAIME ACEVEDO

WILLIAM MARCH ACKER, JR. KA
 Sec. 2, Corres. Sec. 3; Omicron Delta Kappa 3; Honor Council, Pres. 3; College Theater 3; Entre Amigos 1, 2.

RALPH ALLGOOD ATΩ

JOHN RICHARD ALLISON IKA

CHARLES THOMAS ANGLIN

GEORGE LUTHER ARMSTRONG
 Meth. Student Movement 2, 3.

JAMES EDWARD BAGLEY KA

ALYCE RUTH BARROW
 Independents.

RAY A. BATES AXA
 Toreadors.

MARTHA JANE BLANTON

KAREL FOSTER BRADLEY ZTA

WILLACE ALTON BRIDGES

PATRICIA MARIE BRITTAIN IIBΦ
 Independents 1, Vice-Pres. 2; Mortar Board, Treas. 3; Honor Council 3; International Relations 1, 2; Dormitory Council 1, 2; College Theater 1, 2. Vice-Pres. 3; Entre Amigos 2; Hilltop News 1, 2; Southern

Accent 1, 2; Chi Sigma Phi 1, Treas. 2, 3; YWCA 1, Council 2, 3; Physical Education Club 2, 3; Red Cross 3; Baptist Student Union, Vice-Pres. 1, 2; Who's Who 3.

ROBERT EARL BROWN IKA

STANLEY WILSON BROWN IKA

VIVIAN JEAN BURKHALTER
 Independents 2, 3; Meth. Student Movement 2, 3; Chi Sigma Phi 2, 3; YWCA 3.

FRANCES TATE BURNS ZTA
 Entre Amigos 1, 2; YWCA 1, 2, 3.

LILLIAS DALE BURNS ZTA

CHARLES WILLIAM CARTER ΔΣΦ

ANNA ELIZABETH (BETTY) CASEY ΓΦΒ
 Chi Sigma Phi 3.

WALTER FELIX CORNELIUS
 Toreadors 3; Hilltop News 3.

JOE L. CUNNIFF ATΩ

DONALD DAVID DEAGON ΔΣΦ
 Pres. 2, Sec. 3; Omicron Delta Kappa 3; Inter-Fraternity Council 2, Sec. 3; College Theater 3; Hilltop News 3; Southern Accent 3; Orchestra 3.

HARRY MILTON DENSON

FRANK HERBERT DOWELL



Geology Club makes a special study of hot rocks

ACEVEDO
ACKER
ALLGOOD
ALLISON
ANGLIN

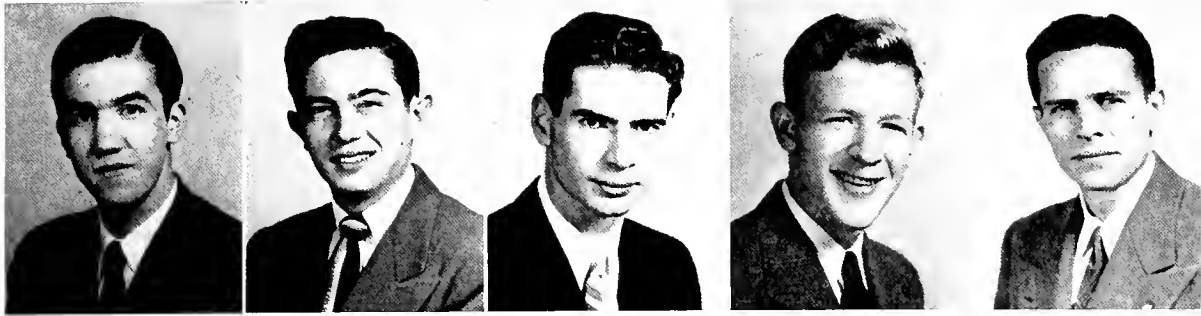

ARMSTRONG
BAGLEY
BARROW
BATES
BLANION



BRADLEY
BRIDGES
BRITTAIN
R. E. BROWN
S. W. BROWN



BURKHALTER
F. BURNS
L. BURNS
CARTER
CASEY



CORNELIUS
CUNIFF
DEAGON
DENSON
DOWELL



The JUNIORS

STEPHEN GUSTAVANS DOWNS AXA
Independents 1, 2, 3; Choir 1, 2, Pres. 3; Amer. Chemical Society 1, 2; YMCA 1, 2; Boys Intramural Board 2; Mu Alpha 2, 3.

CAROLINE BROWN ESTES

JEANETTE WINGARD FAIN AOII

PHILIP EDWARD FELTHAM

GEORGE BRIDGES FOSS, JR. ΣAE

CLYDE NEVILLE GARMON, JR. KA

WILLIAM GARRETT

HAROLD JOSEPH GOLDSTEIN

JOSEPH A. GROVE, III

NORMA HAM AOII
Historian 2; YWCA 1; Hilltop News 1, 2; Entre Amigos 1, 2.

JAMES BELTON HARKINS, JR.

LYMAN BROWN HEARD

ROSEMARY HOENE ZTA
Historian 3; College Theater 1; Entre Amigos 2, 3; Hilltop News 2, 3; Religious Council 3; Newman Club 3; YWCA 1; Red Cross 1.

CECIL THOMPSON INGRAM

DAVID HOLMES IRVING, JR. ATΩ
Vice-Pres. 3; College Theater 1, 2; Canterbury Club, Vice-Pres. 2.

ROBERT GLENN JACOB

JULIAN WALKER JOHNSON

WILLIAM HIXON KIERAN

WILLIAM THOMAS KINZEY KA

MARJORIE TARLETON KIRBY ΘΥ
Treas. 2; Pan-Hellenic Council 2; Choir 2; Entre Amigos, Vice-Pres. 2; Meth. Student Movement 2, 3; Chi Sigma Phi 2; YWCA 3; Girls Intramural Board 3.

TAYLOR HERMAN KIRBY ΠKA
Sec. 2; Religious Council 2, 3; Meth. Student Movement 2, 3; Chi Sigma Phi 1, Pres. 2, 3; Boys Intramural Board 2; Ushers Club 1, 2, 3.

MARY NELL LASATER AOII

JAMES EARL LEE ATΩ

JANE ELLISON LeGRAND ΠBΦ
International Relations Club 3; Entre Amigos 1, 2, 3; YWCA 1, 2, 3; Freshman Commission 2; Red Cross 1.

CAROL VIRGINIA LEMERT ZTA
Alpha Lambda Delta 1; Le Cercle Francais 3; Girls Intramural Board 3.



And the wheels go 'round

DOWNES
ESTES
FAIN
FELTHAM
FOSS



GARMON
GARRETT
GOLDSTEIN
GROVE
HAM



HARKINS
HEARD
HOENE
INGRAM
IRVING



JACOB
JOHNSON
KIERAN
KINZEY
KIRBY

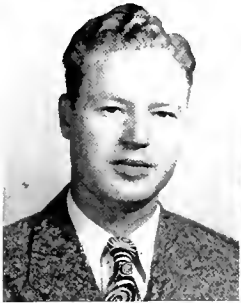
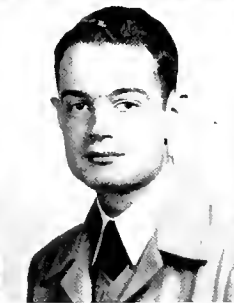

KIRBY
LASATER
LEE
LEGRAND
LEMERT



The JUNIORS

SARA HITE LeSUEUR	AOII	GORDON C. MUNSEY, JR. Geologic Society, Vice-Pres 3.	
EMILY LINDSAY Sec. 1, 2, Vice-Pres. 3; Freshman Commission 1; YWCA 1, 2; Physical Education Club 2.	KΔ	LEITH ELLIS MURPHREE, JR.	
VICTOR ALBERT McDOWELL, JR.		HUGH ANDERSON NEIGHBORS	KA
MARY EVELYN McMILLAN		DAVID DUDLEY NEWMAN	ΠKA
JOHN CARY MAHAN, JR.		HENRY BUFORD NORTON, JR.	KA
WILLIAM HAROLD MANDY		RUFUS BELL NORTON, JR.	ΔΣΦ
BETTY LEE MARTIN	ΠΒΦ	WADE ANDREW NORTON	
HENRIETTA MARTIN Choir 2; College Theater 3; Le Cercle Francais 1, 2; Hilltop News 3; Southern Accent 3; YWCA 1, 2; Girls Intramural Board 2, 3; Physical Education Club 3; Red Cross 1, 3; Cheerleader 2, 3; Ushers Club 3; All Star Softball 2; All Star Volleyball 3.	ΠΒΦ	JAMES ORLANDO OGLE Eta Sigma Phi 2, 3; International Relations 2, 3; Hill- top News 2; Southern Accent, Bus. Mgr. 2; Baptist Student Union 2, 3; Ushers Club 2, 3.	ATΩ
JAMES BARRON MEACHAM	ΠKA	NAPPY HILL OWEN	
MARGARET MARTELLE MOORE Sec. 3; Choir 3; Freshman Commission 1; Red Cross 1; YWCA 1, 2; Hilltop News 2; Southern Accent 2; College Theater 2, 3; Chi Nu Tau 2, 3; Dormitory Council 2; International Relations 3.	ΠΒΦ	THELMA ELIZABETH PAXTON Treas. 3; Alpha Lambda Delta, Vice-Pres. 3; Theta Sigma Lambda, Sec. 3; Hilltop News, Editor 3; Meth. Student Movement 3; YWCA 3.	AXΩ
JOSEPH DUNCAN MORRISON		WILLIAM EDWARD PEARSON Toreadors, Vice-Pres 3.	
		JOHN EARL PETEET, JR.	ΠKA
		WAYNE FRISBEE PLANT, JR.	ATΩ
		JAMES MONROE PLYLER	



It takes fine figuring

LESUFUR
LINDSAY
MCDOWELL
MCMILLAN
MAHAN



MANDY
B. L. MARTIN
H. MARTIN
MEACHAM
MOORE



MORRISON
MUNSEY
MURPHREE
NIGHBORS
NEWMAN

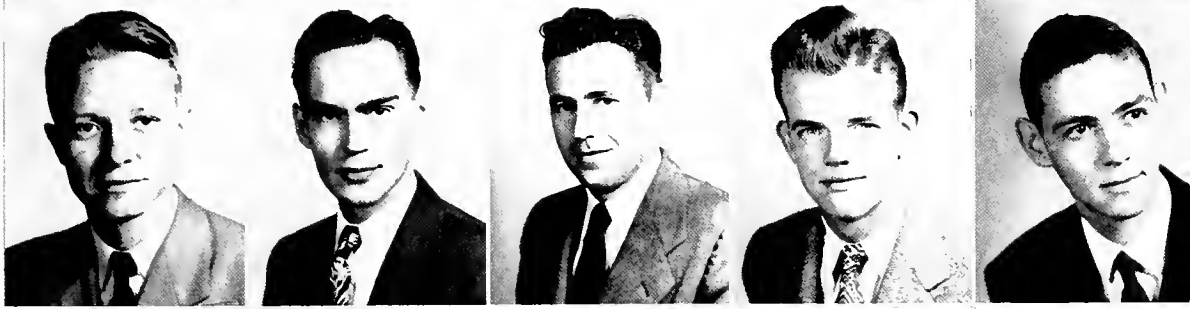

H. B. NORTON
R. B. NORTON
W. A. NORTON
OGLE
OWEN

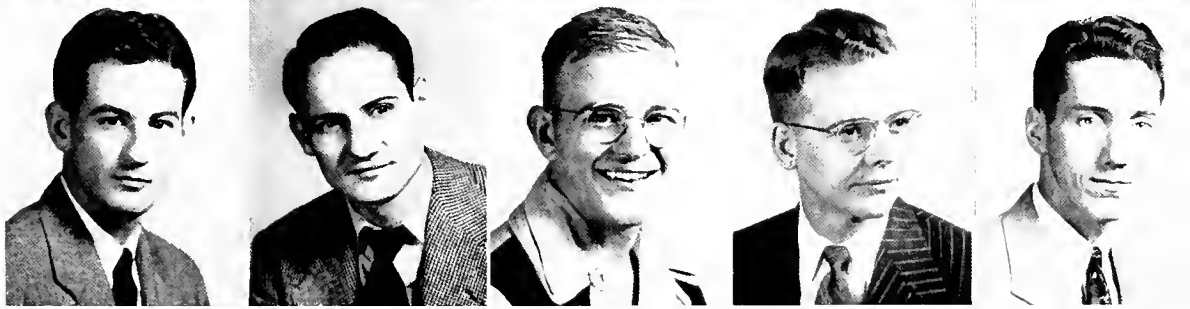

PAXTON
PEARSON
PETEET
PLANT
PLYLER

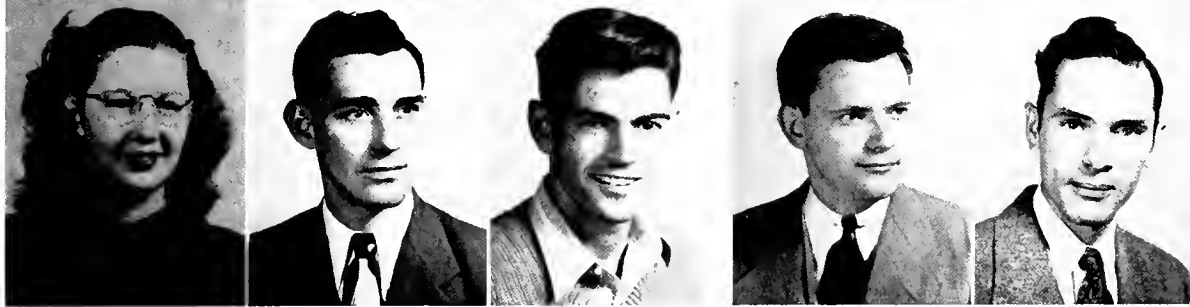

The JUNIORS

CLIFTON ORMOND POYTHRESS		SAM G. SMITH	ATΩ
		Sec. 1; Pres. 2.	
BETTY RAY PRICE	ΠΒΦ	GEORGE MAURICE SPEED	
JANEY REID		LILA MAE STACEY	ΓΦΒ
Independents 2, 3; Alpha Lambda Delta 2, 3; Theta Chi Delta 2, Sec. 3; Amer. Chemical Society 1, Sec. 2, 3; Theta Sigma Lambda 2, 3;		JAMES LAMAR THOMAS	
WILLIAM RICH		EARL CALVIN THORN	ATΩ
WEBB ROBERTS, JR.	ATΩ	Treas. 3; Torcadors 2, 3.	
WILLIAM CLIFF SEARS		CORINNE TIMBERLAKE	ZTA
RUTH GRUNDY SHAPARD	AOΠ	Rush Captain 2; Pres. 3; Choir 1, 2, 3; Panhellenic Council, Sec. 3; YWCA 1; Orchestra 1, 2; Mu Alpha 1, 2, 3.	
International Relations, Sec. 3; College Theater 3; Entre Amigos 3; Southern Accent 3.		RUFUS MALONE VAUGHN	
RALPH M. SHEPARD		ELIZABETH VERDIER WALL	KΔ
FRED OSCAR SHERRILL, JR.	ATΩ	Entre Amigos 2, 3.	
Pres. 2, Vice-Pres. 3; Interfraternity Council 1, 2, 3; International Relations Club 3.		NAOMI DAVIS WEBB	KΔ
WILLIAM MELFORD SIMPSON		Pledge Treas. 3; Dormitory Council 3.	
Independents; Toreadors 3.		ELIZABETH LINN WILLIAMS	KΔ
NANCY ANN SMITH	ZTA	NORMA GENE ZACHRY	ZTA
Treas. 3.		Amer. Chem. Society 1; Choir 2; College Theater 3.	



Mechanical drawing requires perfection

POYTHRESS
PRICE
REID
RICH
ROBERTS

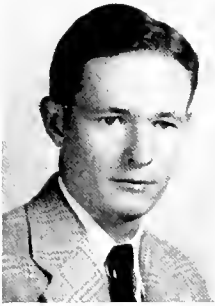

SEARS
SHAPARD
SHEPARD
SHERRILL
SIMPSON



N. A. SMITH
S. SMITH
SPEED
STACEY
THOMAS

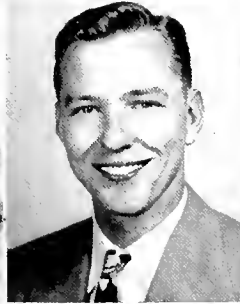

TIORN
TIMBERLAKE
VAUGHN
WALL
WEBB



WILLIAMS
ZACHRY

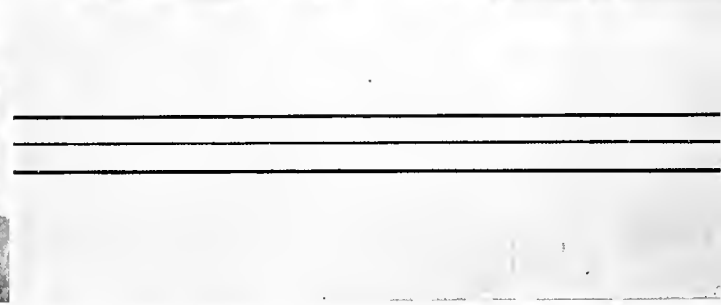

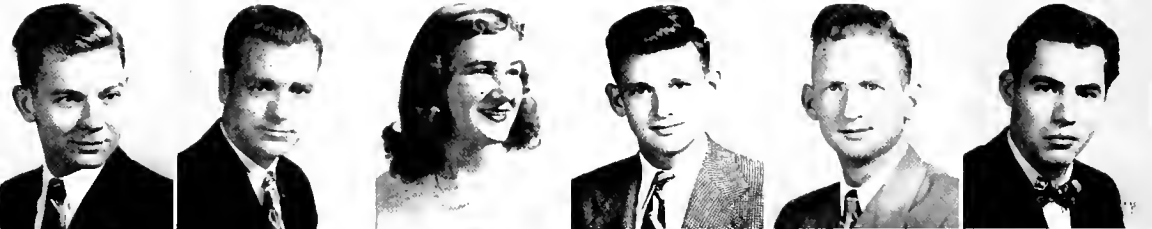

ADAIR
ADAMS
AKIN, G.
AKIN, J. M.
ALEXANDER
ALTMAN



ANDERSON
ARCHIBALD
ARMSTRONG, A.
ARMSTRONG, C.
ATKINS
ATRINSON



AUSTIN
BAILEY, J. R.
BAILEY, J. H.
BAILEY, V.
BALDONE
BARBOUR



BARNES, D.
BARNES, J.
BARNES, W.
BARNETT
BARRIGER
BARROW

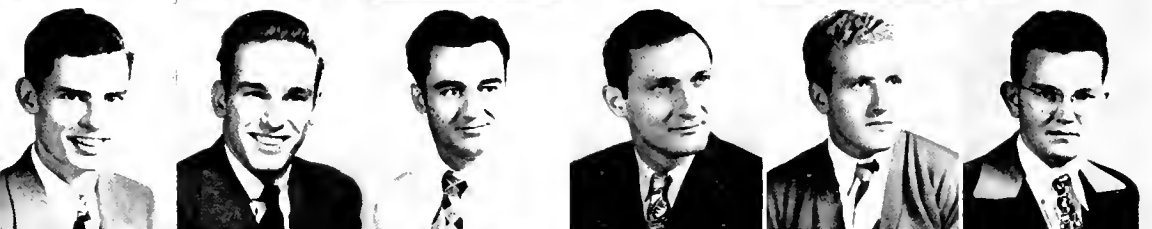

BEAN
BECKERS
BEECHAM
BELL
BENEFIELD
BENTLEY

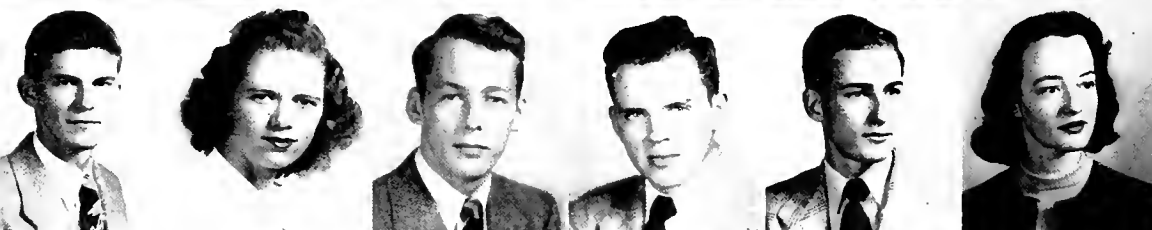

BERG
BERRY, E.
BERRY, M. F.
BISHOP
BLANE
BLANTON



BLINN
BODDEN
BOUFFARD
BOUTWELL
BOWEN, C.
BOWEN, E.

ASDFG . . . to the tune of "Jingle Bells."



ARTHUR DEAL ADAIR
LAWRENCE FRANCIS ADAMS
GENE LYLE AKIN, AOII
JOHN MARVIN AKIN, JR., ΣAE
GEORGE LEE ALEXANDER, ΠKA
JOHN WILLIAM ALTMAN

DAPHNA WILDA BARNES, AOII
JACK LEWIS RIVERS BARNES, ΔΣΦ
WINIFRED ANN BARNES
EARL PATRICK BARNETT
DOROTHY MARIE BARRIGER, AOII
GRADY WILLIAM BARROW

MARGARET ANN ANDERSON
ROBERT LAMBUTH ARCHIBALD
ALICE LYNELLE ARMSTRONG
CHARLES HARRIS ARMSTRONG, ΔXA
LEWIS EUGENE ATKINS
WILLIAM B. (JACK) ATKINSON

WILLIAM RILEY BEAN, ΣAE
JAMES EARL BECKERS
HOLLIS EDWARD BEECHAM, SR.
ADELMA ARTHUR BELL
CHARLES RAY BENEFIELD
ARTHUR CALVIN BENTLEY

THOMAS ROBERT AUSTIN
JAMES RYLEY BAILEY
JOHN HENRY BAILEY, JR., KA
VAN BAILEY
JOSEPH CHARLES BALDONE
BETTY JANE BARBOUR

FRANK ARVID BERG, ΔXA
ELIZABETH HUNTER (NENA) BERRY, KΔ
MILLARD FILLMORE BERRY, ΔXA
DALE EUGENE BISHOP
JOHN PROPST BLANE, ATΩ
PATRICIA FRANCES BLANTON

GEORGE ANDERSON BLINN, ΣAE
WILFRED RUPERT BODDEN, JR., ATΩ
PHILIP DANIEL BOUFFARD, ΣAE
MARILYN SUE BOUTWELL, AXΩ
CARLYNE WEVANETTE BOWEN, ΓΦB
ERNESTINE WEBSTER BOWEN, ΓΦB

LOWER DIVISION



BOWERS
BRENTZIL
BRIDGES
BRILL
BRITAIN
BROCK

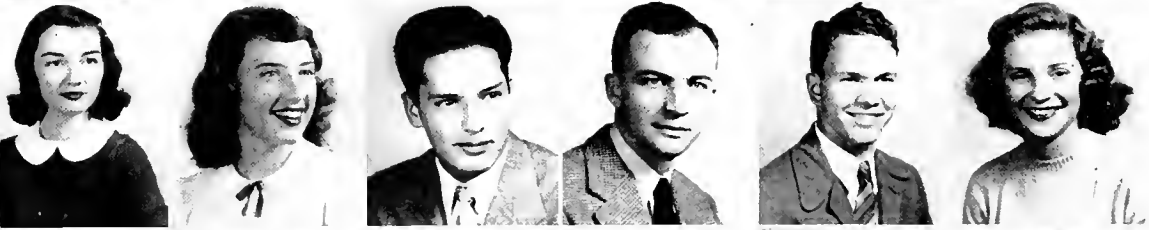

BROOKS
BROWN, A.
BROWN, C. A.
BROWN, C. F.
BROWN, M.
BROWN, P. G.



BROWN, R.
BROWN, R. M.
BROWNING
BRUCE
BRYANT
BUTLER



BYARS
CALMA
CAMERON
CANNON
CARNES
CARONO

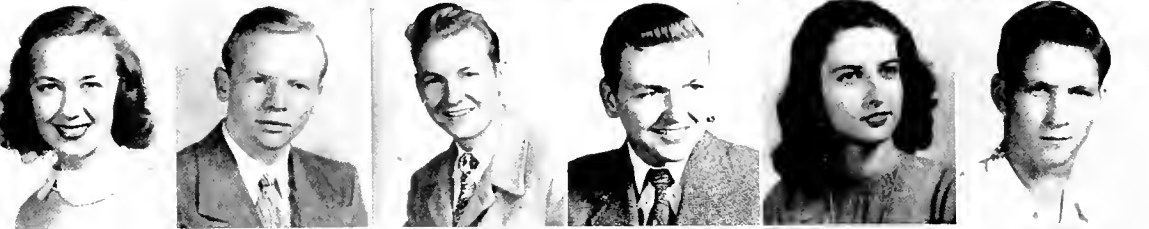

CARPENTER
CARRAWAY
CARTER, R. W.
CARTER, W. A.
CASIMES
CAUFFIELD

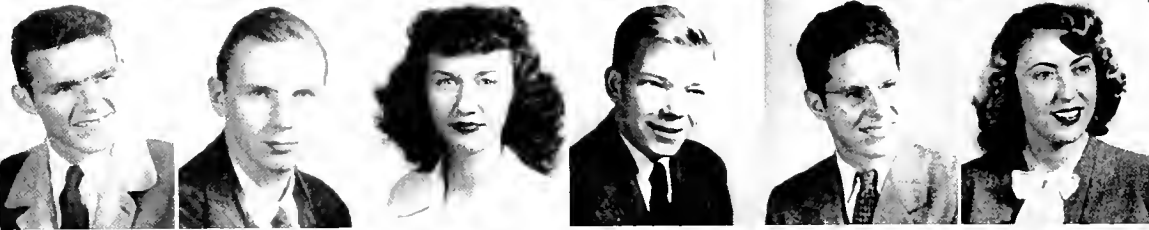

CAUSEY
CHAMPLIN
CHANDLER
CHILWOOD
CLARK, E.
CLARK, H.



CLARK, W. M.
CLEM
CLEPPER
COATES, K. A.
COATES, W. M.
COCHRAN

Fossil hunting was fun.



PATRICIA ANNE BOWERS, AOΠ
LEE JEANNE BRENTZEL, ΓΦΒ
RUBY MAY BRIDGES
FREDA JOYCE BRILL, ΘΥ
VIRGINIA BRITAIN
PONCY BROCK, ΑΧΩ

STELLA FRANCES BYARS, ΚΔ
FRANK ANTHONY CALMA
FRANK MARIS CAMERON, ΠΚΑ
FRANCILE CANNON, ΚΔ
JIMMIE RANDOLPH CARNES
JAQUIN CARONO

RAMONA MAGDALENE BROOKS, ΘΥ
AUDREY MAE BROWN, ΑΧΩ
CHARLES ALTON BROWN, ΑΤΩ
CLARK FRANKLIN BROWN, ΔΣΦ
MILTON PERRY BROWN, ΚΑ
PEGGY GAYLE BROWN, ΖΤΑ

MILDRED MARIE CARPENTER, ΖΤΑ
ALFRED CHARLES CARRAWAY
ROBERT WILSON CARTER, ΑΤΩ
WILLIAM ALDERSON CARTER, ΑΤΩ
MARY ANN CASIMES, ΘΥ
ROBERT LESLIE CAUFIELD

RAYMONA BROWN, ΚΔ
ROBERT MCGEHEE BROWN
BETTY ANN BROWNING
HELEN ANN BRUCE, AOΠ
CLYDE GARNETT BRYANT, JR.
CHARLES OWEN BUTLER

CLARENCE RICHARD CAUSEY, ΚΑ
WILLIAM E. CHAMPLIN, JR., ΚΑ
HELEN BOWMAN CHANDLER, ΑΧΩ
CAREY JAMES CHITWOOD, ΑΤΩ
EUGENE C. CLARK
HAZEL C. CLARK, ΚΔ

WILLIAM MARSHALL CLARK
BETTY WARD CLEM
RAY KENNETH CLEPPER
KATHERINE ANN COATES, ΠΒΦ
WILLIAM MALCOMB COATES, ΚΑ
ANNE MARIE COCHRAN, ΠΒΦ

LOWER DIVISION



COFFMAN
COKER
COLEMAN
COLEMAN
COMPTON
CONWAY



COOPER, M. A.
COOPER, M. W.
CORN
CRAIGER
CRAMER
CROWDER



CROWSON
CRUMP
CURTIS, P.
CURTIS, S.
DARABARIS
DAVIES, W.



DAVIES, J.
DAVIS
DAY
DEAN
DEBARDELEBEN
DESHAZO



DICKERSON
DICKINSON
DIERS
DISEKER
DISMUKES
DOERR



DOMINICK
DOUGHTY
DOVEL
DOVER
DOWNS
DRENNEN

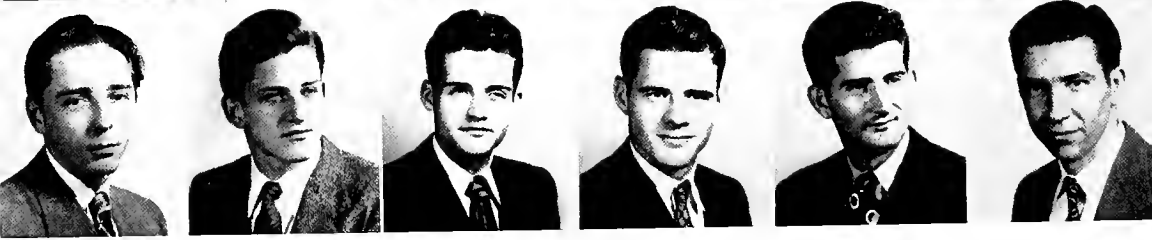

DUDLEY
DUNBAR
DUNCAN
DUNLAVY
DUNN
DURAN

... The

You see, it works this way . . .



DORIS GENEVIEVE COFFMAN, AOII
CLYDE HENLEY COKER, IKA
JEANNE TYLER COLEMAN
MAUREEN BIBB COLEMAN, IIBΦ
SARA ANN COMPTON, AXΩ
JACK HARRIS CONWAY, KA

JACQUELINE DAVIES, IIBΦ
MILDRED ELIZABETH DAVIS
KATHELYN DAY, AXΩ
CATHERINE HELEN DEAN
ERNEST L. DEBARDELEBEN, ΔΣΦ
MARY ELIZABETH DESHAZO, AOII

MARGARET ANN COOPER, KΔ
MARILYNN WAYNE COOPER, AOII
MARILYN HELEN CORN
JOHN CHARLES CRAIGER
EDWARD HERBERT CRAMER
NINA ISABELLE CROWDER, ΘΥ

DUDLEY EDWARD DICKERSON, AXA
DONALD JOSEPH DICKINSON, JR.
FRANK ALBERT DIERS, ΔΣΦ
MAUDE DISEKER, IIBΦ
EDWARD BROCK DISMUKES, IKA
DOROTHY IRMA DOERR, ΓΦB

RICHARD PAUL CROWSON
MILLARD JOE CRUMP
PAT JANE CURTIS
SUSAN CURTIS
ALEX DARABARIS
WALTER TED DAVIES, IKA

RICHARD FAHEY DOMINICK, KA
BILLIE MARIUS DOUGHTY
DUDLEY JEAN DOVEL, AXΩ
RALPH DOVER
AUDLEY WEIR DOWNS, ATΩ
ANN DRENNEN, IIBΦ

JOSEPH RENCHER DUDLEY
JOHN BURTON DUNBAR, ΘX
JOSEPH DUNCAN
LEWIS EDMOND DUNLAVY, KA
ERNEST MATKIN DUNN, JR., ΣAE
EDWARD HARRINGTON DURAN, KA

LOWER DIVISION



DURRETT
DYSON
EBERSOLE
EDDINS
ELAM
ELLIOTT, C.



ELLIOTT, D.
EMERSON
EMMAL
ENGLBERT
ENLOE
ENSLIN



ESSBERG
EVANS, J.
EVANS, R.
EVERETT
EZELL
FARRELL

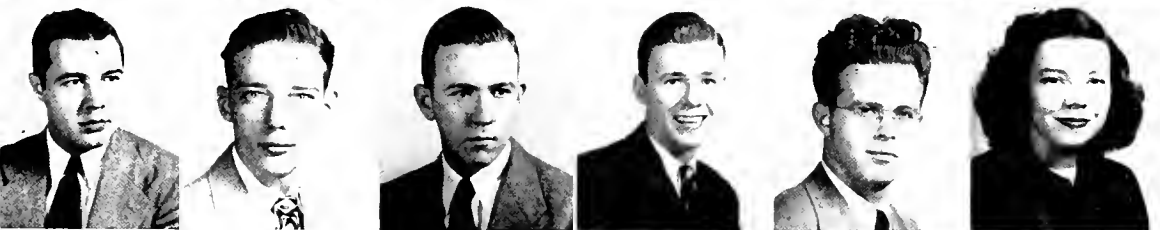

FARRIS
FECHTER
FENN
FERNAMBUQ
FLOYD
FLY

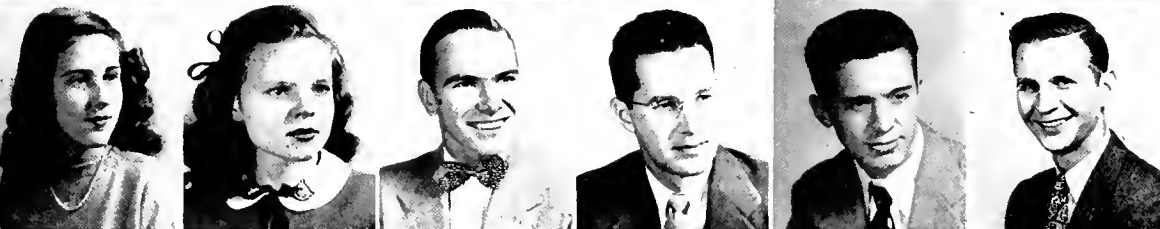

FOUCHE
FOWLER
FREEMAN
FULGHAM
FULLER, E. K.
FULLER, J. L.



FULLER, P.
FULTON
FUQUA
GANDY
GANUS
GARRETT



GAUT
GIARDINA
GIBSON
GILBERT
GILES
GILMER

Oh! those frogs and formaldehyde.



ULYSSES DURRETT
MARTHA DYSON
WILLIAM PERKINS EBERSOLE, ΣAE
ANDREW BUFORD EDDINS, ΔΣΦ
EDGAR HOWARD ELAM, JR., ΔΣΦ
CHRISTINE ELLIOTT

LEE LEFORCE FARRIS, ΔΣΦ
JESSE LEE FECHTER, JR.
WILLIAM HOLT FENN, ΣAE
WILLIAM BENTON FERNAMBUCQ
HOWARD LOUIS FLOYD
LOUISE VERNON FLY, ΑΟΠΙ

DAVID GRAHAM ELLIOTT, KA
JO ANNE EMERSON
JAMES THOMAS EMMAL
MARY ANNE ENGELBERT, ZTA
WILLIAM J. ENLOE, ΑΧΑ
MARGARET LOUISE ENSLEN, KA

KATHLEEN ROSS FOUCHE, KA
GEORGIA ANN FOWLER, ΠΒΦ
WENDELL ALLEN FREEMAN
EUGENE FRANKLIN FULGHAM, JR., ΑΤΩ
EVANDER K. FULLER
JAMES LEONARD FULLER

GILBERT ESSBERG, KA
JOHN EBENEZER EVANS, JR., ΘΧ
RICHARD MONROE EVANS, KA
ALMA CHARLENE EVERETT
JOE BOYD EZELL, ΑΤΩ
WILLIAM C. FARRELL, KA

LAWRENCE PATRICIA FULLER, ZTA
CYRUS BROWN FULTON, JR.
BETTY ANN FUQUA
JOHN AUGUSTUS GANDY, ΘΧ
ALMA GANUS
ROBERT GLENN GARRETT

ZANE NOEL GAUT
JOSEPH ROBERT GIARDINA
GEORGE LEE GIBSON
LILLIAN GILBERT
THOMAS EDWARD GILES
JULIA ANN GILMER, ΦΥ

LOWER DIVISION



GILMORE
GLAZNER
GLENN
GLOVER
GOLDSTEIN
GOODWIN



GORE
GRACE, M. A.
GRACE, R.
GRAY, J. R.
GRAY, K.
GREEN



GREER, J.
GREER, Y.
GREGORY
GRIFFIN
GRIFFITHS
GRIMES

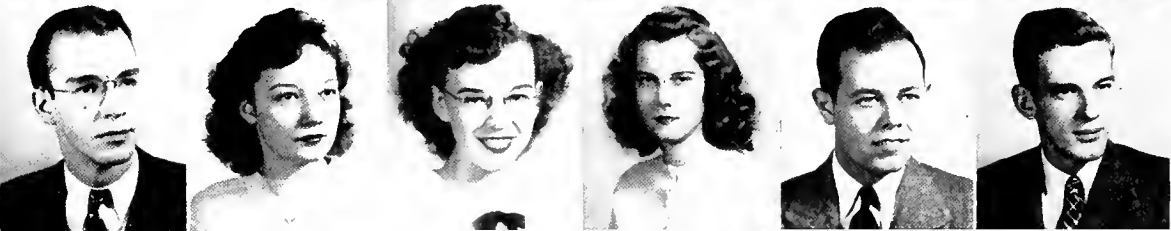

GRISHAM
HAITHCOCK
HALE
HALL, M. A.
HALL, M. M.
HALL, W. E.

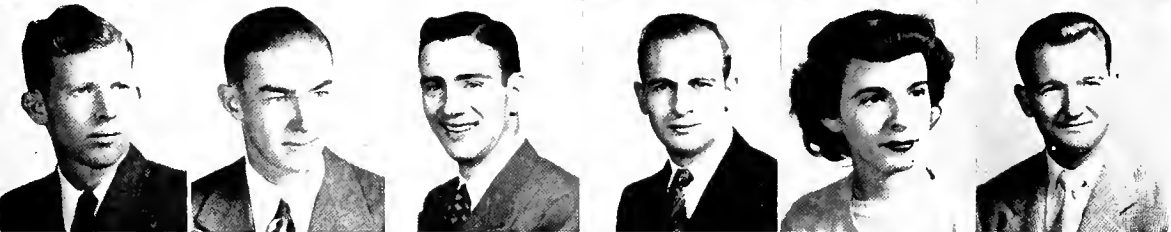

HALL, W. G.
HALLMARK
HAMBY, C. P.
HAMBY, W. C.
HAMILTON
HAMMETT



HAMNER
HANNON
HARRIS
HARRISON
HASTINGS
HAWKINS

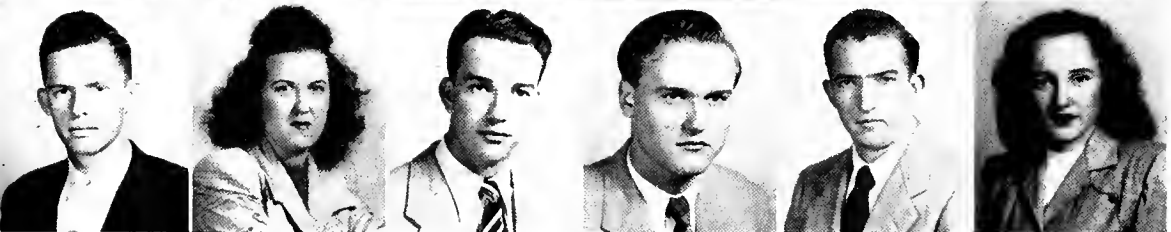

HENTON
HERNANDEZ
HIGGINBOTHAM
HIGGINS
HOLDER, F.
HOLDER, K.

Fencing is an art.



DUDLEY MORRIS GILMORE, $\Lambda X A$
JOHN ELBERT GLAZNER, $\Delta E \Phi$
KYLE GLENN
MARGARET GRISWOLD GLOVER, $Z T A$
FRANCES JANE GOLDSTEIN
JAMES WILLIAM GOODWIN, $\Pi K A$

FRANK PHILLIPS GRISHAM
BEVERLY JEAN HAITHCOCK, $A O \Pi$
CLARA KATHRYN HALE
MARY AUGUSTA HALL, $A X \Omega$
MILTON MCLEAN HALL, JR., $\Lambda X A$
WILLIAM EARL HALL, JR.

ELIZABETH AMELIA GORE, $K \Delta$
MARY ANNE GRACE, $Z T A$
ROBERT McCARY GRACE, $A T \Omega$
JOHN ROBERT GRAY, $\Delta \Sigma \Phi$
KITTY GRAY, $\Gamma \Phi B$
WILLIS SAMUEL GREEN, $\Pi K A$

WILLIAM G. HALL
JOHN ARTHUR HALLMARK, JR.
CHARLES P. HAMBY, JR.
WARREN CANDLER HAMBY
MARTHA SUE HAMILTON, $K \Delta$
BILL HAMMETT, $\Pi K A$

JOEL GREER
YATES CALVERT GREER, $A T \Omega$
JOHN SHAFFER GREGORY, $\Pi K A$
JAMES ELBERT GRIFFIN
DOYLE BENJAMIN GRIFFITHS, $\Pi K A$
REGINALD DENNY GRIMES, $K A$

GWENDA HAMNER
LILLIAN VIRGINIA HANNON, $\Gamma \Phi B$
ALBERT BASIL HARRIS
MARY FRANCES HARRISON, $A O \Pi$
JOE ED HASTINGS, $A T \Omega$
WILLIAM LAWRENCE HAWKINS

WILLIAM DANIEL HENTON
LETICIA HERNANDEZ
JOE CLIFTON HIGGINBOTHAM
HERMAN ALVIN HIGGINS
FLOYD HENRY HOLDER, $\Delta \Sigma \Phi$
KATHRYN HOLDER, $A O \Pi$

LOWER DIVISION



HOLLIS
HORN
HORTON
HOUSTON
HOWARD, G.
HOWARD, H.

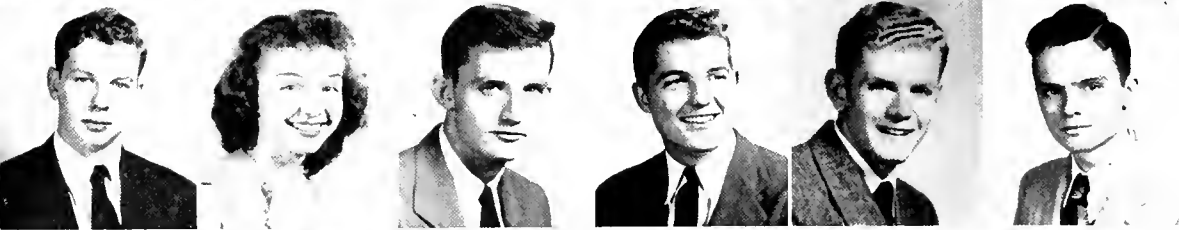

HOWARD, R.
HUEY
HUGHES, J.
HUGHES, R.
HUGHES, W.
HULL

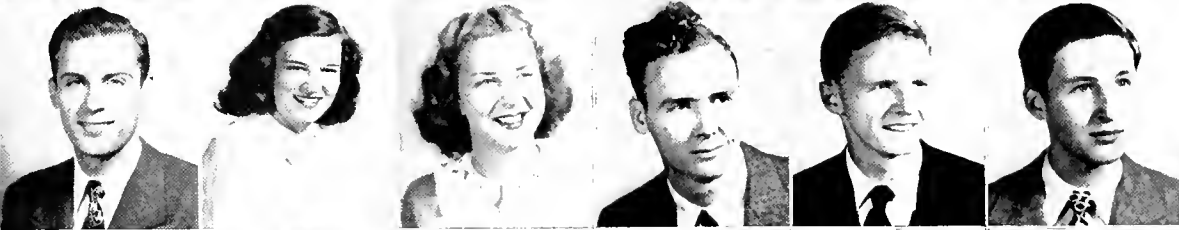

HUNT
HUNTER
HYDINGER
INGRAM
IVEY
JACKSON, S.

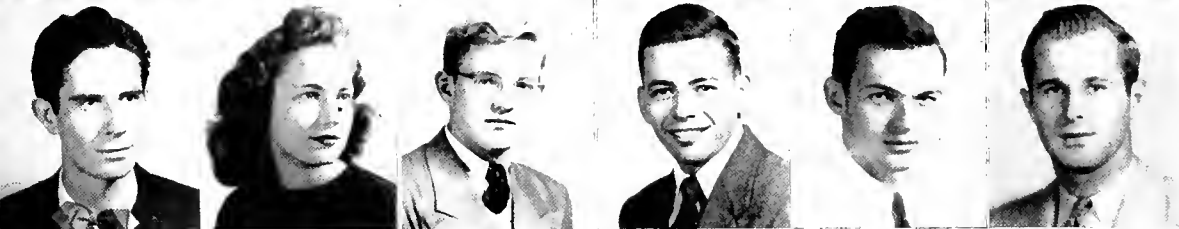

JACKSON, W. O.
JACOBS
JENNINGS
JOHNSON, J. H.
JOHNSON, J. W.
JOHNSON, J. L.



JOHNSON, N.
JOHNSON, T.
JONES, E.
JONES, H.
JONES, I. L.
JONES, L.

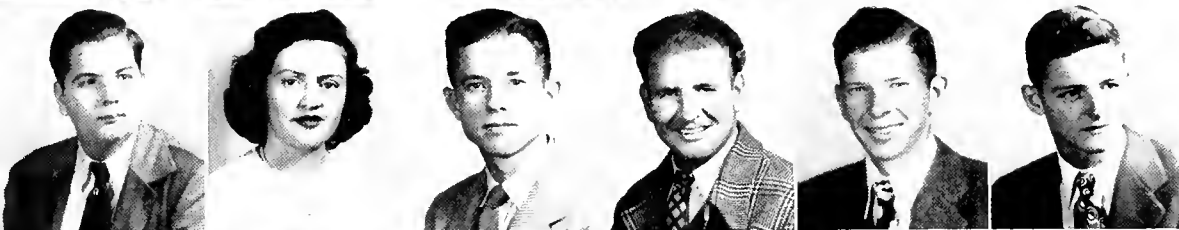

JONES, M. A.
JONES, M. F.
JONES, W.
JOURNEY
KARTHAUS
KEATHLEY

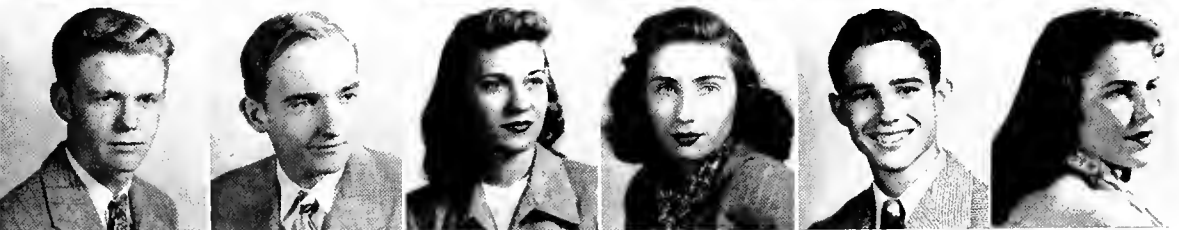

KEETON
KEY
KICKER
KIDD
KIKER
KILLINGSWORTH

Calisthenics for form and stamina.



MORRIS WHITSETT HOLLIS, ATΩ
CHARLES KETTLER HORN, ATΩ
BILL HORTON, ATΩ
ROBERT FRANKLIN HOUSTON
GEORGE WRIGHT HOWARD
HINTON KITTRELL HOWARD, ATΩ

ROY BYRNES HOWARD
MARTHA ELIZABETH HUEY
HUGH JOSEPH HUGHES, JR., ΣAE
RODERICK THEODORE HUGHES, ΣAE
WILLIAM WINSTON HUGHES, ΣAE
DENNIS FRANKLIN HULL, ΠKA

GROVER CLEVELAND HUNT, JR., ΠKA
JO ANN HUNTER, KΔ
MARTHA ANN HYDINGER, ΓΦΒ
WILLIAM CLAUD INGRAM
JOHN BARNA IVEY, ATΩ
WALTER SCOTT JACKSON, JR.

J. E. KEETON, ΘX
JACK KEY
DOROTHY HELEN KICKER, ΠΒΦ
ROWENA KIDD, ΠΒΦ
HERBERT WALDROP KIKER, JR., KA
SARA PETTUS KILLINGSWORTH, ΠΒΦ

WILLARD OLIVER JACKSON, ΔΣΦ
FRANCES JACOBS
ALFRED TYRONE JENNINGS, ATΩ
JAMES HARDY JOHNSON, ΠKA
JAMES WILLIAM JOHNSON, ATΩ
JOE LENOISE JOHNSON, JR.

NANCY COLEMAN JOHNSON, ΠΒΦ
TROY CLIFFORD JOHNSON
ERNIE GROVER JONES, JR., ΔΣΦ
HAZEL LOIS JONES
IVA LEE JONES
LUTHER RUSSELL JONES, ΘX

MARCUS ANDREW JONES
MARTHA FRANCES JONES, ZTA
WILLIAM JONES
JOHN DEWEY JOURNEY
FREDERICK WILLIAM KARTHANUS, JR.
WILLIAM COLLIER KEATHLEY, KA

LOWER DIVISION



KIRBY, J.
KIRBY, H.
KIRK, A.
KIRK, M.
KITCHINGS
KRUG

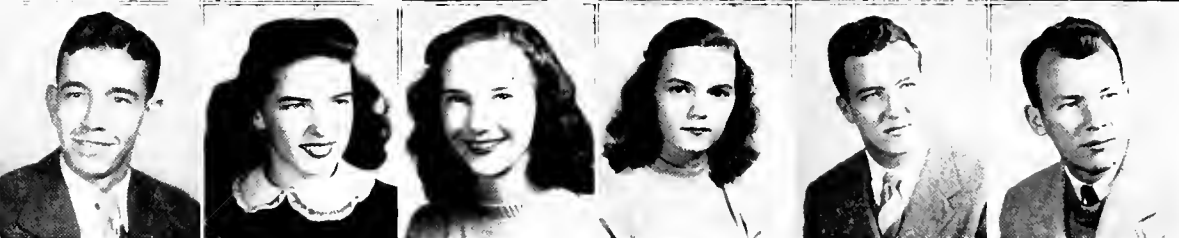

LARIMER
LASATER
LATTING
LAWLER
LAWLESS
LAWSON



LEE, E. H.
LEE, J.
LEATHERWOOD
LEWIS
LICARI
LILLY



LITTLE
LOKEY
LONDON
LORING
LOVELESS
LOW



LOWRY
LUNCEORD
McALEXANDER
McCAIN
McCLAIN
McCORMICK



McCOY
McCROY
McDONALD, R.
McDONALD, S.
McDOWELL
McELROY, C. R.



McELROY, D. L.
McGINNIS
McGOWAN
McKINNEY
McLAIN
McLANE, R. E.

On rare occasions you had time for "Life."



JOSEPH RICHARD KIRBY
LUCRETIA HOPE KIRBY, ΠΒΦ
AUDREY JEANNE KIRK, ΠΒΦ
MARGARET CAROLYN KIRK, ΑΟΠ
HOWARD KITCHINGS
EMMERSON C. KRUG, JR., ΔΣΦ

KENNETH EARL LITTLE, ΑΤΩ
MARY EMILY LOKEY, ΠΒΦ
ALTA LONDON, ΚΔ
M. LOUISE LORING
JOHN EDWARD LOVELESS, JR.
WILLIAM LEWIS LOW

GEORGE HAROLD LARIMER
LEONA ALICE LASATER, ΑΟΠ
DORIS ANNE LATTING, ΓΦΒ
DORIS HELEN LAWLER, ΓΦΒ
OWEN WATSON LAWLESS
WILLIAM MOSELEY LAWSON, ΚΑ

CAROL JEAN LOWRY, ΚΔ
GEORGE LUNCEFORD
MARVIN LEE McALEXANDER
JAMES HESTER McCAIN, JR.
MARIE HELEN McCLAIN
LAWRENCE JAMES McCORMICK, ΘΧ

ERIN HARMON LEE
JOY ELAINE LEE
GEORGE WILLIAM LETHERWOOD, ΔΧΑ
DAVID WILLIAM LEWIS, JR.
JAMES JOSEPH LICARI
EDMUND LILLY, ΔΧΑ

CURTIS LOGAN McCoy, JR., ΚΑ
WILLIAM BRYAN McCRORY
RUSSELL THOMAS McDONALD, ΑΤΩ
SARAH KATHERINE McDONALD
CHARLES G. McDOWELL, JR., ΠΚΑ
CRANSTON RICHARD McELROY

DAVID LOUIS McELROY
ALBERT McGINNIS
MARY JEROME McGOMAN
HIRAM Y. MCKINNEY
WILLIAM THOMAS McLAIN, JR.
RICHARD EUGENE McLANE

LOWER DIVISION



McLANE, W. S.
McLARY
McLEMORE
McLEOD
McMAHAN
McMURKIN



McNABB
McNUTT
McWHORTER
McWILLIAMS
MALLOY
MALONE

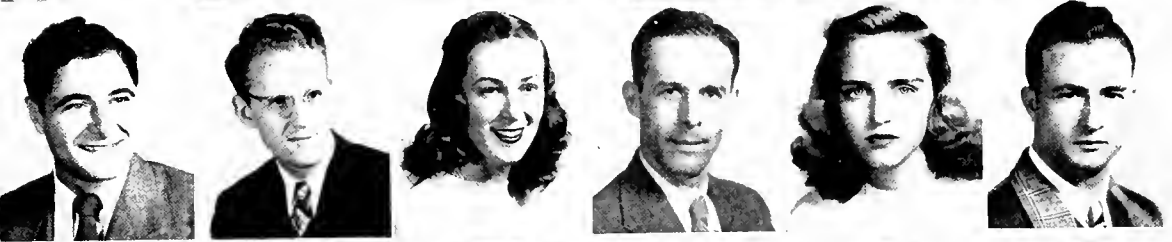

MALUFF
MARTIN, D.
MARTIN, F.
MASON
MATHWIS
MEDLEY



MELTON
MICHAEL
MILLS
MIRRE
MISSILDINE, R. F.
MISSILDINE, T. C.



MICHELL
MITCHEM
MOONEY
MOORE, E.
MOORE, L. V.
MOORE, M.

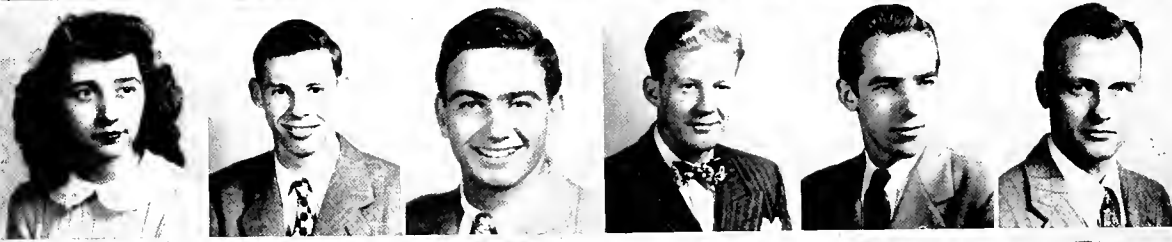

MORGAN, M. J.
MORGAN, R.
MORRIS
MORTON, R.
MORTON, W.
MOSELEY



MULLINS
MURDOCK
MYERS
NALL
NEELY
NEUBAUER

The Cellar was quiet, comfortable,
mentally inspiring.



WALTER SCOTT McLANE, KA
MARY EVELYN McLARTY
ERNEST GRADY McLEMORE, ΔΣΦ
GROVER STEPHEN McLEOD
FRANKLIN BURKE McMAHAN
THOMAS LESLIE McMEEKIN, JR.

MAUREY EWELL MELTON, JR., ΠKA
ALICE LAURA MICHAEL
SARA MILLS, AXΩ
AUBREY REGINALD MIREE, ATΩ
ROBERT F. MISSILDINE
THOMAS CHAPMAN MISSILDINE

MARY JO McNABB, KΔ
EULALA JEAN McNUTT, KΔ
HILLMAN MINOR McWHORTER
BETTY JO McWILLIAMS, AXΩ
PEGGY ANN MALLOY, AOΠ
BENJAMIN MALONE

EUNICE MAXINE MITCHELL, AXΩ
MYRA MITCHUM
HAROLD MOONEY, ΘX
ELLIOTT HENDERSON MOORE, KA
L. VICTOR MOORE, ATΩ
MAXIE BOYD MOORE, JR., ΠKA

EDWARD GEORGE MALUFF
DAVIS YOUNG MARTIN
FRANCES FRIERSON MARTIN, ΠΒΦ
DONALD MAKEPEACE MASON
MARGARET ANNE MATHEWS, KΔ
HULLIE WESTER MEDLEY, JR.

MYRA JEAN MORGAN, ZTA
RICHARD EDWARD MORGAN
GEORGE JEFFERSON MORRIS, JR.
RAY CECIL MORTON, ΔΣΦ
WILLIAM LOONEY MORTON, ΔΣΦ
HARWELL PEAVY MOSELEY

EDWARD LEACH MULLINS
JOYCE MURDOCK, AOΠ
ANNA RUTH MYERS, ZTA
NELDA CHAPMAN NALL, AXΩ
JAMES KILFORD NEELY, KA
WARREN EUGENE NEUBAUER

LOWER DIVISION



NEWMAN
NICHOLS
NICHOLSON, E.
NICHOLSON, S.
NOWMAN
NORTON

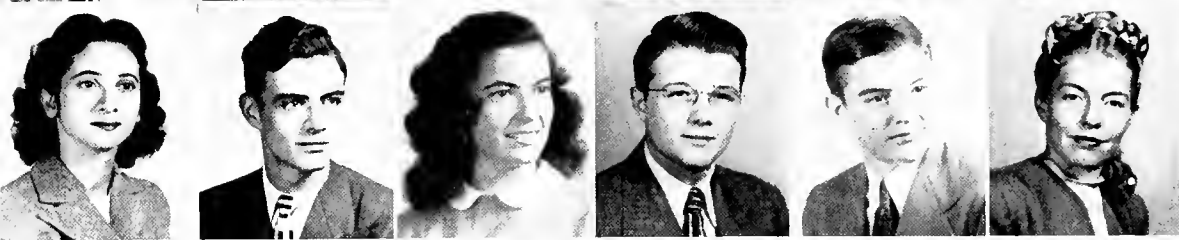

NORWOOD, M.
NORWOOD, S.
NUNN
NUTT
O'DONNELL
O'STEEN



OUTLAW
OWEN, C.
OWEN, V.
PALMER
PALUDAN
PARADISO

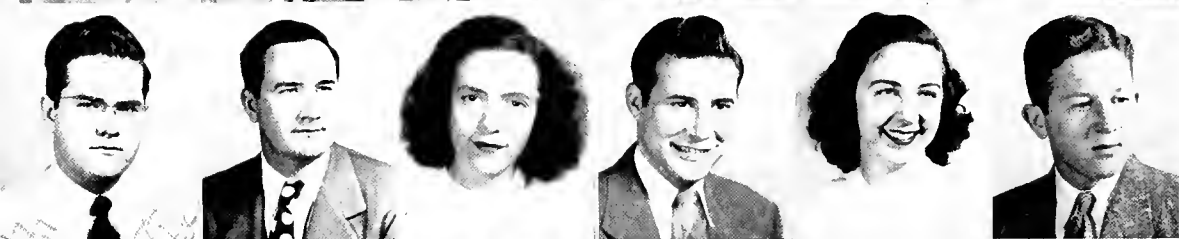

PARKER
PASS
PATTON
PAUL
PAXTON
PEEBLES



PETERS
PETERSON
PHILLIPS
PINKARD
PITTS
POOL



PORTEOUS
PORTER
POWELL
POWERS
PRIGMORE
PRIMM



PUTNAM
QUINN, B. E.
QUINN, H. R.
RAINES
REAL
REEVES

Two minds collaborate on a chemical problem.

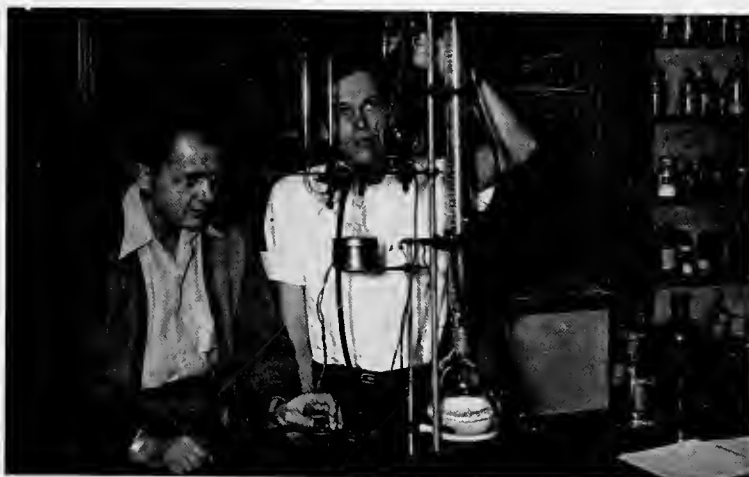

DORSEY EUGENE NEWMAN
OLAS CLARENCE NICHOLS, JR., ATΩ
EDITH WADE NICHOLSON, ΠΒΦ
STUART E. NICHOLSON, ΘΧ
JOHN LAMAR NOWMAN
FRANCES ANNE NORTON

RALPH ELI PARKER,
JOSEPH H. PASS
MARY JO PATTON
WATERS COLEMAN PAUL
JUANITA WILLENE PAXTON, AXΩ
GROVER PEEBLES

MIMI WEHBY NORWOOD
SIDNEY NORWOOD
NATALIE NUNN, ZTA
JOSEPH LEE NUTT
JOHN HUBER O'DONNELL, JR., KA
GRACIE O'STEEN

WILLARD FARRINGTON PETERS
THOMAS FALES PETERSON, AXA
JEANNE MARIE PHILLIPS
CALVIN MOORE PINKARD, JR., ΠKA
ALBERT HUNTER PITTS
JOHN PAUL POOL, AXA

ESTHER OLETA OUTLAW
CLEVELAND ENGLISH OWEN
VIRGINIA I. OWEN, KΔ
THOMAS W. PALMER, ΔΣΦ
CHARLES THEODORE NAFTEL PALUDÁN
ANGELO MARIO PARADISO

ROBERT PORTEOUS
HARRY BRUCE PORTER, KA
RALPH WESLEY POWELL
JO ANNE POWERS, KΔ
EDWARD PARKS PRIGMORE
DON PRIMM

WILLIAM ELI PUTNAM, ATΩ
BILLY EUGENE QUINN
HELEN RUTH QUINN, AOΠ
LAWRENCE E. RAINES
JIMMIE NELL REAL, AOΠ
SYBIL REEVES, ZTA

LOWER DIVISION



REGAN
REID
REW
RICE
RICH
RICHEY



RIDDLE
RIZZO
ROBERTS
ROBERTSON
ROBINSON
ROEPKE

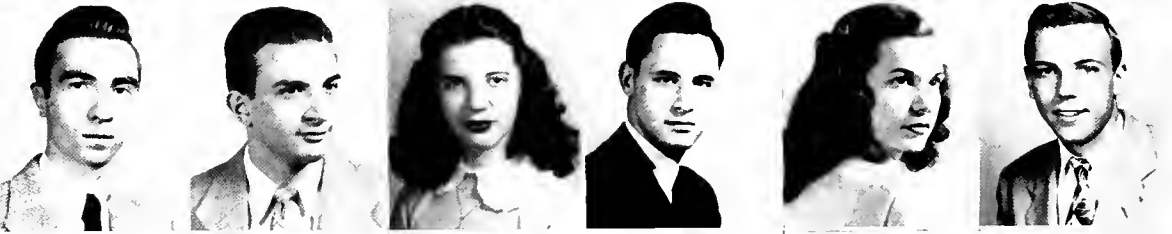

ROGERS
ROSE
ROSER
ROUSS
ROY
RUSSELL



RYLAND
ST. JOHN
SANSONE
SANTMYER
SASSER
SCALISE



SCHMITT
SCHWARTZ
SCOTT
SELF
SHARBEL
SHEELER



SHEPARD, B.
SHEPHERD, J. E.
SHIELDS
SHOEMAKER
SHORT
SHUBERT

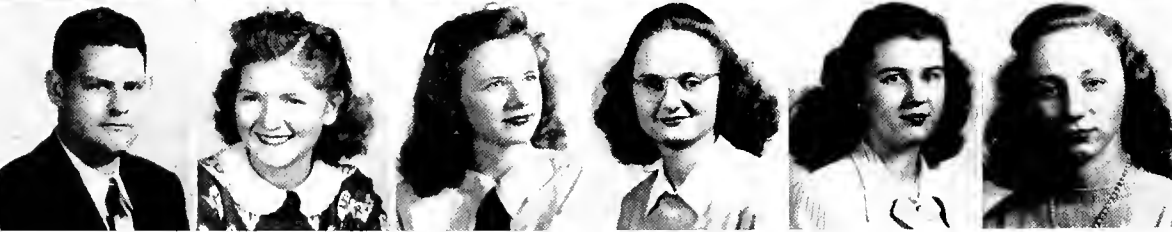

SHUGERMAN
SIDES
SMITH, A. M.
SMITH, B. J.
SMITH, B. L.
SMITH, C. A.

Archery requires excellent form.



JAMES P. REGAN, ATΩ
GEORGE H. REID, JR.
MIRIAM REW, ΠΒΦ
MARVIN RICE, ΔΧΑ
ALVIN LEONARD RICH
MELVIN SNOW RICHEY, JR.

RUSSELL STEGER RYLAND, ΠΚΑ
JAMES WILLIAM ST. JOHN
JOSEPHINE FRANCES SANSOME
SUE PATRICK SANTMYER, ΑΟΠ
STEWART SASSER
GLORIA LEAH SCALISE, ΑΟΠ

MARTHA JO RIDDLE, ΓΦΒ
ANTONIA RIZZO
ROLLIN CARY ROBERTS, ΔΧΑ
JEAN ROBERTSON
HOPE ROBINSON
VINCENT EUGENE ROEPKE, ΘΧ

MARGARET CLAIRE SCHMITT
JEROME SIGMOND SCHWARTZ
CELIA SCOTT
EDGAR ALLEN SELF
DELORES ANN SHARBEL
EWELL EDWARD SHEELER, ΔΣΦ

JAMES PRESTON ROGERS, JR.
SAMUEL THOMAS ROSE
FREIDA FRANCES ROSER
ANGELO STEPHEN ROUSS
MARGARET ANN ROY, ΖΤΑ
KEITH CONNETT RUSSELL, JR., ΔΧΑ

BESS BOUCHELLE SHEPARD, ΖΤΑ
JOHN EDWIN SHEPHERD
ANNELLE DICKERT SHIELDS
ALVIN MAXWELL SHOEMAKER
NORMA JEAN SHORT
CLARENCE RAY SHUBERT

DAVID NATHAN SHUGERMAN
WILLA DEAN SIDES
ANN MORRIS SMITH, ΠΒΦ
BETTY JANE SMITH
BETTY LOU SMITH, ΑΟΠ
CAROL ANN SMITH, ΚΑ

LOWER DIVISION

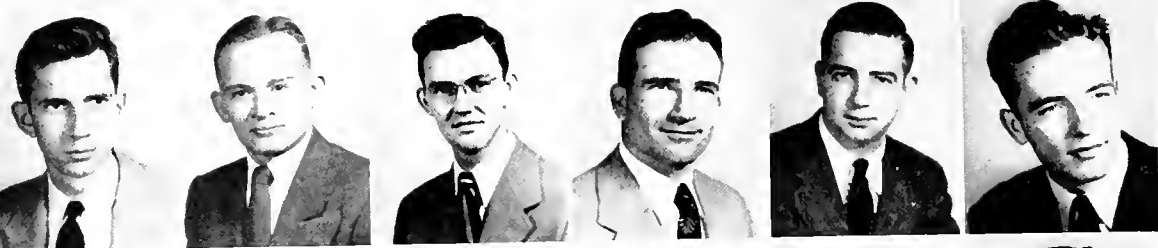

SMITH, C. B.
SMITH, H. B.
SMITH, K. E.
SMOOT
SPIDLE, C. B.
SPIDLE, W. E.



STABLER
STIFLE
STEPHENS
STEVENSON
STEWART, J.
STEWART, S. E.



STONE
STRICKLAND
STRONG
SULLIVAN, E.
SULLIVAN, F.
SULLIVAN, P.



SUTTON
SWANN
SYKES
TATE, N. J.
TATE, R.
TAYLOR



WILTON
THIES
THOMPSON, E. E.
THOMPSON, R.
THOMPSON, T.
THORINGTON



TRASHER
TILLER
TRAVIS
TRENT
TROTMAN
TROTTER



TUGGLE
TURNER
TUTWILER, G.
TUTWILER, P.
UHERKA
UNDERWOOD, H.

Butter jumped to three cents.



CHARLES BRANNON SMITH
HAROLD BERT SMITH, ATΩ
KARL EDWARD SMITH
THOMAS SMOOT
CLARENCE BERNARD SPIDLE
WILLIAM ELMO SPIDLE, ATΩ

BEVERLY JO SUTTON
HOYT WAYNE SWANN
PEGGY JEAN SYKES
NANCY JEAN TATE
ROBERT ELMER TATE, ATΩ
BONNIE RUTH TAYLOR, ©Y

LEMUEL CLAY STABLER, KA
ANN LANGLEY STEELE, AOΠ
WILLIAM STEPHENS, ATΩ
JOAN STEVENSON, AOΠ
JOE GORDON STEWART, ATΩ
S. E. STEWART

FRED WILTON, KA
JOHN CHARLES THIES, ΔΣΦ
EDNA EARL THOMPSON, ΠΒΦ
RICHARD EMORY THOMPSON
THOMAS FRAZIER THOMPSON
JAMES FLETCHER THORINGTON

FREDA BETH STONE
JOYCE STRICKLAND, ZTA
JOHN MCKAY STRONG, ΔΣΦ
ELIZABETH CHAFIN SULLIVAN, AXΩ
FRANK B. SULLIVAN, KA
PERCY ELDON SULLIVAN

TRAVIS HOYT THRASHER
FRANCES TILLER, ZTA
ROBERT FREDERICK TRAVIS, JR.
JAMES E. TRENT, ΣAE
ROBERT WESLEY TROTMAN
DONALD KIRBY TROTTER

WILLIAM PINKNEY TUGGLE, III
JOSEPH THOMAS TURNER
GUY ISBELL TUTWILER, KA
PICKENS McQUEEN TUTWILER, KA
ARDELL SOPHIA UHERKA, AOΠ
HOWARD L. UNDERWOOD, ΠKA

LOWER DIVISION



UNDERWOOD, J. K.
UNDERWOOD, M. C.
VAUGHN
VEST
VINES
WADE

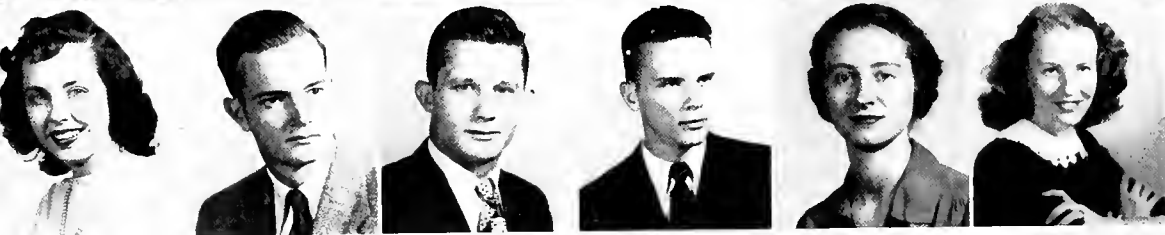

WALBURN
WALKER, E. S.
WALDER
WALKER, J. M.
WALKER, M. B.
WALKER, S. A.



WALKER, W. T.
WALSTON
WARD
WARMACK
WEARN
WEATHERLY

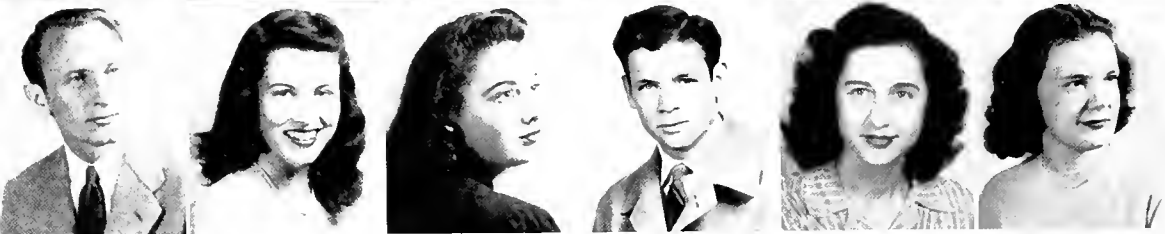

WEED
WEST, D.
WEST, J.
WHITAKER
WHITTINGTON
WILKINS



WILLIAMS, B. L.
WILLIAMS, B. D.
WILLIAMS, J. A.
WILLIAMS, N. J.
WILLIAMS, W. V.
WILLIAMSON

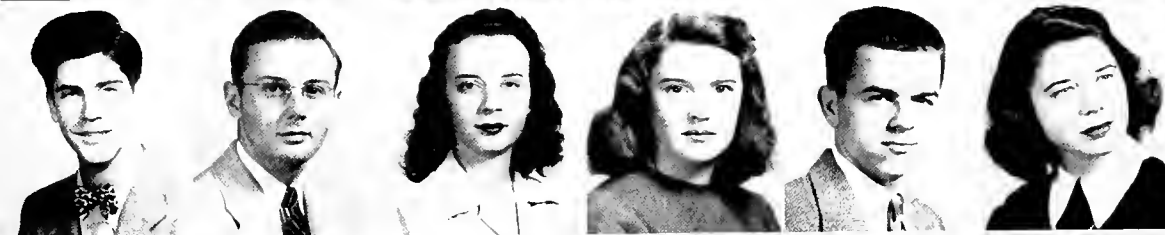

WINTER
WISDOM
WISE
WITT
WYUGUL
WOODHAM

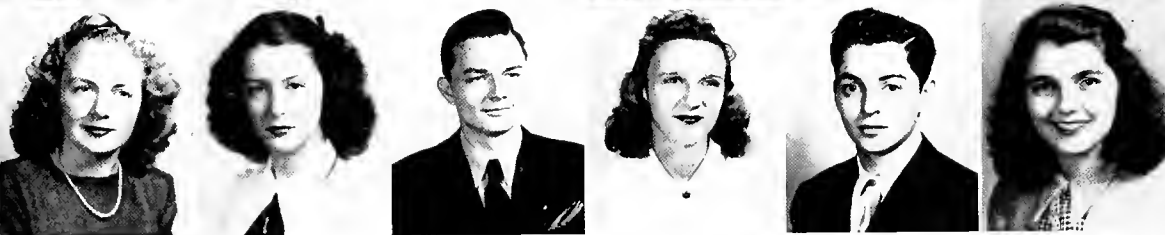

WOOSLEY
WORD
WRIGHT, B. R.
WRIGHT, M. G.
YANUCK
YATES

Waters' Chapel was the center of religious meetings.



JOHN KING UNDERWOOD, JR., ΣΑΕ
MARY CATHRYN UNDERWOOD, ΚΔ
JAMES HUSTON VAUGHN, ΑΤΩ
ERNEST LOUIS VEST
CLAUDE CALVERT VINES, JR.
MARY LATRELLE WADE, ZTA

SHAFTER HOLMAN WEED, ΣΑΕ
DOROTHY ANN WEST, ΚΔ
JANE ELIZABETH WEST, ΑΟΗ
JOHN OAKLEY WHITAKER
ELIZABETH ANN WHITTINGTON, ΠΒΦ
ELIZABETH SUE WILKINS, ΑΟΗ

BETTY JANE WALBURN, ΓΦΒ
ELBERT STERLING WALKER, ΚΑ
JAMES W. WALKER
JESSE MORRIS WALKER
MILDRED B. WALKER
SYLVIA ANNE WALKER, ΓΦΒ

BETTY LOU WILLIAMS
BRYAN D. WILLIAMS
JOSEPH ALTON WILLIAMS, ΚΑ
NORMA JEAN WILLIAMS, ΚΔ
WILLIAM VAN WILLIAMS, ΠΚΑ
DONALD BEASON WILLIAMSON

WILLIAM TINNAN WALKER, ΠΚΑ
JEAN ROWE WALSTON, ZTA
RICHARD MURRAY WARD
WAYNE WARMACK, ΘΧ
ADELAIDE LOUISA WEARN, ΑΟΗ
J. F. WEATHERLY

CLYDE WINTER, ΔΣΦ
JACK HENRY WISDOM, ΑΧΑ
INEZ WISE, ΑΧΩ
HARRIETTE LERA WITT
DUDLEY RAY WIYGUL
BETTY LOUISE WOODHAM

MARTHA JEAN WOOSLEY
BETTY JANE WORD, ZTA
BOBBY RAY WRIGHT, ΠΚΑ
MARGARET GAY WRIGHT
PAUL RONALD YANUCK
KATHERINE YATES, ZTA

LOWER DIVISION

The Organizations

Wheels . . . tapping ceremonies . . . gold keys and watch
chains . . . meetings after school . . . posters and publicity . . .
conferences with faculty members . . . Greek letters . . . leader-
ship, scholarship, character, ability . . . “Mr. President, I move
that— . . . Robert’s Rules of Order . . . the Greensboro Room
. . . religious groups . . . guest speakers . . . annual banquets
. . . Christmas parties . . . caps and gowns . . . “You are invited—”
. . . initiations . . . elections . . . activity points . . . projects . . .
a rueful glance at report cards . . . education . . . the pleasant
way.



Everybody But Us
Is Going To The
MSM Party

Wednesday December 3 7:30
StudAc Auditorium

BSG
**INTERNATIONAL
RELATIONS
CLUB**

TUESDAY ~ Dec 2

515
GREENSBORO
ROOM
10AM-11PM



We're All Planning
To Come To The
MSM Party

Wednesday, December 3 7:30
StudAc Auditorium

EXHIBITION
JAPANESE PRINTS
IN CELLAR

NOV. 26 — DEC. 9

ORCHESTRA
REHEARSALS
TUES & THURS
3:00 PM
MUNGER AUD

CHI SIGMA PHI

Inter-Denominational Religious Organization

MEETS 7:15 pm
MONDAY
IN STUDAC

Everyone is invited
Lunch - Discussion Refreshments



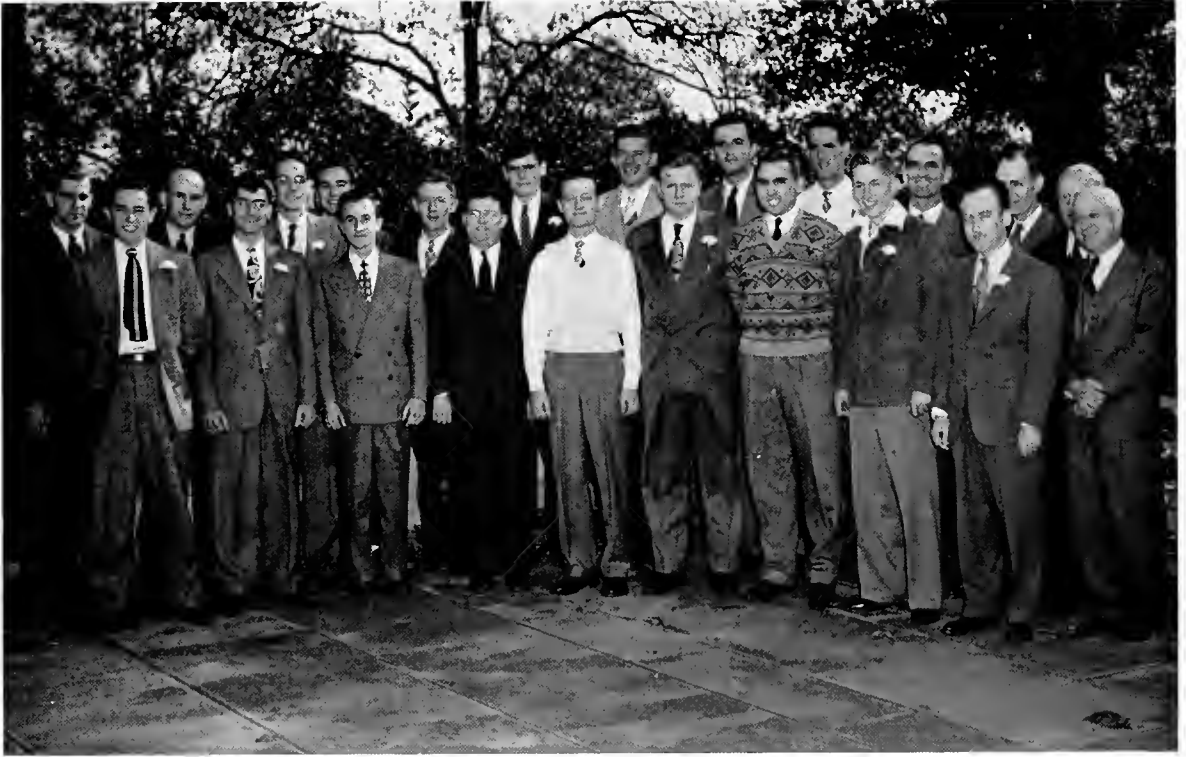

First Row, left to right—Acker, Zicarelli, Dendy, Edgar, Godwin, Deagon, Taylor, Dillard, Calderbank, Malone.

Second Row—Murray, Parks, Shores, Harper, Allison, Elrod, Avirett, Gaines, Jeff, Englebert, Walston, Moore.

OMICRON DELTA KAPPA

ODK tapping in the Spring again brought together the Hilltop's BMOC's who had proved to the campus that they were worthy of the honor bestowed upon them.

With the honor of membership in this national honor fraternity came the responsibility for carrying out its program of social and scholastic events through-

out the year. Besides private "smokers" and bull sessions, ODK met with Mortar Board and a faculty committee to discuss possibilities for improvement of Southern's scholastic average, co-sponsored a Spring tea with Mortar Board, and cooperated fully with the Student Life committee and the Executive Council in reorganizing the student government.



*Seated, left to right—Brittain, Whitehead, McNamee, Hutchine.
Standing—Hollis, Lewis, Stone, Brandes, English, Allgood, Hughes, Stinson.*

MORTAR BOARD

Nine were added to the ranks of Mortar Board when the Scroll came down last Spring, revealing the names of the Junior women who had "proved themselves worthy" of the honor by making an outstanding record in scholarship, leadership and service through three years of the Hill.

Ably led by Sue McNamee, Mortar Board continued its service program,

sponsorship of a Cellar hour, and joined forces with ODK and a faculty committee to discuss ways of improving scholarship and easing the student's burden of extracurricular activities.

The joint ODK—Mortar Board tea, tapping for Alpha Lambda Delta, freshman women's honor society, and its own tapping ceremonies were features of the Spring quarter.



*Seated, left to right—Stinson, Brandes, Glenn.
Standing—Ferguson, Marietta, Hastings, Harper, Allison, Kirby.*

RELIGIOUS COUNCIL

Coordination and cooperation were bywords for the Religious Council and its officers, Blanche Brandes, president; and Kyle Glenn, secretary. From all denominations on the campus came these members: Dick Allison, Rosemary Hoene, Hubert Harper, Joe Ed Hastings, Bill Ferguson, Taylor Kirby, Don Marietta, and Marty Stinson.



*First Row, left to right—Myers, McDonald, Allison, McAdams, Kirby, M. Kirby, Sanders.
Second Row—Hughes, Woosley, Stubbs, Brittain, Brandes, Stinson, Kirby, Grace, Under-
wood, Lewis.
Third Row—Edgar, Hale, Marietta, Key, Butler, Hastings, Higginbotham.*

CHI SIGMA PHI

Monday nights are synonymous with Chi Sig on the Hilltop. Their weekly meetings in Stockham have become noted for interesting, worthwhile programs and speakers plus the best in refreshments. Discussions afterward were wonderful experiences for ministerial students and just plain students who came to listen and learn.



*First Row, left to right—O'Steen, Ferguson, Glenn, White, Real.
Second Row—Chambers, Henley, Benefield, Ogle, Fowler, Vincent, Brown, Gilmore.*

BAPTIST STUDENT UNION

Although naturally outnumbered by Methodists, these brave Baptists banded together again. Kyle Glenn presided over their meetings in Waters Chapel. The Chapel, located in Student Activities Building, is completely equipped and decorated even to a stained glass window. Other officers are Bill Ferguson, vice-president; Polly White, secretary; and Harry McNeel, faculty advisor.



*On Floor, left to right—Hughes, Hale, McDonald, Stinson, Stone, Smith, Brandes.
Seated, left to right—McDonald, Woolsey, Myers, Stubbs, Allison, Coffman, Sanders.
Standing, left to right—Self, Edgar, Stone, Fly, Kirby, M.; Hamby, Grace, Kirby, H.; McAfee, Elam, Shaffer.
Back, left to right—Marietta, Kirby, T.; Butler, Key, Hastings, Higginbotham, Armstrong.*

Methodist Student Movement

Carrying over many worthwhile activities from their highly successful first year, the M. S. M. added substantially to their program and membership.

New students were honored at a Welcoming Banquet, and members gathered at Double Oak Mountain again for a retreat.

Such enthusiastic workers as Sue Pat Santmyer, Joe Kennedy, and Mary Farr Stone were leaders of young Birmingham Methodists.

The group also worked with and for the young people at the college church, McCoy Memorial.



*First Row, left to right—Hagelton, Powell, Shannon.
Second Row—Kidd, Hughes, Harper, Ardovino, Bowers.
Back—Rosser, Digesu, Lorig, DiBenedetto, McNamee, Gore, Coleman, R. Hughes, Roepke,
Bellinger, B. Gore, Licari, Sharbel, Holloran, Graham, Sansome.*

NEWMAN CLUB

Just like Old Golds, this group seems to grow and grow. Credit should go to Hubert Harper, president; Anthony Ardovino, vice-president; and Pat Bowers, secretary. Composed of Catholic members of the student body, the Newman Club heard several prominent Catholic clergymen and laymen at their meetings. On the lighter side there were several tres gay parties here and there.



*First Row, left to right—Stinson, Woosley, Davies, Gallagher, Enslen, McDonald.
Second Row, left to right—Stacy, Whitehead, Diseker, Brandes, Arnett, Johnson, Myers.
Back Row, left to right—Brittain, Casimas, Paxton, Tate, Smith, Coleman, Norton, Rew,
Wise, Lowery, Nicholson, Brentzel, Killingsworth.*

Y. W. C. A.

The Y.W.'s bi-weekly meetings brought together girls from all over the campus who were interested in philanthropic work. Programs at Y meeting acquired a well deserved reputation for quality and interest.

Highlighting the year's work was the party given for youngsters from the Ensley Community House.



*First Row, left to right—Davis, White, Anderson, McDonald, Wiley.
Second Row, left to right—Holley, Brandes, Whitehead, Williams.*

KAPPA DELTA EPSILON

Teaching problems, be they kindergarten or college, were foremost in the minds of K.D.E.'s.

Being good sisters to Kappa Phi Kappa, the girls did most of the work on the teachers' annual party.

President Phyllis Anderson and Faculty Advisor Evelyn Wiley represented Kappa Delta Epsilon at the UNESCO meeting in Mexico.



First Row, left to right—Thelander, Allison, Calderbank, Edgar, Marietta, Middleton, Slaughter, Malone.

Second Row, left to right—Elam, Wagner, Soika, Godwin, Cook, Averitt, Adolph, Speed, Morgan, Jenkins, Moore.

KAPPA PHI KAPPA

Education is a wonderful thing to these enthusiastic future teachers.

Under the leadership of such capable officers as Don Marietta, Elvin Edgar, George Middleton, and Bernard Calderbank, the group studied various phases of the teaching profession.

Dr. J. M. Malone served as faculty advisor.



*First Row, left to right—Zander, Butler, Harper, Allison, McMillan.
Second Row, left to right—Cook, Jeff, Seay, Marietta, Dr. Butts.*

ETA SIGMA PHI

Latin was anything but a dead language to the members of Eta Sigma Phi, the honorary classical language fraternity.

Elsie Ann Zander presided over the Latin and Greek scholars. Don Marietta, vice-president; Gloria Gilmore, secretary; and Mary Leta English, treasurer, assisted her.

Other members interested in the language and customs of ancient Rome and Athens were Richard Allison, Clyde Cook, Johnny Jeff, and James Johnson.



*Seated, left to right—Brown, Brittain, Horn, Killingsworth, Cooper.
Standing, left to right—Foss, Malloy, Paxton, Hollis, Greer.*

RED CROSS

OFFICERS

*Chairman—CHARLES HORN
Secretary—PEGGY MALLOY
Public Information—WILLENE PAXTON*

*Safety Services—GEORGE FOSS
Home Nursing—BETTYE JANE SMITH
Nutrition—BETTY HOLLIS; PAT BRITAIN*

The College Unit once again became an active organization on the Hilltop. The necessity of Production for the Men and Women of the Armed Forces had ended, and our attention is turned to "Main Street," that is, community services.

Several projects were undertaken this year. Christmas boxes were sent to our soldiers who would be on the High Seas at Christmas.

Many young ladies perfected their technique at meal planning through the nutrition program.

The Annual Fund Drive was well supported by the students, also the project of sending writing supplies to the students in schools of Europe.

The swimming pool became a popular place when spring rolled around. Everyone was eager to take the Swimming and Life Saving courses.



First Row, left to right—McMillan, Burkhalter, Nunally, Outlaw, Williams, Gulledge, Meer, Rizzo.

Second Row, left to right—Williams, B. L.; Shannon, McGowan, Stone, M. F.; Stone, B.; Lamb, Reid, Curtis, Norton, McAdams, Walker, Amstutz.

INDEPENDENT WOMEN

Stockham's basement was the scene of Independent Women's activity although you could nearly always find an Independent or two in the Gym.

Volleyball and ping pong cups were added to an already loaded collection. Basketball laurels were just missed in a playoff with AOPi and Pi Phi.

Irene Gulledge and Bib Hughes lived up to the Independents' sporting tradition by being named Athlete of the Year and Senior Manager, respectively.

Irene and Ellen Williams, their president, were among the top ten high point women.

Ellen and Tony Rizzo sang in the

May Day Chorus, while Frances Norton and Ann Flemming contributed their time and talent to the College Theater. As a group the girls worked on Cat's Paw, Sadie Hawkins, and the Christmas Carnival Parade.

Speaking of Christmas, the Independent Room boasted a real tree and decorations for their annual Christmas party.

Lucky ladies, Leticia Hernandez and Joyce Sassaman, were treated to surprise birthday parties.

Even though Faculty Advisor Coach Ben Englebert wasn't on hand, it was a really great year, Independently speaking.



ORCHESTRA

Under the direction of Stephen Dill, the College Orchestra continued to grow in size and improve in performance.

Its regular appearances in the auditorium pit during Convocation added much to the all-school programs.

In addition its members cooperated with the music department and college theater in providing music for concerts and shows. Many of its members took part in chamber music concerts and in making up the full orchestra of Starlight Opera.

Some were music majors on the Hill and at the Conservatory. Others contributed their time and talent extra-curricularly. All, though, had in common a real love of music and a desire to share it with others.

The COLLEGE CHOIR



The famed Hilltop Choir reached a new high in performance and reputation this year under the direction of Raymond Anderson.

Following a concert-packed schedule to all parts of Alabama, they carried good music to the people in the distinctive Anderson style.

In the Magic City their talents were used to aid the college in its Joint Drive with Howard for building funds.

On campus the Choir was ready with music for every major function from the Beauty Parade to Religious Emphasis Week.

The annual tour took the group through North Florida for seven concerts in five days, and the Ensemble covered South Alabama with as many concerts in four days.

Already recognized as one of the top college choirs in the nation, Southern's choral unit seemed to be sitting pretty on the top rung. The campus is proud of it—with reason.



DIRECTORS

Raymond F. Anderson (right) and his assistant, James Hatcher, led the College Choir through a rigorous schedule in '48. It was Anderson's tenth year on the Hill, and his skillful direction and planning were reflected in the perfection of the choir.

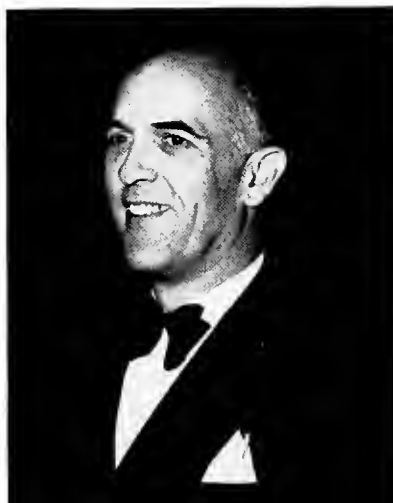

The COLLEGE THEATRE

The dramatic touch was definitely evident on the Hill this year in talent on-stage and behind the scenes.

Fall found the Thespians producing "Playboy of the Western World" in true Kilarney manner. Leading the cast were Hubert Harper, Ann Coats, and Vic Moore.

Costuming was ably handled by Ruth Shapard, assisted by Sue Wilkins. Props were the personal worry of Pat Brittain, while Jimmy Johnson pulled the back-stage strings and made the wires connect on the electrical system.

Specialists from the Art Department gave a skilled touch to the scenery, and with the help of scores of others the College Theatre productions consistently maintained a reputation of finish and near-perfection.

Home of theatricals on the Hill, the Stud-ac Building sheltered the theater's personal property as well as lending its halls for rehearsals, parties, painting, and carpentering.



Dr. "Ab" in the director's chair guided and developed the dramatic talent of Hilltop troupers. His quarter's leave of absence was keenly felt in this department where interest in the production of good drama has grown through the years under his direction.

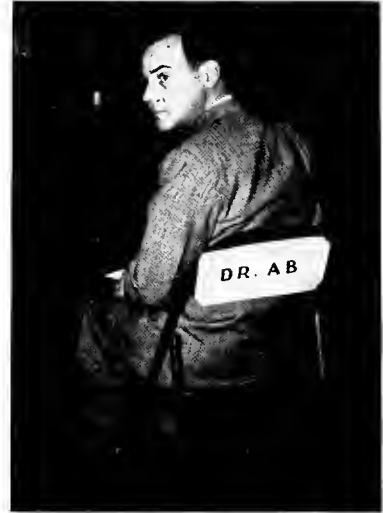

The 1947-48 College Theater was supervised by student officers, C. M. Dendy, president; Anne Lewis, vice-president; and Pat Brittain, secretary. They bore the burdens of rosters, tickets, tryouts, publicity, bills and balancing books.



Below, Dr. Abernethy explains a fine point in dramatics to Vic Moore and Ann Coats.

Below, right, Norma Zachry gives "the word" to Linwood Underwood, while Jimmy Johnson and part of the back-stage "cast" await directions.



MU ALPHA

It would be impossible to list here all the activities of Mu Alpha during 1948. This group of young musicians under the direction of James Hatcher took the whole town in their stride.

They re-organized and sponsored the Ushers Club (opposite page), built a record library and listening room, and presented music concerts and recitals throughout the year.

Of special interest were student recitals in May during the Festival of the Allied Arts. A drive for new members and alumni rounded out the most progressive and fruitful year in the society's history.



Mu Alpha members caroled (above) at Loveman's during the Christmas Holidays. In appreciation the store completely furnished Mu Alpha's new record listening room in the Library.



First Row, left to right—Timberlake, Johnson, Tiller, Lewis, Elgin, Wright, Schultz.

Second Row, left to right—Holder, Anderson, Underwood, Norton, Hunter, Hunt, Meacham, Hastings, Nesmith, Chandler, Sewell, Brock.



Top, left—The Club pictured en masse and in full dress at the Municipal Auditorium where students ushered for the Birmingham Music Club Concert Series.

Top, right—H. B. Norton (left), and Richard Hunter, escort Mary "Bebe" Anderson to the stage.

Center, left—William Kappell smilingly gives an

autograph to student, Ruth Shugerman, as Club members prepare for a get-away.

Center, right—Last minute chat before the work begins.

Bottom, left—Behind bars, a regular post.

Bottom, right—After hours it was "La Paree." Mimi Benzell and Lily May Caldwell chat.

USHERS CLUB

ANDREWS



Known as the "Roost," Andrews Hall sits atop the highest peak on Enon Ridge and is home to all the "furrin gals" who mark their time on the Hill.

Mrs. Florida Sherrod and Mrs. Walter Booker tend to their wants, listen to their troubles, and keep the dorm operating on schedule. No easy task, they are aided by the dorm council, (left), the second estate in Andrews' hierarchy. Each bore the burdens of her section of the dorm. (From left to right), Naomi Webb, Evelyn Brown, Jo Sansome, and Ruth Myers.

The second date parlor, (below), was a favorite gathering place particularly when Ponce Brock was at the piano. There were gala evenings of singing for all, or a two-some on "Chopsticks," or Chopin, Gershwin, and plenty of Johnny Merceh.

Five-part harmony was made this time by Pat Brittain, Ponce Brock, Ruth McAdams, Jo Sansome, and Peggy McDonald.

A card table wasn't necessary furniture, but

cards were, and any time after 5 p.m. you could find the sharks indulging in bridge, or if energy permitted, in Slap. Third floor cronies gathered below are Betty Woodham, Sue Wilkins, Ardell Uherka, Jerry Culver, and Louise Cooper.

(Opposite)—This is how the day began—with Pepsodent and pig bristles. Jean Woosley and Evelyn Sanders reflect the "seven o'clock look"!



HALL

These are the things remembered: Our independent status which meant no Mom to do the ironing; the traffic jam on the landing where the mirror reflected our efforts to keep a good front; midnight snacks of town-bought staples supplemented by those longed-for boxes from home; the office, which represented regimentation, rules, and . . . phone calls; and, of course, our desks, loaded with books, and a constant reminder of why we arrived in the first place.



WHO'S WHO

among

STUDENTS in AMERICAN COLLEGES and UNIVERSITIES



To be chosen one of the outstanding few included in "Who's Who" is one of the greatest honors which can come to a student during his college career. Inclusion in this publication is based upon a student's scholarship, leadership, ability, and extra-curricular activities. Only those fifteen men and women who meet the stringent requirements of the society were selected for

this honor. The Who's Who gold key was presented at Southern to (seated above, left to right) C. M. Dendy, Sue McNamee, Elbert Norton, Blanche Brandes, Joe Zicarelli, Pat Brittain, Elvin Edgar; (standing) George Taylor, Mary Leta English, John Jeff, Anne Lewis, Elizabeth Hughes, Tom Averitt, Elsa Allgood, James Shores.

The Toreadors Club affords economics and business administration majors an opportunity for "bull-sessions" and lectures by leaders in that field. Protégés of Dr. Hawk, this group is among

the most lively and enthusiastic on the campus. Their newly-furnished club room in Ramsay drew groups of "bull-fighters" for coffee, study, and talk every hour during the day.



TOREADORS

Seated, left to right—Underwood, Bagley, Stanford, Glass, Newman, Henson, Antram.

Standing—Zicarelli, Chimovitch, Atkins, Gilliam, Whited, Gilliam, Charlee, Palmer, Sorey, Diers, Bello, Peters, Serota, Richey, Clepper, Cornelius.



PI DELTA PSI

Seated, left to right—Middleton, Stammer, Soika, McDonald, Williams, Jones.

Standing—Blanton, Hallmark, Higgins.

Not pictured—Anderson, Phyllis, Dr. Harlan.

Claiming the Doctors Freud and Gessell as spiritual founders, this group of psychology majors meets to explore the realm of the mind more fully than is possible in curricularly allotted time.

Extensive reading and discussion of psychological books comprise the main subjects for Pi Delta Psi programs which are uniformly interesting and informative.

Sponsored by the history department and led by Dr. Sensabaugh, the International Relations Club is made up of students from all departments of the college who are interested in the betterment of world conditions through

understanding the current problems of different nations. Lectures and discussions at their monthly meetings gave IRC members the inside line on current affairs.

INTERNATIONAL RELATIONS CLUB

Seated, left to right—Shapard, Foss, McNamee.

Standing—Barnes, Cross, Shores, Allgood.



PHI SIGMA IOTA

Seated, left to right—Acton, Hernandez, Whitehead, Chapple, Crowder.

Standing—Prodoehl, McNamee, Turner, Joiner, Williams, Powell, Amstutz, Constans.



Finding a common source in Latin, the languages represented in Phi Sigma Iota draw majors and faculty members from this field. A great honor, elec-

tion to this society gives language majors a valuable contact with many languages and cultures.

A deep interest in the language and culture of the German people, their literature, philosophy, and science, is the basis of this honor society for students of German. Students with high scholastic averages in the language are

tapped for membership during their second year. Aably sponsored and directed by Dr. Austin Prodoehl, this group is consistently active in following the program of the club.



DELTA PHI ALPHA

Seated, left to right—Wagner, McGowan, Warren, Travis, Anderson.

Standing—Prodoehl, Allgood, Moore, Cox, Stone, Amstutz, Godwin.



ENTRE AMIGOS

Seated, left to right—Hernandez, McNamee, Wall, Chapple, Lewis, Amstutz, Joiner.

Standing—Hoene, Williams, McMillan, Crowder, McGowan, Walker, Rizzo, Turner, Acton, Jones.

The lure of Latin America draws these Spanish students together for informal sessions of speaking the language and studying the customs of our Good Neighbors to the south. With Senors

Hernandez and McNeel on hand to keep the conversational ball rolling, students never failed to profit from the bi-weekly gatherings.

Grooming themselves for perfection in the diplomatic language of the world, French students met regularly with Monsieur Constans for sparkling if sometimes stumbling conversational ses-

sions. Topics ranged from the glorious reign of Louis XIV to the works of Voltaire, Rousseau, and Moliere. Tongues clicked and minds were richer for the hours spent together.

LeCERCLE FRANCAIS

Seated, left to right—Davies, Powell, Joiner, Crowder, Whitehead.

Standing—Harper, Turner, Coleman, Williams, Bowers, Constans.



THETA SIGMA LAMBDA

Left to right—Collins, Pat; Rhodes, Jane; Wade, Walter; Paxton, Thelma; Reid, Jane.



Honorary for the elite minority who understand the intricacies of mathematics, Theta Sigma Lambda membership is a sought-after crown for math majors. Their prime interest centers around the

discussion of recent discoveries in the fields of mathematics and physics and in the projects which the members themselves undertake.

Only those who have shown interest in chemistry and its related subjects and who have displayed their talents in this field are extended invitations to join this honor society for chemistry majors. Through a program of exchange in

ideas and reports of recent scientific developments, this group encourages research and experimentation and promotes greater interest in the realm of chemistry.



THETA CHI DELTA

Left to right, seated — Kolter, Reid, Drysdale, Seay, Lamb.

Standing — Clark, Putnam, Yardley, Dismukes, Elliott, Baldone, Wilcox.



PHYSICAL EDUCATION CLUB

Seated, left to right—Collins, Harris, Lewis, McDonald, Bowers, Brown, Davis, Davies.

Standing—Barnes, Englebert, Hughes.

A mutual interest in sports brought about the organization of the P. E. Club under the able leadership of Miss Davis. Their main purpose lay in promoting interest in sports on the campus. Their

popular Milk Bar drew hungry crowds to the gym and ping-pong tables, and it was through their leadership that the Cheerleaders were organized.

For Southern's first varsity basketball squad in many years the first cheer-leading group in as many years was organized to keep up the spirit during

inter-collegiate matches. Their catchy songs and cheers helped to keep interest in varsity basketball at a high pitch.

CHEERLEADERS

Left to right—Harrison, Brown, Owens, Bowers, Martin, Thompson.



The Greeks

Mystic symbols . . . jeweled pins . . . crossed swords . . .
brotherhood . . . big sisters . . . annual dances . . . stag smokers
. . . "cookie shines" and bridge sessions . . . philanthropic proj-
ects . . . windshield stickers . . . rush season . . . pledging . . .
collapse . . . crested paddles . . . stationery, T-shirts, barettes,
rings . . . Pan Hellenic . . . "Violation of rush rules will result
in —" . . . house parties . . . silence . . . secret handshakes . . .
songs . . . visits from national officers . . . headaches . . . bridge
and hearts . . . minutes of the last meeting . . . trophies . . .
friendly competition . . . pride in group achievement . . . loyalty
. . . accomplishments . . . ideals . . . friends.





*Seated, left to right—Allgood, Anderson, Hutchins, Rhodes, McNamee.
 Standing, left to right—McGowan, Mann, LeSueur, Paxton, Stinson, Stacey, Price, Rountree, Timberlake.*

PAN-HELLENIC COUNCIL

OFFICERS

President.....JANE HUTCHINS
Vice President.....JANE RHODES
Secretary.....RUTH VIRGINIA ANDERSON
Treasurer.....ELSA ALLGOOD

MEMBERS

MARTY STINSON, AXΩ

THELMA PAXTON, AXΩ

ELSA ALLGOOD, AOΠ

SARA LESUEUR, AOΠ

JANE RHODES, ΓΦΒ

LILA MAE STACEY, ΓΦΒ

PEGGY ROUNTREE, ΚΔ

JANE HUTCHINS, ΚΔ

SUE MCNAMEE, ΠΒΦ

BETTY RAE PRICE, ΠΒΦ

EOLINE MCGOWAN, ΘΥ

JEAN MANN, ΘΥ

RUTH V. ANDERSON, ZTA

C. TIMBERLAKE, ZTA

INTERFRATERNITY COUNCIL

OFFICERS

President.....WILLARD JACKSON
Vice President.....ROBERT HILDRETH
Secretary.....DONALD DEAGON
Treasurer.....JAMES SHORES
Faculty Adviser.....F. P. GAINES

MEMBERS

JOHNNY JEFF, ATΩ

JAMES SHORES, KA

J. T. TURNER, ΠKA

JOE CUNNIFF, ATΩ

STEVE DOWNS, ΑΧΑ

JAMES TRENT, ΣΑΕ

WILLARD JACKSON, ΔΣΦ

EDGAR SELE, ΑΧΑ

ERNEST DUNN, ΣΑΕ

DONALD DEAGON, ΔΣΦ

CURTIS SHUGART, ΠKA

BERT BRADLEY, ΘΧ

ED BAGLEY, KA

ROBERT HILDRETH, ΘΧ

Row 1, left to right—Shores, Deagon, Jackson, Hildreth, Gaines.
Row 2, Trent, Shugart, Sele, Downs, Bagley, Bradley.
Row 3, Dunn, Cunniff, Turner.

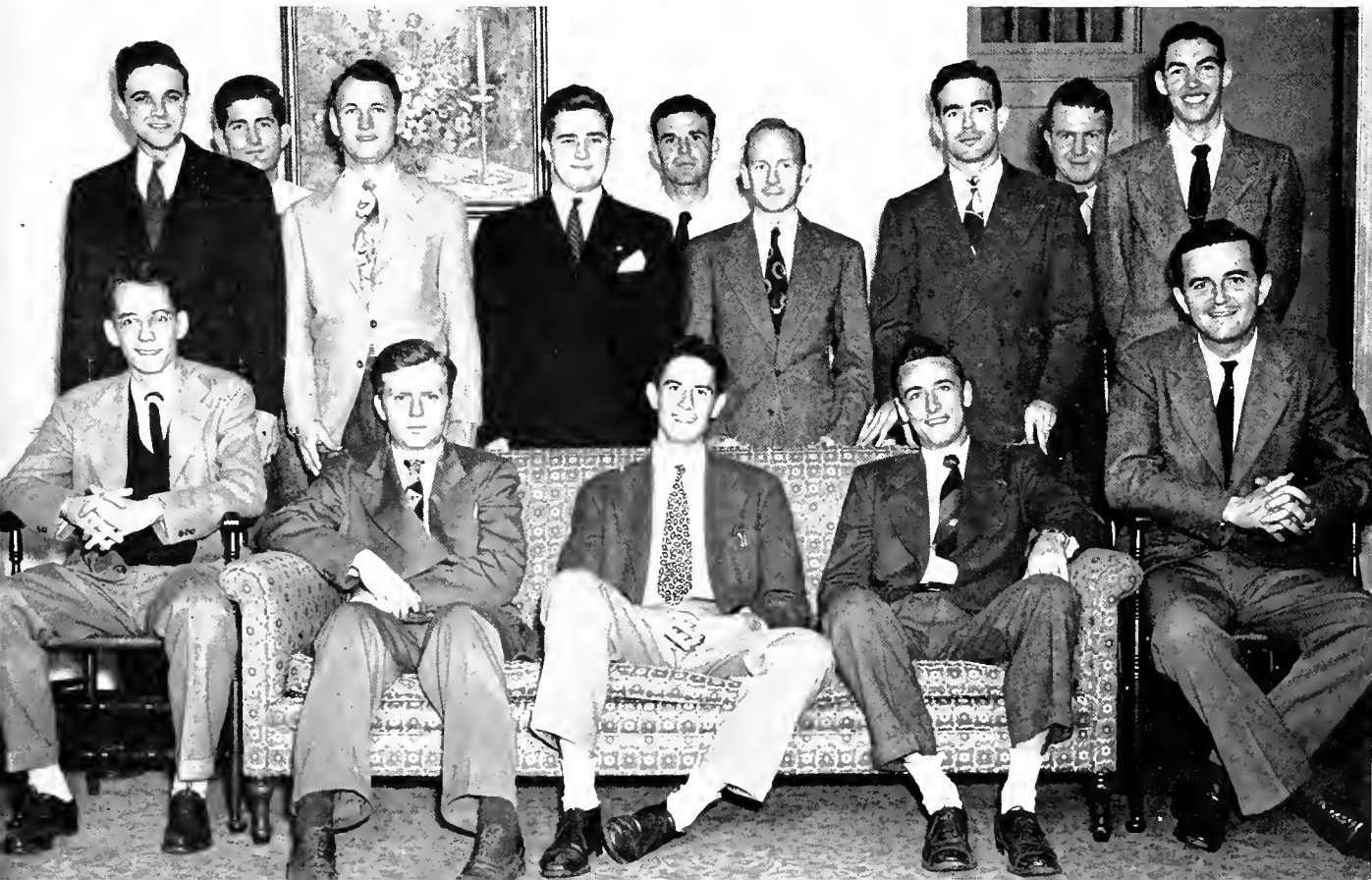

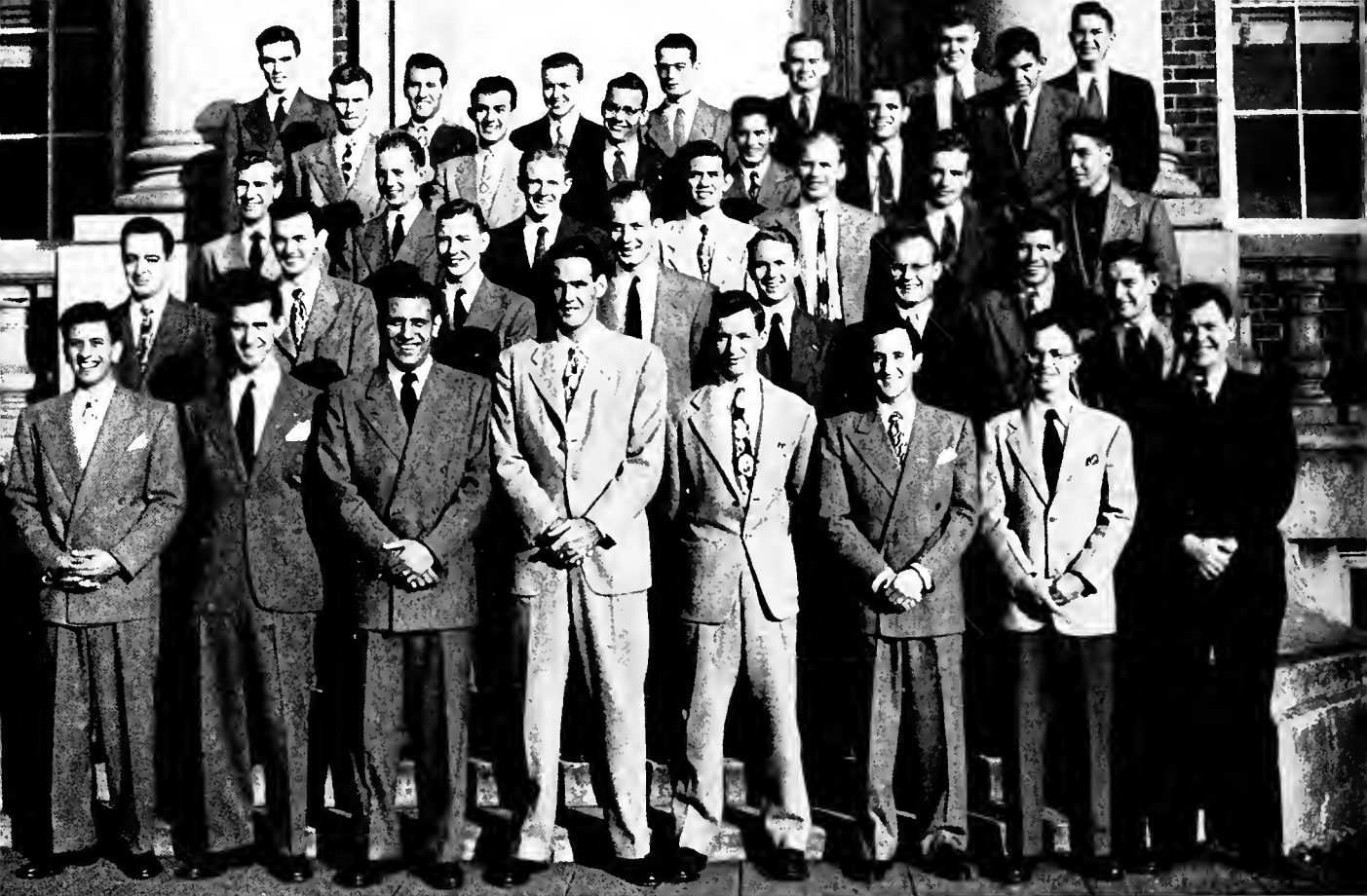

Row 1, left to right—Sharbel, Roberts, Stephens, Jeff, Tate, Dendy, Howard, Plant.
 Row 2, Greer, Johnson, S. Smith, Hollis, Elliott, Wingo, Miree, McDonald.
 Row 3, Nichols, Regan, Ivey, Little, Phillips, Spidle, Wagner.
 Row 4, Ezell, Bodden, Ogle, Brown, Horn, Franke.
 Row 5, Grace, Stewart, Carter, Kieran, B. Smith, Putnam, Vaughn.

ALPHA TAU OMEGA

OFFICERS

President.....JOHN JEFF
Vice President.....FRED SHERRILL
Secretary.....WEBB ROBERTS
Treasurer.....CALVIN BOLTON

MEMBERS AND PLEDGES

RALPH M. ALLGOOD	BOB GRACE	CALVIN LOWERY	FRED SCHONE
JOHN PROBST BLANE	YATES GREER	RUSBY McDONALD	ART SHARBEL
WILFRED R. BODDEN, JR.	JOE ED HASTINGS	REGINALD MIRIE	FRED SHERRILL
CALVIN BOLTON	CHARLIE HORN	VIC MOORE	BERT SMITH
CLETUS BONDS	BILL HORTON	WILLIS NEALY	SAM SMITH
CHARLES BROWN	H. K. HOWARD	O. C. NICHOLS, JR.	BILL SPIDLE
BILL CARTER	HOLMES IRVING	H. O'BRIEN, JR.	BILL STEPHENS
BOB CARTER	JOHN IVEY	JIMMIE OGLE	JOE STEWART
CAREY CHITWOOD	JOHN L. JEFF	ERNEST PHARO	HAROLD STROZIER
JOE CUNNIFF	BILL JOHNSON	BILL PHILLIPS	BOB TATE
C. M. DENDY	ALFRED JENNINGS	WAYNE PLANT	EARL THORN
AUDLEY W. DOWNS	BOB JONES	BILL PUTNAM	SID TRUMAN
EDGAR M. ELLIOT	BILL KIERAN	JIMMIE REGAN	JIM VAUGHN
DICK FLEMING	JAMES E. LEE	RALPH RITCHIE	FRANK WAGNER
BILL FRANKE	JOE EZELL	WEBB ROBERTS	JIMMIE WINGO
G. FULGHAM		L. RUTLEDGE	

ALABAMA BETA BETA CHAPTER

Again this year the A.T.O.'s lived up to their reputation of being the leaders on the Hill. They excelled in athletic, scholastic, and social activities, and every important event had one or more A.T.O.'s helping to put it over. "Those A.T.O. parties" became justly famous and the boys' Monte Carlo, Double Oak, and Florida parties set the pace for the campus social season. In athletics, too, the Maltese Cross placed right at the top with highly successful baseball, football, and track seasons. The Alpha Tau's still found time to conduct a rewarding rush season, meet with out-of-town brothers, and plan the annual state conclave.

The A.T.O.'s were key men on the campus and their energy forwarded many projects. John Jeff became a member of O.D.K. and was chairman of the Cellar Committee. C. M. Dendy wrote and directed the winning Cats Paw stunt beside holding the gavel of the College Theater presidency. Fred Sherrill and Bob Grace managed the newly organized Stu-

dent Book Exchange and Charlie Horn proved highly efficient in his duties as Student Chairman of the Red Cross. Publications held interest for many of the brothers. Jimmie Ogle stepped from his position as News Editor for the Hilltop News to Business Manager of the Southern Accent, while Sports Editor, Joe Cunniff found time to play football and be Mr. Hilltopper, and Bill Johnson held down positions of H.T.N. Feature Editor and Vice President of Eta Sigma Phi. Vic Moore and Holmes Irving had roles in College Theater productions and Bob Jones started a riot on Sadie Hawkins Day with his Dogpatch Stomp. Wih Coaches Webb Roberts and Cletus Bonds giving pointers, Booty Jennings and Bill Phillips won lasting football fame, while trackmen Art Sharbel, John Blane and Edgar Elliot won laurels for themselves and the fraternity. It was such honors as these that led to increasingly often repetition of the phrase, "Why, he's an A.T.O., of course."

*Bugles and drums
for a favorite son.*





Row 1, left to right—Diers, Statum, Hackney, Palmer, Deagon, Jackson, Dobbs, Carter, Lane, Elam, Bronaugh, Van Asselt.
 Row 2, Norton, R. Morton, Hicks, Hawkins, Acevedo, Strong, Barnes, Thies, Elliot, Faulkner, Gray, Cagle, Winter, Jones.
 Row 3, DeBardeleben, McLemore, W. Morton, Holden, Tiller, Tylor, Krug, Sheeler, Glazner, Lamon, Knight, Plan, Crow.

DELTA SIGMA PHI

OFFICERS

President.....GARY DOBBS
Vice President.....WILLARD JACKSON
Secretary.....DONALD DEAGON
Treasurer.....CHARLES CARTER

MEMBERS AND PLEDGES

JAIME ACEVEDO	EDGAR ELAM	B. G. LANE
J. D. ADKINS	LEE FARRIS	ERNEST MCLEMORE
JACK BARNES	JACK FAULKNER	RAY MORTON
JOHN BRONAUGH	JOHN GLAZNER	BILL MORTON
CLARK BROWN	JOHN GRAY	THOMAS PALMER
JULIEN CAGLE	WILLIAM HACKNEY	GEORGE PLAN
CHARLES CARTER	NELSON HICKS	EDWARD SHEELER
ELWIN CONAWAY	FLOYD HOLDER	ERSKINE STATUM
GEORGE CROW	PAT HOLLERON	JOHN STRONG
DONALD DEAGON	BILL HAWKINS	FRANK TILLER
ERNEST DEBARDELEBEN	WILLARD O. JACKSON	JOHN THIES
FRANK DIERS	E. G. JONES	ROBERT VANASSETT
GARY DOBBS	RICHARD KNIGHT	WALTER WADE
ANDREW EDDINS	EMERSON KRUG	CLYDE WINTER
HOWARD ELLIOT	RUSSELL LAMON	

BETA DELTA CHAPTER

The year 1947-1948 has been a great one for the Delta Sigs. It has been a year full of activity and participation for all members, as individuals as well as a fraternity. Under the able leadership of president Gary Dobbs, the Delta Sigs have made considerable progress in the year past.

The Delta Sigs social season got under way with a whirl of rush parties that netted twenty pledges. From then on the socials got bigger and better. Among others, there was the Halloween party given by the pledges in honor of the actives. There was the Annual Shipwreck ball, the annual Houseparty and Christmas dance.

This year the fraternity celebrated its Founders Day in conjunction with the Delta Sig Chapter at the University. The Banquet was held at the McAllister Hotel in Tuscaloosa on December 10th, and included among the speakers for the evening was Delta Sig Roderick Beddow. After the banquet the Beta Delta Chapter was the guest of the University Chapter at their fraternity house for a house dance.

As usual the Annual Spring Formal was one of the best of the year. The original decorations, always a must for the Delta Sigs, went to make the dance an outstanding occasion.

The Delta Sigs went out for other activities besides socials however. Each member went afar, and attained his own laurels. Vice President Willard "Stony" Jack-

son was elected President of the Inter-Fraternity Council and also served as assistant manager of the newly-formed Book Exchange. Stony was also active in athletics and everything else that the fraternity participated in.

Politico Donald Deagon was elected to membership in ODK and took over as secretary of the Inter-Fraternity Council as well as the fraternity. Donald was also active in both school publications and other campus organizations including the College Theater.

Ernie Jones also was active in the College Theatre, and Ed Elam took a prominent place in the Choir. Bill Morton never missed a chance to go to a campus social, and R. B. Norton never missed a football game. Treasurer Charles Carter managed to keep the books well balanced during the year and even came up with a surplus.

Don Culley of the faculty became an active Delta Sig in '47, and he was a great asset to the fraternity as he helped the group in many ways.

Barracks upper C became the site of Delta Sig meetings and was also the living quarters of many of the brothers, as the inevitable radio station took over the room in the Student Activities Building.

Socials, sports, increased membership, new living quarters, new faculty members, new honors; they all add up to a great year indeed for Beta Delta of Delta Sigma Phi.

*Governing body
in a gay mood.*





Row 1, left to right—H. Bailey, Hutchinson, Parker, Christian, Crim, G. Tutwiler, Dominick.
 Row 2, Higginson, Neighbors, P. Tutwiler, Pratt, Lawson, Taylor, Bagley, Travis, Hamilton,
 Self, Porter, McCoy.
 Row 3, Essberg, Causey, Acker, Templin, Johnson, Farrell, McLain, O'Donnell, A. Williams,
 Walker, Oliver, Lonegan.
 Row 4, Shores, Norton, Averitt, Moore, Champlin, Duran, Kinsey, Coates, Pittman, Washburn,
 Brice, G. Williams, Yardley.

KAPPA ALPHA

OFFICERS

President.....ED BAGLEY
Vice President.....GEORGE PEACH TAYLOR
Secretary.....WILLIAM TRAVIS
Treasurer.....GUY TUTWILER

MEMBERS

BILL ACKER
 TOM AVERITT
 ED BAGLEY
 HERMAN BAINS
 LAWRENCE BRICE
 MILTON BROWN

RICHARD DOMINICK
 ED DURAN
 KYLE ELLIOT
 CLYDE GARMON
 ROBERT GLASS

BILL KINZEY
 LOGAN MCCOY
 WALTER McLANE
 MAX MASHBURN
 ELLIOT MOORE

JIMMY SHORES
 CLAY STABLER
 HAL STALLING
 GEORGE TAYLOR
 BILL THORNTON

BOB CALLAHAN
 RICHARD CAUSEY
 BILL CHAMPLIN
 MALCOMB COATES
 JACK CONWAY

JACK GRIFFIS
 REGGIE GRIMES
 PRICE HAMILTON
 PLYTON HIGGINSON
 HERBERT KIKER

HUGH NEIGHBORS
 H. B. NORTON, JR.
 BRUCE PORTER
 BOB PRATT
 JOHNNY SELF

BILL TRAVIS
 GUY TUTWILER
 PICK TUTWILER
 EUGENE WALL
 ELBERT WALKER
 JACK YARDLEY

PLEDGES

HUGH BAILEY
 JOHN BAILEY
 JIMMY CHRISTIAN
 ROBERT CRIM
 ED DUNLAVY
 EBB DURRETTE

DAVID ELLIOT
 GH. ESSBERG
 RICHARD EVANS
 BILL FARRELL
 KENT HUTCHINSON
 JIMMY JOHNSON

COLLIER KEATHLEY
 RONALD LONERGAN
 KILFORD NEELY
 JACK OLIVER
 HUBERT O'DONNELL
 RALPH PARKER

EVERETT PITTMAN
 CLABENCE ROBINS
 FRANK SULLIVAN
 FRED WILTON TEMPLIN
 ALTON WILLIAMS
 G. B. WILLIAMS

PHI CHAPTER

. . . '47-'48 looked kindly on the boys of Kappa Alpha. The goals set up by the "Grand 'Ole Gang" were met quite successfully in scholarship, athletics, and social life, and high standards they were. Undoubtedly the greatest event in the K.A. year was the acquisition of a homestead at 831 8th Court West. The house immediately became not only a home but the seat of the K.A.'s spirit

The Sons of the South were led through the year's activities under the guidance of Ed "Iron Hand" Bagley who in his number-one capacity showed the way through a successful year. He was ably assisted by vice-president Peaches Taylor and secretary Bill Travis. Guy Tutwiler performed gallantly the duties of "arm twister" or treasurer.

In Southern's World of Sports the K.A.'s

wielded quite a bit of influence. The pennants for tennis, football, softball, horseshoes and more, continued to clutter the already bedecked walls of K.A. mansion. The football season was highlighted by the 19-6 defeat of the Sewanee Champs. As far as scholarship went, those honors also migrated K.A. way rather consistently.

The annual ball honoring the birthday of Robert E. Lee was festive as usual. There were numerous good times at the new house although none quite lived up to the "Bum" party of the Thanksgiving holidays. The houseparty at Peyton Higginson's in Mobile was without doubt the most talked about affair of the year.

Seventy strong, the Kappa Alpha boys showed their stuff in 1947-1948.

It was sad!





Row 1, left to right—Roberts. Lowe. Peterson. Olander, H. Thompson, Letherwood, Smith, Jones, Weeks.
 Row 2, Lilly, Wisdom, Berry, Lowry, Downs, Hall, Pool, B. Thompson, Julian.
 Row 3, Gummis, Armstrong, Williams, Murray, Carter, Howard, Dickerson, Berg, Enloe, Bensko, Turner, Rice, Russell.

LAMBDA CHI ALPHA

OFFICERS

President.....STEVE DOWNS
Vice President.....GEORGE LETHERWOOD
Secretary.....EDGAR SELF
Treasurer.....ROBERT THOMPSON

MEMBERS

PAUL BELLO
 FRANK BERG
 STEVE DOWNS
 BILL ENLOE
 M. L. GUNNIN
 MILTON HALL
 ALFRED JULIAN

GEORGE LETHERWOOD
 JOHN MURRAY
 CARL OLANDER
 JOHN POOL
 EDGAR SELF
 HUGH THOMPSON
 BOB THOMPSON
 BOB WEEKS

DUDLEY DICKERSON
 KEITH RUSSELL
 MARVIN RICE
 JACK WISDOM
 DUDLEY GILMORE
 E. J. TURNER
 BRYAN WILLIAMS

PLEDGES

ART BELL
 ROLLIN ROBERTS
 PHIL BERRY
 JOHN BENSKO
 CHARLES ARMSTRONG

PAUL CARTER
 WILLIAM JONES
 ED LILLY
 BILL LOWE

TOMMY PETERSON
 ROBERT SMITH
 ROY HOWARD
 WARREN STREET
 O. W. LOWRY

THETA MU CHAPTER

Important history for Southern's chapter of Lambda Chi was made in 1947-48. Under the leadership of the new president, Steve Downs, progress was made in all phases of fraternity activity.

High among the activities developing in the Lambda Chi 'whitehouse' were the chapter socials. The winter and spring quarters saw several house parties, the annual Founders' Day dance, and the inauguration of a program for honoring campus sororities. During the summer the members took their guests to such pleasant retreats as the Cahaba River, Tapawingo, Pine View Beach, and the home of Commander McElvain. When school reopened in September, social chairman Bill Enloe started a series of social events of a very novel character. Their success is still being praised.

Meanwhile the chapter has not been idle among the more serious aspects of camp's life. Under the leadership of such students as Dick Blanton, Roy Howard, Bill Low, and John Pool, the chapter has maintained a high scholastic average, and expects to offer con-

siderable competition for the new scholarship cup during 1948. In other activities M. L. Gunnin has served as president of the Interfraternity Council; John Pool has served three quarters on the Executive Council; five members—Phil Berry, Bill Enloe, Tommy Peterson, Rollin Roberts, and Bob Smith—has parts in the winning drama at Catspaw. But to top them all, the fraternity gave its production at Interfraternity Sing clad in T-shirts and tux pants, much to the mixed concern and admiration of the audience.

In athletics the chapter did not always stand high in the win column, but it never failed to put a spirited team on the field. And in 140-pound "Buck" Julian, Lambda Chi claims one of the best-liked and most capable athletes on the campus.

Good leadership by house managers Mac Hall and Eddie Self in the meantime have provided Lambda Chis and their friends with the best meals on the campus, and have made the house the center of real fraternity fun and friendship.

*House on the Hill—
Hobo Haven.*





Row 1, left to right—Green, Cook, Coker, Godwin, Griffith, Peteet. Dismukes, Chambers, Hammett, Underwood, Sloan, Brown, Hunter, Shugart, Dillard.
 Row 2, Newman, Walker, Pinkard, Turner, Blalock, Williams. Calderbank, Braswell, Hunt, Grove, Meacham, Pratt, Greer, Cameron, McDowell, Elgin.
 Row 3, Hull, Beard, Gregory, Molton, Oliver, Brown, Upton, Cox, Heyman, Wood, Wright, Bagwell, Nash, Goodwin, Johnson, Crump, Kirby, Nesmith, Davies.

PI KAPPA ALPHA

OFFICERS

President.....LEON CHAMBERS
Vice President.....JACK GROVE
Secretary.....ED DISMUKES
Treasurer.....J. MEACHAM

MEMBERS

GEORGE LEE ALEXANDER	RAYMOND ELGIN	DICK HUNTER	BILL ROGERS
DAVID BLALOCK	SAM GREEN	JIMMY JOHNSON	RUSSELL RYLAND
BOB BROWN	DON GREER	TAYLOR KIRBY	CURTIS SHUGART
BERN CALDERBANK	SHAFER GREGORY	CHARLES MCDOWELL	BUCK SLOAN
MARIS CAMERON	DOYLE GRIFFITHS	JAMES MEACHAM	JACK SUTHERLAND
LEON CHAMBERS	JACK GROVE	DAVID NEWMAN	BILL TURNER
JAMES CLEARY	WINFRED GODWIN	JOHN PETEET	LINWOOD UNDERWOOD
CLYDE COKER	BILL HAMMETT	CALVIN PINKARD	BILL WALKER
MORRIS DILLARD	HUBERT HARPER	LEN PRATT	VAN WILLIAMS
ED DISMUKES	G. C. HUNT	BILL REYNOLDS	

PLEDGES

RALPH BAGWELL	JOE CRUMP	BOB WRIGHT	JAMES NESMITH
JOE BEARD	TED DAVIES	C. J. KELLY	CHARLES OLIVER
STANLEY BROWN	JAMES GOODWIN	MAURY MOLTON	PAT UPTON
CHARLES COX	FRANK HULL	JIMMY NASH	MILTON VEAZY
			E. K. WOOD

DELTA CHAPTER

In '47-'48 it was PiKA all the way! The Delta Chapter here on the Hilltop joined Alabama's other three Pi Kappa Alpha Chapters and made it another great year for the Shield and Diamond.

The Pikes led off the year winning the Interfraternity Sing trophy, which is getting to be a tradition around these parts. How could they miss with a College Choir, three fourths of which were PiKA's and such "crooners" as Hunter, Turner, Cameron, and Elgin.

Godwin, a permanent fixture in ODK, saw three of his brothers, Calderbank, Harper, and Dillard, move in and join him in the local circle. Calderbank also outclassed all opponents to win a Men's Upper Division berth.

Socially speaking, the Pikes were tops. With such parties as hayrides to Cosby and Pearl Lake, picnics at Tapawingo, a Gay 90's party, a barbecue at Brother Rogers' house, stag banquets at the Jack O'Lantern, and those dine and dance evenings at the Miami Club, not to mention informals at Highland Park.

On the athletic field the Pikes were well

represented. There was Dillard on the Varsity Tennis Team, Carlton and Green, Varsity Basketball, Sutherland, All Star Basketball and Football, Hammett and Carlton, All Star Softball, Brown, winner of the Intramural Tennis tournament and Upton, Champ Horseshoe tosser.

Prexy "Elmo" Chambers and his boys again inaugurated the dance season with their annual "Garnet and Gold" Ball with Dot Thompson as their leading lady.

Underwood emceed the Sadie Hawkins Day Program and also managed the stage for Cat Paw. Coker, on the Hilltop News staff, handled the Sports Department. The Cook brothers went to New York for a radio show, Alexander held down the College Theater during Dr. Ab's absence. Meacham made Mu Alpha on a piano solo, and all the boys pitched in and the result was thirteen new pledges in the Fall.

If it weren't for space limitations here, this list of honors would go on and on. We must stop somewhere. As you can see the PiKA's carried off honors in every field.

*Different era—
same appeal.*





Row 1, left to right—Williams, Cook, Burchfield, Underwood, Akin, Dunn, Trent, J. Hughes, Mitchell, Hooper, West.
 Row 2, Chappell, McAllister, Barcroft, M. Hanna, Mathis, Jones, Fenn, Ebersole, Weed, R. Hughes, Roland Burns, Snuggs, Blue.
 Row 3, Foss, B. Hanna, Inglis, McDermatt, Shelburne, Bouffard, W. Hughes Blinn, McKellar Townes, Robert Burns, Palmer, Seay.

SIGMA ALPHA EPSILON

OFFICERS

- President*.....JAMES E. TRENT
Vice President.....ERNEST M. DUNN
Secretary.....JOHN M. AKIN
Treasurer.....JOSEPH HUGHES

MEMBERS AND PLEDGES

- | | | | |
|-----------------|------------------|--------------------|-----------------|
| JOHN AKIN | GEORGE FOSS | BILL MATHES | DEAN THOMSON |
| PAUL BARCROFT | WHEELER GRIFFIN | ROD MCCRARY | JIM TRENT |
| GEORGE BLINN | MARK HANNA | PRINCE McDAVID | MAC TOWNES |
| JIMMY BLUE | BEATTY HANNA | MELVILLE McDERMOTT | JOHN UNDERWOOD |
| PHIL BOUFFARD | PERRY HOOPER | CRAIG MITCHELL | HOLMAN WEED |
| ROBERT BURNS | JOE HUGHES | BUDDY PALMER | CHARLIE WEST |
| ROLAND BURNS | ROD HUGHES | B. J. POWELL | FRANK WHITE |
| RAMSAY COOK | WINSTON HUGHES | JIMMY SEAY | BUSTER WILLIAMS |
| GENE BURCHFIELD | JACK INGLIS | BUD SHELBURN | SAM CHAPPELL |
| ERNEST DUNN | PRESTON JONES | CLAUDE SHILL | BILL STRANGE |
| BILLY EBERSOLE | CLARENCE LINDSAY | WEYMAN SNUGGS | ELBERT NORTON |
| BILLY FENN | | | |

ALPHA IOTA CHAPTER

Continuing concern of the Sig Alphas this year has been a fraternity house, plans and action with the alumni having been great and varied—E. A. “Abie” Trent, sparking the drive.

The pledge class, meanwhile, made plans for redecoration of the fraternity “cubicle” in the gym.

Sports saw fine participation with Williams high point man in Football. The invincible swim team led by Craig Mitchell carried off the 1947 pennant, taking all but one event, and the volleyball team with “all-over-the-court” Bouffard, proved formidable.

The annual Double Oak Mountain house party outdid its predecessors for sunburn and hilarity. (“Lover” Cowles was missed this year). Climaxing the social season in May, the Orchid Formal surpassed all dances for beauty of decoration and good music. Most sincerely appreciated compliment was, “Why it didn’t look like the gym at all!”

With an eye to the public, Norton received plaudits as President of the Student Body, while “Foo Foo” Foss held down treasurer’s

seat on the Executive Council.

In scholarship the Sons of Minerva ranked high. Competing with one-hundred and eighteen other chapter of SAE, Alabama Iota tied with Pennsylvania Omega at Allegheny College for the National Fraternity Scholarship cup.

High in leadership too were James Seay, new initiate of ODK, and Elbert Norton, selected for Who’s Who in American Colleges.

The long awaited revival of the *Alabama Iota Items*, occasional publication of the chapter, was greeted with enthusiasm, and alumni who were featured seemed pleased.

Riggs Stephenson, past E.A., and Henrietta Villines took the big step and then moved to Tuscaloosa “to live happily ever . . .”.

The fraternity played host to Chapter Supervisor Al Schoth and assistant A. C. Holler during the year and received “helpful hints.”

All Sleep and Eat men look forward to the coming Founder’s Day banquet to be attended by brothers from over the state. All are cognizant of their part in a bigger, better SAE.

*Well canvassed,
don't you think?*





Row 1, left to right—Warmack, Gandy, Terry, McCormick, Whitehead.
 Row 2, Ardovino, Crew, Bradley, Edwards, Nicholson.
 Row 3, Alexander, Roepke, D'Accardi, Aromi, McLain, Dunbar.

THETA CHI

OFFICERS

President.....BERT BRADLEY
Vice President.....ADOLPH CREW
Secretary.....HUBERT SNOW
Treasurer.....RALPH IVY
Marshal.....JACK EDWARDS

MEMBERS AND PLEDGES

BERT BRADLEY
 ADOLPH CREW
 HUBERT SNOW
 RALPH IVY
 JACK EDWARDS
 EDWARD EVANS
 ROBERT HILDRETH
 LEROY WHITEHEAD
 JAMES WHITEHEAD

GENE AROMI
 ANTHONY ARDOVINO
 ROBERT McLAIN
 WAYNE WARMACK
 GEORGE ALEXANDER
 JOE D'ACCARDI
 THOMAS RIVAS
 LEWIS WILLIAMS
 STUART NICHOLSON

JOHN GANDY
 LUTHER JONES
 LARRY MCCORMICK
 JOHN DUNBAR
 JOHN EVANS
 J. E. KEETON
 GEORGE TERRY
 HAROLD MOONEY
 WALTER WHEATLEY

BETA XI CHAPTER

The Ox-Men celebrated another full year with the annual formal dance and the Rebel Reunion climaxing an eventful season of social activities. Mixed in with athletics and rushing, the Theta Chi's feel justly proud of the work accomplished throughout the year.

After rushing, the Ox-Men settled down to the hard work that precedes an annual dance. Opening the winter season, the dance featured a revolving glass ball, the names of all in the leadout flashing on as they appeared, and, of course, the "Dream Girl" set. Afterwards the Ox-Men went to the Cavu Club for their annual breakfast, where President Bert Bradley presented Richard McLendon, past president with a key in recognition of his fine work.

The Tenth Annual Rebel Reunion, the "Terrific Tenth", that is, welcomed delegates from all the Theta Chi chapters in this district. In addition, National President Earl "Dusty" Rhodes and Regional Counselor Roy Grizzell were present among many dignitaries. The banquet and dance high-lighted the weekend where brothers united in fun and friendship.

In the party line, there's that Halloween affair at Witch's End where spooks abounded and fun was supreme. Hayrides put a lot of life in the year, too. Camp Cosby was inevitably the scene of these attractions. And, of course, the rush parties won't easily be forgotten. Progressive dinners, banquets, informal dances, stag parties, and masquerades

were the standouts of the year.

Forward strides were made in athletics and scholarship also. The brothers of Theta Chi played football, basketball, volley ball, and softball with added relish this year, and all the other odds and ends of intramural sports were participated in by those who felt athletically inclined. Members made it a point to make better grades throughout the year, too, and pulled up the fraternity average considerably.

OX-ing: The costume that Joe D'Accardi rigged up for the Halloween party took the proverbial cake . . . Gene Aromi and Vince Roepke get this year's award for brotherly love. There wasn't a hayride all year where they weren't driving the trucks . . . John Evans kept saying before each game, "I can't play football today." He played! . . . Hubert Snow's marriage to Helen Hassler brought out the crowd. And you should have seen the decorations on that honeymoon car . . . John Dunbar complained all last Fall about not being able to pass. Of course, he made the Dean's list . . . We all got a large charge when Stuart Nicholson finally made a two-pointer in a basketball game . . . Leroy Whited finally gave Baby Milstead a ring last Christmas . . . Buck Rivas surprised everyone including himself by passing everything . . . And the Ox-men lived up to expectations and spent the best year thus far seen on this Old Hilltop.

*"I'll tell you, now.
It was this way."*





Row 1, left to right—Whitehead, Day, Wise, Dovel, Paxton, Mitchell, Compton.
 Row 2, Sullivan, Anderson, Stinson, Chandler, Mills.
 Row 3, Brown, Shields, Moore, Brock, Wright, Holley, Barnhart, Wilder, Hall.
 Row 4, Boutwell, Nall, Paxton.

ALPHA CHI OMEGA

OFFICERS

President.....MARTHA STINSON
Vice President.....ALINE ANDERSON
Secretary.....HELEN CHANDLER
Treasurer.....THELMA PAXTON

MEMBERS AND PLEDGES

MARTY STINSON
 ALINE ANDERSON
 HELEN CHANDLER
 MARY WHITEHEAD
 THELMA PAXTON
 EMILY WRIGHT
 MARY ANN HALL
 LIB MOORE
 EUNICE MITCHELL

NELDA NALL
 MARTHA HOLLEY
 JOY BARNHART
 HENRIETTA MCLUNG
 MARYDEAN WESTBROOK
 MARTHA SUE JOHNSON
 SARA COMPTON
 MARIAM WILDER

DUDLEY DOVEL
 INEZ WISE
 MARILYN BOUTWELL
 AUDREY BROWN
 ANN MILLS
 SARA MILLS
 KATHELYN DAY
 PONCY BROCK
 BETTY SULLIVAN

ALPHA OMEGA CHAPTER

The past year has been a busy one for the Alpha Omega Chapter of Alpha Chi Omega. President, Marty Stinson and alumna, Dot Thompson went to Canada for the National Convention. Some of the girls marched down the aisle to the tune of "Here Comes the Bride" namely Aline Anderson and Lib Moore. We were proud at placing first in scholarship and at winning "Catspaw." Everywhere we looked we saw Alpha Chi's going to different honorary societies and clubs; Marty Stinson and Mary Whitehead to Mortar Board, Thelma Paxton to Theta Sigma Lambda and Alpha Lambda Delta, and Lib Moore to Delta Phi Alpha. Mu Alpha claimed Helen Chandler, Emily Wright and Poncy Brock as did Chi Nu Tau for Aline Anderson.

We led a hard and fast life during Rush Season, with parties and classes confusing the issue. The Gay Nineties Party in Mr. Anderson's Studio with Marty Stinson, Eunice Mitchell, Helen Chandler, and Miriam Wilder as "Can-can" girls was a big success. As was the Monte Carlo Party at the home of

Joy Barnhart and the Spaghetti Supper at Marydean Westbrook's. The Annual Banquet was held at the Molton Hotel on Founder's Day, October 15. We were proud of the girls who took part in the Christmas Carnival. These were Marilyn Boutwell, Audrey Brown, Inez Wise, Thelma Paxton, Dudley Dovel, and Marty Stinson. Things we saw and liked during the year: Nelda Nall, Poncy Brock, and Emily Wright going to orchestra; Helen Chandler and Sara Mills playing the piano; Martha Holley and Kathelyn Day in a "stew" because the Cafeteria had good food; Mary Ann Hall and Ann Shields going home to cook Bill and Lewis dinner; Joy Barnhart and Eunice Mitchell going to the River; Sara Compton and Willine Paxton forever in the bookstore; Betty Sullivan introducing every one to her well-known and good looking brother; and Miriam Wilder trying to make the Banquet a big success.

Congratulations to all new officers; we know they'll be a success. Some good times have been had by all of us and we are looking forward to another year just as happy

*On your Mark!
After your Man!*





Row 1, left to right—Smith, Steele, DeShazo, Fain, Real, L. Lasater, Holder.
 Row 2, M. Lasater, Kirk, Chapple, LeSueur, Harris, Santmyer, Malloy, Allgood, Collins, Smallman, Jones, Greenhill, Haithcock.
 Row 3, Fly, Coffman, Barnes, Uherka, Stevenson, Cooper, Barriger, Bowers, Ham, Scalise, Causey, Shapard, Arnett, Bruce, Wearn, Akin.

ALPHA OMICRON PI

OFFICERS

President..... ELSA ALLGOOD
Vice President..... RUTH HARRIS
Corresponding Secretary..... SARA LESUEUR
Recording Secretary..... ERNESTINE CHAPPLE
Treasurer..... PATSY COLLINS

MEMBERS

ELSA ALLGOOD
 BETTY LOIS ARNETT
 DAPHNA BARNES
 PAT BOWERS
 ERNESTINE CHAPPLE
 PATSY COLLINS
 MARILYN COOPER

JEANETTE FAIN
 PEGGY GREENHILL
 NORMA HAM
 RUTH HARRIS
 EDITH JONES
 MARGARET KIRK
 LEONA LASATER

MARY NELL LASATER
 SARA LESUEUR
 JIMMIE NELL REAL
 MORWENNA ROBINSON
 SUE PAT SANTMYER
 JULIA SMALLMAN
 CHARLOTTE TRAWEEK

PLEDGES

GENE AKIN
 DOROTHY BARRIGER
 HELEN ANN BRUCE
 DORIS COEMAN
 ELIZABETH DESHAZO
 LOUISE FLY

BEVERLY HAITHCOCK
 MARY FRANCES HARRISON
 KATHRYN HOLDER
 PEGGY MALLOY
 RUTH QUINN
 GLORIA SCALISE
 RUTH SHAPARD

BETTY LOU SMITH
 ANNE STEELE
 JOAN STEVENSON
 ARDELL UHERKA
 LOUISA WEARN
 JANE WEST

TAU DELTA CHAPTER

AOPis were on their toes this year, so it's little wonder that they left their mark on the Hill, in every field from sports to drama.

The basketball trophy was theirs again with Bowers and Allgood claiming all-star rank. Patsy Collins spiked enough volleyballs to join its all-star team, and Ruth Harris proved her versatility in every sport of the year.

The gym played host to others too: Marilyn Cooper on the business end of the Hilltop News displayed her talent so well that she weathered the battery of elections to hold office for another year. Prexy Allgood kept her company in the neighboring office grinding out copy for the *Accent*.

Then there was Mr. Hilltopper to produce for the benefit of Kentucky's Frontier Nursing Service. A tremendous success, it marked the debut of a new campus comedy act, the AOPi "Kitty Hill Four."

Dramatically speaking, they bolstered the ranks of the College Theater. Ruth Shapard guarded the wardrobe while Peggy Malloy, Kitty Holder, and Pat Bowers took the bows.

Peggy Greenhill, Kitty Holder, and Sara LeSueur traveled and soloed with the Choir while "Montana," back from the West, fiddled her way into orchestral groups.

Everyone was busy. Norma Ham reigned in the Cellar, Ernestine Chapple secretaried for Gaines on second-floor Munger, Betty Lois Arnett supervised the Y.W.C.A., and Jimmie Nell Real held a chair on the Executive Council.

The social side was hardly lacking with a trip to Cooper's camp, the Christmas dance complete with Santa Claus, suppers in the room, and of course, the annual ball.

Being Leap Year there were pins, rings, and wedding bells in profusion. Merlee Sears got a head start in December, followed by Julia Smallman and Leona Lasater. Peggy Greenhill planned for June and Ruth Harris for the Fall.

The accent for AOPi was broad this year. It came all the way from Montana, Wisconsin, North Carolina, South Alabama, and met in glory atop Enon Ridge.

Deal right to the rushees!





Row 1, left to right—A. Bowen, Hydinger, Latting, Lollar, Rannon, Walburne, E. Bowen, Merritt.

Row 2, Bell, Henckell, Rhodes, Acton, Doerr.

Row 3, Brown, Gray, Gammon, Stacey, Casey, Terry, Brentzel, Riddle, Davis, Walker.

GAMMA PHI BETA

OFFICERS

President.....JANE RHODES
Vice President.....BETTY HENCKELL
Secretary.....LAURA ACTON
Treasurer.....DOROTHY DOERR

MEMBERS AND PLEDGES

LAURA ACTON

MARTELIA JANE BELL

ARLINE BOWEN

ERNESTINE BOWEN

LEE JEAN BRENTZEL

EVELYN BROWN

BETTY CASEY

NAN DAVIS

DOTTIE DOERR

MARY GENE GAMMON

KITTY GRAY

VIRGINIA HANNON

BETTY HENCKELL

ANNE HYDINGER

ANNE LATTING

DORIS LOLLAR

B. MERRITT

MARTHA JO RIDDLE

JANE RHODES

LILA MAE STACEY

MARGARET BATTON TERRY

BETTY WALBURNE

SYLVIA WALKER

ALPHA RHO CHAPTER

It is hard to realize that all of the splendiferous times we've had this year are only memories.

Remember how proud we were of our beautiful new room last September? It couldn't have been better for informal parties, luncheons and just plain gab sessions all year long. Perhaps not spotless at all times.

To show our little sisters how proud we were of them, we gave a banquet at the Ridgley. Sharing honors were the new initiates. The actives presented each honoree with a corsage of pink carnations. The pledges were further introduced to the order at our annual Founder's Day Celebration, on November 11. We were happy to see so many of our June graduates and newly-marrieds there. Mrs. Felonese Kelly, alumnae president, told us of the growth and expansion of our sorority through seventy-three years. Betty Henckell, Vice President, deserves a lot of credit for the wonderful job she did on the December dance. Decorations were perfect, music good and the general "good time was had by all." Special guests were the Lambda Chis. We wanted them to know how much we enjoyed the party they gave us.

Making the Fall quarter complete was our president's trip to Mexico City (the vivid details of which were enjoyed by everyone); "Pride unbounded" the only expression to describe our feeling when Martelia Bell and Dorothy Doerr (Octy and Dottie) were on the all-star volleyball team. Mary Gene Gammon was the same for softball. During the Christmas holidays some of us found time to attend the wedding of Lola Sue Johnson and Steve Downs in Fort Payne.

Valentine's Day brought with it the traditional Gamma Phi Beta off-campus dinner-dance. It is hard to say whether dining or dancing was enjoyed more. In April, the big event of the year was realized in our formal dance. The traditional Carnation Ball was supplemented this year by the election of "The Lady of the Moon" as most outstanding Gamma Phi Beta of the year. And just in time to miss the confusion of finals, graduation, and June weddings was another exhausting, exhilarating House Party. We are sorry to say good-bye to the seniors and soon-to-be-marrieds, but are glad there is another year in Alpha Rho of Gamma Phi Beta ahead for most.

Extra-curricular expedition.





Row 1, left to right—Owen, Jennings, McNutt, Webb, Matthews, McNabb, Cooper.
 Row 2, Wise, Whetstone, Clark, Lindsay, Smith, Hutchins, Brown, Rountree, Wall.
 Row 3, Hamilton, West, Kilpatrick, London, Enslin, Smith, Byars, Grayson, Cannon, Gore,
 Hunter, Horton, Williams, Fouche, Underwood, Powers.

KAPPA DELTA

OFFICERS

President.....JEAN HUTCHINS
Vice President.....EMILY LINDSAY
Secretary.....HAZEL CLARK
Treasurer.....RAYMONA BROWN

MEMBERS AND PLEDGES

VIRGINIA OWEN	EMILY LINDSAY	CAROL ANN SMITH
RUTH JENNINGS	JO ANN SMITH	STELLA BYARS
EUKIE McNUTT	JANE HUTCHINS	MARY LOIS GRAYSON
NAOMI WEBB	RAYMONA BROWN	FRANCILE CANNON
MARGARET MATHEWS	PEGGY ROUNTREE	BETTY GORE
MARY JO McNABB	JO ANNE POWERS	JO ANN HUNTER
MARGARET COOPER	ELIZABETH WALL	JACKIE HORTON
JACKIE WISE	SUE HAMILTON	NORMA JEAN WILLIAMS
NELL WHETSTONE	SHIRLEY KILPATRICK	KATHLEEN FOCHE
HAZEL CLARK	ALTA LONDON	M. C. UNDERWOOD
	MARGARET ENSLEN	

ALPHA UPSILON CHAPTER

Each quarter of the year found the Kappa Delta sisters busier than ever. During the fall came the big Golden Anniversary Tea and the annual Christmas Tea Dance. Winter saw the initiation of a wonderful pledge class led by pledge president Jo Ann Hunter and well trained by slave-driver Lindsay. Finally spring brought the flowers and the annual White Rose Ball.

Throughout the year K.D.'s were busy in campus activities and in gathering honors. Sadie Hawkins Day beauty was led by "Daisy Mae" McNabb, while sports were led by "Lefty" Byars, star of the girls' football game. With the coming of basketball Raymona and "Gin" Owen were in there cheering. Among the lucky ones making those talked-of choir trips were Ruth Jennings, vice president of the Choir, Jackie Horton, "Poke and Parasol" Whetstone, Jane Hutchins, Norma Jean Williams, and Francile Cannon. Always practicing for that piano lesson, Caroline Norton, Mary Cathryn Underwood, and Mary Lois Grayson did themselves proud at the Conservatory.

Elizabeth Wall brought culture to the chapter; Jo Smith usually brought food; Peggy Rountree's effective rushing brought pledges;

Hazel Clark tried to bring better grades; Carol Ann Smith led the chapter in bringing to a little boy in the Crippled Children's Clinic pleasure at Christmas and throughout the year.

Carrying on the Kappa Delta tradition of capturing the cutest men, Emily Lindsay, Kitty Fouche, and Margaret Mathews wore fraternity pins. Shirley Kilpatrick was a step ahead with a diamond. Dot West, Margaret Ensen, Betty Gore, Raymona Mary Jo, Carol Ann, Norma Jean, and Ruth Jennings paraded among the prettiest of the beauties.

From the University came Linn Williams to park her car in front of the bookstore. To the dorm came Naomi Webb, Jackie Wise, Sue Hamilton, and Jo Ann Powers. Nena Berry came to raise the scholastic average. Eukie McNutt and Alta London came to represent the family. Art talent came to the chapter with Margaret Cooper and Carol Lowry.

Madly swinging a gavel and trying to keep up with all this was prexy Jane Hutchins, also president of Panhellenic and wearer of the Mortar Board. It was a great big busy year for Kappa Delta at Southern as the girls looked forward to greater years ahead.

*The K.D.'s "picked"
Tutwiler.*





Row 1, left to right—Kirk, Kirby, Pledger, Johnston, Coates, McDonald, Davies, Drennen, Brittain, Kicker, Gallagher, Coleman.
 Row 2, Price, B. L. Martin, Moore, Lewis, McNamee, Hollis, Miller, Kidd.
 Row 3, H. Martin, F. Martin, LeGrand, Rew, Nicholson, Smith, Johnson, Thompson, Anderson, Fowler, Cochran, Killingsworth, Diseker, Lokey, Scogin.

PI BETA PHI

OFFICERS

President.....SUE McNAMEE
Vice President.....ANNE LEWIS
Secretary.....BETTY LEE MARTIN
Treasurer.....NANCY JOHNSON

MEMBERS AND PLEDGES

PHYLLIS ANDERSON
 MAUDE DISEKER
 BETTY BARNES

NANCY JOHNSON
 ROWENA KIDD
 SARAH KILLINGSWORTH

MARILYN MILLER
 MARTELLE MOORE
 EDITH NICHOLSON
 BETTY RAY PRICE
 MIRIAM REW
 CLARADEL SCOGIN

ANN COATES
 MAUREEN COLEMAN
 ANN DRENNEN
 JACKIE DAVIES
 ANN GALLAGHER
 ROSEMARY JOHNSTON

JANE LEGRAND
 ANNE LEWIS
 SUE McNAMEE
 METTY LEE MARTIN
 FRANCES MARTIN
 HENRIETTA MARTIN

ANN SMITH
 EDNA EARL TMOMPSON
 ANN COCHRAN
 ANN FOWLER
 EMILY LOKEY
 PAT BRITAIN

DOROTHY KICKER
 AUDREY KIRK
 HOPE KIRBY
 PEGGY McDONALD
 DONNA PLEDGER

ALABAMA ALPHA CHAPTER

New targets have come into sight for the Pi Phi arrow this year, and the Alabama Alpha scored bullseye in all departments.

The first hit was racked up in the fall rush season when eleven enthusiastic new Pi Phis were added to the chapter rolls. Following pledging, the actives were treated to a Chinese dinner and returned the compliment with the traditional Mother-Daughter tea.

The customary Christmas open house and a brand new feature, the Leap Year party, marked the capable direction of Frances Martin, was the most original in the memory of the chapter in its use of Greek columns, silvered trees, and flash powder. The Easter Tea, honoring national editor, Mrs. T. N. Alford, and Founder's Day banquet rounded out the Pi Phi social schedule.

Pi Phi arrows were in evidence in all phases of campus activities. Anne Lewis and Maude Diseker represented upper and lower division women respectively on the Executive Council. Intramural Council awarded all star titles to Anne Lewis and Henrietta Martin in

volley ball, and to Peggy McDonald and Sara Killingsworth in Basketball. Betty Ray Price sparked the swimming team. Who's Who among American College and University Students recognized four Pi Phis—Phyllis Anderson, Pat Brittain, Anne Lewis and Sue McNamee. The Beauty Parade in January was one of the chapter's highest scores, placing Nancy Johnson in the favorite section and Phyllis Anderson, Ann Coats, and Anne Lewis in the beauty pages.

It looked very much as if Cupid were aiming the Pi Phi arrows this year judging from the fact that Rew, Brittain, Coats, Kirk, Miller, Cochran, Kicker, Scogin, and Martin, pointed their pins straight up and put frat pins beside them. Another indication was the fact that Ann Newell, Ann McPhail, Jamie Harris, Naomi Duncan, and Susie Harris traded frat pins for wedding rings.

Alabama Alpha continued to improve its aim this year and plans to keep in practice for bigger and better bullseyes.

Rushing with a song.





Row 1, left to right—Crowder, Mann, McGowan, J. Gilmer.
 Row 2, Kirby, Brooks, J. A. Gilmer, Casimes, Brill, Taylor.

THETA UPSILON

OFFICERS

President..... EOLINE MCGOWAN
Vice President..... BETTY JO MANN
Secretary..... JEAN GILMER
Treasurer..... LANELLE CROWDER

MEMBERS AND PLEDGES

RAMONA BROOKS

MARY ANN CASIMES

LANELLE CROWDER

FREDA BRILL

JULIA ANN GILMER

JEAN GILMER

MARJORY KIRBY

BETTY JO MANN

EOLINE MCGOWAN

BONNIE RUTH TAYLOR

XI CHAPTER

The Theta U's are one of the most active groups on this Hilltop, despite the fact that they are few in number. They've participated in practically every field of activity on the campus, capably filling the ranks of organizations with versatile talent and eager workers. Apollo being their patron, it's no wonder that there are so musicians in the group. Jean Gilmer, a member of Mu Alpha, and Bonnie Ruth Taylor are music majors and members of the college choir, as are Eoline McGowan, Mary Ann Casimes, Julia Ann Gilmer, and Ramona Brooks. Ramona also represented the sorority at the Beauty Ball on January 25.

LaNelle Crowder, that scholastic marvel who never misses the Dean's list, was chosen for membership in Phi Sigma Iota. Eoline MacGowan was elected to Delta Phi Alpha and Betty Jo Mann to Kappa Delta Epsilon. That Crowder girl walked off with the sorority scholarship cup this year, after two consecutive wins by Marjory Kirby.

The social life of the Theta U's has been far from dull. Rushing was a whirl of parties—including a buffet supper, a circus party, and a progressive dinner. Right in the midst of rushing came the news that a Xi alumna, Dee (Foster) Sims, had become national chapter vice-president, after having been national editor and holding several other important posts. A tea was given in her honor on Sept. 28 at Stockham Hall, with

Theta U's from all over the state joining in the festivities.

Halloween was marked by a gala informal at the home of Jessie Freeman, province president.

With the cold winds of winter came the Christmas Carnival parade, in which Jean Gilmer, Betty Mann, Eoline McGowan, Bonnie Ruth Taylor, and Ramona Brooks graced the floats of two South American "Princesses" while Julia Ann Gilmer represented the sorority on the BSC float.

The debut of 1948 was celebrated in fine style with a party, complete with paper hats, noisemakers, confetti, and the singing of "Auld Lang Syne"

Business was combined with pleasure when a benefit bridge party was given in January to aid Berea College, at Berea Kentucky, Thea Upsilon's national philanthropic work. The annual Founder's Day banquet, at which actives and alumnae honored Theta Upsilon's nine founders, was held at the Molton Hotel January 17, just one week before that glad day, January 24, of the sorority's annual formal dance. The decorations, all white, deep green, and silver, were a perfect background for Prexy Eoline MacGowan's white satin gown, as she led the dance with Johnny Jeff. Several visits to their sisters at Iota Alpha and Alpha Alpha chapters at Auburn and the University of Alabama rounded out the year for Thea U's here at Southern.

*What it takes
to please.*





Row 1, left to right—Pedigo, Johnson, Gardner, Timberlake, Underwood, Zachry.
 Row 2, Brown, Fuller, Shepard, Smith, English, Goodall, Yates, Nunn, Anderson, Adams, Englebert, Hoene, Lemert.
 Row 3, Morgan, Strickland, Wade, Robertson, Porter, Vandervoort, Bradley, Burns, Jones, Walston, Glover, Word, Reeves, Myers, Carpenter, Tiller.

ZETA TAU ALPHA

OFFICERS

President.....RUTH VIRGINIA ANDERSON
Vice President.....MARY LETA ENGLISH
Secretary.....SUSAN ADAMS
Treasurer.....ANN SMITH

MEMBERS

SUSAN ADAMS
 RUTH VIRGINIA ANDERSON
 BETTY BAKER
 FRANCES BURNS
 LILLIAN BURNS
 MILDRED CARPENTER
 MARY LETA ENGLISH
 MARY ANN ENGELBERT
 PAT FULLER

ANNE GARDNER
 MARGARET GLOVER
 GLORIA GOODALL
 ROSEMARY HOENE
 RUTH HOLCOMB
 MARJORIE JOHNSON
 FRAN JONES
 CAROL LEMERT
 RUTH MYERS

ELEANOR PEDIGO
 PEGGY SCHMITT
 BESS SHEPERD
 ANN SMITH
 CORINNE TIMBERLAKE
 BETTY UNDERWOOD
 JUDY VANDERVOORT
 NORMA ZACHRY

PLEDGES

KAREL BRADLEY
 GAYLE BROWN
 PEGGY HANSEN
 MYKA JEAN MORGAN
 NATALIE NUNN

BARBARA JEAN MORGAN
 SYBIL REEVES
 JEAN ROBERTSON
 MARGARET ANN ROY
 JOYCE STRICKLAND
 MARTHA SEWELL

FRANCES TILLER
 KITTY YATES
 LATRELLE WADE
 BETTY WORD
 JEAN WALSTON

ALPHA NU CHAPTER

The Zeta's were all over the campus 1947-48, acting in *Cat's Paw*, working in the College Theatre, racing after their man on Sadie Hawkins' Day, singing in the Starlight Operas and ushering for Hatch.

Mary Leta English and "Fran" Jones won the Tennis Doubles Tournament, thus clinching the cup and Betty Underwood won the Ping Pong Championship. We were second in Volley Ball, but who will ever forget that famous "slam ball" of Mary Leta's. There are Zetas in Phi Delta Psi, Chi Sigma Phi, Eta Sigma Phi and Alpha Lambda Delta, while Mary Leta was mentioned in *Who's Who In American Colleges and Universities*.

Our new President, "Roco" Timberlake and Bess Sheperd were elected to the School's Executive Council. "Roco" is also secretary of Pan Hellenic Council and of Mu Alpha while Bess is Secretary of the Council and of the Publications Board. We had royalty this year when Susan Adams and Karel Bradley were chosen as Princesses for the Annual

Birmingham Christmas Carnival. There were ten other Zetas riding the floats so it looked like a call meeting.

Our Annual Christmas Tea Dance, with its blue and silver decorations and large stag line, was a huge success, as were the Coke parties in the room, the dinner dance at Betty Barbour's and the pledge's Valentine party.

The future Calendar includes the Beauty Parade, sponsored by the *Southern Accent*, in which eight Zetas will march, Interfraternity Sing, May Day, "The Dance" and the weddings of Jean Cochran, Sarah Fisch, Anne Ellis, and Eleanor Pedigo. It's been a crowded year, but on looking back a few things stand out clearly—that bright smile of Mary Leta, Anne Smith's quiet humor, the troubles of Kitty and her Lafayette, the murmur from the continual bridge game in the room, the crash of ash trays as the pledges "clean house" and that sense of well being you get as the strains of "Zeta Blues" fill the air.

Trophies, the crest, Arvie points out the rest.



The Beauties

Blondes, brunettes, redheads . . . peaches and cream complexions . . . Southern belles . . . that fresh, American look . . . broad, friendly smiles . . . taffeta, lace, and crinoline skirts . . . the Beauty Parade . . . flurries of snow . . . “keep your chin up” . . . the judges knew their stuff . . . Hatcher gives pointers on posture . . . the “Southern Queene” . . . exquisite art . . . “Beautiful Lady” . . . proud parents . . . orchids and gardenias . . . lipstick, powder, and mascara . . . wolf whistles . . . croquettes . . . beauty is more than skin-deep . . . grace and poise . . . “do I look all right?” . . . “glad they can’t see my knees shaking” . . . numbers, secrecy, stares, silence . . . the final moment—suspense and song . . . opposite—the Captain and the Queen.



MISS SOUTHERN ACCENT OF 1948

Miss Joy Barnhart

Demure, brunette senior from the Palm State, Joy is a charming example of the American mixture of beauty, ability, and brains.

Our *Accent* photographer caught her at the piano in the dorm and indulging in her favorite pastime, bridge.

Opposite and on the following pages Jimmy Wilson trains his dramatic lens on Queen Joy and her court of beauties and favorites to bring you Southern's 1948 harvest of beauty.







Miss Anne Lewis

The BEAUTY



Miss Ann Coats

P A R A D E



Miss Margaret Ensten

The BEAUTY



Miss Phyllis Anderson

P A R A D E



The F A

Miss Katholyn Day



Miss Latrelle Wade



Miss Mary Jo McNabb



VORITES

Miss Barbara Ann Porter



Miss Nancy Johnson



Miss Julia Van Der Voort





The F A

Miss Mary Leta English



Miss Dorothy West



Miss Sue Pat Santmyer



VORITES

Miss Ardell Uherka



Miss Elizabeth Gore



Miss Caroline Estes



The Activities

From September to June . . . plans, hard labor, rehearsals, the big moment . . . Sadie Hawkins Day . . . no inhibitions . . . square dancing . . . songs . . . "I got my man" . . . Mr. Hilltopper . . . masculine pulchritude . . . Cat's Paw . . . satire . . . journalism . . . "the College Theater presents—" . . . hidden talent . . . McMahan's crew . . . Choir trips . . . "ask Hatch" . . . the Bookstore . . . philosophy, sodas, economics, gossip, the "Whiffenpoof Song" . . . coffee, cigarettes, coffee, coffee, and more cigarettes . . . the Hilltop broadcasts . . . Stud-ac Building . . . steering committees . . . credit lines for those backstage . . . Leadouts . . . decorations . . . Marion Evans . . . tired feet and happy hearts . . . Problem No. 1—time for classes.



The STARLIGHT OPERA



Summer quarter and Starlight Opera have become practically synonymous to members of the music, dramatic, and art departments. The first of June finds carpenters busy building the outdoor stage in Munger Bowl, art students and Dramatic Workshop members planning and painting the sets, and choruses already well-versed in the role they will play in the Magic City's annual operatic undertaking.

This is the event that tells the town how much a part of the city their western college is, for without the talent, the resources, the long weeks of hard labor contributed by Birmingham-Southern, Starlight Opera would be left wanting.

These scenes from the production of "Rose Marie" give some idea of the work, talent, and fun that went into the making of the Friml operetta. Above, part of the cast, stage hands, electricians, and artists get together for a pose that gives complete coverage. Right, Johnny Silver is a laughing armful of perplexity for Southern's Clarence Cook. Below, the Mounties, on and off duty; those who toiled without top billing; and a tense but enjoyable moment in the life of "Emile."



SADIE HAWKIN'S DAY



All other days may go and come without any more than a nod of recognition, but Hilltoppers never fail to do their best for the lonely lady of Dogpatch. Saddle shoes and sweaters are swapped for the latest in Dogpatch styles, (note pictures, right). professorial admonishments are generally ignored for those twenty-four hours, and Munger Bowl and the gym become overnight as wild and woolly as the best of Dogpatch hills.

The afternoon features football for the gals, sock races, tug-o-war, potato races, and the climax—the Chase. Pursuer and pursued, (the one she caught), have "dinner on the ground" by the big bonfire, and all proceed to the square dances, hog-calling contests, and the naming of the Sadie of the year.

Pictures around the page show the round of merriment from "Comin' Round the Mountain" to the final capitulation of one male, snagged and caught.

The following day is usually spent in combing hay out of the hair and stowing away derby and jug until the next year.



ELECTION DAY

Suffrage—every American's right, every citizen's duty. Here we learned about politics, mob psychology, machines, how to influence people and win votes, and how, when the shouting was over, to run efficiently, collectively, and dutifully, the wheels of student government.



The campus became a patchwork quilt of colors, streamers, placards, and posters. Weeks before the great day campaign headquarters sprang up and the machines were greased for action. It was a time of campus spirit, of reckoning with jobs to be done and students to do it. It was a time of clashing opinions and, opposing views. It was a time

when "honor" meant a lot.

When the ballots were counted and the oaths taken, the furor died and the "elect" took over.



MR. HILLTOPPER

This is the time for the men to shine, as candidates for the title of Mr. Hilltopper and as performers extraordinary.

In 1947-48 it was Joe Cunniff who took the crown as Mr. Hilltopper, IV., the most typical, all-round, talented, and popular man on the Hill.

Sponsored annually by the AOPi's the contest brings together candidates for the honor from every fraternity and sorority. They plug their choice, publicize his deeds, and gather votes for him from every corner of the campus.

When the curtain goes up on the big night the candidates are presented to the audience and while votes are count-



ed a male cast presents skits and a fashion parade, wherein the women get a chance to see just how beautiful a man can be.

A philanthropic project of the AOPi's, all proceeds from the show go to their Frontier Nursing Service in Kentucky.

The Men on Parade

Masculine
pulchritude
in
feminine
apparel.



CAT'S PAW

Leprechauns, the Veterans Administration, Alabama politics, and the "New Look," all came in for a crack in one of the most unusual Cat's Paw demonstrations of that event's long history.

It is traditionally an all-school show. Everyone participates in the evening's clowning, and generally everyone is clowned upon, for Cat's Paw has become a medium of subtle, healthy satire on any and every aspect of student life. Even the faculty joins in the fun, and for one evening the barriers are completely broken.

Divided arbitrarily into four groups, the students plan their skit, write the script, make costumes, learn to sing and dance, and laughingly trample on everyone's toes.

If laughter is the best medicine known, Southern's students are safe as long as they are doctored yearly by Cat's Paw.



Around the page: Leprechauns dance, make wierd noises and tell tales on the world; Bob Mitchum made the evening completely fantastic; the College Theater make-up crew did their part; We know—B.O.; Faculty fantasy; Cigareets and Whisky, and Wild, Wild Wimmin!



BEAUTY ON PARADE

Satin, ruffles, crinoline skirts, orchids and gardenias . . . and Southern's loveliest girls.

Against a spectacular old Southern background, complete with bales of cotton, campus beauties paraded for a jam-packed house in Munger Auditorium.

Beauty has definitely become a tradition at Southern, expressed this year by Queen Joy Barnhart and her ladies-in-waiting, Anne Lewis, Margaret Enslin, Phyllis Anderson, and Ann Coats.

It was a dark and stormy night but bright was the merriment within. For close-ups turn to the Beauty Section.

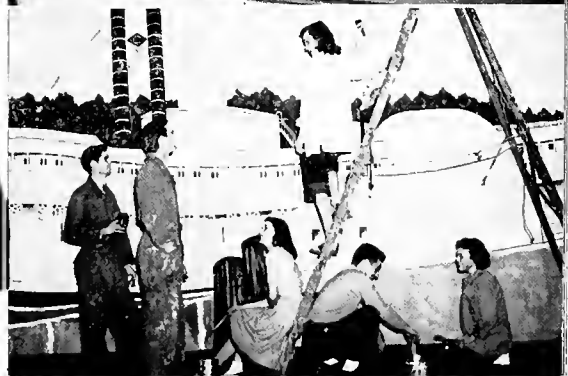

Woman Haters



The siege of 48



The women revolt



Traitors get their desert



It measured $\frac{3}{8}$ inches.



Psychological warfare



Bearded in their den.



Tar and feathers - so chic!



For a time they were wary



And the women had pride

But Came the Spring



The grass was wet but comfortable



Progressive education



Rapprochement



Aw, Sarah, where's that smile?

Pork chops and preserved turnips



It needs "Gemutlichkeit"



You should have heard the girls.



Remember, easy does it!



What's this thingamajig?



Orville - oh, Orr-ville!



Easy, coach - the gals want to huddle.

No fair using teeth.



Kitty Hill Four - AOPi skeleton.



Life backstage - oh, yeah?



The wealthy "Skunk Hollow" set arrives.



Father meets son - the plot thickens.



Classification and depression.

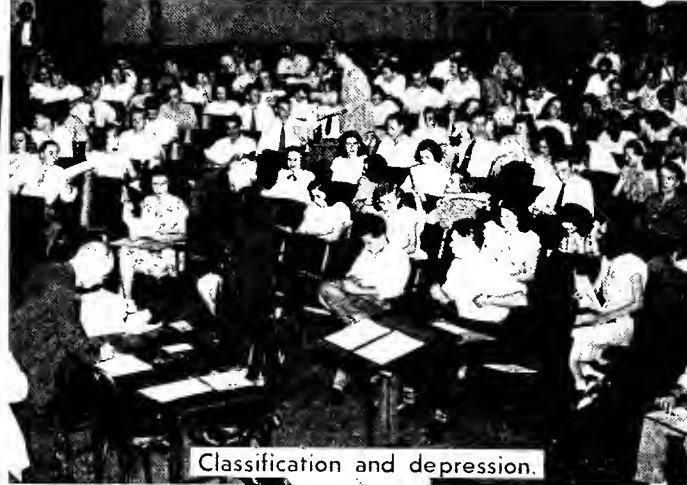

Sure-fire winner.

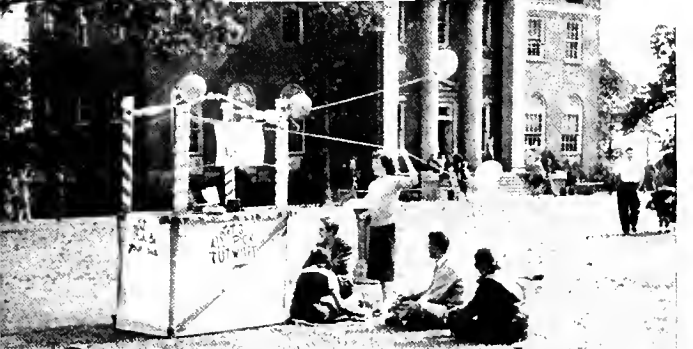

Well-balanced, don't you think?





Happy shot, but where's the ball?



Ten years for the Andersons.

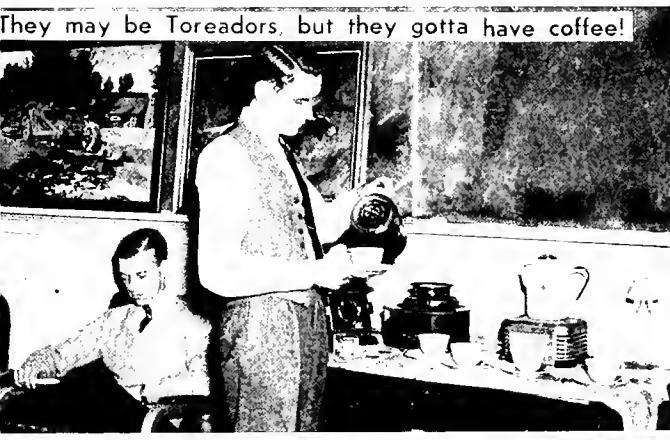

They may be Toreadors, but they gotta have coffee!



That Monday morning look.



A little more ice cream, please.



Even the workers had fun.



It became a serious business.



"Miss Howard" sees the show.

El señor, las señoritas, e la mesa.



Where the elite meet to eat.



For Meritous achievement.



The choir goes on a pilgrimage



Hey, something's backward!



Age of Innocence meets The Thinker.



Hen-ree!!



Chamers. Jr. going in.



Gaines, Sr. takes over.



Our thanks to Stern for the \$\$ drive.



No. 344 please, Nellie.



\$100,000 smiles for Ramsay.



Mayor, congressman, gold stars and english peas



The C. of C. offers incentive



Ogle isn't worried about atomic warfare



Pomp and Circumstance.



A prospective student gets the word.



Ribbons, laces and smiling faces.



Idyllic, huh?



Yeah, it really snowed!

The Sports

Energy to spare . . . hot and cold showers . . . competition . . .
the varsity didn't lack rooters . . . bulletin boards . . . "Pushing,
side out!" . . . "What's the score?" . . . team points . . . all-stars
. . . green gym suits . . . Henry and Nellie . . . cooperation the
keyword . . . "This court reserved for men's intramurals" . . .
Calisthenics, battle of the bulge . . . dumbbells . . . Munger
Bowl . . . sideline spectators . . . Gaines and the champ tennis
squad . . . water ballet . . . race for the hair driers . . . padded
shoulders and spiked shoes . . . the "B" Club . . . trophies . . .
medals . . . sprained ankles . . . pulled muscles . . . tournaments
. . . Fun and fitness.

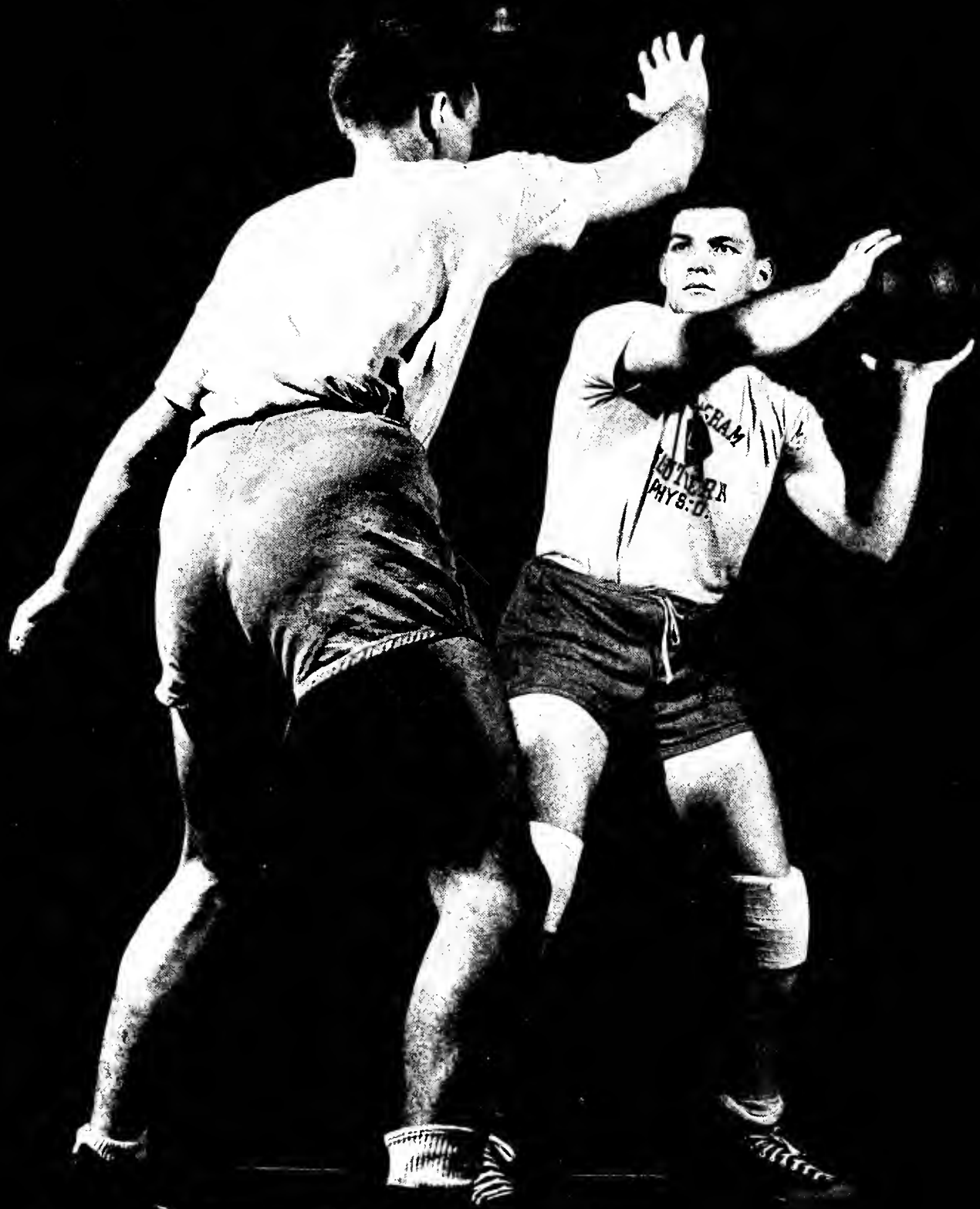

BOYS' INTRAMURAL COUNCIL



*Seated, left to right—Gandy, Walker, Sharbel, Coach Baker.
Standing—Dunn, Jackson, Hamilton.*

The Intramural Council consists of fraternity and independent representatives who abet Coach Baker in planning the year's athletic program.

These representatives discuss, then vote on feasible measures involving rules, equipment, officials—and all the necessities involved in making an athletic program click. It is their decisions that make the Intramural program a decisive success.

Besides experience gained in the verbal tactics required of meeting the very

prerequisites of a successful program, the young gentlemen, honored by their group as selectees, represent the athletic epitome of their organization.

The purpose of Intramural is to acquaint as many persons as possible with the requirements and vigor involved in athletics. Through Intramurals each individual may be reached. Thus more bodies are toughened more muscles are hardened and minds are sharpened. Intramurals are the peak of competitive student participation.

GIRLS' INTRAMURAL COUNCIL



*Seated, left to right—McDonald, Lewis, Brown, Hughes, Collins, Davis, Gulledge.
Standing—Harris, Martin, Barnes, Jones, Holley, Doerr, Kirby, Rountree.*

These are the big wheels who keep things rolling smoothly on the girls' side of the gym.

Senior Manager, Bib Hughes, guided these weekly meetings of sorority sports representatives with Misses Lewis and

Davis in neutral corners.

Plenty of brains as well as brawn were in evidence when the girls went through the mathematical intricacies of drawing up tournaments.

They worked that others might play.

VARSITY

COACH AND CAPTAINS

Coach Bill Burch and Captains Oxford and Gilmore are pictured on a stratagem to sultice their courtly ambitions. Coach Burch replaced Coach Bill Battle at the mid-point of the Cat season and turned in a creditable job of prepping his boys. It was Coach Burch's initial job as skipper of the varsity squad. Forecast for next season: The Panthers will be tough to beat.



SCORES

Alabama41—BSC	22	Marion Institute. .36—BSC	40
Mercer53—BSC	34	Spring Hill.47—BSC	42
Southwestern48—BSC	38	Howard40—BSC	32
Howard36—BSC	35	Spring Hill.48—BSC	43
Chattanooga59—BSC	42	Sewanee46—BSC	54
Sewanee49—BSC	43	Memphis State.40—BSC	39
Millsaps45—BSC	46	Southwestern54—BSC	43
Mississippi College. .41—BSC	40	Alabama38—BSC	27
Howard38—BSC	43	Millsaps44—BSC	32
Mississippi College. .45—BSC	54	Memphis State.71—BSC	51
Marion Institute. .40—BSC	47		



SQUAD

The Varsity (front row, left to right) Coach Burch, Avirett, Gilmore, Oxford, Callahan, (second row) Tutwiler, Pike, Nicholson, Hopping, Ware, (third row) Davis, Vest, Williams, Lonergan, (fourth row) Manager Blinn, Legg, May, Manager Norton. Six wins in twenty-one outings was the count record for this year's hardwood Cats. The Panthers went to market but was generally a few baskets shy.

Letter winners were Oxford, Avirett, Gilmore, Hopping, Ware, Callahan, Pike, Chambers, Nicholson, Williams, Manager Blinn. The coaches, Bill Battle, Bill Burch "B" team members are Green, Tutwiler, Lonergan, Vest, Davis, Legg, May, and Norton.

BASKETBALL

Jerry Oxford

Bob Callahan

Jerome Chambers

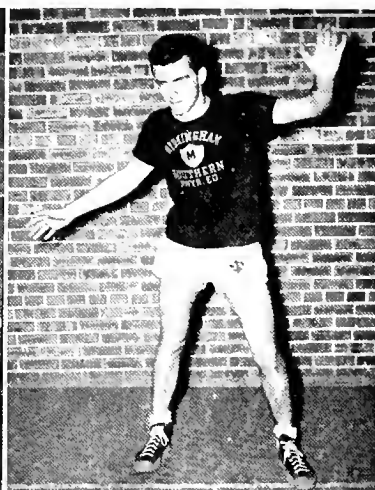

Bill Ware

Tom Avirett

Jack Gilmore

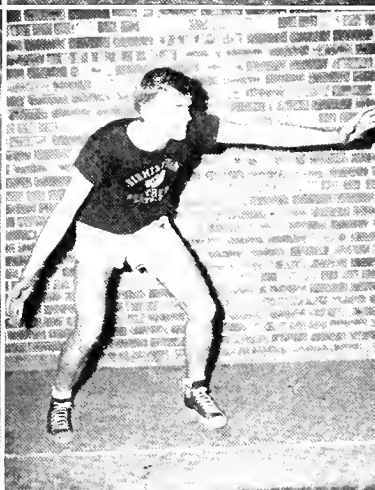

Oxford fires away for a basket as the cord of Howard players closes in. No. 33 Maddox, 66 Lowery, and Wadsworth watch futilely as ball and net contact—two points Panthers.



Alabama downs the Panthers—City Auditorium—A scrappy Southern five battled a heavily-favored Alabama team right down to the finish tonight, but superior Tide reserve drowned Hilltop hopes 38-27 in a nicely-played ball game. Callahan, of the Panthers, fires away, with Captain Jerry Oxford following, during action of the contest, Sharp (22) and Riley (55) are the Tuscaloosans. The official, Ben Chapman.

INTRAMURAL

CHAMPIONSHIP TEAM

With an 8-1 record of wins against losses, the Kappa Alpha Knights captured the I.M. football trophy for '48.

Left to right are, (kneeling), Callahan, Tutwiler, Dominick, Causey, Wall, Bains, Templin, Taylor, Bagley, Brown.

(Standing), McCoy, Kiker, Garmon, Elliott, Sherman, Keathley, Moore, Stallings, Coates, Coach Hamilton, Walker, Grimes, Avirett.



The all-stars: Ready: Let's go now! 1-2-3-4! Exhibiting their wares in a practice session in Munger Bowl are, (left to right in the line), Phil Bouffard, Booty Jennings, Parker Hopping, Bill Logan, Tom Avirett; (backfield), Hubert Snow, Paul Davis, Bill Douglas, Malcomb Coates. Percy Sullivan not shown.

Comeon, boys! Miss Lewis' dancing class is at 12 o'clock. It's a bird, it's a man—it's Parker Hopping really hopping.

KA 6—SAE 0: Jack Inglis, SAE's flashy back, moves into KA's Hal Stallings in the rugged fray between the teams. Tutwiler and Mashburn close the pincers on the ball carrier.



FOOTBALL

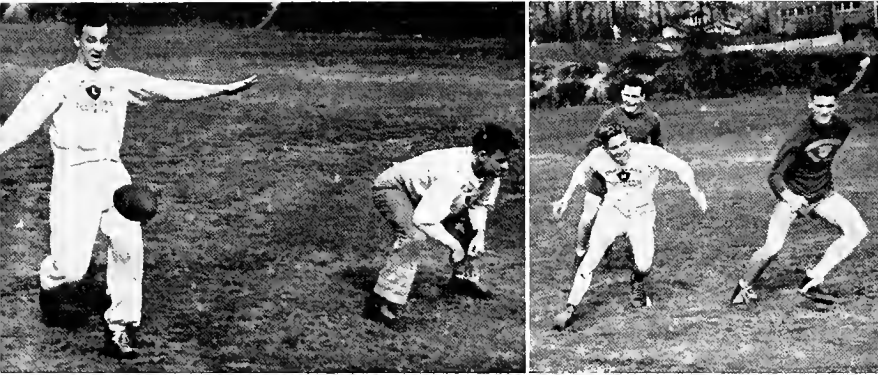

(Far left), Paul Davis getting ready to toe the leather high and away downfield. The Ram back was conceded to be the best punter on the Hilltop. Ensley's triple-threat, Bill Logan, is doubling at center. Davis lettered at Ramsay High. Logan at Ensley.

(Left), Percy Sullivan and Booty Jennings, guards on the Rams and ATO's respectively, show their "pull-out" ability as they get ready to go into their downfield blocks. The Rams triple-threat, Billy Douglas, is treading the golden carpet of the up-front boys.

Kappa Alpha came off the ground from a 10-0 Ensley shellacking to spank the Independent Rams 6-0 and garner the I.M. football honors. It was sweet revenge for the Red and Whites who lost a 13-12 thriller to the same Rams a year ago, and with it the school championship.

The KA's waltzed through most of their opposition prior to the Ensley game; only ATO and SAE forced them

to show their fancy steps as the ATO's were defeated 7-2 and the boys of SAE 6-0. The Southern Champs then plastered Sewanee 19-6 in the two schools' yearly meeting.

Coached by Price Hamilton, the KA's were good when that was required and better when the chips were down. That KA-Ram windup in the rain and mud was a honey!

(Right) — Tom Avirett, end, and Malcom Coates, halfback, are two big reasons why Kappa Alpha won the I.M. football crown. Better known as the Brahmins of Lee's brigade.

(Center)—Parker hopping, kicking, Bill Logan holding, and three points for Ensley. The "toe" was terrific!

(Far right)—Hubert Snow, Theta Chi, and Phil Bouffard, SAE, unanimous all-star selections, juggle the pigskin in a scramble for possession.



MEN'S

Morris Dillard replaces Johnny Bowen as Badminton Champion of the Hill.

Beautiful form young man! The Southern pool features year round delight.

Weldon Sapp. From a field of 160 entries, this new comer emerged to beat Phillip Feltham 21-18, 21-13 and capture the table tennis title. Nice going, champ.

Likeable Danny Kallman, the handball King, eased through eight opponents to capture the crown. Danny's two straight game win in the finals was a fine triumph for a great competitor.

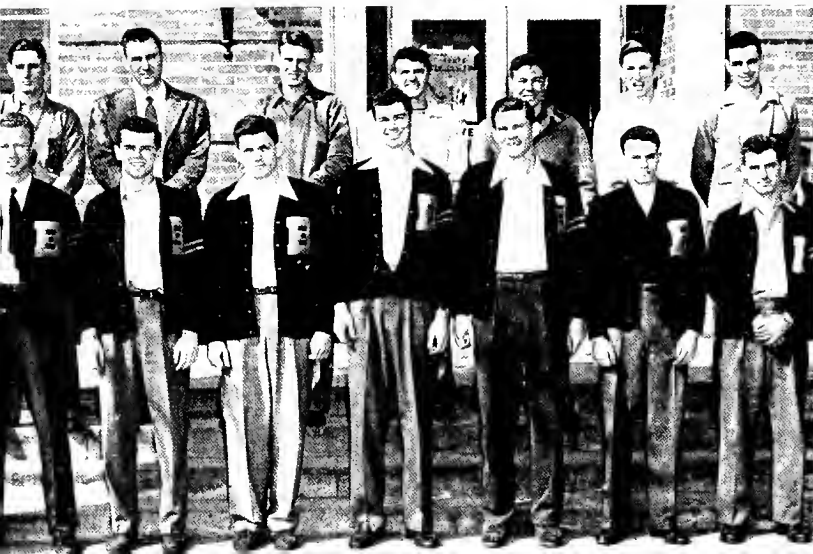
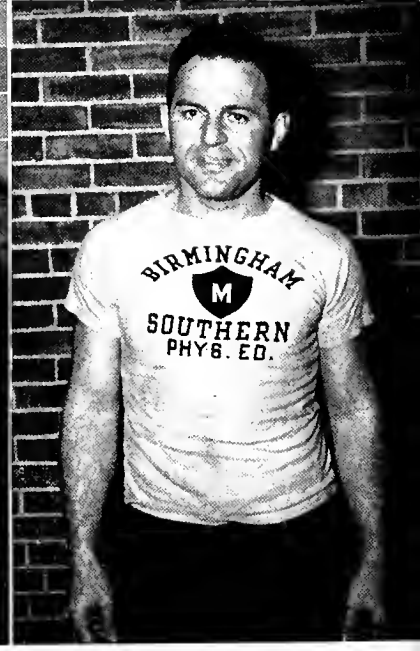

"B" CLUB

Southern's revived varsity program features this excellent group of letter winners. Our hats are dolled to: Jerry Chambers, Bob Callahan, Parker Hopping, Jerry Oxford, Tom Avirett, Stu Nicholson, Jack Gilmore,

(reading left to right—front row). Leonard Pike, Coach Bill Burch, Malcolm Coates, Richard Causey, Frank Wagner, Morris Dillard, Richard Dominick.

SPORTS

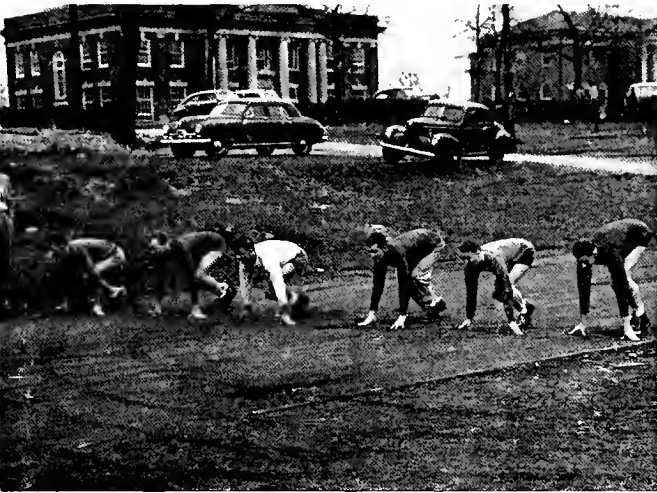

Track hopefuls under the supervision of Coach Bill Burch—I'll put my money on the Atomic flash—Artie Sharbel, the "deer" of A. T. O.



The Intramural Basketball Champions: Ensley's elite title holders: (left to right, Row 1) Coach Hopping, Powell, Buck, Brown, Curley, Helton, Smith, Davidson. Row 2, Shaw, Mayhand, Larimer, Mizell, Johnson, Rogers, Abbot, Logan, Leo.



The Champs: The KA's netted the volleyball crown as the result of these seven young giants. Peaches Taylor, Hal Stallings, Malcolm Coates, Tom Avirett, Bunny Moore, Elbert Walker, and Bob Callahan were in there and up there when it counted.



Varsity Tennis—(left to right) Brown, Waggoner, Dillard, Causey, Coates, Sapp, Coach Gaines. It was a "raquet" the way these boys swept to the Alabama Championship.



WOMEN'S

VOLLEYBALL OFFICIALS

Peggy McDonald, (left), and Dot West, (right), kept tab on points during the volleyball tournament. Experts themselves, they kept the ball off the hardwood for Pi Phi and KD respectively.

Women's intramural sports hit a new high in enthusiasm and participation, and the complicated procedure of managing tournaments kept Senior Manager, Bib Hughes, and Junior Manager, Raymona Brown, busy during the year.

Assisting them were Patsy Collins, who handled volleyball, Peggy McDonald, tennis, Irene Gulledge, basketball, Ruth Harris, swimming, and Peggy Rountree, softball.

The victory cup was relinquished this year by the Independents to Pi Beta Phis who drew championships in tennis singles, softball, badminton, and free throw.

Independents copped the volleyball crown for the second consecutive year,

edging out the Pi Phis and placing their two stars on the all-star list. The volleyball talent was widespread, however, as this all-star team shows: Bib Hughes, Anne Lewis, Henrietta Martin, Dottie Doerr, Nelle Whetstone, Mary Leta English, Martelia Bell, and Irene Gulledge.



Left—The Independent champs—Mildred Walker, Mary McGowan, Tony Rizzo, Bib Hughes, Ellen Williams, Evelyn McMillan, and Irene Gulledge.

Above—The AOP's hit a hefty one for waiting Zeta's.

INTRAMURALS

BASKETBALL OFFICIALS

Bib Hughes and Irene Gulledge, (right). Independent stalwarts, kept their whistles ready at basketball games. Irene was chosen outstanding woman athlete with 1050 points to her credit. Bib was a close second with 1047.

AOPi's tenaciously held on to their championship in basketball with Pi Phi's and Independents giving them terrific competition. A championship playoff among the top three was necessary to settle the winner, and Patsy Collins' six managed to make it by squeezing past the Pi Phi's in a 6-5 thriller. Even the all-stars were elected only from the top three teams—Elsa Allgood, Irene Gulledge, Bib Hughes, Peggy McDonald, Sara Killingsworth, and Pat Bowers.



HIGH POINT WOMEN

TEAM STANDINGS

Irene Gulledge	1050	Pi Beta Phi	1272
Bib Hughes	1047	Independents	1241
Martelia Bell	943	Alpha Omicron Pi	1182
Raymona Brown	914	Kappa Delta	1169
Peggy McDonald	912	Zeta Tau Alpha	1121
Patsy Collins	882	Gamma Phi Beta	979
Anne Lewis	873	Alpha Chi Omega	710
Pat Brittain	855	Theta Upsilon	406
Lillias Burns	843		
Betty Ray Price	817		



Above, Anne Lewis attempts to break through an AOPi barricade.

Left, The AOPi team. (kneeling), Patsy Collins, Elsa Allgood. (Standing), Jimmie Nell Real, Ruth Harris, Gene Akin, and Pat Bowers.

WOMEN'S

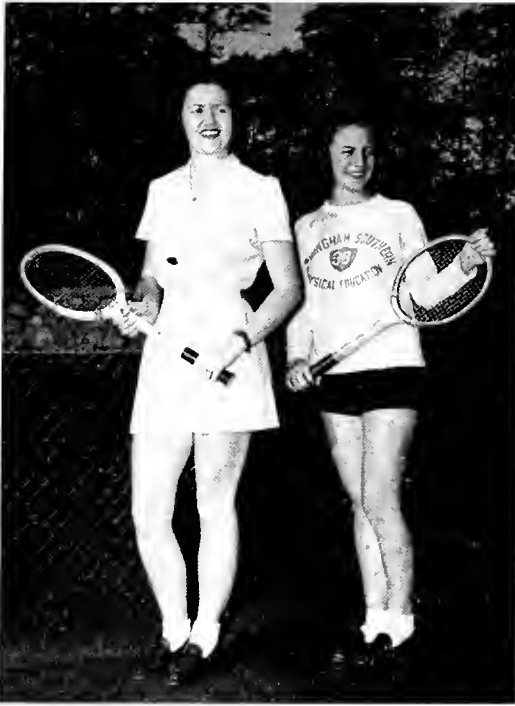

TENNIS

The tennis doubles crown went to the Zeta's whose fast-stepping, hard-hitting duo, Fran Jones and Mary Leta English, (above), kept opponents panting for breath and wanting for game points.



TABLE TENNIS

There was more than a flick of the wrist in the secret of Betty Underwood, Zeta, who took the ping pong championship for the second straight year.

SWIMMING

On your mark, get set, Go!

Left to right, Margaret Cooper, Daphna Barnes, and Josephine Sansone take a plunge. High pointers in the annual meet, they were topped by Raymona Brown who led the KD's to victory.

Under the direction of Miss Davis swimming became a fine art when a water ballet group was formed by May Day festivities.

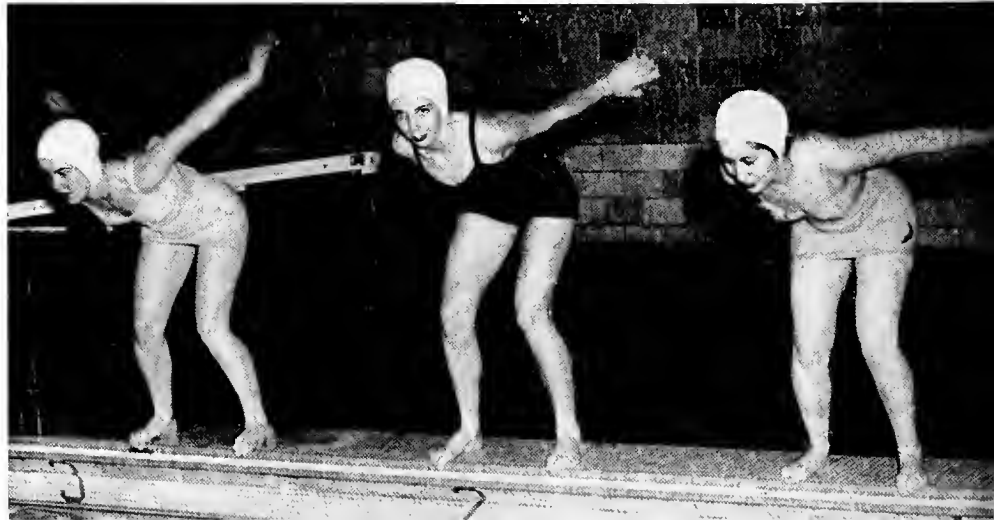

SPORTS



ACTION

Action and teamwork were the keywords for women's sports tournaments in 1948. Volleyball, basketball, and softball continued to lead the list of major team sports with tennis gaining in popularity and skilled players. Badminton and table tennis drew the not-so-active into the intramural program.

Left, Patsy Collins rings two points for the AOPi's while Pi Phi guards the goal.

Center and below, a crowd gathered for the Independent-AOPi match, one of the hardest fought games of the season.

For WHOM the BELL TOLLS

The clapper fell heavily on the hour and every day for four years. Sometimes it hit like the axe of an executioner; other times its tones were as sweet as the Liberty Bell's.

Now it tolls a mournful tune. It means that college is over and that this record of our last year on the Hill must close. We feel at last akin to professors who never heard the bell ring and always held us overtime. And now that we must leave, we want to linger on to finish all we left undone, to explore all the paths our courses opened up to us.

But the marshalling clang of the bell orders us on to the next class, to the next lesson.

We hope we've caught the spirit of Southern in these pages. We hope the "things you'll never forget" are pictured in this book. To the undergraduates we offer this work as our humble legacy. To the profs who led us up and over the Hill we utter a mute but deep-felt thanks.

The hands of the clock jump to the hour, wheels spin and the bell rings. It is tolling its parting knell—for us.

THE EDITOR

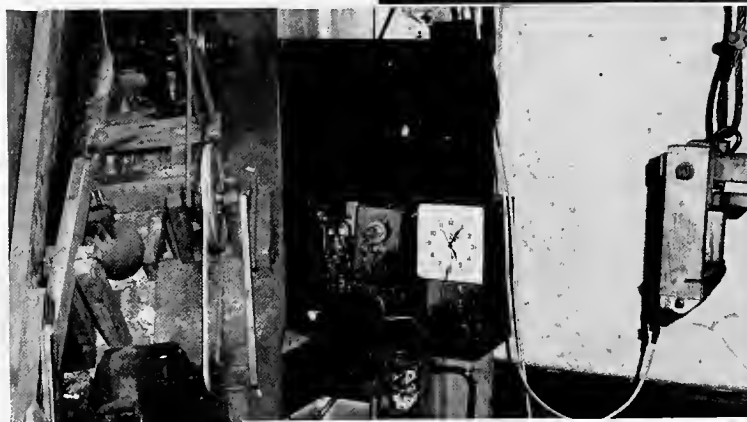



PATRONIZE OUR
ADVERTISERS



Birmingham's Station

For

MUSIC
NEWS

WKAX

900 Kilo.

1000 Watts

W B R C

—
F M

"First in Birmingham since 1925"

NBC Affiliate — 960 on your dial

Congratulations

From

Olan Mills
INCORPORATED
the nation's studio

2009½ 2nd Ave., No.

Birmingham, Ala.

Alabama's Oldest Piano Home

1882 - 1948

STEINWAY

KIMBALL

LESTER

Seals Piano Company

1721-23 Third Ave. No.

Phone 7-8532



DINE

DANCE

MIAMI CLUB

Florida Short Route



PRIVATE PARTIES

BREAKFAST

Compliments of
JEFFERSON HOME FURNITURE CO.

1808-10 Third Ave., No.
Birmingham, Ala.

Rent a Rockola
For That Party
BIRMINGHAM VENDING CO.

3-5183

2117 3rd Ave.

Compliments of the
JEWEL BOX

1925 3rd Ave., N.

**"When Decorating
Use Spred Instead"**
GLIDDEN PAINTS
3-0273

Compliments of
College Hills Barber Shop
625 8th St., West



Sealtest

ICE CREAM
and **MILK**



STOCKHAM

for EVERY PIPING
REQUIREMENTS



**FITTINGS
VALVES**



GENERAL VIEW OFFICE AND FACTORY BIRMINGHAM, ALABAMA
WAREHOUSES AND SALES OFFICES

BOSTON NEW YORK PHILADELPHIA WASHINGTON, D. C.
CHICAGO HOUSTON LOS ANGELES SAN FRANCISCO



IT'S A PLEASURE TO SERVE

• For nearly thirty-six years Hill stores have served the housewives of Alabama with the finest quality foods that the markets afford. Our stores are so arranged and so stocked with the finest quality nationally known foods, that the most discriminating housewives find it a pleasure to shop their neighborhood Hill store.

We invite you to visit your nearby Hill store and see for yourself.

**HILL
GROCERY
CO.**





**TRUCKS FOR YOUR
SORORITY AND
FRATERNITY HAY-
RIDES**

JUST CALL



1915 5th Ave., N.

Phone 3-7181

BOWEN'S PHARMACY

Central Park

The *Rexall* Drug Store

Established 1922

Prescriptions

Motor Delivery 6-2185

**For Better Homes
Use**



Serving Birmingham for over a Quarter Century

Phone 4-3361 — Write 2019 N. 6th Ave.



. BEVERLY RESTAURANT .

and

ROSE ROOM

*"Always a Privilege
To Serve Good Food"*

22nd St., 5th Ave., N.

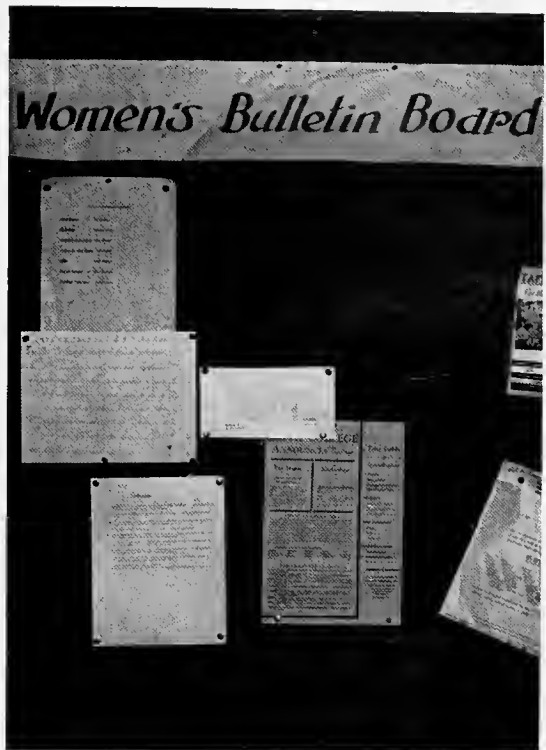

MILLER, MARTIN & LEWIS ARCHITECTS AND ENGINEERS

Title Guarantee Building
Birmingham, Alabama

Designers of

Gymnasium and Physical Education Bldg.

Stockham Woman's Building

Student Activity Building

Munger Memorial Hall

Munger Bowl Stadium

McCoy Memorial

President's Home

Andrews Hall

Phillips Library



JIM BURKE NASH sets the pace in Birmingham a streamlined, up-to-the-minute and superbly equipped automotive headquarters where the service is as modern as the showrooms!

JIM BURKE *Nash* INC.

OPEN NIGHTS UNTIL 9

300 SOUTH 22ND ST. BIRMINGHAM, ALA.

WINNER OF NASH 10-POINT SELECT
DEALER AWARD

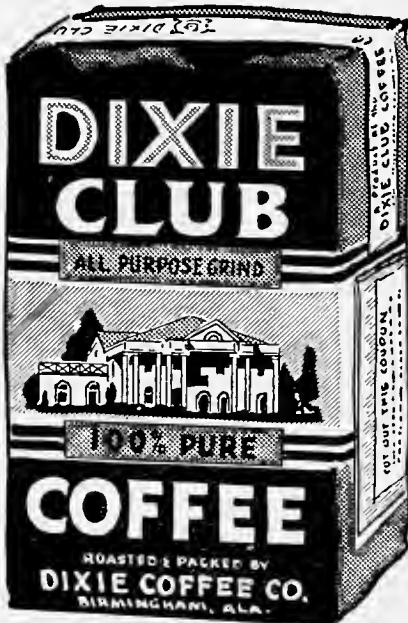

Compliments

of

Yeilding's

2131 2nd Ave., No.

Birmingham, Ala.

There is Only One Genuine

BRILLIANT COAL

Only 2% Ash

Leaves No Clinkers

LUMP, EGG, WASHED NUT
AND STOKER

Produced Exclusively By

BRILLIANT COAL COMPANY

Birmingham, Alabama

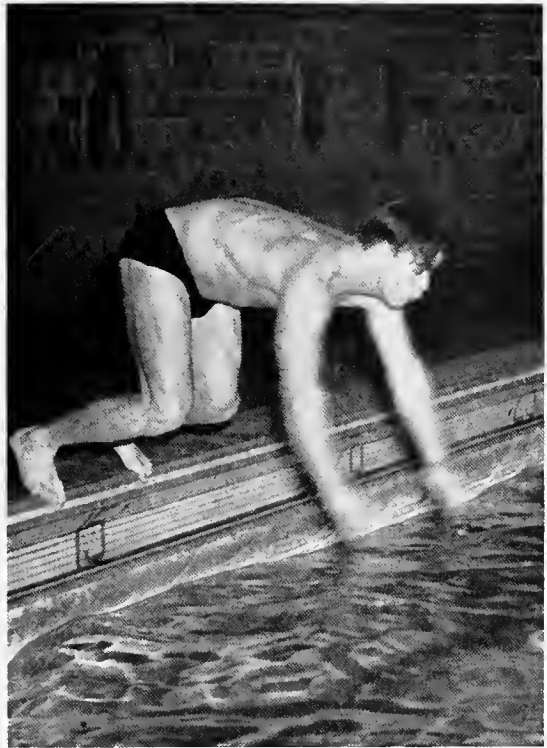

Laboratory Apparatus and Reagents



Only Complete Stock in the South



McKesson & Robbins

Doster-Northington Div.

1706-08-10-12 First Avenue, North

BIRMINGHAM, ALA.

Long Distance, Phone 3-4171

Eat

CHICKEN IN THE ROUGH

at

Vulcan Restaurant

ON

MONTGOMERY HIGHWAY

ABOVE 5 POINTS

FOOD—DRINKS

To Your Delight

WALLACE MESHAD, Prop.



Ann Page Fine Foods
8 O'Clock Coffee
A&P Quality Meats

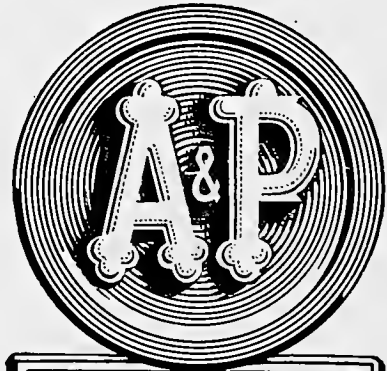

THE GREAT ATLANTIC & PACIFIC TEA CO.

Regular Low Prices Everyday!

A. C. MONTGOMERY, *President*

MONTGOMERY

REAL ESTATE
& INSURANCE
COMPANY

REAL ESTATE, RENTALS, MORTGAGE
LOANS, INSURANCE

528 No. 20th St.

Birmingham, Ala.

Phone 4-3325

White Tulip
Flour

"It's Tulip Time"

Cosby-Hodges
Milling Co.

Dixie
Sporting Goods

Everything In Sports

1911 5th Ave., No.
Birmingham, Alabama



Barber's Puretest
Milk and Ice Cream



delight of the campus
at
Birmingham - Southern

ZAC SMITH
STATIONERY CO.

AGENTS FOR

Keuffel & Esser (K & E) Line
Of Engineering Supplies

Engineering Students will find the
South's most completely equipped En-
gineering and Architects' Dept.

Everything You Need.

2014 First Ave., No.
Phone 3-7231



Compliments

of

GOLDEN

FURNITURE COMPANY

2207 Second Avenue, North

Compliments

of

Baggett

Transportation Co.

Telephone 54-0646 Birmingham, Ala.

E N G E L

REALTY CO.

Real Estate

Mortgage Loans

AGENCY

Insurance

Bonding

1921 First Ave., No.

7-0255

Featured Lines . . .

A. G. SPALDING & BROS.
WILSON SPORTING GOODS CO.
TROPHIES - MEDALS - CUPS

FRED SINGTON

*Athletic Equipment
That Scores*

2017 FIFTH AVENUE, NORTH
BIRMINGHAM 3, ALA.

3-9102



Pizitz

Alabama's Largest Store

BIRMINGHAM



R. L. Roberts

J. C. Sargeant, Jr.

**Roberts and Sargeant
Insurance Agency**

AMERICAN LIFE INSURANCE CO.

COMPLIMENTS

of

LIBERTY NATIONAL LIFE INSURANCE CO.

and

BROWN-SERVICE INSURANCE COMPANY

FRANK P. SAMFORD, *President*
Birmingham, Alabama

Compliments of

JACKSON

Insurance Agency

All Forms Hazard, Casualty

Insurance



Let the

QUARTERBACK

Call the Signals for Good Food

Across from Legion Field

Ten Blocks from Campus

— OPEN NOW —



Start a Savings Program Now

You can start building your future while still in school with a Jefferson Federal savings account. Begin with deposits of as little as \$1.00 weekly. Come in and open an account today.

Jefferson Federal
SAVINGS & LOAN ASSN.
213 N. 21st Street Phone 7-0281

Ervin Jackson, Pres. F. B. Yeilding, Jr., Sec'y-Treas.

The South's Leading Producer Of

COAL—COAL CHEMICALS—COKE

ALABAMA BY-PRODUCTS

CORPORATION

FIRST NATIONAL BLDG.

PHONE 7-5171

BIRMINGHAM

Nationally Advertised Cosmetics

and

REXALL REMEDIES

— PRESCRIPTIONS —

— SUNDRIES —

— SODA FOUNTAIN —

— MAGAZINES —

**College Hills Drug
Store**

Where Boys and Girls Meet

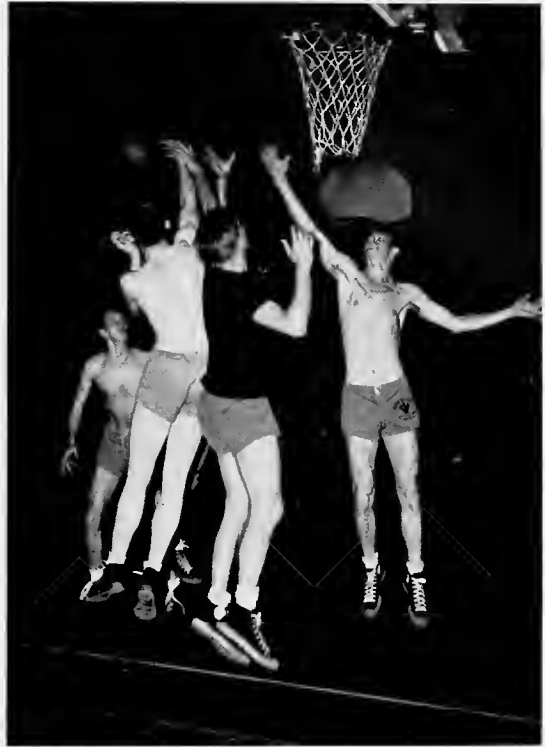

Overton Photo Service Co.

2007 8th Ave., South

PICTURES MADE FOR
PARTIES - BANQUETS - DANCES

7-4418

Nite & Sunday 4-1125

MARK HODO

NELSON WEAVER

Hodo-Weaver Co.

Real Estate — Insurance — Mortgage Loans

3-4104

Protective Life Bldg.

Everything for Every Sport

**WIMBERLY & THOMAS
HDW. CO.**

2011 1st Avenue, North

**Michael Eric
Studio**

2006 5th Ave., No.

Birmingham, Ala.

—The—

J. Orlando Ogle

—Agency—

*Life Insurance
Accident and Health
Group Insurance
Hospitalization*

309 Watts Building

3-7680

W. M. Smith & Co.
Machinery

Birmingham, Ala.

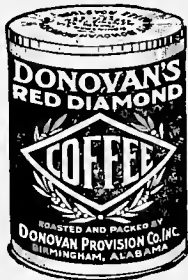

DONOVAN'S
**RED
DIAMOND
COFFEE**

Birmingham's Own
MARY BALL
The South's Finest
CANDIES

2015 5th Avenue, N.
1810 Third Avenue, N.
943 South 20th Street



EXQUISITE FLOWERS

arranged with skill
and imagination by

McKINSTRY'S

2006 First Avenue
Ground Floor Brown Marx Bldg.
Phone 4-2664

Jobe-Rose Jewelry Co.

1917 Second Ave.

*Jewelers and Silversmiths
of Quality*

For all occasions insist on

Golden Flake Products

Potato Chips Peanut Butter

Sandwiches

Corn Chips

Salted Peanuts

Compliments of

PROFESSIONAL LIFE INSURANCE CO.

Hospitalization

Health

Accident

Life

201 Chamber of Commerce Bldg.

Phone 7-2117



Everything in Diamonds

Louis W. Perry Jeweler

WURLITZER PIANOS

Hammond Electric ORGANS

Capehart & Magnavox Radio &
Phonograph Combination
All Kinds of Small Musical Instruments
Phonograph Records
Sheet Music and Books
Pictures and Fine Furniture
If you can't call, write

E. E. Forbes & Sons Piano Co.

403 N. 20th St.

Birmingham, Ala.

Branches: Anniston, Decatur,
Gadsden, Florence, Montgomery

Watch and Jewelry

Diamonds - Watches

Repairing

Opticians

Friedman's Jewelers

Easy Terms

125 NORTH 19TH STREET

PHONE 4-5618

BIRMINGHAM, ALA.

Balfour Fraternity Jewelry

Our Birmingham Office

Can Serve You At All Times

Enoch Benson, Mgr.

2104 5th Avenue, North

S. H. Kress & Co.

5, 10, and 25 Cent Store

1900 Third Avenue, North

*For 112 years the
most welcomed
graduation gifts
have been those
from Brombergs*

BROMBERG'S

112th Year in Alabama

Compliments of

WOOD-FRUITTICHER GROCERY COMPANY

*"Your invitation to a
Delicious Lunch"*

WAITE'S

2101 7th Ave., So. 3-9224

A COMPLETE CATERING SERVICE

Repairs Made on Any Make
Complete Motor Tune-up

PAINT AND BODY SHOP

Herbert Brown Motor Co.

524 No. 21st St. 4-0471

Serving the South for 62 Years

HAVERTY'S

*Birmingham's Leading
Home Furnishers*

111 North 19th St. Birmingham

LOLLAR'S

For Fine
Photo Finishing
& Supplies

302 North 20th Street
1808 Third Avenue, North
2010 South 10th Avenue

Real Estate—Insurance
Rentals

WHEELER LACEY & BROWN, INC.

404A No. 21st. Phone 4-3545

Invisible Resoling

GOODYEAR SHOE HOSPITAL

418 No. 20th St.

Phone 7-7346

SHOP

WALLACE'S

For Better Furniture

WALLACE FURNITURE CO.

2017 Third Avenue, North

Smith & Hardwick

for

BOOKS

"Buy Where Librarians Buy"

406 N. 20th

GAFFORD'S

Birmingham's

Original

**CORN
CHIPS**

Quality

**POTATO
CHIPS**

- Delicious
- Healthful
- Crisp and
- Tender

Gafford Corn Chip Co.

1301 No. 50th St.

59-1723

Compliments of

**ALBERT B. STAPP
SERVICE STATION**

600 South 24th St.

Birmingham, Ala.

7-8374

Compliments of

FIDELITY LOAN CO.

2010 1st Ave., No.

Birmingham, Ala.

3-2168

HOOPER CAFE

Since 1906

Proprietor Johnny Garofas

FIVE POINTS BOWLING CENTER

Phone 7-9313

1905 11th Ave., So.

BIRMINGHAM, ALA.

BYRD REAL ESTATE CO.

Developers of Vestovia Hills

322 No. 21st St.

3-2144

Compliments of

GREENWOOD CAFE

407 North 20th Street

*When you "Say It With Flowers"
Say It With Ours*

Montgomery's Flowers

For All Occasions

Phone 3-7236

413 No. 21st Street, Birmingham, Ala.

FINE HIGH GRADE SMOKING
PIPES TOBACCOS ACCESSORIES

WEBBERS SMOKE SHOP

— FOR YOUR SMOKING NEEDS —

PHONE 7-2388

209 18TH ST., NO.

BIRMINGHAM, ALA.

Compliments

**R. D. BURNETT
CIGAR CO.**

Distributors

**SCHRAFFT'S and
NESTLE'S CANDIES**

Fred S. Jones

1901 11th Ave., South

**CAKES - PASTRIES
FOR YOUR PARTIES**

Phone 3-1233

A. & A. Ash, Inc.

JEWELERS

CORNER 20TH ST. & 2ND AVE., N.

FRANK NELSON BUILDING

Jemison Realty Company

ROBT. JEMISON, JR., Pres.

43 years service in the development, sales,
management, financing and appraising
of Birmingham's Real Estate

221 North 21st St.

3-5141

Established 1903

FURNITURE

AUTOMOBILE

4-WAY FINANCE CO.

2103 First Avenue, North.

Phone 4-7563

Phone 7-6857

Thomas Jefferson Flower Shop

Thomas Jefferson Hotel
"Flowers For All Occasions"
Mrs. Grace Boyce

DINE AND DANCE

The Lotus

RESTAURANT OF DISTINCTION
Finest American and Chinese Restaurant in
the South
Downtown Homewood
Phone 2-7221

DOUGLAS BROS.

Wholesale Fruit and Produce

2017 Morris Avenue

Phone 3-5104

Compliments
of

Sokol's

Compliments of

JOE'S STEAK HOUSE

110 North 21st Street

THE NEW IDEAL

18th St. and 2nd Ave.

Compliments of

JOHN'S RESTAURANT

214 North 21st Street

Compliments
of
Russell Photo Supply

Ginn Drug Co.
2931 North 27th St. 3-2025

Best Wishes
Brodnax Jewelry Company
304 North 20th Street

Massey Business College
Can give you specialized training in office
work
NIGHT CLASSES
Phone 3-7278

Compliments
of
HOWARD KINCAID
AND HIS ORCHESTRA

JOY YOUNG CAFE
American and Chinese Foods
412 North 20th Street

TOM'S CAFE
and
STEAK HOUSE
1924 4th Ave., North

PIERCE HALL INSURANCE
"All Kinds of Insurance"
Montgomery, Ala.

Since 1888
Jaffe Jewelry Co.
119 No. 20th St.

Crisp's Super Store
Birmingham's Finest
MEATS, BAKERY GOODS, GROCERIES
WE SPECIALIZE IN PARTIES
1238 Graymont Avenue
Birmingham 4, Alabama

Compliments of
A F R I E N D

THE ENGRAVINGS
IN THIS BOOK

By

COLLEGE ANNUAL DIVISION

ALABAMA ENGRAVING COMPANY



LIBRARY OF
BIRMINGHAM-SOUTHERN COLLEGE



