

MS. 17
1949
1949
1949
1949

1949

SOUTHERN ACCENT



LIBRARY
OF
BIRMINGHAM-SOUTHERN
COLLEGE

BIRMINGHAM-SOUTHERN COLLEGE



5 0553 01001517 7

Digitized by the Internet Archive
in 2010 with funding from
Lyrasis Members and Sloan Foundation

<http://www.archive.org/details/southernaccent1949birm>

the southern accent

birmingham-southern college

birmingham, alabama

Archives

LT

451

.P.5664

1949

copy 2

bill johnson, editor

linwood underwood, business manager

1949

dedication

to dr. cecil e. abernethy

what we are and will be is largely determined by the influence of others upon us in the years of our mental growth and development. elements of both good and evil are nourished by our association with those whom we respect and admire. it is in this way that our teachers have the deepest effect upon us and it is for this reason that the importance of their task cannot be overemphasized.

realizing this, we gratefully dedicate this 1949 southern accent to dr. cecil e. abernethy, whose influence has always been highly conducive to the development of ambition, integrity, and love of learning in us his students. his zeal for advancement in the standards of the college, his personal code of ethics, and his vast knowledge of the esoteric and romantic have in large part made the latter years of our education enriched beyond our hopes. it is under his guidance that we have learned to appreciate the present through cherishing the literature of the past. the memory of our days at birmingham-southern will always be influenced by our veneration and affection for doctor ab.





it was mostly—

classes took up a large part of the days with chapters to be devoured and notes to be taken and forgotten. the most pleasant way to study was out on the lawn, but it seemed that those study groups always turned into gab sessions. still we must have learned something even if it was only how to balance armloads of books.

routine

we found a little time to stop in at the bookstore to be social over a coke or cup of coffee. the bookstore was the center of extra-curricular activity which sometime spilled over into the cars parked outside. these served as study halls, date parlours, lockers, meeting places, chapter rooms, etc. so well, in fact, that no one ever had the least doubt where to find somebody down at the bookstore, of course!



the same things—

some things never seemed to change. term papers, like death and taxes, were always with us and were unfailing tedious and painful. even a sympathetic friend didn't help much. another trial was those sandwiches. the wise learned to look before they leaped because you never knew what you would find.





over and over

repetition makes anything bearable or so it seemed to be with convocation. a few agreeable souls actually got there early, probably in hopes of having a half hour of credit added. another regular task was looking for the mail which, although not a chore in itself, was occasionally made one by the position of the boxes.

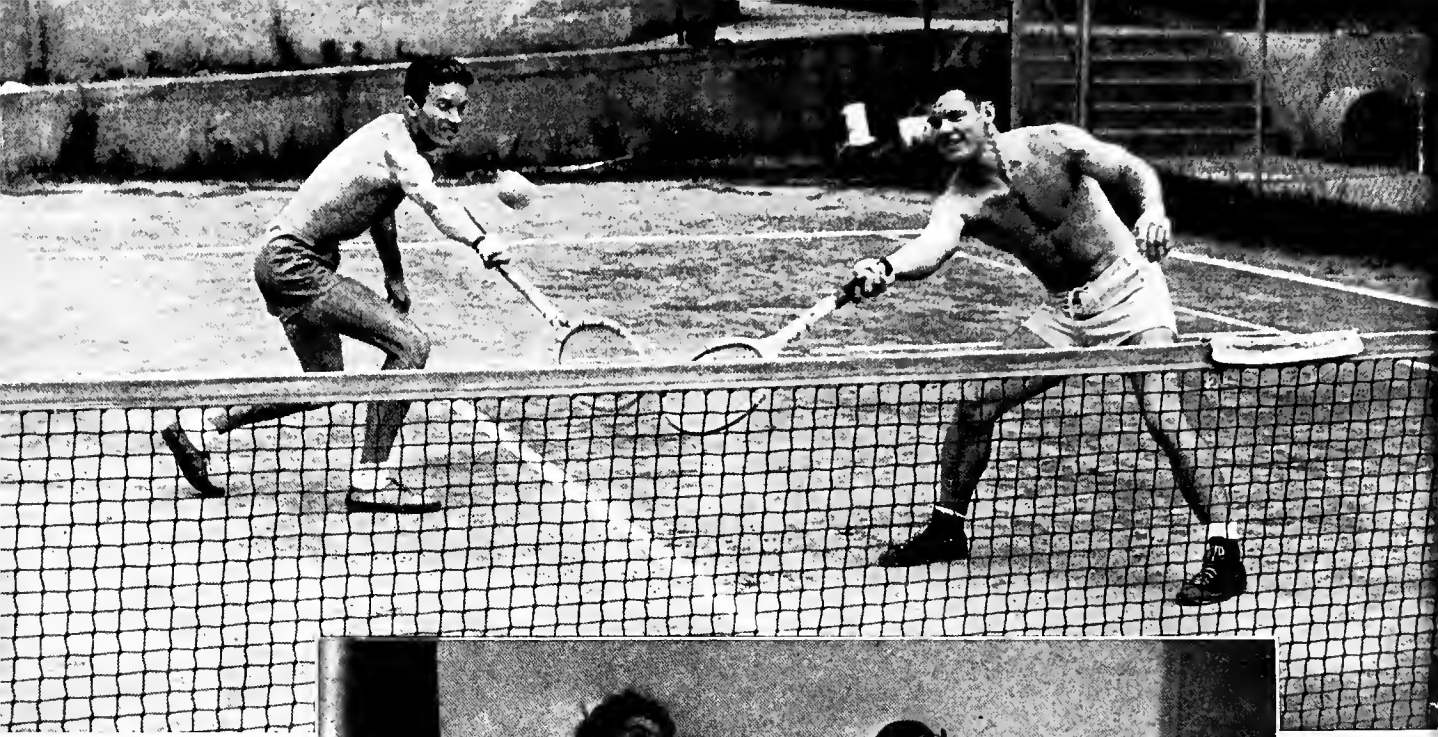

there were pastimes—

the athletes got out on the tennis courts and worked themselves into a lather while the sedentary went in for self improvement and easy chairs. it was hard to decide which was more difficult—chasing a tennis ball or trying to adjust that record player. each had its own reward.

of all kinds

the highbrows argued whether good is the ultimate reality while the lowbrows argued whether it's better to leave the bid in no trump or overbid. neither question was ever settled but it was pleasant to explore the possibilities.



frustration—

we were always meeting with defeats of one kind or another—either the candy machine stuck or the professor asked us the one thing we didn't know. but we ascribed it all to character development and went blithely on.

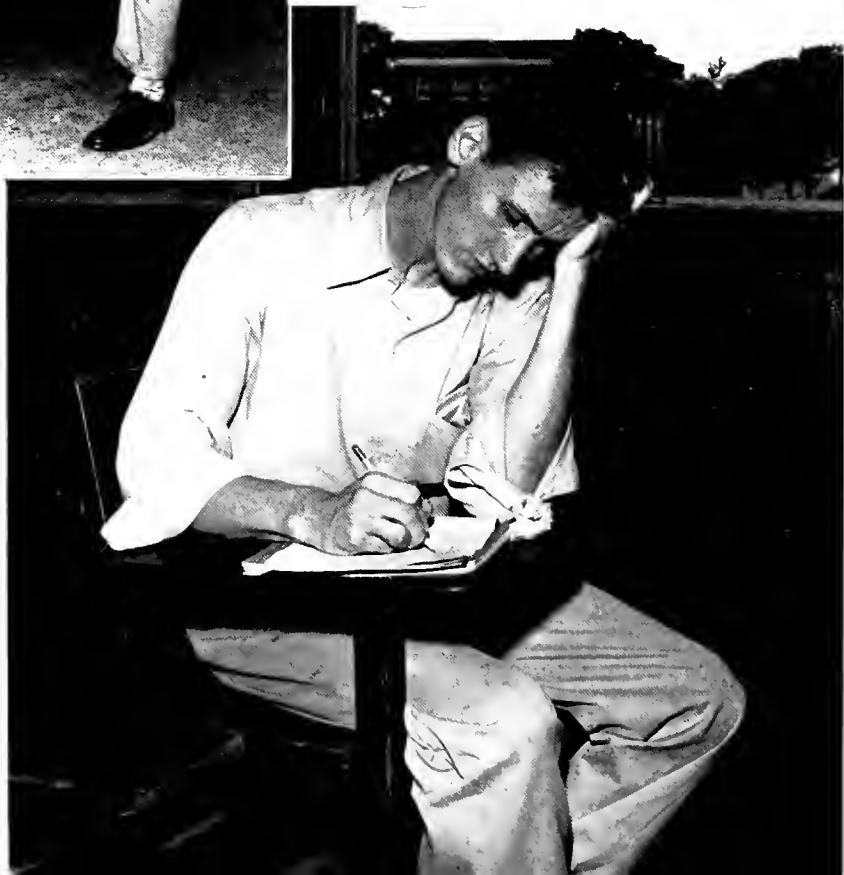



and triumph

because we knew that with a little careful planning, our turn would come and it always did, what delight to sit on top of the world (on the steps of studac) and pin on a fraternity pin surrendered by an enthralled swain! or to offer to demonstrate the voting machine to the end of your dreams, only to find her all too willing to learn!



if life seemed useless—

never did the grim reaper seem so enticing as the day in biology lab when we came face to face with that rana catesbyana. and never before did subsequent events prove a first impression to be so correct. another cross was the mile long hike up the hill which made fair women weep and strong men tremble.

things looked up

but distractions of all kinds came at the proper moment to make life interesting again. who would imagine that there could be anything fascinating about looking up material for a history report or spending the evening at home in andrews? still there were moments at the card catalogue or in the date parlour which were of import.



at a backward glance—

it was a pretty wonderful year, everything considered. we had a lot of good times and a lot of trouble. there were plenty of days when we worked without playing and other days when we played without working.



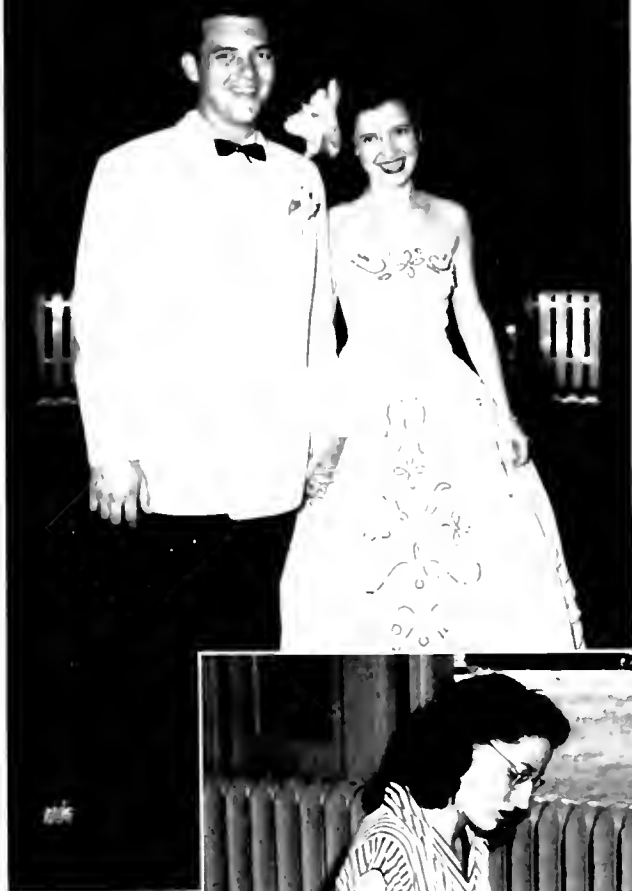

the year had everything

we went to dances instead of studying and we paid for it through enforced consultations with our advisors. at the same time, though, we were exploring life and learning to get the best from it. we felt the years slipping through our fingers and tried to hold them, then let them go without regret because we knew that there would be many more good ones ahead.

this was the Hilltop

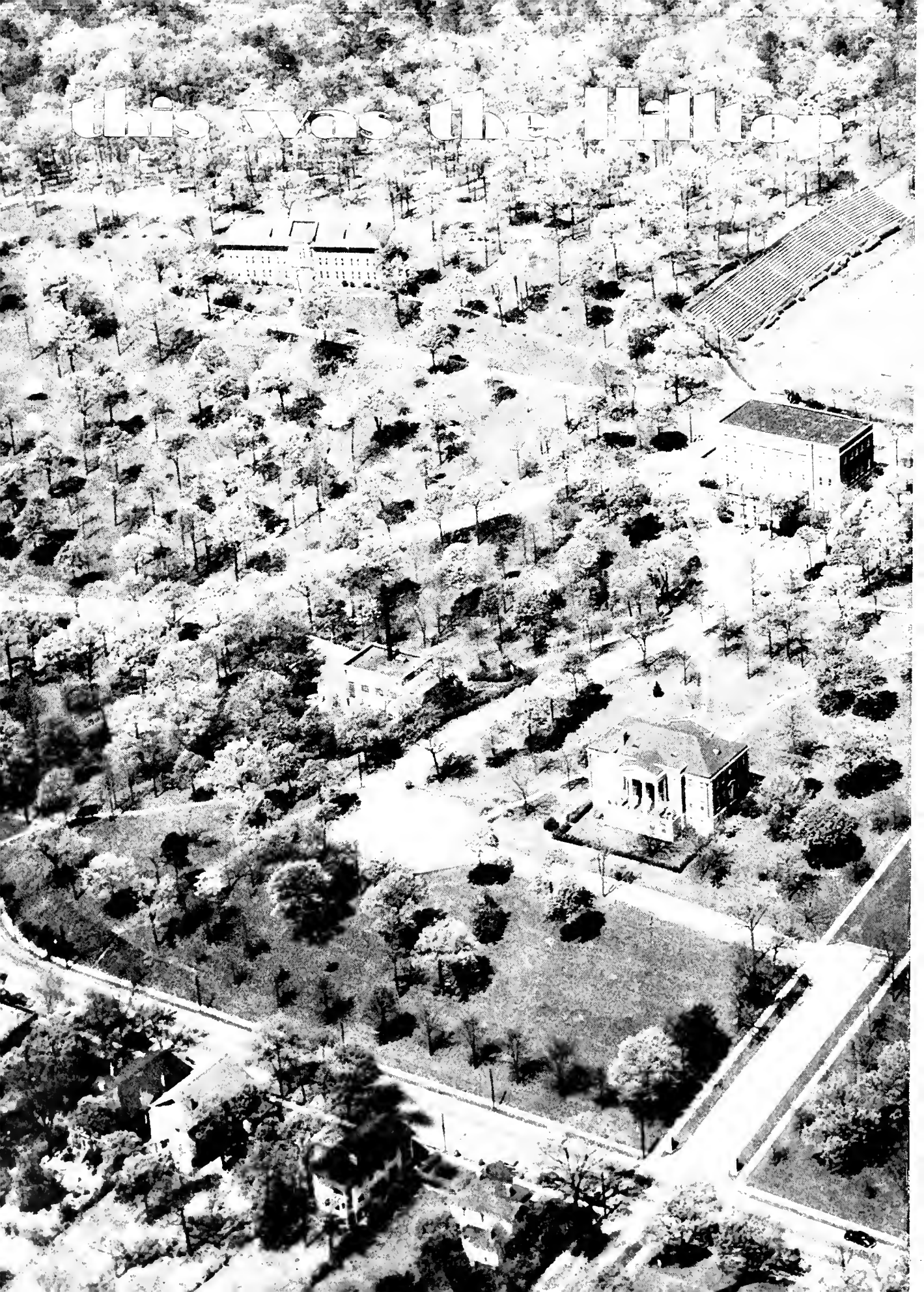

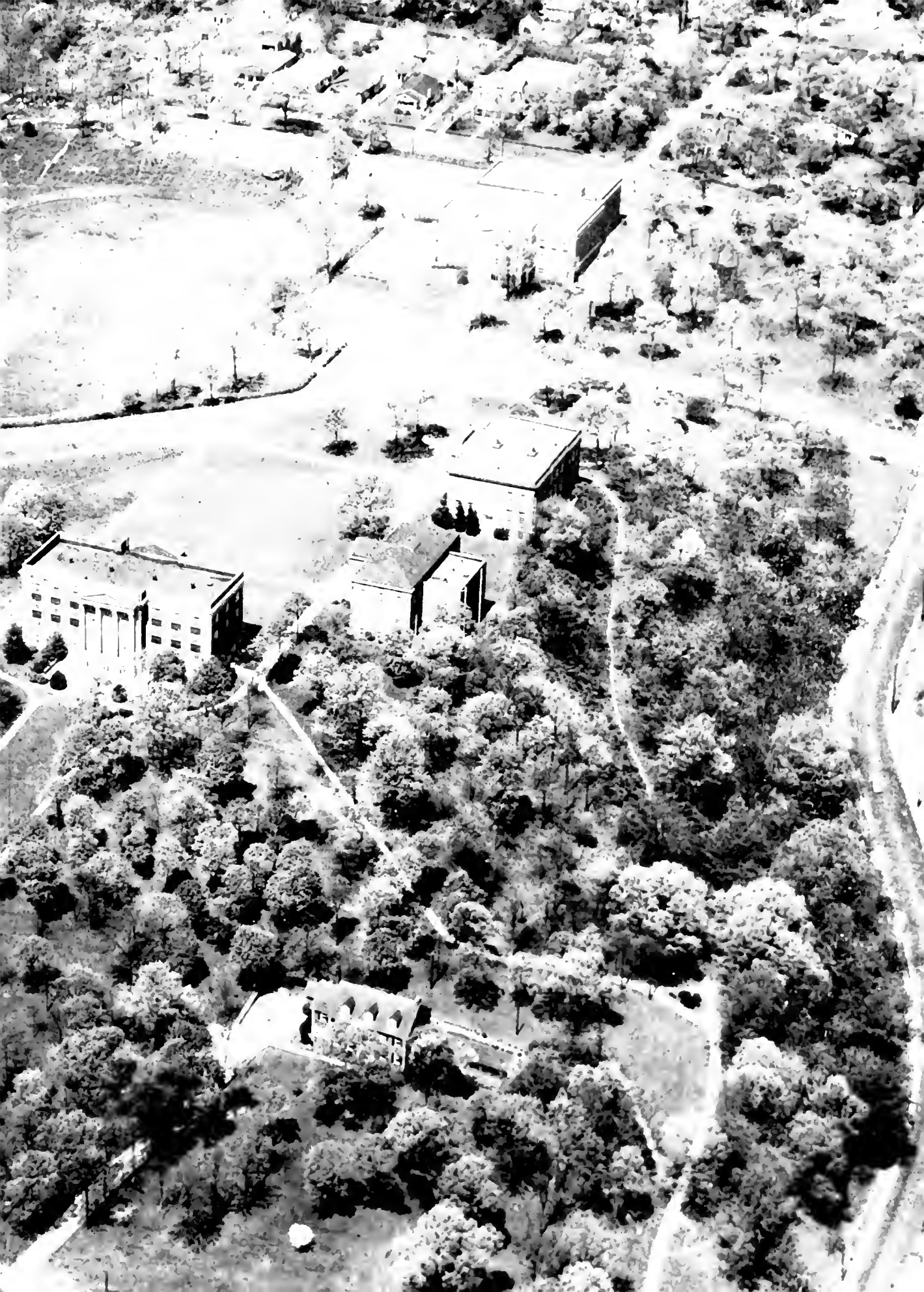

the college







munger hall

shelley and the bursar shook hands

the gymnasium

sweat shirts made room for formals



ramsay hall

candy and coal under glass

andrews hall

shall we join the ladies?



stockham women's building

more tea?

phillips library

books, music, and teacups



president's home

administration and gracious living

student activities building

coffee, cokes, and above all, histrionics

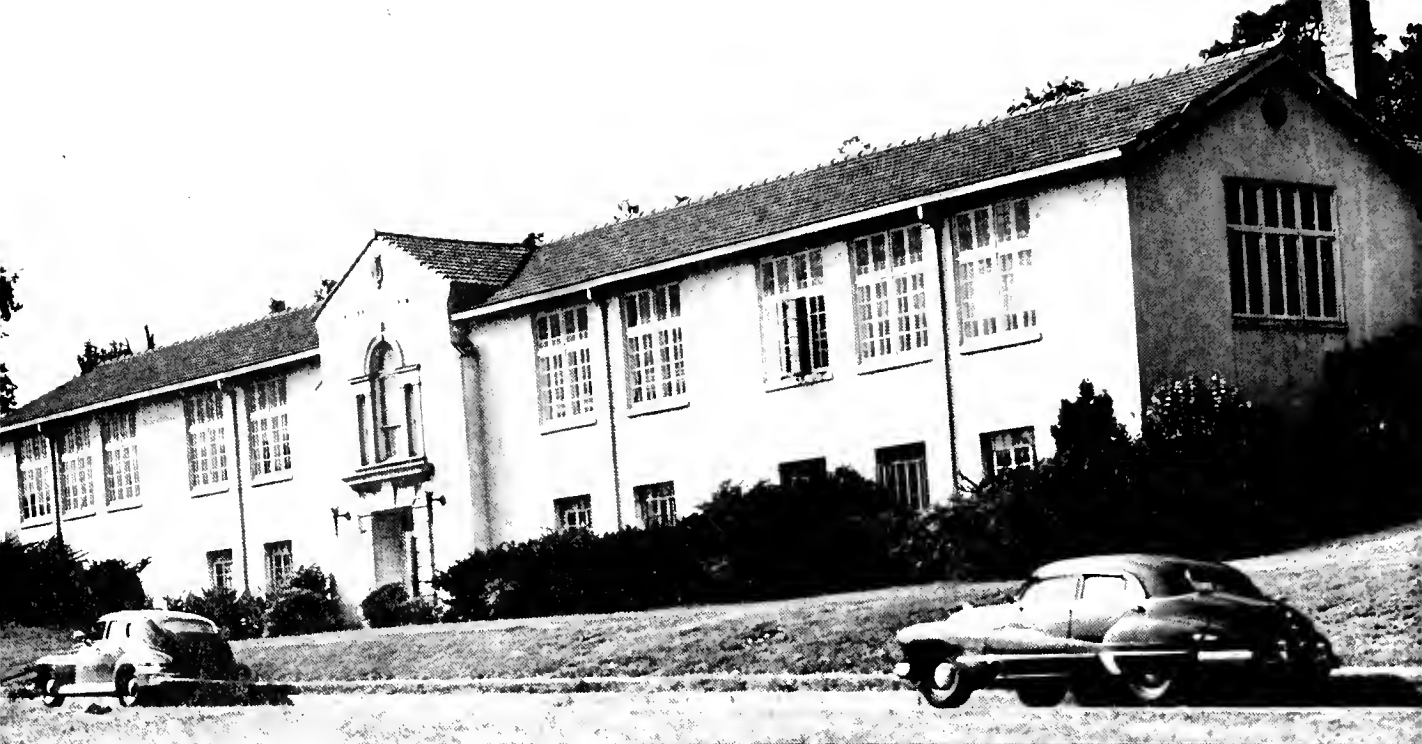

simpson building

scales, musical and metrical

campus scene

far from the madding crowd

the faculty . . .



dr. george r. stewart

administration...

what is the administration of a college exactly? a sort of removed, cold machine that handles money, makes out reports, and keeps records? it may be that at some other colleges but not at birmingham-southern. here, the administration is people we all know and whom we consider our friends. it is true that our administration is partly contact making and alumni records but it is also the friendly interest of dr. stuart and dean shanks, the pleasantness of mrs. wager and miss crawford, the cheery greetings of mrs. hale and miss macmahon, and the friendly concern of all the people on second floor munger. our administration is efficiency and friendliness, ambition and satisfaction, competence and warmth.

HENRY T. SHANKS
Dean



MARY H. SENSABAUGH
Acting Dean of Women





NEWMAN M. YEILDING
Treasurer



WILLIAM F. GLENN
Registrar

ROBERT H. WALSTON
Bursar

H. BEN ENGLEBERT
Administrative Assistant

ROBERT C. MURRAY
Purchasing Agent

MARION CRAWFORD
Secretary to the President

MADELYN T. HALF
Assistant Registrar

EULA S. WAGER
Secretary to the Dean



the faculty

RUTH ATKINSON
Secretary to the Treasurer

VIRGINIA C. BURNS
Assistant Librarian

CAROLYN N. SMITH
Assistant Cataloger

VIRGINIA D. McMAHON
Admissions Counselor

ANNA L. PRAYTOR
Circulation Librarian

M. FRED EVANS
Professor of Speech

EUGENE A. HOLTMAN
Director of the Library

ELIZABETH L. GREED
The Cellar

CHARLES E. PORTERFIELD
Assistant Professor of Speech

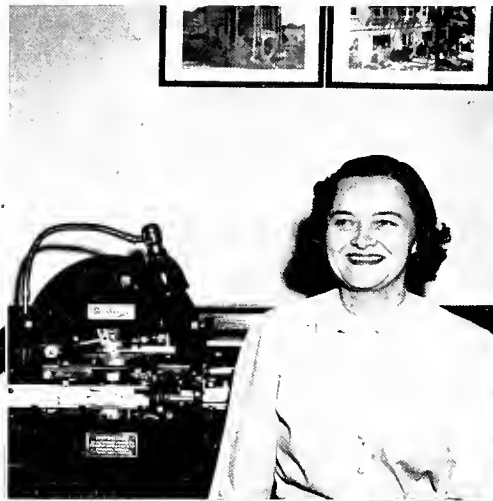

RICH BOURG G. McWILLIAMS
Professor of English

HOWARD H. CREED
Associate Professor of English

RAYMOND J. MacMAHON
Associate Professor of Art

WILBUR D. PERRY
Professor Emeritus of English

CECIL E. ABERNETHY
Professor of English

RAYMOND E. ANDERSON
Professor of Music

F. SYDNOR OWNBY
Professor of English

ARNOLD F. POWELL
Assistant Professor of English

HERMAN R. BUTTS
Associate Professor of Classics



the faculty

LEON F. SENSABAUGH
Professor of History

JOSEPH H. PARKS
Professor of History

EVELYN V. WILEY
Assistant Professor of History

GEORGE G. SHACKLEFORD
Assistant Professor of History

WESLEY A. MOORE
Professor Emeritus of Mathematics

JOHN F. LOCKE
Professor of Mathematics

LOUISE ECHOLS
Assistant Professor of Mathematics

JEAN K. BYNUM
Assistant Professor of Mathematics

EMORY Q. HAWK
Professor of Economics

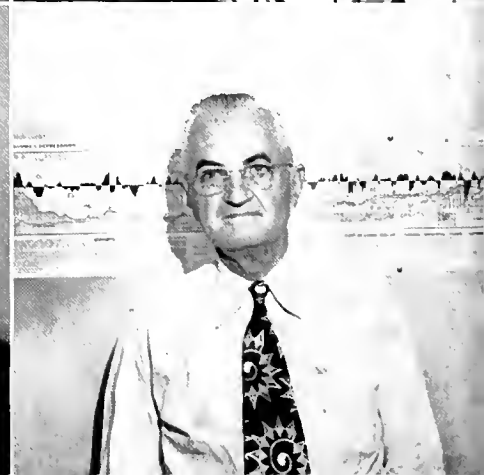
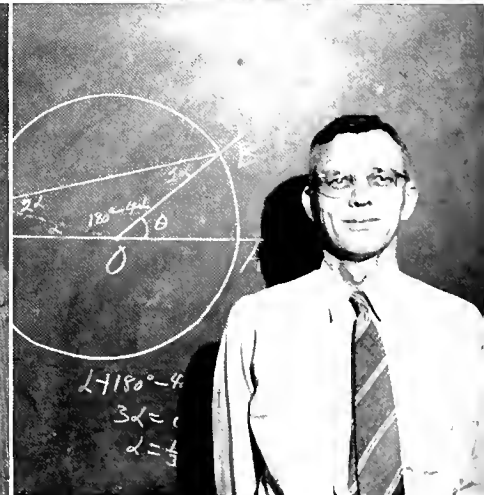
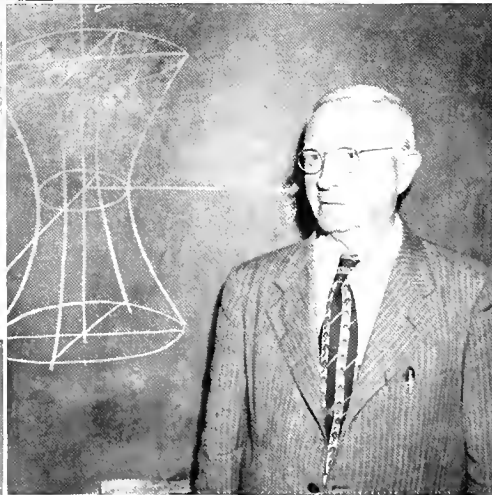

AUSTIN PRODOEHL
Professor of German

DOROTHY S. COX
Instructor in German

ANTHONY CONSTANS
Professor of French

HENRY M. KOPMAN
Assistant Professor of French

HENRY E. McNEIL
Associate Professor of Spanish

GUSTAVO R. HERNANDEZ
Associate Professor of Spanish

MARGARET M. RAMOS
Instructor in Spanish

JOHN M. MALONE
Professor of Education

OLIVER C. WEAVER
Associate Professor of Philosophy



the faculty

ALAN T. WAGER
Associate Professor of Physics

WILLIAM A. WHITING
Professor of Biology

NEVA D. FOLEY
Instructor in Biology

HAROLD E. WILCOX
Professor of Chemistry

JAMES A. DOUBLES
Associate Professor of Biology

J. ALLEN TOWER
Associate Professor of Geography

WILLIAM R. SMITHEY, JR.
Associate Professor of Chemistry

ARTHUR H. NEAL
Assistant in Chemistry

HOWARD H. HARLAN
Professor of Sociology

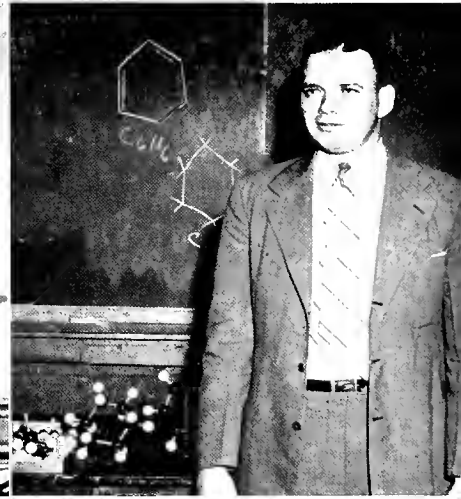
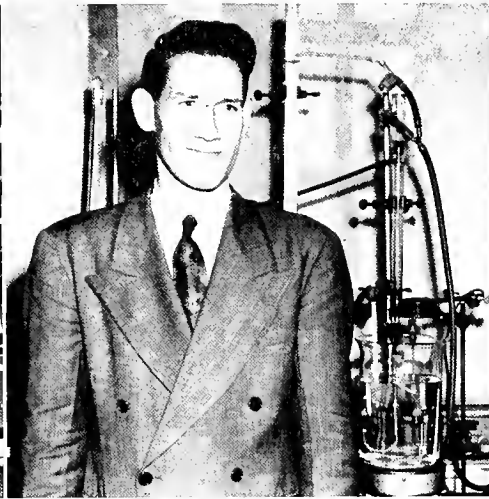

J. DUNCAN HUNTER
Assistant Professor of Religion

B. ORMAN McDONALD
Assistant Professor of Psychology

G. DOUGLAS MAYO
Associate Professor of Psychology

V. STUART MIMS
Instructor in Radio

WILLIAM R. BATTLE
Athletic Director

WILLIAM P. BURGH
Instructor in Physical Education

CHARLES J. BAKER
Assistant Professor of Physical Education

ELIZABETH DAVIS
Instructor in Physical Education

ELIZABETH LEWIS
Assistant Director of Physical Education

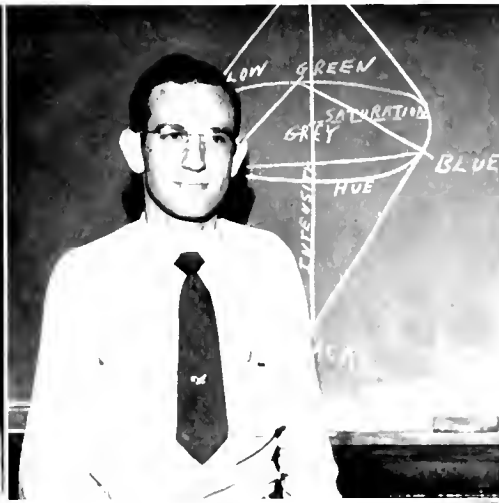

the new look

in preparing the '49 accent, the editor was faced with the eternal problem of how best to lay out the classes section. since southern does not divide its student body in the conventional manner but into an upper and lower division, any attempt to separate the students into classes would be artificial. for that reason, the students are classified as they are by the college, either as upper or lower division. we mingled on the campus and in classes. it seems appropriate that we should be together in the accent.

classes



upper division

First Row:

ADAIR, ARTHUR DEAL, Lambda Chi Alpha, Le Cercle Francais; ADAMS, LAWRENCE FRANCIS, Toreadors; ADKINS, JOHN DRENNEN, Delta Sigma Phi, Skull and Bones; AKIN, GENE LYLE, Alpha Omicron Pi, Theta Sigma Lambda, Methodist Student Movement; ALLEN, GEORGE WILLIAM, Pi Delta Psi.



Second Row:

ALLGOOD, RALPH, Alpha Tau Omega; ALLISON, JOHN RICHARD, JR., Pi Kappa Alpha, Chi Sigma Phi, Eta Sigma Phi, Kappa Phi Kappa, Omicron Delta Kappa, Methodist Student Movement; ANGLIN, CHARLES THOMAS; ARDOVINO, ANTHONY J., Theta Chi, Newman Club; ARMSTRONG, ALICE LYNELLE, Gamma Phi Beta, Executive Council.



Third Row:

ATKINS, LEWIS EUGENE, Eta Sigma Phi; ATKINS, MITCHELL JACKSON, Toreadors; BAGLEY, JAMES EDWARD, Kappa Alpha, International Relations, Toreadors; BAILEY, JAMES RYLEY; BARNETT, EARL PATRICK.



Fourth Row:

BEDDOW, ALICE JEAN; BELL, CORA MOSS, Pi Beta Phi, YWCA; BELLO, PAUL CARMELO; BERG, FRANK ARVID, Lambda Chi Alpha, Skull and Bones; BISHOP, DALE EUGENE.



Fifth Row:

BLAIR, PETER AITKEN, Pi Delta Psi, Theta Sigma Lambda; BODDEN, W. RUPERT, Alpha Tau Omega, Skull and Bones; BONDS, CLETUS MILLARD, Toreadors, Newman Club, Basketball Team; BOUFFARD, PHILIP DANIEL, Sigma Alpha Epsilon; BOWERS, PATRICIA ANNE, Alpha Omicron Pi, Southern Accent, Newman Club, Le Cercle Francais, The Choir, College Theater.



upper division

First Row:

BRIDGES, WALLACE ALTON, Treadors: BRITTAIN, PATRICIA MARIE, Pi Beta Phi, Who's Who, Mortar Board, Kappa Delta Epsilon, Honor Council, Southern Accent, Hilltop News, International Relations, YWCA, College Theater, Entre Amigos; BROWN, MILTON PERRY, Kappa Alpha, Eta Sigma Phi; BROWN, ROBERT EARL, Pi Kappa Alpha, Tennis Team; BURKHALTER, VIVIAN JEAN, Chi Sigma Phi, Methodist Student Movement.



Second Row:

BURKHART, ROBERT E.; BURNS, FRANCES TATE, Zeta Tau Alpha, YWCA, Entre Amigos; BURNS, LILLIAS DALE, Zeta Tau Alpha, Hilltop News, YWCA; BUTLER, CHARLES OWEN, Eta Sigma Phi; CALDERBANK, BERNARD FRANCIS, Pi Kappa Alpha, Omicron Delta Kappa, Kappa Phi Kappa, Executive Council, The Choir.



Third Row:

CARTER, CHARLES W., Delta Sigma Phi; CARTER, HOMER W., Lambda Chi Alpha, College Theater, Le Cercle Francais; CARTER, PAUL B., Lambda Chi Alpha; CARTER, WILLIAM ALDERSON, Alpha Tau Omega; CASTOR, HOWARD PAUL.



Fourth Row:

CHAMPLIN, WILLIAM EDWARD, Kappa Alpha; CLARK, EUGENE CLIFF, Delta Phi Alpha; CLEM, BETTY WARD; CLEPPER RAY KENNETH; COLEMAN, BERNARD MALLOY, Pi Kappa Alpha, College Theater, Executive Council, Treadors.



Fifth Row:

CONWAY, ELWYN N., Delta Sigma Phi; CONNIFF, JOSEPH LEO, Alpha Tau Omega, Newman Club, Le Cercle Francais, Hilltop News, Southern Accent, Softball All Stars, Executive Council, College Theater; CONWAY, JACK HARRIS, Kappa Alpha, International Relations Club, Executive Council; CORNELIUS, WALTER FELIX, Treadors, Hilltop News; CULBERSON, ALVA PITTS.

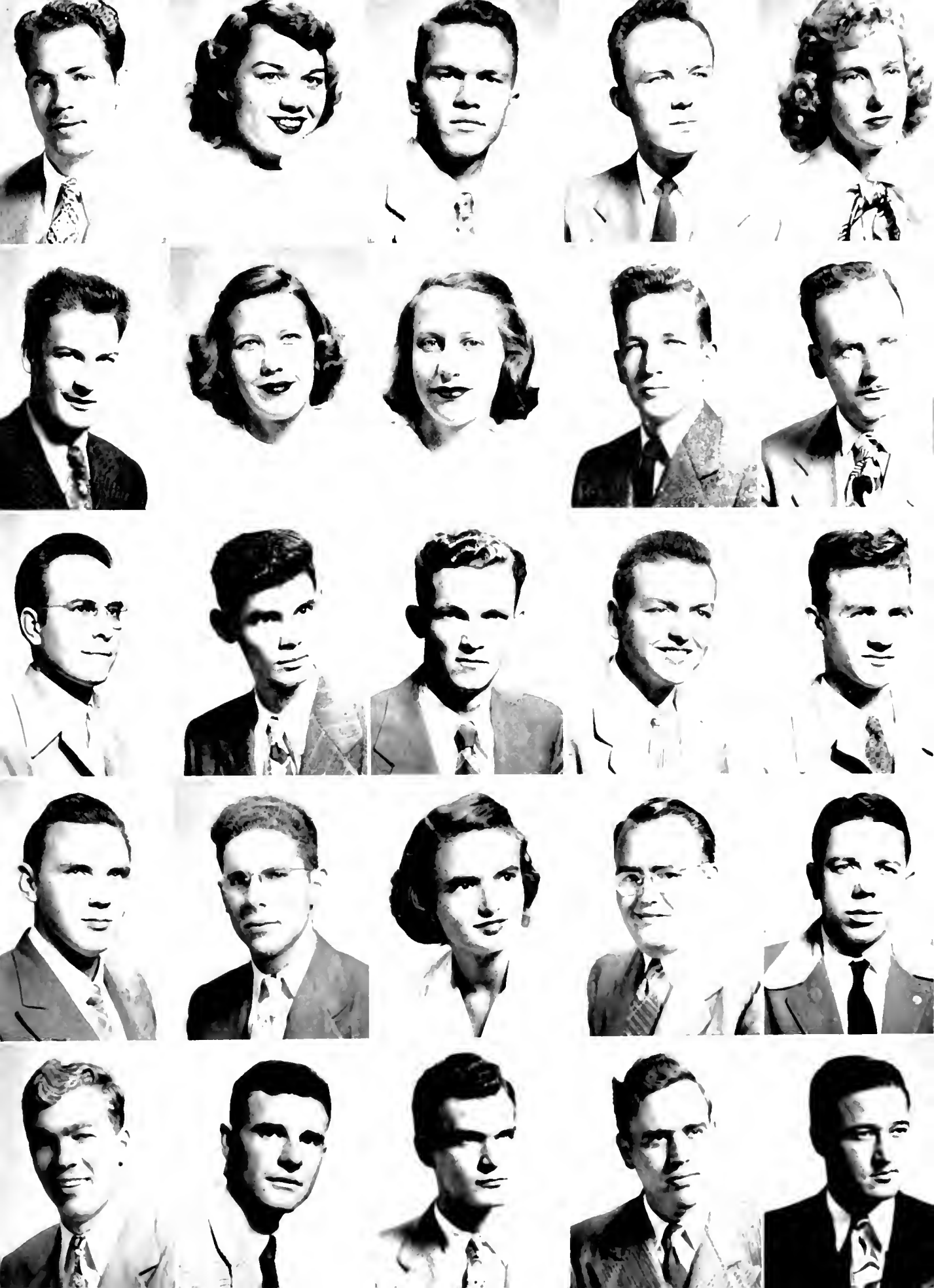

upper division

First Row:

DAVIS, PAUL EDWARD; DEAGON, DONALD, Delta Sigma Phi, Omicron Delta Kappa, Hilltop News, Southern Accent, College Theater; DENSON, HARRY MILTON; DICKERSON, DUDLEY EDWARD, Lambda Chi Alpha; DISEKER, MAUDE, Pi Beta Phi, Executive Council, YWCA.



Second Row:

DISMUKES, EDWARD B., Pi Kappa Alpha, Omicron Delta Kappa, Chi Sigma Phi, Theta Chi Delta; DOBBS, GARY HOBON, Delta Sigma Phi; DOMINICK, RICHARD FAHEY, Kappa Alpha, Basketball Team; DUKE, JOSEPH EARL, Lambda Chi Alpha, Treadors; DUNLAVY, LEWIS EDMOND, Kappa Alpha.



Third Row:

EDWARDS, ALLEN JACK, Theta Chi, Omicron Delta Kappa, Hilltop News; ELAM, EDGAR HOWARD, JR., Delta Sigma Phi, Kappa Phi Kappa, The Choir, Executive Council; ELGIN, RAYMOND TOWERS, JR., Pi Kappa Alpha, Omicron Delta Kappa, Mu Alpha, The Choir; ENLOE, WILLIAM JACKSON, Lambda Chi Alpha, College Theater; ESTES, JAMES H., JR.



Fourth Row:

EZELL, JOE BOYD, Alpha Tau Omega; FARRIS, LEE LEFORCE, Kappa Alpha, Delta Phi Alpha, Skull and Bones; FLOYD, HOWARD LOUIS; FOSTER, JOHN THOMPSON, Lambda Chi Alpha, Kappa Phi Kappa, Hilltop News; FULLER, HENRY CLAY, JR.



Fifth Row:

FULLER, LAWRENCE PATRICIA, Zeta Tau Alpha, Amazons, College Theater; GAMMON, MARY GENE, Gamma Phi Beta, Kappa Delta Epsilon; GARDNER, CAROLYN ANNE, Zeta Tau Alpha, May Court, Executive Council; GARMON, CLYDE NEVILLE, Kappa Alpha, Skull and Bones; GARNER, JAMES D.

upper division

First Row:

GOFF, GLENN A., Kappa Phi Kappa, Pi Delta Psi; GOLDSTEIN, HAROLD JOSEPH; GREEN, W. SAM, Pi Kappa Alpha, the Choir; GRIFFITHS, DOYLE BENJAMIN, Pi Kappa Alpha, Toreadors; GRISHAM, FRANK PHILLIPS, Methodist Student Movement.



Second Row:

GULLEDGE, IRENE STRONG, Theta Sigma Lambda; HACKBARTH, JOHN THOMAS; HACKNEY, WILLIAM LLOYD, Delta Sigma Phi, Toreadors; HALE, CLARA KATHRYN, Chi Sigma Phi, College Theater, Methodist Student Movement; HALL, MILTON MCLEAN, JR., Lambda Chi Alpha.



Third Row:

HALL, WILLIAM E., The Choir; HAMM, NORMA, Alpha Omicron Pi, International Relations Club, Hilltop News; HAMBY, WARREN CANDLER; HAMILTON, A. PRICE, Kappa Alpha, Kappa Phi Kappa; HAMILTON, MARTHA SUE, Kappa Delta, Hilltop News, Entre Amigos.



Fourth Row:

HANNA, MARK, Sigma Alpha Epsilon; HARKINS, JAMES BELTON, Kappa Phi Kappa, Executive Council; HARRIS, GEORGE COBERON, Lambda Chi Alpha, Phi Sigma Iota, Le Cercle Francais; HASTINGS, JOSEPH EDMUND, Alpha Tau Omega, Mu Alpha, Chi Sigma Phi, The Choir; HATCHER, DAVID ELLISON.



Fifth Row:

HEARD, LYMAN BROWN; HEYMAN, JERRY LLOYD, Pi Kappa Alpha; HIGGINS, HERMAN A., Lambda Chi Alpha; HOENE, ROSEMARY, Zeta Tau Alpha, Entre Amigos, YWCA, Ushers Club, Hilltop News; HOLLAND, GERA, Kappa Delta.

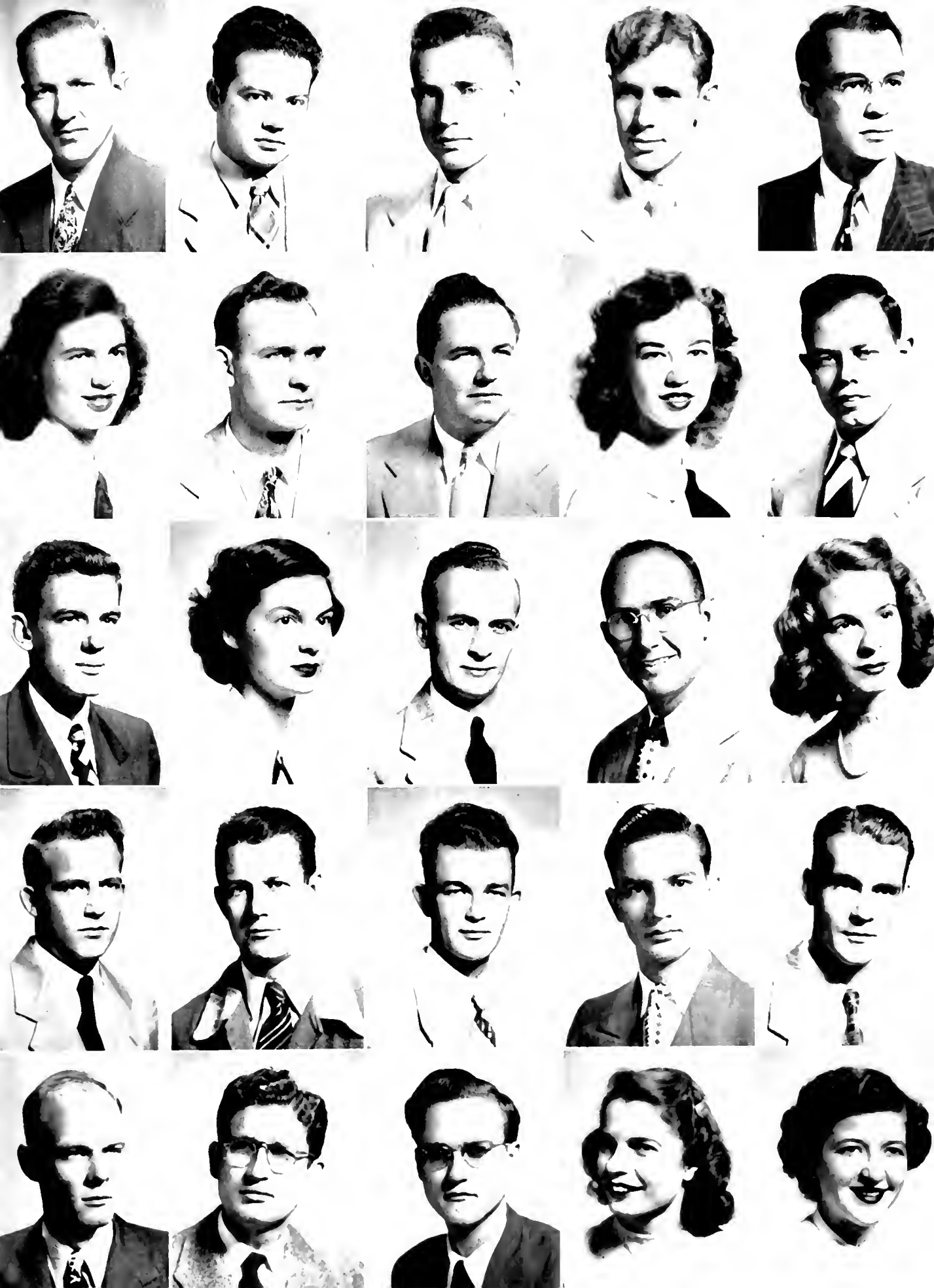

upper division

First Row:

HORTON, JACOLYN, Kappa Delta, Basketball All Stars, Le Cercle Francais, The Choir, YWCA; HOWELL, BETH, Zeta Tau Alpha, Mu Alpha, The Choir, Southern Accent Beauty Section; HUGHES, HUGH JOSEPH, JR., Sigma Alpha Epsilon, Skull and Bones, Executive Council, Omicron Delta Kappa; HUNT, GROVER CLEVELAND, JR., Pi Kappa Alpha, Mu Alpha, The Choir, Pi Delta Psi; HYDRICK, ROBERT THOMAS, Kappa Sigma.



Second Row:

INGRAM, CECIL THOMPSON, Toreadors; JACOB, ROBERT GLENN, Football All Stars; JACOBS, MILO WALTER, Toreadors; JENNINGS, RUTH MARGARET, Kappa Delta, Mu Alpha; JOHNSON, JAMES WILLIAM, Alpha Tau Omega, Omicron Delta Kappa, Hill-top News, Southern Accent, Eta Sigma Phi, Ushers Club, College Theater.



Third Row:

JOHNSON, JOE LENOISE, JR.; JOHNSON, JULIAN WALKER; JOHNSON, NANCY COLEMAN, Pi Beta Phi, Phi Sigma Iota, YWCA; JONES, MARCUS ANDREW; KEYES, JOHN JAMES, Toreadors.



Fourth Row:

KIERAN, WILLIAM HIXON, Alpha Tau Omega; KILLINGSWORTH, SARA PETTUS, Pi Beta Phi, YWCA, International Relations Club; KIRBY, MARJORIE TARLETON, Theta Upsilon, Phi Sigma Iota, Amazons, Chi Sigma Phi, The Choir, YWCA, Ushers Club, Methodist Student Movement, Entre Amigos; KIRBY, TAYLOR HEBMAN, Pi Kappa Alpha, Kappa Phi Kappa, Omicron Delta Kappa, Skull and Bones, Chi Sigma Phi, Ushers Club; LARIMER, GEORGE HAROLD.



Fifth Row:

LAUGHLIN, EUEL SIMPSON; LAWSON, WILLIAM MOSELEY, Kappa Alpha; LEMERT, CAROL, Zeta Tau Alpha, Alpha Lambda Delta, Executive Council, Kappa Delta Epsilon; LESUEUR, SARA HITE, Alpha Omicron Pi, Amazons, The Choir; LEATHERWOOD, GEORGE WILLIAM, Lambda Chi Alpha, Toreadors.

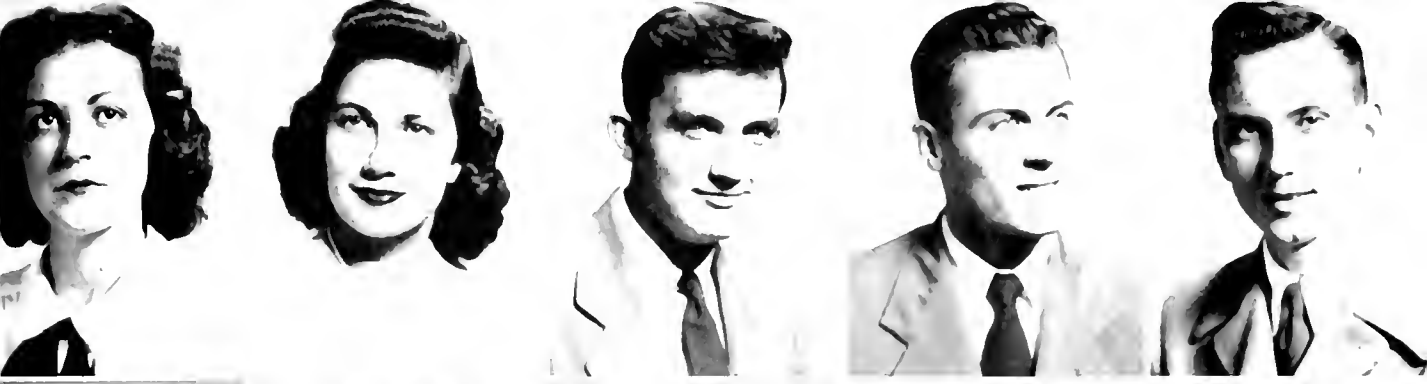

upper division

First Row:

LINDSAY, EMILY JEAN, Kappa Delta, Mortar Board, Pi Delta Psi; LOVELESS, JOHN EDWARD, Pi Kappa Alpha; LUKER, CALVIN LEE; LYONS, ARTHUR MYLES; LYONS, ROBERT EDWARD.



Second Row:

McCLURE, CAROLYN; McCLURE, WILLIAM WILSON, Sigma Alpha Epsilon, Canterbury Club, Treadors; MCCOY, CURTIS LOGAN, Kappa Alpha; McDONALD, RUSSELL THOMAS, Alpha Tau Omega; MARTIN, BETTY LEE, Pi Beta Phi, YWCA, Entre Amigos.



Third Row:

MARTIN, GENTRY A., Theta Chi; MASHBURN, MAXWELL CLAY, Kappa Alpha; MAUTNER, WILLIE, Theta Chi Delta, Skull and Bones, Theta Delta Phi; MAY, CARROL EUGENE; MEACHAM, JAMES BARRON, Pi Kappa Alpha, Mu Alpha, Treadors.



Fourth Row:

MONTGOMERY, FELIX TERRELL; MOORE, ELLIOTT HENDERSON, Kappa Alpha; MOORE, JACQUELYN YVONNE; MOORE, L. VICTOR, Alpha Tau Omega, College Theater, International Relations Club, Ushers Club; MOORE, MARGARET MARTELLE, Pi Beta Phi, College Theater, Amazons, Hilltop News, Southern Accent, The Choir.



Fifth Row:

MORTON, JOHN ALVEY, Treadors; MURPHREE, LEITH ELLIS; MURRAY, JOHN THOMAS, Lambda Chi Alpha; NALL, NELDA; NEAL, ARTHUR HOMER, Theta Chi Delta, Theta Sigma Lambda.

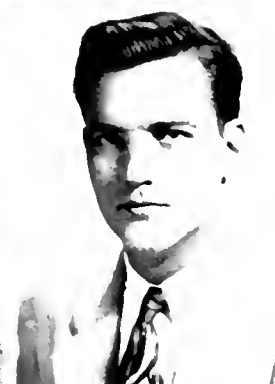

upper division

First Row:

NEIGHBORS, HUGH ANDERSON, Kappa Alpha, Skull and Bones; NESMITH, JAMES NOLAN, Pi Kappa Alpha, Mu Alpha, The Choir; NEUBAUER, WARREN EUGENE; NEWMAN, DAVID DUDLEY, Pi Kappa Alpha, Toreadors; NIX, JOHN LAMAR.



Second Row:

NORTHINGTON, I. J., JR.; NORTON, FRANCES ANNE, Hilltop News, The Choir, College Theater, Delta Phi Alpha, Southern Accent; NORTON, WADE ANDREW, Hilltop News, Basketball Team; NORWOOD, SIDNEY LAWSON, Sigma Chi, Alpha Epsilon Delta; NUNNALLY, JUM CLARENCE, JR., Delta Phi Alpha, Pi Delta Psi.



Third Row:

OGLE, JAMES ORLANDO, Alpha Tau Omega, Hilltop News, Southern Accent, Eta Sigma Phi, College Theater, International Relations Club; OWEN, VIRGINIA, Kappa Delta, YWCA, Hilltop News, Pi Delta Psi; PALMER, THOMAS WILLIAM, Delta Sigma Phi; PATTON, GEORGE THOMAS, JR., Sigma Alpha Epsilon, College Theater, Hilltop News, Southern Accent; PAXTON, THELMA ELIZABETH, Alpha Chi Omega, Alpha Lambda Delta, Theta Sigma Lambda, Mortar Board, Hilltop News, Methodist Student Movement, Executive Council.



Fourth Row:

PEARSON, WILLIAM EDWARD; PETEET, JOHN EARL, Pi Kappa Alpha; PETERS, WILLARD FARRINGTON, Toreadors; PHARO, ERNEST MICHAEL, Alpha Tau Omega; PHILLIPS, GEORGE WILLIS, Sigma Nu.



Fifth Row:

PIKE, LENARD J., Basketball Team; PINKARD, CALVIN MOORE, JR., Pi Kappa Alpha; PITTMAN, EVERETT, Kappa Alpha; PLANT, WAYNE F. JR., Alpha Tau Omega, Hilltop News, Southern Accent; PLEDGER, DONNA, Pi Beta Phi, Mu Alpha, Amazons, The Choir.

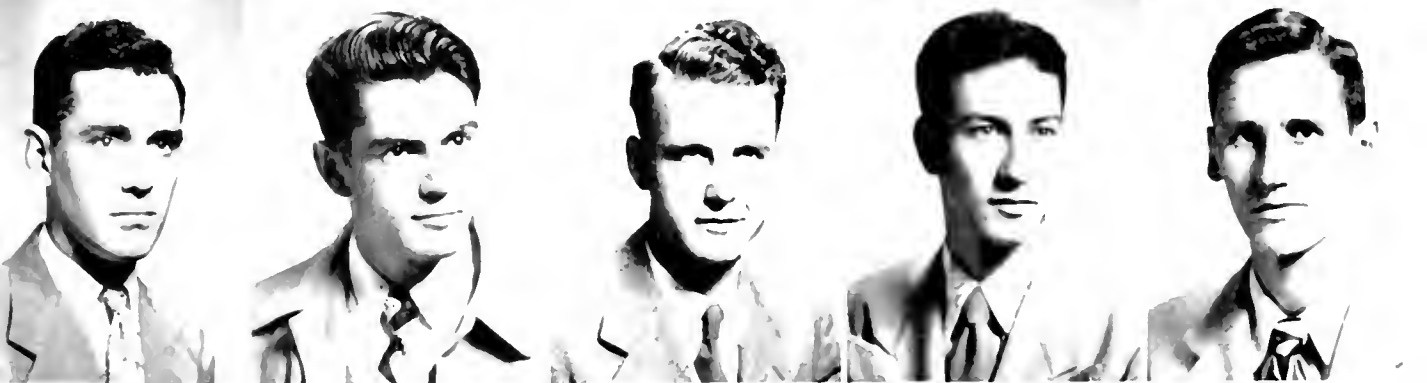
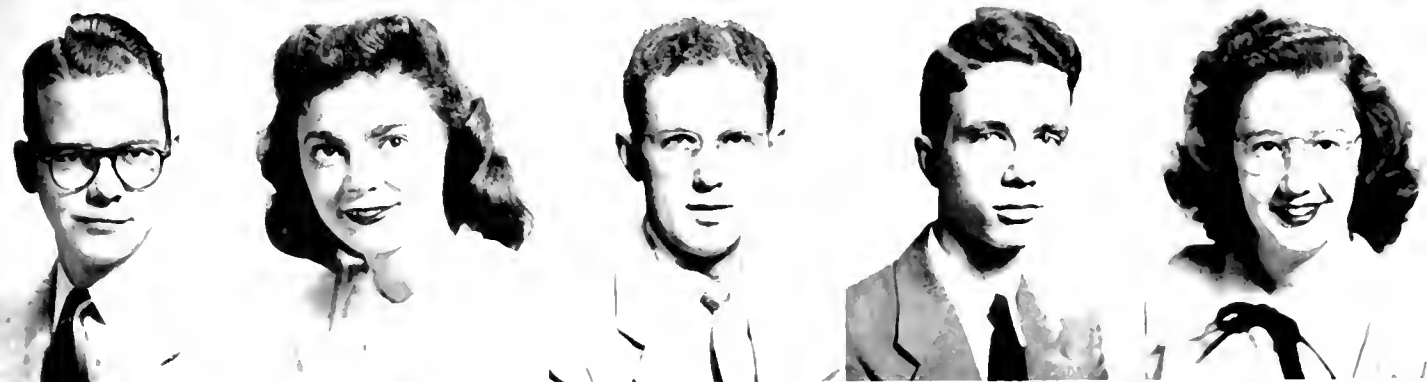
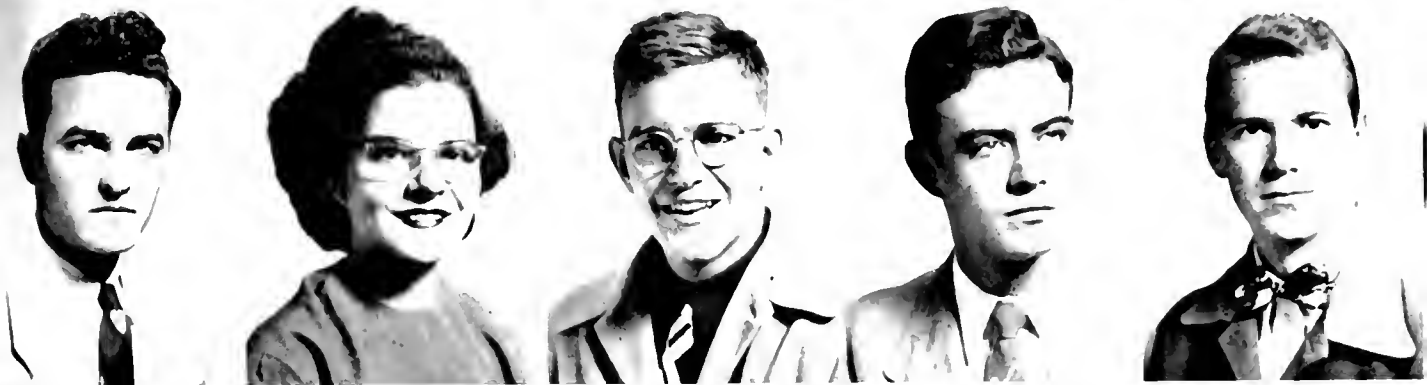
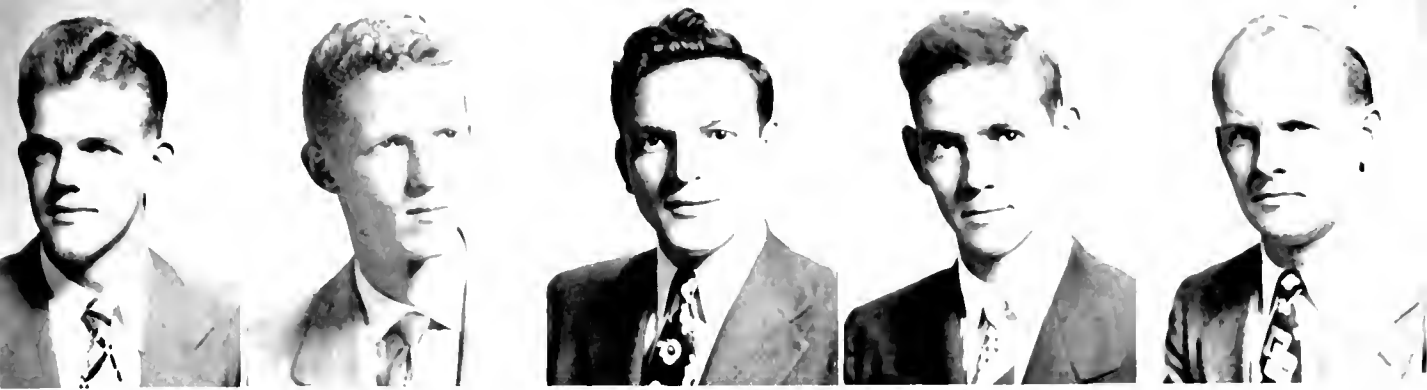

upper division

First Row:

PLYLER, JAMES MONROE; POOL, JOHN PAUL, Lambda Chi Alpha, Executive Council; POYTHRESS, CLIFTON ORMOND; PRATT, ROBERT NEWTON, Kappa Alpha; PRESCOTT, CECIL HERMAN, Baptist Student Union.



Second Row:

PRICE, BETTY RAY, Pi Beta Phi, Mortar Board, Honor Council, Ushers Club, YWCA; REAL, JIMMIE NELL, Alpha Omicron Pi, Executive Council; REED, FRIEDA M.; REEVES, ROY BRYAN, JR.; REID, ANNA JANE, Alpha Lambda Delta, Theta Sigma Lambda, Theta Chi Delta.



Third Row:

REW, MIRIAM, Pi Beta Phi, YWCA, International Relations Club; RICE, MARVIN, Lambda Chi Alpha; RICH, ALVIN LEONARD, Skull and Bones; RICH, WILLIAM; RIVERS, ERSKINE HAROLD.



Fourth Row:

RIZZO, ANTONIA, Phi Sigma Iota, The Choir, Entre Amigos, Newman Club; ROBERTS, WEBB, Alpha Tau Omega; ROEDERSHEIMER, STANLEY PHILIP; ROGERS, JAMES PRESTON, JR.; SANTMYER, SUE PAT, Alpha Omicron Pi, Alpha Lambda Delta, Phi Sigma Iota, Honor Council, Methodist Student Movement.



Fifth Row:

SCOGIN, JAMES HILLMAN; SOKEL, PAUL WILLIAM, Sigma Alpha Epsilon, Skull and Bones; SCOTT, MARY MORGAN, Kappa Kappa Gamma, Hilltop News; SCRUGGS, JOHN TERRELL; SEARS, WILLIAM CLIFFORD, Basketball Team.



upper division

First Row:

SELF, DAINES, M.; SHAPARD, RUTH GRUNDY, Alpha Omicron Pi, Mortar Board, Amazons; SHEPARD, BESS BOUCHELLE, Zeta Tau Alpha, Publications Board, Executive Council, College Theater, Ushers Club, YWCA; SHEPARD, RALPH M.; SHORES, JACKSON GRAHAM, Kappa Alpha.



Second Row:

SHORT, NORMA JEAN; SHUGERMAN, DAVID N., Southern Accent, Hilltop News; SHUGERMAN, EARLE HILEL, Zeta Beta Tau; SIMPSON, WILLIAM MELFORD; SLAUGHTER, WALTER JACKSON, Kappa Phi Kappa, Executive Council.



Third Row:

SMITH, BETTY JOYCE, Alpha Gamma Delta, YWCA, International Relations Club, Methodist Student Movement; SMITH, HUBERT; SMITH, JO ANN, Kappa Delta; SMITH, NANCY, Zeta Tau Alpha, Amazons; SMOOT, THOMAS HAROLD.



Fourth Row:

SOREY, FRED TRICE, JR., Toreadors; SPEED GEORGE MAURICE, Kappa Phi Kappa; SPERLING, DAVID S., Pi Delta Psi, Basketball Team Manager; STACEY, LILA MAE, Gamma Phi Beta, Amazons, YWCA, Hilltop News, Student Life Committee; STANFORD, FRANCES CORENE, Toreadors.



Fifth Row:

STEINHAUER, ROBERT, Delta Phi Alpha; STEPHENS, WILLIAM JOHN, Alpha Tau Omega, Newman Club; STONE, FRED A. BETH, Delta Phi Alpha, Methodist Student Movement, YWCA; SUTHERLAND, JANE RICHEL; SUTHERLAND, JOHN SYDNEY, Pi Kappa Alpha.



upper division

First Row:

TATE, ROBERT ELMER, Alpha Tau Omega; THOMAS, JOHN XENIA, Le Cercle Francais, The Choir, Honor Council; THORN, EARL CALVIN, Alpha Tau Omega, Treadors, Student Life Committee, Publications Board; THORNTON, WILLIAM LITTLETON, Kappa Alpha; TRAVIS, WILLIAM WORLEY, Kappa Alpha, Delta Phi Alpha, Quad, Hilltop News, Southern Accent.



Second Row:

TUGGLE, WILLIAM P., Sigma Alpha Epsilon; TUTWILER, PICKENS MCQUEEN, Kappa Alpha, Tennis Team Manager, Basketball Team; VINES, CLAUDE CALVERT, JR., Delta Tau Delta; WALKER, ELBERT STERLING, Kappa Alpha, Executive Council; WALKER, HAROLD RALPH.



Third Row:

WALKER, JAMES WILLIAM, Alpha Tau Omega; WALKER, MILDRED BOIVIN; WALSTON, JEAN ROWE, Zeta Tau Alpha, Kappa Delta Epsilon; WARE, MALCOLME RONEY; WHITE, JOHN SIDNEY, JR., Pi Kappa Alpha, Theta Sigma Lambda, Omicron Delta Kappa.



Fourth Row:

WHITED, CHESTER LEROY, Theta Chi, Executive Council; WILLIAMS, JULIA GAY WALKER, Pi Delta Psi, Kappa Delta Epsilon; WOOD, EASON KAVANAUGH, Pi Kappa Alpha; WOOD, PAUL ROYAL, Phi Sigma Iota; WOOLEY, WILLIAM W., JR.



Fifth Row:

WOOSLEY, MARTHA JEAN, Chi Sigma Phi, Methodist Student Movement; WRIGHT, BOBBY RAY, Pi Kappa Alpha; WRIGHT, L. W.; WRIGHT, MYRTLE EMILY, Alpha Chi Omega, Mu Alpha, Delta Phi Alpha, Hilltop News; YARDLEY, JOHN HOWARD, Kappa Alpha, Theta Sigma Lambda, Skull and Bones.



Lower Division

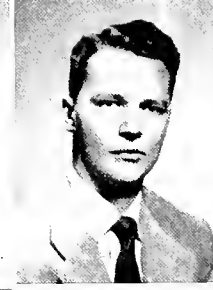

DORIS
LOUISE
ADAMS
ΑΘΗ

WILLIAM
ROY
ADAMS

MARY
ELIZABETH
ALLAN
ΑΧΩ

LYNNE
HARTUNG
ΑΙΤΕΝ

LUCIA
MAE
ΑΙΤΕΝ

FAA
ANNE
ALGOOD
ΑΘΗ

DAVID
LEE
ANGLE

HERBERT M.
ANTRAM
ΟΧ

ROBERT L.
ARCHIBALD

JOHN
MCNEILL
ARNOLD
ΗΚΑ

EUGENE
JOHN
AROM
ΟΧ

ROBERT
MCNESS
ASHLEF
ΣΑΕ

WILLIAM
BRUNSON
ATKINSON

JOSEPH
MAURICE
AUSLEY
ΚΑ

WILLIAM
TEMPLE
AVERET
ΑΧΑ

RALPH
CLARK
BAGWELL
ΗΚΑ

HUGH
WARREN
BAILEY

JAMES
ARTHUR
BAILEY

JAMES
DAVID
BAILEY

VAN
BAILEY
ΑΤΩ

ROBERT
RANSON
BAIRNSFATHER
ΣΑΕ

HARRY
TURNER
BAKER

JOSEPH
CHARLES
BALDONE

VIRGINIA
SOPHIA
BARINOWSKI

JOE
GRAHAM
BERNARD
ΚΑ

DAPHNA
WILDA
BARNES
ΑΘΗ

JACK LEWIS
RIVERS
BARNES
ΔΣΦ

NAN
BARNES
ΗΒΦ

HENRY G.
BARWOOD

JIM G.
BEEENE
ΣΑΕ

CHARLES
RAY
BENEFIELD

ELIZABETH
HUNTER
BERRY
ΚΑ

MILLARD
HILLMORE
BERRY

JAMES
JACKSON
BETHUNE
ΑΤΩ

KATHERINE
ROSE
BISTROSCH

JOHN
EDWARD
BLACK

GEORGE
ANDERSON
BLINN
ΣΑΕ

JAMES
HOWARD
BLUE
ΣΑΕ

RAGAN
WILLIAM
BOLING

REUBEN
BRYAN
BOOZER

HOLLIS
BUTFORD
BOSTON
ΣΑΕ

GLADICE
JUNE
BOUFFARD
ΗΒΦ

Lower division

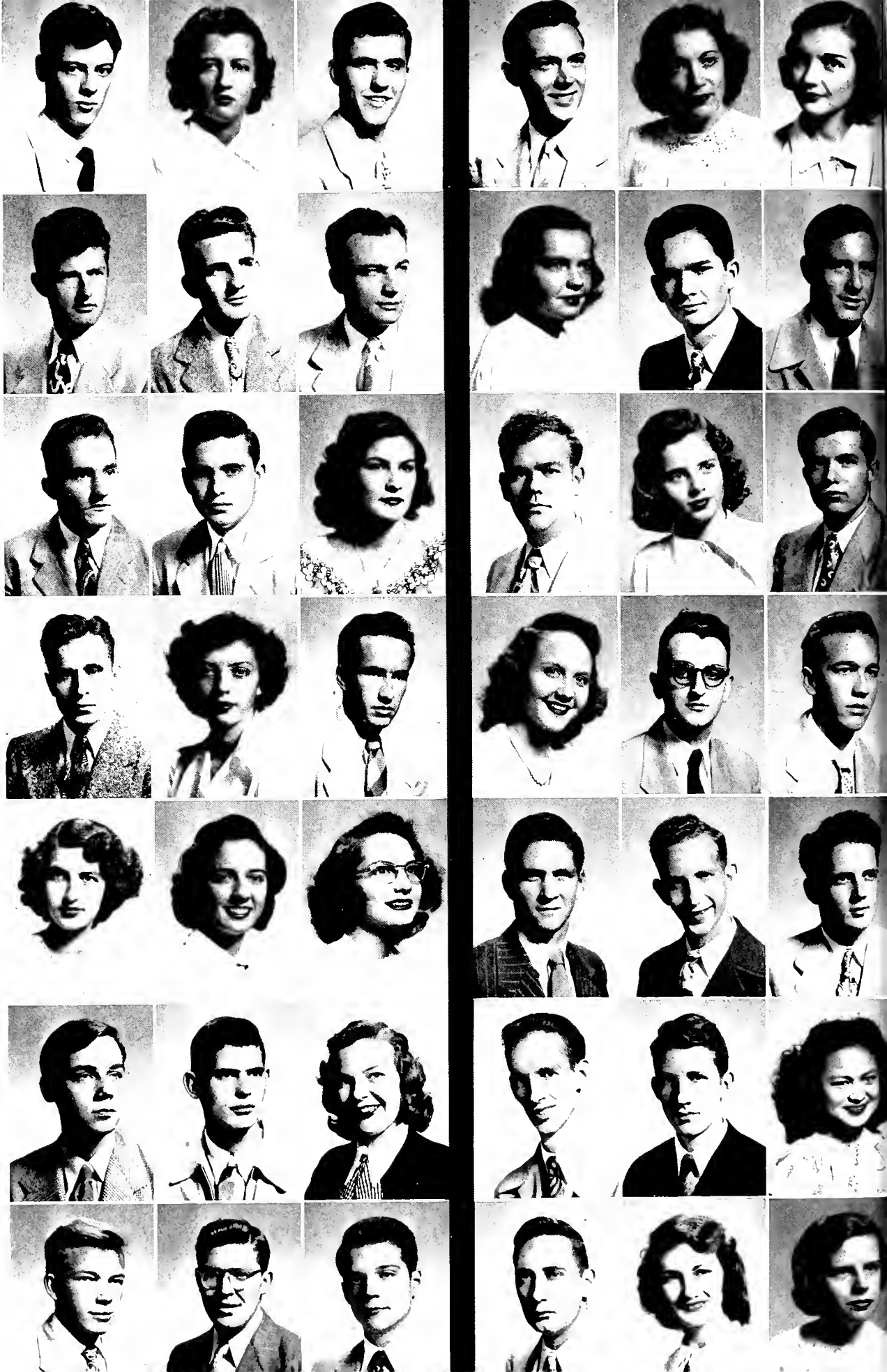

ROBERT
DUNCAN
BON
KA

KAREL
FOSTER
BRADLEY
ZTA

ROBERT
BINGHAM
BRADLEY
KA

MORRIS H.
BRAMLETT

PONCY
BROCK
ANΩ

RAMONA
MAGDALENE
BROOKS
OT

RAYFORD
LEE
BROOKS

ALVIN
LOVE
BROWN

CLARK E.
BROWN
ΔΣΦ

RAYMONA
BROWN
KA

JAMES
HOWARD
BRYANT

WILLIAM
PETTUS
BUCK
KA

LUCIUS
GERALD
BULLARD

EUGENE
NEAL
BURCHFIELD

MARIE
LOUISE
BURG

ARNOLD
CORNELIUS
BURKE
ΠKA

ELIZABETH
JEAN
BURKE
ΠBΦ

JOHN
EUGENE
BURNET
ATΩ

LOUIS
HAROLD
BURTON

STELLA
FRANCES
BYARS
KA

RONALD
HORACE
CAGLE

FRANCIE
CANNON
KA

PERRY
GREEN
CANNON

JIMMY
RANDOLPH
CARNES

MARY
ANGELINA
CASIMES
OT

JOHANNA
CASTIGLIA
ΓΦB

JEWELL
DEAN
CATER

ROBERT
LESLIE
CAUFIELD

LEON
FRANKLIN
CHAMBERS

JOSEPH
LEE
CHAMBLESS
OX

DAVID
BALDWIN
CHAMPLIN

HARRY
JACKSON
CHAPMAN

DORIS
OLEN
CHESSEY
ANΩ

JOHN R. M.
CHESSEY

CHARLES
PERRY
CHETWOOD

JENNY
TSENG
CHIANG

CAREY
JONES
CHITWOOD
ATΩ

JAMES
SIGMOND
CHRISTIAN
KA

JAMES
McCAULEY
CLARK

WILLIAM
MARSHALL
CLARK

KATHERINE
ANN
COATS
ΠBΦ

ANNE
MARIE
COCHRAN
ΠBΦ

Lower Division

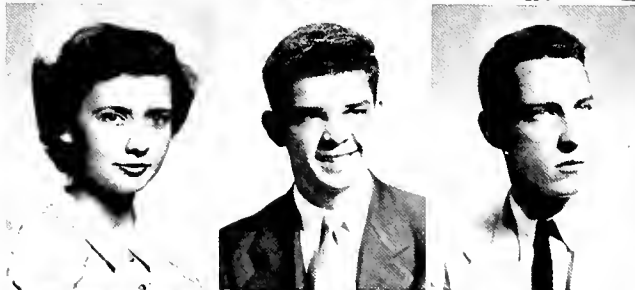
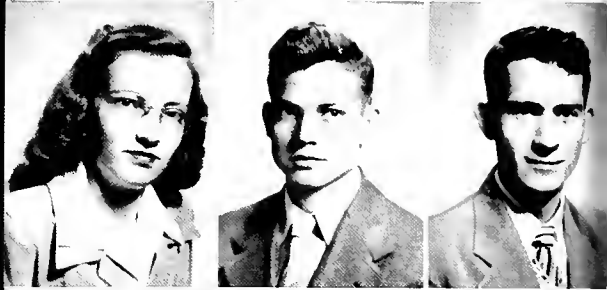
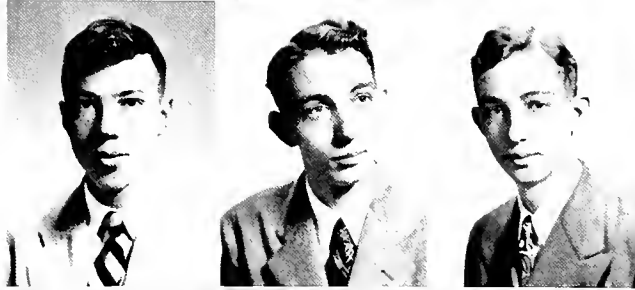
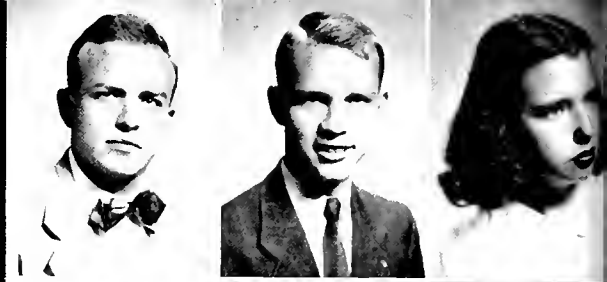

OLLIE
WINSTON
COGGIN
KA

CLYDE
HENLEY
COKER
HKA

MAUREEN
BIBB
COFFMAN
HBB

ABEL
CHARLES
COLTER
HKA

WILLIAM
PERRYMAN
COLLINS
ATQ

MELZIE
HELEN
CONNELL

JANIS
PATTON
CONRAD

PAULINE
EVANGELINE
CONSTANTINE

BARBARA
FRANCES
COOLEY

ERLIN
CANTEY
COOPER
KA

MARGARET
ANN
COOPER
KA

MARILYN
WAYNE
COOPER
AOH

WILLIAM
CALHOUN
COOPER

HENRY
PATTERSON
COPELAND
AXA

WILLIAM
ROBERT
COPELAND
AXA

MARILYN
HELEN
CORN

JAMES
TUNNEY
CORNELISON

LFE
ERKINE
COURINGTON

AUBREY
JEAN
COWART

CHARLES
HAZE
COX
HKA

RICHARD
LEON
COX
KA

ROBERT
O'REAR
CRAMIG

PATRICIA
JEAN
CROSBY
KA

MILLARD
JOE
CRUMP
HKA

JERRY
LEE
CULVER
AOH

JOEL
EDWIN
CUMBLE

RICHARD
POORE
CUNNINGHAM
SAB

JAMES
DONNEL
CURL

VIRGINIA
VONELLE
DANIELS
AOH

STANFORD
STERRETT
DAVIDSON

BETTY
LOUISE
DAVIES
KA

HAROLD
FRANCIS
DAVIS
HKA

JAMES
MICHAEL
DAVIS
HKA

MILDRED
ELIZABETH
DAVIS

LAWRENCE
DEATON

CARL
JACKSON
DeLOACH

MARILYN
DEAN
DeRAMUS
KA

CHARLES
OLIVER
DEXTER
HKA

WILLIE
JEAN
deYAMPERT
HBB

GERALD
LFE
DICKERSON
AXA

BARBARA
ANN
DICKSON

BILLIE
MARVIS
DOUGHERTY
AXQ

Lower Division

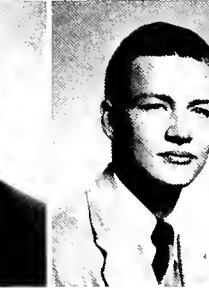
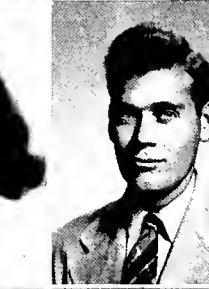
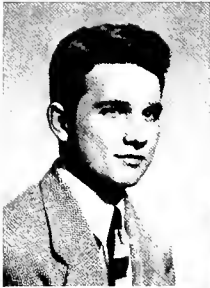

DORIS
DOWDEY
AXΩ

GEORGE
CHESTER
DRAPER
ATΩ

ROBERT L.
DRAPER
ATΩ

WILLIAM
THOMAS
DRENNEN
ATΩ

BETHE
ANN
DUDLEY
HBΦ

HUGH
LAVERNE
DUNCAN

GEORGE
WARREN
DURRETT
KA

LEWIS
HUDSON
EBERT

ANNIE
RUTH
EDGEWORTH

PERRY
JAMES
EDWARDS

PATRICIA
ANN
ELKOURIE
KA

DAVID
GRAHAM
ELLIOTT
KA

DOROTHY
EMILY
ELLIOTT

EDGAR M.
ELLIOTT
ATΩ

EMERSON
JACKSON

JO
ANNE
EMERSON

CLARENCE
CONRAD
ENGDAHL
ATΩ

MARY
ANN
ENGLBERT
ZTA

MARGARET
LOUISE
ENSLEN
KA

JOHN
EBENEZER
EVANS
ΘX

CHARLEANE
EVERETT

WILLIAM
HOLT
FENN
ΣAE

JOHN
ALLISON
FENNELL

ANN
BLOCKER
FLEMING

CHARLES
ROUSE
FLEMING

LOUISE
CAIN
FLOWERS
KA

GEORGIA
ANN
FOWLER
HBΦ

WILLIAM
FREDERIC
FRANKE
ATΩ

WILLIAM
LEON
FRANKLIN

JOSEPH
JACKSON
FRAZER
HKA

JAMES
LEONARD
FULLER

QUINTUS
JAMES
FULLER
ATΩ

LOIS
ANNE
GAGE

ANNE
GALLAGHER
HBΦ

MARFHA
ANN
GALLOWAY
HBΦ

CARROLL
GARDNER

JOHN
WESLEY
GAVIN

ROBERT W.
GAY
HKA

HENRY
WILLIAM
GAYLOR

ZANE
NOEL
GAUT

LILLIAN
GILBERT
HΦB

THOMAS
EDWARD
GILES

Lower Division

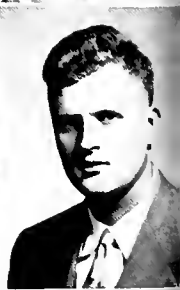
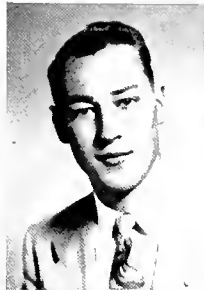

JULIA
ANN
GILMER
OT

MARTHA
JEAN
GILMER
OT

WALTER
MARSHALL
GILMORE

ANGELINA
MARIA
GIOVINO

HOMER
WADE
GOODNER
ATQ

JAMES
WILLIAM
GOODWIN

ARTHUR
EARL
GORDON

ELIZABETH
AMELIA
GORE
KA

MARY
JANE
GOREF

JANE
WEBB
GOULD
AOH

SALLIE
DODD
GOWAN
OT

BETTY
ANN
GRACE
AOH

MARY
ANNE
GRACE
ZTA

WILLIAM
JACKSON
GRAYSON
ATQ

EDWARD P.
GREGG
OX

HERBERT
FRANKLIN
GRIFFIN
ATQ

JAMES E.
GRIFFIN

FORREST G.
GUTHRIE

DORMA
CLARK
GUYTON

VIRGIL
WILLIAM
HAGAN

MARTHA
CAROLINE
HAGLER
HBF

GORDON
WINSTON
HALE

JOHN
ARTHUR
HALLMARK

CHARLES P.
HAMBY

MACK
HAMBY

JUANITA
PARKER
HAMILTON
FBB

VAN
HORTON
HAMILTON

LILLIAN
VIRGINIA
HANNON
FBB

PEGGY
MARIE
HANSEN
ZTA

ANN
LOUISE
HARPER

ALBERT
BASIL
HARRIS

DONALD
CORBIN
HARRIS

EDWARD
WESLEY
HARRIS

JAMES
BURDOCK
HARRIS

MARY
FRANCES
HARRISON
AOH

CHRIS
EWING
HAUER
HKA

WILLIAM
LAWRENCE
HAWKINS

WILLIAM
TYNAN
HAYDEN

GENE
OLIVER
HAYES
SAE

RONALD
ALAN
HEAD

THOMAS B.
HEAD
SAF

EDWARD
DELL
HENNE

Lower division

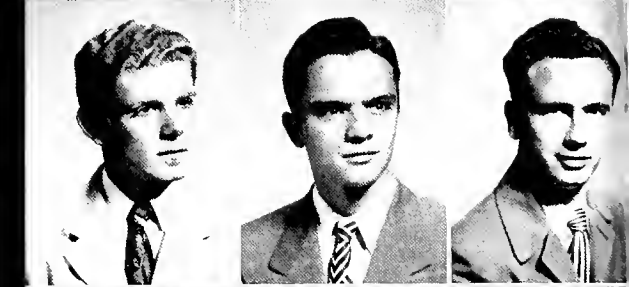
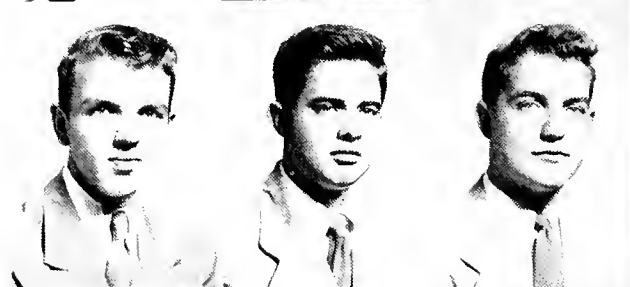
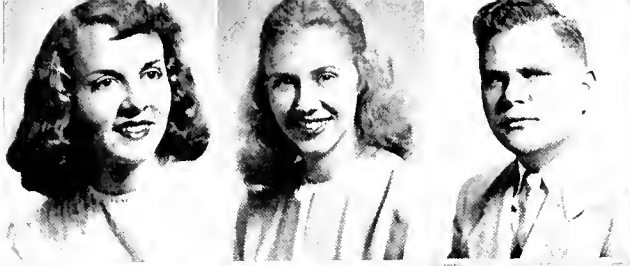

BOBBE
FRANCES
HENRY
ZTA

JANICE
EMILY
HENRY
AXΩ

PAUL
MINON
HIGDON

DAVID
AUSTIN
HIGGINBOTHAM

JOE
GILFON
HIGGINBOTHAM

FLOYD
HENRY
HOLDER
ΔΣΦ

KATHRYN
HOLDER

ALLEN
DEWEY
HOLLEY

JOY
MARIE
HONEA
KΔ

HARRY P.
HOPPING

CHARLES
KETTLER
HORN
ATΩ

ROY
BYRNES
HOWARD
AXA

ROBERT
WILLIAM
HUCKABEE
OX

CLARENCE
YOUNG
HUFF
KA

RODERICK
THEODORE
HUGHES
ΣAE

WILLIAM
WINSTON
HUGHES
ΣAE

DENNIS
FRANKLIN
HULL
HKA

ROBERT
LEE
HUMPHREYS

RICHARD W.
HUNTER
HKA

JAMES
GAY
HUTSON
AXA

WILLIAM
CLAUD
INGRAM

WALTER
SCOTT
JACKSON

RUTH B.
JAMES

EDWIN
FRANKLIN
JERNIGAN

ALFRED E.
JOHNSON

JIMMY
CURTIS
JOHNSON

MARJORIE
JOHNSON
ZTA

MARTHA
SUE
JOHNSON
AXΩ

MARGARET
ELAINE
JOHNSON
HBΦ

ROSEMARY
JOHNSTON
HBΦ

CLAUDE
WALTER
JONES
ATΩ

LUTHER
RUSSELL
JONES
OX

MARGARET
ERWIN
JONES
KΔ

PRESTON
MORAN
JONES
ΣAE

ROBERT
FRANKLIN
JONES
ATΩ

MARGARET
ELIZABETH
JORDAN

COLLIER
KEATHLEY
KA

MARILYN A.
KELLY
AOH

JOE
BROWN
KENNEDY

JACK
BRIEN
KEY
HKA

DOROTHY
HELEN
KICKER
HBΦ

HERMON
WALLACE
KING

Lower division

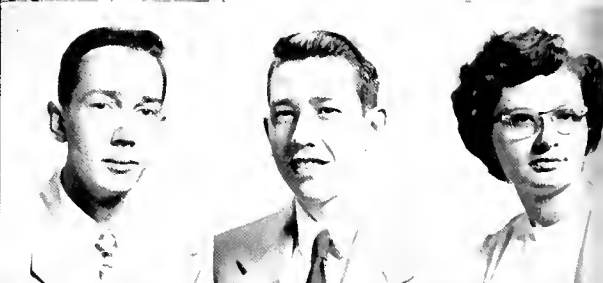

JOSEPH
RICHARD
KIRBY

LUCRETTA
HOPE
KIRBY
HBΦ

AUDREY
KIRK
HBΦ

NINA
JO
KIRKLAND
ZTA

THEODORE
KROMIS

EMMERSON
CARL
KRUG
ΔΣΦ

THOMAS
EDMUND
LAKEMAN
HKA

JAMES G.
LAMBERT
HKA

MARTHA
ELMA
LANKFORD

WILLIAM
DEMPSE
LANNING
ΣAE

ROBERT
JOSEPH
LANTRIP

DORIS
HELEN
LAWLER
FBΦ

OWEN
WATSON
LAWLESS

SALLY
MARIE
LEMMOND
AOH

RICHARD
AUGUSTUS
LEWIS
HKA

JAMES
JOSEPH
LICARI
OX

KATHLEEN
ERLE
LIGON
AOH

DOROTHY
LEE
LOGAN
AOH

ROGER
WINSTON
LONG

JAMES
NEAL
LOVE

EDNA
MAE
LOVETT

JOHN
WHITTY
LOVIN
ATΦ

WILLIAM
JAMES
LUCAS
ΔΣΦ

SARA
NITA
LUNDY

EUGENE
LYDA

VANDIVER
CALLOWAY
McALISTER
ΣAE

HENRIETTA
JEAN
McCLUNG
AXΩ

JAMES
McADORY
McCONNELL
KA

MARION
McCOV
HBΦ

DAVID
LOUIS
McELROY
KA

WILLIAM
JESSE
McGRAW

HIRAM V.
McKINNEY

WALTER
SCOTT
McLANE
KA

MARY
EVELYN
McLARTY

GROVER
STEPHEN
McLEOD

LINDA
MAE
McMEANS
AOH

THOMAS
LESLIE
McMEEKIN

EULALA
JEAN
McNITT
KA

BURNETTE
VICTOR
McWHORTER

BETTY
JO
McWILLIAMS
AXΩ

LENA L.
MAGNUS
KA

CLYDE
ROBERT
MAGNUSON
ΣAE

Lower Division

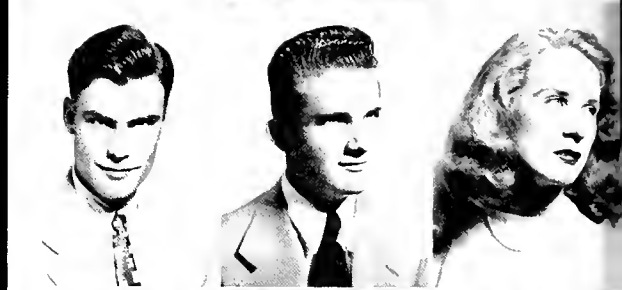
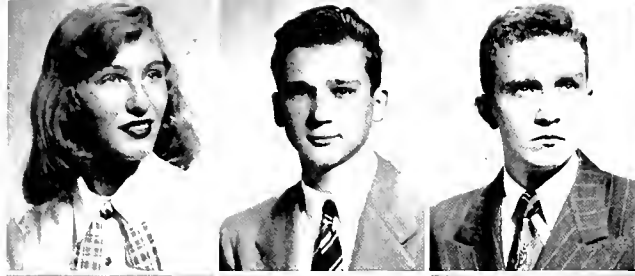

PEGGY
ANN
MALLOY
ΑΘΗ

FLOYD
RUSSELL
MALONE

HENRY
NEWTON
MALONY

EDWARD
GEORGE
MALUF

MARTHA
GRACE
MARSH
ΑΘΗ

ROBERT
PAUL
MARSTON
ΔΣΦ

MILDRED
FAY
MARTIN
ΠΒΦ

DONALD M.
MASON

ROY
LENN
MAULDIN
ΠΚΑ

MARJORIE
LOIS
MAY
ΠΦΕ

BARBARA
MEER

DOROTHY
MAE
MEIZLER
ΑΧΕ

DORCAS
REECE
MEYER

RODOLPHUS
HUGHES
MILES
ΠΚΑ

MALCOLM
IRVIN
MILLER
ΠΚΑ

FREDERICK
CRAIG
MITCHELL
ΣΑΕ

REN
MARION
MINSON

JEANNE
MOODY

MANIE
BOYD
MOORE
ΠΚΑ

ANN
ELIZABETH
MOOTY
ΠΒΦ

ENOCH
CARTER
MORRIS
ΣΑΕ

JERRY
MORRIS

RAY
CECIL
MORTON
ΔΣΦ

WILLIAM
LOONEY
MORTON
ΔΣΦ

REX
DANFORTH
MOSS
ΔΣΦ

HAROLD
STANLY
MULLINS

MARION
LESLIE
MUNTZ
ΟΧ

BENJAMIN
HAROLD
MYHAND
ΚΑ

LYRA
HOLLIS
NABORS

LUTHER
DELBERT
NANCE

JAMES
EDWARD
NASH
ΠΚΑ

JAMES
KILFORD
NEELY

WILLIAM
STANLEY
NELSON

AUBREY
RAY
NESMITH

LEONA
SUE
NESMITH

GEORGE
CONSTANTINE
NICHOPoulos

STUART E.
NICHOLSON
ΟΧ

MARGARET
AURELLA
NICKERSON

THOMAS A.
NILSEN
ΑΤΩ

WALLACE V.
NILSEN

EVERETTE
FOSTER
NORTHGUTT

WILLIAM
BENJAMIN
NORTHGUTT
ΚΑ

Lower Division

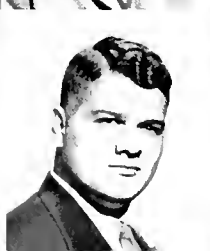

JANET
SUE
NUNNALLY

JOSEPH
LEE
NUTT

GEORGE
EARL
O'BRIEN

DONALD
FRANK
OBYRNE
ΣAE

JOHN
HUBER
O'DONNELL
KA

THOMAS
WALTER
OLIVER
ΣAE

MARGARET
ANN
O'NEILL
ΠΒΦ

CONYERS
SMITH
ORR
ΠKA

ESTHER
OLETA
OUTLAW

JERRY
NEWTON
OXFORD

BUFORD
OZMENT

CHARLES
THEODORE N.
PALUDAN

JAMES
KENNETH
PARMLEY

GLORIA
ANN
PARNELL
ZTA

DAVID
HUGH
PARRISH
ΠKA

MARY
JO
PATTON

JUANITA
WILLENE
PANTON
AXΩ

VADER
RICHARDS
PENNINGTON

CARLOTA
PEREZ

PALMER
DOUGLAS
PETERSON
ΠKA

THOMAS
FALES
PETERSON
AXA

CAROLYN
PEAU

JEANNE
MARIE
PHILLIPS

ALBERT
MATTHEW
PICHELMAYER

MARCIA
MAURINE
PICKWELL

KATRINA
WILOLA
PINKARD
AOH

ALBERT
HUNTER
PITTS

BEVERLY
ANN
PONDER
KA

ERNESTINE
BOWEN
POOL

DONALD
LEROY
POOLE

MAX
RONALD
POWELL

RALPH
WESLEY
POWELL
ATΩ

STANLEY
COMPTON
POWELL
OX

JO
ANNE
POWERS
KA

HARRY
WILLIAMS
PRATER
ΣAE

KATHERINE
ANN
PRICE
ΠΒΦ

CHARLES
FRANK
PUTMAN

WILLIAM E.
PUTNAM
ATΩ

BILLY
EUGENE
QUINN

MARGARET
ALLEN
QUINN

SAM
JOSEPH
RAINE

JAMES
EDGAR
RAMSAY

ODETTE
MARIE
RAMSEY

CHARLES
PAT
RANDALL
ATQ

WILLIAM
HIRAM
REAVES
ΣΔΦ

PATRICIA
ANN
REED
HBB

HOWARD
TAMI
REEVES
ΣAE

JO
ANN
REID
ZTA

MARGARET
WRIGHT
REID

MARIAN
JUNE
REYNOLDS

ELIZABETH
FAVE
RICE
HBB

ROBERT
STANLEY
RICHARD
ΣAE

MARTHA
JO
RIDDLE
HBB

ANTHONY
AUGUSTINE
RIZZO

RICHARD
NORRIS
ROBERTSON
HKA

EMMA
VIVIAN
HOPE
ROBINSON

FRED
COLSON
ROBINSON
ΣAE

JAMES
FRANKLIN
ROBINSON

ELIZABETH
FRANCES
RODEN
HBB

FRIEDA
FRANCES
ROSER

PEGGY
SCOTT
ROUNTREE
KΔ

ANGELO
STEPHEN
ROUSS

JAMES
EMORY
RUFFIN
KA

KEITH C.
RUSSELL
AXA

RUSSELL
STEGER
RYLAND
HKA

HUGH
NORWOOD
SAGER

CLIFFORD
EUGENE
SAMPLE
ΣAE

JOSEPHINE
SANSONE

STEWART P.
SASSER

GLORIA
LEAH
SCALISE
VOH

CECILIA
JOANNE
SCHAUER
HBB

FRED
SCHOEN
ATQ

ALLEN
MARSHAL
SCOGIN

FRANK
LLOYD
SCOTT

JACK
EDWARD
SCOTT

KENNETH
ARTHUR
SEAL
OX

MARY
ELIZABETH
SELF

JEAN
LOUISE
SEYMOUR
KΔ

MILDRED
VIRGINIA
SHAW

ERNEST
VERNON
SHELburne
ΣAE

BILLY
AUSTIN
SHEPHERD
ΣAE

JOHN
ERWIN
SHEPHERD

IDA
RUTH
SHUGERMAN

ROBERT
McNEILL
SIMS
OX

Lower division

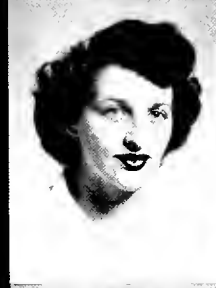
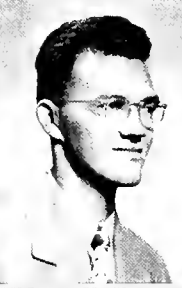
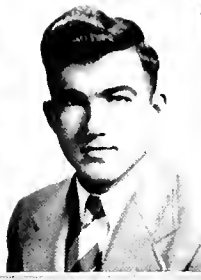

JAMES
MCLEAN
SLOSS

ANN
SMITHMAN
KΔ

ALEN
MORRISON
SMITH
HKA

ANN
MORRIS
SMITH
HBΦ

CAROL
ANN
SMITH
KΔ

CHARLES
BRANNON
SMITH

COSIMA
SMITH

KARL E.
SMITH
ΔΣΦ

KATHRYN
ANN
SMITH
KΔ

MOLLY
KATHRYN
SMITH

THOMAS
EUGENE
SMITH

LESTER
HARDEN
SPENCER

MARY
ALLEN
SPENCER
HBΦ

ADELLE
BERNICE
SPERLING

ERSKINE
RAMSAY
STATHUM
ΔΣΦ

MARIAN
SCOTT
STEADMAN
AOH

ANN
LANGLEY
STEELE
AOH

MARY
CAROLYN
STEWART

BENJAMIN
FRANKLIN
STOKES

MARGARET
MARY
STYSLINGER
HBΦ

PERCY
ELDON
SULLIVAN
OX

JULIEN
LAFAYETTE
SUTTLE
OX

BETTY
JO
TAYLOR

VIVIAN
WYNELLE
TEER

MAEBETH
THEMONGE
ZTA

ARTHUR
EUGENE
THOMPSON
AXA

JAMES
FLETCHER
THORINGTON

JOHN
TAYLOR
THORINGTON

KENNETH
ROSS
TOWNSEND

HARRY
JOE
TRAVIS

ROBERT F.
TRAVIS

JAMES
WILLIAM
TUGGLE

ARDELL
SOPHIA
THERKA
AOH

HOWARD
LINWOOD
UNDERWOOD
HKA

MARY
CATHRYN
UNDERWOOD
KΔ

ROBERT
WILLIAM
VANCE
KA

THOMAS
HUGH
VEITCH
ΔΣΦ

ERNEST
LOUIS
VEST
ΣAE

RICHARD
BERNARD
VOODRE

MARY
LATRELLE
WADE
ZTA

ANNE
HUNTINGTON
WADESON
AOH

MARY
HELEN
WAID

Lower Division

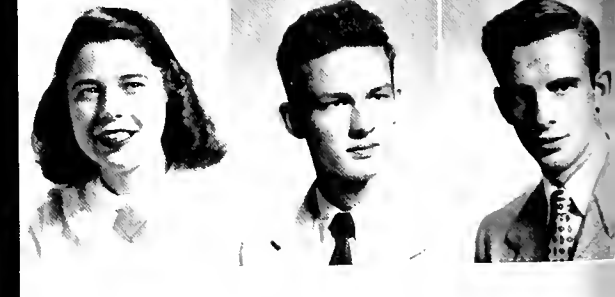
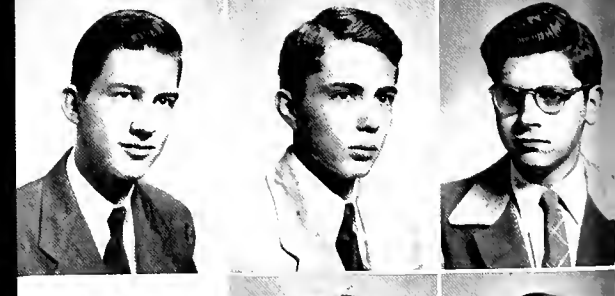
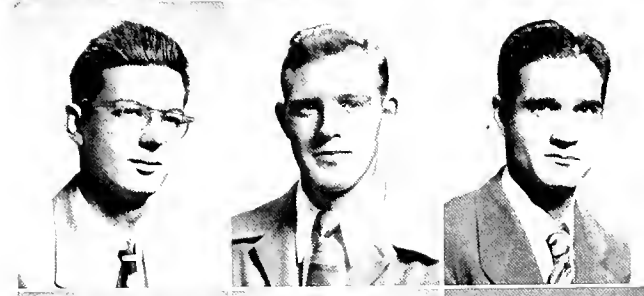

DAVIS
SELLERS
WALKER
ΣΑΕ

JESSE
MORRIS
WALKER
ΔΣΦ

J. W.
WALKER

MARY
RUTH
WALL

JAMES
THOMAS
WAMBLE

ANN
KATHERINE
WANSLEY
ΑΘΗ

LAWTON
TAYLOR
WARD
ΚΑ

RICHARD
MURRAY
WARD
ΣΑΕ

MARILYN
JOY
WARLICK

TRAVIS A.
WARLICK

WILDA
RUTH
WARREN
ΑΘΗ

FLORENCE
BOYER
WATES
ΗΒΦ

ALSTER A.
WATERS

ROBERT
SMITH
WATERS

ADELAIDE
LOUISA
WEARN
ΑΘΗ

DOROTHY
ANN
WEST
ΚΔ

JANE
ELIZABETH
WEST
ΑΘΗ

FRED
PALMER
WHIDDON

FRANCIS
POPE
WHITE
ΣΑΕ

CECIL
COLLIER
WHITEHEAD

JAMES
GRAY
WHITSETT
ΑΧΑ

DOROTHY
ANN
WIGGINS

SUE
WILKINS
ΑΘΗ

BENJAMIN
SWANN
WILLIAMS

BRYAN
DORCH
WILLIAMS

HOWARD
MOODY
WILLIAMS

NORMA
JEAN
WILLIAMS
ΚΔ

B. N.
WILSON

GEORGE
NEAL
WILSON
ΚΑ

GORDON
JAMES
WILSON

GRADY
WOODROW
WILSON

INEZ
WISE
ΑΧΩ

DUDLEY
RAY
WYGUL

BETTY
LOUISE
WOODHAM
ΗΒΦ

JOHN
LEO
WRIGHT
ΟΧ

THOMAS K.
YARDLEY
ΚΑ

VESTA
RAYMONDA
YERBY

features





the spokes and wheels...

who's who among students in american universities and colleges

- JOHN AKIN—president of the student body
- ELSA ALLGOOD—former editor—southern accent
- BERN CALDERBANK—president of o.d.k.
- JOE CONNIFF—star athlete and h.t.n. editor

- DONALD DEAGON—editor—hilltop news
- BILL JOHNSON—editor—southern accent
- TAYLOR KIRBY—president of chi sigma phi
- EMILY LINDSEY—president of kappa delta

- BETTY RAY PRICE—vice president of mortar board
- EARL THORN—former president of student body
- CORINNE TIMBERLAKE—president of mortar board
- JACK EDWARDS—former editor of hilltop news
- not shown
- BILL ACKER—chairman honor council





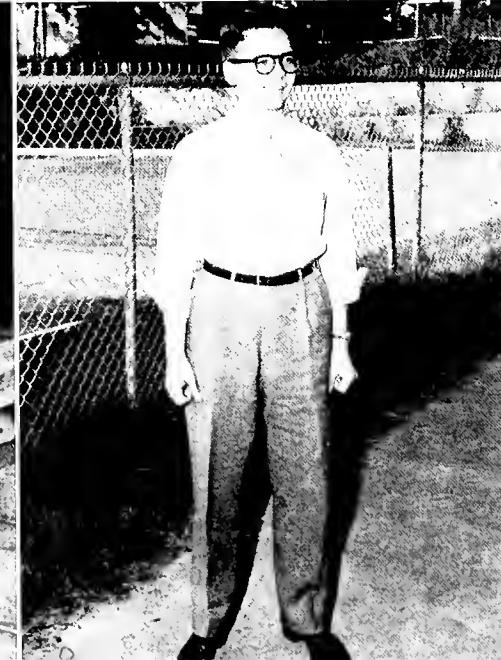



- ED BAGLEY—star athlete and interfraternity council
- BERT BRADLEY—past president interfraternity council
- MARILYN COOPER—business manager hilltop news
- ED DISMUKES—president of interfraternity council



- RAY ELGIN—president of mu alpha
- MARY ANN ENGLEBERT—former secretary executive council
- JOE HUGHES—executive council, president of s.a.c.
- VIC MOORE—president of college theater



- THELMA PANTON—former editor hilltop news
- JIMMY OGLE—former business manager southern accent
- RUTH SHAPARD—president of amazons
- LINWOOD UNDERWOOD—business manager of southern accent

more spokes and wheels...



The Machine ran smoothly

executive council

The Executive Council is composed of students elected as representatives by the student body. The women and men of the upper and lower division select by secret ballot the person they desire for their council member. The president of the student body acts as president of this council. Duties include the supervision of all student activities.

OFFICERS

Former

EARL THORN
ELBERT WALKER
MARY ANN ENGLEBERT

Present

President
Vice-president
Secretary

JOHN AKIN
ELBERT WALKER
STELLA BYARS

MEMBERS

John Akin
Lynelle Armstrong
Joe Barnard
Ray Brownell
Bill Buck

Stella Byars
Anne Gardner
Anne Grace
Jim Harkins

Joe Hughes
Thelma Paxton
Kap Price
Earl Thorn
Elbert Walker





Honesty was at a premium

honor council

The Honor Council is composed of five students duly elected by the student body, and the faculty of the college. The purpose of this group is to supervise the enforcement of the honor system provided for by the Constitution. This system involves the abolishment of the proctor method of examinations as well as establishes an atmosphere of mutual trust and respect between students and faculty. Any violator of the Honor Code is brought before this Council.



Members

Joe Conniff

John Akin

Beth Stone

Sue Pat Santmyer

John Thomas



Laurel and lashings on Thursday

publications board

The Publications Board is a student council composed of the editors and business managers of the two student publications, the president and secretary of the Executive Council, and three faculty members. Mr. Vincent Townsend is the chairman of this board, Dr. Howard Creed is the representative of the president of the College, and Dr. Sydnor Ownbey is the member elected by the board itself. It is the function of the Publications Board to supervise the running of the Hilltop News and Southern Accent and to act in an advisory capacity with the Executive Council.

Members

Mr. Vincent Townsend
Dr. Howard Creed
Dr. Sydnor Ownbey
Donald Deagon
Bill Johnson
John Akin
Stella Byars
Marilyn Cooper
Linwood Underwood



student life committee

The Student Life Committee is the group which is responsible for making up the schedule of student activities for the school year. All on and off campus functions are subject to the approval of this committee before they may be assigned a date on the school calendar. The Student Life Committee consists of representatives from each student organization, faculty members representing various departments, and the deans of the College. Mr. Battle is the chairman of this committee.

Members

Mr. William Battle
Dean Henry Shanks
Dean Mary Sensabaugh
Dr. Allen Tower
Dr. Duncan Hunter

Dr. John Malone
Mildred Walker
Donald Deagon
Lila Mae Stacy
Bern Calderbank
Corinne Timberlake

Joe Johnson
Joe Ed Hastings
Ed Dismukes
Elbert Walker
Joe Conniff

Calendars and conventions





BILL JOHNSON
How abstract can you get?



LINWOOD UNDERWOOD
How parsimonious can you be?

the southern

The Southern Accent is the yearbook of Birmingham-Southern College. The editor and business manager are elected by the popular vote of the student body and are free to select their own staff members, subject only to the supervision of the Publications Board. It is the task of the editor to plan and execute the layout of the entire book while the business manager sees to it that advertising space is sold in sufficient quantities to keep the venture in the black. Since the Accent is a record of the year at Southern, the staff endeavors to include as many phases of student activity as is possible. A complete photographic record is made of classes, sports, special events, and the trivia of daily happenings in order that the student may always have in hand a tangible memory of the happy days spent on the Hilltop. Other less pleasant memories include those the editor has of trying to get people to show up in sufficient numbers to have class and group pictures made. The business manager, too, has unhappy recollections of contracts and red ink. In spite of the minor drawbacks, however, the Southern Accent remains one of the most interesting and enjoyable student activities.

staff

BILL JOHNSON..... Editor
 LINWOOD UNDERWOOD.....
 Business Manager
 TEFEMA PANTON..... Class Editor
 CLAYDE COKER }
 JOE CONNIFF }Sports Editors
 STELLA BYARS }
 DAVID SHUGERMAN }
 TOMMY PATTON }Photographers
 DOF KICKER }
 HOMER CARTER }Artists
 DAVID SPERLING }
 FRANCES NORTON }Editorial Assistants
 JIMMIE OGLE }
 DUDLEY DOVELL } Business Staff
 BESS SHLPARD }
 LILLIS BURNS }
 JULIA ANN GILMER }Typists
 PAT BOWERS }
 MARTELLE MOORE }



accent

Fuzzy Pictures and Fuzzy Minds





DONALD DEAGON
Composure at all times

The Hilltop News is the weekly newspaper about college events published by Southern students. The editor and business manager are chosen in the general election held once a year in the Spring and hold office for the following four quarters. All actions of the News staff are reviewed by the Publications Board which also checks the financial status regularly. The editor and his selected staff cover the news events at Southern fully and the paper includes not merely news but editorials, social happenings, sports events, cartoons, and features. The business manager and her aides sell and lay out ads and keep the books well balanced. The early Monday deadline insures the delivery of the paper on Friday morning and the flunking of any test the editor may have on Tuesday. From the often poorly planned and executed issues of the war years, the Hilltop News has become a skillful and excellent graph of student life.



MARILYN COOPER
Hysteries at any time

top news

staff

DONALD DEAGON Editor
MARLYN COOPER Business Manager
HOMER CARTER Feature Editor
JULIA ANN GILMER Social Editor
CLYDE COKER } Sports Editors
RAYMONA BROWN }
DAVID SHUGERMAN } Photographers
TOMMY PATTON }
SUE HAMILTON }
BOB SIMS } Reporters
WINSTON HUGHES }
BILL ENLOF }
WADI NORTON }
HOMER CARTER }
BILL MORTON Circulation
JEAN SEYMOUR Typist

Patience but no proofreaders



southern's belles

it is no secret that the girls at birmingham-southern are among the most beautiful anywhere—any fool kin plainly see it. this situation makes for a very pleasant atmosphere but leads to great difficulties when the yearly contest is held to select miss southern accent, beauty queen of the hilltop. when all the girls are beautiful, how can you select any one as the best? the beauties for 1949 well illustrate the problem of picking the most attractive. here they are and they are all lovely. . . .

beauties...



beth howell—miss southern accent



miss louise flowers

miss beth howell



miss dottie metzler





mrs. carolyn mcclure



miss jimmie nell real

miss latrelle wade



f a v o r



miss anne gardner

miss ruth jennings

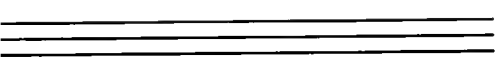

tes...

miss sue pat sautmyer



miss julia ann gilmer

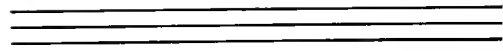

f a v o r



miss joy marie konea

miss dorothy west

miss margaret johnson

ites...

miss betty louise davies



miss anne coats

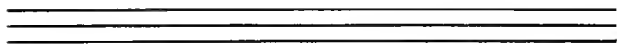

organizations







Activity was the keynote

omicron delta kappa

Omicron Delta Kappa is the honor organization for Junior and Senior men who have been recognized for leadership and outstanding service in the five major fields of college life—scholarship, fine arts, social and religious activity, publications, and athletics.

Officers

BERN CALDERBANK.....President
 WILLIAM ACKER.....Vice-president
 DUNCAN HUNTER.....Secretary
 JOHN AKIN.....Treasurer

Members

William Acker	Joseph Hughes
John Akin	William Johnson
Richard Allison	Taylor Kirby
Phillip Boullard	Jack Nesmith
Raymond Brownell	Earl Thorn
Bernard Calderbank	John White
Donald Deagon	John M. Malone
Edward Dismukes	E. Sydnor Ownbey
Jack Edwards	Joseph H. Parks
Raymond Elgin	





The scroll was all important

m o r t a r b o a r d

Mortar Board is the honor society for women of the Senior Class. Invitation to membership is extended to those women who have excelled in scholarship, leadership, and service. Membership in Mortar Board is the highest honor which can come to a woman in college.

Officers

CORINNE TIMBERLAKE	President
BETTY RAY PRICE	Vice president
EMILY ENDSEY	Secretary
THELMA PAXTON	Treasurer

Members

Elsa Allgood	Thelma Paxton
Patricia Brittan	Betty Ray Price
Dorothy Doehl	Ruth Shepard
Emily Endsey	Corinne Timberlake





kappa phi kappa

Officers

JAMES HARKINS.....President
 BEAUFORT ATKINS.....Vice-President
 PRICE HAMILTON.....Secretary-Treasurer
 JOHN M. MALONE.....Sponsor

Kappa Phi Kappa is the honor fraternity for men who are majoring in education and display the qualities which the organization considers worthy of recognition. It is the purpose of the society to recognize merit, to foster friendship among its members, and to acquaint them with the latest methods pertaining to their chosen profession.

Members

Richard Allison
 Beaufort Atkins
 Bern Calderbank
 Edgar Elam

John Foster
 Glenn Goff
 Price Hamilton
 James Harkins

Taylor Kirby
 R. B. Norton, Jr.
 Daines Self
 Walter Slaughter

George Speed
 Walter Stephens
 William Stephens
 John M. Malone

Old paths and new methods



kappa delta epsilon

Officers

- KAREL BRADLEY.....President
CAROL LEMERT.....Vice-president
ELIZABETH DAVIS.....Secretary
MARY GENE GAMMON.....Treasurer



The purpose of Kappa Delta Epsilon is to promote the highest development of its members in the field of public and private education and to foster the spirit of good fellowship within the group.

Members

- | | | | |
|------------------|---------------|--------------|-----------------|
| Karel Bradley | Nancy Johnson | Tony Rizzo | Julia Williams |
| Carol Lemert | Betty Clem | Pat Brittain | Sue Hamilton |
| Mary Gene Gammon | Emily Lindsey | Jean Walston | Elizabeth Davis |
| Marjorie Johnson | | | Evelyn Wiley |

It's psychology that counts





Mix together and stir well

theta chi delta

Theta Chi Delta is the national honorary chemical fraternity which seeks to recognize meritorious work in chemistry and to inspire individual efforts in chemistry beyond the requirements of course work.

Officers

JOHN YARDLEY.....President
 EDWARD DISMUKES.....Vice-president
 WILLIAM MAUTNER.....Secretary
 ROBERT GAY.....Treasurer ACS

Members

Edward Dismukes
 Edward Kolter
 William Mautner
 Jane Reid
 John Yardley
 H. T. Baker
 Dale Bishop
 Katherine Bistoch
 Phillip Bouffard

Joe Clegg
 Sherrod Smith
 Harold E. Wilcox
 Alan T. Wager
 Zane Gaut
 Robert Gay
 Basil Harris
 J. B. Harris

R. A. Palmer
 William Putnam
 Robert Sims
 Joseph Stewart
 Ardelle Uherka
 Helen Waid
 George Wilson
 William R. Smithey
 Arthur H. Neal



Officers

IRENE GULLEGE.....President
JANE REID.....Vice-president
GENE AKIN.....Secretary-Treasurer
DR. LOCKE and DR. MOORE.....Sponsors

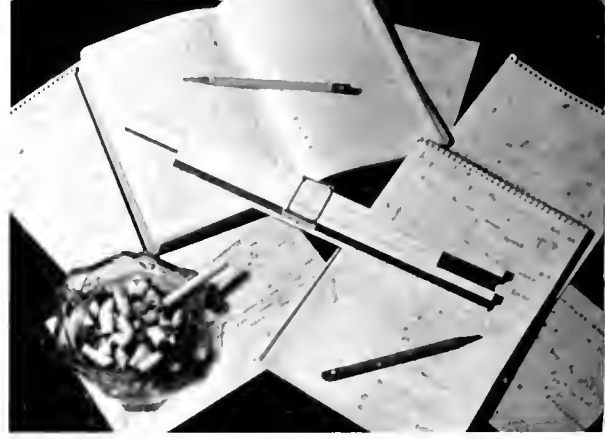

theta sigma lambda

Theta Sigma Lambda is the honorary mathematics fraternity. Its purpose is to bring together students sincerely interested in math and to encourage them to do some research into branches of mathematics not covered in the classroom.

Members

Gene Akin
Irene Gullege
Jane Reid
Thelma Paxton

Edward Dismukes
Logan McCoy
John Yardley

Arthur Neal
Willy Mautner
Bill Putman
Preston Rogers

A slide rule was essential





Before all, the caduceus

skull and bones

Skull and Bones is composed of those pre-medical students whom the organization feels have the qualifications, scholastic and personal, to become physicians. The group strives to provide a meeting place of common interests and of mutual aid and encouragement.

Officers

NORMAN SHANNON.....President
 JOE BALDONE.....Vice-president
 DAVID HATCHER.....Treasurer
 JOHN YARDLEY.....Secretary

Members

John Adkins
 John Akin
 Joe Baldone
 Joe Beard
 Frank Berg
 Rupert Bodden
 Frank Dowell
 Jackson Emerson

Lee Farris
 Clyde Garmon
 Zane Gaut
 David Hatcher
 Joe Hughes
 Nick Kahn
 Taylor Kirby
 Patrick Linton

Willy Mautner
 Hugh Neighbors
 Alvin Rich
 Paul Scokel
 Norman Shannon
 Earl Shugerman
 John Yardley





Columns and conjugations

eta sigma phi

The purpose of Eta Sigma Phi is to encourage the study of the ancient classics, to increase the appreciation of Greek and Roman culture, and to create friendship and mutual good will among students of Latin and Greek.

Officers

BILL JOHNSON.....	President
MILTON BROWN.....	Vice-president
CHARLES BUTLER.....	Secretary
JAMES OGLE.....	Treasurer

Members

Richard Allison	Jean de Yampert	James Ogle
Eugene Atkins	Ann Fleming	Nappy Owen
Milton Brown	Gloria Gilmore	Jean Seymour
Charles Butler	Joe Higginbotham	Herman R. Butts
Mary Ann Casimes	William Johnson	Marian Crawford
Dorothy Doerr		Wilbur D. Perry





le cercle francais

Officers

ARTHUR ADAIR.....President
 ANN FLEMING.....Vice-President
 JOHN CARPENTER.....Secretary-Treasurer
 ANTONY CONSTANS.....Sponsor

It is the purpose of Le Cercle Francais to foster increased interest in the French language and French culture.

Members

Arthur Adair
 George Bowers
 John Carpenter
 Maureen Coleman
 Janis Conrad
 Charles Cox

William Franklin
 Ann Fleming
 Louise Flowers
 George Harris
 Rosemary Johnston
 Donald Kahn

Anthony Kawerk
 Hope Kirby
 Alta London
 Willy Mautner
 George Nichopoulos
 Beverly Ponder
 Ernest Shelburne

Earle Shugerman
 William Thornton
 Mary Ann Trantham
 Antony Constans
 Henry M. Kopman
 Dorothy Cox

From Voltaire to Sartre



entre amigos

Officers

BETTY LEE MARTIN.....President
PAUL WOOD.....Vice-president
MARILIA JEAN WOOSLEY.....Secretary-Treasurer
GUSTAVO HERNANDEZ.....Sponsor



Membership in Entre Amigos is open to any student or faculty member interested in the Spanish language and Spanish and Spanish-American culture.

Members

Lela Anne Brewer
E. N. Burchfield
John Graiger
Ann Fowler
Sue Hamilton
Pat Holloran

Dot Kicker
Marjorie Kirby
Harry McNeel
Betty Lee Martin
Barbara Meer

Estelle Odum
Margaret Ramos
Sue Pat Santmyer
Ann Steele
Bob Vance

Mildred Walker
Inez Wise
Paul Wood
Betty Woodham
Jean Woosley
G. R. Hernandez

Isabella lent a helping hand





Castles and cabbages on the Rhine

delta phi alpha

The aims of Delta Phi Alpha are to promote the study of the German language, to further an interest in and a better understanding of the German people, and to foster a sympathetic appreciation of the German culture.

Officers

J. C. NUNNALLY.....President
 BILL TRAVIS.....Vice-president
 BETH STONE.....Secretary
 AUSTIN PRODOEHL.....Treasurer

Members

Elsa Allgood	Marjorie Irwin	Beth Stone
Arnold Burke	Willy Mautner	Bill Travis
Helen Chandler	Frances Norton	Don Warren
Eugene Clarke	J. C. Nunnally	William Wooley
Billie Doughty	Esther Outlaw	Emily Wright
Lee Farris	Robert Steinbauer	Austin Prodoehl
Zane Gaut		Dorothy Cox





Mozart or Stravinsky?

mu alpha

Membership in Mu Alpha is an honor bestowed upon campus musicians of superior quality who are prominent in campus and civic musical activities.

Officers

RAYMOND ELGIN.....President
 DONNA PLEDGER.....Vice-president
 JEAN GILMER.....Secretary
 MARY FLORENCE BROCK.....Treasurer

Members

Mary Florence Brock	Marjorie Johnson	Donna Pledger
Helen Chandler	Barbara McClain	Jane Reinert
Larry Deagon	William McLain	Frieda Roser
Raymond Elgin	Betty Jo Williams	Martha Sewell
Jean Gilmer	James Meacham	Harry Thomson
Sam Green	Nelda Nall	Frances Tiller
Joe Ed Hastings	Kilford Neely	Corinne Timberlake
Kathryn Holder	Jack Nesmith	McKellar Townes
Beth Howell	Charles Oliver	Mary Kathryn Underwood
Cleveland Hunt	Sam Owens	Richard Ward
Richard Hunter	Everett Pittman	Betty Whittington
Ruth Jennings		Emily Wright



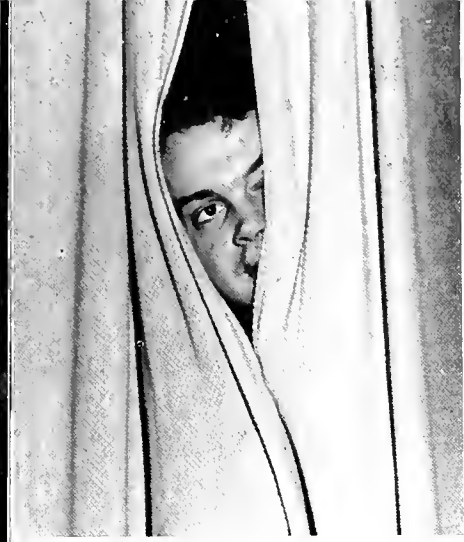

OFFICERS

VICTOR MOORE.....President
ANNE COATS.....Vice-president
PAT BOWERS.....Secretary
SARAH LESEUER.....Treasurer

The College Theater is the student dramatic group at Birmingham-Southern who produce and act in plays which they feel will be of dramatic experience to the cast and will be of interest to the student body as a whole. In the season of 1948-49, two plays—"Alice in Wonderland" and "The Rivals" were produced. The former was directed by Cecil Abernethy and the latter was under the guidance of Arnold Powell. The College Theater is generally accepted to be one of the best and most important of student activities. Not only do the productions attract a large number of students but a large amount of off-campus patrons as well. Membership in the College Theater is composed of all students who have done work on any production or who display interest in the dramatic field.

college theater

Greasepaint and good times



OFFICERS

MARILYN COOPER

President

MARY ANN CASIMES

Secretary

LEON SENSABAUGH

Advisor



The International Relations Club is composed of three committees—the International relations committee, the UNESCO committee, and the United World Federalists. The aim of the International Relations Club is to further understanding among nations by the study of their cultures and traditions.

MEMBERS

Arthur Adair

Mary Ann Casimes

Norma Ham

Fred Robinson

Lynelle Armstrong

Marilyn Cooper

Jim Harkins

Hope Robinson

Evelyn Brown

Anne Emerson

Nancy Jones

Ruth Shapard

Bern Calderbank

Lillian Gilbert

George Leatherwood

Anne Tremearne

Homer Carter

Sallie Gowan

Victor Moore

Adelle Cherka

international relations club

World politics were entrancing





The interest was in ideals

the y.w.c.a.

OFFICERS

BETTY RAY PRICE.....President
 MAUDE DISEKER.....First Vice-president
 MARGARET ENSLEN.....Second Vice-president
 JEAN WOOSLEY.....Secretary
 SARA KILLINGSWORTH.....Treasurer

The Y.W.C.A. is an interdenominational religious organization for women which strives to promote high principles of Christian living among students on our campus.

MEMBERS

Mary Ann Casimes
 Jean de Yampert
 Anne Grace
 Beth Stone
 Hope Kirby
 Mary Anne Englebert
 Jewel Carter
 Betty Joyce Smith
 Mary Catherine Underwood

Virginia Owen
 June Reynolds
 Marjorie Kirby
 Patti Reed
 Mary Allen Spencer
 Ann Mooty
 Bettie Dudley
 Betty Woodham
 Elizabeth Burke

Beverly Ponder
 Marion McCoy
 Martha Ann Galloway
 Ann Smallman
 Martha Hagler
 Jo Anne Castiglia
 Eva Allgood
 Nan Barnes
 Betty Ann Grace

chi sigma phi

OFFICERS

RICHARD ALLISON.....President
ANNE GRACE.....Vice president
JEAN BURKHALTER.....Secretary
OLIVER WEAVER.....Sponsor
DUNCAN HUNTER.....Sponsor

Chi Sigma Phi is a religious organization which sponsors and encourages students of different religious faiths to meet on a common basis of desire to aid and understand the ideas of each other. It furnishes a meeting place for discussion and exchange of ideas.

MEMBERS

Richard Allison
Charles Butler
Jean Burkhalter

Anne Grace
Joe Higginbotham
Kathryn Hale

Jo Ed Hastings
Edward Jernigan
Hope Kirby
Majorie Kirby

Taylor Kirby
Mary C. Underwood
Jean Woosley

A meeting for divergent attitudes



toreadors club

OFFICERS

WALTER CORNELIUS.....President
FRED SOREY.....Vice-president
JOHN HACKBARTH.....Treasurer
STAN ROEDERSHEIMER.....Secretary

The Toreadors Club was formed to promote interest and understanding of economic problems, principles, and practices, and to encourage fellowship and association among students, especially those whose field of interest is the same.

MEMBERS

Herbert Antram
Mitchell Atkins
Paul Bello
George Blinn
Cletus Bonds
W. A. Bridges
Eugene Burchfield
L. H. Burton
Ray Clepper
Robert Cross

Alva Culberson
Alex Darabaris
Carl DeLoach
Richard Deloney
Howard Floyd
Robert Glass
Doyle Griffiths
William Hackney
Lyman Heard
Charles Smith

Travis Thrasher
Alfred Jennings
Julian Johnson
John Keyes
Wallace King
Emerson Krug
Thomas McMeekin
William McClure
Terrell Montgomery
John Morton
David Newman

Thomas Palmer
V. R. Pennington
Willard Peters
J. M. Plyler
Melvin Richey
Russell Ryland
James Scogin
Bernard Serota
John Shepherd
Linwood Underwood

The red flag was waved frequently

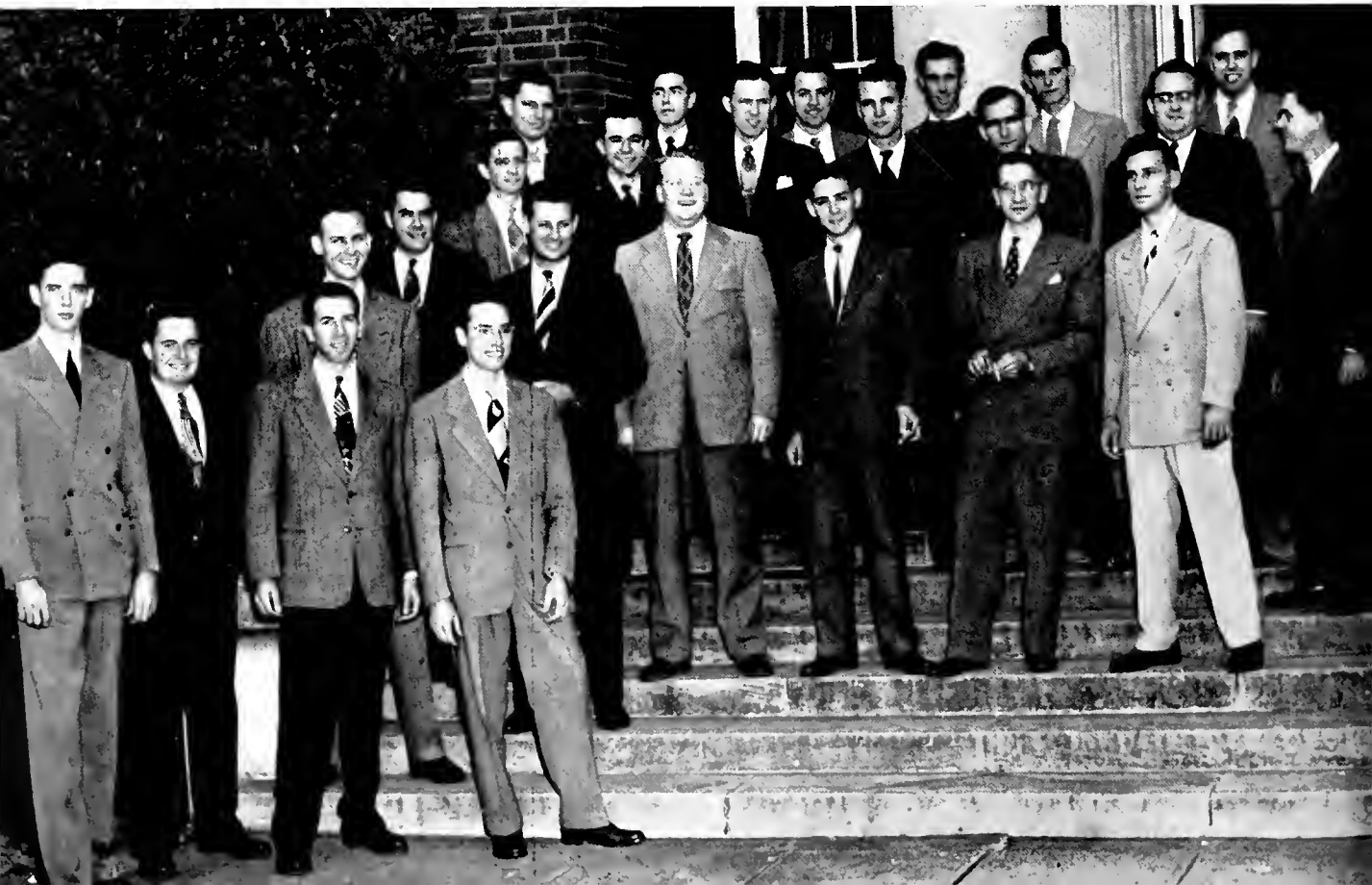



Independence and vegetable corsages

the amazons

OFFICERS

RUTH SHAPARD.....President
 MARY ANN ENGLEBERT.....Vice-president
 RAMONA BROOKS.....Secretary
 MARTHA JO RIDDLE.....Publicity

The object of the Amazons Club is to foster Pan-Hellenic spirit through the inter-
 changing of ideas and courtesies among the sorority women on the Hill.

MEMBERS

Nelda Nall
 Thelma Paxton
 Martha Jo Riddle
 Lila Mae Stacy
 Pat Bowers
 Sara Lescuer

Ann Smith
 Pat Fuller
 Dorothy Doerr
 Donna Pledger
 Martelle Moore
 Sara Killingsworth

Marjorie Kirby
 Jean Gilmer
 Raymona Brown
 Emily Lindsey
 Poncy Brock
 Carol Lowery



A quiet evening at home

andrews

DORMITORY COUNCIL

MARJORIE KIRBY.....Chairman

MEMBERS

Nan Barnes

Mary Ann Casimes

Sue Hamilton

Nelda Nall

HOUSE MOTHERS

Mrs. Florida Sherrod

Mrs. Ila Booker

Andrews Hall is the dormitory for women students at Birmingham-Southern. Its membership is composed of those women from out of town and those who cannot tear themselves away from the Hilltop even though they live in the city.

All together for once





hall . . .

Living at Andrews Hall is a unique experience, so the inmates say. The community life gets to be a strain at times what with a loudspeaker blaring out peculiar messages at odd hours such as "Jerry Culver—he's here" or "Jackie Wise—you have a visitor, at last." The girls seem to bear up gloriously, however. The room mate system is occasionally confusing since all the girls wear their room mate's clothes thereby making the situation from the back most bewildering. One hardly knows whether to yell at Rosie Johnston or not—she might turn out to be Dot Kicker wearing that blouse of Rosie's that she particularly likes. In addition to this, the dorm road is a stumbling block to the popularity of all the girls since only the most devoted of swains dare to brave its perils. Yes, life at Andrews is quite an experience—but, fun.





Wesley was well remembered

methodist student union

OFFICERS

EDWIN JERNIGAN.....President
 EDWARD GILES.....Vice-president
 HOPE KIRBY.....Secretary
 BOB ARCHIBALD.....Treasurer

It is the aim of the Methodist Student Movement to give all the Methodist students a greater feeling of unity. It brings them together through projects in the fields of worship, community service, world missions, and recreation. It gives leaders in the field of religion an opportunity to get much needed experience.

MEMBERS

Edwin Jernigan
 Edward Giles
 Hope Kirby
 Bob Archibald

Jean Burkhalter
 Harriette Kinnebrew
 Beth Stone

Jean Woosley
 Gene Akin
 Richard Hunter
 Joe Ed Hastings

religious council

OFFICERS

JOE ED HASTINGS.....President
TAYLOR KIRBY.....Secretary

The purpose of the Religious Council is two-fold: financial and advisory. Through these two means the Religious Council coordinates the activities of each religious organization on the campus.

ADVISORS

Duncan Hunter

O. C. Weaver

Harry McNeil

Evelyn Wiley

MEMBERS

Bill Ferguson
Richard Allison
Taylor Kirby

Ed Jernigan
Joe Ed Hastings
Gene Atkins

Charles Butler
Betty Ray Price
Sara Killingsworth

Ray Shubert
Charles West

Christianity and organization





The tri-lingual were esteemed

phi sigma iota

OFFICERS

LYNNE ALLEN.....President
 SUE PAT SANTMYER.....Vice-president
 G. R. HERNANDEZ.....Secretary-Treasurer
 ANTONY CONSTANS.....Corresponding Secretary

The Phi Sigma Iota Honor Society has for its purposes the recognition of outstanding ability and attainments in Romance languages and literatures, the stimulation of advanced work and individual research in this field, and the promotion of a sentiment of amity between our own nation and the nations using these languages.

MEMBERS

Arthur D. Adair
 Lynne H. Allen
 Mary A. Casimes
 Antony Constans
 John Charles Craiger
 Dudley Dovel
 Georgia Fowler

Henry Kopman
 Patricia Fuller
 Julia Ann Gilmer
 Sue Hamilton
 George Harris
 G. R. Hernandez

Pat Holloran
 Nancy Johnson
 Marjorie Kirby
 J. C. Nunnally
 Austin Prodoehl
 Anthonia Rizzo

Sue Pat Santmyer
 Ruth Shapard
 Ann Steele
 John Strong
 William Thornton
 Jean Woosley



Freud, Wertheimer or Gesell?

pi delta psi

OFFICERS

J. C. NUNNALLY.....President
 EMILY LINDSEY.....Secretary-Treasurer
 ORMOND McDONALD.....Sponsor
 GEORGE MAYO.....Sponsor

Pi Delta Psi is the honor organization for the recognition of students who excell in the study of psychology. It is the purpose of this group to make additional inquiry into psychological fields not covered by routine psychology classes.

MEMBERS

George Allen
 Joseph Baldone

Ted Chokas
 Cleveland Hunt

Emily Lindsey
 J. C. Nunnally
 Calvin Pinkard

David Sperling
 Julia Williams



From the past, a heritage

the newman club

OFFICERS

ANTHONY ARDOVINO.....President
 JOE HUGHES.....Vice-president
 PAT BOWERS.....Secretary

The Newman Club is a religious organization for the Catholic students on the campus. Its purpose is to increase fellowship among the Catholic students and to perpetuate their aims and ideals.

MEMBERS

George Bowers
 Joe Coniff
 Joe Hughes

Pat Bowers
 Rod Hughes
 Anthony Ardovino

Phil Bouffard
 Gladice Bouffard
 Roney Ware



A beautiful room and a winning spirit

independent women

OFFICERS

IRENE GULLEDGE.....	President
NORMA SHORT.....	Vice-president
TONI RIZZO.....	Secretary
FRANCES NORTON.....	Corresponding Secretary

The Independent Women is the organization composed of all non-sorority women students at Southern. It is the aim of this organization to present a well rounded program covering all phases of campus life in which women are interested.

MEMBERS

All independent women on the campus.

the secret orders

an omnipresent and very colorful aspect of college life are the fraternities and sororities. the extra-curricular activities in college are in large part what they are because of the greeks. long after we have forgotten the first emperor of rome and the dates of the french revolution we will remember the sacred password and the meaning of the mystic symbols on the pin. the fraternities and sororities at southern account for much gaiety, much activity, and much friendship. they are the protectors of student spirit.

g r e e k s





Rushing lines and no flowers

inter-fraternity council

pan-hellenic council

The velvet hand in an iron glove





stray greeks

Because the social life of Southern is so largely dependent upon the Greek organizations, those students who had belonged to Greek letter organizations at other institutions thought it advisable to organize at Southern for the purpose of engaging in extra-curricular activity. The Stray Greeks was the result. Although they have only been organized for a comparatively short period, nevertheless the Stray Greeks have become an integral part of Greek organizations on the campus. Their socials, picnics, and dances attract as much attention as comparable activities of the campus fraternities. The Stray Greeks sponsor yearly "The Ugliest Man on the Campus" contest for the purpose of determining that pulchritudinous individual. This has met with a great deal of success and has become an all-campus function of which the Stray Greeks are justly proud.

OFFICERS

BOB CROSS.....President
 MARY SCOTT.....Vice-president
 PRESTON ROGERS.....Secretary
 CAROLYN McGUIRE.....Treasurer

MEMBERS

Tom Odiorne
 Sidney Norwood
 Jim Fuller

Jane Sutherland
 Earl Shugerman
 Willie Mautner
 Nick Kahn

Elizabeth Howard
 Betty Joyce Smith
 George Phillips
 Claude Vines

Dave Parker
 Peggy Treschal
 Bill Humphries



officers

JOE ED HASTINGS.....President
 BILL PUTNAM.....Vice-president
 BOB JONES.....Secretary
 CLETUS BONDS.....Treasurer

actives

Van Bailey
 Wilfred R. Bodden
 Cletus Bonds
 Bill Carter
 Carey Chitwood
 Bob Draper
 G. C. Draper
 Ed Elliott

Joe Ezell
 Bill Franke
 Joe Ed Hastings
 Charles Horn
 Booty Jennings
 Bill Johnson
 Bob Jones
 Bill Kieran

Ken Little
 Vic Moore
 Willis Nealy
 James Ogle
 Bill Phillips
 Bill Putnam
 Ralph Ritchie
 Webb Roberts

Sam Smith
 Bill Stephens
 Joe Stewart
 Bob Tate
 Earl Thorn
 Jimmie Walker
 Jimmie Wingo

pledges

Jimmie Bellows
 Jimmie Bethune
 Jack Burney
 Bill Collins

Swede Engdahl
 Orland Finch
 Quintus Fuller
 Wade Goodner

Bill Grayson
 Herbert Griffin
 Herbert Hamilton
 Walter Jones

John Lovin
 Tommy Nilsen
 Pat Randal
 Ralph Powell

alpha tau omega



The ATO's are the "let's have a party" boys who also find sufficient energy left after those Cave Room shindigs to win football championships and hold down some of the key spots on the Hill. . . . Although they are frequently floored by a surprise visit from their Province Chief, they recover quickly and go on to new laurels and "small parties." . . . Versatility is the great virtue of the Maltese Crossers and the mighty titans of the gridiron often double as actors in plaque winning Catspaw stunts. . . . These plaques are among the most tangible of ATO's trophies which include such honors as numerous all star titles, a presidency of the student body, three Who's Who members, several spots in ODK, the editorship of the Southern Accent, a former business manager of same, and the head offices in the College Theater and Eta Sigma Phi as well as a large representation in all the honor organizations. . . . All this is small berries, however, compared to the ATO-held title of the Ugliest Man on Campus which a Tau brother ran away with in his best track style. . . . The presence of a large amount of grey matter is evident among these boys, fifty per cent of whom answer to the name of "chrome dome." . . . How bald can you get?

In case of a Cave Room invasion



Jokers on the Jeepster





officers

- CLARK BROWN.....President
 ED ELAM.....Vice-president
 JOHN THIES.....Secretary
 GARY DOBBS.....Treasurer

actives

J. D. Adkins
 Jack Barnes
 Stuart Bell
 Clark Brown
 Charles Carter
 Elwin Conaway
 Donald Deagon

Gary Dobbs
 Ed Elam
 Lee Farris
 Jack Faulkner
 John Glazner
 Bill Hackney

Floyd Holder
 Pat Holloran
 Richard Knight
 Emerson Krug
 Ernie McLemore
 Ray Morton

William Morton
 R. B. Norton
 George Plan
 Tom Palmer
 Ed Sheeler
 Erskine Statum
 John Thies

pledges

Jaime Acevedo
 Jesse Fechter
 John Ford

Thomas Head
 Bill Lucas
 Calvin Luker

Bob Marshton
 Dan Moss
 George Patty
 Bill Reaves

Karl Smith
 Tommie Veitch
 Jessie Walker

delta sigma phi



The Delta Sigs are the boys who do not confine themselves merely to on-campus activities but those everywhere else as well . . . This ability to stick a finger in every pie has resulted most recently in the establishment of a brand new chapter at Howard which is now claiming the fraternal attention of the men at Southern . . . Not too much interest to preclude a lively concern with events on the Hill, however, as was obvious when a quorum of members showed up barefooted on Sadie Hawkins Day . . . The Delta Sigs go at everything with vim and vigor which always results in a very good showing athletically, socially, and histrionically . . . What else is there left to be good in? . . . Toreadors and the International Relations Club claim the enthusiastic support of a number of the boys as do Theta Chi Delta and the Methodist Student Movement . . . The Hilltop News is subject to the tender mercies of a Delta Sig editor and the diamond-shaped pin is frequently stuck on sweaters adorned with large letters won for excellence on the field of sport . . . The College Theater comes in for its share of participation on the part of the Delta Sigs—in fact, so much so that it is almost impossible to imagine a play or Starlight Opera without at least one Delta Sigma Phi name on the program. Sic transit gloria—.

Beauty and the Beasts?



English peas and laughter





officers

JACK EDWARDS.....President
 ANTHONY ARDOVINO.....Vice-president
 EUGENE AROMI.....Secretary
 JOHN EVANS.....Treasurer

actives

Paul Abbott
 Anthony Ardovino
 Eugene Aromi
 Bert Bradley
 John Dunbar
 Jack Edwards

John Evans
 Joel Greer
 Ralph Ivy
 J. E. Keeton
 Jimmy Licari
 Gentry Martin
 Leslie Muntz

Stuart Nicholson
 Jimmy Reid
 Kenneth Seal
 Percy Sullivan
 Walter Wheatley
 Leroy Whited

pledges

Dave Angle
 Joe Chambless
 Ed Gregg

Bobby Huckabee
 Stanley Powell
 Bob Sims
 Bobby Sullivan

Johnny Wright
 Marvin Kabase
 John Black

theta chi



The snakes on their pin may be enough to give everyone else the cold shivers but the Theta Chi's are always too busily engaged in giving parties and playing basketball to notice those tokens of Saint Patrick . . . The cry of wassel is eternally in the throats of the Crossed Swordsmen who will seize upon the slightest excuse to toss a party. . . . The Christmas and Halloween parties, although famous in their own right, are eclipsed by the plushy leadout which the campus depends on for the tone of the following social season. . . . By far the biggest event in the OX calendar, however, is the Rebel Reunion—a giant conclave staged in the spring as an excuse for a meeting of all the Southern chapters of Theta Chi. . . . In the past, Southern's Beta Xi chapter was host to the Rebels, an ordeal from which they recovered sufficiently to jaunt happily down to the Reunion grounds in Florida in '48. . . . The snakes and swords are present wherever there is activity on the Hill, the Hilltop News having just been relinquished by an exhausted Theta Chi editor and the Interfraternity Council was until recently ruled by one of the brothers. . . . It seems that the "X" marks an important spot.

Family portrait



Brotherhood over the counter





officers

WILLIAM TRAVIS.....President
 PRICE HAMILTON.....Vice-president
 HUGH NEIGHBORS.....Secretary
 JACK CONWAY.....Treasurer

actives

William Marsh Acker
 James E. Bagley
 Milton Brown
 William Buck
 William Champlin
 Jimmy Christian
 Jack Conway
 Robert Crim
 Richard Dominick
 Edward Dunlavy

David Elliott
 Clyde Garmon
 Robert Glass
 Oliver Hall
 Price Hamilton
 Kent Hutchinson
 Collier Keathley
 William Kinzey
 William Lawson

Vincent McAlister
 Jamie McConnell
 Logan McCoy
 Walter McClane
 Max Mashburn
 Elliott Moore
 Harold Myhand
 Hugh Neighbors
 Felix Northcut

Jack Oliver
 Huber O'Donnell
 Robert Pratt
 Johnny Self
 William Thornton
 William Travis
 Pickens Tutwiler
 Elbert Walker
 Alton Williams
 John Howard Yardley

pledges

Maurice Ausley
 Joe Bernard
 Robert Bradley
 Murry Cahill
 James Clark

Olie Coggins
 Candy Cooper
 Richard Cox
 Ebb Durette
 George Durette

Walter Gilmore
 Sunny Huff
 David McElroy
 Wharton McIntyre

Jimmy Ruffin
 Robert Vance
 Lawton Taylor Ward
 George Wilson
 Tom Yardley

kappa alpha



Don't mention Yankees around these boys unless you want to be snowed under in an avalanche of Rebel Yells, Confederate flags, and choruses of "Dixie." . . . Where the KA's congregate, you'll sooner or later come across a picture of Robert E. Lee, the spiritual founder of their order. . . . This glorification of the Old South results not only in an impressive Plantation Ball every year but in a spirit which makes Kappa Alpha a winner in everything. . . . The athletic prowess of these boys was well evidenced by the way they piled up the points to win the Track Meet in '48, thereby adding another cup to the general clutter of their mantelpiece. . . . The varsity basketball squad had a large number of KA members who helped rack up a number of good showings during the season and every phase of Intramural sports had the Cross and Shield boys battling for top spot. . . . The grades didn't suffer from all this muscular exertion, however, since the KA's maintained a high enough average to win the Scholarship Cup. . . . Individual activities included spots in ODK and the Choir as well as offices in Skull and Bones and Eta Sigma Phi. . . . Two KA's departed for Washington to study economics and spy in Yankee territory during the year while the others stayed behind to keep the Stars and Bars flying on Jeff Davis' birthday to the strains of "Oh, I wish that I was in the land of cotton—."

Then the police walked in



KA wagon—four wheels and a whip



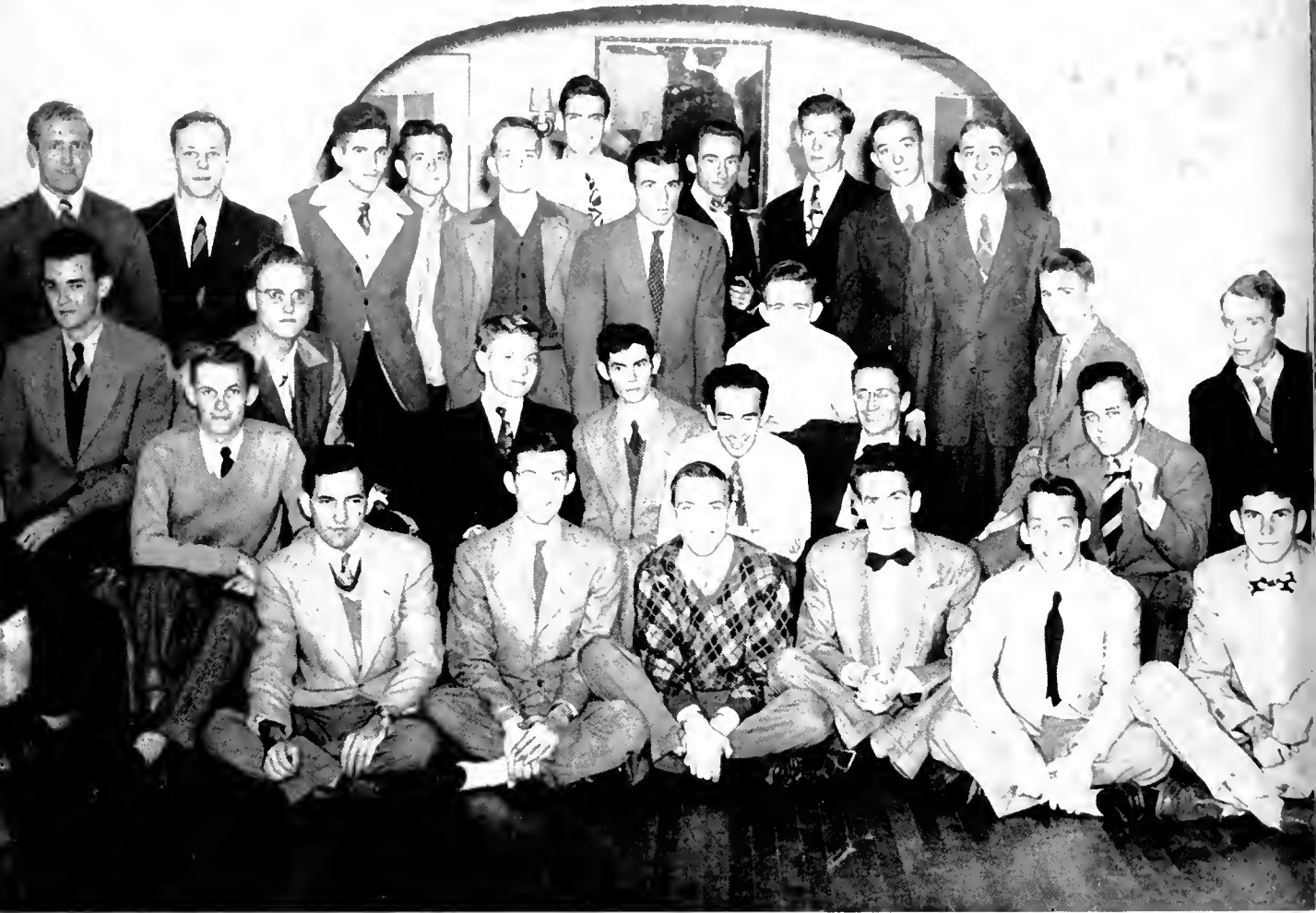

officers

FRANK BERG.....President
 BILL ENLOE.....Vice-president
 WILLIE JONES.....Treasurer

actives

Bill Averitt
 Charles Benefield
 Frank Berg
 Phil Berry
 Homer Carter
 Paul Carter

Dudley Dickerson
 Earl Duke
 Bill Enloe
 Dudley Gilmore
 Milton Hall

William Harper
 Roy Howard
 Gary Hutson
 Willie Jones
 Buck Julian

George Letherwood
 John Murray
 Tommy Peterson
 John Pool
 Marvin Rice
 Keith Russell

pledges

John Carpenter
 George Harris
 Arthur Adair

Herman Higin
 Robert Copeland
 Henry Copeland

Gene Thompson
 Raleigh Palmer
 Van Hamilton

Ronald Cagle
 Jack Emerson
 Jerry Dickerson

lambda chi alpha



The "House on the Hill" is the scene of many gala events staged by the Lambda Chi's whose Bowery and Monte Carlo parties have gotten to be a tradition during Rush Season. . . . Bystanders have at times wondered whether the walls could stand the impact of so much gaiety but so far the roof has managed to remain in a state of suspension. . . . Also suspended in a round of activities are a majority of the Lambda Chi's, who seem to be the mainstays of many organizations. . . . Two of the brothers have won glory for themselves and their fraternity by designing and executing sets for the College Theater as well as creating effective backdrops for all the important campus functions. . . . Some of the brothers take an active part in the running of Skull and Bones, the International Relations Club, the Hilltop News, Theta Chi Delta, and Le Cercle Francais, the last of which has a Lambda Chi for president. . . . Not content with the existing groups on the campus, four of the brathers helped found the Scribblers' Club for writers which now has a publication of its own. . . . The boys still find time to make the anual Founders' Day Dance a roaring success and inflict a rigorous program on their pledges.

The "brush and branch head" delegation



The pride (and liability) of Lambda Chi



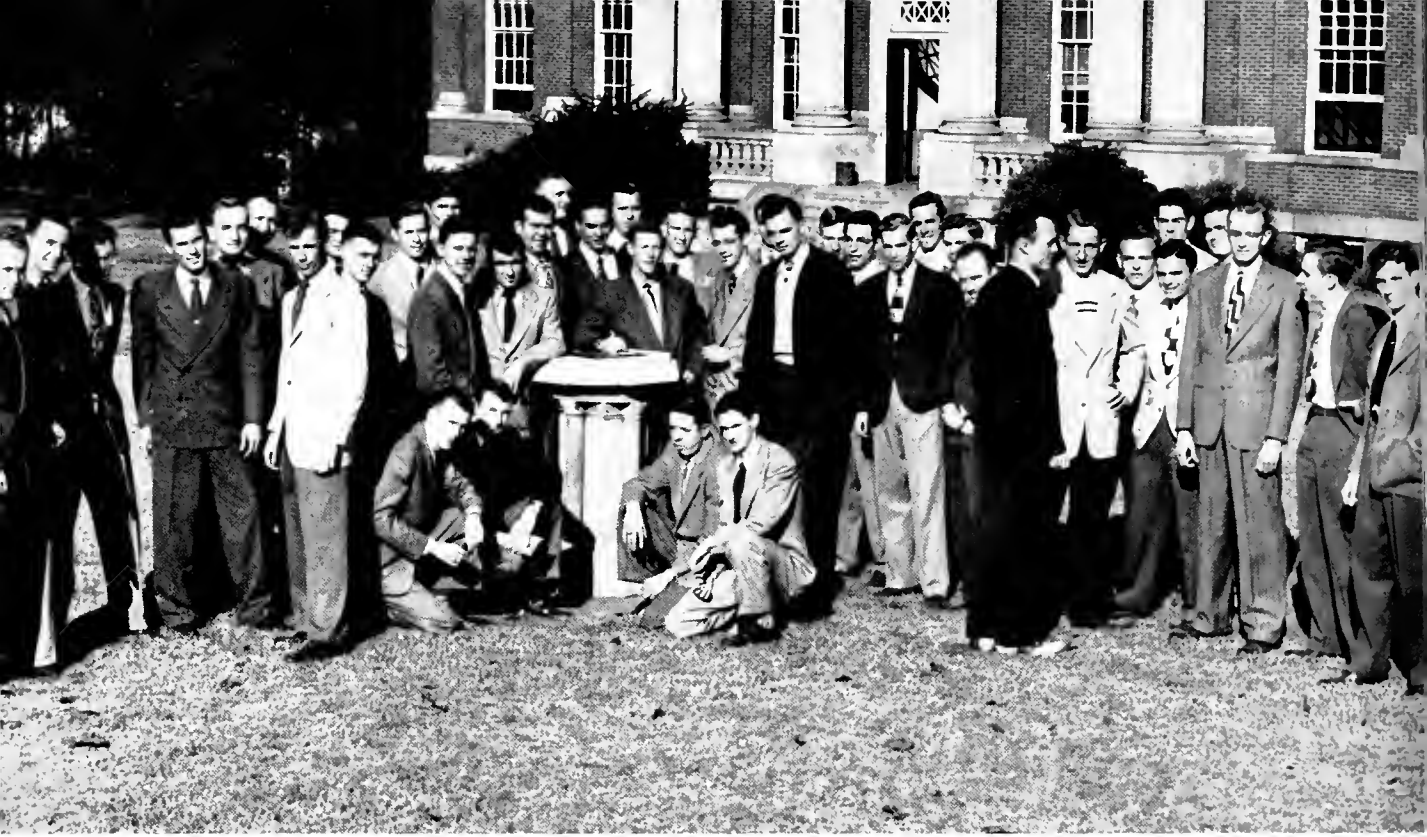

officers

JACK NESMITH..... President
 A. C. BURKE..... Vice-president
 ALEX M. SMITH..... Secretary
 BOB B. WRIGHT..... Treasurer

actives

Jack Bey
 Taylor H. Kirby
 James G. Lambert
 John Lovelace
 James B. Meacham
 Maxie Boyd Moore, Jr.
 James Edward Nash
 James Nolan Nesmith
 David D. Newman
 C. S. Orr

John Earl Peteet
 Calvin M. Pinkard
 David Parrish
 Russell S. Ryland
 Alex M. Smith
 John S. Sutherland, Jr.
 Howard L. Underwood
 John Sidney White, Jr.
 E. K. Wood, Jr.
 Bob R. Wright

Richard Allison
 Ralph Bazwell
 A. C. Burke
 Robert E. Brown
 Bernard Calderbank
 Leon F. Chambers
 Clyde Henley Coker
 B. M. Coleman
 Charles A. Collier
 Charles Haye Cox
 Joe Millard Crump

James M. Davis
 Francis H. Davis
 Edward B. Dismukes
 Raymond T. Elgin
 Robert Gay
 Samuel W. Green
 Doyle B. Griffiths
 Frank Hull
 G. Cleveland Hunt
 Richard W. Hunter

pledges

John Arnold
 Charles Dexter
 Christopher Hauer

Theodore Jones
 Edward Lalseman
 Richard Lewis

Ray Mauldin
 William Miles

Jack Osborne
 Palmer Peterson
 Richard Robertson

pi kappa alpha



"How versatile can you be?" is the question most frequently asked by amazed bystanders who look over the list of PiKA accomplishments and wonder how one group can possess so many BMOC's. . . . The Shield and Diamond boys never stop to answer, however, but continue to go their lofty ways. . . . Chagrined losers in Interfraternity Sing are apt to make ugly remarks to the effect that "a certain fraternity" always pledges all the Choir just to win but the Pikes smile blandly and bear off still another trophy to add to the ever growing stock. . . . The flash of the PiKA crest ring is almost blinding as the gavels of ODK, Kappa Phi Kappa, Mu Alpha, the Choir, and Chi Sigma Phi are capably swung by the boys. . . . The Southern Accent and Hilltop News boast the presence of numerous ones of the brothers as does every other honor organization at Southern. . . . The finer points of math and economics are not the only ones grasped by the Pikes who also comprehend the intricacies of softball sufficiently to carry off the Intramural cup. . . . When the more sedentary wonder if all this activity isn't sometimes a little extreme, they get no satisfaction from the PiKA's who merely gallop on in quest of new fields to conquer.

Pike office filled to overflow



Calderbank smiles as Lambert glowers





officers

JOE HUGHES.....President
 BILL McCLURE.....Vice-president
 MARK HANNA.....Secretary
 PHIL BOUFFARD.....Treasurer

actives

John Akin
 Bob Bairnsfather
 Jim Beene
 George Blinn
 Jimmy Blue
 Phil Bouffard
 George Bowers
 Ray Brownell

Gene Burchfield
 Alan Clark
 Billy Fenn
 Mark Hanna
 Ed Huddleston
 Joe Hughes
 Rod Hughes

Winston Hughes
 Preston Jones
 Buster McAllister
 Bill McClure
 Rod McCrary
 Martin McWhorter
 Craig Mitchell

Tommy Patton
 Robert Richard
 Paul Scokel
 Bud Shelburne
 George Shelburne
 Bill Tuggle
 D. S. Walker
 Frank White

pledges

Bob Ashlee
 Joe Ausburn
 Hollis Boston
 Richard Cunningham
 Gene Hayes

Bill Lanning
 Clyde Magnuson
 Enoch Morris
 Edgar Mulvaney
 Donald O'Byrne

Walter Oliver
 Harry Prater
 Jim Ramsey
 Howard Reeves

Fred Robinson
 Clifford Sample
 Billy Shepard
 Louis Vest
 Richard Ward

sigma alpha epsilon



The SAE's, who steadily refuse to respond to any accusation of being "sleep and eaters," are the politicians of the campus and have managed to hold sway in executive capacities for some time now. . . . A meeting of the Executive Council is at times confused with a Sig Alph active meeting, so many of the brothers are present. . . . One of the boys is even president of the student body, which makes it very nice all around. . . . Keys of Omicron Delta Kappa, Who's Who, and Skull and Bones nestle up to each other on the chains of these boys, and although the resulting noise is terrific, it does not drown out the liquid notes of those brothers in the Choir, and the crashing of College Theater scenery adroitly helfted around by some of the others. . . . Publications also claim a good part of the energy of the SAE's, who display a lot of talent on the athletic field as well. . . . Although the phrase "Phi Alpha" may evoke no response from the uninitiated, it has a galvanizing effect on the Sig Alphas whose response is frequently overwhelming. . . . Minerva is yearly voted the "Sweetheart of S.A.E." to the intense satisfaction of all the brothers who honor her with only the most lavish of formals.

Adoration from afar



SAE's and pin up girl





officers

RUTH SHAPARD.....President
 SARAH LE SUEUR.....Vice-president
 JIMMIE NELL REAL.....Recording Secretary
 ARDELL UHERKA.....Corresponding Secretary

actives

Gene Akin
 Elsa Allgood
 Daphna Barnes
 Patricia Bowers

Mary Frances Harrison
 Sarah Le Sueur
 Marilyn Cooper
 Norma Ham

Ruth Shapard
 Sue Pat Santmyer
 Peggy Ann Malloy
 Jimmie Nell Real

Anne Steele
 Ardell Uherka
 Louisa Wearn
 Jane West

pledges

Doris Adams
 Eva Allgood
 Jerry Culver
 Virginia Daniels
 Jane Gould

Betty Ann Grace
 Sally Lemmond
 Kathleen Ligon
 Dorothy Logan
 Linda McMeans

Martha Marsh
 Katrina Pinkard
 Marion Steedman
 Betty Jo Taylor

Ann Wadson
 Mary Ruth Wall
 Ann Wansley
 Hilda Warren
 Sue Wilkins

alpha omicron pi



This is the sorority with so many talented members in so many different fields that they can't decide what phase of campus life to specialize in and have compromised by excelling in them all. . . . Shrugging off all snide remarks about qualifications for being an AOPi, the girls calmly set about being wheels in everything—you name it and an AOPi is president of it. . . . The dainty hands of the sisters sling the gavels of Amazons, Mortar Board, and the International Relations Club while others of the girls rake in the cash for the Hilltop News and the Book Exchange. . . . Rumor has it that the girls named Dr. Ab the Sweetheart of AOPi just to sew up all the femals roles in College Theater productions and they succeeded in making "Alice" into the "AOPi's in Wonderland." . . . Aside from sundry teas and dances, there is a general all out effort for the Mr. Hilltopper contest every fall which is the means of helping charity and regaining the good graces of National . . . The AOPi pin occur frequently in beauty pictures and on the stage as well as among the All Stars in girls' sports . . . The lasses seem to be fond of gems since they collect them with alarming rapidity and the AOPi motto seems to be "Pearls on every sweater and a diamond on every left hand."

For charity, anything



Why, Ardelle! What did you say?





officers

THELMA PAXTON.....President
 NELDA NALL.....Vice-president
 INEZ WISE.....Secretary
 WILLENE PAXTON.....Treasurer

actives

Poncy Brock
 Helen Chandler
 Dudley Dovel

Martha Sue Johnson
 Henrietta McClung
 Betty Jo McWilliams

Nelda Nall
 Thelma Paxton
 Willene Paxton

Mariam Wilder
 Inez Wise
 Emily Wright

pledges

Mary Beth Allen

Billie Dougty
 Doris Dowdey

Janice Henry

Dotsie Metzler

alpha chi omega



This is the organization that sometimes doubles for the feminine half of Mu Alpha since all of the budding young musicians also seem to be the proud wearers of the jewelled lyre. . . . The Alpha Chi room is the only one with a grand piano, its inhabitants are quick to remind you, and since there is no dearth of talent, it is the most tuneful one in Stockham. . . . The abilities of these young ladies are not restricted to the fine art of counterpoint, however, extending to open recognition for excellence in beauty, mathematics, and executive ability. . . . Each Alpha Chi is a specialist and while one captures freshman scholastic honors and another takes her place in Mortar Board, still another is crowned a beauty and a fourth writes it all up in her newspaper column. . . . The Lyre girls seem particularly adept at holding down editorial spots on the student paper and making high grades in such subjects as Calculus and German. . . . They still find plenty of time to spend in their charity work, though, and frequently desert their pursuit of honors to spend the day knitting socks or dyeing Easter eggs.

Chamber music society



"I've always suspected that!"





officers

LILA MAE STACEY.....President
 MARTHA JO RIDDLE.....Vice-president
 JEAN deYAMPERT.....Secretary
 DORIS LAWLER.....Treasurer

actives

Lynelle Armstrong
 Evelyn Brown
 Jean deYampert

Dorothy Doerr
 Mary Gene Gammon
 Lillian Gilbert

Jo Gunter
 Virginia Hannon
 Doris Lawler

Jane Rhodes
 Martha Jo Riddle
 Lila Mae Stacey

pledges

Johanna Castiglia
 Juanita Hamilton

Marjorie May

Faye Rice

Joanne Schauer
 Betty Jean Sellers

gamma phi beta



Although those weird symbols on their pins have everybody at Southern, including the Gamma Phi's, confused, nevertheless there is no doubt that this is the group of girls with the "get up and go" spirit. . . . So easily and profusely have the honors cascaded down on them that one member is reported to have been forced to leave Southern in order to find new fields to conquer. . . . The Gamma Phi's are practically the mainstay of every honor society on the Hill and the story persists that the Student Life Committee will not recognize any organization whose secretary does not want the Moon pin. . . . Among the ranks of sisters are an Executive Council member, the secretaries of the YWCA and KDE, a Phi Beta Kappa, two editors of the Hilltop News, and three All Stars. . . . All these honors pale into insignificance, however, every Spring when the annual dance is held and the Lady of the Moon is selected. . . . This spot is the dream of every Gamma Phi, which probably accounts for the fistfuls of honor society keys which are willingly tossed aside to grasp that bouquet and take a seat in the papier maché moon.

Maid in the Moon



Between classes chat—Gamma Phi style





officers

NANCY ANN SMITH.....President
 CAROL LEMERT.....Vice-president
 BETH HOWELL.....Secretary
 PAT FULLER.....Treasurer

actives

Karel Bradley	Anne Gardner	Beth Howell	Frances Tiller
Frances Burns	Anne Grace	Marjorie Johnson	Corinne Timberlake
Lillias Burns	Peggy Hansen	Carol Lemert	Ann Lee Trimble
Mary Ann Englebert	Bobbe Henry	Martha Sewell	Latrelle Wade
Pat Fuller	Rose Mary Hoene	Bess Shepard	Jean Walston
		Nancy Ann Smith	

pledges

Jo Kirkland Gloria Parnell Maebeth Thiemonge

zeta tau alpha



These Zetas are the "mama's" with talents which range from snagging the most coveted awards on the campus to the running of every activity they are in. . . . No job is too trivial or too monstrous for the Turquoise and Grey misses to tackle and do well, whether it's handling the lights for a College Theater production, winning the tennis cup, or supplying the Executive Council with the majority of its feminine members. . . . Three Zetas came out win, place, and show in the beauty contest with the gleaming crown of Miss Southern Accent at last coming to rest on the soft tresses of one of the sisters. . . . Distinction of another sort came when the bone entwined tresses of another Zeta bore up under the dubious honor of being Sadie Hawkins. . . . The tuneful rendition of piquant melodies made ZTA tie for first place in Interfraternity Sing and the steady maintenance of a 2.5 plus average put them well on the way to retiring the Scholarship cup with a third win. . . . The various Zetas carried on in the capacities of President of Mortar Board, Secretary of the Executive Council, Miss Southern Accent, Vice-President of KDE, and a member of Who's Who, not to mention the fact that the Ping Pong Cup is almost exclusive ZTA property and the Dean's list usually looks like the Zeta chapter roll.

Florist's Delight



The wheels slow down temporarily





officers

MARJORY KIRBY.....President
 JEAN GILMER.....Vice-president
 RAMONA BROOKS.....Secretary
 MARY ANN CASIMES.....Treasurer

actives

Ramona Brooks	Jean Gilmer	Julia Ann Gilmer	Marjory Kirby
	Mary Ann Casimes		

pledges

Barbara Barnett	Ruth James	Ann Nall	Mary Ann Trantham
Sallie Gowan	Nancy Jones	Katherine Pritchett	Ann Tremearne

theta upsilon



Although the Theta U's have the smallest number among the sororities, they are known far and wide as being the most active and ambitious group of girls at Southern. . . . The byword for them seems to be "Every member a wheel" which is evidenced by the fact that they have more honors per capita than you can count. . . . Mu Alpha, Amazons, International Relations Club, and the Hilltop News are guided by various ones of the Theta U's in the capacities of vice-president, secretary, editor and every other important post imaginable. . . . Almost every organization on the campus would shriek with despair if its T.U. component was withdrawn as they depend heavily upon the girls for enthusiastic members. . . . These various doings, along with accounts of the famous Theta U rush parties such as the Circus Party, are duly recorded by one of the sisters in her newspaper column which is avidly perused by every Hilltopper. . . . These girls enter into campus activities with charming abandon which sometimes results in such questionable honors as being voted Lena the Hyena. . . . Undaunted by these regressions and their limited number, the Theta Upsilon go merrily on.

What if I just wrote the Province Chief not to come?



For culture—anything





officers

EMILY LINDSAY.....President
 RUTH JENNINGS.....Vice-president
 NORMA JEAN WILLIAMS.....Secretary
 RAYMONA BROWN.....Treasurer

actives

Nena Berry
 Stella Byars
 Margaret Cooper
 Dean DeRamus
 Louise Flowers

Betty Gore
 Mary Lois Grayson
 Sue Hamilton
 Jackie Horton
 Alta London

Eulala McNutt
 Caroline Norton
 Jo Anne Powers
 Peggy Rountree
 Jean Seymour

Cosima Smith
 Jo Ann Smith
 Mary C. Underwood
 Dorothy West
 Jackie Wise

pledges

Patricia Crosby
 Betty Louise Davies
 Catherine Dean

Patsy Elkourie
 Joy Marie Honea
 Erwin Jones

Lexa Magnus
 Beverly Ponder

Ann Smallman
 Kathryn Ann Smith
 Molly Smith

kappa delta



These are the girls who are the delight of the crepe paper manufacturers because of their annual custom of covering the Gym with paper flowers for a White Rose Ball. . . . They are for the same reason the despair of the boys pressed into work details for strewing the laboriously manufactured posies into artistic patterns but the final result is always one of the best formals on the Hill. . . . The glamour of the occasion is by no means lessened by the presence of the numerous K.D.'s who beamed above the flash bulbs to make the beauty section of the Accent. . . . Ever aware of a good thing when they see it, the Southern men have bestowed fraternity pins with a lavish hand on these lovelies who accept them with justifiable self assurance. . . . Other honors which have rained down upon the pretty heads of the Kappa Deltas include the title of Daisy Mae, an inclusion in "Who's Who Among Students," an Accent editorship, two all-star titles, and five beauties. . . . Not bad for the girls who also found time for an extremely successful rush season, an anniversary tea, a Christmas tea dance, and a sports program which left one over zealous member with a broken wrist and the rueful memory of a three point landing.

Pin-up girl?



Obviously posed—nobody smiles at that food.





officers

BETTY RAY PRICE.....President
 BETTY LEE MARTIN.....Vice-president
 SARA KILLINGSWORTH.....Secretary
 NANCY JOHNSON.....Treasurer

actives

Cora Moss Bell
 Pat Brittain
 Ann Coats
 Ann Cochran
 Maureen Coleman
 Maude Diseker
 Bettie Dudley

Ann Fowler
 Ann Gallagher
 Nancy Johnson
 Margaret Johnston
 Rosemary Johnston
 Dot Kicker
 Sara Killingsworth

Hope Kirby
 Audrey Kirk
 Jane LeGrand
 Barbara McClain
 Betty Lee Martin
 Martelle Moore
 Ann Mooty
 Margaret Ann O'Neill

Donna Pledger
 Betty Ray Price
 Katherine Ann Price
 Miriam Rew
 Ann Smith
 Betty Whittington
 Betty Woodham

pledges

Nan Barnes
 Gladice Bouffard
 Elizabeth Burke

Barbara Dickson
 Martha Ann Galloway
 Martha Hagler
 Marian McCoy

Fay Martin
 Patti Reed
 Betty Roden

Mary Allen Spencer
 Marjorie Styslinger
 Florence Wates

pi beta phi

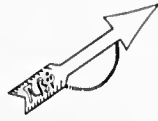

"In my dreams I always longed to be a Pi Phi" go the words chanted at the slightest opportunity by these forty-two misses, and they evidently tell dreams before breakfast since that one came true. . . . The largest sorority on the Hill, the Pi Phi's have told the secrets of Cookie Shine to so many girls that it has become a matter as gigantic and hushhush as atomic energy. . . . The "Arrow" girls go out for every campus activity and their room in Stockham must be filled with bacon since they are particularly adept at bringing it home. . . . These porcine trophies encompass numerous beauty titles, the leadership of Entre Amigos and the YWCA, the Volley Ball Cup, a Who's Who miss, countless niches in Mu Alpha and Amazons, and the Interfraternity Sing Cup. . . . In addition to these mundane matters, the Pi Phi's find time for affairs of the heart to such an extent that observers often wonder if it is against sorority rules to wear the arrow without an accompanying fraternity pin. . . . In every activity on the Campus from the College Theater productions to the Student Book Exchange, the cry might very well be "Cherchez la Pi Phi."

Interfraternity Sing—The Winnahs!

Quit smiling, girls. Rush season's over!



activities





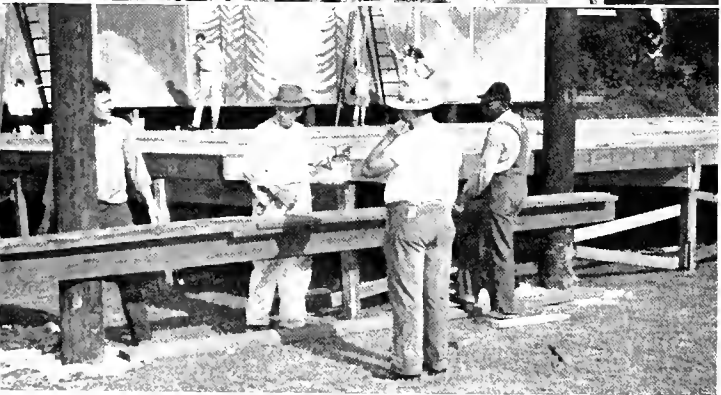
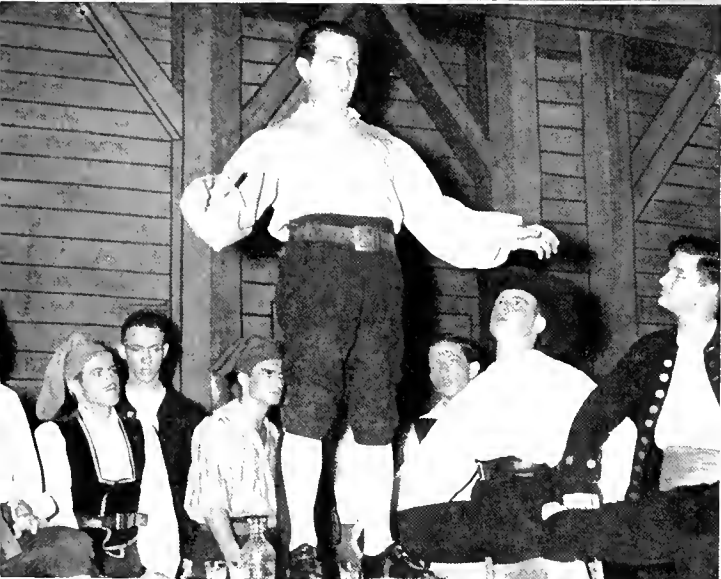

Summertime at Southern has ceased to be an invitation to lethargy and has become instead one of the busiest seasons of the school year. The Starlight Opera, which is now in its fifth year, is one of the pet projects of the students and faculty and the project which undoubtedly requires the most time, work, and talent. Local singers combine with imported "name" talent to produce light operettas for the entertainment of not only the students of Southern but the people of Birmingham as well. Munger Bowl is converted into an open air theater where such stars as Mimi Benzell, Donald Gage, Ruby Mercer, Arthur Kent, and Johnny Silver appear in operettas like those of the 1948 season—The Fortune Teller and New Moon. The Starlight Opera has come to mean much work and much fun to the students, and the people from off the campus have come to look forward to the Starlight Opera as a summer evening full of pleasant entertainment, shirt sleeves, cokes, picturesque costumes, and lilting songs. The Starlight Opera is one of Southern's most colorful institutions.

starlight opera





Take off your shoes and haul out the fiddle—it's Sadie Hawkins Day on the Hilltop. That's the day when we all come to class in rags and tags and button and bows, and shotguns are the order of the day. The 1918 Sadie Hawkins Day flushed out a covey of real characters. "Hairless Joe" Cathcart showed up in a pair of trousers that he evidently swiped from an elephant friend and "Miss Semphonia" Cox sang beautifully while wearing a poke bonnet and mother hubbard straight from the Skunk Hollow Dress Shoppe. The wealthy Dogpatch set showed up in the new style Cadillac buckboard pulled by two streamlined mules to the amazement of all the natives who, nevertheless, were not so taken aback that they lacked the energy to get out for the traditional chase. The bonfire,

sadie hawkins day



barn dances, and hay were there as always, and Daisy Mae Wise caught Lil Abner Oxford to the dismay of Sadie Hawkins Englebert. Mamma Yokum looked benignly on as a real Jim Dandy hoodlum made the old gym ring with Dogpatch gaiety. A week later we were still finding straw in our socks. Sadie Hawkins Day had come and gone.



More and more the campus is beginning to look forward to the annual Mr. Hilltopper contest when an all-male "girly" show is presented and the most popular man on the campus is chosen Mr. Hilltopper. All this is the brain child of the A.O.P.'s who use the proceeds to finance their charity project. It may be charity, but it's fun, especially when there are such gilt-edged entertainers as the 1918 contest produced. Pat "Gilda" Randall gave out with a torch version of "Put the Blame on Mame, Boys" and then a chorus line of the gaiest little soubrettes on the Hilltop—Chuck Collier, Booty Jennings, John Lovin, and Pat—did a real old-fashioned Can-Can. As if this weren't enough to leave everybody gasping for breath, a fashion show of the latest styles was presented by ten of the most attractive models available. If that was the new look, we'll take the old. The evening was dimaxed by the selection of D. S. Walker as Mr. Hilltopper of 1919.

mr. hilltopper





college theatre

What has more allure than the odor of greasepaint and the sight of a stage flat in the process of being painted? The answer is nothing at all. The College Theater at Southern is a hardworking group whose efforts always bear the fruit of entertaining productions. The Spring production was "Knight of the Burning Pestle" starring C. M. Dendy and was acclaimed one of the best plays ever to be given in the city. The Fall dramatization was "Alice in Wonderland" starring Kitty Holder and it was received by the students as a charming and always wonderful piece of nonsense. The Spring of 1919 saw "The Rivals" in production as the latest in the Theater's experiments with the traditional plays of the past being brought up to date for the entertainment of modern audiences. In between times, the College Theater found time to work up entertainments for the Miss Southern Accent contest and give their professional aid to the Gilbert and Sullivan operetta "H.M.S. Pinafore." The members of the College Theater are all too prone to agree with Pinocchio when he sang "Hi diddle de dee—an actor's life for me!"





catspaw

Catspaw—the activity that brings delight to many, terror to come, and chagrin to others, those unfortunate few who find themselves being lampooned by their companions. Catspaw, along with Sadie Hawkins, is a time of informality for faculty and students. On the night of Catspaw anything can happen and nearly always does. This year, for example, Mrs. Hale showed up wearing the May Queen crown backward, Mr. Cathcart played "Summertime" on a soup kettle, and Dr. Butts sang a soprano aria while beguilingly perched on top of a piano. The faculty stunt was mild, however, compared to the mass head-chopping that went on in student stunts. The judges, though weak from laughter, rallied their strength to decide the group led by Bill Travis was the best. After it was all over, the greaspaint may have been a little hard to get off, but everyone agreed that Catspaw is really the "cat's meow."





may day

In the spring a young man's fancy may lightly turn to thoughts of love, but a young woman's fancy turns to speculation as to the possessor of the May Queen crown. At least, the thoughts of the young women at Southern do. To rule as Queen of the May on the first day of Spring is considered the highest honor attainable by a senior woman. Students at Southern celebrate May Day with idyllic abandon, and the bursting greenery of spring is accompanied by white tulle, garlands of flowers, and laughter. For one day only the fairest and loveliest of Southern co-eds reigns supreme, surrounded by her beauty court, and has as her subjects the student body of Southern. May Day is a day of tradition, of happiness, and of beauty at Southern.

graduation

As the gentle warmth of spring begins to turn into the heat of summer, graduation day, the long-awaited Nirvana, comes at last. Then the soaring columns overlook a scene of traditional academic splendor. The scholarly black donates an unaccustomed austerity to its neophyte wearers but somehow the faces beneath the mortar boards are not all smiles. The last ritual—the speeches, the farewells, the diploma—pass all too quickly to the seniors now about to lose these things forever.



none but the brave

since the abandonment of intercollegiate sports years ago, the intramural program at southern has grown increasingly interesting and enthusiastic. any time of the day or year the hearty few can be seen leaping over tennis nets, hurling themselves from diving boards, and engaging in free-for-alls for the sake of good clean sport. what a small price a few bruises are for a plaque or a cup. the sports program at southern is carefully planned to include well-rounded, healthful activities for both men and women. it is one of the integral parts of our college life.

sports



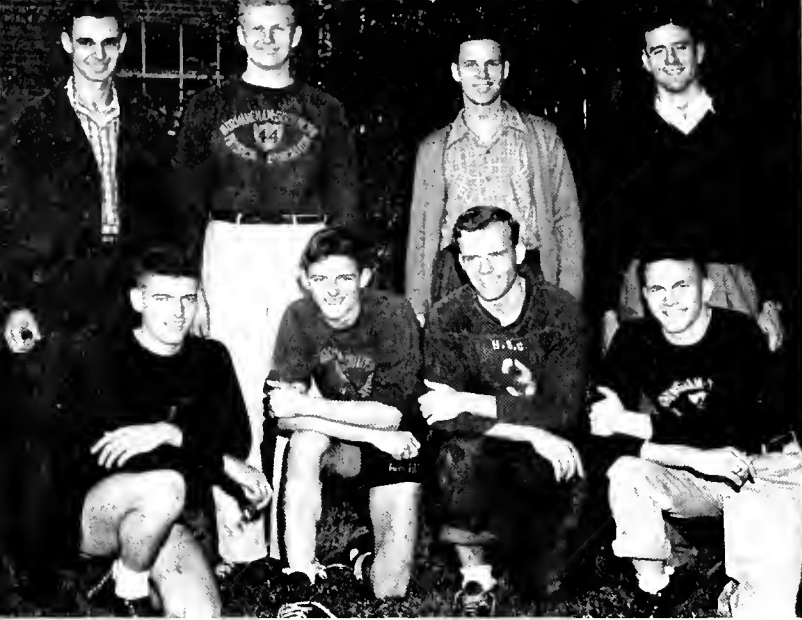

track

Kappa Alpha, with an abundance of track material filling its ranks, sped past the last-year-title-holding A.T.O.'s to grab first place honors, piling up a total of $70\frac{1}{2}$ points. This was three and a half more than the sixty-seven total garnered by the runner-up A.T.O.'s. The K.A.'s, winning three first places, won the meet despite the fact that the A.T.O.'s won the other eight of the eleven events. The K.A. win is credited to the oversupply of second, third, fourth, and fifth places. Individual honors went to Art Sharbel, the ATO-mic flash, for the second straight year. He won the one-hundred yard dash, the two-hundred twenty yard dash, the four-hundred forty yard dash, and was anchor man for the winning ATO relay team, to run up a total of sixteen and a half points. Next in line for honors was the "K.A. Peach," George Taylor, who had a total of fifteen and a half points coming from a first place in the shotput, a tie for first place in the high jump, and a third in the broad jump and discus. As shown by the totals, this track meet was really a battle between the winning K.A.'s and the runner-up A.T.O.'s, but the finishing order was as follows: first, Kappa Alpha; second, Alpha Tau Omega; third, Pi Kappa Alpha; fourth, Independent Rams and Sigma Alpha Epsilon (tie); and, fifth, Theta Chi.

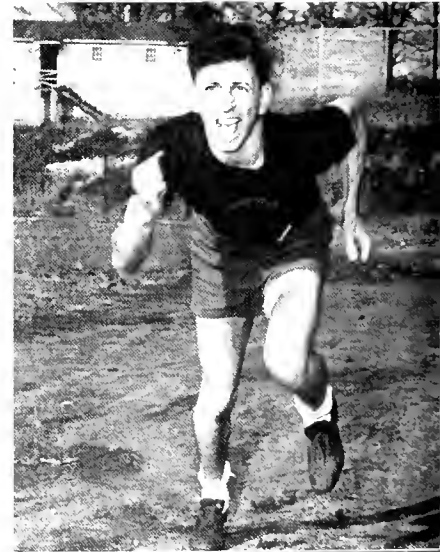



his tournament, Bunny Moore was the "sultan of sweat," taking on some fifty to sixty contenders, and downing them all. Bunny, well-known for his lack of a backhand, used his right as well as his left, switching hands constantly. Bunny says it is just as well to have two good forehands as it is to have a good forehand and a good backhand.

tennis

Birmingham-Southern's varsity net squad under Coach Francis P. Gaines, annexed Alabama's tennis title for the second straight year, winning thirteen of their fourteen matches. Their only loss was to Mississippi State of the Southeastern Conference. In Alabama, and other southeastern states, the Cat netters downed such teams as Spring Hill, Howard, Auburn, Sewanee, Millsaps, Mississippi College, Southwestern, and Memphis State. In the spring intramural ten-





basketball

At press time, the Cat cagemen were just getting the 1949 basketball season underway. Coach Bill Burch's boys had played eight games to date, dropping six of them. They had lost games to Georgia Tech, Auburn, Alabama (twice), Howard, and Mississippi College, and had beaten Sewanee and Millsaps. Having fifteen or more games yet to play, the Cats were still untried, so to speak. Throughout the remainder of the season, they were expected to come up over the .500 mark and play the brand of ball that the Hilltop crowds want to see. The Intramural Basketball Tournament opened with the Ensley Independents defending their title against a league of sixteen teams. Strong teams were reported from the Rams, Lambda Chi Alpha, and Pi Kappa Alpha camps, with the addition of former varsity men, so it was expected to be a close race for the title.





Cletus Bonds, the A.T.O.'s were hard to beat. The tournament as a whole was characteristic of most Hilltop intramural play, in that the winner wasn't decided until the final tilts were history.

football

The Maltese Cross boys of Alpha Tau Omega outlasted a field of ten to come through with first place laurels in the Hilltop intramural football tournament. This fall sport win by the A.T.O.'s was mainly the result of late season wins plus late season losses by the earlier undefeated Ensley Independents. In early season play, Ensley downed all competition while the A.T.O.'s were losing two tilts, to the S.A.E.'s and the K.A.'s. In the do or die sprint down the stretch in the last weeks of play, Ensley lost three straight games, while the A.T.O.'s were going through the remainder of their season undefeated. With an outstanding line made up of pass-snagin' Hankman Webb Roberts, bull-dozing guards Booty Jennings and Bill Franke, who passed, kicked, and ran all opposition crazy, slingin' Rusty McDonald, and blocking back





softball

Pi Kappa Alpha went undefeated in the eleven-team Hilltop league to top honors, and the coveted softball cup in a warm and heated spring softball tournament. This season was highlighted by keen competition and hotly contested tilts on the local Mungger Bowl diamond. Such games as the Pi K. A. 6-5 win over the fourth place K.A.'s, and the Ram 10-9 defeat of Enslev, were two good examples. Of course, there were the games of the opposite "color," such as the A.T.O. 16-1 win over L.X.A., and the Pi K. A. win over D.S.P. by a score of 17-0. Main causes of the Pike undefeated season were the outstanding efforts of these men: ball-hawking center fielder and captain, Jack White; star hurler of the league, Joe Crump; fence busting batsmen, David Parrish and Bill Walker; and airtight infield men, Jim Meacham and Alex "hot-corner" Smith.

After downing all Hilltop competition, the Pikes defeated the Sevanance intramural champs to take another cup. This time it was the intramural championship cup exchanged between the two schools' tournament winners.



volleyball

The K.A.'s took first place in the fraternity league in this two league intramural sport and went on to take the tournament title, downing the independent league winning Rams. Sparking the K.A. drive to first place honors in this winter sport were spikers Bunny Moore, and Harold Myhand, along with big Bill Buck, the setup and kill artist, who brought many a ball off the net or near the floor and turned it into a KA point.





swimming

This season's intramural swimming meet was a battle between Kappa Alpha, with a winning total of thirty-six points, and the runner up Pi Kappa Alpha's with a total of twenty-two points. It might even be said that the meet was an individual battle between the K.A. high point man, Eddie Dunlavy, and the Pi K. A. runner up high point man, Frank Hull. The teams finished in this order: first, Kappa Alpha;

second, Pi Kappa Alpha, third, Sigma Alpha Epsilon, fourth, Lambda Chi Alpha; and, fifth, Alpha Tau Omega.

ping pong

Eldon Sapp, of the Tusley Independents, blazed through a field of over one hundred ping pong enthusiasts to annex the ping pong title for the second straight year here on the Hilltop.

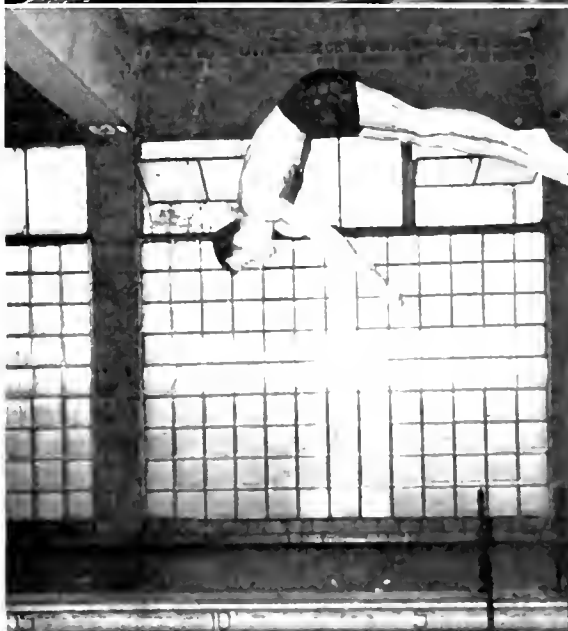



ment with the Pi Phis defeating the Kappa Deltas. The Pi Phis remained undefeated until the end of the tournament to win the volleyball cup.

The all-star volleyball team was: Inez Wise, Alpha Chi; Pat Bowers, AOPi; Lillian Gilbert, Gamma Phi; Irene Gullege, Independent; Raymona Brown, KD; Stella Byars, KD; Donna Pledger, Pi Phi, Lillias Burns, ZTA; and, Bobbie Henry, ZTA.

volleyball

The first major tournament of the year for the girls on the campus was the volleyball tournament, with Mary Ann Englebert as manager. After two weeks of the tournament, only two teams remained undefeated—the Pi Phis and the Kappa Deltas. These two teams met a few days before the end of the tourna-

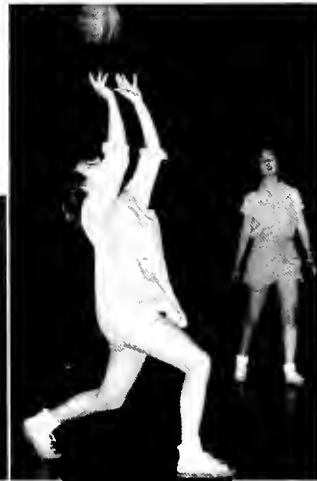

swimming



Again Betty Clem, as swimming manager, was in charge of the 1919 tournament. This was a fast and furious match last year with the Kappa Deltas winning. Raymona Brown led her team to victory and was one of the three high point women of the day. Jackie Davies, Pi Phi, and Betty Clem, Independents, also shared the honors. The Pi Phis were a close second in the match. Also on the winning Kappa Delta team were Margaret Cooper, Peggy Rountree, Elizabeth Wall, Naomi Webb, and Dot West. This is one of the most exciting of all the minor tournaments and, at press time, was expected to be a close race in 1919.



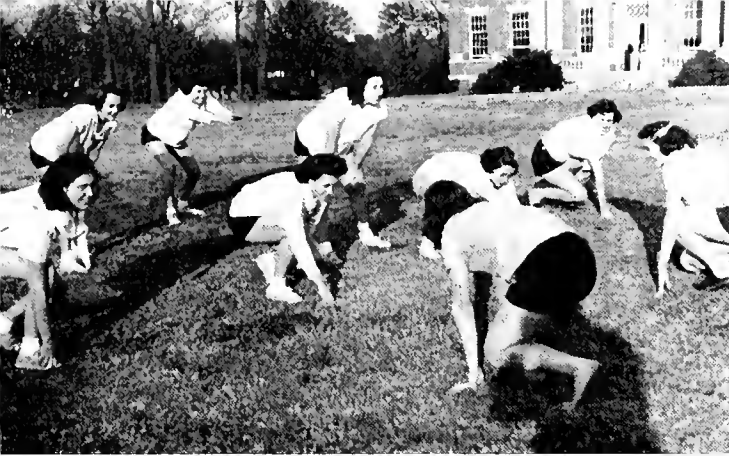

football

Another rainy Sadie Hawkins Day hit Birmingham-Southern, but the A-J, K-Z teams were undaunted. They carried on their annual football game on the quadrangle in a drizzling rain. The game began with the K-Z's kicking off to the A-J's. For two scoreless quarters the girls fought on with each team coming within a few yards of the goal but not going over. Finally, in the third quarter, the A-J's scored with a pass to quarterback Gladice Boullard, over the goal. Failing to make the extra point, the score was A-J 6, K-Z 0. In the last quarter, with a strong march down the field, the K-Z's threatened to tie the score, but a determined A-J team held their ground. The game ended with every one a bit damped and the score still 6-0.



softball

This spring eight determined teams practiced to win the softball trophy. For over a month players and spectators showed up to support their respective teams. Hits and home runs galore made all the games very exciting. Few of the mainstays from last year's teams were back, and many new faces dotted the diamond on every team. The Tournament was an open battle with all teams striving equally hard to win the much coveted trophy.





basketball

This year the basketball tournament was one of the most exciting we had seen in years. There was keener competition than usual because three teams had already won the trophy twice each. The AOPi's, KD's, and the Independents were each in a position to retire the trophy should they come out on top. Practice week, before the beginning of the official tournament saw all the teams up in the gym practicing diligently. The Pi Phi's, ZTA's, and Gamma Phi's all had very good teams.

ping pong

Closely following the badminton tournament came the ping pong contest, with Betty Clem as manager. This tournament, too, was a fight to the finish when Kap Price, Pi Phi, defeated Pat Bowers, AOPi, for first place, giving the Pi Phi's their second trophy of the year.





of both sports. All seven sororities and the independents were represented in this, one of the largest of the tournaments. Up until the very end of the tournament, it was a draw as to which team would be victorious, but in the final match Raymona Brown and Stella Byars, both KD's, attempted to win the championship title. Stella Byars defeated Raymona Brown and the Kappa Deltas won the trophy.

badminton

The beginning of the badminton tournament, before the end of the volleyball tourney, found Mary Ann Englebert doing double duty as manager



MRS. BOOKER AND OPEN HOUSE



PRESS CAR YEAH PRESS

TABLE TALK AND FURIOUS EXPRESSIONS



MR. TOWNSEND READY FOR ACTION



HOW EAGER CAN YOU GET?

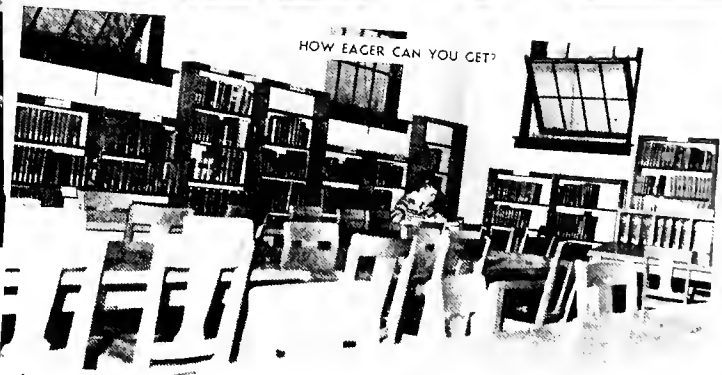

THE LEADING MAN WORE BLUE SERGE



AND THE DINNER WAS SWELL!



PUBLIC SPEAKING IS SO FASCINATING





KITTY AND JOHNNY WERE SWEETHEARTS



RAMS IN ACTION



DR AB GETS THE BUM'S RUSH



THE DOGPATCH 400



QUAINT HUH?



AUSLEY FINDS MAKE UP BORING



DRAMATIS PERSONAE - SHUGERMAN AND UNDERWOLF



PLUG FOR SUE



PAT AT THE SWITCH



ELLIOTT OR CALDERBANK?



STRIKER FOR DEAN'S LIST



MELODRAMA - PIKE VERSION



HOW COMPOSED CAN YOU GET?



SO THAT'S WHERE CARTER HID HIS STILL!



COATE EMOTES AS NORTON SAGS!



BETTY LEE AND THE FIFTY CENT TOUR



K. A. HOPSCOTCH TEAM GETS IN SHAPE



REALLY SUCH ENTHUSIASM



THE NAVY ESTABLISHES A BEACH HEAD



THE STANDARD BEAPERS



ODK BANQUET CHECK HOLDER



STATE FAIR INFORMATION BOOTH



MORITURI TE SALUTAMUS





FUGITIVES FROM A TURKISH HAREM



FORMAL PORTRAIT



SCHOLARSHIP CUP COMES TO REST



SELF EXPLANATORY



IS THAT AN UNDERWOOD?



CONVOCATION

STARLIGHT OPERA AND DAYLIGHT WORK

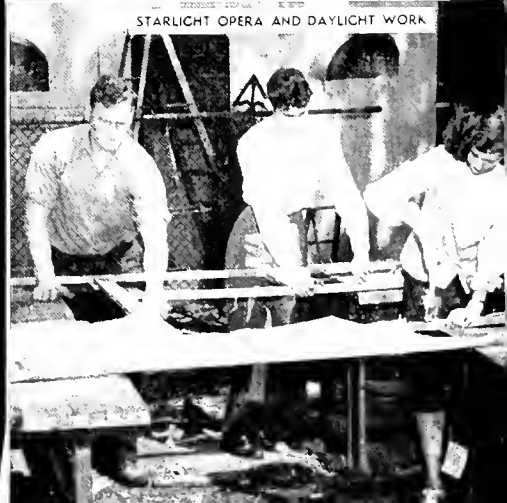



PARLEZ VOUS FRANCAIS



HUTCHINS TOTTERS AS ROCO GRABS



GARDNER - HUFF SAID



ROPER AND MOSS - A FOND FAREWELL



DID YOU SAY 'STATES RIGHT'



MRS. BROWN



Scroll



REMEMBER - TUNE THE UP

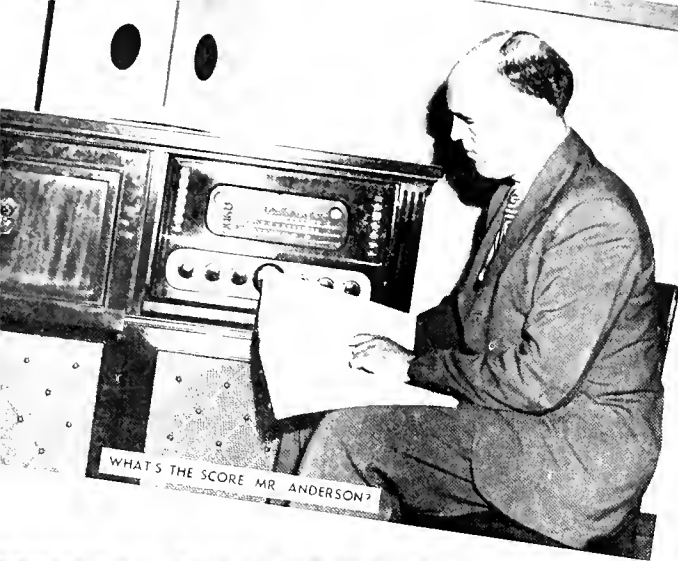

WHAT'S THE SCORE MR ANDERSON?



DAISY MAE IN UN DAISY MAEISH POSE



REGISTRATION AND CONFUSION



RISE EM COWBOY YEAH COWBOY



THE PLOT DEFINITELY THICKENS



YOU NAME IT - YOU CAN HAVE IT



WELL DON'T JUST STAND THERE

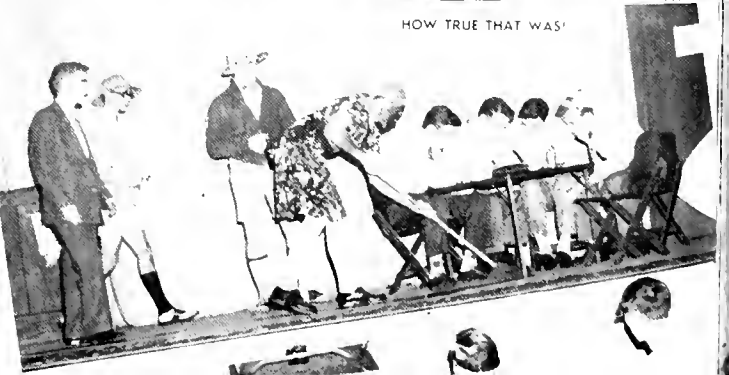

HOW TRUE THAT WAS!



a d v e r t i s e r s



Compliments

W B R C

•

W B R C - F M

World's Most Powerful

F M Station

American Life Insurance Company

"Old Line Legal Reserve"

THOMAS W. WERT, *President*

This Ad Compliments of

The Health & Accident
Department

C. B. SYPES, *Manager*

R. L. Roberts

J. C. Sargeant, Jr.

**Roberts and Sargeant
Insurance Agency**

AMERICAN LIFE INSURANCE CO.

Start a Savings Program Now

You can start building your future while still in school with a Jefferson Federal savings account.

Begin with deposits of as little as \$1.00 weekly.

Come in and open an account today.

Jefferson Federal
SAVINGS & LOAN ASSN.
213 N. 21st Street Phone 7-0281

Ervin Jackson, Pres. F. B. Yeilding, Jr., Sec'y-Treas.

CHARLIE PRESTON STUDIOS

*Photographer of your
Southern Accent
Beauties*

1928 Cahaba Road

Telephone 2-6424

Let the

QUARTERBACK

Call the Signals for Good Food

Across from Legion Field

Ten Blocks from Campus

- OPEN NOW -

Compliments of

A

Friend

COMPLIMENTS

of

LIBERTY NATIONAL LIFE INSURANCE CO.

and

BROWN-SERVICE INSURANCE COMPANY

FRANK P. SAMFORD, *President*
Birmingham, Alabama

Laboratory Apparatus and
Reagents



Only Complete Stock in the South



McKesson & Robbins

Doster-Northington Div.

1706-08-10-12 First Avenue, North

BIRMINGHAM, ALA.

Long Distance, Phone 3-4171

For Better Homes
Use



Serving Birmingham for over a Quarter Century

Phone 4-3361 — Write 2019 N. 6th Ave.



Compliments of

College Book Store

and

Cafeteria



IT'S A PLEASURE TO SERVE

• For nearly thirty-six years Hill stores have served the housewives of Alabama with the finest quality foods that the markets afford. Our stores are so arranged and so stocked with the finest quality nationally known foods, that the most discriminating housewives find it a pleasure to shop their neighborhood Hill store.

We invite you to visit your nearby Hill store and see for yourself.

**HILL
GROCERY
CO.**



DOUGLAS BROS.

Wholesale Fruit and Produce

2017 Morris Avenue

Phone 3-5104

For all occasions insist on

Golden Flakes Products

Potato Chips Peanut Butter

Sandwiches

Corn Chips

Salted Peanuts

Korn Kurls

PATRONIZE

OUR

ADVERTISERS

The South's Leading Producer Of

COAL—COAL CHEMICALS—COKE

**ALABAMA BY-PRODUCTS
CORPORATION**

FIRST NATIONAL BLDG.

PHONE 7-5171

BIRMINGHAM

MILLER, MARTIN & LEWIS
ARCHITECTS AND ENGINEERS

Title Guarantee Building
Birmingham, Alabama

Designers of

Gymnasium and Physical Education Bldg.

Stockham Woman's Building

Student Activity Building

Munger Memorial Hall

Munger Bowl Stadium

McCoy Memorial

President's Home

Andrews Hall

Phillips Library

Ann Page Fine Foods
8 O'Clock Coffee
A&P Quality Meats



THE GREAT ATLANTIC & PACIFIC TEA CO.

Regular Low Prices Everyday!

A. C. MONTGOMERY, *President*

MONTGOMERY
REAL ESTATE
& INSURANCE
COMPANY

REAL ESTATE, RENTALS, MORTGAGE
LOANS, INSURANCE

528 No. 20th St.

Birmingham, Ala.

Phone 4-3325

ENGEL

REALTY CO.

Real Estate
Mortgage Loans

AGENCY

Insurance
Bonding

1921 First Ave., No.

7-0255

Compliments

of

AMERICAN CAST IRON
PIPE COMPANY

Birmingham, Alabama

Balfour
Fraternity Jewelry

Our Birmingham Office

Can Serve You At All Times

Enoch Benson, Mgr.

2104 5th Avenue, North

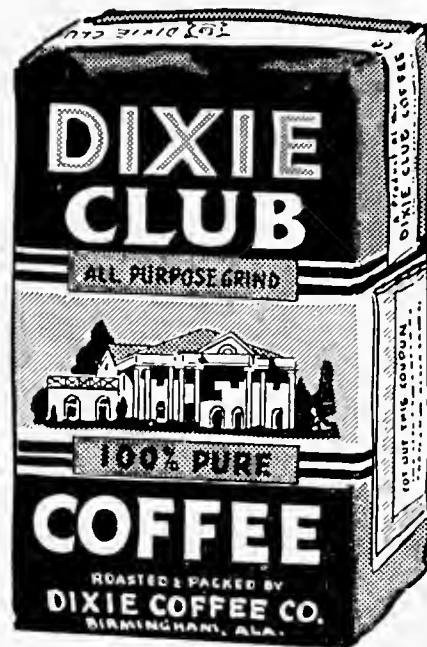

People who think of



think of Hanna

Nearly everybody likes
Hanna Service



Hanna Motor Co.

Ave. "C" & 21st St. S.

Phone 3-4191

ZAC SMITH

BLUEPRINT COMPANY

Distributors for

**KEUFFEL & ESSER (K&E) LINE
ENGINEERING & ARCHITECTS
SUPPLIES**

**Complete Service for
ENGINEERING STUDENTS
ARCHITECTS
ENGINEERS
CONTRACTORS
SURVEYORS
BLUEPRINTS • PHOTOSTATS
BLACK LINE PRINTS • PHOTACT
PRINTS**

EVERYTHING YOU NEED

2014 First Ave., No.

Phone 3-7231 or 54-6133



DONOVAN'S
**RED
DIAMOND
COFFEE**

Compliments of

WOOD-FRUITTICHER GROCERY COMPANY



Sealtest
ICE CREAM
and **MILK** 

A. & A. Ash, Inc.
JEWELERS

CORNER 20TH ST. & 2ND AVE., N.
FRANK NELSON BUILDING

Smith & Hardwick

for
BOOKS

"Buy Where Librarians Buy"

406 N. 20th

*Watch and Jewelry
Repairing*

*Diamonds - Watches
Opticians*

Friedman's Jewelers
Easy Terms

125 NORTH 19TH STREET
PHONE 4-5618
BIRMINGHAM, ALA.

Invisible Resoling

GOODYEAR SHOE HOSPITAL

418 No. 20th St.
"Opposite Tutwiler"
Phone 7-7346

S. H. Kress & Co.

5, 10, and 25 Cent Store

1900 Third Avenue, North

PHOTOGRAPHIC SUPPLIES

Speilberg's Camera Shop, Inc.

2020 Second Avenue, North

STOP neglect now
USE GLIDDEN ENDURANCE
HOUSE PAINT
It's better than ever.



2016 1st Ave., No.

Phone 3-0273

BISHOP'S FLOWERS

Flowers For All Occasions

5528 1st Ave., South

Phone 9-4494

Since 1888

Jaffe Jewelry Co.

119 No. 20th St.

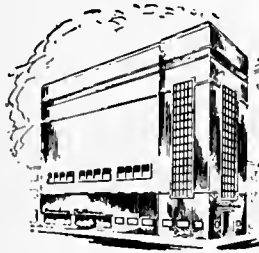

*For 113 years the
most welcomed
graduation gifts
have been those
from Brombergs*

BROMBERG'S

113th Year in Alabama

Compliments of

GREENWOOD CAFE

407 North 20th Street



Jemison Realty Company

ROBT. JEMISON, JR., Pres.

45 years service in the development, sales,
management, financing and appraising
of Birmingham's Real Estate

221 North 21st St.

3-5141

Established 1903

Compliments

Toledo Scales

701 Graymont Avenue

3-5060

Johnnie Stewart Studios

YOUR ORGANIZATION

PHOTOGRAPHER

1824½ Ave. E, Ensley

8-6798



8 Convenient Stores

To Serve You

Compliments of
College Hills Barber Shop

625 8th St., West

Crisp's Super Store

Birmingham's Finest
MEATS, BAKERY GOODS, GROCERIES
WE SPECIALIZE IN PARTIES
1238 Graymont Avenue
Birmingham 4, Alabama

Serving the South for 64 years

HAVERTY'S

*Birmingham's Leading
Home Furnishers*

111 North 19th St. Birmingham

Compliments of

JACKSON
Insurance Agency

All Forms Hazard, Casualty
Insurance

There is Only One Genuine

BRILLIANT COAL

Only 2% Ash

Leaves No Clinkers

LUMP, EGG, WASHED NUT
AND STOKER

Produced Exclusively By

**BRILLIANT COAL
COMPANY**

Birmingham, Alabama

THE ENGRAVINGS
IN THIS BOOK

By

COLLEGE ANNUAL DIVISION

ALABAMA ENGRAVING COMPANY

THE EMBLEM OF
FINE PRINTING

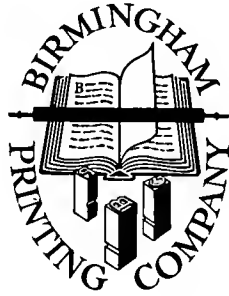

BIRMINGHAM PRINTING COMPANY
Birmingham, Alabama

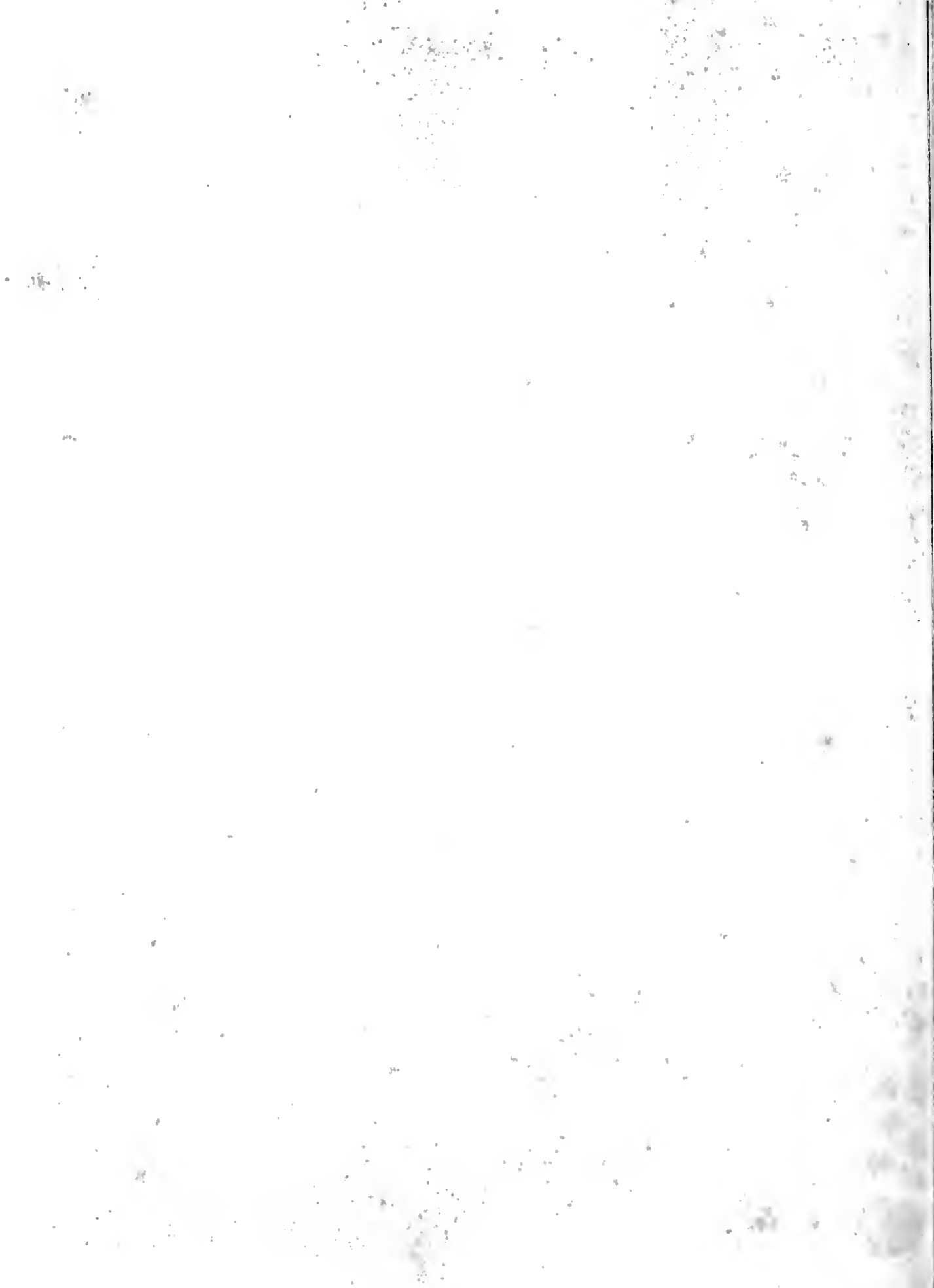





**LIBRARY
OF
BIRMINGHAM SOUTHERN
COLLEGE**

