



1901

U. S. A.

M. Paul Phillips Library  
Birmingham-Southern  
College



LIBRARY  
OF  
BIRMINGHAM-SOUTHERN  
COLLEGE

BIRMINGHAM SOUTHERN COLLEGE



5 0553 01001650 6

Tom L. McGuire  
PHOTOGRAPHER

## **FOREWORD**

We have chosen the message of the "Open Door" as the theme of our 1954 Southern Accent. We hope that these pages will portray the doors Birmingham-Southern has swung wide open for us to develop clear minds, clean hearts, and a deep understanding of our fellowman. We realize that today's informed youth are tomorrow's good citizens; so, reverently and joyfully the students of this great college have entered its open doors, eagerly anticipating the time when we may join forces with our fellowmen in building a better nation and a better world!



**"THOU ART AN OPEN DOOR . . ."**

**BIRMINGHAM SOUTHERN COLLEGE**

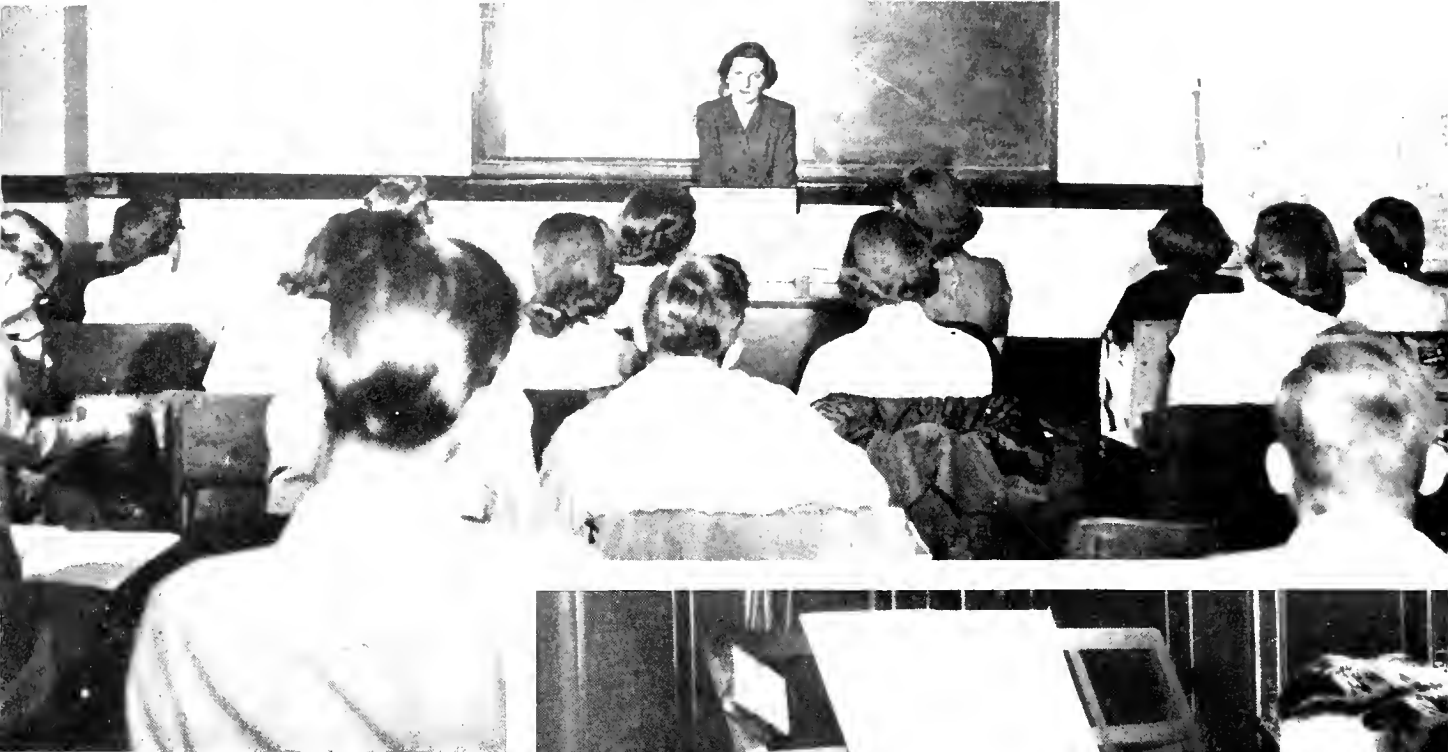

TO



Opp



*Opportunity*

TO





# KNOWLEDGE AND WISDOM





TO

*Religious Growth.*





To  
FRIENDSHIP . . .





TO



# Recreation . .



# THE SOUTH





**ERN**

# Accent

OPENS THE DOOR ON  
SCENES FROM LIFE AT  
BIRMINGHAM-SOUTHERN  
COLLEGE IN

1954



JACK SHEARER  
Editor

JO TAYLOR  
Business Manager



# DEDICATION

---

With gratitude for his untiring efforts in our behalf, with sincere appreciation of his personal worth, and with an abiding and deep affection for him, we dedicate this edition of the Southern Accent to

Our President,

DR. GEORGE R. STUART, JR.



LD 1  
B.56  
197  
C.



97689

THE  
*School*

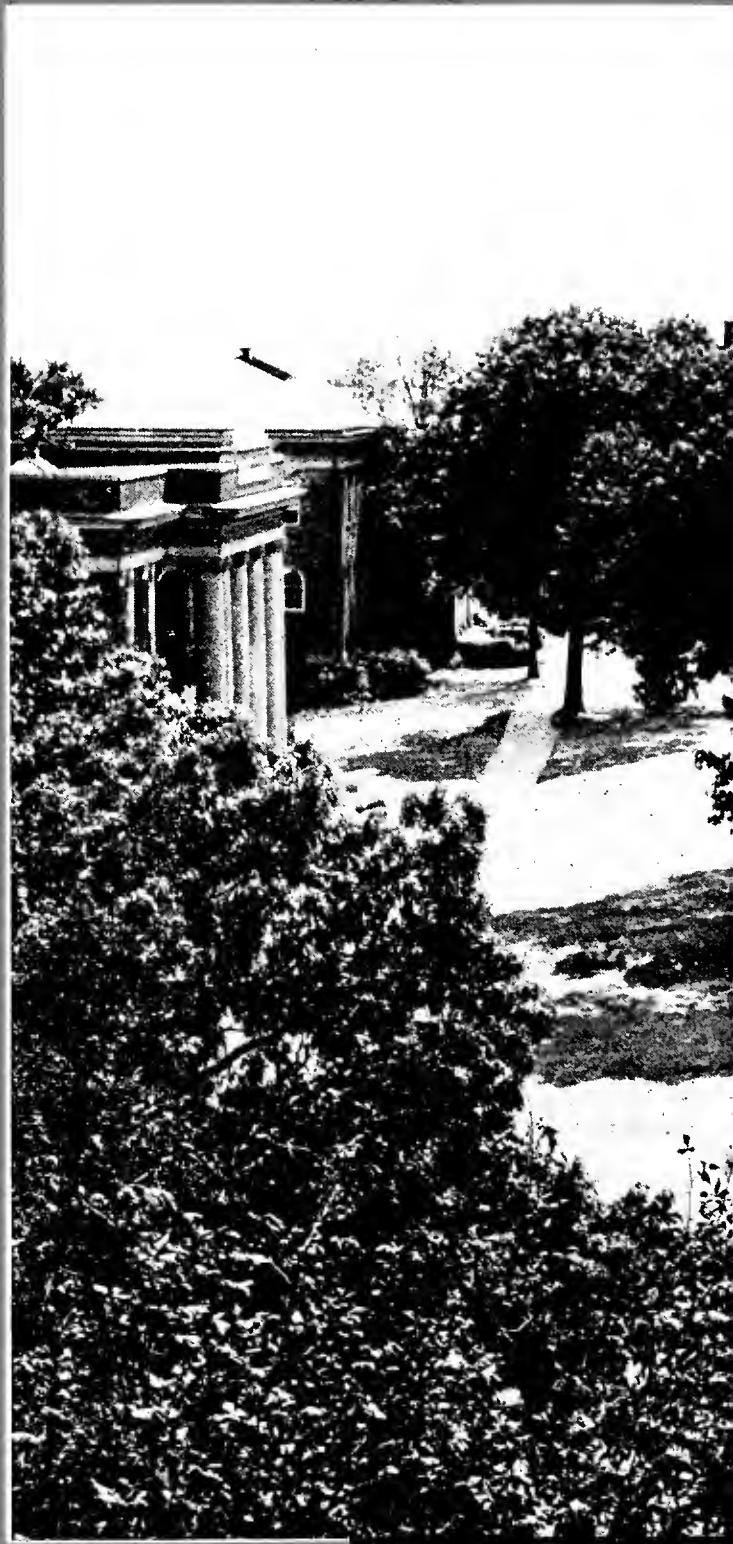





## HANSON HALL

This fall the doors of Hanson Hall were opened to the Birmingham-Southern co-eds. Built in memory of Victor H. Hanson, it is one of the most modern dormitories in the country. It is equipped to accommodate 120 girls in suites. The dorm has a lounge, a study hall, and an infirmary. The recreation room, the outdoor barbecue pit, the television set, and the air-conditioning add to the beauty and comfort for the girls. The solarium has a wonderful view of the campus and is always being used to entertain dates with dancing, bridge, or cokes.

**McCOY METHODIST  
CHURCH**

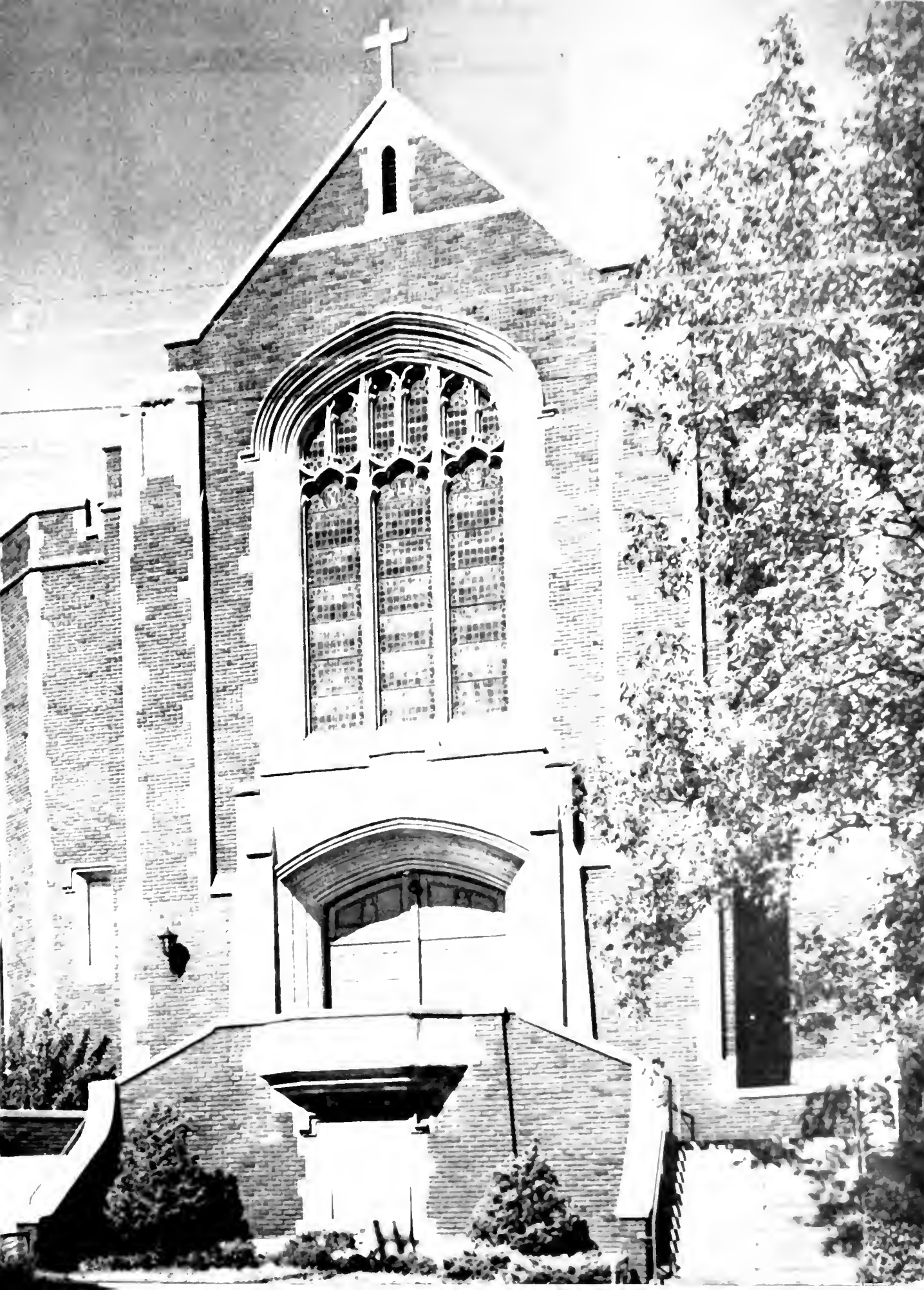

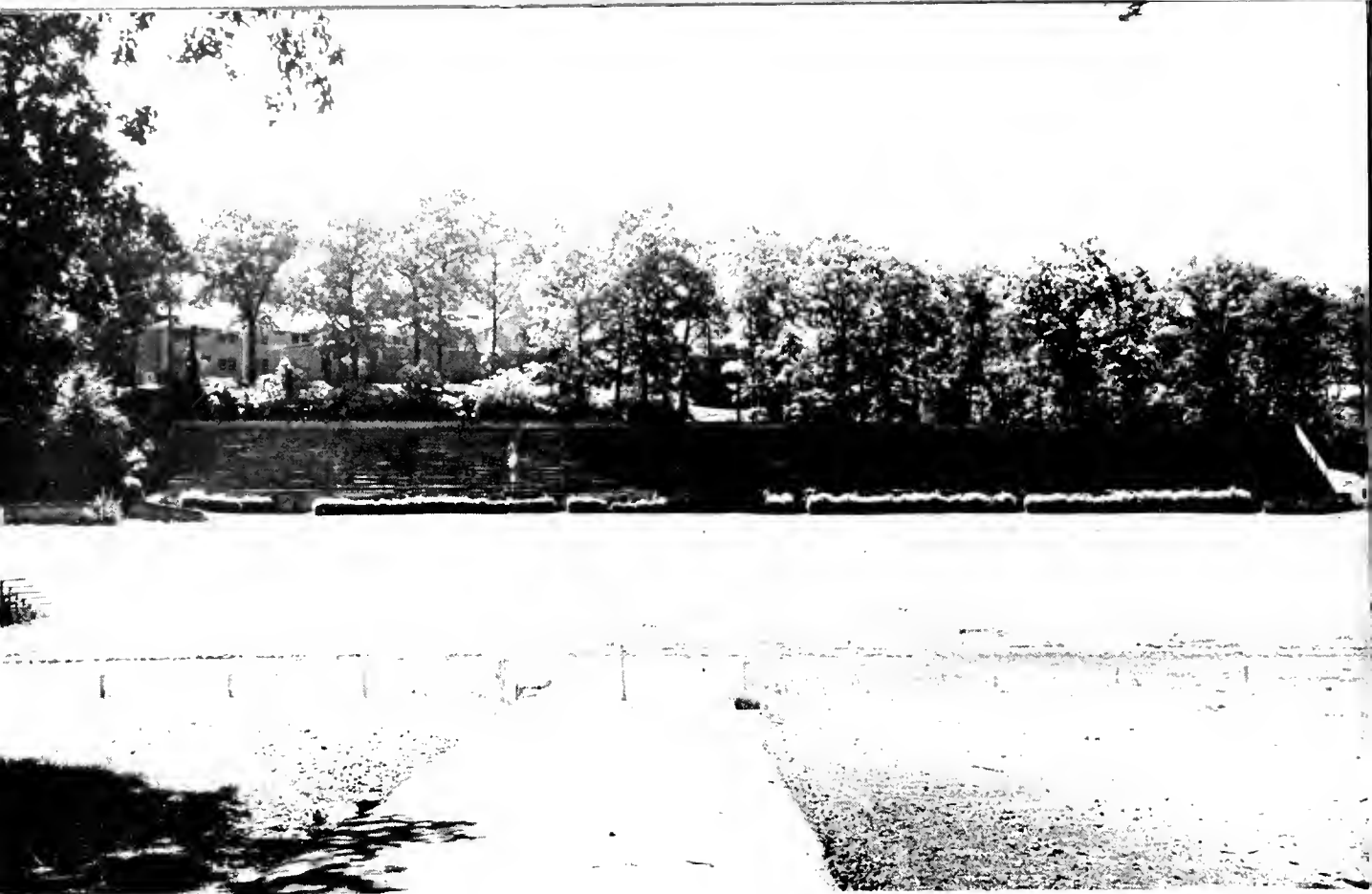

MUNGER BOWL

PHILLIPS SCIENCE BUILDING







STOCKHAM

PHILLIPS LIBRARY





ANDREWS HALL

RAMSAY HALL

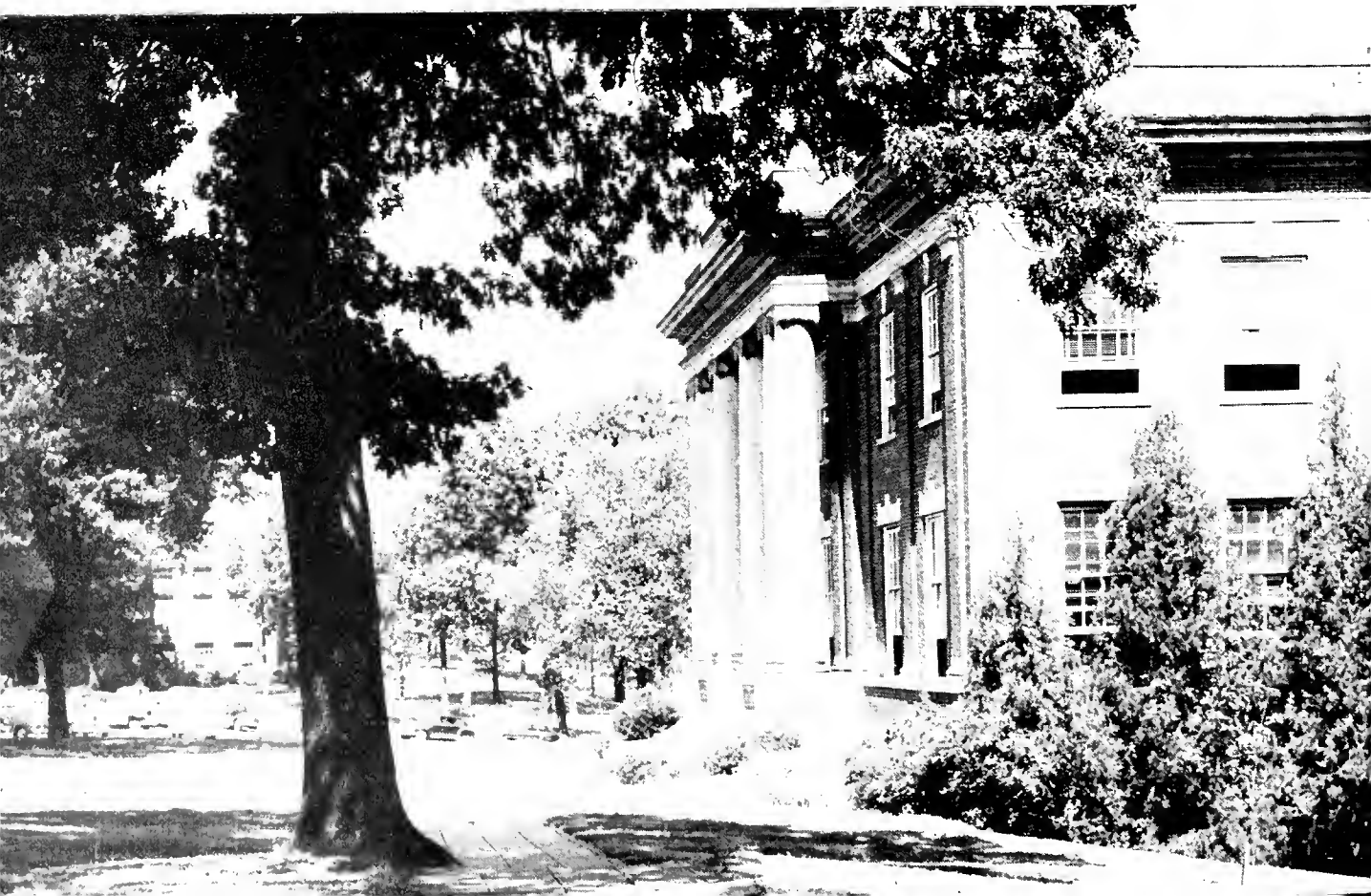



CONSERVATORY OF MUSIC

PHYSICAL EDUCATION BUILDING

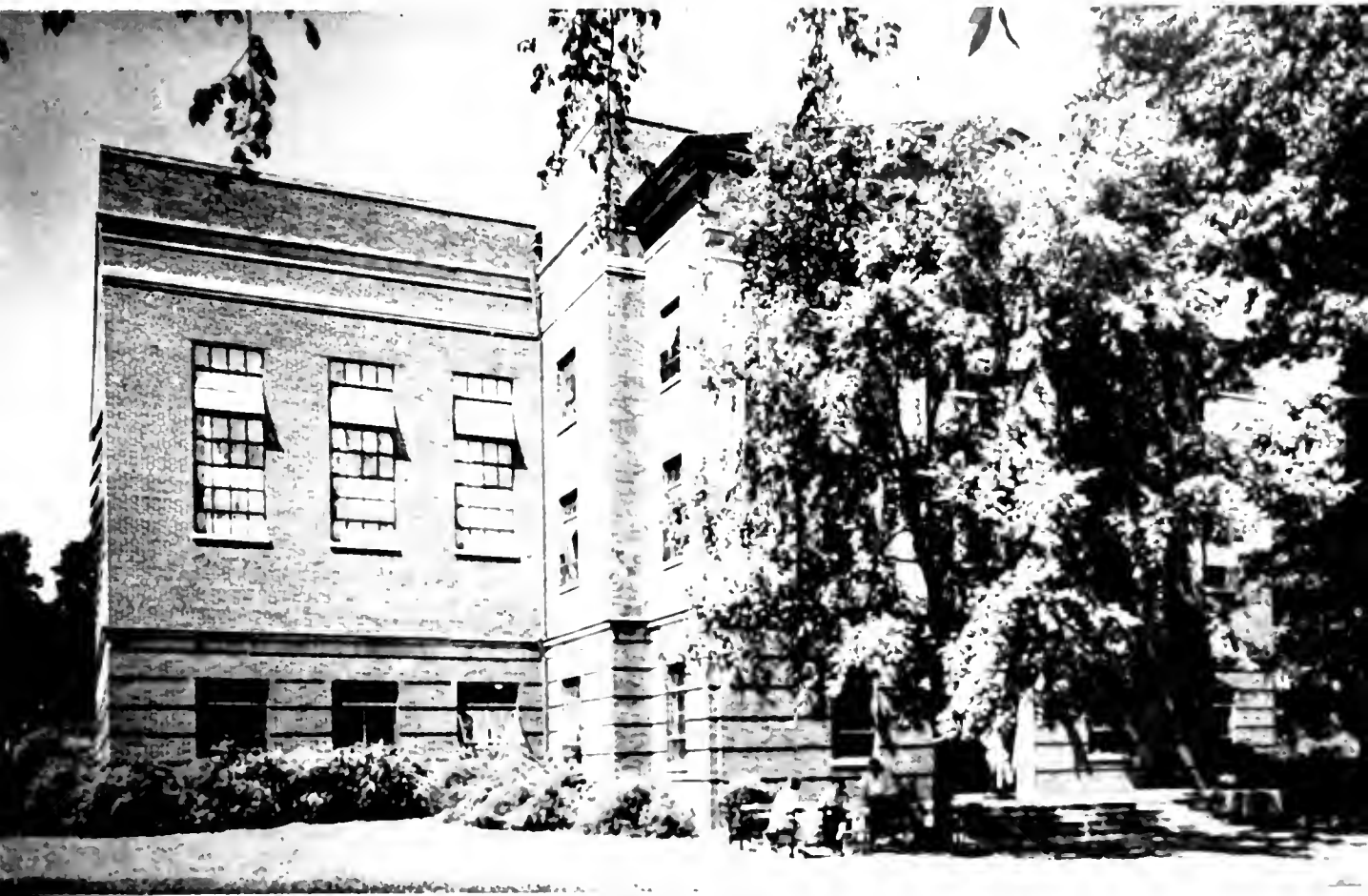



STUDENT ACTIVITIES BUILDING

PRESIDENT'S HOME



# BOARD OF TRUSTEES

## OFFICERS

President	S. M. Baker
Vice-President	Ervin Jackson
Secretary	J. H. Chitwood

## EXECUTIVE COMMITTEE

Herbert C. Stockham, Chairman  
James B. Hill, Vice-Chairman  
Lonnie P. Munger, Secretary

## Ex-Officio

President, George R. Stuart, Jr.  
Treasurer, Newman M. Yeilding

## MEMBERS FROM ALABAMA CONFERENCE

Rev. S. M. Baker	Mr. Tupper Lightfoot
Mr. E. L. Boatner	Rev. E. C. Moore
Mrs. W. S. Brewbaker	Rev. Herbert W. Rice
Mr. Frank F. Earle	Rev. A. E. Shafer
Mr. Robert F. Henry	Rev. D. P. Slaughter
Mr. Berry D. Joyce, Jr.	Rev. Paul Duffey

## MEMBERS FROM NORTH ALABAMA CONFERENCE

Rev. R. E. Branscomb	Mr. Ervin Jackson
Rev. J. H. Chitwood	Rev. Otis E. Kirby
Rev. Paul Clem	Judge Hugh A. Locke
Rev. Paul Hardin	Mr. L. P. Munger
Rev. Wm. M. Harris	Mr. Edward L. Norton
Mr. J. B. Hill	Mr. H. C. Stockham



THE

GEORGE R. STUART, JR., President  
A.B., Birmingham-Southern College; M.A., Emory University;  
LL.D., University of Alabama.

TO YOU, THE STUDENTS:

*This college exists and progresses to fill your needs  
in the rich experiences of education and of college life.*

*You -- the students of today -- are our first interest  
and we measure the worth of Birmingham-Southern College by the  
manner in which we meet your needs and fulfill your expectations.*

*Sincerely,  
George R. Stuart*



HENRY THOMAS SHANKS

Dean

A.B., Wake Forest College; A.M. ibid; A.M. University; Ph.D. University of North Carolina



MARY HOLMES SENSABAUGH

Dean of Women

A.B. Vanderbilt University,



NEWMAN MANLY YELDING

Treasurer

A.B. Birmingham-Southern College

# ADMINISTRATION

WILLIAM E. GLENN

Registrar

B.S., Alabama Polytechnic Institute; M.A., Emory University.

ROBERT H. WALSTON

Bursar

A.B., Birmingham-Southern College.



LEFT TO RIGHT BELOW

ALFRED O. CANON

Director of Admissions

A.B. Southwestern University, M.A. Duke University; Ph.D. ibid

VIRGINIA HAMILTON

Assistant to the President for Public Relations

A.B. Birmingham-Southern College

HIRAM B. ENGLEBERT

Administrative Assistant

A.B. Birmingham-Southern College

VIRGINIA D. M. MAHON

Alumni Secretary

B.S. Birmingham-Southern College



# THE



MARGARET HARVEY HUGHES  
Director of the Library  
A.B., Oberlin College; B.S. in  
L.S., Carnegie Institute of Tech-  
nology; M.S., Columbia Univer-  
sity



FRANCES DINSMORE McLAUGHLIN  
Library Order Assistant



MARIAN S. STEEDMAN  
A.B., Birmingham-Southern  
College



BARBARA MILLER DAWSON  
Assistant Librarian  
B.S., State Teachers College,  
Genesco, New York



MRS. GRIFFIN DOSTER  
Instructor in Biology



# STAFF

MRS. E. S. OWNBEY  
Manager of The Cellar



HAZEL LEAVITT BURGDFORF  
Assistant to the Bursar



CALVIN HOPKINS  
Assistant to the Bursar

MADELYN THOMAS HALE  
Assistant Registrar



LOLA COOKE CRUTCHFIELD  
Assistant to the Registrar

RUTH BAKER TRUSS  
Secretary to the Treasurer  
A.B., Birmingham-Southern College

# THE

MARIAN JANE CRAWFORD  
Secretary to the President  
A.B., Randolph-Macon Woman's  
College; A.M., Southern Meth-  
odist University

JEAN LOUISE SEYMOUR  
Secretary to the Dean  
A.B., Birmingham-Southern College



ILA DUNCAN BOOKER  
House Mother, Hanson Hall

FLORIDA HERNDON SHERROD  
House Mother, Hanson Hall



HELEN COLE BOYD  
Dietitian

MAE E. PENCE  
Assistant Dietitian

# STAFF

ELLAREE DEAN SPEER  
Manager of the Book Store

MRS. R. B. COATS  
Manager of the Book Store



JAMES B. COLLINS  
Superintendent of Buildings and  
Grounds

MURPHY C. BAKER  
Night Watchman



# THE



RICHEBOURG GAILLARD McWILLIAMS  
Chairman of the Humanities Division  
Professor of English  
B.S., University of Alabama; M.A., *ibid*;  
M.A., Harvard University

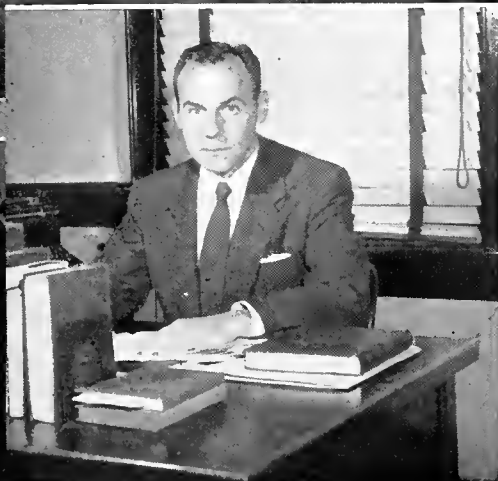

CECIL EMORY ABERNETHY  
Professor of English  
A.B., Birmingham-Southern College;  
A.M., University of North Carolina;  
Ph.D., Vanderbilt University

HOWARD HALL CREED  
Professor of English  
A.B., Central College; M.A., Vanderbilt  
University; Ph.D., *ibid*.

EGBERT SYNDON OWNBEY  
Professor of English  
A.B., Vanderbilt University; M.A., *ibid*;  
Ph.D., *ibid*.



# FACULTY

RAYMOND FLOYD ANDERSON  
Professor of Music  
A.B., Maryville College; A.M., Columbia  
University



HERMAN ROBERT BUTTS  
Professor of Classics  
A.B., University of Missouri; M.A., State  
University of Iowa; Ph.D., *ibid.*



ANTONY CONSTANS  
Professor of French  
A.B., University of Grenoble, France;  
LL.B., *ibid.*; Licencie es Lettres, *ibid.*;  
Ph.D., Harvard University; Certificat de  
Prononciation, University of Paris; Di-  
plome de Phonetique, *ibid.*



GUSTAVO RENE HERNANDEZ  
Professor of Spanish  
A.B., Maryville College; A.M., Univer-  
sity of North Carolina; Ph.D., *ibid.*

HARRY EARL McNEEL  
Associate Professor of Spanish  
Ph.B., Emory University; A.M., Univer-  
sity of Chicago





AUSTIN PRODEHL  
Professor of German  
A.B., Dubuque College; Ph.D., Fribourg  
University

# THE



MARSEE FRED EVANS  
Professor of Speech  
A.B., Cornell College; M.A., *ibid*; B.D.,  
Drew University; Ph.D., University of  
Iowa



RAYMOND JOHN MacMAHON  
Associate Professor of Art  
B.F.A., University of Georgia; M.F.A.,  
Northwestern University; Ph.D., *ibid*.

REBECCA JENNINGS  
Instructor in Dramatics  
A.B., Alabama College; M.A., Univer-  
sity of Denver.

DOROTHY THAMES SCHWARTZ  
Instructor in Dramatics  
B.S., Mississippi State College for Wom-  
en; American Academy of Dramatic  
Arts



# FACULTY

ADDISON STUART MIMS  
Instructor in Radio  
A.B., University of Alabama



OLIVER CORNELIUS WEAVER, JR.  
Associate Professor of Philosophy  
A.B., Birmingham-Southern College;  
B.D., Garrett Biblical Institute; M.A.,  
Northwestern University; Ph.D., *ibid.*



MARION FRANCIS CHRISTIE  
Professor of Religion  
A.B., Hendrix College; B.D., Southern  
Methodist University; M.A., *ibid.*; Ph.D.,  
Vanderbilt University



WILLIAM ALONZO WHITING  
Division Head of Natural Sciences  
Professor of Biology  
B.S., Allegheny College; Ph.D., Cornell  
University.



# THE



CHARLES BARKLEY BLAIR, JR.  
Associate Professor of Biology  
A.B., Maryville College; Ph.D., University of North Carolina



JAMES ARTHUR DOUBLES  
Associate Professor of Biology  
A.B., University of North Carolina; M.A.,  
ibid; Ph.D., ibid.

HOYT McCOY KAYLOR  
Associate Professor of Physics  
B.S., Birmingham-Southern College;  
M.S., University of Tennessee

JOHN FRANKLIN LOCKE  
Professor of Mathematics  
B.S., Memphis State College; M.A.,  
Vanderbilt University; Ph.D., University of  
Illinois.

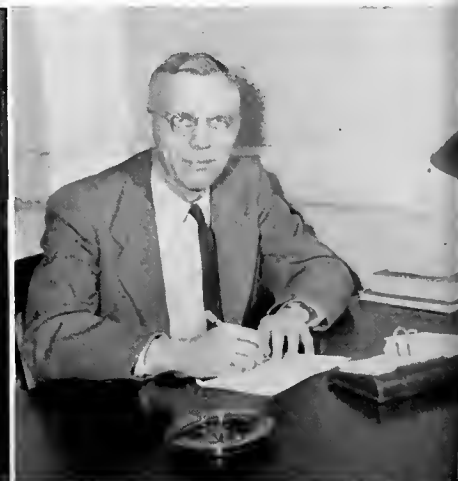



# FACULTY

JAMES ROBERT WESSON  
Assistant Professor of Mathematics  
B.S., Birmingham - Southern College;  
M.A., Vanderbilt University



WILLIAM ROYALL SMITHY, JR.  
Professor of Chemistry  
B.S., Virginia Military Institute; M.S.,  
University of Virginia; Ph.S., *ibid.*



GEORGE R. SIMMONS, JR.  
Associate Professor of Chemistry  
B.S., Birmingham - Southern College;  
M.S., Ohio State University; Ph.D., *ibid.*



JAMES ALLEN TOWER  
Professor of Geography  
A.B., University of Washington; M.S.,  
*ibid.*; Ph.D., *ibid.*

WILEY SAMUEL ROGERS, III  
Assistant Professor of Geology  
A.B., Emory University; M.A., *ibid.*





LEON FRANKLIN SENSABAUGH  
Division Head of Social Sciences  
Professor of History  
A.B., Vanderbilt University; Ph.D., Johns  
Hopkins University

# THE



JOSEPH HOWARD PARKS  
Professor of History  
B.S., Middle Tennessee Teachers Col-  
lege; M.A., University of Alabama;  
Ph.D., Ohio State University



EVELYN VIRGINIA WILEY  
Associate Professor of History  
A.B., Birmingham - Southern College;  
M.A. Vanderbilt University

WILLIAM RAINES BATTLE, JR.  
Professor of Physical Education  
A.B., Birmingham-Southern College;  
M.A., Peabody College for Teachers

BILL PENDLEY BURCH  
Assistant Professor of Physical  
Education  
B.S., Middle Tennessee State College;  
M.A., Peabody College



# FACULTY

**ELIZABETH DAVIS**

Assistant Professor of Physical Education  
Diploma, New Haven Normal School of Gymnastics; A.B., Birmingham-Southern College



**EMORY QUINTER HAWK**

Professor of Economics  
A.B., Bridgewater College; A.M., University of Virginia; Ph.D., *ibid.*



**DAVID PHILLIP BEAUDRY, JR.**

Associate Professor of Economics  
B.S., University of Kansas; M.B.A., *ibid.*;  
A.M., Harvard University

**HOWARD HARPER HARLAN**

Professor of Sociology  
A.B., University of Richmond; A.M., University of Virginia; Ph.D., *ibid.*



# THE



**ELLEN FLAUTT WALKER**  
Instructor in Secretarial Studies  
A.S., University of Alabama; A.M., Columbia University



**PAUL R. GIVENS**  
Associate Professor of Psychology  
A.B., Peabody College; M.A., Peabody College; Ph.D., Vanderbilt University

**MARJORIE W. McWHORTER**  
Instructor in Education  
A.B., Wellesley; M.E., Harvard University.

**EOLINE WALLACE MOORE**  
Lecturer in Education  
A.B., Birmingham-Southern College;  
A.M., *ibid*; Ph.D., George Peabody College for Teachers



# FACULTY

JOHN MILTON MALONE  
Professor of Education  
B.S., Birmingham-Southern College;  
A.M., *ibid*; Ph.D., George Peabody  
College for Teachers



JOSEPH HUGH THOMAS  
Director of the Conservatory  
A.B., Birmingham-Southern College;  
B.M., Birmingham Conservatory of Music;  
M.M., *ibid*.



DORSEY WHITTINGTON  
Consultant of the Conservatory  
Artist Diploma, Institute of Musical  
Art; Musical Doctorate, Boguslarvski



LOCKE WHITE  
College of Music  
Instructor in Chemistry  
B.S., Birmingham-Southern College

HAROLD EDWIN WILCOX  
Professor of Chemistry  
A.B., Ohio Wesleyan University; M.Sc.,  
Ohio State University; Ph.D., *ibid*.



ARNOLD FRANCIS POWELL  
Associate Professor of English  
A.B., Birmingham-Southern College;  
M.A., Vanderbilt University; Ph.D., *ibid*.





Always Faculty Row



Dr. Parks' Home



"Smile for Daddy?"

# Faculty Row



So loving all our children she will see  
Sometimes a remnant of the child in me!



To make upon the world a family  
happier for his presence.



There followeth after me today  
A youth whose feet must pass this way."



Dear talk in little nook,  
From colors rows of books!

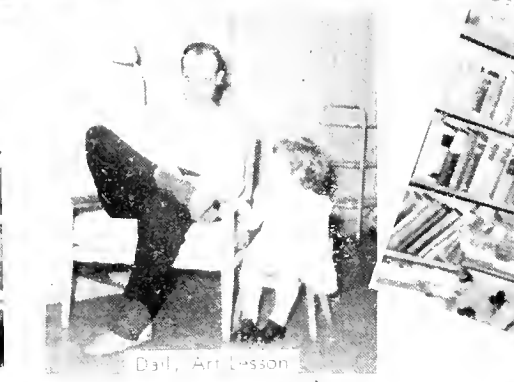

Dad, Art Lesson



Every word that touches yours  
Be it the slightest contact  
Gains them from some good.



Dr. Tower's home



Dean Shanks' home



Dr. Harlan's home



Dr. Powell's home



Dr. Abernethy's home



Music, a cozy corner,  
and a Siamese cat!



Master Art?



The Master Electron

# Faculty in Action



Sylvan, Ed, Football Team



A Family Joke

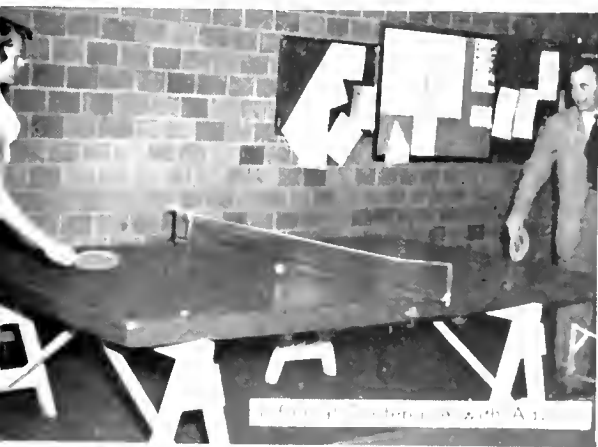

Group Practice with A.T.



Mr. ... Mr. ... Mr. ...



The Four Stars



# THE Classes





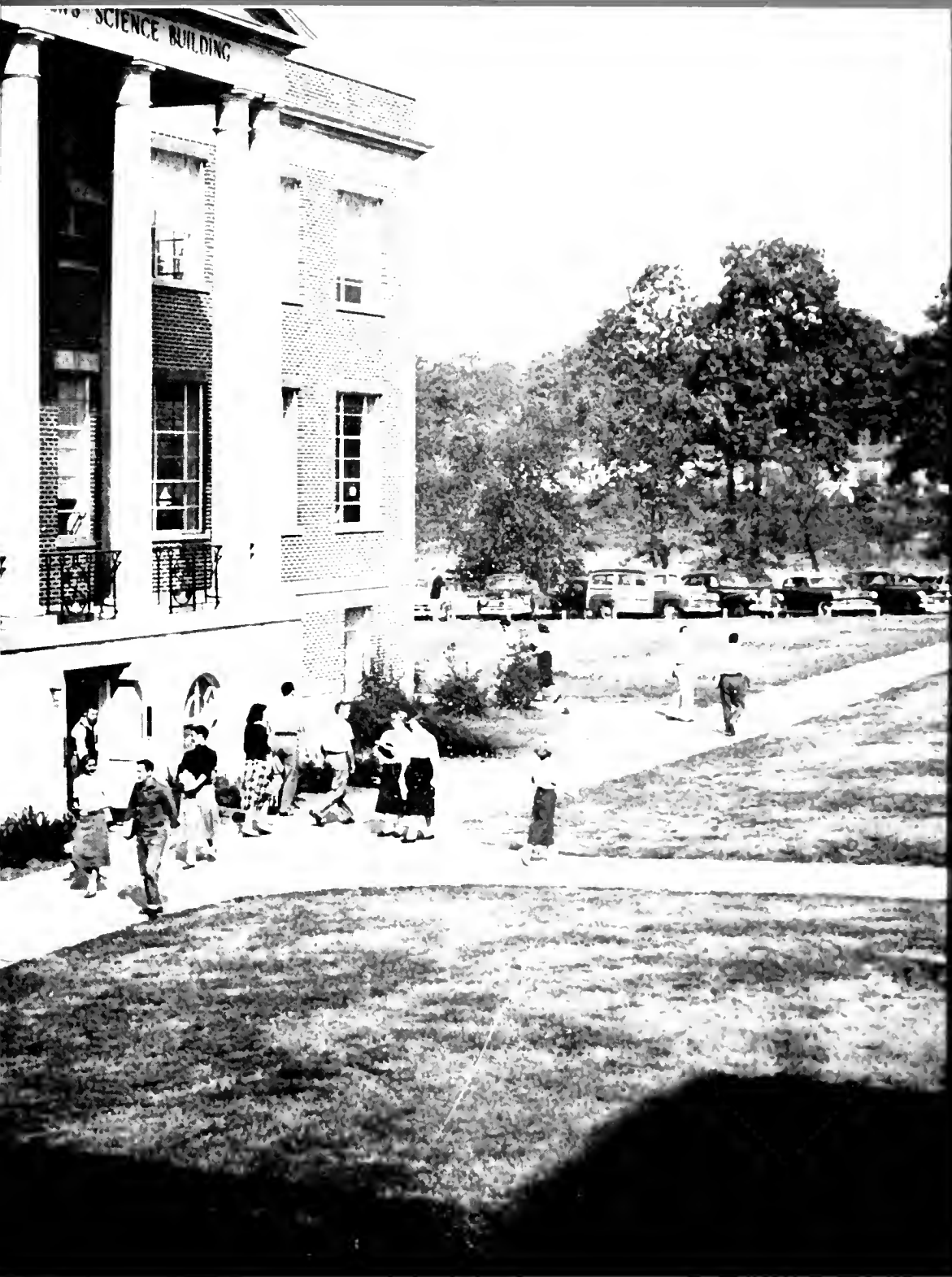

# The SENIOR CLASS



## OFFICERS

President Charles Browdy  
Vice-President Bob Gray  
Secretary-Treasurer Mary Jacq Snow

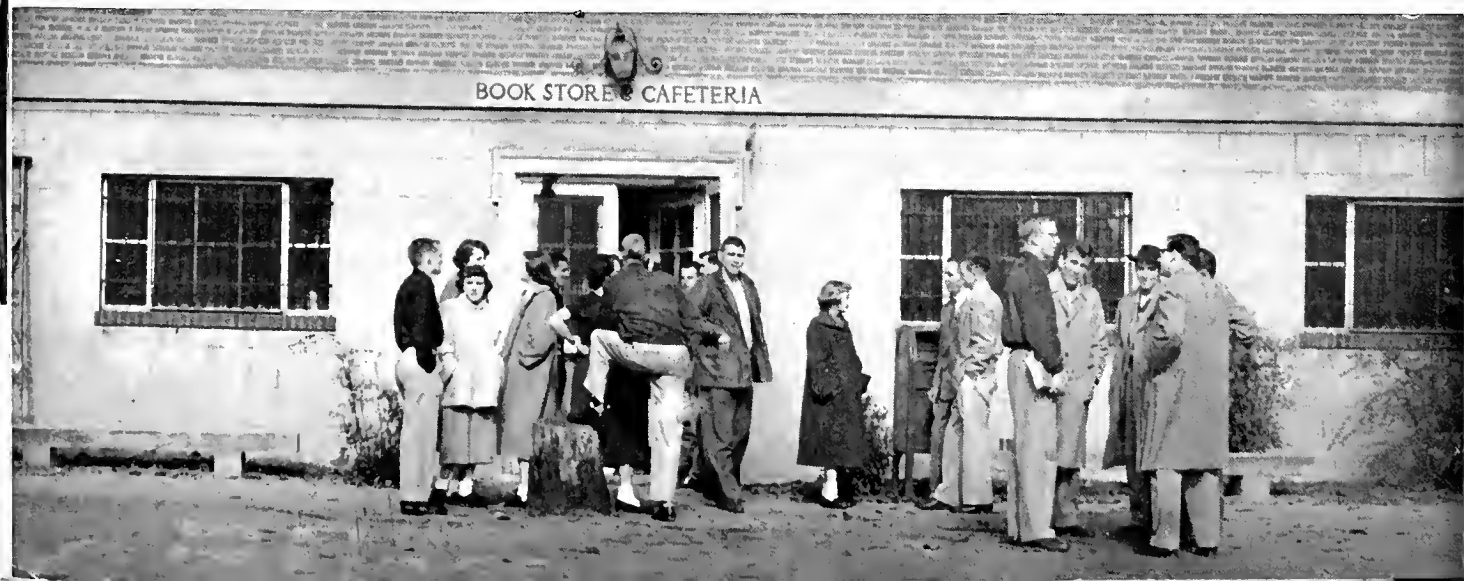



**ALVAREZ, HELEN JOANNE**  
Theta Upsilon  
Houston, Texas

Phi Sigma Iota, 3, 4; Entre Amigos, 1, 2, 3, 4; Mortar Board, 4; Kappa Delta Epsilon, 3, 4; Amazons, 3, 4; M. S. M., 1, 2; YWCA 1; Theta Upsilon President 4.

**BALCH, EVIE SEALES**  
Theta Upsilon  
Birmingham, Alabama

Theta Upsilon Secretary 3, Intramural Manager 4, Triangle Club 2, P. E. Club 1, 2, 3, 4; Vice President 3, M. S. M., 1, 2, IHS 3, 4, Kappa Delta Epsilon 3, 4, YWCA 1, 2, 3.

**BATES, ANN LOUISE**  
Theta Upsilon  
Birmingham, Alabama

Mortar Board President 4, Editor of Southern Accent 3; Eta Sigma Phi 3, 4, Secretary 4, Alpha Lambda Delta 2; President 2, Theta Upsilon President 4; YWCA 1; Freshman Commission 1, Amazons 3, 4, Treasurer 4; College Theatre 2; Hilltop News 1, 2, 4, Pan Hellenic Council 3, 4; Triangle Club 1, Elections Board 4, Student Life Committee 4; Publications Board 3; Who's Who 4.

**BARROW, ALICE McSHERIDAN**  
Empire, Alabama  
Kappa Delta Epsilon 4.

**BARR, ANN**  
Alpha Omicron Pi  
Birmingham, Alabama

Water Ballet 1, 1, M. S. M. 1, 3, 4, College Theatre 2, Eta Sigma Phi 2, Vice President 3, President 4, Mu Alpha 2, 3, 4, Favorite 3, Beauty 4, Gsileans 2, YWCA 2, Triangle Club 2, Kappa Delta Epsilon 3, 4, Vice President 4.

**BERRY, JIM G.**  
Springville, Alabama  
Ministerial Association 3, 4.

# THE SENIOR CLASS

BERRY, JUDITH JANE  
Kappa Delta  
Birmingham, Ala.  
YWCA 1, 2; Choir 1.

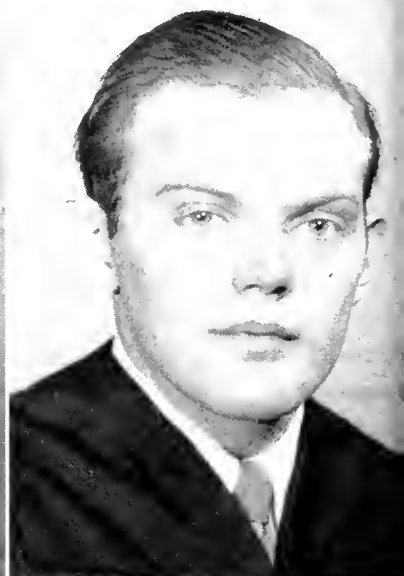

BISHOP, V. GENE  
Lambda Chi Alpha  
Birmingham, Ala.  
College Theatre 4.

BOYD, JO ANN  
Pi Beta Phi  
Palmetto, Fla.  
Mu Alpha 1, 2, 3, 4.



BRITTAIN, MARILYN  
Pi Beta Phi  
Anniston, Ala.  
Mortar Board Vice-President 4; Baptist Student Union 2, 3, 4; President 4; Executive Council 4; College Theatre 2, 3; YWCA 2, 3, 4; Le Cercle Francais 3, 4; Treasurer 3; Religious Council 3, 4; PBF Corresponding Secretary 4; Galileans 2, 3, 4; Dorm Council 3; P. E. Club 3; Who's Who 4.



# THE SENIOR CLASS



**ROWDY, CHARLES A.**  
Sigma Alpha Epsilon  
Birmingham, Ala.  
Geology Club 2, 3, 4; Secretary-Treasurer 2; President 3; Honor Council 3; Executive Council 2; Omicron Delta Kappa 4; President 4; Varsity Basketball 2, 4; SAE Secretary 2, 3, 4; Elections Board Student Life Committee 4; Senior Class President 4; Who's Who 4.

**BURKE, PATRICIA ANNE**  
Theta Upsilon  
Birmingham, Ala.  
Choir 3; Secretary-Treasurer Entre Amigos 4; M.S.M. 3, 4; College Theatre 3, 4.

**BUTLER, MARILYN JANE**  
Alpha Omicron Pi  
Memphis, Tennessee  
Secretary Entre Amigos 2; Intramural Manager 3; YWCA 2, 3; AOP Secretary 3; Vice-President 4; President 4; P. E. Club 3.

**SHAW, JOHN SHAW**  
Birmingham, Ala.

**CLARK, HOWARD BERT**  
Lambda Chi Alpha  
Birmingham, Ala.  
Kappa Phi Kappa 3.

**CONSTANTINE, JOHN G.**  
Lambda Chi Alpha  
Birmingham, Ala.  
Who's Who 4; Editor Hilltop News 4; LCA Corresponding Secretary 4.

# THE SENIOR CLASS

**COSBY, PAUL E.**  
Pi Kappa Alpha  
Birmingham, Ala.  
Eta Sigma Phi 3, 4; College Choir 2, 3;  
College Theatre 3, 4; MSM 1, 2, 3, 4;  
Galileans 1; Ministerial Association Treas-  
urer 3.

**deYAMPERT, Lucius D.**  
Alpha Tau Omega  
Birmingham, Ala.  
Varsity Basketball 1, 2, 3, 4; Geology  
Club President 4.



**EARNSHAW, DORIS MAE**  
Gamma Phi Beta  
Mitchellville, Md.  
Dormitory House Council 4.

**ELMORE, V. JACKSON**  
Sigma Alpha Epsilon  
Birmingham, Ala.



# THE SENIOR CLASS



**ETCHISON, ELLYN FAYE**

Gamma Phi Beta  
Atlanta, Ga.  
Transfer from LaGrange College 3;  
Amazons 3, 4; Pan-Hellenic Council 4;  
Executive Council 4; MSM 3, 4; Vice-  
President GPB 3.

**FAWAL, ABE SALEM**

Jerusalem Palestine  
Newman Club 2, 3; College Theatre 2;  
3, 4; President 4.

**FILLINGIM, LEON, JR.**

Tuskegee, Ala.  
Executive Council 3; Eta Sigma Phi 3,  
4; Treasurer 4; Ministerial Association 1,  
2, 3, 4; Galileans 1, 2, 3, 4; Vice-Pres-  
ident 4; MSM, Southern Accent 4.

**FURIO, VINCENT PETER, JR.**

Alpha Tau Omega  
Birmingham, Ala.  
Triangle Club 2; Ministerial Association  
4; MSM 4.

**GODFREY, GERALD EDWARD**

Adamsville, Ala.  
College Choir 3, 4; Kappa Phi Kappa  
3, 4.

**GOSSETT, EARL FOWLER**

Birmingham, Ala.  
College Theatre 1, 2, 3, 4; Ministerial  
Association 1, 2, 3, 4; French Club 1, 2.

# THE SENIOR CLASS

GRAY, ROBERT

Alpha Tau Omega  
Birmingham, Ala.  
Omicron Delta Kappa 4; Alpha Tau  
Omega President 4; Who's Who 4.

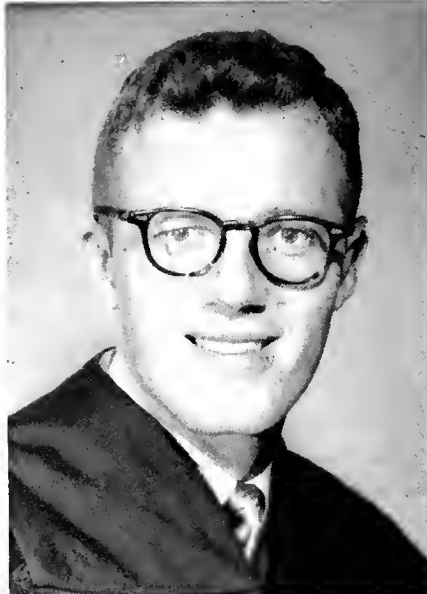

GRIFFITH, JAMES R.

Irondale, Ala.  
Secretary-Treasurer Theta Chi Delta 4.



GUTHRIE, W. NELSON, JR.

Birmingham, Ala.  
Eta Sigma Phi 3, 4; Ministerial Association 1, 2, 3, 4; President 4; MSM 1, 2, 3, 4; Executive Council 2, 3; Treasurer 3; Triangle Club 2; Galileans 1, 2, 3, 4; Religious Council 4.

HALLMAN, HELEN WYNONA

Birmingham, Ala.  
Le Cercle Francais 2, 3, 4; American Chemical Society 2, 3, 4; President Dormitory House Council 4; College Nurse 2, 3, 4; Independent Women 1, 2, 3, 4.





# THE SENIOR CLASS



**HARRISON, DONALD CAREY**  
 Sigma Alpha Epsilon  
 Garden City, Ala.  
 Theta Chi Delta 2; American Chemical Society Vice-President 2, Executive Council 4.

**HINES, SHIRLEY MICHAEL**  
 Pi Beta Phi  
 Birmingham, Ala.  
 French Club 2, 3; BSU 2, 3, 4; Secretary 4; YWCA 2, 3; Triangle Club 2; Amazons 3, 4; Treasurer 4; Pan-Hellenic Council 1, 2, 3, 4; PBP Vice-President 3, 4.

**HASLAM, MARY ANN**  
 Zeta Tau Alpha  
 Piedmont, Ala.  
 Amazons 4; PiKA Sweetheart 4; Intramural Manager 4; Secretary ZTA 4; Entre Amigos 1; YWCA 1; Freshman Commission 1.

**HOLLEY, JAMES WILLIAM**  
 Sidon, Miss.  
 American Chemical Society 1, 2, 3, 4  
 President 1.

**HERZBERG, LOUIS F.**  
 Delta Sigma Phi  
 Birmingham, Ala.  
 Transfer, Jacksonville State Teachers College 4

**HOWARD, CHARLES HENRY**  
 Town Creek, Ala.  
 Ministerial Association 2, 3, 4 Vice Pres 4; MSM 2, 3, 4; Omicron Delta Kappa 1, 4; Gibbons, Eta Sigma Phi 1, 4; Religious Council 3, 4; President 4.

# THE SENIOR CLASS

**HOWARD, WILLIAM HENRY**

Theta Chi  
 Albertville, Ala.

American Chemical Society 1, 2, 3, 4;  
 Secretary 3; President 4; Theta Chi Del-  
 ta 2, 3, 4; Kappa Phi Kappa 2, 3, 4;  
 Secretary 3; Vice-President 4; Theta Ch  
 1, 2, 3, 4; Vice-President 2; Secretary 3;  
 Treasurer 4; Theta Sigma Lambda 3, 4  
 Treasurer 4.

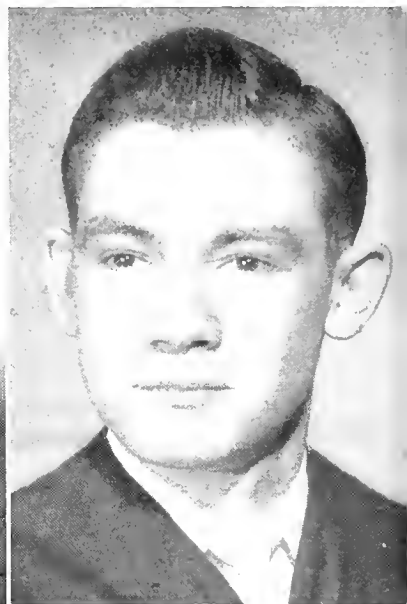

**JAGGERS, ROLAND**

Theta Chi  
 Transfer student 4.

**JENNINGS, ROBERT W.**

Kappa Alpha  
 Birmingham, Ala.



**JETT, ROBERT HOWARD**

Pi Kappa Alpha  
 Buffalo, N. Y.

Triangle Club 2; Eta Sigma Phi 2, 3,  
 4; Mu Alpha 2, 3, 4; Treasurer 4; Choir  
 1, 2, 3, 4; President 3; Intramural Foot-  
 ball Manager 3; Senior Intramural Man-  
 ager 4; Ministerial Association 1, 2, 3, 4;  
 MSM 1, 2, 3, 4; College Theatre 1, 2, 3,  
 Vice-President PKA 4; Galileans 1, 2;  
 Opera Workshop 4.



# THE SENIOR CLASS



**KRUEGER, BETTY LEE**  
 Theta Upsilon  
 Birmingham, Ala.  
 Mortar Board 3; Mu Alpha 2, 3, 4  
 Secretary 3; Vice-President 4; Phi Sigma  
 Iota 2; Triangle Club 2; College Theatre  
 3; TU Vice-President 2; Treasurer 3, 4;  
 Le Cercle Francais 1, 2; Alpha Lambda  
 Delta 1; Westminster Fellowship; Chair-  
 man Red Cross 2; Hilltop News 1; Who's  
 Who 4.

**LEITCH, CHARLES EDWARD**  
 Birmingham, Ala.  
 Toreadors' Club 2, 3, 4; Vice-President  
 2, 3; President 4.

**LEE, ROBERT EDWARD**  
 Kappa Alpha  
 Birmingham, Ala.  
 Ministerial Association 1, 2, 3, 4; MSM  
 1, 2, 3, 4; Interfraternity Council; French  
 Club.

**LOVELACE, WILLIAM VAN**  
 Pi Kappa Alpha  
 Birmingham, Ala.  
 Kappa Phi Kappa 4; Vice-President 4;  
 Hilltop News 2, 3; College Theatre 3; Ge-  
 ology Club 2.

**LEWIS, GENE W.**  
 Pi Kappa Alpha  
 Birmingham, Ala.

**MALONEY, MRS. SUZANNA DAVIS**  
 Alpha Omicron Pi  
 Birmingham, Ala.  
 AOP Vice-President 3, President 1, Al-  
 pha Lambda Delta 1; Triangle Club Presi-  
 dent 2, P. E. Club 2, 3, 4; Vice-President  
 4; Mortar Board Secretary 4; Executive  
 Council Secretary 2; Honor Council Secre-  
 tary 3; Water Ballet 1, 2, 3; Kappa Delta  
 Epsilon 3, 4; Secretary 4; Pan-Hellenic  
 Council 3, 4; Southern Accent Favorite 2,  
 4; Beauty 3; Who's Who 4.

# THE SENIOR CLASS

**MATTHEWS, CHARLES**  
Red Bay, Ala.



**MITCHELL, ELIZABETH ANN**  
Zeta Tau Alpha  
Hartselle, Ala.

College Theatre 1, 2; Kappa Pi 1, 2, 3, 4; Vice-President ZTA 4; Secretary 2; Favorite 3; YWCA 1, 2, 3, 4; Freshman Commission 1; Triangle Club 1; BSU 1, 2, 3, 4; Choir 1.

**MURPHY, JOSEPH W.**  
Theta Chi  
Birmingham, Ala.



Theta Chi Delta 3; Vice-President 3; President 3; ACS 2.

**NEELY, MARTHA MAE**  
Kappa Delta  
Birmingham, Ala.

Triangle Club 2; Executive Council 2; Amazons 3, 4; Vice-President 4; Honor Council 4; Pan Hellenic Council 3, 4; Secretary 3; Vice-President 4; Kappa Delta Secretary 2, 3; President 4; College Choir 3; Mu Alpha 3, 4; Who's Who 4.



# THE SENIOR CLASS



**O'BRIEN, ELMER J.**  
 Delta Sigma Phi  
 Kemmerer, Wyoming  
 Kappa Phi Kappa 3, 4; Eta Sigma Phi  
 3, 4; College Theatre 3; Southern Accen-  
 4; Ministerial Association 1, 2, 3, 4; Sec-  
 retary-Treasurer 4; MSM 1, 2, 3, 4; Gal-  
 ileans; Executive Council Treasurer 4;  
 Delta Sigma Phi President 4; IFC 4;  
 Omicron Delta Kappa 4.

**ODOM, ROY RONALD**  
 Theta Chi  
 Fairfield, Ala.  
 Mu Alpha 2, 3, 4; Theta Sigma Lambda  
 3, 4; Vice-President 3; Theta Chi Delta  
 3, 4; President 4; American Chemical So-  
 ciety 3, 4; Interfraternity Council 3, 4;  
 Secretary 4; Omicron Delta Kappa 3, 4;  
 Treasurer 4; TX President 4.

**OWEN, JEANNE BATTLE**  
 Ashland, Ala.  
 YWCA 1, College Theatre 2, 3, 4 Tri-  
 angle Club 2.

**OLIVER, NANCY**  
 Theta Upsilon  
 Birmingham, Ala.  
 College 2, 3; Vice-President 3; Mu Al-  
 pha 2, 3, 4 President 4

**PALFREY, GERALDINE L.**  
 Pi Beta Phi  
 Birmingham, Ala.  
 PBP Treasurer 1 President 1 Hilltop  
 News 1, 2, 3, 4 Business Manager 1, 4  
 College Theatre 1, 2, 3, 4 Mortar Board  
 4 Pan Hellenic Council 1, 2, 3, 4 Pres-  
 ident 4 Amazons 3, 4 Publications Board  
 3, 4 YWCA 1 Triangle Club Secretary  
 2 Who's Who 1

# THE SENIOR CLASS

**POLLOCK, JAMES GASTON**  
Columbus, Ga.  
Varsity Basketball 3, 4; Omicron Delta Kappa 4.



**PORTER, WILLIAM O., JR.**  
Sigma Alpha Epsilon  
Birmingham, Ala.  
Lower Division Executive Council 2; Honor Council 3; IFC 4; Vice-President Student Body 4; President SAE 4; President Toreadors Club 4; BSU 1, 2; Who's Who 4.

**FOWELL, WILLIAM J.**  
Birmingham, Ala.  
Toreadors Club 4.



**RYAN, BETTY JEAN**  
Gamma Phi Beta  
Helena, Ala.  
Le Cercle Francais 1; Vice-President 3; Newman Club 4; GPB Vice-President 3; Amazons 2; Choir 3; Religious Council 4; Southern Accent Staff 1, 4; Hilltop News Staff 1; College Theatre 1; YWCA 1, 2; Freshman Commission 1.



# THE SENIOR CLASS



SCHLOSSER, FRED F.  
Decatur, Ala.  
College Choir 1, 2, 3, 4; Mu Alpha 3, 4;  
French Club 2.

SCOFIELD, MARILYN ELIZABETH  
Alpha Omicron Pi  
Birmingham, Ala.  
BSU 2, 3, 4; IHS 3, 4.

SNOW, MARY JACQ  
Alpha Omicron Pi  
Birmingham, Ala.  
French Club 1, 2; YWCA 1, 2, 3, 4  
Secretary 3; President 4; BSC 1, 2, 3, 4  
Vice-President 3; Triangle Club 2; Execu-  
tive Council Secretary 3; Amazons 3, 4  
Honor Council Secretary 4; P. E. Club 2,  
3, 4; President 4; Pan Hellenic Council  
4; Student Life Committee 4; Religious  
Council 4; AOP Treasurer 2, 3; Publica-  
tions Board Secretary 3; Cheerleader 4;  
Who's Who 4.

TERRY, MARILYN  
ISA  
Langdale, Ala.

THOMPSON JEAN  
Pi Beta Phi  
Birmingham, Ala.  
YWCA 3; Freshman Commission 1; PBF  
Treasurer 3, 4; Water Ballet 2; Entre  
Amigos 2; College Choir 1, 2, 3, 4; Tri-  
angle Club 2; Kappa Delta Epsilon 1, 4  
College Theatre 2; MSM 3.

SULLIVAN, GILBERT MANN  
Birmingham, Ala.

MSM 1, 2, 3, 4; Kappa Delta Epsilon  
3, 4; Treasurer 4; Dorm Council 3, 4  
IHS 2, 3, 4; Galileans 1, 2; Entre Amigos  
1; YWCA 1.

# THE SENIOR CLASS

THORN, WILLIAM

Kappa Alpha  
Birmingham, Ala.

Ministerial Association 2, 3, 4:



VEAZEY, MYRTLE E.

Birmingham, Ala.

Toreadors 3, 4.

WADSWORTH, GAYLE BRYAN

Pi Kappa Alpha  
Birmingham, Ala.

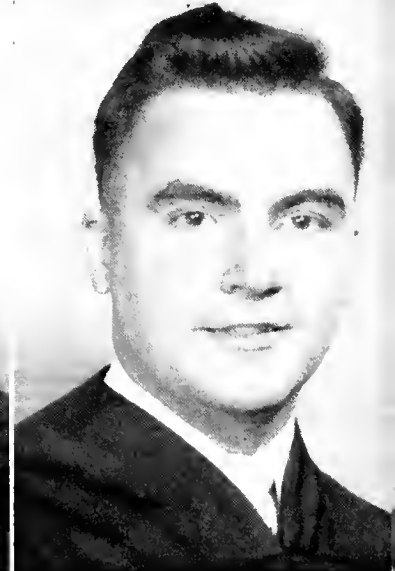

WALLER, ROBERT L.

Pi Kappa Alpha  
Birmingham, Ala.

Treasurer PKA 2; Toreadors Club 2, 3, 4; Treasurer 3.





# THE SENIOR CLASS



**WALTON, DAN WELLS**  
Sigma Alpha Epsilon  
Jemison, Ala.  
Interfraternity Council 3; French Club  
2; Intramural Board 2, 4; Hilltop News 2,  
3; Intramural Sports 1, 2, 3, 4; College  
Choir 3, 4.

**WATES, ROYE ELIZABETH**  
Phi Beta Phi  
Birmingham, Ala.  
Senior Intramural Manager 4; Collego  
Theatre 1, 2, 4; Hilltop News 3, 4; YWCA  
1; Southern Accent 1; Triangle Club 2.

**WESSON, HERMAN R.**  
Birmingham, Ala.  
Theta Sigma Lambda 3, 4; American  
Chemical Society 4.

**WEST, JOHN PIERCE, JR.**  
Pi Kappa Alpha  
Birmingham, Ala.  
Eta Sigma Phi 3, 4; Ministerial Associa-  
tion 1, 2, 3, 4; MSM 1, 2, 3, 4.

**WHITE, FRANCES CHARLOTTE**  
Theta Upsilon  
Birmingham, Ala.  
Alpha Lambda Delta Sec.-Treas. 2;  
YWCA 2; Westminster Fellowship 1, 2, 3,  
Sec. 3, Pres. 3; Religious Council 2; Mu  
Alpha 2, 3, 4; Collego Theatre 2, 3, 4;  
French Club 2; Collego Choir 2, 3; Theta  
Upsilon Treas. 2, Vice-Pres. 3; Eta Sigma  
Phi 3, 4, Vice-Pres. 4; Mortar Board 4,  
Treas. 4; Southern Accent 4; Hilltop News  
1, 2; Kappa Delta Epsilon 4; Who's Who  
4.

**WHITTAKER, FRED PAUL, JR.**  
Pi Kappa Alpha  
Birmingham, Ala.  
Kappa Phi Kappa 3, 4; President 4.

# UNDERGRADS



## FRESHMAN CLASS OFFICERS

President ..... Don McNeil  
Vice-President ..... Bob Porter  
Sec. -Treas. .... Susan O'Steen





ANDERSON, J.  
BAGLEY

ADAMS  
ANDERSON, R.  
BAILEY

AKIN  
ANGWIN  
BAKER

ALLEN, B.  
ARMSTRONG  
BALLOW

ALLEN, J.  
ASH  
BARNARD

ANDERSON, B.  
BACON  
BARNETT

ADAMS, GWEN  
ISA  
Hueytown, Ala.

AKIN, JUDY  
ZTA  
Birmingham, Ala.

ALLEN, BARBARA  
TU  
Birmingham, Ala.

ALLEN, JAMES J.  
SAE  
Birmingham, Ala.

ANDERSON, BARRY  
ATO  
Tuscaloosa, Ala.

ANDERSON, JOHN  
Birmingham, Ala.

ANDERSON, RICHARD  
ATO  
Birmingham, Ala.

ANGWIN, OAVIO R.  
SAE  
Birmingham, Ala.

ARMSTRONG, DELYNN  
PBP  
Orlando, Fla.

ASH, ANN LOUISE  
Birmingham, Ala.  
BACON, ANN S.  
Birmingham, Ala.

BAGLEY, FLORENCE W.  
TU  
Birmingham, Ala.

BAILEY, MARY  
ISA  
Birmingham, Ala.

BAKER, BENTON  
KS  
Birmingham, Ala.

BALLOW, MARY ANN  
AXO  
Birmingham, Ala.

BARNARD, AUBREY  
Pi KA  
Birmingham, Ala.

BARNETT, ROY  
LXA  
Birmingham, Ala.

# U N D E R G R A D S



BISCHOFF  
BOWKER

BEDSOLE  
BLACKWELL  
BRANCH

BERNHARDT  
BONER  
BRANNON

BERRY, M. A.  
BOONE  
BRANSCOMB

BERRY, MARY  
BOSTON  
BRASHER, C.

BERRY, N. R.  
BOWERS  
BRASHER, JO A. B

BEDSOLE, JAMES  
TX  
Montgomery, Ala.

BERNHARDT, VIRGINIA  
ISA  
Birmingham, Ala.

BERRY, MARY ANN  
ZTA  
Mobile, Ala.

BERRY, MARY  
ISA  
Gadsden, Ala.

BERRY, NELLIE RUTH  
ISA  
Attalla, Ala.

BISCHOFF, CAROLYN  
Birmingham, Ala.

BLACKWELL, JIM  
LXA  
Birmingham, Ala.

BONER, M. C.  
Birmingham, Ala.

BOONE, DAN, JR.  
SAE  
Birmingham, Ala.

BOSTON, BOBBY  
KA  
Birmingham, Ala.

BOWERS, DAVID  
Birmingham, Ala.

BOWKER, ROBERT  
PKA  
Birmingham, Ala.

BRANCH, JEAN  
AOP  
Birmingham, Ala.

BRANNON, MADGE  
GPB  
Columbus, Ga.

BRANSCOMB, RICHARD  
ATO  
Florence, Ala.

BRASHER, CHARLENE  
AOP  
Bessemer, Ala.

BRASHER, JO ANN BIGGS  
Birmingham, Ala.

# U N D E R G R A D S



BRASHER BRUCE BUTTRAM	BRITTON BRYANT, C. CARVER	BROCKMAN BRYANT, M. CASEY	BROOKE BURNAM CECIL	BROWN, C. BURTON, E. CHANCEY	BROWN, E. BURTON, W. CHASTAIN
-----------------------------	---------------------------------	---------------------------------	---------------------------	------------------------------------	-------------------------------------

BRASHER, WILBURN Birmingham, Ala.	BROWN, EVELYN KD Mobile, Ala.	BURNUM, MARY EMILY KD Decatur, Ala.	CARVER, LOUISE ZTA Birmingham, Ala.
BRITTON, RALPH DSP Birmingham, Ala.	BRUCE, JULIA ISA Birmingham, Ala.	BURTON, EMORY Birmingham, Ala.	CASEY, COLLEEN TU Birmingham, Ala.
BROCKMAN, WILLIAM TX Birmingham, Ala.	BRYANT, CLYDE Birmingham, Ala.	BURTON, WILLIAM PKA Tuscaloosa, Ala.	CECIL, ANNA LOIS ISA Mobile, Ala.
BROOKS, DONALD ATO Birmingham, Ala.	BRYANT, MARY TU Birmingham, Ala.	BUTTRAM, DAVE PKA Birmingham, Ala.	CHANCEY, CATHERINE AOP Birmingham, Ala.
BROWN, CHARLES SAE Birmingham, Ala.			CHASTAIN, BEN PKA Birmingham, Ala.

# U N D E R G R A D S



CLARK  
COVINGTON  
CROSSLEY

CLAYTON  
COWART  
CUNNINGHAM

COFIELD  
COWEN  
DOUGHTY

COGGIN  
COX, C.  
DAVENPORT

CONWAY  
COX, E.  
DAVIS

COPELAND  
CRISP  
DEAN

CLARK, CATHERINE  
ZTA  
Birmingham, Ala.

CLAYTON, ROGER  
ATO  
Birmingham, Ala.

COFIELD, BILL  
SAE  
Birmingham, Ala.

COGGIN, SAMMY  
Bessemer, Ala.

CONWAY, CONNIE JEAN  
AOP  
Birmingham, Ala.

COPELAND, FRANCES  
PBP  
Montgomery, Ala.

COVINGTON, VIRGINIA  
KD  
Sylacauga, Ala.

COWART, W. G.  
Clem, Ga.

COWEN, DORA  
AOP  
Bessemer, Ala.

COX, CAROLYN  
PBP  
Birmingham, Ala.

COX, ELIZABETH  
KD  
Lineville, Ala.

CRISP, LAWRENCE  
Birmingham, Ala.

CROSSLEY, MARY ANN  
GPB  
Birmingham, Ala.

CUNNINGHAM, NANCY  
Birmingham, Ala.

DOUGHTY, ZACHIE  
AOP  
Birmingham, Ala.

DAVENPORT, GENE  
ATO  
Sylacauga, Ala.

DAVIS, DONALD  
Birmingham, Ala.

DEAN, BILL  
ATO  
Trussville, Ala.

# U N D E R G R A D S

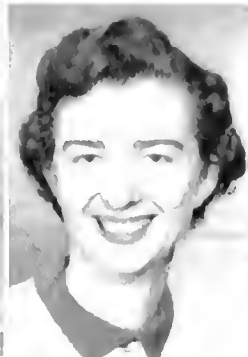

DENDY  
ERWIN  
FARMER

DICKERSON  
ESTOCK  
FENN

DIXON  
ESCO  
FERRELL

DRENNEN  
EVERSOLE  
FOLKS

DUFFEY  
EZELL  
FOWLER

FAIRLEY  
FRANKE

DENDY, NELL  
ADP  
Birmingham, Ala.

DICKERSON, SYLVIA  
ZTA  
Birmingham, Ala.

DIXON, LILLIAN  
PBP  
Gorgas, Ala.

DRENNEN, WILLIAM  
ATO  
Birmingham, Ala.

DUFFEY, WALTER  
Birmingham, Ala.

ERWIN, WILLIAM  
Birmingham, Ala.

ESTOCK, HAROLD  
SAE  
Fairfield, Ala.

ESCO, JAMES G.  
PKA  
Birmingham, Ala.

EVERSOLE, FINLEY  
PIKA  
Birmingham, Ala.

EZELL, SHIRLEY  
PBP  
Birmingham, Ala.

FAIRLEY, LOIS ELAINE  
AXO  
Eden, Ala.

FARMER, JILL  
GPB  
Birmingham, Ala.

FERRELL, MARIANNE  
TU  
Birmingham, Ala.

FENN, MARY EVELYN  
Birmingham, Ala.

FOLKS, BARBARA  
KD  
Sylacauga, Ala.

FOWLER, JANIS  
GPB  
Fayette, Ala.

FRANKE, PAUL  
SAE  
Birmingham, Ala.

# U N D E R G R A D S



GARRETT  
GRABEN

FREIL  
GARRISON  
GRABOWSKI

FROST  
GARSON  
GRAFFIO

FULLER  
GEBEL  
GRAFF

GANDY  
GODFREY  
GRAVLEE

GARNER  
GOLDMAN  
GRAVES

FREIL, BARBARA  
ZTA  
Fairfield, Ala.

FROST, MARGARET  
KD  
Florence, Ala.

FULLER, SHIRLEY ANN  
TU  
Bessemer, Ala.

GANDY, BILL  
ATO  
Birmingham, Ala.

GARNER, DONALD  
Birmingham, Ala.  
GARRETT, CATHERINE  
Vincent, Ala.

GARRISON, JOHN  
Mulga, Ala.

GARSON, WILLIAM  
Birmingham, Ala.

GEBEL, KRISTIN LEE  
PBP  
Batavia, Illinois

GODFREY, BETTY ANN  
ISA  
Oneonta, Ala.

GOLDMAN, RONALD  
Bessemer, Ala.

GRABEN, WILLINGHAM  
Lineville, Ala.

GRABOWSKI, JOHN  
Birmingham, Ala.

GRAFFIO, CHARLES  
ATO  
Birmingham, Ala.

GRAFF, JANET  
ZTA  
Birmingham, Ala.

GRAVLEE, ANN  
ZTA  
Fairfield, Ala.

GRAVES, NANCY  
AOP  
Decatur, Georgia

# U N D E R G R A D S





GRAY  
HAMBY  
HARDY

GREENE  
HAMILTON, E.  
HARKINS

GRIFFIN  
HAMILTON, J.  
HARALSON

GRIFFIN  
HAMMETT  
HARPOLE

GUY  
HANNA  
HARRIS, S.

HASLIP  
HANNERS  
HARRIS, W.

GRAY, JIM  
ATO  
Birmingham, Ala.  
GREENE, MYRTICE ANN  
GPB  
Opelika, Ala.  
GRIFFIN, EUGENE  
KA  
Birmingham, Ala.  
GRIFFIN, RODNEY  
LXA  
Birmingham, Ala.  
GUY, SHIRLEY  
PBP  
Birmingham, Ala.

HASLIP, JOHN  
PKA  
Birmingham, Ala.  
HAMBY, BETTY  
ISA  
Birmingham, Ala.  
HAMILTON, ELEANOR  
ZTA  
Decatur, Ala.  
HAMILTON, JO ANN  
KD  
Fairfield, Ala.

HAMMETT, CLARA LEE  
KD  
Sylacauga, Ala.  
HANNA, MRS. VIRGINIA  
Birmingham, Ala.  
HANNERS, BARBARA  
TU  
Birmingham, Ala.  
HARDY, SUE  
AXO  
Birmingham, Ala.

HARKINS, ANNIE  
Birmingham, Ala.  
HARALSON, DORIS  
Birmingham, Ala.  
HARPOLE, JANE  
PBP  
Atlanta, Ga.  
HARRIS, SEALE  
SAE  
Birmingham, Ala.  
HARRIS, W. E.  
SAE  
Tarrant, Ala.

# U N D E R G R A D S



HARRIS  
HAYGOOD  
HINES

HATFIELD  
HENDERSON  
HODGES

HAUER  
HENDRIX  
HOOK

HAYDEN, C.  
HICKS  
HOOTEN

HAYDEN, G. L.  
HIGDON  
HOOVER

HAYES  
HINAHARA  
HOPKINS

HARRIS, WINIFRED  
AXO  
Birmingham, Ala.

HATFIELD, GERTRUDE  
GPB  
Birmingham, Ala.

HAUER, BILL  
PKA  
Huntsville, Ala.

HAYDEN, CELESTE  
KD  
Birmingham, Ala.

HAYDEN, G. L.  
SAE  
Birmingham, Ala.

HAYES, MARY LYNN  
AOP  
Little Rock, Arkansas

HAYGOOD, HUGH  
Birmingham, Ala.

HENDERSON, HAZEL  
Guntersville, Ala.

HENDRIX, FAYE  
AOP  
Hueytown, Ala.

HICKS, BARBARA  
GPB  
Gadsden, Ala.

HIGDON, HARRIETT  
AOP  
Decatur, Ala.

HINAHARA, TAKAKO  
Hiroshima, Japan

HINES, MARGARET E.  
Hanceville, Ala.

HOOTEN, WILLIARD B.  
Ashland, Ala.

HOOK, JOHN  
DSP  
Birmingham, Ala.

HODGES, JANE  
ISA  
Scottsboro, Ala.

HOOVER, DOROTHY JANE  
AXO  
Birmingham, Ala.

HOPKINS, CALVIN  
SAE  
Selma, Ala.

# U N D E R G R A D S



HOUSTON  
HUGHES, M.  
HUTCHESON, J.

HOWARD  
HUGHES, V.  
HUTCHESON, L.

HOWE  
HURLEY  
HYOE

HOWELL  
HURST  
ISSOS

HUBBARO  
HURT  
IVIE

HURVICH  
JARRARD

HOUSTON, HARRIETTE  
TU  
Besemer, Ala.

HOWARD, JO ANN  
Birmingham, Ala.

HOWE, ROBERT E.  
SAE  
Birmingham, Ala.

HUBBARO, GAROLE  
Birmingham, Ala.

HURLEY, DAVID  
Wedowee, Ala.

HUGHES, MARTHA  
KO  
Birmingham, Ala.

HUGHES, VIRGINIA ANN  
KD  
Birmingham, Ala.

HURST, FLORENCE S.  
ISA  
Leeds, Ala.

HOWELL, BETTY ANN  
AOP  
Birmingham, Ala.

HURT, MARY  
ZTA  
Anniston, Ala.

HURVICH, MARIE  
Birmingham, Ala.

HUTCHESON, JOHN  
LXA  
Birmingham, Ala.

HUTCHESON, LEWIS B.  
KA  
Birmingham, Ala.

HYDE, JOYCE  
GPB  
Birmingham, Ala.

ISSOS, JAMES  
DSP  
Birmingham, Ala.

IVIE, MONA  
GPB  
Birmingham, Ala.

JARRARD, BERMA  
AOP  
Birmingham, Ala.

# U N D E R G R A D S

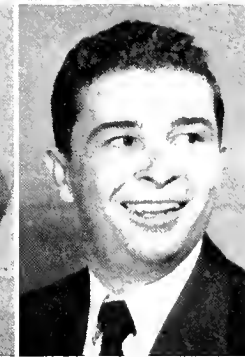
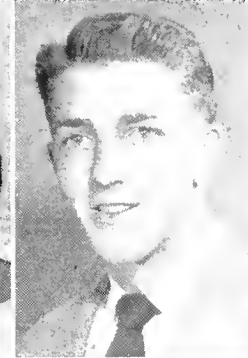

KELLY, M.  
LAMBERT

JARVIS  
KELLY, N.  
LAMON, C.

JONES, L.  
KENNEMER  
LAMON, D.

JONES, S.  
KETCHAM  
LANE

JONES, S.  
KIRBY  
LATHAM

JOHNSON  
KIRBY  
LAYTON

JARVIS, GAIL  
KA  
Birmingham, Ala.

JONES, LORETTA  
ZTA  
Jasper, Ala.

JONES, SANDRA  
AOP  
Birmingham, Ala.

JONES, SHIRLEY  
Birmingham, Ala.

JOHNSON, MARYALYCE  
AOP  
Birmingham, Ala.

KELLY, MARY  
AXO  
Birmingham, Ala.

KELLY, NANCY  
PBP  
Holts Summit, Mo.

KENNEMER, ANN  
KD  
Athens, Ala.

KETCHAM, PAUL  
Birmingham, Ala.

KIRBY, RICHARD  
PKA  
Jasper, Ala.

KIRBY, SARAH LEE  
PBP  
Opelika, Ala.

LAMBERT, GERALD  
PKA  
Birmingham, Ala.

LAMON, CONRAD  
DSP  
Birmingham, Ala.

LAMON, DONALD  
DSP  
Birmingham, Ala.

LANE, CHARLOTTE  
AOP  
Alexander City, Ala.

LATHAM, TERRELL G.  
KA  
Birmingham, Ala.

LAYTON, DELORES  
ZTA  
Sylacauga, Ala.

# U N D E R G R A D S



LEDBETTER                      LEE, J.                      LEE, R.                      LEGG                      LEHMANN                      LIEGEBER  
 LEWIS, B.                      LEWIS, W.                      LILE                      LLOYD                      LOEMAKER                      LONG  
 LOONEY                      LOTT                      LOWERY                      LUQUIRE                      LURTON                      McBRIDE

LEDBETTER, JANE  
 ODD  
 Birmingham, Ala.  
 LEE, MARY ANN  
 Seoul, Korea  
 LEE, ROLAND  
 PKA  
 Birmingham, Ala.  
 LEGG, JOE  
 SAE  
 Jasper, Ala.  
 LEHMANN, FREIDA  
 TU  
 Birmingham, Ala.

LEIGEBER, JACOB  
 DSP  
 Birmingham, Ala.  
 LEWIS, BARBARA C.  
 Birmingham, Ala.  
 LEWIS, WALTER J.  
 ATO  
 Birmingham, Ala.  
 LILE, KENNETH  
 ATO  
 Hopkinsville, Ky.

LLOYD, PEGGY SUE  
 ZTA  
 Birmingham, Ala.  
 LOEMAKER, ELSA  
 PBP  
 Atlanta, Ga.  
 LONG, BETTY LENITA  
 ZTA  
 Moulton, Ala.  
 LOONEY, GRADY  
 ATO  
 Montgomery, Ala.

LOTT, JOHN LEWIS  
 DSP  
 Birmingham, Ala.  
 LOWERY, J. F.  
 Birmingham, Ala.  
 LUQUIRE, RUSSELL  
 ATO  
 Birmingham, Ala.  
 LURTON, ALLEINE  
 TU  
 Ensley, Ala.  
 McBRIDE, RICHARD  
 Birmingham, Ala.

# U N D E R G R A D S

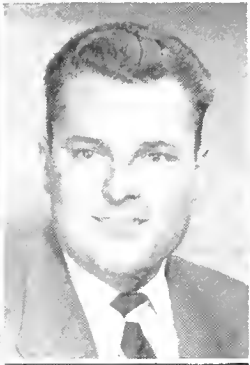

McCOLLUM  
MARTIN  
MOBBS

McCLUNG  
MASSEY  
MOBLEY

McCULLOUGH  
MERCER  
MOBLEY

McDANIEL  
MIDDLETON  
MOKROS

MARKS  
MILLER, H.  
MONTEITH

MARSHALL  
MILLER, W.  
MONTGOMERY

McCOLLUM, WALTER  
Birmingham, Ala.  
McCLUNG, RICHARD  
SAE  
Birmingham, Ala.  
McCULLOUGH, RICHARD  
ATO  
Birmingham, Ala.  
McDANIEL, E. R.  
Birmingham, Ala.  
MARKS, JESSE  
Birmingham, Ala.

MARSHALL, FRANK  
LXA  
Birmingham, Ala.  
MARTIN, MARY K.  
AOP  
Birmingham, Ala.  
MASSEY, PEGGY LEE  
KD  
Florence, Ala.  
MERCER, JIM  
SAE  
Birmingham, Ala.

MIDDLETON, DON C.  
KA  
Birmingham, Ala.  
MILLER, HENRY P.  
PKA  
Pratt City, Ala.  
MONTEITH, SAMYE SUE  
AOP  
Birmingham, Ala.  
MOBBS, LARRY  
DSP  
Birmingham, Ala.

MOBLEY, ANNETTE  
AXO  
Birmingham, Ala.  
MOBLEY, DAVID  
Birmingham, Ala.  
MOKROS, DONNA  
KD  
Sylacauga, Ala.  
MILLER, WALTER  
Birmingham, Ala.  
MONTGOMERY, FELIX  
Birmingham, Ala.

# U N D E R G R A D S



MONTGOMERY, H.  
MORGAN  
NEWMAN, G.

MONTGOMERY, G.  
MULLINAX  
NEWMAN, P.

MOONEY  
MURCHISON  
NOAH

MOORE  
MURPHREE  
NORRIS

MOOTY  
NEELY  
OGLETREE

NELSON  
OLIVER

MONTGOMERY, H. T.  
ATO  
Birmingham, Ala.

MOOTY, JANE  
PBP  
Birmingham, Ala.

MURPHREE, JERE  
PBP  
Gadsden, Ala.

NOAH, PEGGY  
ZTA  
Birmingham, Ala.

MONTGOMERY, GENE  
ATO  
Birmingham, Ala.

MORGAN, ROBERT  
KA  
Birmingham, Ala.

NEELY, EUNICE ANN  
Birmingham, Ala.

NORRIS, DOROTHY JEAN  
KO  
Florence, Ala.

MOONEY, CHARLES  
ATO  
Birmingham, Ala.

MULLINAX, ESTEL  
Albertville, Ala.

NELSON, CHARLES  
PKA  
Birmingham, Ala.

OGLETREE, THOMAS W.  
ATO  
Birmingham, Ala.

MOORE, WILLIAM T.  
TX  
Winfield, Ala.

MURCHISON, JOSEPH  
SAE  
Birmingham, Ala.

NEWMAN, G. DREW  
Pinson, Ala.  
NEWMAN, PATRICIA  
KO  
Athens, Ala.

OLIVER, ANN ELIZABETH  
PBP  
Birmingham, Ala.

# U N D E R G R A D S

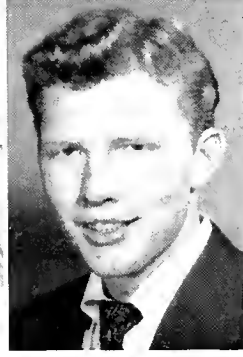

PALMITER  
PEREZ

ORR  
PARSON  
PERRY

O'STEEN  
PARSONS  
PILON

OWENS  
PATILLO  
PINION

PACE  
PATTERSON  
PLASSE

PALMER  
PEAK  
POER

ORR, AMELIA  
Bessemer, Ala.

O'STEEN, SUSAN  
PBP  
Tuscaloosa, Ala.

OWENS, ANNIE B.  
AXO  
Helena, Ala.

PACE, PATSY  
PBP  
Russellville, Ala.

PALMER, CLAIRE  
PBP  
Tuscaloosa, Ala.

PALMITER, SHIRLEY  
GPB  
Mobile, Ala.

PARSON, MARY JEAN  
ZTA  
Birmingham, Ala.

PARSONS, JAMES  
Flat Creek, Ala.

PATILLO, JOHN C.  
Birmingham, Ala.

PATTERSON, WAYNE  
ATO  
Birmingham, Ala.

PEAK, ELLEN  
ZTA  
Fairfield, Ala.

PEREZ, JULIO  
B'ham and Havana, Cuba

PERRY, ALLEN  
TX  
Panasonic, Fla.

PILON, MARY JANET  
Birmingham, Ala.

PINION, TOMMY DELANO  
SAE  
Birmingham, Ala.

PLASSE, DONALD  
Birmingham, Ala.

POER, JOHNNY  
SAE  
Birmingham, Ala.

# U N D E R G R A D S





POLNY  
RABUN  
SARTAIN

PORTER  
RAINES  
SATTEFIELD, J.

POTTER  
REED  
SATTEFIELD, R.

PRIESTLY  
RICHARDS  
SAXON

PRITCHETT  
ROBERTS  
SCHNEIDER

PYLANT  
SANDERS  
SCOTT

POLNY, MICHAEL  
Birmingham, Ala.  
PORTER, ROBERT L.  
SAE  
Birmingham, Ala.  
POTTER, ROBERT  
SAE  
Birmingham, Ala.  
PRIESTLY, JANNETTE  
Ensley, Ala.  
PRITCHETT, FRANCES  
TU  
Birmingham, Ala.

PYLANT, MARY  
ZTA  
Cullman, Ala.  
RABUN, ROBERT V.  
Birmingham, Ala.  
RAINES, EUDALIA SUE  
Birmingham, Ala.  
REED, MARY BETTY  
PBP  
Russellville, Ala.

RICHARDS, MARGARET  
AOP  
Birmingham, Ala.  
ROBERTS, LARRY J.  
Birmingham, Ala.  
SANDERS, JAMES L.  
SAE  
Birmingham, Ala.  
SARTAIN, BOB  
ATO  
Bessemer, Alabama  
SATTEFIELD, JOHN  
PKA  
Birmingham, Ala.

SATTEFIELD, RICHARD  
PKA  
Birmingham, Ala.  
SAXON, SALLY  
KO  
Sylacauga, Alabama  
SCHNEIDER, LARRY  
SAE  
Birmingham, Ala.  
SCOTT, JAMES  
Leeds, Ala.

# U N D E R G R A D S

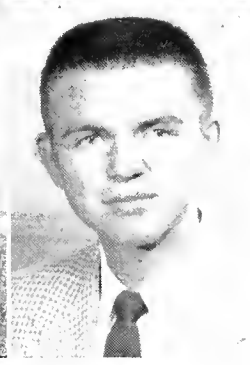
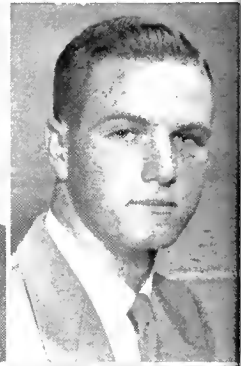

SEALE  
SIMMONS, F.  
SMITH, M.

SENSABAUGH  
SIMMONS, J.  
SMITH, O.

SHAW  
SIRLES  
SMITH, R.

SHEARER  
SMITH, B.  
SNUGGS

SHELTON  
SMITH, G.  
SPARKMAN

SHINN  
SMITH, M.  
SPARKS

SEALE, ROBERT GARY  
LXA  
Graysville, Ala.

SENSABAUGH, FRANCES  
PBP  
Birmingham, Ala.

SHAW, ANN LEE  
ZTA  
Columbiana, Ala.

SHEARER, JACK R.  
PKA  
Mobile, Ala.

SHELTON, DORIS  
GPB  
Birmingham, Ala.

SHINN, PATSY  
KD  
Sylacauga, Ala.

SIMMONS, FLORA  
TU  
Augusta, Ga.

SIMMONS, JOYCE  
GPB  
Birmingham, Ala.

SIRLES, JANE MARLENE  
ZTA  
Birmingham, Ala.

SMITH, BONNIE  
AOP  
Birmingham, Ala.

SMITH GRADY  
PKA  
Birmingham, Ala.

SMITH, MARTIN  
ATO  
Birmingham, Ala.

SMITH, MARY CHARLES  
Lineville, Ala.

SMITH, ORIN G.  
Birmingham, Ala.

SMITH, RUTH L.  
ISA  
Brunswick, Ga.

SNUGGS, MILNER  
ATO  
Birmingham, Ala.

SPARKMAN, BILL  
TX  
Hartselle, Ala.

SPARKS, VANCE  
ZTA  
Birmingham, Ala.

# U N D E R G R A D S



SPRADLEY                      STARNES                      STEINER                      STEVENS                      STONE                      TAYLOR  
 STORY, B.                      STORY, G.                      STOWERS                      SURELLIS                      TATUM                      TURNER  
 THORNTON                      TIFFIN                      TIMBERLAKE                      TOMMIE                      TRIMBLE

SPRADLEY, JOYCE  
 ISA  
 Albertville, Ala.

STARNES, HELEN  
 GPB  
 Birmingham, Ala.

STEINER, JANE  
 TU  
 Birmingham, Ala.

STONE, BETTY JANE  
 PBP  
 Birmingham, Ala.

STEVENS, TOM  
 Birmingham, Ala.

STORY, BETTIE WILSON  
 ISA  
 Birmingham, Ala.

STORY, G. L., JR.  
 Birmingham, Ala.

STOWERS, MARY  
 PBP  
 Gadsden, Ala.

SURELLIS, MARGUERITE  
 TU  
 Birmingham, Ala.

TATUM, MILORED ANN  
 AOP  
 Birmingham, Ala.

TAYLOR, JO ALISON  
 TU  
 Birmingham, Ala.

THORNTON, ANNETTE  
 ZTA  
 Birmingham, Ala.

TIFFIN, WILLIAM O.  
 TZ  
 Scottsboro, Ala.

TIMBERLAKE, PHILLIP  
 ATO  
 Birmingham, Ala.

TOMMIE, REYNOLDS  
 Bessemer, Ala.

TRIMBLE, GINNY SUE  
 ZTA  
 Birmingham, Ala.

TURNER, PATTIE  
 ZTA  
 Birmingham, Ala.

# U N D E R G R A D S

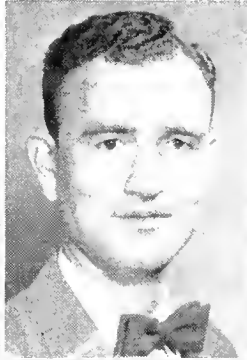

WADDELL  
WALLER

TYLER, D.  
WADE  
WAMP

TYLER, R.  
WADE  
WARREN

UPCHURCH  
WALKER, C.  
WARTH

VALLEY  
WALKER, R.  
WATKINS

VICKERY  
WALLACE  
WEEKS

TYLER, DOTTIE  
AOP  
Birmingham, Ala.

TYLER, RICHARD  
Pinson, Ala.

UPCHURCH, JIMMY  
ATO  
Birmingham, Ala.

VALLEY, JAMES W.  
PKA  
Birmingham, Ala.

VICKERY, WAYNE  
PKA  
Birmingham, Ala.

WADDELL, HILDA  
ISA  
Rogersville, Ala.

WADE, CELESTE  
AOP  
Birmingham, Ala.

WADE, GLORIA  
Miami, Fla.

WALKER, CHARLES  
Dothan, Alabama

WALKER, ROBERT  
Maplesville, Ala.

WALLACE, WILLIAM  
DSP  
Birmingham, Ala.

WALLER, JEANNE  
AOP  
Birmingham, Ala.

WAMP, JEAN  
Hanceville, Ala.

WARREN, PEGGY  
PBP  
Bessemer, Ala.

WARTH, RAY  
KA  
Birmingham, Ala.

WATKINS, WILLIAM M.  
KA  
Birmingham, Ala.

WEEKS, BRENDA  
GPB  
Birmingham, Ala.

# U N D E R G R A D S



WELCH  
WHETSTONE  
YARBROUGH, M.

WELLS  
WHITLOCK  
YARBROUGH, S.

WERTZ  
WILSON, J.  
YATES, A.

WESLEY  
WILSON, W.  
YATES, K.

WESSON  
WINTER  
YEILDING

WEST  
WINTERS  
YOUNG

WELCH, CAROLYN  
TU  
Birmingham, Ala

WELLS, ROY, JR.  
PKA  
Birmingham, Ala

WERTZ, GEORGE  
Birmingham, Ala

WESLEY, ALLEN  
TX  
Birmingham, Ala

WESSON, MARY FOREST  
Birmingham, Ala

WEST, BEVERLY  
TU  
Graysville, Ala.

WHETSTONE, BOBBY  
Alexander City, Ala.

WHITLOCK, SARAH JO  
KD  
Sheffield, Ala.

WILSON, JEAN  
KD  
Birmingham, Ala

WILSON, WRAY  
Birmingham, Ala

WINTER, CLYDE  
PKA  
Birmingham, Ala

WINTERS, LENA MELLE  
PBP  
McWilliams, Ala.

YARBROUGH, MARY ANN  
Birmingham, Ala

YARBROUGH, SARA A.  
ZTA  
Belle Mina, Ala.

YATES, ANN  
AOP  
Birmingham, Ala

YATES, KENNETH  
Lineville, Ala.

YEILDING, BILLY  
Quinton, Ala.

YOUNG, JAMES H.  
PKA  
Birmingham, Ala.

# U N D E R G R A D S

THE

*Features*







Chosen from among candidates selected by the various college organizations, Miss Southern Accent typifies the beauty, poise, and personality which the girls of Birmingham-Southern College possess.

Shining eyes and a friendly smile characterize Miss Southern Accent. She is Miss Julia Bruce, 20, a music major at the college. For the past two years Julia has competed in the Miss Alabama Contest where she won scholarships to Alabama College and to Birmingham-Southern. A mezzo-soprano, she sings in the choir of the First Methodist Church. On campus she is a member of Independents, the College Theatre, and the College Choir.

# MISS SOUTHERN





MISS JULIA BRUCE

**ACCENT** 

---



ANN GRAVLEE

# BEAUTY



# BEAUTY

VIRGINIA McVEA





PEGGY WARREN

# BEAUTY





# BEAUTY

BARBARA HICKS





ANN BARR

# BEAUTY



# FAVORITES

JEAN BRANCH



FRANCES SENSABAUGH



BETTY ANN HOWELL



# FAVORITES

BONNIE SMITH



BETTY HAMBY



EVIE BALCH

SHIRLEY EZELL







JOYCE SPRADLEY



EVELYN FENN



FAYE WOODY

SUZANNA DAVIS MALONEY





ANN BATES  
Editor of SOUTHERN ACCENT  
President of Mortar Board



MARILYN BRITAIN  
Mortar Board  
Executive Council  
Religious Council



CHARLES BROWDY  
President of ODK  
Secretary of SAE



JOHN CONSTANTINE  
Editor of HILLTOP NEWS

# WHO'S WHO

## IN AMERICAN COLLEGES AND UNIVERSITIES . . .

Election to Who's Who in American Colleges and Universities is a coveted honor for those senior students who have merited an award for worthwhile activities on the campus and service to the college.

MARTHA MAE NEELY  
President of KD  
Pan-Hellenic Council  
Executive Council





SUZANNA DAVIS MALONEY  
President of AOP  
President of P. E. Club



BOB GRAY  
President of ATO  
Honor Council  
ODK



BETTY KRUEGER  
Mortar Board  
Vice-President of Mu Alpha

GERRY PALFERY  
Business Manager HILLTOP NEWS  
Mortar Board  
President of PBP

BILL PORTER  
Vice-President of Student Body  
President of SAE  
Honor Council

MARY JACO SNOW  
President of P. E. Club  
President of YWCA  
Religious Council

FRANCES WHITE  
Mortar Board  
Mu Alpha  
Eta Sigma Phi



THE

*Organizations*





# OMICRON DELTA KAPPA

Omicron Delta Kappa is a national leadership honor society for junior and senior men. The society recognizes the leaders in scholarship, athletics, social and religious affairs, publications, speech, music and dramatic arts. The members are chosen on the basis of scholarship, leadership and service to the college. To be eligible for membership, each candidate must be in the upper thirty-five per cent of his class. ODK places emphasis on the development of the well-rounded future citizen in his community.

Each fall ODK publishes the student directory and presents it to each student with no charge. This year a supplementary directory was issued in the spring of those students who entered in the winter and spring. The society helps during elections and in many other activities during the year.

## OFFICERS

President .....	Charles Browdy
Vice-President .....	John Paul Tate
Secretary .....	H. R. Butts
Treasurer .....	Roy Ronald Odom

## MEMBERS

Charles Browdy	Thomas Ogletree
H. R. Butts	Gaston Pollock
Robert Gray	William O. Porter
Walter Green	W. R. Smithy
G. R. Hernandez	G. L. Story
Charles Howard	John Paul Tate
Ronald Odom	Robert Walston





## MORTAR BOARD

Mortar Board is the national honorary society for senior women, and taps members on the basis of scholarship, leadership, and service. Its traditional projects include the award of a scholarship in the fall, co-sponsorship of the annual Career Conference, maintenance of an activity file for all students, and sponsorship of the campus-wide "Ugliest Man" contest.

### OFFICERS

President	Ann Bates
Vice-President	Marilyn Brittain
Secretary	Joanne Alvarez
Treasurer	Frances White
Historian	Betty Lee Kreuger

### MEMBERS

Joanne Alvarez	Faye Hendrix
Marilyn Brittain	Betty Lee Kreuger
Suzanna Davis	Gerry Palfrey
Betty Ann Godfrey	Frances Sensabaugh
Eleanor Hamilton	Frances White



# ALPHA LAMBDA DELTA

## OFFICERS

President ..... Betty Hamby  
 Vice-President ..... Carolyn Cox  
 Secretary-Treasurer ..... Peggy Massey

Established at Birmingham-Southern in 1934, Alpha Lambda Delta is an honorary scholastic sorority for freshmen women who maintain a 3.4 average their first college year.

## MEMBERS

Carolyn Cox ..... Alleine Lurton  
 Betty Hamby ..... Peggy Massey  
 Sue Frances Hardy ..... Mary Jean Parson

# TRIANGLE CLUB

The Triangle Club is a sophomore service organization whose members are selected for qualities of leadership shown in their freshman year. The group assists the administration in the orientation of new students during registration and also lends assistance at the Freshman Camp at Winnataska each September.

## OFFICERS

President ..... Barry Anderson  
 Vice-President ..... Virginia Covington  
 Secretary ..... Evelyn Fenn

## MEMBERS

Barry Anderson  
 Dick Anderson  
 Dave Bu tram  
 Connie Conway  
 Virginia Covington  
 Carolyn Cox  
 Evelyn Fenn  
 Merry Lynne Hayes  
 Betty Ann Howell  
 Alleine Lurton  
 Russell Luquire  
 Peggy Massey  
 Mary Jean Parson  
 Jack Shearer  
 Phil Timberlake  
 Dottie Tyler  
 Peggy Warren







# ETA SIGMA PHI

Students who excel in Latin and Greek are members of Eta Sigma Phi, a national honorary language fraternity. The group maintains interest in the classical languages and traditions.

## OFFICERS

President	Ann Barr
1st Vice-President	G. L. Story
2nd Vice-President	Frances White
Secretary-Treasurer	Leon Fillingim

## MEMBERS

Ann Barr	Charles H. Howard
Ann Bates	Elmer J. O'Brien
William W. Baxter	Tommy Ogletree
Paul E. Cosby	Betty Wilson Story
Donald M. Davis	G. L. Story, Jr.
Leon Fillingim, Jr.	Charles R. Walker
Betty Ann Godfrey	John Pierce West, Jr.
W. Nelson Guthrie, Jr.	Frances C. White

# KAPPA DELTA EPSILON

## OFFICERS

President ..... Joanne Alvarez  
Vice-President ..... Ann Barr  
Secretary ..... Elizabeth Davis  
Treasurers ..... Suzanna Davis, Marilyn Terry

Being an honorary education sorority for women, Kappa Delta Epsilon tries through speakers, debates, and social gatherings to promote a deeper understanding and a higher idea of education.

## MEMBERS

Jean Clark	Judith Jane Berry
Joanne Alvarez	Betty Jane Stone
Jean Thompson	Clara Lee Hammett
Marilyn Scofield	Dorothy Faye Hendrix
Evie Seales Balch	Martha Fillmer
Suzanna Davis	Ellen Fay Peak
Ann Barr	Mary Ruth Berry
Marilyn Terry	Marilyn Clyde Brittain
Rolaine Mann	Sulu Orr
Frances White	Mary Jacq Snow
Betty Lee Krueger	Eleanor Hamilton
Betty Jean Hamby	Ann LaRue Bayer



# KAPPA PHI KAPPÄ

## OFFICERS

President	Fred Whittaker, Jr.
Vice-President	Bill Howard
Secretary	Richard L. Tyler, Jr.
Treasurer	Lonnie Walker

## MEMBERS

Howard B. Clark	William V. Lovelace
Albert E. Dennis	Elmer O'Brien
Gerald E. Godfrey	Richard L. Tyler, Jr.
William H. Howard	Lonnie Walker
Herman W. King	Fred Whittaker, Jr.



Kappa Phi Kappa is an honorary professional education fraternity whose membership is limited to those men who have done outstanding work in courses in the department of education. Kappa Phi Kappa strives to keep its members informed on the latest developments in the field of education.

# PHI SIGMÄ IOTÄ



Juniors and seniors excelling in French and Spanish belong to this national honorary romance language fraternity.

## OFFICERS

President	Ellen Peak
Vice-President	Joanne Alvarez
Secretary	Hilda Waddell
Treasurer	Dr. G. R. Hernandez
Corresponding Secretary	Dr. Antony Constans
Adviser	Dr. G. R. Hernandez

## MEMBERS

Doris Haralson	Mrs. Frances McLaughlin
Faye Hendrix	Julio Perez
Mona Ivie	Joyce Spradley
Lee Kirby	Sarah Jo Whitlock
Betty Lee Krueger	Jere Williams

# THE RELIGIOUS COUNCIL

Composed of two representatives from each religious organization on campus, the Religious Council has control of appropriations allotted to the organizations from the Student Activity fees. The main project of this body is sponsorship of Religious Emphasis Week. The group was fortunate in securing Dr. Nels Ferre of Vanderbilt University as this year's speaker. After a series of three convocation hours featuring Dr. Ferre, outstanding ministers from various churches led student discussion groups.

## OFFICERS

President	Charles Howard
Vice-President	Felix Montgomery
Secretary	Sarah Jo Whitlock

## MEMBERS

Dick Anderson	Felix Montgomery
Virginia Bernhardt	Tommy Ogletree
Joanna Biggs	Doris Shelton
Marilyn Brittain	Mary Jacq Snow
Nelson Guthrie	G. L. Story
Betty Hamby	Charles Walker
Charles Howard	Sarah Jo Whitlock





# METHODIST STUDENT MOVEMENT

MSM represents the Methodist Church on campus. Through programs designed to provide worship, recreation and Christian fellowship for all Methodist students, this organization strives to create in Methodist college students an interest in their church. Deputation teams sent out to various churches to help the young people organize into active youth groups have been very successful. Aid to a German ministerial student has been the group's international interest. Southern's MSM has been active in the state and national MSM also. The State vice-president is a member of the group and ten members were delegates to the Quadrennial Conference of Methodist Students in December, 1953.

## OFFICERS

President	G. L. Story, Jr.	State Vice-President	Tommy Ogletree
Vice-President	Betty Hamby	Program Chairman	Ruth Smith, Carolyn Cox
Secretary	Sara Jo Whitlock	Publications	Charles Walker
Treasurer	Dick Anderson	Deputations	Betty Ann Godfrey
Publicity	Gwen Adams	Methodist Student Fellowship Fund	Betty Story

## MEMBERS

Gwen Adams	Anna Lois Cecil	Leon Fillingim	Susan O'Steen	Peggy Massey	Betty Story
Judy Akin	Paul Cosby	Pete Furio	Claire Palmer	Sammye Sue Monteith	G. L. Story
Dick Anderson	Carolyn Cox	Betty Ann Godfrey	Wayne Patterson	Bill Moore	Marilyn Terry
Delynn Armstrong	Elizabeth Cox	Nancy Graves	Harriette Houston	Jere Murphree	Hilda Waddell
James Bedsole	Gene Davenport	Myrtice Ann Green	Charles Howard	Elmer O'Brien	Charles Walker
Virginia Bernhardt	Billy Dean	Max Hale	Roland Jagers	George M. Randle	Oliver C. Weaver
Jim Berry	Nell Dendy	Betty Hamby	Loretta Jones	Mary Betty Reed	George West
Mary Berry	Ellyn Etchison	Tom Hess	Lee Kirby	Margaret Richards	Pe e West
Richard Branscomb	Finley Eversole	Takako Hinahara	Mary Ann Lee	Jack Shearer	Sara Jo Whitlock
Evelyn Brown	Evelyn Fenn	Jane Hodges	Kenneth Lile	Ruth Smith	
Marilyn Brittain	Marianne Ferrell	Tommy Ogletree	Russell Luquire	Bill Sparkman	

# BAPTIST STUDENT UNION

Our aim is to interest especially the Baptist students on campus in the work of the B. S. U. on the Hilltop, and to promote Christian living in our everyday activities. The project for this year has been weekly visits to Cook Springs Home for Old People, where we present religious services.

## OFFICERS

President..... Marilyn Brittain  
Vice-President..... Felix Montgomery  
Secretary..... Shirley Hines





## NEWMAN CLUB

The Newman Club is an organization whose membership consists of Catholic students at Birmingham-Southern. Regular meetings are held and all Catholic students are invited to participate in activities.

### OFFICERS

President	Joanna Biggs
Vice-President	Celeste Hayden
Secretary	Carolyn Bischoff
Treasurer	Ann Gravlee

### MEMBERS

Joanna Biggs	Celeste Hayden
Carolyn Bischoff	Jerome Ippolito
Wilburn Brasher	Robert Potter
Charles Captain	Annette Thornton
Catherine Clark	Joseph Tombrello
Charles Graffeo	George Wertz
Ann Gravlee	



# IN HIS SERVICE

## OFFICERS

President ..... Betty Hamby  
 Vice-President ..... Gwen Adams  
 Secretary-Treasurer ..... Sara Jo Whitlock

## MEMBERS

Gwen Adams	Gertrude Ann Hatfield
Mary Bailey	Harriette Houston
Mary Ruth Berry	Jere Murphree
Virginia Bernhardt	Amelia Orr
Anna Lois Cecil	Mary Betty Reed
Mary Ann Ferrell	Doris Shelton
Betty Ann Godfrey	Ruth Smith
Nancy Graves	Marilyn Terry
Myrtice Ann Green	Sara Jo Whitlock
Betty Jean Hamby	

I. H. S., an organization of girls who are going into a religious service vocation, meets the spiritual needs of its members while they are preparing for this service.

# FRESHMAN COMMISSION

Freshman Commission is the little sister group to YWCA and is made up of ten girls selected from the freshman class. Programs are presented and projects are undertaken by this group in order to practice Christian living. A Christmas party is given each year for underprivileged children.

## OFFICERS

President ..... Mary Pylant  
 Secretary ..... Louise Carver  
 Treasurer ..... Evelyn Fenn

## MEMBERS

Mary Pylant	Anne Oliver
Louise Carver	Jennie Sue Trimble
Evelyn Fenn	Ann Yates
Frieda Lehman	Zackie Doughty
Sylvia Dickerson	Annette Thornton







# Y. W. C. A.

## OFFICERS

President	Mary Jacq Snow
1st Vice-President	Virginia Covington
2nd Vice-President	Lee Kirby
Secretary	Judy Akin
Treasurer	Doris Shelton

Membership in the Young Women's Christian Association is open to all women on the campus. Well-known speakers and devotionals provide the meetings' programs. Contributions to the underprivileged are the philanthropic work of the group.



# MINISTERIAL ASSOCIATION

The purpose of the Ministerial Association shall be of a two-fold nature: To aid the individual student in preparing himself for full-time Christian vocations through enlightening programs and through opportunities to gain practical experience in specific work within churches of this area: To carry out projects of a definite nature which will not only give experience to the student but aid in the growth of the Kingdom of God.

## OFFICERS

President..... W. Nelson Guthrie, Jr.  
 Vice-President ..... Charles H. Howard  
 Secretary ..... Barry Anderson  
 Treasurer ..... Elmer O'Brien

## MEMBERS

John J. Anderson	Felix E. Montgomery	Bill R. Emerson	Charles R. Walker	Wm. Oliver Kirkes
Jim Berry	Wayne H. Patterson	John H. Fadely	George R. West	Grady B. Looney
Milton P. Burns	Joseph P. Rush	Paul Franke	Shirl E. Brogdon, Jr.	R. Gordon McKinney
Paul E. Coxby	Jack Shelton	Johnny M. Garrison	Robert C. Morgan	Thomas W. Ogletree
Gene Davenport	Billy C. Sparkman	Edward G. Gould	James Bedsole	George M. Randle
Walter E. Duffey	K. Wayne Vickery	Robert D. Hall	Wm. G. Brockman	Jack R. Shearer
Finley T. Eversole	Charles C. West	David Hurley	V. Thomas Cooley	Joseph H. Spain
Charles E. Fiquette, Jr.	Bill Wright	Kenneth Lile	E. H. Cramer	William D. Tiffin
Wm. F. Gandy	Willard Bruce Hooten	J. Howard Marks	Frank Dawson	Roy D. Wells
Earl Gossett	James W. Bates	James N. Northcutt	Joe Estes	John Pierce West
G. Maxwell Hale	Marion C. Boner	James G. Pollock	Leon Fillingim, Jr.	Howard E. Collins
Thomas Hess	Charles E. Burton	Henry J. Segars	Peter Furio	William J. Thorn
Robert E. Lee	W. G. Cowart	Orin G. Smith	Edwin P. Grice, II	
Russell Luquire	Donald M. Davis	G. L. Story, Jr.	Billy Hauer	

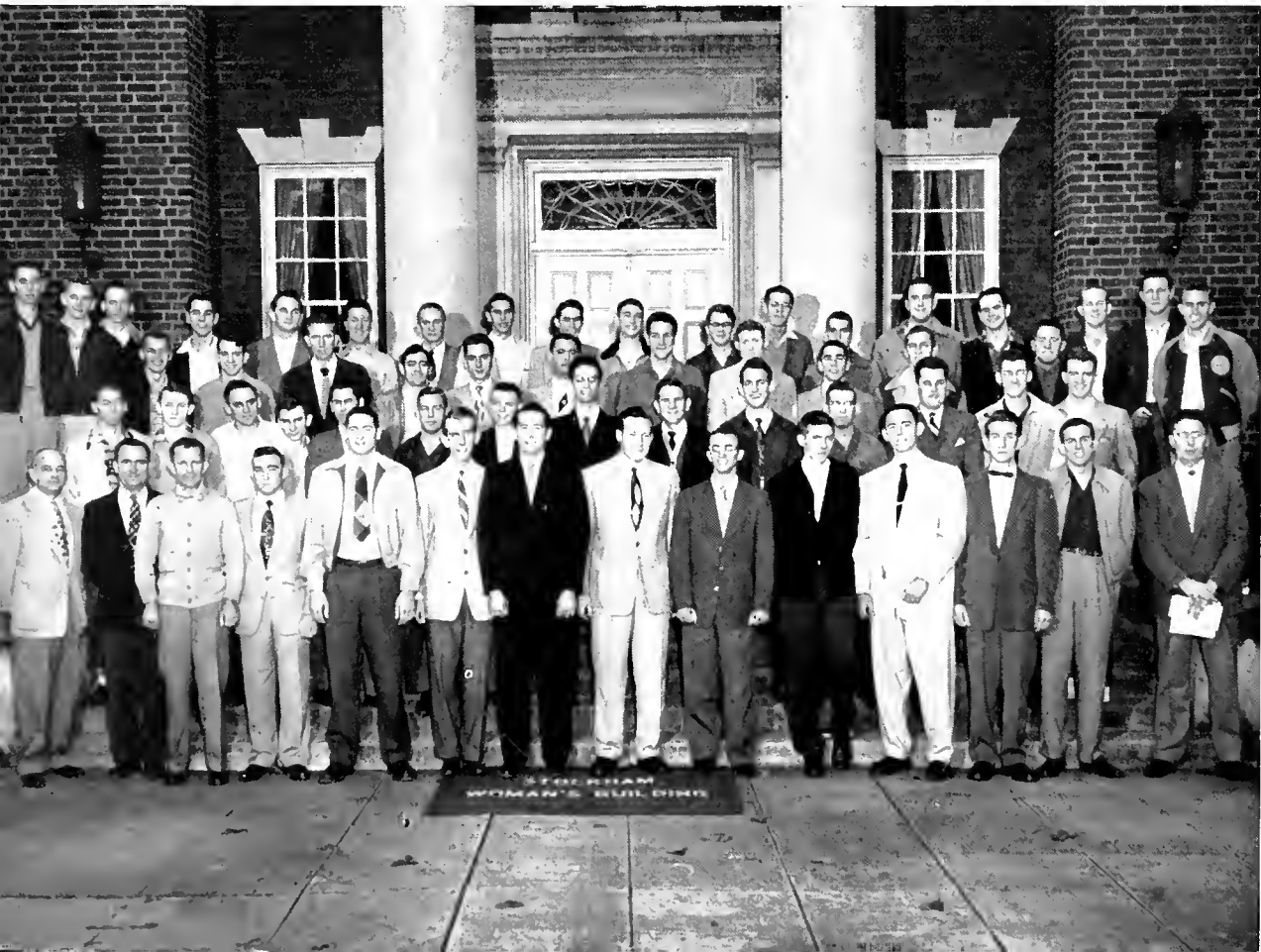



## GALILEANS

Students of all denominations work together in Galileans to stimulate greater interest in religion on campus. This aim is carried out by sponsorship of the daily Morning Watch services, weekly prayer meetings, and the annual all-campus retreat.

### OFFICERS

President  
Vice-President  
Secretary  
Treasurer  
Publicity

Tommy Ogletree  
Leon Fillingim  
Betty Ann Godfrey  
Charles Walker  
George West

Membership is open to all interested students on campus

# MU ALPHA

Students outstanding in the field of music are invited to become members of this honorary music fraternity. The group sponsors campus musical activities as well as Birmingham musical programs.

## OFFICERS

President ..... Nancy Oliver  
Vice-President ..... Betty Lee Krueger  
Corresponding Secretary ..... Betty Ann Howell  
Recording Secretary ..... Frances White  
Treasurer ..... Bobby Jett

## MEMBERS

David Adams	Martha Mae Neely
Dick Anderson	Ronald Odom
Ann Barr	Thomas Ogletree
Jo Ann Boyd	Nancy Oliver
Roger Clayton	Robert Patrick
Frances Copeland	Fred Schlosser
Mary Ann Crossley	Deborah Smith
Betty Ann Howell	Grady Smith
Bobby Jett	Joyce Spradley
Betty Lee Krueger	John Paul Tate
Mary Ann Lee	Ray Warth
Mary Katherine Martin	Frances White
Virgina McVea	Glenn Youngblood





## 1954 CHOIR

The College Choir went through another successful year under the direction of Mr. Raymond Anderson who guided the group through forty-three performances in the course of three activity-filled quarters. During the Fall quarter a chorus from the choir sang the supporting roles of "Amahl and the Night Visitors," while an ensemble sang the introductory segment. The quarter was climaxed by the annual carol service at McCoy Methodist Church with the fifty-voice choir singing two performances to packed houses. The Winter quarter was filled with rehearsals, luncheon appearances, short trips, radio performances, and was ended with a five-day journey into southern Alabama and northern Florida by the thirty-eight voice touring choir. In the Spring quarter the choir gave a television performance on Easter Sunday, sponsored the appearance of the Dartmouth Glee Club, made some short trips and teamed up with Mr. Anderson's Choral Union to perform Hayden's "Creation," a perfect climax for a wonderful year.

### OFFICERS

President  
Vice-President  
Secretary  
Treasurer

Fred Schlosser  
Ray Warth  
Kit Martin  
Robert Jett



# THETA CHI DELTA and American Chemical Society

## OFFICERS

- President ..... Ronald Odom  
 Vice-President ..... Robert Gray  
 Sec.-Treas. .... James Griffith

Theta Chi Delta, an honorary organization for students with a major or minor in chemistry, provides opportunities for scientific discussions, hearing lectures on chemistry, and a chance for friendly gatherings among friends with a mutual interest.

## MEMBERS

- |                   |                  |
|-------------------|------------------|
| Ben Chastain      | Joe Murphy       |
| Helen Hallman     | Ronald Odom      |
| Donald Harrison   | Allen Perry      |
| Robert Holley     | Phil Timberlake  |
| William Howard    | Herman Wesson    |
| Merry Lynne Hayes | Bobby Williamson |
| James Issos       |                  |

The student affiliate group, the American Chemical Society, is open to all students who are interested in chemistry. Officers—President, William Howard; Vice-President, Donald Harrison; Secretary, Herman Wesson. Members—Joe Clayton, Bobby Gray, Jimmy Griffith, Don Harrison, William Howard, Joe Murphy, Ronald Odom.

# THETA SIGMA LAMBDA

Theta Sigma Lambda is an honorary math fraternity recognizing excellence in mathematics.

## OFFICERS

- President ..... Paul Franke  
 Vice-President ..... Faye Hendrix  
 Secretary ..... Sara Jo Dewyer  
 Treasurer ..... Bill Howard





## TOREADORS

The Toreadors Club has as its purpose the promotion of interest and understanding of economic practices, principles, and problems, and the encouragement of a spirit of fellowship among those whose field of interest is economics.

### OFFICERS

President  
 Vice-President  
 Secretary-Treasurer  
 Adviser

Charles Lietch  
 Fred McDaniel  
 Clyde Bryant  
 Dr. E. Q. Hawk

### MEMBERS

Robert Waller  
 Sue Hardy  
 Conrad Lamon  
 John Perusini  
 Louis Jones  
 Myrtle Veazey  
 Fred McDaniel  
 Gene Head  
 Jacob Leigeber  
 William Ausman

Larry Roberts  
 Bob Walker  
 Clyde Bryant  
 Bill Porter  
 Walter Greene  
 Elmer McDaniel  
 J. T. Madderra  
 Fred Johnson  
 Milner Snuggs  
 Charles Lietch

# LE CERCLE FRANCAIS

This year Le Cercle Francais has enjoyed a series of lectures on different aspects of French culture and history. Talks on the geography, history, music, art, and religion of France have greatly stimulated interest in Le Cercle Francais. All students interested may be members.

## OFFICERS

President	Joyce Spradley
Vice-President	Bobby Cargo
Corresponding Secretary	Kit Martin
Recording Secretary	Ellen Peake
Treasurer	Hilda Waddell
Advisers	Dr. Anthony Constans, Miss Zoe Lyon

## MEMBERS

Gwen Adams	Ellen Fay Peake
Barbara Allen	Hilda Waddell
Ann Bayer	Joyce Spradley
Bobby Cargo	Peggy Warren
Virginia Covington	Jeanne Wamp
Kris Gebel	Kit Martin
Mary Ann Lee	Charles Matthews
Joe Murchison	Helen Hallman







## ENTRE AMIGOS

Entre Amigos is open for membership to everyone who wishes to share his interests in the Spanish language and the culture of the Spanish speaking countries.

### OFFICERS

President	Ellen Bryant
Vice-President	Jane Thomas
Secretary-Treasurer	Pat Burke
Adviser	Dr. G. R. Hernandez

### MEMBERS

Joanna Biggs	Mary Jean Parson
Willis Cunningham	Ellen Peak
Elaine Fairly	Robert Thornton
Winifred Harris	Jeanne Waller
Harriett Higdon	Beverly West
Mrs. Florence Johnson	Walter Miller
Mary Kelly	Julio Perez
Lewis Lott	

# SKISH CLUB

The Skish Club is dedicated to the improvement of casting among fishermen as a recreational sport between fishing trips and for more enjoyable fishing when on lake and stream. Skish is an organized game with definite rules by the National Skish Board.

## OFFICERS

President..... Robert H. Walker  
Vice-President..... Clarence Farmer  
Secretary-Treasurer..... Fred McDaniel

## FACULTY MEMBERS

Dr. Emory Q. Hawk                      Dr. Anthony Constans  
Coach Bill Battle                      Dr. G. R. Hernandez  
D. P. Beaudry, Jr.                      R. G. McWilliams

## STUDENT MEMBERS

Billy Hauer                                      David Mobley  
Clarence Farmer                              Jim Vallely  
George Anselmo                              Robert Walker  
Alvin Thomas                                  John Perusini  
Joe Tombrello                                  Ronnie Nelson  
Dave Wyne                                      Fred Johnson  
Gene Lewis                                      James Esco  
Clyde Bryant                                  James Roberts  
James Scott                                      Walter Lewis  
Bill Wallace                                      Fred McDaniel  
Roland Jaggars                                  Robert Jennings





# PHYSICAL EDUCATION CLUB

Much has been done by the P. E. Club to stimulate interest in physical education and recreational activities this year. The sponsoring of Sock Hops after several of the basketball games by this group has been quite successful.

## OFFICERS

President	Mary Jacq Snow
Vice-President	Faye Hendrix
Secretary	Lee Kirby
Treasurer	Bill Thorne
Publicity	Connie Conway

## MEMBERS

Eleanor Hamilton	Patti Turner
Rodney Wells	Jane Harpole
Suzanna Davis	Berry Jarrard
Harriett Higdon	Lynn Crouch
Ann Gravlee	Evie Seales Balch
Zackie Doughty	Mary Betty Reed
Ann Yetes	Jeannette Bryant

# THE COLLEGE THEATRE

The College Theatre continues to seek variety in its offerings. Opening the Fall season with the indestructible "Arsenic and Old Lace," the Theatre turned its attention in the Winter to Children's Theatre with a junior Program's production of "Simple Simon." College actors also had a variety of directors. Stuart Mims, radio impresario and playwright, guided the "Arsenic" cast through its hilarious paces. Dorothy Schwartz, Mrs. Children's Theatre of the 20th Century, put the charming "Simple Simon" on the stage, and Rebecca Jennings, the College Theatre technician, pulled herself away from the glue-pots and the rheostats to make her directing debut with the Spring production, "The Enchanted Cottage."

## MEMBERS

Barbara Allen	Howard Carl	Barbara Eskew	Barbara Hanners	Mary Jean Parson	Betty Jane Stone
Ann Ash	Louise Carver	Shirley Ezell	Mary Hurt	Gerry Palfrey	Marguerite Surellis
Ann Bacon	Roger Clayton	Abe S. Fawal	Glenn Hewett	Dasrell Perkins	Mildred Ann Tatum
Worth Bagley	Katy Clark	Evelyn Fenn	Rip Kirby	Tom Screven	Frances White
Gene Bishop	Connie Conway	Bill Gandy	Frieda Lehmann	Jack Shearer	Celeste Wade
Jim Blackwell	Paul Cosby	Kristin Gebel	Frank Marshall	Flora Simmons	Jean Wamp
Julia Bruce	Carolyn Cox	Earl Gossett	Donna McKros	Grady Smith	Peggy Warren
Theresa Bruno	Virginia Covington	James Gillespy	Ginger McVea	Milner Snuggs	Roye Wates
Mary Emily Burnum	Don Davis	Winkie Hall	Elmer O'Brien	Joyce Spradley	Avlona Yarbrough

## OFFICERS

President .....	Abe S. Fawal
Vice-President .....	Ginger McVea
Secretary .....	Mary Jean Parson
Treasurer .....	Shirley Ezell





## HANSON HALL COUNCIL

The Victor H. Hanson Residence for Women, opened in September, 1953, provides for women students at Birmingham-Southern College the finest and most modern type of college residence hall. The building is designed in two units to fit its hilltop setting and occupies the highest point of the campus with a beautiful view of the valley of Birmingham and surrounding hills.

The council is the group which is representative of all the girls in residence at Hanson. Recommendations concerning discipline, socials and general advice are made by this council.

### MEMBERS

Helen Hallman, President	Celeste Hayden
Ruth Smith	Doris Earnshaw
Marilyn Terry	Susan O'Steen
Peggy Massey	Avlona Yarbrough

# The Independent Women's Organization

Membership in The Independent Women's Organization is open to all non-sorority women on campus. The Independents are active in every phase of campus life and attain a good share of the campus honors. We are especially proud of our "Miss Southern Accent" this year.

## OFFICERS

President	Betty Ann Godfrey
Vice-President	Helen Hallman
Secretary	Ruth Smith
Treasurer	Betty Hamby

## MEMBERS

Mary Berry	Mary Faye Hunter
Nellie Ruth Berry	Jo Ann Howard
Virginia Bernhardt	Mary Ann Lee
Anna Lois Cecil	Ann Hamilton
Hilda Waddell	Barbara Eskew
Gwen Adams	Carol Hubbard
Joanna Biggs	Joyce Spradley
Jane Hodges	Julia Bruce
Annie Belle Owens	Loretta Jones
Mary Bailey	Ruth Harkins
Bettie Story	





## AMAZONS

The membership of Amazons comprises three outstanding women from each of the national sororities on campus. To further its purpose of the promotion of better inter-sorority relations, the group sponsors three functions each year: A coffee for sorority pledges immediately following the Fall rush season, the traditional Winter backward dance, and a dessert party in the Spring to introduce new initiates and new officers.

### OFFICERS

President  
Vice-President  
Secretary  
Treasurer

Eleanor Hamilton  
Martha Mae Neely  
Faye Hendrix  
Shirley Hines

ALPHA OMICRON PI  
Jeanne Waller  
Mary Jacq Snow  
Faye Hendrix

PI BETA PHI  
Gerry Palfrey  
Frances Sensabaugh  
Shirley Hines

GAMMA PHI BETA  
Ellyn Etchison  
Betty Jean Ryan  
Joyce Hyde

ZETA TAU ALPHA  
Ellen Bryant  
Eleanor Hamilton  
Mary Ann Haslam

KAPPA DELTA  
Clara Lee Hammett  
Ann Kennemer  
Martha Mae Neely

THETA UPSILON  
Joanne Alvarez  
Ann Bates  
Colleen Casey

T H E

*Greeks*









## PAN-HELLENIC COUNCIL

The Pan-Hellenic Council is Birmingham-Southern's governing body for sororities, which is composed of the president and one other representative from each of the sororities on campus. The Council sponsored the first Birmingham-Southern Pan-Hellenic dance in the fall.

### OFFICERS

President	Gerry Palfrey
Vice-President	Martha Mae Neely
Secretary	Joyce Hyde
Treasurer	Ellen Bryant

### MEMBERS

Mona Ivie	Suzanna Davis
Mary Ann Randall	Mary Jacq Snow
Joanne Alvarez	Peggy Warren
Coleen Casey	Ann Gravlee

# INTER-FRATERNITY COUNCIL

## OFFICERS

President  
Vice-President  
Secretary  
Treasurer

Bill Baxter  
Jim Blackwell  
Bob Morgan  
Ronald Odum

## MEMBERS

Jim Blackwell  
Ray Cantrell  
Walter Lewis  
Ray Warth  
Bob Bowker

Ronald Odum  
Gerald Lambert  
Bill Porter  
Bill Baxter  
Bob Gray

Bob Morgan  
Bob York  
Elmer O'Brien  
Conrad Lamon

The Inter-Fraternity Council is Birmingham-Southern's governing body for fraternities, which is composed of the president and one other representative from each of the fraternities on campus. Its main purpose is to make and enforce rush rules and maintain good fraternity relationships. The Council sponsored the first Birmingham-Southern Inter-Fraternity Dance which is to remain as an annual affair.



# ALPHA CHI OMEGA



Last year was Alpha Chi "new look" year. January saw the coming of five bright new actives and a freshly painted room to match. But, of course, by far the most exciting event of the year was the visit of Mrs. Suppes, our national president, and Mrs. Nordwall, our national Pan-Hellenic delegate. Their enthusiasm and wholehearted support of our chapter has truly inspired us.

The Lyre girls are no strangers to achievement and activity. We point proudly to Sue Hardy, who was tapped for Alpha Lambda Delta last Spring. There are Alpha Chis in BSU, IHS, the YWCA, and our girls grace the meetings of Entre Amigos.

National Convention was held last year in Banff, Canada, and not without a delegate from Alpha Omega Chapter. From all reports the place, the time, and the people just couldn't have proved better.

The Alpha Chi "new look" has given us a bright outlook for the years ahead.

## OFFICERS

President	Winifred Harris
Vice-President	Elaine French
Secretary	Elaine Fairley
Treasurer	Mary Kelly
Rush Chairman	Mary Anne Ballow





Elaine Fairley  
Sue Hardy



Winifred Harris  
Mary Kelly



Annette Mobley  
Annie Belle Owens



ALPHA OMEGA CHAPTER

# ALPHA OMICRON PI

ALL ABOARD—

On the Red and White Constellation leaving from track number one and making stops at the AOPi capitol—the Tau Delta chapter room, Stockham, Gymnasium, Student Activities Building, and finally setting down at Hanson Hall.

It's the fall quarter and in the chapter room we find the Interfraternity Sing trophy and the "Miss Victory" cup. Taxiing down the runway we catch a glimpse of the City Philanthropic Plaque with AOPi enscribed upon it.

Hopping across to Munger we see the AOPi Hilltopper chorus line and Mary Jacq Snow being named the outstanding senior. In the Public Relations office we see Connie Conway busily writing up the "Amahl" opera, in which Kit Martin starred.

Hitting an air pocket we drop down to the gym to see the AOPi's heading the list of total intramural points for the fall quarter. AOPi's also placed second in the volleyball tournament. Taking a dive we see nine members practicing their surface dives for the Water Ballet. Catching our attention are Mary Jacq Snow, Jean Branch, and Faye Hendrix leading yells for the Panthers.

Stopping for fuel we see Faye Hendrix and Suzanna Maloney at Mortar Board meeting, Ann Barr presiding over Eta Sigma Phi, and Mary Jacq Snow presiding over YWCA and PE Club. In the service garage we see four AOPi Triangle Club members.

Always on time we land at Hanson Hall taking the SOUTHERN ACCENT down the ramp. There are five AOPi's in the favorite section and one in the Beauty section. Mary Jacq Snow and Suzanna Maloney were elected to "Who's Who" section.

There's no better pilot than Marilyn Butler and thus we arrive safe and sound and settle down for a long night's rest.

## OFFICERS

President .....	Marilyn Butler
Corresponding Secretary .....	Mildred Ann Tatum
Recording Secretary .....	Faye Hendrix
Treasurer .....	Mary Katherine Martin



Ann Barr  
 Jean Branch  
 Charlene Brasher  
 Catherine Chancey  
 Connie Conway



Dora Cowen  
 Zackie Doughty  
 Nancy Graves  
 Merry Lynn Hayes  
 Faye Hendrix



Harriett Higdon  
 Betty Ann Howell  
 Berma Jarrard  
 Mary Alice Johnson  
 Sandra Jones



Charlotte Lane  
 Marilyn Butler  
 Kit Martin  
 Suzanna Maloney  
 Samye Sue Montieth



Margaret Richards  
 Bonnie Smith  
 Mary Jacq Snow  
 Mildred Ann Tatum  
 Dottie Tyler



Celeste Wade  
 Jeanne Waller  
 Ann Yates



TAU DELTA CHAPTER

# GAMMA PHI BETA

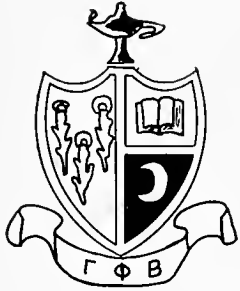

Alpha Rho chapter has had a fine combination of beauty, brains and talent this year as usual.

In the beauty realm, Mary Ann Crosby, Charlotte Clapp, and Barbara Hicks were finalists in the Miss Alabama Contest. Barbara was also selected as one of the five top beauties for the SOUTHERN ACCENT.

Ellyn Etchison campaigned herself into the Executive Council, and Joyce Hyde served as Secretary of Pan-Hellenic. B. J. Ryan and Myrt Greene served on the Religious Council.

They still found time for the "Lady of the Moon" dance with Mona Ivie honored.

The Crescent Girls hope to make next year even better.

## OFFICERS

President .....	Joyce Hyde
Vice-President .....	Gertrude Hatfield
Secretary .....	Doris Shelton
Treasurer .....	Mary Ann Crossely





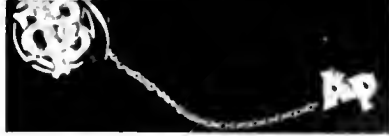

Madge Brannon  
Mary Ann Crossley  
Neill Dendy  
Doris Earnshaw



Ellyn Etchison  
Jill Farmer  
Janice Fowler  
Myrtice Ann Greene



Gertrude Hatfield  
Barbara Hicks  
Joyce Hyde  
Mona Ivie



Shirley Palmiter  
Betty Jean Ryan  
Doris Shelton  
Joyce Simmons



Helen Starnes  
Brenda Weeks



ALPHA RHO CHAPTER

# KAPPA DELTA

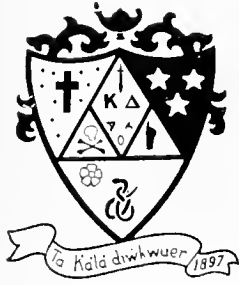

Kappa Deltas returned this fall to a redecorated room and a full program of activities. Climaxing a successful rush season, ten girls were pledged with Sara Jo Whitlock receiving the Scholarship cup and Mary Emily Burnum the Best Pledge ring.

Not lacking in leadership ability, two KD's served on the Executive Council and one on the Honor Council. KD's held offices in the Triangle Club, Alpha Lambda Delta, YWCA, the Religious Council, IHS, Galileans, MSM, and the Newman Club. Amazons, KDE, Entre Amigos, and Phi Sigma Iota also had KD's among their members. Leading the cheers at the varsity basketball games was KD Jean Wilson.

Kappa Deltas were active in College Theatre, Water Ballet, and Choir, and worked on the SOUTHERN ACCENT.

In sports, Kappa Delta claimed an All-Star volleyball player and an Intramural Tennis Manager.

In individual honors, Martha Mae Neely was elected to "Who's Who", and Jean Clark reigned as Sweetheart of Lambda Chi.

On the lighter side, Martha Hughes and Jean Clark were named the official Daisy Mae and Moonbeam McSwine on Sadie Hawkins Day.

With the visit of Province President Florence Tryon, Kappa Delta evaluated 1953 as a very successful and enjoyable year.

## OFFICERS

President .....	Martha Mae Neely
Vice-President .....	Clara Lee Hammett
Secretary .....	Peggy Massey
Treasurer .....	Ann Kenemer



Mary Emily Burnum  
 Judith Berry  
 Evelyn Brown  
 Virginia Covington  
 Elizabeth Cox



Barbara Folks  
 Margaret Frost  
 Jo Ann Hamilton  
 Clara Lee Hammett  
 Celeste Hayden



Martha Hughes  
 Virginia Hughes  
 Ann Kennemer  
 Barbara Lewis  
 Peggy Massey



Donna Mokros  
 Martha Mae Neely  
 Pat Newman  
 Dorothy Jean Norris  
 Sally Saxon



Patsy Shinn  
 Sarah Jo Whitlock  
 Jean Wilson



ALPHA UPSILON CHAPTER

# PI BETA PHI



Life on the Hilltop was a memorable one for the wearers of the arrow. In the world of sports, Roye Wates guided the Intramural Council as Senior Manager, while Shirley Hines was among the volleyball All-Star team. The March production of the Water Ballet featured six Pi Phis.

Lending their talents to the College Theatre were Kris Gebel, featured in the fall production, and Shirley Ezell and Gerry Palfery in "Simple Simon." Five choir members were busily engaged in the world of music.

Senior Marilyn Brittain took charge of BSU while other Pi Phis were on the roll of such organizations as Mortar Board, Triangle Club, Honor Council, YWCA, and MSM. A Pi Phi worked on the SOUTHERN ACCENT while the positions of assistant editor and business manager of the HTN were in the hands of two Pi Phi sisters.

Honors came our way, too. We again earned first place in the fall quarter to retain the scholarship cup. Selected to "Who's Who" were seniors Brittain and Palfery. In the beauty section of the SOUTHERN ACCENT are sisters McVea, Warren, Sensabaugh, and Ezell. Lil Dixon, Jane Mooty, and Nancy Kelly rode the horse and wagon to first place in the Sadie Hawkins Day float contest.

During the year the chapter became foster mother to a German war orphan, Marianne.

The wine and blue girls enjoyed their traditional "cooky-shines", the Mothers Club supper which honored Brother Bob Walston, and the pledge party. Leading the first Pan-Hellenic dance was prexy Gerry. The January Mardi Gras Ball was enjoyed by all.

For us, the year was one which we will "Remember"—remember the Pi Phi arrow and the fun we shared on the Hilltop.

## OFFICERS

President .....	Gerry Palfery
Vice-President .....	Shirley Hines
Recording Secretary .....	Ginger McVea
Corresponding Secretary .....	Marilyn Brittain
Treasurer .....	Betty Jane Stone





Delynn Armstrong  
 Jo Ann Boyd  
 Marilyn Brittain  
 Frances Copeland  
 Carolyn Cox



Lillian Dixon  
 Shirley Ezell  
 Kris Gebel  
 Shirley Guy  
 Jane Harpole



Shirley Hines  
 Nancy Kelly  
 Lee Kirby  
 Elsa Loemaker  
 Jane Mooty



Jere Murphree  
 Anne Oliver  
 Susan O'Steen  
 Patsy Pace  
 Gerry Palfery



Claire Palmer  
 Mary Betty Reed  
 Frances Sensabaugh  
 Betty Jane Stone  
 Mary Stowers



Peggy Warren  
 Lena Melle Winters



ALABAMA ALPHA CHAPTER

# THETA UPSILON

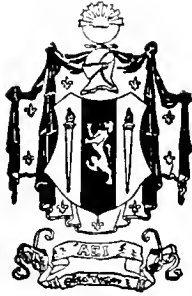

Looking forward to a year of fun, partying, and honors, the Theta U's returned to school amid the furor and excitement of rush week. After proudly admitting ten new pledges into the sisterhood, the sorority enjoyed several social activities, among them the annual Halloween party and square dance, the Pan-Hellenic dance, and the New Year's Eve party.

But aside from the social activities, the Theta U's were participating wholeheartedly in campus activities. The Theta U's took part in intramural sports, winning the badminton tournament. Along the scholastic line, the names of Theta U members were found in abundance on the Dean's list and in Alpha Lambda Delta. The Theta U's worked with many organizations such as the College Theatre, the College Choir, YWCA, Entre Amigos, Le Cercle Francais, the Triangle Club, Mortar Board, and the religious denominational organizations.

Theta U members served as officers for many groups on campus: Mortar Board, Eta Sigma Phi, Entre Amigos, Kappa Delta Epsilon, Phi Sigma Iota, and Mu Alpha. Moreover, the Theta U's were outstanding in other campus activities. A Theta U picture appears in the Beauty Section of the SOUTHERN ACCENT and another TU served as Business Manager of that publication. While Theta U was represented in Mortar Board by four members, three of the Theta U's also were elected to Who's Who.

As the Theta U sisters look backward over the events of this year, it seems that the fun and honors even surpassed their highest expectations—it has been a wonderful year.

## OFFICERS

President	.....	Joanne Alvarez
Vice-President	.....	Flora Simmons
Secretary	.....	Jo Taylor
Treasurer	.....	Betty Lee Krueger





Barbara Allen  
Joanne Alvarez  
Mary Bryant  
Patricia Burke  
Florence Worth Bagley



Evie Balch  
Ann Bates  
Colleen Casey  
Jo Taylor  
Marianne Ferrell



Shirley Ann Fuller  
Barbara Hanners  
Harriette Houston  
Betty Lee Krueger  
Frieda Lehmann



Alleine Lurton  
Frances Pritchett  
Flora Simmons  
Jane Steiner  
Marguerite Surellis



Carclyn Welch  
Beverly West  
Frances White



XI CHI CHAPTER

# ZETA TAU ALPHA



From most campus organizations come reports of offices being held by members of Zeta Tau Alpha. Zetas are serving as president of Entre Amigos, Freshman Commission, Kappa Pi, and Phi Sigma Iota honorary organizations, and for the second successive year, as president of Amazons, while other Zetas are treasurer of Pan-Hellenic Council and Newman Club, secretary of YWCA and College Theatre, Assistant Editor of the SOUTHERN ACCENT, and five of the ten members elected to Freshman Commission were Zetas. ZTA is represented in Triangle Club and Executive Council.

The title of "Wolf Girl" on Sadie Hawkins Days went to a Zeta, and also the honor of "Sweetheart of Pi Kappa Alpha." In intramural fall sports, the Zetas won first and second place in the tennis doubles tournament, and the two top high women were Zetas. Zeta placed first in free-throw, second in basketball, and won the Swim Meet.

Five Zetas took part in Water Ballet, and one directed the event.

When "Mr. Hilltopper" was elected, the Zeta candidate, for the second successive year, was chosen for the honor. A Zeta starred in "Arsenic and Old Lace," and another was Technical Director of the show. A Zeta starred in "Simple Simon" while another was a featured dancer in the dream sequence.

During the year Zeta Tau Alpha has excelled in their philanthropic work, visiting Ketona Home for the Aged, and the Cerebral Palsy Hospital, and sending Christmas toys and Easter baskets to underprivileged children.

These are only a few reasons why this has been a successful year and why each of us is happy to say, "Gee, I'm glad I'm a Zeta."

## OFFICERS

President ..... Ellen Bryant  
 Vice-President ..... Mitchie Mitchell  
 Secretary ..... Mary Ann Haslam  
 Treasurer ..... Mary Jean Parson

Guard ..... Judy Akin  
 Historian ..... Eleanor Hamilton  
 Rush Chairman ..... Ann Gravlee







Judy Akin  
 Mary Ann Berry  
 Ellen Bryant  
 Louise Carver  
 Catherine Clark



Sylvia Dickerson  
 Barbara Friel  
 Janet Graff  
 Ann Gravlee  
 Eleanor Hamilton



Mary Ann Haslam  
 Mary Hurt  
 Loretta Jones  
 Delores Layton  
 Peggy Lloyd



Lenita Long  
 Peggy Noah  
 Mary Jean Parson  
 Ellen Peak  
 Mary Pylant



Jane Sirles  
 Ann Lee Shaw  
 Vance Sparks  
 Annette Thornton  
 Ginny Sue Trimble

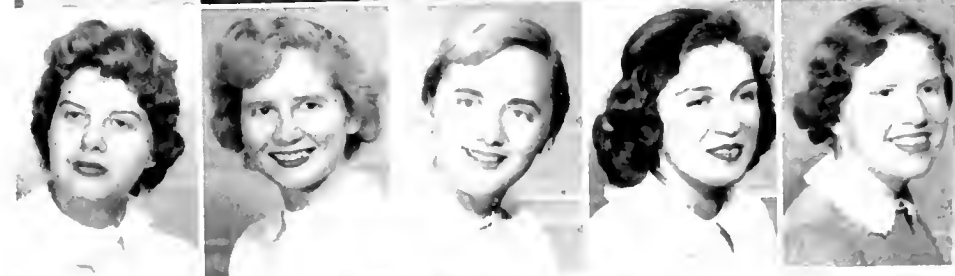

Patti Turner  
 Avlona Yarbrough



Not pictured:  
 Rebecca Holt  
 Mitchie Mitchell

ALPHA NU CHAPTER

# ALPHA TAU OMEGA



The Alpha Taus really improved their "shack" this year with the addition of a few shiny trophies. They got one of the birds (badminton), they sang for one (Interfraternity Sing), and got another for being the smartest fraternity on the hill (scholarship).

In addition to the cups, they added a new overcoat of green paint. A few potted plants—they match the brothers—were added for their chlorophyll content. A green cushioned pool table completed the decorations.

They embarked on a project called "Help Week" during which time they cleaned up Ensley.

Over the year the ATO athletic teams and the great house parties in Florida had the other organizations turning green with envy. They matched our color scheme.

## OFFICERS

President	.....	Bob Gray
Vice-President	.....	Tommy Ogletree
Secretary	.....	Dick McCulloch
Treasurer	.....	Walter Lewis





Barry Anderson  
 Dick Anderson  
 Richard Branscomb  
 Don Brooks  
 Roger Clayton



Bill Drennen  
 Bill Gandy  
 Charles Graffeo  
 Bob Gray  
 Jim Gray



Walt Lewis  
 Ken Lile  
 Grady Looney  
 Russell Luquire  
 Dick McCullough



Bid Montgomery  
 Gene Montgomery  
 Charles Mooney  
 Tommy Ogletree  
 Wayne Patterson



Bob Sartain  
 Milner Snuggs  
 Martin Smith  
 Phil Timberlake



NOT PICTURED:  
 Gene Davenport  
 Bill Dean

B E T A B E T A C H A P T E R

# DELTA SIGMA PHI

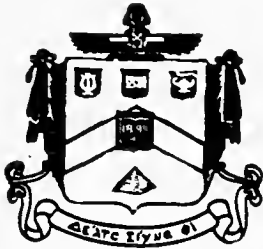

The Delta Sigs—men of the silent Sphinx—have made this a year of loyalty and service to their brotherhood. Parties, sorority coffee hours, the annual Parent-Faculty tea, and the house party at Silver Beach, Florida, were some of the highlights of our social calendar. The climax was Founder's Day Banquet on the eve of the Alabama-Auburn game.

The wearers of the green and white were active in such widely separated activities as the College Theatre, Eta Sigma Phi, the Toreadors Club, Kappa Phi Kappa, and the SOUTHERN ACCENT. A Delta Sig was treasurer of the Executive Council.

The new Sphinx which graces the mantle of the house is fast becoming a tradition of Beta Delta Chapter. It symbolizes the well-rounded activities of Delta Sigma Phi.

## OFFICERS

President .....	Elmer O'Brien
Vice-President .....	Conrad Lamon
Secretary .....	Louis Herzberg
Treasurer .....	Larry Mobbs
Chapter Supervisor .....	Dr. G. R. Hernandez
Faculty Adviser .....	Dr. H. R. Butts





Louis Herzberg  
John Hook  
James Issos



Conrad Lamon  
Don Lamon  
Jacob Liegeber

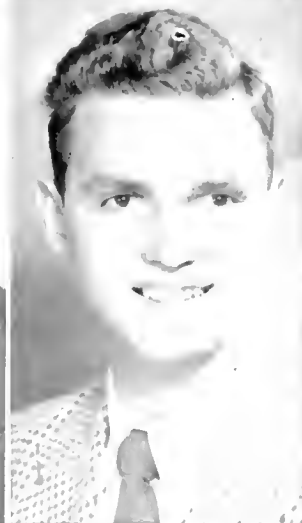

Larry Mobbs  
Elmer O'Brien  
Bill Wallace



BETA DELTA CHAPTER

# LAMBDA CHI ALPHA



During the past year the boys in the House on the Hill have looked over the whole range of college activities. Brother Walter Greene, as Student Body President, led campaigns during the year in a number of major campus crusades. "Fighting John" Constantine was editor of the Hilltop News. Brothers Frank Marshall, Gene Bishop, and Jim Blackwell were in the Fall production of "Arsenic and Old Lace," and appeared again in "Simple Simon."

Congratulations went to Brother Constantine for his election to "Who's Who" and to Brother Green for his selection to ODK.

Brother Gary Seale ran away with the L'il Abner prize Sadie Hawkins Day. Brothers Greene and Constantine were on the Publications Board and the Student Life Committee. Brother Blackwell was vice-president of IFC.

At the Club in November, Jean Clark was chosen the Lambda Chi Crescent Girl for the year. At a stag party at Highland Terrace Gardens during the Fall, we gave a banquet in honor of Dr. W. A. Whiting, former national president of our parent fraternity, Theta Kappa Nu.

The Big Four Dance, the Bowery Party, the Scholarship Dinner, the Comic Strip Party, and the Hawaiian Lu'au Party were events of the winter and spring quarters.

From the doorway of the House on the Hill comes that familiar call—Welcome, Brother!

## OFFICERS

President .....	Jim Blackwell
Vice-President .....	Frank Marshall
Secretary .....	Howard Clark
Treasurer .....	Al Nuttall





Gene Bishop  
Jim Blackwell  
Howard Clark



John Constantine  
Charles Copeland  
Clarence Farmer



Walter Greene  
Rodney Griffin  
John Hutchison



Frank Marshall  
Gary Seale



NOT PICTURED:

- George Allen
- Roy Bates
- Roy Burnette
- Ray Cantrell
- Al Nuttall
- John Pearce
- Clyde Wade
- Jere Williams

THETA MU CHAPTER

# PI KAPPA ALPHA

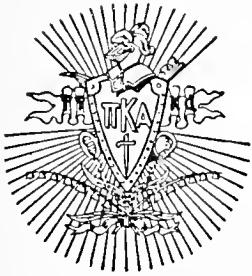

With a victorious year behind them, the Delta Chapter is looking forward to an even more vigorous campaign in the future.

Some of the outstanding exploits were as follows: President of College Choir was Brother Jett; president of the Interfraternity Council was Brother Lambert, also treasurer of the Executive Council; Brother Whittaker was president-elect of Kappa Phi Kappa; among the high point men in intramural sports and also winner of the horseshoes tournament, not to mention Mister Hilltopper, was Brother Buttram; Mayor of Dogpatch on "Sadie Hawkins Day" was Brother Hauer.

Beginning also in the fall quarter was Brother Shearer as editor of the SOUTHERN ACCENT. A scholarship award from national headquarters went to our chapter, while on the campus the Pikes placed second in scholarship among the fraternities during the fall quarter.

Climaxing a long term project of systematic saving is the beginning of the construction of the PiKA House! It should be finished sometime during the winter or spring quarter of 1954. Going out to "bring home the bacon" again are the Pikes of 'Southern.

## OFFICERS

President .....	Gerald Lambert
Vice-President .....	Bobby Jett
Treasurer .....	Bob Bowker







David Adams  
Aubrey Barnard  
Bob Bowker  
Bill Burton  
Dave Buttram



Ben Chastain  
Paul Cosby  
Finley Eversole  
John Haislip  
Bill Hauer



Bob Jett  
Pip Kirby  
Gerald Lambert  
Bill Lovelace  
Roland Lee



Preston Miller  
Charles Nelson  
Mike Polny  
Bob Satterfield  
John Satterfield



Jack Shearer  
Grady Smith  
Jim Vallely  
Wayne Vickery  
Gale Wadsworth



Fred Whittaker  
Clyde Winter  
Jim Young



NOT PICTURED: Jim Box,  
Howard Carle, Jack Flippo,  
Roy Hanks, Frank Jones,  
Wayne Jones, Don Kirkpatrick,  
Fred Lovelace, Scott Mead,  
Al Owens, Bob Waller,  
Pete West, Glen Youngblood.

DELTA CHAPTER

# SIGMA ALPHA EPSILON



Another year has just left us, and we review the past months with much pride. First, several of our men have been outstanding in scholastic achievements. Charles Browdy was president of Omicron Delta Kappa, and Bill Porter was chosen for membership in this honorary fraternity. Porter was also vice-president of the student body.

Another Bill, Baxter, took the reins of leadership in Interfraternity Council. "Who's Who" claimed two of our brothers, Browdy and Porter.

Brothers Browdy and Hinton gave much of their time to varsity basketball this year. Richard McClung and Joe Legg were among the high point men of the football season.

Plenty of good times were held also, with the Halloween Party, the Pledge Party, the Valentine Party, and the Spring House Party.

Five of our brothers are now serving with the U. S. Army.

## OFFICERS

President .....	Bill Coffield
Vice-President .....	Larry Schneider
Secretary .....	Jim Mercer
Treasurer .....	Calvin Hopkins





James Allen  
David Angwin  
Dan Boone, Jr.  
Charles Brown  
Bill Cofield



Larry Crisp  
Jack Elmore  
H. M. Estock  
Paul Franke  
W. E. Harris



Seale Harris  
Don Harrison  
Y. L. Hayden  
Calvin Hopkins  
Robert Howe

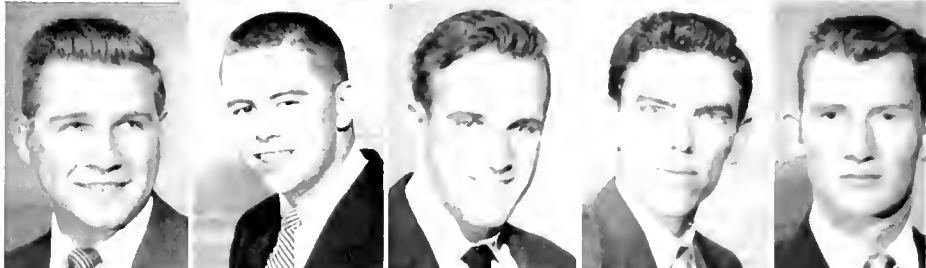

J. L. Legg  
Richard McClung  
Jim Mercer  
Joe Murchinson  
Johnny Poer



Tommy Pinion  
Bob Potter  
Bob Porter  
Bill Porter  
Jim Sanders



Larry Schnieder  
Dan Walton



ALABAMA IOTA CHAPTER

# THETA CHI



Beginning the Fall with a successful rush season, Beta Xi welcomed six new pledges into the fellowship of Oxmen.

Just before the Christmas party, Beta Xi won the Stanford Scholarship Trophy for having the highest scholastic average of all the Theta Chi chapters.

Two Oxmen served as presidents of campus organizations, and one man was elected to ODK.

Two of the brothers have been awarded graduate assistantships for next year at California and Northwestern.

The annual houseparty at Double Oak and the Rebel Reunion at Auburn were also big events on the Theta Chi calendar.

## OFFICERS

President ..... Ronald Odom  
Vice-President ..... Bob York  
Treasurer ..... Bill Howard





James Bedsole  
Bill Howard  
Roland Jagers

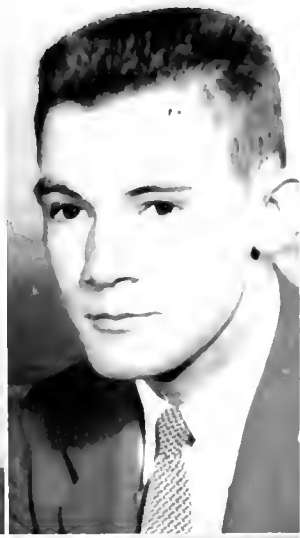

Bill Moore  
Joe Murphy  
Ronald Odum



Allen Perry  
Bill Sparkman  
Alan Wesley



NOT PICTURED:  
Bob York  
Rodney Wells

BETA XI CHAPTER

# Sports

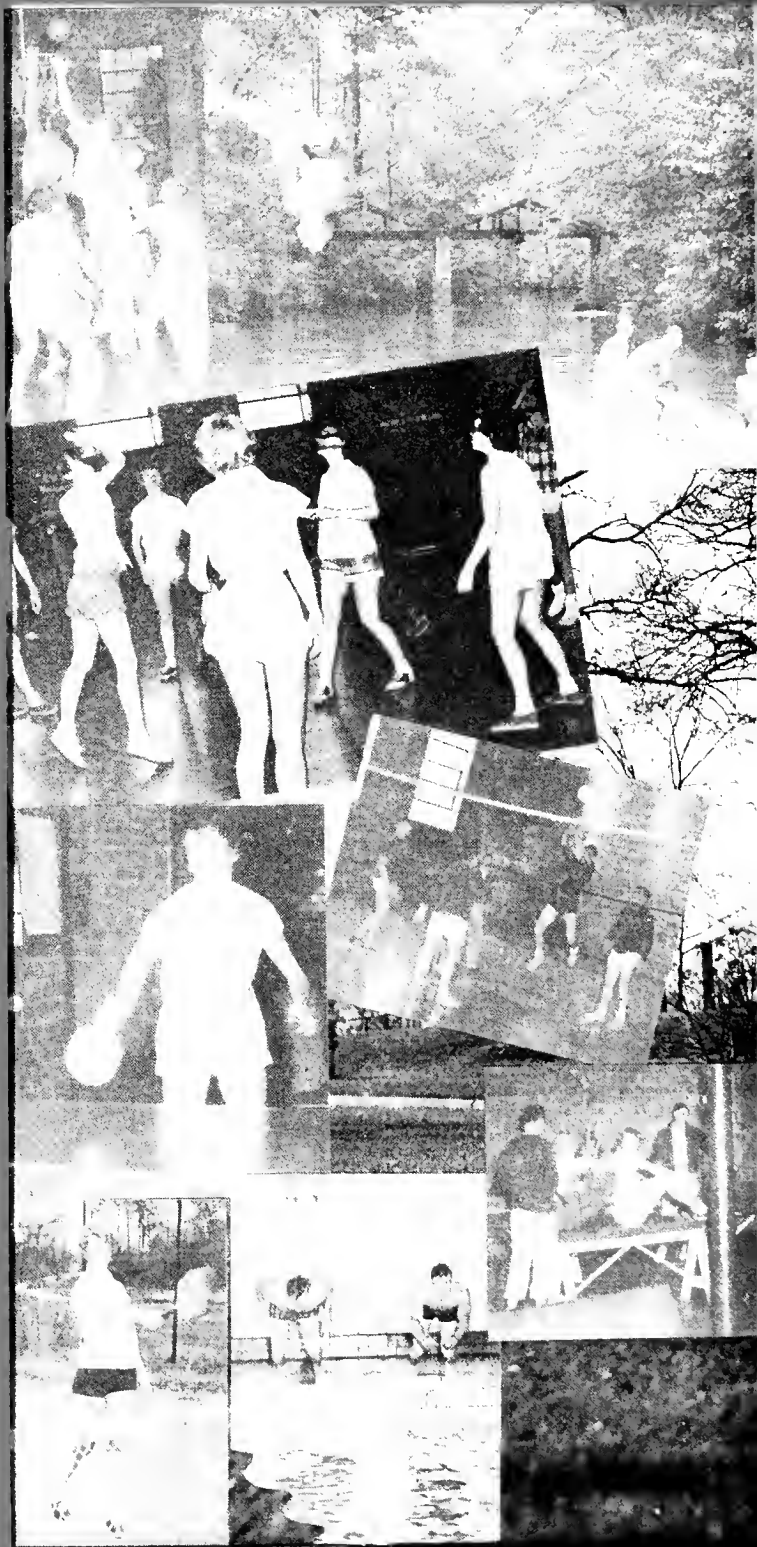



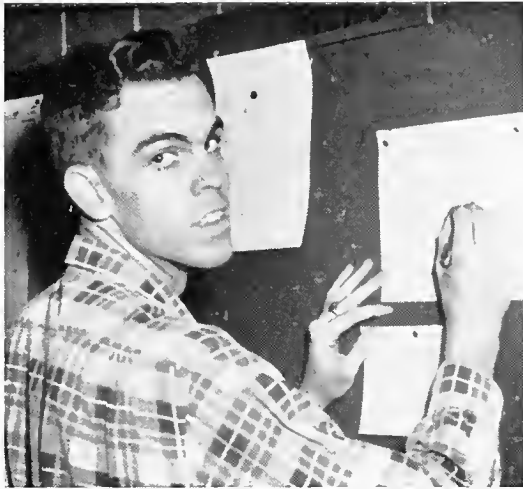

**BOBBY JETT**  
Senior Manager



**BILL BATTLE**  
Intramural Director

## INTRAMURAL COUNCIL REPORT

One of the most significant trends in education today is the increased emphasis being given to a well-balanced health and recreation program for all students. Therefore, we have at Birmingham-Southern College a program of Intramural Sports offering an opportunity for wholesome recreation that is mentally stimulating and satisfying, and socially rounded.

Intramurals are recognized as an excellent medium for making contact with other students, and afford an opportunity for each student to be a "participator" rather than merely a spectator. Entering into competition with other students on the field of friendly combat is the basis for some of the best college friendships. These varied and interesting recreational activities encourage sportsmanship and reliability.

Intramural Sports is the division of the Department of Physical Education which promotes, furnishes equipment for, and supervises competition in sports for which the members of the student body indicate a decided interest. All students are encouraged to participate voluntarily in the Intramural Sports program which offers opportunity for exercise, recreation, social contacts, and friendly competition.

Each fraternity and independent organization has a Senior and Junior athlete councilman who is the student representative to the Intramural Department. These councilmen receive all information relating to their groups, organize teams, create interest in the various activities, and have their teams or the individuals participating on hand to play when scheduled.

Intramural Council meetings are held at 1:45 each Monday in the Physical Education Building. The program for the coming week is discussed, changes in the by-laws and constitution are made, and tournaments are drawn up

along with much other business pertaining to Intramurals.

The guiding light of the Intramural Department is Coach Bill Battle, the Intramural Director, who is directly responsible for the proper conduct of the department in accordance with its functions as outlined in the Constitution. He handles all the details in regard to supplies, purchase of equipment, and making of schedules and notices. He also supervises the work of the student managers.

The Senior Manager is the student in charge of the entire men's intramural program and is responsible to the Intramural Director.

Separate Sports Managers are appointed by the council for Touch Football, Basketball, and Softball. Their duty is to promote and supervise the program of the respective sports and they are responsible to the Senior Manager.

Birmingham-Southern offers ten sports in their intramural program. They are: Badminton, Basketball, Horseshoes, Paddleball, Softball, Swimming, Table Tennis, Tennis, Touch Football, Volleyball.

Individuals and teams participating in these sports are awarded points. A certain number of points are given for entering and additional points are awarded for games won or for the winners. Awards are given the ten men with the most number of points at the end of each year.

As you can see, Birmingham-Southern offers its students a good, well-rounded program of Intramural Sports with many opportunities for individual leadership both on and off the playing field, which, if utilized effectively, can aid in turning out from our college healthy, well-rounded individuals. It is hoped that every student will take advantage of their programs. The Intramural Department urges every student to set aside a part of every week for some type of recreation.

**BOBBY JETT**, Senior Manager



## PING PONG



CHAMP, GENE MONTGOMERY

Year-round the most played, most popular sport is ping pong. The six tables in the gym lobby are always busy. This year in the men's competition, Gene Montgomery emerged victor. The KA's took team honors.



PING PONG ACTION IN LOBBY

## BADMINTON



CHAMP, PHIL TIMBERLAKE

When winter rolls around, indoor sports take the attention. The first scheduled indoor sport at Southern is Badminton. The sport has been steadily increasing in popularity on the campus. This year, Phil Timberlake won the championship and the AIO's won the team honors.



ACTION ON THE COURTS

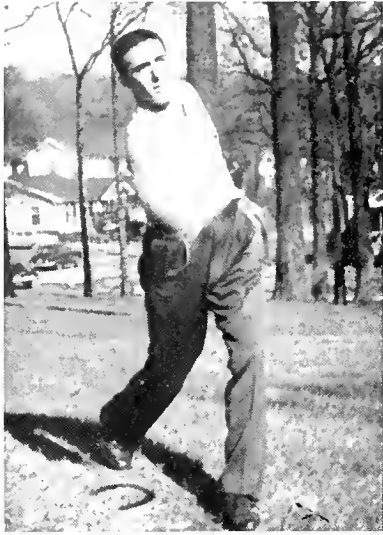

CHAMP, DAVE BUTTRAM



TEAM CHAMPS, PiKa'S

Left to right, Bob Bowker, Dave Buttram, Bob Jett, John Satterfield, Bob Satterfield, and Jack Flippo.

## HORSESHOES

The Horseshoe tournament opens up the sports schedule in the fall. This year more interest was displayed than in preceding tournaments. Dave Buttram won the championship for the second straight year. The PiKa's took team honors.

At press time the PiKa's and ATO's are tied for first place, both having a 6-0 record. Eleven teams entered the competition, which is growing in interest as it progresses. The tournament is split, half of it being played after the beginning of the spring quarter.

## VOLLEYBALL



VOLLEYBALL COURTS IN ACTION



HOW'S THE WATER?

## SWIMMING

Swimming, which is enjoyed year-round on the Hilltop, culminates its activities in the annual men's swim meet late in the spring quarter. Competition is expected to be keen as usual, since off-the-cuff practice sessions have already begun.

## PADDLEBALL

Paddleball has already risen to the top as one of the main individual sport attractions on the Hilltop. ATO took team honors, Phil Timberlake emerging champ. Paddleball, like ping pong, does not stop when the tournament is completed, but is played year-round.

PADDLEBALL COURT IN ACTION



AND HE'S OFF--



PREACHER VS. CAT

## TENNIS

When spring comes, the tennis courts come alive with activity.

Among the outstanding players are: Joe Legg, Bill Hauer, Johnny Lee Smith, Gayle Wadsworth, Phil Timberlake, and Bob Gray. Practice sessions have already begun, and one can see the fuzzy spheroids buzzing across the campus. The intramural tennis tournament begins in the spring quarter.

Varsity tennis will return to the Hilltop this spring. Matches have already been scheduled with several other schools, including Sewanee, Howard, Emory, and Millsaps. Coach Bill Burch is planning several more matches to make a well-rounded, successful tennis season.



OVER THE NET

FOOTBALL IN DOGPATCH





KA—CHAMPS INTRAMURAL FOOTBALL

STANDINGS

Team	Won	Lost	Tied
KA	7	1	0
ATO	6	1	1
IND	5	2	1
SAE	5	2	1
LXA	1	5	2
PiKA	1	6	1
TX	1	6	1
DSP	0	6	0

## TOUCH FOOTBALL

The largest fall sport attraction is touch football. Every afternoon in Munger Bowl a game is played, or several teams can be seen practicing.

Sadie Hawkins Day saw the ATO's breeze by the KA's in the Dog Patch game, but the KA's won the championship.

The tournament was close throughout, and full of upsets.



"BAIVWI!"

OUR ENTHUSIASTIC SPECTATORS



ATO's  
Tournament Winners

## BASKETBALL

This year's tournament saw a very close, hard fought season terminating with a three-way tie for first place between the Independents, the KA's and the ATO's.

A playoff was held for the league trophy with the ATO's winning.

The regular Shaughnessy playoff was held, the KA's emerging victorious.



KA's  
Winners of the Shaughnessy Playoff

### STANDINGS

Team	W	L	Team	W	L
Ind	8	1	Fac.	5	4
KA	8	1	Rel. S.	5	4
ATO "a"	8	1	PiKA	3	6
ATO "b"	7	2	LXA	1	8
SAE	5	4	TX	0	9

AND HE'S . . . ? ?

## SOFTBALL

Another popular team sport held in the spring is softball. The tournament is usually greeted with much enthusiasm as students strip to shirt sleeves and start the never-ending heckling. Eleven teams entered the competition last year, and a full schedule is expected again this season.



# VARSITY BASKETBALL

The basketball team this year was studded with sophomores. The season was not too successful, but the players returning next year will have more varsity experience under their belts, and better results are expected.

The Burch boys were defeated in several close games. Student enthusiasm for varsity basketball is increasing as was seen in the support of the Panthers this year.



COACH BURCH

VARSITY TEAM PLAYERS: Left to right, front row, Pollock, Lee, Smith, Gilreath, Crouch, Hinton. Second row, Mgr. Bennet, York, Baker, Coach Burch, Wells, Browdy, Mgr. Looney.





WELLS  
Center



CROUCH  
Forward

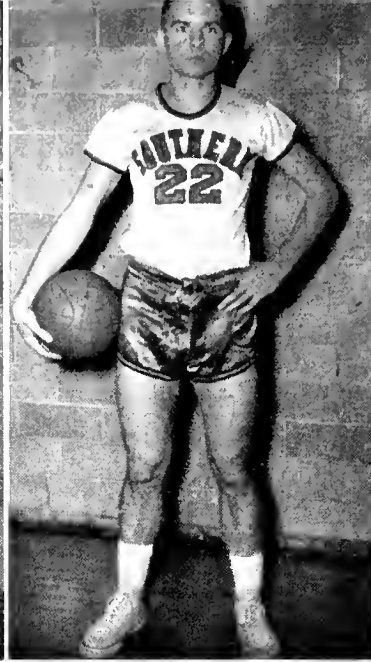

HINTON  
Guard



GILREATH  
Guard



BAKER  
Center

SMITH  
Guard

BROWDY  
Forward

# BASKET







YORK  
Forward



LEE  
Forward



POLLOCK  
Guard

# BALL . . .



# WOMEN'S

Take your choice—volleyball, badminton, tennis, swimming, basketball, ping pong, free-throw.

Girls at Southern have no trouble finding their favorite sport on the intramural calendar. In fact, most of them take part in almost all of the various tournaments.

Doing the big job of directing the intramural program is the Intramural Council with the aid of Elizabeth Davis. Heading the Council this year is Roye Wates, with Eleanor Hamilton as junior manager. Other intramural managers are Merry Lynn Hayes, basketball and freethrow; Evie Balch, volleyball and badminton; Connie Jean Conway, swimming, ping pong singles; Anna Lois Cecil, softball and ping pong doubles; Clara Lee Hammett, tennis singles and doubles.

Climaxing the year, "The Miss Victory" cup is presented to the team with the most points.

At the end of the fall quarter AOPi was leading in the race with the Independents close behind. In third place were the Zetas with the Theta Upsilon in fourth. Rounding out the list were the Kappa Deltas in fifth, the Pi Phis in sixth and the Gamma Phis in seventh.

The "top ten" girls in the individual points are awarded high point medals. As of the fall quarter, the top ten were: Haslam, ZTA; Hamilton, ZTA; Butler, AOPi; Balch, TU; Snow, AOPi; Hendrix, AOPi; Waddell, Ind.; Conway, AOPi; Graves, AOPi; Hallman, Ind.; Hayes, AOPi; Maloney, AOPi; Jarrard, AOPi; Story, Ind.; Cecil, Ind.



INTRAMURAL COUNCIL

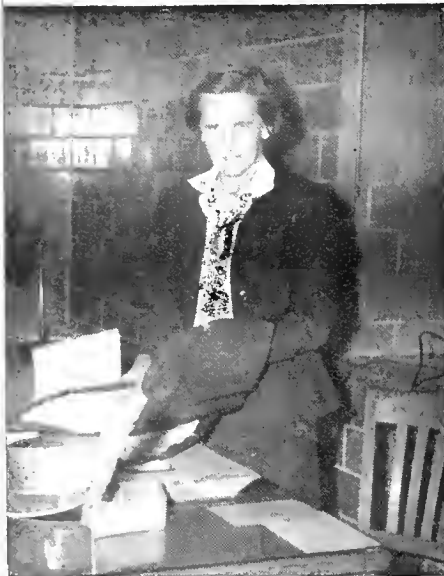

MISS ELIZABETH DAVIS  
Women's Athletic Director

FALL HIGH POINT WINNERS



YEA PANTHERS, FIGHT!



# INTRAMURALS

Volleyball, badminton, and tennis doubles are the scheduled sports for the fall quarter. A close race all season, the Independents added another cup to their trophy case remaining undefeated. The freshman additions of Harpole and Loemaker added the needed strength for the championship team.

Runner-ups were the AOPi's with one loss. In third place were the Zetas, and the Theta U's rounded out the top four.

All-Stars elected were Balch, Theta Upsilon; Etchison, Gamma Phi; Butler and Hayes, AOPi; Harpole and Loemaker, Independents; Hines, Pi Phi; Haslam and Hamilton, Zeta; and Neely, KD. Alternates were Celeste Hayden and Clara Lee Hammett, KD, and Mary Jacq Snow and Ann Yates, AOPi.

Evie Balch, Theta U, was the winner of the badminton tournament. Semi-finalists were Balch, Harpole, Palfrey, and Wilson.

In the tennis doubles Hamilton and Haslam, ZTA, defeated Mitchell and Bryant, ZTA, for first place honors. Other semi-finalists were Shinn and Hammett, KD, and Butler and Higdon, AOPi.

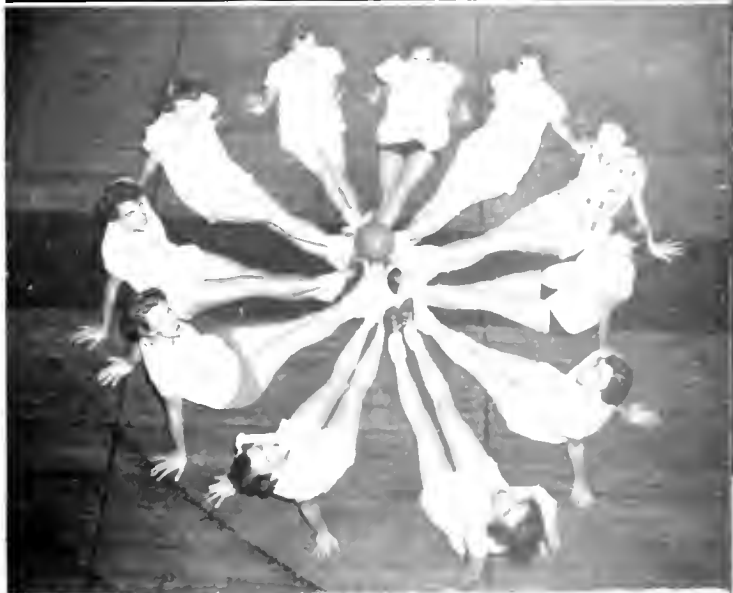

TOP: INDEPENDENTS VOLLEYBALL CHAMP  
BELOW: VOLLEYBALL ALL STARS

EVIE BALCH  
Badminton Champ



HAMILTON AND HASLAM  
Place first in tennis doubles



SPIKE THAT BALL





HAMILTON



STOWERS



GUY



MALONEY

## SWIM MEET

The Zeta Tau Alpha team walked away with the Girls' Swim Meet with a total of 32 points. Of these, Eleanor Hamilton alone scored 25 to pace the individual winners.

Second place scoring honors went to Pi Phi with Mary Stowers and Shirley Guy leading the way and tying for second place individual honors. The Arrow team of Guy, Stowers, Kirby, and Wates copped the relay event.

The AOPi's placed third in the meet as Suzanna Davis Maloney held down the third spot in individual points. Making up the red and white relay team which came in second were Davis, Tyler, Martin, and Hendrix.

Other blue ribbons went to Martha Mae Neely, dog paddle; Shirley Palmiter, watermelon float, Mary Hurt, plunge for distance; Suzanna Maloney, side stroke for form; and Jere Murphree, diving.



ZETAS WIN SWIM MEET



☆  
 "STARS FELL ON  
 ALABAMA"  
 ☆

Or at least on those at Southern's tenth annual water ballet. The swimmers, accompanied by a choral ensemble, honored Alabama, the "Star of the South." Beginning in the days of the Indians, the cast swam through acts saluting the seven flags which have flown over our state and climaxed the show with a candlelight tribute to the Christian flag and America's freedom of religion.

Directing the ballet was Eleanor Hamilton, student director, and Elizabeth Davis, faculty director. Swimmers were Lee Kirby, Faye Hendrix, Kit Martin, Dottie Tyler, Connie Jean Conway, Ann Yates, Susan O'Steen, Charles Elliott, Mary Hurt, Anna Lois Cecil, Shirley Guy, Mary Stowers, Mary Jacq Snow, Jane Mooty, Pat Newman, Zackie Doughty, Marian Moss, Delynne Armstrong, Charles Graffe, and Avlona Yarbrough.

Don Davis narrated the performance and Nancy Graves was pianist. Assisting on various committees were Rebecca Jennings, Elizabeth Mitchell, Frieda Lehmann, Virginia Bernhardt, Ann Gravlee, Mrs. A. E. Speer, Mrs. Hattie Coats, Betty Ann Godfrey, Jack Shearer, Mrs. James B. Collins, and Mr. Louis Gibson.

Adding much to the water ballet was the music under the direction of Raymond Anderson. Ensemble members were Mildred Ann Tatum, Mary Jean Parson, Betty Ann Howell, Betty Jane Stone, Ann Bacon, Mary Ann Berry, Don Stewart, Grady Smith, and Dick Anderson.

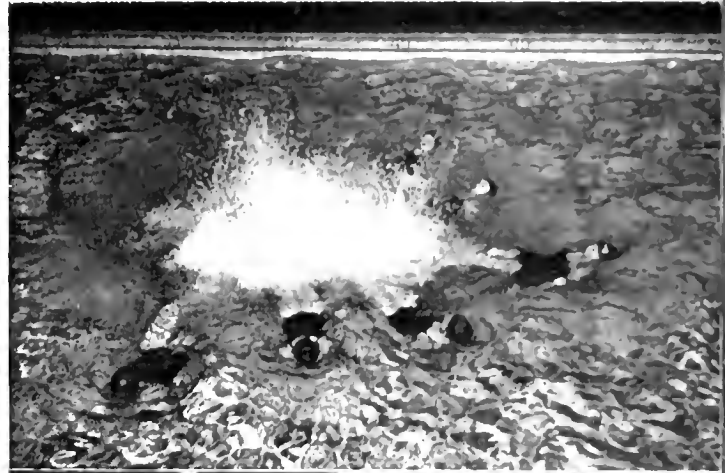

# BASKET

PI PHI—With the spectacular play of Frosh Jane Harpole, the Pi Phis tied for first place tournament honors, going on to win the playoff. Never missing Harpole led the league in total points. Top backing came from forwards Elsa Loemaker and Lena Melle Winters, and guards Peggy Warren, Shirley Guy, and Mary Stowers. Reserve strength came from Shirley Hines, Lee Kirby and Carolyn Cox.

AOPi—Paced by the high scoring combination of Merry Lynn Hayes and Marilyn Butler, the AOPi squad tied with Pi Phi for first place in regular season play. Added strength came from forwards Harriet Higdon, Nancy Graves, Faye Hendrix, and Berma Jarrard. Speed was the main asset of the AOPi guards—Ann Yates, Dottie Tyler, Connie Jean Conway and Mary Jacq Snow.

KD—Another tie came as the Kappa Deltas and the Zetas tied for second place. The height and accuracy of Celeste Hayden and Jean Wilson and the terrific guarding of Peggy Massey and Clara Lee Hammett were the mainstays in the KD team. Right in there, adding that extra punch were Barbara Folks, Liz Cox, Pat Newman, Dorothy Jean Norris, Martha Mae Neely, and Ann Kennemer.

ZTA—The Hamilton to Haslam combination was the one-two punch of the Zeta Tau Alpha team. Frosh Mary Hurt proved to be a star performer. Rounding out the Zeta roster were Ellen Bryant, Mitchie



# BALL

Mitchell, Ann Gravlee, Sylvia Dickerson, Becky Holt, and Lenita Long. This combo led the team to their second place tie.

IND.—Minus the Carroll twins, the Independents still proved to be a tough team to beat. The accuracy of Hilda Waddell was the big wheel in the Independent attack. She was supported by Heien Hallman, Jo Ann Howard, Ruth Smith, Anna Lois Cecil, Nancy Evans, and Betty Hamby.

TU Evie Balch was easily the star of the Theta U squad. Boasting mostly a lower division team, the Theta U's should be one of the top teams next year. Making up the roster were Shirley Fuller, Carolyn Welsh, Barbara Hanners, Marguerite Surrelis, Jo Ann Alvarez, Flora Simmons, Jeannette Bryant, and Barbara Allen.

GPB—Although small, the Gamma Phi team boasted experience which is of great importance. Players included Myrtice Ann Green, Sulu Orr, Doris Shelton, Joyce Hyde, Mona Ivie, Gertrude Hatfield, Betty Jean Ryan and Helen Starnes.



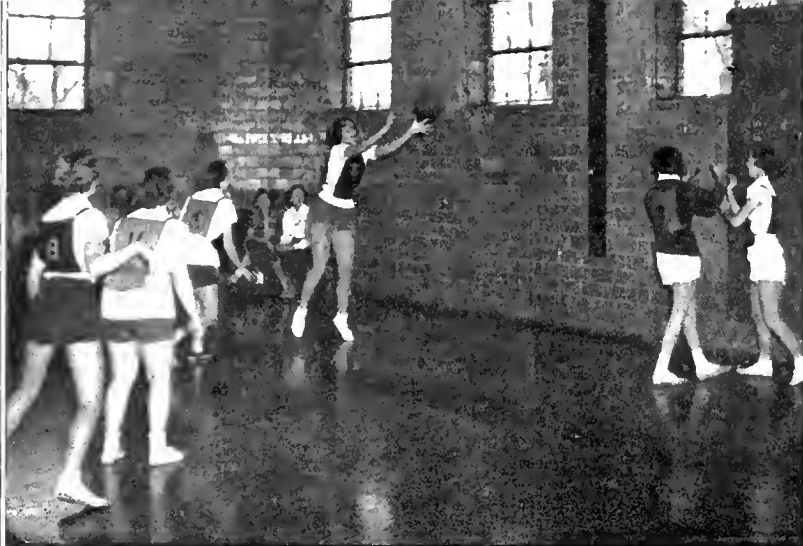

AOPI, PiPhi BASKETBALL ACTION



HARPOLE  
Free Throw Champ

This year's basketball tournament was nip and tuck all the way with the Pi Beta Phi and Alpha Omicron Pis fighting it out for the title. The regular season ended with both teams having last one game, and thus both teams were given first place points. In a playoff for the cup the Arrow team defeated the red and white squad by two points.

Among the high scorers as the season ended were Jane Harpole, Eleanor Hamilton, Merry Lynn Hayes, Marilyn Butler, Hilda Waddell, Evie Balch, Celeste Hayden, and Mary Ann Haslam.

Hitting for 41 out of fifty shots, Jane Harpole took top honors in the basketball free throw. Second place went to Ellen Bryant. A four-way tie for third spot was between Hatfield, Wilson, Hurt, and Folks.

Playing a big part in the intramural program are the referees. Besides gaining a better knowledge of the various sports, the referees get points toward high point women. Basketball referees were Snow, Hendrix, Hamilton, Hayden, Hammett, Hayes, Balch, Bryant, Yates, Guy, Cecil, Greene, Harpole, Loemker, and Massey.

FOUL ON WILSON, YELL THE REFEREES!



BASKETBALL STANDINGS

Team	W	L
Pi Beta Phi	5	1
Alpha Omicron Pi	5	1
Kappa Delta	4	2
Zeta Tau Alpha	4	2
Independents	2	4
Theta Upsilon	1	5
Gamma Phi Beta	0	6





YATES, HYDE HAYES GET THEIR PITCHING ARMS WARMED UP



HINES SLIDES IN SAFE AT FIRST

# SPRING SPORTS

"Take Me Out To The Ball Game . . ."

Spring quarter brings softball to the Hilltop campus. One of the best liked of all the sports, softball allows a majority of the sorority girls to participate.

Another outdoor sport of the spring quarter is tennis singles.

There has always been competition in both ping pong singles and doubles. Ping pong singles is an event of the winter quarter, while doubles come in the spring.



TOP: BATTING PRACTICE  
 BOTTOM: SNOW AND HENDRIX GETTING READY FOR PING PONG DOUBLES

CHECK THAT CUT!



OVER IT GOES



THE  
*Activities*







# EXECUTIVE COUNCIL

President ..... Walter Greene  
 Vice-President ..... Bill Porter

## LOWER DIVISION

Dave Buttram  
 Lynn Crouch  
 Russell Luquire  
 Virginia Covington  
 Peggy Massey  
 Ellyn Etchison

## UPPER DIVISION

Gerald Lambert  
 Elmer O'Brien  
 John Paul Tate  
 Marilyn Brittain  
 Eleanor Hamilton  
 Betty Hamby

The Executive Council serves as the students' representative in the administration of student affairs. Its members are elected by vote of the student body. The Council is in charge of the May Day activities and Sadie Hawkins Day each year, as well as working with the administration to help smooth out student problems.



# HONOR COUNCIL

Chairman

Secretary

Publicity Chairman

Tommy Ogletree

Mary Jacq Snow

Bob Gray

## MEMBERS

Carolyn Cox  
Frances Sensabaugh  
Barry Anderson

Martha Mae Neely  
Joyce Spradley

As a part of the student government, the Honor Council plays an important part in striving to uphold the Honor Code. The members, who are elected by the Executive Council at the end of each year, explain the Honor Code to incoming freshmen, supervise signing of Honor Code pledge cards, and also hold hearings for those who have violated the Code.



# STUDENT LIFE COMMITTEE

All non-athletic student activities of the different college groups are supervised by this committee, composed of representative students and faculty members. The group prepares the schedule of activities for the school year and oversees the establishment of an official school calendar, which helps to prevent conflicting school activities.

Chairman ..... Mr. William R. Battle

Faculty—Dr. Charles B. Blair, Mr. P. B. Burch, Dr. Francis Christie, Dr. John M. Malone, Mr. Raymond F. Anderson, Mrs. Mary H. Sensabaugh, Mr. Robert H. Walston.

## MEMBERS

Walter Greene  
Charles Browdy  
Ann Bates  
Jerry Palfery  
Betty Ann Godfrey  
Bill Porter

Bill Baxter  
John Constantine  
Charles Howard  
Benton Baker  
Mary Jacq Snow  
Don McNeil



# PUBLICATIONS BOARD

MRS. VIRGINIA V. HAMILTON, Chairman

Dr. H. H. Creed  
Dr. Sydnor Ownbey  
Eleanor Hamilton  
Gerry Palfery

Jo Taylor  
John Constantine  
Jack Shearer  
Walter Greene

The functions of the Publication Board are the organization and supervision of the Hilltop News and the Southern Accent. The Board is a joint student-faculty committee authorized by the student body constitution.



JOHN CONSTANTINE  
Editor



GERRY PALFERY  
Business Manager

# HILLTOP NEWS

THE HILLTOP NEWS is the campus weekly newspaper. This year the HTN has been progressive, has taken stands on many controversial issues, has featured various extra-curricular topics, such as "Prehistoric Alabama Indians", "Profanity in Drama", and "Canada A Power", has made letters to the editor an important feature once more, and most important of all, has given many students majoring in many different fields the opportunity to contribute to the campus "life-in-print".

Working on a school paper provides a student the opportunity for a full awareness of campus activities, gives students a significant voice in school affairs, and enables students to develop their talents for various forms of writing, from sports, funny or serious features, to factual news reporting. The valuable experience gained in every case outweighs the so-called "burden" of time and effort spent.

Purely a student responsibility, the HTN is the medium for the student's views of campus affairs. It is written and supported by the Hilltop students—it is the mirror of campus life.

—John Constantine





Editor-in-Chief  
JOHN CONSTANTINE

Business Manager  
GERRY PALFERY

Managing Editor  
WILEY CLEMENTS

News Staff: Marilyn Scofield, Grady Smith,  
Aary, Jean Parson

Staff Feature Writers: Gene Bishop, Louis Herz-  
berg, John Hook, Frances Copeland, Eleanor  
Hamilton

Photography: Grady Smith and George Allen

Production Staff: Mary Ann Berry, Peggy Noah,  
Vance Sparks

Men's Sports: John Hutcheson, Grady, Looney

Women's Sports: Harriett Higdon, Connie Conway

Cartoonists: Vernon Russell, Winkie Hall, Fran-  
ces Copeland, John Hutcheson, Jere Williams





# THE 1954 SOUTHERN

Editor  
JACK R. SHEARER

## THE STAFF

- Editor: Jack R. Shearer
- Business Manager: Jo Taylor
- Copy Editor: Mary Jean Parson
- Literary Editors: Barbara Allen, Barbara Hanners
- Faculty: Betty Wilson Story
- Classes—Seniors: Elmer O'Brien  
Undergraduates: Betty Hamby, Leon Fillingim
- Organizations: Carolyn Cox, Marilyn Drash
- Greeks: B. J. Ryan, Grady Looney
- Activities: Donna Mokros, Harriett Higdon, Patti Turner
- Sports: Connie Jean Conway, Evelyn Fenn, Grady Smith, Robert Jett
- Features: Frances Sensabaugh, Patsy Pace
- Photographers: Bill Dean, Grady Smith, Charles Mooney, Clarence Farmer
- Ads: Barbara Hanners, Jean Wilson



# ACCENT

Business Manager  
JO TAYLOR



The staff of the 1954 Southern Accent has worked hard this year to give the students of Birmingham-Southern something to enjoy now and in the years to come. Their ultimate goal was to produce an interesting and representative portrayal of campus life. This idea was begun by electing Jack Shearer, editor, and Jo Taylor, business manager, last spring quarter.

From front cover to back students have been used in every job available so that in the end it could be said, "This is a Student Publication."

For an excellent job of gathering and recording yearly events, the whole staff is to be commended.

It was long and tedious work, with many long hours spent when deadlines loomed ahead, but it was fun, to say the least.



# "On Stage" with BSC College Theatre



The dramatics arts program at Birmingham-Southern has grown as varied and nearly as extensive as the theatre programs found on any liberal arts campus of this size. Sponsored by the Department of English and Dramatic Arts, the College Theatre was composed of three units this year—the College Theatre proper, the Conservatory, and the Children's Theatre. Dr. Cecil E. Abernethy is the faculty advisor of the College Theatre. Their goal is to bring to the college the "best in theatre." Those who didn't see "Amahl and the Night Visitors" under the direction of Mrs. Martha Dick McClung, "Arsenic and Old Lace" directed by Stuart Mims, "Simple Simon" led by Mrs. Dorothy T. Schwartz, and "The Enchanted Cottage" directed by Miss Rebecca Jennings, missed some splendid acting.



Imaginations ran wild in all these productions. "Simple Simon", which was given for Birmingham Junior Programs, was enjoyed by both students and children.

The "Green Room", a place of reading, acting, and theatre talk was furthered this year. A new constitution was written, and a program of awards for outstanding work in college theatre was set up also. It was a pretty full year, with much variety in program.





# FRESHMAN CAMP

New freshmen were made to feel right at home when the dean decided to take college to camp. Triangle Club members helped the faculty members to make Camp Winnatoska into a pleasant week-end for the incoming frosh.

Orientation in the out-of-doors proved to be even a bigger success than last year, with the enrollment at its biggest peak since post-war years.







HEY—FELLOWS, HELP!

Their perttiness is unquestioned. They is more'n likely husband hunting an' ah'm thinkin' it ud be a good idea to be awares of the fack so's not to be caught. This, as ah guess yawl already knows, is

## Sadie Hawkins Day

DOGPATCH'S BEST-DRESSED



PI BETA PHI WINNING FLOAT



HOME WAS NEVER LIKE THIS—







A little cheese, please



Serenade of the Lakota Hill



How'd you like to be in Dogpatch?



It's worth it?



On top of ole' Smoooookeel!



Ain't this fun!



It's just that good ole' mountain dew



The end of the road

# Miss Southern Accent



In the fall, a young editor's fancy lightly turns to thoughts of Miss Southern Accent. The winner is chosen each year from a group of thirty-two girls representing various campus organizations in a contest sponsored by the Southern Accent. The judges this year—Mrs. William E. Griffith, fashion expert; Mrs. William Van Gelder, professor of English; and Mr. Tom McGuire, photographer—had the unenviable but delightful task of picking a prize rose among prize roses. However, they carefully selected five beauties, eleven favorites, and named Miss Julia Bruce as Miss Southern Accent of 1954.



# MR. HILLTOPPER

Mr. Hilltopper, the all-campus talent show sponsored by Alpha Omicron Pi sorority, introduced talent 'Southern hadn't seen before. Highlights were Marilyn Tate, ventriloquist, and her dummy Emma; Tommy Pinion and his piano; and the AOPi chorus line.

Dave Buttram, candidate of Zeta Tau Alpha, was elected "Mr. Hilltopper". Mary Jacq Snow was the outstanding senior from AOPi.





The AOPi's for the third consecutive year won Inter-Fraternity Sing. Mildred Ann Tatum directed them in "Louisiana Hayride" and "Jacquimonet Rose," and retired the cup.

Zeta Tau Alpha was second and Kappa Delta was third.

In the fraternities, Ken Lile led the winning Maltese Crossmen in the ATO "Pep Song" and "Charlottown".

The KA's took second place honors and the PiKA's third.

## INTER-FRATERNITY SING



# CAT'S PAW

Even TV has invaded CAT'S PAW. 'What Should My Line Be?' and 'You Were There'—two of the skits—were evidence.

'From Here to Fraternity'—written by Francis Copeland and directed by John Paul Tate—was the winning skit in the annual night of satire. The group included Pi Beta Phi, Kappa Alpha, Gamma Phi Beta, and Theta Chi.

'The Worst Show on Earth', directed by Frank Marshall, was the second place winner.

The Independents put on a show satirizing a 'Tour of the Campus with Phi Beta Kappa', and the Faculty did a hilarious take off on well-known College Theatre characters and roles.

All in all, it was quite a night!





## WATER BALLET

The Physical Education Department held its eighth annual Water Ballet this year, using "Alabama, Star of the South," as its theme. The historical panorama of Alabama was presented with music, lights, flags, and perfectly-synchronized arms and legs. It included scenes depicting Alabama under seven flags. The ballet was under the direction of Miss Elizabeth Davis and Miss Eleanor Hamilton, student director.

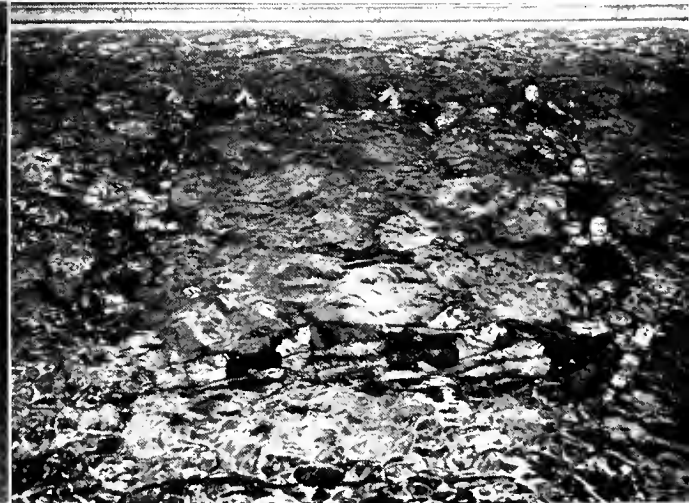

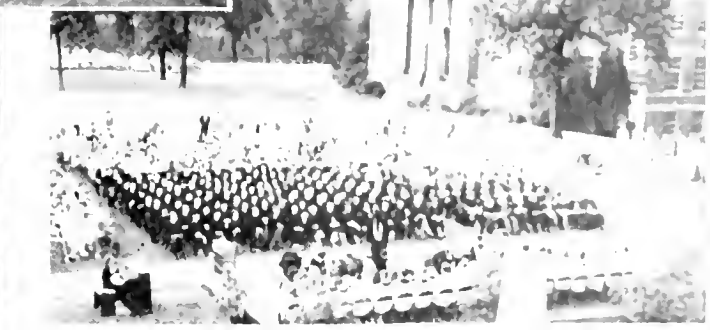

# Life at Hanson Hall.

Quiet hour, 11:15!



Picture making time, 1:30-2:00



Say, the password



Mustn't let you have to study!

Saturday supper, 7:00-8:00



Wanda, I'll bet



Modern, air-conditioned, fireproof?



Think about us!



Do you think it'll fit?



This is the life!



Pass the marshmallows



Let's have a party!







Cause



Effect



It goes in there!

# Life at Andrews



Take two, they're small!



The Collins and cat



I ain't been no ministerial student all my life!



Close shave!



Dum-ta-dum-dum!



Congratulations!



The consequences of love!

THE

*Ads*





**COMPARE**  
Your Entire Food Bill---  
See How You Save, At

*Hills*

IT'S A  
PLEASURE  
TO SERVE

• For nearly **44** years Hill Stores have served the housewives of Alabama with the finest quality foods that the markets afford. Our stores are so arranged and so stocked with the finest quality nationally known foods that the most discriminating housewives find it a pleasure to shop their neighborhood Hill store.

We invite you to visit our nearby Hill store and see for yourself.

**HILL**  
**GROCERY**  
**CO.**



The South's Leading Commercial Producer of

**COAL - COAL CHEMICALS - COKE**

**ALABAMA BY-PRODUCTS  
CORPORATION**

FIRST NATIONAL BLDG.

PHONE 7-5171

BIRMINGHAM

Compliments of

**JOY YOUNG**

**ALABAMA PRODUCE  
COMPANY**

**Mary Ball Candies**

"The Pride of the South"

2015 5th Ave., North

1810 3rd Ave., North

943 South 20th Street

Candy — Ice Cream

Salads — Sandwiches — Lunches

COMPLIMENTS

of

**LIBERTY NATIONAL LIFE INSURANCE CO.**

and

**BROWN-SERVICE INSURANCE COMPANY**

FRANK P. SAMFORD, President

Birmingham, Alabama

**HAMMOND ORGANS**

Mason & Hamlin, Wurlitzer  
and Chickering Pianos  
Sheet Music and Books  
Phonograph Records      Magnavox Radios  
Television and Phonograph  
Pictures and Fine Furniture  
Combinations  
All Kinds of Small Musical  
Instruments

If You Can't Call, Write

**E. E. FORBES & SONS PIANO CO.**

403 N. 20th Street

Birmingham, Ala.

Always Remember

**"THE COFFEE CUP"**

Shopping Center at Five Points West

**Dixie Club Coffee**

All-Purpose Grind

100% Pure

Roasted and Packed by

**Dixie Coffee Co.**

BIRMINGHAM, ALABAMA

Compliments of

**Dales' Cellar Restaurant**

Compliments of

# College Book Store

and

# Cafeteria

## Balfour

### Fraternity Jewelry

Our Birmingham Branch  
Can Serve You At All Times

Enoch Benson

Frank McGinn

1926 4th Ave., No.



South's Greatest Producers of

Crushed and Screen Slag

Crushed Stone

Sand and Gravel

Ready-Mixed Concrete

Ready-Mixed Asphalt

Paving Material

Post Office Drawer 155

2019 N. 6th Ave.

Compliments of

## THE COLLEGE HILLS CORNER

### COLLEGE HILLS REXALL DRUG STORE

Telephone 6-4108

"We fill any Doctor's Prescription"

### COLLEGE HILLS GROCERY COMPANY

Telephone 58-0141

"Your Friendly Food Store"

### THE COLLEGE BARBER SHOP

645 Eighth Street, West

"We Will Do Our Best To Serve You"

A. C. MONTGOMERY, *President*

## MONTGOMERY

REAL ESTATE  
& INSURANCE CO.

SALES, RENTALS, INSURANCE,  
MORTGAGE LOANS

528 No. 20th St.

Birmingham, Ala.

Phone 4-3325

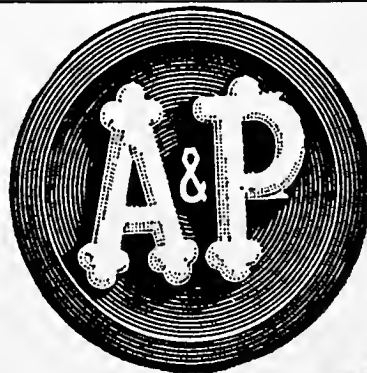

No Coffee at any price gives you  
more Good Cups per pound  
**than A&P Coffee!**



There Is Only One Genuine

## BRILLIANT COAL

Only 2% Ash

Leaves No Clinkers

LUMP, EGG, WASHED NUT  
AND STOKER

Produced Exclusively by

## BRILLIANT COAL COMPANY

Birmingham, Alabama

All Forms Hazard Casualty

Insurance

## JACKSON

Insurance Agency

Barber's Puretest  
Milk and Ice Cream



delight of the campus  
at  
Birmingham-Southern

## Start a Savings Program Now

You can start building  
your future while still in  
school with a Jefferson  
Federal savings account.  
Begin with as little as  
\$1.00 weekly. Come in and  
open an account today.

**JEFFERSON FEDERAL**  
*The Soundly Managed*  
**Savings & Loan Association**  
213 North 21st St. Phone 7-0281

# AMERICAN CAST IRON PIPE CO.

BIRMINGHAM, ALABAMA

Producers of Cast Iron Pressure Pipe  
Fittings, and Cast Steel Products



"The Latchstring Is Always Out"

## JEMISON REALTY COMPANY

Established 1903

2105 Third Avenue North

Phone 3-5141

## PETE WILSON ROOFING AND HEATING CO., INC.

1748 Warrior Road

Phone 58-6528

## R. B. BROYLES

Complete Home Furnishings  
Including All Electrical Appliances  
JESSE BATES, Class of '41 Home Decorator  
2021 No. 2nd Ave.

PH. 3-7171 Bus.

56-1559 Home

Compliments of

## Wood-Fruitticher Grocery Company

"Your invitation to a  
Delicious Lunch"

## WAITE'S

2101 7th Ave., So.

3-9224

A COMPLETE CATERING SERVICE



---

Layouts and Engravings by  
ALABAMA ENGRAVING COMPANY  
Birmingham, Alabama

Printed by  
TIMES PRINTING COMPANY  
Montevallo, Alabama







LIBRARY  
OF  
BIRMINGHAM SOUTHERN  
COLLEGE

Tom L. McGuire  
PHOTOGRAPHER

