

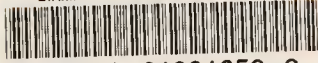

The  
Southern  
Accent  
1956

LIBRARY  
OF  
BIRMINGHAM-SOUTHERN  
COLLEGE

BIRMINGHAM-SOUTHERN COLLEGE



5 0553 01001652 2





Archive



**The  
Southern  
Accent**

•

**1956**





## **DEDICATION**

. . . To all the students who never made Mortar Board or O. D. K., or the Student Council . . .  
to all the students who were never greeks, or preachers, or independents . . . to all the students who were never presidents of any group . . . to all the students who quietly came, quietly went, and quietly changed the world, we dedicate this annual . . .



*"Thy walls have fallen,  
Thy once-tilled fields lie fallow,  
Thy very world has died,  
But thy halls forever will echo the sounds  
of spring.  
Man can ask no more of his castle."*

This is where it all began, once upon a century . . .

Take an old and proud university struggling to recover from Civil War wounds; add to it a small city-bred college with the brashness of youth; mix well with Methodist guidance. Keep the mixture on a wind-swept hilltop overlooking a smoggy valley for a few years. Age it with fire, sun, rain, and money. The result will be a college like Birmingham-Southern.

For one hundred years, students have come and gone, playing their parts, speaking their lines and making their exits. This annual is the story of the 1956 edition of a never-ending play full of students, faculty, grades, knowledge, diplomas, and memories.

To all those who enter here we say, "Welcome to the Hilltop."

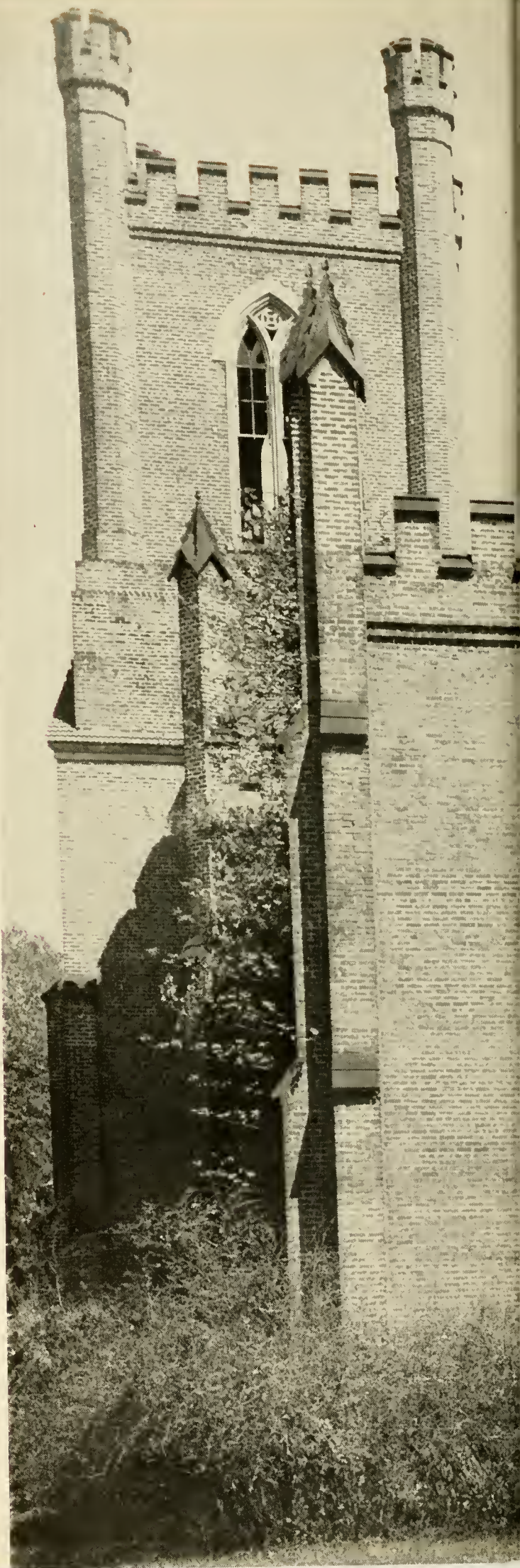







# PRODUCTION CREW

. . . "What's a non-lab science?" . . . "Where can I get a transcript?" . . . "How do I complete my registration?" . . . "But what is there I can take next quarter?" . . . "How much this time?" . . . No matter what the question, there is some one to answer; a member of the faculty perhaps, or in the Bursar's Office . . . one of the first things a freshman learns is the old maxim: "If you want to know anything about the Hilltop, ask Mr. Glenn or Mrs. Hale" . . . the second thing a student learns is that his adviser is his best friend . . . and, incidentally, one of the most important elements of our play . . .

LEE GETS ADVICE and settles his bill in the one place visited by every student . . . the Bursar's Office.











# THE PRODUCER . . .

Dr. Guy E. Snively returned to the Hilltop to act as president. Dr. Snively, already chancellor of the college, came back after the resignation of George R. Stuart. Dr. Snively was Southern's president from 1921 until 1937. His return is particularly significant in this centennial year . . .



Dean Henry T. Shanks works with students and faculty to keep the learning process working smoothly. It is his job to weed out those who fail and to congratulate those who succeed. Without him, the Hilltop would lose a great deal of its Southern accent and gentility.



**HENRY T. SHANKS**  
*Dean of the College*



# DIRECTORS...

N. M. YEILDING  
*Treasurer of the College*



The tremendous task of paying the cost of operating a college is the chore of N. M. Yeilding. Mr. Yeilding has been associated with the college long enough to be an integral part of its scene. Without him, there would not be much of a Hilltop.

# PRODUCTION ASSISTANTS

People make the college what is it and the faculty, in spite of the opinion of some students, are people. They are the most human of all the inhabitants of the Hilltop because they remain when most of the students leave. The faculty are always willing to help a student with a problem; they laugh at the same jokes; they like many of the same things in life. In general, "they're the greatest."







RAYMOND FLOYD ANDERSON  
*Professor of Music*



MARTHA MAE ANGLE  
*Secretary to Dr. Canon*



WILLIAM HUBBARD BAXTER  
*Assistant Professor of Music*



DAVID PHILLIP BEAUDRY  
*Professor of Economics*

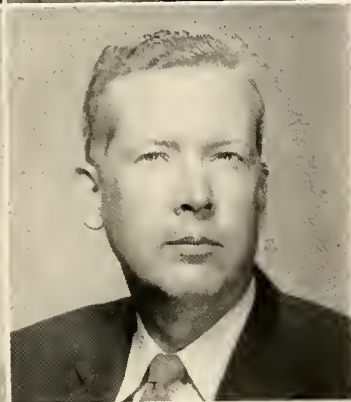

GEORGE ROSS BELL  
*Instructor of Business Administration*



JAMES W. BENTLEY  
*Assistant Professor of French*



RUTHERFORD RAY BLACK  
*Associate Professor of Education*



CHARLES B. BLAIR  
*Associate Professor of Biology*



MRS. ILDA BOOKER  
*House Mother, Honson Hall*

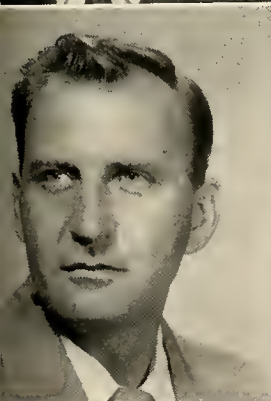

B. P. BURCH  
*Assistant Professor of Physical Education*



HERMAN ROBERT BUTTS  
*Professor of Classics*



ALFRED ORVILLE CANON  
*Associate Professor of Political Science*



HOWARD HALL CREED  
*Professor of English*



MATTIE T. CROW  
*Library Staff*



ELIZABETH DAVIS  
*Assistant Professor of Physical Education*



GRIFFIN DOSTER  
*Assistant Professor of Biology*

MARSEE FRED EVANS  
*Professor of Speech*

ANDREW GAINEY  
*Teacher of Voice*

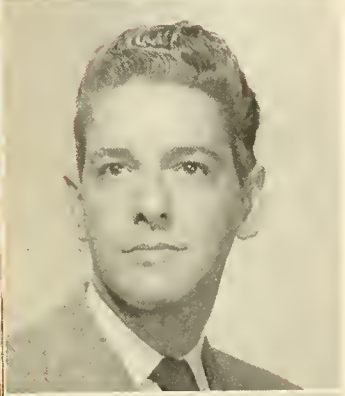

KENNETH M. GORDON  
*Professor of Chemistry*

VIRGINIA V. HAMILTON  
*Assistant Professor of Journalism*

GUSTAVO RENE HERNANDEZ  
*Professor of Spanish*



ROBERT WILLIAM HITES  
*Associate Professor of Psychology*

MARGARET HUGHES  
*Director of the Library*

HOYT McCOY KAYLOR  
*Associate Professor of Physics*



LOLA FRANCES KISER  
*Assistant Professor of Mathematics*

OLIVE JO LAMB  
*Library Staff*

FELIX KEY LAUTER  
*Assistant Professor of Biology*



HERBERT L. LEVINSON  
*Teacher of Violin and Orchestra*

JOHN FRANKLIN LOCKE  
*Professor of Mathematics*

RAYMOND JOHN McMAHON  
*Professor of Art*

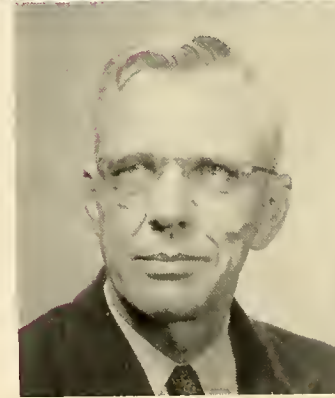





LILLOU B. McCAIN  
*Instructor of English*



MARTHA DICK McClUNG  
*Teacher of Voice*

FRANCES D. McLAUGHLIN  
*Library Staff*



VIRGINIA DALE McMAHAM  
*Alumni Secretary*



RICHEBOURG GAILLARD McWILLIAMS  
*Professor of English*

LOUISE MASSENGILL  
*Teacher of Piano*



ADDISON STUART MIMS  
*Associate Professor of Dramatic Arts*



FRANK HERBERT NEWTON  
*Associate Professor of Economics*

FREDERICK WILLIAM OPPERMAN  
*Associate Professor of German*

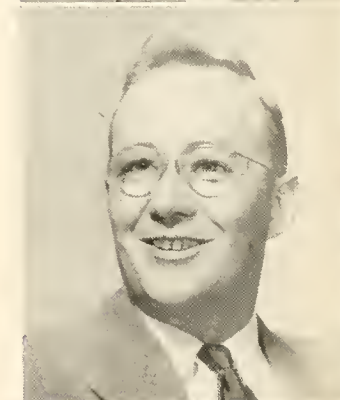

EGBERT SYDNOR OWENBY  
*Professor of English*



SAM BATT OWENS  
*Teacher of Organ and Piano*

E. EVERETT PITTMAN  
*Teacher of Piano*

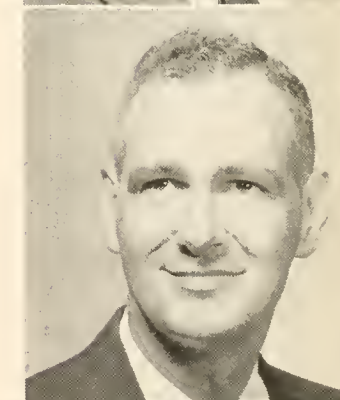

ARNOLD FRANCIS POWELL  
*Professor of English*



AUSTIN PRODOEHL  
*Professor of German*

EUGENIA PUCKETT  
*Teacher of Voice*



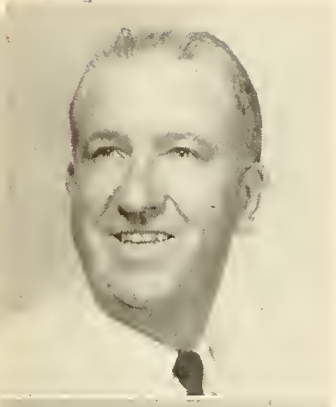

LEON F. SENSABAUGH  
*Professor of History*

MARY H. SENSABAUGH  
*Dean of Women*

HENRY THOMAS SHANKS  
*Dean*



KATHRYN HORTON SHAVER  
*Assistant Professor of Music*

FLORIDA SHERROD  
*House Mother, Hanson Hall*

JOSEPH HUGH THOMAS  
*Professor of Music*



WYNELLE D. THOMPSON  
*Assistant Professor of Chemistry*

JAMES ALLEN TOWER  
*Professor of Geography*

ELLEN F. WALKER  
*Instructor in Secretarial Studies*



DOROTHY C. WARD  
*Assistant Professor of French and German*

JAMES ROBERT WESSON  
*Associate Professor of Mathematics*

HAROLD EDWIN WILCOX  
*Professor of Chemistry*

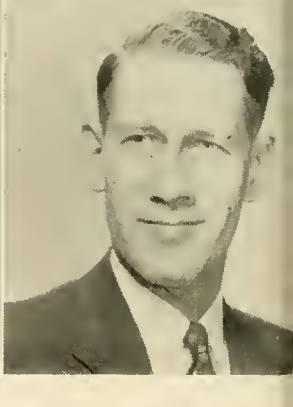

EVELYN VIRGINIA WILEY  
*Associate Professor of History*





**IN MEMORIUM**  
**DR. DAVID MARTIN KEY**  
*Professor Emeritus of Classics*

A TEACHER on the Hilltop stage from the days of old Southern University until his retirement, and a friend of all Hilltoppers until his death, January 26, 1956.

FACULTY MEMBERS NOT PICTURED

Cecil Emory Abernathy  
 William J. Barrett  
 William Raines Battle  
 Ann Bayer  
 Mary Grace Blair  
 Gage Bush  
 Minnie McNeill Carr  
 Marian Francis Christie  
 Hattie Caates  
 James B. Collins  
 Ann Bailey Cox  
 Marian Crawford  
 John Davis  
 James Arthur Daubles  
 Richard B. Ellis  
 Hiram Benjamin Englebert  
 Charles E. Feazel  
 W. W. Garrett  
 Paul R. Givens  
 William Ellis Glenn  
 John Temple Graves  
 Mary Coralyn Green  
 Frank Phillips Grisham  
 Madelyn T. Hale

Howard Harper Harlan  
 Nell D. Harper  
 Marjorie Westgate McWhorter  
 William Robert Mitchell  
 Ealine Wallace Moore  
 Alice Mae Nix  
 Joseph Parks  
 Anna H. Powell  
 Mary Beth Prude  
 Wiley Samuel Rogers  
 Ellaree Speer  
 Mertan Von Stephens  
 Ruth B. Truss  
 Robert H. Walston  
 Ruth G. Ward  
 Oliver Cornelius Weaver

PROFESSORS EMERITUS

Harry Earl McNeel  
 John Milton Malone  
 Wesley Adolphus Moore  
 Wilbur D. Perry  
 William Alanzo Whiting

# BOARD OF TRUSTEES

S. M. BAKER . . . . . *President*  
ERVIN JACKSON . . . . . *Vice-President*  
J. H. CHITWOOD . . . . . *Secretary*

## EXECUTIVE COUNCIL

HERBERT C. STOCKHAM . . . . . *Chairman*  
JAMES B. HILL . . . . . *Vice-Chairman*  
LONNIE P. MUNGER . . . . . *Secretary*  
J. H. Chitwood . . . . . Edward C. Moore  
Ervin Jackson . . . . . Edward L. Norton  
Hugh A. Locke . . . . . Herbert W. Rice  
Treasurer Newman M. Yeilding, *Ex-Officio*

### Alabama Conference Members

Rev. S. M. Baker  
Mr. E. L. Boatner  
Mrs. W. S. Brewbaker  
Rev. Paul A. Duffey  
Mr. Frank F. Earle  
Mr. Robert F. Henry  
Mr. Berry D. Joyce, Jr.  
Mr. Tupper Lightfoot  
Rev. E. C. Moore  
Rev. Herbert W. Rice  
Rev. A. E. Shafer  
Rev. D. P. Slaughter

### North Alabama Conference Members

Rev. R. E. Branscomb  
Rev. J. H. Chitwood  
Rev. Paul Clem  
Rev. Paul Hardin  
Rev. Wm. M. Harris  
Mr. J. B. Hill  
Mr. Ervin Jackson  
Rev. Otis E. Kirby  
Judge Hugh A. Locke  
Mr. L. P. Munger  
Mr. Edward L. Norton  
Mr. H. C. Stockham





## Stage Hands





## THE STAGE

From Munger Hall to the Bookstore, from the third floor of Phillips to the Cellar, from Stockham to the Gym, from Andrews to the Library, the green stage follows the contours of the land. Anyone who has climbed the hills can testify that they are some contours indeed. But without the hills, we would have neither the Hill-top nor our stage . . .











... PHILLIPS SCIENCE HALL, HOME OF SULFURIC ACID AND PICKLED FROGS . .

... THE GYMNASIUM, which will eventually be named . . .







... RAMSEY HALL, scene of education classes, accounting machines, typewriters, and easels . . .

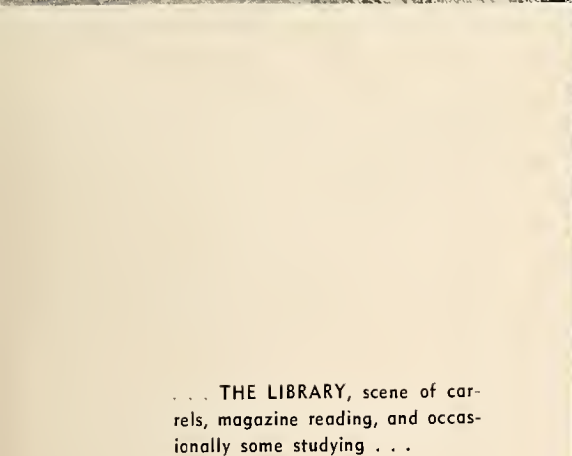

... THE LIBRARY, scene of carrels, magazine reading, and occasionally some studying . . .

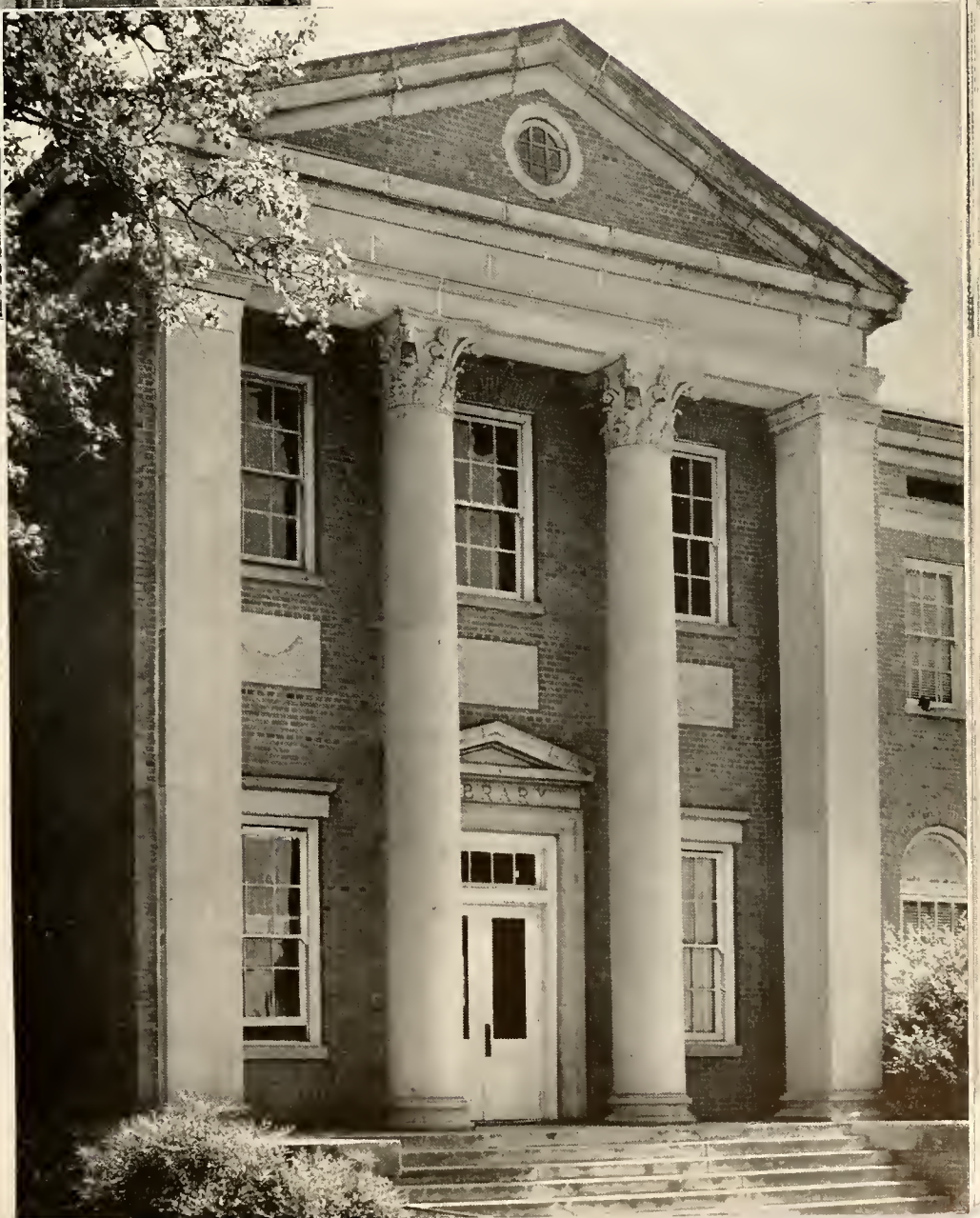







... MUNGER MEMORIAL HALL, the keystone of the Hilltop and the administration building ...



... ANDREWS HALL, the present men's dormitory ...



... MCCOY MEMORIAL METHODIST CHURCH ...



... STOCKHAM WOMEN'S BUILDING, home of the sorority suites and the





... THE PART of the Birmingham Conservatory not seen by its students—the back door ...



... HANSON HALL, the

... THE NEW MEN'S DORMITORY which is scheduled for completion in the fall ...





**VIEWS ON**

**THE**

**HILLTOP**



... women's dormitory . . .

... THE STUDENT ACTIVITIES BUILDING, better known as "Studac" . . .





## ACTOR'S GUILDS

Organizations are responsible for keeping the play moving. Whether they be honorary, service, or just plain social groups, their purpose is to make life on the Hill-top more pleasant for all of us . . .









# Executive Council

## OFFICERS

BARRY ANDERSON . . . . . *President*  
JOHN SATTERFIELD . . . . . *Vice-President*  
PATSY PACE . . . . . *Secretary*  
LARRY MOBBS . . . . . *Treasurer*

. . . Composed of representatives from upper and lower divisions, and the publications board . . . serves as speaking voice for the student body . . .







OFFICERS

JAMES L. SANDERS . . . . . *Chairman*  
 VIRGINIA COVINGTON . . . . . *Secretary*  
 LYNN CROUCH . . . . . *Publicity Chairman*

. . . Elected by the executive council . . . serving  
 as a jury for the Honor Code violations . . . super-  
 vising and instructing the Honor Code . . .

**Honor Council**



OFFICERS

DR. CANON . . . . . *President*  
 MRS. SENSABAUGH . . . . . *Secretary*

. . . Students representing major organizations . . .  
 faculty advisors . . . approves and plans dates for  
 organizational functions . . . keepers of official  
 school calendar . . .

**Student Life Committee**





MRS. VIRGINIA V. HAMILTON

*Chairman*

. . . Composed of faculty and student members . . . approves candidates  
for editorships of annual and paper . . .

## **Publications Board**



# Mortar Board

. . . National honorary society tapping for membership those junior women who show outstanding achievement in scholarship, leadership, and service . . . traditional projects: award of scholarship, Career Conference . . . Ugliest Man Contest . . .

## OFFICERS

- |                              |                       |
|------------------------------|-----------------------|
| EVELYN FENN . . . . .        | <i>President</i>      |
| VIRGINIA COVINGTON . . . . . | <i>Vice-President</i> |
| MERRY LYNN HAYES . . . . .   | <i>Secretary</i>      |
| CAROLYN COX . . . . .        | <i>Treasurer</i>      |





# Omicron Delta Kappa

## OFFICERS

- JACK SHEARER . . . . . *President*
- RICHARD ANDERSON . . . . . *Vice-President*
- DR. J. R. WESSON . . . . . *Secretary*
- BEN CHASTAIN . . . . . *Treasurer*

. . . National honorary fraternity for college men  
outstanding in scholarship and campus activities  
. . . publishes student directory for convenience of  
students and faculty . . .





# Alpha Lambda Delta



## OFFICERS

KATIE HAYNES	President
LOIS NEELY	Vice-President
MARY KATHERINE PUGH	Secretary
JOY CRAWFORD	Treasurer

... Promotes scholarship among Freshmen women  
 ... sponsors gift scholarship to an outstanding  
 Freshman woman ... goal: a 3.5 overage ...



## OFFICERS

MILTON BOYKIN	President
STEVE KIMBROUGH	Vice-President
NANCY WHATLEY	Secretary

... A Soph welcoming committee for new Freshmen ... attends Freshman camp to assist with program and activities ... chosen according to service and activities on campus ...

# Triangle Club



# Eta Sigma Phi

## OFFICERS

BENNY TUCKER . . . . . *President*  
FRIEDA LEHMAN . . . . . *Vice-President*  
ARLEEN GRAY . . . . . *Secretary*  
JOE ESTES . . . . . *Treasurer*

. . . Promotes interest and knowledge in the study of classical departments of art and literature of ancient Greece and Rome . . . an honorary fraternity . . .





# Phi Sigma Iota



## OFFICERS

ANNE OLIVER . . . . . *President*  
 CAROLE HUBBARD . . . . . *Vice-President*  
 DR. HERNANDEZ . . . . . *Treasurer*

. . . National society for students outstanding in  
 field of romance languages . . .



# Hilltop News Staff



# Toreadors Club

## OFFICERS

JOHN SATTERFIELD . . . . . *President*  
PRESTON MILLER . . . . . *President*  
DANIEL BURGESS . . . . . *Vice-President*  
JIM KACKER . . . . . *Secretary*

. . . Promotes interest and understanding of economic problems, principles, and practicals. Encourages spirit and fellowship among economic students . . .





# Galileans



## OFFICERS

PHIL HUCKABY . . . . .	<i>President</i>
ANNETTE ALLEN . . . . .	<i>Secretary</i>
MILTON BOYKIN . . . . .	<i>Treasurer</i>
SANDA GUTTRIDGE . . . . .	<i>1st Vice-President</i>
BEVERLY BACH . . . . .	<i>2nd Vice-President</i>

. . . Discuss problems of Christian living . . . plan Morning Watch and All-Campus Retreat . . . all persons welcome . . .



## OFFICERS

HARVEY WINGO . . . . .	<i>President</i>
PHIL SARRIS . . . . .	<i>Vice-President</i>
ELAINE FRENCH . . . . .	<i>Secretary-Treasurer</i>

. . . The Episcopalians gather . . . both students and professors . . .

# Canterbury Club



# Westminister Fellowship



## OFFICERS

JOAN PROPST . . . . .	President
ANN COCHRAN . . . . .	Vice-President
FREIDA LEHMAN . . . . .	Secretary-Treasurer

. . . Presbyterians meet together for study and fellowship . . .



## OFFICERS

BOB POTTER . . . . .	President
GAETON GIATTINA . . . . .	Vice-President
LUCRETIA GIATTINA . . . . .	Secretary
BOB SHANKS . . . . .	Treasurer

. . . Catholic students have their own organization . . . several social functions . . . all Catholics are welcome . . .

# Newman Club



# Methodist Student Movement

## OFFICERS

JAMES BEDSOLE . . . . . *President*  
JACK SHEARER . . . . . *Vice-President*  
HARRIET HOUSTON . . . . . *Secretary*  
LOIS BUTLER . . . . . *Treasurer*

. . . Supper meetings and planned programs stimulate interest and activity of one of the campus' largest religious organizations . . .





# Baptist Student Union



## OFFICERS

CLARK SOUTHARD	.....	<i>President</i>
MYRA HUGHES	.....	<i>Secretary</i>
KEN WILLIAMS	.....	<i>Treasurer</i>

... Religious organization for Baptist students ...



## OFFICERS

CAROLYN COX	.....	<i>President</i>
EVELYN FENN	.....	<i>1st Vice-President</i>
CLAIRE PALMER	.....	<i>2nd Vice-President</i>
PATTI TURNER	.....	<i>Secretary</i>
PATSY PACE	.....	<i>Treasurer</i>

... To foster Christian principles and fellowship  
for our women students on campus ...

# Y W C A



# Religious Council

... The coordinating body for religious activities on campus ... composed of two representatives from each religious group on campus ... sponsors several all-campus parties during the year ...

## OFFICERS

JUDY AKIN . . . . . *President*  
SANDRA GUTHRIDGE . . . . . *Vice-President*  
ALICE CHAMBLISS . . . . . *Secretary*  
BOBBY ADERHOLT . . . . . *Treasurer*





# Ministerial Association

## OFFICERS

BILL TIFFIN . . . . . *President*  
GENE DAVEPORT . . . . . *Vice-President*  
MILTON BOYKIN . . . . . *Secretary*  
JOHN R. THOMPSON . . . . . *Treasurer*

. . . Active in presenting talks, programs, socials  
for the student body . . . promotes religious life  
on campus . . .





# Kappa Delta Epsilon



## OFFICERS

PEGGY MASSEY . . . . . *President*  
 JO ANNE HOWARD . . . . . *Vice-President*  
 BARBARA ALLEN . . . . . *Secretary-Treasurer*

. . . National educational sorority, whose members include those outstanding in education work.



## OFFICERS

PRESTON MILLER . . . . . *President*  
 WESLEY WALKER . . . . . *Vice-President*

. . . Purpose: to keep members informed on latest developments in field of education . . . a national education fraternity for men actively engaged or interested in education . . .

# Kappa Phi Kappa



# Dorm Council



## OFFICERS

JAYNE HARPOLE . . . . . *Chairman*

. . . Composed of two girls from each hall of Honson . . . issues recommendations concerning discipline, sociols . . . concerns itself with the general welfare of the dorm girls . . .



## OFFICERS

ERNEST BILLIG . . . . . *President*  
 DICK ANDERSON . . . . . *Vice-President*  
 JACK TATE . . . . . *Secretary-Treasurer*

. . . Test tubes . . . formulas . . . labs . . . outstanding students in chemistry make up this honorary society . . .

# Theta Chi Delta



# Theta Sigma Lambda



## OFFICERS

ERNEST BILLIG	.....	President
RAYMOND ASKEW	.....	Vice-President
WILLINGHAM GRABEN	.....	Secretary-Treasurer

... Mathematical wheels turning ... representatives include those outstanding in field of mathematics . . .



## OFFICERS

ANN YATES	.....	President
BILL MITCHELL	.....	Vice-President
LeMELLE WINTERS	.....	Secretary
JIM ENSOR	.....	Treasurer

... Works to stimulate school spirit by sponsoring cheerleaders, Sadie Hawkins Day Supper . . .

# Physical Education Club



# College Choir

. . . The College Choir had a successful year again this year . Their trip to South Alabama and Florida they enjoyed very much, as they did their subsequent trip to Pensacola. Among the varied activities of the year was singing for Water Ballet, and the annual Christmas Carol Service at McCoy Church . . .





# Le Cercle Francais



## OFFICERS

SYLVIA McDERMOTT . . . . . *President*  
 FRANCES OSBORN . . . . . *Vice-President*  
 JOY CRAWFORD . . . . . *Secretary-Treasurer*

. . . Studies French culture and history through talks on the various phases . . .



## OFFICERS

MIKE POLNY . . . . . *President*  
 WESLEY WALKER . . . . . *Vice-President*  
 CAROLE HUBBARD . . . . . *Secretary*  
 BENNY RAE TUCKER . . . . . *Treasurer*

. . . The members have an interest in the Spanish language and Spanish culture . . .

# Entre Amigos



# Amazons



## OFFICERS

JAYNE HARPOLE	.....	President
CONNIE CONWAY	.....	Vice-President
JUDY AKIN	.....	Secretary
VIRGINIA COVINGTON	.....	Treasurer

... Composed of three outstanding women from each sorority ... sponsors a coffee for fall pledges, the winter backward dance, and a dessert party in the spring ...



## OFFICERS

JAMES GILLESPIE	.....	President
BILL CHESTNUTT	.....	Vice-President
HARVEY WINGO	.....	Secretary

... Fall Quarter saw laughter, romance, combined in a delightful comedy, "My Three Angels" ... Winter Quarter saw suspense, mystery, drama combined in the season's smash hit, "Dial M for Murder" ... not to be left out are the efficient, ever slaving stage crew ...

# College Theatre



# Independent Women

## OFFICERS

MARY KATHERINE PUGH . . . . . *President*  
BEVERLY BACH . . . . . *Vice-President*  
ANN WISHUM . . . . . *Secretary*  
ALICE CHAMBLISS . . . . . *Treasurer*

. . . Extremely active in campus activities and offices is this group of non-sorority women on Southern's campus . . .





# Panhellenic Council

... Composed of the president and one other representative from each sorority . . . acts as governing body for sororities on B. S. C. campus . . . sponsors all-campus open house in the fall, and a formal dance in spring . . .

## OFFICERS

DORIS SHELTON . . . . .	<i>President</i>
JUDY AKIN . . . . .	<i>Vice-President</i>
BETTY ANN HOWELL . . . . .	<i>Secretary</i>
BARBARA ALLEN . . . . .	<i>Treasurer</i>





# Interfraternity Council

## OFFICERS

- ALLEN PERRY . . . . . *President*
- JOHN SATTERFIELD . . . . . *Vice-President*
- CHARLES GRAFFEO . . . . . *Secretary*
- RICKEY McBRIDE . . . . . *Treasurer*

. . . Governing body for all national fraternity groups on campus . . . promotes good relationships between fraternities and the school administration . . .









# ALPHA CHI OMEGA

## Alpha Omega Chapter

### OFFICERS

ELAINE FRENCH . . . . . *President*  
 HELEN FRAUNCES . . . . . *Vice-President*  
 ELAINE FAIRLEY . . . . . *Secretary*  
 JANE FRENCH . . . . . *Treasurer*

Fraunces goes to National Convention . . . "State Day" at the Capstone . . . Traveling Secretary  
 Maare pays a call . . . national officers, including president, collegiate vice-president, and secretary,  
 drop in during the year . . . Alpha Omega Chapter

welcomes alumna Mrs. Guy Snively . . . the girls sell Easter lilies for national philanthropy, cerebral palsy . . . Alpha Chi's appear in Amazon's, Y. W. C. A. . . . Fraunces shows style in Water Ballet . . . Alpha Omega plans for the future . . .

### MEMBERS

Lois Elaine Fairley  
 Helen Irene Fraunces  
 Jane Haywood French  
 Mildred Elaine French

### PLEDGES

Betty Fotinos  
 Maryalys Griffis  
 Judy Lee Smith  
 Riedel West

FAIRLEY

FRAUNCES

J. FRENCH



E. FRENCH

GRIFFIS

SMITH





BRADEN  
 CUSTRED  
 HUGHES



HURST  
 KANTARGIS  
 SHELTON



# GAMMA PHI BETA

## *Alpha Rho Chapter*

### OFFICERS

DORIS SHELTON . . . . . *President*  
 GAIL WALKER . . . . . *Vice-President*  
 MYRA HUGHES . . . . . *Secretary-Treasurer*

Crescent moon rises as Shelton became president and president of Pan-Hellenic . . . Halloween and Christmas gay with parties . . . spend-the-night parties, teas, suppers in the sorority room . . .

Founder's Day and the Lady of the Moon Cup . . . Gamma Phi's and Amazons and Westminster Fellowship . . . Mosely making a name in intramurals . . . the lustre of the crescent moon . . .

### MEMBERS

Joyce Custred  
 Myra Elizabeth Hughes  
 Doris Jane Shelton

### PLEDGES

Mory Ann Braden  
 Barbara Jeanette Hurst  
 Barbara Mosely  
 Catherine Kantargis



# ALPHA OMICRON PI

## OFFICERS

BETTY ANN HOWELL . . . . . *President*  
 MERRY LYNNE HAYES . . . . . *Vice-President*  
 CONNIE JEAN CONWAY . . . . . *Recording Secretary*  
 BERMA JARRARD . . . . . *Corresponding Secretary*  
 ANNA TAYLOR . . . . . *Treasurer*

Successful national convention in the summer . . .  
 Tau Delta named outstanding chapter in District 8 . . .  
 runner-up as best in the nation . . . 15 pledges in the  
 fall . . . Show the best of the lot and Parks took scholar-  
 ship honors . . . Howell named secretary of Pan-Hel-  
 lenic and president of Mu Alpha . . . volleyball all-stars

Hayes, Yates . . . Conway directs Water Ballet and  
 nomed outstanding AOPi senior . . . Taylor leads team  
 to basketball championship . . . Who's Who and Martar  
 Board grab Conway and Hayes . . . MR. HILLTOPPER  
 one of best shows on campus . . . practice begins early  
 for IFS . . . Tau Delta looks ahead to '57 . . .

ANDERSON  
DOUGHTY  
HOWELL

BEVERLY  
GLASGOW  
JARRARD

BOSTON  
GREENE  
JOHNSON

BRANCH  
HANKINS  
LEONTIS

CHAPPLE  
HAYES

CONWAY  
HOPPING





# Tau Delta Chapter

## MEMBERS

Jeon Branch  
 Kay Watson Chapple  
 Connie Jean Conway  
 Zackie Doughty  
 Gloria Elaine Glasgow  
 June Greene  
 Gail Honkins

Mary Lynne Hayes  
 Jane Allen Hopping  
 Betty Ann Howell  
 Berma E. Jarrard  
 Maryalyce Johnson  
 Diana Leontis  
 Samye Sue Luquire  
 Grady June Melton

Marcia Lee Niswonger  
 Ella Carolyn Parks  
 Shirley Ann Pote  
 Marilyn Maxine Rogers  
 Glorio Spruill  
 Laura Elizabeth Stephenson  
 Anna Taylor  
 Ann Fowles Yates

## PLEDGES

Sandra Ann Anderson  
 Betty Naomi Beverly  
 Sue Ellen Boston  
 Celia Annette Lumpkin

Kathryn Anne McDonough  
 Patricia O'Donnell  
 Carolyn Portis

Mary Virginia Shaw  
 Willie Lee Thornberry  
 Drucilla Traywick  
 Bynum Ann Waters

LUMPKIN	LUQUIRE	McDONOUGH	MELTON	NISWONGER	O'DONNELL
PARKS	PATE	PORTIS	ROGERS	SHAW	SPRUILL
STEPHENSON	TAYLOR	THORNBERRY	TRAYWICK	WATERS	YATES





# ZETA TAU ALPHA

## OFFICERS

JUDY AKIN . . . . . *President*  
 JEAN GUYSE . . . . . *Vice-President*  
 AVLONA YARBROUGH . . . . . *Recording Secretary*  
 MARY PYLANT . . . . . *Corresponding Secretary*  
 SYLVIA DICKERSON . . . . . *Treasurer*

Summer fun . . . Miss Alabama contest and finalists Sirles (Pinion), Parson, and Layton . . . 14 brand new pldeges . . . Zeta's in the winning Cat's Paw group . . . Yarbrough wins Music Club auditions while Layton puts her "Best Foot Forward" . . . Akin guides with a steady hand . . . Shrader practices psychotherapy . . . Sirles (Pinion) conducts for Interfraternity Sing . . . Hurt seen around the gym . . . Zeta's prepare to defend softbaall title . . . The Zeta-blue sky shines down on another year . . .

## MEMBERS

Judith Ann Akin  
 Vance Sparks Allen  
 Susie Geneva Blackburn  
 Evelyn Bowden  
 Ann Cochran  
 Sylvia Joyce Dickerson  
 Elizabeth Joyce Geohegan  
 Lucretia Rose Giattina  
 Arleen A. Gray  
 Jean Wilson Guyse  
 Mary Kathryn Hurt  
 Carolyn Jones  
 Shirley Jewell Keltner

Mary Jean Parson  
 Jane Sirles Pinion  
 Mary Sue Poe  
 Ann Shaw Poer  
 Charlene Purvis  
 Mary Elizabeth Pylant  
 Mikki Shrader  
 Jacquelyn Bess Simpson  
 Ginny Sue Thimble  
 Patti Ann Turner  
 Frances Wamp  
 Mary Harriette Wingard  
 Sara Avlona Yarbrough

## PLEDGES

Lilla Frances Averett  
 Shirley Elizabeth Boutwell  
 Constance Rommel Boze  
 Martha JoAnn Burgin  
 Cecelia Anne Gibbs  
 Katrine Yvonne Gober  
 Delores Hodgins

Sylvia Stewart Holland  
 Pauline Braford King  
 Delores Layton  
 Frankie Joan Luker  
 Patsy Anne Poer  
 Barbara Jean Strain  
 Helen Sue Turner

AKIN  
 BOZE  
 GIBBS

ALLEN  
 BURGIN  
 GOBER

AVERETT  
 COCHRAN  
 GRAY

BLACKBURN  
 DICKERSON  
 GUYSE

BOUTWELL  
 GEOHEGAN  
 HODGES

BOWDEN  
 GIATTINA  
 HOLLAND





# Alpha Nu Chapter

HURT

JONES

KELTNER

KING

LAYTON

LUKER

PARSON

PINION

POE

A. POER

P. POER

PURVIS

PYLANT

SHRADER

SIMPSON

STRAIN

TRIMBLE

H. TURNER

P. TURNER

WAMP

WINGARD

YARBROUGH

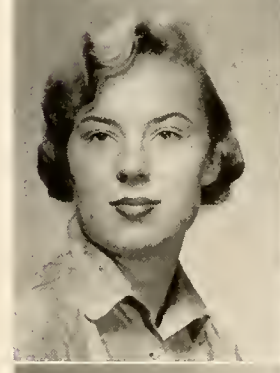



# THETA UPSILON

## OFFICERS

- BARBARA ALLEN . . . . . *President*  
 ALLEINE LURTON . . . . . *Vice-President*  
 BEVERLY WEST . . . . . *Secretary*  
 JEANETTE BRYANT . . . . . *Treasurer*

Oopsies settle down for another year . . . hayrides, pledge parties, picnics, spend-the-night parties invade the calendar . . . Oopsies invade Mortar Board, **Hilltop News, Southern Accent** . . . three elected to executive council . . . bridge and popcorn . . . Cardwell and Goff upset AOPi's in basketball . . . Woters dreams up more practical jokes as Barnes gallops to Intramural meeting . . . Stu-

dinka floats through Water Ballet . . . Ellis prefers a stage . . . Oopsie president Allen and her formal meetings . . . Oopsie found in every organization on campus but always go to the room at 10 at least once a week . . . bridge and the mimosa trees in the spring, preferably in bloom . . . Taylor and those Saturday morning sings . . . mimosa and bridge . . . the plain fun of being a Theta U . . .





# . . . Xi Chi Chapter

## MEMBERS

Barbara Jane Allen  
 Billie Joyce Baker  
 Theresa Ja Bruno  
 Mary Jeanette Bryant  
 Marina Jacqueline Bryson  
 Rachelle Crow  
 Marianne Janet Ferrell

Barbara Ann Hanners  
 Daris Louise Haralson  
 Harriette Glenn Houston  
 Frederica Wilhelmina Lehman  
 Alleine Harris Lurtan  
 Frances Louise Osborn  
 Debarah Ann Smith

Judith Claire Studinks  
 Ja Alison Taylor  
 Betty Jean Turner  
 Jaan Alice Waters  
 Carolyn Virginia Welch  
 Beverly Ann West

## PLEDGES

Sharran Jalene Barnes  
 Sarah Jo Cardwell  
 Kay Clerenger Ellis  
 Carol Ann Goff

Dorathy Ann Mueller  
 Norma Ellen Smith  
 Darathy Sue Weems



ALLEN  
 BAKER  
 BARNES  
 BRUNO  
 BRYANT  
 LURTON  
 MUELLER  
 OSBORN  
 D. SMITH

BRYSON  
 CARDWELL  
 CROW  
 ELLIS  
 FERRELL  
 N. SMITH  
 STUDINKA  
 TAYLOR  
 TURNER

GOFF  
 HANNERS  
 HARALSON  
 HOUSTON  
 LEHMAN  
 WATERS  
 WEEMS  
 WELCH  
 WEST



# KAPPA DELTA

## OFFICERS

VIRGINIA COVINGTON . . . . . *President*  
 PATRICIA NEWMAN . . . . . *Vice-President*  
 ELIZABETH COX . . . . . *Secretary*  
 BARBARA FOLKS . . . . . *Treasurer*

## OFFICERS

KD's begin the new year with pledges aplenty . . . ask veep and Miss Southern Accent Pat Newman . . . Baldwin and Hoffman land leading roles in fall and winter College Theatre productions . . . Crawford stayed back-stage as assistant stage manager . . . Higgins and Reeves in the choir . . . Neely named Sadie Hawkins . . . Carroll reigns as Walf Gal . . . Pugh and company named Moonbeam McSwine . . . volleyball and and basketball teams place second and tie far first, respectively . . . IM Junior Manager Folks and Fouche on list of high point women . . . Newman, Rhodes, Barnes, Higgins in Water Ballet . . . Price's steak fry . . . Florida houseparty in spring . . . Massey and Covington make Who's Who and Mortar Board . . . KD's wind up another year in high gear . . .

## MEMBERS

Marcia Lee Baldwin	Peggy Lee Massey
Evelyn Lorraine Brown	Lois Martin Neely
Mary Lee Broyles	Patricia Newman
Georgia Louise Christmas	Joan Etta Price
Jean Marie Clark	Barbara Joyne Pugh
Virginia Corroll Covington	Mary Ann Rondall
Elizabeth Love Cox	Sally Saxon
Nancy Gayle Gentry	Martha Spencer
Judy Gilbert	Linda White
Jo Ann Hamilton	Marion Jeanette White
Celeste Brennan Hoyden	Miriam Jane Williams
Mortha Elizabeth Hughes	Jackie Claudette Young

## PLEDGES

Harriet Ann Barnes	Merla Ann Higgins
Ellen Byrd Burwell	Betty Louise Hoffman
Mary Jaqueline Carroll	Penny Moore
Earleen Pae Cecil	Susan Nicely
Alice Joy Crawford	Peggy Powell
Anne Magruder Fouche	Cynthia Jane Reeves
Anita Franks	Corol Eloise Rhodes

BALDWIN  
CECIL  
FOUCHE

BARNES  
CHRISTMAS  
FRANKS

BROWN  
CLARK  
GENTRY

BROYLES  
COVINGTON  
GILBERT

BURWELL  
COX  
HAMILTON

CARROLL  
CRAWFORD  
HAYDEN





. . . *Alpha Upsilon Chapter*

HIGGINS



HOFFMAN



HUGHES



MASSEY



MOORE



NEELY



NEWMAN



NICELY



POWELL



PRICE



PUGH



RANDALL



REEVES



RHODES



SAXON



SPENCER



L. WHITE



M. WHITE



WILLIAMS



YOUNG





# PI BETA PHI

## OFFICERS

JANE TIMBERLAKE . . . . . *President*  
 CAROLYN COX . . . . . *Vice-President*  
 LE MELLE WINTERS . . . . . *Recording Secretary*  
 ANNE OLIVER . . . . . *Treasurer*  
 PATSY PACE . . . . . *Corresponding Secretary*

Year opens with outstanding pledges . . . Arrow girls take volleyball, tennis, and badminton tournaments . . . Cox named president of Y. W. C. A. and elected to Who's Who and Mortar Board . . . Phi Sigma Iota President Oliver serves as president of B. S. U. . . . Pace serves as secretary to Executive

Council . . . Pace and Harpole on Honor Council . . . Parker and Palmer in KDE . . . Timberlake becomes Sweetheart of ATO . . . visit by Grand President . . . best pledge Whatley . . . scholarship honors to Proctor and Bartlett . . . a year to remember . . . a Pi Phi year . . .



ARNOLD

BARTLETT

BROWN

BUTLER

CLOTFELTER

CLOUD

COX

DINSMORE

HAMMER

HARPOLE

HARRISON

HUEY

HUNT

HURT

LEWIS

LOEMKER



# Alabama Alpha Chapter

## MEMBERS

Mary Frances Brown  
Lois Blackwell Butler  
Carolyn Ann Cox  
Helen Jayne Harpole  
Ann Harrison  
Mava Jean Huey  
Martha Ann Hurt

Jone Sumner Lewis  
Elsa Bergman Loemker  
Nancy Bele Lull  
Lyndel Ellen Lyons  
Ramelle Moore  
Anne Elizabeth Oliver

Patsy Poca  
Elizabeth Claire Palmer  
Jo Ann Parker  
Mary Frances Proctor  
Joan Marie Propst  
Mary Elizabeth Reed  
Lena Melle Winters

## PLEDGES

Ann Arnold  
Jo Ann Bartlett  
Carol Clotfelter  
Joe Ann Cloud

Emily Lou Hammer  
Virginia Helen Hunt  
Carolyn Lee McGaughy  
Ruth Gene McNiece  
Martha Lucia Nix

Betty Sopp  
Patricia Jane Smith  
Sara Anne Statom  
Nancey Ruth Whatley

LULL OLIVER REED	LYONS PACE SAPP	McGAUGHY PALMER SMITH	McNIECE PARKER STATOM	MOORE PROCTOR WHATLEY	NIX PROPST WINTERS
------------------------	-----------------------	-----------------------------	-----------------------------	-----------------------------	--------------------------





# ALPHA TAU OMEGA

## OFFICERS

DON McNEAL . . . . . *President*  
 GRADY LOONEY . . . . . *Vice-President*  
 BILL DEAN . . . . . *Secretary*  
 ROYCE MURRAY . . . . . *Treasurer*

'55 good year for men of the Maltese Cross . . . 18 pledges to start the new year . . . the new trophy case for second place cups . . . first place in IM relinquished to give the other guys a chance . . . Tau Anderson becomes Student Body president . . . second Tau in as many years to hold the job . . . Tau's claim four ODK members, five in the Triangle Club, and two in Who's Who . . . rock and roll changes to uke at "Lu-Au" party . . . house-party at Comp Helen, Florida . . . Beta Beta just keeps rolling along . . .

## MEMBERS

Barry Anderson	Grady Looney
Raymond Askew	Russell Luquire
Richard Branscomb	Don McNeal
Don Brooks	Don Mikell
Milton Boykin	Ken Mokros
Lawrence Cross	Bid Montgomery
Bill Dean	Lorry Mosley
Joe Estes	Royce Murry
John Fodley	Allen O'Dell
O. B. Finch	Don Parker
Bill Gandy	Don Poty
Charles Graffeo	Jim Pigman
Jim Gray	Horton Smith
Dave Keathley	Fred Stephens

## PLEDGES

Jim Blair	Robert Bryant	Wallace Graddick	John Martin	John E. Reeves	Bill Sharp	Darwin Stephenson
Dennis Boyd	Buzzy Gibbs	Willie Groves	Andy Pickrel	Roger Rice	Don Shockley	
Lester Butch	Thompson Gilmer	Jerry Greenhill	Butch Prosh	Bill Schou	Bill Smith	

ANDERSON  
BRYANT  
GANDY

ASKEW  
BUTSCH  
GIBBS

BLAIR  
CROSS  
GILMER

BOYD  
DEAN  
GRADDICK

BOYKIN  
ESTES  
GRAVES

BRANSCOMB  
FADELY  
GRAY





# Beta Beta Chapter

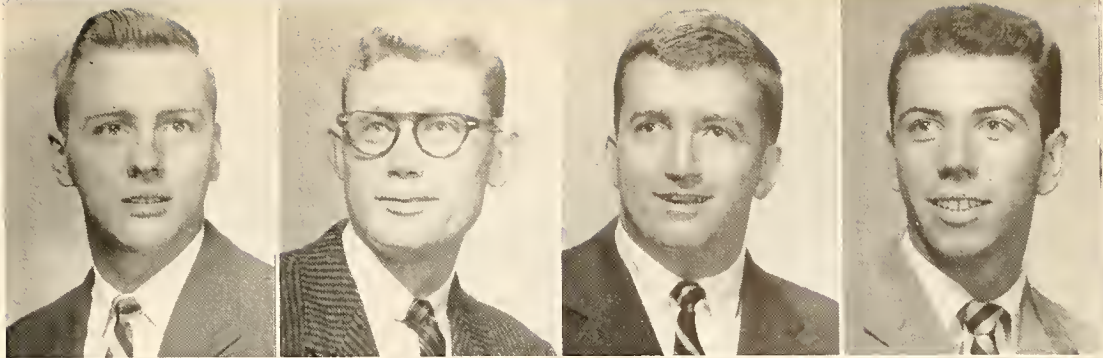

KEATHLEY

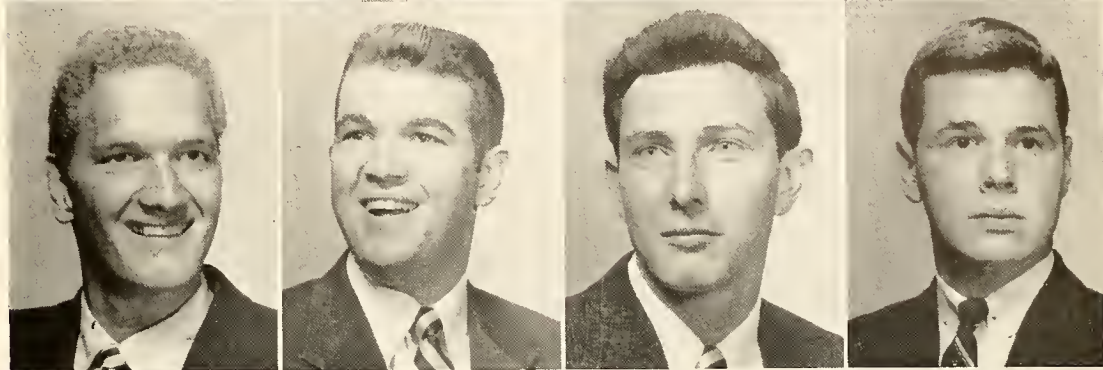

LOONEY

LUQUIRE

McNEAL

MARTIN

MIKELL

MOKROS

MONTGOMERY

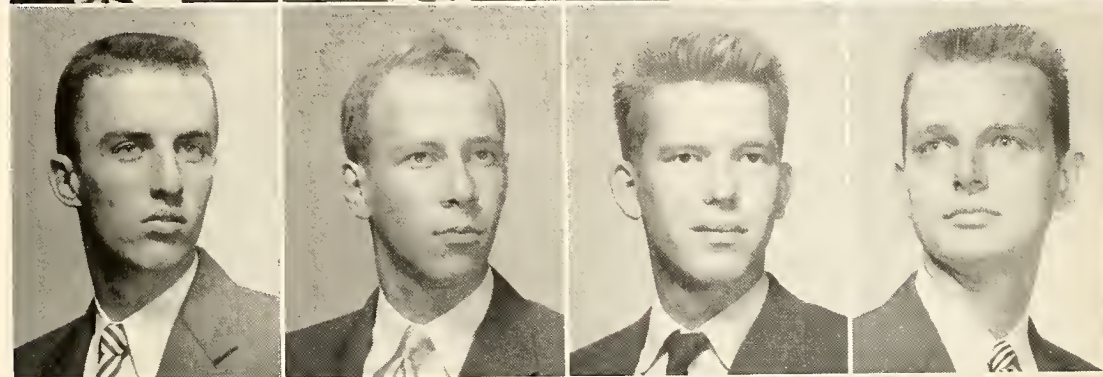

MOSLEY

MURRY

O'DELL

PATY

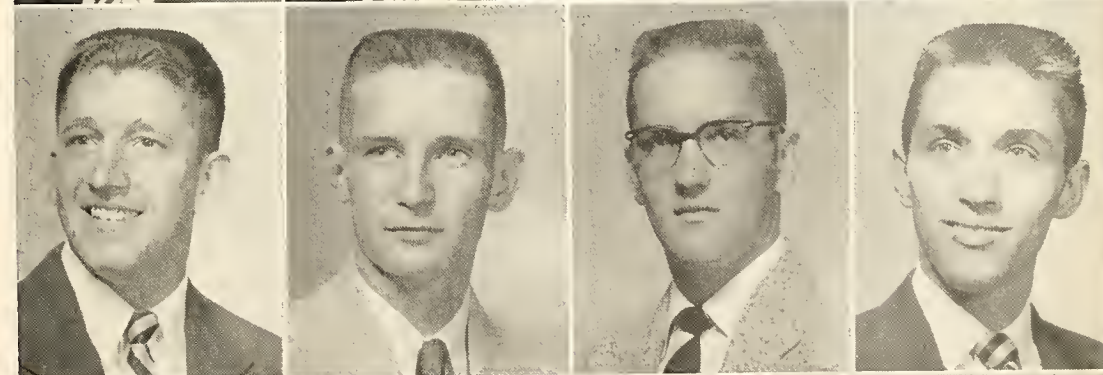

PICKERELL

PIGMAN

REAVES

SCHOU

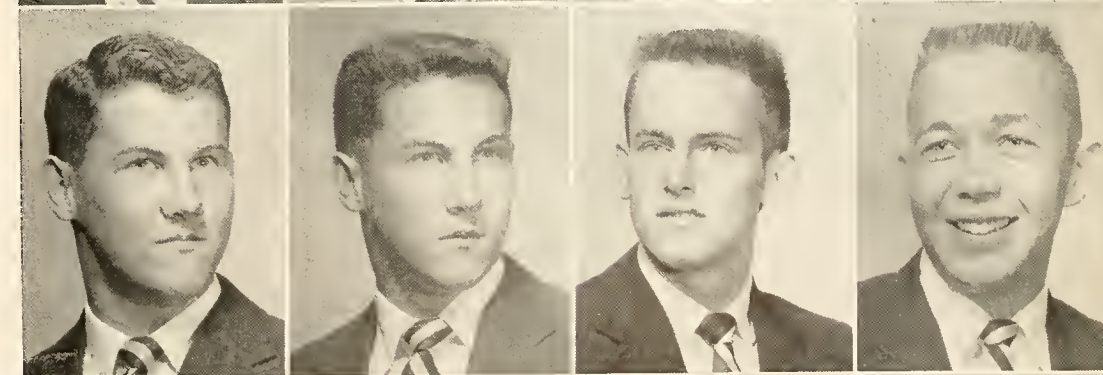

SHARP

SHARP

SHOCKLEY

SMITH

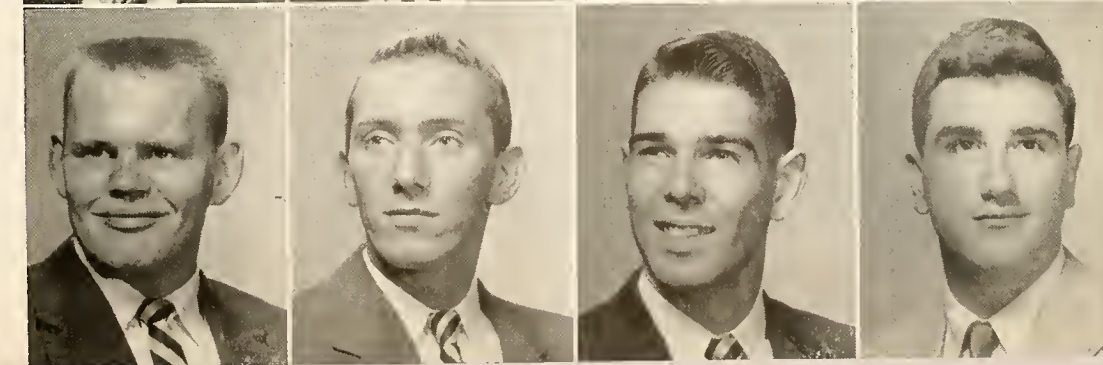

SMITH

STEPHENS

STEPHENSON

WINGO

BROOKS  
FINCH  
GREENHILL





# DELTA SIGMA PHI

## OFFICERS

LARRY MOBBS . . . . . *President*  
JOHN HOOK . . . . . *Vice-President*  
WALTER ABBOTT . . . . . *Secretary*  
CARL STRINGFELLOW . . . . . *Treasurer*

Beta Delta decides it's different from 80 other Delta Sig chapters . . . they're right . . . coffee hours continue to entertain sororities . . . Founders' Day celebrated with three other chapters by a dance and banquet at the Tutwiler . . . building

Sadie Hawkins' Day floats . . . winning Cat's Paw skit group included Delta Sig . . . scores of parties at the frat house . . . scholarship . . . pledge awards . . . the difference is easy to see . . . "an association of brotherhood" . . . Delta Sigma Phi . . .

## MEMBERS

Walter D. Abbott, Jr.  
Thomas Robert Austin  
Preston Bryant  
John Lloyd Hook

William Larry Mobbs  
Carl Raymond Stringfellow  
Bobby Jo Williamson  
William Wilson

## PLEDGES

Charles Louis Baker, Jr.  
Walter Duke Henderson  
Richard Monroe Marshall

ABBOTT



AUSTIN





. . . *Beta Delta Chapter*

BAKER

BRYANT

HENDERSON

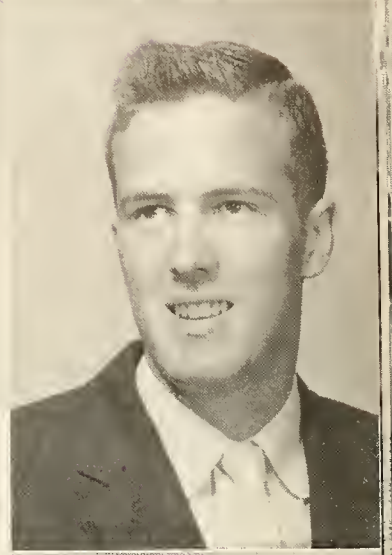
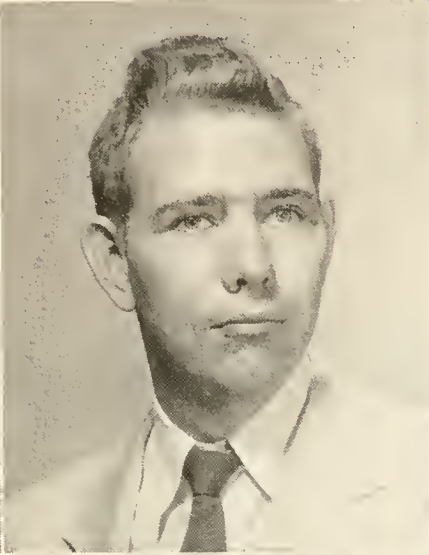
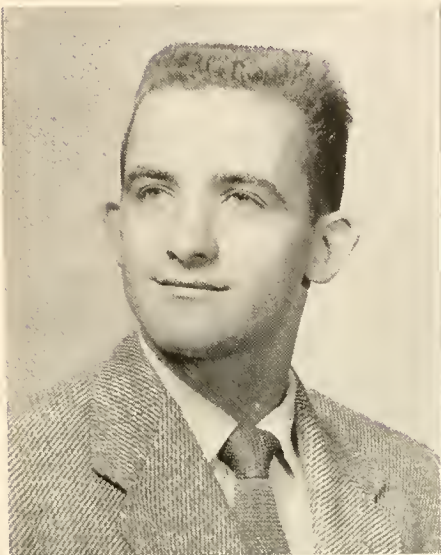

HOOK

MARSHALL

MOBBS

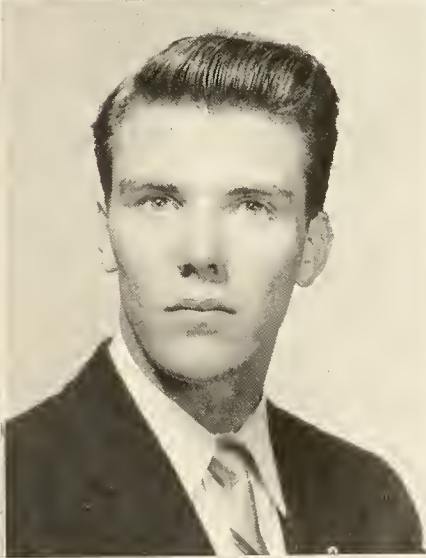
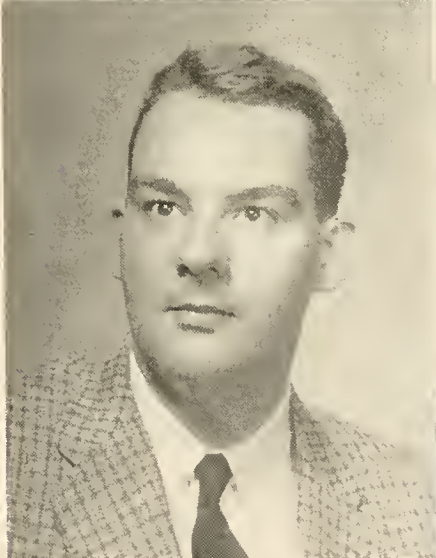

STRINGFELLOW

WILLIAMSON

WILSON

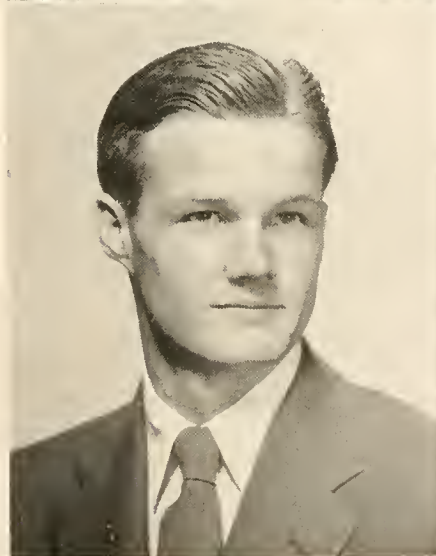



# THETA CHI

## OFFICERS

ALLEN PERRY . . . . . *President*  
 BILL SPARKMAN . . . . . *Vice-President*  
 JERRY SISSON . . . . . *Secretary*  
 DAVID HINOTE . . . . . *Treasurer*

Nineteen pledges and redeccorated rooms start the story . . . IFC scholarship cup in fall quarter . . . Charlotte Perry named Dream Girl . . . presidents of three campus organizations . . . Ernest as L'1 Abnner . . . pledge hayride . . . four men on dorm council . . . Red White Ball . . . third place

in basketball . . . second place in Sadie Hawkins Day floats . . . Christmas party . . . Mr. Hilltopper skit . . . Kibbee selected best pledge . . . visit by national president Earl Rhodes . . . Cat's Paw party . . . memories are made of this . . . Theta Chi memories . . .



BALLOW

BAUGH

BEDSOLE

CLARK

CONYERS

DAILEY

DURHAM

ESTES

FRANKLIN

HAMES

HARDIN

HARRIS

HINOTE

HOWARD

HURST

JONES



# . . . Beta Xi Chapter

## MEMBERS

Aubrey Thomas Bough, Jr.  
James Harold Bedsole  
Stanley Prentiss Clark  
Arthur Charles Conyers  
Bruce Andrew Doiley  
Alvin Leroy Harris  
David N. Hinote  
George Eugene Jones  
William Robert Lee

Joseph Berry Orr, Jr.  
Allen C. Perry  
Michael John Polny  
Albert William Ray, Jr.  
Jerry Edward Sisson  
Billy Carl Sparkman  
W. Howard Striplin  
Jimmy Layton Waters

## PLEDGES

Thomas Earl Bollow  
David Peterson Durham  
William Edwin Estes  
Denson Nauls Franklin  
Carl Mortin Hames  
Joe Gibson Hardin, Jr.  
Sam Eugene Howard

Clyce Helm Hurst, Jr.  
Douglas William Lamppin  
Robert Leon Lester  
Ernest Clare Marshall  
Kenneth Ray Sides  
Kibbee Dean Streetman  
Robert Westbrook



LAMPPIN  
LEE  
LESTER  
MARSHALL  
ORR

PERRY  
POLNY  
RAY  
SIDES  
SISSON

SPARKMAN  
STREETMAN  
STRIPLIN  
WATERS  
WESTBROOK



# KAPPA ALPHA

## OFFICERS

- LYNN CROUCH . . . . . *President*  
 BRYAN HUTCHESON . . . . . *Vice-President*  
 RICHARD McBRIDE . . . . . *Secretary*  
 JAMES BENNETT . . . . . *Treasurer*

Year opens with Florida houseparty . . . new pledges make things lively . . . Shelton and DeLoach on Executive Council . . . Crouch on Honor Council . . . five KA's on basketball varsity . . .

intramural football, basketball, horseshoe and ping-pong trophies come to rest with KA . . . Confederate flag flies high in the hearts of KA's yet to come . . .

BARTON  
 BENNETT  
 BROWN  
 CROUCH  
 DeLOACH

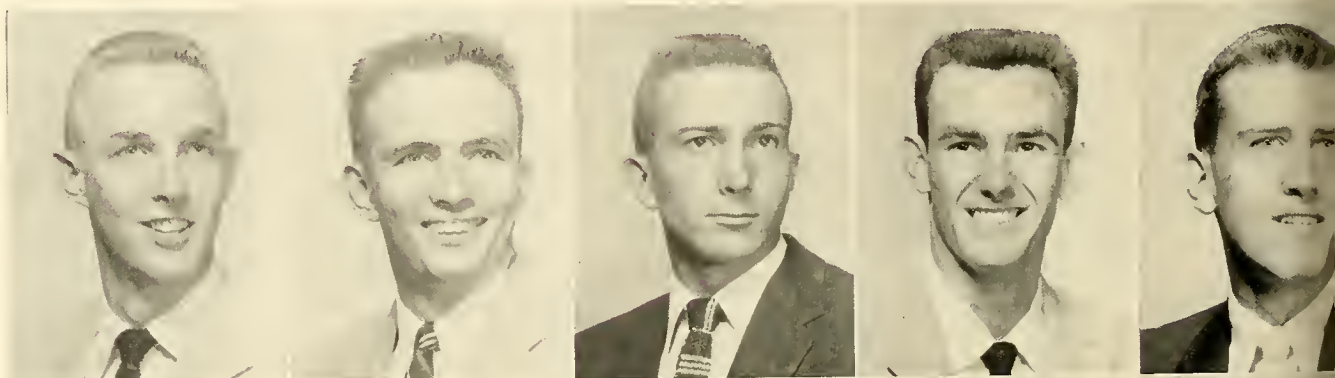

HUTCHESON  
 JONES  
 LISEBY  
 LONG  
 LIPSEY



NORTHCUTT  
 PRITCHETT  
 RAY  
 SELLERS  
 SHELTON

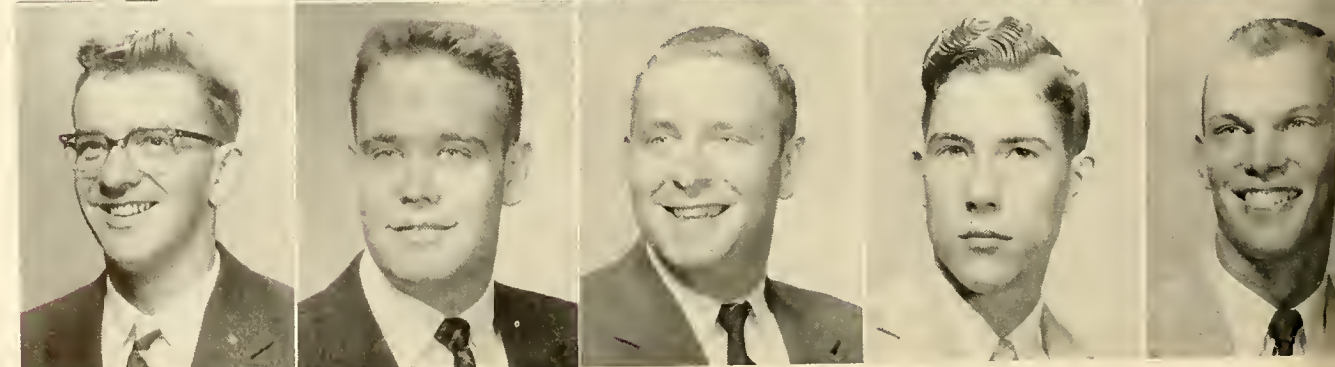



# . . . Phi Chapter

## MEMBERS

Kimber Lewis Barton  
 James Richard Bennett  
 Jon Alan Brown  
 Lynn Harrell Crouch  
 James William DeLoach  
 Flavous Finch, Jr.  
 Euel Fountain, Jr.  
 Marshall Ellison Gillmer  
 Lewis Bryan Hutcheson  
 Thomas Olen Jones, Jr.

Edward W. Lisenby  
 Wallace Raymond Long  
 Richard Lee McBride  
 Jerry Clyde Narramore  
 James N. Northcutt  
 Ted Pritchett  
 Jack Ellis Shelton  
 William Leo Thompson  
 Robert Danald Thornton  
 Jim Lawrence Windsor

## PLEDGES

Larry Hackstadt  
 Arthur Lipsey Lovett  
 Bobby Ray Lavett  
 James Farley Marshall  
 John Bentley Ray  
 David Lewis Sellers



FINCH  
 FOUNTAIN  
 GILMER  
 HACKSTADT

LOVETT  
 McBRIDE  
 MARSHALL  
 NARRAMORE

THOMPSON  
 THORNTON  
 WINDSOR



# LAMBDA CHI ALPHA

## OFFICERS

RODNEY GRIFFIN . . . . . *President*  
 JERRY NICHOLS . . . . . *Vice-President*  
 LARRY ANDREWS . . . . . *Secretary*  
 STERLING WILKINS . . . . . *Treasurer*

Double Oak Houseparty . . . 21 new pledges  
 in the fall . . . returning servicemen welcomed:  
 Scott, Davis, Jones . . . house remodeling done on  
 an hours-per-week basis . . . will be completed by

end of spring . . . problems, parties, sports . . .  
 work, victories, losses . . . links in the chain of  
 the great Bond of Lambda Chi Alpha . . .

## MEMBERS

Robert Larry Andrews  
 James Donald Austin  
 Raleigh Bairas  
 William Joseph Bledsoe  
 Bill C. Caradine  
 Donald Berrey Duffey  
 Walter Ernest Duffey  
 Joseph C. Fuqua  
 Radney Dale Griffin

Donald Forrest Hardy  
 Willard Bruce Haaton  
 Frank Warren Joyce  
 Charles Richard Martz  
 Jerry Martin Nichols  
 Alton David Quick  
 Paul Joseph Tambrello  
 Sterling Lyle Wilkins

## PLEDGES

Edmund Phillips Blackwell  
 Salvador Campisi  
 Robert Earle Dodson  
 William Elton Grayson  
 Robert Harless

Jennings M. King  
 Willard Douglas Leake  
 Harry McDowell  
 George Burton Walker

ANDREWS  
CAMPISI

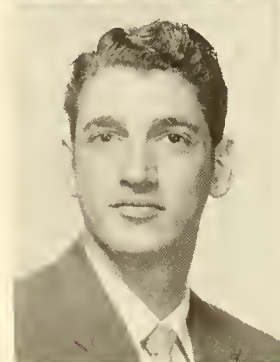

AUSTIN  
CARADINE

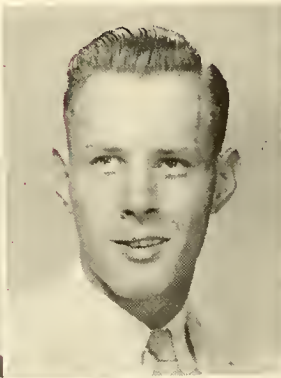

BAIRAS  
DODSON

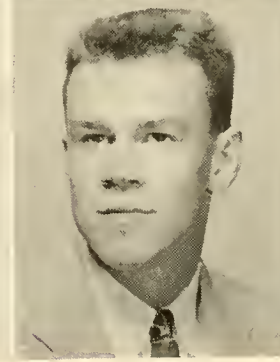

BLACKWELL  
D. DUFFEY

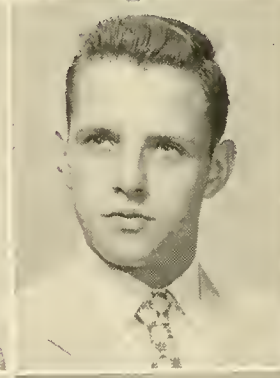

BLEDSOLE  
W. DUFFEY

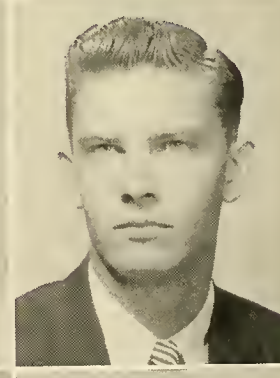



. . . *Theta Mu Chapter*

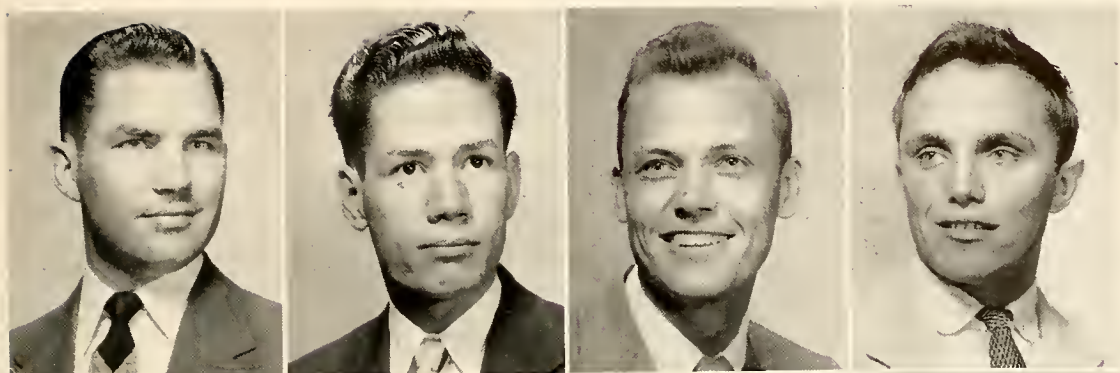

FUQUA  
GRAYSON  
GRIFFIN  
HARDY

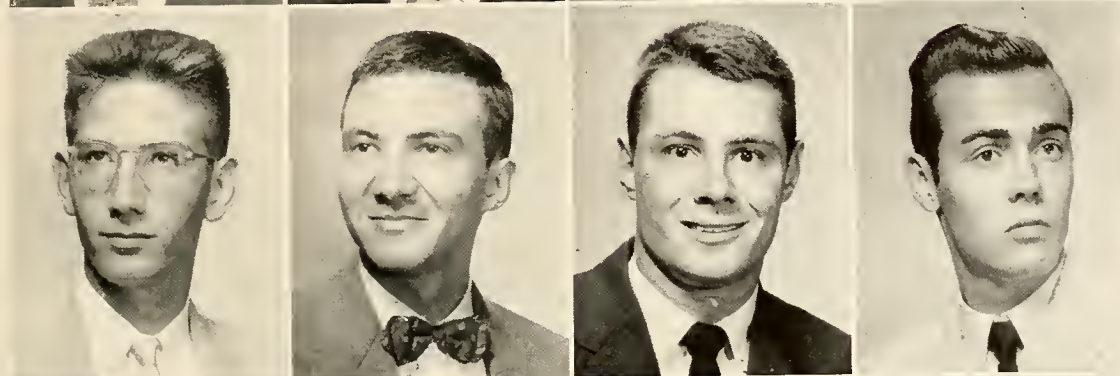

HARLESS  
HOOTEN  
JOYCE  
KING

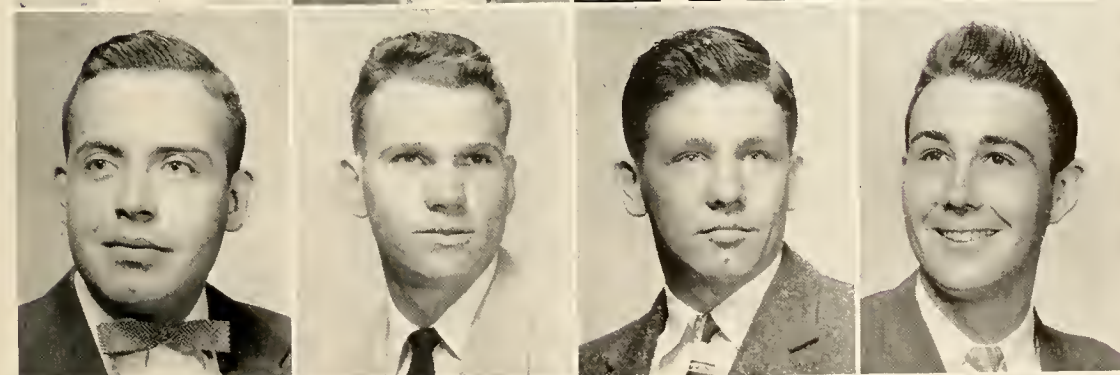

LEAKE  
MARTZ  
McDOWELL  
NICHOLS



QUICK  
TOMBRELLO  
WALKER  
WILKINS



# PI KAPPA ALPHA

## OFFICERS

JOHN SATTERFIELD . . . . . *President*  
 GRADY SMITH . . . . . *Vice-President*  
 DAN ROPER . . . . . *Secretary*  
 JOHN PATTILO . . . . . *Treasurer*

Pi Kappa Alpha big moments in '55-'56 . . . school begins and so does rush . . . 25 new men wear Pike pin . . . biggest pledge class in school's history . . . Shipwreck Party explodes at house . . . some studying . . . firetower visits become popular . . . work begins on new kitchen for Pike house . . . Bowker named MR. HILLTOPPER and president of the seniors . . . ODK taps Grabowski, Miller, Roper . . . Pledges Mosakowski, Baugh, LaFiore help defeat ATO's . . . pledges defeat actives in football slaughter . . . "My Three Angels" and MacWaters, Daily, Taylor . . . Gy Nineties shindig erupts in Studac Building . . . pledges host Christmas party for actives . . . a new office for IFC President Satterfield . . . Kirby, Wells wind up in Cat's Pow chorus line . . . Woodall, Swartz spark Pike five . . . Hunter captains a consistent Y-League squad . . . orchids, crepe paper, music . . . Pike Dream Girl ball . . . Jennings organizes the deaf and the monotonous . . . interfraternity sing cup hangs in balance . . . Self, Carter, Parris hold college choir together . . . weary souls trek to house-party . . . Pike banquet winds up a full year, a fun year . . .

## MEMBERS

Aubry Barnard  
 Bob Bowker  
 Bob Butterworth  
 Ben Chastain  
 Jack Gargan  
 John Grabowski  
 John Hoslip  
 Bill Hauer  
 John Jennings  
 Ed Kirby  
 Don Kilpatrick  
 Roland Lee  
 Bob Miller

Preston Miller  
 Charles Nirenstein  
 John Patilo  
 Dan Roper  
 John Satterfield  
 Ed Self  
 Jack Shearer  
 Larry Sims  
 Grady Smith  
 Robert Walker  
 Roy Wells  
 Jim Young

## PLEDGES

Bill Arledge  
 Don Baugh  
 Don Brown  
 Dennis Breland  
 Cameron Busby  
 Joe Calandra  
 Bob Carter  
 James Daily  
 Hugh Dean  
 Richard Harper  
 Sam La Fiori  
 Harold Lambert  
 Charles Lee

Roger Long  
 Charles MacWaters  
 Bob MacLindan  
 Leon Morgan  
 George Mosacowski  
 James Parris  
 Tam Simpson  
 Joe Swartz  
 Rayford Taylor  
 Paul Tyson  
 Bob Wakefield  
 Jim Willis  
 Dallas Woodall

BARNARD  
 CHASTAIN  
 HUCKABY

BAUGH  
 DAILY  
 HURLEY

BOWKER  
 DEAR  
 JENNINGS

BROWN  
 GARGAN  
 KIRBY

BUSBY  
 GRABOWSKI  
 KIRKPATRICK

BUTTERWORTH  
 HAISLIP  
 LA FIORE





# .. Delta Chapter

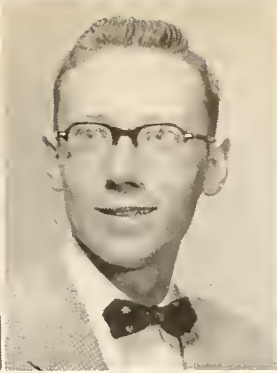
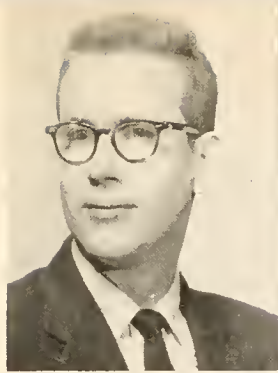

LEE  
McLENDON  
MacWATERS  
MILLER

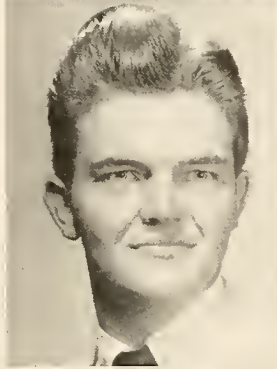

MILLER  
MORGAN  
MOSAKOWSKI  
NIRENSTEIN

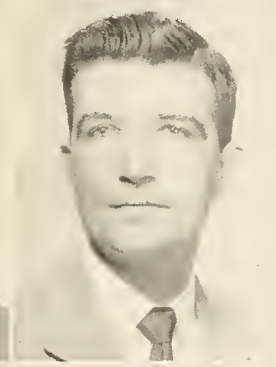
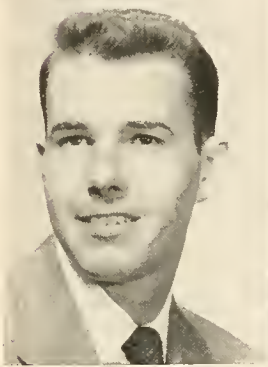

ROPER  
SATTEFIELD  
SELF  
SHEARER

ALANDRA  
HAUER  
LAMBERT

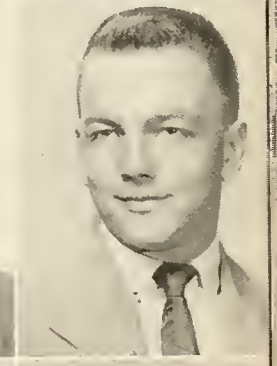
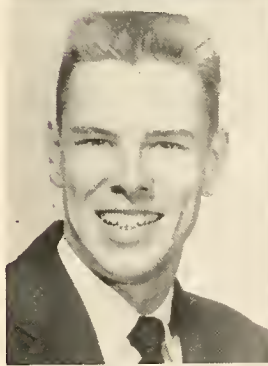

SIMPSON  
SIMS  
SMITH  
SWARTZ

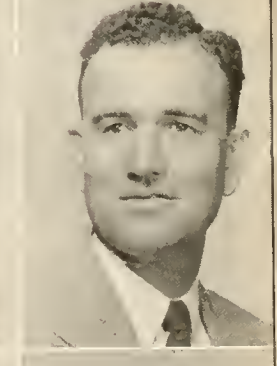
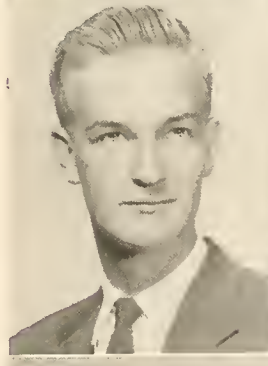

TAYLOR  
TYSON  
WAKEFIELD  
WALKER

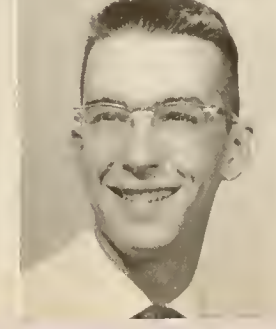

WELLS  
WILLIS  
WOODALL  
YOUNGBLOOD



# SIGMA ALPHA EPSILON

## OFFICERS

GORDON ALFORD . . . . . *President*  
 ED HARRIS . . . . . *Vice-President*  
 DENSON HINTON . . . . . *Secretary*  
 BOB PORTER . . . . . *Treasurer*

SAE celebrates its 100th birthday with 'Southern . . . Alabama Iota chapter is one of many in 46 states and boasting 100,000 members . . . chapter visited by national president Edward Hathcock and fraternity magazine editor Don Goble . . . Hearn named best pledge . . . Alford as Eminent Archon shows the way . . . Ensor, Faught, Hinton, Kimbrough on varsity basketball team . . . SAE member named to ODK . . . Alabama Iota waits for 101st year . . .

## MEMBERS

Gordon Alford  
 Jim Allen  
 David Angwin  
 Alfred Boone, Jr.  
 Charles Brown  
 Tom Cross  
 Jim Ensor  
 Harold Faught  
 Charles Ferrell  
 Jim Fort, Jr.  
 Brad Fulkerson  
 Bill Gant  
 Gaeton Giottino, Jr.  
 Ed Harris  
 Denson Hinton  
 Fred Johnson  
 S. T. Kimbrough, Jr.  
 Paul Linden  
 Clay Long  
 Richard McClung  
 Bill Mitchell  
 Joe Murchison  
 Gary Parks  
 Tom Peterson  
 Tommy Pinion  
 Bob Porter  
 Bill Porter  
 Bob Patter  
 Bob Rosser  
 Jim Sanders  
 Phil Sarris  
 Leon Trotter  
 Ken Williams  
 Bill Wood

## PLEDGES

Stanhope Brasfield  
 Asher Bragan  
 Louis Braswell  
 Bill Broughton  
 John Coggin  
 Larry Crocker  
 Jim Donahoo  
 Mike Donahue  
 Ed Gardner  
 Tom Hearn  
 Harris Holly  
 Bill Mitchell  
 Joel Shannon  
 Winston Smith  
 Tommy Strickland  
 Alfred Walker  
 Lyle Wise

ALFORD  
 BROWN  
 DONAHUE

ANGWIN  
 COGGIN  
 ENSOR

BRAGAN  
 CRISP  
 FAUGHT

BRASFIELD  
 CROCKER  
 GARDNER

BRASWELL  
 CROSS  
 FORT

BROUGHTEN  
 DONAHO  
 FERRELL

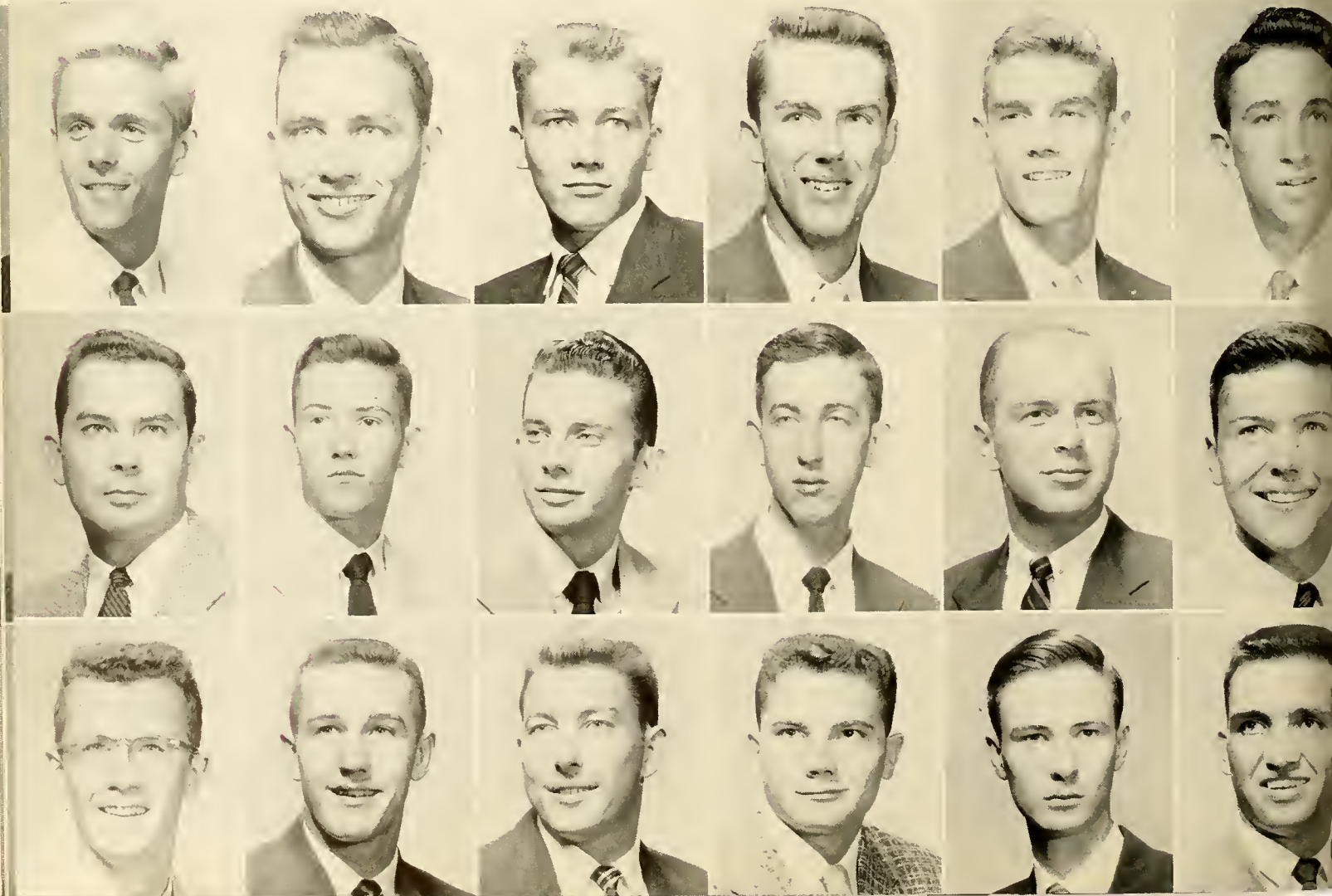



.. Alabama  
Iota Chapter

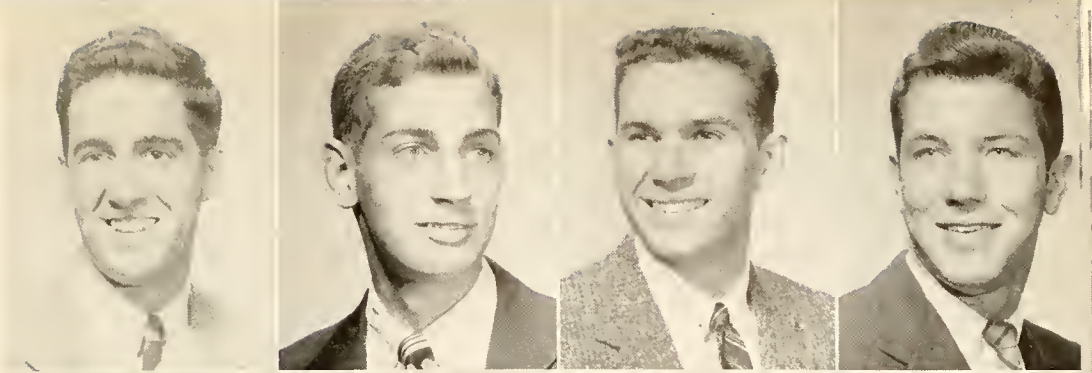

GIATTINA  
HEARN  
HINTON  
KIMBROUGH

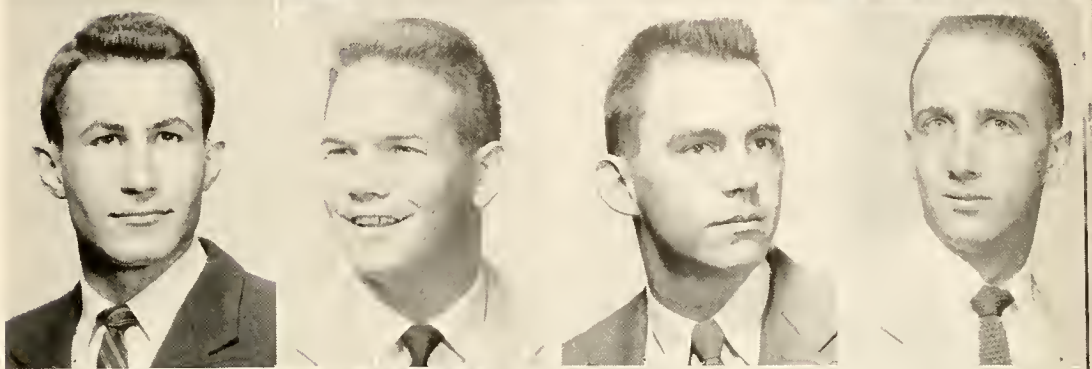

LONG  
B. MITCHELL  
J. MITCHELL  
MURCHISON

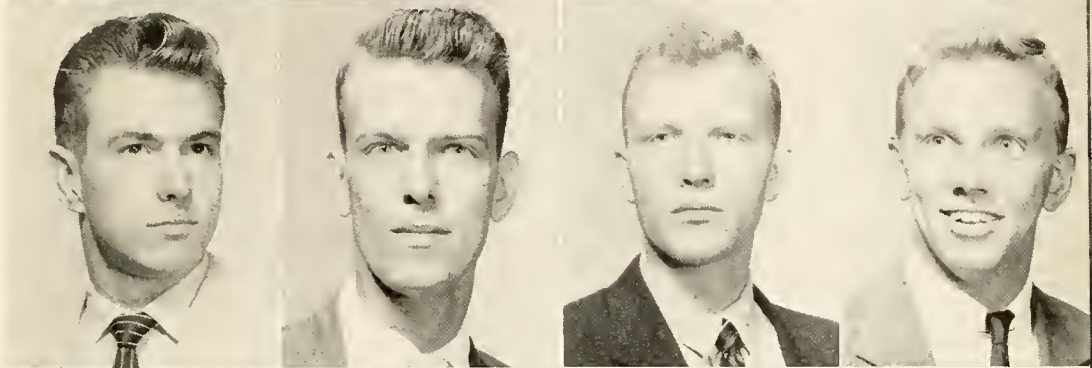

PARKS  
PETERSON  
PINION  
PORTER

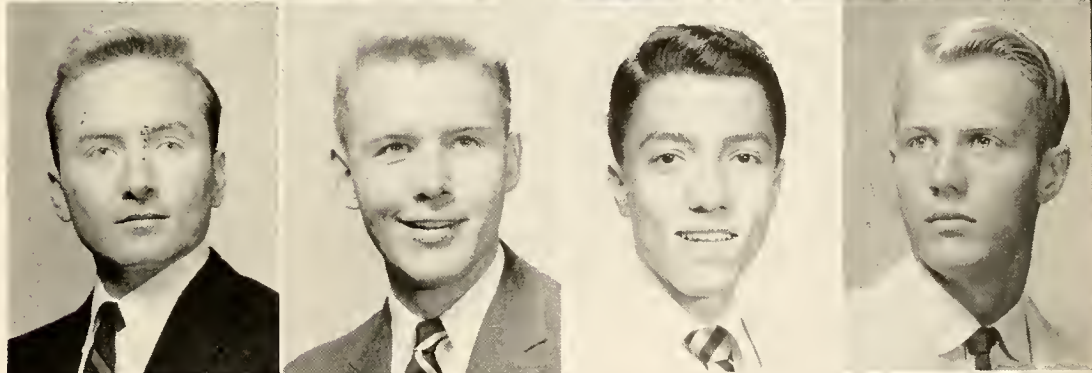

ROSSER  
SANDERS  
SARRIS  
SHANNON

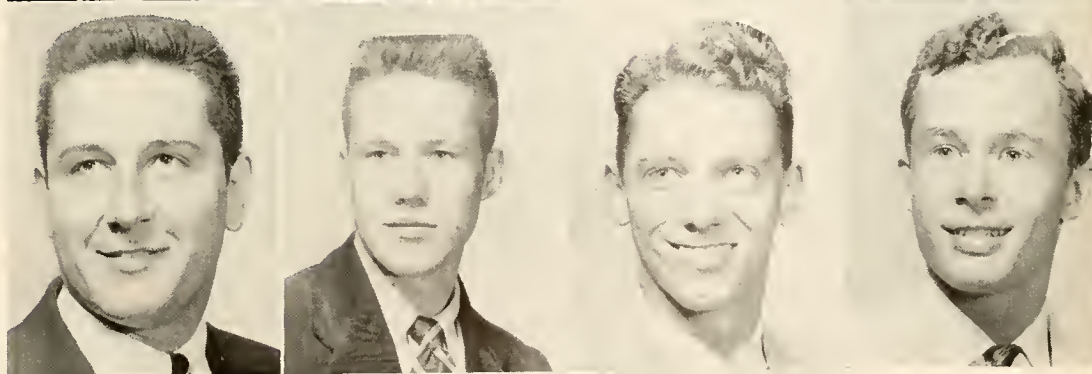

SMITH  
STRICKLAND  
TROTTER  
WALKER

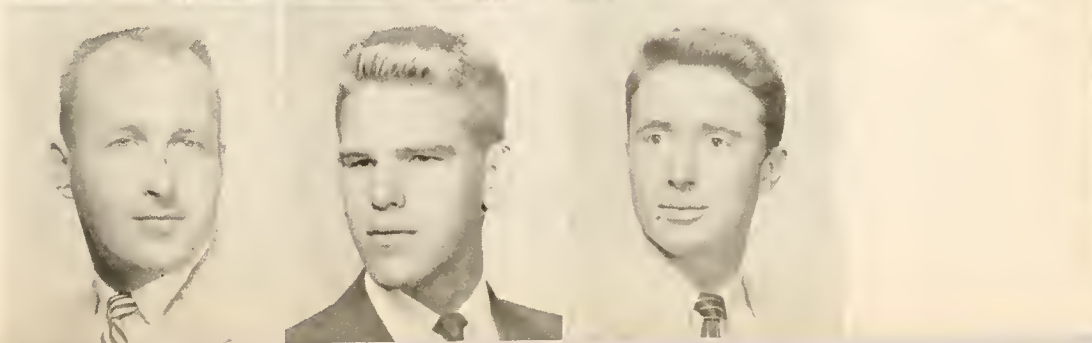

WILLIAMS  
WISE  
WOOD



# **THE PLAY**

## *ACT I*

For the freshmen it's a long way up the hill to Mungler and the climb is one-way to the future . . .











# BACK

PHILLIPS LIES DESERTED before the opening of school and the campus is populated only by those few who never leave . . .

WORKMEN REPAIR lightning damage to Munger . . .

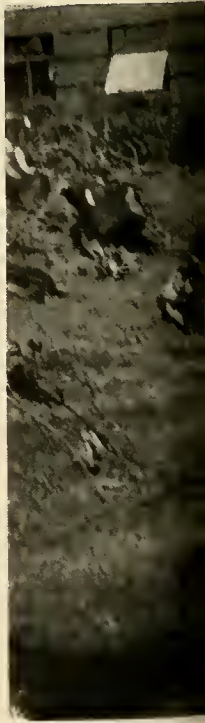



# We Come . . . From Play



SOME OF US DIDN'T quite make it back from the summer quarter.

# . . . From Summer Fun . . .

THE ADMINISTRATION SAWED some logs and found a new way to make money . . .



. . . While cheerful students prepared to return to the Hilltop.







STUDENTS old and new look for copperheads.

## Freshman



STUDENTS GATHERED for worship  
in the chapel . . .

. . . And the dinner line  
grew and grew . . .







DR. CHRISTIE holds an informal conference under the trees.

## Camp Opens the Show . . .

PATY TELLS POE a long one . . .



. . . AS AL RAY LOOKS pensive and Bartlett chatters.





# Fall Rush Stars



THE EXCITEMENT BEGINS with Pan-Hellenic Open House . . .



. . . AND ENDS with sorority girls waiting anxiously for future pledges to attend preferential parties . . .



THE PI PHIS celebrate a good season . . .

. . . And Nicely tries to find out where she is supposed to go . . .





# Freshmen



THE RUSHEES SPIED, sorority women rush to meet their new pledges-to-be.



PACE DELIVERS a bear hug with Loemker's approval.



THE THETA U's CELEBRATE at preferential with a sorority song or two . . .



# FRESHMEN



GAIL FRANCES ADAMS

LUCY ANNETTE ALLEN

SONDRA ANN ANDERSON  
*Alpha Omicron Pi*

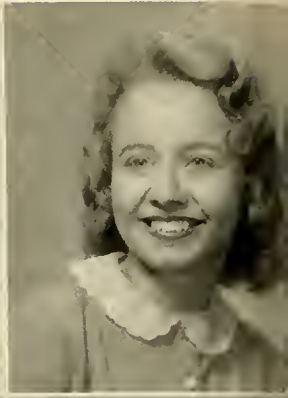
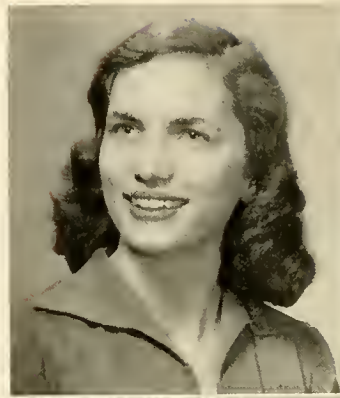

ANN ARNOLD  
*Pi Beta Phi*

JAMES DONALD AUSTIN  
*Lambda Chi Alpha*

RALPH W. BAILEY

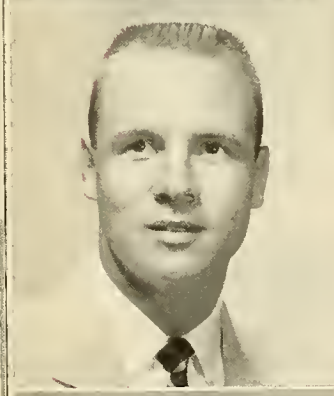
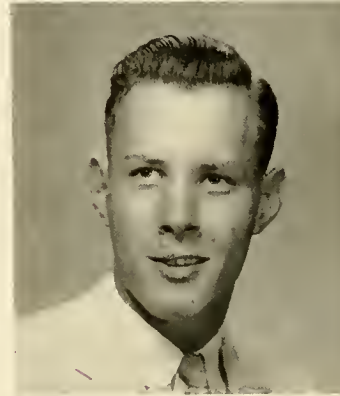

CAREY WALLACE

CHARLES LEWIS BAKER  
*Delta Epsilon Phi*

CURTIS WYLIE BAKER

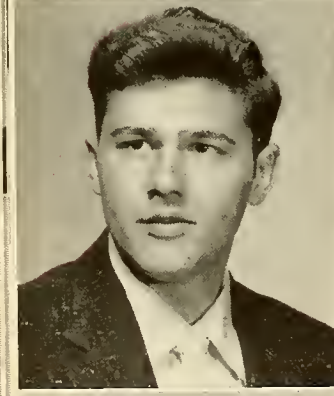

JOHN JAMES BALDONE

THOMAS EARL BALLEW  
*Theta Chi*

HARRIET ANN BARNES  
*Kappa Delta*



SHARRON JOLENE BARNES  
*Theta Upsilon*

JO ANN BARTLETT  
*Pi Beta Phi*

DONALD WALTER BAUGH  
*Pi Kappa Alpha*

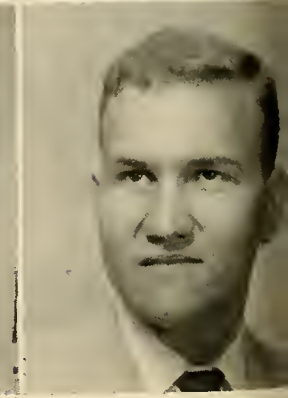



# FRESHMEN

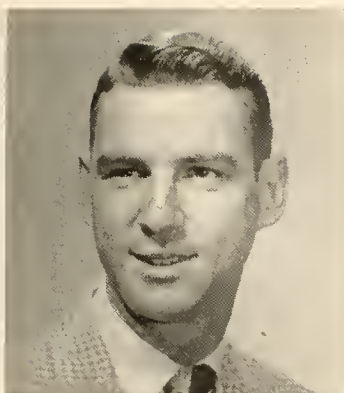

BETTY JOYCE BEASLEY

GEORGE M. BENSON, JR.

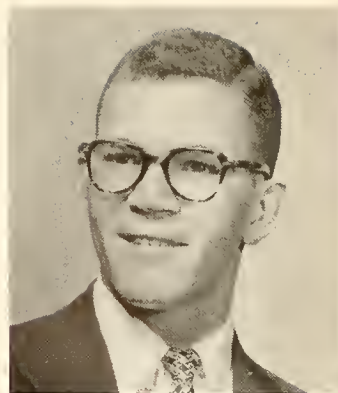

EDWIN THORNTON BERRY

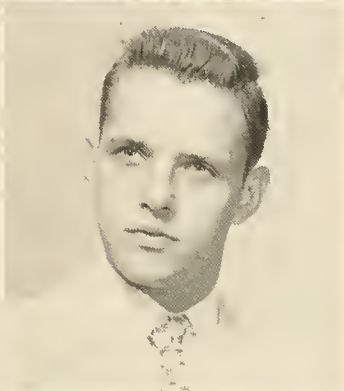

BETTY NAOMI BEVERLY  
*Alpha Omicron Pi*

EDMUND PHILLIPS BLACKWELL  
*Lambda Chi Alpha*



JAMES ROBERT BLAIR, JR.  
*Alpha Tau Omega*



LOUIS THOMAS BOLLING

SUE ELLEN BOSTON  
*Alpha Omicron Pi*



SHIRLEY ELIZABETH BOUTWELL  
*Zeta Tau Alpha*

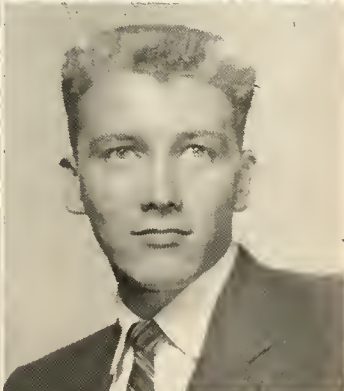

CONSTANCE ROMMEL BOZE  
*Zeta Tau Alpha*

ASHER SENOR BRAGAN  
*Sigma Alpha Epsilon*

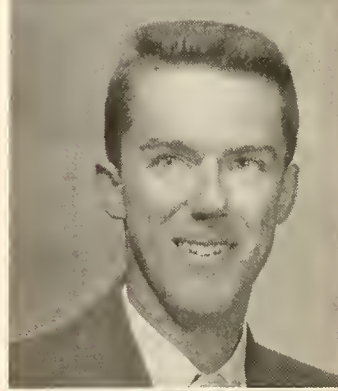

STANHOPE BRASFIELD  
*Sigma Alpha Epsilon*

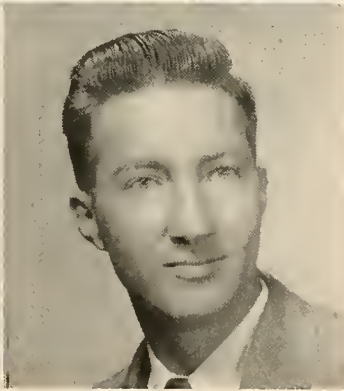
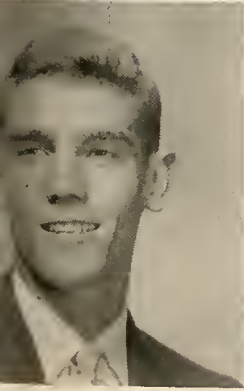

LOUIS ERSKIN BRASWELL  
*Sigma Alpha Epsilon*

HOLLIS OLIVER BRIDGES



HAROLD CECIL BRIGHT



# FRESHMEN

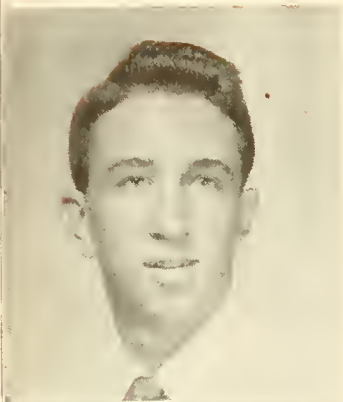

BIVIN CARTER BROUGHTON  
*Sigma Alpha Epsilon*

ROBERT ERNEST BRYANT  
*Alpha Tau Omega*

ELLEN BYRD BURWELL  
*Kappa Delta*

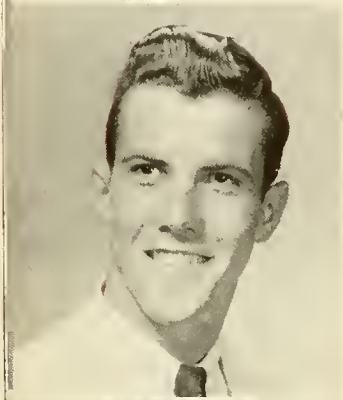
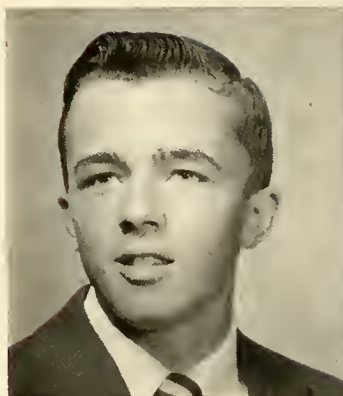

MANLY CAMERON BUSBY  
*Pi Kappa Alpha*

SALVADOR CAMPISI  
*Lambda Chi Alpha*

SARAH JO CARDWELL  
*Theta Upsilon*

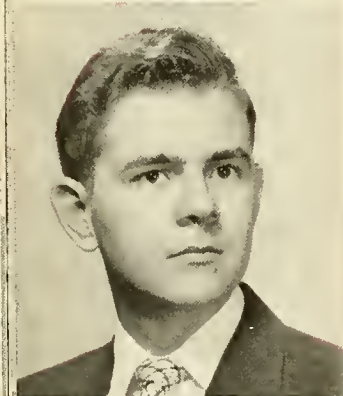

CHARLES NOEL CARNEY

MARY JAQUELINE CARROLL  
*Kappa Delta*

CAROL ELIZABETH CASSIDY  
*Zeta Tau Alpha*

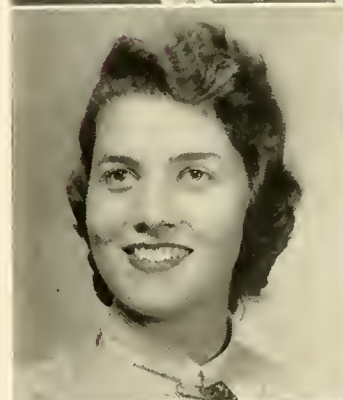

EARLEEN POE CECIL  
*Kappa Delta*

MARILYN MARIE CISCO

CAROL CLOTFELTER  
*Phi Beta Phi*



JOE ANN CLOUD  
*Pi Beta Phi*

JOHN FREDERICK COGGIN  
*Sigma Alpha Epsilon*

PEGGY McMICKENS COLEMAN

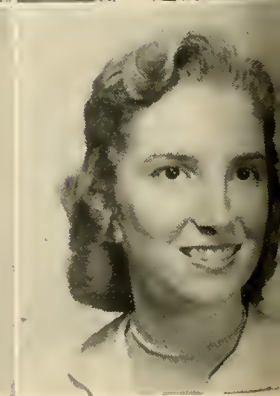
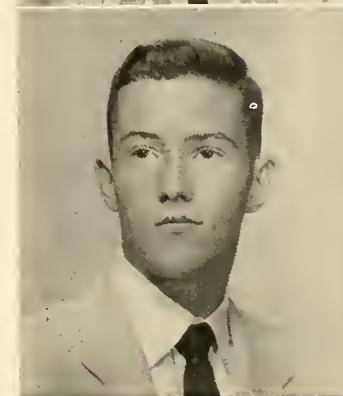



# FRESHMEN



JOHN E. COLVERT



TIM McCOY COOLEY

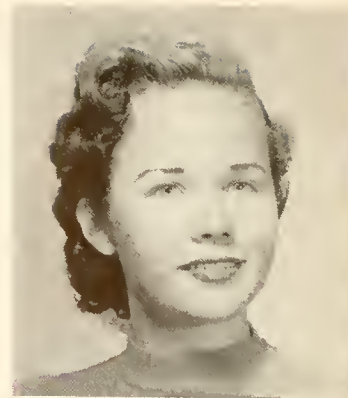

ALICE LITTLE COPELAND



HARRY DONALD COPELAND

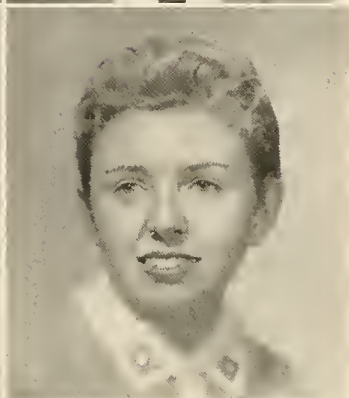

MARTHA GAY COUSINS



FRANCIS LAUREN CROCKER  
*Sigma Alpha Epsilon*

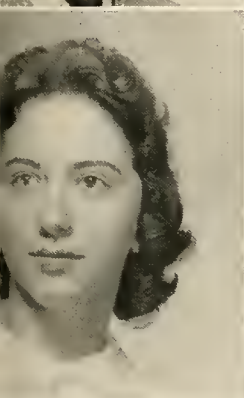

DOROTHY DAIDONE

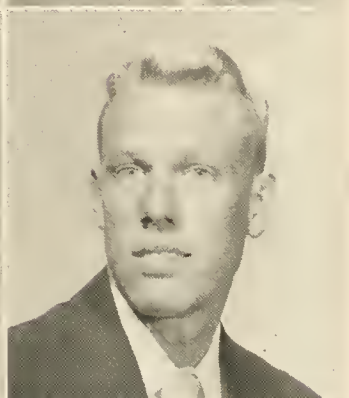

JAMES AUTREY DAILY  
*Pi Kappa Alpha*



MYRA NELL DAVIS



HUGH WATSON DEAR  
*Pi Kappa Alpha*



EVELYN DINSMORE  
*Pi Beta Phi*

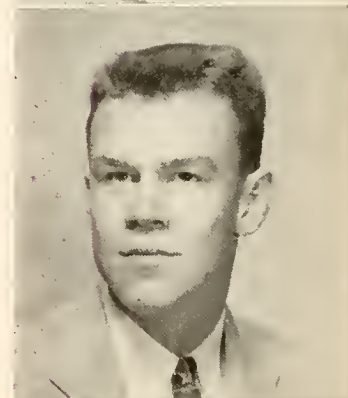

ROBERT EARLE DODSON  
*Lambda Chi Alpha*

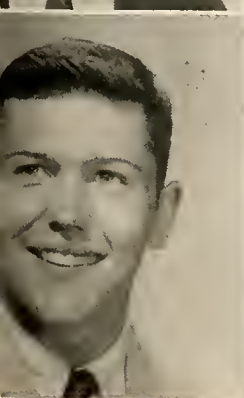

JAMES SAUNDERS DONAHOO  
*Sigma Alpha Epsilon*

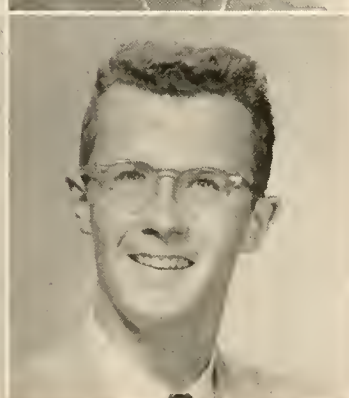

MICHAEL ALAN DONAHUE  
*Sigma Alpha Epsilon*

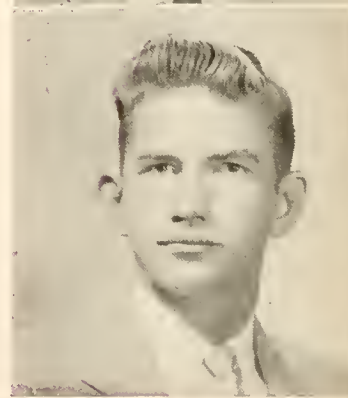

GEORGE THOMAS DOSS



# FRESHMEN

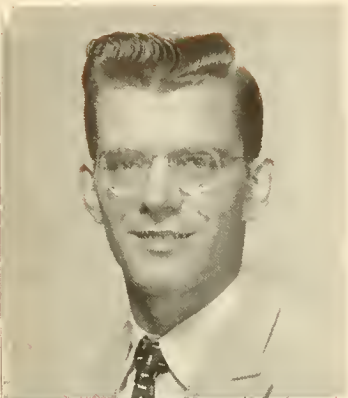

NORMAN RAY DUNN

DAVID PETERSON DURHAM  
*Theta Chi*

KAY CLERENGER ELLIS  
*Theta Upsilon*

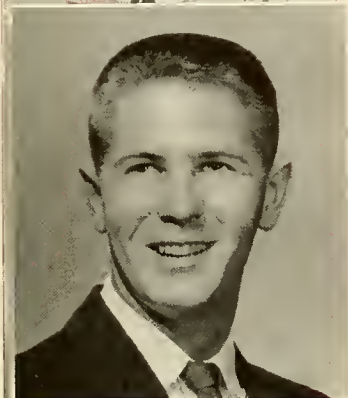

WILLIAM EDWARD ESTES  
*Theta Chi*

CHARLES RUSSELL FITTS

BETTY FOTINOS



DENSON NAULS FRANKLIN  
*Theta Chi*

JANET FULLER

LULA GABEL

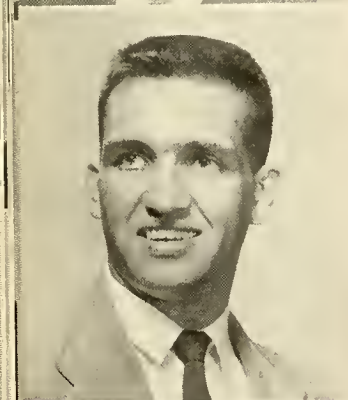

CHARLES EDWARD GARDNER  
*Sigma Alpha Epsilon*

LUCRETIA ROSE GIATTINA  
*Zeta Tau Alpha*

BARBARA JOAN GIBBS



LOUIS LEON GIBBS  
*Alpha Tau Omega*

ENOLA IMOGENE GIBSON

SALLY JANE GILBERT  
*Theta Upsilon*





# FRESHMEN



WALTER THOMPSON GILMER  
*Alpha Tau Omega*



CAROL ANN GOFF  
*Theta Upsilon*



MARY RUTH GOLDEN



WALLACE WARD GRADDICK, JR.  
*Alpha Tau Omega*

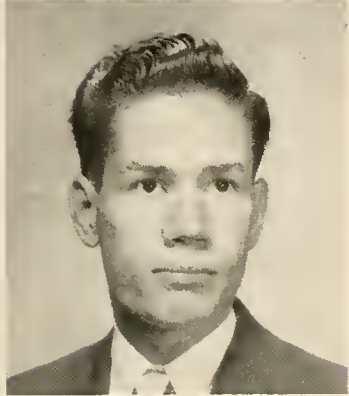

WILLIAM ELTON GRAYSON  
*Lambda Chi Alpha*

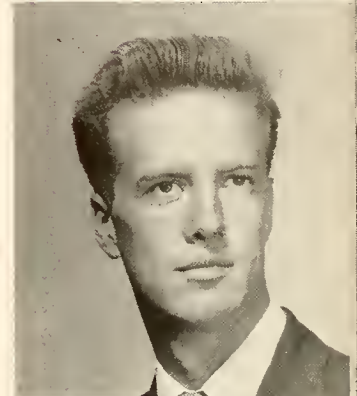

JERRY TELTON GREENHILL  
*Alpha Tau Omega*



MARYALYS GRIFFIS  
*Alpha Chi Omega*



SARA SUE GROSS

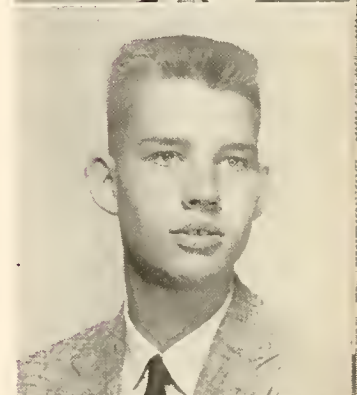

LARRY HACKSTADT  
*Kappa Alpha*



CARL MARTIN HAMES  
*Theta Chi*



EMILY LOU HAMMER  
*Pi Beta Phi*



MARTHA ROSE HANSON



KENNETH DANA HAPGOOD

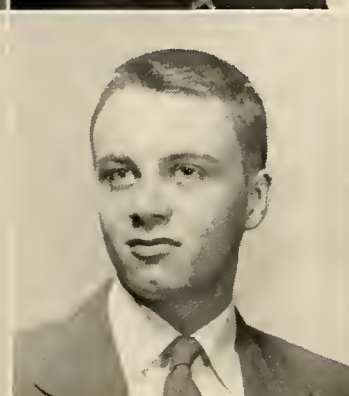

JOE GIGSON HARDIN, JR.  
*Theta Chi*

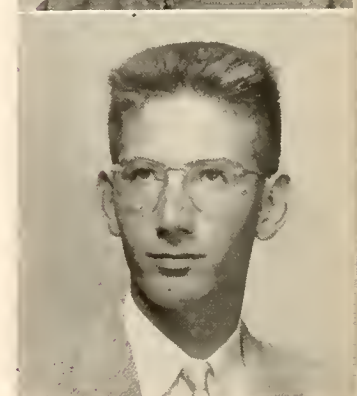

ROBERT HARLESS  
*Lambda Chi Alpha*



# FRESHMEN

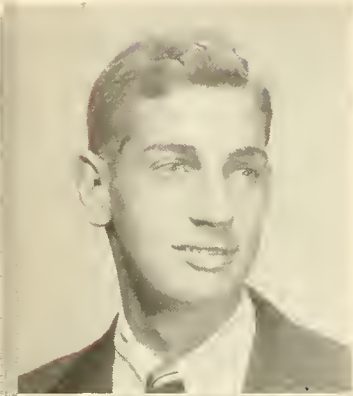

THOMAS KERMIT HEARN  
*Sigma Alpha Epsilon*

WALKER DUKE HENDERSON  
*Delta Sigma Phi*

KATHERINE LOY HERRIN

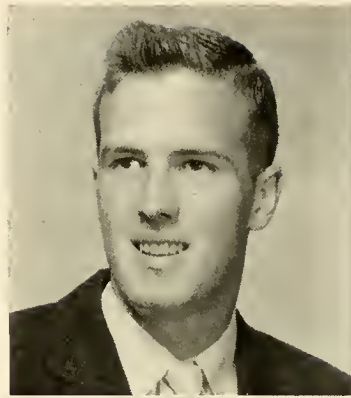

MERLA ANN HIGGINS  
*Kappa Delta*

DELORES HODGINS  
*Zeta Tau Alpha*

WILLIAM HARRIS HOLLY  
*Sigma Alpha Epsilon*

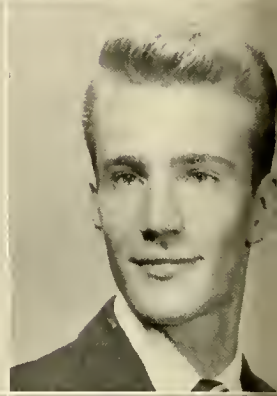

SHIRLEY CATHRYN HOPKINS

SAM EUGENE HOWARD  
*Theta Chi*

ALICE CAROLYN HUEY

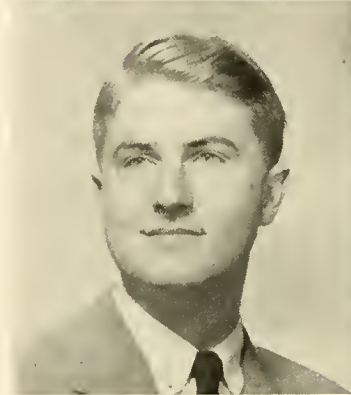

ROBERT LEON HUFF

VIRGINIA HELEN HUNT  
*Phi Beta Phi*

CLAY BOHANNON HURLEY  
*Pi Kappa Alpha*

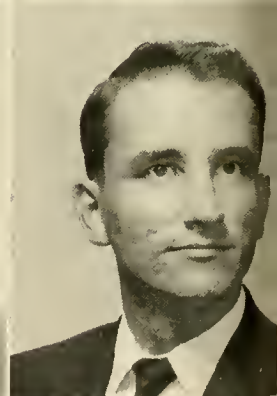

BARBARA JEANETTE HURST  
*Gamma Phi Beta*

CLYCE HELM HURST, JR.  
*Theta Chi*

RANDEAL JACKSON HURST

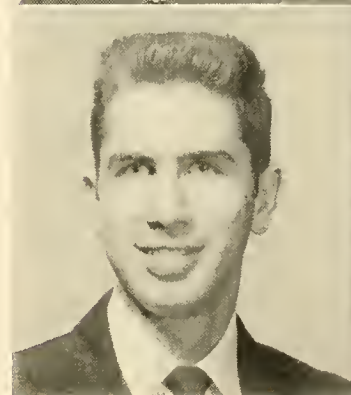



# FRESHMEN



JAMES ALFRED JACKSON, JR.

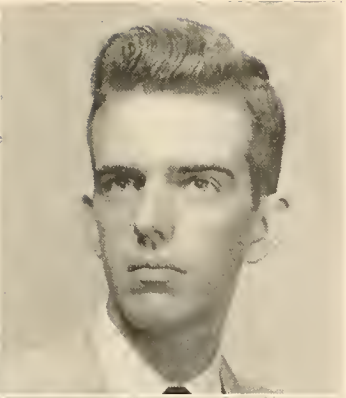

E. CRANFORD JOHNSON

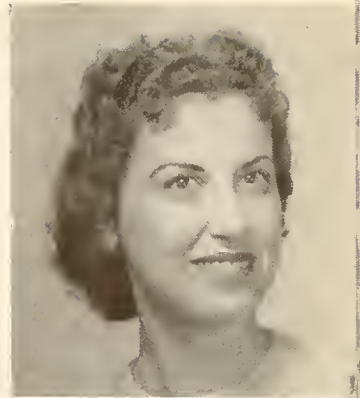

CATHERINE KANTARGIS  
*Gamma Phi Beta*



ROBERT HALE KELLEY



JENNINGS M. KING  
*Lambda Chi Alpha*



PAULINE BRADFORD KING  
*Zeta Tau Alpha*

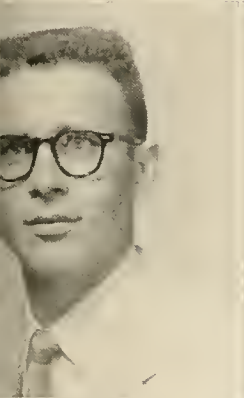

OTIS EDGAR KIRBY  
*Pi Kappa Alpha*

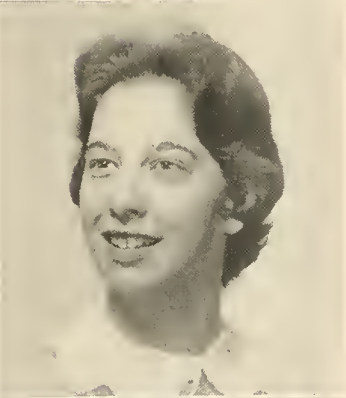

HELEN KOIKOS



DOUGLAS WILLIAM LAMPIN  
*Theta Chi*



WILLIAM LEX LAWRENCE

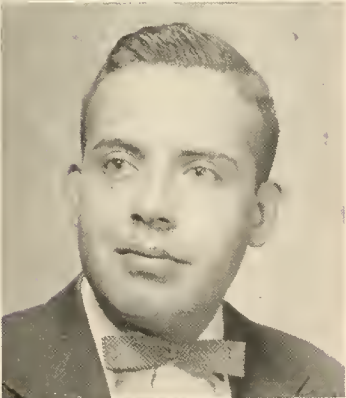

WILLIAM DOUGLAS LEAKE  
*Lambda Chi Alpha*



SUSIE CLEMENTINE LEDBETTER



GRADY BAILEY LEOPARD



ROBERT LEON LESTER  
*Theta Chi*



MARTHA LEE LITTLEFIELD



# FRESHMEN



BARBARA EARLINE LOVELL

ARTHUR LIPSEY LOVETT  
*Kappa Alpha*

BOBBY RAY LOVETT  
*Kappa Alpha*

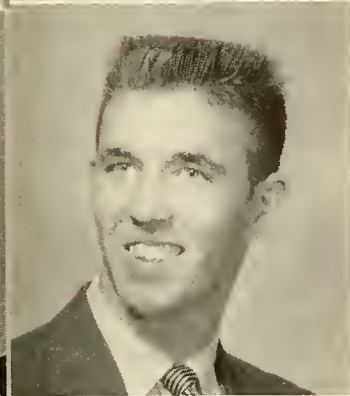
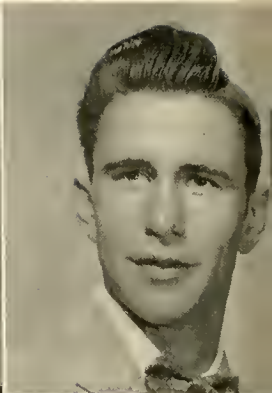
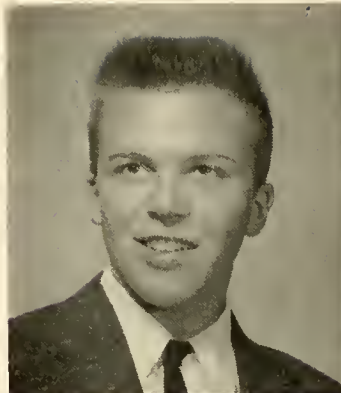

CHARLES DOUGLAS LOWERY

FRANKIE JOAN LUKER  
*Zeta Tau Alpha*

CELIA ANNETTE LUMPKIN  
*Alpha Omicron Pi*



MARTHA SUE LYNCH

MARY JIM LYONS

SHIRLEY LEE McCONDICHIE

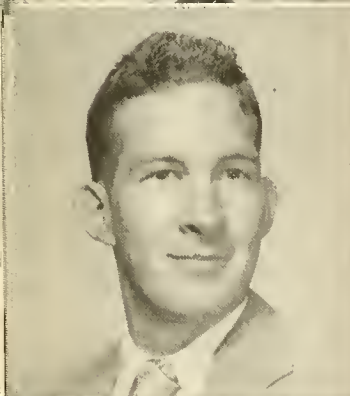

BOBBY McCARRY

KATHRYN ANN McDONOUGH  
*Alpha Omicron Pi*

HARRY McDOWELL, JR.  
*Lambda Chi Alpha*



CAROLYN LEE McGAUGHY  
*Pi Beta Phi*

JOEL SAMPSON McGRAW

ROBERT LEE McLENDON  
*Pi Kappa Alpha*





# FRESHMEN



WAYNE O'NEAL McNAIR



RUTH GENE McNIECE  
*Pi Beta Phi*

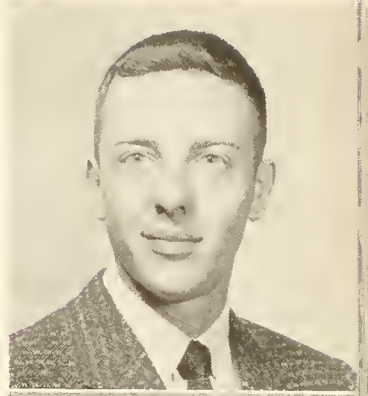

CHARLES WADE McWATERS  
*Pi Kappa Alpha*



ALBERT MANOSKE

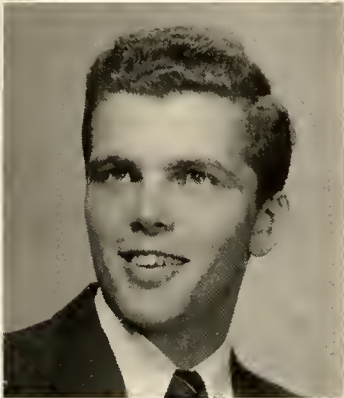

ERNEST CLARE MARSHALL  
*Theta Chi*

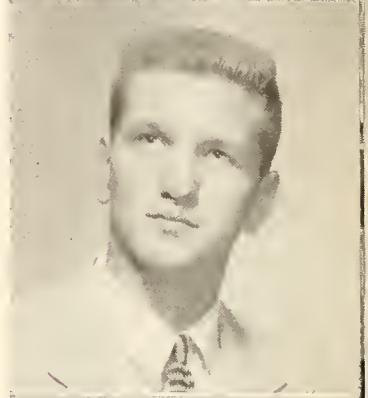

JAMES FARLEY MARSHALL  
*Kappa Alpha*



RICHARD MONROE MARSHALL  
*Delta Sigma Phi*

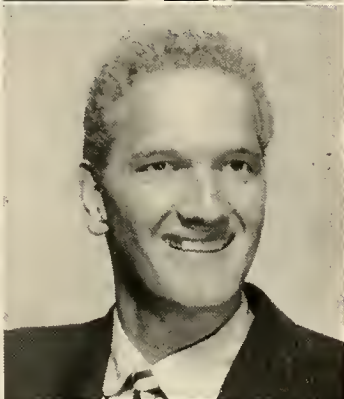

JOHN ANDREW MARTIN  
*Alpha Tau Omega*



MARGIE NELL MILLS



WILLIAM MITCHELL  
*Sigma Alpha Epsilon*



GLORIA ELIZABETH MOORE



PENNY MOORE  
*Kappa Delta*



VALERIE ANN MOORE



GEORGE EDWARD MOSAKOWSKI  
*Pi Kappa Alpha*



BARBARA ANN MOSELEY  
*Gamma Phi Beta*



# FRESHMEN



ANN MARIE MOTTE



VALDA NEUBER



PATSY ANN NORRIS

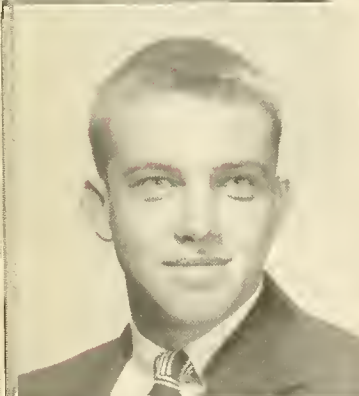

JAMES GRANT PARRIS, JR.  
*Pi Kappa Alpha*



JULIA JEANETTE PERRY

DOROTHY ANN MUELLER  
*Theta Upsilon*

GLADYS EUYN NASH

JIMMY RAY NEW

SUSAN NICELY  
*Kappa Delta*

PATRICIA RAY O'DONNELL  
*Alpha Omicron Pi*

ELLA CAROLYN PARKS  
*Alpha Omicron Pi*

LONNEY J. PAYNE

THOMAS JEFFERSON PAYNE

THOMAS HALE PETERS

CAROLYN PORTIS  
*Alpha Omicron Pi*

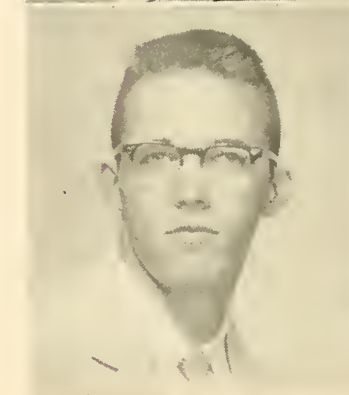



# FRESHMEN

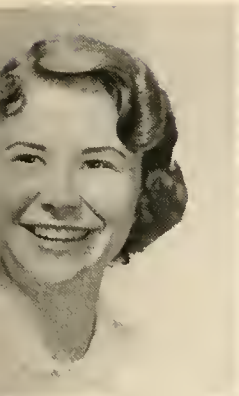

PEGGY POWELL  
*Kappa Delta*

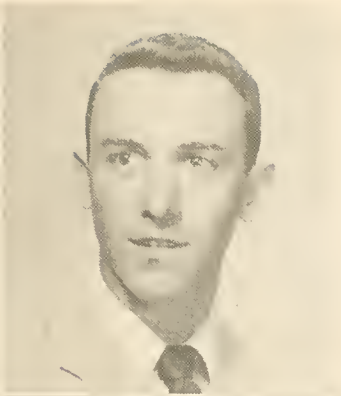

GEORGE WILLIAM SHARP  
*Alpha Tau Omega*



JAMES ARTHUR RAINES



JOHN BENTLEY RAY  
*Kappa Alpha*



MURIL DEAN RAY

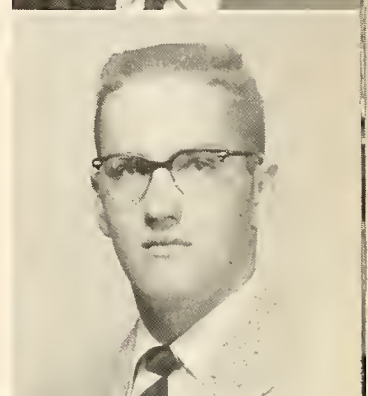

JOHN EARL REAVES  
*Alpha Tau Omega*



CYNTHIA JANE REEVES  
*Kappa Delta*



CORAL ELOISE RHODES  
*Kappa Delta*



LINDA ROGERS



RICHARD BENNETT RUBIN



MARLENE JOYCE SANDERS



DAVID LEWIS SELLERS  
*Kappa Alpha*



GEORGE WILLIAM SHARP  
*Alpha Tau Omega*



JOSEPH DONALD SHARP  
*Alpha Tau Omega*



# FRESHMEN



MARY VIRGINIA SHAW  
*Alpha Omicron Pi*

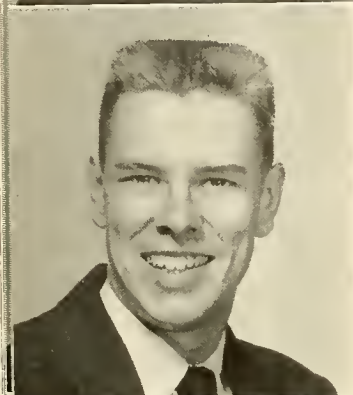

THOMAS WILLIAM SIMPSON  
*Pi Kappa Alpha*



JOSEPH ELDRED SMITH, JR.



NORMA ELLEN SMITH  
*Theta Upsilon*



SARA ANNE STATOM  
*Pi Beta Phi*

DONALD GRADY SHOCKLEY  
*Alpha Tau Omega*

KENNETH RAY SIDES  
*Theta Chi*

GRETA RUE SMITH

HOWARD WINSTON SMITH  
*Sigma Alpha Epsilon*

JUDY LEE SMITH  
*Sigma Alpha Epsilon*

LAUREN DELANO SMITH

PATRICIA JANE SMITH  
*Pi Beta Phi*

WILLIAM HURT SMITH, JR.  
*Alpha Tau Omega*

RODNEY DARWIN STEPHENSON  
*Alpha Tau Omega*

JAMES ROBERT STIFF  
*Alpha Tau Omega*

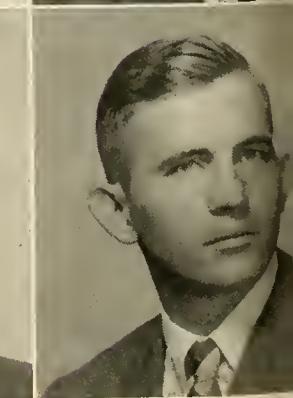
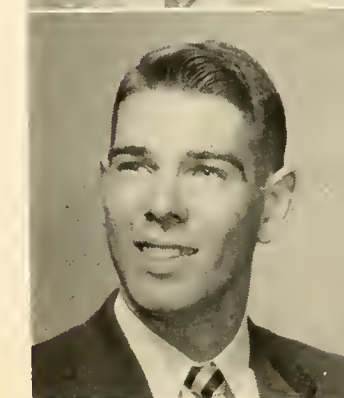
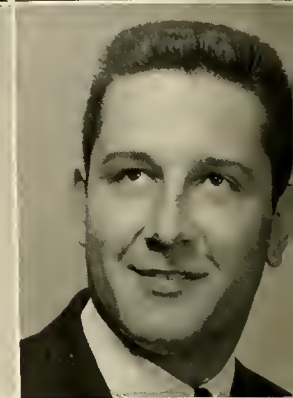
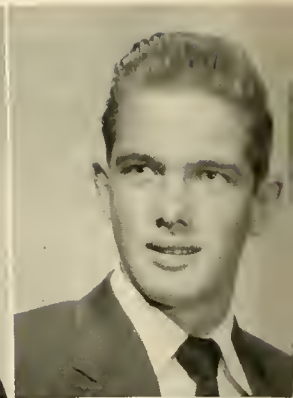
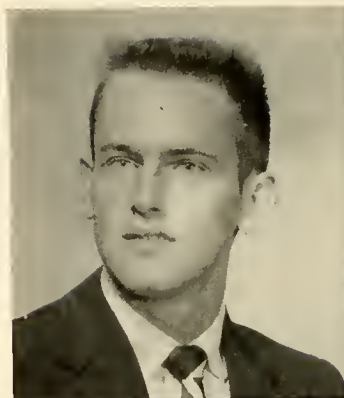



# FRESHMEN

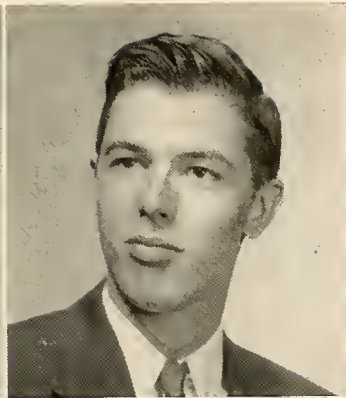
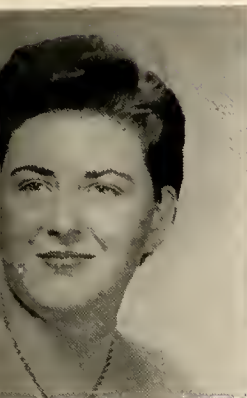

BARBARA JEAN STRAIN  
*Zeta Tau Alpha*

KIBBEE DEAN STREETMAN  
*Theta Chi*

THOMAS BURKE STRICKLAND  
*Sigma Alpha Epsilon*

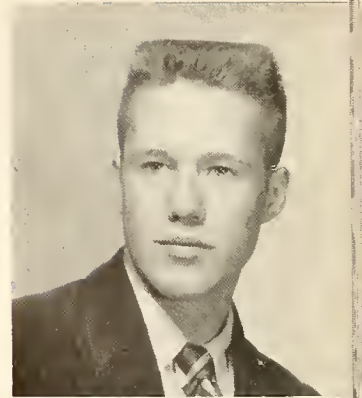

BONNIE MARIE STRICKLIN

JETTIE HELEN SULLIVAN

JIMMY WALTON TAYLOR

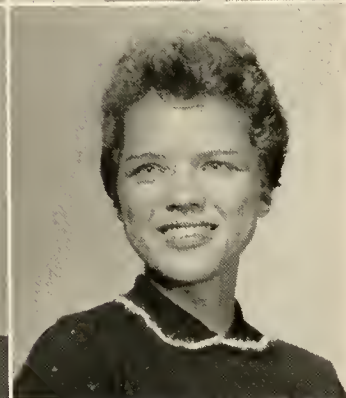
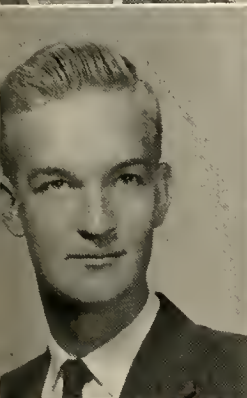
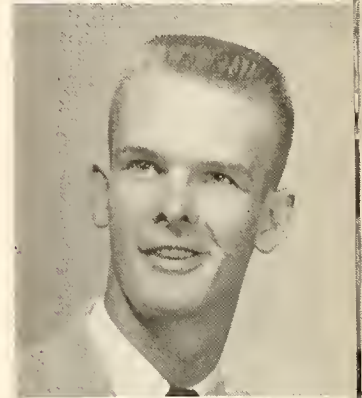

RAYFORD BALES TAYLOR  
*Pi Kappa Alpha*

BARBARA CLYDE TEAS

JOHN D. THOMPSON

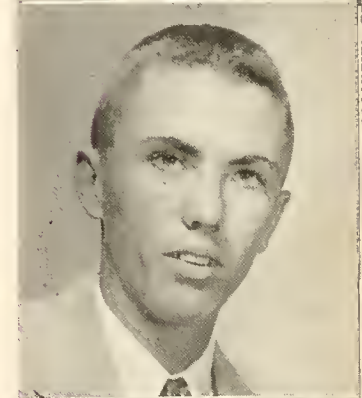

WILLIE LEE THORNBERRY  
*Alpha Omicron Pi*

DRUCILLA TRAYWICK  
*Alpha Omicron Pi*

LINDA FAYE TREADAWAY

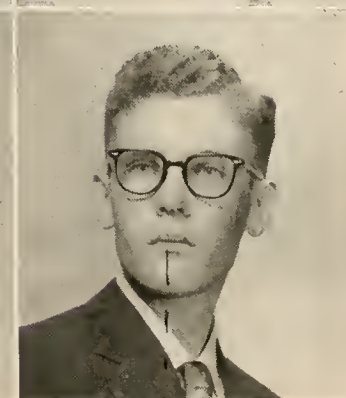

HELEN SUE TURNER  
*Zeta Tau Alpha*

JOHN PARKS TYSON, JR.

ROBERT WALTER WAKEFIELD, JR.  
*Pi Kappa Alpha*





# FRESHMEN

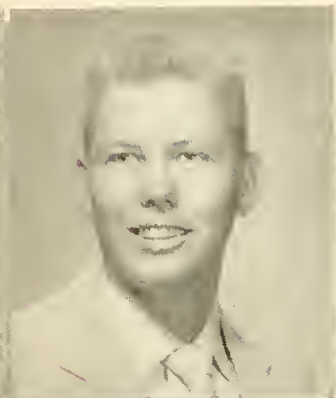

JAMES WAYNE WALDEN

ALFRED AUGUSTUS WALKER  
*Sigma Alpha Epsilon*

GEORGE BURTON WALKER  
*Lambda Chi Alpha*



BEVERLY TROY WALLACE

RICHARD KENT WARD

BYNUM ANN WATERS  
*Alpha Omicron Pi*



ELIZABETH ANN WATSON

IRIS HESTER WATSON

DOROTHY SUE WEEMS  
*Theta Upsilon*



RIEDEL WEST

ROBERT WESTBROOK  
*Theta Chi*

JOE ELLIS WHITE

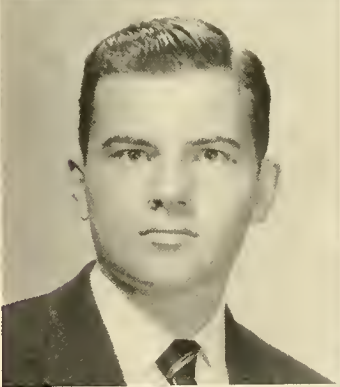

PATSY ELGENA WHITTEN

JUDITH ANN WILLIAMS

JAMES ALLEN WILLIS, JR.  
*Pi Kappa Alpha*

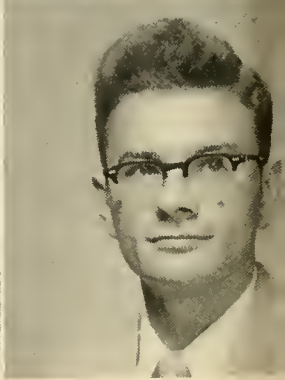



# FRESHMEN

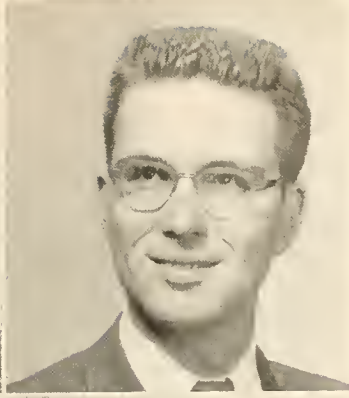

WILLIAM GERALD WILSON  
*Delta Epsilon Phi*

MARY HARRIETTE WINGARD

ROBERT WARREN WINGARD



LYLE K. WISE  
*Sigma Alpha Epsilon*

CECILE LYNETTE WOODHAM

WILLIAM DALLAS WOODALL  
*Pi Kappa Alpha*

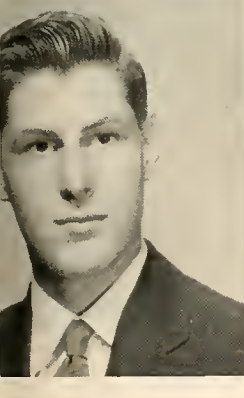
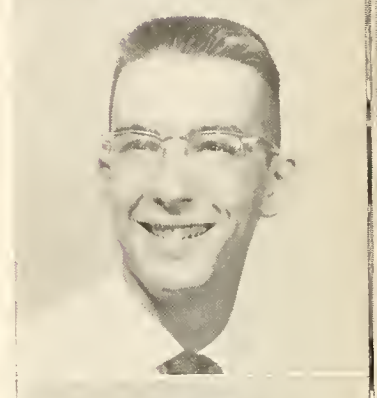

HUGH ELLIOTT WRIGHT

CECILE HOLLIMAN YOUNGBLOOD

WILMA JANE ZUCK





# Run, Men! . . . .

FOLKS heads for a T.D. in girls' game.



INDEPENDENTS WON float honors and celebrated the Hilltop birthday.



SAE's WINNING FLOAT showed Mammy Yokum at the \$64 Billyun question.



# ... It's Sadie Hawkins Day!



THE DOGPATCH ELITE gather to discuss the current situation.

WE'RE NOT SURE, but we think it's Bedsole.

Hilltop Dogpatchers celebrated Sadie Hawkins Day in traditional style with balloon stomps, pie-eating contests, football games, sack races, egg throws, and, of course, the big race itself. The evening entertainment included the naming of Barbara Pugh as Moonbeam McSwine; Lois Neely, Sadie Hawkins; Jackie Carroll, Wolf Gal; Patsy Pace, Mammy Yokum; Delores Layton, Daisy Mae; and Ernest Marshall, Li'l Abner. All the gola events were refereed by Dogpatch Mayor Bill Gandy.





# Intramurals Square Away For Fall . . .

## MEN'S INTRAMURAL COUNCIL

Guided by Coach Bill Battle, the Men's Intramural Council prepared for another full year of sports such as football, volleyball, paddleball, basketball, ping-pong, tennis, horseshoes and barminton. The program provides for a variety of sports in order to give more boys a chance to participate. Evidence of the support given to the intramural program by men of the campus can be seen in Munger Bowl on any sunny afternoon.



COACH BATTLE shows casting students how to land a trout.

PART OF THE MEN'S INTRAMURAL COUNCIL includes Anderson, Ferrell, Yelverton, Roy Wells, Hunter, and McDowell.







WOMEN'S INTRAMURAL COUNCIL composed of Hanners, Taylor, Moore, Hurt, Battle, Junior Manager Folks, Senior Manager Harpole.

### WOMEN'S INTRAMURAL COUNCIL

Miss Elizabeth Davis, P. E. Instructor, and guiding light of the Council, kept a weather eye on the work of Senior Manager Jayne Harpole who in turn directed the action on the Intramural scene. Activities included volleyball, basketball, softball, ping-pon, tennis, and badminton, with the spring swim meet rounding out the year.



HARPOLE CHECKS POINTS to determine the year's ten high-point women.





KA's TAKE OFF in KA-Independent game.

## BOYS' INTRAMURAL FOOTBALL

The KA's won the title in the last game of the season from the SAE's in a round of play that had held spectator interest all quarter. The All-Star team showed KA's and ATO's in abundance:

Ends: Askew, ATO; Bennett, KA.

Guards: Jones, KA; Gonia, RS.

Wingbacks: Hunter, Ind.; Graddick, ATO.

Blacking Back: Graffea, ATO.

Passers: Anderson, ATO; McBride, KA.

Center: Bedingfield, Ind.

### FINAL STANDINGS

Team	W	L	T	Pct.
KA	7	1	0	.875
SAE	6	1	1	.812
ATO	5	3	0	.625
IND.	5	3	0	.625
PiKA	4	3	1	.536
RS	3	5	0	.375
TX	3	5	0	.375
LXA	2	6	0	.250
DSP	0	8	0	.000

## Football Kicked Around in Munger Bowl...

SPECTATORS WATCH hopefully as the game progresses.



KA FOOTBALL CHAMPS rest on the gym steps . . .







BADMINTON WINNER Lewis rests after the final round . . .



PI PHI'S MOORE and HARPOLE cross rackets after winning tennis doubles.

## As Girls Improve Network . . .

CHAMP PI PHI'S with their favorite volleyball.

### VOLLEYBALL

Six teams started the season with three close games but gaps between scores widened as the quarter progressed. No game passed without a number of spectacular plays from winners and losers. In the end, however, the teams stood as follows:

Team	W	L	Pct.
Pi Phi . . . . .	5	0	1.000
K D . . . . .	4	1	.800
A O Pi . . . . .	3	2	.600
Z T A . . . . .	2	3	.400
IND. . . . .	1	4	.200
T U . . . . .	0	5	.000





PING-PONG WINNER, Pi Phi Ramelle  
Moore, cuts o return.



GATO JIM PIGMAN, Boys' Ping-Pong winner.

## Watch That

THERE ARE THOSE on campus who  
go in for different kinds of sport —  
such as bolloon stomping . . .







s patiently.

# Birdie!



SAE McCLUNG rests on Badminton laurels.



SAE MITCHELL checks in the winning paddleball paddle.



# Play Within a Play:

COLLEGE THEATRE PRODUCTION OF "MY THREE ANGELS"



THE THREE ANGELS, three convicts played by Charles McWaters (the one hanging from the ladder), Larry Andrews (the fatherly type in the center) and Bill Mobley, discover the daughter of the household played by Marcia Baldwin. The plot thickens when McWaters falls in love with her — in the play, naturally.

SUSAN O'STEEN DECIDES she doesn't like Mobley's wine.





**THE NAVY SAVES THE DAY** in the Stuart Mims directed play as the convicts, Baldwin, Mary Jean Parson and Martin Hames look on.

With sets by Jim Gillespy and his able stage crew, the show proved to be one of a series of College Theatre successes.



**McWATERS INTRODUCES** Parsie to "Adolph," his pet snake, who solved the play's basic delima in ridding the scene of villain David Bishop.



**BISHOP** makes his evil intentions known as Paty grins in true yes-man fashion.



# THE PLAY

## ACT II

Winter comes, but the stage stays green  
and the only signs of winter are the bare  
trees and that long, long hill to Hanson and  
Andrews . . .











THE LIBRARY becomes a popular place as everyone discovers the time to study is now . . .

## Upperclassmen Settle Down To the Old Grind . . .

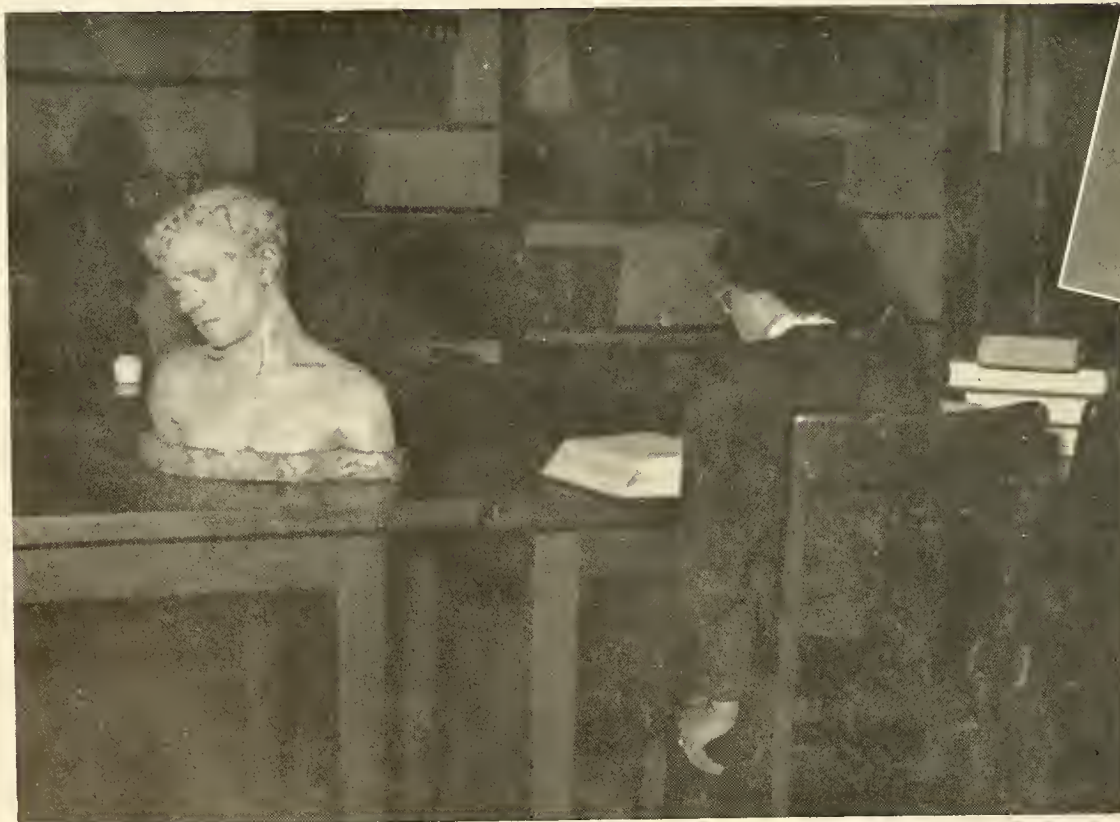

MARY ANN LEE and friend brush up on philosophy.



AND THEN there are others who can't quite make it . . .



# Miss Southern Accent Contest Begins Winter Quarter . . .



JUDGES PEGGY LIPPE, LILY MAE CALDWELL, KEALEN RICE go over their choices . . .

PAT NEWMAN,  
winner . . .



THIRTY-SIX CONTESTANTS  
make the judging a chore . . .



BUT MISS ALABAMA 1951, Yolande Bebetze Fox presented the roses to Newman . . .

FINALIST (first row) Chunn, Pate, Howell, Thorberry, Mills, Gilbert,  
(second row) Whately, Branch, Newman, Carroll, Clark.







MISS SOUTHERN ACCENT 1956,  
Pat Newman, a Kappa Delta from  
Athens, Alabama.

## *Miss Southern Accent*

. . . The softness of moonlight and camellias . . . the fragrance of roses in spring . . .  
the warmth of a gentle evening breeze . . . the calm of a quiet pool . . . a southern ac-  
cent with a modern word . . . the essence of an older dignity and the youth of a new  
South . . . Miss Pat Newman.









*Miss Jean Branch*

ALPHA OMICRON PI



**B E A U T I E S**

*Miss Jackie Carroll*

KAPPA DELTA





**T H E   B E A U T I E S**

*Miss Jean Clark*

KAPPA DELTA







*Miss Betty Ann Howell*

ALPHA OMICRON PI





*Miss Margie Mills*



**T H E   B E A U T I E S**

*Miss Willie Lee Thornberry*

ALPHA OMICRON PI







*Miss Drucilla Traywick*

ALPHA OMICRON PI



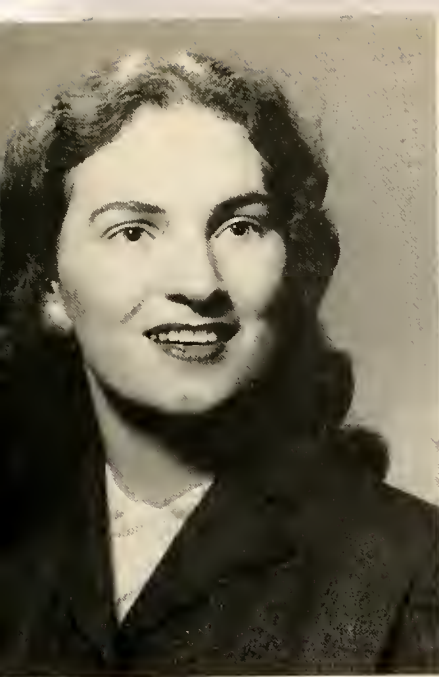

MISS FRANKIE CHUNN



MISS JUDY GILBERT



MISS BETTY ANN HOWELL

MISS NANCY WHATLEY



*Favorites . . .*

*1956*

MISS SHIRLEY PATE



MISS DELORES LAYTON



MISS SHIRLEY KELTNER





# SOPHOMORES

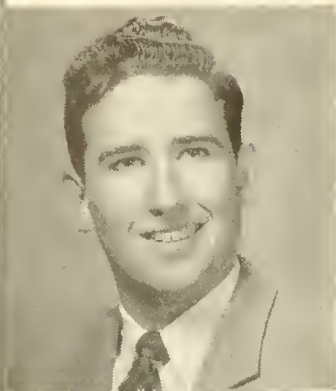

BOBBY R. ADERHOLT



BEVERLY ANN BACH  
*Independent Student Association*



LeMERLE BATTLE  
*Independent Student Association*

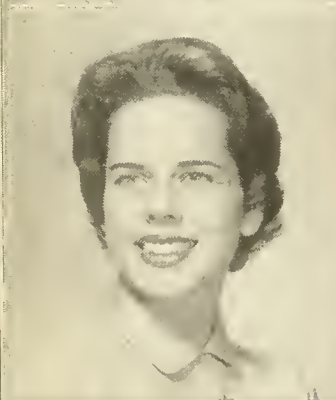

EVELYN BOWDEN  
*Zeta Tau Alpha*



MARY ANN BRADEN

BARBARA ANN ALFORD

LILLA FRANCES AVERETT  
*Zeta Tau Alpha*

MARCIA LEE BALDWIN  
*Kappa Delta*

KIMBER LEWIS BARTON  
*Kappa Alpha*

AUBREY THOMAS BAUGH, JR.  
*Theta Chi*

SUSIE GENEVA BLACKBURN  
*Zeta Tau Alpha*

WALTER DENNIS BOYD  
*Alpha Tau Omega*

MILTON LEE BOYKIN  
*Alpha Tau Omega*

DONALD ARTHUR BROWN  
*Pi Kappa Alpha*

JON ALAN BROWN  
*Kappa Alpha*

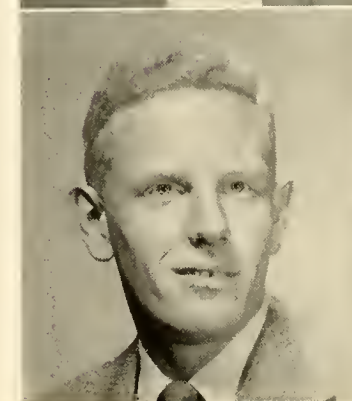
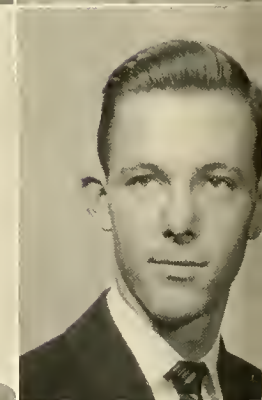
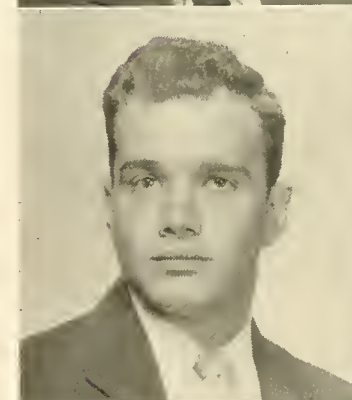
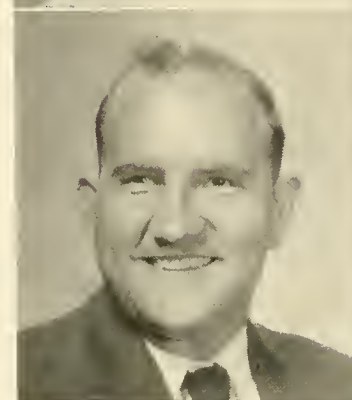



# SOPHOMORES



MARY FRANCES BROWN  
*Pi Beta Phi*

MARY LEE BROYLES  
*Kappa Delta*

MARINA JACQUELIN BRYSON  
*Theta Upsilon*

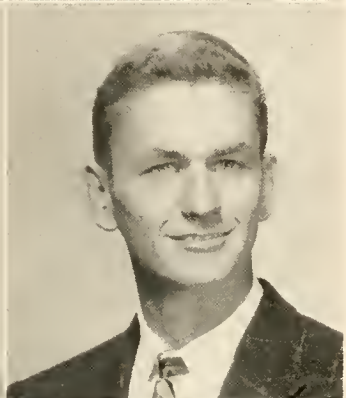

MARTHA JOANN BURGIN  
*Zeta Tau Alpha*

LESTER HUNT BUTSCH  
*Alpha Tau Omega*

CAROLYN CAFFEE  
*Independent Student Association*

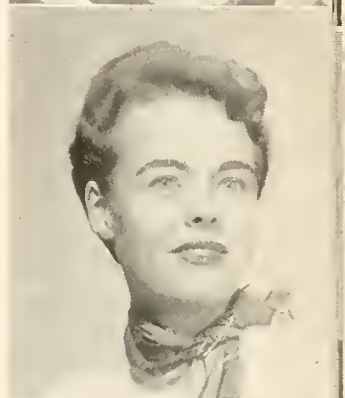

JOE CALANDRA  
*Pi Kappa Alpha*

WILLIAM EUGENE CHESNUTT

WILLIAM YANCEY CHEWNING



GEORGIA LOUISE CHRISTMAS  
*Kappa Delta*

FRANKIE IRENE CHUNN  
*Independent Student Association*

STANLEY PRENTISS CLARK  
*Theta Chi*



ANN COCHRAN  
*Zeta Tau Alpha*

GEORGE ALEXANDER COLVERT

ARTHUR CHARLES CONYERS  
*Theta Chi*

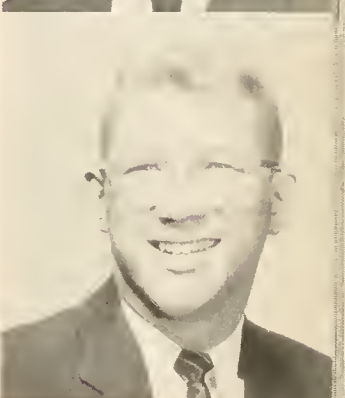



# SOPHOMORES



ALICE JOY CRAWFORD  
*Kappa Delta*



ROCHELLE CROW  
*Theta Upsilon*

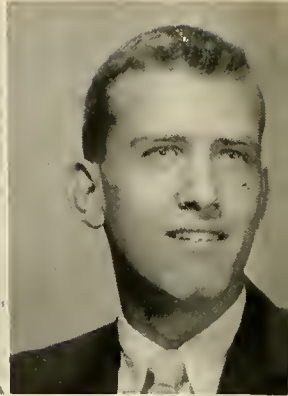

JAMES WILLIAM DeLOACH  
*Kappa Alpha*

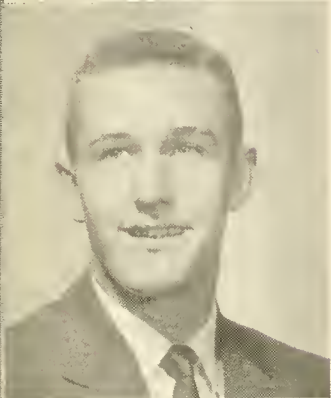

JIMMY HOWARD ENSOR  
*Sigma Alpha Epsilon*

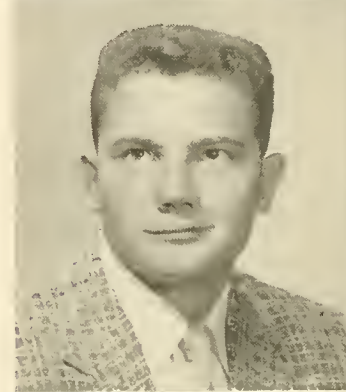

CHARLES HALFORD FERRELL  
*Sigma Alpha Epsilon*

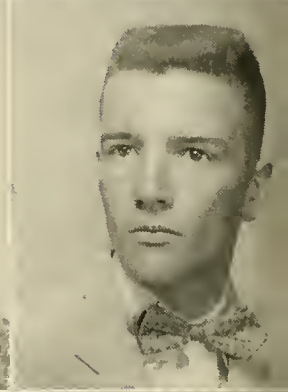

FLAVOUS FINCH, JR.  
*Kappa Alpha*

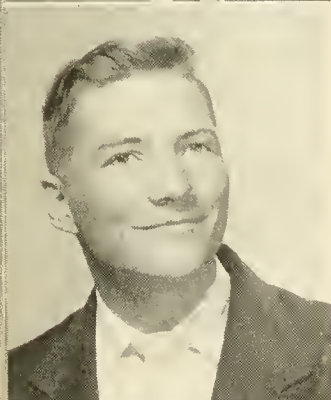

GEORGE NOEL FIX

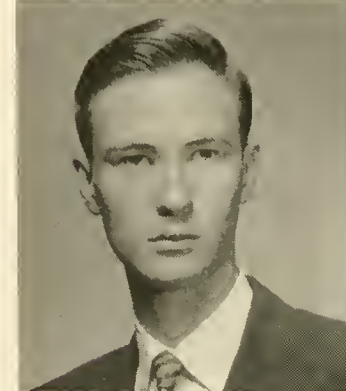

JIM B. FORT  
*Sigma Alpha Epsilon*

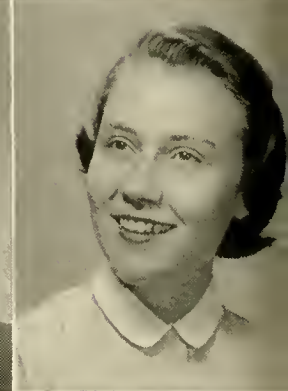

ANNE MAGRUDER FOUCHE  
*Kappa Delta*

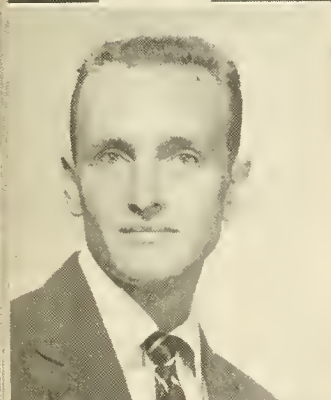

EUEL FOUNTAIN, JR.  
*Kappa Alpha*



ANITA FRANKS  
*Kappa Delta*



HELEN IRENE FRAUNCES  
*Alpha Chi Omega*

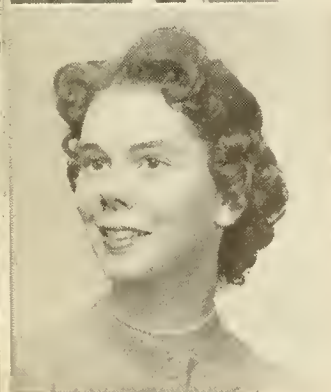

JANE HAYWOOD FRENCH  
*Alpha Chi Omega*



ASHTON EVERETT FRIEDRICH

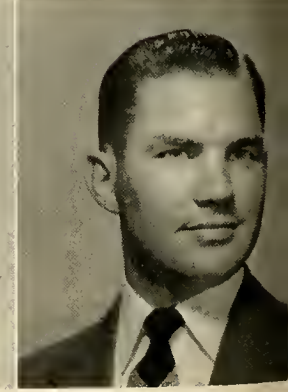

JOSEPH C. FUQUA  
*Lambda Chi Alpha*



# SOPHOMORES

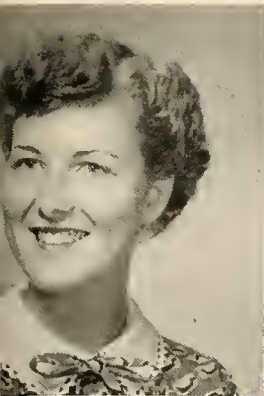

NANCY GALE GENTRY  
*Kappa Delta*



JUDY GILBERT  
*Kappa Delta*

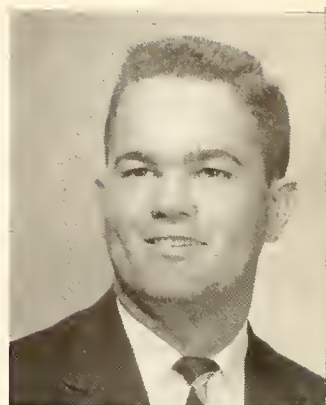

MARSHALL ELLISON GILLMER  
*Kappa Alpha*



GLORIA ELAINE GLASGOW  
*Alpha Omicron Pi*



KATRINE YVONNE GOBER  
*Independent Student Association*



WILLIAM LIONEL GRAVES  
*Alpha Tau Omega*



A. ARLEEN GRAY  
*Zeta Tau Alpha*



EDWIN PRICE GRICE, II



MILLER ZEIGLER GUY



JEAN WILSON GUYSE  
*Zeta Tau Alpha*



GAIL HANKINS  
*Alpha Omicron Pi*



DONALD FORREST HARDY  
*Lambda Chi Alpha*



ALVIN LEROY HARRIS  
*Theta Chi*

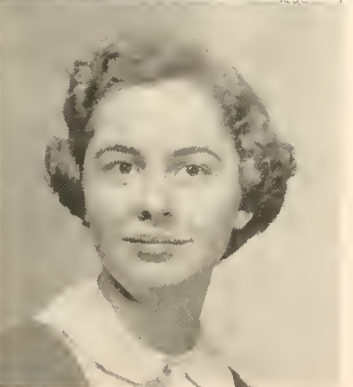

ANN HARRISON  
*Pi Beta Phi*

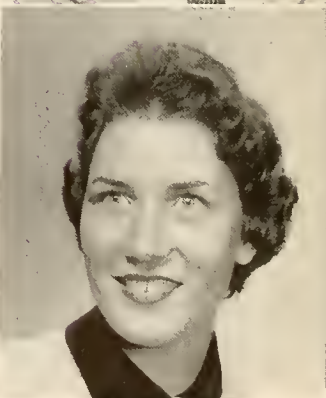

MARY KATHRYN HAYNES  
*Independent Student Association*



# SOPHOMORES

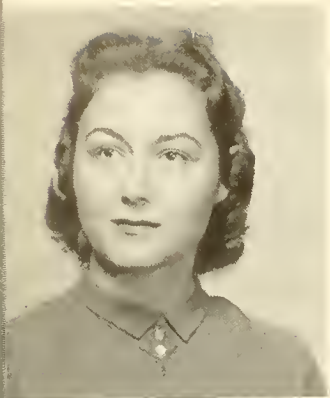

BETTY LOUISE HOFFMAN  
*Kappa Delta*

JANE ALLEN HOPPING  
*Alpha Omicron Pi*

MARIE ELLEN HURVICH

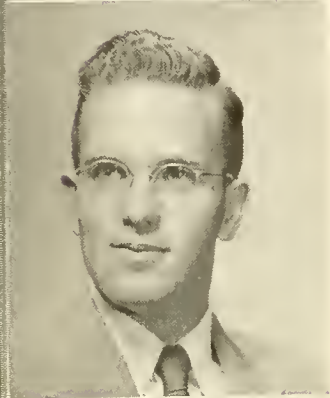

CLETICE CLAYTON INGRAM

CARLTON LUTHER JACKSON

JOHN WELLS JENNINGS  
*Pi Kappa Alpha*

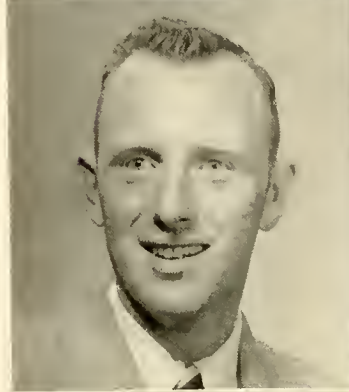

THOMAS OLEN JOKES, JR.  
*Kappa Alpha*

DAVID URIAS KEATHLEY  
*Alpha Tau Omega*

FRANK THOMAS KEEL

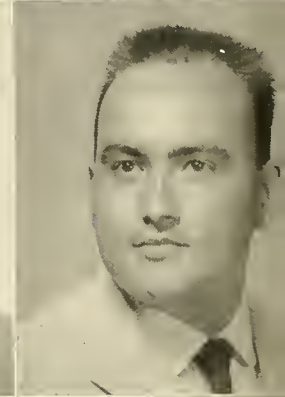

SHIRLEY JEWELL KELTNER  
*Zeta Tau Alpha*

HUNG HUN KIM

S. T. KIMBROUGH, JR.  
*Sigma Alpha Epsilon*

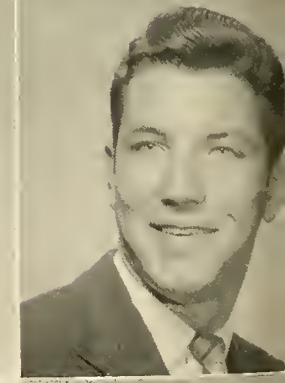
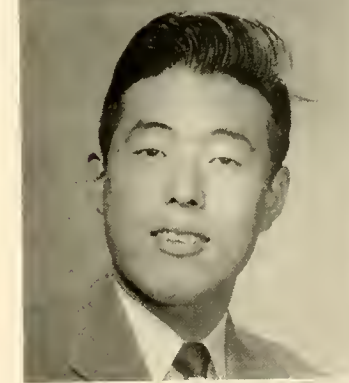

MARTHA JANE KOLBE  
*Independent Student Association*

SALVADORE M. LaFIORE  
*Pi Kappa Alpha*

CHUNG SOON LEE





# SOPHOMORES



DEANNA LEONTIS  
*Alpha Omicron Pi*

JANE SUMMER LEWIS  
*Pi Beta Phi*



EDWARD W. LISENBY  
*Kappa Alpha*



CLAY C. LONG  
*Sigma Alpha Epsilon*

NANCY BELLE LULL  
*Pi Beta Phi*



LYNDEL ELLEN LYONS  
*Pi Beta Phi*

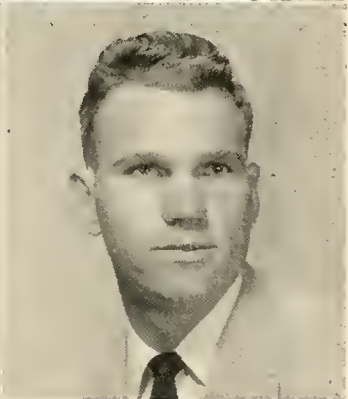
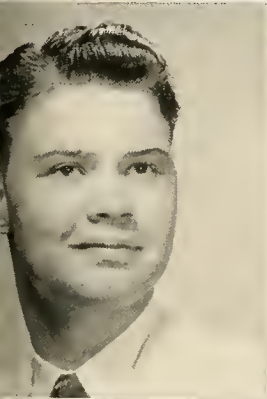

HAROLD GENE McDOWELL

CHARLES RICHARD MARTZ  
*Lambda Chi Alpha*



GRADY JUNE MELTON  
*Alpha Omicron Pi*



DON JOE WINTON MIKELL  
*Alpha Tau Omega*

KENNETH NORDIE MOKROS  
*Alpha Tau Omega*



MARY JANE MOON

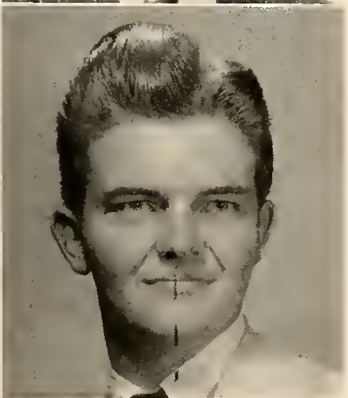

RAMELLE MOORE  
*Pi Beta Phi*

LEON MORGAN  
*Pi Kappa Alpha*



WILLIAM EUGENE MORRISON



# SOPHOMORES



LARRY DEE MOSELEY  
*Alpha Tau Omega*

OLIVER EUGENE MURPHREE

JAMES WILLIAM MYRICK

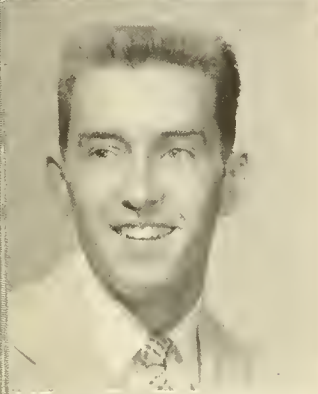
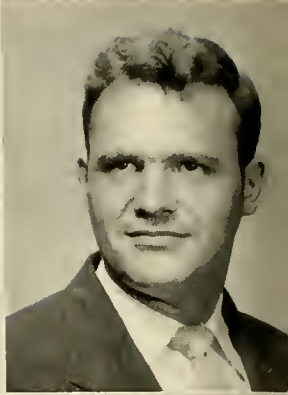

JERRY CLYDE NARRAMORE  
*Kappa Alpha*

LOIS MARTIN NEELY  
*Kappa Delta*

JERRY MARVIN NICHOLS  
*Lambda Chi Alpha*



MARCIA LEE NISWONGER  
*Alpha Omicron*

MARTHA LUCIA NIX  
*Pi Beta Phi*

CLINTON ALLEN O'DELL  
*Alpha Tau Omega*

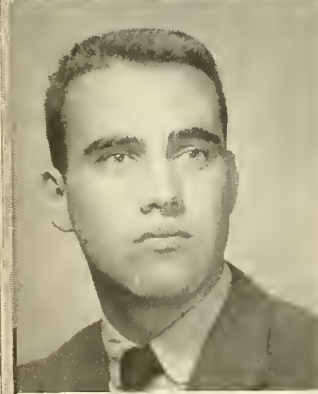
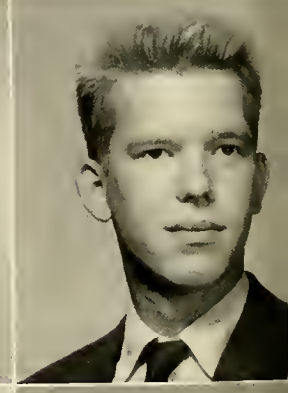

JOSEPH BERRY ORR, JR.  
*Theta Chi*

FRANCES LOUISE OSBORN  
*Theta Upsilon*

HAYDN BREWSTER OWENS

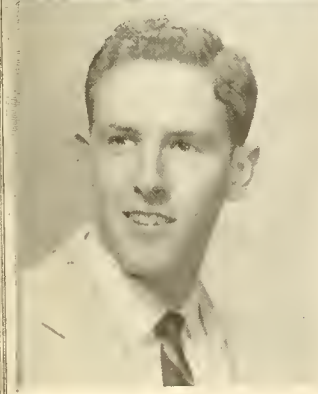

THOMAS PANKEY

ROBBIE JANE PARRISH  
*Independent Student Association*

DONALD WINSTON PATY  
*Alpha Tau Omega*

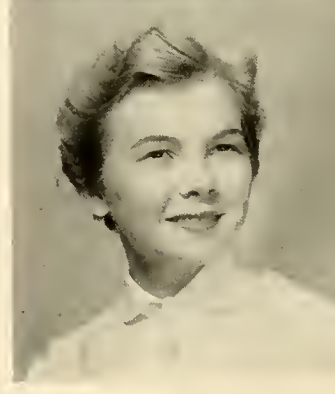



# SOPHOMORES

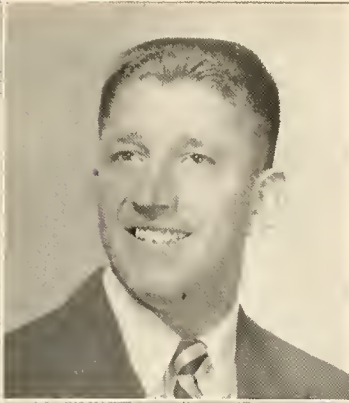

E. BRIAN PECK

FRANKLIN ANDREW PICKRELL  
*Alpha Tau Omega*

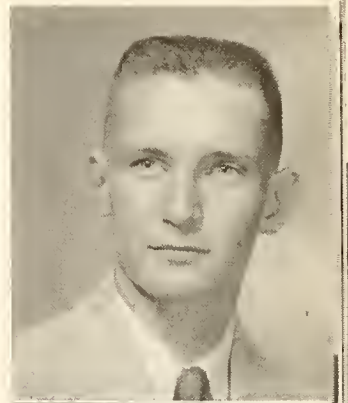

JAMES WARD PIGMAN  
*Alpha Tau Omega*



MARY SUE POE  
*Beta Tau Alpha*

MARY FRANCES PROCTOR  
*Pi Beta Phi*



SARAH FRANCES PROSSER



HUGH POSEY PRUITT

MARY KATHRYN PUGH  
*Independent Student Association*



ETHEL IDA PURCELL



CHARLENE PURVIS  
*Zeta Tau Alpha*

REBECCA EVASTINE RAWLS  
*Independent Student Association*



CHORINE CLEGG RICHARDSON

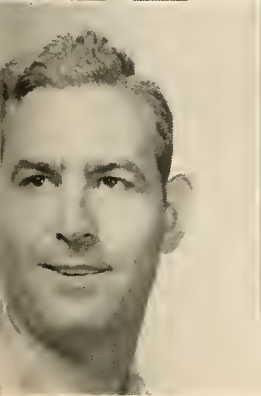

FRANKLIN DAVID SALTSMAN

FRANCES ALLEN SANDERS



BETTY SAPP  
*Pi Beta Phi*



# SOPHOMORES

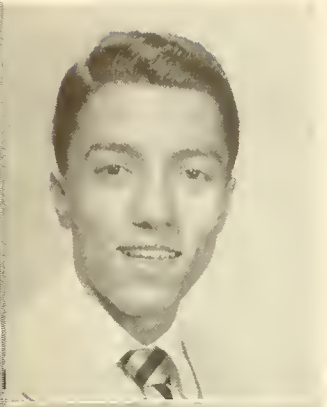

PHILLIP JAMES SARRIS  
*Sigma Alpha Epsilon*

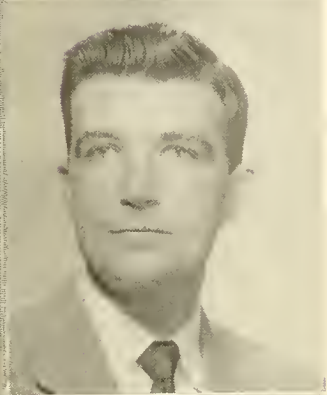

EDWIN HOWELL SELF  
*Pi Kappa Alpha*

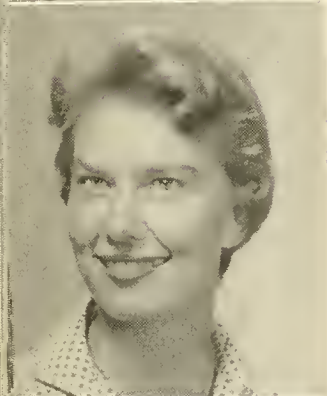

MIKKI SHRADER  
*Zeta Tau Alpha*

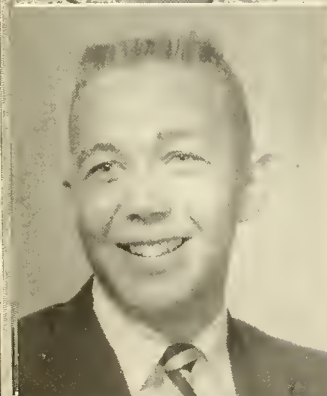

HORTON SMITH  
*Alpha Tau Omega*



GLORIA SPRUILL  
*Alpha Omicron Pi*

WILLIAM HERBERT SATTERFIELD

BILLY SCHOU  
*Alpha Tau Omega*

ROBERT EARL SELLERS

ROBERT HARVEY SHANKS

JAMES LARRY SIMS  
*Pi Kappa Alpha*

JAMES EDWARD SISSON  
*Theta Chi*

JAMES EARLY SMITH

JEAN ANNETTE SOUTH  
*Independent Student Association*

FRED ALAN STEPHENS  
*Alpha Tau Omega*

LAURA ELIZABETH STEPHENSON  
*Alpha Omicron Pi*

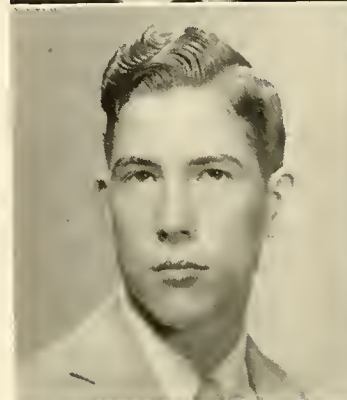
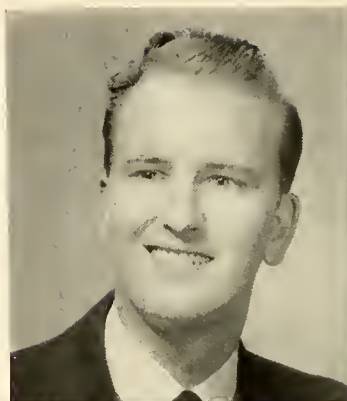



# SOPHOMORES

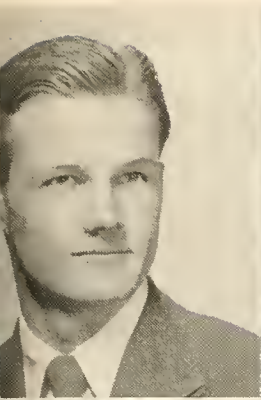

CARL RAYMOND STRINGFELLOW  
*Delta Sigma Phi*

JUDITH CLAIRE STUDINKA  
*Theta Upsilon*

JOSEPH MORRIS SWARTZ  
*Pi Kappa Alpha*

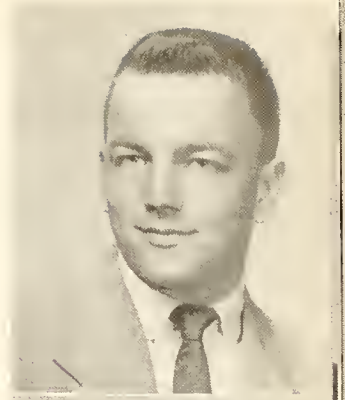

ANNA TAYLOR  
*Alpha Omicron Pi*

JAMES THOMAS TERRY

JAMES A. THOMPSON

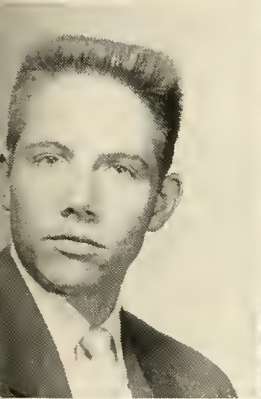
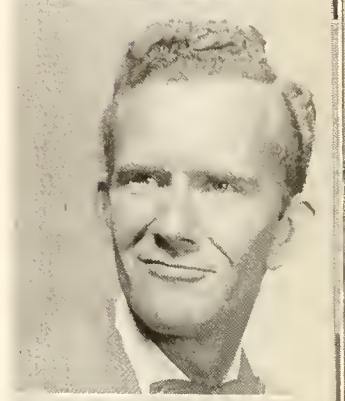

WILLIAM LEO THOMPSON  
*Kappa Alpha*

PAUL JOSEPH TOMBRELLO  
*Lambda Chi Alpha*

PAUL CANDLER TYSON  
*Pi Kappa Alpha*

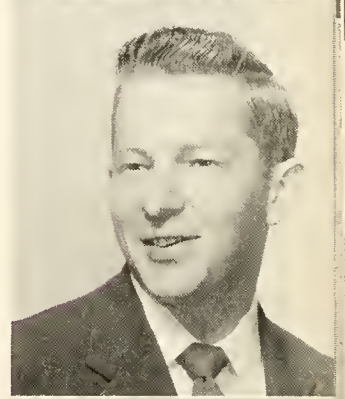

KATHRYN MARIE VOIGT

GERALD LEON WALLACE

JIMMY LAYTON WATERS  
*Theta Chi*

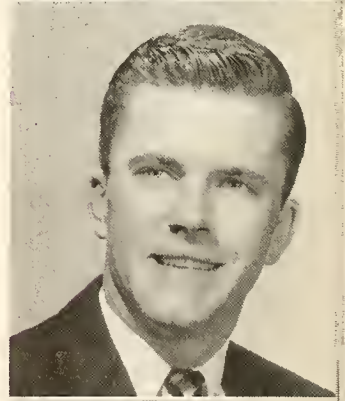

JOAN ALICE WATERS  
*Theta Upsilon*

NANCY RUTH WHATLEY  
*Pi Beta Phi*

JOSEPH VONNE WHETSTONE

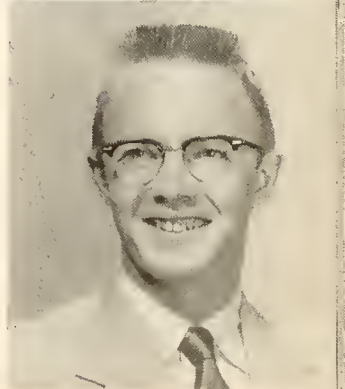



# SOPHOMORES



LINDA WHITE  
*Kappa Delta*

MARION JEANETTE WHITE  
*Kappa Delta*

RICHARD GORDON WHITLOCK

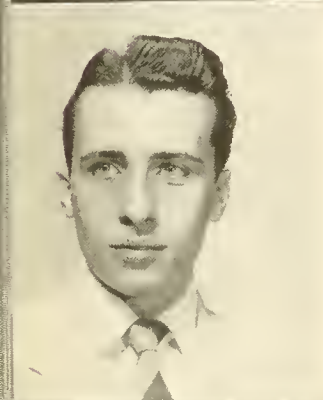

STERLING LYLE WILKINS  
*Lambda Chi Alpha*

MIRIAM JANE WILKINS  
*Kappa Delta*

HARVEY WINGO  
*Alpha Tau Omega*



OUIDA ANN WISHUM  
*Independent Student Association*

MARY WITHERSPOON  
*Independent Student Association*

WILLIAM V. WOOD  
*Sigma Alpha Epsilon*

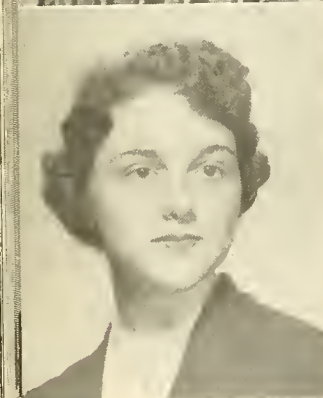

JACKIE CLAUDETTE YOUNG  
*Kappa Delta*



# JUNIORS



WALTER DOUGLAS ABBOTT, JR.  
*Delta Sigma Phi*

GORDON GREELY ALFORD  
*Sigma Alpha Epsilon*

VANCE SPARKS ALLEN  
*Zeta Tau Alpha*

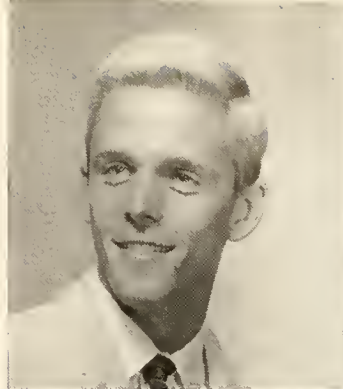

ROBERT LARRY ANDREWS  
*Lambda Chi Alpha*

DAVID RAY ANGWIN  
*Sigma Alpha Epsilon*

RALEIGH W. BAIRAS  
*Lambda Chi Alpha*

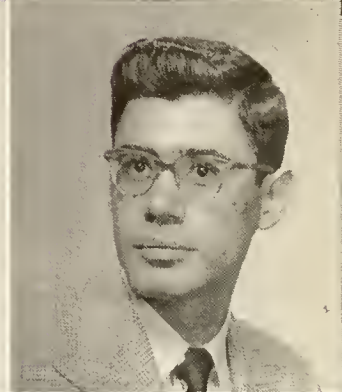
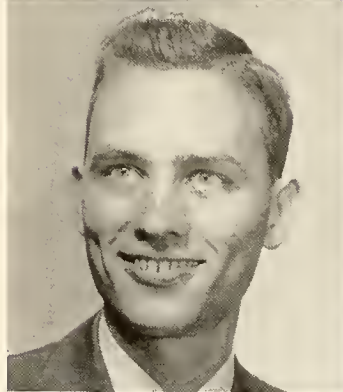

AUBREY DEE BARNARD  
*Pi Kappa Alpha*

JAMES WESLEY BATES

ROY L. BATES

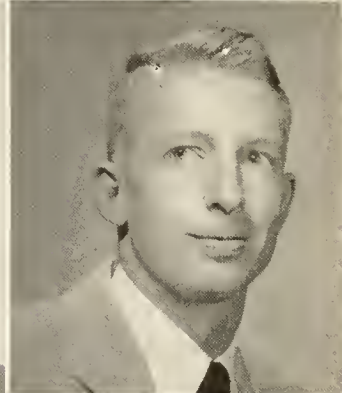
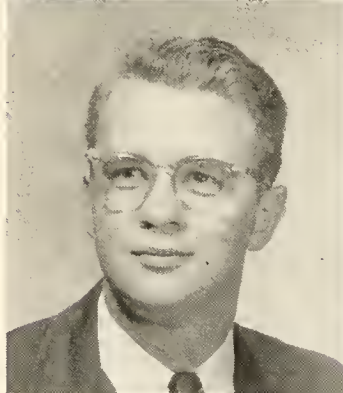

JAMES HAROLD BEDSOLE  
*Theta Chi*

WILLIAM ALBERT BELCHER, JR.

JAMES RICHARD BENNETT  
*Kappa Alpha*

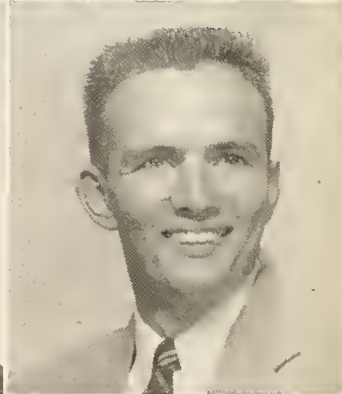

DAVID STEWART BISHOP

GASTON LEE BLANKENSHIP

JEAN BRANCH  
*Alpha Omicron Pi*





# JUNIORS

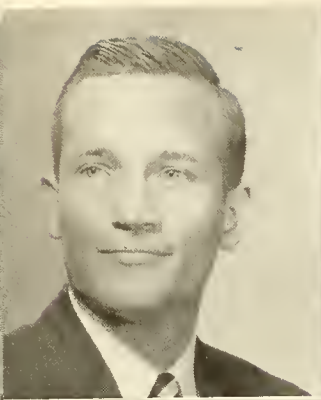

RICHARD MALLOY BRANSCOMB  
*Alpha Tau Omega*



CHARLES E. BROWN  
*Sigma Alpha Epsilon*



EVELYN LORRAINE BROWN  
*Kappa Delta*



THERESA JO BRUNO  
*Theta Upsilon*

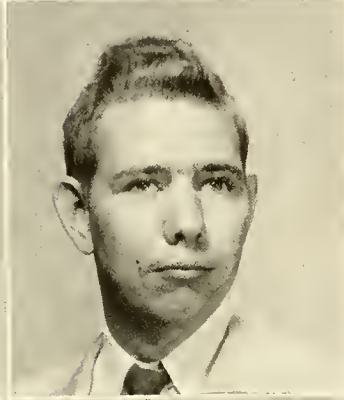

PRESTON BRYANT  
*Delta Sigma Phi*



DANNY W. BURTRAM



SANDRA H. BUSBY



LOIS BLACKWELL BUTLER  
*Pi Beta Phi*



ZOE ALICE CHAMBLISS



KAT WATSON CHAPPLE  
*Alpha Omicron Pi*



CATHERINE MULLANE CLARK



JEAN MARIE CLARK  
*Kappa Delta*



SAMMY ROBERT COGGIN

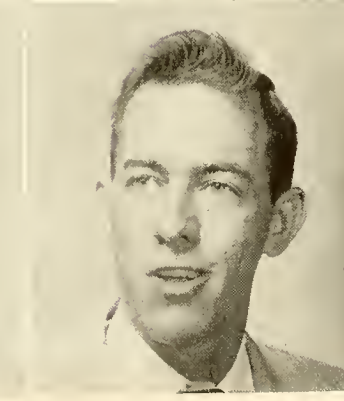

RALPH EARL COLEMAN



JANE WATERS COOK  
*Independent Student Association*



# JUNIORS



NELLIE BLANTON CORY  
*Independent Student Association*

CHARLES STANLEY COWAN

ELIZABETH LOVE COX  
*Kappa Delta*

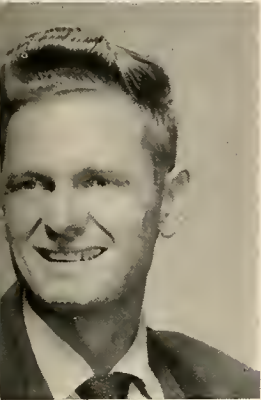
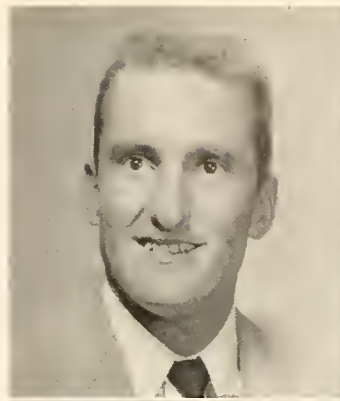

GLENN C. CULPEPPER

JOYCE CUSTRED  
*Gamma Phi Beta*

BRUCE ANDREW DAILEY  
*Theta Chi*

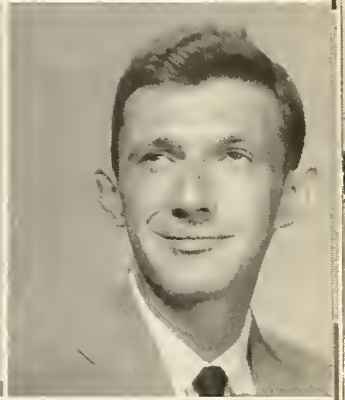

GENE LOONEY DAVENPORT

FRANK JOE DAWSON

WILLIAM E. DEAN, JR.  
*Alpha Tau Omega*



SYLVIA JOYCE DICKERSON  
*Zeta Tau Alpha*

ZACKIE DOUGHTY  
*Alpha Omicron Pi*

HUGH D. DUDLEY



WALTER ERNEST DUFFEY  
*Lambda Chi Alpha*

WILLIAM RECTOR ERWIN

J. JOE ESTES  
*Alpha Tau Omega*

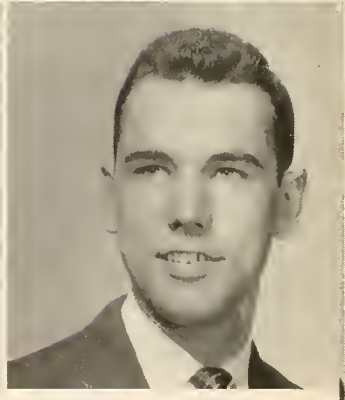



# JUNIORS

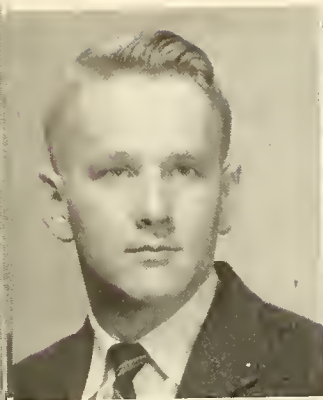

JOHN HAROLD FADELY  
*Alpha Tau Omega*

MILTON JO FOLEY

MILDRED ELAINE FRENCH  
*Alpha Chi Omega*

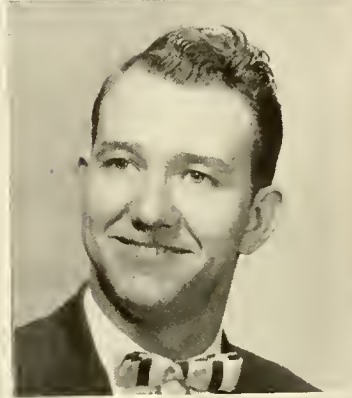
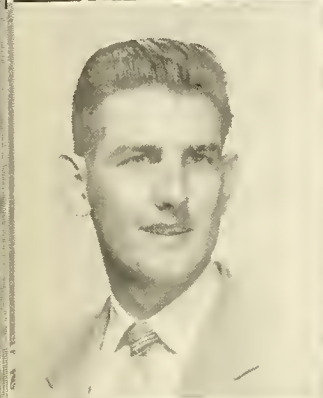

JOHN JOSEPH GARGAN  
*Pi Kappa Alpha*

JOHNNY MELVIN GARRISON

CECELIA ANNE GIBBS  
*Zeta Tau Alpha*

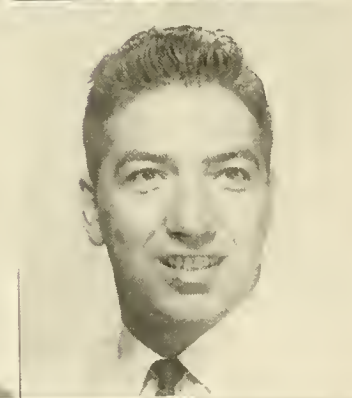

JAMES M. GILLESPY

ROBERT EDWARD GONIA

HENRY WILLINGHAM GRABEN



JAMES EMMETT GRAY  
*Alpha Tau Omega*

HELEN JAYNE HARPOLE  
*Pi Beta Phi*

GEORGE LISTER HASTY

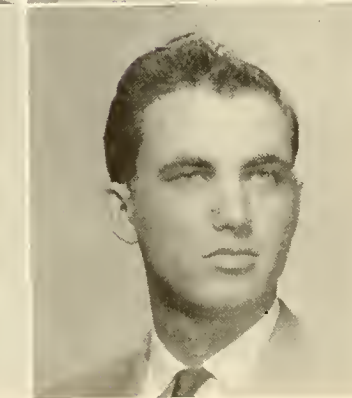
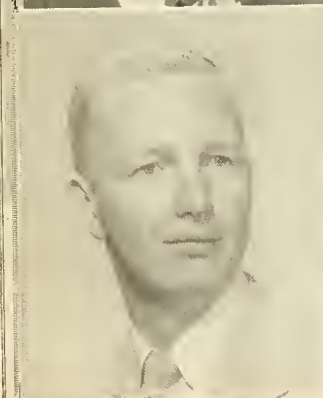

HARVEY HENDON  
*Kappa Alpha*

LEON DWIGHT HENSLEE

THOMAS LEE HICKS





# JUNIORS



JANE ELLIS HODGES

SYLVIA STEWART HOLLAND  
*Zeta Tau Alpha*

JOHN LLOYD HOOKS  
*Delta Sigma Phi*

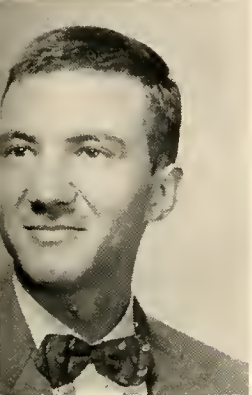
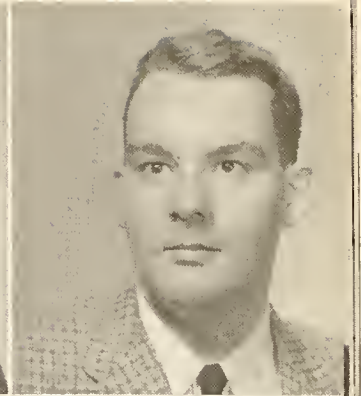
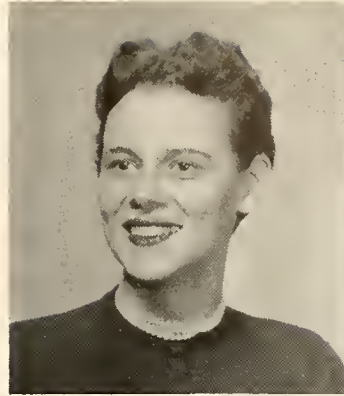

WILLARD BRUCE HOOTEN  
*Lambda Chi Alpha*

HARRIETTE GLENN HOUSTON  
*Theta Upsilon*

MYRA ELIZABETH HUGHES  
*Gamma Phi Beta*



MARTHA AMMA HURT  
*Pi Beta Phi*

MARY KATHRYN HURT  
*Zeta Tau Alpha*

BERMA JARRARD  
*Alpha Omicron Pi*



EUGENE JOHNSON

CAROLYN JONES  
*Zeta Tau Alpha*

GEORGE EUGENE JONES  
*Theta Chi*



NOLIA LORETTA JONES

FRANK WARREN JOYCE  
*Lambda Chi Alpha*

JAMES K. KACKER

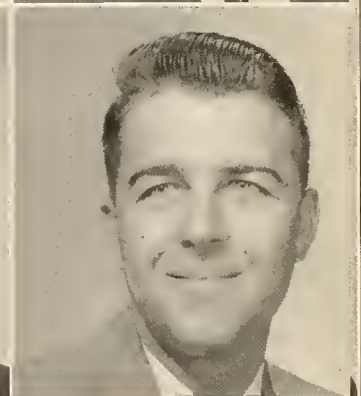
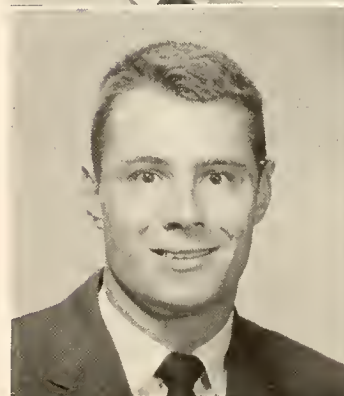



# JUNIORS



DELORES LAYTON  
*Zeta Tau Alpha*

ROLAND V. LEE  
*Kappa Alpha*



WILLIAM ROBERT LEE  
*Theta Chi*



FREDERICA WILHELMINA LEHMANN  
*Theta Upsilon*

ELSA BERGMAN LOEMKER  
*Pi Beta Phi*



WALLACE RAYMOND LONG  
*Kappa Alpha*

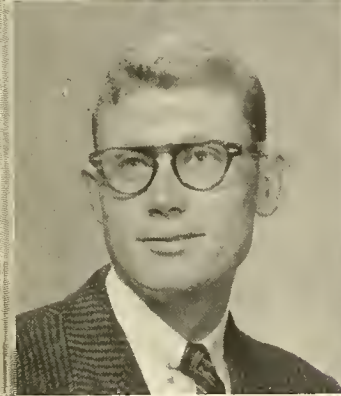

GRADY B. LOONEY, JR.  
*Alpha Tau Omega*

SAMYE SUE LUQUIRE  
*Alpha Omicron*

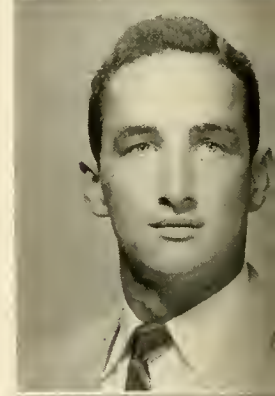

RICHARD LEE McBRIDE  
*Kappa Alpha*

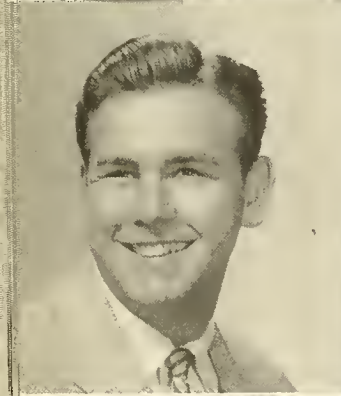

WALTER JERALD McCOLLUM

MARTHA VIRGINIA McCUTCHEN  
*Independent Student Association*



DONALD RICHARD McNEAL  
*Alpha Tau Omega*

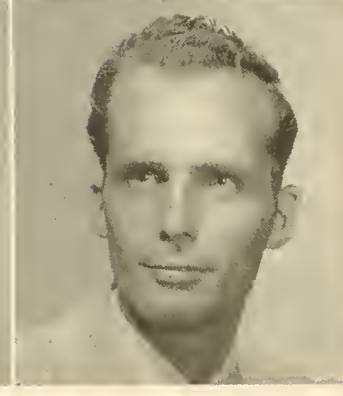

JOHN G. MARBERRY

WAYMAN FRANKLIN MARTIN



JOAN MARIE MARTINDALE



# JUNIORS



ROBERT O. MILLER  
*Pi Kappo Alpha*

WILLIAM MITCHELL  
*Sigma Alpha Epsilon*

ROBERT THERON MONTGOMERY  
*Alpho Tau Omega*

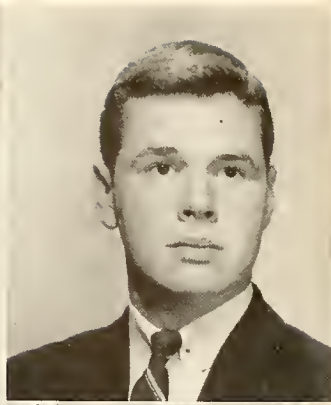
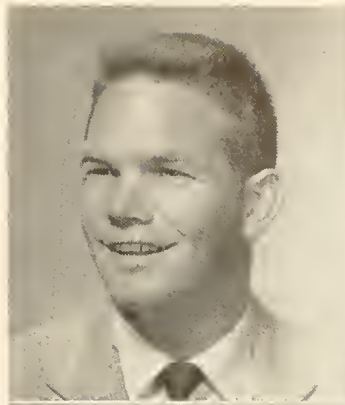

ANNE McLIN MOORE  
*Independent Student Association*

JOSEPH ESTON MURCHISON, JR.  
*Sigma Alpha Epsilon*

ROYCE W. MURRAY  
*Alpha Tau Omega*

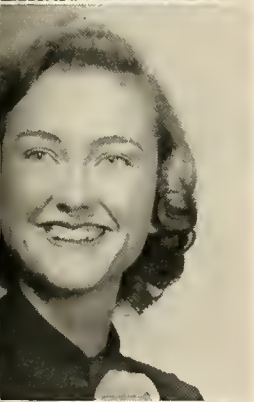

PATRICIA NEWMAN  
*Koppo Delta*

ANNE ELIZABETH OLIVER  
*Pi Beto Phi*

SUSAN CLARE O'STEEN  
*Independent Student Association*



PATSY PACE  
*Pi Beta Phi*

ELIZABETH CLAIRE PALMER  
*Pi Beto Phi*

GARY EDWARD PARKS  
*Sigma Alpha Epsilon*

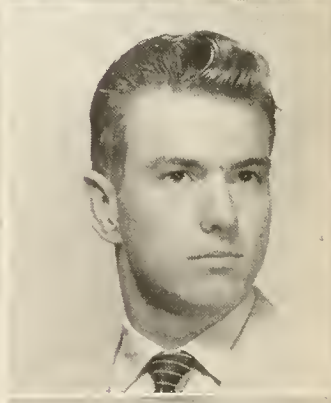
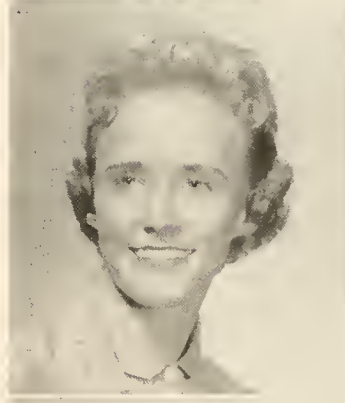

SHIRLEY ANN PATE  
*Alpha Omicron*

JAMES DONALD PATRICK  
CLARENCE JOHN PATILLO, JR.  
*Pi Kappa Alpha*

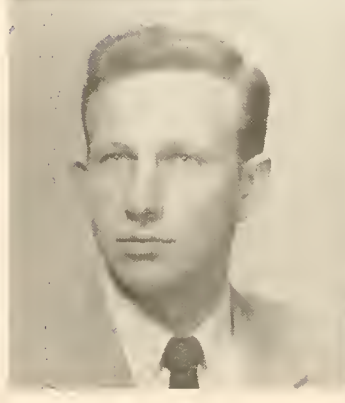



# JUNIORS

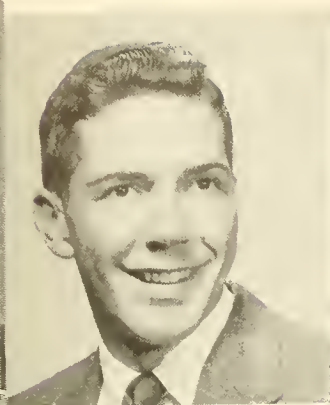

ROBERT MARION PHILLIPS

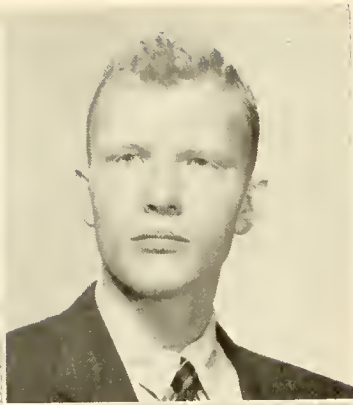

TOM D. PINION  
*Sigma Alpha Epsilon*



DONALD GRADY PLASSE



PATSY ANNE POER  
*Zeta Tau Alpha*

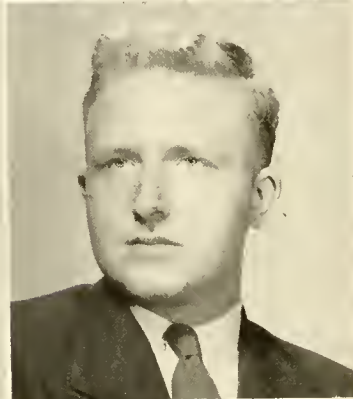

MICHAEL JOHN POLNY  
*Theta Chi*



WILLIAM A. PORTER, JR.  
*Sigma Alpha Epsilon*

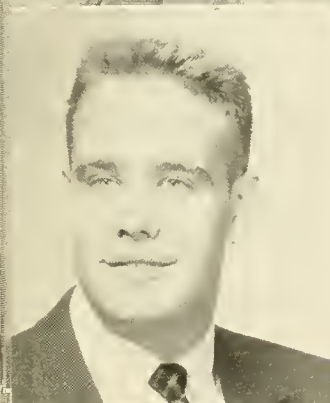

TED M. PRITCHETT  
*Kappa Alpha*



JOAN MARIE PROPST  
*Pi Beta Phi*



BARBARA JAYNE PUGH  
*Kappa Delta*



MARY ELIZABETH PYLANT  
*Zeta Tau Alpha*



ALTON DAVID QUICK  
*Lambda Chi Alpha*



ALBERT WILLIAM RAY, JR.  
*Theta Chi*



MARY ELIZABETH REED  
*Phi Beta Phi*

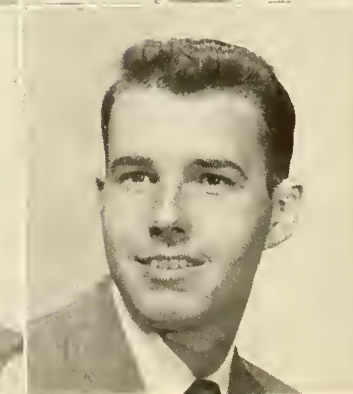

DAN DWIGHT ROPER  
*Pi Kappa Alpha*



ROBERT GEORGE ROSSER  
*Sigma Alpha Epsilon*



# JUNIORS



SALLY SAXON  
*Kappa Delta*

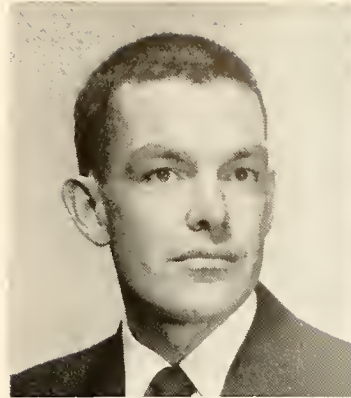

JAMES W. SCOTT



ANN SHAW  
*Zeta Tau Alpha*



MATSON J. SHERER



JAQUELINE BESS SIMPSON  
*Zeta Tau Alpha*



SARAH ANN SIMS



JANE MARLENE SIRLES  
*Zeta Tau Alpha*

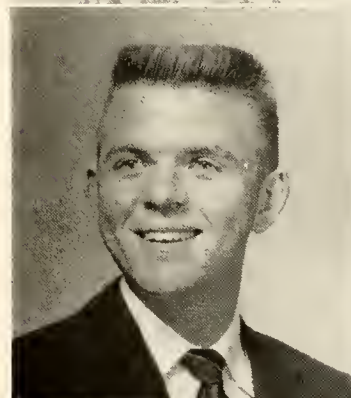

BILLY CARL SPARKMAN  
*Theta Chi*



W. HOWARD STRIPLIN  
*Theta Chi*

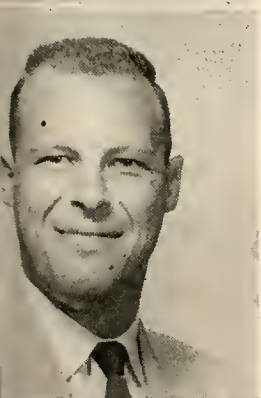

BOBBY EUGENE STRONG



FRED GAY SWANK

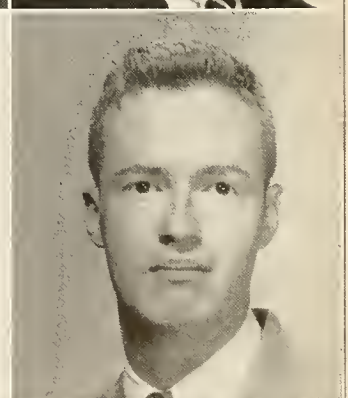

JACK FRANKLIN TATE



WILLIAM McLAUGHLIN TATE  
*Kappa Sigma*

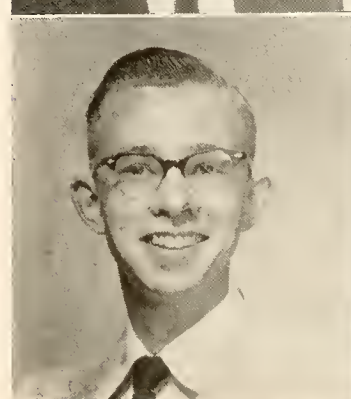

JOHN RANKIN THOMPSON



ROBERT DONALD THORNTON  
*Kappa Alpha*



# JUNIORS

GINNY SUE TRIMBLE  
*Zeta Tau Alpha*

CHARLES LEON TROTTER  
*Sigma Alpha Epsilon*

BETTY JEAN TURNER  
*Theta Upsilon*

PATTI ANN TURNER  
*Zeta Tau Alpha*

GEORGE CLODEMIR VEDEL, JR.

STANLEY VIRCIGLIO

FRANCES WAMP  
*Zeta Tau Alpha*

CHARLES WILSON WEIDMAN

ROY DRAYDON WELLS, JR.  
*Pi Kappa Alpha*

MARY FORREST WESSON

BEVERLY ANN WEST  
*Theta Upsilon*

GLENN ALVIN WILLIAMS

KENNETH C. WILLIAMS  
*Sigma Alpha Epsilon*

DONALD GLOVER WILSON

G. WRAY WILSON



# JUNIORS



JIM LAWRENCE WINDSOR  
*Kappa Alpha*

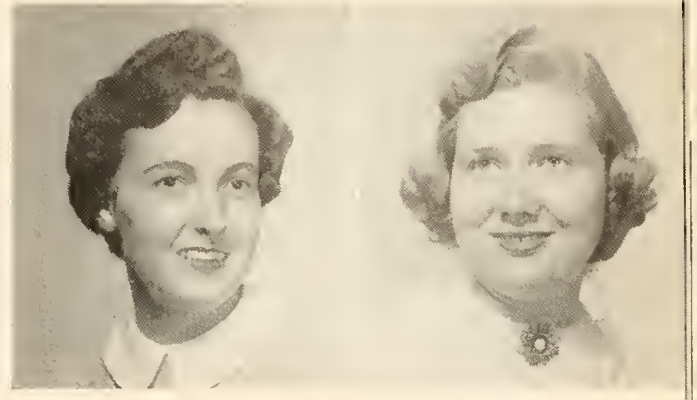

LENA MELLE WINTERS  
*Pi Beta Phi*



ANN FOWLES YATES  
*Alpha Omicron Pi*

SARAH AVLONA YARBROUGH  
*Zeta Tau Alpha*

This space reserved for those lazy and busy people  
not pictured in this section.





The themes of Cat's Paw 1956 included a little of every phase of campus life from the centennial convocation to the AOPi trio and a take-off on Mr. Hilltopper.

BEDSOLE DOES AN IMITATION of Thornsberry's "Fish Gotta Swim" routine.

## Pete Panther Has His Night

"ROMULO" HURT receives honorary degree from "Snoutly" Pritchett.



THETA CHI'S RAY, Lee, Marshall do "Sweetie Pie."





GILLESPIE GOES for "Powell" under the watchful eyes of KD devils.



PIKES AND THETA CHI'S go to town, AOPi chorus style.



## To Howl

JUDGES DECLARED the winning skit to be the take-off on the centennial convocation rigged by Zeta, Delta Sig, K.A., and the Independents. Here Kolbe, Mobbs, and Pritchett take trophies from Prexy Anderson.

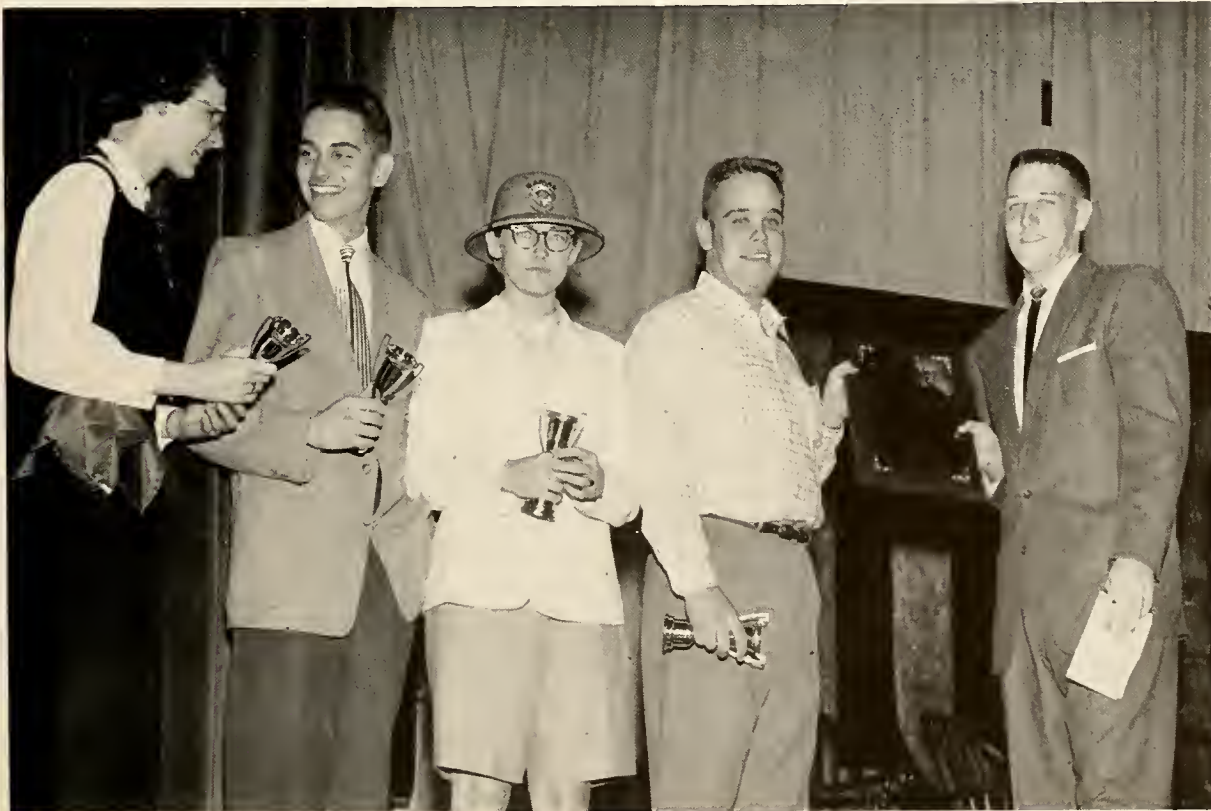





BARRY ANDERSON  
*President of Student Body*

RICHARD ANDERSON  
ODK

BOB BOWKER  
*Honor Council Chairman*

BEN CHASTAIN  
ODK

CONNIE CONWAY  
*Editor of  
"Southern Accent"*

VIRGINA COVINGTON  
*President of KD*



## Who's Who Selects



CAROLYN COX  
*Mortar Board*

LYNN CROUCH  
*Executive Council*

EVELYN FENN  
*Executive Council*



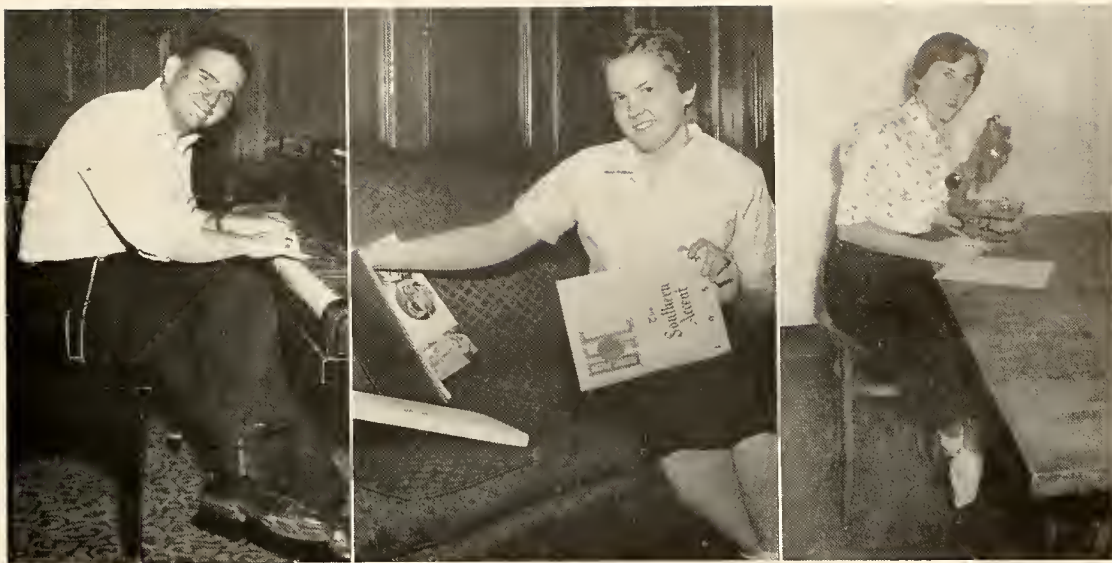

**BILL GANDY**  
*Ministerial Association*

**BARBARA HANNERS**  
*Editor of*  
*'56 "Southern Accent"*

**MERRY LYNNE HAYES**  
*Senior Manager*  
*Intramurals*

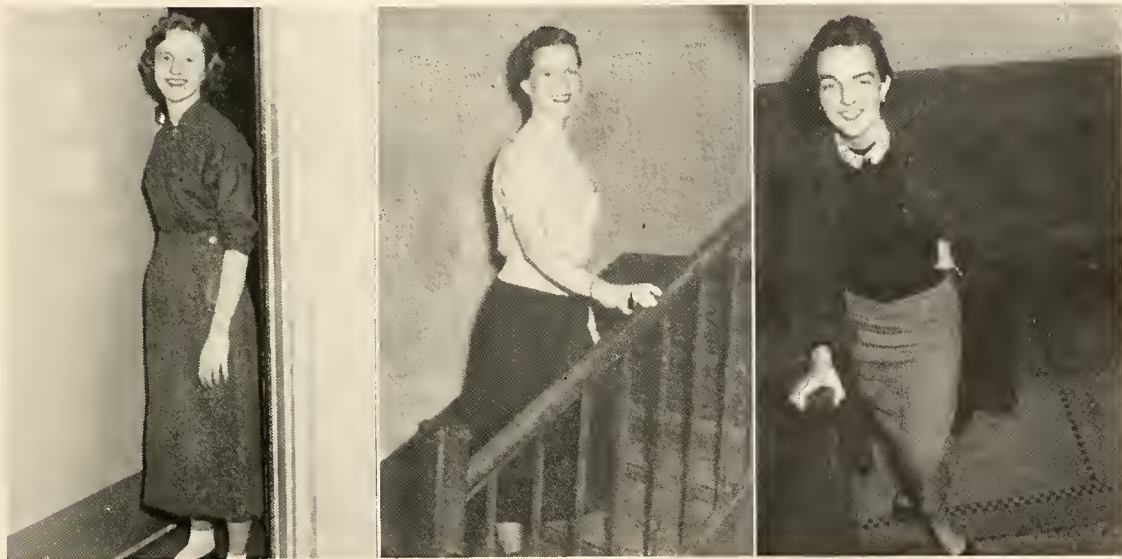

**PEGGY MASSEY**  
*President*  
*Pan-Hellenic Council*

**SUSAN O'STEEN**  
*College Theatre*

**MARY JEAN PARSON**  
*Business Manager of*  
*"Southern Accent"*

# Eighteen



**BILL TIFFIN**  
*President of*  
*Ministerial Association*

**JACK SHEARER**  
*President of ODK*

**JOHN SATTERFIELD**  
*President of Toreadors*



## Varsity Takes the Show

The 'Southern basketball team lived up to centennial celebration by winning 17 and losing only 7 in the regular season play. The sweetest victory was the January 12 Howard game when the Panthers took the Bulldogs for the first time in several seasons. Consistent hitters were Crouch, Wells, Lee, and Faught. Coach Bill Burch and his boys did much to revive the logging interest in the Hilltop's only varsity sport.

*Back row, left to right: Bobby Lovett, Larry Hackstadt, John Thompson, Rodney Wells, Chuck Conyers, Lynn Crouch. Second row: Coach Burch, Laney Yelverton, Harold Faught, Richard Lee, Jim Ensor, Denson Hinton. Front row: Jerry Narramore, Dave Sellers, Bill Andrews, Flavious Finch, Dick Ward, John Martin.*







LEE LEAPS for it in first Howard game.



THIS TIME Lee does a pigeon walk as Sewanee players watch.

FAUGHT, ANDREWS AND WELLS try to stop a rushing Howard man in the second Bulldog-Panther fracas.







LARRY HACKSTADT  
FLAVOUS FINCH

JOHN MARTIN  
CHUCK CONYERS

LANEY YELVERTON  
DICK WARD

JOHN THOMPSON  
*Managers:*  
JERRY NARRAMORE  
BOBBY LOVETT

### VARSITY SCORES

'SOUTHERN . . . . . 73	ATHENS . . . . . 58	'SOUTHERN . . . . . 56	DELTA STATE . . . . . 61
'SOUTHERN . . . . . 92	FLORENCE STATE . . . . 78	'SOUTHERN . . . . . 63	SOUTHWESTERN . . . . . 56
'SOUTHERN . . . . . 64	AUBURN . . . . . 81	'SOUTHERN . . . . . 90	OGLETHORPE . . . . . 57
'SOUTHERN . . . . . 76	OGLETHORPE UNIVERSITY 66	'SOUTHERN . . . . . 56	HOWARD . . . . . 67
'SOUTHERN . . . . . 104	CHATTANOOGA . . . . . 62	'SOUTHERN . . . . . 78	DELTA STATE . . . . . 76
'SOUTHERN . . . . . 60	TROY STATE . . . . . 64	'SOUTHERN . . . . . 81	MILLSAPS . . . . . 55
'SOUTHERN . . . . . 102	FLORENCE STATE . . . . 77	'SOUTHERN . . . . . 64	SEWANEE . . . . . 51
'SOUTHERN . . . . . 75	SOUTHWESTERN . . . . . 59	'SOUTHERN . . . . . 70	BELMONT COLLEGE . . . 68
'SOUTHERN . . . . . 90	CHATTANOOGA . . . . . 44	'SOUTHERN . . . . . 58	DAVID LIPSCOMB COLLEGE 79
'SOUTHERN . . . . . 62	MILLSAPS . . . . . 60	'SOUTHERN . . . . . 49	DELTA STATE . . . . . 81
'SOUTHERN . . . . . 83	HOWARD . . . . . 55	'SOUTHERN . . . . . 74	TROY STATE . . . . . 60
'SOUTHERN . . . . . 94	LAMBUTH COLLEGE . . . . 80		





COACH BILL BURCH



DENSON HINTON  
BILL ANDREWS

HAROLD FAUGHT  
RODNEY WELLS

RICHARD LEE  
JIM ENSOR

LYNN CROUCH  
DAVID SELLERS

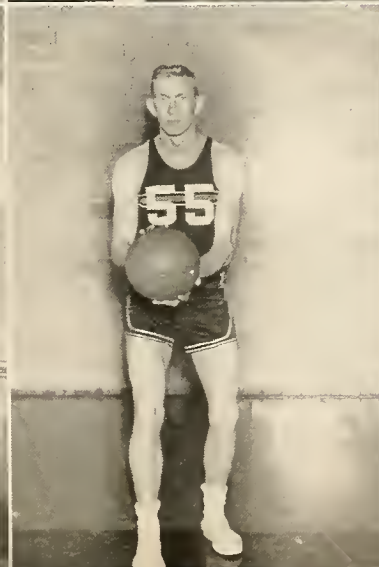
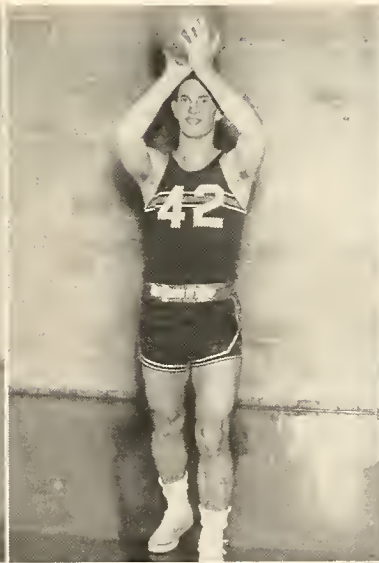





CHAMP AOPi's pose in a placid moment.

The girls' basketball season was one of upsets. The Theta U's, after losing close ones all season, they played the last game with champ AOPi's. The Ooopsies won going away. The loss caused AOPi to meet the KD's in a play-off. Final standings ran as follows:

Team	W	L	Pct.
A O Pi . . . . .	4	1	.800
K D . . . . .	4	1	.800
Pi Phi . . . . .	3	2	.600
T U . . . . .	2	3	.400
Ind. . . . .	1	4	.200
Z T A . . . . .	1	4	.200

## Fast Action in Intramurals Keeps Photog

SAE VOLLEYBALL CHAMPS discuss the situation.

After a long season, the Black and Green League boys' volleyball tourneys ended with the SAE's champs in the Black League and the Independents in the Green.



### FINAL STANDINGS

- BLACK LEAGUE
- SAE (A Team)
- KA (A Team)
- PIKA
- ATO (B Team)
- TX (B Team)





INDEPENDENTS named Green League winners



KA JIM BENNETT rung horseshoe honors.

# Hopping...

KA BASKETBALL champs with trophies.



## VOLLEYBALL GREEN LEAGUE

### INDEPENDENTS

- KA (B Team)
- ATD (B Team)
- SAE (B Team)
- DSP

### BOYS' BASKETBALL

Team	W	L	Pct.
KA	11	0	1.000
ATO	9	2	.818
Ind.	9	2	.818
KA (B Team)	8	3	.727
OX	8	3	.727





BOB BOWKER, a Pike sponsored by the Independents, was named Mr. Hilltopper for 1956 at the annual AOPi event.

The Mr. Hilltopper Contest, sponsored by the AOPi's to raise money for their philanthropic work, proved to be one of the brighter spots in the '56 follies on the Hilltop.

The show opened with the AOPi chorus line and included a little of everything, including ballet, both legitimate and the Hurt-Looney version. Master of Ceremonies Looney, himself a candidate, kept the show moving smoothly. Mr. Hilltopper was indeed a showcase for 'Southern's most talented youngsters.

Candidates for the title, shown opposite with Gloria Spruill, lucky girl, were: Dick McClung, sponsored by Sigma Alpha Epsilon; Allen Perry, Theta Chi; Don Raper, Pi Kappa Alpha; Richard Lee, Kappa Alpha; Bob Bowker, Independent Women; Charles Graffeo, Gamma Phi Beta; Don Paty, Alpha Chi Omega; Gordon Alford, Kappa Delta; Joe Bledsoe, Theta Upsilon; Harold Faught, Zeta Tau Alpha; Barry Anderson, Pi Beta Phi; Grady Looney, Alpha Tau Omega.

As part of the program, Connie Conway was named the most outstanding AOPi of 1955.

## Mr. Hilltopper Takes





GLORIA SPRUILL surrounded by 'Southern's finest.



SMITH, YATES, JARRARD, NISWONGER take off on a cool one as Hurt does her job.



THETA CHI who is better left unidentified speaks his lines.

# the Spotlight



# Murder

The College Theatre production of "Dial 'M' for Murder" thrilled winter audiences with the accuracy of its sets and the convincing portrayal of its actors. Leading roles were played by Bill Mobley, a villainous Tony; Betty Hoffman, sweet and not so innocent Margot; Bill Owen, the pipe-and-tweeds American; and David Bishop, the super sleuth.

Dr. Arnold F. Powell directed the play. Jim Gillespy, technical director, built the set with the help of assistant George Doss and a crew of willing College Theatre members. Joy Crawford was assistant stage manager.



TONY KISSES MARGOT under Bill's watchful eye.

HOFFMAN SEARCHES frantically for the hidden key as Bishop, Owen, Mobley watch.





# Stalks the Hilltop . . .

AFTER THE DENOUEMENT, Mobley tries to escape, but is stopped by policeman Burns.



THE GATHERING of old friends Mobley, Owen, Hoffman looks innocent enough, but actually it is only the beginning of a plot involving murder and money.





The entire cast gathers for the finale.

## Water Ballet Goes 'Beyond the Blue'

Directed by Miss Davis, Connie Conway, and Lawrence Crass, swimmers from the Hilltop floated through an evening of colorful and skillful swimming. Music was supplied by the Shover-directed choir.



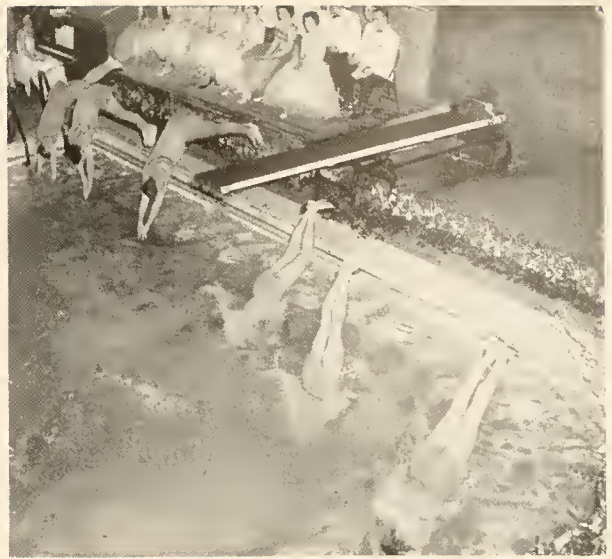

**Horizon'**







EDITOR DON BROWN  
checks the front page.

## Hilltop News Makes Headlines . . .

Editor Brown took over his job with a vengeance. Changes included the addition of Arnold and a weekly bit of cheese-cake by campus beauties. Business manager Bill Dean kept tabs on the bills and the black ink

. . . occasionally some red, too . . . and snapped pictures in his spare time. The HTN became a somewhat gayer sheet and 10 A.M. Friday saw students grabbing for the weekly edition . . .





BROWN CORNERS YATES and sends her off to cover a story . . .

BUSINESS MANAGER DEAN loafs for a moment . . .



## THE STAFF

- DON BROWN . . . . . *Editor*  
 DAN ROPER . . . . . *News Editor*  
 FRANCES OSBORN . . . . . *Feature Editor*  
 PAUL TYSON . . . . . *Editorial Staff*  
 BILL DEAN . . . . . *Business Manager*  
 BILL REAN, ROGER LONG . . . . . *Photographers*  
 MO MOSELY . . . . . *Cortoonist*  
 JUDY WILLIAMS, JIM GILLESPIE, ED HARRIS,  
 ANNE MOTTE, PEGGY BAKER, LARRY MOBBS,  
 DALLAS WOODALL . . . . . *News Staff*  
 MARY JEAN PARSON, GRADY SMITH,  
 DON KIRKPATRICK . . . . . *Feature Writers*  
 CONNIE CONWAY, ANN YATES,  
 GRADY LOONEY . . . . . *Intramural Sports*  
 EARLEEN CECIL, SHIRLEY BOUTWELL,  
 CAROLYN JONES . . . . . *Typists*  
 BILL GANDY . . . . . *Circulation Manager*



# THE PLAY

## ACT III

. . . Spring comes softly to the Hilltop. First the temperature rises slowly. Then comes a warm rain and the grass turns a shade greener. One bright morning the dogwoods begin to bloom timidly and the campus knows that the time for sunbaths and soft-ball, and tennis and swimming, and graduation has come . . .









THE ZETAS PRACTICE for  
I. F. S. with enthusiasm . . .



## Interfraternity Sing Fills the Night With Music . . .

Spring would not be spring without the soft murmur of voices on the evening air. Any Greek can identify that sound . . . it's time for I. F. S. . . . even the mono-

tones sing — or try to . . . the result of all the toil is an evening of remarkably good student-directed music.

WINNER GRAVES, ATO, Student Body president Anderson, and winner Pinion, ZTA, pose in the winner's circle . . .





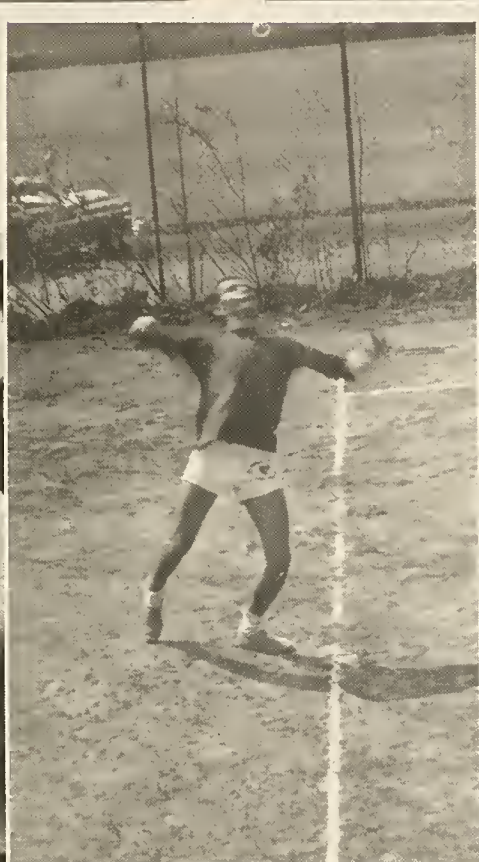





SOFTBALL takes over with the spring . . .

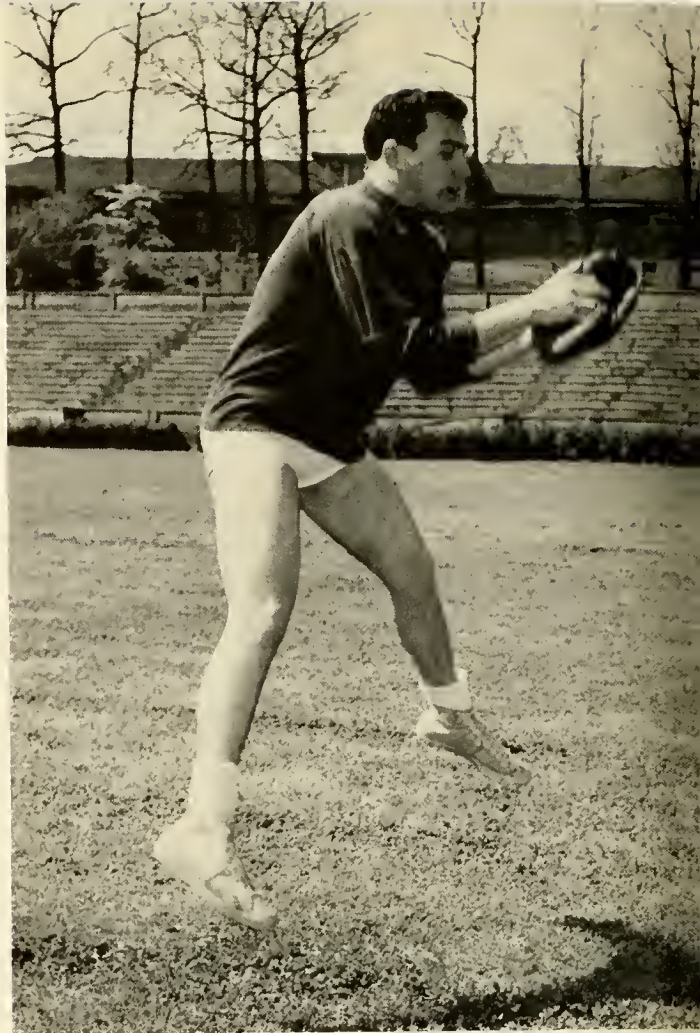

GET IT BOY!



WE THINK she's gonna hit it . . .

PITCHERS WARM UP for the season's first game . . .





## For the Seniors, It's a Long Way Down...

Seniors find that the hill that looked so formidable when they were freshmen looks even more so from the top. They also learn that man must, for his own sake, withdraw to the heights in order to see the whole of which he is only a small part . . .

THE SIGN STATES OUR CASE: we're very Southern, very liberal, and very Methodist . . .

BIRMINGHAM  
SOUTHERN  
COLLEGE

A Liberal Arts  
College of the  
Methodist Church  
1856





**ADAMS, GWENDOLYN JOY**

**Independent Student Association**

M.S.M., Publicity Chairman; Le Cercle Francais; I.H.S., Vice-President; Religious Council; Kappa Delta Epsilon; Chair; Intramural Council.

**AKIN, JUDITH ANNE**

**Zeta Tau Alpha**

Y.W.C.A. Pres.; Y.W.C.A. Secretary; M.S.M.; Treas. ZTA; Pres. ZTA; Amazons; Religious Council Pres.



**ALLEN, BARBARA JANE**

**Theta Upsilon**

Mortar Board; Pres. Theta Upsilon; Rush Chairman Theta Upsilon; Kappa Delta Epsilon; Panhellenic Council Treas.; Le Cercle Francais Vice-Pres.; Amazons; Phi Sigma Iota; Y.W.C.A.; B.S.U.

**AMAN, ANN LOIS**

**Independent Student Association**

Kappa Delta Epsilon; Intramurals Softball Mgr.; Chair; M.S.M.; Galileans; PE Club; I.H.S.; Water Ballet.

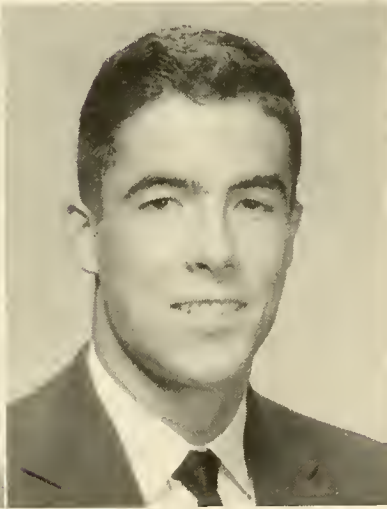
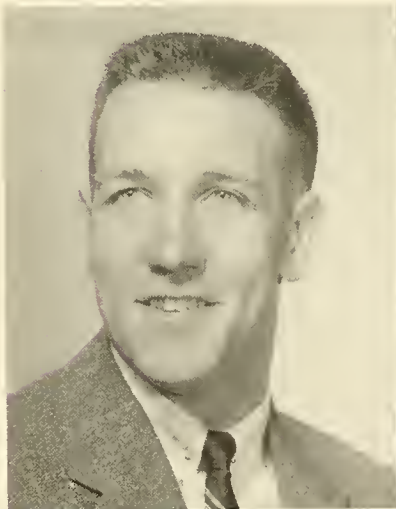

**ANDERSON, BARRY HOLLIS**

**Alpha Tau Omega**

Freshman Class Pres.; Honor Council; Ministerial Association Secretary; Eta Sigma Phi; Omicron Delta Kappa; President of Student Body; Triangle Club President; "Who's Who."

**ANDERSON, RICHARD D.**

Ind.



**ARNOLD, OSCAR VERNON, JR.**

**ASKEW, RAWMOND FIKE**

**Alpha Tau Omega**

A.C.S. Student Affiliate; Theta Chi Delta; Omicron Delta Kappa



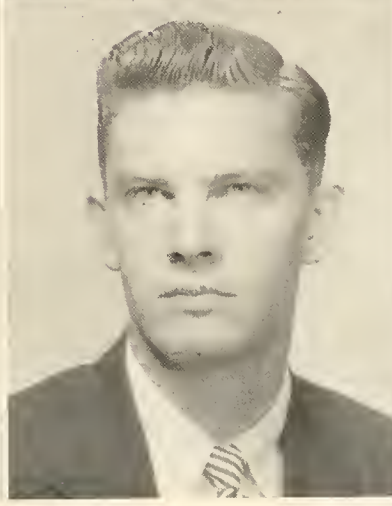
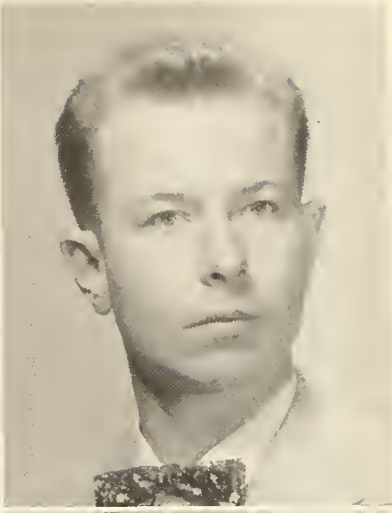
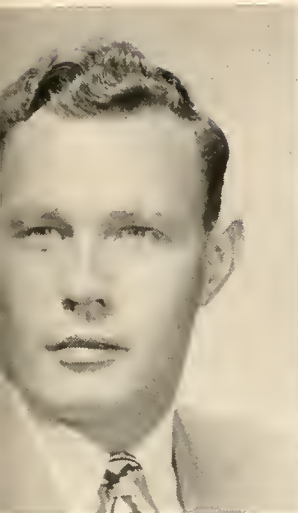

**JUSTIN, THOMAS ROBERT**  
 Delta Zeta Phi  
 Treadors.

**BERRY, GLADYS IRENE**  
 Pi Sigma Phi.

**BLANKENSHIP, M. GOODWIN**

**BOHANNON, BILLY TERRY**

**BAKER, BILLIE JOYCE**  
 Delta Upsilon  
 I.H.S.

**BILLIG, ERNEST**  
 Theta Sigma Lambda Vice-  
 Pres.; A.C.S. Student Affiliate;  
 Theta Chi Delta.

**BLEDSON, WILLIAM JOSEPH**  
 Lambda Chi Alpha  
 Mu Alpha.

**BOWKER, ROBERT THOMAS**  
 Pi Kappa Alpha  
 PiKA Pres., Treas., Vice-Pres.;  
 Omicron Delta Kappa; B.S.U.  
 Treas.; Honor Council Chmn.;  
 Treadors; Mr. Hilltopper; I.F.C.  
 Pres., Vice-Pres., Secretary.

# THE SENIORS





**BRENNAN, DAN M.**

**BRITTON, RALPH BRAY**  
Treadors.



**BROOKS, DON L.**  
Alpha Tau Omega

**BRYANT, MARY JEANETTE**  
Theta Upsilon  
Theta Upsilon Treas.; P. Club; Junior I. M. Manager.

**BUTTERWORTH, ROBERT DEAN**  
Pi Kappa Alpha

**CARADINE, BILL C.**  
Lambda Chi Alpha



**CHASTAIN, BENJAMIN B.**  
Pi Kappa Alpha

**COCHRAN, RUBY JO**

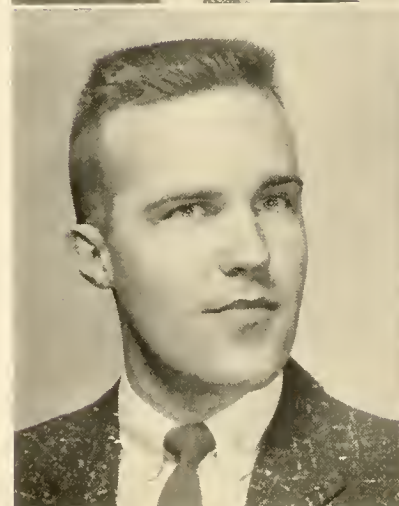



**COGBILL, JAQUELINE RUTH**

College Theatre; Newman  
Club; Eta Sigma Phi.

**COLVIN, CHARLES DOUGLAS**

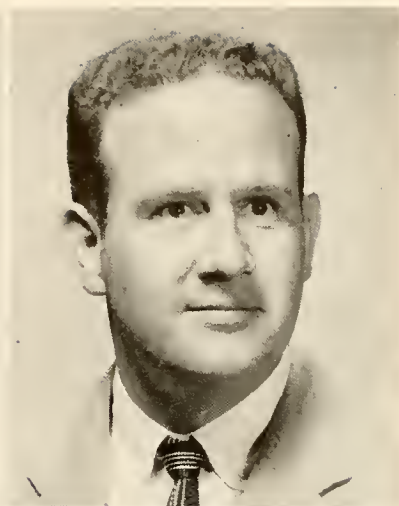

**CONWAY, CONNIE JEAN**

Alpha Omicron Pi

Triangle Club; "Who's Who";  
E. Club; **Hilltop News**; **South-  
ern Accent**; **Publications Board**;  
AOPi Recording Secretary; Amozons  
Vice-Pres.; Mortar Board;  
Student Life Committee; Water  
Ballet; AOPi Outstanding Senior.

**COVINGTON, VIRGINIA**

Kappa Delta

Triangle Club; Y.W.C.A. Vice-  
President; KA Pres.; Kappa Del-  
ta Epsilon; Honor Council Secre-  
tary; Executive Council; Amozons  
Treas.; College Theatre  
Secretary; "Who's Who"; Best  
Leading Actress Award; Mortar  
Board Vice-Pres.



**COX, CAROLYN ANN**

Pi Beta Phi

**Hilltop News**; M.S.M. Program  
Chmn., Publicity; Alpha Lambda  
Delta Vice-Pres.; Honor Council;  
**Southern Accent**; College Thea-  
tre; Y.W.C.A. Vice-Pres., Pres.;  
Pi Beta Phi Vice-Pres.; Executive  
Council; Amozons; Mortar Board  
Treas.

**COWART, W. G.**



**CRISP, ALDEN LARRY, JR.**

Sigma Alpha Epsilon

**CROSS, R. LAWRENCE**

Alpha Tau Omega

Westminster Fellowship; Wa-  
ter Ballet.



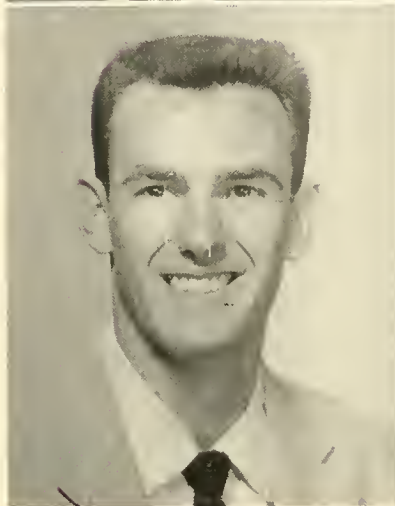

**CROSS, TOM HUDSON**  
Sigma Alpha Epsilon

**DUFFEY, DONALD BERRY**  
Lambda Chi Alpha  
Ministerial Association; M. S. M.; Eta Sigma Phi.

**FAUGHT, HAROLD N.**  
Sigma Alpha Epsilon

**FERRELL, MARIANNE JANET**  
Theta Upsilon

**CROUCH, LYNN HARRELL**  
Kappa Alpha  
Executive Council; KA Sec'y; P. E. Club; Honor Council.

**FAIRLEY, LOIS ELAINE**  
Alpha Chi Omega  
Alpha Chi Omega Sec'y; Entre Amazons; I. H. S.; M. S. M.

**FENN, MARY EVELYN**  
Triangle Club Sec'y; Alpha Lambda Delta Pres.; College Theatre; **Southern Accent**; M. S. M.; Y. W. C. A. Vice-Pres.; Mu Alpha; Executive Council; Honor Council; Mortar Board Pres.; Choir; Student Life Committee; "Who's Who"; Eta Sigma Phi.

**FINCH ORLAND B., JR.**  
Alpha Tau Omega

## THE SENIORS



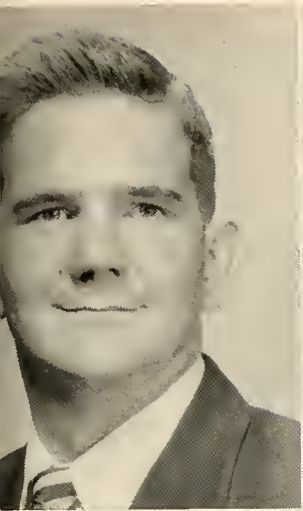

**GANDY, WILLIAM FONVILLE**

**Alpha Tau Omega**

Ministerial Association; College Theatre; Mu Alpha; "Who's Who"; M. S. M.; Alpha Psi Omega.

**GEOHEGAN ELIZABETH JOAN**

**Zeta Tau Alpha**

College Theatre; Newman Club.

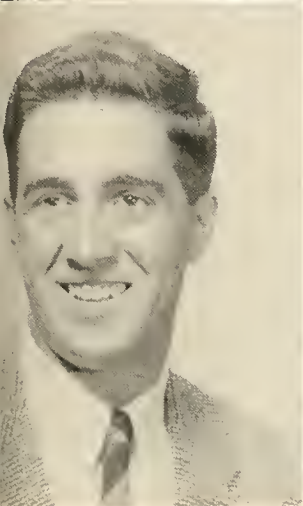

**GIATTINA GAETON E., JR.**

**Sigma Alpha Epsilon**

A. C. S. Student Affiliate; Newman Club.

**GRABOWSKI, JOHN C.**

**Pi Kappa Alpha**

Toreodors Vice-Pres.

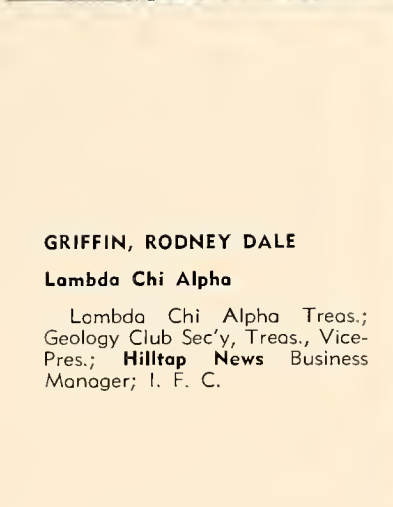
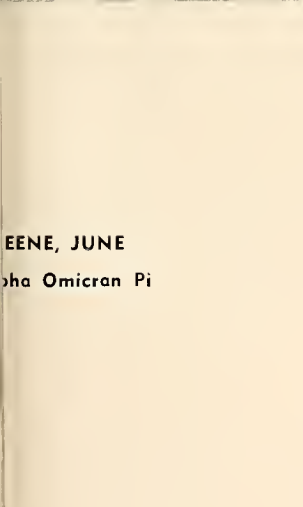

**EENE, JUNE**

**Phi Omicron Pi**

**GRIFFIN, RODNEY DALE**

**Lambda Chi Alpha**

Lambda Chi Alpha Treas.; Geology Club Sec'y, Treas., Vice-Pres.; **Hilltop News** Business Manager; I. F. C.

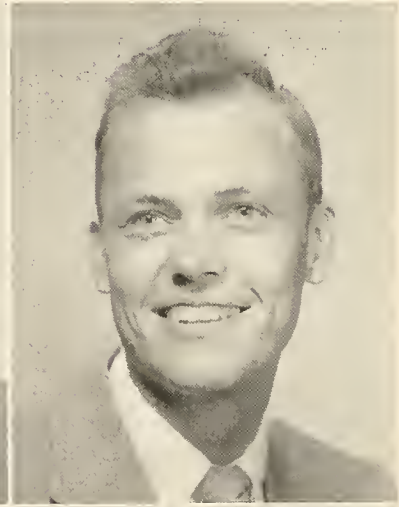

**ISLIP, JOHN L.**

**Kappa Alpha**

College Theatre.

**HALL, ROBERT DUKE**

Ministerial Association.





**HAMILTON, JO ANN**

**Kappa Delta**

Hanson Hall Council; College Theatre; Kappa Delta Epsilon.

**HANNA, VIRGINIA**

Kappa Delta Epsilon.



**HANNERES, BARBARA ANN**

**Theta Upsilon**

Le Cercle Francais; College Theatre; **Southern Accent** Editor; P. E. Club; Westminster Fellowship; Mortar Board; Intramural Manager.

**HARALSON, DORIS LOUISE**

**Theta Upsilon.**

Entre Amigos; Phi Sigma Iota Vice-Pres.; B. S. U. Sec'y; Theta Sigma Lambda Treas.



**HAUER, BILLY JOHN THOMAS**

**Pi Kappa Alpha**

Ministerial Association; College Theatre.

**HAYDEN, CELESTE BRENN**

**Kappa Delta**

KD Treas.; Newman (Vice-Pres.; Hanson Hall Council; Theta Sigma Lambda; zons.



**HAYES, MERRY LYNNE**

**Alpha Omicron Pi**

AOPi Treas.; P. E. Club; College Theatre; A. C. S. Student Affiliate Sec'y-Treas.; M. S. M.; Mortar Board Sec'y; "Who's Who"; Senior Intramural Mgr.; Y. W. C. A.

**HINES, MARGARET ELLEN**

**Mu Alpha.**



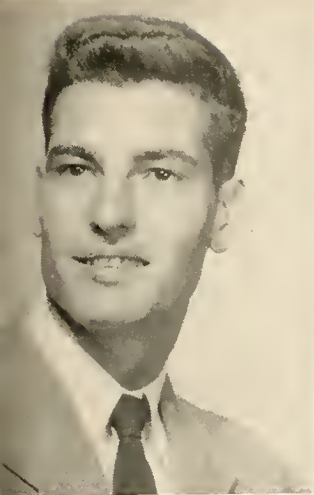

**HINOTE, DAVIS N.**  
**Theta Chi**  
 Treadors.

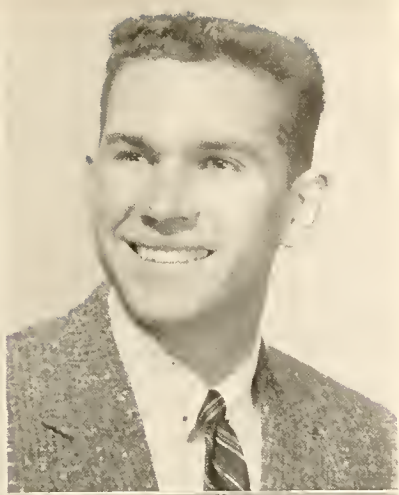

**HINTON, DENSON**  
**Sigma Alpha Epsilon**  
 SAE Sec'y; P. E. Club.



**HOWARD, JO ANN**  
**Independent Student Association**  
 B. S. U. Vice-Pres.



**HOWELL, BETTY ANN**  
**Alpha Omicron Pi**  
 P. E. Club; Le Cercle Fran-  
 cais; Mu Alpha Pres.; Ponhellen-  
 ic Council; College Theatre.

**HUCKABY, CHARLES PHILLIP**  
**Pi Kappa Alpha**  
 Ministerial Association; M. S.  
 M.; Religious Council; Galileans  
 Pres.; Eta Sigma Phi.

**HUGHES, MARTHA ELIZABETH**  
**Kappa Delta**  
 Colledge Theatre.



**HUNTER, ROBERT LEWIS**  
**Sigma Nu**  
 Ministerial Association; Col-  
 lege Theatre; Westminster Fel-  
 lowship; Student Life Committee;  
 Intramural Board.

**HUTCHESON, LEWIS BRYAN**  
**Kappa Alpha**  
**Hilltop News;** Geology Club  
 Sec'y, Vice-Pres.





**JOHNSON, MARYALYCE**

Alpha Omicron Pi

Southern Accent; College Theatre.

**JONES, KERMIT LAFAYETTE**



**KETCHAM, PAUL F.**

Theta Chi Delta.

**KIM, SUNG WHAI**

Ministerial Association.

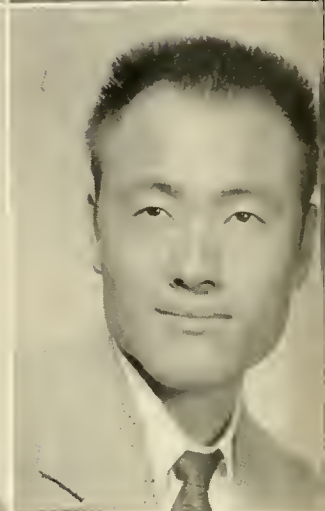

**KIRKPATRICK, DON R.**

Pi Kappa Alpha

**LAMBERT, HAROLD R.**

Pi Kappa Alpha

Tareodors.



**LEE, JOHN C.**

**LUQUIRE, RUSSELL CALLEN**

Alpha Tau Omega

Ministerial Association; M. M.; Executive Council.



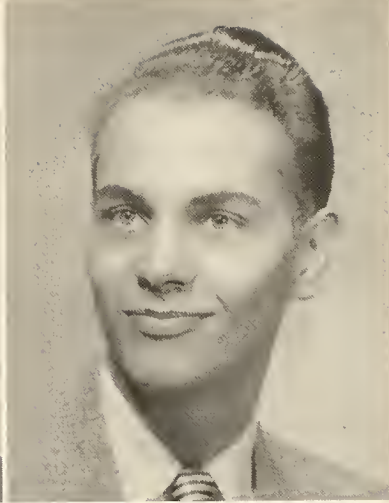
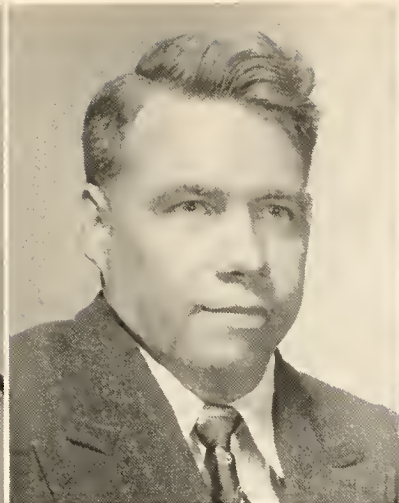
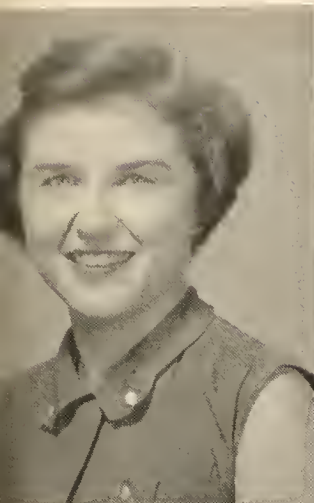

**MURTON, ALLEINE HARRIS**

**Theta Upsilon**

Alpha Lambda Delta; Theta Upsilon Sec'y; Eta Sigma Phi; Mu Alpha; Colledge Choir; Triangle Club; Theta Upsilon Vice-Pres.; Y. W. C. A.; Amazons; Intramurals; B. S. U.

**MAPLES, JAMES ALLEN**

Entre Amigos.

**MAYNARD, CHARLES A.**

B. S. U. Pres.; Religious Council; Kappa Phi Kappa Sec'y-Treas.

**MOBBS, WILLIAM LARRY**

**Delta Sigma Phi**

Delta Sigma Phi Treas.; **Hilltop News** Editor; Treadars; Westminster Fellowship; **Southern Accent**; I. F. C.; Executive Council; Publications Board.

**McDERMOTT, SYLVIA LUCILLE**

**MASSEY, PEGGY LEE**

**Kappa Delta**

M. S. M.; Alpha Lambda Delta Sec'y-Treas.; Executive Council; Hanson Hall Council; Panhellenic Council Pres.; Amazons; Phi Sigma Iota; Kappa Delta Epsilon; Martar Board.

**MILLER, HENRY PRESTON**

**Pi Koppa Alpha**

PiKA Treas.; Treadars; Kappa Phi Kappa Pres.; Debate Club; Omicron Delta Kappa.

**MOBLEY, WILLIAM M., JR.**

**Alpha Tau Omega**

College Theatre.

# THE SENIORS





MOORE, JAMES WILLIAM



NIRENSTEIN, LOUIS MAX  
Pi Kappa Alpha

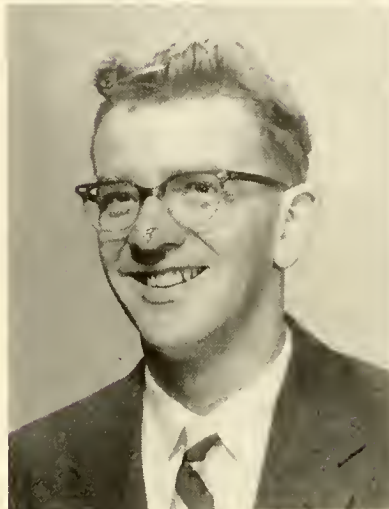

NORTHCUTT, JAMES N.  
Kappa Alpha



OSMENT, JAMES  
Le Cercle Francais.

Ministerial Association; Honor Council.

PARKER, JO ANN

Pi Beta Thi

I. H. S.; M. S. M.

PARSON, MARY JEAN

Zeta Tau Alpha

ZTA Treas.; College Theatre Sec'y, Pres; **Hilltop News**; Entre Amigos; Alpha Lambda Delta; **Southern Accent** Business Manager; Amazans; Panhellenic Council; Phi Sigma Iota; Mortar Board.



PERRY, ALLEN C.

Theta Chi

Theta Chi Sec'y, Pres.; A. S. C. Student Affiliate; I. F. C. Treas.

PETERSON, THOMAS CHARLES

Sigma Alpha Epsilon





ICE, JOAN ETTA  
Kappa Delta

RANDALL, MARY ANN  
Kappa Delta

P. E. Club; Panhellenic Council; Y. W. C. A.; KD Rush Chairman.

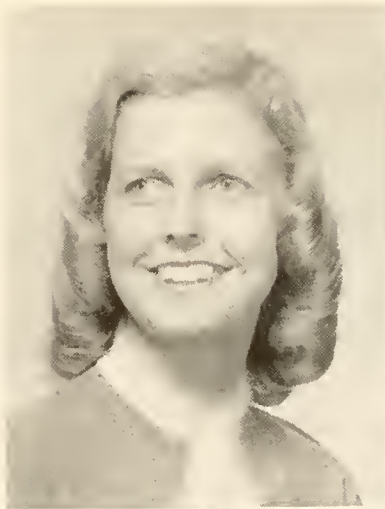

BERTS, LARRY J.  
Toreadors.

ROBINSON, GLEN EDWARD

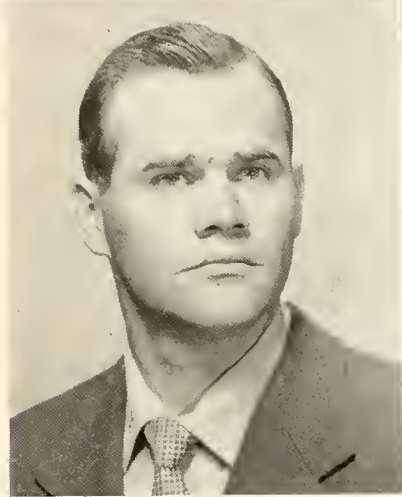

ROGERS, MARILYN MAXINE  
Alpha Omicron Pi  
M. S. M.

ROTHE, FAYE

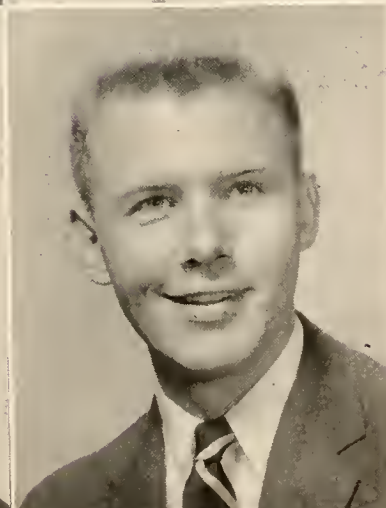

RUSH, JOSEPH PERRIN  
Ministerial Association.

SANDERS, JAMES L.  
Sigma Alpha Epsilon  
Executive Council; Toreadors,  
Honor Council Chmn.



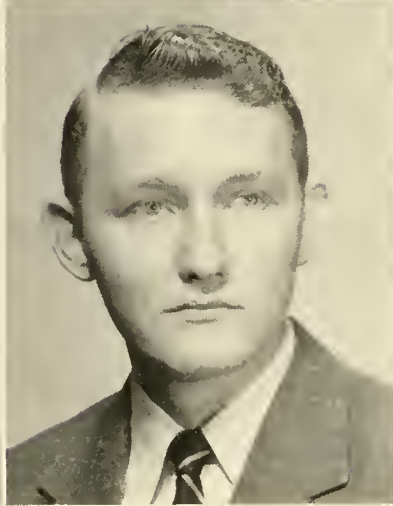
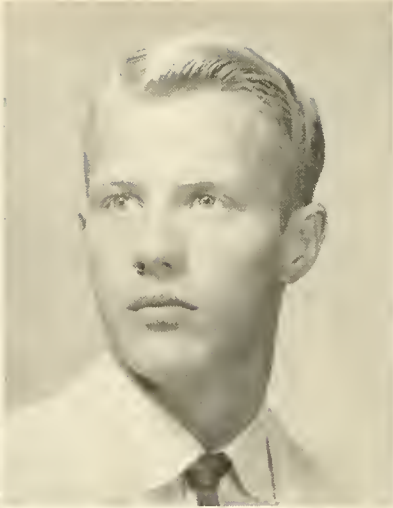

**SATTERFIELD, JOHN HARRIS**

**Pi Kappa Alpha**

Treaders Treas.; I. F. C.; Omicron Delta Kappa; "Who's Who"; PiKA Pres.; Vice-Pres. of Student Body; Debate Team Pres.

**SHANNON, JOEL ARLINGTON**

**Sigma Alpha Epsilon**

**SHELTON, DORIS JANE**

**Gamma Phi Beta**

Gamma Phi Beta Sec'y, Vice-Pres.; I. H. S. Vice-Pres.; Y. W. C. A. Treas.; Religious Council; Eta Sigma Phi; Amozons Sec'y; Panhellenic Council.

**SIMS, JOHN LOUIS**

**Delta Sigma Phi**

Treaders; Independent; Intramural Track Team.

**SAWYER, DENNIS H.**

**SHEARER, JACK RABEY**

**Pi Kappa Alpha**

Ministerial Association; M. S. M.; College Theatre; **Southern Accent** Assoc. Editor; Eta Sigma Phi; Executive Council Treas.; Omicron Delta Kappa Pres.; Student Life Committee; Publications Board; "Who's Who."

**SHELTON, JACK ELLIS**

**Kappa Alpha**

Ministerial Association.

**SMITH, DEBORAH ANNE**

**Theta Upsilon**

Mu Alpha Sec'y.

# THE SENIORS





**SMITH, GRADY THOMAS**

**Kappa Alpha**

**Hilltop News** Staff Photographer, News Staff; **Mu Alpha**; Colledge Theatre; **Southern Accent**.



**SPENCER, MARTHA**

**Koppa Delta**



**STEWART, DON**

Ministerial Association; **Mu Alpha**.



**TAYLOR, JO ALISON**

**Theta Upsilon**

**Hilltop News**; **Southern Accent** Business Manager; **Theta Upsilon** Sec'y, Vice-Pres.; **Mu Alpha**; Colledge Chair; B. S. U.

**ERRY, EMILY**

i Beto Phi

**TIFFIN, WILLIAM D.**

Eta Sigma Phi; Omicron Delta Kappa; "Who's Who"; Ministerial Association Pres.; M. S. M.; Galileans Treas.

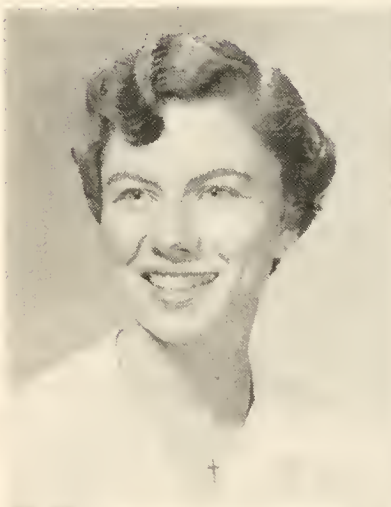

**TUCKER, BENNY RAY**

Eta Sigma Phi; Phi Sigma Iota; Centre Amigas.

**TUCKER, CASSALINE**

M. S. M. Council; Y. W. C. A.; Eta Sigma Phi.





**WALKER, ROBERT HAROLD**

**Pi Kappa Alpha**

Treadars Vice-Pres.; B. S. U. Vice-Pres.; Kappa Phi Kappa Pres.

**WALKER, WESLEY ALLEN**

Entre Amigas; Kappa Phi Kappa.

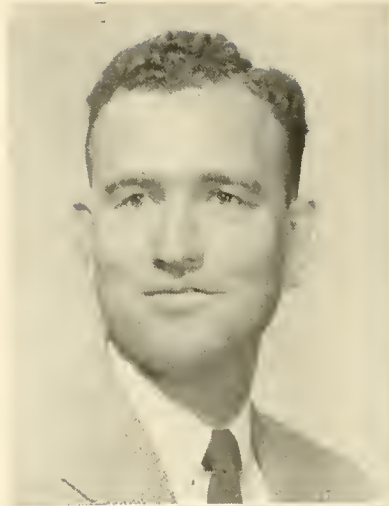

**WAMP, JEAN**

College Theatre.

**WEAVER, BOBBY JO**

Kappa Delta Epsilon.



**WELCH, CAROLYN VIRGINIA**  
Theta Upsilon

**WILKINSON, DOROTHY ANN**

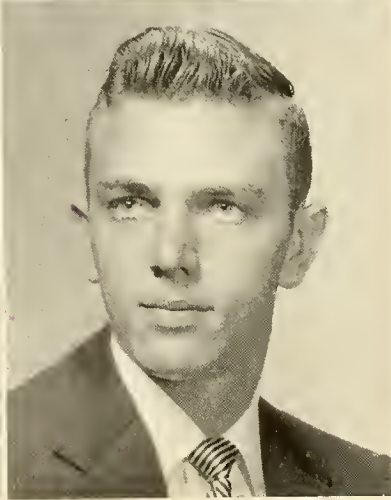
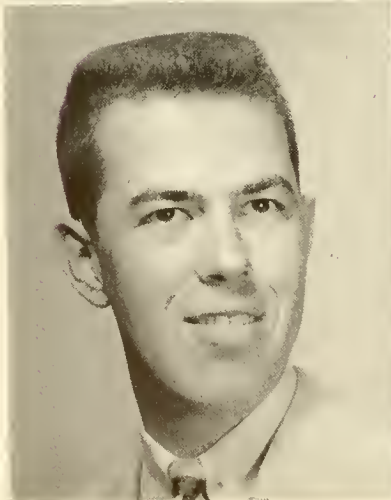

**WILLIAMSON, BOBBY JOE**  
Delta Sigma Phi

A. C. S. Student Affiliate.

**WINGARD, ROBERT WARREN**





**YEILDING, BILLY HOWARD**

Toreadors.

**YOUNGBLOOD, GLEN ALLAN**

Mu Alpha; College Theatre.





EDITOR BARBARA HANNERS cranks up the 35 for a another shot. Hanners learned a lot in editing the ACCENT, especially about ulcers and how cooperative people can be . . .



BUSINESS MANAGER JACK SHEARER galloped around town picking up ads with the help of staff members H. Barnes, G. Adams, D. Woodall. Jack also learned that it helps if one can count and that business men aren't so frightening after all . . .





BARNES WORKS on her ad-selling technique . . .



. . . AS HAYMES WONDERS what assignment comes next . . .

## Southern Accent Goes to Press . . .

Working without a regular staff had the advantage of enabling Editor Hanners to recruit anyone who happened to be handy. However, "handy" people turned out to be the same. Running errands and generally making themselves useful were assistant editors Shrader and Folks, Haymes, Osborn, Mobbs, Cardwell, Lurton, and Typist Fenn.

. . . AND FOLKSY artfully arranges a group shot . . .

SHRADER PONDERES the situation . . .





## ...THE FINALE...

Actually the play does not end with graduation. The only difference between an ending and a beginning is the viewpoint. Commencement, then, is only the beginning of another act — not the finale. The play will run as long as there is a cast available. Faces may change, but the plot does not. Students will come, frightened, a little less than mature, and not quite sure where they are going. They will gather in the Bookstore, fight valiant battles with the registration system, be persecuted by professors, encouraged by advisors, and led astray by their friends. They will pump nickels into the jukebox, complain about the cost of college, sleep through Convocation, laugh at a Cat's Pow joke, fall in love with a pickled frog, and possibly learn to play bridge. They will wonder how Cafeteria food and Bookstore coffee got that way, how they can obtain ping-pong equipment without a deposit, and how they will ever be able to reach their mailboxes. Their uniforms will range from sloppy joes, jeans, and saddles, to shirts, jeans, and loafers; their hair styles from crews and poodles to long-hairs and page-boys. They will order Commencement invitations, mail them two days after graduation. They will leave a little less frightened, a little more mature, and "perfectly certain" of where they are going.

We do not know what the second hundred years will bring for the Hilltop. We will leave the prognoses to those who know more about such things. We are content to savour the next hundred years as they come, baked fresh daily and basted with the delectable sauce of now . . .





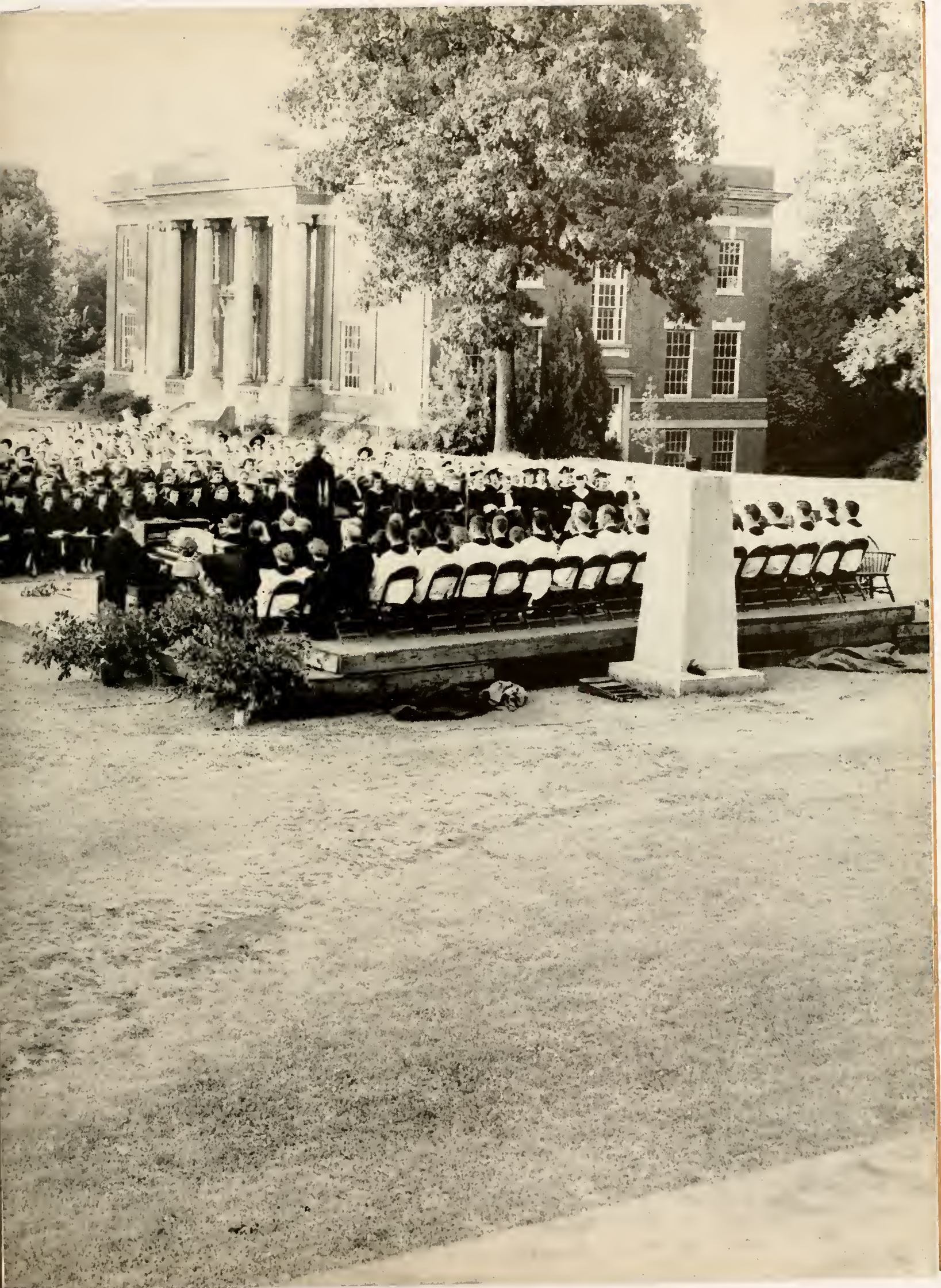





.. THE ADS ..





*IT'S A  
PLEASURE  
TO SERVE*

For nearly 46 years Hill Stores have served the housewives of Alabama with the finest quality foods that the markets afford. Our stores are so arranged and so stocked with the finest quality nationally known foods that the most discriminating housewives find it a pleasure to shop their neighborhood Hill store.

**We invite you to visit our nearby Hill store and see for yourself.**

**HILL  
GROCERY CO.**

**"IT'S THE TOTAL YOU  
SAVE THAT COUNTS!"**



# ZAC SMITH'S

HAS SUCCESSFULLY SERVED THE SUNNY SOUTH  
FOR OVER 73 YEARS

—with—

**Stationery Supplies for Home and Office**

—Specializing in—

General Fire Proofing Company — Steel  
Office Furniture and Equipment  
Mosler Record Safes — Money Chests  
Wood Office Furniture  
Quality Printing in our Modern Plant  
Engraving of Fine Quality  
Greeting Cards for all Occasions



**Two stores  
to serve you**

**608 Graymont Avenue**

**2014 1st Avenue North**

For Easy Parking

For Downtown Convenience

**Eight truck lines to serve you.**

## Zac Smith Stationery Company

**53-3521**

Owned and Operated by the same Smith Family in  
Birmingham for over 73 years



# SEALS PIANO CO.

"Alabama's Oldest Piano House"  
exclusive distributors of

STEINWAY

KIMBALL

SOHMER

LESTER

Pianos of highest quality for 100 years

<b>2225 1st</b>	<b>Birmingham</b>	<b>Phone</b>
<b>Avenue No.</b>	<b>Alabama</b>	<b>4-1825</b>

*the things that money  
can't buy... come into  
your home with a*

# STEINWAY

*a sound investment in  
your children's future*



The Steinway Grand  
\$000<sup>00</sup> down

COME IN AND PLAY IT



**Announcing . . .**

## "THE CENTENNIAL"

Birmingham-Southern College new official Class Ring commemorating 100 years of progress. For your own ring you may have a choice of any color stone beautifully set in this massive 10K. gold ring. Fraternity letters encrusted, optional at slight extra cost.

Your ring has been designed and manufactured by Josten's — Always the Finest, Now the Largest Class Ring company in the world.

Attention Alumni . . . This ring available with your class numerals of any year.

EXCLUSIVELY AT  
**THE COLLEGE BOOK STORE**





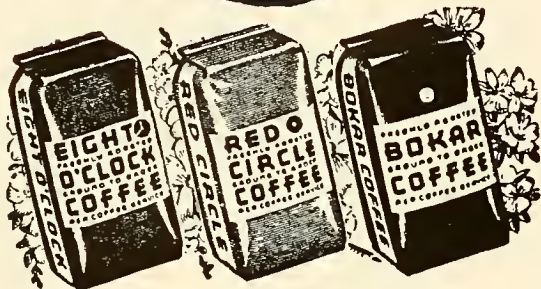

No Coffee at any price  
gives you more  
Good Cups per pound  
than **A&P Coffee!**

COMPLIMENTS

OF

ROYAL CUP

COFFEE

AND THE

BATTERTON COFFEE

COMPANY

# AMERICAN CAST IRON PIPE COMPANY

**Birmingham, Alabama**

PRODUCERS OF CAST IRON PRESSURE PIPE,  
FITTINGS, AND CAST STEEL PRODUCTS

Congratulations on Your 100th Anniversary

"The Latchstring is Always Out"



Compliments of

**JOE YOUNG**

Compliments of

**TAYLOR GLASS COMPANY**

807 North 19th Street

HERE'S TO THE QUEEN . . .



THE  
SOUTH'S  
FINEST



Always expect the highest quality when you purchase Zeigler's Seasoned to Please Meat Products . . . and please take that extra moment when you are shopping to ask for "Zeigler's."

BESSEMER  
SELMA  
TUSCALOOSA

**ZEIGLER'S**  
FAMOUS SEASONED TO PLEASE  
**MEAT PRODUCTS**

*GOLDEN FLAKE*

*POTATO CHIPS*

Compliments of

**BIRMINGHAM FROZEN  
FOODS, INC.**



Compliments

of

**Liberty National Life Insurance Co.**

and

**Brown-Service Insurance Company**

FRANK P. SAMFORD, President

**Birmingham, Alabama**

**R. B. BROYLES**

Complete home furnishings  
including all electrical  
Appliances

ALLEN CLARK '24

JESSE BATES '41

**2021 North 2nd Avenue**

**ALpine 1-7171**

**BARBER'S**  
*Puretest Milk and  
Ice Cream*



delight of the campus

at

Birmingham-Southern



"Your Invitation to a  
Delicious Lunch"

## W A I T E ' S

2101 7th Avenue South

3-9224

A COMPLETE CATERING SERVICE

## PETE WILSON

### Roofing and Heating Co.

1748 Warrior Road

Birmingham, Alabama

Compliments of

## WOOD-FRUITTICHER GROCERY COMPANY

### *Hammond Organs*

Mason & Hamlin, Wurlitzer and Chickering  
Pianos — Sheet Music and Books —  
Phonograph Records — Magnavox Radios  
Televisions and Phonographs — Pictures and  
Fine Furniture Combinations — All Kinds  
of Small Musical Instruments

IF YOU CAN'T CALL, WRITE

### E. E. Forbes & Sons Piano Co.

403 N. 20th Street

Birmingham, Ala.

Compliments of

## ARTHUR MURRAY DANCE STUDIO

54-5576

2009½ 2nd Ave. N.

"A Real Service in Real Values"

## Montgomery Real Estate and Insurance Company

Sales

Rentals

Insurance

Mortgage Loans

A. C. Montgomery, President

R. M. Montgomery '36, Vice-President

528 No. 20th St.

Phone 4-3325

## FEINEFIELD & GREEN, INC.

"For the Newest in Fashions"

2402 Montevalla Road

Mountain Brook, Alabama

TR. 9-4062

BIRMINGHAM, ALABAMA



## Start a Savings

### Program Now

You can start building your future while still in school with a Jefferson Federal savings account. Begin with as little as \$1.00 weekly. Come in and open an account today.



Compliments of

**Dale's Cellar Restaurant**

and

**Dale's Hideaway**

## LOVETT'S FLOWERS

**Two Locations for your Convenience**

BEDDING PLANTS

WEDDING DECORATIONS

FUNERAL DESIGNS

Dial ALpine 1-6126

2150 Highland Avenue South

Greenhouse: AL. 2-5117, 630 6th Ave., S.W.

Compliments of

## The College Hills Corner

**College Hills Rexall  
Drug Store**

Telephone 6-4108

"We fill any Doctor's Prescription"

**College Hills Grocery  
Company**

Telephone 58-0141

"Your Friendly Food Store"

## The College Barber Shop

645 Eighth Street West

"We Will Do Our Best To Serve You"



SERVING THE SOUTH FOR 69 YEARS



BIRMINGHAM'S LEADING  
HOME FURNISHERS

111 North 19th Street

Birmingham

Compliments

of

**A FRIEND**

Compliments and Congratulations

from

**GEORGE R. STUART, JR.**

Congratulations on your 100th Anniversary

from

**DOWNTOWN PARK-N-LOCK**

**21st Street between 3rd and 4th Ave., N.**

**NO ONE BUT YOU DRIVES YOUR CAR**

Note number of space where you park—lock  
your car and keep your keys—then return to  
your space and drive your own car out.

## COLLEGE BOOK STORE COLLEGE CAFETERIA

FAVORITE CAMPUS PLACES

FOR  
MEETING  
EATING  
GREETING





# CONSTANTINE DRIVE INN

2800 LAMB AVENUE

PHONE 56-2351

TOM AND HIS FIVE SONS

Welcome You to Enjoy

THE SOUTH'S FINEST FOODS

"A favorite eating place of Southern's students."

---

The South's Leading Commercial Producer of

COAL - COAL CHEMICALS - COKE

## ALABAMA BY-PRODUCTS CORPORATION

First National Building

Phone ALpine 2-5171

BIRMINGHAM



## GULAS RESTAURANT

"BIRMINGHAM'S FINEST"

- featuring ● Charcoal Broiled Steaks  
● U. S. Prime Ribs of Beef  
● Home Made Pastries

DIAL 57-4688

2210 BESSEMER ROAD

Five Points West U. S. Highway 11

and

## SOMBRERO DRIVE-IN RESTAURANT

FIVE POINTS WEST

- Specializing in "Take-Home Service"
- Barbecued Ribs, Pork or Beef
- Spaghetti

—CONGRATULATES SOUTHERN ON ITS  
FIRST 100 YEARS.

## EL CHARRO

MEXICAN FOODS

"Try Our Famous

Mexican Dinner"

118 3rd Avenue, West

Tel. 56-9178

## KEALEN RICE STUDIOS

2937 So. 18th St.

Homewood

TRemont 1-5551

YOUR ANNUAL PHOTOGRAPHER

1956

Compliments of

**A FRIEND**

Congratulations from

### DICK WEBB INSURANCE AGENCY

"Personalized Professional Service"

1016 3rd Avenue, West

Telephone 57-2627

BIRMINGHAM, 8, ALABAMA

Compliments of

**GRADY JOHNSON**



annuals of

distinction . . .

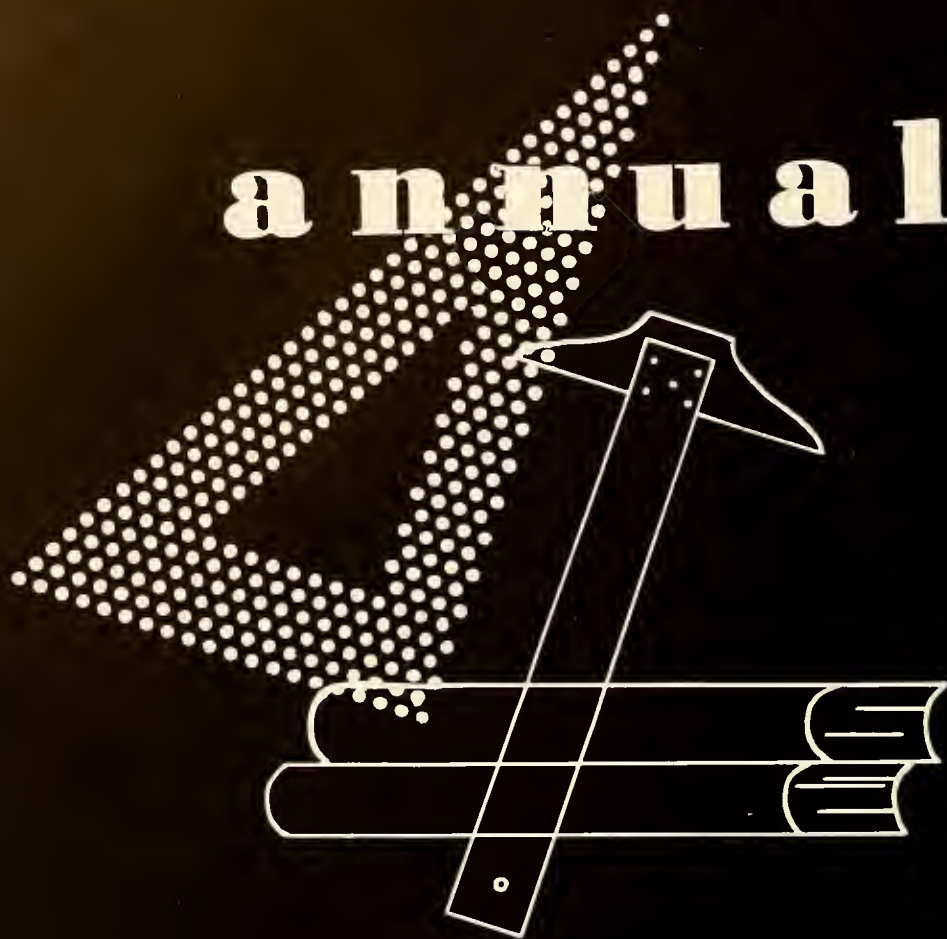

Original layouts, distinctive typography and sparkling reproduction that give your annual the luxurious appearance impossible to obtain by standard layout, mass-production methods.

*Bowen, Long & Young, Inc.*

110 TRINITY PLACE  
DECATUR, GEORGIA









LIBRARY  
OF  
BIRMINGHAM-SOUTHERN  
COLLEGE



