



The
Southern
Account
1956

LIBRARY
OF
BIRMINGHAM-SOUTHERN
COLLEGE

BIRMINGHAM-SOUTHERN COLLEGE



5 0553 01001652 2

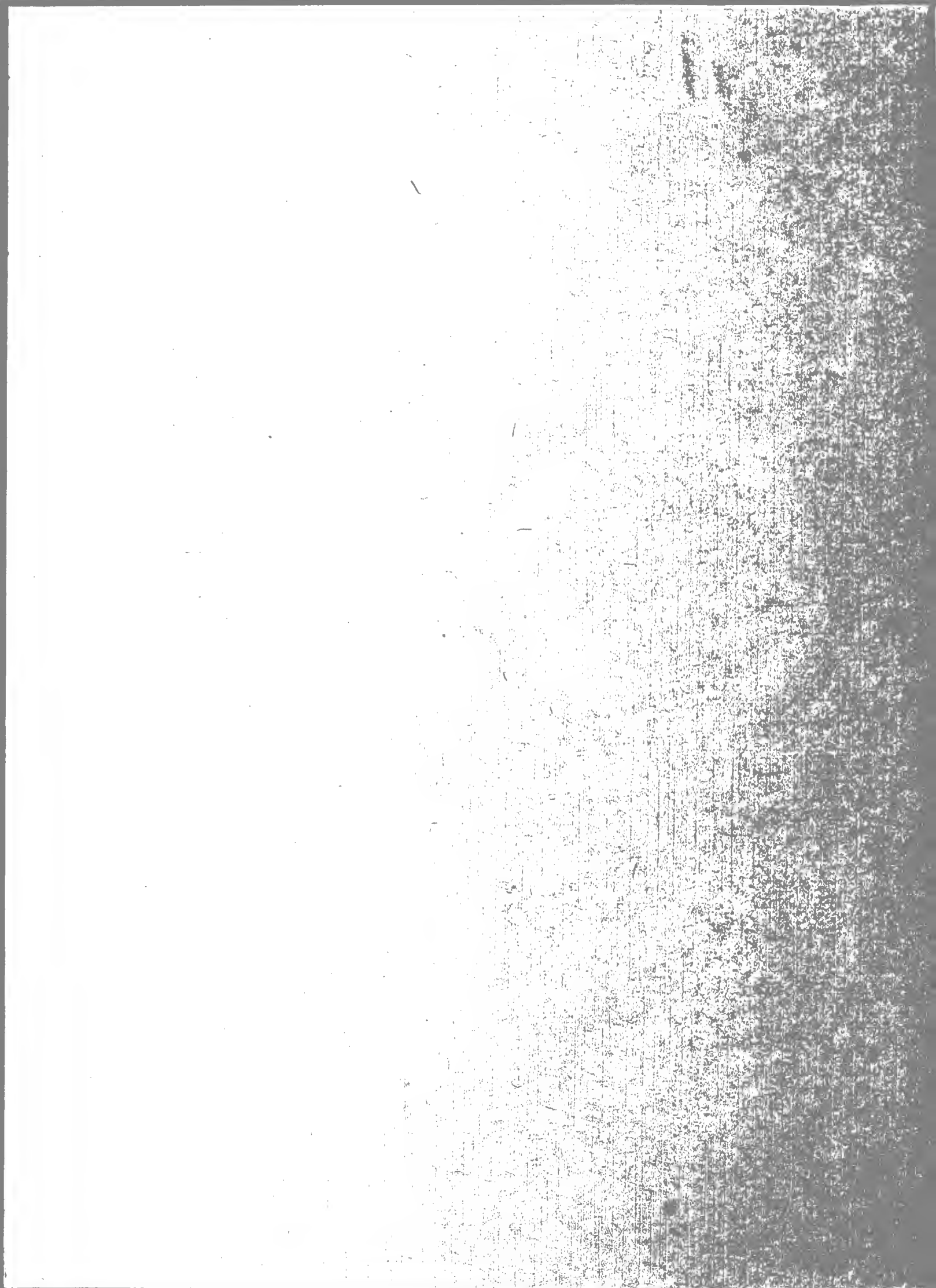

Archive



**The
Southern
Accent**

•

1956





DEDICATION

. . . To all the students who never made Mortar Board or O. D. K., or the Student Council . . . to all the students who were never greeks, or preachers, or independents . . . to all the students who were never presidents of any group . . . to all the students who quietly came, quietly went, and quietly changed the world, we dedicate this annual . . .

*"Thy walls have fallen,
Thy once-tilled fields lie fallow,
Thy very world has died,
But thy halls forever will echo the sounds
of spring.
Man can ask no more of his castle."*

This is where it all began, once upon a century . . .

Take an old and proud university struggling to recover from Civil War wounds; add to it a small city-bred college with the brashness of youth; mix well with Methodist guidance. Keep the mixture on a wind-swept hilltop overlooking a smoggy valley for a few years. Age it with fire, sun, rain, and money. The result will be a college like Birmingham-Southern.

For one hundred years, students have come and gone, playing their parts, speaking their lines and making their exits. This annual is the story of the 1956 edition of a never-ending play full of students, faculty, grades, knowledge, diplomas, and memories.

To all those who enter here we say, "Welcome to the Hilltop."

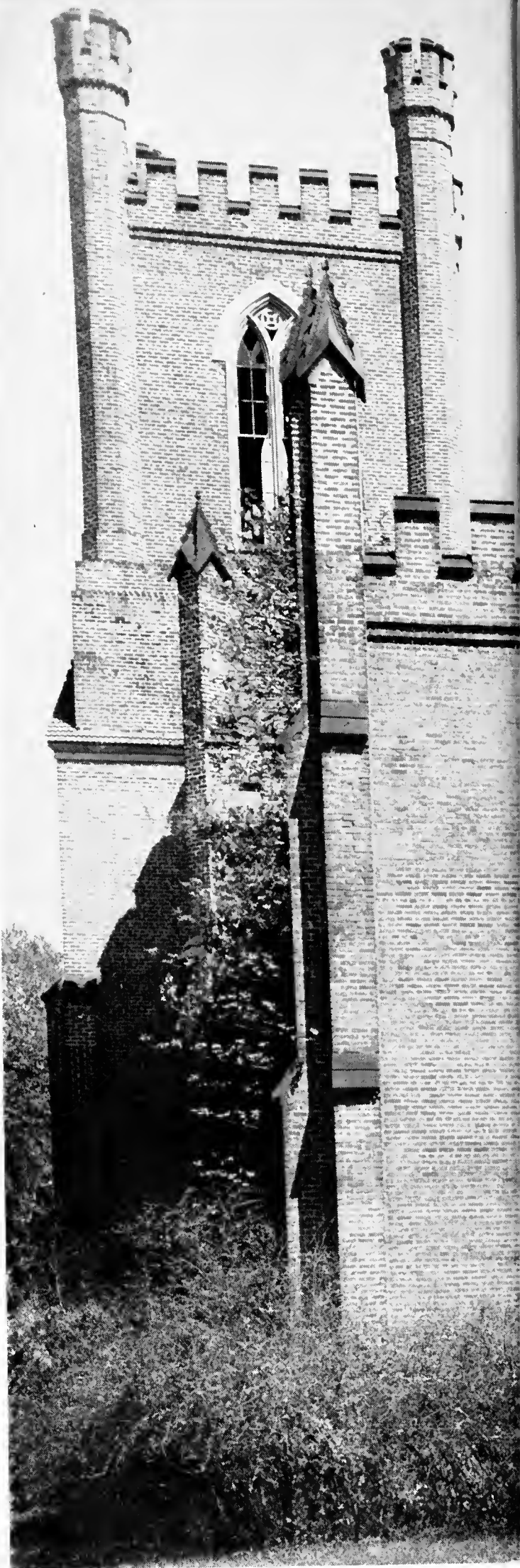



PRODUCTION CREW

. . . "What's a non-lab science?" . . . "Where can I get a transcript?" . . . "How do I complete my registration?" . . . "But what is there I can take next quarter?" . . . "How much this time?" . . . No matter what the question, there is some one to answer; a member of the faculty perhaps, or in the Bursar's Office . . . one of the first things a freshman learns is the old maxim: "If you want to know anything about the Hilltop, ask Mr. Glenn or Mrs. Hale" . . . the second thing a student learns is that his adviser is his best friend . . . and, incidentally, one of the most important elements of our play . . .

LEE GETS ADVICE and settles his bill in the one place visited by every student . . . the Bursar's Office.







THE PRODUCER . . .

Dr. Guy E. Snovely returned to the Hilltop to act as president. Dr. Snovely, already chancellor of the college, came back after the resignation of George R. Stuart. Dr. Snovely was Southern's president from 1921 until 1937. His return is particularly significant in this centennial year . . .



Dean Henry T. Shanks works with students and faculty to keep the learning process working smoothly. It is his job to weed out those who fail and to congratulate those who succeed. Without him, the Hilltop would lose a great deal of its Southern accent and gentility.



HENRY T. SHANKS
Dean of the College

DIRECTORS...

N. M. YEILDING
Treasurer of the College



The tremendous task of paying the cost of operating a college is the chore of N. M. Yeilding. Mr. Yeilding has been associated with the college long enough to be an intergral part of its scene. Without him, there would not be much of a Hilltop.

PRODUCTION ASSISTANTS

People make the college what is it and the faculty, in spite of the opinion of some students, are people. They are the most human of all the inhabitants of the Hilltop because they remain when most of the students leave. The faculty are always willing to help a student with a problem; they laugh at the same jokes; they like many of the same things in life. In general, "they're the greatest."



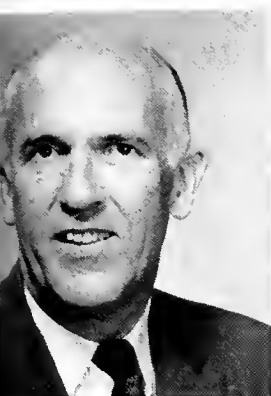

RAYMOND FLOYD ANDERSON
Professor of Music



MARTHA MAE ANGLE
Secretary to Dr. Canon

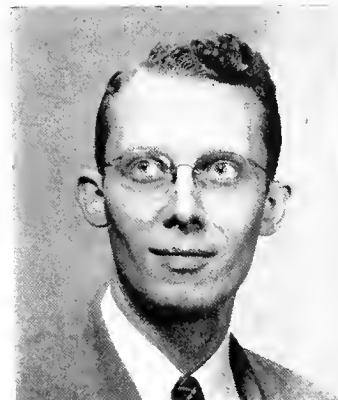

WILLIAM HUBBARD BAXTER
Assistant Professor of Music



DAVID PHILLIP BEAUDRY
Professor of Economics

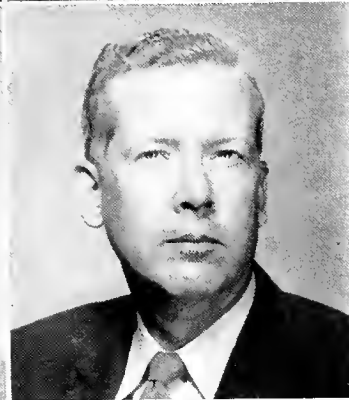

GEORGE ROSS BELL
Instructor of Business Administration



JAMES W. BENTLEY
Assistant Professor of French



RUTHERFORD RAY BLACK
Associate Professor of Education



CHARLES B. BLAIR
Associate Professor of Biology



MRS. ILDA BOOKER
House Mother, Hanson Hall



B. P. BURCH
Assistant Professor of Physical Education



HERMAN ROBERT BUTTS
Professor of Classics

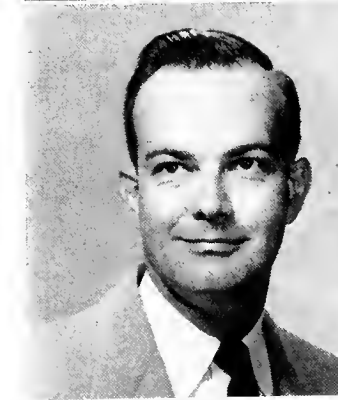

ALFRED ORVILLE CANON
Associate Professor of Political Science



HOWARD HALL CREED
Professor of English



MATTIE T. CROW
Library Staff



ELIZABETH DAVIS
Assistant Professor of Physical Education



GRIFFIN DOSTER
Assistant Professor of Biology

MARSEE FRED EVANS
Professor of Speech

ANDREW GAINEY
Teacher of Voice



KENNETH M. GORDON
Professor of Chemistry

VIRGINIA V. HAMILTON
Assistant Professor of Journalism

GUSTAVO RENE HERNANDEZ
Professor of Spanish



ROBERT WILLIAM HITES
Associate Professor of Psychology

MARGARET HUGHES
Director of the Library

HOYT McCOY KAYLOR
Associate Professor of Physics



LOLA FRANCES KISER
Assistant Professor of Mathematics

OLIVE JO LAMB
Library Staff

FELIX KEY LAUTER
Assistant Professor of Biology



HERBERT L. LEVINSON
Teacher of Violin and Orchestra

JOHN FRANKLIN LOCKE
Professor of Mathematics

RAYMOND JOHN McMAHON
Professor of Art

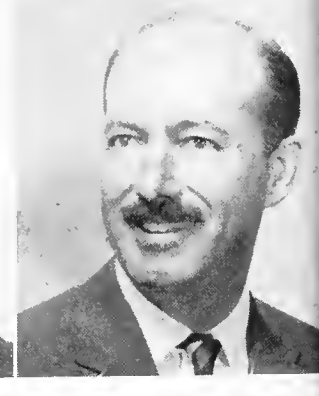



LILLOU B. McCAIN
Instructor of English



MARTHA DICK McClUNG
Teacher of Voice

FRANCES D. McLAUGHLIN
Library Staff



VIRGINIA DALE McMAHAM
Alumni Secretary



RICHEBOURG GAILLARD McWILLIAMS
Professor of English

LOUISE MASSENGILL
Teacher of Piano



ADDISON STUART MIMS
Associate Professor of Dramatic Arts

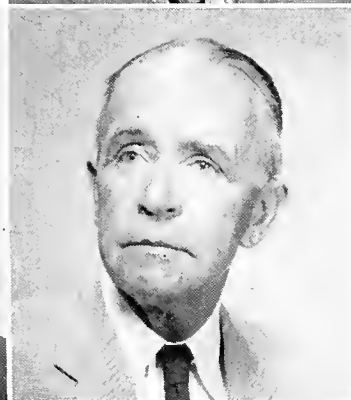

FRANK HERBERT NEWTON
Associate Professor of Economics

FREDERICK WILLIAM OPPERMAN
Associate Professor of German

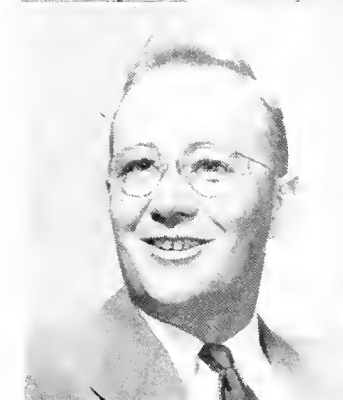

EGBERT SYDNOR OWENBY
Professor of English



SAM BATT OWENS
Teacher of Organ and Piano

E. EVERETT PITTMAN
Teacher of Piano

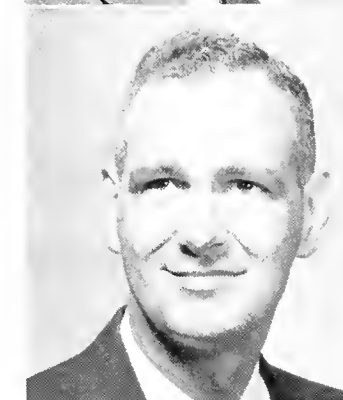

ARNOLD FRANCIS POWELL
Professor of English



AUSTIN PRODOEHL
Professor of German

EUGENIA PUCKETT
Teacher of Voice





LEON F. SENSABAUGH
Professor of History

MARY H. SENSABAUGH
Dean of Women

HENRY THOMAS SHANKS
Dean



KATHRYN HORTON SHAVER
Assistant Professor of Music

FLORIDA SHERROD
House Mother, Hanson Hall

JOSEPH HUGH THOMAS
Professor of Music



WYNELLE D. THOMPSON
Assistant Professor of Chemistry

JAMES ALLEN TOWER
Professor of Geography

ELLEN F. WALKER
Instructor in Secretarial Studies



DOROTHY C. WARD
Assistant Professor of French and German

JAMES ROBERT WESSON
Associate Professor of Mathematics

HAROLD EDWIN WILCOX
Professor of Chemistry

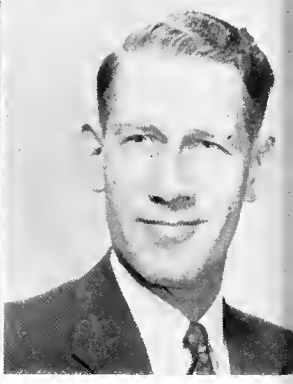

EVELYN VIRGINIA WILEY
Associate Professor of History



IN MEMORIUM
DR. DAVID MARTIN KEY
Professor Emeritus of Classics

A TEACHER on the Hilltop stage from the days of old Southern University until his retirement, and a friend of all Hilltoppers until his death, January 26, 1956.

FACULTY MEMBERS NOT PICTURED

Cecil Emory Abernathy
 William J. Barrett
 William Raines Battle
 Ann Bayer
 Mary Grace Blair
 Gage Bush
 Minnie McNeill Carr
 Marion Francis Christie
 Hattie Coates
 James B. Collins
 Ann Bailey Cox
 Marian Crawford
 John Davis
 James Arthur Doubles
 Richard B. Ellis
 Hiram Benjamin Englebert
 Charles E. Feazel
 W. W. Garrett
 Paul R. Givens
 William Ellis Glenn
 John Temple Graves
 Mary Carolyn Green
 Frank Phillips Grisham
 Madelyn T. Hale

Howard Harper Harlan
 Nell D. Harper
 Marjorie Westgate McWhorter
 William Robert Mitchell
 Eoline Wallace Moore
 Alice Mae Nix
 Joseph Parks
 Anno H. Powell
 Mary Beth Prude
 Wiley Samuel Rogers
 Ellaree Speer
 Merton Von Stephens
 Ruth B. Truss
 Robert H. Walston
 Ruth G. Ward
 Oliver Cornelius Weaver

PROFESSORS EMERITUS

Harry Earl McNeel
 John Milton Malone
 Wesley Adolphus Moore
 Wilbur D. Perry
 William Alonzo Whiting

BOARD OF TRUSTEES

S. M. BAKER *President*
 ERVIN JACKSON *Vice-President*
 J. H. CHITWOOD *Secretary*

EXECUTIVE COUNCIL

HERBERT C. STOCKHAM *Chairman*
 JAMES B. HILL *Vice-Chairman*
 LONNIE P. MUNGER *Secretary*
 J. H. Chitwood Edward C. Moore
 Ervin Jackson Edward L. Norton
 Hugh A. Locke Herbert W. Rice
 Treasurer Newman M. Yeilding, *Ex-Officio*

Alabama Conference Members

Rev. S. M. Baker
 Mr. E. L. Boatner
 Mrs. W. S. Brewbaker
 Rev. Paul A. Duffey
 Mr. Frank F. Earle
 Mr. Robert F. Henry
 Mr. Berry D. Joyce, Jr.
 Mr. Tupper Lightfoot
 Rev. E. C. Moore
 Rev. Herbert W. Rice
 Rev. A. E. Shafer
 Rev. D. P. Slaughter

North Alabama Conference Members

Rev. R. E. Branscomb
 Rev. J. H. Chitwood
 Rev. Paul Clem
 Rev. Paul Hardin
 Rev. Wm. M. Harris
 Mr. J. B. Hill
 Mr. Ervin Jackson
 Rev. Otis E. Kirby
 Judge Hugh A. Locke
 Mr. L. P. Munger
 Mr. Edward L. Norton
 Mr. H. C. Stockham



Stage Hands



THE STAGE

From Munger Hall to the Bookstore, from the third floor of Phillips to the Cellar, from Stockham to the Gym, from Andrews to the Library, the green stage follows the contours of the land. Anyone who has climbed the hills can testify that they are some contours indeed. But without the hills, we would have neither the Hill-top nor our stage . . .







... PHILLIPS SCIENCE HALL, HOME OF SULFURIC ACID AND PICKLED FROGS . .

. . . THE GYMNASIUM, which will eventually be named . . .

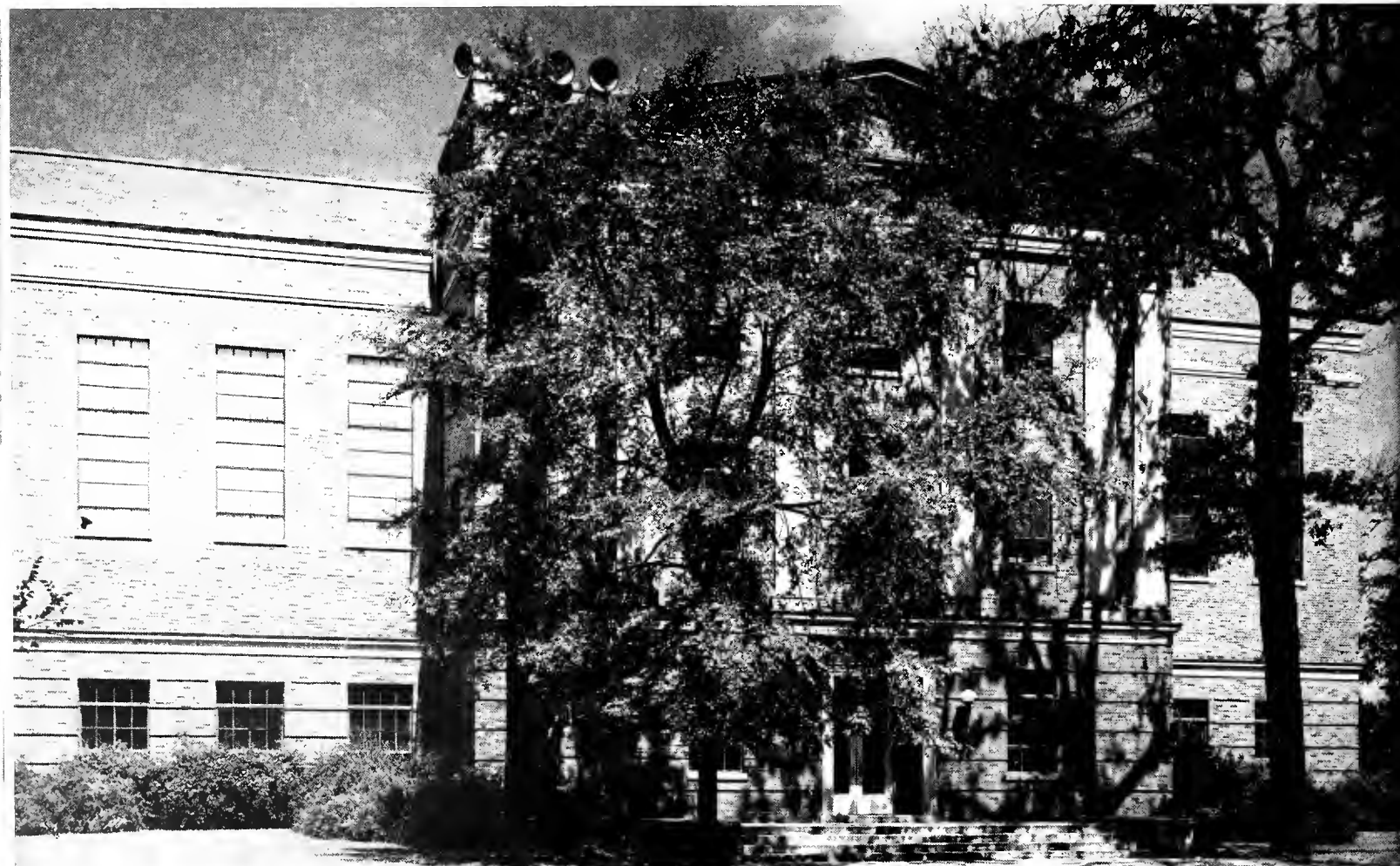



... RAMSEY HALL, scene of education classes, accounting machines, typewriters, and easels ...

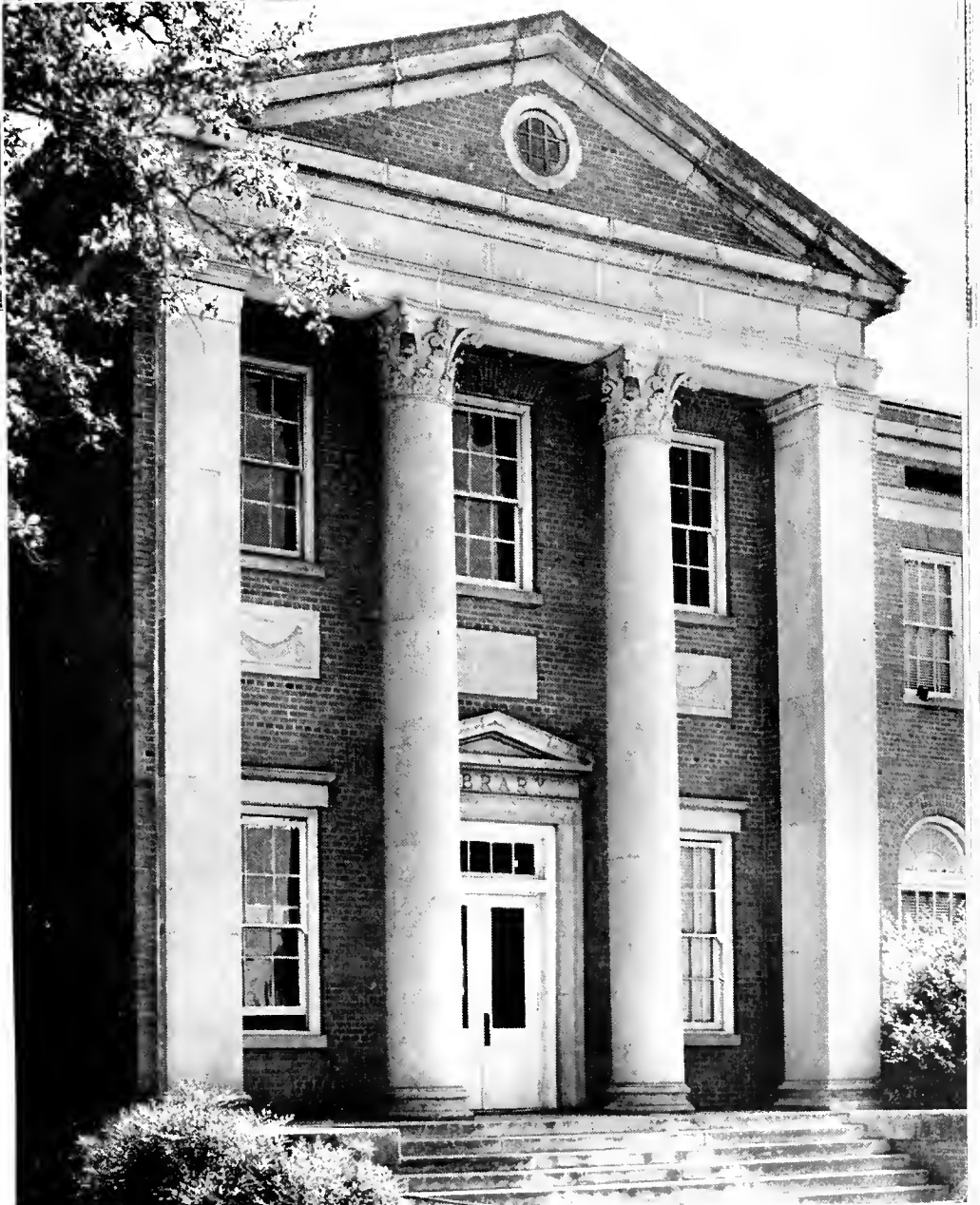

... THE LIBRARY, scene of carrels, magazine reading, and occasionally some studying ...



... MUNGER MEMORIAL HALL, the keystone of the Hilltop and the administration building ...

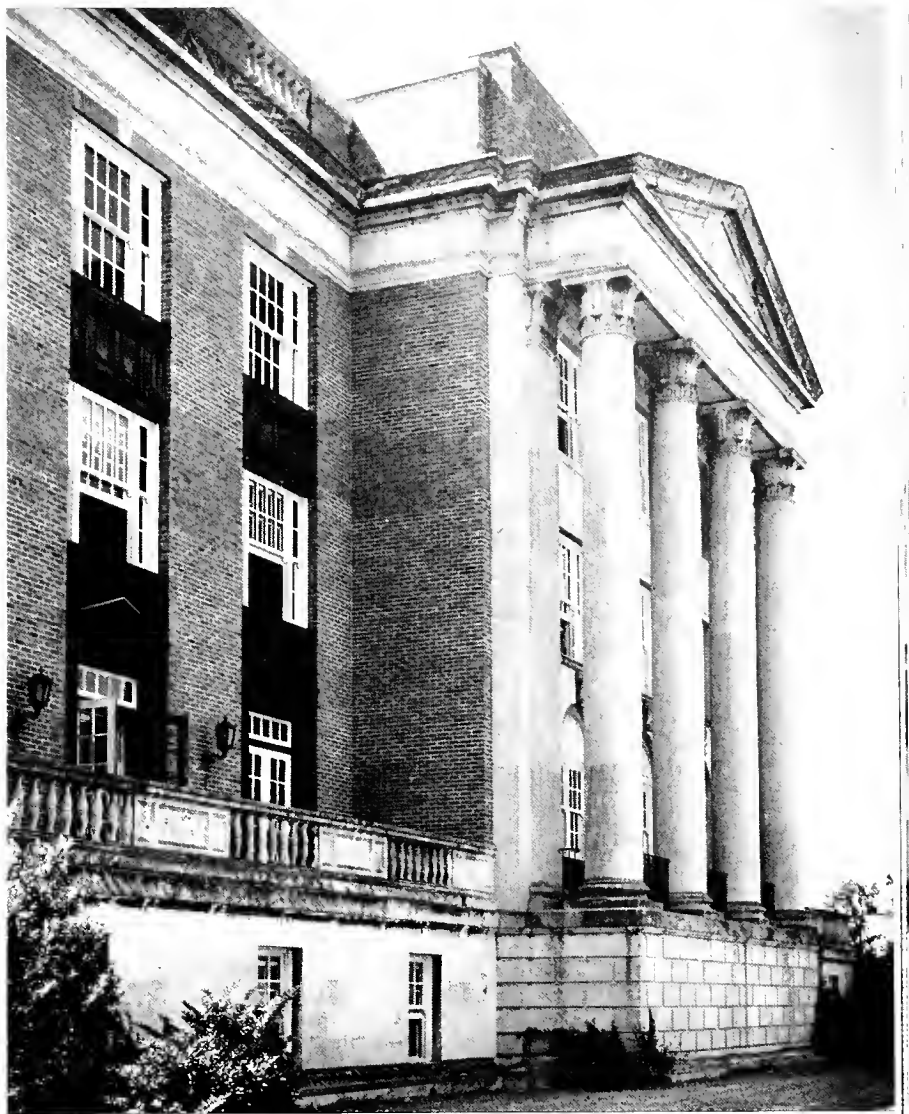

... ANDREWS HALL, the present men's dormitory ...



... MCCOY MEMORIAL METHODIST CHURCH ...



... STOCKHAM WOMEN'S BUILDING, home of the sorority suites and the ...



... THE PART of the Birmingham Conservatory not seen by its students—the back door ...



... HANSON HALL, the

... THE NEW MEN'S DORMITORY which is scheduled for completion in the fall ...

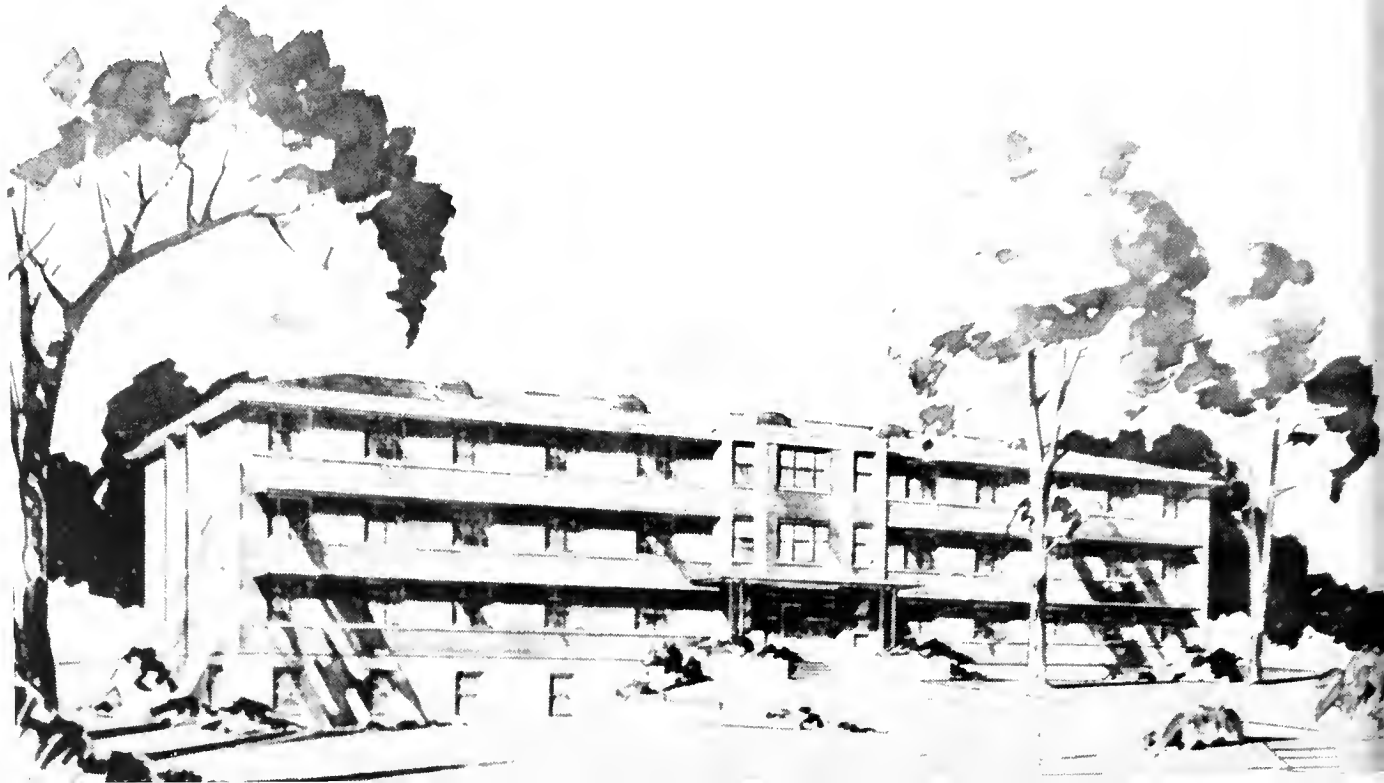



women's dormitory . . .

VIEWS ON

THE

HILLTOP

. . . THE STUDENT ACTIVITIES BUILDING, better known as "Studac" . . .



ACTOR'S GUILDS

Organizations are responsible for keeping the play moving. Whether they be honorary, service, or just plain social groups, their purpose is to make life on the Hill-top more pleasant for all of us . . .





Executive Council

OFFICERS

BARRY ANDERSON *President*
JOHN SATTERFIELD *Vice-President*
PATSY PACE *Secretary*
LARRY MOBBS *Treasurer*

. . . Composed of representatives from upper and lower divisions, and the publications board . . . serves as speaking voice for the student body . . .





OFFICERS

JAMES L. SANDERS *Chairman*
 VIRGINIA COVINGTON *Secretary*
 LYNN CROUCH *Publicity Chairman*

. . . Elected by the executive council . . . serving
 as a jury for the Honor Code violations . . . super-
 vising and instructing the Honor Code . . .

Honor Council



OFFICERS

DR. CANON *President*
 MRS. SENSABAUGH *Secretary*

. . . Students representing major organizations . . .
 faculty advisers . . . approves and plans dates for
 organizational functions . . . keepers of official
 school calendar . . .

Student Life Committee



MRS. VIRGINIA V. HAMILTON

Chairman

... Composed of faculty and student members ... approves candidates
for editorships of annual and paper ...

Publications Board

Mortar Board

... National honorary society tapping for membership those junior women who show outstanding achievement in scholarship, leadership, and service ... traditional projects: award of scholarship, Career Conference ... Ugliest Man Contest ...

OFFICERS

EVELYN FENN *President*
VIRGINIA COVINGTON *Vice-President*
MERRY LYNN HAYES *Secretary*
CAROLYN COX *Treasurer*



Omicron Delta Kappa

OFFICERS

- JACK SHEARER *President*
- RICHARD ANDERSON *Vice-President*
- DR. J. R. WESSON *Secretary*
- BEN CHASTAIN *Treasurer*

. . . National honorary fraternity for college men
outstanding in scholarship and campus activities
. . . publishes student directory for convenience of
students and faculty . . .

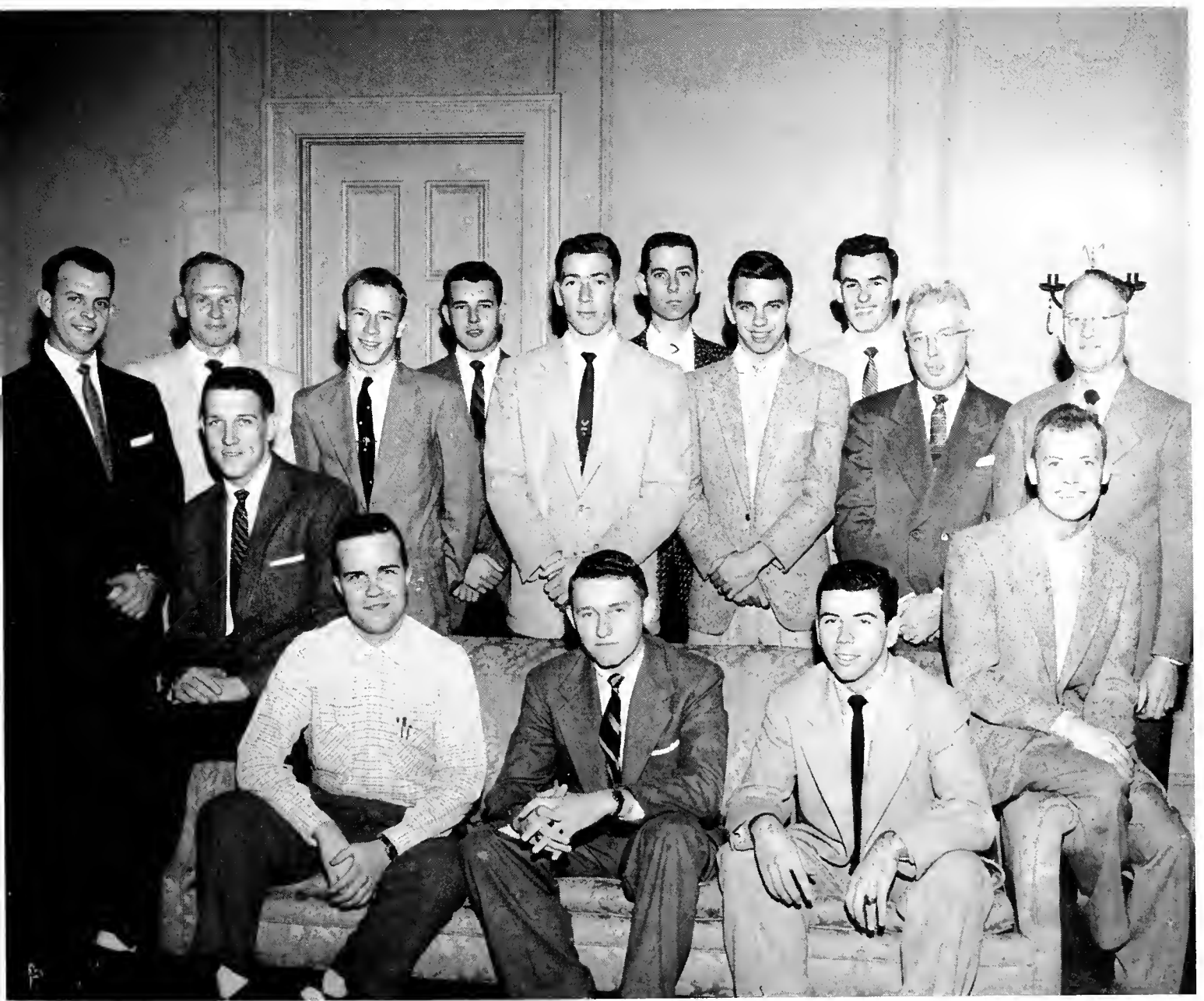

Alpha Lambda Delta



OFFICERS

KATIE HAYNES	President
LOIS NEELY	Vice-President
MARY KATHERINE PUGH	Secretary
JOY CRAWFORD	Treasurer

... Promotes scholarship among Freshmen women
 ... sponsors gift scholarship to an outstanding
 Freshman woman ... goal: a 3.5 average ...



OFFICERS

MILTON BOYKIN	President
STEVE KIMBROUGH	Vice-President
NANCY WHATLEY	Secretary

... A Soph welcoming committee for new Freshmen ... attends Freshman camp to assist with program and activities ... chosen according to service and activities on campus ...

Triangle Club

Eta Sigma Phi

OFFICERS

BENNY TUCKER *President*
FRIEDA LEHMAN *Vice-President*
ARLEEN GRAY *Secretary*
JOE ESTES *Treasurer*

. . . Promotes interest and knowledge in the study of classical departments of art and literature of ancient Greece and Rome . . . an honorary fraternity . .



Phi Sigma Iota



OFFICERS

ANNE OLIVER *President*
 CAROLE HUBBARD *Vice-President*
 DR. HERNANDEZ *Treasurer*

. . . National society for students outstanding in
 field of romance languages . . .



Hilltop News Staff

Treadors Club

OFFICERS

JOHN SATTERFIELD *President*
PRESTON MILLER *President*
DANIEL BURGESS *Vice-President*
JIM KACKER *Secretary*

. . . Promotes interest and understanding of economic problems, principles, and practicals. Encourages spirit and fellowship among economic students . . .

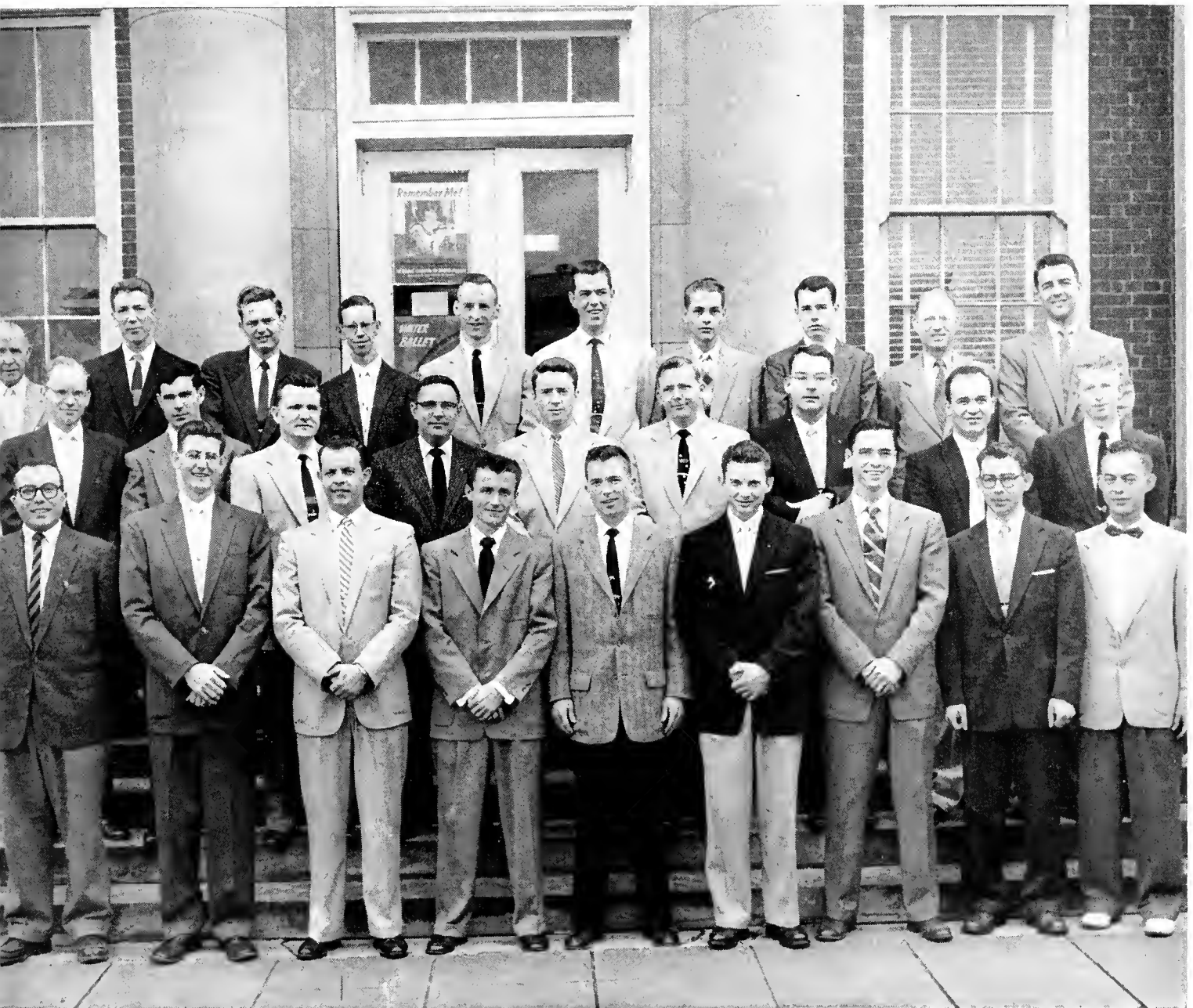

Galileans



OFFICERS

PHIL HUCKABY	President
ANNETTE ALLEN	Secretary
MILTON BOYKIN	Treasurer
SANDA GUTTRIDGE	1st Vice-President
BEVERLY BACH	2nd Vice-President

... Discuss problems of Christian living ... plan Morning Watch and All-Campus Retreat ... all persons welcome ...



OFFICERS

HARVEY WINGO	President
PHIL SARRIS	Vice-President
ELAINE FRENCH	Secretary-Treasurer

... The Episcopalsians gather ... both students and professors ...

Canterbury Club

Westminister Fellowship



OFFICERS

JOAN PROPST	President
ANN COCHRAN	Vice-President
FREIDA LEHMAN	Secretary-Treasurer

... Presbyterians meet together for study and fellowship ...



OFFICERS

BOB POTTER	President
GAEON GIATTINA	Vice-President
LUCRETIA GIATTINA	Secretary
BOB SHANKS	Treasurer

... Catholic students have their own organization ... several social functions ... all Catholics are welcome ...

Newman Club

Methodist Student Movement

OFFICERS

JAMES BEDSOLE *President*
JACK SHEARER *Vice-President*
HARRIET HOUSTON *Secretary*
LOIS BUTLER *Treasurer*

. . . Supper meetings and planned programs stimulate interest and activity of one of the campus' largest religious organizations . . .

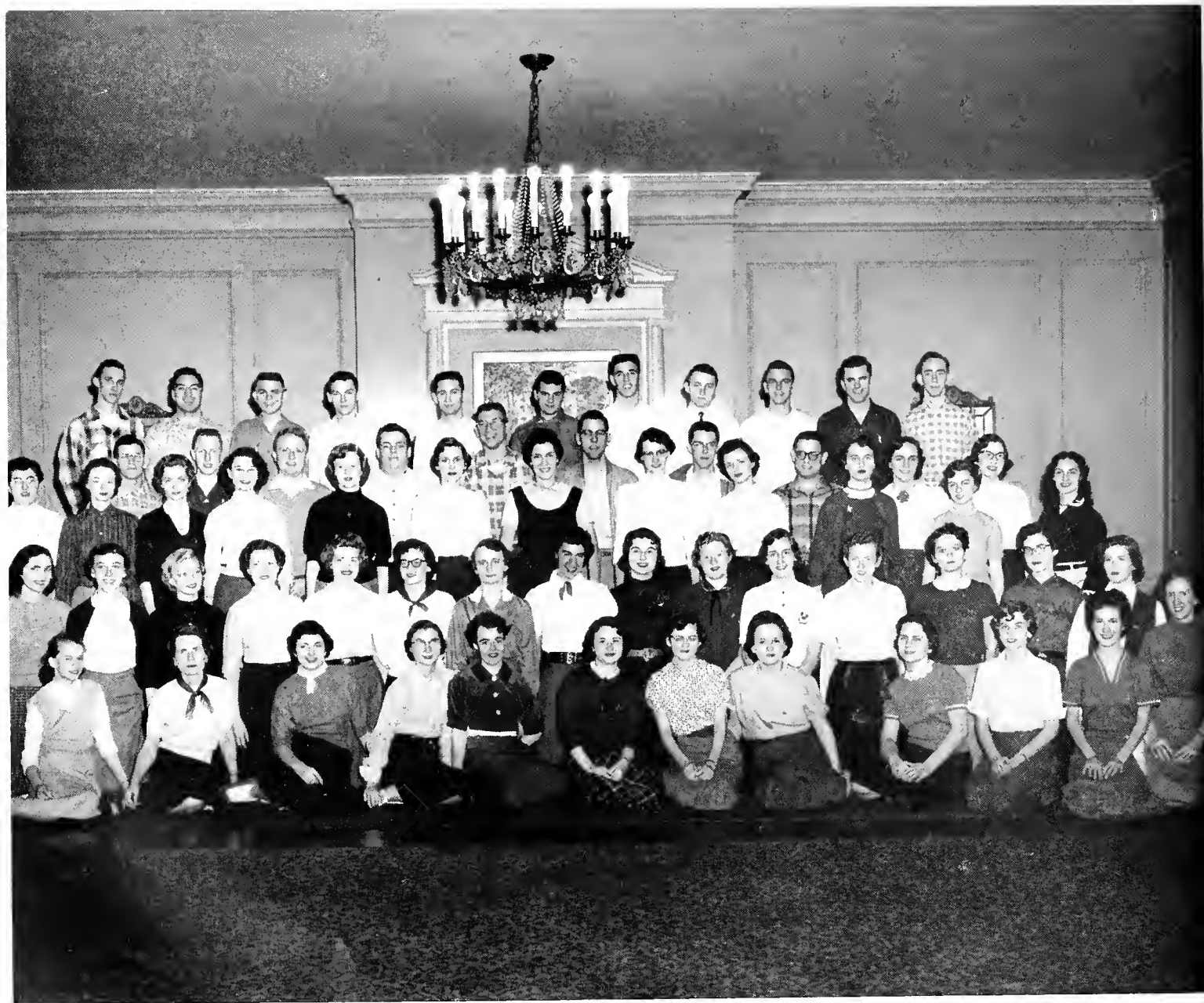

Baptist Student Union



OFFICERS

CLARK SOUTHARD	President
MYRA HUGHES	Secretary
KEN WILLIAMS	Treasurer

... Religious organization for Baptist students ...



OFFICERS

CAROLYN COX	President
EVELYN FENN	1st Vice-President
CLAIRE PALMER	2nd Vice-President
PATTI TURNER	Secretary
PATSY PACE	Treasurer

... To foster Christian principles and fellowship for our women students on campus ...

Y W C A

Religious Council

... The coordinating body for religious activities on campus ... composed of two representatives from each religious group on campus ... sponsors several all-campus parties during the year ...

OFFICERS

- | | | |
|------------------|-------|-----------------------|
| JUDY AKIN | | <i>President</i> |
| SANDRA GUTHRIDGE | | <i>Vice-President</i> |
| ALICE CHAMBLISS | | <i>Secretary</i> |
| BOBBY ADERHOLT | | <i>Treasurer</i> |



Ministerial Association

OFFICERS

BILL TIFFIN *President*
GENE DAVEPORT *Vice-President*
MILTON BOYKIN *Secretary*
JOHN R. THOMPSON *Treasurer*

. . . Active in presenting talks, programs, socials
for the student body . . . promotes religious life
on campus . . .

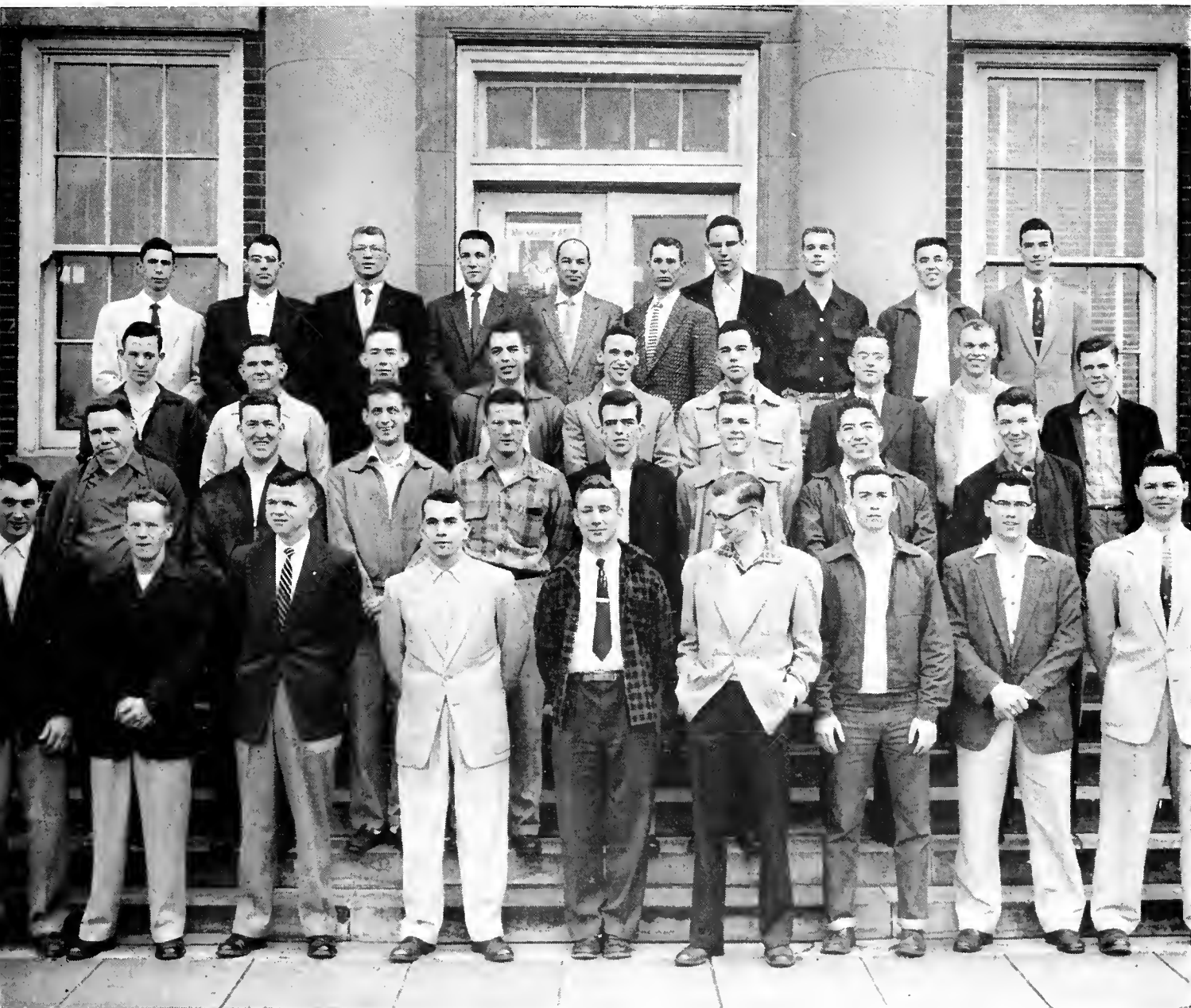

Kappa Delta Epsilon



OFFICERS

PEGGY MASSEY	President
JO ANNE HOWARD	Vice-President
BARBARA ALLEN	Secretary-Treasurer

... National educational sorority, whose members include those outstanding in education work.



OFFICERS

PRESTON MILLER	President
WESLEY WALKER	Vice-President

... Purpose: to keep members informed on latest developments in field of education . . . a national education fraternity for men actively engaged or interested in education . . .

Kappa Phi Kappa

Dorm Council



OFFICERS

JAYNE HARPOLE *Chairman*

. . . Composed of two girls from each hall of Hanson . . . issues recommendations concerning discipline, socials . . . concerns itself with the general welfare of the dorm girls . . .



OFFICERS

ERNEST BILLIG *President*
 DICK ANDERSON *Vice-President*
 JACK TATE *Secretary-Treasurer*

. . . Test tubes . . . formulas . . . labs . . . outstanding students in chemistry make up this honorary society . . .

Theta Chi Delta

Theta Sigma Lambda



OFFICERS

ERNEST BILLIG	President
RAYMOND ASKEW	Vice-President
WILLINGHAM GRABEN	Secretary-Treasurer

... Mathematical wheels turning ... representatives include those outstanding in field of mathematics ...



OFFICERS

ANN YATES	President
BILL MITCHELL	Vice-President
LeMELLE WINTERS	Secretary
JIM ENSOR	Treasurer

... Works to stimulate school spirit by sponsoring cheerleaders, Sadie Hawkins Day Supper ...

Physical Education Club

College Choir

... The College Choir had a successful year again this year . Their trip to South Alabama and Florida they enjoyed very much, as they did their subsequent trip to Pensacola. Among the varied activities of the year was singing for Water Ballet, and the annual Christmas Carol Service at McCoy Church . . .



Le Cercle Francais



OFFICERS

SYLVIA McDERMOTT	President
FRANCES OSBORN	Vice-President
JOY CRAWFORD	Secretary-Treasurer

... Studies French culture and history through talks on the various phases ...



OFFICERS

MIKE POLNY	President
WESLEY WALKER	Vice-President
CAROLE HUBBARD	Secretary
BENNY RAE TUCKER	Treasurer

... The members have an interest in the Spanish language and Spanish culture ...

Entre Amigos

Amazons



OFFICERS

JAYNE HARPOLE	President
CONNIE CONWAY	Vice-President
JUDY AKIN	Secretary
VIRGINIA COVINGTON	Treasurer

... Composed of three outstanding women from each sorority ... sponsors a coffee for fall pledges, the winter backward dance, and a dessert party in the spring ...



OFFICERS

JAMES GILLESPIE	President
BILL CHESTNUTT	Vice-President
HARVEY WINGO	Secretary

... Fall Quarter saw laughter, romance, combined in a delightful comedy, "My Three Angels" ... Winter Quarter saw suspense, mystery, drama combined in the season's smash hit, "Dial M for Murder" ... not to be left out are the efficient, ever sloving stage crew ...

College Theatre

Independent Women

OFFICERS

MARY KATHERINE PUGH *President*
BEVERLY BACH *Vice-President*
ANN WISHUM *Secretary*
ALICE CHAMBLISS *Treasurer*

. . . Extremely active in campus activities and offices is this group of non-sorority women on Southern's campus . . .



Panhellenic Council

... Composed of the president and one other representative from each sorority . . . acts as governing body for sororities on B. S. C. campus . . . sponsors all-campus open house in the fall, and a formal dance in spring . . .

OFFICERS

DORIS SHELTON	<i>President</i>
JUDY AKIN	<i>Vice-President</i>
BETTY ANN HOWELL	<i>Secretary</i>
BARBARA ALLEN	<i>Treasurer</i>



Interfraternity Council

OFFICERS

ALLEN PERRY *President*
JOHN SATTERFIELD *Vice-President*
CHARLES GRAFFEO *Secretary*
RICKEY McBRIDE *Treasurer*

. . . Governing body for all national fraternity groups on campus . . . promotes good relationships between fraternities and the school administration . . .





ALPHA CHI OMEGA

Alpha Omega Chapter

OFFICERS

ELAINE FRENCH *President*
 HELEN FRAUNCES *Vice-President*
 ELAINE FAIRLEY *Secretary*
 JANE FRENCH *Treasurer*

Fraunces goes to National Convention . . . "State Day" at the Capstone . . . Traveling Secretary Moore pays a call . . . national officers, including president, collegiate vice-president, and secretary, drop in during the year . . . Alpha Omega Chapter

welcomes alumna Mrs. Guy Snively . . . the girls sell Easter lilies for national philanthropy, cerebral palsy . . . Alpha Chi's appear in Amazon's, Y. W. C. A. . . . Fraunces shows style in Water Ballet . . . Alpha Omega plans for the future . . .

MEMBERS

Lois Elaine Fairley
 Helen Irene Fraunces
 Jane Haywood French
 Mildred Elaine French

PLEDGES

Betty Fotinos
 Maryalys Griffis
 Judy Lee Smith
 Riedel West

FAIRLEY

FRAUNCES

J. FRENCH



E. FRENCH

GRIFFIS

SMITH

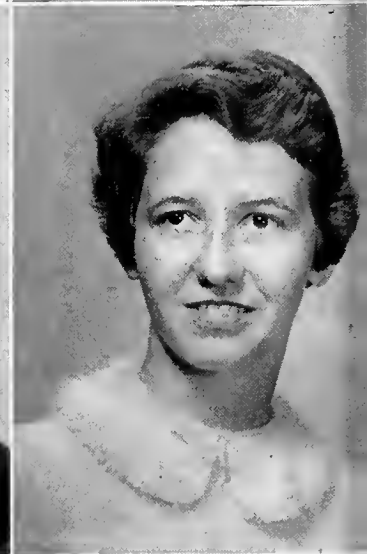

BRADEN
CUSTRED
HUGHES



HURST
KANTARGIS
SHELTON



GAMMA PHI BETA

Alpha Rho Chapter

OFFICERS

- DORIS SHELTON *President*
 GAIL WALKER *Vice-President*
 MYRA HUGHES *Secretary-Treasurer*

Crescent moon rises as Shelton become president and president of Pan-Hellenic . . . Halloween and Christmas gay with parties . . . spend-the-night parties, teas, suppers in the sorority room . . .

Founder's Day and the Lady of the Moon Cup . . . Gamma Phi's and Amazons and Westminster Fellowship . . . Mosely making a name in intramurals . . . the lustre of the crescent moon . . .

MEMBERS

- Joyce Custred
 Myra Elizabeth Hughes
 Daris Jane Shelton

PLEDGES

- Mary Ann Braden
 Barbara Jeanette Hurst
 Barbara Mosely
 Catherine Kantargis

ALPHA OMICRON PI

OFFICERS

- BETTY ANN HOWELL *President*
 MERRY LYNNE HAYES *Vice-President*
 CONNIE JEAN CONWAY *Recording Secretary*
 BERMA JARRARD *Corresponding Secretary*
 ANNA TAYLOR *Treasurer*

Successful national convention in the summer . . .
 Tau Delta named outstanding chapter in District 8 . . .
 runner-up as best in the nation . . . 15 pledges in the
 fall . . . Show the best of the lot and Parks took scholar-
 ship honors . . . Howell named secretary of Pan-Hel-
 lenic and president of Mu Alpha . . . volleyball all-stars

Hayes, Yates . . . Conway directs Water Ballet and
 named outstanding AOPi senior . . . Taylor leads team
 to basketball championship . . . Who's Who and Mortar
 Board grab Conway and Hayes . . . MR. HILLTOPPER
 one of best shows on campus . . . practice begins early
 for IFS . . . Tau Delta looks ahead to '57 . . .

ANDERSON
DOUGHTY
HOWELL

BEVERLY
GLASGOW
JARRARD

BOSTON
GREENE
JOHNSON

BRANCH
HANKINS
LEONTIS

CHAPPLE
HAYES

CONWAY
HOPPING



Tau Delta Chapter

MEMBERS

Jean Branch
 Kay Watson Chapple
 Connie Jean Canway
 Zackie Doughty
 Gloria Elaine Glasgow
 June Greene
 Gail Hankins

Mary Lynne Hayes
 Jane Allen Hopping
 Betty Ann Howell
 Berma E. Jarrard
 Maryalyce Johnson
 Diana Leontis
 Samye Sue Luquire
 Grady June Melton

Marcia Lee Niswonger
 Ella Carolyn Parks
 Shirley Ann Pote
 Marilyn Maxine Rogers
 Gloria Spruill
 Laura Elizabeth Stephenson
 Anna Taylor
 Ann Fowles Yates

PLEDGES

Sandra Ann Anderson
 Betty Naomi Beverly
 Sue Ellen Boston
 Celia Annette Lumpkin

Kathryn Anne McDonough
 Patricia O'Donnell
 Carolyn Portis

Mary Virginia Shaw
 Willie Lee Thornberry
 Drucilla Traywick
 Bynum Ann Waters

LUMPKIN	LUQUIRE	McDONOUGH	MELTON	NISWONGER	O'DONNELL
PARKS	PATE	PORTIS	ROGERS	SHAW	SPRUILL
STEPHENSON	TAYLOR	THORNBERRY	TRAYWICK	WATERS	YATES



ZETA TAU ALPHA

OFFICERS

JUDY AKIN *President*
 JEAN GUYSE *Vice-President*
 AVLONA YARBROUGH *Recording Secretary*
 MARY PYLANT *Corresponding Secretary*
 SYLVIA DICKERSON *Treasurer*

Summer fun . . . Miss Alabama contest and finalists Sirles (Pinion), Parson, and Layton . . . 14 brand new pledges . . . Zeta's in the winning Cat's Paw group . . . Yarbrough wins Music Club auditions while Layton puts her "Best Foot Forward" . . . Akin guides with a steady hand . . . Shrader practices psychotherapy . . . Sirles (Pinion) conducts for Interfraternity Sing . . . Hurt seen around the gym . . . Zeta's prepare to defend softball title . . . The Zeta-blue sky shines down on another year . . .

MEMBERS

Judith Ann Akin
 Vance Sparks Allen
 Susie Geneva Blackburn
 Evelyn Bowden
 Ann Cochran
 Sylvia Joyce Dickerson
 Elizabeth Jayce Geohegan
 Lucretia Rose Giattina
 Arleen A. Gray
 Jean Wilson Guyse
 Mary Kathryn Hurt
 Carolyn Jones
 Shirley Jewell Keltner

Mary Jean Parson
 Jane Sirles Pinion
 Mary Sue Poe
 Ann Shaw Poer
 Charlene Purvis
 Mary Elizabeth Pylant
 Mikki Shrader
 Jacquelyn Bess Simpson
 Ginny Sue Thimble
 Patti Ann Turner
 Frances Wamp
 Mary Harriette Wingard
 Sara Avlona Yarbrough

PLEDGES

Lilla Frances Averett
 Shirley Elizabeth Boutwell
 Constance Rommel Boze
 Martha JoAnn Burgin
 Cecelia Anne Gibbs
 Katrine Yvonne Gober
 Delores Hodgins

Sylvia Stewart Holland
 Pauline Bradford King
 Delores Layton
 Frankie Joan Luker
 Patsy Anne Poer
 Barbara Jean Strain
 Helen Sue Turner

AKIN
 BOZE
 GIBBS

ALLEN
 BURGIN
 GOBER

AVERETT
 COCHRAN
 GRAY

BLACKBURN
 DICKERSON
 GUYSE

BOUTWELL
 GEOHEGAN
 HODGES

BOWDEN
 GIATTINA
 HOLLAND



Alpha Nu Chapter

HURT
 JONES
 KELTNER
 KING
 LAYTON
 LUKER

 PARSON
 PINION
 POE
 A. POER

 P. POER
 PURVIS
 PYLANT
 SHRADER

 SIMPSON
 STRAIN
 TRIMBLE
 H. TURNER

 P. TURNER
 WAMP
 WINGARD
 YARBROUGH



THETA UPSILON

OFFICERS

- BARBARA ALLEN *President*
 ALLEINE LURTON *Vice-President*
 BEVERLY WEST *Secretary*
 JEANETTE BRYANT *Treasurer*

Opsies settle down for another year . . . hayrides, pledge parties, picnics, spend-the-night parties invade the calendar . . . Opsies invade Mortor Board, **Hilltop News, Southern Accent** . . . three elected to executive council . . . bridge and popcorn . . . Cardwell and Goff upset AOPi's in basketball . . . Waters dreams up more practical jokes as Barnes gallops to Intramural meeting . . . Stu-

dinka floats through Water Bollet . . . Ellis prefers o stage . . . Oopsie president Allen and her formal meetings . . . Oopsie found in every organization on campus but always go to the room at 10 at least once a week . . . bridge and the mimosa trees in the spring, preferably in bloom . . . Taylor and those Saturday morning sings . . . mimosa and bridge . . . the plain fun of being a Theto U . . .



. . . Xi Chi Chapter

MEMBERS

Barbara Jane Allen
 Billie Joyce Baker
 Theresa Jo Bruno
 Mary Jeanette Bryant
 Marina Jacqueline Bryson
 Rochelle Crow
 Marianne Janet Ferrell

Barbara Ann Hanners
 Doris Louise Haralson
 Harriette Glenn Houston
 Frederica Wilhelmina Lehman
 Alleine Harris Lurton
 Frances Louise Osborn
 Deborah Ann Smith

Judith Claire Studinks
 Jo Alison Taylor
 Betty Jean Turner
 Joan Alice Waters
 Carolyn Virginia Welch
 Beverly Ann West

PLEDGES

Sharron Jolene Barnes
 Sarah Jo Cardwell
 Kay Clerenger Ellis
 Carol Ann Goff

Darathy Ann Mueller
 Norma Ellen Smith
 Dorothy Sue Weems



ALLEN
 BAKER
 BARNES
 BRUNO
 BRYANT
 LURTON
 MUELLER
 OSBORN
 D. SMITH

BRYSON
 CARDWELL
 CROW
 ELLIS
 FERRELL
 N. SMITH
 STUDINKA
 TAYLOR
 TURNER

GOFF
 HANNERS
 HARALSON
 HOUSTON
 LEHMAN
 WATERS
 WEEMS
 WELCH
 WEST

KAPPA DELTA

OFFICERS

VIRGINIA COVINGTON *President*
 PATRICIA NEWMAN *Vice-President*
 ELIZABETH COX *Secretary*
 BARBARA FOLKS *Treasurer*

OFFICERS

KD's begin the new year with pledges aplenty . . . ask veep and Miss Southern Accent Pat Newman . . . Baldwin and Hoffman land leading roles in fall and winter College Theatre productions . . . Crawford stayed back-stage as assistant stage manager . . . Higgins and Reeves in the chair . . . Neely named Sadie Hawkins . . . Carroll reigns as Wolf Gal . . . Pugh and company named Moonbeam McSwine . . . volleyball and and basketball teams place second and tie for first, respectively . . . IM Junior Manager Folks and Fauche on list of high point women . . . Newman, Rhades, Barnes, Higgins in Water Ballet . . . Price's steak fry . . . Florida houseparty in spring . . . Massey and Covington make Who's Who and Martar Board . . . KD's wind up another year in high gear . . .

MEMBERS

Marcia Lee Baldwin	Peggy Lee Massey
Evelyn Lorraine Brown	Lois Martin Neely
Mary Lee Broyles	Patricia Newman
Georgia Louise Christmas	Joan Etta Price
Jean Marie Clark	Barbara Jayne Pugh
Virginia Carroll Covington	Mary Ann Randall
Elizabeth Love Cox	Sally Saxon
Nancy Gayle Gentry	Martha Spencer
Judy Gilbert	Linda White
Jo Ann Hamilton	Marion Jeanette White
Celeste Brennan Hayden	Miriam Jane Williams
Martha Elizabeth Hughes	Jackie Claudette Young

PLEDGES

Harriet Ann Barnes	Merla Ann Higgins
Ellen Byrd Burwell	Betty Louise Hoffman
Mary Jaqueline Carroll	Penny Moore
Earleen Poe Cecil	Susan Nicely
Alice Joy Crawford	Peggy Powell
Anne Magruder Fauche	Cynthia Jane Reeves
Anita Franks	Coral Eloise Rhodes

BALDWIN
CECIL
FOUCHE

BARNES
CHRISTMAS
FRANKS

BROWN
CLARK
GENTRY

BROYLES
COVINGTON
GILBERT

BURWELL
COX
HAMILTON

CARROLL
CRAWFORD
HAYDEN



. . . *Alpha Upsilon Chapter*

HIGGINS

HOFFMAN

HUGHES

MASSEY



MOORE

NEELY

NEWMAN

NICELY



POWELL

PRICE

PUGH

RANDALL



REEVES

RHODES

SAXON

SPENCER



L. WHITE

M. WHITE

WILLIAMS

YOUNG



PI BETA PHI

OFFICERS

- JANE TIMBERLAKE *President*
 CAROLYN COX *Vice-President*
 LE MELLE WINTERS *Recording Secretary*
 ANNE OLIVER *Treasurer*
 PATSY PACE *Corresponding Secretary*

Year opens with outstanding pledges . . . Arrow girls take volleyball, tennis, and badminton tournaments . . . Cox named president of Y. W. C. A. and elected to Who's Who and Mortar Board . . . Phi Sigma Iota President Oliver serves as president of B. S. U. . . . Pace serves as secretary to Executive

Council . . . Pace and Harpole on Honor Council . . . Parker and Palmer in KDE . . . Timberlake becomes Sweetheart of ATO . . . visit by Grand President . . . best pledge Whatley . . . scholarship honors to Proctor and Bartlett . . . a year to remember . . . a Pi Phi year . . .

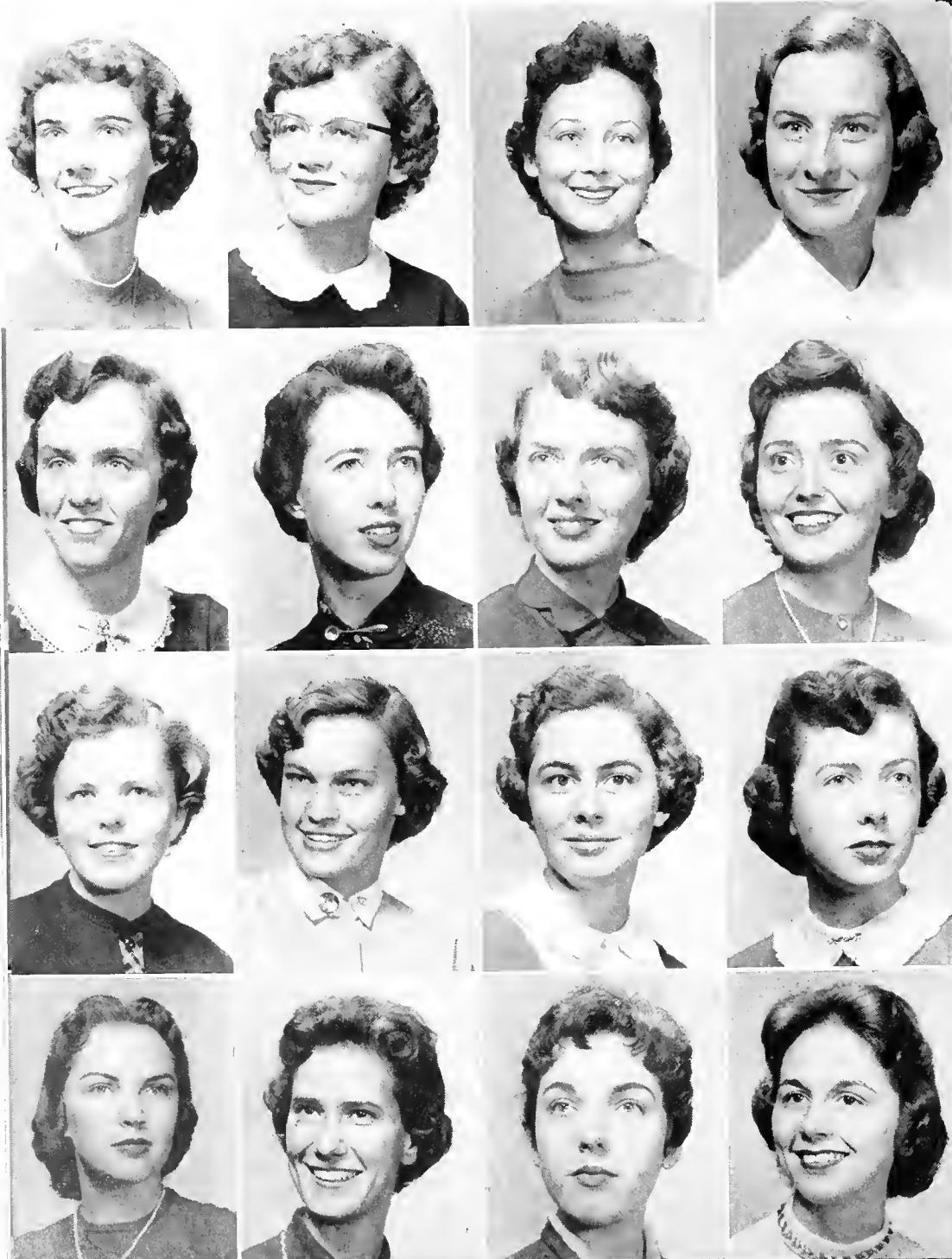

- ARNOLD
- BARTLETT
- BROWN
- BUTLER

- CLOTFELTER
- CLOUD
- COX
- DINSMORE

- HAMMER
- HARPOLE
- HARRISON
- HUEY

- HUNT
- HURT
- LEWIS
- LOEMKER

Alabama Alpha Chapter

MEMBERS

Mary Frances Brown
Lois Blackwell Butler
Carolyn Ann Cox
Helen Jayne Harpole
Ann Harrison
Mava Jean Huey
Martha Ann Hurt

Jone Sumner Lewis
Elsa Bergman Loemker
Nancy Bele Lull
Lyndel Ellen Lyons
Ramelle Moore
Anne Elizabeth Oliver

Patsy Poce
Elizabeth Claire Palmer
Ja Ann Parker
Mary Frances Proctor
Joan Marie Propst
Mary Elizabeth Reed
Lena Melle Winters

PLEDGES

Ann Arnold
Ja Ann Bartlett
Carol Clotfelter
Joe Ann Cloud

Emily Lou Hammer
Virginia Helen Hunt
Carolyn Lee McGaughy
Ruth Gene McNiece
Martha Lucia Nix

Betty Sapp
Patricia Jane Smith
Sara Anne Statom
Nancey Ruth Whatley

LULL OLIVER REED	LYONS PACE SAPP	McGAUGHY PALMER SMITH	McNIECE PARKER STATOM	MOORE PROCTOR WHATLEY	NIX PROPST WINTERS
------------------------	-----------------------	-----------------------------	-----------------------------	-----------------------------	--------------------------



ALPHA TAU OMEGA

OFFICERS

DON McNEAL *President*
 GRADY LOONEY *Vice-President*
 BILL DEAN *Secretary*
 ROYCE MURRAY *Treasurer*

'55 good year for men of the Maltese Cross . . . 18 pledges to start the new year . . . the new trophy case for second place cups . . . first place in IM relinquished to give the other guys a chance . . . Tau Anderson becomes Student Body president . . . second Tau in as many years to hold the job . . . Tau's claim four ODK members, five in the Triangle Club, and two in Who's Who . . . rock and roll changes to uke at "Lu-Au" party . . . house-party at Camp Helen, Florida . . . Beta Beta just keeps rolling along . . .

MEMBERS

Barry Anderson	Grady Looney
Raymond Askew	Russell Luquire
Richard Branscomb	Don McNeal
Don Brooks	Don Mikell
Milton Boykin	Ken Mokros
Lawrence Crass	Bid Montgomery
Bill Dean	Larry Mosley
Joe Estes	Royce Murry
John Fadley	Allen O'Dell
O. B. Finch	Don Parker
Bill Gandy	Don Paty
Charles Graffeo	Jim Pigman
Jim Gray	Horton Smith
Dave Keathley	Fred Stephens

PLEDGES

Jim Blair	Robert Bryant	Wallace Graddick	John Martin	John E. Reeves	Bill Sharp	Darwin Stephenson
Dennis Boyd	Buzzy Gibbs	Willie Graves	Andy Pickrel	Roger Rice	Don Shockley	
Lester Butch	Thompson Gilmer	Jerry Greenhill	Butch Prosh	Bill Schou	Bill Smith	

ANDERSON
BRYANT
GANDY

ASKEW
BUTSCH
GIBBS

BLAIR
CROSS
GILMER

BOYD
DEAN
GRADDICK

BOYKIN
ESTES
GRAVES

BRANSCOMB
FADELY
GRAY

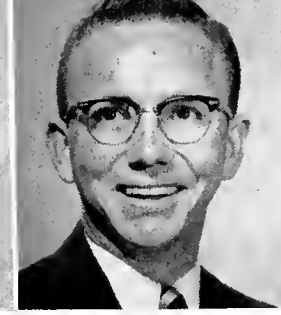
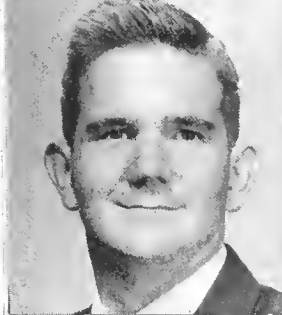
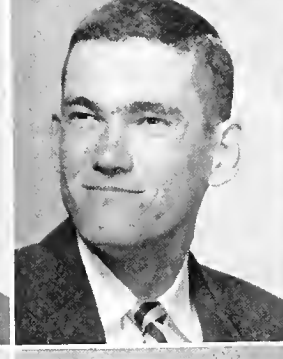
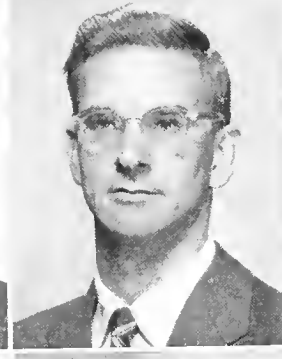
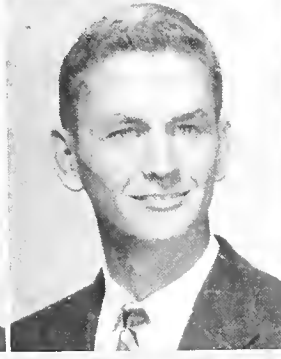
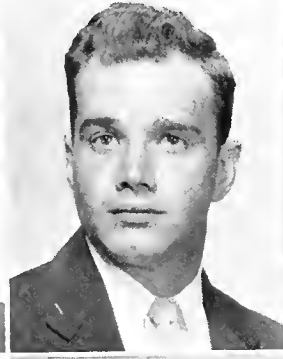
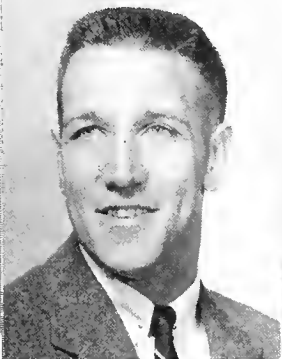

Beta Beta Chapter

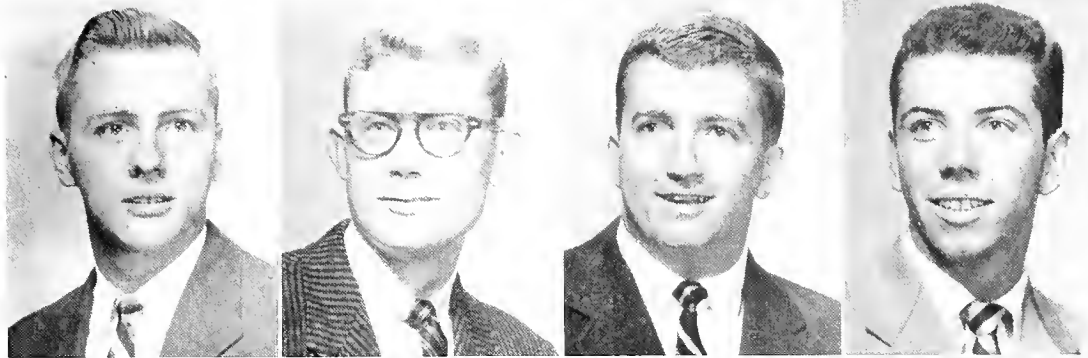

KEATHLEY

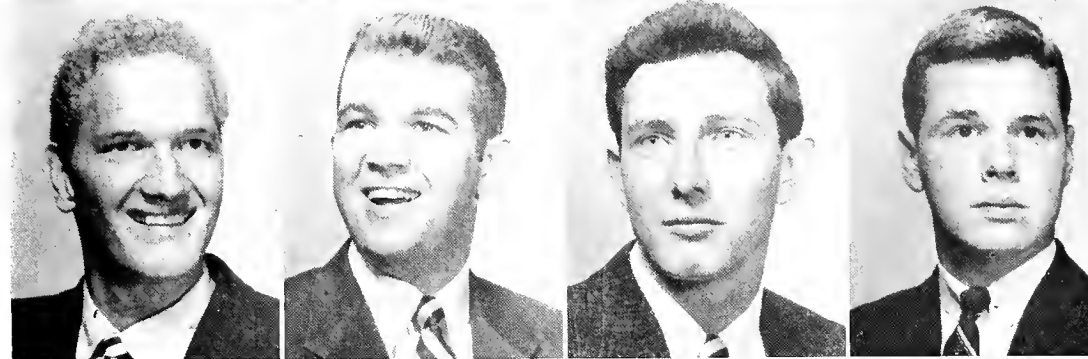

LOONEY

LUQUIRE

McNEAL

MARTIN

MIKELL

MOKROS

MONTGOMERY

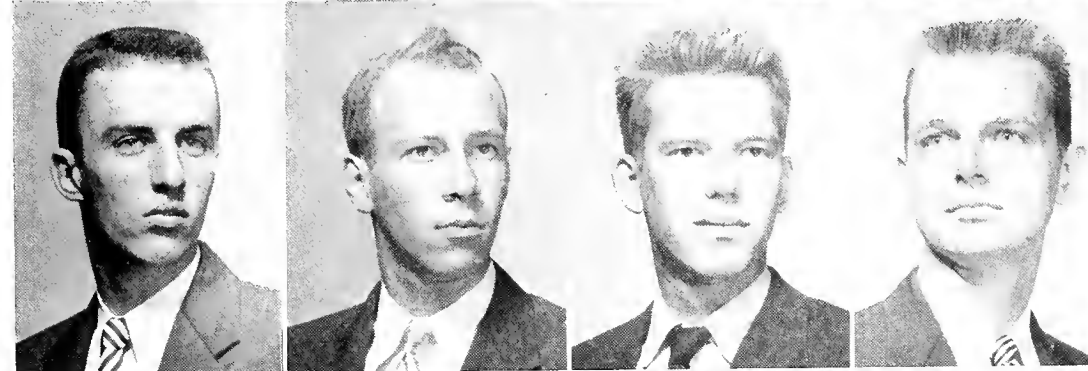

MOSLEY

MURRY

O'DELL

PATY

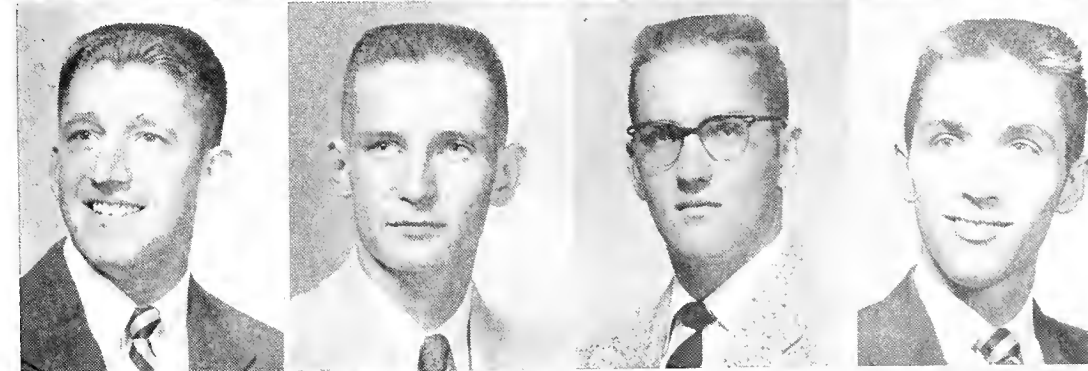

PICKERELL

PIGMAN

REAVES

SCHOU

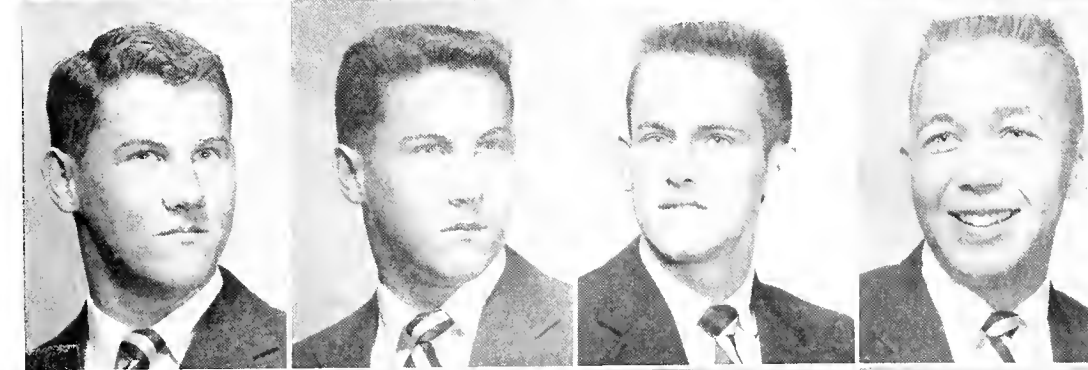

SHARP

SHARP

SHOCKLEY

SMITH

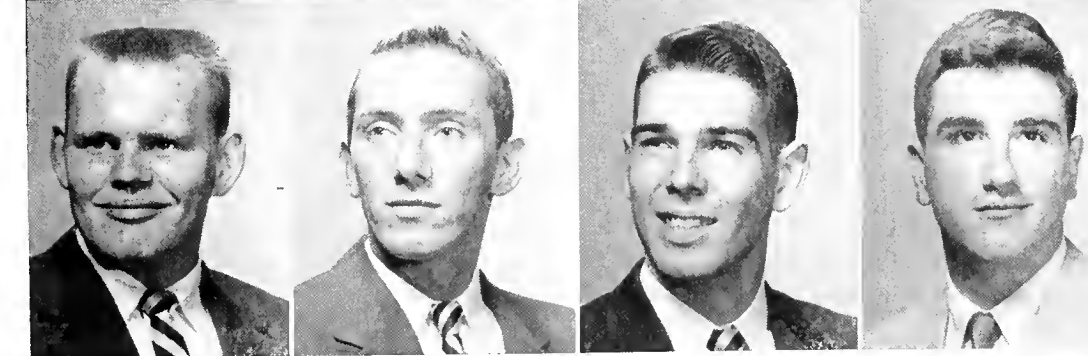

SMITH

STEPHENS

STEPHENSON

WINGO

BROOKS
FINCH
GREENHILL



DELTA SIGMA PHI

OFFICERS

LARRY MOBBS *President*
JOHN HOOK *Vice-President*
WALTER ABBOTT *Secretary*
CARL STRINGFELLOW *Treasurer*

Beta Delta decides it's different from 80 other Delta Sig chapters . . . they're right . . . coffee hours continue to entertain sororities . . . Founders' Day celebrated with three other chapters by a dance and banquet at the Tutwiler . . . building

Sadie Hawkins' Day floats . . . winning Cat's Paw skit group included Delta Sig . . . scores of parties at the frat house . . . scholarship . . . pledge awards . . . the difference is easy to see . . . "an association of brotherhood" . . . Delta Sigma Phi . . .

MEMBERS

Walter D. Abbott, Jr.
Thomas Robert Austin
Preston Bryant
John Lloyd Hook

William Larry Mobbs
Carl Raymond Stringfellow
Bobby Jo Williamson
William Wilson

PLEDGES

Charles Louis Baker, Jr.
Walter Duke Henderson
Richard Monroe Marshall

ABBOTT



AUSTIN



. . . *Beta Delta Chapter*

BAKER

BRYANT

HENDERSON

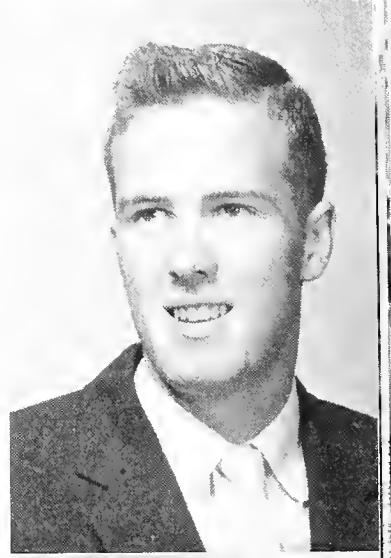
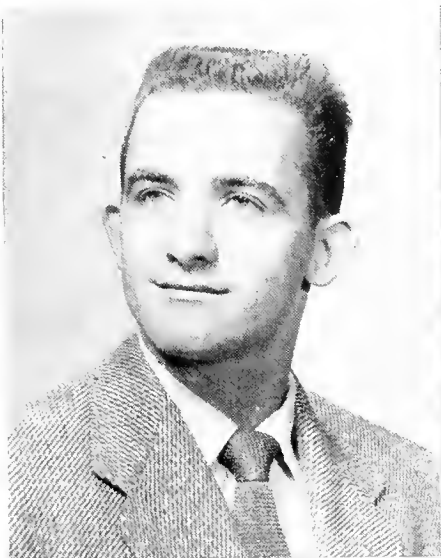

HOOK

MARSHALL

MOBBS

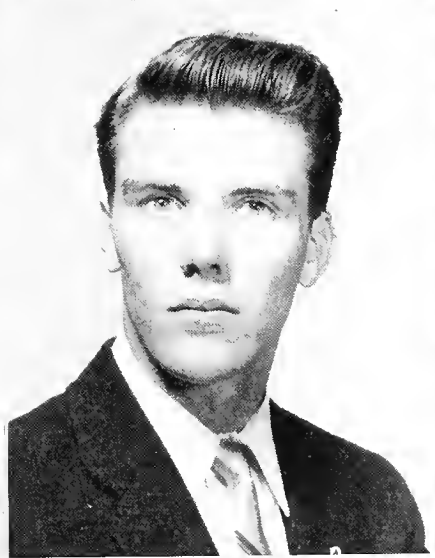
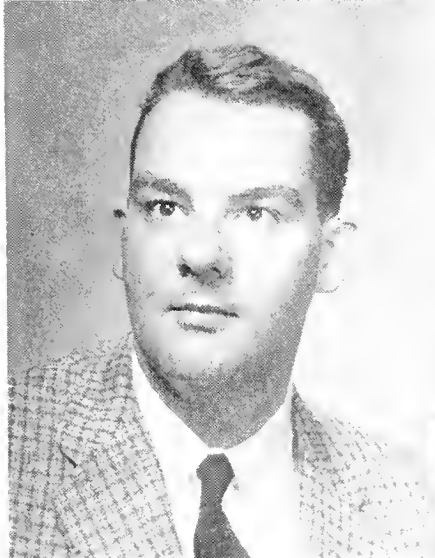

STRINGFELLOW

WILLIAMSON

WILSON

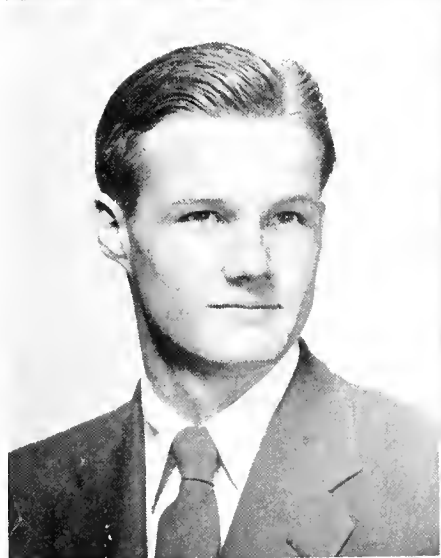

THETA CHI

OFFICERS

ALLEN PERRY *President*
 BILL SPARKMAN *Vice-President*
 JERRY SISSON *Secretary*
 DAVID HINOTE *Treasurer*

Nineteen pledges and redecorated rooms start the story . . . IFC scholarship cup in fall quarter . . . Charlotte Perry named Dream Girl . . . presidents of three campus organizations . . . Ernest as L'1 Abnner . . . pledge hayride . . . four men on dorm council . . . Red White Ball . . . third place

in basketball . . . second place in Sadie Hawkins Day floats . . . Christmas party . . . Mr. Hilltopper skit . . . Kibbee selected best pledge . . . visit by national president Earl Rhodes . . . Cat's Paw party . . . memories are made of this . . . Theta Chi memories . . .



BALLOW

BAUGH

BEDSOLE

CLARK

CONYERS

DAILEY

DURHAM

ESTES

FRANKLIN

HAMES

HARDIN

HARRIS

HINOTE

HOWARD

HURST

JONES

. . . Beta Xi Chapter

MEMBERS

Aubrey Thomas Baugh, Jr.
James Harold Bedsole
Stanley Prentiss Clark
Arthur Charles Conyers
Bruce Andrew Dailey
Alvin Leray Harris
David N. Hinote
George Eugene Jones
William Robert Lee

Joseph Berry Orr, Jr.
Allen C. Perry
Michael John Polny
Albert William Ray, Jr.
Jerry Edward Sisson
Billy Carl Sparkman
W. Howard Striplin
Jimmy Layton Waters

PLEDGES

Thomas Earl Ballow
David Peterson Durham
William Edwin Estes
Denson Nauls Franklin
Carl Martin Hames
Joe Gibson Hardin, Jr.
Sam Eugene Howard

Clyce Helm Hurst, Jr.
Douglas William Lamppin
Robert Leon Lester
Ernest Clare Marshall
Kenneth Ray Sides
Kibbee Dean Streetman
Robert Westbrook



LAMPPIN
LEE
LESTER
MARSHALL
ORR

PERRY
POLNY
RAY
SIDES
SISSON

SPARKMAN
STREETMAN
STRIPLIN
WATERS
WESTBROOK

KAPPA ALPHA

OFFICERS

LYNN CROUCH *President*
 BRYAN HUTCHESON *Vice-President*
 RICHARD McBRIDE *Secretary*
 JAMES BENNETT *Treasurer*

Year opens with Florida houseparty . . . new pledges make things lively . . . Shelton and DeLoach on Executive Council . . . Crouch on Honor Council . . . five KA's on basketball varsity . . .

intramural football, basketball, horseshoe and ping-pong trophies come to rest with KA . . . Confederate flag flies high in the hearts of KA's yet to come . . .

BARTON
 BENNETT
 BROWN
 CROUCH
 DeLOACH

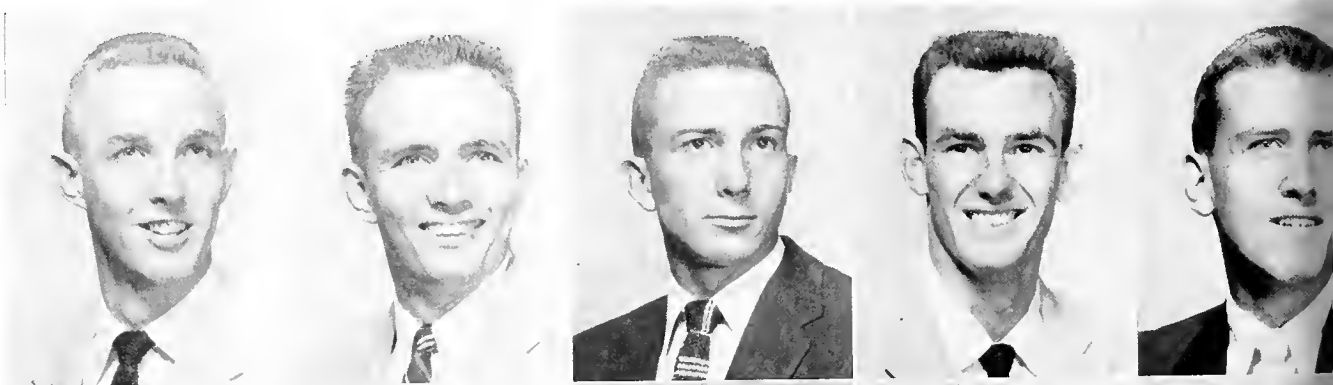

HUTCHESON
 JONES
 LIENBY
 LONG
 LIPSEY



NORTHCUTT
 PRITCHETT
 RAY
 SELLERS
 SHELTON



. . . Phi Chapter

MEMBERS

Kimber Lewis Barton
 James Richard Bennett
 Jan Alan Brown
 Lynn Harrell Crouch
 James William DeLaach
 Flavous Finch, Jr.
 Euel Fountain, Jr.
 Marshall Ellison Gillmer
 Lewis Bryan Hutcheson
 Thomas Olen Jones, Jr.

Edward W. Lisenby
 Wallace Raymond Long
 Richard Lee McBride
 Jerry Clyde Narramore
 James N. Northcutt
 Ted Pritchett
 Jack Ellis Shelton
 William Leo Thompson
 Robert Donald Thornton
 Jim Lawrence Windsor

PLEDGES

Larry Hackstadt
 Arthur Lipsey Lovett
 Bobby Ray Lovett
 James Farley Marshall
 John Bentley Ray
 David Lewis Sellers



FINCH
 FOUNTAIN
 GILMER
 HACKSTADT

LOVETT
 McBRIDE
 MARSHALL
 NARRAMORE

THOMPSON
 THORNTON
 WINDSOR

LAMBDA CHI ALPHA

OFFICERS

RODNEY GRIFFIN *President*
 JERRY NICHOLS *Vice-President*
 LARRY ANDREWS *Secretary*
 STERLING WILKINS *Treasurer*

Double Oak Huseparty . . . 21 new pledges
 in the fall . . . returning servicemen welcomed:
 Scott, Davis, Jones . . . house remodeling done on
 an hours-per-week basis . . . will be completed by

end of spring . . . problems, parties, sports . . .
 work, victories, losses . . . links in the chain of
 the great Bond of Lambda Chi Alpha . . .

MEMBERS

Robert Larry Andrews
 James Donald Austin
 Raleigh Bairas
 William Joseph Bledsoe
 Bill C. Caradine
 Donald Berrey Duffey
 Walter Ernest Duffey
 Joseph C. Fuqua
 Rodney Dale Griffin

Donald Forrest Hardy
 Willard Bruce Haaton
 Frank Warren Joyce
 Charles Richard Martz
 Jerry Martin Nichols
 Alton David Quick
 Paul Joseph Tombrello
 Sterling Lyle Wilkins

PLEDGES

Edmund Phillips Blackwell
 Salvador Campisi
 Robert Earle Dodson
 William Elton Grayson
 Robert Harless

Jennings M. King
 Willard Douglas Leake
 Harry McDowell
 George Burton Walker

ANDREWS
CAMPISI

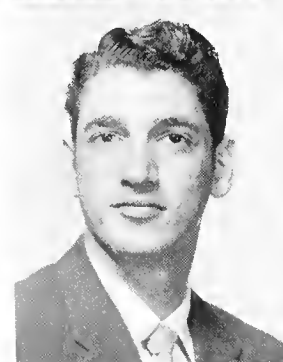

AUSTIN
CARADINE

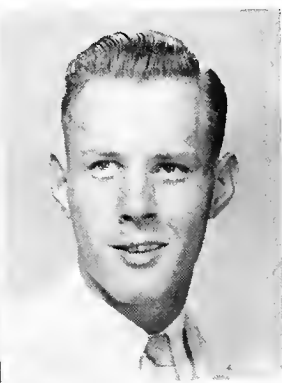

BAIRAS
DODSON



BLACKWELL
D. DUFFEY



BLEDSON
W. DUFFEY

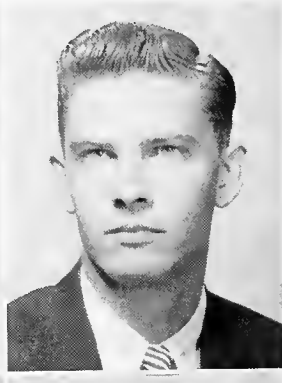

. . . *Theta Mu Chapter*

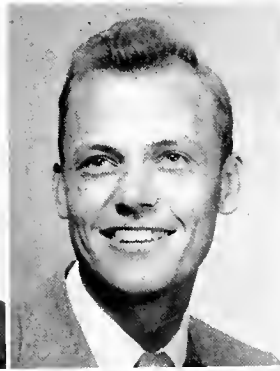
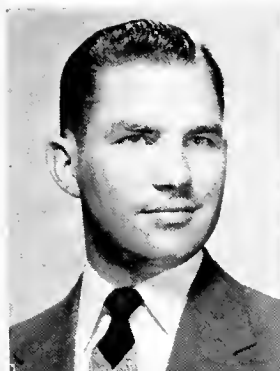

FUQUA
GRAYSON
GRIFFIN
HARDY

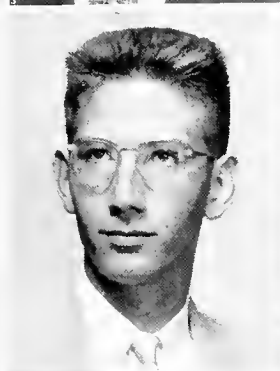

HARLESS
HOOTEN
JOYCE
KING



LEAKE
MARTZ
McDOWELL
NICHOLS



QUICK
TOMBRELLO
WALKER
WILKINS

PI KAPPA ALPHA

OFFICERS

JOHN SATTERFIELD *President*
 GRADY SMITH *Vice-President*
 DAN ROPER *Secretary*
 JOHN PATTILO *Treasurer*

Pi Kappa Alpha big moments in '55-'56 . . . school begins and so does rush . . . 25 new men wear Pike pin . . . biggest pledge class in school's history . . . Shipwreck Party explodes at house . . . some studying . . . firetower visits become popular . . . work begins on new kitchen for Pike house . . . Bowker named MR. HILLTOPPER and president of the seniors . . . ODK taps Grabowski, Miller, Roper . . . Pledges Mosakowski, Baugh, LaFiore help defeat ATO's . . . pledges defeat actives in football slaughter . . . "My Three Angels" and MacWaters, Daily, Taylor . . . Gy Nineties shindig erupts in Studac Building . . . pledges host Christmas party for actives . . . a new office for IFC President Satterfield . . . Kirby, Wells wind up in Cat's Paw chorus line . . . Woodall, Swartz spark Pike five . . . Hunter captains a consistent Y-League squad . . . orchids, crepe paper, music . . . Pike Dream Girl ball . . . Jennings organizes the deaf and the monotonous . . . interfraternity sing cup hangs in balance . . . Self, Carter, Parris hold college choir together . . . weary souls trek to house-party . . . Pike banquet winds up a full year, a fun year . . .

MEMBERS

Aubry Barnard
 Bob Bowker
 Bob Butterworth
 Ben Chastain
 Jack Gargan
 John Grabowski
 John Haslip
 Bill Hauer
 John Jennings
 Ed Kirby
 Don Kilpatrick
 Roland Lee
 Bob Miller

Prestan Miller
 Charles Nirenstein
 John Patilo
 Dan Roper
 John Satterfield
 Ed Self
 Jack Shearer
 Larry Sims
 Grady Smith
 Robert Walker
 Ray Wells
 Jim Young

PLEDGES

Bill Arledge
 Don Baugh
 Dan Brown
 Dennis Breland
 Cameron Busby
 Joe Calandra
 Bob Carter
 James Daily
 Hugh Dean
 Richard Harper
 Sam La Fiori
 Harold Lambert
 Charles Lee

Roger Long
 Charles MacWaters
 Bob MacLindon
 Leon Morgan
 George Masacowski
 James Parris
 Tam Simpson
 Joe Swartz
 Rayford Taylor
 Paul Tyson
 Bob Wakefield
 Jim Willis
 Dallas Woodall

BARNARD
 CHASTAIN
 HUCKABY

BAUGH
 DAILY
 HURLEY

BOWKER
 DEAR
 JENNINGS

BROWN
 GARGAN
 KIRBY

BUSBY
 GRABOWSKI
 KIRKPATRICK

BUTTERWORTH
 HAISLIP
 LA FIORE

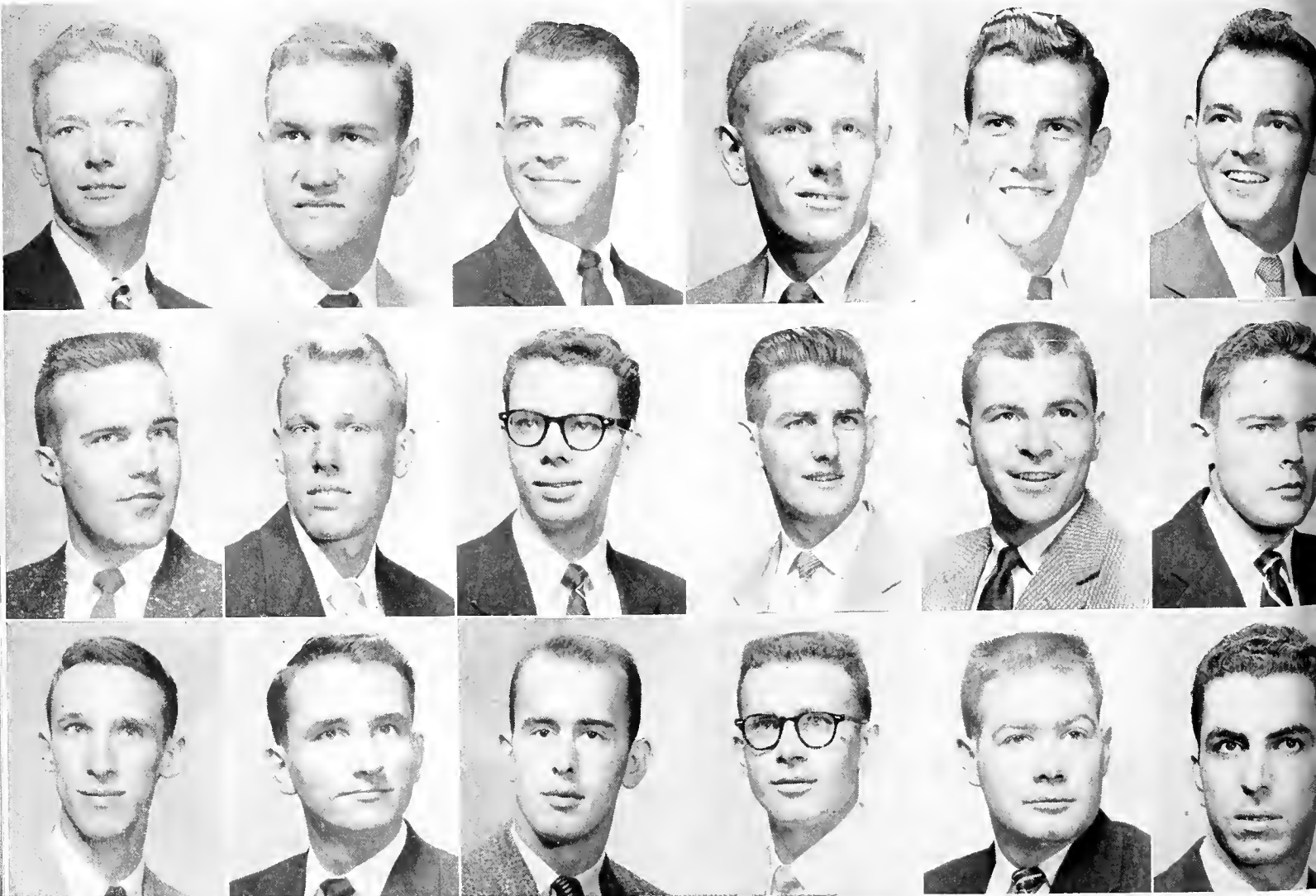

.. Delta Chapter

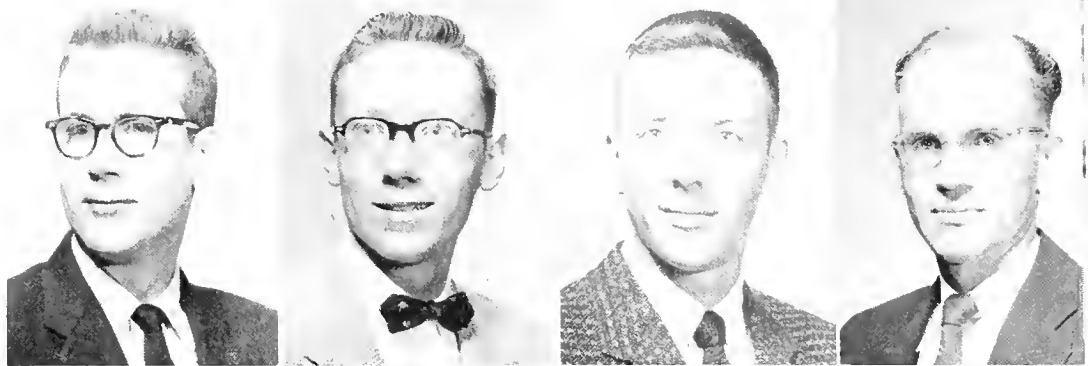

LEE
McLENDON
MacWATERS
MILLER

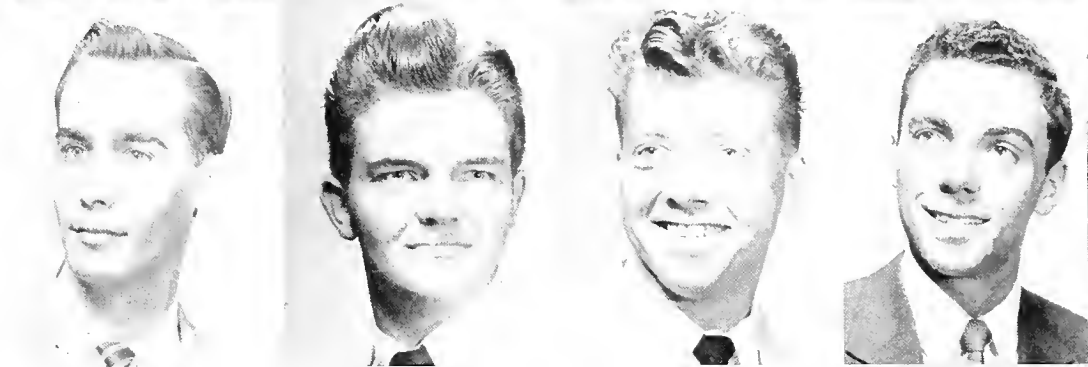

MILLER
MORGAN
MOSAKOWSKI
NIRENSTEIN



ROPER
SATTEFIELD
SELF
SHEARER

ALANDRA
HAUER
LAMBERT

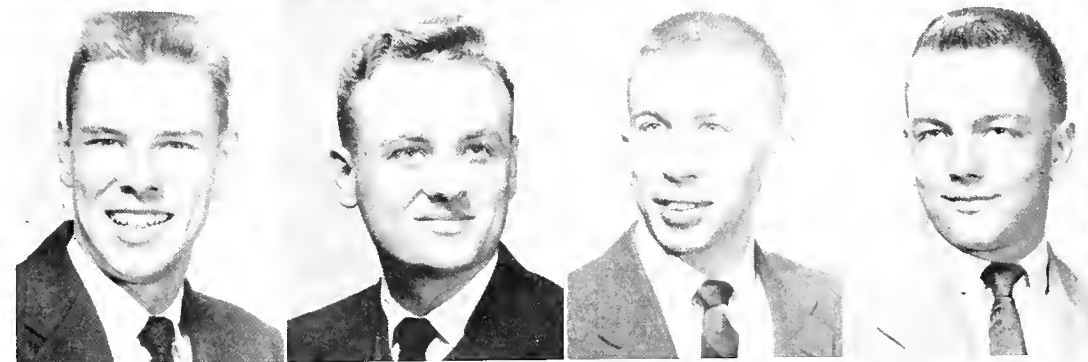

SIMPSON
SIMS
SMITH
SWARTZ

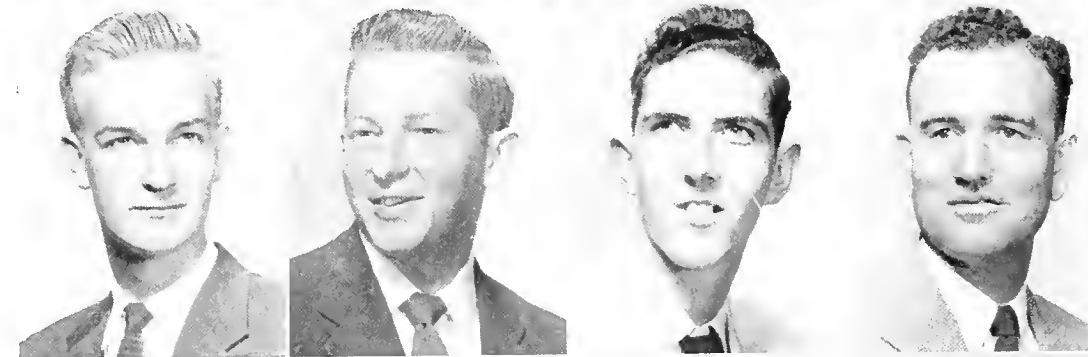

TAYLOR
TYSON
WAKEFIELD
WALKER

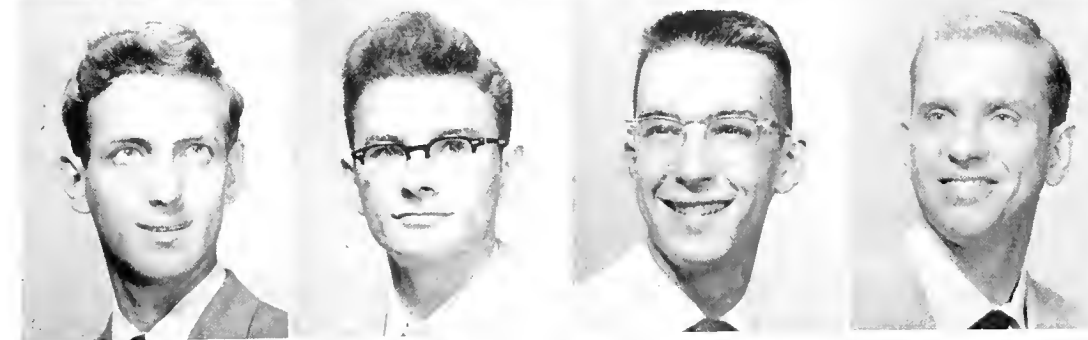

WELLS
WILLIS
WOODALL
YOUNGBLOOD

SIGMA ALPHA EPSILON

OFFICERS

GORDON ALFORD *President*
 ED HARRIS *Vice-President*
 DENSON HINTON *Secretary*
 BOB PORTER *Treasurer*

SAE celebrates its 100th birthday with 'Southern . . . Alabama Iota chapter is one of many in 46 states and boasting 100,000 members . . . chapter visited by national president Edward Hathcock and fraternity magazine editor Dan Gable . . . Hearn named best pledge . . . Alford as Eminent Archon shows the way . . . Ensor, Faught, Hinton, Kimbrough an varsity basketball team . . . SAE member named to ODK . . . Alabama Iota waits for 101st year . . .

MEMBERS

Gordon Alford
 Jim Allen
 David Angwin
 Alfred Boone, Jr.
 Charles Brown
 Tom Cross
 Jim Ensor
 Harold Faught
 Charles Ferrell
 Jim Fort, Jr.
 Brad Fulkerson
 Bill Gant
 Gaeton Giattina, Jr.
 Ed Harris
 Denson Hinton
 Fred Jahnsen
 S. T. Kimbrough, Jr.

Paul Linden
 Clay Long
 Richard McClung
 Bill Mitchell
 Joe Murchison
 Gary Parks
 Tom Peterson
 Tommy Pinion
 Bob Porter
 Bill Porter
 Bob Patter
 Bob Rosser
 Jim Sonders
 Phil Sarris
 Leon Trotter
 Ken Williams
 Bill Wood

PLEDGES

Stanhope Brasfield
 Asher Bragan
 Louis Braswell
 Bill Broughton
 John Coggin
 Larry Crocker
 Jim Donahoo
 Mike Donohue
 Ed Gardner

Tom Hearn
 Harris Holly
 Bill Mitchell
 Jael Shannon
 Winston Smith
 Tommy Strickland
 Alfred Walker
 Lyle Wise

ALFORD
 BROWN
 DONAHUE

ANGWIN
 COGGIN
 ENSOR

BRAGAN
 CRISP
 FAUGHT

BRASFIELD
 CROCKER
 GARDNER

BRASWELL
 CROSS
 FORT

BROUGHTEN
 DONAHOO
 FERRELL



.. Alabama
Iota Chapter

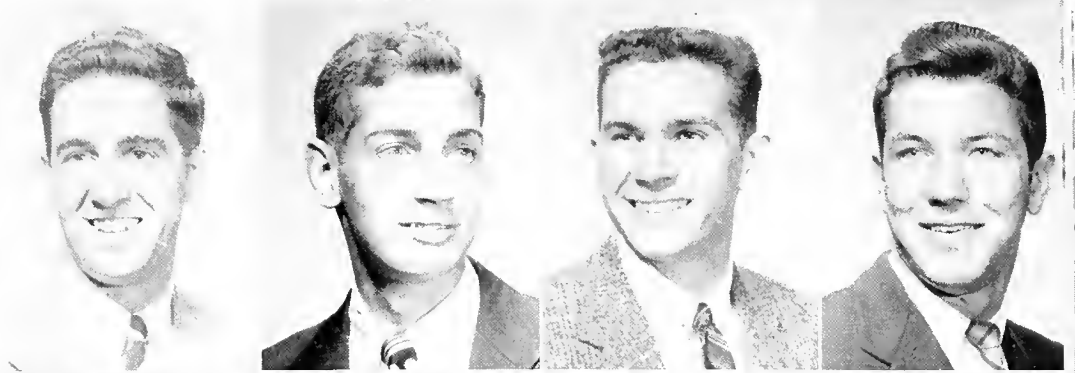

GIATTINA
HEARN
HINTON
KIMBROUGH

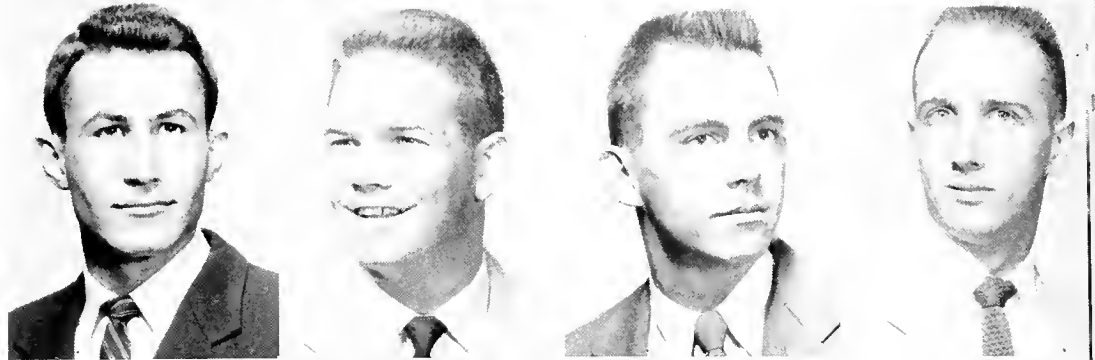

LONG
B. MITCHELL
J. MITCHELL
MURCHISON

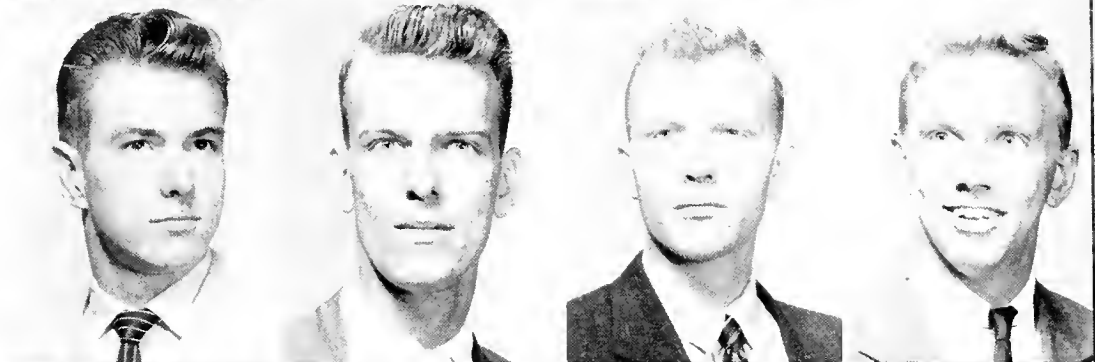

PARKS
PETERSON
PINION
PORTER

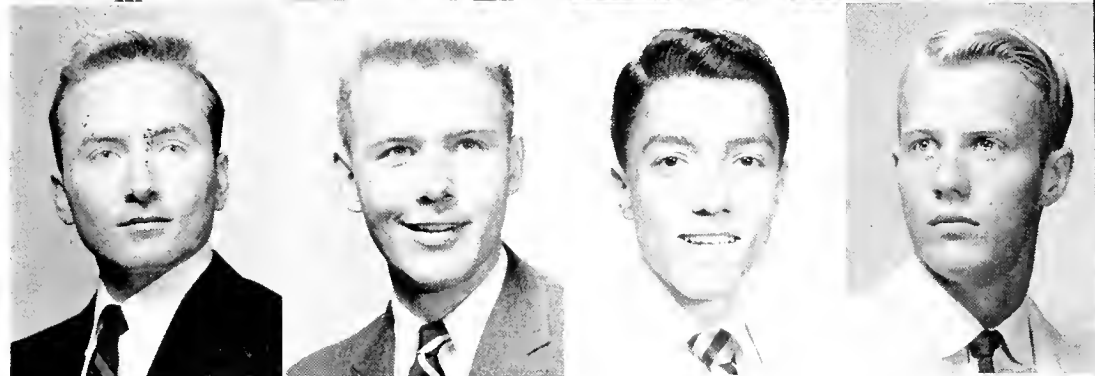

ROSSER
SANDERS
SARRIS
SHANNON

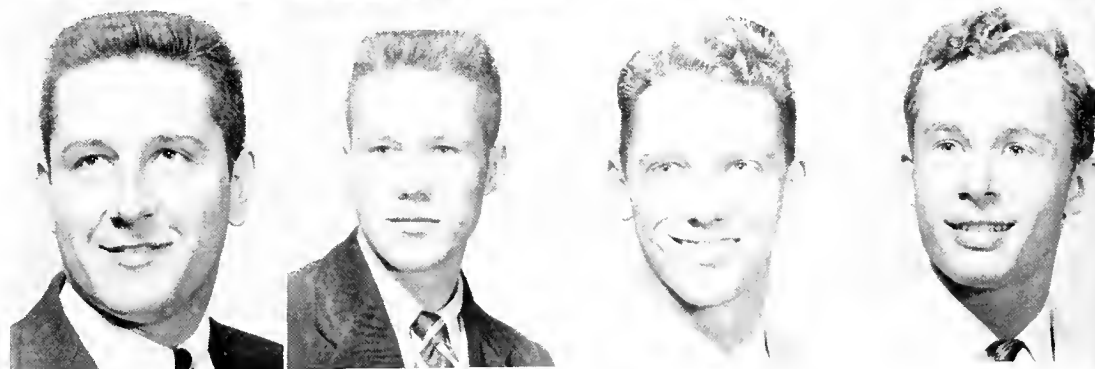

SMITH
STRICKLAND
TROTTER
WALKER

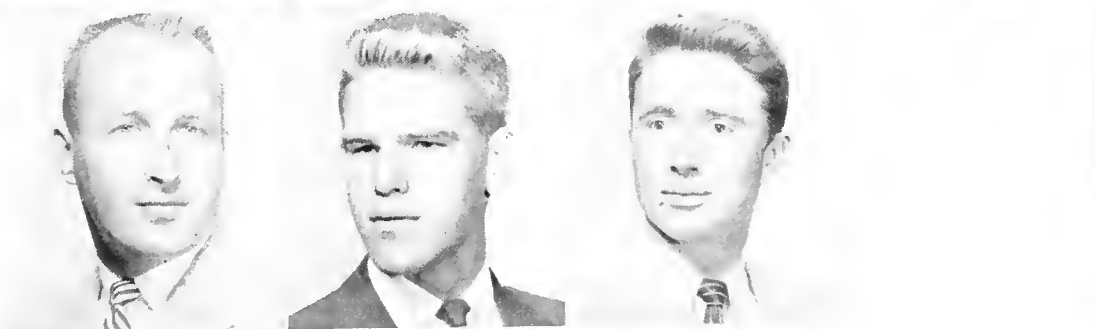

WILLIAMS
WISE
WOOD

THE PLAY

ACT I

For the freshmen it's a long way up the hill to Mungler and the climb is one-way to the future . . .







BACK

PHILLIPS LIES DESERTED before the opening of school and the campus is populated only by those few who never leave . . .

WORKMEN REPAIR lightning damage to Munger . . .



We Come . . . From Play



SOME OF US DIDN'T quite make it back from the summer quarter.

. . . From Summer Fun . . .

THE ADMINISTRATION SAWED some logs and found a new way to make money . . .



. . . While cheerful students prepared to return to the Hilltop.



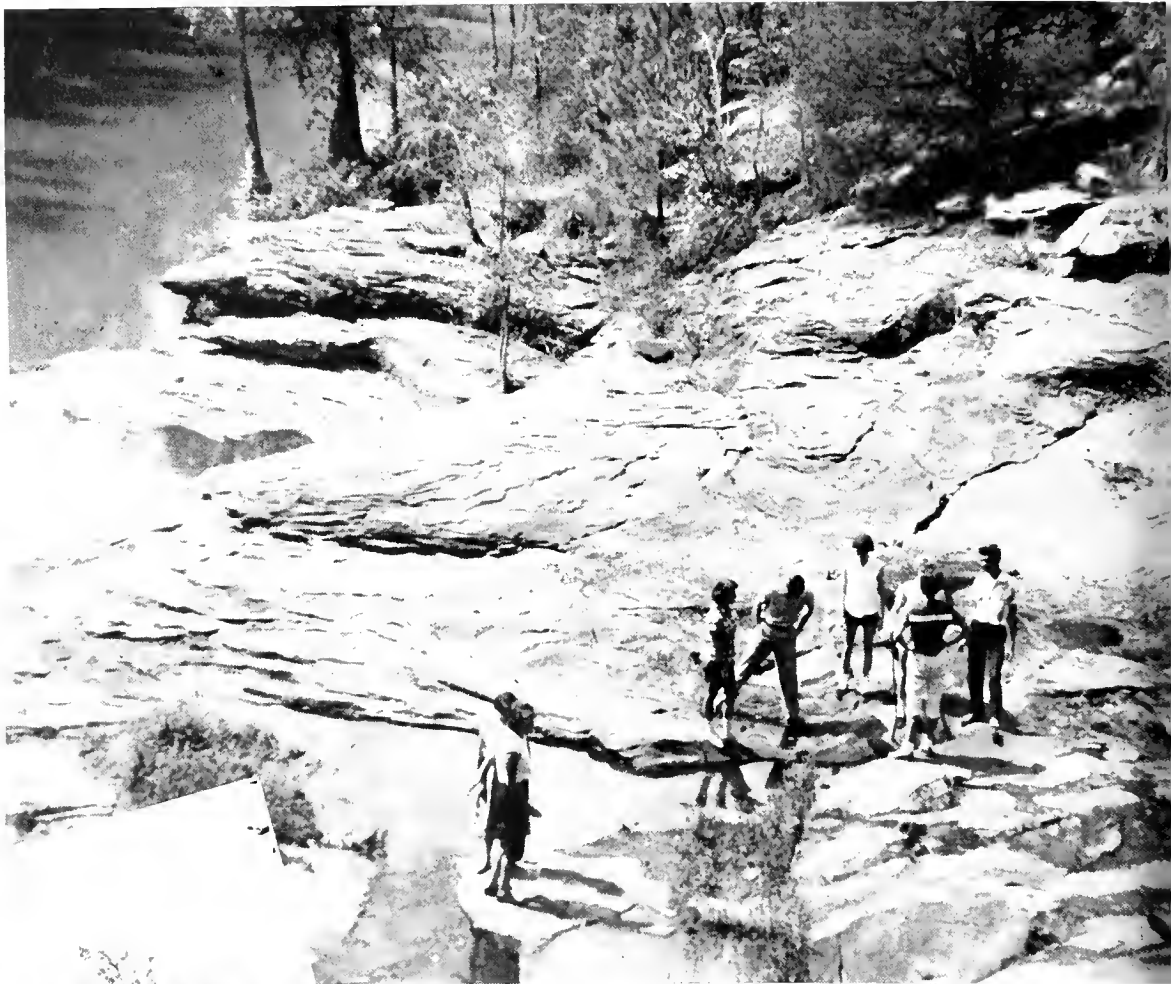

STUDENTS old and new look for copperheads.

Freshman



STUDENTS GATHERED for worship
in the chapel . . .

. . . And the dinner line
grew and grew . . .





DR. CHRISTIE holds an informal conference under the trees.

Camp Opens the Show . . .

PATY TELLS POE a long one . . .

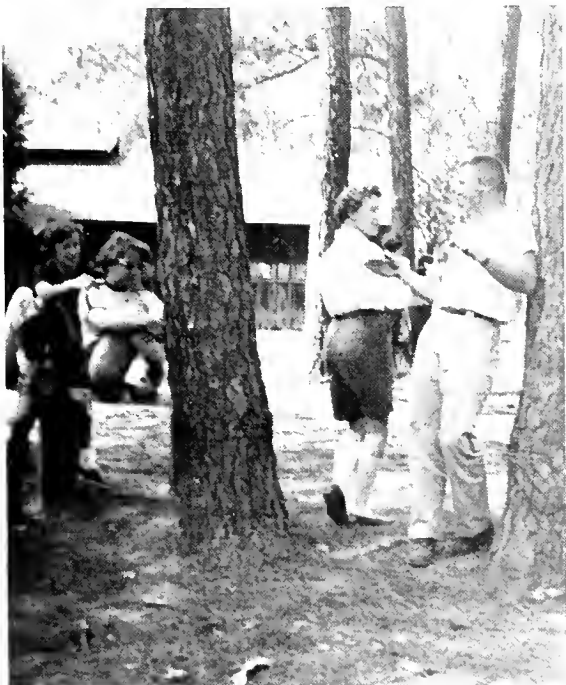

. . . AS AL RAY LOOKS pensive and Bartlett chatters.



Fall Rush Stars



THE EXCITEMENT BEGINS with Pan-Hellenic Open House . . .



. . . AND ENDS with sorority girls waiting anxiously for future pledges to attend preferential parties . . .



THE PI PHIS celebrate a good season . . .

. . . And Nicely tries to find out where she is supposed to go . . .



Freshmen



THE RUSHEES SPIED, sorority women rush to meet their new pledges-to-be.



PACE DELIVERS a bear hug with Loemker's approval.



THE THETA U's CELEBRATE at preferential with a sorority song or two . . .

FRESHMEN



GAIL FRANCES ADAMS



ANN ARNOLD
Pi Beta Phi

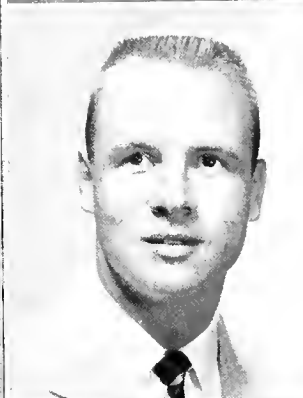

CAREY WALLACE

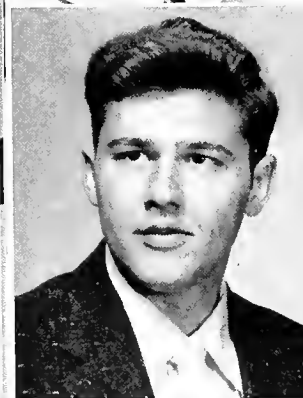

JOHN JAMES BALDONE



SHARRON JOLENE BARNES
Theta Upsilon



LUCY ANNETTE ALLEN

SONDRA ANN ANDERSON
Alpha Omicron Pi



JAMES DONALD AUSTIN
Lambda Chi Alpha

RALPH W. BAILEY



CHARLES LEWIS BAKER
Delta Epsilon Phi

CURTIS WYLIE BAKER



THOMAS EARL BALLEW
Theta Chi

HARRIET ANN BARNES
Kappa Delta



JO ANN BARTLETT
Pi Beta Phi

DONALD WALTER BAUGH
Pi Kappa Alpha

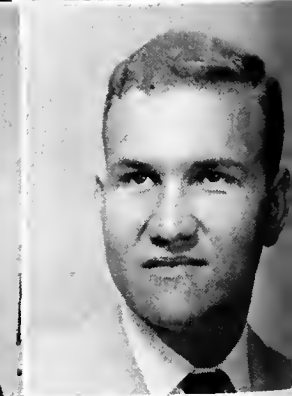

FRESHMEN

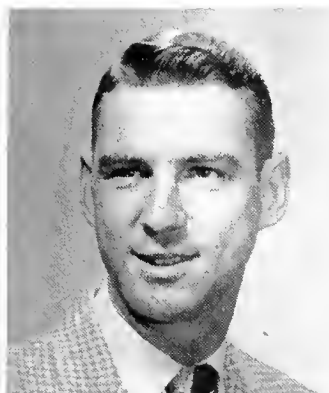

BETTY JOYCE BEASLEY

GEORGE M. BENSON, JR.

EDWIN THORNTON BERRY

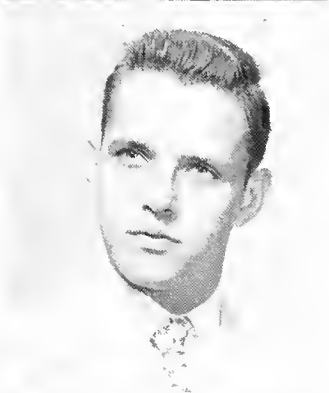
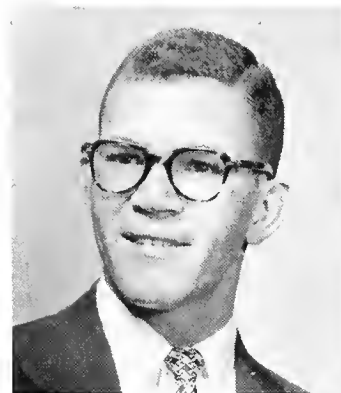

BETTY NAOMI BEVERLY
Alpha Omicron Pi

EDMUND PHILLIPS BLACKWELL
Lambda Chi Alpha

JAMES ROBERT BLAIR, JR.
Alpho Tau Omega



LOUIS THOMAS BOLLING

SUE ELLEN BOSTON
Alpha Omicron Pi

SHIRLEY ELIZABETH BOUTWELL
Zeta Tau Alpha

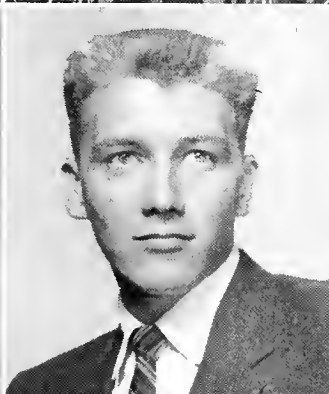
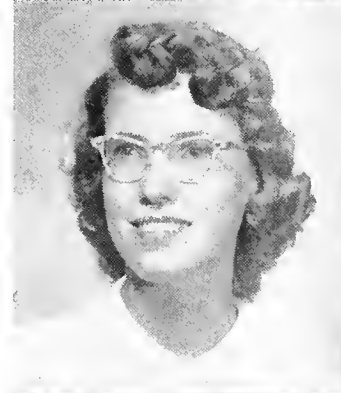

CONSTANCE ROMMEL BOZE
Zeta Tau Alpha

ASHER SENOR BRAGAN
Sigma Alpha Epsilon

STANHOPE BRASFIELD
Sigma Alpha Epsilon

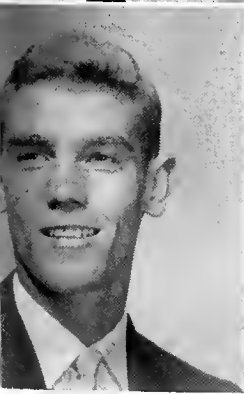
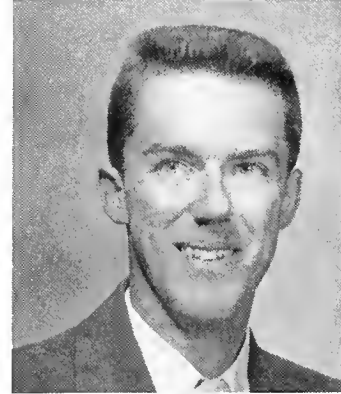

LOUIS ERSKIN BRASWELL
Sigma Alpha Epsilon

HOLLIS OLIVER BRIDGES

HAROLD CECIL BRIGHT



FRESHMEN

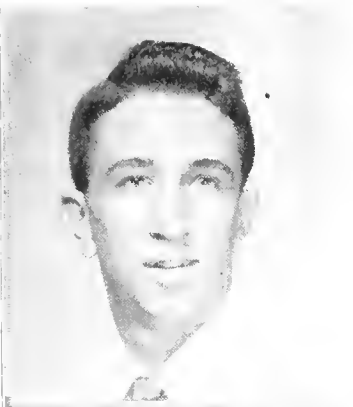

BIVIN CARTER BROUGHTON
Sigma Alpha Epsilon



ROBERT ERNEST BRYANT
Alpha Tau Omega



ELLEN BYRD BURWELL
Kappa Delta



MANLY CAMERON BUSBY
Pi Kappa Alpha

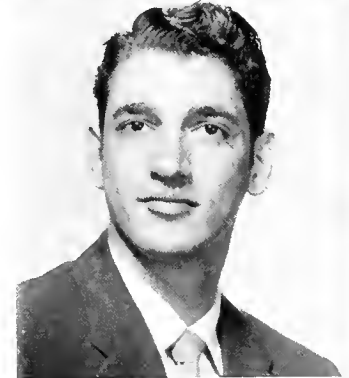

SALVADOR CAMPISI
Lambda Chi Alpha



SARAH JO CARDWELL
Theta Upsilon

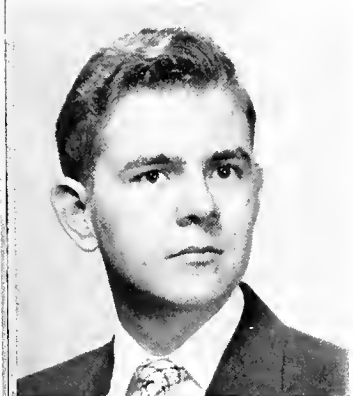

CHARLES NOEL CARNEY



MARY JAQUELINE CARROLL
Kappa Delta



CAROL ELIZABETH CASSIDY
Zeta Tau Alpha



EARLEEN POE CECIL
Kappa Delta



MARILYN MARIE CISCO



CAROL CLOTFELTER
Phi Beta Phi



JOE ANN CLOUD
Pi Beta Phi

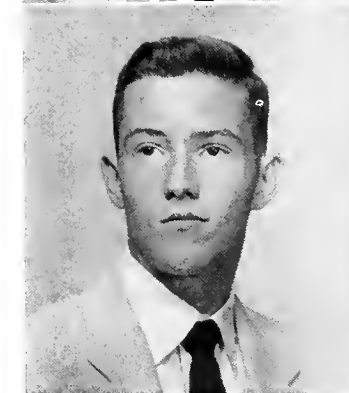

JOHN FREDERICK COGGIN
Sigma Alpha Epsilon



PEGGY McMICKENS COLEMAN

FRESHMEN



JOHN E. COLVERT

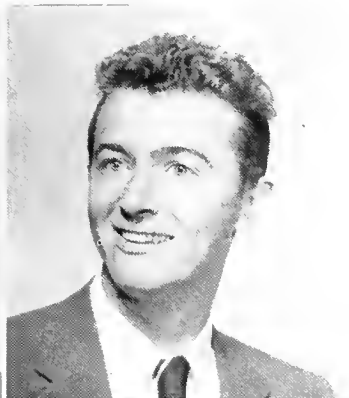

TIM McCOY COOLEY

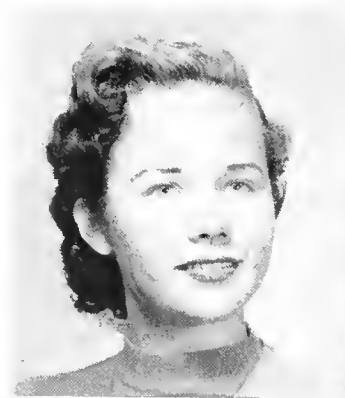

ALICE LITTLE COPELAND



HARRY DONALD COPELAND

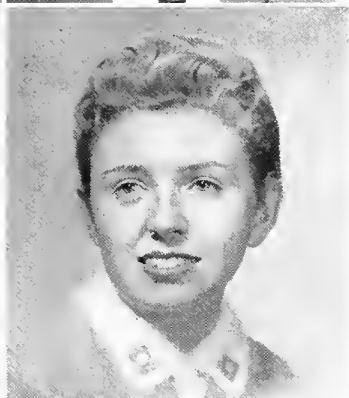

MARTHA GAY COUSINS

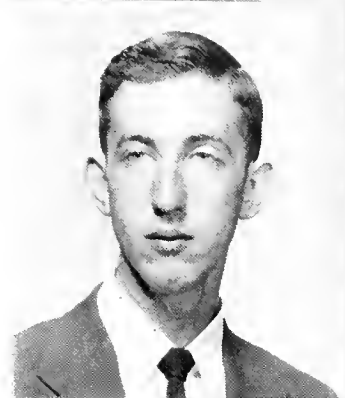

FRANCIS LAUREN CROCKER
Sigma Alpha Epsilon



DOROTHY DAIDONE

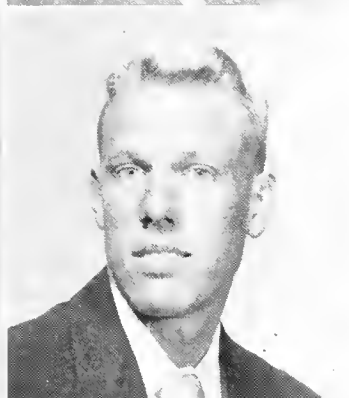

JAMES AUTREY DAILY
Pi Kappa Alpha



MYRA NELL DAVIS



HUGH WATSON DEAR
Pi Kappa Alpha



EVELYN DINSMORE
Pi Beta Phi

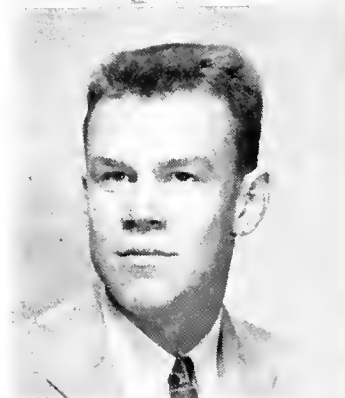

ROBERT EARLE DODSON
Lambda Chi Alpha

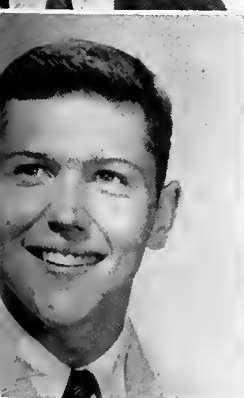

JAMES SAUNDERS DONAHOO
Sigma Alpha Epsilon

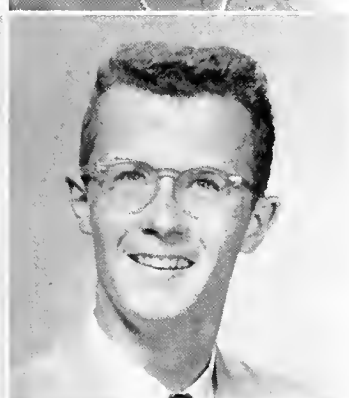

MICHAEL ALAN DONAHUE
Sigma Alpha Epsilon

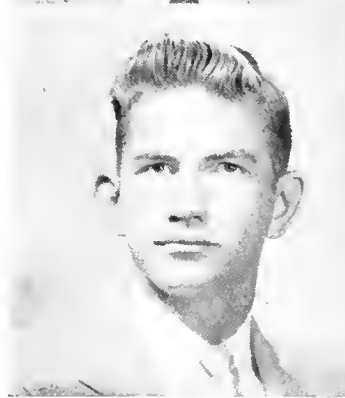

GEORGE THOMAS DOSS

FRESHMEN



NORMAN RAY DUNN

DAVID PETERSON DURHAM
Theta Chi

KAY CLERENGER ELLIS
Theta Upsilon



WILLIAM EDWARD ESTES
Theta Chi

CHARLES RUSSELL FITTS

BETTY FOTINOS



DENSON NAULS FRANKLIN
Theta Chi

JANET FULLER

LULA GABEL

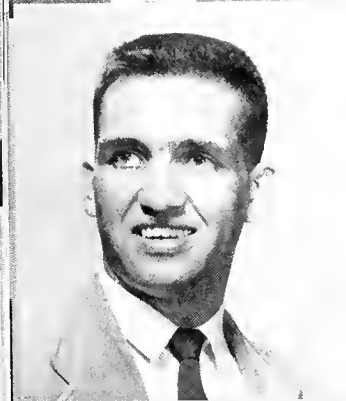

CHARLES EDWARD GARDNER
Sigma Alpha Epsilon

LUCRETIA ROSE GIATTINA
Zeta Tau Alpha

BARBARA JOAN GIBBS



LOUIS LEON GIBBS
Alpha Tau Omega

ENOLA IMOGENE GIBSON

SALLY JANE GILBERT
Theta Upsilon



FRESHMEN



WALTER THOMPSON GILMER
Alpha Tau Omega



CAROL ANN GOFF
Theta Upsilon



MARY RUTH GOLDEN



WALLACE WARD GRADDICK, JR.
Alpha Tau Omega

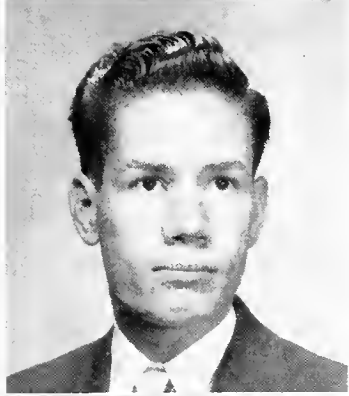

WILLIAM ELTON GRAYSON
Lambda Chi Alpha



JERRY TELTON GREENHILL
Alpha Tau Omega



MARYALYS GRIFFIS
Alpha Chi Omega



SARA SUE GROSS

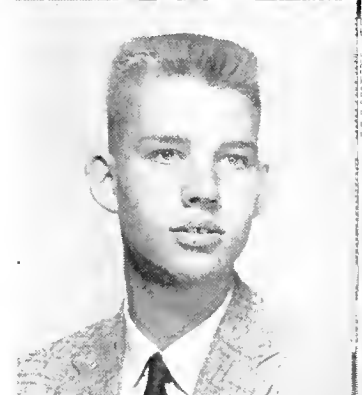

LARRY HACKSTADT
Kappa Alpha



CARL MARTIN HAMES
Theta Chi



EMILY LOU HAMMER
Pi Beta Phi



MARTHA ROSE HANSON



KENNETH DANA HAPGOOD

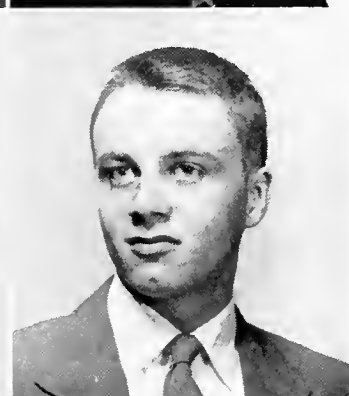

JOE GIGSON HARDIN, JR.
Theta Chi



ROBERT HARLESS
Lambda Chi Alpha

FRESHMEN

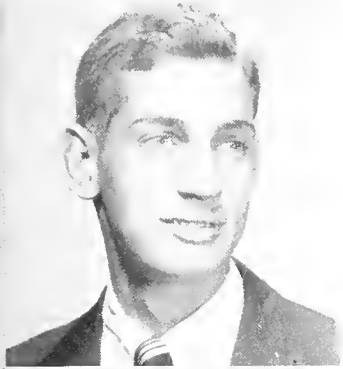

THOMAS KERMIT HEARN
Sigma Alpha Epsilon

WALKER DUKE HENDERSON
Delta Sigma Phi

KATHERINE LOY HERRIN

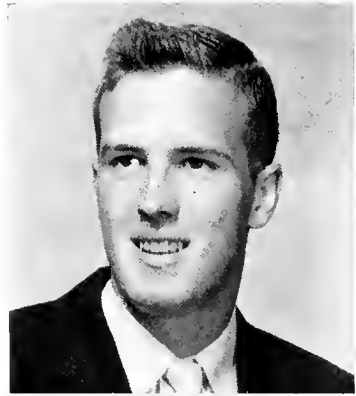

MERLA ANN HIGGINS
Kappa Delta

DELORES HODGINS
Zeta Tau Alpha

WILLIAM HARRIS HOLLY
Sigma Alpha Epsilon



SHIRLEY CATHRYN HOPKINS

SAM EUGENE HOWARD
Theta Chi

ALICE CAROLYN HUEY

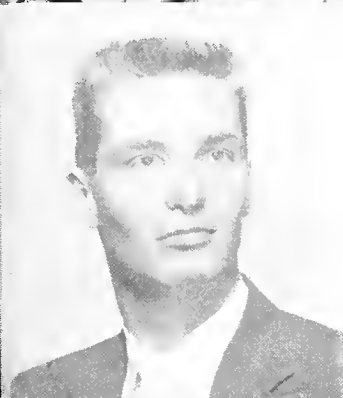
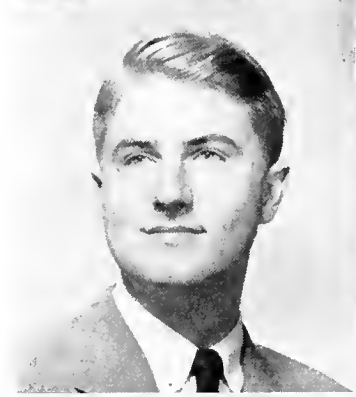

ROBERT LEON HUFF

VIRGINIA HELEN HUNT
Phi Beta Phi

CLAY BOHANNON HURLEY
Pi Kappa Alpha



BARBARA JEANETTE HURST
Gamma Phi Beta

CLYCE HELM HURST, JR.
Theta Chi

RANDEAL JACKSON HURST

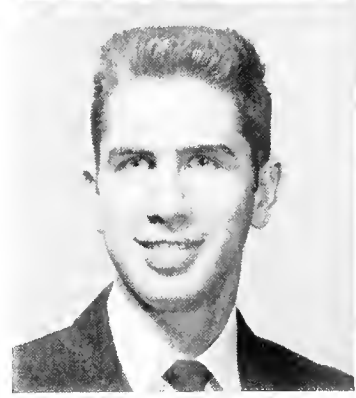

FRESHMEN



JAMES ALFRED JACKSON, JR.



E. CRANFORD JOHNSON



CATHERINE KANTARGIS
Gamma Phi Beta



ROBERT HALE KELLEY

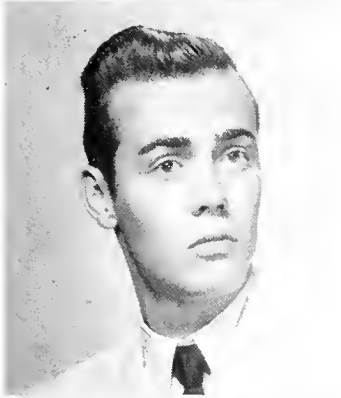

JENNINGS M. KING
Lambda Chi Alpha



PAULINE BRADFORD KING
Zeta Tau Alpha



OTIS EDGAR KIRBY
Pi Kappa Alpha



HELEN KOIKOS



DOUGLAS WILLIAM LAMPIN
Theta Chi



WILLIAM LEX LAWRENCE

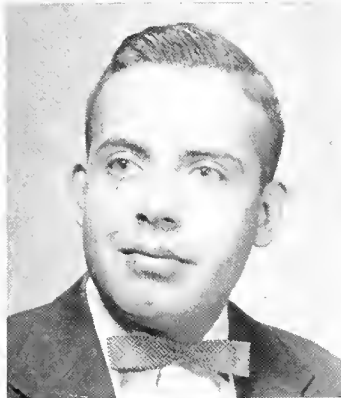

WILLIAM DOUGLAS LEAKE
Lambda Chi Alpha



SUSIE CLEMENTINE LEDBETTER



GRADY BAILEY LEOPARD



ROBERT LEON LESTER
Theta Chi



MARTHA LEE LITTLEFIELD

FRESHMEN



BARBARA EARLINE LOVELL

ARTHUR LIPSEY LOVETT
Kappa Alpha

BOBBY RAY LOVETT
Kappa Alpha

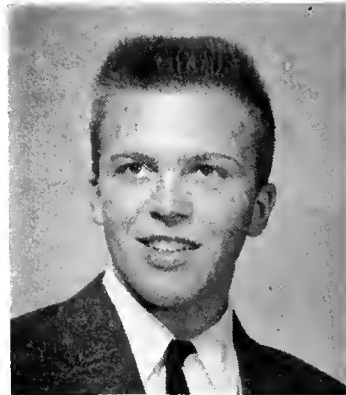

CHARLES DOUGLAS LOWERY

FRANKIE JOAN LUKER
Zeta Tau Alpha

CELIA ANNETTE LUMPKIN
Alpha Omicron Pi



MARTHA SUE LYNCH

MARY JIM LYONS

SHIRLEY LEE McCONDICHIE

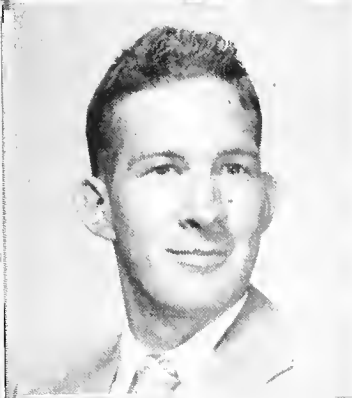

BOBBY McCARRY

KATHRYN ANN McDONOUGH
Alpha Omicron Pi

HARRY McDOWELL, JR.
Lambda Chi Alpha



CAROLYN LEE McGAUGHY
Pi Beta Phi

JOEL SAMPSON McGRAW

ROBERT LEE McLENDON
Pi Kappa Alpha



FRESHMEN



WAYNE O'NEAL McNAIR

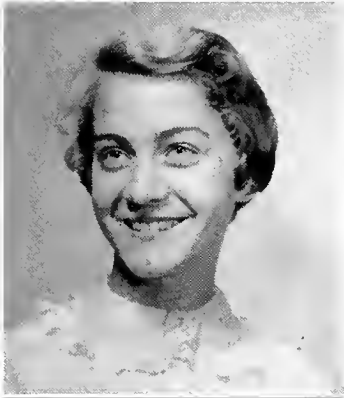

RUTH GENE McNIECE
Pi Beta Phi



CHARLES WADE McWATERS
Pi Kappa Alpha

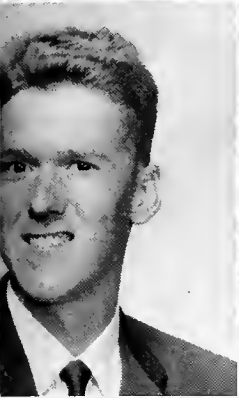

ALBERT MANOSKE

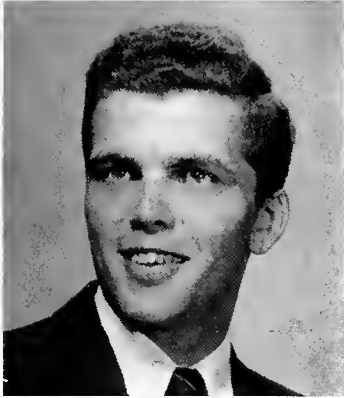

ERNEST CLARE MARSHALL
Theta Chi

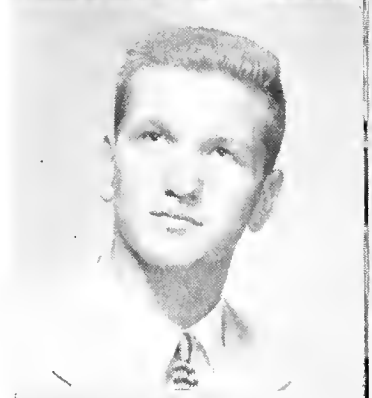

JAMES FARLEY MARSHALL
Kappa Alpha



RICHARD MONROE MARSHALL
Delta Sigma Phi



JOHN ANDREW MARTIN
Alpha Tau Omega



MARGIE NELL MILLS



WILLIAM MITCHELL
Sigma Alpha Epsilon



GLORIA ELIZABETH MOORE



PENNY MOORE
Kappa Delta



VALERIE ANN MOORE



GEORGE EDWARD MOSAKOWSKI
Pi Kappa Alpha



BARBARA ANN MOSELEY
Gamma Phi Beta

FRESHMEN



ANN MARIE MOTTE

DOROTHY ANN MUELLER
Theta Upsilon

GLADYS EUYN NASH



VALDA NEUBER

JIMMY RAY NEW

SUSAN NICELY
Kappa Delta



PATSY ANN NORRIS

PATRICIA RAY O'DONNELL
Alpha Omicron Pi

ELLA CAROLYN PARKS
Alpha Omicron Pi

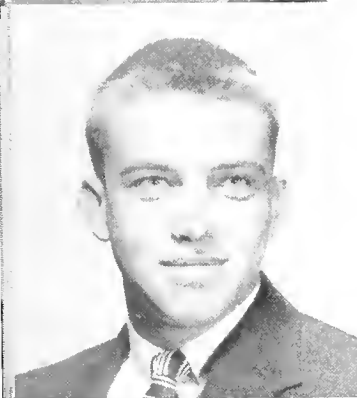

JAMES GRANT PARRIS, JR.
Pi Kappa Alpha

LONNEY J. PAYNE

THOMAS JEFFERSON PAYNE

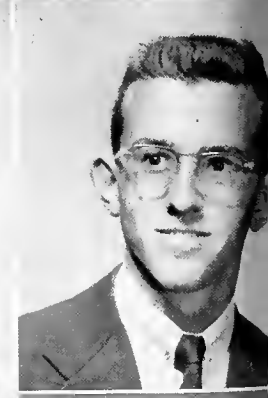

JULIA JEANETTE PERRY

THOMAS HALE PETERS

CAROLYN PORTIS
Alpha Omicron Pi

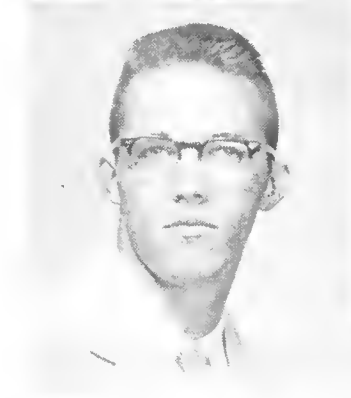

FRESHMEN

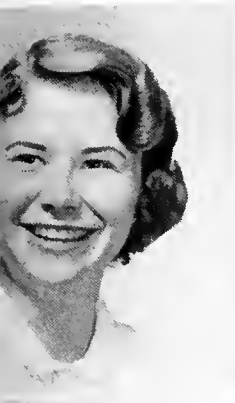

PEGGY POWELL
Kappa Delta

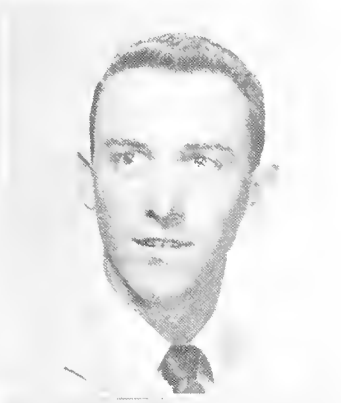

GEORGE WILLIAM SHARP
Alpha Tau Omega



JAMES ARTHUR RAINES



JOHN BENTLEY RAY
Kappa Alpha

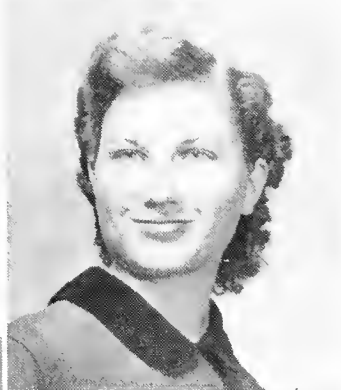

MURIL DEAN RAY



JOHN EARL REAVES
Alpha Tau Omega



CYNTHIA JANE REEVES
Kappa Delta



CORAL ELOISE RHODES
Kappa Delta



LINDA ROGERS



RICHARD BENNETT RUBIN



MARLENE JOYCE SANDERS



DAVID LEWIS SELLERS
Kappa Alpha



GEORGE WILLIAM SHARP
Alpha Tau Omega



JOSEPH DONALD SHARP
Alpha Tau Omega

FRESHMEN



MARY VIRGINIA SHAW
Alpha Omicron Pi

DONALD GRADY SHOCKLEY
Alpha Tau Omega

KENNETH RAY SIDES
Theta Chi

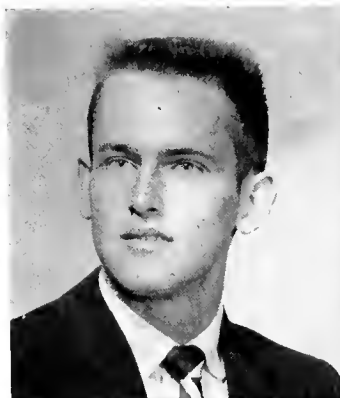

THOMAS WILLIAM SIMPSON
Pi Kappa Alpha

GRETA RUE SMITH

HOWARD WINSTON SMITH
Sigma Alpha Epsilon



JOSEPH ELDRED SMITH, JR.

JUDY LEE SMITH
Sigma Alpha Epsilon

LAUREN DELANO SMITH



NORMA ELLEN SMITH
Theta Upsilon

PATRICIA JANE SMITH
Pi Beta Phi

WILLIAM HURT SMITH, JR.
Alpha Tau Omega



SARA ANNE STATOM
Pi Beta Phi

RODNEY DARWIN STEPHENSON
Alpha Tau Omega

JAMES ROBERT STIFF
Alpha Tau Omega



FRESHMEN

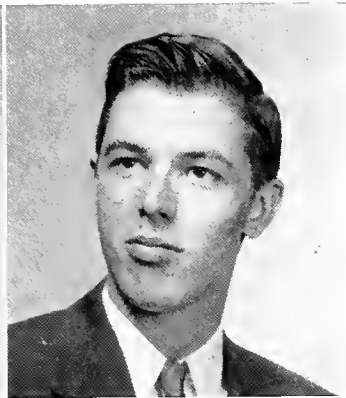

BARBARA JEAN STRAIN
Zeta Tau Alpha

KIBBEE DEAN STREETMAN
Theta Chi

THOMAS BURKE STRICKLAND
Sigma Alpha Epsilon

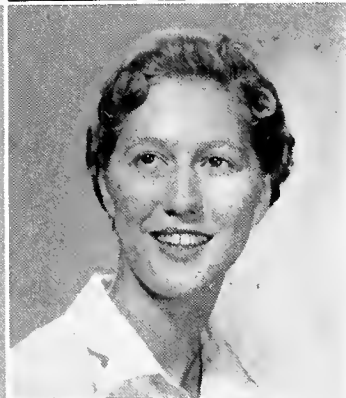
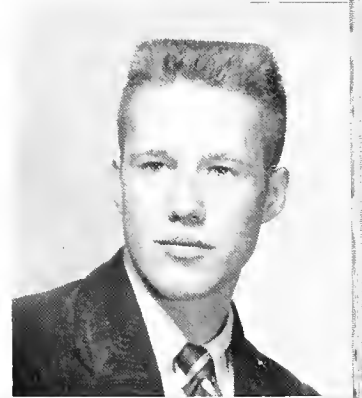

BONNIE MARIE STRICKLIN

JETTIE HELEN SULLIVAN

JIMMY WALTON TAYLOR

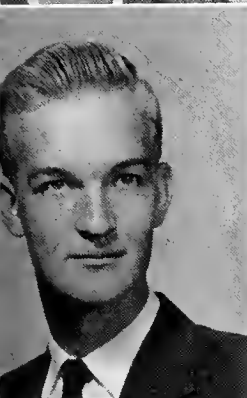

RAYFORD BALES TAYLOR
Pi Kappa Alpha

BARBARA CLYDE TEAS

JOHN D. THOMPSON

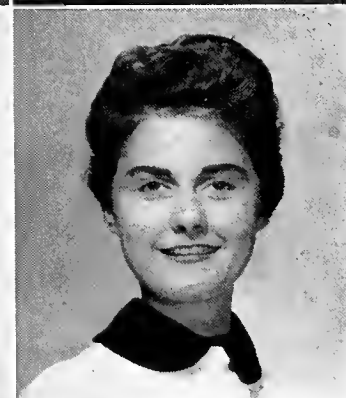

WILLIE LEE THORNBERRY
Alpha Omicron Pi

DRUCILLA TRAYWICK
Alpha Omicron Pi

LINDA FAYE TREADAWAY

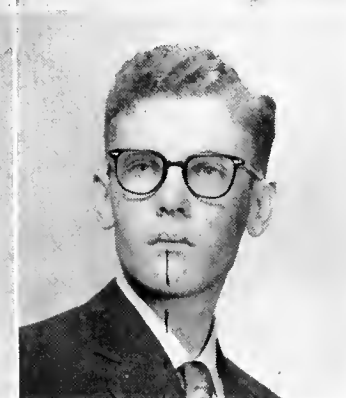

HELEN SUE TURNER
Zeta Tau Alpha

JOHN PARKS TYSON, JR.

ROBERT WALTER WAKEFIELD, JR.
Pi Kappa Alpha



FRESHMEN

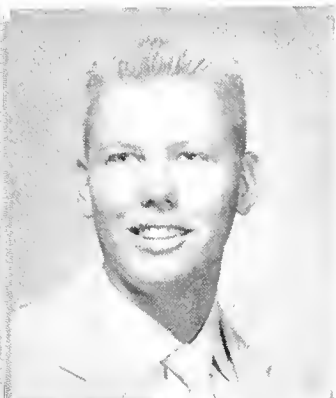

JAMES WAYNE WALDEN

ALFRED AUGUSTUS WALKER
Sigma Alpha Epsilon

GEORGE BURTON WALKER
Lambda Chi Alpha

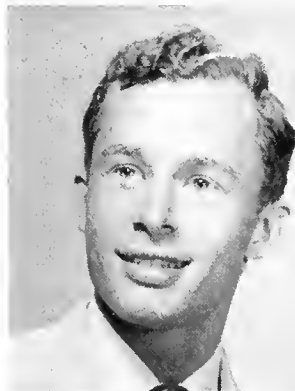

BEVERLY TROY WALLACE

RICHARD KENT WARD

BYNUM ANN WATERS
Alpha Omicron Pi



ELIZABETH ANN WATSON

IRIS HESTER WATSON

DOROTHY SUE WEEMS
Theta Upsilon



RIEDEL WEST

ROBERT WESTBROOK
Theta Chi

JOE ELLIS WHITE

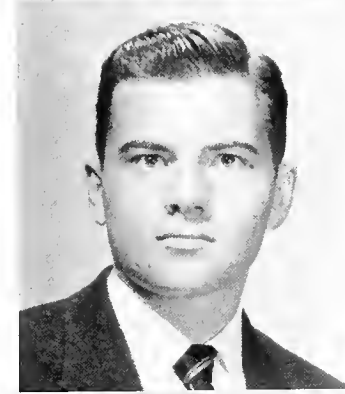

PATSY ELGENA WHITTEN

JUDITH ANN WILLIAMS

JAMES ALLEN WILLIS, JR.
Pi Kappa Alpha

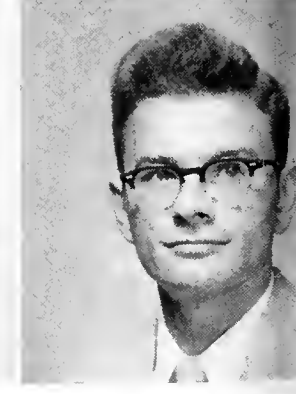

FRESHMEN

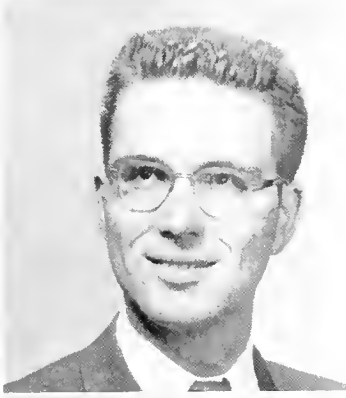

WILLIAM GERALD WILSON
Delta Epsilon Phi

MARY HARRIETTE WINGARD

ROBERT WARREN WINGARD



LYLE K. WISE
Sigma Alpha Epsilon

CECILE LYNETTE WOODHAM

WILLIAM DALLAS WOODALL
Pi Kappa Alpha

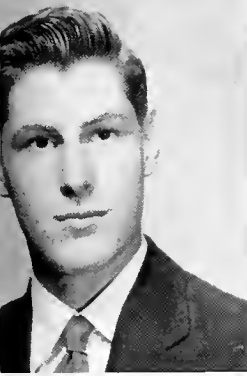

HUGH ELLIOTT WRIGHT

CECILE HOLLIMAN YOUNGBLOOD

WILMA JANE ZUCK



Run, Men!

FOLKS heads for a T.D. in girls' game.



INDEPENDENTS WON float honors and celebrated the Hilltop birthday.



SAE's WINNING FLOAT showed Mammy Yokum at the \$64 Billyun question.

... It's Sadie Hawkins Day!



THE DOGPATCH ELITE gather to discuss the current situation.

WE'RE NOT SURE, but we think it's Bedsale.

Hilltop Dogpatchers celebrated Sadie Hawkins Day in traditional style with balloon stomps, pie-eating contests, football games, sack races, egg throws, and, of course, the big race itself. The evening entertainment included the naming of Barbara Pugh as Moonbeam McSwine; Lois Neely, Sadie Hawkins; Jackie Carroll, Walf Gal; Patsy Pace, Mammy Yakum; De-lores Layton, Daisy Mae; and Ernest Marshall, Li'l Abner. All the gala events were refereed by Dogpatch Mayor Bill Gandy.



Intramurals Square Away For Fall . . .

MEN'S INTRAMURAL COUNCIL

Guided by Coach Bill Battle, the Men's Intramural Council prepared for another full year of sports such as football, volleyball, paddleball, basketball, ping-pong, tennis, horseshoes and barminton. The program provides for a variety of sports in order to give more boys a chance to participate. Evidence of the support given to the intramural program by men of the campus can be seen in Munger Bowl on any sunny afternoon.



COACH BATTLE shows casting students how to land a trout.

PART OF THE MEN'S INTRAMURAL COUNCIL includes Anderson, Ferrell, Yelverton, Roy Wells, Hunter, and McDowell.





WOMEN'S INTRAMURAL COUNCIL composed of Hanners, Taylor, Moore, Hurt, Bottle, Junior Manager Folks, Senior Manager Harpole.

WOMEN'S INTRAMURAL COUNCIL

Miss Elizabeth Davis, P. E. Instructor, and guiding light of the Council, kept a weather eye on the work of Senior Manager Jayne Harpole who in turn directed the action on the Intramural scene. Activities included volleyball, basketball, softball, ping-pon, tennis, and badminton, with the spring swim meet rounding out the year.



HARPOLE CHECKS POINTS to determine the year's ten high-point women.



KA's TAKE OFF in KA-Independent game.

BOYS' INTRAMURAL FOOTBALL

The KA's won the title in the last game of the season from the SAE's in a round of play that had held spectator interest all quarter. The All-Star team showed KA's and ATO's in abundance:

Ends: Askew, ATO; Bennett, KA.

Guards: Jones, KA; Gonia, RS.

Wingbacks: Hunter, Ind.; Graddick, ATO.

Blocking Back: Graffeo, ATO.

Passers: Anderson, ATO; McBride, KA.

Center: Bedingfield, Ind.

FINAL STANDINGS

Team	W	L	T	Pct.
KA	7	1	0	.875
SAE	6	1	1	.812
ATO	5	3	0	.625
IND.	5	3	0	.625
PiKA	4	3	1	.536
RS	3	5	0	.375
TX	3	5	0	.375
LXA	2	6	0	.250
DSP	0	8	0	.000

Football Kicked Around in Munger Bowl...

SPECTATORS WATCH hopefully as the game progresses.



KA FOOTBALL CHAMPS rest on the gym steps . . .





BADMINTON WINNER Lewis rests after the final round . . .



PI PHI's MOORE and HARPOLE cross rackets after winning tennis doubles.

As Girls Improve Network . . .

CHAMP PI PHI's with their favorite volleyball.

VOLLEYBALL

Six teams started the season with three close games but gaps between scores widened as the quarter progressed. No game passed without a number of spectacular plays from winners and losers. In the end, however, the teams stood as follows:

Team	W	L	Pct.
Pi Phi	5	0	1.000
K D	4	1	.800
A O Pi	3	2	.600
Z T A	2	3	.400
IND.	1	4	.200
T U	0	5	.000



PING-PONG WINNER, Pi Phi Ramelle
Moore, cuts o return.



GATO JIM PIGMAN, Boys' Ping-Pong winner.

Watch That

THERE ARE THOSE on campus who go in for different kinds of sport — such as bolloon stomping . . .

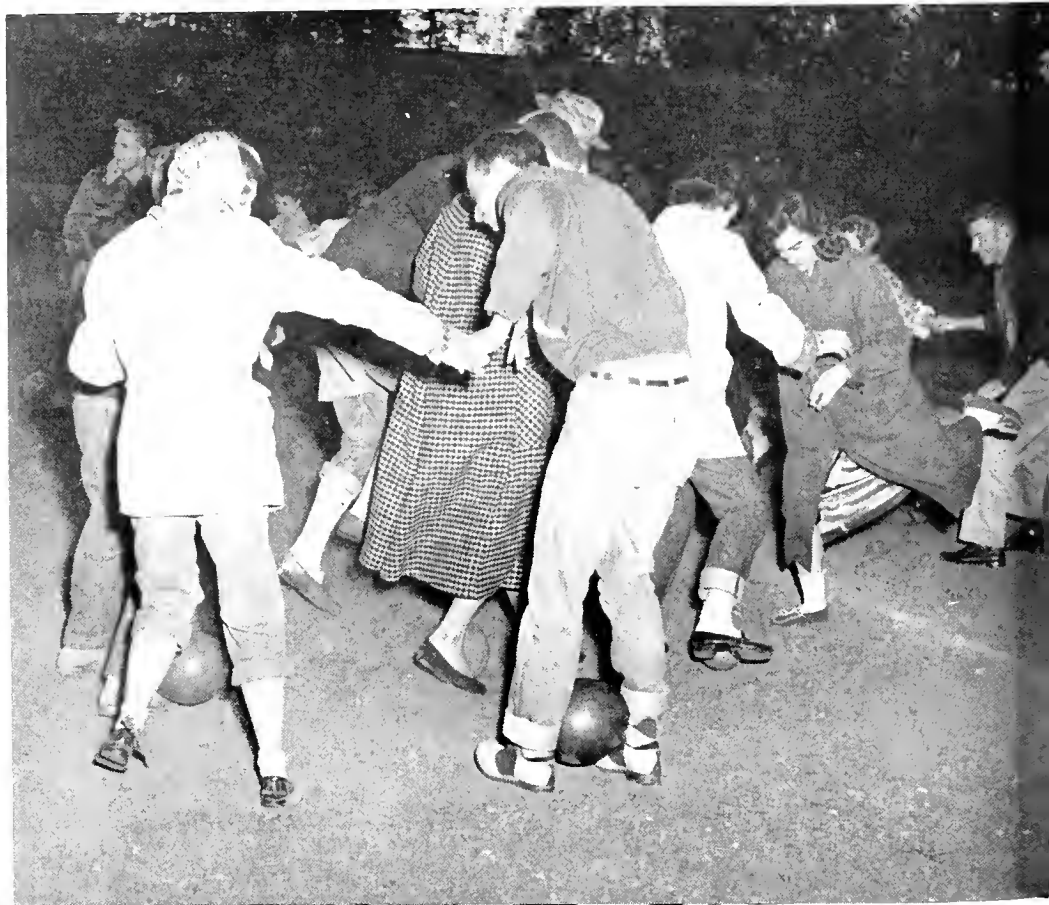



s patiently.

Birdie!



SAE McCLUNG rests on Badminton laurels.



SAE MITCHELL checks in the winning paddleball paddle.

Play Within a Play:

COLLEGE THEATRE PRODUCTION OF "MY THREE ANGELS"



THE THREE ANGELS, three convicts played by Charles McWaters (the one hanging from the ladder), Larry Andrews (the fatherly type in the center) and Bill Mobley, discover the daughter of the household played by Marcia Baldwin. The plot thickens when McWaters falls in love with her — in the play, naturally.

SUSAN O'STEEN DECIDES she doesn't like Mobley's wine.



THE NAVY SAVES THE DAY in the Stuart Mims directed play as the convicts, Baldwin, Mary Jean Parson and Martin Hames look on.

With sets by Jim Gillespy and his able stage crew, the show proved to be one of a series of Callege Theatre successes.



McWATERS INTRODUCES Parsie to "Adalph," his pet snake, who salved the play's basic delimma in ridding the scene of villain David Bishop.



BISHOP makes his evil intentions known as Paty grins in true yes-man fashion.

THE PLAY

ACT II

Winter comes, but the stage stays green
and the only signs of winter are the bare
trees and that long, long hill to Hanson and
Andrews . . .





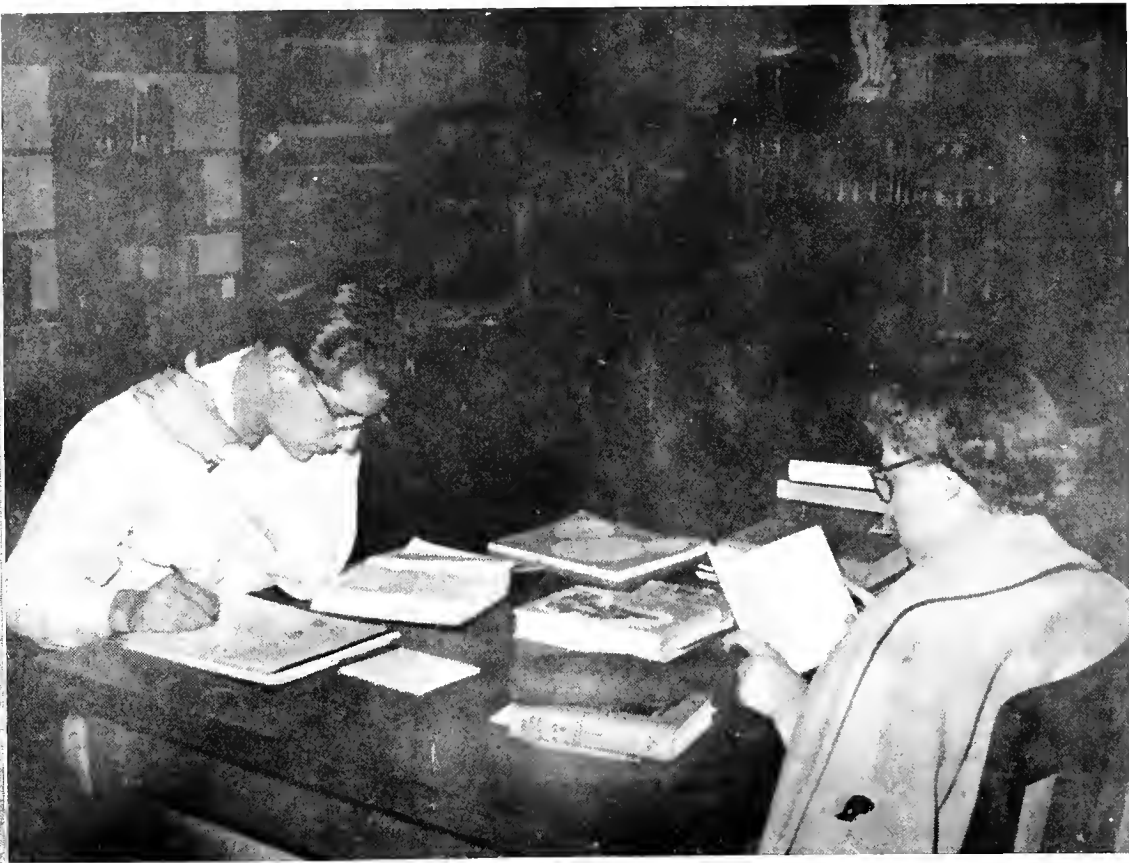

THE LIBRARY becomes a popular place as everyone discovers the time to study is now . . .

Upperclassmen Settle Down To the Old Grind . . .

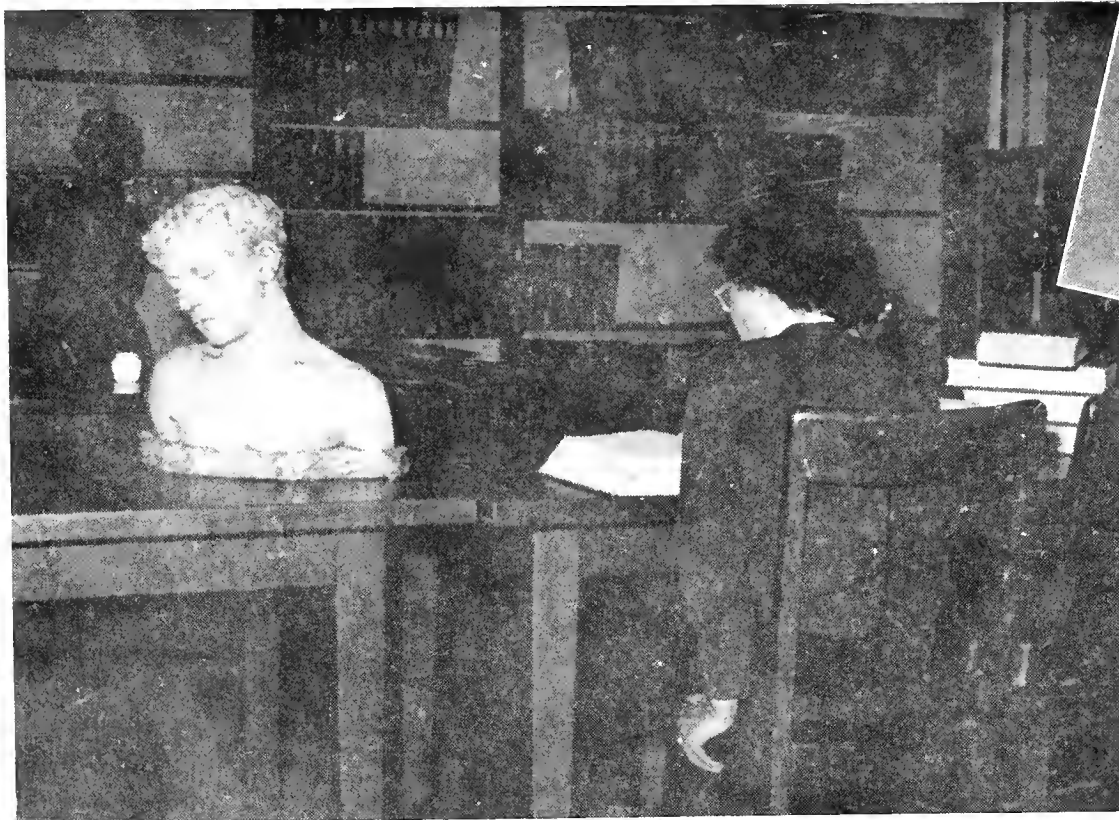

MARY ANN LEE and friend brush up on philosophy.



AND THEN there are others who can't quite make it . . .

Miss Southern Accent Contest Begins Winter Quarter . . .



JUDGES PEGGY LIPPE, LILY MAE CALDWELL, KEALEN RICE go over their choices . . .



PAT NEWMAN,
winner . . .



THIRTY-SIX CONTESTANTS
make the judging a chore . . .

BUT MISS ALABAMA 1951, Yolande Bebetze Fox presented the roses to Newman . . .



FINALIST (first row) Chunn, Pate, Howell, Thorberry, Mills, Gilbert,
(second row) Whately, Branch, Newman, Carroll, Clark.





MISS SOUTHERN ACCENT 1956,
Pat Newman, a Kappa Delta from
Athens, Alabama.

Miss Southern Accent

. . . The softness of moonlight and camellias . . . the fragrance of roses in spring . . .
the warmth of a gentle evening breeze . . . the calm of a quiet pool . . . a southern ac-
cent with a modern word . . . the essence of an older dignity and the youth of a new
South . . . Miss Pat Newman.





Miss Jean Branch

ALPHA OMICRON PI

B E A U T I E S

Miss Jackie Carroll

KAPPA DELTA



T H E B E A U T I E S

Miss Jean Clark

KAPPA DELTA





Miss Betty Ann Howell

ALPHA OMICRON PI



Miss Margie Mills

T H E B E A U T I E S

Miss Willie Lee Thornberry

ALPHA OMICRON PI





Miss Drucilla Traywick

ALPHA OMICRON PI



MISS FRANKIE CHUNN



MISS JUDY GILBERT



MISS BETTY ANN HOWELL

MISS NANCY WHATLEY



Favorites . . .

1956

MISS SHIRLEY PATE



MISS DELORES LAYTON



MISS SHIRLEY KELTNER



SOPHOMORES

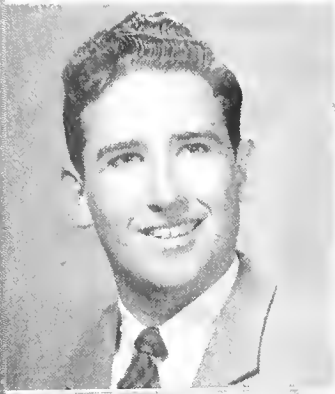

BOBBY R. ADERHOLT



BEVERLY ANN BACH
Independent Student Association



LeMERLE BATTLE
Independent Student Association



EVELYN BOWDEN
Zeta Tau Alpha



MARY ANN BRADEN

BARBARA ANN ALFORD

LILLA FRANCES AVERETT
Zeta Tau Alpha

MARCIA LEE BALDWIN
Kappa Delta

KIMBER LEWIS BARTON
Kappa Alpha

AUBREY THOMAS BAUGH, JR.
Theta Chi

SUSIE GENEVA BLACKBURN
Zeta Tau Alpha

WALTER DENNIS BOYD
Alpha Tau Omega

MILTON LEE BOYKIN
Alpha Tau Omega

DONALD ARTHUR BROWN
Pi Kappa Alpha

JON ALAN BROWN
Kappa Alpha

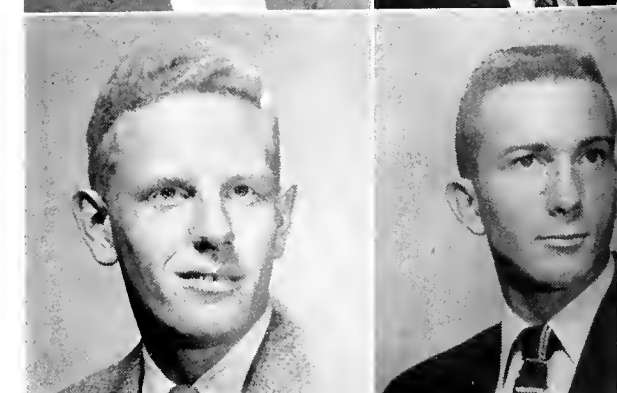
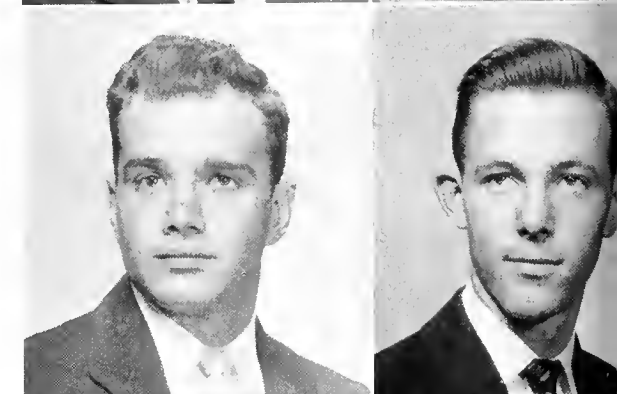

SOPHOMORES



MARY FRANCES BROWN
Pi Beta Phi

MARY LEE BROYLES
Kappa Delta

MARINA JACQUELIN BRYSON
Theta Upsilon

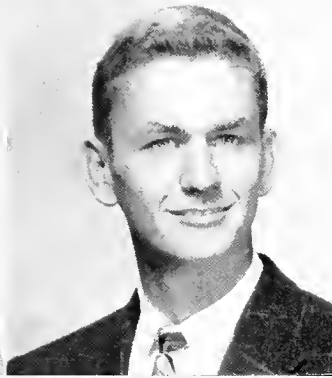
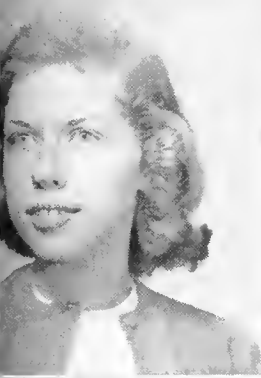

MARTHA JOANN BURGIN
Zeta Tau Alpha

LESTER HUNT BUTSCH
Alpha Tau Omega

CAROLYN CAFFEE
Independent Student Association



JOE CALANDRA
Pi Kappa Alpha

WILLIAM EUGENE CHESNUTT

WILLIAM YANCEY CHEWNING

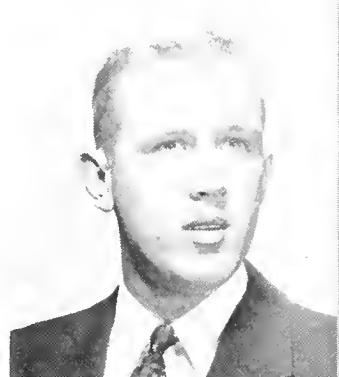

GEORGIA LOUISE CHRISTMAS
Kappa Delta

FRANKIE IRENE CHUNN
Independent Student Association

STANLEY PRENTISS CLARK
Theta Chi



ANN COCHRAN
Zeta Tau Alpha

GEORGE ALEXANDER COLVERT

ARTHUR CHARLES CONYERS
Theta Chi



SOPHOMORES



ALICE JOY CRAWFORD
Kappa Delta



ROCHELLE CROW
Theta Upsilon

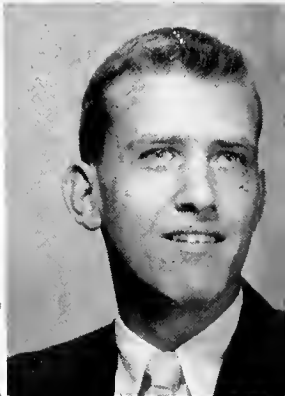

JAMES WILLIAM DeLOACH
Kappa Alpha

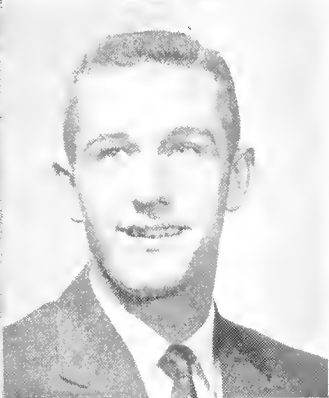

JIMMY HOWARD ENSOR
Sigma Alpha Epsilon

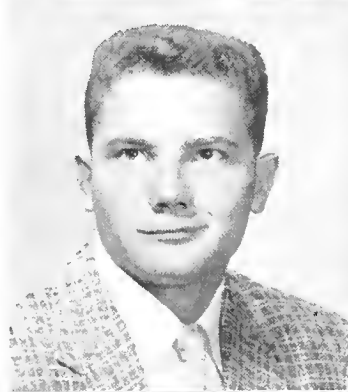

CHARLES HALFORD FERRELL
Sigma Alpha Epsilon

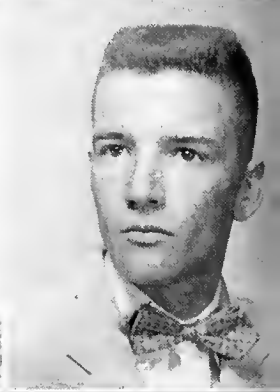

FLAVOUS FINCH, JR.
Kappa Alpha

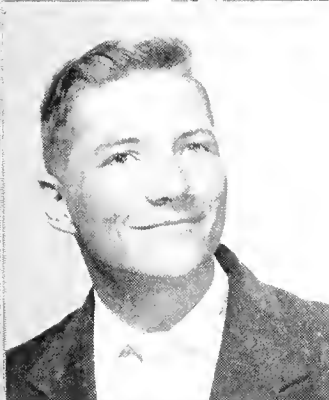

GEORGE NOEL FIX



JIM B. FORT
Sigma Alpha Epsilon



ANNE MAGRUDER FOUCHE
Kappa Delta

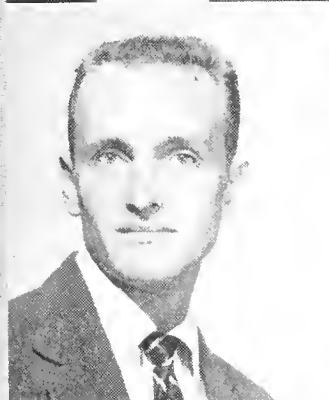

EUEL FOUNTAIN, JR.
Kappa Alpha



ANITA FRANKS
Kappa Delta



HELEN IRENE FRAUNCES
Alpha Chi Omega



JANE HAYWOOD FRENCH
Alpha Chi Omega

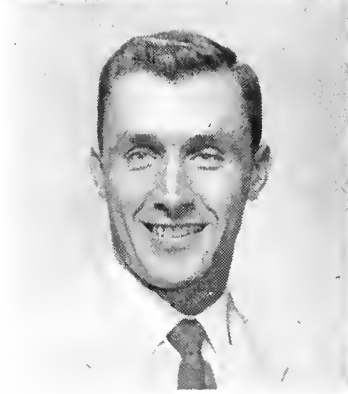

ASHTON EVERETT FRIEDRICH

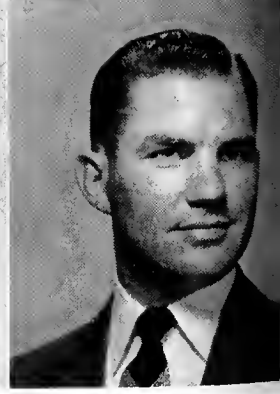

JOSEPH C. FUQUA
Lambda Chi Alpha

SOPHOMORES



NANCY GALE GENTRY
Kappa Delta



JUDY GILBERT
Kappa Delta

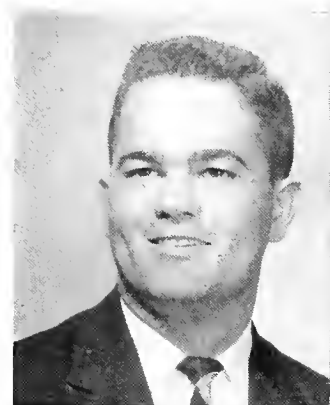

MARSHALL ELLISON GILLMER
Kappa Alpha



GLORIA ELAINE GLASGOW
Alpha Omicron Pi



KATRINE YVONNE GOBER
Independent Student Association



WILLIAM LIONEL GRAVES
Alpha Tau Omega



A. ARLEEN GRAY
Zeta Tau Alpha

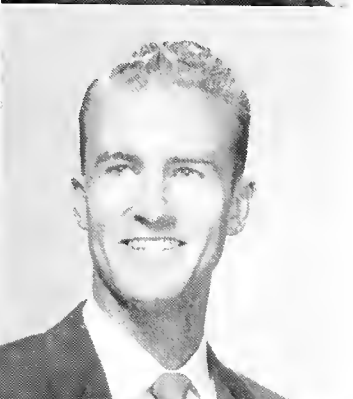

EDWIN PRICE GRICE, II



MILLER ZEIGLER GUY



JEAN WILSON GUYSE
Zeta Tau Alpha



GAIL HANKINS
Alpha Omicron Pi



DONALD FORREST HARDY
Lambda Chi Alpha



ALVIN LEROY HARRIS
Theta Chi



ANN HARRISON
Pi Beta Phi



MARY KATHRYN HAYNES
Independent Student Association

SOPHOMORES



BETTY LOUISE HOFFMAN
Kappa Delta

JANE ALLEN HOPPING
Alpha Omicron Pi

MARIE ELLEN HURVICH

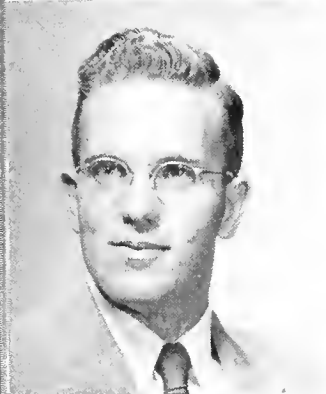

CLETICE CLAYTON INGRAM

CARLTON LUTHER JACKSON

JOHN WELLS JENNINGS
Pi Kappa Alpha

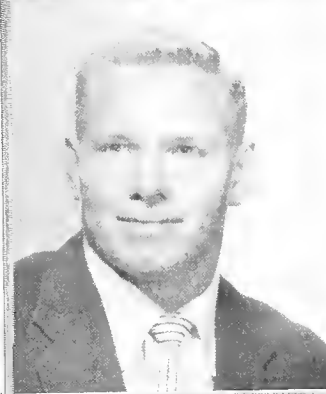
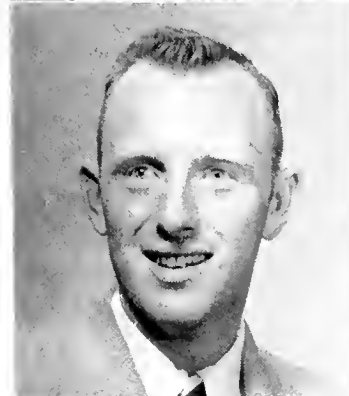

THOMAS OLEN JOKES, JR.
Kappa Alpha

DAVID URIAS KEATHLEY
Alpha Tau Omega

FRANK THOMAS KEEL

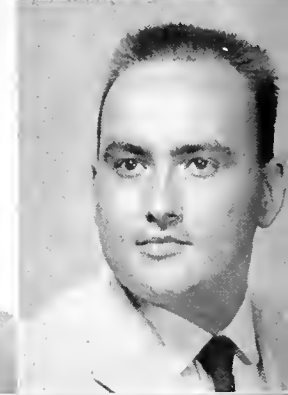

SHIRLEY JEWELL KELTNER
Zeta Tau Alpha

HUNG HUN KIM

S. T. KIMBROUGH, JR.
Sigma Alpha Epsilon

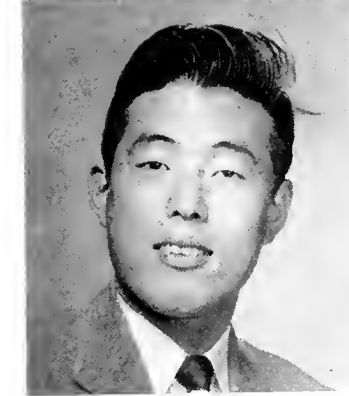

MARTHA JANE KOLBE
Independent Student Association

SALVADORE M. LaFIORE
Pi Kappa Alpha

CHUNG SOON LEE



SOPHOMORES



DEANNA LEONTIS
Alpha Omicron Pi

JANE SUMMER LEWIS
Pi Beta Phi



EDWARD W. LISENBY
Kappa Alpha



CLAY C. LONG
Sigma Alpha Epsilon

NANCY BELLE LULL
Pi Beta Phi



LYNDEL ELLEN LYONS
Pi Beta Phi

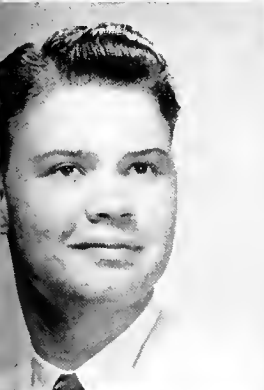

HAROLD GENE McDOWELL

CHARLES RICHARD MARTZ
Lambda Chi Alpha



GRADY JUNE MELTON
Alpha Omicron Pi



DON JOE WINTON MIKELL
Alpha Tau Omega

KENNETH NORDIE MOKROS
Alpha Tau Omega



MARY JANE MOON

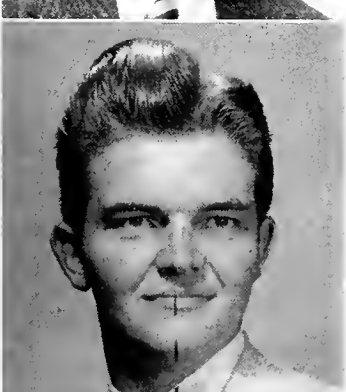

RAMELLE MOORE
Pi Beta Phi

LEON MORGAN
Pi Kappa Alpha



WILLIAM EUGENE MORRISON

SOPHOMORES



LARRY DEE MOSELEY
Alpha Tau Omega

OLIVER EUGENE MURPHREE

JAMES WILLIAM MYRICK

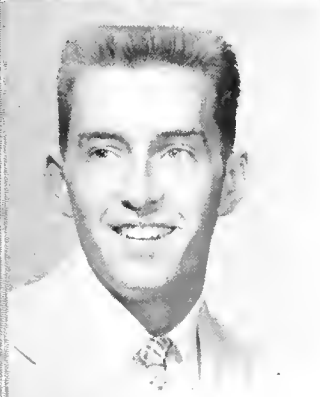
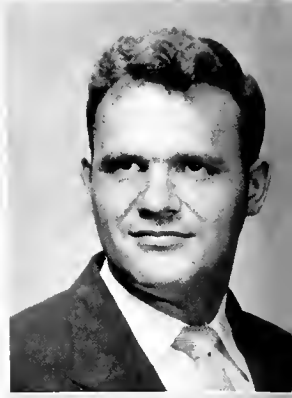

JERRY CLYDE NARRAMORE
Kappa Alpha

LOIS MARTIN NEELY
Kappa Delta

JERRY MARVIN NICHOLS
Lambda Chi Alpha

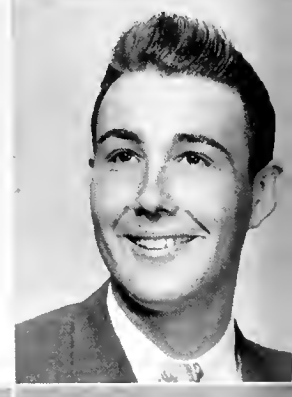

MARCIA LEE NISWONGER
Alpha Omicron

MARTHA LUCIA NIX
Pi Beta Phi

CLINTON ALLEN O'DELL
Alpha Tau Omega



JOSEPH BERRY ORR, JR.
Theta Chi

FRANCES LOUISE OSBORN
Theta Upsilon

HAYDN BREWSTER OWENS

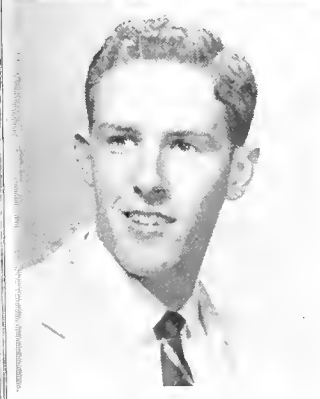

THOMAS PANKEY

ROBBIE JANE PARRISH
Independent Student Association

DONALD WINSTON PATY
Alpha Tau Omega

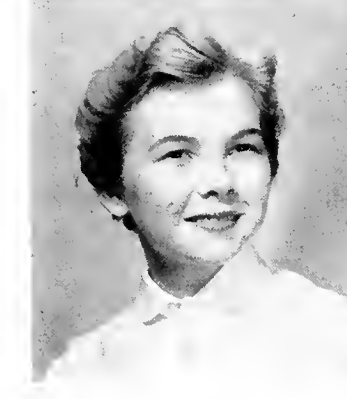

SOPHOMORES

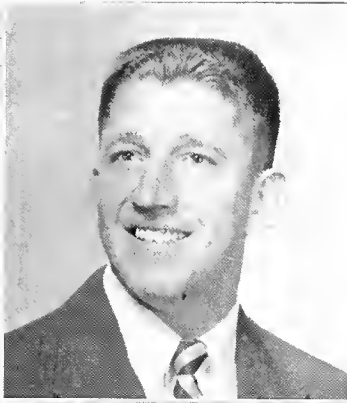

E. BRIAN PECK

FRANKLIN ANDREW PICKRELL
Alpha Tau Omega

JAMES WARD PIGMAN
Alpha Tau Omega

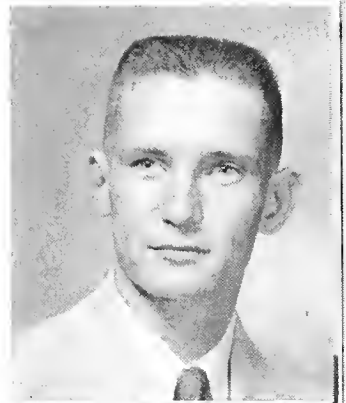

MARY SUE POE
Beta Tau Alpha

MARY FRANCES PROCTOR
Pi Beta Phi

SARAH FRANCES PROSSER



HUGH POSEY PRUITT

MARY KATHRYN PUGH
Independent Student Association

ETHEL IDA PURCELL

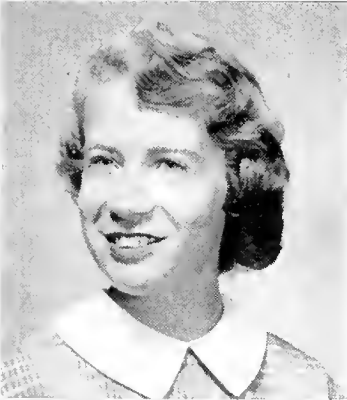
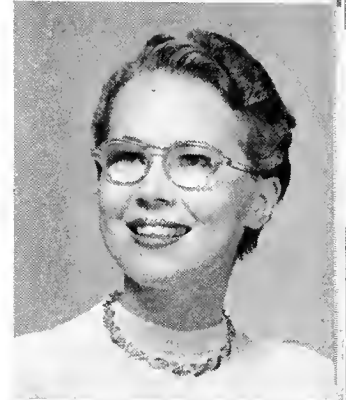

CHARLENE PURVIS
Zeta Tau Alpha

REBECCA EVASTINE RAWLS
Independent Student Association

CHORINE CLEGG RICHARDSON

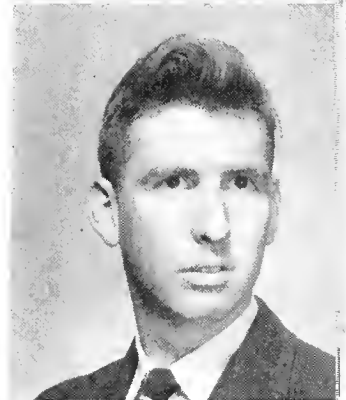

FRANKLIN DAVID SALTSMAN

FRANCES ALLEN SANDERS

BETTY SAPP
Pi Beta Phi



SOPHOMORES



PHILLIP JAMES SARRIS
Sigma Alpha Epsilon

WILLIAM HERBERT SATTERFIELD

BILLY SCHOU
Alpha Tau Omega

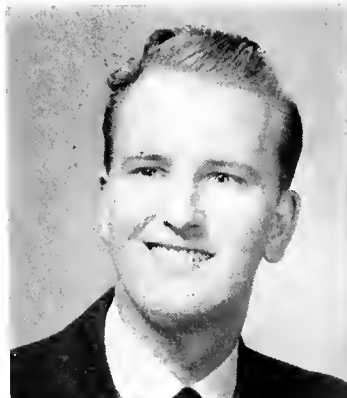

EDWIN HOWELL SELF
Pi Kappa Alpha

ROBERT EARL SELLERS

ROBERT HARVEY SHANKS

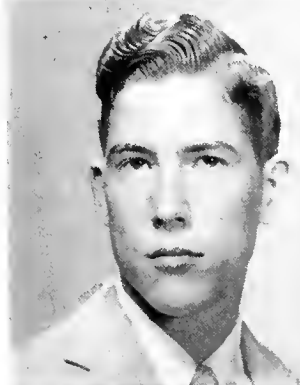

MIKKI SHRADER
Zeta Tau Alpha

JAMES LARRY SIMS
Pi Kappa Alpha

JAMES EDWARD SISSON
Theta Chi

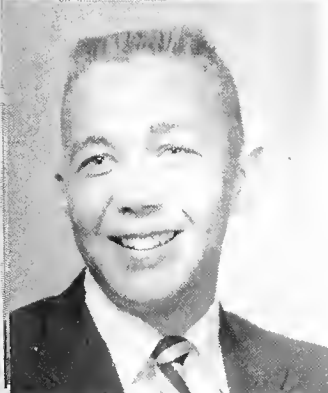

HORTON SMITH
Alpha Tau Omega

JAMES EARLY SMITH

JEAN ANNETTE SOUTH
Independent Student Association

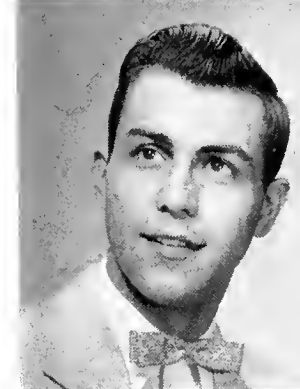

GLORIA SPRUILL
Alpha Omicron Pi

FRED ALAN STEPHENS
Alpha Tau Omega

LAURA ELIZABETH STEPHENSON
Alpha Omicron Pi



SOPHOMORES

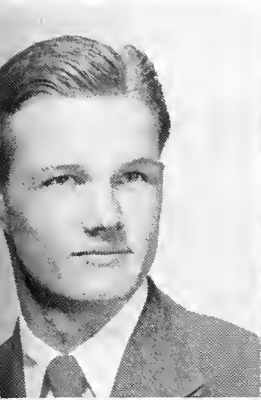

CARL RAYMOND STRINGFELLOW
Delta Sigma Phi

JUDITH CLAIRE STUDINKA
Theta Upsilon

JOSEPH MORRIS SWARTZ
Pi Kappa Alpha

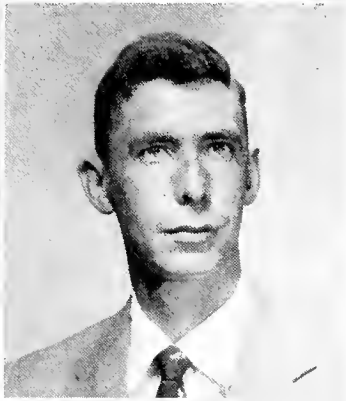
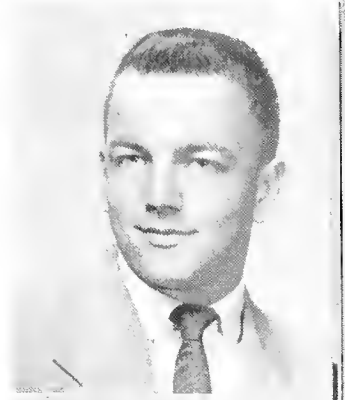

ANNA TAYLOR
Alpha Omicron Pi

JAMES THOMAS TERRY

JAMES A. THOMPSON

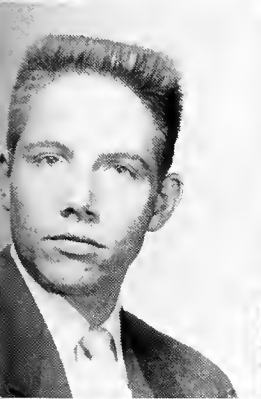

WILLIAM LEO THOMPSON
Kappa Alpha

PAUL JOSEPH TOMBRELLO
Lambda Chi Alpha

PAUL CANDLER TYSON
Pi Kappa Alpha

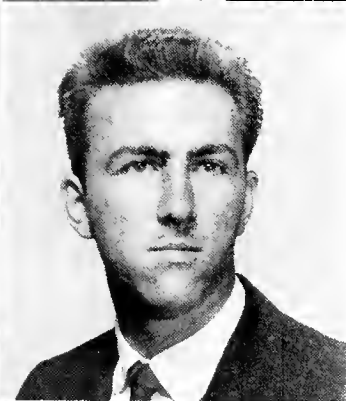
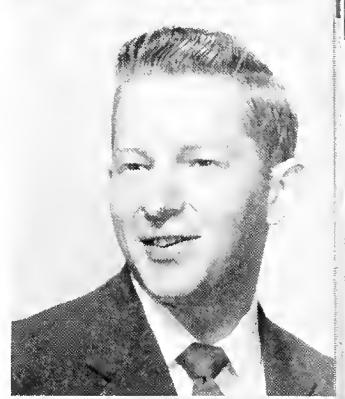

KATHRYN MARIE VOIGT

GERALD LEON WALLACE

JIMMY LAYTON WATERS
Theta Chi



JOAN ALICE WATERS
Theta Upsilon

NANCY RUTH WHATLEY
Pi Beta Phi

JOSEPH VONNE WHETSTONE

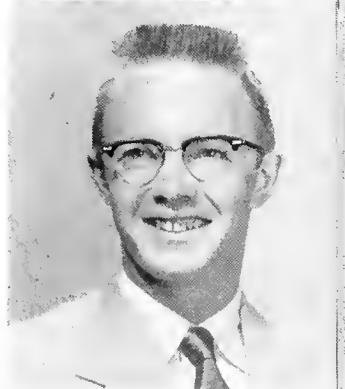

SOPHOMORES



LINDA WHITE
Kappa Delta

MARION JEANETTE WHITE
Kappa Delta

RICHARD GORDON WHITLOCK



STERLING LYLE WILKINS
Lambda Chi Alpha

MIRIAM JANE WILKINS
Kappa Delta

HARVEY WINGO
Alpha Tau Omega

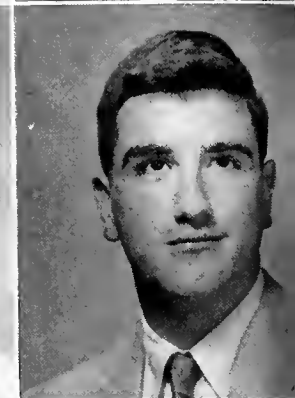

OUIDA ANN WISHUM
Independent Student Assocation

MARY WITHERSPOON
Independent Student Assocation

WILLIAM V. WOOD
Sigma Alpha Epsilon



JACKIE CLAUDETTE YOUNG
Kappa Delta

JUNIORS



WALTER DOUGLAS ABBOTT, JR.
Delta Sigma Phi

GORDON GREELY ALFORD
Sigma Alpha Epsilon

VANCE SPARKS ALLEN
Zeta Tau Alpha

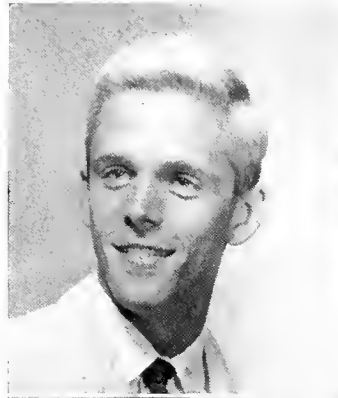

ROBERT LARRY ANDREWS
Lambda Chi Alpha

DAVID RAY ANGWIN
Sigma Alpha Epsilon

RALEIGH W. BAIRAS
Lambda Chi Alpha

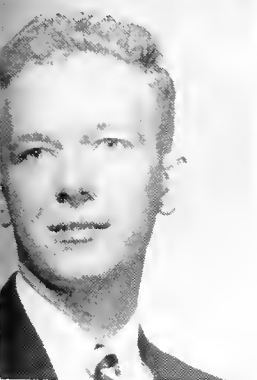
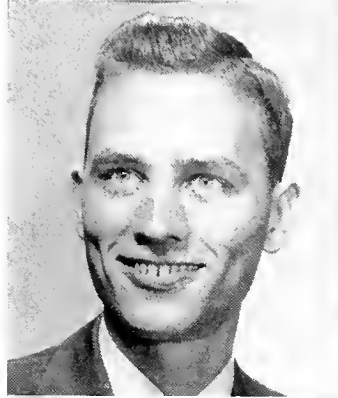

AUBREY DEE BARNARD
Pi Kappa Alpha

JAMES WESLEY BATES

ROY L. BATES

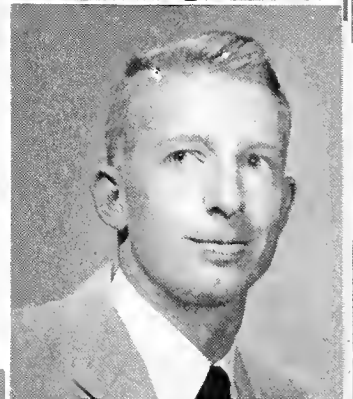
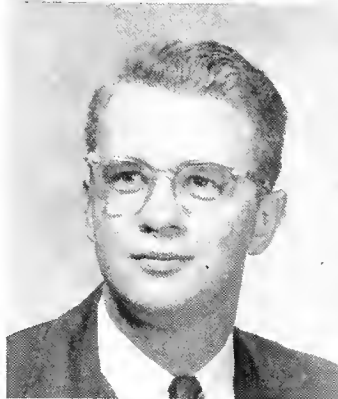

JAMES HAROLD BEDSOLE
Theta Chi

WILLIAM ALBERT BELCHER, JR.

JAMES RICHARD BENNETT
Kappa Alpha

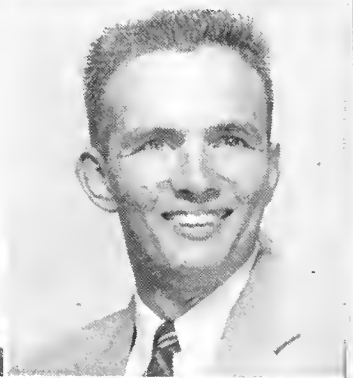
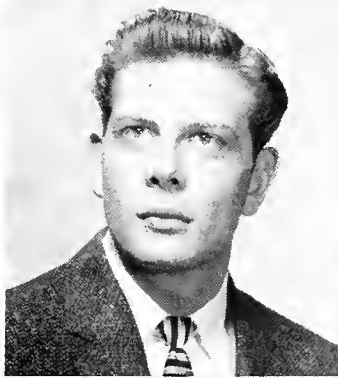

DAVID STEWART BISHOP

GASTON LEE BLANKENSHIP

JEAN BRANCH
Alpha Omicron Pi



JUNIORS

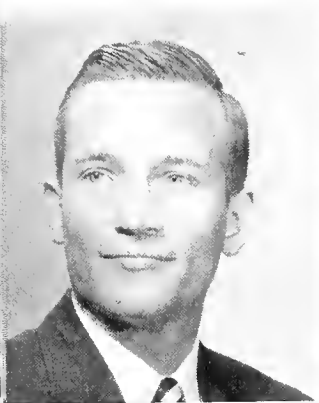

RICHARD MALLOY BRANSCOMB
Alpha Tau Omega

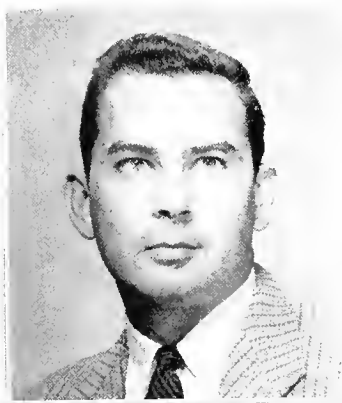

CHARLES E. BROWN
Sigma Alpha Epsilon



EVELYN LORRAINE BROWN
Kappa Delta



THERESA JO BRUNO
Theta Upsilon



PRESTON BRYANT
Delta Sigma Phi



DANNY W. BURTRAM



SANDRA H. BUSBY



LOIS BLACKWELL BUTLER
Pi Beta Phi



ZOE ALICE CHAMBLISS



KAT WATSON CHAPPLE
Alpha Omicron Pi



CATHERINE MULLANE CLARK



JEAN MARIE CLARK
Kappa Delta

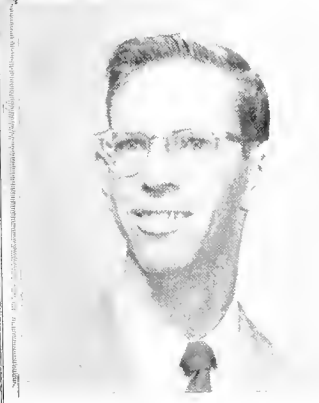

SAMMY ROBERT COGGIN

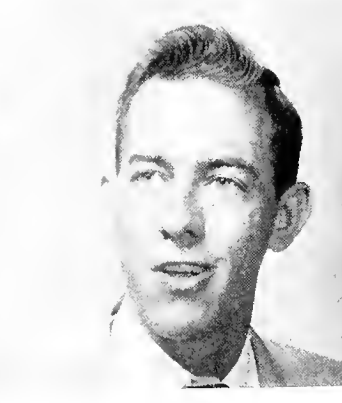

RALPH EARL COLEMAN



JANE WATERS COOK
Independent Student Association

JUNIORS



NELLIE BLANTON CORY
Independent Student Association

CHARLES STANLEY COWAN

ELIZABETH LOVE COX
Kappa Delta



GLENN C. CULPEPPER

JOYCE CUSTRED
Gamma Phi Beta

BRUCE ANDREW DAILEY
Theta Chi



GENE LOONEY DAVENPORT

FRANK JOE DAWSON

WILLIAM E. DEAN, JR.
Alpha Tau Omega

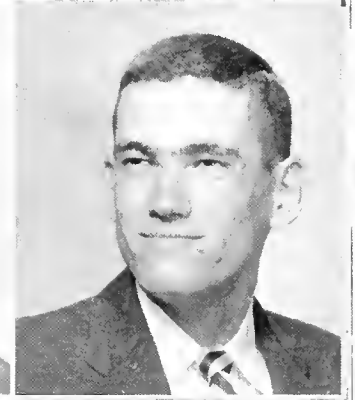
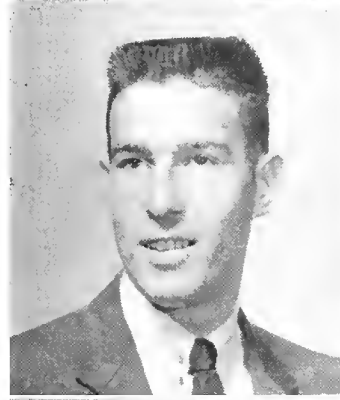

SYLVIA JOYCE DICKERSON
Zeta Tau Alpha

ZACKIE DOUGHTY
Alpha Omicron Pi

HUGH D. DUDLEY



WALTER ERNEST DUFFEY
Lambda Chi Alpha

WILLIAM RECTOR ERWIN

J. JOE ESTES
Alpha Tau Omega



JUNIORS

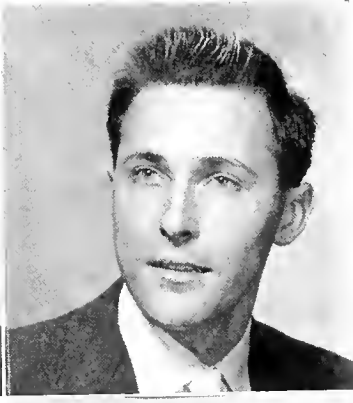
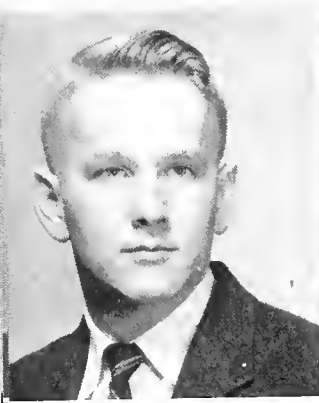

JOHN HAROLD FADELY
Alpha Tau Omega

MILTON JO FOLEY

MILDRED ELAINE FRENCH
Alpha Chi Omega

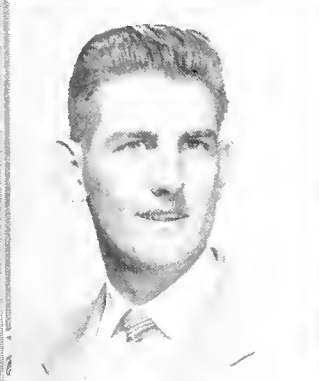

JOHN JOSEPH GARGAN
Pi Kappa Alpha

JOHNNY MELVIN GARRISON

CECELIA ANNE GIBBS
Zeta Tau Alpha



JAMES M. GILLESPY

ROBERT EDWARD GONIA

HENRY WILLINGHAM GRABEN

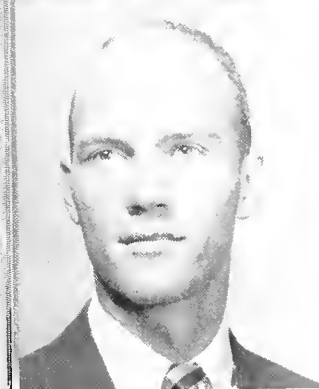

JAMES EMMETT GRAY
Alpha Tau Omega

HELEN JAYNE HARPOLE
Pi Beta Phi

GEORGE LISTER HASTY

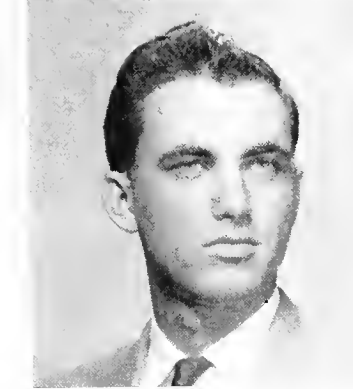
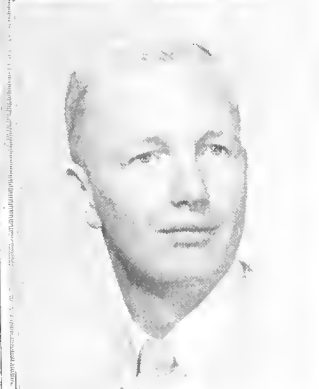

HARVEY HENDON
Kappa Alpha

LEON DWIGHT HENSLEE

THOMAS LEE HICKS



JUNIORS



JANE ELLIS HODGES

SYLVIA STEWART HOLLAND
Zeta Tau Alpha

JOHN LLOYD HOOKS
Delta Sigma Phi

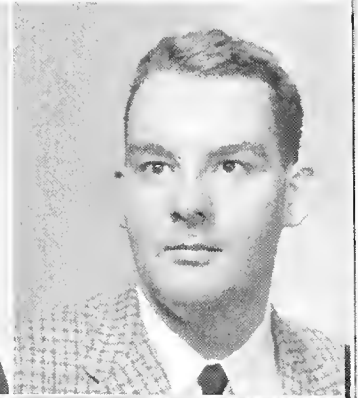

WILLARD BRUCE HOOTEN
Lambda Chi Alpha

HARRIETTE GLENN HOUSTON
Theta Upsilon

MYRA ELIZABETH HUGHES
Gamma Phi Beta



MARTHA AMMA HURT
Pi Beta Phi

MARY KATHRYN HURT
Zeta Tau Alpha

BERMA JARRARD
Alpha Omicron Pi

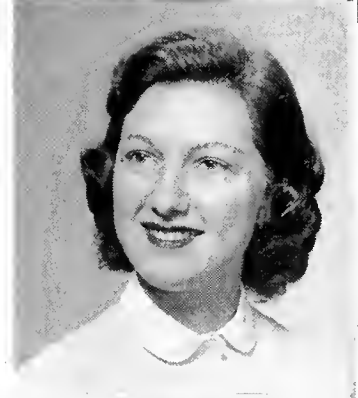

EUGENE JOHNSON

CAROLYN JONES
Zeta Tau Alpha

GEORGE EUGENE JONES
Theta Chi



NOLIA LORETTA JONES

FRANK WARREN JOYCE
Lambda Chi Alpha

JAMES K. KACKER



JUNIORS

DELORES LAYTON
Zeta Tau Alpha

ROLAND V. LEE
Kappa Alpha

WILLIAM ROBERT LEE
Theta Chi

FREDERICA WILHELMINA LEHMANN
Theta Upsilon

ELSA BERGMAN LOEMKER
Pi Beta Phi

WALLACE RAYMOND LONG
Kappa Alpha

GRADY B. LOONEY, JR.
Alpha Tau Omega

SAMYE SUE LUQUIRE
Alpha Omicron

RICHARD LEE McBRIDE
Kappa Alpha

WALTER JERALD McCOLLUM

MARTHA VIRGINIA McCUTCHEN
Independent Student Assocation

DONALD RICHARD McNEAL
Alpha Tau Omega

JOHN G. MARBERRY

WAYMAN FRANKLIN MARTIN

JOAN MARIE MARTINDALE

JUNIORS



ROBERT O. MILLER
Pi Kappa Alpha

WILLIAM MITCHELL
Sigma Alpha Epsilon

ROBERT THERON MONTGOMERY
Alpha Tau Omega

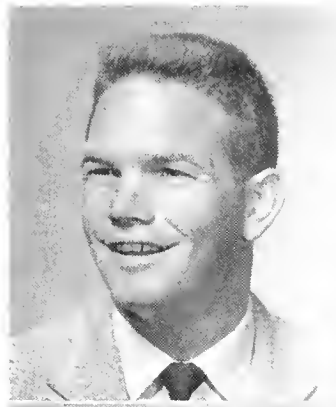

ANNE McLIN MOORE
Independent Student Association

JOSEPH ESTON MURCHISON, JR.
Sigma Alpha Epsilon

ROYCE W. MURRAY
Alpha Tau Omega

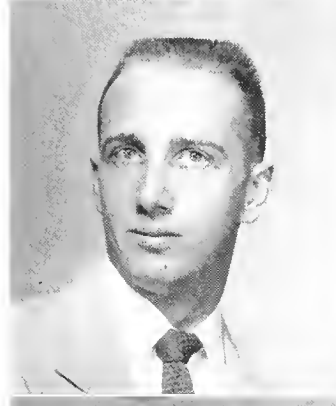

PATRICIA NEWMAN
Kappa Delta

ANNE ELIZABETH OLIVER
Pi Beta Phi

SUSAN CLARE O'STEEN
Independent Student Association



PATSY PACE
Pi Beta Phi

ELIZABETH CLAIRE PALMER
Pi Beta Phi

GARY EDWARD PARKS
Sigma Alpha Epsilon

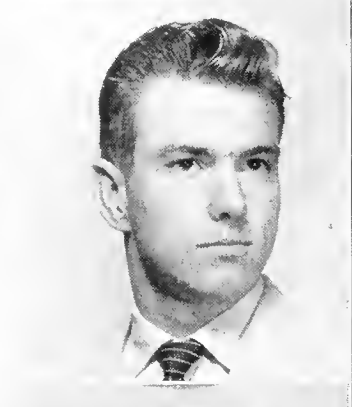

SHIRLEY ANN PATE
Alpha Omicron

JAMES DONALD PATRICK
CLARENCE JOHN PATILLO, JR.
Pi Kappa Alpha

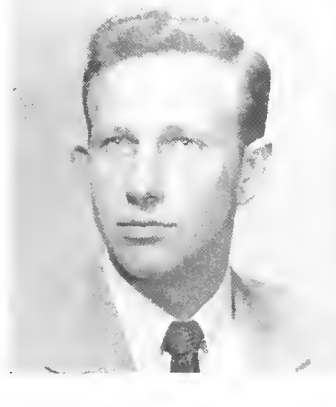

JUNIORS

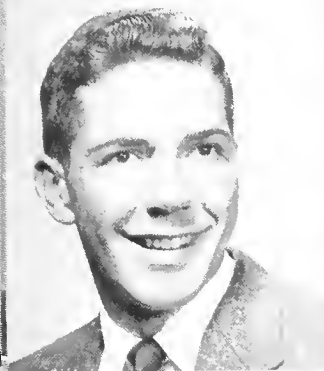

ROBERT MARION PHILLIPS



TOM D. PINION
Sigma Alpha Epsilon



DONALD GRADY PLASSE



PATSY ANNE POER
Zeta Tau Alpha

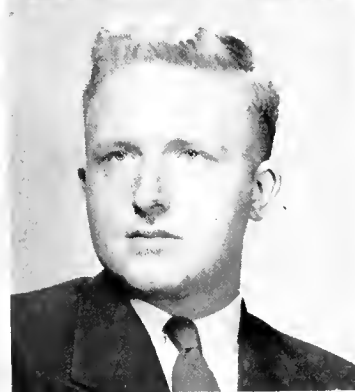

MICHAEL JOHN POLNY
Theta Chi



WILLIAM A. PORTER, JR.
Sigma Alpha Epsilon

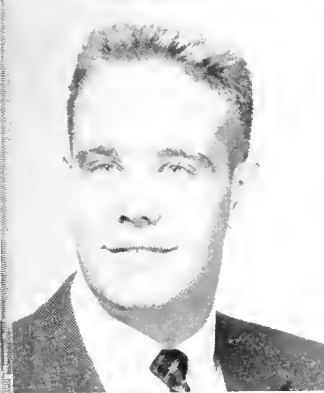

TED M. PRITCHETT
Kappa Alpha



JOAN MARIE PROPST
Pi Beta Phi



BARBARA JAYNE PUGH
Kappa Delta



MARY ELIZABETH PYLANT
Zeta Tau Alpha



ALTON DAVID QUICK
Lambda Chi Alpha

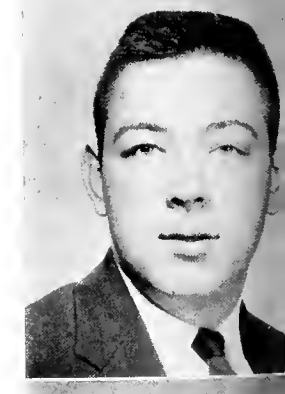

ALBERT WILLIAM RAY, JR.
Theta Chi



MARY ELIZABETH REED
Phi Beta Phi

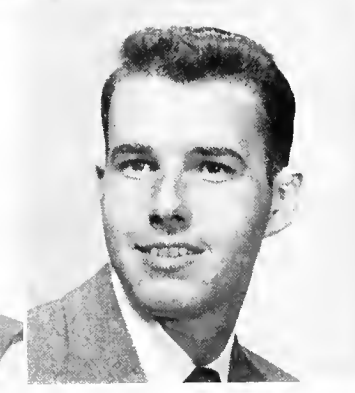

DAN DWIGHT ROPER
Pi Kappa Alpha



ROBERT GEORGE ROSSER
Sigma Alpha Epsilon

JUNIORS



SALLY SAXON
Kappa Delta



JAMES W. SCOTT



ANN SHAW
Zeta Tau Alpha



MATSON J. SHERER

JAQUELINE BESS SIMPSON
Zeta Tau Alpha



SARAH ANN SIMS



JANE MARLENE SIRLES
Zeta Tau Alpha

BILLY CARL SPARKMAN
Theta Chi

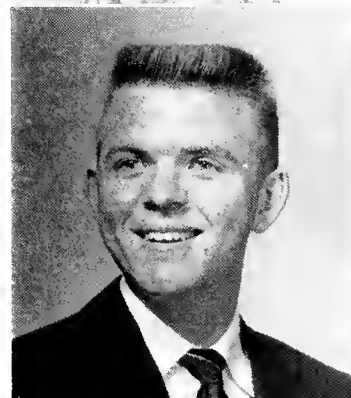

W. HOWARD STRIPLIN
Theta Chi



BOBBY EUGENE STRONG

FRED GAY SWANK



JACK FRANKLIN TATE



WILLIAM McLAUGHLIN TATE
Kappa Sigma

JOHN RANKIN THOMPSON

ROBERT DONALD THORNTON
Kappa Alpha



JUNIORS

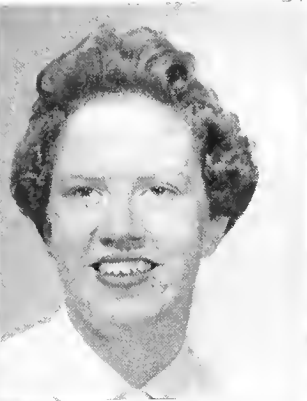

GINNY SUE TRIMBLE
Zeta Tau Alpha

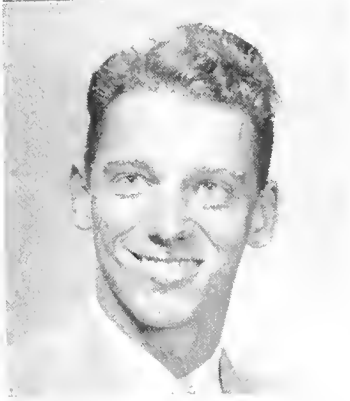

CHARLES LEON TROTTER
Sigma Alpha Epsilon



BETTY JEAN TURNER
Theta Upsilon

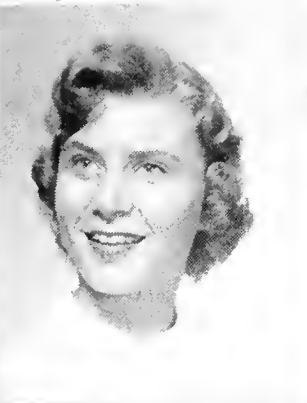

PATTI ANN TURNER
Zeta Tau Alpha

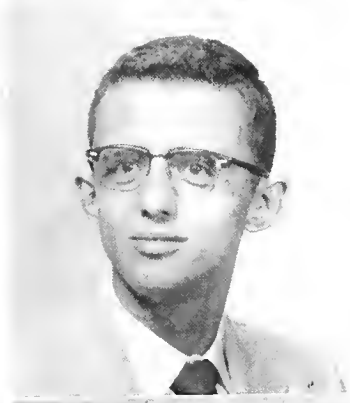

GEORGE CLODEMIR VEDEL, JR.



STANLEY VIRCIGLIO

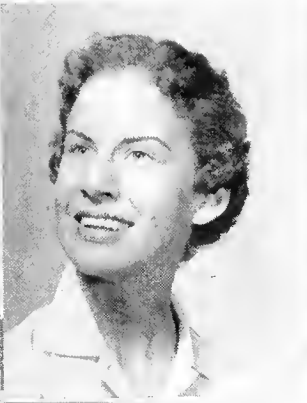

FRANCES WAMP
Zeta Tau Alpha



CHARLES WILSON WEIDMAN



ROY DRAYDON WELLS, JR.
Pi Kappa Alpha



MARY FORREST WESSON



BEVERLY ANN WEST
Theta Upsilon

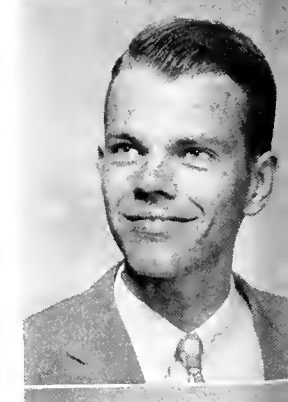

GLENN ALVIN WILLIAMS

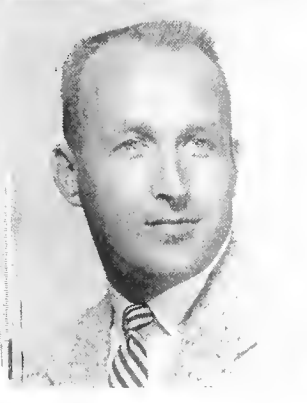

KENNETH C. WILLIAMS
Sigma Alpha Epsilon



DONALD GLOVER WILSON



G. WRAY WILSON

JUNIORS



JIM LAWRENCE WINDSOR
Kappa Alpha



LENA MELLE WINTERS
Pi Beta Phi



ANN FOWLES YATES
Alpha Omicron Pi

SARAH AVLONA YARBROUGH
Zeta Tau Alpha

This space reserved for those lazy and busy people
not pictured in this section.



The themes of Cat's Paw 1956 included a little of every phase of campus life from the centennial convocation to the AOPi trio and a take-off on Mr. Hilltopper.

BEDSOLE DOES AN IMITATION of Thornsberry's "Fish Gotta Swim" routine.

Pete Panther Has His Night

"ROMULO" HURT receives honorary degree from "Snoutly" Pritchett.



THETA CHI'S RAY, Lee, Marshall do "Sweetie Pie."



GILLESPIE GOES for "Powell" under the watchful eyes of KD devils.



PIKES AND THETA CHI'S go to town, AOPi chorus style.



To Howl

JUDGES DECLARED the winning skit to be the take-off on the centennial convocation rigged by Zeta, Delta Sig, K.A., and the Independents. Here Kolbe, Mobbs, and Pritchett take trophies from Prexy Anderson.





BARRY ANDERSON
President of Student Body

RICHARD ANDERSON
ODK

BOB BOWKER
Honor Council Chairman



BEN CHASTAIN
ODK

CONNIE CONWAY
*Editor of
"Southern Accent"*

VIRGINA COVINGTON
President of KD

Who's Who Selects



CAROLYN COX
Mortar Board

LYNN CROUCH
Executive Council

EVELYN FENN
Executive Council

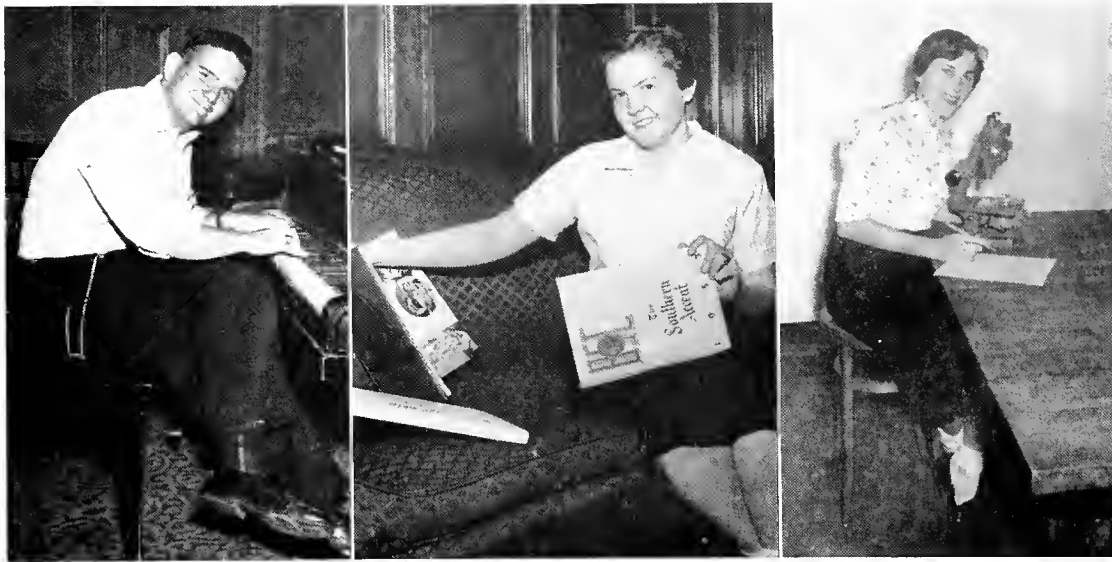

BILL GANDY
Ministerial Association

BARBARA HANNERS
*Editor of
'56 "Southern Accent"*

MERRY LYNNE HAYES
*Senior Manager
Intramurals*



PEGGY MASSEY
*President
Pan-Hellenic Council*

SUSAN O'STEEN
College Theatre

MARY JEAN PARSON
*Business Manager of
"Southern Accent"*

Eighteen



BILL TIFFIN
*President of
Ministerial Association*

JACK SHEARER
President of ODK

JOHN SATTERFIELD
President of Toreadors

Varsity Takes the Show

The 'Southern basketball team lived up to centennial celebration by winning 17 and losing only 7 in the regular season play. The sweetest victory was the January 12 Howard game when the Panthers took the Bulldogs for the first time in several seasons. Consistent hitters were Crouch, Wells, Lee, and Faught. Coach Bill Burch and his boys did much to revive the lagging interest in the Hilltop's only varsity sport.

Back row, left to right: Bobby Lovett, Larry Hackstadt, John Thompson, Rodney Wells, Chuck Conyers, Lynn Crouch. Second row: Coach Burch, Laney Yelverton, Harold Faught, Richard Lee, Jim Ensor, Denson Hinton. Front row: Jerry Narramore, Dave Sellers, Bill Andrews, Flavious Finch, Dick Ward, John Martin.

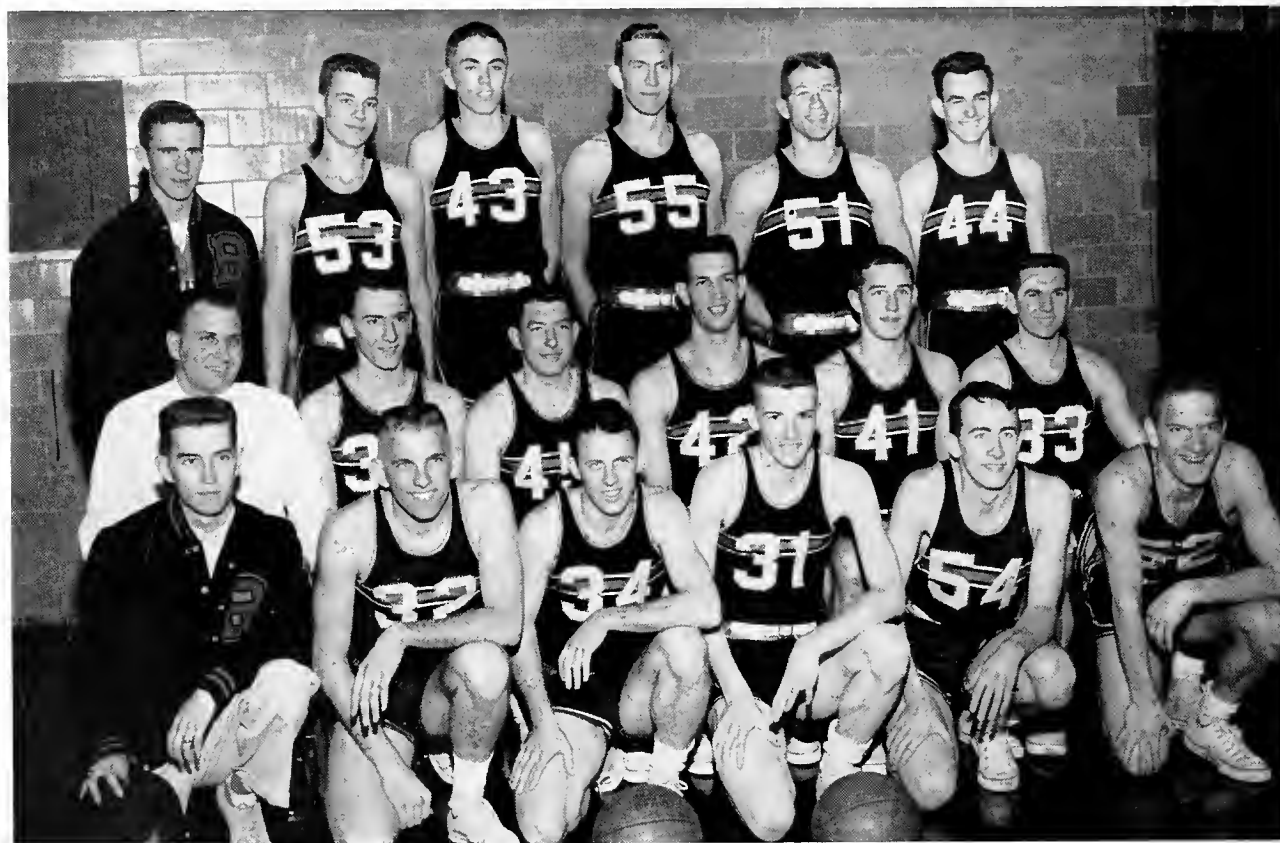

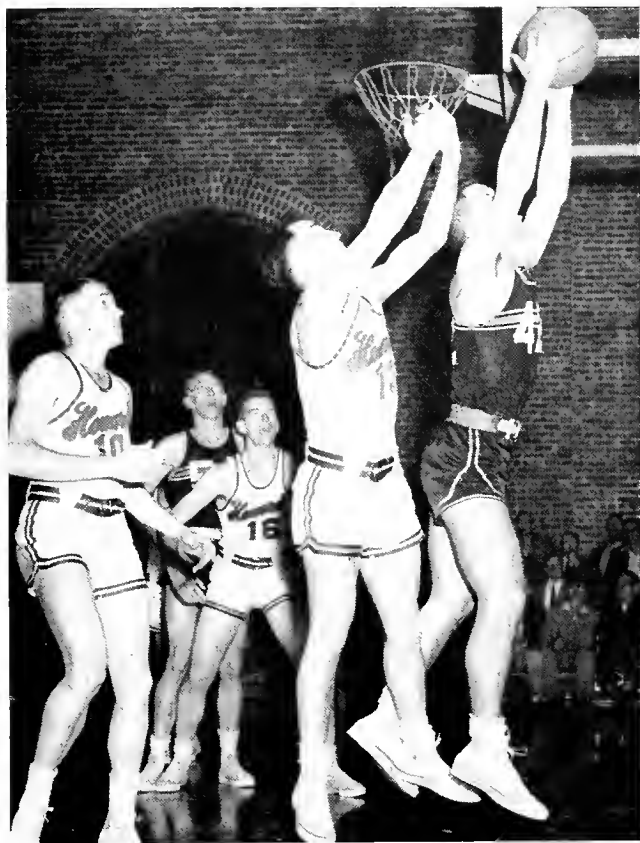

LEE LEAPS for it in first Howard game.



THIS TIME Lee does a pigeon walk as Sewanee players watch.

FAUGHT, ANDREWS AND WELLS try to stop a rushing Howard man in the second Bulldog-Panther fracas.



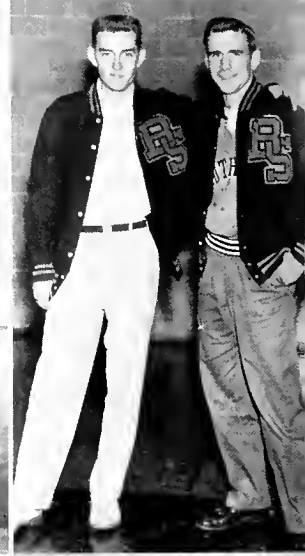
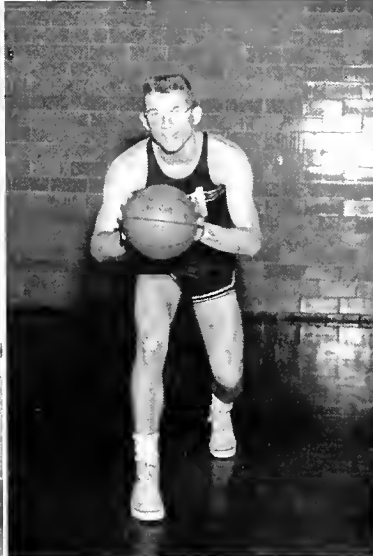
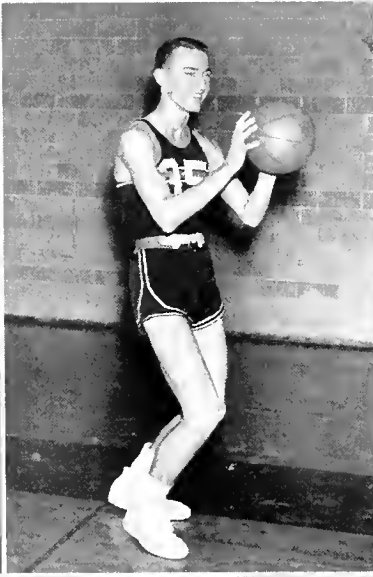

LARRY HACKSTADT
FLAVOUS FINCH

JOHN MARTIN
CHUCK CONYERS

LANEY YELVERTON
DICK WARD

JOHN THOMPSON
Managers:
JERRY NARRAMORE
BOBBY LOVETT

VARSITY SCORES

'SOUTHERN 73	ATHENS 58	'SOUTHERN 56	DELTA STATE 61
'SOUTHERN 92	FLORENCE STATE 78	'SOUTHERN 63	SOUTHWESTERN 56
'SOUTHERN 64	AUBURN 81	'SOUTHERN 90	OGLETHORPE 57
'SOUTHERN 76	OGLETHORPE UNIVERSITY 66	'SOUTHERN 56	HOWARD 67
'SOUTHERN 104	CHATTANOOGA 62	'SOUTHERN 78	DELTA STATE 76
'SOUTHERN 60	TROY STATE 64	'SOUTHERN 81	MILLSAPS 55
'SOUTHERN 102	FLORENCE STATE 77	'SOUTHERN 64	SEWANEE 51
'SOUTHERN 75	SOUTHWESTERN 59	'SOUTHERN 70	BELMONT COLLEGE 68
'SOUTHERN 90	CHATTANOOGA 44	'SOUTHERN 58	DAVID LIPSCOMB COLLEGE 79
'SOUTHERN 62	MILLSAPS 60	'SOUTHERN 49	DELTA STATE 81
'SOUTHERN 83	HOWARD 55	'SOUTHERN 74	TROY STATE 60
'SOUTHERN 94	LAMBUTH COLLEGE 80		



COACH BILL BURCH

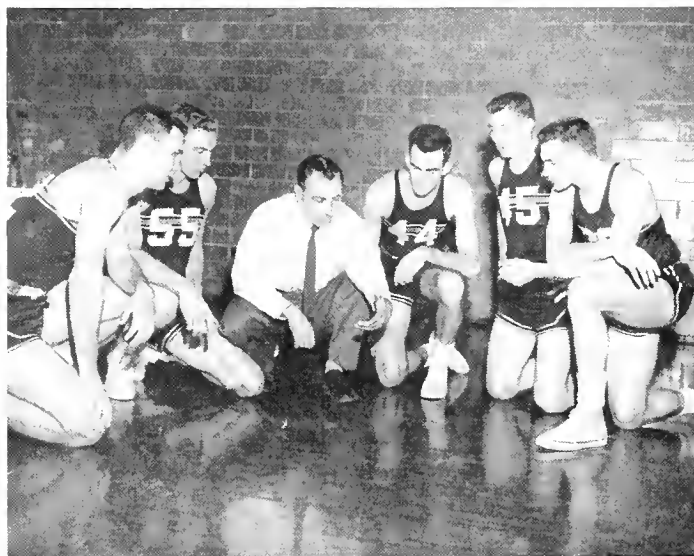

DENSON HINTON
BILL ANDREWS

HAROLD FAUGHT
RODNEY WELLS

RICHARD LEE
JIM ENSOR

LYNN CROUCH
DAVID SELLERS





CHAMP AOPi's pose in a placid moment.

The girls' basketball season was one of upsets. The Theta U's, after losing close ones all season, they played the last game with champ AOPi's. The Oopsies won going away. The loss caused AOPi to meet the KD's in a play-off. Final standings ran as follows:

Team	W	L	Pct.
A O Pi	4	1	.800
K D	4	1	.800
Pi Phi	3	2	.600
T U	2	3	.400
Ind.	1	4	.200
Z T A	1	4	.200

Fast Action in Intramurals Keeps Photog

SAE VOLLEYBALL CHAMPS discuss the situation.

After a long season, the Black and Green League boys' volleyball tourneys ended with the SAE's champs in the Black League and the Independents in the Green.

FINAL STANDINGS

- BLACK LEAGUE
- SAE (A Team)
- KA (A Team)
- PIKA
- ATO (B Team)
- TX (B Team)





INDEPENDENTS named Green League winners



KA JIM BENNETT rung horseshoe honors.

Hopping...

KA BASKETBALL champs with trophies.



VOLLEYBALL GREEN LEAGUE

INDEPENDENTS

- KA (B Team)
- ATD (B Team)
- SAE (B Team)
- DSP

BOYS' BASKETBALL

Team	W	L	Pct.
KA	11	0	1.000
ATO	9	2	.818
Ind.	9	2	.818
KA (B Team)	8	3	.727
OX	8	3	.727



BOB BOWKER, a Pike sponsored by the Independents, was named Mr. Hilltopper for 1956 at the annual AOPi event.

The Mr. Hilltopper Contest, sponsored by the AOPi's to raise money for their philanthropic work, proved to be one of the brighter spots in the '56 follies on the Hilltop.

The show opened with the AOPi chorus line and included a little of everything, including ballet, both legitimate and the Hurt-Looney version. Master of Ceremonies Looney, himself a candidate, kept the show moving smoothly. Mr. Hilltopper was indeed a showcase for 'Southern's most talented youngsters.

Candidates for the title, shown opposite with Gloria Spruill, lucky girl, were: Dick McClung, sponsored by Sigma Alpha Epsilon; Allen Perry, Theta Chi; Don Roper, Pi Kappa Alpha; Richard Lee, Kappa Alpha; Bob Bowker, Independent Women; Charles Graffeo, Gamma Phi Beta; Don Paty, Alpha Chi Omega; Gordon Alford, Kappa Delta; Joe Bledsoe, Theta Upsilon; Harold Faught, Zeta Tau Alpha; Barry Anderson, Pi Beta Phi; Grady Looney, Alpha Tau Omega.

As part of the program, Connie Conway was named the most outstanding AOPi of 1955.

Mr. Hilltopper Takes



GLORIA SPRUILL surrounded by 'Southern's finest.



SMITH, YATES, JARRARD, NISWONGER take off on a cool one as Hurt does her job.



THETA CHI who is better left unidentified speaks his lines.

the Spotlight

Murder

The College Theatre production of "Dial 'M' for Murder" thrilled winter audiences with the accuracy of its sets and the convincing portrayal of its actors. Leading roles were played by Bill Mobley, a villainous Tony; Betty Hoffman, sweet and not so innocent Margot; Bill Owen, the pipe-and-tweeds American; and David Bishop, the super sleuth.

Dr. Arnold F. Powell directed the play. Jim Gillespy, technical director, built the set with the help of assistant George Doss and a crew of willing College Theatre members. Joy Crawford was assistant stage manager.



TONY KISSES MARGOT under Bill's watchful eye.

HOFFMAN SEARCHES frantically for the hidden key as Bishop, Owen, Mobley watch.



Stalks the Hilltop . . .

AFTER THE DENOUEMENT, Mobley tries to escape, but is stopped by policeman Burns.

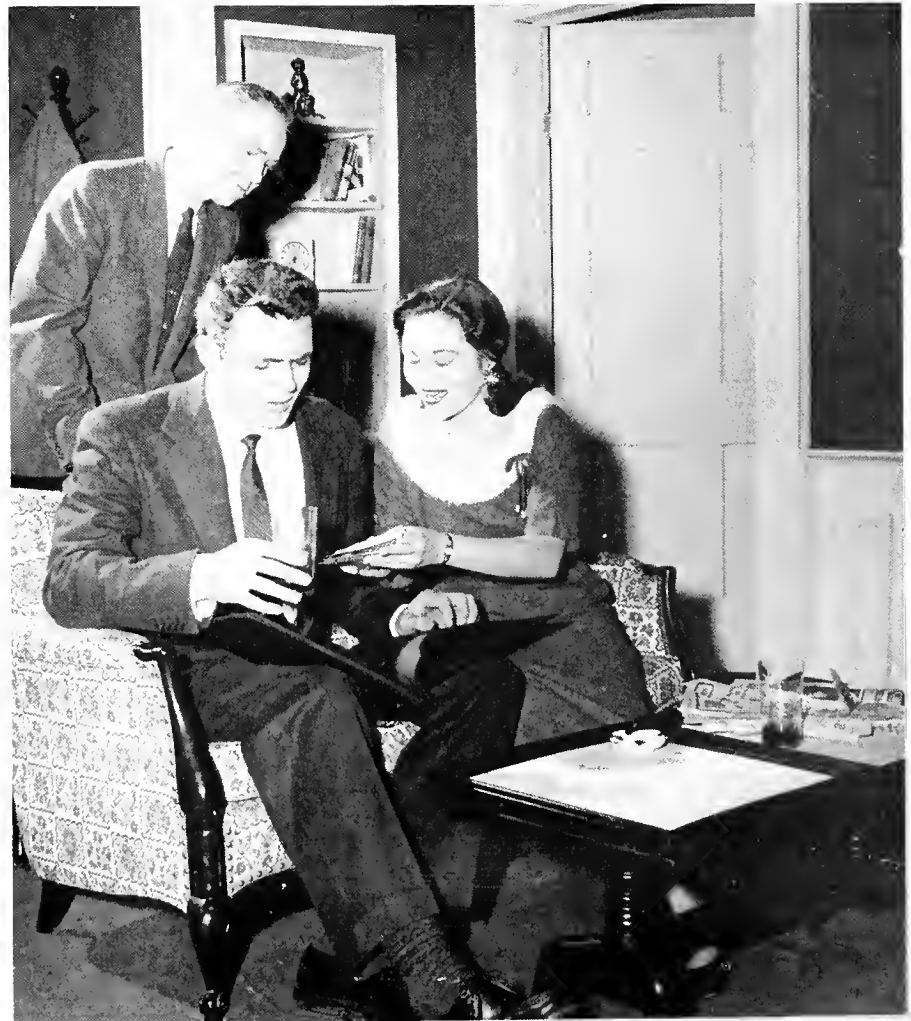

THE GATHERING of old friends Mobley, Owen, Hoffman looks innocent enough, but actually it is only the beginning of a plot involving murder and money.

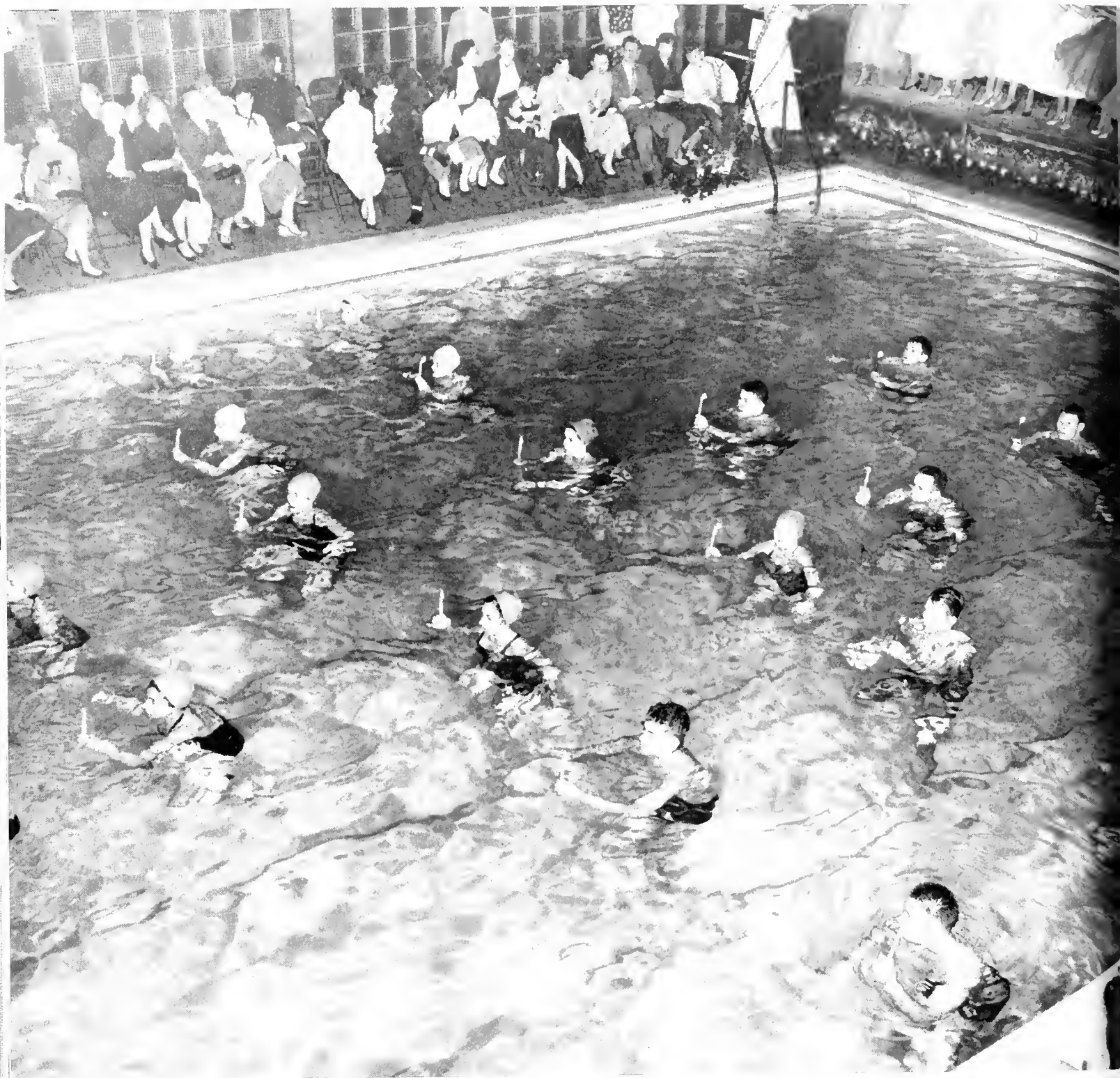

The entire cast gathers for the finale.

Water Ballet Goes 'Beyond the Blue'

Directed by Miss Davis, Connie Conway, and Lawrence Cross, swimmers from the Hilltop floated through an evening of colorful and skillful swimming. Music was supplied by the Shaver-directed choir.

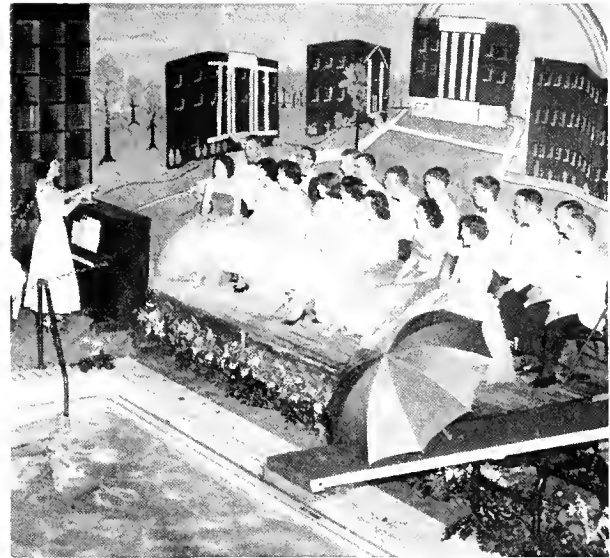
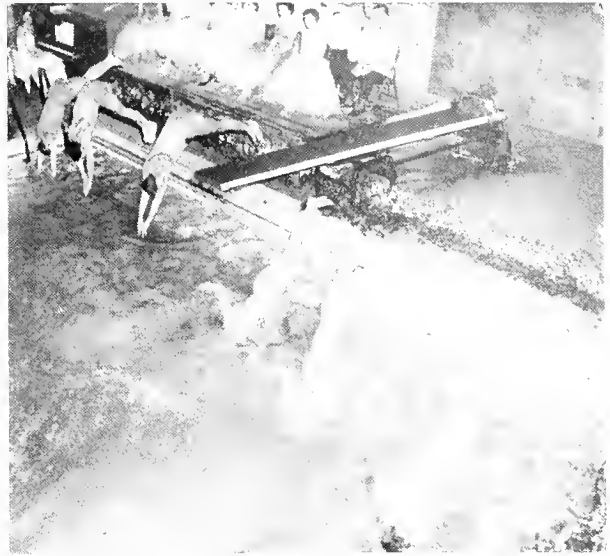

Horizon





EDITOR DON BROWN
checks the front page.

Hilltop News Makes Headlines . . .

Editor Brown took over his job with a vengeance. Changes included the addition of Arnold and a weekly bit of cheese-cake by campus beauties. Business manager Bill Dean kept tabs on the bills and the black ink

. . . occasionally some red, too . . . and snapped pictures in his spare time. The HTN became a somewhat gayer sheet and 10 A.M. Friday saw students grabbing for the weekly edition . . .



BROWN CORNERS YATES and sends her off to cover a story . . .

BUSINESS MANAGER DEAN loafs for a moment . . .



THE STAFF

- DON BROWN *Editor*
 DAN ROPER *News Editor*
 FRANCES OSBORN *Feature Editor*
 PAUL TYSON *Editorial Staff*
 BILL DEAN *Business Manager*
 BILL REAN, ROGER LONG *Photographers*
 MO MOSELY *Cortoonist*
 JUDY WILLIAMS, JIM GILLESPIE, ED HARRIS,
 ANNE MOTTE, PEGGY BAKER, LARRY MOBBS,
 DALLAS WOODALL *News Staff*
 MARY JEAN PARSON, GRADY SMITH,
 DON KIRKPATRICK *Feature Writers*
 CONNIE CONWAY, ANN YATES,
 GRADY LOONEY *Intramural Sports*
 EARLEEN CECIL, SHIRLEY BOUTWELL,
 CAROLYN JONES *Typists*
 BILL GANDY *Circulation Manager*

THE PLAY

ACT III

... Spring comes softly to the Hilltop. First the temperature rises slowly. Then comes a warm rain and the grass turns a shade greener. One bright morning the dogwoods begin to bloom timidly and the campus knows that the time for sunbaths and soft-ball, and tennis and swimming, and graduation has come ...





THE ZETAS PRACTICE for
I. F. S. with enthusiasm . . .



Interfraternity Sing Fills the Night With Music . . .

Spring would not be spring without the soft murmur of voices on the evening air. Any Greek can identify that sound . . . it's time for I. F. S. . . . even the mono-

tones sing — or try to . . . the result of all the toil is an evening of remarkably good student-directed music.

WINNER GRAVES, ATO, Student Body president Anderson, and winner Pinion, ZTA, pose in the winner's circle . . .



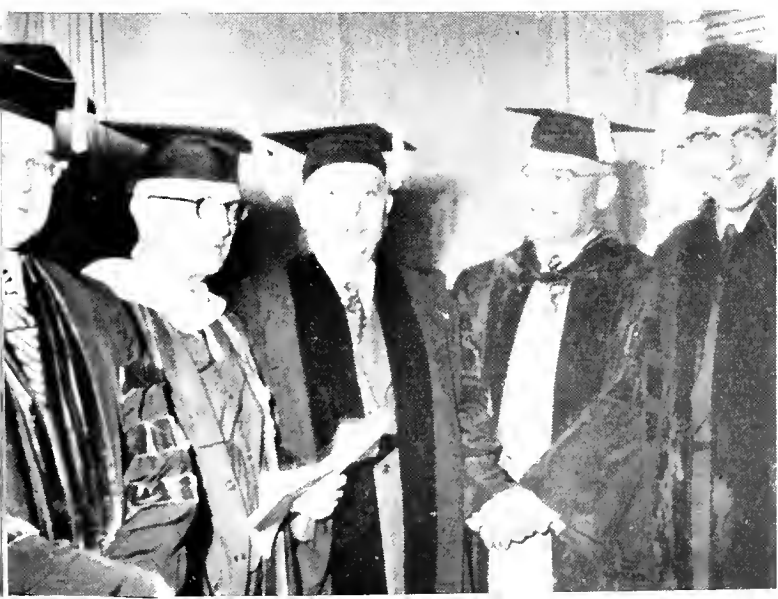
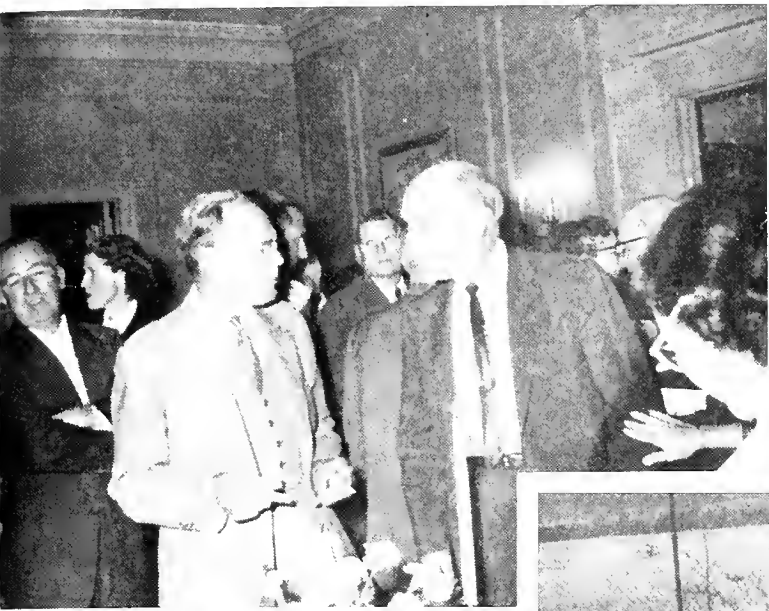



SOFTBALL takes over with the spring . . .

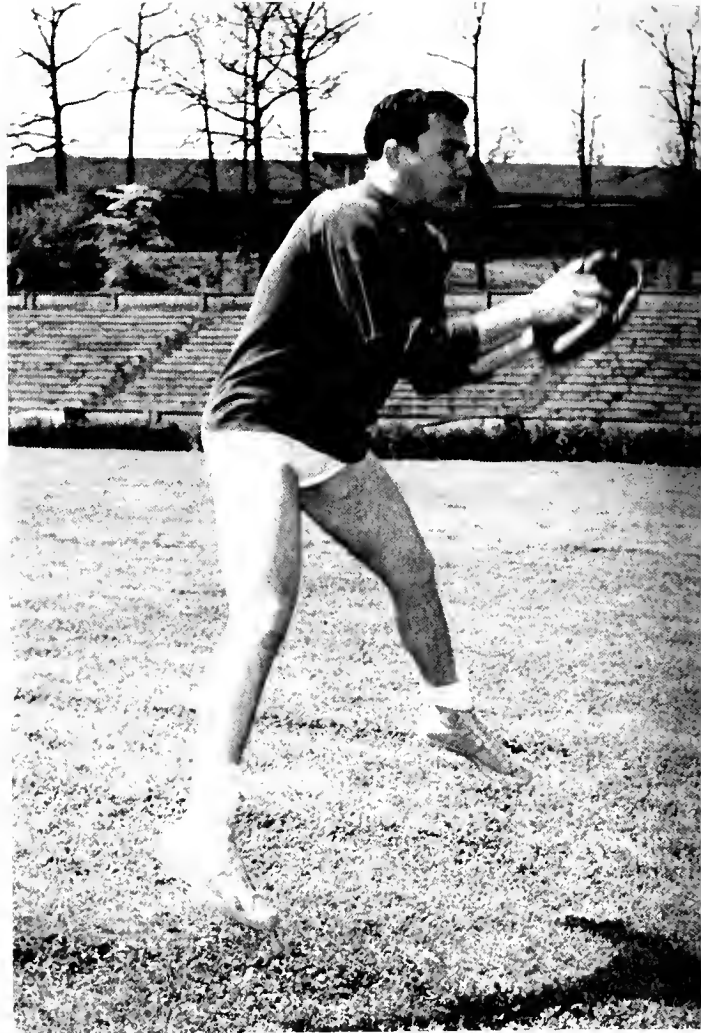

GET IT BOY!



WE THINK she's gonna hit it . . .

PITCHERS WARM UP for the season's first game . . .



For the Seniors, It's a Long Way Down...

Seniors find that the hill that looked so formidable when they were freshmen looks even more so from the top. They also learn that man must, for his own sake, withdraw to the heights in order to see the whole of which he is only a small part . . .

THE SIGN STATES OUR CASE: we're very Southern, very liberal, and very Methodist . . .

BIRMINGHAM
SOUTHERN
COLLEGE

A Liberal Arts
College of the
Methodist Church
1856



ADAMS, GWENDOLYN JOY

Independent Student Association

M.S.M., Publicity Chairman; Le Cercle Francais; I.H.S., Vice-President; Religious Council; Kappa Delta Epsilon; Choir; Intramural Council.

AKIN, JUDITH ANNE

Zeta Tau Alpha

Y.W.C.A. Pres.; Y.W.C.A. Secretary; M.S.M.; Treas. ZTA; Pres. ZTA; Amazons; Religious Council Pres.



ALLEN, BARBARA JANE

Theta Upsilon

Mortar Board; Pres. Theta Upsilon; Rush Chairman Theta Upsilon; Kappa Delta Epsilon; Panhellenic Council Treas.; Le Cercle Francais Vice-Pres.; Amazons; Phi Sigma Iota; Y.W.C.A.; B.S.U.

AMAN, ANN LOIS

Independent Student Association

Kappa Delta Epsilon; Intramurals Softball Mgr.; Chair; M.S.M.; Galileans; PE Club; I.H.S.; Water Ballet.

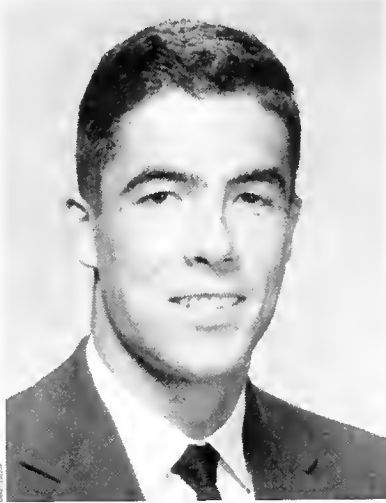
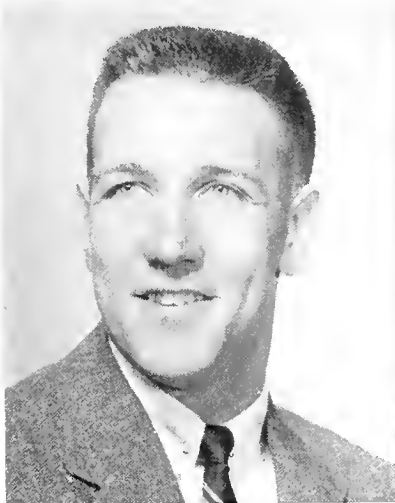
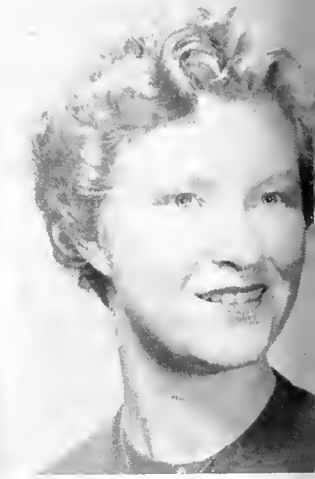

ANDERSON, BARRY HOLLIS

Alpha Tau Omega

Freshman Class Pres.; Honor Council; Ministerial Association Secretary; Eta Sigma Phi; Omicron Delta Kappa; President of Student Body; Triangle Club President; "Who's Who."

ANDERSON, RICHARD D.

Ind.

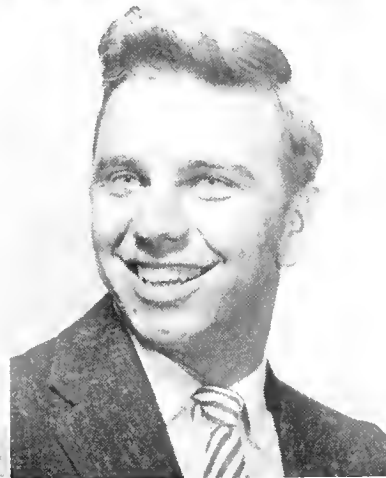

ARNOLD, OSCAR VERNON, JR.

ASKEW, RAWMOND FIKE

Alpha Tau Omega

A.C.S. Student Affiliate; Theta Chi Delta; Omicron Delta Kappa

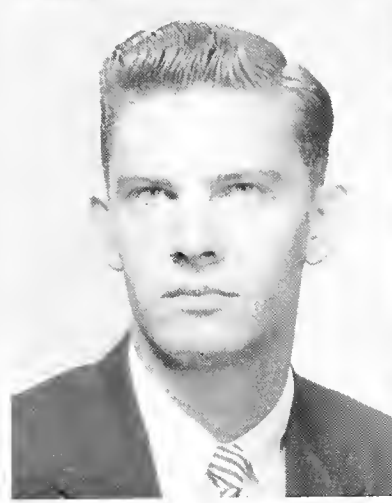
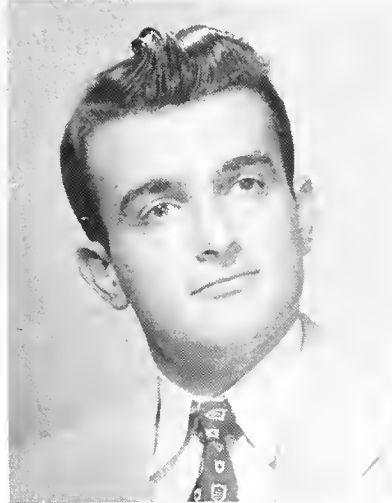
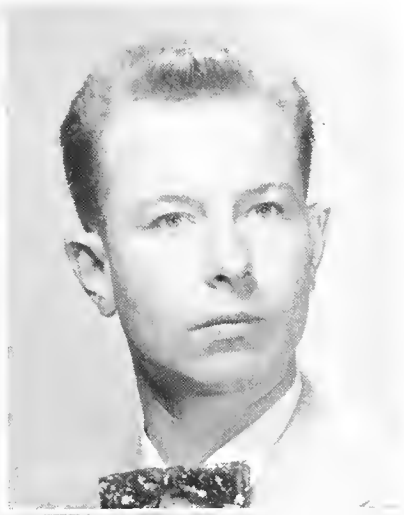
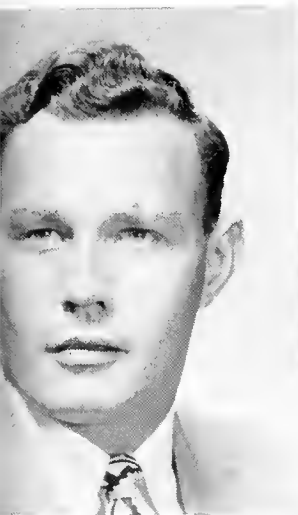

JUSTIN, THOMAS ROBERT
 Alpha Zeta Phi
 Treadors.

BERRY, GLADYS IRENE
 Pi Sigma Phi.

BLANKENSHIP, M. GOODWIN

BOHANNON, BILLY TERRY

BAKER, BILLIE JOYCE
 Alpha Upsilon
 I.H.S.

BILLIG, ERNEST
 Theta Sigma Lambda Vice-
 Pres.; A.C.S. Student Affiliate;
 Theta Chi Delta.

BLEDSON, WILLIAM JOSEPH
 Lambda Chi Alpha
 Mu Alpha.

BOWKER, ROBERT THOMAS
 Pi Kappa Alpha
 PiKA Pres., Treas., Vice-Pres.;
 Omicron Delta Kappa; B.S.U.
 Treas.; Honor Council Chmn.;
 Treadors; Mr. Hilltapper; I.F.C.
 Pres., Vice-Pres., Secretary.

THE SENIORS



BRENNAN, DAN M.

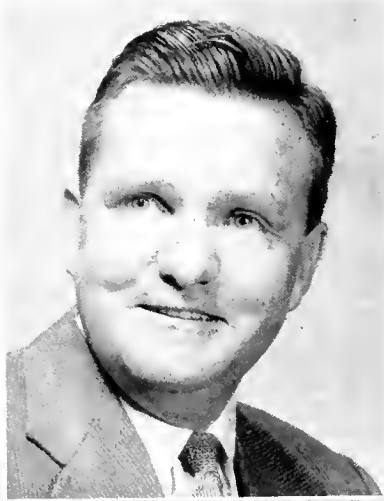

BRITTON, RALPH BRAY
Treadors.

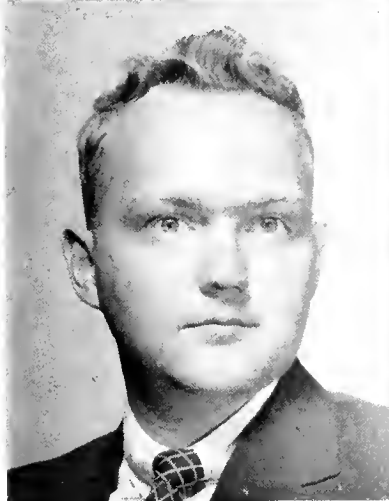

BROOKS, DON L.
Alpha Tau Omega



BRYANT, MARY JEANETTE
Theta Upsilon
Theta Upsilon Treas.; P. Club; Junior I. M. Manager.

BUTTERWORTH, ROBERT DEAN
Pi Kappa Alpha

CARADINE, BILL C.
Lambda Chi Alpha

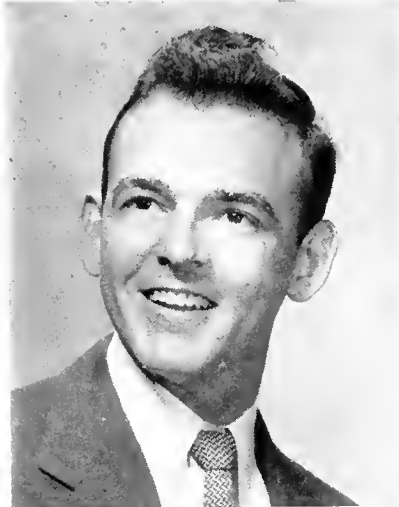

CHASTAIN, BENJAMIN B.
Pi Kappa Alpha

COCHRAN, RUBY JO

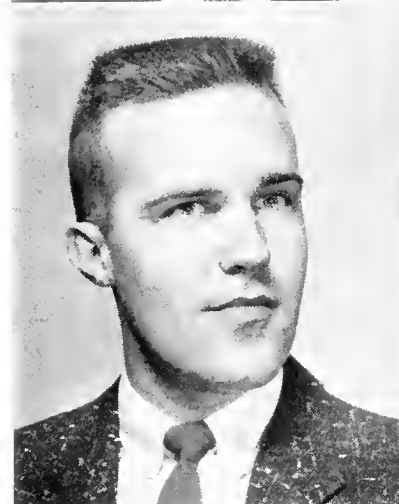

COGBILL, JAQUELINE RUTH

College Theatre; Newman Club; Eto Sigma Phi.

COLVIN, CHARLES DOUGLAS



CONWAY, CONNIE JEAN

Alpha Omicron Pi

Triangle Club; "Who's Who"; E. Club; **Hilltop News**; **Southern Accent**; **Publications Board**; AOPi Recording Secretary; Amazons Vice-Pres.; Mortar Board; Student Life Committee; Water Ballet; AOPi Outstanding Senior.

COVINGTON, VIRGINIA

Kappa Delta

Triangle Club; Y.W.C.A. Vice-President; KA Pres.; Kappa Delta to Epsilon; Honor Council Secretary; Executive Council; Amazons Treas.; College Theatre Secretary; "Who's Who"; Best Leading Actress Award; Mortar Board Vice-Pres.

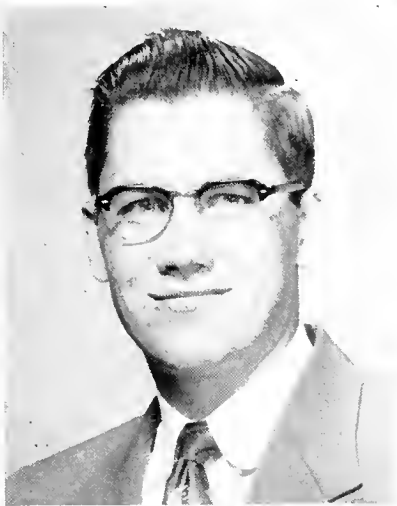
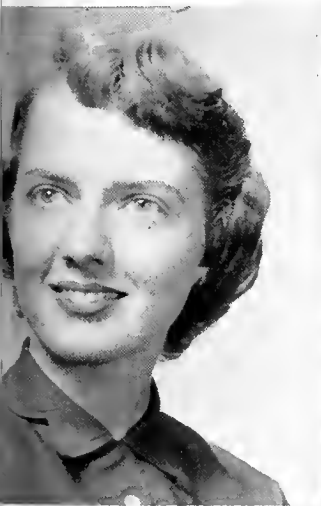

COX, CAROLYN ANN

Pi Beta Phi

Hilltop News; M.S.M. Program Chmn., Publicity; Alpha Lambda Delta Vice-Pres.; Honor Council; **Southern Accent**; College Theatre; Y.W.C.A. Vice-Pres., Pres.; Pi Beta Phi Vice-Pres.; Executive Council; Amazons; Mortar Board Treas.

COWART, W. G.



CRISP, ALDEN LARRY, JR.

Sigma Alpha Epsilon

CROSS, R. LAWRENCE

Alpha Tau Omega

Westminster Fellowship; Water Ballet.

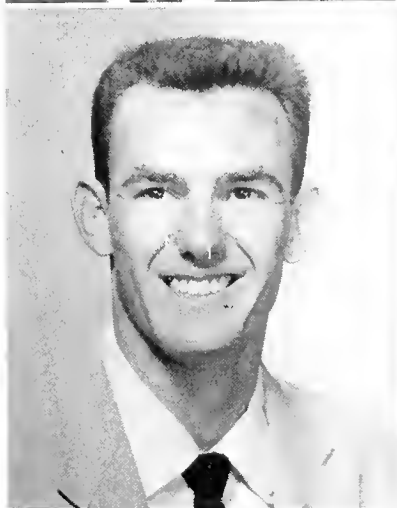

CROSS, TOM HUDSON
Sigma Alpha Epsilon

DUFFEY, DONALD BERRY
Lambda Chi Alpha
Ministerial Association; M. S. M.; Eta Sigma Phi.

FAUGHT, HAROLD N.
Sigma Alpha Epsilon

FERRELL, MARIANNE JANET
Theta Upsilon

CROUCH, LYNN HARRELL
Kappa Alpha
Executive Council; KA Sec'y; P. E. Club; Honor Council.

FAIRLEY, LOIS ELAINE
Alpha Chi Omega
Alpha Chi Omega Sec'y; Entre Amazons; I. H. S.; M. S. M.

FENN, MARY EVELYN
Triangle Club Sec'y; Alpha Lambda Delta Pres.; College Theatre; **Southern Accent**; M. S. M.; Y. W. C. A. Vice-Pres.; Mu Alpha; Executive Council; Honor Council; Mortar Board Pres.; Choir; Student Life Committee; "Who's Who"; Eta Sigma Phi.

FINCH ORLAND B., JR.
Alpha Tau Omega

THE SENIORS

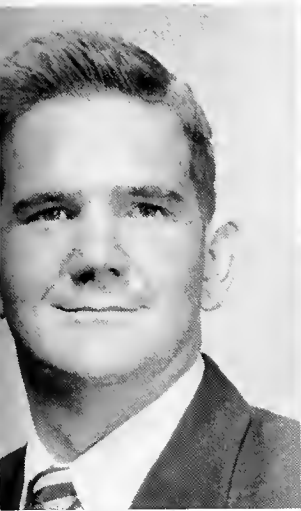

GANDY, WILLIAM FONVILLE

Alpha Tau Omega

Ministerial Association; College Theatre; Mu Alpha; "Who's Who"; M. S. M.; Alpha Psi Omega.

GEOHEGAN ELIZABETH JOAN

Zeta Tau Alpha

College Theatre; Newman Club.

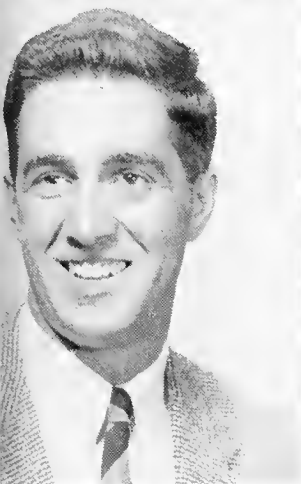

GIATTINA GAETON E., JR.

Sigma Alpha Epsilon

A. C. S. Student Affiliate; Newman Club.

GRABOWSKI, JOHN C.

Pi Kappa Alpha

Toreadors Vice-Pres.

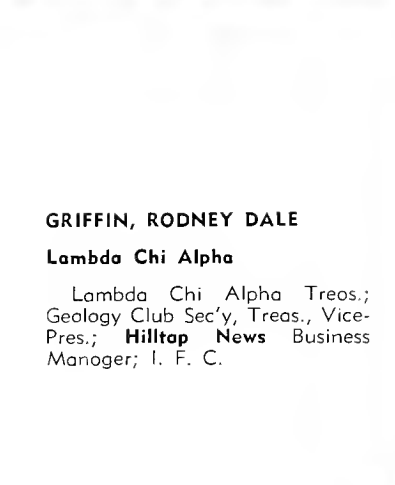
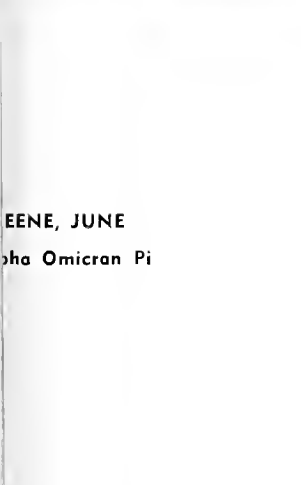

EENE, JUNE

Phi Omicron Pi

GRIFFIN, RODNEY DALE

Lambda Chi Alpha

Lambda Chi Alpha Treas.; Geology Club Sec'y, Treas., Vice-Pres.; **Hilltop News** Business Manager; I. F. C.

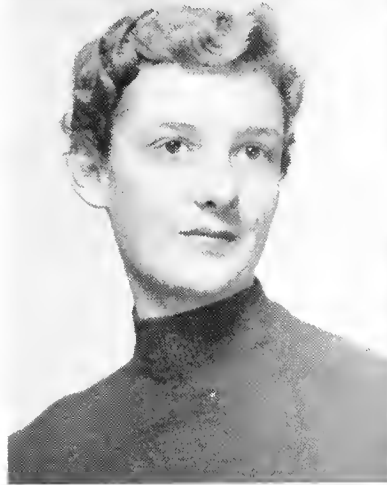

ISLIP, JOHN L.

Kappa Alpha

College Theatre.

HALL, ROBERT DUKE

Ministerial Association.

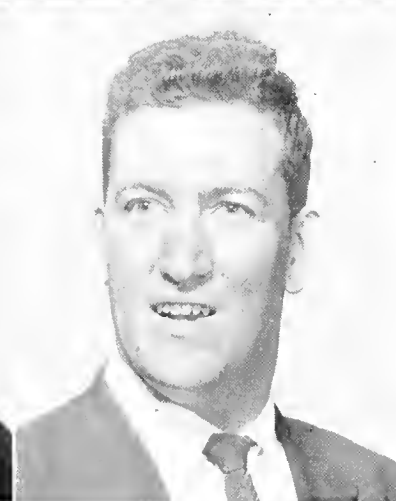

HAMILTON, JO ANN

Kappa Delta

Hanson Hall Council; College Theatre; Kappa Delta Epsilon.

HANNA, VIRGINIA

Kappa Delta Epsilon.



HANNERES, BARBARA ANN

Theta Upsilon

Le Cercle Francais; College Theatre; **Southern Accent** Editor; P. E. Club; Westminster Fellowship; Mortar Board; Intramural Manager.

HARALSON, DORIS LOUISE

Theta Upsilon.

Entre Amigos; Phi Sigma Iota Vice-Pres.; B. S. U. Sec'y; Theta Sigma Lambda Treas.



HAUER, BILLY JOHN THOMAS

Pi Kappa Alpha

Ministerial Association; College Theatre.

HAYDEN, CELESTE BRENNAN

Kappa Delta

KD Treas.; Newman Council Vice-Pres.; Hanson Hall Council; Theta Sigma Lambda; Alpha Zans.



HAYES, MERRY LYNNE

Alpha Omicron Pi

AOPi Treas.; P. E. Club; College Theatre; A. C. S. Student Affiliate Sec'y-Treas.; M. S. M.; Mortar Board Sec'y; "Who's Who"; Senior Intramural Mgr.; Y. W. C. A.

HINES, MARGARET ELLEN

Mu Alpha.

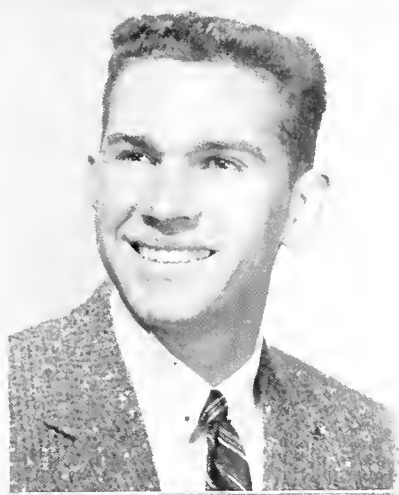
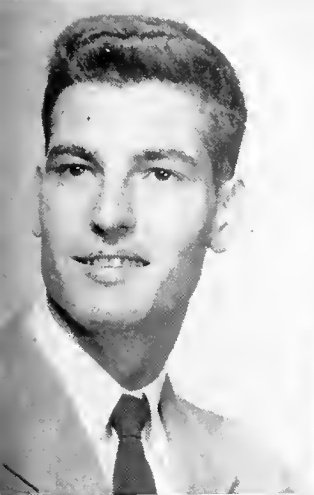

HINOTE, DAVIS N.

Theta Chi
Treaders.

HINTON, DENSON

Sigma Alpha Epsilon
SAE Sec'y; P. E. Club.



HOWARD, JO ANN

Independent Student Association
B. S. U. Vice-Pres.

HOWELL, BETTY ANN

Alpha Omicron Pi
P. E. Club; Le Cercle Fran-
cais; Mu Alpha Pres.; Panhellen-
ic Council; Colledge Theatre.

HUCKABY, CHARLES PHILLIP

Pi Kappa Alpha
Ministerial Association; M. S.
M.; Religious Council; Galileans
Pres.; Eta Sigma Phi.

HUGHES, MARTHA ELIZABETH

Kappa Delta
College Theatre.



HUNTER, ROBERT LEWIS

Sigma Nu
Ministerial Association; Col-
lege Theatre; Westminster Fel-
lowship; Student Life Committee;
Intramural Board.

HUTCHESON, LEWIS BRYAN

Kappa Alpha
Hilltop News; Geology Club
Sec'y, Vice-Pres.



JOHNSON, MARYALYCE

Alpha Omicron Pi

Southern Accent; College Theatre.

JONES, KERMIT LAFAYETTE



KETCHAM, PAUL F.

Theta Chi Delta.

KIM, SUNG WHAI

Ministerial Association.

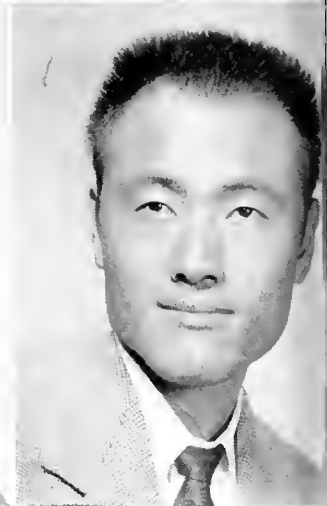

KIRKPATRICK, DON R.

Pi Kappa Alpha

LAMBERT, HAROLD R.

Pi Kappa Alpha

Toreadors.

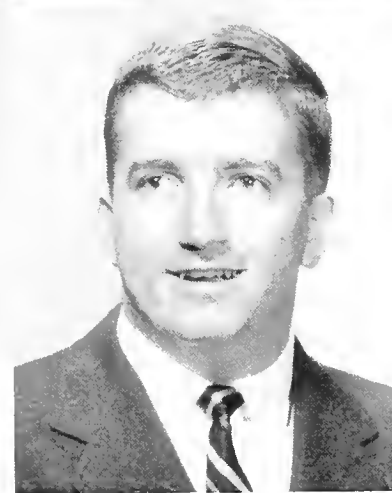

LEE, JOHN C.

LUQUIRE, RUSSELL CALLEN

Alpha Tau Omega

Ministerial Association; M. M.; Executive Council.

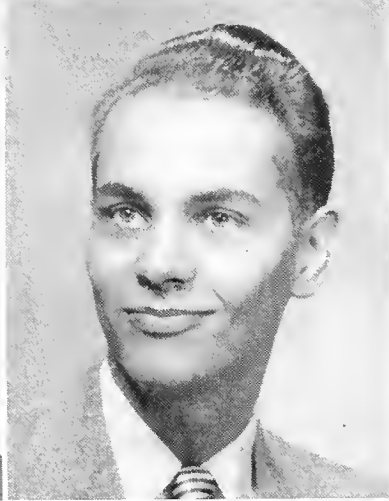

MURTON, ALLEINE HARRIS

Theta Upsilon

Alpha Lambda Delta; Theta Upsilon Sec'y; Eta Sigma Phi; Mu Alpha; College Choir; Triangle Club; Theta Upsilon Vice-Pres.; Y. W. C. A.; Amazons; Intramurals; B. S. U.

MAPLES, JAMES ALLEN

Entre Amigos.

MAYNARD, CHARLES A.

B. S. U. Pres.; Religious Council; Kappa Phi Kappa Sec'y-Treas.

MOBBS, WILLIAM LARRY

Delta Sigma Phi

Delta Sigma Phi Treas.; **Hill-top News** Editor; Toreadors; Westminster Fellowship; **Southern Accent**; I. F. C.; Executive Council; Publications Board.

McDERMOTT, SYLVIA LUCILLE

MASSEY, PEGGY LEE

Kappa Delta

M. S. M.; Alpha Lambda Delta Sec'y-Treas.; Executive Council; Hanson Hall Council; Panhellenic Council Pres.; Amazons; Phi Sigma Iota; Kappa Delta Epsilon; Mortar Board.

MILLER, HENRY PRESTON

Pi Kappa Alpha

PiKA Treas.; Toreadors; Kappa Phi Kappa Pres.; Debate Club; Omicron Delta Kappa.

MOBLEY, WILLIAM M., JR.

Alpha Tau Omega

College Theatre.

THE SENIORS

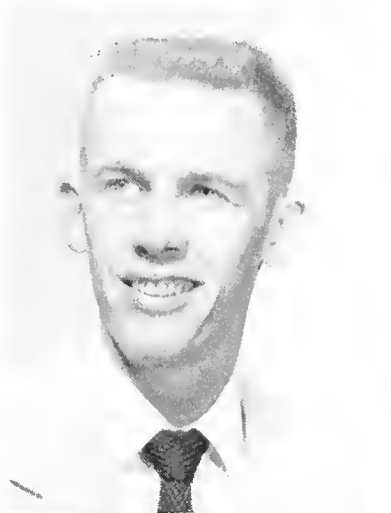

MOORE, JAMES WILLIAM



NIRENSTEIN, LOUIS MAX
Pi Kappa Alpha

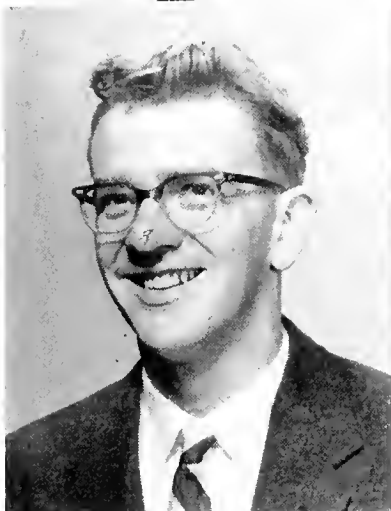

NORTHCUTT, JAMES N.
Kappa Alpha



OSMENT, JAMES
Le Cercle Francois.

Ministerial Association; Honor Council.

PARKER, JO ANN

Pi Beta Thi

I. H. S.; M. S. M.

PARSON, MARY JEAN

Zeta Tau Alpha

ZTA Treas.; College Theatre Sec'y, Pres; **Hilltop News**; Entre Amigos; Alpha Lambda Delta; **Southern Accent** Business Manager; Amazans; Panhellenic Council; Phi Sigma Iota; Martar Board.



PERRY, ALLEN C.

Theta Chi

Theta Chi Sec'y, Pres.; A. S. C. Student Affiliate; I. F. C. Treas.

PETERSON, THOMAS CHARLES

Sigma Alpha Epsilon



ICE, JOAN ETTA
Kappa Delta

RANDALL, MARY ANN
Kappa Delta

P. E. Club; Panhellenic Council; Y. W. C. A.; KD Rush Chairman.



BERTS, LARRY J.
Treadors.

ROBINSON, GLEN EDWARD

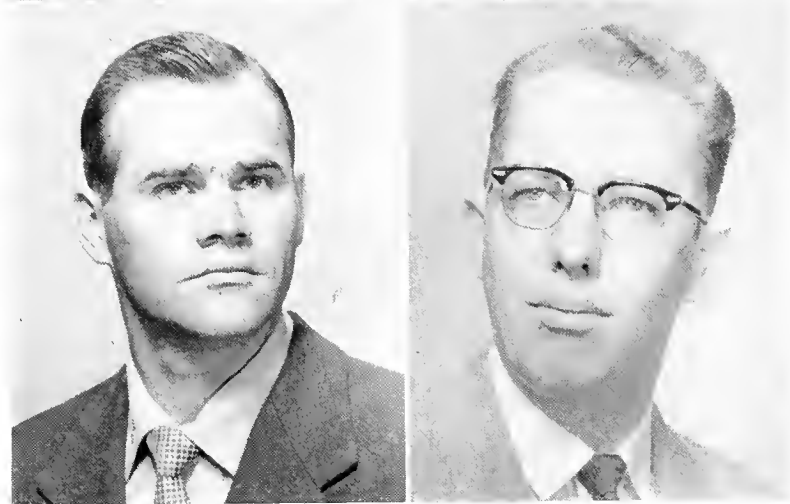

ROGERS, MARILYN MAXINE
Alpha Omicron Pi
M. S. M.

ROTHE, FAYE

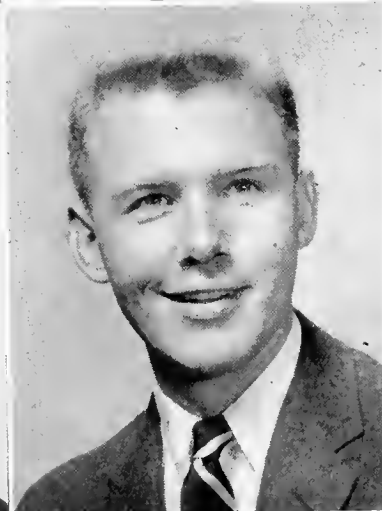

RUSH, JOSEPH PERRIN
Ministerial Association.

SANDERS, JAMES L.
Sigma Alpha Epsilon
Executive Council; Treadors,
Honor Council Chmn.

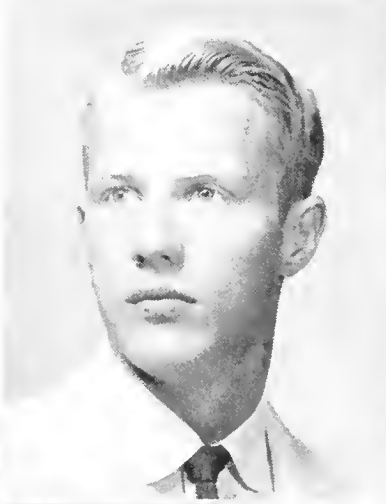

SATTERFIELD, JOHN HARRIS

Pi Kappa Alpha

Treadors Treas.; I. F. C.; Omicron Delta Kappa; "Who's Who"; PiKA Pres.; Vice-Pres. of Student Body; Debate Team Pres.

SHANNON, JOEL ARLINGTON

Sigma Alpha Epsilon

SHELTON, DORIS JANE

Gamma Phi Beta

Gamma Phi Beta Sec'y, Vice-Pres.; I. H. S. Vice-Pres.; Y. W. C. A. Treas.; Religious Council; Eta Sigma Phi; Amozons Sec'y; Panhellenic Council.

SIMS, JOHN LOUIS

Delta Sigma Phi

Treadors; Independent; Intramural Track Team.

SAWYER, DENNIS H.

SHEARER, JACK RABEY

Pi Kappa Alpha

Ministerial Association; M. S. M.; College Theatre; **Southern Accent** Assoc. Editor; Eta Sigma Phi; Executive Council Treas.; Omicron Delta Kappa Pres.; Student Life Committee; Publications Board; "Who's Who."

SHELTON, JACK ELLIS

Kappa Alpha

Ministerial Association.

SMITH, DEBORAH ANNE

Theta Upsilon

Mu Alpha Sec'y.

THE SENIORS



SMITH, GRADY THOMAS

Kappa Alpha

Hilltop News Staff Photographer, News Staff; **Mu Alpha**; College Theatre; **Southern Accent**.



SPENCER, MARTHA

Koppa Delta



STEWART, DON

Ministerial Association; **Mu Alpha**.



TAYLOR, JO ALISON

Theta Upsilon

Hilltop News; **Southern Accent** Business Manager; **Theta Upsilon** Sec'y, Vice-Pres.; **Mu Alpha**; College Choir; **B. S. U.**

ERRY, EMILY

Beta Phi

TIFFIN, WILLIAM D.

Eto **Sigma Phi**; **Omicron Delta Kappa**; "Who's Who"; Ministerial Association Pres.; **M. S. M.**; **Galileans Treos**.



TUCKER, BENNY RAY

Eto **Sigma Phi**; **Phi Sigma Iota**; **Entre Amigos**.

TUCKER, CASSALINE

M. S. M. Council; **Y. W. C. A.**; **Eta Sigma Phi**.

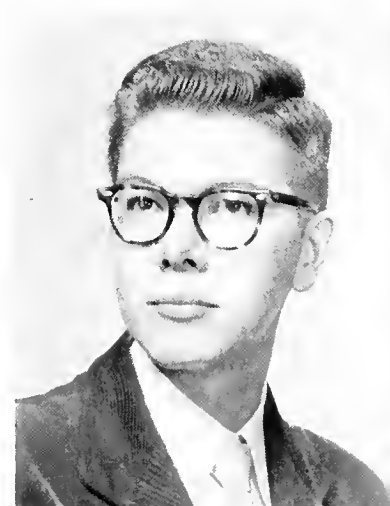

WALKER, ROBERT HAROLD

Pi Kappa Alpha

Treadars Vice-Pres.; B. S. U. Vice-Pres.; Kappa Phi Kappa Pres.

WALKER, WESLEY ALLEN

Entre Amigas; Kappa Phi Kappa.

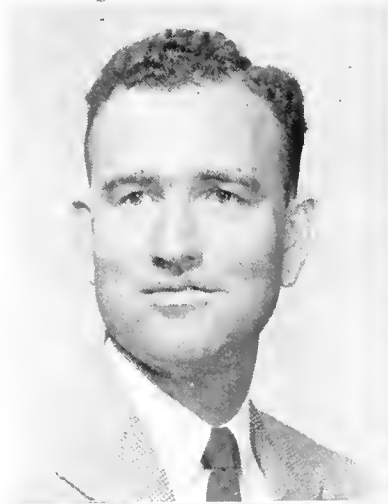

WAMP, JEAN

College Theatre.

WEAVER, BOBBY JO

Kappa Delta Epsilon.



WELCH, CAROLYN VIRGINIA
Theta Upsilon

WILKINSON, DOROTHY ANN

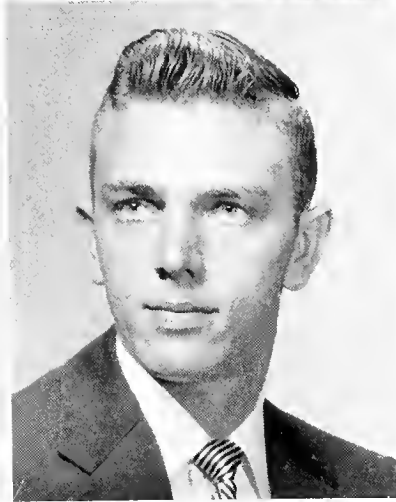
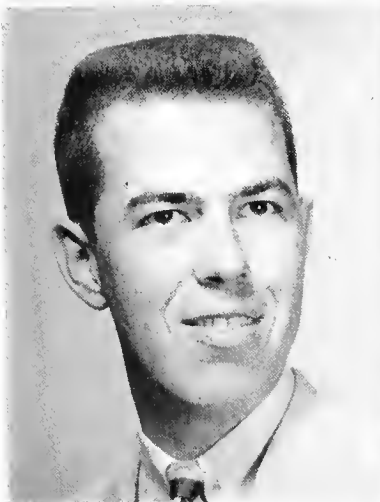

WILLIAMSON, BOBBY JOE
Delta Sigma Phi

A. C. S. Student Affiliate.

WINGARD, ROBERT WARREN



YEILDING, BILLY HOWARD

Treadors.

YOUNGBLOOD, GLEN ALLAN

Mu Alpha; College Theatre.



EDITOR BARBARA HANNERS cranks up the 35 for a another shot. Hanners learned a lot in editing the ACCENT, especially about ulcers and how cooperative people can be . . .



BUSINESS MANAGER JACK SHEARER galloped around town picking up ads with the help of staff members H. Barnes, G. Adams, D. Woodall. Jack also learned that it helps if one can count and that business men aren't so frightening after all . . .



BARNES WORKS on her ad-selling technique . . .



. . . AS HAYMES WONDERES what assignment comes next . . .

Southern Accent Goes to Press . . .

Working without a regular staff had the advantage of enabling Editor Hanners to recruit anyone who happened to be handy. However, "handy" people turned out to be the same. Running errands and generally making themselves useful were assistant editors Shrader and Folks, Haymes, Osborn, Mobbs, Cardwell, Lurton, and Typist Fenn.

SHRADER PONDERES the situation . . .



. . . AND FOLKSY artfully arranges a group shot . . .



...THE FINALE...

Actually the play does not end with graduation. The only difference between an ending and a beginning is the viewpoint. Commencement, then, is only the beginning of another act — not the finale. The play will run as long as there is a cast available. Faces may change, but the plot does not. Students will come, frightened, a little less than mature, and not quite sure where they are going. They will gather in the Bookstore, fight valiant battles with the registration system, be persecuted by professors, encouraged by advisors, and led astray by their friends. They will pump nickels into the jukebox, complain about the cost of college, sleep through Convocation, laugh at a Cat's Paw joke, fall in love with a pickled frog, and possibly learn to play bridge. They will wonder how Cafeteria food and Bookstore coffee got that way, how they can obtain ping-pong equipment without a deposit, and how they will ever be able to reach their mailboxes. Their uniforms will range from sloppy joes, jeans, and saddles, to shirts, jeans, and loafers; their hair styles from crews and poodles to long-hairs and page-boys. They will order Commencement invitations, mail them two days after graduation. They will leave a little less frightened, a little more mature, and "perfectly certain" of where they are going.

We do not know what the second hundred years will bring for the Hilltop. We will leave the prognoses to those who know more about such things. We are content to savour the next hundred years as they come, baked fresh daily and basted with the delectable sauce of now . . .

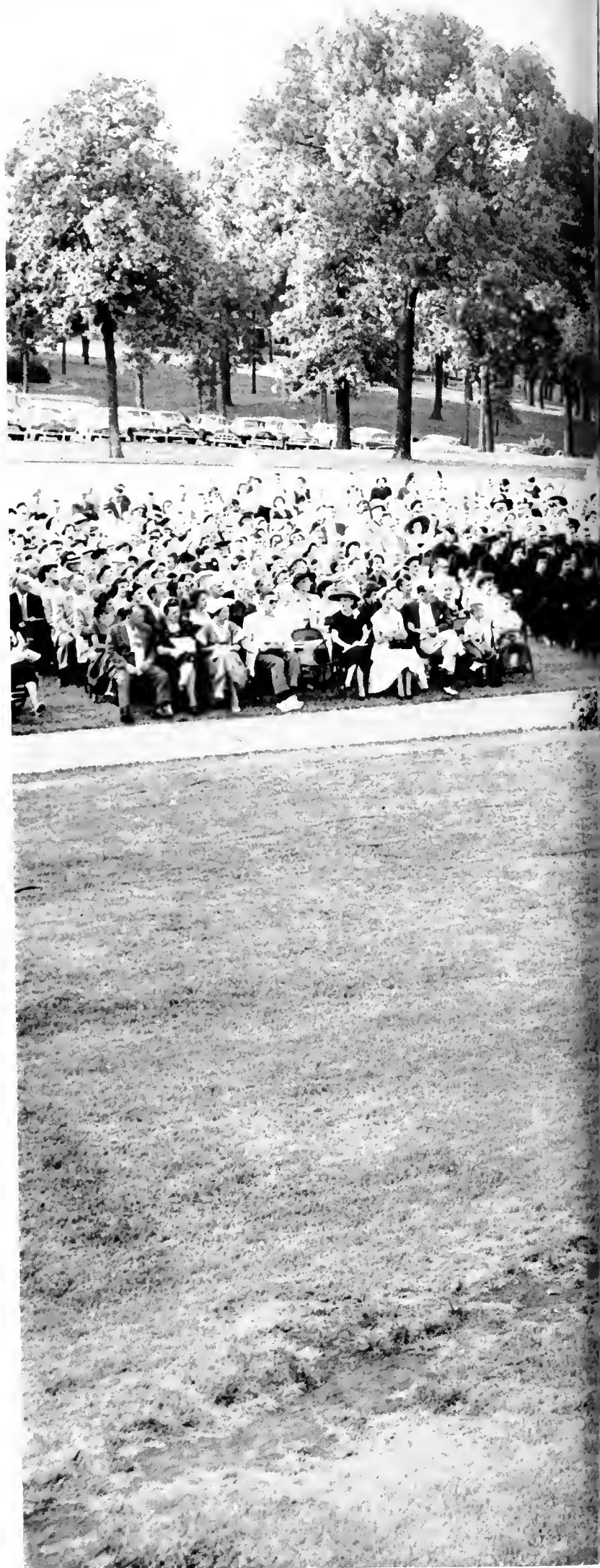





.. THE ADS ..



*IT'S A
PLEASURE
TO SERVE*

For nearly 46 years Hill Stores have served the housewives of Alabama with the finest quality foods that the markets afford. Our stores are so arranged and so stocked with the finest quality nationally known foods that the most discriminating housewives find it a pleasure to shop their neighborhood Hill store.

We invite you to visit our nearby Hill store and see for yourself.

**HILL
GROCERY CO.**

**"IT'S THE TOTAL YOU
SAVE THAT COUNTS!"**

ZAC SMITH'S

HAS SUCCESSFULLY SERVED THE SUNNY SOUTH
FOR OVER 73 YEARS

—with—

Stationery Supplies for Home and Office

—Specializing in—

General Fire Proofing Company — Steel
Office Furniture and Equipment
Mosler Record Safes — Money Chests
Wood Office Furniture
Quality Printing in our Modern Plant
Engraving of Fine Quality
Greeting Cards for all Occasions



**Two stores
to serve you**

608 Graymont Avenue

2014 1st Avenue North

For Easy Parking

For Downtown Convenience

Eight truck lines to serve you.

Zac Smith Stationery Company

53-3521

Owned and Operated by the same Smith Family in
Birmingham for over 73 years

SEALS PIANO CO.

"Alabama's Oldest Piano House"
exclusive distributors of

STEINWAY

KIMBALL

SOHMER

LESTER

Pianos of highest quality for 100 years

2225 1st	Birmingham	Phone
Avenue No.	Alabama	4-1825

*the things that money
can't buy... come into
your home with a*

STEINWAY

*a sound investment in
your children's future*



The Steinway Grand
\$000⁰⁰ down

COME IN AND PLAY IT



Announcing . . .

"THE CENTENNIAL"

Birmingham-Southern College new official Class Ring commemorating 100 years of progress. For your own ring you may have a choice of any color stone beautifully set in this massive 10K. gold ring. Fraternity letters encrusted, optional at slight extra cost.

Your ring has been designed and manufactured by Josten's — Always the Finest, Now the Largest Class Ring company in the world.

Attention Alumni . . . This ring available with your class numerals of any year.

EXCLUSIVELY AT
THE COLLEGE BOOK STORE





No Coffee at any price
gives you more
Good Cups per pound
than **A&P Coffee!**

COMPLIMENTS

OF

ROYAL CUP

COFFEE

AND THE

BATTERTON COFFEE

COMPANY

AMERICAN CAST IRON PIPE COMPANY

Birmingham, Alabama

PRODUCERS OF CAST IRON PRESSURE PIPE,
FITTINGS, AND CAST STEEL PRODUCTS

Congratulations on Your 100th Anniversary

"The Latchstring is Always Out"

Compliments of

JOE YOUNG

Compliments of

TAYLOR GLASS COMPANY

807 North 19th Street

HERE'S TO THE QUEEN . . .



THE
SOUTH'S
FINEST



Always expect the highest quality when you purchase Zeigler's Seasoned to Please Meat Products . . . and please take that extra moment when you are shopping to ask for "Zeigler's."

BESSEMER

SELMA

TUSCALOOSA

ZEIGLER'S
FAMOUS SEASONED TO PLEASE
MEAT PRODUCTS

GOLDEN FLAKE

POTATO CHIPS

Compliments of

BIRMINGHAM FROZEN

FOODS, INC.

Compliments

of

Liberty National Life Insurance Co.

and

Brown-Service Insurance Company

FRANK P. SAMFORD, President

Birmingham, Alabama

R. B. BROYLES

Complete home furnishings
including all electrical
Appliances

ALLEN CLARK '24

JESSE BATES '41

2021 North 2nd Avenue

ALpine 1-7171

B A R B E R ' S

*Puretest Milk and
Ice Cream*



delight of the campus

at

Birmingham-Southern

"Your Invitation to a
Delicious Lunch"

W A I T E ' S

2101 7th Avenue South

3-9224

A COMPLETE CATERING SERVICE

PETE WILSON

Roofing and Heating Co.

1748 Warrior Road

Birmingham, Alabama

Compliments of

ARTHUR MURRAY DANCE STUDIO

54-5576

2009½ 2nd Ave. N.

FEINEFIELD & GREEN, INC.

"For the Newest in Fashions"

2402 Montevallo Road

Mountain Brook, Alabama

TR. 9-4062

Compliments of

WOOD-FRUITTICHER GROCERY COMPANY

Hammond Organs

Mason & Hamlin, Wurlitzer and Chickering
Pianos — Sheet Music and Books —
Phonograph Records — Magnavox Radios
Televisions and Phonographs — Pictures and
Fine Furniture Combinations — All Kinds
of Small Musical Instruments

IF YOU CAN'T CALL, WRITE

E. E. Forbes & Sons Piano Co.

403 N. 20th Street

Birmingham, Ala.

"A Real Service in Real Values"

Montgomery Real Estate and Insurance Company

Sales

Rentals

Insurance

Mortgage Loans

A. C. Montgomery, President

R. M. Montgomery '36, Vice-President

528 No. 20th St.

Phone 4-3325

BIRMINGHAM, ALABAMA

Start a Savings

Program Now

You can start building your future while still in school with a Jefferson Federal savings account. Begin with as little as \$1.00 weekly. Come in and open an account today.



Compliments of

Dale's Cellar Restaurant

and

Dale's Hideaway

LOVETT'S FLOWERS

Two Locations for your Convenience

BEDDING PLANTS

WEDDING DECORATIONS

FUNERAL DESIGNS

Dial ALpine 1-6126

2150 Highland Avenue South

Greenhouse: AL. 2-5117, 630 6th Ave., S.W.

Compliments of

The College Hills Corner

**College Hills Rexall
Drug Store**

Telephone 6-4108

"We fill any Doctor's Prescription"

**College Hills Grocery
Company**

Telephone 58-0141

"Your Friendly Food Store"

The College Barber Shop

645 Eighth Street West

"We Will Do Our Best To Serve You"

SERVING THE SOUTH FOR 69 YEARS



BIRMINGHAM'S LEADING
HOME FURNISHERS

111 North 19th Street

Birmingham

Compliments

of

A FRIEND

Compliments and Congratulations

from

GEORGE R. STUART, JR.

Congratulations on your 100th Anniversary

from

DOWNTOWN PARK-N-LOCK

21st Street between 3rd and 4th Ave., N.

NO ONE BUT YOU DRIVES YOUR CAR

Note number of space where you park—lock
your car and keep your keys—then return to
your space and drive your own car out.

COLLEGE BOOK STORE COLLEGE CAFETERIA

FAVORITE CAMPUS PLACES

FOR
MEETING
EATING
GREETING

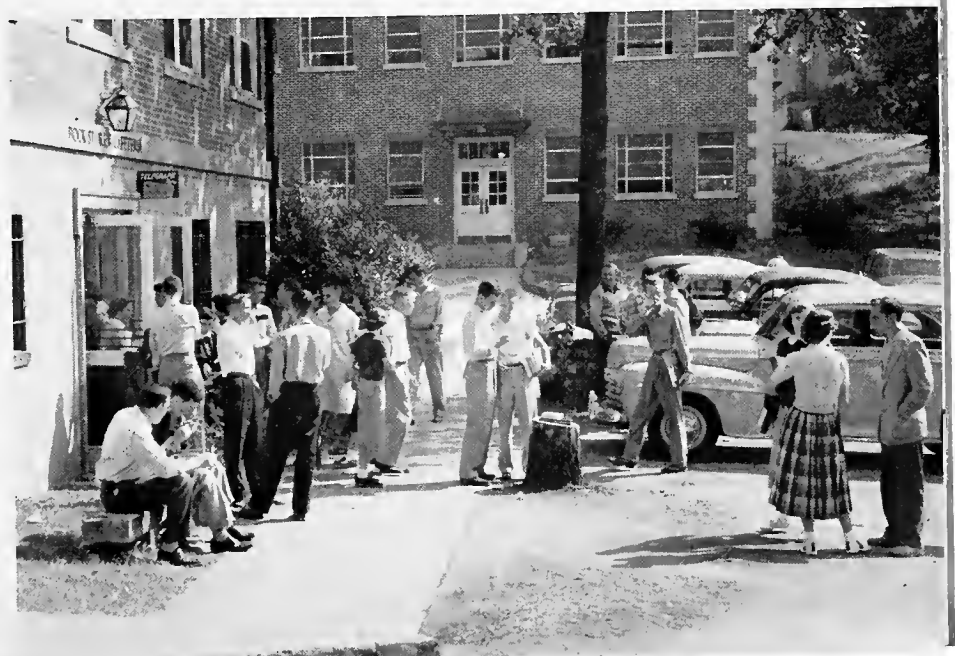

CONSTANTINE DRIVE INN

2800 LAMB AVENUE

PHONE 56-2351

TOM AND HIS FIVE SONS

Welcome You to Enjoy

THE SOUTH'S FINEST FOODS

"A favorite eating place of Southern's students."

The South's Leading Commercial Producer of

COAL - COAL CHEMICALS - COKE

ALABAMA BY-PRODUCTS CORPORATION

First National Building

Phone ALpine 2-5171

BIRMINGHAM

GULAS RESTAURANT

"BIRMINGHAM'S FINEST"

- featuring ● Charcoal Broiled Steaks
● U. S. Prime Ribs of Beef
● Home Made Pastries

DIAL 57-4688

2210 BESSEMER ROAD

Five Points West U. S. Highway 11

and

SOMBRERO DRIVE-IN RESTAURANT

FIVE POINTS WEST

- Specializing in "Take-Home Service"
- Barbecued Ribs, Pork or Beef
- Spaghetti

—CONGRATULATES SOUTHERN ON ITS
FIRST 100 YEARS.

EL CHARRO

MEXICAN FOODS

"Try Our Famous

Mexican Dinner"

118 3rd Avenue, West

Tel. 56-9178

KEALEN RICE STUDIOS

2937 So. 18th St.

Homewood

TRemont 1-5551

YOUR ANNUAL PHOTOGRAPHER

1956

Compliments of

A FRIEND

Congratulations from

DICK WEBB INSURANCE AGENCY

"Personalized Professional Service"

1016 3rd Avenue, West

Telephone 57-2627

BIRMINGHAM, 8, ALABAMA

Compliments of

GRADY JOHNSON

annuals of
distinction



Original layouts, distinctive typography and sparkling reproduction that give your annual the luxurious appearance impossible to obtain by standard layout, mass-production methods.

Bowen, Long & Young, Inc.

110 TRINITY PLACE
DECATUR, GEORGIA





LIBRARY
OF
BIRMINGHAM-SOUTHERN
COLLEGE

