

Southern Accent

1957

BIRMINGHAM SOUTHERN COLLEGE • BIRMINGHAM, ALABAMA

BIRMINGHAM-SOUTHERN COLLEGE



5 0553 01001654 8

11/11/11

[The main body of the page is almost entirely obscured by a large, dark, irregular redacted area.]



Southern Accent

BIRMINGHAM-SOUTHERN COLLEGE • BIRMINGHAM, ALABAMA

ACCENTS

Life

AS WE

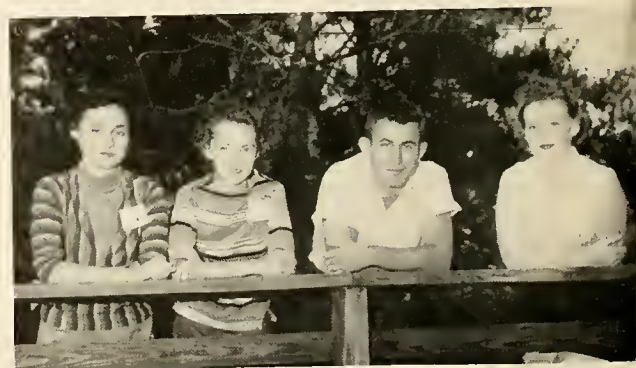
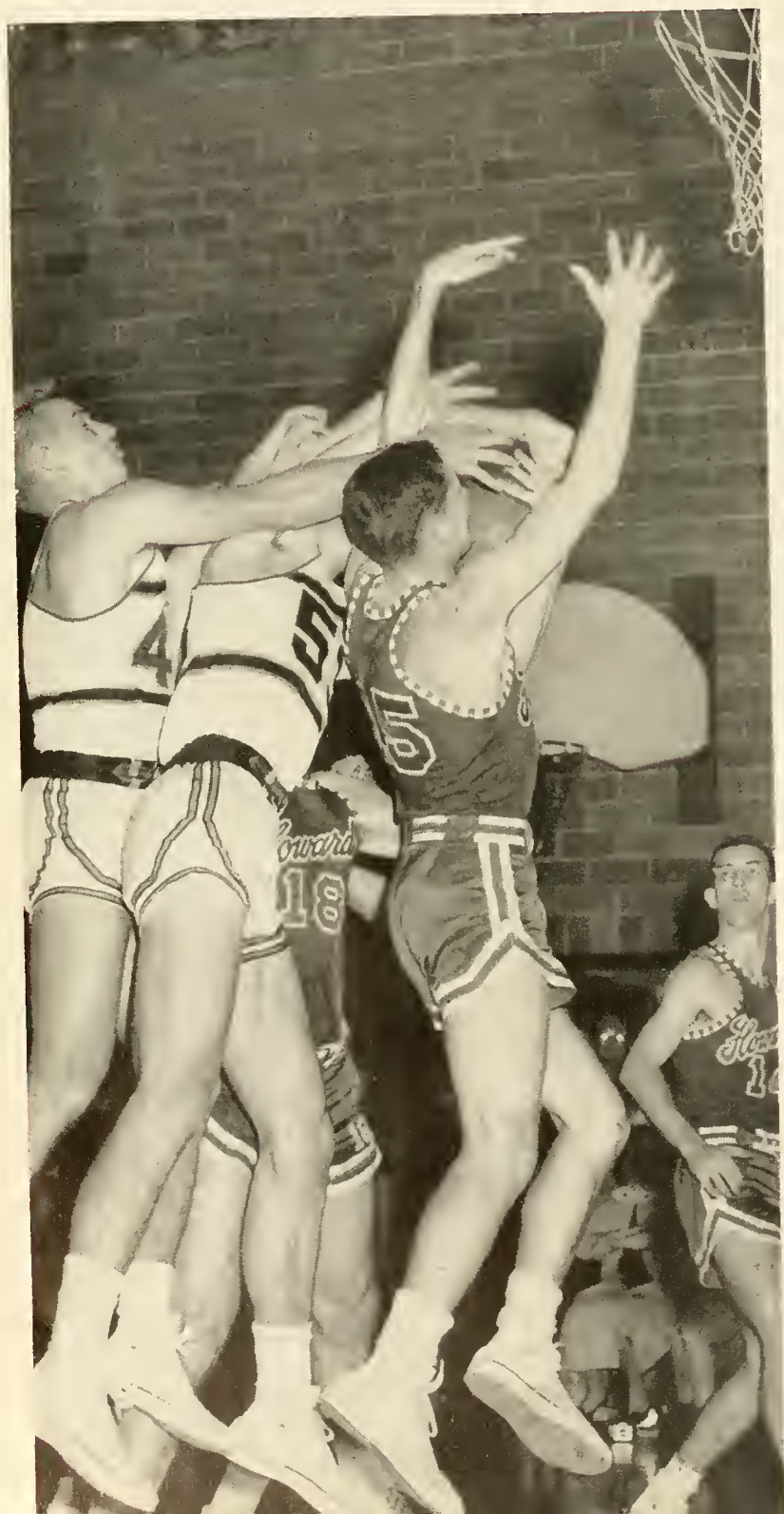

LIVE IT ON THE HILLTOP . . .





IT IS WORK . . .

... IT IS PLAY ...





IT'S
Gay
IT'S
RUSHING



IT'S DRAMA



IT'S

Sport





BIRMINGHAM
SOUTHERN
COLLEGE
A Liberal Arts
College of the
Methodist Church
1856

it's SPIRIT and

Tradition



SOUTHERN ATMOSPHERE . 12

GREEKS 38

SOUTHERN BEAUTY . . . 68

ORGANIZATIONS 74

EVENTS 98

CLASSES 120

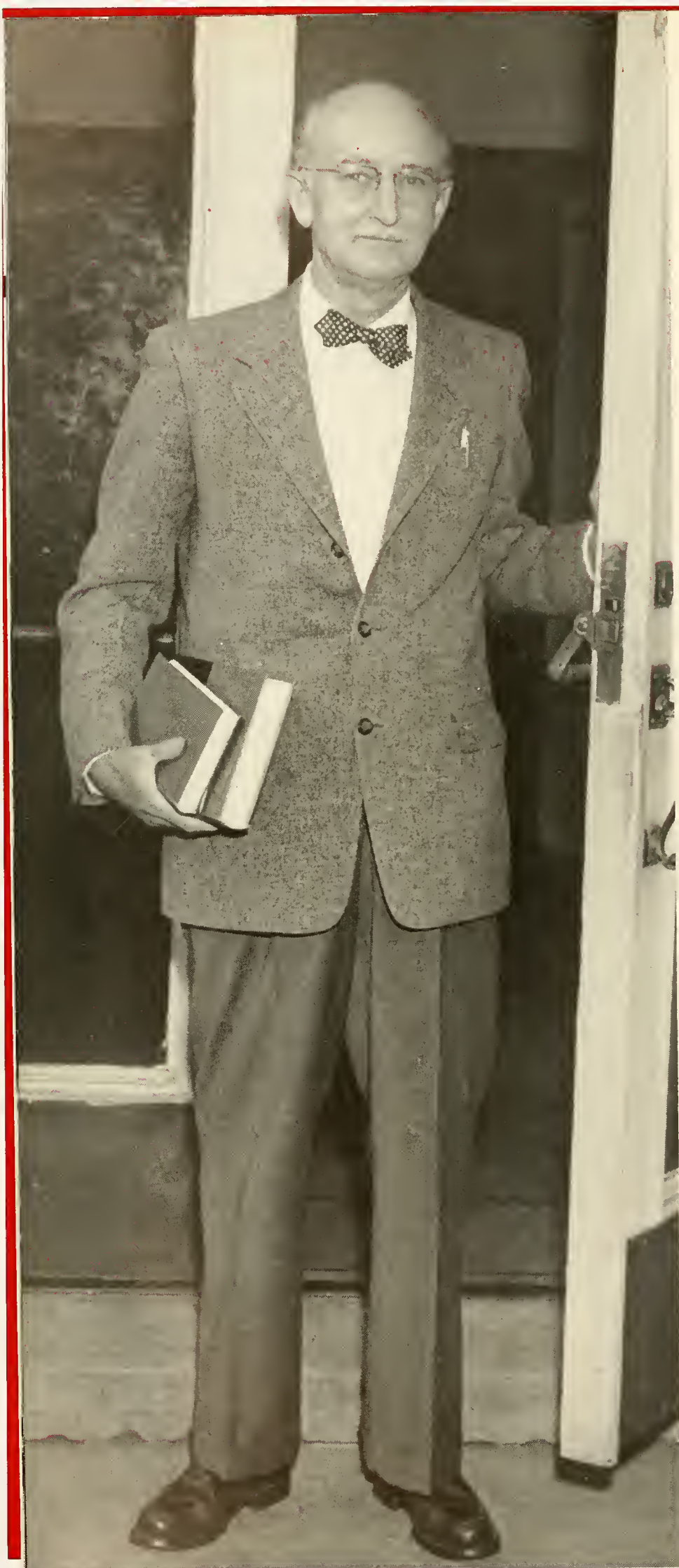

DEDICATION

Richebourg Gaillard McWilliams

Soft gentlemanly accents capture in vivid detail the flavor of old Alabama. An encouraging smile lights up a scholarly face as freshmen tackle a difficult theme.

Such mind-pictures of his scholarly charm and kindness are an enduring record for all of us. These pages merely acknowledge, in thanks, the scholarship, interest, and friendship of a professor who symbolizes the essence of the Hilltop.



RICHEBOURG McWILLIAMS
Chairman, Humanities Division



A visitor will find himself discussing everything from grammar to Jean Lafitte . . .

. . . until the 10:20 bell rings, and Mr. McWilliams heads over to Ramsay for an English class.





*The Southern atmosphere—compounded
of books and buildings, professors
and practice rooms—the drowsy afternoon
labs . . . the queasy feeling before music jury . . .
the dark winding walk up from the drugstore . . .
accidental meetings in the Cellar with professors
who've also cut convocation . . . the steamy smell of
the gym . . . and the breathtaking view of
Birmingham and the campus from Andrews Hall.*



Accent

ON SOUTHERN ATMOSPHERE



THE CENTER OF THE



MUNGER BUILDING

RAMSAY BUILDING



PHILLIPS BUILDING

Hilltop



LIBRARY





THE PRESIDENT

Students last spring applauded the trustees' decision that named Dr. Henry King Stanford as Southern's president. Although Dr. Snively has charge until Dr. Stanford's return from the New York University mission to Turkey, Hilltoppers already know and admire their new president through his letters to the students last winter.

AND THE CHANCELLOR

It would be hard to imagine second-floor Munger or 'Southern *in toto* without the bustling activity created by Dr. Guy E. Snovely, who seems equally expert at remembering names, raising money, entertaining students in convocation (with or without Miss America) or selling his book "The Church and the Four Year College." As first Chancellor of the college, Dr. Snovely sets a hord-to-top example of service and ability.

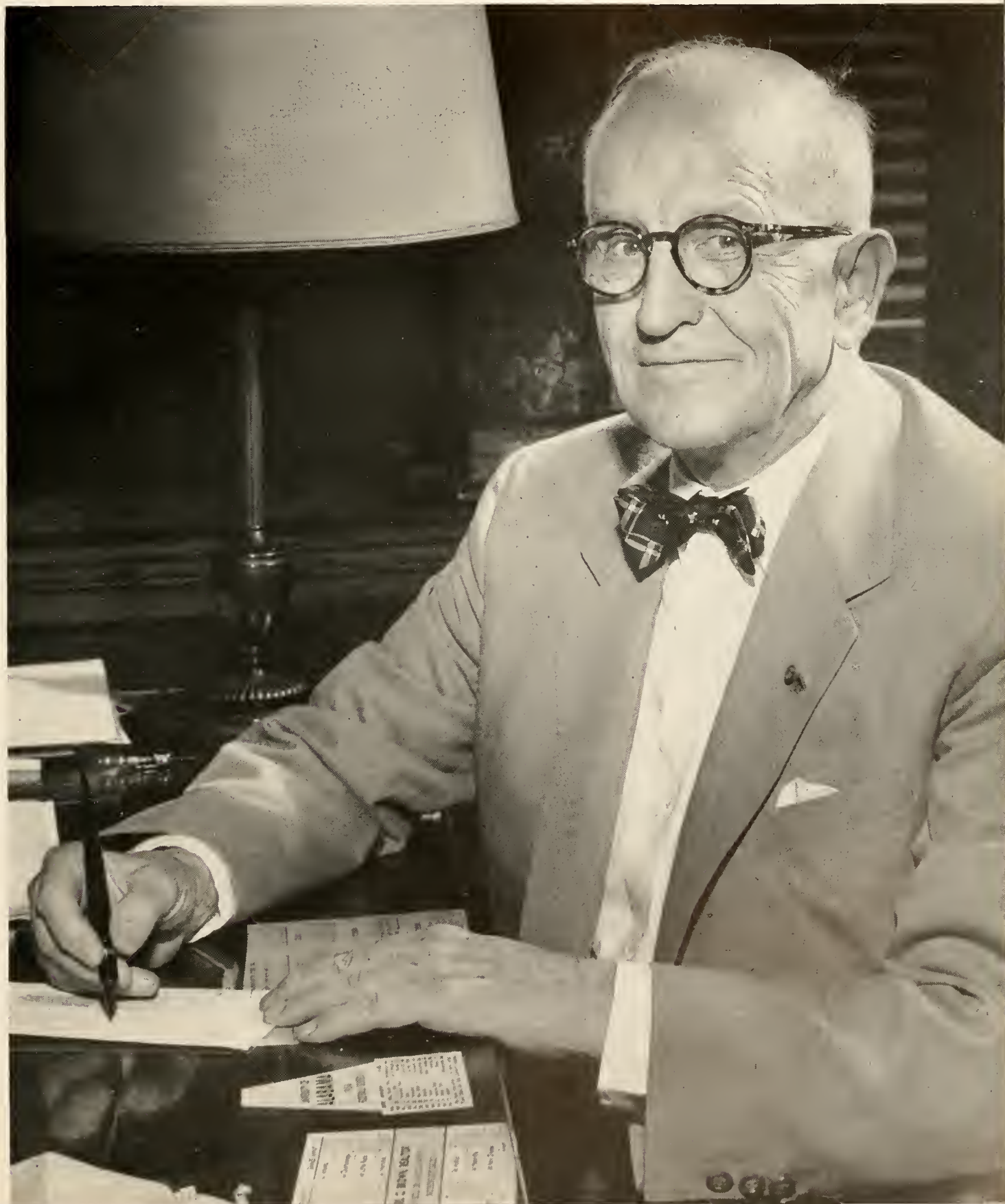



DEAN SHANKS

As Dean Henry T. Shanks tends to all the details of 'Southern life, his assistants may find him down the hall with the Chancellor or sending out the Dean's List. Sandwiched in his busy day are not only official duties as Dean of Students, but history classes and Honors discussions.

ADMINISTRATION

N. M. YEILDING

Treasurer

Mr. Yeilding turns his friendly efficiency toward college finances — million dollar grants and soap powder. Supervising all money problems, Mr. Yeilding keeps 'Southern in the black, straightens out complaints, and finds campus jobs for a huge number of students.





WILLIAM E. GLENN, Registrar
ALICE CONGER NIX, Assistant to the Registrar



J. RALPH JOLLY, Dean of Admissions
BETTY ANN HOWELL, Secretary to the Dean
JAMES R. WESSON, Professor of Mathematics

second floor Munger . . . everything starts and ends here . . . Miss McMahan's bulletin displays Mrs. Hamilton's handiwork . . . the little glass windows and the lines in front of them . . . Mrs. Hale's friendly hello . . . Mr. Snaveley's never forgetting . . . Miss Crawford's southern accent and illegible handwriting in the school calendar . . . Mrs. Prude deciding what color next week's convocation cards will be . . . switchboard girls plugging in an outside line . . . Bursar's office cashing checks . . . Mr. Yeilding selling cord firewood and buying new forms . . . Mrs. Truss finding student jobs on campus . . . Dean Shank's famous peach ice cream . . . a lively accent: the Administration.



ROBERT H. WALSTON, Bursar
RUTH GRAVLEE WARD, Assistant to the Bursar

BENJAMIN ENGLEBERT, Administrative Assistant
VIRGINIA VANDERVEER HAMILTON, Assistant to the President for Public Relations

RUTH BAKER TRUSS, Secretary to the Treasurer
MARY BETH PRUDE, Secretary to the Dean





THE BOARD OF TRUSTEES

OFFICERS

FRANK F. EARLE *President*
 E. L. BOATNER *Vice-President*
 J. H. CHITWOOD *Secretary*

EXECUTIVE COUNCIL

JAMES B. HILL *Chairman*
 EDWARD L. NORTON *Vice-Chairman*
 LONNIE P. MUNGER *Secretary*
 J. H. CHITWOOD
 PAUL HARDIN
 ERVIN JACKSON
 ROBERT HENRY
 HUGH A. LOCKE
 EDWARD C. MOORE
 R. J. STOCKHAM
 HERBERT W. RICE
 NEWMAN M. YEILDING, *Ex Officio*

NORTH ALABAMA CONFERENCE MEMBERS

Rev. S. M. Baker	Dr. J. Thad Ellisor	Rev. J. Carlisle Miller
Mr. E. L. Boatner	Mr. Robert F. Henry	Rev. E. C. Moore
Rev. Paul A. Duffey	Mr. Tupper Lightfoot	Rev. Herbert W. Rice
Mrs. Frank F. Earle	Dr. Clyde Miller	

ALABAMA CONFERENCE MEMBERS

Rev. Wm. M. Horris	Judge Hugh A. Locke
Mr. J. B. Hill	Mr. L. P. Munger
Mr. Ervin Jackson	Mr. E. L. Norton
Rev. Otis E. Kirby	Mr. R. J. Stockham



HOWARD H. CREED, *Professor of English*
 RICHEBOURG McWILLIAMS, *Professor of English*

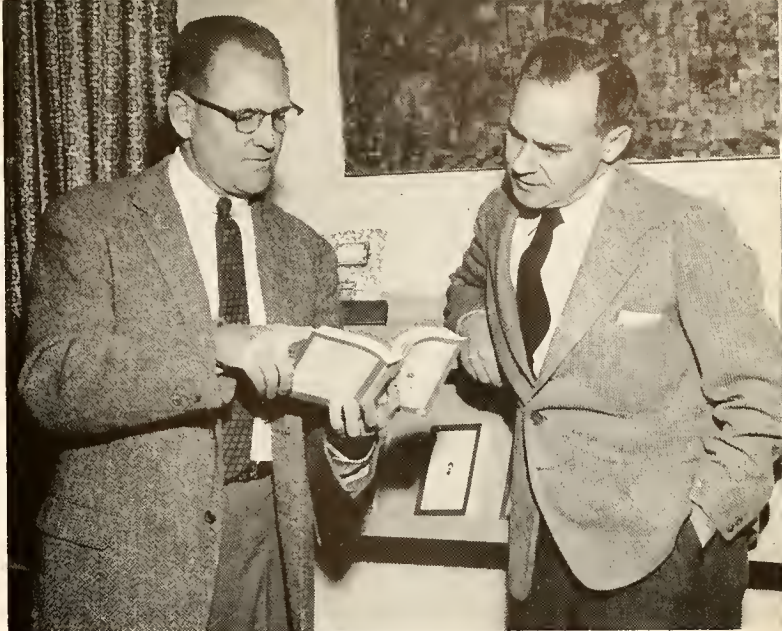

HOWARD H. HARLAN, *Professor of Sociology*
 CECIL E. ABERNETHY, *Professor of English*

THE FACULTY

Accent on Munger building . . . officemates Harlan and Abernethy spend free time in the Cellar they redecorated . . . the long, long journey to the third floor . . . Tresp, Parks, Bumgartner and Wiley evacuating the history department for conventions . . . the chilly largeness of 308 and the homey clutter of McWilliams' office . . . the view of Phillips labs from Miss Kiser's balcony . . . "Eleanor of Aquitaine" and "Modern Algebra" . . . Ownbey, Creed, and Hicks crowding three desks and a million books in their corner office . . . lectures and honors courses . . . **Southern Accent** and Mortar Board book exchange . . . Dr. Locke and an unbelievably neat desk . . . the sounds and smells of traditional learning.

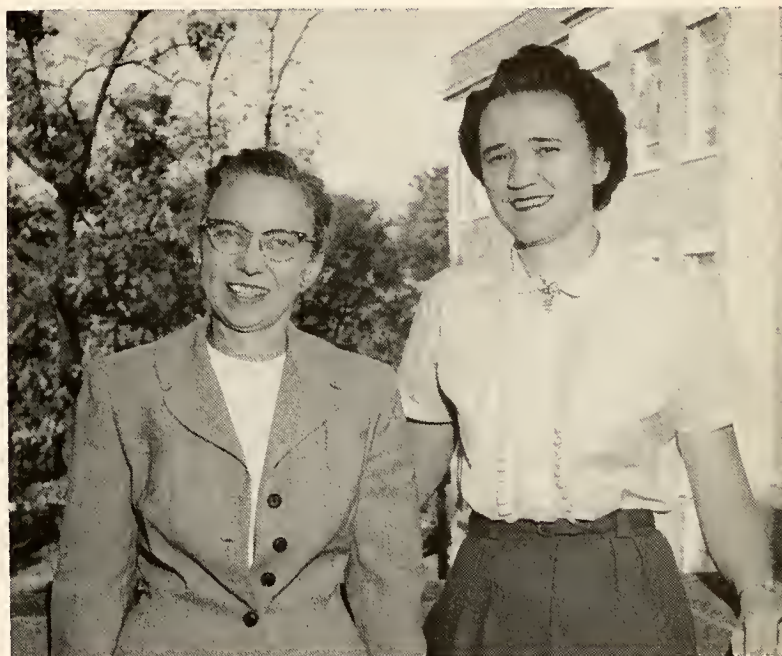

LILLOU McCAIN, *Instructor in English*
 LOLA KISER, *Assistant Professor of Mathematics*

JOSEPH E. PARKS, *Professor of History*
 LOTHAR L. TRESP, *Associate Professor of History*
 LOUIS E. BUMGARTNER, *Associate Professor of History*



EGBERT SYDNOR OWNBEY, *Professor of English*
 JOHN F. LOCKE, *Professor of Mathematics*





HERMAN ROBERT BUTTS, *Professor of Classics*
ELLEN FLAUFF WALKER, *Instructor of Secretarial Studies*



O. C. WEAVER, JR., *Professor of Religion and Philosophy*
ROBERT W. HITES, *Professor of Psychology*



HARRIET DUFF, *Librarian*
OLIVE JO LAMB, *Librarian*

CAROLYN HORTON, *Librarian*
MARGARET HARVEY HUGHES, *Director of the Library*
FRANCES McLAUGHLIN, *Library Order Assistant*



THE FACULTY

The east side of the quod . . . Ramsay and Phillips Library . . . library parties and Christmas trees . . . the mystery of how Mrs. Hughes' car gets to the library steps . . . musty periodicals and overdue books . . . browsing in the stacks and signing up for a corral . . . paper-bound books and smoke in the Cellar . . . Mrs. Ownbey's coffee and a circle of student's and faculty . . . talks by Dr. Hicks on Wednesday afternoon . . . conference rooms and a new Listening Room . . . variety—and a place to sleep, study or talk.

PHILIP MARSHALL HICKS, *Honors Professor in English*
SARA T. OWNBEY, *Manager of the Cellar*





GUSTAVO R. HARNANDEZ, *Professor of Spanish*
 HARRY McNEEL, *Professor Emeritus of Spanish*



PHILLIP BEAUDRY, *Professor of Business Administration*
 FRANK NEWTON, *Associate Professor of Economics*

AT SOUTHERN

... worn stone steps and Toreador's Club . . . Dr. Butts watching the secretarial labs at work . . . Drs. Hites and Weaver solving the problems of the psyche . . . Beaudry and Newton sharing the biggest office on campus . . . Dr. Myer and College Theatre . . . Mr. Drews and bewildering numbers of fluent languages . . . Miss Wiley wandering over to a new environment . . . Mr. Evans looking in the art lab . . . Mrs. McWharter, units and field trips . . . Dr. Black and practice teaching . . . an old, old building crammed with everything under the sun.

WILLY DREWS, *Exchange Professor of French and German*
 WILLIAM MYER, *Associate Professor of French*



MARJORIE W. McWHORTER, *Associate Professor of Education*
 RAY BLACK, *Associate Professor of Education*

EVELYN VIRGINIA WILEY, *Associate Professor of History*





JAMES TOWER, *Professor of Geography*



MARION FRANCIS CHRISTIE, *Professor of Religion*



DEAN CALLOWAY, *Associate Professor of Chemistry*

THE FACULTY

Across campus . . . accent on Phillips . . . white coats and lab assistants . . . all-night labs for histology students . . . Mrs. Daster and coffee between classes . . . Dr. Blair's light burning late every night . . . the changeable amoeba . . . Dr. Doubles' herbariums . . . Dr. Lauter entertains the photographer with a skull . . . Mr. Von Stephens and pre-engineers measure everything on campus . . . Dr. Rogers and trips to Alabama caves . . . quant lab finds Dr. Calloway working with the weights . . . incongruous note: Dr. Christie's office in the midst of scientific activity . . . practical jokes and a new telephone . . . the atmosphere scientific with a spice of religion.

FELIX LAUTER, *Associate Professor of Biology*
JAMES DOUBLES, *Associate Professor of Biology*



MERTON VON STEPHENS
Professor of Engineering



WILEY ROGERS
Professor of Geology





PAUL GIVENS, *Associate Professor of Psychology*

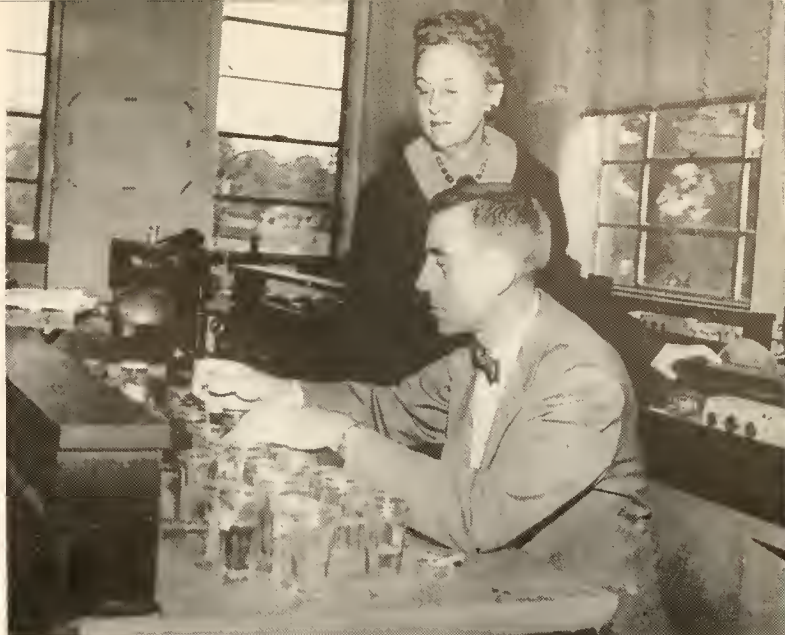

MARY GRIFFIN DOSTER, *Assistant Professor of Biology*
CHARLES BLAIR, *Professor of Biology*

AT SOUTHERN

... Givens handing out psychology tests for Mrs. Powell to administer . . . what you're good for and what you'd better not even attempt . . . Dr. Kaylor and the eternal pulleys . . . Mrs. Thompson and the busload of nursing students in her chemistry class . . . Dr. Wilcox, a Bunsen burner and a test tube . . . dorm students trying to study in the botany lab at night . . . "Flash" Gordon roping in the chemistry recruits . . . the other world feeling of the third-floor labs . . . the only elevator . . . the rock collection in the halls . . . air of dedication and practical jokes.



WYNELLE THOMPSON, *Associate Professor of Chemistry*
HAROLD WILCOX, *Professor of Chemistry*

HOYT M. KAYLOR, *Associate Professor of Physics*

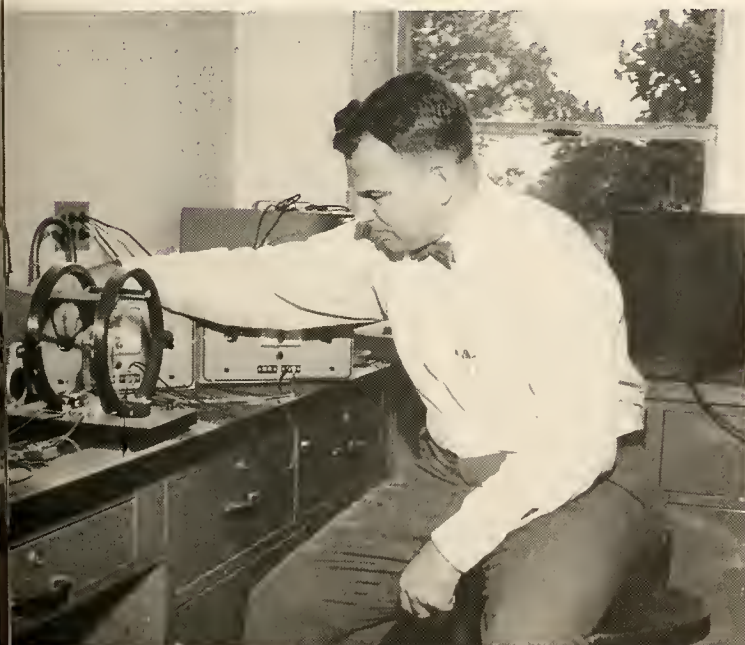

KENNETH GORDON, *Professor of Chemistry*





STUDENT ACTIVITIES BUILDING

THE POINTS OF THE





GYM

Compass

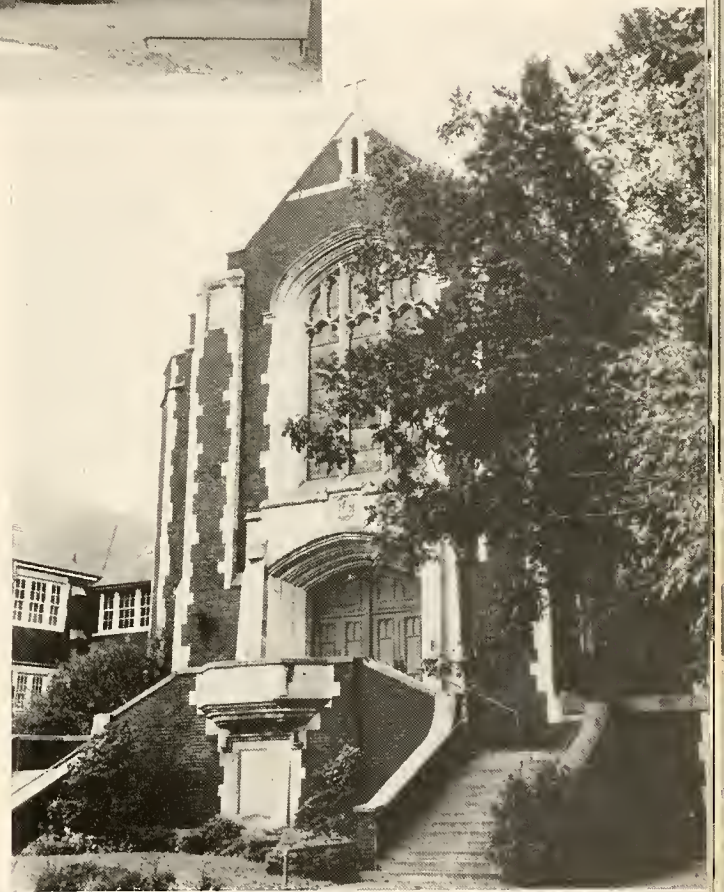

McCOY CHURCH

STOCKHAM BUILDING



SIMPSON BUILDING



CLARENCE COOK, *Associate Professor of Music*
 RAYMOND ANDERSON, *Professor of Music*



ELIZABETH COTHRAN, *Dean of Women*



BILLY BURCH, *Director of Intercollegiate Athletics*
 WILLIAM BATTLE, *Director of Intramural Athletics*

ELIZABETH DAVIS, *Assistant Professor of Physical Education*
 FRED OPPERMAN, *Associate Professor of German*



THE FACULTY

All the special buildings . . . for special things . . . the touches of fun in a schedule of lecture and discussion . . . Miss Davis square dancing and Water Ballet . . . swimming, a sport she has in common with Mr. Opperman, swimming coach and A.A.U. champ . . . coaches Burch and Battle plan a year's activity and direct the whole boys' P.E. program from their office in the front of the gym . . . appreciation and technique are what Mr. MacMahan's students strive for—and have fun at day or night classes . . . Mrs. Cothran offers coffee and sympathetic advice over in Stockham, which echoes to the music—recorded and live—made by Dr. Anderson and Mr. Cook.

RAYMOND MacMAHON, *Professor of Art*
 MARSEE FRED EVANS, *Professor of Speech*





ARNOLD F. POWELL, *Professor of English*



VIRGINIA McMAHAN, *Alumni Secretary*
 MARIAN CRAWFORD, *Secretary to the President*

AT SOUTHERN

A trip to the Student Activities Building, bumping into as many professors as students . . . Miss McMahon lunches after a busy morning keeping up with the alumni . . . Miss Crawford appears after her Latin class and a session with the Chancellor . . . Mr. Stanford smiling and friendly behind the counter . . . food better than it's ever been . . . upstairs, Dr. Powell is playing with his new light board in College Theater territory . . . Mr. Mims up in the radio lab with an announcing class . . . after time out for an adult evening class last fall . . . bookstore noise seeps up from below . . . a composite of food, activity and noise.



STUART MIMS, *Lecturer in Radio and English*

WILLIAM WILSON, *Director of Religious Activities*



ROBERT H. STANFORD, *Manager of the Cafeteria*





HUGH THOMAS, *Director of the Conservatory*



SAM BATT OWENS, *Organ and Piano*



EVERETT PITTMAN, *Piano*

THE FACULTY

The very bottom of the hill . . . a little world . . . one or two classes on the hill, and a long day's practice session below . . . Room 5 and the jam sessions in it . . . Tuesday afternoon repertoire for piano majors . . . Friday the organ majors take over . . . the office, and Mrs. Harper and a big set of keys . . . Brahms, Bartok, and Bach . . . new pictures in the downstairs hall . . . Mr. Thomas supervising everything with Mrs. Harper close behind him . . . the bookcase crowded with everyone's music . . . Mr. Owens, Poulenc, and a new organ at St. Mary's . . . Mr. Pittman and piano students . . . Minnie McNeill Carr at the organ . . . Mrs. Massengill and her special room.

MINNIE McNEILL CARR, *Piano and Organ*



LOUISE BATES MASSENGILL, *Piano*





MARTHA DICK McCLUNG, *Voice*



BARBARA DOROUGH THOMAS, *Piano*

AT SOUTHERN

Three hours a day for piano majors, and classes late in the afternoon for everybody . . . Mrs. McClung and "Sunday Excursion" for the festival of Arts . . . Mr. Gainey first on the same program with "Telephone" . . . the ballet room and hordes of tiny, bumped-into-children . . . Saturday recitals for prep students . . . the real thing once a year for everyone . . . endless practice and a year's effort in one night . . . thorough preparation wins out over stage fright every time . . . required recital cards to check attendance . . . the little green plots right in the heart of the building . . . a new organ . . . but practice time on the old . . . a dark, fearful walk down the hill at night to practice . . . Mrs. Thomas and a gay piano class . . . Miss Puckett dividing her time between voice and pedagogy.



EUGENIA PUCKETT, *Voice and Music Education*

ANDREW GAINEY, *Voice*

NELL DICKEY HARPER, *Registrar*





THE *Dorm* QUAD



HANSON
HALL



THE PRESIDENT'S HOME

ANDREWS HALL



THE BOYS' DORM

CAMPUS



MRS. FLORIDA SHERROD
Housemother, Hanson Hall



Alabama's best, the night of the prize-winning,
when all four were tops, of course.

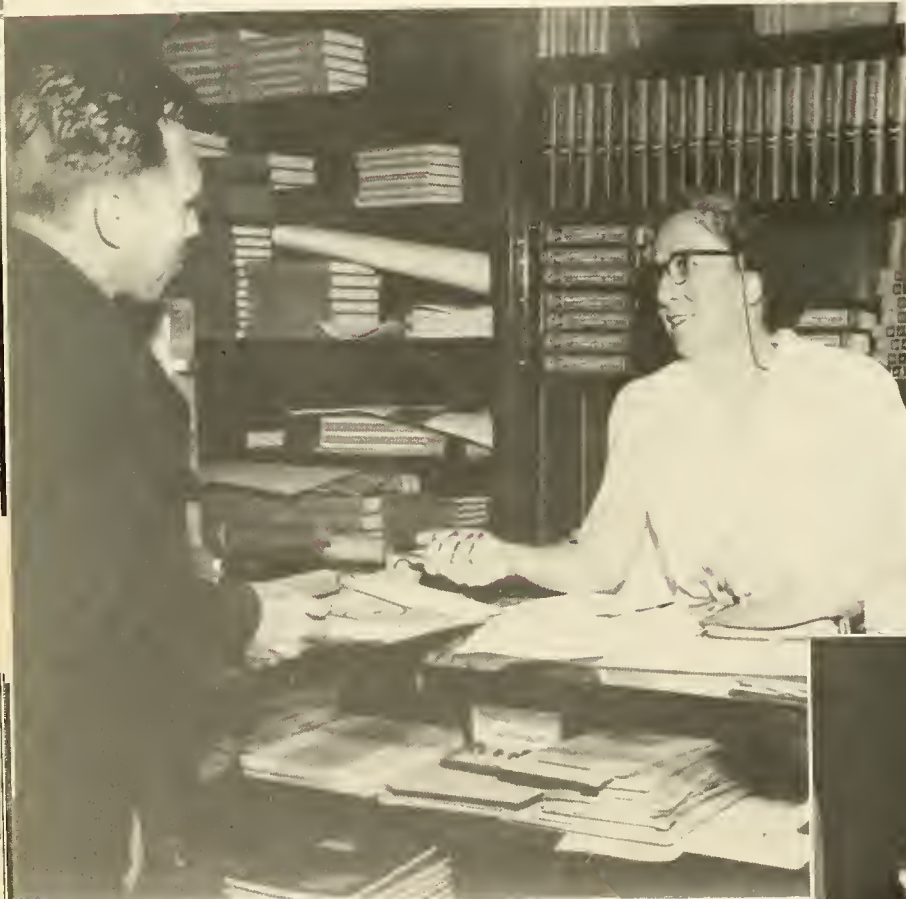

MRS. COATES
Bookstore

Dr. Christie finds himself with Methodist Scholarship
winners in the chapel.



IFE . . .



The age of the Hound Dog.



Mrs. Latta kept the raiders out of Andrews.



Some people slept through all the excitement.

Campus life was the one great composite . . . one light bulb per room in the boys' dorm . . . the Bookstore perpetually at capacity . . . conspiracy against authority: panty raids, popcorn . . . Dean's Lists and a million kinds of scholarships . . .

Mrs. Browdy took over the boys and the new dorm.



Mrs. Spear kept her mind on Dr. Snovely's book.



HILLTOPPERS . . . on campus

Greek life and sorority meeting . . .



The team at home and away . . .





The city spread out beneath another Hilltop . . .

and off . . .

Miss America visits convocation . . .



Elsa Loemker as fairy godmother to underprivileged children . . .

Faculty drank tea and sorted through old library books . . .

Choir practice filled up that last free night.





*Panhellenic and IFC . . . the melody of
Interfraternity Sing . . . ten o'clock in
the sorority room . . . the smell of
fresh paint the week before rush . . . the
pirate parties and Arabian Nights . . . Founders'
Day and alumni . . . the tiny jewelled pins . . .
the fraternity houses going up on the row . . .
the Theta Chi leadout . . . "Gay Nineties" and
Hawaiian luaus . . . fun and friends and a
good Greek spirit.*



Accent

ON THE GREEKS



INTERFRATERNITY COUNCIL

OFFICERS

- RICKY McBRIDE *President*
 ED KIRBY *Vice-President*
 JAMES BEDSOLE *Secretary*
 JOHN HOOK *Treasurer*

Tying all the Hilltop's seven fraternities into one united group . . . plans for dances and sports . . . a warm interfraternity feeling . . . the Interfraternity Council.



PAN-HELLENIC COUNCIL

OFFICERS

- SYLVIA DICKERSON *President*
 BERMA JARRARD *Vice-President*
 HARRIETTE HOUSTON *Secretary*
 ELAINE FRENCH *Treasurer*

A Valentine's Day dance complete with cupids . . . meetings with Mrs. Cothran at 10:00 every Tuesday morning . . . the odds and ends and details of life in Stockham Building . . . supervised by the Panhellenic Council.



MEMBERS

- Helen Fraunces
- Eloine French
- Sarah Jones
- Judy Smith
- Marlene Zoul

PLEDGES

- Billie Hunter
- Helen Landel
- Rebecca Rawls
- Jackie Turner

ALPHA CHI OMEGA

ALPHA OMEGA CHAPTER

Alpha Chi grows this year with four new pledges and some transfers . . . Helen Landel named Miss Southern Accent favorite . . . tea honoring Mrs. Snively's 50th year as an Alpha Chi . . . Elaine French a member of KDE . . . a busy year.

OFFICERS

- ELAINE FRENCH *President*
- SARAH JONES *Vice-President*
- JUDY SMITH *Secretary*
- HELEN FRAUNCES *Treasurer*

Alpha Chi officers and advisor . . .



MEMBERS

- Gail Walker Corn
- Myra Hughes
- Barbara Hurst
- Annie Jo Narkates
- Brenda Weeks

PLEDGES

- Barbara Moseley



GAMMA PHI BETA

ALPHA RHO CHAPTER



Spend-the-night parties at Myra Hughes . . . a past president of Panhellenic and an all-star player . . . Lady of the Moon banquet at The Club . . . members in religious and language groups . . . PE Club, Choir and Alpha Lambda Delta . . . a busy year for the Ladies of the Moon.

OFFICERS

- MYRA HUGHES *President*
- ANNIE JO NARKATES *Vice-President and Secretary*
- BARBARA HURST *Treasurer*

ALPHA OMICRON PI

ALPHA UPSILON CHAPTER

A large AOPi chapter attacks fall quarter with the determination and comes out on top in many things . . . six cheerleaders are AOPis, PE Club counts many AOPis in its ranks . . . President Jarrard makes Mortar Board, **Who's Who**, Student Council . . . KDE's Jarrard and Yates are AOPis . . . Thornberry tours army posts during summer, returns to school and Choir and intramurals . . . Spruill makes Eta Sigma Phi, KDE and YWCA . . . Greene and Doughty make Mr. Hilltopper a night

to remember . . . Bob Parter chosen top Hilltopper . . . AOPis found in College Theatre, French Club, MSM, Triangle, Alpha Lambda Delta, Choir and Ensemble, **Hilltop News**, Westminster Fellowship, Dorm Council . . . Puk's the scene of AOPi's Florida houseparty . . . hayrides and supper parties at Campbell's . . . Mother-Father banquets and Mother's Club teas . . . Christmas parties and other fun . . . the Jacqueminot rose, rides high in 1957.

OFFICERS

BERMA JARRARD	<i>President</i>	GLORIA SPRUILL	<i>Corresponding Secretary</i>
ANNA TAYLOR	<i>Vice-President</i>	KAY CHAPPLE	<i>Recording Secretary</i>
VIRGINIA SHAW	<i>Treasurer</i>		

MEMBERS

Sondra Anderson
Sue Boston
Jean Branch
Kay Chapple
Nancy Chester
Judy Cook
Zackie Doughty
Gloria Glasgow
June Greene
Betty Ann Howell
Bermo Jarrard
Deana Leontis
Celia Lumpkin
Ann McDonough
Peggy McGinty

Ann Motte
Jimmie Lu Oggs
Carolyn Parks
Shirley Pote
Carolyn Portis
Virginia Shaw
Gloria Spruill
Laura Stephenson
Anna Taylor
Willie Lee Thornberry
Drucilla Traywick
Celeste Ward
Wendy Walker
Bynum Waters
Ann Yates

PLEDGES

Wanda Boutwell
Sandra Cook
Barbaro Evans
Mary Louise Hardin
Barbara Hobbs
Wanda Jenkins
Mary Jim Lyons

Beverly McClendon
Sherry McGinnis
Barbara Oglesby
Jo Ann Peters
Linda Stokes
Martha Storey
Ann Thigpen

In the mood for Mr. Hilltopper . . .



AOPis keep Sadie Howkins Day hopping . . .





A cosy corner . . .



AOPi officers in conference . . .



KAPPA DELTA

TAU DELTA CHAPTER

Fifteen pledges added to the KD roll . . . Barnes manages the **Southern Accent**, in between paying bills for YWCA, working with MSM and Triangle . . . Broyles leads YWCA, named to Religious Council . . . Moore chairman of fall sports . . . veep of Alpha Lambda Delta . . . three KD's elected to Executive Council: Moore, Fouche, Rhodes . . . KD's meet with College Theatre, Canterbury, Water Ballet, Toreadors, Eta Sigma Phi and almost everything else . . . tied for first place in Volleyball . . .

Carroll chosen annual favorite and Jefferson County Maid of Cotton . . . Saxon President of Kappa Delta Epsilon . . . Joy Crawford named to Mortor Board, Phi Sigma Iota . . . Powell heads Theta Chi dance . . . KD's hold Panther Pounce after basketball game . . . spring quarter houseparty in Florida . . . pledges honor other sororities with Autumn Leaves party . . . Prater entertains KD's and dates with a steak fry . . . the green and white makes itself known on campus.

OFFICERS

BARBARA PUGH *President*
 JEAN CLARK *Vice-President*

ANNE FOCHE *Secretary*
 MARY LEE BROYLES *Treasurer*

MEMBERS

Marcia Baldwin
 Harriet Barnes
 Mary Lee Broyles
 Ellen Byrd Burwell
 Jackie Carroll
 Earleen Cecil
 Betty Chapman
 Jean Clark
 Elizabeth Cox
 Jay Crawford
 Barbara Folks
 Anne Fouche

Judy Gilbert
 Merla Higgins
 Susan Linden
 Martha Littlefield
 Penny Moore
 Lois Neely
 Peggy Powell
 Barbara Pugh
 Coral Rhodes
 Sally Saxon
 Marion White
 Jackie Young

PLEDGES

Mary Barrow
 Mary Holland Black
 Frances Bonds
 Martha Ann Creagh
 Jenny Davis
 Bobbie Foster
 Janice Ham

Harriet Harper
 Demetra Kalas
 Kay Kennemer
 Julia Prater
 Linda Sherrill
 Craig Striplin
 Paula Tuttle
 Daris Wiseman

KD Executive Council . . .



New KD's learn the facts about meetings . . .





KD's waved a flag for Folsom . . .

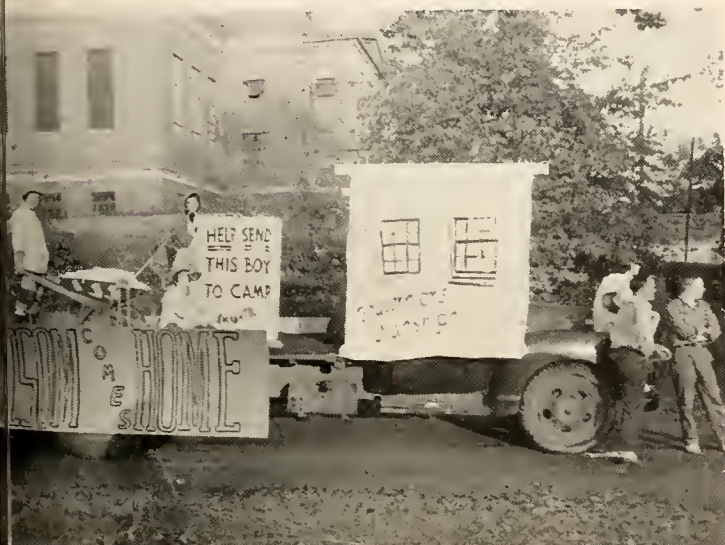

KD's hold a cake-cutting in the kitchen . . .



PI BETA PHI

ALABAMA ALPHA CHAPTER

A full quota of pledges start off fall quarter, after Pace and Hurt fly to California for Convention . . . Pace wins province award for outstanding junior . . . volleyball and badminton cups retired during fall . . . four PiPhis make **Who's Who** . . . Harpole and Bottle chosen senior and junior intramural managers . . . Hurt in KDE . . . Harpole head-cheerleader . . . freshman Smith makes cheer squad . . . Bach and Pugh lead MSM . . . Pace elected veep of Mortor Board, Gray kept up with book exchange money . . . Scruggs News Editor of HTN . . .

Stange chosen Miss Southern Accent, stars in winter quarter College Theatre production . . . Ann Arnold president of French Club, Conterbury Club, writes minutes for Religious Council . . . Bartlett takes charge of Alpha Lambda Delta . . . Timberlake is president of Amazons . . . Fuller chosen secretary of BSU . . . Nix topped for Alpha Psi Omega . . . PiPhi juniors chosen for Phi Sigma Iota . . . Bach named to Student Life committee, while Katie Haynes spends time on Honor Council . . . an ovtive year for the girls of the golden arrow.

OFFICERS

AMMA HURT *President*
ANNE GRAY *Vice-President*

JAYNE HARPOLE *Corresponding Secretary*
RAMELLE MOORE *Recording Secretary*

ELSA LOEMKER *Treasurer*

MEMBERS

Ann Arnold
Mary Betty Angwin
Jo Ann Bartlett
LeMerle Battle
Mary Frances Brown
Lois Butler
Caral Clotfelter
Evelyn Dinsmore
Janet Fuller
Anne Gray
Emily Hammer
Jayne Harpole
Ann Harrison

Mary Kathryn Haynes
Amma Hurt
Elsa Loemker
Lyndel Lyons
Ruth McNeice
Ramelles Moore
Lucia Nix
Patsy Pace
Mary Kathryn Pugh
Betty Sapp
Sara Ann Statom
Pat Smith
Jane Timberlake
Nancy Whatley

PLEDGES

Beverly Bach
Gail Beall
Judy Clem
Carolyn Ferrell
Diana Harrison
Martha Ann Jacoway
Barbara Johns
Janice Kilgore

Kay Lindsay
Elaine Myers
Betty Scruggs
Sallie Sibley
Marilyn Smith
Jerry Tatum
Nancy Weir

Alabama Alpha's officers . . .



PiPhis cut up in a newly-decorated room . . .





Eta Bite a Pie, Alabama Alpha chapter . . .



Miss Southern Accent was a PiPhi transfer . . .



THETA UPSILON

XI CHAPTER

Twelve pledges started off a busy year for Theta U . . . Barnes acted as swimming manager for intramurals . . . Houston presided over Martar Board, took notes for Panhellenic, tapped for KDE . . . Osborn elected editor of **Southern Accent**, Mueller chosen associate editor, lots of staff members . . . Cardwell wrote up women's sports for HTN . . . Turner elected treasurer of Theta Sigma Lambda . . . meetings in the room at ten . . . bridge under the mimosa trees when spring finally came . . . Verciglio secretary of Newman Club . . .

membership in Spanish, German and French clubs . . . West and Osborn make Phi Sigma Iota . . . Hopkins tapped for Alpha Lambda Delta . . . MSM and BSU on the list of Theta U activities . . . spend-the-night parties given by the pledges . . . South named secretary of BSU . . . houseparty at Cardwell's home in Kentucky . . . Christmas party high on the the calendar of fun . . . honoraries tap Oapsies . . . a good year for the yellow and white.

OFFICERS

HARRIETTE HOUSTON *President*
 BETTY JEAN TURNER *Vice-President*

JOAN WATERS *Secretary*
 DOT MUELLER *Treasurer*

MEMBERS

Barbara Allen	Dorothy Mueller
Sharron Barnes	Frances Osborn
Theresa Bruno	Norma Smith
Sarah Jo Cardwell	Judy Studinka
Rochelle Crow	Betty Turner
Harriette Houston	Joan Waters
Frieda Lehmann	Dorothy Weems
	Beverly West

PLEDGES

Ann Bruno	Pat Martin
Peggy Cochran	Jan Renshaw
Kay Dial	Dot Sondefer
Donna Jo Hicks	Jean South
Shirley Hopkins	Pauline Verciglio
Pat Hunter	Martha Yarbrough

Keeping tabs on the Oapsies . . .



Bridge goes on all the time . . .





Annual ed finds a moment to be lazy . . .



Five minutes before meeting starts . . .



ZETA TAU ALPHA

ALPHA NU CHAPTER

Zeta filled with talent and fun for the year 1957 . . . College Theatre packed with Zetas . . . Schrader an annual staff as usual . . . Boze elected to Executive Council . . . Hurt named best all-round athlete in fall quarter . . . Dickerson heads Panhellenic Council . . . ten Zetas make concert choir . . . Pinion and Trimble solo with Mozart "Requiem" . . . Brown and Trimble in ensemble . . . Pinion wins Music Club auditions and sings with the Birmingham Symphony . . . Avlana Yarbrough makes concert appearance with Festival of

Arts . . . Patti Turner cheerleader . . . Layton and Yarbrough beauties in Miss Southern Accent contest . . . Cochran and Baze in YWCA . . . Boze also in Triangle Club . . . Hodgens tapped for Alpha Lambda Delta . . . Yarbrough, Hurt make **Who's Who** . . . first place in last spring's interfraternity sing . . . first prize for Sadie Hawkins' float . . . winner of Catpaw . . . Mammy Yokum and Moonbeam McSwine were ZTA's . . . wiener roasts and spent-the-night parties and trips to Florida . . . a headliner year for the turquoise and gray.

MEMBERS

Vance Allen
Geneva Blackburn
Shirley Boutwell
Connie Baze
Jean Brown
Sue Brown
Ann Cochran
Sylvia Dickerson
Betty Geohegan
Lucretia Giattina
Katrine Gaber
Janet Graff
Delores Hodgens
Mary Hurt
Shirley Keltner

Pally King
Delores Layton
Ann Owen
Barbara Neely
Ann Poer
Charlene Purvis
Mary Pylant
Jane Pinion
Mikki Schrader
Barbara Strain
Jackie Sullivan
Ginny Sue Trimble
Patti Turner
Martha Wait
Fran Wamp
Avlana Yarbrough

PLEDGES

Sally Bennett
Joyce Bastick
Barbara Cashian
Gayle Carley
Patsy Elliot
Liz Houston
Delores Leonard
Ja Ann Littrell

Kay Lowe
Carol Manasco
Patti Phillips
Sanja Shealy
Gloria Snider
Mamie Stanford
Genell Talar

Last year's winners practice for this year's Interfrat Sing . . .



A crowded room for meeting . . .





Tops in Zeta Tau Alpha . . .



College Theatre kept a lot of ZTA's busy . . .



THE *Wonderland* OF FRATERNITY BALLS



MEMBERS

- Lamar Allen
- Walker Henderson
- John Hook
- Conrad Lamon
- Carl Stringfellow

PLEDGES

- Michael Cram
- Alan Fikes
- Gory Ganus



DELTA SIGMA PHI

BETA DELTA CHAPTER

Leading the Delta Sigs . . .



Delta Sigs spend a busy year . . . coffees for sorority girls . . . bimonthly parties at the house . . . activity in Toreadors and IFC . . . American Chemical Society . . . meetings at the house . . . the men of the silent Sphinx.

OFFICERS

- JOHN HOOK *President*
- CONRAD LAMON *Vice-President*
- LAMAR ALLEN *Secretary*
- LESLIE MILLER *Treasurer*

ALPHA TAU OMEGA

BETA BETA CHAPTER

Nineteen men in fall rush and eleven more in spring . . . a top year for ATO's . . . six men in ODK, a vice-president of the student body, a monopoly of the swimming team, several in **Who's Who** all made up a successful year . . . Boykin beat fraternity brother Martin for the badminton trophy . . . Wingo busy in College Theatre with time out to preside over ODK meetings . . . social

activities centered around all kinds of parties: a Hawaiian luau in the fall, a big Founders' Day banquet at the end of winter quarter, with the grand chief of ATO as principal speaker . . . looking back on last year's trophies for Interfraternity Sing and the All-Year Sports Trophy, and keeping as active this year . . . a good year for the men of the Maltese Cross.

President GRADY LOONEY
Vice-President JOE ESTES
Secretary BILL DEAN
Treasurer ROYCE MURRAY

MEMBERS

PLEDGES

Milton Boykin
 Richard Branscomb
 Robert Bryant
 Sonny Colvert
 Lawrence Cross
 Bill Dean
 Joe Estes
 Thompson Gilmer
 Wallace Graddick
 Willie Groves
 Jim Gray
 Jerry Greenhill
 Bill Howell
 Dr. Hoyt Kaylor
 Grady Looney

John Martin
 Dickie McCullough
 Bid Montgomery
 Larry Mosley
 Royce Murray
 Allen O'Dell
 Don Parker
 Jim Pigman
 John Earl Reaves
 Don Shockley
 Horton Smith
 Milner Snuggs
 Freddy Stephens
 Harvey Wingo

Johnny Ayres
 Dave Bishop
 Jim Cash
 Dave Gunn
 Bob Howard
 Cranford Johnson
 Dan Kitchens
 Eugene Morrison
 Bob Rodgers

Ed Rush
 Charles Self
 Joel Shannon
 Fred Swank
 John Thompson
 Charles Tuggle
 Dickie Ward
 Bob Wingard

Looney an ATO Vip . . .

Sports . . .

and other fun . . .

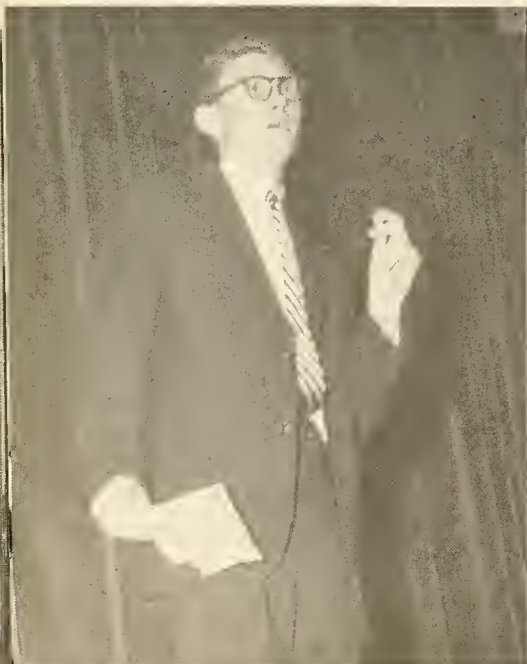



The gavel and the Maltese Cross . . .



KAPPA ALPHA

PHI CHAPTER

A big year for KA's . . . thirteen pledges when fall rush ends . . . campus organizations filled with KA's, who head PE Club, Interfraternity Council, and Toreadors . . . Biddle and McBride on Student Life committee . . . McBride adds Executive Council to his list of honors. . . . Football Championship stays in KA hands . . . 15 straight games without a defeat . . . KA's have more than their share in Varsity basketball . . . Ray Worth

and "Sunday Excursion" . . . summer is the time for KA's to houseparty in Florida . . . Hollywood Country Club the scene of a gay Christmas party . . . Robert E. Lee's birthday celebrated January 19 with a Convivium banquet . . . Phi chapter celebrates its 75th year at 'Southern, remembers the days of its chartering at old Southern University in 1882 . . . Confederate flag goes up . . . the red rose and magnolia of the Old South.

OFFICERS

RICHARD McBRIDE *President*
 GENE GRIFFIN *Vice-President*
 TOM MOXLEY *Recording Secretary*

MEMBERS

James H. Avery	William Moore
Kimber L. Barton	Thomas C. Moxley
Hugh E. Boyd, III	Jerry C. Narramore
Jon R. Fort	William Pearson
Eugene L. Griffin	John Ray
Harvey R. Hendon	David Sellers
Cecil H. Jarman, Jr.	Robert Thornton
Arthur L. Lovett	Raymond Warth
Bobby Lovett	Laney Yelverton
Richard McBride	

PLEDGES

Donald Adams	Larry Norred
John Biddle	Harold Pickel
Charles Bratton	Edmond Randle
Bruce Clark	Phillip Roby
Philip English	George Smith
Barney Knight	Myron Wilson
Browne Lathem	

KA Thornton was tops in Toreadors . . .



Living up Sadie Hawkins' Day . . .





Heading the Kappa Alpha
Order . . .



LAMBDA CHI ALPHA

THETA MU CHAPTER

Summer parties start off an exciting year for Lambda Chis in the house on the hill . . . fall rush season over, the Crescent Men cop eight new pledges to herald a new year of activity . . . first job up is the redecoration of the house . . . memories of national convention . . .

steak and bean supper fetes Lambda Chis who've made good grades . . . alumni and chapter meetings in the house with the bright big letters in front . . . chats with faculty members who're Lambda Chis . . . and big house-party plans for the spring.

OFFICERS

GENE DAVIS *President*
 DAN BURGESS *Vice-President*

FRANK JOYCE *Secretary*
 STERLING WILKINS *Treasurer*

MEMBERS

Bruce Hooten
 James Alfred Jackson
 Frank Joyce
 Jerry Marvin Nichols

Thomas Robinson
 Jack Spann
 Michael Szabo
 Sterling Wilkins

PLEDGES

Robert Bailey
 Roy Cashion
 Eddie Farrell
 Allen Foster

Roland Godfrey
 Gene Hommock
 Jack Mittendorff
 Harry McDowell

Sterling starred in a band . . .



The Lambda Chi contribution to S-H Day.





The heirarchy of Lambda Chi
Alpha ...



PI KAPPA ALPHA

DELTA CHAPTER

A roster of outstanding men fill the Pike house for parties and meetings . . . twenty pledge during fall rush . . . Brown active in Choir, Hilltop **News** . . . student government for Kirby, Young Democrats for Tyson . . . Wells president of Eta Sigma Phi, member of ODK . . . Hopper and College Theatre . . . Mosakowski busy in Toreadors . . . Lucretia Giattina named Dream Girl at annual ball . . . Shipwreck and Gay

Nineties top Pike parties . . . Founders' Day and an exciting houseparty . . . Mothers' Club of Delta Chapter in the spotlight for their helpfulness during a busy year . . . Alumni Counselor Linwood Underwood kept on his toes by the active Pikes . . . religious groups, language clubs, intramurals kept Pikes busy—when they weren't having fun down at the house.

OFFICERS

ED KIRBY *President*

CAMERON BUSBY *Secretary*

ROY WELLS *Vice-President*

JACK GARGAN *Treasurer*

MEMBERS

Don Baugh
Chris Boner
Don Brown
Cameron Busby
James Daily
Jack Gargan
Clay Hurley
John Jennings
Ed Kirby
Charles Lee
Roland Lee
Bob Miller
George Mosakowski

Charles Nelson
John Pattillo
Dud Reed
Dan Roper
Ed Sands
Ed Self
Tom Simpson
Larry Sims
Joe Swartz
Rayford Taylor
Paul Tyson
Roy Wells
Norman Winston

PLEDGES

Robert Adwell
Bill Arledge
Fritz Bailey
Homer Battle
William Baugh
Bob Gonja
Jerry Harrison
Frank Harville
Cecil Henson
Art Hopper

T. S. Lowery
Charles Montgomery
Jack Nelson
James Parris
William Posey
Dan Rogers
Linden Short
Charles Snavelly
Don Swafford
John Thornton

Party time at the Pike House . . .



Rushees enjoyed this kind of thing at Pike parties . . .





Ed Kirby and associates . . .

SIGMA ALPHA EPSILON

ALABAMA IOTA CHAPTER

A class of active pledges livened things up for the SAE's this year . . . highlight of course was the new SAE house on fraternity row—a modern and versatile architecture . . . Bob Porter took up his duties as student body president . . . Long headed the Religious Council . . . Kimbrough named president of Phi Eta Sigma . . . Harris edited the **Hilltop News** . . . Minerva Men filled ODK ranks, elected to the presidency of BSU and Triangle Club . . . Ferrell elected vice-president of Kappa

Phi Kappo, Broswell took over some office in Phi Eta Sigma . . . Ensor saw action in varsity basketball . . . top parties on the list: Mother's Club tea, Masquerade, Sweetheart . . . annual houseparty . . . pledges out planting grass on the new lawn . . . meeting with the Choir, Executive Council, Publications Board, Religious Council, Phi Sigma Iota . . . the SAE's found many important spots to fill on the Hilltop in 1957.

OFFICERS

ED HARRIS *Eminent Archon*
 CLAY LONG *Eminent Deputy Archon*

STEVE KIMBROUGH *Eminent Recorder*
 BRAD FULKERSON *Eminent Treasurer*

MEMBERS

David Angwin	Tom Hearn
Stan Brasfield	Harris Holly
Louis Braswell	Steve Kimbrough
Larry Crocker	Clay Long
Tom Cross	Bill H. Mitchell
Jim Danahoo	Bill L. Mitchell
Mike Donahue	Joe Murchison
Jim Ensor	Tom Pinion
Charlie Ferrell	Bob Porter
Jim Fort	Bill Porter
Brad Fulkerson	Bob Rosser
Ed Gardner	Winston Smith
Ed Harris	Leon Trotter
	Hunter Womble

PLEDGES

Earle Bowen	Tommy Payne
Steve Chadwick	Charlie Ponder
John Coggin	William Randolph
Charlie Ellis	Dick Raycraft
Don Hicks	Chris Stevenson
Hilton Jones	Jim Stooke
Jim May	Barnes Tatum
Paul McCain	

No. 41 does it again for SAE and 'Southern



Sir Tom kept up the SAE reputation . . .





The newest set of eminent
SAE's...



THETA CHI

BETA XI CHAPTER

Miss Alabama, South Pacific and Swimming parties liven summer rush . . . Bedsole, Polny, Ray and Conyers return from Centennial Convention . . . trophy for most progressive of 119 chapters . . . 13 pledges and re-decorated rooms . . . Theta Chi number one in scholarship for year . . . Howard wins Music Club scholarship . . . Sisson and Polny in Mr. Hilltopper contest . . . Patterson is L'il Abner and best pledge . . . Theta Chi trophy case filled with May Day, Sadie Hawkins' Day and Catspaw cups . . . Theta Chi candidate Anna Stange is chosen Miss Southern Accent . . . Ray president of

Dorm Council, Lamppin of German Club, Sisson vice-president of Religious Council . . . Hames and Polny active in publications . . . Zackie Doughty named Dream Girl at Christmas party . . . Lester and Streetman tapped for Phi Eta Sigma . . . Lee cops lead in "Ponder Heart" . . . many parties and "Stranger in Paradise" ball lead by Peggy Powell . . . Jones is high point man . . . Founders' Day, Rebel Reunion and house party fill spring quarter . . . another outstanding Theta Chi year . . . a centennial year . . .

OFFICERS

JAMES BEDSOLE *President*
 MIKE POLNY *Vice-President*
 AL RAY *Secretary*

JOE HARDIN *Treasurer*
 BILL SPARKMAN *Pledge Marshal*
 MICKEY HARRIS *IFC Representative*

MEMBERS

Bill Balance	George Jones
Aubrey Baugh	Doug Lamppin
James Bedsole	Bill Lee
Stanley Clark	Bob Lester
Chuck Conyers	Ernest Marshall
Bruce Dailey	Mike Polny
Denson Franklin	Al Ray
Martin Hames	Jerry Sisson
Joe Hardin	Bill Sparkman
Mickey Harris	Kibbee Streetman
David Hinote	Haward Striplin
Sam Howard	

PLEDGES

Jerry Champion	Bill Snead
Joe Fisher	Robert Stancel
Jerry Hamby	Harold Wallace
Clyce Hurst	Jimmy Waters
Jim Keith	Lewis Wheeler
Jim Pattersan	Norman Williams

Another trophy for the Theta Chi shelf . . .



Theta Chi's popped up in Water Ballet . . .





Theta Chi officers . . .



Santa brings Zackie Doughty a present . . .





*A waltz and a magnolia blossom . . .
spring and a full-skirted yellow
dress . . . movement and color . . . lilacs
and laughter . . . a charm and languor
and verve . . . a Hilltop sort of
Southern belle . . .*



Accent

ON SOUTHERN BEAUTY

Miss Anna Stange . . .



. . . MISS SOUTHERN ACCENT

Miss Avlona Yarbrough



Southern



DELLA ANN TIDWELL
Omicron Delta Kappa

JEAN BRANCH
Sigma Alpha Epsilon



Favorites

MARY JACQUELINE CARROLL
Le Cercle Francais

WILLIE LEE THORNBERRY
College Choir

HELEN LANDEL
Kappa Phi Kappa





The camaraderie of clubs . . . MSM suppers on Tuesday nights . . . Y-Room filled morning after morning with a procession of organizations . . . melodies floating up from the basement of Stockham . . . Tuesday night and copy slowly piling up in the News office . . . Fremde Freunde—an old club with a new name . . . coming in late to meetings with bookstore coffee warming your hands . . . stirring debates by the embryonic political organization . . . and Student Life Committee keeping tabs on it all.



Accent

ON 'SOUTHERN'S ORGANIZATIONS



HARRIET BARNES
Business Manager



FRANCES OSBORN
Editor

THE 1957 SOUTHERN ACCENT

A surprising range of comment sparked interest in the 1957 **Southern Accent** and produced, on paper and in the retrospect of the mind, an illuminating commentary of a year on a somewhat claistered Hilltop.

FRANCES OSBORN *Editor*
 HARRIET BARNES *Business Manager*
 MARTIN HAMES *Assistant Editor*

DAN ROPER *Greek Editor*
 DOROTHY MUELLER *Layout Editor*
 MIKE POLNY *Beauty Editor*
 MARTE KOLBE *Literary Editor*
 MIKKI SHRADER, MARY ELLEN THOMAS *Club Editors*
 BILL DEAN *Photographer*
 MERLA HIGGINS *Artists*
 JUDY WILLIAMS *Editorial Assistant*
 GAIL BEALE, JIM GILLESPIE, HARRIET HARPER *Staff*



At work . . .



and more work . . .



EDWARD HARRIS
Editor



BILL DEAN
Business Manager

THE 1957 HILLTOP NEWS

EDWARD HARRIS *Editor*
 BILL DEAN *Business Manager*
 DON BROWN *Sports Editor*
 LARRY ANDREWS *Managing Editor*
 CHARLES PONDER *Circulation Manager*

Hunter Wamble
 Charles Hagler
 Wallace Graddick
 Mary Barrow
 Frances Bonds
 Betty Scruggs

James Gillespy
 John Hook
 Marte Kolbe
 Ann Motte
 Carolyn Portis
 Judy Williams

Mayme Jo Morris

Somewhat more cantroversial than past HTN's, this year's thought-provaking, lucid comment an Hilltop life with its air of the world outside, evidences o maturer attitude toward the art of the newspaper.



and idle . . .

At work . . .

- Don Brown
- Pierre Burns
- Gene Davenport
- Bill Dean
- Jayne Harpole
- Edward Harris
- Sandra Harris
- Mary Kathryn Haynes
- Harriette Houston
- Amma Hurt
- Mary Hurt
- Berna Jarrard
- Marte Kolbe
- Clay Long
- Frances Osborn
- Patsy Pace
- Bob Porter
- Harvey Wingo
- Avlona Yarbrough



WHO'S WHO

in American Colleges and Universities

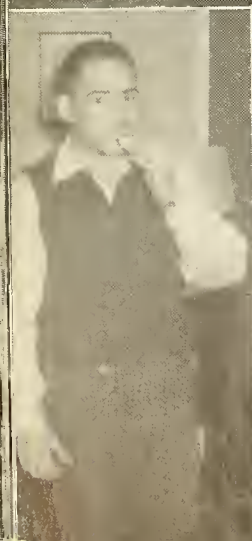

Making rules and enforcing them . . . for the third of Hilltoppers who live on campus . . . party planners, and a group to keep study hours quiet.

THE DORMITORY COUNCILS



CHAIRMEN

AL RAY
Boys' Dormitory
CELIA LUMPKIN
Girls' Dormitories

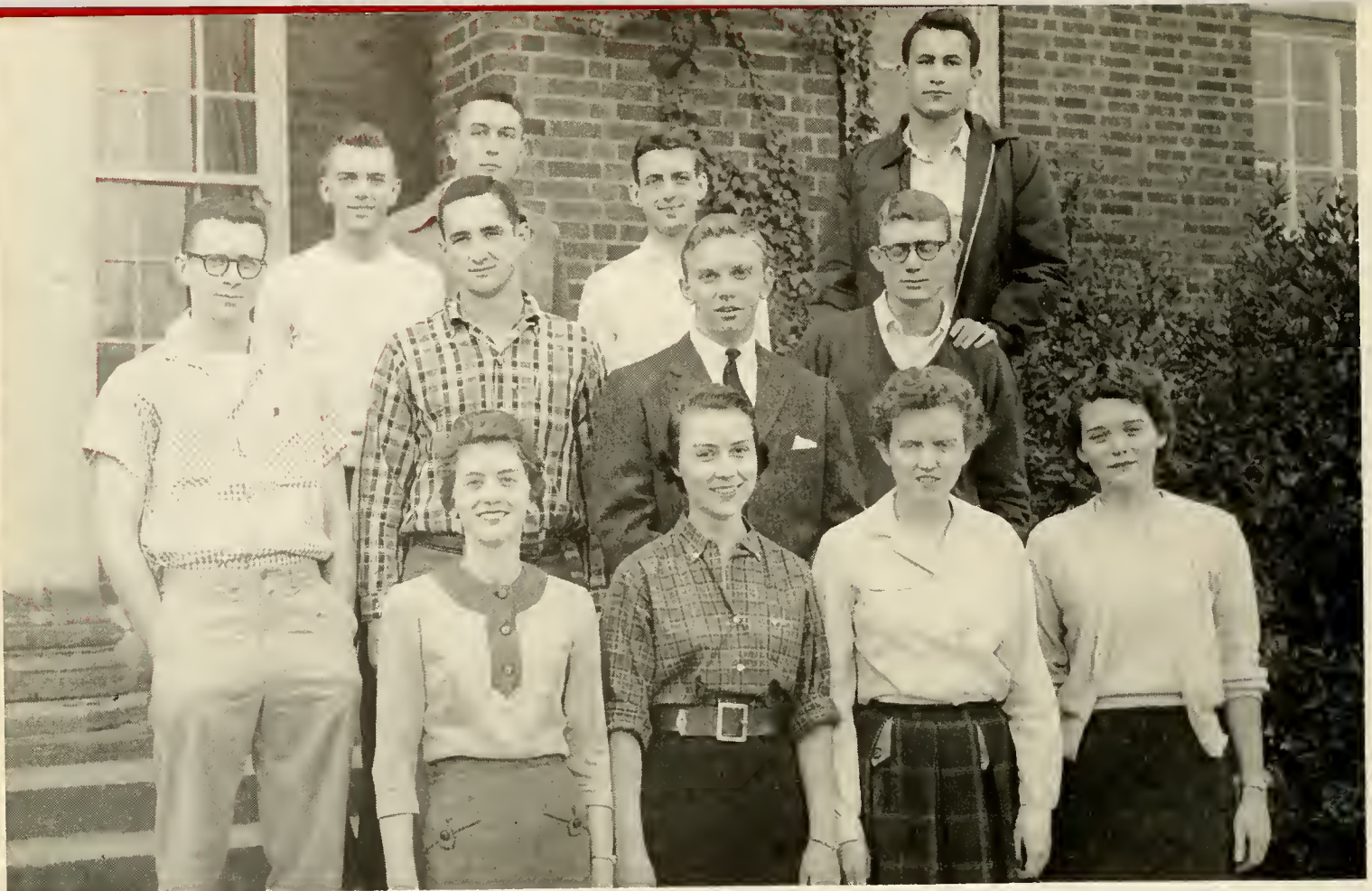

THE EXECUTIVE COUNCIL

OFFICERS

- BOB PORTER *President*
 GRADY LOONEY *Vice-President*
 ANN FOCHE *Secretary*
 BERMA JARRARD *Treasurer*

Between administration and student body, the Executive council is the hub of school activity, with a weather eye out for clubs, May Day, and Catspaw. Good deeds for the year: the final veto of Sadie Hawkins Day, and a promising Student Forum.

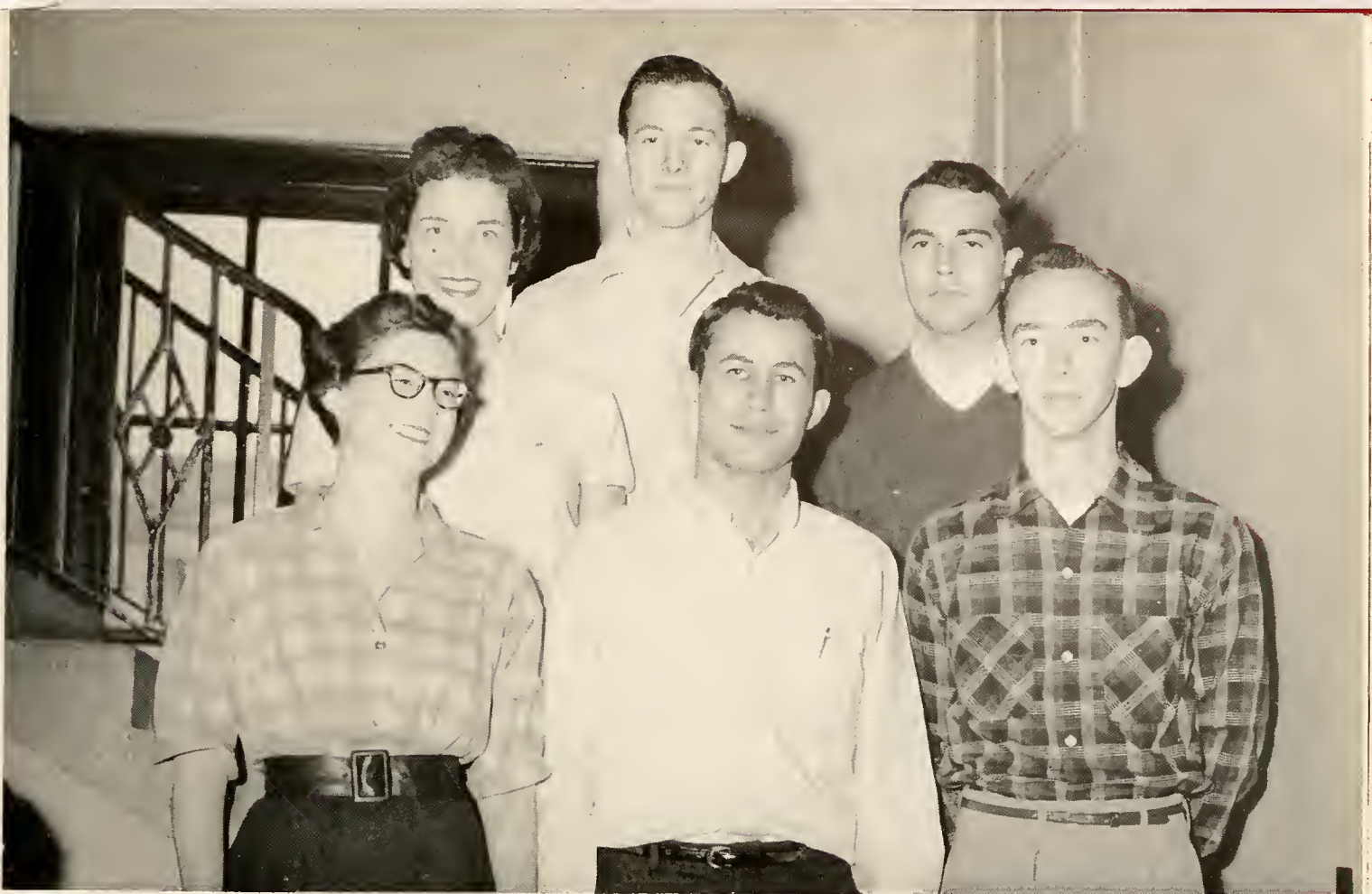

THE HONOR COUNCIL

OFFICERS

- SANDRA HARRIS *Chairman*
MILTON BOYKIN *Vice-President*
ALICE CHAMBLISS *Secretary*
KATIE HAYNES *Publicity Chairman*

Instructing new students about the honor pledge they've signed, reminding students of their promise, the Honor Council keeps professors out of the way at examination time, and very seldom meets to sentence offenders.

MRS. HAMILTON
Chairman



PUBLICATIONS BOARD

Newspaper and yearbook problems are under jurisdiction of the Publications Board, which talks its way to a solution of everything from deficit to commissions.

STUDENT LIFE COMMITTEE

Keeping up with the calendar, the Student Life Committee schedules meetings and approves plans for school functions.



DR. WESSON
President
MRS. COTHRAN
Secretary

T O R E A D O R S

OFFICERS

ROBERT THORNTON *President*
DAN BURGESS *Vice-President*
BRYNLEY KING *Secretary*
JOHN HOOK *Treasurer*

Economics and business students meet, hold contests and sell barbecue—one of the top organizations in membership and spirit—with a room of their own, and a key for each member.





MORTAR BOARD

MEMBERS

Alice Joy Crawford
 Anne Oliver Gray
 Horriette Houston
 Berma Jarrard
 Patricia Pace

OFFICERS

HARRIETTE HOUSTON *President*
 PATSY PACE *Vice-President*
 JOY CRAWFORD *Secretary*
 ANNE GRAY *Treasurer*

Mortar Board scroll lists outstanding junior girls . . .
 tapped in the spring, new members add a whole year
 of outstanding service an already superior record.



OMICRON DELTA KAPPA

MEMBERS

Milton Boykin
 Gene Davenport
 Bill Dean
 Joe Estes
 Edward Harris
 Steve Kimbraugh
 Clay Long
 Grady Laaney
 Royce Murray
 Robert Porter
 Dan Raper
 Roy Wells
 Harvey Wingo

OFFICERS

HARVEY WINGO *President*
 GENE DAVENPORT *Vice-President*
 DR. PHILIP BEAUDRY *Secretary*
 JOE ESTES *Treasurer*

Leaders in junior and senior classes . . . tapped in
 recognition of scholarship and service . . . College
 Directory and a prized key.



OFFICERS

SALLY SAXON
President

KATHRYN VOIGHT
Vice-President

BERMA JARRARD
Secretary

KAPPA DELTA EPSILON

Future teachers . . . elementary, secondary and college levels . . . plans and outings . . . tappings for outstanding education majors.

MINISTERIAL ASSOCIATION

Ministers-to-be, regardless of their faith, meet, plan campus religious life, exchange ideas with ministers and faculty.

OFFICERS

GENE DAVENPORT
President

JERRY SISSON
Vice-President

PETE GRICE
Secretary

DON SHOCKLEY
Treasurer





OFFICERS

ROY WELLS
President

MILTON BOYKIN
Vice-President

JERRY SISSON
Secretary

JOE ESTES
Treasurer

ETA SIGMA PHI

Latin and Greek are revived by Eta Sigma Phi . . . studies in the classics . . . interests in the customs and lives of past civilizations.

COLLEGE THEATRE

Three majors productions a year keep College Theatre members busy . . . boon docks and Student Ac Building . . . and a free evening of entertainment for students once a quarter.



OFFICERS

HARVEY WINGO
President

JOY CRAWFORD
Secretary

CRANFORD JOHNSON
Business Manager

ALPHA PSI OMEGA
—national theatre honorary

OFFICERS

BILL CHESNUTT
President

HARVEY WINGO
Vice-President

MEMBERS

Larry Andrews, Jim Gillespy, Betty Geohegan Lucia Nix, Bill Owen, Dr. Abernethy, Dr. Evans, Mr. Mims, Dr. Powell



OFFICERS
ROLAND MARTINSON
President
JOY CRAWFORD
Vice-President
KAY CHAPPLE
Secretary
DR. HERNANDEZ
Treasurer

PHI SIGMA IOTA

National romance languages honorary, Phi Sigma Iota chooses outstanding French and Spanish students, holds bi-monthly meetings where original papers are presented by members.

PHI ETA SIGMA

Newest honorary on campus, Phi Eta Sigma, national scholastic honorary picks freshman boys who are tops in scholarship . . . brother frat to ODK.

OFFICERS
STEVE KIMBROUGH
President
LOUIS BRASWELL
Vice-President
MILTON BOYKIN
Secretary
BOB WINGARD
Treasurer
HARVEY WINGO
Senior Advisor



OFFICERS

JO ANN BARTLETT
President

PENNY MOORE
Vice-President

DELORES HODGENS
Secretary

PEGGY McGINTY
Treasurer



ALPHA LAMBDA DELTA

Like Phi Eta Sigma, Alpha Lambda Delta taps freshmen high in scholarship, but chooses girls instead of boys . . . presents a scholarship to an outstanding freshman . . . cooks May Day dinner for Queen and court.

TRIANGLE CLUB

Freshman Camp is under the complete direction of this group of sophomores, chosen for service and activities, who assist with all phases of orientation.



OFFICERS

WINSTON SMITH
President

LOUIS BRASWELL
Vice-President

RUTH McNEICE
Secretary



OFFICERS

TOM HEARN
Chairman

DR. McNEEL
Advisor

MORNING WATCH

Morning watch . . . every school-day morning . . . a chance to renew one's religious faith and prepare for a day's activity.

CANTERBURY CLUB

Episcopalians meet each week, discuss articles of their religious faith, hear speakers tell of developments in their church and others.



OFFICERS

ANN ARNOLD
President

CONNIE BOZE
Vice-President

JANE HOPPING
Secretary-Treasurer



OFFICERS

BUDDY HOLLYFIELD
President

ALICE COPELAND
First Vice-President

MARY JIM LYONS
Secand Vice-President

MARION WHITE
Secretary-Treasurer

WESTMINSTER FELLOWSHIP

Presbyterian fellowship . . . advisor Walker and a slate of officers plan programs, keep organization busy with programs, plans, trips.

NEWMAN CLUB

Newman Club . . . a chance for Roman Catholic student to meet and know each other . . . parties and regular Friday meetings.



OFFICERS

MIKE DONAHUE
President

PAULINE VERCIGLIO
Vice-President

KATIE CLARK
Secretary-Treasurer



- OFFICERS**
TOM HEARN
President
JOHN MARTIN
First Vice-President and Treasurer
JANET FULLER
Second Vice-President
EMILY HAMMER
Third Vice-President
JEAN SOUTH
Secretary

BAPTIST STUDENT UNION

Baptist students and advisor McNeel meet, hold hot dog suppers . . . speakers and conversations about religion.

METHODIST STUDENT MOVEMENT

Open to all students interested in the Methodist faith, the MSM is a beehive of activity, with plans for state and national conferences, local philanthropic works, and Tuesday night suppers.

- OFFICERS**
ALICE CHAMBLISS
President
BEVERLY BACH
Vice-President
MARY KATHRYN PUGH
Secretary
RICHARD BRANSCOMB
Treasurer





OFFICERS

MARY LEE BROYLES
President

SANDRA HARRIS
Vice-President

JOAN MARTINDALE
Secretary

HARRIET BARNES
Treasurer

YOUNG WOMEN'S CHRISTIAN ASSOCIATION

International organization for service, open to all women on campus . . .
foster Christian principles and fellowship.

RELIGIOUS COUNCIL

Two representatives from each campus religious body coordinate activity
. . . sponsor all-campus retreat and Religious Emphasis Week.



OFFICERS

CLAY LONG
President

JERRY SISSON
Vice-President

ANN ARNOLD
Secretary

TOM HEARN
Treasurer



OFFICERS
 SANDRA HARRIS
President
 MARTE KOLBE
Vice-President and Treasurer
 ALICE CHAMBLISS
Secretary

INDEPENDENT WOMEN

Women students who do not choose sorority affiliation find friendship and activity in the Independent organization . . . intramural teams, parties and fun.

LE CERCLE FRANCAIS

Slides and filmstrips and records make meeting time interesting for French linguists . . . French culture and practice sessions with the French language . . . once a quarter, refreshments and party.

OFFICERS
 ANN ARNOLD
President
 ELLEN BURWELL
Vice-President
 JACKIE CARROLL
Secretary-Treasurer





OFFICERS

- JOHN BIDDLE**
President
- JIM ENSOR**
Vice-President
- BYNUM WATERS**
Secretary

PHYSICAL EDUCATION CLUB

Physical education majors and students who keep the gym filled with activity . . . Intramural night and intramurols going night and day.

CHOIR

A Mozart Requiem, Christmas service, and Choir trip to North Alabama and Tennessee . . . plus ensemble work, and little programs . . . a top convocation highlight . . . entertainment for audiences and choir themselves.



OFFICERS

- MR. ANDERSON**
Director
- MR. COOK**
Assistant Director



DR. WILCOX
Advisor

THETA CHI DELTA

The honorary for chemistry students . . . picks the top few from the many who spend their lives in labs.

THETA SIGMA LAMBDA

For those who struggle with Modern Algebra . . . the heirarchy of the math majors.

OFFICERS

WILLINGHAM GRABEN
President

JACK TATE
Vice-President

MARTE KOLBE
Secretary

BETTY TURNER
Treasurer





OFFICERS
JANE TIMBERLAKE
President
BARBARA PUGH
Vice-President
PATTI TURNER
Secretary
ANNA TAYLOR
Treasurer

AMAZONS

Three top girls from every sorority become Amazons each year—the honorary of the Greek world.

GERMAN CLUB

The Fremde Freunde unites German students — exchange and otherwise— with professors in an exploration of the German language and folkways.



OFFICERS
DOUG LAMPPIN
President
GENEVA BLACKBURN
Vice-President
VALDA NEUBER
Secretary-Treasurer



A crowded calendar . . . afternoons and evenings and weekends filled with a whirlwind of activity . . . committees, planning crews, meetings, rehearsals and performances . . . waiting around for people who're always late . . . the time of recognition—the camp, the pledgings, the banquet, the recital, the game, the play . . . the broken resolution to cut down next year and study . . .



Accent

ON 'SOUTHERN'S EVENTS

FRESHMAN



Keynote address . . .



New Orleans jazz . . .



Master planners . . .

Sunning on a rock bank . . .



CAMP

Dr. Christie guides discussion of the philosophy of education . . .



The focal point of camp weekend is the Hilltop itself, from departure . . .



To preparations for return . . .

As faculty and students share a casual shift from vacation to activity.





Party preparations are less important than supper . . .

RUSH WEEK

Costume parties and exotic atmosphere . . .



Fancy and hard work—both limitless.





Prelude to the parties . . .



The gaiety of preferentials . . .

The outward expression of inward affection . . . the symbols and litany of friendship . . . the closer bonds of Greek life . . .

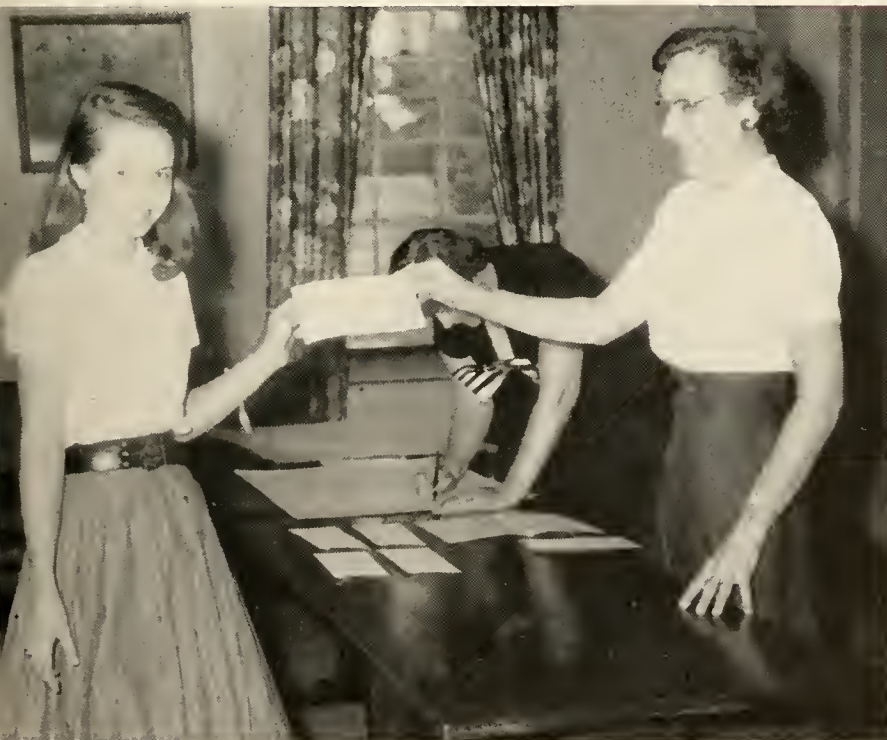

The all-important envelope . . .



The happy security after pledging.



Last day for Dogpatch . . .

SADIE HAWKINS' DAY



Floats and freaks . . .



Frenzied preparations . . .



And the final result.



The top hat and the title: Bob Porter, Sigma Alpha Epsilon . . .



A variety of fun . . .



For AOPi's philanthropy.

MR. HILLTOPPER

THE COLLEGE



The transformation . . .



The subtle undercurrent . . .



The action . . .

Suspending disbelief for a night . . . connecting drama, actors, audience to make a living moment of a page of print.

Confusion unresolved . . .

The incongruous mixture . . .



THEATRE

A jumble of sight and sound and smell . . . a cacaphony of confusion resolved by opening night . . . to return to a shell of being when the actors leave the stage.

Bookseller Mendele . . . the mood of the folk play . . .





"A Sunday Excursion" one Saturday night . . .



Quiet
laughter
before
classtime . . .



and
scales
done in rhythm
in the drowsy
afternoon.

THE
CONSERVATORY
OF
MUSIC

Toward one's talent . . .



Skepticism . . .

Patient care . . .



Rank insubordination . . .



Impression
written-down notes
expresses the
essence of one's
thoughts



Comedy bits . . .



Synchronized groups . . .



Student director . . .

'SOUTHERN'S WATER BALLET



Fall quarter brought a Water Ballet Christmas . . . a Christmas Tide of rhythmic swimmers . . . a jam-packed gym for a two-day run . . . carols by the choir . . . Santa and all the best memories of Christmas . . . done up in a December holiday package.

Santa's reindeer . . .

and a Christmas star . . .





Theta Chi's black up to win Catspaw by sheer weight of numbers . . .



A quiz show . . . and 'Southern justice' . . .

CATSPA W

The Panthers' night to hawl . . . lampooning television, Dr. Snavelly, the hanar council, Miss America . . . from Hanson Hall to deepest Africa . . . faculty awarded golden cups to Theta Chi, Theta U and Zeta for a well-

practiced satire of extension programs . . . portrayal of dusky natives hit home . . . and ideas for next year ran rife.

The plaque . . .



The caricatures . . .



The takeoffs . . .





Ensor recovers as Panthers trounce Bulldogs 72-65

Cooch Burch . . .



VARSITY BASKETBALL

A hard schedule for a fine team . . . the gamut of competition . . . trips over the South for basketball and more basketball . . . afternoon workouts in the gym . . . home games that filled the gym to capacity with people and noise . . . Coach Burch and Lee building a fine team . . . a slow start but a great improvement and a good big season . . . a lucky thirteen games won . . . excitement and hard work at home and away . . . a glimpse of next year's top team.



'Southern—Howard action . . .

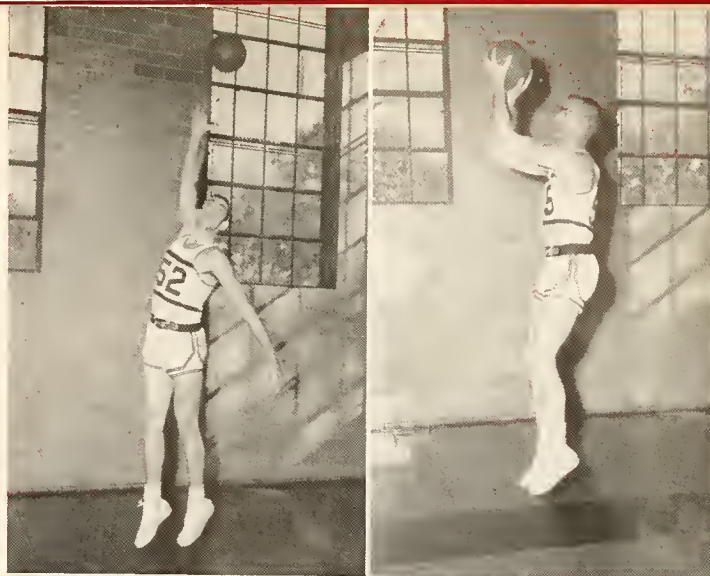

Jumping jacks

VARSITY SCORES

'SOUTHERN	60	SEWANEЕ	45
'SOUTHERN	57	JACKSONVILLE	60
'SOUTHERN	69	ALABAMA	110
'SOUTHERN	59	L.S.U.	60
'SOUTHERN	44	TULANE	74
'SOUTHERN	70	FLORENCE	77
'SOUTHERN	77	SOUTHWESTERN	89
'SOUTHERN	72	HOWARD	65
'SOUTHERN	55	TROY	86
'SOUTHERN	99	FLORENCE	71
'SOUTHERN	79	OGLETHORPE	64
'SOUTHERN	96	JACKSONVILLE	80

'SOUTHERN	53	LAMBUTH	69
'SOUTHERN	82	SOUTHWESTERN	69
'SOUTHERN	84	TROY	73
'SOUTHERN	80	MILLSAPS	69
'SOUTHERN	68	OGLETHORPE	50
'SOUTHERN	66	SEWANEЕ	50
'SOUTHERN	88	BELMONT	85
'SOUTHERN	97	CHATTANOOGA	74

Panther skill showed up when needed . . . to win a big one . . .



Moments when Howord seemed to be on top . . .

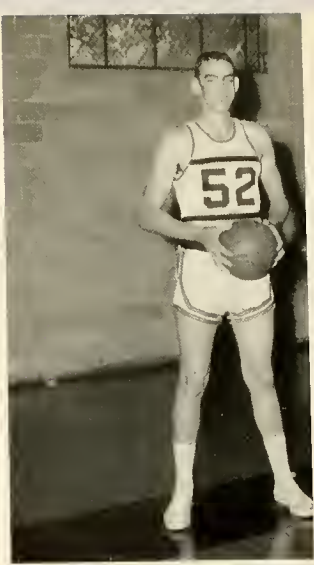

GLEN CLEM
CHUCK CONYERS

JIM ENSOR
LARRY HACKSTADT

A Panther jump-off . . .



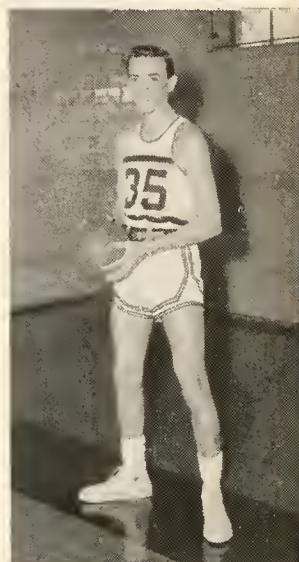
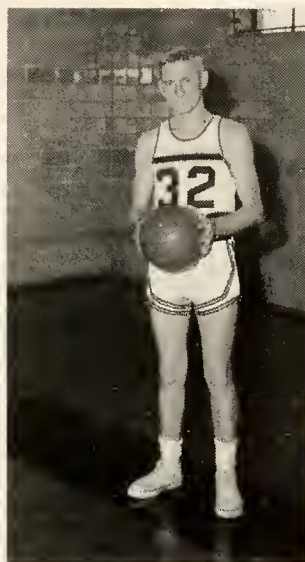
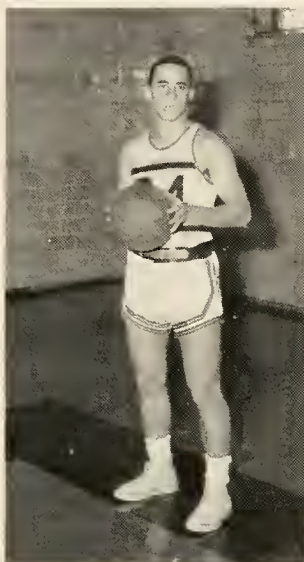

MILTON JONES
TOM LIGHT

BILLY OWEN
HAROLD PICKEL

DAVE SELLERS
JOHNNY LEE SMITH

JIMMY STOOKE
JOHN THOMPSON

TOM WILLIAMS
LANEY YELVERTON

Pep-squad: Head cheerleaders Harpole and Yates; cheerleaders Walker, Evans, Waters, Hawell, Turner, Baston . . .





Basketball playoffs . . .



a game of grab-ball . . .

MEN'S INTRAMURALS

Ensar keeps an eye on action . . .

trying to keep an eye on the ball . . .



Intramural night spectators . . .

shop-talk . . .





Cross, Gilmer, Gillespy, Martin, Stephens, Green and Opperman . . .

INTERMURAL SWIMMING TEAM

MEN'S INTRAMURALS

Boykin cops badminton trophy.



COACH BATTLE . . .



Excited exhaustion after a game . . .

WOMEN'S INTRAMURALS

PiPhi's grin in volleyball victory . . .



pingpong champ . . .
team captains . . .





Gimlet-eyed attention on a game in progress . . .



Incipient action in KD-PiPhi game . . .

WOMEN'S INTRAMURALS

The pool always full—at classtime, for Water Ballet practice, for fun . . .



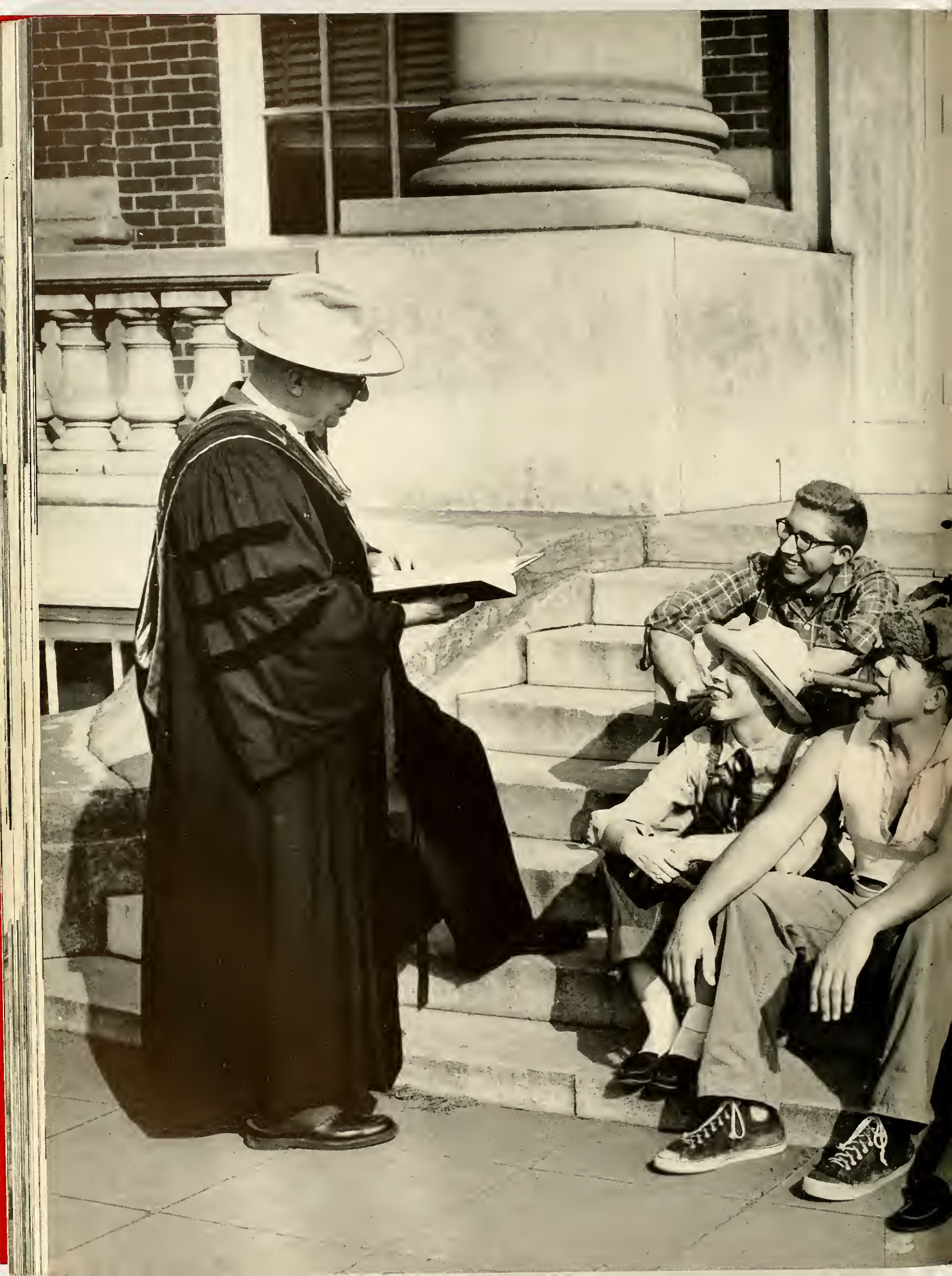

*The classes . . . twelve quarters of
tests and discussions, cut and reports,
field trips and labs . . . four years with the
same people . . . the last day . . . the scattering
over all the world . . . the friends, the enemies . . .
the first hesitant start . . . to the finality
of Graduation Day.*



Accent

ON 'SOUTHERN'S CLASSES

FRESHMEN

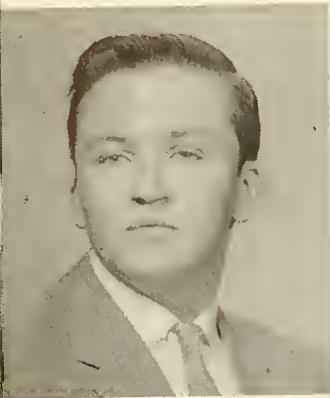

DONALD ADAMS
Kappa Alpha

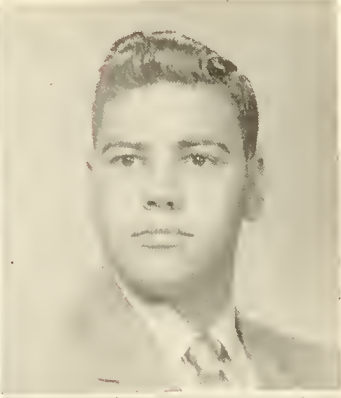

ROBERT ADWELL
Pi Kappa Alpha



GEORGE ALLEN



VASSIE JO MOATES ANDERSON

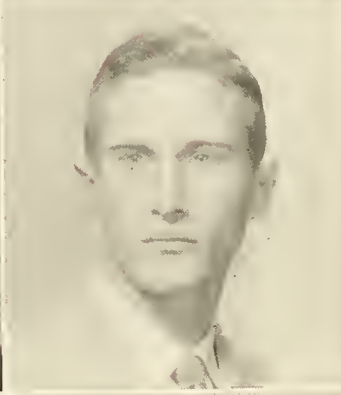

JOHN ANDREWS



JOHN WILLIAM AYRES
Alpha Tau Omega



BOB BAILEY
Lambda Chi Alpha



ELTON BAILEY
Pi Kappa Alpha

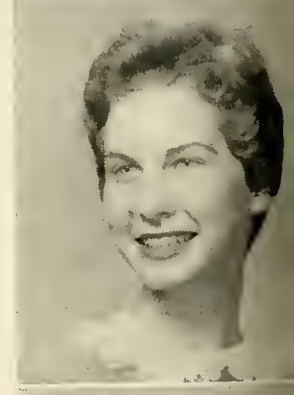

MARY BARROW
Kappa Delta

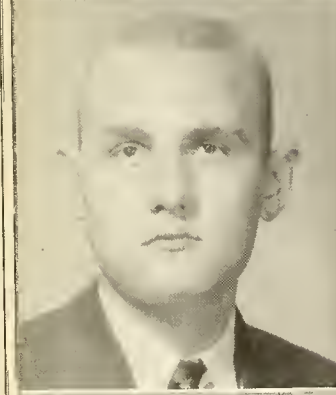

WILLIAM BAUGH
Pi Kappa Alpha



DOTTY BECTON



SALLY SUE BENNETT
Zeta Tau Alpha



MARY HOLLAND BLACK
Kappa Delta



ANNA BLANKENSHIP

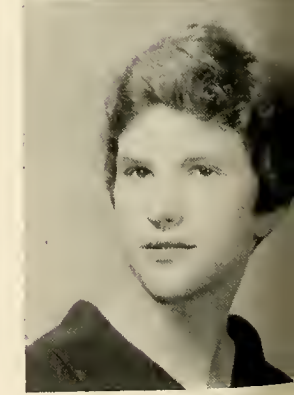

FRANCES BONDS
Kappa Delta

FRESHMEN



JOYCE BOSTICK
Zeta Tau Alpha



BARBARA BROOKS



ANNE BRUNO
Theta Upsilon

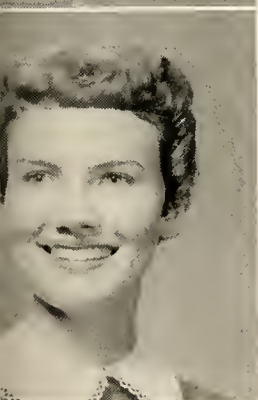

ANNE BUSSY



JIM CASH
Alpha Tau Omega

THOMAS BOWEN
Sigma Alpha Epsilon

WANDA BOUTWELL
Alpha Omicron Pi

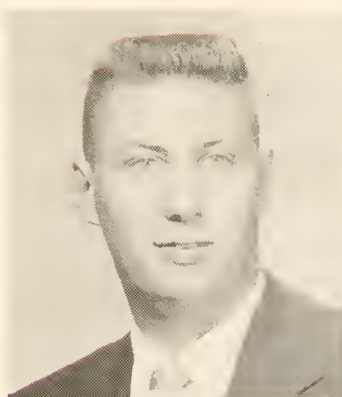

SHULER BROWN

NAOMI BRIGHT



BARBARA BUCKNER

LINDA BURNETT



MERLE SUE CAMP

ELLEN CARTER



BARBARA CASHION
Zeta Tau Alpha

ANNA CAULFIELD



FRESHMEN



MARY LEE CAUTHEN

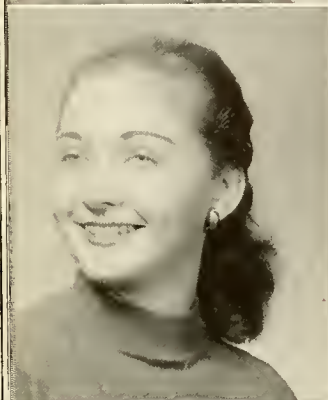

JANICE CHAPPELL



MARGARET CLEVELAND



GAYLE CORLEY
Zeta Tau Alpha

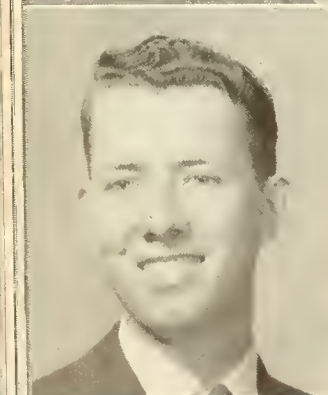

BOBBY CRUMP

STEVE CHADWICK
Sigma Alpha Epsilon

GERALD CHAMPION
Theta Chi



BRUCE CLARK
Kappa Alpha

JUDY CLEM
Pi Beta Phi



AGATHA KATHERINE CONNER

SANDRA COOK
Alpha Omicron Pi



MICHAEL CRAM
Delta Sigma Phi

MARTHA ANN CREAGH
Kappa Delta



ADA DANIEL

JENNY DAVIS
Kappa Delta



FRESHMEN



KAY DIAL
Theta Upsilon



JUDY DOBBS

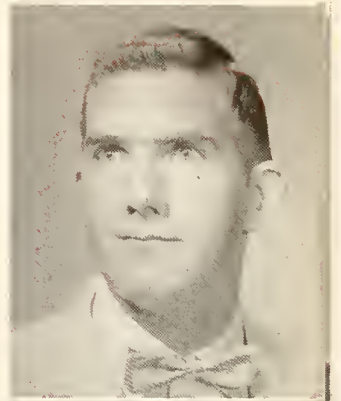

DAVID DRUMMOND



NANCY DUNLAP



BOBBIE ELDERS



PATRICIA ELLIOTT
Zeta Tau Alpha



CHARLES ELLIS
Sigma Alpha Epsilon



SUE ENGLE

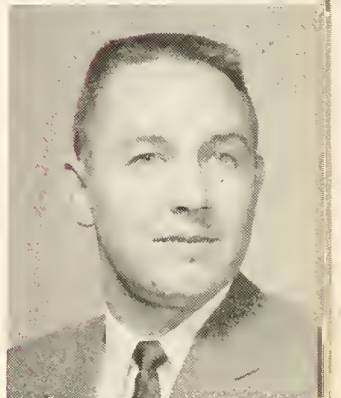

HERMAN ENSOR



BARBARA EVANS
Alpha Omicron Pi

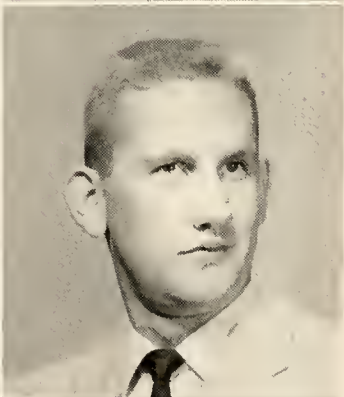

JERRY FARRIS

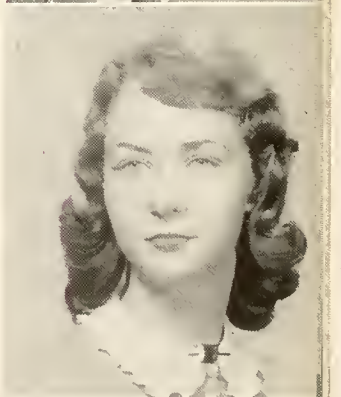

LORETTA FEASTER



CAROLYN FERRELL
Pi Beta Phi



ALAN FIKES

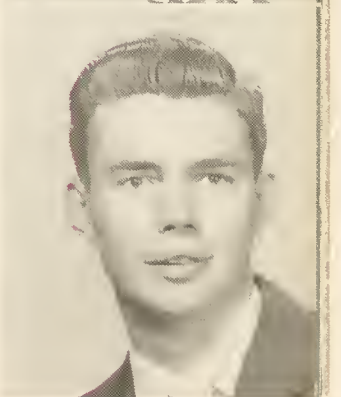

JOE FISHER
Theta Chi

FRESHMEN



WILLIAM FLETCHER

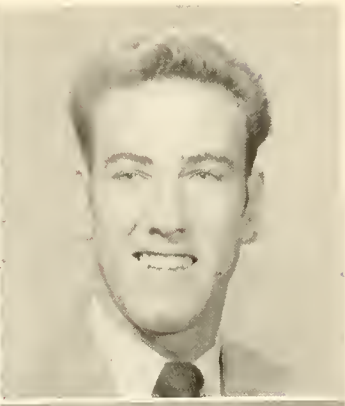

BOBBY FORRESTER



ALLEN FOSTER
Lambda Chi Alpha



BOBBIE FOSTER
Kappa Delta



BARNARD FRANKLIN



OLEN FRASER

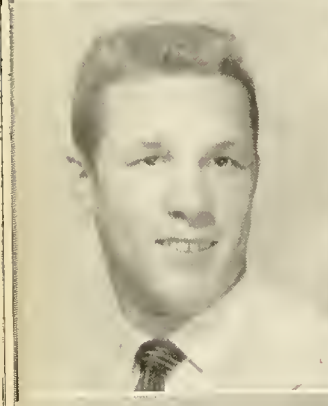

CHARLES FRAZER

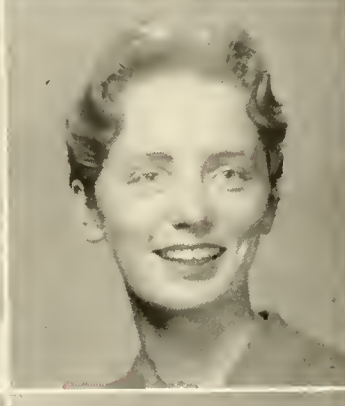

FAITH FREEMAN



ARTHUR FUSSELL



GARY GANUS
Delta Sigma Phi



IVA GARDNER



HENRY GOLSON

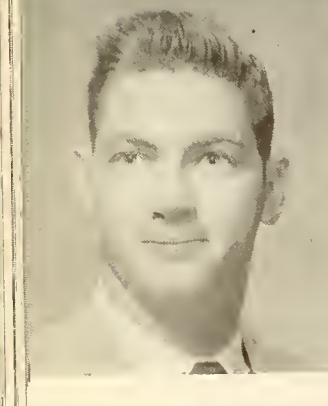

SIDNEY GRAY



LOUISE GRUTZEK



BOB GUNN
Alpha Tau Omega

FRESHMEN



CHARLES HAGLER

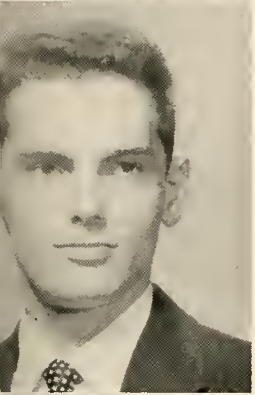

GERALD HAMBY
Theta Chi

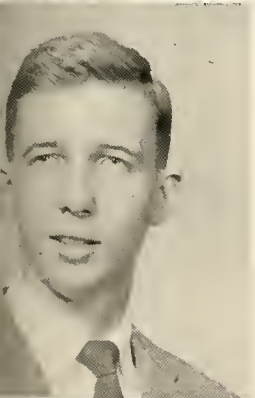

BEN HARRIS



JOSEPH HARVEY



DONNA JO HICKS
Theta Upsilon

DENNIS HALE

JANICE HAM
Kappa Delta

MARY LOUISE HARDEN
Alpha Omicron Pi

JOAN HARPER

DIANA HARRISON
Pi Beta Phi

JERRY HARRISON
Pi Kappa Alpha

CECIL HENSON
Pi Kappa Alpha

DONALD HICKS
Sigma Alpha Epsilon

ELVIN HILYER, JR.

BARBARA HOBBS
Alpha Omicron Pi

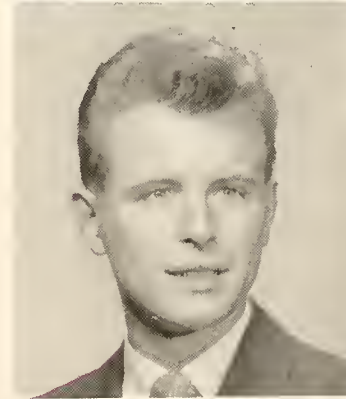
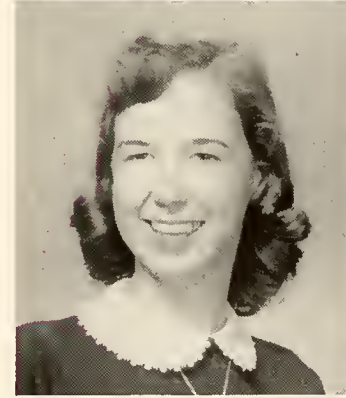
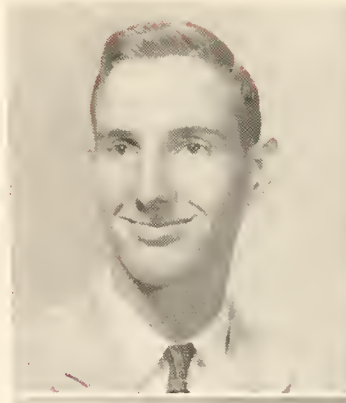

FRESHMEN

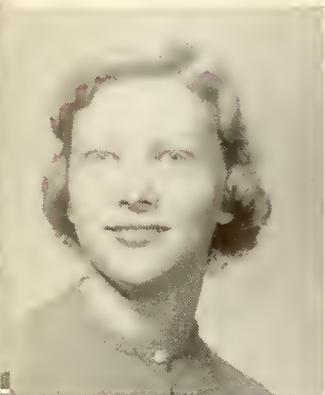

ELIZABETH HOUSTON
Zeta Tau Alpha

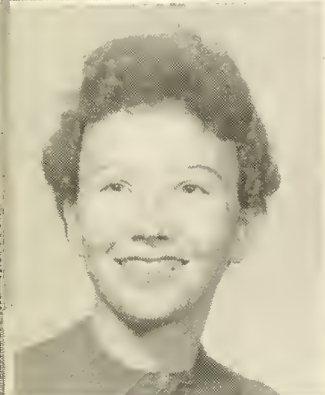

BILLIE HUNTER
Alpha Chi Omega

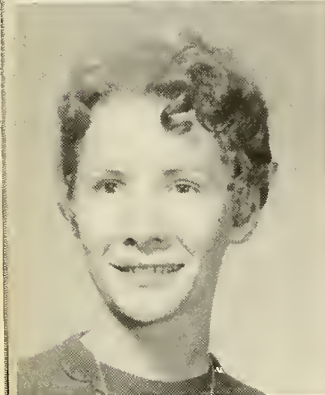

JEAN JACOBS



WANDA JENKINS
Alpha Omicron Pi

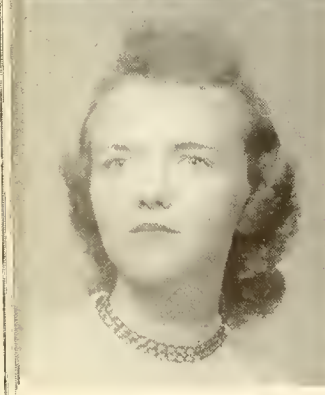

DOROTHY FAYE JONES

BOB HOWARD
Alpha Tau Omega

CAROL HOWARD

JACKSON JACOBS

MARTHA ANN JACOWAY
Pi Beta Phi

VIRGINIA JENKINS

BARBARA JOHNS
Pi Beta Phi

MARY ELIZABETH JOHNSON

DEMETRA KALAS
Kappa Delta

NANCY KEARNEY



PAT HUNTER
Theta Upsilon



FRESHMEN



KAY KENNEMER
Kappa Delta

JENNINGS KING
Lambda Chi Alpha

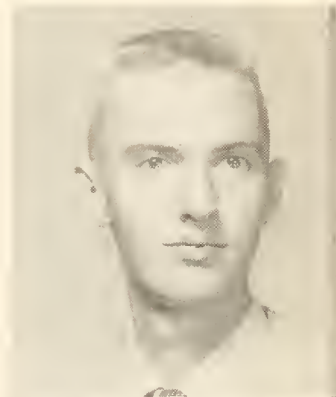

DAN KITCHENS
Alpha Tau Omega

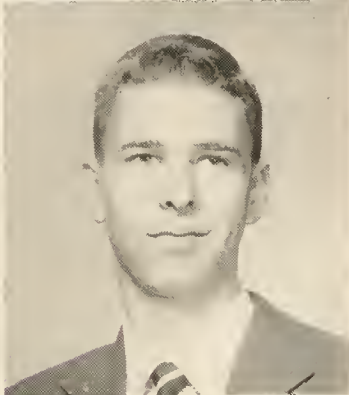

BARNEY KNIGHT
Kappa Alpha

BURTON KOPLON



CHARLES LAMBERT



BROWNE LATHEM
Kappa Alpha

DELORES LEONARD
Zeta Tau Alpha

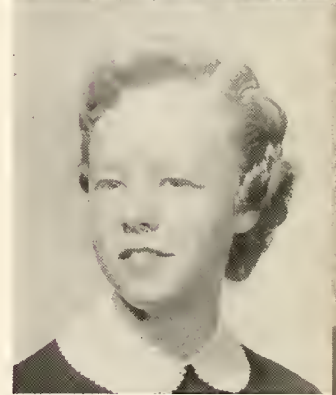

JO ANN LEWIS

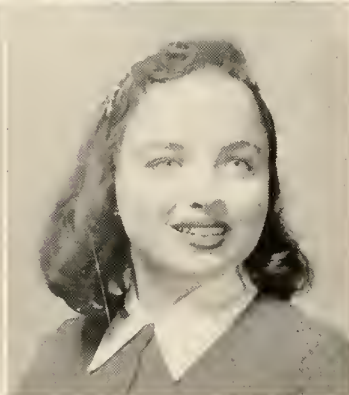

ANN LINDBERGH

LYNN LIVINGSTON
Ind.

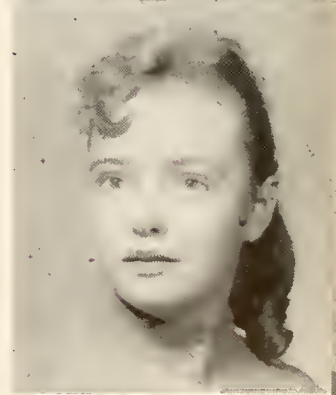

KAY LINDSEY
Pi Beta Phi



KAY LOWE
Zeta Tau Alpha

CAROL MANASCO
Zeta Tau Alpha

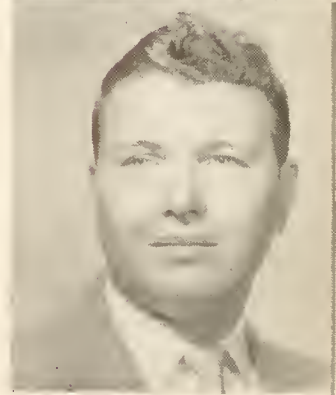

GERALD MARTIN

FRESHMEN

PATRICIA MARTIN
Theta Upsilon

RUTH MATLOCK

JIM MAY
Sigma Alpha Epsilon

RAY MAYFIELD

PAUL McCAIN
Sigma Alpha Epsilon

CAROLYN McCASKILL

BEVERLY McCLENDON
Alpha Omicron Pi

BOB McCOMBS

JACK PAUL MITTENDORFF
Lambda Chi Alpha

NANCY MOERLINS

CHARLES MONTGOMERY
Pi Kappa Alpha

MAYME JO MORRIS

ELAINE MYERS
Pi Beta Phi

BARBARA OGLESBY
Alpha Omicron Pi

JERRY SUE PANNELL

FRESHMEN

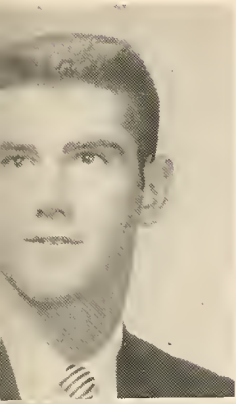

JIM PATTERSON, JR.
Theta Chi



CHARLES PONDER
Sigma Alpha Epsilon



DICK RAYCRAFT
Sigma Alpha Epsilon



ANDREA FAYE REID



DOROTHY SANDEFUR

MARY ANN PAYNE

PEGGY PENDERGRASS

WILLIAM POSEY
Pi Kappa Alpha

BEN PRICE

WILLIAM RANDOLPH
Sigma Alpha Epsilon

FRANK RANELLI
Ind.

DARLENE REID

DAN ROGERS
Pi Kappa Alpha

LAURA SCHMIDT

BETTY SCRUGGS
Pi Beta Pi

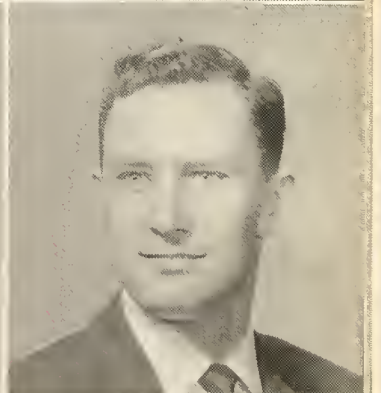
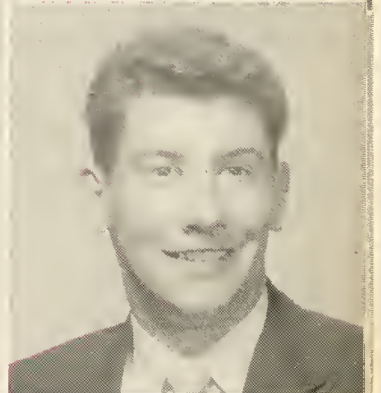
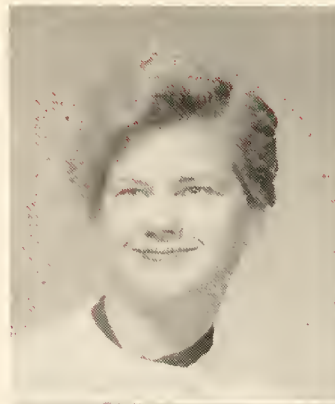

FRESHMEN



BILL SHAW



LINDA SHERRILL
Kappa Delta

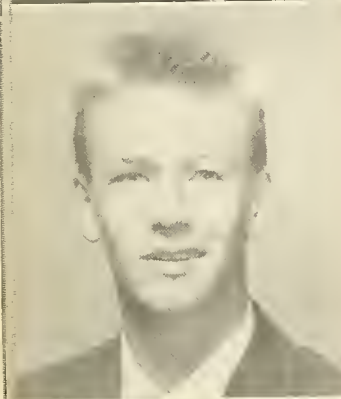

CHARLES SNAVELY, JR.
Pi Kappa Alpha



HAROLD SPRADLEY

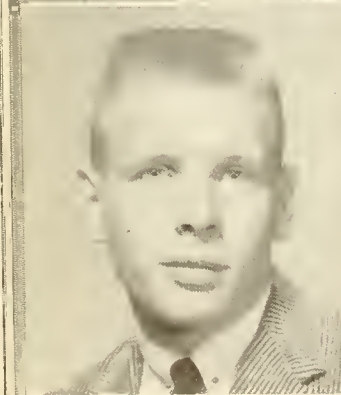

CHRIS STEVENSON
Sigma Alpha Epsilon

JOAN SHAW

SONJA SHEALY
Zeta Tau Alpha

LINDEN SHORT
Pi Kappa Alpha

MARILYN SMITH
Pi Beta Phi

BILL SNEAD
Theta Chi

GLORIA SNIDER
Zeta Tau Alpha

MAMIE STANDFORD
Zeta Tau Alpha

ROBERT STANSEL
Theta Chi

GAYLE STEVENSON

LINDA STOKES

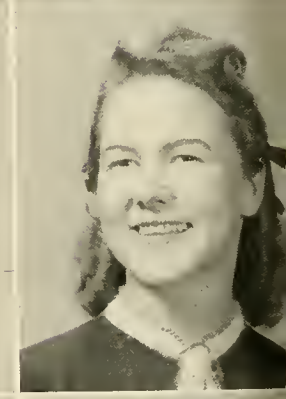
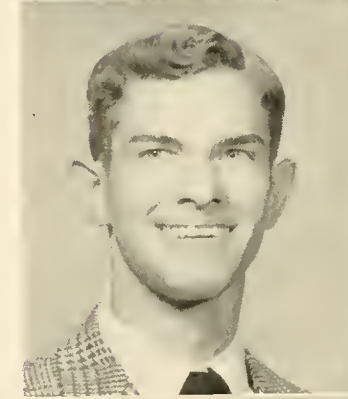

F R E S H M E N



JAMES STOOKE
Sigma Alpha Epsilon



MARTHA STOREY
Alpha Omicron Pi



JETTY SULLIVAN

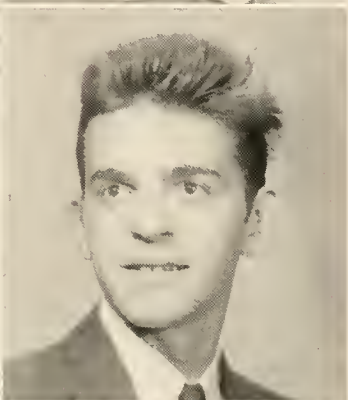

DON SWAFFORD
Pi Kappa Alpha

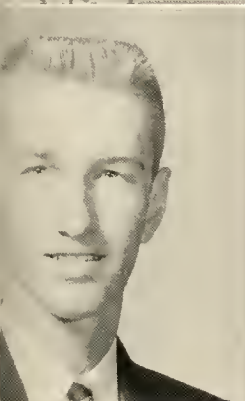

BARNES TATUM
Sigma Alpha Epsilon



JERRY TATUM
Pi Beta Phi

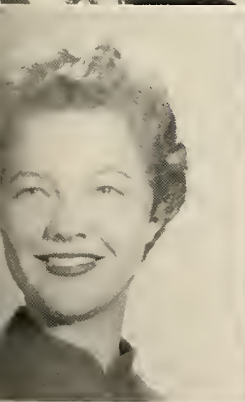

ANN THIGPEN
Alpha Omicron Pi



MARY ELLEN THOMAS



GENELL TOLAR
Zeta Tau Alpha



ESTHER TRIBBLE



CRAIG STRIPLIN
Kappa Delta

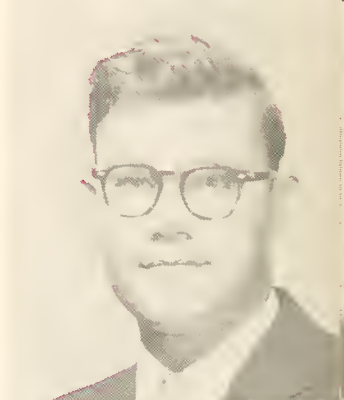

MICHAEL SZABO
Lambda Chi Alpha



DELLA ANN TIDWELL



JOHN THORNTON
Pi Kappa Alpha



ANDREW TRONCALLI

FRESHMEN

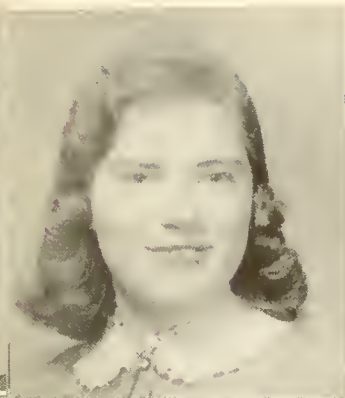

JACKIE TURNER
Alpha Chi Omega



PAULA TUTTLE
Kappa Delta



BURT VAN GAMBLE



ROSALIND VAN LANDINGHAM
Ind.



PAULINE VIRCIGLIO
Theta Upsilon



ANNE WALLS
Kappa Delta



NANCY WEIR
Pi Beta Phi



LEWIS WHEELER
Theta Chi



BOBBY WILLIAMS



NORMAN WILLIAMS
Theta Chi



DORIS WISEMAN
Kappa Delta

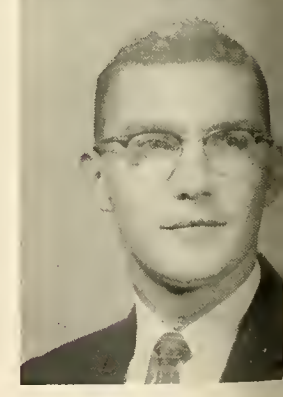

JOHN WOODHAM



PATRICIA WYATT
Ind.



MARTHA YARBROUGH
Theta Upsilon

SOPHOMORES



GAIL ADAMS



BRANSCOMB ARMBRESTER

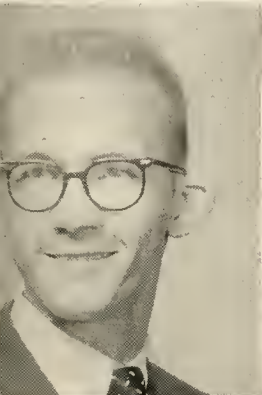

CURTIS BAKER



MOLLY BASS
Pi Beta Phi



SUE BOSTON
Alpha Omicron Pi

HARRIET ADOLPHUS

SONDRA ANDERSON
Alpha Omicron Pi

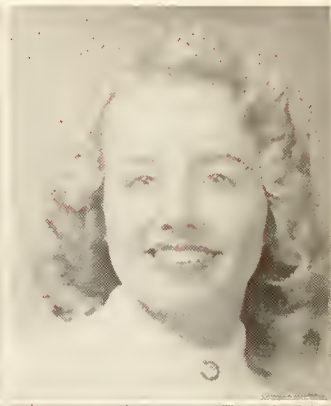
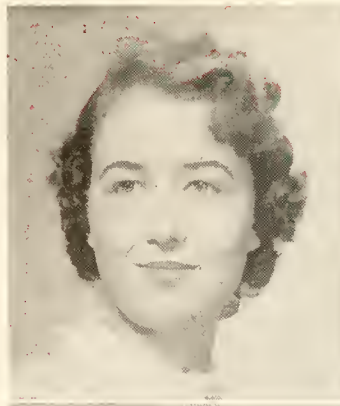

ANN ARNOLD
Pi Beta Phi

JAMES AVERY
Kappa Alpha

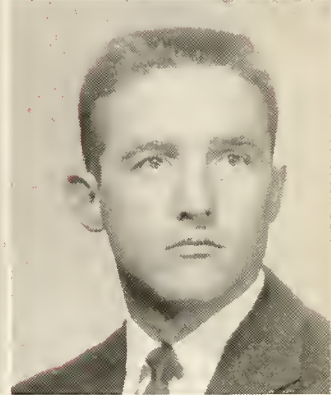

HARRIET BARNES
Kappa Delta

JO ANN BARTLETT
Pi Beta Phi

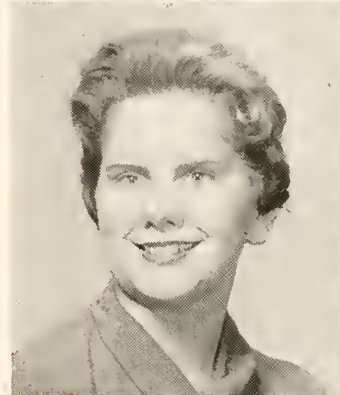

GAIL BEALL
Pi Beta Phi

JOHNNY BIDDLE
Kappa Alpha

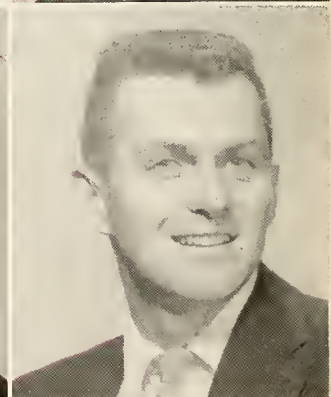
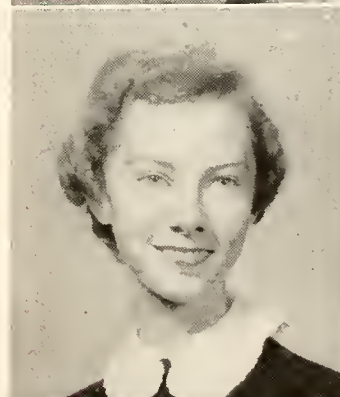

SHIRLEY BOUTWELL
Zeta Tau Alpha

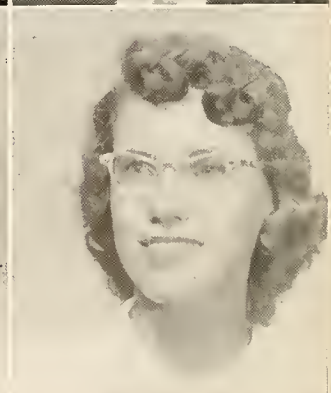

SOPHOMORES



HUGH BOYD
Kappa Alpha

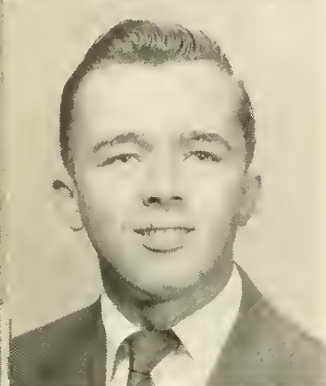

ROBERT BRYANT
Alpha Tau Omega

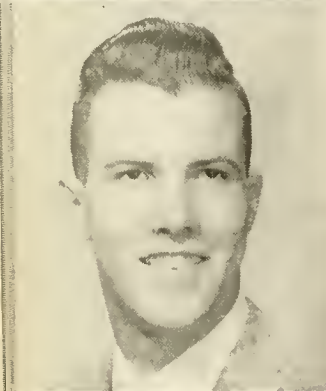

CAMERON BUSBY
Pi Kappa Alpha

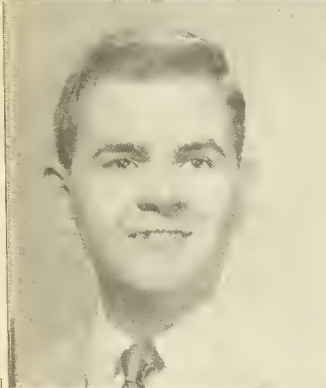

CHARLES CARNEY



EARLEEN CECIL
Kappa Delta

STAN BRASFIELD
Sigma Alpha Epsilon

LOUIS BRASWELL
Sigma Alpha Epsilon

EDGAR BUNTON
Lambda Chi Alpha

ELLEN BURWELL
Kappa Delta

MARCIA BUSH
SARAH JO CALDWELL
Theta Upsilon

JACKIE CARROLL
Kappa Delta

BOB CARTER

NANCY CHESTER
Alpha Omicron Pi

MARILYN CISCO

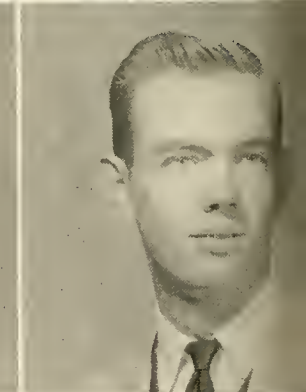

SOPHOMORES



GLEN CLEM

CAROL CLOTFELTER
Pi Beta Phi

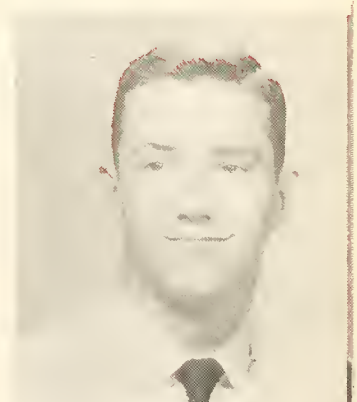

JOHN COGGIN
Sigma Alpha Epsilon

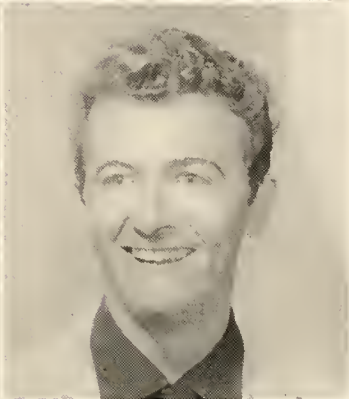
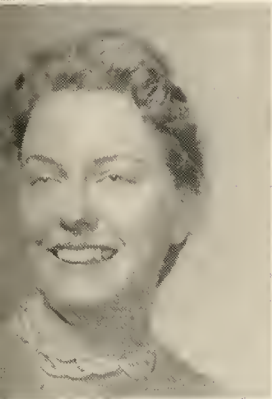

JUDITH COOK
Alpha Omicron Pi

TIM COOLEY

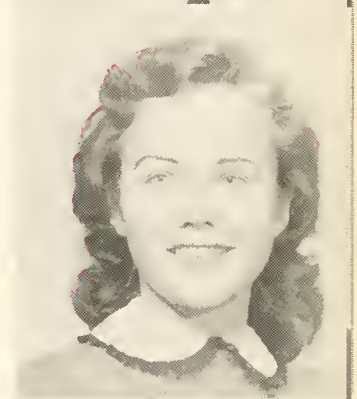

ALICE COPELAND
Ind.

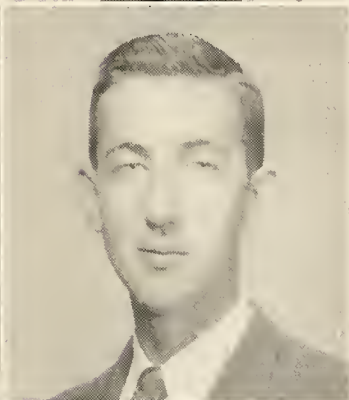

GAY COUSINS

LARRY CROCKER
Sigma Alpha Epsilon

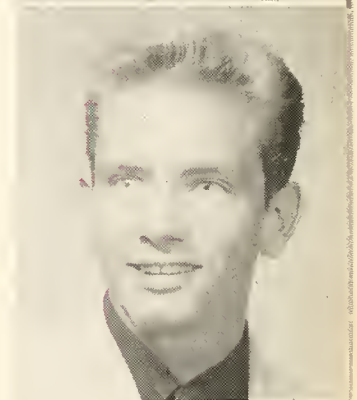

RICHARD DEES

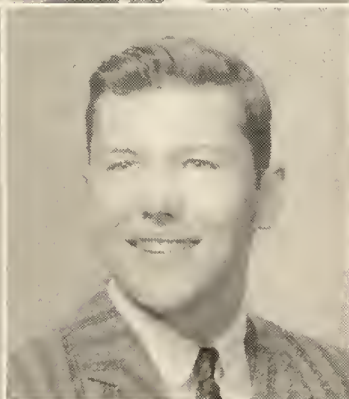

EVELYN DINSMORE
Pi Beta Phi

JAMES DONAHOO
Sigma Alpha Epsilon

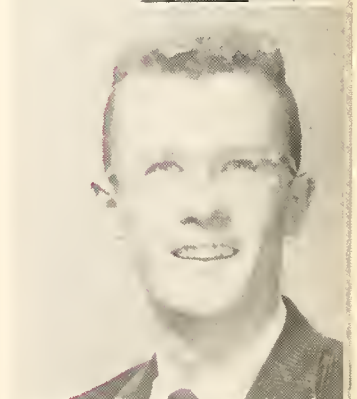

MICHAEL DONAHUE
Sigma Alpha Epsilon

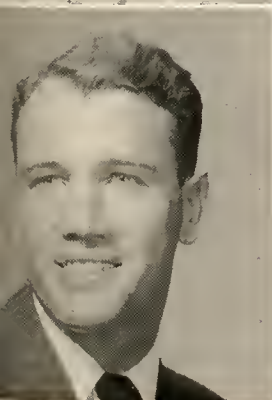

CHARLES ELLIOTT
Kappa Alpha

BETTY FOTINOS
Alpha Chi Omega



DENISON FRANKLIN, JR.
Theta Chi

SOPHOMORES

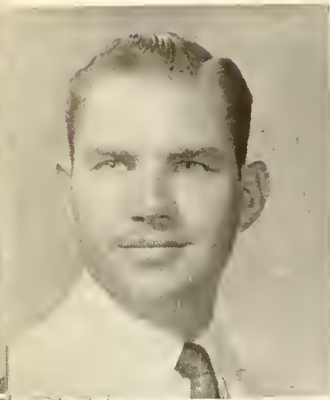

JOSEPH FUQUA
Lambda Chi Alpha

JANET FULLER
Pi Beta Phi



LOUIS GIBBS
Alpha Tau Omega



MIKE GILLILAND
Theta Chi

THOMPSON GILMER
Alpha Tau Omega



ROLAND GODFREY
Lambda Chi Alpha



ALAN GOLDMAN

HAROLD GOODWIN



JERRY GREENHILL
Alpha Tau Omega

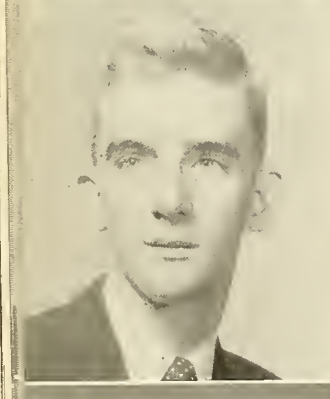

BILL GUNN
Alpha Tau Omega

LARRY HACKSTADT



EUNICE HALL

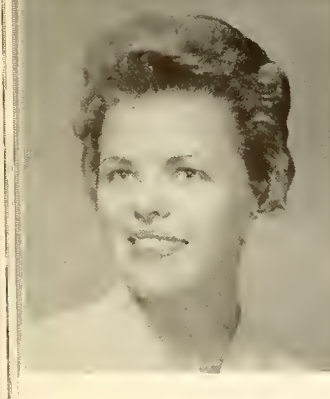

EMILY HAMMER
Pi Beta Phi

MARTHA ROSE HANSON



JOE HARDIN, JR.
Theta Chi

SOPHOMORES

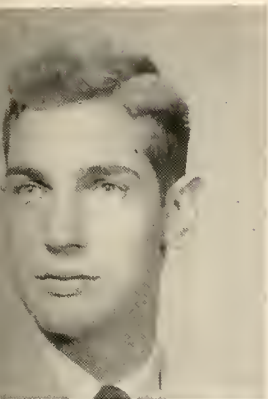

TOM HEARN
Sigma Alpha Epsilon



MERLA HIGGINS
Kappa Delta

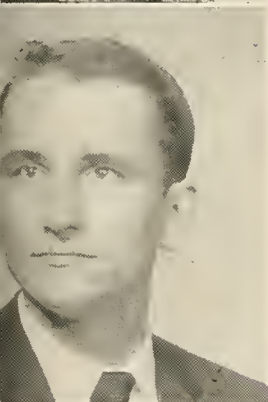

CLAY HURLEY
Pi Kappa Alpha

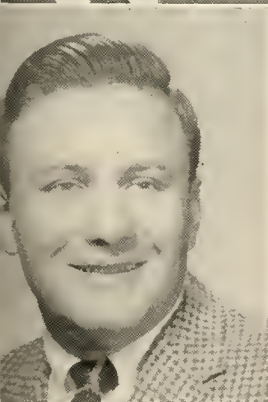

NESTOR KAMPAKIS



JANICE KILGORE
Pi Beta Phi

WALKER HENDERSON
Delta Sigma Phi

GEORGE MILTON HIGGINBOTHAM

ARTHUR HOPPER
Pi Kappa Alpha

SAM HOWARD
Theta Chi

JAMES JACKSON, JR.
Lambda Chi Alpha

CRANFORD JOHNSON
Alpha Tau Omega

CATHERINE KANTARGIS

BOB KELLEY

POLLY KING
Zeta Tau Alpha

HELEN KOIKOS

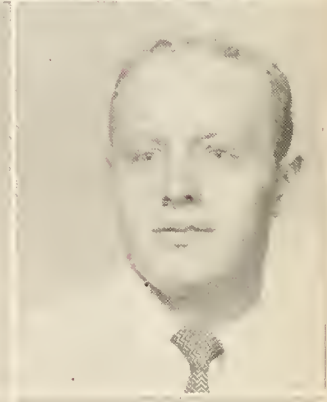
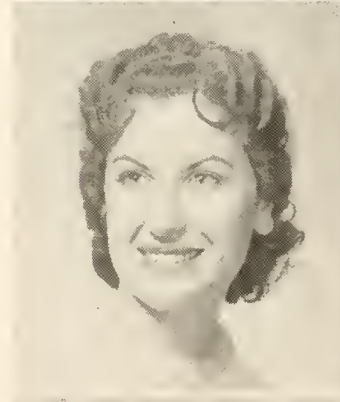
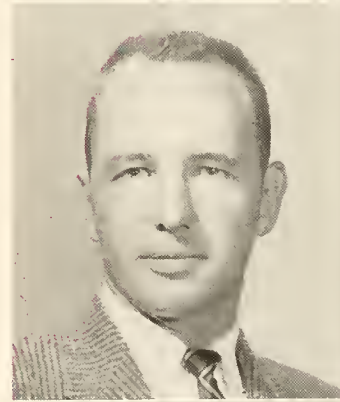
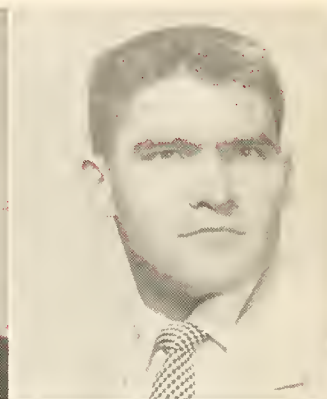
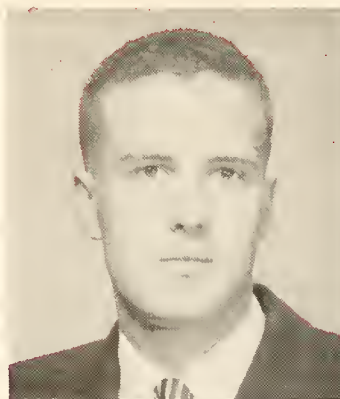

SOPHOMORES



DOUGLAS LAMPPIN
Theta Chi



BOB LESTER
Theta Chi

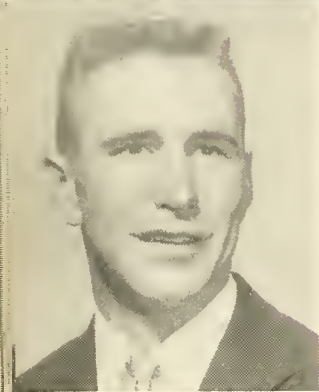

BOBBY LOVETT
Kappa Alpha



MARY JIM LYONS
Alpha Omicron Pi



JOHN ANDREW MARTIN
Alpha Tau Omega

LEX LAWRENCE

DOUGLAS LEAKE

MARTHA LITTLEFIELD
Kappa Delta

ARTHUR LOVETT
Kappa Alpha

FRANKIE LUKER
Zeta Tau Alpha

CELIA LUMPKIN
Alpha Omicron Pi

ERNEST MARSHALL
Theta Chi

JAMES MARSHALL

RAY MATHIS

ANNE McDONOUGH
Alpha Omicron Pi

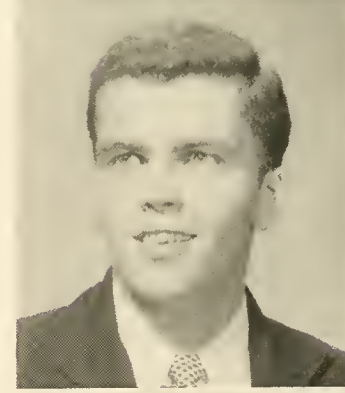
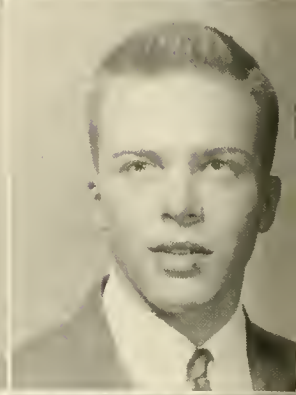
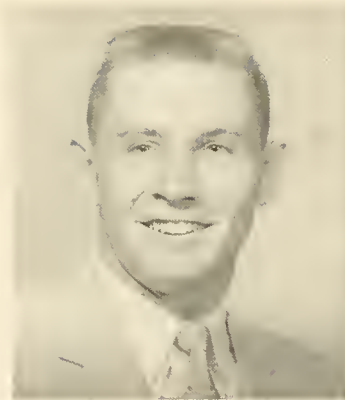

SOPHOMORES

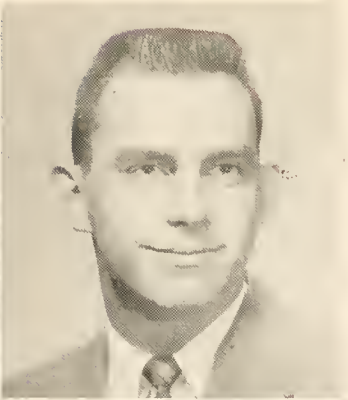

MARGIE MILLS

WILLIAM MITCHELL
Sigma Alpha Epsilon



PENNY MOORE
Kappa Delta

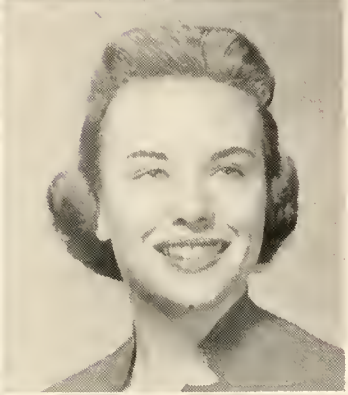
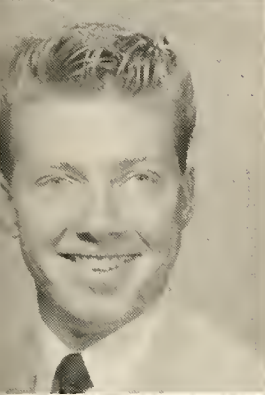

GEORGE MOSAKOWSKI
Pi Kappa Alpha

ANN MOTTE
Alpha Omicron Pi



DOROTHY MUELLER
Theta Upsilon

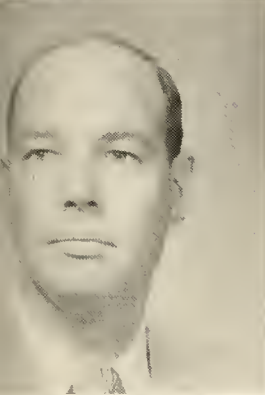

OLIVER MURPHREE

ANNIE JO NARKATES
Gamma Phi Beta



GLADYS NASH

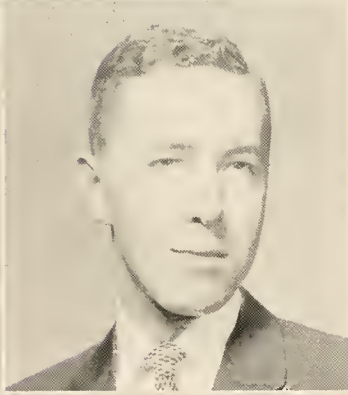

VALDA NEUBER

JIMMY NEW



BARBARA NEELY
Zeta Tau Alpha



MARIANNE ODOM

PAT O'DONNELL
Alpha Omicron Pi

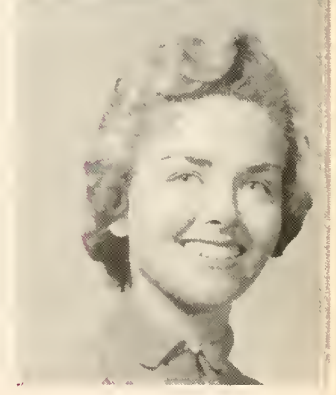

JIMMIE LU OGGs
Alpha Omicron Pi

SOPHOMORES



CAROLYN PARKS
Alpha Omicron Pi

JAMES PARRIS
Pi Kappa Alpha



TOMMY PAYNE
Sigma Alpha Epsilon

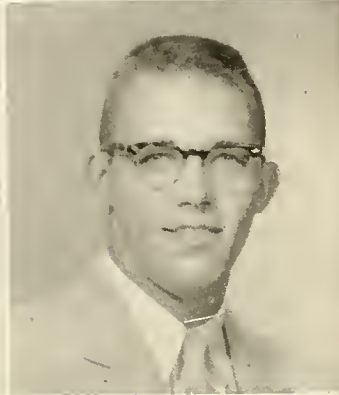

JO ANN PETERS
Alpha Omicron Pi

THOMAS PETERS
Lambda Chi Alpha



CECIL PONDER



CAROLYN PORTIS
Alpha Omicron Pi

PEGGY POWELL
Kappa Delta



CLYDE PRECISE



CHARLENE PURVIS
Zeta Tau Alpha

JAMES RAINES

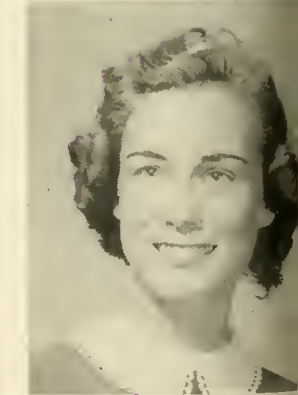

SHIRLEE RAINES

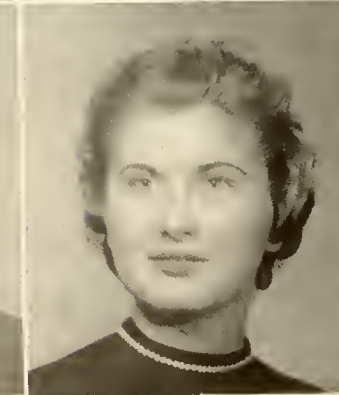

JOHN EARL REAVES
Alpha Tau Omega

JAN RENSHAW
Theta Upsilon



CORAL RHODES
Kappa Delta

SOPHOMORES



RICHARD RUBIN



JOEL SHANNON
Alpha Tau Omega

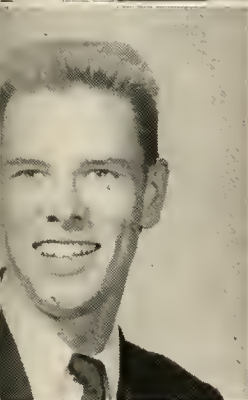

WILLIAM SIMPSON
Pi Kappa Alpha



JUDY SMITH
Alpha Chi Omega



WINSTON SMITH
Sigma Alpha Epsilon

DAVID SELLARS
Kappa Alpha

JOHN SHADDIX

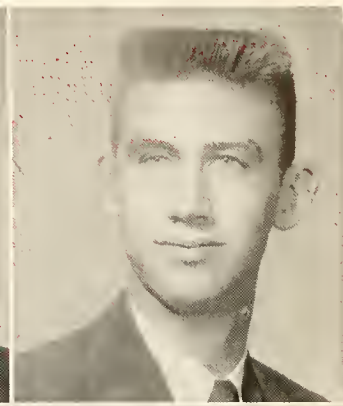

VIRGINIA SHAW
Alpha Omicron Pi

DON SHOCKLEY
Alpha Tau Omega

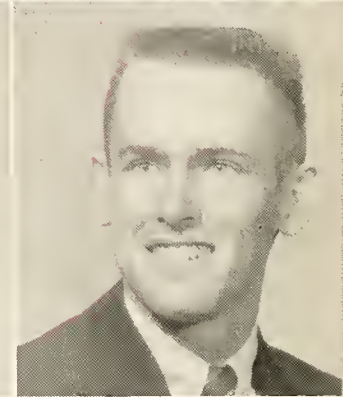

GRETA RUE SMITH
Ind.

JOHNNY LEE SMITH
Kappa Sigma

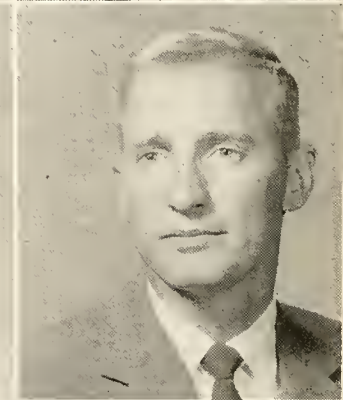
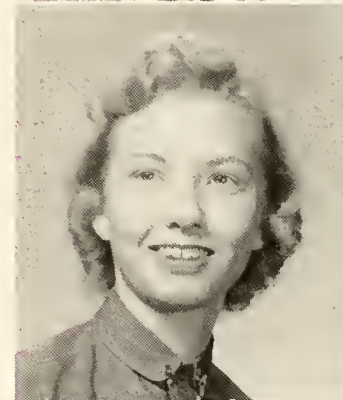

NORMA SMITH
Theta Upsilon

PAT SMITH
Pi Beta Phi



SARA ANNE STATOM
Pi Beta Phi

BARBARA STRAIN
Zeta Tau Alpha



SOPHOMORES



PATSY TAYLOR



JOHN THORNTON
Alpha Tau Omega



DRUCILLA TRAYWICK
Alpha Omicron Pi



DICK WARD
Alpha Tau Omega



RIEDEL WEST

RAYFORD TAYLOR
Pi Kappa Alpha

EDWARD THOMAS

MAJOR THOMPSON

WILLIE LEE THORNBERRY
Alpha Omicron Pi

MARTHA WAIT
Zeta Tau Alpha

WENDY WALKER
Alpha Omicron Pi

BYNUM WATERS
Alpha Omicron Pi

LEON WATERS

ROBERT WESTBROOK

NANCY WHITE

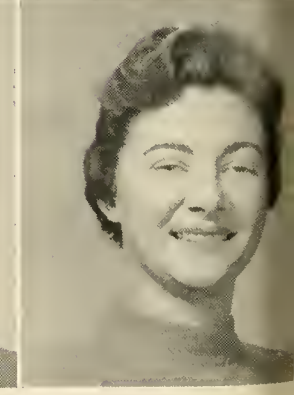
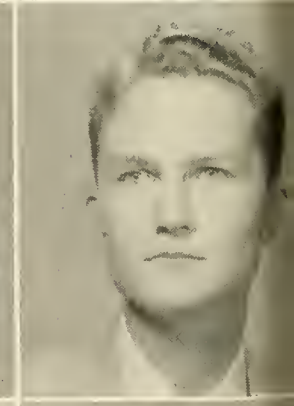
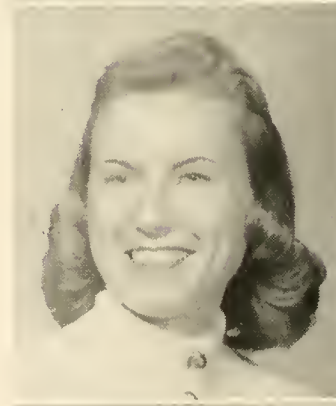

SOPHOMORES

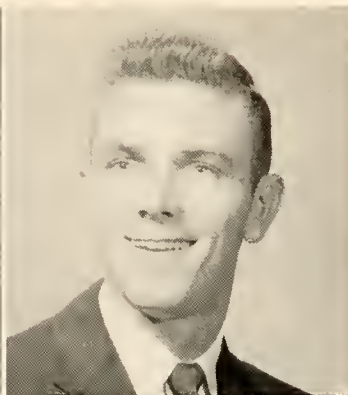

JUDY WILLIAMS

ROBERT WINGARD
Alpha Tau Omega

NORMAN WINSTON
Pi Kappa Alpha

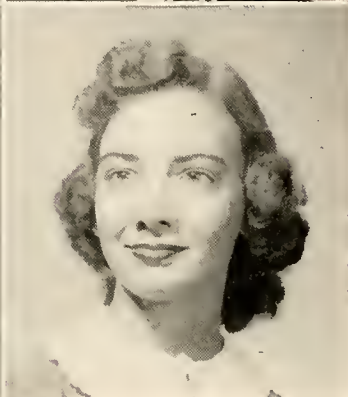
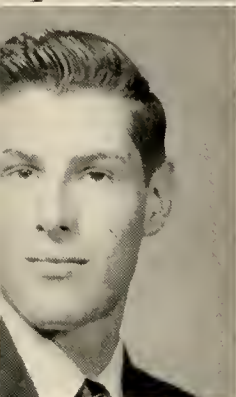

ELLIOTT WRIGHT

MARGARET WRIGHT

LANEY YELVERTON
Kappa Alpha

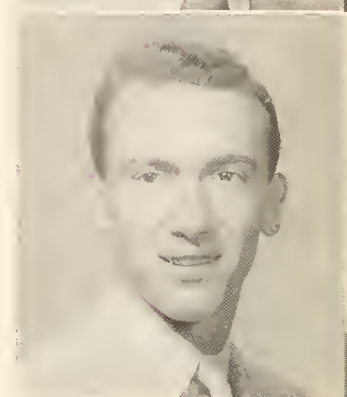

JUNIORS

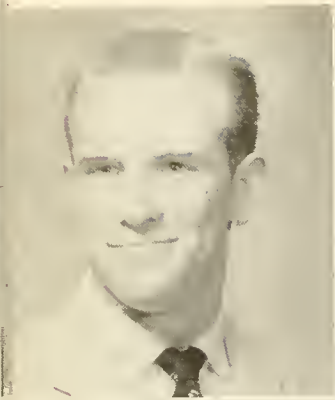

LAMAR ALLEN
Delta Sigma Phi



BEVERLY BACH
Pi Beta Phi



MARCIA BALDWIN
Kappa Delta



SHARRON BARNES
Theta Upsilon



LEMERLE BATTLE
Pi Beta Phi



MARION BONER
Pi Kappa Alpha

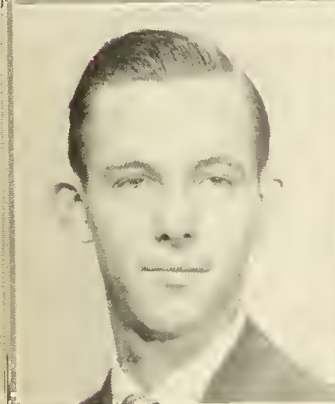

MILTON BOYKIN
Alpha Tau Omega



DON BROWN
Pi Kappa Alpha



MARY FRANCES BROWN
Pi Beta Phi

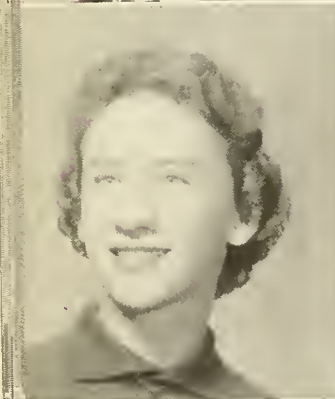

SUE BROWN
Zeta Tau Alpha



MARY LEE BROYLES
Kappa Delta



BARBARA BUTCHER



ELLEN CARTER

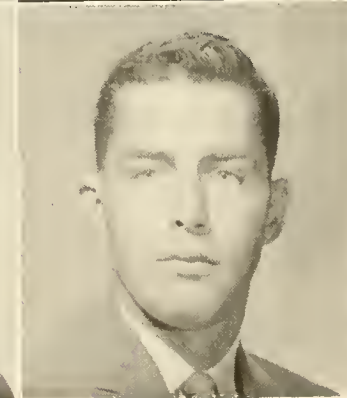

ROY CASHION
Lambda Chi Alpha



STANLEY CLARK
Theta Chi

JUNIORS



ANN COCHRAN
Zeta Tau Alpha



KEITH COLVERT

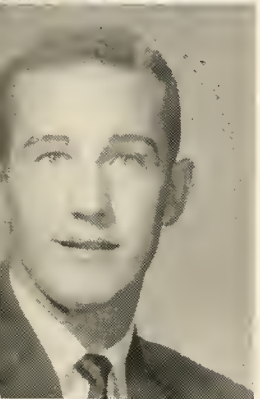

JIM ENSOR
Sigma Alpha Epsilon



HELEN FRAUNCES
Alpha Chi Omega



JUDY GILBERT
Kappa Delta

PEGGY COCHRAN
Theta Upsilon

CATHY COFIELD



CHUCK CONYERS
Theta Chi

JIM DELOACH
Kappa Alpha

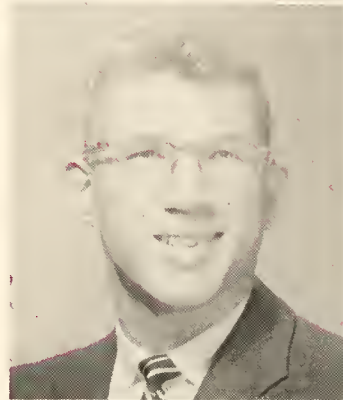

JIM FORT
Sigma Alpha Epsilon

ANITA FRANKS



BARBARA FREIL
Zeta Tau Alpha

LUCRETIA GIATTINA
Zeta Tau Alpha



KATHRINE GOBER
Zeta Tau Alpha

JANET GRAFF
Zeta Tau Alpha



J U N I O R S



WILLIAM GRAVES
Alpha Tau Omega



EDWIN GRICE



ANN HARRISON
Pi Beta Phi



INGRID HILDEBRANDT



JANE HOPPING

J. G. GREEN, JR.

JUNE GREENE
Alpha Omicron Pi

HARRIET HARPER

ALWIN HARRIS
Theta Chi

MARY KATHRYN HAYNES
Pi Beta Phi

LUTZ HEISTERHAGEN

WALLACE HOLLYFIELD

ROGER HOOPER

CLYDE HURST
Theta Chi

JACK JARMAN
Kappa Alpha

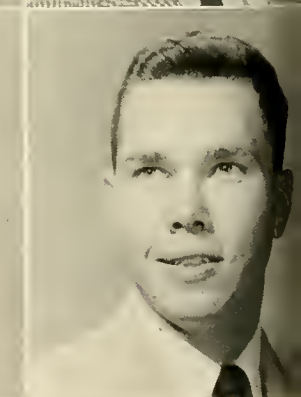

J U N I O R S



JOHN JENNINGS
Pi Kappa Alpha



SARA JONES
Alpha Chi Omega



SHIRLEY KELTNER
Zeta Tau Alpha

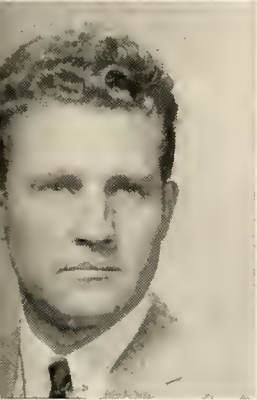

HAROLD KENNEDY

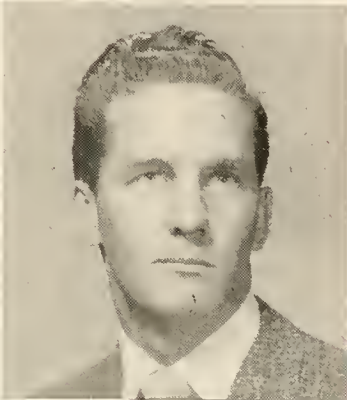

CHARLES KETCHAM, JR.

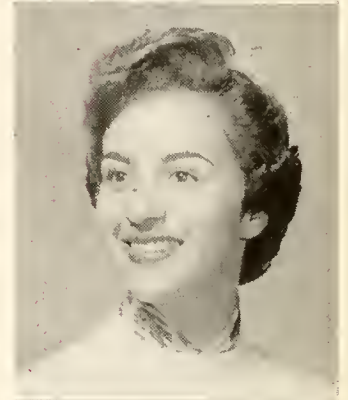

SARAH SIMS KIMBROUGH



S. T. KIMBROUGH, JR.
Sigma Alpha Epsilon



ED KIRBY
Pi Kappa Alpha



MARTE KOLBE
Ind.



HELEN LANDEL
Alpha Chi Omega



NAN LEADER



CHUNG SOON LEE



JO ANN LITRELL
Zeta Tau Alpha

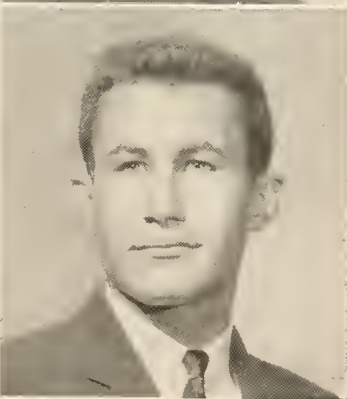

CLAY LONG
Sigma Alpha Epsilon



DAN LOWERY, JR.

JUNIORS

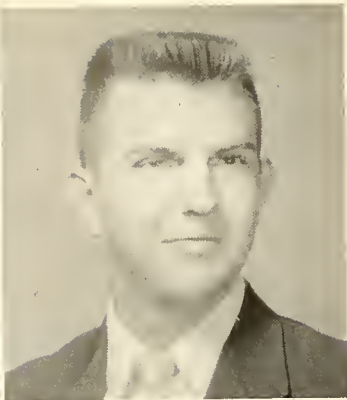

LYNDELL LYONS
Pi Beta Phi

JOHN MARBERRY



JANE McCLAIN



RUTH McNEICE
Pi Beta Phi

ANDREW MOORE, JR.



RAMELLE MOORE
Pi Beta Phi



GENE MORRISON
Alpha Tau Omega

BARBARA MOSELEY
Gamma Phi Beta

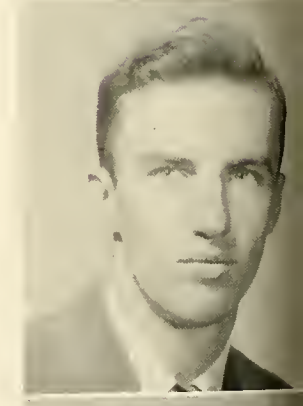

LARRY MOSLEY
Alpha Tau Omega



TOM MOXLEY
Kappa Alpha

SARA MOXLEY



JERRY NARRAMORE
Kappa Alpha



LOIS NEELY
Kappa Delta

MYRON NIRENSTEIN



LUCIA NIX
Pi Beta Phi

JUNIORS

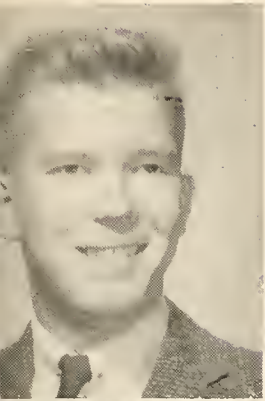

ALLEN O'DELL
Alpha Tau Omega



WILLIAM PEARSON
Kappa Alpha



MARY VIRGINIA PITTMAN
Ind.



ETHEL PURCELL
Ind.



JOHN RAY
Kappa Alpha

FRANCES OSBORN
Theta Upsilon

BILLY OWENS

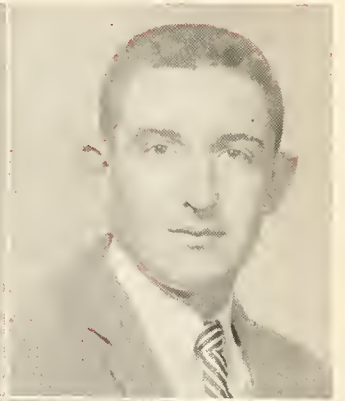
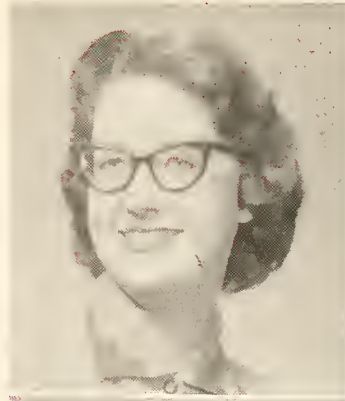

BRIAN PECK

PATTI PHILLIPS
Zeta Tau Alpha

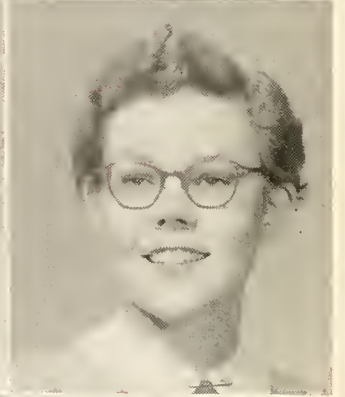

JULIA PRATER
Kappa Delta

MARY KATHRYN PUGH
Pi Beta Phi

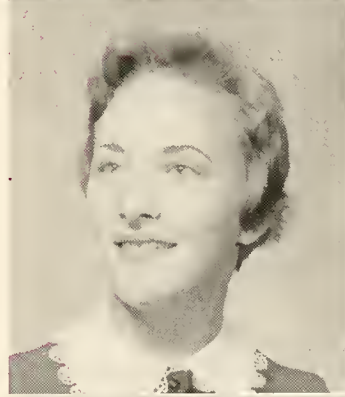

EDMOND RANDLE
Kappa Alpha

REBECCA RAWLS
Alpha Chi Omega

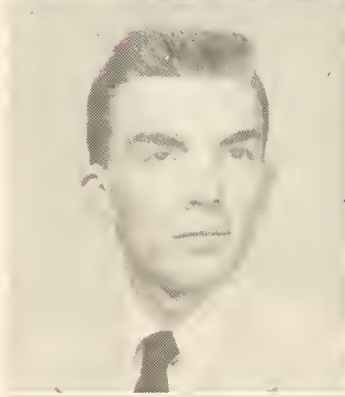

ROBERT ROGERS
Alpha Tau Omega

JOHN RUSH
Alpha Tau Omega

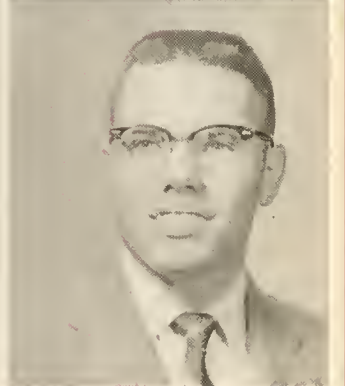

JUNIORS



EDWIN SANDS
Pi Kappa Alpha



BILLY SCHOU
Alpha Tau Omega

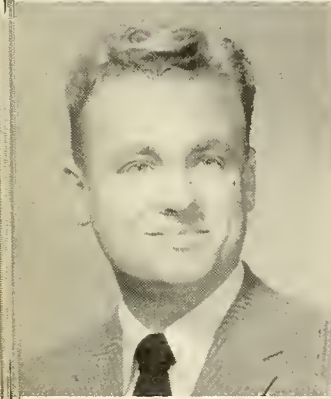

LARRY SIMS
Pi Kappa Alpha



SHERRY SNAVELY
Chi Omega



BETTY SAPP
Pi Beta Phi

HERBERT SATTERFIELD

MIKKI SCHRADER
Zeta Tau Alpha

SALLIE SIBLEY
Pi Beta Phi

JERRY SISSON
Theta Chi

JAMES SMYTH

JEAN SOUTH
Theta Upsilon

JACK SPANN
Lambda Chi Alpha

GLORIA SPRUILL
Alpha Omicron Pi

FRED STEPHENS
Alpha Tau Omega

LAURA STEPHENSON
Alpha Omicron Pi

JOE SWARTZ
Pi Kappa Alpha

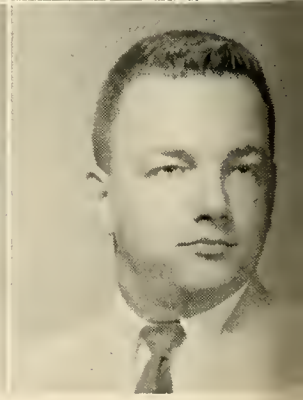
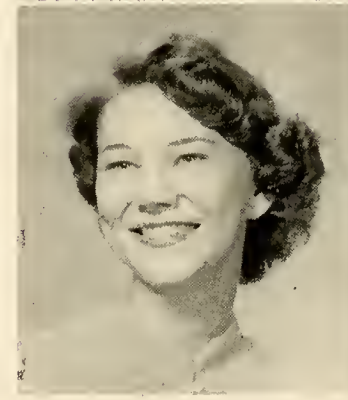
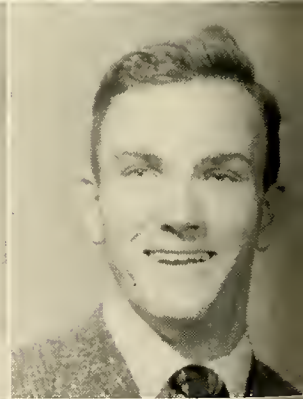
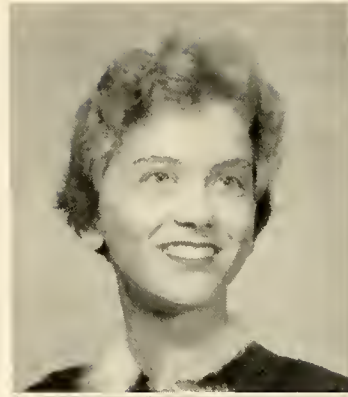

JUNIORS

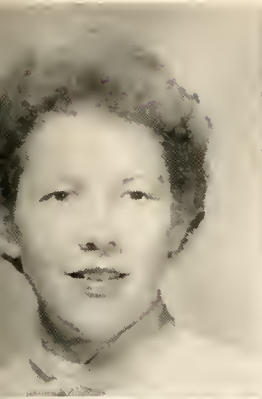

ANNA TAYLOR
Alpha Omicron Pi



TOM TERRY



PAUL TYSON
Pi Kappa Alpha



KATHRYN VOIGHT



CELESTE WADE
Alpha Omicron Pi



JIMMY WATERS
Theta Chi



JOAN WATERS
Theta Upsilon



DOROTHY WEEMS
Theta Upsilon



NANCY WHATLEY
Pi Beta Phi



MARION WHITE
Kappa Delta



STERLING WILKINS
Lambda Chi Alpha

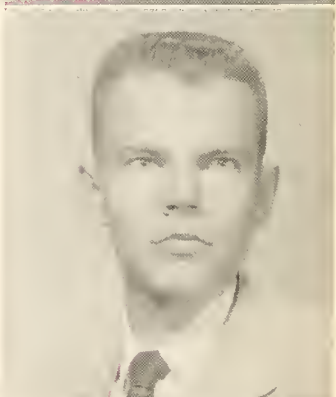

GLENN WILLIAMS



HARVEY WINGO
Alpha Tau Omega

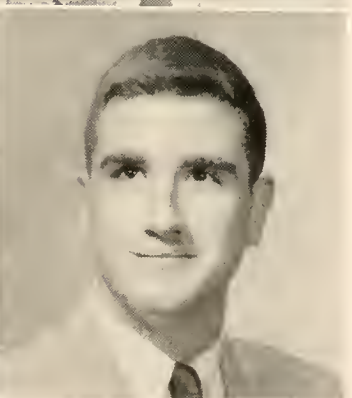

HUNTER WOMBLE
Sigma Alpha Epsilon



JACKIE YOUNG
Kappa Delta



JIM WOODS

ALFORD, GORDON GREELY
Sigma Alpha Epsilon
 Toreadors; president of Sigma Alpha Epsilon

ALLEN, BARBARA JANE
Theta Upsilon
 Vice-President of French Club; Treasurer of Koppa Delta Epsilon; Phi Sigma Iota; Mortar Board; President of Theta Upsilon; Treasurer of Panhellenic



ANDERSON, JOHN
 Ministerial Association

ANDREWS, LARRY
Lambda Chi Alpha
 College Theater; **Hilltop News**; Young Democrats and Republicans; Cercle Francois



ANGWIN, DAVID RAY
Sigma Alpha Epsilon

ANGWIN, ELIZABETH REED
Pi Beta Phi
 MSM; Eto Sigma Phi; Choir



ARLEDGE, GEORGE WILLIAM
Pi Kappa Alpha
 Toreadors

BAILEY, LORETTA JONES
 Kappa Delta Epsilon; MSM

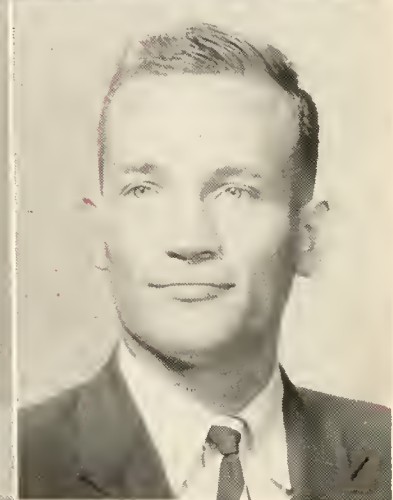
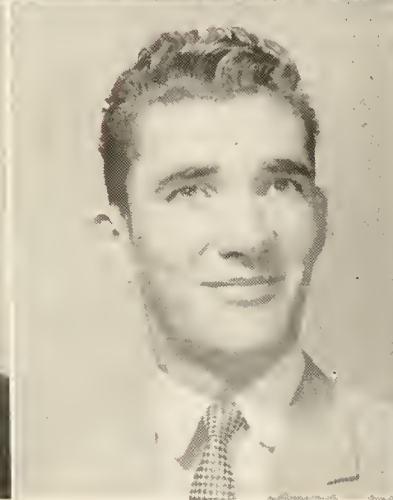
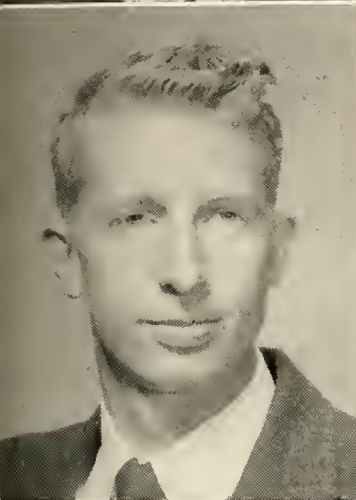
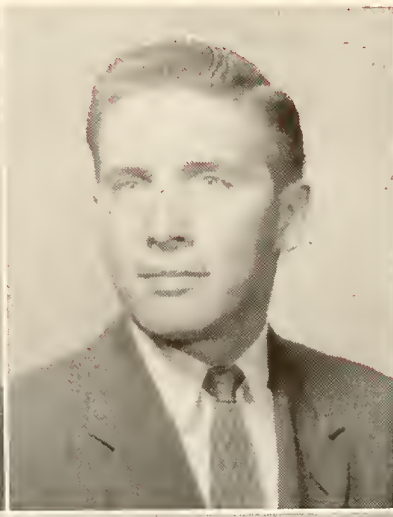
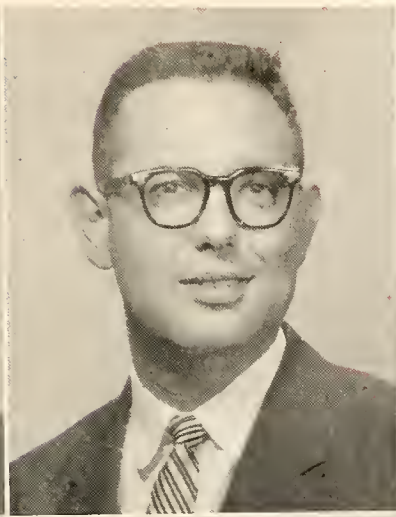
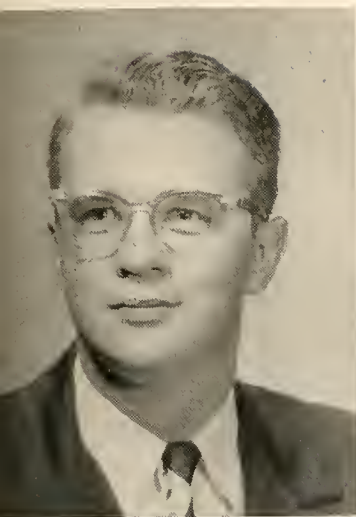

BATES, JAMES WESLEY

Ministerial Association; Eto Sigma Phi

BEDSOLE, JAMES H.

Theta Chi

Theta Chi President; MSM; past President, Treasurer, of MSM; Religious Council; PE Club; College Theater; Ministerial Association

BISHOP, DAVID S.

Alpha Tau Omega
College Theater

BRANCH, JEAN

Alpha Omicron Pi

Southern Accent beauty and favorite; May Queen

BATES, ROY L.

BENNETT, JAMES R.

Kappa Alpha
PE Club

BLANKENSHIP, GASTON

Delta Sigma Phi

BRANSCOMB, RICHARD

Alpha Tau Omega
MSM

THE SENIORS



BROWN, BERNICE



BROWN, EVELYN
Kappa Delta
Kappa Delta Epsilon



BRUNO, THERESA JO
Theta Upsilon
Rush Chairmon, *Theta Upsilon*;
Panhellenic Council; Amazons; Col-
lege Theater; Newman Club



BURNS, MILTON PIERRE
Ministerial Association; Eta Sigma
Phi; Westminster Fellowship;
Who's Who

BURROWS, ANITA

BUSBY, SANDRA
Phi Sigma Iota



BUTLER, LOIS
Pi Beta Phi
MSM Secretary; IHS

CARADINE, BILL
Lambda Chi Alpha
Kappa Phi Kappa



SENIORS

CHAMBLISS, ALICE
Independent

President of MSM; Religious Council; IHS

CHAPPLE, KAY
Alpha Omicron Pi

Secretary of AOPi; Phi Sigma Iota Vice-President; Entre Amigos



CLARK, CATHERINE

Vice-President of Newmon Club; College Theater

CLARK, JEAN
Kappa Delta

Vice-President and Rush Chairman of Kappa Delta; Toreadors; YWCA; College Theater; French Club; Panhellenic Council

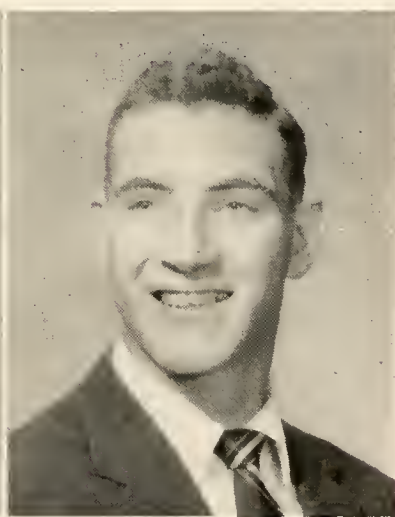

COGGIN, SAMMY
Kappa Alpha
Toreadors

COLVERT, JAMES W.
Alpha Tau Omega



COOK, JANE
Independent
MSM

CORN, GAIL WALKER
Gamma Phi Beta



COX, ELIZABETH
Kappa Delta

CRAWFORD, LOIS M.
Beta Kappa Epsilon
Entre Amigos

CULPEPPER, GLENN
Treadors

DAVENPORT, GENE
Ministerial Association; MS
Omicron Delta Kappa; Who's W

CRAWFORD, JOY
Kappa Delta
College Theater; YWCA; MSM;
French Club; Alpha Lambda Delta;
Mortar Board; Phi Sigma Iota

CROSS, TOM
Sigma Alpha Epsilon
MSM; Ministerial Association

CUSTRED, JOYCE
Gamma Phi Beta
Westminster Fellowship

DAWSON, FRANK
Alpha Tau Omega
Ministerial Association

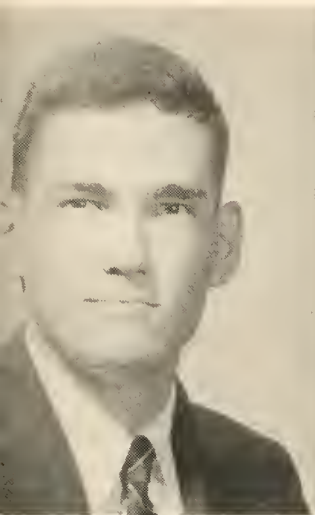

DEAN, WILLIAM E.
Alpha Tau Omega
 MSM; **Southern Accent** Photographer; Secretary of Alpha Tau Omega

DICKERSON, SYLVIA
Zeta Tau Alpha
 Treasurer and President of Zeta Tau Alpha; President of Panhellenic Council

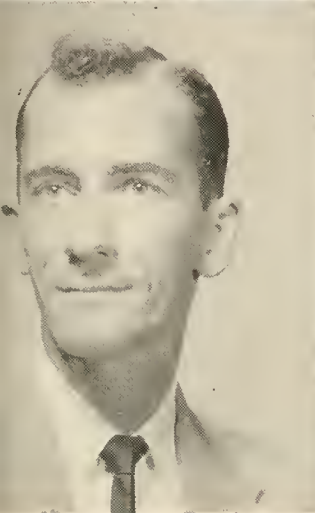

DUDLEY, HUGH

ELLIOTT, LENITA LONG
Zeta Tau Alpha
 Entre Amigos; Phi Sigma Iota

ESTES, JOE
Alpha Tau Omega
 Secretary of Ministerial Association; Eta Sigma Phi; Omicron Delta Kappa

FOLEY, MILTON

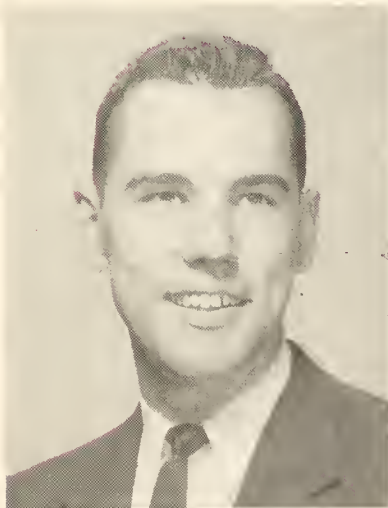

FOLKS, BARBARA
Kappa Delta
 Treasurer of Kappa Delta; **Southern Accent**

FOWLER, JANIS

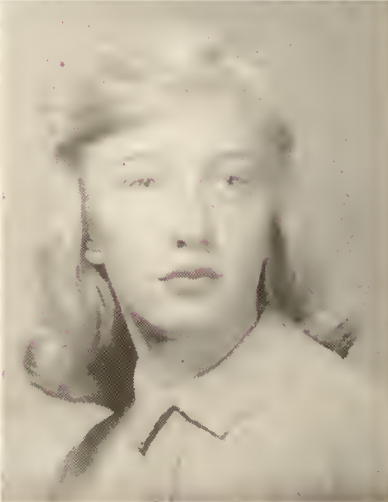

SENIORS

FRENCH, ELAINE
Alpha Chi Omega

Vice-President and President of Alpha Chi Omega; Secretary and treasurer of Canterbury Club; Ponnellenic

GARGAN, JOHN
Pi Kappa Alpha
Newman Club; Toreadors



GEOHEGAN, BETTY
Zeta Tau Alpha
College Theater; Newman Club

GILLESPIE, JAMES
College Theater
Treasurer; Swimming Team



GLASGOW, GLORIA
Alpha Omicron Pi
Mu Alpha, French Club

GONIA, BOB
Ministerial Association



GRABEN, WILLINGHAM
Hilltop News; Theta Sigma
Lambda; Phi Eta Sigma

GRAY, ANNE OLIVER
Pi Beta Phi
Treasurer and Vice-President of Pi Beta Phi; Alpha Lambda Delta; BSU; YWCA; French Club; Phi Sigma Iota; Mortar Board



GRAY, JAMES
Alpha Tau Omega



GURWITCH, SANDRA



HANNA, VIRGINIA
Kappa Delta Epsilon



HARPOLE, JAYNE
Pi Beta Phi
Secretary of PE Club; MSM; Ponnellenic Council; Honor Council

HARRIS, JOE

HASTY, GEORGE
Pi Kappa Alpha

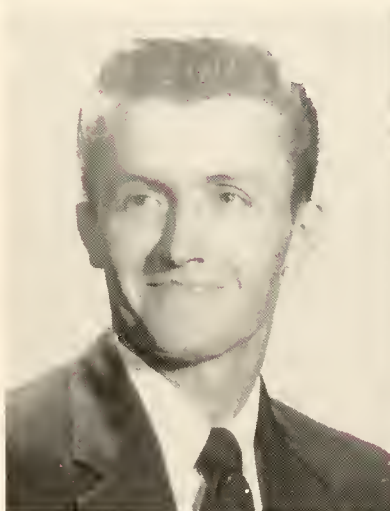

HENDON, HARVEY
Kappa Alpha

HENSLEE, DWIGHT



SENIORS

HODGES, JANE
Independent
 MSM; College Theater

HOOK, JOHN
Delta Sigma Phi
 Secretary and President of Delta Sigma Phi; Interfraternity Council; Phi Eta Sigma; Phi Sigma Iota



HOOTEN, BRUCE
Lambda Chi Alpha
 Ministerial Association MSM

HOUSTON, HARRIETTE
Theta Upsilon
 President of Theta Upsilon; IHS; MSM; Mortar Board; Executive Council; *Who's Who*



HUBBARD, CAROLE
Independent
 Colledge Theater; Phi Sigma Iota; Entre Amigos; French Club

HUGHES, MYRA
Gamma Phi Beta
 Secretary, Treasurer, President of Gamma Phi Beta; Alpha Lambda Delta; BSU Vice-President



HURT, AMMA
Pi Beta Phi
 President of Pi Beta Phi; MSM

HURT, MARY
Zeta Tau Alpha
 Colledge Theater; Mu Alpha; *Who's Who*

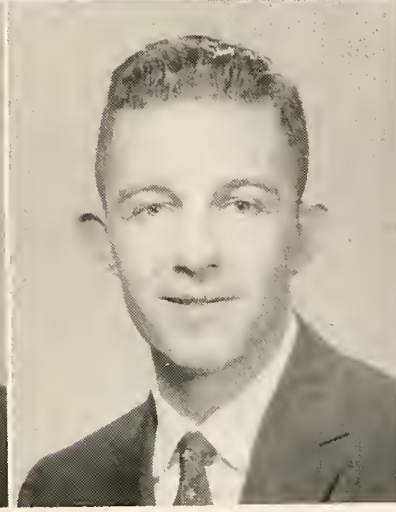
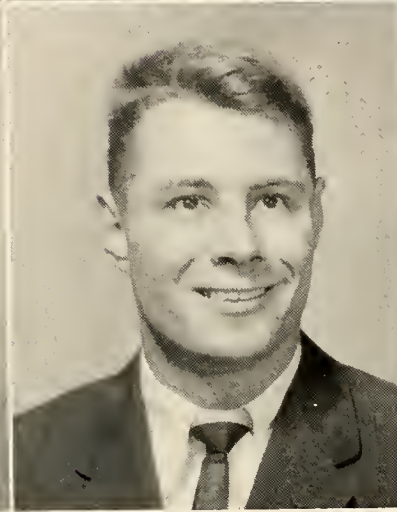
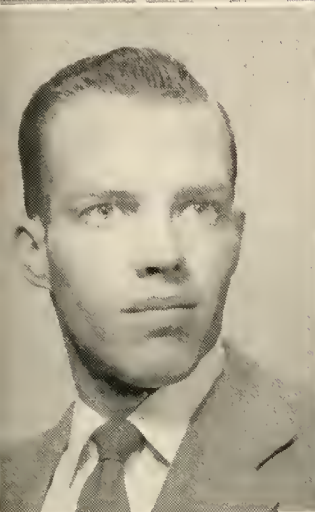
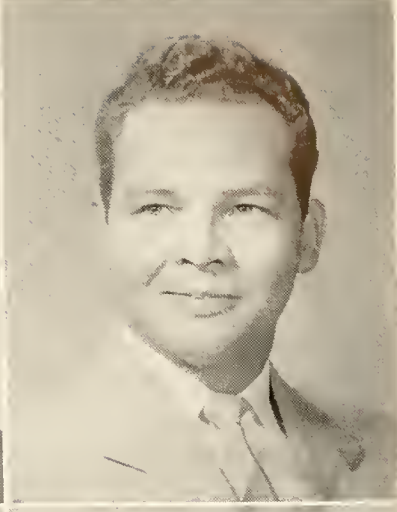
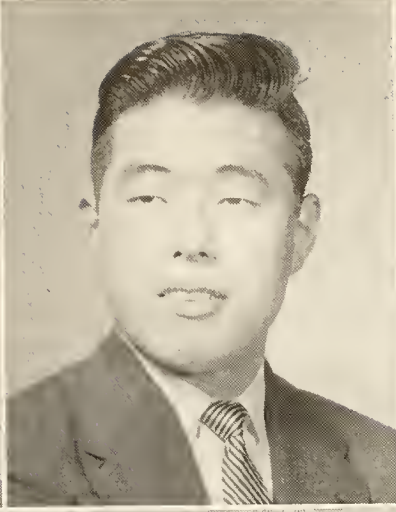
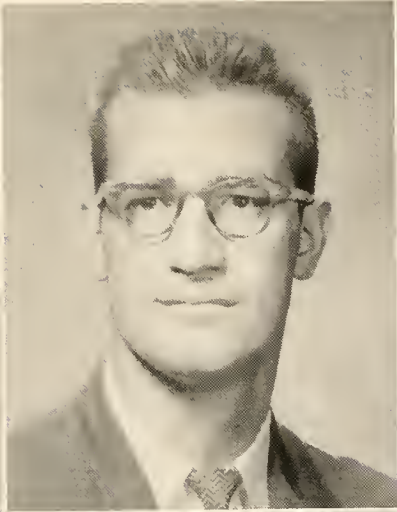

JARRARD, BERMA
Alpha Omicron Pi

President Alpha Omicron Pi; **Who's Who**; Executive Council; College Theater; Martar Board

JONES, HILTON
Sigma Alpha Epsilon
Varsity Basketball

KIM, HYUNG HUN

LAWSON, EUGENE
Newman Club

JONES, GEORGE
Theta Chi

Vice-President Theta Chi; Secretary, Treasurer, President Westminster Fellowship; Religious Council

JOYCE, FRANK
Lambda Chi Alpha
Treadars

LAMON, CONRAD
Delta Sigma Phi
Treasurer, Vice-President Delta Sigma Phi; Eta Sigma Phi

LAYTON, DELORES
Zeta Tau Alpha
Mu Alpha; **Southern Accent** beauty; Callege Theater

SENIORS



LEE, BILL
Theta Chi



LEE, ROLAND
Pi Koppo Alpha
Secretary Pi Kappa Alpha; President Westminster Fellowship; Religious Council



LEHMANN, FRIEDA
Theta Upsilon

College Theater; Secretary and Treasurer IHS; YWCA; Executive Council; **Hilltop News**; **Southern Accent**; Secretary Westminster Fellowship; MSM



LOEMKER, ELSA
Pi Beta Phi
Treasurer of Pi Beta Phi

LONG, WALLACE
Kappa Alpha

PE Club; Kappa Alpha Treasurer

LOONEY, GRADY
Alpha Tau Omega

Vice-President Alpha Tau Omega; Ministerial Association; **Hilltop News**; **Southern Accent**; Interfraternity Council; MSM; Omicron Delta Kappa; **Who's Who**



MANN, CLAY

MAPLES, JIMMY



ENIORS

MARBERRY, JOHN

MARTIN, WAYMON



MARTINDALE, JOAN
Westminster Fellowship

McBRIDE, RICHARD
Kappa Alpha
President Kappa Alpha; Geology
Club; President of Interfraternity
Council

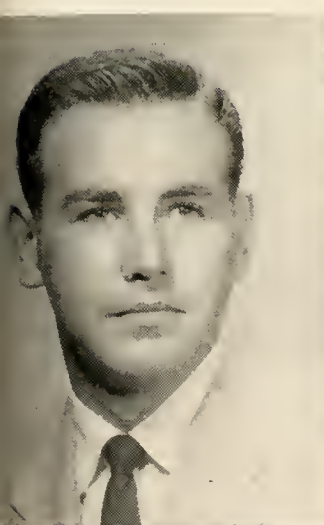

McCOLLUM, WALTER

MILLER, JANE
Independent
Alpha Lambda Delta

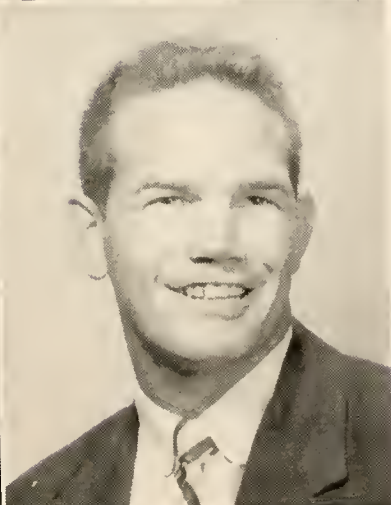

MILLER, ROBERT
Pi Kappa Alpha

MITCHELL, BILL
Sigma Alpha Epsilon

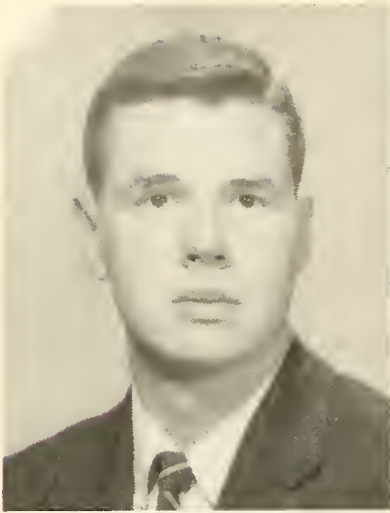

MONTGOMERY, HUBERT THERON
Alpha Tau Omega

MURCHISON, JOE
Sigma Alpha Epsilon

NELSON, CHARLES

PATRICK, DONALD

MOORE, ANNE McLIN
Independent

MURRAY, ROYCE
Alpha Tau Omega
Treasurer Alpha Tou Omega;
American Chemical Society; Omicron Delta Kappa; Phi Eto Sigma.

PACE, PATSY
Pi Beta Phi
Kappa Delto Epsilon; Mortar Board; YWCA; Executive Council

PATILLO, JOHN
Pi Kappa Alpha

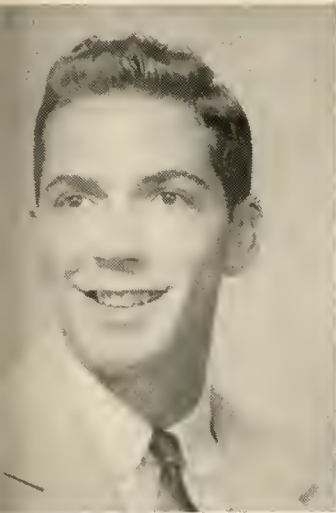

PHILLIPS, ROBERT
Kappa Alpha

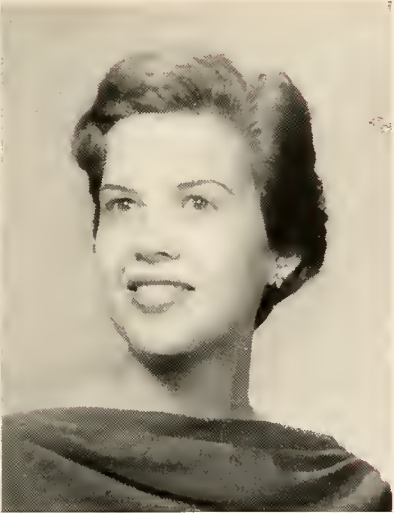

PINION, JANE SIRLES
Zeta Tau Alpha
Secretary Mu Alpha

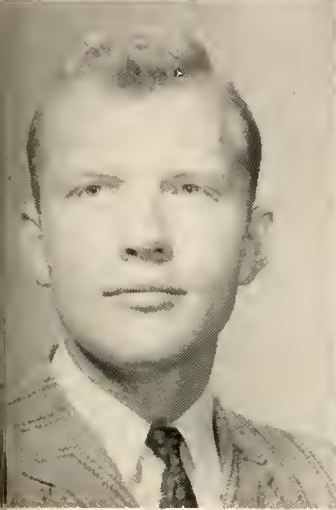

PINION, TOMMY
Sigma Alpha Epsilon
Treasurer, Vice-President Mu Alpha

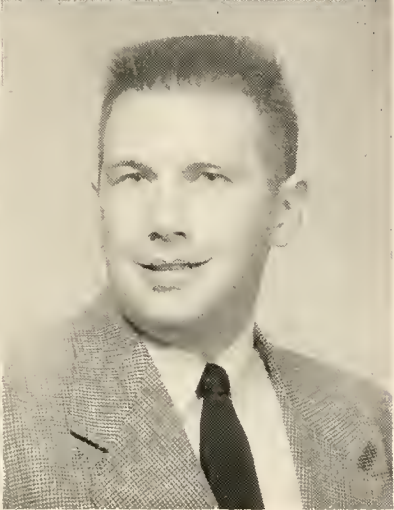

PLASSE, DONALD

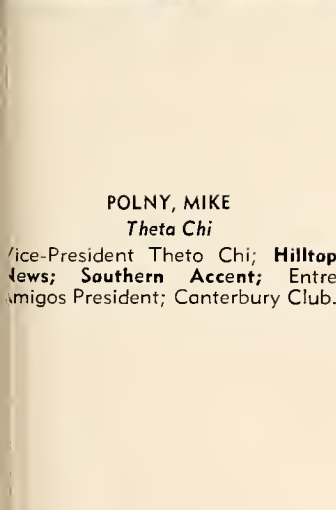

POLNY, MIKE
Theta Chi
Vice-President Theta Chi; **Hilltop News**; **Southern Accent**; Entremigos President; Canterbury Club.



PORTER, BOB
Sigma Alpha Epsilon
Omicron Delta Kappa; Executive Council; Triangle Club; President of Student Body

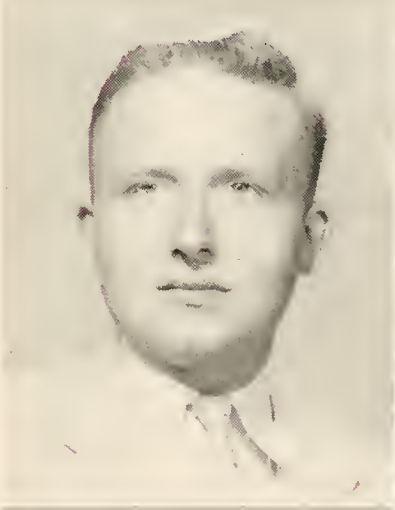

PUGH, BARBARA
Kappa Delta
President Kappa Delta



PYLANT, MARY
Zeta Tau Alpha
Secretary Zeta Tau Alpha; Mu Alpha

SENIORS

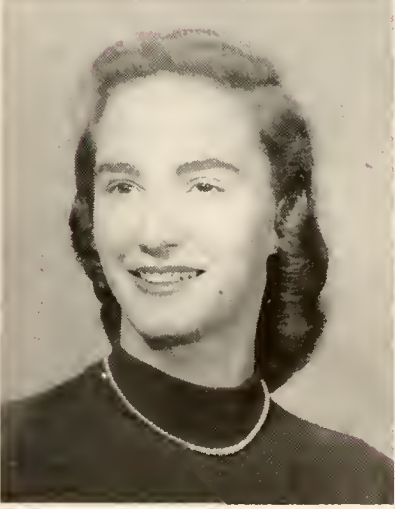

RANDLE, GEORGE
Ministerial Association; MSM

RAY, ALBERT
Theta Chi

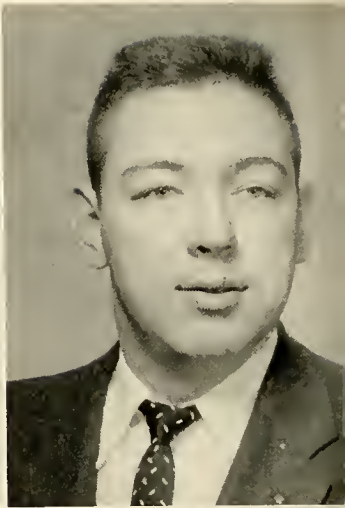

ROPER, DAN
Pi Kappa Alpha
Omicron Delta Koppa; Treadars;
Hilltop News; Interfraternity Council;
Southern Accent.

ROSSER, BOB
Sigma Alpha Epsilon



RUSH, JOE
Ministerial Association

SAXON, SALLY
Kappa Delta
College Theater



SELF, EDWIN
Pi Kappa Alpha

SHERER, JOEL
Sigma Alpha Epsilon

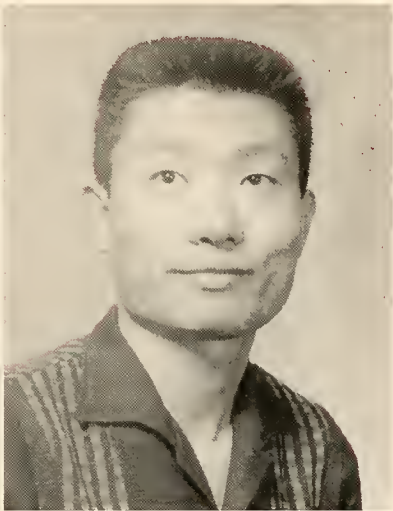

SMITH, HORTON
Alpha Tau Omega
American Chemical Society; Tri-
angle Club

SONG, CHULL

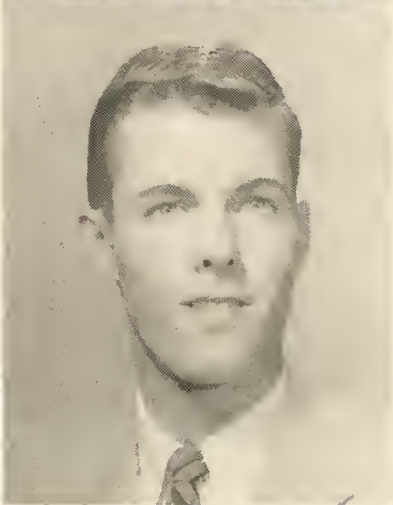

SPARKMAN, BILL
Theta Chi
Treasurer Theta Chi; Ministerial
Association; MSM; Interfraternity
Council

STRIPLIN, HOWARD
Theta Chi

STRONG, BOB

STUDINKA, JUDY
Theta Upsilon
Triangle Club

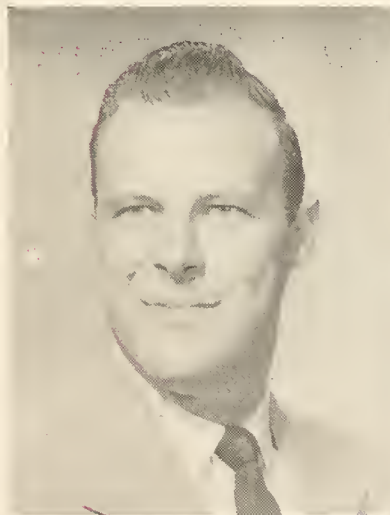

SWANK, FRED
Alpha Tau Omega

TATE, JACK
Theta Sigma Lambda



SENIORS

THE



THORNTON, ROBERT
Kappa Alpha
 President of Toreadors Club



TRIMBLE, GINNY SUE
Zeta Tau Alpha



TROTTER, LEON
Sigma Alpha Epsilon



TURNER, BETTY JEAN
Theta Upsilon
 Vice-President Theta Upsilon;
 Theta Sigma Lambda; Alpha
 Lambda Delta

TURNER, PATTI
Zeta Tau Alpha
Southern Accent; College Theater;
 PE Club; Vice-President Entre
 Amigos; President Canterbury
 Club; Religious Council

WAMP, FRAN
Zeta Tau Alpha
 College Theater; IHS Mu Alpha;
 Director Water Bollet



WARTH, RAY
Kappa Alpha
 Mu Alpha; President Interfrater-
 nity Council

WEEKS, BRENDA
Gamma Phi Beta

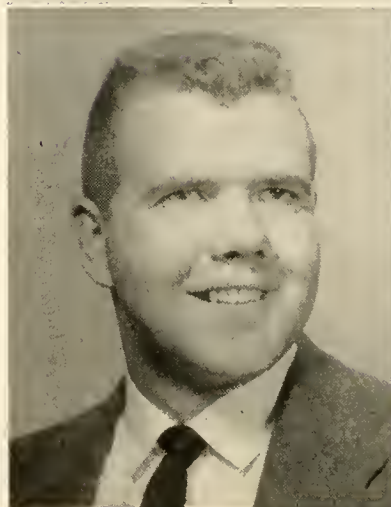

SENIORS

WEIDMAN, CHARLES

WELLS, ROY
Pi Kappa Alpha
 Treasurer Pi Kappa Alpha; Ministerial Association; Eta Sigma Phi; Omicron Delta Kappa

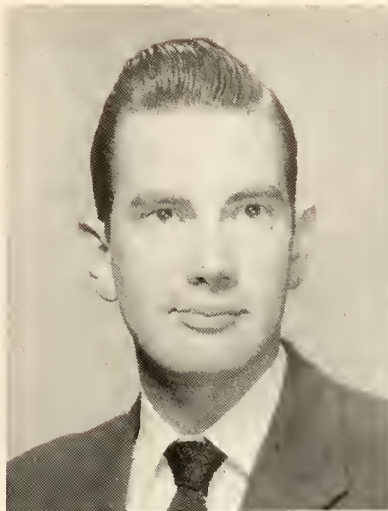

WEST, BEVERLY
Theta Upsilon

Entre Amigos; **Hilltop News**; Phi Sigma Iota; IHS

WILLIAMS, GLENN



WINDSOR, JIM

WISHUM, ANN
 MSM; Independent Women



YARBROUGH, AVLONA
Zeta Tau Alpha
 Secretary Zeta Tau Alpha; Alpha Lambda Delta; Dorm Council; College Theater; Mu Alpha; **Who's Who**

YATES, ANN
Alpha Omicron Pi
 Treasurer PE Club; Dorm Council; Canterbury Club



T H E

A D S

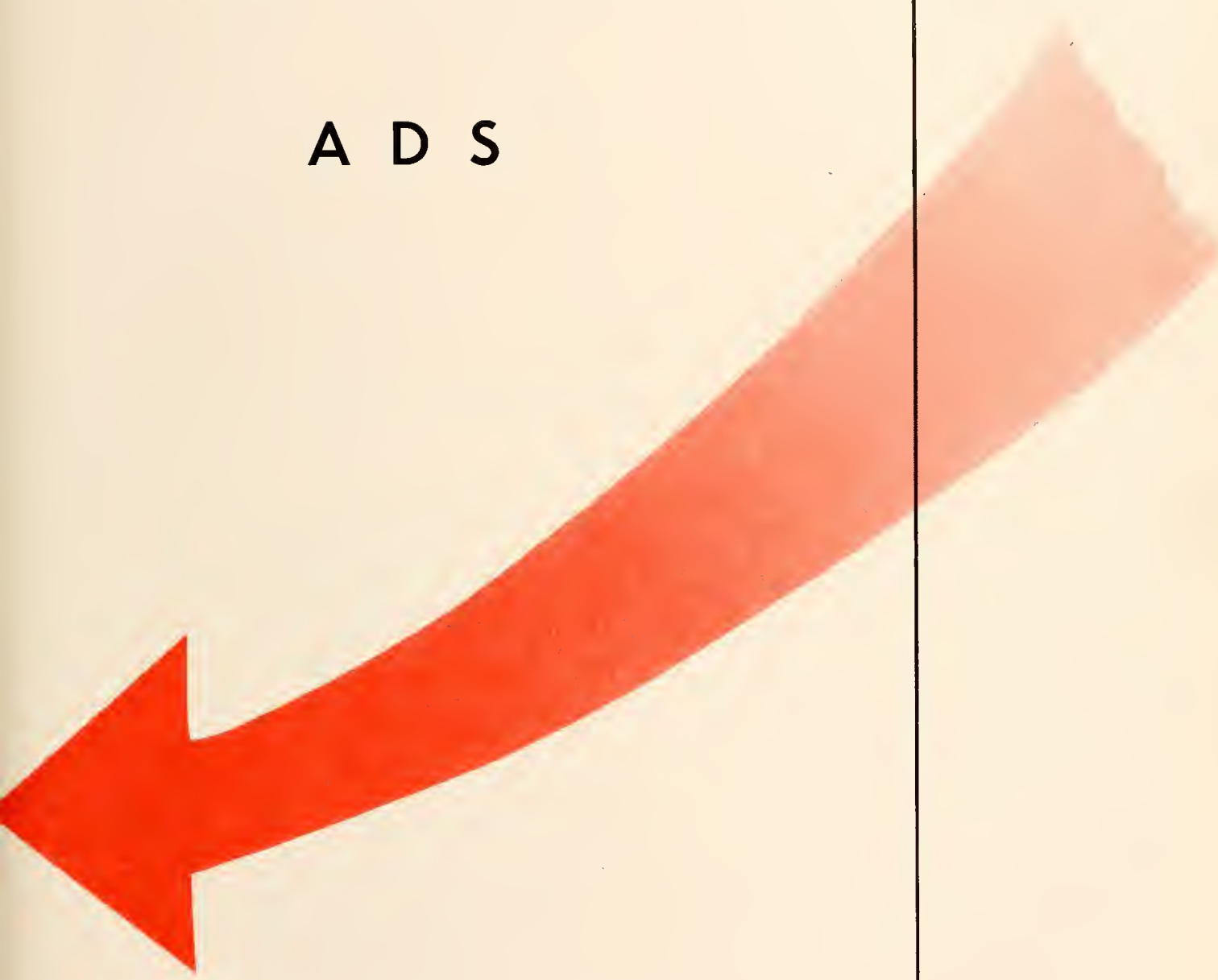

Accent

'SOUTHERN'S ADVERTISERS

Zac Smith's
Has Successfully Served the Sunny South
Since 1883

—with—

BUSINESS GIFTS FOR BUSINESS PEOPLE

—Specializing in—

**General Fire Proofing Company — Steel Office Furniture
and Equipment**

Mosler Record Safes — Money Chests — Wood Office Furniture

Quality Printing in Our Modern Plant — Engraving of Fine Quality

Greeting Cards for All Occasions

TWO STORES TO SERVE YOU



608 Graymont Avenue
For Easy Parking

2014 1st Avenue North
For Downtown Convenience

EIGHT TRUNK LINES TO SERVE YOU

53-3521

Zac Smith Stationery Company

Owned and Operated by the Same Smith Family in Birmingham Since 1883



IT'S A PLEASURE
TO SERVE



For nearly 47 years Hill Stores have served the housewives of Alabama with the finest quality foods that the markets afford. Our stores are so arranged and so stocked with the finest quality nationally known foods that the most discriminating housewives find it a pleasure to shop their neighborhood Hill store.

WE INVITE YOU TO VISIT OUR NEARBY
HILL STORE AND SEE FOR YOURSELF



*"It's the Total You Save
That Counts!"*

H
I
L
L

G
R
O
C
E
R
Y

C
O
M
P
A
N
Y

STEINWAY

the instrument of the immortals

Exclusive distributors of

STEINWAY

SOHMER

KIMBALL

LESTER

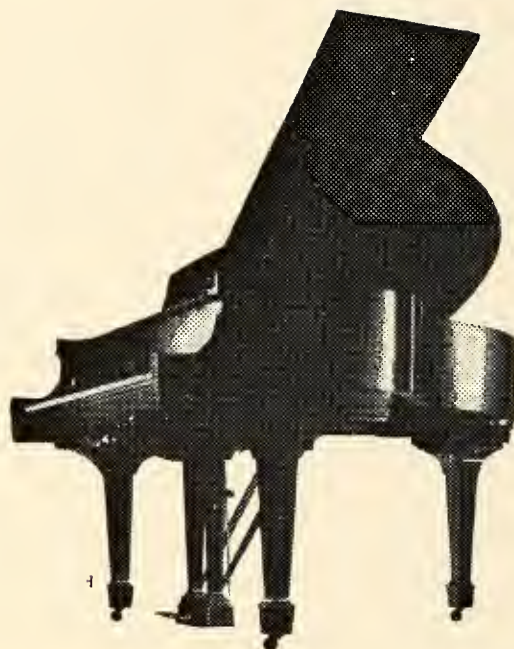

SEALS PIANO COMPANY

2225 1st Avenue, North

Birmingham, Alabama

START A SAVINGS PROGRAM NOW

You can start building your future while still in school with a Jefferson Federal savings account. Begin with as little as \$1.00 weekly. Come in and open an account today.

JEFFERSON FEDERAL
the soundly managed **SAVINGS**
and **LOAN ASSOCIATION**



R. B. BROYLES

Complete home furnishings
including all electrical
Appliances

ALLEN CLARK '24
JESSE BATES '41

2021 North 2nd Avenue
ALpine 1-7171



ALABAMA BYPRODUCTS CORPORATION

The South's Leading Commercial Producer of

COAL — COAL CHEMICALS — COKE

First National Building

Phone ALpine 2-5171

BIRMINGHAM

CONSTANTINE DRIVE IN

2800 Lomb Avenue

Phone 56-2351

TOM AND HIS FIVE SONS

welcome you to enjoy

THE SOUTH'S FINEST FOODS

CURB SERVICE

TAKE-OUT SERVICE

"A favorite eating place of 'Southern's' students."

HERE'S TO THE QUEEN . . .



Red Diamond Coffee

THE SOUTH'S FINEST

Barber's
PURETEST MILK AND
ICE CREAM



delight of the campus
at
BIRMINGHAM-SOUTHERN

American Cast Iron Pipe Company

BIRMINGHAM, ALABAMA



Producers of
CAST IRON PRESSURE PIPE, FITTINGS,
AND CAST STEEL PRODUCTS

"The Latchstring is Always Out"

●
COLLEGE CAFETERIA

COLLEGE BOOK STORE

Favorite campus places—

FOR

MEETING

EATING

GREETING
●



Kealen Rice Studios

2937 South 18th Street Homewood

TRemont 1-5551

Your Annual Photographer

1957



"A Real Service in Real Values"

MONTGOMERY REAL ESTATE and INSURANCE COMPANY

SALES

RENTALS

INSURANCE

MORTGAGE LOANS

A. C. MONTGOMERY, President
R. M. MONTGOMERY '36, Vice-President

528 North 20th Street Phone 4-3325
BIRMINGHAM, ALABAMA

GULAS RESTAURANT

"Birmingham's Finest"

featuring

- ★ CHARCOAL BROILED STEAKS
- ★ U. S. PRIME RIBS OF BEEF
- ★ HOME MADE PASTRIES

DIAL 57-4688

2210 Bessemer Road

and

Sombrero Drive-In Restaurant

FIVE POINTS WEST

- ★ SPECIALIZING IN

"TAKE-HOME SERVICE"

- ★ BARBECUED RIBS, Pork or Beef
- ★ SPAGHETTI

Feinefield & Green, Inc.

"For the Newest in Fashions"

2402 Montevallo Road

Mountain Brook, Alabama

TR. 9-4062

"YOUR INVITATION TO A
DELICIOUS LUNCH"

W A I T E ' S

2101 7th Avenue, South

AL. 1-9224

A Complete Catering Service

ROYAL

CUP

COFFEE

HAMMOND ORGANS

Mason & Hamlin, Wurlitzer and Chickering
Pianos — Sheet Music and Books—
Phonograph Records—Magnavox Radios
Televisions and Phonographs—Pictures and
Fine Furniture Combinations—All Kinds
of Small Musical Instruments

IF YOU CAN'T CALL, WRITE

E. E. Forbes & Sons Piano Co.

1914 4th Avenue, North

PHONE AL. 1-4154

SELLING CHEVROLET, BUICK, CADILLAC

"The old reliable in Ensley since 1869"

Don Drennen Motor Co., Inc.

2220 Avenue E., Ensley

Phone 6-3101

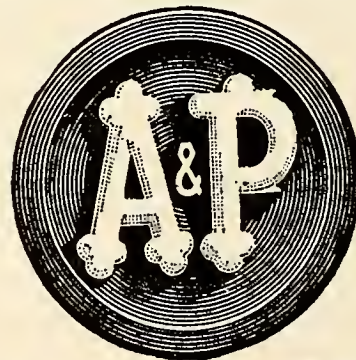

No Coffee at any price
gives you more

Good Cups per pound

than **A&P Coffee!**

SERVING THE SOUTH FOR 70 YEARS



Birmingham's Leading
Home Furnishers

111 North 19th Street

Birmingham

WOOD-FRUITTICHER

GROCERY

COMPANY

•
EL CHARRO

MEXICAN FOODS

"Try Our Famous Mexican Dinner"

Telephone 56-9178

118 3rd Avenue, West

•

Liberty National Life Insurance Co.

AND

Brown-Service Insurance Company

FRANK P. SAMFORD, President

BIRMINGHAM, ALABAMA

**MYRICK
PAN-AM SERVICE**

"Where Birmingham-Southern Students are
Always Welcome"

800 Graymont Ave., W.

58-9250

LOVETT'S FLOWERS

BEDDING PLANTS

WEDDING DECORATIONS

FUNERAL DESIGNS

2150 Highland Avenue, S.

AL. 1-6126

Greenhouse: 630 6th Ave., S. W.

AL. 2-5117

•
**Golden Flake
Potato Chips**
•

•
**HI - FI
LOUNGE**
•

COLLEGE HILLS CORNER

**College Hills
Rexall
Drug Store**

6-4108

737 8th Avenue, W.

W. E. WHITE, Owner

**College Hills
Food Center**

58-0141

735 8th Avenue, W.

"Your Friendly Food Store"

College Barber Shop

645 8th Street, W.

College Cleaners, Inc.

- Expert Alterations
- Evening Dresses Our Specialty

56-3245

729 8th Avenue, W.

annuals of distinction . . .



Original layouts, distinctive typography and sparkling reproduction that give your annual the luxurious appearance impossible to obtain by standard layout, mass-production methods.

Bowen, Long & Young, Inc.

110 TRINITY PLACE
DECATUR, GEORGIA



The first part of the document discusses the importance of maintaining accurate records of all transactions. It emphasizes that every entry should be supported by a valid receipt or invoice. This not only helps in tracking expenses but also ensures compliance with tax regulations.

In the second section, the author provides a detailed breakdown of the company's revenue streams. This includes sales from various product lines and services. The data shows a steady increase in revenue over the past year, which is attributed to improved marketing strategies and operational efficiency.

The third section focuses on the company's financial health and liquidity. It highlights the company's strong cash flow and low debt-to-equity ratio. These factors are crucial for long-term sustainability and growth. The author also mentions the company's commitment to investing in research and development to stay ahead in the market.

Finally, the document concludes with a summary of the company's overall performance and future outlook. The author expresses confidence in the company's ability to continue its upward trajectory and meet its strategic goals for the coming year.

