

1856

**Southern
Accent**

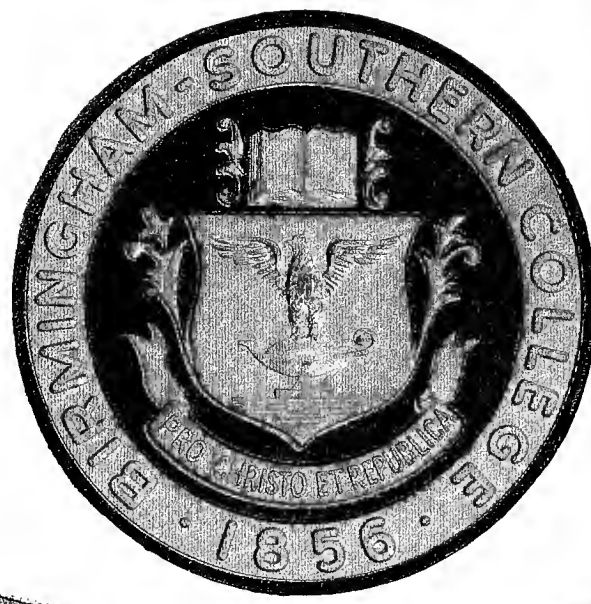

'59

LIBRARY
OF
BIRMINGHAM SOUTHERN
COLLEGE

BIRMINGHAM-SOUTHERN COLLEGE



5 0553 01001657 1

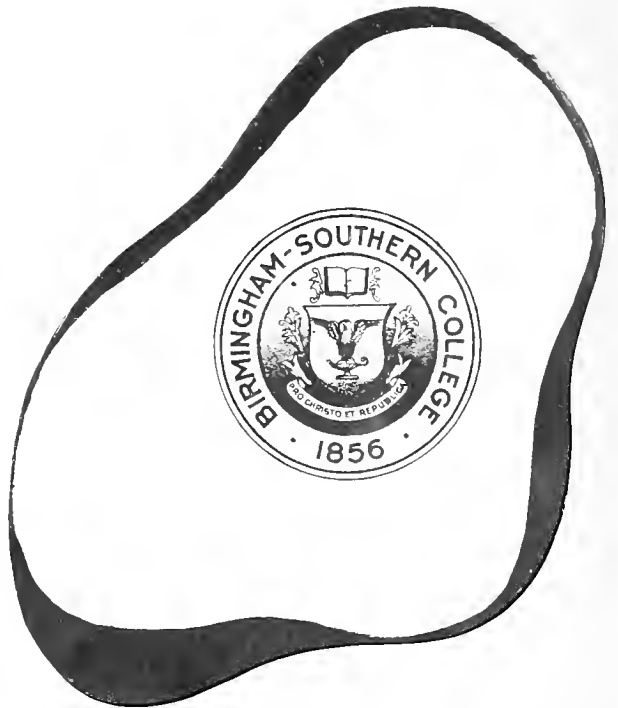

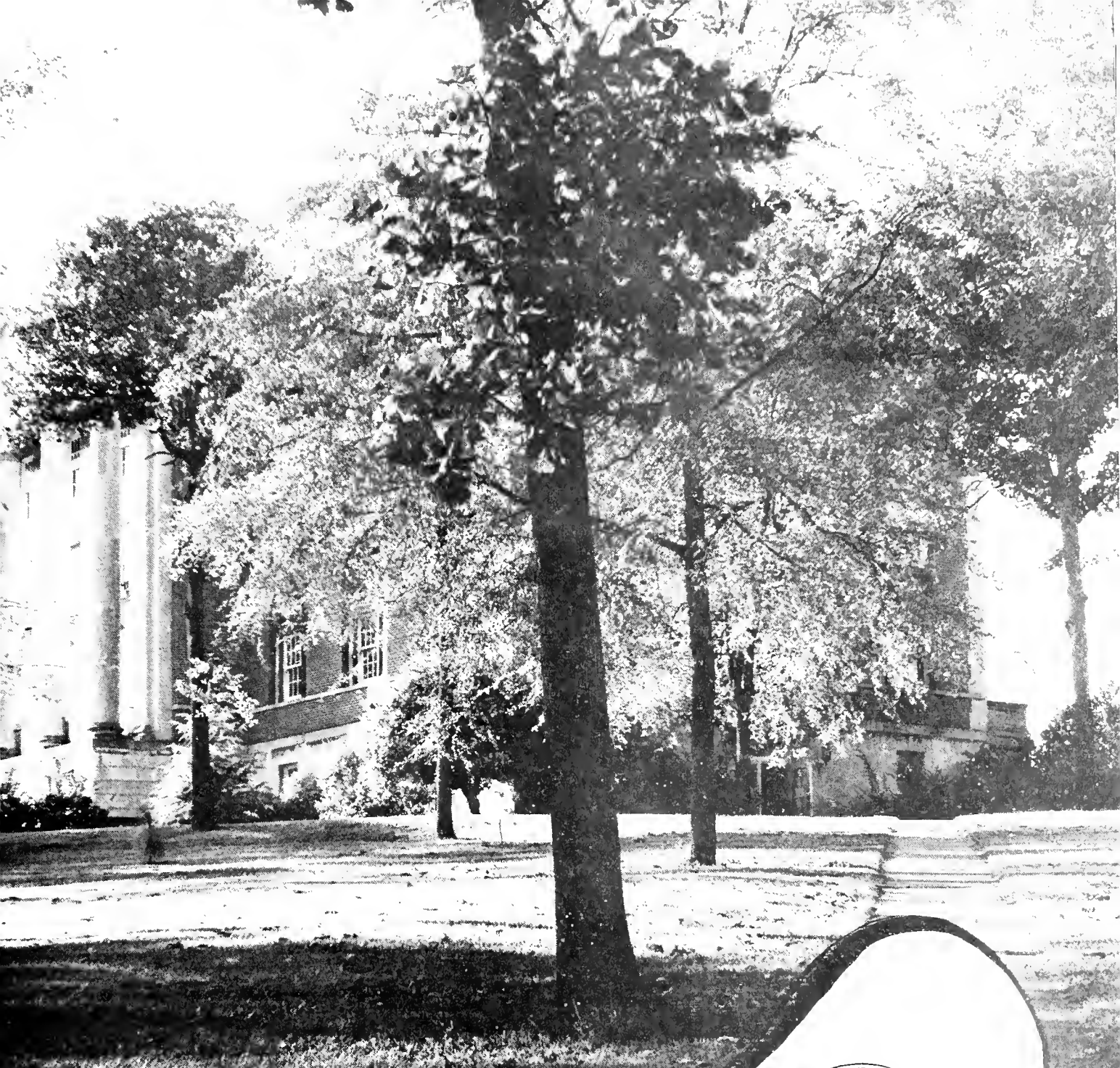

OVER A CENTURY OF CAREFUL

Maturation

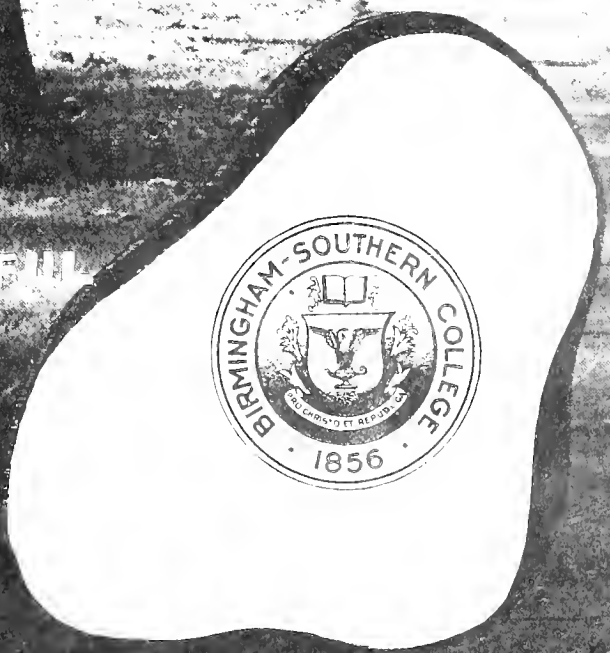

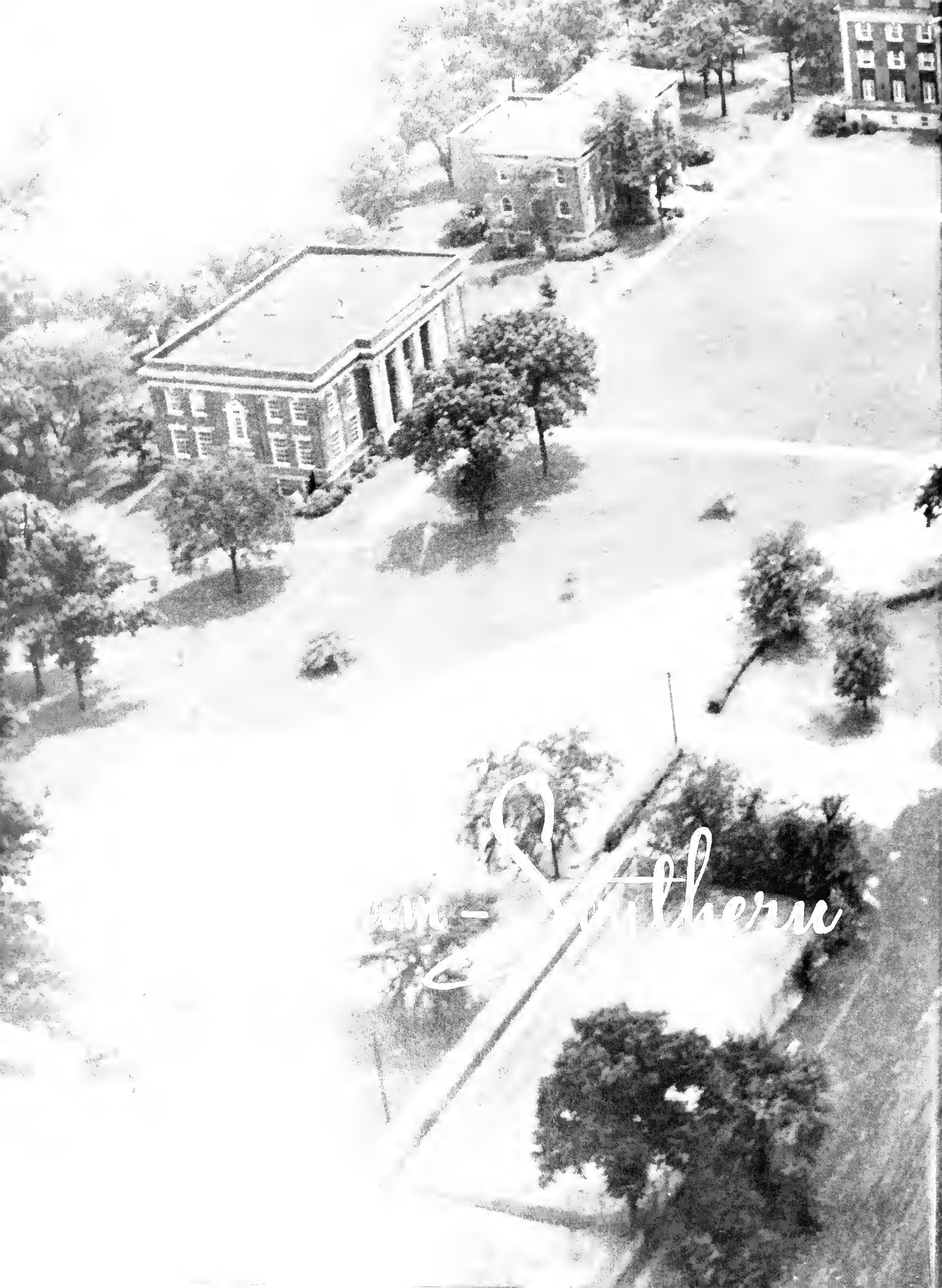

San - Silberru



College



FROM THE FIRST

La Revue

TO THE

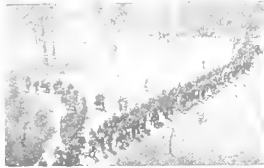

FACULTY

PAGE 14



STUDENT BODY

PAGE 40



BEAUTIES

PAGE 86



GREEKS

PAGE 104



ORGANIZATIONS

PAGE 132

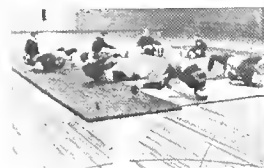

ATHLETICS

PAGE 164



ACTIVITIES

PAGE 180



1959

Editor

MILL MITCHELL

Business Manager

GARRETT BARNES



Southern Accent



This is our college . . .



with a rich heritage . . .



*and a
beautiful
campus . . .*



1978

OSC LUG

From this unforgettable kaleidoscope of campus life we will always remember . . .



. . . our faculty . . .



and serious students . . .

the classes . . .



the study . . .



and the quizzes . . .



our organizations . . .



and religious groups . . .





We will remember our activities . . .

the plays . . .



the ball games . . .



and the dances . . .



*the beauty
pageant . . .*



rush week . . .



the friendships . . .



and the dorm life . . .

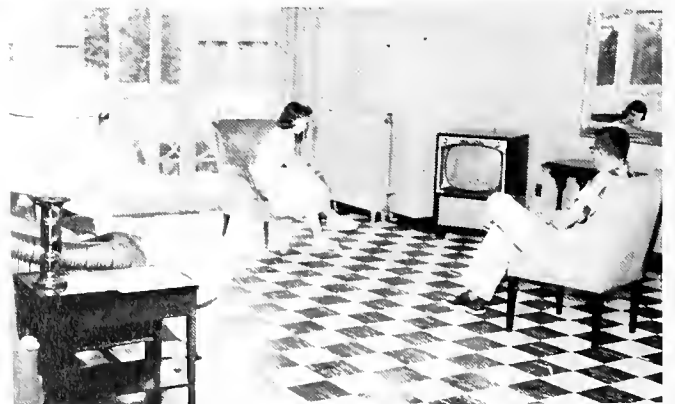

*and we will remember
our hangouts . . .*

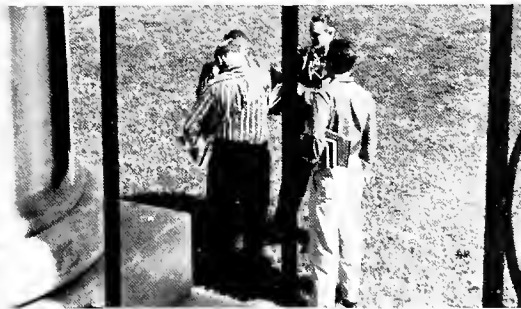
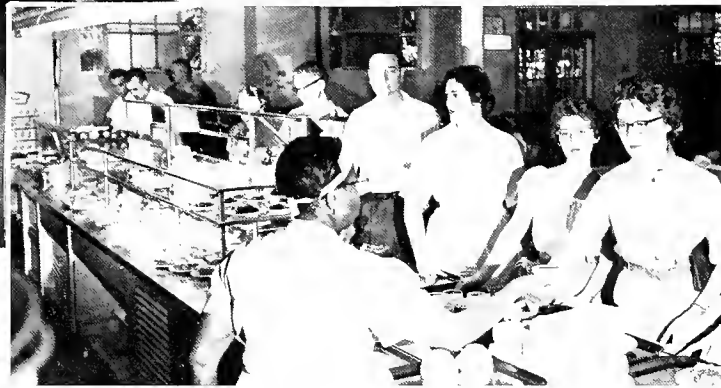

and most of all our fellowship . . .



DEDICATION

In these trying times of sudden change and insecurity there is something comforting and inspiring about a tradition. Birmingham-Southern is a tradition, and the lives of dedicated men may be found throughout its pages of history.

Dr. Abernethy's long period of continuous service is a tribute to his abilities. His love for his alma-mater came to life in him when he was an undergraduate at 'Southern. He was a member of the class of 1930, and as a student he took an active interest in the affairs on the Hilltop. He served as President of the Dramatics Club, President of his social fraternity, Sigma Alpha Epsilon, and President of his Sophomore, Junior, and Senior class. His participation as a student stimulated the interests in him which were to carry over into his later life.

To a brilliant man who has graced our campus with his intellect, his writings, and his guidance . . .

to a dedicated man who has given a wealth of service to his alma-mater—as an undergraduate, as a faculty member, and as our Dean . . .

we dedicate this volume, the 1959 *Southern Accent*.





DR. CECIL ABERNETHY

FROM A FACULTY OF 5 . . . TO A



Inauguration

FACULTY AND STAFF OF OVER 100 . . .



The highlight of the Alabama Methodist conference session in 1854 was a sermon by the Reverend Archelaus H. Mitchell, one of the church's able defenders of religious education. His inspiring sermon created a great enthusiasm and began a movement toward the founding of old *Southern University*.

A charter was obtained in 1856, and after three years of preparation, on October 3, 1859, old *Southern University* opened its doors officially. Five professors including the president were on hand to welcome the small number of students.

Since the merger with *Birmingham College*, industrial Birmingham has been kind to *Birmingham-Southern*. Our annual budget has increased from \$15,000 to over \$800,000, and our faculty has increased from five to a faculty and staff of over one hundred.

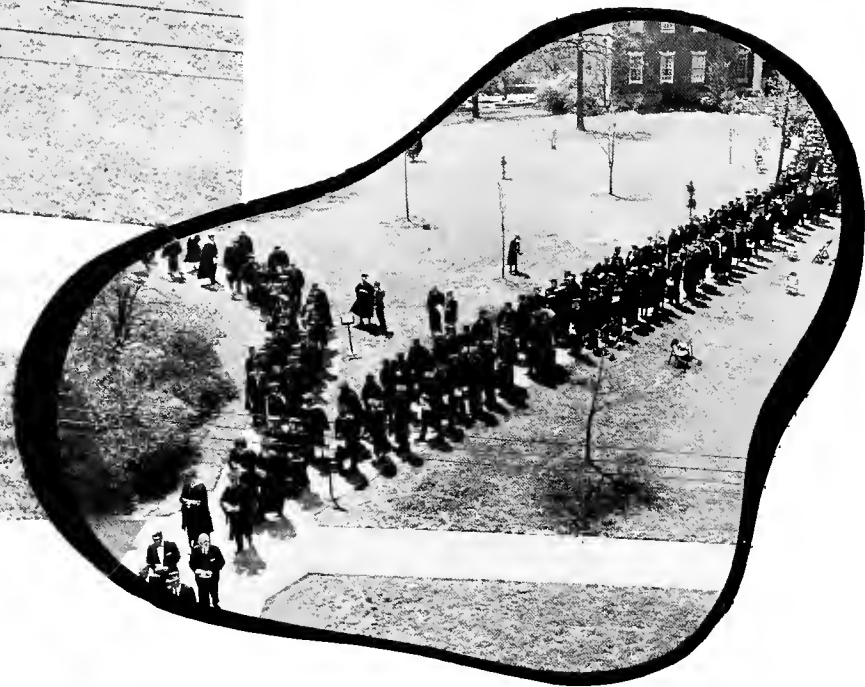



DR. HENRY KING STANFORD

PRESIDENT

As our active President, Henry King Stanford has widened the scope of our outlook and achieved our lasting respect of his abilities. His vast experience and travels, and his interest in all phases of campus life have stimulated Birmingham-Southern in many ways. He has made the whole college plant more efficient, and he has gained the respect and friendship of the students, the administration, and the faculty.

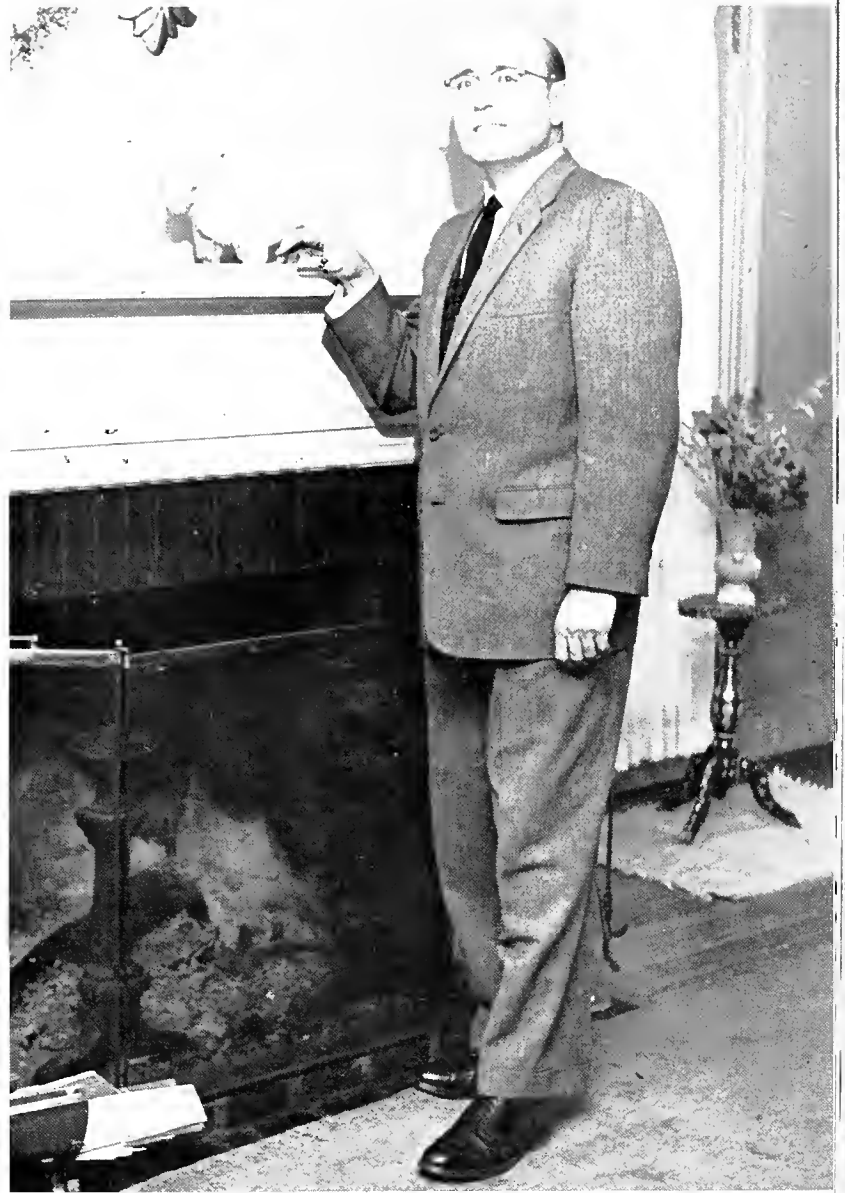

BOARD OF TRUSTEES

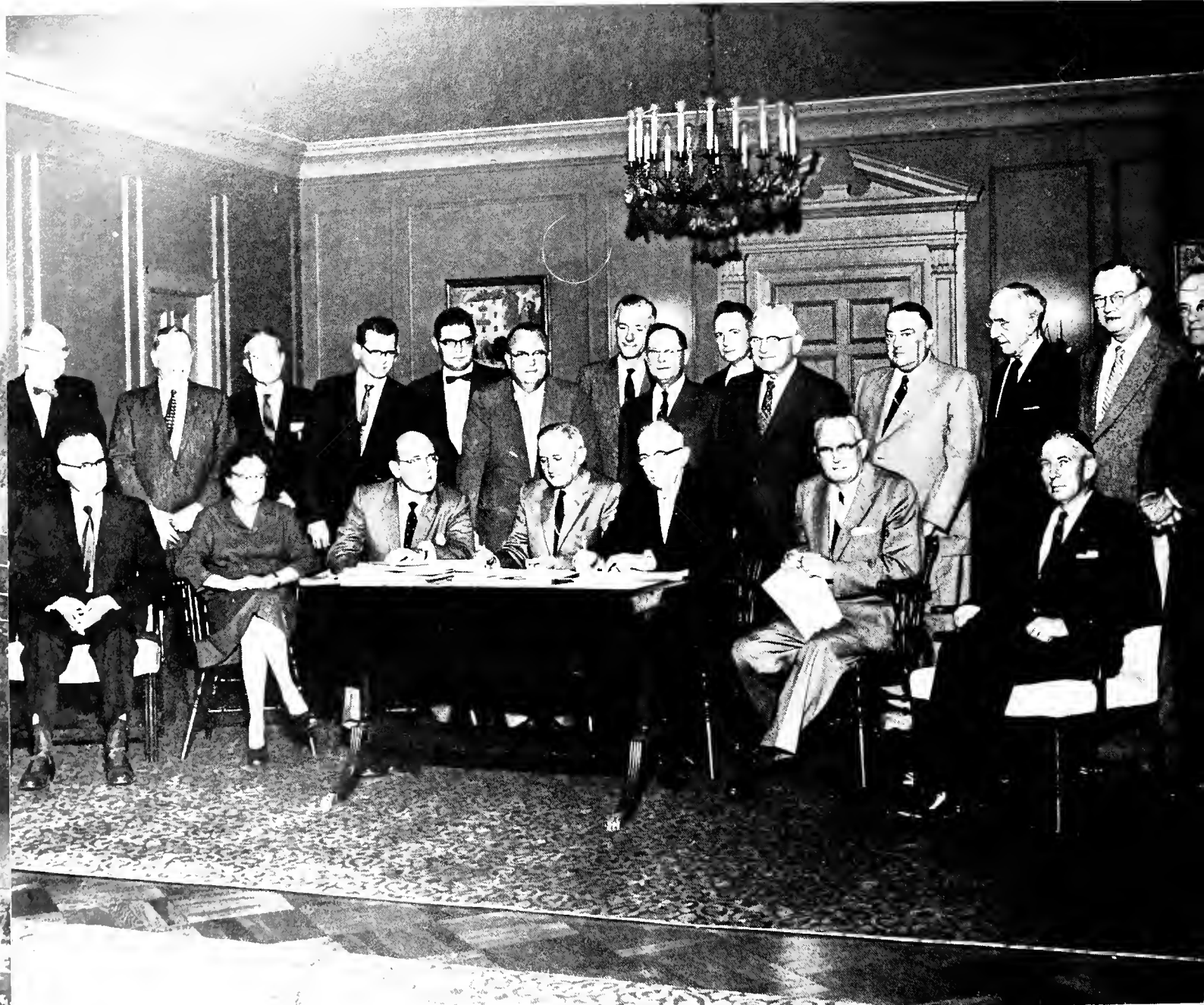

Front, Left to Right: Mr. E. L. Boatner, Dr. Virginia Webb, Dr. Henry King Stanford, ex-officio, Mr. Frank F. Earle, Dr. J. H. Chitwood, Dr. R. E. Branseomb, Dr. Thad Ellisor. *Back:* Mr. Ervin Jackson, Mr. N. M. Yielding, ex-officio, Mr. R. J. Stockham, Rev. J. Carlisle Miller, Rev. Marvne K. Vickers, Dr. Clyde Miller, Dr. Paul Clem, Dr. S. M. Baker, Rev. Paul A. Duffey, Mr. Edward L. Norton, Mr. James B. Hill, Mr. Tupper Lightfoot, Mr. Robert F. Henry, Mr. L. P. Munger.

The function of the Board of Trustees is to supervise the interests of those who aid the college financially. During the past year, the Board has had two meetings—one

in the fall in Mobile, Alabama, and one in the spring in Birmingham. New members of the Board are Mr. R. J. Riley of Mobile and Rev. Denson Franklin of Gadsden.

DR. RALPH JOLLY

DEAN OF STUDENTS



MRS. ROBERT M. COTHRAN

DEAN OF WOMEN



MR. NEWMAN YIELDING
Treasurer



MR. WILLIAM E. GLENN
Registrar

SOUTHERN'S

MR. ROBERT H. WALSTON
Bursar



MR. CLARENCE COOK
Director of Admissions





MRS. VIRGINIA HAMILTON
Public Relations



MISS VIRGINIA McMAHN
Alumni Secretary

ADMINISTRATION

MR. BENJAMIN ENGLEBURT
Administrative Secretary

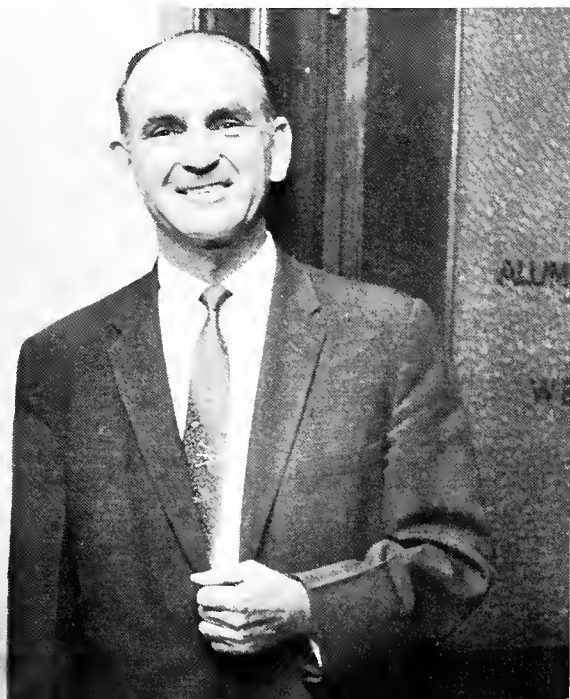

MR. MITCHELL PRUDE
Assistant to the Treasurer





MRS. LATTA—Housemother



CAROL HORTON, RUBY JEAN SMITH, MARGARET HUGHES, FRANCES McLAUGHLIN, SYBIL NELSON



MRS. ROGERS—Nurse

MRS. SHERROD—Housemother

STAFF

MRS. SPEARS, MRS. COATS, MR. AND MRS. STANFORD





THE TWO QUADRANGLES



MUSIC
RAYMOND FLOYD ANDERSON
 Maryville College A.B.
 Columbia University M.A.



PHYSICAL EDUCATION
WILLIAM RAINES BATTLE
 Birmingham-Southern A.B.
 George Peabody College M.A.



MUSIC
WILLIAM HUBBARD BAXTER, JR.
 Birmingham-Southern A.B.
 Birmingham Conservatory of Music B.M.
 Union Theological Seminary S.M.M.
 University of Rochester Ph.D.

THE FACULTY

PHYSICAL EDUCATION
BILL PENDLEY BURCH
 Middle Tennessee State B.S.
 Peabody College M.A.



BIOLOGY
CHARLES BARKLEY BLAIR
 Maryville College A.B.
 University of North Carolina Ph.D.



EDUCATION
RUTHERFORD RAY BLACK
 Birmingham-Southern A.B.
 University of Kansas M.A.





BUSINESS ADMINISTRATION

DAVID PHILLIP BEAUDRY
University of Kansas B.S.
Harvard University M.A.



ECONOMICS

JULIUS BENEDICT BEARNSON
Utah State University of Agriculture B.S.
Leland State University A.M.
University of Virginia Ph.D.



LATIN

HERMAN ROBERT BUTTS
State University of Iowa Ph.D.



HISTORY

LOUIS EMERY BUMGARDNER
Kent State University B.S., M.A.
Duke University Ph.D.

ORGAN

MINNIE McNEIL CARR
Converse College A.B.
Birmingham Conservatory of Music B.M.

MATHEMATICS

BETTY SUE CRANE
Auburn B.S.
University of Alabama M.A.

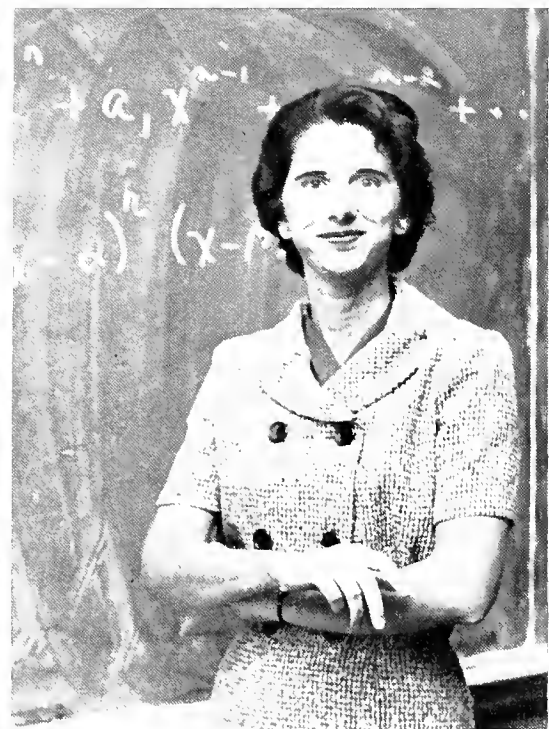

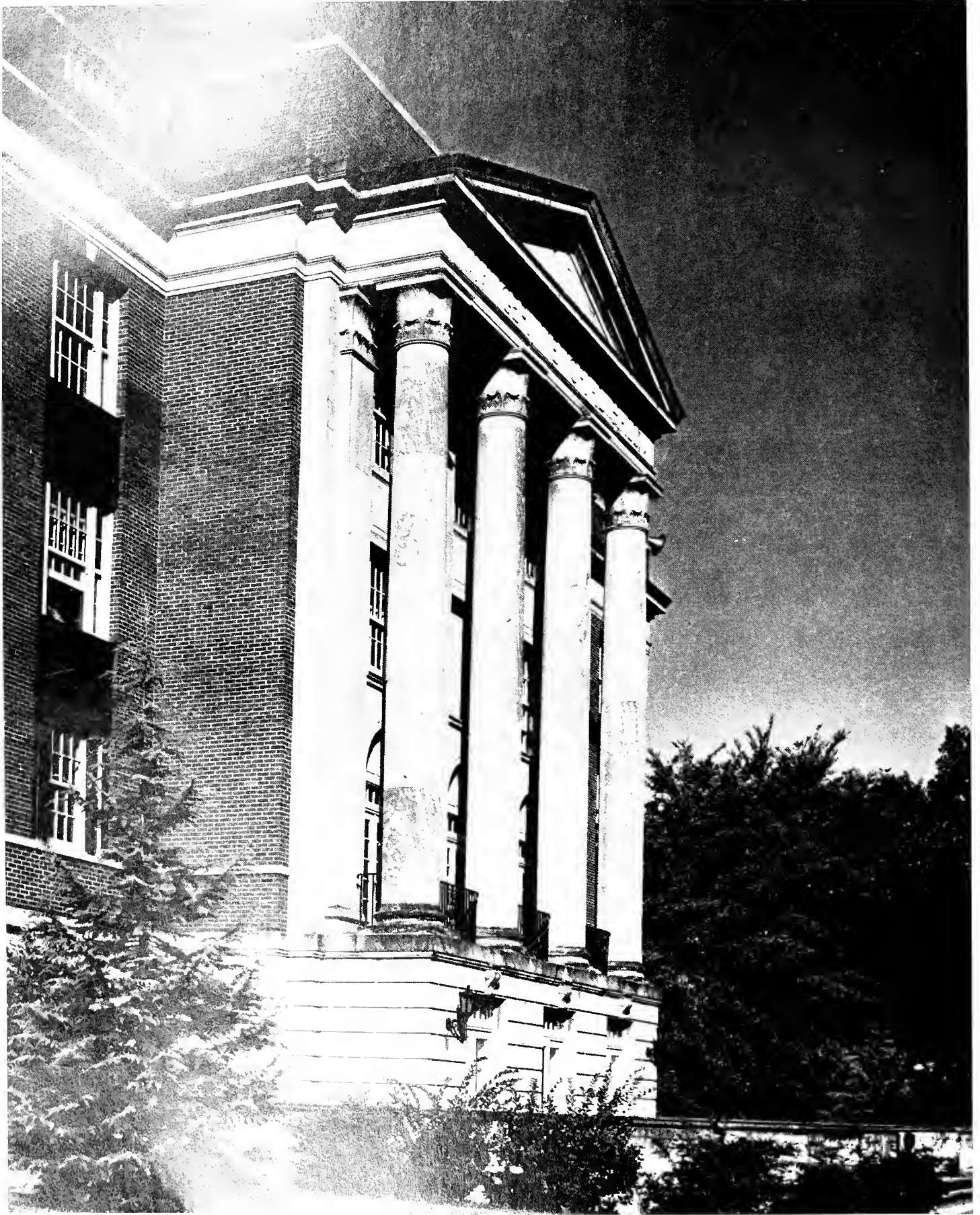

FOWLER MEMORIAL HALL



ENGLISH

HOWARD HALL CREED
Central College A.B.
Vanderbilt University Ph.D.

PHYSICAL EDUCATION

ELIZABETH DAVIS
Birmingham-Southern A.B.

BIOLOGY

MARY GRIFFIN DOSTER
Birmingham Southern A.B.

BIOLOGY

JAMES ARTHUR DOUBLES
University of North Carolina A.B., M.A.,
Ph.D.

VOICE

ANDREW GAINNEY
University of Denver A.B.

PSYCHOLOGY

PAUL R. GIVENS
George Peabody College A.B., M.A.
Vanderbilt University Ph.D.

FACULTY . . .



M. PAUL PHILLIPS SCIENCE BUILDING



CHEMISTRY
KENNETH MILTON GORDON
University of Illinois A.B.
Northwestern University Ph.D.



SOCIOLOGY
HOWARD HARPER HARLAN
University of Richmond A.B.
University of Virginia Ph.D.



BIOLOGY
EDWIN BIBB JOSEPH
University of Florida B.S.
Florida State University M.S., Ph.D.

THE FACULTY

PHYSICS
HOYT McCOY KALOR
Birmingham-Southern B.S.
University of Tennessee M.S., Ph.D.



PSYCHOLOGY
ROBERT WILLIAM HITES
Mercer University A.B.
Ohio State University A.B., Ph.D.



SPANISH
GUSTAVO RENE HERNANDEZ
Maryville College A.B.
University of North Carolina M.A., Ph.D.



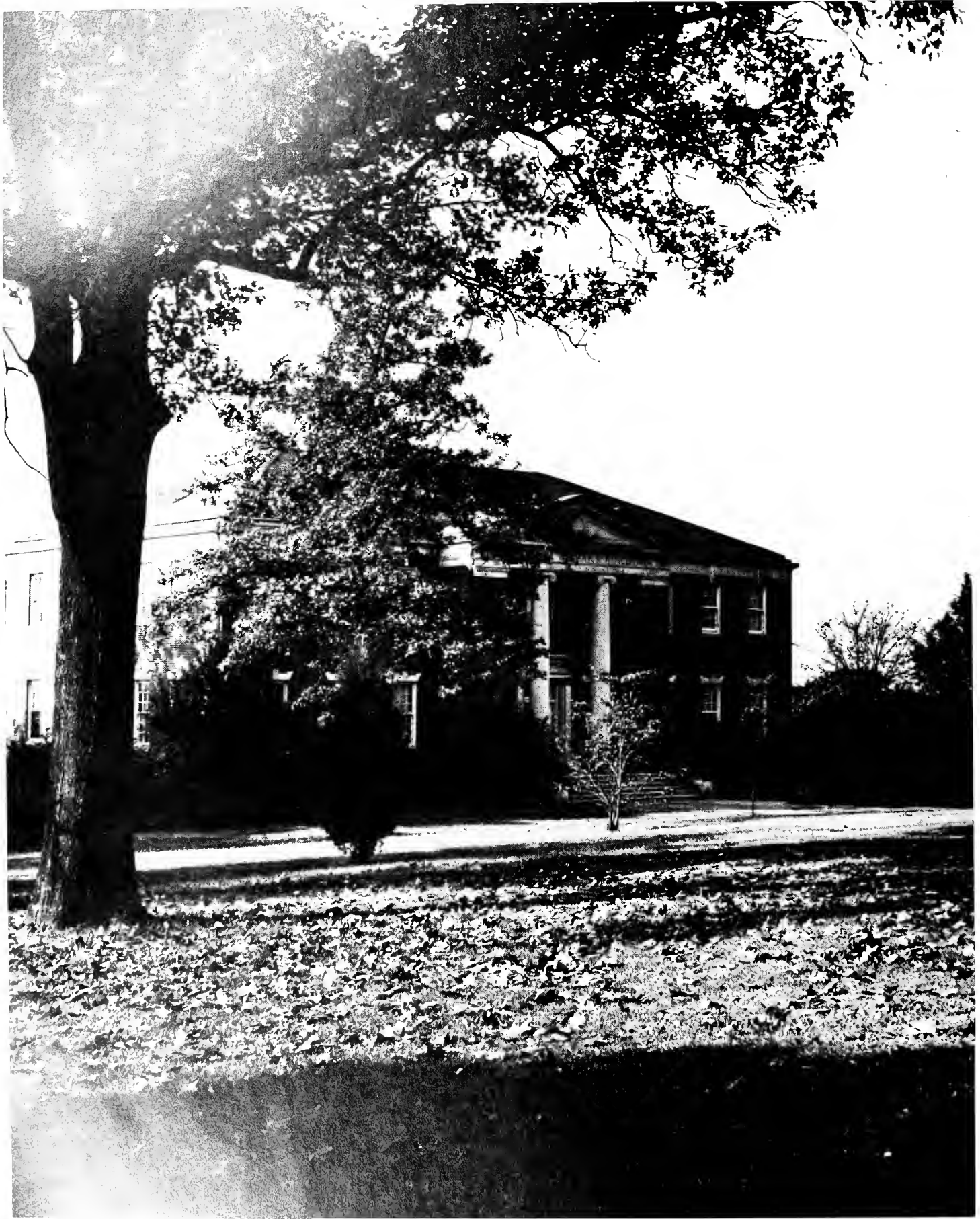

STOCKHAM WOMAN'S BUILDING

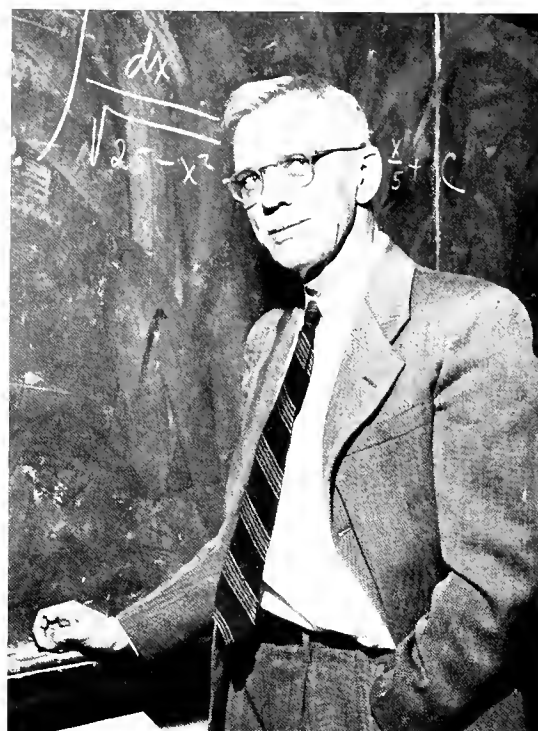

MATHEMATICS
LOLA FRANCES KISER
 Memphis State B.S.
 University of Georgia A.M.

MATHEMATICS
JOHN FRANKLIN LOCKE
 Memphis State College B.S.
 Vanderbilt University M.A.
 University of Illinois Ph.D.

ENGLISH
LILLOU BURNS MCCAIN
 Alabama College A.B.
 Vanderbilt University A.M.

VOICE
MARTHA DICK McCLUNG
 MacPhail School of Music B.Mus., M.Mus.

ART
RAYMOND JOHN MacMAHON
 University of Georgia B.F.A., M.F.A.

EDUCATION
MARJORIE WESTGATE McWHORTER
 Wellesley College A.B.
 Harvard University M.Ed.

FACULTY . . .



ERSKINE RAMSAY HALL



ENGLISH

RICHEBOURG GAILLARD McWILLIAMS
University of Alabama B.S., M.A.
Harvard University

PHYSICAL EDUCATION

J. R. MASON
Auburn A.B.

MUSIC

LOUISE BATES MESSENGILL
Birmingham Conservatory of Music B.Mus.

CHEMISTRY

WILLIAM R. MONTCASTLE, JR.
Georgia Tech B.A.
University of Alabama M.S., Ph.D.

RADIO

ADDISON STUART MIMS
University of Alabama A.B.

ART

ANN LEWIS MILLER
University of Georgia A.B.
New York University A.M.

FACULTY . . .



THE PRESIDENT'S HOME

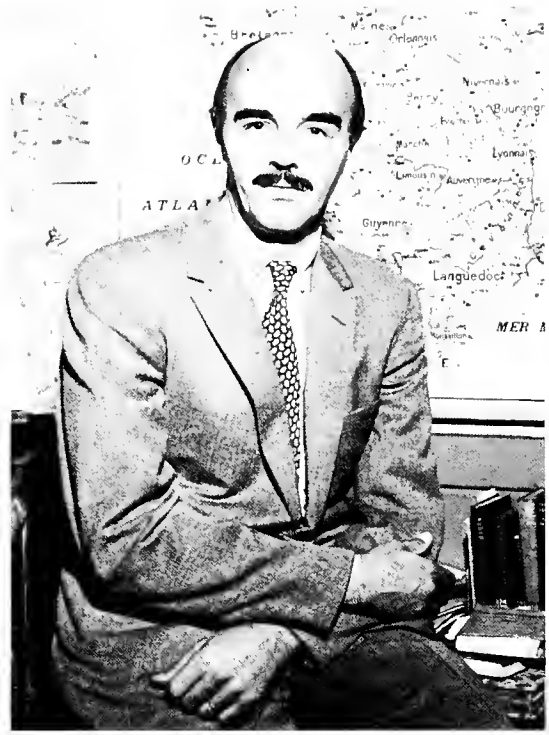

GERMAN
W. P. MORRIS
 U.C.L.A. A.B.
 University of Texas Ph.D.

FRENCH
WILLIAM HOOGLAND MYER
 Haverford College A.B.
 New York University A.M.
 University of North Carolina Ph.D.

DRAMATICS
ARNOLD FRANCIS POWELL
 Birmingham-Southern A.B., M.A.
 Vanderbilt University Ph.D.

ORGAN
SAM BATT OWENS
 Birmingham Conservatory of Music B.Mus.,
 M.Mus.

ENGLISH
KATHLEEN MOORE PEACOCK
 Randolph Macon A.B.

ENGLISH
EGBERT SYDNOR OWNBEY
 Vanderbilt University A.B., M.A., Ph.D.

FACULTY . . .



PHILLIPS LIBRARY



SPEECH
CHARLES PORTERFIELD
 Birmingham-Southern A.B.



MUSIC
EVERETT PITTMAN
 Birmingham Conservatory of Music B.Mus.
 M.Mus.



RELIGION
CHARLES PREISTWOOD
 Birmingham-Southern A.B.
 Boston University S.T.B.

THE FACULTY

GERMAN

AUSTIN PRODOEHL
 Dubuque College A.B.
 Friburg (Germany) University Ph.D.



HISTORY

HENRY CLAY RANDALL
 University of Alabama A.B.
 Cambridge (England) University A.B., M.A.
 University of North Carolina M.A.

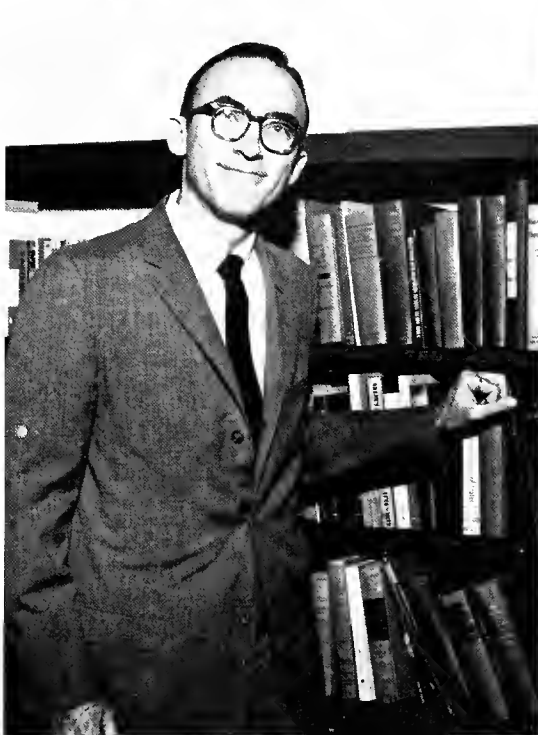

EDUCATION

ZOLLIE REED
 Florence State B.S.
 Peabody A.M.





ENGINEERING
MERTON VON STEPHENS
Auburn B.S., M.S., B.M.E.



HISTORY
HENRY THOMAS SHANKS
Wake Forest A.B., M.A., L.H.D.
University of Chicago M.A.
University of North Carolina Ph.D.



VOICE
JEANNE ELLISON SHAFFER
Stephens College A.B.
Howard College B.M.

THE FACULTY

GEOLOGY
WILEY ROGERS
Birmingham-Southern College A.B.
Vanderbilt University A.B., M.A., Ph.D.



GEOGRAPHY
JAMES ALLEN TOWER
University of Washington A.B., M.S., Ph.D.



PIANO
JOSEPH HUGH THOMAS
Birmingham-Southern A.B.
Birmingham Conservatory of Music B.Mus.,
M.Mus.





PIANO

BARBARA DOROUGH THOMAS
Birmingham Conservatory of Music B.Mus.,
M.Mus.



SECRETARIAL STUDIES

ELLEN FLAUT WALKER
University of Alabama B.S.
Columbia University M.A.



FRENCH

DOROTHY COX WARD
Birmingham-Southern A.B.
Birmingham Conservatory of Music B.M.
Columbia University M.A.

PHILOSOPHY

OLIVER CORNELIUS WEAVER, JR.
Birmingham-Southern A.B.
Garrett Biblical Institute B.D.
Northwestern University M.A., Ph.D.



CHEMISTRY

HAROLD WILCOX
Ohio University A.B.
Ohio State University M.Sc., Ph.D.



HISTORY

EVELYN VIRGINIA WILEY
Birmingham-Southern A.B.
Vanderbilt University M.A., Ph.D.



FROM A STUDENT BODY OF 50 . . . TO A

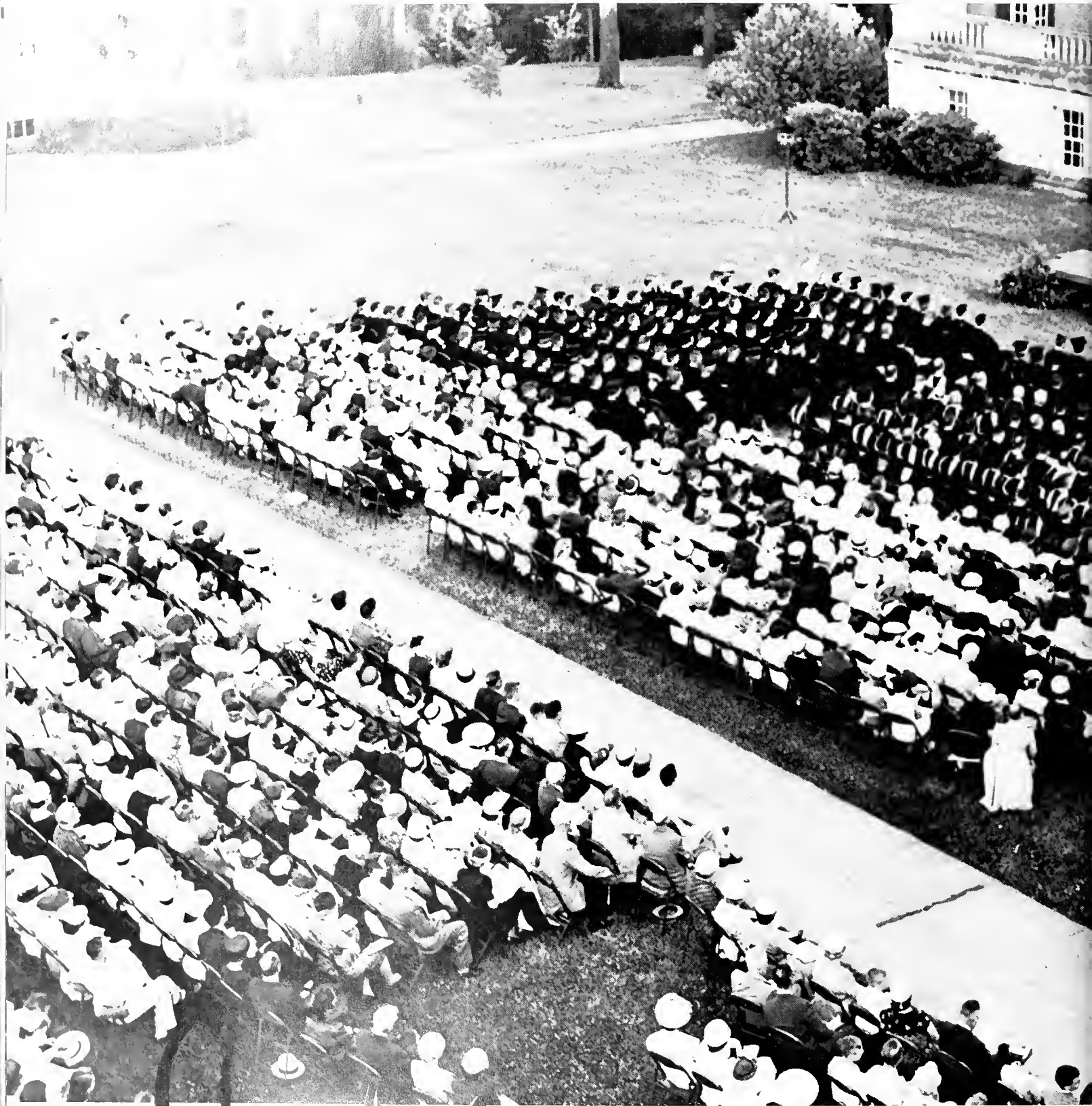

Graduation

STUDENT BODY OF OVER A THOUSAND . . .



In the opening year in 1859, fifty young men registered for classes. The faculty had intentionally set high scholastic standards for the *University*. Dr. Wightman, the first president, felt that these standards were “not too high for a career of public usefulness and reputation which awaits the *University* if they are adhered to with firmness”.

The next school years, however, opened without promise or enthusiasm. The war between the states occupied the attention of most parents and students. Only thirty-three students enrolled, and then a number of them withdrew to join the confederate forces in Virginia.

In spite of the wars, depressions and epidemics, however, the school thrived, and the enrollment has increased from fifty to over one thousand.

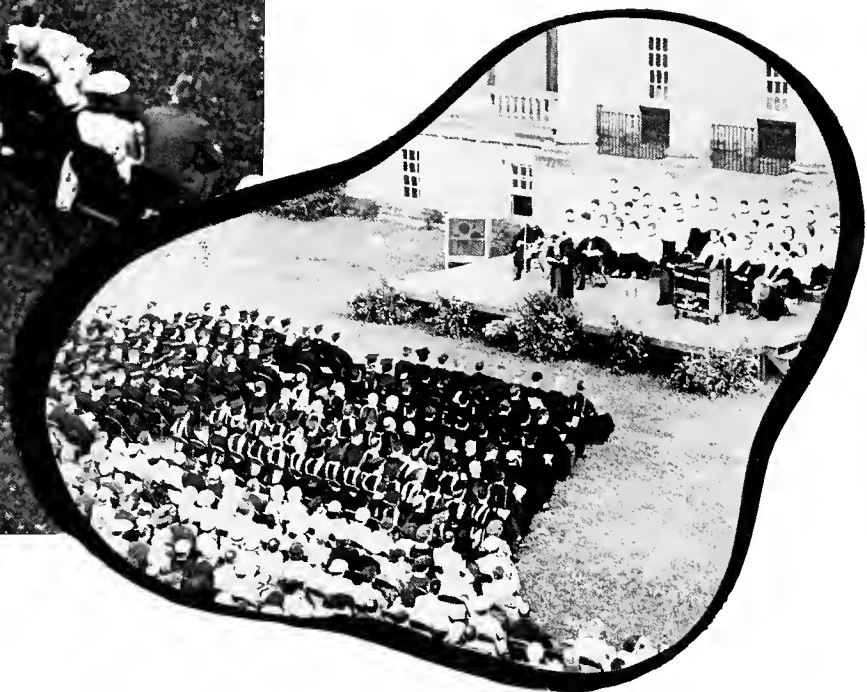

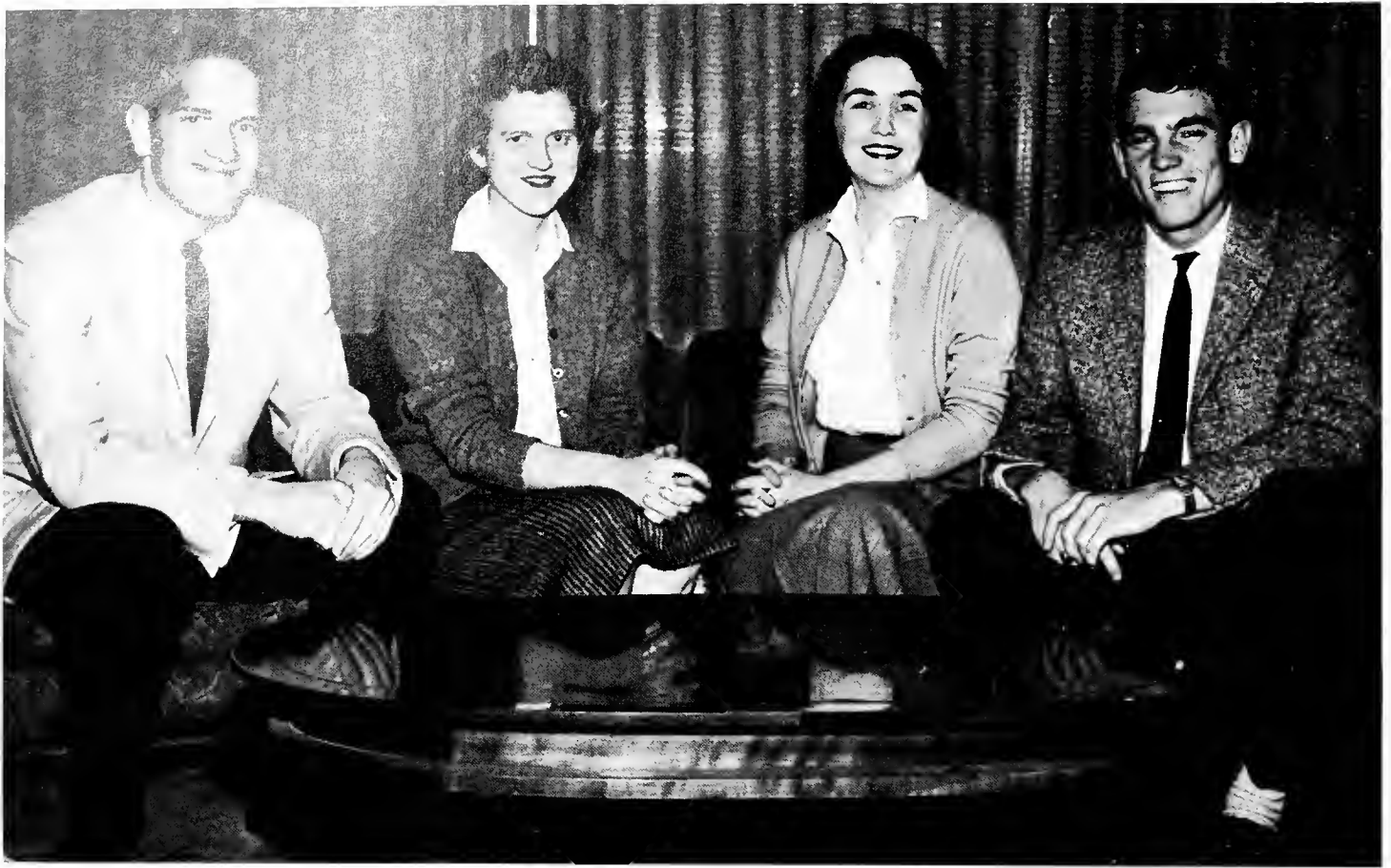

THE SENIOR CLASS OFFICERS

JOHN MARTIN *President*
 LOUIS BRASWELL *Vice-President*

PENNY MOORE *Secretary*
 BARBARA NEELY *Treasurer*

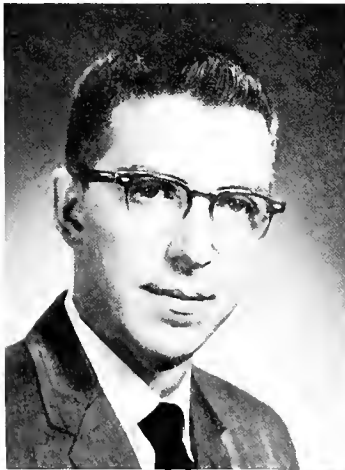

WALTER DOUGLAS ABBOTT, JR.
 Birmingham *Delta Sigma Phi*
 Delta Sigma Phi, Secretary.

GAIL FRANCES ADAMS
 Siluria *Music Education*
 Choir.

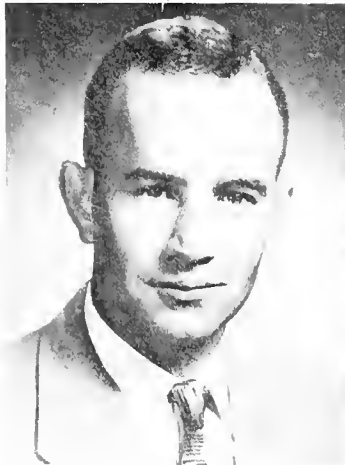

EDGAR G. ALDRIDGE
 Birmingham *Psychology*
 Eta Sigma Phi.

MARILYN BRYANT ALLEN
 Birmingham *Elementary Education*

SENIORS

SONDRA ANN ANDERSON
Birmingham *English*

Alpha Omicron Pi
Physical Education Club; Amazons; Panhellenic, President; Student Life Committee; Inaugural Committee; Student Hand Book Revisions Committee; Mr. Hilltopper, Director; SOUTHERN ACCENT Beauty; May Court; KA Sweetheart.



ANNE C. ARMSTRONG
Birmingham *English*

Canterbury Club, President; Religious Council; Emory University, transfer; Alpha Sigma Delta Social Club.

MARCIA LEE BALDWIN
Birmingham *Music*

Kappa Delta
Kappa Delta, Social Service Chairman; College Theater; College Choir; Young Democrats and Republicans Club, Vice-President; Westminster Fellowship, Publicity Chairman; Intramurals; Miss SOUTHERN ACCENT CONTEST.



ANN ARNOLD
Cullman *English*

Pi Beta Phi
Pi Beta Phi, Treasurer, President; Phi Sigma Iota, Vice-President; Mortar Board; Amazons; Canterbury Club, President; French Club, President; Panhellenic, Secretary; Religious Council, Secretary.



CURTIS W. BAKER
Clanton *Pre-Dentistry*

Theta Chi
Theta Chi, Rush Chairman; Intramurals; B.S.U.; German Club.



DONALD ALFRED BARTON
Jasper *Biology*
B.S.U.

GAIL BEALL
Andalusia *English*

Pi Beta Phi
Pi Beta Phi, Corresponding Secretary; Mortar Board; Phi Sigma Iota; KDE; B.S.U.



HARRIET ANN BARNES
Birmingham *Sociology*

Kappa Delta
Kappa Delta, Editor, Membership Chairman; Water Ballet; Intramurals; Triangle; Amazons; Panhellenic Council; MSM; Canterbury Club; SOUTHERN ACCENT, Business Manager; Publications Board.



BETTY BENNETT
Coronado, California *English*

Pi Beta Phi
Pi Beta Phi, Music Chairman; Mortar Board; MSM; Dorm Council; Intramurals.

JOHN HUNTER BIDDLE
Birmingham *Physical Ed.*

Physical Education Club, President; All Intramurals; Assistant Intramural Director; Student Government, Vice-President; Robinson Medal; Student Life Committee; Who's Who in American Colleges and Universities.



WILLIS DELANO BOBO
 Florence *Biology*
 Pi Kappa Alpha



CONSTANCE R. BOZE
 Anniston *Physical Education*
 Zeta Tau Alpha
 Canterbury Club; Religious Council, President; Executive Council; Intramurals; SOUTHERN ACCENT Editor; Honor Council, Vice-President.



MILTON S. BRASFIELD
 Demopolis *Pre-Med*
 Sigma Alpha Epsilon
 German Club; Triangle Club; MSM; SOUTHERN ACCENT Staff; Intramurals.

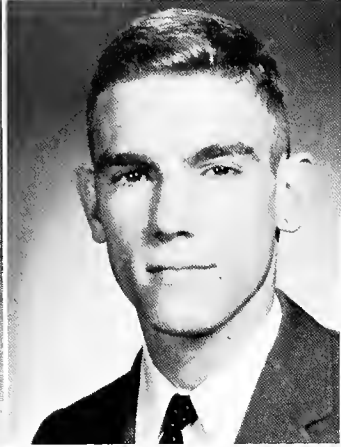

LOUIS E. BRASWELL
 Demopolis *English*
 Sigma Alpha Epsilon
 Sigma Alpha Epsilon, Secretary; Triangle Club, Vice-President; Interfraternity Council; Choir; Intramural Varsity Swimming, Captain; Honor Council, Chairman; MSM, Treasurer; Eta Sigma Phi, President; Phi Eta Sigma, Vice-President; Who's Who in American Colleges and Universities.

ROBERT E. BRYANT, JR.
 Birmingham *Biology*
 Alpha Tau Omega
 Phi Chi Delta; Intramurals
 Varsity Tennis.

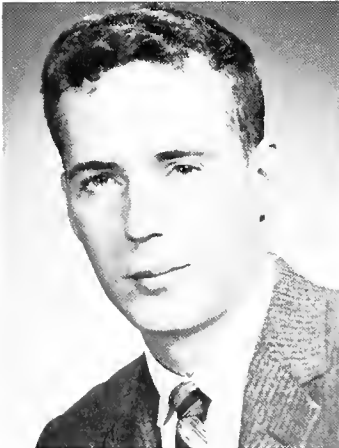

ROBERT F. BROOKS
 Birmingham *Psychology*
 Lambda Chi Alpha

MAE W. CAMP
 Birmingham *Elementary Ed.*

JOSEPH M. CARDONE
 Birmingham *Math*
 Theta Sigma Lambda



SARAH JO CARDWELL
 Woodburn, Ky. *Phys. Ed.*
 Theta Upsilon
 Theta Upsilon, Chaplain, Rush Chairman; Panhellenic, President; Physical Education Club; MSM; Intramural Council, Ping Pong Chairman; Intramurals; Who's Who in American Colleges and Universities.

CHARLES NOEL CARNEY
 Birmingham *Biology*
 Alpha Tau Omega
 Phi Eta Sigma; Choir.

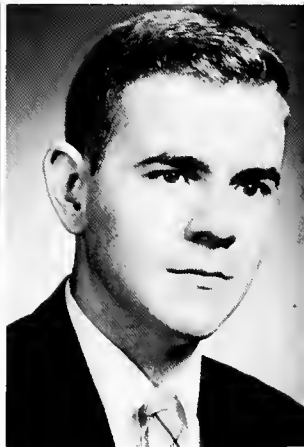

SENIORS

EARLEEN POE CECIL
Mobile *English*

Kappa Delta
Kappa Delta, President; Alpha Psi Omega; Eta Sigma Phi; College Theatre; "Cherry Orchard," Stage Manager; MSM; Intramurals; Panhellenic Council, Treasurer; HILLTOP NEWS; Who's Who in American Colleges and Universities.

MARILYN MARIE CISCO
Birmingham *Elementary Ed.*
Theta Upsilon
Price Fellowship; Eta Sigma Phi; MSM.



OLIVER W. CLARK, JR.
Birmingham *Philosophy-Rel.*
Sigma Alpha Epsilon
MSM; Ministerial Association; Intramurals; Intramural Council.

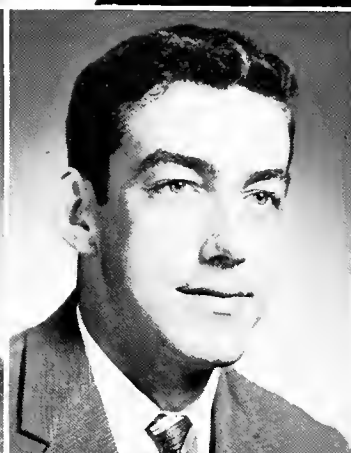
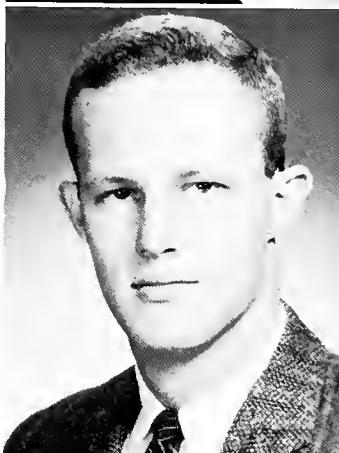

GLEM RAY CLEM
Ardmore *Physical Education*
Physical Education Club, President; Varsity Basketball; Intramurals; Dorm Council.



TIM McCOY COOLEY
Bessemer *History*

LARRY CROCKER
Birmingham *Pre-Med*
Sigma Alpha Epsilon
Entre Amigos; Varsity Wrestling; Intramurals; Sigma Alpha Epsilon, Warden.



JUDITH MARIE COOK
Birmingham *Elementary Ed.*
Alpha Omicron Pi
Alpha Omicron Pi, Scholarship Chairman, Philanthropic Chairman; Amazons; Physical Education Club; Executive Council, Women's Lower Division Representative; Choir.

JIM PETE DEMOS
Birmingham *Business Adm.*



KAY DIAL
Sumterville *Elementary Ed.*
Alpha Chi Omega
Water Ballet; Westminster Fellowship, Treasurer; Dorm Council; Intramurals; College Theater; Price Fellowship; French Club; Choir; Physical Education Club; "The Boyfriend;" KDE.



JAMES S. DONAHOO
 Birmingham *Biology*
 Sigma Alpha Epsilon
 Sigma Alpha Epsilon, Vice-
 President; Interfraternity Coun-
 cil, Treasurer; Intramurals.

MICHAEL ALAN DONAHUE
 Birmingham *Math*
 Sigma Alpha Epsilon
 Sigma Alpha Epsilon, House
 Manager, Secretary, Vice-Presi-
 dent; Religious Council; Theta
 Sigma Lambda, President; New-
 man Club; Choir; Phi Eta Sig-
 ma; Omicron Delta Kappa.

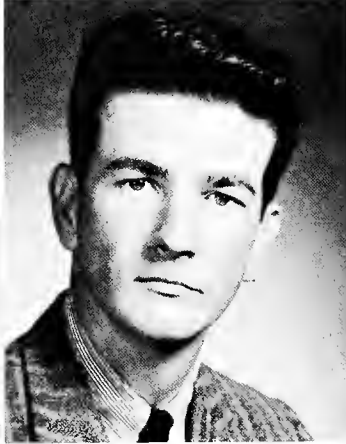
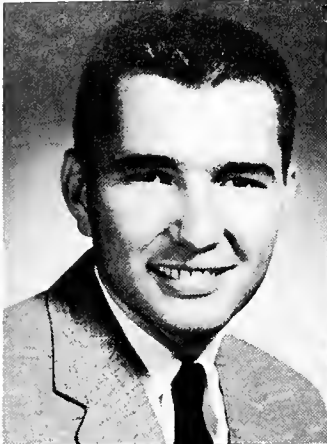

STEVE DUCHOCK
 Brookside *Geology*

CHARLES L. DUNN
 Birmingham *English*
 Kappa Sigma

DAVID P. DURHAM
 Harpersville *Geology*



JOHNNIE B. EDWARDS
 Birmingham *Education*
 Alpha Chi Omega

LOWELL T. EUBANKS
 Boaz *English*

BARBARA ANNE EVANS
 Birmingham *Elementary Ed.*
 Alpha Omicron Pi
 Price Fellowship; College The-
 atre; Physical Education Club;
 Cheerleader; May Court; SOU-
 THERN ACCENT Beauty;
 MSM; Intramurals.



ROGER AMOS EVERETT
 Mobile *Pre-Dentistry*
 Lambda Chi Alpha

MARGARET P. FANCHER
 Birmingham *Education*



SENIORS

BARBARA ROSS FISHER
 Bessemer *Education*



ALICE COPELAND FLOYD
 Birmingham *Math*
 Theta Sigma Lamda; Westminster Fellowship, Vice-President; German Club, Vice-President; Independent Woman, Social Chairman.

ROBERT MILTON GAY
 Huntsville *Biology*
 Delta Tau Delta Newman Club; Varsity Wrestling; Intramurals; Dorm Council; Transfer from Georgia Tech.

JON ROYSTER FORT
 Bessemer *Business Adm.*
 Kappa Alpha B.S.U.

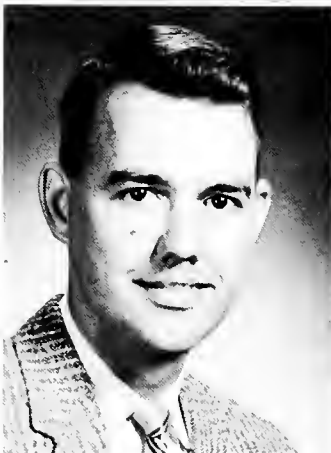

BETTY FOTINOS
 Birmingham *Education*



MICHAEL B. GILLILAND
 Goodwater *Biology*
 Alpha Tau Omega German Club; Intramurals; Dorm Council, Proctor.

WALTER T. GILMER
 Birmingham *Business Adm.*
 Alpha Tau Omega Varsity Swimming; Intramurals.

OLEN GENE FRASER
 Birmingham *English*



ALAN BEN GOLDMAN
 Bessemer *Biology*
 German Club; Psychology Club; SOUTHERN ACCENT, Sports Editor.

JAMES L. GRAVLEE, JR.
 Jacksonville, Fla. *Pre-Med*
 Chi Phi





JERRY F. GREENHILL
 Red Bay *Business Adm.*
 Alpha Tau Omega
 Alpha Tau Omega, President;
 Intramurals.

WILLIAM LOWELL GUNN
 Alexander City *History*
 Alpha Tau Omega
 Alpha Tau Omega, Secretary;
 Interfraternity Council, Secretary;
 MSM; Intramurals.

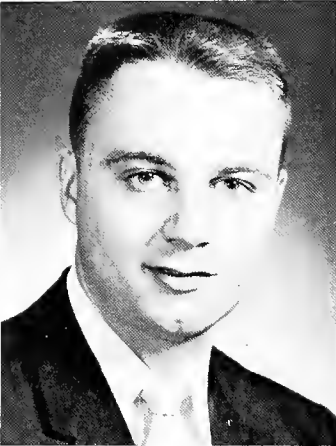

MARTHA ROSE HANSON
 Gadsden *English*
 Eta Sigma Phi; MSM; College
 Theater; Tri-Hi-Y.

JOE GIBSON HARDIN, JR.
 Hillsboro *Biology*
 Theta Chi
 Theta Chi, Guard, Treasurer.

WALLACE M. HARPER
 Demopolis *Engl.*
 Kappa Delta
 Kappa Delta, Pledge President;
 SOUTHERN ACCENT STAFF
 MSM; Transfer from M.
 Washington College.

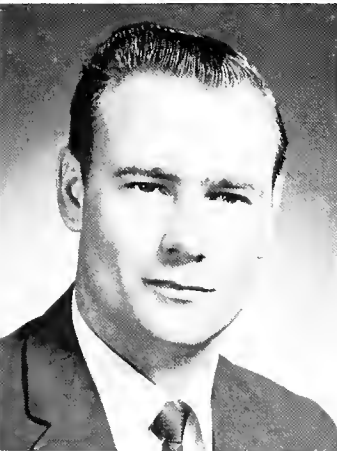

GEORGE W. HARVARD
 Birmingham *Law*

THOMAS K. HEARN, JR.
 Birmingham *English*
 Sigma Alpha Epsilon
 Sigma Alpha Epsilon, Secretary,
 President; ODK; Phi Eta
 Sigma; College Choir; B.S.U.,
 President; Religious Council,
 President; Executive Council;
 President of Student Govern-
 ment; Honor Council; Intra-
 murals; Varsity Tennis; Intra-
 murals. Who's Who in Ameri-
 can Colleges and Universities.

WALKER D. HENDERSON
 Birmingham *Psychology*
 Delta Sigma Phi
 Delta Sigma Phi, Treasurer,
 President.

MERLA ANN HIGGINS
 Mobile *English*
 Kappa Delta
 Eta Sigma Phi; YWCA, SOU-
 THERN ACCENT, Assistant
 Editor; Choir; Mortar Board,
 Secretary; Wesley Players, Di-
 rector; Older Youth Confer-
 ence Council, President; MSM,
 Publicity Chairman.

W. P. HIGHTOWER, JR.
 Birmingham *Business Adm.*



SENIORS

ROBERT L. HOLLIS, JR.
Eden *Psychology*



IRA HAWKINS HOLT
Birmingham *Pre-Med*
Sigma Alpha Epsilon

ARTHUR B. HOPPER
Birmingham *Drama*

Pi Kappa Alpha
Pi Kappa Alpha; Intramural Chairman; Rush Chairman; College Theater; Assistant Technical Director, President; Alpha Psi Omega; Executive Council; Intramurals; Outstanding Individual Athlete Award; "Dial M for Murder," "Androcles and the Lion," "See the Jaguar," "Brigadoon," "Cherry Orchard;" Intramural Council. Who's Who in American Colleges and Universities.



ELIZABETH HOUSTON
Birmingham *Elementary Ed.*
Zeta Tau Alpha
Zeta Tau Alpha, Standards Chairman, Corresponding Secretary; MSM; May Court; SOUTHERN ACCENT Favorite.

MARY R. HOWARD
Birmingham *Education*



JAMES ALEX HUEY
Jamestown *Speech*

MARJORIE G. HUNTER
Birmingham *English*
Alpha Chi Omega
Alpha Chi Omega, Activities Chairman, Social Chairman; Intramurals; Choir; Transfer Maryville College; International Relations Club; Spanish Club; Women's Glee Club; Playhouse; Women's Athletic Association; Women's "M" Club, Treasurer.

ROBERT HUNT HOWARD
Montgomery *History*
Alpha Tau Omega
Alpha Tau Omega, Worthy Keeper of the Annuals; MSM, Contacts Chairman; Ministerial Association; Price Fellowship.



ALFRED A. HURST, JR.
Gadsden *Biology*

CYLCE H. HURST, JR.
Bessemer *History*
Westminster Fellowship.



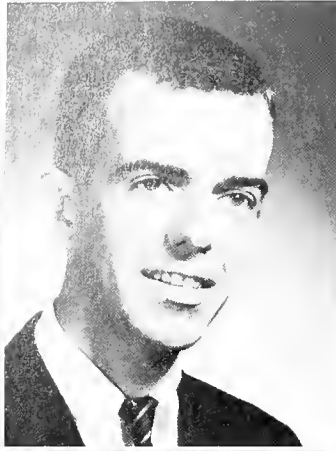
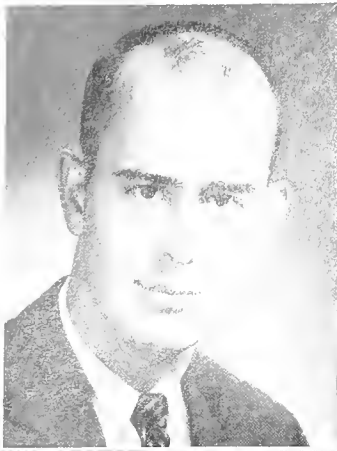

JOHN WELLS JENNINGS
 Piedmont *Business Adm.*
 Pi Kappa Alpha
 Pi Kappa Alpha; Vice-President; Interfraternity Council, Vice-President; MSM; Toreadors Club; Intramural Council; Alpha Kappa Psi; Choir; Intramurals.

E. C. JOHNSON, JR.
 Huntsville *History*
 Alpha Tau Omega
 ODK; Eta Sigma Phi; Triangle Club, College Theater, Business Manager; Ministerial Association.

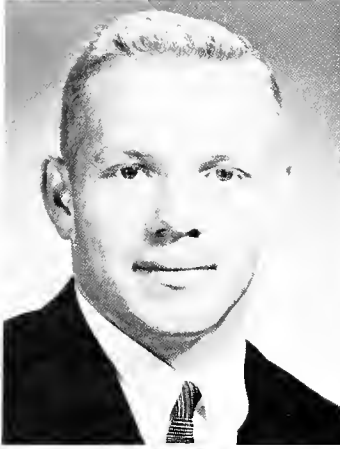

THOMAS L. JONES, JR.
 Birmingham *Business Adm.*
 Kappa Alpha

CATHERINE KANTARGIS
 Birmingham *Secty. Science*
 Eta Sigma Phi.

JANICE A. KILGORE
 Irondale *Music Educati*
 Pi Beta Phi
 Pi Beta Phi; Times Correspondent, Censor; MSM; Gern Club; Choir.

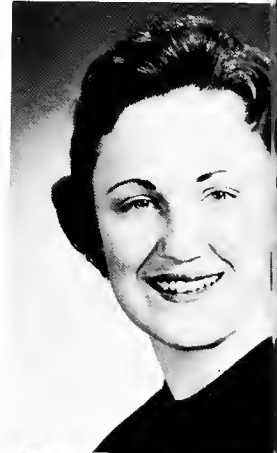

POLLY KING
 Birmingham *English*
 Zeta Tau Alpha.
 Zeta Tau Alpha, Assistant Ritual Chairman, Magazine Chairman; Physical Education Club; College Theater; Intramurals.

BURTON S. KOPLON
 Birmingham *Biology*
 Phi Eta Sigma; Theta Chi Delta; French Club.

DOUGLAS W. LAMPPIN
 Mobile *Biology*
 Theta Chi
 Theta Chi, Vice-President, Rush Chairman; Student Life Committee, Member at Large; Interfraternity Council, President; German Club, President; ODK; Theta Chi Delta; Triangle Club; Intramurals; B.S.U.; Dorm Council; Who's Who in American Colleges and Universities.

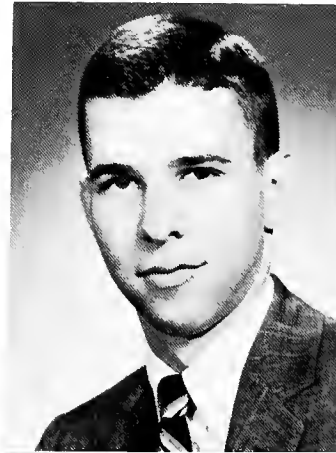

ROBBIE K. LANGFORD
 Birmingham *Math*

BAILEY LEOPARD
 Athens *History*
 B.S.U.



SENIORS

BOB LEON LESTER
 Albertville *History*

Theta Chi
 Theta Chi, President; Phi Eta Sigma; ODK, President; Miss SOUTHERN ACCENT Pageant, co-director; College Theater; MSM; Eta Sigma Phi; Who's Who in American Colleges and Universities.

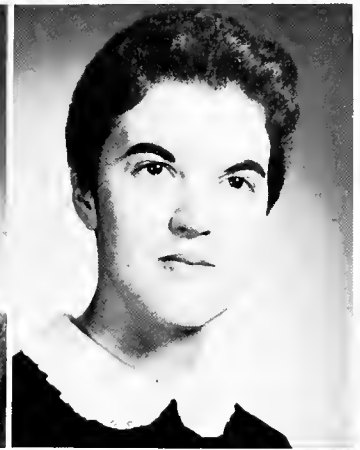

CELIA A. LUMPKIN
 Alexander City *Sociology*

Alpha Omicron Pi
 Alpha Omicron Pi, Treasurer, Vice-President; Women's House Council, President; Panhellenic Advisory Board; Choir; MSM; Fellowship; Triangle Club.

KATHRYN A. McDONOUGH
 Birmingham *Math*

Alpha Omicron Pi
 Mortar Board; KDE; Physical Education Club; Theta Sigma Lambda; Eta Sigma Phi; Intramurals.



JAMES ROSS McCAIN
 Birmingham *History*

Delta Tau Delta
 German Club; Westminster Fellowship; Varsity Swimming; Transfer from Auburn.

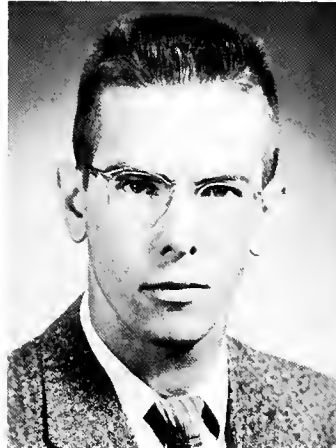

PAUL PRESSLY McCAIN
 Birmingham *Biology*

Sigma Alpha Epsilon
 Sigma Alpha Epsilon, Treasurer; Triangle Club; Westminster Fellowship; German Club; Varsity Swimming; Intramurals; Phi Eta Sigma, Vice-President.



ERNEST C. MARSHALL
 Decatur *Biology*

Theta Chi.

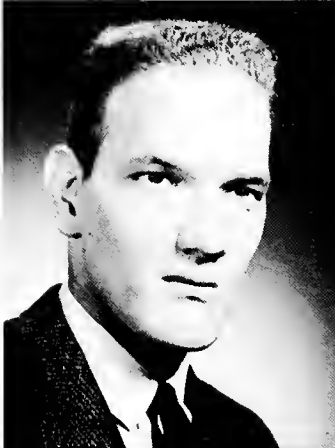

JOHN ANDREW MARTIN
 Birmingham *Biology*

Alpha Tau Omega
 Alpha Tau Omega, Vice-President; ODK; Phi Eta Sigma, Phi Sigma Iota; Varsity Swimming; Intramurals; Best All-Round Athlete; HILLTOP NEWS, Editor; B.S.U., Treasurer, Vice-President, President; Editor of the State B.S.U. Paper; Who's Who in American Colleges; Le Circle Francais.

CHARLES W. McWATERS
 Glen Arm, Md. *Bus. Adm.*

Pi Kappa Alpha
 Pi Kappa Alpha, Vice-President; Alpha Kappa Psi; College Theater; Intramurals.



RAY MAYFIELD
 Fairfield *Spanish*

MARGIE NELL MILLS
 Moundville *Relig. & Phil.*

Mortar Board, President; KDE, Treasurer; MSM, Vice-President; MISS SOUTHERN ACCENT; Honor Council; Student Life Committee. Who's Who in American Colleges and Universities.



WILLIAM L. MITCHELL
 Atmore *Pre-Med*
 Sigma Alpha Epsilon
 Sigma Alpha Epsilon, President,
 Vice-President, Editor of Bro-
 chure; Interfraternity Council
 Representative; Triangle Club;
 Student Life Committee; Publi-
 cations Board; Intramural; Var-
 sity Swimming; Omicron Delta
 Kappa; SOUTHERN ACCENT
 Editor, Fraternity Editor; Who's
 Who in American Colleges and
 Universities.

PENNY MOORE
 Sylacauga *English*
 Kappa Delta
 Kappa Delta, President; Panhel-
 lenic Council; Amazons, Presi-
 dent; Honor Council, Secretary,
 Alpha Lambda Delta, President;
 Executive Council; Triangle
 Club; Intramural Council, Sen-
 ior Manager; MSM; Physical
 Education Club KDE. Who's
 Who in American Colleges and
 Universities.



LINDA RODGERS MORENO
 Northport *Math*
 Independent Women, President;
 Price Fellowship; Student Life
 Committee; Intramurals; Theta
 Sigma Lambda, MSM; German
 Club.

BARBARA ANN MOSELEY
 Lyerly, Ga. *Phys. Ed.*
 Independent Woman; Intramu-
 rals; Intramural Council, Man-
 ager; KDE.

ANN MARIE MOTTE
 Birmingham *Sociolog*
 Alpha Omicron Pi
 French Club; B.S.U.; HILL
 TOP NEWS Staff; Water
 Ballet.



DOROTHY ANN MUELLER
 Birmingham *Religious Ed.*
 Theta Upsilon
 Theta Upsilon, Treasurer, Presi-
 dent; KDE, Vice-President;
 Amazons; Physical Education
 Club; Entre Amigos; YWCA;
 SOUTHERN ACCENT, Class
 Editor; Water Ballet; Panhel-
 lenic Council.

ANNIE JO MARKATES
 Birmingham *Pre-Med*

BARBARA ANN NEELY
 Birmingham *English*
 Zeta Tau Alpha
 Amazons; Panhellenic Council
 Choir, B.S.U.; MISS SOUTH-
 ERN ACCENT, 1958.



JIMMY RAY NEW
 Delta *Piano*

JOHN THOMAS NICHOLAS
 Quinton *Math*



SENIORS

JERRY MARVIN NICHOLS
 Bessemer *Hist.-Phys. Ed.*
 Lambda Chi Alpha
 Lambda Chi Alpha, Vice-President
 Rush Chairman, Pledge
 Trainer, Intramural Representative;
 Intramural Council; Intramurals;
 B.S.U.

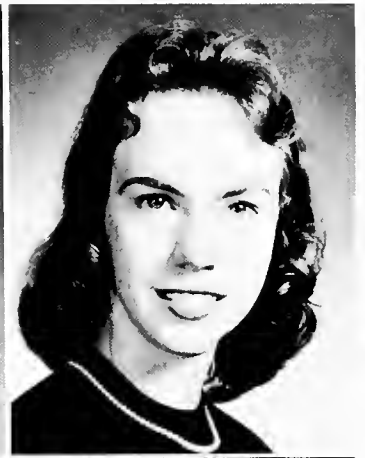

ANN DENSON OWEN
 Birmingham *Biology*
 Zeta Tau Alpha
 College Theater; Intramurals.

JAMES BRANT PARRIS, JR.
 Birmingham *Economics*
 Pi Kappa Alpha
 Pi Kappa Alpha, Vice-President;
 Interfraternity Council; Intra-
 mural Council; Intramurals;
 Toreadors; MSM; Choir; Eta
 Sigma Phi.

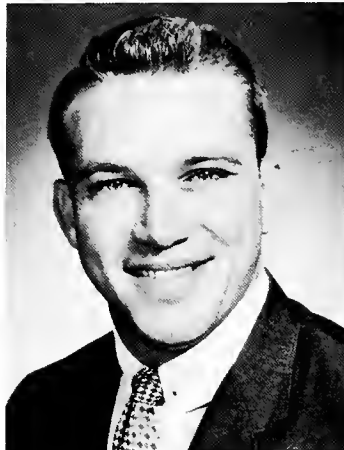

THOMAS J. PAYNE, III
 Jasper *Biology*
 Sigma Alpha Epsilon
 Sigma Alpha Epsilon, Eminent
 Warden; Intramurals; German
 Club; Canterbury Club.

JOHN WATKINS PEARCE
 Birmingham *Geology*
 Lambda Chi Alpha
 Canterbury.



CAROLYN PORTIS
 Birmingham *Sociology*
 Alpha Omicron Pi
 Alpha Omicron Pi, Recording
 Secretary; Westminster Fellow-
 ship; French Club.

CLYDE SAMUEL PRECISE
 Scottsboro *Philos. and Rel.*
 Eta Sigma Phi; MSM; Price
 Fellowship; Choir; Ministerial
 Association; Intramurals.

BILLY ROWE PHILLIPS
 Birmingham *Rel. and Philos.*
 Theta Chi
 Theta Chi, Chaplain; Ministerial
 Association; Price Fellowship;
 Intramurals.



JOHN EARL REAVES
 Birmingham *Biology*
 Alpha Tau Omega
 Alpha Tau Omega, President;
 MSM; Intramurals.

JON MAC REINHART
 Birmingham *English*
 College Theater; Choir.





CLINTON H. RITCHIE
Fairfield *Business Adm.*
Accounting Achievement Award.

RICHARD BENNETT RUBIN
Birmingham *Pre-Med*
German Club, President; Psychology Club, President; Chess Club; Dorm Council; SOUTHERN ACCENT, Co-Editor of Sports.



JOHN EDWIN RUSH, JR.
Boaz *Math and Physics*
Alpha Tau Omega
Alpha Tau Omega, Treasurer;
Theta Sigma Lambda; Theta Chi
Delta; MSM.

JOHN WILLIAM SCHOU
Birmingham *Music*
Alpha Tau Omega

GAY ROBERT SEALE
Birmingham *Bus. Adm.*
Lambda Chi Alpha



MARGARET P. SELF
Birmingham *Element. Ed.*

JOYCE JARRETT SHEPARD
Birmingham *Ed.*
Phi Mu

RUBY J. SINGLEY
Hueytown *Math*
Theta Sigma Lambda.

GRETA RUE SMITH
Birmingham *Psychology*
Independent Women; MSM;
Dorm Council, Secretary.

HOWARD WINSTON SMITH
Demopolis *English*
Sigma Alpha Epsilon.
Triangle Club, President; Phi
Eta Sigma; Executive Council;
Phi Sigma Iota; Eta Sigma Phi;
ODK, Treasurer; Men's Dorm
Council, President; Student Gov-
ernment Association; Who Who
in American Universities; Col-
lege Choir; Canterbury Club.
President; Religious Council.

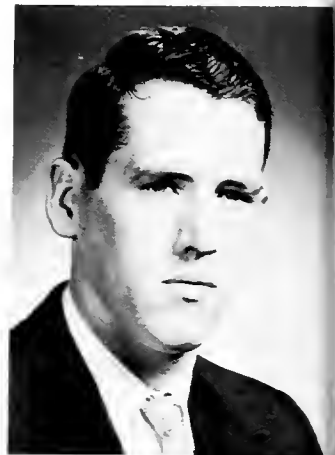

SENIORS

JUDY LEE SMITH
Fairfield *Music Education*
Alpha Chi Omega
Amazons; Choir.



NORMA ELLEN SMITH
Fairfield *Piano*
Theta Upsilon
Theta Upsilon, Alumnae Vice-President.

L. HAROLD SPRADLEY
Tuscaloosa *Math*
Phi Tau Sigma, Treasurer;
Theta Sigma Lambda, Secretary;
German Embassy Award; Birmingham Symphony, Most Valuable Player Award; College Theater; Intramurals.



PATRICIA JANE SMITH
Birmingham *Elementary Ed.*
Pi Beta Phi
Pi Beta Phi, Censor; Intramurals; Price Fellowship; Young Democrats and Republicans; MSM; YWCA.



ANNE FOCHE SOUTHARD
Birmingham *Math-Psychol.*
Kappa Delta
Kappa Delta, Secretary; Intramurals; Intramural Council, Softball Manager; Executive Council, Secretary; Westminster Fellowship; Theta Sigma Lambda.



LINDA STOKES
Sulligent *Physical Ed.*
Alpha Omicron Pi
Alpha Omicron Pi, President; Cheerleader; Executive Council; Intramural Council; Junior Manager; Panhellenic Council; Triangle Club; Physical Club; Treasurer; KDE; Water Ballet.

MILDRED E. STRONG
Birmingham *Education*



SARA ANNE STATOM
Anniston *English*
Pi Beta Phi
Pi Beta Phi, Scholarship Chairman, Rush Chairman, President, Pledge Trainer; Mortar Board; Historian; KDE; Amazons, Vice-President; Triangle Club; Phi Sigma Iota; Water Ballet; Intramurals; Panhellenic Council, Treasurer; MSM; College Theater; Religious Council; Alpha Tau Omega Sweetheart; YWCA.

BARBARA JEAN STRAIN
Attalla *Speech*
Zeta Tau Alpha
Zeta Tau Alpha, Vice-President, President; Alpha Psi Omega, Secretary; B.S.U.; Panhellenic Council; Amazons; College Theater, Secretary; Choir; Women's Intramural Sports Manager; Top Ten High Point Women; Debate Team; MISS SOUTHERN ACCENT Pageant; "Brigadoon," Stage Manager. Who's Who in American Colleges and Universities.

RAYFORD BOLES TAYLOR
Piedmont *History*
Pi Kappa Alpha
Pi Kappa Alpha, Secretary; College Theater, French Club; Westminster Fellowship; "The Ponder Heart," "The Cherry Orchard," "The Chalk Garden."

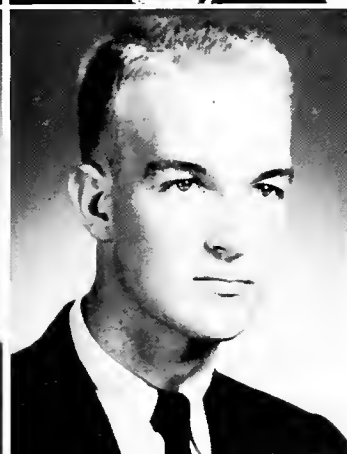



MARVIN TORME
Birmingham *Bus. Adm.*
Toreadors.

MERVIN BERNARD TORME
Birmingham *Bus. Adm.*

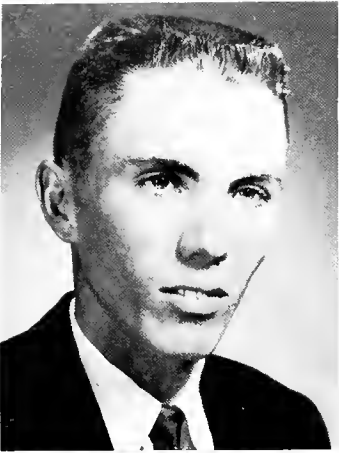

JOHN THOMPSON
Decatur *Greek*
Alpha Tau Omega
Eta Sigma Phi; Triangle Club;
MSM; Ministerial Association;
Varsity Basketball, Intramurals.

MAJOR CURT THOMPSON
Birmingham *Chemistry*
Theta Chi Delta; American
Chemical Society.

MARK LIN WAGNER
Birmingham *Biology*
Kappa Nu



MARTHA ANN WAIT
Birmingham *Music Ed.*
Zeta Tau Alpha
Zeta Tau Alpha, Historian,
Treasurer; Choir; MSM.

HERBERT P. WALKER
Huntsville *Biology*
Sigma Chi
Transfer from Vanderbilt Uni-
versity.

MARY LOU WALKER
Birmingham *Element. Ed.*
Pi Beta Phi

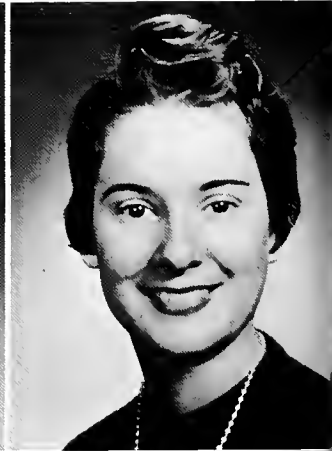
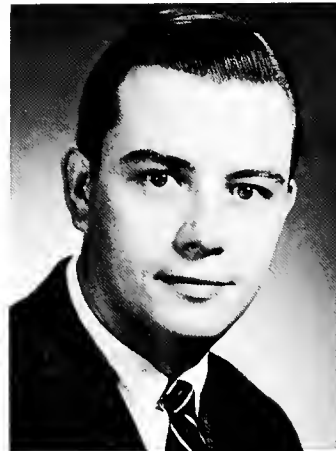

WENDY KAY WALKER
Birmingham *Secretarial Sci.*
Alpha Omicron Pi
Eta Sigma Phi; Phi Chi Theta,
Secretary; Physical Education
Club; MISS SOUTHERN AC-
CENT Contest.

GERALD LEON WALLACE
Birmingham *Biology*
Theta Chi Delta.



SENIORS

SADIE WEAVER MURRAY
Birmingham *Piano*

RIEDEL WEST
Graysville *Business Adm.*
Phi Chi Theta, Vice-President;
Water Ballet.



FRANCES B. WHITE
Birmingham *Elementary Ed.*
Alpha Gamma Delta

JUDITH ANN WILLIAMS
Birmingham *English*
Eta Sigma Phi, Independent
Women.



ROBERT W. WINGARD
Montgomery *English*
Alpha Tau Omega
Alpha Tau Omega, Vice-President;
Phi Eta Sigma; Eta Sigma Phi;
ODK; Ministerial Association,
President; Intramurals;
Honor Council; MSM; Executive
Council, Lower Division Representative.
Who's Who in American
Colleges and Universities.

ELLIOTT WRIGHT
Birmingham *History*
Alpha Tau Omega
Alpha Psi Omega; Eta Sigma Phi,
Treasurer; MSM; Ministerial
Association; College Theatre,
Business Manager; Galatians;
HILLTOP NEWS, Managing Editor;
STUDENT HANDBOOK, Editor;
STUDENT LITERARY MAGAZINE,
Editor. Who's Who in American
Colleges and Universities.

H. LANEY YELVERTON
Birmingham *Physical Ed.*
Kappa Alpha
Kappa Alpha, Vice-President;
Varsity Basketball; Intramurals.

FREDERICK J. ZYLMAN
Birmingham *Philosophy*
Alpha Tau Omega



VIRGINIA ELAINE WILSON
Birmingham *Bus. Adm.*
and Psychology
Kappa Delta
Kappa Delta, Treasurer; Phi Chi
Theta, Secretary, Treasurer; Am-
azons; SOUTHERN ACCENT
Favorite.

MYRON RICHARD WILSON
Birmingham *Business Adm.*
Toreadors; Eta Sigma Phi.



THE JUNIORS



GEORGE ALLEN
Lipscomb

JOHN ANDREWS
Montgomery

BILLY BOHANNON
Birmingham



FRANCES BONDS, KD
Doena

JOYCE BOSTICK, ZTA
Red Bay

EARLE BOWEN, SAE
Birmingham



SAM BREWER, PiKA
Childersburg

JOHN BRISCOE
Haleyville

KAY BROCK, AOPi
Birmingham

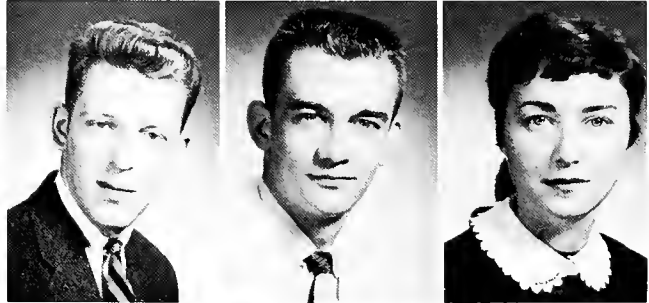

CLASS OF '60



BILL BRYAN, KA
Birmingham

BARBARA BUCKNER
Birmingham

BILLIE BURNETT, AXO
Tarrant



MARGARET BUSSY, ZTA
Monroeville

LEIGH CAFFEE
Orlando, Florida

JOHN CAMPBELL
Birmingham

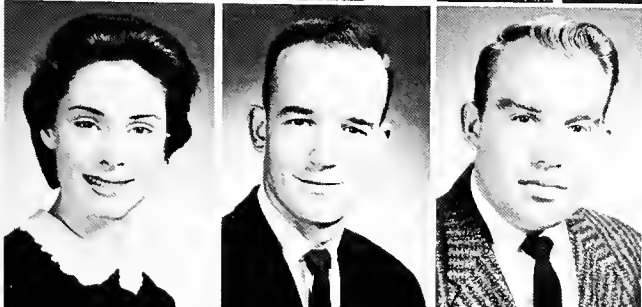

CHARLOTTE CANNON, AOPi
Birmingham

JIM CASH, ATO
Birmingham

CHARLES CAUTHEN
Birmingham



MARY LEE CAUTHEN, AXO
Andalusia

NANCY CHESTER, AOPi
Camp Hill

JUDY CLEM, PiBPhi
Birmingham

MIKE CRAM, DSP
Montgomery

DON CUTCLIFF, PiKA
Birmingham

MARILYN DOUGLAS, AOPi
Birmingham

BOB DRENNEN, ATO
Birmingham

BARBARA GIBBS
Birmingham

JANE GOAD
Birmingham

JUNIOR CLASS

JOHN COGGIN, SAE
Birmingham

GAYLE CORLEY, ZTA
Alexander City

JOYCE COURINGTON
Jasper

PAUL CROW
Birmingham

MARTHA ANN CULLOM, KD
Birmingham

FRED DEATON, TX
Birmingham

RICHARD DEES
Grand Bay

GEORGE DOSS
Birmingham

GORDON DOSS, TX
Gardendale



CHARLES ELLIS, SAE
Birmingham

HERMAN ENSOR
Jasper

CAROLYN FERRELL, PiBPhi
Roanoke

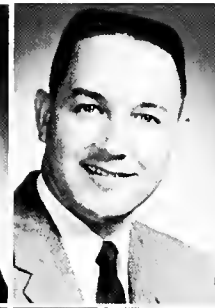

ALAN FIKES, PiKA
Birmingham

WILLIAM FLETCHER
Robertsdale

BOBBIE FOSTER, KD
Bessemer



CHARLES FOWLER, LXA
Birmingham

AL GAULDEN
Birmingham

GEORGE GANTOUS, LXA
Birmingham



CLASS OF '60

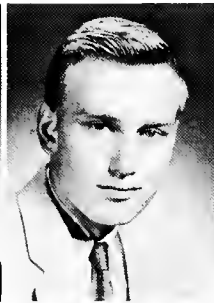

RICHARD GERHARDT
Homewood

EDWARD GANUS, DSP
Gardendale

HENRY GOLSON, ATO
Prattville

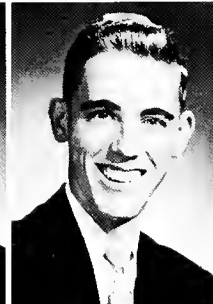

JOHN CORRIE, PiKA
Birmingham

SIDNEY GRAY, LXA
Verbena

BOB GUNN, ATO
Alexander City



DENNIS HALE
Lipscomb

GERALD HAMBY, TX
Fayette

JANE HAMEL
Fairfield



DIANA HARRISON, PiBPhi
Lanett

JANICE HARRISON
Hartford

DON HICKS, SAE
Birmingham

ELVIN HILYER, ATO
Opelika

CHARLES HOSIER
Birmingham

BARBARA HOBBS, AOPi
Mobile

JANE HUEY
Jamestown

SARAH HOFHAM, AOPi
Birmingham

EARL JONES, SAE
Birmingham

JUNIOR CLASS

SHIRLEY KIRK
Birmingham

DAN KITCHENS, ATO
Roanoke

MELVIN KYNARD, SAE
Uniontown

CHARLES LAMBERT, TX
Athens

ARTHUR LOVETT, KA
Birmingham

DELORES LEONARD
Trofford

JO ANN LEWIS
Montgomery

THOMAS LONG, LXA
Birmingham

KAY LOWE, ZTA
Galesburg, Illinois

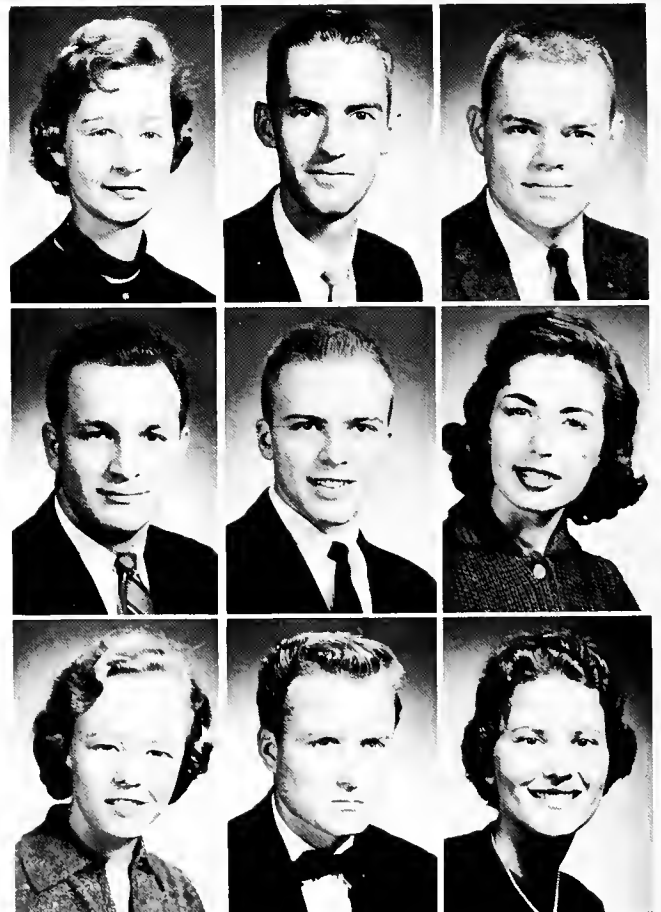

BOB McCOMBS
Birmingham

SHERRY McCURRY, ZTA
Birmingham

MICHAEL McKENNA, LXA
Birmingham

HUGH McLAUGHLIN
Birmingham

CAROL MANASCO, ZTA
Haleyville

JOHNNY MANN, ChiPsi
Alexander City

GERALD MARTIN
Bessemer

PAT MARTIN, TU
Birmingham

DON MELOF, LXA
Birmingham



CLASS OF '60



JEANNE MERRILL, AXO
Birmingham

FRANK MILLENDER, TX
Jackson, Mississippi

JACK MITTENDORFF
Birmingham

MARILYN MULLINS, PiBPhi
Birmingham

ELAINE MYERS, PiBPhi
Birmingham

JERRY NARRAMORE, KA
Birmingham

BARBARA OGLESBY, AOPI
Birmingham

JIM PATTERSON, TX
Birmingham

JACK PHILLIPS, SAE
Scottsboro



OATHER PHILLIPS
Dora

CARL PILGRIM, PiKA
Mobile

CHARLES PONDER, SAE
Birmingham

PEGGY POWELL, KD
Birmingham

MARY NORMA POWERS, AOPi
Moundville

BEN PRICE, SAE
Birmingham

MRS. GENEVA PRICE
Gorgas

BILLY PUGH
Birmingham

PHILLIS PUGH, AXO
Bessemer

JUNIOR CLASS

ETHEL PURCELL, ZTA
Trussville

JOE RAINES
Haleyville

WILLIAM RANDOLPH, SAE
Franklin, Tennessee

TOM REEVES, PiKA
Nashville, Tennessee

TOM ROBINSON, LXA

MARVIN ROCHELLE
Guthrie, Ky.

DAN ROGERS, PiKA
Birmingham

DOT SANDEFER, TU
Birmingham

JIM SATTERFIELD, TX
Birmingham



BETTY SCRUGGS, PiBPhi
Talladega

BEVERLY SELF, TU
Birmingham

JESSIE SHELBURN, KD
Birmingham

SONJA SHEALY, ZTA
Birmingham

LINDEN SHORT
New York, New York

MAX SKIDMORE, ATO
Decatur

JACKIE SKINNER
Birmingham

JOHNNY SIMONTON
Hueytown

DAN SMITH
Homewood



CLASS OF '60



GEORGE SMITH, KA
Birmingham

MARILYN SMITH, PiBPhi
Nashville, Tennessee

CHRIS STEVENSON, SAE
Nashville, Tennessee

JIM STOOKE, SAE
Nashville, Tennessee

MARTHA STOREY, AOPi
Ethelsville

BARNES TATUM, SAE
Mobile

JERRY TATUM, PiBPhi
Decatur

CAROLYN TERHUNE
Birmingham

INEZ THOMAS
Athens



JACKIE TURNER, AXO
Birmingham

ROSALIND VAN LANDINGHAM
Atlanta, Georgia

PAULINE VIRCIGLIO, TU
Birmingham

JAMES WAGGONER, KA
Ensley

HOMER WALTON
Columbiana

JACK WEBB, TX
Birmingham

NANCY WEIR
Birmingham

MORRIS WHITE
Athens

JERRY SUE WILLIAMS, AOPi
Albertville

JUNIOR CLASS

JAMES WILLIAMSON
Birmingham

WILLIAM WILSON, DSP
Birmingham

DORIS WISEMAN, KD
Florence

GERALD WITTENSTEIN, TX
Bessemer

JOHN WOODHAM, TX
Geneva

MARTHA YARBROUGH, TU
Montgomery



THE SOPHOMORE CLASS



The Triangle Club is an honorary organization for members of the *Sophomore Class* who are chosen for their service and leadership. They play an active part in

our camp for new students, orientation, and serve to acquaint new and prospective students with the college.

OFFICERS

- | | |
|-------------------------|-----------------------|
| CLARK BODDY | <i>President</i> |
| DAVID HEARN | <i>Vice-President</i> |
| MARLENE SMYTH | <i>Secretary</i> |

SOPHOMORES



THOMAS ALDRIDGE
Birmingham

JENEAN ALLAN
Birmingham

ZAN ALLEY, PiBPhi
Birmingham

FLETCHER ANDERSON, PKA
Birmingham



CAROL ANTHONY, AOPi
Birmingham

JOHN BAILEY, PiKA
Birmingham

LINDA BALLARD
Huntsville

JANE DUFFEY
Birmingham



LARRY BARKSDALE, ATO
Dothan

ANNE BATES, KD
Birmingham

CHARLES BENSON
Pratt City

RUTH BERRY
Gorgas



CLARK BODDY, SAE
Mobile

CHARLES BOSTICK
Red Bay

RONALD BOYER, SAE
Birmingham

GEORGE BRADFORD, KA
Birmingham



MONTE BRAKEFIELD, KA
Birmingham

DIANE BRANSCOMB, KD
Birmingham

HELEN BRASWELL, PiBPhi
Demopolis

JAMES BROOMALL, JR.
Bessemer



MARY CATHERINE BUCE
Marianna, Fla.

ELIZABETH BUCHI
Birmingham

ROY BURNETT
Tarrant

BETTYE SUE CARTER, KD
Birmingham

CLASS OF '61

NANCY CATHER
Birmingham

CAROL CARTLEDGE, PiBPhi
Birmingham

JAMES CHAMPION
Adamsville

LEISER CHANDLER, PiBPhi
Selma



MARY CHASTAIN, ZTA
Birmingham

DAVID CISCO, ATO
Birmingham

LARRY ANN CLOPTON
Birmingham

DEANE COPELAND, PhiMU



MARTHANNE COLVERT, AXO
Bessemer

WILLIAM COPELAND
Birmingham

LORENZA COSTA
Italy

RONNIE COUNTRYMAN
Birmingham

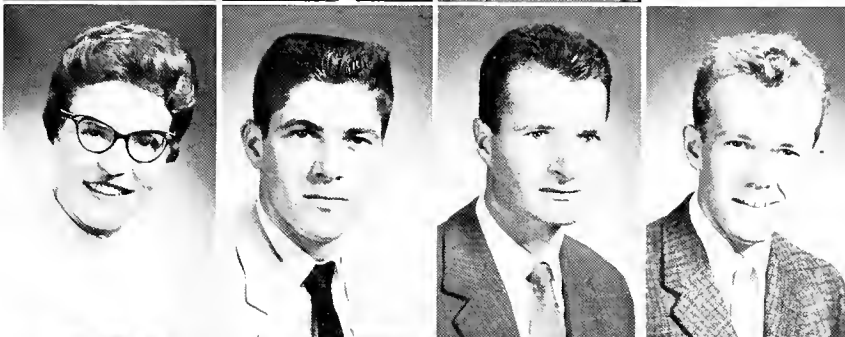

KAY CUNNINGHAM, AOPi
Piedmont

MARY FRANCES CUNNINGHAM, TU
Birmingham

JOYCE DALY
Mobile

ELLEN DAVENPORT, AOPi
Birmingham



LARRY DEEMER, PiKA
Birmingham

GWEN DILLARD, PiBPhi
Decatur

MASON DONOVAN, SAE
Birmingham

JUDITH DOUTHIT, PiBPhi
Belle Mina



BECKY DUFFEY
Brownsville, Tenn.

JOHN DUNCAN
Birmingham

FLOYD DYAR, LXA
Ft. Payne

DIANNE ENGLISH, KD
Mobile

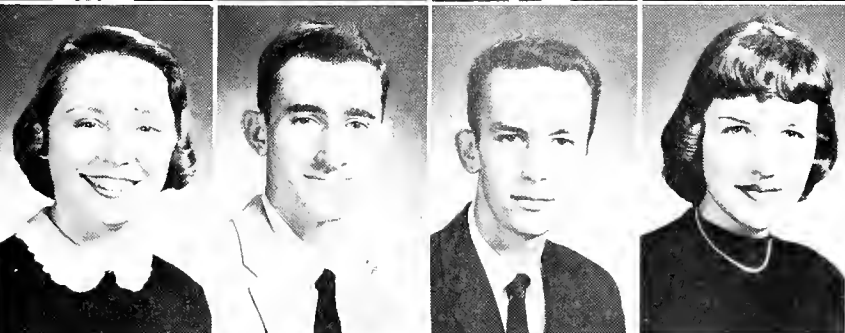

SOPHOMORES

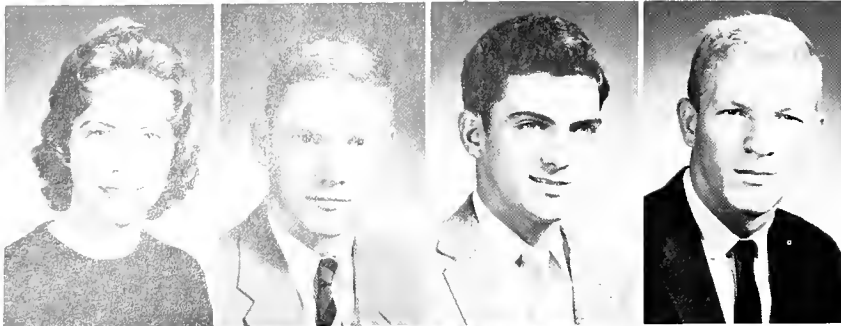

SANDY FAULK, PiBPhi
Oneonta

FREDERICK FISH
Opelika

GILBERTO FUENTES
Cuba

DORMAN FULTON
Bessemer



JON GAINES, LXA
Boaz

VAN GAMBLE, ATO
Birmingham

JUDY GEER
Mobile

JACKIE GILL
Birmingham

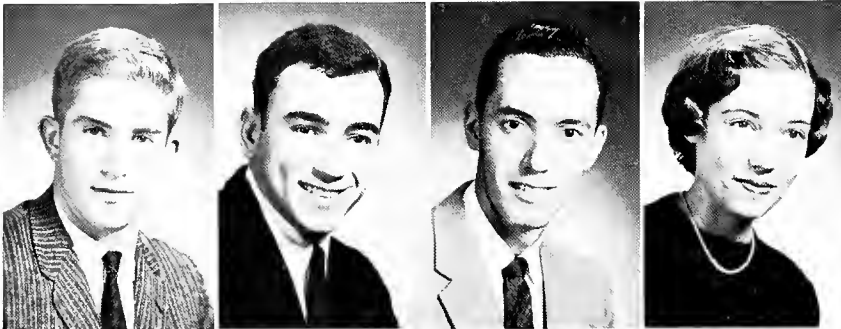

CLARKE GILLESPIE, SAE
Birmingham

MORTON GOLDFARB
Mt. Brook

RANDY GRAY, ATO
Birmingham

PAT GREEN, KD
Birmingham



DAN GUIN, ATO
Birmingham

MARY HAMRICK, KD
Birmingham

ANNA MARIE HANCOCK
Cullman

GLADYS HARVELL
Fairfield



HOWARD HAWORTH, SN
Birmingham

DAVID HEAD, PiKA
Tarrant

MARTHA ANN HEAD, KD
Elkmont

KAY HENCKELL
Birmingham



DOUG HENDERSON, ATO
Birmingham

WILLIAM HENDRICKS
Tarrant

DAVID HEARN, SAE
Birmingham

JAMES HERREN, TX
Tallassee

CLASS OF '61

ANNETTE HILL, AXO
Gadsden

GAY HINDS, ZTA
Arab

PAT HOGAN, PiBPhi
Birmingham

MARGARET HOUSE
Munford



SHEILA HUDDLESTON, AOPi
Graysville

BOBBY HUEEN
Birmingham

JIMMY JOHNSON, SAE
Birmingham

SARA MAC JOHNSON, KD
Athens



CAROLE JOHNSTON, PiBPhi
Nashville, Tennessee

JUNE JOHNSTON
Cullman

JOYCE JOINER, TU
Tarrant

NEIL JONES
Gardendale



PAT KING
Birmingham

WARREN KINNEY, SAE
Birmingham

ED KIRK, TX
Dothan

JOHN KITCHENS
Decatur

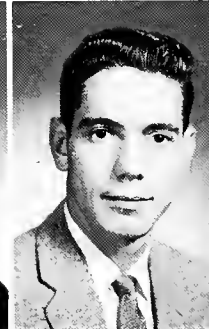

WILLIAM KOCH
Demopolis

JANE KYLE
Mobile

NELSON LACY, ATO
Birmingham

BRITT LEACH
Gadsden

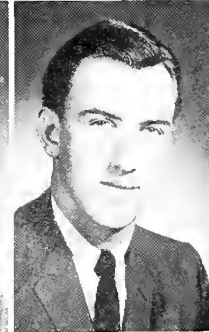

BARBARA LEE, AOPi
Bessemer

SALLY LEWIS, AOPi
Birmingham

ANDY LIPSCOMB
Pensacola, Florida

BETTY LUCKY
Birmingham



SOPHOMORES



HARVEY LUX
Birmingham
DUCK SOON LYOU
Korea
JOE McCAIN, ATO
Birmingham
JUDY McCONNELL, ZTA
Birmingham



ELISE McWILLIAMS, ZTA
Lakeview, North Carolina
MRS. HELEN MABRY
Birmingham
PHILIP MANN, PiKA
Mobile
A. V. MARLOW, ATO
Birmingham

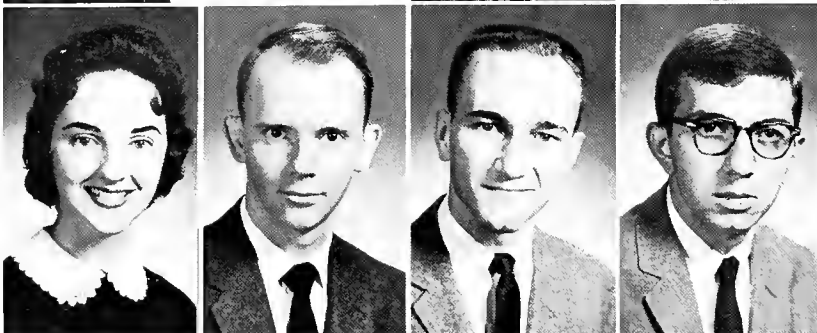

MARIAN MARTIN, AOPi
Mobile
BRYAN MAY, TX
Sawyer ville
BILL MORGAN, SAE
Birmingham
CONSTANTINE MORROS, LXA
Birmingham

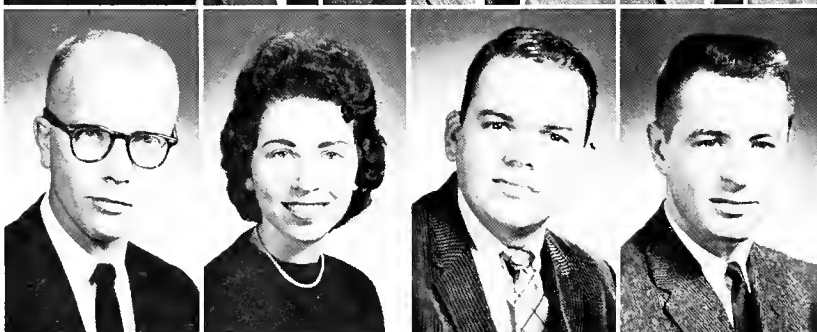

CHARLES MULLINS, PiKA
Birmingham
CAROL NORTON, KD
Birmingham
JOHN PATTERSON
Birmingham
STEVE PATTISON, SAE
Mobile



LOUIS PAYNE, SAE
Jasper
JERRY PHILLIPS, SAE
Birmingham
BARBER POTTS
Lafayette
BUTCH POWELL, SAE
Birmingham



JIM PULLEY, ATO
Birmingham
JOHNNY PUTMAN, ATO
Birmingham
JIMMY RAWLS, SAE
Birmingham
JOHN RAY, TX
Jasper

CLASS OF '61

GRADY RICHARDSON, ATO
Birmingham

TERESA RINALDI, AOPi
Birmingham

HELEN ROBERTS, AOPi
Mobile

WILLIAM ROBERTS
Talladega



THATCHER ROBERTSON, TX
Birmingham

ANDY ROWELL, ATO
Birmingham

ALEJANDRO RUBIO
Mataneas, Cuba

MORRIS RUKAB
Jordan



HARGIS SAPP
Birmingham

LILLIAN SARRIS, KD
Birmingham

SWINSON SCHIPMAN, TX
Pensacola, Florida

JOSEPH SCOTT, LXA
Birmingham

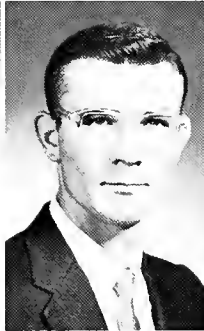
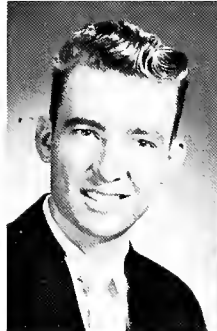

CELIA SELF, KD
Mobile

BUDDY SEYMOUR
Bessemer

JOHN SLAUGHTER, TX
Citronelle

GUYNELLE SMITH, AXO
Talladega



JIM SMITH, ATO
Birmingham

THOMAS SMITH
Bessemer

MARLENE SMYTH
Opelika

BOBBIE SNOW
Birmingham



FELIPE SOTONGO
Matanzas

BEVERLY SOUTHALL
Birmingham

MARSHALL SPANN, PIKA
Winfield

JERRY STEELMAN, KA
Birmingham



SOPHOMORES

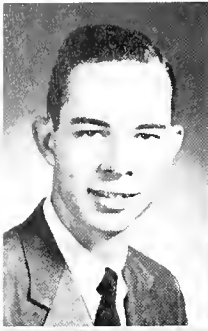

KATE STEMBRIDGE
Birmingham

TOM STEWART, ATO
Birmingham

CHARLES STORRS, ATO
Wetumpka

WANDA STROUD, KD
Demopolis



MIKE SZABO, LXA
Birmingham

RICHARD TAYLOR
Birmingham

GLENDA TEAL, PiBPhi
Birmingham

CHARLOTTE THOMASON, ZTA
Anniston

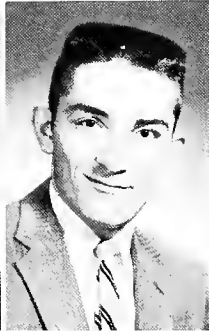

CARL TRAMELL
Bessemer

BOBBY WILLIAMS
Birmingham

EDWARD WILLIAMS
Birmingham

DON WILLIAMS, LXA
Birmingham



MARY JANE WILLIAMS, AXO
Seale

TOMMIE JANE WOLFE, AOPi
Pelham, New York

LEE VAN BUREN, ATO
Birmingham

MYRA JOY VINES
Birmingham



CORRINNE ZYLMAN, TU
Birmingham

THE FRESHMAN CLASS



THE FRESHMAN CLASS OFFICERS

- GEORGE THOMASON *President*
JERRY HOLLIS *Vice-President*
BETTY LUTTRELL *Secretary*
HENRY K. STANFORD, JR. *Treasurer*

- JERRY ABBETT, ATO
Alexander City
JOHN ANDREWS, SAE
Birmingham
TURPIN ASHURST, TX
Montgomery



FRESHMAN



BONNIE AYERS, APOi
Birmingham

WILLIAM BABIL
Havana

JAMES BAILEY, SAE
Leeds

LLOYD BALDWIN
Birmingham

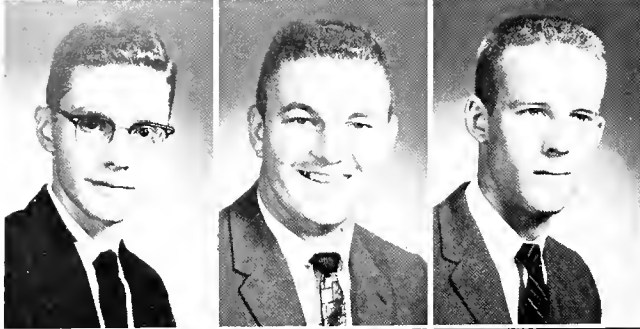

DICK BALDWIN, ATO
Birmingham

NELSON BARBER
Birmingham

JOHN BARNETT, SAE
Red Oak, Georgia

WALTER BARNETT
Lipscomb

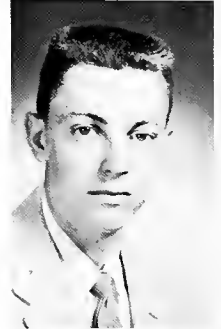

JACK BARR
Birmingham

CALLIE BETANCOURT, KD
Mobile

ANNE BEVILL
Jasper

MARTHA BIERWILER
Greensboro, N. C.

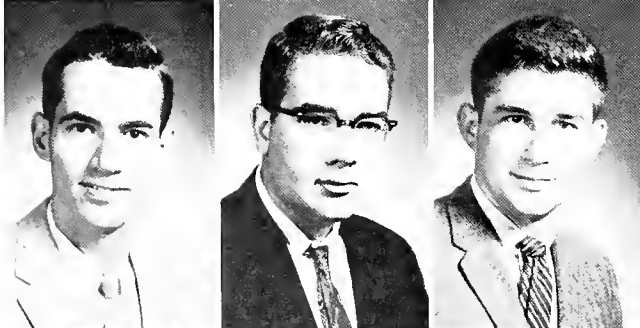

JOHN BLANCHARD
Mobile

CHARLES BOONE, DSP
Birmingham

PATTON BRADFORD, SAE
Birmingham

LOIS BRADLEY, TU
Birmingham



JAMES BRASHER
Birmingham

MARY BRASWELL, TU
Birmingham

MYRA JEAN BROCK, ZTA
Birmingham

BETTYE BROWN
Birmingham



RONNIE BROWN
Lipscomb

JO BROYLES
Huntsville

GINNY BUCHANAN, AOPi
Huntsville

RALPH BURNETT
Birmingham



CLASS OF '62



LEE BUTLER, ZTA
Piedmont

JUDY CAMP
Mobile

GAYLE CARTNER
Winston-Salem, N. C.

JAMES CALDWELL
Birmingham



BARBARA CAUFIELD
Gardendale

MARTHA CHAFIN, ZTA
Birmingham

BETTY CHAPMAN, PiBPhi
Tuscumbia

ARTHUR CHAPPLE
Birmingham



SANDRA CHARACTER, ZTA
Gadsden

LINDA CLARK
Birmingham

GAYLE CLARK
Panama City, Florida

JACKIE CLEERE, TU
Fairfield



JACKIE COLLINS, AOPi
Birmingham

NANCY CONNER, AXO
Mentone

MARY. L. CORBITT, AXO
Opp

RONNIE COUNCIL
Birmingham



JUNE COX, ZTA
Birmingham

GERALD CRANE
Birmingham

JAMES CROTWELL, KA
Bessemer

JOHN CULVERHOUSE
Birmingham



SANDRA CUSTRED, ZTA
Vincennes, Indiana

HENRY DANIELS, TX
Crestview, Florida

ELIZABETH DAVIS
Birmingham

ROBERT DAVIS, SAE
Sulligent

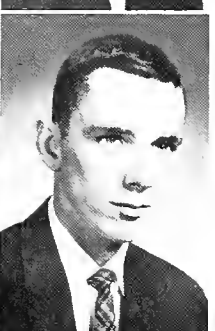
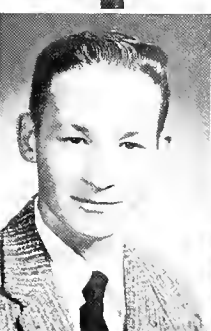

FRESHMAN



JOSEPH DEAN
Dothan

MIMI DeARMAN, ZTA
Birmingham

DORIS DICKINSON
Brilliant

FLOYD DILLEY
Marlington, W. Virginia

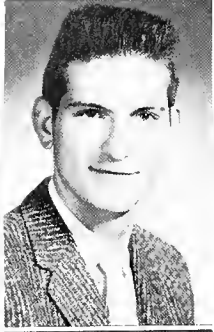

CARL DIMICK
Birmingham

JAMES DOBBS
Fultondale

GEORGE DUNBAR, ATO
Chattanooga, Tennessee

DAVID EGGE, TX
Pensacola, Florida



PAT ELLISOR, KD
Selma

PAT ENGEE
Montrose

SHARRON ELGLAND
Cantonment, Florida

WILLIAM FLECK
Bessemer



CYNTHIA FORD, AOPi
LaFayette

GWEN FORD
Demopolis

JOAN FORD
Panama City, Florida

EVA FOSTER
Huntsville



JOHN FOUST, TX
Birmingham

MARCIA FOWLER
Bristol, N. Hampshire

PAT FOWLER
Greensboro

CARL FULLER
Birmingham



JEAN GALLOWAY, KD
Mobile

HANK GARY, ATO
Roanoke

JAMES GAULDIN, LXA
Birmingham

EDDIE GEORGE, TX
Vincennes, Indiana



CLASS OF '62

JANE GERHARDT, KD
Birmingham

VIRGINIA GILLESPIE
Birmingham

CHRIS GILMORE, SAE
Pensacola, Florida

JAN GOBER, PiBPhi
Panama City, Florida

JANET GOLDFARB
Birmingham

ROBERT GUTHRIE
Birmingham

EDWARD HAIGLER, SAE
Birmingham

GUY HALBROOKS, ATO
Birmingham

SUSAN HAMMAN
Panama City, Florida

VIRGINIA ANN HARBIN
Anniston

NANCY HARDENBURG
Birmingham

ED HARDIN, SAE
Montgomery

ROBERT HAWK
Birmingham

CHARLES HAYES
Birmingham

ROGER HEAD, ATO
Birmingham

LEE HEADLEY, KD
Gadsden

PEGGY HEARN, XTA
Atlanta, Georgia

RENEE HERNANDEZ, TU
Birmingham

BILL HICKS, ATO
Fairfield

GIBSON HIGGINS, TX
Birmingham

LARRY HINDS
Carbon Hill

JO ANN HODGES
Birmingham

HARRIET HOLBROOK, TZA
Gadsden

MARY W. HOLLINGSWORTH, KD
Birmingham

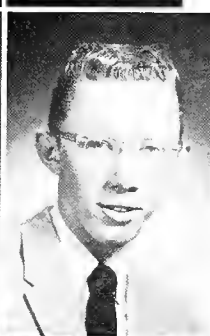
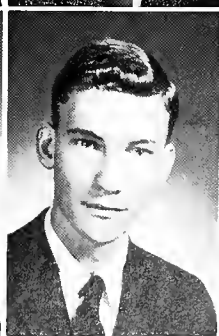

FRESHMAN



GERRY HOLLIS, ATO
Troy
JUDY HOOPER
Birmingham
SYLVIA HOUGL
Decatur



JAN HOWELL
Piedmont

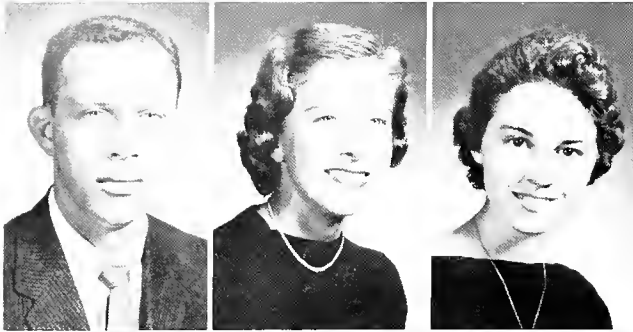

DOUG HURST
Gadsden
JANICE HYDE, KD
Birmingham
LaNELL JOHNSON, AOPi
Fayette



PAT JOHNSON
Huntsville



CHARLES JONES
Birmingham
CLARENCE JONES
Birmingham
TOMMY JONES
Bessemer



HENRY JORDAN, TX
Fairhope



CECIL KING, ATO
Birmingham
LOUISE KIRBY, KD
Opelika
ROBERT KONTZEN, ATO
Birmingham



JOAN KRAUSE, AXO
Birmingham



JUDY KULBERG
Decatur
SHERRILL LAMPPIN, PiBPhi
Mobile
TEDDIE LANKFORD, ATO
Birmingham



DORIS LATTA
Birmingham

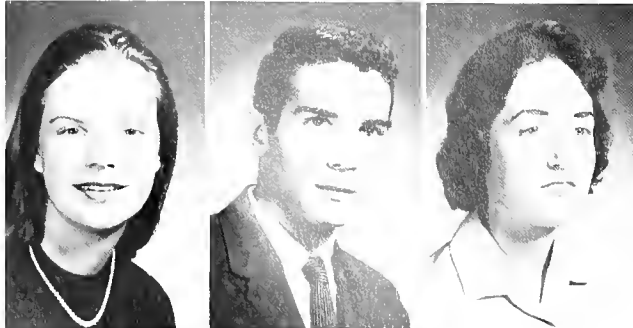

LINDA LEATH
Gaylesville
KERRY LIKIS
Birmingham
JEANETTE LOLLAR
Tarrant



ANN LOVE, PiBPhi
Pensacola, Florida

CLASS OF '62

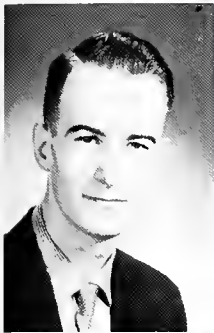

RONALD LOVIN
Birmingham

FRANK LOWREY, SAE
Centreville

BETTY LUTTRELL, PiBPhi
Atmore

LUCY McCOMBS
Birmingham



SHIRLEY McCRARY, ZTA
Birmingham

RUTH McCURDY
King's Mountain, N. C.

JAMES McDANIEL, PiKA
Birmingham

JEANNINE McGAHEE
Mulga

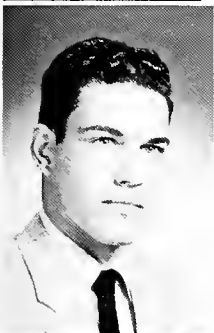

SAM McMASTER, PiKA
Birmingham

SAMMY MANN, SAE
Eufaula

MARY SUE MAPLES
Birmingham

JANE MARIM
Rockford, Illinois



JACK MARINO
Birmingham

CHAMP MEYERCORD, SAE
Mobile

GEORGE MILLER
Lipscomb

JOHN MILLIKUN, TX
Birmingham



JEANETTE MILLS
Birmingham

MARY JANE MILLS, AOPi
Birmingham

BASAN MOHASESIN
Iran

JULIA ANN MOORE, TU
Tarrant

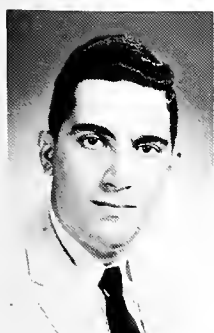

JOSE MORALES
Bessemer

THOMAS MORGAN, PiKA
Piedmont

MASON MORRIS
Pensacola, Florida

DARWOOD MORRIS
Birmingham

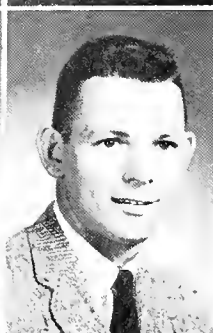
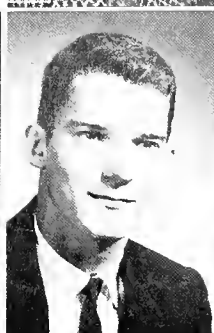

FRESHMAN



ALLAN MOSELEY
Birmingham
SANDRA MOSLEY
Birmingham
LINDA MOTLEY, KD
Birmingham

HAZEL MOUCHET
Bowensville, Georgia



BARBARA NAPPS
Decatur
GAIL NIX
Birmingham
LIBBY PADGETT, AXO
Lebanon, Tennessee

FELIX PARRAVICINI
Cuba

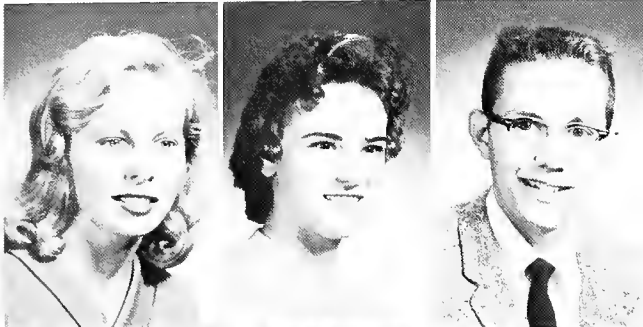
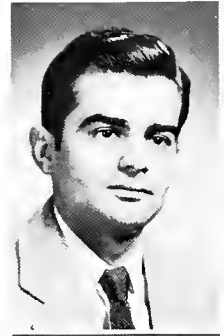

NANETTE PARRISH
Bessemer
EUGENIA PATE
Birmingham
BILL PATTON, ATO
Irondale

JOHN PERKINS
Birmingham

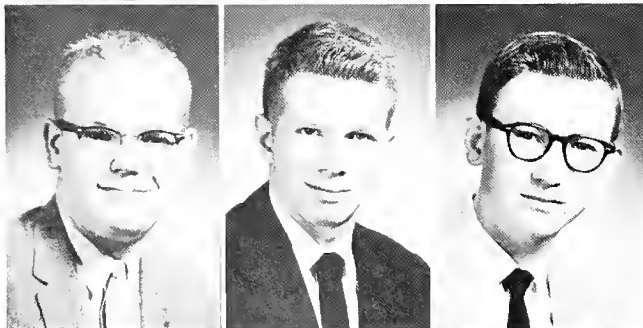
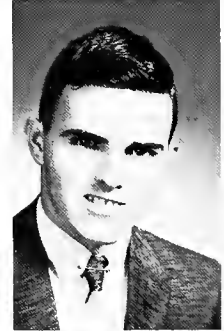

DONALD PETERSON
Childersburg
WAYNE PLASSE, LXA
Birmingham
JOHN PORTER
Jackson

JOHN POWERS, PiKA
Leeds



ED PUTNAM, ATO
Birmingham
CAROLYN ORR
Birmingham
NORMAN RAMSEY, KA
Birmingham

CARL REID
Birmingham

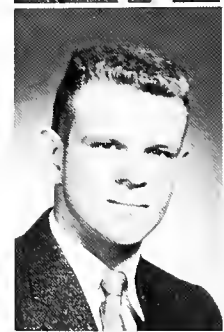

PAT REYNOLDS, AOPi
Fairhope
ANN RIVENBARK
Birmingham
WILLIAM RIVES
Birmingham

CHARLES ROBINSON
Birmingham



CLASS OF '62



LOLA ROEIM
Pensacola, Florida

JERRY ROSE
Birmingham
DONALD ROSS, TX
Marianna, Florida
DANIEL ROSSER, LXA
Bessemer

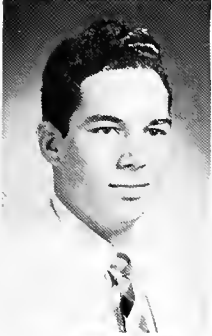
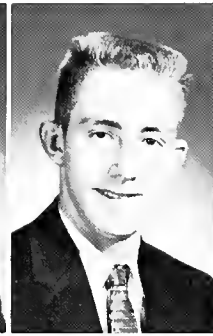

MOSSES ROTBART
Cuba

CHARLOTTE RUNYANS, ZTA
Gadsden
LETA RUSH, PiBPhi
Boaz
MARY RUSSELL
Hueytown



JOHN SAKELLARIDES
Birmingham

HOWARD SARASOHN
Birmingham
SANDRA SALEMI
Bessemer
MONTY SCHULTZ, KD
Birmingham



DON SIMMONS, PiKA
Mobile

FERRELL SINGLETON, SAE
Birmingham
MARGARET SKILLING, AXO
Birmingham
SYLVIA SKIPPER, KD
Talladega

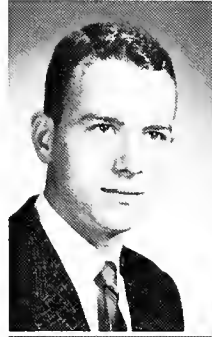

ANDY SMITH, ATO
Birmingham

HOWARD SMITH, ATO
Birmingham
NORRIS SMITH, TX
Phenix City
MARY SMITH, ZTA
Birmingham

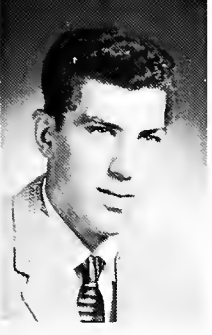

ROBERT SMITH
Birmingham

TERRY SMITH, ZTA
Birmingham
THOMAS SMITH, TX
Lineville
MARTIN SPITZER, LXA
Birmingham

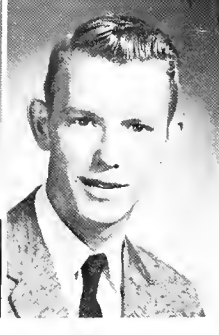

FRESHMAN

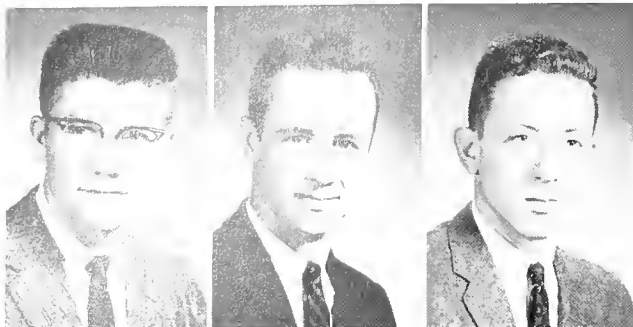

ROBERT STAPP, TX
Aliceville

ESTON STEAD, SAE
Birmingham

RICHARD STERN
Birmingham

KENNETH STREET
Birmingham

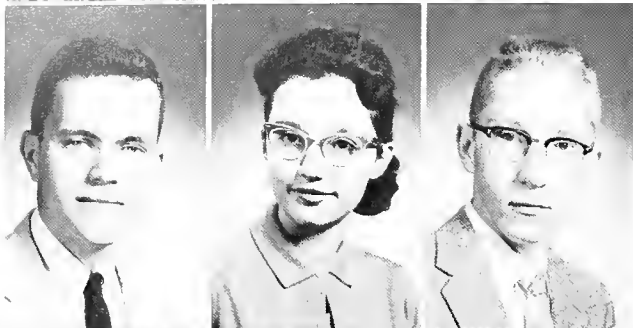

JOHN SULLIVAN
Birmingham

MARY ANN TAMBURELLO
Birmingham

GORDON TATUM, PiKA
Mobile

THOMAS TAYLOR, TX
Quaker Hill, Conn.



CATHIE THOMAS, PiBPhi
Birmingham

GEORGE THOMAS
Birmingham

GEORGE THOMASON, ATO
Talladega

RAYMOND THORNBURG
Birmingham



MARY KATE TINKLEPAUGH, TU
Birmingham

SANDRA TRAWICK
Birmingham

JUDY TREADWELL
Padeville

HOWARD TURMAN, LXA
Birmingham



RAY VAUGHAN, ATO
Decatur

JOHN VICKERY
Birmingham

JULIA VINSON, KD
Birmingham

GARY WALLACE, ATO
Birmingham



ELIAS WATSON, SAE
Birmingham

NANCY WATWOOD
Childersburg

PAT WESSON
Birmingham

JEANNE WILKERSON
Birmingham



CLASS OF '62



MARY LOIS WILKERSON, AOPi
Birmingham

LINDA WILLIAMS
Birmingham

HAROLD WILLIAMSON
Birmingham

CARL WILSON, LXA
Birmingham



JULIA WILSON, AOPi
Birmingham

GINGER WILSON, PiBPhi
Mobile

CHARLOTTE WOODARD, PiBPhi
Nashville, Tennessee

BETTY WOODWARD
Tuscaloosa

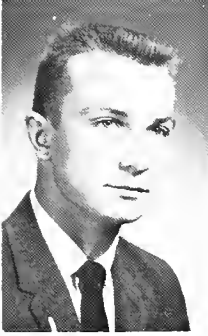

GEORGE YARCHAK, LXA
Birmingham

JANE ZOBEL, TU
Pensacola, Florida



REVEALING A FANTASYLAND



Beauties

OF BEAUTIFUL GIRLS . . .



In 1868 Julia Tutwiler asked for the admission of women and was refused. Finally and reluctantly old *Southern* admitted women and awarded a degree of A.B. to Margaret Pickett, Miss Tutwiler's niece in 1897.

Since women first gained entrance to old *Southern University* they have proven their versatility and charm in almost every field. Some of these girls, before they leave the campus scene, enter the fantasyland of fraternity sweethearts, *Hilltop News* favorites, May courts and May queens, *Southern Accent* beauties and favorites, and a few have been chosen our queen—*Miss Southern Accent*.

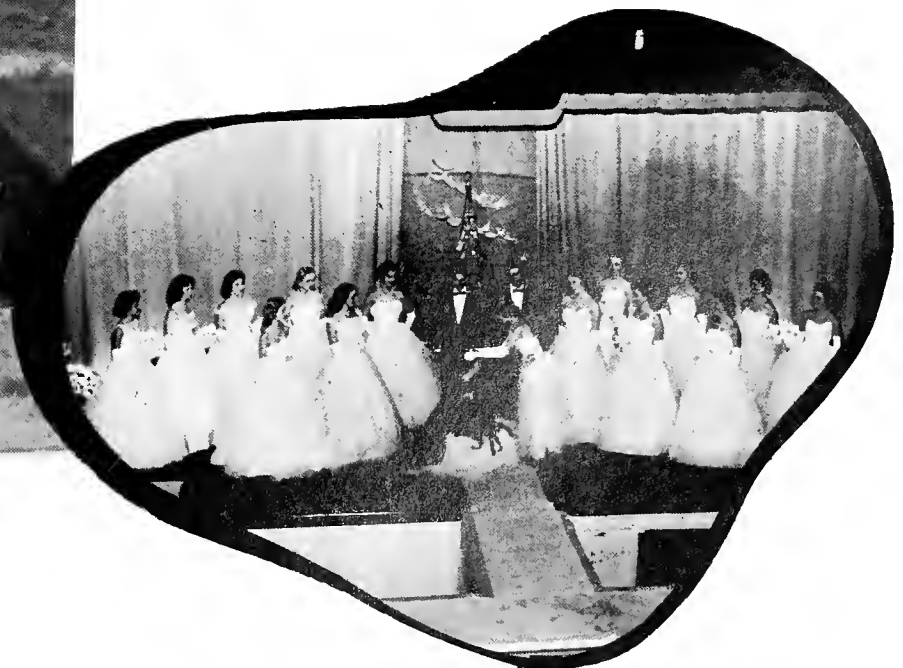



Miss Joyce Bostick and Miss Nancy Chester entertain with a piano duet.

THE BEAUTY PAGEANT FEATURES A FRENCH THEME

This year, under the leadership of Pageant Directors Connie Boze and Bob Lester, and the help of a staff of forty students, the Beauty Pageant was presented by the 1959 Yearbook. The Pageant, in its second year of existence, featured the fifteen finalists with a beautiful French theme and announced the yearbook queen—Miss Southern Accent.

The girls who were in the upper division were eligible for the title and from these, the judges, Miss Lily Mae Caldwell, Miss Elberta Gibbs, and Mr. Bill Ozier chose our Queen. She was crowned by the 1958 Miss Southern Accent, Miss Barbara Neely, and honored at a ball following the Pageant.



"Without a Song" is crowned by Dale Morrison.



Master of Ceremonies—
TOM HEARN

Atmosphere from Bill Nappi's band adds enchantment to the Beauty Ball.



Miss Southern Accent

and her court

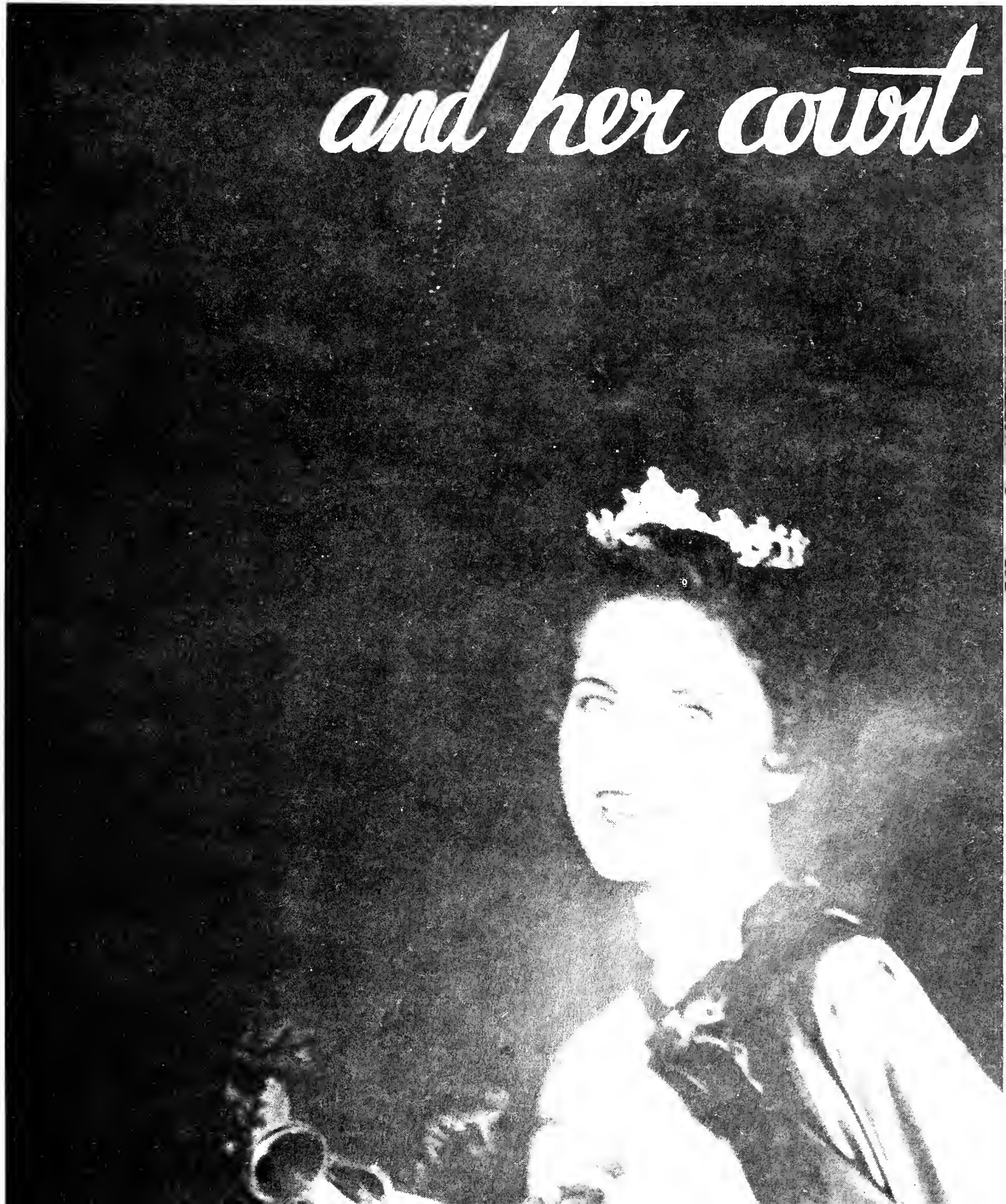



Margie Mills

Sponsored by
Mortar Board

This year one of the highest honors which Southern can offer to a girl—the title of *Miss Southern Accent*—was awarded to a beautiful, blue-eyed brunette—Miss Margie Mills.

Margie is a senior, majoring in Religion and Philosophy, and is treasurer of Kappa Delta Epsilon educational sorority, vice-president of the Methodist Student Movement, and president of Mortar Board, the women's honorary leadership-service organization.

Her soft graciousness, quiet reserve, and vivacious beauty have won for Margie the title of the most beautiful—*Miss Southern Accent*.



**Carol
Manasco**

Sponsored by
Sigma Alpha Epsilon





**Patricia
Ellisor**

*Sponsored by
Kappa Delta*

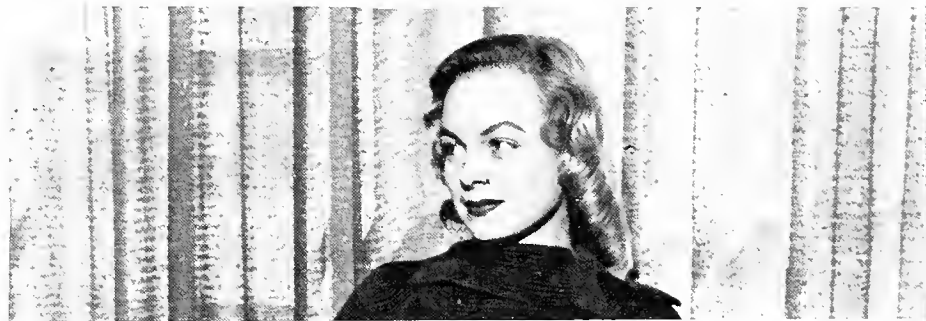

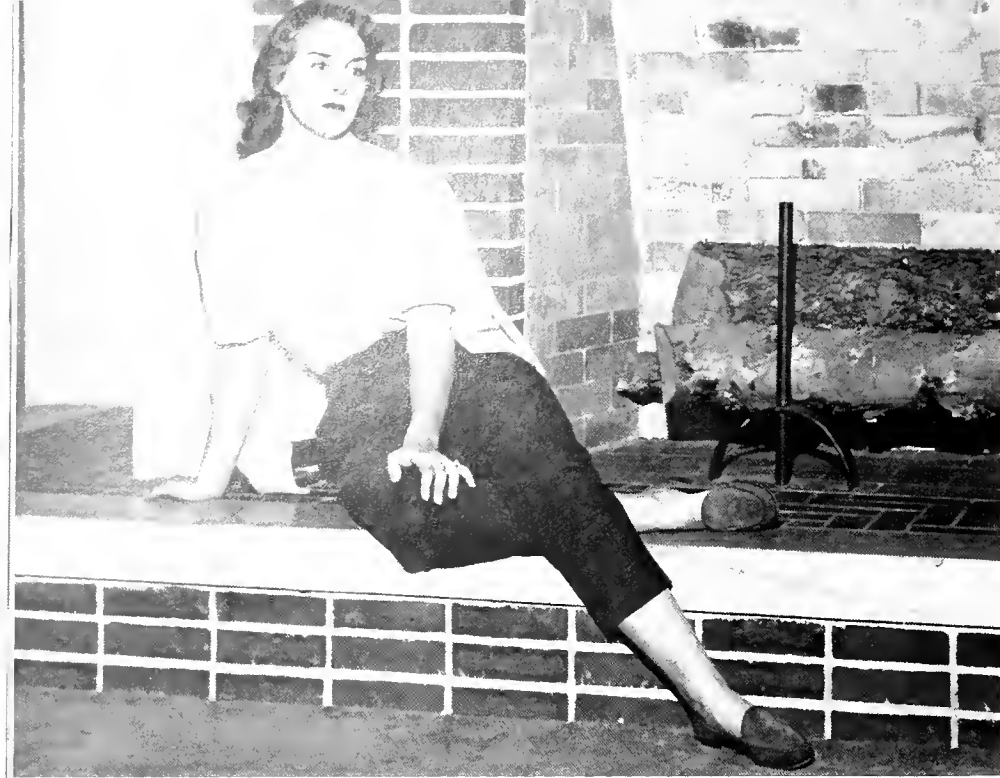

Elise McWilliams

Sponsored by College Choir





**Jerry
Williams**

Sponsored by
Physical Education Club

Leiser
Chandler

Sponsored by
Triangle Club



FAVORITES

Sondra Anderson

Earleen Cecil

Barbara Evans



SOUTHERN



Carolyn Suttle

Judy McConnell

Teresa Rinaldi



FAVORITES

Delores Hodgens

Virginia Wilson

Anne McDonough



HILLTOP NEWS



Ellen Davenport



Terry Smith

Judy Camp



Elaine Meyers



FEATURE GIRLS



Jean Merrell



Mickey Stracener

Charlotte Runyans



Kay Brock

From Southern's May Queen...



Lee is crowned May Queen at Southern by Lucretia Giattina, the May Queen of 1957. Attending is a former Southern co-ed, Anna Stange—Miss Alabama of 1957.

With autograph hound in hand, she says goodbye to friends as she leaves for the Miss America Pageant in Atlantic City.



At the gala New York premiere of "The Big Country," Lee chats with producer-star Gregor Peck.



In her oversize sailor suit, Lee sings and dances the "Honeybun" act from "South Pacific" to win a finalist position in the *Miss America Pageant*.



to

Miss Alabama

... LEE THORNBERRY

REVEALING A HIGHLY SUCCESSFUL



Greeks

YEAR FOR THE GREEKS . . .



On October 28, 1859, just twenty-five days after the opening of *Southern University*, a number of students met for the purpose of organizing a literary society, the *Belles Lettres*. The next day another group organized the "Clariosophic Society of Southern University", which later merged into Phi Kappa Sigma. These two groups competed with each other in exciting challenge debates. Although both of these societies now are mellow pages of the past, they prepared the way for the social fraternities and sororities at *Southern University*.

Greeks at Birmingham-Southern now have entered a prosperous era, which is budding with opportunities for advancement in co-operation and understanding. Many of these greeks have philanthropic projects in which they help some worthwhile organization, needy family, or children. Activities such as intramural sports, *Catspaw*, and *Interfraternity Sing* have helped build a spirit of friendly competition between these groups. This year has proved to have been a very successful advance in greek relations.

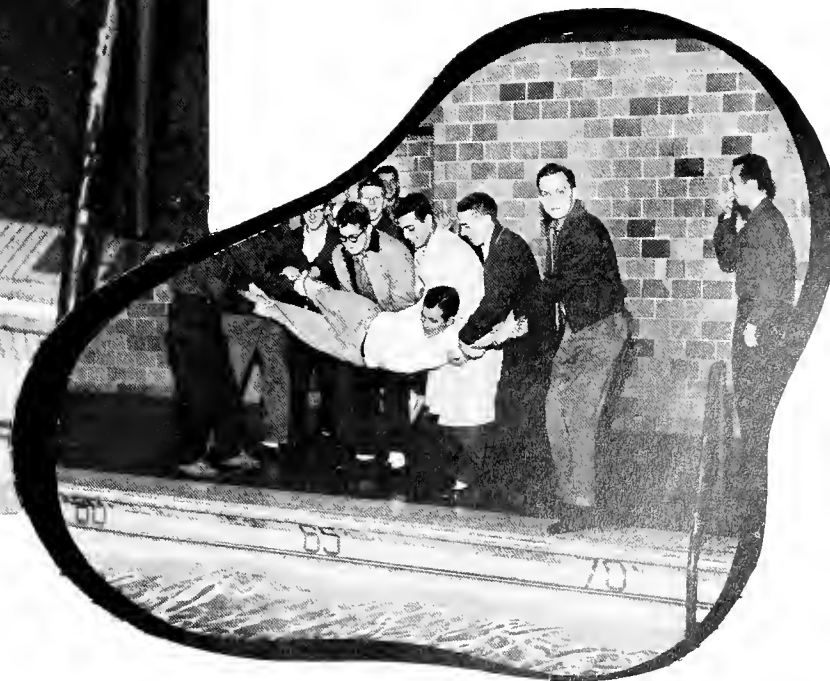



Advisor, Mrs. Robert Cothran, J. Clem, A. Arnold, D. Sandefer, D. Mueller, B. Strain, E. Cecil, C. Suttle, J. Turner, M. D. Edwards, L. Stokes, H. Barnes, B. Hobbs, S. J. Cardwell.

PANHELLENIC COUNCIL

The Panhellenic Council is composed of two representatives from each of the sororities on campus. They serve to promote friendly relations, formulate plans for organized rush, and supervise other policy matters relating to sorority life.

Rush is opened in the fall with a Panhellenic tea for

all new girls. The Council under the guidance of Mrs. Robert Cothran prepares information to be given to all girls going through rush.

Throughout the year the council has an advisory board, a dance, a Junior Panhellenic Council, and a workshop for officer training which is held in the spring.



The Panhellenic officers are—From Left to Right: Treasurer, Earlene Cecil; Secretary, Ann Arnold; President, Sarah Jo Cardwell; and Vice-President, Jackie Turner.

ALPHA OMICRON PI

Barbara Hobbs
Linda Stokes

ALPHA CHI OMEGA

Dot Sandefer
Jackie Turner

KAPPA DELTA

Harriet Barnes
Earlene Cecil

PI BETA PI

Ann Arnold
Judy Clem

THETA UPSILON

Sarah Jo Cardwell
Dot Mueller

ZETA TAU ALPHA

Barbara Strain
Carolyn Suttle



SORORITIES . . .

THETA UPSILON

XI CHAPTER



B. Bradley M. Braswell S. Cardwell S. Cleere M. Cunningham
 J. Joiner P. Martin D. Muller D. Sandefer B. Self
 N. Smith M. Tinklepaugh P. Virciglio M. Yarbrough J. Zobel R. Zylman

In 1926, Xi chapter of Theta Upsilon received its charter and was installed. This year we were proud to receive the City Panhellenic Award recognizing outstanding philanthropic service, primarily for our work in the Girl's Club of America. We are continuing our activities in this organization, among others, this year. We are also contributing to our National Philanthropies, the Navajo Assistance Agency and Berea Health Fund of Berea College in Kentucky.

Theta U's are represented in many campus activities and honors such as Who's Who in American Colleges and Universities, *Southern Accent* staff, *Hilltop News* staff, water ballet Amazons, Debate team, and religious organizations. Some have been called to leadership as President of Panhellenic council, Vice-President of KDE, Treasurer of Newman Club, and Vice-President of P.E. Club.



P. Virciglio, J. Renshaw, D. Mueller, S. J. Cardwell, M. Yarbrough.

OFFICERS

- DOROTHY MUELLER *President*
 DOT WEEMS *Vice-President*
 JAN RENSHAW *Secretary*
 PAULINE VIRCIGLIO *Treasurer*
 SARAH JO CARDWELL *Chaplain*



Pat Martin tries the "Hula Hoop"



ALPHA CHI OMEGA

ALPHA OMEGA CHAPTER



| | | | | |
|------------|------------|-------------|------------|-------------|
| M. Cauthen | M. Colvert | N. Connor | M. Corbitt | C. Hill |
| M. Hunter | J. Krause | J. Merrill | L. Padgett | P. Pugh |
| G. Smith | T. Smith | L. Skilling | J. Turner | M. Williams |

Alpha Omega of Alpha Chi Omega was founded in 1926, and this year was one of our best. Our chapter was chosen by our Province President as "Carnation Chapter of the Month" during the month of September. This honor was based on punctuality in turning in reports and chapter activities.

The lyres of Alpha Chi were seen in Intramural Council, College Theater, Amazons, Choir, Wesley Players, Water Ballet, Religious Organizations, and musical activities.

Alpha Chi's philanthropic work included providing a basket to a needy family at Christmas and various money-making projects for contributions to Cerebral palsy.

The girls of A. Chi O. also had a full social schedule this year which included an all-campus reception in honor of all sorority and fraternity pledges, songfest, coffees, and parties. The year was brought to a close by a weekend of fun on a houseparty.

OFFICERS

- | | |
|-------------------|----------------|
| JACKIE TURNER | President |
| MARY LEE CAUTHEN | Vice-President |
| JUDY SMITH | Secretary |
| MYRA DEAN EDWARDS | Treasurer |



Decorating for a party

Lyre girl students



C. Smith, M. L. Cauthen, J. Turner, J. L. Smith, M. D. Edwards.



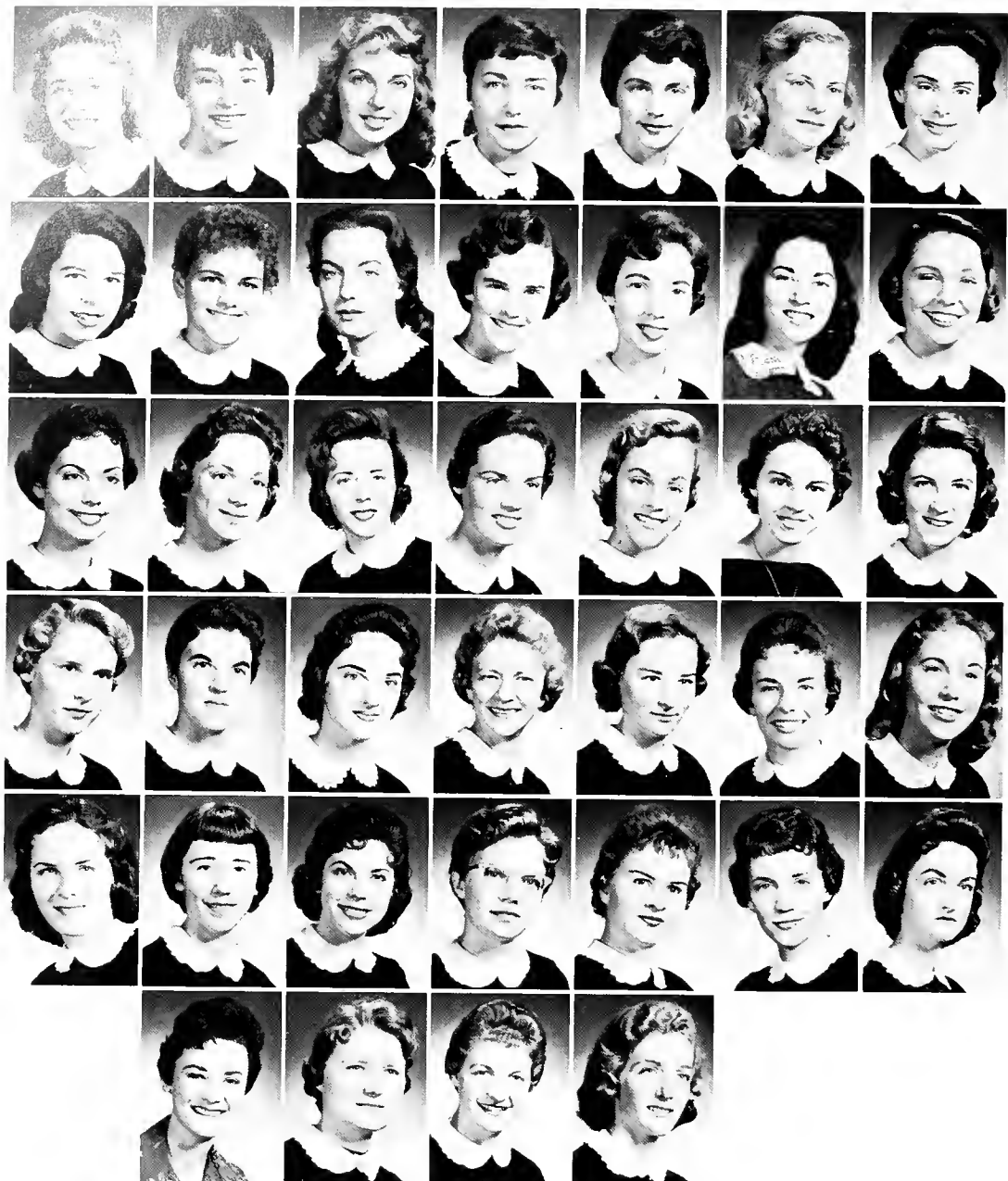

| | | | | | | |
|-------------|------------|-------------|---------------|--------------|------------|------------|
| S. Anderson | C. Anthony | B. Ayers | K. Brock | M. Inehanan | L. Buchi | C. Cannon |
| N. Chester | J. Collins | J. Cook | W. Cunningham | E. Davenport | M. Douglas | B. Duffey |
| H. Evnns | C. Ford | B. Hobbs | S. Huddleston | S. Hofham | L. Johnson | B. Lee |
| S. Lewis | C. Lumpkin | M. Martin | A. McDonough | M. Mills | A. Motte | B. Oglesby |
| C. Portis | M. Powers | T. Renoldi | P. Reynolds | H. Roberts | L. Stokes | |
| | W. Wulke | J. Williams | M. Wilkerson | J. Wilson | T. Wolfe | |

OFFICERS

- LINDA STOKES *President*
- CELIA LUMPKIN *Vice-President*
- CAROLYN PORTIS *Secretary*
- KAY BROCK *Corresponding Secretary*
- MARION STEPHENS *Treasurer*



C. Portis, C. Lumpkin, L. Stokes, M. Stephens, K. Brock.

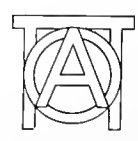

ALPHA OMICRON PI



TAU DELTA CHAPTER

Tau Delta chapter of Alpha Omicron Pi was chartered in 1925 from a local sorority called Tau Delta. This year was one of our chapter's best—with five new actives, fourteen pledges in the fall—and finishing with Alpha Omicron Pi outstanding in various phases of campus life.

Our local philanthropic work centered around entertainment at the Crippled Children's Clinic, while Mr. Hilltopper, the annual show, brought in proceeds for AOPi national philanthropic project.

Our social calendar listed such activities as an all-

campus tea in honor of the pledges, the pledge spend-the-night party for actives, the Christmas party, and a Mother-Daughter tea.

Last summer brought the Miss Alabama title to Willie Lee Thornberry and contest scholarships to other AOPi's.

On campus AOPi's are seen in Mortar Board, Executive Council, Eta Sigma Phi, KDE, College Theater, Theta Sigma Lambda, Water Ballet, P.E. Club, Phi Chi, Theta, Triangle Club, and on the *Hilltop News* staff. AOPi's can also be found in the beauty and favorite sections of the *Southern Accent*.

MEMBERS

Actives

Sondra Anderson
Charlotte Cannon
Kay Cunningham
Becky Duffey
Sheila Huddleston
Deanna Leontis
Mary Jim Lyons
Barbara Oglesby
Helen Roberts
Wendy Walker

Christine Barnes
Nancy Chester
Ellen Davenport
Barbara Evans
Sarah Hofman
Sally Lewis
Anne McDonough
Carolyn Portis
Linda Stokes
Tommie Wolfe

Kay Brock
Judy Cook
Marilyn Douglas
Barbara Hobbs
Barbara Lee
Celia Lumpkin
Marian Martin
Teresa Rinaldi
Martha Storey

Pledges

Carol Anthony
Libby Buchi
Cynthia Ford
Mary Norma Powers
Jerry Williams

Bonnie Ayers
Jackie Collins
La Nelle Johnson
Patty Reynolds
Judy Wilson

Ginny Buchanan
Betty Fields
Mary Jane Mills
Mary Lois Wilkerson



Director Cook gets the big show ready

AOPi chorus scores at Mister Hilltopper show.





| | | | | | |
|--------------|------------------|-------------|---------------|------------|-------------|
| M. Baldwin | H. Barnes | M. Bates | C. Betancourt | F. Bonds | B. Carten |
| E. Cecil | M. Cullom | P. Ellisor | D. English | B. Foster | J. Galloway |
| M. Gerhardt | P. Green | M. Hamrick | W. Harper | M. Head | L. Headley |
| M. Higgins | M. Hollingsworth | J. Hyde | S. Johnson | L. Kirby | P. Moore |
| L. Motley | C. Norton | P. Powell | L. Sarris | F. Schultz | C. Self |
| J. Shelburne | S. Skipper | A. Southard | W. Stroud | J. Vinson | V. Wilson |
| | | | | | D. Wiseman |



OFFICERS

President EARLEEN CECIL
Vice-President PENNY MOORE
Editor MERLA HIGGINS
Treasurer VIRGINIA WILSON
Assistant Treasurer SARAH MAC JOHNSON
Membership Chairman HARRIET BARNES



S. M. Johnson, V. Wilson, P. Moore, E. Cecil, H. Barnes, M. Higgins.

KAPPA DELTA

ALPHA UPSILON CHAPTER

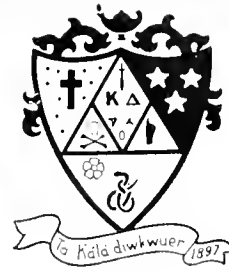

Alpha Upsilon Chapter of Kappa Delta, the youngest sorority at Southern, was founded in 1930. This year Kappa Delta has made headlines on Southern's campus. Their season began in high spirits because of a successful rush week which brought in fourteen new sisters. The entire chapter worked hard with philanthropic projects, scholastic aims, social events and campus activities.

Our social events were numerous. The pledge class honored all sorority pledges with a traditional Halloween party and the chapter enjoyed many banquets, parties, and coffees throughout the year. The Founders' Day Banquet and the annual steak fry were very successful.

The K.D.'s actively participated in all campus organizations. We were represented in many honor societies such as Mortar Board, Phi Beta Kappa, Alpha Lambda Delta, Eta Sigma Phi, Triangle Club, and Who's Who in American Colleges and Universities. The Senior Sports Manager, two cheerleaders, Business Manager and Assistant Editor of the *Southern Accent*, Stage Manager of the college theater, and one beauty and two favorites in the *Southern Accent*, were all wearers of the Kappa Delta Shield.

MEMBERS

Actives

Marcia Baldwin
Anne Bates
Dianne Branscomb
Earleen Cecil
Dianne English
Pat Green
Walli Harper
Merla Higgins
Penny Moore
Peggy Powell
Celia Self
Wanda Stroud
Doris Wiseman

Harriet Barnes
Frances Bonds
Betty Sue Carter
Martha Ann Cullom
Bobbie Foster
Mary Hamrick
Martha Head
Sara Johnson
Carol Norton
Lillian Sarris
Jessie Shelburne
Virginia Wilson

Pledges

Callie Betancourt
Jean Galloway
Lee Headley
Mary Hollingsworth
Louise Kirby
Monty Schultz
Margaret Tannahill

Pat Ellisor
Jane Gerhardt
Merry Hicks
Janice Hyde
Linda Motley
Sylvia Skipper
Julia Vinson



KDs enjoy a laugh over Penny and "Pitiful Pearl."

New initiates are all smiles at the banquet in their honor.





| | | | | | |
|-------------|-------------|----------|---------------|-------------|--------------|
| Z. Alley | A. Arnold | G. Beall | B. Bennett | H. Braswell | C. Cartledge |
| L. Chandler | B. Chapman | J. Clem | C. Clotfelter | G. Dillard | J. Douthit |
| S. Faulk | C. Ferrell | J. Gober | D. Harrison | P. Hogan | C. Johnson |
| J. Kilgore | S. Lamppin | A. Love | B. Luttrell | M. Mullins | E. Myers |
| L. Rush | B. Scruggs | M. Smith | P. Smith | S. Statom | J. Tatum |
| G. Teal | C. Thomason | N. Weir | G. Wilson | C. Woodard | |

OFFICERS

President ANN ARNOLD
 Vice-President CAROL CLOTFELTER
 Corresponding Secretary GAIL BEALL
 Recording Secretary ELAINE MYERS
 Treasurer JERRY TATUM



C. Clotfelter, E. Meyers, A. Arnold, D. Harrison, J. Tatum.



PI BETA PHI

ALABAMA ALPHA CHAPTER



Alabama Alpha chapter of Pi Beta Phi was founded at Southern in 1927 and has prospered greatly. Again named the top chapter in the province, this year our chapter has had a big year socially and scholastically.

Fall quarter was highlighted with a dinner dance honoring the pledges, and the exciting year was climaxed with the houseparty.

From head cheerleader to president of Alpha Lambda Delta, Pi Phi's were found leading the campus. Arrow girls were the presidents of KDE and Phi Chi Theta, and held offices in Mortar Board, Amazons, Phi Sigma Iota, Price Fellowship, MSM, Panhellenic Council, Physical

Education Club and the Freshman Class. Editing the *Hilltop News* was a Pi Phi, and others worked on the *Southern Accent* staff, intramural council, and the student executive council. Pi Phi's were found also in Who's Who and in the beauty section of the annual.

Entertaining at the crippled children's hospital, "Cookie Shines", participating in intramurals, and entertaining the province president—all of this is part of being a Pi Phi.

MEMBERS

Actives

Zan Alley
Gail Beall
Helen Braswell
Lieser Chandler
Carol Clotfelter
Judy Douthit
Carolyn Ferrell
Diana Harrison
Janice Kilgore
Elaine Myers
Sara Ann Statom
Pat Smith
Glenda Teal

Ann Arnold
Betty Bennett
Carol Cartledge
Judy Clem
Gwen Dillard
Sandy Faulk
Janet Fuller
Carole Johnston
Marilyn Mullins
Betty Scruggs
Marilyn Smith
Jerry Tatum
Nancy Weir



Pi Phi's entertain Miss America, 1958.

Really, Sara Ann is just a two legged monster!





| | | | | | |
|--------------|-------------|---------------|------------|-----------|--------------|
| J. Bostick | C. Boze | M. Brock | A. Bussey | S. Butler | M. Chafn |
| S. Character | M. Chastain | G. Corley | P. Hearn | G. Hinds | H. Holbrook |
| E. Honston | P. King | K. Lowe | C. Mannsco | S. Maples | J. McConnell |
| S. McCrary | S. McCurry | E. McWilliams | B. Neely | A. Owens | E. Purell |
| C. Bunyans | S. Shealy | M. Smith | T. Smith | B. Strain | C. Thompson |
| | | | | | M. Waite |

OFFICERS

- President* BARBARA STRAIN
- Vice-President* CAROL MONASCO
- Secretary* JOYCE BOSTICK
- Treasurer* MARTHA WAITE
- Historian* CONNIE BOZE



J. Jostick, C. Manasco, B. Strain, M. Waite, C. Boze.

ZETA TAU ALPHA



ALPHA NU CHAPTER

Since its founding in 1922, Alpha Mu chapter of Zeta Tau Alpha has had increasingly successful years, and 1958-59 was a top year for Southern's oldest sorority. Having come from international convention with a silver bowl awarded for filling our rush quota for two consecutive years—the Zeta's continued this tradition and rush season ended with fifteen girls wearing our turquoise and grey pledge pin.

With this start the Zeta Spirit seemed to spread into all areas of campus life. In campus organizations and activities Zetas could be found as president of the Religious Council, co-editor of the *Quad*, and members of

the Executive Council, the Honor Council, the Debate Team, and such honoraries as Alpha Lambda Delta, Alpha Psi Omega, Triangle Club, and Who's Who in American College and Universities. Other Zetas are represented in the beauty section of the *Southern Accent*, and as fraternity sweethearts.

Fun was ours to, with many parties filling up the calendar and climaxing another top year for Zeta Tau Alpha.

MEMBERS

Actives

Joyce Bostick
Anne Bussy
Gay Hinds
Elizabeth Houston
Kay Lowe
Judy McConnell
Elise McWilliams
Ann Owen
Sonja Shealey
Barbara Strain
Charlotte Thomason

Connie Boze
Gayle Corley
Delores Hodgens
Polly King
Carol Manasco
Sherry McCurry
Barbara Neely
Ethel Purcell
Gloria Snider
Carolyn Suttle
Martha Wait

Pledges

Myra Brock
Martha Chafin
Mary Chastain
Sandra Custred
Peggy Hearn
Mary Sue Maples
Barbara Nichols
Charlotte Runyans
Terry Smith

Lee Butler
Sandra Character
June Cox
Mimi DeArmen
Harriet Holbrook
Shirley McCrary
Pat Roberts
Mary Smith
Nancy Watson



Rush is over and the Zetas are happy!

The Zeta Minstrel makes a hit at Freshman Camp!





First Row: C. Stevenson, D. Head, J. Jennings, L. Yelverton. Second Row: F. Dyer, J. Donahoo, J. Patterson, B. Boyd, B. Gunn, D. Kitchens, D. Lamppin.

INTERFRATERNITY COUNCIL

The function of the Interfraternity Council is to promote friendly relations among the fraternities and to set up rush regulations.

This group is composed of two members from each of the fraternities on campus. It meets once each week to supervise the fraternity activities. Each spring the Council sponsors the I. F. C. Dance.

ALPHA TAU OMEGA

Bill Gunn
Dan Kitchens

DELTA SIGMA PHI

Mike Cram

KAPPA ALPHA

Buddy Boyd
Laney Yelverton

LAMBDA CHI ALPHA

Floyd Dyer

PI KAPPA ALPHA

David Head
John Jennings

SIGMA ALPHA EPSILON

Jim Donahoo
Chris Stevenson

THETA CHI

Doug Lamppin
Jim Patterson



The officers of the Interfraternity Council are—From Left to Right: Jim Donahoo, Vice-President; Jim Patterson, President; Bill Gunn, Secretary; and Mike Cram, Treasurer.



FRATERNITIES . . .



| | | | | | | | | | |
|---------------|--------------|---------------|-------------|--------------|--------------|------------|------------|-----------|-----------|
| J. Abbett | B. Baldwin | L. Barksdale | R. Bryant | C. Carney | J. Cash | D. Cisco | B. Brennen | B. Gamble | |
| H. Gary | M. Gilliland | T. Gilmer | H. Golson | T. Grny | J. Greeahill | D. Guinn | B. Gunn | R. Gunn | |
| G. Hallbrooks | R. Head | D. Henderson | W. Hicks | E. Hilyer | J. Hollis | B. Howard | C. Johnson | B. King | |
| D. Kitchens | B. Kontzen | N. Lney | A. Marlow | J. Martin | J. McCaln | B. Patton | J. Pulley | J. Putman | |
| E. Putnam | J. Reeves | G. Richardson | A. Rowell | E. Rush | M. Skldmore | A. Smth | H. Smith | J. Smth | |
| T. Stewart | C. Storrs | G. Thomason | J. Thompson | A. Van Buren | C. Vaughn | G. Wallnee | B. Wingard | E. Wright | F. Zylman |



B. Wingard, J. E. Reaves, E. Rush, B. Gunn.

OFFICERS

President JOHN EARL REAVES
 Vice-President ROBERT WINGARD
 Secretary BILL GUNN
 Treasurer ED RUSH



ALPHA TAU OMEGA

BETA BETA CHAPTER

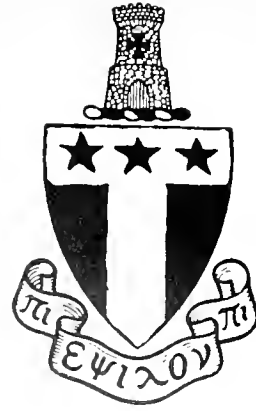

Beta Beta chapter, was founded in 1885, and since that time we have had many continuous years of success in all fields. This year we have over seventy members, pledges and affiliates. The fall pledge class included 28 men. The biggest event of the year was the beginning of the construction of our new house.

Taus have actively participated in every area of student life this year; Martin as Senior Class president; Thomason, Hollis and Stanford, Freshman Class officers; Golson as MSM president; Wingard as Ministerial Association president, and Wright as co-editor of the *Quad*.

The Who's Who list included Taus Martin, Wingard,

and Wright, while ODK had Thompson, Wingard, Hil-
yer, Golson, Martin and Johnson.

In sports, Beta Beta won the intramural football, swim-
ming and basketball trophies. It was the 9th consecutive
win in swimming. The varsity wrestling and basketball
teams also had a good showing of Taus.

The year was rounded out by a host of parties, a Sweet-
heart Dance and a houseparty.

MEMBERS

Actives

Robert Bryant
Charles Carney
Henry Golson
Jerry Greenhill
John Henderson
David Keathley
Nelson Lacey
James Pulley
Charles Reynolds
Donald Shockley
Charles Storrs
Elliott Wright

Keith Calvert
Robert Drennen
Wallace Graddick
Robert Gunn
Elvin Hilyer
Robert Kelley
Joseph McCain
John Putman
Ed Rush
James Smith
John Thompson

James Cash
Michael Gilliland
Randolph Gray
William Gunn
Cranford Johnson
Dan Kitchens
John Martin
John E. Reaves
Larry Sharpe
Thomas Stewart
Lee Van Buren

Pledges

Jerry Abbett
David Franks
Thomas Halbrook
Gerald Hollis
William Patton
Richard Searcy
Howard Smith
George Thomason
Dan Guin

Larry Barksdale
Burl Van Gamble
Roger Head
Robert King
Edward Putnam
Max Skidmore
Henry Stanford
Gary Wallace
Andy Rowell

George Dunbar
Henry Gary
William Hicks
Robert Kontzen
Grady Richardson
Andrew Smith
Charles Thigpen
Clifford Vaughan



Sweetheart of Alpha Tau Omega
MISS MARILYN SMITH

Entertaining the crippled children with a Christmas party.



Charles Reynolds' engagement to Miss Glenda Teal calls for the
traditional dunking.



J. Barr
T. O. Jones
J. Steelman

G. Bradford
A. Lovett
J. T. Waggoner

M. Brakefield
J. Narramore
G. Wallace

W. G. Bryan
C. Ramsey
R. Wilson

J. Crotwell
G. Smith
H. Yelverton

C. L. Dunn
R. Smith

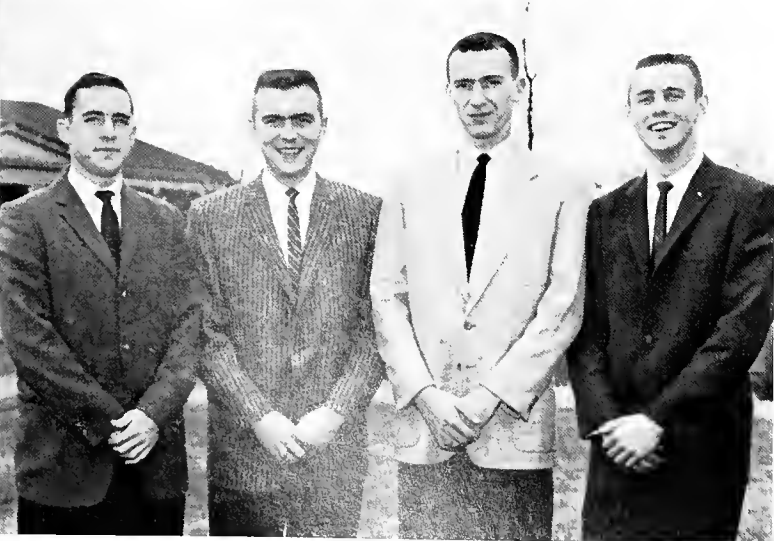

H. Pickel, B. Boyd, L. Yelverton, M. Brakefield.

OFFICERS

- President* BUDDY BOYD
Vice-President LANEY YELVERTON
Secretary HAROLD PICKEL
Treasurer MONTE BREAKEFIELD



KAPPA ALPHA ORDER

PHI CHAPTER



This year saw Phi chapter of Kappa Alpha celebrating its seventy-sixth year on Southern's campus. Phi chapter, the first chapter of Kappa Alpha in Alabama, was founded in an old mansion in Greensboro, Alabama in 1882, and is now the oldest chapter in continuous existence at Birmingham-Southern.

Since that time Phi chapter has contributed to all phases of campus life. K. A. is well represented in the varsity sports program with brothers Waggoner, Pickel, Bryan and Yelverton on the varsity basketball team. We are represented in many groups such as college theater,

and Who's Who in American Colleges and Universities.

Phi chapter has many prominent alumni. They can be seen in the state legislature, and the state and city judicial system. In the field of education, our chapter is represented by three faculty members of Birmingham-Southern, and the past president of Florida Southern University.

MEMBERS

Actives

Buddy Boyd
Bobby Lazenby
Gayden Latture
Harold Pickel
James Avery
Harvey Hendon
Bruce Hose
Jerry Narramore
Don McBride

Monte Breakefield
Bill Bryan
Browne Lathem
Arthur Lovett
Jon Fort
Gene Griffin
Jerry Crotwell
Jim DeLoach
Laney Yelverton

Pledges

John Peterson
James Franks
Bobby Gibson
Pat Barr
Jimmy Crotwell
Robert Smith
Jim Cunningham

George Bradford
Jerry Steelman
James Waggoner
Chris Ramsey
Tommy James
Tommy Zierelli



Kappa Alpha Rose
MISS BARBARA NEELY

House party in Florida



KA's ham it up with the Pi Phi's to win Cat's Paw.



| | | | | | | |
|------------|------------|-----------|------------|-------------|------------|------------|
| R. Brooks | F. Dyar | C. Fowler | J. Gaines | G. Gantous | J. Gavldin | T. Long |
| M. McKenna | D. Melof | C. Morros | J. Nichols | W. Plasse | C. Rosser | G. Seale |
| J. Scott | P. Spitzer | M. Szabo | C. Turman | J. Williams | C. Wilson | G. Yarchak |

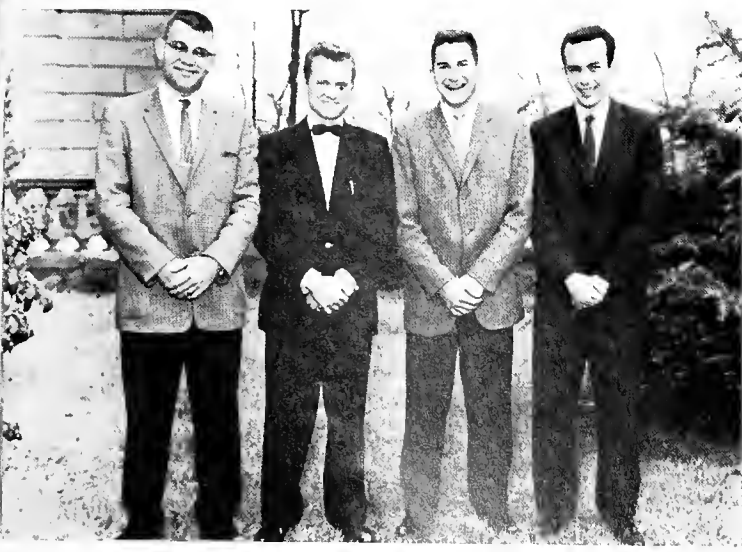

M. Szabo, R. Long, C. Fowler, F. Dyar.

OFFICERS

- High Alpha* CHARLES FOWLER
- High Beta* FLOYD DYAR
- High Gamma* ROY LONG
- High Tau* MIKE SZABO



LAMBDA CHI ALPHA



THETA MU CHAPTER

In 1923, Theta Mu chapter of Lambda Chi Alpha was organized on Birmingham-Southern's campus. After which the chapter has steadily progressed, this year was one of the best for the Crescentmen. The summer was highlighted by the National Convention held in Montreal, Canada, to which the delegation from Theta Mu Chapter rode in our fire truck.

On the social calendar were many parties like the Bowery Party and the annual Steak and Bean Supper.

Crescentmen were active in the campus activity section, engaging in all phases of student life and government.

The eventful year was well rounded out with the selection of Jeanne Merrill as "Crescent Girl" and the annual house party.

MEMBERS

Actives

| | |
|--------------------|-----------------|
| Terry Brennon | Payton Paytrick |
| Charles Chambers | John Pearce |
| Eugene Davis | Wayne Plasse |
| Roger Everitt | Tom Robinson |
| Charles Fowler | Charles Rosser |
| George Gantous | Joe Scott |
| Bill Hackaday | Gary Seales |
| David Kulpe | Mike Szabo |
| Ray Long | Don Williams |
| Mike McKenna | Carl Wilson |
| Constantine Morros | George Yarchak |
| Jerry Nichols | |

Pledges

| | |
|-----------------|---------------|
| Paul Berscheid | Don Melof |
| Jon Gaines | Perry Spitzer |
| Winston Gualdin | Howard Turman |



Lambda Chi Alpha Crescent Girl
JEAN MERRILL

Jeanne Merrill being crowned "Crescent Girl" by Charles Fowler.

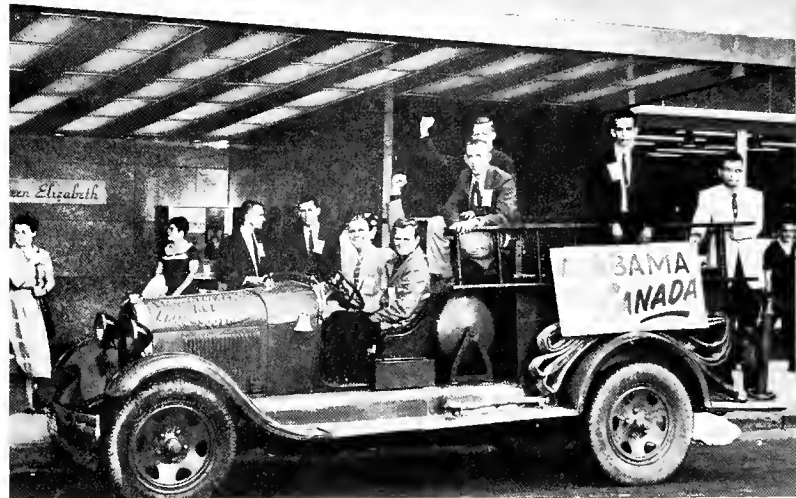

Theta Mu's delegation to national convention outside the Queen Elizabeth Hotel in Montreal.

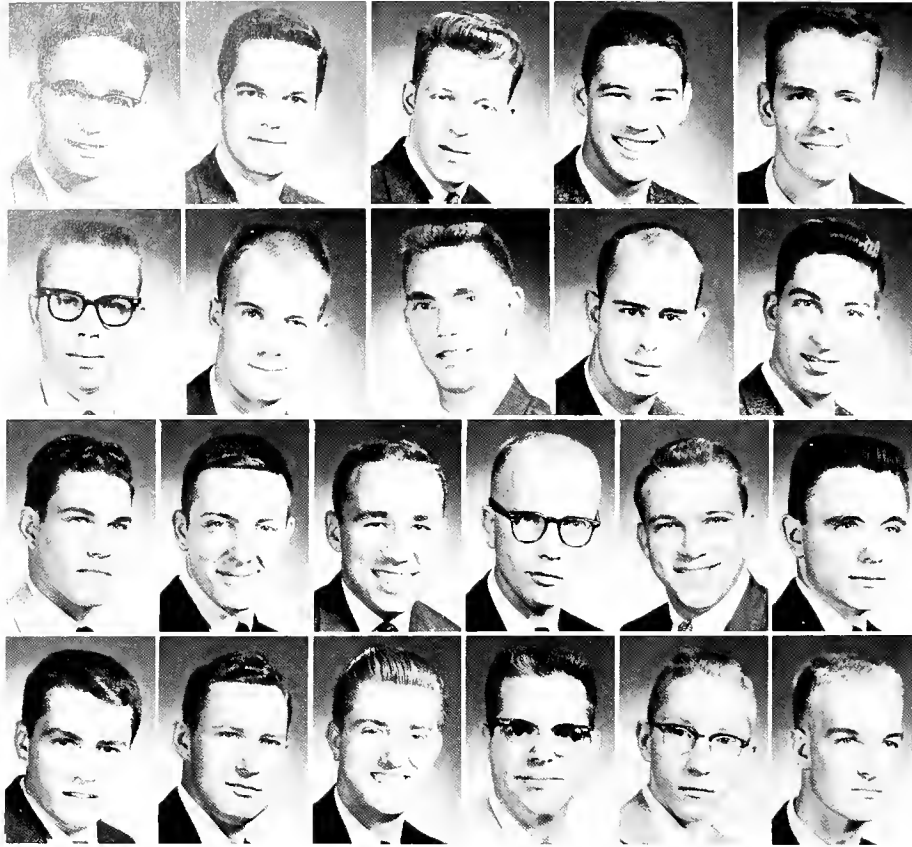

| | | | | |
|--------------|-------------|------------|-------------|-------------|
| F. Anderson | W. Hobo | S. Brewen | M. Cuteliff | E. Deemer |
| A. Fikes | D. Head | A. Hopper | J. Jennings | J. McDaniel |
| S. McMasters | C. McWaters | M. Morgan | C. Mullins | J. Parrish |
| J. Powers | D. Rogers | D. Simmons | M. Spann | G. Tatnm |
| | | | | C. Pilgrim |
| | | | | R. Taylor |

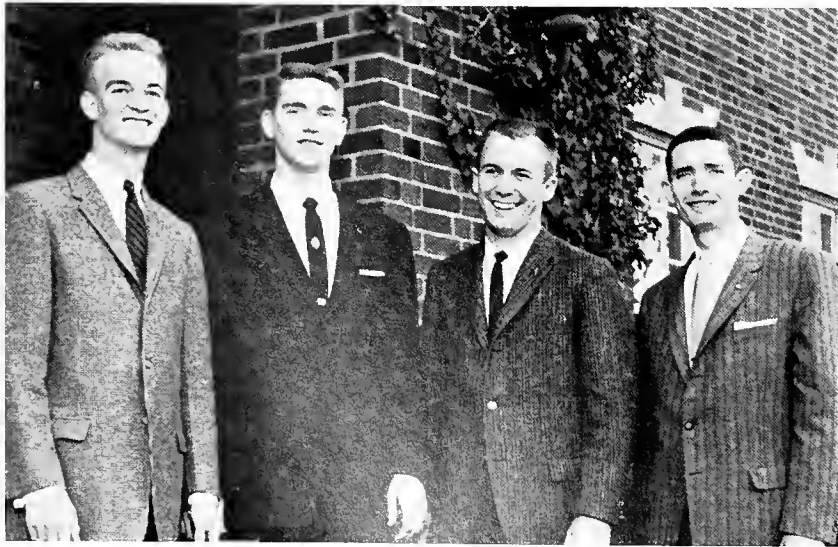

R. Taylor, A. Hopper, D. Head, J. Patrick.

OFFICERS

- President* ART HOPPER
Vice President DAVID HEAD
Secretary JOE PATRICK
Historian RAYFORD TAYLOR



PI KAPPA ALPHA

DELTA CHAPTER



In 1871 Pi Kappa Alpha granted a charter to Delta Chapter, the first social fraternity at 'Southern.

Talent was the feature which marked the 88th year for the men of Delta chapter. The main reason for this was a talented pledge class unequaled in the past, joined with talent already present in the chapter. This astounding talent was seen in College Theatre where every event was dominated by Pikes and the choir and theatre had Pikes as presidents.

Finishing third in football, placing four on the All

Star team and being a big threat in basketball and swimming caused many eyes to follow our athletic season.

In other campus activities Delta men were busy in the S.G.A., Triangle Club, Toreadores, MSM, Alpha Kappa Psi, and Alpha Psi Omega. Brother Hopper was chosen Mr. Hilltopper and was selected for Who's Who.

This year saw some of our most successful parties and came to a close with our annual House Party.

MEMBERS

Actives

Samuel Brewer
Larry Deemer
Arthur Hopper
Charles McWaters
Joe Patrick
James Parris
Marshall Spann
Rick Terrill
Norman Winston

James Dailey
David Head
John Jennings
George Mosacowski
Carl Pilgrim
Dan Rogers
Rayford Taylor
John Thornton

Pledges

Ronald Bailey
Larry Culver
Alan Fikes
David McDaniels
Mickey Morgan
John Powers
Donald Sewell
Gordon Tatum

Del Bobo
Don Cutcliff
Dorman Fulton
Sam McMasters
Charles Mullins
Tom Reaves
Don Simmons



Dream Girl of Pi Kappa Alpha
MISS TERESA RINALDI

Pike's favorite past-time.



Rushes admire our Dream Girl.

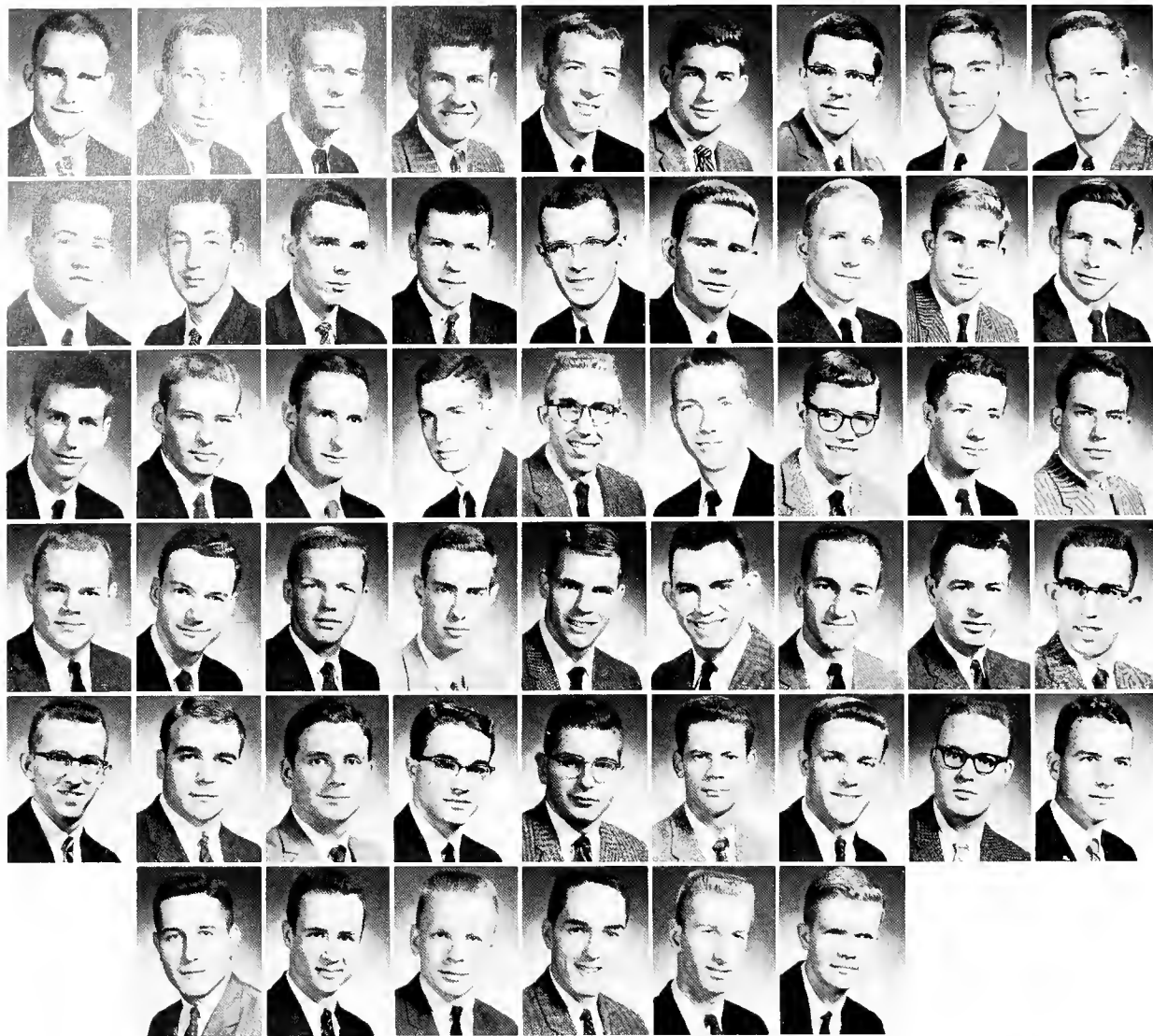

| | | | | | | | | |
|------------|-------------|-------------|--------------|--------------|-------------|--------------|-------------|--------------|
| J. Andrews | J. Bailey | B. Barnett | C. Boddy | B. Boyer | P. Bradford | S. Brasfield | L. Braswell | O. Clark |
| J. Coggin | L. Crocker | B. Davis | J. Donahoo | M. Donahue | M. Donovan | C. Ellis | C. Gillespy | C. Gilmore |
| D. Halgler | E. Hardin | D. Bearn | T. Hearn | D. Hicks | I. Holt | J. Johoson | E. Jones | W. Kinney |
| M. Kynard | F. Lowrey | S. Mann | P. McCain | C. Meyereord | B. Mitchell | B. Morgan | S. Pattison | L. Payne |
| T. Payne | J. Phillips | J. Phillips | C. Ponder | C. Powell | B. Price | W. Randolph | J. Rawls | F. Singleton |
| | W. Smith | E. Stead | C. Stevenson | J. Stooke | B. Tatum | E. Watson | | |

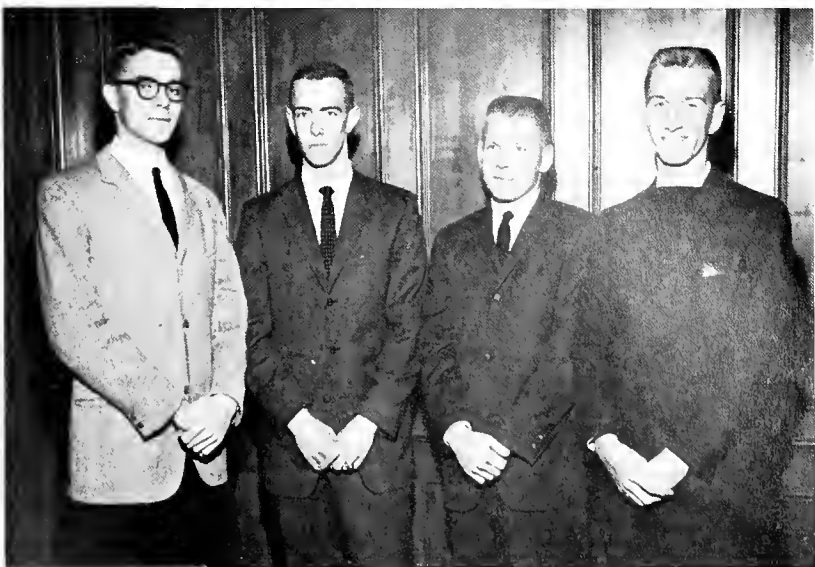

W. Randolph, P. McCain, C. Stevenson, B. Tatum.

OFFICERS

President BARNES TATUM
Vice President CHRIS STEVENSON
Secretary WILLIAM RANDOLPH
Treasurer PAUL MCCAIN



SIGMA ALPHA EPSILON

ALABAMA IOTA CHAPTER

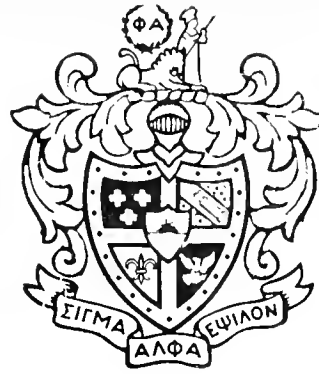

In 1878, Alabama Iota received its charter and was the first fraternity at old Southern University to own a house. This year, the second in our new lodge, opened with the pledging of nineteen men.

Throughout the year brothers participated in every phase of campus life, and held the presidencies of the following organizations: The Student Government Association, Honor Council, Men's Dorm Council, Phi Eta Sigma, Triangle Club, Baptist Student Union, Theta Sigma Lambda and Eta Sigma Phi. Also a "Sig Alph" served as editor of the *Southern Accent*.

The membership of ODK included brothers, Hearn, Mitchell, Braswell, Smith, Donahue, Price and Tatum, while Who's Who in American Colleges and Universities picked brothers Hearn, Braswell, Smith and Mitchell.

The Scholarship Trophy was captured in the fall by Alabama Iota.

The social life was especially full this year. The sweetheart, horror, lake and house parties were a few of the social functions in the life of Alabama Iota.

MEMBERS

Actives

- | | | |
|--------------------|----------------|-----------------|
| Clark Boddy | Earle Bowen | Ronald Boyer |
| Stanhope Brasfield | Louis Braswell | Oliver Clark |
| John Coggin | Larry Crocker | James Donahue |
| Michael Donahue | Mason Donovan | Charles Ellis |
| Clark Gillespy | David Hearn | Thomas Hearn |
| Donald Hicks | Ira Holt | Jimmy Johnson |
| Earl Jones | Melvin Kynard | Rodney Lawler |
| William Mitchell | William Morgan | Louis Payne |
| Thomas Payne | Jack Phillips | Jerry Phillips |
| Charles Ponder | Charles Powell | Ben Price |
| William Randolph | James Rawls | Niel Sivert |
| Joseph Slappey | Winston Smith | Chris Stevenson |
| James Stooke | Barnes Tatum | |

Pledges

- | | | |
|-------------------|---------------|-------------------|
| John Andrews | James Bailey | Bob Barnett |
| Patton Bradford | Robert Davis | Porter Fowler |
| John Gaston | Chris Gilmore | David Haigler |
| Edward Hardin | Warren Kinney | Martin Kite |
| Frank Lowrey | Samuel Mann | Edward Myercord |
| Steven Pattison | Elias Watson | John Westenberger |
| Ferrell Singleton | Eston Stead | |



Sweetheart of Sigma Alpha Epsilon
MISS JOYCE DALY



The brothers and fifty children enjoy a Christmas party.



| | | | | | | |
|------------|--------------|-------------|----------------|----------------|--------------|-------------|
| T. Ashurst | C. Baker | H. Daniels | F. Denton | G. Doss | D. Egge | J. Foust |
| E. George | J. Hamby | J. Hardin | J. Herren | G. Higgins | H. Jordan | C. Lambert |
| L. Lamppin | R. Lester | E. Marshall | F. Millender | J. Milliken | J. Patterson | H. Phillips |
| J. Ray | T. Robertson | D. Ross | J. Satterfield | S. Shipman | J. Slaughter | L. Smith |
| T. Smith | R. Stapp | T. Taylor | J. Webb | G. Wittenstein | J. Woodham | |

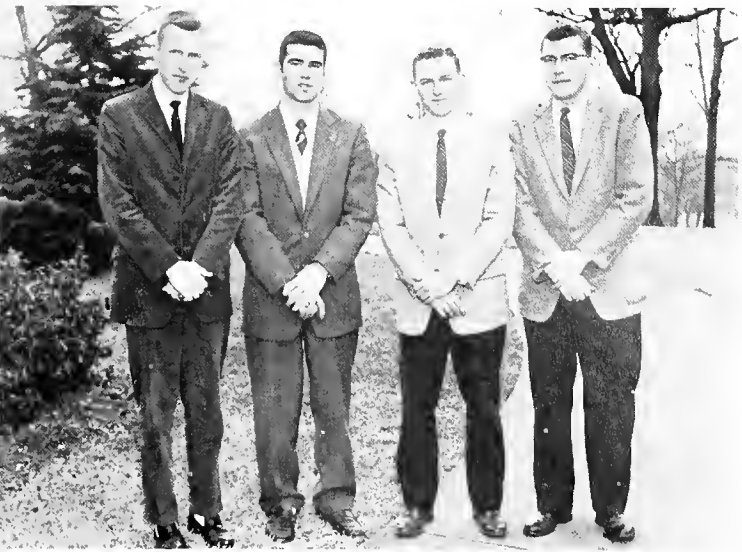

B. Lester, J. Patterson, D. Lamppin, J. Woodham.

OFFICERS

- President* BOB LESTER
- Vice-President* DOUG LAMPPIN
- Secretary* JOHN WOODHAM
- Treasurer* JIM PATTERSON



THETA CHI



BETA XI CHAPTER

Theta Chi Fraternity originated on Birmingham-Southern's campus as a chapter of Beta Kappa Fraternity. In 1942 when Beta Kappa and Theta Chi merged, this chapter became Beta Xi Chapter of Theta Chi.

This year has been one of the most progressive years in the chapter's history. One of the most significant accomplishments was the organization of the long awaited alumnae charter.

A crowded social calendar including the Christmas Dance, Red and White Ball, Rebel Reunion, Alumnae Reunion, and a house party in Florida accented this most successful year.

MEMBERS

Actives

Curtis Baker
 Fred Deaton
 Horace Doss
 Mack Finney
 Jerry Hamby
 Joe Hardin
 Jim Herren
 Sam Howard
 Doug Lamppin
 Bob Lester
 Ernest Marshall

Bryan May
 Frank Millender
 Jim Patterson
 Billy Rowe Phillips
 John Ray
 Thatcher Robertson
 Jimmy Satterfield
 John Slaughter
 Kibbee Streetman
 Jack Webb
 John Woodham

Pledges

Turpin Ashurst
 Tim Cobb
 Denry Daniels
 David Egge
 John Foust
 Eddie George
 Gibson Higgins
 Henry Jordan
 Charles Lambert

John Milliken
 Don Ross
 Swinson Schipman
 Norris Smith
 Reeves Smith
 Butch Stapp
 Tom Taylor
 Gerald Wittenstein

Theta Chis took part in all phases of student government some of which are: ODK, I.F.C., Phi Eta Sigma, Theta Sigma Lambda, Executive Council, Triangle Club, and various religious organizations.



Dream Girl of Theta Chi
MISS FRANCES COYLE

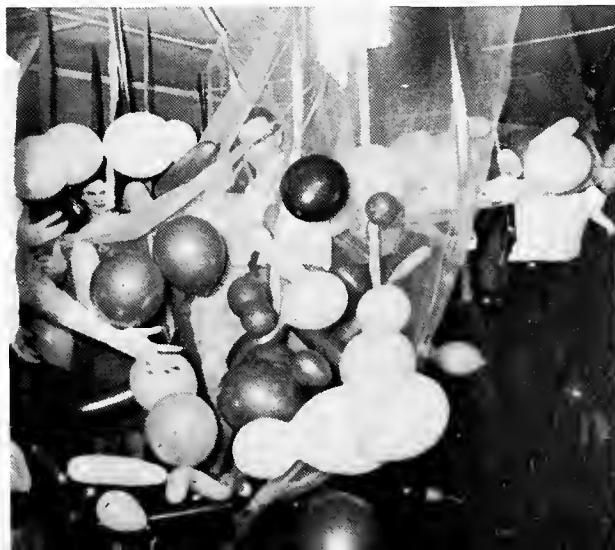

A typical couple at the houseparty

Theta Chis enjoy Mardi Gras party.

REVEALING AN EXTENSIVE



Organizations

SYSTEM OF ORGANIZATIONS . . .

From the beginning the administration was extremely concerned with the discipline of the students. No cuts were allowed in class, and absence from church was strictly forbidden. With this strict supervision, most of the faculty looked with scorn on the idea of self government for the students, or any kind of extra-curricular organization. They favored only those organizations which advanced the academic side of education.

Gradually the administration began to realize that these organizations would be an advantage to the student—providing a workshop for good citizenship. In the early 1900's students organized the honor council to "carry out the honor system more effectively." All kinds of clubs were formed; even an anti-tobacco league to discourage the use of tobacco came into being during this period.

The organizations at *Birmingham-Southern* now have grown, under the active support and participation of both students and faculty, into an extensive system.

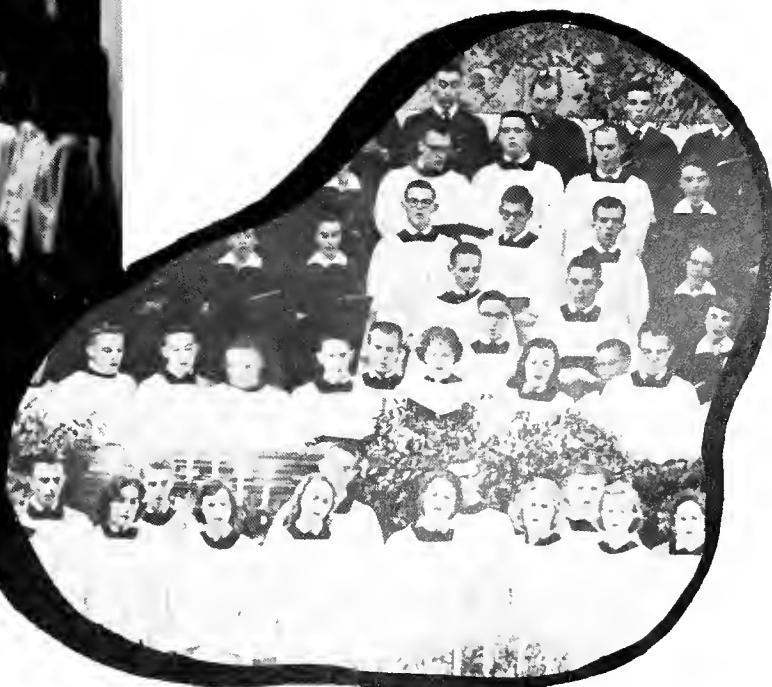



THE STUDENT CABINET: Elliott Wright, Kay Lowe, Tom Hearn, Connie Boze, Penny Moore, William Randolph, Louis Braswell, and Winston Smith (not shown).

THE STUDENT GOVERNMENT ASSOCIATION



TOM HEARN—President

Student Government Association is the official campus organization of the Student Body. Officers are Tom Hearn, President; Johnny Biddle, Vice-President; Inez Thomas, Secretary; and John Woodham, Treasurer.

The governing unit of this organization is the Student Legislature composed of representatives from both upper and lower divisions. This year's Executive Council (now Student Legislature) proposed and secured approval of a new Student Legislature which provided for the SGA. They also sponsored a Christmas concert and dance featuring "The Hilltoppers." Other activities of the Legislature included issuing a monthly Student Calendar and improvement of traffic regulations.

A Student Cabinet, which works in the field of Student Activities, consists of four permanent members and other appointed members from various areas of campus activity. This representative group plans such campus events as Cat's Paw and May Day and regulates Campus Elections and functioning of organizations.



Southern students enjoyed themselves at the SGA sponsored Christmas Dance.



Vice-President Johnny Biddle serves as Master of Ceremonies at the SGA sponsored "Cat's Paw."

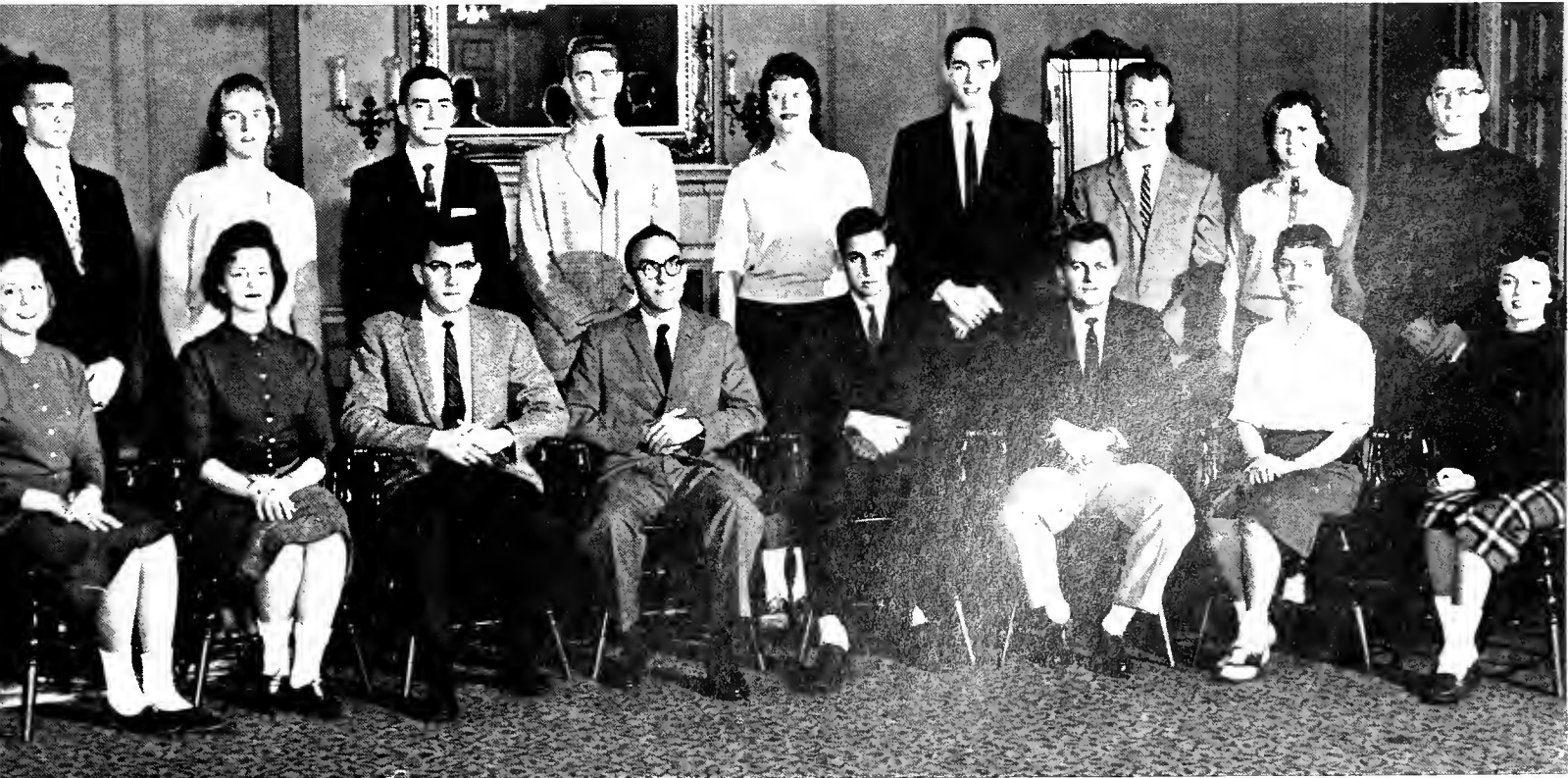

THE STUDENT LEGISLATURE: Becky Duffey, Inez Thomas, John Woodham, Mr. Randall, Advisor; Tom Hearn, Johnny Biddle, Marlene Smyth, Joyce Bostick, John Slaughter, Helen Braswell, Don Cutcliff, Art Hopper, Kay Lowe, Jim Stooke, David Head, Carolyn Suttle, and Elvin Hilyer.

HONOR COUNCIL

The Honor Council is composed of selected students and faculty members who review violations of the Honor Code. All students are required to sign a pledge committing themselves to uphold the Honor Code which is provided for in the student body constitution.

OFFICERS

Chairman LOUIS BRASWELL

Secretary PENNY MOORE

First Row: Penny Moore, Mrs. Robert Cothran, Dr. Cecil E. Abernethy, Louis Braswell, Dr. Ralph Jolly, Margie Mills, Connie Boze. *Second Row:* Bobby Wingard, Ben Price, Barnes Tatum, Johnny Andrews.





First Row: Mrs. Virginia Hamilton, Dr. Sydnor Ownbey, Dr. Howard Creed. Second Row: L. Deemer, E. Wright, I. Thomas, T. Hearn, R. Cobb, B. Scruggs, B. Mitchell, H. Barnes.

PUBLICATIONS BOARD

The purpose of the Publications Board is to supervise three student publications, *The Hilltop News*, *The Southern Accent*, and *The Quad*. Mrs. Virginia Hamilton serves as chairman of the board which consists of the editors and

business managers of the publications, the president and secretary of the Executive Council and three faculty members.

STUDENT LIFE COMMITTEE

The Student Life Committee is a representative group of students and faculty members which has general supervision over all non-athletic student activities of the various

college groups. Every group registers its activities on the official calendar. Dr. Ralph Jolly is the chairman and Mrs. Robert Cothran, secretary.



First Row: Mrs. Cothran, D. Lamppin, T. Hearn, Coach Battle, Dr. Jolly. Second Row: B. Mitchell, M. Mills, L. Moreno, S. J. Cardwell, B. Scruggs, Dr. Hites. Third Row: G. Clem, J. Biddle, B. Lester, J. Patterson.



BILL MITCHELL—*Editor in Chief*

THE 1959 SOUTHERN ACCENT

Pictures, pictures and more pictures—until they all begin to look alike. In addition to pictures, there were mounds of copy sheets, write ups and exchange annuals confronting us.

Pictures, ideas, words—these were the materials with which we began to work. To list all of those who had a hand in this work would be impossible. There are those who financed the book, and then those who moulded it. But there are many others who helped with the endless tasks involved in the preparation of the beauty pageant, scheduling appointments for class pictures etc. This book represents a year of work by unselfish students.

We have tried to do more than give an account of the activities of this year. Our goal is to reveal the history and the traditions of Southern in a way more meaningful to you. If, in the future, you feel that this edition reveals Southern in a new light, we will feel that it has accomplished its purpose.



HARRIET BARNES—*Business Manager*

BILL MORGAN and MERLA HIGGINS—*Assistant Editors*



STAFF



CONNIE BOZE and BOB LESTER
Pageant Directors

Editor
BILL MITCHELL

Business Manager
HARRIET BARNES

Assistant Editors
MERLA HIGGINS, BILL MORGAN

Class Editors
MARILYN SMITH, CAROL JOHNSON

Club Editor
SANDRA SALEMI

Beauty Editor
MARY CATHERINE BUCE

Faculty Editor
DIANE ENGLISH

Greek Editors
ZAN ALLEY
JIM SATTERFIELD

Pageant Directors
CONNIE BOZE, BOB LESTER

Photographers
JAN LANGFORD, JOE MCCAIN



JAN LANGFORD—Photographer

ZAN ALLEY and JIM SATTERFIELD—Greek Editors



The aerial views we took almost cost us the price of a plane.



MARY CATHERINE BUCE
Beauty Editor

MARILYN SMITH—Class Editor **DIANE ENGLISH—Faculty Editor**

SANDRA SALEMI—Club Editor

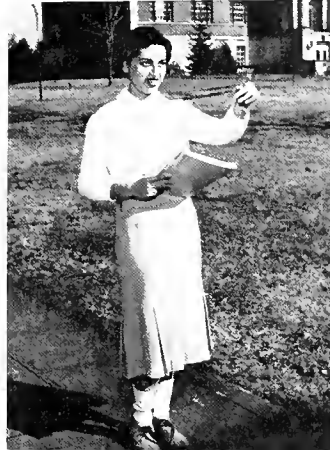



BETTY SCRUGGS—*Editor in Chief*

THE HILLTOP NEWS

With one of the largest and most cooperative staffs ever, the *Hilltop News* has broadened its campus news coverage. The Thanksgiving turkey contest, the surprise Who's Who announcement, the April Fool's issue and excellent sports coverage show imaginative workers and careful staff preparation.



ELLIOTT WRIGHT—*Managing Editor*

JACKIE SKINNER—*News Editor*



STAFF

Editor BETTY SCRUGGS
Managing Editor ELLIOTT WRIGHT
News Editor JACQUELINE SKINNER
Business Manager LARRY DEEMER
Sports Editors { JOHN MARTIN
 } BARNES TATUM
Greek Editors { JIM SMITH
 } MARILYN SMITH
Religious Editor BOB GUNN
Photographers { MIKE CRAM
 } JOE McCAIN

Reporters and Staff Members—P. King, G. Teal, C. Johnston, C. Ford, G. Thomason, D. Harrison, J. Clem, P. Hogan, H. Smith, S. Skipper, S. England, M. Yarbrough, A. Gauldin, J. Zobel, J. Ray, J. Hooper, J. Lewis, D. English, J. Zylman, S. Faulk, M. Fowler.



LARRY DEEMER—*Business Manager*

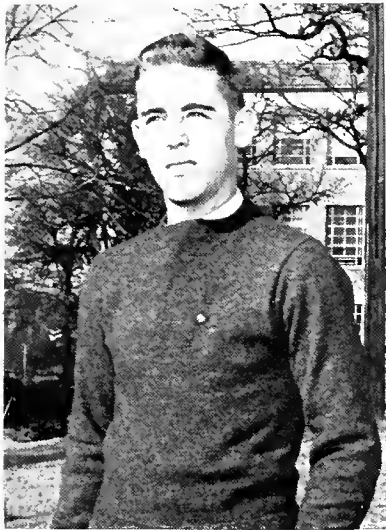

BOB GUNN—*Religious Editor*



JOE McCAIN and MIKE CRAM—*Photographers*

JOHN MARTIN and BARNES TATUM—*Sports Editors*

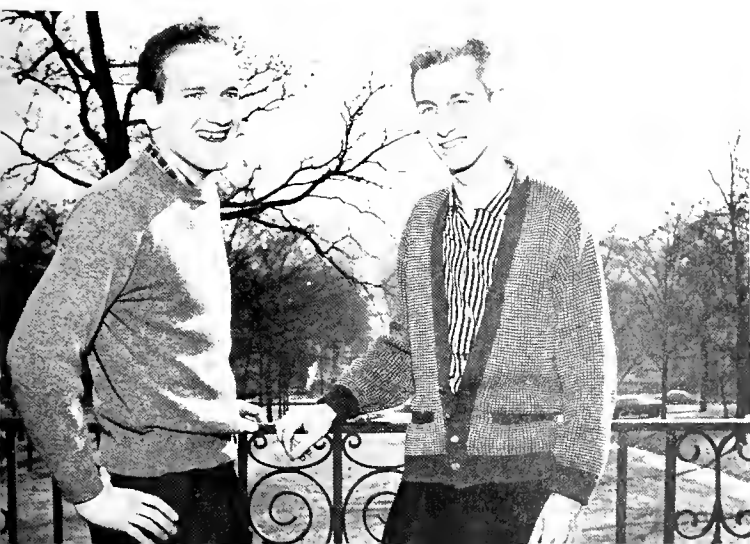



ELLIOTT WRIGHT and CONNIE BOZE—Co-Editors

THE QUAD STAFF

- Co-Editors { CONNIE BOZE
ELLIOTT WRIGHT
- Business Managers . . . { RONNIE COBB
JIM SMITH
- Circulation Manager . SARA MAC JOHNSON
- Faculty Advisor . . . DR. HOWARD CREED
- Art Editor JESSIE SHELBURNE
- Fiction Editor JON MAC REINHARDT
- Non-Fiction Editor . . . FRANCES BONDS
- Poetry Editor BARBARA NICHOLS

Staff Members—Jackie Skinner, Lowell Eubanks, Bill Hendricks, Kay Lowe, and Helen Mabry.



Frances Bonds, Barbara Nichols and Jessie Shelburne
Helen Mabry, Jackie Skinner and Lowell Eubanks

This year, after a lapse of 16 years, *Quad*, the literary magazine for Birmingham-Southern students, was revived. Two issues were published and were well received on the campus.

There is a need on every college campus for mediums of expression for students. It is the hope of the editors of *Quad* that this magazine will adequately fill this need and that it may continually expand its scope and always maintain a high level of quality.

SARA MAC JOHNSON and JIM SMITH



WOMEN'S DORM COUNCIL

The Women's Dorm Council is composed of representatives from Hanson and Andrews Halls. They supervise the running of their dorms.



First Row: L. Johnson, K. Lowe, G. Ford, J. Cox. Second Row: L. Rush, B. Lee, I. Thomas, K. Dial, M. House, L. Kirby, J. Clem, Z. Alley.

First Row: E. Hilyer, D. Rubin, M. Gilliland, J. Phillips. Second Row: J. Patterson, D. Kitchens, W. Smith, G. Clem.



MEN'S DORM COUNCIL

The Men's Dorm Council consists of proctors and elected members. These members are in charge of the running of their dorm.

AMERICAN CHEMICAL SOCIETY

The Student Affiliate Chapter of American Chemical Society is an interest group open to all students who are planning to take a professional or non-professional major in chemistry. This group sponsors speakers from Oak Ridge, and Decatur, as well as from the local area.

The officers are Don Hicks, President; Major Thompson, Vice-President; and Kate Stembridge, Secretary-Treasurer. Dr. Harold Wilcox is the Sponsor.

Front Row: W. R. Mountcastle, Butler, L. McCombs, M. K. Tinkpaugh, J. Hooper, Dr. Wilcox, J. Secord, Dr. Gordon. *Second Row:* J. Blumard, F. Fish, T. Hollbrooks, B. HoK, Stembridge, J. Rose, D. Hicks, Jordan, J. Herren, M. Thompson.



ALPHA KAPPA PSI

Epsilon Theta Chapter of the professional business fraternity, Alpha Kappa Psi, was installed on this campus January 31, 1959, under the leadership of Dr. O. Phillip Beaudry. This chapter was formerly the Toreadors Club, which was established here twenty years ago for the promotion of interest and fellowship for students majoring in Business Administration and associated fields.

Professional activities include: industrial field trips, prominent speakers from the field of business, forums on career planning and panel discussions of current political and economic problems.

Officers are: President, Robert McCombs; Vice-President, Myron Wilson; Secretary, James Parrish; Treasurer, Thomas Light.



First Row: R. McCombs, J. Avery, L. Trotter, G. Moore, C. Ponder, J. Waggoner, T. Light. *Second Row:* J. Hackaday, G. Mosakowski, D. Rogers, J. Jennings, C. McWaters, J. Thornton, J. Parrish, C. Ritchie. *Third Row:* M. Wilson, W. Brown, G. Sprouse, L. Adridge, H. Sapp, G. Seale, B. Pugh, S. Wilkins, B. Hulien. *Fourth Row:* J. Williams, N. Jones, G. Harvard.

PHYSICAL EDUCATION CLUB

The Physical Education Club sponsors the cheerleader elections and the concession stand at the ball games. The officers of this club are: President, Glenn Clem; Vice-President, Sarah Jo Cardwell; Secretary, Tommie Jane Wolfe; and Treasurer, Marilyn Smith. Coach Bill Battle is the advisor.

First Row: L. Stokes, D. Mueller, P. Martin, S. J. Cardwell, M. Smith, Miss Elizabeth Davis. *Second Row:* G. Clem, B. Ayers, P. Moore, J. Collins, B. Evans, K. Brock, W. Walker. *Third Row:* B. Bryan, D. Williamson, J. Biddle, D. English, T. J. Wolfe. *Fourth Row:* Coach Bob Mason, Coach Bill Battle, J. Waggoner, S. Schipman, Coach B. P. Burch.



COLLEGE THEATRE

"All the world's a stage . . ." and on the Hilltop College Theatre, one of the busiest campus organizations, finds itself eternally preparing for a forthcoming dramatic production. The fall production, *The Cherry Orchard*, by Chekhov added a subtle touch with its scenery, lighting, and characterization. Winter quarter, *The Boy Friend* gave the twenties a gay, comical twist. Vidal's *A Visit to a Small Planet* finished out the year.

The nucleus of College Theatre is its staff, capably headed by Thor Stiff, technical director. The President is Art Hopper; Vice President, Ethel Purcell; Business Manager, Jack Mann; House Manager, Elliott Wright; Assistant Technical Directors, Frances Bonds and Dennis Hewey; Wardrobe, Ethel Purcell; Make-up, Earlene Cecil.



First Row: J. Gerhardt, G. Corley, M. Baldwin, D. Dickinson, P. Ellisor, J. Galloway, B. Gibbs, B. Evans, E. Cecil. *Second Row:* P. Crow, K. Dial, E. Wright, L. Chandler, R. Taylor, J. Green, A. Hopper, J. Vaughn, I. Thomas. *Third Row:* J. Kulber, M. Bierwiler, P. King, G. Tatum, M. Higgins, J. Wilson, L. Buchi, B. Strain, T. Stiff, J. Goad. *Fourth Row:* E. Purcell, G. Thomason, J. Mann, D. Head, G. Richardson, D. Simmons, T. Reaves, C. Johnson.



First Row: S. England, J. Kulber, D. S. Lyou, J. Hooper, M. Currington. Second Row: L. Caffee, J. Harrison, M. A. Tamburello, D. Latta. Third Row: B. Woodward, L. A. Clopton, M. Russell, B. Caufield. Fourth Row: S. Salemi, J. Howell, J. Wilkerson, N. Cather, R. Van Landingham, S. Kirk. Fifth Row: J. Lottar, L. Moreno, R. Cartner, M. House.

INDEPENDENT WOMEN

Independent Women, 'Southern's chapter of the National Independent Student's Organization, is open to any woman student not affiliated with a national sorority. Independent Women offers its members participation in social and campus activities including the intramural sports program, Catspaw, Mr. Hilltopper, and

May Day. Officers are Linda Moreno, President; Margaret House, Vice-President; Janice Harrison, Treasurer; Judy Hooper, Parliamentarian; and Janice Cather, Intramural Council Representative.

DEBATE TEAM

The newly organized debate squad plunged into Intercollegiate Forensic competition with a determination to let people know that BSC was to be reckoned with in the future. We were one of seven schools receiving awards at the Alabama Discussion Conference at the University of Alabama. At the West Georgia College Tournament Tom Reeves won the award for Best Af-

firmative Debator and Barbara Strain received honorable mention for performance on the negative team. At Florida State University Tournament the team won the fifth place sweepstakes award in competition with eighteen other colleges. One of the most interesting trips was to the Southern Speech Tournament in Louisville, Kentucky.

First Row: D. Copeland, A. Bates, J. Goad, F. Bonds, J. Broyles. Second Row: J. Culverhouse, B. Patterson, J. Raines, T. Reeves. Third Row: C. Storrs, S. Deemer, C. Reynolds. Not Shown: B. Strain, S. L. Butler.





HONORARY ORGANIZATIONS



First Row: Anne McDonough, Margie Mills, Merla Higgins, Carol Clotfelder. Second Row: Gail Beall, Sara Ann Statom, Ann Arnold, Penny Moore, Betty Bennett.

MORTAR BOARD

OFFICERS

| | |
|---------------------------------|------------------|
| <i>President</i> | MARGIE MILLS |
| <i>Vice-President</i> | ANNE McDONOUGH |
| <i>Secretary</i> | MERLA HIGGINS |
| <i>Treasurer</i> | CAROL CLOTFELTER |

Mortar Board is the highest honor which a senior woman may receive. Upper division women are elected on the basis of their contributions in the fields of Scholarship, Leadership and Service.

The activities of Mortar Board are designed to render service to the campus and administration. This year Mortar Board, working with ODK, sponsored student seminars to encourage interest in world affairs. Other activities include the Book Exchange and the Blood Mobile.



First Row: Dr. H. R. Butts, Dr. Louis Bumgartner, D. Lamppin, E. Hilyer, J. Andrews. Second Row: J. Woodham, L. Braswell, Mr. Raymond MacMahon, Dr. David Beandry, R. Wingard, B. Tatum. Third Row: M. Donahue, J. Martin, B. Mitchell, C. Johnson, B. Lester, Mr. Henry Randall. Fourth Row: H. Golson, T. Hearn, J. Thompson, Dr. Hoyt Kaylor, B. Price, W. Smith.

OMICRON DELTA KAPPA

OFFICERS

| | |
|---------------------------------|--------------------|
| <i>President</i> | BOB LESTER |
| <i>Vice-President</i> | CRANFORD JOHNSON |
| <i>Secretary</i> | DR. HOYT M. KAYLOR |
| <i>Treasurer</i> | WINSTON SMITH |

Omicron Delta Kappa, the outstanding men's service organization of the campus, recognizes excellence in the various fields of college life—scholarship, student government, athletics, and social fraternity work, by tapping worthy men into its membership.

This group serves the campus by the annual publication of the Student Directory. A new project this year was the

sponsoring of public seminars jointly with Mortar Board. The results have been most satisfying and rewarding for both groups.

Omicron Delta Kappa aspires to significantly contribute to the high standards maintained by Birmingham-Southern College.



BIDDLE



BOYD



BOZE

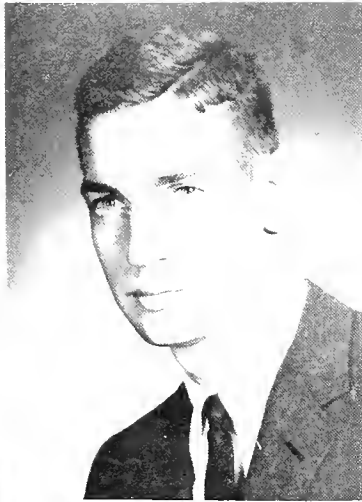

HEARN
LESTER



HODGENS
MARTIN



MOORE



SCRUGGS



SMITH

WHO'S WHO
IN
AMERICAN COLLEGES
AND UNIVERSITIES

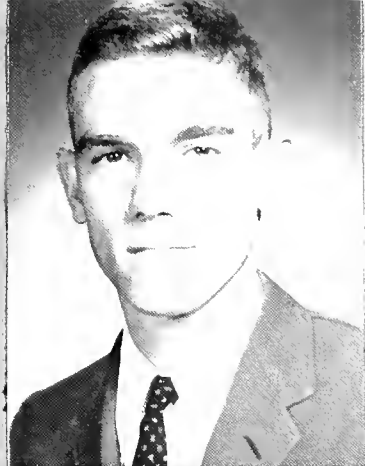

BRASWELL



CECIL



CARDWELL



HOPPER
MILLS



LAMPPIN
MITCHELL

John H. Biddle
 Hugh E. Boyd
 Constance R. Boze
 Louis E. Braswell
 Sarah Jo Cardwell
 Earleen Poe Cecil
 Thomas K. Hearn, Jr.
 Delores L. Hodgens
 Arthur B. Hopper Jr.
 Douglas W. Lamppin
 Robert L. Lester Jr.
 John A. Martin
 Margie N. Mills
 William L. Mitchell
 Penny Moore
 Betty Scruggs
 H. Winston Smith
 Barbara J. Strain
 Robert W. Wingard
 H. Elliot Wright



WINGARD



WRIGHT



STRAIN



ALPHA LAMBDA DELTA

Alpha Lambda Delta is a national scholastic honorary for freshman and sophomore women students. The aim of the Birmingham-Southern chapter is to encourage scholarship among freshman women by introducing the aims and requirements of the fraternity in the fall quarter and encouraging prospective members with scholastic assistance and with an annual reception, this year co-sponsored by Phi Eta Sigma.

The officers are Glenda Teal, President; Pat Hogan, Vice President; Sara Mac Johnson, Secretary; and Jackie Skinner, Treasurer. Mrs. C. L. McCain is the advisor.

Front Row: P. Hogan, J. Gill, J. Skinner, M. Smythe. Back Row: M. Cunningham, S. Faulk, G. Teal, M. Chastaine, H. Mabry.

PHI ETA SIGMA

Phi Eta Sigma is the national honorary for freshman men who maintain an average of 3.5 for their first, first two, or first three quarters. In addition to the plaque awarded to the fraternity pledge class for the best scholastic average, two new projects have been added—an award to the graduating member having maintained the best average throughout school and a joint recep-

tion with Alpha Lambda Delta for prospective members.

Officers serving this year were Bill Morgan, President; Lee Van Buren, Vice President; Bryan May, Secretary; Louis Payne, Treasurer; Constantine Morros, Historian. The advisor is Dr. Butts.

First Row: B. Morgan, J. Smith, C. Morros, W. Hendricks, T. Leonard. Second Row: B. Tatum, Dr. Butts, L. Braswell, P. McCain, H. Golson, B. Lester, L. Van Buren.

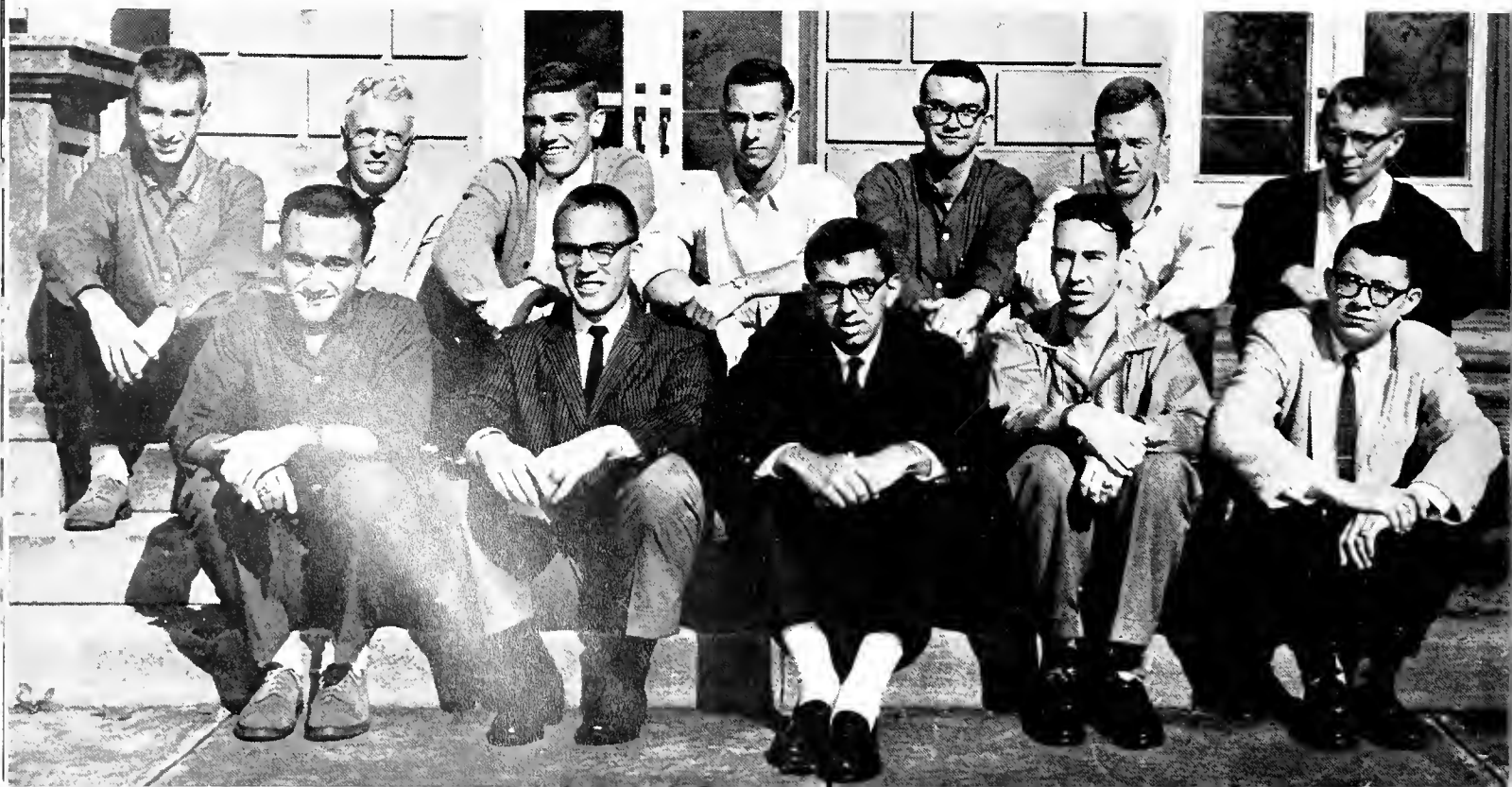

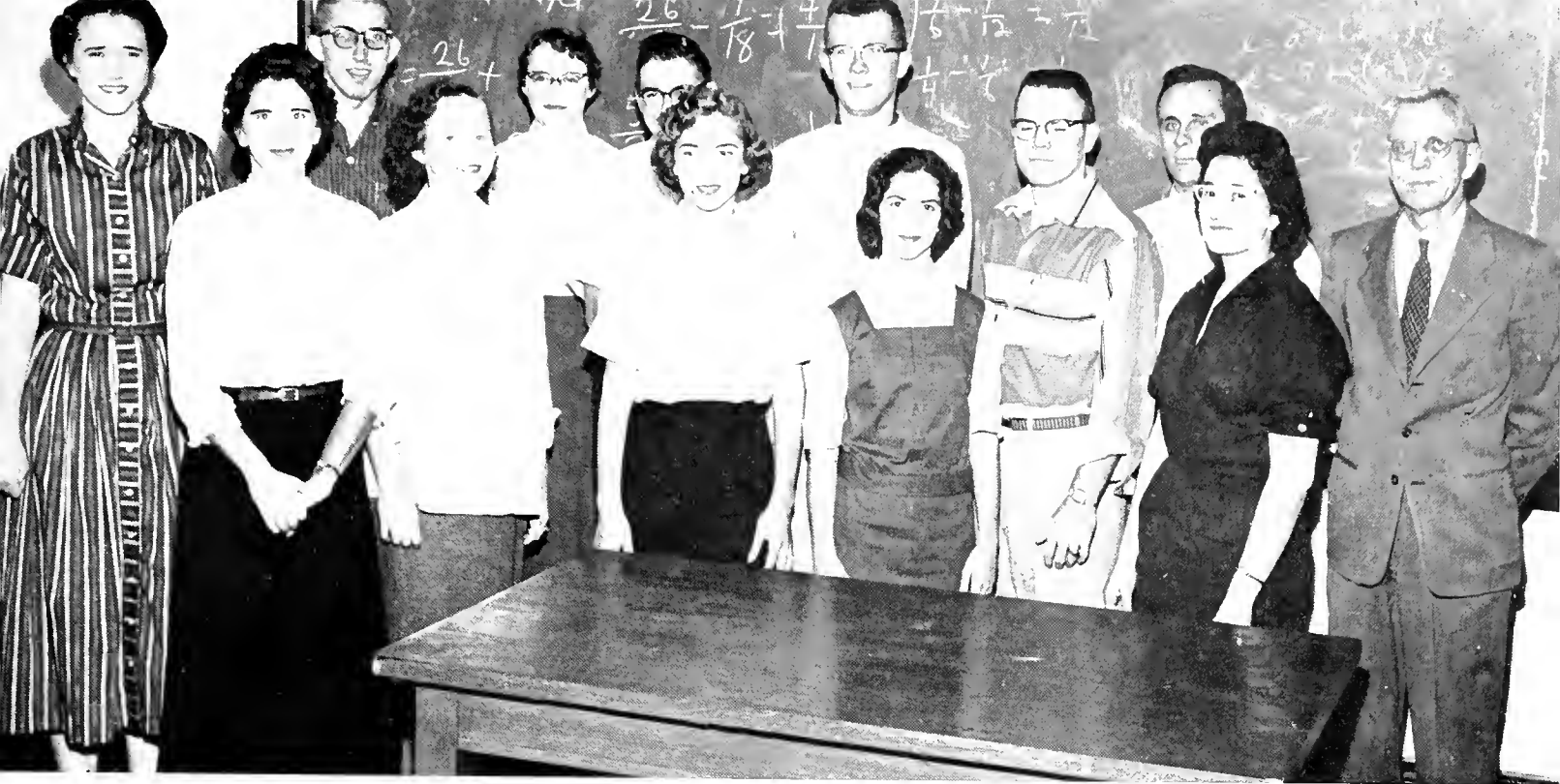

First Row: Miss Bettye Crane, A. Floyd, R. J. Singley, J. Skinner, E. Rush, P. Virciglio. *Second Row:* Miss Lola Kiser, D. Hicks, L. Schmidt, K. Strutman, M. Donahue, H. Spradley, Dr. John Locke.

THETA SIGMA LAMBDA

Theta Sigma Lambda, honorary mathematics fraternity, is designed to honor those who have done excellent work in the field of mathematics. During the past year, Theta Sigma Lambda petitioned Pi Mu Epsilon, the largest national honorary mathematics fraternity in the country.

Officers are: President—M. Donahue; Vice-President—K.

Streetman; Secretary—H. Spradley; Treasurer—L. Schmidt.

Each year the fraternity sponsors several lectures in mathematics on the campus. One of the lectures this year was presented by M. K. Fort, Jr., Associate Professor at the University of Georgia.

Sitting—Left to Right: D. Mueller, C. Clotfelter, J. A. Lewis, P. Martin, M. Mills, K. Dial. *Standing:* P. Moore, S. A. Statom, A. McDonough, L. Stokes.

KAPPA DELTA EPSILON

Kappa Delta Epsilon is the national honorary association for women education students. Its membership is composed of education students who have maintained a "B" average or above in education courses. Activities include supper meetings which are held each month to promote fellowship. They also sponsor an all-campus tea honoring teachers.

Officers are Carol Clotfelter—President; Dot Mueller, Vice-President; Jo Ann Lewis, Secretary; Margie Mills, Treasurer; Miss Elizabeth Davis, Sponsor.



THETA CHI DELTA

Theta Chi Delta, Chemistry honorary, recognizes students who have done superior work in four or more quarters of chemistry. Each year this group awards a prize for the outstanding initiate and graduating senior with the highest average in chemistry. In the spring they have a joint picnic with the student affiliate of the American Chemical Society.

The officers are: Major Thompson, President; Don Hicks, Vice-President; and Burton Koplon, Secretary-Treasurer. Dr. Harold Wilcox is the Sponsor.



M. Thompson, B. Koplon, E. Rush, R. Bryant, D. Lamppin, D. Hicks, Dr. Wilcox, Dr. Gordon.

ALPHA PSI OMEGA

Those who work in all aspects of College Theatre earn the right to membership in Alpha Psi Omega, honorary dramatics fraternity, signifying that they have not only appeared before the

footlights, but also that they have given many long hours to technical work behind the scenes. Officers are President, Art Hopper; Vice-President, Elliott Wright, and Secretary, Ethel Purcell.

First Row: B. Strain, E. Parcel, E. Cecil. Second Row: T. Stiff, A. Hopper, E. Wright, C. Johnson.





PHI SIGMA IOTA

OFFICERS

President ELVIN HILYER
Vice President ANN ARNOLD
Secretary ALLAN SWAFFORD

Phi Sigma Iota is the honorary organization for students of the Romance Languages. The students give varied programs in this field of study. The sponsors are Dr. Myer and Dr. Hernandez.

J. Woodham, B. Price, A. Arnold, J. Martin, J. Lewis

ETA SIGMA PHI

Eta Sigma Phi is an honorary fraternity recognizing scholarship in Latin and Greek. Each month this group has a supper meeting featuring a program on some aspect of the classics; guest speakers come from the college faculty and the Birmingham area, and programs have ranged from a collection of ancient

coins to a discussion of the importance of classical study in modern British universities. The Birmingham-Southern chapter is especially fortunate to have the Executive Secretary of the national fraternity, Professor H. R. Butts as chapter advisor.

Front Row: M. Hanson, W. Walker, M. Higgins, K. Kantargis, C. Clotfelter. *Second Row:* C. Johnson, G. Mosakowski, J. Parris, M. Wilson. *Third Row:* Dr. Butts, B. Tatum, L. Braswell, D. Kitchens, B. Fletcher, E. Wright. *Fourth Row:* B. Lester, H. Golson, J. Thompson, W. Randolph, J. Stooke.



PHI CHI THETA

Phi Chi Theta, a professional business fraternity, was installed at Birmingham-Southern College on March 29, 1953. The chapter was the outgrowth of The Toreadors Club which has been on the campus for twenty years in the field of economics, business administration, and secretarial studies.

Officers are President, Marilyn Smith; Vice-President, Riedel West; Secretary, Wendy Walker; and Treasurer, Virginia Wilson.

First Row: V. Wilson, Mrs. Ellen Walker, R. West. Second Row: S. Lampkin, R. Griffin, B. Burnett. Third Row: S. Wekley, C. Anthony, C. Cannon. Fourth Row: C. Cuttle, M. Douglas, J. Johnson, M. Giddens.



AMAZONS

Amazons, an organization composed of three outstanding women from each of the six sororities on campus, has had a successful year. Fall quarter this group introduced Miss Southern Accent to the student body at an all-campus coffee. They welcomed new sorority initiates into the Greek world with a coffee

winter quarter and closed the year with a bridge party for all sorority women on campus.

Officers were Penny Moore, President; Sara Ann Statom, Vice-President; and Barbara Neely Secretary-Treasurer.

Sitting: A. Arnold, C. Clotfelter, J. Smith, H. Barnes, S. A. Statom. Standing: C. Manasco, J. Cook, B. Strain, P. Moore, D. Mueller, J. Renshaw, D. Weems.



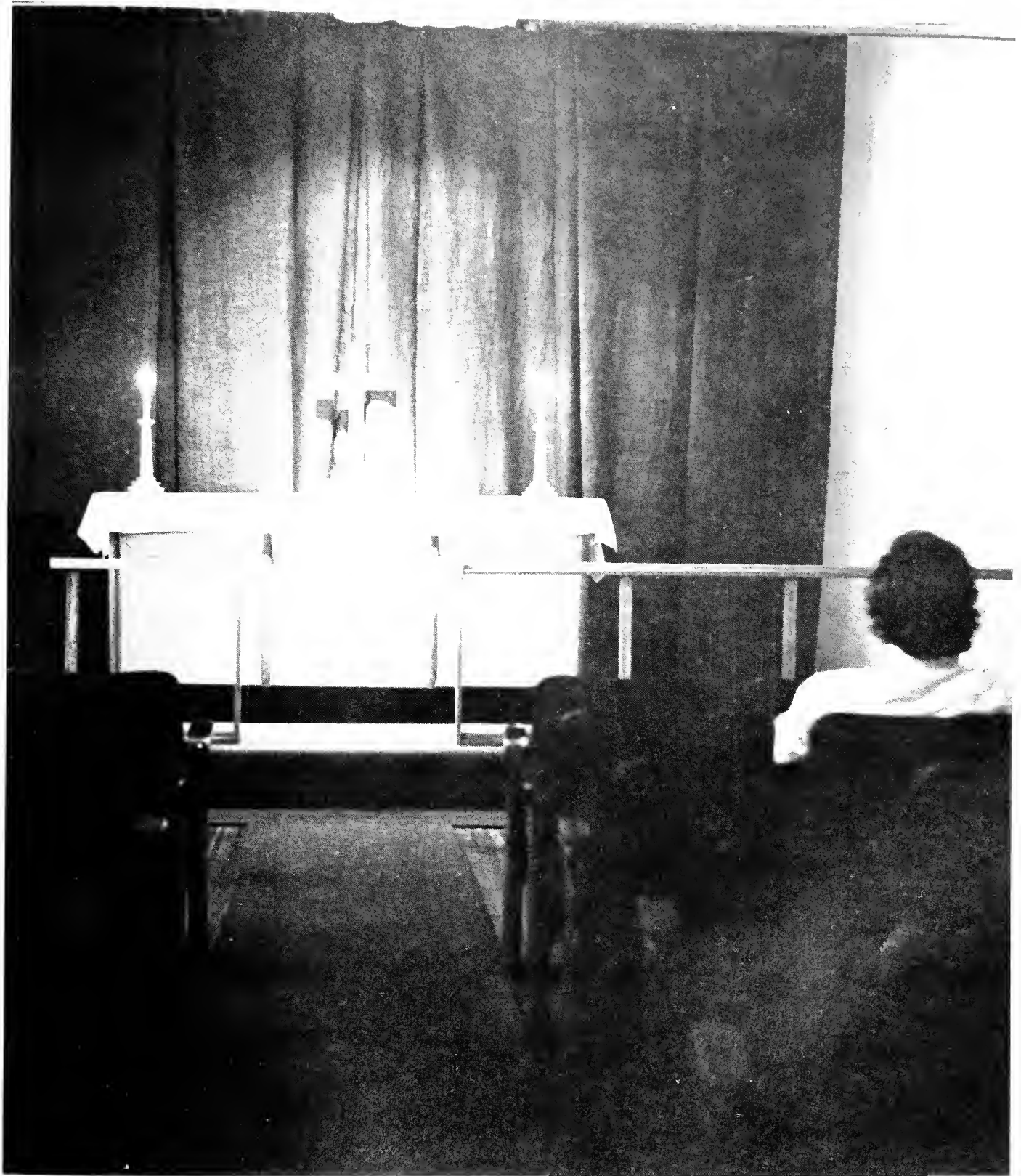

RELIGIOUS ORGANIZATIONS



First Row: M. Smyth, C. Boze, J. A. Lewis, P. Virciglio, C. Clotfelter. Second Row: E. Hilyer, E. McWilliams, H. Golson, J. Stooke, A. Armstrong, N. Lacy.

RELIGIOUS COUNCIL

The Religious Council, made up of the president and another elected member from each campus religious organization, sponsors the all-campus religious activities—Religious Emphasis Week, Morning Watch, Dorm Devotionals, redecoration of the Chapel, and the spring retreat.

Connie Boze is President; Jim Stooke, Vice-President; Jo Ann Lewis, Secretary; and Johnny Andrews, Treasurer. Members

are: BSU, Jim Stooke, Marlene Smyth; Canterbury—Anne Armstrong, Nelson Lacy; Price Fellowship—Johnny Andrews, Elvin Hilyer; Ministerial Association—Bobby Wingard, Bud Precise; Newman Club—Jack Mittendorf, Pauline Virciglio; MSM—Henry Golson, Carol Clotfelter; Westminster Fellowship—Jo Ann Lewis, Elise McWilliams, Sponsor, Dr. J. Ralph Jolly.

PRICE FELLOWSHIP

Price Fellowship is an interdenominational service organization. This year the group became chartered as an official campus organization.

Members have visited the Girls' Industrial School, Downtown Missions, the city jail, rest homes for the aged, the Crippled Children's Clinic and the Tuberculosis Sanatorium. They pre-

sented varied worship programs and social entertainment.

Leading the group for 1958-59 have been Johnny Andrews, President; John Slaughter, Vice President; Inez Thomas, Secretary; Larry Sharpe, Devotional Chairman; Margaret House, Publicity Chairman; and Mr. Charles Prestwood as faculty advisor.

Front Row: Johnny Andrews, A. Lipscomb, M. Cisco, M. Yarbrough, S. Cardwell, J. Gober, C. Ford, M. Douglas, B. Rutherford, S. England, J. Howell. Second Row: M. House, K. Dial, B. Phillips, I. Thomas, A. Gaulden, L. Roelen, J. Lewis, M. Wilkerson, S. Lewis, B. Scruggs. Third Row: J. Mann, C. Reynolds, J. Ray, J. Slaughter, E. Hilyer, E. McWilliams, B. Self, B. Evans, L. Chandler, R. Lawler, R. Boyer, B. Price.



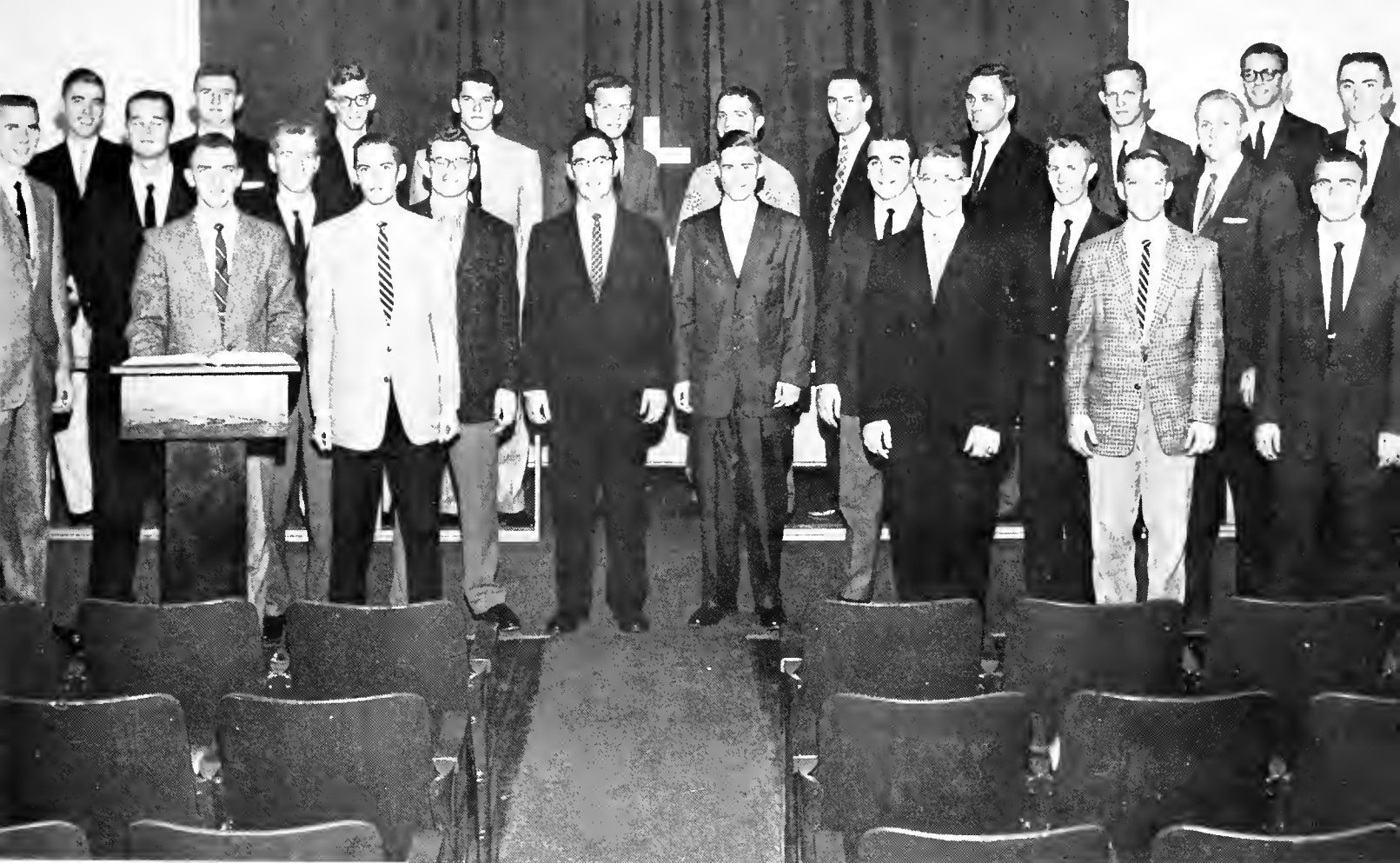

First Row: B. Wingard, D. Kitchens, E. Hilyer, A. Lipscomb, L. Sharp. *Second Row:* C. Reynolds, S. Moreno, B. Tatum, J. Raines, B. R. Phillips, J. Andrews, J. Abbott, C. Ellis, J. Thompson. *Third Row:* B. Gunn, G. Dunbar, B. Gunn, M. Morris, S. Mann, J. Westenburger, B. Howard, C. Gillican, O. Clark, W. Randolph.

MINISTERIAL ASSOCIATION

OFFICERS

- President* ROBERT WINGARD
- Vice-President* CRANFORD JOHNSON
- Secretary* DAN KITCHENS
- Treasurer* ELVIN HILYER
- Social Chairman* ANDY LIPSCOMB
- Program Chairman* JOHNNY ANDREWS

The Ministerial Association seeks to make a place for pre-theological students of all denominations on Southern's campus by providing a program that will encourage them in their pursuit of an education and will help them to better minister to the spiritual needs of people.

At their Tuesday night meetings they have had outstanding programs. Bishop Bachman Hodge of the North Alabama Conference of the Methodist Church opened the year with an address to the theologs on the things he would do if he had his career as

a minister to live over again. Other programs included a presentation of slides on the Classical lands by Dr. O. C. Weaver, a discussion of the plight of the Southern minister led by Mr. Charles Prestwood, a fall banquet featuring Mr. Alan Montgomery as speaker, and a talk by Dr. Frank Cross on the Dead Sea Scrolls.

The members of the Ministerial Association participate weekly in the morning devotions at the Goodwill Industries in Ensley.



METHODIST STUDENT MOVEMENT

Every second and fourth Tuesday evening Methodist students gathered for supper meetings of the Methodist Student Movement. Along with its continuous emphasis on a deepening fellowship, MSM emphasized the keeping of spiritual growth in step with intellectual development.

These emphases have taken shape in the many activities of the year, which include: The Wesley Players' quarterly productions, the MSM Choir, Deputation teams to Georgia Tech and Howard,

weekly study breaks in the Cellar participation in the State MSM Conference, and unique programs. Two of the year's highlights were the Early American camp meeting and a talk by Norman Cousins, Editor of the *Saturday Review of Literature*.

President, Henry Golson; Vice-President, Margie Mills; Secretary, Martha Rose Hanson; Treasurer, Clark Boddy; and Faculty Advisor, Dr. Robert Hites have worked with a group of nearly thirty officers to carry out MSM's program.

The Wesley Players in Henri Gheon's *Christmas in the Market-Place*.



Dinner on the grounds at the Early American camp meeting.

NEWMAN CLUB

The Newman Club is an organization for the Catholic student on campus. Business meetings, socials, discussion groups, and Communion Sundays comprise the activities of the Newman Club. Newmanites are allowed to hold their own convocations during Religious Emphasis Week. This year B.S.C.'s chapter of the Newman Club participated in the first annual regional convention at Tuscaloosa along with Florence State, Alabama State, Howard and the University of Alabama.

OFFICERS

President J. MITTENDORFF
Vice-President D. CUTLIFF
Secretary P. VIRCIGLIO
Treasurer J. DALY
Advisor . . FATHER LEO MUELLER



First Row: G. Gantaus, J. Mittendorff, J. Daly, P. Virciglio, M. A. Tomburello, J. Marino, L. Costa. *Second Row:* D. Melof, C. Meyerecord.

CANTERBURY CLUB

The Canterbury Club is the official organization of the Episcopal students of Southern's campus. It seeks to enrich the student's life spiritually as well as socially. The Canterbury Club meets every Tuesday morning in Stochom Woman's Building for a program of inspiration and fellowship consisting of speakers, student talks, and discussions. A fellowship supper is planned for one night a month.

Projects and activities of the Canterbury Club for the past year have included corporate communion services, dinner meetings and socials, study groups, and an all-campus spaghetti supper. Membership in the Canterbury Club is open to all Episcopalians in the College and to others who share its purpose and desire membership.

First Row: A. Arnold, L. Buehi, J. Camp, N. Lacy, Religious Council Representative; J. Sullivan, Secretary-Treasurer; C. Thomason, Vice-President; A. Armstrong, President; J. McConnell, C. Ramsey, L. Payne. *Second Row:* C. Connor, F. Sibert, W. Smith, K. Henkell, J. Wilkerson, G. Richardson, B. Hicks, P. Reynolds.





First Row: P. Engle, J. Watwood, J. A. Lewis, K. Dial, L. Clopton, C. Thomas, M. L. Wilkerson. Second Row: B. Neely, L. Chandler, H. Mabry, J. Mills, M. J. Shockley. Third Row: E. McWilliams, G. Teal, C. Portis, T. J. Wolfe, D. Baldwin. Fourth Row: C. Hurst, B. Duffey, P. McCain, D. Peterson.

WESTMINSTER FELLOWSHIP

Westminster Fellowship is the organization for Presbyterian students on campus. The group meets Friday mornings at 10:00 in Waters Chapel; speakers are students and outstanding Presbyterian ministers and youth leaders. Supper meetings are held every second Tuesday night to promote fellowship and provide

the group with a variety of programs. Officers are Jo Ann Lewis, President; Marion Stephens, Vice-President; Kay Dial, Treasurer; Larry Ann Clopton, Secretary; and Sponsor is Mrs. Ellen Walker.

First Row: D. Rutherford, M. Smyth, B. Oglesicy, M. Mullins, P. Roberts, J. Stooke. Second Row: G. Beall, M. Kite. Third Row: E. Myers, R. Lawler. Fourth Row: H. Smith, C. Orr, A. Mott, B. Strain, C. Suttle. Fifth Row: L. Deemer, A. Gaulden. Sixth Row: A. Marlow. Seventh Row: D. Boyer, S. Salemi, D. Lee, W. Kinney.



BAPTIST STUDENT UNION

Every Tuesday at ten o'clock B.S.U. meets to carry out its full program. Activities for this year included a dinner for new Baptist freshmen, spaghetti suppers, and State Conventions.

State President of B.S.U. from Southern this year is Tom Hearn and State B.S.U. Editor is John Martin. Local officers are President, Jim Stooke; First Vice-President, Marlene Smith; Second Vice-President, Ann Mott; Third Vice-President, Larry Deemer.



REVEALING A WELL BALANCED

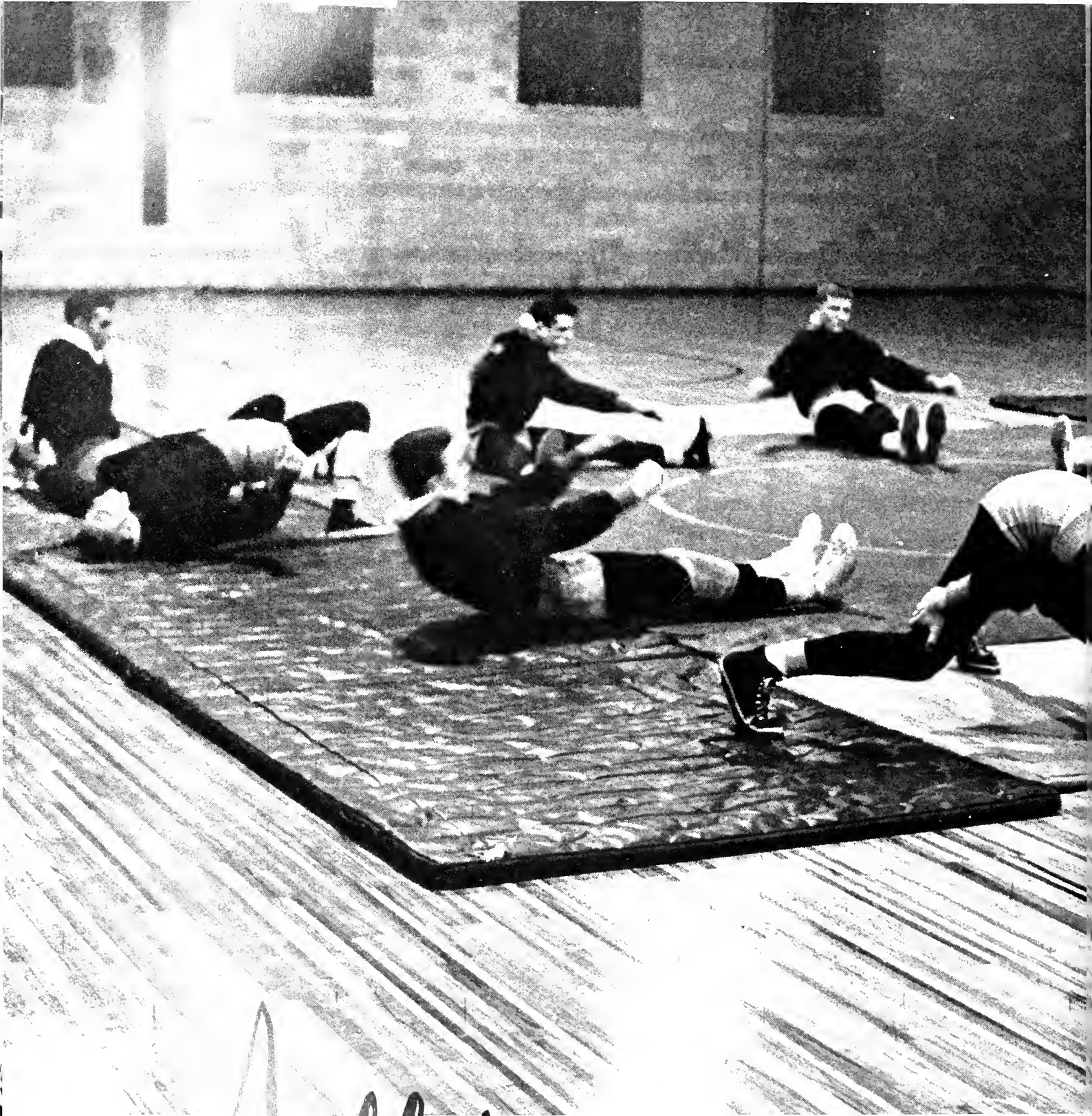

Athletics

ATHLETIC PROGRAM . . .



During the greater part of the history of the institution, students have had little restrictions as to their games and sports, but in the early days, just as it is today, intercollegiate football was considered impractical. The major emphasis was placed on baseball and tennis at that time and strict regulations were imposed.

Since then many changes have been made in both the varsity program and the intramural program. With the development of fraternities and sororities, our intramural program grew into a program involving a variety of sports such as football, baseball, volleyball, basketball, and swimming. And this eventually gave birth to our school-sponsored individual sports program.

In the course of years, the baseball team and tennis team died away as our major sports and basketball has grown into their places. Depending on interest shown each year, the school has supported various varsity teams, such as a tennis team, a swimming team and finally, the wrestling team.

Instead of imposing restrictions on sports, the school's ultimate aim now is to maintain a well balanced athletic program which provides ample opportunity for student participation.

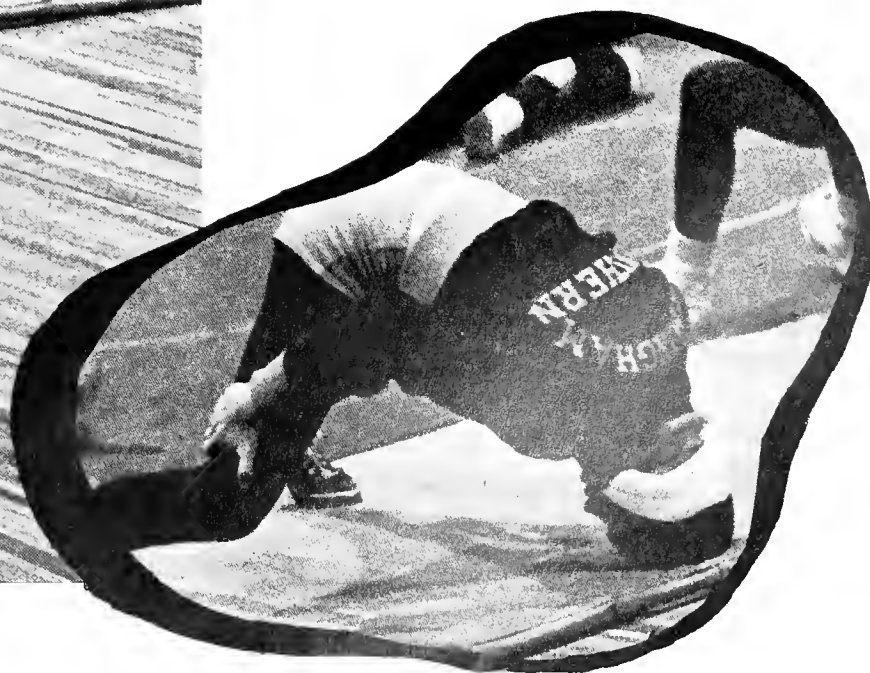

PANTHERS 1958-1959

This year, with seven returning lettermen, the Birmingham-Southern Panthers did not achieve the record that was expected of them. The cagers, however, were almost unbeatable on their home court and finished with a 13-12 record.

In spite of the long, tough schedule that the team faced, the players gave it all they had, and this year eleven men were awarded a varsity basketball letter.

Returning lettermen Andrews, Pickel, Yelverton, Stooke, Thompson, Clem, and Light got letters again this year, and Bryan, Waggoner, Hines, and Rochelle also received a 1958-1959 letter.

With five lettermen leaving, the prospects for next year look uncertain, but we will be able to depend on the six remaining lettermen to do their best. They may surprise us.



A word of encouragement, and Coach Burch sends the team out with determination to keep their lead.

First Row: John Thompson, Jim Stooke, Bill Andrews, Harold Pickel, Laney Yelverton, Bill Bryan, Jabbo Waggoner, Glen Clem. Second Row: Larry Hinds, Mason Morris, Norman Glass, Tom Light, Marvin Rochelle, Louis Sims, Jim Bailey.





"Panther" team-mates, Yelverton, Thompson, and Stooke, are alert to take advantage, as a Huntingdon player looses the ball.

The pre-game "warm up" is a familiar sight to Southern fans.



Southern

Opponent

| | | |
|-----------|----------------------------------|-----|
| 81 . . . | Marion Institute . . . | 47 |
| 72 . . . | Huntingdon College . . . | 54 |
| 72 . . . | Louisiana State University . . . | 79 |
| 92 . . . | Southwestern-La. Institute . . . | 103 |
| 78 . . . | Tulane University . . . | 95 |
| 103 . . . | Athens College . . . | 81 |
| 69 . . . | Catawba College . . . | 86 |
| 59 . . . | Stetson University . . . | 69 |
| 45 . . . | Huntingdon College . . . | 61 |
| 87 . . . | Athens College . . . | 57 |
| 65 . . . | Southwestern University . . . | 55 |
| 59 . . . | Florence State College . . . | 68 |
| 33 . . . | Memphis State College . . . | 80 |
| 56 . . . | Delta State College . . . | 74 |
| 94 . . . | Millsaps College . . . | 71 |
| 73 . . . | Mississippi College . . . | 83 |
| 68 . . . | Florence State College . . . | 63 |
| 97 . . . | Mississippi College . . . | 94 |
| 80 . . . | Millsaps College . . . | 50 |
| 63 . . . | Southwestern University . . . | 67 |
| 56 . . . | Lambuth College . . . | 54 |
| 61 . . . | Lambuth College . . . | 54 |
| 68 . . . | University of the South . . . | 63 |
| 73 . . . | Jacksonville State College . . . | 67 |
| 46 . . . | University of the South . . . | 48 |

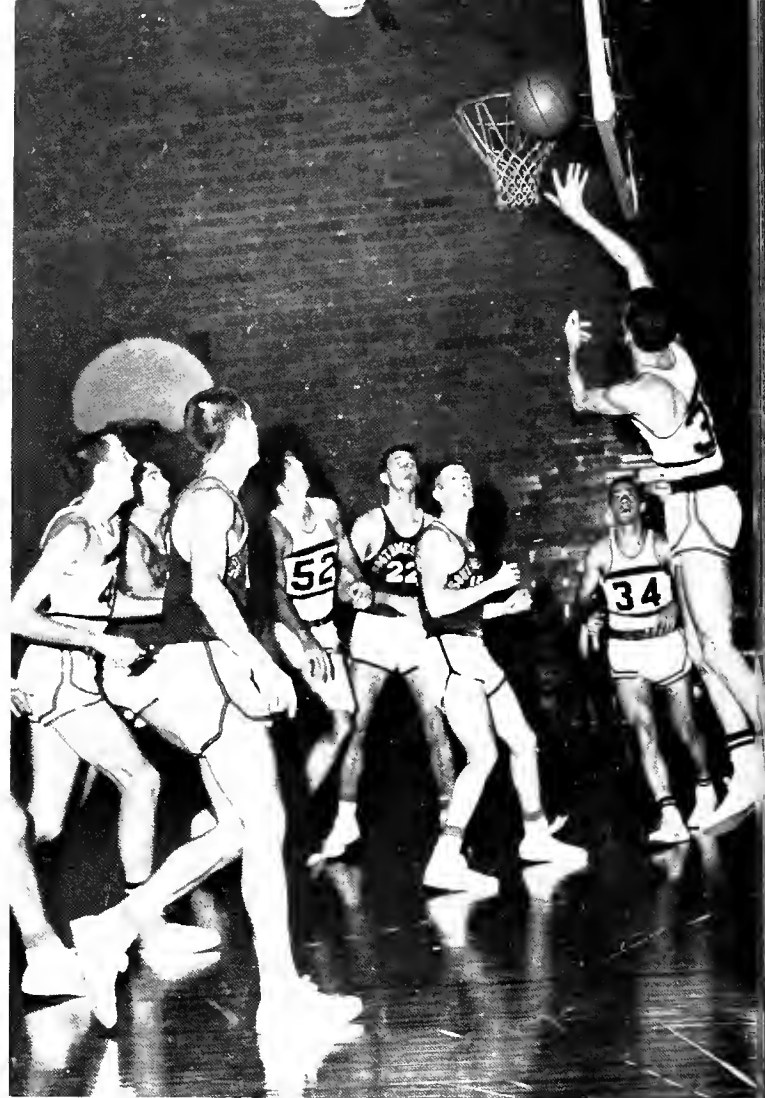

Laney Yelverton sinks a shot to help defeat Southwestern.

Coach Burch checks our fouls with Manager Chris Stevenson and Scorekeeper Pat Daugherty.





Southern eagers intently watch an exciting play from the bench.

Jabbo Waggoner adds a re-bound to the BSC tally in the Southwestern game.



Tom Light shoots for Southern.

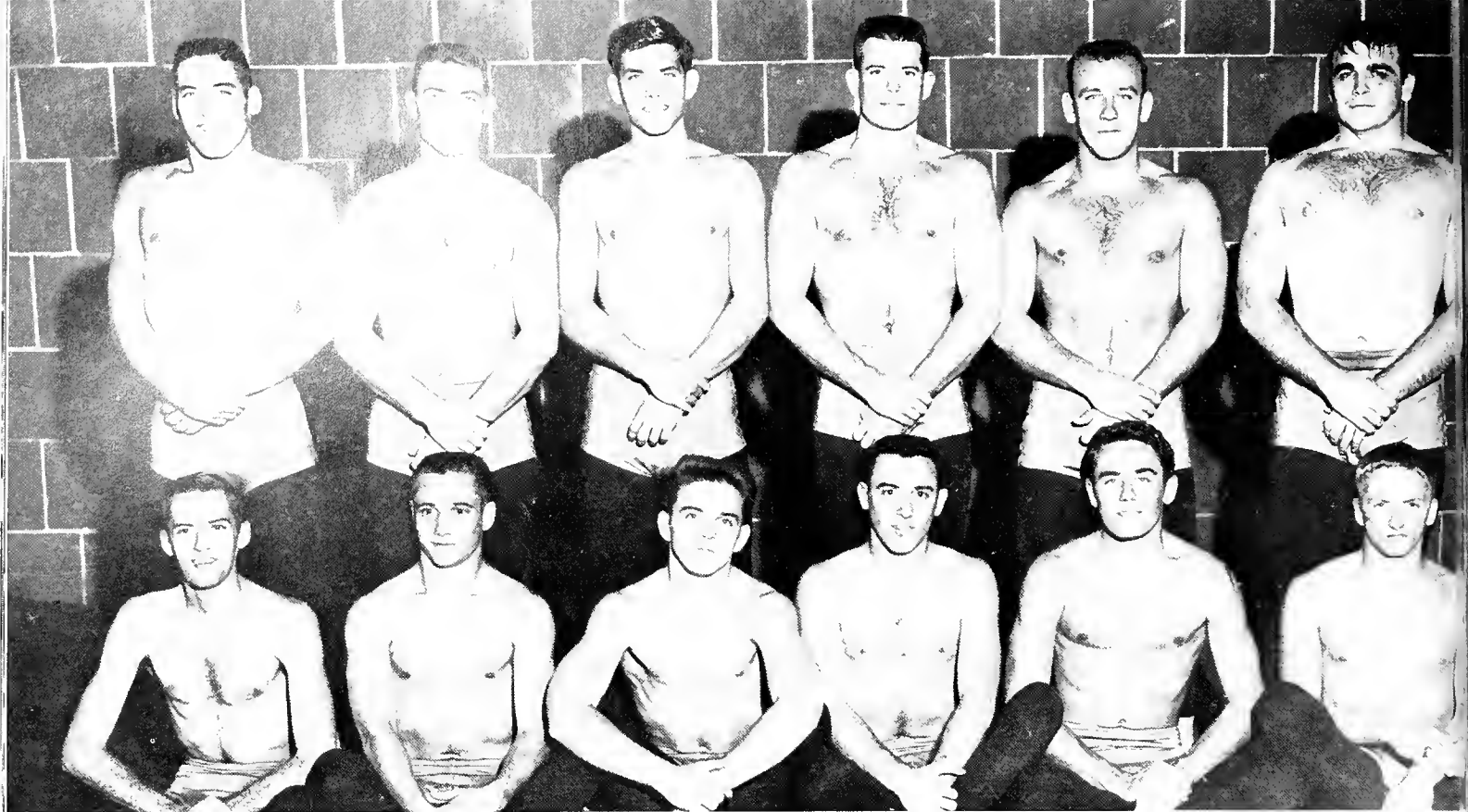

The 1958-1959 WRESTLING TEAM—First Row: Dan Kitchens, Martin Kite, John Culverhouse, Bud Precise, Rodger Head, Howard Smith. Second Row: Eddie George, Elvin Hilyer, Teddy Mileski, Bob Gay, John Putman, Jack Phillips.

THE 1958-1959 WRESTLING TEAM

This year 'Southern's wrestling team finished its second year of existence without a win, but although the team didn't win, they showed a great spirit and should be commended for sticking with it.

Several of the team members won their own matches and will be returning lettermen next year. Those who received a varsity wrestling letter were Jack Phillips, John Putman, Elvin Hilyer, Eddie George, Martin Kite, John Culverhouse, Dan Kitchens, and Bob Gay.

With the interest at 'Southern building up as it has this past year, we can soon look forward with a brighter outlook.



Tension mounts in the crowd as 'Southern's Bob Gay and a Sewanee grappler prepare to wrestle.





In an exciting moment, John Culverhouse struggles to keep from being pinned.

| <i>'Southern</i> | <i>Opponent</i> |
|--------------------------------------|-----------------|
| 10 . Alabama Polytechnic Institute . | 23 |
| 14 . . University of Chattanooga . . | 16 |
| 14 . . . Emory University . . . | 20 |
| 5 . . University of the South . . | 24 |
| 15 . Alabama Polytechnic Institute . | 15 |
| 8 . . University of the South . . | 28 |
| 0 . . Appalachian State College . . | 40 |



THE TEAM and Coach Mason help an injured team-mate in the Appalachian meet.

'SOUTHERN FANS watch in excitement as big Jack Phillips struggles with a Sewanee grappler.

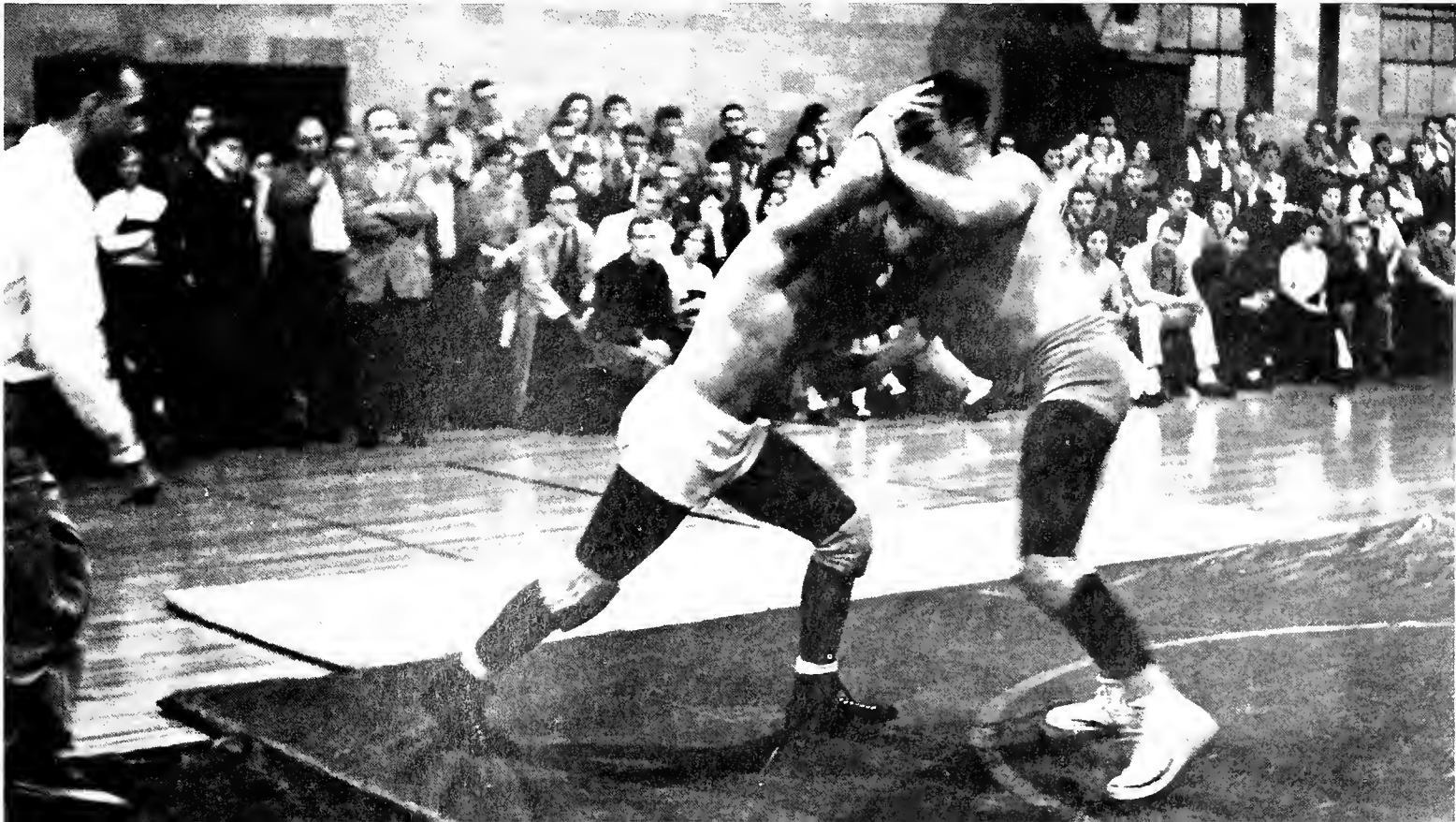



Head Cheerleader, Marilyn Smith. Left to Right: Ginger Wilson, Sherill Lamppin, Tommie Jane Wolfe, Carolyn Ferrell, Pat Green, and Linda Motley.

SOUTHERN'S CHEERLEADERS

One of the greatest examples of school spirit at Southern could be seen in our seven lovely cheerleaders, led by head cheerleader Marilyn Smith. These girls deserve thanks for their work in stimulating school spirit, in developing new cheers, and in helping to guide visiting teams around campus.



Southern students and faculty members came to the games with enthusiasm for their team.



THE MEN'S INTRAMURAL COUNCIL



Seated: J. Biddle, Coach Battle. Standing: B. Bryan, E. George, O. Clark, D. Cutcliff, D. Rayercraft, J. Slaughter, L. Hines, N. Glass, J. Stooke, C. Wilson.

Under the leadership of Coach Bill Battle as director of intramurals, the Men's Intramural Council prepares the schedule for the intramural program, and formulates the regulations which govern it. The council is composed of representatives from each of the groups which participate in intramurals.

Emphasis is placed on a varied type of program in which hundreds of students may participate in some way. Such sports as touch football, volleyball, basketball, swimming, ping-pong, paddleball, badminton, tennis and softball, serve to feed the competitive spirit of many, and the winners are given cups and medals.



The ATO football champions score one of their winning touchdowns.

Bodie Cole—Ping-Pong Champion

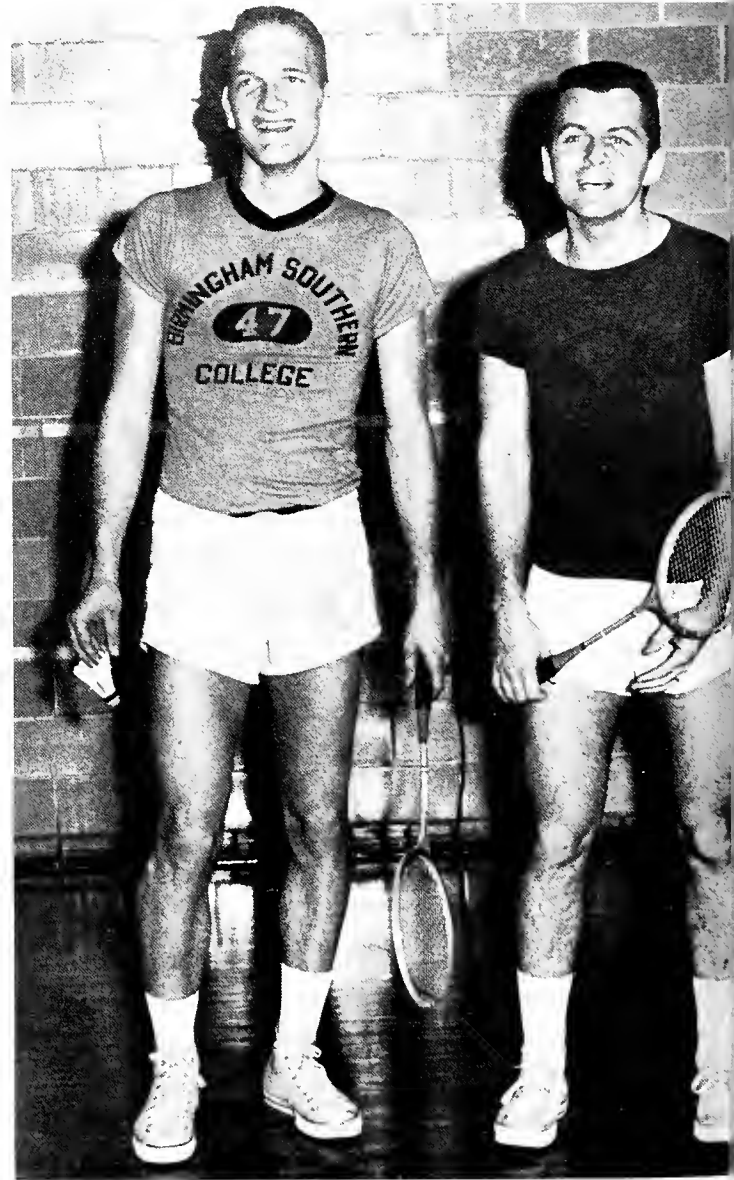

Johnny Martin stepped up as badminton champ by defeating Johnny Biddle.



The swimming relay competition always causes excitement!



Bobby Wingard, ATO—Paddleball Champion

In spite of stiff SAE and Theta Chi competition the ATO's won the swim trophy for the ninth time.





Wallace Graddick of the ATO basketball champions scores a point against the SAE's.

The All-Star football team—the selected best from 'Southern's intramural football.



THE WOMEN'S INTRAMURAL COUNCIL

The Women's Intramural Council is responsible for setting up schedules and regulations for the women's intramural sports.

Fall quarter the women's "Dust Bowl" was added as participants battled fiercely in a game of touch football.

This year the efforts of the Intramural Council have been directed toward increased participation in the women's intramural program. The program includes volleyball, badminton, basketball, ping-pong, swimming, softball, and tennis. The council each year sets up the tournaments directed by managers of the various sports. Major changes have been made in the total program. The managers have worked closely with sorority and independent representatives to maintain the intramural program on a high plane of efficiency and good sportsmanship.

Senior Manager . . . PENNY MOORE

Junior Manager . . . LINDA STOKES

Volleyball Manager . . . JERRY TATUM

Basketball Manager . . . DORIS WISEMAN

Swimming Manager . . . HARRIET BARNES

Tennis Manager
TOMMIE JANE WOLFE

Ping-Pong Manager
SARAH JO CARDWELL

Softball Manager . . . CAROLYN SUTTLE



Front Row: Margie Hunter, Carolyn Suttle, Jerry Tatum, Penny Moore. *Second Row:* Dianne English, Barbara Strain. *Third Row:* Jackie Collins, Harriet Barnes. *Fourth Row:* Beverly Self, Doris Wiseman, Sarah Jo Cardwell.



The undefeated KD volleyball champions score another win against the PiPhi's

Connie Boze, ZTA, and Ann Owen, ZTA — Tennis doubles champions.



Out-standng athlete Sara Jo Cardwell, TU, won the badminton singles championship.





Versatile athlete Connie Boze won the women's ping-pong championship.

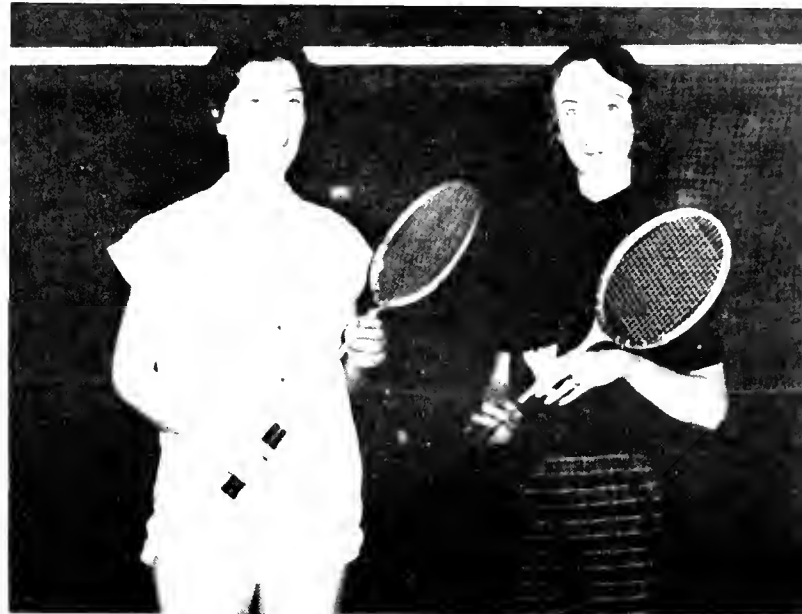

ZTA's Connie Boze and Ann Owen, the tennis champs also captured the badminton doubles championship.

The Zeta's win the basketball championship after an action-packed game against the AOII's.



REVEALING A CAMPUS LIFE



Activities

FILLED WITH ACTIVITIES . . .



Students through the years have not been without their activities. Many tales could be told to lighten our history. A system of espionage prevailed in the early years of the school which was partly responsible for a lack of fellowship between faculty and students. Any surplus vitality which the boys had was worked off at the expense of the faculty.

The hiding of professors' buggies was a stock joke and occasionally professors were locked in rooms by promising young students.

Our early history is full of hair-breadth escapes from professors, foot races, vengeful pranks and April Fool escapades.

Since that time, however, better faculty-student relations have stopped the persecution of professors. Although even now our student still has his pranks, imagination is used more frequently in our well planned all-campus activities.



THE FALL CAMP WAS A TREMENDOUS SUCCESS

Freshmen brought all their luggage to the dormitories, donned sports clothes, and eagerly climbed into the busses, headed for Fall Camp.

In the informal atmosphere of Camp Winataska, over four hundred new students along with faculty members and student leaders set their sights on a new year of college life.

The success of the camp was evident in the enthusiasm with which everyone made friends, discussed problems, participated in folk games, and joined in worship.

On Saturday night at the talent show sponsored by the Triangle Club new students showed their talents at entertaining. As a means of orientating new students the camp proved invaluable.

In an informal discussion group, Dr. Stanford and Dr. Beandry explain what 'Southern has to offer.





The grand march begins an evening of folk games.



Greedy campers gang up to gobble as Mr. Stanford gazes.

The Minstrel is a hit at the Talent Show.



Mr. Anderson directs the singing in the chapel.

The discussion groups proved interesting and helpful.



BISHOP MURRAY addresses the student body at convocation.

RELIGIOUS EMPHASIS WEEK

This year a favorable impression was made on 'Southern's students by The Right Reverend George M. Murray, a young, outstanding, and heartwarming Bishop of the Episcopal Church. They found him completely aware of the problems which confront a college student, and his sermons during the week, "For All of Life," "With All Thy Mind and Strength," "To Love and to Cherish," and "And Who Is Thy Neighbor," were well received.

The Catholic and Jewish students had services of their own conducted by Father Eugene Mueller, and Rabbi Stamfer.

The services, devotionals and discussion groups created sincere interest and increased ties of fellowship among students.

Father Eugene Mueller, Rabbi Nathaniel Stamfer, and Bishop George Murray greet Dr. Stanford and some students at their reception.





'Southern's full choir is very popular and is open to all students.



Ginny Sue Trimble, Assistant, and Mr. Raymond Anderson, Choir Director.

'SOUTHERN'S CHOIR

Under the direction of Mr. Raymond Anderson, Southern's choir is a very necessary part of campus life. The beautiful anthems during Religious Emphasis Week, the entertaining convocation programs, and the annual Christmas program are a few of the activities which make the campus proud of the choir and the choir members.

Because of its fine reputation the choir is enthusiastically received by churches and schools on its annual choir trip. This year the choir toured north Alabama and southern Tennessee.



It is quite an honor to be chosen to represent the school in the Birmingham-Southern Touring Choir.

THE MR. HILLTOPPER SHOW

Once more, this year the annual Mr. Hilltopper show was presented to Southern students by the Alpha Omicron Pi Sorority. For more than fifteen years this variety show has brought out some of Southern's best entertainers.

The candidates for Mr. Hilltopper are selected by each of the sororities and fraternities, and the final choice is made by the audience at the performance. The announcement of Mr. Hilltopper of 1959—Art Hopper, was made at the dance following the program.

All of the proceeds from the show are given to the AOPi's National philanthropic project, the Social Service Department of the Frontier Nursing Service in Kentucky.



MR. HILLTOPPER (Art Hopper) with his wife is seated by Judy Cook and Linda Stokes of AOPi.



Thirteen candidates were nominated by various groups on campus.

Quartet from PiKA gives out with a tune.



For SAE, Miss Larry Ann Clopton sings one of Ben Price's compositions.



As usual, the AOPi Chorus Line makes a big hit.



Miss Judy McConnell sings "I Wanna Be Evil"

This is what you call "havin a ball".



Filled with school "spirit", the ATO quartet sings our Alma Mater—Hillbilly style.



Vice President Johnny Biddle gives the winners' trophies to Harold Pickel (KA) and Leiser Chandler (Pi Phi).

CATSPAW

The field was open for any type stunt this year, but satire remained king. National and local topics (from the Waters Chapel sign to "dahling" Tallulah) were conscientiously distorted and satirized.

The winning KA-Pi Phi skit had excellent character representation—from the poetry spouting Dean (Harold Pickel) to boisterous Pearl (Betty Scruggs) of the Book Store (Seethin' Saloon). The Theta Chi-A Chi O skit won second place with a "You Are There" theme, and the PiKA-AOPi skit was third with a well-staged take-off on Anthony and Cleopatra.



John Woodham acts as commentator on the Theta Chi-AChiO, "You Were There" skit.



The KA's and the Pi Phi's teamed up to entertain us with their "Saga of Seething Saloon".



The ATO's and TU's present a large scale satire of campus scenes.



Dr. Stanford's travel abroad is made fun of by the LXA-Independent Women Skit.

The KD's and Independent Men use their best talent—sleeping.

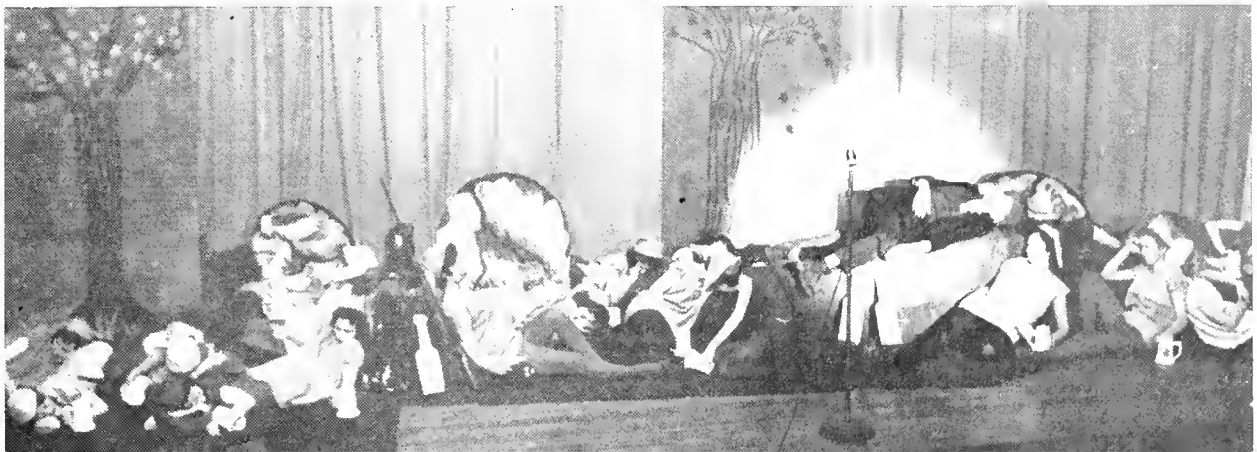

THE CHERRY ORCHARD

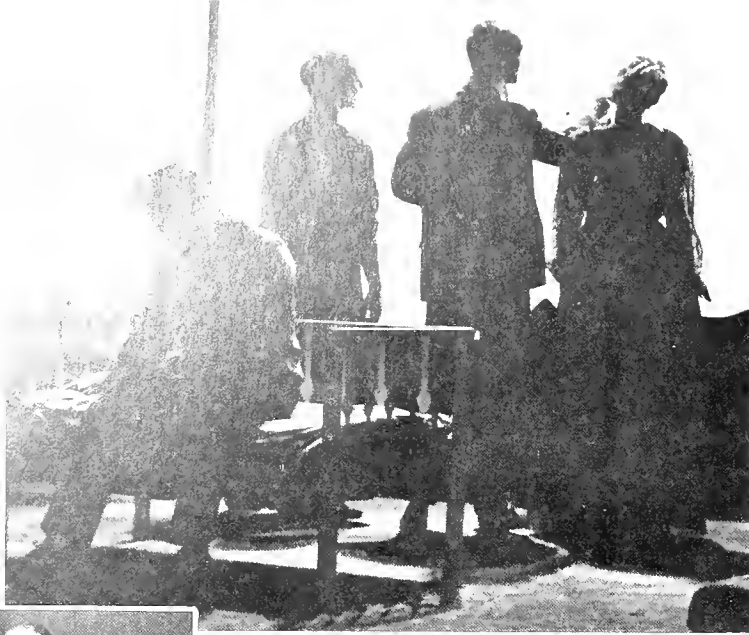

"The Cherry Orchard" is the story of a mortgage, beautiful trees, and a proud landowner. The story revolves around the threat that the land may be sold to pay the debt. Finally the land is sold at public auction to a peasant who has become rich in industry, and the family of Lyubov Andreyevna depart to begin their lives anew.

The cast included Helen Roberts, Art Hopper, Rayford Taylor, Marian Martin, Pat Ellisor, Don Simmons, Pat King, Gordon Tatum, John Kitchens, Martha Bierwiler, Jim Crowell, Britt Leach and Tom Reeves.

The play was directed by Arnold F. Powell, the technical director was Thor Stiff and the costumes were designed by Merla Higgins.



The wealthy landowner, Lopahin (Art Hopper) greets Charlotta (Pat King) the governess.

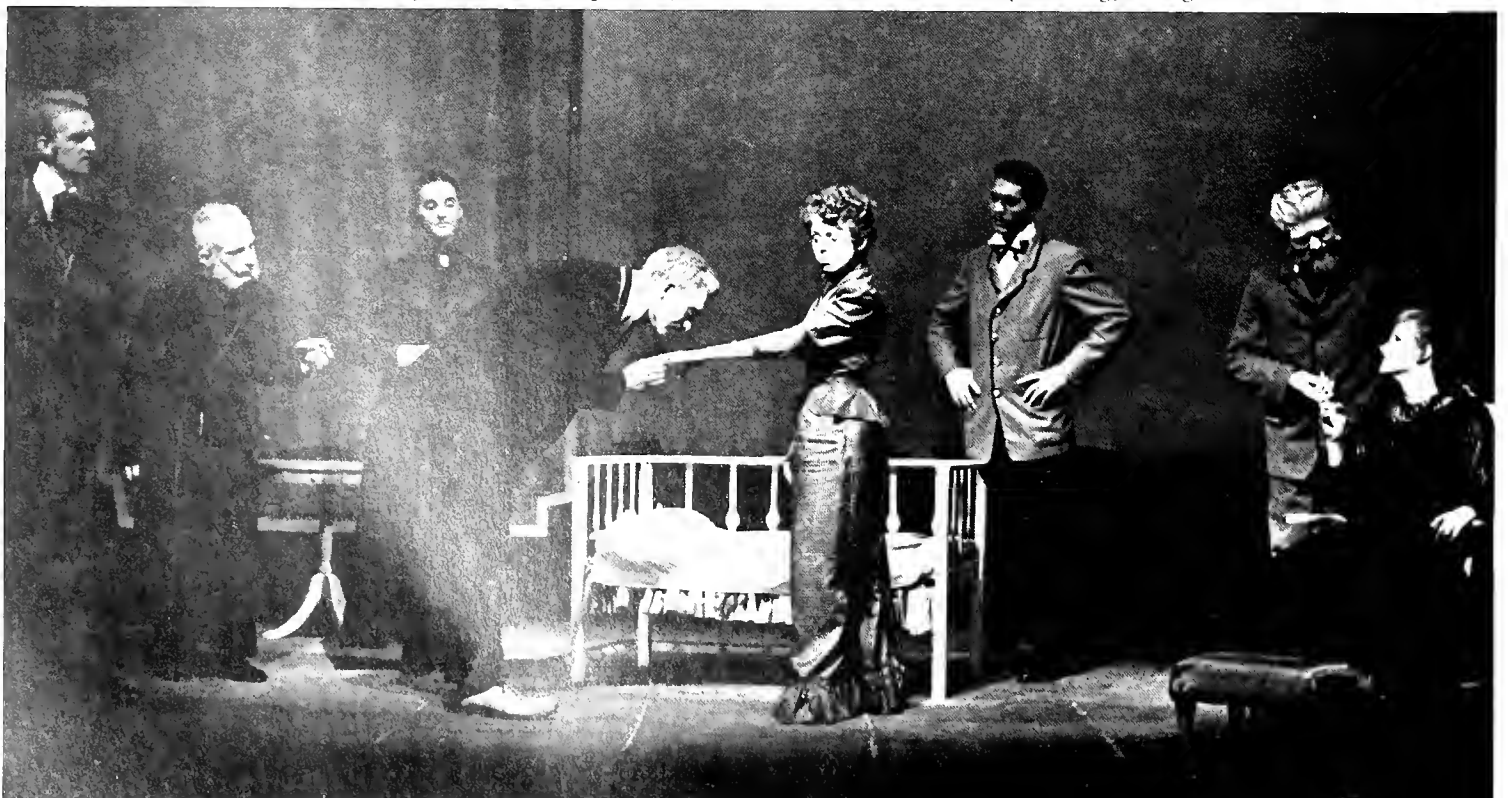



The cast sings and dances a "boyfriend" number.

THE BOY FRIEND

In England it would be called a "spoof"; here the "Boy-friend" is better known as a "take-off" on the music, comedy and life of the roaring 'Twenties. The scene is a fashionable girls' school in Nice. The story is about a poor little rich girl, Polly Browne, who finds her Prince Charming, Tony Brockhurst, disguised as a messenger boy. During a musical romance, Polly and Tony overcome various obstacles and all ends happily.



The cast included Linda Clark, Teresa Rinaldi, Barbara Gibbs, Marian Martin, Kay Dial, Virginia Wilson, David McDaniel, Bill Pattie, Britt Leach, Rayford Taylor, Jack Mann, Don Simmons, Gordon Tatum, David Head, Judy Kulberg, Helen Braswell, Charlotte Runyans, Fran Sivert, Pat King, Sara Mac Johnson, Jane Gerhardt, Pat Ellisor, Jean Galloway, Jackie Turner, Corrinne Zylman, Ed Rush, Sam Simpson, Carl Pilgrim, Carolyn Orr, James Eaton and John Kitchens. Stuart Mims produced the play, Raymond Anderson was director of music and Richard England was in charge of choreography.

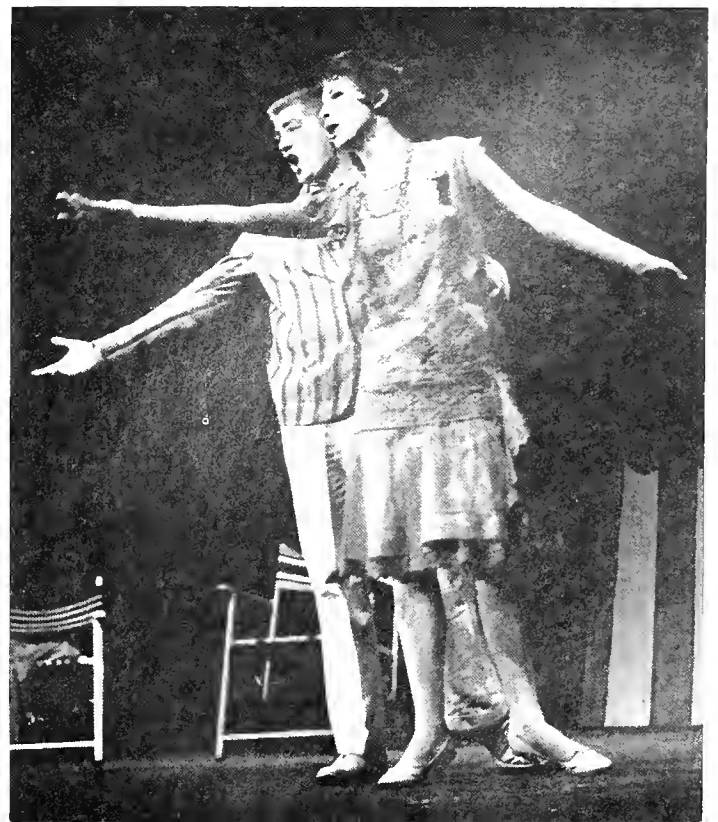

AND GIVING THANKS TO



INDUSTRIAL BIRMINGHAM





H
I
L
L

G
R
O
C
E
R
Y

C
O
M
P
A
N
Y

**IT'S A PLEASURE
TO SERVE**



For nearly 47 years Hill Stores have served the housewives of Alabama with the finest quality foods that the markets afford. Our stores are so arranged and so stocked with the finest quality nationally known foods that the most discriminating housewives find it a pleasure to shop in their neighborhood Hill Store.

**WE INVITE YOU TO VISIT OUR
NEARBY HILL STORE AND SEE
FOR YOURSELF**



**"It's the Total You Save
That Counts!"**

Zac Smith's

**Has Successfully Served the Sunny South
Since 1883**

- WITH -

BUSINESS GIFTS FOR BUSINESS PEOPLE

- Specializing in -

**General Fire Proofing Company -Steel Office Furniture
and Equipment**

Mosler Record Safes - Money Chests - Wood Office Furniture

**Quality Printing in Our Modern Plant - Engraving of
Fine Quality**

Greeting Cards for All Occasions

THREE STORES TO SERVE YOU



608 Graymont Avenue

2014 1st Avenue North

1824 - 29th Avenue South

EIGHT TRUNK LINES TO SERVE YOU

FA 3-3521

ZAC SMITH STATIONERY COMPANY

Owned and Operated by the Same Smith Family in Birmingham Since 1883

MONTGOMERY REAL ESTATE AND INSURANCE COMPANY

SALES

RENTALS

INSURANCE

MORTGAGE LOANS

A. C. MONTGOMERY, *President*

R. M. Montgomery, '36, *Vice President*

528 North 20th Street

Phone FA 2-3325

BIRMINGHAM, ALABAMA

Compliments of



Two Stores to Serve You

DOWNTOWN
111 North 19th Street

EASTLAKE
7740 1st Avenue North

Serving the South Since 1876

**WOOD - FRUITTICHER
GROCERY COMPANY**

R. B. BROYLES

COMPLETE HOME FURNISHINGS

Allen Clark, '24

Jessie Bates, '41

Allen Clark, Jr., '51

2021 North 2nd Avenue

ALpine 1-7171

The Leader in
MUSICAL
INSTRUMENTS



PIANOS -- MUSIC -- FURNITURE

Forbes has served the music-loving public for over 69 Years

Birmingham Store, 1914 N. 4th Ave.
Phone AL. 1-4154

●
**GOLDEN FLAKE
POTATO CHIPS**
●

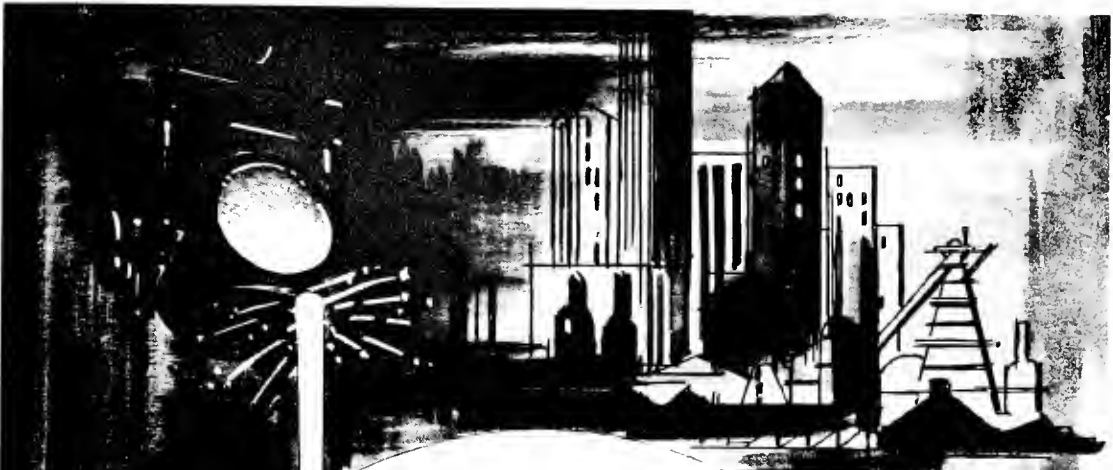

From ACIPCO . . . A Promise For Progress

For more than fifty years, the name Acipco has been synonymous with quality cast iron pipe and fittings. To homes, to offices, factories, mills and plants throughout America, pipe manufactured by the American Cast Iron Pipe Company conducts liquids and gases vital to human well-being and industrial progress. Few other manufactured products serve so many basic needs so well . . . or contribute, through their service, so much to the progress of our nation.

Today, in addition to cast iron pipe, the American Cast Iron Pipe Company produces centrifugally spun steel tubing. Already, products manufactured from these versatile steel cylinders serve virtually every modern industry. Hundreds of new applications are being developed.

Acipco's program of aggressive research, engineering development, and expansion of production facilities promises an even greater contribution of service to America tomorrow.

America's largest individual
cast iron pipe foundry —
now serving the nation and
the world from Birmingham.



A **AMERICAN**
CAST IRON PIPE CO.
BIRMINGHAM 2, ALABAMA

STEINWAY

the instrument of the immortals

Exclusive distributors of

STEINWAY

SOHMER

KIMBALL

LESTER



2225
1st Avenue
North

SEALS PIANO COMPANY

"Alabama's oldest piano house"

Phone
FA 2-1825



**"TRY OUR FAMOUS
MEXICAN DINNER"**

Telephone
State 5-9337

118 3rd Avenue West

TAYLOR

GLASS

COMPANY

816 N. 19th Street

Phone
AL 4-3251

LOVETT'S FLOWERS

Bedding Plants
Wedding Decorations
Funeral Designs

2150 Highland Avenue S. AL 1-6126
Greenhouse: 630 6th Ave., S. W. AL 2-5117

MYRICK PAN - AM SERVICE

*"Where Birmingham-Southern Students
Are Always Welcome"*

800 Graymont Avenue West
ST 8-9250

CONSTANTINE DRIVE-IN

2800 Lomb Avenue

Phone ST 6-2351

TOM AND HIS FIVE SONS

welcome you to enjoy

THE SOUTH'S FINEST FOODS

CURB SERVICE

TAKE-OUT SERVICE

-Phone it in,
Take it home

"A favorite eating place of Southern's students"

SNOWWHITE CLEANERS

CLEANING • REPAIRING

Pressing and Knit Blocking

701 Tuscaloosa Avenue

Phone ST 5-7622

●
BIRMINGHAM
FROZEN FOOD
COMPANY
●

LOLLAR'S

PHOTO FINISHING AND SUPPLIES

Six Convenient Locations

to Serve You -

303 NORTH 20th
FA 2-4297

1022 1st AVENUE N.
FA 4-3445

1808 3rd AVENUE N
AL 2-4300

HOMEWOOD

2908 South 18th
TR 9-4811

FIVE POINTS WEST

2216 Bessemer Rd.
ST 1-3111

FIVE POINTS SOUTH

2006 10th Avenue, S.
FA 4-8875

"Your Invitation to a Delicious Lunch"

WAITE'S

2101 7th Avenue South

AL 1-9224

A Complete Catering Service



delight of the campus

A & P

FOOD



STORES



**No Coffee at
any price gives you
more than A & P COFFEE**

ENGEL COMPANIES

*Over 50 Years of Complete Real
Estate Service*

1921 1st AVENUE NORTH

AL 2-0251

COLLEGE STANDARD SERVICE STATION

623 8th Avenue West

HERE'S TO THE QUEEN . . .



RED DIAMOND COFFEE

THE SOUTH'S FINEST

COLLEGE HILLS CORNER

COLLEGE HILLS

REXALL DRUG STORE

ST 5-4108

737 8th Avenue W.

W. E. WHITE, *Owner*

COLLEGE HILLS

FOOD CENTER

ST 8-0141

735 8th Avenue West

Charles W. and Aline Cutcliff
Owners

COLLEGE BARBER SHOP

645 8th Avenue W.

COLLEGE CLEANERS

Established Since 1939

729 8th Avenue West

ST 6-3245

Howard L. Link - James A. Link
Owners

LIBERTY NATIONAL LIFE INSURANCE COMPANY

AND

BROWN - SERVICE INSURANCE COMPANY

FRANK P. SAMFORD, *President*

BIRMINGHAM, ALABAMA

GULAS RESTAURANTS

"Birmingham's Finest"

5 POINTS WEST

ST 7-4688
2210 BESSEMER RD.

CRESTWOOD

LY 2-9001
7401 ATLANTA HIGHWAY

5 POINTS WEST

SOMBRERO DRIVE-IN
Across From Fair Grounds

J. TRUETT PAYNE CO., INC.

CHRYSLER

PLYMOUTH

IMPERIAL

231 S. 22nd St. 2029 3rd Ave., S.

Birmingham, Alabama

SMITH JEWELERS, INC.

10 Years Serving Western Section

5 Points West Shopping City

3215 AVENUE WEST, ENSLEY

Phone ST 5-2634

COLLEGE CAFETERIA AND BOOK STORE

Favorite Campus Place For

MEETING

EATING

GREETING

ALABAMA

PRODUCE

COMPANY

**dale's
RESTAURANTS**

AMPLE PARKING

DOWNTOWN

HOMEWOOD

DALES CELLAR

DALE'S HIDEAWAY

1927 7th Ave. N.

1907 28th Ave. S.

FA 2-2461

TR 9-6791

FOOD TOWN STORES

8605 1st Avenue, North, East Lake

3217 Court V, Five Points, West

700 North 19th Street, Bessemer

**MAGIC DRIVE-IN CLEANERS,
INC.**

"Makes Clothes Beautiful"

SHIRTS • FLUFF DRY LAUNDRY

Phone ST 8-3062
615 8th Avenue West

ALDRIDGE GARDEN SHOP

GREENHOUSE FRESH FLOWERS

plants - garden supplies - nursery stock - city wide delivery

2109 Montgomery Highway

TR 9-4625

•
**HI-FI
LOUNGE**
•

COSBY HODGES COMPANY

1904 North 16th Street

FA 2-8588

**TENNESSEE COAL AND IRON
DIVISION**

OF THE

**UNITED STATES STEEL
CORPORATION**

**JOY YOUNG
CAFE**

CHINESE AND AMERICAN COOKING
"The best in Food and Service"

412 North 20th
AL 1-0371

**DANIEL CONSTRUCTION
COMPANY, INC.
OF ALABAMA**

VILLA RESTAURANT

ITALIAN AND AMERICAN CUISINE

501 North 19th Street
FA 2-9159

Compliments of

**COWGILL DRUG
COMPANY**



Compliments of

**JOE'S
RANCH
HOUSE**



FEINEFIELD AND GREEN, INC.

*“For the Newest In
Fashions”*

2402 Montevallo Road
TR 9-4062

MOUNTAIN BROOK, ALABAMA

WATERS FLORISTS

Across From West End Hospital



705 Tuscaloosa Avenue
ST 7-4665

WOLFE'S

FEMININE APPAREL

ALABAMA BY-PRODUCTS CORPORATION

The South's Leading Commercial Producer of

COAL - COAL CHEMICALS - COKE

First National Building

Phone AL 2-5171

BIRMINGHAM

BIRMINGHAM

SLAG

DIVISION

OF

VULCAN

MATERIALS

COMPANY



ROYAL

CUP

COFFEE



GOODYEAR TIRE
AND
RUBBER
COMPANY

LINE MATERIAL INDUSTRIES

McGRAW-EDISON COMPANY



Since the Dawn of the Century

WE HAVE SPECIALIZED
IN THE PRODUCTION OF
OUTSTANDING
COLLEGE AND HIGH SCHOOL
YEARBOOKS

FOOTE & DAVIES, INC.

POST OFFICE BOX 13084 • ATLANTA 24, GEORGIA



Printers • Lithographers • Book Manufacturers

764 MIAMI CIRCLE, N. E. • PHONE CEDAR 7-1611





LIBRARY
OF
BIRMINGHAM-SOUTHERN
COLLEGE

