



LIBRARY
OF
BIRMINGHAM-SOUTHERN
COLLEGE

BIRMINGHAM-SOUTHERN COLLEGE



5 0553 01001637 3

Digitized by the Internet Archive
in 2010 with funding from
Lyrasis Members and Sloan Foundation

<http://www.archive.org/details/southernaccent1963birm>



BIRMINGHAM-SOUTHERN COLLEGE
B i r m i n g h a m • A l a b a m a

An aerial photograph of a university campus, likely Southern University, showing a large stadium, several academic buildings, and a dense forest of trees. A large, stylized white letter 'S' is superimposed on the top left, and the words 'outhern Accent' are written in a cursive font to its right. The year '1963' is visible in the top right corner of the photo.

Southern Accent

EDITOR
Bruce Hulberg

**BUSINESS
MANAGER**
Howell Raines

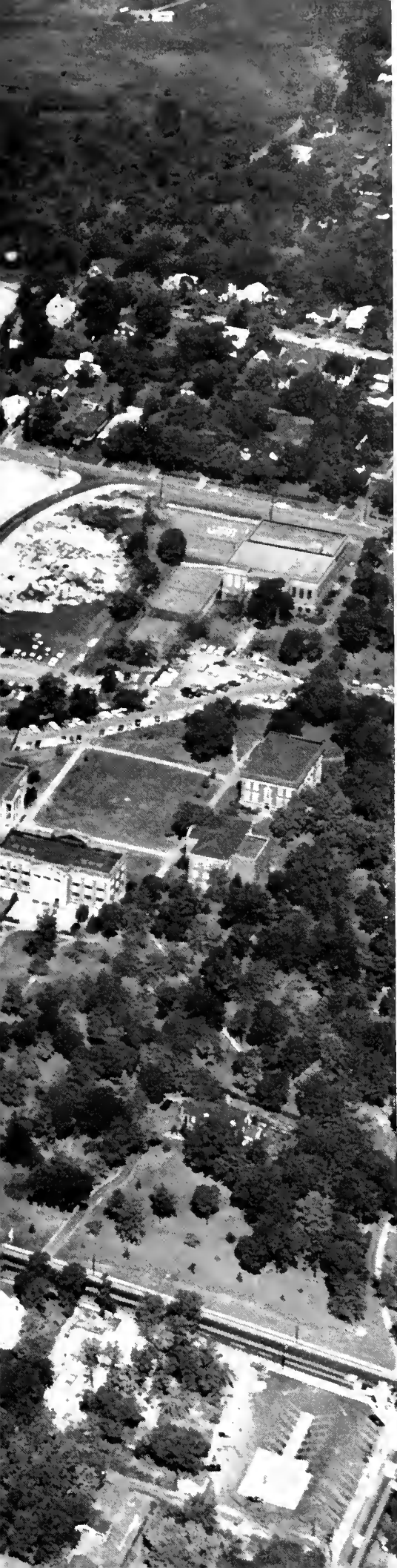

TABLE OF CONTENTS



FACULTY 12



ACTIVITIES 38



ORGANIZATIONS 62



BEAUTIES 98



GREEKS 126



SPORTS 150



CLASSES 168

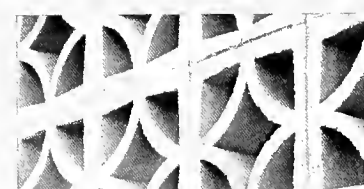

ADS 204



Faces And Names May Fade With The Years . . .

But The Enduring *Spirit* Of Southern
Will Always Linger Somewhere Within Her
Walls





Spirit IS FRIENDSHIP



... WORK

... **ACHIEVEMENT**

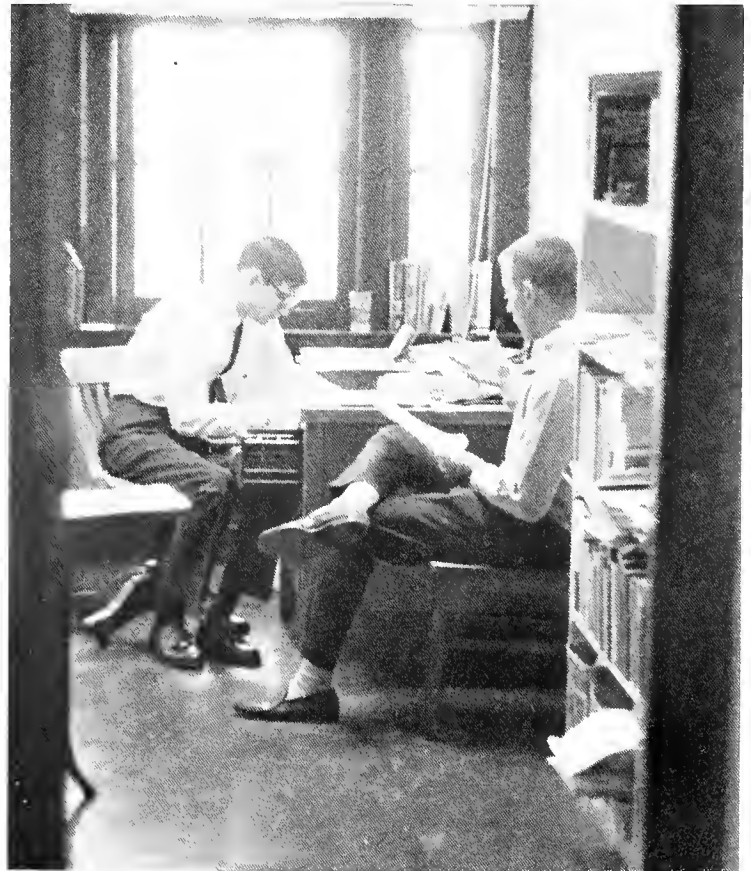
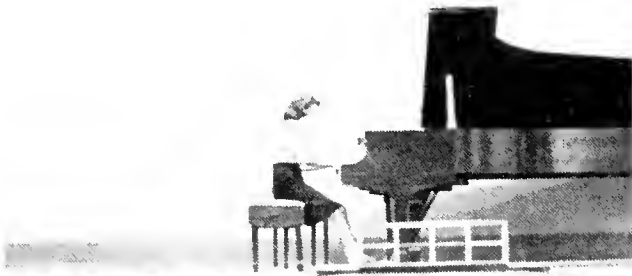

... **AUTHORITY**

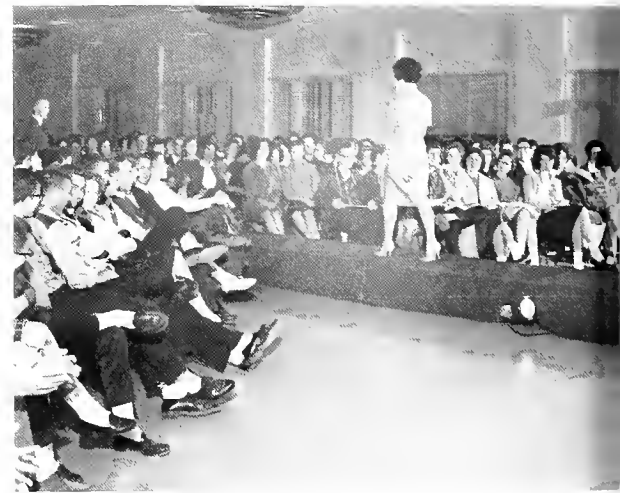
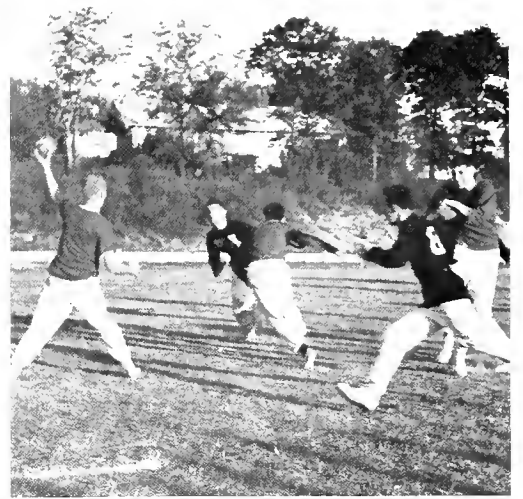

COMPETITION . . .



... BEAUTY

... EVEN FUN



DEDICATED TO . . .

Mr. Newman Manley Yeilding

Responsibility, business acumen and devotion are the qualities that Mr. Newman Manley Yeilding has demonstrated during his long career at Birmingham-Southern College. Since 1926—for thirty-six years—he has rendered distinguished service to the college first as bursar and in recent years treasurer.

Mr. Yeilding has always shown great consideration in helping all worthy and needy students with their financial problems while they were seeking an education. Furthermore, he has followed the ca-

reers of the graduates with keen interest. In every new building constructed on the campus he has had an important part in every financial campaign launched since 1926.

For his many accomplishments, for his abiding interest in the church, for his civic interests and for his personal integrity, we respectfully dedicate the 1963 edition of the SOUTHERN ACCENT to Mr. Newman Manley Yeilding.





N. M. YEILDING

N. M. YEILDING





Spirit



In The
FACULTY



PRESIDENT-ELECT DR. HOWARD M. PHILLIPS, SR.

The sixth president of Birmingham-Southern College, Dr. Howard Mitchell Phillips, Sr., is a scholar, teacher and educational leader of stature.

Dr. Phillips comes to Birmingham-Southern from a distinguished career at Emory University, where he rose from instructor to professor of biology, then to dean of the graduate school and since 1957 he has been president of Alabama College at Montevallo.

A native of North Carolina, Dr. Phillips received B.S. and M.A. degrees from Wake Forest College and the Ph.D. from the University of Virginia. He is a Methodist, and a member of Phi Beta Kappa, Omicron Delta Kappa, Sigma Xi, Pi Kappa Alpha and Rotary.

Welcome to 'Southern, Dr. Phillips!



Dr. and Mrs. Phillips



Dr. Phillips Chats With Chancelior Snavely

Banquet Honoring Dr. and Mrs. Phillips





THE BOARD OF TRUSTEES

DEAN OF THE COLLEGE

Dr. Cecil Abernathy

Dr. Abernathy has been dean of Birmingham-Southern College since 1958. Under his able leadership the college has continued to improve academically. He received his B.A. degree from Birmingham-Southern in 1930 and his M.A. degree from the University of North Carolina in 1935. In 1940 he received his Ph.D. from Vanderbilt University.

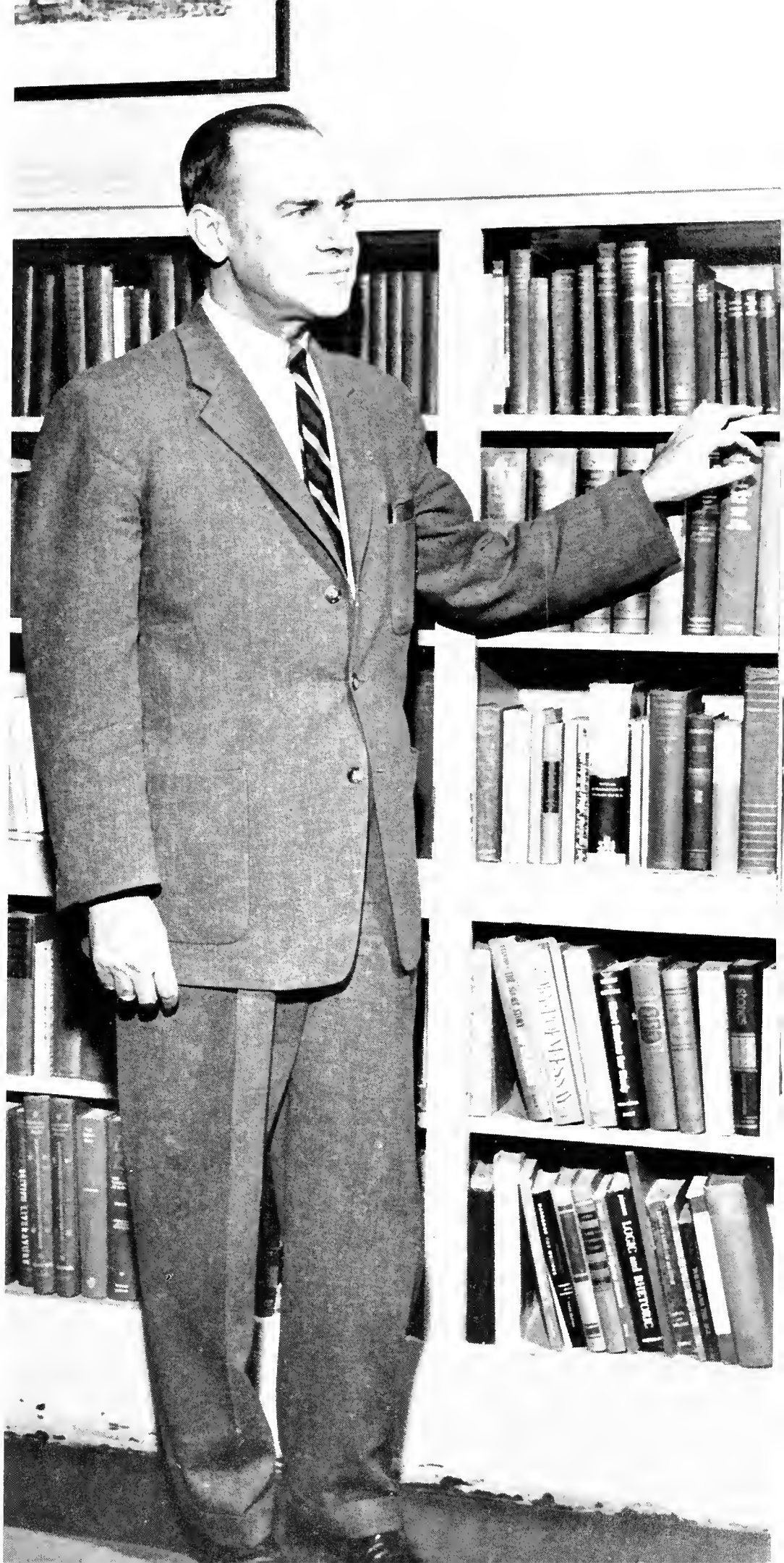

ADMINISTRATION



Snavelly Student Center

DEAN OF WOMEN

Mrs. Robert Cothran

Mrs. Cothran has been dean of women at Birmingham-Southern since 1956. She serves as sponsor for the Women's House Council and Panhellenic Council and co-ordinates all women activities. Mrs. Cothran received her B.A. degree from Huntingdon College in 1924 and her M.A. degree from Columbia University in 1926.



DEAN OF MEN

Dr. Ralph Jolly

Dr. Jolly has been dean of men since 1956. He serves as sponsor for Men's Dorm Council and Interfraternity and all activities for men. Dr. Jolly received his B.A. degree from Birmingham-Southern College in 1942 and his B.D. degree at Duke University in 1945. In 1954 he received his Ph.D. from Vanderbilt University. He is also a professor of religion.



ADMINISTRATION

BURSAR'S OFFICE

Mrs. Goodwin, Assistant to the Bursar
Mrs. Ward, Assistant to the Bursar
Mr. Walston, Bursar



OFFICE OF THE REGISTRAR

Dr. Hites, Registrar
Mrs. Perkins, Assistant Registrar
Mrs. Nix, Assistant Registrar
Mrs. Hale, Assistant Registrar (not shown)



OFFICE OF ADMISSIONS

Mr. Tanner, Director of Admissions
Mrs. Powell, Admission Secretary
Mr. Dortch, Assistant to Director of Admissions
Mrs. Blankley, Admission Secretary

OFFICE OF PUBLIC RELATIONS

Mrs. Hamilton

Mrs. Walker



Munger Hall

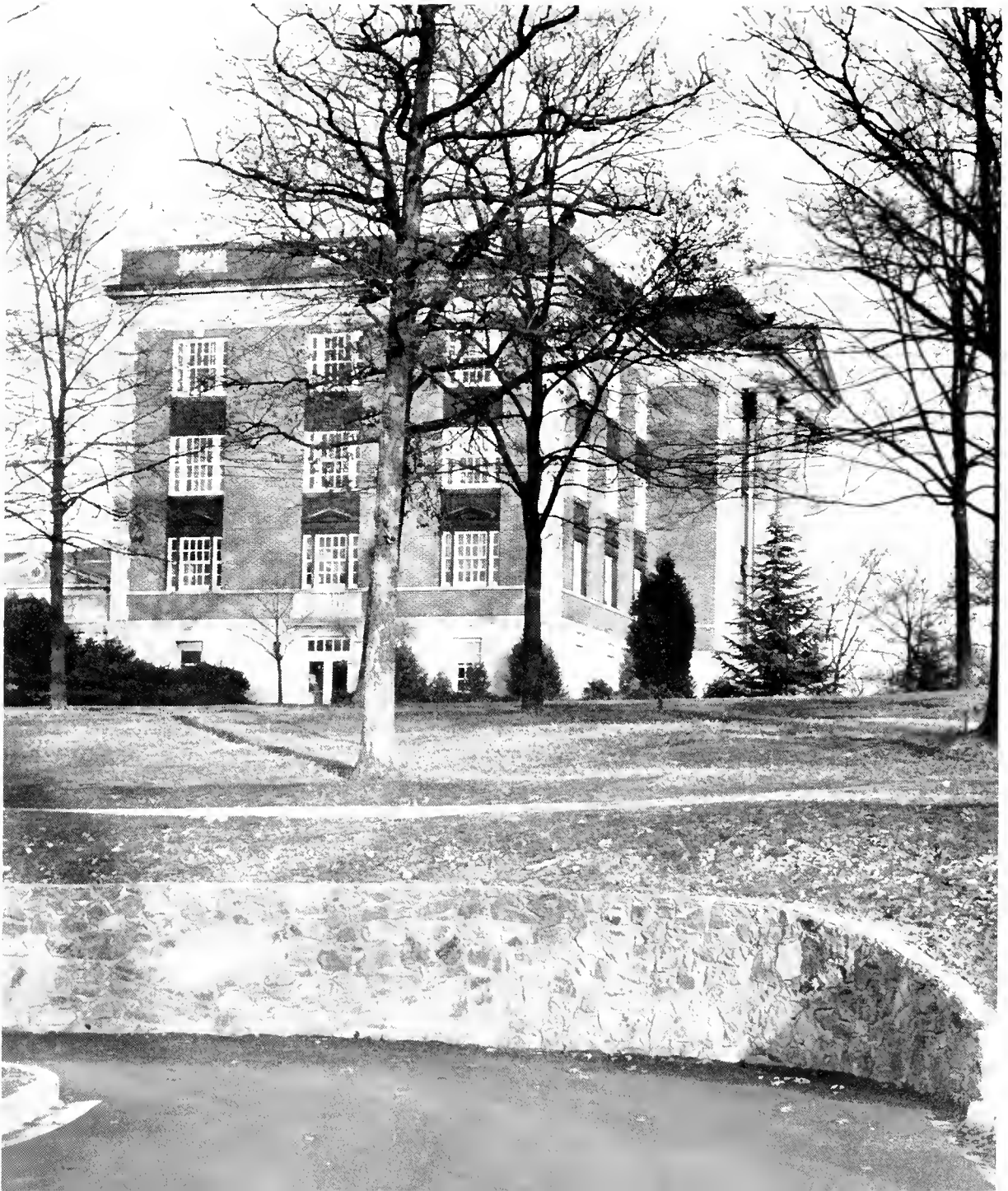



LIBRARY STAFF

Mrs. Margaret Hughes, Director
Miss Rochelle Crow, Reference Librarian
Miss Lauren Doggett, Circulation Librarian

Mrs. Frances McLaughlin, Order Librarian
Miss Barbara Moseley, Cataloger
Mrs. Bernice Phelps, Assistant Cataloger



ADMINISTRATION

CAFETERIA STAFF
Mr. and Mrs. Stanford and Don



ALUMNI OFFICE

Mr. Englebert, Administrative Secretary
Miss McMahon, Alumni Secretary

BOOKSTORE

Mr. Prude, Assistant to the Treasurer
Mrs. Speer
Martha Ann Bruce





New West Dorm

ADMINISTRATION . . .

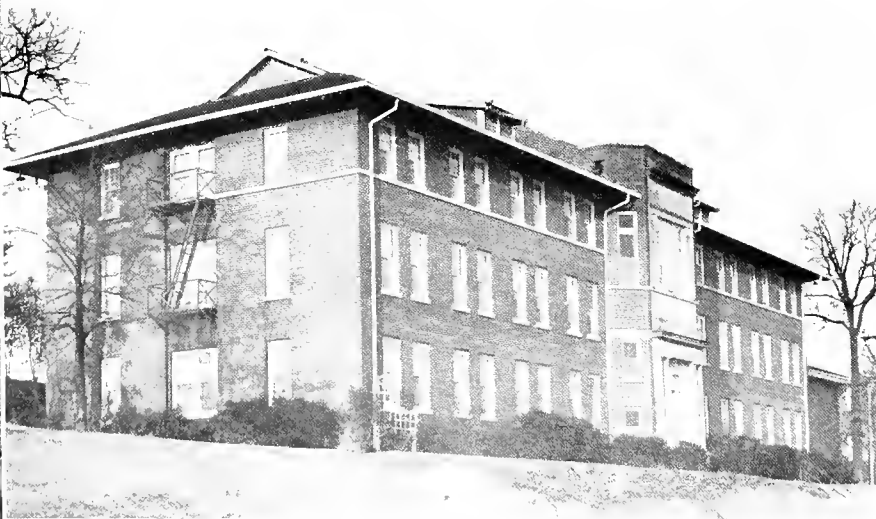

Andrews Hall

Hanson Hall





Men's North Dorm



THE FACULTY



M. Paul Phillips Library

RAYMOND FLOYD ANDERSON
Professor of Music, Director of College
Choir
B. A., Maryville College, 1926; M. A.,
Columbia University, 1939

WILLIAM RAINES BATTLE, JR.
Robert Sylvester Munger, Professor of
Physical Education and Director
of the Intramural Program
B.A., Birmingham-Southern College, 1930;
M.A., George Peabody College for
Teachers 1935.

WILLIAM HUBBARD BAXTER, JR.
Associate Professor of Music
B.A., Birmingham-Southern College, 1942;
B.M., Birmingham Conservatory of Music,
1947; S.M.M., Union Theological Semi-
nary, 1949; Ph.D., University of
Rochester, 1957.

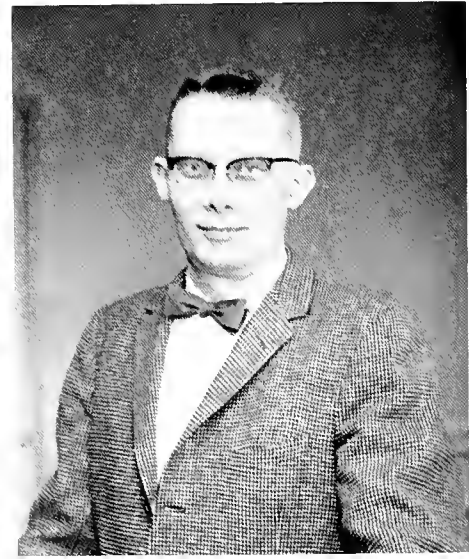



LUIS BENEJAM
Instructor of Music and Director of the
College Orchestra
Diploma, Barcelona Conservatory of
Music, 1936.

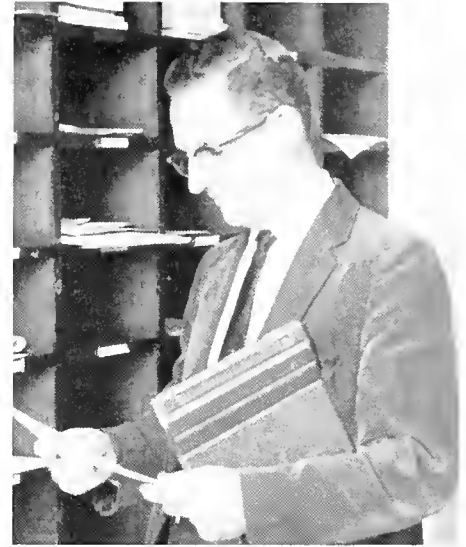

RUTHERFORD RAY BLACK
Professor of Education
B.A., Birmingham-Southern College, 1930;
M.A., University of Chicago, 1939; Ed.D.,
University of Alabama, 1958.



HELEN BRASWELL
Assistant Professor of French
B.A., Birmingham-Southern College,
1961.



BILLY PENDLEY BURCH
Associate Professor of Physical Education
and Director of Intercollegiate Athletics
B.S., Middle Tennessee State College,
1946; M.A., Peabody College, 1947.



MINNIE McNEILL CARR
Lecturer in Music
B.A., Converse College, 1908; B.M., Bir-
mingham Conservatory of Music, 1942.

THOMAS JACK CARRINGTON
Assistant Professor of Geology
B.S., University of Kentucky, 1958;
M.S., *ibid.*, 1960.



JOHN STEPHENS COCHRAN
Assistant Professor of Economics
B.A., Southwestern, 1952; M.A., Harvard,
1953; Ph.D., Harvard, 1961.





MARIAN JANE CRAWFORD
 Assistant Professor of Latin
 B.A., Randolph-Macon Woman's College,
 1927; M.A., Southern Methodist
 University, 1931



HOWARD HALL CREED
 Professor of English
 B.A., Central College, 1930; M.A., Vander-
 bilt University, 1932; Ph.D., ibid., 1942.



ELIZABETH DAVIS
 Assistant Professor of Physical
 Education
 Diploma, New Haven Normal School of
 Gymnastics, 1924; A.B., Birmingham-
 Southern, 1946.



ROBERT B. deJANES
 Assistant Professor of Political Science
 B.A., George Washington University, 1957;
 M.A., University of Tennessee, 1959.



JAMES ARTHUR DOUBLES
 Professor of Biology
 B.A., University of North Carolina, 1933;
 M.A., ibid., 1938; Ph.D., ibid., 1940.



LOWELL MYERS DUFFEY
 Associate Professor of Biology
 B.S., Maryville College, 1951; Ph.D.,
 Indiana University, 1958.

RICHARD GLEN EAVES
 Assistant Professor of History



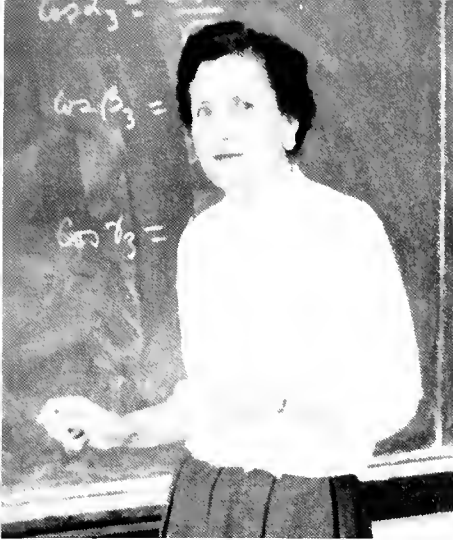

LOUISE HALL ECHOLS
Assistant Professor of Mathematics
B.A., University of Alabama, 1931;
M.A., *ibid.*, 1935.



ANDREW GAINES
Assistant Professor of Music
B.A., University of Denver, 1940.



WILLIAM ELLIS GLENN
Professor of Mathematics
B.S., Alabama Polytechnic Institute, 1925;
M.A., Emory University, 1927;
LL.D., Athens, 1956.

THE FACULTY

M. Paul Phillips Science Building

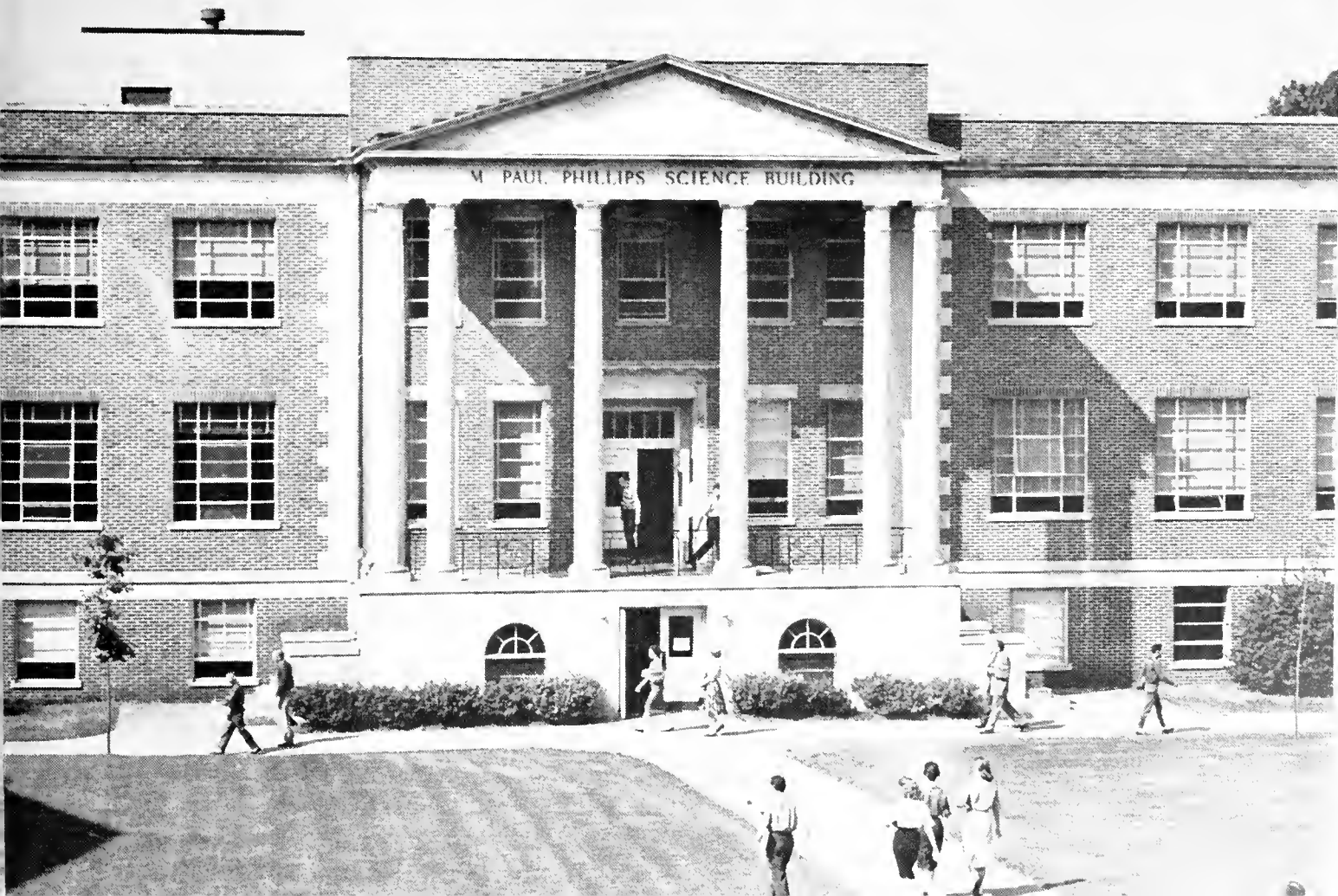



KENNETH MILTON GORDON
 Professor of Chemistry
 B.A., University of Illinois, 1958; Ph.D.,
 Northwestern University, 1960.

CHARLOTTE D. HARDAGE
 Instructor in German
 B.A., Huntingdon College, 1958; M. A.,
 University of Alabama, 1960.

HOWARD HARPER HARLAN
 Fred Mitchell Jackson, Professor of
 Sociology
 B.A., University of Richmond, 1933; M.A.,
 University of Virginia, 1934;
 Ph.D., *ibid.*, 1941.

Erskine Ramsay Hall

THE FACULTY





MALCOLM R. HENDERSON
 Assistant Professor of Business
 Administration
 B.S., University of Georgia, 1946; M. S.,
 University of Tennessee, 1949.



GUSTAVO RENE HERNANDEZ
 Professor of Spanish
 B.A., Maryville College, 1938; M.A., Uni-
 versity of North Carolina, 1944;
 Ph.D., *ibid.*, 1952.



DAN CLARK HOLLIMAN
 Assistant Professor of Biology
 B.S., University of Alabama, 1957; M. S.,
ibid., 1959; Ph.D., *ibid.*, 1962.



WILLIAM THOMAS JENKINS
 Assistant Professor of History
 B.A., Birmingham-Southern College, 1948;
 M.A., Vanderbilt University.

HOYT McCOY KAYLOR
 Professor of Physies
 B.S., Birmingham-Southern College, 1943;
 M.S., University of Tennessee 1949;
 Ph.D., *ibid.*, 1953.



ALBERT RAYBURN JONES
 Associate Professor of Psychology
 B.A., Millsaps College, 1952; Ph.D.,
 Vanderbilt University, 1959.

LOLA FRANCES KISER
 Associate Professor of Mathematics
 B.S., Memphis State College, 1952;
 M.A., University of Georgia, 1954.

JOHN FRANKLIN LOCKE
 Professor of Mathematics
 B.S., Memphis State College, 1927; M.A.,
 Vanderbilt University, 1929; Ph.D.,
 University of Illinois, 1933.





CALVIN M. LOGUE
Instructor of Speech
B.A., Auburn University, 1960; M.S.,
Florida State University, 1961.



RAYMOND JOHN MacMAHON
Professor of Art
B.F.A., University of Georgia, 1939;
M.F.A., *ibid.*, 1947.



MARTHA DICK McCLUNG
Assistant Professor of Music
B.M., MacPhill School, 1924; M.M., Bir-
mingham Conservatory of
Music, 1944.



MARJORIE WESTGATE McWHORTER
Associate Professor of Education
B.A., Wellesley College, 1921; M.Ed.,
Harvard University, 1953.

RICHEBOURG GAILLARD McWILLIAMS
Mary Collett Munger, Professor of English
B.S., University of Alabama, 1922; M.A.,
ibid., 1925; M.S., Harvard
University, 1933.

LOUISE MASSENGILL
Lecturer in Music
B.M., Birmingham Conservatory of
Music, 1934.

RICHARD WALTER MASSEY, JR.
Associate Professor of Economics
B.S., University of Virginia, 1939; A.M.,
Birmingham-Southern College, 1956;
Ph.D., Vanderbilt University, 1959.



THE FACULTY

WARREN H. MARY

Assistant Professor of Spanish
U.A., University of Alabama, 1961.



Physical Education Building

**WILLIAM RANDOLPH
MOUNTCASTLE, JR.**

Associate Professor of Chemistry
B.S., Georgia Institute of Technology,
1943; M.S., University of Alabama,
1956; Ph.D., *ibid.*, 1958.



WILLIAM HOOGLAND MYER

Professor of French
B.S., Haverford College, 1938; M.A., New
York University, 1939; Ph.D., Uni-
versity of North Carolina, 1956.

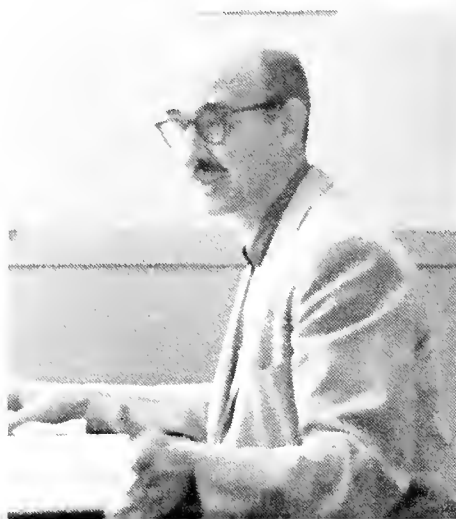



The Conservatory of Music

GERTRUDE BEYL MYER

Instructor In Chemistry

B.A., Hunter College, 1945; M.S., Purdue University, 1947.

SAM BATT OWENS

Assistant Professor of Music and College Organist

B.M., Birmingham Conservatory of Music, 1950; M.M., Birmingham-Southern College, 1956.

EGBERT SYDNOR OWNBEY

Professor of English

B.A., Vanderbilt University, 1927; M.A., ibid., 1928; Ph.D., ibid., 1932.





JANE PINION
Instructor of Music



ELMER EVERETT PITTMAN
Assistant Professor of Music
B.M., Birmingham Conservatory of Music,
1950; M.M., University of Texas, 1955.



ARNOLD FRANCIS POWELL
Professor of English, Director of
College Theater
B.A., Birmingham-Southern College, 1936;
M.A., Vanderbilt University, 1938;
Ph.D., *ibid.*, 1947.

THE FACULTY

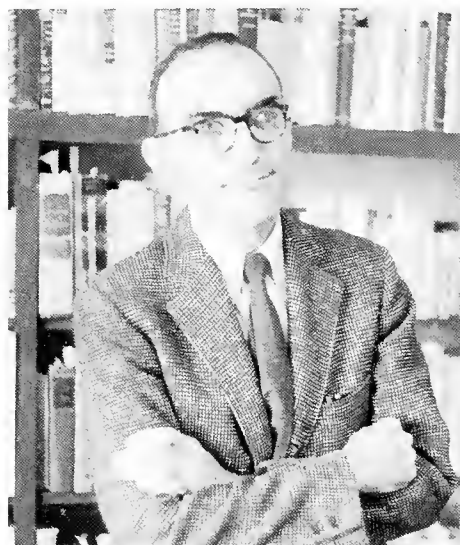

HENRY CLAY RANDALL
Assistant Professor of History
B.A., University of Alabama, 1943; B.A.,
Cahbridge University, 1949; M.A., Uni-
versity of North Carolina, 1952.

ZOLLIE COFFEER REED, JR.
Associate Professor of Education
B.S., Florence State Teachers College,
1940; M.A., George Peabody
College, 1950.



VIRGINIA PITTS REMBERT
Assistant Professor of Art
B.A., Alabama College, 1942; M.A., Colum-
bia University, 1944; M.A., University
of Wisconsin, 1959.



WILEY SAMUEL ROGERS, III
Associate Professor of Geology
B.A., Emory University, 1949; M.S., *ibid.*,
1950; Ph.D., University of North
Carolina, 1960.





MERTON VON STEPHENS
Associate Professor of Engineering
B.S., Alabama Polytechnic Institute, 1948;
M.S., *ibid.*, 1951; B.M.E., *ibid.*, 1953.



BARBARA DOROUGH THOMAS
Lecturer in Music
B.M., Birmingham Conservatory of Music,
1937; M.M., *ibid.*, 1939.

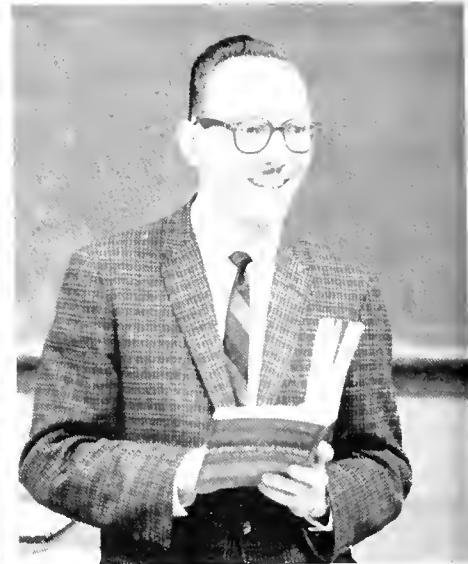

GEORGE THOMAS
Assistant Professor of History
B.A., Birmingham-Southern College, 1952;
E.D., Vanderbilt University.



JOSEPH HUGH THOMAS
Professor of Music
B.A., Birmingham-Southern College, 1933;
B.M., Birmingham Conservatory of
Music, 1935; M.M., *ibid.*, 1937.

THE FACULTY

ELLEN FLAULT WALKER
Assistant Professor of Business
Administration
B.S., University of Alabama, 1929; M.A.,
Columbia University, 1940.

DOROTHY COX WARD
Assistant Professor of German
B.A., Birmingham-Southern College, 1945;
B.M., Birmingham Conservatory of Music,
1950; M.A., Columbia University, 1954.

OLIVER CORNELIUS WEAVER, JR.
Professor of Religion and Philosophy
B.A., Birmingham-Southern College, 1935;
B.D., Garrett Biblical Institute, 1939;
M.A., Northwestern University,
1941; Ph.D., *ibid.*, 1952.





EVELYN VIRGINIA WILEY
Professor of History
B.A., Birmingham-Southern College, 1938;
M.A., Vanderbilt University, 1939; Ph.D.,
University of Pennsylvania, 1959.



RAY S. WILLIAMS
Assistant Professor of English

The President's Home





Spirit



In The
ACTIVITIES



The Old and the New



We Can Always Sell the Trophy

MAY DAY



Pledge 'Em, Look at Those Legs



It Slipped



Your I.D., Please

1962

The Two --



George and Keg

Hunter Makes a Run





The Only Thing the SGA's Done
This Year



Mad Rush for 7:00 Sex Class

ORIENTATION



I Don't Care What They Say — I Like 'Quad'



Before And . . .

RUSH

After





Another Rockin' Party—

HALLOWEEN PARTY



"I'm a Little Teapot" . . .

Say You're Ivy League

Teas Are Such a Blast



AMAZON TEA

Scratching?



Anybody Want to Buy a Cadillac?



Amazons?





Dorm Council Works Over the Third Floor

COLLEGE THEATER . . . "THE VISIT"

Paul, You've Got to Start Wearing Make-up



**Chris Loses
His Family**



**You Really Like Those
Damn Things**



Next Year We'll Get Organized

WATER BALLET

Water Displacement



Another Misfire

"Onward Christian Soldiers"





Christmas Is Such a "Fun" Time

CHRISTMAS PARTY



You're Smashing My Flask



Your Neck's Dirty

ART LINKLETTER



How About 5,000



You Mean You Have a New
President?

Perchance a Checkbook?





Dr. Doubles Will Love These Ferns

SOUTHERN ACCENT PAGEANT



Hot Wind Makes Good



No Comment — We Had to Get It In
Somewhere

Give Me the Darn Roses



MR HILLTOPPER



... And We Give Green Stamps



Ten Little Indian Symbols of BCS's Virility

Forget It, Watwood — I'm Busy Now



MR. HILLTOPPER

Please Applaud!



The New Playtex Won't Ride Up



The "Very" Unfortunate Trio



Simmer Down, Cecil — I'm In Charge Now

LIFE ON SOUTHERN'S CAMPUS

BSC's Best Student



Somebody Spilt in My Cup



The University Was Never Like This



GOES ON . . . AND ON . . .

I Don't Know How to Work This Blank Thing



Is It Pregnant?

Zetas and EAE's Supported This Dance





The Mickey Mouse Club

... AND ON

Southern Students Romp

Guess Why This Was Called the Zodiac Party?

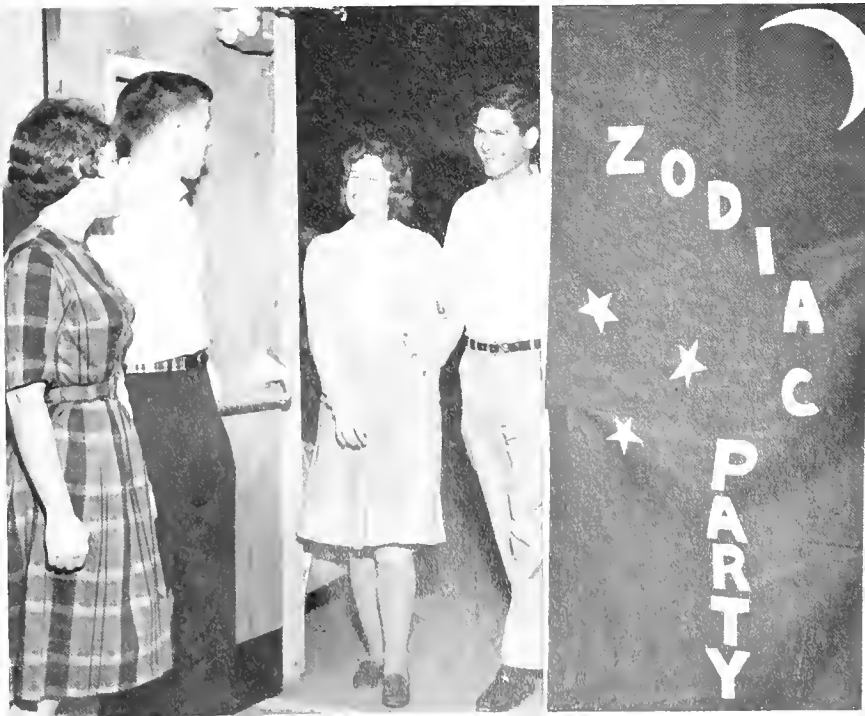



Alamande Left

RELIGIOUS EMPHASIS WEEK



Apathy or Interest?



True Believers

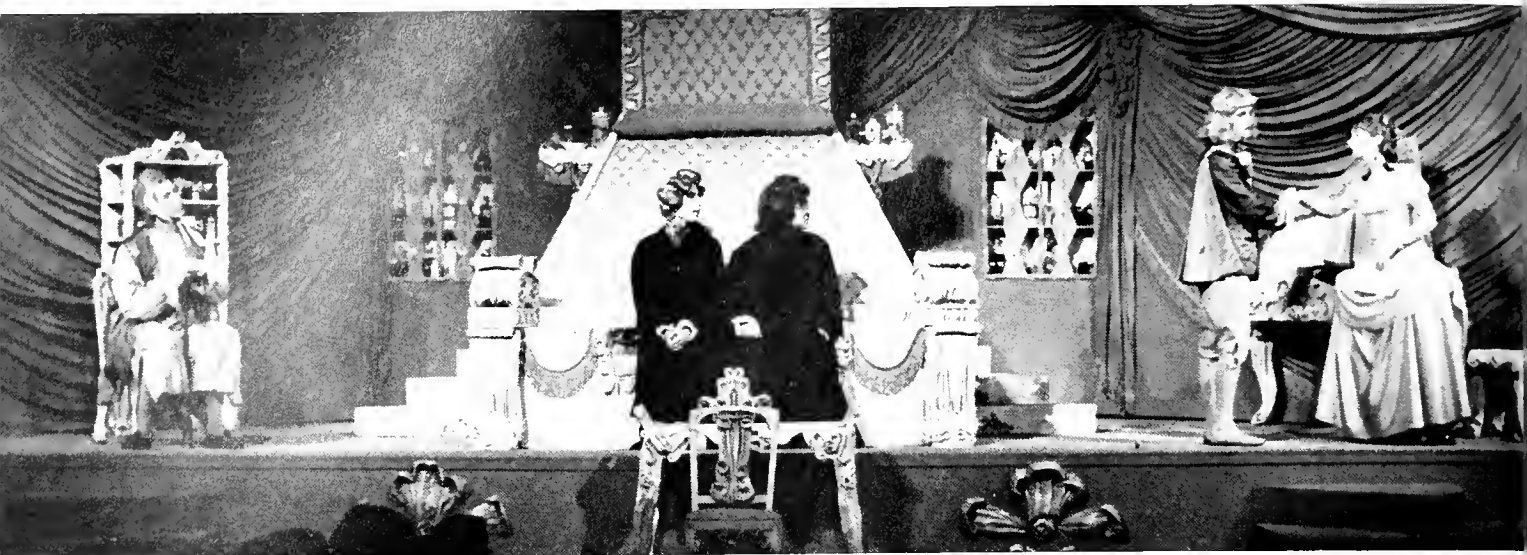

Where Are the Boys?

COLLEGE THEATER

"THE IMAGINARY INVALID"

Was It That Bad?



Of Course It's Real



Ergo Purgo



What Manner of Men Are These?



Grandma, What a Big Nose You Have





Spirit

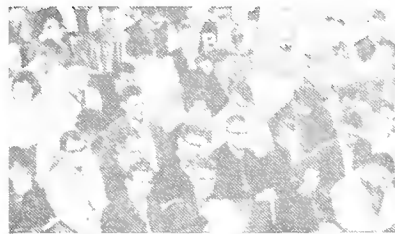

In The
ORGANIZATIONS





STUDENT GOVERNMENT ASSOCIATION



Mr. Randall, Advisor; Larry Durham, President

Campus activities are an essential part of every well-rounded college program and the Student Government Association has done a commendable job in planning the activities of this year. They have brought outstanding entertainers such as the FOUR SAINTS to the Hilltop, and the variety and success of their program is proof of the forethought and time they have spent in charting the activities for the year.



Larry Durham, President; Diane Etheredge, Secretary; George Cobb, Vice President; Judy Crow, Treasurer

PRESIDENT'S CABINET



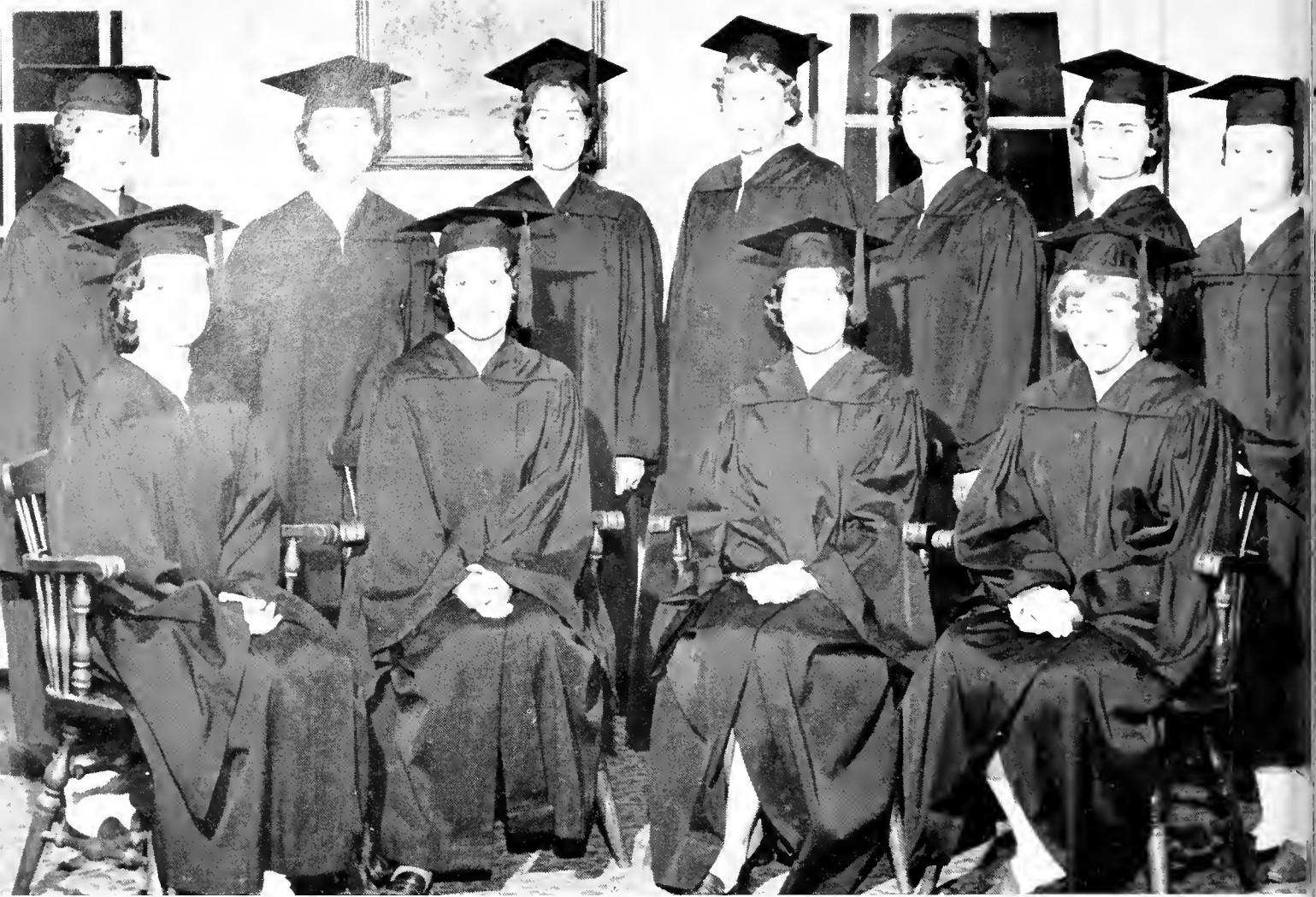

MORTAR BOARD

The Officers

Norma Goodwin.....	PRESIDENT
Bonnie Cofield.....	VICE PRESIDENT
Catherine Lehman.....	SECRETARY
Martha Ann Bruce.....	TREASURER

Mortar Board is the highest honor which a senior woman may receive. Upper division women are elected on the basis of their contributions in the fields of Scholarship, Leadership, and Service.

The activities of Mortar Board are designed to render service to the campus and administration. This year Mortar Board sponsored the Book Exchange and a Cellar Program.

OMICRON DELTA KAPPA

The Officers

Buddy Stanford	PRESIDENT
Victor Thompson	VICE PRESIDENT
Dr. Jolly	SECRETARY
Bob Dowda	TREASURER

The outstanding men's service organization on campus, Omicron Delta Kappa, recognizes excellence in various fields of college life—scholarship, student government, athletics and social fraternity work, by electing worthy men into its membership.

The group annually publishes the Student Directory. Omicron Delta Kappa aspires to contribute to the high standards maintained by Birmingham-Southern College.





Darrell Cook



Larry Dill



Bob Dowda

Larry Durham



Cathy Glosser

Norma Goodwin



**Not Pictured:
Carolyn Hearne**

Kay Smith



Bill Bostick

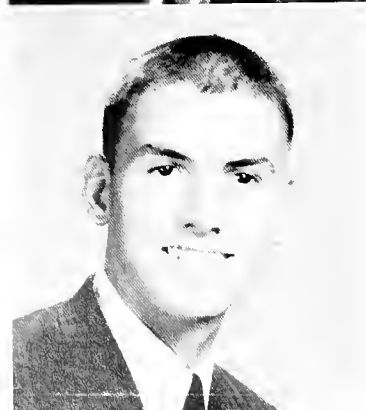

Martha Ann Bruce

George Cobb

Bonnie Coefield



WHO'S

IN AMERICAN

UNIVE

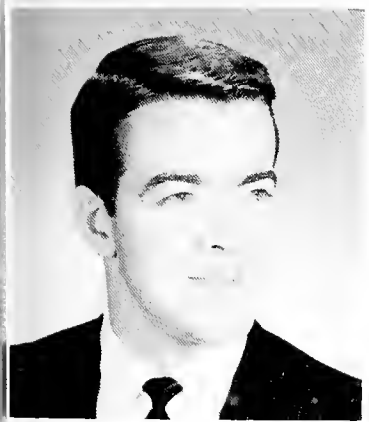

Lee Herren

Catherine Lehman

Lamar Odom

**WHO
COLLEGES AND
TIES**



Rebecca Scott

Buddy Stanford

Betty Sulzby



Carolyn Taylor

Anita Tully

Richard Weaver

Jane Watwood



HONOR COUNCIL

The Honor Council is composed of eight students, the Dean of the College, the Dean of Students, and the Dean of Women. The Council's purpose is to promote the observance of the Honor Code and to

review violations of the Honor Code. All students are requested to sign a pledge committing themselves to uphold the Honor Code which is provided for in the student body constitution.

CHAIRMAN.....**Buddy Stanford**
SECRETARY.....**Cathie Glosser**

ALPHA LAMBDA DELTA

Alpha Lambda Delta is a national scholastic honorary for freshmen and sophomore women students. The Birmingham-Southern chapter was founded in 1934. Its aim is to encourage scholarship among freshmen women by introducing the aims and requirements of the fraternity in the fall quarter and encouraging prospective members with scholastic assistance and with an annual reception. Pat Dubose is president.



PHI ETA SIGMA



Phi Eta Sigma is a national honorary scholarship fraternity for freshmen men who made a 3.5 average their first, first two or first three quarters. Birmingham-Southern Chapter awards a plaque to the fraternity with the highest pledge class average and an award to the graduating member with the highest overall average.



TRIANGLE CLUB

Triangle Club is an honorary organization composed of outstanding members of the sophomore class. Its duties are to help the college host visitors, helping in orientation, selling soft drinks at basketball games, and aiding in May Day festivities.

Arthur Cross PRESIDENT
Ian Sturrock VICE PRESIDENT

PUBLICATIONS BOARD

The purpose of the Publications Board is to supervise the three student publications. The Board consists of the editors and business managers of the publications with the president and secretary of SGA and three faculty members.



L. to R.: Mrs. Hamilton, Dr. Owenby, Dr. Creed

L. to R.: Mrs. Hamilton, Dr. Owenby, Hulberg, Durham, Raines, Luther, Etheredge, Weaver, Dr. Creed





Howell Raines, Business Manager; Bruce Hulberg, Editor



1963 SOUTHERN ACCENT

Contracts, picture schedules, copy deadlines, page lay-outs, choice of theme and dedication, ad sales—all these and many more factors enter into the production of a school annual. THE SOUTHERN ACCENT, employing a small and well-trained staff, attempts to synthesize these mechanical elements with the activities and lives at Birmingham-Southern to produce a lasting pictorial documentation of and for the college community.

The staff this year has cut the campus as a whole. Perhaps we have been too cutting in some cases and not cutting enough in others.

Whether what we have done in the 1963 SOUTHERN ACCENT is acceptable or not can only be decided by you the students. We hope you will accept this annual for what it is—a conscientious effort to portray Southern's past year of events in a light-hearted vein.

Bruce Hulberg
Editor

STAFF

Editor-in-chief.....	Bruce Hulberg
Business Manager.....	Howell Raines
Assistant Editor.....	Hubert Grissom
Class Editor.....	Nancy Post
Activities Editor.....	Mary Ann Griffin
Beauty Editor.....	Annette Davis
Greek Editor.....	Joanne Thomas
Sports Editor.....	Becky Scott
Organizations Editor.....	John Williamson
Faculty.....	Betty Striplin, Kay Smith
Photographer.....	Jan Langford
Southern Accent Pageant Director.....	Carolyn Hearn

Staff: Mary Burkett, Dean Miller, Chips Bailey, Tip Wilson, Shirley Herrin, Patsy Compton, Mike Hemphill, Jo Gibson, Gaye Duncan.



THE HILLTOP NEWS

The 1963 HILLTOP NEWS has brought to the campus one of its best years newswise.

In addition to strictly news items the NEWS contained commentaries on current events, essays of fashion, social tidbits, humor, weekly calendars of events, stories on intramural and intercollegiate athletics. The major innovation of the 1962-1963 staff was the publishing of an eight-page paper alternating with a four-page paper.



PAT OHNICH, Editor-in-Chief

L. to R.: Ann Middleton, Pat Ohnich, Kathy Savage



Pat Bolle, George Sutton





STAFF

Pat Ohnich.....	Editor
Lynn Luther.....	Business Manager
Pat Bolle.....	Feature Editor
Chris Waddle.....	Managing Editor
David Franks.....	Sports Editor
Louis deTurro.....	Photographer

Staff: Kathy Savage, Rosanne Harpe, Leon Morgan, Jane Blackerby, Don Dicie, Ned Killian, Richard Weaver, Bill Bostick, Barry Wertz, Bruce Johnson, Martha Johnson, Elizabeth Willis, Bill Barnard, Peggy Harrison, Melinda Kerr, Ann Middleton, Kay Caufield.



QUAD . . .

"As the following sheets are the painful elaboration of many years, when my language or positions shall, in a casual perusal, seem absurd (and such cases may be frequent) I request the reader to seek some more creditable interpretation."

This modest request by an obscure writer of the preceding century, Alexander Bryan Johnson, is the request that **Quad** and its mimeographed stepchild **Blurb** make of their readers. Although **Quad** has no vast heirarchy of staff members and no imposing budget, the finished magazine represents long and serious effort, by the editors, and especially, by the contributors. **Quad** for 1962-63 will live up to the quality of preceding years—and hopes that its honest effort will be given the most creditable interpretation concomitant with intellectual honesty.

Quad Staff





Wonder Who Their Hairstylists Are?



BLURB Staff

QUAD STAFF

Editor.....Dwight Isbell
 Assistant Editor.....Robert Stansel
 Staff: Lee Fesperman, Sena Jeter, Johnnie Brock,
 Janice Entrekin.

Editor and Assistant Editor

Watch That Pinkie!



THETA SIGMA LAMBDA

Theta Sigma Lambda, honorary mathematics fraternity, is designed to honor students who have excelled in the field of mathematics.

Each year the fraternity sponsors several mathematics lectures on the campus.



KAPPA DELTA EPSILON

Kappa Delta Epsilon is the national honorary association for women education students. Its membership is composed of those education students who have maintained a high scholarship, interest and attitude in the teaching profession or allied educational work.

Regular meetings acquaint members with the history and ethics of the teaching profession. Activities include supper meetings, aid sent to a teacher in Korea and a tea for all educational majors.

Charlene Reagan, President
Dean Miller, Vice President
Carol Nailen, Secretary
Lynn Fisher, Treasurer



ALPHA PHI OMEGA

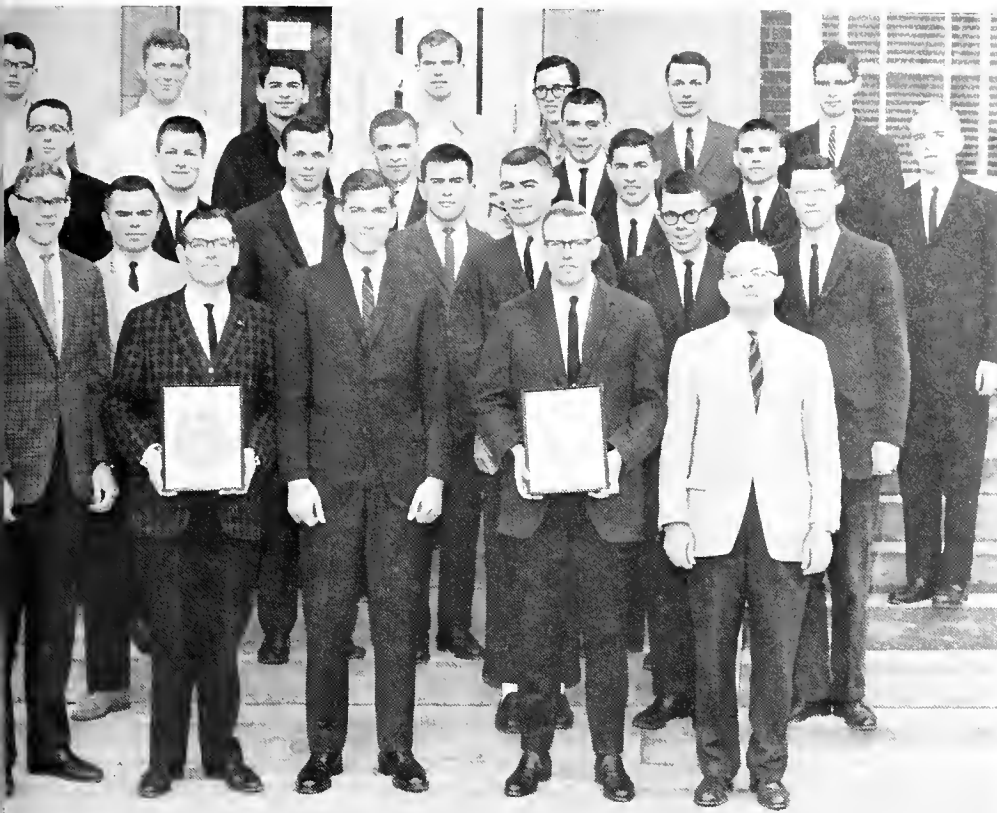

Alpha Phi Omega is a national service fraternity composed of former scouts. The fraternity's purpose is to assemble college men in the fellowship of the scout oath and law, to develop friendship and to serve the school, community and nation.

Some of the many activities of Alpha Phi Omega include sponsoring the annual Bloodmobile, and actively participating in the Jones Valley Fund Raising Campaign. Allen Oaks is this year's President.

PSYCHOLOGY CLUB



The purpose of the Psychology Club is to provide a point of interest for those majoring in psychology and to help them become more familiar with the field in a practical way. A person is eligible for membership when he has completed ten hours of psychology.

The Club is beginning its first year of recognition by the Student Life Committee.

Lamar Odom is this year's president.



AMERICAN CHEMICAL SOCIETY AND THETA CHI DELTA

The Student Affiliate Chapter of the American Chemical Society is an interest group open to all students who are planning to take a professional or non-professional major in chemistry. This group sponsors speakers from Oak Ridge and Decatur, as well as from the local area.

Theta Chi Delta, Chemistry honorary, recognizes students who have done superior work in four or more quarters of chemistry. Each year this group awards a prize for the outstanding initiate and graduating senior with the highest average in chemistry. In the spring they have a joint picnic with the student affiliate of the American Chemical Society.



ETA SIGMA PHI

Eta Sigma Phi is an honorary fraternity recognizing scholarship in Latin and Greek. This group has a monthly supper meeting featuring a program on some aspect of the classics; guest speakers come from the college faculty and the Birmingham area.

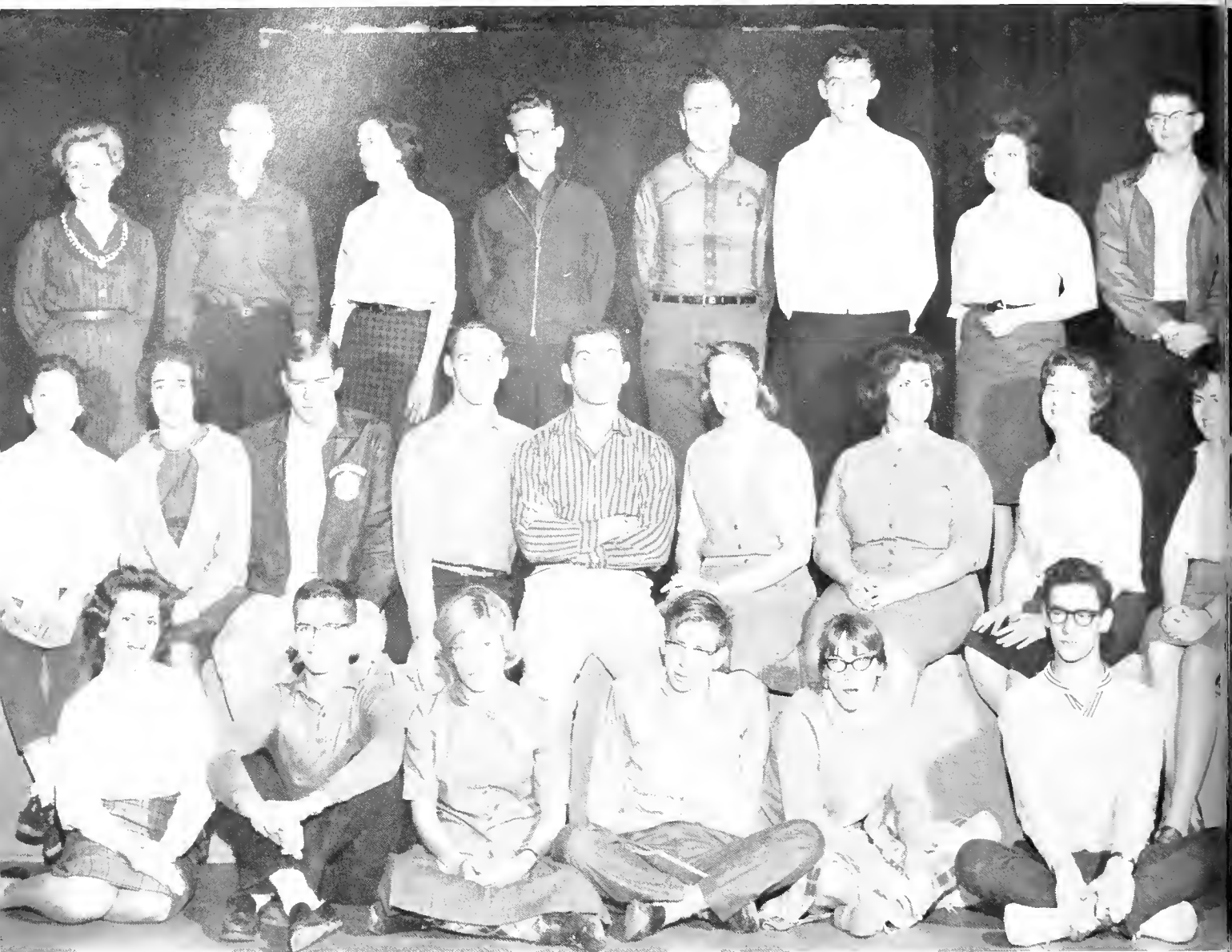

ALPHA PSI OMEGA AND COLLEGE THEATRE

This year our College Theatre maintained its usual standard of excellence in its presentation of *The Visit* and Moliere's *The Imaginary Invalid*.

Those who work in all aspects of College Theatre earn the right to membership in Alpha Psi Omega, honorary dramatics fraternity, signifying that they have not only appeared before the footlights, but also that they have given many long hours to technical work behind the scenes.



GEOLOGY CLUB

The Geology Club was organized at Birmingham-Southern in 1951, but was greatly reorganized and expanded in 1960. Its membership is open to geology majors and to all others interested in any of the varied fields included in the category of the earth sciences. There are several projects of field study underway.

AMAZONS

Amazons is an organization composed of three outstanding women from each of the five sororities on campus. They welcomed new sorority pledges into the Greek world with an all campus tea, fall quarter.



-PRESIDENT'S SCHOLARS



The President's Scholars is a program to extend the educational experience of promising and superior students. The members participate in a series of weekly seminars. In addition to the seminars, arrangements are made for the Scholars to attend concerts, the theater, art galleries and other offerings of cultural interest.

WOMEN'S HOUSE COUNCIL



The Women's House Council is composed of elected and appointed members from Hanson and Andrews Halls. It is a representative and regulatory body, supervising the activities of these dormitories, initiating rules, and striving for full cooperation between the women residents and the administration. Officers for this year are Jan Fincher, president, and Lu Smith, secretary. Mrs. Robert Cothran, Dean of Women, is the advisor to the group.

-MEN'S HOUSE COUNCIL

The men's house council is composed of appointed members from the Men's West and North residence halls. It is a regulatory body designed to supervise the activities of the men residents. The council strives to improve the dormitory life by providing the men with a means of recourse in matters concerning dormitory life. Barry Wertz is the chairman of the council and Dr. Ralph Jolly is the advisor.



ALPHA KAPPA PSI

Alpha Kappa Psi is a national honorary organization for business majors. The purpose of the organization is to foster better business standards for the future. Industrial field trips, prominent speakers from the field of business, forums on career planning and panel discussions of current political and economic problems are some of the group's activities.



PHI CHI THETA



Phi Chi Theta, which was an outgrowth of the Treaders Club, is a professional business fraternity. This chapter was installed at Birmingham-Southern College on March 29, 1958. Carol Nailen is President for this year.

The Religious Council is composed of the presidents and an elected representative from each religious organization on campus. Its activities include: Religious Emphasis Week, Morning Watch, and Dorm Devotionals.

Larry Dill.....PRES.
 Betty Owens.....V. PRES.
 Rene Armstrong.....SEC'Y.
 Jane Dudley.....TREAS.

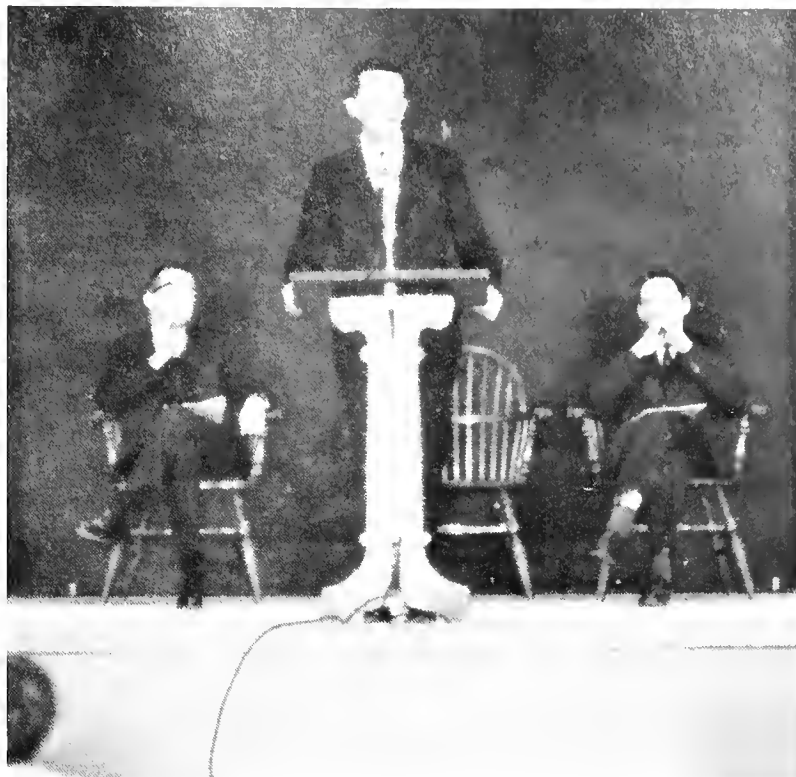

RELIGIOUS COUNCIL



MINISTERIAL ASSOCIATION



The Ministerial Association is an interdenominational ecclesiastical assembly of men pursuing an education that prepares them for some full time religious profession. The programs of the Association acquaint the members with topics of professional interest. The purpose of the Association tends to combine religious fellowship and inspiration for the ministerial student, and to serve the Christian community, both on and off campus.

PRICE FELLOWSHIP



Price Fellowship is an interdenominational service organization. The members visit the Girls Industrial School, the Crippled Children's Clinic and the Tuberculosis Sanitorium. They present varied worship and social programs, also.



METHODIST STUDENT MOVEMENT

Each second and fourth Tuesday evening the Methodist students gather for a fellowship supper, followed by recreation and a program given by students, visiting speakers, or faculty members. The purpose of the Methodist Student Movement is to provide a cross-roads for intellectual development and spiritual growth.

John Ferrell	PRESIDENT
Joanne Thomas	VICE PRESIDENT
Patty Wheeler	SECRETARY
John Groat	TREASURER

CANTERBURY CLUB



Canterbury Club is the organization for Episcopal students on campus. It seeks to enrich the student life spiritually as well as socially. The Canterbury Club meets each Tuesday in Stockham for a program of inspiration and fellowship and one evening each month a supper is served. Activities include corporate communion services, socials and study groups.

NEWMAN CLUB

Newman Club is the organization for Catholic students on campus. The activities of the Newman Club include business and discussion meetings, socials, and communion Sundays. During Religious Emphasis Week the members hold their own convocations. Jane Dudley is President for this year.



BAPTIST STUDENT UNION

Every Tuesday the Baptists on the Hilltop come together to carry out their program of activities. Some of their functions are spaghetti suppers, State Conventions, and a dinner for all Baptist students.



WESTMINSTER FELLOWSHIP



The Westminster Fellowship meets each Tuesday in the Independent Room in Stockham. We enjoy supper meetings every other Tuesday. Our missions include Ketona County Home, which we visit the second Sunday of each month, and the Talladega Children's Home, which we visit in the fall and spring. Ensley Highlands Presbyterian Church is our host church. We have a coke party each quarter, as well as picnics, a pancake supper with very excellent programs and group discussions. Ian Sturrock is president.

PRE-LAW SOCIETY



The Birmingham-Southern Pre-Law Society was formed through the cooperation of interested students and faculty. Membership is open to all students of Birmingham-Southern College who are interested in law as a profession.

The purpose of the Pre-Law Society is to promote and encourage pre-legal study at Birmingham-Southern College, and to increase the students' understanding of law and of the legal profession.

The president of the organization this year is Hubert Grissom.

DEBATE SQUAD



The Debate Squad started the year with trips to Mercer and Emory, and with participation in the Birmingham Invitational Tournament, which was co-sponsored with Howard. In the winter, they made a trip to Florida State University. This spring they are hosts to the Harvard College Debate Team in a debate held on the Birmingham-Southern campus.

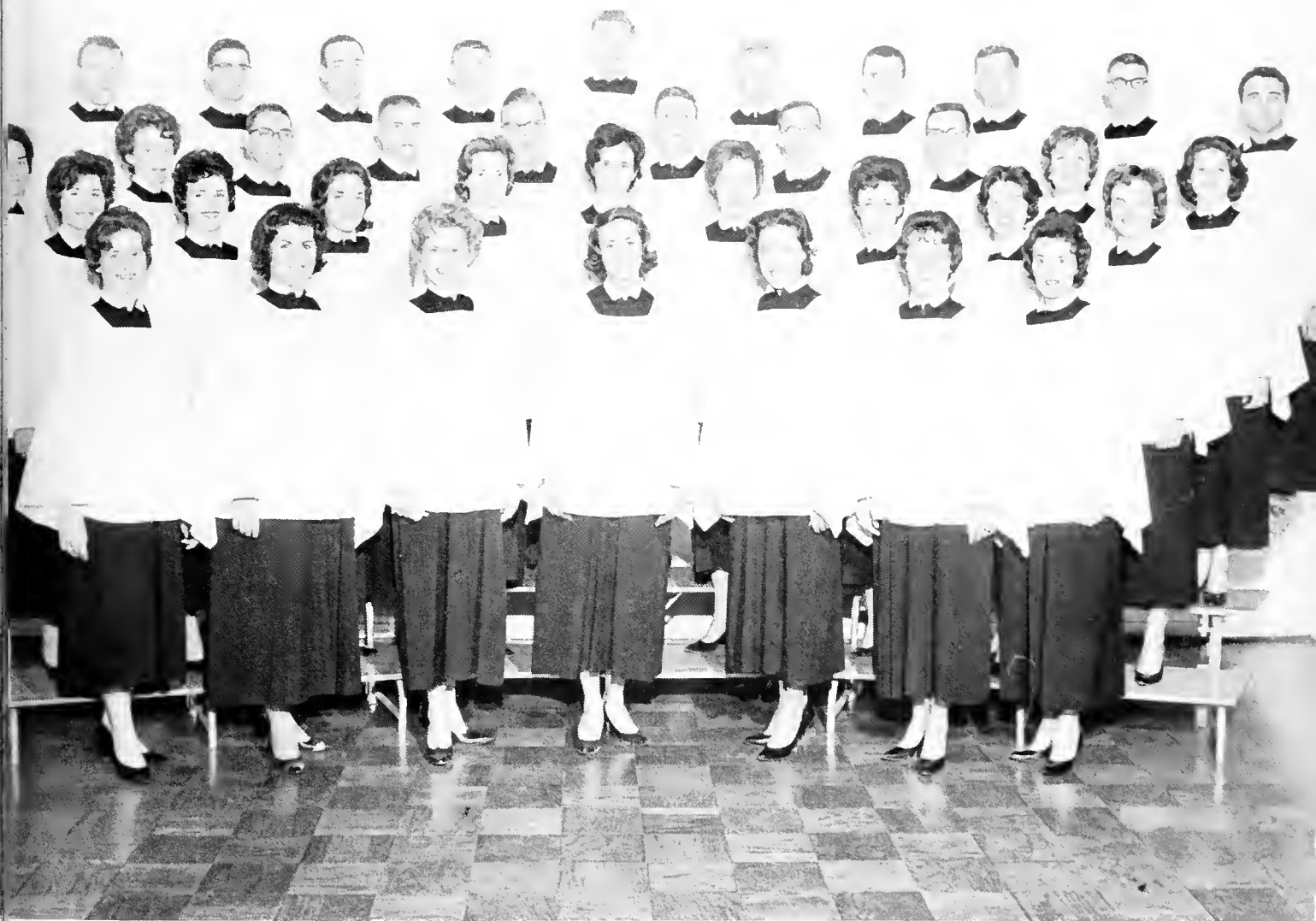

COLLEGE CHOIR

Under the direction of Mr. Raymond Anderson and Mr. Sam Batt Owens, 'Southern's choir is a very necessary part of campus life. The entertaining convocation programs, the annual Christmas program, and the beautiful anthems prepared for special occasions are a few of the activities which make the campus proud of the choir and its members.

Because of its fine reputation the choir is enthusiastically received by churches and schools on its annual choir trip. In the past few years the choir has travelled widely throughout the South.

This year Tom Gibbs is the president of the choir.



PANHELLENIC COUNCIL

The Panhellenic Council is composed of two representatives from each of the sororities on campus. They serve to promote friendly relations, formulate plans for organized rush, and supervise other policy matters relating to sorority life.

Rush is opened in the fall with a Panhellenic tea for all new girls. The Council under the guidance of Mrs. Robert Cothran prepares information to be given to all girls going through rush.

Kay Smith is this year's Panhellenic President.



INTERFRATERNITY COUNCIL

The Interfraternity Council functions to promote friendly relations among the fraternities and to set up rush regulations. The group is composed of two members from each of the seven fraternities on campus. This organization meets each week and Gerald Ganus is this year's President.





Spirit



And The

BEAUTIES



MISS

SOUTHERN ACCENT PAGEANT



**The Loveliest of the Hilltop
Await Judge's Decision**



Hubert Gives Instructions For The Beauty Walk



"... And What Do YOU Think of the Cuban Crisis?"

"Mirror, Mirror On the Wall . . ."



A



On Your Toes, Girls

PARADE OF BEAUTY

After two weeks of worry and excitement, the judges finally chose the fairest of the fair. The evening commenced with entertainment by The Four Saints and climaxed with the announcement of the favorites, beauties, and Miss Southern Accent.



Happness and Joy Relgn Supreme

A New Queen
Is Crowned



Last Chance to Impress the Judges



The Four Saints Put On a Good Show



Go, Go, Go . . .





MISS SOUTHERN ACCENT



**MISS
SOUTHERN ACCENT**

Shirley Herrin





One of the highest honors which a coed can receive is being chosen Miss Southern Accent. This year the coveted title was bestowed upon Miss Shirley Herrin. This pert miss from Selma, Alabama, won the hearts of the judges and the campus with her beauty, charm, and poise, all qualities which must be a part of any Miss Southern Accent.

Shirley was sponsored by Panhellenic Council.





THE BEAUTIES



Miss Margie Allen

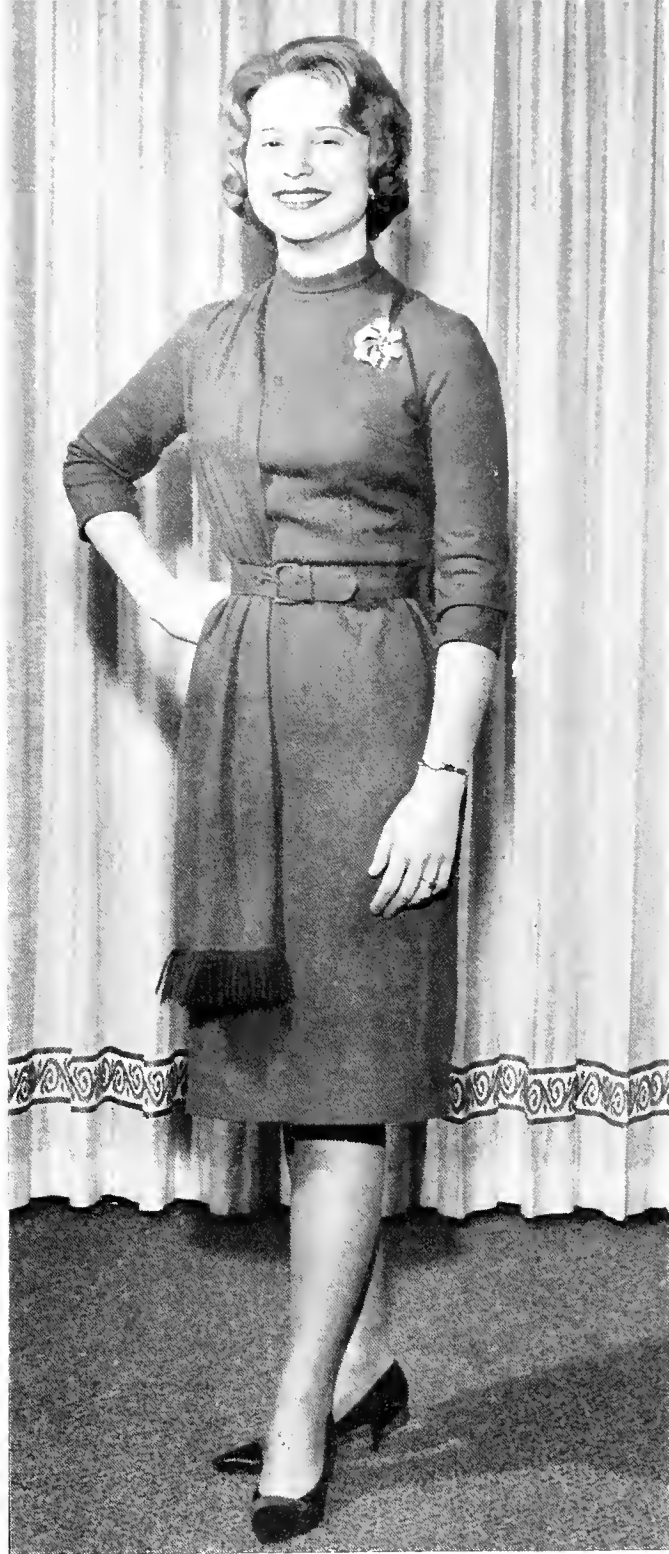



Miss Diane Bundy









Miss Billie Claire Fuller



**Miss Catherine
Glosser**









Miss Pamela Teague





Miss Patricia Wheeler







Sharry Baird

Beverlye Brown



FAVORITES



Bonnie Coefield

AT SOUTHERN

Susie Fullerton



FAVORITES . . .



Melinda Kerr



Catherine Lehman



Jeanie Mabry

Jeanie Meadows



Genie Patterson



Penelope Roberts

... THE



Elizabeth Striplin



Pamela Wright

FAVORITES





Spirit



In The
GREEKS

ALPHA CHI OMEGA



Dear Mrs. Snavelly,

Next time you're on campus, please come by "Alpha Chi hall" and see your sisters. Turn right as you enter Hanson lobby.

If there's nobody on the hall—look for us in the gym. We'll be shooting baskets.

Love,

Dixie

The Officers Of Alpha Chi Omega

Dixie Cahill	PRESIDENT
Carolyn Barrett	1st VICE PRESIDENT
Diane Higginbotham	2nd VICE PRESIDENT
Dean Miller	CORRESPONDING SECRETARY
Anne Middleton	TREASURER





Jean Anderegg
Jane Anderson
Carolyn Barrett
Eleanor Bergquist
Mary Glenn
Bohannon
Susan Bohorfoush



Pat Bolle
Julie Boyers
Dixie Cahill
Carole Charlton
Jan Fincher
Susan Greene



Peggy Harrison
Barbara Herrin
Diane Higginbotham
Elizabeth Hight
Mary Holt
Martha Johnson



Pat Kelth
Eleanor Long
Carolyn Looney
Georgia Manley
Bobbie McCleod
Anne Middleton



Dean Miller
Terri Nannie
Trina Nannie
Anne Posey
Charlene Reagan
Suellen Reid

ALPHA OMEGA CHAPTER

Betty Ann Scroggin
Jean Sederstrom
Karen Sewell
Judy SImenson
Charlotte Spangler
Mary Sue Spruce
Sue Stahlman



Carolyn Taylor
Kathie Thomason
Sydney Walker
Fay West
Janice Wilson
Linda Wright



ALPHA OMICRON PI

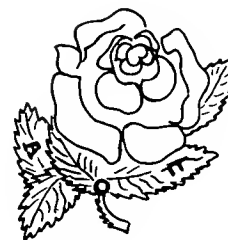

Dear Nina,

Wasn't Sumatanga the perfect place for house-party this year? Sort of like old home week!

Mr. Hilltopper was fabulous!! The chorus-line gave its usual polished, professional performance.

Appreciatively yours,
Jane

The Officers of Alpha Omicron Pi

Jane Watwood.....	PRESIDENT
Carolyn Hearn.....	FIRST VICE PRESIDENT
Norma Goodwin.....	SECOND VICE PRESIDENT
Tanya Collins.....	CORRESPONDING SECRETARY
Rosanne Harpe.....	RECORDING SECRETARY
Patsy Compton.....	TREASURER





Susan Andrews
 Carolyn Atcibson
 Dale Blue
 Judy Bond
 Michaela Burgin
 Lee Anne Cagle
 Kay Chandler

Barbara Chapman
 Billie Anne Clearman
 Rose Coleman
 Tanya Collins
 Elana Compton
 Patsy Compton
 Linda Cowart

Marti Cuthill
 Diane Etheredge
 Betty Farrington
 Sigrid Flichtner
 Kay Foy
 Maylene Gabbert
 Carol Gillespie

Norma Goodwin
 Helen Jean Hackney
 Rosanne Harpe
 Carolyn Hearn
 Blair Herren
 Shirley Herrin
 Nancy Horsley

Barbara Kirk
 Brenda Knight
 Kay Knowlton
 Lynn Martin
 Nancy Moore
 Susan Nealeans
 Carolyn Nethry

Pat Ohlich
 Charlotte O'Kelley
 Nancy Post
 Sherry Putnam
 Adrienne Ray
 Penny Roberts
 Mary Wallace Shaw

TAU DELTA CHAPTER

Joan Smith
 Mae Lynn Smith
 Carolyn Stringfellow
 Margaret Toomer
 Joanne Thomas
 Anita Tully

Cathy Turcotte
 Peggy Walton
 Jane Watwood
 Patty Wheeler
 Phyllis Williams
 Dianne Bundy

Billie Claire Fuller
 Janneke Holleman
 Kathy Sharpe
 Pam Teague



KAPPA DELTA

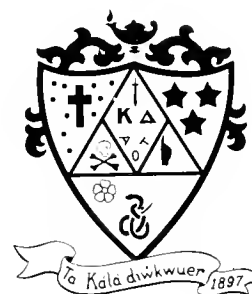

Dear Daddy,

Rush was great—can't wait for you to meet the pledges! That Hades party is always a sure-fire success.

Sorry to make the letter so short, but we've got to practice basketball.

Lovingly,
Cathie

The Officers of Kappa Delta

Cathie Glosser.....	PRESIDENT
Katherine Lehman.....	VICE PRESIDENT
Paula Campbell.....	SECRETARY
Marianne Hitchcock.....	TREASURER
Val Morrow.....	EDITOR
Beverly Brown.....	MEMBERSHIP CHAIRMAN





Margie Allen
 Rene Armstrong
 Sally Armstrong
 Libby Arnold
 Nancy Barbour
 Marcia Barkalow
 Muriel Bentley

Beverlye Brown
 Becky Brown
 Betty Bryan
 Margaret Bryan
 Paula Campbell
 Camma Cook
 Lenda Clark

Lynne Fisher
 Diane Freeze
 Dru Fulton
 Sally Furse
 Cathie Glosser
 Jo Gibson
 Jo Gober

Sophie Hemphill
 Betsy Herlong
 Martha Hightower
 Janet Hinkle
 Marianne Hitchcock
 Sandra Hope
 Catherine Lehman

Cindie Leslie
 Marian Linder
 Jeannie Mabry
 Beth McConnell
 Marilyn Merchant
 Val Morrow
 Mary Melissa Moss

ALPHA UPSILON CHAPTER

Kay Randle
 Lois Seals
 Fran Stallworth
 Mabel Suttles
 Judy Thompson
 Judy Thorne

Marti Turnipseed
 Melissa Vann
 Carole Willis
 Carolyn Wilson
 Ellen Worthy
 Helen Wurst





PI BETA PHI



Dear Brother Bob,

Thank you for paying our tuition again this quarter. We're so lucky to have the bursar for our Big Brother!

I have to stop writing now. I just got a calldown. My fountain pen is scratching too loudly—it's disturbing all our "4-pointers."

Angelically yours,
Lee

The Officers of Pi Beta Phi

Lee Herren	PRESIDENT
Betty Owens	VICE PRESIDENT
Becky Scott	CORRESPONDING SECRETARY
Trixie Hill	RECORDING SECRETARY
Nancy Odom	TREASURER





Stella Blakely
Nancy Cleverdon
Rebecca Cox
Judy Crowe
Jackie Curry
Andra Eggart
Holly Farmer

Barbara Ferguson
Ginger Ferrell
Judie Fields
Anne Ford
Michael Gainey
Carolyn Gomillion
Lynda Hancock

Lee Herren
Trixie Hill
Pam Horton
Jean Ingels
Katrina Johnson
Melinda Kerr
Melinda McEachern

Ann McKnight
Christine McPhaul
Nancy Dee Meeks
Celia Ann Mills
Nancy Murphree
Nancy Odom
Betty Owens

Peggy Patterson
Aleeta Paulk
Anne Paulk
Peggy Perkins
Jean Pigman
Mary Pulliam
Becky Scott

ALABAMA ALPHA CHAPTER

Sylvia Shumake
Carol Smith
Nancy Smith
Anne Stinson
Kimi Stinson
Ruth Sullivan
Charlotte Tate

Karla Tatum
Helen Thompson
Kathryn Walden
Rosemary Walker
Lyn Ward
Anne Warren
Barbara Wright



ZETA TAU ALPHA



Dear Uncle Art,

Did you enjoy the Miss Southern Accent Pageant? It was the best group of favorites that there ever has been.

Now that the Po' Boy Supper is over, we have to wear shoes to class again. Mrs. Cothran has promised to let us go bar-foot during Zeta Week. Looms!

As ever,

Bonnie

The Officers of Zeta Tau Alpha

Bonnie Cofield PRESIDENT
 Carol Sue Nailen VICE PRESIDENT
 Anelda White TREASURER
 Barbara Ledbetter RECORDING SECRETARY





Jackie Adams
 Suzanne Bailey
 Sharri Baird
 Ginger Broadway
 Mary Burkett
 Nancy Carr
 Katy Cassen

Bonnie Coffield
 Susan Coxwell
 Jeanie Culp
 Annette Davis
 Sylvia Diamond
 Jane Dudley
 Lynn Fancett

Joan Fields
 Marcia Flood
 Jo Anne Foote
 Suzie Fullerton
 Nancy Godfrey
 Nancy Gray
 Mary Ann Griffin

Jan Hambright
 Camille Herring
 Janet Jennings
 Connie Jones
 Jane Krieger
 Barbara Ledbetter
 Sally Linebarger

Kay Lovett
 Janice Kay Lyda
 Diane Manasco
 Carol May
 Norma McCrary
 Jeannie Meadows
 Phyllis Montgomery

ALPHA NU CHAPTER

Genie Patterson
 Carol Sue Nailen
 Roberta Robinson
 Joy Shaw
 Kay Smith
 Margaret Dale
 Stewart
 Betty Striplin



Merrellyn Thames
 Susan Tucker
 Suzanne Vaughn
 Anelda White
 Becky Willson
 Earline Wooten



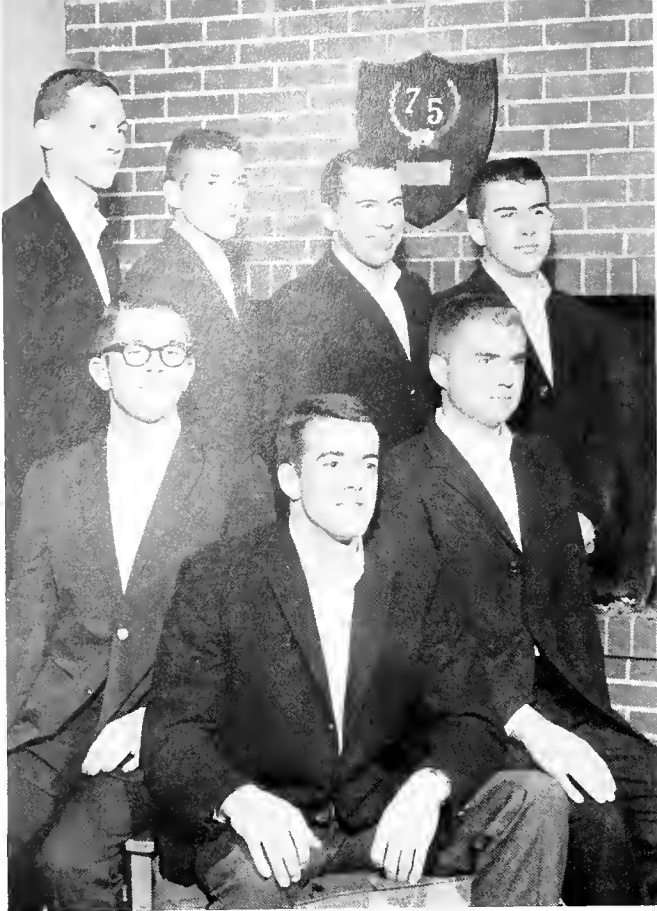

ALPHA TAU OMEGA



Dear Dad,

Have had an exciting evening over at the SAE house—just the usual tarring and feathering of their lions. This is one of the small joys of being an ATO.

Love,
Lamar

The Officers of Alpha Tau Omega

Lamar Odom.....	PRESIDENT
Mal Street.....	VICE PRESIDENT
Charles Clark.....	SECRETARY
John Mackin.....	TREASURER

MISS KAY LOVETT
Alpha Tau Omega Sweetheart





Bob Athey
 Dick Baldwin
 Charles Booth
 Thomas Brugh
 Charles Chabot
 Floyd Christian
 Charles Clark

Jim Clark
 Emory Clotfelter
 Ray Cooper
 Wayne Coxwell
 Larry Culver
 Dan Davis
 Paul Dowling

Sanford Ensen
 Hugh Franklin
 David Franks
 Cooper French
 Robert Gamble
 David Glasgow
 Fritz Greenleaf

Don Hall
 Cliff Hardy
 Andy Harris
 Quinn Head
 Dan Hixon
 Chad Jones
 Robert Kontzen

John Lemmon
 Buddy Lewis
 Richard Lindblom
 Dale Lovett
 John Mackin
 Freddy Parker
 Paul Pace

BETA BETA CHAPTER

Lamar Odom
 Arthur Paulk
 Joe Powell
 Ed Putnam
 Jeff Ramsdell
 Richard Real

Ernest Rowell
 John Rutland
 Terrel Spencer
 Lowry Stanford
 Mal Street
 Alfred Tanner

Fred Walburn
 Charles Watson
 Glen Wilcoxson
 Bill Wolfe
 Bob Woodall



KAPPA ALPHA



Dear General Lee,

Fall quarter was a blast! Christmas was a blast! Spring holidays were a blast! House party was a blast! I'm sure there's more to say about the year, but that's all I can remember.

Please save us all your Marlboro packs. We're saving them to win a house.

Fraternally yours,
Tony

The Officers of Kappa Alpha

Tony Cherry	PRESIDENT
Wayne Wheeler	VICE PRESIDENT
Rhea Wood	SECRETARY
Barry Wertz	TREASURER

The Kappa Alpha Rose for the year 1962-63 is Miss Nancy Odom, a junior majoring in History. She is a member of Pi Beta Phi.





Esmond Adams
Charles Bernhard
Jim Bradford
Tommy Brakefield
Richard Burch
Tony Cherry



Wayne Davis
Bill Dawson
Larry Dickinson
Terry Douglas
Jim French
Roy Gandy



Bill Gray
Joe Bob Hughes
Richard Hughes
Bruce Johnson
Bob Kendrick
James McClendon



Eddie McKenzie
Dan Miller
Leon Morgan
Jerry Oglesby
Jimmy Pace
Fred Pickard



Buddy Ramsey
Carlton Rhodes
Ralph Seurlock
Fred Stewart
Tom Stoves
Ian Sturrock

PHI CHAPTER

George Sutton
David Thompson
Ben Wall
Kendal Weaver
Don Wells



Stuart Wells
Barry Wertz
Wayne Wheeler
John Williamson
Rhea Wood





LAMBDA CHI ALPHA



Dear Harry S. Truman,

While you're not too busy, why don't you come to visit your brothers? You'll feel right at home—we have a White House, too. Hurry!

Fraternally,
Mike

The Officers of Lambda Chi Alpha

Mike Crenshaw.....	PRESIDENT
Joe Carey.....	VICE PRESIDENT
Frank Troncale.....	SECRETARY
James Odom.....	TREASURER

The Crescent Girl of Lambda Chi Alpha is Miss Judy Crowe, a senior majoring in English. She is a member of Pi Beta Phi.





**Berry Benson
Louis Bohorfoush
Joe Carey
Terry Cargile**



**William Cather
William Cleere
Janes Cowart
Lee Cowart**



**Joseph Davidson
Thomas Dees
John Drenning
Floyd Dyar**



**Gerald Ganus
Paul Grawemeyer
Hugh Griffin
Bill Harmon**

THETA MU ZETA CHAPTER

**Jimmy Johnson
Ned Killian
Steve Lovoy
Harry Mueller
James Odom**

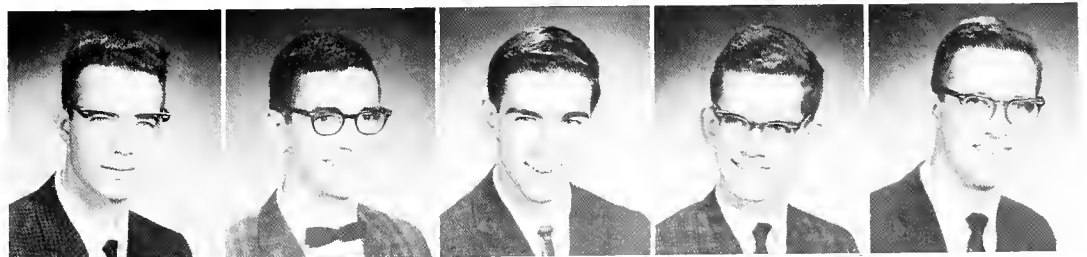

**Randall Pitts
Bill Thomas
Frank Troneale
Bill Wright**



PI KAPPA ALPHA



Dear Dr. Phillips,

Welcome, Brother! If you need any advance information about 'Southern, just write to us. As a brother PiKA you'll be proud to know that we're now "Number 1 on fraternity row."

Your brother,
Ed

The Officers of Pi Kappa Alpha

Ed Lonergan	PRESIDENT
Jimmy Wilson	VICE PRESIDENT
Bobby Hogle	SECRETARY
Walter Bryant	TREASURER

SUSIE FULLERTON
Pi Kappa Alpha Dream Girl





Billy Baxter
Byron Best
Walter Bryant
Hubert Greene



Robert Gnthric
Skip Hardenburg
Byron Herlong
Robert Hogland



Michael Knight
Tommy Lambert
Jack Lloyd
Ed Lonergan



Stan Paschenko
Jay Smith
Bob Smitherman
Victor Thompson

DELTA CHAPTER

Randall Tronp
Jimmy Trucks
Loy Vaughan

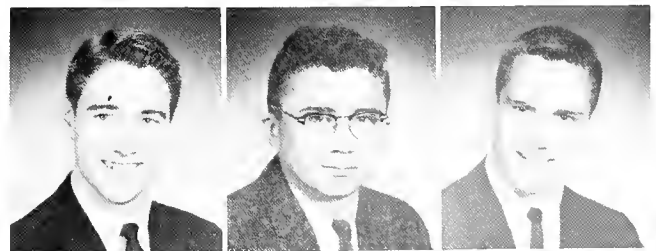

Charles Williams
Jim Wilson
Mike Zealy



SIGMA ALPHA EPSILON



Dear Minerva,

We pledged everybody again this year. Ho hum!
We are maintaining the status quo.

Confidently,
Bill

The Officers of Sigma Alpha Epsilon

Bill Bostick	PRESIDENT
Jimmy Brotherton.....	VICE PRESIDENT
Marshall Burden	SECRETARY
Darrell Cook	TREASURER

MISS DIANE ETHEREDGE
Sigma Alpha Epsilon Sweetheart





Chips Bailey
 Jack Bambarger
 Robert Boone
 Bill Bostick
 Jim Brotherton
 Carl Buck
 Marshall Burden

David Calhoun
 Lewis Chapman
 Darrell Cook
 Miles Copeland
 Andy Cromer
 Arthur Cross
 Eddie Crouch

Gary Dickson
 Cary deLoach
 Robert Dowda
 Johnny Dudley
 Larry Druhan
 George Ellis
 Walter Ellis

John Ferrell
 Tom Gibbs
 Jim Goodgame
 Hubert Grissom
 Pat Haley
 Mike Hemphill
 William Hodges

William Hogan
 Bruce Hulberg
 John Hunter
 Scott Johnson
 Howard Jones
 Richard Jones
 Ed King

Johnny Lockett
 Ronnie Luckey
 Lynn Luther
 Bill Mathews
 Tennant McWilliams
 Mac Moncus
 Harry Nelson

ALABAMA IOTA CHAPTER

Allen Oaks
 John Parris
 Billy Patterson
 Cren Pritchett
 Joe Proctor
 Howell Raines

Tom Rosdick
 Frank Schmidt
 Glen Smith
 Robert Smith
 Buddy Stanford
 Ernie Stewart

John Stewart
 Ronnie Sutterer
 Jack Taggart
 Joe Turner
 Kenny Wallis
 Hank Watson





THETA CHI



Dear Mommy,

Just an ordinary weekend—you know—the usual party at Highlands Terrace.

The pledges have been right in there every minute this fall. It's hard to remain so ever charming when they're always playing havoc.

Spiritedly,

Larry

The Officers of Theta Chi

Larry Sobera	PRESIDENT
George Warren.....	VICE PRESIDENT
Jim Cushen.....	SECRETARY
Lonnie Manning.....	TREASURER

MISS LINDA CLARK
Theta Chi Sweetheart



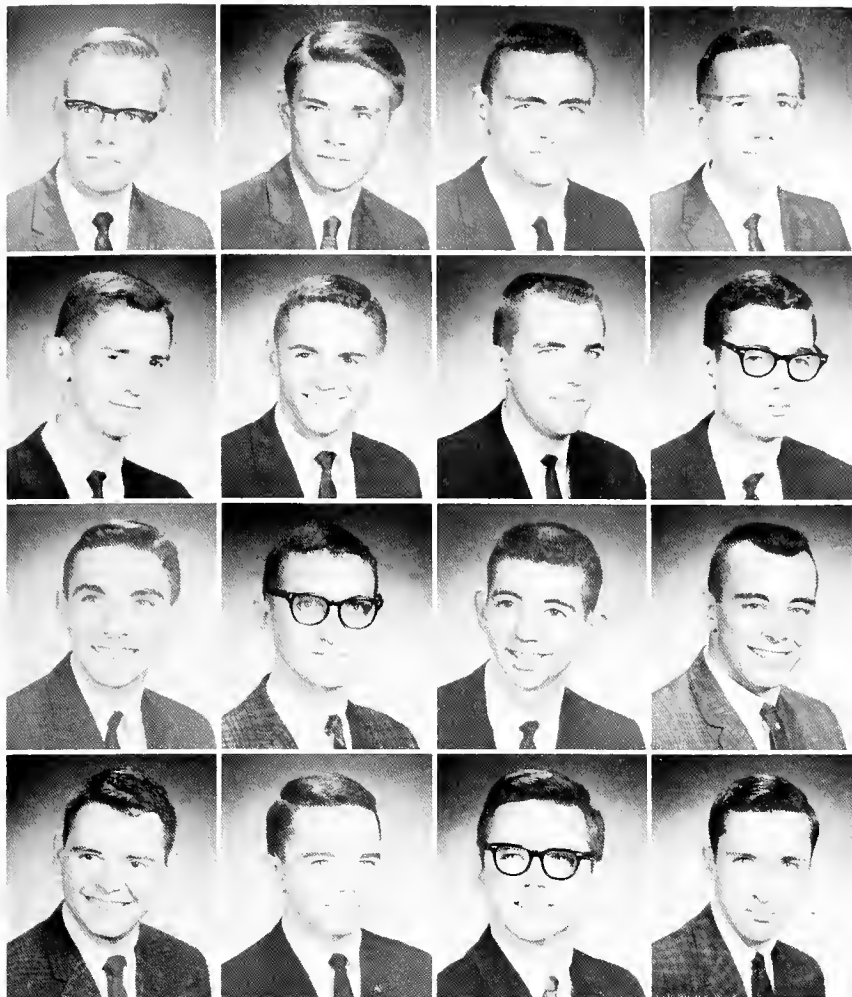

Bill Adams
Clifton Briggs
Howard Caston
Paul Clem

George Cobb
Jim Cobb
Larry Dill
Phil Irick

Bill King
Terry Lambert
Danny Lynn
Lonnie Manning

Henry Miller
Andy Motes
Ronny Nelson
Bill Ray

BETA XI CHAPTER

William Rossman
Steve Sargent
Ricky Sassen
Don Short

Larry Sobera
George Warren
Perry Wigley







Spirit



In The
SPORTS



COACH BURCH

SCHEDULE

BIRMINGHAM-SOUTHERN COLLEGE PANTHERS

1962-63 Basketball Schedule

Nov. 16-17	Tournament	Rome, Ga.
Nov. 27	Whitworth	Brookhaven, Miss.
Dec. 1	Shorter	Rome, Ga.
Dec. 4	Belhaven	Birmingham
Dec. 7	Whitworth	Birmingham
Dec. 8	Shorter	Birmingham
Jan. 5	Millsaps	Birmingham
Jan. 9	Huntingdon	Montgomery
Jan. 12	Sewanee	Sewanee, Tenn.
Jan. 14	Lambuth	Jackson, Tenn.
Jan. 17	Athens	Birmingham
Jan. 19	Southwestern	Birmingham
Jan. 22	Athens	Athens, Ala.
Jan. 26	Lambuth	Birmingham
Jan. 31	Mississippi College	Clinton, Miss.
Feb. 1	Belhaven	Jackson, Miss.
Feb. 2	Millsaps	Jackson, Miss.
Feb. 6	Huntingdon	Birmingham
Feb. 9	Southwestern	Memphis, Tenn.
Feb. 13	Sewanee	Birmingham
Feb. 15	Mississippi College	Birmingham
Feb. 21-23	Huntingdon Invitational	Montgomery

1962-1963 BASKETBALL SEASON

L. to R., **BOTTOM ROW:** Henderson, Poscy, Scurlock, McMurtry, Newby. **MIDDLE ROW:** Gray, Odom, Cherry, Stanford, Macklin. **TOP ROW:** Ward, Calhoun, Wells, Burch, Jackson.



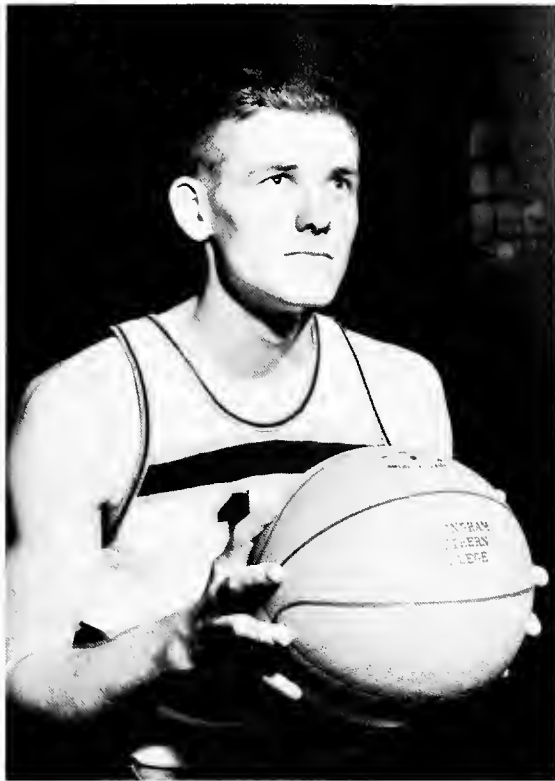

BUDDY STANFORD

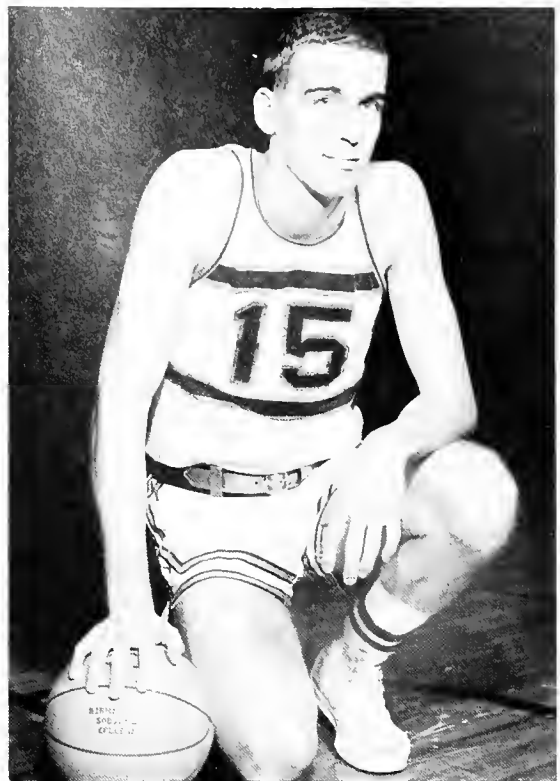

STUART WELLS



TONY CHERRY

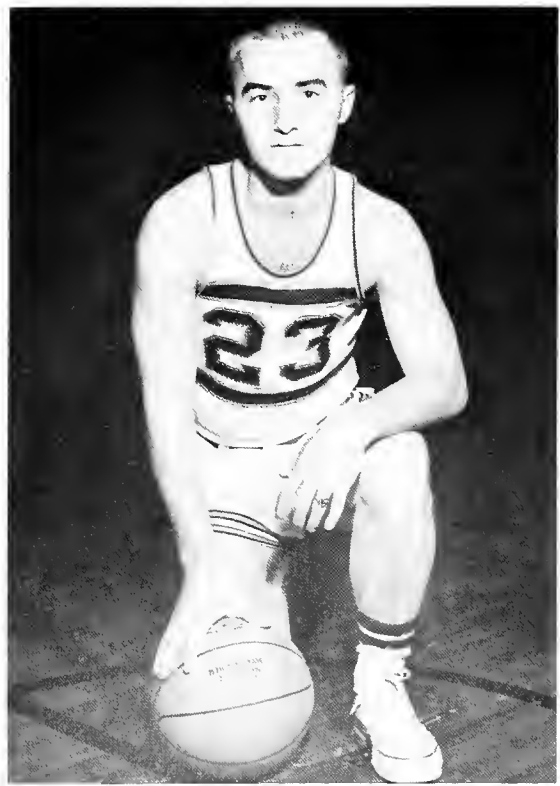

RALPH SCURLOCK



LAMAR ODUM



JOHN MACKIN

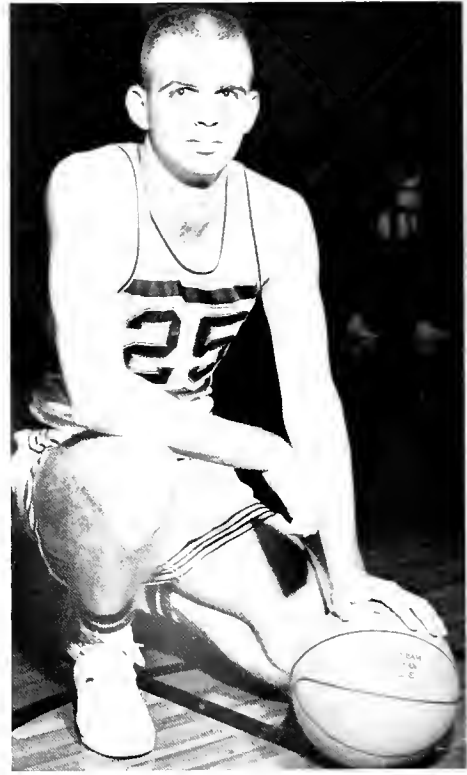

BILL GRAY

Somebody Missed the Mark!

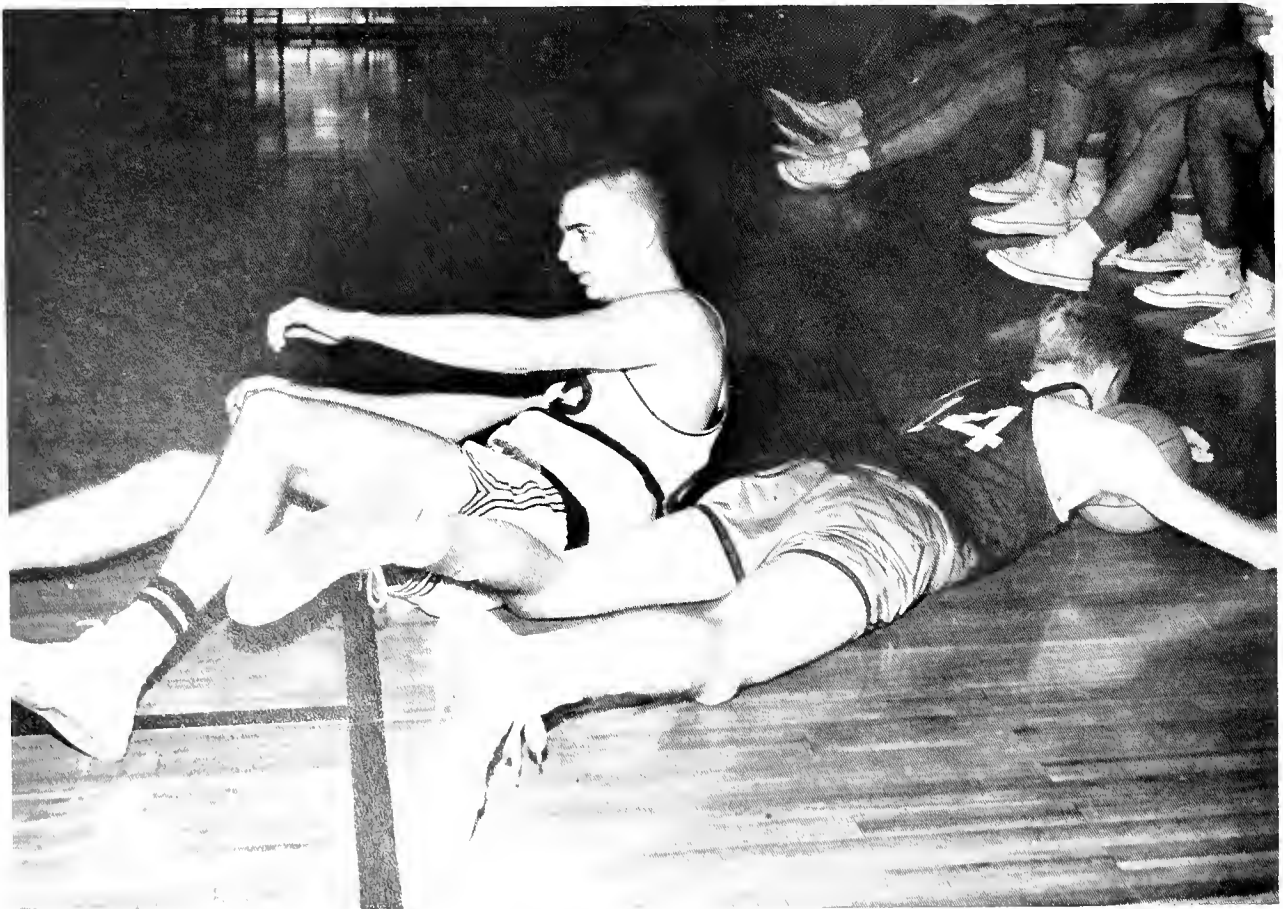



BOB POSEY



LAMAR HENDERSON



DOYLE NEWBY

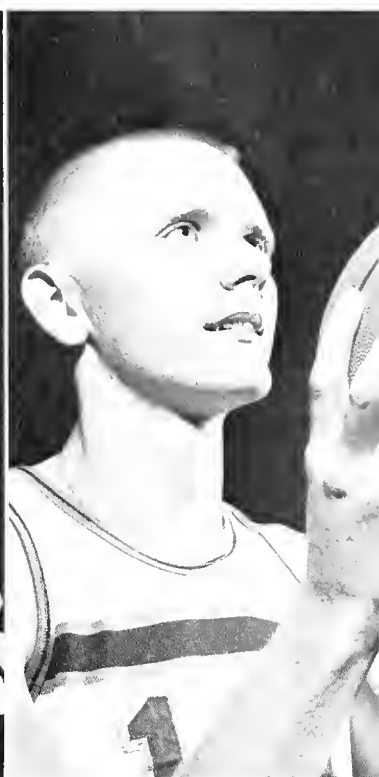

JUNIOR WARD

ALLEN McMURTRY



Newby Goes High For Two



TOMMY JACKSON



RICHARD BURCH



DAVID CALHOUN

Tony the Tiger — Grrrrrr

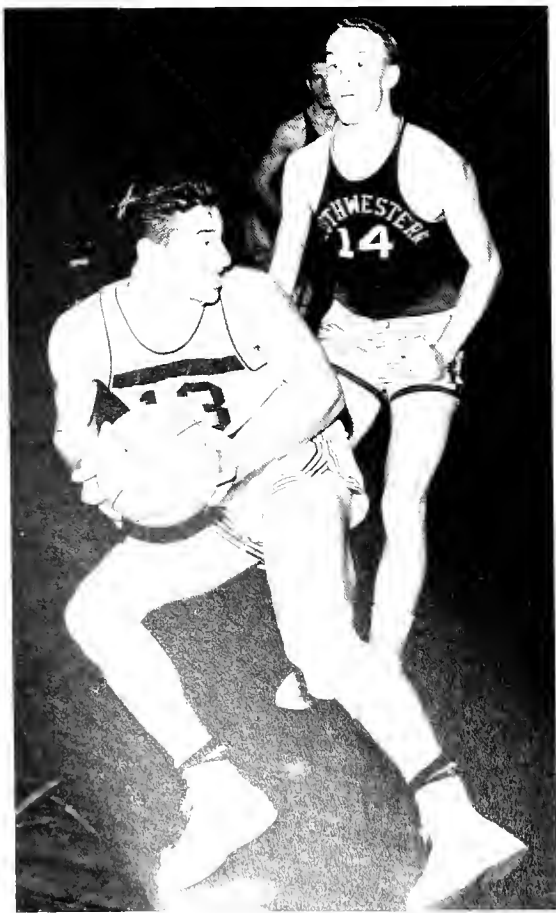

Four Arms Per Player — Strange??

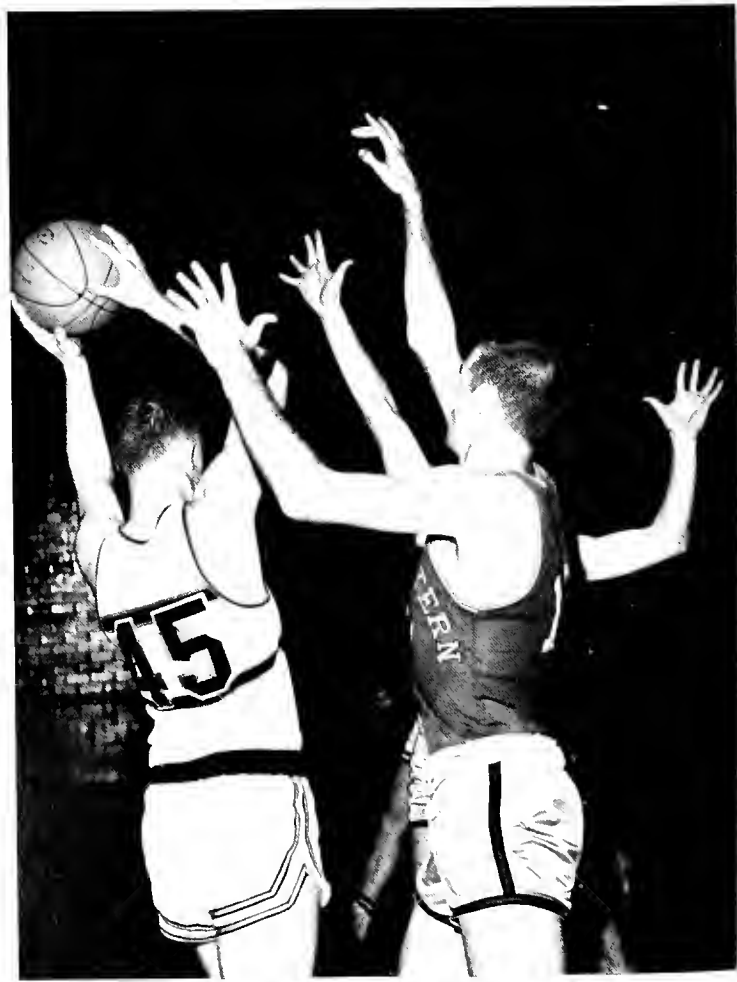



We Must Be Losing Again!!

Coach, Stuart Stole the Ball From Me!



Scratch Just a Little Higher

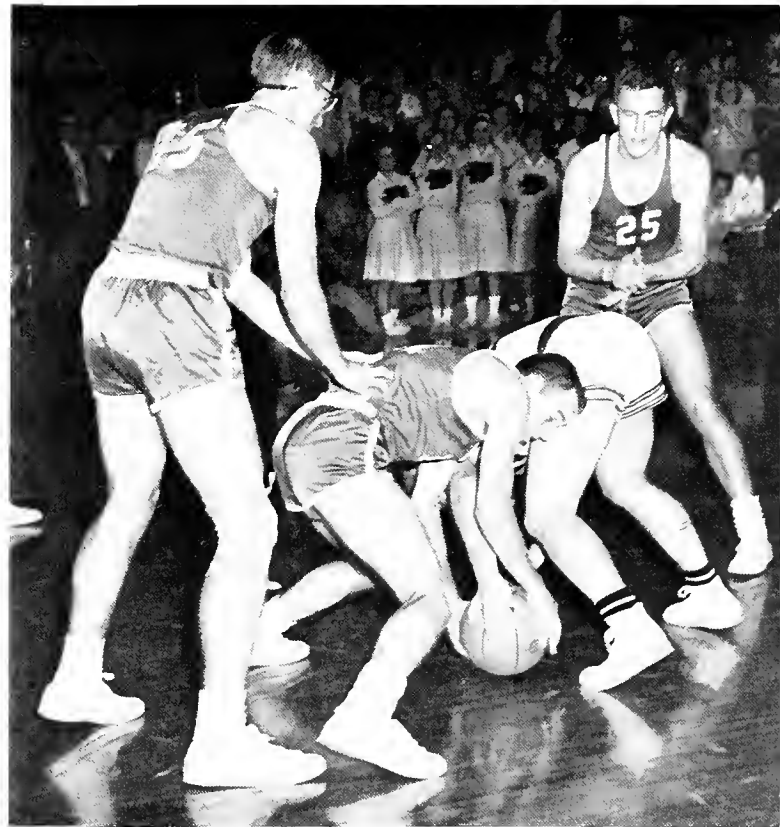



VARSITY TENNIS 1962

Ken Wallis Serves for 'Southern

CHEERLEADERS



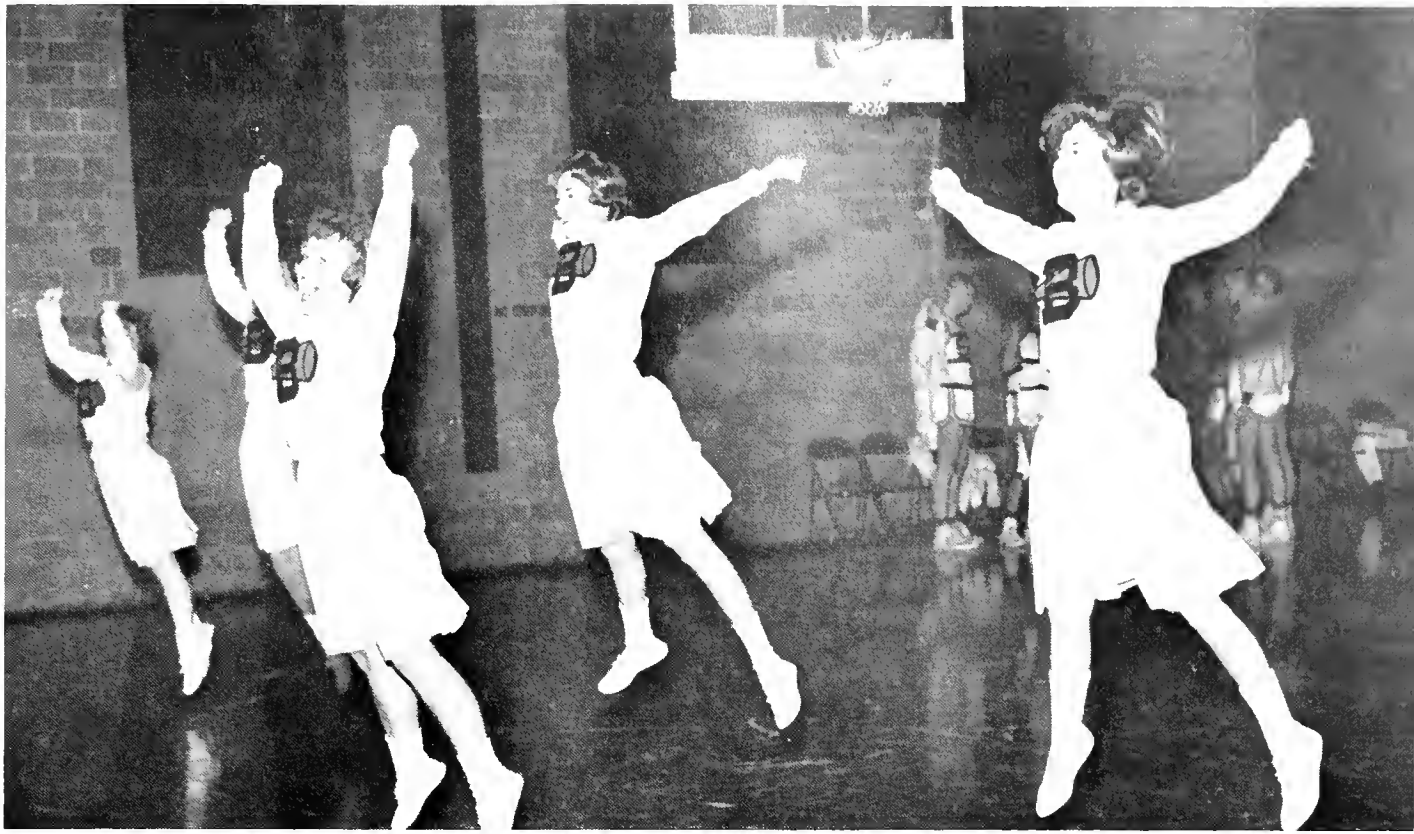

They Keep Us Cheering

Karla Tatum, Lee Ann Cagle



Way to Go Strip!





MEN'S INTRAMURAL COUNCIL—L. to R., BOTTOM ROW: Barry Wertz, Cromer, Vaughn, Bohorfoush, King. TOP ROW: Thompson, Franks, Bailey, Coach Battle, Coach Pickle.

MEN'S INTRAMURAL COUNCIL

The Men's Intramural Council is made up of a representative from each fraternity and the Independents. The council is responsible for setting up the schedule and regulations for the men's intramural sports. The intramural program consists of team sports such as touch football, basketball, volleyball, and softball. The individual sports are table tennis, horseshoes, swimming, badminton, tennis, and paddleball.

Coach Battle and Coach Pickle are the Directors of the program, with Barry Wertz as student director.



BARRY WERTZ, Student Director

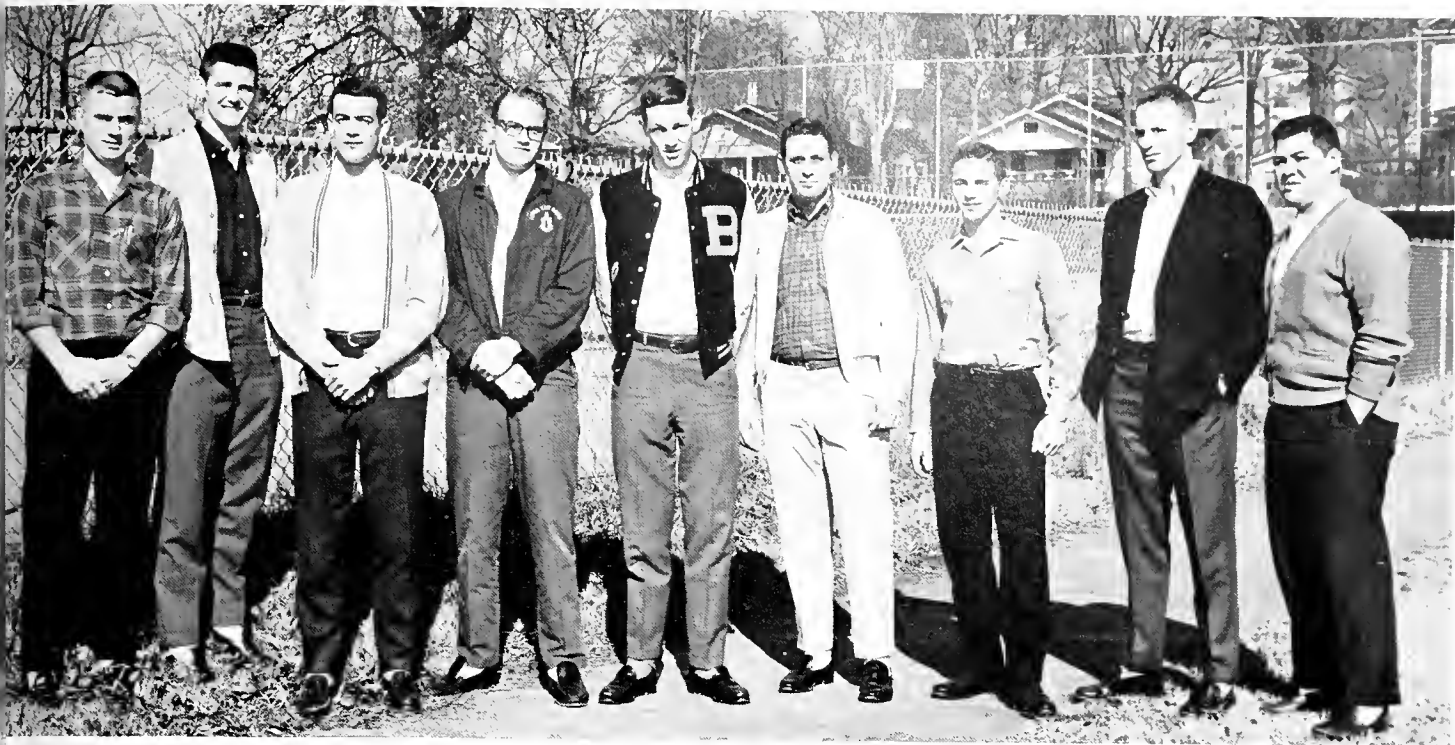

TOUCH FOOTBALL ALLSTARS—L. to R.: Clark, Stanford, Odom, Stanford, Mackin, Crenshaw, Cobb, Pace, Franks.

TOUCH FOOTBALL



I Got It!

Come On, No. 10, Pass It!





ATO Scores One On the ΘX Team

VOLLEYBALL . . .





Charles Bunts a Good One

Oh, Don't!

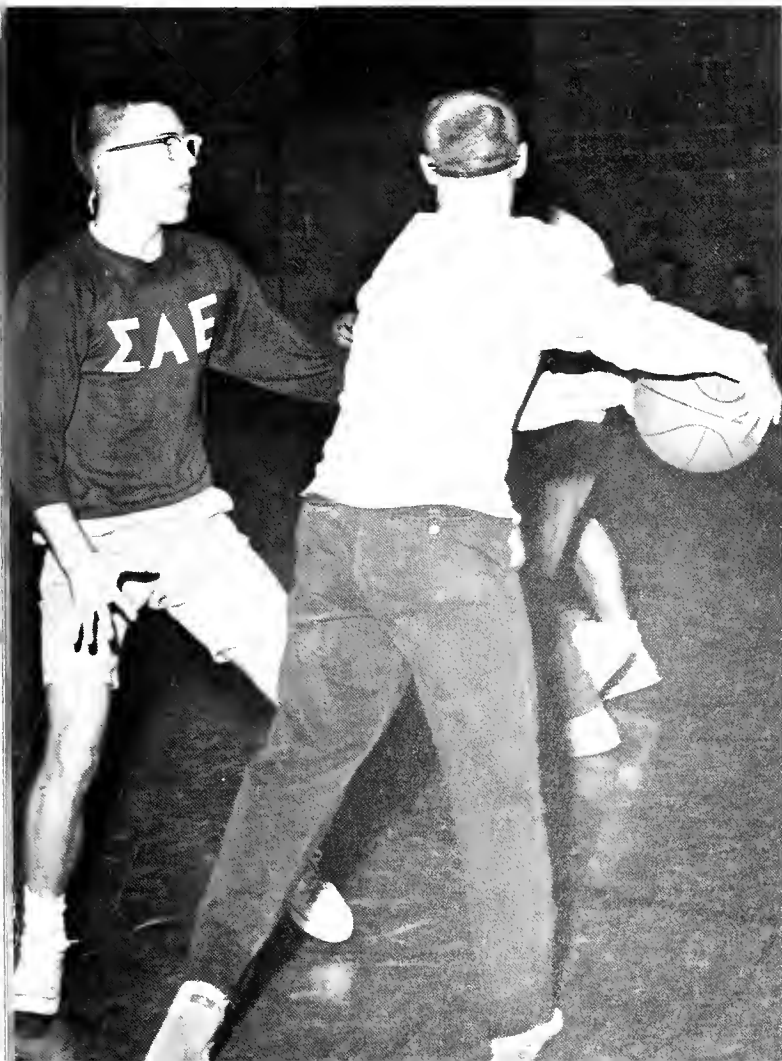

Now Glen, That's a Foul!





WOMEN'S INTRAMURAL COUNCIL—L. to R.: Holly Farmer, Anita Tully, Nanline Holt, Becky Scott, Senior Manager; Barbara Chapman, Barbara Wright, Kay Canfield, Jeannie Rice, Judy Thorne. NOT PICTURED: Cathie Glosser and Anelda White.

WOMEN'S INTRAMURAL COUNCIL

The Women's Intramural Council is composed of sports managers and one representative from each participating group. It acts as a governing body over all intramural sports, which include volleyball, basketball, softball, badminton singles and doubles, tennis singles and doubles, ping-pong singles and doubles, swimming and the annual Powder Puff Bowl Game.

Among the duties of the council are to organize and supervise all sports tournaments, train and select officials, and rule over all decisions involved in the intramural sports program. A banquet is held each spring, at which time team and individual trophies are awarded.

BECKY SCOTT, Senior Manager





VOLLEYBALL ALLSTARS—L. to R.: Cathie Glosser, Becky Scott, Barbara Chapman, Anita Tully, Jeannie Rice.
NOT PICTURED: Lois Seals.

Badminton Singles

Cathie Glosser



Tennis Doubles

L. to R.: Cathie Glosser, Sally Furse, Anita Tully. Not pictured: Holly Farmer



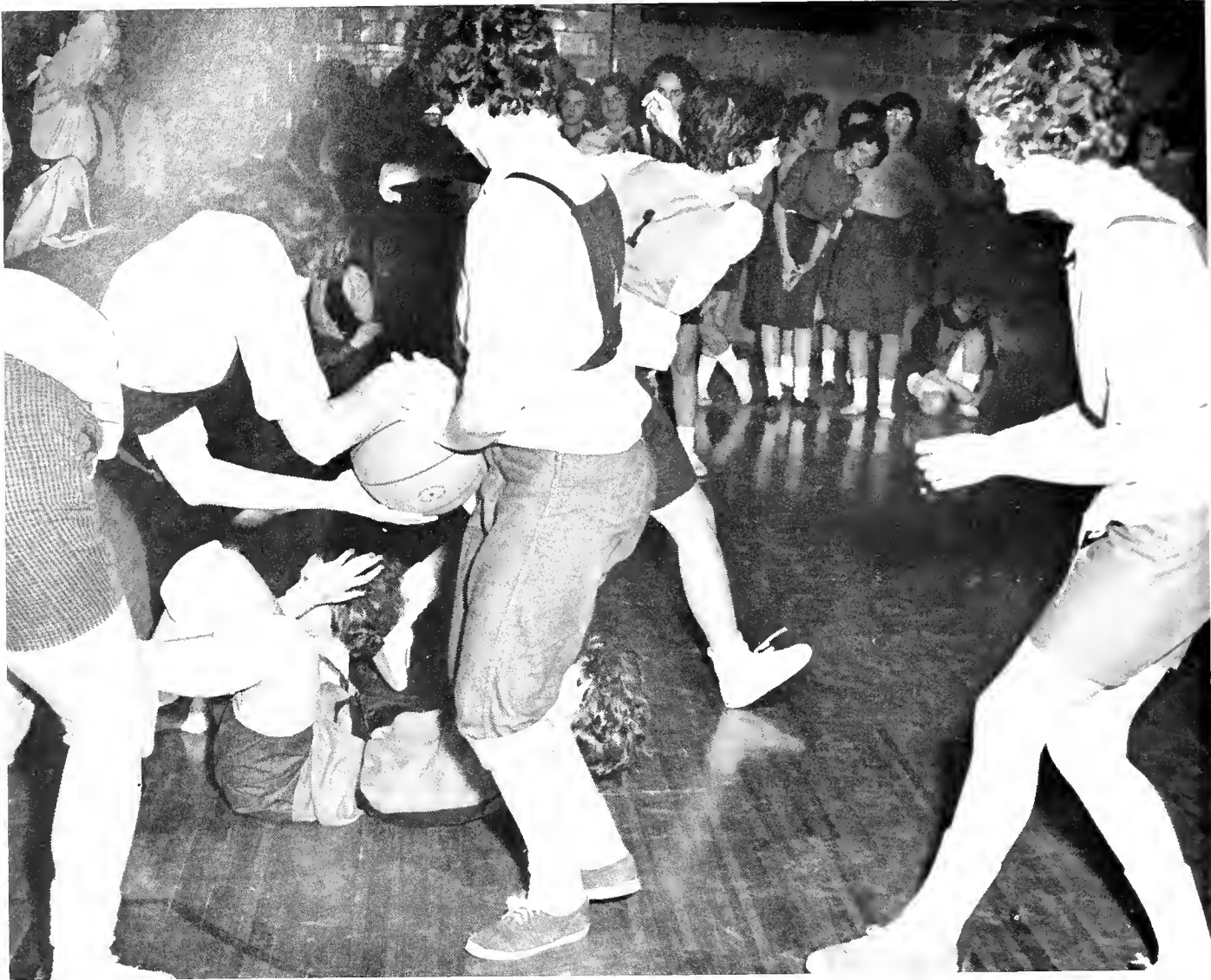

A Typical Basketball Scene. AXO-AOTT Game

Badminton Doubles Winners:
Becky Scott, Anita Tully





Anita Tully Shows Good Form, But Scott Scores

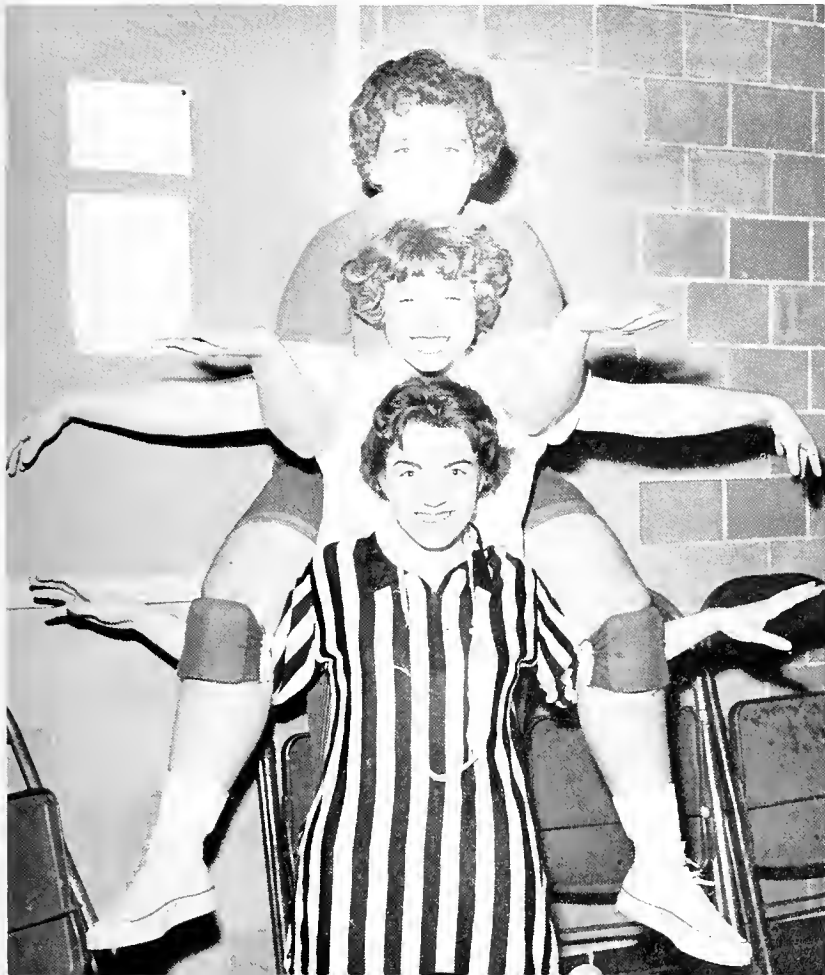

NOOGAS

Three of 'Southern's members of the National Organization of Great Athletes. Pictured are Jackie Collins, Jeannie Rice, and Becky Scott.





Spirit



In The

CLASSES



ADAMS



ADAMS



AMOS



ANDEREGG



ANDREWS

ESMOND THOMAS ADAMS Kappa Alpha
Philosophy; Transfer—Yale University; Intramurals.

GARY ADAMS

EMILY HARRIET AMOS
Womens' House Council.

LAURA JEAN ANDEREGG Alpha Chi Omega
History & Political Science; M.S.M.; Price Fellowship;
Debate Team 1960-1961; Pre-Law Society; Intramurals;
Alpha Chi Omega—Historian, Chaplain, Altruistics
Chairman.

SUSAN ANTOINETTE ANDREWS Alpha Omicron Pi
Transfer—Duke University; Deau's List; M.S.M.

T H E S E N I O R C L A S S

ROBERT ATHEY Alpha Tau Omega

RICHARD HOLBROOK BALDWIN Alpha Tau Omega
Religious Council; Price Fellowship; Westminster Fel-
lowship; Alpha Tau Omega—Social Chairman.

CAROLYN LEE BARRETT Alpha Chi Omega
Chairman—Lutheran Religious Group; Intramurals;
Annual Staff; Alpha Chi Omega—Secretary, 1st Vice
President; Education Major; Kappa Delta Epsilon.

ELEANOR ANN BERGQUIST Alpha Chi Omega
College Theater; College Choir; Touring Choir—Solo-
ist; May Court 1962; Westminster Fellowship; Birming-
ham Music Club Award.

CHARLES HUBERT BOONE, JR. Delta Sigma Phi
Interfraternity Council; Intramural Council; College
Theater; Delta Sigma Phi—Secretary, Treasurer.

ATHEY

RALDWIN

BARRETT

BERGQUIST

BOONE



WILLIAM HOLLIS BOSTICK Sigma Alpha Epsilon
 Who's Who In American Colleges & Universities; Sigma
 Alpha Epsilon—President, House Manager, Rush Chair-
 man; Price Fellowship—President; HILLTOP NEWS
 Religious Editor; Religious Council; Interfraternity
 Council; William Vance Speech Award; M.S.M.; Minis-
 terial Association; Senior Class President.

SARAH ETHELINE BOUNDS

JON BROCK

JAMES BROTHERTON Sigma Alpha Epsilon
 Intramurals; Sigma Alpha Epsilon—President, Vice
 President.

MARTHA ANN BRUCE

College Theater—President; Alpha Psi Omega; Alpha
 Lambda Delta; Mortar Board; President's Scholars;
 American Chemical Society.

BOSTICK

BOUNDS

BROCK

BROTHERTON

BRUCE

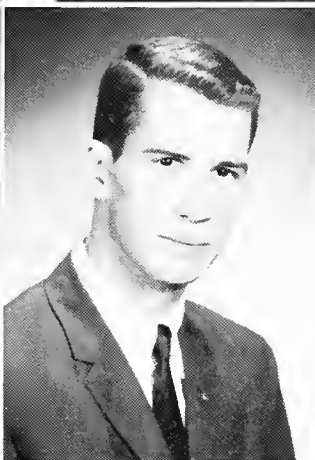
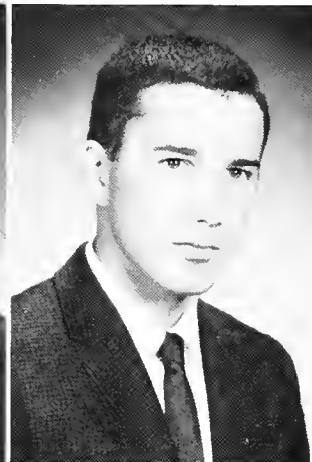

BRYARS

BURDEN

BURGIN

BURKETT

CAHILL

CHARLES TUNSTALL BRYARS

Alpha Kappa Psi—President, Vice President; Eta Sigma
 Phi—Treasurer.

GILLARD MARSHALL BURDEN Sigma Alpha Epsilon

M.S.M.; Circle K; HILLTOP NEWS—Assistant Business
 Manager; Sigma Alpha Epsilon—Social Chairman, Sec-
 retary; S.G.A. Auditor; President's Cabinet.

MICHAELE BURGIN Alpha Omicron Pi

College Theater; M.S.M.; College Choir.

MARY COUNTISS BURKETT Zeta Tau Alpha

College Choir; Kappa Delta Epsilon; Zeta Tau Alpha—
 Ritual Chairman; M.S.M., Choir Shows; Intramurals.

DIXIE CAHILL Alpha Chi Omega

Amazons; Panhellenic Council—Secretary; Intramurals;
 Phi Chi Theta; Alpha Chi Omega—President, Rush
 Chairman; Choir; Newman Club.



CAMPBELL



CAREY



CARGILE



CHRISTIAN



CLARK

PAULA CAMPBELL..... **Kappa Delta**
Kappa Delta—Secretary; Alpha Lambda Delta—Secretary; President's Scholars; M.S.M.; Theta Sigma Lambda—Secretary; Dupont Scholarship.

JOSEPH FREDERICK CAREY..... **Lambda Chi Alpha**
Alpha Kappa Psi—Secretary; Circle K—Vice President; Lambda Chi Alpha—Vice President, Treasurer.

LELAND TERRY CARGILE..... **Lambda Chi Alpha**
Intramurals; Intramural Council.

FLOYD LELAND CHRISTIAN, JR...... **Alpha Tau Omega**
Alpha Phi Omega—Secretary; Intramurals; Varsity Tennis; Dupont Scholarship; O.D.K.

LINDA LEE CLARK..... **Kappa Delta**
Who's Who in American Colleges & Universities; College Choir; Touring Choir—Soloist; Alpha Psi Omega; College Theater; Miss Southern Accent Favorite; Kappa Delta Epsilon; Choir Librarian; Water Ballet; M.S.M.

T H E S E N I O R C L A S S

PAUL LIVINGSTON CLEM, JR...... **Theta Chi**
Theta Sigma Lambda; Theta Chi—Secretary, Historian, Assistant Treasurer.

JAMES EMORY CLOTFELTER..... **Alpha Tau Omega**

GEORGE WILLIAM COBB..... **Theta Chi**
Who's Who in American Colleges & Universities; Eta Sigma Phi; College Choir; S.G.A. Vice President; Interfraternity Council—President, Vice President; College Theater; Intramurals; Ministerial Association; Theta Chi—Chaplain, Vice President.

BONNIE FRANCES COFIELD..... **Zeta Tau Alpha**
Mortar Board—Vice President; Amazons—Treasurer; Zeta Tau Alpha—Corresponding Secretary, President; M.S.M.; Panhellenic Council; President's Scholars; Washington Semester; Midwest Model United Nations Delegate; Price Fellowship; S.G.A.; President's Cabinet; 1960 May Court; Southern Accent Favorite; Who's Who in American Colleges & Universities; History & Political Science Major.

ELANA COMPTON..... **Alpha Omicron Pi**

CLEM

CLOTFELTER

COBB

COFIELD

COMPTON

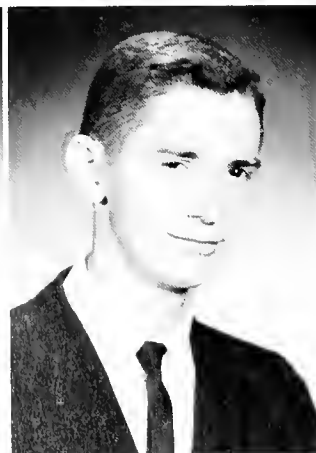

JAMES DARRELL COOK..... Sigma Alpha Epsilon
 Omicron Delta Kappa; Who's Who in American Colleges
 & Universities; Sigma Alpha Epsilon—Treasurer; Phi
 Eta Sigma—President; Triangle Club; Theta Sigma
 Lambda—Vice President; B.S.U.—Vice President; Pres-
 ident's Scholars; Honor Council.

JAMES MARVIN CROTWELL
 College Theater.

SYLVIA INEZ CROUCH
 Transfer—Converse College; Kappa Delta Epsilon;
 Dean's List; Art Students' League—Treasurer; Canter-
 bury Club; College Theater.

JUDITH KAYE CROWE..... Pi Beta Phi
 S.G.A.—Treasurer; Pi Beta Phi—Rush Chairman, Cats-
 paw Chairman; Lambda Chi Alpha Crescent Girl; Pan-
 hellenic Council; Kappa Delta Epsilon; President's
 Scholars; Debate Squad.

MILDRED ANNETTE DAVIS..... Zeta Tau Alpha
 Alpha Lambda Delta; Theta Sigma Lambda; HILLTOP
 NEWS—News Editor; Annual Staff—Assistant Editor,
 Beauty Editor; Kappa Delta Epsilon; President's Schol-
 ars; Physics Award; Intramurals; Women's House Coun-
 cil; Zeta Tau Alpha—Secretary.

COOK

CROTWELL

CROUCH

CROWE

DAVIS

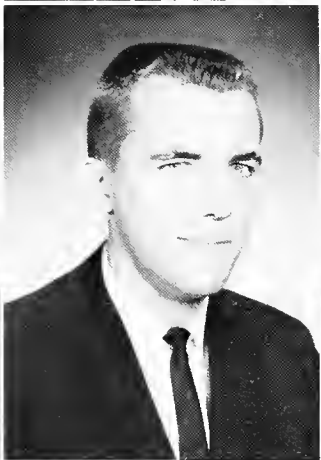
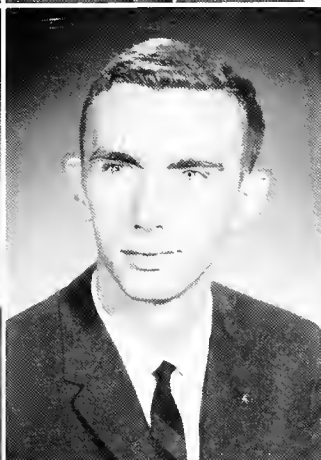
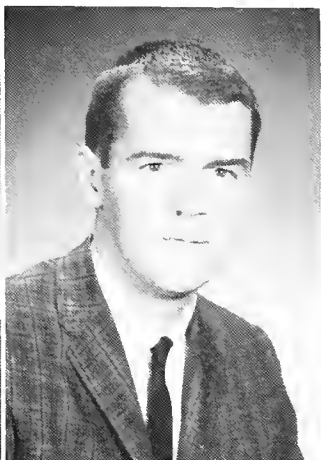

DEES

DICKINSON

DICKSON

DILL

DOWDA

THOMAS RICHARD DEES
 Psychology Club; Debate Squad; HILLTOP NEWS Staff.

WILLARD LAWRENCE DICKINSON..... Kappa Alpha
 American Chemical Society—Vice President, Treasurer;
 Interfraternity Council—Secretary, Treasurer; Theta
 Chi Delta.

WARNER MCGARY DICKSON, JR...... Sigma Alpha Epsilon
 Men's House Council.

LARRY DILL..... Theta Chi
 Ministerial Association.

ROBERT ELLIS DOWDA..... Sigma Alpha Epsilon
 Who's Who in American Colleges & Universities; Omicron
 Delta Kappa—Treasurer; Sigma Alpha Epsilon—
 Chaplain; Touring Choir; M.S.M.; Price Fellowship;
 Varsity Swimming Team; Intramurals; Top Athlete
 1962; Dean's List; Triangle Club—President.



DURHAM

DYAR

EDLAND

EGGERT

ENSLEN

LAWRENCE BRADLEY DURHAM..... Sigma Alpha Epsilon
Who's Who in American Colleges & Universities; Sigma Alpha Epsilon—Vice President, Chronicler; S.G.A.—Freshman, Lower and Upper Division Representative; Student Body President; Triangle Club; Omicron Delta Kappa; Theta Sigma Lambda; Touring Choir; Math Major; Mr. Hilltopper—1963.

FLOYD M. DYAR..... Lambda Chi Alpha
College Choir; Lambda Chi Alpha—Vice President, Treasurer; Interfraternity Council; College Theater; Intramurals.

LOIS EDLAND

ANDREA CLAIRE EGGERT..... Pi Beta Phi
Transfer—Pensacola Junior College; Phi Chi Theta; M.S.M.; Price Fellowship.

SANFORD WILLIAM ENSLEN..... Alpha Tau Omega
Alpha Kappa Psi—Treasurer; Annual Water Show.

T H E S E N I O R C L A S S

BARBARA MADALINE FERGUSON..... Pi Beta Phi
M.S.M.; Price Fellowship; German Club; Pi Beta Phi—Pledge Trainer; Intramurals; Psychology Club—Secretary, Treasurer.

JAN M. FINCHER..... Alpha Chi Omega
Mortar Board; Phi Sigma Iota; Women's House Council—President; HILLTOP NEWS Managing Editor.

MARY ALICE FISCHER..... Delta Zeta
Theta Sigma Lambda; Canterbury Club; Psychology Club; Water Ballet; College Theater; Delta Zeta—Treasurer, Social Chairman.

LYNNE B. FISHER..... Kappa Delta
Westminister Fellowship; Kappa Delta Epsilon—Treasurer; Water Ballet.

JO ANNE FOOTE..... Zeta Tau Alpha
College Theater; M.S.M.; HILLTOP NEWS Staff—Feature Editor; Price Fellowship; May Day Committee; Poetry Group; Psychology Club; Southern Accent Staff; Intramural Council; Intramurals.

FERGUSON

FINCHER

FISCHER

FISHER

FOOTE



CHARLOTTE ANN FOWLER

MARY JOYCE FOWLER

Phi Chi Theta—Vice President; Westminster Fellowship; Water Ballet; Price Fellowship; English Major.

HUGH FRANKLIN Alpha Tau Omega

ROSEMARY FUTRELLE FRANKLIN Alpha Chi Omega
Panhellenic Council; Phi Beta Kappa Scholarship; College Choir; Alpha Chi Omega—Treasurer; College Theater; B.S.U.

DAVID CONNER FRANKS Alpha Tau Omega
Pre-Law Society; Pep Committee; Intramural All-Star; Intramural Council; HILLTOP NEWS Sports Editor.

FOWLER

FOWLER

FRANKLIN

FRANKLIN

FRANKS

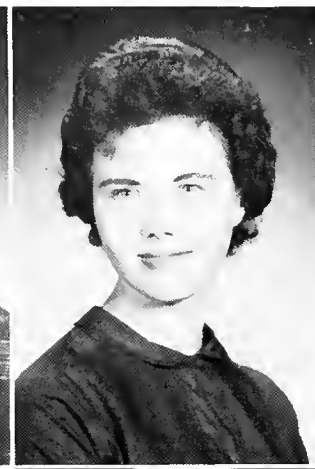

FRENCH

FULLER

FULLERTON

GILBERT

GLOSSER

CHARLES COOPER FRENCH Alpha Tau Omega
Eta Sigma Phi; Omicron Delta Kappa; Triangle Club; Men's House Council; M.S.M.; Ministerial Association—Secretary, Vice President, President.

MARIAN ELAINE FULLER Delta Zeta
Washington Semester; Delta Zeta—President; Price Fellowship; Canterbury Club; House Council.

VIRGINIA MARIE FULLERTON Zeta Tau Alpha
College Choir; Touring Choir; College Orchestra; Canterbury Club; German Club; Pi Kappa Alpha Dream Girl; College Theater; Southern Accent Favorite.

FREDERICK E. GILBERT, JR.
Theta Chi Delta; Eta Sigma Phi; A.C.S.—President; Dean's List.

CATHERINE ANNA GLOSSER Kappa Delta
Honor Council; Mortar Board; Who's Who in American Colleges & Universities; Kappa Delta—President; Phi Sigma Iota—President; Alpha Lambda Delta—Vice President; Triangle Club; Canterbury Club; S.G.A.; Intramural Council; May Court; Southern Accent Beauty; Women's House Council; Amazons; Panhellenic Council; Kappa Delta Epsilon.



GODFREY

GOODWIN

GRIFFIN

GROAT

GUTHRIE

NANCY BELLE GODFREY.....Zeta Tau Alpha
College Choir; M.S.M.; HILLTOP NEWS Staff; Price
Fellowship; Intramurals.

CONNIE LAURIE GRIFFIN
M.S.M.; HILLTOP NEWS Staff; College Theater.

NORMA ANN GOODWIN.....Alpha Omicron Pi
Mortar Board President; Triangle Club; Religious Council;
Honor Council; Music Club Scholarship; M.S.M.;
Price Fellowship; Ushers Club; Mr. Hilltopper Chairman;
Morning Watch Chairman; Touring Choir; Dean's
List; Alpha Omicron Pi—Second Vice President; College
Theater; Who's Who in American Colleges & Universities;
Senior Class Secretary.

JOHN MYRON GROAT
W.S.C.F. Chairman; M.S.M.—Treasurer; Ministerial Association—Vice President, Treasurer; Intramurals.

ROBERT WAITES GUTHRIE.....Pi Kappa Alpha
Circle K; Intramurals.

T H E S E N I O R C L A S S

LARRY HALL

BLAIR JOHNSON HERREN.....Alpha Omicron Pi
President's Scholars; Alpha Lambda Delta; American
Chemical Society.

CAROLYN MACKENZIE HEARN.....Alpha Omicron Pi
S.G.A.—Treasurer, Freshman & Women's Lower Division
Representative; Triangle Club Secretary; May
Court; Honor Council; Miss Southern Accent Pageant
Director; Alpha Omicron Pi—Vice President, Rush
Chairman; College Choir; Eta Sigma Phi; Psychology
Club; Who's Who in American Colleges & Universities;
M.S.M.; Cheerleader; Intramurals; Women's House
Council; Panhellenic Council; Amazons—Secretary.

LEE HERREN.....Pi Beta Phi
Mortar Board; Amazons—Vice President; Pi Beta Phi—
Treasurer, President; Panhellenic Council; Who's Who
in American Colleges & Universities; Alpha Lambda
Delta; Theta Chi Delta; Theta Sigma Lambda; Triangle
Club; President's Scholars; American Chemical Society—
President; M.S.M.; Intramurals.

GLADYS HELLUMS

HALL

HEARN

HELLUMS

HERREN

HERREN



LINDA FAY HICKS

TRIXIE HILL.....PI Beta Phi

WILLIAM HALL HODGES.....Sigma Alpha Epsilon
Biology Major; Sigma Alpha Epsilon—Librarian; Mr. Hilltopper 1962; Intramurals.

FAYE HUDSPETH

BRUCE TRUMAN HULBERG.....Sigma Alpha Epsilon
Circle K; Southern Accent Editor; History and Political Science Major; Annual Staff.

HICKS

HILL

HODGES

HUDSPETH

HULBERG

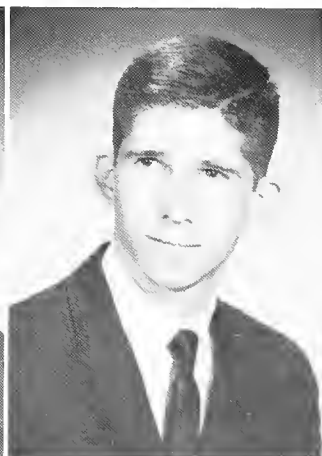

HUNTER

JENNINGS

JONES

JONES

JONES

JOHN ALEXANDER HUNTER, III.....Sigma Alpha Epsilon
Phi Eta Sigma; Intramurals.

ELVA JOYCE JENNINGS
Phi Chi Theta.

CHRISTOPHER JONES
College Theater; Alpha Psi Omega.

NORMA JEAN JONES
Phi Sigma Iota—Vice President; Phi Chi Theta.

RICHARD BRUCE JONES.....Sigma Alpha Epsilon
Triangle Club; Varsity Wrestling; Alpha Phi Omega—
President, Treasurer; College Theater; Disciples Student Fellowship—President; Religious Council; Omicron Delta Kappa.

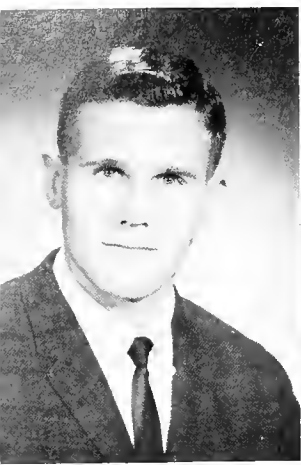

JONES



KENDRICK



KONTZEN



LEDBETTER



LEHMAN

WILLIAM CHADWICK JONES..... Alpha Tau Omega
Pre-Dentistry Major; B.S.U.; Pre-Med Club; Intramurals.

ROBERT LEE KENDRICK..... Kappa Alpha
Alpha Kappa Psi.

ROBERT CLARK KONTZEN..... Alpha Tau Omega
Ministerial Association; Religious Council; Alpha Tau Omega—Vice President; M.S.M.—Vice President; Intramurals.

BARBARA LEDBETTER..... Zeta Tau Alpha
Phi Chi Theta—Secretary; HILLTOP NEWS Staff; M.S.M.; Zeta Tau Alpha—Recording Secretary.

CATHERINE BLACKMON LEHMAN..... Kappa Delta
Education Major; Mortar Board; Who's Who in American Colleges & Universities; Kappa Delta—Vice President; Kappa Delta Epsilon—Secretary; Women's House Council; Amazons; Southern Accent Favorite—2 Years; May Court; Dean's List; Intramurals; Canterbury Club; Price Fellowship.

T H E S E N I O R C L A S S

GLORIA JEAN LETSON

JANICE ANN LEWIS

Alpha Lambda Delta; Theta Sigma Lambda—Vice President; Theta Chi Delta—Secretary; President's Scholars.

MARY McILWAIN LEWIS

College Theater; Southern Accent Favorite; B.S.U.; Ushers Club.

MARIAN LINDER..... Kappa Delta
Intramural Council; Art Students' League; Art Exhibit Committee; Price Fellowship; Intramurals.

ED LONERGAN..... Pi Kappa Alpha
Pi Kappa Alpha—President; Transfer—University of Alabama.

LETSON

LEWIS

LEWIS

LINDER

LONERGAN



THOMAS LONG

CAROLYN LOONEY..... Alpha Chi Omega
College Orchestra; Alpha Chi Omega—Chaplain.

JOHN HENRY MACKIN..... Alpha Tau Omega
Interfraternity Council; Intramural Council; Varsity
Basketball; HILLTOP NEWS Sports Editor.

GEORGIA ANN MANLEY..... Alpha Chi Omega
Women's House Council; Alpha Chi Omega—Social
Chairman; B.S.U.; Price Fellowship; College Choir.

MARILYN J. McARDLE
Newman Club.

LONG

LOONEY

MACKIN

MANLEY

McARDLE

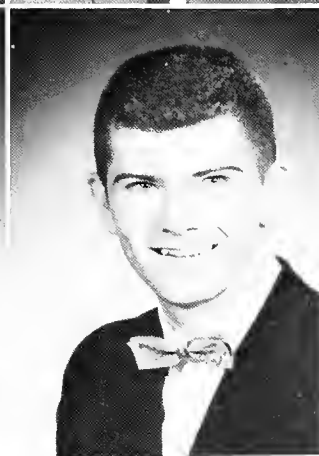

McCRARY

McLEOD

MESSER

MILLER

MIZZELL

NORMA McCRARY..... Zeta Tau Alpha

BARBARA ANNE McLEOD..... Alpha Chi Omega
College Orchestra; Alpha Lambda Delta; M.S.M.; Alpha
Chi Omega—Recording Secretary; Price Fellowship;
College Choir; Ushers Club.

DAVID JAMES MESSER

LORRAINE DEAN MILLER..... Alpha Chi Omega
French Major; Phi Sigma Iota—President; Alpha Chi
Omega—Assistant Treasurer, Corresponding Secretary;
Pledge Scholarship Trophy; Kappa Delta Epsilon—Vice
President; Westminster Fellowship—Treasurer; Wom-
en's House Council; French Club; Dean's List; Ushers
Club; Yearbook Staff; Student Forum Committee.

PEGGIE TUCKER MIZZELL
Phi Chi Theta; Eta Sigma Phi.



MONTGOMERY



NAILEN



NEILL

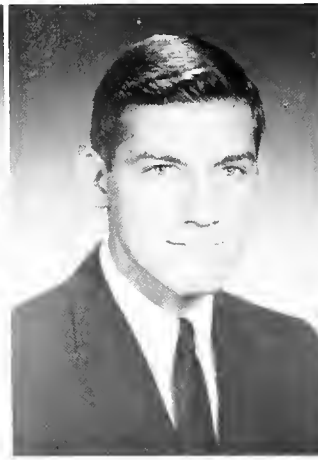

OAKS



ODOM

PHYLLIS MAE MONTGOMERY..... Zeta Tau Alpha

Biology Major; Pre-Med and Pre-Dent Club; M.S.M.

CAROL SUE NAILEN..... Zeta Tau Alpha

Price Fellowship; Phi Chi Theta—President, Vice President; Zeta Tau Alpha—Vice President, Recording Secretary; Kappa Delta Epsilon—Secretary; Eta Sigma Phi; Intramurals; HILLTOP NEWS Staff.

FLORA MAE NEILL

WALTER ALLEN OAKS..... Sigma Alpha Epsilon

Alpha Phi Omega—President, Treasurer; Caduceus Society—Vice President; Sigma Alpha Epsilon—Librarian, Correspondent; Omicron Delta Kappa; Blood Drive Chairman.

JAMES LARRY ODOM

T H E S E N I O R C L A S S

HAYWOOD LAMAR ODOM..... Alpha Tau Omega

Triangle Club; Eta Sigma Phi; Honor Council; Omicron Delta Kappa; S.G.A.; Who's Who in American Colleges & Universities; Psychology Club—President; Varsity Basketball; All-Team Award; Intramural All-Star; Alpha Tau Omega—President.

JERRY BRANTLEY OGLESBY..... Kappa Alpha

Eta Sigma Phi; Price Fellowship; Intramural All-Star.

BETTY CRONE OWENS..... Pi Beta Phi

B.S.U.—President, State Vice President; Pi Beta Phi—Assistant Treasurer, Vice President; Religious Council—Vice President; Ushers Club; Amazons.

CAROLINE PACE

Transfer—Snead College; Phi Theta Kappa—President; M.S.M.—Vice President; Annual Staff; Choir.

PAUL LIGHTFOOT PACE..... Alpha Tau Omega

Dorm Council; Alpha Tau Omega—Treasurer; Touring Choir; Pre-Law Society—Executive Council; Intramural All-Star; HILLTOP NEWS Editor; Annual Staff; Varsity Wrestling.

ODOM

OGLESBY

OWENS

PACE

PACE

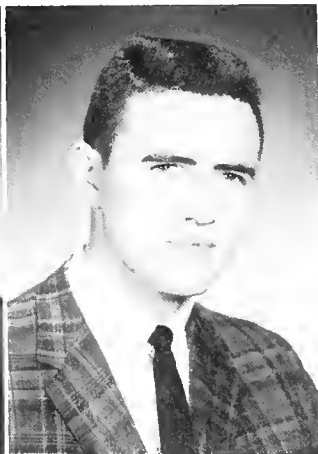

LELIA MARGARET PATTERSON

ELIZABETH PEARCE

PRISCILLA ANN PERRY

Psychology Club; M.S.M.; M.S.F. Fund Treasurer; Price Fellowship—Secretary, Treasurer; College Choir; Independent Intramurals.

WILLIAM CLEVE POSEY

BENJAMIN RODERICK POWERS

PATTERSON

PEARCE

PERRY

POSEY

POWERS

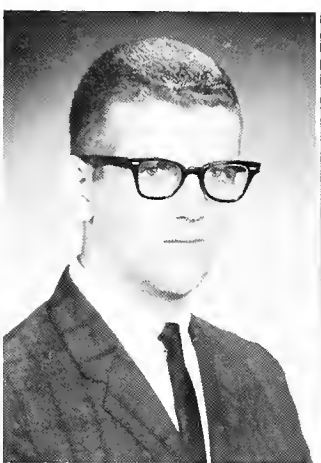

PUTNAM

RANDLE

RAY

REAGAN

RICHARDS

EDWARD DODGE PUTNAM, III Alpha Tau Omega
Business Administration Major; S.G.A. Treasurer; Intra-
mural All-Star; Robinson Award.

ROSELYN KATHLEEN RANDLE Kappa Delta
Mortar Board; Who's Who in American Colleges & Uni-
versities; Amazons—President; Alpha Lambda Delta—
President; Triangle Club; President's Scholars; Wash-
ington Semester; Woodrow Wilson Fellowship, Semi-
Finalist; Little United Nations Conference; Women's
House Council; M.S.M.; Price Fellowship; HILLTOP
NEWS Staff; Phi Sigma Iota; May Court; Dean's List.

CAROL ADRIENNE RAY Alpha Omicron Pi
M.S.M.; College Touring Choir; College Choir.

CHARLENE ANNETTE REAGAN Alpha Chi Omega
Kappa Delta Epsilon—President; Women's House Coun-
cil; Price Fellowship; Choir; M.S.M.; Ushers Club; Edu-
cation Major; Psychology Club.

JULIE RICHARDS



ROBINSON



SAMUEL



SAUNDERS



SCHMIDT



SCOTT

ROBERTA PADGETT ROBINSON Zeta Tau Alpha
HILLTOP NEWS Staff; Women's House Council; Alpha
Lambda Delta; President's Scholars; Phi Sigma Iota;
Triangle Club.

KATHRYN SAMUEL

ELIZABETH MORSE SAUNDERS
Transfer—Montreat Junior College.

EDWARD FRANK SCHMIDT Sigma Alpha Epsilon
Wrestling Team; Sigma Alpha Epsilon—Social Chair-
man; Circle K; Pre-Law Club.

REBECCA JANE SCOTT Pi Beta Phi
Who's Who in American Colleges & Universities; HILL-
TOP NEWS Sports Editor; Annual Staff; Triangle Club;
Women's Intramural Council; Junior-Senior Manager
Badminton; Top Ten Sports Woman; All-Star Intra-
murals; All-Star Official; M.S.M.; Price Fellowship;
Physical Education Club; Pi Beta Phi—Social Chair-
man, Corresponding Secretary.

T H E S E N I O R C L A S S

KATHRYN ANNE SHARPE Phi Mu
Transfer—Auburn University; Phi Chi Theta.

PATRICIA JO SKELTON Delta Zeta
Delta Zeta—Secretary, Treasurer; Intramurals; Ama-
zons.

CLAUDE JAY SMITH, JR. Pi Kappa Alpha
College Theater—Vice President; Alpha Psi Omega—
President; Water Ballet; College Choir; QUAD; Festi-
val of Arts Playwriting Contest Winner; State Theater
of North Carolina Scholarship Winner; Poetry Group.

JUDITH KAY SMITH Zeta Tau Alpha
Who's Who in American Colleges & Universities; Mortar
Board; Kappa Delta Epsilon—Historian; Panhellenic
Council—President, Vice President; Women's House
Council—Secretary; May Court; Annual Staff; Zeta Tau
Alpha—President; Amazons; B.S.U.

LAWRENCE SCOTT SOBERA Theta Chi
Interfraternity Council—Vice President, Secretary;
S.G.A. Cabinet; Intramural Council; Intramural All-
Star; Psychology Club; Theta Chi—President, Vice Pres-
ident, Secretary, Historian; Price Fellowship; Annual
Staff.

SHARPE

SKELTON

SMITH

SMITH

SOBERA

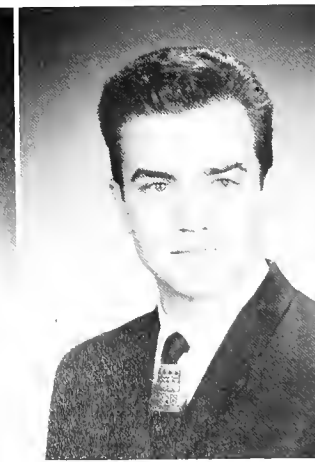

JEANNINE MCGAHEE SPANN

SHAFFEUR C. STANFORD, JR...... Sigma Alpha Epsilon
Omicron Delta Kappa—President; Honor Council President; Price Fellowship—President; Sigma Alpha Epsilon—President; Varsity Basketball; Touring Choir; Triangle Club; Phi Eta Sigma; Eta Sigma Phi; Who's Who in American Colleges & Universities; M.S.M.; Intramurals.

ROBERT LEE STANSEL..... Theta Chi
College Theater; Theta Chi—Treasurer; Poetry Group; QUAD, BLURB; Theta Sigma Lambda.

JOHN STOUDEMIRE
M.S.M.

CAROLYN STRINGFELLOW..... Alpha Omicron Pi
Kappa Delta Epsilon.

SPANN

STANFORD

STANSEL

STOUDENMIRE

STRINGFELLOW

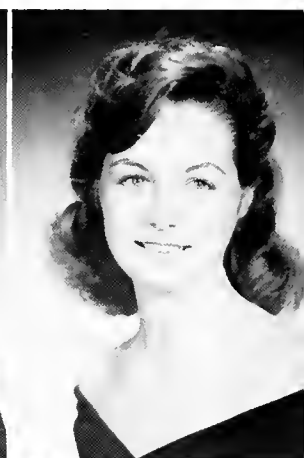

STRIPLIN

SULZBY

TAYLOR

TEAGUE

THAMES

ELIZABETH MAE STRIPLIN..... Zeta Tau Alpha
Head Cheerleader; Touring Choir; M.S.M.; Southern Accent Favorite; Price Fellowship; Annual Staff.

ELIZABETH F. SULZBY
QUAD Editor; Eta Sigma Phi; Alpha Lambda Delta; Mortar Board; Debate Squad; Wesley Players; Art Students' League; Poetry Group; Triangle Club; Dean's List; Women's House Council; Vance Speech Award; M.U.N. Delegate; Who's Who in American Colleges & Universities; President's Scholars.

CAROLYN JANE TAYLOR..... Alpha Chi Omega
Who's Who in American Colleges & Universities; Annual Staff; Amazons; Alpha Chi Omega—President, Assistant Treasurer; Westminster Fellowship—Secretary; S.G.A.; President's Scholars; Mortar Board—Editor; Touring Choir; College Orchestra; Price Fellowship; Ushers Club; Panhellenic Council; Art Students' League—Corresponding Secretary; Intramurals.

LURA PAMELIA TEAGUE..... Alpha Delta Pi
Transfer—Florida Southern University; Southern Accent Beauty; Kappa Delta Epsilon.

DOROTHY MERRELLYN THAMES..... Zeta Tau Alpha
Psychology Club; Zeta Tau Alpha—Social Chairman; M.S.M.; Price Fellowship; May Day Committee.

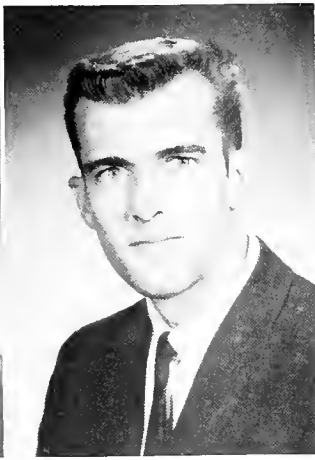
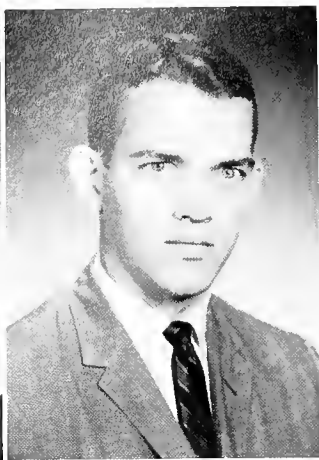

THOMASON

THOMPSON

TUCKER

TULLY

TURNER

JUDITH ELAINE THOMASON..... Kappa Delta
M.S.M.; Kappa Delta—Vice President.

CHARLES MEDFORD THOMPSON

THOMAS TUCKER

ANITA TULLY..... Alpha Omicron Pi
Triangle Club; Independent Women—President; President's Cabinet, S.G.A.; College Theater; Alpha Psi Omega; Women's House Council; Student Life Committee; Intramural All-Star; Intramural Council; HILLTOP NEWS Staff; QUAD; Art Students' League—Vice President; Who's Who in American Colleges & Universities; Singles and Doubles Tennis Winner; Kappa Delta Epsilon; Alpha Omicron Pi—Mr. Hilltopper Director; Senior Class Vice President.

TURNER..... Sigma Alpha Epsilon
Canterbury Club—Vice President; Circle K International.

T H E S E N I O R C L A S S

KENNETH THEODORE USRY
Intramurals.

SUZANNE COMPTON VAUGHN..... Zeta Tau Alpha
President's Scholars; Zeta Tau Alpha—Scholarship Chairman.

VICTORIA BARRETT VEENSCHOTEN
Transfer—Converse College.

KENNETH ALVIN WALLIS

KENNETH D. WALLIS..... Sigma Alpha Epsilon
Intramurals; Varsity Basketball Manager.

USRY

VAUGHN

VEENSCHOTEN

WALLIS

WALLIS



NANCY JANE WATWOOD..... Alpha Omicron Pi
Mortar Board—Secretary; Who's Who in American Colleges & Universities; Mr. Hilltopper Chairman 1961; Alpha Lambda Delta—Secretary; Westminster Fellowship; Touring Choir; Amazons; Panhellenic Council—Vice President; Alpha Omicron Pi—President, Recording Secretary; Water Ballet; Dean's List.

THOMAS RICHARD WEAVER
Omicron Delta Kappa; Who's Who in American Colleges & Universities; Pre-Law Society—President; HILLTOP NEWS Editor; Publications Board; S.G.A.; Elections Committee.

CAROLYN FAY WEST..... Alpha Chi Omega
Westminster Fellowship—Publicity Chairman; Phi Chi Theta; Alpha Chi Omega—Treasurer, Corresponding Secretary; Intramurals.

ANELDA ROSE WHITE..... Zeta Tau Alpha
Kappa Delta Epsilon; Zeta Tau Alpha—Treasurer; Intramural Council; Badminton Manager; Swimming Manager; Volleyball All-Star; Price Fellowship.

PERRY BRASWELL WIGLEY
Interfraternity Council—Treasurer; S.G.A.; Triangle Club; Geology Club—Vice President.

WATWOOD

WEAVER

WEST

WHITE

WIGLEY

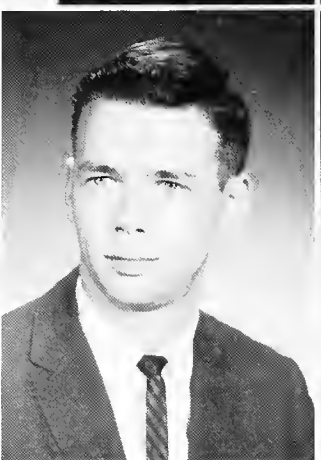
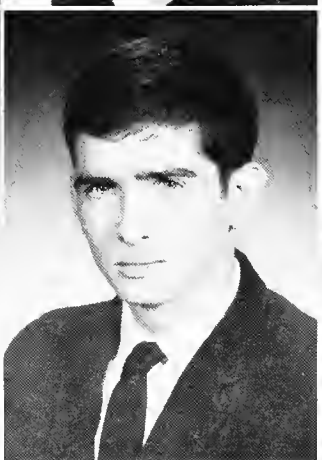

WILLARD

WILSON

WILSON

WOLFE

WOOTEN

HILDA WILLARD

CAROLYN LOUISE WILSON..... Kappa Delta
Transfer—University of Alabama; Debate Team.

CHARLES ALLEN WILSON
Theta Sigma Lambda.

WILLIAM HAMPTON WOLFE..... Alpha Tau Omega
Alpha Phi Omega; Ministerial Association.

EARLINE ELIZABETH WOOTEN..... Zeta Tau Alpha
B.S.U.; Price Fellowship; College Choir; College Theater; Intramurals; HILLTOP NEWS Staff; Civic Opera.



Bill Adams, TX
 Jackie Adams, ZTA
 Nathalie Adams
 Jerald Albright

 Susanne Albright
 Charles Alexander
 Margle Allen, KD
 William Altham

 Jan Amberson
 Jane Anderson, AXO
 Rafael Anrrich
 Charles Murphy Archibald

 Rene Armstrong, KD
 Sally Armstrong, KD
 Libby Arnold, KD
 Carolyn Atchison, AOP1

Jack Atkinson
 David Bachelor
 Chips Balley, SAE
 Pierce Bailey

 Suzanne Balley, ZTA
 Sharri Baird, ZTA
 Marie Baldone
 Jack Bambarger, SAE

 Nancy Barbour, KD
 Marcia Barkalow, KD
 Judy Barnes
 William Barrett

 Billy Baxter, PiKA
 Eulalia Benejam
 Berry Benson
 Muriel Bentley, KD



Charles Bernhard, KA

Byron Best, PIKA

Kennith Blshop

Jane Blackerby

Stella Blackely, PIBP

Dale Blue, AOPi

Mary Glenn Bohannon, AXO

Louis Bohorfoush, LXA

Susan Bohorfoush, AXO

Pat Bolle, AXO

John Bolt

Judy Bond, AOPi

Robert Boone, SAE

Charles Booth, ATO

Bailey Bowline

Julie Boyers, AXO

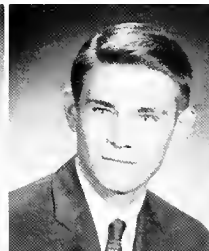
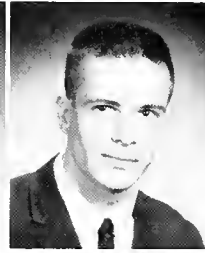

Jim Bradford, KA

Tommy Brakefield, KA

Clifton Briggs, TX

Ginger Broadway, ZTA

Sandra Brooks

Becky Brown, KD

Beverlye Brown, KD

Thomas Brugh, ATO

Betty Bryan, KD

Margaret Bryan, KD

Peggy Bryan

Walter Bryant, PIKA

Carl Buck, SAE

Dianne Bundy, ADPi

Omer Lee Burnett

Bonnie Butt



Lee Anne Cagle, AOPi
 David Calhoun, SAE
 Nancy Carr, ZTA
 Patricia Carroll



Katy Cassen, ZTA
 Howard Caston, TX
 William Cather
 Charles Chabot, ATO



Scott Chaffin
 Joe Chambers
 Kay Chandler, AOPi
 Barbara Chapman, AOPi



Lewis Chapman, SAE
 Carole Charlton, AXO
 Tony Cherry, KA
 August Cirillo

Carlton Clark
 Charles Clark, ATO
 Jim Clark
 Katherine Clark



Katie Clark
 Billie Anne Clearman, AOPi
 William Cleere, LXA
 Nancy Cleverdon, PiBP



Jim Cobb, TX
 Lora Cooke
 Rose Coleman, AOPi
 Tanya Collins, AOPi



Patsy Compton, AOPi
 Camma Cook, KD
 Sharon Cook
 Ray Cooper, ATO



Miles Copeland, SAE

James Cowart, LXA

Lee Cowart, LXA

Linda Cowart, AOPi

Rebecca Cox, PiBP

Susan Coxwell, ZTA

Wayne Coxwell, ATO

Andy Cromer, SAE

Arthur Cross, SAE

Ed Crouch, SAE

Sheila Crowe

Howard Cruse

Jeanie Culp, ZTA

Larry Culver, ATO

Jackie Curry, PiBP

Marti Cuthill, AOPi

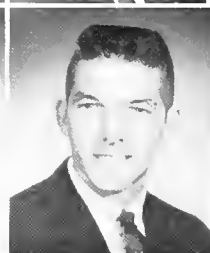

George D'Andrea

Joseph Davidson

Dan Davis, ATO

Wayne Davis, KA

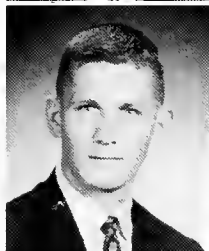

Bill Dawson, KA

Cary DeLoach, SAE

Sylvia Diamond, ZTA

Ben Dorman



Terry Douglas

Paul Dowling, ATO

John Drenning, LXA

Patricia DuBose



Jane Dudley, ZTA

Johnny Dudley, SAE

Mary Dudley

Gaye Duncan



Rosalie Dunlap
 Stanley Eggert
 Kathleen Elberts
 George Ellis, SAE

Martha Ann Ellis
 Walter Ellis, SAE
 Don Emery
 Noel Engel

Judy Epperson
 Kendall Eppes
 Ronald Estridge
 Diane Etheredge, AOPi

Mary Jane Everitt
 Holly Farmer, PiBP
 Betty Farrington, AOPi
 Lynn Faucett, ZTA

Miriam Fearn
 Ginger Ferrell, PiBP
 John Ferrell, SAE
 Sigrid Fichtner, AOPi

Joan Fields, ZTA
 Judie Fields, PiBP
 Marcia Flood, ZTA
 Anne Ford, PiBP

Becky Forrester
 Gayla Fowler
 Kay Foy, AOPi
 Robert Frederick

Diane Freeze, KD
 Jim French, KA
 Billie Claire Fuller, ADPi
 Rosemary Fuller



Drn Fnlton, KD
Sally Furse, KD
Maylene Gabbert, AOPi
Michael Gainey, PiBP



Robert Gamble, ATO
Roy Gandy, KA
Gerald Ganus, LXA
Joyce Gardner



Donnie Sue George
Tom Gibbs, SAE
Gerry Gibson
Jo Gibson, KD



Carole Gillespie, AOPi
David Glasgow, ATO
Dianne Glover
Jo Gober, KD

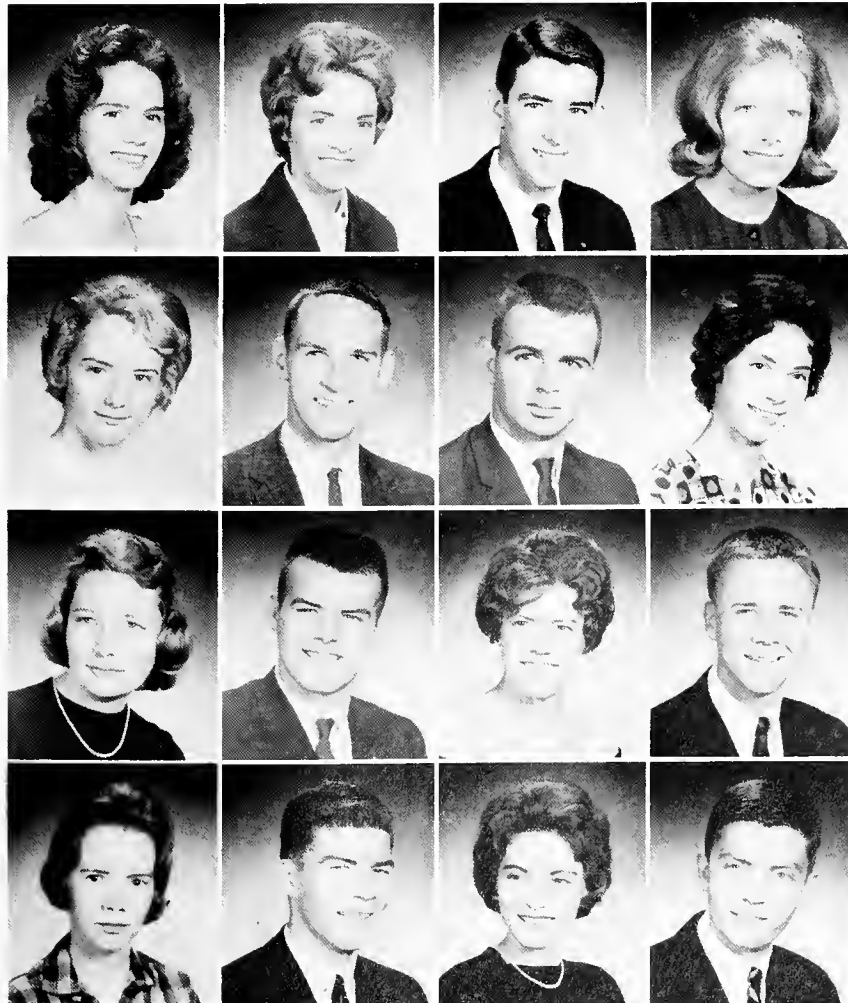

Sandie Goff
Carolyn Gomillion, PiBP
Jim Goodgame, SAE
Ann Grace

Carol Grady
Paul Grawemeyer, LXA
Bill Gray, KA
Evelyn Gray

Nancy Gray, ZTA
Hubert Greene, PiKA
Susan Greene, AXO
Fritz Greenleaf, ATO

Linda Gribbon
Hugh Griffin, LXA
Mary Ann Griffin, ZTA
Hubert Grissom, SAE

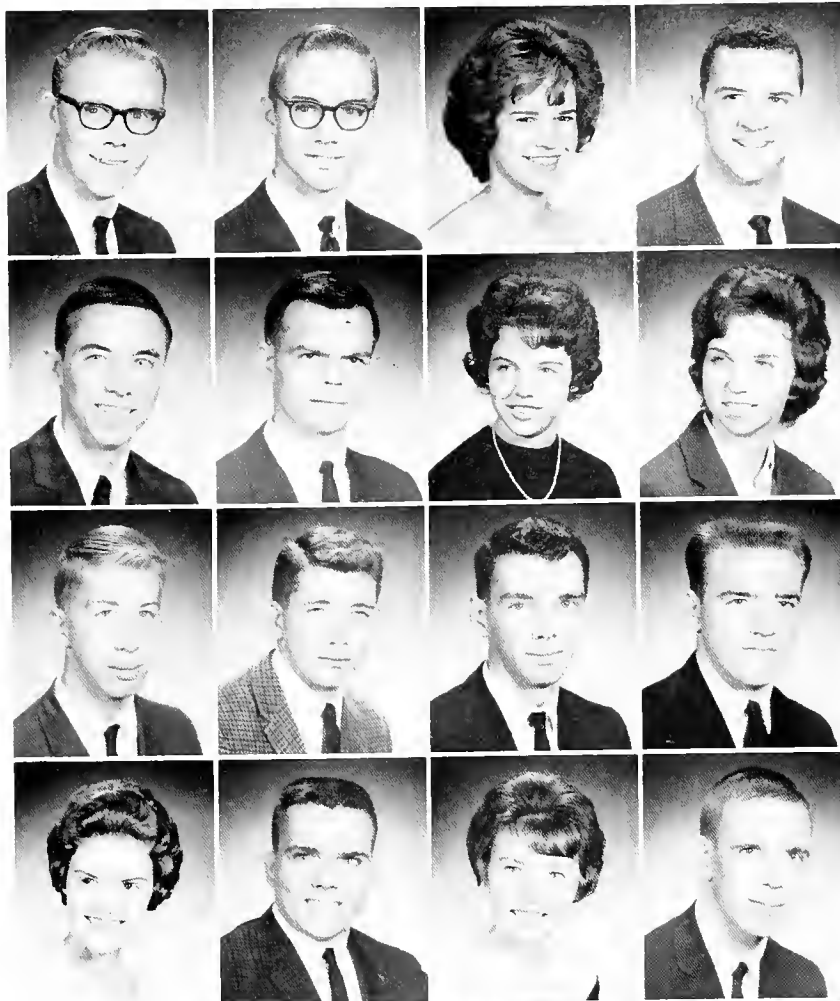

Tony Gunter
 Mark Habercom
 Helen Jean Hackney, AOPi
 Pat Hagerty

 Pat Haley, SAE
 Don Hall, ATO
 Jan Hambright, ZTA
 Lynda Hancock, PiBP

 Skip Hardenburg, PiKA
 Cliff Hardy, ATO
 Ray Hargrave
 Bill Harmon, LXA

 Rosanne Harpe, AOPi
 Andy Harris, ATO
 Peggy Harrison, AXO
 Bennett Haynes

Quinn Head, ATO

Mike Hemphill, SAE

Sophie Hemphill, KD

Betsy Herlong, KD

Byron Herlong, PiKA

Barbara Herrin, AXO

Shirley Herrin, AOPi

Camille Herring, ZTA

Diane Higginbotham, AXO

Elizabeth Hight, AXO

Martha Hightower, KD

Janet Hinkle, KD

Marianne Hitchcock, KD

Dan Hixon, ATO

William Hogan, SAE

Robert Hoglund, PiKA



Janneke Holleman, AOPi

Nita Holmes

Mary Holt, AXO

Nanaline Holt



Sandra Hope, KD

Nancy Horn

Richard Horsey

Nancy Horsley, AOPi



Pam Horton, PiBP

Joyce Howell

Albert Hughes

Joe Bob Hughes, KA



Richard Hughes, KA

Sylvia Hutchison

Jean Ingels, PiBP

Phil Irick, TX



Dwight Isbell

Judy Jackson

Margie Jackson

Janet Jennings, ZTA



Bruce Johnson, KA

Jimmy Johnson, LXA

Judy Johnson, AXO

Katrina Johnson, PiBP



Martha Johnson, AXO

Scott Johnson, SAE

Carolyn Jones

Connie Jones, ZTA



Howard Jones, SAE

Ralph Jones

Marvin Keener

Pat Keith, AXO



Melinda Kerr, PiBP

Margie Kidd

Ned Killan, LXA

John Kimbrough



Bill King, TX

Edgar King, SAE

Mary Kinnear

Barbara Kirk, AOPi



Brenda Knight, AOPi

Michael Knight, PiKA

Kay Knowlton, AOPi

Noel Koestline



Jane Krieger, ZTA

Terry Lambert, TX

Tommy Lambert, PiKA

Linda Latta

Carolyn Layne

Richard Leach

Jerald LeBlanc

John Lemmon, ATO

Bea Leonard

Robert Lerer

Cindie Leslie, KD

Arthur Lewis, ATO

Juanita Lewis

George Likis

Virginia Lillard

Richard Lindblom, ATO

Sally Linebarger, ZTA

Lucia Livingston

Jack Lloyd, PiKA

Johnny Lockett, SAE



Eleanor Long, AXO

Dale Lovett, ATO

Kay Lovett, ZTA

Mack Lovvorn



Steve Lovoy, LXA

Ronnie Luckey, SAE

Lynn Luther, SAE

Janice Kay Lyda, ZTA

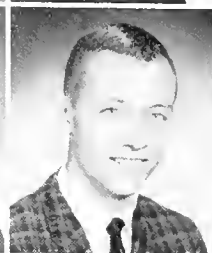

Danny Lynn, TX

Jeannie Mabry, KD

Carol Maddox

Diane Manasco, ZTA



Charlotte Manning

Lonnie Manning, TX

Cary March

Anne Martin



Evelyn Martin

Lynn Martin, AOPI

Lonnie Maske

Tyra Massey



Bill Mathews, SAE

Carol May, ZTA

Barbara Jo McBride

James McClendon, KA



Beth McConnell, KD

Richard McCrary

Snella McCrimmon

Carol McDonald

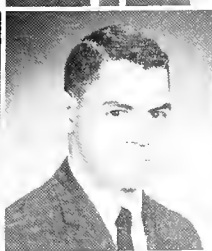

Melinda McEachern, PiBP

Eddie McKenzie, KA

Jean McKenzie

Kenneth McKinney



Ann McKnight, PiBP
 Allen McMurtry
 Christine McPhaul, PiBP
 Tennant McWilliams, SAE

Jeannie Meadows, ZTA
 Nancy Dee Meeks, PiBP
 Margie Meller
 Caroline Melton

Gordon Melton
 Marilyn Merchant, KD
 Anne Middleton, AXO
 Susan Middleton

Dan Miller, KA
 Henry Miller, TX
 Tommy Miller
 Celia Ann Mills, PiBP

Lee Mills
 A. J. Mims
 Anita Minear
 Mac Moncus, SAE

Lynn Moody
 Jerry Mooney
 Nancy Moore, AOPi
 Leon Morgan, KA

Marcia Morrow
 Val Morrow, KD
 Mary Melissa Moss, KD
 Andy Motes, TX

Harry Mueller, LXA
 Jim Mullins
 Nancy Murphree, PiBP
 Linda Helen Myers



James Nabors

Terri Nannie, AXO

Trina Nannie, AXO

Donald Neal

Susan Nealeans, AOPi

Harry Nelson, SAE

Ronny Nelson, TX

Carolyn Nethery, AOPi

Mrs. Maude Newton

Pat Nicholson

Damon Nolin

Nancy Odom, PiBP

Pat Ohnich, AOPi

Charlotte O'Kelley, AOPi

Jimmy Pace, KA

Freddy Parker, ATO

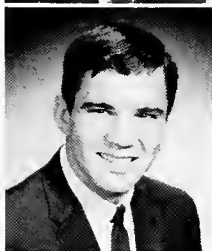
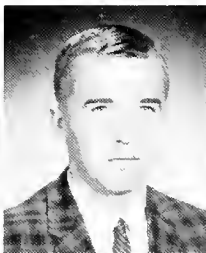
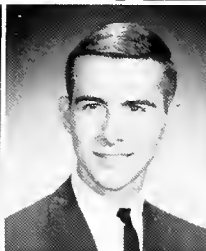

John Parris, SAE

Robert Parrish

Stan Paschenko, PiKA

Virgil Pate

Billy Patterson, SAE

Genie Patterson, ZTA

Aleeta Pank, PiBP

Anne Pank, PiBP

Arthur Pank, ATO

Peggy Perkins, PiBP

Fred Pickard, KA

Jean Pigman, PiBP

Randall Pitts, LXA

Sharan Poole

Mae Porter

Anna Posey, AXO



Nancy Post, AOPi
Joe Powell, ATO
Pat Powell
Cren Pritchett, SAE



Joe Proctor, SAE
Mary Pulliam, PiBP
Rick Putman
Sherry Putman, AOPi



Howell Raines, SAE
Jeff Ramsdell, ATO
Buddy Ramsey, KA
Eddie Ranelli



Bill Ray, TX
Richard Real, ATO
Glenda Reeder
Suellen Reid, AXO

Anne Renfro
Alo Reynolds
Carlton Rhodes, KA
Jeannie Rice



Penny Roberts, AOPi
William Roden
Jesus Rodriguez
Sandra Rogers



Tom Rosdick, SAE
Jerry Rose
William Rossman, TX
Enest Rowell, ATO



John Rutland, ATO
Carolyn Salay
Elizabeth Sansbury
Steve Sargent, TX



Ricky Sasseen, TX

Kathy Savage

Bernice Savio

Betty Ann Scroggin, AXO

Ralph Scurlock, KA

Lois Seals, KD

Barbara Serio

Karen Sewell, AXO

Joy Shaw, ZTA

Mary Wallace Shaw, AOPi

Don Short, TX

Sylvia Shumake, PiBP

Judy Simenson, AXO

Judy Simmons

Jean Sivert

Joan Sivert

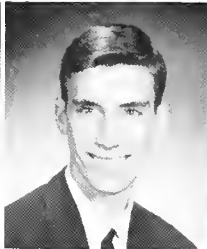

Ruth Slaughter

Carol Smith, PiBP

Glen Smith, SAE

Joan Smith, AOPi

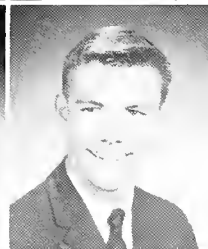

Lu Smith

Mae Lynn Smith, AOPi

Nancy Smith, PiBP

Robert Smith, SAE



Bob Smitherman, PiKA

M. L. Smitherman

Jean Soderstrom, AXO

Sharon Sorge



Janet Spahn

Charlotte Spangler, AXO

Harry Speer

Terrell Spencer



Mary Sue Spruce, AXO
 Sue Stahlman, AXO
 Fran Stallworth, KD
 Lowry Stanford, ATO



Ernest Stewart, SAE
 Fred Stewart, KA
 John Stewart, SAE
 Margaret Dale Stewart, ZTA



Anne Stimson, PiBP
 Kimi Stimson, PiBP
 Tom Stoves, KA
 Mal Street, ATO



Jimmy Sturgis
 Ian Sturrock, KA
 Ruth Sullivan, PiBP
 Ronald Sutterer, SAE

Mabel Suttles, KD
 George Sutton, KA
 Camille Taggart
 Jack Taggart, SAE



Betty Tamburello
 Alfred Tanner, ATO
 Charlotte Tate, PiBP
 Karla Tatum, PiBP



Lynn Taylor
 Shera Thackery
 Bill Thomas, LXA
 Joanne Thomas, AOPI



Kathie Thomason, AXO
 David Thompson, KA
 Don Thompson
 Helen Thompson, PiBP

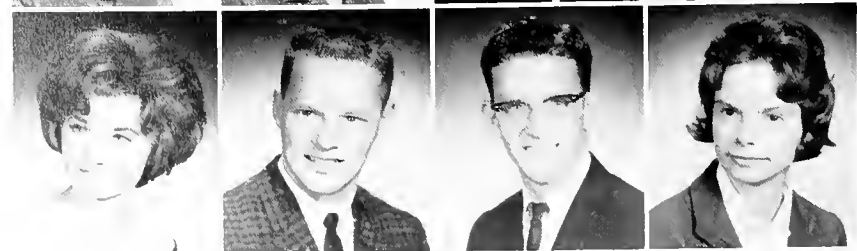

Victor Thompson, PiKA

Judy Thorne, KD

Margaret Toomer, AOPi

Frank Troncale, LXA

Randall Troup, PiKA

Jimmy Truets, PiKA

Susan Tucker, ZTA

Tommy Tucker

Bruce Tully

Cathy Turcotte, AOPi

Wayne Turner

Marti Turnipseed, KD

Helen Van Houten

Frank Vanlandingham

Melissa Vann, KD

Loy Vaughan, PiKA

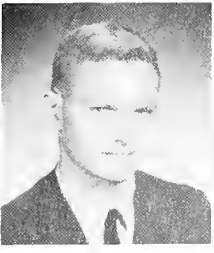
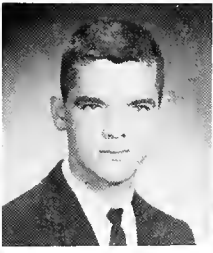
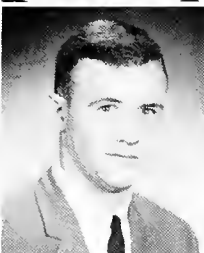
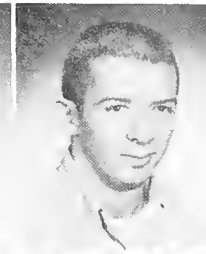
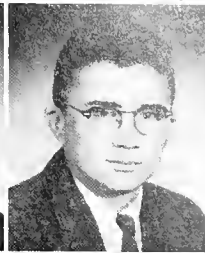

Chris Waddle

Fred Walburn

Kathryn Walden, PiBP

Anne Walker

Rosemary Walker, PiBP

Sidney Walker, AXO

Thomas Walker

Ben Wall, KA

Peggy Walton, AOPi

Jeannette Ward

Lyn Ward, PiBP

Anne Warren, PiBP

George Warren, TX

Charles Watson, ATO

Hank Watson, SAE

Marjorie Watson



Kendal Weaver, KA

Clare Weddington

Don Wells, KA

Francis Wells

Stuart Wells, KA

Barry Wertz, KA

Patty Wheeler, AOPi

Wayne Wheeler, KA

Glen Wilcoxson, ATO

Joan Willett

Charles Williams

Phyllis Williams, AOPi

John Williamson, KA

Carol Willis, KD

Elizabeth Willis

Becky Willson, ZTA

Janice Wilson, AXO

Jim Wilson, PiKA

Jerry Winfield

Carol Winning

Rhea Wood, KA

Bob Woodall, ATO

Ellen Worthy, KD

Barbara Wright, PiBP

Becky Wright

Bill Wright, LXA

Linda Wright, AXO

Anthony Wu

Helen Wurst, KD

Gary Young

Mike Zealy, PiKA

Jim Zumwalt





It's all over!

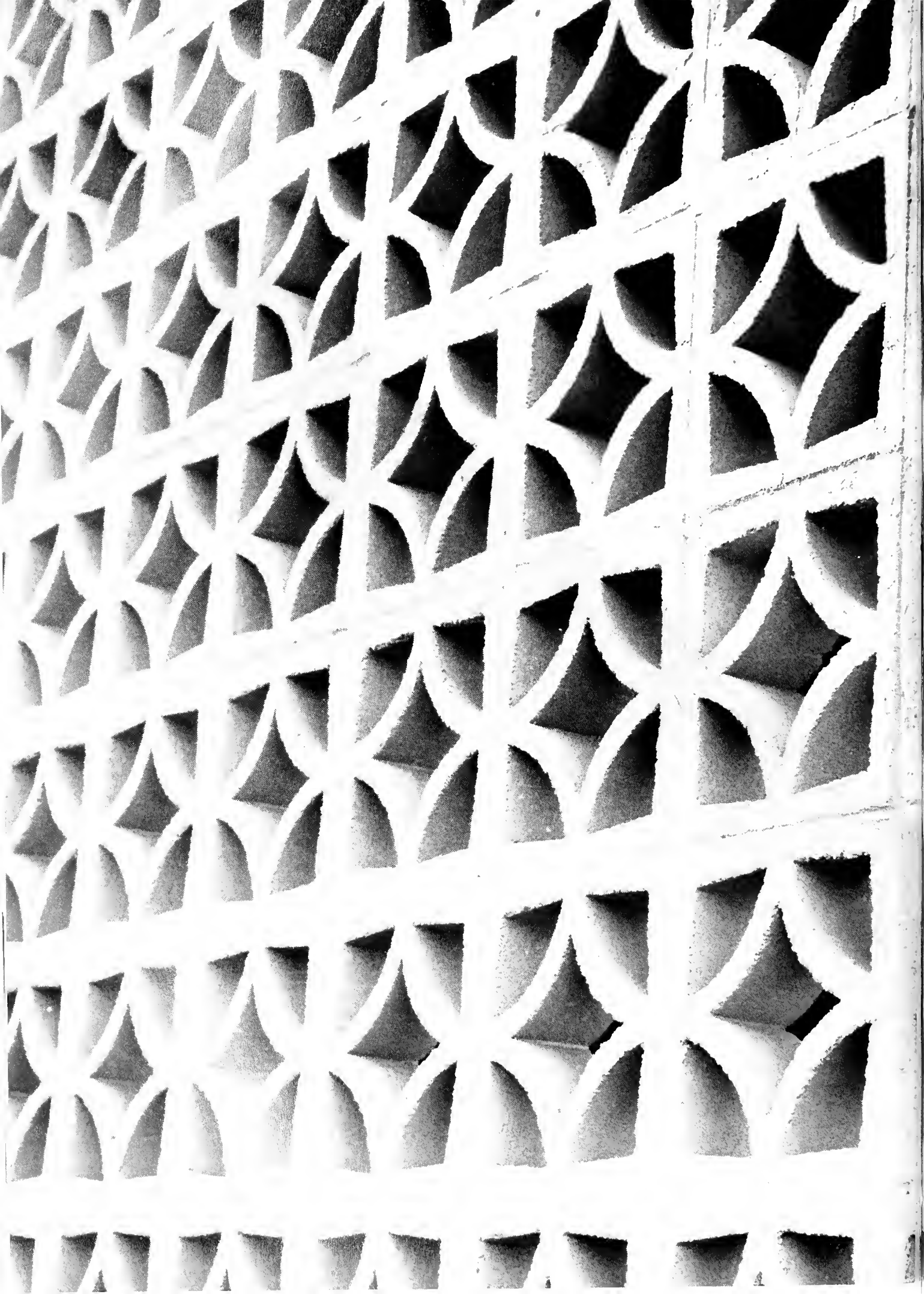



Spirit

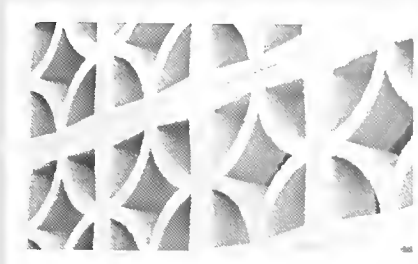

In The
“ADS”

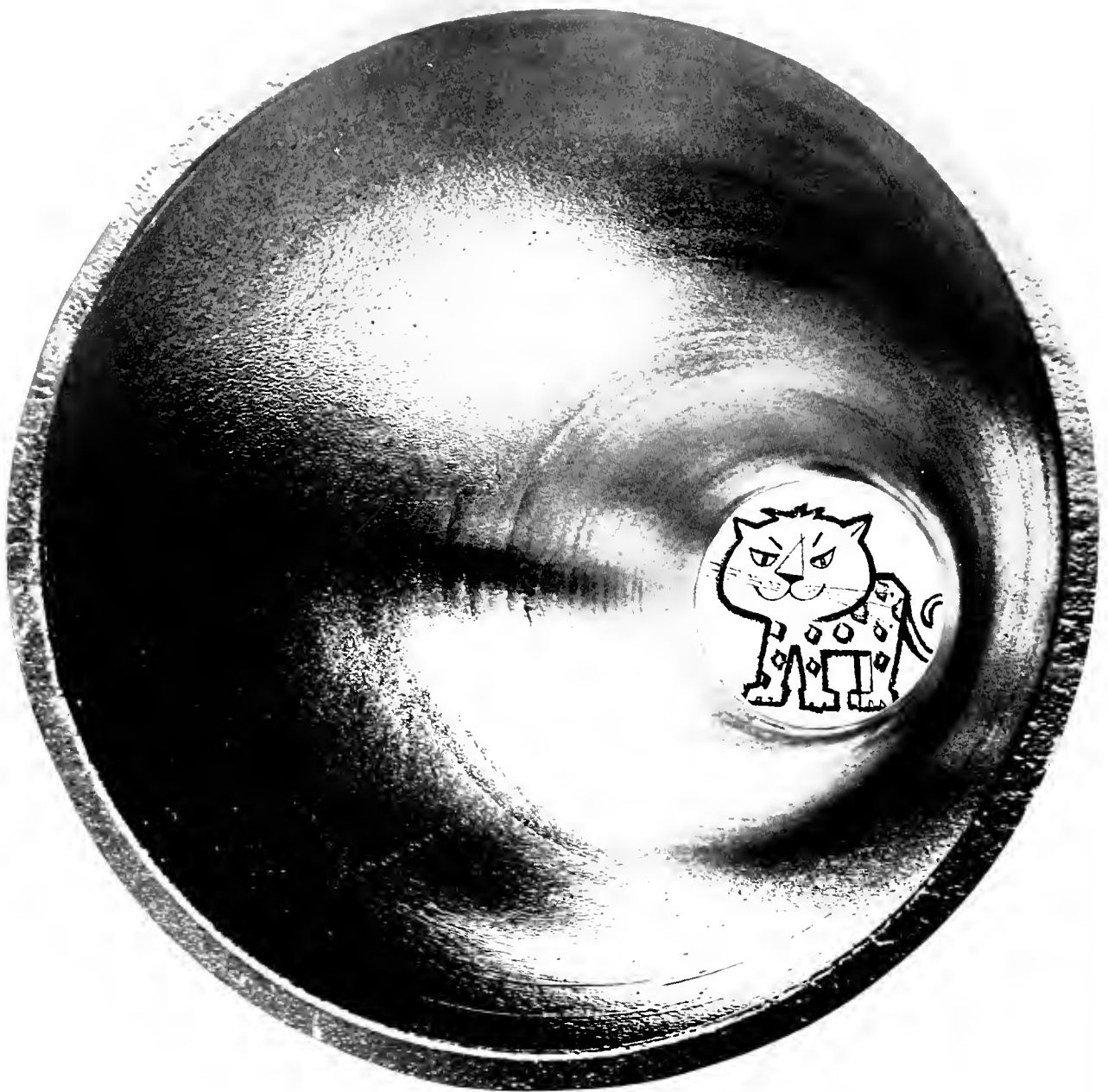

You don't have to be Phi Beta Kappa to know what this symbol stands for! To the Birmingham Southern student, it represents a proud tradition of which he is a part. Likewise, the letter "A" stencilled on cast iron pipe and tubular products also has a meaning. In short, it stands for American Cast Iron Pipe Company . . . where progress is a policy for the good of all.



AMERICAN CAST IRON PIPE COMPANY
BIRMINGHAM ALABAMA

Enjoy that **REFRESHING NEW FEELING!**



BOTTLED UNDER AUTHORITY OF THE COCA-COLA COMPANY BY
BIRMINGHAM COCA-COLA BOTTLING COMPANY

GOLDEN FLAKE POTATO CHIPS

"YOU CAN GET THEM IN THE SNACK BAR"

Herbert J. Baum

**GENERAL
AGENT**

802—Protective Life Bldg. Phones AL 2-5114 and AL 1-3171

PROTECTIVE LIFE

William J. Rushton, President
Serving the South Since 1907



Insurance Company

PROTECTIVE LIFE BUILDING
BIRMINGHAM, ALABAMA

 **VILLAGE
Sportswear**
Formerly "Tops"

2421 MONTEVALLO ROAD
MT. BROOK - ALABAMA
TELEPHONE TR 9-5748

BLOUSES
SWIMSUITS

SPORTSWEAR
SWEATERS

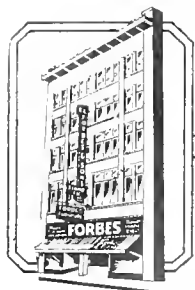

Forbes
AND SONS
ESTABLISHED 1889
PIANO CO.

Pianos
Music
Band Instruments

Forbes has served the Music-Loving Public for Over 73 Years.

Parking Lot Next Door and Across Street

1914 North 4th Ave. Ph. AL 1-4154

Stores in Anniston, Decatur, Gadsden, Montgomery, Florence

STEINWAY PIANOS

**FROSTOP
DRIVE-IN**

Home of the
"SOUTHERN SPECIAL"

**Protective Life Insurance
Company**

The Drennen-Schulhafer Agency of Protective Life is seeking agents in the city of Birmingham.

If you would like to be your own boss and earn according to your ability, then look into a sales career with Protective Life.

Psychological Testing of all job applicants. Perhaps you will find this is your niche.

ALAN T. DRENNEN, JR., C.L.U.

LOUIS SCHULHAFER, III

502 Protective Life Bldg. FA 2-6410

Traditionally Fine
Clothing

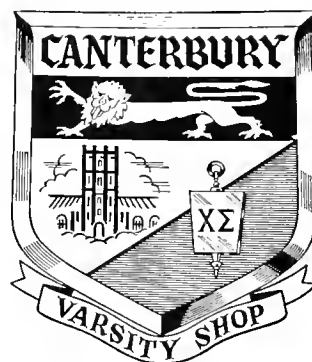

For The Inner
And Outer Man

JOY YOUNG CAFE

CHINESE AND AMERICAN COOKING

"The Best in Food and Service"

412 N. 20th Street
AL 1-0371

**WOOD-FRUITTICHER
GROCERY COMPANY**

ALABAMA BY-PRODUCTS CORPORATION

South's Leading Commercial Producer of
Coke-Coal Chemicals-Coal

FIRST NATIONAL BUILDING PHONE AL 2-5171
BIRMINGHAM, ALABAMA

COMPLIMENTS OF



TWO STORES TO SERVE YOU

EASTLAKE DOWNTOWN
7740 1st Ave., N. 111 North 19th St.

Serving the South Since 1876

KLEIN'S FLOWERS

Flowers for All Occasions

TWO LOCATIONS

South Side
2009 Highland Ave.
FA 3-8761

Vestavia
Shopping Center
TR 9-1656

"Your Invitation to a Delicious Lunch"

W A I T E ' S

2101 7th Ave., South
AL 1-9224

FINE FOODS SINCE 1923

ENGEL CO.

Real Estate, Insurance and
Mortgage Loans Service

Bank for Savings
Building

Ph.: 252-0251

LOVETT'S FLOWERS

Bedding Plants
Wedding Decorations
Funeral Designs

2150 Highland Avenue S. 251-6126
 Greenhouse: 630 6th Ave., S.W. 252-5117

R. B. BROYLES

COMPLETE HOME FURNISHINGS

Allen Clark, '24 Jess Bates, '41

Allen Clark, Jr. '51

2021 North 2nd Avenue
 Alpine 1-7171

SOUTHERN RUBBER, INC.

Gillette Tires
 Recapping

PHONE FA 2-4651
 917 6th Ave. North

Phone

FA 3-6943

★
 PRIME AND CHOICE
 Aged Steaks

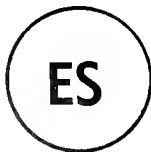

★
 Charcoal Broil
 \$1.19 up

CIRCLE ES STEAK HOUSE

**EBSCO
 IS A
 FULL-TIME
 GOOD
 WILL
 INTERNATIONAL
 AMBASSADOR
 FOR
 ALABAMA**



Day after day, throughout the free world, EBSCO representatives are full time good will ambassadors for Alabama

EBSCO produces, in Alabama, highest quality printing, vinyl binders, magazine racks, point-of-purchase racks and military patches. Our representatives sell and distribute these and wrought iron furniture, athletic uniforms, barbells and weights, and many other Alabama made products to remote corners of the earth.

Unlimited worldwide sales opportunities beckon to young at heart people. Join the EBSCO team. Contact our personnel director.

EBSCO Industries, Inc. 

INTERNATIONAL HEADQUARTERS
 1ST AVE. NO. AT 13TH ST. BIRMINGHAM 3, ALABAMA
 FA 3 6351 AREA CODE 205



*quality
 dairy
 products*



**milk and
 ice cream**



SEE . . . IF YOU DON'T LIKE BARBER'S BEST!

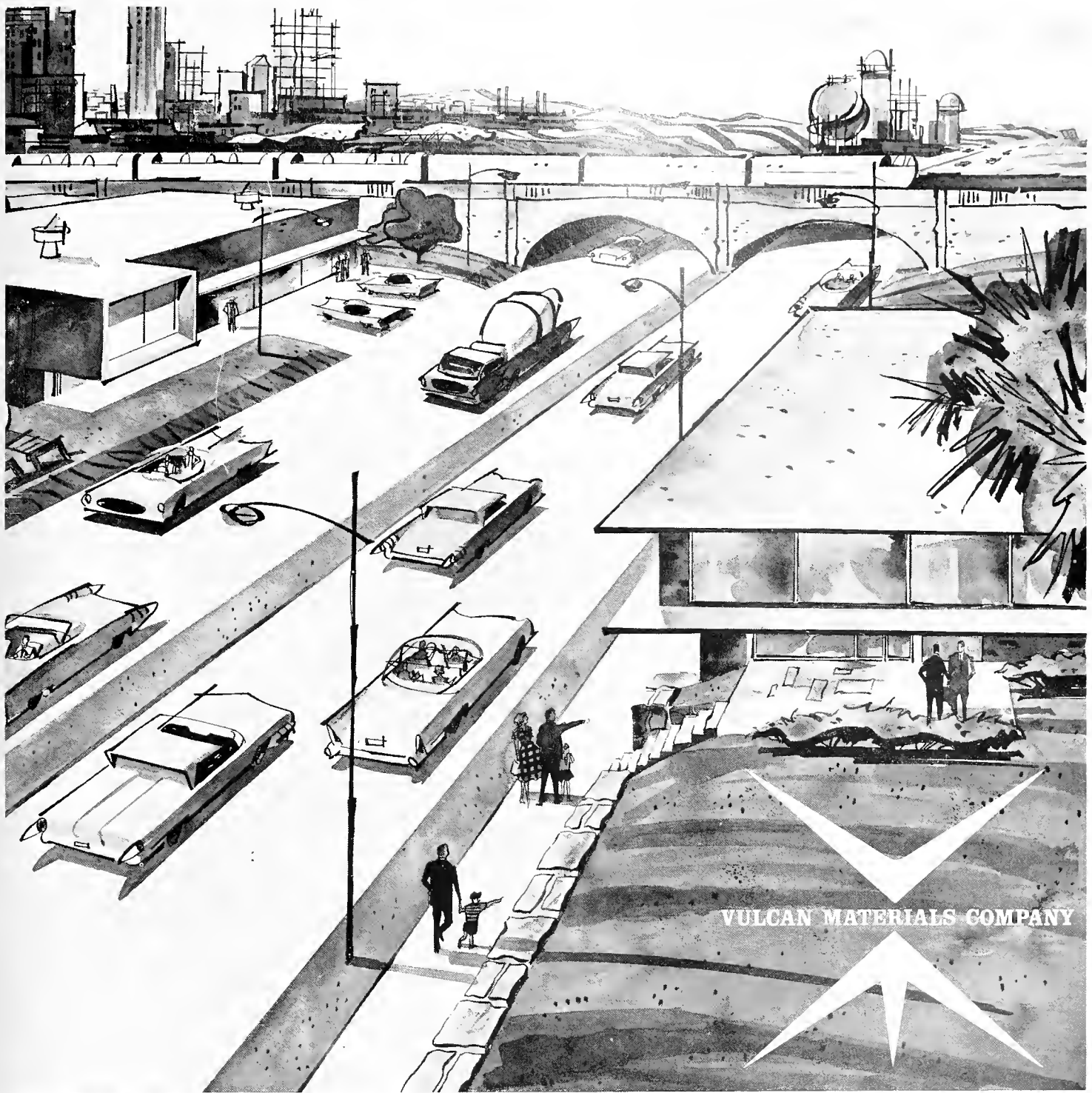

VULCAN MATERIALS COMPANY

CONSTRUCTION... with a Southern Accent

Operating from its Birmingham headquarters, Vulcan Materials Company supplies the nation with concrete and concrete products, surfacing materials, metals and chemicals... all contributing to burgeoning, building America • Construction is America's biggest industry. And Vulcan Materials Company is one of the nation's leading suppliers of basic materials for construction.

JIMMY WILSON STUDIOS

Address—1914 28th Ave., South

Phone—879-3201

PHOTOGRAPHERS OF THE

BIRMINGHAM-SOUTHERN BEAUTIES

Your dreams come true with
PLAID STAMPS



Desiring to Serve You With . . .

QUALITY—The Finest in
High Quality Merchandise!

SERVICE—Friendly, Satisfying
Service To Everyone!

PLUS—Cash Savings and
Valuable Plaid Stamps



**"TRY OUR FAMOUS
MEXICAN DINNER"**

PHONE ST 5-9337

★ Private Dining Rooms
1118 3rd Ave. West

WATERS FLOWERS

ACROSS FROM WEST END HOSPITAL

705 Tuscaloosa Ave.
ST 7-4665

COFFEE CUP

&

HICKORY HUT

SERVING CONSTANTLY

"The Best Food in Town"

5 Points West Shopping City

partners in pleasure
your pleasure at . . .

dale's



HIDEAWAY • CELLAR

1907 28th Ave. So. 1927 7th Ave. No.

COLLEGE HILLS CORNER

COLLEGE BARBER SHOP

645 8th Avenue West
C. S. HOUSTON, Owner

LOVETT'S FLOWERS

Bedding Plants

Wedding Decorations

Funeral Designs

2150 Highland Avenue S. 251-6126

Greenhouse: 630 6th Ave., S.W. 252-5117

COLLEGE HILLS REXALL DRUG STORE

ST 5-4108
737 8th Avenue West
W. A. WHITE, Owner

COLLEGE CLEANERS

ST 6-3245
729 8th Avenue West

ROBERT C. MCKEE
Owner

Compliments of

SOUTHEASTERN BOLT & SCREW

1009 2nd Ave., No.
Phone: AL 2-3191

MAGIC CLEANERS

"THE STUDENTS' CHOICE"



Nick Erben's
BUN 'N' BUN

1107 S. 20th St.
"CURB SERVICE"

Bar-B-Q
Fried Chicken—Homemade Pies

DON'T LINGER
TRY A "HUMDINGER"

**ALABAMA
PRODUCE
COMPANY**

"A Real Service in Real Values"



REAL ESTATE AND INSURANCE CO., INC.

REALTORS

528 NORTH TWENTIETH STREET

P. O. Box 1951 BIRMINGHAM 1, ALA.

FA 2-3321

THE ENSLEY GRILL

Good Food
414 19th St.
ENSLEY



BEST WISHES

from

APEDA STUDIOS

250 West 54th Street
New York 19, New York

*This is the name that has
meant "Quality" for
over 60 years in*

**COFFEE
TEA
SPICES**



McCOY METHODIST CHURCH

Adjacent To The Campus

Meeting Your Spiritual Needs At College
The Ministers, Staff & Facilities Are Available
To You At Any Time

SECURITY and FREEDOM

The Statue of Liberty is an important symbol to all Americans because it represents the freedom which is the foundation of our way of life. Our Company is proud to use it as its trademark.

Men to remain free must provide security for themselves and their families and most American families have found life insurance to be the best way to provide this security.

Liberty National Life Insurance Company is providing a large measure of security for many families. Over a third of a billion dollars is held by the Company for the protection of policyowners. Perhaps this financial strength is one of the reasons why more and more people each year buy their life insurance from Liberty National.

LIBERTY NATIONAL LIFE INSURANCE CO.

HOME OFFICE: Birmingham, Alabama

Frank P. Samford, Jr., President



Sterne,
Agee
&
Leach

COLLEGE CAFETERIA

*"Good Food At Reasonable
Prices"*

College Bookstore

Complete Line

of

SCHOOL SUPPLIES

TEXT BOOKS

PAPER BACKS

THE CONSTANTINES THANK YOU FOR YOUR CONTINUED PATRONAGE

FOR THAT LATE SNACK
PHONE IT IN AND TAKE
IT HOME.



2800 LOMB AVE.
ST 6-2351



Open Your Account
at Birmingham's
most modern bank!

Open Saturdays 9 A.M. 'Til Noon
Free Parking at National Garage

BANK FOR SAVINGS

and TRUSTS

TIME SERVICE FA 3-3561 BANK SERVICE FA 4-8661

MEMBER FEDERAL DEPOSIT INSURANCE COMPANY

Compliments
of
GRADY HEMPHILL & ASSOCIATES
534 Valley Road



THE 1963 SOUTHERN ACCENT WAS PRODUCED BY

PLATEMAKERS INCORPORATED

1022 NORTH 19TH STREET • BIRMINGHAM, ALABAMA •

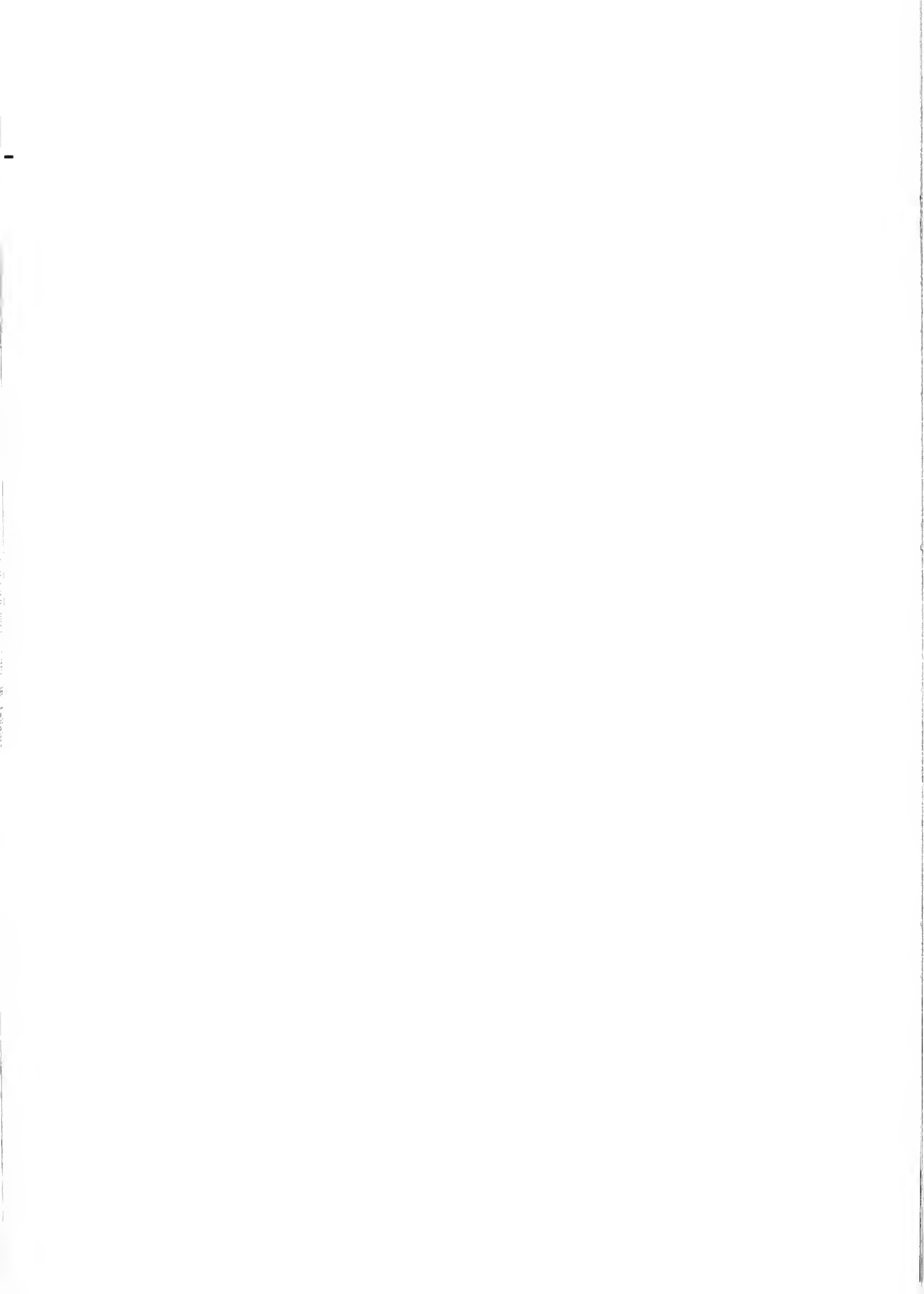



LIBRARY
OF
BIRMINGHAM-SOUTHERN
COLLEGE

