

Archives
LD
451
.B5664
1964
copy 2

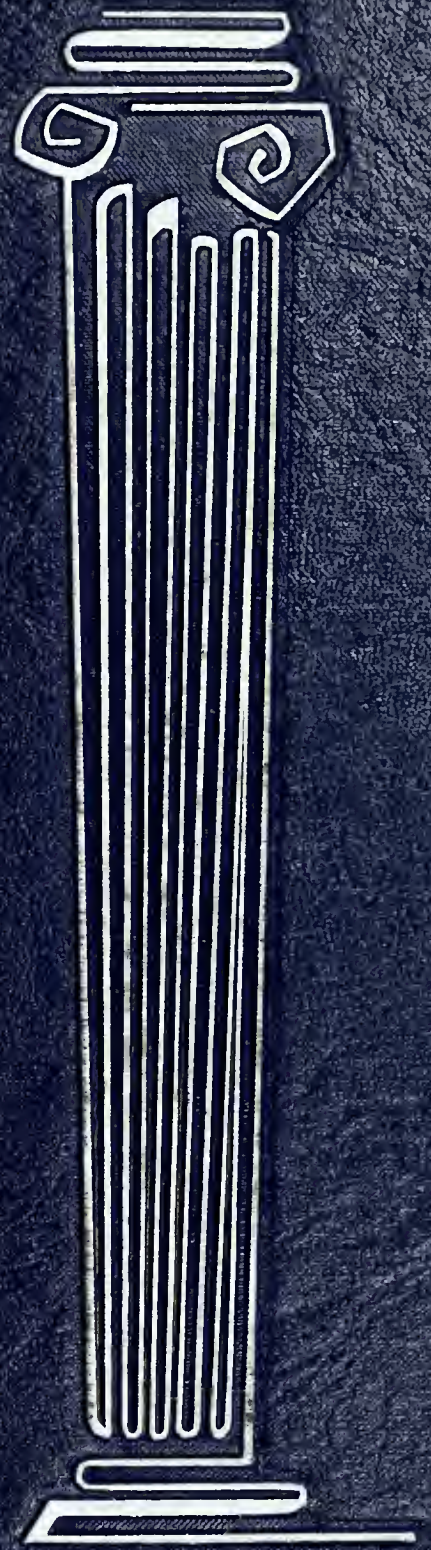

southern accent 1964

LIBRARY
OF
BIRMINGHAM-SOUTHERN
COLLEGE

BIRMINGHAM-SOUTHERN COLLEGE



5 0553 01001663 9



Digitized by the Internet Archive
in 2010 with funding from
Lyrasis Members and Sloan Foundation

<http://www.archive.org/details/southernaccent1964birm>

F
H
P
P
P
P
P

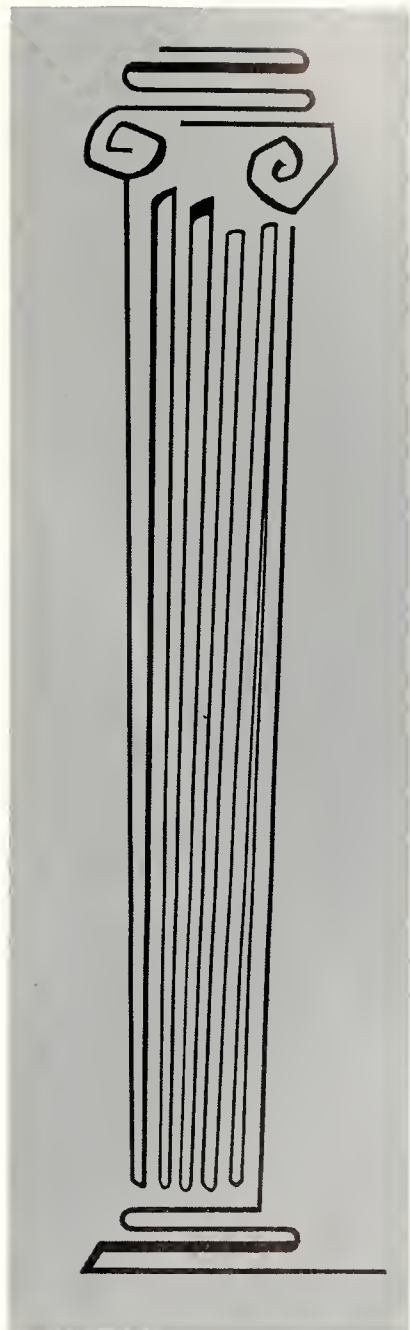

1964

southern accent
birmingham - southern college
birmingham, alabama

volume 23



When Southern University moved to Birmingham in 1918, the city was young and small. The people who moved the college put it on a stony hump on Enon Ridge, the northern rim of Jones Valley. Town was, the brochure said, only an eight to ten minute bicycle ride away, and the campus only $1\frac{1}{4}$ miles from the city limit. In the valley, down where Third Avenue runs now, was a little creek and a sizable swamp, and Five Points West was still a dahlia nursery, but over to the west of the college, the steel mills were already industriously spewing smoke and fumes into a graying sky.

Since then the city has expanded, taken in new land and changed the land. The creek no longer has its swamp, although it now stinks in continuous, sullen rebellion to urbanization. Dahlias, too, seem to grow just as well on less profitable ground, but the steel mills have endured and grown and been joined by other mills, making atmospheric purity a dim, mythical image in the municipal memory.

Steel has for so long been theme and center of Birmingham's story and of Birmingham-Southern's. Steel brought money to Birmingham and because the people in Birmingham who wanted a college had some of that money and Southern University of Greensboro had none, the college came. And all the while, as the city grew and rechanneled its creeks and dried up swamps, absorbed farms and spilled over out of its valley, Birmingham influenced this college far beyond the facts of name and location. Never, until the last few years, had anyone realized how completely this city and the region from which it draws its life have permeated the life and attitudes of the college and the minds and spirits of the college's people. Never have we been forced so persistently to the harsh task of analyzing and evaluating the true meaning of these few acres of rocky, poor—farm dirt; to the deep realization that the forces which stoke the furnaces have seldom fed the fires of the intellect.

What we're really trying to do in this book, and maybe it isn't even our job, is to impress you with the single historical fact of having lived in Birmingham during the past year. Our purpose is to help, or even make, you recall how things in this town and nation looked to you in that year. Without making a value judgment for you, we want you to remember exactly how it was in this city in May, 1963. We would have you remember watching the rioters and riot-watchers gather in the afternoon, the great hairy cops with corbines and shotguns, the smell of old pine shacks burning in the night down in the black ghetto.

Remember, long after you've forgotten your spring quarter point average or S.G.A. elections or who you dated that spring, that ten blocks from you, America changed. There was, really, little noise and little pain for such a great battle, the meeting of hundred year old adversaries in Kelly Ingram's park. Remember, too, how deeply you were touched and untouched by it all; how strongly you pulled for whichever side was yours and how happy or sad you were at the end of each day, and remember how, during Birmingham's slow crucifixion, you went to class and took tests and sat in the cafeteria drinking your iced tea.



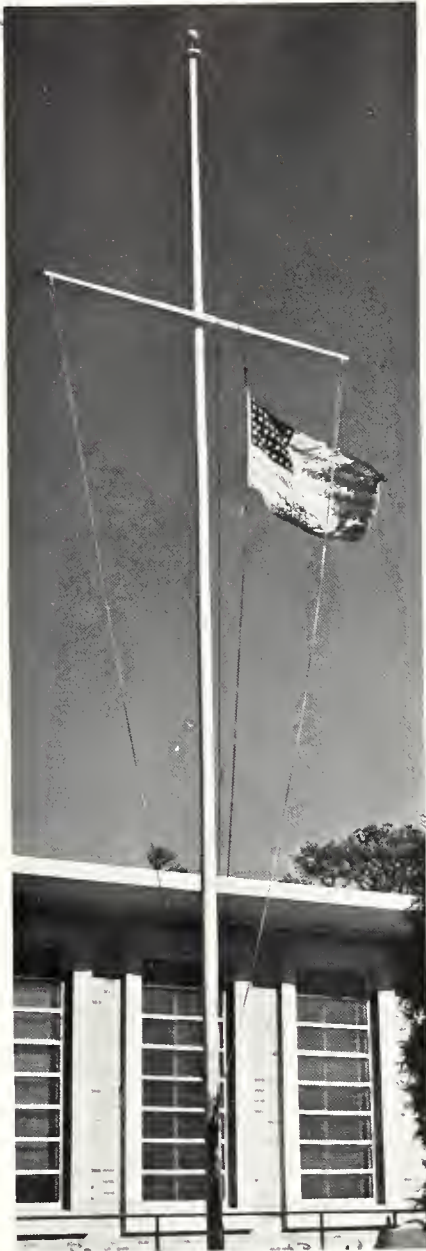

In speaking of the past year and how it affected students on this campus, there is no way to omit November 22, 1963, and, really, little use to remind you that on that day two bullets struck and blew away most of John Kennedy's head. Surely, you must remember exactly where you were and what you were doing when you heard of the shooting and, later, of the death. It was during finals, and most of us spent the whole weekend watching the reports and funeral on television, knowing of the necessity for study, but yielding to the greater demand of seeing in the formalized grief of John Kennedy's funeral the true meaning of being an American, and seeing this more clearly than Americans have since World War II.

These two events, the Negro Revolution and the assassination, formed the backdrop upon which we played our individual lives. There is no need here to recount the specific facts. There will be books and magazines—thousands of words—to set them down. We're in no danger of losing from our national history exactly what happened and when, but this is the only book intended to help you recall the way it was with you in that time.

"This is all very fine," you may say, "but what of my specific life; what does this actually mean to me?" It is really amazing, and frustrating, too, the mundane things which occupy us even in the midst of great and portentous times. After everyone, as we all did, took a few solitary moments to evaluate the enduring relevance in our individual lives of these events, after the secret interior cataloging and filing was over, the surface flow of our lives went on as before. No one may say in what exact direction or degree another's life was moved, but there is no doubt that each life was shaded in some way by the erratic mood and tempo of the past year. If our recent history was the canvas upon which each inscribed his own tiny and personal motif, we must all wonder what marks we left on that canvas, on ourselves, and on each other.



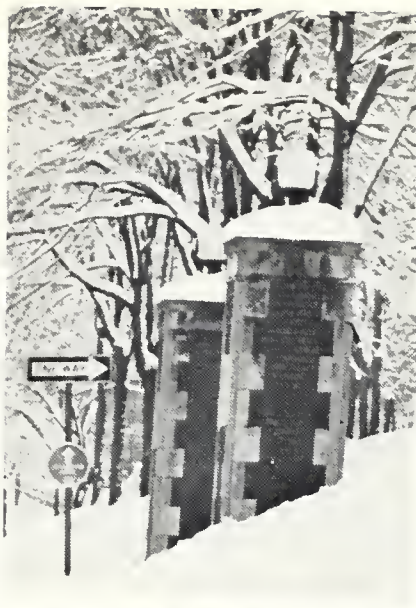

The image of the self-conscious college student, crusading, meditating, subjectifying his whole environment, has become as much a part of the American popular culture as the concept of the frenetic teenager. The fact that parents and teachers look back on their youthful struggles with patronizing amusement doesn't really alter the immediacy of our own struggles. And whether for good or ill, this college has a way of rendering these problems immediate and imperative and of creating a deep seated disturbance that one may avoid in the anonymity and passivity of a larger, more undemanding school. The decision of choosing a niche in the pocked and shelved wall of society; the hope of maybe doing something a little beyond forty hours, two weeks paid, nice house and kids; the gnawing recurrence of an insane idea, of really having enough guts to put those fine discussion group ideas into your actual life—all these demand resolution; all of them lie with you at night and go with you in your waking like an old man's wet-weather ache.



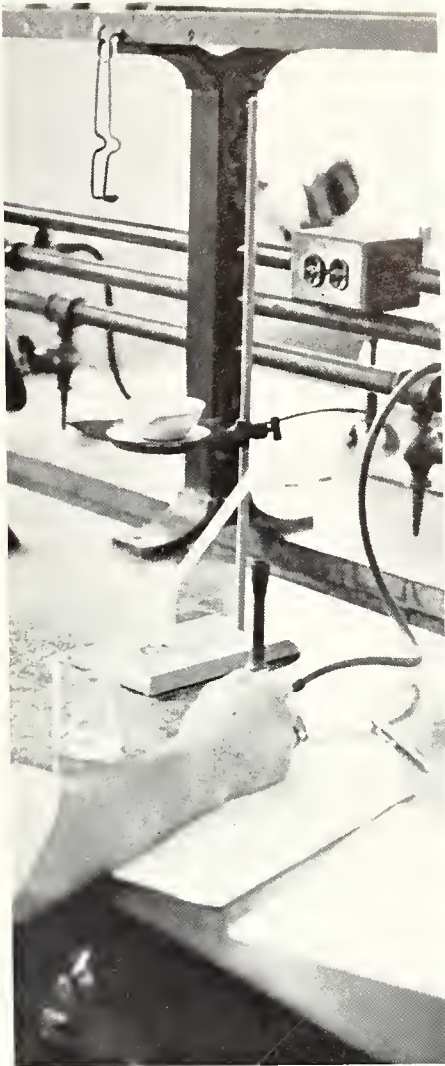

There is a way to survive, though. When the big questions—those of future, ambition, and sanity—became too great, you can always submit to the mesmerism of campus life. There is no narcosis so complete, no numbness so sublime as the complex, non-crucial routine of subsisting on this campus. Among labs and library carrels, with erudite, unthinking research in beige-walled dorm rooms you can actually accomplish the difficult task of lasing yourself—from yourself.

Surely, there must be some here who are either so well adjusted or so unconscious to begin with that such a spiritual vacation at some time during four years is not necessary. But most of us, soon or late, become so suffocated that nerveless absorption with the task of learning is a welcome respite. It is like living by an outline, form without content, in which the spirit is an objective and uncaring spectator to the pasturings of its body.

It is very easy to fall into the habit of labeling that which we are too lazy to analyze or unable to define as intangible, and you have probably heard it said that Southern has such a quality, some pervading essence which draws and holds people to it. Southern does have an intangible, or at least an elusive, quality which sets it apart; but this feeling produces estrangement and affection, loyalty and distaste in relatively equal amounts.

It is this quality which produces our need for occasional self isolation and which spawns the perennial talk of transfer to a more attractive, sophisticated campus. Paradoxically, the same aspect of life at Southern brings us back each year in spite of our protestations and creates in us a grudging, but tenacious, affection.

If we cannot pinpoint what it is about this school that belongs uniquely to it, at least it is not difficult to say when it operates most strangely; when this hill becomes a complete world for you, detached from outside ties of location and affection; when you feel like a tiny, sterilized bearing in a great, slow grinding gear, and there is a persistent heat behind your eyes that means you are torn between an absolute hate and repulsion for every person here and a staggering need to have just one person care if you now or ever walk down that cold hill in the early morning. The time when it really gets you is winter quarter.



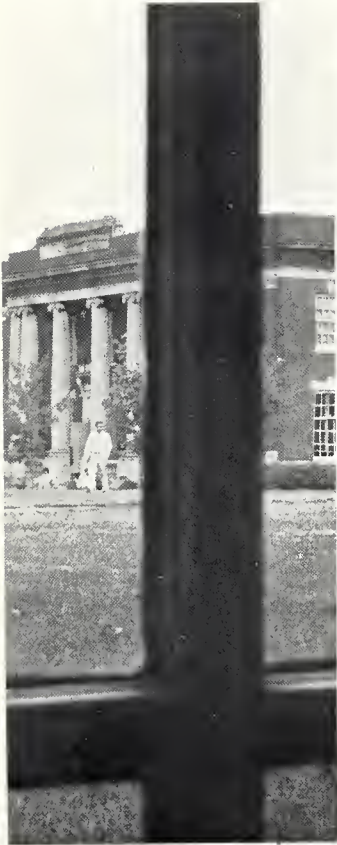

December, January, and February as they are in Birmingham are months which shouldn't happen to any year, any place. It's cold—a damp, gorment penetrating cold that defies the feeble old point-caked radiators, the kind you can lean against and get a streak of warmth up the back of each thigh and buttock while the rest of your body remains as chill as the rest of the room. Just the cold wouldn't really be so bad, but for the rain coming slow and steady for weeks on end until the quadrangle becomes spongy underfoot and crisscrossed with little dams of dead grass. Everyday in class you sit and feel the moisture slip through your shoes, quietly assured that someone has walked off with the umbrella you left dripping in the hall. The final thing about winter here, though, is the utter and total grayness that makes the buildings uglier even than they are and the people seem ashen and wilted. Too, over all is the industrial stench of Birmingham, which carries on the wet air and strikes you on the day's first door opening. For many, that smell of Birmingham on a cold, gray, 7 o'clock morning before the sun burns the vapors away must be the enduring mental abbreviation for that pernicious depression that stalks us all in the winter.

It is this internal burden, engendered and nurtured in solitude, which inevitably sends a few home before the work is done. But each of us, too, labors under an external burden that is very much a part of this college and constitutes its biggest problem: Administrationism.

Administrationism means that total fascination with antiseptic account books and impersonal grade point averages which characterizes second floor Mungler. It's what gives you the feeling that they would gladly sacrifice your present or future happiness, career—even burn your body—just to keep the books in balance. Administrationism is what causes your throat to constrict and your hands to get sweaty when you stand there trying to schedule a class or find out how many hours and quality points you need. You know that it's not a question of if anything is wrong; just how wrong.

It is really amazing that such a tremendous body of regulations and procedures can accrue around the task of directing one thousand lives. After awhile, you actually begin to think of yourself as a being composed of polarities of obedience and non-obedience caught amid the subtle manifestations of the gap between the leaders and the masses: the sidewalks that don't go where anyone wants to walk, but serve only to awkwardly circumnavigate chain-guarded areas where grass seed have been spread on the rocks; the convocations called simply because every week has a Wednesday; the fact that the college employs someone who zealously tickets unstickered cars on a campus where parking has never been a problem. There is a deeper schism, too. One occasioned not by lack of communication but by absence of common purpose. One that fosters evasiveness, furtiveness, and a "get by" attitude among us, and is evidenced by the fact that so many officials work so tirelessly at holding us to a system of behavior which has little relevance to our education and which many have found personally unfeasible.

And so the college contributes its part to our seasonal withdrawal and introspection. And Southern can really expect little loyalty toward the institution itself as long as it adheres to a policy of rules made to fit the occasion and after the fact. Little loyalty will come as long as navigating among the existing rules, policies, and practices continues to remind us of daily going to the same stone wall, backing off ten equal paces and daily running headlong into that wall.

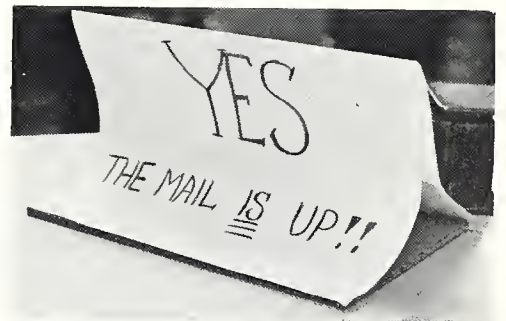
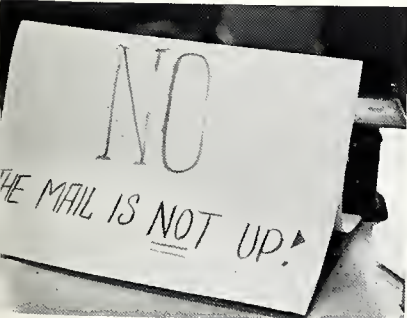

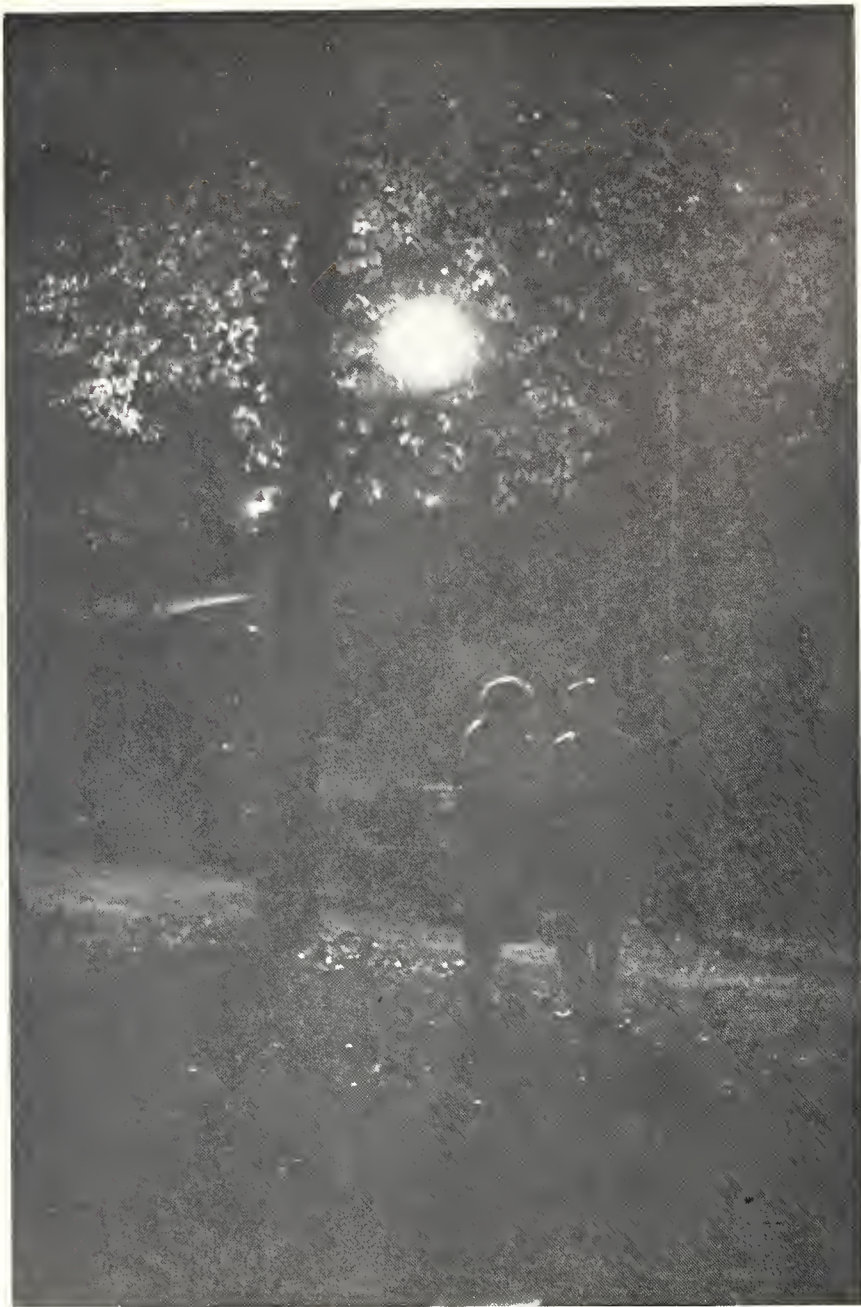

Occasionally, even here, a person may realize that there is a remedy for that lump of loneliness, frustration, and impatience which lies day and night in your stomach; that makes you want to scream obscenities at noon in the cafeteria, or drive far away for a few days, just get a motel room and wonder if you've been missed. But every now and then another person comes swimming out of their kin, and the hazy dream of two lives merge into a new definition. The meeting needn't be beautiful, the dialogue cool, nor anyone particularly dashing; the only requirement is another person real enough at that particular moment to snap you back out of yourself. The story isn't new, and we have no special claim to it. Probably the script is pretty much the same everywhere at any time, but the special joy of giving a mutual damn, of a warm and opposite body makes the routine bearable. Just having another human point to aim at can give you a new courage and flair for life.





Life here, though, is set within boundaries of time: September and May, Christmas and Spring, and when the threads of continuity and rapport are broken by absence, short or long, you may never find that same person again. Neither is this the place for permanence nor the time in your life for lasting, and the sadness lies in knowing that the difference from the way it was before is really within yourself.

It isn't very hard to figure out what to do then; follow the old routine. Everything has waited, conspiring, knowing that you would come full circle back to yourself alone again. Then draw yourself up into the smallest space onto the most easily defended ground. There, still, are the books and the long, long walk across the quad, past the concrete circle where the sun dial used to be, between two ugly buildings made bearable by the night.





contents

DEDICATION	14
IN MEMORIAM	16
ADMINISTRATION	18
ACTIVITIES	38
BEAUTIES	70
GREEKS	98
SPORTS	126
ORGANIZATIONS	152
CLASSES	190
ADVERTISEMENTS	226

Editor Hubert Grissom
 Assistant Editor Mary Ann Griffin
 Copy Editor Howell Raines
 Business Manager Mac Mancus
 Circulation Manager Diane Copeland
 Pageant Director Marianne Hitchcock





dedication

*Who is he, this man of many faces?
A fifty-year-old boy wonder who . . .
plays tennis two hours every day
looks at home in a heavy fog with
damp cigar and his hands in his pockets
fears nothing except bats in a dark room
can step onstage and into any character
can make a girl smoke a cigar and
pretend to like it
continually receives top halves for
his glasses
plays first trash can, last chair in
the symphony of the absurd
can give a 98-pound girl courage to
climb a 60-foot ladder and hang curtains
on non-existent rods
collects more disciples daily—and
deserves them
dares to present the new and often
misunderstood
stops what he's doing to chase moths
demands the impossible—and gets it
manages to be the forboding professor
and still keep his classes laughing
understands both tragic and comic,
the reasonable and the absurd*

*Who is this man? His many faces demand many
names:*

*Arnie . . .
The Great White God . . .
Dr. Arnold Powell.*





arnold francis powell

in memoriam

Dwight Isbell died in an automobile accident, during the summer of 1963. He would have been a senior this year.

In life, he would likely have disdained such tributes as annuals usually give. We offer this page, then, only to recall to you Dwight as you may have known him. Here we shall say only true things of him. They will suffice.

Dwight was the dominating intellectual force among the students, and he respected the responsibilities of this often unenviable position. Above all, Dwight Isbell possessed the high seriousness of the true scholar.

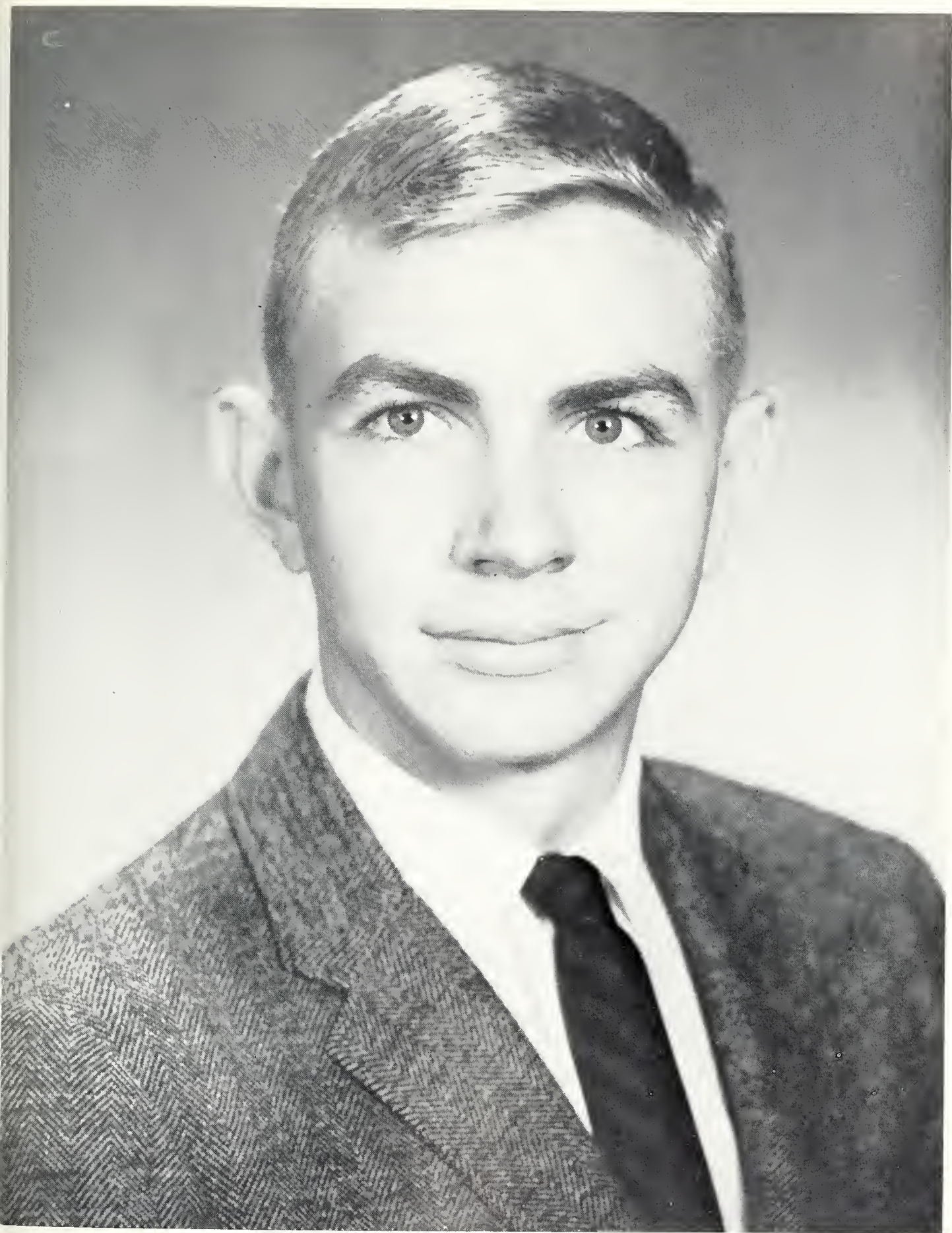



administration



For many years Birmingham-Southern has operated, and correctly so, under the theory that maintaining an able faculty should take precedence over the construction of an imposing physical plant. More than half of the sixty-nine faculty members hold doctorate degrees, and they average approximately fifteen years of teaching experience. Unlike many institutions, Southern places classroom performance and interest in the pupil ahead of research and publication.

The college's major problem is not recruiting, but holding, able faculty members, since Southern has become a hunting ground for schools from other parts of the country.

Editor;
Susan McCartney

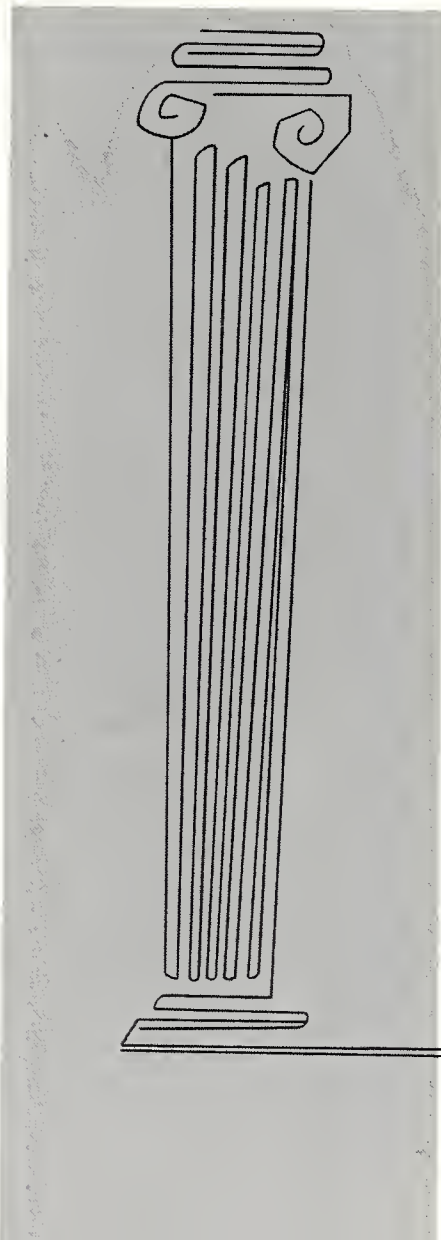



howard m. phillips, sr.

president



President and Mrs. Phillips entertain with a faculty tea.

Dr. Howard Mitchell Phillips, Sr., is serving his first year as the sixth president of Birmingham-Southern College. He has filled the positions of professor of biology and dean of the graduate school, Emory University, and president of Alabama College, Montevalla.

Dr. Phillips received his B.S. and M.A. degrees from Wake Forest College, and his Ph.D. from the University of Virginia. He is a member of Phi Beta Kappa, Omicron Delta Kappa, Sigma Xi, and Pi Kappa Alpha.

In his public statements, Dr. Phillips has avoided lip-service to highly idealistic goals in favor of the more realistic goals of money, expansion, and recruitment.

In referring to his "Master Plan", Dr. Phillips made the following statement, June, 1963, immediately after he assumed his office.

Our assignment will not be easy; it will require exceptionally hard work, dedication, cooperation and a tremendous amount of money. It will demand an understanding attitude and a zealous commitment on the part of all of us. We shall begin immediately to project out new goals.

Southern for many years has had sufficient goals, aims, and mottoes; now it is hoped that under the leadership of Dr. Phillips she will receive the physical means to make the ideal a reality.

President's Home.



the board of trustees

officers

CHAIRMAN: Mr. Robert F. Henry
VICE CHAIRMAN: Dr. J. H. Chitwood
SECRETARY: Dr. R. E. Branscomb

executive committee

CHAIRMAN: James B. Hill (deceased November 30, 1963)
VICE CHAIRMAN: J. H. Chitwood
SECRETARY: Lonnie P. Munger



From left to right; First row: Mr. Frank Spoin, Dr. Paul Clem, Dr. Phillips, Mr. Robert Henry, Mr. N. M. Yielding, Dr. R. E. Branscomb, Dr. J. Carlisle Miller, Mr. Edward Q. Norton, Mr. Mervyn H. Sterne, Mr. William Hulsey, Mr. S. M.

Baker, Mr. Marvin H. Vickers; Second row: Dr. Otis E. Kirby, Dr. Colvin Pinkard, Dr. Beuford Word, Mr. Elton Stephens, Dr. Clyde Miller, Dr. J. H. Chitwood, Dr. Thad Ellisor, Mr. Taylor Kirby, Mr. E. L. Boatner, Sr.



Chancellor Guy E. Snavelly held the position of President of Birmingham-Southern College from 1921-1937, and again from 1955-1957. Upon his retirement in 1957, he was elected Chancellor of Birmingham-Southern College. He resides in Washington, D.C.

chancellor

guy e. snavelly



dean of the college

Dr. Cecil Abernathy

Dr. Abernathy has been dean of Birmingham-Southern College since 1958. He received his B.A. degree from Birmingham-Southern College in 1930, and his M.A. degree from the University of North Carolina in 1935. In 1940 he received his Ph.D. from Vanderbilt University.

dean of women

Mrs. Robert Cothran

Mrs. Cothran has been dean of women at Birmingham-Southern College since 1956. She serves as sponsor for the Women's House Council and Panhellenic Council, and coordinates all women activities. Mrs. Cothran received her B.S. degree from Huntingdon College in 1924, and her M.S. degree from Columbia University in 1926.



dean of students

Dr. Ralph Jolly

Dr. Jolly has been dean of students since 1956. He serves as sponsor for Men's Dorm Council and Interfraternity Council, and all activities for men. Dr. Jolly received his B.S. degree from Birmingham-Southern College in 1942, and his B.D. degree at Duke University in 1945. In 1954 he received his Ph.D. degree from Vanderbilt University. He is also professor of religion.



assistant dean of students

B. P. Burch

Mr. Burch was chosen to fill the newly-created position of Assistant to the Dean of Students. His chief responsibility is to coordinate fraternity affairs. Mr. Burch received his B.S. degree from Middle Tennessee State in 1946, and his M.A. degree from Peabody College in 1947. In 1947 he received his P.G. degree from Indiana. Mr. Burch is also an associate professor of Physical Education.





DIRECTOR OF ADMISSIONS
Ralph M. Tonner
Assistant Professor of History B.A., Birmingham-Southern College, 1954; M.A., Birmingham-Southern College, 1957.

OFFICE OF ADMISSIONS: From left to right: Anne H. Powell; Ethel George; Robert Dwain Dortch, Assistant to Director of Admissions.

administration

REGISTRAR
Robert W. Hites
Associate Professor of Psychology B.A., Mercer University, 1947; M.A., Ohio State University, 1948; Ph.D., Ohio State University, 1950.

OFFICE OF THE REGISTRAR: from left to right: Ruth H. Perkins; Alice M. Nix.





OFFICE OF THE BURSAR: from left to right: Ruth G. Ward; Robert H. Wolston, Bursar; Thura B. Godwin.



DIRECTOR OF PUBLIC RELATIONS: Virginio Homilton.

administration

CAFETERIA STAFF: from left to right: S. King Atkinson; Don Amoson.



From left to right: Helen D. Moss, Secretary to the Dean of Students; J. Mitchell Prude, Assistant to the Treasurer; Elloree D. Speor, Manager of the Bookstore.





OFFICE OF THE TREASURER: Newman Manley Yeilding, Treasurer; Ruth Truss.



ALUMNI OFFICE: Virginia McMahan, Hiram Benjamin Englebert.

administration



MARGARET H. HUGHES
A.B., Oberlin College, 1927; B.S., in L.S., Carnegie Institute of Technology, 1932; M.S., Columbo University, 1949.

FRANCES D. McLAUGHLIN
A.B., Birmingham-Southern, 1956.

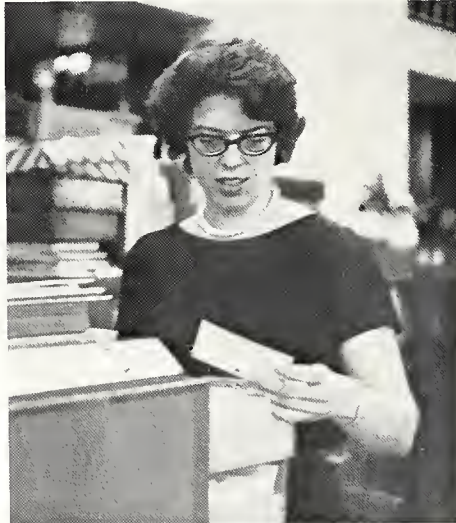

ROCHELLE CROW
A.B., Birmingham-Southern College, 1959; M.A.L.S., Denver University, 1962.

BARBARA ANN MOSELEY
A.B., Birmingham-Southern College, 1959; M.A., University of Alabama, 1963.

library

BERNICE B. PHELPS
A.B., University of Kentucky, 1945; 1945-47 Mather College, Western Reserve University. Columbia University, School of Library Service, 1947-48, admitted to candidacy for M.S. program.





RAYMOND JOHN MacMAHON
Professor of Art
B.F.A., University of Georgia, 1939; M.F.A., University
of Georgia, 1947.



VIRGINIA PITTS REMBERT
Assistant Professor of Art
B.A., Alabama College, 1942; M.A., Columbia Univer-
sity, 1944; M.A., University of Wisconsin, 1959.



PAUL C. BAILEY
Professor of Biology
B.S., Jacksonville State College, 1942; M.A., Vonder-
bilt University, 1946; Ph.D., Vanderbilt University,
1949.

the faculty

art

biology

classics

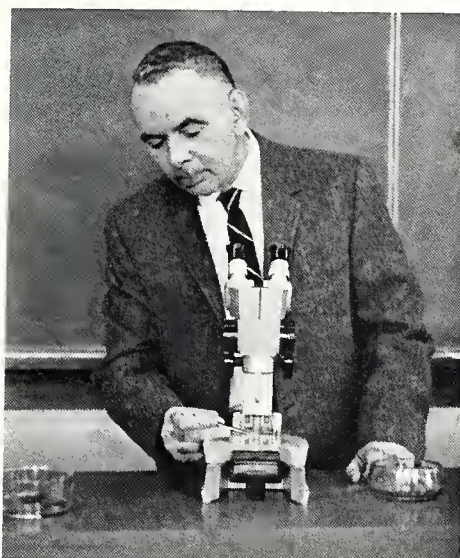

JAMES ARTHUR DOUBLES
Professor of Biology
B.A., University of North Carolina, 1935; M.A., Uni-
versity of North Carolina, 1938; Ph.D., University of
North Carolina, 1940.



DAN CLARK HOLLIMAN
Assistant Professor of Biology
B.S., University of Alabama, 1957; M.S., University of
Alabama, 1959; Ph.D., University of Alabama, 1962.

JAMES H. LANGDON, JR.
Circulation Librarian
B.A., University of Southwestern Louisiana, 1951.

MARIAN CRAWFORD
Assistant Professor of Latin
A.B., Randolph-Macon Woman's College, 1927; A.M.,
Southern Methodist University, 1931.

HERMAN ROBERT BUTTS
Professor of Classics
B.A., University of Missouri, 1932; M.A., State Univer-
sity of Iowa, 1933; Ph.D., State University of Iowa,
1942.

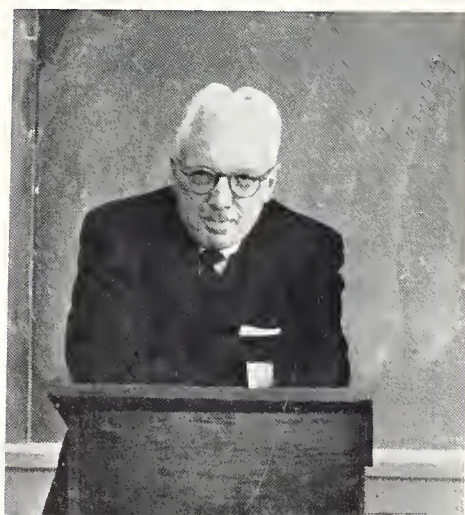



KENNETH MILTON GORDON
Professor of Chemistry
B.A., University of Illinois, 1938; Ph.D., Northwestern University, 1942



WILLIAM RANDOLPH MOUNTCASTLE, JR.
Associate Professor of Chemistry
B.S., Georgia Institute of Technology, 1943; M.S., University of Alabama, 1958; Ph.D., University of Alabama, 1958.



WYNELLE D. THOMPSON
Associate Professor of Chemistry
B.S., Birmingham-Southern College, 1943; M.S., University of Alabama, 1935; 1956; Ph.D., University of Alabama, 1960.

the faculty



WILLIAM S. WILCOX
Professor of Chemistry
A.B., Washington and Lee, 1943; Ph.D., Emory, 1952.



KATHRYN M. BOEHMER
Instructor in Chemistry
B.A., University of Wisconsin, 1921.

RUTHERFORD RAY BLACK
Professor of Education
B.A., Birmingham-Southern College, 1930; M.A. University of Chicago, 1939; Ed.D., University of Alabama, 1956.

MARJORIE W. McWHORTER
Associate Professor of Education
B.A., Wellesley, 1921; M.Ed., Harvard, 1953.

B. D. WHETSTONE
Assistant Professor of Education
B.A., Birmingham-Southern College, 1955; M.Ed., Birmingham-Southern College, 1959; Ph.D., University of Alabama, 1963.

chemistry
education
geology

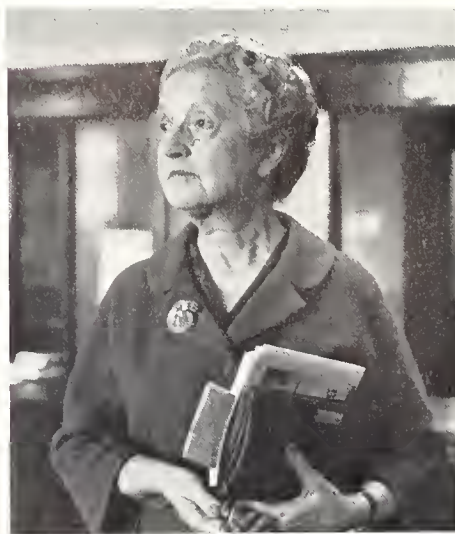



THOMAS C. COMMITTEE
Associate Professor of Accounting-Business Administration
B.A., Bethony College, 1943; M.A., Texas Christian University, 1963; LL.B., West Virginia University, 1949; C.P.A., 1950.

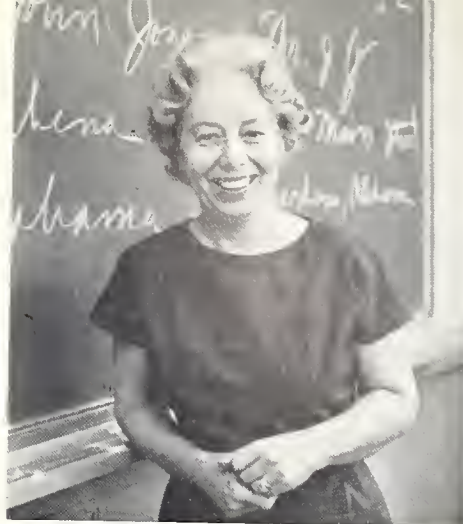

ELLEN F. WALKER
Assistant Professor of Business Administration
B.S., University of Alabama, 1929; M.A., Columbia University, 1940.



RICHARD W. MASSEY, JR.
Associate Professor of Economics and Business Administration
B.S., University of Virginia, 1939; M.A., Birmingham-Southern College, 1954; Ph.D., Vanderbilt University, 1959.

the faculty

economics
business
administration
psychology



JOHN S. COCHRAN
Assistant Professor of Economics
B.A., Southwestern at Memphis, 1952; M.A., Harvard, 1953; Ph.D., Harvard, 1961.



ALBERT RAYBURN JONES
Associate Professor of Psychology
B.A., Millsaps College, 1952; Ph.D., Vanderbilt University, 1959.

THOMAS JACK CARRINGTON
Assistant Professor of Geology
S., University of Kentucky, 1958; M.S., University of Kentucky, 1960.

WILLIAM A. THOMAS
Associate Professor of Geology
B.S., University of Kentucky, 1956; M.S., University of Kentucky, 1957; Ph.D., Virginia Polytechnic Institute, 1960.

THOMAS B. LEONARD, III
Assistant Professor of Psychology
B.A., Birmingham-Southern College, 1960.

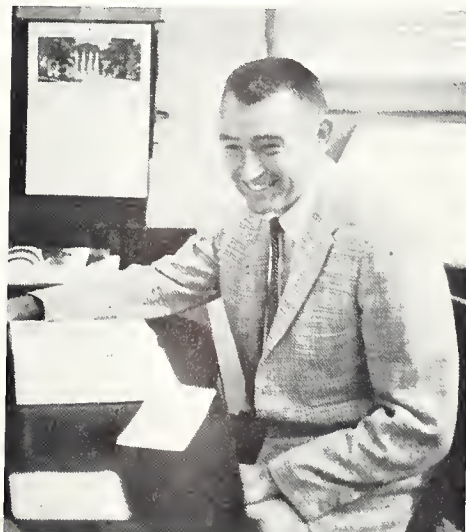



CAMILLA HOY
Associate Professor of French
B.S., University of South Carolina, 1943; M.A., University of South Carolina, Ph.D., Bryn Mawr College, 1954.



ROBERTA ELIZABETH WAWRO
Instructor of French
B.A., Sweet Briar College, 1961.



MARY HELEN BRASWELL
Instructor of French
B.S., Birmingham-Southern College, 1961. Certificat de Longue, University of Toulouse.

the faculty

french

spanish

german



JOHN T. SIEGWART
Professor of Spanish
B.S., Memphis State, 1952; M.A., University of Mississippi, 1952; Ph.D., Tulane University, 1959.



WARREN H. MORY
Assistant Professor of Spanish
M.A., University of Alabama, 1961.

DOROTHY COX WARD
Assistant Professor of German
B.A., Birmingham-Southern College, 1935; B.M., Birmingham Conservatory of Music, 1950; M.A., Columbia University, 1954.

CHARLOTTE D. HARDAGE
Assistant Professor of German
B.A., Huntingdon College, 1958; M.A., University of Alabama, 1960.

GERALDINE G. DILLARD
Instructor of German
B.A., Birmingham Southern College, 1961.

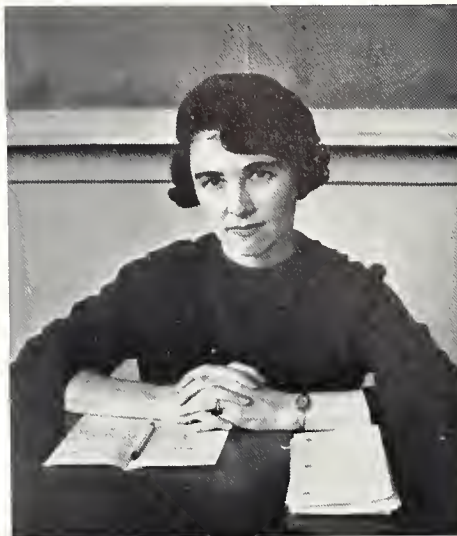



EGBERT SYDNOR OWNBEY
Professor of English
B.S., Vanderbilt University, 1927; M.A., Vanderbilt University, 1928; Ph.D., Vanderbilt University, 1932.



HOWARD HALL CREED
Professor of English
B.A., Central College, 1930; M.A., Vanderbilt University, 1932; Ph.D., Vanderbilt University, 1942.

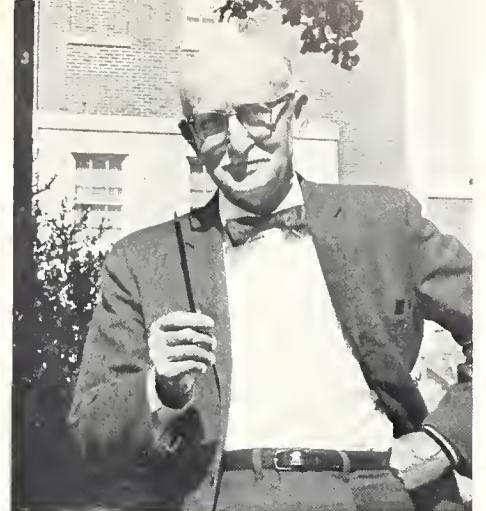

RICHEBOURG GAILLARD McWILLIAMS
Mary Collett Munger, Professor of English
B.S., University of Alabama, 1922; M.A., University of Alabama, 1925; M.S., Harvard University, 1933.

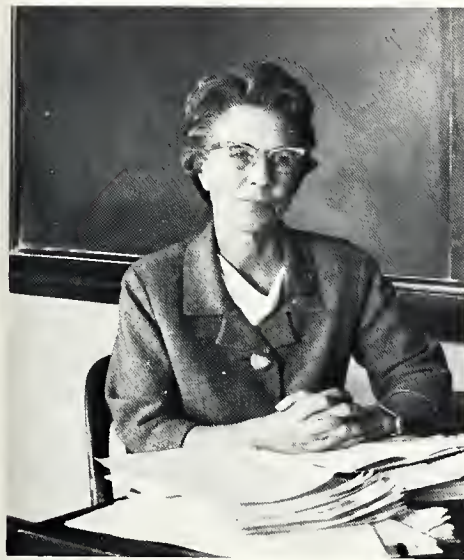

KATHLEEN MOORE PEACOCK
Instructor in English
B.S., Randolph Macon Women's College, 1926; M.A., Birmingham-Southern College, 1958.



FAIRLIE ARANT
Instructor in English
B.A., Wellesley College, 1957; M.A., Columbia University, 1961.

LESLIE C. LONGSHORE, JR.
Instructor in English
B.S., Tulane, 1948; M.A., University of Alabama, 1954.



ARNOLD F. POWELL
Professor of English and Drama
B.A., Birmingham-Southern College, 1937; M.A., Vanderbilt University, 1938; Ph.D., Vanderbilt University, 1947.



CAL. M. LOGUE
Instructor of Speech
M.S., Florida State University.



the faculty

english

speech

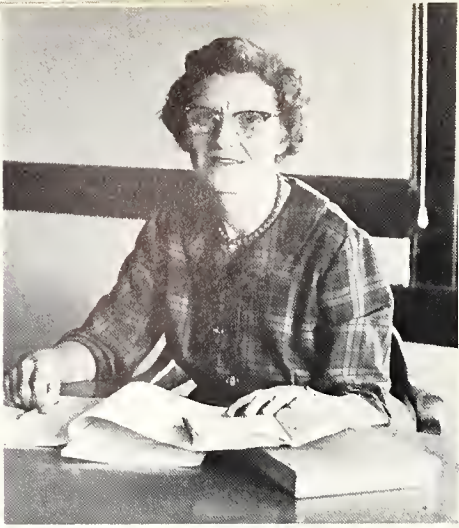

EVELYN VIRGINIA WILEY
Professor of History
B.A., Birmingham-Southern College, 1938; M.A., Vanderbilt University, 1939; Ph.D., University of Pennsylvania, 1959.



O. LAWRENCE BURNETTE, JR.
Associate Professor of History
B.A., University of Richmond, 1945; M.A., University of Virginia, 1948; Ph.D., University of Virginia, 1952.



WINTHROP ROBINS WRIGHT
Assistant Professor of History
B.A., Swarthmore, 1958; M.A., University of Pennsylvania, 1960.

the faculty



TIMOTHY R. HORNSBY
Assistant Professor of History
B.A., Oxford University, 1961; Harkness Research Fellow, Columbia and Harvard, 1961-63.

history

engineering

physics

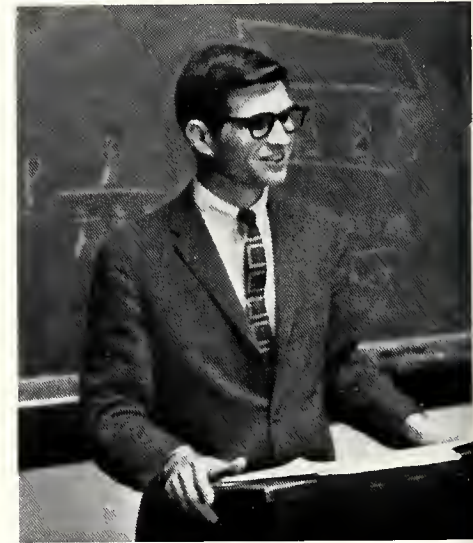

ROBERT B. deJANES
Assistant Professor of Political Science
B.A., George Washington University, 1957; M.A., University of Tennessee, 1959.

M. VON STEPHENS
Associate Professor of Engineering
B.S., Auburn University, 1948; M.S., Auburn University, 1951; B.M.E., Auburn University, 1953.

JAMES HARRIS PURKS
Professor of Physics
B.S., Emory University, 1923; M.A., Columbia University, 1925; Ph.D., Columbia University, 1928.

HOYT M. KAYLOR
Professor of Physics
B.S., Birmingham-Southern College, 1943; M.S., University of Tennessee, 1949; Ph.D., University of Tennessee, 1953.



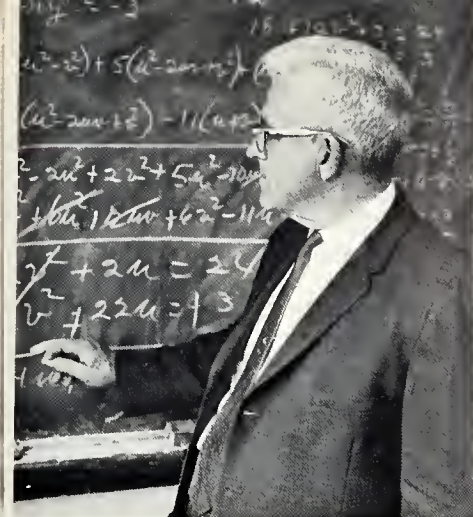

WILLIAM ELLIS GLENN
 Professor of Mathematics
 B.S., Alabama Polytechnic Institute, 1925; M.A., Emory University, 1927; LL.D., Athens, 1956.



LOUISE HALL ECHOLS
 Assistant Professor of Mathematics
 B.S., University of Alabama, 1931; M.A., University of Alabama, 1935.

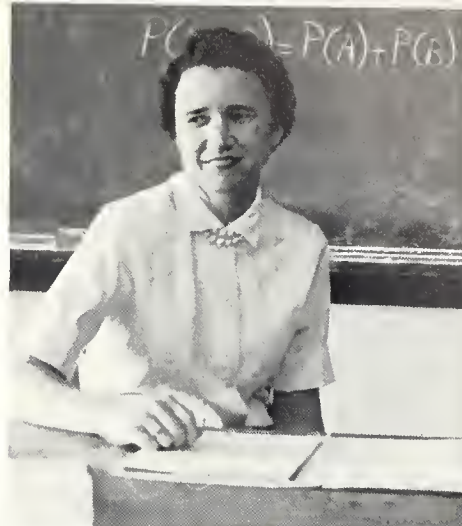

LOLA FRANCES KISER
 Associate Professor of Mathematics
 B.S., Memphis State College, 1952; M.A., University of Georgia, 1954.

the faculty



WILLIAM RAINES BATTLE, JR.
 Robert Sylvester Munger, Professor of Physical Education and Director of Intramural Program
 B.A., Birmingham-Southern College, 1930; M.A., George Peabody College for Teachers, 1935.

mathematics
physical
education
philosophy

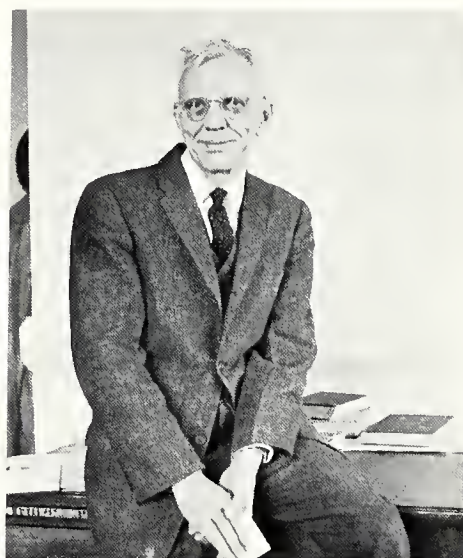

JOHN FRANKLIN LOCKE
 Professor of Mathematics
 B.S., Memphis State College, 1927; M.A., Vanderbilt University, 1929; Ph.D., University of Illinois, 1933.

HAROLD WALTER PICKEL
 Instructor of Physical Education and Basketball Coach
 A.B., Birmingham-Southern College, 1959.

ELIZABETH DAVIS
 Assistant Professor of Physical Education
 Diploma, New Haven Normal School of Gymnastics, 1924; A.B., Birmingham-Southern College, 1946

OLIVER C. WEAVER, JR.
 Professor of Religion and Philosophy
 B.A., Birmingham-Southern College, 1935; B.D., Gorrett Theological Seminary, 1939; Ph.D., Northwestern University, 1952.

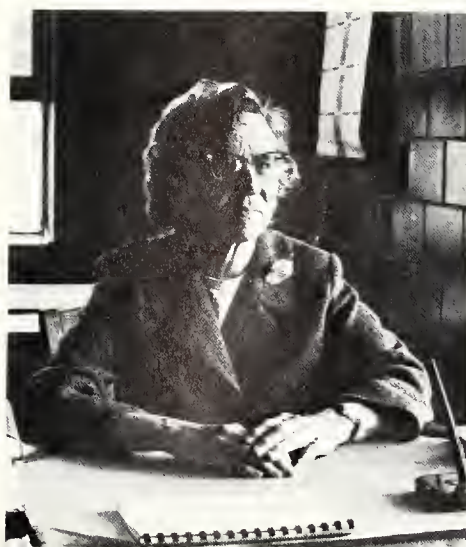

the faculty

religion

music



HENRY JACKSON GOLSON
Instructor in Religion and College Chaplain
A.B., Birmingham-Southern College, 1960; B.D., Van-
derbilt University, 1963.



THOMAS W. OGLETREE
Assistant Professor of Religion
B.A., Birmingham-Southern College, 1955; B.D., Garrett
Theological Seminary, 1959.



JOSEPH HUGH THOMAS
Professor of Music
B.A., Birmingham-Southern College, 1933; B.M., Bir-
mingham Conservatory of Music, 1935; M.M., Birming-
ham Conservatory of Music, 1937.



RAYMOND FLOYD ANDERSON
Professor of Music, Director of College Choir
B.A., Maryville College, 1926; M.A., Columbia Uni-
versity, 1939



WILLIAM HUBBARD BAXTER, JR.
Associate Professor of Music
B.A., Birmingham-Southern College, 1942; B.M., Bir-
mingham Conservatory of Music, 1947; S.M.M., Union
Theological Seminary, 1949; Ph.D., University of
Rachester, 1957.

SAM BATT OWENS
Assistant Professor of Music and College Organist
B.M., Birmingham Conservatory of Music, 1950; M.M.,
Birmingham-Southern College, 1956.



MARTHA DICK McCLUNG
Assistant Professor of Music
B.M., MacPhill School, 1924; M.M., Birmingham Can-
servatory of Music, 1944.



ELMER EVERETT PITTMAN
Assistant Professor of Music
B.M., Birmingham Conservatory of Music, 1950; M.M.,
University of Texas, 1955.





ANDREW GAINEY
Assistant Professor of Music
B. A., University of Denver, 1940.



ALLEN O. GIBBS
Lecturer In Music
B.M., Birmingham Conservatory of Music, 1935.



BETTY JO HARMON
Instructor of Music
B. M. E., Birmingham-Southern College, 1949



LOUISE MASSENGILL
Lecturer in Music
B.M., Birmingham Conservatory of Music, 1934.



LUIS BENEJAM
Instructor of Music and Director of the College Orches-
tro
Diploma, Barcelono Conservatory of Music, 1936.



AMY ELEANOR FOWLER
Instructor of Music
B.A., Birmingham-Southern College, 1961; B.M., Bir-
mingham-Southern College, 1962; M.M., University of
Michigan, 1963.

MINNIE McNEILL CARR
Lecturer in Music
B. A., Converse College, 1908; B.M., Birmingham Con-
servatory of Music, 1942.



JANE SIRLES PINION
Instructor of Music
B.M., Birmingham-Southern College, 1947.



the faculty

*conservatory
of
music*



activities



The title "activities" is vague and comprehensive enough to cover the diverse functions included herein. It should be noted that organized functions are within the realm of the gung-ho and that the average student still depends on the more spontaneous and personal amusements.

Editors:
Jo Gober and Beth McConnell

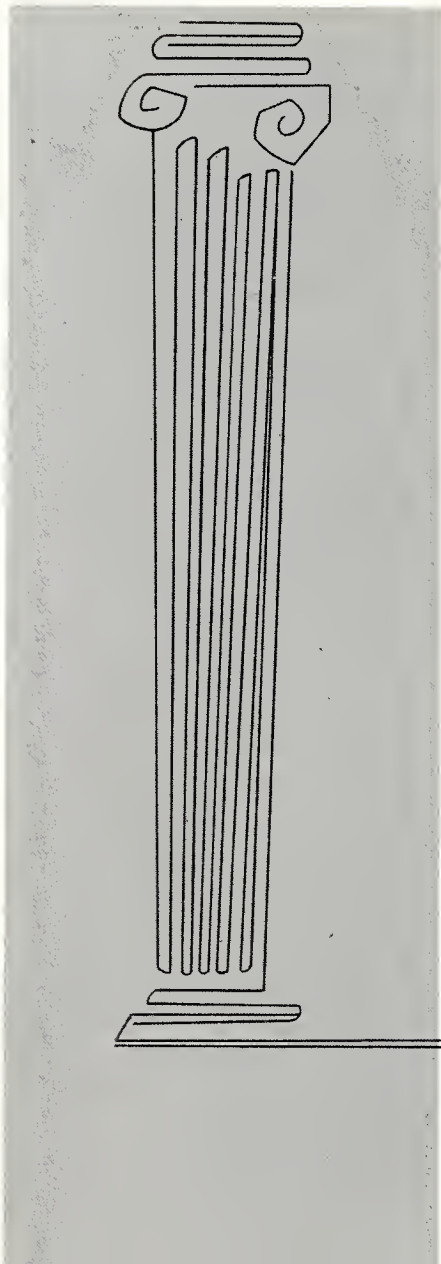

may day, 1963

Spring is a trying time for scholars. After diligently developing fine minds all winter, some actually discover that they do have bodies and give themselves over to such glandular pursuits as houseparties and creek-banking.

Southern's official means of safely channeling the vernal energy is May Day. The 1963 May Day entailed a concert by the prodigal folk duet of Richard & Jim, field events and allowing girls to wear bermuda shorts in class. As if this wasn't enough blatant indecency, there was dancing in the street during the evening. Despite so much careful planning, however, May Day 1963 managed to be quite a lot of fun.



I'm so damn cool.



"Munchin' Melon" at the Zeta's May Day booth.

Unofficial.



The Tau's booth capitulated on our destructive tendencies.



The 1963 May Queen title went to Miss Dean Miller. She was crowned by a former Southern May Queen, Mrs. Cynthia Fard Hearn. Dean is a Senior, majoring in French and hails from Pensacola, Florida. She is a member of Alpha Chi Omega Sorority.

the may court and queen

Cynthia Ford Hearn crowns "Queen Dean"



Diane Ethridge, Pam Teague, Coralyn Hearn, Judy Thomasan, Rusty Gloss, Bonnie Cafield, Ala Reynolds, Beverlye Brawn, Cathie Glosser, Betty Striplin, Karla Tatum.



Anne Paulk, Janneke Hallimon, Nancy Dee Meeks, Jeannie Patterson, Judy Shart, Margie Allen, Trina Nannie, Jeannie Mabry, Rase Coleman



SAE-AOPi "Monks" take first place

Catspaw is a formalized version of the favorite campus pastime of inter-Greek cutting. Gathering material is no problem since everyone has an abundance of idiosyncrasies, and there is no such thing as a real secret at Southern.

1963 was a cleanup year for Catspaw since the 1962 show had been justifiably declared dirty. Virtue, in the form of expurgated skits, triumphed in the end, as students discovered that being wholesome was almost as much fun as being trashy.

catspaw, 1963



Of course I deserve the trophy, I did all the work



LXA-Indies win second place with their version of "Alice in Wonderland"



KA's and KD's say, "Some fairy tale, but third place!"



"You must not laugh at me, darling, but it has always been a girlish dream of mine to love someone whose name was Ernest. There is something in that name that seems to inspire absolute confidence."

Ernest in Love, the gay musical presented last Spring, was adapted by Anne Craswell and Lee Pockriss from Oscar Wild's *The Importance of Being Earnest*. It was College Theatre's first musical to be presented in Munger Auditorium.



"Alice, what do you think is the first thing that a man notices about a woman?"



"In a moment of mental abstraction for which I can never forgive myself, I deposited my manuscript in the bassinette—and placed the baby in the handbag!"



Serman on the mount

**zeta
po-boy supper
1963**



Goin' Bar-foot

Hell na, that ain't no roach.



One day a year the Zeta's scream legally and somewhat in tune. Going barefoot makes them more careful about where they throw their gum, too.



alumni day

Yes! Welcome alumni.

graduation, 1963

After four years the average student witnesses his first graduation exercise.





Orientation means education by repetition and indoctrination through boredom.

orientation

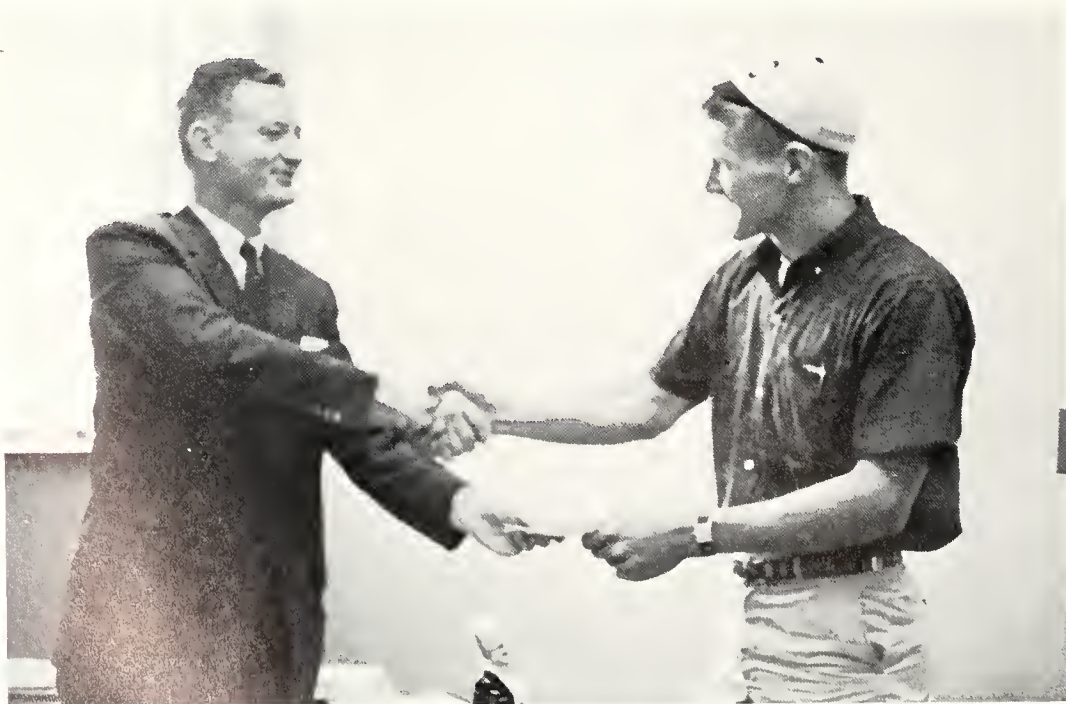

You're on social pro.

rush, 1963

Rush means talking to people you don't know, about things you don't care about. Rush takes a week, starting with heat and thunder, and ending in apathy. What rush really does is determine the course of Greek competition for the coming year, and there is no lack of hard nose competitiveness as each group strives to lure young and unwary individuals into the warmth of its collective bosom.

Rush may be hard sell or soft sell, but it always boils down to the basic, and not always pleasant, fact of acceptance or rejection.



Party invitations are processed.



Please, Fairy Godmother . . .



Happiness . . . Relief . . .



Seasoned vets keep a safe distance while surveying the new recruits.

rush...



You pledged WHAT?

Of course you can have friends in other groups, dear.





We have just got to scream louder than they do.

rush

Don't get jealous, Jerry, you've been pinned!



Nice meeting you, Charlie.





Director, Marianne Hitchcock, instructs finalists on "Just one more thing—"

miss southern accent



Judges cheerfully look over the contestants.



After the student vote, twenty-five semi-finalists faced the judges . . . charmingly.

When thinking of things distinctly 'Southern, one must not omit the Southern Accent Pageant. The pageant is conducted in a fashion similar to the Miss Alabama Contest and engenders the same spirit of good old American cut-throat competition. While the male population looks on in bemused detachment, the contestants, cheered on by the various sisterhoods, really turn on the snow as the veneer of gentility wears thinner and thinner and the distance between smile and sneer progressively lessens.

The Pageant itself is usually well attended, and with reason. Far if the air of suspense is a little contrived, the entertainment is usually worth the admission price. The Journeymen gave a competent, even if somewhat dispirited, performance while the judges deliberated and a sudden thunderstorm reminded everyone that their car windows were down.



And then there were fifteen.



I don't know, Mary Ann. Why da elephants climb trees?



But Lily Mae promised me.

...miss southern accent pageant



"Oh, hell! Another beauty contest.



Backstage means a chance to stop smiling.



Tammy Charles gives the pageant continuity by using the same jokes every year.

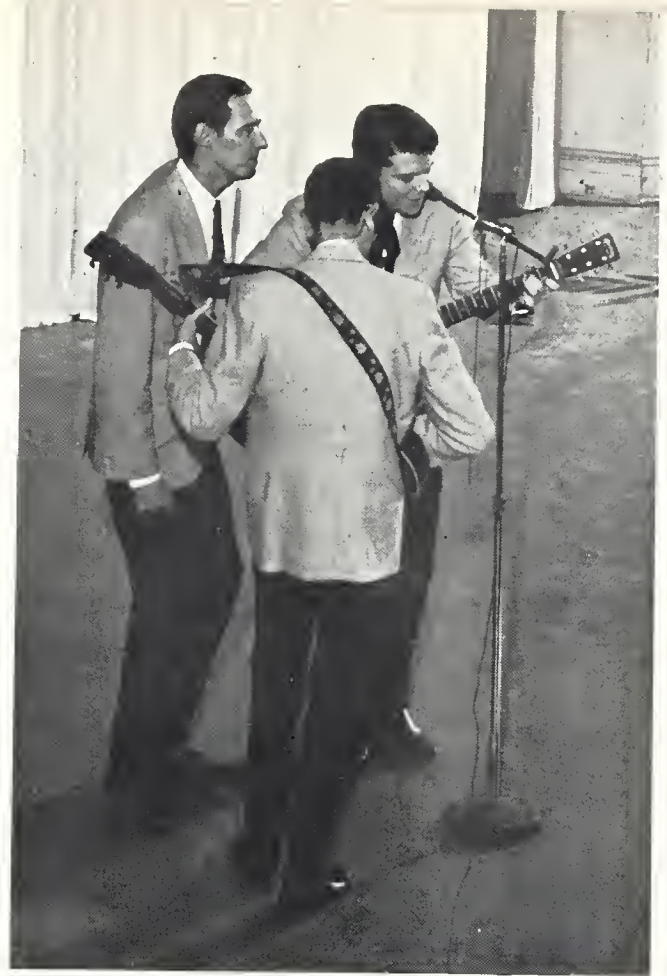

The Journeyman. They sing folk songs.



Shirley Herrin crowns her successor, Rose Coleman, Miss Southern Accent.

the pops concert



At this point I'll take my third bow.



The choirs struck out in a new direction this year with a Pops Concert. This repertoire gave the program broader appeal among students, but the performance was not of the consistent high quality of which the choir is capable.

They sing folk songs, too.



Judy Short, Miss Alabama, joins the Men's Chorus.



Student-Faculty Volleyball Game, another well attended function.



An enthusiastic crowd looks on.



Okoy girls, let's get out there and beat hell out of 'em.



Now Cal, I haven't heard that one. Why da elephants climb trees?

the faculty vollyball game



The set designer insists upon manufacturing his wallpaper manually, flower by flower, with stencil and sroy gun.

The fall play, N. F. Simpson's *One Way Pendulum*, concerned an ingenious plot to increase the death rate in England by shifting the earth's axis and bringing the polar cap neorer. Kirby Groomkirby, the master planner, hod grown up with an obsessive fondness for mourning black, and found murder too distasteful o method of making such opporel appropriate.

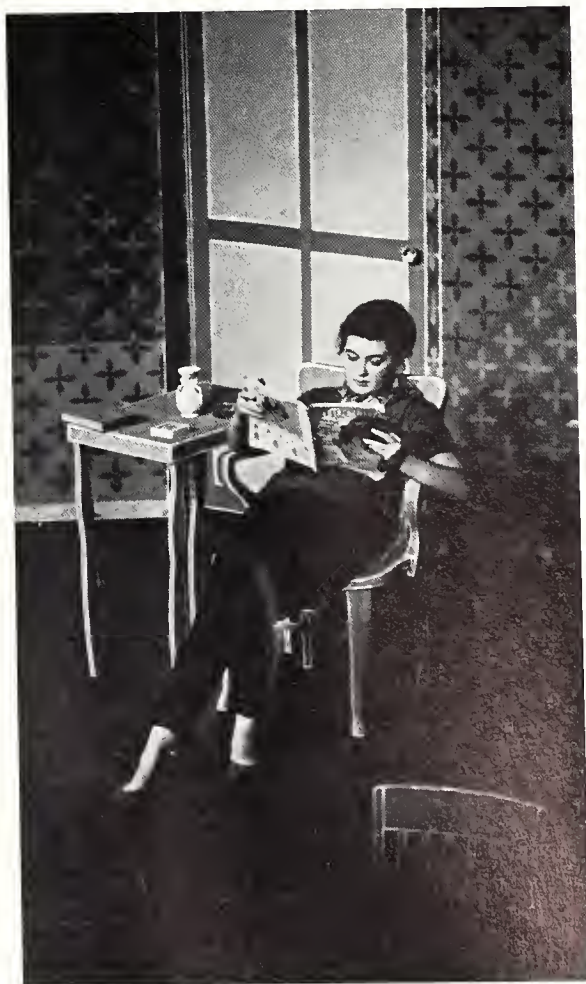
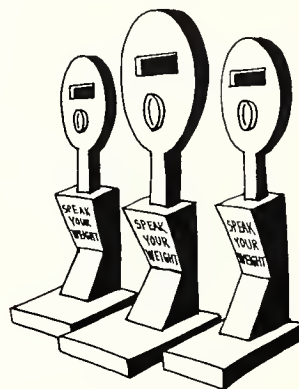

"But my arms are too short."



"You really shouldn't hove put so much cotsup in the asporogus."



"Soy! If I give the whole damn family food poisoning, I won't have to cook tomorrow!"



"Whot do you meon, you taught the porking meter 'to sing?"

The cast takes its curtain call. Standing in the judge's bench is Grady Clarkson. The two counsel and the judge stand before him: Harry Mueller, Kerry Pennington, and Haward Cruse.

Downstage, left to right, the players are: Bill Reich, Ann Rivenbark, Charles Shults, Sam Ratcliffe, Pam Walbert (seated) Dianne Higginbotham, Michael Carlisle, Ruth Trowbridge, Jerry Anderegg, and Jimmy Slater.





Some thought the "Love" theme was carried too far.

water ballet



Breathless Love



Indian Love



Actual Love

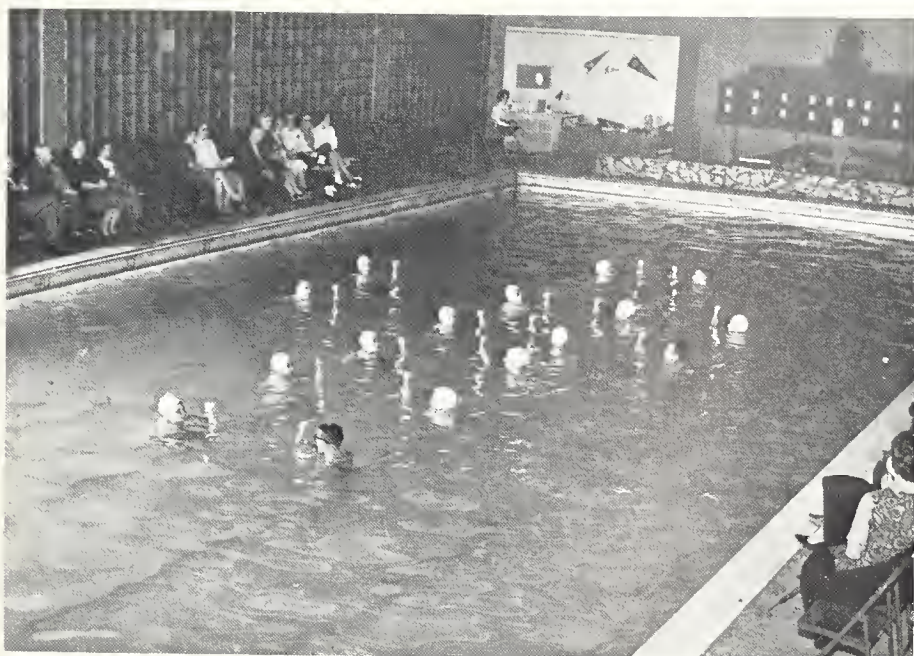

Divine Love

Every year they have the Water Ballet. Every year . . . This year the theme was "Love is a Many Splendored Thing." The pool people are to be congratulated on handling this explosive topic so tastefully that Water Ballet remained a real family outing.

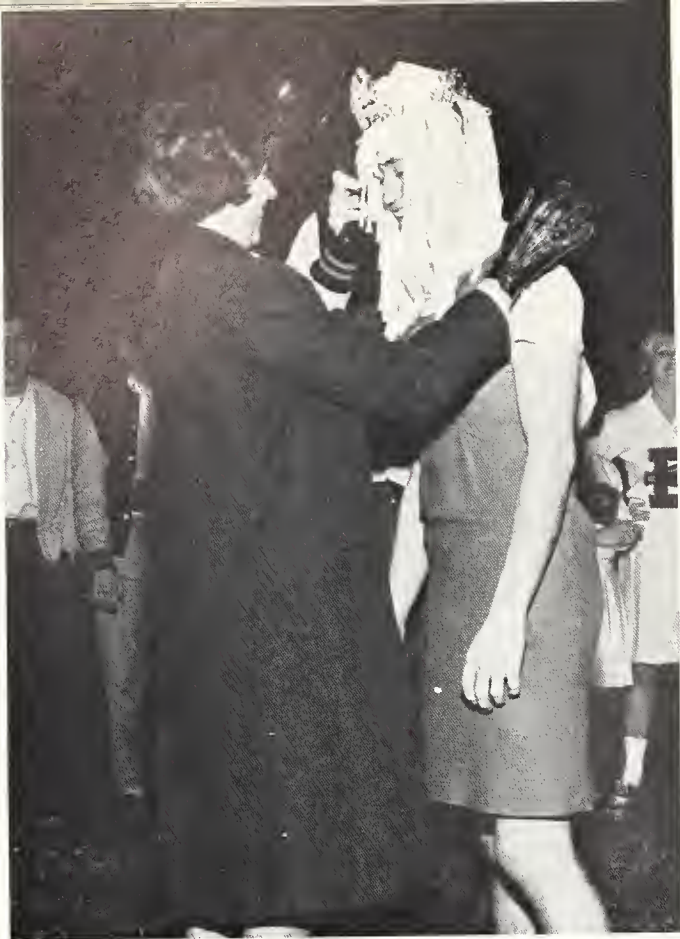

Sober up, Queen Harry

homecoming

As the pictures reveal, this function defies comment.



Joan of . . . who?



Student leaders do the damndest things.



"Alabama needs a two party system."

Birmingham-Southern was host to a debate by local attorneys sponsored by the Pre-Low Society and the Independent College Association. Resolved: "Alabama needs a two party system." The student body proved themselves to be apathetic, by not bothering to attend.

The fifth annual Birmingham-Invitational Forensics Tournament, sponsored by Birmingham-Southern and Howard, was held at Southern. Twenty teams from colleges in eight Southern and Eastern states entered the tournament, and Liberty National Insurance Company provided the Trophies. There were 132 debaters entering 33 events.

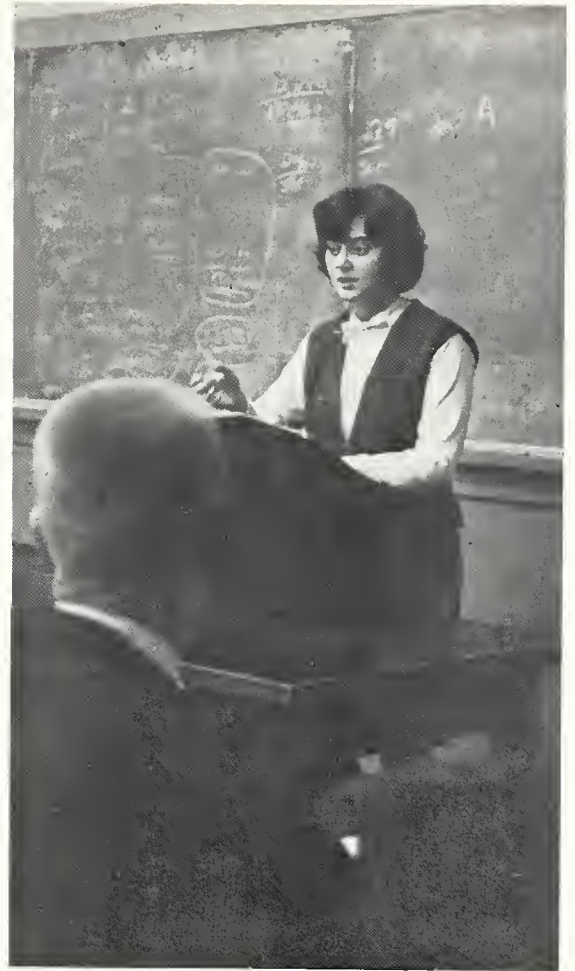

Forensics Tournament

debates



Forensics Tournament



christmas

Freed from the prospect of finals immediately before the holidays, the Hilltop generated an unusual amount of Yule spirit. The faculty responded to such pre-season levity by assigning a generous amount of holiday study, but, as always, S.G.A. had a party, and, as always, the student body survived this bit of planned jubilation and went on to have a very merry and commercial Xmas. The Ministerial Association voted unanimously to put Christ back next year, then we all went home.



Ho, Ho, Hell.



The talent of Helen Braswell demands serious interest.



The McCoy Carol Service.





casino party

The Alpha Chi Omega Casino Party was quite a surprise. That is, it was a surprise in that it was a rather widely acclaimed success. The party established a campus first, being the first time a group of students had a good time in our beautiful, antiseptic student center. The *Hilltop News* pointed out that the party proved that a Greek group could give a successful all-campus function. The S.G.A. Social Committee pouted.



Supervised sin!!



Say that again, Smart . . . !



And by and by, the elephant came unto the tree . . .

religious emphasis **week**

Reverend James Glass of Vanderbilt Divinity School was the Religious Emphasis Week speaker. He was an entertaining speaker of the type we've come to expect: witty, ingratiating at times almost risqué, and with an "I understand the problems of the searching, complex-ridden modern student" approach.

The believers were happy and said, "Loak, see how liberal are we modern Christians." The agnostics were reluctantly interested and said, "Watch it, he'll con you." Finally, with everyone duly witnessed to, the week passed, the speaker left, and religion faded comfortably into the hinterlands.

Most of us liberals smoke cigars.



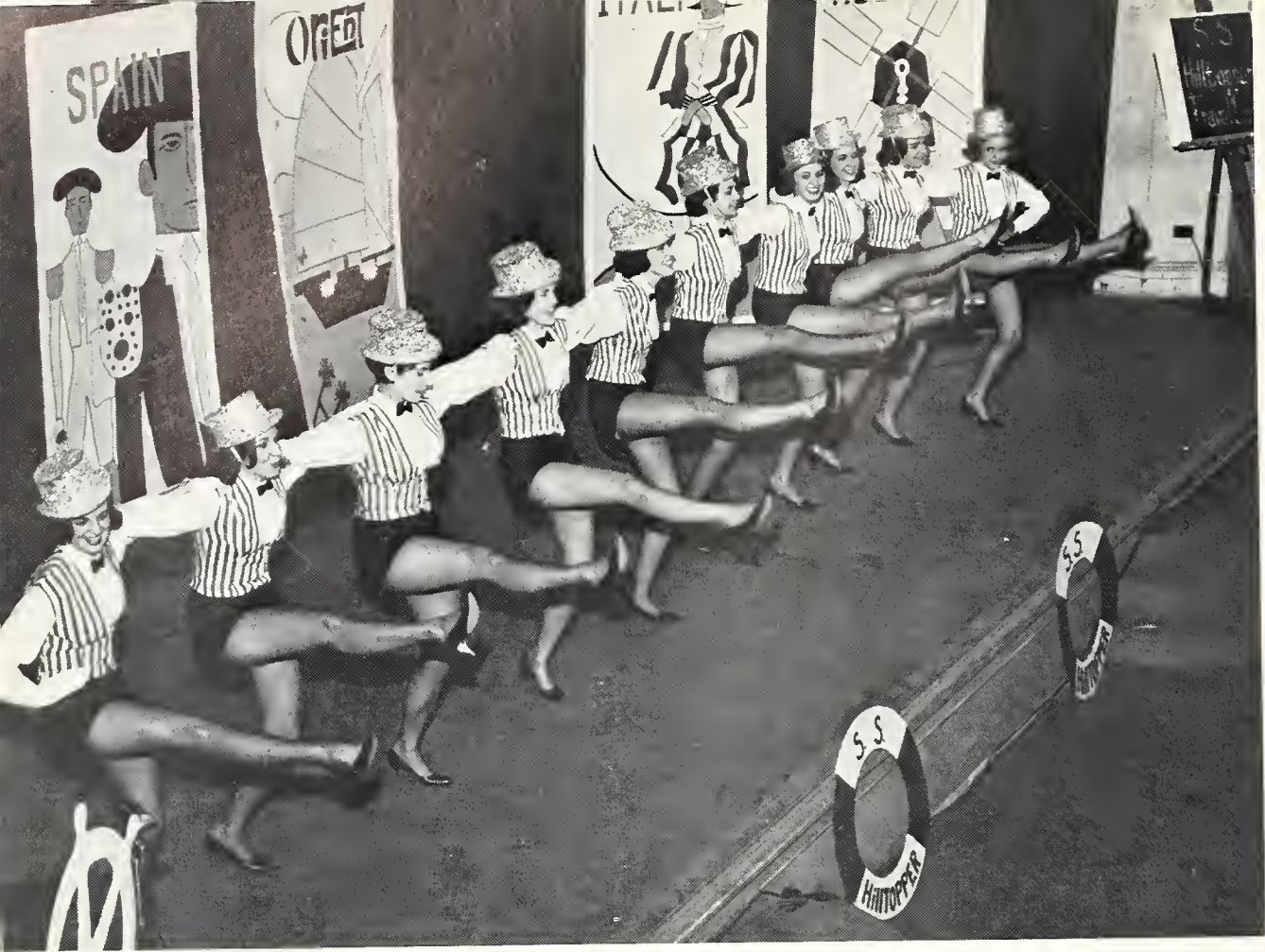

The Tradition

mr. hilltopper

A.T.O. and friends entertain.

Lest we forget the poor children, AOPi presents its annual Mr. Hilltapper Show, which serves the secondary purpose of reaffirming our faith in the good old American bloc vote. The talent was better this year than usual. And the charus line tried valiantly; but, embarrassingly, they were their own worst act. But it's the tradition that counts.





The harmonious Theta Chis entertain



Mr. Hilltapper, Cary DeLaach; Best AOPi, Roseanne Harpe; and Shaw Director, Caralyn Atchison pose at the end of another all-campus function.

The Screaming Zetas, Scream.





The Pawell-ized Shakespeare is immortalized on celluloid. On-location filming took place everywhere from Fraternity Row to Elmwood Cemetery.

The Callege Theatre's winter production, Shakespeare's *Much Ado About Nothing*, was presented in the style of the silent films of the twenties. Keystone Cops pursued gangsters religiously dedicated to villainy, while two sets of lovers were tassed about by the winds of romantic melodrama before finally achieving Happiness.

The comedy ran for four sell-out nights.



"In this, though I cannot be said to be a flattering honest man, it cannot be denied but that I am a plain-dealing villain!"





"Thou naughty villain, thou art full of piety as shall be proved. Though it be not written down, yet forget not that I am on ass, as well as a wise fellow, an officer, a householder, and as pretty o piece af flesh as any in Messina!"

The cost Charlstans in for curtain calls. TOP ROW: Sam Ratcliffe, Bolthazar; Ruth Trowbridge, Ursula; Kerry Pennington, Claudia; Ann Armistead, Hera; Grady Clarkson, Benedick; Peggy Walton, Beatrice; Charles Shults, Leanota; Eloise George, Margaret; Paul Grawmeyer, Don Pedro. BOTTOM ROW: Wayne Wheeler, the Notary; Gearge Warren, 1st Watch ond Western Union Boy; Haword Cruse, 2nd Watch; Jim Pass Verges; Britt Leach, Dagberry; Harry Mueller, Dan Jahn; Bill Barclift, Borachia; Fred Mouldin, Canrad; and Andy Mates, Father Francis.





beauties



Editor:
Camille Herring



miss southern accent

Miss Rose Coleman





sponsored by
the student's art league





Miss Southern Accent is selected every year on a basis of beauty, charm, and poise. Miss Southern Accent for 1964 is Rose Coleman, a Junior from Russellville, Alabama.

Rose, a Fine Arts major, was sponsored by the Student's Art League. She is a member of Alpha Omicron Pi sorority and has been in the Birmingham-Southern May Court, the Miss Alabama Contest, and chosen as the Franklin County Maid of Cotton.

As Miss Southern Accent, Rose will serve as the official hostess at campus affairs and represent the school at cultural and civic events.

...first alternate



Miss Trixie Hill

sponsored by

pi kappa alpha







Miss Beverly Brown

sponsored by
mortar board





Miss Diane Copeland

sponsored by
kappa delta





Miss Melinda Kerr

sponsored by
theta sigma lambda



...beauty



Miss Nancy Dee Meeks

sponsored by
theta chi







...beauty

Miss Lois Seals

sponsored by
kappa alpha order



favorite



Miss Jackie Adams

sponsored by
methodist student movement



favorite

Miss Margie Allen

sponsored by
caduceus



favorite



Miss Libby Aronld

sponsored by
andrews dormitory



Miss Barbara Chapman

sponsored by
women's intramural council



favorite



Miss Mally Dyas

sponsored by
circle K



favorite

Miss Mary Ann Griffin

sponsored by
amazons



favorite



Miss Kay Lovett

sponsored by
alpha tau omega



favorite

Miss Mae Lynn Smith

sponsored by
phi eta sigma



Miss Judy Short





miss alabama



greeks



One sure way to start an argument is to bring up the subject of fraternities and sororities. With a membership of over fifty percent of the student body, the Greeks are the dominating force in the student power structure, that is in the very little power that students have. At any rate, membership is virtually a pre-requisite in the honoraries race.

In any debate, the Greeks are at a disadvantage in that they accept as a basic premise the rather tenuous proposition that fifty or so people can actually be best friends when, in reality, the ties of brotherhood often have a chapping effect. Too, the anti-Greeks always yell conformity. Well, if the members of each fraternity or sorority do move as a group, at least each group has a distinctive, if not always savory, flavor, and amusingly enough, each and every order cherishes the deep seated belief that they are the only *real* people.

Southern's Greeks must be given credit as one of the major forces in drawing students here and one of the stronger factors in holding them. Greek groups also provide a consistent social life for their members beyond that offered by the inadequate, cut and dried school program.

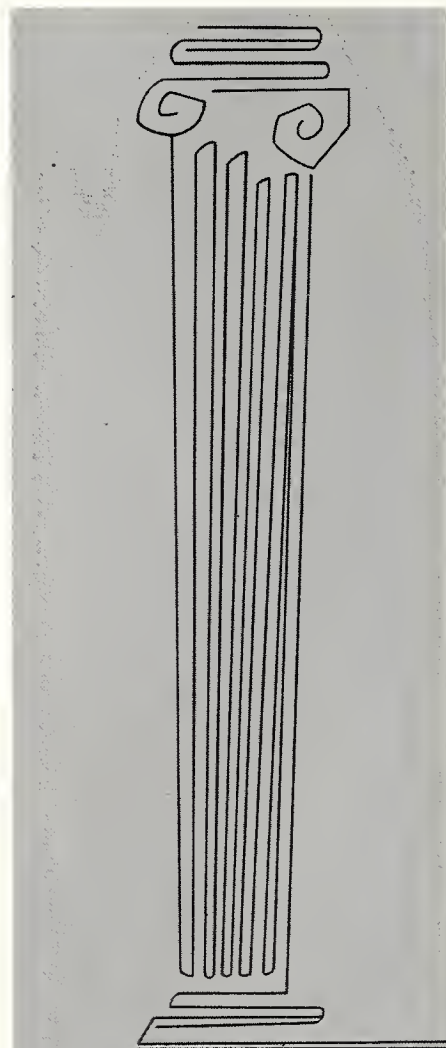

Editor:
Jeannie Meadows

alpha chi omega

Alpha Chi Omega was founded at De Pauw on October 15, 1885. Alpha Omega Chapter was chartered in 1926.



OFFICERS

Peggy Harrison.....President
 Jane Anderson.....1st Vice President
 Dianne Higginbatham.....2nd Vice President
 Karen Sewell.....Recording Secretary
 Alice Ann Clifton.....Corresponding Secretary



SEATED: Karen Sewell, recording secretary; Peggy Harrison, president; STANDING: Dianne Higginbatham, 2nd vice president; Jane Anderson, 1st vice president; Alice Ann Clifton, corresponding secretary

Jane Anderson
 Mary Glen Bohannon
 Susan Boharfoush
 Pat Bolle
 Diane Capps



Corale Charlton
 Margaret Ann Childers
 Daris Dressler
 Eloise George
 Andree Gadfrey



alpha omega chapter



Coral Grady
 Suson Greene
 Peggy Harrison
 Dione Higginbotham
 Betty Hight



Mory Holt
 Judy Jahnsen
 Linda Keith
 Pat Keith
 Jan Kinnard



Gayle Leak
 Mary Lucos
 Anne Middleton
 Marcia Morrow
 Trina Nonnie



Suellen Reid
 Sue Lee Sonders
 Betty Ann Scraggin
 Babbie Serio
 Koren Sewell



Judy Short
 Judy Simensan
 Mary Sue Spruce
 Katie Thomasan
 Gayle Trotter

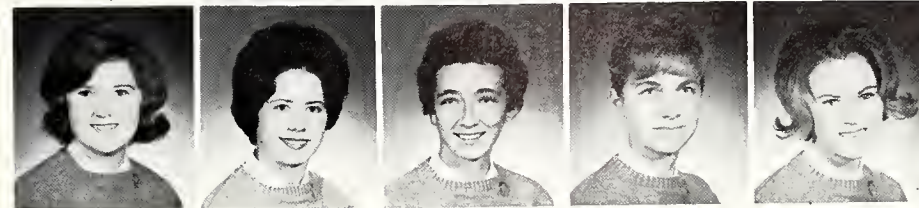

Ruth Trowbridge
 Janice Wlisan
 Ann Warthy
 Becky Wright
 Linda Wright

alpha omicron pi

Alpha Omicron Pi was established at Barnard College of Columbia University on January 2, 1897. 1925 was Tau Delta Chapter's first year.



OFFICERS

- Rosanne Harpe President
- Betty Farrington 1st Vice President
- Patsy Compton 2nd Vice President
- Penny Roberts Recording Secretary
- Diane Etheredge Corresponding Secretary
- Barbara Chapman Treasurer
- Kay Chandler Rush Chairman



SEATED: Rosanne Harpe, president; Patsy Compton, 2nd vice president. STANDING: Kay Chandler, rush chairman; Penny Roberts, recording secretary; Barbara Chapman, treasurer; Diane Etheredge, corresponding secretary; Betty Farrington, 1st vice president

Caralyn Atchison
Dianne Bundy
Lee Anne Cagle
Kay Chandler
Barbara Chapman
Billie Anne Clearman



Rose Caleman
Patsy Camptan
Betsy Cowart
Linda Cowart
Mari Cuthill
Diane Etheredge



tau delta chapter



Betty Farrington
Sigrid Fichtner
Linda Falsam
Billie Claire Fuller
Maylene Gabbert
George Ann Gibsan

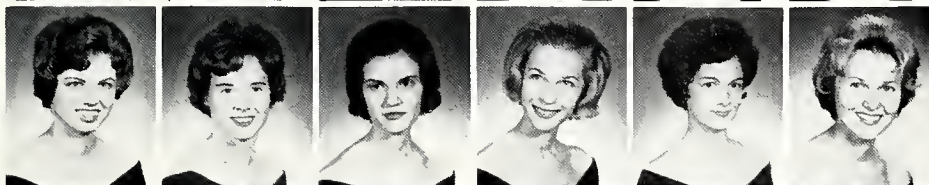

Caral Gillespie
Maizie Griffith
Rasanne Harpe
Vicki Hassler
Linda Hawkins
Shirley Herrin



Nancy Harsley
Jaan Hunt
Jessica Janes
Brenda Knight
Kay Knowlton
Jaanne Luther



Micki McClure
Virginia McGee
Pat Mahane
Lynn Martin
Nancy Moore
Susan Nealeans



Martha Jane Paul
Pat Ohnich
Nancy Past
Penny Roberts
Retha Rozelle
Sylvia Sanders



Mary Wallace Shaw
Linda Shores
Jean Sivert
Jaan Sivert
Mae Lynn Smith
Judy Turner



Kathy Turcotte
Peggy Walton

delta zeta

Delta Zeta had its origin at Miami University in 1902. Theta Beta Chapter was activated in 1963.



OFFICERS

- Mimi Fearn President
- Pat Nicholson 1st Vice President
- Gaye Duncan 2nd Vice President
- Janet Spahn Secretary
- Marie Baldone Treasurer



SEATED: Marie Baldone, treasurer; Jane Spahn, secretary. STANDING: Gaye Duncan, 2nd vice president; Mimi Fearn, president; Pat Nicholson, 1st vice president

Marie Baldane
Eulalia Benejam
Sandra Baurgault

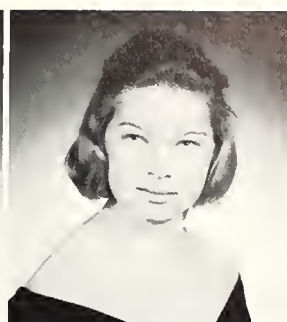

Shirely Crowsan
Gayle Duncan
Nael Engel

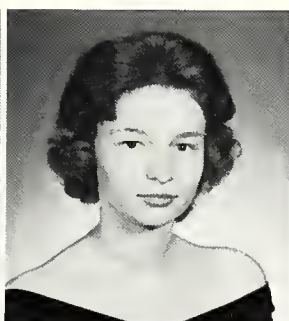
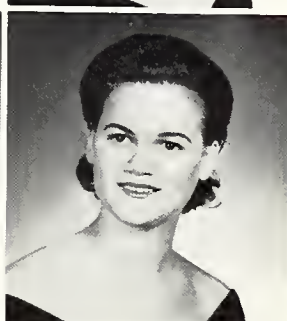

theta beta chapter

Mimi Fearn
Sharan Hobbs
Pam Leverett



Sharan McMahan
Anne Martin
Anita Minear



Pat Nicholson
Sandra Ragers
Carol Slaughter

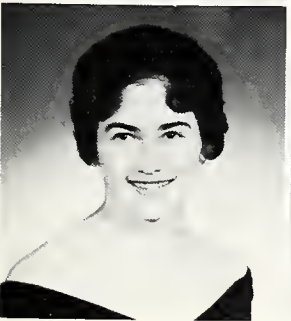

Jan Spahn
Rita Watkins
Carol Winning

kappa delta

Kappa Delta was established at Langwood College on October 23, 1897. Alpha Upsilon was founded in 1930.

OFFICERS

Beverly Brawn.....	President
Val Marraw.....	Vice President
Diane Capeland.....	Secretary
Ellen Worthy.....	Treasurer
Betty Bryan.....	Assistant Treasurer
Rene Armstrong.....	Editor
Beth McCannell.....	Membership



SEATED: Rene Armstrong, editor; Ellen Worthy, treasurer. STANDING: Beverly Brawn, president; Betty Bryan, assistant treasurer; Beth McCannell, membership; Val Marraw, vice president; Diane Capeland, secretary.

Margie Allen
 Sally Argo
 Mory Anne Armistead
 Rene Armstrong
 Sally Armstrong
 Libby Arnold



Adelaide Ashley
 Marcia Barklaw
 Muriel Bentley
 Beverlye Brawn
 Betty Bryan
 Louise Chesnutt

alpha upsilon chapter



Dione Capeland
 Anne Cattan
 Lindo Dollar
 Molly Dyos
 Carole Evans
 Linda Ferrell

Diane Freeze
 Sally Furse
 Jo Gober
 Saphie Hemphill
 Molly Ann Hicks
 Martha Hightower

Marianne Hitchcock
 Sharan Johnson
 Becky Kirczow
 Beth McCannell
 Marilyn Merchant
 Val Marraw

Loretta Marton
 Melisso Mass
 Coral Nix
 Libby Owens
 Lindo Parsons
 Karen Phillips

Dru Prapst
 Lois Seals
 Elinor Show
 Eugenio Singleton
 Ann Turner
 Jeon Wager

Ellen Worthy
 Jonet Wuehrmann

pi beta phi

Pi Beta Phi was founded on April 28, 1867 at Monmouth College. Alabama Alpha was chartered in 1927.



OFFICERS

Kimi Stinson.....President
 Carol Smith.....Vice President
 Judie Fields.....Recording Secretary
 Karla Tatum.....Corresponding Secretary
 Carole Murphree.....Treasurer



SEATED: Judie Fields, recording secretary; Carol Smith, vice president. STANDING: Nancy Carole Murphree, treasurer; Kimi Stinson, president; Karla Tatum, corresponding secretary.



Madeline Albert
Linda Burgreen
Anne Cheney
Nancy Cleverdian
Jackie Curry
Linda Farely
Hally Farmer

Anne Howard Fenn
Ginger Ferrell
Judie Fields
Anne Fard
Michael Gainey
Caralyn Gamillian
Nancy Graessle



alabama alpha chapter



Pat Graybill
Nanaline Holt
Lynda Hancack
Pam Hartan
Jean Ingels
Katrina Johnson
Melinda Kerr

Danna Ligan
Katy McDarman
Melinda McEachern
Ann McKnight
Christine McPhaul
Nancy Dee Meeks
Celia Ann Mills

Janet Marraw
Nancy Murphree
Nancy Odom
Aleeta Paulk
Anne Paulk
Peggy Perkins
Jean Pigman

Mary Pulliam
Sylvia Shumake
Caral Smith
Mary Beth Sarensen
Anne Stimson
Kimi Stinson
Ruth Sullivan

Charlotte Tate
Karla Tatum
Helen Thompson
Mary Kate Tucker
Rosemary Walker
Lyn Ward
Anne Warren

Barbara Weed
Cynthia Wells
Barbara Wright

zeta tau alpha

Zeta Tau Alpha came into being on October 15, 1898 at Langwood College. Alpha Nu was chartered in 1922.



OFFICERS

Mary Ann Griffin.....	President
Nancy Gray.....	1st Vice President
Janet Jennings.....	2nd Vice President
Jeannie Meadows.....	Corresponding Sec.
Margaret Stewart.....	Recording Secretary
Suzy Bailey.....	Treasurer
Nancy Carr.....	Historian



KNEELING: Suzy Bailey, treasurer; Jeannie Meadows, corresponding secretary.
SEATED: Janet Jennings, 2nd vice president; Nancy Gray, 1st vice president.
STANDING: Margaret Stewart, recording secretary; Mary Ann Griffin, president,
 Nancy Carr, historian

Jackie Adams
 Suzy Bailey
 Shary Baird
 Bannie Byrd
 Nancy Carr
 Katy Cassen



Trula Gather
 Sharan Cook
 Jane Dudley
 Lynn Faucett
 Marcia Flood
 Harriet Gaither



alpha nu chapter



Julianne Givens
 Nancy Gray
 Dianne Greenwood
 Mary Ann Griffin
 Jahnne Kay Girmsley
 Dee Dee Guerrant



Jane Gain
 Gayle Haney
 Camille Herring
 Janet Jennings
 Carrie Jones
 Sally Linebarger



Kay Lavett
 Janice Kay Lyda
 Dianne Manasco
 Carol May
 Susan McCartney
 Jeannie Meadows



Rachel Redwine
 Ginger Russell
 Kathy Savage
 Anne Sissan
 Camille Smith
 Susan Smith



Margaret Stewart
 Carnelia Stuckenschneider
 Mary Sullins
 Becky Wilson
 Wendy Wismer
 Linda Wood



SEATED: Koy Chondler, Pam Horton, Peggy Harrison, Gayle Duncan. STANDING: Susan Greene, Linda Hancock, Anne Stimson, Rosonne Horpe, Nony Post, Jo Gober, Beth McConnell (NOT PICTURED: Penny Roberts, president; Kimi Stinson, secretary).

panhellenic council

The Panhellenic Council is composed of three representatives; the president, rush chairman, and representative; from each of the sororities on campus. They serve to promote friendly relations, among the sororities. They supervise policy matters relating to sorority life.

Their chief function is to formulate plans for organized rush, and to govern rush activities. Rush is opened in the fall with a Panhellenic tea for all new girls. The Council under the guidance of the Dean of Women, Mrs. Robert Cothron prepares information to be given to all girls going through rush.

OFFICERS

Penny Roberts.....	President
Peggy Harrison.....	Vice President
Kimi Stinson.....	Secretary
Mrs. Robert Cothron.....	Advisor



FIRST ROW: Bill Hormon, Charles Sims, Lannie Manning, Charles Clark, Ian Sturrock. SECOND ROW: Robert Smith, Pete Real, Scott Johnson, Don Lusk, Lonnie Maske, Jimmy Pace. THIRD ROW: Tom Brugh, Skip Hardenburg, Andy Robinson, George Warren, Barry Wertz, Waody Smith, Ed Lonergan.

interfraternity council

The Interfraternity Council functions, ostensibly, to promote friendly relations among the fraternities and to set up rush regulations. This organization is composed of the president and two members from each of the six fraternities on campus. I.F.C. meets each week, and Dr. Ralph Jolly is their advisor.

OFFICERS

Scott Johnson.....	President
Ian Sturrock.....	Vice-President
Skip Hardenburg.....	Secretary
Robert Smith.....	Treasurer

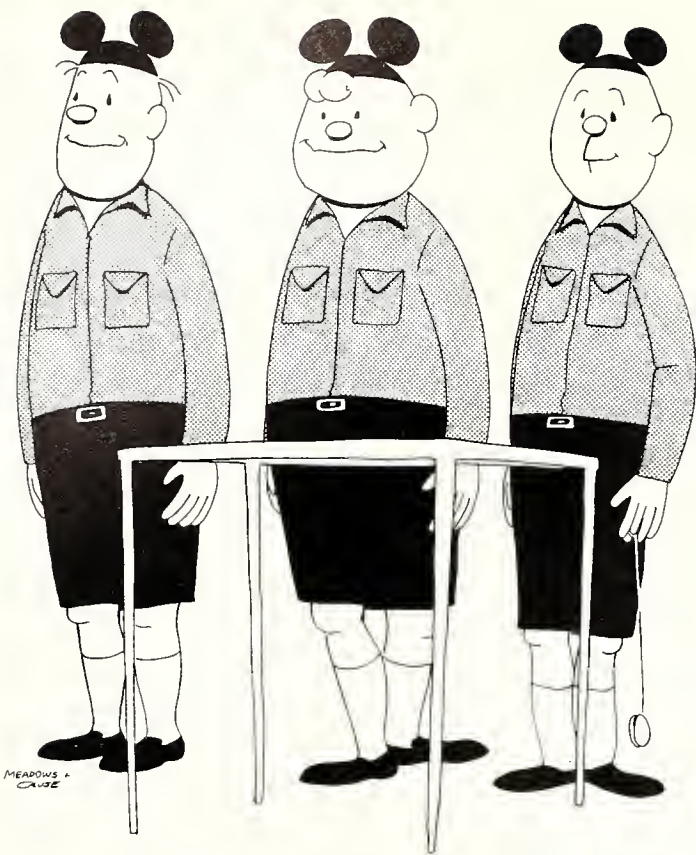

alpha tau omega

Alpha Tau Omega was founded at Richmand Virginia on September 11, 1865. Beta Beta Chapter was farmed in 1885.

OFFICERS

Charles Clark.....	President
Charles Booth.....	Vice President
Jeff Ramsdell.....	Secretary
Mal Street.....	Treasurer
Dan Hixan.....	Historian
Jahn Rutland.....	Sentel
Lawery Stanford.....	Sergeant-At-Arms



Miss Sharry Baird, Alpha Tau Omega Sweetheart.



Standing left to right: Charles Clark, president; Charles Booth, vice president; Jeff Ramsdell, secretary; Mal Street, treasurer; Dan Hixan, Historian; Jahn Rutland, Sentel; Lawery Stanford, sergeant-at-arms.

Jerry Albright
 Charles Alexander
 Sam Allen
 Pierce Bailey
 Charles Baoth
 Doug Broswell
 Tom Brugh

Charles Chabat
 Charles Clark
 Jim Clark
 Bob Clem
 Ray Caaper
 Wayne Coxwell
 Larry Culver

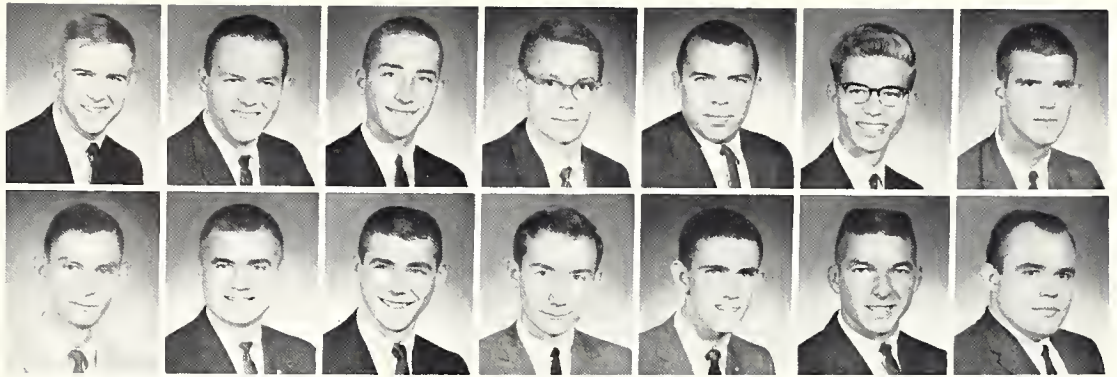

beta beta chapter



Richard Cunningham
 Sam Dobbs
 Fred Darbey
 Richard Deemer
 Richard DeShaza
 Wolter Danaldson
 Bill Ernest

Charles Felgner
 Davis Glasgaw
 Don Hall
 Cliff Hardy
 Lamar Henderson
 Dan Hixan
 Hardy Jackson

John Lemmon
 Richard Lindblam
 Dole Lovett
 John Mackin
 Lawrence Maples
 Felix Miles
 William Nelsan

Johnny Newbill
 John Oliver
 Rabin Orme
 Arthur Paulk
 Jeff Ramsdell
 Richard Real
 John Rutland

Bab Sheehon
 John Sims
 Lavis Smith
 Terrell Spencer
 Lawry Stanford
 Mal Street
 Bruce Tully

Bobby Vaughn
 Jim Vornell
 Bill Wagoner
 Vernan Wessel
 Glen Wilcaxsan
 Allen Willey

kappa alpha

Kappa Alpha Order was founded at Washington and Lee University in December, 1865. Phi Chapter was established in 1882.

OFFICERS

Barry Wertz.....President
 Buddy Ramsey.....Vice President
 Bill Gray.....Secretary
 Ian Sturrock.....Treasurer



Miss Lois Seals, Kappa Alpha Rase.



SEATED: Barry Wertz, president. STANDING: Ian Sturrock, treasurer; Buddy Ramsey, vice president; Bill Gray, Secretary.

Richard Arthur
 Charles Bernhard
 Jim Bradford
 Michael Carlisle
 Tony Cherry

Murray Clarke
 Craig Cooper
 Jim Cooper
 Bill Dawson
 Roy Gandy



phi chapter



Bill Gray
 Bill Heim
 Arthur Howington
 Richard Hughes
 Pete Kennedy
 Charles Latady

Lean Morgan
 Jimmy Pace
 Paul Pisani
 Bob Posey
 James Pugh
 Buddy Ramsey

Carlton Rhodes
 Woodie Smith
 Richard Starm
 Tom Stoves
 Ian Sturrock
 George Sutton

David Thompson
 Jim Tripp
 Ben Wall
 Jimmy Ward
 Kendall Weaver
 Dan Wells

Stuart Wells
 Barry Wertz
 Wayne Wheeler
 John Williamson
 James Wilson
 Brad Wood



lambda chi alpha

Lambda Chi Alpha had its beginning at Boston University on November 2, 1909. Theta Mu Zeta Chapter came to Southern in 1924.

OFFICERS

Frank Troncale.....President
 Bill Harmon.....Vice President
 Bill Wright.....Secretary
 Steve Lavoy.....Treasurer



Miss Kathie Thomason, The Crescent Girl of Lambda Chi.



STANDING: Frank Troncale, president; Bill Harmon, vice president, Bill Wright, secretary; Steve Lavoy, treasurer.

Bob Boharfaush
 Louis Boharfaush
 Jahn Bolt
 William Cleere
 James Cowart

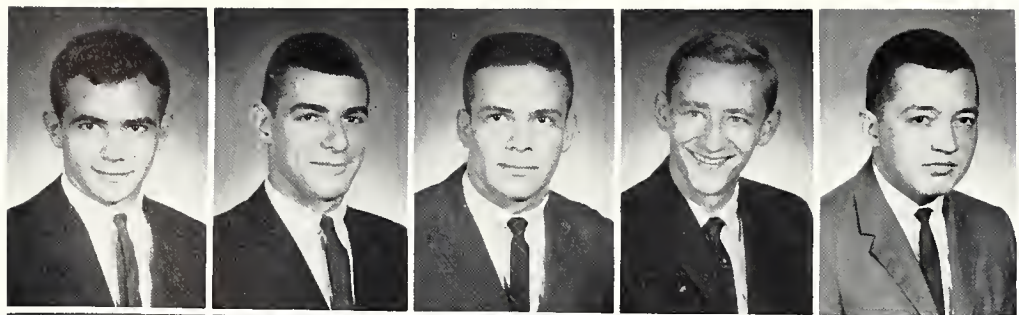

Mike Crenshaw
 Stan Dawney
 Gerald Gonus
 Paul Growemeyer
 Jahn Drenning

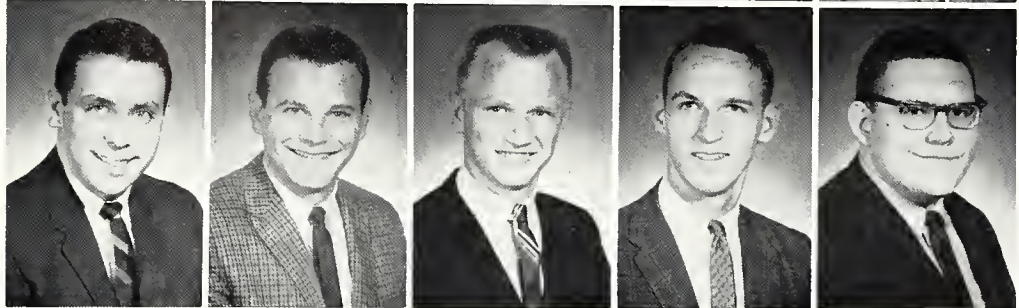

theta mu zeta chapter

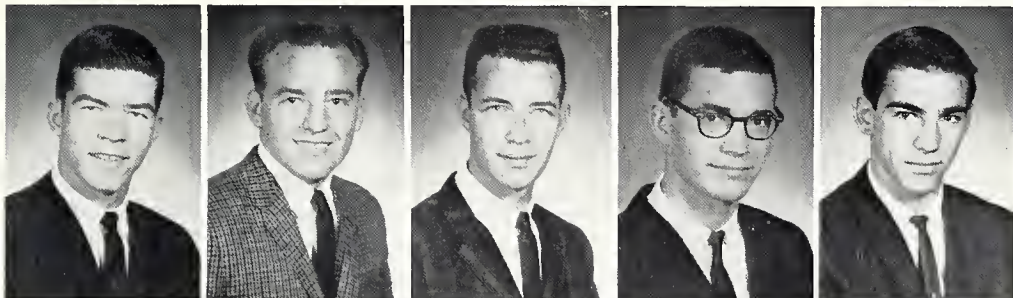

Hugh Griffin
 William Harmon
 Jimmy Johnson
 Ned Killian
 Steve Lovay

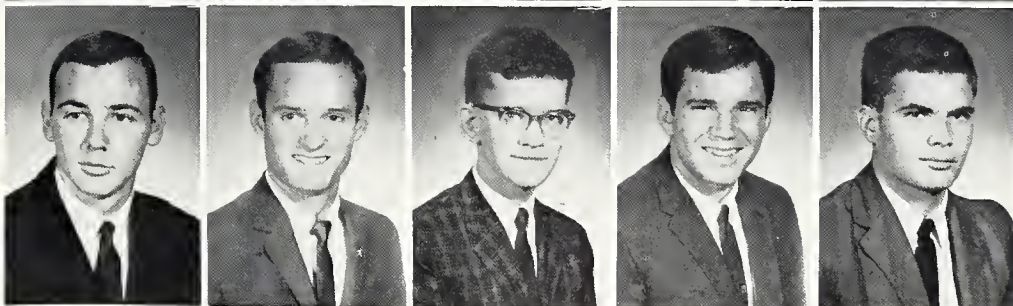

Don Lusk
 Lonnie Maske
 Harry Mueller
 Randall Pitts
 Col Purswell

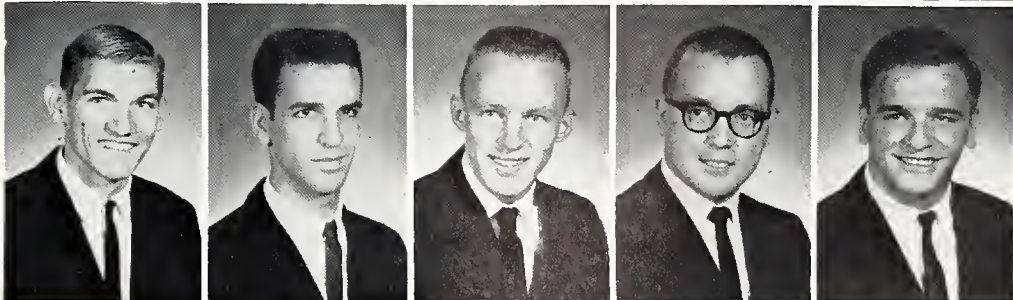

Anthony Reed
 Frank Trancala
 Bill Thomas
 Donald Wilson
 Bill Wright



pi kappa alpha

Pi Kappa Alpha traces its origin to the University of Virginia where it was founded on March 1, 1868. Delta Chapter was chartered in 1871.

OFFICERS

Robert Høglund.....	President
Skip Hardenburg.....	Vice President
Jack Lloyd.....	Secretary
Walter Bryant.....	Treasurer



Carolyn Wilson, Pi Kappa Alpha Dream Girl.



STANDING: Robert Høglund, President; Skip Hardenberg, Vice President; Jack Lloyd, secretary; Walter Bryant, treasurer.

Walter Bryant
 Andy Cooley
 Larry Culver
 Charles Hordenburg



Ben Haynes
 Robert Heglund
 Michael Knight
 Carl Lecroy

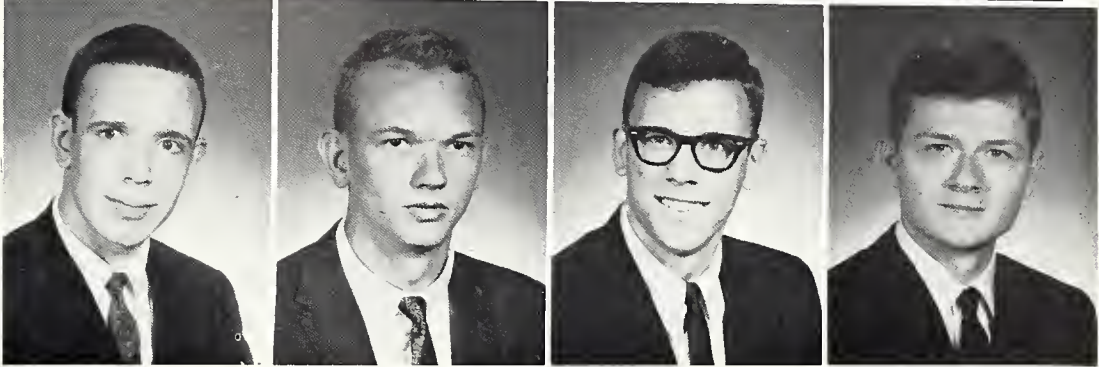

delta chapter

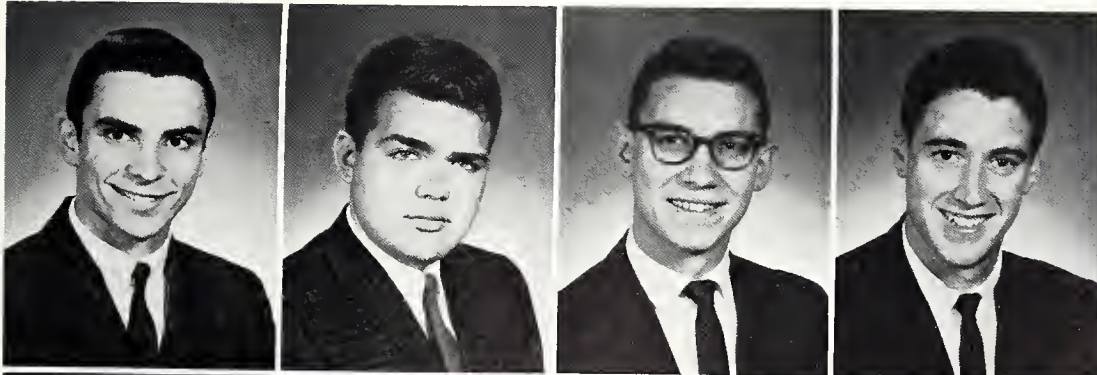

Robert Lerer
 Patrick Lyle
 Victor Thompson
 Rondy Traup

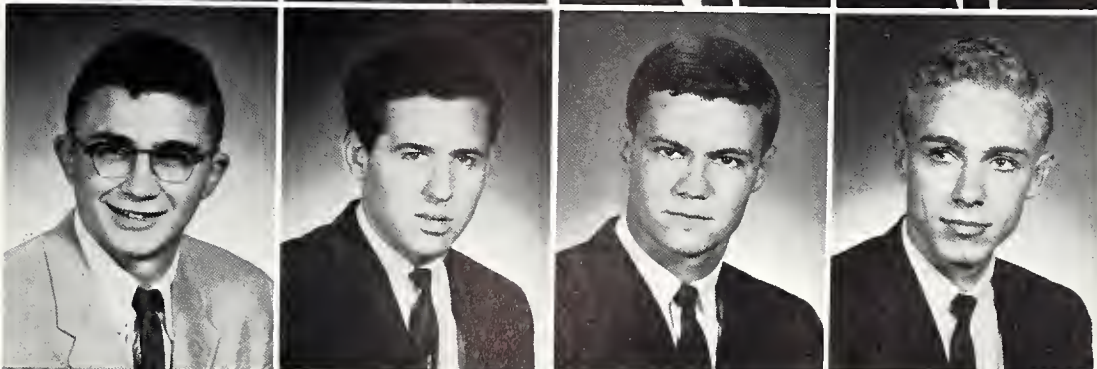

James Trucks
 Charles Williams
 Jim Wilson
 Mike Zeoly

sigma alpha epsilon

Sigma Alpha Epsilon was founded on March 9, 1856 at the University of Alabama. Alabama later came into being in 1878.

OFFICERS

Eddie Crauch.....	President
Hubert Grissam.....	Vice President
Howell Raines.....	Secretary
Jahn Ferrell.....	Treasurer



Miss Diane Copeland, Sigma Alpha Epsilon Sweetheart.



STANDING: Eddie Crauch, president; Hubert Grissam, vice president; Jahn Ferrell, treasurer; Howell Raines, secretary.

Chips Bailey
Lee Baldwin
Jack Bombarger
Joe Basenberg
George Blontn
Bobby Boone
Martin Briscoe

Carl Buck
Pete Bunting
Dovid Calhoun
Lewis Chapman
Howard Cleveland
Miles Copeland
Andy Cromer



alabama iota chapter



Arthur Cross
Eddie Crauch
Cary DeLoach
Kyle DeLoach
Jimmy Darroh
Wade Drinkord
Jahn Dudley

George Ellis
Walter Ellis
Rickt Evans
John Ferrell
Masey Gentry
Tom Gibbs
James Goodgame

Hubert Grissom
Pat Haley
Larry Hemphill
Mike Hemphill
Bill Hogan
Mike Hoke
Had Hunt

George Jenkins
Scatt Jahnson
Haward Jones
Jahny Lockett
Rannie Luckey
Lynn Luther
Bill Mathews

Fred Mauldin
Mac Moncus
Jim Mullins
Horry Nelson
Richard Lytle
John Parris
William Potterson

Cren Prichett
Joe Proctor
George Quiggle
Howell Raines
Jimmy Rondle
William Robinson
Bill Russell

Charlie Sims
Glen Smith
Larry Smith
Robert Smith
Ernest Stewart
Ronnie Sutterer
Jack Taggart

Ned Taylor
Hank Watson
Jim Bob Williamson
Bryant Wilson
Hugh Wilson

thea chi

Theta Chi was organized on April 10, 1856 at Norwich University. Beta Xi Chapter was chartered in 1942.

OFFICERS

Bill Adams	President
George Watren	Vice President
Jim Cushen	Secretary
Danny Lynn	Treasurer



Miss Ginger Ferrell, Theta Chi Sweetheart.



STANDING: Bill Adams, president; George Warren, vice president; Jim Cushen, secretary; Danny Lynn, treasurer.

Bill Adams
Clifton Briggs
Jimmy Calton
Joe Chambers

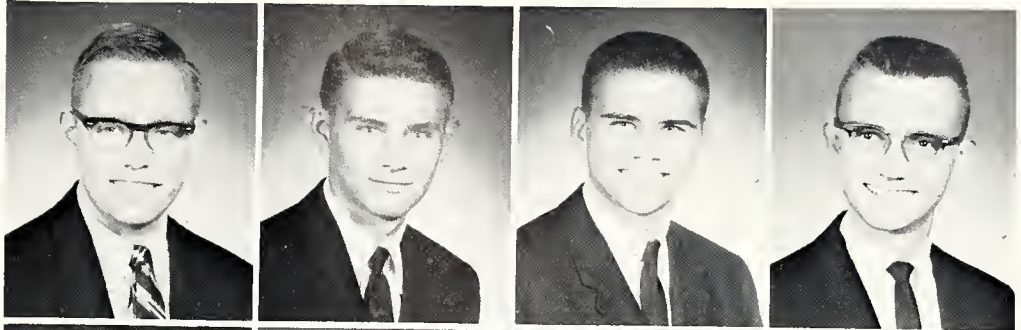

Jimmy Cushen
Edward Haggord
Albert Hughes
Bruce Jordan

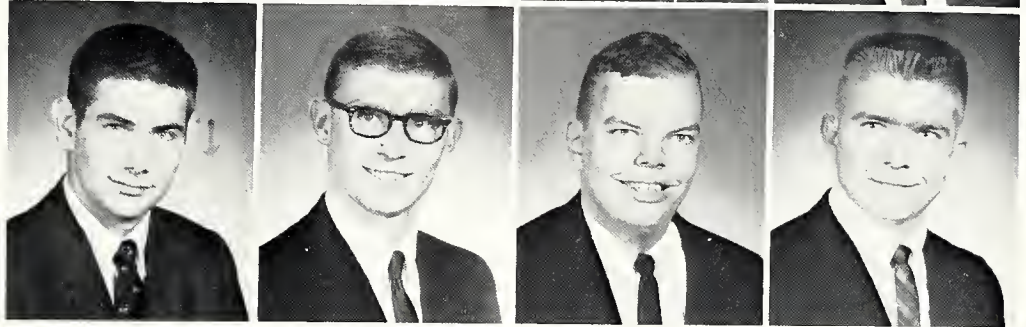

beta xi chapter

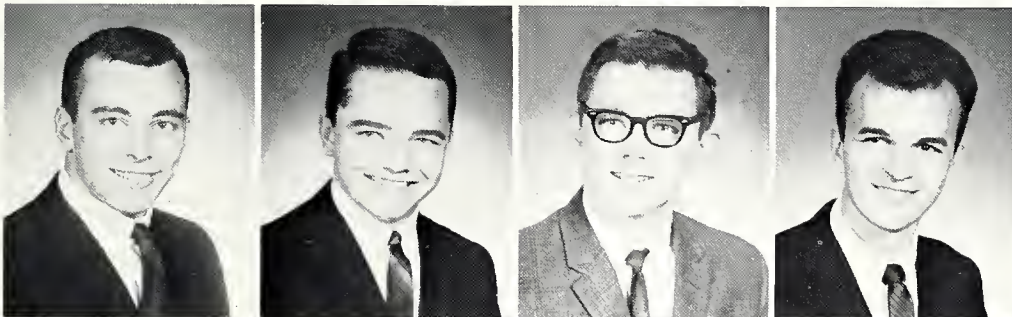

Lannie Monning
Andy Motes
Rannie Nelson
James Pass

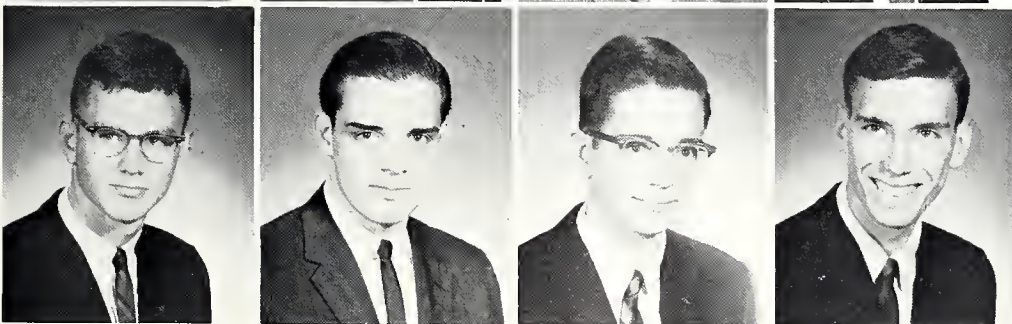

David Petty
Andy Rabinson
Bill Rossman
Dan Short

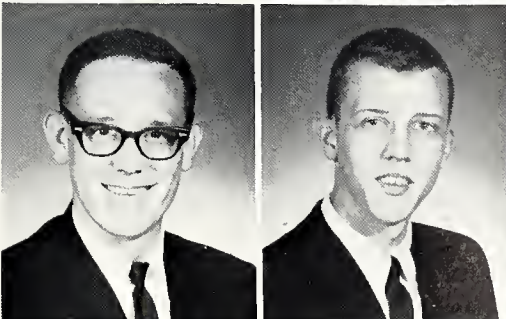

Daniel Summers
George Warren



sports



Editor:
Chips Bailey
Women's Intramurals:
Diane Manasco

On Thanksgiving Day, 1940, the Birmingham-Southern football team, composed of twenty-two men, defeated Howard College 9 to 6, and intercollegiate football at Southern was finished forever. Intramurals were set up that year, and plans were made for such pursuits as horsemanship, fencing, and soccer. Since then, the P. E. department has settled for less aristocratic activities, but the more ordinary sports continue to occupy a surprisingly large amount of leisure time and interest.

Fraternity sports are followed with great enthusiasm and usually amount to little more than legalized mayhem and organized hostility as everyone gives their all for "The Brothers." Sorority basketball and softball games combine to help destroy any vestigial traces of the myth of Southern womanhood.

When Southern discontinued football, it settled on the more inexpensive and sophisticated games of tennis and basketball. This year a golf team has been started, perhaps in anticipation of the back forty being converted into a much promised eighteen hole course.

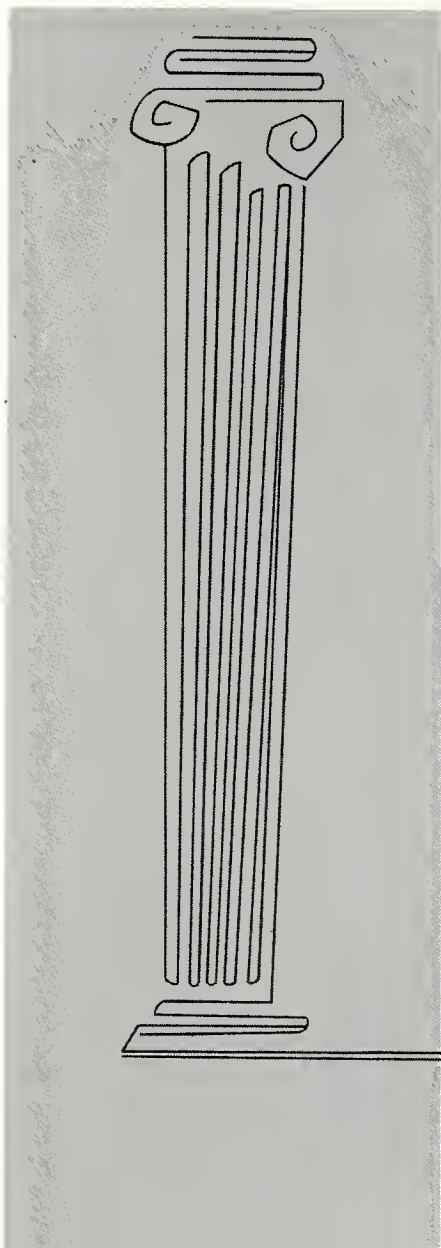



Wogoner, Henderson, Glover, Luther, Calhoun, Wells, Jackson, Grey, Newby, Leemon, Wessel, Donaldson. NOT PICTURED: Posey.



COACH HAROLD PICKEL

BIRMINGHAM-SOUTHERN COLLEGE 1963-64 Basketball Results

Date	Southern	Opponent	
Dec. 3	71	LaGrange	89
Dec. 5	79	Lambuth	77
Dec. 6	80	Millsaps	67
Dec. 11	57	Huntington	69
Dec. 17	76	Georgia State	66
Dec. 18	74	Sewanee	66
Jan. 3	60	Charlotte	70
Jan. 4	100	Charleston	70
Jan. 8	68	Sewanee	80
Jan. 11	92	Georgia State	75
Jan. 17	84	Southwestern	82
Jan. 18	88	Lambuth	78
Jan. 25	67	LaGrange	90
Jan. 31	84	Miss. College	102
Feb. 1	68	Millsaps	83
Feb. 5	63	Huntington	72
Feb. 7	78	Southwestern	82
Feb. 14	87	Miss. College	78



STUART WELLS (15)
Junior Center



BOB POSEY (12)
Sophomore Forward



LAMAR HENDERSON (10)
Sophomore Guard

BOBBY GLOVER (11)
Freshman Forward





MIKE LUTHER (45)
Freshman Forward



GARY LEEMAN (34)
Freshman Guard



DAVID CALHOUN (52)
Senior Forward

WALTER DONALDSON (31)
Freshman Guard



TOMMY JACKSON (54)
Saphomore Forward





BILL GREY (44)
Junior Forward



BILL WAGONER (33)
Freshman Guard



BUTCH WESSEL (53)
Freshman Guard

DOYLE NEWBY (35)
Sophomore Guard

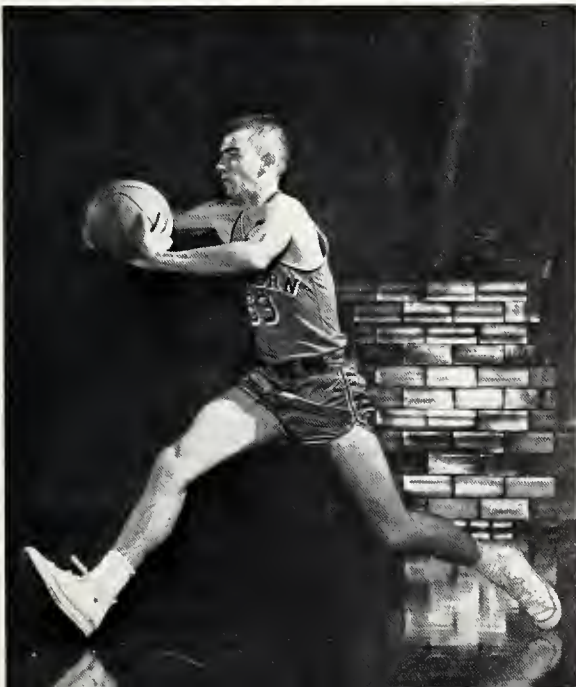
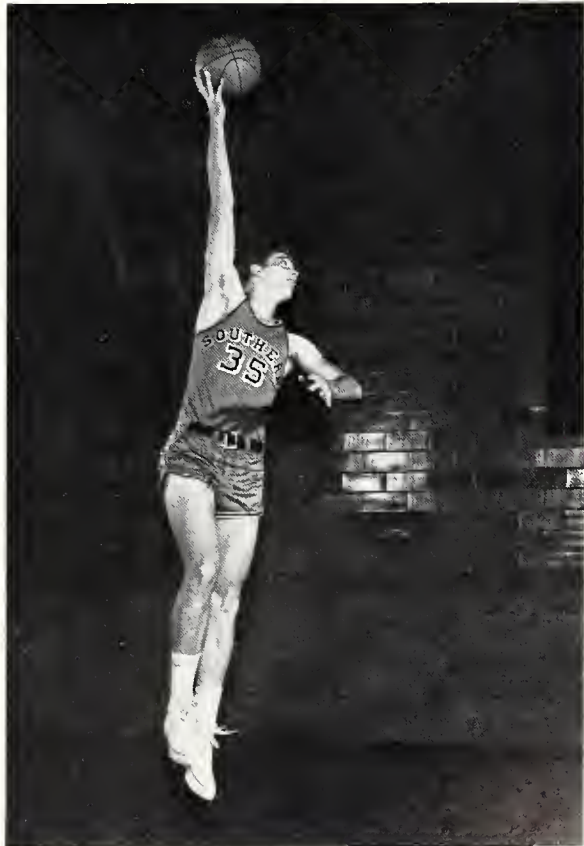

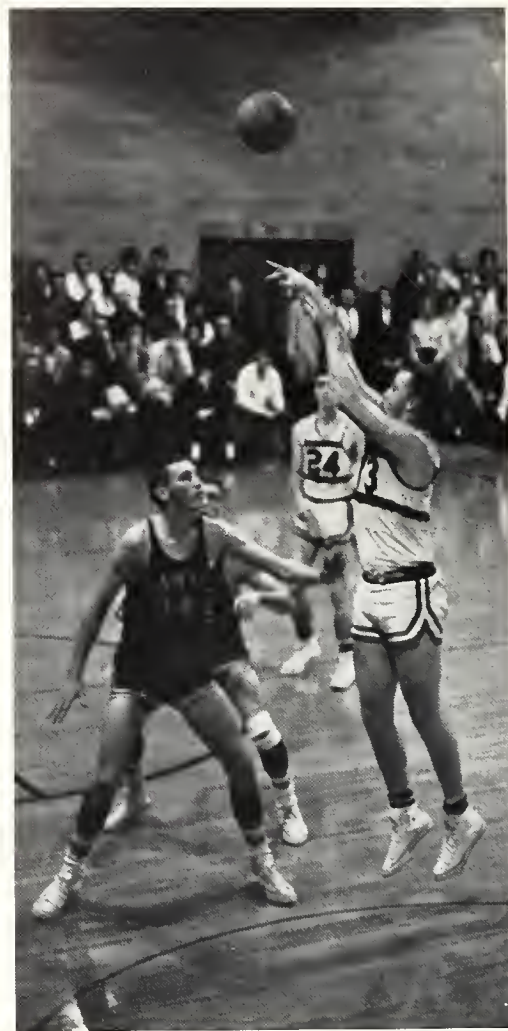

Panthers fought to a third quarter tie only to lose to arch-rival Huntington 79-66.





'Southern split the series with Sewanee while opposing Coach Vornell entertained the fans.

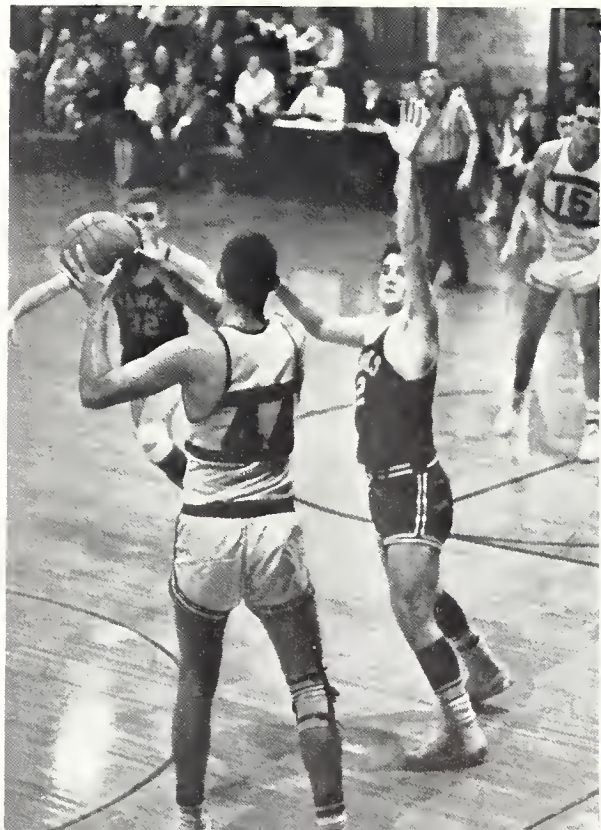
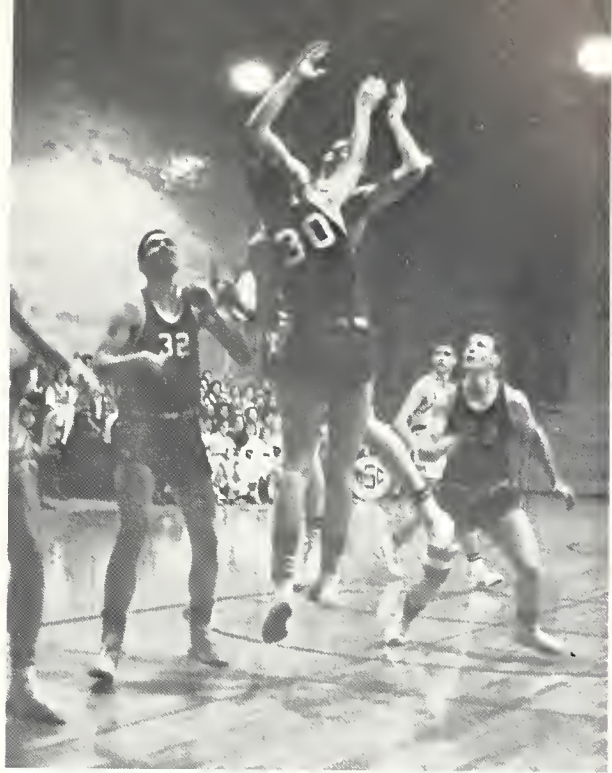



basketball





Before a crowd of over 200, in the last game of the season Southern was victorious over Mississippi College 87-78 in a hard-fought, fast-break battle. The Spirit which is truly Southern's is to lie dormant until next season.



golf 1964

Southern for the first time in its history has a golf team. Highland will serve as their home course. Mr. Raymond MacMahan will serve as coach. It is hoped that in the spring the students will roam the fairways in support of the golf team.

1964 GOLF SCHEDULE

March 23	Sewanee	Birmingham
April 4	Huntington	Montgomery
April 9	Huntington	Birmingham
April 22	Ala. College	Mantevalla
April 30	Ala. College	Birmingham
May 4	Sewanee	Sewanee, Tenn.



1964 GOLF TEAM: Jimmy Trucks, Don Meyer, Jimmy Wilson, Charles Green, Butch Blantan, Coach MacMahan.

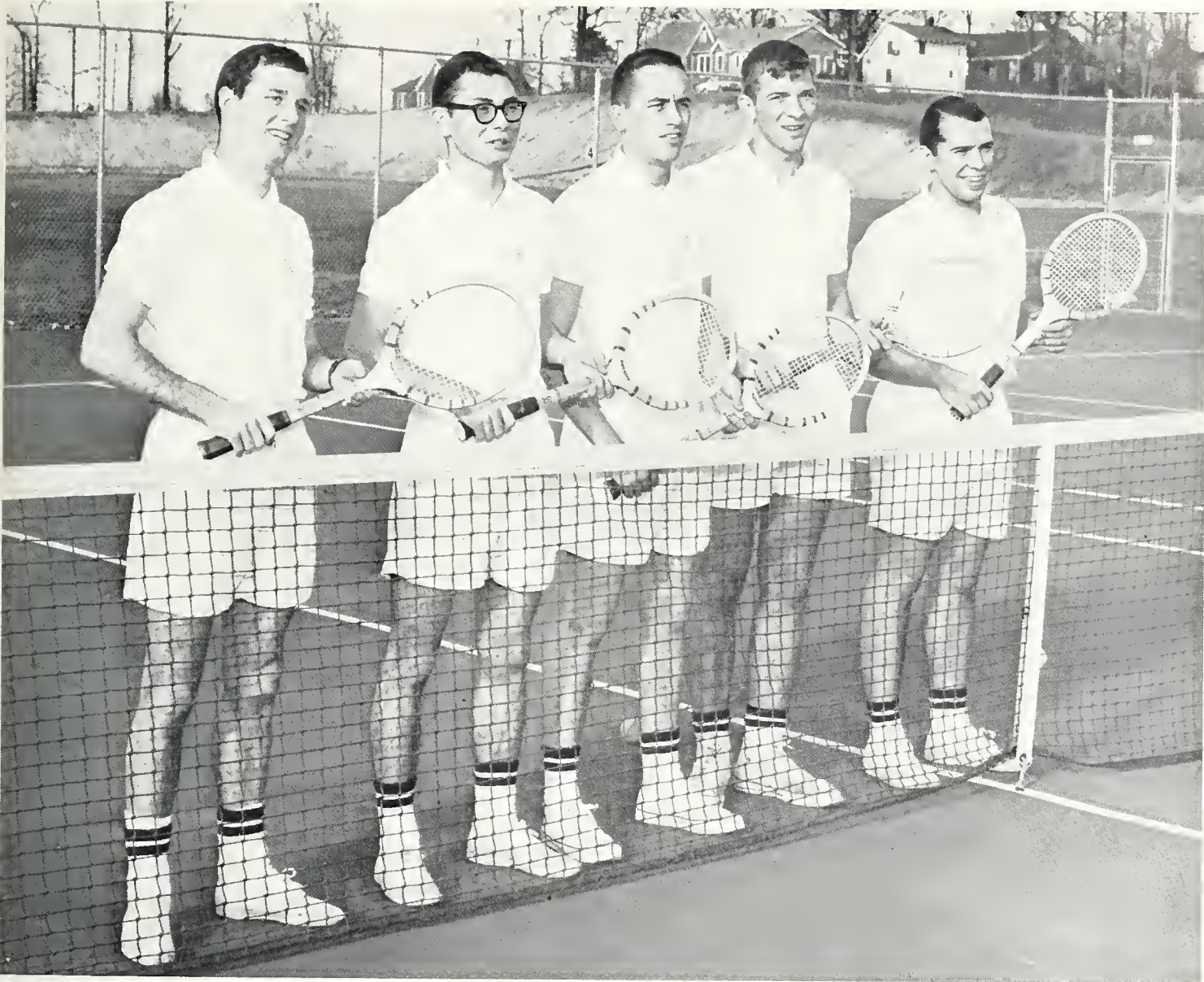

Tennant McWilliams, Dan Hixon, Larry Hemphill, David Hutta, Charles Booth.

tennis

The tennis team has the advantage of appealing to those who really enjoy their sport and the disadvantage of a lack of experienced players. The Southern team suffers from the lack of scholarships. Most players participate out of their love for the game and are to be commended for this.

Mr. Leslie Longshore, in his first year as tennis coach, brings a great deal of playing and coaching experience to his position and will certainly inject a new vitality into the program.

BIRMINGHAM-SOUTHERN COLLEGE 1964 Tennis Schedule

March 20	David Lipscomb	Birmingham
March 26	Alabama College	Birmingham
April 1	Middle Tenn.	Birmingham
April 3	Emory	Birmingham
April 10	Middle Tenn.	Murfreesboro
April 11	David Lipscomb	Nashville
April 13	Sewanee	Sewanee
April 22	Alabama College	Montevallo
April 23	Sewanee	Birmingham
May 1	Emory	Atlanta
May 2	Georgia State	Atlanta
May 8	Georgia State	Birmingham
May 13	Huntingdon	Birmingham
May 16	Huntingdon	Montgomery



HEAD CHEERLEADER
Jackie Adams



The cheerleaders attacked the task of exciting a lethargic student body with admirable courage and energy. Through sheer tenacity, they actually managed to get a sizable number of students to conspicuously cheer.



FIRST ROW: Camile Smith, Becky Kirzaw, Jackie Adams, Sharry Baird, Diane Etheredge. SECOND ROW: Karla Tatum, Pat Graybill, Rachel Redwine, Lee Anne Cagle.

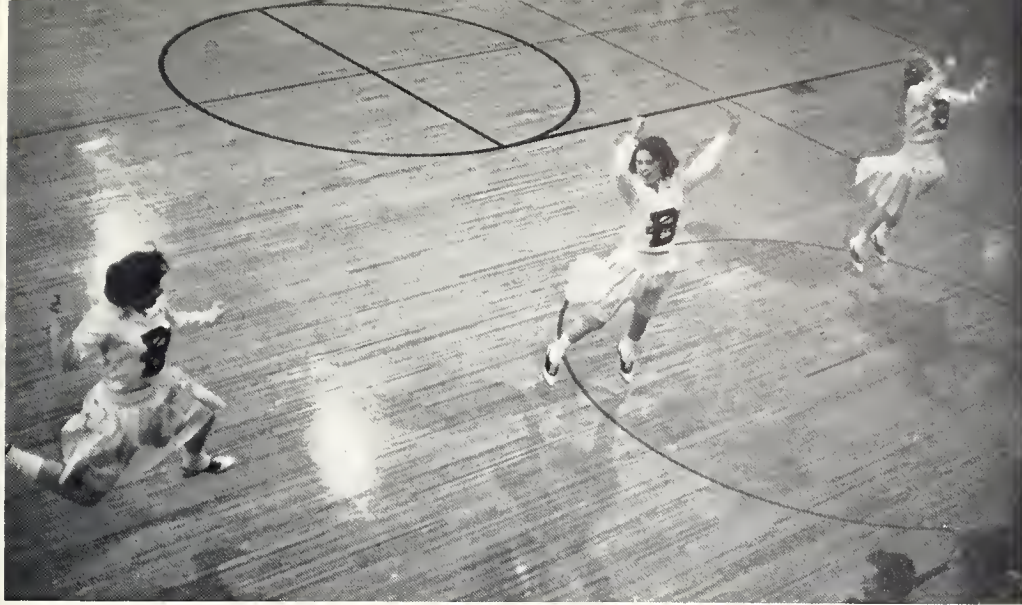

**cheerleaders
1963-64**



"hands up"

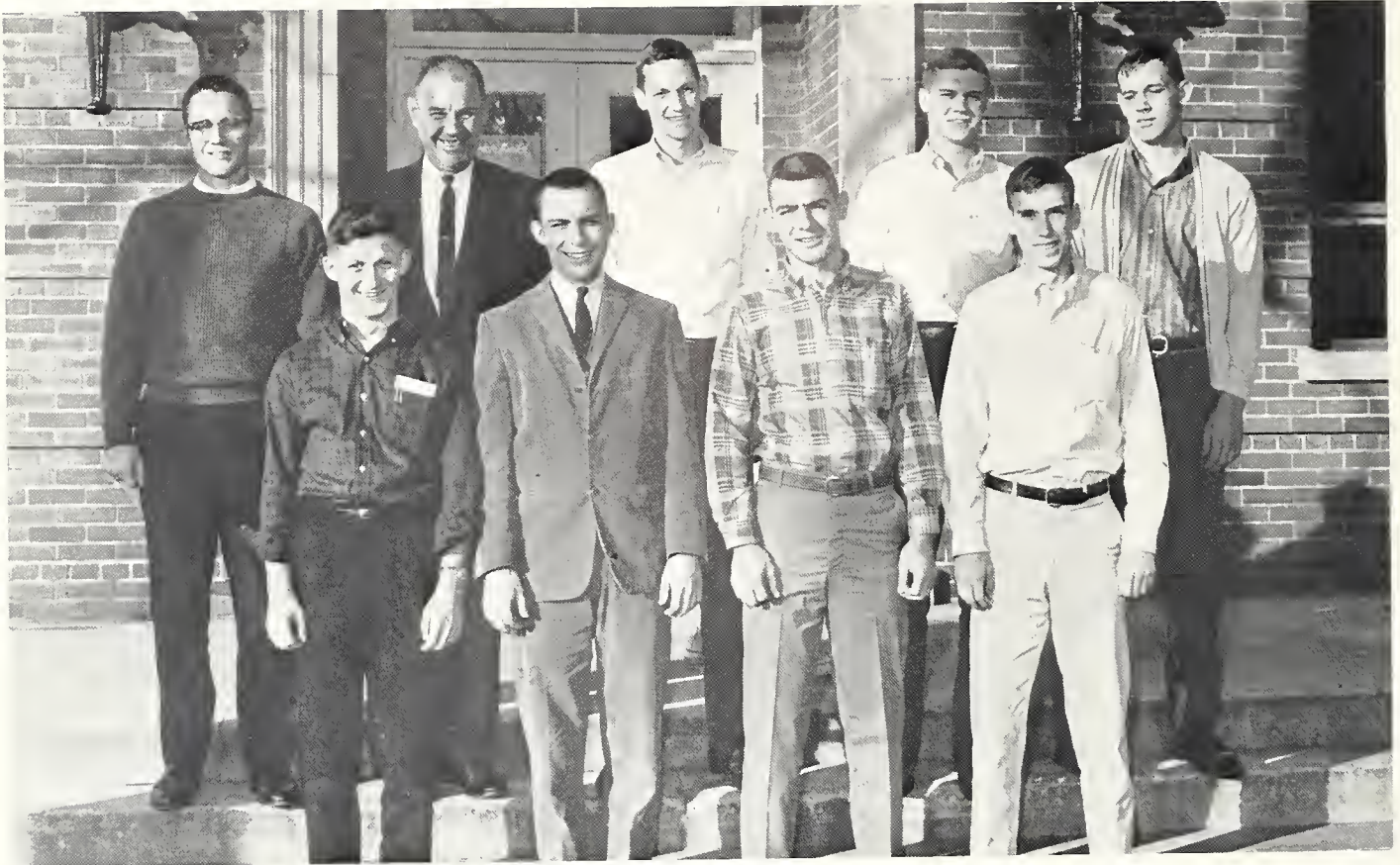

FIRST ROW: Carlton Rhodes, Barry Wertz, Louis Bohorfoush, Don Short. SECOND ROW: Joe Proctor, Coach Bottle, John Mockin, Jimmy Wilson, Jim Otto.

men's intramural council



Barry Wertz, Student Manager and Coach Bottle, Intramural Director.

The Men's Intramural Council is responsible for setting up the schedule and regulations for the men's intramural sports. The Intramural Council is made up of a representative from each fraternity and the Independents. The intramural program consists of such team sports as touch football, basketball, volleyball, and softball. The individual sports include table tennis, horseshoes, swimming, badminton, tennis, and paddleball.

Coach Battle serves as Director of the program, with Barry Wertz as Student Manager.



football



ALL STAR FOOTBALL TEAM—FIRST ROW: Jim Otta, R. End; Johnny Dudley, R. Guard; Ronnie Lucky, Center; Hardy Jocksan, L. Guard; Jimmy Wilson, L. End.
 SECOND ROW: Dovid Thompsan, Wingback; Lowry Stonfard, Black ing Back; John Parris, Tailback; Haward Jones, Wingbock.



intramural football

Final Standings

1. Sigma Alpha Epsilon (5-0-1)
2. Independents (4-2) tie
Kappa Alpha (3-1-2) tie
Alpha Tau Omega (3-1-2) tie
3. Pi Kappa Alpha (2-3-1)
4. Theta Chi (0-5-1) tie
Lambda Chi Alpha (0-5-1) tie



intramural volleyball

Final Standings

1. Alpha Tau Omega
2. Sigma Alpha Epsilon
3. Faculty
4. Kappa Alpha

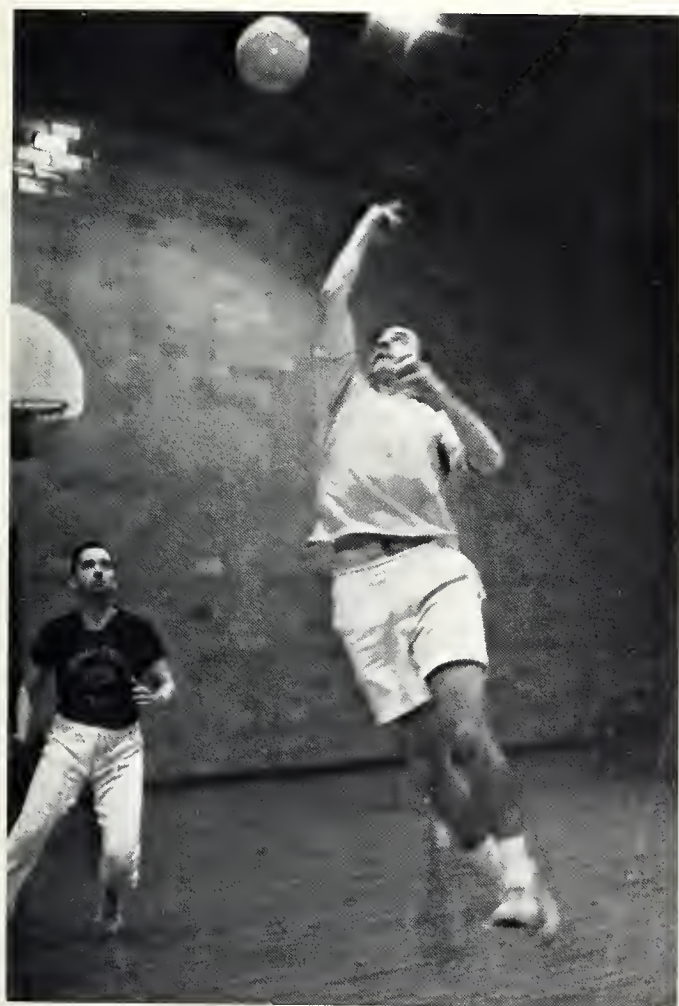



intramural basketball

MEN'S INTRAMURAL BASKETBALL Final Standings

1. Independents
2. Alpha Tau Omega "A"
3. Sigma Alpha Epsilon "B"
4. Sigma Alpha Epsilon "A"
5. Faculty
6. Kappa Alpha "A"

MEN'S BASKETBALL ALL-STARS

Jim Otto—Independent
 Kendall Weaver—Independent
 Mike Atchison—SAE "B"
 Lowry Stanford—ATO "A"
 Dr. W. Wright—Faculty



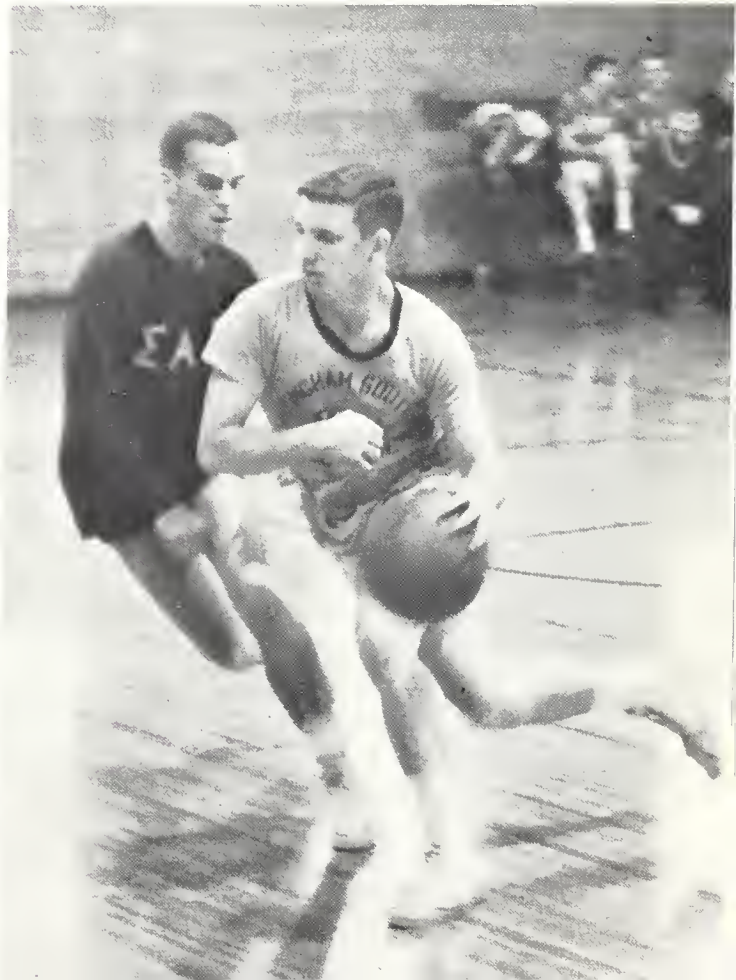



FRONT ROW: Linda Parsons, Sally Linebarger, Jeanne Rice, Holly Farmer, Ginger Russell, Janet Spahn.
 BACK ROW: Barbara Wright, Kay Caufield, Judy Johnson, Barbara Chapman, Aleeta Paulk, Sally Furse, Nataline Hult.



Senior Manager, Jeanne Rice.

intramural council

The Women's Intramural Council is composed of sports managers and one representative from each participating group. It acts as a governing body over all intramural sports, which include volleyball, basketball, softball, badminton singles and doubles, tennis singles and doubles, ping-pong singles and doubles, and swimming.

Among the duties of the council are to organize and supervise all sports tournaments, train and select officials, and rule over decisions involved in the intramural sports program. A banquet is held each spring, at which time team and individual trophies are awarded.



Badminton Finalist: Holly Farmer, and Barbara Wright



Badminton Finalist: Jane Anderson, and Peggy Harrison



Tennis Winners: Peggy Harrison, and Jone Anderson

individual sports

Table Tennis Winner: Barbara Wright



volleyball

WOMEN'S INTRAMURAL VOLLEYBALL Final Standings

1. Alpha Chi Omega.....	5	1
1. Pi Beta Phi.....	5	1
2. Zeta Tau Alpha.....	4	2
3. Independents.....	3	3
4. Alpha Omicron Pi.....	2	4
4. Kappa Delta.....	2	4
5. Delta Zeta.....	0	6



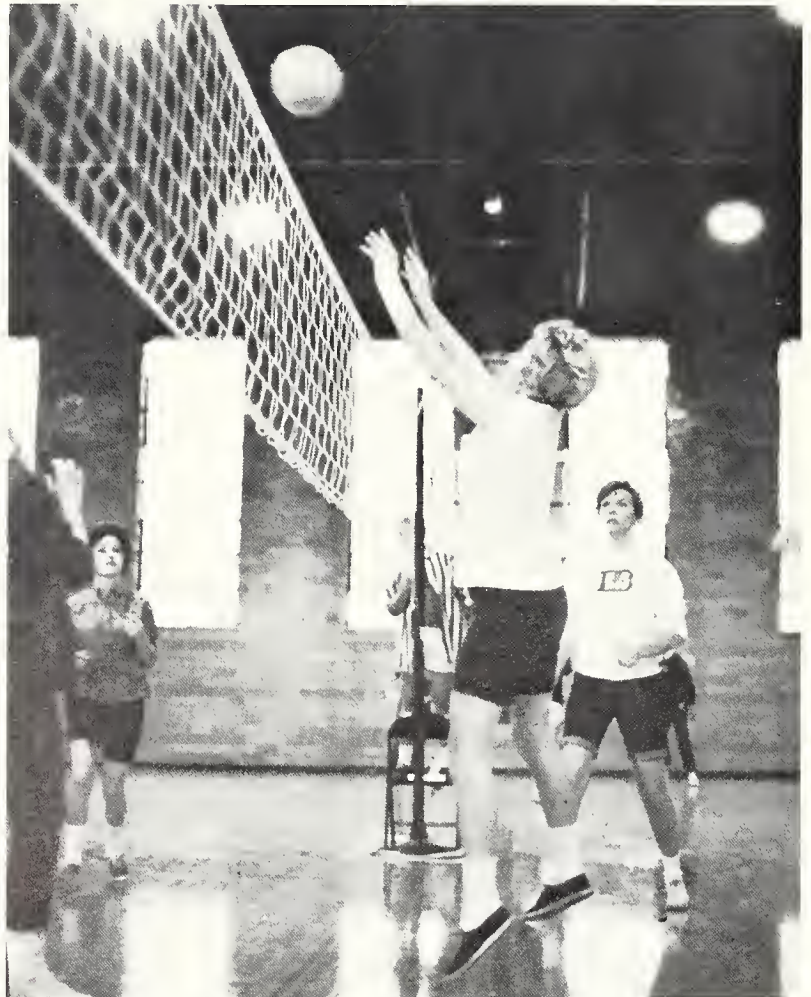



Alpha Chi with their supporters.



WOMEN'S INTRAMURAL BASKETBALL
Final Standings

1. Alpha Chi Omega.....	5	0
2. Pi Beta Phi.....	4	1
3. Zeta Tau Alpha.....	3	2
4. Alpha Omicron Pi.....	1	4
5. Independents.....	1	4
6. Kappa Delta.....	1	4





organizations

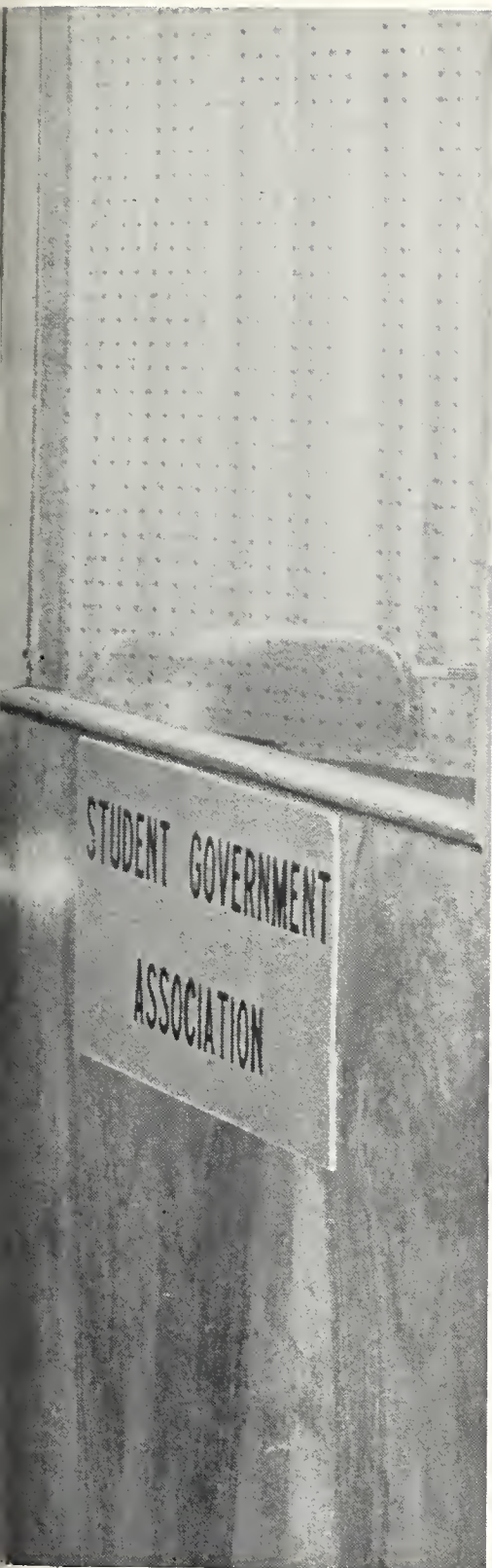

Southern is pregnant with organizations. It is the great haunt and true home of the organization man, but organization with a little "o" for at Southern one collects rather than works for organizations.

Organizations grow and fade at Southern like mushrooms in a dank cellar. We had only to rid ourselves of P. E. and I.H.S. (In His Service) before Psychology and Alpha Phi Omega burst forth in regimented and newly mimeographed splendor. Most organizations vaguely classify themselves as being "service" groups. There are "service" organizations for all ages and sexes (such as Sophomore Women's, Senior Men's, ad infinitum), as well as for most known or admitted problems, needs, and denominations. The campus is saved from total servility only by the fact that none of them do anything beyond meeting and planning, and that most members consider the elections of officers to be their major purpose for existence anyway. Never have the vineyards of the Lord been so amply staffed with so many listless toilers.

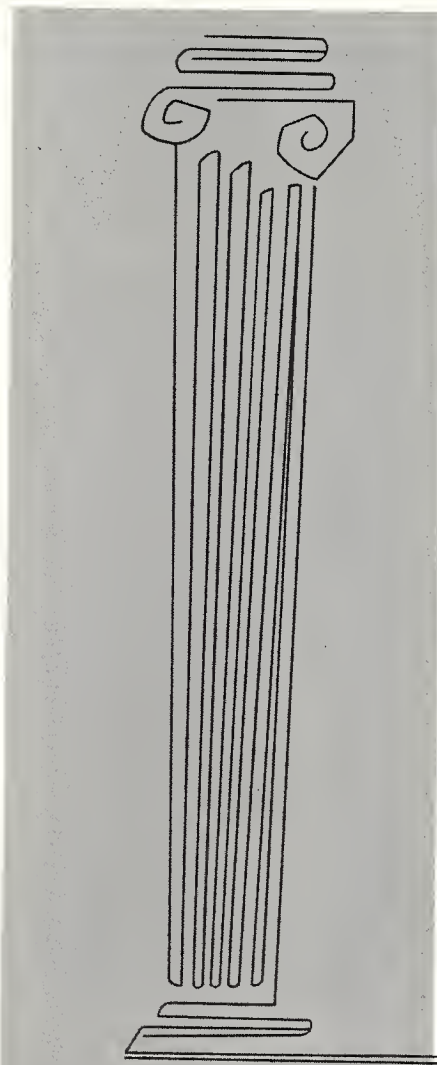

Editor:
Nancy Murphree



Anne Paulk, Rene Armstrong, Kimi Stinson, Charles Booth, Libby Arnald, Bill Hagan, Don Short, Diane Higginbotham, Roy Cooper, Albert Hughes, Carolyn Gamillion, Arthur Hawington, Nelia Stuckenschneider, Jeff Romsdell.

student government association

The Student Government Association has received several unfortunate breaks in the past few years. One of these is the fact that its initials fit perfectly into the mock-religious theme song of a Walt Disney production dating from our early teens: Mic-Key-MoSGA. The second, and most unfortunate, of these breaks is that the group fits the song's connotations as well as its initials fit the meter.

Actually, the reason for S.G.A.'s perennial impotence is so obvious that we usually overlook it entirely. The word "government" implies that the association has the power to pass rules and the sanctions to enforce them. Our S.G.A., like that on most campuses, possesses neither the power nor the sanctions. So, it isn't that they don't want to do anything; they move and second and pass, propose and resolve with enthusiasm and high seriousness. They just can't.

S.G.A. does serve one major function, that of bookkeeper for the \$14,000 paid by students for the remarkably evasive purpose of Student Activities. Sometimes they allocate this money correctly, usually indifferently, but all too often they screw even this function up. In full view of the financial record of the 1963 annual, which operated on a very tight budget, and for the first time in several years, finished in the black by less than \$100, the S.G.A. cut the budget of the 1964 Accent by \$400. The result of this astute financing is that each student must now pay \$.50 for an annual whose cost is supposed to be covered in his quarterly Student Activities payments.



Mal Street, President.



s. g. a. officers

SEATED: Mal Street, President; Robert B. deJanes, Faculty Advisor; Bill Bernard, Treasurer; Randall Pitts, Vice-President; Karla Tatum, Secretary.



president's cabinet

The President's Cabinet is the dead-horse-whipping branch of S.G.A. It consists of, among others, the Activities Chairman who hires the bands that play with shrieking guitars and driving beat in the splendid solitude of Snavelly ballroom; the Parking Chairman, who handles the mammoth problem of arranging 300 cars on as many acres; and the Spirit Chairman, who rides herd with paounding drum, clonging rattlers, and slightly embarrassed cheerleaders over our sometimes spirit.

Indeed, 'school spirit' is our dearest and most fervently whipped, horse. The students, much to S.G.A.'s dismay and their own credit, have never greeted their basketball team with the brainless fervor of the Auburn fan. The Spirit Committee may someday realize (but not this year) that the best a de-emphasized athletic program can expect is a rather muted cheer.



The Cabinet, SEATED: Ala Renalds, Jim Cabb, Cary DeLoach, Billie Clearman, Kay Chandler, Betty Farrington, Peggy Harrison, Jimmy Caltan, Mary Ann Griffin, Jeannie Meadows, STANDING: Jahn Drenning, Barry Wertz, George Warren.



SEATED: Judie Fields; Beverly Brown; Becky Forrester; Pat Dubase, President; Elizabeth Cathron, Faculty Member. STANDING: Melinda Kerr, Billie Clair Fuller; Michael Jean Gainey; Rasonne Harpe.

mortar board

Mortar Board is the highest honor that a senior woman may receive. The qualifications for membership are an over-all 3.0 average and a history of service on the campus. The members are selected by faculty nomination and unanimous vote of the old members.

The purpose of this organization is to teach leadership by example, encourage scholarship through participation, and render service where needed.

To contribute to this year's scholarship fund, Mortar Board sponsored a book exchange.

OFFICERS

Pat DuBose	President
Chorlotte Manning	Vice-President
Becky Forrester	Secretary
Beverlye Brown	Treasurer



Mortar Board's Silver Display

omicron delta kuppa

Omicron Delta Kappa is the outstanding service and honorary organization for upper division men. In its selection for membership it recognizes and encourages achievement in scholarship, athletics, student government, social and religious affairs, publications, speech, music, drama, and the other arts. Through this representative selection, an organization is created of men in all phases of collegiate life. Each year a member of the faculty is also tapped with the purpose of bringing faculty and student body together on a basis of mutual interest and understanding.

Two of the annual projects of Omicron Delta Kappa are the student directory and the alumni banquet.



OFFICERS

John Ferrell	President
Albert Hughes	Vice-President
Sam Batt Owens	Secretary
Everett Pittman	Advisor



SEATED: Dr. Dan Clark Hollimon, Sam Batt Owens, John Ferrell, Albert Hughes, David Gloscow, Tom Gibbs. STANDING: Bill Wright, Danny Hixon, Bill Mothews, Mal Street, Eddie Crouch, Hubert Grissom, Bill Bernard, Howell Roines, Ian Sturrock. NOT PICTURED: Everett Pittman, Wayne Coxwell, Don Dicie, Lynn Luther.

alpha lambda delta



Alpha Lambda Delta is a national scholastic honorary composed of freshmen and sophomore women. Its aim is to foster scholastic achievement among freshmen women by introducing the aims of the fraternity early in the fall quarter and setting the requirements for membership as a goal for scholarship. Prospective members are encouraged by scholastic assistance and an annual reception held jointly with Phi Eta Sigma.

OFFICERS

Mary Pulliam President
 Mary Dudley . . . Vice-President
 Barbara Wright . . . Secretary
 Mimi Fearn Treasurer

Mimi Fearn; Barbara Wright; Mary Pulliam, President; Mary Dudley. STANDING: Eulalia Benejam; Miss Kiser, Advisor; Mary Kate Tucker; Elizabeth Willis.

phi eta sigma

Phi Eta Sigma is a national scholastic honorary for freshmen men who maintain an average of 3.5 for their first two, or first three quarters. Each year Phi Eta Sigma awards a plaque to the fraternity pledge class with the highest average; an award is given to the graduating member of Phi Eta Sigma with the highest average; and a joint reception is held with Alpha Lambda Delta to encourage freshman scholastic achievement.

OFFICERS

Harry Mueller President
 Robert Lehrer Vice-President
 Tommy Miller Secretary-Treasurer
 Malcom Street Senior Advisor

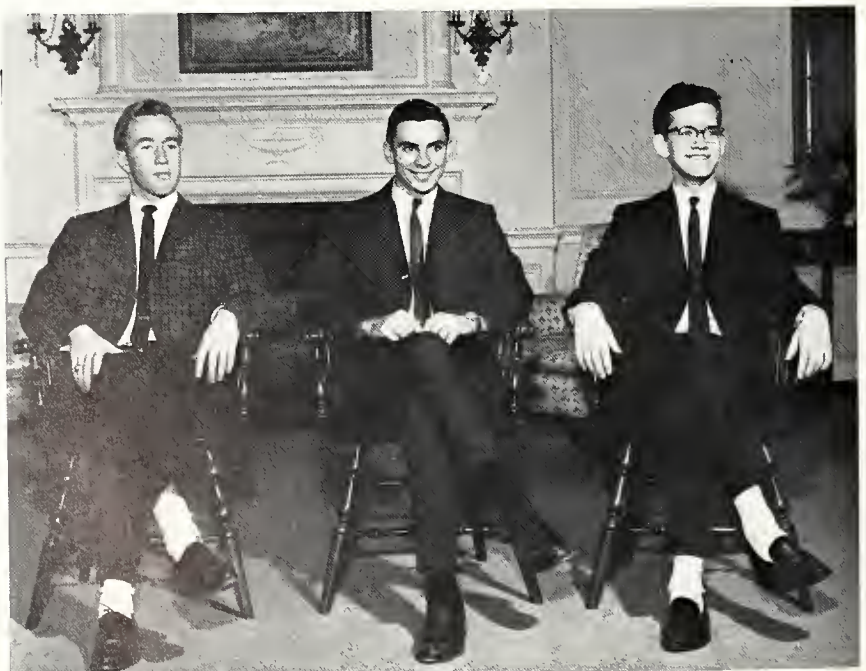

Tammy Miller; Robert Lerer; Harry Mueller, President. NOT PICTURED: Arthur Howington; H. R. Butts, Faculty Advisor.



Mol Street
President, Student Government Association



Karlo Totum
Secretary, Student Government Association



Bill Barnard
Treasurer, Student Government Association

who's who

The students listed in *Who's Who Among Students in American Colleges and Universities* were chosen by a committee of five students and five faculty members with the Dean of Students serving as chairman. Students were chosen for leadership, campus activities, and service to the college.



Hubert Grissom
Editor, Southern Accent

John Ferrell
Chairman, Honor Council



Diane Etheredge
Secretary, Student Government Association, 1962-1963



who's who



Pat Dubase
President, Mortar Board



Charlotte Monning
President, American Chemical Society

Billie Claire Fuller
Student Activities Committee



Diane Higginbotham
College Theater



Melindo Kerr
President, Eta Sigma Phi

Dan Dicie
College Choir



Albert Hughes
College Choir





Penny Roberts
President, Panhellenic Council



Barry Wertz
President, Kappa Alpha Order

Eddie Crauch
President, Sigma Alpha Epsilon



Beverlye Brawn
President, Kappa Delta



Mike Grenshaw
President, Lambda Chi Alpha



Mary Ann Griffin
President, Zeta Tau Alpha



Charles Clark
President, Alpha Tau Omega

who's who





Deon Cathran; John Ferrell, Chairman, Charlotte Manning, Secretary; Dean Jolly. STANDING: Kimi Stinson, Wayne Coxwell, Eddie Crouch, Betty Farrington, Tam Gibbs. NOT PICTURED: Bill Bernard, Dean Abernathy.

honor council

The Honor Council is composed of eight upper division students elected by the Student Government, the dean of the college, the dean of students, and the dean of women. The Honor Council's responsibility is to inform the students as to the nature of the honor system in effect at Birmingham-Southern College, to promote the observance of the honor code, and to try offenders.

Most 'Southern students come from high schools in which

cheating is, by the many, overtly condoned and practiced, and, by the ethical or fearful few, consciously ignored. Working with this raw material, the school has utilized the code and council to make classroom integrity a present, working, even if still unaccustomed, reality. Its hardest task has been, and is, to convince the student that ignoring another's offense is as harmful as committing the same offense oneself. Its great challenge is the clearer delineation and enforcement of the ethics of paper writing outside the classroom.

student advisory committee to the president

The Student Advisory Committee defines no over-riding goal or purpose far itself. Dr. Phillips organized it at the beginning of the fall quarter in hopes that such a committee might be able to breach the durable wall of mutual misunderstanding that exists between student and administration. Toward this end, the committee simply discusses campus problems without attempting to provide immediate remedies.

The creation of such a committee is a hopeful sign to those who would like to see Southern achieve the unity implied in that much used term 'academic community.' From this promising start, it remains to be seen if the Student Advisory Committee will come to share the same limbo occupied by the similarity conceived and now defunct Student Life Committee.

MEMBERS

- Dr. Howard M. Phillips.....President
- Mal Street.....President S.G.A.
- Randall Pitts.....Vice-president S.G.A.
- Karla Tatum.....Secretary S.G.A.
- Bill Bernard.....Treasurer S.G.A.
- Bill Mathews.....Editor, *Hilltop News*
- Hubert Grissam.....Editor, *Southern Accent*
- Charles Entrekin.....Editor, *Quad*
- Dan Lusk.....President, I.F.C.
- Penny Roberts.....President, Panhellenic
- Bill Bernard.....President, Independents



SEATED: Penny Roberts, Dr. Phillips, Karla Tatum. STANDING: Mal Street, Dan Lusk, Hubert Grissam, Randall Pitts, Bill Mathews. NOT PICTURED: Bill Bernard, Charles Entrekin.



CENTER: Robert Smith, Vice-President; Jim Cobb, President; Suson Tucker, Secretary. FRONT: Katy Cossen, Mory Pulliam, Corol Gillespie,

Libby Arnold, Anne Paulk, Carolyn Gomillion. BACK: Ray Cooper, Chips Boiley, Don Short, Jimmy Poce, Dick Lindblom, Bruce Tully.

triangle club

The Triangle Club is an honorary organization composed of outstanding members of the Sophomore Class. Each spring new members are elected from the Freshman Class on the basis of leadership and service. The Triangle Club helps the college host visitors, helps during orientation, and aids in May Day festivities.

Primarily, though, the Triangle Club helps its members. It is the first step in the non-academic honorary race, and from Triangle Club to ODK or Martar Board is a mere hop, skip, and a climb. Also, it serves as a testing ground in which the candidate learns to dynamically do-nothing in the best other-directed fashion.

OFFICERS

Jim Cobb President
 Robert Smith Vice-President
 Susan Tucker Secretary

publications board

The Publications Board is the supervisory body for the three campus publications, *Hilltop News*, *Quad*, and *Southern Accent*. The board consists of the editors and business managers of the publications with the president and secretary of S.G.A. and three faculty members. The Board is to be commended in that it has never served as a means of administration censorship, always choosing to leave the actual running of the publications in student hands. The major criticism of the Board however, must be that it has never served to stimulate any controversy which merited censorship.

The publications themselves are of varying quality, their major weakness being the narrowness of student participation.

The *Hilltop News*, in the past, has taken stances ranging from the gossipy passivity of the high school paper to the other extreme of conscious and opinionated aggressiveness. The 1963-64 *News* has been, in general, conservative, well run, and in diligent search of a safe controversy.

Quad, in 1963-64, made an appeal for broader student contribution, but tenaciously clung to its carefully cultivated image as the haven of the iconoclast and the tortured intellectual.

The *Southern Accent* has ranged in format from artificial cynicism (1961) to last minute sloppiness (1962) and finally to an admixture of both of these, with a glaze of ivy-covered sentimentality in 1963. The quality of this year's product has yet to be determined.



Mrs. Virginia Hamilton; Chairman of Publications Board.



SEATED: Mrs. Virginia Hamilton, Egbert Sydnar Ownbey, Howard Creed.
STANDING: Jim Gaadgame, Bill Mathews, Hubert Grissam, Mac Mancus,

Charles Entrekim, Mal Street. NOT PICTURED: Karla Tatum, and Becky Farrester.

the hilltop news

Believing that a college newspaper should adjust its policies each year to meet the requirements of evolving attitudes among students, the *Hilltop News* attempted to use its weekly four pages to reflect the progress of the campus toward its proclaimed goal—excellence.

Facts of news were printed, along with feature stories complementing and humanizing the facts, but, more important, we tried to clarify those areas where there was misunderstanding between "administration" and students. We refused to take sides, thereby allowing us the flexibility of criticizing where we felt there was an abuse of campus harmony.

Our purpose was to contribute honesty to news, interest to features, dignity to arguments, fairness to controversy, and active loyalty to ideals. Perhaps we were successful. If not, we hope you accept our efforts with the same respect that we hold for yours.

Bill Mathews,
Editor

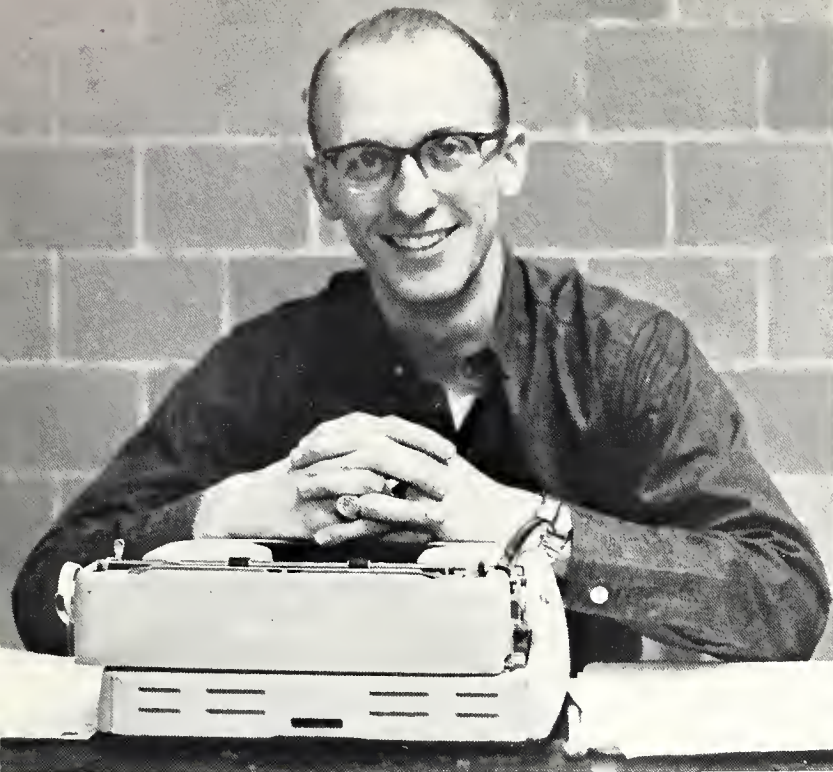

Bill Mathews, Editor



Nancy Gray, Associate Editor



Peggy Harrison and John Mackin, Sports Editors

Features Staff Writers:
Cheryl Holmes
Margaret Childers
Suson McCartney
Pot Bolle, Editor
Anne Cheney
Brenda Knight
Leon Morgan



..... staff

Bill Mathews Editor
 Nancy Gray Associate Editor
 Jim Goodgame Business Manager
 Kathy Savage News Editor
 Pat Bolle Feature Editor
 John Mockin Sports Editor
 Louis deTurro Photographer



Jim Goodgame, Business Manager; and Juli Givens, Assistant Business Manager.



News Staff Writers: SEATED: Nelia Stuckenschnider; Kathy Savage, Editor; Bill Nelson. STANDING: Louie deTurro, Photographer; Elizabeth Willis; Mary Charles Lucas.

Typists: Marcio Flood, Lindo Wood, Camille Herring.





quad, 1964

Quad, the literary magazine for this campus, draws its material from those students who wish to give expression to creativity which goes beyond their academic studies. This year *Quad* is presenting two separate issues which, it is hoped, will give everyone interested a chance for creative expression in literature as well as other areas of productive thought.

Quad for this year, as in years past, offers to the interested student an opportunity to have his work published if only in a student magazine. Of the works submitted, the student editorial staff chooses those works which they consider best, to be published in either the winter or spring publication.

Quad makes only one request of its readers—give each selection a careful reading before passing judgment.

Charles Entrekin,
Editor

Charles Entrekin, Editor.



Sena Jeter, Associate Editor



Holly Farmer, Editorial Staff; Chris Waddle, Managing Editor.



Editorial Staff—Janice Entrekin, Nancy Dee Meeks.



Becky Farrester, Business Manager.

Charles Entrekin..... Editor
 Sena Jeter..... Associate Editor
 Chris Waddle..... Managing Editor
 Becky Farrester..... Business Manager
 Editorial Staff—

Holly Farmer, Janice Entrekin, Nancy Dee Meeks.



A Creative Break.



Real writers don't conform.

the 1964

Each year it becomes the unvoiced duty of the *Southern Accent* staff to present Birmingham-Southern College in a fresh and novel manner. The *Accent*, in past years, has pictured 'Southern as a harmonious campus with rolling green hilltops, or has portrayed 'Southern through a series of "hilarious" cutlines, endowing the college with an aver-abundance of school spirit.

Contrary to previous opinions, we feel that a college annual by definition should be an honest pictorial resume of a specific college during a specific year. This year we have tried to utilize a larger staff enabling us to give the attitudes and opinions of more than a few people. We have also broken new ground in that we have added more copy to each section, captioned pictures with names, and tried to cover each event of the college with a critical shutter and pen.

Perhaps we have been too harsh in our interpretation, or are the requirements of our definition too stringent? We make no apologies. At the same time we have not gone beyond our definition to appease a particular person, policy, or group. Only through an honest evaluation of Birmingham-Southern College in 1963-1964 can this *Southern Accent* be of any value to you.

Hubert Grissom,
Editor



Hubert Grissom, Editor.



Mary Ann Griffin, Assistant Editor.



Copy staff—Howell Raines, Editor; Lynn Foucett. SEATED: Ann McKnight.

southern accent staff

Hubert Grissom Editor
 Mory Ann Griffin Assistant Editor
 Howell Raines Copy Editor
 Mac Mancus Business Manager
 Diane Copeland Circulation Manager
 Marianne Hitchcock Pageant Director
 Howard Cruse Art
 Jon Longford Photographer
 Suson McCartney Faculty
 Jo Gober and Beth McConnell Activities
 Camille Herring Beauty
 Jeannie Meadows Greeks
 Chips Bailey Sports
 Nancy Murphree Organizations
 Nancy Post Classes



Mac Mancus, Business Manager.



Business Staff: Dan Emary, Ad Salesman; Diane Copeland, Circulation Manager; and Mike Hemphill, Ad Salesman.



Howard Cruse, Art.



Faculty Division—Kathy Savage; Susan McCartney, Editor.



Activities Division—Dee Dee Guerrant; Beth McConnell, Co-Editor; Ja Gober, Co-Editor.



Beauty Division—Sharry Baird; Camille Herring, Editor; Not Pictured, Camille Smith.



Sports Division—Chips Bailey, Editor; Tip Wilson, Men's Sports; Dianne Manasco, Women's Sports.



Jane Blackburn, Activities; Andree Godfrey, Layout.



Greek Division—Lindo Waad; Jeannie Meadows, Editor.

southern accent staff



Nancy Murphree, Organization Division Editor.

Organization Division—
John Drenning
Pat Graybill
Nancy Maare
Rasanne Harpe
Nancy Post, Editor.



Organization Division Staff—Mory Beth Sorensan, Barbara Weed.



president's scholars



GROUP I. SEATED: Anne Poulk, Mary Dudley, Mory Kinneer, Mory Pulliom, Nancy Horn. STANDING: Pom Walbert, Howord Cruse, Mimi Fearn, Horry Miller, Robert Lerer, Noel Koestline, Tommy Mueller, Eulalia Benejam.

President's Scholars is a program intended to extend the educational experience of promising and superior students. The members participate in a series of weekly seminars. In addition to the seminars, arrangements are made for the Scholars to attend concerts, the theater, art galleries and other offerings of cultural interest.



GROUP II. SEATED: Nancy Murphree, Linda Gribbon, Nancy Dee Meeks, Holly Farmer, Melindo McEochern. STANDING: Bill Harmon, Omer Lee Burnett, Lonnie Moske, James McPherson, Bill Mathews, Bill Thomas, Jerry LeBlonc.

american chemical society



FIRST ROW: Dr. Mountcastle, Charlotte Manning, Mark Habercom; Jerry LeBlanc, Mary Pulliam, Mrs. Thompson. SECOND ROW: Mary Kinnear; Homer Lee Burnett; Tommy Miller; Mimi Fearn; John Roden; Ann Sisson; Mary Kate Tucker. THIRD ROW: Mac Porter; Danny Lynn; Byron Herlong; Mary Glen Bohannon; Anthony Wu; Robert Lerer. FOURTH ROW: Tommy Wells; Charles Latady; Joe Chambers; William Patterson.

The American Chemical Society is an organization composed of about 25 chemistry majors. Its purpose is to provide chemistry students with the opportunity of keeping up with current events in the field of chemistry.

The society provides outstanding guest speakers and gives each member the opportunity to explain his own individual research.

Pres: Charlotte Manning

Vice Pres: Mark Habercom

Sec.-Treas: Mary Pulliam.

eta sigma phi

Eta Sigma Phi is an honorary fraternity recognizing high scholarship in the study of classical languages. Its purpose is to promote respect for and interest in classical thought and learning among college students.

Its activities include the regular business meetings, and a program once a month with guest speakers from the college faculty and the Birmingham area.

Dr. Butts and Miss Crawford are the sponsors of Eta Sigma Phi.

Pres: Barbara Peyton-Wright; Vice Pres: Daman Nalin; Sec: Melinda Kerr; Treas: Marianne Hitchcock.



FIRST ROW: Nancy Murphree; Dr. Butts; Barbara Wright, President; Marianne Hitchcock; Marian Crawford; Woody Payne. SECOND ROW: Barbara Serio; Gordon Melton; James Pace; Marjorie Watson; Pat Haley; Jim Mullins; Bill Wright. THIRD ROW: Wayne Coxwell; Charles Green; John Oliver; Bill Altham; Judy Johnson; Cliff Hardy; Jimmy Johnson; Jack Bambarger; Cary DeLoach. NOT PICTURED: Lynn Faucett, Camille Herring.

kappa delta epsilon

Kappa Delta Epsilon is a women's national honorary association for education majors. A 3.0 average is required in education courses and a 2.5 over-all average must be maintained in order to qualify for membership. The purpose of Kappa Delta Epsilon is to bring education majors together to discuss items of interest in the educational field, and to profit from association with those of similar vocational interests.

KDE works closely with the education department in carrying out departmental duties and sponsors an annual tea for women who are interested in majoring in education.



SEATED: Mrs. Maude Newton, Peggy Harrison, Val Marrow, President, Nancy Odam, Anne Fard. STANDING: Rene Armstrong, Diane Bundy, Melinda Kerr, Charlotte Tate, Michael Gainey, Diane Etheridge, Sandra Braks, Pat Balle, Nanaline Halt, Beverly Brown.

phi chi theta

Phi Chi Theta is a professional business fraternity for women whose members must maintain the all student average. It sponsors supper meetings with professional speakers.

OFFICERS

President Betty Tamburello
 Vice President Anne Stimson
 Secretary Margaret Dale Stewart
 Treasurer Charlotte Tate



SEATED: Mrs. Walker, Betty Tamburella, Ann Stimson. STANDING: Charlotte Tate, Rosemary Walker, Susan Green, Margaret Dale Stewart, Ginger Braadaway.



FIRST ROW: Ruth Trawbridge, Kerry Pennington, Peggy Walton, Sam Ratcliff, Kathy McDarman, Jim Pass, Mary Charles Lucas. SECOND ROW: Marti Kitchens, Gardy Clarkson, Harry Mueller, Becky Farester, Andy Maats, Nancy Dee Meeks.

college theatre

College Theatre presented *Ernest in Love*, an Edwardian love comedy, in spring 1963. *One Way Pendulum*, a comedy in the absurd mode, followed in the fall quarter. The winter production was a highly original adaptation of Shakespeare's *Much Ado about Nothing*, presented in the style and dress of the American 20's. For College Theatre, this is a typically diverse group of plays, and like all their productions, each

alpha psi omega

theta sigma lambda

Theta Sigma Lambda, honorary mathematics fraternity, is designed to honor students who have excelled in the field of mathematics.

Each year the fraternity sponsors several mathematics lectures on the campus.



FRONT ROW: Ginny Lillard, Corol McDonald, Linda Gribbon. SECOND ROW: Marvin Keener, Pierce Bailey, Frank Van Landingham. NOT PICTURED: Jim Goodgame.

alpha kappa psi



FIRST ROW: Lorry Culver, Doyle Brawn, Royce Thrgill, George Adoms, Bob Sortain, Dr. Massey, Earnest Cocoris.
SECOND ROW: Mr. Committe, Dr. Cochron, Edward Haggard, Ernie Stewart, Robert Brewer, George Ellis.

Alpha Kappa Psi is a national honorary organization for business majors. The purpose of the organization is to foster better business standards for the future. Industrial field trips, prominent speakers from the field of business, forums on career planning and panel discussions of current political and economic problems are some of the group's activities.



amazons

Amazons is an organization composed of three outstanding women from each of the six sororities on campus. They welcomed new sorority pledges with an all campus tea, winter quarter.

OFFICERS

President Nancy Gray
 Sec.-Treas. Susan Greene

SEATED: Marionne Hitchcock, Susan Greene, Nancy Gray, Goye Duncan. STANDING: Beverlye Brown, Pat Bolle, Peggy Harrison, Betty Farrington, Charlotte Tote, Melinda Kerr, Val Morrow, Karlo Tatum.

alpha phi omega

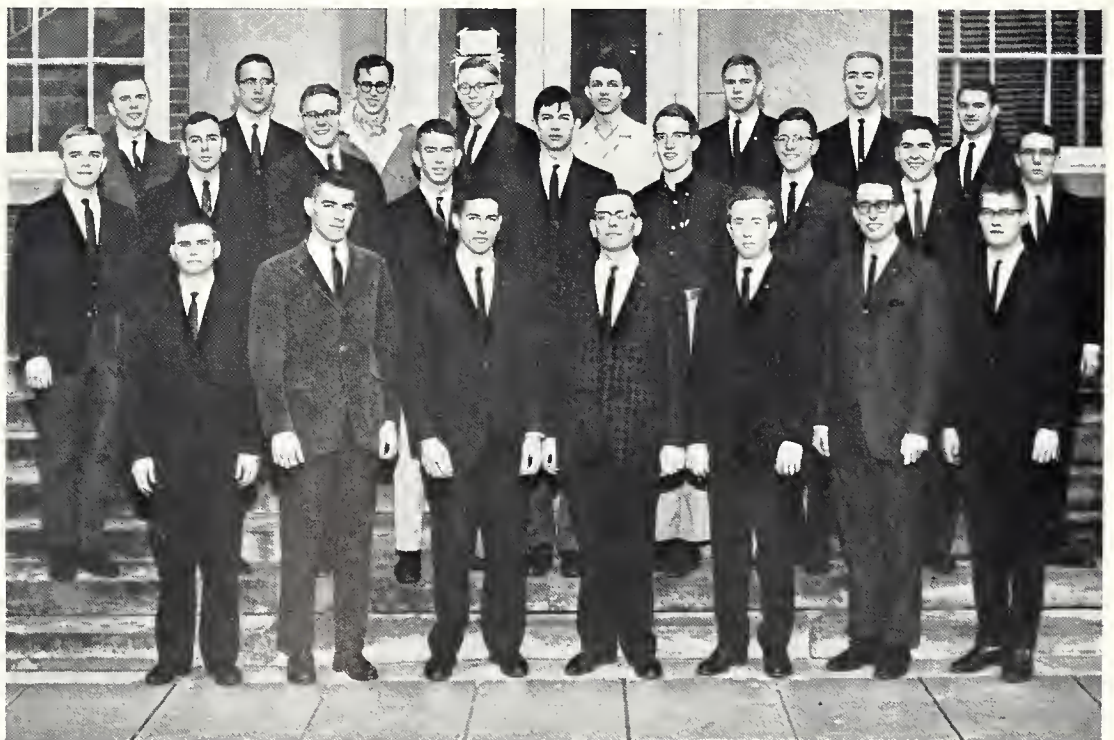

Alpha Phi Omega is a national service fraternity composed of former scouts. The fraternity's purpose is to assemble college men in the fellowship of the scout oath and law, to develop friendship and to serve the school, community, and nation.

Some of the many activities of Alpha Phi Omega include sponsoring the annual Bloodmobile, and actively participating in the Jones Valley Fund Raising Campaign.

This year's president is Bruce Tully.

FIRST ROW: Jimmy Colton, Louis Bohorfoush, Bruce Tully, Damon Nolin, Tommy Miller, Bill Altham, Leon Morgon. SECOND ROW: Mac Porter, Dan Lusk, David Glasgow, Chips Bailey, Bill Potterson, Charles Latady, James Wilson, John Sims, Murph Archibald. THIRD ROW: Richard deShozo, Joe Proctor, Wayne Wheeler, John Lemmon, Richard Deermer, Gerald Albright, Mike Beasley.

circle k



FIRST ROW: Robin Orme, Bill Heim, Charles Clark, Richard Leech, Roy Cooper; President; Mally Dyas; Sweetheart; Hon Watson, Brant Smithson. SECOND ROW: Mike Hoke, Hardy Jackson, Bill Ernst, Jerald Albright, Richard Deemer, Bill Nelsan, Walter Donaldson, Arthur Howington, Fred Darby. THIRD ROW: Rass Williams, Sam Allen, Buddy Briscoe, Butch Wessel; Woody Smith, Bill Wagoner, Jim Bob Williamson, Jim Pace, George Blanton, Robert Smith. FOURTH ROW: Dan Summers, Kyle Deloach, John Rutland, Bob Clem, Charles Felgner, Ben Darman, Jim Pugh, Don Hall, Don Short, Joe Bosenberg.

The Circle K Club is a service organization sponsored by the Downtown Birmingham Kiwanis Club. Membership is by invitation to those who wish to be of service to the school and community.

This year, Circle K co-sponsored the blood drive, sold tickets and concessions at the college basketball games, helped in the debate tournaments, and provided man power for various other campus activities.

debate squad



FIRST ROW: Bruce Jordan, Becky Farrester, Peggy Harrison, Rita Watkins. SECOND ROW: Arthur Howington, Gerald Ganus, Mr. Lague, Coach; Don Short, Bill Borclitt.

The debate team holds as its purpose the development of critical thinking and effective communication. This year the debate team co-sponsored, with Howard College, the Birmingham Invitational Forensics Tournament attended by 180 delegates from eight surrounding states. Among the seven tournaments attended by the team this season were those held at Emory University, Mercer University, and the University of South Carolina.

art students league

The Art Students' League is a society for those interested in the study of the arts. Its purpose is to acquaint the members with a well rounded understanding of art and to promote the better use of art on the campus. Its activities include bi-monthly meetings, and art displays throughout the city as well as on the campus.



SEATED: Martho Kitchens, treasurer, Rose Coleman, V-pres., Dominique Lathrop, president, Mrs. Virginia Rembert, advisor. STANDING: Jim Rivenboark, Judie Pattie, Anthony Antonio, Joon Willett, Dan Hall, Nancy Post, Barbara Dayle, Dionne Glover.

pre-law society

The Birmingham Southern Pre-Law Society was formed through the cooperation of interested students and faculty. Membership is open to all students of Birmingham Southern College who are interested in law as a profession.

The purpose of the Pre-Law Society is to promote and encourage pre-legal study at Birmingham-Southern College, and to increase the students' understanding of law and of the legal profession.

OFFICERS

Jerry Winfield President
 Mac Mancus Vice-President
 Jahn Oliver Secretary



SEATED: Luis Smith, Mac Mancus, Jerry Winfield, John Oliver, George Likis. STANDING: Hank Watson, Mal Street, Scott Johnson, Hubert Grissom, Gerold Ganus, Cliff Hardy, Barry Wertz, Robert Smith, Ronnie Nelson, Chips Boiley.



FIRST ROW: Sandro Rogers, Pat Nicholson, Nancy Murphree, Dan Dicie, Harry Mueller, Mae Lyn Smith, Andy Mates, Kay Lovett, Suson Nealeons, Tam Gibbs. SECOND ROW: Linda Folsom, Damon Nalin, Bobby McCullough, Mary Jane Everitt, Johnny Jacobs, Jae Bullington, Jan Amberson, Jerald Albright, Suzy Bailey, Pom Horton. THIRD ROW: Roy Gandy, Gerry Gibson,

Rosemary Walker, Bill Altham, Bobby Boone, Dianne Higginbotham, Jim Bradford, Noel Kaestline, Albert Hughes, Brenda Knight, Felix Miles. FOURTH ROW: Janet Jennings, Rex Brown, John Ferrell, Sylvia Hutchinson, Delbert Bailey, Charles Alexander, Pat Pawell, Ray Coaper, Peggy Walton, Michael Goiney.

touring choir

Under the direction of Mr. Raymond Anderson and Mr. Sam Batt Owens, 'Southern's choir is a necessary part of campus life. Each year the annual Christmas Carol Service draws overflow crowds. Another highlight of the year is the Spring Taur. In the past few years the choir has traveled to such places as Memphis, Dallas, Miami, and New Orleans, as well as towns all over Alabama.

This year the choir has organized a Women's Glee Club under the direction of Mr. Anderson and Men's Glee Club under the direction of Mr. Owens. The Women's Glee Club has performed for convocation. The Men's Glee Club will embark upon a three-state tour later this year.

Tam Gibbs is president of the choir.

women's chorus



FIRST ROW: Jaan Hunt, Nelia Stuckenschneider, Pat Graybill, Mally Dyas, Linda Farley, Sylvia Sanders. SECOND ROW: Helen Vance, Letitia Vaughan, Mally Hicks, Diane Waite, Jane Caak, Diane Bundy. THIRD ROW: Nancy Maare, Ann Grace, Linda Wood, Daris Dressler, Gerry Gibsan, Jean Janes, Susan Green. FOURTH ROW: Cannie Janes, Ginger Ferrell, Maize Griffith, Ann Fard, Alice Carter, Linda Folsam. FIFTH ROW: Cynthia Wells, Jan Kinnaird, Ja Halt, Kathie Thamasan, Virginia McGee, George Ann Gibsan, Nael Engel.

men's chorus



FIRST ROW: Don Dicie, Seals Burbage, Jim Cobb, John Denson, Larry Smith, Joe Bullington, Don Lyle, Mike Zealy. SECOND ROW: Roy Gandy, Tam Gibbs, Harry Mueller, John Ferrell, Bob Hagland, Jahn Oliver, Albert Hughes, Babby Boane, Andy Mates. THIRD ROW: Jimmy Slater, Sam Ratcliffe, Mike Hemphill, Andy Coaley, Jahn Drawharn, Jerry Albright, Jim Tripp, Bill Altham, Daman Nalan, Mark Habercam. FOURTH ROW: Fred Mauldin, Mac Parter, Cary DeLaach, Ray Caaper, Rex Brawn, Narris Braame, Ernest Burdette, Jim Crouch, Howard Precise, Delbert Bailey, Charles Chabot.

women's dorm council



The Women's House Council is composed of elected and appointed members from Hanson, Andrews, and Women's West dorms. It is a representative and regulatory body, supervising the activities of these dormitories, initiating rules, and striving for full cooperation between the women residents and the administration.

SEATED: Marianne Hitchcock, Louise Chestnut, Diane Greenwood, Betty Bryant, Anne Cheney, Gay Dunkon, Nancy Carr, Lau Smith, Harriett Gaither, Kathlee Elberts, Juli Givens, Wendy Wismer, Karen Sewell. STANDING: Rita Watkins, Sue Ella McCrimmon, Camille Smith, Nancy Past, Molly Friedel, Nancy Harsley, Micki McClure, Martha Jane Paul, Sue Lee Sanders, Sharon Paale, Becky Kirzow, Susan Grenne.

men's dorm council



The men's house council is composed of appointed members from Men's West and North residence halls. It is a regulatory body designed to supervise the activities of the men residents. The council strives to improve the dormitory life by providing the men with a means of recourse in matters concerning dormitory life.

FIRST ROW: Mr. Cook, Coach Pickle, Coach Burch, Dr. Jally. SECOND ROW: Jeff Ramsdell; Carlton Rhodes, President; William Rassman, Tennant McWilliams; Ray Warren; Bill Wright. THIRD ROW: Charles Alexander; Cliff Hardy; John Ferrell; Barry Wertz.

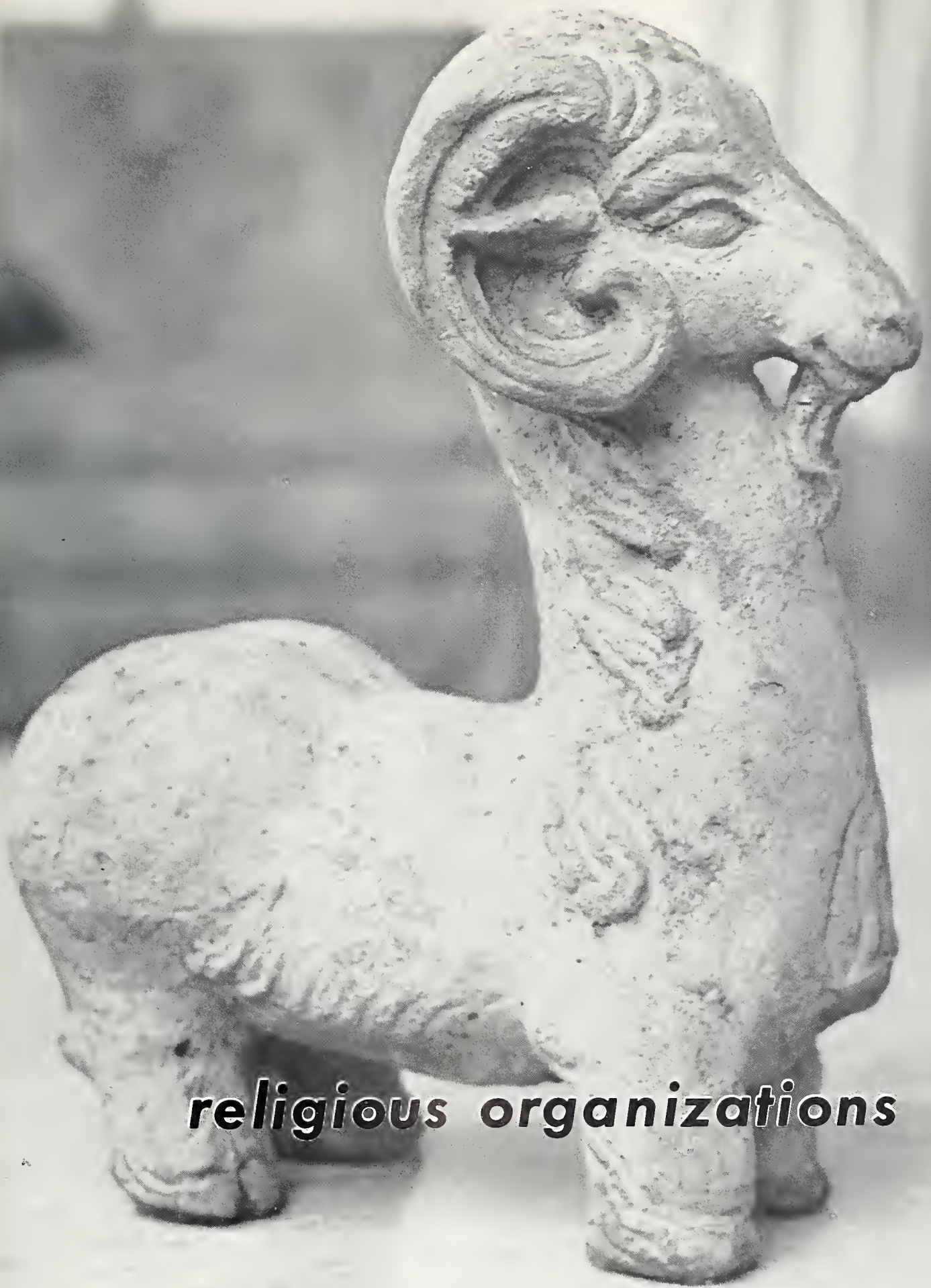

religious organizations

price fellowship



SEATED: Betty Farrington, Glenda Reader, Noel Kaestline, Jane Cisco, Linda Quinn, Connie Janes, Ann-Howard Fenn, Harriet Gaither, Sharry Baird, Suzy Bailey. SECOND ROW: Jahn McMahan, Bruce Tully, Joan Fields, George Ann Gibson, Bill Ernest, Marcia Flood, Maizie Griffith, Hardy Jackson, Fred Dorby. THIRD ROW: Bill Altham, Paul Ward, Dr. Golson (advisor), Wade Drinkord, Ricky Arthur, Massy Gentry, George Quiggle, (president).

Price Fellowship is an interdenominational service organization. Their activities include a campus-wide Pon-coke Supper toward the end of each quarter, and their interest in the State Training School for Girls. Each third Sunday the members prepare a worship service for the girls at the Training School, and a party is planned for every quarter.

The regular meetings are held at 10:00 on Monday Mornings in the chapel.

ministerial association



SEATED: Charles Alexander, Daman Nolin, Bill Wright, Mike Beasley, Bill Altham. SECOND ROW: George Melton, Joe Bullington, Leon Ellis, Thomas Olgetree, Jack Atkinson, Andy Moats, Rick deShazo. THIRD ROW: Felix Miles, Wade Drinkard, Massy Gentry, Bob Clem, Dr. Golson (advisor), Jahn McMahan, Dale Lovett.

The Ministerial Association is an interdenominational ecclesiastical assembly of men pursuing an education that prepares them for some full time religious profession. The programs of the Association acquaint the members with topics of professional interest. The purpose of the Association tends to combine religious fellowship and inspiration for the ministerial student, and to serve the Christian community, both on and off campus.

This year's officers are: Pres: Bill Wright, Vice-pres: John A. Stodenmire, Sec: Damon Nolin, Treas: Charles Alexander.



FIRST ROW: Noel Kaestline, Janice Antan, Ann-Howard Fenn, Kay Chandler, Billie Clearman, Kay Knowlton, Nancy Carol Murphree. SECOND ROW: Linda Cawart, Judy Barnes, Betty Farrington, John Ferrell, Diane Etheredge, Daman Nalin, Glenda Reader. THIRD ROW: Alice Carter, Jane Cisca, Linda

Ferrell, Linda Falsam, Judy Capps, Connie Jones, Linda Barber, Nancy Graessle, Mike Beasley. FOURTH ROW: Charles Alexander, Linda Quinn, Masey Gentry, Bill Altham, Lean Ellis, Buddy Brisco.

methodist student movement

Each second and fourth Tuesday evening the Methodist students gather for a fellowship supper, followed by recreation and a program given by students, visiting speakers, or faculty members. The purpose of the Methodist Student Movement is to provide a crossroads for intellectual development and spiritual growth. This year's president is John McMahon, the vice-president is John Ferrell, and the secretary is Betty Forrington.

newman club

The Newman Club is composed of Roman Catholic students on campus. The club strives to provide a balanced program of religious, intellectual, and spiritual activities. The club holds discussions, presents outside speakers, and sponsors service activities.

OFFICERS

Jane Dudley President
 Charles Booth Vice-President
 Jerry LeBlanc Treasurer
 Linda Gribbon Recording Sec.
 Carole Charleton Corr. Sec.
 Jock Hargrove Rel. Council Rep.



SEATED: Father John Robinson, Jerry LeBlanc, Jane Dudley, Linda Gribbon, Jack Hargrove. SECOND ROW: Betty Tamburello, Eulolio Benejam, Joe Hagrty, Donny Lynn, Susan Bohorfouhs, Johnny Dudley, Lucille Christy, Robert Lerer. THIRD ROW: Pat Hagrty, Lee Mills, Pete Weinheimer, John Higginbothom, John Roden, Hugh Griffin.

FIRST ROW: Ned Taylor, Ron Duncon, Sam Allen, Sigried Fitchner, Margaret Dale Stewart, Linda Myers, Anne Middleton, Suellen Reid, Sharon Johnson, Ellen Worthy, Donny Hixon, Asa Couch. SECOND ROW: Pat Dubois, Micki McClure, Libby Arnold, Ginger Russell, Sharon Cook, Carol McDonald, Charlotte Manning. THIRD ROW: Lomar Henderson, Martho Jane Paul, George Ann Gibson, Judy Johnson, Mary Glen Bohannon, Bill Adams, Mrs. Barnes.



baptist student union

The Baptist Student Union is a religious organization with membership open to any Baptist student. Its purpose is to provide Baptist students with the opportunity for Christian fellowship, encourage participation in a local church, and witness to non-Christians on campus. In addition to its regular weekly meeting, B.S.U. sends delegates to the state convention held in the fall and spring, holds a fall retreat, and sponsors an annual banquet.

OFFICERS

Danny Hixon President
 Hank Watson Religious Council



westminster fellowship

Westminster Fellowship is the Presbyterian religious group. The organization visits the Ketona county farm and contributes Christmas and Easter gifts to under-privileged children.

OFFICERS

Sally Armstrong President
 Rene Armstrong Secretary
 Richard Leach Treasurer

FIRST ROW: Blache Gainer; Murphy Archibald; Sally Armstrong, Pres; Richard Leach; Marcia Marraw. SECOND ROW: Judy Edwards; Dan Davis; Elizabeth Willis; Katy Cassen. THIRD ROW: Marcia Flood; Dee Dee Guerrant; Ian Sturrack; Barbara Chapman; Bill Heim. FOURTH ROW: Jeannie Mabry; Rasemary Walker.

canterbury club

FIRST ROW: Bill Wright, Pres; Kathleen Elbert; Dick Lindblam; Jeannie Meadows; Barbara Wright; Father Wurtz. SECOND ROW: Lyn Ward; Pat Keith; Harriett Gaither; Richard Deemer; Bill Nelson. THIRD ROW: Dink Glasser; Charles Latady; Barbara Patts; Nina Nelson; Jean Pigman. FOURTH ROW: Mr. Harnsby; Ben Hanes; George Blantan; Diane Capeland, Jerald Albright.

The Canterbury Association is composed of Episcopal students. The purposes of the group are to enrich student life spiritually and socially and to foster fellowship among Episcopal students. It meets every Tuesday, conducts holy communion services on campus and holds quarterly banquet meetings.

OFFICERS

Bill Wright President
 Jeannie Meadows . . . Vice-President
 Barbara Wright Secretary
 Kathleen Elberts Treasurer



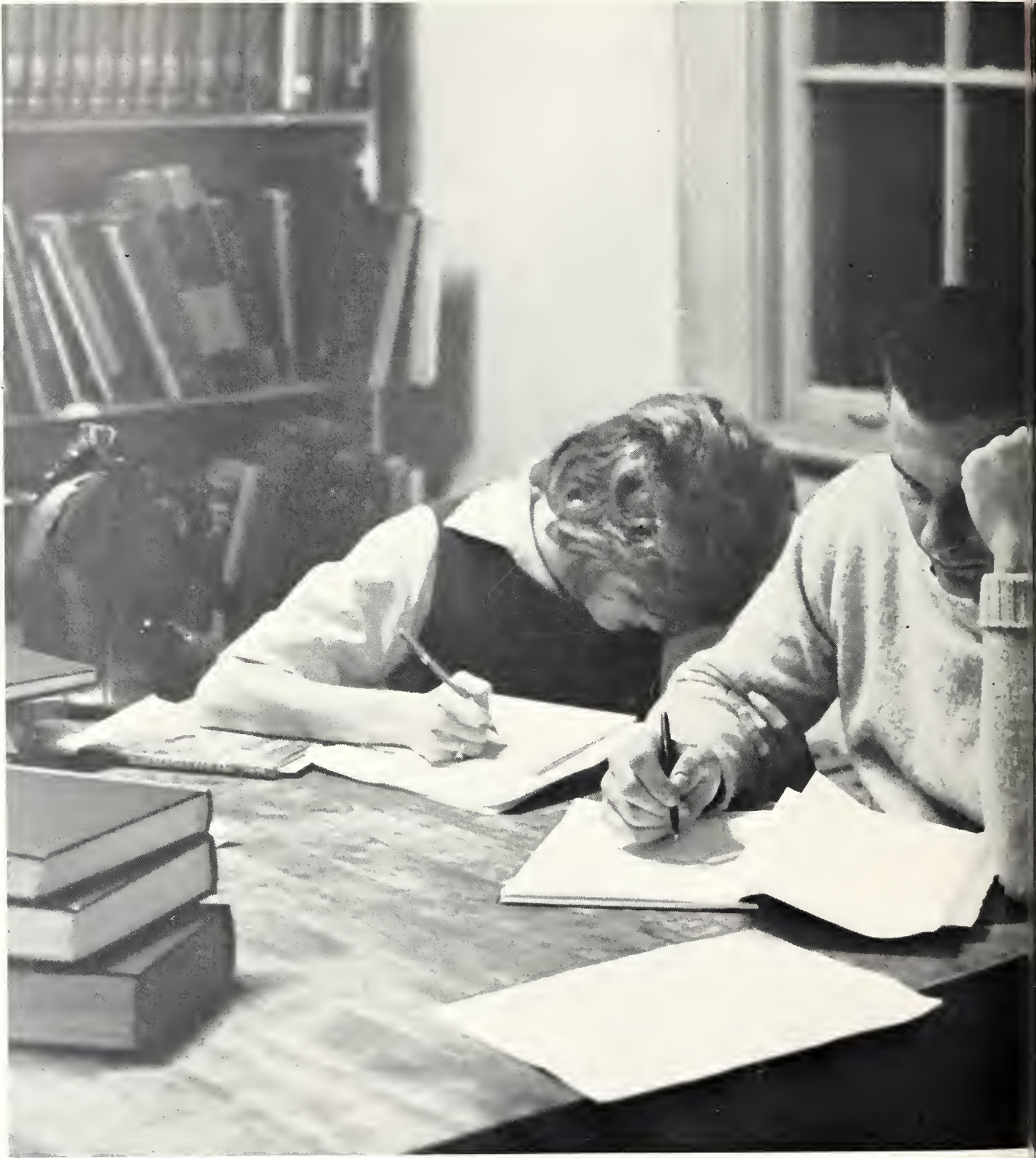

classes

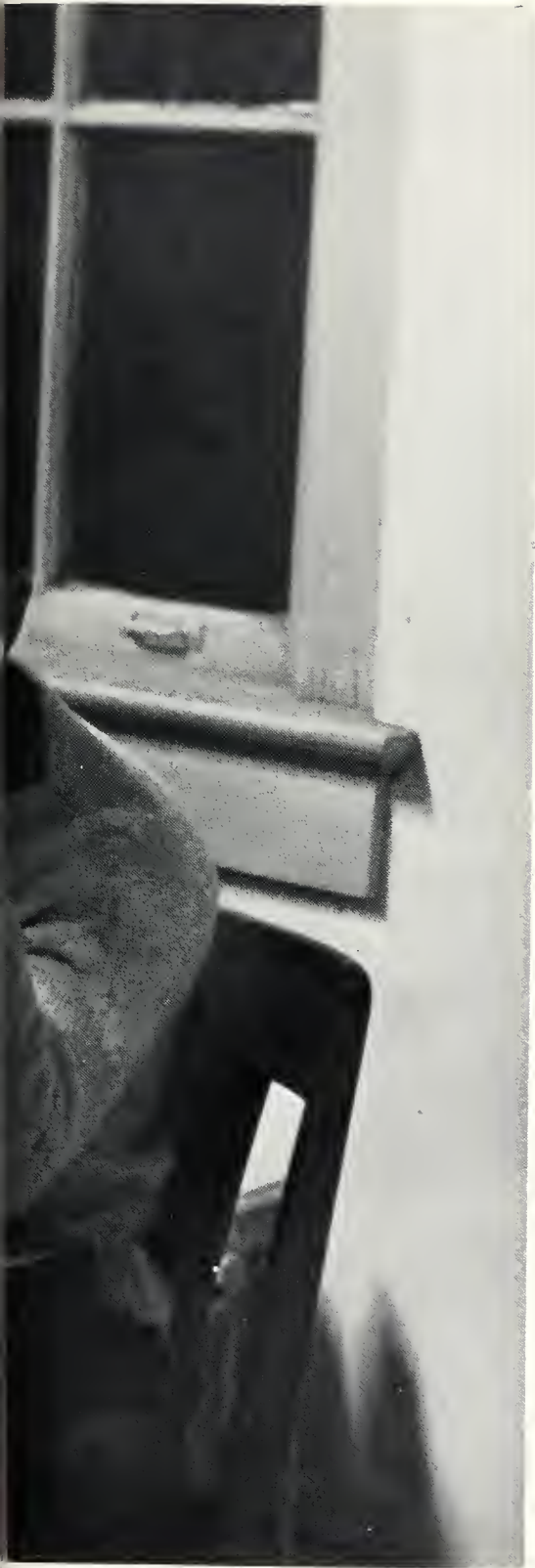

This section is alphabetized. You should have no difficulty in locating your picture.



Editor:
Nancy Post

seniors

GEORGE RAYMOND ADAMS

Birmingham; Business; Alpha Kappa Psi—President, Vice-President.

NATHALIE CAROLYN ADAMS

Jasper; Elementary Education; Women's House Council; Independents; Spanish Club; M.S.M.; Price Fellowship.

WILLIAM CLAYBROOKE ADAMS

Theta Chi
Albertville; Biology; Alpha Phi Omega—Vice-President, Secretary; Theta Chi—President, Pledge Marshall, Librarian; B.S.U.; Coduceus Club; Intramurals; I.F.C.

JANE CAROL ANDERSON

Alpha Chi Omega
Birmingham; English; M.S.M.; Alpha Chi Omega—1st Vice-President; Kappa Delta Epsilon—Treasurer; Intramural Council.

LETITIA CHRISTIAN ARANT

Birmingham; Psychology; Psychology Club.

ADAMS

ADAMS

ADAMS

ANDERSON

ARANT

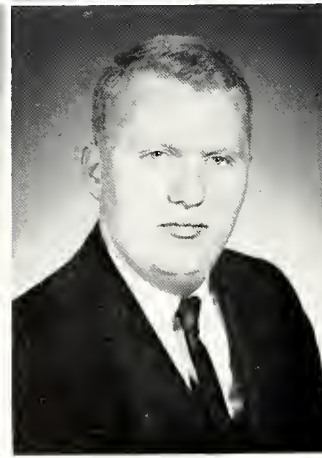
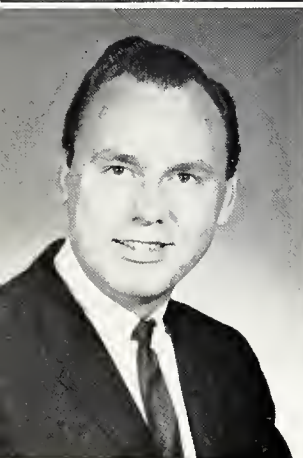
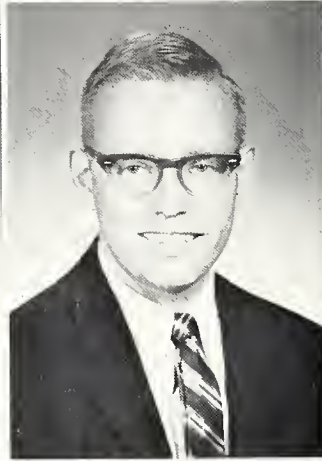

BAILEY

BALDONE

BARNARD

BARNES

BARNES

DELBERT EUGENE BAILEY

Huntsville; Music; Men's Glee Club; Touring Choir; Film Director S.G.A.; Executive Council Independents; College Theater.

MARIE ANTOINETTE BALDONE

Delta Zeta
Birmingham; Elementary Education; Newman Club; Intramurals; College Chair.

WILLIAM DEAN BARNARD

Birmingham; History & Political Science; S.G.A. Treasurer; Independents—President; Phi Eta Sigma—President; Honor Council; Delta Phi Alpha; Omicron Delta Kappa; Who's Who In American Colleges And Universities; President's Scholars; Student Advisory Committee to the President.

ALINE LOIS BARNES

Birmingham; Elementary Education; B.S.U.; Psychology Club.

JUDITH CAROL BARNES

Albertville; Elementary Education; M.S.M.; Religious Council; Independents—Treasurer; Women's House Council; Freshman advisor; Intramurals.

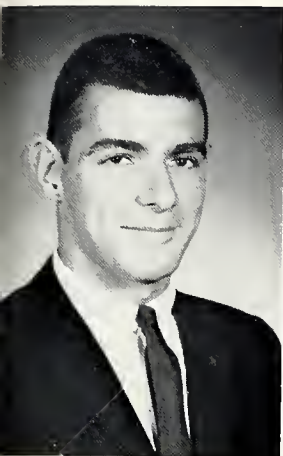

BOHORFOUSH



BOLLE

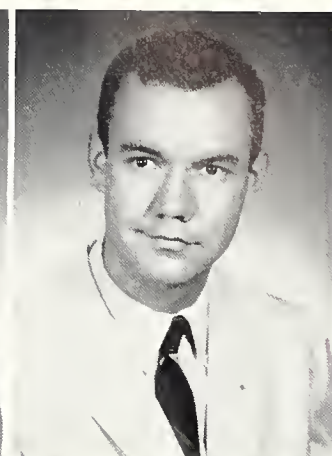

BRADFORD

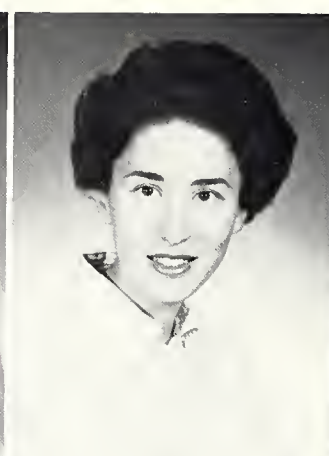

BRAZEMAN

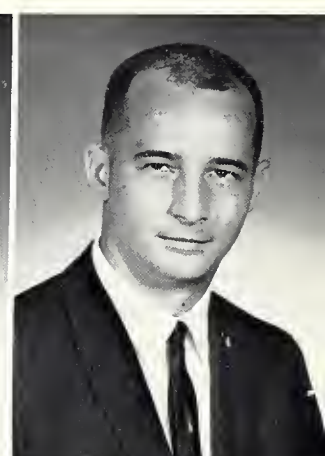

BREWER

LOUIS CHARLES BOHORFOUSH, JR. Lambda Chi Alpha
Birmingham; Business; American Chemical Society; Lambda Chi Alpha—
Hause Manager, Ritual Chairman; Intramurals; Alpha Phi Omega.

PATRICIA SUSAN BOLLE Alpha Chi Omega
Birmingham; History; Kappa Delta Epsilon; Panhellenic Council; Women's
Hause Council; Feature Editor—Hilltop News; Colledge Theater; Alpha Chi
Omega—Rush Chairman; Amazans.

JAMES SCOTT BRADFORD Kappa Alpha Order
Birmingham; Music; S.G.A. Lower Division Representative; Triangle Club;
Salaist; Tauring Chair.

AIMEE WOLF BRAZEMAN
Birmingham; English; Transfer—University of Minnesata.

ROBERT H. BREWER
Enterprise; Ecanamics; Alpha Kappa Psi.

SANDRA BROOKS
Birmingham; English; Eta Sigma Phi; Kappa Delta Epsilon; Chair; Independ-
ents.

BEVERLY JEAN BROWN Kappa Delta
Huntsville; History; Martar Beard—Treasurer; Panhellenic Council—Treas-
urer; M.S.M.; Price Fellowship; May Court—2 years; Triangle Club; Alpha
Lambda Delta; Amazans; Kappa Delta Epsilon; Southern Accent Beauty,
Favorite; S.G.A. Women's Upper Division Rep.; Kappa Delta—Membership
Chairman, President; Who's Who In American Colleges And Universities.

WALTER SNOW BRYANT Pi Kappa Alpha
Birmingham; Psychalagy; Pi Kappa Alpha—Treasurer; Interfraternity Council;
Ministerial Assaciation; Colledge Chair; Alpha Phi Omega; Intramurals.

CLARA DIANNE BUNDY Alpha Delta Pi
Birmingham; Elementary Education; Transfer—Texas Christian University;
Director—Student Activities; President's Cabinet; Southern Accent Beauty;
Kappa Delta Epsilon; M.S.M.; Price Fellowship; Psychology Club.

MONTAE CAIN
Jasper; English.

BROOKS

BROWN

BRYANT

BUNDY

CAIN

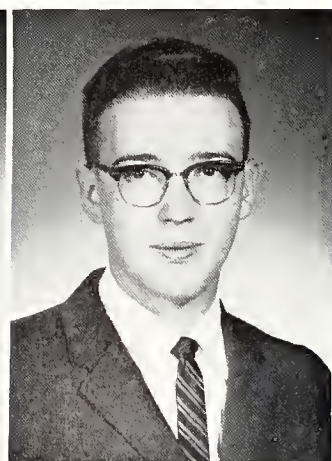
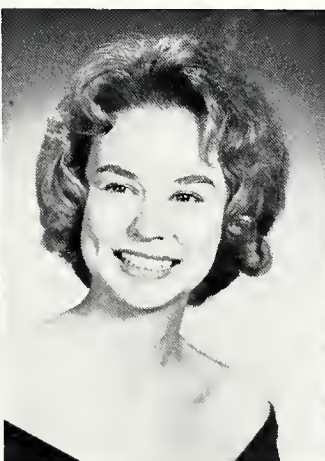

seniors

DAVID HUDGINS CALHOUN

Birmingham; Biology; Transfer; Varsity Basketball; Caduceus Club; Psychology Club.

Sigma Alpha Epsilon

HERBERT SCOTT CHAFFIN, JR.

Birmingham; Geology; Intramurals; Geology Club; Alpha Phi Omega.

JOE B. CHAMBERS, JR.

Birmingham; Chemistry; Caduceus Club; American Chemical Society; Westminster Fellowship; Intramurals.

Theta Chi

ROBERT HENRY CARLSON, III

Birmingham; Chemistry-French; Caduceus Club; American Chemical Society; Transfer—Washington & Lee University.

LEWIS PEYTON CHAPMAN, JR.

Eutaw; Math; M.S.M.—State Secretary; Alpha Phi Omega; Triangle Club.

Sigma Alpha Epsilon

CALHOUN

CARLSON

CHAFFIN

CHAMBERS

CHAPMAN

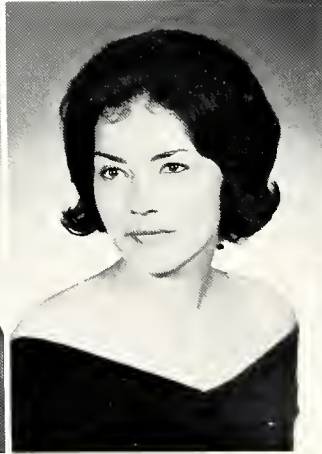
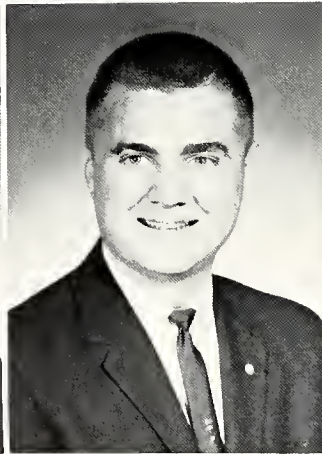
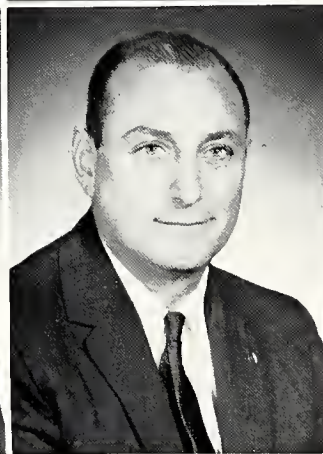
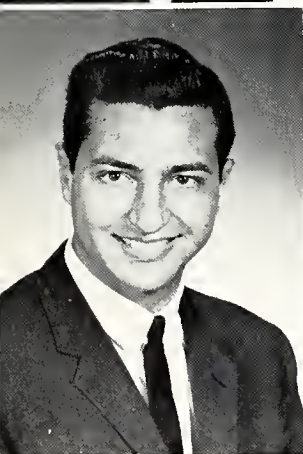
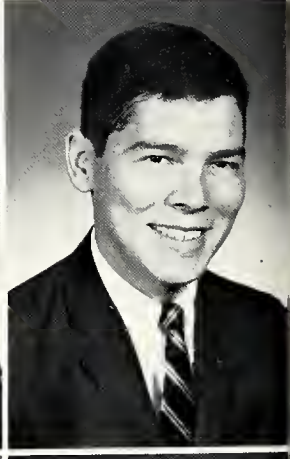
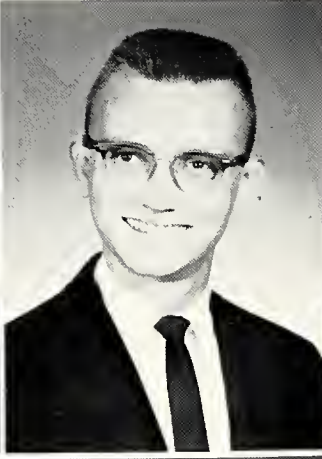
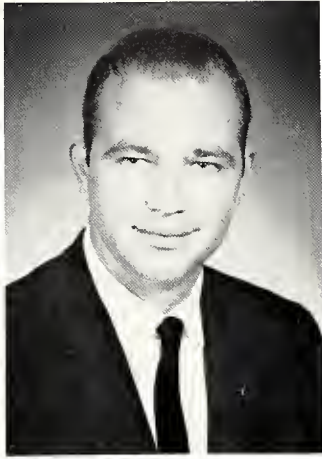
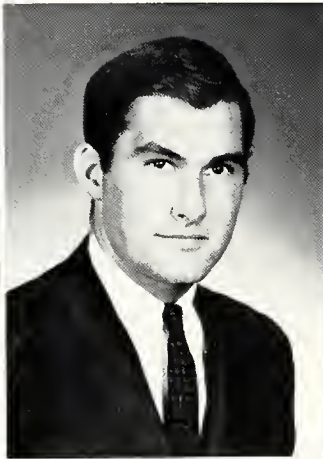
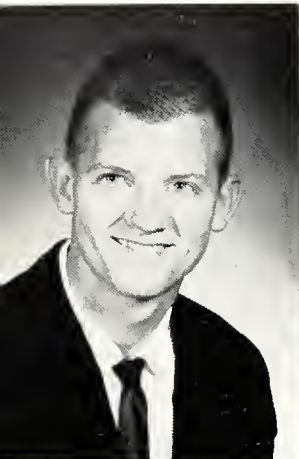

CHERRY

CIRILLO

CLARK

COMPTON

CONWAY

ANTHONY LOUIS CHERRY

Birmingham; Economics; Varsity Basketball; Basketball Team Captain; Kappa Alpha—President; Intramural All-Star; Top Ten Athlete, 1961.

Kappa Alpha Order

PATRICIA RUTH COMPTON

Selma; Biology; M.S.M.; Price Fellowship; Intramurals; Student Forums Committee Secretary; Alpha Omicron Pi—Social Chairman, Treasurer, 2nd Vice-President.

Alpha Omicron Pi

AUGUST M. CIRILLO

Birmingham; History.

CHARLES EUGENE CLARK

Huntsville; Chemistry; M.S.M.; Caduceus Club; Alpha Tau Omega—President, Secretary; Who's Who In American Colleges And Universities; Intramural All-Stars; I.F.C.; Circle K Club—President, Secretary-Treasurer; S.G.A.; Triangle Club; Varsity Tennis.

Alpha Tau Omega

JAMES CHRISTIE CONWAY

Birmingham; Psychology; Psychology Club—President; College Theater; Alpha Psi Omega.

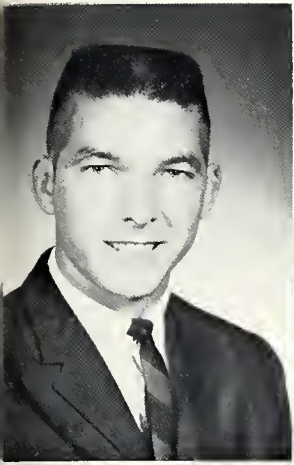

COXWELL



CRENSHAW

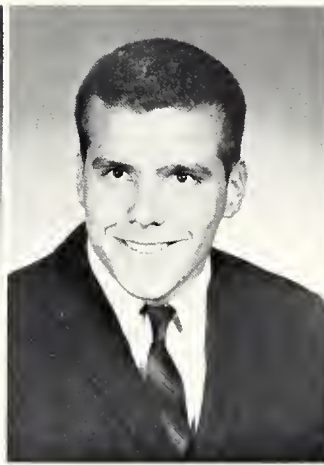

CROMER

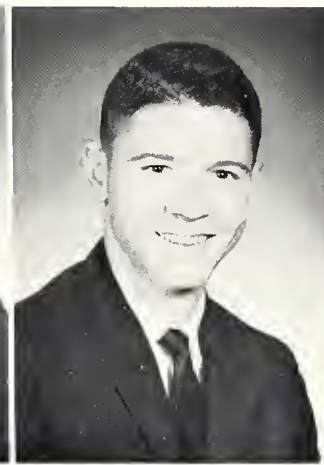

CROUCH

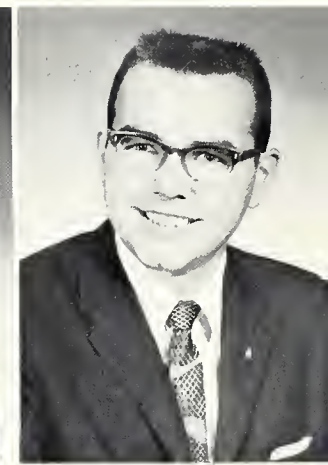

CULVER

WAYNE LEIGH COXWELL Alpha Tau Omega
Jackson; Biology; Triangle Club; Honor Council; Omicron Delta Kappa; Eta Sigma Phi.

CHARLES MICHAEL CRENSHAW Lambda Chi Alpha
Birmingham; History & Political Science; Westminster Fellowship; President's Cabinet; Board of Elections Chairman; Pre-Law Society; Intramural All-Star; Interfraternity Council; Who's Who In American Colleges And Universities; Lambda Chi Alpha—President.

ANDREW McCORKLE CROMER, JR. Sigma Alpha Epsilon
Uniontown; History & Political Science; Intramural Council; Pre-Law Society; Westminster Fellowship.

EDWARD EUGENE CROUCH Sigma Alpha Epsilon
Oxford, Mississippi; Biology; Eta Sigma Phi; I.F.C.—Secretary; Sigma Alpha Epsilon—President; Omicron Delta Kappa; Caduceus Club; Triangle Club; Honor Council; Who's Who In American Colleges And Universities; Intramural All-Star.

LARRY RICHARDSON CULVER Pi Kappa Alpha
Birmingham; Business; Alpha Kappa Psi—Secretary; Pi Kappa Alpha—Secretary, Scholarship Chairman.

MILTON LAWRENCE CULVER Alpha Tau Omega
Gadsden; History & Political Science; Intramural All-Star; Intramural Council.

WILLIAM CARY DeLOACH, JR. Sigma Alpha Epsilon
Mobile; Biology; Touring Choir; Men's Glee Club; Eta Sigma Phi; President's Cabinet; Forums Committee; Circle K; Sigma Alpha Epsilon—Corresponding Secretary; Mr. Hilltapper—1964.

LOUIS V. de TURRO
Birmingham; Spanish; Photographer—Public Relations, Hilltop News; Newman Club; Spanish Club.

DON MICHAEL DICIE
Birmingham; Organ; College Choir; Men's Chorus; Birmingham Music Club Winner; Omicron Delta Kappa; Newman Club; Who's Who In American Colleges And Universities.

BARBARA ANNE DOYLE
Birmingham; Elementary Education; Newman Club.

CULVER

DeLOACH

de TURRO

DICIE

DOYLE

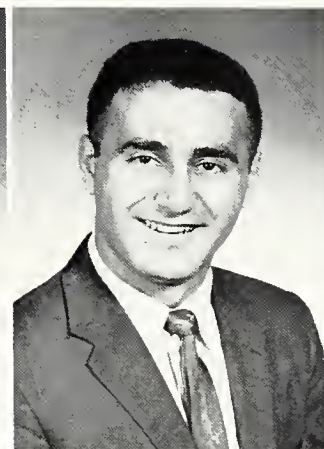
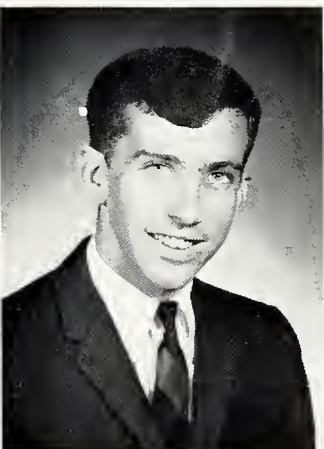

seniors

PATRICIA R. DuBOSE

Jackson; Elementary Education; Mortar Board—President; President's Scholars; Alpha Lambda Delta—President; B.S.U.; Who's Who In American Colleges And Universities.

GEORGE M. ELLIS, JR.

Sigma Alpha Epsilon

Jasper; Business; Alpha Kappa Psi; Intramurals.

JANICE K. ENTREKIN

Birmingham; French; Quad Staff; Callege Theater; Phi Sigma Iota—President.

JANICE DIANE ETHEREDGE

Alpha Omicron Pi

Birmingham; English; Sigma Alpha Epsilon Sweetheart; Cheerleader; Women's Lower Division Rep.; Triangle Club; S.G.A. Secretary; Alpha Omicron Pi—Corresponding Secretary; Amazons; Intramural Council; Women's House Council; Eta Sigma Phi; Kappa Delta Epsilon; M.S.M.; Price Fellowship; Publications Board; May Court; Who's Who In American Colleges And Universities.

JOHN MELTON FERRELL

Sigma Alpha Epsilon

Cullman; History-Psychology; Triangle Club—Vice-President; Men's Lower Division and Upper Division Rep.; M.S.M.—President, Vice-President; Sigma Alpha Epsilon—Treasurer; Men's Residence Council; Honor Council Chairman; Phi Eta Sigma; Eta Sigma Phi; Omicron Delta Kappa—President; Who's Who In American Colleges And Universities; Senior Class—President.

DuBOSE

ELLIS

ENTREKIN

ETHEREDGE

FERRELL

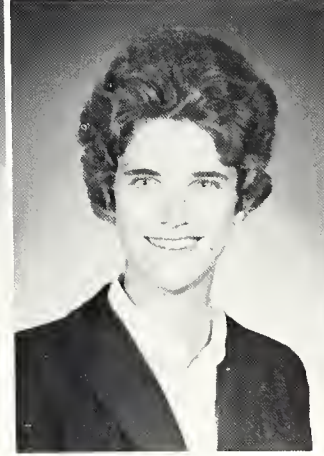
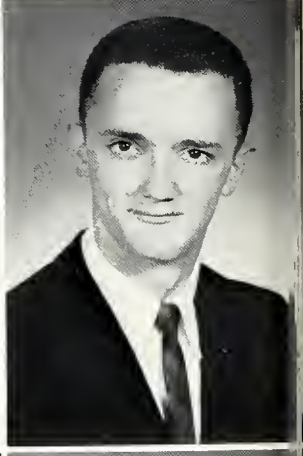
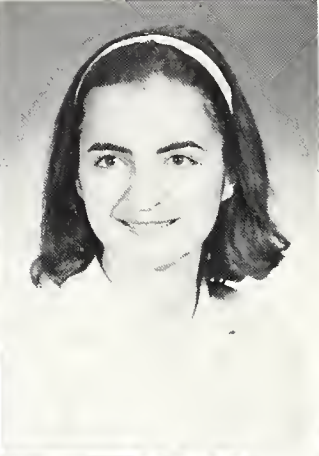
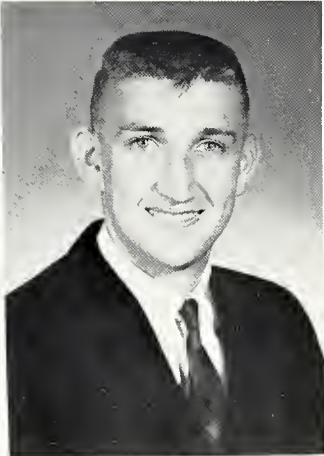

FIELDS

FORD

FORRESTER

FRIEDEL

FULLER

JUDITH ANN FIELDS

Pi Beta Phi

Panama City, Florida; English; Women's House Council; Alpha Lambda Delta; Triangle Club; President's Scholars; Kappa Delta Epsilon; Mortar Board; M.S.M.

HELEN ANNE FORD

Pi Beta Phi

Gadsden; Elementary Education; Kappa Delta Epsilon; Intramurals; Spanish Club; M.S.M.

REBECCA A. FORRESTER

Jacksonville; German-English; Debate Team; Delta Phi Alpha; Alpha Psi Omega; Mortar Board; Quad, Hilltop News Staffs; Callege Theater.

MARY KATHLEEN FRIEDEL

Birmingham; English; Alpha Psi Omega; Callege Theater; Independents; Women's House Council.

BILLIE CLAIRE FULLER

Alpha Delta Pi

New Brockton; Biology; Mortar Board; Southern Accent Beauty; Theta Chi Delta; Caduceus Club—Secretary; May Court Pageant Director; Forums Committee Chairman; American Chemical Society; Who's Who In American Colleges And Universities; Women's House Council.



GAINEY

MICHAEL JEAN GAINEY Pi Beta Phi
Birmingham; Geology; Tauring Chair; Alpha Lambda Delta—President; Martar Board; Geology Club; President's Scholars; Kappa Delta Epsilon; Westminster Fellowship.

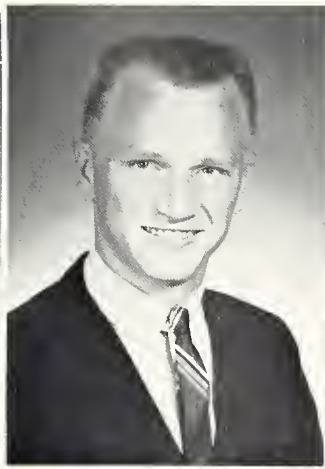

GANUS

GERALD ALAN GANUS Lambda Chi Alpha
Gardendale; History & Political Science; Lambda Chi Alpha—Secretary, Rush Chairman, Vice-President; Interfraternity Council—President, Secretary.



GIBBS

THOMAS J. GIBBS, JR. Sigma Alpha Epsilon
Birmingham; Philasophy-Religion; Tauring Chair—President; Men's Glee Club; Alpha Phi Omega—Recording Secretary; Phi Eta Sigma; Omicron Delta Kappa; Honor Council; Sigma Alpha Epsilon—Chaplain.

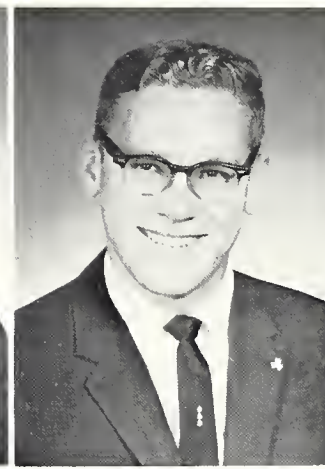

GLASGOW

RICHARD DAVID GLASGOW Alpha Tau Omega
Birmingham; Bialogy; Omicron Delta Kappa—Treasurer; Alpha Phi Omega—President; M.S.M.; Caduceus Club; Theta Chi Delta—Vice-President; Phi Eta Sigma—Vice-President; Senior Class—Vice-President.



GLOVER

LILLIAN GRAHAM
Sylacauga; History; Alpha Lambda Delta, President's Scholars; Washington Semester.

NANCY REBECCA GRAY Zeta Tau Alpha
Langdale; English; M.S.M.; Price Fellowship; Southern Accent Staff; Hill-top News Staff—Reporter, Associate Editor; Water Ballet; College Choir; Callege Theater—Assistant Business Manager; Intramurals; Zeta Tau Alpha—Vice-President; Amazons—President.

CHARLES L. GREEN
Birmingham; Economics; Westminster Fellowship; Intramurals; Circle K; Alpha Phi Omega; Price Fellowship; Golf Team.

VIRGINIA PATRICIA GRIEB
Birmingham; History; Callege Choir; Independents—Secretary; Canterbury Club—Secretary; Callege Theater; Alpha Psi Omega.

MARY ANN GRIFFIN Zeta Tau Alpha
Tuscaloosa; Political Science; Amazons; Panhellenic Council; Westminster Fellowship; Triangle Club; Martar Board; President's Cabinet; Zeta Tau Alpha—President, Rush Chairman, Pledge Trainer, Corresponding Secretary, Assistant Social Chairman; S.G.A.—Freshman Representative; Eta Sigma Phi; Callege Theater; Intramurals; Southern Accent Favorite; Southern Accent Staff—Activities Editor, Assistant Editor; Psychology Club; Who's Who In American Colleges And Universities.

CHARLOTTE H. GLOVER
Birmingham; Music.

GRAHAM

GRAY

GREEN

GRIEB

GRIFFIN

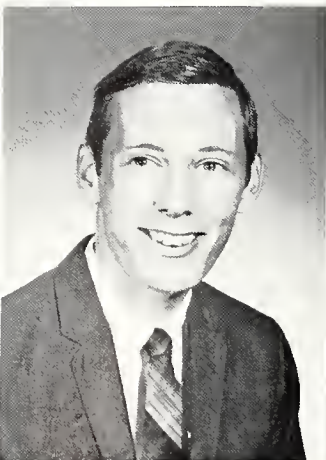

seniors

HUBERT AUBREY GRISSOM, JR.

Sigma Alpha Epsilon
Cullman; History & Political Science; Triangle Club; 1964 Southern Accent Editor; 1962 Southern Accent Business Manager; Pre-Law Society—President; Sigma Alpha Epsilon—Vice-President; Omicron Delta Kappa; Publications Board; Student Advisory Committee to the President; Who's Who In American Colleges And Universities.

TONY J. GUNTER

Geraldine; English; Ministerial Association; M.S.M.

JOHN PATRICK HALEY, III.

Sigma Alpha Epsilon
Selma; Biology; Triangle Club; B.S.U.; Caduceus Club—President; Circle K—Secretary; Phi Eta Sigma—Secretary; E. W. Patton Award; Eta Sigma Phi.

CLIFF HARDY

Alpha Tau Omega
Birmingham; History & Political Science; Debate Team; President's Council; Intramurals; Pre-Law Society; Eta Sigma Phi.

RAYMOND F. HARGRAVE

Birmingham; Piano; Phi Eta Sigma; Birmingham Music Club Winner.

GRISSOM

GUNTER

HALEY

HARDY

HARGRAVE

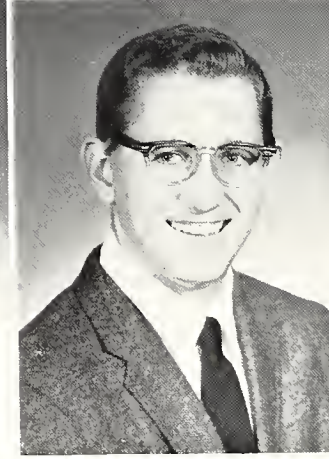
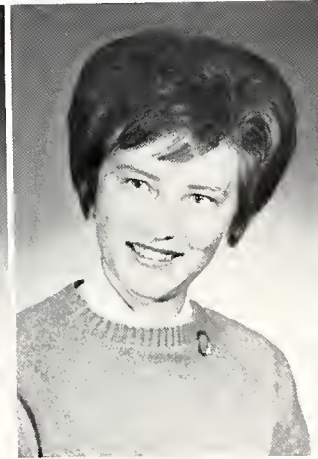
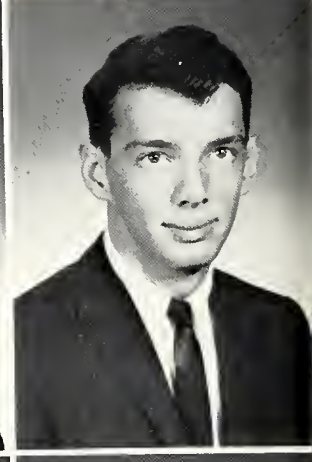
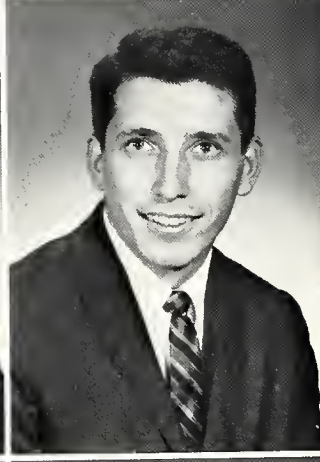
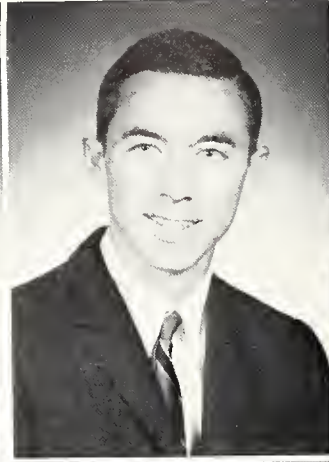

HARPE

HARRISON

HERLONG

HERRIN

HERRING

ROSANNE ELIZABETH HARPE

Alpha Omicron Pi
Huntsville; Music History; Alpha Lambda Delta; May Court; Triangle Club—Secretary; Hilltop News Staff; Alpha Omicron Pi—Secretary, 1st Vice-President, President; Southern Accent Staff; Martar Board.

PEGGY CARTER HARRISON

Alpha Chi Omega
Birmingham; Speech; Debate Team—3 years; Intramural All-Star; Kappa Delta Epsilon—Secretary; Panhellenic Council—Vice-President; Alpha Chi Omega—President; President's Cabinet; S.G.A.

WILLIAM BYRON HERLONG

Birmingham; Chemistry; Phi Eta Sigma; Triangle Club; American Chemical Society; Caduceus Club; Theta Sigma Lambda; Theta Chi Delta.

SHIRLEY HERRIN

Alpha Omicron Pi
Selma; History; Miss Southern Accent—1963; Intramurals.

REBECCA CAMILLE HERRING

Zeta Tau Alpha
Jackson, Mississippi; Psychology; Eta Sigma Phi; Zeta Tau Alpha—Membership Chairman; Psychology Club; Panhellenic Council.



HIGGINBOTHAM



HITCHCOCK



HITES

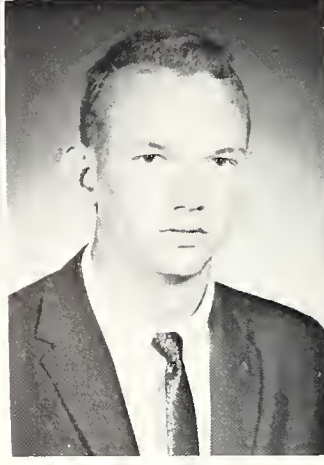

HOGLUND



HOLT

LINDA DIANE HIGGINBOTHAM Alpha Chi Omega
Aniston; Music; Alpha Lambda Delta; Alpha Psi Omega; Alpha Chi Omega
—Activities Chairman, 2nd Vice-President; College Theater; Touring Choir
—Secretary; Mortar Board—Editor; Who's Who In American Colleges
And Universities; S.G.A.—Women's Upper Division Rep.; Walter Ballet;
B.S.U.; President's Scholars; Fine Arts Week—1964 Chairman; Birmingham
Civic Opera.

MARIANNE HITCHCOCK Kappa Delta
Pine Apple; English; Women's House Council; Eta Sigma Phi—Secretary,
Treasurer; Amazons; Kappa Delta—Treasurer; 1963 Miss Southern Accent
Pageant Director.

MARGARET ANN HITES
Birmingham; History & Political Science.

C. ROBERT HOGLUND, JR. Pi Kappa Alpha
Fairfield; Psychology; College Choir; Men's Ensemble; Pi Kappa Alpha—
President.

MARY ELIZABETH HOLT Alpha Chi Omega
Leeds; English; M.S.M.; Price Fellowship; Alpha Chi Omega—Historian.

NANALINE HOLT Pi Beta Phi
Gadsden; French; Kappa Delta Epsilon; Intramural Council; Intramural All-
Star; M.S.M.

ALBERT CLEMON HUGHES, JR. Theta Chi
Fairfield; Music History & English; Omicron Delta Kappa —Vice-President;
Touring Choir—Librarian and Soloist; Hilltop News Staff; S.G.A.—Men's
Upper Division Rep.; Quad Staff; Canterbury Club; President's Scholars;
M.S.M.; Independents; Who's Who In American Colleges And Universities;
Birmingham Civic Opera; B.S.C. Chamber Opera; SUSGA Delegate.

MELVIN RICHARD HUGHES Kappa Alpha Order
Birmingham; Economics.

JEAN INGELS Pi Beta Phi
Birmingham; Biology; Pi Beta Phi—Membership Chairman; Panhellenic
Council; Women's House Council; Westminster Fellowship; Southern Accent
Staff; Intramurals.

MARGIE ANN JACKSON
Birmingham; Geology; Geology Club.

HOLT

HUGHES

HUGHES

INGELS

JACKSON

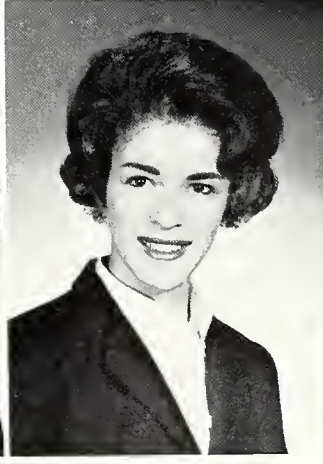
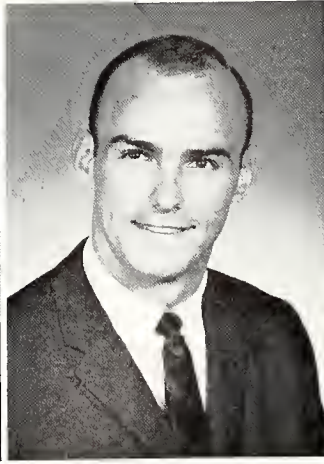
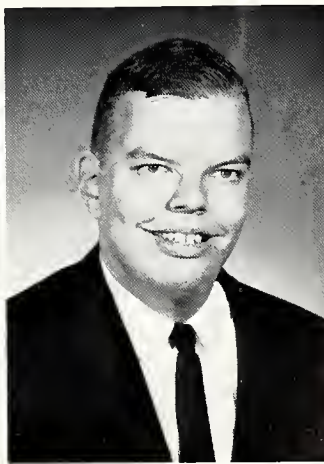

seniors

JOHNNY DeESTER JACOBS

Warrior; Music; College Orchestra; College Theater; Tauring Chair.

SENA KATHRYN JETER

Birmingham; English; President's Scholars; Quad Staff—Associate Editor; College Orchestra.

KATRINA JOHNSON

Gadsden; Greek; M.S.M.; Tauring Chair.

MARTHA PENRY JOHNSON

Denver, Colorado; Elementary Education; M.S.M.; Hilltop News Staff; Beta Omicron; College Theater; Spanish Club.

LINDA KEITH

Alpha Chi Omega
Birmingham; Elementary Education; Alpha Chi Omega—Rush Chairman; Intramural Council; Panhellenic Council; Intramural All-Star.

JACOBS

JETER

JOHNSON

JOHNSON

KEITH

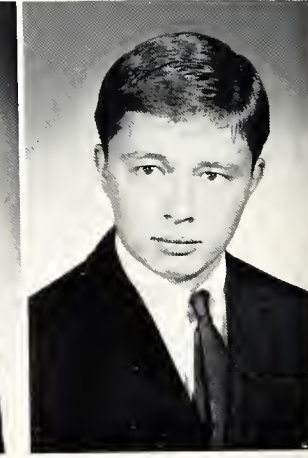
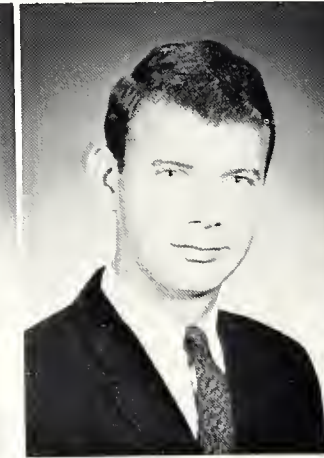
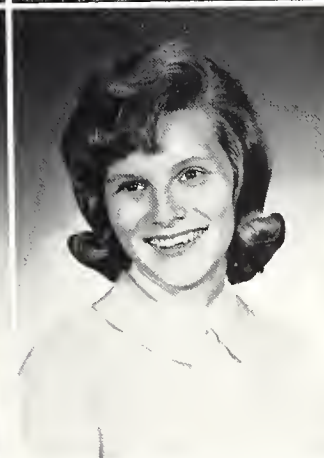
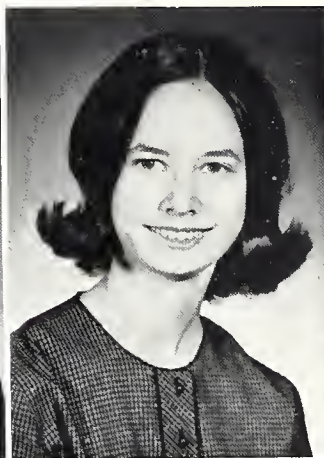
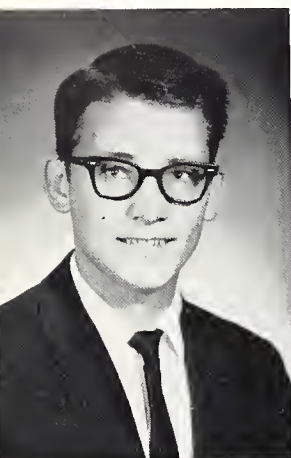

KERR

KITCHENS

LEWIS

LINDBLOM

LOCKETT

MELINDA KERR

Wedowee; English; Eta Sigma Phi—Secretary; Martar Board; Southern Accent—Favorite, Beauty; M.S.M.; Price Fellowship; Kappa Delta Epsilon; Pi Beta Phi—Pledge Supervisor; Who's Who In American Colleges And Universities; Hilltop News Staff.

Pi Beta Phi

MARTHA JEAN KITCHENS

Hinsdale, Illinois; Psychology; Transfer—University of Iowa; Psychology Club; College Theater; Art Students' League.

JUANITA LEWIS

Birmingham; Math.

JOHN HOWARD LINDBLOM

Jacksonville; Biology; Basic P.E.—3 times; I.I.T.Y.W.I.I.W.Y.B.M.A.B. Club.

JOHN A. LOCKETT

Sigma Alpha Epsilon
Selma; History; Circle K; B.S.U.; Pre-Law Society; Intramural Council.



LONG

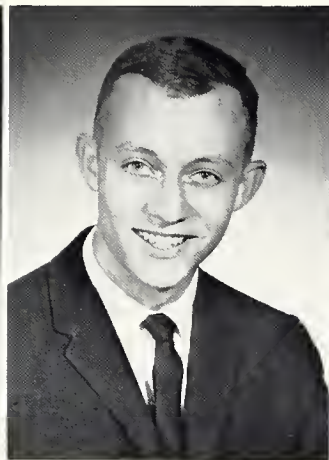

LUTHER



LUTHER

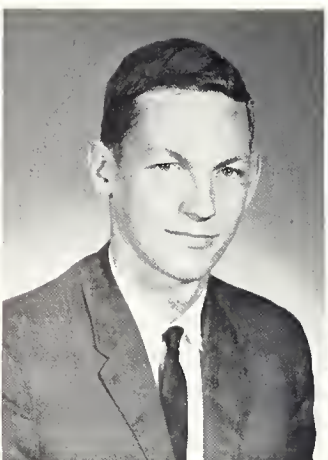

MACKIN

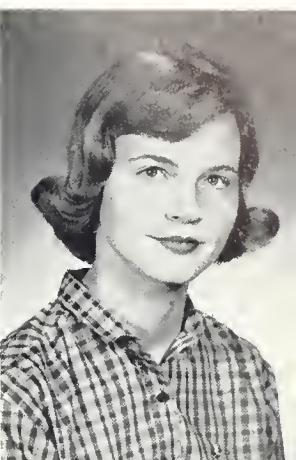

MANNING

ETHEL NORA LONG

Birmingham; Religion.

ABNER LYNN LUTHER Sigma Alpha Epsilon

Birmingham; Biology; Omicron Delta Kappa; Phi Eta Sigma; Hilltop News Business Manager; Theta Chi Delta; M.S.M.; President's Scholars.

JOANNE THOMAS LUTHER Alpha Omicron Pi

Birmingham; Elementary Education; Kappa Delta Epsilon; M.S.M.—Vice-President; Women's House Council; Southern Accent Staff—Greek Editor.

JOHN H. MACKIN Alpha Tau Omega

Selma; History; Varsity Basketball; Pre-Law Society; S.G.A.—President's Cabinet; Hilltop News Sports Editor.

CHARLOTTE MANNING

Sumitan; Chemistry; Dupant Summer Scholarship Winner; Independents; American Chemical Society—President; Martar Board—Vice-President; Honor Council—Secretary; B.S.U.; Who's Who In American Colleges And Universities; Theta Chi Delta; Senior Class Secretary.

JOSEPH WILLIAM MATHEWS, JR. Sigma Alpha Epsilon

Birmingham; English; Transfer—The Marian Institute; Omicron Delta Kappa; Delta Phi Alpha; Alpha Psi Omega; Hilltop News Editor; President's Scholars; Callege Theater; Psychology Club; Publications Board; Student Advisory Committee to the President.

BETTY ANN MAY

Sawyerille; French; Intramurals.

SUELLA McCRIMMON

Bessemer; Social Science; Women's House Council; M.S.M.

CHARLES ROWLAND McMANIS

Old Greenwich, Connecticut; Philosophy; Canterbury Club; Callege Theater; Transfer.

CLARENCE ALLEN McMURTRY

Gadlettsville, Tennessee; Psychology; Transfer—Peabody College; Psychology Club.

MATHEWS

MAY

McCRIMMON

McMANIS

McMURTRY

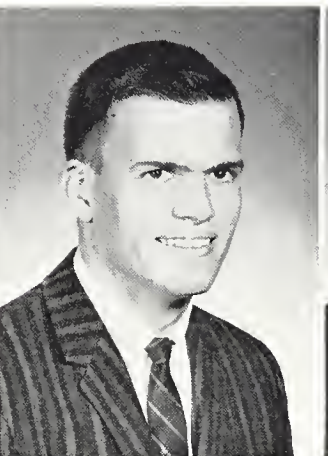

seniors

LEAMON PAUL McWHORTER

Blountsville; Greek; Eta Sigma Phi; Ministerial Association.

NANCY DEE MEEKS Pi Beta Phi

Dickson, Tennessee; English; College Theater; President's Scholars; Chair; Intramurals; M.S.M.; Southern Accent Beauty.

JOHN GORDON MELTON

Birmingham; Geology; Geology Club; Eta Sigma Phi; M.S.M.; Ministerial Association; Independents.

NANCY CAROLINE MELTON

Brewton; Elementary Education; M.S.M.; Water Ballet; College Theater; Women's House Council.

ANNE MARIE MIDDLETON Alpha Chi Omega

Birmingham; Social Science; Alpha Chi Omega—Treasurer, Scholarship Chairman; President's Scholars; Alpha Lambda Delta—Treasurer; Hilltop News Staff; Spanish Club; Panhellenic Council; Intramurals.

McWHORTER

MEEKS

MELTON

MELTON

MIDDLETON

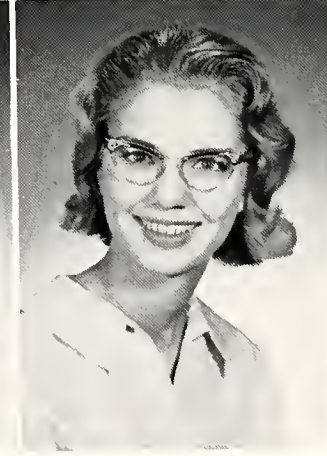
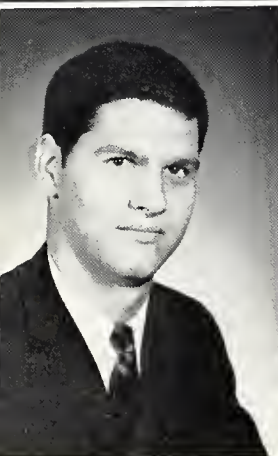
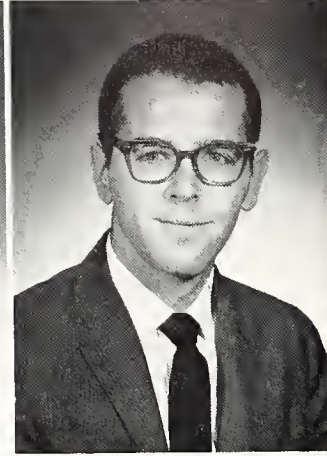

MONCUS

MOON

MORROW

MYERS

NANNIE

CLAUDE M. MONCUS Sigma Alpha Epsilon

Birmingham; History & Political Science; President's Cabinet; Southern Accent Business Manager; Publications Board; Pre-Law Society—Vice-President; Price Fellowship; Sigma Alpha Epsilon—House Manager.

BARBARA SIDES MOON

Birmingham; Elementary Education.

VALERIE JEAN MORROW Koppo Delta

Selma; Elementary Education; Kappa Delta—Editor, Secretary, Vice-President; Kappa Delta Epsilon—President; Amazons.

LINDA HELEN MYERS

Birmingham; Biology; Price Fellowship; Chair; B.S.U.; Caduceus Club.

TRINA CLAIR NANNIE Alpha Chi Omega

Nashville, Tennessee; Elementary Education; Transfer—Martin Junior College; Alpha Chi Omega—Treasurer; College Theater; Koppo Delta Epsilon; M.S.M.



NEALEANS



NELSON



NEWTON



NOLIN



ODOM

SUSAN ELIZABETH NEALEANS Alpha Omicron Pi
Sylacauga; Organ; Tearing Choir; Dean's List—3 Years; Miss Alabama
Scholarship Winner.

AARON WILLIAM NELSON Theta Chi
Birmingham; History & Political Science; Chair; M.S.M.; Pre-Law Society.

MAUDE B. NEWTON
Birmingham; Elementary Education; Kappa Delta Epsilon.

GEORGE DAMON NOLIN
Montgomery; Greek & Religion-Philosophy; Alpha Phi Omega; M.S.M.;
Ministerial Association; Eta Sigma Phi; Tearing Choir; M.S.M.

NANCY ELLEN ODOM Pi Beta Phi
Atmore; History & Political Science; Pi Beta Phi—Treasurer; Kappa Delta
Epsilon—Vice-President; Tap Ten Sportswoman; Intramural All-Star; M.S.M.;
Intramural Council; Kappa Alpha Rose; Eta Sigma Phi.

PATRICIA OHNICH Alpha Omicron Pi
Birmingham; Math; Choir; Water Ballet; Hilltop News Staff; Intramurals;
Spanish Club.

JOHN P. OLIVER Alpha Tau Omega
Dadeville; History & Political Science; Hilltop News Staff; College Choir;
B.S.U.—Secretary, Treasurer; Pre-Law Society; Eta Sigma Phi.

ARTHUR HOWELL PAULK Alpha Tau Omega
Hartselle; Chemistry; S.G.A.—Upper Division Rep.; Interfraternity Council;
Caduceus Club—President.

NANCY CROWELL POST Alpha Omicron Pi
Birmingham; Elementary Education; Alpha Omicron Pi—Social Chairman,
Standards Committee; Panhellenic Council; Southern Accent Staff—Class
Editor; M.S.M.; Women's House Council.

BARBER P. POTTS
Birmingham; English; Canterbury Club.

OHNICH

OLIVER

PAULK

POST

POTTS

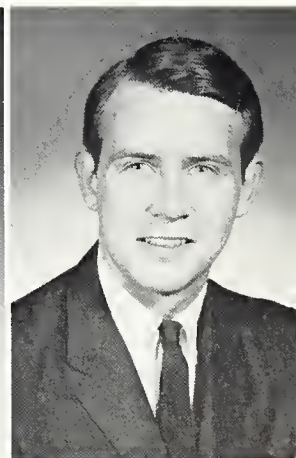
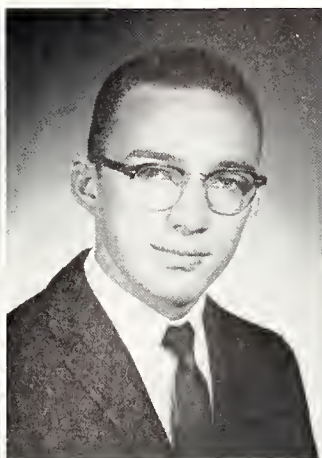
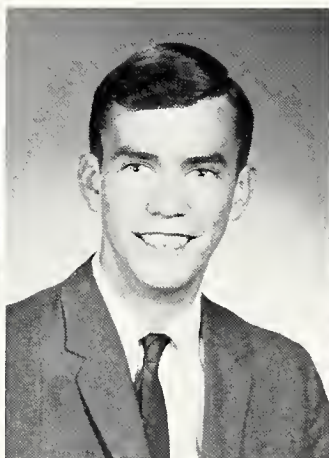

seniors

CLARENCE CRENSHAW PRITCHETT, III Sigma Alpha Epsilon
Thamaston; Psychology; Sigma Alpha Epsilon—Hause Manager; Psychology Club; Circle K; Intramurals.

GEORGE WILLARD QUIGGLE Sigma Alpha Epsilon
Birmingham; Religion-Philosophy; Religious Council; M.S.M.; Price Fellowship; Spanish Club; Intramurals.

DRUCILLA FULTON PROPST Kappa Delta
Birmingham; History & Political Science.

HOWELL RAINES Sigma Alpha Epsilon
Birmingham; English; Southern Accent Staff—Business Monoger, Copy Editor; Sigma Alpha Epsilon—Secretary.

DALE CALLAHAN QUIGGLE
Birmingham; English.

PRICHETT

PROPST

QUIGGLE

QUIGGLE

RAINES

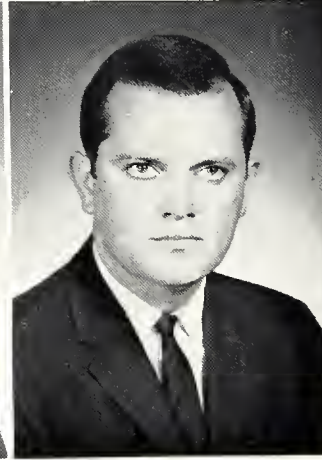
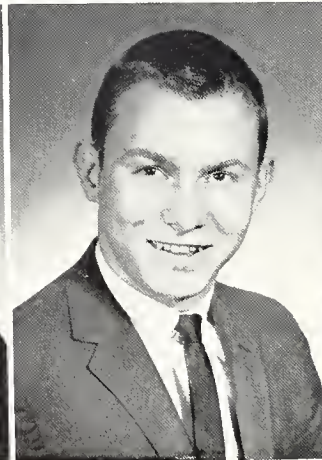
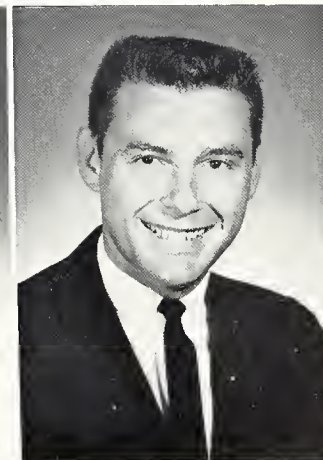
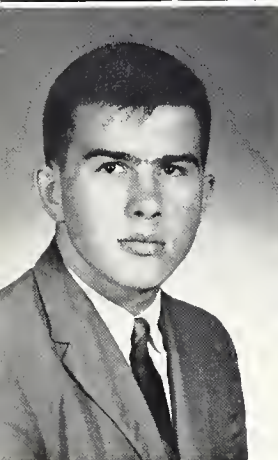
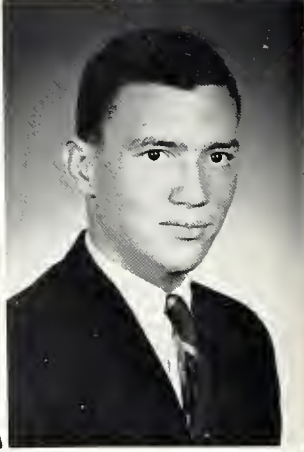
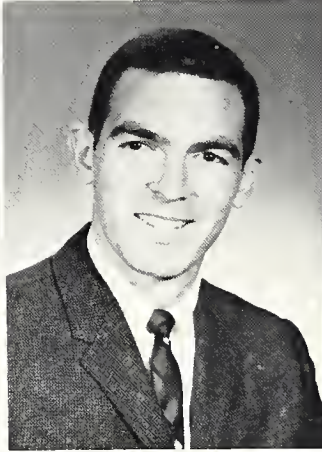
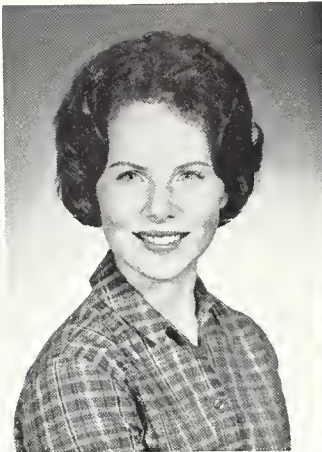
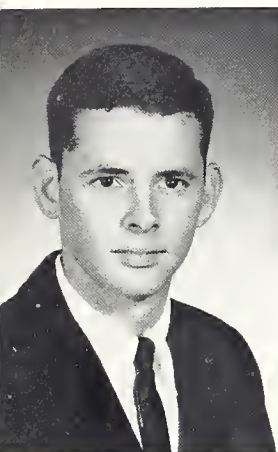

RAMSDELL

RAMSEY

REAL

REECE

REEDER

JEFFREY KENNETH RAMSDELL Alpha Tau Omega
Sidney, New York; History & Political Science; Pre-Law Society; Alpha Phi Omega; Men's Residence Council; Intramurals; S.G.A.; Swim Team; Alpha Tau Omega—Secretary.

RICHARD H. REAL, JR. Alpha Tau Omega
Birmingham; Biology; Interfraternity Council—Vice-President, Treasurer; Alpha Tau Omega—Social Chairman; S.G.A.—Traffic Committee.

H. ANDREW REECE
Birmingham; Religion-Philosophy.

AUBREY ALLEN RAMSEY Kappa Alpha Order
Birmingham; Business; Intramurals; Interfraternity Council.

GLENDA FAYE REEDER
Childersburg; Music; M.S.M.; Independents; Choir; Price Fellowship.



RENFRO

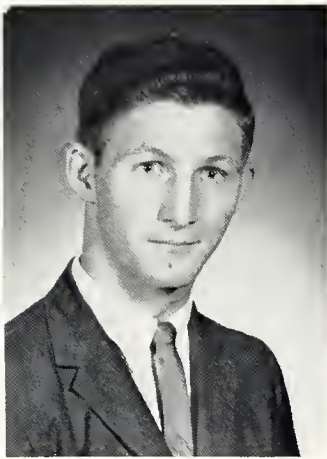

RHODES



RICE



RICHARDS



ROBERTS

CAROLINE ANNE RENFRO
Opelika; History & Political Science.

WILEY CARLTON RHODES Kappa Alpha Order
Atmore; Business; President's Cabinet; Men's Residence Council—President;
Kappa Alpha—Historian; Top Ten Athlete.

BEVERLY JEAN RICE
Birmingham; Physical Education; Intramural Council—Senior Manager; Price
Fellowship; M.S.M.; Independents; P.E. Club.

JULIE ANDERSON RICHARDS
Russellville; Elementary Education.

FRANCES PENELOPE ROBERTS Alpha Omicron Pi
Birmingham; Biology; Panhellenic Council—President; Southern Accent Fav-
orite; Religious Council; Alpha Omicron Pi—Rush Chairman, Recording
Secretary; Price Fellowship; Chair; M.S.M.; Who's Who In American Col-
leges And Universities; President's Advisory Committee.

HOWARD A. SARASOHN
Philadelphia, Pennsylvania; Math.

ROBERT M. SARTAIN
Birmingham; Business; Alpha Kappa Psi—Treasurer.

CHARLES RAYMOND SCHULTZ
Birmingham; Physics; Physics Lab Assistant; Intramurals.

ELINOR MOTLEY SHAW Kappa Delta
Birmingham; Elementary Education; Eta Sigma Phi.

JUDY FAYE SIMMONS
Birmingham; Elementary Education.

SARASOHN

SARTAIN

SCHULTZ

SHAW

SIMMONS

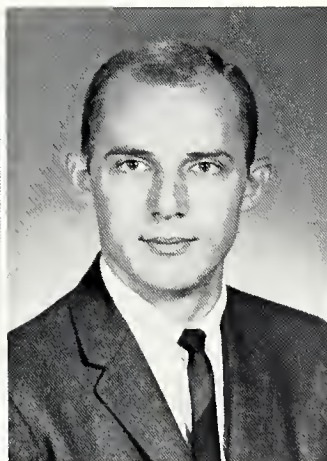
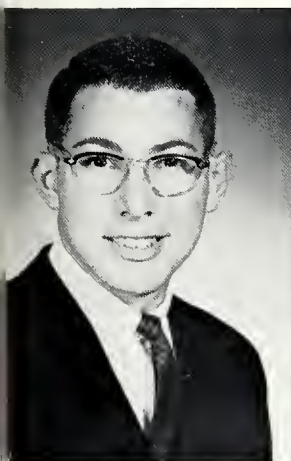

seniors

CHARLES HARTWELL SIMS, III Sigma Alpha Epsilon
 Selma; Psychology; Sigma Alpha Epsilon—President, Pledge Trainer, Rush
 Chairman; Intramurals; Triangle Club; Dean's List; B.S.U.—Vice-President;
 Circle K; Caduceus Club; Psychology Club; Interfraternity Council.

LAWRENCE A. SMITH Sigma Alpha Epsilon
 Birmingham; Business.

STELLA RUTH SLAUGHTER
 Citranelle; History & Political Science; M.S.M.; Intramurals; College Theater.

MAE LYNN SMITH Alpha Omicron Pi
 Jasper; Piana; M.S.M.; Alpha Omicron Pi—Scholarship Chairman; Tauring
 Choir—Secretary, Treasurer; Miss Alabama Scholarship Winner; Southern
 Accent Favorite.

DOROTHY CAROL SMITH Pi Beta Phi
 Oneonta; English; Pi Beta Phi—Scholarship Chairman, Vice-President; B.S.U.
 —Vice-President; College Theater; Southern Accent Staff.

SIMS SLAUGHTER SMITH SMITH SMITH

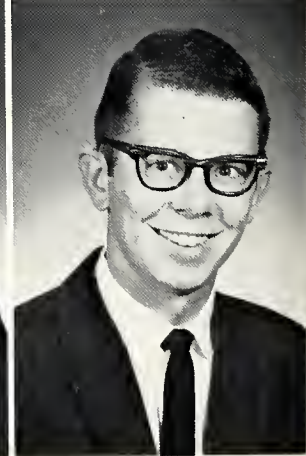
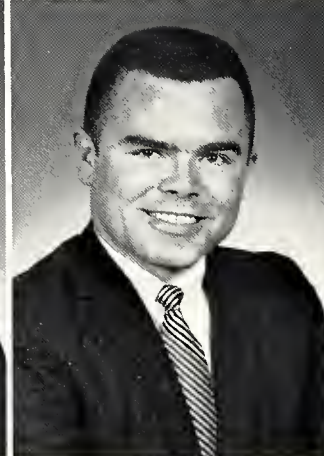
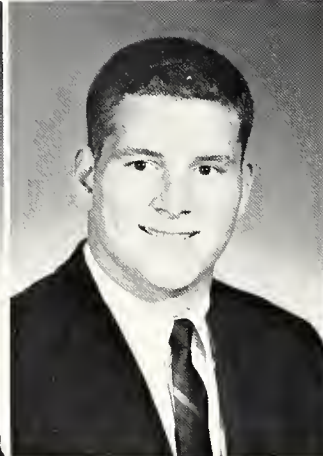
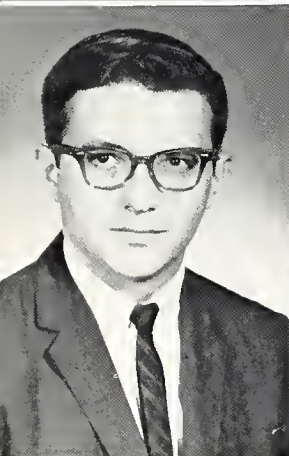
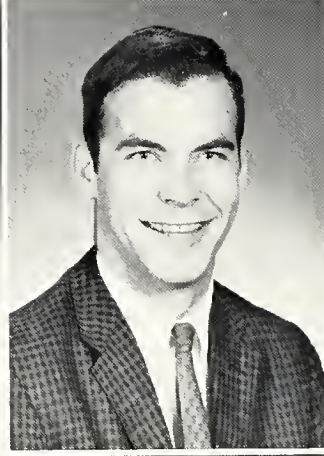

SPENCER STANFORD STEWART STODENMIRE STREET

JOSEPH TERRELL SPENCER Alpha Tau Omega
 Birmingham; Biology; Caduceus Club; B.S.U.; Intramurals; Student Activities
 Committee.

JOHN ALEXANDER STODENMIRE, JR. Alpha Phi Omega
 Prattville; Religion-Philosophy-Psychology; Alpha Phi Omega—Vice-Presi-
 dent, Ministerial Association—Vice-President, Publicity Chairman, Historian;
 Eta Sigma Phi; M.S.M.—Publications Chairman; Psychology Club; Intra-
 murals.

LOWRY CLAIBURNE STANFORD Alpha Tau Omega
 Miami, Florida; Accounting; Intramural All-Star.

MALCOLM BARTELL STREET, JR. Alpha Tau Omega
 Anniston; History & Political Science; Alpha Tau Omega—Secretary, Treas-
 urer, Vice-President; Triangle Club—President; Religious Council—Vice-
 President; Omicron Delta Kappa; Pre-Low Society—Vice-President; Phi Eta
 Sigma; Alpha Phi Omega; Circle K; S.G.A.—President, Representative; Presi-
 dent's Scholars; Dean's List; Who's Who In American Colleges And Uni-
 versities; B.S.U.

ERNEST RUPERT STEWART, JR. Sigma Alpha Epsilon
 Anniston; Business-Economics; Alpha Kappa Psi; Senior Class Treasurer.



TATE



TATUM

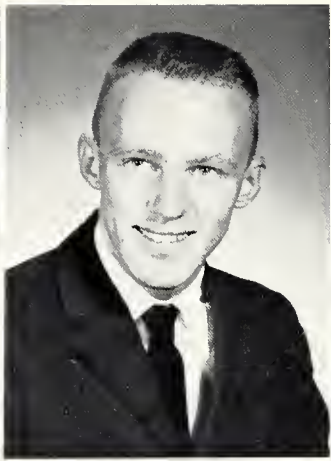

THOMAS



THOMASON



THOMPSON

CHARLOTTE ANN TATE Pi Beta Phi
Birmingham; Business; Pi Beta Phi—Rush Chairman; Panhellenic Council; Phi Chi Theta, Treasurer; Kappa Delta Epsilon; Eta Sigma Phi; M.S.M.

KARLA TATUM Pi Beta Phi
Mobile; Elementary Education; S.G.A.—Secretary; Women's Lawer and Upper Division Rep.; Pi Beta Phi—Corresponding Secretary; Triangle Club; Hilltop News Staff; M.S.M.; Women's House Council; May Court—2 years; Cheerleader; Wha's Wha In American Colleges And Universities; Amazons.

WILLIAM ROTHER THOMAS, JR. Lambda Chi Alpha
Opelika; Moth; Circle K; President's Scholars; Phi Eta Sigma; Lambda Chi Alpha—Secretary.

KATHIE JANE THOMASON Alpha Chi Omega
Memphis, Tennessee; Elementary Education; Choir; Intramurals; Lambda Chi Alpha Crescent Girl; Alpha Chi Omega—Chaplain, Secretary.

VICTOR L. THOMPSON Pi Kappa Alpha
Bessemer; Organ; Pi Kappa Alpha—President, Social Chairman, Rush Chairman, Secretary; Tauring Chair—President, Librarian; Omicron Delta Kappa—Vice-President; Interfraternity Council; College Theater; Alpha Psi Omega.

JAMES ROYCE THREADGILL
Birmingham; History & Political Science; Alpha Kappa Psi—Vice-President.

JAMES FRANK TRUCKS, JR. Pi Kappa Alpha
Birmingham; English; Phi Eta Sigma; Pre-Law Society; Poetry Group; President's Scholars; Intramurals.

WINIFRED ANN TURNER Kappa Delta
Birmingham; Psychology; Newman Club; Psychology Club—Secretary, Treasurer.

DAVID CARL VEST
Huntsville; English.

EDNA MARIE WAKEFIELD
Birmingham; Music; B.S.C. Chamber Opera; Birmingham Civic Opera; Chair.

THREADGILL

TRUCKS

TURNER

VEST

WAKEFIELD

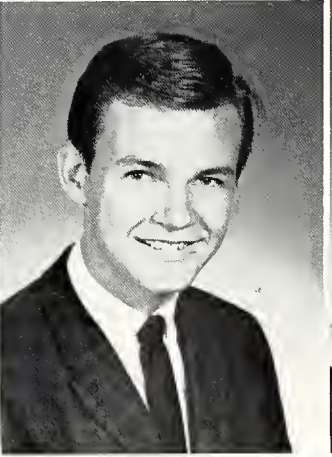
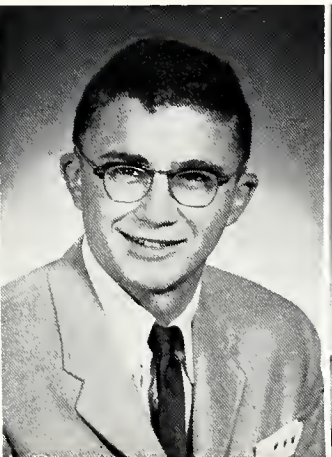
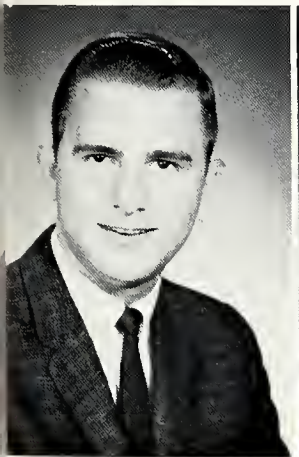

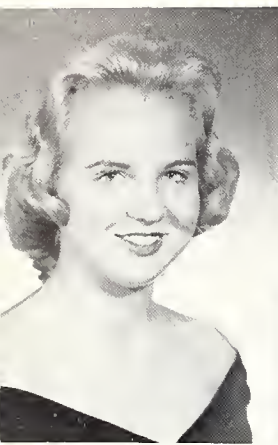

WALKER

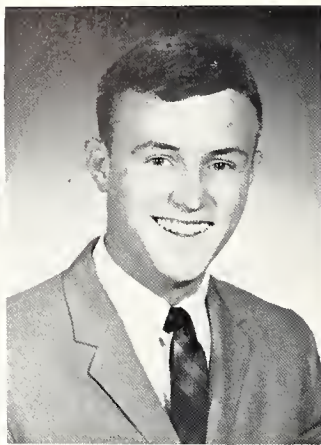

WALL

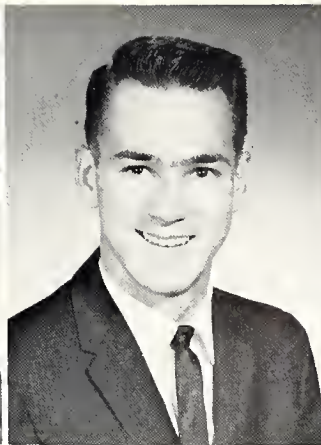

WARREN



WATSON

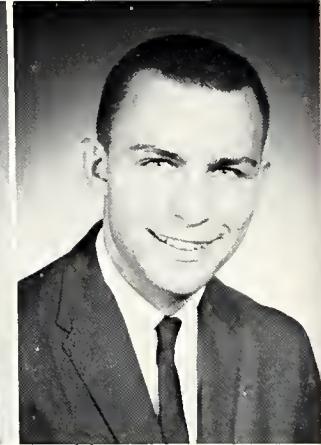

WERTZ



WILLIAMSON

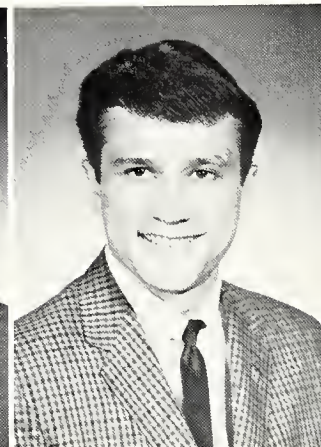

WINFIELD

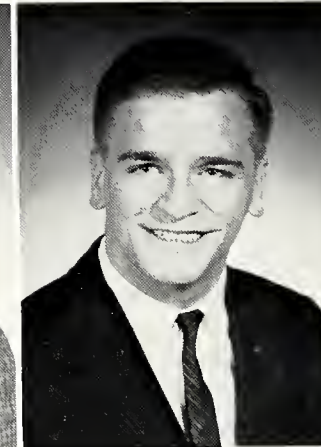

WRIGHT

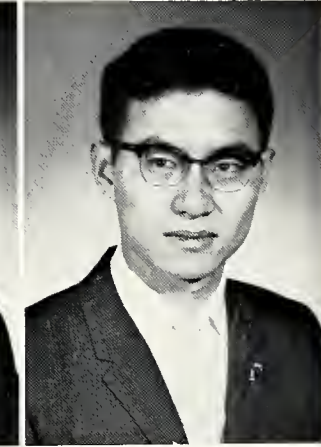

WU

seniors

ANNE WALKER

Springville; Art; Transfer—Sullins College; M.S.M.; Art Students League.

BENJAMIN REYNOLDS WALL, JR. Kappa Alpha Order

Gargas; Biology; Kappa Alpha—Secretary, Vice-President; Intramurals.

RAY NOBLE WARREN

Larensburg, Kentucky; Geology; Geology Club; Men's Residence Council; Intramurals.

MARJORIE WATSON

Birmingham; Math; Eta Sigma Phi.

BARRY LEE WERTZ Kappa Alpha Order

Manchester, Pennsylvania; History & Political Science; Kappa Alpha—Vice-President, Treasurer, President; Men's Residence Council—President; Intramurals; Interfraternity Council; Pre-Law Society; President's Cabinet; Intramural Council; Hilltop News Staff; Who's Who In American Colleges And Universities.

JOHN P. WILLIAMSON Kappa Alpha Order

Mobile; Spanish; Kappa Alpha—Social Chairman, Treasurer, Corresponding Secretary; Southern Accent Organizations Editor; Phi Sigma Iota—Vice-President; Canterbury Club; Religious Council.

JERRY PHILLIPS WINFIELD

Birmingham; Spanish-History & Political Science; Pre-Law Society—President, Treasurer, Secretary; Hilltop News Staff; Intramurals; Spanish Club; Spanish Lab Instructor.

WILLIAM BASKIN WRIGHT Lambda Chi Alpha

Jacksonville; History; Alpha Phi Omega; Eta Sigma Phi; Ministerial Association; Price Fellowship; Canterbury Club; College Theater; College Orchestra; Omicron Delta Kappa.

ANTHONY WU

Hang Kong; Chemistry; Theta Chi Delta; Newman Club.

SENIOR CLASS OFFICERS: David Glasgow, Vice-President; Charlotte Manning, Secretary; Ernie Stewart, Treasurer; John Ferrell, President.



Jackie Adams ZTA
Birmingham
Ranald Akers
Birmingham
Madeleine Albert PiBP
Decatur
Jerald Albright ATO
Birmingham



Charles Alexander ATO
Hueytown
Margie Allen KD
Selma
Sam Allen ATO
Tupela, Mississippi
Bill Altham
Birmingham



Jerry Anderegg
Demopolis
Rafael Anrich
Birmingham
Janice Antan
Bessemer
Murphy, Archibald
Eufaula



underclassmen

Sally Arga KD
Calumbiana
Anne Armistead KD
Birmingham
Rene Armstrong KD
Selma
Sally Armstrong KD
Birmingham

Libby Arnald KD
Decatur
Richard Arthur KA
Fayette
Adelaide Ashley KD
Montgomery
Caralyn Atchison AOPi
Birmingham

Chips Bailey SAE
Mobile
Pierce Bailey ATO
Enterprise
Rita Bailey
Birmingham
Suzy Bailey ZTA
Slidell, La.

Sharry Baird ZTA
Lebanan, Tennessee
Lee Baldwin SAE
Mobile
Paula Ballard
Birmingham
Jack Bamberger SAE
Eutaw

Linda Barber
Birmingham
Marcia Barkalaw KD
Centreville
Joe Basenberg SAE
Cullman
Mike Beasley
Montgomery



Eulalia Benejam DZ
Birmingham
Muriel Bentley KD
Birmingham
Charles Bernhard KA
Birmingham
Jane Blackburn
Birmingham

George Blanton SAE
Selma
Mary Glenn Bahannan AXO
Gadsden
Bob Baharfaush LXA
Birmingham
Susan Baharfaush AXO
Birmingham

John Bolt LXA
Birmingham
Bobby Baone SAE
Alexander City
Charles Bath ATO
Anniston
Sandra Baurgault DZ
Springfield, Mass.

Douglas Braswell ATO
Mantgomery
Robert Breckenridge
Birmingham
Millicent Breedlove
Opp
Clifton Briggs TX
Brewton

Martin Briscoe SAE
LaFayette
Tom Brugh ATO
Prattville
Betty Bryan KD
Memphis, Tenn.
Carl Buck SAE
Bessemer

Joe Bullington
Autaugaville
Pete Bunting SAE
Birmingham
Ernest Burdette
Birmingham
Linda Burgreen PiBP
Madison

Omer Lee Burnett
Goodwater
Bannie Byrd ZTA
Mantevalla
Lee Anne Cagle AOPi
Birmingham
Pat Callahan
Birmingham

Jimmy Calton TX
Eufaula
Diane Capps AXO
Marristawn, Tenn.
Juay Capps
Gadsden
Bill Carlisle
Birmingham



Michael Carlisle KA
Birmingham
Nancy Carr ZTA
Annistan
Linda Carrall
Birmingham
Alice Jean Carter
Mabile



Katy Cassen ZTA
Memphis, Tenn.
Trula Cather ZTA
Birmingham
Kay Caufield
Gadsden
Charles Chabat ATO
Birmingham



Kay Chandler AOPi
Decatur
Barbara Chapman AOPi
Birmingham
Carole Charlton AXO
Birmingham
Anne Cheney PiBP
Oneonta



underclassmen

Louise Chesnutt KD
Selma
Margaret Ann Childers AXO
Meridian, Miss.
Lucille Christy
Birmingham
Jane Cisca
Birmingham

Jim Clark ATO
Birmingham
Key Clarke KA
Russellville
Billie Anne Clearman AOPi
Dathan
William Cleere LXA
Fairfield

Bab Clem ATO
Huntsville
Howard Cleveland SAE
Centreville
Nancy Cleverdan PiBP
Summerdale
Jim Cobb
Birmingham

Rase Coleman AOPi
Russellville
Jane Caak
Birmingham
Sharon Caak ZTA
Haines City, Fla.
Andy Caaley PiKA
Bessemer

Craig Caaper KA
New Rachele, New York
Jim Caaper KA
New Rachele, New York
Ray Caaper ATO
Nashville, Tenn.
Diane Capeland KD
Kansas City, Missouri



Miles Copeland SAE
Beirut, Lebanon
Anne Cotton KD
Panama City, Fla.
Betsy Cowart AOPi
Reform
James Cowart LXA
Birmingham

Linda Cawort AOPi
Reform
Jack Crocker
Birmingham
Arthur Cross SAE
Pompano Beach, Fla.
James Crouch
Birmingham

Sheila Crowe
Birmingham
Shirley Crowson
Fayette
Howard Cruse
Birmingham
Richard Cunningham ATO
Morion

Jackie Curry PiBP
Birmingham
Jimmy Cushen TX
Birmingham
Marti Cuthill AOPi
Huntsville
Sam Dabbs ATO
Powder Springs, Georgia

George D'Andrea
Brewton
Fred Darby ATO
Huntsville
Dan Davis
Birmingham
Ann Dowson
Guin

Bill Dawson KA
Birmingham
Julia Dean
Birmingham
Richard Deemer ATO
Birmingham
Kyle DeLooch SAE
Mobile

Richard deShaza ATO
Birmingham
Linda Dollar KD
Birmingham
Walter Donaldson ATO
Nashville, Tenn.
Ben Darmon
Anniston

Jimmy Darroh SAE
Birmingham
Stan Downey LXA
Birmingham
John Drenning LXA
Monroeville, Penn.
Dorris Dressler AXO
Atlanta, Georgia

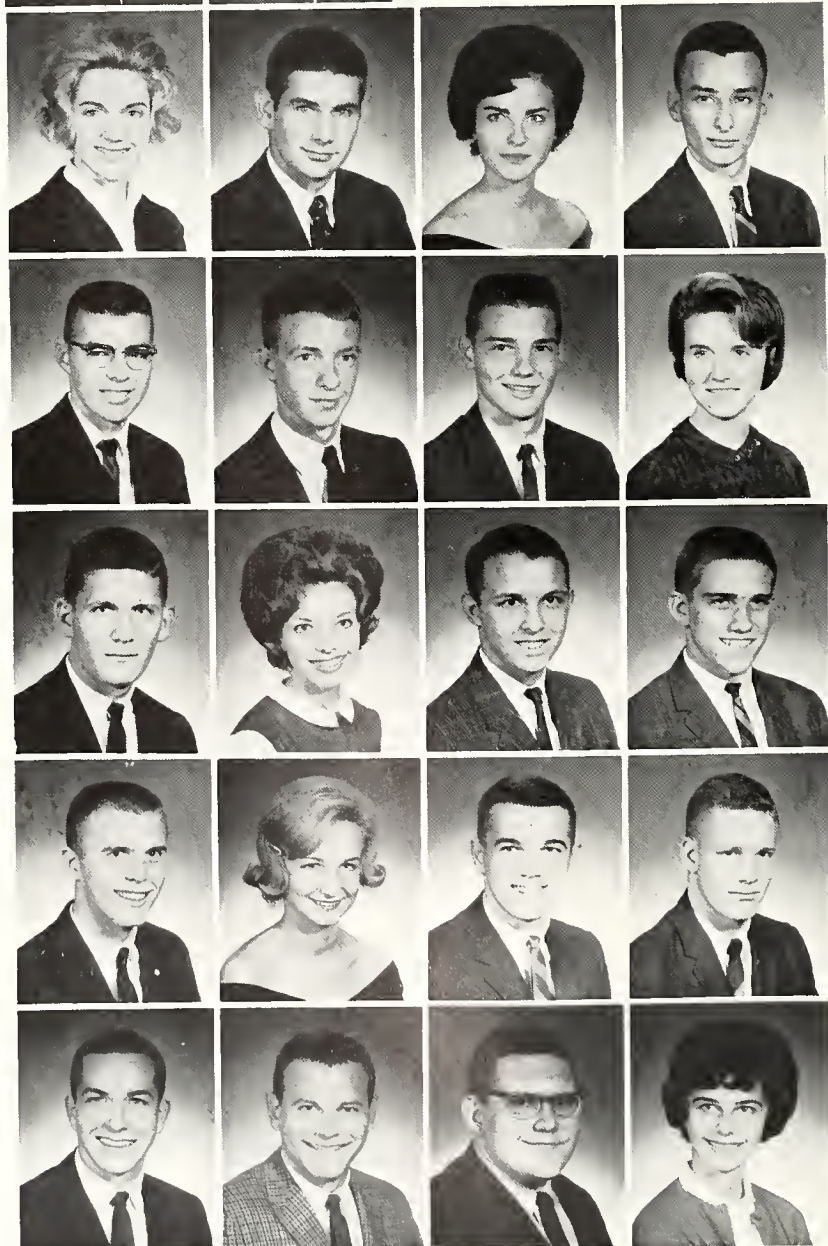

Wade Drinkard SAE
Linden
Jane Dudley ZTA
Birmingham
John Dudley SAE
Birmingham
Mary Dudley
Birmingham

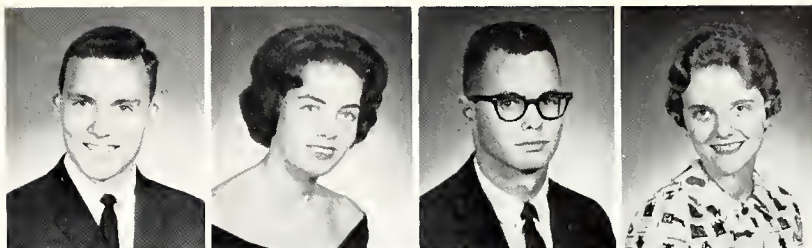

Gaye Duncan DZ
Louisville, Ky.
Ronald Duncon
Merced, California
Mally Dyas KD
Auburn
Terry East
Alexander City



Judy Edwards
Birmingham
Stanley Eggert AOPi
Birmingham
Kathleen Elberts DZ
Huntsville
Wayne Eller
Birmingham



underclassmen

Lean Ellis
Birmingham
Walter Ellis SAE
Birmingham
Noel Engel DZ
Montrose
William Ernest ATO
Greenville

Carale Evans KD
Birmingham
Ricky Evans SAE
Decatur
Linda Farley
Memphis, Tenn.
Holly Former PiBP
Troy

Betty Forrington AOPi
Montgomery
Lynn Faucett ZTA
Bradford
Mimi Fearn DZ
Mobile
Charles Felgner ATO
Birmingham

Mahlon Felkins
Birmingham
Ann Howard Fenn PiBP
Decatur
Ginger Ferrell PiBP
Nashville, Tenn.
Linda Ferrell KD
Mabile

Sigrid Fichtner AOPi
Huntsville
Susan Fletcher
Huntsville
Marcia Flood ZTA
Fort Lauderdale, Fla.
Linda Falsom AOPi
New Brockton

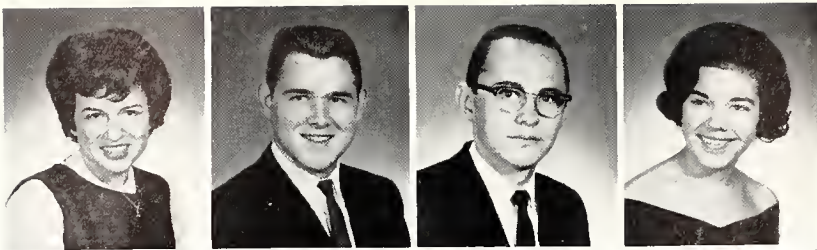

Gayla Fowler
Cullman
Andrew Fox
Birmingham
Robert Frederick
Birmingham
Diane Freeze KD
Huntsville

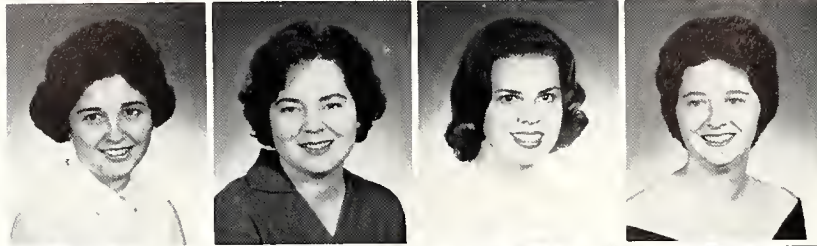

Elizabeth Fromm
Birmingham
Jeanette Frost
Birmingham
Rosemary Fuller
Birmingham
Sally Furse KD
Gadsden

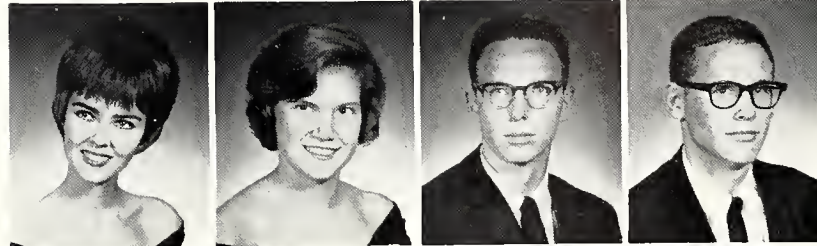

Maylene Gabbert AOPi
Birmingham
Harriet Gaither ZTA
Memphis, Tenn.
Roy Gandy KA
Atmore
Bryon Gentry SAE
Birmingham

Eloise George AXO
Birmingham
George Ann Gibson AOPi
Decatur
Gerry Gibson ADPi
Selmo
Carol Gillespie AOPi
Birmingham



Julianne Givens ZTA
Atlanta, Georgia
Jo Gaber KD
Panama City, Fla.
Andree Godfrey AXO
Birmingham
Carolyn Gomillion PiBP
Montgomery

Jim Goodgame SAE
Russellville
Ann Grace
Fairfield
Carol Grody AXO
Birmingham
Nancy Graessle PiBP
Jacksonville, Fla.



Paul Grawemeyer LXA
Memphis, Tenn.
Bill Gray KA
Birmingham
Pat Graybill PiBP
Worrrington, Fla.
Susan Greene AXO
Birmingham

Dianne Greenwood ZTA
Mobile
Linda Gribban
Birmingham
Hugh Griffin LXA
Rye, New York
Maizie Griffith AOPi
Birmingham

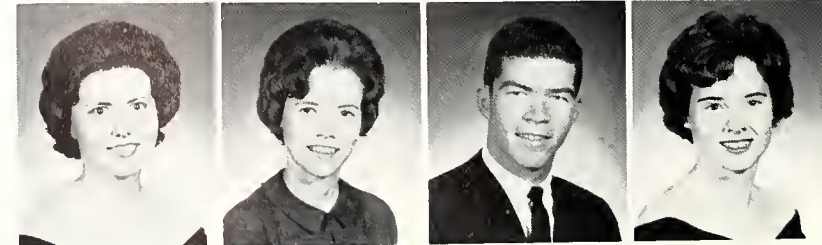

Johnnie Kaye Grimsley ZTA
Enterprise
Dee Dee Guerront ZTA
Danville, Ky.
Jane Gwin ZTA
Jasper
Joe Hogerty
Birmingham

Edward Hoggard TX
Attalla
Don Hall ATO
Trussville
Lynda Hancock PiBP
Huntsville
Gayle Honey ZTA
Melvin

Charles Hardenburg PiKA
Birmingham
Sherrell Hardin
Hillsbara
Bill Harmon LXA
Pleasant Grove
Clayton Horris
Birmingham



underclassmen

Vicki Hossler AOPi
Birmingham
Linda Hawkins AOPi
Dothan
Richard Hawley
Maylon, Penn.
Ray Hoyes
Birmingham

Ben Hoynes PiKA
Birmingham
William Heim KA
Panoma City, Flo.
Larry Hemphill SAE
Birmingham
Mike Hemphill SAE
Birmingham

Sophie Hemphill KD
Anniston
Lomar Hendersan ATO
Columbus, Georgia
Foy Nell Hendricks
Birmingham
Linda Hensan
Guin

Peggy Herring
Birmingham
Richard Earl Hester
Birmingham
Molly Ann Hicks KD
Athens
Jahn Higginbathom
Birmingham

Betty Hight AXO
Birmingham
Mortha Hightower KD
Sylacauga
Danny Hixon ATO
Birmingham
Sharan Sue Habbs DZ
Birmingham

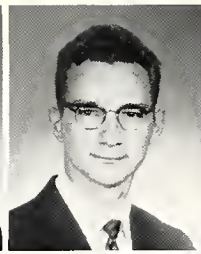

Bill Hagan SAE
Birmingham
Mike Hake SAE
Selma
Larry Holland
Dutton
Cheryl Holmes
Huntsville



Juanita Halmes
Birmingham
Hilda Harn
Tarrant
Nancy Harsley AOPi
Booz
Pam Hartan PiBP
Birmingham

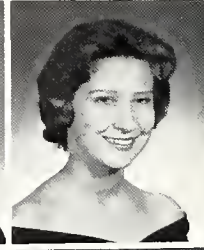
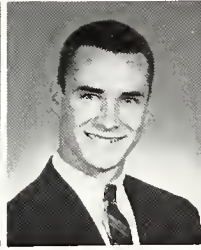

Tom Hose
Birmingham
Arthur Howington KA
Manraeville
Had Hunt SAE
Jackson, Michigan
Jaan Hunt AOPi
Heflin

Harvey Jackson
Grave Hill
George Jenkins SAE
Decatur
Janet Jennings ZTA
Piedmont
Chester George Johnsan
Flomotan

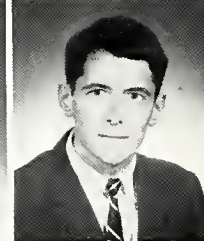

Jimmy Johnsan LXA
Birmingham
Judy Johnsan AXO
Pulaski, Tenn.
Scatt Johnsan SAE
Gadsden
Shoran Jahnsan KD
Birmingham

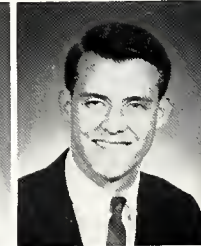
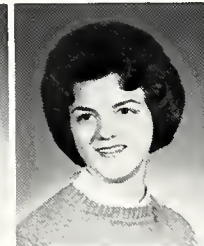
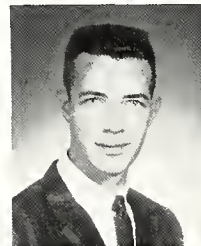

Cannie Janes ZTA
Gadsden
Haward Janes SAE
Tallassee
Jean Janes
Muscle Shaals
Jessica Janes AOPi
Springville

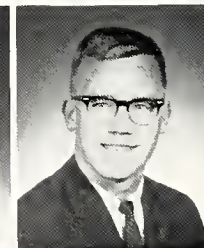

Margaret Jones
Cordova
Sarah Jones
Huntsville
Bruce Jordan TX
Alexander City
Gerry Katz
Birmingham

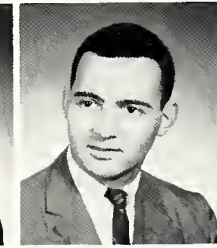
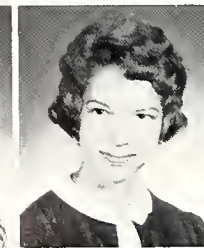

Marvin Keener
Birmingham
Pat Keith AXO
Birmingham
Cannie Keller
Cullman
Caral Kendrick
Fairfield



Pete Kennedy KA
Brentwood, Tenn.
John Kent
Birmingham
Margaret Kidd
Tulsa, Oklahoma
Ned Killian LXA
Anniston

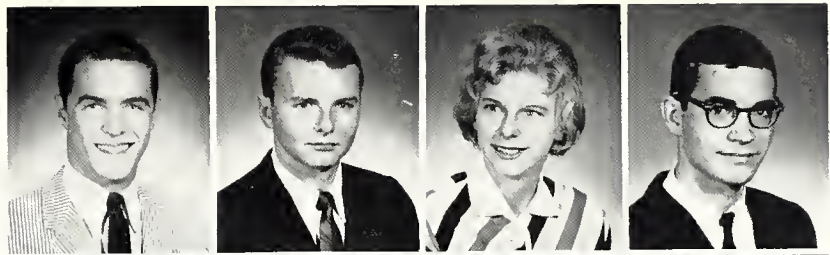

John Kimbrough
Birmingham
Bill King
Birmingham
Jan Kinnoird AXO
Bay Minette
Mary Gordon Kinnear
Sheffield



Cleve Kinney
Birmingham
Becky Kirczaw KD
Selma
Kenneth Kirkpatrick
Birmingham
Brenda Knight AOPi
Raanoke



underclassmen

Mike Knight PiKA
Birmingham

Kay Knowlton AOPi
Demopolis

Noel Koestline
Nashville

Jane Krieger ZTA
Birmingham

Charles Latady KA
Birmingham

Richard Leach
Gadsden

Gayle Leak
Washington, D.C.

Jerald LeBlanc
Birmingham

Carl LeCroy PiKA
Birmingham

Gary Leemon
Birmingham

John Lemmon ATO
Birmingham

Beo Leonard
Odenville

Robert Lerer PiKA
Atlanta, Georgia

Pam Leverett DZ
Winfield

Freddie Lewis
Decatur

Danna Ligan PiPB
Maunt Pleasant, Tenn.

Elaine Likis
Birmingham

George Likis
Birmingham

Virginia Lillard
Fart Lee, N.J.

Richard Lindblom ATO
Jacksonville



Sally Linebarger ZTA
Gadsden
Erral Lacker
Anchorage, Alaska
Caralyn Lavell
Birmingham
Dale Lavett ATO
Birmingham

Kay Lovett ZTA
Birmingham
Steve Lovoy LXA
Birmingham
Bill Lowe
Trumbull, Conn.
Mary Lucas AXO
Cullman

Ronnie Luckey SAE
Birmingham
Dan Lusk LXA
Fairfield
Mike Luther
Birmingham
Jonice Kay Lyda ZTA
Gadsden

Patrick Lyle PiKA
Birmingham
Danny Lynn TX
Birmingham
Richard Lytle SAE
Birmingham
Caral Maddax
Jasper

Caralyn Magnusan
Birmingham
Pat Mahone AOPi
Atlanta, Georgia
Dianne Manasco ZTA
Birmingham
Lannie Manning TX
Monroeville

Lawrence Maples ATO
Huntsville
Cary March
Mobile
Jack Marina
Birmingham
Anne Martin DZ
Birmingham

Evelyn Martin
Sawyer ville
Lynn Martin AOPi
Birmingham
Lannie Maske LXA
Siluria
Fred Maulden SAE
Mobile

Carol May ZTA
Birmingham
Barbara Ja McBride
Cleveland
Susan McCartney ZTA
Huntsville
Micki McClure AOPi
Birmingham



Beth McConnell KD
Panama City, Fla.
Carol McDonald
Birmingham
Kathy McDarman PiBP
Birmingham
Melinda McEachern PiBP
Tampa, Fla.



Virginia McGee AOPi
Tuscumbia
Ann McKnight PiBP
Nashville, Tenn.
Sharon McMohen DZ
Huntsville
Robert McMurrain
Birmingham



Christine McPhaul PiBP
Ozark
Jeannie Meadows ZTA
Birmingham
Margie Meller
Athens
Marilyn Merchant KD
Pensacola, Fla.



underclassmen

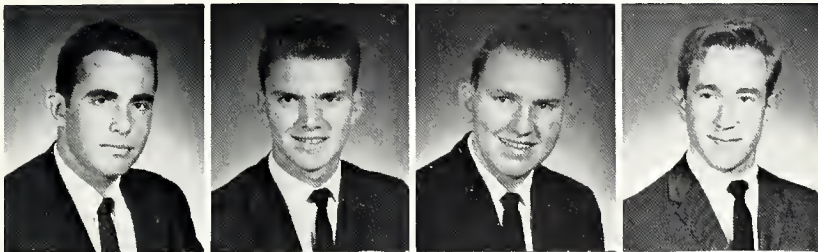

Don Meyer
Birmingham
Felix Miles ATO
Cardova
Howard Miles
Tarrant
Tommy Miller
Dathan



Celia Ann Mills PiBP
Birmingham
Lee Mills
Birmingham
Anita Minear DZ
Decatur
Nancy Moore AOPi
Oxford



Leon Morgan KA
Selma
Janet Morrow PiBP
Birmingham
Marcia Morrow AXO
Birmingham
Loretta Marton KD
Birmingham

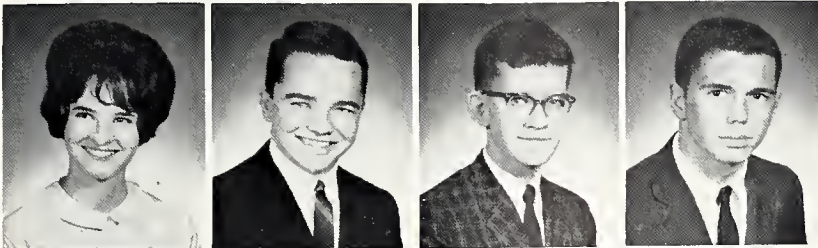

Melissa Mass
Memphis, Tenn.
Andy Motes TX
Birmingham
Harry Mueller LXA
Birmingham
Jim Mullins SAE
Clanton



Mary Ja Mummert
Birmingham
Nancy Murphree PiBP
Oneonta
Jimmy Nabars
Bessemer
Donald Neal
Gadsden



Harry Nelson SAE
Birmingham
Nina Nelson
Birmingham
William Nelson ATO
Birmingham
John Newbill ATO
Huntsville

Pat Nicholsan DZ
Sylacauga
Carol Nix KD
Jacksonville, Fla.
Charles Ogden
Huntsville
Rabin Orme ATO
Memphis, Tenn.

Linda Osburne
Birmingham
Jim Otta
Birmingham
Libby Owen KD
Panama City, Fla.
Jimmy Pace KA
Selma

John Parris SAE
Birmingham
Linda Parsans KD
Bessemer
James Pass TX
Birmingham
Virgil Pate
Birmingham

Billy Patterson SAE
Pensacola
Martha Jane Paul AOPi
Geneva
Aleeta Paul PiBP
Nashville, Tenn.
Anne Paul PiBP
Huntsville

Peggy Perkins PiBP
Birmingham
David Petty TX
Selma
Karen Phillips KD
Birmingham
Jean Pigman PiBP
Birmingham

Paul Pisani KA
Decatur
Randall Pitts LXA
Hueytown
Sharan Paale
Birmingham
Mac Parter
Abbeville

Bobby Pasey KA
Dawson
Libby Pasey
Tallassee
Margaret Powell
Birmingham
Pat Powell
Birmingham



Jae Practor SAE
Andalusia
James Pugh KA
Birmingham
Mary Pulliam PiBP
Berry
Cal Purswell LXA
Birmingham

Linda Quinn
Birmingham
Jimmy Randle SAE
Bessemer
Sam Ratcliffe
Birmingham
Rachel Redwine ZTA
Mobile

Anthony Reed
Birmingham
Suellen Reid AXO
Huntsville
Ala Reynalds
Demapolis
Gayle Richards
Birmingham



underclassmen

Andy Rabinsan
Birmingham
Bill Rabinson SAE
Birmingham
Jahn Raden
Birmingham
William Raden
Birmingham

Sandra Rogers
McCalla
Edmund Rose
Birmingham
William Rassman TX
Birmingham
Ernest Rawell
Birmingham

Retha Razelle AOPi
Birmingham
Bill Russell SAE
Jasper
Ginger Russell ZTA
Clayton
Jahn Rutland ATO
Decatur

Carolyn Salay
Birmingham
Sue Lee Sanders AXO
Harlingen, Texas
Sylvia Sanders AOPi
Birmingham
Elizabeth Sansbury
Bessemer

Kathy Savage ZTA
Theodore
Jim Scarborough
Flarence
Charles Schuelly
Tarrant
Sherry Scott
Janesville, S.C.

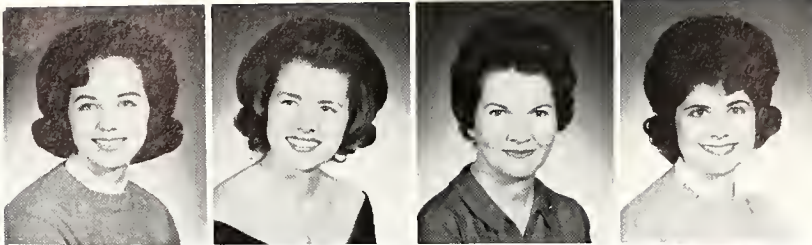

Betty Ann Scroggin AXO
Centre
Lois Seals KD
Birmingham
LeNeta Segars
Hueytown
Bobbie Seria AXO
Birmingham

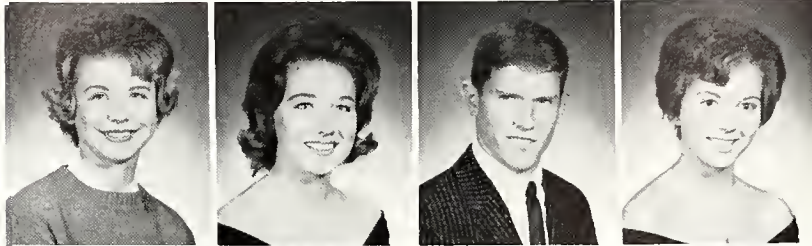

Karen Sewell AXO
Atlanta, Georgia
Mary Wallace Shaw AOPi
Eutaw
Bob Sheehan ATO
Birmingham
Linda Shares AOPi
Birmingham

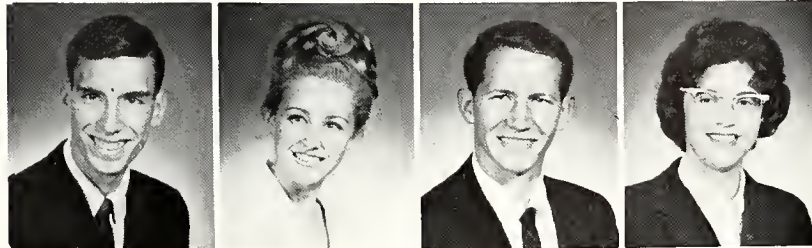

Dan Shart TX
Sylacauga
Judy Shart AXO
Birmingham
Charles Shults
Cullman
Sylvia Shumake PiBP
Decatur

Judy Simenson AXO
Huntsville
John Sims ATO
Birmingham
Eugenia Singleton KD
Birmingham
Anne Sissan ZTA
Birmingham



Jean Sivert AOPi
Birmingham
Jaon Sivert AOPi
Birmingham
Jimmy Slater
Birmingham
Caral Slaughter DZ
Birmingham



Camille Smith ZTA
Jacksonville, Fla.
Glen Smith SAE
Mobile
Larry Smith
Florence
Louis Smith ATO
Livingstan

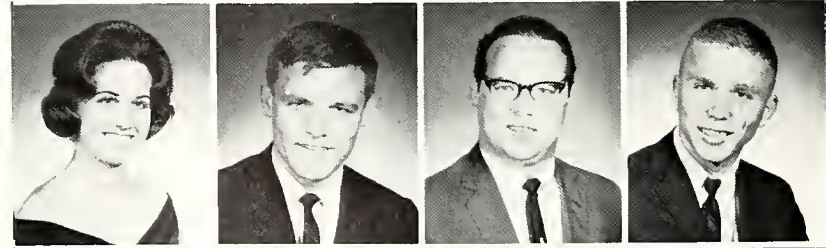

Lula Smith
Fayette
Robert Smith SAE
Mobile
Susan Smith ZTA
Quincy, Fla.
Woddie Smith KA
Panama City, Fla



Brant Smithsan
Bessemer
Marris Solaman
Cairo, Illinois
Mary Beth Sorenson PiBP
Jacksonville, Fla.
Janet Spahn DZ
Tuscumbia

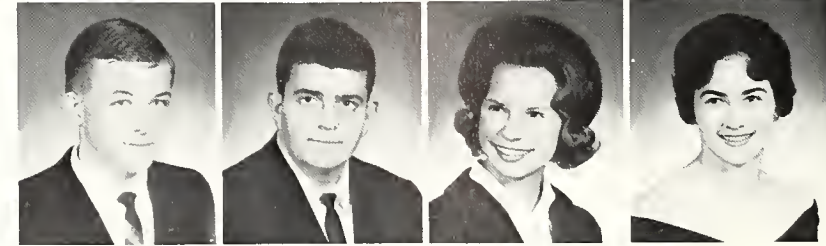

Gayle Spellmon
Birmingham
Elizabeth Spraggins
Birmingham
Mory Sue Spruce AXO
Montgomery
David Squires
Birmingham



Margaret Dale Stewart ZTA
Haleyville
Anne Stimson PiBP
Decatur
Kimi Stinson PiBP
Milton, Flo.
Richard Starm KA
Fairfield

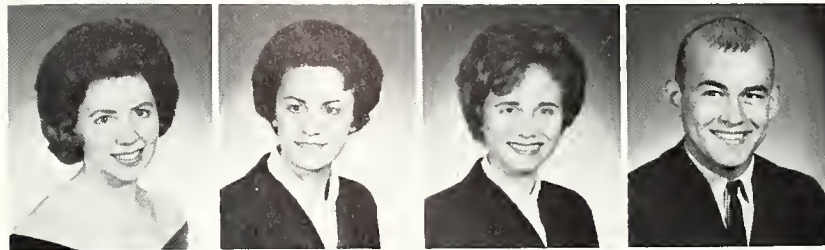

Bill Story
Birmingham
Tom Staves KA
Birmingham
Francis Strong
Lexington, Ky.
Cornelio Stuckenschneider ZTA
Chattanooga, Tenn.



underclassmen

Jim Sturgis
Birmingham
Ian Sturrock KA
Birmingham
Mary Sullins ZTA
Athens, Tenn.
Ruth Sullivan PiBP
Aliceville

Daniel Summers TX
Jasper
Rannie Sutterer SAE
Birmingham
George Suttan KA
Birmingham
Jack Taggart SAE
Jasper

Betty Tamburello
Birmingham
Lynn Taylor
Birmingham
Ned Taylor SAE
Selma
Shera Thackery
Anniston

Edward Thomas
Birmingham
David Thompsan KA
Birmingham
Helen Thompsan PiBP
Birmingham
Jim Tripp KA
Pensacola, Fla.

Frank Trancale LXA
Birmingham
Gayle Trotter AXO
Mobile
Randy Troup PiKA
Birmingham
Ruth Trowbridge AXO
Birmingham



Mary Kate Tucker PiBP
Clanton
Thomas Lee Tucker
Hueytown
Bruce Tully ATO
Wilmer
Cathy Turcotte AOPi
Centreville

Judy Turner AOPi
Mobile
Frank Vanlandingham
Atlanta, Georgia
Jacquelyn Vann
Birmingham
Jim Varnell ATO
Birmingham

Babby Vaughan ATO
Decatur
Letitia Vaughan
Jasper
Jean Wagner KD
Panama City, Fla.
William Waganer
Barden, Indiana

Diane Waite
Centre
Rosemary Walker PiBP
Birmingham
Charles Walton
Birmingham
Peggy Walton AOPi
Chickasaw

Jimmy Ward KA
Birmingham
Lyn Ward PiBP
Prattville
Paul Ward
Selma
Anne Warren PiBP
Decatur

George Warren TX
Alexander City
Rita Watkins DZ
Dublin, Georgia
Hank Watson SAE
Anniston
Peggy Watts
Bessemer

Kendal Weaver KA
Birmingham
Barbara Weed PiBP
Anniston
Cynthia Wells PiBP
Wyckoff, N.J.
Dan Wells KA
Birmingham

Jahn Wells
Birmingham
Stuart Wells KA
Madison
Thomas Wells
Mobile
Vernon Wessel
Borden, Indiana



Wayne Wheeler KA
Birmingham
David Whiteis
Birmingham
Terry Widener
Birmingham
Morci Wietchy
Gadsden



Glen Wilcoxson ATO
Florence
Joan Willett
Montgomery
Allen Willey ATO
Birmingham
Charles Williams PiKA
Gadsden



Jim Bob Williamson SAE
Mobile
Elizabeth Willis
Birmingham
Becky Willson ZTA
Athens, Tenn.
Bryant Wilson SAE
Mobile



underclassmen

Donald Wilson LXA
Birmingham
James Arthur Wilson
Montgomery
Janice Wilson AXO
Birmingham
Jim Wilson PiKA
Birmingham

Tip Wilson SAE
Nicholsville
Fred Wimpee
Oneonta
Carol Winning DZ
Birmingham
Jada Winton
Decatur

Wendy Wismer ZTA
Chevy Chase, Maryland
Brad Wood KA
Fairfield
Linda Wood ZTA
Auburn
Ann Warthy AXO
Mobile

Ellen Warthy KD
Alexander City
Barbara Wright PiBP
Mobile
Becky Wright AXO
Birmingham
Linda Wright AXO
Boaz

Janet Wuehrmann KD
Birmingham
Mike Zealy PiKA
Birmingham
Ina Gayle Zeigler
Sylacauga



advertisements

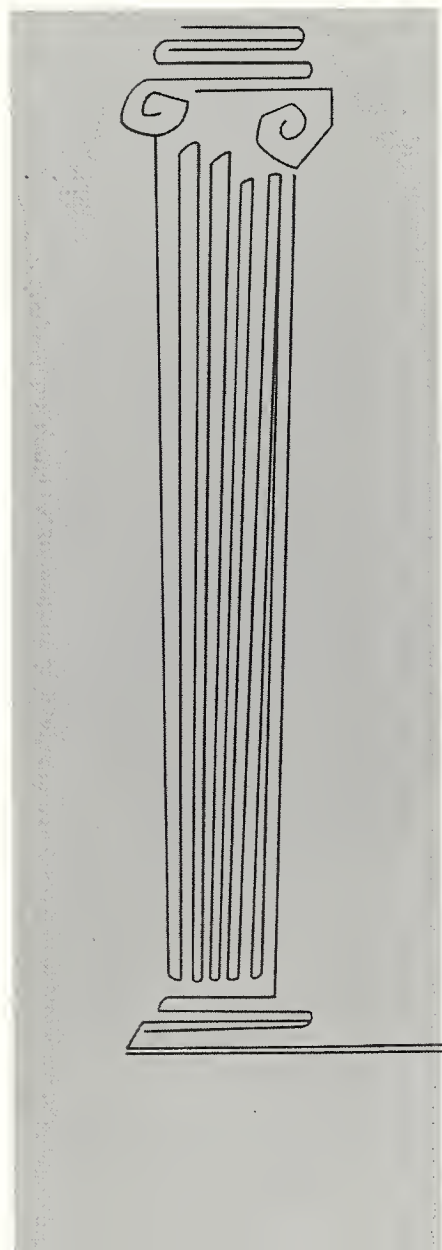



**ACIPCO
ADDS STEEL PIPE
PRODUCING
FACILITY**

You're looking inside the new American Steel Pipe Division plant recently completed at ACIPCO and now in production. This new facility means additional employment, additional production, and additional growth for ACIPCO and for Birmingham. As has been said before, the success of one contributes to the other. We're proud of our mutual progress. And as the nation knows the name of AMERICAN as a leading source of quality cast iron pipe and steel tubing, you can be sure our steel pipe will take its important position. The men and women of ACIPCO are proud of the part our company and our people have played in contributing to the civic and cultural growth of the community. Yes . . . it is nice to live in Birmingham.

AMERICAN CAST IRON PIPE COMPANY • BIRMINGHAM, ALA.



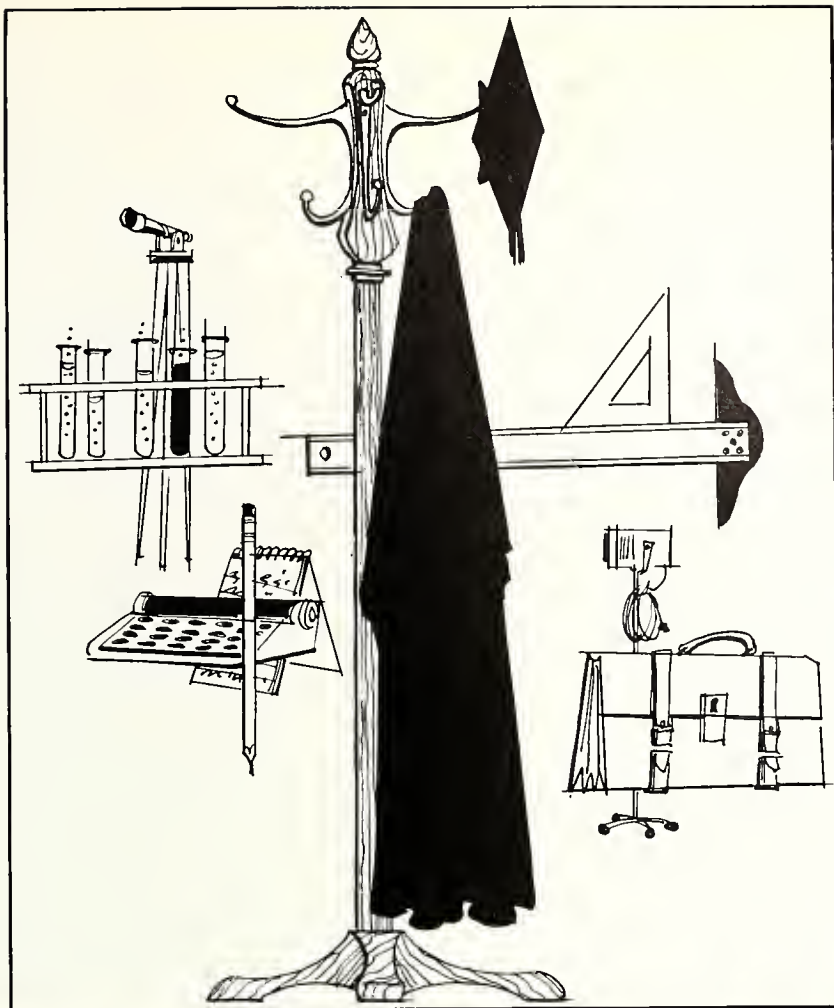

things go
better
with
Coke
TRADE MARK ®



BOTTLED UNDER AUTHORITY OF THE COCA-COLA COMPANY BY
BIRMINGHAM COCA-COLA BOTTLING COMPANY



"FOR GOODNESS SAKE, EAT GOLDEN FLAKE"

GOLDEN FLAKE POTATO CHIPS

"YOU CAN GET THEM IN THE SNAK BAR"

gene crutcher

Books

"for readers of
all ages
DARK,
MIDDLE
and
MODERN"



ph. 322-1311
on the circle in
five points
south

SOUTHERN RUBBER, INC.

Gillette Tires
Recapping
Wheel Alignment
Front End and
Brake Service

PHONE 322-4615
917 6th Ave. North

WOOD-FRUITTICHER GROCERY COMPANY

partners in pleasure
your pleasure at . . .

dale's



HIDEAWAY • CELLAR
1907 28th Ave. So. 1927 7th Ave. No.

JOY YOUNG CAFE

CHINESE AND AMERICAN COOKING

"The Best in Food and Service"

412 N. 20th Street
251-0371

Traditionally Fine
Clothing

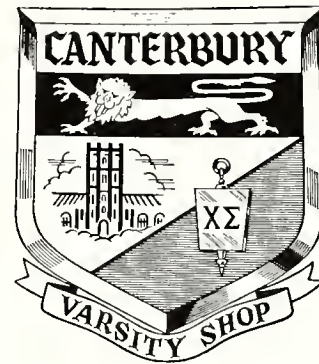

For The Inner
And Outer, Man

"A Real Service in Real Values"



Montgomery

REAL ESTATE AND INSURANCE CO., INC.

REALTORS

528 NORTH TWENTIETH STREET

P. O. Box 1951

BIRMINGHAM 1, ALA.

322-3325

ALABAMA BY-PRODUCTS CORPORATION

South's Leading Commercial Producer of
Coke-Coal Chemicals-Coal

FIRST NATIONAL BUILDING PHONE 252-5171
BIRMINGHAM, ALABAMA

Smart Girls

Your Year-Round

Key To

Fashion

Casual Aire

MOUNTAIN BROOK

871-9075

CRESTWOOD

592-0861

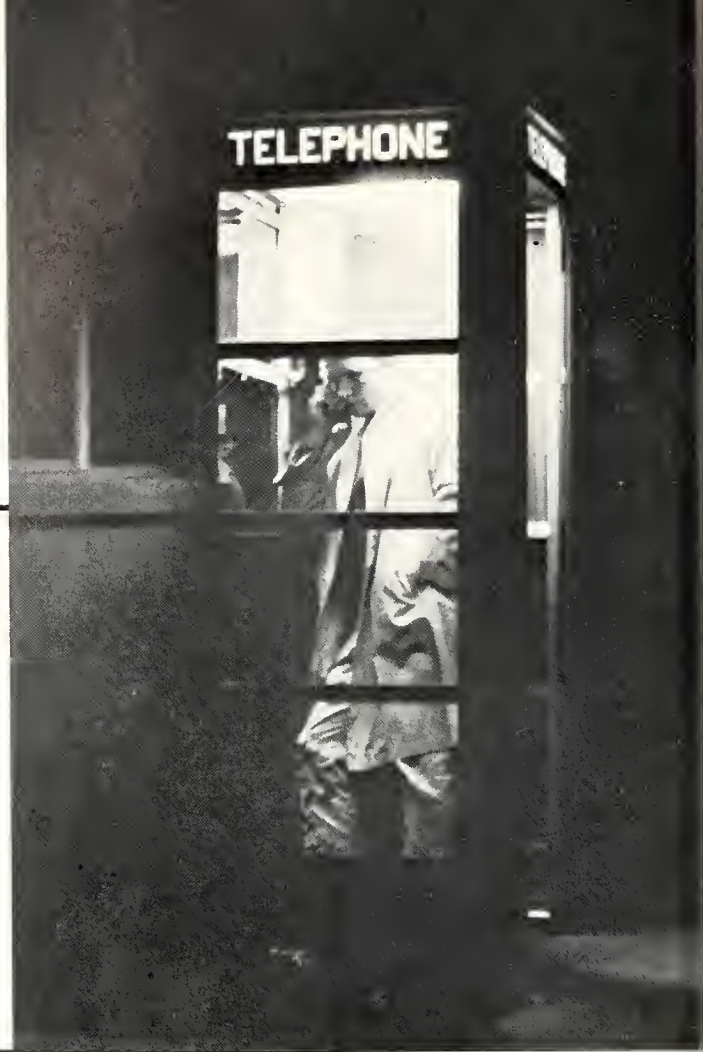

Feinefield & Green, Inc.

For The Newest In Fashions

2402 Montevallo Road

Mountain Brook, Alabama

Phone 879-4062

COLLEGE HILLS CORNER

COLLEGE HILLS

REXALL DRUG STORE

785-4108

737 8th Avenue West

W. E. White — M. T. Jones

COLLEGE CLEANERS &

BEAUTY SHOP

786-3245

729 8th Avenue West

Robert C. McKee
Owner

COLLEGE BARBER SHOP

645 8th Avenue West

C. S. Houston, Owner

SECURITY and FREEDOM

The Statue of Liberty is an important symbol to all Americans because it represents the freedom which is the foundation of our way of life. Our Company is proud to use it as its trademark.

Men to remain free must provide security for themselves and their families and most American families have found life insurance to be the best way to provide this security

Liberty National Life Insurance Company is providing a large measure of security for many families. Over a third of a billion dollars is held by the Company for the protection of policyowners. Perhaps this financial strength is one of the reasons why more and more people each year buy their life insurance from Liberty National.

LIBERTY NATIONAL LIFE INSURANCE CO.

HOME OFFICE: Birmingham, Alabama

Frank P. Samford, Jr., President



Compliments

of

GRADY HEMPHILL & ASSOCIATES

534 Valley Road

**BOUTIQUE
BOOTERY**

Telephone  871-9201

2738 Cahaba Road
on the circle at
MOUNTAIN BROOK
VILLAGE

Birmingham (Mt. Brook), Ala.

Fain, Ltd.
Men's Furnishings

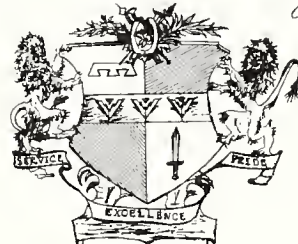

2839 Culver Road Mountain Brook, Alabama



McCoy Methodist Church

Adjacent To The Campus

Meeting Your Spiritual Needs At College
The Ministers, Staff & Facilities Are Available
To You At Any Time



**"TRY OUR FAMOUS
MEXICAN DINNER"**

PHONE 785-9337

★ Private Dining Rooms
1118 3rd Ave. West

R. B. BROYLES

COMPLETE HOME FURNISHINGS

Allen Clark, '24 Jess Bates, '41

Allen Clark, Jr. '51

2021 North 2nd Avenue

251-7171

LOVETT'S FLOWERS

Bedding Plants

Wedding Decorations

Funeral Designs

2150 Highland Avenue S.

251-6126

Greenhouse: 630 6th Ave., S.W.

252-5117

"Your Invitation to a Delicious Lunch"

W A I T E ' S

2101 7th Ave., South
251-9224

FINE FOODS SINCE 1923

the ENGEL companies

For Your Real Estate,
Insurance and
Mortgage Loan Needs

333 Bank for Savings Building
Ph: 323-8081

Your dreams come true
with

PLAID STAMPS



Desiring to Serve You With . . .

QUALITY—The Finest in
High Quality Merchandise!

SERVICE—Friendly, Satisfying
Service To Everyone!

PLUS—Cash Savings and
Valuable Plaid Stamps

magic cleaners



"two blocks east of the campus"
ph: 785-4181

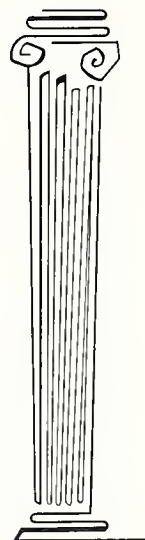



VULCAN MATERIALS COMPANY

CONSTRUCTION... with a Southern Accent

Operating from its Birmingham headquarters, Vulcan Materials Company supplies the nation with concrete and concrete products, surfacing materials, metals and chemicals... all contributing to burgeoning, building America • Construction is America's biggest industry. And Vulcan Materials Company is one of the nation's leading suppliers of basic materials for construction.

colonial restaurant

steer room



Mr. and Mrs. Bob Stanford



WATERS FLOWERS

ACROSS FROM WEST END HOSPITAL

705 Tuscaloosa Ave.

787-4665

COFFEE CUP

&

HICKORY HUT

SERVING CONSTANTLY

"The Best Food in Town"

5 Points West Shopping City

Apeda Studio

250 West 54th Street
New York, N.Y., 10019

"Photographers of your class section"

Gray



Honeycutt



Street

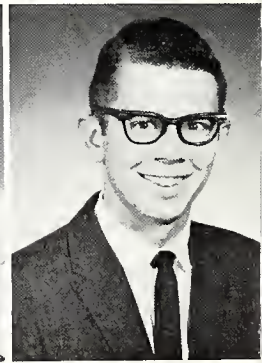

Barber's

quality
dairy
products



**milk and
ice cream**

Barber
PURE MILK COMPANY

SEE . . . IF YOU DON'T LIKE BARBER'S BEST!



"IT'S FINGER LICKIN' GOOD!"

Colonel Sanders'

Kentucky Fried Chicken

VARNER BROS. RESTAURANTS, INC

1720 Third Avenue West

Birmingham, Alabama

787-5233

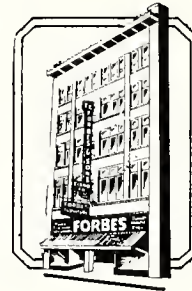

Forbes
AND SONS
ESTABLISHED 1889
PIANO CO.

Pianos
Music
Band Instruments

Forbes has served the Music-Loving Public for Over 73 Years.

Parking Lot Next Door and Across Street

1914 North 4th Ave.

Ph. 251-4154

Stores in Anniston, Decatur, Godsden, Montgomery, Florence

STEINWAY PIANOS

HUNTER STREET BAPTIST CHURCH

WELCOMES YOU TO EVERY SERVICE

Sunday Schedule

Sunday School	9:30 a.m.
Morning Worship Service	11:00 a.m.
Student Snack Supper	5:45 p.m.
Training Union	6:15 p.m.
Evening Worship Service	7:30 p.m.

A PROGRAM PLANNED FOR COLLEGE STUDENTS!

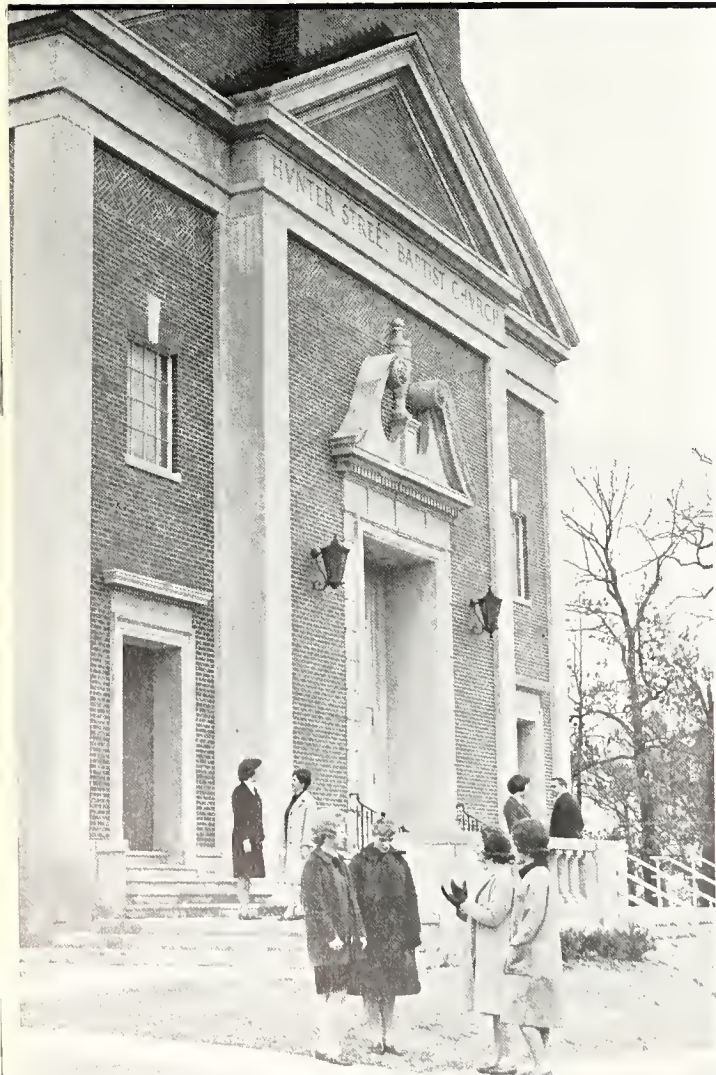



For 52 years HILL Stores have served the housewives of Alabama with the finest quality foods that the markets afford. Our stores are so arranged and so stocked with the finest quality nationally known foods that the most discriminating housewives find it a pleasure to shop in their neighborhood . . .

HILL'S ALSO GIVES YOU THOSE
WONDERFUL S&H GREEN STAMPS—
WITH EACH PURCHASE.

KLEIN'S FLOWERS

Flowers for All Occasions

TWO LOCATIONS

South Side
2009 Highland Ave.
323-8761

Vestavia
Shopping Center
879-1656



Herbert J. Baum

**GENERAL
AGENT**

Suite 802—Protective Life Bldg.

Phones 252-5114 and 251-3171

PROTECTIVE LIFE



Insurance Company

William J. Rushton, President
Serving the South Since 1907

PROTECTIVE LIFE BUILDING
BIRMINGHAM, ALABAMA



Miss Southern Accent, Rose Coleman

JIMMY WILSON STUDIOS

1914 28th Avenue South
Homewood
879-3201

PHOTOGRAPHERS OF THE

BIRMINGHAM-SOUTHERN BEAUTIES



*This is the name that has
meant "Quality" for
over 60 years in*

**COFFEE
TEA
SPICES**

THE ENSLEY GRILL

Good Food
414 19th St.
ENSLEY



TWO STORES TO SERVE YOU
South's Leading Home Furniture

EASTLAKE
7740 1st Ave., N.

DOWNTOWN
111 North 19th St.

EBSCO

The Complete Graphic Arts Center



- ☆ Graphic Arts
- ☆ Business Aids
- ☆ Sales Aids
- ☆ Advertising
- ☆ Art & Design
- ☆ Commercial Printing
- ☆ Custom-made Binders
- ☆ Advertising Specialties
- ☆ Magazine Subscriptions
- ☆ Recreational Equipment & Supplies

"One-Stop Service" for all your Graphic Arts Needs

No matter what your needs, EBSCO guarantees prompt service and top quality that will please the most discriminating customer. Many years of experience in the Graphic Arts—coupled with the most up-to-date machinery and equipment—enable EBSCO to give you complete satisfaction.

UNLIMITED SALES OPPORTUNITIES AVAILABLE FOR QUALIFIED COLLEGE GRADUATES.

323-6351

EBSCO Industries, Inc.

1230 1st Avenue North
BIRMINGHAM, ALABAMA 35201



Phone

323-6943

★
PRIME AND CHOICE
Aged Steaks
★



★
Charcoal Broil
\$1.19 up
★

CIRCLE ES STEAK HOUSE

THE CONSTANTINES THANK YOU FOR YOUR CONTINUED PATRONAGE



2800 LOMB AVE.

786-2351

FOR THAT LATE SNACK PHONE IT IN AND TAKE IT HOME.



Compliments of
SOUTHEASTERN BOLT & SCREW

1009 2nd Ave., No.
Phone: 252-3191

Rent A Tux
"formal wear is our business"

SPECIALIZING IN
WEDDINGS & PROMS

251-5972

Burch & Tant
Formal Shop

2032 4th AVE., N.



(F-72B)

ALABAMA PRODUCE COMPANY

COLLEGE CAFETERIA

"Good Food At Reasonable
Prices"

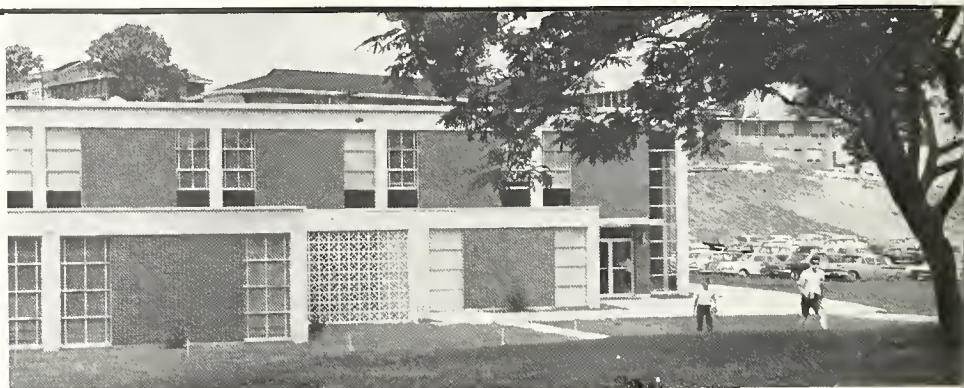

COLLEGE BOOK STORE

Complete Line of
School Supplies, Text Books and Paper Backs

HUNTOON-COPELAND-HEDIN, INC.

Hunter A. Copeland, President

30 East 42nd Street
New York 17, N. Y.

STERNE,
AGEE,
&
LEACH, INC.

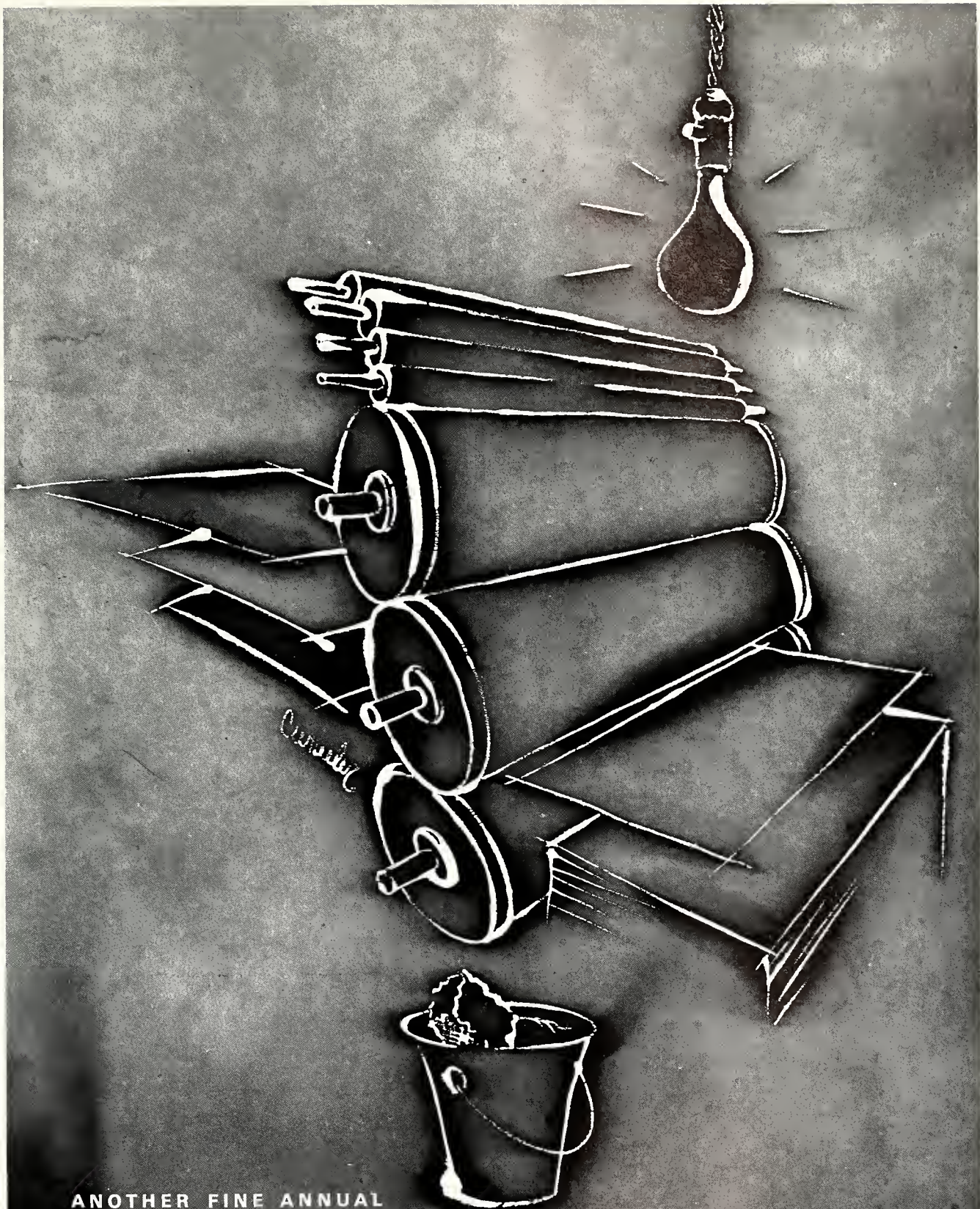

ANOTHER FINE ANNUAL
DESIGNED AND PRODUCED BY

PLATEMAKERS / INCORPORATED

1022 NORTH 19TH STREET • BIRMINGHAM, ALABAMA

index advertisement

	Page
Alabama By-Products Corporation	231
Alabama Produce Company	242
Apeda Studios	237
Atlantic & Pacific Tea Co., Inc.	235
American Cast Iron Pipe Company	228
Barber Pure Milk Company	238
Baum, Herbert J., Insurance	239
Boutique Bootery	233
Broyles, R. B., Furniture Co., Inc.	234
Burch & Tant	242
Canterbury Shop	231
Casual Aire	232
Coca Cola	229
Coffee Cup & Hickory Hut	237
College Cafeteria & Bookstore	242
College Hills Barber Shop	232
College Hills Cleaners & Beauty Shop	232
College Hills Rexall Drug Store	232
Colonial Restaurant & Steer Room	237
Constantines	241
Crutcher, Gene, Book Store	230
Dole's Hideaway & Cellar	230
E. & S. Steak House	241
E. B. S. C. O. Industries Inc.	241
El Charro	234
Engel Companies	235
Ensley Grill	240
Fain Ltd.	233
Feinefield & Green	232
Forbes & Sons Piano Co., Inc.	238
Galden Flake Inc.	229
Haverty Furniture Company	240
Hemphill and Associates	233
Hills Grocery Company	239
Hunter Street Baptist Church	238
Huntoon-Copeland-Hedin, Inc.	242
Joy Young Cafe	231
Kentucky Fried Chicken	238
Klein's Flowers	239
Liberty National Life Ins. Co.	233
Lovett's Flowers	234
Magic Cleaners Inc.	235
McCoy Methodist Church	234
Montgomery Real Estate & Insurance Co.	231
Royal Cup Inc.	240
Southeastern Bolt & Screw Company	242
Southern Rubber Company	230
Sterne, Agee & Leach, Inc.	242
Vulcan Materials Company	236
Waite's Inc.	235
Waters Flowers	237
Wilson, Jimmy, Studios	240
Wood-Fruitticher Grocery Company	230

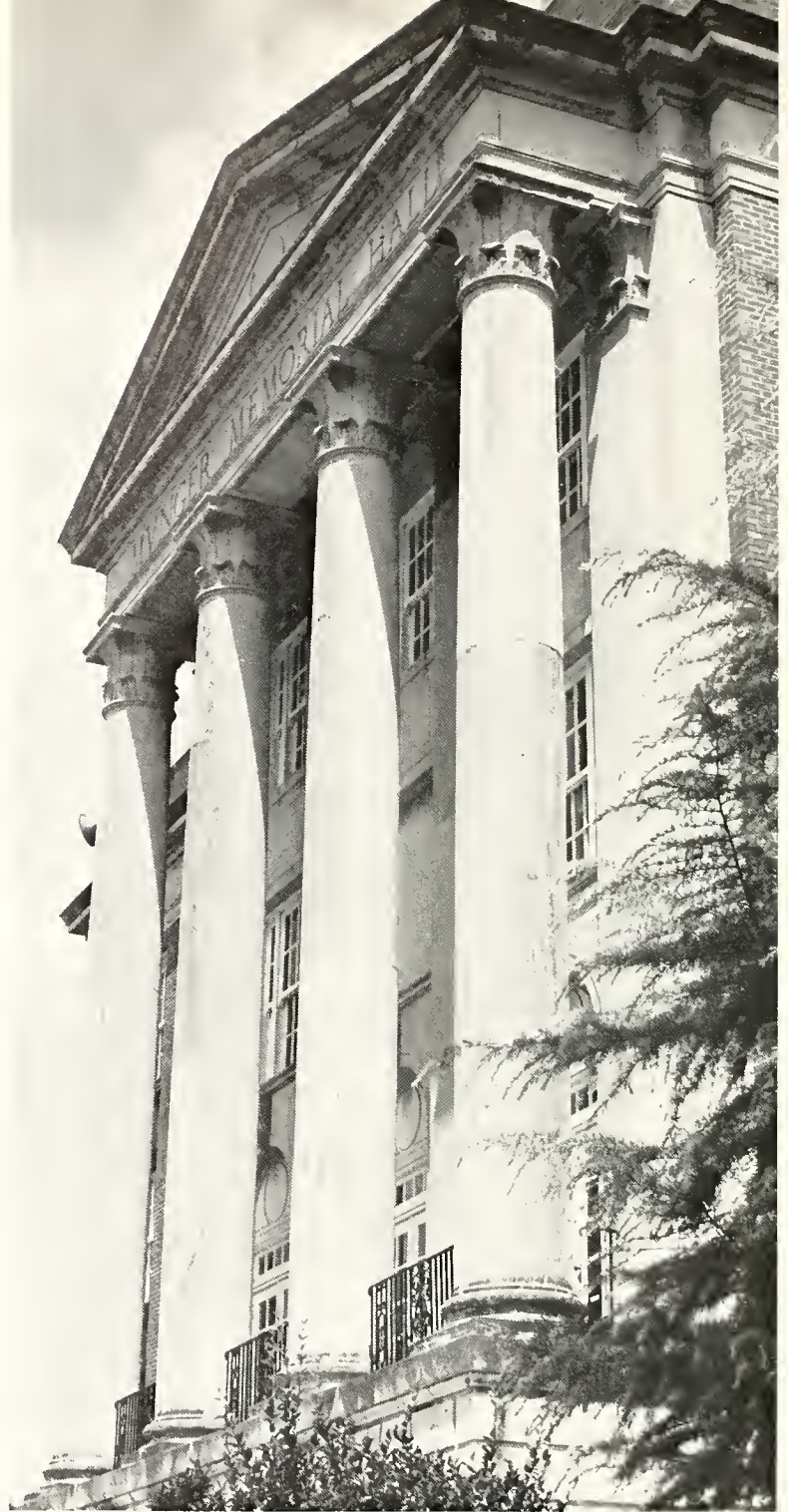

The business staff asks that each student do two things in regard to the advertisements appearing in this section: after looking at the pictures go back and read the copy, and if you have the opportunity patronize our advertisers. Without the support and generosity of our advertisers, this issue of the Southern Accent would not have been possible.





LIBRARY
OF
BIRMINGHAM-SOUTHERN
COLLEGE

