

**southern accent 1964**

LIBRARY  
OF  
BIRMINGHAM-SOUTHERN  
COLLEGE



BIRMINGHAM-SOUTHERN COLLEGE



5 0553 01001663 9

Digitized by the Internet Archive  
in 2010 with funding from  
Lyrasis Members and Sloan Foundation

<http://www.archive.org/details/southernaccent1964birm>

F  
T  
P  
S  
S  
S

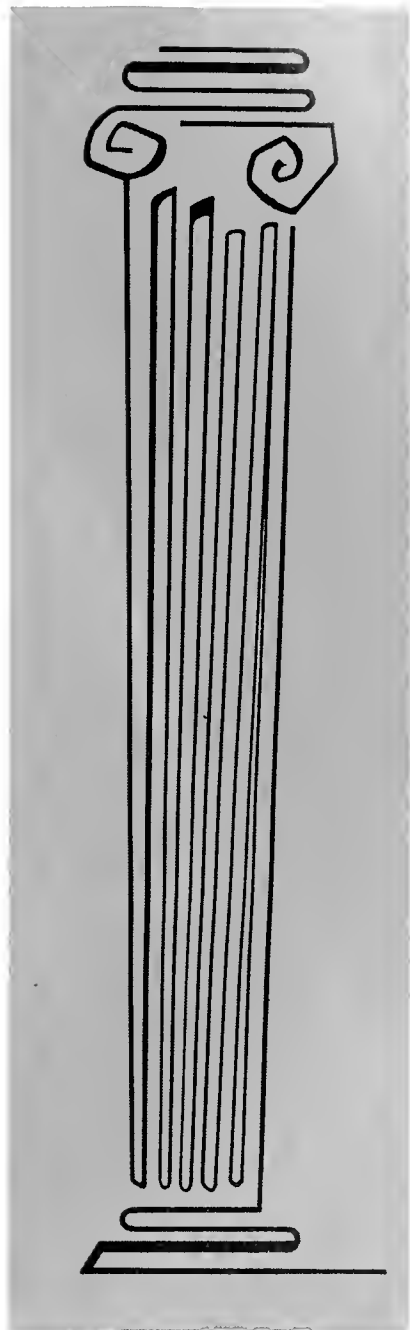

**1964**

**southern accent**  
**birmingham - southern college**  
**birmingham, alabama**

**volume 23**



When Southern University moved to Birmingham in 1918, the city was young and small. The people who moved the college put it on a stony hump on Enon Ridge, the northern rim of Jones Valley. Town was, the brochure said, only an eight to ten minute bicycle ride away, and the campus only  $1\frac{1}{4}$  miles from the city limit. In the valley, down where Third Avenue runs now, was a little creek and a sizable swamp, and Five Points West was still a dahlia nursery, but over to the west of the college, the steel mills were already industriously spewing smoke and fumes into a graying sky.

Since then the city has expanded, taken in new land and changed the land. The creek no longer has its swamp, although it now stinks in continuous, sullen rebellion to urbanization. Dahlias, too, seem to grow just as well on less profitable ground, but the steel mills have endured and grown and been joined by other mills, making atmospheric purity a dim, mythical image in the municipal memory.

Steel has for so long been theme and center of Birmingham's story and of Birmingham-Southern's. Steel brought money to Birmingham and because the people in Birmingham who wanted a college had some of that money and Southern University of Greensboro had none, the college came. And all the while, as the city grew and rechanneled its creeks and dried up swamps, absorbed farms and spilled over out of its valley, Birmingham influenced this college far beyond the facts of name and location. Never, until the last few years, had anyone realized how completely this city and the region from which it draws its life have permeated the life and attitudes of the college and the minds and spirits of the college's people. Never have we been forced so persistently to the harsh task of analyzing and evaluating the true meaning of these few acres of rocky, poor—farm dirt; to the deep realization that the forces which stoke the furnaces have seldom fed the fires of the intellect.



What we're really trying to do in this book, and maybe it isn't even our job, is to impress you with the single historical fact of having lived in Birmingham during the past year. Our purpose is to help, or even make, you recall how things in this town and nation looked to you in that year. Without making a value judgment for you, we want you to remember exactly how it was in this city in May, 1963. We would have you remember watching the rioters and riot-watchers gather in the afternoon, the great hairy cops with carbines and shotguns, the smell of old pine shacks burning in the night down in the black ghetto.

Remember, long after you've forgotten your spring quarter point average or S.G.A. elections or who you dated that spring, that ten blocks from you, America changed. There was, really, little noise and little pain for such a great battle, the meeting of hundred year old adversaries in Kelly Ingram's park. Remember, too, how deeply you were touched and untouched by it all; how strongly you pulled for whichever side was yours and how happy or sad you were at the end of each day, and remember how, during Birmingham's slow crucifixion, you went to class and took tests and sat in the cafeteria drinking your iced tea.



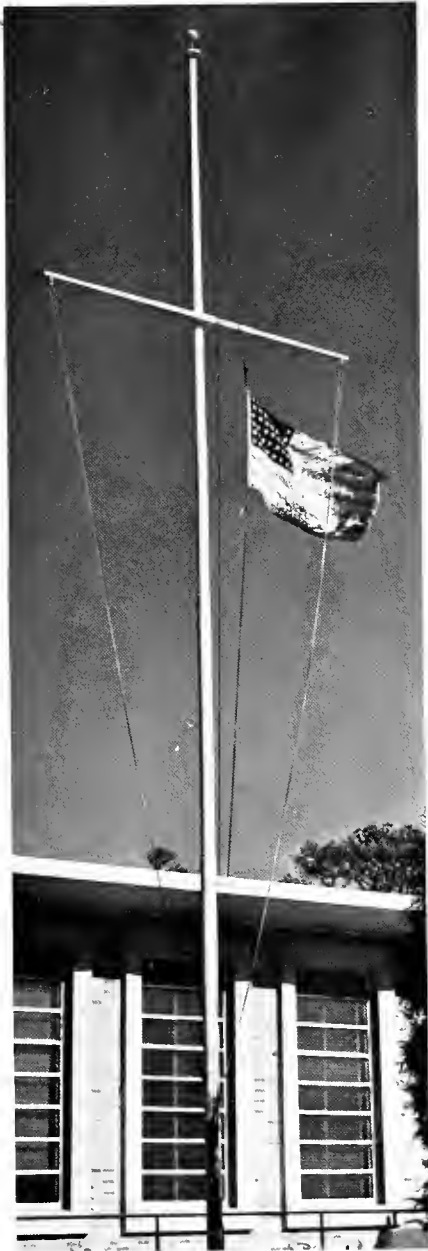

In speaking of the past year and how it affected students on this campus, there is no way to omit November 22, 1963, and, really, little use to remind you that on that day two bullets struck and blew away most of John Kennedy's head. Surely, you must remember exactly where you were and what you were doing when you heard of the shooting and, later, of the death. It was during finals, and most of us spent the whole weekend watching the reports and funeral on television, knowing of the necessity for study, but yielding to the greater demand of seeing in the formalized grief of John Kennedy's funeral the true meaning of being an American, and seeing this more clearly than Americans have since World War II.

These two events, the Negro Revolution and the assassination, formed the backdrop upon which we played our individual lives. There is no need here to recount the specific facts. There will be books and magazines—thousands of words—to set them down. We're in no danger of losing from our national history exactly what happened and when, but this is the only book intended to help you recall the way it was with you in that time.

"This is all very fine," you may say, "but what of my specific life; what does this actually mean to me?" It is really amazing, and frustrating, too, the mundane things which occupy us even in the midst of great and portentous times. After everyone, as we all did, took a few solitary moments to evaluate the enduring relevance in our individual lives of these events, after the secret interior cataloging and filing was over, the surface flow of our lives went on as before. No one may say in what exact direction or degree another's life was moved, but there is no doubt that each life was shaded in some way by the erratic mood and tempo of the past year. If our recent history was the canvas upon which each inscribed his own tiny and personal motif, we must all wonder what marks we left on that canvas, on ourselves, and on each other.

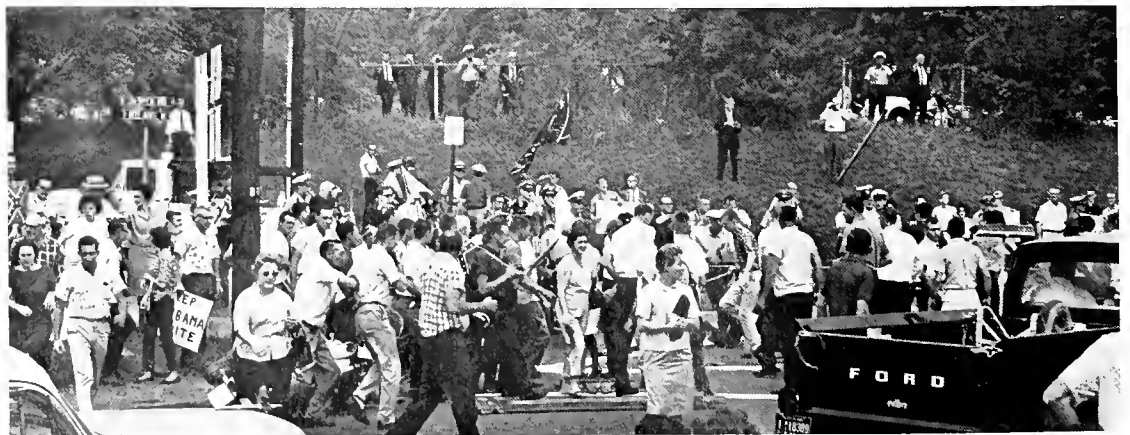



The image of the self-conscious college student, crusading, meditating, subjectifying his whole environment, has become as much a part of the American popular culture as the concept of the frenetic teenager. The fact that parents and teachers look back on their youthful struggles with patronizing amusement doesn't really alter the immediacy of our own struggles. And whether for good or ill, this college has a way of rendering these problems immediate and imperative and of creating a deep seated disturbance that one may avoid in the anonymity and passivity of a larger, more undemanding school. The decision of choosing a niche in the pocked and shelved wall of society; the hope of maybe doing something a little beyond forty hours, two weeks paid, nice house and kids; the gnawing recurrence of an insane idea, of really having enough guts to put those fine discussion group ideas into your actual life—all these demand resolution; all of them lie with you at night and go with you in your waking like an old man's wet-weather ache.







There is a way to survive, though. When the big questions—those of future, ambition, and sanity—became too great, you can always submit to the mesmerism of campus life. There is no narcosis so complete, no numbness so sublime as the complex, non-crucial routine of subsisting on this campus. Among labs and library corridors, with erudite, unthinking research in beige-walled dorm rooms you can actually accomplish the difficult task of lasing yourself—*from yourself*.

Surely, there must be some here who are either so well adjusted or so unconscious to begin with that such a spiritual vacation at some time during four years is not necessary. But most of us, soon or late, become so suffocated that nerveless absorption with the task of learning is a welcome respite. It is like living by an outline, form without content, in which the spirit is an objective and uncaring spectator to the pasturings of its body.

It is very easy to fall into the habit of labeling that which we are too lazy to analyze or unable to define as intangible, and you have probably heard it said that Southern has such a quality, some pervading essence which draws and holds people to it. Southern does have an intangible, or at least an elusive, quality which sets it apart; but this feeling produces estrangement and affection, loyalty and distaste in relatively equal amounts.

It is this quality which produces our need for occasional self isolation and which spawns the perennial talk of transfer to a more attractive, sophisticated campus. Paradoxically, the same aspect of life at Southern brings us back each year in spite of our protestations and creates in us a grudging, but tenacious, affection.

If we cannot pinpoint what it is about this school that belongs uniquely to it, at least it is not difficult to say when it operates most strongly; when this hill becomes a complete world for you, detached from outside ties of location and affection; when you feel like a tiny, sterilized bearing in a great, slow grinding gear, and there is a persistent heat behind your eyes that means you are torn between an absolute hate and repulsion for every person here and a staggering need to have just one person care if you now or ever walk down that cold hill in the early morning. The time when it really gets you is winter quarter.



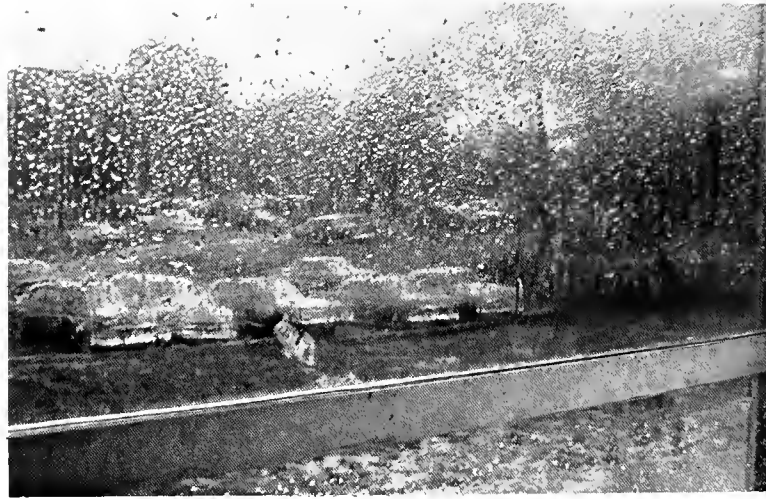

December, January, and February as they are in Birmingham are months which shouldn't happen to any year, any place. It's cold—a damp, garment penetrating cold that defies the feeble old point-caked radiators, the kind you can lean against and get a streak of warmth up the back of each thigh and buttock while the rest of your body remains as chill as the rest of the room. Just the cold wouldn't really be so bad, but for the rain coming slow and steady for weeks on end until the quadrangle becomes spongy underfoot and crisscrossed with little domes of dead grass. Everyday in class you sit and feel the moisture slip through your shoes, quietly assured that someone has walked off with the umbrella you left dripping in the hall. The final thing about winter here, though, is the utter and total grayness that makes the buildings uglier even than they are and the people seem ashen and wilted. Too, over all is the industrial stench of Birmingham, which carries on the wet air and strikes you on the day's first door opening. For many, that smell of Birmingham on a cold, gray, 7 o'clock morning before the sun burns the vapors away must be the enduring mental abbreviation for that pernicious depression that stalks us all in the winter.

It is this internal burden, engendered and nurtured in solitude, which inevitably sends a few home before the work is done. But each of us, too, labors under an external burden that is very much a part of this college and constitutes its biggest problem: Administrationism.

Administrationism means that total fascination with antiseptic account books and impersonal grade point averages which characterizes second floor Mungler. It's what gives you the feeling that they would gladly sacrifice your present or future happiness, career—even burn your body—just to keep the books in balance. Administrationism is what causes your throat to constrict and your hands to get sweaty when you stand there trying to schedule a class or find out how many hours and quality points you need. You know that it's not a question of if anything is wrong; just how wrong.

It is really amazing that such a tremendous body of regulations and procedures can accrue around the task of directing one thousand lives. After awhile, you actually begin to think of yourself as a being composed of polarities of obedience and non-obedience caught amid the subtle manifestations of the gap between the leaders and the masses: the sidewalks that don't go where anyone wants to walk, but serve only to awkwardly circumnavigate chain-guarded areas where grass seed have been spread on the rocks; the convocations called simply because every week has a Wednesday; the fact that the college employs someone who zealously tickets unstickered cars on a campus where parking has never been a problem. There is a deeper schism, too. One occasioned not by lack of communication but by absence of common purpose. One that fosters evasiveness, furtiveness, and a "get by" attitude among us, and is evidenced by the fact that so many officials work so tirelessly at holding us to a system of behavior which has little relevance to our education and which many have found personally unfeasible.

And so the college contributes its part to our seasonal withdrawal and introspection. And Southern can really expect little loyalty toward the institution itself as long as it adheres to a policy of rules made to fit the occasion and after the fact. Little loyalty will come as long as navigating among the existing rules, policies, and practices continues to remind us of daily going to the same stone wall, backing off ten equal paces and daily running headlong into that wall.

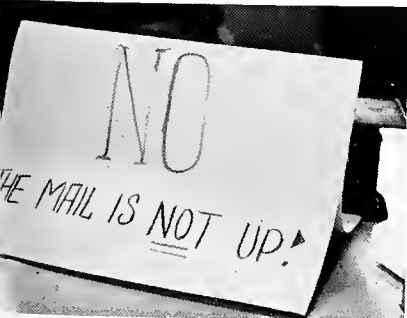
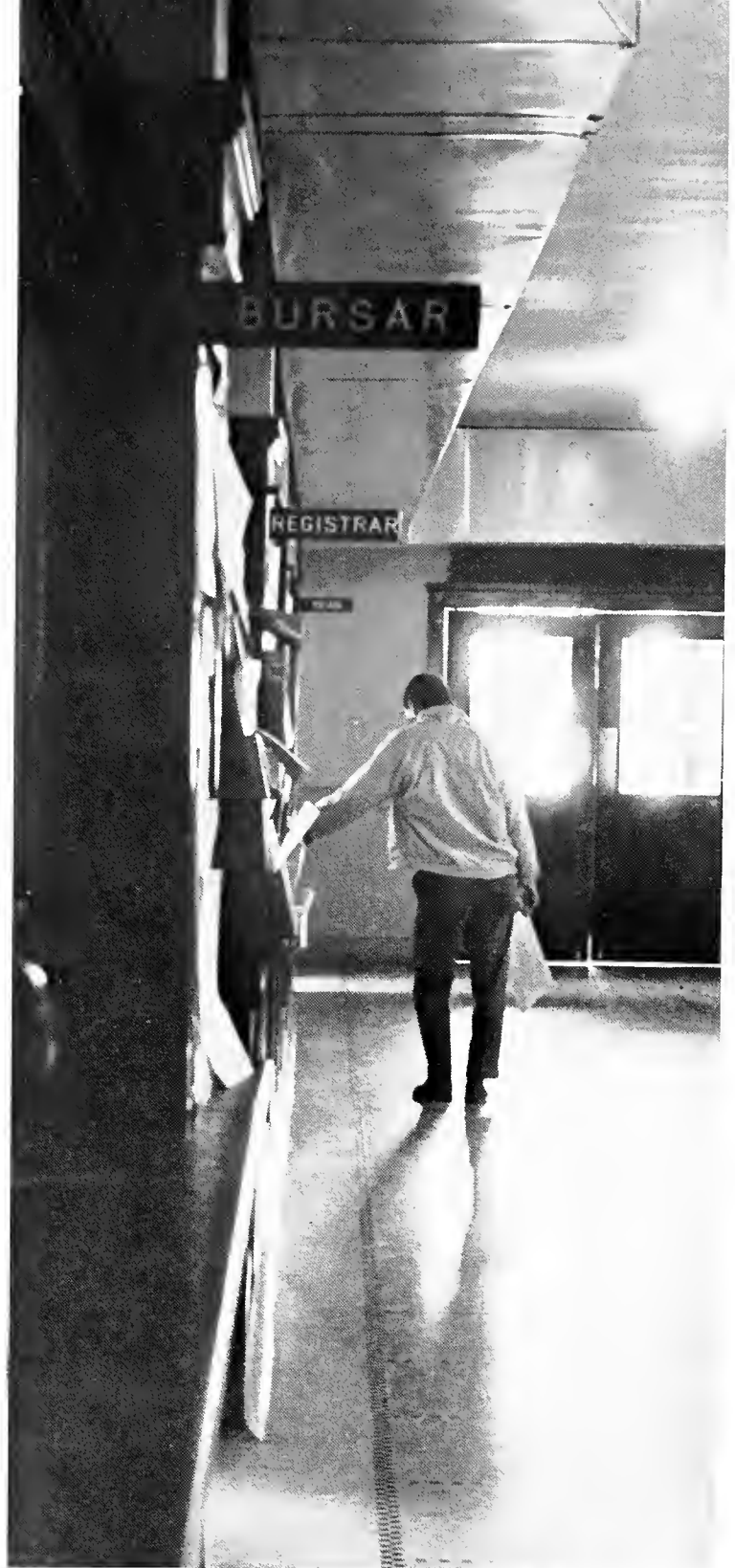



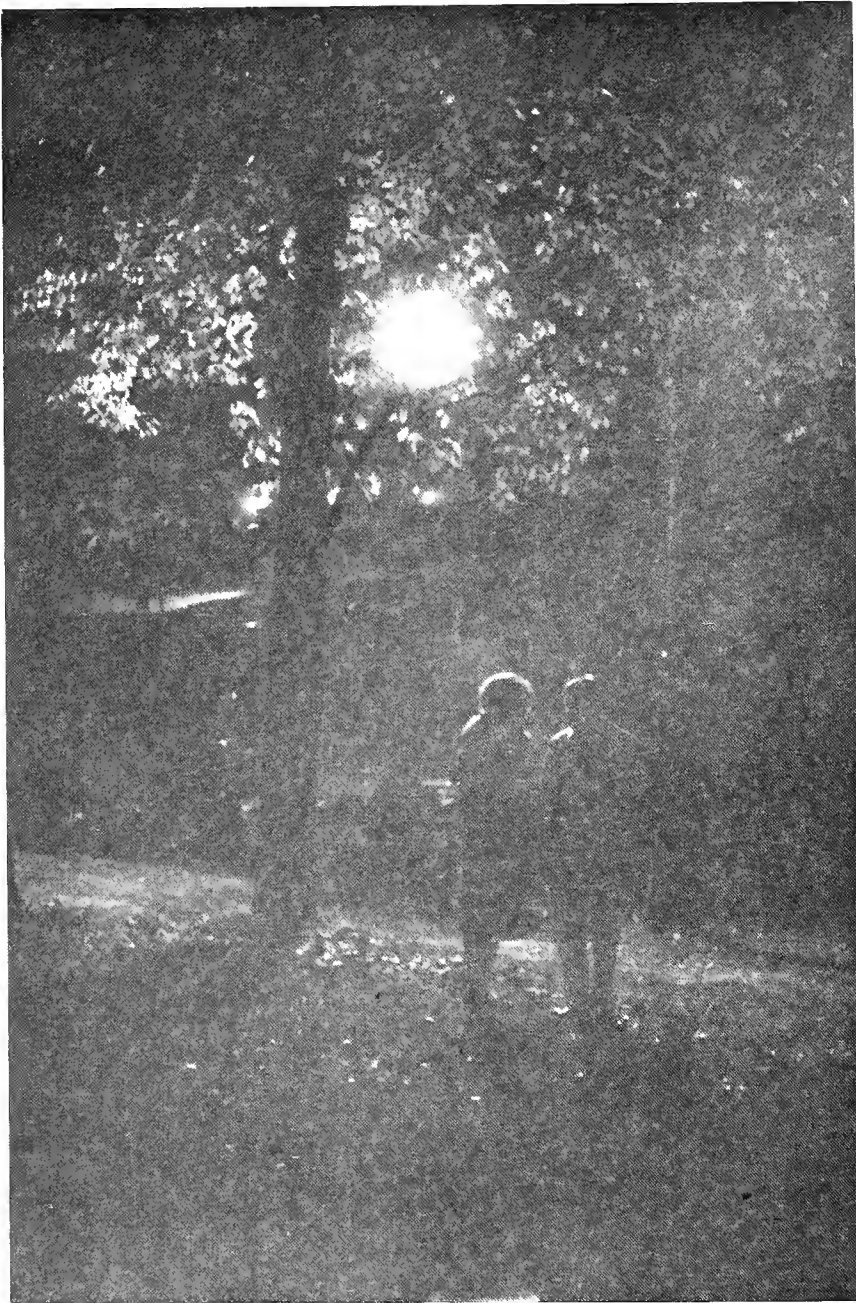



Occasionally, even here, a person may realize that there is a remedy for that lump of loneliness, frustration, and impatience which lies day and night in your stomach; that makes you want to scream obscenities at noon in the cafeteria, or drive far away for a few days, just get a motel room and wander if you've been missed. But every now and then another person comes swimming out of their kin, and the hazy dream of two lives merge into a new definition. The meeting needn't be beautiful, the dialogue cool, nor anyone particularly dashing; the only requirement is another person real enough at that particular moment to snap you back out of yourself. The story isn't new, and we have no special claim to it. Probably the script is pretty much the same everywhere at any time, but the special joy of giving a mutual damn, of a warm and opposite body makes the routine bearable. Just having another human point to aim at can give you a new courage and flair for life.





Life here, though, is set within boundaries of time: September and May, Christmas and Spring, and when the threads of continuity and rapport are broken by absence, short or long, you may never find that same person again. Neither is this the place for permanence nor the time in your life for lasting, and the sadness lies in knowing that the difference from the way it was before is really within yourself.

It isn't very hard to figure out what to do then; follow the old routine. Everything has waited, conspiring, knowing that you would come full circle back to yourself alone again. Then draw yourself up into the smallest space onto the most easily defended ground. There, still, are the books and the long, long walk across the quad, past the concrete circle where the sun dial used to be, between two ugly buildings made bearable by the night.





## contents

DEDICATION .....	14
IN MEMORIAM .....	16
ADMINISTRATION .....	18
ACTIVITIES .....	38
BEAUTIES .....	70
GREEKS .....	98
SPORTS .....	126
ORGANIZATIONS .....	152
CLASSES .....	190
ADVERTISEMENTS .....	226

Editor ..... Hubert Grissom  
 Assistant Editor ..... Mary Ann Griffin  
 Copy Editor ..... Howell Raines  
 Business Manager ..... Mac Mancus  
 Circulation Manager ..... Diane Copeland  
 Pageant Director ..... Marianne Hitchcock





## dedication

*Who is he, this man of many faces?  
A fifty-year-old boy wonder who . . .  
plays tennis two hours every day  
looks at home in a heavy fog with  
damp cigar and his hands in his pockets  
fears nothing except bats in a dark room  
can step onstage and into any character  
can make a girl smoke a cigar and  
pretend to like it  
continually receives top halves for  
his glasses  
plays first trash can, last chair in  
the symphony of the absurd  
can give a 98-pound girl courage to  
climb a 60-foot ladder and hang curtains  
on non-existent rods  
collects more disciples daily—and  
deserves them  
dares to present the new and often  
misunderstood  
stops what he's doing to chase moths  
demands the impossible—and gets it  
manages to be the forboding professor  
and still keep his classes laughing  
understands both tragic and comic,  
the reasonable and the absurd*

*Who is this man? His many faces demand many  
names:*

*Arnie . . .  
The Great White God . . .  
Dr. Arnold Powell.*

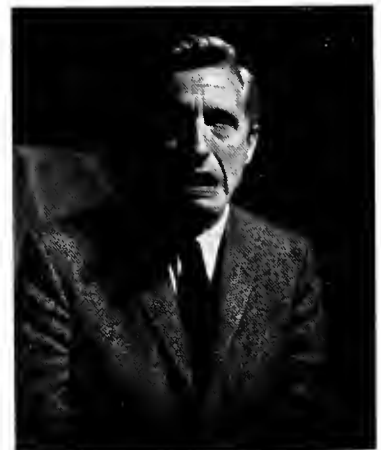





*arnold francis powell*

## ***in memoriam***

Dwight Isbell died in an automobile accident, during the summer of 1963. He would have been a senior this year.

In life, he would likely have disdained such tributes as annuals usually give. We offer this page, then, only to recall to you Dwight as you may have known him. Here we shall say only true things of him. They will suffice.

Dwight was the dominating intellectual force among the students, and he respected the responsibilities of this often unenviable position. Above all, Dwight Isbell possessed the high seriousness of the true scholar.

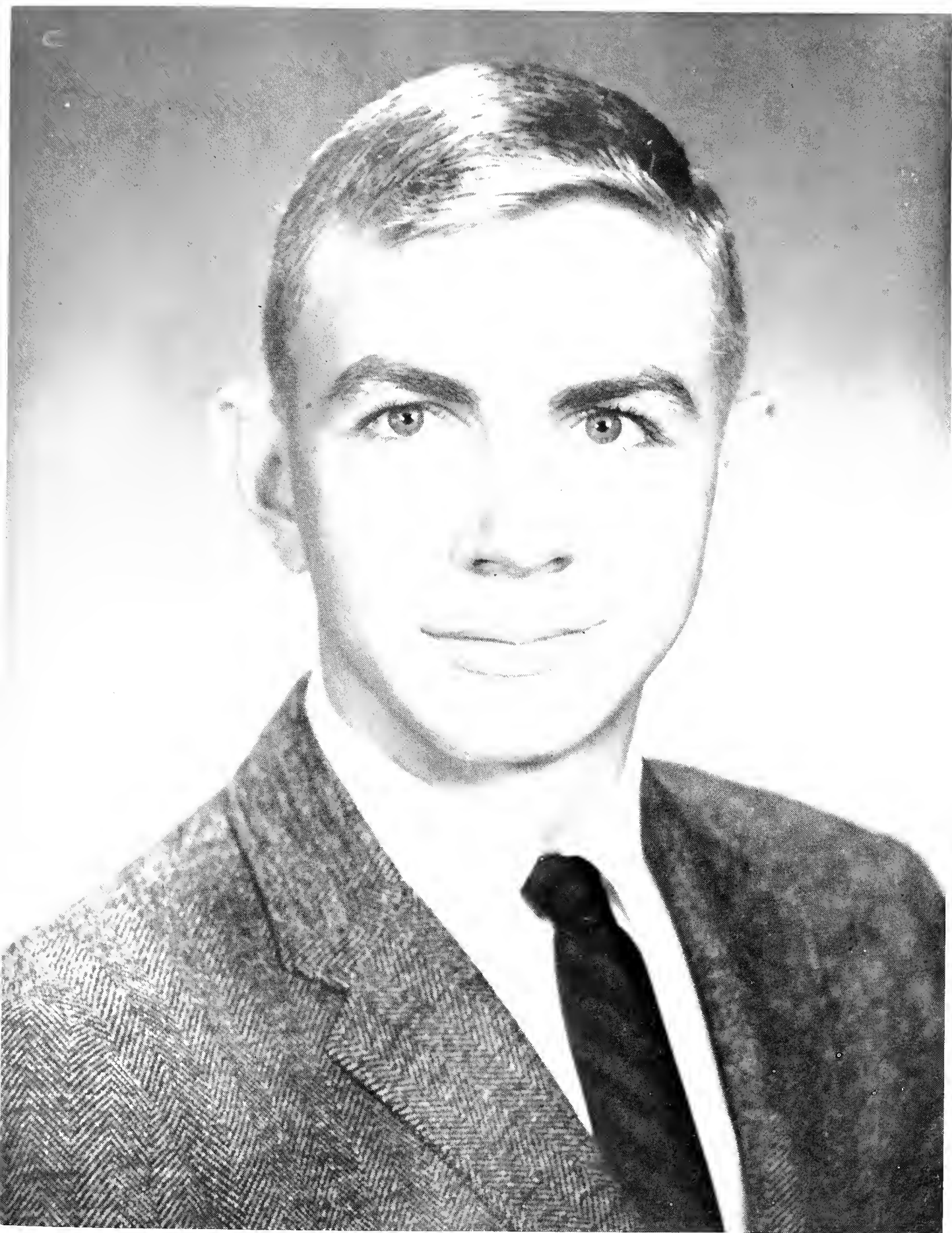



**administration**





For many years Birmingham-Southern has operated, and correctly so, under the theory that maintaining an able faculty should take precedence over the construction of an imposing physical plant. More than half of the sixty-nine faculty members hold doctorate degrees, and they average approximately fifteen years of teaching experience. Unlike many institutions, Southern places classroom performance and interest in the pupil ahead of research and publication.

The college's major problem is not recruiting, but holding, able faculty members, since Southern has become a hunting ground for schools from other parts of the country.

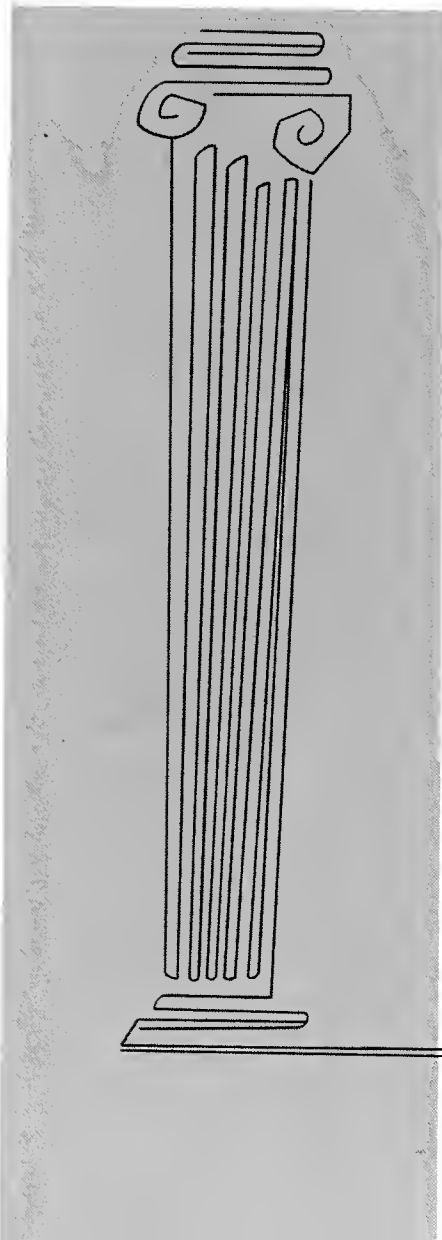

Editor;  
Susan McCartney



**howard m. phillips, sr.**

**president**



President and Mrs. Phillips entertain with a faculty tea.

Dr. Howard Mitchell Phillips, Sr., is serving his first year as the sixth president of Birmingham-Southern College. He has filled the positions of professor of biology and dean of the graduate school, Emory University, and president of Alabama College, Montevilla.

Dr. Phillips received his B.S. and M.A. degrees from Wake Forest College, and his Ph.D. from the University of Virginia. He is a member of Phi Beta Kappa, Omicron Delta Kappa, Sigma Xi, and Pi Kappa Alpha.

In his public statements, Dr. Phillips has avoided lip-service to highly idealistic goals in favor of the more realistic goals of money, expansion, and recruitment.

In referring to his "Master Plan", Dr. Phillips made the following statement, June, 1963, immediately after he assumed his office.

Our assignment will not be easy; it will require exceptionally hard work, dedication, cooperation and a tremendous amount of money. It will demand an understanding attitude and a zealous commitment on the part of all of us. We shall begin immediately to project out new goals.

Southern for many years has had sufficient goals, aims, and mottoes; now it is hoped that under the leadership of Dr. Phillips she will receive the physical means to make the ideal a reality.

President's Home.



# *the board of trustees*

## *officers*

CHAIRMAN: Mr. Robert F. Henry  
VICE CHAIRMAN: Dr. J. H. Chitwood  
SECRETARY: Dr. R. E. Branscomb

## *executive committee*

CHAIRMAN: James B. Hill (deceased November 30, 1963)  
VICE CHAIRMAN: J. H. Chitwood  
SECRETARY: Lonnie P. Munger



From left to right; First row: Mr. Frank Spoin, Dr. Paul Clem, Dr. Phillips, Mr. Robert Henry, Mr. N. M. Yielding, Dr. R. E. Branscomb, Dr. J. Carlisle Miller, Mr. Edward Q. Norton, Mr. Mervyn H. Sterne, Mr. William Hulsey, Mr. S. M.

Baker, Mr. Marvin H. Vickers; Second row: Dr. Otis E. Kirby, Dr. Calvin Pinkard, Dr. Beuford Ward, Mr. Elton Stephens, Dr. Cylde Miller, Dr. J. H. Chitwood, Dr. Thod Ellisor, Mr. Taylor Kirby, Mr. E. L. Bootner, Sr.





Chancellor Guy E. Snavelly held the position of President of Birmingham-Southern College from 1921-1937, and again from 1955-1957. Upon his retirement in 1957, he was elected Chancellor of Birmingham-Southern College. He resides in Washington, D.C.

**chancellor**

**guy e. snavelly**



## *dean of the college*

### **Dr. Cecil Abernathy**

Dr. Abernathy has been dean of Birmingham-Southern College since 1958. He received his B.A. degree from Birmingham-Southern College in 1930, and his M.A. degree from the University of North Carolina in 1935. In 1940 he received his Ph.D. from Vanderbilt University.

## *dean of women*

### **Mrs. Robert Cothran**

Mrs. Cothran has been dean of women at Birmingham-Southern College since 1956. She serves as sponsor for the Women's House Council and Panhellenic Council, and coordinates all women activities. Mrs. Cothran received her B.S. degree from Huntingdon College in 1924, and her M.S. degree from Columbia University in 1926.



## *dean of students*

### **Dr. Ralph Jolly**

Dr. Jolly has been dean of students since 1956. He serves as sponsor for Men's Dorm Council and Interfraternity Council, and all activities for men. Dr. Jolly received his B.S. degree from Birmingham-Southern College in 1942, and his B.D. degree at Duke University in 1945. In 1954 he received his Ph.D. degree from Vanderbilt University. He is also professor of religion.



## *assistant dean of students*

### **B. P. Burch**

Mr. Burch was chosen to fill the newly-created position of Assistant to the Dean of Students. His chief responsibility is to coordinate fraternity affairs. Mr. Burch received his B.S. degree from Middle Tennessee State in 1946, and his M.A. degree from Peabody College in 1947. In 1947 he received his P.G. degree from Indiana. Mr. Burch is also an associate professor of Physical Education.



**DIRECTOR OF ADMISSIONS**

Ralph M. Tanner

Assistant Professor of History B.A., Birmingham-Southern College, 1954; M.A., Birmingham-Southern College, 1957.



OFFICE OF ADMISSIONS: From left to right: Anne H. Powell; Ethel George; Robert Dwain Dortch, Assistant to Director of Admissions.

# administration

**REGISTRAR**

Robert W. Hites

Associate Professor of Psychology B.A., Mercer University, 1947; M.A., Ohio State University, 1948; Ph.D., Ohio State University, 1950.

OFFICE OF THE REGISTRAR: from left to right. Ruth H. Perkins; Alice M. Nix







OFFICE OF THE BURSAR: from left to right: Ruth G. Word; Robert H. Wolston, Bursar; Thuro B. Godwin.



DIRECTOR OF PUBLIC RELATIONS: Virginia Hamilton.

## *administration*

CAFETERIA STAFF: from left to right: S. King Atkinson; Don Amoson.



From left to right: Helen D. Moss, Secretary to the Dean of Students; J. Mitchell Prude, Assistant to the Treasurer; Elloree D. Spear, Manager of the Bookstore.





OFFICE OF THE TREASURER: Newman Manley Yeilding, Treasurer; Ruth Truss.



ALUMNI OFFICE: Virginia McMahan, Hiram Benjamin Englebert.

## administration



MARGARET H. HUGHES  
A.B., Oberlin College, 1927; B.S., in L.S., Carnegie Institute of Technology, 1932; M.S., Columbia University, 1949.

FRANCES D. McLAUGHLIN  
A.B., Birmingham-Southern, 1956.



ROCHELLE CROW  
A.B., Birmingham-Southern College, 1959; M.A.L.S., Denver University, 1962.

BARBARA ANN MOSELEY  
A.B., Birmingham-Southern College, 1959; M.A., University of Alabama, 1963.

## library

BERNICE B. PHELPS  
A.B., University of Kentucky, 1945; 1945-47 Mather College, Western Reserve University. Columbia University, School of Library Service, 1947-48, admitted to candidacy for M.S. program.





**RAYMOND JOHN MacMAHON**  
 Professor of Art  
 B.F.A., University of Georgia, 1939; M.F.A., University of Georgia, 1947.



**VIRGINIA PITTS REMBERT**  
 Assistant Professor of Art  
 B.A., Alabama College, 1942; M.A., Columbia University, 1944; M.A., University of Wisconsin, 1959.



**PAUL C. BAILEY**  
 Professor of Biology  
 B.S., Jacksonville State College, 1942; M.A., Vanderbilt University, 1946; Ph.D., Vanderbilt University, 1949.

**art**

**biology**

**classics**

**the faculty**

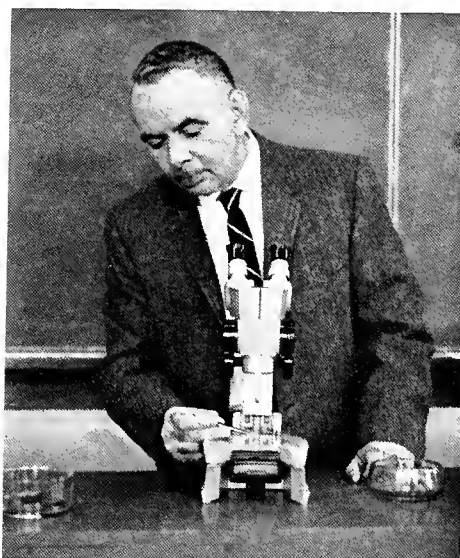

**JAMES ARTHUR DOUBLES**  
 Professor of Biology  
 B.A., University of North Carolina, 1935; M.A., University of North Carolina, 1938; Ph.D., University of North Carolina, 1940.



**DAN CLARK HOLLIMAN**  
 Assistant Professor of Biology  
 B.S., University of Alabama, 1957; M.S., University of Alabama, 1959; Ph.D., University of Alabama, 1962.

**JAMES H. LANGDON, JR.**  
 Circulation Librarian  
 B.A., University of Southwestern Louisiana, 1951.

**MARIAN CRAWFORD**  
 Assistant Professor of Latin  
 A.B., Randolph-Macon Woman's College, 1927; A.M., Southern Methodist University, 1931.

**HERMAN ROBERT BUTTS**  
 Professor of Classics  
 B.A., University of Missouri, 1932; M.A., State University of Iowa, 1933; Ph.D., State University of Iowa, 1942.







**KENNETH MILTON GORDON**  
 Professor of Chemistry  
 B.A., University of Illinois, 1938; Ph.D., Northwestern University, 1942



**WILLIAM RANDOLPH MOUNTCASTLE, JR.**  
 Associate Professor of Chemistry  
 B.S., Georgia Institute of Technology, 1943; M.S., University of Alabama, 1958; Ph.D., University of Alabama, 1958.



**WYNELLE D. THOMPSON**  
 Associate Professor of Chemistry  
 B.S., Birmingham-Southern College, 1943; M.S., University of Alabama, 1935; 1956; Ph.D., University of Alabama, 1960.

## the faculty



**WILLIAM S. WILCOX**  
 Professor of Chemistry  
 A.B., Washington and Lee, 1943; Ph.D., Emary, 1952.



**KATHRYN M. BOEHMER**  
 Instructor in Chemistry  
 B.A., University of Wisconsin, 1921.

**RUTHERFORD RAY BLACK**  
 Professor of Education  
 B.A., Birmingham-Southern College, 1930; M.A. University of Chicago, 1939; Ed.D., University of Alabama, 1956.

**MARJORIE W. McWHORTER**  
 Associate Professor of Education  
 B.A., Wellesley, 1921; M.Ed., Harvard, 1953.

**B. D. WHETSTONE**  
 Assistant Professor of Education  
 B.A., Birmingham-Southern College, 1955; M.Ed., Birmingham-Southern College, 1959; Ph.D., University of Alabama, 1963.

**chemistry**  
**education**  
**geology**





**THOMAS C. COMMITTEE**  
Associate Professor of Accounting-Business Administration  
B.A., Bethany College, 1943; M.A., Texas Christian University, 1963; LL.B., West Virginia University, 1949; C.P.A., 1950.



**ELLEN F. WALKER**  
Assistant Professor of Business Administration  
B.S., University of Alabama, 1929; M.A., Columbia University, 1940.



**RICHARD W. MASSEY, JR.**  
Associate Professor of Economics and Business Administration  
B.S., University of Virginia, 1939; M.A., Birmingham-Southern College, 1954; Ph.D., Vanderbilt University, 1959.

## *the faculty*

**economics**  
**business**  
**administration**  
**psychology**



**JOHN S. COCHRAN**  
Assistant Professor of Economics  
B.A., Southwestern at Memphis, 1952; M.A., Harvard, 1953; Ph.D., Harvard, 1961.



**ALBERT RAYBURN JONES**  
Associate Professor of Psychology  
B.A., Millsaps College, 1952; Ph.D., Vanderbilt University, 1959.

**THOMAS JACK CARRINGTON**  
Assistant Professor of Geology  
S., University of Kentucky, 1958; M.S., University of Kentucky, 1960.

**WILLIAM A. THOMAS**  
Associate Professor of Geology  
B.S., University of Kentucky, 1956; M.S., University of Kentucky, 1957; Ph.D., Virginia Polytechnic Institute, 1960.

**THOMAS B. LEONARD, III**  
Assistant Professor of Psychology  
B.A., Birmingham-Southern College, 1960.

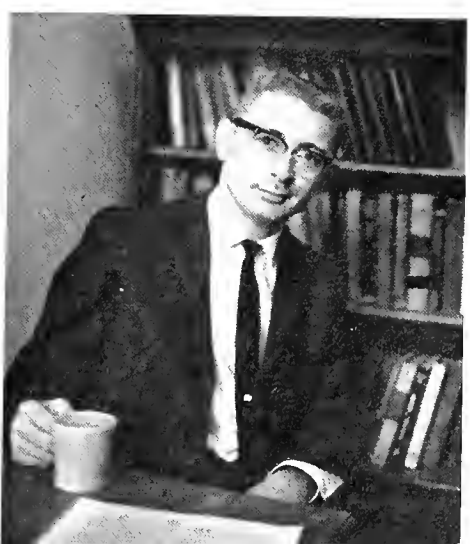
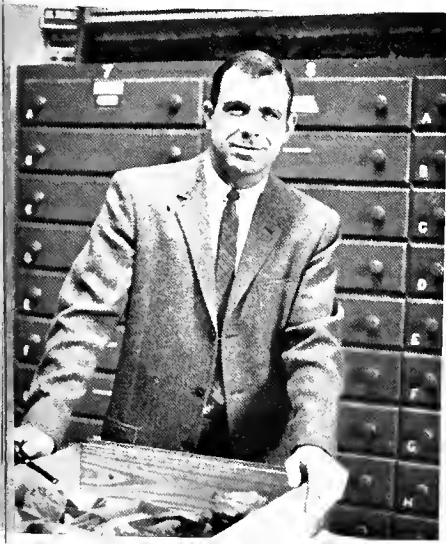



**CAMILLA HOY**  
Associate Professor of French  
B.S., University of South Carolina, 1943; M.A., University of South Carolina, Ph.D., Bryn Mawr College, 1954.



**ROBERTA ELIZABETH WAWRO**  
Instructor of French  
B.A., Sweet Briar College, 1961.

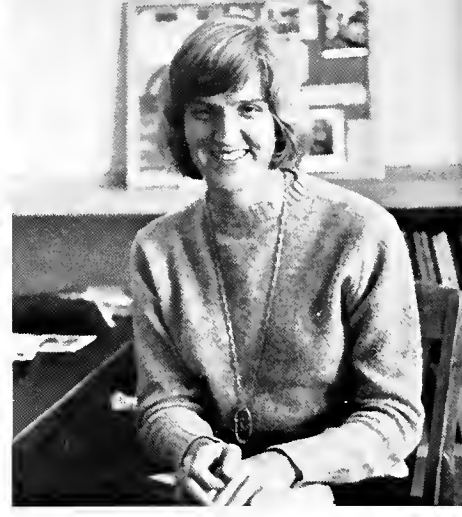

**MARY HELEN BRASWELL**  
Instructor of French  
B.S., Birmingham-Southern College, 1961. Certificat de Longue, University of Toulouse.

## **the faculty**

**french**

**spanish**

**german**



**JOHN T. SIEGWART**  
Professor of Spanish  
B.S., Memphis State, 1952; M.A., University of Mississippi, 1952; Ph.D., Tulane University, 1959.



**WARREN H. MORY**  
Assistant Professor of Spanish  
M.A., University of Alabama, 1961.

**DOROTHY COX WARD**  
Assistant Professor of German  
B.A., Birmingham-Southern College, 1935; B.M., Birmingham Conservatory of Music, 1950; M.A., Columbia University, 1954.



**CHARLOTTE D. HARDAGE**  
Assistant Professor of German  
B.A., Huntingdon College, 1958; M.A., University of Alabama, 1960.



**GERALDINE G. DILLARD**  
Instructor of German  
B.A., Birmingham Southern College, 1961.







**EGBERT SYDNOR OWNBEY**  
Professor of English  
B.S., Vanderbilt University, 1927; M.A., Vanderbilt University, 1928; Ph.D., Vanderbilt University, 1932.



**HOWARD HALL CREED**  
Professor of English  
B.A., Central College, 1930; M.A., Vanderbilt University, 1932; Ph.D., Vanderbilt University, 1942.



**RICHEBOURG GAILLARD McWILLIAMS**  
Mary Collett Munger, Professor of English  
B.S., University of Alabama, 1922; M.A., University of Alabama, 1925; M.S., Harvard University, 1933.

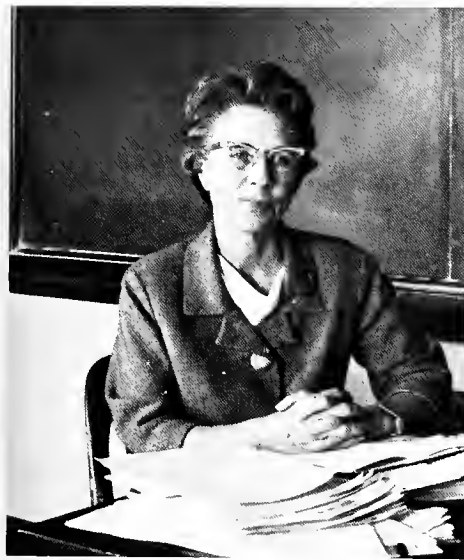

**KATHLEEN MOORE PEACOCK**  
Instructor in English  
B.S., Randolph Macon Women's College, 1926; M.A., Birmingham-Southern College, 1958.



**FAIRLIE ARANT**  
Instructor in English  
B.A., Wellesley College, 1957; M.A., Columbia University, 1961.

**LESLIE C. LONGSHORE, JR.**  
Instructor in English  
B.S., Tulane, 1948; M.A., University of Alabama, 1954.



**ARNOLD F. POWELL**  
Professor of English and Drama  
B.A., Birmingham-Southern College, 1937; M.A., Vanderbilt University, 1938; Ph.D., Vanderbilt University, 1947.

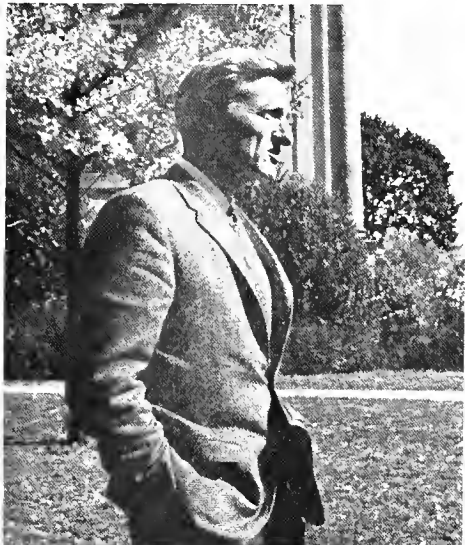

**CAL. M. LOGUE**  
Instructor of Speech  
M.S., Florida State University.



## *the faculty*

*english*

*speech*



**EVELYN VIRGINIA WILEY**  
 Professor of History  
 B.A., Birmingham-Southern College, 1938; M.A., Vanderbilt University, 1939; Ph.D., University of Pennsylvania, 1959.



**O. LAWRENCE BURNETTE, JR.**  
 Associate Professor of History  
 B.A., University of Richmond, 1945; M.A., University of Virginia, 1948; Ph.D., University of Virginia, 1952.

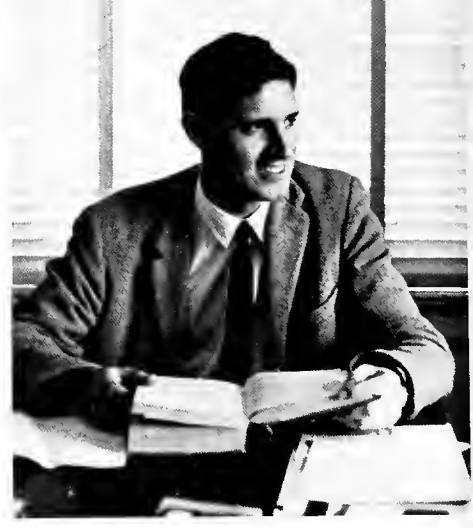

**WINTHROP ROBINS WRIGHT**  
 Assistant Professor of History  
 B.A., Swarthmore, 1958; M.A., University of Pennsylvania, 1960.

## *the faculty*



**TIMOTHY R. HORNSBY**  
 Assistant Professor of History  
 B.A., Oxford University, 1961; Harkness Research Fellow, Columbia and Harvard, 1961-63.

*history*

*engineering*

*physics*

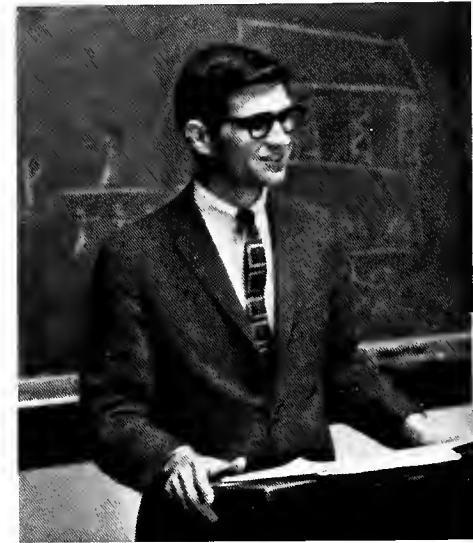

**ROBERT B. deJANES**  
 Assistant Professor of Political Science  
 B.A., George Washington University, 1957; M.A., University of Tennessee, 1959.

**M. VON STEPHENS**  
 Associate Professor of Engineering  
 B.S., Auburn University, 1948; M.S., Auburn University, 1951; B.M.E., Auburn University, 1953.

**JAMES HARRIS PURKS**  
 Professor of Physics  
 B.S., Emory University, 1923; M.A., Columbia University, 1925; Ph.D., Columbia University, 1928.

**HOYT M. KAYLOR**  
 Professor of Physics  
 B.S., Birmingham-Southern College, 1943; M.S., University of Tennessee, 1949; Ph.D., University of Tennessee, 1953.



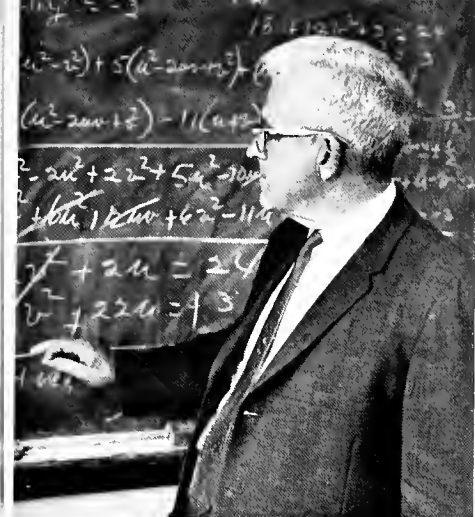

**WILLIAM ELLIS GLENN**  
 Professor of Mathematics  
 B.S., Alabama Polytechnic Institute, 1925; M.A., Emory University, 1927; LL.D., Athens, 1956.

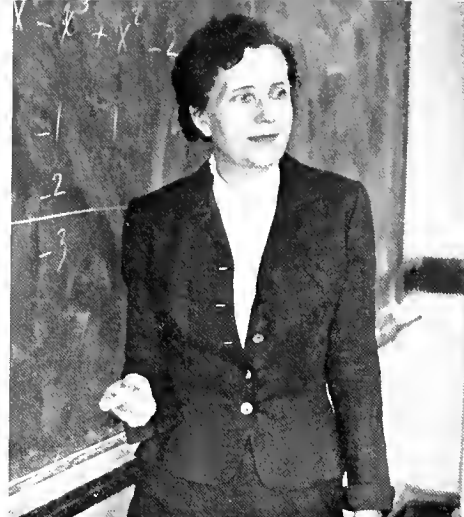

**LOUISE HALL ECHOLS**  
 Assistant Professor of Mathematics  
 B.S., University of Alabama, 1931; M.A., University of Alabama, 1935.

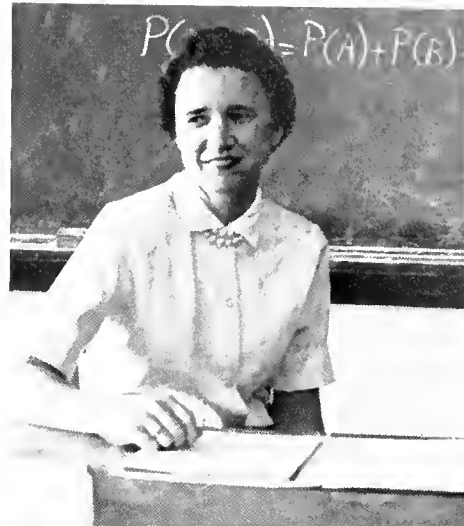

**LOLA FRANCES KISER**  
 Associate Professor of Mathematics  
 B.S., Memphis State College, 1952; M.A., University of Georgia, 1954.

## *the faculty*



**WILLIAM RAINES BATTLE, JR.**  
 Robert Sylvester Munger, Professor of Physical Education and Director of Intramural Program  
 B.A., Birmingham-Southern College, 1930; M.A., George Peabody College for Teachers, 1935.

*mathematics*  
*physical*  
*education*  
*philosophy*



**JOHN FRANKLIN LOCKE**  
 Professor of Mathematics  
 B.S., Memphis State College, 1927; M.A., Vanderbilt University, 1929; Ph.D., University of Illinois, 1933.

**HAROLD WALTER PICKEL**  
 Instructor of Physical Education and Basketball Coach  
 A.B., Birmingham-Southern College, 1959.

**ELIZABETH DAVIS**  
 Assistant Professor of Physical Education  
 Diploma, New Haven Normal School of Gymnastics, 1924; A.B., Birmingham-Southern College, 1946

**OLIVER C. WEAVER, JR.**  
 Professor of Religion and Philosophy  
 B.A., Birmingham-Southern College, 1935; B.D., Garrett Theological Seminary, 1939; Ph.D., Northwestern University, 1952.





# the faculty

## religion

## music



**HENRY JACKSON GOLSON**  
Instructor in Religion and College Chaplain  
A.B., Birmingham-Southern College, 1960; B.D., Vanderbilt University, 1963.



**THOMAS W. OGLETREE**  
Assistant Professor of Religion  
B.A., Birmingham-Southern College, 1955; B.D., Garrett Theological Seminary, 1959.



**JOSEPH HUGH THOMAS**  
Professor of Music  
B.A., Birmingham-Southern College, 1933; B.M., Birmingham Conservatory of Music, 1935; M.M., Birmingham Conservatory of Music, 1937.



**RAYMOND FLOYD ANDERSON**  
Professor of Music, Director of College Choir  
B.A., Moryville College, 1926; M.A., Columbia University, 1939



**WILLIAM HUBBARD BAXTER, JR.**  
Associate Professor of Music  
B.A., Birmingham-Southern College, 1942; B.M., Birmingham Conservatory of Music, 1947; S.M.M., Union Theological Seminary, 1949; Ph.D., University of Rochester, 1957.

**SAM BATT OWENS**  
Assistant Professor of Music and College Organist  
B.M., Birmingham Conservatory of Music, 1950; M.M., Birmingham-Southern College, 1956.



**MARTHA DICK McCLUNG**  
Assistant Professor of Music  
B.M., MacPhill School, 1924; M.M., Birmingham Conservatory of Music, 1944.



**ELMER EVERETT PITTMAN**  
Assistant Professor of Music  
B.M., Birmingham Conservatory of Music, 1950; M.M., University of Texas, 1955.





ANDREW GAANEY  
Assistant Professor of Music  
B.A., University of Denver, 1940.



ALLEN O. GIBBS  
Lecturer In Music  
B.M., Birmingham Conservatory of Music, 1935.



BETTY JO HARMON  
Instructor of Music  
B.M.E., Birmingham-Southern College, 1949



LOUISE MASSENGILL  
Lecturer in Music  
B.M., Birmingham Conservatory of Music, 1934.



LUIS BENEJAM  
Instructor of Music and Director of the College Orches-  
tro  
Diploma, Barcelona Conservatory of Music, 1936.



AMY ELEANOR FOWLER  
Instructor of Music  
B.A., Birmingham-Southern College, 1961; B.M., Bir-  
mingham-Southern College, 1962; M.M., University of  
Michigan, 1963.

MINNIE McNEILL CARR  
Lecturer in Music  
B.A., Converse College, 1908; B.M., Birmingham Con-  
servatory of Music, 1942.



JANE SIRLES PINION  
Instructor of Music  
B.M., Birmingham-Southern College, 1947.



*the faculty*

*conservatory  
of  
music*



## ***activities***



Editors:  
Jo Gober and Beth McConnell

The title "activities" is vague and comprehensive enough to cover the diverse functions included herein. It should be noted that organized functions are within the realm of the gung-ho and that the average student still depends on the more spontaneous and personal amusements.

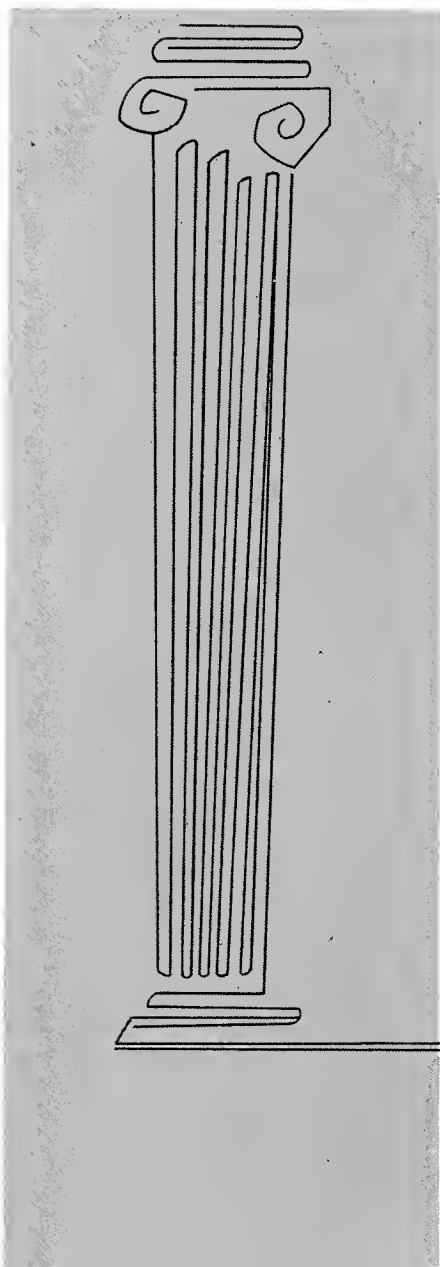



# may day, 1963

Spring is a trying time for scholars. After diligently developing fine minds all winter, some actually discover that they do have bodies and give themselves over to such glandular pursuits as houseparties and creek-banking.

Southern's official means of safely channeling the vernal energy is May Day. The 1963 May Day entailed a concert by the prodigal folk duet of Richard & Jim, field events and allowing girls to wear bermuda shorts in class. As if this wasn't enough blatant indecency, there was dancing in the street during the evening. Despite so much careful planning, however, May Day 1963 managed to be quite a lot of fun.



I'm so down cool.



"Munchin' Melon" at the Zeta's May Day booth.

Unofficial.



The Tau's booth capitulated on our destructive tendencies.





The 1963 May Queen title went to Miss Dean Miller. She was crowned by a former Southern May Queen, Mrs. Cynthia Ford Hearn. Dean is a Senior, majoring in French and hails from Pensacola, Florida. She is a member of Alpha Chi Omega Sorority.

## *the may court and queen*

Cynthia Fard Hearn crowns "Queen Dean"



Diane Ethridge, Pam Teague, Coralyn Hearn, Judy Thomasan, Rusty Gloss, Bonnie Cafield, Ala Reynolds, Beverlye Brawn, Cathie Glosser, Betty Striplin, Karla Tatum.



Anne Paulk, Janneke Hallimon, Nancy Dee Meeks, Jeannie Patterson, Judy Shart, Margie Allen, Trino Nannie, Jeannie Mabry, Rose Coleman

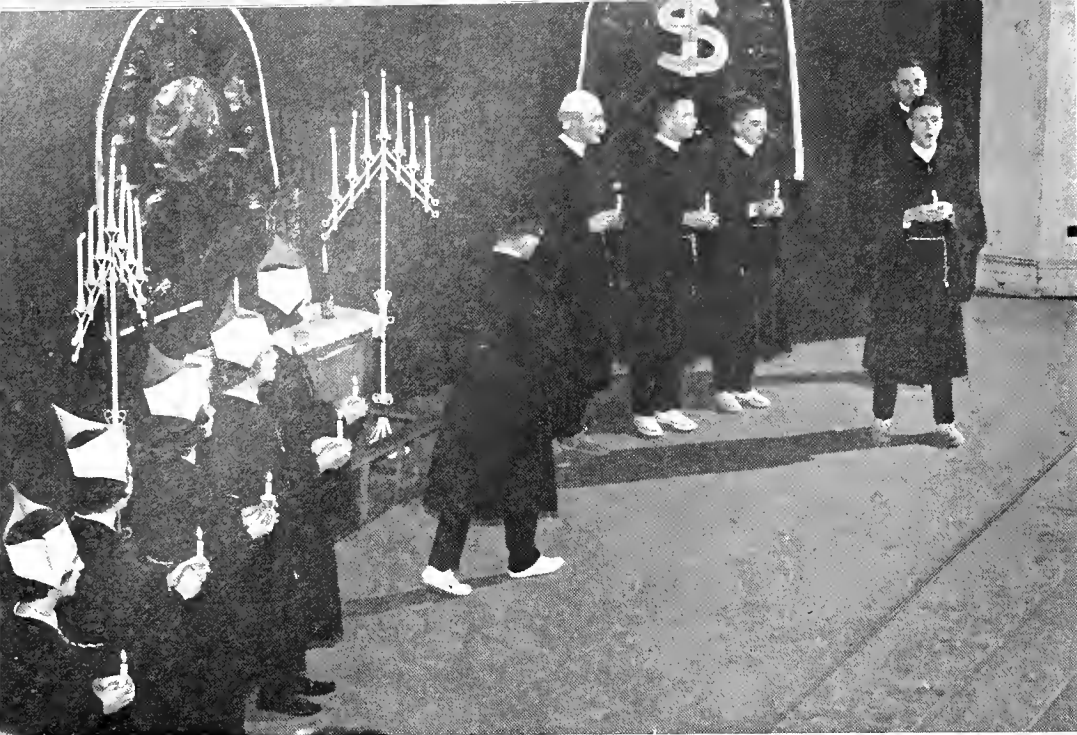

SAE-AOPi "Monks" take first place

Catspaw is a formalized version of the favorite campus pastime of inter-Greek cutting. Gathering material is no problem since everyone has an abundance of idiosyncrasies, and there is no such thing as a real secret at Southern.

1963 was a cleanup year for Catspaw since the 1962 show had been justifiably declared dirty. Virtue, in the form of expurgated skits, triumphed in the end, as students discovered that being wholesome was almost as much fun as being trashy.

## catspaw, 1963



Of course I deserve the trophy, I did all the work

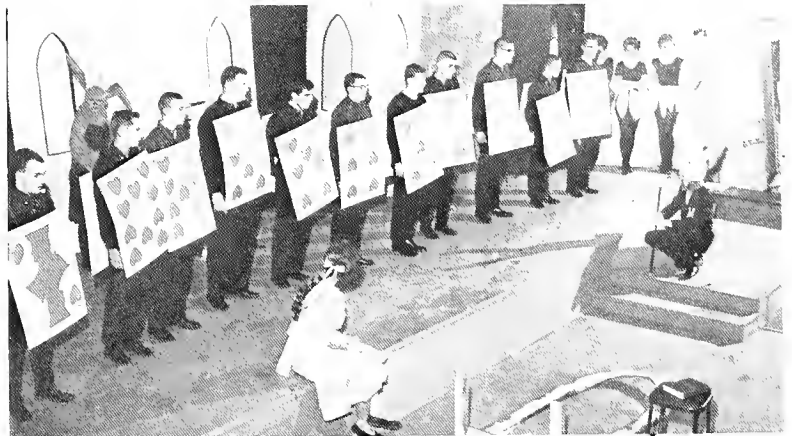

LXA-Indies win second place with their version of 'Alice in Wonderland'



KA's and KD's say, "Some fairy tale, but third place!"



"You must not laugh at me, darling, but it has always been a girlish dream of mine to love someone whose name was Ernest. There is something in that name that seems to inspire absolute confidence."

*Ernest in Love*, the gay musical presented last Spring, was adopted by Anne Crowell and Lee Pockriss from Oscar Wilde's *The Importance of Being Earnest*. It was College Theatre's first musical to be presented in Munger Auditorium.



"Alice, what do you think is the first thing that a man notices about a woman?"



"In a moment of mental abstraction for which I can never forgive myself, I deposited my manuscript in the bassinette—and placed the baby in the handbag!"





Sermon on the mount

**zeta  
po-boy supper  
1963**



Gain Bar-foot

Hell no, that ain't no rooch.



One day o year the Zeta's scream legolly and somewhat in tune. Going barefoot makes them more careful about where they throw their gum, too.



*alumni day*

Yes! Welcome alumni.

## *graduation, 1963*

After four years the over-age student witnesses his first graduation exercise.

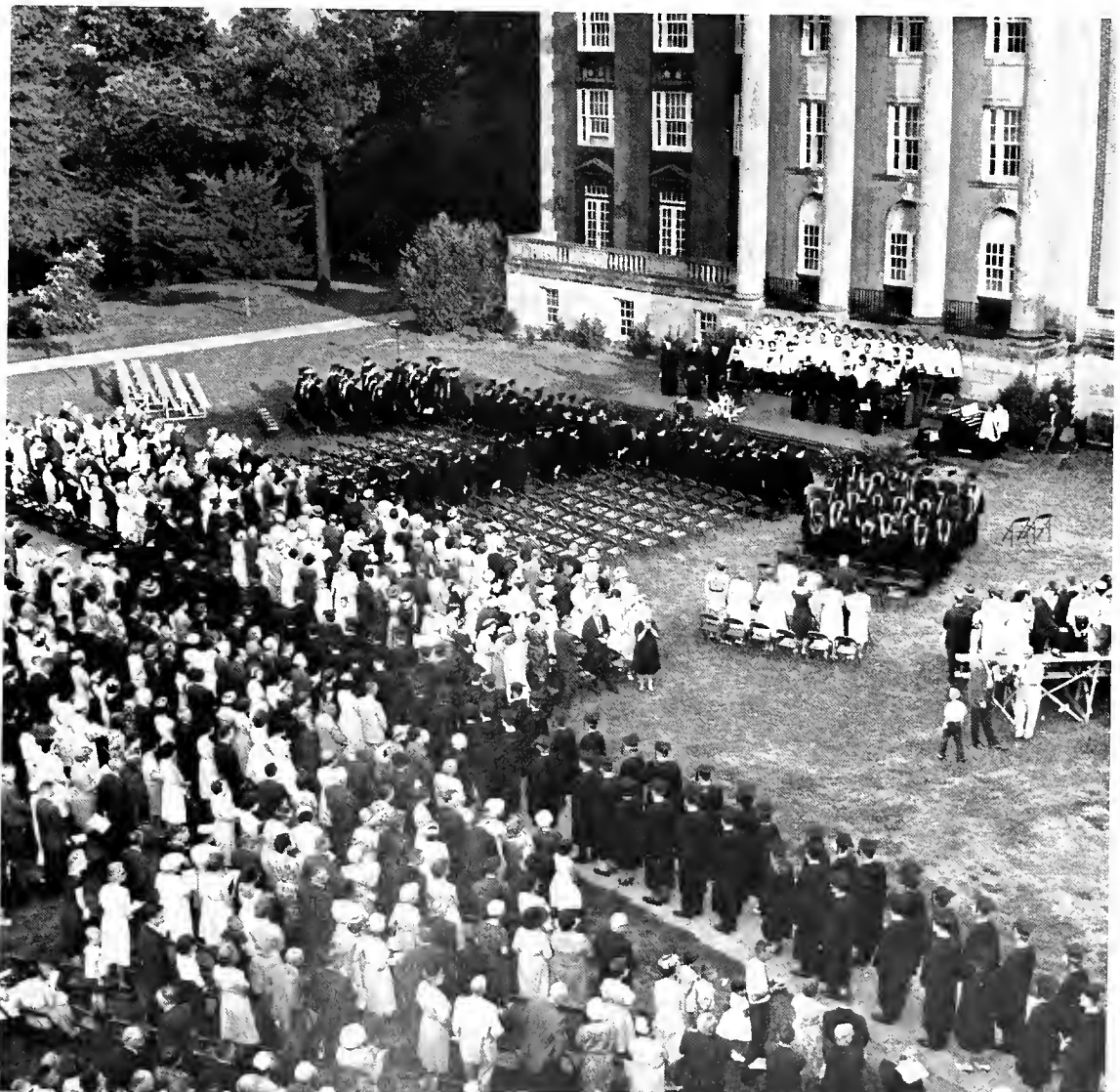





Orientation means education by repetition and indoctrination through boredom.

## **orientation**



You're on social pro.

## *rush, 1963*

Rush means talking to people you don't know, about things you don't care about. Rush takes a week, starting with heat and thunder, and ending in apathy. What rush really does is determine the course of Greek competition for the coming year, and there is no lack of hard nose competitiveness as each group strives to lure young and unwary individuals into the warmth of its collective bosom.

Rush may be hard sell or soft sell, but it always boils down to the basic, and not always pleasant, fact of acceptance or rejection.



Party invitations are processed.



Please, Fairy Godmother . . .



Happiness . . . Relief . . .



Seasoned vets keep a safe distance while surveying the new recruits.

*rush...*



You pledged WHAT?

Of course you can have friends in other groups, dear.

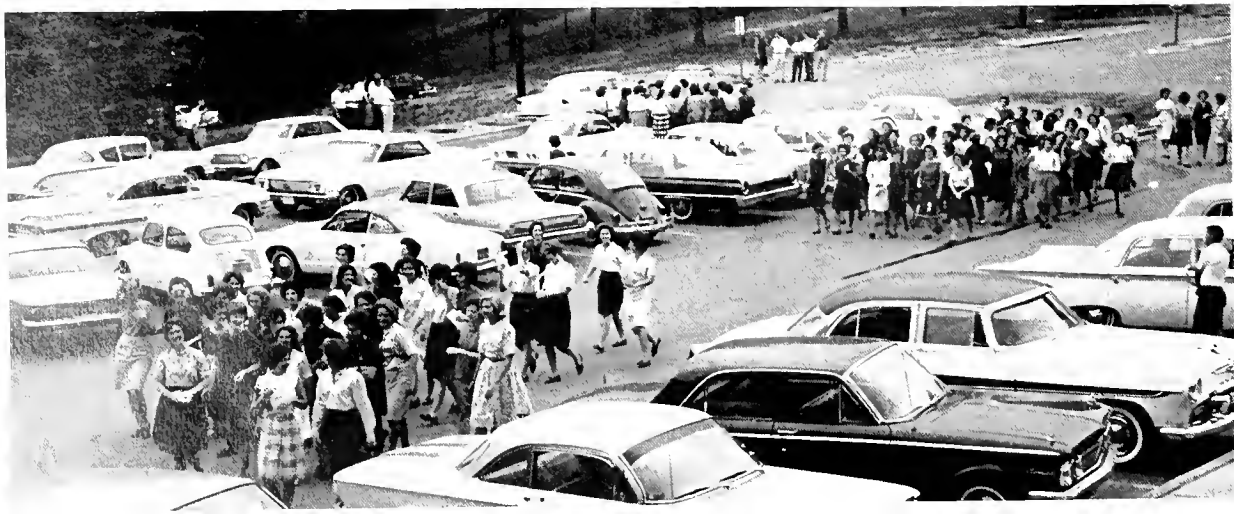





We have just got to scream louder than they do.

## *rush*

Don't get jealous, Jerry, you've been pinned!

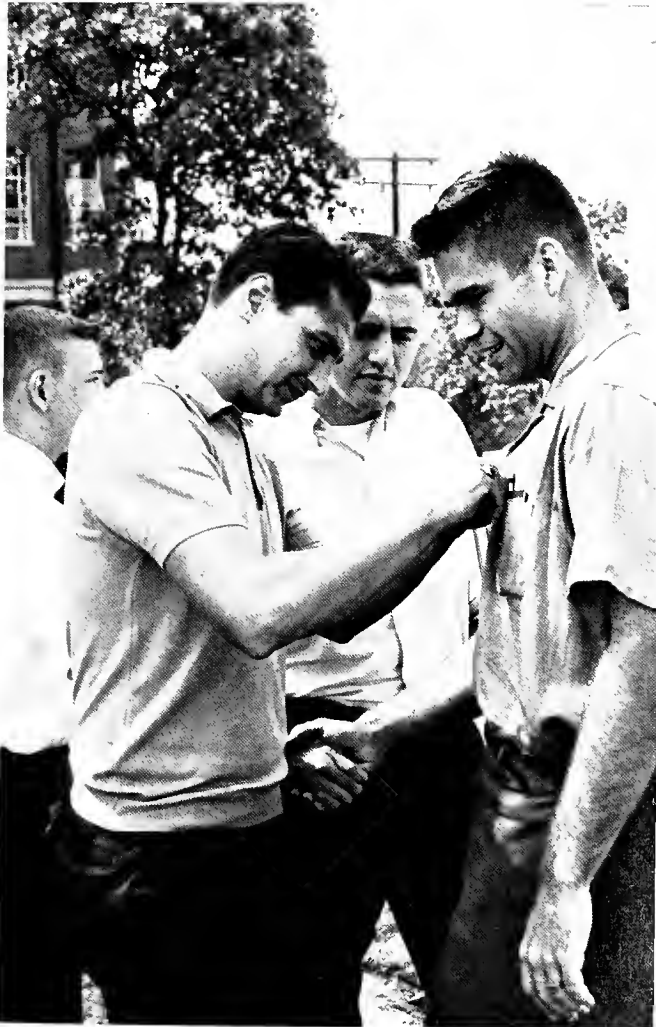

Nice meeting you, Charlie.







Director, Morionne Hitchcock, instructs finalists on "Just one more thing—"

## *miss southern accent*



Judges cheerfully look over the contestants.



After the student vote, twenty-five semi-finalists faced the judges . . . charmingly.

When thinking of things distinctly 'Southern, one must not omit the Southern Accent Pageant. The pageant is conducted in a fashion similar to the Miss Alabama Contest and engenders the same spirit of good old American cut-throat competition. While the mole population looks on in bemused detachment, the contestants, cheered on by the various sisterhoods, really turn on the snow as the veneer of gentility wears thinner and thinner and the distance between smile and sneer progressively lessens.

The Pageant itself is usually well attended, and with reason. For if the air of suspense is a little contrived, the entertainment is usually worth the admission price. The Journeymen gave a competent, even if somewhat dispirited, performance while the judges deliberated and a sudden thunderstorm reminded everyone that their car windows were down.



And then there were fifteen.



I don't know, Mary Ann. Why da elephants climb trees?



But Lily Mae promised me.

## *...miss southern accent pageant*



"Oh, hell! Another beauty contest.



Backstage means a chance to stop smiling.





Tommy Charles gives the pageant continuity by using the same jokes every year.



The Journeyman. They sing folk songs.

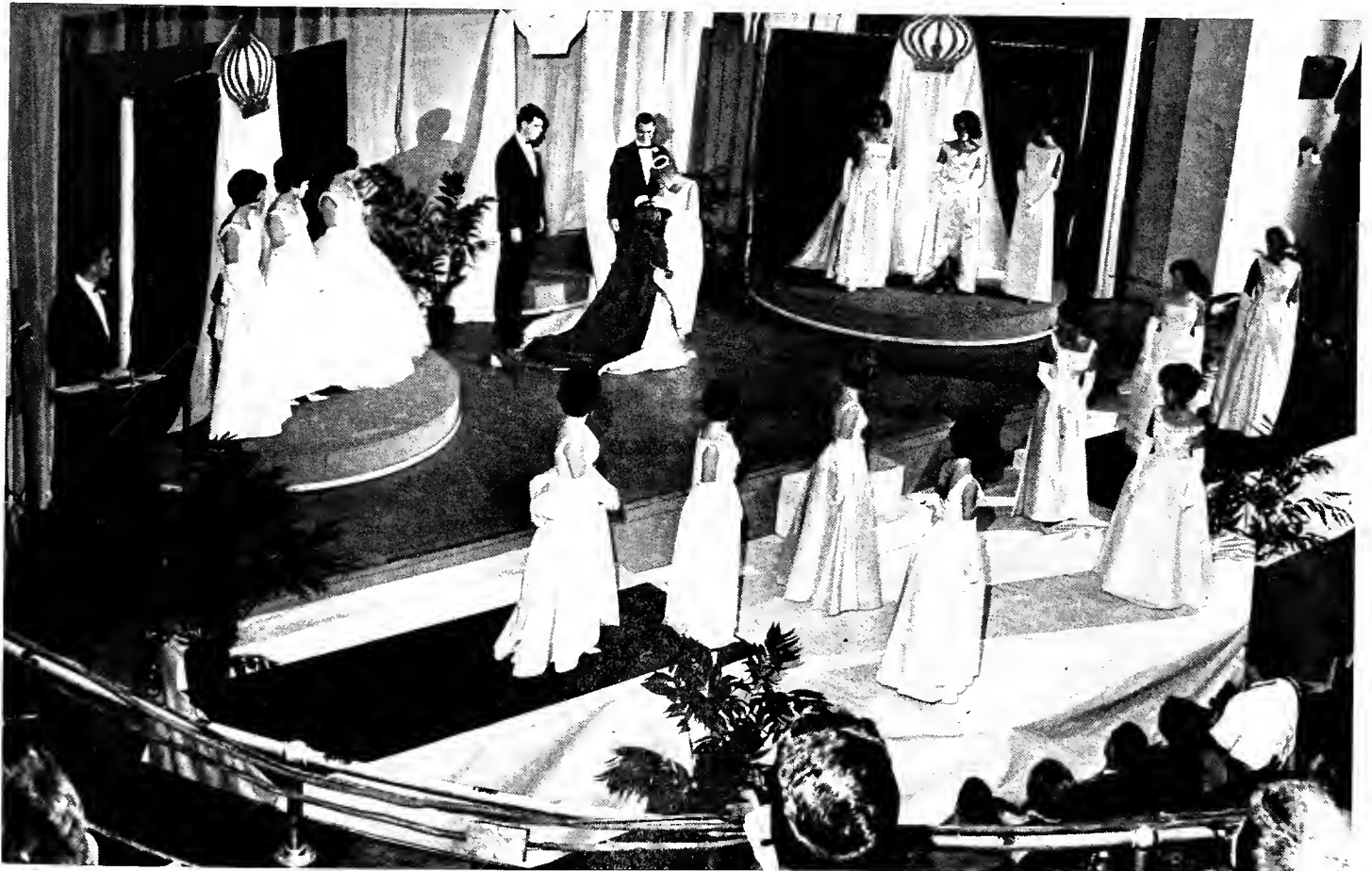

Shirley Herrin crowns her successor, Rose Coleman, Miss Southern Accent.



# the pops concert



At this point I'll take my third bow.

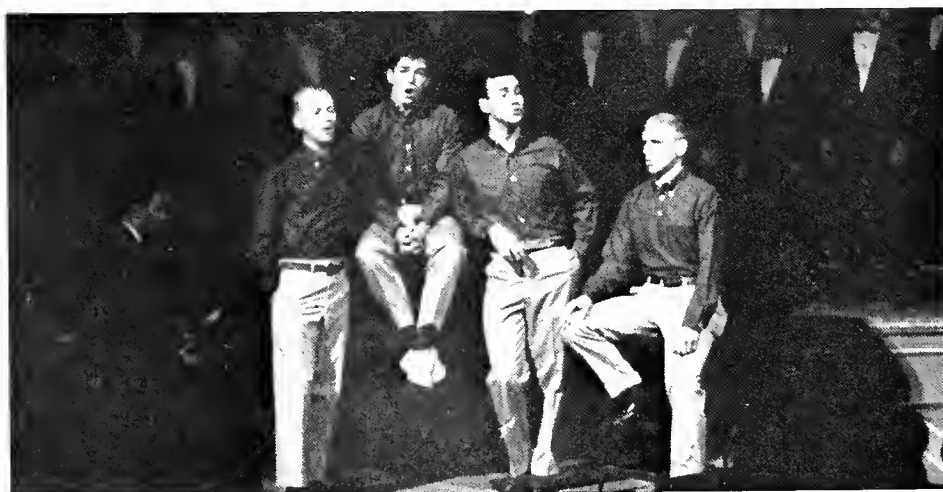

The choirs struck out in a new direction this year with a Pops Concert. This repertoire gave the program broader appeal among students, but the performance was not of the consistent high quality of which the choir is capable.

They sing folk songs, too.



Judy Short, Miss Alabama, joins the Men's Chorus.



Student-Faculty Volleyball Game, another well attended function.

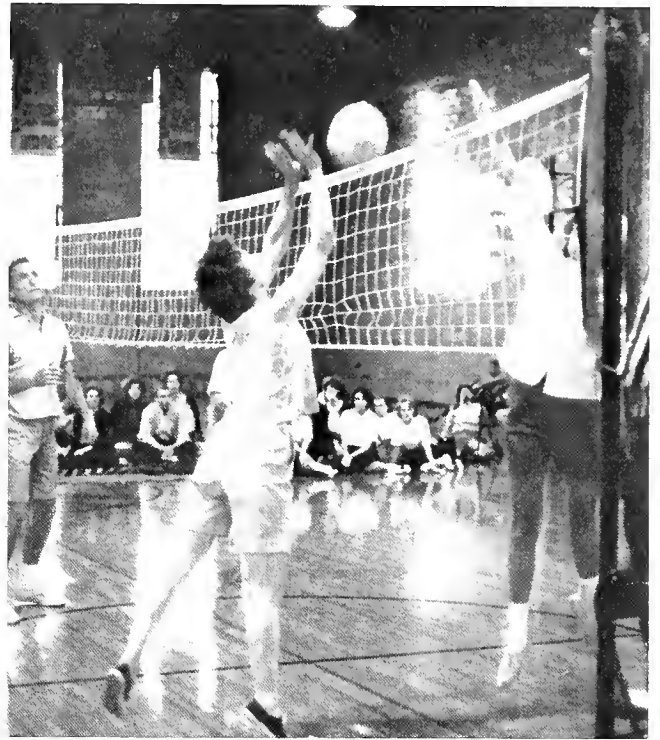

An enthusiastic crowd looks on.



Okay girls, let's get out there and beat hell out of 'em.



Naw Cal, I haven't heard that one. Why do elephants climb trees?

# *the faculty vollyball game*



The set designer insists upon manufacturing his wallpaper manually, flower by flower, with stencil and spray gun.

The fall play, N. F. Simpson's *One Way Pendulum*, concerned an ingenious plot to increase the death rate in England by shifting the earth's axis and bringing the polar cap nearer. Kirby Graamkirby, the master planner, had grown up with an obsessive fondness for mourning black, and found murder too distasteful a method of making such apparel appropriate.

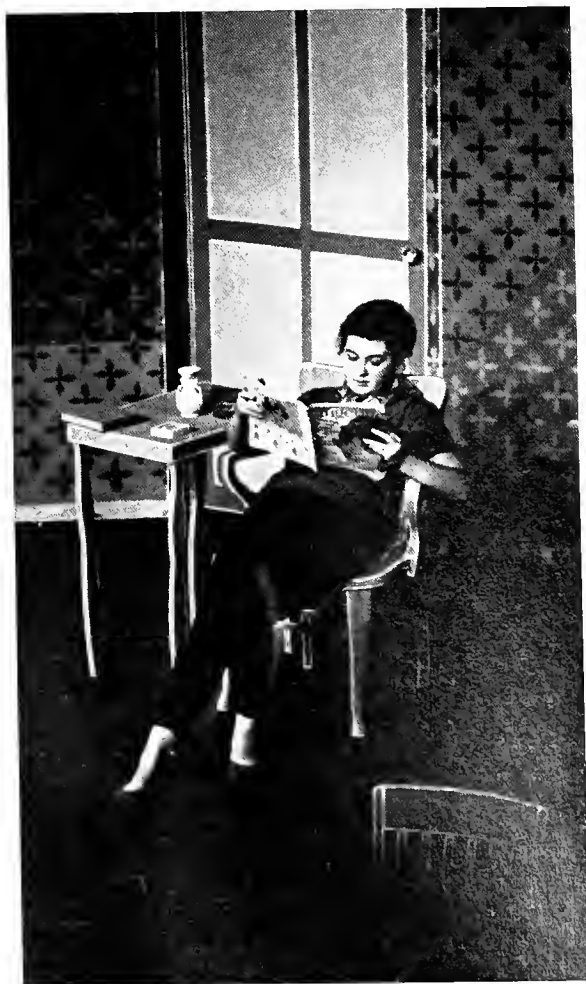
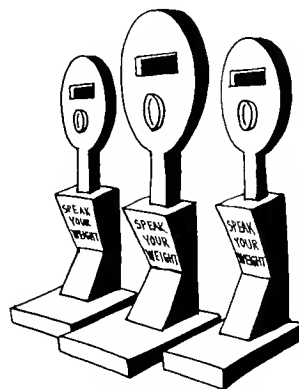

"But my arms are too short."



"You really shouldn't have put so much catsup in the asparagus."





"Soy! If I give the whole damn family food poisoning, I won't have to cook tomorrow!"



"What do you mean, you taught the parking meter to sing?"

The cast takes its curtain call. Standing in the judge's bench is Grady Clarksan. The two counsel and the judge stand before him: Harry Mueller, Kerry Pennington, and Howard Cruse.

Downstage, left to right, the players are: Bill Reich, Ann Rivenbark, Charles Shults, Sam Ratcliffe, Pam Walbert (seated) Dianne Higginbatham, Michael Carlisle, Ruth Trawbridge, Jerry Anderegg, and Jimmy Slater.

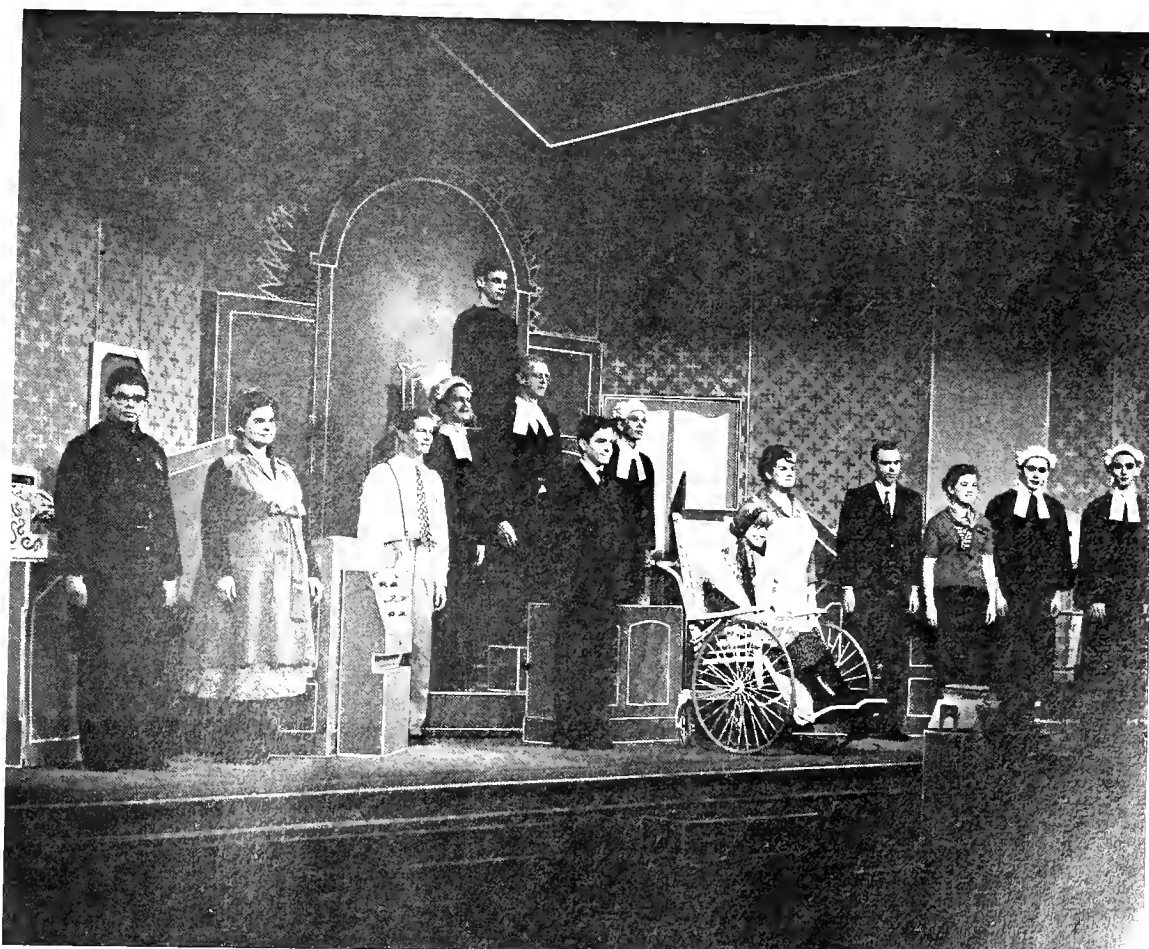





Some thought the "Love" theme was carried too far.

## water ballet

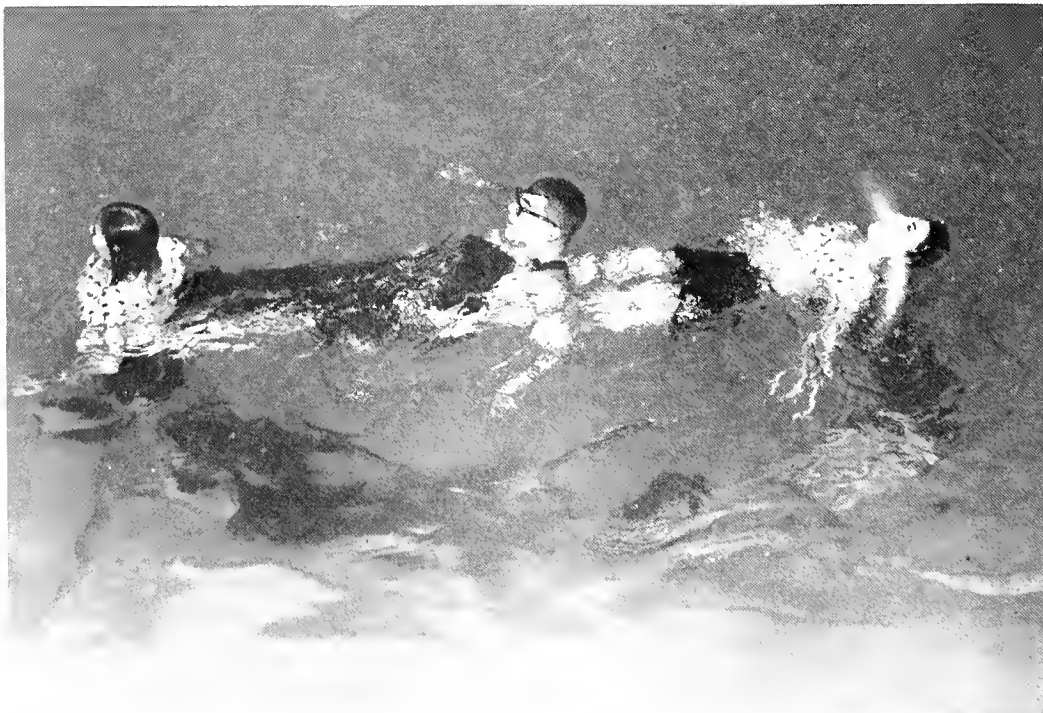

Breathless Love



Indian Love



Actual Love

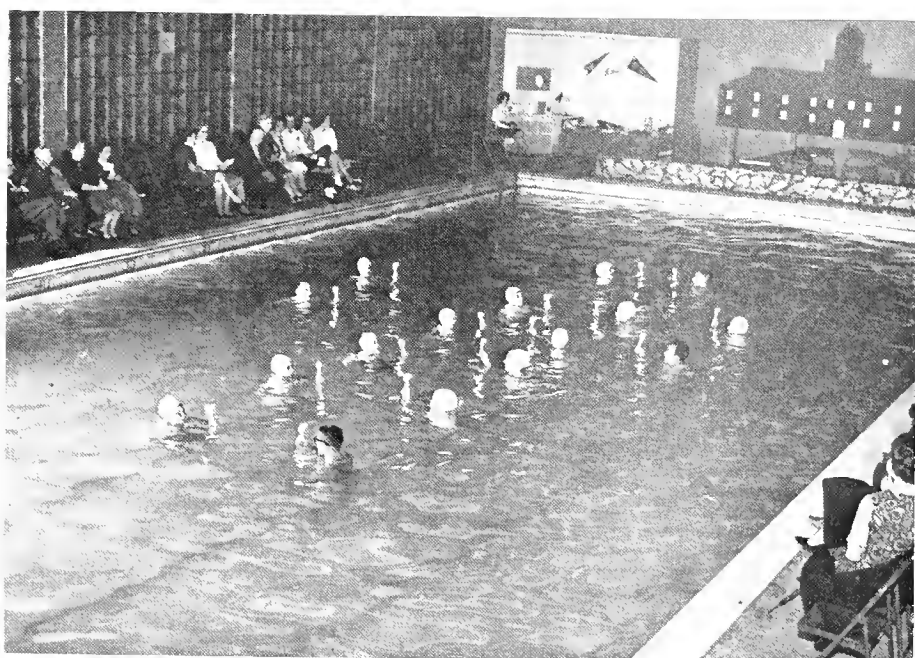

Divine Love

Every year they have the Water Ballet. Every year . . . This year the theme was "Love is a Many Splendored Thing." The pool people are to be congratulated on handling this explosive topic so tastefully that Water Ballet remained a real family outing.

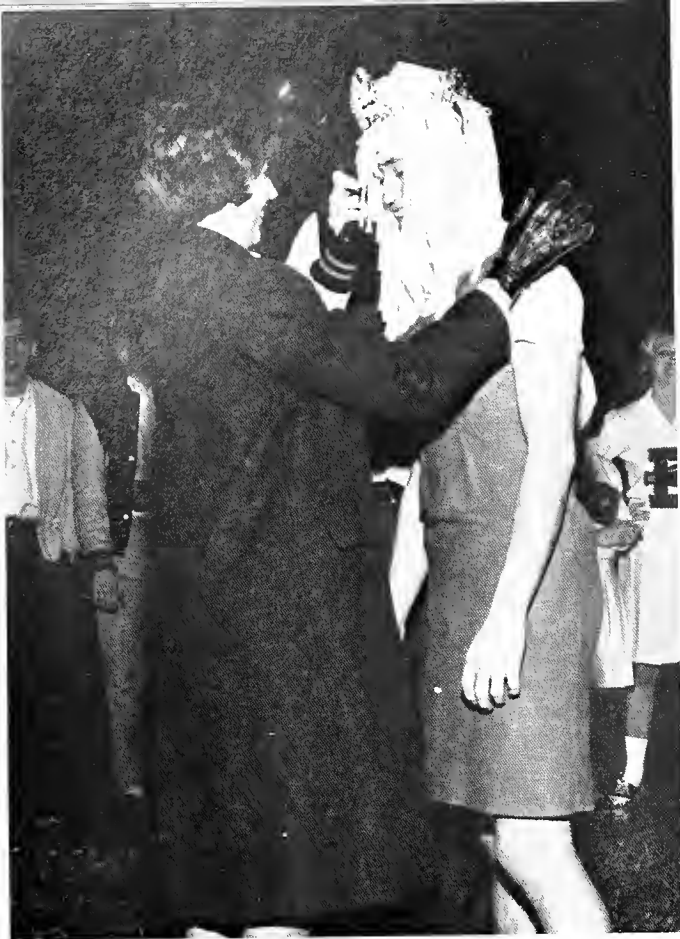

Sober up, Queen Harry

## homecoming

As the pictures reveal, this function defies comment.



Joan of . . . who?



Student leaders do the damndest things.



"Alabama needs a two party system."

Birmingham-Southern was host to a debate by local attorneys sponsored by the Pre-Low Society and the Independent College Association. Resolved: "Alabama needs a two party system." The student body proved themselves to be apathetic, by not bothering to attend.

The fifth annual Birmingham-Invitational Forensics Tournament, sponsored by Birmingham-Southern and Howard, was held at Southern. Twenty teams from colleges in eight Southern and Eastern states entered the tournament, and Liberty National Insurance Company provided the Trophies. There were 132 debaters entering 33 events.



Forensics Tournament

## debates



Forensics Tournament





## *christmas*

Freed from the prospect of finals immediately before the holidays, the Hilltop generated an unusual amount of Yule spirit. The faculty responded to such pre-season levity by assigning a generous amount of holiday study, but, as always, S.G.A. had a party, and, as always, the student body survived this bit of planned jubilation and went on to have a very merry and commercial Xmas. The Ministerial Association voted unanimously to put Christ back next year, then we all went home.



Ho, Ha, Hell.



The charm of Helen Braswell demands serious interest.

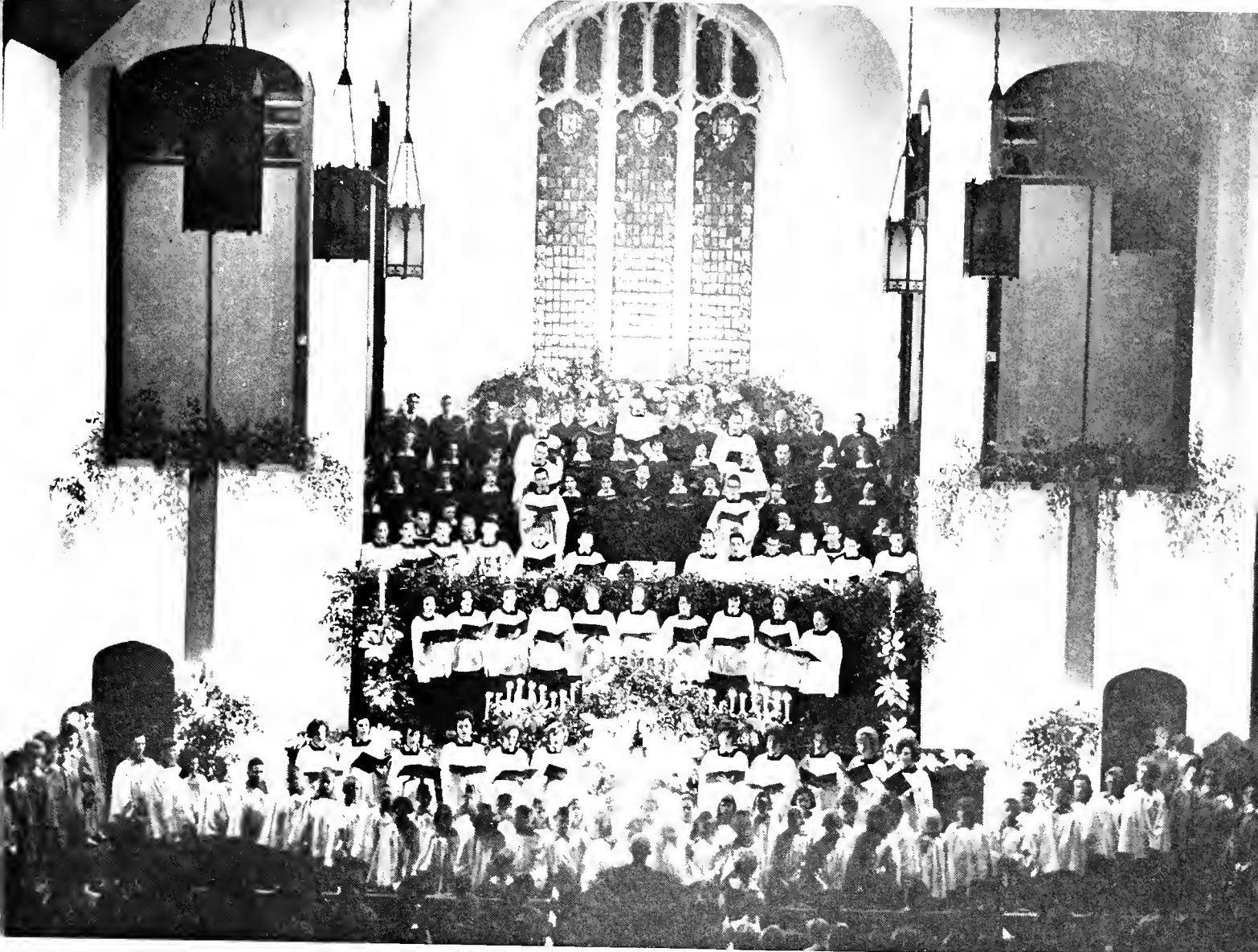

The McCoy Carol Service.

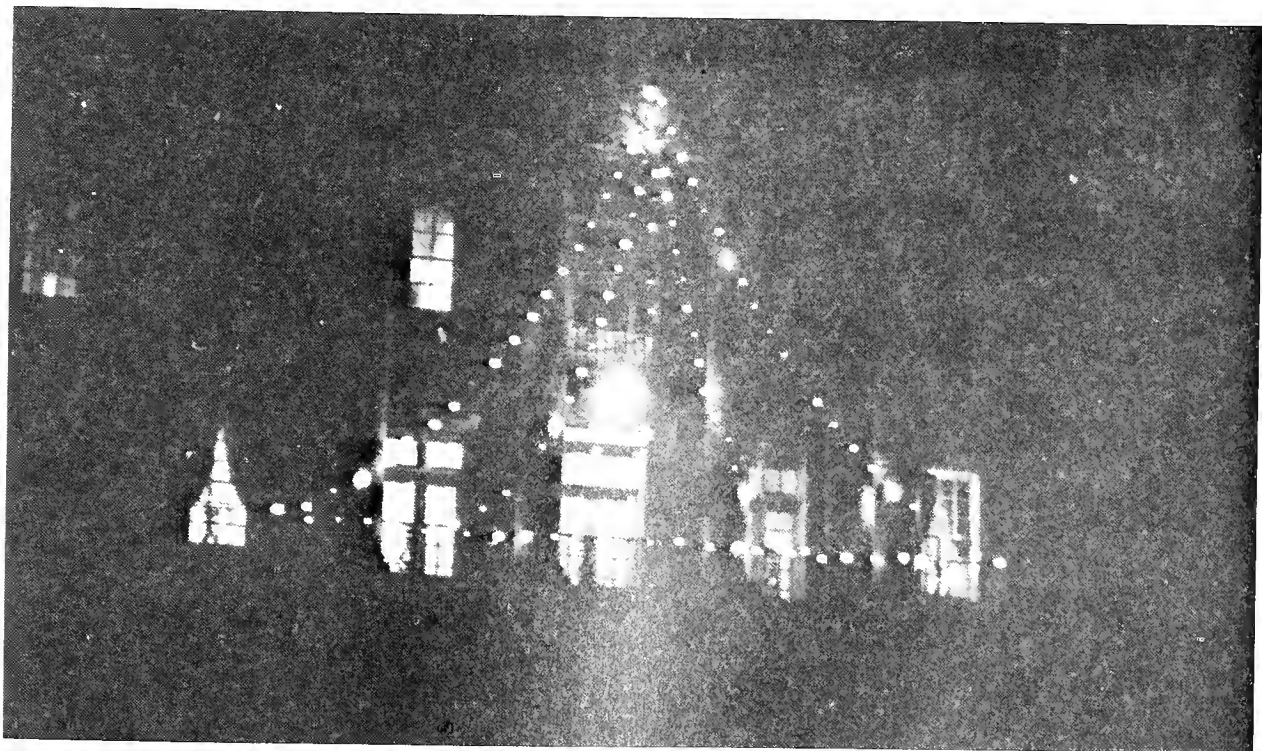





## casino party

The Alpha Chi Omega Casino Party was quite a surprise. That is, it was a surprise in that it was a rather widely acclaimed success. The party established a campus first, being the first time a group of students had a good time in our beautiful, antiseptic student center. The *Hilltop News* pointed out that the party proved that a Greek group could give a successful all-campus function. The S.G.A. Social Committee pouted.



Supervised sin!!



Say that again, Smart . . . !



And by and by, the elephant came unto the tree . . .

## *religious emphasis* **week**

Reverend James Glass of Vanderbilt Divinity School was the Religious Emphasis Week speaker. He was an entertaining speaker of the type we've come to expect: witty, ingratiating at times almost risqué, and with an "I understand the problems of the searching, complex-ridden modern student" approach.

The believers were happy and said, "Look, see how liberal are we modern Christians." The agnostics were reluctantly interested and said, "Watch it, he'll con you." Finally, with everyone duly witnessed to, the week passed, the speaker left, and religion faded comfortably into the hinterlands.

Most of us liberals smoke cigars.





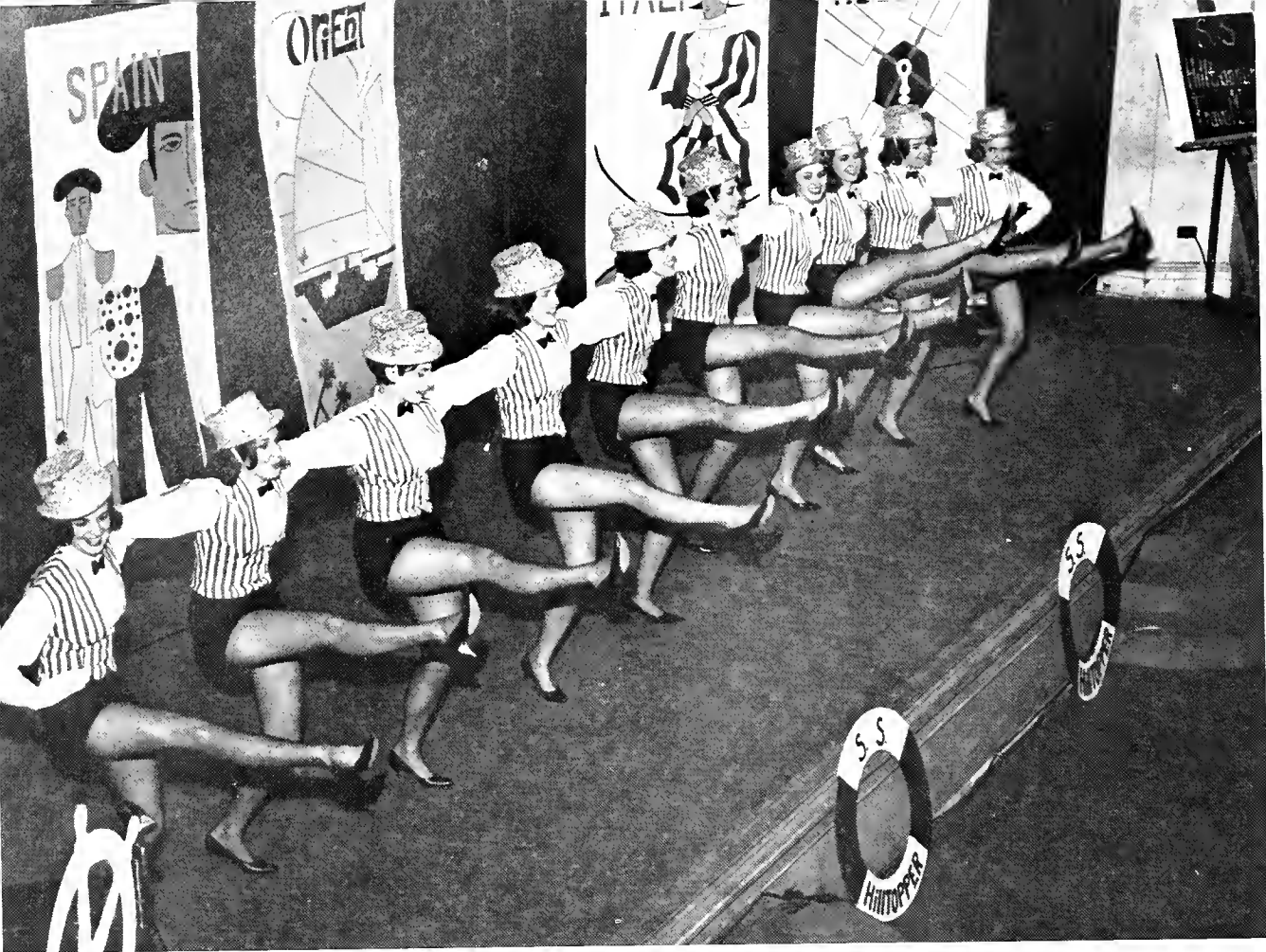

The Tradition

## mr. hilltopper

A.T.O. and friends entertain.

Lest we forget the poor children, AOPi presents its annual Mr. Hilltopper Show, which serves the secondary purpose of reaffirming our faith in the good old American bloc vate. The talent was better this year than usual. And the chorus line tried valiantly; but, embarrossingly, they were their own worst oct. But it's the tradition that counts.





The harmonious Theta Chis entertain



Mr. Hilltopper, Cary DeLoach, Best AOPi, Roseanne Harpe; and Shaw Director, Carolyn Atchison pose at the end of another all-campus function.

The Screaming Zetas, Scream.





The Powell-ized Shakespeare is immortalized on celluloid. On-location filming took place everywhere from Fraternity Row to Elmwood Cemetery.

The College Theatre's winter production, Shakespeare's *Much Ado About Nothing*, was presented in the style of the silent films of the twenties. Keystone Cops pursued gangsters religiously dedicated to villainy, while two sets of lovers were tossed about by the winds of romantic melodrama before finally achieving Hoppiness.

The comedy ran for four sell-out nights.

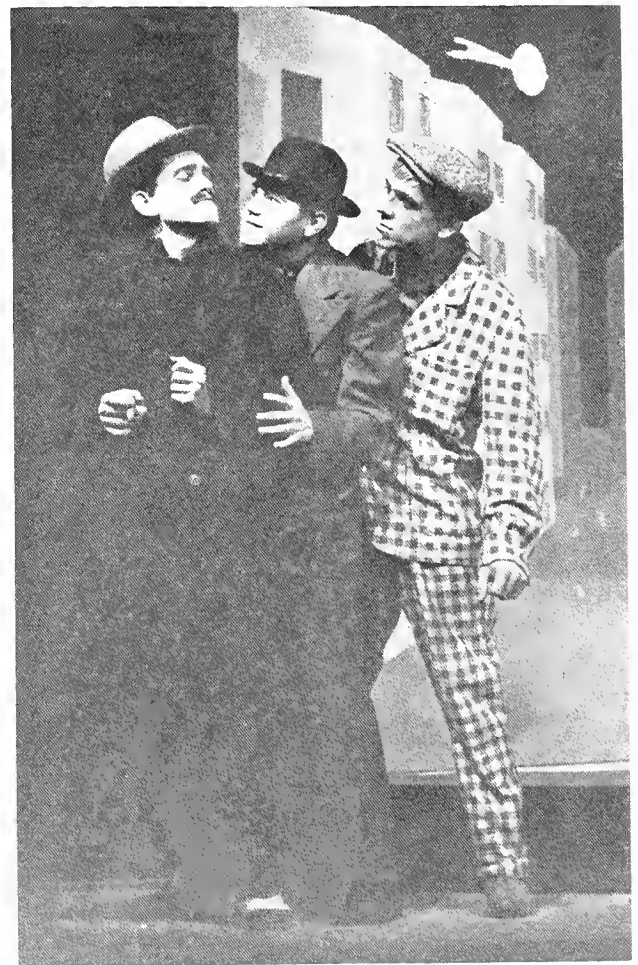

"In this, though I cannot be said to be a flattering honest man, it cannot be denied but that I am a plain-dealing villain!"







"Thou naughty villain, thou art full of piety as shall be proved. Though it be not written down, yet forget not that I am an ass, as well as a wise fellow, an officer, a householder, and as pretty a piece of flesh as any in Messino!"

The cast Charlstons in for curtain calls. TOP ROW: Sam Ratcliffe, Balthazar; Ruth Trowbridge, Ursula; Kerry Pennington, Claudio; Ann Armistead, Hero; Grody Clorkson, Benedick; Peggy Walton, Beotrice; Charles Shults, Leonato; Eloise George, Margoret; Paul Grawmeyer, Don Pedro. BOTTOM ROW: Wayne Wheeler, the Notary; George Warren, 1st Watch and Western Union Boy; Howard Cruse, 2nd Watch; Jim Pass Verges; Britt Leach, Dogberry; Harry Mueller, Don John; Bill Barclift, Barochio; Fred Mouldin, Conrad; and Andy Motes, Fother Francis.







**beauties**



Editor:  
Camille Herring

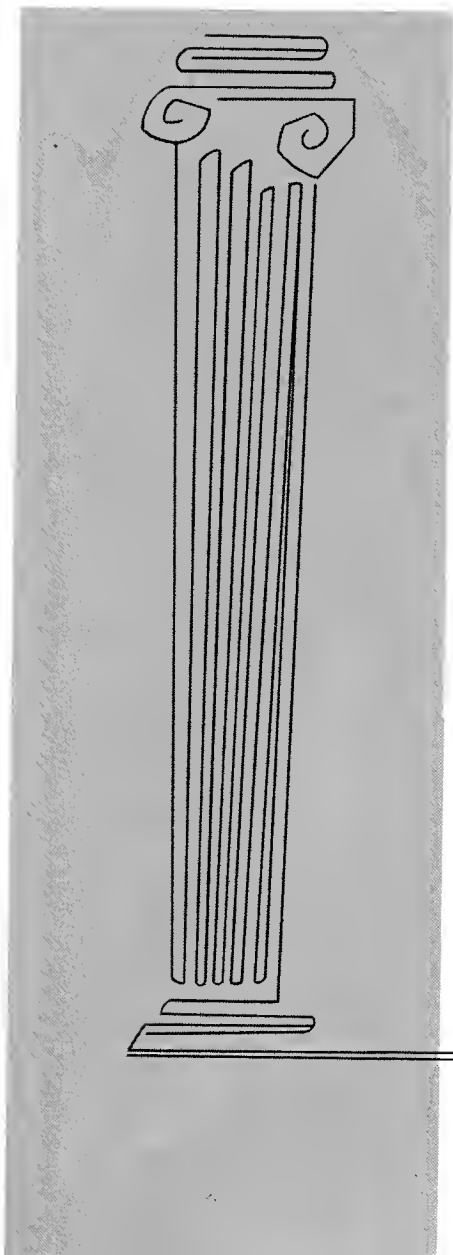

miss southern accent

*Miss Rose Coleman*







sponsored by  
the student's art league



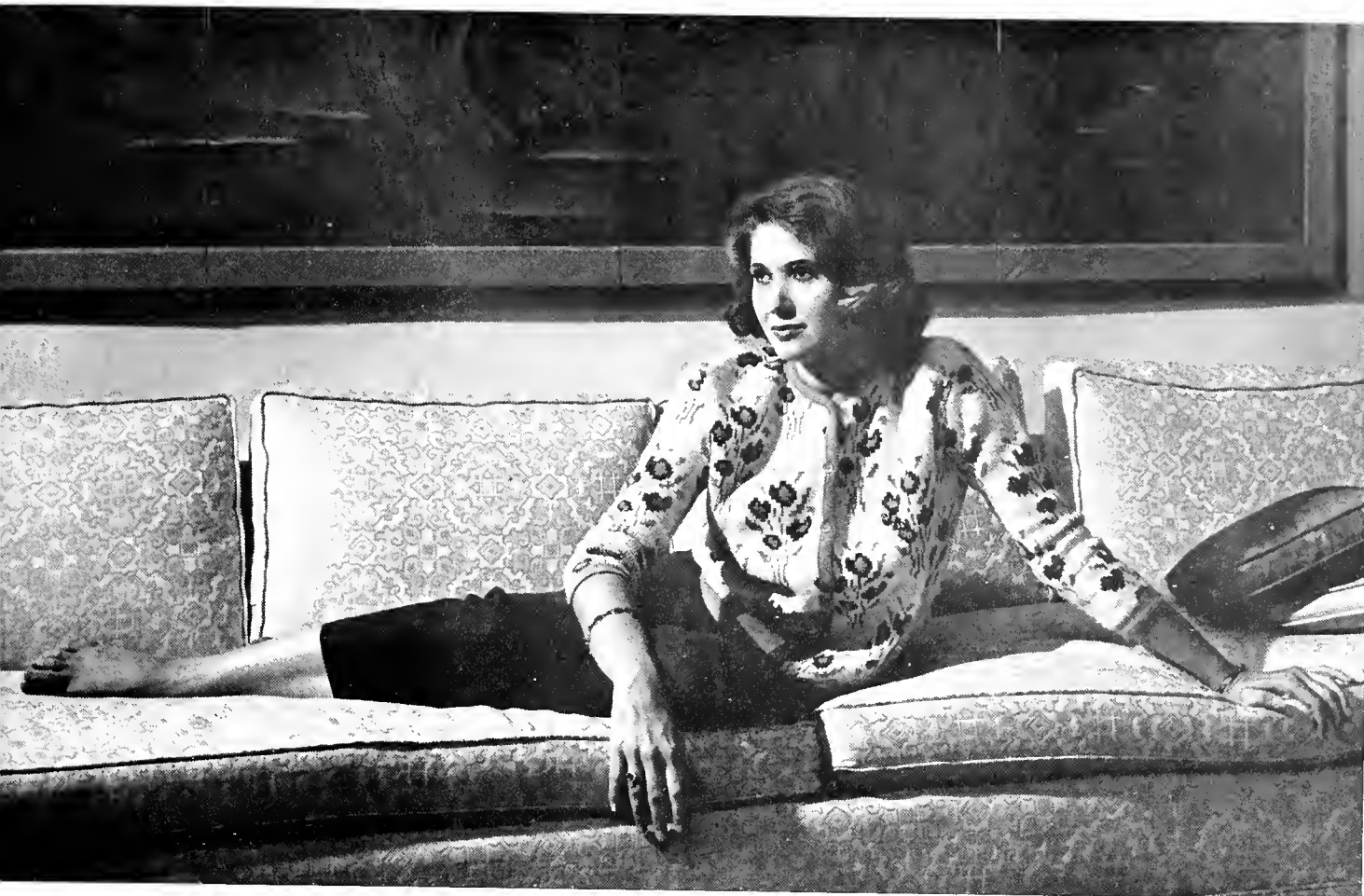

Miss Southern Accent is selected every year on a basis of beauty, charm, and poise. Miss Southern Accent for 1964 is Rose Coleman, a Junior from Russellville, Alabama.

Rose, a Fine Arts major, was sponsored by the Student's Art League. She is a member of Alpha Omicron Pi sorority and has been in the Birmingham-Southern May Court, the Miss Alabama Cantest, and chosen as the Franklin County Maid of Cotton.

As Miss Southern Accent, Rose will serve as the official hostess at campus affairs and represent the school at cultural and civic events.

*...first alternate*



*Miss Trixie Hill*

sponsored by

pi kappa alpha









*...beauty*

*Miss Beverly Brown*

sponsored by  
mortar board





*Miss Diane Copeland*

sponsored by  
kappa delta







*Miss Melinda Kerr*

sponsored by  
theta sigma lambda



...beauty



*Miss Nancy Dee Meeks*

sponsored by  
theta chi











**...beauty**

*Miss Lois Seals*

sponsored by  
kappa alpha order



favorite



*Miss Jackie Adams*

sponsored by  
methodist student movement



favorite

*Miss Margie Allen*

sponsored by  
caduceus





**favorite**



*Miss Libby Aronld*

sponsored by  
andrews dormitory

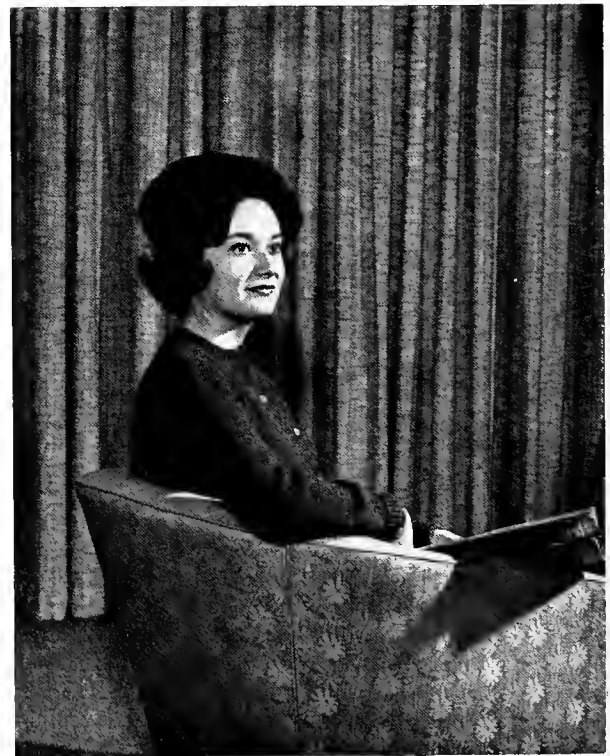

*Miss Barbara Chapman*

sponsored by  
women's intramural council



favorite



*Miss Mally Dyas*

sponsored by  
circle K



**favorite**

*Miss Mary Ann Griffin*

sponsored by  
amazons





**favorite**



*Miss Kay Lovett*

sponsored by  
alpha tau omega



favorite

*Miss Mae Lynn Smith*

sponsored by  
phi eta sigma



*Miss Judy Short*





*miss alabama*





**greeks**



One sure way to start an argument is to bring up the subject of fraternities and sororities. With a membership of over fifty percent of the student body, the Greeks are the dominating force in the student power structure, that is in the very little power that students have. At any rate, membership is virtually a pre-requisite in the honoraries race.

In any debate, the Greeks are at a disadvantage in that they accept as a basic premise the rather tenuous proposition that fifty or so people can actually be best friends when, in reality, the ties of brotherhood often have a chapping effect. Too, the anti-Greeks always yell conformity. Well, if the members of each fraternity or sorority do move as a group, at least each group has a distinctive, if not always savory, flavor, and amusingly enough, each and every order cherishes the deep seated belief that they are the only *real* people.

Southern's Greeks must be given credit as one of the major forces in drawing students here and one of the stronger factors in holding them. Greek groups also provide a consistent social life for their members beyond that offered by the inadequate, cut and dried school program.

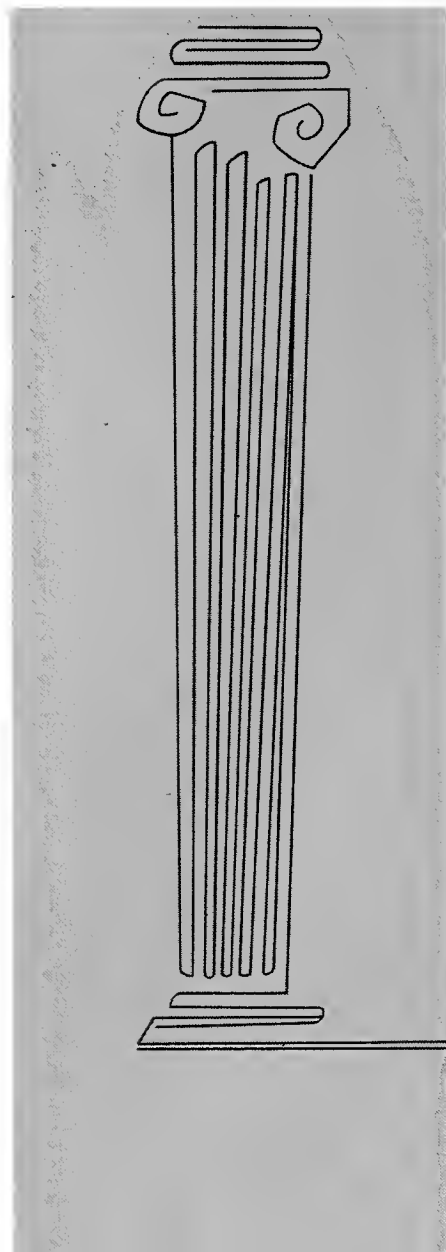

Editor:  
Jeannie Meadows

# alpha chi omega

Alpha Chi Omega was founded at De Pauw on October 15, 1885. Alpha Omega Chapter was chartered in 1926.

## OFFICERS

Peggy Harrison.....President  
 Jane Anderson.....1st Vice President  
 Dianne Higginbatham.....2nd Vice President  
 Karen Sewell.....Recording Secretary  
 Alice Ann Clifton.....Corresponding Secretary



SEATED: Karen Sewell, recording secretary; Peggy Harrison, president; STANDING: Dianne Higginbatham, 2nd vice president; Jane Anderson, 1st vice president; Alice Ann Clifton, corresponding secretary



Jane Anderson  
 Mary Glen Bahannon  
 Susan Baharfaush  
 Pat Balle  
 Diane Capps



Carale Charlton  
 Margaret Ann Childers  
 Daris Dressler  
 Eloise Gearge  
 Andree Godfrey



## alpha omega chapter



Carol Grady  
 Susan Greene  
 Peggy Harrison  
 Diane Higginbotham  
 Betty Hight



Mary Halt  
 Judy Jahnsan  
 Linda Keith  
 Pat Keith  
 Jan Kinnard



Gayle Leak  
 Mary Lucas  
 Anne Middleton  
 Marcia Marrow  
 Trina Nannie



Suellen Reid  
 Sue Lee Sanders  
 Betty Ann Scraggin  
 Babbie Serio  
 Karen Sewell



Judy Short  
 Judy Simensan  
 Mary Sue Spruce  
 Katie Thamasan  
 Gayle Tratter



Ruth Trawbridge  
 Janice Wlisan  
 Ann Warthy  
 Becky Wright  
 Linda Wright



# alpha omicron pi

Alpha Omicron Pi was established at Barnard College of Columbia University on January 2, 1897. 1925 was Tau Delta Chapter's first year.



## OFFICERS

Rosanne Harpe .....	President
Betty Farrington .....	1st Vice President
Patsy Compton .....	2nd Vice President
Penny Raberts .....	Recording Secretary
Diane Etheredge .....	Corresponding Secretary
Barbara Chapman .....	Treasurer
Kay Chandler .....	Rush Chairman



SEATED: Rosanne Harpe, president; Patsy Compton, 2nd vice president. STANDING: Kay Chandler, rush chairman; Penny Raberts, recording secretary; Barbara Chapman, treasurer; Diane Etheredge, corresponding secretary; Betty Farrington, 1st vice president

Caralyn Atchison  
Dianne Bundy  
Lee Anne Cogle  
Kay Chandler  
Barbara Chapman  
Billie Anne Clearman



Rose Coleman  
Patsy Compton  
Betsy Cawart  
Linda Cawart  
Marti Cuthill  
Diane Etheredge



## tau delta chapter



Betty Forrington  
Sigrid Fichtner  
Linda Folsom  
Billie Claire Fuller  
Maylene Gabbert  
George Ann Gibson



Carol Gillespie  
Maizie Griffith  
Rasanne Harpe  
Vicki Hassler  
Linda Hawkins  
Shirley Herrin



Nancy Harsley  
Jaan Hunt  
Jessica Janes  
Brenda Knight  
Kay Knowlton  
Joonne Luther



Micki McClure  
Virginia McGee  
Pat Mahone  
Lynn Martin  
Nancy Maare  
Susan Nealeans



Martha Jane Paul  
Pat Ohnich  
Nancy Post  
Penny Roberts  
Retha Rozelle  
Sylvia Sanders



Mary Wallace Shaw  
Linda Shores  
Jean Sivert  
Jaan Sivert  
Mae Lynn Smith  
Judy Turner



Kathy Turcotte  
Peggy Waltan

# delta zeta

Delta Zeta had its origin at Miami University in 1902. Theta Beta Chapter was activated in 1963.



## OFFICERS

- Mimi Fearn.....President
- Pat Nicholson.....1st Vice President
- Gaye Duncan.....2nd Vice President
- Janet Spahn.....Secretary
- Marie Baldone.....Treasurer



SEATED: Marie Baldone, treasurer; Jane Spahn, secretary. STANDING: Gaye Duncan, 2nd vice president; Mimi Fearn, president; Pat Nicholson, 1st vice president

Marie Baldane  
Eulalia Benejam  
Sandra Baurgault



Shirely Crowsan  
Gayle Duncan  
Noel Engel



## theta beta chapter

Mimi Fearn  
Sharon Habbs  
Pam Leverett



Sharon McMahan  
Anne Martin  
Anita Minear

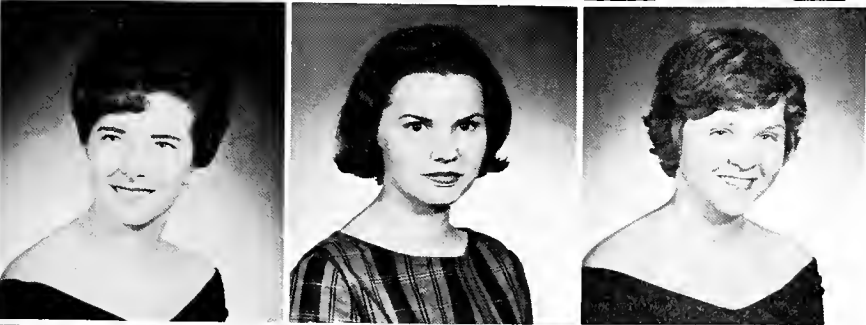

Pat Nicholson  
Sandra Rogers  
Carol Slaughter



Jan Spahn  
Rita Watkins  
Carol Winning



# kappa delta

Kappa Delta was established at Longwood College on October 23, 1897. Alpha Upsilon was founded in 1930.

## OFFICERS

Beverly Brown.....	President
Val Morrow.....	Vice President
Diane Copelond.....	Secretary
Ellen Worthy.....	Treasurer
Betty Bryon.....	Assistant Treasurer
Rene Armstrong.....	Editor
Beth McConnell.....	Membership



SEATED: Rene Armstrong, editor; Ellen Worthy, treasurer. STANDING: Beverly Brown, president; Betty Bryon, assistant treasurer; Beth McConnell, membership; Val Morrow, vice president; Dione Copelond, secretary.

Margie Allen  
 Solly Argo  
 Mory Anne Armistead  
 Rene Armstrong  
 Sally Armstrong  
 Libby Arnold



Adelaide Ashley  
 Marcia Barklow  
 Muriel Bentley  
 Beverlye Brawn  
 Betty Bryan  
 Louise Chesnutt

## alpha upsilon chapter



Dione Capeland  
 Anne Cattan  
 Lindo Dollor  
 Molly Dyos  
 Carole Evans  
 Linda Ferrell

Diane Freeze  
 Sally Furse  
 Jo Gober  
 Saphie Hemphill  
 Molly Ann Hicks  
 Martha Hightawer

Marianne Hitchcock  
 Sharan Johnson  
 Becky Kirczow  
 Beth McConnell  
 Marilyn Merchant  
 Val Marraw

Loretta Marton  
 Melissa Moss  
 Coral Nix  
 Libby Owens  
 Lindo Parsons  
 Karen Phillips

Dru Prapst  
 Lois Seals  
 Elinor Show  
 Eugenio Singleton  
 Ann Turner  
 Jeon Wager

Ellen Worthy  
 Janet Wuehrmann

# pi beta phi

Pi Beta Phi was founded on April 28, 1867 at Monmouth College. Alabama Alpha was chartered in 1927.



## OFFICERS

Kimi Stinson.....	President
Carol Smith.....	Vice President
Judie Fields.....	Recording Secretary
Karla Tatum.....	Corresponding Secretary
Carole Murphree.....	Treasurer



SEATED: Judie Fields, recording secretary; Carol Smith, vice president. STANDING: Nancy Carole Murphree, treasurer; Kimi Stinson, president; Karla Tatum, corresponding secretary.

Modeline Albert  
Linda Burgreen  
Anne Cheney  
Nancy Cleverdon  
Jackie Curry  
Linda Farely  
Holly Farmer

Anne Howard Fenn  
Ginger Ferrell  
Judie Fields  
Anne Ford  
Michael Gainey  
Carolyn Gomillion  
Nancy Graessle



## alabama alpha chapter



Pat Graybill  
Nanoline Holt  
Lynda Hancock  
Pam Horton  
Jeon Ingels  
Katrina Johnson  
Melinda Kerr

Donno Ligon  
Katy McDormon  
Melinda McEachern  
Ann McKnight  
Christine McPhaul  
Nancy Dee Meeks  
Celia Ann Mills

Janet Morrow  
Nancy Murphree  
Nancy Odom  
Aleeto Paulk  
Anne Paulk  
Peggy Perkins  
Jean Pigmon

Mary Pulliam  
Sylvia Shumake  
Carol Smith  
Mary Beth Sorenson  
Anne Stimson  
Kimi Stinson  
Ruth Sullivan

Charlotte Tate  
Karla Tatum  
Helen Thompson  
Mary Kate Tucker  
Rosemary Walker  
Lyn Ward  
Anne Warren

Barbara Weed  
Cynthia Wells  
Barbara Wright



# zeta tau alpha

Zeta Tau Alpha came into being on October 15, 1898 at Longwood College. Alpha Nu was chartered in 1922.



## OFFICERS

Mary Ann Griffin.....	President
Nancy Gray.....	1st Vice President
Janet Jennings.....	2nd Vice President
Jeannie Meadows.....	Corresponding Sec.
Margaret Stewart.....	Recording Secretary
Suzy Bailey.....	Treasurer
Nancy Carr.....	Historian



KNEELING: Suzy Bailey, treasurer; Jeannie Meadows, corresponding secretary.  
 SEATED: Janet Jennings, 2nd vice president; Nancy Gray, 1st vice president.  
 STANDING: Margaret Stewart, recording secretary; Mary Ann Griffin, president,  
 Nancy Carr, historian



Jackie Adams  
 Suzy Bailey  
 Shary Baird  
 Bonnie Byrd  
 Nancy Carr  
 Katy Cassen



Trula Cather  
 Sharon Cook  
 Jane Dudley  
 Lynn Faucett  
 Marcia Flood  
 Harriet Goither



## alpha nu chapter



Julianne Givens  
 Nancy Gray  
 Dianne Greenwood  
 Mary Ann Griffin  
 Johnnie Kay Grimsley  
 Dee Dee Guerrant



Jane Gain  
 Gayle Haney  
 Camille Herring  
 Janet Jennings  
 Connie Jones  
 Sally Linebarger



Kay Lovett  
 Janice Kay Lyda  
 Dianne Monasco  
 Carol May  
 Susan McCartney  
 Jeannie Meadows



Rachel Redwine  
 Ginger Russell  
 Kathy Savage  
 Anne Sissan  
 Camille Smith  
 Susan Smith



Margaret Stewart  
 Carnelia Stuckenschneider  
 Mary Sullins  
 Becky Wilson  
 Wendy Wismer  
 Linda Wood



SEATED: Koy Chandler, Pam Horton, Peggy Horison, Goyle Duncon. STANDING: Susan Greene, Lindo Honcock, Anne Stimson, Rosanne Harpe, Nancy Post, Jo Gober, Beth McConnell (NOT PICTURED: Penny Roberts, president; Kimi Stinson, secretary).

## *panhellenic council*

The Panhellenic Council is composed of three representatives; the president, rush chairman, and representative; from each of the sororities on campus. They serve to promote friendly relations, among the sororities. They supervise policy matters relating to sorority life.

Their chief function is to formulate plans for organized rush, and to govern rush activities. Rush is opened in the fall with a Panhellenic tea for all new girls. The Council under the guidance of the Dean of Women, Mrs. Robert Cothran prepares information to be given to all girls going through rush.

### OFFICERS

Penny Roberts.....	President
Peggy Horison.....	Vice President
Kimi Stinson.....	Secretary
Mrs. Robert Cothran.....	Advisor



FIRST ROW: Bill Hormon, Charles Sims, Lonnie Manning, Charles Clark, Ian Sturrock. SECOND ROW: Robert Smith, Pete Real, Scott Johnson, Don Lusk, Lonnie Maske, Jimmy Poca. THIRD ROW: Tom Brugh, Skip Hordenburg, Andy Robinson, George Warren, Barry Wertz, Woody Smith, Ed Lonergon.

## *interfraternity council*

The Interfraternity Council functions, ostensibly, to promote friendly relations among the fraternities and to set up rush regulations. This organization is composed of the president and two members from each of the six fraternities on campus. I.F.C. meets each week, and Dr. Ralph Jolly is their advisor.

### OFFICERS

Scott Johnson.....	President
Ian Sturrock.....	Vice-President
Skip Hardenburg.....	Secretary
Robert Smith.....	Treasurer



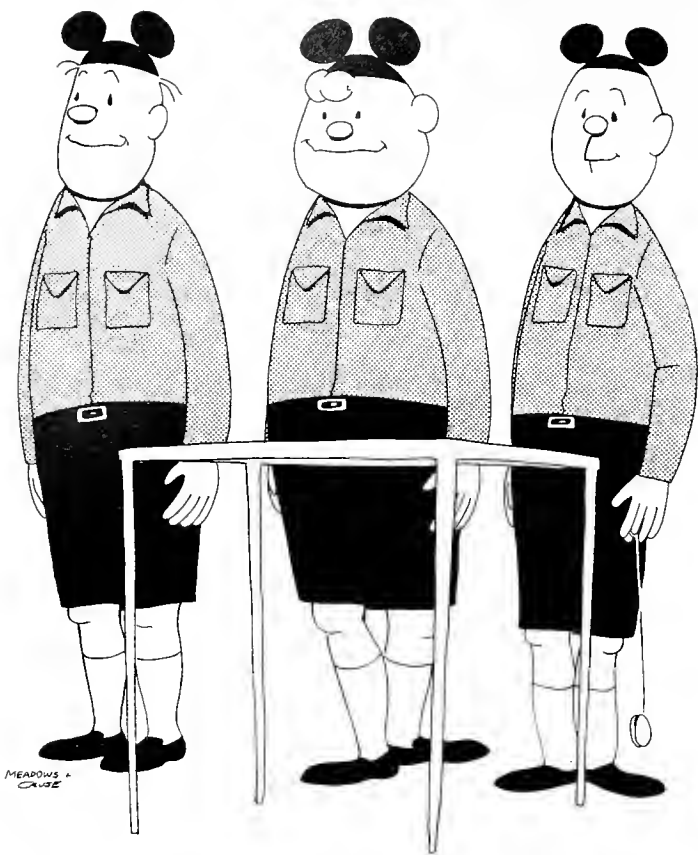

# alpha tau omega

Alpha Tau Omega was founded at Richmond Virginia on September 11, 1865. Beta Beta Chapter was formed in 1885.

## OFFICERS

Charles Clark.....	President
Charles Booth.....	Vice President
Jeff Ramsdell.....	Secretary
Mal Street.....	Treasurer
Dan Hixon.....	Historian
John Rutland.....	Sentel
Lowery Stanford.....	Sergeant-At-Arms



Miss Sharry Baird, Alpha Tau Omega Sweetheart.



Standing left to right: Charles Clark, president; Charles Booth, vice president; Jeff Ramsdell, secretary; Mal Street, treasurer; Dan Hixon, Historian; John Rutland, Sentel; Lowery Stanford, sergeant-at-arms.

Jerry Albright  
 Charles Alexander  
 Sam Allen  
 Pierce Bailey  
 Charles Baoth  
 Doug Broswell  
 Tom Brugh

Charles Chabat  
 Charles Clark  
 Jim Clark  
 Bob Clem  
 Ray Caaper  
 Wayne Coxwell  
 Larry Culver



## beta beta chapter



Richard Cunningham  
 Sam Dabbs  
 Fred Dorbey  
 Richard Deemer  
 Richard DeShaza  
 Wolter Danaldson  
 Bill Ernest

Chorles Felgner  
 Davis Glasgaw  
 Don Hall  
 Cliff Hardy  
 Lamar Henderson  
 Dan Hixan  
 Hardy Jackson

Jahn Lemmon  
 Richard Lindblam  
 Dole Lovett  
 John Mackin  
 Lawrence Maples  
 Felix Miles  
 William Nelsan

Johnny Newbill  
 John Oliver  
 Rabin Orme  
 Arthur Paulk  
 Jeff Romsdell  
 Richard Real  
 Jahn Rutland

Bab Sheehan  
 Jahn Sims  
 Louis Smith  
 Terrell Spencer  
 Lawry Stanford  
 Mal Street  
 Bruce Tully

Bobby Vaughn  
 Jim Vornell  
 Bill Wagoner  
 Vernan Wessel  
 Glen Wilcaxsan  
 Allen Willey

# kappa alpha

Kappa Alpha Order was founded at Washington and Lee University in December, 1865. Phi Chapter was established in 1882.

## OFFICERS

Barry Wertz.....President  
Buddy Ramsey.....Vice President  
Bill Gray.....Secretary  
Ian Sturrock.....Treasurer



Miss Lais Seals, Kappa Alpha Rase.



SEATED: Barry Wertz, president. STANDING: Ian Sturrock, treasurer; Buddy Ramsey, vice president; Bill Gray, Secretary.

Richard Arthur  
 Charles Bernhard  
 Jim Brodfard  
 Michael Carlisle  
 Tony Cherry

Murray Clarke  
 Craig Cooper  
 Jim Cooper  
 Bill Dawson  
 Roy Gandy



## phi chapter



Bill Gray  
 Bill Heim  
 Arthur Howington  
 Richard Hughes  
 Pete Kennedy  
 Charles Lotady

Lean Morgon  
 Jimmy Pace  
 Paul Pisoni  
 Bob Posey  
 James Pugh  
 Buddy Ramsey

Carlton Rhodes  
 Woodie Smith  
 Richard Starm  
 Tom Stoves  
 Ion Sturrock  
 George Sutton

David Thompson  
 Jim Tripp  
 Ben Wall  
 Jimmy Word  
 Kendall Weaver  
 Dan Wells

Stuart Wells  
 Barry Wertz  
 Wayne Wheeler  
 John Williamson  
 James Wilson  
 Brod Wood



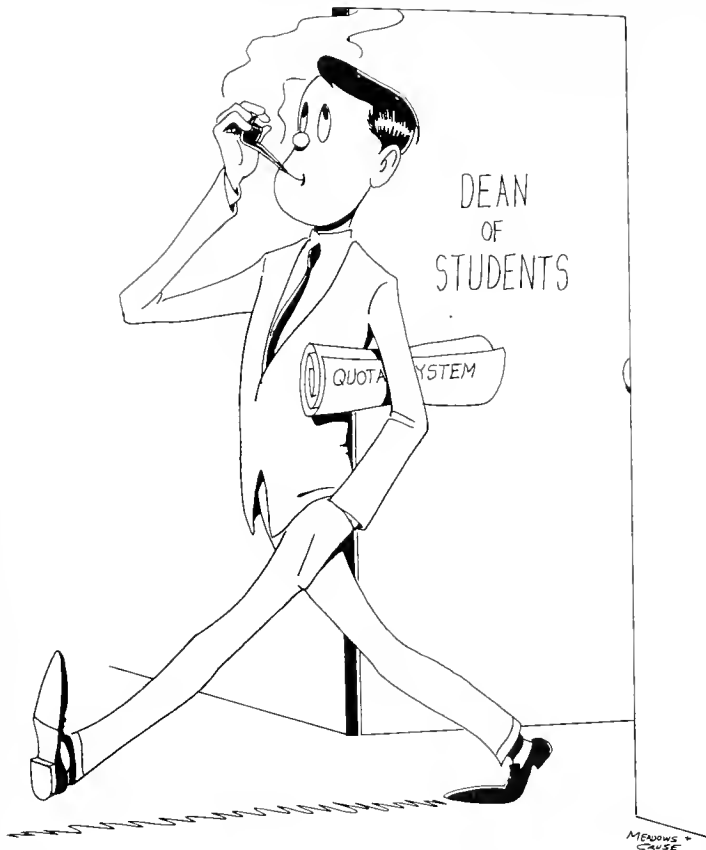

# lambda chi alpha

Lambda Chi Alpha had its beginning at Boston University on November 2, 1909. Theta Mu Zeta Chapter came to Southern in 1924.

## OFFICERS

Frank Troncale.....President  
 Bill Harmon.....Vice President  
 Bill Wright.....Secretary  
 Steve Lavoy.....Treasurer



Miss Kathie Thomason, The Crescent Girl of Lambda Chi.



STANDING: Frank Troncale, president; Bill Harmon, vice president, Bill Wright, secretary; Steve Lavoy, treasurer.

Bob Boharfaush  
 Louis Boharfaush  
 Jahn Bolt  
 William Cleere  
 James Cowart

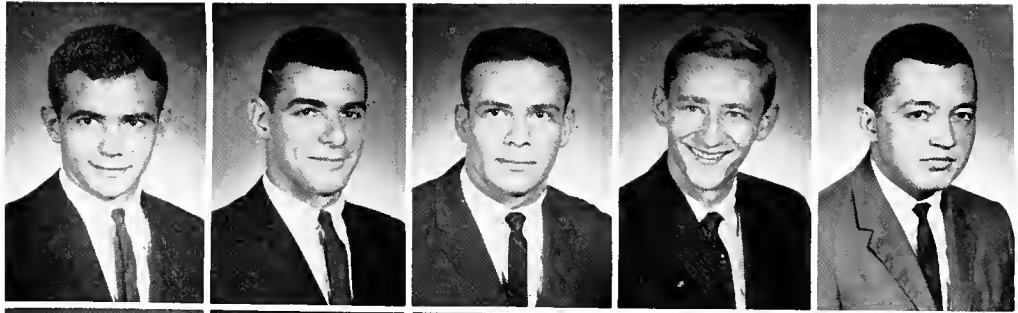

Mike Crenshaw  
 Stan Downey  
 Gerald Gonus  
 Paul Growemeyer  
 John Drenning

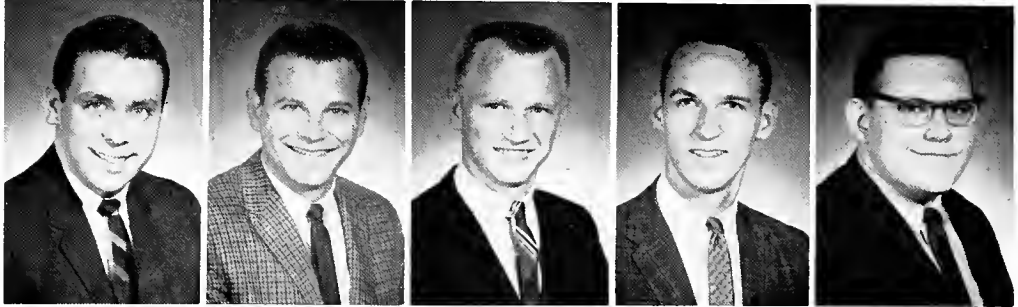

## *theta mu zeta chapter*

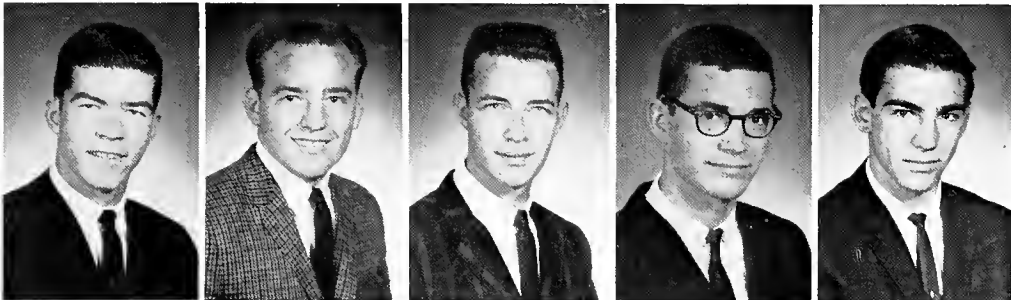

Hugh Griffin  
 William Harmon  
 Jimmy Johnson  
 Ned Killian  
 Steve Lovay

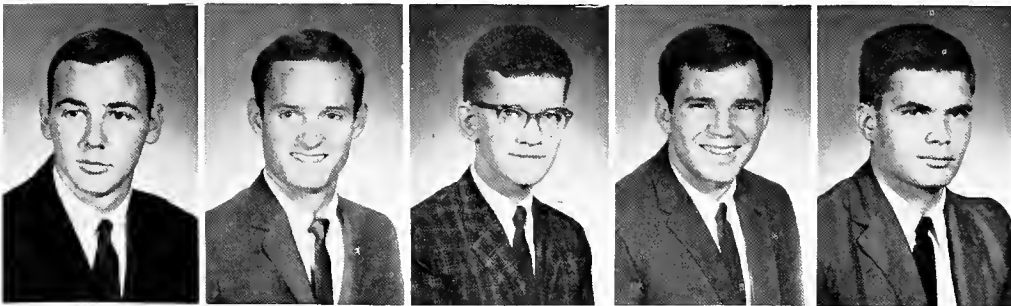

Don Lusk  
 Lonnie Moske  
 Harry Mueller  
 Randall Pitts  
 Cal Purswell



Anthony Reed  
 Frank Trancala  
 Bill Thomas  
 Donald Wilson  
 Bill Wright

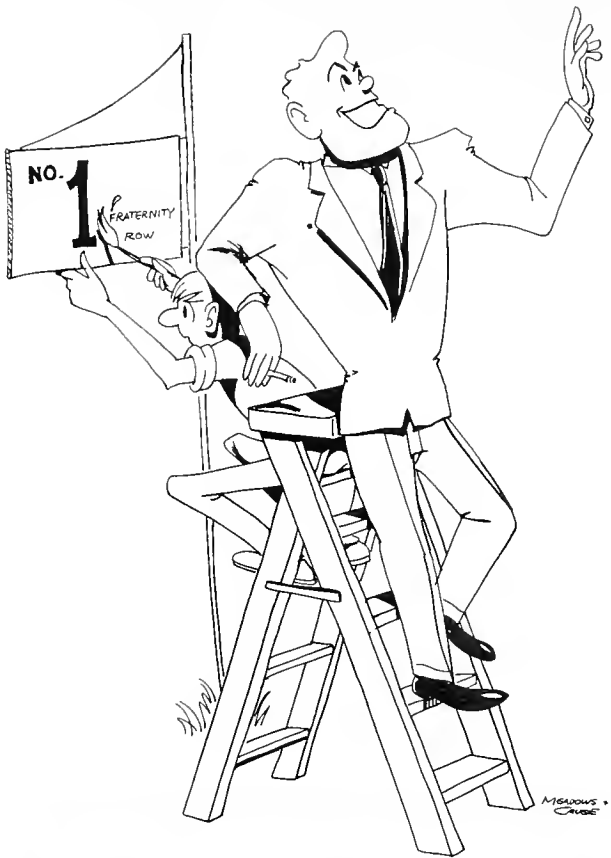

# pi kappa alpha

Pi Kappa Alpha traces its origin to the University of Virginia where it was founded on March 1, 1868. Delta Chapter was chartered in 1871.

## OFFICERS

Robert Høglund.....	President
Skip Hardenburg.....	Vice President
Jack Lloyd.....	Secretary
Walter Bryant.....	Treasurer



Carolyn Wilson, Pi Kappa Alpha Dream Girl.



STANDING: Robert Høglund, President; Skip Hardenberg, Vice President; Jack Lloyd, secretary; Walter Bryant, treasurer.

Walter Bryant  
 Andy Caaley  
 Larry Culver  
 Charles Hardenburg



Ben Haynes  
 Robert Haglund  
 Michael Knight  
 Carl Lecray

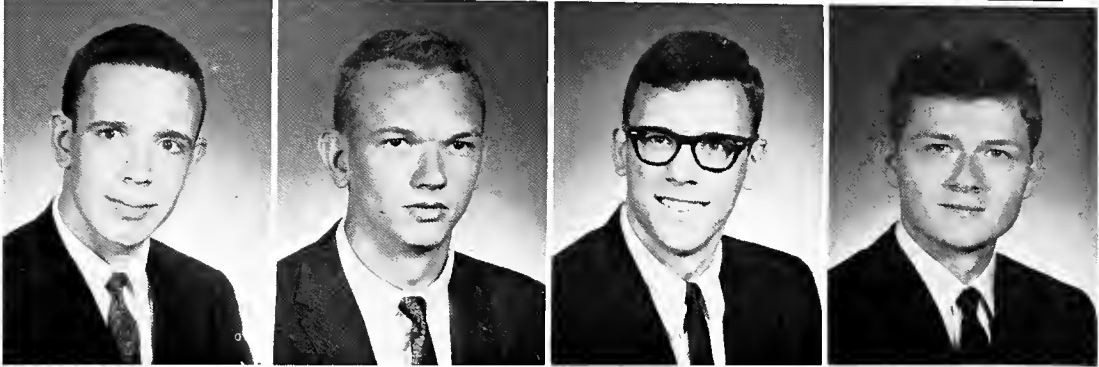

*delta chapter*

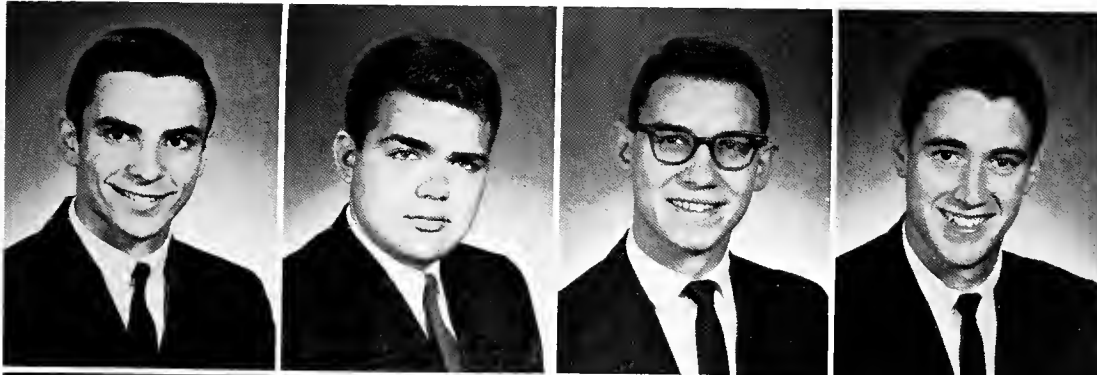

Robert Lerer  
 Patrick Lyle  
 Victor Thompson  
 Randy Traup



James Trucks  
 Charles Williams  
 Jim Wilson  
 Mike Zealy



# sigma alpha epsilon

Sigma Alpha Epsilon was founded on March 9, 1856 at the University of Alabama. Alabama into come into being in 1878.

## OFFICERS

Eddie Crouch.....	President
Hubert Grissom.....	Vice President
Howell Raines.....	Secretary
John Ferrell.....	Treasurer



Miss Diane Copelond, Sigma Alpha Epsilon Sweetheart.



STANDING: Eddie Crauch, president; Hubert Grissam, vice president; John Ferrell, treasurer; Howell Raines, secretary.

Chips Bailey  
Lee Baldwin  
Jack Bamberger  
Joe Basenberg  
George Blanton  
Bobby Boone  
Martin Briscoe

Carl Buck  
Pete Bunting  
David Calhoun  
Lewis Chapman  
Howard Cleveland  
Miles Copeland  
Andy Cromer



## alabama iota chapter



Arthur Cross  
Eddie Crauch  
Cary DeLoach  
Kyle DeLoach  
Jimmy Darroh  
Wode Drinkard  
Jahn Dudley

George Ellis  
Walter Ellis  
Rickt Evans  
John Ferrell  
Masey Gentry  
Tom Gibbs  
James Goodgame

Hubert Grissom  
Pat Haley  
Larry Hemphill  
Mike Hemphill  
Bill Hogan  
Mike Hoke  
Hod Hunt

George Jenkins  
Scatt Johnson  
Howard Jones  
Jahny Lockett  
Rannie Luckey  
Lynn Luther  
Bill Mathews

Fred Mauldin  
Mac Moncus  
Jim Mullins  
Harry Nelson  
Richard Lytle  
John Parris  
William Patterson

Cren Prichett  
Joe Proctar  
George Quiggle  
Howell Raines  
Jimmy Rondle  
William Robinson  
Bill Russell

Charlie Sims  
Glen Smith  
Larry Smith  
Robert Smith  
Ernest Stewart  
Ronnie Sutterer  
Jack Taggart

Ned Taylor  
Hank Watson  
Jim Bob Williamson  
Bryant Wilson  
Hugh Wilson

# thea chi

Theta Chi was organized on April 10, 1856 at Norwich University. Beta Xi Chapter was chartered in 1942.

## OFFICERS

Bill Adams.....	President
George Watren.....	Vice President
Jim Cushen.....	Secretary
Danny Lynn.....	Treasurer



Miss Ginger Ferrell, Theta Chi Sweetheart.



STANDING: Bill Adams, president; George Warren, vice president; Jim Cushen, secretary; Danny Lynn, treasurer.

Bill Adoms  
Clifton Briggs  
Jimmy Coltan  
Joe Chambers



Jimmy Cushen  
Edward Haggord  
Albert Hughes  
Bruce Jordan

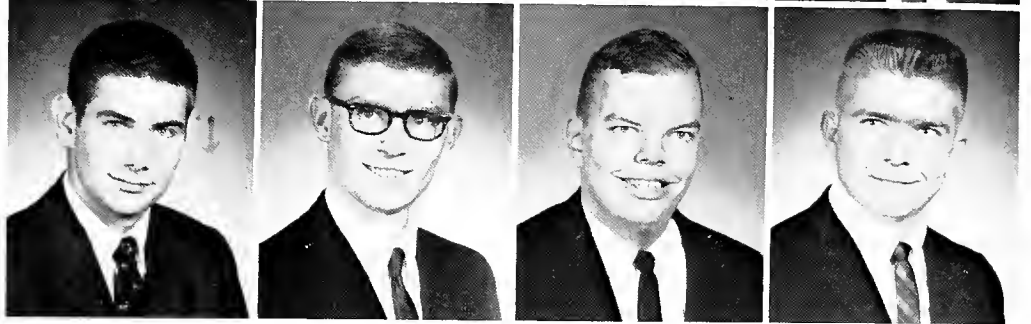

## *beta xi chapter*



Lannie Monning  
Andy Motes  
Rannie Nelson  
James Pass

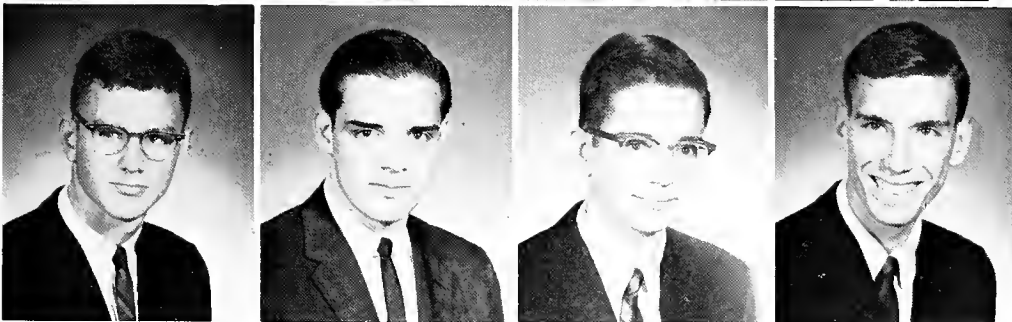

David Petty  
Andy Rabinson  
Bill Rossman  
Dan Short



Daniel Summers  
George Warren



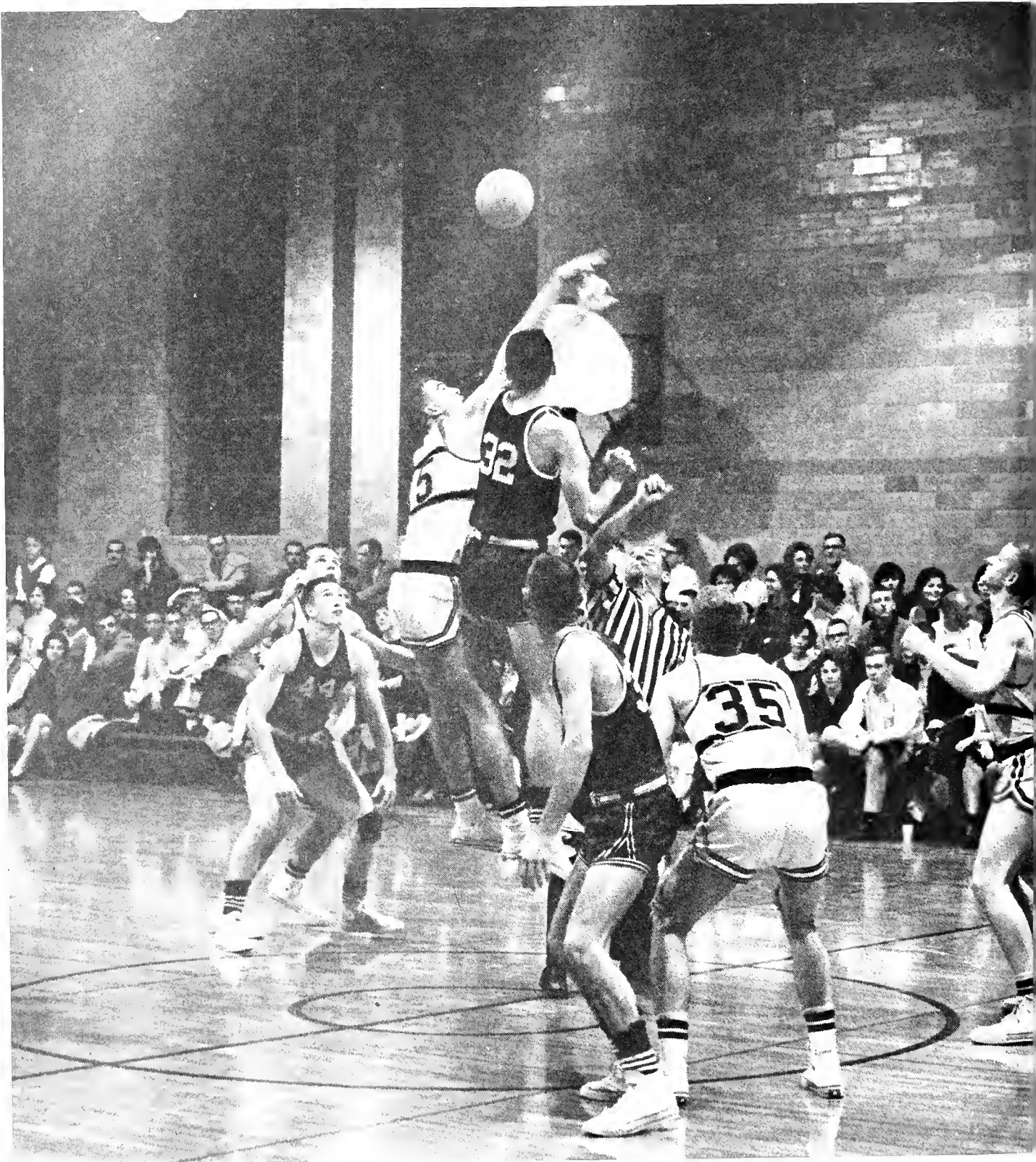

**sports**

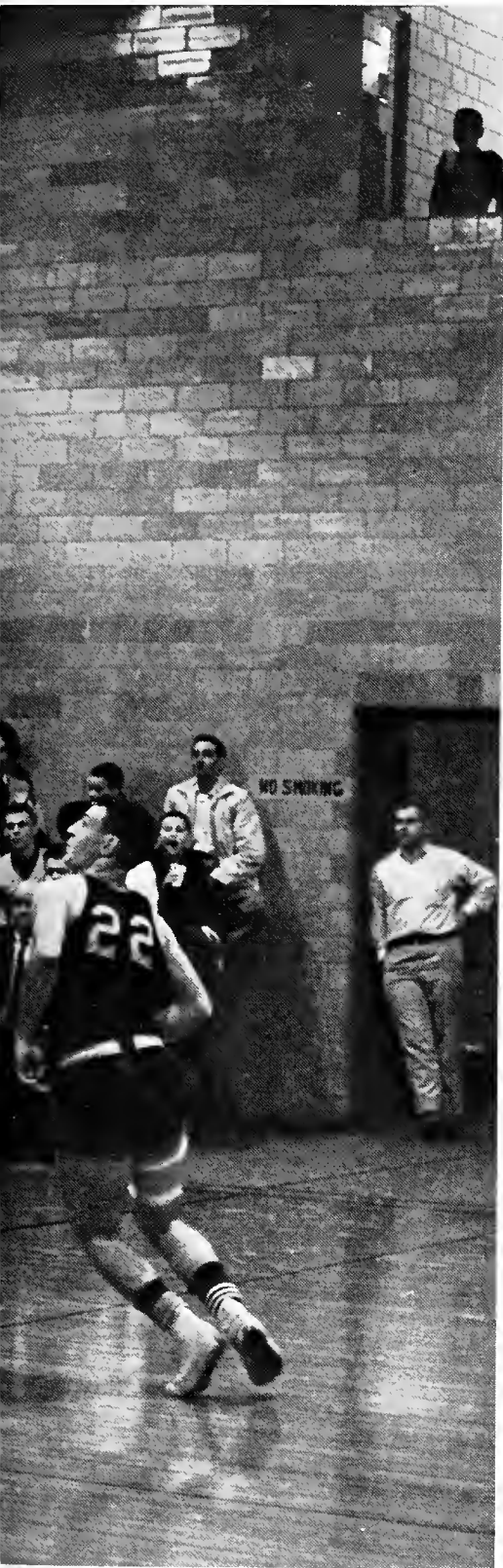

Editor:  
Chips Bailey  
Women's Intramurals:  
Diane Manasco

On Thanksgiving Day, 1940, the Birmingham-Southern football team, composed of twenty-two men, defeated Howard College 9 to 6, and intercollegiate football at Southern was finished forever. Intramurals were set up that year, and plans were made for such pursuits as horsemanship, fencing, and soccer. Since then, the P. E. department has settled for less aristocratic activities, but the more ordinary sports continue to occupy a surprisingly large amount of leisure time and interest.

Fraternity sports are followed with great enthusiasm and usually amount to little more than legalized mayhem and organized hostility as everyone gives their all for "The Brothers." Sorority basketball and softball games combine to help destroy any vestigial traces of the myth of Southern womanhood.

When Southern discontinued football, it settled on the more inexpensive and sophisticated games of tennis and basketball. This year a golf team has been started, perhaps in anticipation of the back party being converted into a much promised eighteen hole course.

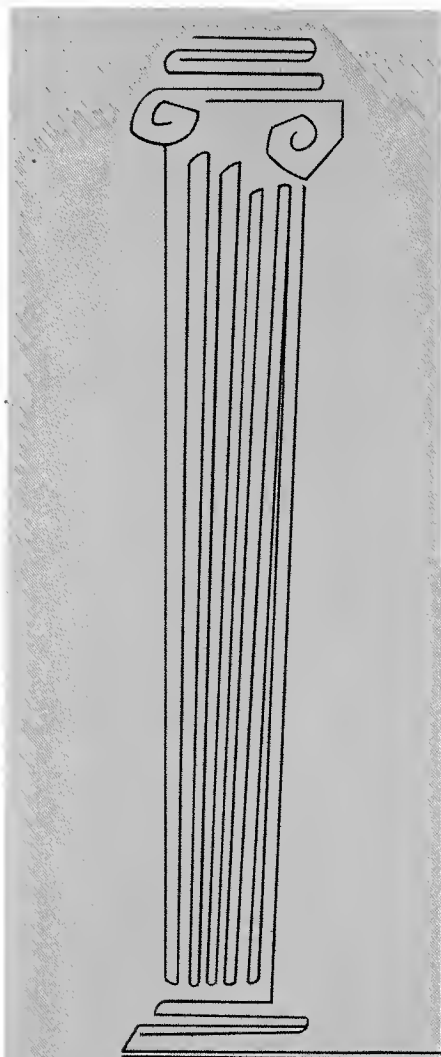



Wogoner, Henderson, Glover, Luther, Colhoun, Wells, Jackson, Grey, Newby, Leemon, Wessel, Donaldson. NOT PICTURED: Posey.



COACH HAROLD PICKEL

BIRMINGHAM-SOUTHERN COLLEGE  
1963-64 Basketball Results

Date	Southern	Opponent	Score
Dec. 3	71	LaGrange	89
Dec. 5	79	Lambuth	77
Dec. 6	80	Millsaps	67
Dec. 11	57	Huntington	69
Dec. 17	76	Georgia State	66
Dec. 18	74	Sewanee	66
Jan. 3	60	Charlotte	70
Jan. 4	100	Charleston	70
Jan. 8	68	Sewanee	80
Jan. 11	92	Georgia State	75
Jan. 17	84	Southwestern	82
Jan. 18	88	Lambuth	78
Jan. 25	67	LaGrange	90
Jan. 31	84	Miss. College	102
Feb. 1	68	Millsaps	83
Feb. 5	63	Huntington	72
Feb. 7	78	Southwestern	82
Feb. 14	87	Miss. College	78





STUART WELLS (15)  
Junior Center

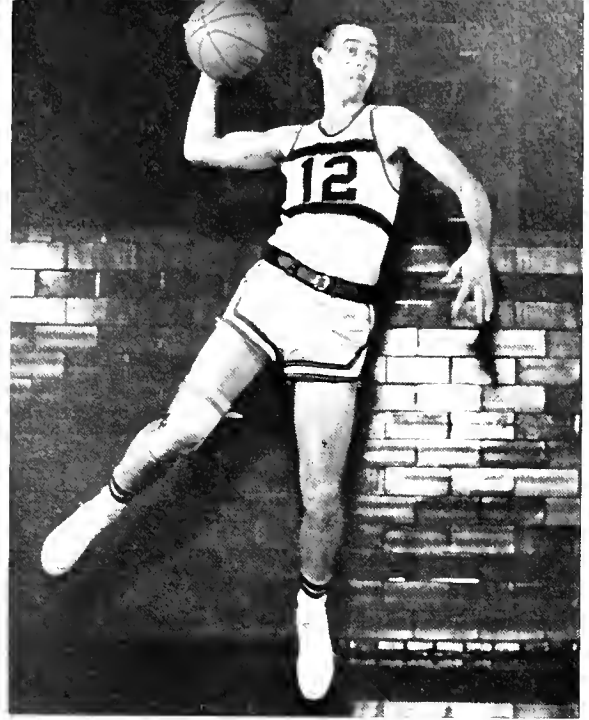

BOB POSEY (12)  
Sophomore Forward



LAMAR HENDERSON (10)  
Sophomore Guard

BOBBY GLOVER (11)  
Freshman Forward

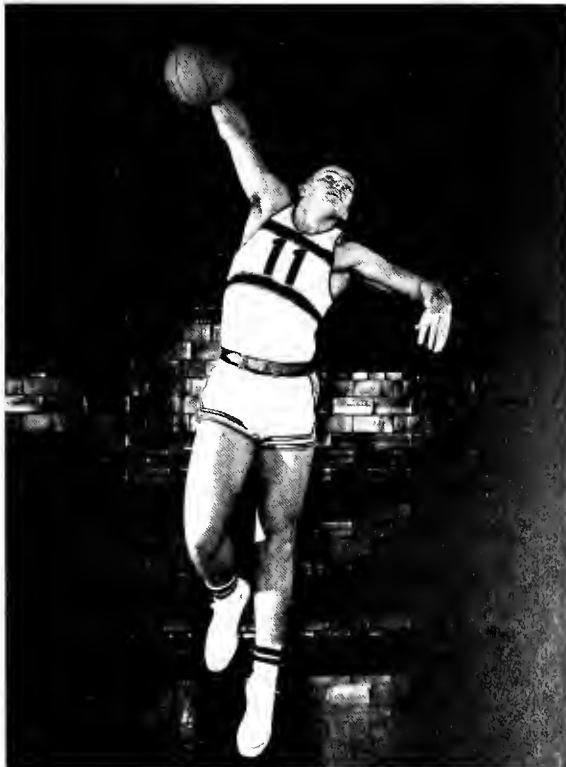





MIKE LUTHER (45)  
Freshman Forward

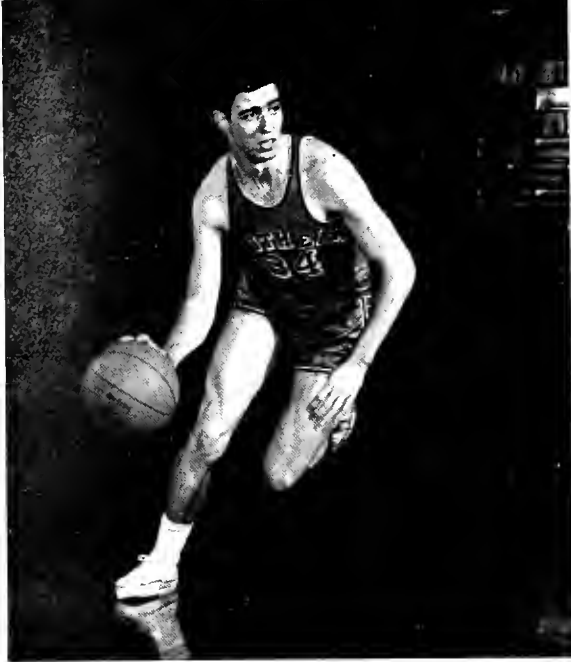

GARY LEEMAN (34)  
Freshman Guard



DAVID CALHOUN (52)  
Senior Forward

WALTER DONALDSON (31)  
Freshman Guard

TOMMY JACKSON (54)  
Sophomore Forward

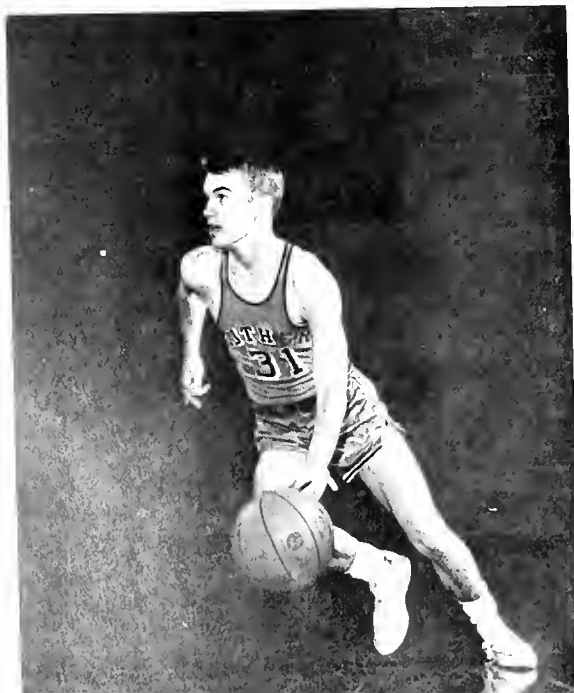

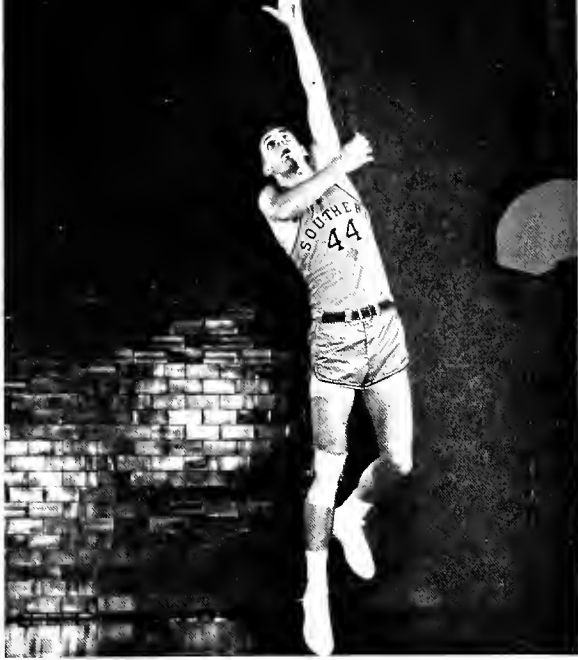

BILL GREY (44)  
Junior Forward

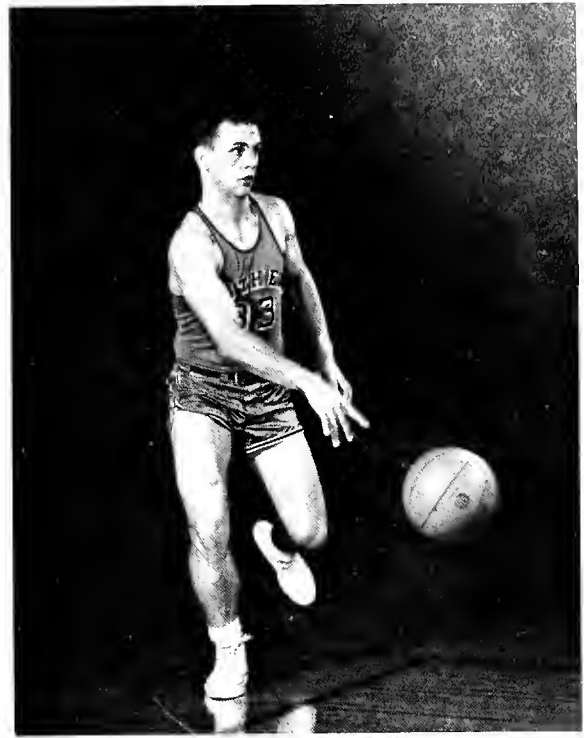

BILL WAGONER (33)  
Freshman Guard



BUTCH WESSEL (53)  
Freshman Guard

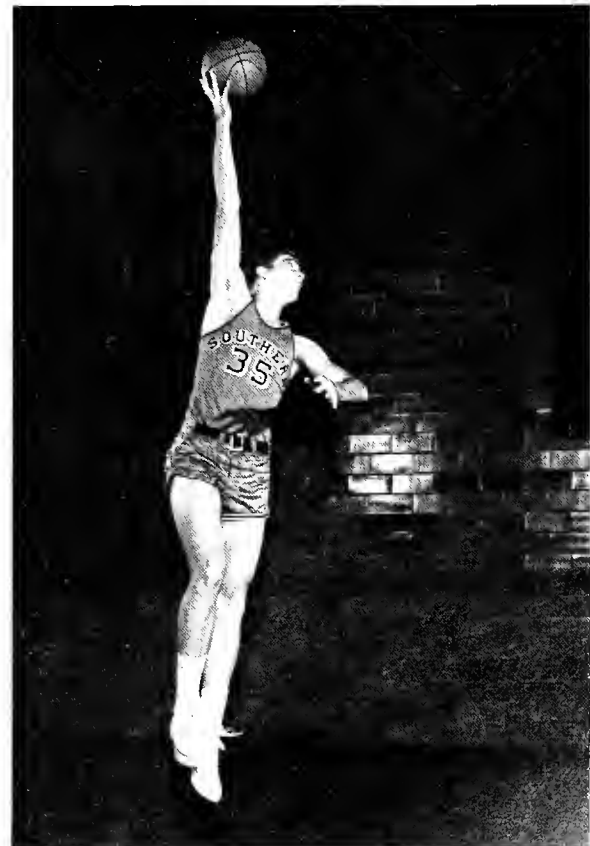
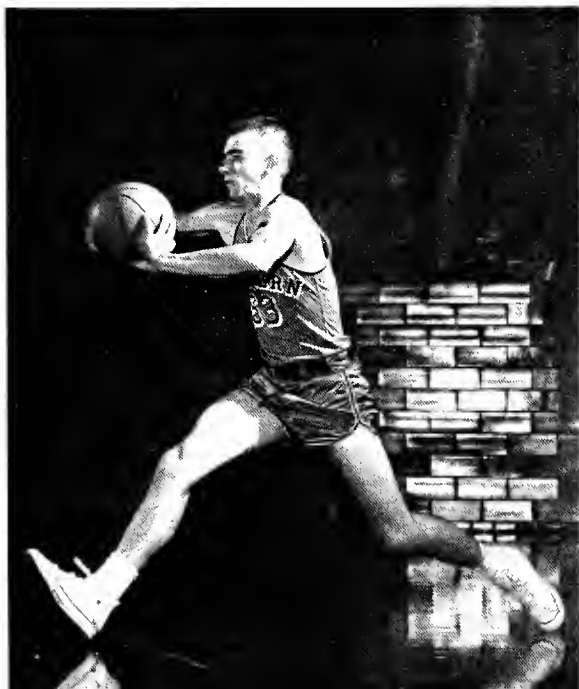

DOYLE NEWBY (35)  
Saphomare Guard

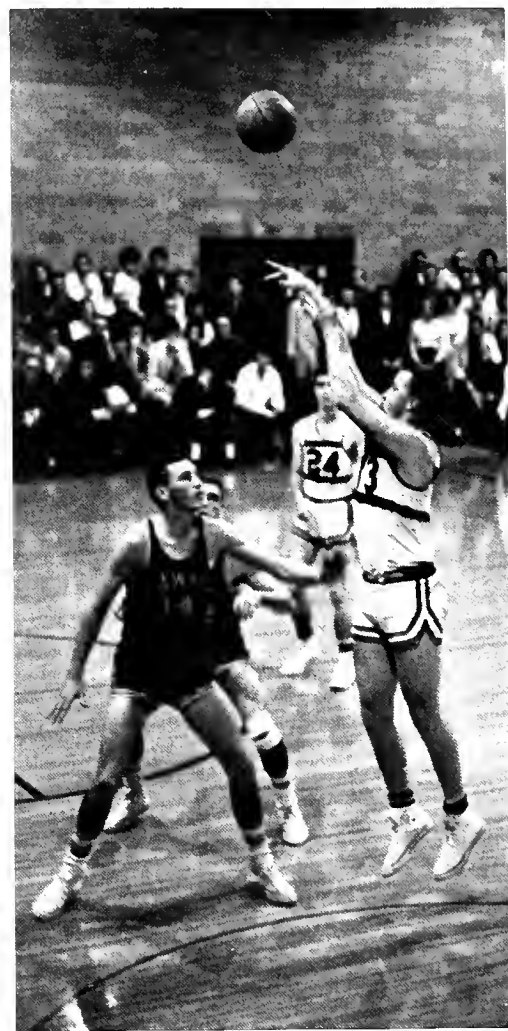

Panthers fought to a third quarter tie only to lose to orch-rival Huntington 79-66.





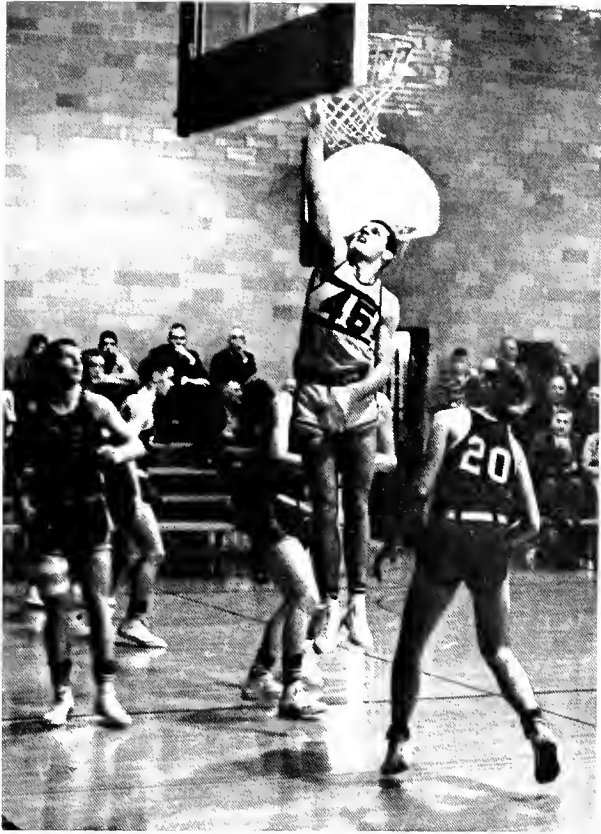

'Southern split the series with Sewanee while apposing Caach Varnell entertained the fans.

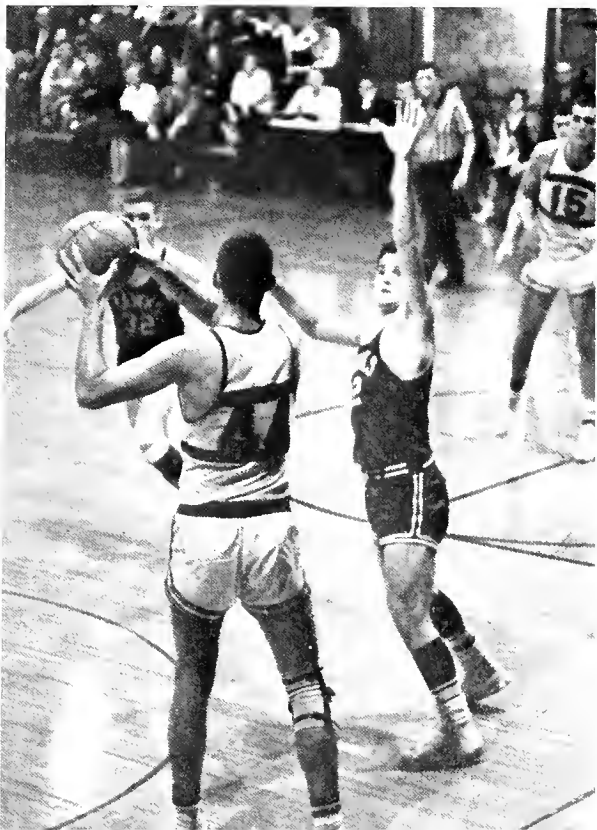



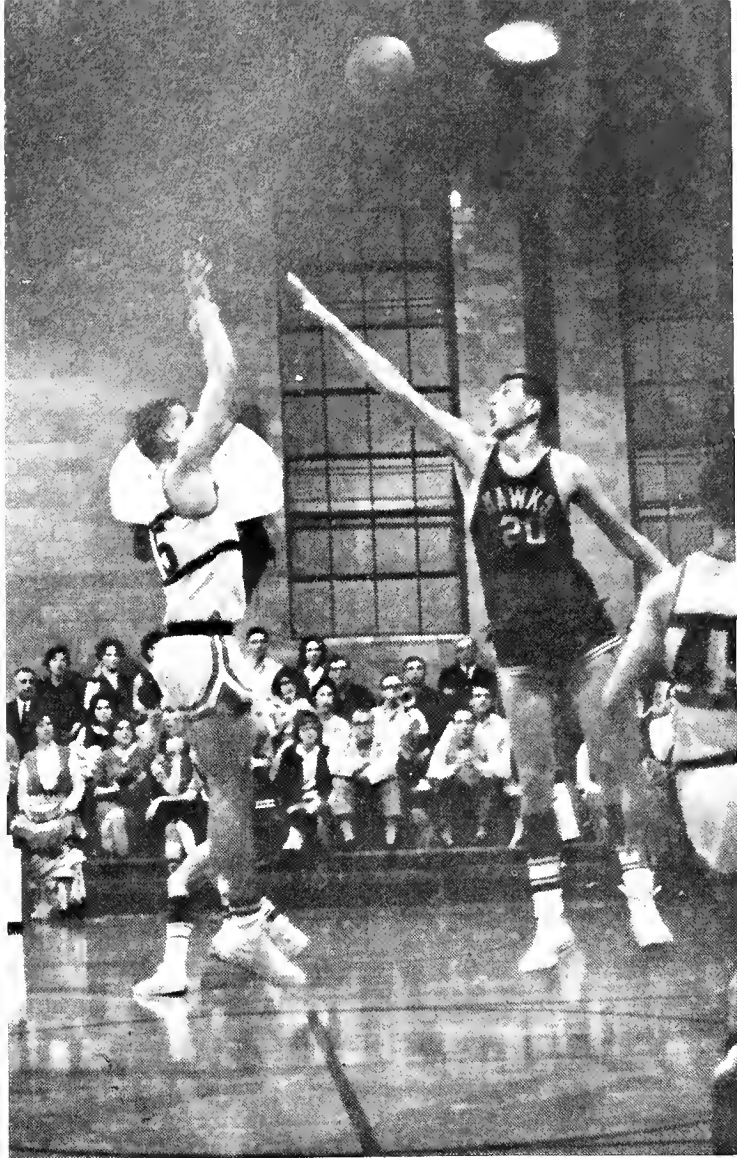

**basketball**

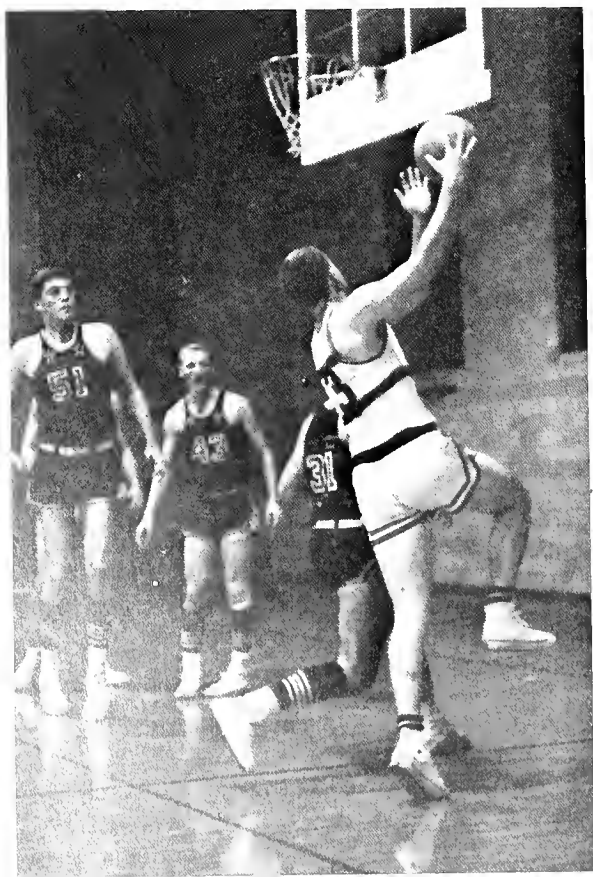
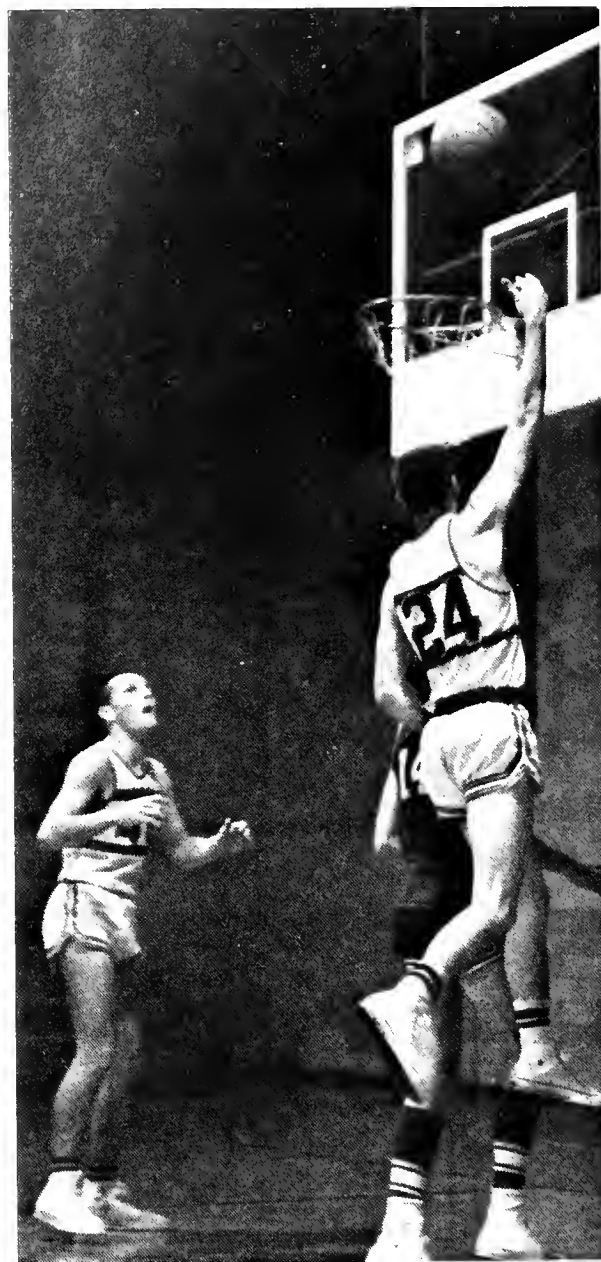



Before a crowd of over 200, in the last game of the season Southern was victorious over Mississippi College 87-78 in a hard-fought, fast-break battle. The Spirit which is truly Southern's is to lie dormant until next season.

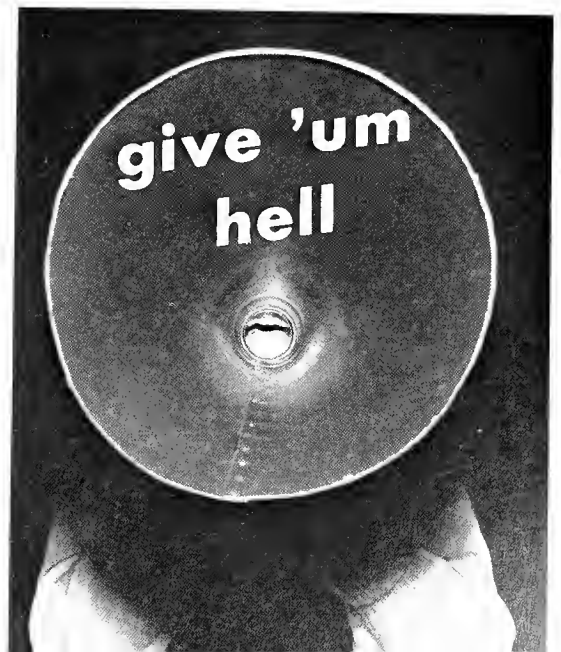

# golf 1964

Southern for the first time in its history has a golf team. Highland will serve as their home course. Mr. Raymond MacMahan will serve as coach. It is hoped that in the spring the students will roam the fairways in support of the golf team.

## 1964 GOLF SCHEDULE

March 23  
 April 4  
 April 9  
 April 22  
 April 30  
 May 4

Sewanee  
 Huntington  
 Huntington  
 Ala. College  
 Ala. College  
 Sewanee

Birmingham  
 Montgomery  
 Birmingham  
 Mantevallo  
 Birmingham  
 Sewanee, Tenn.



1964 GOLF TEAM: Jimmy Trucks, Don Meyer, Jimmy Wilson, Charles Green, Butch Blanton, Coach MacMahon.



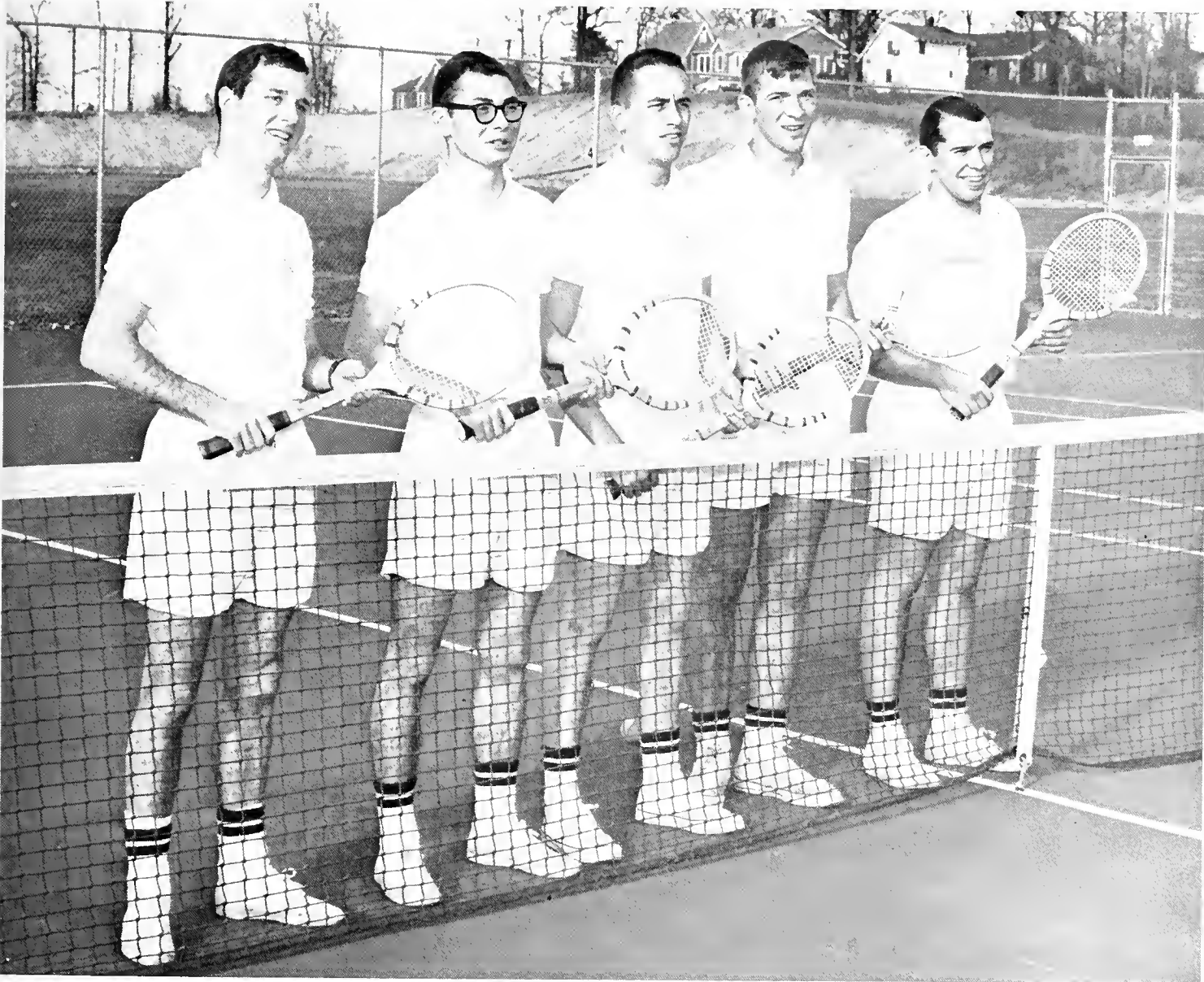

Tennant McWilliams, Dan Hixon, Larry Hemphill, David Hutta, Charles Booth.

## tennis

The tennis team has the advantage of appealing to those who really enjoy their sport and the disadvantage of a lack of experienced players. The Southern team suffers from the lack of scholarships. Most players participate out of their love for the game and are to be commended for this.

Mr. Leslie Longshore, in his first year as tennis coach, brings a great deal of playing and coaching experience to his position and will certainly inject a new vitality into the program.

### BIRMINGHAM-SOUTHERN COLLEGE 1964 Tennis Schedule

March 20	David Lipscomb	Birmingham
March 26	Alabama College	Birmingham
April 1	Middle Tenn.	Birmingham
April 3	Emory	Birmingham
April 10	Middle Tenn.	Birmingham
April 11	David Lipscomb	Nashville
April 13	Sewanee	Sewanee
April 22	Alabama College	Montevallo
April 23	Sewanee	Birmingham
May 1	Emory	Birmingham
May 2	Georgia State	Atlanta
May 8	Georgia State	Birmingham
May 13	Huntingdon	Birmingham
May 16	Huntingdon	Mantgomery



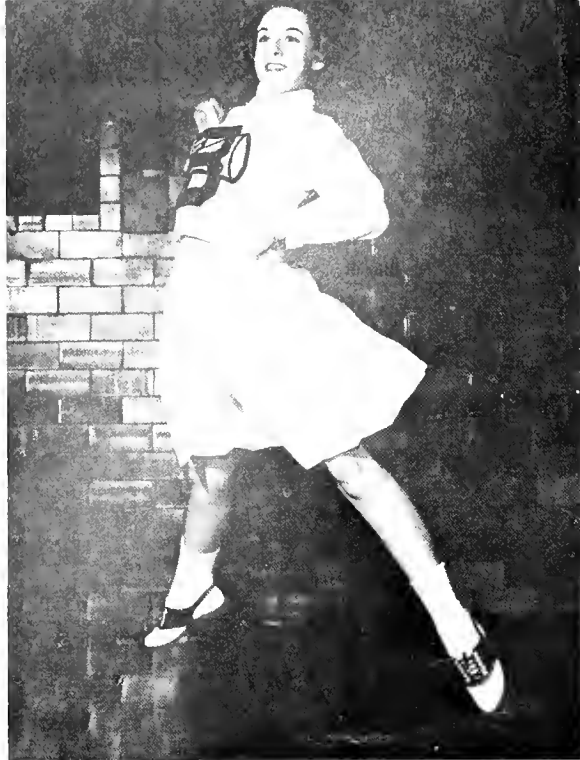

HEAD CHEERLEADER  
Jackie Adams



The cheerleaders attacked the task of exciting a lethargic student body with admirable courage and energy. Through sheer tenacity, they actually managed to get a sizable number of students to conspicuously cheer.



FIRST ROW: Camile Smith, Becky Kirzaw, Jackie Adams, Sharry Baird, Diane Etheredge. SECOND ROW: Karla Tatum, Pat Graybill, Rachel Redwine, Lee Anne Cagle.



**cheerleaders**  
**1963-64**



**"hands up"**

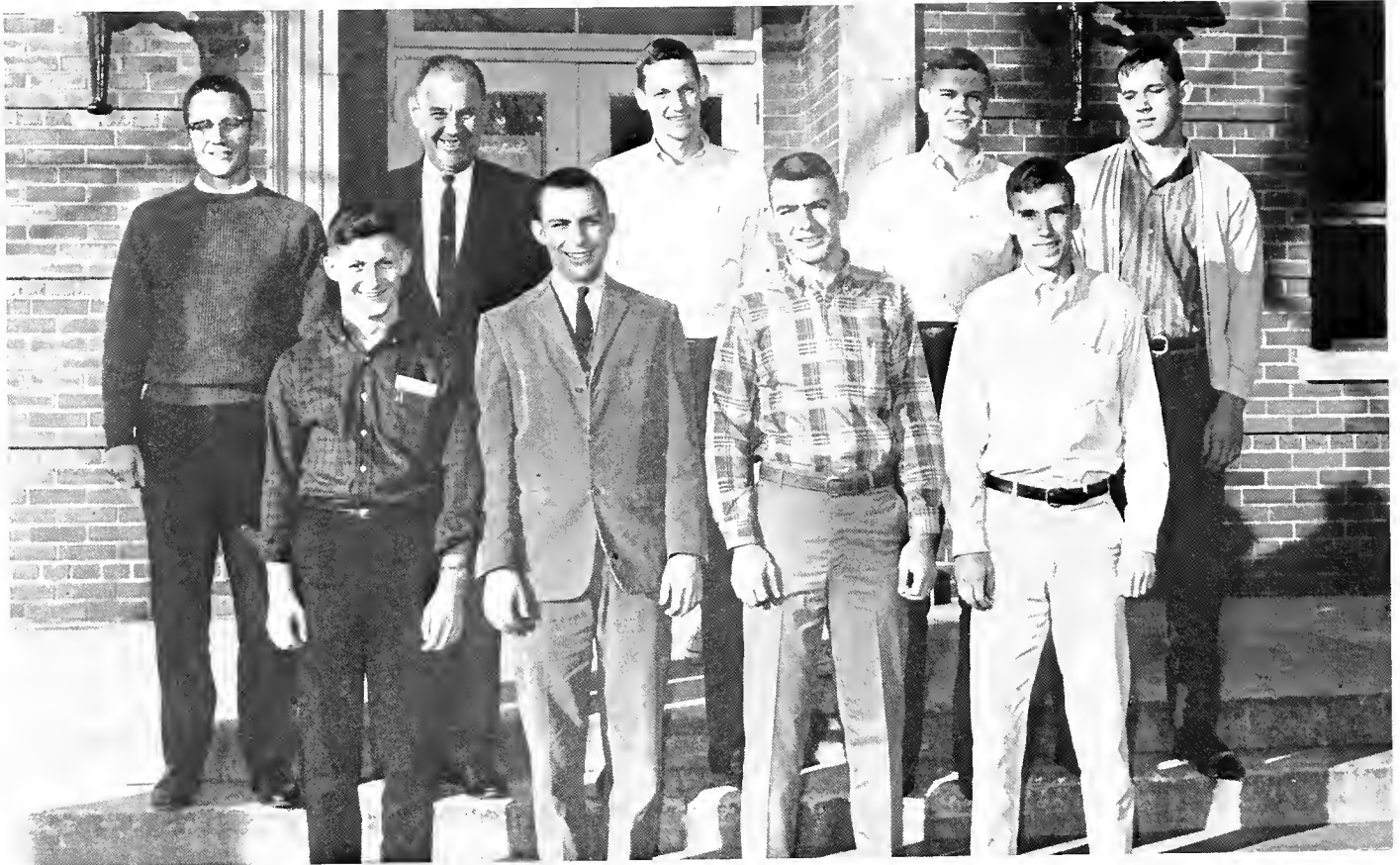

FIRST ROW: Carlton Rhodes, Barry Wertz, Louis Baharfaush, Dan Short. SECOND ROW: Joe Practar, Caach Bottle, Jahn Mackin, Jimmy Wilson, Jim Otto.

## *men's intramural council*



Barry Wertz, Student Manager and Caach Battle, Intramural Director.

The Men's Intramural Council is responsible for setting up the schedule and regulations for the men's intramural sports. The Intramural Council is made up of a representative from each fraternity and the Independents. The intramural program consists of such team sports as touch football, basketball, volleyball, and softball. The individual sports include table tennis, horseshoes, swimming, badminton, tennis, and paddleball.

Cooch Bottle serves as Director of the program, with Barry Wertz as Student Manager.



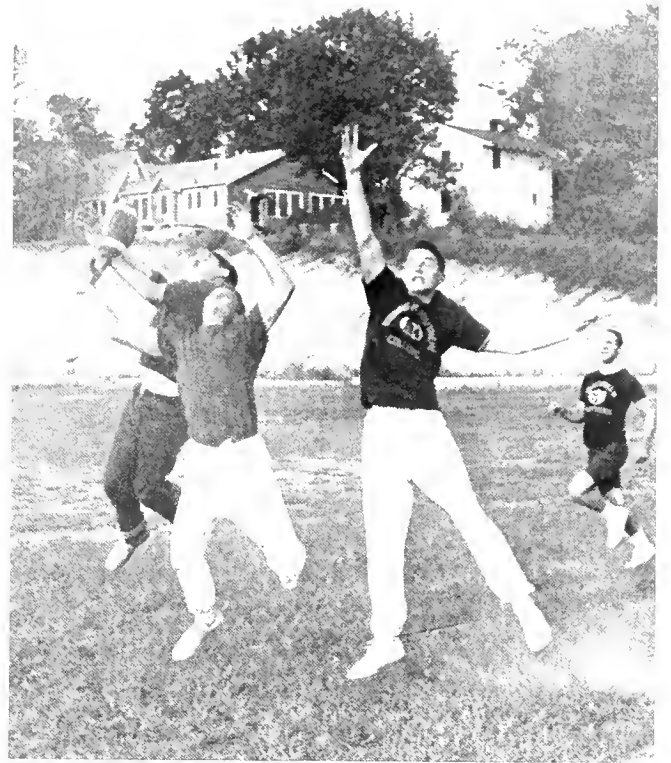

## football

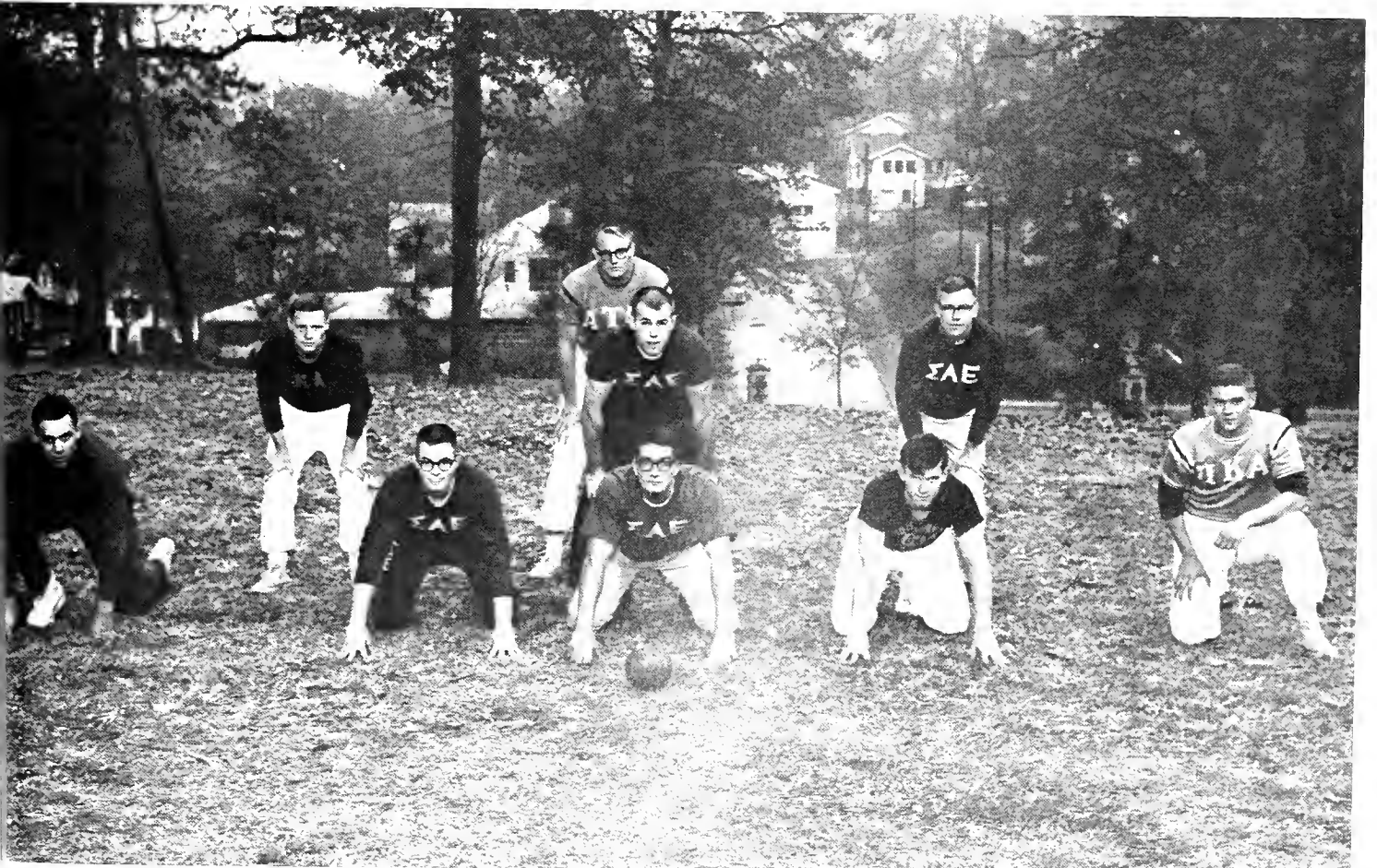

ALL STAR FOOTBALL TEAM—FIRST ROW. Jim Otto, R. End; Johnny Dudley, R. Guord, Ronnie Lucky, Center, Hordy Jackson, L. Guord; Jimmy Wilson, L. End.  
 SECOND ROW: David Thompson, Wingback; Lowry Stonford, Block ing Back; John Parris, Tailback; Howard Jones, Wingback.





## *intramural football*

### Final Standings

1. Sigma Alpha Epsilon (5-0-1)
2. Independents (4-2) tie  
Kappa Alpha (3-1-2) tie  
Alpha Tau Omega (3-1-2) tie
3. Pi Kappa Alpha (2-3-1)
4. Theta Chi (0-5-1) tie  
Lambda Chi Alpha (0-5-1) tie



# *intramural volleyball*

## Final Standings

1. Alpha Tau Omega
2. Sigma Alpha Epsilon
3. Faculty
4. Kappa Alpha

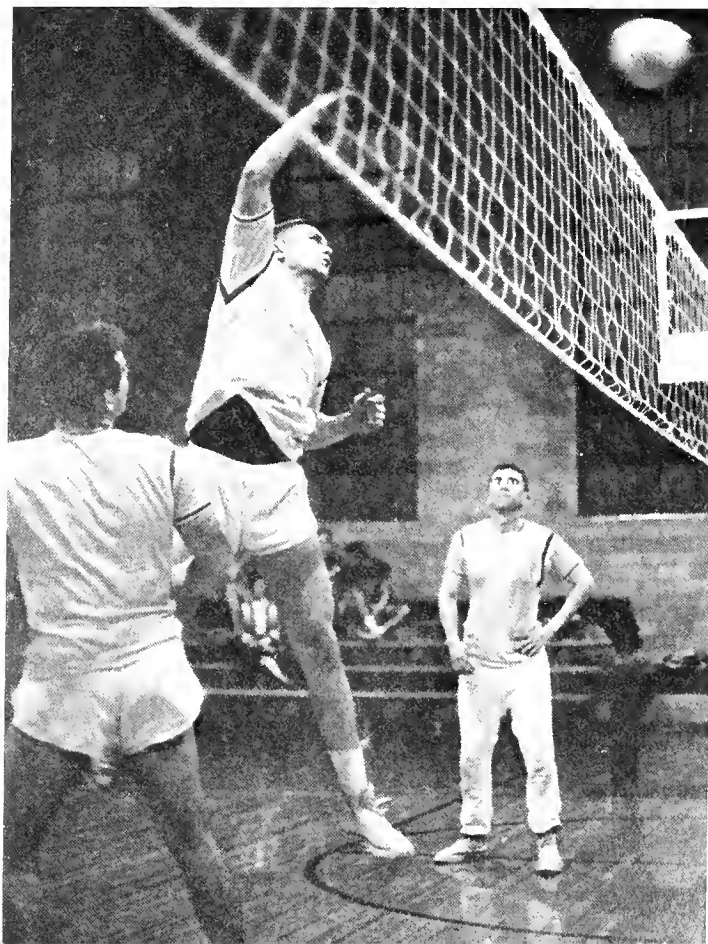
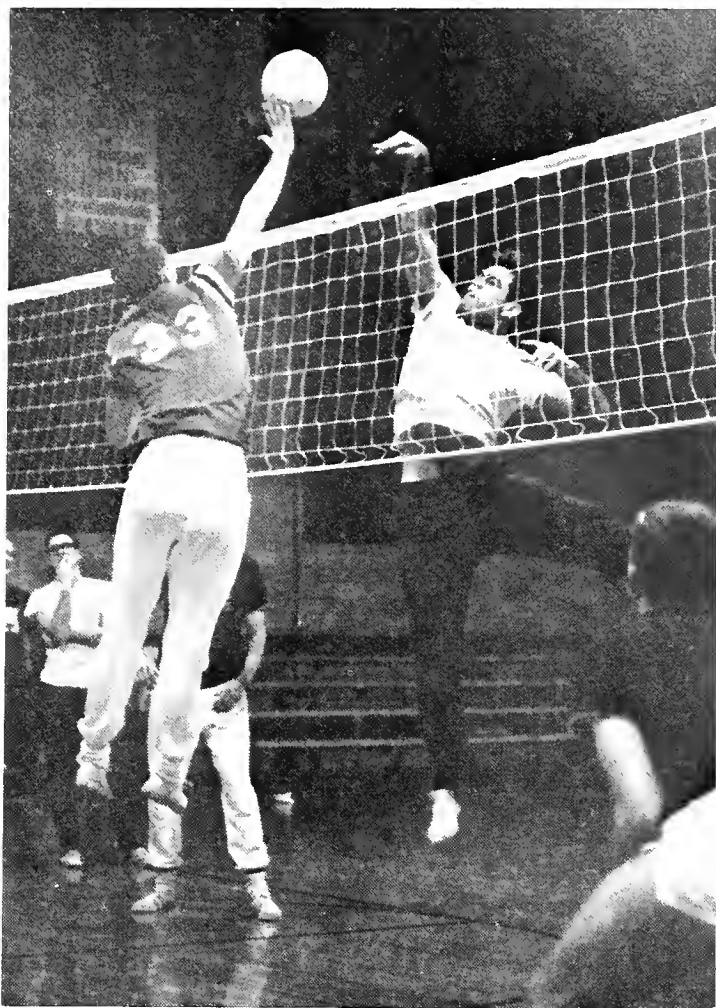
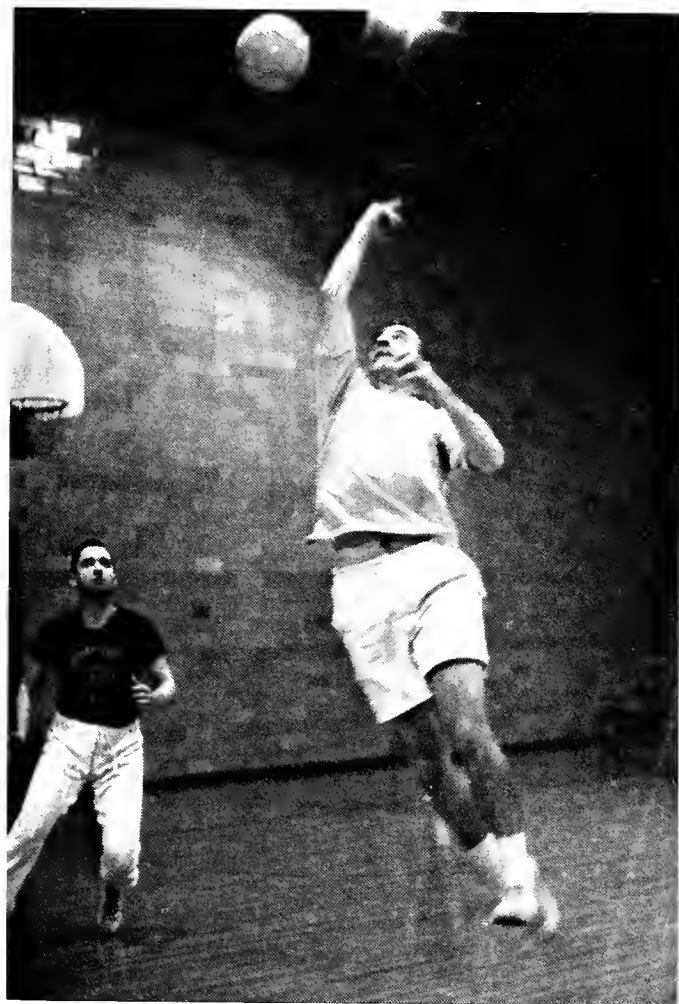

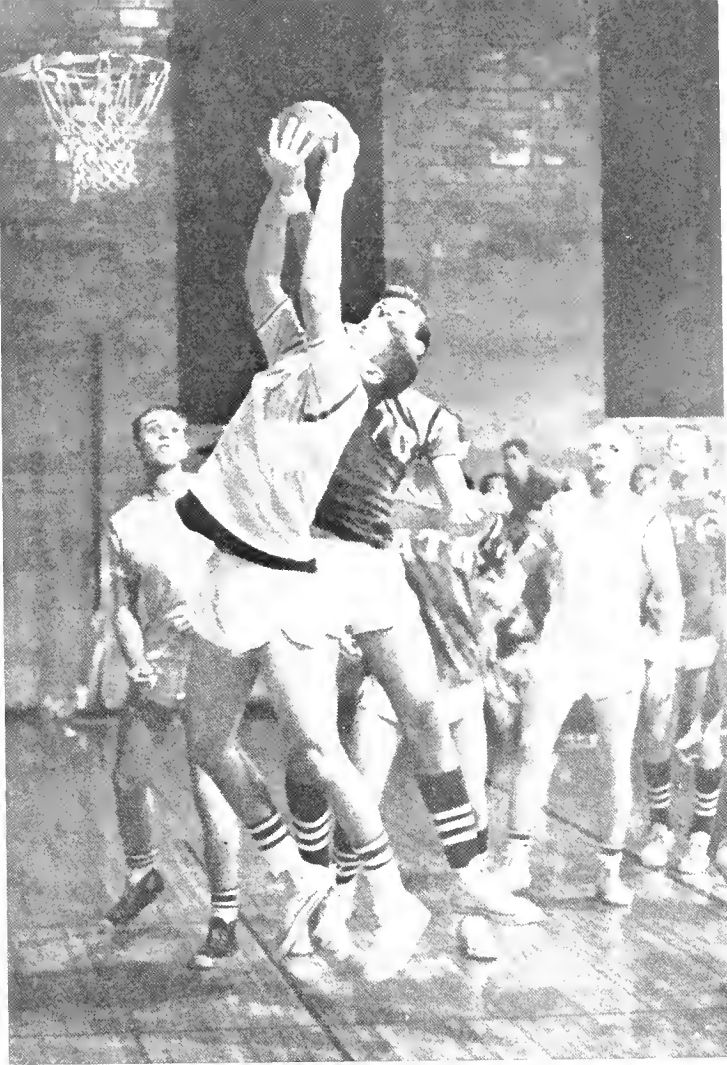

# intramural basketball

## MEN'S INTRAMURAL BASKETBALL Final Standings

1. Independents
2. Alpha Tau Omega "A"
3. Sigma Alpha Epsilon "B"
4. Sigma Alpha Epsilon "A"
5. Faculty
6. Kappa Alpha "A"

## MEN'S BASKETBALL ALL-STARS

Jim Otto—Independent  
 Kendall Weaver—Independent  
 Mike Atchison—SAE "B"  
 Lowry Stanford—ATO "A"  
 Dr. W. Wright—Faculty





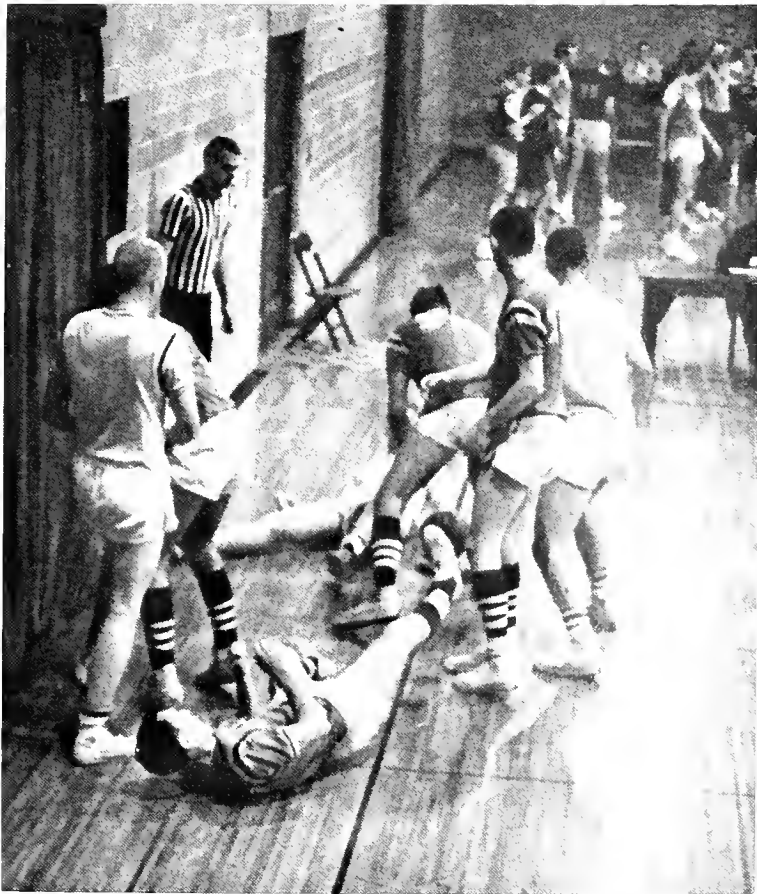
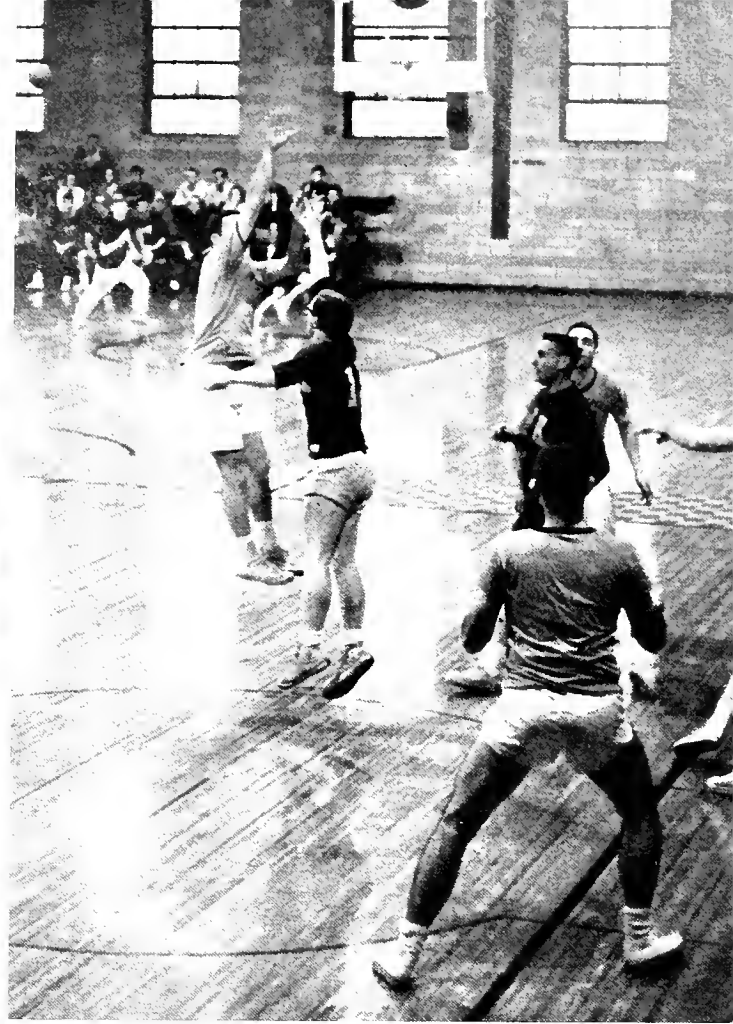





FRONT ROW: Linda Parsons, Sally Linebarger, Jeanne Rice, Holly Farmer, Ginger Russell, Janet Spahn.  
 BACK ROW: Borbara Wright, Kay Coufield, Judy Johnsan, Barbora Chapman, Aleeta Paulk, Sally Furse, Notoline Hult.



Senior Manager, Jeanne Rice.

## *intramural council*

The Women's Intramural Council is composed of sports managers and one representative from each participating group. It acts as a governing body over all intramural sports, which include volleyball, basketball, softball, bodminton singles and doubles, tennis singles and doubles, ping-pong singles and doubles, and swimming.

Among the duties of the council ore to organize and supervise all sparts taurnaments, train and select officials, and rule over decisions involved in the intramural sparts program. A banquet is held each spring, at which time team and individual trophies are awarded.



Badminton Finalist: Holly Farmer, and Barbara Wright



Badminton Finalist: Jane Anderson, and Peggy Harrison



Tennis Winners: Peggy Harrison, and Jane Anderson

## *individual sports*

Table Tennis Winner: Barbara Wright

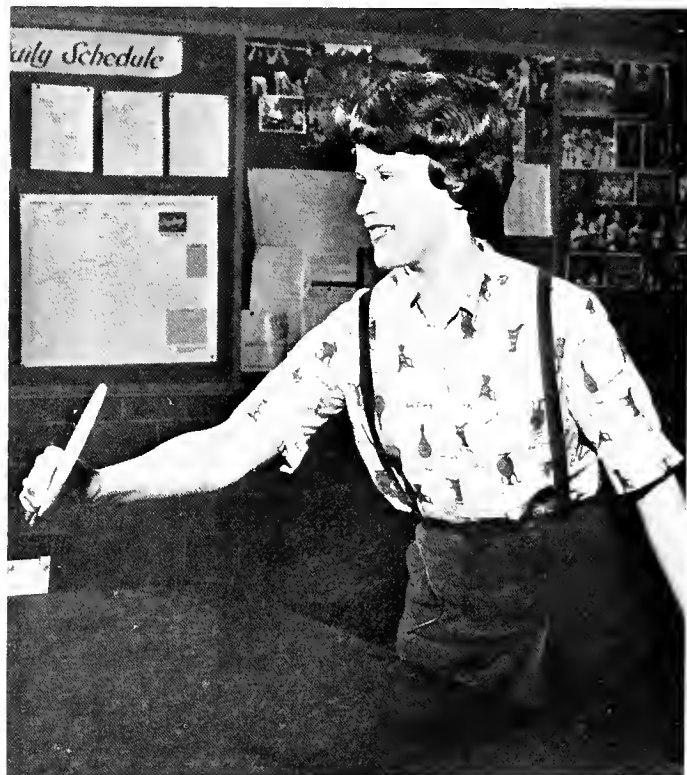

# volleyball

## WOMEN'S INTRAMURAL VOLLEYBALL Final Standings

1.	Alpha Chi Omega.....	5	1
1.	Pi Beta Phi.....	5	1
2.	Zeta Tau Alpha.....	4	2
3.	Independents.....	3	3
4.	Alpha Omicron Pi.....	2	4
4.	Kappa Delta.....	2	4
5.	Delta Zeta.....	0	6





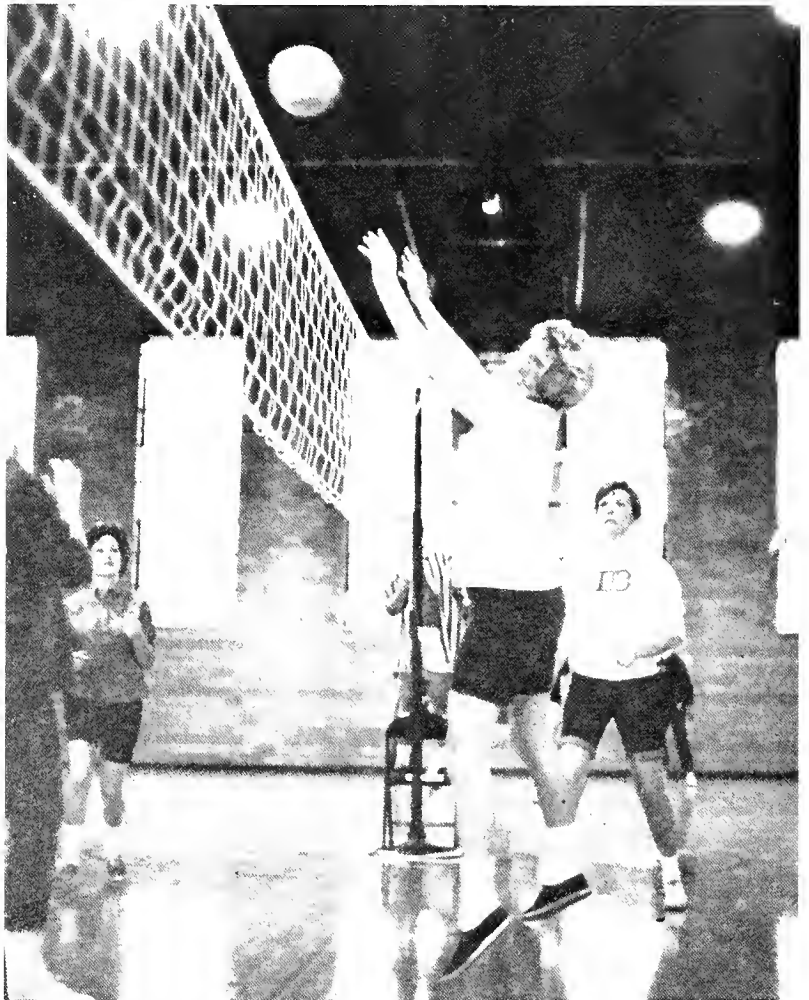
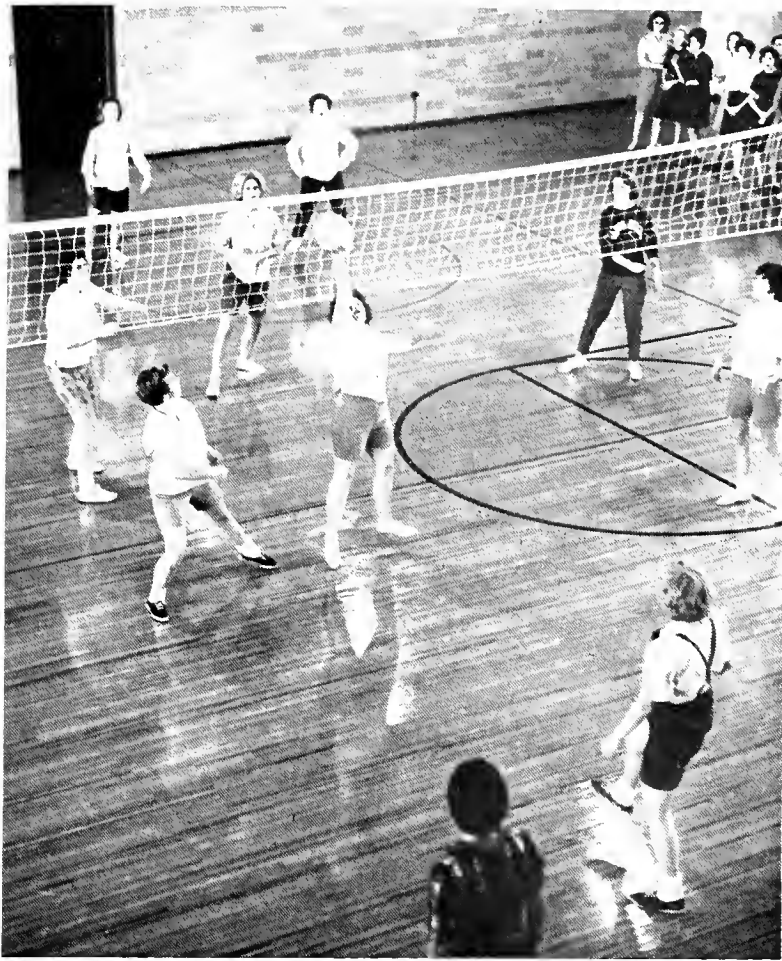



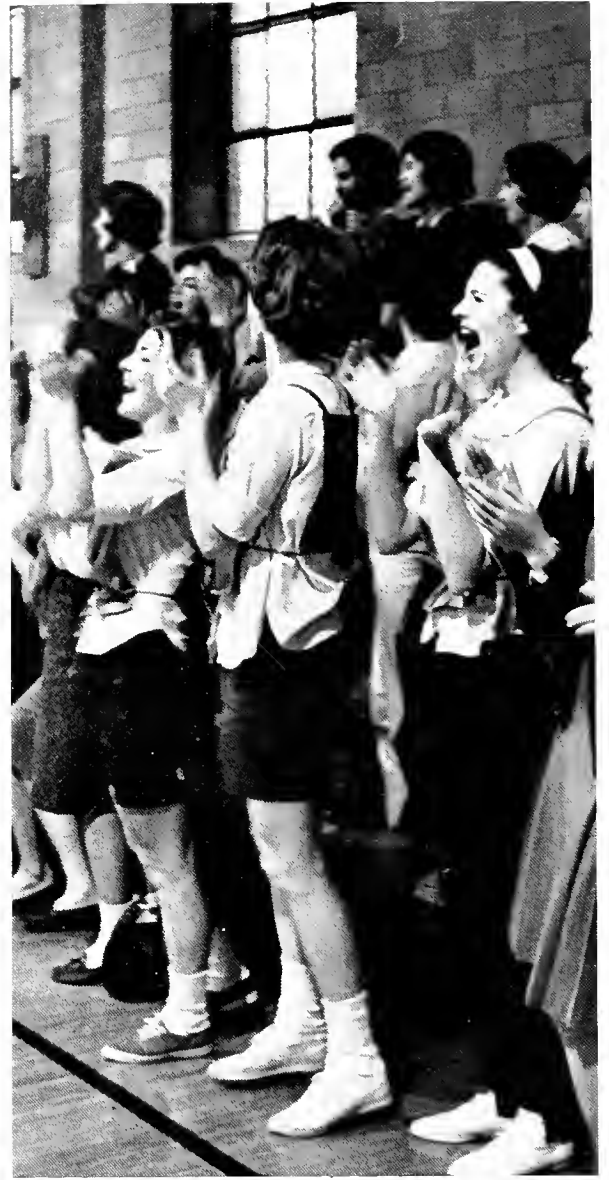

Alpha Chi with their supporters.



WOMEN'S INTRAMURAL BASKETBALL  
Final Standings

1. Alpha Chi Omega.....	5	0
2. Pi Beta Phi.....	4	1
3. Zeta Tau Alpha.....	3	2
4. Alpha Omicron Pi.....	1	4
5. Independents.....	1	4
6. Kappa Delta.....	1	4





## **organizations**





Southern is pregnant with organizations. It is the great haunt and true home of the organization man, but organization with a little "a" for at Southern one collects rather than works for organizations.

Organizations grow and fade at Southern like mushrooms in a dank cellar. We had only to rid ourselves of P. E. and I.H.S. (In His Service) before Psychology and Alpha Phi Omega burst forth in regimented and newly mimeographed splendor. Most organizations vaguely classify themselves as being "service" groups. There are "service" organizations for all ages and sexes (such as Sophomore Women's, Senior Men's, ad infinitum), as well as for most known or admitted problems, needs, and denominations. The campus is saved from total servility only by the fact that none of them do anything beyond meeting and planning, and that most members consider the elections of officers to be their major purpose for existence anyway. Never have the vineyards of the Lord been so amply staffed with so many listless tailors.

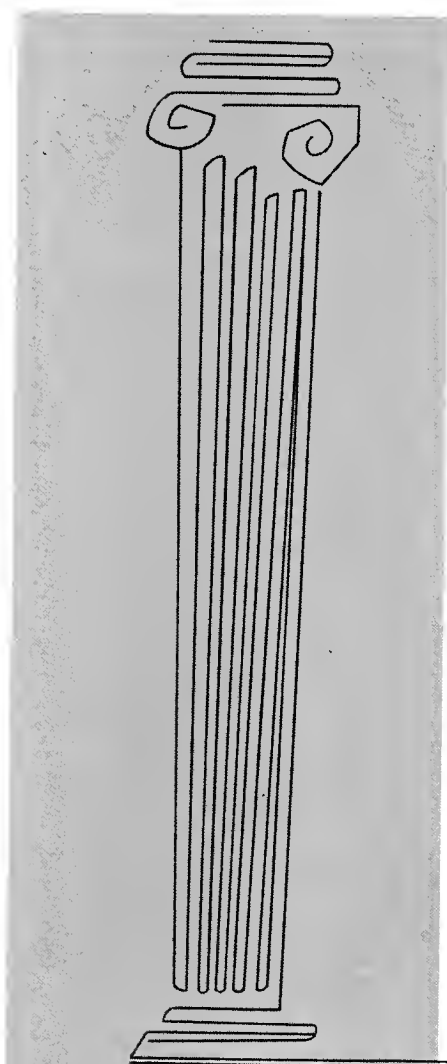

Editor:  
Nancy Murphree





Anne Paulk, Rene Armstrong, Kimi Stinson, Charles Baath, Libby Arnold, Bill Hagan, Don Shart, Diane Higginbotham, Roy Cooper, Albert Hughes, Carolyn Gamillion, Arthur Hawington, Nelia Stuckenschneider, Jeff Ramsdell.

## student government association

The Student Government Association has received several unfortunate breaks in the past few years. One of these is the fact that its initials fit perfectly into the mock-religious theme song of a Walt Disney production dating from our early teens: Mic-Key-MoSGA. The second, and most unfortunate, of these breaks is that the group fits the song's connotations as well as its initials fit the meter.

Actually, the reason for S.G.A.'s perennial impotence is so obvious that we usually overlook it entirely. The word "government" implies that the association has the power to pass rules and the sanctions to enforce them. Our S.G.A., like that on most campuses, possesses neither the power nor the sanctions. So, it isn't that they don't want to do anything; they move and second and pass, propose and resolve with enthusiasm and high seriousness. They just can't.

S.G.A. does serve one major function, that of bookkeeper for the \$14,000 paid by students for the remarkably evasive purpose of Student Activities. Sometimes they allocate this money correctly, usually indifferently, but all too often they screw even this function up. In full view of the financial record of the 1963 annual, which operated on a very tight budget, and for the first time in several years, finished in the black by less than \$100, the S.G.A. cut the budget of the 1964 Accent by \$400. The result of this ostentatious financing is that each student must now pay \$.50 for an annual whose cost is supposed to be covered in his quarterly Student Activities payments.



Mal Street, President.



## s. g. a. officers

SEATED: Mal Street, President; Robert B. deJanes, Faculty Advisor; Bill Bernard, Treasurer; Rondall Pitts, Vice-President; Karla Tatum, Secretary.

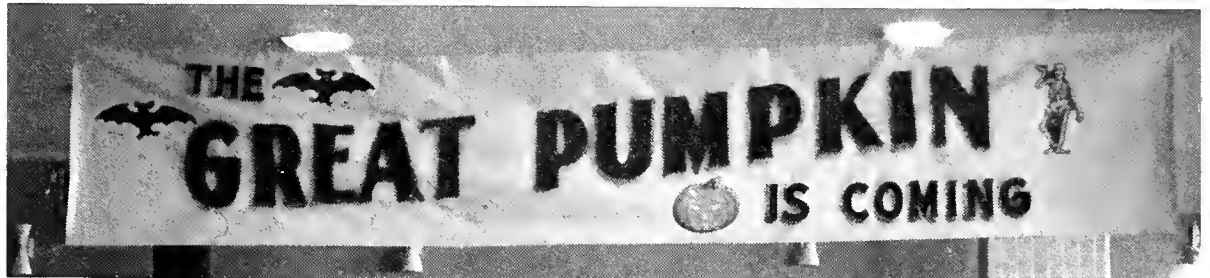

## president's cabinet

The President's Cabinet is the dead-horse-whipping branch of S.G.A. It consists of, among others, the Activities Chairman who hires the bands that play with shrieking guitars and driving beat in the splendid solitude of Snavelly ballroom; the Parking Chairman, who handles the mammoth problem of arranging 300 cars on as many acres; and the Spirit Chairman, who rides herd with paounding drum, clanging rattlers, and slightly embarrassed cheerleaders over our sometimes spirit.

Indeed, 'schoal spirit' is our deadeast and mast fervently whipped, horse. The students, much to S.G.A.'s dismay and their own credit, have never greeted their basketball team with the brainless fervor of the Auburn fan. The Spirit Committee may someday realize (but not this year) that the best a de-emphasized athletic program can expect is a rather muted cheer.



The Cabinet, SEATED: Alo Renolds, Jim Cobb, Cary DeLoach, Billie Clearman, Kay Chondler, Betty Farrington, Peggy Harrison, Jimmy Calton, Mary Ann Griffin, Jeannie Meadows, STANDING: John Drenning, Borry Wertz, George Warren.



SEATED: Judie Fields; Beverly Brown; Becky Forrester; Pat DuBose, President; Elizabeth Cathran, Faculty Member. STANDING: Melinda Kerr, Billie Clair Fuller; Michael Jean Gainey; Rasanne Harpe.

## mortar board

Mortar Board is the highest honor that a senior woman may receive. The qualifications for membership are an over-all 3.0 average and a history of service on the campus. The members are selected by faculty nomination and unanimous vote of the old members.

The purpose of this organization is to teach leadership by example, encourage scholarship through participation, and render service where needed.

To contribute to this year's scholarship fund, Mortar Board sponsored a book exchange.

### OFFICERS

Pat DuBose	President
Charlatte Manning	Vice-President
Becky Forrester	Secretary
Beverlye Brown	Treasurer



Mortar Board's Silver Display



# omicron delta kuppa

Omicron Delta Kappa is the outstanding service and honorary organization for upper division men. In its selection for membership it recognizes and encourages achievement in scholarship, athletics, student government, social and religious affairs, publications, speech, music, drama, and the other arts. Through this representative selection, an organization is created of men in all phases of collegiate life. Each year a member of the faculty is also tapped with the purpose of bringing faculty and student body together on a basis of mutual interest and understanding.

Two of the annual projects of Omicron Delta Kappa are the student directory and the alumni banquet.



## OFFICERS

John Ferrell	.....	President
Albert Hughes	.....	Vice-President
Sam Batt Owens	.....	Secretary
Everett Pittman	.....	Advisor



SEATED: Dr. Dan Clark Holliman, Sam Batt Owens, John Ferrell, Albert Hughes, David Glasgow, Tom Gibbs. STANDING: Bill Wright, Danny Hixon, Bill Mathews, Mal Street, Eddie Crouch, Hubert Grissam, Bill Bernard, Howell Raines, Ian Sturrock. NOT PICTURED: Everett Pittman, Wayne Coxwell, Don Dicie, Lynn Luther.



## alpha lambda delta



Alpha Lambda Delta is a national scholastic honorary composed of freshmen and sophomore women. Its aim is to foster scholastic achievement among freshmen women by introducing the aims of the fraternity early in the fall quarter and setting the requirements for membership as a goal for scholarship. Prospective members are encouraged by scholastic assistance and an annual reception held jointly with Phi Eta Sigma.

### OFFICERS

Mary Pulliam . . . . . President  
 Mary Dudley . . . Vice-President  
 Barbara Wright . . . Secretary  
 Mimi Fearn . . . . . Treasurer

Mimi Fearn; Barbara Wright; Mary Pulliam, President; Mary Dudley. STANDING: Eulalia Benejam; Miss Kiser, Advisor; Mary Kate Tucker; Elizabeth Willis.

## phi eta sigma

Phi Eta Sigma is a national scholastic honorary for freshmen men who maintain an average of 3.5 for their first two, or first three quarters. Each year Phi Eta Sigma awards a plaque to the fraternity pledge class with the highest average; an award is given to the graduating member of Phi Eta Sigma with the highest average; and a joint reception is held with Alpha Lambda Delta to encourage freshman scholastic achievement.

### OFFICERS

Harry Mueller . . . . . President  
 Robert Lehrer . . . . . Vice-President  
 Tommy Miller . . . . . Secretary-Treasurer  
 Malcom Street . . . . . Senior Advisor



Tammy Miller; Robert Lerer; Harry Mueller, President. NOT PICTURED: Arthur Howington; H. R. Butts, Faculty Advisor.



Mol Street  
President, Student Government Association



Karlo Tatum  
Secretary, Student Government Association



Bill Barnord  
Treasurer, Student Government Association

## who's who

The students listed in *Who's Who Among Students in American Colleges and Universities* were chosen by a committee of five students and five faculty members with the Dean of Students serving as chairman. Students were chosen for leadership, campus activities, and service to the college.



Hubert Grissom  
Editor, Southern Accent

John Ferrell  
Chairman, Honor Council



Diane Etheredge  
Secretary, Student Government Association, 1962-1963



# who's who



Pat Dubose  
President, Martar Board



Charlotte Manning  
President, American Chemical Society



Melinda Kerr  
President, Eta Sigma Phi

Billie Claire Fuller  
Student Activities Committee



Callege Choir

Dione Higginbatham  
Callege Theater



Callege Choir

Dan Dicie



Albert Hughes





Penny Roberts  
President, Panhellenic Council



Barry Wertz  
President, Kappa Alpha Order

Eddie Crouch  
President, Sigma Alpha Epsilon



Mike Greshaw  
President, Lambda Chi Alpha



Mary Ann Griffin  
President, Zeta Tau Alpha

Beverlye Brawn  
President, Kappa Delta



Charles Clark  
President, Alpha Tau Omega

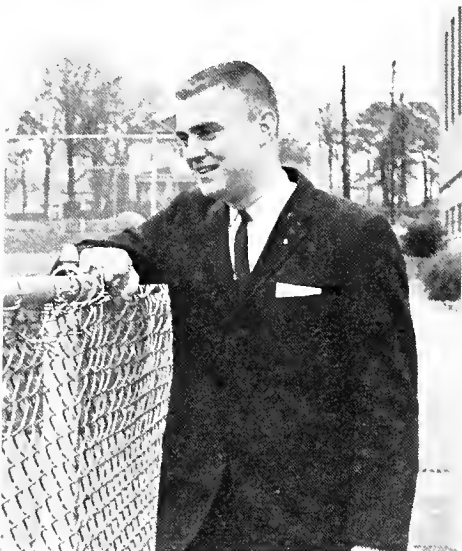

## who's who





Dean Cathran; John Ferrell, Chairman, Charlotte Manning, Secretary; Dean Jolly. STANDING: Kimi Stinson, Wayne Coxwell, Eddie Crouch, Betty Farrington, Tam Gibbs. NOT PICTURED: Bill Bernard, Dean Abernathy.

## honor council

The Honor Council is composed of eight upper division students elected by the Student Government, the dean of the college, the dean of students, and the dean of women. The Honor Council's responsibility is to inform the students as to the nature of the honor system in effect at Birmingham-Southern College, to promote the observance of the honor code, and to try offenders.

Most Southern students come from high schools in which

cheating is, by the many, overtly condoned and practiced, and, by the ethical or fearful few, consciously ignored. Working with this raw material, the school has utilized the code and council to make classroom integrity a present, working, even if still unaccustomed, reality. Its hardest task has been, and is, to convince the student that ignoring another's offense is as harmful as committing the same offense oneself. Its great challenge is the clearer delineation and enforcement of the ethics of proper writing outside the classroom.

# student advisory committee to the president

The Student Advisory Committee defines no over-riding goal or purpose far itself. Dr. Phillips organized it at the beginning of the fall quarter in hopes that such a committee might be able to breach the durable wall of mutual misunderstanding that exists between student and administration. Toward this end, the committee simply discusses campus problems without attempting to provide immediate remedies.

The creation of such a committee is a hopeful sign to those who would like to see Southern achieve the unity implied in that much used term 'academic community.' From this promising start, it remains to be seen if the Student Advisory Committee will come to shore the same limbo occupied by the similarity conceived and now defunct Student Life Committee.

## MEMBERS

- Dr. Howard M. Phillips.....President
- Mal Street.....President S.G.A.
- Randall Pitts.....Vice-president S.G.A.
- Karla Tatum.....Secretary S.G.A.
- Bill Bernard.....Treasurer S.G.A.
- Bill Mathews.....Editor, *Hilltop News*
- Hubert Grissam.....Editor, *Southern Accent*
- Charles Entrekin.....Editor, *Quad*
- Dan Lusk.....President, I.F.C.
- Penny Roberts.....President, Panhellenic
- Bill Bernard.....President, Independents



SEATED: Penny Roberts, Dr. Phillips, Karla Tatum. STANDING: Mal Street, Dan Lusk, Hubert Grissam, Randall Pitts, Bill Mathews. NOT PICTURED: Bill Bernard, Charles Entrekin.



CENTER: Robert Smith, Vice-President; Jim Cobb, President; Susan Tucker, Secretary. FRONT: Katy Cassen, Mary Pulliam, Carol Gillespie,

Libby Arnold, Anne Paulk, Carolyn Gamillion. BACK: Ray Caaper, Chips Bailey, Dan Shart, Jimmy Pace, Dick Lindblam, Bruce Tully.

## triangle club

The Triangle Club is an honorary organization composed of outstanding members of the Sophomore Class. Each spring new members are elected from the Freshman Class on the basis of leadership and service. The Triangle Club helps the college host visitors, helps during orientation, and aids in May Day festivities.

Primarily, though, the Triangle Club helps its members. It is the first step in the non-academic honorary race, and from Triangle Club to ODK or Mortar Board is a mere hop, skip, and a climb. Also, it serves as a testing ground in which the candidate learns to dynamically do-nothing in the best other-directed fashion.

### OFFICERS

Jim Cobb	.....	President
Robert Smith	.....	Vice-President
Susan Tucker	.....	Secretary

# publications board

The Publications Board is the supervisory body for the three campus publications, *Hilltop News*, *Quad*, and *Southern Accent*. The board consists of the editors and business managers of the publications with the president and secretary of S.G.A. and three faculty members. The Board is to be commended in that it has never served as a means of administration censorship, always choosing to leave the actual running of the publications in student hands. The major criticism of the Board however, must be that it has never served to stimulate any controversy which merited censorship.

The publications themselves are of varying quality, their major weakness being the narrowness of student participation.

The *Hilltop News*, in the past, has taken stances ranging from the gossipy passivity of the high school paper to the other extreme of conscious and opinionated aggressiveness. The 1963-64 *News* has been, in general, conservative, well run, and in diligent search of a safe controversy.

*Quad*, in 1963-64, made an appeal for broader student contribution, but tenaciously clung to its carefully cultivated image as the haven of the iconoclast and the tortured intellectual.

The *Southern Accent* has ranged in format from artificial cynicism (1961) to last minute sloppiness (1962) and finally to an admixture of both of these, with a glaze of ivy-covered sentimentality in 1963. The quality of this year's product has yet to be determined.



Mrs. Virginia Hamilton; Chairman of Publications Board.



SEATED: Mrs. Virginia Hamilton, Egbert Sydnor Ownbey, Howard Creed.  
STANDING: Jim Goodgame, Bill Mothews, Hubert Grissom, Moc Moncus,

Charles Entrekin, Mol Street. NOT PICTURED: Karlo Tatum, and Becky Forrester.



## the hilltop news

Believing that a college newspaper should adjust its policies each year to meet the requirements of evolving attitudes among students, the *Hilltop News* attempted to use its weekly four pages to reflect the progress of the campus toward its proclaimed goal—excellence.

Facts of news were printed, along with feature stories complementing and humanizing the facts, but, more important, we tried to clarify those areas where there was misunderstanding between "administration" and students. We refused to take sides, thereby allowing us the flexibility of criticizing where we felt there was an abuse of campus harmony.

Our purpose was to contribute honesty to news, interest to features, dignity to arguments, fairness to controversy, and active loyalty to ideals. Perhaps we were successful. If not, we hope you accept our efforts with the same respect that we hold for yours.

Bill Mathews,  
Editor

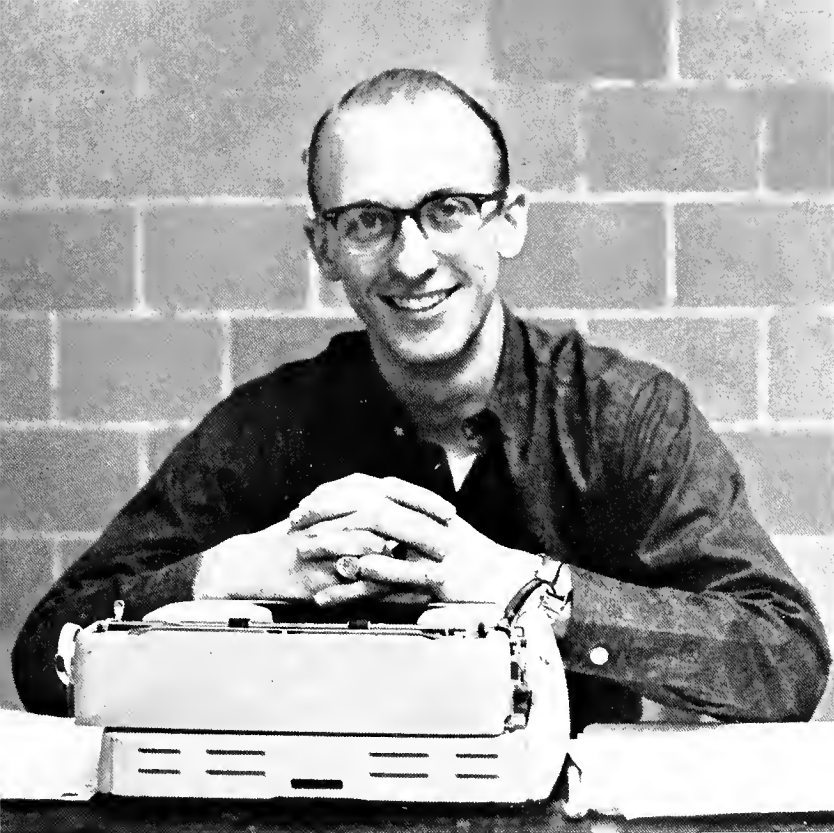

Bill Mathews, Editor



Nancy Gray, Associate Editor



Peggy Harrison and Jahn Mackin, Sports Editors

Features Staff Writers:  
Cheryl Halmes  
Margaret Childers  
Susan McCartney  
Pat Bolle, Editor  
Anne Cheney  
Brenda Knight  
Lean Margan



# ..... staff

Bill Mathews ..... Editor  
 Nancy Gray ..... Associate Editor  
 Jim Goodgame ..... Business Manager  
 Kathy Savage ..... News Editor  
 Pat Bolle ..... Feature Editor  
 John Mockin ..... Sports Editor  
 Louis deTurro ..... Photographer



Jim Gaadgame, Business Manager; and Juli Givens, Assistant Business Manager.



News Staff Writers: SEATED: Nelia Stuckenschnider; Kathy Savage, Editor; Bill Nelson. STANDING: Louie deTurro, Photographer; Elizabeth Willis; Mary Charles Lucas.

Typists: Marcio Flood, Lindo Wood, Camille Herring.





## *quad*, 1964

*Quad*, the literary magazine for this campus, draws its material from those students who wish to give expression to creativity which goes beyond their academic studies. This year *Quad* is presenting two separate issues which, it is hoped, will give everyone interested a chance for creative expression in literature as well as other areas of productive thought.

*Quad* for this year, as in years past, offers to the interested student an opportunity to have his work published if only in a student magazine. Of the works submitted, the student editorial staff chooses those works which they consider best, to be published in either the winter or spring publication.

*Quad* makes only one request of its readers—give each selection a careful reading before passing judgment.

Charles Entrekin,  
Editor

Charles Entrekin, Editor.



Sena Jeter, Associate Editor

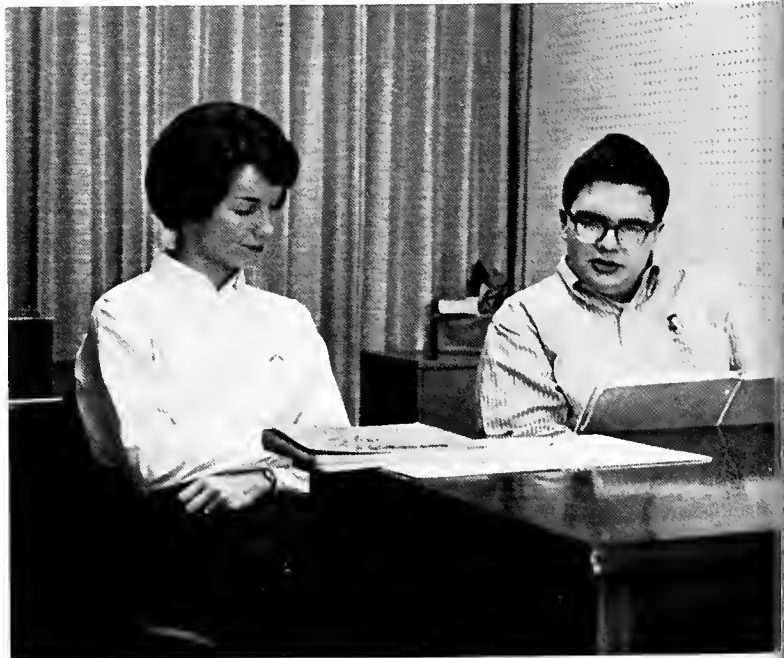

Holly Farmer, Editorial Staff; Chris Waddle, Managing Editor.



Editorial Staff—Janice Entrekin, Nancy Dee Meeks.



Becky Forrester, Business Manager.

Charles Entrekin . . . . . Editor  
 Sena Jeter . . . . . Associate Editor  
 Chris Waddle . . . . . Managing Editor  
 Becky Forrester . . . . . Business Manager  
 Editorial Staff—

Holly Farmer, Janice Entrekin, Nancy Dee Meeks.



A Creative Break.



Real writers don't conform.



## the 1964

Each year it becomes the unvoiced duty of the *Southern Accent* staff to present Birmingham-Southern College in a fresh and novel manner. The *Accent*, in past years, has pictured 'Southern as a harmonious campus with rolling green hilltops, or has portrayed 'Southern through a series of "hilarious" cutlines, endowing the college with an over-abundance of school spirit.

Contrary to previous opinions, we feel that a college annual by definition should be an honest pictorial resume of a specific college during a specific year. This year we have tried to utilize a larger staff enabling us to give the attitudes and opinions of more than a few people. We have also broken new ground in that we have added more copy to each section, captioned pictures with names, and tried to cover each event of the college with a critical shutter and pen.

Perhaps we have been too harsh in our interpretation, or are the requirements of our definition too stringent? We make no apologies. At the same time we have not gone beyond our definition to appease a particular person, policy, or group. Only through an honest evaluation of Birmingham-Southern College in 1963-1964 can this *Southern Accent* be of any value to you.

Hubert Grissom,  
Editor



Hubert Grissom, Editor.



Mory Ann Griffin, Assistant Editor.



Copy staff—Howell Raines, Editor; Lynn Foucett. SEATED: Ann McKnight.

# southern accent staff

Hubert Grissom ..... Editor  
 Mary Ann Griffin ..... Assistant Editor  
 Howell Raines ..... Copy Editor  
 Mac Moncus ..... Business Manager  
 Diane Copeland ..... Circulation Manager  
 Marianne Hitchcock ..... Pageant Director  
 Howard Cruse ..... Art  
 Jan Langford ..... Photographer  
 Susan McCartney ..... Faculty  
 Jo Gaber and Beth McConnell ..... Activities  
 Camille Herring ..... Beauty  
 Jeannie Meadows ..... Greeks  
 Chips Bailey ..... Sports  
 Nancy Murphree ..... Organizations  
 Nancy Past ..... Classes



Mac Moncus, Business Manager.



Business Staff: Don Emary, Ad Salesman; Diane Copeland, Circulation Manager; and Mike Hemphill, Ad Solesmon.



Howard Cruse, Art.



Faculty Division—Kathy Savage, Susan McCartney, Editor.



Activities Division—Dee Dee Guerront; Beth McConnell, Co-Editor; Jo Gober, Co-Editor.



Beauty Division—Shorry Baird; Comille Herring, Editor; Not Pictured, Camille Smith.



Sports Division—Chips Bailey, Editor; Tip Wilson, Men's Sports; Dionne Monosco, Women's Sports.

Jane Blackburn, Activities; Andree Godfrey, Layout.







Greek Division—Lindo Wood; Jeannie Meadows, Editor.

## southern accent staff



Nancy Murphree, Organization Division Editor.

Organization Division—  
John Drenning  
Pat Groybill  
Nancy Moore  
Rosonne Horpe  
Nancy Post, Editor.



Organization Division Staff—Mory Beth Sorenson, Borbara Weed.





# president's scholars



GROUP I. SEATED: Anne Paulk, Mary Dudley, Mary Kinnear, Mary Pulliam, Nancy Horn. STANDING: Pom Walbert, Howard Cruse, Mimi Fearn, Harry Miller, Robert Lerer, Noel Koestline, Tammy Mueller, Eulalia Benejam.

President's Scholars is a program intended to extend the educational experience of promising and superior students. The members participate in a series of weekly seminars. In addition to the seminars, arrangements are made for the Scholars to attend concerts, the theater, art galleries and other offerings of cultural interest.



GROUP II. SEATED: Nancy Murphree, Linda Gribban, Nancy Dee Meeks, Holly Farmer, Melinda McEachern. STANDING: Bill Horman, Omer Lee Burnett, Lonnie Maske, James McPherson, Bill Mathews, Bill Thomas, Jerry LeBlanc.

# american chemical society



FIRST ROW: Dr. Mountcastle, Charlotte Manning, Mark Habercom; Jerry LeBlanc, Mary Pulliam, Mrs. Thampson. SECOND ROW: Mary Kinnear; Hamer Lee Burnett; Tommy Miller; Mimi Fearn; Jahn Raden; Ann Sisson; Mary Kate Tucker. THIRD ROW: Mac Parter; Danny Lynn; Byron Herlong; Mary Glen Bohannon; Anthony Wu; Robert Lerer. FOURTH ROW: Tammy Wells; Charles Latady; Joe Chambers; William Patterson.

The American Chemical Society is an organization composed of about 25 chemistry majors. Its purpose is to provide chemistry students with the opportunity of keeping up with current events in the field of chemistry.

The society provides outstanding guest speakers and gives each member the opportunity to explain his own individual research.

Pres: Charlotte Manning

Vice Pres: Mark Habercom

Sec.-Treas: Mary Pulliam.

## eta sigma phi

Eta Sigma Phi is an honorary fraternity recognizing high scholarship in the study of classical languages. Its purpose is to promote respect for and interest in classical thought and learning among college students.

Its activities include the regular business meetings, and a program once a month with guest speakers from the college faculty and the Birmingham area.

Dr. Butts and Miss Crawford are the sponsors of Eta Sigma Phi.



Pres: Barbara Peyton-Wright; Vice Pres: Daman Nalin; Sec: Melinda Kerr; Treas: Marianne Hitchcock.

FIRST ROW: Nancy Murphree; Dr. Butts; Barbara Wright, President; Marianne Hitchcock; Marian Crawford; Woody Payne. SECOND ROW: Barbara Serio; Gordon Melton; James Pace; Marjorie Watson; Pat Haley; Jim Mullins; Bill Wright. THIRD ROW: Wayne Coxwell; Charles Green; John Oliver; Bill Altham; Judy Jahson; Cliff Hardy; Jimmy Johnson; Jack Bamarger; Cary DeLoach. NOT PICTURED: Lynn Faucett, Camille Herring.

# kappa delta epsilon

Kappa Delta Epsilon is a women's national honorary association for education majors. A 3.0 average is required in education courses and a 2.5 over-all average must be maintained in order to qualify for membership. The purpose of Kappa Delta Epsilon is to bring education majors together to discuss items of interest in the educational field, and to profit from association with those of similar vocational interests.

KDE works closely with the education department in carrying out departmental duties and sponsors an annual tea for women who are interested in majoring in education.



SEATED: Mrs. Maude Newton; Peggy Harrison; Val Marrow, President; Nancy Odam; Anne Fard. STANDING: Rene Armstrong, Diane Bundy, Melinda Kerr, Charlotte Tate, Michael Gainey, Diane Etheridge, Sandra Braks, Pat Balle, Nanaline Halt, Beverly Brown.

# phi chi theta

Phi Chi Theta is a professional business fraternity for women whose members must maintain the all student average. It sponsors supper meetings with professional speakers.

## OFFICERS

President . . . . . Betty Tamburello  
 Vice President . . . . . Anne Stimson  
 Secretary . . . . . Margaret Dale Stewart  
 Treasurer . . . . . Charlotte Tate



SEATED: Mrs. Walker, Betty Tamburella, Ann Stimson. STANDING: Charlotte Tate, Rosemary Walker, Susan Green, Margaret Dale Stewart, Ginger Broadway.





FIRST ROW: Ruth Trawbridge, Kerry Pennington, Peggy Waltan, Sam Ratcliff, Kathy McDarman, Jim Pass, Mary Charles Lucas. SECOND ROW: Marti Kitchens, Gardy Clarkson, Harry Mueller, Becky Farester, Andy Maats, Nancy Dee Meeks.

## college theatre

## alpha psi omega

College Theatre presented *Ernest in Love*, an Edwardian love comedy, in spring 1963. *One Way Pendulum*, a comedy in the absurd mode, followed in the fall quarter. The winter production was a highly original adaptation of Shakespeare's *Much Ado about Nothing*, presented in the style and dress of the American 20's. For College Theatre, this is a typically diverse group of plays, and like all their productions, each



## theta sigma lambda

Theta Sigma Lambda, honorary mathematics fraternity, is designed to honor students who have excelled in the field of mathematics.

Each year the fraternity sponsors several mathematics lectures on the campus.



FRONT ROW: Ginny Lillard, Corol McDonald, Linda Gribbon. SECOND ROW: Marvin Keener, Pierce Bailey, Frank Van Landinghom. NOT PICTURED: Jim Goodgame.

## alpha kappa psi



FIRST ROW: Lorry Culver, Doyle Brawn, Royce Thrgill, George Adoms, Bob Sartain, Dr. Massey, Earnest Cocoris.  
SECOND ROW: Mr. Committe, Dr. Cochron, Edward Haggard, Ernie Stewart, Robert Brewer, Gearge Ellis.

Alpha Kappa Psi is a national honorary organization for business majors. The purpose of the organization is to foster better business standards for the future. Industrial field trips, prominent speakers from the field of business, forums on career planning and panel discussions of current political and economic problems are some of the group's activities.



## amazons

Amazons is an organization composed of three outstanding women from each of the six sororities on campus. They welcomed new sorarity pledges with an all campus tea, winter quarter.

### OFFICERS

President . . . . . Nancy Gray  
 Sec.-Treas. . . . . Susan Greene

SEATED: Marianne Hitchcock, Susan Greene, Nancy Gray, Gaye Duncan. STANDING: Beverlye Brawn, Pat Balle, Peggy Harrison, Betty Farrington, Charlotte Tate, Melinda Kerr, Val Marrow, Karla Tatum.

## alpha phi omega

Alpha Phi Omega is a national service fraternity composed of former scouts. The fraternity's purpose is to assemble college men in the fellowship of the scout oath and law, to develop friendship and to serve the school, community, and nation.

Some of the many activities of Alpha Phi Omega include sponsoring the annual Bloodmobile, and actively participating in the Jones Valley Fund Raising Campaign.

This year's president is Bruce Tully.

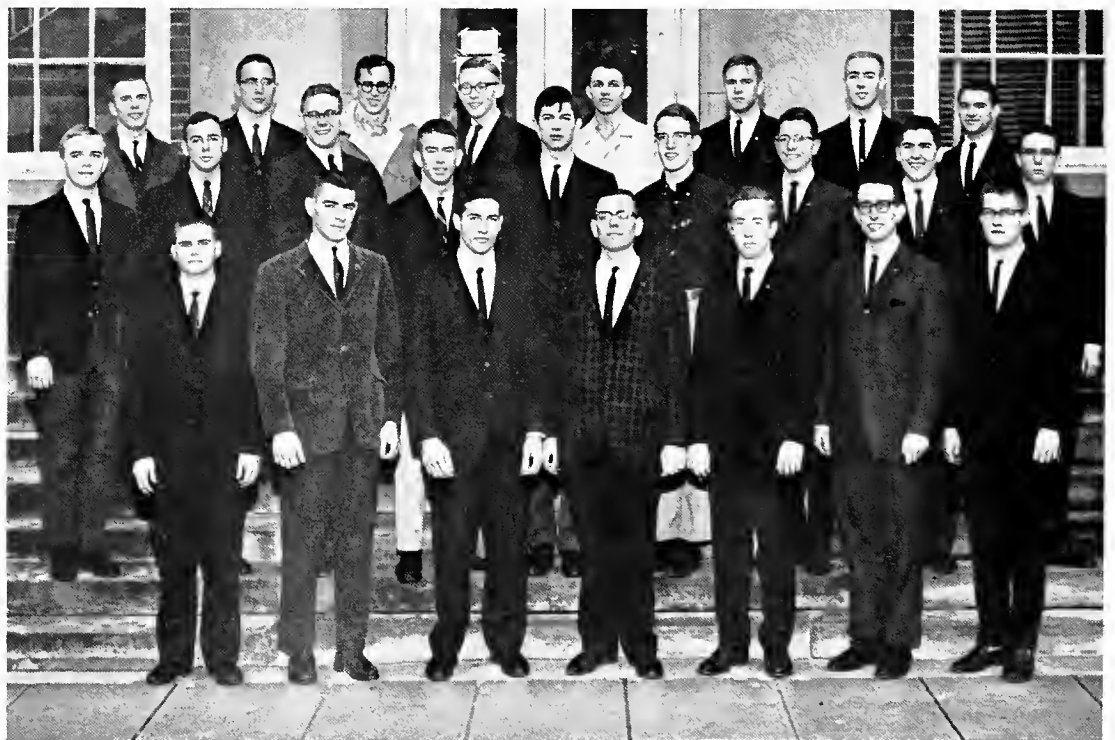

FIRST ROW: Jimmy Calton, Louis Bohorfoush, Bruce Tully, Damon Nolin, Tommy Miller, Bill Altham, Leon Margan. SECOND ROW: Mac Parter, Dan Lusk, David Glasgow, Chips Bailey, Bill Patterson, Charles Latady, James Wilson, John Sims, Murph Archibald. THIRD ROW: Richard deShaza, Joe Proctor, Wayne Wheeler, John Lemman, Richard Deermer, Gerald Albright, Mike Beasley.

## circle k



FIRST ROW: Robin Orme, Bill Heim, Charles Clark, Richard Leech, Roy Cooper; President; Mally Dyas; Sweetheart; Hon Watson, Brant Smithson. SECOND ROW: Mike Hoke, Hardy Jackson, Bill Ernst, Jerold Albright, Richard Deemer, Bill Nelson, Walter Donaldson, Arthur Howington, Fred Darby. THIRD ROW: Ross Williams, Sam Allen, Buddy Briscoe, Butch Wessel; Woody Smith, Bill Wagoner, Jim Bob Williamson, Jim Pace, George Blanton, Robert Smith. FOURTH ROW: Don Summers, Kyle Deloach, John Rutland, Bob Clem, Charles Felgner, Ben Dorman, Jim Pugh, Don Hall, Don Short, Joe Bosenberg.

The Circle K Club is a service organization sponsored by the Downtown Birmingham Kiwanis Club. Membership is by invitation to those who wish to be of service to the school and community.

This year, Circle K co-sponsored the blood drive, sold tickets and concessions at the college basketball games, helped in the debate tournaments, and provided man power for various other campus activities.

## debate squad



FIRST ROW: Bruce Jordan, Becky Forrester, Peggy Harrison, Rito Watkins. SECOND ROW: Arthur Howington, Gerald Ganus, Mr. Logue, Coach; Don Short, Bill Barclitt.

The debate team holds as its purpose the development of critical thinking and effective communication. This year the debate team co-sponsored, with Howard College, the Birmingham Invitational Forensics Tournament attended by 180 delegates from eight surrounding states. Among the seven tournaments attended by the team this season were those held at Emory University, Mercer University, and the University of South Carolina.

## art students league

The Art Students' League is a society for those interested in the study of the arts. Its purpose is to acquaint the members with a well rounded understanding of art and to promote the better use of art on the campus. Its activities include bi-monthly meetings, and art displays throughout the city as well as on the campus.



SEATED: Martha Kitchens, treasurer, Rose Coleman, V-pres., Dominique Lothrop, president, Mrs. Virginia Rembert, advisor. STANDING: Jim Rivenbark, Judie Pottie, Anthony Antonio, Joan Willett, Don Hall, Nancy Post, Barbara Doyle, Dianne Glover.

## pre-law society

The Birmingham Southern Pre-Law Society was formed through the cooperation of interested students and faculty. Membership is open to all students of Birmingham Southern College who are interested in law as a profession.

The purpose of the Pre-Law Society is to promote and encourage pre-legal study at Birmingham-Southern College, and to increase the students' understanding of law and of the legal profession.

### OFFICERS

Jerry Winfield . . . . . President  
 Mac Moncus . . . . . Vice-President  
 John Oliver . . . . . Secretary



SEATED: Louis Smith, Mac Moncus, Jerry Winfield, John Oliver, George Likis. STANDING: Hank Watson, Mal Street, Scott Johnson, Hubert Grissom, Gerald Gonus, Cliff Hardy, Barry Wertz, Robert Smith, Ronnie Nelson, Chips Bailey.





FIRST ROW: Sandro Rogers, Pot Nicholson, Nancy Murphree, Don Dicie, Horry Mueller, Mae Lyn Smith, Andy Motes, Kay Lovett, Suson Nealeons, Tom Gibbs. SECOND ROW: Linda Folsom, Damon Nolin, Bobby McCullough, Mary Jone Everitt, Johnny Jacobs, Joe Bullington, Jan Amberson, Jerald Albright, Suzy Bailey, Pom Horton. THIRD ROW: Roy Gandy, Gerry Gibson,

Rosemary Walker, Bill Altham, Bobby Boone, Dianne Higginbotham, Jim Bradford, Noel Koestline, Albert Hughes, Brenda Knight, Felix Miles. FOURTH ROW: Janet Jennings, Rex Brown, John Ferrell, Sylvia Hutchinson, Delbert Bailey, Charles Alexander, Pat Powell, Ray Cooper, Peggy Walton, Michael Goiney.

## *touring choir*

Under the direction of Mr. Raymond Anderson and Mr. Sam Batt Owens, 'Southern's choir is a necessary part of campus life. Each year the annual Christmas Carol Service draws overflow crowds. Another highlight of the year is the Spring Taur. In the past few years the choir has traveled to such places as Memphis, Dallas, Miami, and New Orleans, as well as towns all over Alabama.

This year the choir has organized a Women's Glee Club under the direction of Mr. Anderson and Men's Glee Club under the direction of Mr. Owens. The Women's Glee Club has performed for convocation. The Men's Glee Club will embark upon a three-state tour later this year.

Tom Gibbs is president of the choir.

## women's chorus



FIRST ROW: Jaan Hunt, Nelia Stuckenschneider, Pot Graybill, Mally Dyas, Lindo Farley, Sylvia Sanders. SECOND ROW: Helen Vance, Letitia Vaughn, Molly Hicks, Diane Waite, Jone Caok, Diane Bundy. THIRD ROW: Nancy Moore, Ann Grace, Linda Wood, Doris Dressler, Gerry Gibson, Jean Jones, Susan Green. FOURTH ROW: Connie Jones, Ginger Ferrell, Maize Griffith, Ann Ford, Alice Carter, Lindo Folsom. FIFTH ROW: Cynthia Wells, Jan Kinnaird, Jo Holt, Kathie Thamasan, Virginia McGee, George Ann Gibsan, Noel Engel.

## men's chorus



FIRST ROW: Don Dicie, Seals Burbage, Jim Cobb, John Denson, Larry Smith, Joe Bullington, Don Lyle, Mike Zealy. SECOND ROW: Roy Gandy, Tom Gibbs, Harry Mueller, John Ferrell, Bob Hogland, John Oliver, Albert Hughes, Bobby Boone, Andy Motes. THIRD ROW: Jimmy Slater, Sam Ratcliffe, Mike Hemphill, Andy Coaley, John Drowhorn, Jerry Albright, Jim Tripp, Bill Altham, Damon Nalan, Mark Hobercom. FOURTH ROW: Fred Mauldin, Mac Porter, Cary DeLoach, Roy Cooper, Rex Brown, Norris Broome, Ernest Burdette, Jim Crouch, Howard Precise, Delbert Bailey, Charles Chobot.

## women's dorm council



The Women's House Council is composed of elected and appointed members from Honson, Andrews, and Women's West dorms. It is a representative and regulatory body, supervising the activities of these dormitories, initiating rules, and striving for full cooperation between the women residents and the administration.

SEATED: Marianne Hitchcock, Louise Chestnut, Diane Greenwald, Betty Bryant, Anne Cheney, Gay Duncan, Nancy Carr, Lau Smith, Harriett Gaither, Kathlee Elberts, Juli Givens, Wendy Wismer, Karen Sewell. STANDING: Rita Watkins, Sue Ella McCrimmon, Camille Smith, Nancy Past, Molly Friedel, Nancy Harsley, Micki McClure, Martha Jane Paul, Sue Lee Sanders, Sharon Paale, Becky Kirzow, Susan Grenne.

## men's dorm council



The men's house council is composed of appointed members from Men's West and North residence halls. It is a regulatory body designed to supervise the activities of the men residents. The council strives to improve the dormitory life by providing the men with a means of recourse in matters concerning dormitory life.

FIRST ROW: Mr. Caak, Coach Pickle, Coach Burch, Dr. Jally. SECOND ROW: Jeff Ramsdell; Carlton Rhodes, President; William Rossman, Tennant McWilliams; Ray Warren; Bill Wright. THIRD ROW: Charles Alexander; Cliff Hardy; John Ferrell; Barry Wertz.



***religious organizations***



## price fellowship



SEATED: Betty Farrington, Glenda Reader, Noel Kaestline, Jane Cisco, Linda Quinn, Cannie Janes, Ann-Howard Fenn, Harriet Gaither, Sharry Baird, Suzy Bailey. SECOND ROW: Jahn McMohan, Bruce Tully, Joan Fields, Gearge Ann Gibson, Bill Ernest, Marcio Flood, Maizie Griffith, Hardy Jackson, Fred Dorby. THIRD ROW: Bill Altham, Paul Ward, Dr. Golson (advisor), Wade Drinkord, Ricky Arthur, Massy Gentry, Gearge Quiggle, (president).

Price Fellowship is an interdenominational service organization. Their activities include a campus-wide Pancake Supper toward the end of each quarter, and their interest in the State Training School for Girls. Each third Sunday the members prepare a worship service for the girls at the Training School, and a party is planned for every quarter.

The regular meetings are held at 10:00 on Mandy Mornings in the chapel.

## ministerial association



SEATED: Charles Alexander, Daman Nolin, Bill Wright, Mike Beasley, Bill Altham. SECOND ROW: Gearge Melton, Joe Bullington, Leon Ellis, Thamos Olgetree, Jack Atkinson, Andy Moats, Rick deShazo. THIRD ROW: Felix Miles, Wade Drinkard, Massy Gentry, Bob Clem, Dr. Golson (advisor), Jahn McMahan, Dale Lovett.

The Ministerial Association is an interdenominational ecclesiastical assembly of men pursuing an education that prepares them for some full time religious profession. The programs of the Association acquaint the members with topics of professional interest. The purpose of the Association tends to combine religious fellowship and inspiration for the ministerial student, and to serve the Christian community, both on and off campus.

This year's officers are: Pres: Bill Wright, Vice-pres: John A. Stodenmire, Sec: Damon Nolin, Treas: Charles Alexander.



FIRST ROW: Nael Koestline, Janice Antan, Ann-Haward Fenn, Kay Chandler, Billie Clearman, Kay Knowlton, Nancy Carol Murphree. SECOND ROW: Linda Cawart, Judy Barnes, Betty Farrington, John Ferrell, Diane Etheredge, Daman Nolin, Glenda Reader. THIRD ROW: Alice Carter, Jane Cisco, Linda

Ferrell, Linda Folsom, Judy Capps, Connie Jones, Linda Barber, Nancy Graessle, Mike Beasley. FOURTH ROW: Charles Alexander, Linda Quinn, Mosey Gentry, Bill Altham, Lean Ellis, Buddy Brisca.

## **methodist student movement**

Each second and fourth Tuesday evening the Methodist students gather for a fellowship supper, followed by recreation and a program given by students, visiting speakers, or faculty members. The purpose of the Methodist Student Movement is to provide a crossroads for intellectual development and spiritual growth. This year's president is John McMahan, the vice-president is John Ferrell, and the secretary is Betty Farrington.

## **newman club**

The Newman Club is composed of Roman Catholic students on campus. The club strives to provide a balanced program of religious, intellectual, and spiritual activities. The club holds discussions, presents outside speakers, and sponsors service activities.

### **OFFICERS**

Jane Dudley . . . . . President  
 Charles Bath . . . . . Vice-President  
 Jerry LeBlanc . . . . . Treasurer  
 Linda Gribban . . . . . Recording Sec.  
 Carole Charletan . . . . . Corr. Sec.  
 Jack Hargrave . . . . . Rel. Council Rep.



SEATED: Father John Robinson, Jerry LeBlanc, Jane Dudley, Linda Gribban, Jack Hargrave. SECOND ROW: Betty Tamburello, Eulalia Benjam, Joe Hagrty, Donny Lynn, Susan Bohorfouhs, Johnny Dudley, Lucille Christy, Robert Lerer. THIRD ROW: Pat Hagrty, Lee Mills, Pete Weinheimer, John Higginbothom, John Roden, Hugh Griffin.

FIRST ROW: Ned Taylor, Ron Duncon, Sam Allen, Sigried Fitchner, Margaret Dale Stewart, Linda Myers, Anne Middleton, Suellen Reid, Sharon Johnson, Ellen Worthy, Danny Hixon, Asa Couch. SECOND ROW: Pat Dubois, Micki McClure, Libby Arnold, Ginger Russell, Sharon Cook, Carol McDonald, Charlotte Manning. THIRD ROW: Lomar Henderson, Martho Jane Paul, George Ann Gibson, Judy Johnson, Mary Glen Bohannon, Bill Adams, Mrs. Barnes.



## **baptist student union**

The Baptist Student Union is a religious organization with membership open to any Baptist student. Its purpose is to provide Baptist students with the opportunity for Christian fellowship, encourage participation in a local church, and witness to non-Christians on campus. In addition to its regular weekly meeting, B.S.U. sends delegates to the state convention held in the fall and spring, holds a fall retreat, and sponsors an annual banquet.

### **OFFICERS**

Danny Hixon . . . . . President  
 Hank Watson . . . . . Religious Council





## westminster fellowship

Westminster Fellowship is the Presbyterian religious group. The organization visits the Ketona county farm and contributes Christmas and Easter gifts to under-privileged children.

### OFFICERS

Sally Armstrong . . . . . President  
 Rene Armstrong . . . . . Secretary  
 Richard Leach . . . . . Treasurer

FIRST ROW: Blache Gainer; Murphy Archibald; Sally Armstrong, Pres; Richard Leach; Marcia Marrow. SECOND ROW: Judy Edwards; Dan Davis; Elizabeth Willis; Katy Cassen. THIRD ROW: Marcia Flood; Dee Dee Guerrant; Ian Sturrack; Barbara Chapman; Bill Heim. FOURTH ROW: Jeannie Mabry; Rosemary Walker.

## canterbury club

FIRST ROW: Bill Wright, Pres; Kathleen Elbert; Dick Lindblam; Jeannie Meadows; Barbara Wright; Father Wurtz. SECOND ROW: Lyn Ward; Pat Keith; Harriett Gaither; Richard Deemer; Bill Nelson. THIRD ROW: Dink Glasser; Charles Latady; Barbara Patts; Nina Nelson; Jean Pigman. FOURTH ROW: Mr. Harnsby; Ben Hanes; George Blanton; Diane Capeland, Jerald Albright.

The Canterbury Association is composed of Episcopal students. The purposes of the group are to enrich student life spiritually and socially and to foster fellowship among Episcopal students. It meets every Tuesday, conducts holy communion services on campus and holds quarterly banquet meetings.

### OFFICERS

Bill Wright . . . . . President  
 Jeannie Meadows . . . Vice-President  
 Barbara Wright . . . . . Secretary  
 Kathleen Elberts . . . . . Treasurer





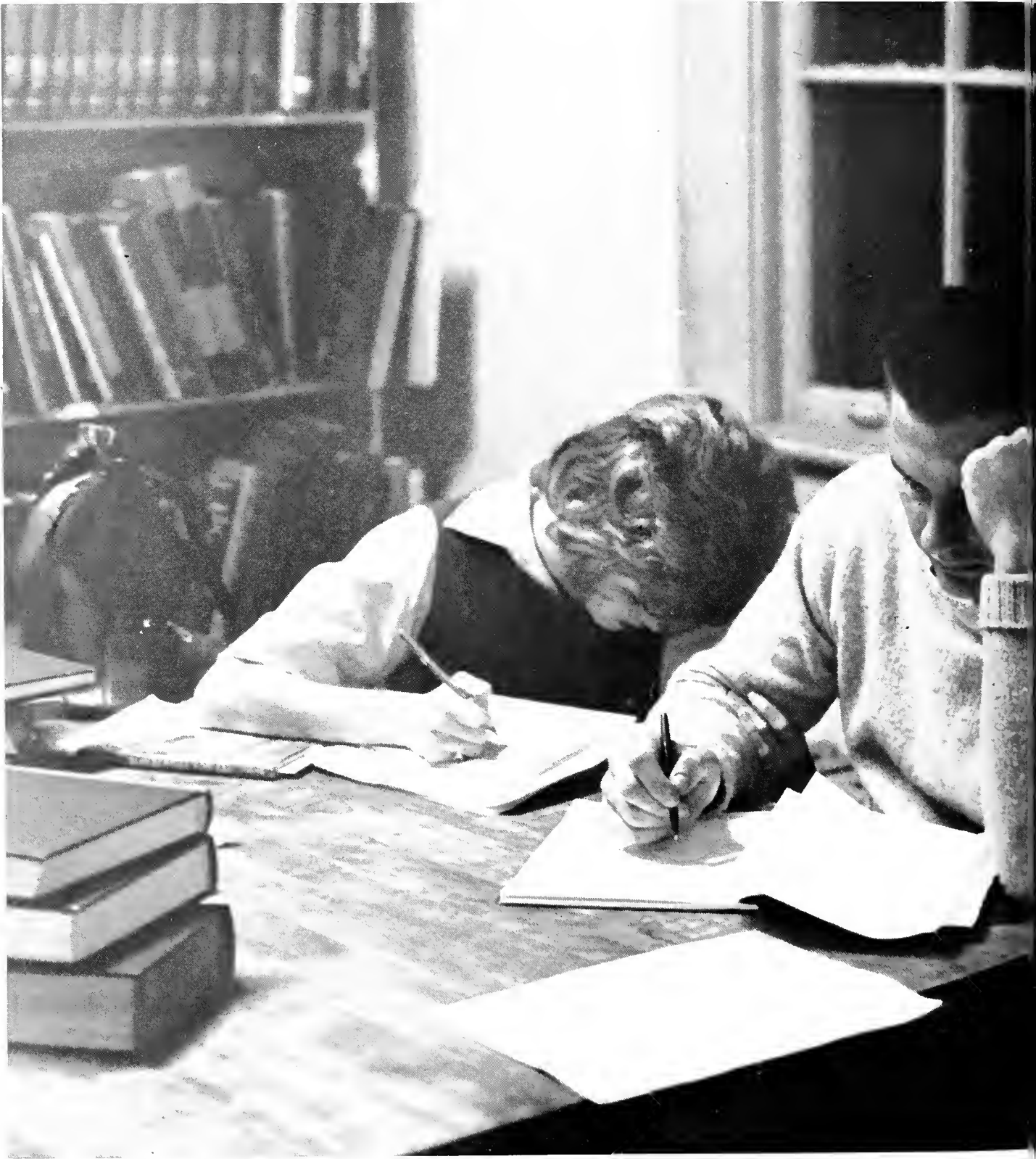

**classes**



This section is alphabetized. You should have no difficulty in locating your picture.

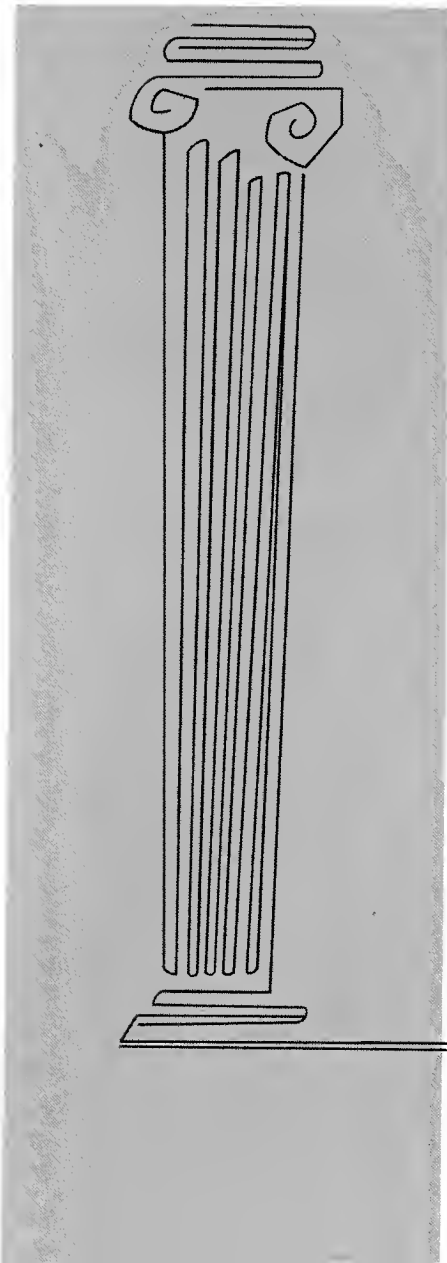

Editor:  
Nancy Post

# seniors

**GEORGE RAYMOND ADAMS**

Birmingham; Business; Alpha Koppo Psi—President, Vice-President.

**NATHALIE CAROLYN ADAMS**

Josper; Elementary Education; Women's House Council; Independents; Spanish Club; M.S.M.; Price Fellowship.

**WILLIAM CLAYBROOKE ADAMS**

Theto Chi  
Albertville; Biology; Alpha Phi Omega—Vice-President, Secretary; Theto Chi—President, Pledge Marshall, Librarian; B.S.U.; Coduceus Club; Intramurols; I.F.C.

**JANE CAROL ANDERSON**

Alpha Chi Omega  
Birmingham; English; M.S.M.; Alpha Chi Omega—1st Vice-President; Koppo Delta Epsilon—Treasurer; Intramurol Council.

**LETITIA CHRISTIAN ARANT**

Birmingham; Psychology; Psychology Club.

ADAMS

ADAMS

ADAMS

ANDERSON

ARANT

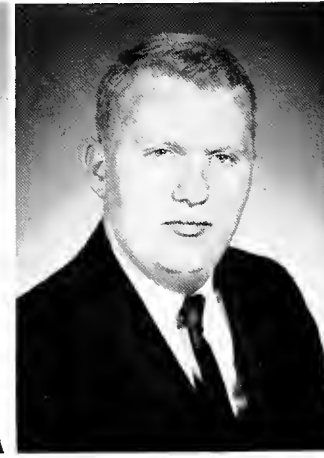
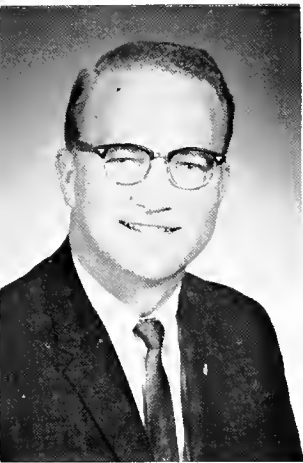

BAILEY

BALDONE

BARNARD

BARNES

BARNES

**DELBERT EUGENE BAILEY**

Huntsville; Music; Men's Glee Club; Touring Choir; Film Director S.G.A.; Executive Council Independents; College Theater.

**MARIE ANTOINETTE BALDONE**

Birmingham; Elementary Education; Newmon Club; Intramurols; College Choir.

Delto Zeta

**WILLIAM DEAN BARNARD**

Birmingham; History & Political Science; S.G.A. Treasurer; Independents—President; Phi Eto Sigma—President; Honor Council; Delto Phi Alpha; Omicron Delto Koppo; Who's Who In American Colleges And Universities; President's Scholars; Student Advisory Committee to the President.

**ALINE LOIS BARNES**

Birmingham; Elementary Education; B.S.U.; Psychology Club.

**JUDITH CAROL BARNES**

Albertville; Elementary Education; M.S.M.; Religious Council; Independents—Treasurer; Women's House Council; Freshman advisor; Intramurols.

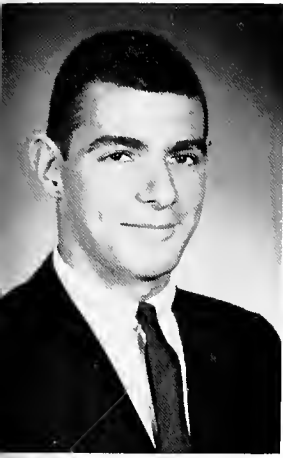

BOHORFOUSH



BOLLE

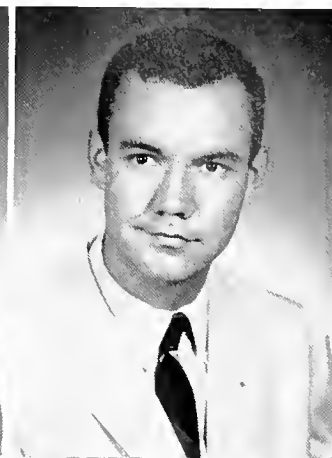

BRADFORD



BRAZEMAN

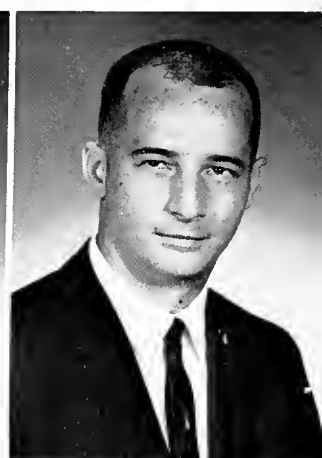

BREWER

LOUIS CHARLES BOHORFOUSH, JR. . . . . Lambda Chi Alpha  
Birmingham; Business; American Chemical Society; Lambda Chi Alpha—  
House Manager, Ritual Chairman; Intramurals; Alpha Phi Omega.

PATRICIA SUSAN BOLLE . . . . . Alpha Chi Omega  
Birmingham; History; Kappa Delta Epsilon; Panhellenic Council; Women's  
House Council; Feature Editor—Hilltop News; Colledge Theater; Alpha Chi  
Omega—Rush Chairman; Amazons.

JAMES SCOTT BRADFORD . . . . . Kappa Alpha Order  
Birmingham; Music; S.G.A. Lower Division Representative; Triangle Club;  
Soloist; Tauring Chair.

AIMEE WOLF BRAZEMAN  
Birmingham; English; Transfer—University of Minnesota.

ROBERT H. BREWER  
Enterprise; Economics; Alpha Kappa Psi.

SANDRA BROOKS  
Birmingham; English; Eta Sigma Phi; Kappa Delta Epsilon; Chair; Independ-  
ents.

BEVERLY JEAN BROWN . . . . . Kappa Delta  
Huntsville; History; Martor Baard—Treasurer; Panhellenic Council—Treas-  
urer; M.S.M.; Price Fellowship; May Court—2 years; Triangle Club; Alpha  
Lambda Delta; Amazons; Kappa Delta Epsilon; Southern Accent Beauty,  
Favorite; S.G.A. Women's Upper Division Rep.; Kappa Delta—Membership  
Chairman, President; Who's Who In American Colleges And Universities.

WALTER SNOW BRYANT . . . . . Pi Kappa Alpha  
Birmingham; Psychology; Pi Kappa Alpha—Treasurer; Interfraternity Coun-  
cil; Ministerial Association; Colledge Chair; Alpha Phi Omega; Intramurals.

CLARA DIANNE BUNDY . . . . . Alpha Delta Pi  
Birmingham; Elementary Education; Transfer—Texas Christian University;  
Director—Student Activities; President's Cabinet; Southern Accent Beauty;  
Kappa Delta Epsilon; M.S.M.; Price Fellowship; Psychology Club.

MONTAE CAIN  
Jasper; English.

BROOKS

BROWN

BRYANT

BUNDY

CAIN

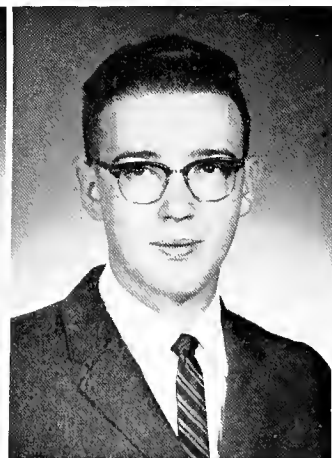
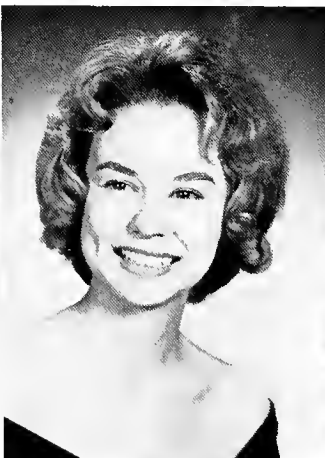



# seniors

**DAVID HUDGINS CALHOUN**

Birmingham; Biology; Transfer; Varsity Basketball; Codaucus Club; Psychology Club.

Sigma Alpha Epsilon

**HERBERT SCOTT CHAFFIN, JR.**

Birmingham; Geology; Intramurals; Geology Club; Alpha Phi Omega.

**JOE B. CHAMBERS, JR.**

Birmingham; Chemistry; Codaucus Club; American Chemical Society; Westminster Fellowship; Intramurals.

Theta Chi

**ROBERT HENRY CARLSON, III**

Birmingham; Chemistry-French; Codaucus Club; American Chemical Society; Transfer—Washington & Lee University.

**LEWIS PEYTON CHAPMAN, JR.**

Eutaw; Math; M.S.M.—State Secretary; Alpha Phi Omega; Triangle Club.

Sigma Alpha Epsilon

CALHOUN

CARLSON

CHAFFIN

CHAMBERS

CHAPMAN

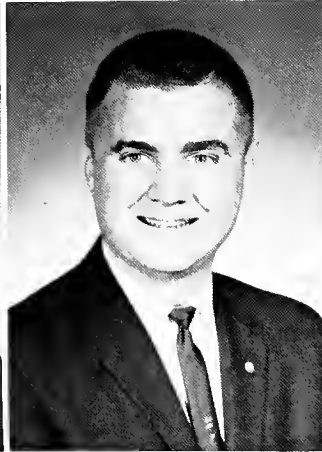
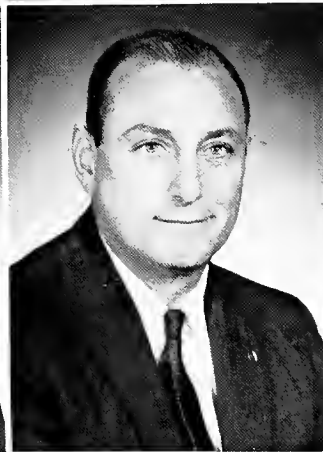
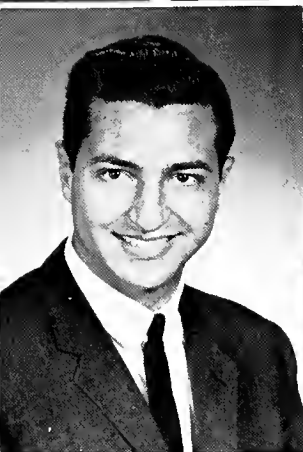
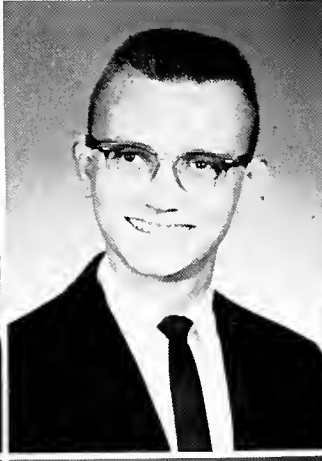
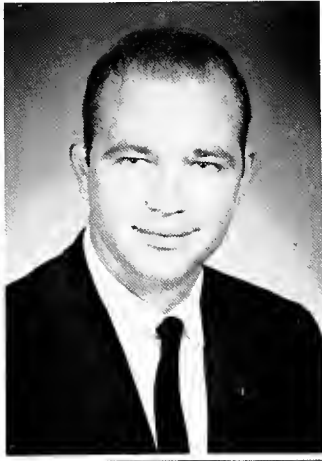
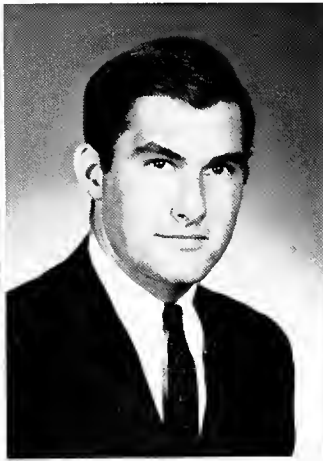
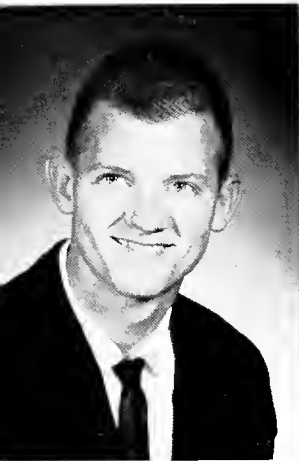

CHERRY

CIRILLO

CLARK

COMPTON

CONWAY

**ANTHONY LOUIS CHERRY**

Birmingham; Economics; Varsity Basketball; Basketball Team Captain; Kappa Alpha—President; Intramural All-Star; Top Ten Athlete, 1961.

Kappa Alpha Order

**PATRICIA RUTH COMPTON**

Selma; Biology; M.S.M.; Price Fellowship; Intramurals; Student Forums Committee Secretary; Alpha Omicron Pi—Social Chairman, Treasurer, 2nd Vice-President.

Alpha Omicron Pi

**AUGUST M. CIRILLO**

Birmingham; History.

**CHARLES EUGENE CLARK**

Huntsville; Chemistry; M.S.M.; Codaucus Club; Alpha Tau Omega—President, Secretary; Who's Who In American Colleges And Universities; Intramural All-Stars; I.F.C.; Circle K Club—President, Secretary-Treasurer; S.G.A.; Triangle Club; Varsity Tennis.

Alpha Tau Omega

**JAMES CHRISTIE CONWAY**

Birmingham; Psychology; Psychology Club—President; College Theater; Alpha Psi Omega.

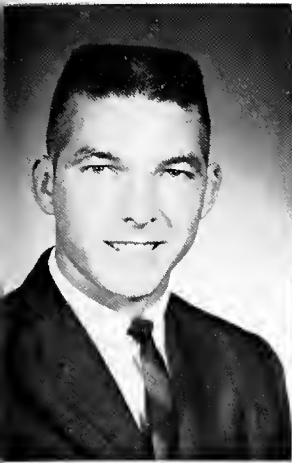

COXWELL



CRENSHAW



CROMER

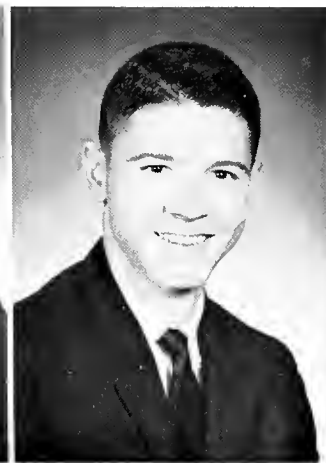

CROUCH



CULVER

WAYNE LEIGH COXWELL . . . . . Alpha Tau Omega  
Jackson; Biology; Triangle Club; Honor Council; Omicron Delta Kappa; Eta Sigma Phi.

CHARLES MICHAEL CRENSHAW . . . . . Lambda Chi Alpha  
Birmingham; History & Political Science; Westminster Fellowship; President's Cabinet; Board of Elections Chairman; Pre-Law Society; Intramural All-Star; Interfraternity Council; Who's Who In American Colleges And Universities; Lambda Chi Alpha—President.

ANDREW McCORKLE CROMER, JR. . . . . Sigma Alpha Epsilon  
Uniontown; History & Political Science; Intramural Council; Pre-Law Society; Westminster Fellowship.

EDWARD EUGENE CROUCH . . . . . Sigma Alpha Epsilon  
Oxford, Mississippi; Biology; Eta Sigma Phi; I.F.C.—Secretary; Sigma Alpha Epsilon—President; Omicron Delta Kappa; Caduceus Club; Triangle Club; Honor Council; Who's Who In American Colleges And Universities; Intramural All-Star.

LARRY RICHARDSON CULVER . . . . . Pi Kappa Alpha  
Birmingham; Business; Alpha Kappa Psi—Secretary; Pi Kappa Alpha—Secretary, Scholarship Chairman.

MILTON LAWRENCE CULVER . . . . . Alpha Tau Omega  
Godsden; History & Political Science; Intramural All-Star; Intramural Council.

WILLIAM CARY DeLOACH, JR. . . . . Sigma Alpha Epsilon  
Mobile; Biology; Touring Choir; Men's Glee Club; Eta Sigma Phi; President's Cabinet; Forums Committee; Circle K; Sigma Alpha Epsilon—Corresponding Secretary; Mr. Hilltopper—1964.

LOUIS V. de TURRO . . . . .  
Birmingham; Spanish; Photographer—Public Relations, Hilltop News; Newman Club; Spanish Club.

DON MICHAEL DICIE . . . . .  
Birmingham; Organ; College Choir; Men's Chorus; Birmingham Music Club Winner; Omicron Delta Kappa; Newman Club; Who's Who In American Colleges And Universities.

BARBARA ANNE DOYLE . . . . .  
Birmingham; Elementary Education; Newman Club.

CULVER

DeLOACH

de TURRO

DICIE

DOYLE

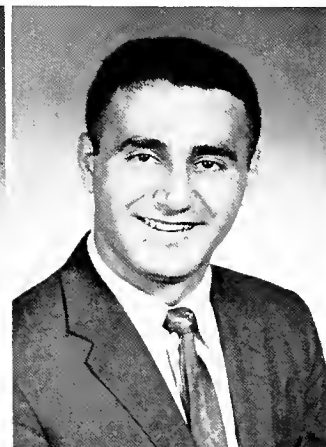
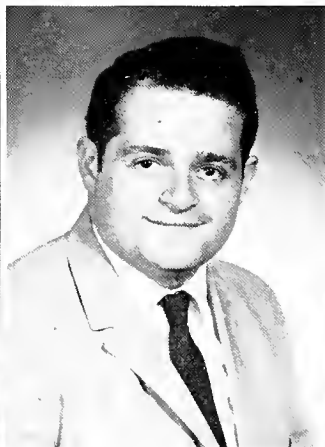

# seniors

**PATRICIA R. DuBOSE**

Jackson; Elementary Education; Mortar Board—President; President's Scholars; Alpha Lambda Delta—President; B.S.U.; Who's Who In American Colleges And Universities.

**GEORGE M. ELLIS, JR.**

Sigma Alpha Epsilon

Jasper; Business; Alpha Kappa Psi; Intramurals.

**JANICE K. ENTREKIN**

Birmingham; French; Quad Staff; College Theater; Phi Sigma Iota—President.

**JANICE DIANE ETHEREDGE**

Alpha Omicron Pi

Birmingham; English; Sigma Alpha Epsilon Sweetheart; Cheerleader; Women's Lower Division Rep.; Triangle Club; S.G.A. Secretary; Alpha Omicron Pi—Corresponding Secretary; Amazons; Intramural Council; Women's House Council; Eta Sigma Phi; Kappa Delta Epsilon; M.S.M.; Price Fellowship; Publications Board; May Court; Who's Who In American Colleges And Universities.

**JOHN MELTON FERRELL**

Sigma Alpha Epsilon

Cullman; History-Psychology; Triangle Club—Vice-President; Men's Lower Division and Upper Division Rep.; M.S.M.—President, Vice-President; Sigma Alpha Epsilon—Treasurer; Men's Residence Council; Honor Council Chairman; Phi Eta Sigma; Eta Sigma Phi; Omicron Delta Kappa—President; Who's Who In American Colleges And Universities; Senior Class—President.

DuBOSE

ELLIS

ENTREKIN

ETHEREDGE

FERRELL

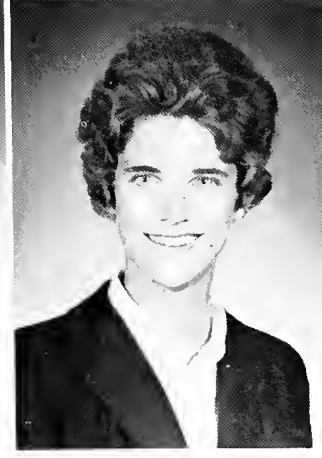
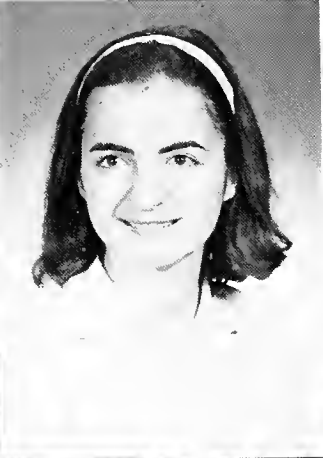
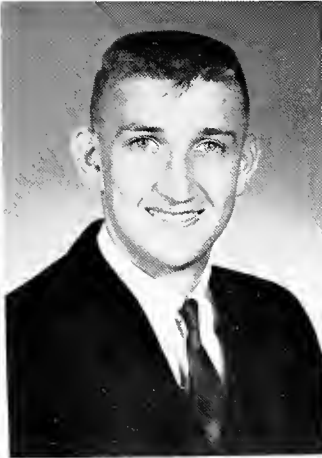

FIELDS

FORD

FORRESTER

FRIEDEL

FULLER

**JUDITH ANN FIELDS**

Pi Beta Phi

Ponoma City, Florida; English; Women's House Council; Alpha Lambda Delta; Triangle Club; President's Scholars; Kappa Delta Epsilon; Mortar Board; M.S.M.

**HELEN ANNE FORD**

Pi Beta Phi

Godsden; Elementary Education; Kappa Delta Epsilon; Intramurals; Spanish Club; M.S.M.

**REBECCA A. FORRESTER**

Jacksonville; German-English; Debate Team; Delta Phi Alpha; Alpha Psi Omega; Mortar Board; Quad, Hilltop News Staffs; College Theater.

**MARY KATHLEEN FRIEDEL**

Birmingham; English; Alpha Psi Omega; College Theater; Independents; Women's House Council.

**BILLIE CLAIRE FULLER**

Alpha Delta Pi

New Brockton; Biology; Mortar Board; Southern Accent Beauty; Theta Chi Delta; Caduceus Club—Secretary; May Court Pageant Director; Forums Committee Chairman; American Chemical Society; Who's Who In American Colleges And Universities; Women's House Council.



GAINEY



GANUS

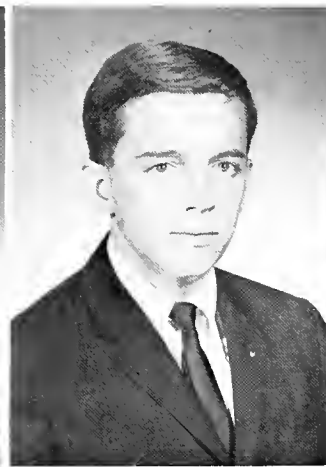

GIBBS

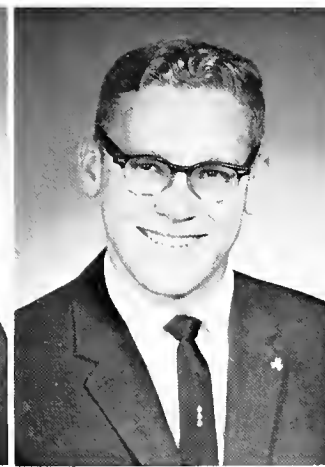

GLASGOW



GLOVER

**MICHAEL JEAN GAINEY** ..... Pi Beta Phi  
Birmingham; Geology; Tearing Chair; Alpha Lambda Delta—President; Martar Board; Geology Club; President's Scholars; Kappa Delta Epsilon; Westminster Fellowship.

**GERALD ALAN GANUS** ..... Lambda Chi Alpha  
Gardendale; History & Political Science; Lambda Chi Alpha—Secretary, Rush Chairman, Vice-President; Interfraternity Council—President, Secretary.

**THOMAS J. GIBBS, JR.** ..... Sigma Alpha Epsilon  
Birmingham; Philosophy-Religion; Tearing Chair—President; Men's Glee Club; Alpha Phi Omega—Recording Secretary; Phi Eta Sigma; Omicron Delta Kappa; Honor Council; Sigma Alpha Epsilon—Chaplain.

**RICHARD DAVID GLASGOW** ..... Alpha Tau Omega  
Birmingham; Biology; Omicron Delta Kappa—Treasurer; Alpha Phi Omega—President; M.S.M.; Caduceus Club; Theta Chi Delta—Vice-President; Phi Eta Sigma—Vice-President; Senior Class—Vice-President.

**CHARLOTTE H. GLOVER**  
Birmingham; Music.

**LILLIAN GRAHAM**  
Sylacauga; History; Alpha Lambda Delta; President's Scholars; Washington Semester.

**NANCY REBECCA GRAY** ..... Zeta Tau Alpha  
Langdale; English; M.S.M.; Price Fellowship; Southern Accent Staff; Hill-top News Staff—Reporter, Associate Editor; Water Ballet; College Choir; College Theater—Assistant Business Manager; Intramurals; Zeta Tau Alpha—Vice-President; Amazons—President.

**CHARLES L. GREEN**  
Birmingham; Economics; Westminster Fellowship; Intramurals; Circle K; Alpha Phi Omega; Price Fellowship; Golf Team.

**VIRGINIA PATRICIA GRIEB**  
Birmingham; History; College Choir; Independents—Secretary; Canterbury Club—Secretary; College Theater; Alpha Psi Omega.

**MARY ANN GRIFFIN** ..... Zeta Tau Alpha  
Tuscaloosa; Political Science; Amazons; Panhellenic Council; Westminster Fellowship; Triangle Club; Martar Board; President's Cabinet; Zeta Tau Alpha—President, Rush Chairman, Pledge Trainer, Corresponding Secretary, Assistant Social Chairman; S.G.A.—Freshman Representative; Eta Sigma Phi; College Theater; Intramurals; Southern Accent Favorite; Southern Accent Staff—Activities Editor, Assistant Editor; Psychology Club; Who's Who In American Colleges And Universities.

GRAHAM

GRAY

GREEN

GRIEB

GRIFFIN





# seniors

**HUBERT AUBREY GRISSOM, JR.**

Sigma Alpha Epsilon  
Cullman; History & Political Science; Triangle Club; 1964 Southern Accent Editor; 1962 Southern Accent Business Manager; Pre-Law Society—President; Sigma Alpha Epsilon—Vice-President; Omicron Delta Kappa; Publications Board; Student Advisory Committee to the President; Who's Who In American Colleges And Universities.

**JOHN PATRICK HALEY, III.**

Sigma Alpha Epsilon  
Selma; Biology; Triangle Club; B.S.U.; Caduceus Club—President; Circle K—Secretary; Phi Eta Sigma—Secretary; E. W. Patton Award; Eta Sigma Phi.

**CLIFF HARDY**

Alpha Tau Omega  
Birmingham; History & Political Science; Debate Team; President's Council; Intramurals; Pre-Law Society; Eta Sigma Phi.

**RAYMOND F. HARGRAVE**

Birmingham; Piano; Phi Eta Sigma; Birmingham Music Club Winner.

**TONY J. GUNTER**

Gerdoline; English; Ministerial Association; M.S.M.

GRISSOM



GUNTER



HALEY

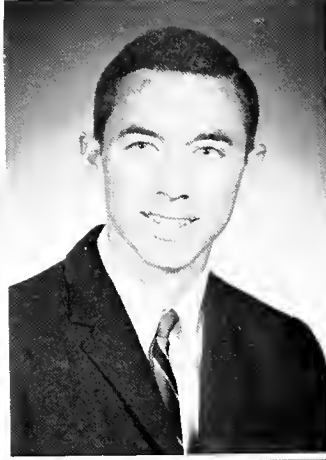

HARDY

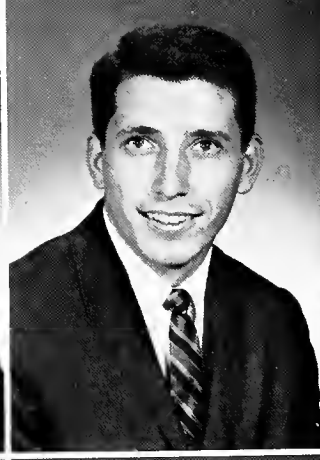

HARGRAVE



HARPE



HARRISON



HERLONG

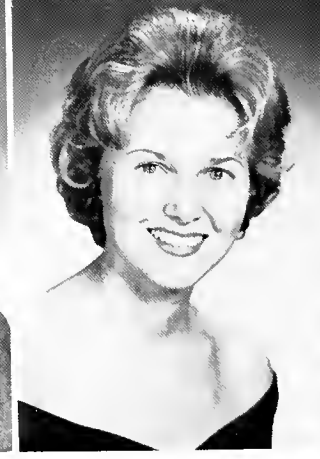

HERRIN



HERRING

**ROSANNE ELIZABETH HARPE**

Alpha Omicron Pi  
Huntsville; Music History; Alpha Lambda Delta; May Court; Triangle Club—Secretary; Hilltop News Staff; Alpha Omicron Pi—Secretary, 1st Vice-President, President; Southern Accent Staff; Martor Board.

**WILLIAM BYRON HERLONG**

Birmingham; Chemistry; Phi Eta Sigma; Triangle Club; American Chemical Society; Caduceus Club; Theta Sigma Lambda; Theta Chi Delta.

**SHIRLEY HERRIN**

Alpha Omicron Pi  
Selma; History; Miss Southern Accent—1963; Intramurals.

**PEGGY CARTER HARRISON**

Alpha Chi Omega  
Birmingham; Speech; Debate Team—3 years; Intramural All-Star; Kappa Delta Epsilon—Secretary; Panhellenic Council—Vice-President; Alpha Chi Omega—President; President's Cabinet; S.G.A.

**REBECCA CAMILLE HERRING**

Zeta Tau Alpha  
Jackson, Mississippi; Psychology; Eta Sigma Phi; Zeta Tau Alpha—Membership Chairman; Psychology Club; Panhellenic Council.



HIGGINBOTHAM



HITCHCOCK



HITES



HOGLUND



HOLT

LINDA DIANE HIGGINBOTHAM ..... Alpha Chi Omega  
 Anniston; Music; Alpha Lambda Delta; Alpha Psi Omega; Alpha Chi Omega  
 —Activities Chairman, 2nd Vice-President; Colledge Theater; Tauring Chair  
 —Secretary; Martar Board—Editor; Who's Who In American Colleges  
 And Universities; S.G.A.—Women's Upper Division Rep.; Walter Ballet;  
 B.S.U.; President's Scholars; Fine Arts Week—1964 Chairman; Birmingham  
 Civic Opera.

MARIANNE HITCHCOCK ..... Kappa Delta  
 Pine Apple; English; Women's House Council; Eta Sigma Phi—Secretary,  
 Treasurer; Amazans; Kappa Delta—Treasurer; 1963 Miss Southern Accent  
 Pageant Director.

MARGARET ANN HITES  
 Birmingham; History & Palitical Science.

C. ROBERT HOGLUND, JR. .... Pi Kappa Alpha  
 Fairfield; Psychology; Callege Chair; Men's Ensemble; Pi Kappa Alpha—  
 President.

MARY ELIZABETH HOLT ..... Alpha Chi Omega  
 Leeds; English; M.S.M.; Price Fellowship; Alpha Chi Omega—Historian.

NANALINE HOLT ..... Pi Beta Phi  
 Gadsden; French; Kappa Delta Epsilon; Intramural Council; Intramural All-  
 Star; M.S.M.

ALBERT CLEMON HUGHES, JR. .... Theta Chi  
 Fairfield; Music History & English; Omicron Delta Kappa —Vice-President;  
 Tauring Choir—Librarian and Soloist; Hilltop News Staff; S.G.A.—Men's  
 Upper Division Rep.; Quad Staff; Canterbury Club; President's Scholars;  
 M.S.M.; Independents; Who's Who In American Colleges And Universities;  
 Birmingham Civic Opera; B.S.C. Chamber Opera; SUSGA Delegate.

MELVIN RICHARD HUGHES ..... Kappa Alpha Order  
 Birmingham; Ecanomics.

JEAN INGELS ..... Pi Beta Phi  
 Birmingham; Biology; Pi Beta Phi—Membership Chairman; Panhellenic  
 Council; Women's House Council; Westminster Fellowship; Southern Accent  
 Staff; Intramurals.

MARGIE ANN JACKSON  
 Birmingham; Gealogy; Gealogy Club.

HOLT

HUGHES

HUGHES

INGELS

JACKSON

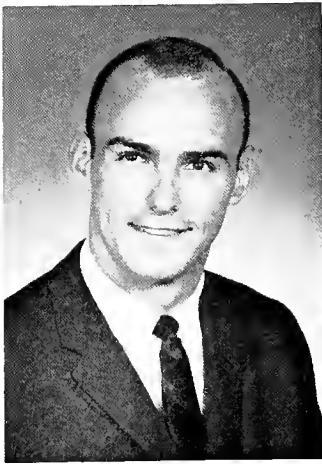
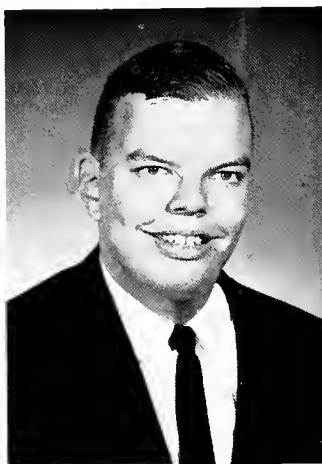

# seniors

**JOHNNY DeESTER JACOBS**

Warrior; Music; College Orchestra; College Theater; Touring Choir.

**SENA KATHRYN JETER**

Birmingham; English; President's Scholars; Quad Staff—Associate Editor; College Orchestra.

**KATRINA JOHNSON**

Gadsden; Greek; M.S.M.; Touring Choir.

**MARTHA PENRY JOHNSON**

Denver, Colorado; Elementary Education; M.S.M.; Hilltop News Staff; Beta Omicron; College Theater; Spanish Club.

**LINDA KEITH**

Alpha Chi Omega Birmingham; Elementary Education; Alpha Chi Omega—Rush Chairmon; Intramural Council; Panhellenic Council; Intramural All-Star.

Pi Beta Phi

JACOBS

JETER

JOHNSON

JOHNSON

KEITH

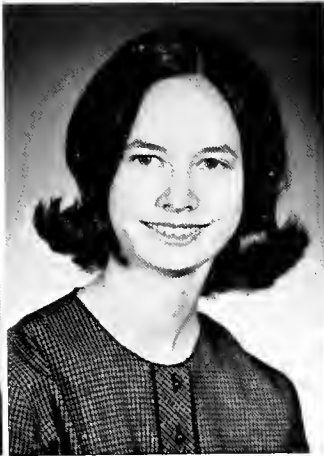
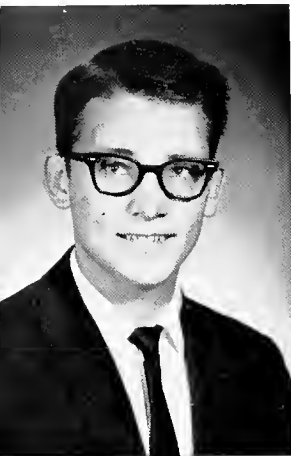

KERR

KITCHENS

LEWIS

LINDBLOM

LOCKETT

**MELINDA KERR**

Wedowee; English; Eta Sigma Phi—Secretary; Mortor Baard; Southern Accent—Favorite, Beauty; M.S.M.; Price Fellowship; Kappa Delta Epsilon; Pi Beta Phi—Pledge Supervisor; Who's Who In American Colleges And Universities; Hilltop News Staff.

Pi Beta Phi

**MARTHA JEAN KITCHENS**

Hinsdale, Illinois; Psychology; Transfer—University of Iowa; Psychology Club; College Theater; Art Students' League.

**JUANITA LEWIS**

Birmingham; Math.

**JOHN HOWARD LINDBLOM**

Jacksonville; Biology; Basic P.E.—3 times; I.I.T.Y.W.I.I.W.Y.B.M.A.B. Club.

**JOHN A. LOCKETT**

Sigma Alpha Epsilon Selma; History; Circle K; B.S.U.; Pre-Law Society; Intramural Council.



LONG

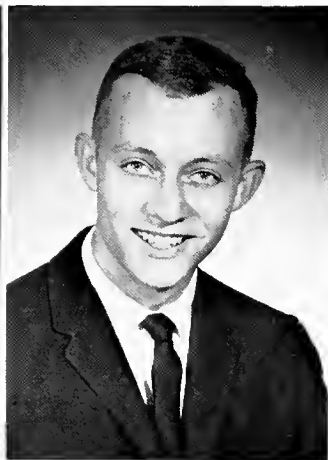

LUTHER



LUTHER

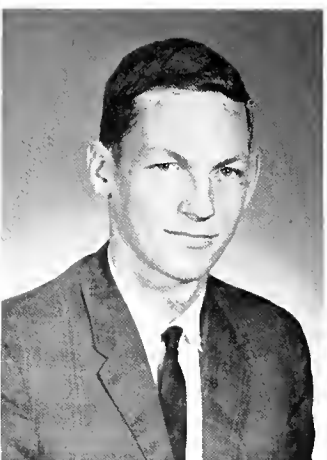

MACKIN

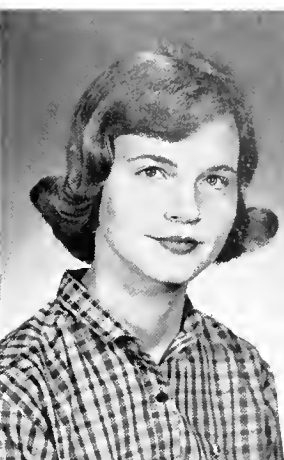

MANNING

**ETHEL NORA LONG**

Birmingham; Religion.

**ABNER LYNN LUTHER** . . . . . Sigma Alpha Epsilon

Birmingham; Biology; Omicron Delta Kappa; Phi Eta Sigma; Hilltop News Business Manager; Theta Chi Delta; M.S.M.; President's Scholars.

**JOANNE THOMAS LUTHER** . . . . . Alpha Omicron Pi

Birmingham; Elementary Education; Kappa Delta Epsilon; M.S.M.—Vice-President; Women's House Council; Southern Accent Staff—Greek Editor.

**JOHN H. MACKIN** . . . . . Alpha Tau Omega

Selma; History; Varsity Basketball; Pre-Law Society; S.G.A.—President's Cabinet; Hilltop News Sports Editor.

**CHARLOTTE MANNING**

Sumitan; Chemistry; Dupont Summer Scholarship Winner; Independents; American Chemical Society—President; Martar Board—Vice-President; Honar Council—Secretary; B.S.U.; Who's Who In American Colleges And Universities; Theta Chi Delta; Senior Class Secretary.

**JOSEPH WILLIAM MATHEWS, JR.** . . . . . Sigma Alpha Epsilon

Birmingham; English; Transfer—The Marian Institute; Omicron Delta Kappa; Delta Phi Alpha; Alpha Psi Omega; Hilltop News Editor; President's Scholars; Callege Theater; Psychology Club; Publications Board; Student Advisory Committee to the President.

**BETTY ANN MAY**

Sawyerille; French; Intramurals.

**SUELLA McCRIMMON**

Bessemer; Social Science; Women's House Council; M.S.M.

**CHARLES ROWLAND McMANIS**

Old Greenwich, Connecticut; Philasaphy; Canterbury Club; Callege Theater; Transfer.

**CLARENCE ALLEN McMURTRY**

Goodlettsville, Tennessee; Psychology; Transfer—Peabody Callege; Psychology Club.

MATHEWS

MAY

McCRIMMON

McMANIS

McMURTRY

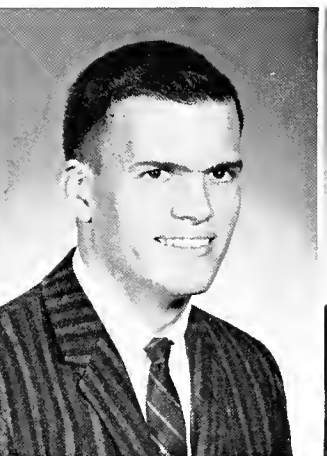



# seniors

**LEAMON PAUL McWHORTER**

Blountsville; Greek; Eta Sigma Phi; Ministerial Association.

**NANCY DEE MEEKS**

..... Pi Beta Phi  
Dickson, Tennessee; English; College Theater; President's Scholars; Chair; Intramurals; M.S.M.; Southern Accent Beauty.

**JOHN GORDON MELTON**

Birmingham; Geology; Geology Club; Eta Sigma Phi; M.S.M.; Ministerial Association; Independents.

**NANCY CAROLINE MELTON**

Brewton; Elementary Education; M.S.M.; Water Ballet; College Theater; Women's House Council.

**ANNE MARIE MIDDLETON**

..... Alpha Chi Omega  
Birmingham; Social Science; Alpha Chi Omega—Treasurer, Scholarship Chairman; President's Scholars; Alpha Lambda Delta—Treasurer; Hilltop News Staff; Spanish Club; Panhellenic Council; Intramurals.

McWHORTER

MEEKS

MELTON

MELTON

MIDDLETON

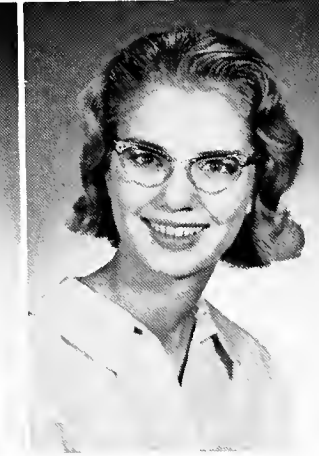
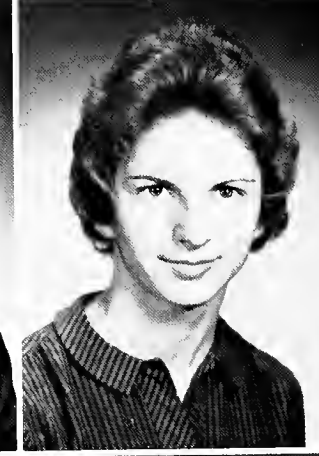
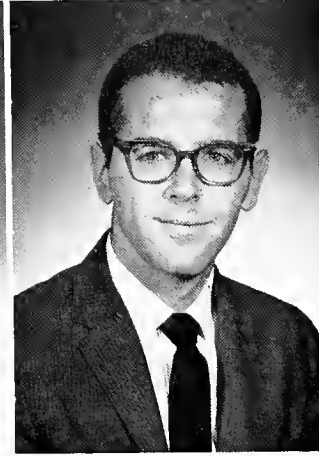

MONCUS

MOON

MORROW

MYERS

NANNIE

**CLAUDE M. MONCUS**

..... Sigma Alpha Epsilon

Birmingham; History & Political Science; President's Cabinet; Southern Accent Business Manager; Publications Board; Pre-Low Society—Vice-President; Price Fellowship; Sigma Alpha Epsilon—House Manager.

**BARBARA SIDES MOON**

Birmingham; Elementary Education.

**VALERIE JEAN MORROW**

..... Kappa Delta

Selma; Elementary Education; Kappa Delta—Editor, Secretary, Vice-President; Kappa Delta Epsilon—President; Amozons.

**LINDA HELEN MYERS**

Birmingham; Biology; Price Fellowship; Chair; B.S.U.; Caduceus Club.

**TRINA CLAIR NANNIE**

..... Alpha Chi Omega

Nashville, Tennessee; Elementary Education; Transfer—Martin Junior College; Alpha Chi Omega—Treasurer; College Theater; Kappa Delta Epsilon; M.S.M.



NEALEANS



NELSON



NEWTON



NOLIN



ODOM

SUSAN ELIZABETH NEALEANS . . . . . Alpha Omicron Pi  
Sylacauga; Organ; Tauring Chair; Dean's List—3 Years; Miss Alabama  
Scholarship Winner.

AARON WILLIAM NELSON . . . . . Theta Chi  
Birmingham; History & Political Science; Chair; M.S.M.; Pre-Law Society.

MAUDE B. NEWTON  
Birmingham; Elementary Education; Kappa Delta Epsilon.

GEORGE DAMON NOLIN  
Montgomery; Greek & Religion-Philasophy; Alpha Phi Omega; M.S.M.;  
Ministerial Assciatian; Eta Sigma Phi; Tauring Chair; M.S.M.

NANCY ELLEN ODOM . . . . . Pi Beta Phi  
Atmore; History & Political Science; Pi Beta Phi—Treasurer; Kappa Delta  
Epsilon—Vice-President; Tap Ten Sportswaman; Intramural All-Star; M.S.M.;  
Intramural Council; Kappa Alpha Rase; Eta Sigma Phi.

PATRICIA OHNICH . . . . . Alpha Omicron Pi  
Birmingham; Math; Chair; Water Ballet; Hilltop News Staff; Intramurals;  
Spanish Club.

JOHN P. OLIVER . . . . . Alpha Tau Omega  
Dadeville; History & Palitical Science; Hilltop News Staff; Callege Chair;  
B.S.U.—Secretary, Treasurer; Pre-Law Society; Eta Sigma Phi.

ARTHUR HOWELL PAULK . . . . . Alpha Tau Omega  
Hartselle; Chemistry; S.G.A.—Upper Division Rep.; Interfraternity Council;  
Caduceus Club—President.

NANCY CROWELL POST . . . . . Alpha Omicron Pi  
Birmingham; Elementary Education; Alpha Omicron Pi—Social Chairman,  
Standards Cammittee; Panhellenic Council; Sauthern Accent Staff—Class  
Editor; M.S.M.; Women's House Council.

BARBER P. POTTS  
Birmingham; English; Canterbury Club.

OHNICH

OLIVER

PAULK

POST

POTTS

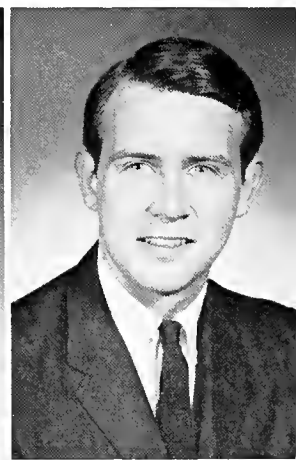
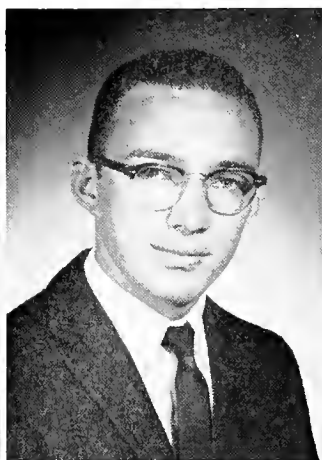
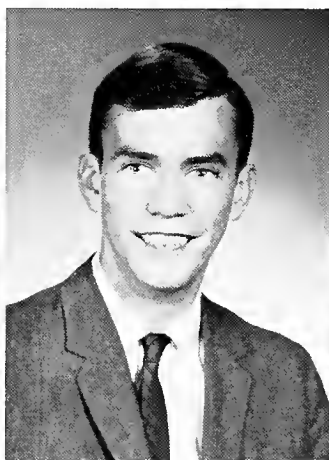

# seniors

**CLARENCE CRENSHAW PRITCHETT, III** . . . . . Sigma Alpha Epsilon  
Thomaston; Psychology; Sigma Alpha Epsilon—House Manager; Psychology Club; Circle K; Intramurals.

**GEORGE WILLARD QUIGGLE** . . . . . Sigma Alpha Epsilon  
Birmingham; Religion-Philosophy; Religious Council; M.S.M.; Price Fellowship; Spanish Club; Intramurals.

**DRUCILLA FULTON PROPST** . . . . . Kappa Delta  
Birmingham; History & Political Science.

**HOWELL RAINES** . . . . . Sigma Alpha Epsilon  
Birmingham; English; Southern Accent Staff—Business Manager, Copy Editor; Sigma Alpha Epsilon—Secretary.

**DALE CALLAHAN QUIGGLE**  
Birmingham; English.

PRITCHETT

PROPST

QUIGGLE

QUIGGLE

RAINES

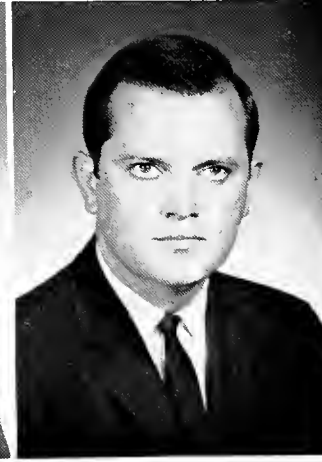
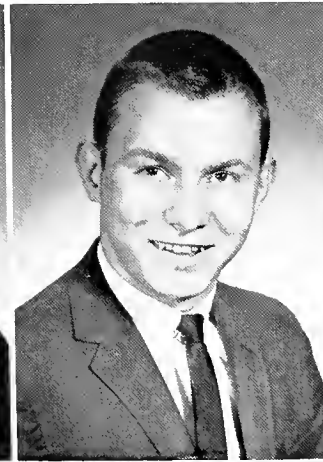
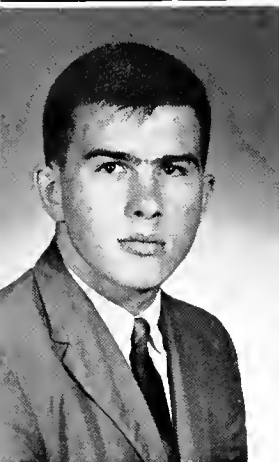
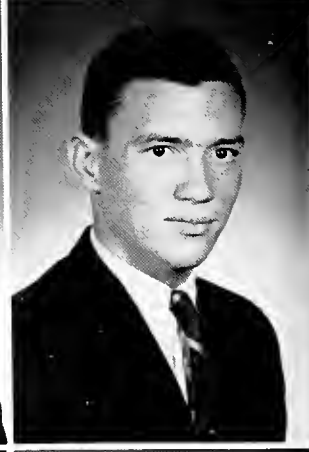
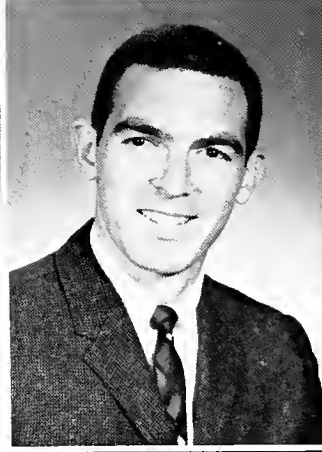
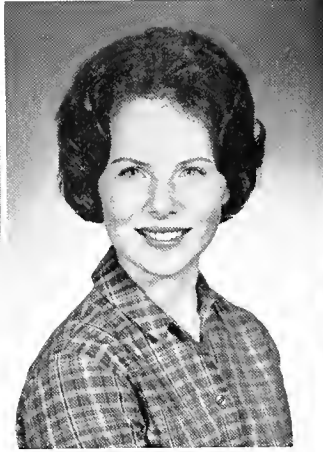
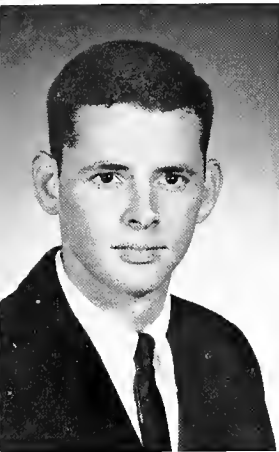

RAMSDELL

RAMSEY

REAL

REECE

REEDER

**JEFFREY KENNETH RAMSDELL** . . . . . Alpha Tau Omega  
Sidney, New York; History & Political Science; Pre-Law Society; Alpha Phi Omega; Men's Residence Council; Intramurals; S.G.A.; Swim Team; Alpha Tau Omega—Secretary.

**RICHARD H. REAL, JR.** . . . . . Alpha Tau Omega  
Birmingham; Biology; Interfraternity Council—Vice-President, Treasurer; Alpha Tau Omega—Social Chairman; S.G.A.—Traffic Committee.

**H. ANDREW REECE**  
Birmingham; Religion-Philosophy.

**AUBREY ALLEN RAMSEY** . . . . . Kappa Alpha Order  
Birmingham; Business; Intramurals; Interfraternity Council.

**GLENDA FAYE REEDER**  
Childersburg; Music; M.S.M.; Independents; Chair; Price Fellowship.



RENFRO

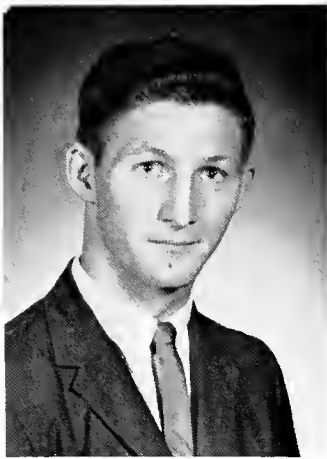

RHODES



RICE

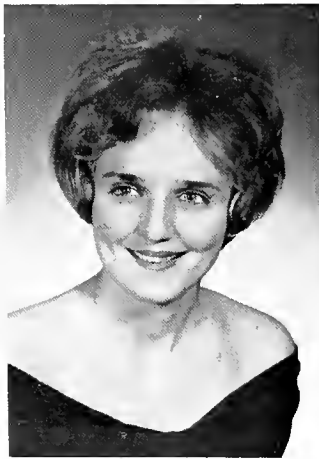

RICHARDS



ROBERTS

CAROLINE ANNE RENFRO  
Opelika; History & Political Science.

WILEY CARLTON RHODES . . . . . Kappa Alpha Order  
Atmore; Business; President's Cabinet; Men's Residence Council—President;  
Kappa Alpha—Historian; Top Ten Athlete.

BEVERLY JEAN RICE  
Birmingham; Physical Education; Intramural Council—Senior Manager; Price  
Fellowship; M.S.M.; Independents; P.E. Club.

JULIE ANDERSON RICHARDS  
Russellville; Elementary Education.

FRANCES PENELOPE ROBERTS . . . . . Alpha Omicron Pi  
Birmingham; Biology; Panhellenic Council—President; Southern Accent Fav-  
arite; Religious Council; Alpha Omicron Pi—Rush Chairman, Recording  
Secretary; Price Fellowship; Chair; M.S.M.; Who's Who In American Col-  
leges And Universities; President's Advisory Committee.

HOWARD A. SARASOHN  
Philadelphia, Pennsylvania; Math.

ROBERT M. SARTAIN  
Birmingham; Business; Alpha Kappa Psi—Treasurer.

CHARLES RAYMOND SCHULTZ  
Birmingham; Physics; Physics Lab Assistant; Intramurals.

ELINOR MOTLEY SHAW . . . . . Kappa Delta  
Birmingham; Elementary Education; Eta Sigma Phi.

JUDY FAYE SIMMONS  
Birmingham; Elementary Education.

SARASOHN

SARTAIN

SCHULTZ

SHAW

SIMMONS

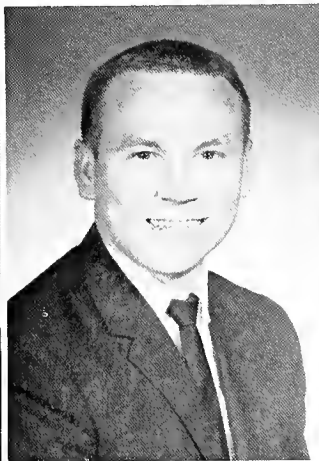
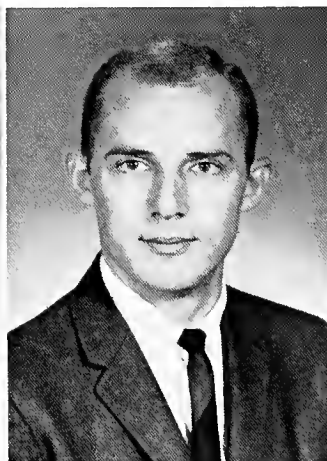







TATE



TATUM

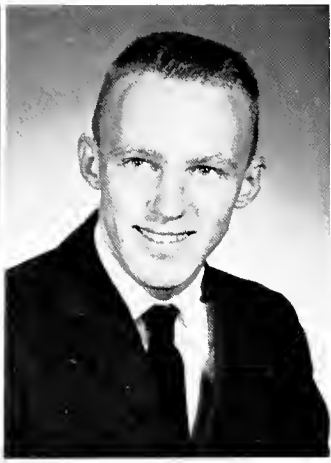

THOMAS



THOMASON



THOMPSON

CHARLOTTE ANN TATE . . . . . Pi Beta Phi  
Birmingham; Business; Pi Beta Phi—Rush Chairman; Panhellenic Council; Phi Chi Theta, Treasurer; Kappa Delta Epsilon; Eta Sigma Phi; M.S.M.

KARLA TATUM . . . . . Pi Beta Phi  
Mobile; Elementary Education; S.G.A.—Secretary; Women's Lawer and Upper Division Rep.; Pi Beta Phi—Corresponding Secretary; Triangle Club; Hilltop News Staff; M.S.M.; Women's House Council; May Court—2 years; Cheerleader; Who's Who in American Colleges And Universities; Amazons.

WILLIAM ROTHER THOMAS, JR. . . . . Lambda Chi Alpha  
Opelika; Math; Circle K; President's Scholars; Phi Eta Sigma; Lambda Chi Alpha—Secretary.

KATHIE JANE THOMASON . . . . . Alpha Chi Omega  
Memphis, Tennessee; Elementary Education; Chair; Intramurals; Lambda Chi Alpha Crescent Girl; Alpha Chi Omega—Chaplain, Secretary.

VICTOR L. THOMPSON . . . . . Pi Kappa Alpha  
Bessemer; Organ; Pi Kappa Alpha—President, Social Chairman, Rush Chairman, Secretary; Tauring Chair—President, Librarian; Omicron Delta Kappa—Vice-President; Interfraternity Council; College Theater; Alpha Psi Omega.

JAMES ROYCE THREADGILL  
Birmingham; History & Political Science; Alpha Kappa Psi—Vice-President.

JAMES FRANK TRUCKS, JR. . . . . Pi Kappa Alpha  
Birmingham; English; Phi Eta Sigma; Pre-Law Society; Poetry Group; President's Scholars; Intramurals.

WINIFRED ANN TURNER . . . . . Kappa Delta  
Birmingham; Psychalagy; Newman Club; Psychology Club—Secretary, Treasurer.

DAVID CARL VEST  
Huntsville; English.

EDNA MARIE WAKEFIELD  
Birmingham; Music; B.S.C. Chamber Opera; Birmingham Civic Opera; Chair.

THREADGILL

TRUCKS

TURNER

VEST

WAKEFIELD

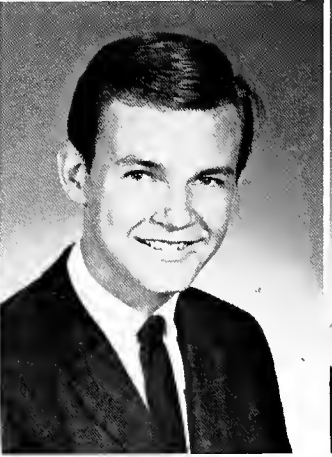

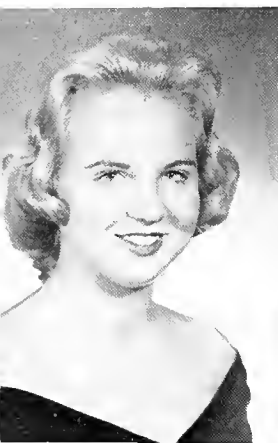

WALKER

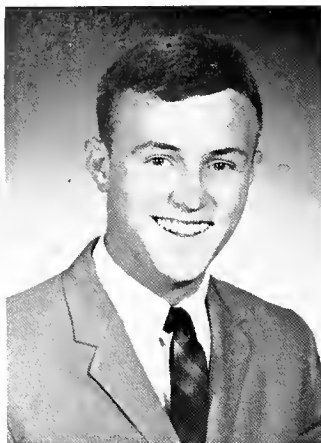

WALL

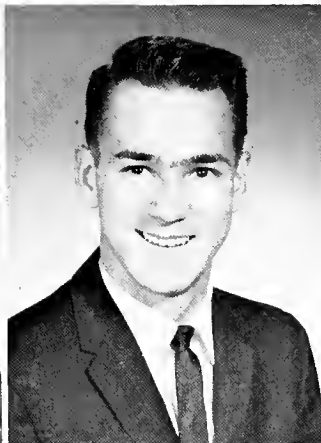

WARREN



WATSON

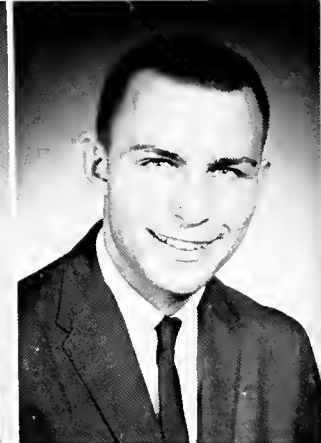

WERTZ



WILLIAMSON

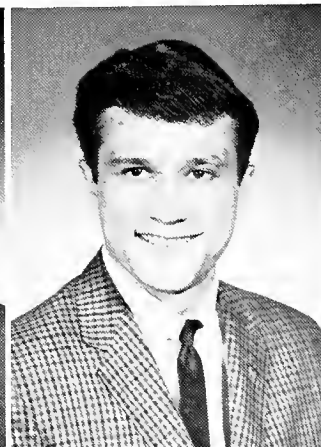

WINFIELD

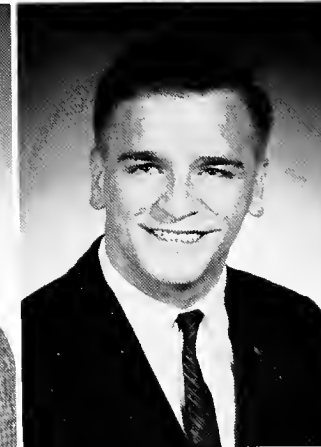

WRIGHT

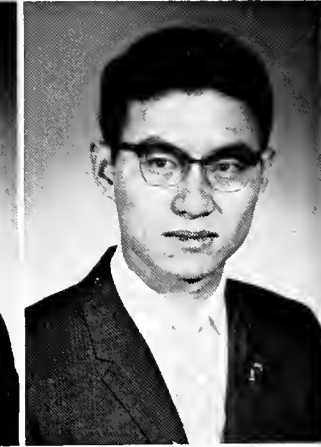

WU

# seniors

**ANNE WALKER**

Springville; Art; Transfer—Sullins College; M.S.M.; Art Students League.

**BENJAMIN REYNOLDS WALL, JR.** . . . . . Kappa Alpha Order

Gargas; Biology; Kappa Alpha—Secretary, Vice-President; Intramurals.

**RAY NOBLE WARREN**

Larensburg, Kentucky; Geology; Geology Club; Men's Residence Council; Intramurals.

**MARJORIE WATSON**

Birmingham; Math; Eta Sigma Phi.

**BARRY LEE WERTZ** . . . . . Kappa Alpha Order

Manchester, Pennsylvania; History & Political Science; Kappa Alpha—Vice-President, Treasurer, President; Men's Residence Council—President; Intramurals; Interfraternity Council; Pre-Law Society; President's Cabinet; Intramural Council; Hilltop News Staff, Who's Who In American Colleges And Universities.

**JOHN P. WILLIAMSON** . . . . . Kappa Alpha Order

Mobile; Spanish; Kappa Alpha—Social Chairman, Treasurer, Corresponding Secretary; Southern Accent Organizations Editor; Phi Sigma Iota—Vice-President; Canterbury Club; Religious Council.

**JERRY PHILLIPS WINFIELD**

Birmingham; Spanish-History & Political Science; Pre-Law Society—President, Treasurer, Secretary; Hilltop News Staff; Intramurals; Spanish Club; Spanish Lab Instructor.

**WILLIAM BASKIN WRIGHT** . . . . . Lambda Chi Alpha

Jacksonville; History; Alpha Phi Omega; Eta Sigma Phi; Ministerial Association; Price Fellowship; Canterbury Club; College Theater; College Orchestra; Omicron Delta Kappa.

**ANTHONY WU**

Hong Kong; Chemistry; Theta Chi Delta; Newman Club.

**SENIOR CLASS OFFICERS:** David Glasgow, Vice-President; Charlotte Manning, Secretary; Ernie Stewart, Treasurer; John Ferrell, President.



Jackie Adams ZTA  
Birmingham  
Ranald Akers  
Birmingham  
Madeleine Albert PiBP  
Decatur  
Jerald Albright ATO  
Birmingham



Charles Alexander ATO  
Hueytown  
Margie Allen KD  
Selma  
Sam Allen ATO  
Tupela, Mississippi  
Bill Altham  
Birmingham



Jerry Anderegg  
Demopolis  
Rafael Anrich  
Birmingham  
Janice Antan  
Bessemer  
Murphy, Archibald  
Eufaula



## underclassmen



Sally Arga KD  
Calumbiana  
Anne Armistead KD  
Birmingham  
Rene Armstrang KD  
Selma  
Sally Armstrang KD  
Birmingham

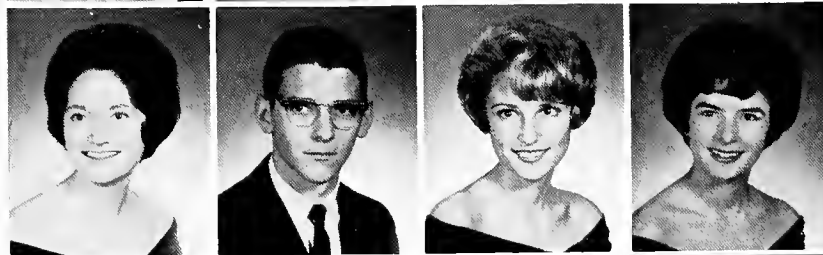

Libby Arnd KD  
Decatur  
Richard Arthur KA  
Fayette  
Adelaide Ashley KD  
Mantgamery  
Caralyn Atchison AOPi  
Birmingham



Chips Bailey SAE  
Mabile  
Pierce Bailey ATO  
Enterprise  
Rita Bailey  
Birmingham  
Suzy Bailey ZTA  
Slidell, La.



Sharry Baird ZTA  
Lebanan, Tennessee  
Lee Baldwin SAE  
Mabile  
Paula Ballard  
Birmingham  
Jack Bamberger SAE  
Eutaw



Linda Barber  
Birmingham  
Marcia Barkalaw KD  
Centreville  
Joe Basenberg SAE  
Cullman  
Mike Beasley  
Mantgamery





Eulalia Benejam DZ  
Birmingham  
Muriel Bentley KD  
Birmingham  
Charles Bernhard KA  
Birmingham  
Jane Blackburn  
Birmingham

George Blanton SAE  
Selma  
Mary Glenn Bahannan AXO  
Gadsden  
Bob Baharfaush LXA  
Birmingham  
Susan Baharfaush AXO  
Birmingham

John Balt LXA  
Birmingham  
Bobby Baane SAE  
Alexander City  
Charles Bath ATO  
Anniston  
Sandra Baurgault DZ  
Springfield, Mass.

Douglas Braswell ATO  
Mantgomery  
Robert Breckenridge  
Birmingham  
Millicent Breedlove  
Opp  
Clifton Briggs TX  
Brewton

Martin Briscoe SAE  
LaFayette  
Tom Brugh ATO  
Prattville  
Betty Bryan KD  
Memphis, Tenn.  
Carl Buck SAE  
Bessemer

Jae Bullington  
Autaugaville  
Pete Bunting SAE  
Birmingham  
Ernest Burdette  
Birmingham  
Linda Burgreen PiBP  
Madison

Omer Lee Burnett  
Gadwater  
Bannie Byrd ZTA  
Mantevalla  
Lee Anne Cagle AOPi  
Birmingham  
Pat Callahan  
Birmingham

Jimmy Colton TX  
Eufaula  
Diane Capps AXO  
Marristawn, Tenn.  
Juay Capps  
Gadsden  
Bill Carlisle  
Birmingham

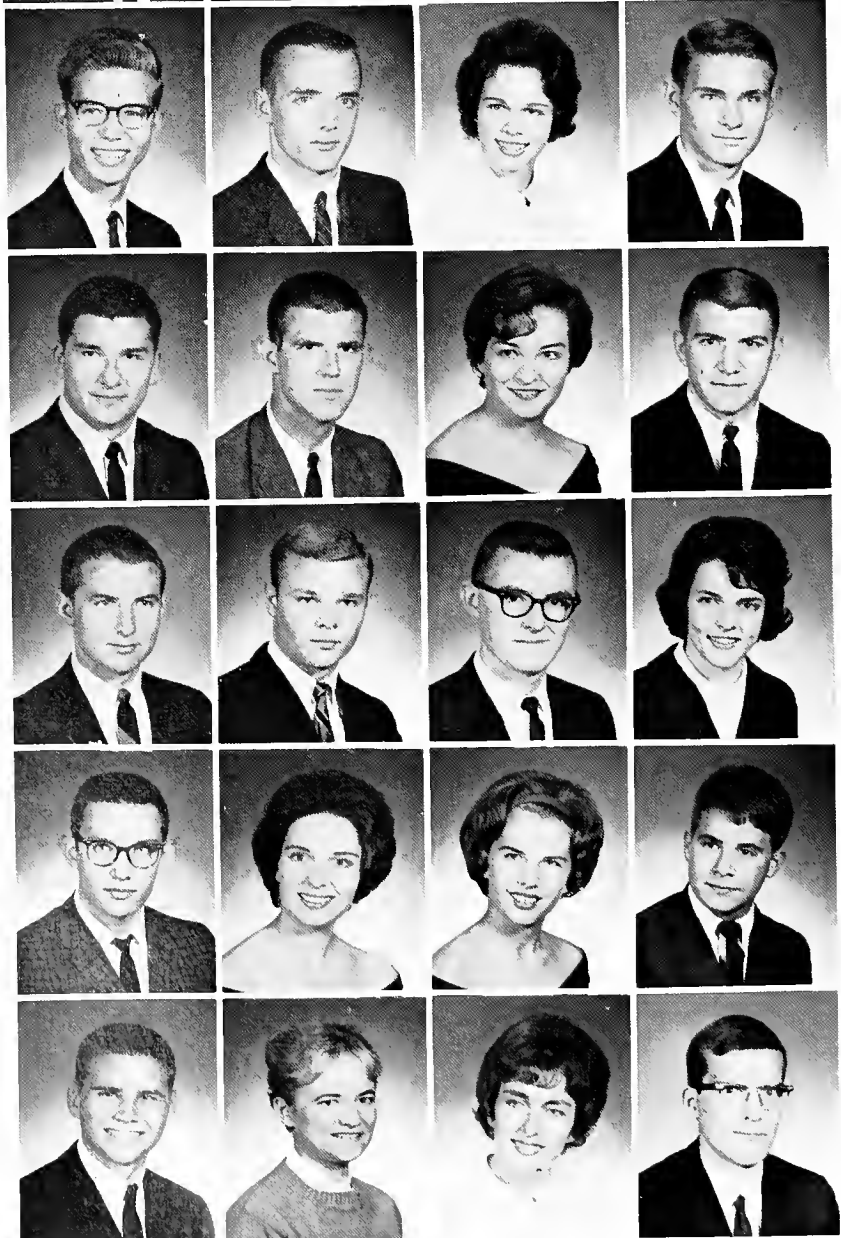

Michael Carlisle KA  
Birmingham  
Nancy Carr ZTA  
Annistan  
Linda Carrall  
Birmingham  
Alice Jean Carter  
Mabile



Katy Cassen ZTA  
Memphis, Tenn.  
Trula Cather ZTA  
Birmingham  
Kay Caufield  
Gadsden  
Charles Chabat ATO  
Birmingham



Kay Chandler AOPi  
Decatur  
Barbara Chapman AOPi  
Birmingham  
Carole Charlton AXO  
Birmingham  
Anne Cheney PiBP  
Oneonta



## underclassmen

Louise Chesnutt KD  
Selma  
Margaret Ann Childers AXO  
Meridian, Miss.  
Lucille Christy  
Birmingham  
Jane Cisco  
Birmingham

Jim Clark ATO  
Birmingham  
Key Clarke KA  
Russellville  
Billie Anne Clearman AOPi  
Dathan  
William Cleere LXA  
Fairfield

Bob Clem ATO  
Huntsville  
Haward Cleveland SAE  
Centreville  
Nancy Cleverdan PiBP  
Summerdale  
Jim Cobb  
Birmingham

Rose Coleman AOPi  
Russellville  
Jane Caak  
Birmingham  
Sharan Caak ZTA  
Haines City, Fla.  
Andy Caaley PiKA  
Bessemer

Craig Caaper KA  
New Rachele, New York  
Jim Caaper KA  
New Rachele, New York  
Ray Caaper ATO  
Nashville, Tenn.  
Diane Capeland KD  
Kansas City, Missouri



Miles Capeland SAE  
Beirut, Lebanon  
Anne Cottan KD  
Panama City, Fla.  
Betsy Cawart AOPi  
Reform  
James Cawart LXA  
Birmingham



Linda Cowart AOPi  
Reform  
Jack Cracker  
Birmingham  
Arthur Crass SAE  
Pampana Beach, Fla.  
James Crouch  
Birmingham



Sheila Crowe  
Birmingham  
Shirley Crowsan  
Fayette  
Howard Cruse  
Birmingham  
Richard Cunningham ATO  
Marian

Jackie Curry PIBP  
Birmingham  
Jimmy Cushen TX  
Birmingham  
Marti Cuthill AOPi  
Huntsville  
Sam Dabbs ATO  
Powder Springs, Georgia



George D'Andrea  
Brewtan  
Fred Darby ATO  
Huntsville  
Dan Davis  
Birmingham  
Ann Dawson  
Guin



Bill Dawson KA  
Birmingham  
Julia Dean  
Birmingham  
Richard Deemer ATO  
Birmingham  
Kyle DeLaach SAE  
Mobile



Richard deShaza ATO  
Birmingham  
Linda Dallar KD  
Birmingham  
Walter Donaldsan ATO  
Nashville, Tenn.  
Ben Dorman  
Anniston



Jimmy Dorrh SAE  
Birmingham  
Stan Dawney LXA  
Birmingham  
John Drenning LXA  
Manroeville, Penn.  
Darris Dressler AXO  
Atlanta, Georgia



Wade Drinkard SAE  
Linden  
Jane Dudley ZTA  
Birmingham  
John Dudley SAE  
Birmingham  
Mary Dudley  
Birmingham



Gaye Duncan DZ  
Louisville, Ky.  
Ronald Duncan  
Merced, California  
Mally Dyas KD  
Auburn  
Terry East  
Alexander City



Judy Edwards  
Birmingham  
Stanley Eggert AOPi  
Birmingham  
Kathleen Elberts DZ  
Huntsville  
Wayne Eller  
Birmingham



## underclassmen

Lean Ellis  
Birmingham  
Walter Ellis SAE  
Birmingham  
Noel Engel DZ  
Montrose  
William Ernest ATO  
Greenville

Carole Evans KD  
Birmingham  
Ricky Evans SAE  
Decatur  
Linda Farley  
Memphis, Tenn.  
Holly Farmer PiBP  
Troy

Betty Farrington AOPi  
Montgomery  
Lynn Faucett ZTA  
Bradford  
Mimi Fearn DZ  
Mobile  
Charles Felgner ATO  
Birmingham

Mahlon Felkins  
Birmingham  
Ann Howard Fenn PiBP  
Decatur  
Ginger Ferrell PiBP  
Nashville, Tenn.  
Linda Ferrell KD  
Mobile

Sigrid Fichtner AOPi  
Huntsville  
Susan Fletcher  
Huntsville  
Marcia Flood ZTA  
Fort Lauderdale, Fla.  
Linda Falsom AOPi  
New Brockton





Gayla Fowler  
Cullman  
Andrew Fox  
Birmingham  
Robert Frederick  
Birmingham  
Diane Freeze KD  
Huntsville



Elizabeth Framm  
Birmingham  
Jeanette Frast  
Birmingham  
Rosemary Fuller  
Birmingham  
Solly Furse KD  
Gadsden



Maylene Gabbert AOPi  
Birmingham  
Harriet Gaither ZTA  
Memphis, Tenn.  
Roy Gandy KA  
Atmore  
Bryon Gentry SAE  
Birmingham

Elaise Gearge AXO  
Birmingham  
George Ann Gibsan AOPi  
Decatur  
Gerry Gibsan ADPi  
Selma  
Caral Gillespie AOPi  
Birmingham



Julianne Givens ZTA  
Atlanta, Georgia  
Ja Gaber KD  
Panama City, Fla.  
Andree Gadfrey AXO  
Birmingham  
Carolyn Gamillion PiBP  
Mantgomery



Jim Gaadgame SAE  
Russellville  
Ann Grace  
Fairfield  
Caral Grady AXO  
Birmingham  
Nancy Graessle PiBP  
Jacksonville, Fla.



Paul Grawemeyer LXA  
Memphis, Tenn.  
Bill Gray KA  
Birmingham  
Pat Graybill PiBP  
Warrington, Fla.  
Susan Greene AXO  
Birmingham



Dianne Greenwaad ZTA  
Mabile  
Linda Gribban  
Birmingham  
Hugh Griffin LXA  
Rye, New York  
Maizie Griffith AOPi  
Birmingham



Johnnie Koye Grimsley ZTA  
Enterprise  
Dee Dee Guerront ZTA  
Danville, Ky.  
Jane Gwin ZTA  
Jasper  
Joe Hagerty  
Birmingham

Edward Hoggard TX  
Attalla  
Don Hall ATO  
Trussville  
Lynda Hancock PiBP  
Huntsville  
Gayle Haney ZTA  
Melvin

Charles Hardenburg PiKA  
Birmingham  
Sherrell Hardin  
Hillsbara  
Bill Harmon LXA  
Pleasant Grove  
Clayton Harris  
Birmingham



## underclassmen

Vicki Hassler AOPi  
Birmingham  
Linda Hawkins AOPi  
Dothan  
Richard Hawley  
Maylan, Penn.  
Ray Hoyes  
Birmingham

Ben Hoynes PiKA  
Birmingham  
William Heim KA  
Panama City, Fla.  
Larry Hemphill SAE  
Birmingham  
Mike Hemphill SAE  
Birmingham

Sophie Hemphill KD  
Anniston  
Lomar Hendersan ATO  
Columbus, Georgia  
Foy Nell Hendricks  
Birmingham  
Linda Hensan  
Guin

Peggy Herring  
Birmingham  
Richard Earl Hester  
Birmingham  
Molly Ann Hicks KD  
Athens  
Jahn Higginbathom  
Birmingham

Betty Hight AXO  
Birmingham  
Martha Hightower KD  
Sylacauga  
Danny Hixon ATO  
Birmingham  
Sharan Sue Habbs DZ  
Birmingham



Bill Hogan SAE  
Birmingham  
Mike Hoke SAE  
Selma  
Larry Holland  
Dutton  
Cheryl Holmes  
Huntsville



Juanita Halmes  
Birmingham  
Hilda Horn  
Tarrant  
Nancy Horsley AOPi  
Booz  
Pam Horton PiBP  
Birmingham

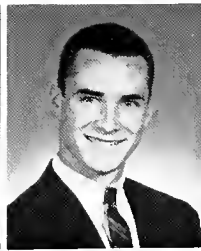

Tom Hase  
Birmingham  
Arthur Howington KA  
Monroeville  
Hod Hunt SAE  
Jackson, Michigan  
Jaan Hunt AOPi  
Heflin

Harvey Jackson  
Grove Hill  
George Jenkins SAE  
Decatur  
Janet Jennings ZTA  
Piedmont  
Chester George Johnson  
Flomoton

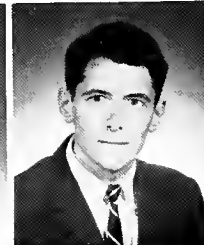

Jimmy Johnson LXA  
Birmingham  
Judy Johnson AXO  
Pulaski, Tenn.  
Scott Johnson SAE  
Gadsden  
Shoron Jahnson KD  
Birmingham

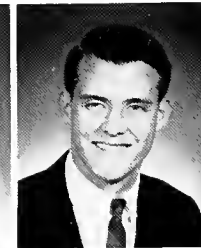

Cannie Jones ZTA  
Gadsden  
Howard Jones SAE  
Tallassee  
Jean Jones  
Muscle Shaals  
Jessica Jones AOPi  
Springville



Margaret Janes  
Cordova  
Sarah Jones  
Huntsville  
Bruce Jordan TX  
Alexander City  
Gerry Katz  
Birmingham

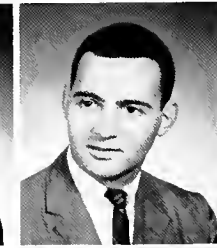

Marvin Keener  
Birmingham  
Pat Keith AXO  
Birmingham  
Connie Keller  
Cullman  
Carol Kendrick  
Fairfield



Pete Kennedy KA  
Brentwood, Tenn.  
John Kent  
Birmingham  
Margaret Kidd  
Tulsa, Oklahoma  
Ned Killian LXA  
Anniston



John Kimbrough  
Birmingham  
Bill King  
Birmingham  
Jan Kinnoird AXO  
Bay Minette  
Mary Gordon Kinnear  
Sheffield



Cleve Kinney  
Birmingham  
Becky Kirczow KD  
Selma  
Kenneth Kirkpatrick  
Birmingham  
Brenda Knight AOPi  
Roanoke

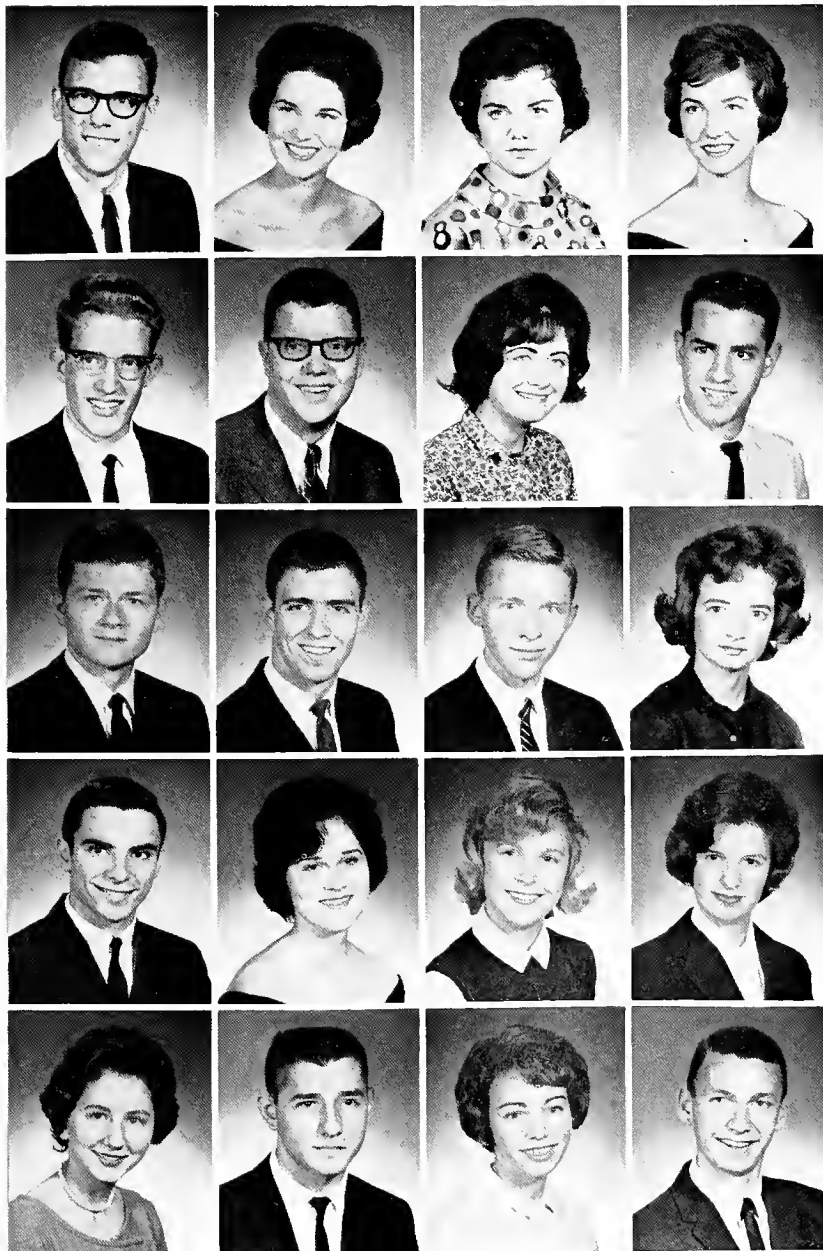

## underclassmen

Mike Knight PiKA  
Birmingham

Kay Knowlton AOPi  
Demopolis

Noel Koestline  
Nashville

Jane Krieger ZTA  
Birmingham

Charles Latady KA  
Birmingham

Richard Leach  
Gadsden

Gayle Leak  
Washington, D.C.

Jerald LeBlanc  
Birmingham

Carl LeCroy PiKA  
Birmingham

Gary Leemon  
Birmingham

Jahn Lemmon ATO  
Birmingham

Beo Leonard  
Odenville

Robert Lerer PiKA  
Atlanta, Georgia

Pam Leverett DZ  
Winfield

Freddie Lewis  
Decatur

Donna Ligan PiPB  
Mount Pleasant, Tenn.

Elaine Likis  
Birmingham

George Likis  
Birmingham

Virginia Lillard  
Fart Lee, N.J.

Richard Lindblom ATO  
Jacksonville



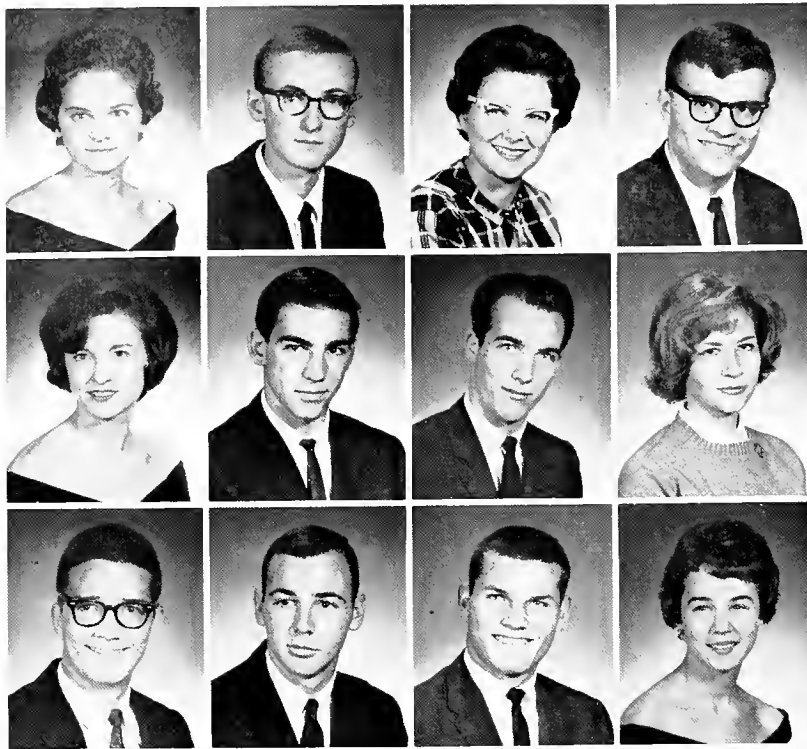

Sally Linebarger ZTA  
Gadsden  
Errol Lacker  
Anchorage, Alaska  
Carolyn Lovell  
Birmingham  
Dale Lovett ATO  
Birmingham

Kay Lovett ZTA  
Birmingham  
Steve Lovoy LXA  
Birmingham  
Bill Lowe  
Trumbull, Conn.  
Mary Lucas AXO  
Cullman

Ronnie Luckey SAE  
Birmingham  
Dan Lusk LXA  
Fairfield  
Mike Luther  
Birmingham  
Jonice Kay Lyda ZTA  
Gadsden

Patrick Lyle PiKA  
Birmingham  
Danny Lynn TX  
Birmingham  
Richard Lytle SAE  
Birmingham  
Carol Maddax  
Jasper

Carolyn Magnusan  
Birmingham  
Pat Mahone AOPi  
Atlanta, Georgia  
Dianne Manasco ZTA  
Birmingham  
Lannie Manning TX  
Monroeville

Lawrence Maples ATO  
Huntsville  
Cary March  
Mobile  
Jack Marina  
Birmingham  
Anne Martin DZ  
Birmingham

Evelyn Martin  
Sawyer ville  
Lynn Martin AOPi  
Birmingham  
Lannie Maske LXA  
Siluria  
Fred Maulden SAE  
Mobile

Carol May ZTA  
Birmingham  
Barbara Jo McBride  
Cleveland  
Susan McCartney ZTA  
Huntsville  
Micki McClure AOPi  
Birmingham

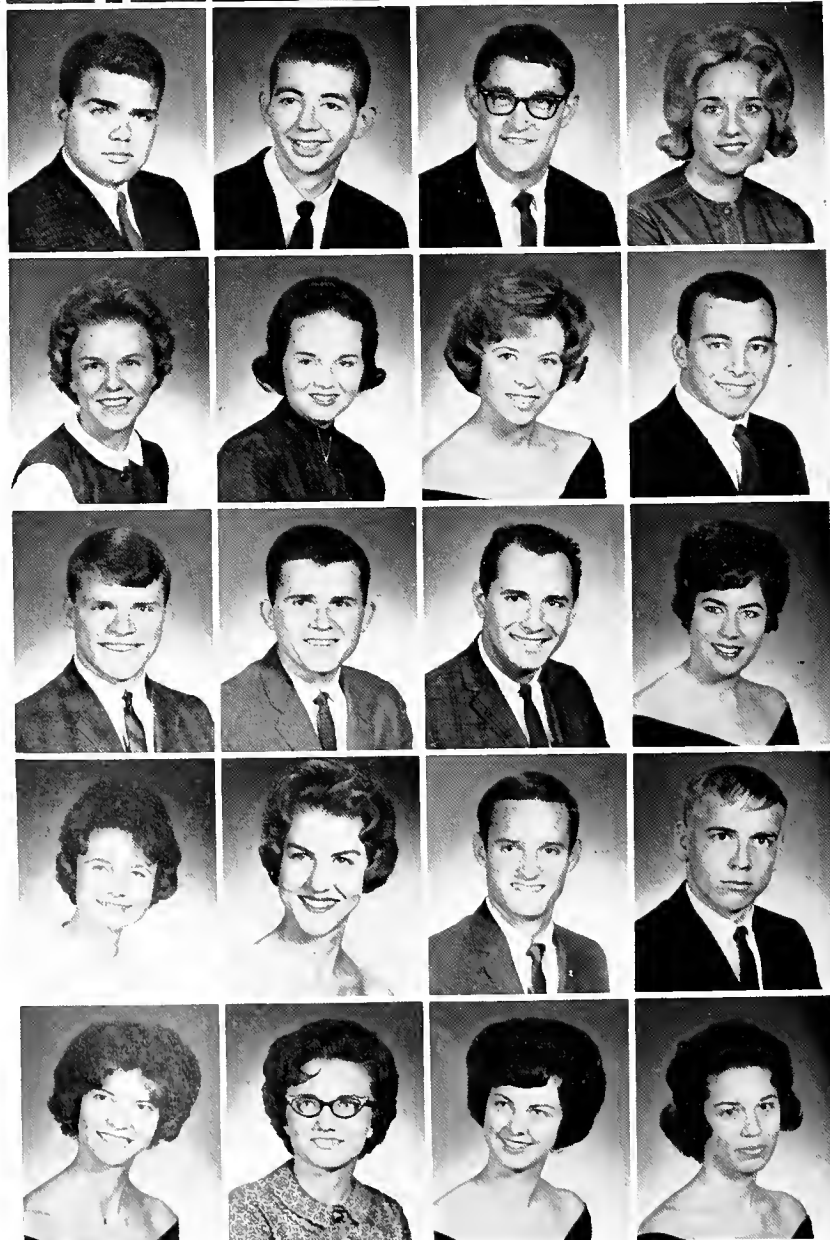

Beth McCannell KD  
Panama City, Fla.  
Caral McDonald  
Birmingham  
Kathy McDarman PiBP  
Birmingham  
Melinda McEachern PiBP  
Tampa, Fla.



Virginia McGee AOPi  
Tuscumbia  
Ann McKnight PiBP  
Nashville, Tenn.  
Sharon McMahan DZ  
Huntsville  
Robert McMurrain  
Birmingham



Christine McPhaul PiBP  
Ozark  
Jeannie Meadaws ZTA  
Birmingham  
Margie Meller  
Athens  
Marilyn Merchant KD  
Pensacola, Fla.



## underclassmen



Dan Meyer  
Birmingham  
Felix Miles ATO  
Cardava  
Howard Miles  
Tarrant  
Tammy Miller  
Dathan



Celia Ann Mills PiBP  
Birmingham  
Lee Mills  
Birmingham  
Anita Minear DZ  
Decatur  
Nancy Maare AOPi  
Oxford



Leon Morgan KA  
Selma  
Janet Marrow PiBP  
Birmingham  
Marcia Marrow AXO  
Birmingham  
Laretta Martan KD  
Birmingham



Melissa Mass  
Memphis, Tenn.  
Andy Mates TX  
Birmingham  
Harry Mueller LXA  
Birmingham  
Jim Mullins SAE  
Clanton



Mary Ja Mummert  
Birmingham  
Nancy Murphree PiBP  
Oneonta  
Jimmy Nabars  
Bessemer  
Donald Neal  
Gadsden



Harry Nelson SAE  
Birmingham  
Nina Nelson  
Birmingham  
William Nelson ATO  
Birmingham  
John Newbill ATO  
Huntsville

Pat Nicholson DZ  
Sylacauga  
Carol Nix KD  
Jacksonville, Fla.  
Charles Ogden  
Huntsville  
Robin Orme ATO  
Memphis, Tenn.

Linda Osburne  
Birmingham  
Jim Otto  
Birmingham  
Libby Owen KD  
Panama City, Fla.  
Jimmy Pace KA  
Selma

John Parris SAE  
Birmingham  
Linda Parsans KD  
Bessemer  
James Pass TX  
Birmingham  
Virgil Pate  
Birmingham

Billy Patterson SAE  
Pensacola  
Martha Jane Paul AOPi  
Geneva  
Aleeta Paulk PiBP  
Nashville, Tenn.  
Anne Paulk PiBP  
Huntsville

Peggy Perkins PiBP  
Birmingham  
David Petty TX  
Selma  
Karen Phillips KD  
Birmingham  
Jean Pigman PiBP  
Birmingham

Paul Pisani KA  
Decatur  
Randall Pitts LXA  
Hueytown  
Sharon Poole  
Birmingham  
Mac Parter  
Abbeville

Bobby Pasey KA  
Dawson  
Libby Pasey  
Tallassee  
Margaret Powell  
Birmingham  
Pat Powell  
Birmingham

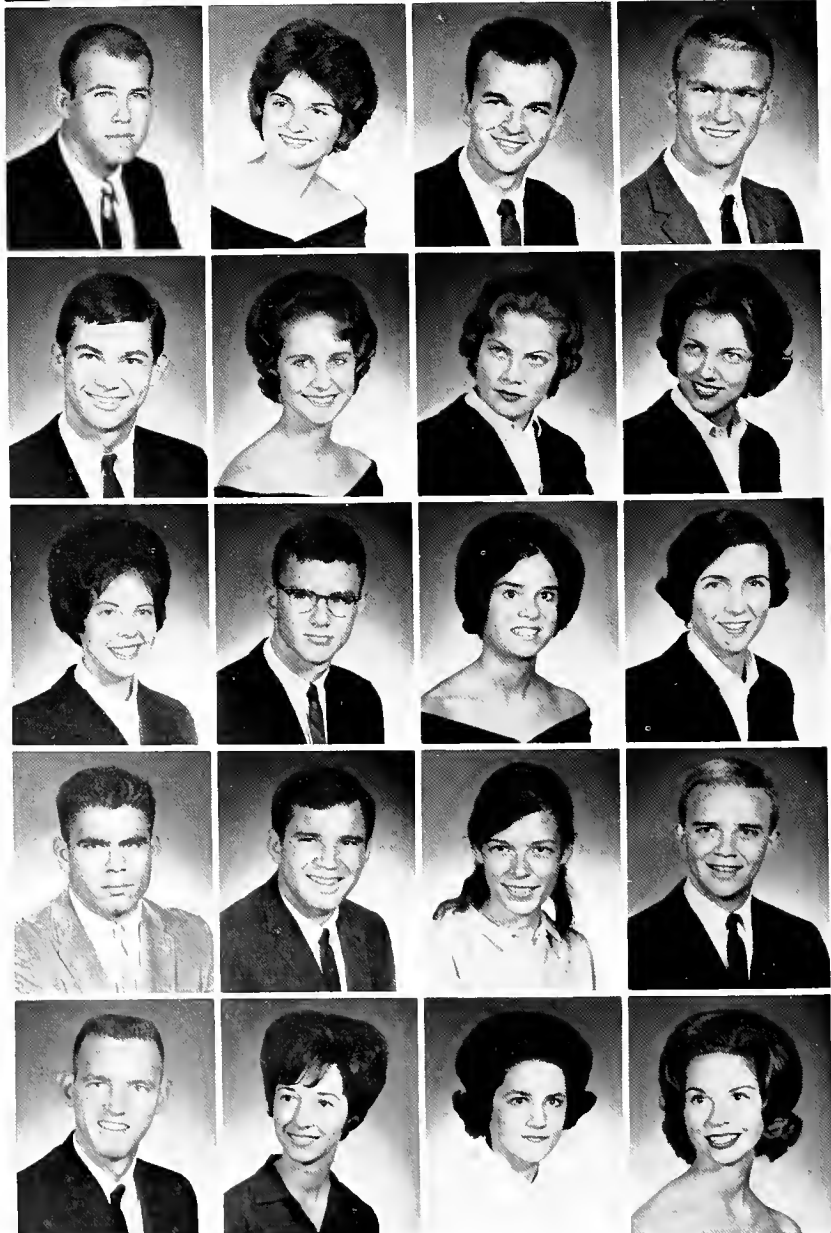

Joe Proctor SAE  
Andalusia  
James Pugh KA  
Birmingham  
Mory Pulliam PiBP  
Berry  
Cal Purswell LXA  
Birmingham

Lindo Quinn  
Birmingham  
Jimmy Randle SAE  
Bessemer  
Sam Ratcliffe  
Birmingham  
Rachel Redwine ZTA  
Mobile

Anthony Reed  
Birmingham  
Suellen Reid AXO  
Huntsville  
Ala Reynolds  
Demopolis  
Gayle Richards  
Birmingham



## underclassmen

Andy Rabinson  
Birmingham  
Bill Robinson SAE  
Birmingham  
Jahn Roden  
Birmingham  
William Raden  
Birmingham

Sandro Rogers  
McCalla  
Edmund Rose  
Birmingham  
William Rassman TX  
Birmingham  
Ernest Rawell  
Birmingham

Retha Razelle AOPi  
Birmingham  
Bill Russell SAE  
Jasper  
Ginger Russell ZTA  
Clayton  
Jahn Rutland ATO  
Decatur

Carolyn Salay  
Birmingham  
Sue Lee Sonders AXO  
Harlingen, Texas  
Sylvia Sonders AOPi  
Birmingham  
Elizabeth Sansbury  
Bessemer

Kathy Savoge ZTA  
Theadare  
Jim Scarbarough  
Florence  
Charles Schuelly  
Tarrant  
Sherry Scott  
Jonesville, S. C.





Betty Ann Scraggin AXO  
Centre  
Lois Seals KD  
Birmingham  
LeNeta Segars  
Hueytown  
Bobbie Serio AXO  
Birmingham



Karen Sewell AXO  
Atlanta, Georgia  
Mary Wallace Shaw AOPi  
Eutaw  
Bab Sheehan ATO  
Birmingham  
Linda Shares AOPi  
Birmingham

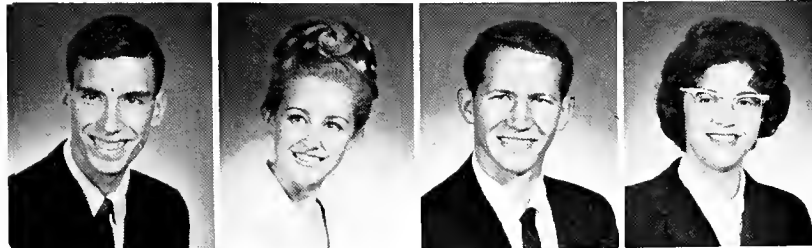

Dan Shart TX  
Sylacauga  
Judy Shart AXO  
Birmingham  
Charles Shults  
Cullman  
Sylvia Shumake PiBP  
Decatur

Judy Simenson AXO  
Huntsville  
John Sims ATO  
Birmingham  
Eugenia Singleton KD  
Birmingham  
Anne Sisson ZTA  
Birmingham



Jean Sivert AOPi  
Birmingham  
Jaon Sivert AOPi  
Birmingham  
Jimmy Slater  
Birmingham  
Caral Slaughter DZ  
Birmingham



Camille Smith ZTA  
Jacksonville, Fla.  
Glen Smith SAE  
Mobile  
Larry Smith  
Florence  
Luis Smith ATO  
Livingstan



Lula Smith  
Fayette  
Robert Smith SAE  
Mobile  
Susan Smith ZTA  
Quincy, Fla.  
Woddie Smith KA  
Panama City, Fla



Brant Smithson  
Bessemer  
Marris Salamon  
Caira, Illinois  
Mary Beth Sorensen PiBP  
Jacksonville, Fla.  
Janet Spahn DZ  
Tuscumbia



Gayle Spellman  
Birmingham  
Elizabeth Sproggins  
Birmingham  
Mary Sue Spruce AXO  
Montgomery  
David Squires  
Birmingham



Margaret Dale Stewart ZTA  
Haleyville  
Anne Stimson PiBP  
Decatur  
Kimi Stinson PiBP  
Milton, Flo.  
Richard Storm KA  
Fairfield



Bill Story  
Birmingham  
Tom Staves KA  
Birmingham  
Francis Strong  
Lexington, Ky.  
Cornelio Stuckenschneider ZTA  
Chattanooga, Tenn.



## underclassmen

Jim Sturgis  
Birmingham  
Ian Sturrock KA  
Birmingham  
Mary Sullins ZTA  
Athens, Tenn.  
Ruth Sullivan PiBP  
Aliceville

Daniel Summers TX  
Jasper  
Rannie Sutterer SAE  
Birmingham  
George Suttan KA  
Birmingham  
Jack Taggart SAE  
Jasper

Betty Tamburello  
Birmingham  
Lynn Taylor  
Birmingham  
Ned Taylor SAE  
Selma  
Shera Thackery  
Anniston

Edward Thomas  
Birmingham  
Dovid Thompson KA  
Birmingham  
Helen Thompson PiBP  
Birmingham  
Jim Tripp KA  
Pensacola, Fla.

Frank Troncale LXA  
Birmingham  
Gayle Tratter AXO  
Mobile  
Randy Troup PiKA  
Birmingham  
Ruth Trowbridge AXO  
Birmingham



Mary Kate Tucker PiBP  
Clanton  
Thomas Lee Tucker  
Hueytawn  
Bruce Tully ATO  
Wilmer  
Cathy Turcotte AOPi  
Centreville

Judy Turner AOPi  
Mobile  
Frank Vanlandingham  
Atlanta, Georgia  
Jacquelyn Vann  
Birmingham  
Jim Varnell ATO  
Birmingham

Bobby Vaughan ATO  
Decatur  
Letitia Vaughan  
Jasper  
Jean Wagner KD  
Panama City, Fla.  
William Waganer  
Borden, Indiana

Diane Waite  
Centre  
Rosemary Walker PiBP  
Birmingham  
Charles Waltan  
Birmingham  
Peggy Walton AOPi  
Chickasaw

Jimmy Ward KA  
Birmingham  
Lyn Ward PiBP  
Prattville  
Paul Ward  
Selma  
Anne Warren PiBP  
Decatur

George Warren TX  
Alexander City  
Rita Watkins DZ  
Dublin, Georgia  
Hank Watson SAE  
Anniston  
Peggy Watts  
Bessemer

Kendal Weaver KA  
Birmingham  
Barbara Weed PiBP  
Anniston  
Cynthia Wells PiBP  
Wyckoff, N.J.  
Dan Wells KA  
Birmingham

John Wells  
Birmingham  
Stuart Wells KA  
Madison  
Thomas Wells  
Mobile  
Vernon Wessel  
Barden, Indiana



Wayne Wheeler KA  
Birmingham  
David Whiteis  
Birmingham  
Terry Widener  
Birmingham  
Marcy Wietchy  
Gadsden



Glen Wilcoxson ATO  
Florence  
Joan Willett  
Montgomery  
Allen Willey ATO  
Birmingham  
Charles Williams PiKA  
Gadsden



Jim Bob Williamson SAE  
Mobile  
Elizabeth Willis  
Birmingham  
Becky Willson ZTA  
Athens, Tenn.  
Bryant Wilson SAE  
Mobile

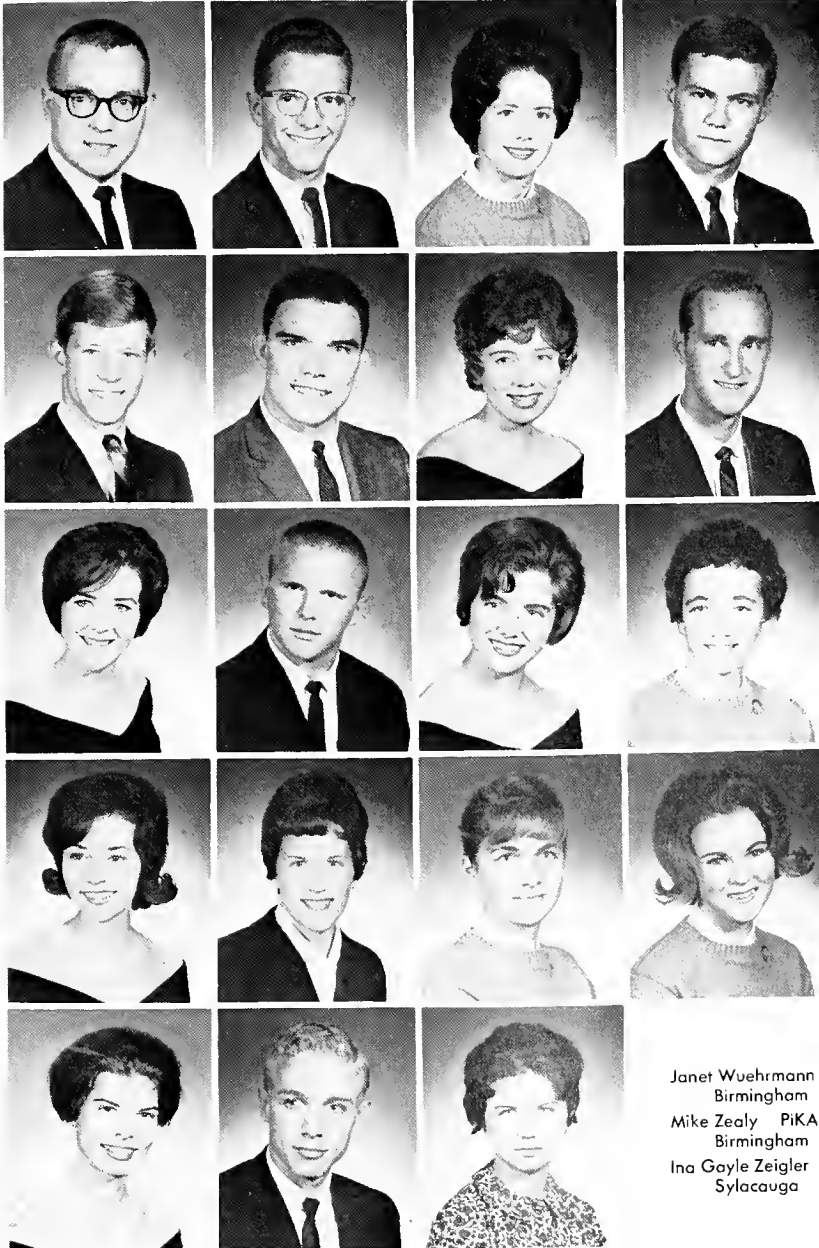

## underclassmen

Donald Wilson LXA  
Birmingham  
James Arthur Wilson  
Montgomery  
Janice Wilson AXO  
Birmingham  
Jim Wilson PiKA  
Birmingham

Tip Wilson SAE  
Nicholsville  
Fred Wimpee  
Oneonta  
Carol Winning DZ  
Birmingham  
Jada Winton  
Decatur

Wendy Wismer ZTA  
Chevy Chase, Maryland  
Brad Wood KA  
Fairfield  
Linda Wood ZTA  
Auburn  
Ann Warthy AXO  
Mobile

Ellen Worthy KD  
Alexander City  
Barbara Wright PiBP  
Mobile  
Becky Wright AXO  
Birmingham  
Linda Wright AXO  
Boaz

Janet Wuehrmann KD  
Birmingham  
Mike Zealy PiKA  
Birmingham  
Ina Gayle Zeigler  
Sylacauga





***advertisements***

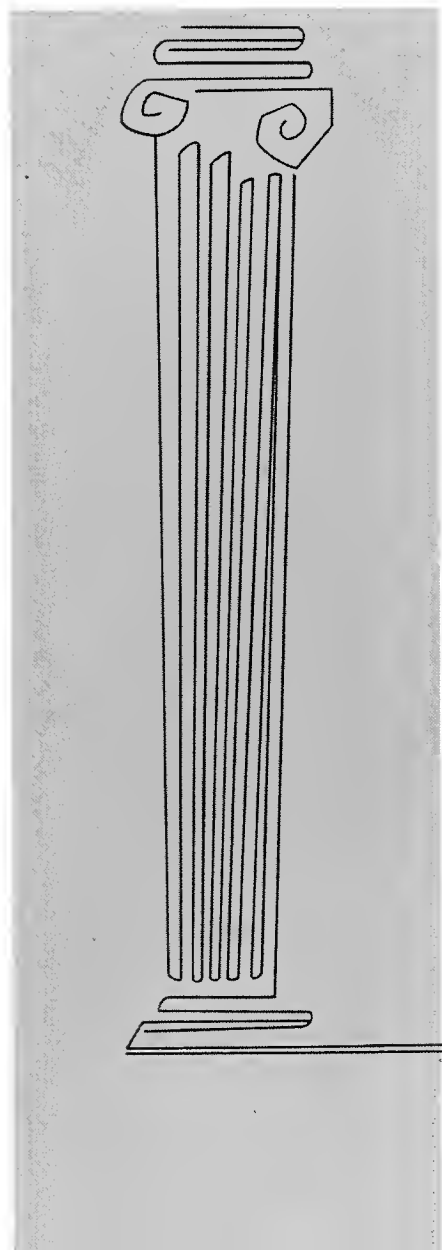



**ACIPCO  
ADDS STEEL PIPE  
PRODUCING  
FACILITY**

You're looking inside the new American Steel Pipe Division plant recently completed at ACIPCO and now in production. This new facility means additional employment, additional production, and additional growth for ACIPCO and for Birmingham. As has been said before, the success of one contributes to the other. We're proud of our mutual progress. And as the nation knows the name of AMERICAN as a leading source of quality cast iron pipe and steel tubing, you can be sure our steel pipe will take its important position. The men and women of ACIPCO are proud of the part our company and our people have played in contributing to the civic and cultural growth of the community. Yes . . . it is nice to live in Birmingham.

**AMERICAN CAST IRON PIPE COMPANY • BIRMINGHAM, ALA.**



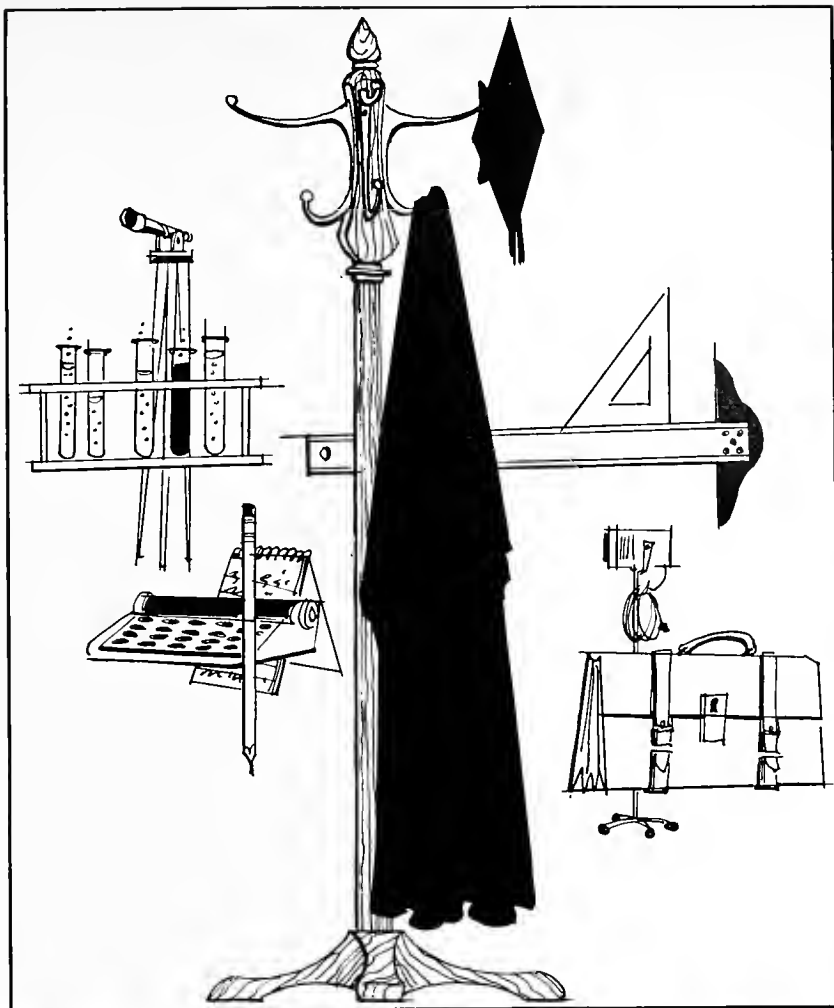

things go  
better  
with  
**Coke**  
TRADE MARK ®



BOTTLED UNDER AUTHORITY OF THE COCA-COLA COMPANY BY  
BIRMINGHAM COCA-COLA BOTTLING COMPANY



"FOR GOODNESS SAKE, EAT GOLDEN FLAKE"

# GOLDEN FLAKE POTATO CHIPS

"YOU CAN GET THEM IN THE SNAK BAR"



gene crutcher

Books

"for readers of  
all ages . . . . .  
DARK,  
MIDDLE  
and  
MODERN"



ph. 322-1311  
on the circle in  
five points  
south

## SOUTHERN RUBBER, INC.

Gillette Tires  
Recapping  
Wheel Alignment  
Front End and  
Brake Service

PHONE 322-4615  
917 6th Ave. North

## WOOD-FRUITTICHER GROCERY COMPANY

partners in pleasure  
your pleasure at . . .

dale's



HIDEAWAY • CELLAR

1907 28th Ave. So. 1927 7th Ave. No.

## JOY YOUNG CAFE

CHINESE AND AMERICAN COOKING

"The Best in Food and Service"

412 N. 20th Street  
251-0371

Traditionally Fine  
Clothing

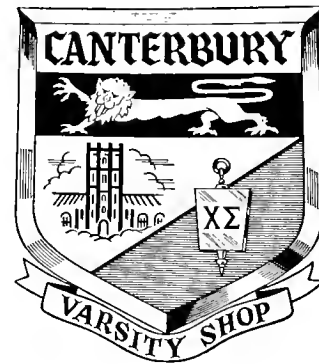

For The Inner  
And Outer, Man

*"A Real Service in Real Values"*



# Montgomery

**REAL ESTATE AND INSURANCE CO., INC.**

**REALTORS**

528 NORTH TWENTIETH STREET

P. O. Box 1951

BIRMINGHAM 1, ALA.

322-3325

## ALABAMA BY-PRODUCTS CORPORATION

South's Leading Commercial Producer of  
**Coke-Coal Chemicals-Coal**

FIRST NATIONAL BUILDING    PHONE 252-5171  
BIRMINGHAM, ALABAMA

Smart Girls

Your Year-Round

Key To

Fashion

*Casual Aire*

MOUNTAIN BROOK

871-9075

CRESTWOOD

592-0861



*Feinefield & Green, Inc.*

*For The Newest In Fashions*

*2402 Montevallo Road*

*Mountain Brook, Alabama*

Phone 879-4062

## COLLEGE HILLS CORNER

### COLLEGE HILLS

#### REXALL DRUG STORE

785-4108

737 8th Avenue West

W. E. White — M. T. Jones

### COLLEGE CLEANERS &

#### BEAUTY SHOP

786-3245

729 8th Avenue West

Robert C. McKee  
Owner

### COLLEGE BARBER SHOP

645 8th Avenue West

C. S. Houston, Owner

# SECURITY and FREEDOM

The Statue of Liberty is an important symbol to all Americans because it represents the freedom which is the foundation of our way of life. Our Company is proud to use it as its trademark.

Men to remain free must provide security for themselves and their families and most American families have found life insurance to be the best way to provide this security

Liberty National Life Insurance Company is providing a large measure of security for many families. Over a third of a billion dollars is held by the Company for the protection of policyowners. Perhaps this financial strength is one of the reasons why more and more people each year buy their life insurance from Liberty National.

## LIBERTY NATIONAL LIFE INSURANCE CO.

HOME OFFICE: Birmingham, Alabama

Frank P. Samford, Jr., President



Compliments

of

## GRADY HEMPHILL & ASSOCIATES

534 Valley Road

**BOUTIQUE  
BOOTERY**

Telephone  871-9201

2738 Cahaba Road  
on the circle at  
MOUNTAIN BROOK  
VILLAGE

Birmingham (Mt. Brook), Ala.

*Fain, Ltd.*  
*Men's Furnishings*



*2839 Culver Road Mountain Brook, Alabama*





## McCOY METHODIST CHURCH

Adjacent To The Campus

Meeting Your Spiritual Needs At College  
The Ministers, Staff & Facilities Are Available  
To You At Any Time



**"TRY OUR FAMOUS  
MEXICAN DINNER"**

PHONE 785-9337

★ Private Dining Rooms  
1118 3rd Ave. West

## R. B. BROYLES

COMPLETE HOME FURNISHINGS

Allen Clark, '24                  Jess Bates, '41

Allen Clark, Jr. '51

2021 North 2nd Avenue

251-7171

## LOVETT'S FLOWERS

*Bedding Plants*

*Wedding Decorations*

*Funeral Designs*

2150 Highland Avenue S.

251-6126

Greenhouse: 630 6th Ave., S.W.

252-5117

"Your Invitation to a Delicious Lunch"

## W A I T E ' S

2101 7th Ave., South  
251-9224

FINE FOODS SINCE 1923

## the ENGEL companies

For Your Real Estate,  
Insurance and  
Mortgage Loan Needs

333 Bank for Savings Building  
Ph: 323-8081

Your dreams come true  
with

## PLAID STAMPS



Desiring to Serve You With . . .

QUALITY—The Finest in  
High Quality Merchandise!

SERVICE—Friendly, Satisfying  
Service To Everyone!

PLUS—Cash Savings and  
Valuable Plaid Stamps

## magic cleaners



"two blocks east of the campus"  
ph: 785-4181

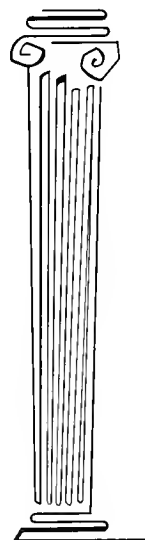



## **CONSTRUCTION... with a Southern Accent**

Operating from its Birmingham headquarters, Vulcan Materials Company supplies the nation with concrete and concrete products, surfacing materials, metals and chemicals... all contributing to burgeoning, building America • Construction is America's biggest industry. And Vulcan Materials Company is one of the nation's leading suppliers of basic materials for construction.

COMPLIMENTS

colonial restaurant

steer room



Mr. and Mrs. Bob Stonford



WATERS FLOWERS

ACROSS FROM WEST END HOSPITAL

705 Tuscaloosa Ave.

787-4665

COFFEE CUP

&

HICKORY HUT

SERVING CONSTANTLY

"The Best Food in Town"

5 Points West Shopping City

*Apeda Studio*

250 West 54th Street  
New York, N.Y., 10019

"Photographers of your class section"

Gray



Honeycutt



Street





**Barber's**

quality  
dairy  
products



milk and  
ice cream

**Barber**  
PURE MILK COMPANY

SEE . . . IF YOU DON'T LIKE BARBER'S BEST!



"IT'S FINGER LICKIN' GOOD!"

Colonel Sanders'

**Kentucky Fried Chicken**

**VARNER BROS. RESTAURANTS, INC.**

1720 Third Avenue West

Birmingham, Alabama

787-5233

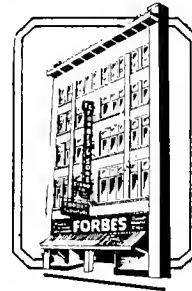

**Forbes**  
AND SONS  
ESTABLISHED 1889  
**PIANO CO.**

Pianos  
Music  
Band Instruments

Forbes has served the Music-Loving Public for Over 73 Years.

Parking Lot Next Door and Across Street

1914 North 4th Ave.

Ph. 251-4154

Stores in Anniston, Decatur, Gadsden, Montgomery, Florence

STEINWAY PIANOS

# HUNTER STREET BAPTIST CHURCH

WELCOMES YOU TO EVERY SERVICE

Sunday Schedule

Sunday School . . . . .	9:30 a.m.
Morning Worship Service . . . . .	11:00 a.m.
Student Snack Supper . . . . .	5:45 p.m.
Training Union . . . . .	6:15 p.m.
Evening Worship Service . . . . .	7:30 p.m.

A PROGRAM PLANNED FOR COLLEGE STUDENTS!

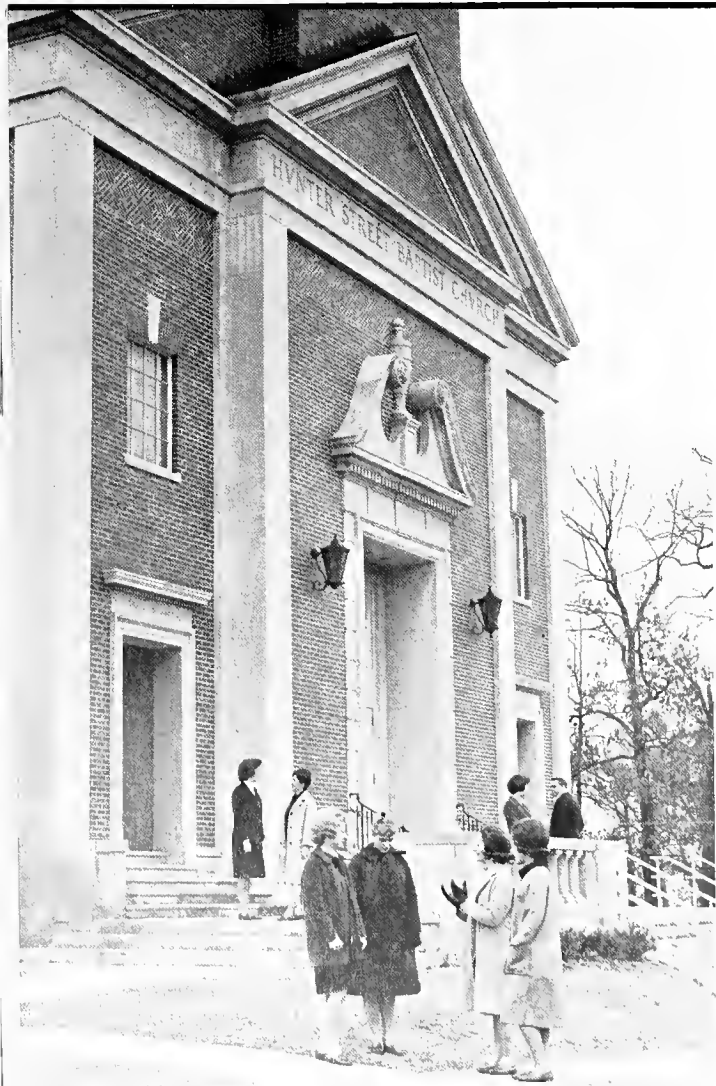



For 52 years HILL Stores have served the housewives of Alabama with the finest quality foods that the markets afford. Our stores are so arranged and so stocked with the finest quality nationally known foods that the most discriminating housewives find it a pleasure to shop in their neighborhood . . .

HILL'S ALSO GIVES YOU THOSE WONDERFUL S&H GREEN STAMPS— WITH EACH PURCHASE.

## KLEIN'S FLOWERS

Flowers for All Occasions

TWO LOCATIONS

South Side  
2009 Highland Ave.  
323-8761

Vestavia  
Shopping Center  
879-1656

## Herbert J. Baum

GENERAL  
AGENT

Suite 802—Protective Life Bldg.

Phanes 252-5114 and 251-3171

**PROTECTIVE LIFE**



*Insurance Company*

William J. Rushton, President  
Serving the South Since 1907

PROTECTIVE LIFE BUILDING  
BIRMINGHAM, ALABAMA





Miss Southern Accent, Rose Coleman

# JIMMY WILSON STUDIOS

1914 28th Avenue South  
Homewood  
879-3201

PHOTOGRAPHERS OF THE

BIRMINGHAM-SOUTHERN BEAUTIES



*This is the name that has  
meant "Quality" for  
over 60 years in*

**COFFEE  
TEA  
SPICES**

## THE ENSLEY GRILL

Good Food  
414 19th St.  
ENSLEY



TWO STORES TO SERVE YOU  
**South's Leading Home Furniture**

EASTLAKE  
7740 1st Ave., N.

DOWNTOWN  
111 North 19th St.

# EBSCO

## The Complete Graphic Arts Center



- ☆ Graphic Arts
- ☆ Business Aids
- ☆ Sales Aids
- ☆ Advertising
- ☆ Art & Design
- ☆ Commercial Printing
- ☆ Custom-made Binders
- ☆ Advertising Specialties
- ☆ Magazine Subscriptions
- ☆ Recreational Equipment & Supplies

*"One-Stop Service" for all your Graphic Arts Needs*

No matter what your needs, EBSCO guarantees prompt service and top quality that will please the most discriminating customer. Many years of experience in the Graphic Arts—coupled with the most up-to-date machinery and equipment—enable EBSCO to give you complete satisfaction.

*UNLIMITED SALES OPPORTUNITIES AVAILABLE FOR QUALIFIED COLLEGE GRADUATES.*

**323-6351**

**EBSCO Industries, Inc.** 

1230 1st Avenue North  
BIRMINGHAM, ALABAMA 35201

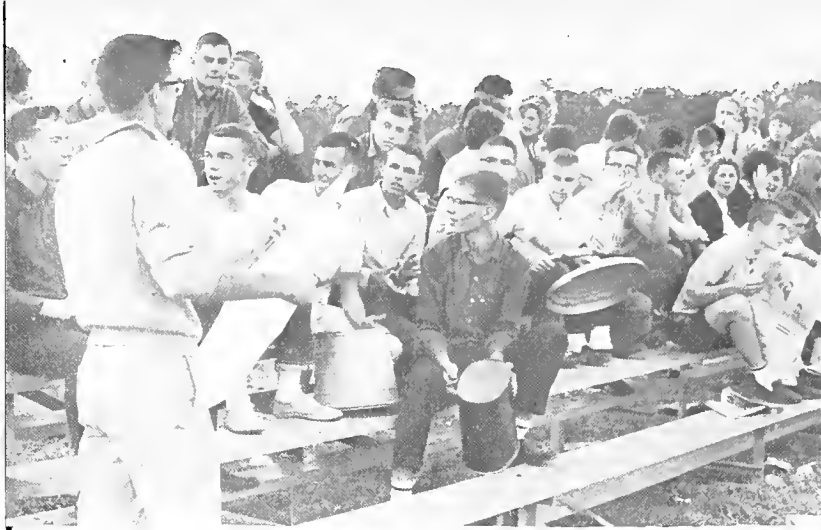

Phone

323-6943

★  
PRIME AND CHOICE  
Aged Steaks



★  
Charcoal Broil  
\$1.19 up

CIRCLE ES STEAK HOUSE

# THE CONSTANTINES THANK YOU FOR YOUR CONTINUED PATRONAGE



FOR THAT LATE SNACK  
PHONE IT IN AND TAKE  
IT HOME.

2800 LOMB AVE.

786-2351





Compliments of  
SOUTHEASTERN BOLT & SCREW

1009 2nd Ave., No.  
Phone: 252-3191

*Rent A Tux*  
"formal wear is our business"

SPECIALIZING IN  
WEDDINGS & PROMS

**251-5972**

*Burch & Tant*  
*Formal Shop*

2032 4th AVE., N.



(F-72B)

# ALABAMA PRODUCE COMPANY

## COLLEGE CAFETERIA

"Good Food At Reasonable  
Prices"

## COLLEGE BOOK STORE

Complete Line of  
School Supplies, Text Books and Paper Backs



## HUNTOON-COPELAND-HEDIN, INC.

Hunter A. Copeland, President

30 East 42nd Street  
New York 17, N. Y.

STERNE,  
AGEE,  
&  
LEACH, INC.

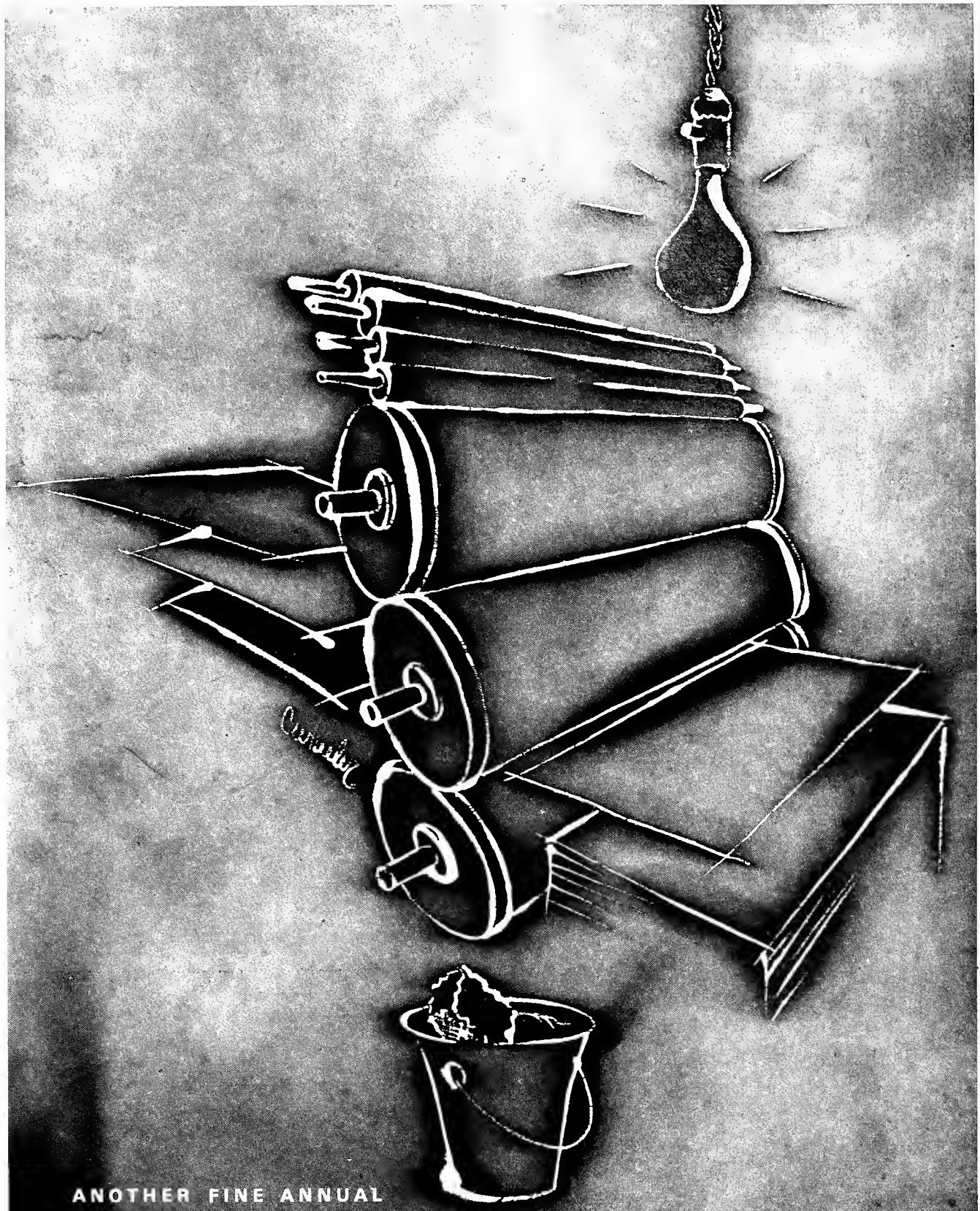

ANOTHER FINE ANNUAL  
DESIGNED AND PRODUCED BY

**PLATEMAKERS / INCORPORATED**

1022 NORTH 19TH STREET • BIRMINGHAM, ALABAMA

# index advertisement

	Page
Alabama By-Products Corporation	231
Alabama Produce Company	242
Apeda Studios	237
Atlantic & Pacific Tea Co., Inc.	235
American Cast Iron Pipe Company	228
Barber Pure Milk Company	238
Baum, Herbert J., Insurance	239
Boutique Baatery	233
Brayles, R. B., Furniture Co., Inc.	234
Burch & Tant	242
Canterbury Shop	231
Casual Aire	232
Coca Cola	229
Coffee Cup & Hickory Hut	237
College Cafeteria & Bookstore	242
College Hills Barber Shop	232
College Hills Cleaners & Beauty Shop	232
College Hills Rexall Drug Store	232
Calanial Restaurant & Steer Room	237
Constantines	241
Crutcher, Gene, Book Store	230
Dole's Hideaway & Cellar	230
E. & S. Steak House	241
E. B. S. C. O. Industries Inc.	241
El Charra	234
Engel Companies	235
Ensley Grill	240
Fain Ltd.	233
Feinefield & Green	232
Farbes & Sans Piano Co., Inc.	238
Golden Flake Inc.	229
Haverty Furniture Company	240
Hemphill and Associates	233
Hills Grocery Company	239
Hunter Street Baptist Church	238
Huntoon-Copeland-Hedin, Inc.	242
Jay Young Cafe	231
Kentucky Fried Chicken	238
Klein's Flowers	239
Liberty National Life Ins. Co.	233
Lavett's Flowers	234
Magic Cleaners Inc.	235
McCay Methodist Church	234
Montgomery Real Estate & Insurance Co.	231
Royal Cup Inc.	240
Southeastern Bolt & Screw Company	242
Southern Rubber Company	230
Sterne, Agee & Leach, Inc.	242
Vulcan Materials Company	236
Waite's Inc.	235
Waters Flowers	237
Wilson, Jimmy, Studios	240
Waad-Fruitticher Grocery Company	230

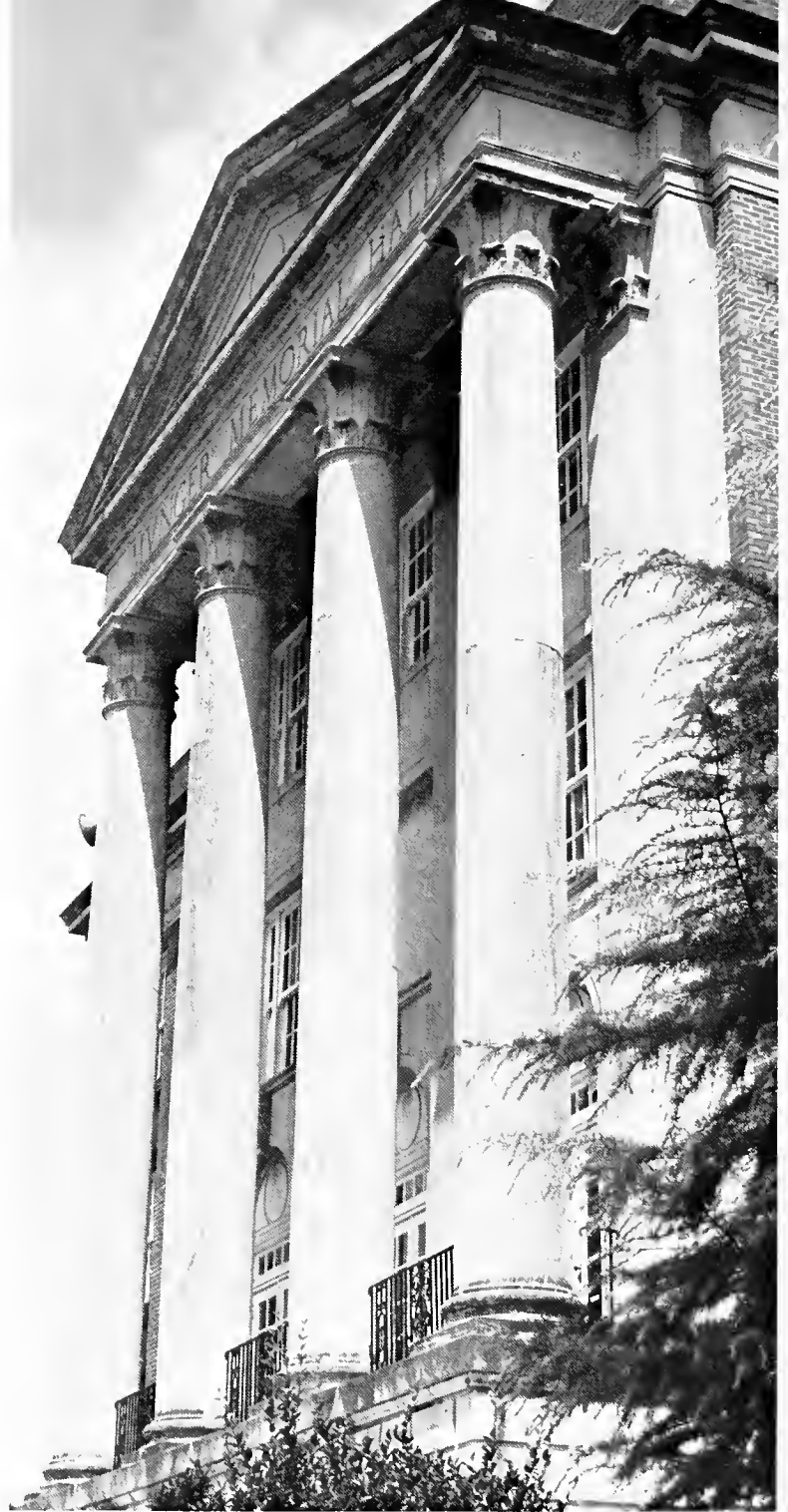

The business staff asks that each student do two things in regard to the advertisements appearing in this section: after looking at the pictures go back and read the copy, and if you have the opportunity patronize our advertisers. Without the support and generosity of our advertisers, this issue of the Southern Accent would not have been possible.





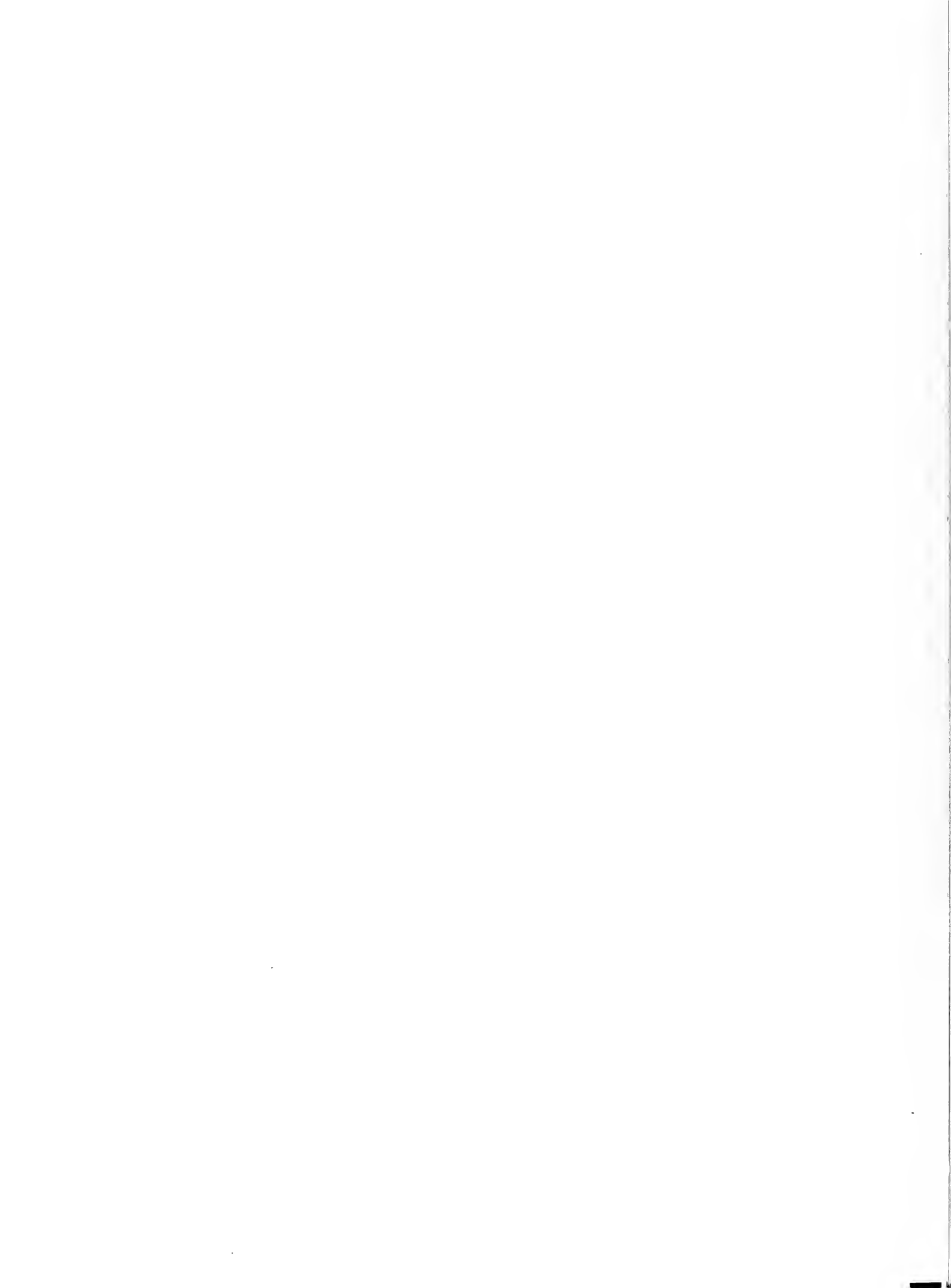

LIBRARY  
OF  
BIRMINGHAM-SOUTHERN  
COLLEGE

