





BIRMINGHAM SOUTHERN COLLEGE



5 0553 01001668 8





Exhumed—*from a dying post*  
Obese, black, and ugly.  
Virile god praised for warmth and  
pleasure . . . now sterile.  
Exhumed—  
to contrast . . .

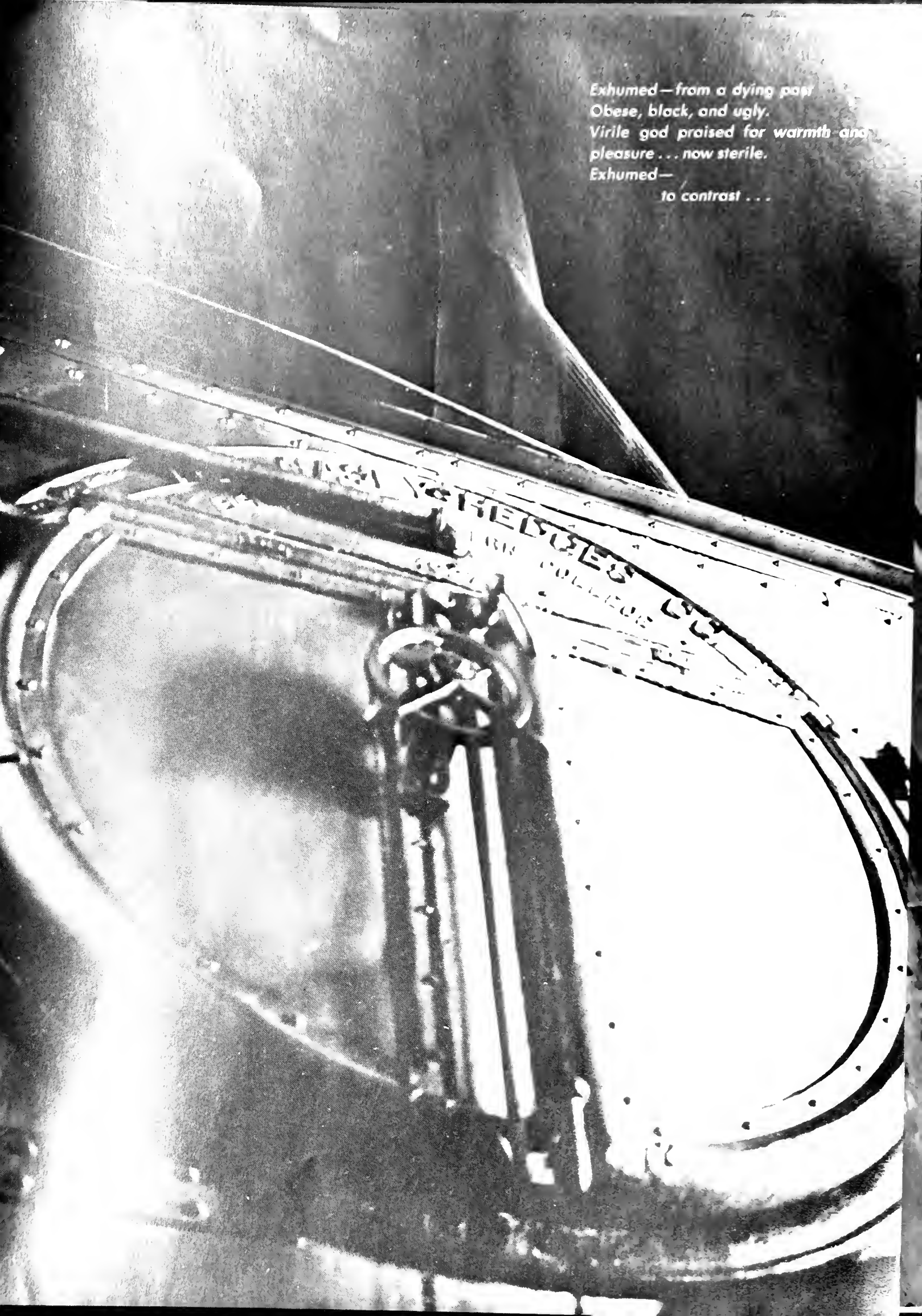

Perhaps the most difficult dilemma faced by a dreamer is to instill faith in others around him—others who prefer to wait and watch, nodding approval only when the dream's beginnings have become reality.

Such was the dilemma of those who turned to this college several years ago. They saw a superlative faculty and an apathetic student body; unlimited potential and aging facilities, along with a curriculum which, though reputable, was rapidly becoming outdated.

They dared to dream.

Their initial problem was to insure the survival of the small liberal arts college in the face of expanding "universityism." Aware that this could be accomplished only if every aspect of development was founded upon excellence, they began.

Reaction, at first apathetic, shifted to outspoken opposition, and—finally—to the beginnings of support. The long-anticipated, nodding approval was evident at last.

The beginnings were apparent: the planners, realizing that growth must precede maturity, began soliciting funds, offering the potential of the college as security. They then moved to revitalize old structures, as well as to create new.

In existing structures Twentieth Century lighting, new paint, and appealing furnishings gave unprecedented emphasis to the comfort of the student. Professors of biology, music and art became the architects of the buildings in which



they would work. Soon bare concrete blocks and awkward orange beams gave substance to their ideas.

Metamorphosis was evident. A campus was emerging which was unrecognizable even by its senior students, much less its alumni.

Students scraping hunks of red clay from their feet while enduring the ugliness of dangling wires and plaster blotched walls muttered beneath their breaths—but wondered as they were caught in the budding enthusiasm that accompanies change.

A black and white photograph of a classical building facade, featuring several large, fluted columns. The building is viewed from a low angle, looking up. A large, bright circular light source, possibly the sun or moon, is visible in the upper left corner of the sky. The text is overlaid in the upper right corner.

**SOUTHERN ACCENT**

**Volume 26**

**Birmingham-Southern**

**College**

**Birmingham,**

**Alabama**





Thus, the campus in 1967 stands approximately half completed. The existing facilities, so long ignored, are once again habitable; the new buildings, sometimes criticized for their discontinuity of architectural style, nevertheless have been constructed around the needs of the student.

At last the adequacy of the physical plant is more equated with the academic prowess of the faculty and student body.

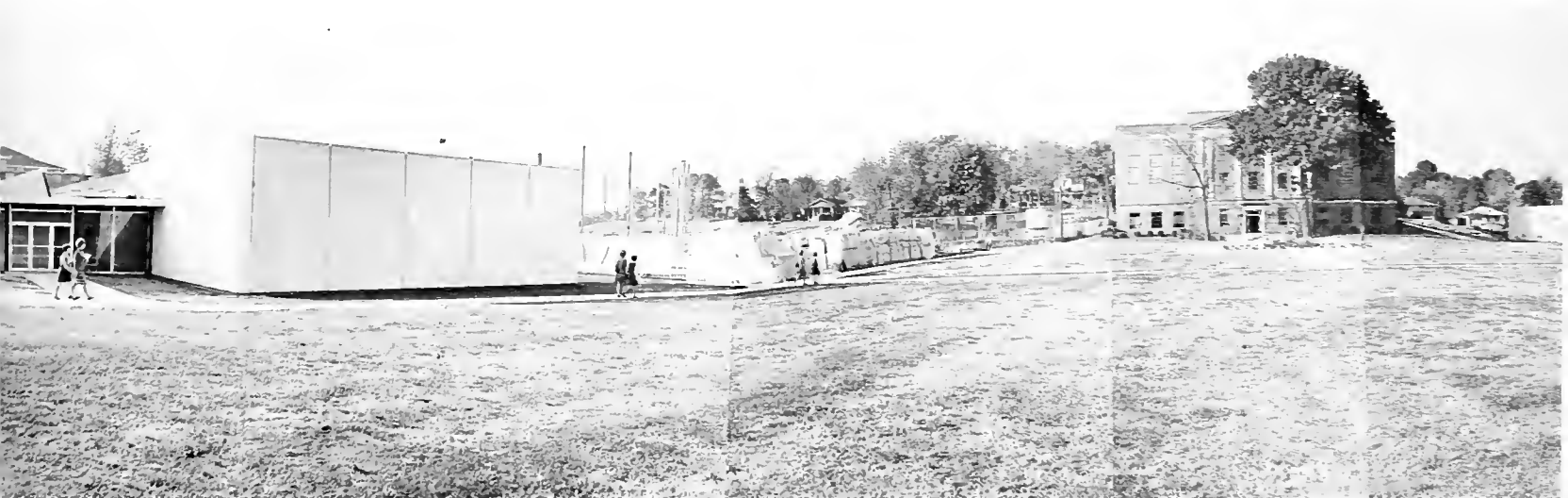





But what of the student himself? He is the object for which the dream was conceived. It is his reaction which must ultimately determine the success or failure of the program. In 1958, it was said in a portrait of Birmingham-Southern: "There are intimations that the college is beginning to respond to current changes." The same might be said of the student body beginning in 1963. It is significant that its initial reaction was negative, but that now, the years 1966-67 can be designated as those in which positive student response became evident—even if this evidence was barely noticeable.



We are the paradoxical products of a region caught in a down-swirl created by a social evolution attacking tradition. We are the breed which finds itself exposed to ideas and ideals often contradictory to the culture which we have known. We are the ones who must carry the ultimate responsibility of decision. The New Birmingham-Southern is dedicated to us. Its hope lies in the nature of our breed.

In preceding years the Southern student has always been depicted as a whole person from an academic point of view. He has been freed from the strict limitations of technical knowledge and partially allowed to develop an individuality in his learning—which is, ideally, the true aim of a liberal arts education. Dietrich Bonhoeffer, evolution, Bach, and the theory of equations can be discussed with some familiarity by a great majority of the students.

This aspect of the totally educated student remains in the years 1966-67. However, we have been segregated from the past by circumstance and attitude.

The typical "Southerner" of past years could be described as apathetic at best. He was academically astute, but greatly lacking in the depth and sensitivity which is so necessary for development of maturity. The typical student of today is something else. His character is indicative of the transition in which he is involved.









Perhaps our best indication of this departure from the old can be seen in the changes which are appearing in our non-academic existence. Previously extracurricular opportunities, manifest in virtually every phase of out of classroom life, retained all of the characteristics of the 'Southern old maid—they simply never were taken advantage of. A lack of communication between administration and student body, combined with the student's negative attitude toward any attempt to change his generally skeptical position, gave student life on this campus the vibrancy of a rain-drenched funeral. The average student, unwilling to voluntarily involve himself in any way, resented any forcing of the issue as a prostitution of his morose indolency.

The student of '66-67 cannot be portrayed as the direct opposite. His reactions to original ideas and efforts either for or against him are immediate. But they are as temporary as they are refreshing, and are seemingly consistent with the mood of the seasons—a pattern somewhat akin to that followed by our predecessors.

In the Fall, the student body exhibits a mixed tenden-



cy. The old-timers return with a hint of enthusiasm that momentarily depresses the old skepticism. The new students are attracted to and intrigued by campus life with alarming success. The old regime, slightly enthused by the catching spirit, almost joins the new movement—almost. Soon, however, the upperclassmen succeed in twisting the movement to their own cynical viewpoint, and the spirit begins to die its usual, slow death.

Winter Quarter at Southern continues to cultivate the growing skepticism. Rain and cold, combined with the perpetual grey wind which blows across the Hilltop, drape the campus in a dismal blanket of depression. Students are rarely seen on the campus during other than class hours. It is as though the entire campus enters a discontented hibernation, leaving only a few diehard enthusiasts.

Spring releases us with a new-found, pregnant fervor: quadrangles and parking lots are once again filled with students. The admittedly potent campus organizations make an effort to challenge the old "spirit"—although it can be said that in past years this has only produced temporary results.



Our year has been significantly different. For the first time, this entrenched pattern has been weakened —although it has not been conquered. Vitality has been evidenced by the student body. Although it may be called slight by some, it is perhaps a first link of a chain which may eventually lead to the development of a student body composed of mature, sensitive people—rather than mere students. Certainly this must be the true goal which the dreamers had

in mind when they began to fight for a student body which would do little more than fight them back.

We must strive to do far more. It remains for us to develop the potential within ourselves to its greatest extent. For only by doing this can we give substance to plans which, without our effort, will be little more than dreams.





Property of Alumni Office  
Stockham Building #1



## CONTENTS

<i>Editor</i> . . . . .	<i>Sandra Hendrickson</i> <i>Bill Robinson</i>
<i>Associate Editor</i> . . . . .	<i>Martha Jane Patton</i> <i>Sandra Hendrickson</i>
<i>Copy Editor</i> . . . . .	<i>George Morgan</i> <i>Martha Jane Patton</i>
<i>Business Manager</i> . . . . .	<i>Thornton Fleming</i> <i>Collins Powell</i>
<i>Ass't. Business Manager</i> . . . . .	<i>Pete Wuehrmann</i> <i>Thornton Fleming</i>

<i>DEDICATION</i> . . . . .	14
<i>ADMINISTRATION</i> . . . . .	16
<i>ACTIVITIES</i> . . . . .	46
<i>BEAUTY</i> . . . . .	80
<i>GREEKS</i> . . . . .	96
<i>LEADERSHIP</i> . . . . .	124
<i>ORGANIZATIONS</i> . . . . .	144
<i>SPORTS</i> . . . . .	164
<i>CLASSES</i> . . . . .	194
<i>ADVERTISEMENTS</i> . . . . .	228



## DEDICATION

A man of ideas and conviction

- dedicated to overcoming the inconsistency in human nature which defies progress.
- defied by those he was determined to help.

Dreams and promises poured forth to deaf people . . .  
. . . what kept him going?

You would have quit.  
I would have quit.  
Why didn't he?

Certainly he is intelligent, as well as highly educated. Anyone who cared to review his record would know that.

. . . he is no man's fool.

Our President knew . . .  
. . . what we were too blind to see.  
Now we are glimpsing . . .  
. . . perhaps if given long enough . . .

He is dignified, personable, dedicated . . .  
. . . he does have a hard time reaching students on their own level.  
He can and will overcome this.

He is sensitive . . .  
If more of us would realize this we could understand him better.

He has courage . . .  
. . . the backwoodsmen who tried to brand him a traitor learned this . . .  
They were awed by it.

He has been called a dreamer  
—realities have stemmed from his dreams.  
So, he is more . . .  
He is a builder.

No one can deny the evident progress.  
He will make even more.

Of course, he hasn't been completely alone . . .  
. . . or has he . . .

The 1967 Southern Accent Staff wishes to do more than dedicate this annual to Dr. Howard M. Phillips; we wish to thank him for what he has done, to pay tribute to him for his courage, to apologize to him for the blindness of the Student Body, and—to wish him well for the future.

Perhaps now we more fully realize how closely his future is linked with our own.



HOWARD MITCHELL PHILLIPS SR.

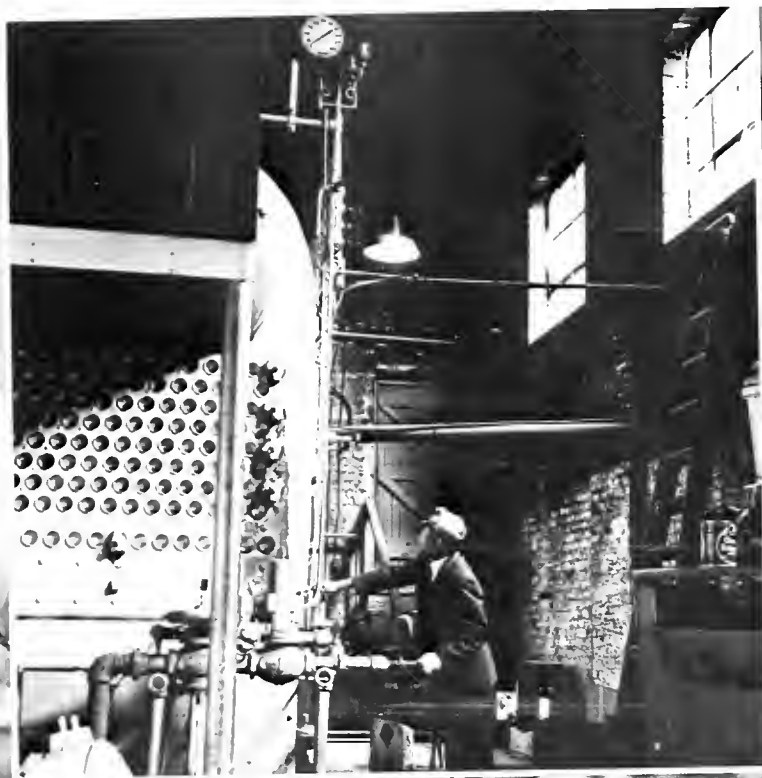

Administration Editor — Fred Maulden



DIRECTORY

RESIDENT  
 ACADEMIC V. P.  
 DEAN  
 TREASURER  
 DEVELOPMENT  
 CONTROLLER  
 PURCHASING  
 ADMISSIONS  
 FINANCIAL AID  
 TU. RECORDS

H M PHILLIPS  
 C E ABERNETHY  
 O C H WEAVER  
 E H PRICE  
 A N GREEN  
 G E T LUM  
 R H WALSTON  
 L C STEWART  
 R D DORTCH  
 L C STEWART  
 R D DORTCH

ENGLISH DEPT.  
 HISTORY DEPT.

H H CREED, CHM.  
 R G MCWILLIAMS  
 J S MIMS  
 E S OWNBEY  
 J P POOL  
 E V WILEY, CHM.  
 O L BURNETTE  
 E L B CURTIS  
 H C RANDALL  
 R M TANNER

RELIGION DEPT.

E F GOSSETT, CHM.  
 E C BOTTEMILLER  
 I M MILLER

20  
 21  
 20  
 10  
 10  
 20  
 22  
 22  
 22

# FACULTY AND ADMINISTRATION

*Reality and dedication combine to reveal a most capable concert of administrators and faculty members at Birmingham-Southern.*

*The efforts of these educated people are often collectively applauded only annually. Words fail to convey both the magnitude of their obligation and the extraordinary success they continue to enjoy in the fulfillment of sacred responsibility.*

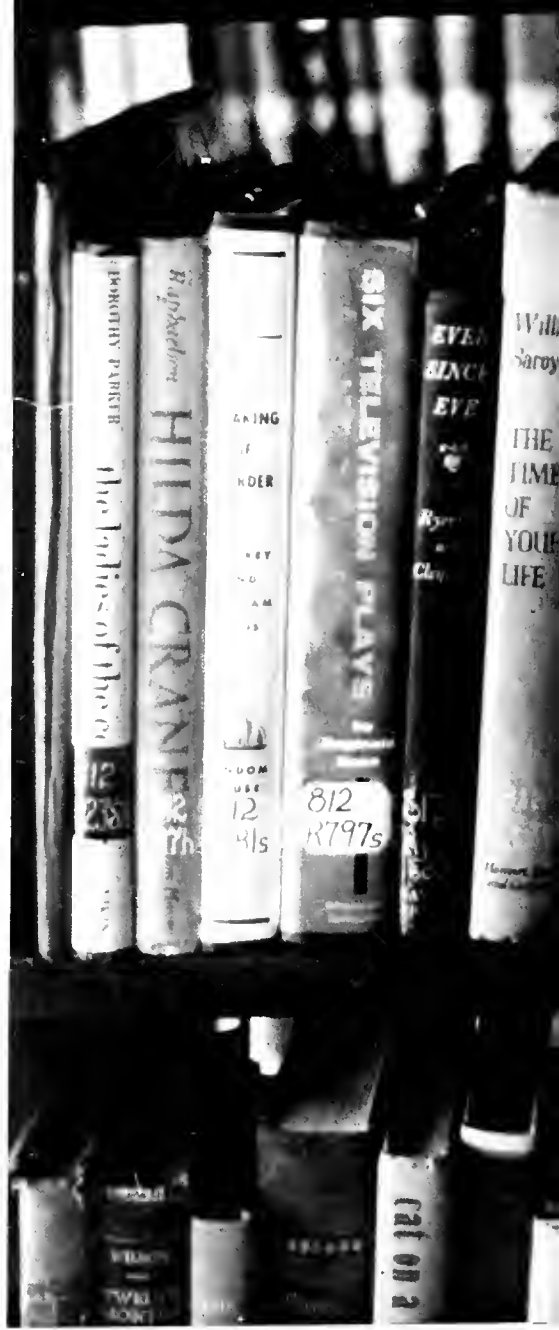



## THE PRESIDENT

Howard M. Phillips, Jr. is serving as the sixth president of Birmingham-Southern College. Before coming to the Hilltop, he held positions of professor of biology and dean of the graduate school at Emory University, and the presidency of Alabama College, Montevallo.

By the time Dr. Phillips arrived at Birmingham-Southern, he had become known as an innovator and a builder. Certainly he has proved his reputation while here.

Not content with the excellent progress he has made in improvement of the physical plant, Dr. Phillips has played a leading role in spearheading radical advancement of our recruiting program and the new academic program which promises to develop the college's emphasis on individual initiative to the greatest possible extent.

He received his B.S. and M.A. from Wake Forest College, and his Ph.D. from the University of Virginia.



# THE BOARD OF TRUSTEES

## *Officers of the Board*

J.H.Chitwood ..... **Chairman**  
Paul A. Duffey ..... **Vice Chairman**  
R. E. Branscomb ..... **Secretary**

## *Members*

THE REVEREND R. E. BRANSCOMB  
THE REVEREND CHARLES R. BRITT  
THE REVEREND J. H. CHITWOOD  
THE REVEREND PAUL CLEM  
MR. R. HUGH DANIEL  
MRS. ROBERT P. DAVISON  
THE REVEREND PAUL DUFFEY  
MR. FRANK F. EARLE  
THE REVEREND J. THADDEUS ELLISOR  
MR. JOHN C. EVINS  
THE REVEREND DENSON N. FRANKLIN  
BISHOP W. KENNETH GOODSON  
MRS. VICTOR H. HANSON  
MR. ROBERT F. HENRY  
MR. WILLIAM HANSELL HULSEY  
THE REVEREND OTIS E. KIRBY  
MR. TAYLOR KIRBY  
JUDGE HUGH A. LOCKE  
THE REVEREND J. CARLISLE MILLER  
MR. BERNARD A. MONAGHAN  
MR. LONNIE P. MUNGER  
MRS. EDWARD L. NORTON  
THE REVEREND CALVIN PINKARD  
MR. K. T. RILEY  
MR. FRANK E. SPAIN  
MR. ELTON B. STEPHENS  
MR. MERVYN H. STERNE  
THE REVEREND MARVIN K. VICKERS  
DR. BUFORD WORD

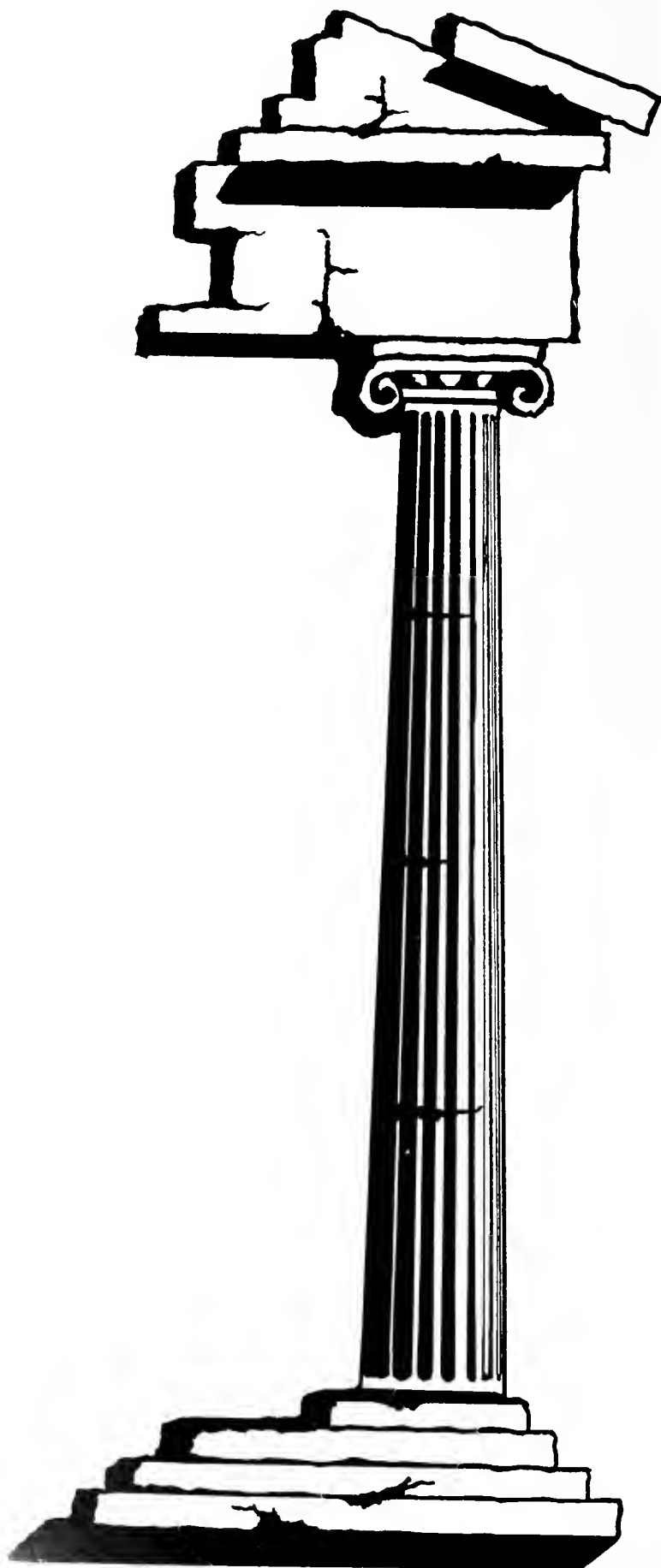





CHANCELLOR GUY M. SNAVELY

Chancellor Guy E. Snavely held the position of President of Birmingham-Southern College from 1921-1937, and again from 1955-1957. Upon his retirement in 1957, he was elected Chancellor of Birmingham-Southern College.

He is the man for whom the student center is named and is remembered as a reason for the very existence of the college.

## ACADEMIC VICE PRESIDENT

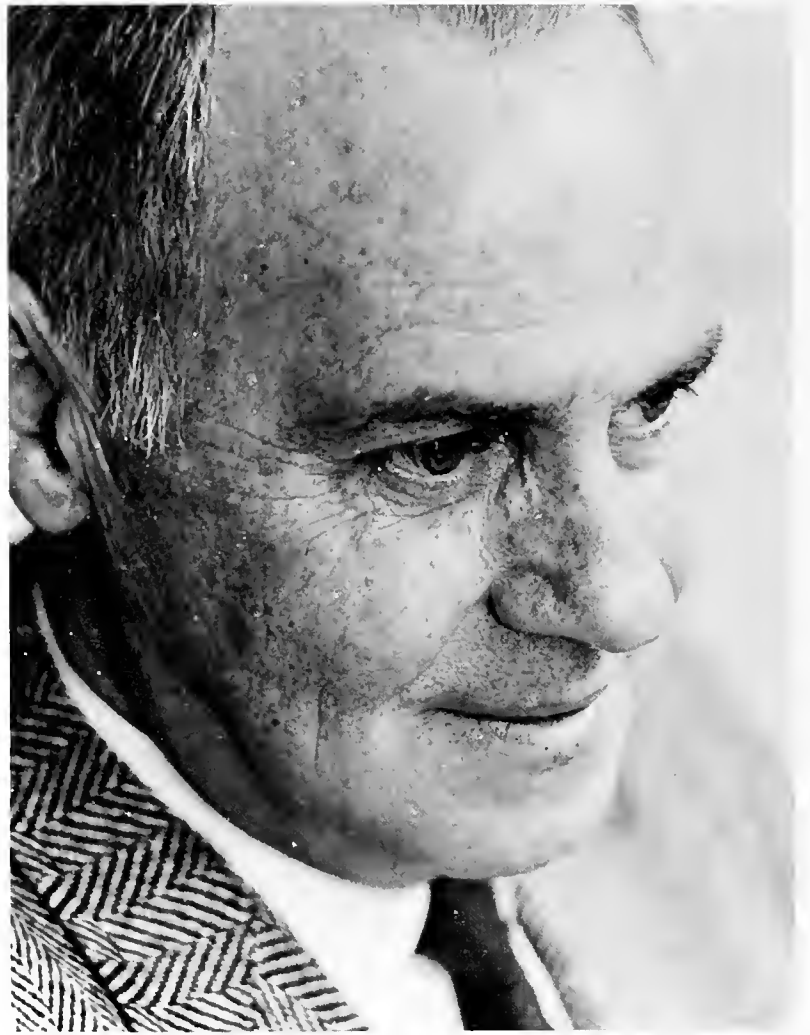

CECIL ABERNETHY

Dr. Cecil E. Abernethy is the man behind the curriculum at Birmingham-Southern. He successfully initiated the Quest Program on campus and will usher the college into its new academic program by 1970. Resourcefulness and creativity characterize Dr. Abernethy's efforts at Southern. He has served the college as Instructor of English, Director of College Theatre, Chairman of Publications Board, Dean, and Academic Vice-President.





O.C. WEAVER

Dr. O. C. Weaver demonstrated his ability to successfully cope with student problems while serving the college for eighteen years as professor of religion and philosophy.

His competence as an administrator is reflected each year in the college calendar and the immitable fashion by which he utilizes change to dissolve student difficulty and orient the student body toward the common goals outlined by the institution.

Dr. Weaver completed his A.B. at Birmingham-Southern in 1935, his B.D. at Garrett Theological Seminary in 1939, and his Ph.D. in Philosophy at Northwestern in 1952.

## DEAN OF THE COLLEGE



## DEAN OF STUDENTS



JOHN A. GREAVES

Dean John A. Greaves came to 'Southern in 1964 from the University of Alabama, where he had served as assistant to the Dean of Records and Admissions. As Dean of Men on the Hilltop, his primary responsibilities lie in the administration of men's residential life, regulation of campus fraternities, and overseeing extracurricular activities.

His office has also become a sounding board for everything from panty raids to the fifteen cent hamburger in the Snack Bar.

Dean Greaves received his B.S., (1950), his M.A., (1957), and Ed.D., (1966), from the University of Alabama.







GWEN ADAMS

The changing Birmingham-Southern may be most apparent to someone who has returned to the campus after having been away for a short time. Miss Gwen Adams comes back to her Alma Mater this year to assume the role of Dean of Women—a position which allows her to observe the changing face of 'Southern and also to be a part of the change. She defines the duties of her office in a traditional way: "to help every girl to develop her best self, academically and socially".

Miss Adams, as one of the new faces in 'Southern's administrative staff, hopefully will maintain old 'Southern's charm and integrate it with a receptive spirit for challenging new collegiate ideas, while maintaining an open mind for traditional ones.

## DEAN OF WOMEN





LAWLESS C. STEWART  
Director of Personnel and Financial Aids



DR. JAMES H. PURKS  
Administrative Advisor to the President

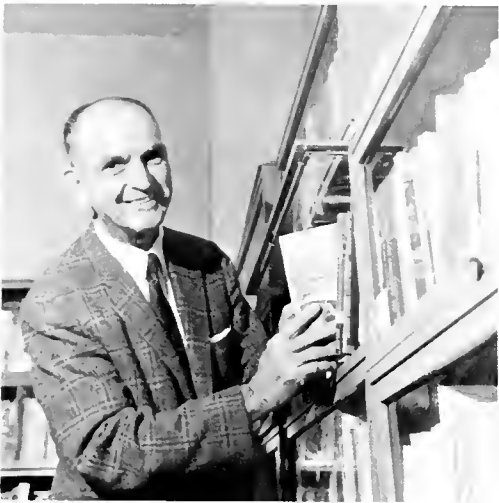

HIRAM B. ENGLEBERT  
Assistant to the President, Alumni Director



ROBERT WALSTON  
Contraller



AUBREY C. FOLSOM  
Director of Operations



EUGENE H. PRICE  
Treasurer and Business Manager

# ADMINISTRATION



ASA N. GREEN  
Director of Development and College Relations



LILLIAN McCORMICK, DON AMASON  
Cafeteria Staff

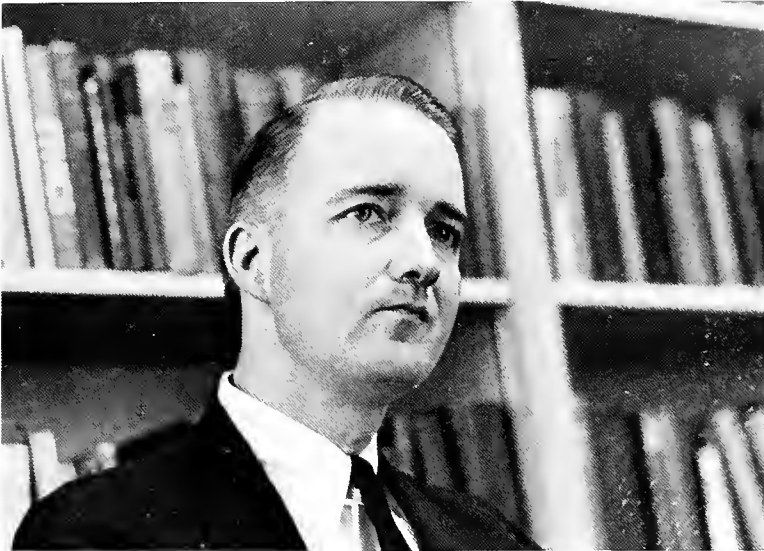

ROBERT DORTCH  
Director of Admissions and Records



BILL BURCH  
Director of Regional Recruitment



THOMAS WALLACE  
Bookstore Manager



KITTY BLANKLEY  
Secretary to the Academic Vice-President



VIRGINIA McMAHAN  
Alumni Secretary



ROBERT WALSTON  
Contraller  
WAYNE DAVIS  
Accountant



VIRGINIA BAXTER  
Secretary to the Dean of Women



SARAH GILBERT  
Executive Secretary  
MARIE ROUTLEDGE  
Administrative Secretary to the President



HELEN MOSS  
Secretary to the Dean of Students



# ADMINISTRATION



THYRA GODWIN  
Bookkeeper



LEE MILLS  
Director of Academic Services



ETHEL GEORGE  
Secretary to the Dean of the College



LINDA SUGGS  
News Bureau



RUTH TRUSS  
Assistant Treasurer

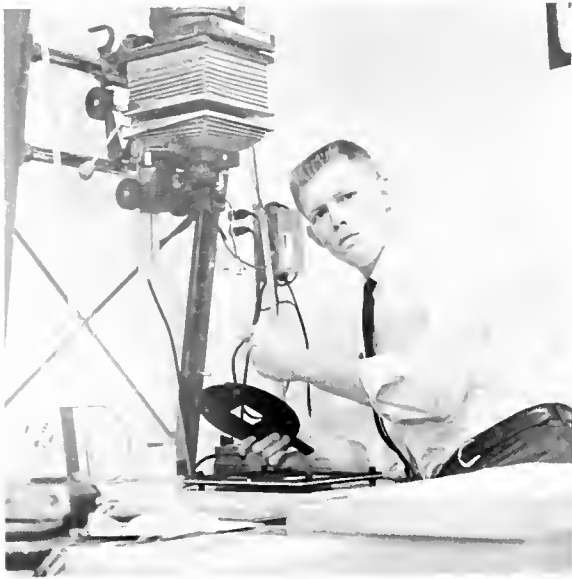

GIL ROGERS  
Director of Photographic Services



LORNA WIGGINS  
Director of the Library



MARY LOU GRIFFIN, KAY FELTON, CATHARINE CURTIS  
Library Assistants



GRACE CAMPBELL  
Secretary and Technical Assistant



BARBARA ANDRESS  
Development Secretary



TINKER DUNBAR, ROCHELL CROW, PORTIA ROGERS  
Library Assistants

# ADMINISTRATION



REBECCA BUSH, OLYS HILDRETH  
Records



ANNIE SHEPHERD, OLIVIA WITMER  
Men's Dorm Mothers



MAXINE FULLER  
Operations



POLLY PARKER  
Financial Aids



KAREN WHITWORTH, AGNES CRAVEN, ANN POWELL  
Admissions



RESSIE MOTES, GEORGIA PROCTOR, GRACE ELLIS, RUBY LATA  
Women's Dorm Mothers



HOWARD HALL CREED, 1946 —  
Head of English Department  
Professor of English  
B.A., Central College, 1930; M.A., Vanderbilt University, 1932; Ph.D., *ibid.*, 1942.



JANE SAWLS MIMS, 1964 —  
Assistant Professor of English  
B.A., Birmingham-Southern, 1942; M.A., *ibid.*, 1959.



JOHN PAUL POOL, 1964 —  
Associate Professor of English  
B.A., Birmingham Southern, 1950; A.M., Harvard University, 1953; Ph.D., University of Alabama, 1964.



RICHEBOURG GAILLARD MCWILLIAMS, 1929 —  
Mary Collett Munger Professor of English  
B.S., University of Alabama, 1922; M.A., *ibid.*, 1925; M.A., Harvard University, 1933.



EGBERT SYDNOR OWNBEY  
1930  
Professor of English  
B.A., Vanderbilt University, 1927; M.A., *ibid.*, 1928; Ph.D., *ibid.*, 1932.



# HUMANITIES



ARCHIE GENE MEDLEY, 1965-  
Instructor of German  
B.A., University of Mississippi, 1965; M.A., University  
of Mississippi, 1965.



ARNOLD FRANCIS POWELL, 1947-  
Professor of Drama and Speech  
B.A., Birmingham-Southern College, 1936; M.A., Vanderbilt University, 1938; Ph.D.,  
ibid., 1947.

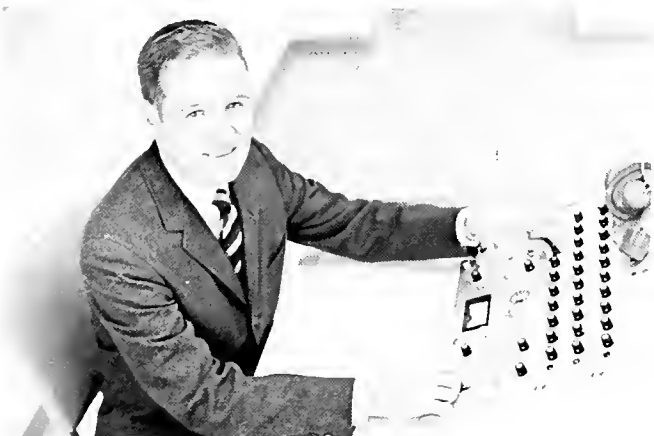

JOHN THOMAS SIEGWART, 1963-  
Professor of Spanish  
B.S., Memphis State University, 1952; M.A., University of Mississippi,  
1952; Ph.D., Tulane University, 1959.



WARREN H. MORY, 1962-64; 1965-  
Assistant Professor of Spanish  
B.S., University of Alabama, 1956; M.A., ibid., 1961



HERMAN ROBERT BUTTS, 1947-  
Professor of Classics  
B.A., University of Missouri, 1932; M.A., State University  
of Iowa, 1933; Ph.D., ibid., 1942.



MARIAN JANE CRAWFORD, 1960-  
 Associate Professor of Latin  
 B.A., Randolph-Mocon Woman's College, 1927; M.A., Southern  
 Methodist University, 1931.



MARTHA DIANE SEYMOUR, 1965-  
 Instructor of French  
 B.A., Howard College, 1964; M.A., University of Alabama,  
 1965.



HELEN BRASWELL PAYNE, 1962-  
 Instructor of French  
 A.B., Birmingham-Southern College, 1961; Certificate  
 of the French language, University of Toulouse, 1962.



JANE FULLER KAUFFMAN, 1964-1965; 1966-  
 Assistant Professor of French  
 B.A., University of Alabama, 1962; M.A., *ibid.*, 1963.

## HUMANITIES

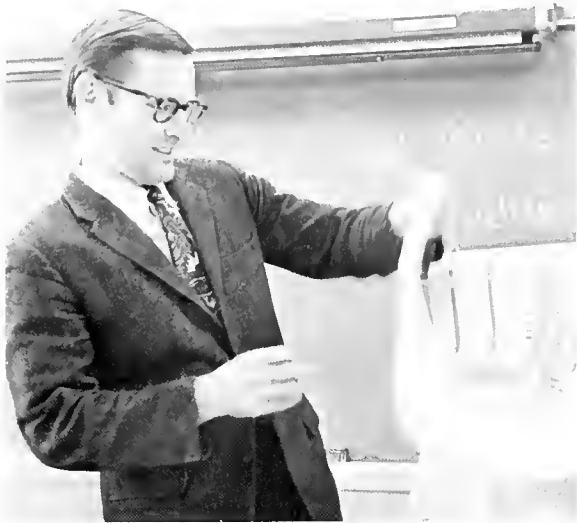

DONALD GRADY SHOCKLEY, 1964-  
Instructor of Religion  
A.B., Birmingham-Southern College, 1959; B.D., Emory University, 1962.



EARL FOWLER GOSSETT, JR., 1965-  
Associate Professor of Religion and Philosophy  
A.B., Birmingham-Southern College, 1954; B.D., Vanderbilt University, 1957; Ph.D., *ibid.*, 1961.



EDWARD CHURCHILL BOTTEMILLER, 1965-  
Assistant Professor of Philosophy  
A.B., Princeton University, 1955; B.D., Yale University, 1959;  
M.A., *ibid.*, 1961; Ph.D., *ibid.*, 1966.



JAMES MAXWELL MILLER, 1964-  
Assistant Professor of Religion  
B.A., Millsaps College, 1959; Ph.D., Emory University, 1964.



OLIVER CORNELIUS WEAVER, 1946-  
Professor of Religion and Philosophy  
B.A., Birmingham-Southern College, 1935; B.D., Garrett Theological Seminary, 1939; M.A., Northwestern University, 1941; Ph.D., *ibid.*, 1952.



WILLIAM HUBBARD BAXTER, JR., 1943-44; 1953-  
 Professor of Music  
 B.A., Birmingham-Southern College, 1942; B.M.,  
 Birmingham Conservatory of Music, 1947; S.M.U.,  
 Union Theological Seminary, 1949; Ph.D., University  
 of Rochester, 1957.



MARTHA DICK MCCLUNG, 1936-  
 Assistant Professor of Music  
 B.M., MacPhill School, 1924; M.M., Birmingham Conservatory  
 of Music, 1944.



RAYMOND FLOYD ANDERSON, 1938-  
 Professor of Music  
 B.A., Maryville College, 1926; M.A., Columbia University, 1939.



SAM BATT OWENS, 1953-  
 Associate Professor of Music  
 B.M., Birmingham Conservatory of Music, 1950; M.M., Birmingham-  
 Southern College, 1956.



DAPHNE GRIMSLEY, 1964-  
 Instructor of Music  
 B.M., Westminster Choir College, 1960.

# HUMANITIES



JOHN ARNOLD FARRER, III, 1966-  
Assistant Professor of Music  
A.B., University of Michigan, 1964; M.A., *ibid.*, 1966.



JACQUELINE MARIE PERRY  
Instructor of Art  
B.F.A., Massachusetts College of Art, 1959; M.A., Boston University, 1966.



ROBERT JACOB TUCKER, III, 1965-  
Assistant Professor of Art  
B.F.A., University of Alabama, 1964; M.A., *ibid.*, 1965.



ANDREW GAINAY, 1955-  
Assistant Professor of Music  
B.A., University of Denver, 1940.



RAYMOND JOHN MACMAHON, 1947-  
Professor of Art  
B.F.A., University of Georgia, 1939; M.F.A. *ibid.*, 1947.





PAUL CLINTON BAILEY, 1963-  
Professor of Biology  
B.S., Jacksonville State College, 1942; M.A., Vanderbilt University, 1946; Ph.D., *ibid.*, 1949.



JAMES ARTHUR DOUBLES, 1947-  
Ada Rittenhouse Snovely Professor of Biology  
B.A., University of North Carolina, 1935; M.A., *ibid.*,  
1938; Ph.D., *ibid.*, 1940.

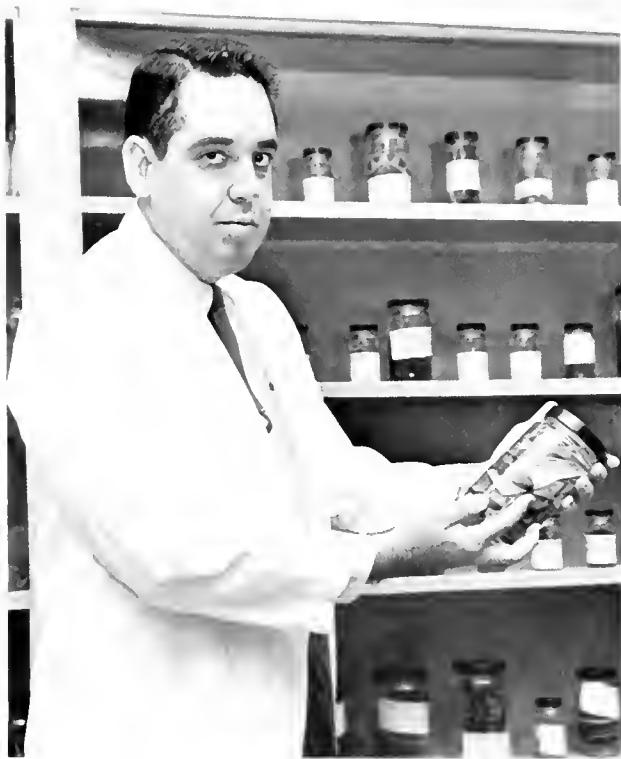

DAN CLARK HOLLIMAN, 1962-  
Assistant Professor of Biology  
B.S., University of Alabama, 1957; M.S., *ibid.*, 1959; Ph.D., 1962.



THEO DANIEL KIMBROUGH, JR., 1964-  
Assistant Professor of Biology  
B.S., University of Alabama, 1955; M.A., *ibid.*, 1959; Ph.D., Auburn  
University, 1965.

## NATURAL SCIENCES



THOMAS JACK CARRINGTON, 1961-  
Associate Professor of Geology  
B.S., University of Kentucky, 1958; M.S., *ibid.*, 1960; Ph.D., Virginia Polytechnic Institute, 1965.



JAMES HARRIS PURKS, JR., 1963-  
Professor of Physics  
B.S., Emory University, 1923; A.M., Columbia University, 1925;  
Ph.D., *ibid.*, 1928.



HOYT MCCOY KAYLOR, 1943-1944; 1952-  
Professor of Physics  
B.S., Birmingham-Southern College, 1943; M.S., University of Tennessee, 1949; Ph.D., *ibid.*, 1953.



WILLIAM ANDREW THOMAS, 1963-  
Associate Professor of Geology  
B.S., University of Kentucky, 1956; M.S., *ibid.*, 1957; Ph.D., Virginia Polytechnic Institute, 1960.



WILLIAM ELLIS GLENN, 1927-  
 Professor of Mathematics  
 B.S., Alabama Polytechnic Institute, 1925; M.A., Emary University, 1927;  
 LL.D., Athens College, 1956.



LOLA FRANCES KISER, 1955-  
 Associate Professor of Mathematics  
 B.B., Memphis State University, 1952; M.A., University of Georgia,  
 1954.



LOUISE HALL ECHOLS, 1946-1949, 1960-  
 Associate Professor of Mathematics  
 B.A., University of Alabama, 1931; M.A., *ibid*, 1935.



JOHN FRANKLIN LOCKE, 1946-  
 Professor of Mathematics  
 B.S., Memphis State University, 1927; M.A., Vanderbilt University,  
 1929; Ph.D., University of Illinois, 1933.

## NATURAL SCIENCES



E. DEAN CALLOWAY, 1966-  
Associate Professor of Chemistry  
B.S., Millsaps College, 1948; M.S., *ibid.*, 1960; Ph.D., Virginia Polytechnic Institute, 1965.



KENNETH MILTON GORDON, 1955-  
Professor of Chemistry  
B.A., University of Illinois, 1938; Ph.D., Northwestern University, 1942.



FRANK HALL FINK, 1965-  
Assistant Professor of Chemistry  
B.S., Auburn University, 1953; Ph.D., Tulane University, 1966.



WYNELLE DOGGETT THOMPSON, 1935-36; 1939-1955-  
Associate Professor of Chemistry  
B.S., Birmingham-Southern College 1934; M.S.,  
*ibid.*, 1935; M.S., University of Alabama, 1956; Ph.D.,  
*ibid.*, 1960.



WILLIAM RAINES BATTLE, JR., 1940-49; 1952-  
Robert Sylvester Munger Professor of Physical  
Education  
B.A., Birmingham-Southern College, 1930;  
M.A., George Peabody College for Teachers,  
1935.



CARLOS DECUBAS, 1966-  
Instructor of Physical Education  
M.A., National School of Physical Education, Havana,  
Cuba.



ALVIN WILLIS WASSUM, 1966-  
Instructor of Physical Education  
B.S., Berry College, 1965.



HAROLD WALTER PICKEL, 1962.  
Assistant Professor of Physical Education  
B.A., Birmingham-Southern College, 1960; M.A., George  
Peabody College for Teachers, 1964



ELIZABETH DAVIS, 1944-  
Assistant Professor of Physical Education  
Diploma, New Haven Normal School of Gymnastics,  
1924; A.B., Birmingham-Southern College, 1946.



## SOCIAL SCIENCES



RUTHERFORD RAY BLACK, 1954-  
Professor of Education  
B.A., Birmingham-Southern College, 1930; M.A., University of Chicago, 1939; Ed.D., University of Alabama, 1956.



BOBBY DON WHETSTONE, 1963-  
Assistant Professor of Education  
A.B., Birmingham-Southern College, 1955; M.Ed., *ibid.*, 1959; Ph.D., University of Alabama, 1963.

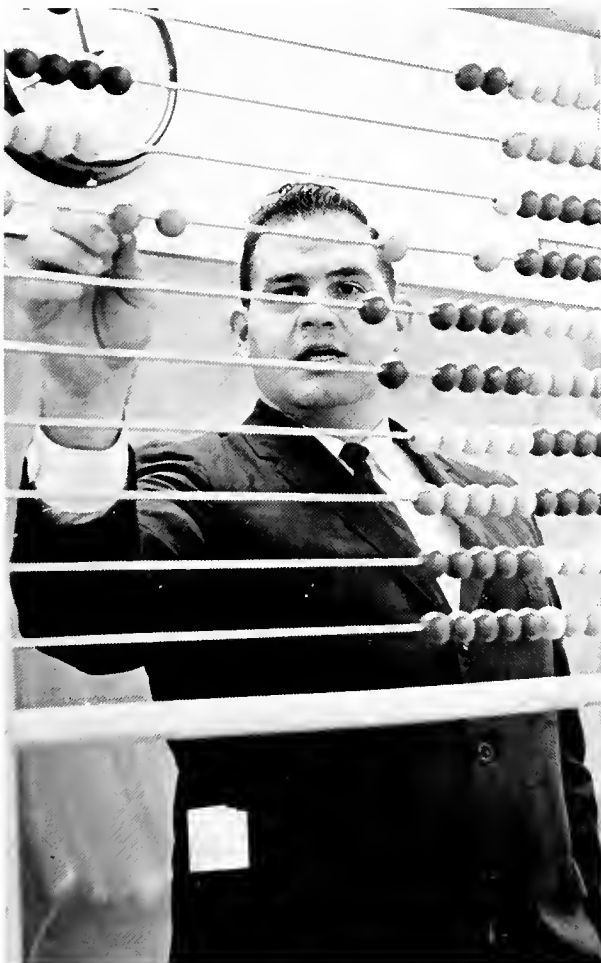

JAMES BRUCE CONDRA, 1965-  
Assistant Professor of Education  
B.S., University of Alabama, 1959; M.A., *ibid.*, 1963; Ed.D., *ibid.*, 1965.



ALBERT RAYBURN JONES, 1960-  
Professor of Psychology  
B.A., Millsops College, 1952; Ph.D., Vanderbilt University, 1959.



**HENRY CLAY RANDALL, 1957-**  
 Professor of History  
 B.A., University of Alabama, 1943; B.A., Cambridge University, 1949; M.A., *ibid.*, 1957; M.A., University of North Carolina, 1952; Ph.D., *ibid.*, 1963.



**EVELYN VIRGINIA WILEY, 1944-**  
 Professor of History  
 B.A., Birmingham-Southern College, 1938; M.A., Vanderbilt University, 1939; Ph.D., University of Pennsylvania, 1959.



**O. LAWRENCE BURNETTE, JR., 1963-**  
 Professor of History  
 B.A., University of Richmond, 1945; M.A., University of Virginia, 1948; Ph.D., *ibid.*, 1952.



**E. LEWIS B. CURTIS, 1966-**  
 Visiting Professor of History and Political Science  
 A.B., Cornell University, 1926; M.Sc., University of London, 1933.



**RALPH MELVIS TANNER, 1940-**  
 Assistant Professor of History  
 B.A., Birmingham-Southern College, 1954; M.A., *ibid.*, 1957.

## SOCIAL SCIENCES



GENE M. SELLERS, 1964-  
Assistant Professor of Business Administration  
B.S., University of Alabama, 1959; M.B.A., *ibid.*, 1962.



JOHN P. RIPP, 1965-  
Assistant Professor of Economics  
B.S., Mississippi State University, 1961; M.B.A., *ibid.*, 1964.



JOHN MARSHALL GERSTING, 1966-  
Professor of Economics  
B.S., University of Pennsylvania, 1924; M.A., *ibid.*, 1925; Ph.D.,  
*ibid.*, 1932.



WILLIE MAE GILLIS, 1964-  
Associate Professor of Psychology  
B.A., University of Colorado, 1949; M.A., University of New  
Zealand, 1953; Ph.D., University of Colorado, 1960.





## **ACTIVITIES**

Activities—those particles of memories that flow together to make the busy stream of a whole year—are indeed the enjoyable highlights at Birmingham-Southern. For the important events, resident students decide to stay on campus for the weekends instead of packing off home or to another college. Here are random samples of the year 1966-67.



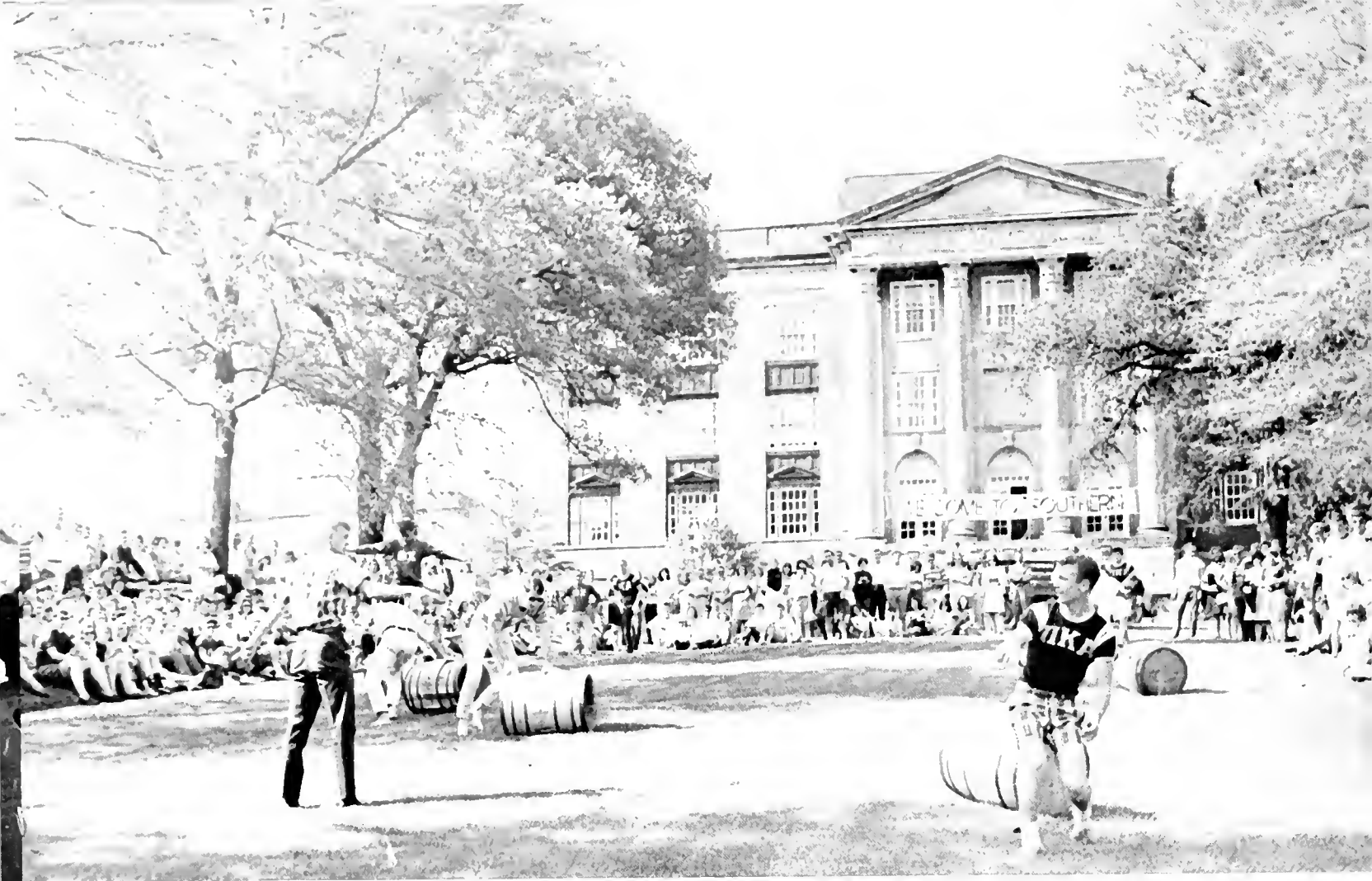

# GREEK WEEK AND SPRING VISIT

11-11-57





# MAY DAY 1966

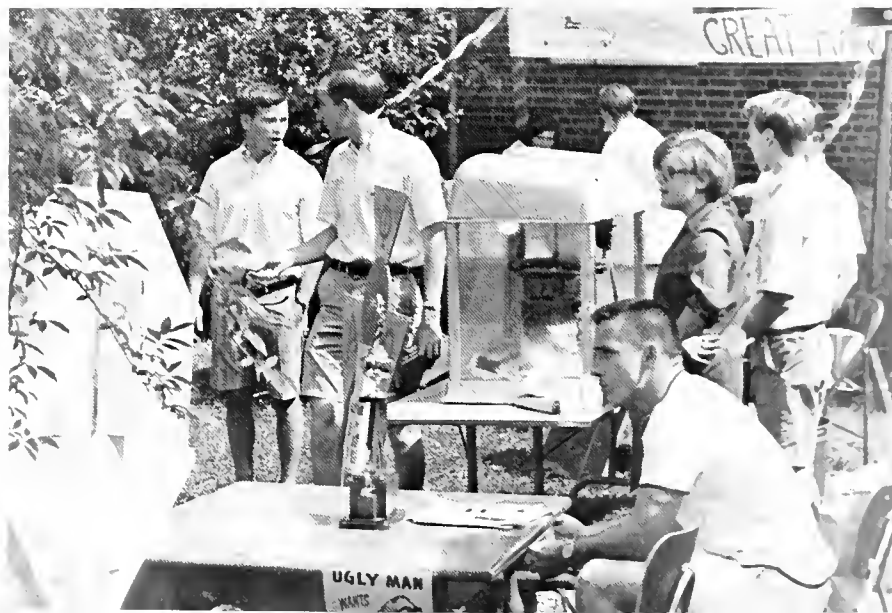

**WOMEN OF  
TRACHIS  
Fall 1966**





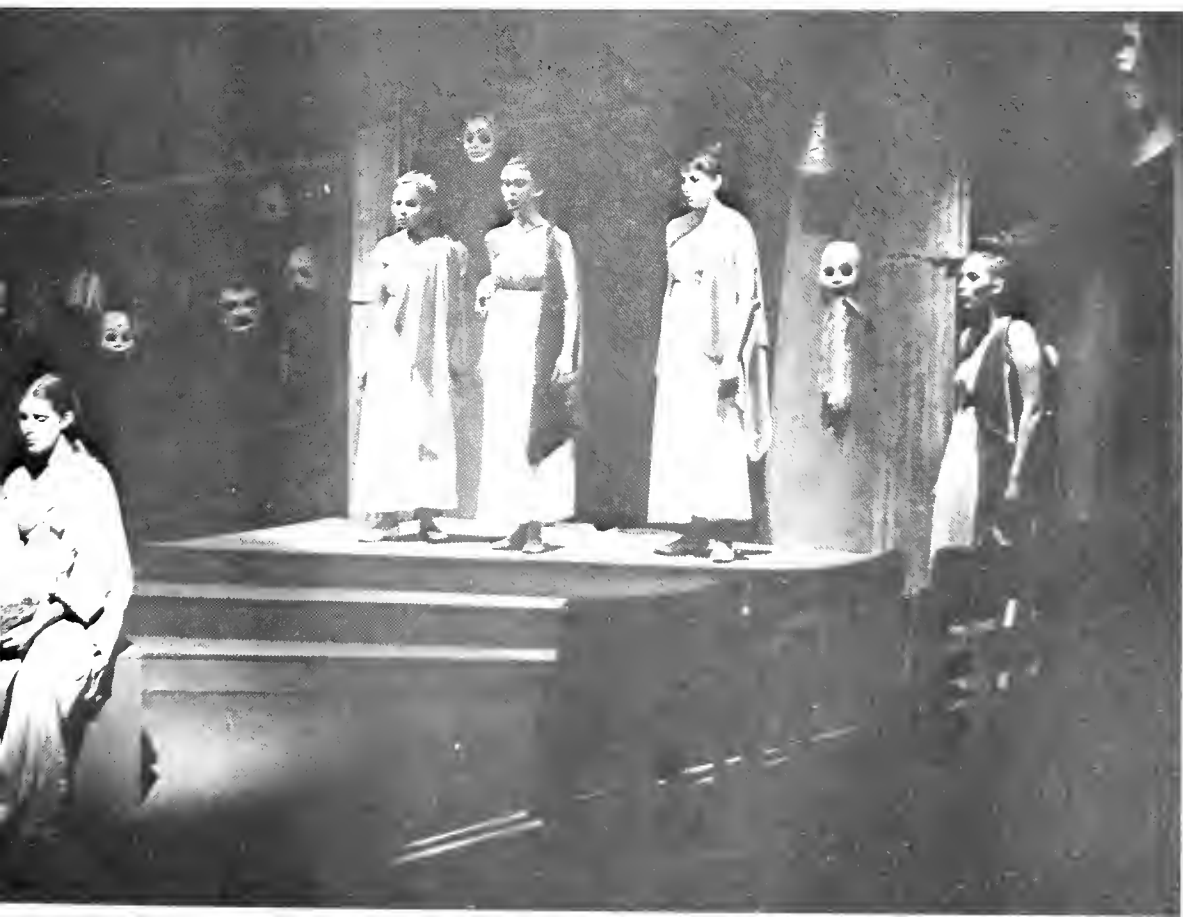

**BLOOD  
WEDDING**  
*Winter 1967*





# BITTER END SINGERS







# SPRING ON THE HILLTOP





# FRESHMAN CAMP









*and . . .*





# ORIENTATION





# SORORITY—FRATERNITY RUSH

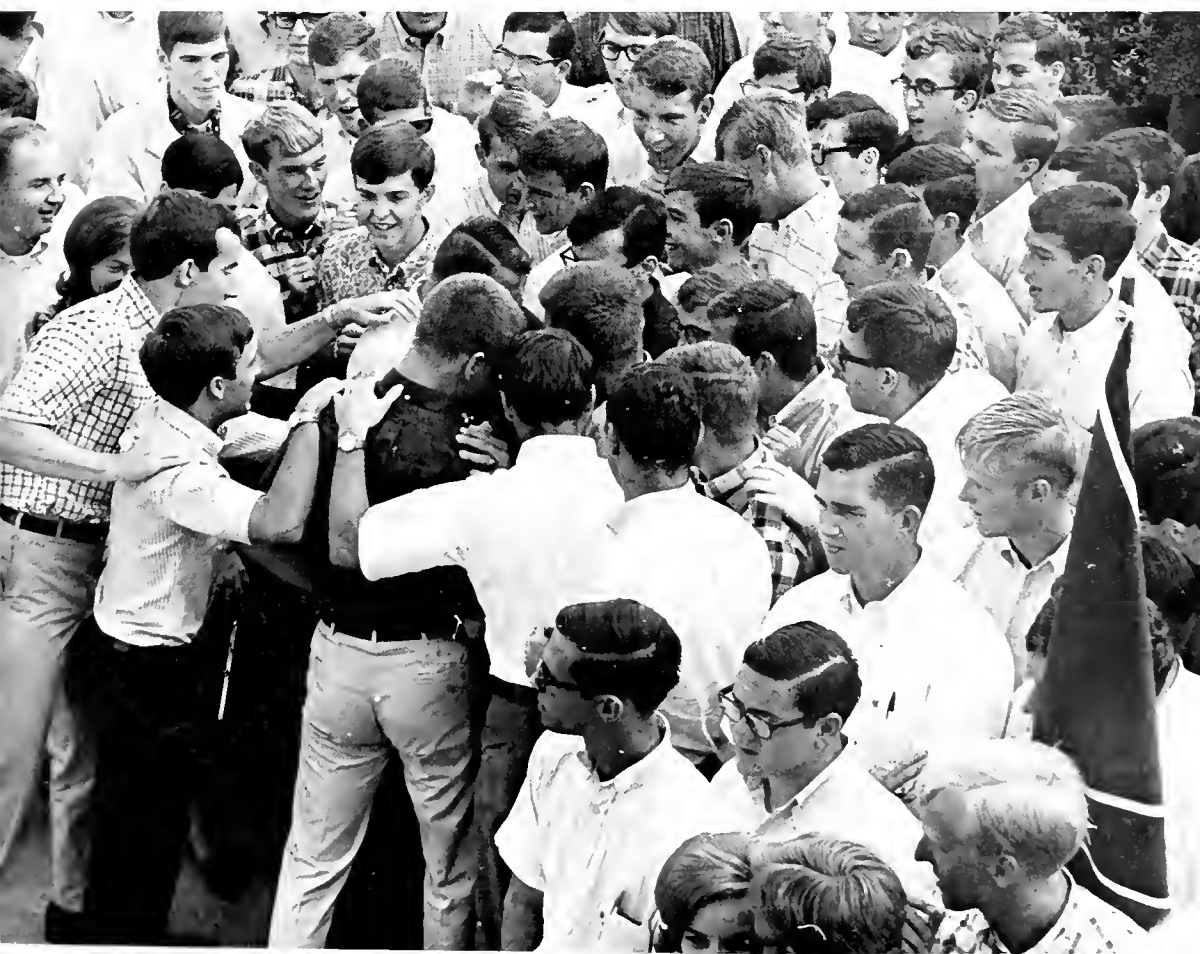
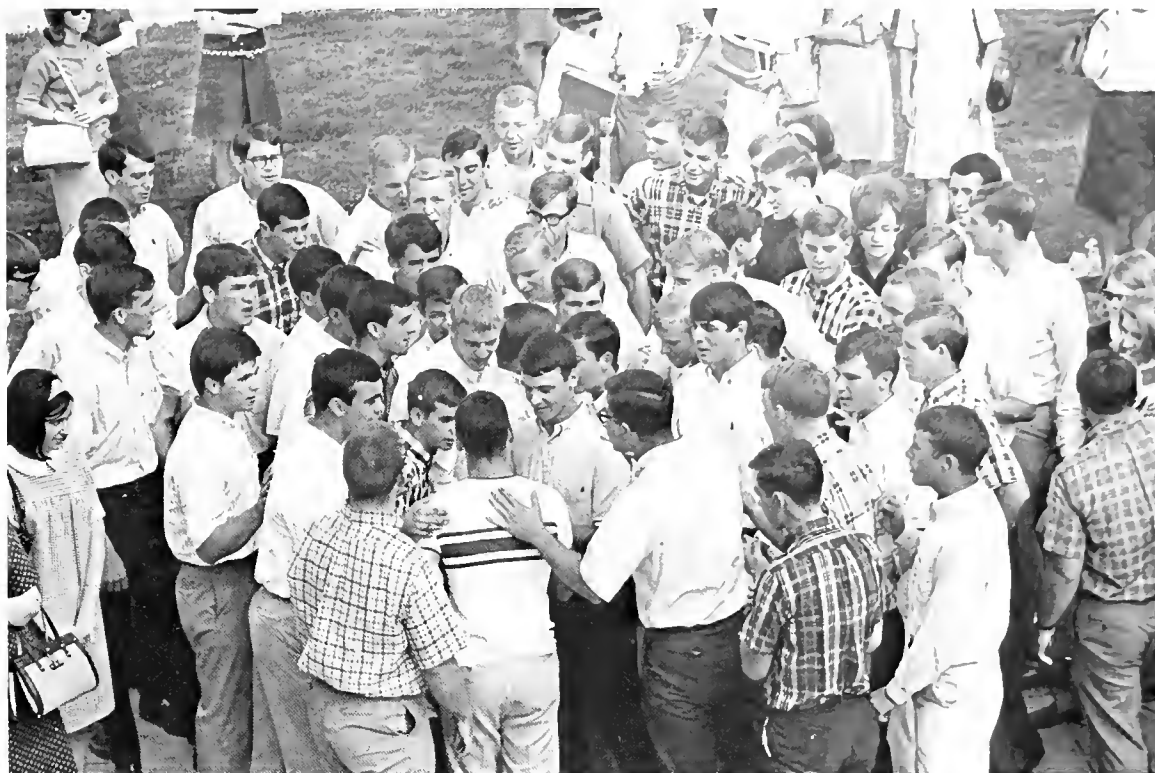

# MISS SOUTHERN ACCENT PAGEANT

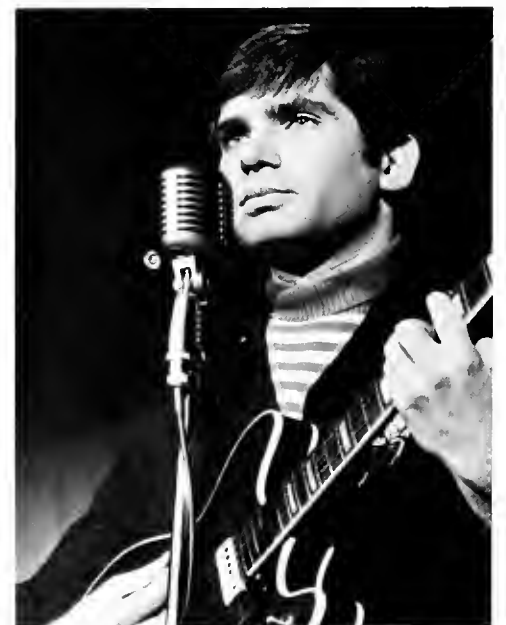



# PLUS JAY AND THE AMERICANS





# SPECIAL EVENTS

## 1966-67



Smith exchange students, Sharon Phillips and Julia Hawkins



Tony Faletta and Alf Van Haase, Viet Nam war correspondents



Gary Klotzman, Mr. Hilltopper of 1967



Bob Watson, President of Vanderbilt's student body—member of the President's committee on the draft



Art Linkletter, featured Quest speaker



Llords' "International"

# **SPECIAL EVENTS 1966-67**



KD Slave Auction





*THE HILLTOP SINGERS*, Steve Dorough, Cherie Gooden, Trish Langstaff and Norton Dill







**WINTER  
1967**





## **Southern accents**







## Southern accents













## **Southern accents**



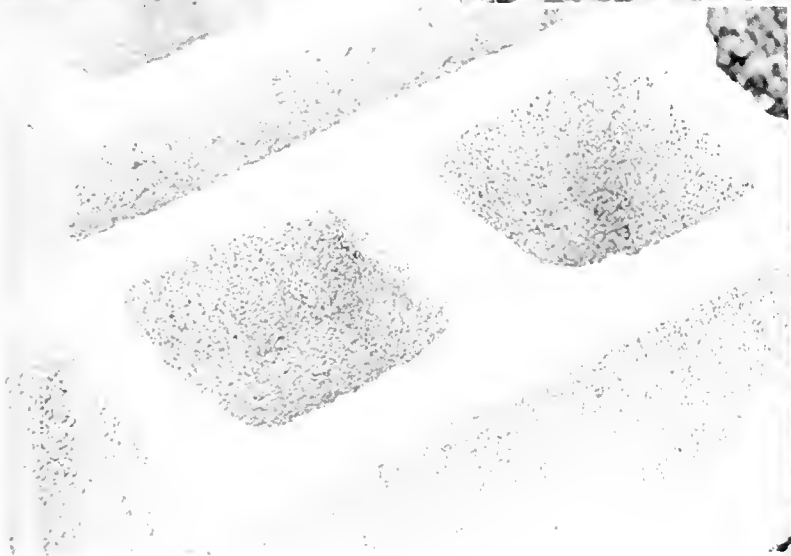

**BEAUTY EDITOR—DINK GLOSSER**



## BEAUTY

"Beauty is not a need but an ecstasy.

It is not a mouth thirsting nor an empty hand stretched forth,  
But rather a heart enflamed and a soul enchanted.

It is not the image you would see nor the song you would hear,  
But rather an image you see though you close your eyes and a song you hear though you shut your ears.

. . . Beauty is life when life unveils her holy face.

But you are life and you are the veil.

Beauty is eternity gazing at itself in the mirror.

But you are eternity and you are the mirror."

*The Prophet* by  
Kahlil Gibran



## **Miss Accent Southern**

### **Dink Glosser**

Dink Glosser, Miss Southern Accent of 1967, is the epitome of the All-American girl. Dink is calm and dependable, as well as a capable and inspiring leader. These inner qualities add much to her radiant loveliness. As president of the Panhellenic Council and vice-president of Kappa Delta, she also holds membership in Mortar Board, the highest scholastic honorary society exclusively for senior women. Dink is a senior from Gadsden majoring in Spanish.

*Sponsored by Panhellenic Council*



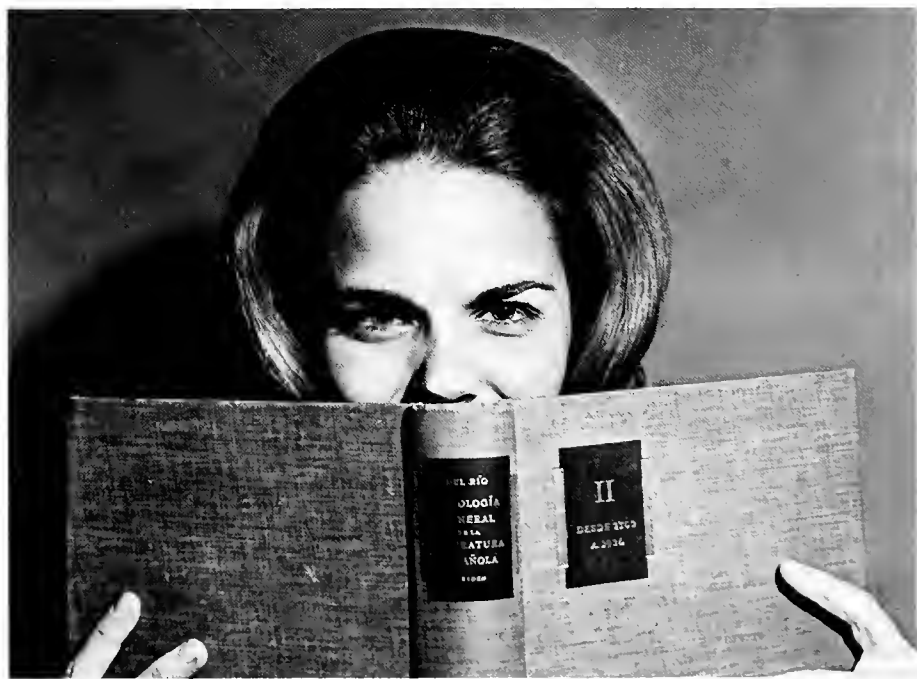



FIRST ALTERNATE • MARY HARRIS

BEAUTIES • SHARON ANDREWS

BUNNY VEACH

CAMILLE SMITH

MARTHA HAYES

JUDITH SIMMONS



**MISS SOUTHERN ACCENT**

**DINK GLOSSER**

*Sponsored by Alpha Omicron Pi*



## ***First Alternate***

### ***Miss Mary Harris***

The fair complexion and dark hair of Mary Harris make her a Cameo beauty. Her qualities are those of a Southern belle—poise, gentility, and politeness. Mary, a junior from Atlanta, Georgia, is recording secretary of her sorority, Alpha Omicron Pi, and has been elected a member of the Women's House Council.

# **Beauty**

## **Miss Sharon Andrews**

Sharon Andrews' vibrant personality has led her into many campus activities. Besides having a high scholastic average which won her a place in Alpha Lambda Delta, Sharon finds time to be a B.S.C. cheerleader and an active member of the Triangle Club. She is a sophomore from Birmingham, and is a member of Pi Beta Phi.



**Sponsored by Alpha Lambda Delta**





## ***Beauty***

### ***Miss Martha Hayes***

The subtle, tranquil beauty of Martha Hayes hides a strong will and sound initiative. Martha, a psychology major from Birmingham, has been the president of Zeta Tau Alpha for two years, and was a cheerleader her sophomore year. Her poise and charm class her as a true lady of few, but meaningful words.

*Sponsored by Zeta Tau Alpha*

# Beauty

## Miss Judith Simmons

Soft, smiling eyes and a peachy complexion, framed by a halo of pale hair, make Judith Simmons a truly lovely person. Judith is a sophomore from Jasper majoring in music and elementary education. She is also an avid tennis player and an accomplished pianist.



*Sponsored by Independent Student Association*

*Sponsored by Triangle Club*



## **Beauty**

### **Miss Bunny Veach**

A sympathetic and warm person, Bunny Veach has a certain naturalness about her that draws friends easily. Her outward beauty—soft blonde hair and expressive blue eyes—complements her gracious personality. Bunny is active in the Triangle Club, and is the Panhellenic representative of Kappa Delta sorority. She is an elementary education major from Selma.

# Beauty

## Miss Camille Smith

The wholesome, refreshing smile and gentle naivete of Camille Smith make her one of the most well-liked of 'Southern's students. An enthusiastic B.S.C. cheerleader for three years and a Southern Accent beauty for two, Camille also serves as president of the Baptist Student Union and is an active member of Zeta Tau Alpha sorority. Camille is a senior majoring in elementary education and is from Jacksonville, Florida.



*Sponsored by Baptist Student Union*



## ***Favorite***

***Miss Alice Atkins***

*Sponsored by  
Hanson Dormitory*

## ***Favorite***

***Miss Lanell Davidson***

*Sponsored by  
Kappa Alpha*





# ***Favorite***

***Miss Doris Dressler***

***Sponsored by  
Psychology Club***



# ***Favorite***

***Miss Linda Folsom***

***Sponsored by  
Men's Chorus***



## ***Favorite***

***Miss Rachel Redwine***

*Sponsored by  
Sigma Alpha Epsilon*

## ***Favorite***

***Miss Marline McCargo***

*Sponsored by  
Women's Intramural  
Council*



## **Favorite**

**Miss Retha Rozelle**

*Sponsored by  
Women's Choir*



## **Favorite**

**Miss Gloria Wells**

*Sponsored by  
Omicron Delta Kappa*





**RACHEL REDWINE — GREEK EDITOR**



## **GREEKS**

National criticism of Greeks in the recent past has made many eyes focus narrowly on these groups. Whether they are worthwhile is still a question in the minds of many people. At Birmingham-Southern College, the Greeks have made an all-out plea for their existence by emphasizing their points of excellence: philanthropic work of all kinds, scholarship above the average student, and high values and ideals. It is hoped that these groups will maintain their respected place in the academic world.



# PANHELLENIC COUNCIL



First Row — Dink Glasser, KD, President; Carol Slaughter, DZ, Vice-President; Martha Hayes, ZTA, Secretary; Gloria Wells, AOPi, Treasurer.  
Second Row — Beverly Brooks, Jeanie McCain, Diane Appleyard, Su Lockett. Third Row — Marilyn McGough, Ginger Bell, Linda Parsons, Melonie Duffey. Fourth Row — Pat Strother, Sharon Helm, Susan Atkins, Bunny Veach. Fifth Row — Cathy Bankston, Sarah Robinson, Betty Springer

# INTERFRATERNITY COUNCIL

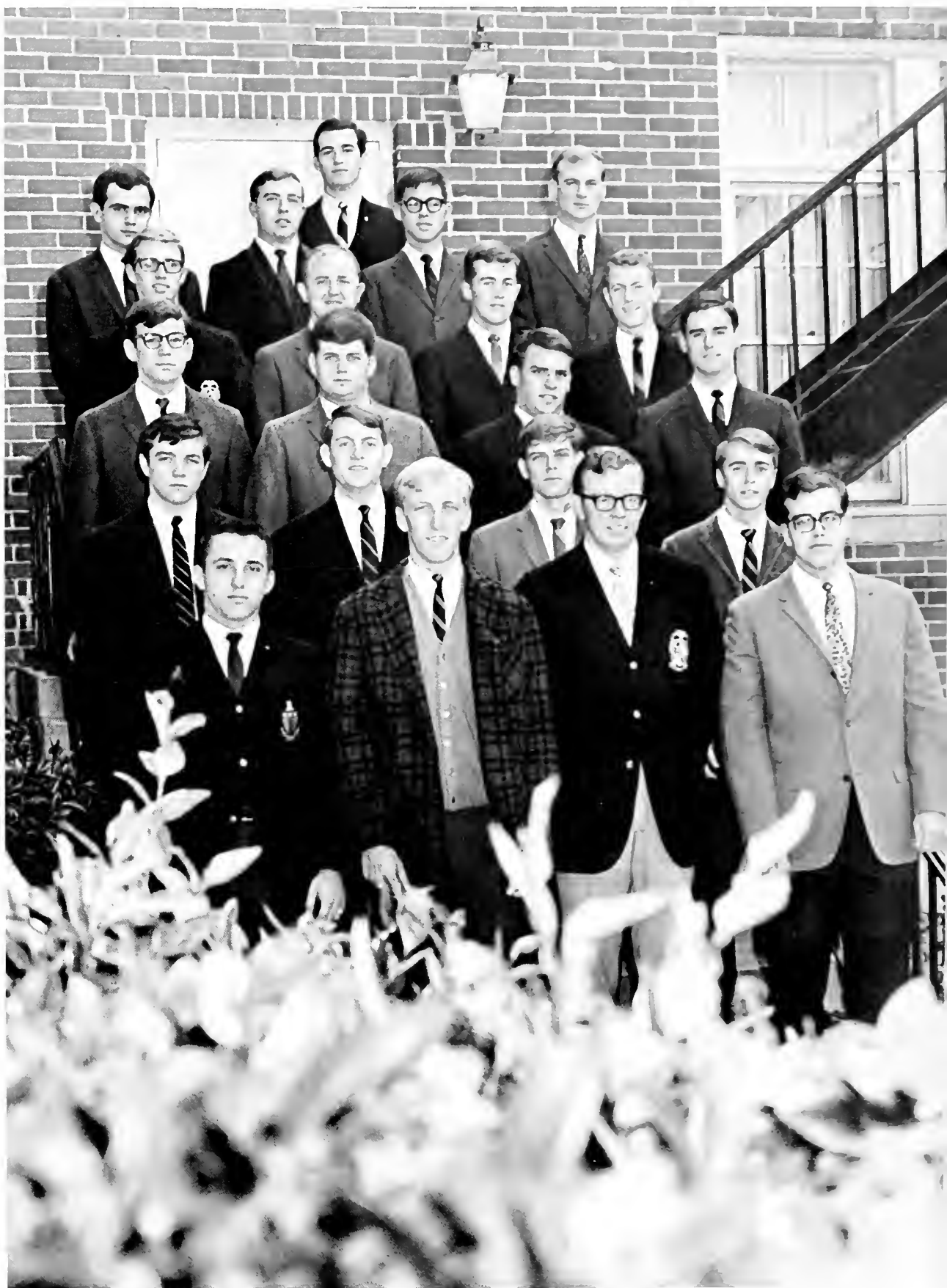

First Row—Mike Harper, ATO, President; Woodie Smith, KA, Vice-President; Greg Dixon, TX, Secretary; Collins Powell, SAE, Treasurer.  
Second Row—Mike Copeland, Mike Newsom, Ben McGimsey, Rusty Luttrell. Third Row—John Wilson, Bobby Smith, Duff Meyercord, Pete Parnell. Fourth Row—Rex Roach, Bill Ernest, Charles Poole, Bill McCandliss. Fifth Row—Bob Bohorfoush, Wayne Qualls, Jim Blackburn, Jim Garrett. Sixth Row—Bill Gunn.



Bazar

Bell

Bishop

Britton

Browder



Burke

Carter

Clark

Cooke

Corbitt



Cosper

Dressler

# ALPHA CHI OMEGA

Alpha Omega Chapter



Vice-President . . . . . Ruth Trowbridge  
 Secretary . . . . . Betty Corbitt  
 Treasurer . . . . . Doris Dressler



Fleming

George

Groilee

Grief

Hanno

Harden

Helm

James



Kinnaird

Langstaff

McMinn

Moreno

Mory

Myrick

Newman

Peters



Radway

Reach



Rodgers

Scott

"To see beauty even in the common things of life, to shed the light of love and friendship round me; to keep my life in tune with the world that I shall make no discords in the harmony of life; . . . to see and appreciate all that is noble in another, be her badge what it may; . . . This is to be my symphony." (From "My Symphony") This being the goal of Alpha Chi Omega, the group enjoyed a successful year with such projects as their annual campus-wide Casino Party, which they sponsor for their altruistic fund. AXO's are found in the following campus organizations; presidents of Mortar Board, the House Council, and Eta Sigma Phi; members of Who's Who, Student Congress, the Concert Choir, American Chemical Society, the Hilltop News and Southern Accent staffs, the Debate Team, the Art Students League, Psychology and German Clubs, and College Theater. They take pride in participants in the Miss Southern Accent pageant, Alabama Maid of Cotton contest, and PiKA Calendar Girls, as well as finalists in the Miss Alabama contest. In intramurals, an Alpha Chi is Basketball Manager. AXO was founded at the School of Music at DePauw University in Greencastle, Indiana, in 1885.



"Why don't you come up and see me sometime?"



Trowbridge

Tyler

Walters

Washington

Webber

Widener

Wrenn

Youngblood



Baggett

Bankstan

Bray

Broom

Capps



Clark

Condurelis

# ALPHA OMICRON PI

*Tau Delta Chapter*



Copeland

Cowart



Dauglas

Erickson



President . . . . . George Ann Gibson  
 Vice-President . . . . . Linda Folsom  
 Secretary . . . . . Mary Harris  
 Treasurer . . . . . Mary Ann Paul



Folsom

Fowler

Gautier



Gibson

Gibson

Gilmore

Griffith

Harris

Hunt

Johnsan

Jones





King

LeCroy

Leery

Linskey

Lawery

Mayes

McBride

McKinney



Moore

Paul

Prickett



Proctor

Reese

Reynolds



Rivers

Rozelle

Sanders



Sawyer

Schooley

Simenson

"The Jacqueminot rose is the most lasting of roses and therefore, our friendship in AOII should be the most lasting. The rose is a simple, unassuming flower, but in its simplicity, it has a beauty above every other flower . . ." Having the rose as its outward sign of an ideal, AOII presents these words at its rush skit to show that ideal of the "gentile lady characterized by poise and naturalness." The ladies of the Jacqueminot Rose won the Philanthropic Award given by the Birmingham Panhellenic Association for their annual "Mister Hilltopper" show. They also hold the honors of retiring the pledge scholarship trophy and being number one in scholarship for the scholastic year 1965-66. AOII's are in Mortar Board, Triangle Club, Theta Sigma Lambda, Theta Chi Delta, Alpha Lambda Delta, Kappa Delta Epsilon, House Council, Student Congress, and the BSC cheerleaders. They hold the offices of President of Alpha Lambda Delta, treasurer of the Freshman Class, Secretary of the Senior Class, and junior manager of the Intramural Council. They are beauties in the Miss Southern Accent pageant and May Court, and have four members of Who's Who. The sorority was founded at Barnard College, Columbia University, New York, in 1897.



"A Rose by any other name . . ."



Troup

Vowell

Walker



Wells

Wheeler



Adair



Bayd



Brakefield

# DELTA ZETA

*Theta Beta Chapter*



President ..... Carol Slaughter  
 Vice-President ..... Judy Shaw  
 Secretary ..... Jane Brakefield  
 Treasurer ..... Sharon Hobbs



Chilton



Dass



Drake



Engel



Hasseltine



Haynes



Hobbs



Ivey



Jones



Jordan



Kossouf



Layton



Likis



McCain



McGough



Quintera



Riggs



Rolleston



Sonderson



Scott

"To build up the character and cultivate the truest and deepest friendship among its members; to stimulate one another in the pursuit of knowledge and the attainment of a high standard of morality . . ." (from the articles of incorporation) The girls of the Killarney rose are members of the newest sorority on campus, established in May of 1962. They are proud to be part of a national sorority which boasts the largest number of college chapters. Delta Zeta's are found in women's chorus, concert choir, Student Congress, ACS, *Southern Accent* staff, religious organizations, and Mortar Board. They are presidents of Pan-hellic Council and Andrews House Council, and secretary-treasurer of Delta Sigma Rho-Tau Kappa Alpha. The DZ's also won first prize in the Senior Class contest. Delta Zeta was founded October 24, 1902, at Miami University, Oxford, Ohio.



Show



Slaughter



Stack



Totum



Terrel



Vacca



Wood



Atherton      Brosfield      Brooks      Brown      Burgess



Butler      Comeron      Compbell      Cornes      Chondler



Chostain      Collins



Cowart      Crawford

# KAPPA DELTA

*Alpha Upsilon Chapter*



President ..... Linda Parsons  
 Vice-President ..... Dink Glosser  
 Secretary ..... Julia Hawkins  
 Treasurer ..... Marjorie Burgess



Evons      Evins      Ferrell      Fleming      Foote      Glosser      Gordon      Hoigler



Hawkins

Henry

Henry

Hitt

Hake

Ivey

Keller

Martin



Massey

Managhan

Mullins

Northcutt



Owen

Porsans

Pattan

Rabinson

"May we as sisters in Kappa Delta strive each day to seek more earnestly the honorable and beautiful things. May we, each day, through love of those within our circle, learn to know and understand better those without our circle. May the diamond shield that guards our love find us each day truer, wiser, more faithful, more loving, and more noble." (The Kappa Delta Creed) Kappa Delta sisters have fulfilled their "love of those without their circle" this year by visiting the Crippled Children's Hospital and supporting an orphan in Viet Nam. Their pledge money-making project, the annual Slave Auction, is a favorite at 'Southern. The sisters of the White Rose are found in Mortar Board, Who's Who, SGA, Triangle Club, language honoraries, *Hilltop News* staff, and Business Manager of Quad. They are proud of the offices they hold in campus organizations: presidents of KDE and Theta Chi Delta, associate editor of the *Southern Accent*, and a member of the Cheerleading squad. A KD is Miss Southern Accent, and the group is represented on the PiKA calendar. In sports, they captured the Sportsmanship Trophy and were winners of the intramural swim meet for the sixth year in a row. Kappa Delta was founded in 1897 at Longwood College in Virginia.



"Hey, Braz, fake it and pretend they're running."



Rodgers

Veach

Ward

Warner

Whetstone

Wood

Warrell

Yarbraugh





Agee                      Alexander                      Alford                      Andrews                      Atkins



Atkins                      Barnes                      Barnwell                      Blackburn                      Boatner



Brice                      Campbell

# PI BETA PHI

*Alabama Alpha Chapter*



Casaday                      Chapman



President . . . . . Melanie Duffey  
 Vice-President . . . . . Pat Graybill  
 Secretary . . . . . Ann-Howard Fenn  
 Treasurer . . . . . Anne Walker



Cline                      Cole                      Davis                      Dean                      Duffey                      Edge                      Farley                      Fenn



Fuller      Gamble      Garwick      Gibb      Gomillion      Graybill      Harwell



Heldreth      Jeffries      Kennedy      King      Lane      Lumpkin      Mann      McClendon



McCord      McGanigal      Merrill      Orr



Parker      Paulk      Phillips      Simmons



Skinner      Sparks      Springer      Stewart



"I'm a lil' Pi Phi, loyal and true. I'm a lil' iceberg?"

"The obligations of a Pi Beta Phi chapter to its college are to give loyal support of the administration; . . . to foster sound scholarship and regular attendance at classes; to enter heartily into the activities of the college community, encouraging all activities in line with good campus citizenship . . ." (from the Pi Beta Phi constitution) Pi Phi's have worked this year to be first in scholarship fall quarter, and the girls of the wine and silver blue have also held important campus positions: Secretary of SGA, Quad editor, five cheerleaders, representatives in the Miss Southern Accent pageant, PiKA and ATO sweethearts, secretary of Alpha Lambda Delta, members of Eta Sigma Phi, KDE, Student Congress, *Southern Accent* and *Hilltop News* staffs, Theta Sigma Lambda, SRA, Concert Choir, Young Democrats and Young Republicans, Smith Exchange program, Triangle Club, Pike Calendar Girls, French and Psychology clubs, American Chemical Society, Art Students League, Caduceus Club, and religious groups. Pi Phi's also were first place in intramural volleyball. The first national women's fraternity, Pi Beta Phi was founded in 1867 in Monmouth, Illinois.



Strather      Turner      Walker



Wood      Woodruff      Zealy



Alford

Appleyard

Armistead

Barnes



Black

Breckenridge

Brack

Burns



Cheney

Davidson



Davis

Diestelkamp

# ZETA TAU ALPHA

*Alpha Nu Chapter*



*President* ..... Martha Hayes  
*Vice-President* ..... Lanell Davidson  
*Secretary* ..... Carol Teague  
*Treasurer* ..... Marline McCargo



Goaden

Harrison

Hayes

Hendrickson

Kyle

Llewellyn

Lackett

Magro



McCain

McCargo

Morris

Newman

Pipkin

Prince

Roy

Redwine



Sessions

Sisson

Smith

Smith



Stoelker

Teague

Thomas

West



Williams

Wisner

Wood

Yarbraugh

" . . . Since the thought is father to the deed, only that which we would have manifested in our experience should be entertained in thought . . . to find satisfaction in being rather than seeming . . . to prepare for serving and earn the nobility of service, thereby earning the right to be served." (The ZTA Creed) Zeta Tau Alphas have had a year full of activities and honors. Besides their annual spring picnic, "Po' Boy," they won the May Day Booth award, Homecoming Spirit Award, and Greek Week Display award. Members of the Board, SGA, Hilltop News staff, Alpha Lambda Delta, Concert Choir, and Triangle Club. They are beauties and favorites in the Miss Southern Accent pageant, SAE, KA, and TX sweethearts, editor and section editors of the Southern Accent, and Miss Alabama finalists. In sports, Zetas have representatives in all-star intramurals, and a Zeta was chosen Top Sportswoman for 1966. Zeta was the first national sorority at BSC, and was founded in 1898 at Longwood College in Farmville, Virginia.



"Some you win, some you lose, and some get rained out."



Allen                      Alverson                      Andrews                      Baldone                      Braswell



Burch                      Butt                      Carr                      Clem                      Cobb



Copeland                      DeShozo                      Dill



Donaldson                      Dorough                      Ernest

# ALPHA TAU OMEGA

*Alabama Beta Beta Chapter*



*President . . . . . Mike Harper*  
*Vice-President . . . . . Bill Ernest*  
*Secretary . . . . . Walter Donaldson*  
*Treasurer . . . . . Louis Smith*



Felgner                      Flint                      Gottis                      Holbrooks                      Horper                      Howord                      Humphreys                      Jobour





King      Kranz      Lawrence      Livingston      Livingston      Lundy      McDonald      McMillan



Moates      Morgon      Nelson      Newsom      O'Bannon      Parker      Payne      Peacock



Ritter      Sellers      Sexton



Sheehan      Sims      Smith

"To bind men together in a brotherhood based upon eternal and immutable principles, with a bond as strong as right itself and as lasting as humanity; . . . to have no narrower limits within which to work for the elevation of man than the outlines of the world." (The Glazebrook Creed—1865). With these principles in mind, the 'Southern chapter of Alpha Tau Omega has had a successful year on campus. Surely one of the most outstanding memories of the ATO chapter was the visit of Art Linkletter to the College. Mr. Linkletter, an alumnus of ATO, was no doubt impressed with the positions of leadership held by the chapter: presidents of SGA, IFC, and the Freshman Class; chairman and vice-chairman of the Student Congress; vice-presidents of the Senior Class, Eta Sigma Phi, Alpha Kappa Psi, and the Men's Chorus; members of the Men's House Council, ODK, Newman Club, and MSM. ATO placed first in scholarship two out of three quarters in the 1965-66 academic year, keeping pace with its record of seven first places in the past thirteen years. Many members participate in intramural sports on the varsity basketball and swimming teams, and the "great big hairy-chested men" won the intramurals swimming and volleyball championships this year, in addition to second place for the All-Sports trophy. ATO Sweetheart is Pat Strother.



Miss Pat Strother — ATO Sweetheart



Smith      Spellman      Trawick      Turberville      Wagoner      Wessell      Wilson      Wolfe

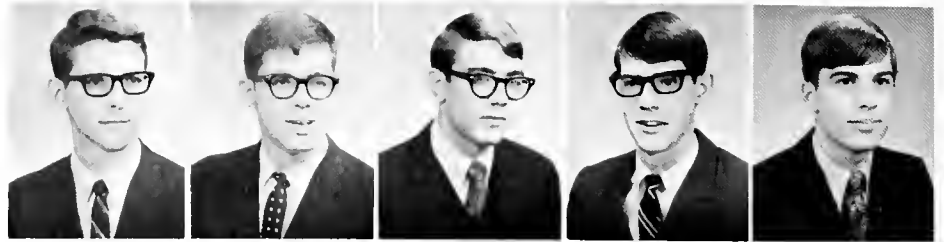

Arthur                  Blackburn                  Carlton                  Clorke                  Clisby

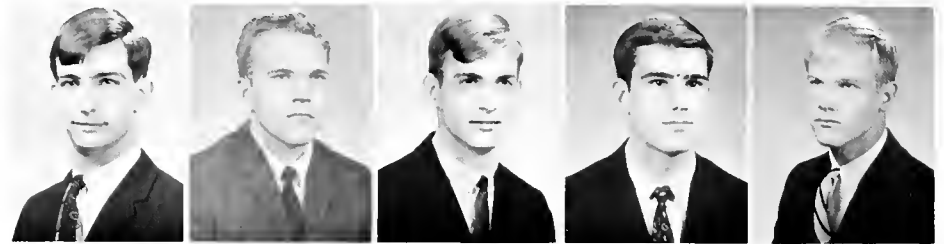

Cook                  Cox                  Cunningham                  de Lothouder                  Donovan

# KAPPA ALPHA ORDER

*Phi Chapter*



Drenning                  Gorrett

President . . . . . Jim Ward  
 Vice-President . . . . . Key Clarke  
 Secretary . . . . . Jim Blackburn  
 Treasurer . . . . . Jimmy Wilson



Geesey                  Green                  Gribbin



Hamby                  Harris                  Heim                  Hogon                  Howington                  Howington                  Jackson                  Kinney



Krup

Pearce

Price

Qualls

Rogers

Ralen

Scales

Scarborough

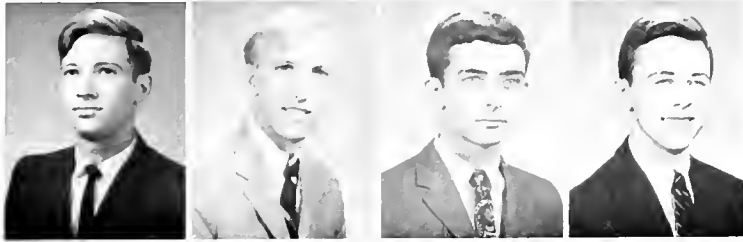

Scarborough

Smith

Snead

Stevenson



Storm

Story

Tarleton

Taylor



Wallace



Miss Lanell Davidson — KA Rose



Ward

Webster

Whitwarth



Williams

Williams

Williamson

Wilson

"Kappa Alpha's mission in the academic world is to withstand sordid materialistic tendencies by insisting upon the value of spiritual aspirations and lofty ideals which are our people's best inheritance. We aim to perpetuate the ideal of the gentleman, of which Lee is the perfect expression." (from a speech by the late Dr. Samuel Ammen, author of the KA ritual) Kappa Alpha Order was founded in 1865 at Washington and Lee University in Lexington, Virginia. KA brothers are presidents of ODK and Honor Council, SGA and Student Congress representatives, vice-presidents of IFC and Ministerial Association, members of Who's Who, Eta Sigma Phi, Phi Beta Kappa, American Chemical Society, Theta Sigma Lambda, Men's Chorus, Alpha Kappa Psi, Amherst Exchange program, and various religious groups. In sports, Kappa Alpha's take pride in having as members the captain and co-captain of the BSC basketball team, the winner of the tennis singles trophy, and four All-Star Intramural football players. The Kappa Alpha Rose, chosen at their annual Old South Rose Ball, is Lanell Davidson.



"Aw right, Ostberg, YOU tell us what happened to our damn dates!"



Adams



Barnard

# LAMBDA CHI ALPHA

*Theta Mu Zeta Chapter*



President . . . . . Bob Bohorfoush  
 Vice-President . . . . . Bob Eckert  
 Secretary . . . . . Jim Barnard  
 Treasurer . . . . . Bob Deal



Bohorfoush



Deal



Echols



Eckert



Garrett



Gravlee



Jones



King



McGoughy



McRoe



Moore



Robinson

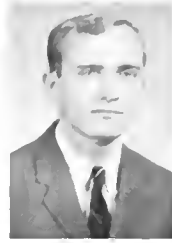

Self



Skelton



Smith



Smith



Miss Sarah Woodruff — LXA Crescent Girl

Realizing the significance of their open motto, "Naught without labor," Lambda Chi Alpha brothers are working toward the building of a new house on fraternity row. Founded in 1909 at Boston University, the fraternity is one of the six largest national fraternities in number of chapters and college membership. Lambda Chi's are in many campus positions: presidents of Caduceus Club and Newman Club, chairman of the Greek Week Committee, members of Eta Sigma Phi, Men's Chorus, Alpha Kappa Psi, Triangle Club, American Chemical Society, Concert Choir, Pre-Law Society, Religious Council, Psychology Club, *Hilltop News* staff, Southern Singers, and religious groups. Reigning Crescent Girl is Sarah Woodruff from Samford University.





Branch



Brander



Buchholz



Capra



Chichester

# PI KAPPA ALPHA

*Delta Chapter*



Farris



*President* ..... Richard Meyer  
*Vice-President* ..... Danny Mathson  
*Secretary* ..... Bill Huggins  
*Treasurer* ..... Jerry Walker



Gerick



Gunn



Hedges



Huggins



Luttrell



Martin



Mathson



Matthews



McCandliss



Mohr



Rabon



Rodgers



Sidebotham



Stagg



Thomas



Walker



Whitney



Witte

"Hey Stagg! If you can't block him, blind him with your hair!"

"For the establishment of friendship on a firmer and more lasting basis; for the promotion of brotherly love and kind feeling; for the mutual benefit and advancement of the interests of those with whom we sympathize and deem worthy of our regard; we have resolved to form a fraternity, believing that, thus we can most successfully accomplish our object." This preamble to the constitution of Pi Kappa Alpha serves as the incentive for the brothers at "Number One Fraternity Row." Their is the honor of having the first fraternity on the campus of BSC, as well as the first house. The Pikes worked together to win many trophies this year: the May Day trophy, the Blood Drive trophy, and the Greek Week trophy. Their "Calendar Girls" have become an institution at 'Southern. Pikes are found in many campus positions: presidents of Canterbury Club and the American Chemical Society, Business Manager for the *Hilltop News*, members of Young Democrats, Alpha Kappa Psi, Theta Chi Delta, Caduceus, Art Students League, Theta Sigma Lambda, Publications Board, Student Congress, Circle K, and the varsity swimming and tumbling teams. Carol Curtis Zealy was chosen Dream Girl at their annual formal ball.



Mrs. Carol Curtis Zealy — Dream Girl of PiKA

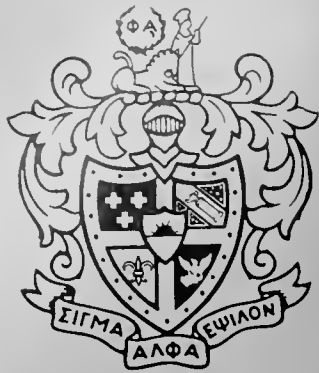

Abbott

Abernethy

Adams

Adams

Atchison



Bailey

Baldwin



Banks

Bosenberg



Bell

Blanton

# SIGMA ALPHA EPSILON

Alabama Iota Chapter



Bell



Callahan



President . . . . . Pete Parnell  
 Vice-President . . . . . George Jenkins  
 Secretary . . . . . Butch Blanton  
 Treasurer . . . . . Wayne Lord



Callahan

Carraway

Cleveland

Collier

Cook

DeLaach

Dorroh

Durishin



Falkner

Fleming

Flowers

Gaines

Gentry

Hackney

Hester

Hoke



Jenkins

Kruidenier

Lord

Lowery

Maulden

McClure

McForland

McWilliams

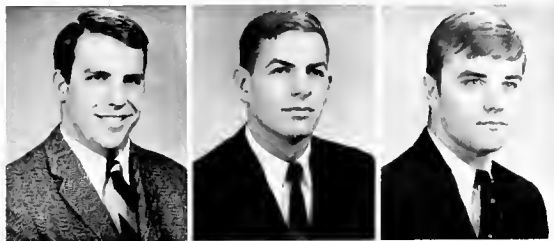

Meyercord

Mitchell

Moody



Miss Rachel Redwine — Sweetheart of SAE

"The true gentleman is the man whose conduct proceeds from good will and an acute sense of propriety, and whose self control is equal to all emergencies; . . . a man with whom honor is sacred and virtue safe." So reads the definition of "The True Gentleman," and the men of Minerva have stressed this standard among their members. Having the largest membership on campus, they are also the largest national fraternity and the oldest Greek letter fraternity in the South. SAE pledges make pilgrimages to the University of Alabama, where the fraternity was founded in 1856. Alabama Iota brothers take pride in being in the top 15% of national SAE in scholarship, while on campus their individual honors are many: presidential posts in Circle K, Triangle Club, the Religious Council, and the Senior Class; membership in the Honor Council and ODK; Sports Editor of the *Hilltop News*, Business Manager and Sports Editor of the *Southern Accent*. Director of the Miss Southern Accent pageant, treasurer of IFC, and two members of SGA. SAE placed high in sports, having top individual and team athletics. Last spring they captured the All-Sports trophy for placing first in intramural football, softball, and basketball. Behind a blazing replica of their pin, the brothers serenade their sweethearts beneath dormitory windows. The chapter sweetheart, presented at the annual Sweetheart Formal, is Rachel Redwine.



Margan

Pace

Parnell



Pearson

Powell

Price

Pruet

Ramsay

Rasnick

Secar

Sevier



Stanford

Taylor

Templeton

Tipton

Whidden

Wilson

Wuehrmann

Yielding



Alexander



Bell



Byers



Cook



Dixon



Gillis

# THETA CHI

Beta Xi Chapter



President ..... Rex Roach  
 Vice-President ..... Lee Reed  
 Secretary ..... Ben McGimsey  
 Treasurer ..... John Hornbeak



Horgett



Hillhouse



Hornbeak



Littleton



Mothison



McGimsey



Mitchell





Poole



Reed



Roach



Saloom



Sheldon



Stewart



Stokes



Summers



Wolker



West



Wilson



"Cheer up, fellows, there's always basketball."



Miss Margaret West—Dream Girl of TX

"I believe in Theta Chi, its traditions and its ideals. Born of sturdy manhood, nurtured by resolute men, ennobled by high and sacred purpose, it has taken its place among the educational institutions of America as a promoter of knowledge, an advancer of culture and a builder of character." (From the Creed of Theta Chi) Theta Chi was founded in 1856 at Norwich University, in Norwich, Vermont. Today it is one of the five largest national fraternities. The newest fraternity on 'Southern's campus, Theta Chi has inhabited the basement of the North Dormitory as a temporary residence. The men of the Red Carnation boast membership in the following campus organizations: Triangle Club, *Hilltop News* staff, Pre-ministerial Association, Canterbury Club, Theta Sigma Lambda, Baptist Student Union, American Chemical Society, Caduceus, and Methodist Student Movement. Theta Chis hold the posts of president of Alpha Phi Omega, secretary-treasurer of Canterbury Club, and vice-president of Phi Eta Sigma. At the Dream Girl Ball, Margaret West was chosen Dream Girl of the fraternity.



LEADERSHIP EDITOR LINDA PARSONS

# LEADERSHIP



*A leader, whether here or anywhere, is by definition outstanding. Whether deserving or undeserving, willing or unwilling, he has been placed, either by hard work or sheer luck, a little above average. These makers and doers determine the course of the student body because they represent the hierarchy which carries the total responsibility for student action and opinion. Cynical or sincere, stolid or unpredictable, their outlooks will continue to mold the future of this college.*

# WHO'S WHO

*among students in  
American colleges  
and Universities*

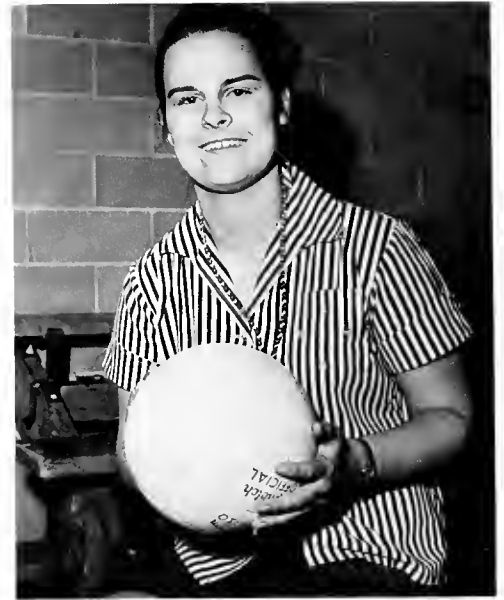

Alice Jean Carter  
Vice-President of Independent Student  
Association



Robert E. Clem  
President of SGA



Walter G. Donaldson, Jr.  
Varsity Basketball



Jane Mullins Cook  
President of Mortar Board



William James Dorroh, Jr.  
Organist and Secretary of Men's Touring Choir



Ann-Howard Fenn  
Recording Secretary of Pi Beta Phi



Lindo Sue Folsom  
Miss Alabama, 1965-1966



Peter Glaser  
Soloist for Concert Choir



George Ann Gibson  
President of Alpha Omicron Pi



Arthur Howington  
President of Omicron Delta Kappa



Aurelia Sewall Glosser  
Miss Southern Accent



Jone Lumpkin  
Co-Chairman of Ford Foundation Drive



Sylvio Groce Hutchison  
Soloist for College Touring Choir





Covert Eugene Parnell  
President of Sigma Alpha Epsilon



Sylvia Maxine Sanders  
Mortar Board



Retha Barton Rozelle  
Mortar Board



Morris Solomon  
Treasurer SGA



Anne Christine Sisson  
Recording Secretary of Zeta Tau Alpha



James Keene Ward, Jr.  
President of Kappa Alpha Order



Terry Ellen Widener  
Vice-President of American Chemical Society

# **PHI BETA KAPPA**

*Beta of Alabama*

Members of Phi Beta Kappa receive the highest scholastic honor given to a college student. They are qualified members of a selective national organization which chooses its representative institutions because of their high standards of excellence. They are elected from a select group of Birmingham-Southern scholars who have maintained a 3.4 overall average and have been within the top 10% of their graduating class.

Maria Eulalia Benejam  
James Henry Cobb  
Charlotte Brabston Cordray  
Mary Katherine Dudley  
Katherine Stanlay Eggert  
Carolyn Atchison Gaston

Carolyn Ector Gomillion  
Noel Koestline  
Robert Jan Lerer  
Carolyn Ann Magnuson  
Paul Thomas Miller  
Nancy Brooks Moore

Harry William Meuller III  
Mary Jo Mummert  
Mary Wakefield Pulliam  
Rebecca Florence Shawver  
Sherry Putman Stanford  
Elizabeth Legar Willis



Standing: Sam Ratcliff, Dr. O. Lawrence Burnett, Dr. E. F. Gossett, Wayne Lard, Lee Reed, Bob Clem, Jim Ward, Dr. Howard H. Creed, Jim Darrah. Seated: Morris Soloman, Arthur Howington, Dr. Max Miller.

## OMICRON DELTA KAPPA

Omicron Delta Kappa is a national service and honorary organization for outstanding upper division men. Its members are chosen for achievement in many fields of endeavor, including athletics, scholarship, publications, social and religious affairs, and the arts. ODK membership includes faculty members for the purpose of bringing the student body and faculty together on a basis of understanding and mutual interests.

*President* . . . . . Arthur Howington  
*Vice-President* . . . . . Morris Soloman  
*Secretary* . . . . . Dr. James Maxwell Miller

# MORTAR BOARD

*President* ..... Jane Cook  
*Vice-President* ..... Sharon Helm  
*Secretary* ..... Susan Barnes  
*Treasurer* ..... Terry Widener  
*Historian* ..... Dink Glosser  
*Editor* ..... Linda Barber

Members of Mortar Board attain the highest honor given exclusively to senior women. A 3.0 average for three years plus the qualities of leadership, character, and service qualify a girl for membership. Each year, the outgoing members tap their choices for this honor. Mortar Board sponsors a graduate school forum, a china and silver display for the purpose of financing scholarship, and a graduate school corner in the library. The popular "Late Permission" on weekends is also one of Mortar Board's fund-raising projects.



Seated: Dink Glosser, Terry Widener, Carol Slaughter, Sharon Helm. Standing: Retha Rozelle, Linda Barber, Sylvia Sanders, Nancy Terrel, Anne Sisson, Janice Anton.



First Row—Bunny Veach, Bootsie Fuller, Jane McCain, Marsha Green, Janet Morgan. Second Row—Gypsy Haigler, Susan Atkins, Regina Gautier, Cathie Lane, Diane Appleyard, Kathy Ray, Robbie Broom. Third Row—Becky Sevier, Carlton King, Burke McWilliams, David Cook, Greg Dixon, John Holloway, Tom Yeilding, Lew Mitchell, Bob Keller, David Lawrence, Sharon Andrews.

## TRIANGLE CLUB

President . . . . . Lew Mitchell  
 Vice-President . . . . . Bob Keller  
 Secretary . . . . . Gypsy Haigler

The Triangle Club is an honorary organization composed of members of the Sophomore Class. Each spring, members of the freshman class are chosen on the basis of leadership and service. The Triangle Club helps Birmingham-Southern host visitors on such occasions as Scholarship Day and Spring Visit. The members serve during orientation and aid in May Day celebration.



# ALPHA LAMBDA DELTA

President . . . . . Regina Gautier  
 Vice-President . . . . . Joan Mayes  
 Secretary . . . . . Sharon Andrews  
 Treasurer . . . . . Melinda McKinney



Melinda McKinney, Carol Bradshaw, Anne Wheeler, Pat Clark, Sharon Andrews, Regina Gautier. (not pictured: Elsie Weber, Joan Mayes.)

Membership in Alpha Lambda Delta is limited to freshman girls who have maintained a 3.5 or better average for two quarters of the academic year. The members sponsor a yearly scholarship financed by doughnut sales every Sunday morning. Each year they also sponsor a tea in order to acquaint freshman girls with the goals and requirements for membership and to encourage excellent scholarship.

# PHI ETA SIGMA

President . . . . . David Cook  
 Vice-President . . . . . Palmer Bell  
 Secretary-Treasurer . . . . . John Holloway  
 Senior Advisor . . . . . Bob Clem  
 Faculty Advisor . . . . . Dr. H. R. Butts



James Shaemaker, Bob Clem, David Cook, John Holloway, Dr. H. R. Butts, Ronald Edge. (not pictured: Palmer Bell.)

Phi Eta Sigma, the national scholastic honorary society for freshman men, recognizes those who maintain a 3.5 average for their first two or three quarters. The society presents a plaque to the fraternity pledge class with the highest grade point average and an award to the graduate member with the highest scholastic average.



Seated: Dean John A. Greaves, Bob Clem, Dr. John Paul Pool. Standing: Eugene Breckenridge, Thornton Fleming, Sandro Hendrickson, Solly Alexander, and Rusty Luttrell.

## PUBLICATIONS BOARD

The Publications Board might be called the "lime-light group" of 1967. Faced with the problems of no editor for the yearbook and a final decision on a faculty-censored satire for *Quad*, the board was the subject of much commentary. Members of the board are: the editors and business managers of student publications; the President, Secretary, and Treasurer of the SGA; the Dean of Students; the college advisor of student publications; and the faculty advisor of student publications. Besides being a sounding board for ideas and problems, the Publications Board serves as official arbitrator for intra-publications disputes. They recommend budgets to the SGA concerning financial support for member groups, and vote on the qualifications of candidates seeking editorships.

*Chairman, pro tempore* . . . . . Bob Clem  
*Secretary* . . . . . Pat Graybill  
*Faculty Advisor* . . . . . Dr. John Paul Pool



Seated: Dr. O. Lawrence Burnette, Jim Ward, Wayne Lord. Standing: Dean O. C. Weaver, Arthur Howington, Joe Basenberg, Jahn Whitworth, Dean John A. Greoves, Sharon Helm, Dean Gwendolyn Adoms.

## HONOR COUNCIL

Chairman . . . . . Jim Ward  
 Secretary . . . . . Wayne Lord

The Honor Council has as its goal the enforcement of the Honor Code of Birmingham-Southern College. Eight juniors and seniors and one faculty member, exemplifying traits of high character and trustworthiness, are elected by the SGA each spring. The Dean of Students, the Dean of Women, and the dean of the college are also members. It is likely that these students have the most difficult and thankless duties of any at BSC.



# STUDENT GOVERNMENT ASSOCIATION

President . . . . . Bob Clem  
 Vice-President . . . . . Gary Klotzman  
 Secretary . . . . . Pat Graybill  
 Treasurer . . . . . Morris Soloman

## Men's Upper Division

Jim Blackburn  
 Fred Maulden  
 Jack Sellers  
 Woodie Smith

## Women's Upper Division

Sheila Bishop  
 Jane Lumpkin  
 Marline McCargo  
 Terry Widener

## Men's Lower Division

Bab Keller  
 Lew Mitchell  
 Wayne Qualls  
 Ed Howard

## Women's Lower Division

Jayne McCain  
 Susan Atkins  
 Cathie Lane  
 Chris Warner

The Student Government Association, once described in a student publication as something akin to the Mickey Mouse Club, has dropped its meaninglessness and become a very powerful and active league on 'Southern's campus in the past year. With active determination to strengthen its communication with the student body, the SGA now publishes the *SGA Reports*, has an active public relations committee and includes members outside of the legislative branch in its internal committees. The college has appropriated a 50% budget increase for the SGA in 1966-67, which has enabled the organization to acquire top entertainment for campus pageants and dances. The money has also been used for promotion of campus exchange programs with Smith College, Amherst, and Florida Presbyterian during the past year. Outside of the college itself, the SGA has been instrumental in fostering the Birmingham Inter-Collegiate Association. This group has as its goal the encouragement of communication between student bodies and the implementation of an exchange of ideas between campuses.



Rick DeShazo, Vice-President



Mike Newsom, President



## STUDENT CONGRESS



The Student Congress, the associate to the SGA, is possibly the most representative group of all student opinion. The Congress was the brainchild of the students who traveled to Oberlin College in 1966 and saw the effectiveness of such a program. Two representatives from every dormitory wing, two from every fraternity house, and a representative number of commuters strive to pool student opinion and advise administration and faculty. Much of this year's work has been done by the educational policy committee which focuses its attention on the plans for the new curriculum.



# THE HILLTOP NEWS



Eugene Breckenridge, Editor



Rusty Luttrell, Business Manager

The *Hilltop News* for 1966-67 is an attempt to broaden the student's outlook by keeping him informed about on and off-campus happenings. The *News* boosts the SGA's drive for student communication by publishing weekly reports by the SGA President. Faculty members air their views on various topics to liven interest and debate, as well as give insight into other ways of looking at the college student. Critiques on Birmingham artistic endeavors and sometimes spicy articles on everything from the Greeks to cafeteria food make the *Hilltop News* an informative and interesting publication.



Ronnie Self, Dicky Stanford, Cheryl Holmes, Pat Alford.

*Editor* . . . . . Eugene Breckenridge  
*Assistant Editor* . . . . . Pat Alford  
*Managing Editor* . . . . . Ronnie Self  
*Feature Editor* . . . . . Cheryl Holmes  
*Sports Editors* . . . . . Dicky Stanford, Alice Carter  
*Business Manager* . . . . . Rusty Luttrell  
*Photographer* . . . . . Charles Price



Sarah Robinson, Janet Canboy, Elaine Baggett, Peggy Leatherwood, Jim Barnard, Wade Black, Sheila Bishop, Susan Casaday, Andy Walfe, Jim Blackburn, Virginia Harden.



Byron Mathews, Lizza Wood.



Dick Fleming, Business Manager



Sandra Hendrickson, Editor

## THE SOUTHERN ACCENT



Collins Powell, Business Manager

The fact that the 1967 *Southern Accent* exists is something of a miracle. With an interesting variety of personnel including two editors, one a non-student and one a female; with at least two accountable business managers; with a harried and overworked photographer; with as little staff as is possible; and as much criticism and scandal as is imaginable, the *Southern Accent* came into being. With the "new Birmingham-Southern" as the format, the 1967 *Southern Accent* is an attempt at objectivity. It is a book, not only of names and faces, but of a spirit which now pervades the new Hilltop, a spirit which began to grow in the year 1963. It is a yearbook for the now, but also for the future, when, if all the dreams and expectations are realized, this annual will serve as a tribute to the then long-ago birth of a big idea. It is hoped by the editor and staff that it will be just such a tribute.



Mortha Jane Patton, Associate Editor



Linda Parsons, Leadership Editor



Rachel Redwine, Greeks Editor



Dink Glosser, Beauty Editor



Jone Lumpkin, Organizations Editor



Tom Rosdick and Bob Sheehan, Sports Editor



Sheila Bishop, Classes Editor



Fred Mauldin, Faculty Editor



Jean Ellis McClendon, Cathy Bankston, and Lane Heinrich, Organizations staff

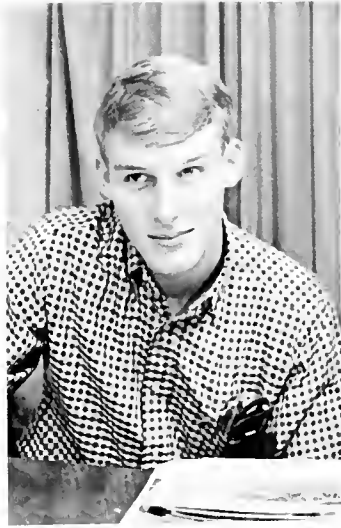

Bruce Adams, Organizations staff



Mary Lynn Gamble and Lanell Davidson, Beauty staff



Linda Parsons, Marjorie Burgess, and Daris Dressler, Beauty staff



Jacque Pipkin, Kathy Diestelkamp, Rachel Redwine, Greeks staff



Collins Powell, Dick Fleming, and Pete Wuehrmann, Business staff



# QUAD



Libby White, Business Manager



Sally Alexander, Editor



Janet Convoy, Board of Advisors



Sally Hitt, Business Staff



David Hargett, Board of Advisors; and Howard Cruse, staff.

*Quad*, a quarterly literary magazine, features creative articles, short stories, and poetry written by 'Southern students. Exercising their freedom to print humor, this year's staff published a satirical comic strip along with its usual collection of intellectual and pseudo-intellectual compositions.



ORGANIZATIONS EDITOR JANE LUMPKIN

## ORGANIZATIONS



*Birmingham-Southern has numerous organizations to join, from religious groups to career interest clubs and service organizations. There are those, of course, who join these groups just to have a list of activities beneath their names in the records office; but, for the most part, the members of campus organizations have a sincere interest in the extra-curricular program at 'Southern. To the sincere joiners, these groups have a variety of activities and functions.*

# AMERICAN CHEMICAL SOCIETY



First Row—Anna Vacca, Kathryn Ann Fleming, Terry Widener, Libby Brateman, Dr. Wynelle Thompson. Second Row—Dr. Kenneth Gardan, Marjorie Burgess, Paula Casper, Florence Braakens, Richard Barnes, Bill Huggins. Third Row—Joe Gerick, Dr. Dean Callaway, Sam Hedrick, Richard Whitney, Harold Martin, Dr. Frank Fink, George Adams.

## OFFICERS

**President** . . . . . Bill Huggins  
**Vice-President** . . . . . Richard Whitney  
**Secretary-Treasurer** . . . . . Marjorie Burgess  
**Publicity Chairman** . . . . . Kathryn Ann Fleming  
**Faculty Advisor** . . . . . Dr. Wynelle Thompson

For the past three years the American Chemical Society at Birmingham-Southern has been rated among the top five percent of the more than 450 such clubs nationally. In order to warrant this recognition, the club sponsors such activities as visiting lecturers, departmental parties, a tutoring service, films, field trips, exhibits for high school students and other activities. The ACS is composed of all interested chemistry majors and tries to provide a worthwhile extension to their classroom experience with chemistry. The **Lux Ducta** this year has been Bill Huggins.

# THETA CHI DELTA

Theta Chi Delta, Birmingham-Southern's honorary chemistry fraternity, initiates once a year those students maintaining a "B" average in the first four quarters of chemistry. In addition to urging chemistry students to greater accomplishment through recognizing the initiate and the graduating senior with the highest averages in chemistry, the group actively backs the ACS in its many enterprises. Marjorie Burgess, as president, spearheaded the group's various endeavors this year.

## OFFICERS

**President** . . . . . Marjorie Burgess  
**Vice-President** . . . . . Bill Huggins  
**Secretary-Treasurer** . . . . . David Turbeville



Bill Huggins, Richard Whitney, Dr. Kenneth Gordon, Dr. Frank Fink, Terry Widener, Dr. Wynelle Thompson, Marjorie Burgess.





## SOUTHERN SINGERS

The unique characteristic of the Southern Singers, the campus' all-male chorus, is that almost none of its members are music majors. Under the direction of Sam Batt Owens and the accompaniment of Jimmy Dorroh (one of the rare music majors), the chorus presents local and state-wide concerts of religious and secular music. In February, the

Southern Singers made a six-day tour of southern Alabama and northern Florida, performing before such audiences as the First Methodist Church in Cordova and the Episcopal Cathedral in Jacksonville, Florida. The chorus is in its fourth year of existence, this year's seniors being the first graduating class. Officers of the group are: Gary Klotzman, president; Jack Sellers, secretary; and Fred Maulden, business manager.

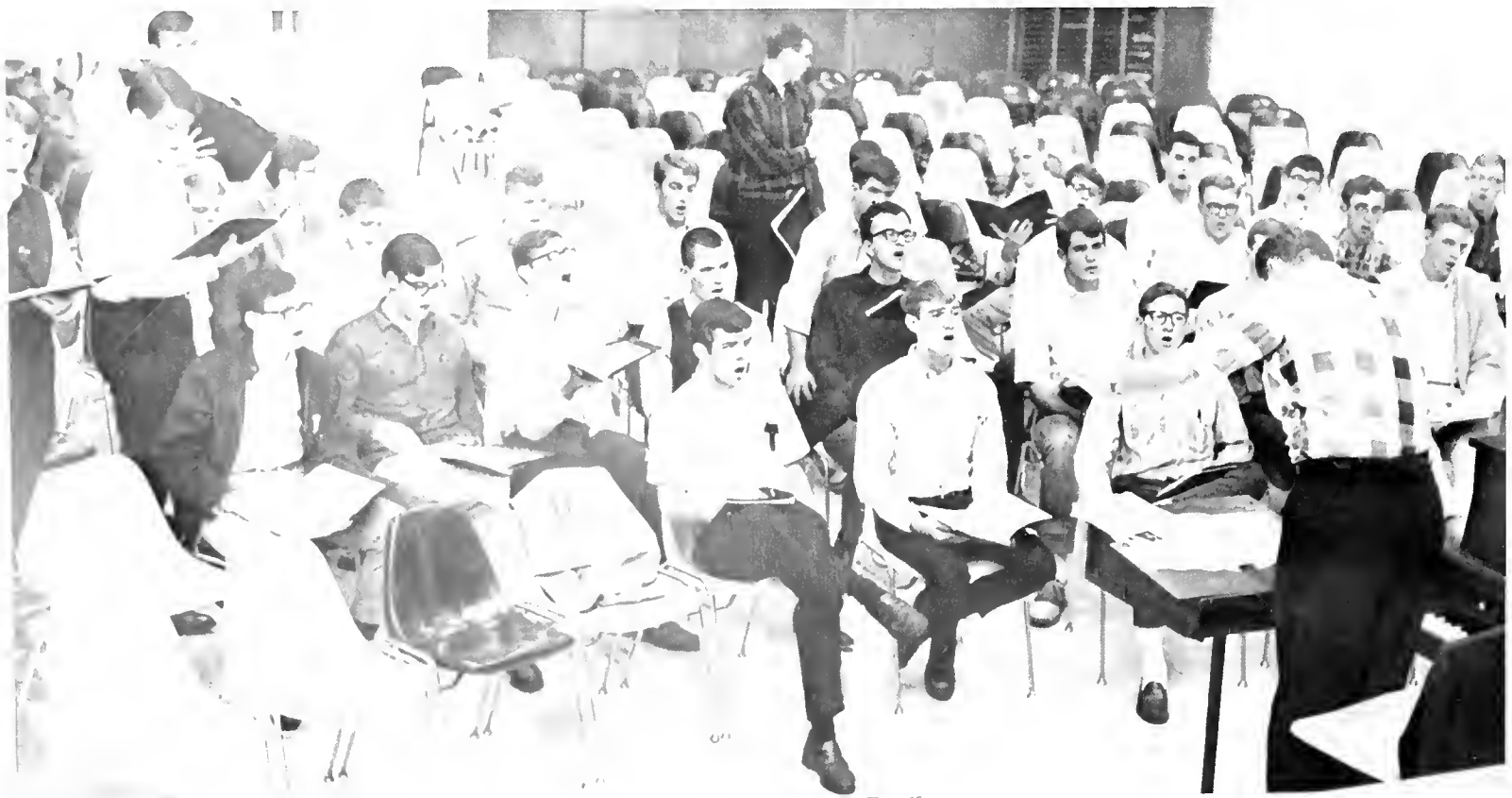



## WOMEN'S CHORUS

The Women's Chorus is under the direction of Miss Daphne Grimsley. This year the choir will go on tour for the first time since its organization three years ago. The Women's Choir performs for various school functions, church services and civic activities.

First Row—Lynn Browder, Sarah Boulch, Mary Nelle Lindskey, Cissy Smith, Karen Cornogey, Celio Cheney, Cherie Gaaden, Katrino Bennett, Sorie Reynolds, Pam Kennedy. Second Row—Beverly Nichols, Marsha Green, Wynne Jones, Carol Cook, Louro Dean Ford, Sandra Linney, Peggy Brock, Diane McMarin, Debaie Owen, Linda Carter, Julio Rivers, Estelle Holman, Freddie Lewis. Third Row—Pristen Bird, Nancy Haynes, Janet Cole, Charlotte Warner, Ann Boyd, Susan Casadoy, Nancy Williams, Sandra Rumore, Karen Cameron, Trish Langstaff, Mrs. McRay, Janice Andrews, Jean Ellis McCain, Carol Anderson. Fourth Row—Cathy Youngblood, Ann Davis, Judy Capps, Jane Brakefield, Cheryl Troup, Becky Rogers, Judith Simmons, Linda Droke, Kayrie Golden, Suzanne Blackwell, Lane Heinrich, Linda Ferrell, Barrie Rolleston.





First Row—Carol Prickett, Peggy Herring, Jimmy Rogers, Allen Geesey, Morcia Ostegren, Bob Jones, Becky Moore. Second Row—Anne Wheeler, Judy Show, Moizie Griffith, Gory Klotzman, Jan Kinnoird, Doris Dressler, Beverly Turner, Lindo Folsom, Carol Teague. Third Row—Regino Goutier, Elsie Weber, Gloria

Wells, Sylvia Hutchison, Jim Pass, Joon Mayes, Becky Alford, Mortho French, Leritio Vaughan. Fourth Row—John Wilson, Rodney Miller, Jimmy Cook, Don Oglesby, Norris Broome, Peter Gloser, Frank deLathouder, Johnny Mathison, Marielon Tatum, Jerry Kinnane, Amy Blockburn.

## CONCERT CHOIR

Weeks of rehearsal, days of excitement, hours of concentration, even moments of ecstasy—all these are part of the lives of choirs. Birmingham-Southern's best recruiters practice day and night to achieve near perfection. The valiant choir members can often be found coming onto campus from performances late at night when all other students are blissfully asleep.

This year the concert choir, under the direction of Hugh Thomas, was asked to make a tape of hymns and spirituals to be used as a musical background for a NBC documentary on American Art. The program was broadcasted throughout the nation. The members of the choir eagerly consented to come to school two weeks early to begin rehearsals.

The tape was only the beginning of a terrific year. The concert choir climaxed their year with the annual spring visit to Chicago. The program was the most ambitious the choir has performed in years. It contained such major contemporary works as the Paulenc "Mass in G" and the Britten "Festival Te Deum" as well as earlier masterpieces by Brahms and Martini.





*Dr. Arnold Powell, Mary Charles Lucas, Pam Powell, Jerry Anderegg, Kothy Keaton, Hild Creed, Lynn Bailey, Howard Cruse, Cheryl Thocker, Bob Jones, Carol Donaldson, Susan Fletcher, Peggy Leatherwood, Bill Roberts, Lou Kestner, Ruth Trowbridge, Jane Cook, Judy Jones, Tom Stevenson, Ann Nailen, Kathy Totum, David Wilburn, Dole Hill, Ed Peed.*

## COLLEGE THEATER



*The College Theater will greet with jubilation the moment when they make their first performance in the multi-million-dollar theater now under construction. The new theater is as complex and intricate as the mind of its designer, Dr. Arnold Powell. Its maze of hallways and tiny dressing rooms will furnish Birmingham-Southern's group with a fascinating base of operation. This year's productions, presented at the Underground Theater in the basement of Stackham Woman's Building, were **Women of Trachis** and **Blood Wedding**.*

*Dr. Arnold Powell*



# CIRCLE K



Bruce Adams, George Morgon, Butch Scoles, Wayne Lord, Mike Newsom, Duff Meyercord, Bob Keller, John Payne Wilson, Pete Pornell, Len Cleveland, Tip Tipton, Jim Bell.

**President** ..... Duff Meyercord  
**Secretary** ..... Bob Keller  
**Treasurer** ..... John Payne Wilson

Circle K is an organization whose members are former Key Club members, although Key Club membership is not a rigid requirement. Its purpose, as a service organization, is to seek needs on the campus and in the community and to sponsor projects to fulfill these needs. Many Circle K members continue this worthwhile service in Kiwanis International. The program of their single meeting this year was to have their picture made for the 1966-67 **Southern Accent**.



# ETA SIGMA PHI

*Eta Sigma Phi Fraternity, founded as an honorary society for students of Greek and Latin at the University of Chicago in 1914, is now an international honorary fraternity with seventy-two chapters in leading colleges and universities. Pi Chapter at Birmingham-Southern was founded in 1927. The group, led by Sally Robertson, holds monthly meetings with lectures. It awards medals in local high schools to honor students in second and fourth year Latin. Members must have a "B" average or better in the study of Greek and/or Latin, including work in advanced courses. The purpose of the organization is to foster an appreciation of the arts, literature, and culture of ancient Greece and Rome and to encourage the study of Greek and Latin.*

**President** ..... Sally Robertson  
**Vice-President** ..... Joe Reams  
**Secretary** ..... Barbara Erickson  
**Treasurer** ..... Mike Harper



Louis Smith, David Turbeville, Judy Capps, Martha Lynn Smith, Pete Parnell, Mike Harper, Sam Allen, Sally Robertson, Rick Sexton, Barbara Erickson, Mike Peacock, Joe Reams, Jane Edge, Dr. H. R. Butts, James Lawery.



First Row—The Rev. Don Shockley, Laura Dean Ford, Mauzon Webb, Barbara Erickson, Mike Harper, James Lowery, George Taylor. Second Row—John Williamson, Mike Newsom, Bill Green, Steve Land, Joe Reams, Paul Godby.

## MINISTERIAL ASSOCIATION

- President ..... James Lowery
- Vice-President ..... John Williamson
- Secretary ..... Barbara Erickson
- Treasurer ..... Mike Harper

*This year the Ministerial Association continued its traditional program of mutual interest meetings for students planning careers in Christian service. Under the direction of James Lowery, the association has provided for active fellowship of worship, study, and service, and an opportunity for discussion and reciprocal learning. Projects centering on church service and gospel teams are sponsored by the members of the association.*



James Lowery and Mr. Shackley



First Row—Eugene Breckenridge, Vivian LaRocca, Bob Sheehan, Father Altenbaugh, Mike Gravlee, Mary Gravlee. Second Row—Anna Vacca, Betty Framm, Sheila Saladina, Nancy Carnes, Maryann Rinaldi, Kathy Griffin, Carol Layton. Third Row—Pat Hanna, Marian Quintera, Steve Moore, Norman Capra, Arther Vickery, Duncan Halmes, Joyce Lavay, Roberta Breckenridge.

## NEWMAN CLUB

This year the Newman Club, under the leadership of Mike Gravlee and the new chaplain, Father Altenbaugh, enjoyed a varied and refreshing program. The Roman Catholic organization had group discussions and joint meetings with the other religious groups. The members heard interesting speakers and took part in a panel discussion with the ministerial students on campus. A film on the Ecumenical Council was seen in the art building. The officers attended a district meeting in Tuscaloosa in November. The Newman Club looks forward to a successful year.

### OFFICERS

- President** . . . . . Mike Gravlee  
**Vice-President**  
 . . . . . Eugene Breckenridge  
**Secretaries** . . . . . Vivian LaRocca  
 Mary Gravlee  
**Religious Council Representative**  
 . . . . . Anna Vacca  
**Treasurer** . . . . . Bob Sheehan

## CANTERBURY CLUB



The Canterbury Club, an Episcopalian group composed of students, faculty, and administration, emphasizes the enrichment of student life spiritually and socially and fosters fellowship among Episcopal students. The club holds Holy Eucharist twice monthly and has informal suppers at the rectory every third Tuesday where discussions are held and guest speakers are entertained. Father W. Bruce Wirtz, rector of St. Andrews Parish, is chaplain, and Alan Hodges is president.

First Row—Salem Salaam, Ginger Prince, Elizabeth Chilton, Mary Lea Hake, Ruth Trawbridge. Second Row—Alan Hodges, Marrell Walker, Jean Butt, Father Bruce Wirtz.



Under the excellent leadership of Mr. Don Shockley, the Methodist Student Movement has increased its enrollment and stimulated wide interest by its varied programs. During the past year, MSM has heard a talk from Anne Wheeler on her observations during her trip to England concerning the meeting of the Ecumenical Council; has heard many guest speakers, including those of other than Protestant faith; and has presented a drama, **The Concrete City**.

First Row — D. Strain, C. Anderson, L. Ford, J. Reams, Mr. Shockley, A. Wheeler, S. Lond, J. Capps, M. Goble, R. Gautier, C. Barnes. Second Row: A. Burns, C. Gooden, M. Horris, M. Lowery, R. Rozelle, J. Jones, M. Ivey, C. Jones, S. Boulch, C. Clark, B. Erickson, L. Walloce, L. Wood, L. Jordan, J. Morgan, M. Griffith, J. Hunt, C. Cheney, C. Cumbie. Third Row: B. Green, R. Hockney, J. Falkner, S. Dorough, A. Wolfe, R. Andrews, D. Landers, T. Peterson, R. Cofield, M. Johnson, E. Howard, N. Dill, B. Eckert. Fourth Row: J. Andrews, B. Black, J. Hoogstro, J. Bonner, J. Moyes, L. Heinrich, A. Terrell, D. Myrick, L. Davis, M. Paul, B. Turner, M. Morris, P. Clark, G. Yarbrough.

## METHODIST STUDENT MOVEMENT

## WESTMINSTER FELLOWSHIP



First Row — Miss Elizabeth Davis, Cynthia Cowart, Lindo Shafer, Anne Walker, Emilie Chandler, Solly Hitt, Dorothy Ward, Mrs. Ellen Walker. Second Row — Bill Heim, David Petty, Dan Oglesby, Bob Keller, Bront Smithson.

Westminster Fellowship is a Presbyterian religious group which has programs that vary from guest speakers to movies and group singing. The organization also participates in various outside projects on and off campus. The purpose of the group is to provide Christian fellowship for students as well as to promote the religious aspect of their college education. Mrs. Ellen Walker and Miss Elizabeth Davis serve Westminster Fellowship as faculty advisors.



Seated—Julia Rivers, Dot Hudgins, Judith Simmons, Camille Smith, Martha Hayes, George Ann Gibson, Mary Rawlings Reese. Standing—Mr. Elbert Williams, Jim Garrett, Watrous Garrett, Cliff Pfau, Bob Eckert, John Hitsan, Tom Matthews, Becky Maare, Bill Morgan, Robbie Jean Broom, Marsha Green, Vivian Newman.

The Baptist Student Union is a religious organization open to any interested student. Its aim is to provide the student with Christian fellowship and to encourage participation in a local church. In addition to its regular weekly meetings, BSU employs several service projects during the year and also enjoys many social functions.

## BAPTIST STUDENT UNION

## RELIGIOUS COUNCIL



Seated—Camille Smith, Anna Vacca, Laura Dean Ford, Ann Walker, Julia Rivers, Martha Merrill, Massey Gentry. Standing—Joe Reams, Steve Lond, James Lowery, Micheal Gravlee, Dr. Shockly.

The Religious Council of Birmingham-Southern has the important role of co-ordinating the religious groups on campus. The organization is composed of the president and a representative from each religious group. It sponsors and promotes the Religious Association Lectures each year in the winter quarter. Other activities of the council include the sponsorship of outstanding lectures and services during the Lenten Season and Holy Week.



# THETA SIGMA LAMBDA



Seated—Jenny Larkin, Sally Shaw, Cheryl Holmes. First Row—Ann Walker, Janice French, Mary Ann Paul, Jimmy Wilson. Second Row—Ben McGimsey, Bill McCandliss, Mike Luther, Richard Whitney.

**President** . . . . . Jim Wilson  
**Vice-President** . . . . . Marjorie Burgess  
**Secretary** . . . . . Bill McCandliss

Theta Sigma Lambda is an honorary mathematics fraternity for students who have a 3.0 overall average in math and a "B" in calculus. Regular meetings are held with guest lecturers and informative films and demonstrations in the field of mathematics.

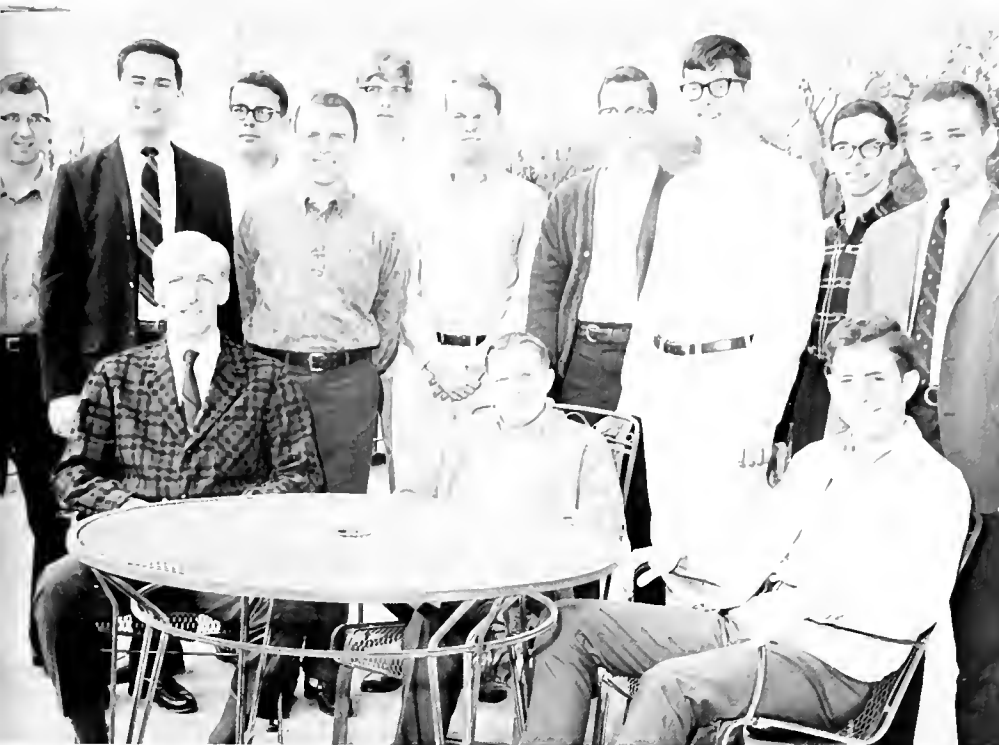

Seated—Woody Smith, Eugene Breckenridge, Steve Land. Standing—Ray Hayes, Gary Klatzman, Norman Capra, Rick deShazo, Ted Peterson, Arthur Vickery, Jim Wilson, Jim Blackburn, James Lowery, Mike Harper.

Alpha Phi Omega is a campus service organization and a continuation of Boy Scouts of America on the college level. Their activities for the past year have involved them in registration and orientation, **Quest** ushering, serving concessions at basketball games, and other worthwhile services to the campus.

- President** . . . . . Eugene Breckenridge
- Vice-President** . . . . . Woody Smith
- Secretary-Treasurer** . . . . . Steve Land
- Pledge Trainer** . . . . . Ted Peterson

## ALPHA PHI OMEGA

### SENIOR CLASS OFFICERS

- President** . . . . . Joe Basenberg
- Vice-President** . . . . . Rick deShazo
- Secretary** . . . . . Judy Capps
- Treasurer** . . . . . Terry Widener



# ART STUDENTS LEAGUE



First Row—Robert Tucker, Carol Donaldson, Dan Meyer, Ouida Sutton, Jan Brooks, Mrs. Perry, Mr. McMahan. Second Row—Dale Hill, Karen Linga, Peggy

Leatherwood, Lana Burke, Alice Tyler. Third Row—Dickie Cunningham, Bryan Henderson, Cliff Pfau, Fred Best, Mike Knight, Willard Whitsan, David Cook.

**President** . . . . . Ouida Sutton  
**Vice-President** . . . . . Don Meyer  
**Secretary-Treasurer** . . . . . Jan Brooks  
**Publicity Officer** . . . . . Richard Cunningham

The Art Students League strives to encourage those interested in various aspects of art. Through art displays and bimonthly meetings, this organization serves to acquaint students with a well-rounded understanding of art and to promote a better use of art on the Hilltop.

# ALPHA KAPPA PSI

Alpha Kappa Psi is a professional business fraternity dedicated to the promotion of integrity in business. This year the group pledged fifteen new members and brought up their standing to an important place on campus. Their meeting place is the faculty-student lounge in Ramsay, and they coordinate all meetings and activities in that room. Alpha Kappa Psi is also working with the administration toward the formation of a coffee house, which they will manage financially, for BSC students.

*President* ..... Gary Graham  
*Vice-President* ..... Bob Sheehan  
*Secretary* ..... Rick Sexton  
*Treasurer* ..... Maurice Gilbert



First Row—David Sidebotham, Bob Sheehan, Gary Graham, Rick Sexton, Maurice Gilbert. Second Row—Ned Killian, Tip Tipton, Collins Powell, Chic Farris. Third Row—Joe Littleton, Ricky Arthur, Skip Bennett, Tom McInnish.

Fourth Row—Jim Garrett, Jimmy Dadd, Duff Mevercord, Turner McDonald. Standing—Mr. Sellers, Dr. Gersting, Mr. Ripp.

# WOMEN'S HOUSE COUNCIL



First Row—Kayron McMinn, Ann Bayd, Sharon Helm, Nelda Mullins, Gayle Yarbrough, Hala Fawal. Second Row—Betty Springer, Peggy Gamillan, Cheryl Thacker, Susan Scott, Mary Lea Hake, Cissy Smith. Third Row—Mauzon

Webb, Betty Black, Nancy Washington, Pam Ward, Linda Drake, D. A. Brandon. Fourth Row—Susan Barnes, Beverly Turner, Joan Mayes, Kathy Ray, Marjorie Burgess, Mary Harris, Susan Butler, Paula Cosper.

**President** ..... Sharon Helm  
**Secretary** ..... Kayron McMinn

The Women's House Council, under the guidance of the Dean of Women, Miss Adams, is composed of representatives from each of the three women's dorms. The House Council serves as a link between dorm residents and administration. The House Council participates actively on the campus; and during Parents' Day and Spring Visit the members serve as hostesses. Each member must have a 2.0 average, respect for her fellow students, and a good attitude.



# MEN'S HOUSE COUNCIL

*The Men's House Council is a regulatory body designed to supervise the activities of men residents at Birmingham-Southern. Under the direction of the Dean of Students, this group is responsible for maintaining social rules and serves as a link between the administration and residents. The president is Jada Winton.*



*Seated—Dean Greaves. Standing—Jada Winton, Greg Dixon, Mike Beasley, Mike Peacock, Jahn Holloway, Murph Archibald, Bill Ernest, Bob Keller, David Wallace, Wolfe Glaser, Bill Halbrooks.*



SPORTS EDITOR BOB SHEEHAN



## SPORTS

*Sports, whether intramural or varsity, allow the individual participant to prove himself in physical and mental combat. During the past two years, 'Southern's physical education department has made itself heard in the academic jungle of the small liberal arts school. With the addition of four new varsity sports and increased participation in the highly competitive intramural program, the development of the human body may once again become more than an extra-curricular activity.*



First Row — Tom Yeilding, Jim Humphreys, Walter Donaldson, Bill Burch, Butch Wessel. Second Row — Gory Leeman, Don Krup, Kirby Sevier, John Whitworth, Jack Wainwright. Third Row — Don Lundy, Mike Parker, Walter Garrett, Mike Luther.

## VARSVITY BASKETBALL



Coach Harald Pickel



Managers — Newby and Echols.

The 1966-67 Panthers brought to the Hilltop a fast, aggressive brand of basketball as they played their roughest schedule in years. Among new Panther opponents were Jacksonville State University, Spring Hill College, and the University of Tennessee at Martin. This season was the first in eight years that the Hilltappers have been able to subdue Huntington College of Montgomery and gain a victory from them. They have done this twice, once in a one-point victory which was decided in the closing seconds in Montgomery. Other victories over Georgia State, Millsaps, and Mississippi College also sweetened the season. Coach Pickel's cagers lost their first two games, but then proceeded to take seven of the next eight games, getting under way to what was to be a 12-8 record in regular season play.

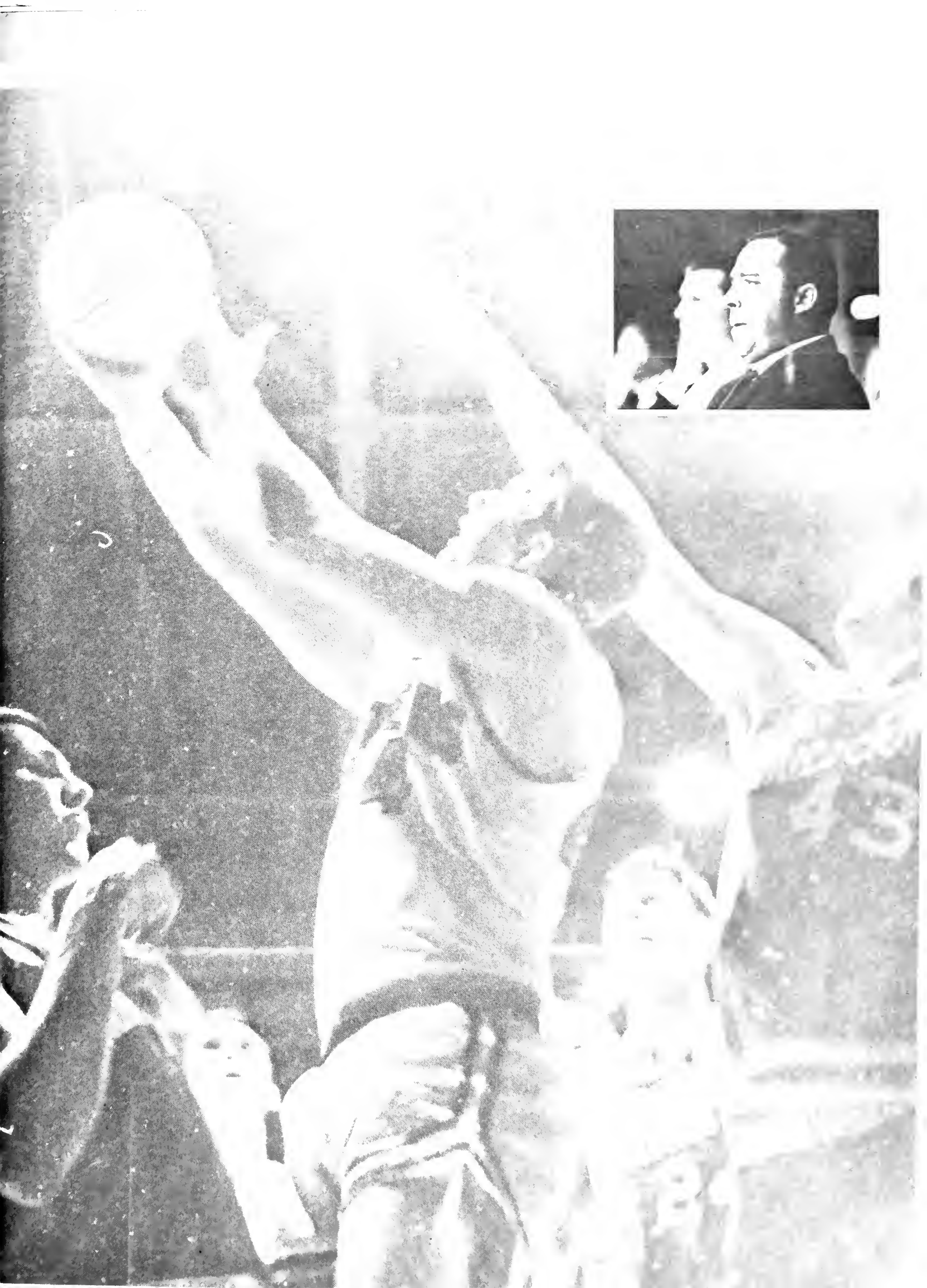





On The Plane . . .



Coffee, tea, or

A first in 'Southern basketball history this year was the team's air trip to New Orleans where they took on the Wolfpack of Loyola University. This was the first game in which the team used the airways for transportation, and it marked the re-entry of Birmingham-Southern into competition with larger universities, the University of Alabama already having been scheduled for next year.



*Arrived, New Orleans . . .*



*The Sheraton Charles*



*New Orleans Spirit (?) . . .*



*The Silent Waiting . . .*



*In The Locker Room . . .*







*Pregame Activities . . .*



*The First Score . . .*







*Fast Action Until . . .*



*Halftime . . .*



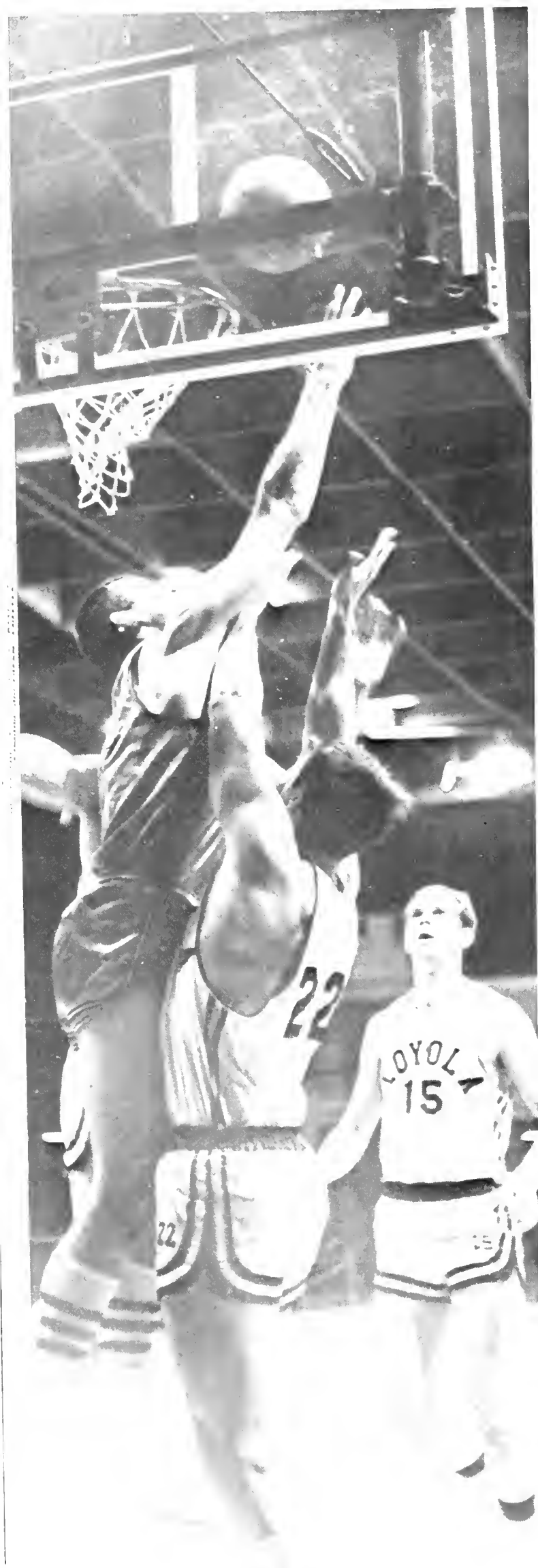

*Sevier, go in for Lundy.*



*Thought and Action . . .*





*Good Game Coach . . .*

*. . . Lonesome Road Home*





From left to right—Lanell Davidson, Becky Sevier, Sharon Andrews, Pat Graybill, Head Cheerleader; Gypsy Haigler, Susan Atkins, Assistant Head Cheerleader; Bootsie Fuller, and Jo Ann Chapman.

## CHEERLEADERS

With much-welcomed new uniforms and three new male members, B.S.C.'s cheerleading squad created enthusiastic spirit on the Hilltop. Robert Kruidenier and Charlie Hill have lent a "helping hand and leg" by assisting the cheerleaders in some of the yells and Jim Blackburn has added to general spirit by his presence as the "Panther".



Pat and Susan



*Baatsie and Sharon*



*Lanell and Jo Ann*



*Becky and Gypsy*





Golf team for 1967: Billy Mootes, Byron Matthews, Don Meyer, Mike Callahan, David Pruett, and John Flowers.

## GOLF

The varsity golf team finished the 1966 season with the less than even record of 4 wins and 5 losses. The '67 linksmen, however, look forward to the new season with optimism. There are four returning lettermen this year and a couple of freshmen who look very promising.

# TENNIS

The varsity tennis team had an excellent season in 1966, winning 12 and losing 2. This year, Bill Burch succeeds Larry Hemp-hill in the number one position, backed up by Neil Templeton in the number two spot. Tough new opponents for this year are the University of Alabama, Vanderbilt, and the University of Tennessee.



Don Lundy



Neil Templeton



From left: Coach Wossum, David Wilson, Bob Keller, Neal Templeton, Bill Burch, Don Lundy and Walter Garrett.

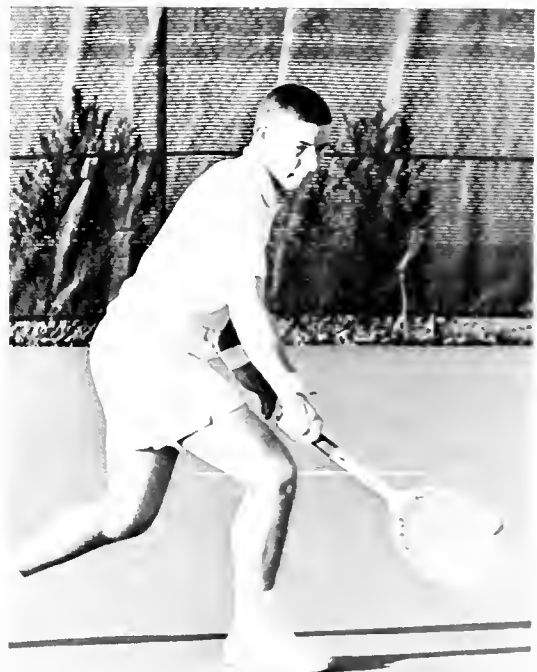

Bob Keller

# VARSITY SWIMMING

For the first time since 1957, Birmingham-Southern has a varsity swimming team. Under the direction of Coach de Cubas, the team has made good progress and is looking forward to upcoming meets. The team is very small this year, consisting of only five members, but the attraction of scholarships should draw good teams in the future.

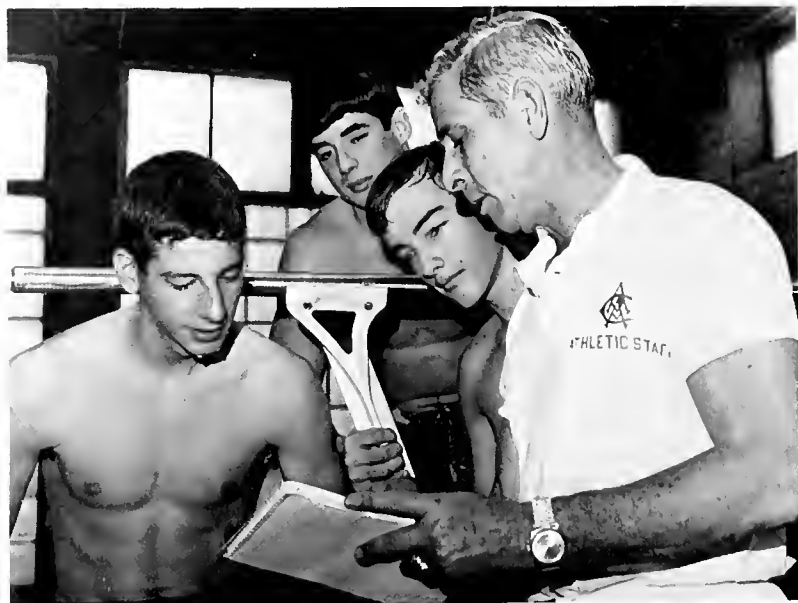

Coach de Cubas shows future plans to team members Bob Carr, Charlie Hill and John Butt.

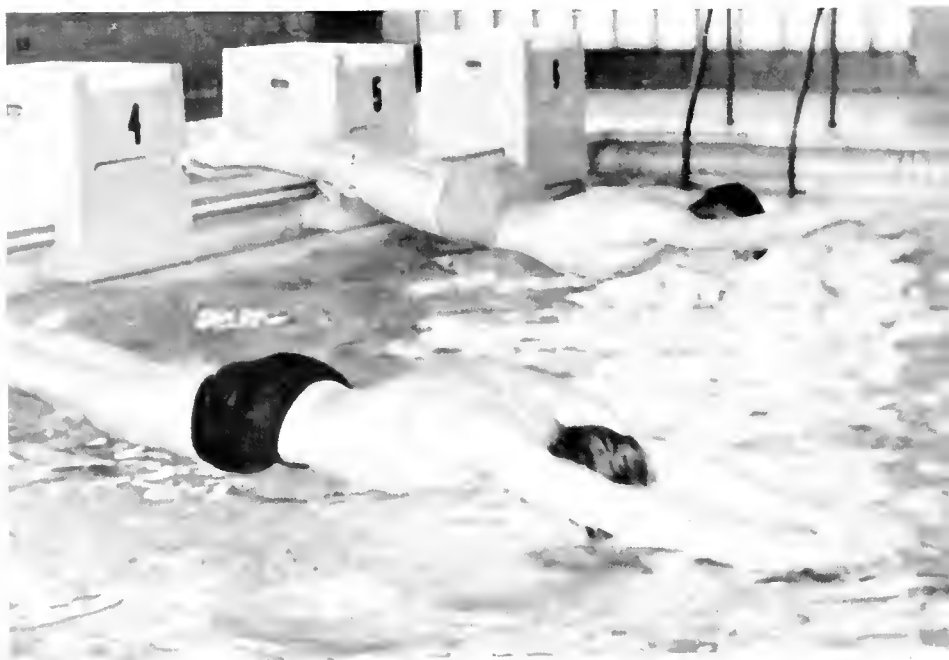
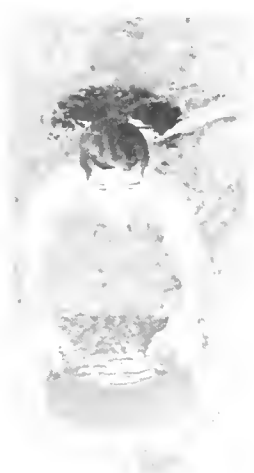
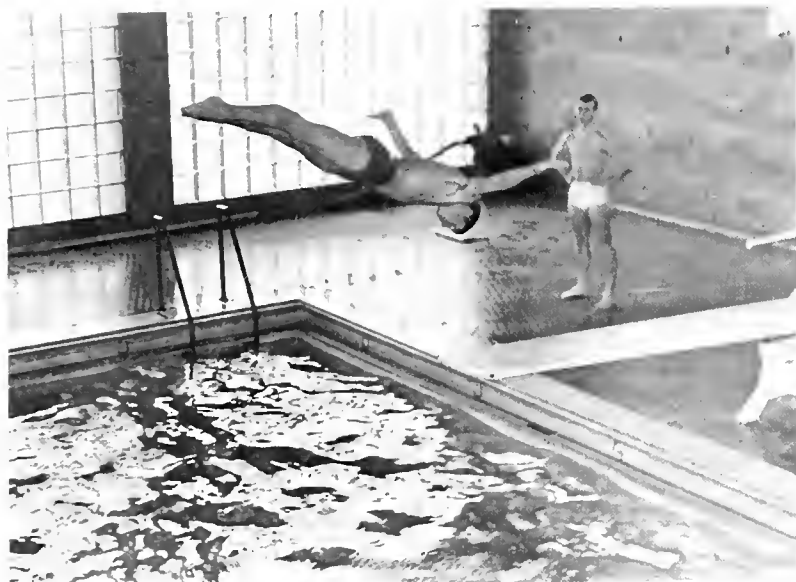



Morietto Monoghan, Robert Kruidenier, Robert E. Smith, Jeon Butt, Lyndo Bornes, Judith Simmons, Cheryl Troup, Coach Wassum, Paulette Brigner

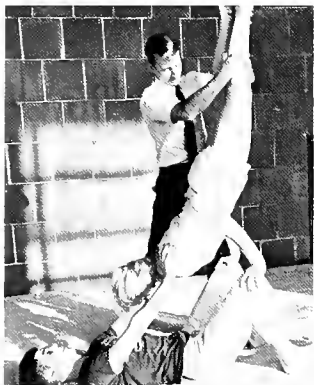

## GYMNASTICS

Being one of the newest teams added to 'Southern's physical education program the Varsity Gymnastics team was organized winter quarter of this year. Although the public has not witnessed the results of the team's workouts, the members have very well felt them. The team has done well on both the mats and the trampoline considering the almost nil experience they had had previous to the formation of the team.



No, this picture is not upside down





Bill Holbrooks, Bob Keller, Bill Burch, Lee Reed, Paul Word, Jim Bell, Butch Scoles, Don Cox, Richard Storm, David Walloce, Alon Hodges.

## MEN'S INTRAMURAL COUNCIL

The Men's Intramural Council, with Coach Battle as director and Paul Word as student manager, prepares schedules and regulations for all sports in the Men's Intramural program.



Paul Word,  
Student Manager



Cheryl Troup, Marilyn McGough, Marlene McCargo, Su Lockett, Ginger Bell, Susan Atkins, Alice Carter.

## WOMEN'S INTRAMURAL COUNCIL



Marlene McCargo,  
Senior Manager

The Women's Intramural Council is responsible for the organization and supervision of the Women's Intramural sports. Marlene McCargo serves as Senior Manager of the council.



# SOFTBALL 1966



## FINAL STANDINGS

1. Sigma Alpha Epsilon
2. Independents
3. Alpha Tau Omega



Banga strikes again

# FOOTBALL

## Sigs Win Trophy

*This year's intramural gridiron saw a battle of defenses. Most of the games were very close, with several ties and one point margins. Sigma Alpha Epsilon demonstrated the strongest offense by completing the season undefeated with one tie to Kappa Alpha. The Independents came in a strong second with Lambda Chi and Kappa Alpha coming in third and fourth respectively.*

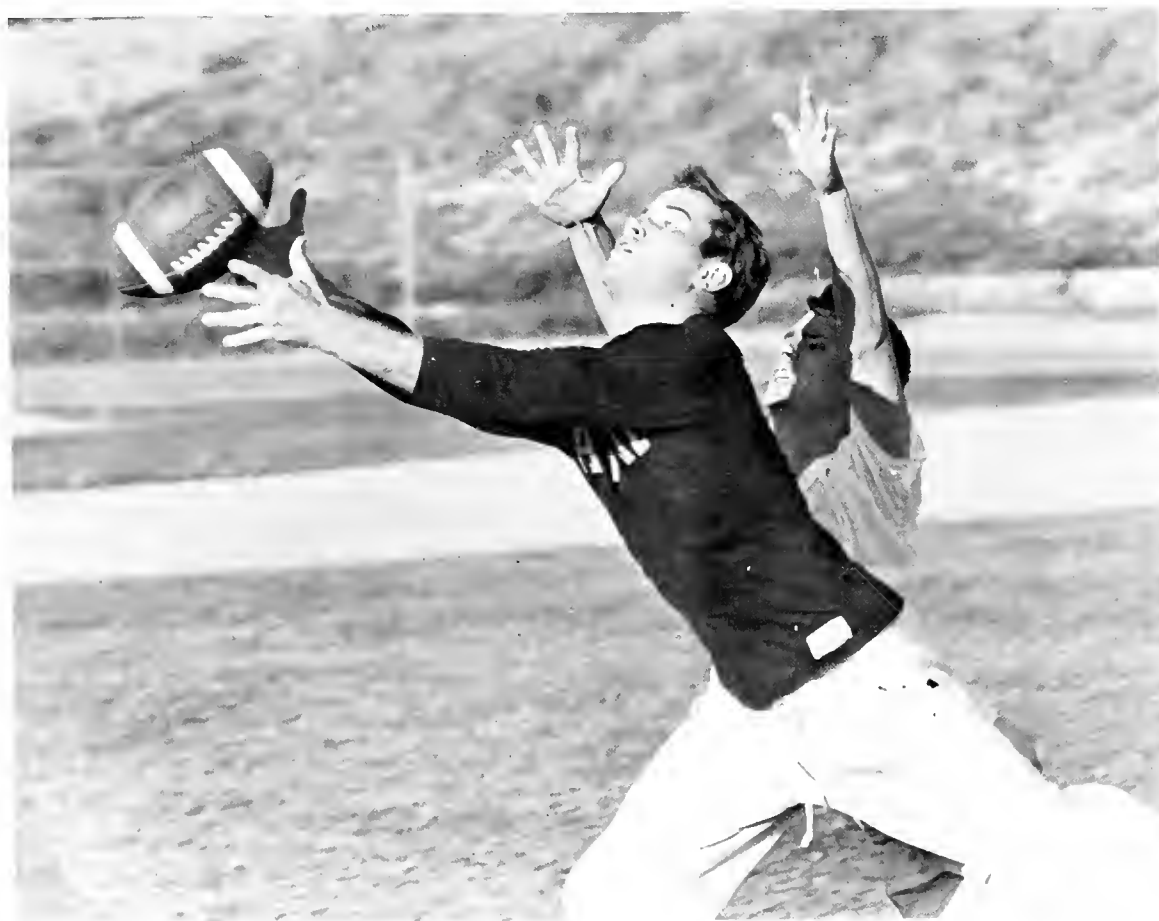

*Modern Donce courses are hell!*



FOOTBALL ALL-STARS: Top Row—William Kruidenier, Norman Secor, Joe Basenberg, Watrous Garrett, David Wallace, Vance Jackson. Bottom Row.—Tom Rosdick, Butch Blanton, Robert Kruidenier, Steve Spellman, Ken Skelton.

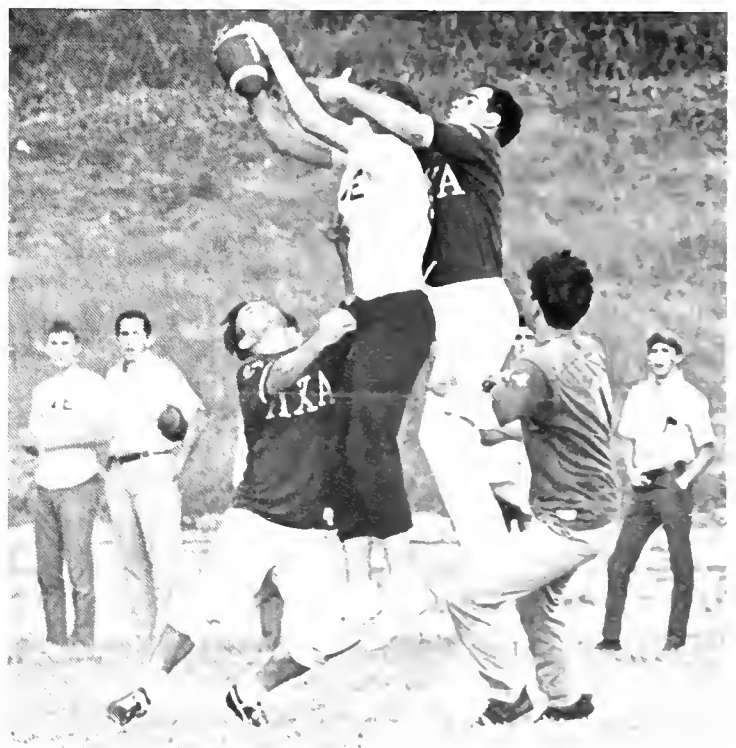

SAE's ore so popular.

# BASKETBALL

FORRESTER  
CALDWELL  
14 SPEARS  
12 MARTIN



After a series of exciting playoff games, the intramural basketball record showed the unique situation of two groups holding the first four places. The undefeated SAE A-team was first, and the SAE B's were third; the Independent A-team was second, and the Independent B's were fourth.



**SAE Undefeated**

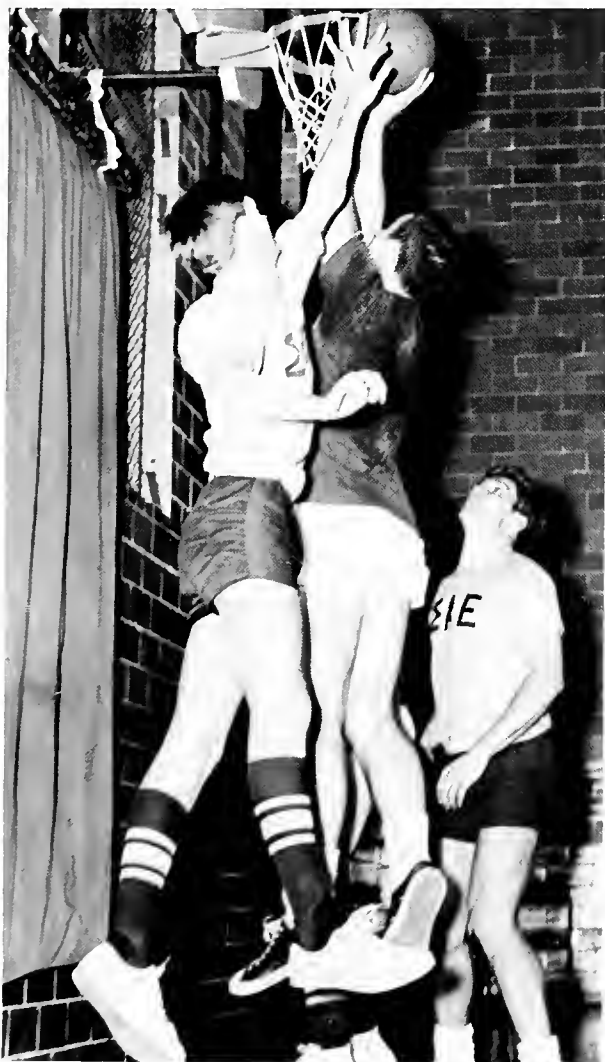

*My, my . . . split my pants.*



## Taus Take Title



"My God, they drained the pool!"

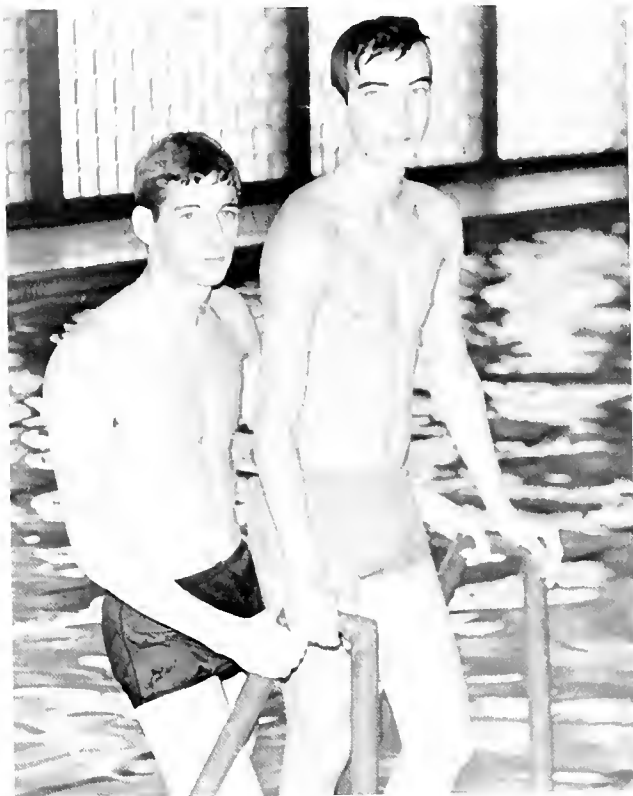

Bob Corr, high point man in meet; and John Butt, record breaker.

# SWIMMING

Alpha Tau Omega swept all but one of the swimming events to carry the intramural swimming trophy home for the second year in a row. Four new records were set:

50 yard butterfly	Butt (ATO)	31.3
100 yard freestyle	Butt (ATO)	1:00.3
100 yard freestyle relay	team (ATO)	50.3
150 yard medley relay	team (ATO)	1:39.7



Yes, this picture is upside down.



# VOLLEYBALL

*Volleyball is a fast exciting sport that requires a combination of high individual skill and a united team effort. Teams that looked good at the beginning of the season were the Independent A's and the ATO A's.*



*Dan Lundy spikes better than most.*



*Get this damn thing off my arm*



## WOMEN'S VOLLEYBALL





*Pi Phi's Champs*



*The Women's volleyball Championship was decided in the last game of the season as the unbeaten Pi Phi's defeated the also unbeaten Zetas. Season Allstars were Morline McCorgo, Dalen McGonigal, Cheryl Troup, Mary Gravlee, Sharon Phillips, and Su Lockett.*



*Jubilant Pi Phi's*

# BASKETBALL

Every year the best of each sorority and the Independents trip daintily to the gym to present a marvelous display of the poise and femininity of Birmingham-Southern Womanhood.



"Hell, you can't ALL have dates!"







*This picture was stolen from the Beauty Section.*

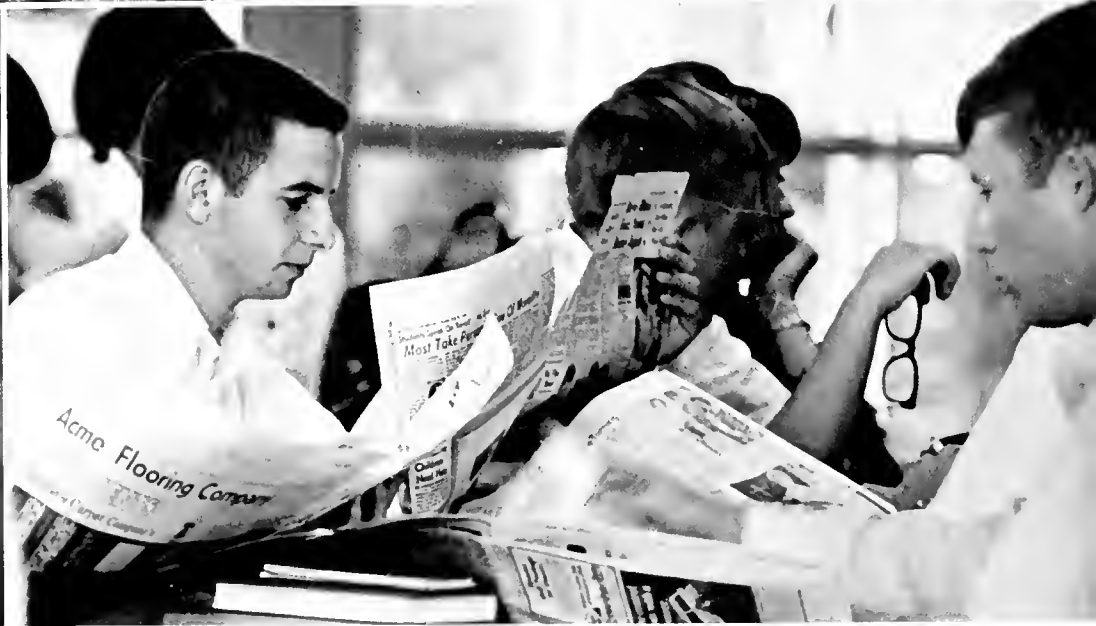

Classes Editor Sheila Bishop



## CLASSES

*The following pages are a pictorial essay on the Birmingham-Southern student. Note carefully the faces of these people—especially the eyes. Some look at you squarely; they were not camera-shy. Some glance away; perhaps they didn't like to be photographed. The captions of the Seniors are their accomplishments; the rest have only names . . . so far. Remember what we were saying about dreamers? Here are 756 of their dreams . . .*

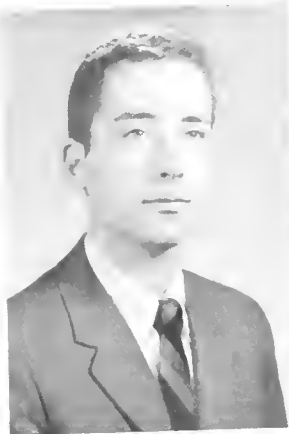

ALLEN



ANTON



ARCHIBALD



ARTHUR



BALDWIN

SAM HARRISON ALLEN III *Alpha Tau Omega*  
Tupelo, Miss.; History; BSU; Pre-Low Society; Circle K; In-  
tromuroals.

HELEN JANICE ANTON  
Bessemer; Elem. Ed.; Mortar Board; MSM; Ministerial As-  
sociation; ISA; Women's Chorus; House Council.

C. MURPHY ARCHIBALD, JR.  
Eufaulo; History; Westminster Fellowship; APO, Treas.;  
Student Advisor to Faculty Planning Committee; *Hilltop*  
News Staff.

RICHARD DAVID ARTHUR *Kappa Alpha Order*  
Foyette; Business Administration-Mathematics

HOMER LEE BALDWIN *Sigma Alpha Epsilon*  
Mobile; Business Administration

LINDA LOUISE BARBER  
Trussville; Elem. Ed.; ISA, Sec.; MSM, Publicity Chairmon;  
House Council; Young Demo.; Freshman Advisor; Mortor  
Board.

SUSAN ALINE BARNES *Alpha Gamma Delta*  
Decatur; Psychology; Psychology Club, Sec.; Concert Choir;  
Mortar Board, Sec.; House Council; Dean's List; Sociol  
Affiliate, Pi Beta Phi.

SANDRA GOODWIN BARNETT  
Birmingham; Elem. Ed.; Transfer from Florence State College,  
June, 1966.

JOE BASENBERG *Sigma Alpha Epsilon*  
Cullman; Biology; MSM, Pres.; Circle K, Pres., District Treas.;  
SGA Rep.; Honor Council; Intromuroal All Stars, football,  
basketball; Senior Class Pres.

STEPHEN MICHAEL BEASLEY  
Montgomery; Philosophy-Religion; Phi Eto Sigma.

JAMES W. BELL *Sigma Alpha Epsilon*  
Mobile; Economics; Circle K; Concert Choir; Men's Chorus;  
Intromural Council; MSM.

ULYSSES BENNETT  
Birmingham; Business Administration; Alpha Phi Alpha.



BARBER



BARNES



BARNETT



BASENBERG



BEASLEY



BELL

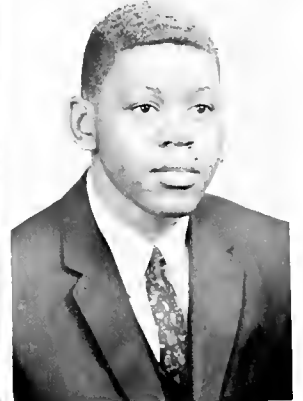

BENNETT

# Class of 1967



BETZ



BLANTON



BOHORFOUSH



BRASWELL



EPINET



BURCH

NANCY DRURY BETZ  
Birmingham; Art

GEORGE C. BLANTON III *Sigma Alpha Epsilon*  
Selma; Biology; Intramural Sports; All Star, Basketball,  
Football; SAE Sec.

ROBERT LOUIS BOHORFOUSH *Lambda Chi Alpha*  
Birmingham; Business Administration; Eta Sigma Phi; Lambda  
Chi Alpha, Pres.; Greek Week, Chairman; "Mister Hilltapper"  
contestant; Interfrat. Council; Intramurals.

DOUGLAS MCKINLEY BRASWELL, JR. *Alpha Tau Omega*  
Montgomery; French; Golf Team; "Mister Hilltapper" Con-  
testant; French Club; Methodist Student Movement; Intra-  
mural Sports.

PAULETTE BRIGNET  
Jasper; Elementary Education; Psychology Club; Tumbling  
Team; Swimming Team; Kappa Delta Epsilon; Volleyball  
All Stars.

RICHARD LYELL BURCH  
Birmingham; Business Administration; Varsity Basketball;  
Varsity Tennis; Intramural All Star; Football, Basketball,  
Volleyball.



CALLAHAN

MICHAEL A. CALLAHAN *Sigma Alpha Epsilon*  
Mobile; Biology; *Hilltop News*, Bus. Mgr.; Publications  
Board; Caduceus Club; American Chemical Society; Golf  
Team.

DIANA CAMERON *Kappa Delta*  
Birmingham; History.

JUDY LYNNE CAPPS *Alpha Omicron Pi*  
Gadsden; Religion; Triangle Club; Andrews House Council;  
Pres.; Panhellenic Council; Ministerial Assn., Sec.; Activities  
Council; Freshman Advisor; Senior Class Sec.; MSM.

NORMAN FRANCIS CAPRA *Pi Kappa Alpha*  
Birmingham; Biology; Newman Club.

WILLIAM CARLISLE  
Birmingham; History.

ALICE JEAN CARTER  
Cleveland, Ohio; Elem. Ed.; *Hilltop News*, Sports Editor;  
Intramural Council, Mgr. of Tennis, Badminton; ISA, Vice-  
Pres.; MSM; College Theater; Kappa Delta Epsilon, Vice-  
Pres.; Oberlin Exchange Program; Spirit Committee; Student  
Congress Representative; *Southern Accent*, Staff; Dean's  
List; *Who's Who in American Colleges and Universities*;  
All Star Volleyball.



CAMERON



CAPPS



CAPRA



CARLISLE



CARTER





CHANDLER



CHILDRESS



CISCO



CLARKE



CLEM

ROBERT ALLEN CHANDLER  
Birmingham; Social Sciences.

WALTER DABNEY CHILDRESS III  
Pampana Beach, Florida; Physical Education; BSU; Varsity Basketball.

JANE CISCO  
New Orleans, Louisiana; Spanish; ISA; Women's Chorus; MSM; Ministerial Association.

MURRAY KEY CLARKE *Kappa Alpha Order*  
Russellville; Geology; Recording Sec., Vice Pres., Kappa Alpha Order.

ROBERT E. CLEM *Alpha Tau Omega*  
Huntsville; History; SGA, Pres, Treas.; Interfraternity Council; Alpha Tau Omega, Vice Pres.; Circle K, Treas.; 'Southern Singers'; *Hilltop News* Staff; Omicron Delta Kappa; Phi Eta Sigma, Pres.; Senior Advisor; Eta Sigma Phi; Triangle Club; Who's Who in American Colleges and Universities; Nat'l Methodist Scholarship.

LARRA NATALIE COMPTON  
Fairfield; Biology.

FRANK EDWARD CONAWAY  
Huntsville; History; Student Congress; Who's Who in American Colleges and Universities.

JANE MULLINS COOK  
Birmingham; German; College Theater; House Council; Learning Resources Comm.; Women's Chorus; Westminster Fellowship; Freshman Advisor; Martar Board, Pres.; Delta Phi Alpha; Who's Who in American Colleges and Universities.

PHILLIP L. COOK

BETSY COWART  
Reform; German.

KYLE DELOACH *Sigma Alpha Epsilon*  
Mobile; History; Intramurals; 'Southern Singers'; Southern Accent Staff; Middle Eastern Archaeological Seminar-Israel, 1966.

RICHARD D. DESHAZO *Alpha Tau Omega*  
Birmingham; Chemistry; Student Congress, Vice-Pres.; Alpha Phi Omega; Historian, Ministerial Association; Vice President, Senior Class; ACS; Special Features Writer, *Hilltop News*; Chairman, Student Government Special Comm. for Commuter Affairs; Dean's List; Optimist Scholarship; Summer Research Fellowships.



COMPTON



CONAWAY



COOK



COOK



COWART



DELOACH



DESHAZO

# Class of 1967



DONALDSON



DORROH



DRESSLER



ENGEL



ERNEST



EVANS



FARLEY

WALTER G. DONALDSON, JR. *Alpha Tau Omega*  
Nashville, Tennessee; Economics; Varsity Basketball; Eta Sigma Phi; Circle K; Intramurals; Intramurals All-Stars, Softball; Pre-Law Society; MSM; Alpha Tau Omega-Ritual Officer, Sec., Rush Chair.; Who's Who in American Colleges and Universities.

WILLIAM JAMES DORROH, JR. *Sigma Alpha Epsilon*  
Birmingham; Music; Concert Chair; Sigma Alpha Epsilon, Director; "SAE Singers"; Men's Tearing Chair; Organist, Sec.; Triangle Club; Phi Eta Sigma, Vice-Pres.; ODK; Dean's List; Winner of B'ham Music Club Auditions; Winner of Southern Regional Organist Guild Competition.

DORIS DRESSLER *Alpha Chi Omega*  
Atlanta, Georgia; Women's Chorus; Water Ballet; Southern Accent Staff; Intramural Council; Alpha Chi Omega, Second Vice-Pres., Treas.; Psychology Club, Sec.; All-Star Intramurals, Volleyball, Basketball, Softball; Greek Week Comm.; Triangle Club; Delta Phi Alpha; May Day Court; Miss Southern Accent Favorite; Tearing Chair.

CAROLE NOEL ENGEL *Delta Zeta*  
Spanish Fort; Women's Chorus; Delta Zeta, Vice-Pres.; House Council; Greek Week Comm.

WILLIAM ERNEST *Alpha Tau Omega*  
Greenville; History and Political Science; Interfraternity Council; Men's Residence Council; Pre-Law Society; Student Congress Representative; Intramural Council; Westminster Fellowship; Intramurals; Alpha Tau Omega: Vice-Pres., Pres. of Pledge Class.

CAROLE EVANS *Kappa Delta*  
Birmingham; Elem. Ed.

LINDA FARLEY *Pi Beta Phi*  
Corinth, Mississippi; Psychology; Psychology Club; Amazons; Pi Beta Phi, Scholarship Chair.

ALEX FRANK FARRIS, III *Pi Kappa Alpha*  
Birmingham; Business Administration; Alpha Kappa Psi; Intramural Football; Pi Kappa Alpha, Vice-Pres., House Manager.

CHARLES FELGNER *Alpha Tau Omega*  
Birmingham; Chemistry.

ANN-HOWARD FENN *Pi Beta Phi*  
Decatur; Elem. Ed.; Panhellenic Council; Student Congress Representative; MSM; Southern Accent Staff; Co-Editor Classes Section; Amazons; Activities Council, SGA; Fore Foundation Drive; Kappa Delta Epsilon; Greek Week Comm.; Pi Beta Phi: Pres., Pledge Class, "Best Active" Award, Censor, Membership Chair., Rec. Sec.; Who's Who in American Colleges and Universities.

LINDA FERRELL *Kappa Delta*  
Merritt Island, Florida; Music; Kappa Delta: Chaplain, Scholarship Chair.; Chapter Ed. Chair.; Concert Chair; Triangle Club; SGA Rep.; Honor Council; Miss Ala. Organ Scholarship; Mortar Board Scholarship.

SUSAN FLETCHER  
Jefferson, Georgia; Drama-Speech; College Theater; Elections Board Chair.; KDE; Hilltop News Staff; Water Ballet; Freshman Advisor; May Court.

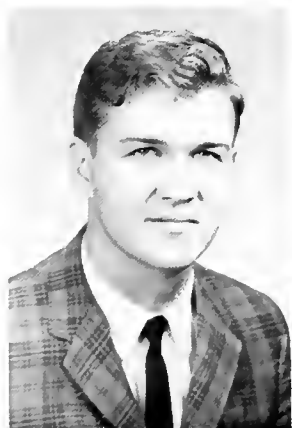

FARRIS



FELGNER



FENN



FERRELL



FLETCHER



FLOWERS



FOLSOM



FROMM



FROST



GARRETT

JOHN J. FLOWERS, JR. *Sigma Alpha Epsilon*  
Dathan; Pre-Medicine; Transferred from Marion Military  
Institute; Circle K; American Chemical Society.

LINDA SUE FOLSOM *Alpha Omicron Pi*  
New Brockton; Music; Miss Alabama; Martar Baard; MSM;  
May Court; Favorite, Miss Southern Accent; Triangle Club;  
Alpha Omicron Pi: First Vice-Pres.; Concert Choir, Soloist;  
Women's Chorus; College Theater; Intramurals.

ELIZABETH L. FROMM *Alpha Omicron Pi*  
Birmingham; Spanish; Newman Club; Phi Sigma Iota, Pres.

JEANETTE Y. FROST *Alpha Omicron Pi*  
Birmingham; History; BSU; ISA; Kappa Delta Epsilon; Dean's  
list.

JAMES S. GARRETT *Lambda Chi Alpha*  
Jasper; Pre-Law; Lambda Chi Alpha; House Chair., Scholar-  
ship Chair.; Interfraternity Council; Alpha Phi Omega; BSU;  
Alpha Kappa Psi; Intramural Sports; B.S.C. Swimming Team.

WALTER EDWARD GARRETT *Kappa Alpha Order*  
Birmingham; Physical Education; BSU; Kappa Alpha: Ser-

geant-at-Arms; Intercollegiate Basketball; Intramurals;  
Greek Week and Spring Visit participant.

BRYAN MASSEY GENTRY *Sigma Alpha Epsilon*  
Birmingham; Religion; Sigma Alpha Epsilon: Chaplain;  
MSM; Ministerial Association, Vice-Pres.; Student Religious  
Asso., Pres.; Men's Charus; Intramurals.

GEORGE ANN GIBSON *Alpha Omicron Pi*  
Decatur; Education; BSU, Pres.; *Southern Accent*, Beauty  
Ed., Miss Southern Accent; Alpha Omicron Pi: Pres.; Concert  
Chair; Panhellenic Coun.; May Court; Greek Week participant.

MAURICE D. GILBERT *Alpha Omicron Pi*  
Birmingham; Business Administration; Quad, Business Mana-  
ger; Alpha Kappa Psi, Treasurer.

JOHN TALLEY GILLIS *Theta Chi*  
Birmingham; History; Intramurals.

WOLFRAM GLASER *Theta Chi*  
Huntsville; Chemistry; American Chemical Society; Theta  
Chi Delta, Treas.; Caduceus Club; Student Congress; Men's  
Dormitory Council; Intramurals.



GARRETT



GENTRY



GIBSON

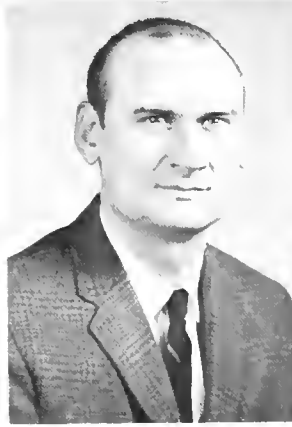

GILBERT



GILLIS



GLASER

# Class of 1967



GLOSSER

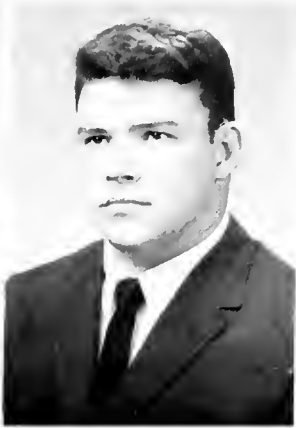

GLOVER



GODBEY



GRAVLEE



GRAWEMEYER



GRAYBILL

AURELIA SEWALL GLOSSER *Kappa Delta*  
Gadsden; Spanish; Miss Southern Accent; Panhellenic Council, Pres.; Spanish Club, Vice-Pres.; May Court; Mortar Board, Editor; *Southern Accent*, Beauty Editor; Phi Sigma Iota; Triangle Club, Sec.; Alpha Lambda Delta, Pres.; Oberlin Exchange Program; Kappa Delta: Vice-Pres., Treas.; *Who's Who in American Colleges and Universities*.

BOBBY JOEL GLOVER  
Birmingham; Eta Sigma Phi; Intramurals; Intercollegiate Basketball.

PAUL CROCKETT GODBEY  
Madison; Religion; MSM; Ministerial Association.

JAMES MICHAEL GRAVLEE *Lambda Chi Alpha*  
Fairfield; Chemistry; Newman Club, Pres; Lambda Chi Alpha, Sec.; Caduceus Club; Student Religious Association; Theta Sigma Delta; American Chemical Society.

PAUL L. GRAWEMEYER  
Memphis, Tennessee; English; College Theater; Alpha Psi Omega; *Hilltop News Staff*; Elections Board.

PATRICIA A. GRAYBILL *Pi Beta Phi*  
Pensacola, Florida; Elem. Ed.; Pi Beta Phi, Vice-Pres., Activities Chair.; Cheerleader, Captain; SGA, Lower Division Rep., Upper Division Rep., Sec.; Student Advisory Comm. to the Pres.; May Court; Oberlin Exchange Program; Spirit Comm.; Activities Council; House Council; Publications

Board, Sec.; MSM; *Southern Accent*, Student Life Editor, Co-Editor of Classes; *Hilltop News*; Kappa Alpha Rose, Women's Chorus.

KATHRYN ELIZABETH GRIFFIN  
Birmingham; Music; Transfer from Western U., Bowling Green, Kentucky; Delta Omicron, Music Director.

MAIZIE GRIFFITH *Alpha Omicron Pi*  
Birmingham; English; Concert Choir, Secretary; College Theater; Methodist Student Movement; Greek Week Comm.; *Hilltop News*; Dream Girl of Theta Chi; Price Fellowship; Water Ballet; Women's Chorus; Kappa Delta Epsilon, Historian.

ROBERT LEE GRIGSBY  
Birmingham; Religion; Methodist Student Movement; Ministerial Association; Intramurals; Men's Chorus.

ROBERT FORT HAMBAUGH, JR.  
Birmingham; Biology; Transfer from University of Alabama, 1964.

EDD HARBIN  
Huntsville; Biology.

RAY JORDAN HAYES  
Birmingham; Mathematics; Baptist Student Union; American Chemical Society.



GRIFFIN



GRIFFITH



GRIGSBY



HAMBAUGH



HARBIN



HAYES

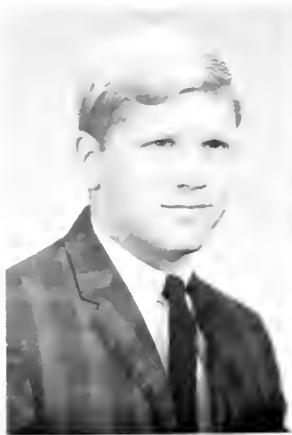

HEIM



HELM



HERRING



HOBBS



HOKE

WILLIAM HEIM *Kappa Alpha Order*  
Panama City, Fla.; English; Westminster Fellowship, Pres.;  
Intramural Council; Kappa Alpha; House Manager, Corresponding  
Sec.; Eta Sigma Phi.

EMILY SHARON HELM *Alpha Chi Omega*  
Birmingham; Elementary Education; Alpha Chi Omega;  
President, Social Choirman; Hanson House Council, Pres.;  
SGA, Lower Division Rep.; Activities Council; Methodist  
Student Movement; Honor Council; Mortar Board, Vice-  
Pres.; Triangle Club; Kappa Delta Epsilon, Sec.; May Court;  
Mortar Board Scholarship; Panhellenic Council; Amazons.

PEGGY A. HERRING *Delta Zeta*  
Birmingham; Voice; Concert Choir; College Theater; Price  
Fellowship.

SHARON SUE HOBBS *Delta Zeta*  
Birmingham; Business Administration; Delta Zeta, Treasurer.

MICHAEL HOKE *Sigma Alpha Epsilon*  
Selma; Biology; Canterbury Club; Circle K; Southern Accent,  
Sports Editor; Sigma Alpha Epsilon, Secretary.

CHERYL ANN HOLMES  
Huntsville; Mathematics-Physics; *Hilltop News*, Feature Editor;  
ISA; Methodist Student Movement; Dean's List; Alpha Lambda  
Delta; Theta Sigma Lambda; Phi Beta Kappa Scholarship.

JUANITA FAYE HOLMES  
Birmingham; Elementary Education.

ARTHUR HOWINGTON *Kappa Alpha Order*  
Monroeville; History; Kappa Alpha Order, Pres.; *Who's  
Who In American Colleges and Universities*; SGA, Vice-  
Pres.

JOAN MARYLON HUNT *Alpha Omicron Pi*  
Heflin; Music; House Council; MSM; Women's Chorus; Ac-  
tivities Council.

SYLVIA GRACE HUTCHISON *Alpha Omicron Pi*  
Anniston; Music; Concert Choir; Men's Chorus, Soloist;  
*Hilltop News*; Civic Opera.

GEORGE L. JENKINS *Sigma Alpha Epsilon*  
Decatur; Psychology; Interfrat. Council; Sec., Pres.; *Southern  
Accent*, Junior Associate Ed.; Sigma Alpha Epsilon, Rush  
Chairman, Vice-Pres.

ROBERT WOODFIN JONES *Phi Delta Theta*  
Morristown, Tenn.; Music; Art Students' League; Concert  
Choir; Men's Chorus; College Theater; Canterbury Club;  
*Hilltop News*.



HOLMES



HOLMES



HOWINGTON



HUNT



HUTCHISON



JENKINS



JONES



# Class of 1967



KING



KINNEY



KLOTZMAN



KORAKAS



LEEMAN



LEWIS

JEAN ROBINA KING  
Birmingham; Biology

*Pi Beta Phi*

FRANCIS CLEVELAND KINNEY  
Birmingham; Art-Biology; Kappa Alpha, Social Chairman; Activities Council; Art Student's League.

*Kappa Alpha Order*

GARY F. KLOTZMAN  
Gadsden; Speech-Drama; SGA, Vice-Pres., Rep; Activities Council, Chairman; 'Southern Singers', Pres., Librarian; Concert Choir, Bus. Manager; ISA, Vice-Pres., Treas.; Spirit Committee; Student Advisory Committee to the Pres.; May Day Committee; Master of Ceremonies, Miss Sou. Accent Pageant; College Theater; Alpha Phi Omega; "Mr. Hilltopper" Contestant; Student Congress Committee.

STRATOS S. KORAKAS  
Myrina, Lemnos, Greece; Chemistry; Caduceus Club; Phi Eta Sigma; Theta Chi Delta; Dean's List.

GARY THOMAS LEEMAN  
Birmingham; Education; Intramurals; Intercollegiate Basketball.

FREDDIE CAROLYN LEWIS  
Montgomery; Biology; MSM; Caduceus Club; ISA, Social Chairman; Southern Accent Beauty Walk; Freshman Advisor; Women's Chorus; Dean's List.

ELAINE LIKIS  
Birmingham; Music; Delta Zeta, Rec. Sec.; Intramurals, Ping Pong Champion, Singles, Doubles; Dean's List.

*Delta Zeta*

MARY CHARLES LUCAS  
Cullman; Art; Alpha Psi Omega; Quad; College Theater- Art Student's League.

JANE I. LUMPKIN  
Albertville; English; SGA, Rep.; MSM; Co-Chairman, Ford Foundation Drive; Southern Accent, Organizations Ed., Faculty Ed.; Freshman Advisor; Hilltop News; Sigma Alpha Iota; Kappa Delta Epsilon; Dean's List; Institute for Mediterranean Studies, Summer, 1966; Who's Who In American Colleges and Universities.

*Pi Beta Phi*

MICHAEL ROBERT LUTHER  
Birmingham; Mathematics; Triangle Club; Intercollegiate Basketball; ODK, Treas.; Theta Sigma Lambda, Pres.

PATRISHA SUSAN MANN  
Birmingham; Business Administration; Hilltop News.

*Pi Beta Phi*

RICHARD M. MARTIN  
Calera; Philosophy and Religion; College Opera Workshop; MSM; Birmingham Civic Opera.

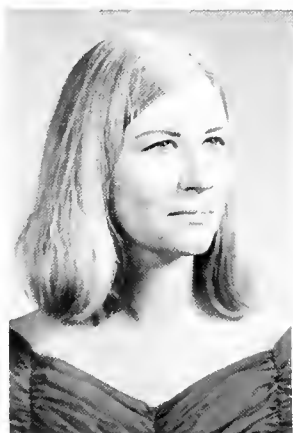

LUCAS



LUMPKIN

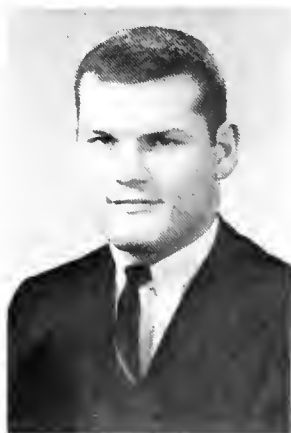

LUTHER



MANN



MARTIN



MAULDIN



MCINNISH



MCINTIRE



MEYER



MOORE

FRED MAULDIN *Sigma Alpha Epsilon*  
Mobile; History-Political Science; *Hilltop News*, Editor; *Southern Accent*, Faculty Editor; SGA rep.; 'Southern Singers', Bus. Mgr.; Concert Choir; College Theater; Alpha Psi Omega.

REBECCA LYN MCINNISH  
Andalusia; English; Transfer from Stephens College; Modeling Squad; Freshman Counselor; Hall Hostess; Upper-Division Honor Comm.; American Guild of Organists; Civic Association.

JAMES MOTES MCINTIRE  
Birmingham; Business Administration; Alpha Kappa Psi, Public Relations Offices, Master of Rituals.

DONALD JOSEPH MEYER  
Birmingham; Biology-Psychology; Caduceus Club; Spanish Club; Psychology Club; Art Student's League, Pres.; Varsity Golf Team, Captain; Intramural Sports.

REBECCA JO MOORE  
Baaz; Music; Baptist Student Union; Concert Choir; Dean's List.

WILLIAM CURRY NELSON *Alpha Tau Omega*  
Birmingham; Business Administration; Canterbury Club; *Hilltop News*; Pre-Law Society; Circle K; Intramurals.

DOYLE C. NEWBY  
Birmingham; Economics; Varsity Basketball, 4 years; All-Star; Football, Softball, Volleyball.

JOHN ROBIN ORME  
Minneapolis, Minn.; Philosophy; Circle K, Vice-Pres.

ELIZABETH ANN OWEN *Kappa Delta*  
Panama City, Fla.; Elementary Education; Kappa Delta Epsilon, Pres.; Kappa Delta; Membership Chairman; Panhellenic Council; Amazons; Intramurals; 1966 Greek Week Comm.

COVERT EUGENE PARNELL III *Sigma Alpha Epsilon*  
Thomaston; History; Sigma Alpha Epsilon: Pres., Pledge Trainer; Circle K; *Hilltop News*, Business Staff; Pre-Law Society; Student Consultant to Educational Planning Comm.; Delegate, Naval Academy Foreign Affairs Conference; Methodist Student Movement; Phi Eta Sigma, Pres.; Triangle Club; Omicron Delta Kappa; Pres., Freshman Class; Who's Who in American Colleges and Universities; Phi Beta Kappa Career Scholarship.

KATHERYN LINDA PARSONS *Kappa Delta*  
Bessemer; Social Science; Panhellenic Council; Kappa Delta; President; *Southern Accent*, Leadership Section Editor; Swim Meet; Greek Week; Psychology Club; Triangle Club; Amazons.



NELSON

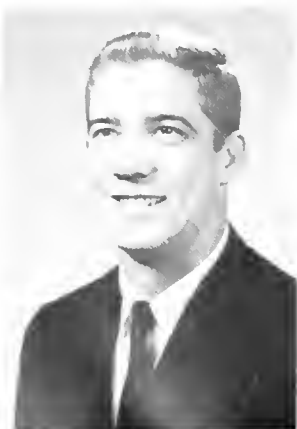

NEWBY



ORME



OWEN



PARNELL



PARSONS

# Class of 1967



PASS



PAYNE



PETTY



FLOWDER



POOL



PRECISE

JAMES R. PASS *Theta Chi*  
Birmingham; English; Concert Choir; 'Southern Singers';  
Water Ballet, Director; Canterbury Club; *Hilltop News*;  
Spanish Club; French Club; Theta Chi, Historian.

WILLIAM WALTER PAYNE III *Alpha Tau Omega*  
Birmingham; Geology; Methodist Student Movement; Ge-  
ology Club; Greek Week and Spring Visit.

W. DAVID PETTY  
Selma; Economics; Intramurals; Westminster Fellowship.

PEGGY FLOWDER

ERNESTINE BOWEN POOL  
Birmingham; Education.

THOMAS LEON PRECISE  
Scottsboro; Religion.

JUAN C. RAMONELL  
Madrid, Spain; Spanish-History; *Tau Kappa Epsilon*, Social  
Affiliate.

SAMUEL D. RATCLIFFE  
New York, N.Y.; Music; College Theater; College Choir,  
Soloist; College Opera, Lead; Omicron Delta Kappa; Triangle  
Club; G. E. College Bowl Team, Captain; *Alpha Psi Omega*;  
Peer.

RACHEL REDWINE *Zeta Tau Alpha*  
Mobile; Elementary Education; Miss Southern Accent Pageant,  
Favorite; Zeta Tau Alpha, Vice-Pres.; Sweetheart of Sigma  
Alpha Epsilon; Sweetheart of Circle K; Cheerleader, 1963-  
1966; May Court; Southern Accent, Greek Section Editor-  
*Kappa Delta Epsilon*; Amazons.

THOMAS WENDELL ROBERTS  
Birmingham; Religion; Ministerial Association; *Alpha Phi*  
*Omega*.

JAMES MURRAY ROLEN *Kappa Alpha Order*  
Birmingham; Business Administration.

JULIAN THOMAS ROSDICK JR. *Sigma Alpha Epsilon*  
Birmingham; Economics; Varsity Tennis; Intramural All-  
Star; Football, Softball, Paddle Ball; 2nd Place, Horseshoe  
2nd Place, Top All-Round Intramural Athlete, 1965; *Sigma*  
*Alpha Epsilon*: Warden, Volleyball Coach.



RAMONELL



RATCLIFFE



REDWINE



ROBERTS



ROLEN



ROSDICK



ROZELLE



SANDERS



SHEEHAN



SIMS



SISSON

RETHA BARTON ROZELLE *Alpha Omicron Pi*  
Panama City, Fla.; Chemistry; House Council; American  
Chemical Society; MSM; Women's Chorus; Amazons; Ac-  
tivities Council; Greek Week Comm.; Mortar Board; Theta  
Chi Delta; Kappa Delta Epsilon; Who's Who in American  
Colleges and Universities; Miss Southern Accent, Favorite;  
May Court, 1966.

SYLVIA MAXINE SANDERS *Alpha Omicron Pi*  
Birmingham; Music; Mortar Board; Triangle Club; Women's  
Chorus; College Theater; Intramurals; Water Ballet; Mister  
Hilltopper.

ROBERT JOSEPH SHEEHAN *Alpha Tau Omega*  
Homewood; Business; Alpha Kappa Psi, Vice-Pres.; Alpha  
Tau Omega; Sec.; Newman Club, Pres.; Greek Week; Mister  
Hilltopper; Circle K; Intramurals.

JOHN W. SIMS *Alpha Tau Omega*  
Birmingham; Mathematics.

ANNE CHRISTINE SISSON *Zeta Tau Alpha*  
Birmingham; Biology; Activities Council; Zeta Tau Alpha;  
Recording Sec.; Southern Accent, Faculty Section Editor,  
Activities Section Editor; Triangle Club; Mortar Board; Ama-  
zons; Who's Who in American Colleges and Universities;  
Miss Southern Accent, Favorite; May Court, 1966.

CAROL L. SLAUGHTER *Delta Zeta*  
Birmingham; Geology; Andrews House Council; Amazons;  
Panhellenic, Sec., Vice-Pres.; Delta Zeta: Pres., Treasurer,  
Rush Chairman.

CAMILLE SMITH *Zeta Tau Alpha*  
Jacksonville, Fla.; Cheerleader, 1963-1966; Water Ballet;  
Southern Accent, Greek Editor; Baptist Student Union, Pres.;  
Zeta Tau Alpha, Historian; Pi Kappa Alpha Calendar Girl;  
Miss Southern Accent Beauty.

LOUIS R. SMITH JR. *Alpha Tau Omega*  
Livingston; History-Political Science; Alpha Tau Omega,  
Treasurer; Westminster Fellowship; Pre-Law Society; Southern  
Accent Staff; Eta Sigma Phi.

SUSAN HERSHEY SMITH *Zeta Tau Alpha*  
Quincy, Fla.; Elementary Education; Westminster Fellowship;  
Student Congress; Intramurals; Kappa Delta Epsilon.

T. WOODIE SMITH JR. *Kappa Alpha Order*  
Panama City, Fla.; Biology; Interfraternity Council, Vice-  
Pres.; Alpha Phi Omega, Vice-Pres.; SGA Rep.; Baptist Stu-  
dent's Union; Kappa Alpha: Historian; 'Southern Singers';  
Triangle Club.



SLAUGHTER



SMITH



SMITH



SMITH



SMITH

# Class of 1967



SMITHSON



SOLOMAN



STEAD



STORM



STORY



SUMNERS

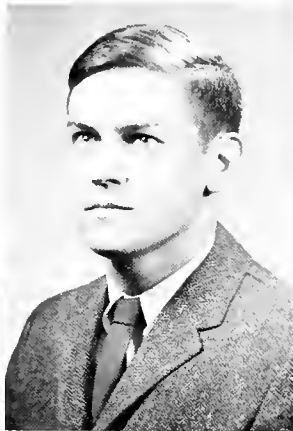

TAYLOR



TEMPLETON



TERRELL

BRANTLEY SMITHSON  
Bessemer; Biology; Vice-Pres. of Westminster Fellowship; Circle K.

MORRIS SOLOMON  
Cairo, Illinois; History and Political Science; SGA, Treas. and Representative; House Council; Vice Pres. of Independents; Who's Who in American Colleges and Universities; Omicron Delta Kappa, Vice Pres.

JANIS AMBERSON STEAD *Pi Beta Phi*  
Birmingham; Education; Baptist Student Union; Concert Choir; College Theater.

RICHARD AUGUSTIN STORM *Kappa Alpha*  
Fairfield; Business; Intramurals; Intramural Council; Greek Week.

CHARLES WILLIAM STORY *Kappa Alpha*  
Birmingham; Philosophy; Men's Chorus, Greek Week, Kappa Alpha; House Manager.

JAMES E. SUMNERS *Treta Chi*  
Jasper; Business Administration; Alpha Kappa Psi, Sec.

NED DRIGGERS TAYLOR *Sigma Alpha Epsilon*  
Selma; Chemistry; Vice-Pres. and Pres., Sigma Alpha Epsilon, Baptist Student Union; American Chemical Society; Interfraternity Council; Intramurals.

EMMETT O'NEAL TEMPLETON *Sigma Alpha Epsilon*  
Birmingham; Biology; Transfer from Tulane University.

NANCY GENA TERRELL *Delta Zeta*  
Birmingham; English; Delta Sigma Rho, Tau Kappa Alpha, Sec.; Mortar Board; Phi Sigma Iota, Vice-Pres.; B.S.U.; Panhellenic Council; Delta Zeta, 1st Vice-Pres.; Debate Team, Varsity and Novice; Intramurals.





TERRY



TROWBRIDGE



TURBEVILLE



VAUGHN



WAGONER



WARD



WARD



WESSEL



WHIDDON

SANDRA JENE TERRY  
Cordova; Math.

RUTH MARGARET TROWBRIDGE  
Birmingham; English; College Theater; Women's Charus; Freshman Advisor; Canterbury Club; Alpha Psi Omega, Vice-Pres.

*Alpha Chi Omega*

DAVID FRANKLYN TURBEVILLE  
Greenville, Texas; Chemistry; Dean's List; Theta Chi Delta; Eta Sigma Phi; American Chemical Society; Circle K; Caduceus.

*Alpha Tau Omega*

LETITIA GLOW VAUGHN  
Birmingham; Music; Independent Student Assa.; College Opera; Women's Charus; Canterbury Club.

WILLIAM LLOYD WAGONER  
Borden, Indiana; Business Administration; Intramural Sports.

*Alpha Tau Omega*

JAMES KEENE WARD, JR.  
Birmingham; Chemistry; Honor Council, Chair.; Kappa Alpha Order, Pres., Vice-Pres., Pledge Trainer, Social Chairman; Omicron Delta Kappa; Interfraternity Council, Vice-Pres., Sec.; Phi Eta Sigma; Eta Sigma Phi; Who's Who In American Colleges and Universities.

*Kappa Alpha Order*

PAUL DOLEN WARD  
Decatur; Business Administration; Independent Student Assa., Pres.; Intramural Director.

VERNON WILLIAM WESSEL  
Borden, Indiana; Mathematics; Phi Eta Sigma; Intercollegiate Basketball.

*Alpha Tau Omega*

LONNIE L. WHIDDON  
Dathan; Biology; Caduceus; Circle K; Student Congress; Dean's List.

*Sigma Alpha Epsilon*

# Class of 1967



WHITEIS



WIDENER



WILSON



WILSON



WIMPEE



WINTON



WOLF



WOOD



WORRELL

DAVID HAROLD WHITEIS  
Birmingham; History; Student Congress; Independent Student Association, Intramural Council.

TERRY ELLEN WIDENER  
Birmingham; Chemistry and Biology; Senior Class Treas.; SGA Rep.; Student Congress; Alpha Chi Omega, Altruistic Chair.; ACS, Vice-Pres.; Caduceus Club; House Council; *Hilltop* News Staff; Mortar Board, Treas.; Alpha Lambda Delta, Vice-Pres.; Who's Who in American Colleges and Universities; Theta Chi Delta; Dean's List.

BRYANT CULLEN WILSON  
Mobile; Psychology; MSM; Psychology Club.

JAMES ARTHUR WILSON  
Montgomery; Mathematics; Alpha Phi Omega; Triangle Club; Theta Sigma Lambda; Vice-Pres., Pres.; Phi Eta Sigma.

JOHN FREDERICK WIMPEE  
Oneonta; Music; Pianist for Concert Choir.

JADA N. WINTON  
Decatur; Business Administration; Men's Residence Council, Pres.; Independent Student Association, Pres.; Softball All Star.

ALAN CLARENCE WOLF  
Charleston, West Virginia; Philosophy, Independent Student Asso.; *Hilltop* News Staff.

LINDA WOOD  
Auburn; English; College Theater, Stage Mgr.; *Hilltop* News Staff; Zeta Tau Alpha, Ritual Chairman, Philanthropic Chair.; MSM; Alpha Psi Omega; Triangle Club.

MICHALLE ANN WORRELL  
Birmingham; Psychology; Psychology Club.



Mike Abbott  
John Abernethy  
Marty Adair  
Bob Adams



Bruce Adams  
George Adams  
Judy Agee  
Lee Alexander



Sally Alexander  
Becky Alford  
Pat Alford  
Mike Alverson



Rick Amberson  
Carol Anderson  
Joyce Andrews  
Richard Andrews

Sharon Andrews  
Diane Appleyard  
Helen Armistead  
Richard Atchison



Anne Atherton  
Alice Atkins  
Susan Atkins  
Elaine Boggett



Poul Bailey  
Sam Baldone  
Bill Bonks  
Cathy Bankston



Jim Barnard  
Coral Barnes  
Nancy Barnes  
Stanley Barnes



Judy Barnett  
 Preston Barnett  
 Donna Barnwell  
 Sarah Baulch



Denise Bazar  
 Ginger Bell  
 Palmer Bell  
 Tommy Bell

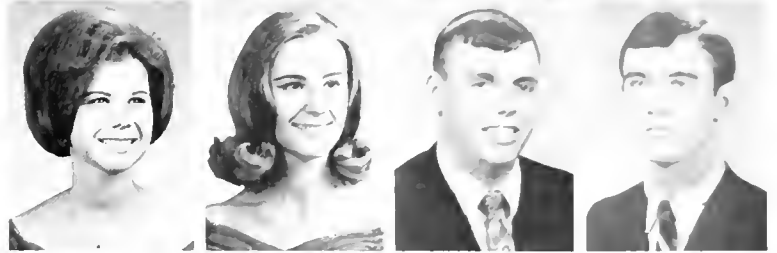

Vicky Bennett  
 Fred Best  
 Pristen Bird  
 Sheila Bishop



Kathryn Bissett  
 Betty Black  
 Wade Black  
 Amy Blackburn



Jim Blackburn  
 Suzanne Blackwell  
 Paula Boatner  
 Charles Borden

## UNDERCLASSMEN



Rebecca Boyd  
 Carole Bradshaw  
 Jane Brakefield  
 George Branch



Wolfgang Brandner  
 Dorothy Anne Brandon  
 Laurie Brasfield  
 Libby Brateman



Carolyn Bray  
 Eugene Breckenridge  
 Roberta Breckenridge  
 Derry Brice



Janice Bridgeford  
Linda Britton  
Rhonda Britton  
Peggy Brock  
Florence Brookens



Beverly Brooks  
Jan Brooks  
Robbie Jean Broom  
Lynn Browder  
Leslie Brown

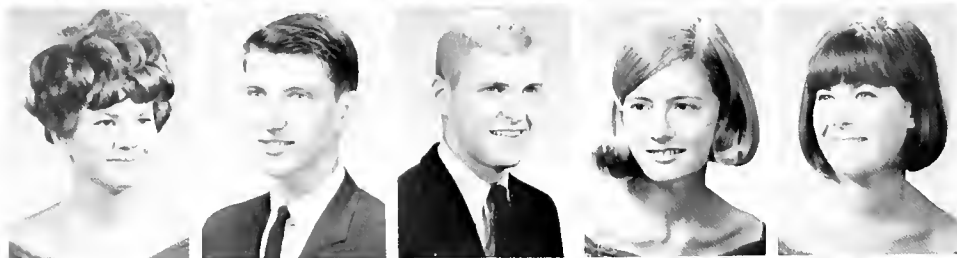

Juliane Brumlik  
David Buckholz  
Bill Burch  
Marjorie Burgess  
Lona Burke



Anno Burns  
Susan Butler  
Jean Butt  
John Butt  
Reid Byers

Terry Cole  
Tim Callahan

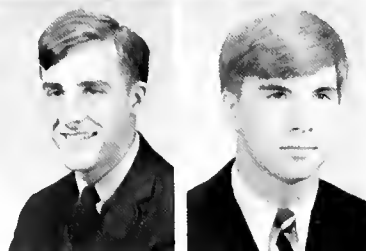

Karan Cameran  
David Camp  
Charlotte Campbell  
Judy Campbell



Arthur Carlton  
Karen Sue Carnagey  
Nancy Carnes  
Bob Carr



Bob Carraway  
Debbie Correll  
Linda Carter  
Susan Casoday





Sherryl Chafin  
 Emilie Chandler  
 Susan Lynn Chandler  
 Jo Ann Chapman  
 Leslie Chastoin



Celia Cheney  
 Charles Chichester  
 Elizabeth Chilton  
 Allisan Clark  
 Cathy Clark



Pat Clark  
 Len Cleveland  
 Patsy Cline  
 John Clisby  
 Corlee Cobb



Ann Coffee  
 Rigney Cofield  
 Janet Cole  
 Claudia Coleman  
 Jan Coleman

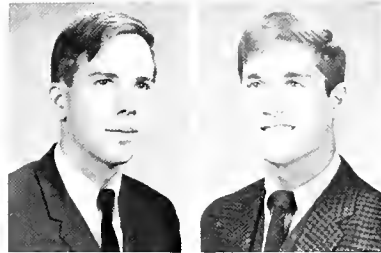

Clark Collier  
 Thad Collier

## UNDERCLASSMEN



Barbara Collins  
 Bonnie Collum  
 Janet Conboy  
 Peggy Condurelis

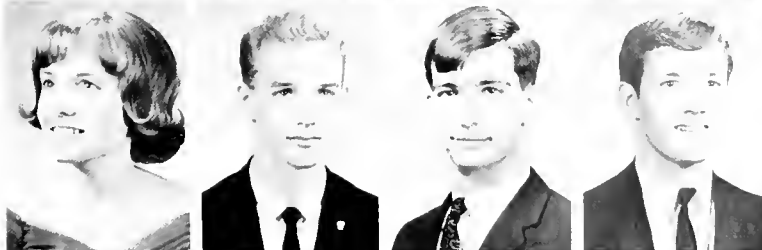

Carol Cook  
 David Cook  
 Jim Cook  
 Joe Allen Cook



Judy Cooke  
 Julia Cooper  
 Donna Copeland  
 Mike Copeland



Betty Corbitt  
 Bob Corley  
 Paula Cospier  
 Cynthia Cowart



Don Cox  
 Bill Craven  
 Cathy Crawford  
 Mike Creel



Linda Crumley  
 Marilyn Crumpton  
 Howard Cruse  
 Caroline Cumbie

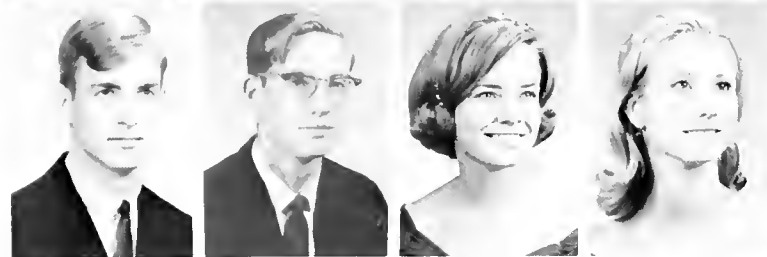

Dickie Cunningham  
 Bill Davidson  
 Lanell Davidson  
 Ann Davis

Lynn Davis  
 Nancy Davis  
 Bobby Deal  
 Kathryn Dean



Cecilia Defibaugh  
 Frank De Lathouder  
 Kathryn Diestelkamp  
 Norton Dill



Greg Dixon  
 Robert Dollar  
 Howard Donovan  
 Steve Daraugh



Joanne Doss  
 Stephanie Douglas  
 Linda Drake  
 Don Drenning



Melanie Duffey  
 Lucy Duke  
 Mike Durishin  
 Clyde Echols



Bob Eckert  
 Jane Edge  
 Bill Eiland  
 Michael Erhart



Barbara Erickson  
 Kathy Evins  
 Joey Faulkner  
 Hala Fawal



Camellus Ferguson  
 Dick Fleming  
 Kathryn Ann Fleming  
 Vickie Fleming



Cissy Fletcher  
 Marc Flint  
 Sally Foote  
 Laura Dean Ford

## UNDERCLASSMEN



Linda Sue Ford  
 Ann Fowler  
 Dixie Franks  
 Janice French



William Gaines  
 Bootsie Fuller  
 Mary Lynne Gamble  
 Theodore W. Garrett



Pat Garwick  
 Charles Gattis  
 Regina Gautier  
 Allen Geesey



Marian Gearge  
 Jim Gerard  
 Joe Gerick  
 Tina Gibb  
 Judy Gibson



Susan Gibson  
 Candy Giddens  
 Becky Gilmore  
 Peter Glaser  
 Suzanne Glasgow



Barbara Golden  
 Karey Golden  
 Sharon Goldstein  
 Peggy Gomillian  
 Cherie Gaden



Lindsey Gordon  
 Gary Graham  
 Mary Gravlee  
 Bill Green  
 Marsha Green

Cindy Greif  
 Joe Gribbin



Bill Gunn  
 Rob Hackney  
 Gale Hadder  
 Mary Martha Hagood



Gypsy Haigler  
 Bill Halbrooks  
 Ronnie Hamby  
 Rebecca Hamilton

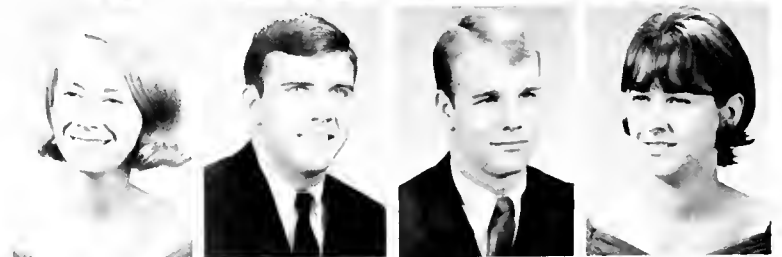

Pat Hanna  
 Virginia Harden  
 David Hargett  
 Mike Harper



Carky Harris  
 Mary Harris  
 Helena Harrison  
 Susan Harwell  
 Roberta Hasseltine



Julia Hawkins  
 Martha Hoyes  
 Nancy Haynes  
 Sam Hedrick  
 Lane Heinrich



Becky Heldreth  
 Sandra Hendrickson  
 Mary Ann Henry  
 Nancy Henry  
 Bill Hester



Linda Higgins  
 Ed Hillhouse  
 Sally Hitt  
 Alan Hodges  
 Duncan Hoehn



Ben Hagan  
 Mary Lea Hake

## UNDERCLASSMEN



Jahn Hallaway  
 Estelle Holman  
 Jill Hoagstra  
 John Hornbeak



Ed Howard  
 Lee Riley Hawington  
 Andrea Huddleston  
 Dot Hudgins



Bill Huggins  
 Jim Humphreys  
 Elaine Hunter  
 Emma Jean Ivey





Millie Ivey  
 Bill Jabour  
 Vance Jackson  
 Lynda James



Homer Jamison  
 Trudy Jeffries  
 Veronica Jenke  
 Alice Johnson



Ann Jones  
 Cathy Jones  
 Judy Jones  
 Larry Jones



Mike Jones  
 Wynne Janes  
 Lynelle Jordan  
 Beverly Kassauf

Hank Keeling  
 Bob Keller  
 Phyllis Keller  
 Pam Kennedy



Virginia Kibbey  
 Billy Killian  
 Gerald Kimes  
 Gerald King



Jamie King  
 Steve King  
 Jan Kinnaird  
 Gerald Kinnane



Alan Kranz  
 Robert Kruidenier  
 William Kruidenier  
 Don Krup



Henry Kwang  
Dale Kyle  
Margaret Lagman  
Steve Land



Cathy Lane  
Patricia Langstaff  
Jenny Larkin  
Vivian La Racca



David Lawrence  
Carolyn Layton  
Anne Leary  
Peggy Leatherwood



Wayne Leaver  
Virginia Le Cray  
Karen Lingo  
Sandra Linney

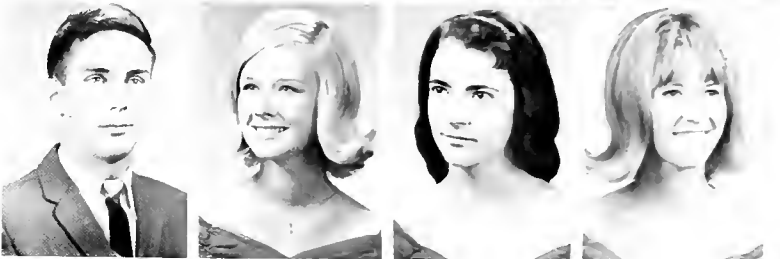

Mary Nell Linsky  
Jae Littleton  
Alan Livingston  
Laretta Livingston

## UNDERCLASSMEN



Mark Livingston  
Jane Llewellyn  
Su Lackett  
Wayne Lard



Jayce Lovay  
James Lawery  
Mary Ja Lawery  
Tommy Lawery



Dan Lundy  
Rusty Luttrell  
Janice Magra  
Karla Maneval



Armando Mann  
Al Manzella  
Donna Marcantel  
David Marshall



Linda Marshall  
Carol Martin  
Mary Martha Massey  
Johnny Mathison



Dan Mathson  
Byron Matthews  
Joan Mayes  
Debbie McBride



Jayne McCain  
Jeon Ann McCain  
Bill McCandliss  
Marline McCargo

Jean Ellis McClendon  
Robert McClure  
Margaret McCard  
Mickey McCormick  
Jim McCrea



Turner McDonald  
Brent McFarland  
Larry McGaughy  
Ben McGimsey



Dalen McGonigal  
Marilyn McGaugh  
Tom McInnish  
Melinda McKinney



Dugald McMillan  
Kayron McMinn  
Burk McWilliams  
Jim Meadows



Martha Merrill  
Duff Meyercord  
Charlie Mitchell  
Lew Mitchell

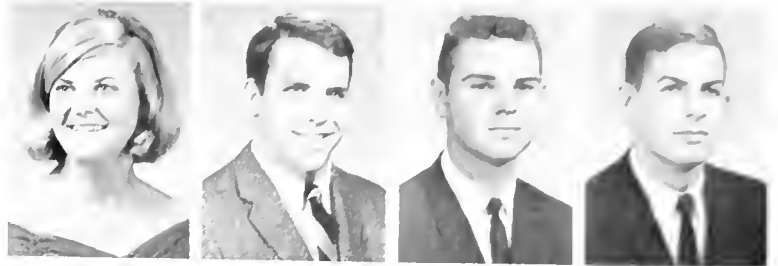

Butch Mohr  
Marietta Managhan  
Tom Moody  
Charlotte Moore



Lynn Moore  
Robert Moore  
Steve Moore  
Kathy Moreno

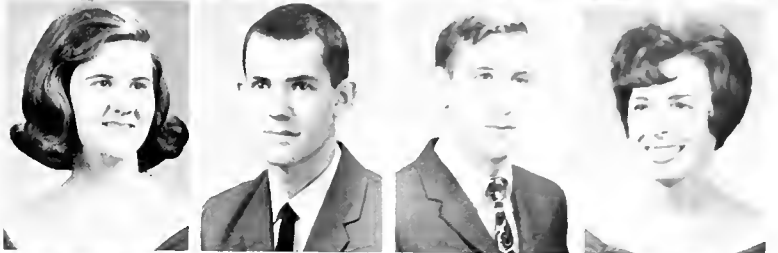

Bill Morgan  
George Morgan  
Janet Morgan  
Marie Morris



## UNDERCLASSMEN

Bonnie Mory  
Nelda Mullins  
Bill Murray  
Debbie Myrick  
Daris Newman



Vivian Newman  
Mike Newsam  
Larry Newswanger  
Beverly Nichols



Kathy Northcutt  
Michael O'Bannon  
Ann Orr  
Marcia Ostergren



Debby Owen  
Ashley Pace  
Joyce Pandelis  
Mike Parker



Susan Parker  
 Martha Jane Patton  
 Mary Anne Paul  
 Chris Paulk



Mike Peacock  
 Charles Pearce  
 Al Pearson  
 Eddie Peed



Felton Perry  
 Anita Peters  
 Arthur Peterson  
 Jan Phillips



Sharon Phillips  
 Jacque Pipkin  
 Charles Poole  
 Collins Powell

Jane Powell  
 Alfred Price  
 Charles Price  
 Carol Prickett  
 Ginger Prince



Susan Proctor  
 David Pruet  
 Wayne Qualls  
 Marian Quintero



Edwin Raban  
 Janet Radway  
 Bob Ramsey  
 Erskin Ramsey



Kathy Ray  
 Judy Reach  
 Joe Reams  
 Lee Reed





Mary Rawlings Reese  
 Sara Nell Reynolds  
 Debby Riggs  
 Mary Ann Rinaldi



Dowd Ritter  
 Julia Rivers  
 Rex Roach  
 Linda Robbins



Carolyn Roberson  
 Donna Kay Roberts  
 Borry Robinson  
 Jim Robinson



Sarah Robinson  
 Doris Roby  
 Marty Rodgers  
 Todd Rodgers



Becky Rogers  
 Brenda Rogers  
 Cathy Rogers  
 Jimmy Rogers



## UNDERCLASSMEN

Barrie Rolleston  
 Sandra Rumore  
 Richard Russey  
 Sheila Salodino



Salem Saloom  
 Gwen Loudin Sanderson  
 Mary Sawyer  
 Butch Scoles



Andy Scarborough  
 John Scarborough  
 Mary Scarborough  
 Condy Schooley





Martha Scott  
Norman Secor  
Ronnie Self  
Jack Sellers



Pam Sessions  
Kirby Sevier  
Rick Sexton  
Judy Shaw



Sally Shaw  
Pat Sheldon  
Margaret Ann Sherer  
Eugene Shockley



Jim Shoemaker  
David Sidebotham  
Becky Simenson  
Harold Simmons

Judi Simmons  
Judith Simmons  
David Skates  
Kenneth Skelton



Cherry Skinner  
Ann Skipper  
Bobby Smith  
Cecilia Smith



Bert Smith  
Kathrine Smith  
Robert E. Smith  
Robert W. Smith



John Snead  
Genie Sparks  
Steve Spellman  
Betty Springer



Jennie Stack  
John Stack  
Jim Stagg  
Richard Stanford



Martha Stevens  
Frank Stevenson  
Kaye Stewart  
Wheeler Stewart



Vicky Stoelker  
Jerry Stokes  
Debbie Strain  
Pat Strather



Bill Tarleton  
Marlon Tatum  
George Taylor  
Paul Taylor



Carol Teague  
Ann Terrell  
Cheryl Thacker  
Pat Thomas

## UNDERCLASSMEN



Ralph Thomas  
Steve Thomas  
Mike Thompson  
Pat Tillery



Tip Tipton  
Nan Torck  
Martha Travis  
George Trawick



Brian Trombley  
Cheryl Troup  
Beverly Turner  
Alice Tyler



Toney Tyler  
 Anna Vacca  
 Dickie Vann  
 Harry Vaughn



Bunny Veach  
 Vickie Vowell  
 Carol Vogan  
 Alice Walker

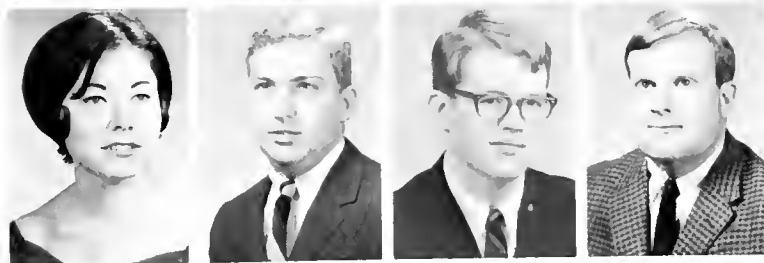

Anne Walker  
 Jerry Walker  
 Morrell Walker  
 David Wallace



Kathleen Wallace  
 Lydia Wallace  
 Jan Walters  
 Dorothy Ward

Pam Ward  
 Charlotte Warner  
 Chris Warner  
 Nancy Washington



Mouzon Webb  
 Jo Ann Webber  
 Elizabeth Weber  
 Bob Webster



Gloria Wells  
 Margaret West  
 Robert West  
 Gary Weston



Anne Wheeler  
 Jane Whetstone  
 Anne White  
 Linda White

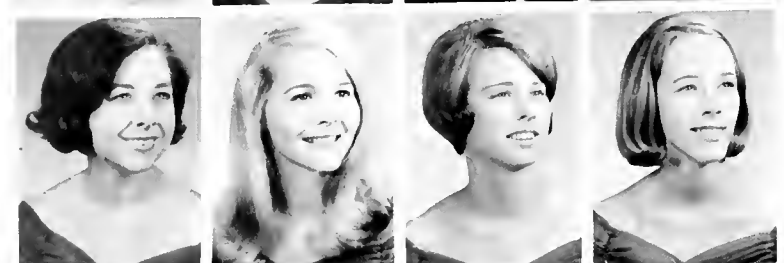

Reina White  
Richard Whitney  
Willard Whitson  
John Whitworth



Bill Wilborn  
Rolston Wilder  
Carole Williams  
Ed Williams



Joe Williams  
Nancy Williams  
Sharon Williams  
Shirley Williams



John Williamson  
John Wilson  
John Payne Wilson  
Amasa Windham



Wendy Wismer  
Dennis Witte  
Andy Wolfe  
Elizabeth Wolf

## UNDERCLASSMEN



Stephen Wolff  
Emilie Wood  
Elizabeth Wood  
Patricia Wood



Cherry Woodruff  
Kitty Wrenn  
Pete Wuehrmann  
Gayle Yarbrough



Jane Yarbrough  
Tom Yeilding  
Kathy Youngblood  
Carol Zealy





Business Manager Dick Fleming



## ADVERTISEMENTS

*Outside Birmingham-Southern there are many who have invested in the future of its students. Whether one is betting in a poker game or investing in a college, there is a chance element in doing so. These representatives of the economic institutions of Birmingham have invested in a small part of another institution—education—believing in the possibility that this college will endure and continue in its excellence. Let us be grateful for their trust and patronize their establishments.*



**MUNICIPAL AND  
CORPORATE  
SECURITIES**

**STERNE, AGEE  
& LEACH, INC.**

**Members  
New York Stock  
Exchange  
American Stock  
Exchange (Assoc.)**



Girl, team, fun, friends –  
all go better refreshed.  
Coca-Cola, never too sweet,  
gives that special zing... refreshes best.

things go  
better  
with  
**Coke**  
TRADE MARK ®





Give 'em hell, Panthers!!!



**MAGIC CLEANERS**

**788-2868**

**The Student's Choice**





THE 1967 SOUTHERN ACCENT  
Features  
PORTRAITS WITH PERSONALITY  
From



# Jim Godwin Studios

Dial 788-8542  
4637 Avenue V  
**FIVE POINTS WEST SHOPPING CENTER**



## HUNTER STREET BAPTIST CHURCH

Welcomes You  
To Every Service

### Sunday Schedule

Sunday School . . . . . 9:30 am  
Morning Worship Service . 11:00 am  
Student Snack Supper . . . 5:45 pm  
Training Union . . . . . 6:15 pm  
Evening Worship Service . . 7:30 pm



**A PROGRAM DESIGNED FOR COLLEGE STUDENTS**



**McCOY  
METHODIST CHURCH**

Adjacent to the Campus  
Meeting Your Spiritual Needs at College  
The Ministers, Staff, and Facilities Are Available  
To You At Any Time





# **BIRMINGHAM-SOUTHERN'S COLLEGE CAFETERIA**

**(Where food is a sometime thing)**

# BIRMINGHAM LEAD & SMELTING CO., INC.

*Manufacturers of Soft Pig and Ingot Lead*

BIRMINGHAM, ALABAMA







Mechanical Contractors

**BANKS, ELLETT &  
RAMSAY, INC.**

311 - 10th Avenue North  
Birmingham, Alabama

P. O. Box 2161

251-7128

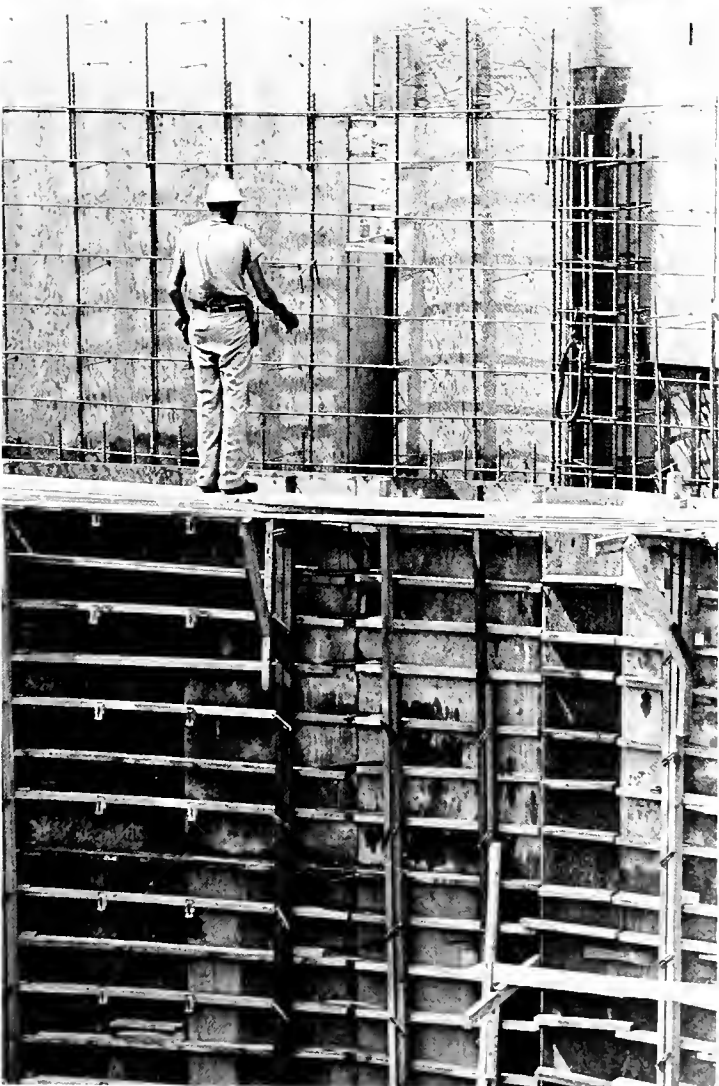

## EBSCO

### The Complete Graphic Arts Center



- ✦ Graphic Arts
- ✦ Business Aids
- ✦ Sales Aids
- ✦ Advertising
- ✦ Art & Design
- ✦ Commercial Printing
- ✦ Custom-mode Binders
- ✦ Advertising Specialties
- ✦ Magazine Subscriptions
- ✦ Recreational Equipment & Supplies
- ✦ Educational Products

*"One-Stop Service" for all your Graphic Arts Needs*

No matter what your needs, EBSCO guarantees prompt service and top quality that will please the most discriminating customer. Many years of experience in the Graphic Arts—coupled with the most up-to-date machinery and equipment—enable EBSCO to give you complete satisfaction.

UNLIMITED SALES OPPORTUNITIES AVAILABLE FOR  
QUALIFIED COLLEGE GRADUATES.

323-6351

**EBSCO Industries, Inc.** 

1230 1st Avenue North  
BIRMINGHAM, ALABAMA 35201

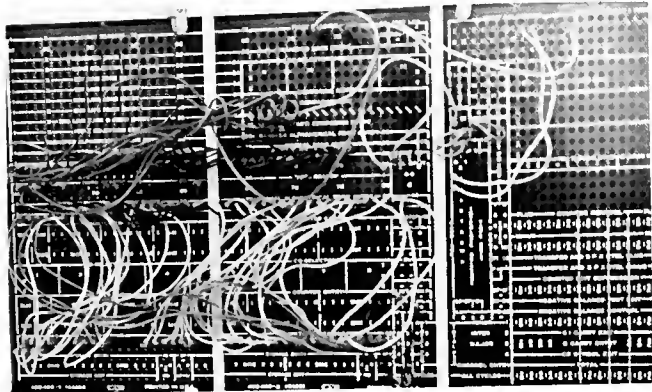

# *Ariail*

## DRUG CO.

"Your Druggist For 26 Years"  
99 Euclid Ave.                      Birmingham, Ala.



# a college diploma

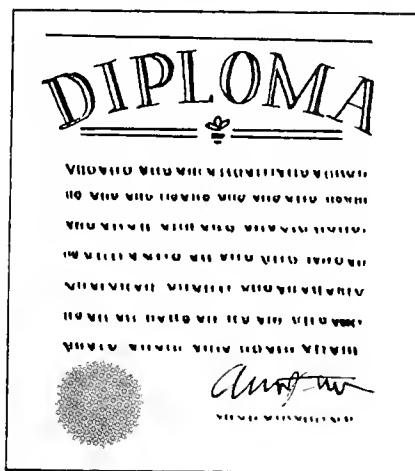

## opens the door to many careers

No matter what business or profession you have chosen as a career, life insurance will play a vital role in your future planning. Not only is life insurance important as a security measure, it also creates an *immediate estate* for you while you are growing in your chosen life's work. There is a well-trained Liberty National representative who can help you as he has helped so many other men plan their life insurance program.



**LIBERTY NATIONAL  
LIFE INSURANCE COMPANY**

BIRMINGHAM, ALABAMA



*"The Bookstore Has Everything"*

*Compliments of  
Birmingham – Southern  
College*

**BOOKSTORE**





**"TRY OUR FAMOUS  
MEXICAN DINNER"**

PHONE 785-9337

★ Private Dining Rooms  
1118 3rd Ave. West



**CRESTLINE TEXACO  
SERVICE STATION**

92 Euclid Ave.  
Road Service — Minor Repairs — Tires  
871-4384



**College Hills  
Barber Shop**

**C. S. HOUSTON,  
Owner**



**TUXEDO RENTALS**

For All Formal Wear Needs  
RENTAL & SALES

***Burch & Tant**  
Formal Shop*

John O. Tant, Jr.  
Major L. Burch

2032 - 4th Ave., No.  
Birmingham, Alabama  
Phone 251-5972



**BEST WISHES**

From

**The Newly Redecorated**

*Hotel Thomas Jefferson*





WE ARE PROUD  
TO PUBLISH  
THE SOUTHERN ACCENT

ALABAMA REGIONAL OFFICE  
Ernest W. Crates  
2337 Ivy Lane  
Birmingham, Alabama 35226

ICP WORLD HEADQUARTERS  
6015 Travis Lane  
Shawnee Mission, Kansas 66202

Nothing reflects the prestige of a great school more than the quality of its enduring papers. For over three generations, the artistry and craftsmanship of the Inter-Collegiate Press have characterized the most treasured yearbooks, diplomas, graduation announcements and engraved school papeterie in the land.



When you want everything to be right

**VILLAGE**  
*Sportswear*

**MOUNTAIN BROOK**



## The Buttery

Restaurant & Sandwich Shop  
Mtn. Brook Village

Delicious Strip  
TENDERLOIN      **Chef's Special**  
   **STEAK DINNER**      **\$1.50**

NOW SERVED WITH BAKED POTATOES

- Famous Corned Beef & Pastrami
- Delicious Pastry Specialties
- Famous Reuben Sandwich

Courteous, prompt waiter service

2410 Canterbury Rd.      879-9841





## MAGIC CLEANERS

The Student's Choice

788-2868

## SOUTHERN RUBBER, INC.

Gillette Tires  
Retreading  
Peerless Tires  
Wheel Alignment  
Front End and  
Brake Service

Phone 322-4651  
917 Sixth Avenue, North



"Alfie"

FOR THE FINEST IN  
QUALITY CONSTRUCTION—

# **JACK'S**

## **CONSTRUCTION COMPANY**

Post Office Box 1134  
DECATUR, ALABAMA

**THORNTON FLEMING**

**LAWRENCE JACKSON**



Where Shopping is a Pleasure

**EMILY SHOP**  
of course

1001 S. 20th Street      324-3483

## College Hills Drug Store

Your Campus Drug Store



- COSMETICS
- SCHOOL SUPPLIES
- SUNDRIES
- PRESCRIPTIONS
- MEMBER BTNB CHARGE PLAN
- CHECKS CASHED FREE FOR B.S.C. STUDENTS

737 - 8th Avenue West  
785-4108

(Across from McCoy Church)



Compliments of

*Charlie's*





The construction industry thinks of Vulcan as crushed aggregates — stone, slag, sand and gravel. We also supply ready-mixed concrete, concrete block and concrete pipe to the building field.

To other industries, Vulcan Materials means other essential products. Divisions of Vulcan fill the needs of the industrial and agricultural chemical, metallics and related markets in addition to the construction industry. Vulcan Materials serves the nation's basic industries.



BIRMINGHAM, ALABAMA 35223



**OUR NEXT YEARBOOK DEADLINE**

# EPILOGUE

Truthfully, I cannot say that the 1967 **Southern Accent** is a product of myself or of the people who gave much of their time to the task of finally completing it. The first thirty-two pages, an insight into the new Birmingham-Southern College which has slowly emerged during the past four years, were edited by Bill Robinson and written by George Morgan. The next two hundred and twenty-two were edited by an entirely different staff. Coherence was accomplished, however.

The formality of the Greek section is an attempt to convey to others and to remind those included of the purposes and reasons for existence of these organizations. The activities section, a representative pictorial essay on the 'Southern student, is used as a means of capturing an undefinable something which pervades the campus—a sense of scholarly dedication mixed with an equal part of hell-raising enthusiasm.

There is much to remember about this year in the publications cloister—the infamous masculine vs. feminine viewpoints; the encouragement of Ernie Crates; the empty Coke machine and literally thousands of cigarette butts; Fred's back rubs; and Dick Fleming's perseverance under more than bad circumstances.

We, of the staff, only hope that the 1967 **Southern Accent** will be enjoyable to the students of B S C. It is felt that the fact that it exists at all is remarkable, and that if it has originality and if creativity is evident, that it will be appreciated.

It has all been a very ghastly pleasure.

Sandra Jo Hendrickson,  
Editor

# ADV. INDEX

Ariail Drug Co .....	241
Banks, Ellett & Romsay.....	238
Birmingham Lead & Smelting Co.....	237
Burch & Tant.....	244
Charlie's .....	248
Coca-Cola .....	231
College Bookstore .....	242
College Cafeteria .....	236
College Hills Barber Shop .....	244
College Hills Drug Store.....	248
Crestline Texaco .....	243
EBSCO .....	239
El Charro's .....	243
Emily Shop.....	248
Hotel Thomas Jefferson .....	244
Hunter Street Baptist Church.....	234
Inter-Collegiate Press .....	245
Jack's Construction Co.....	247
Jim Godwin Studio .....	233
Liberty National .....	340
Magic Cleaners.....	232,246
McCoy Methodist Church .....	235
Shaia's .....	245
Sterne, Agee & Leach .....	230
Southern Rubber.....	246
Village Sportswear .....	245
Vulcan Materials.....	249

# GENERAL INDEX

Abernethy, Cecil E.....	22
Adams, Gwendolyn.....	25
ADVERTISEMENTS.....	228-249
Administration.....	26-27
Administrative Assistants .....	28-31
Alpha Chi Omega.....	100-101
Alpha Kappa Psi .....	161
Alpha Lambda Delta.....	133
Alpha Omicron Pi .....	102-103
Alpha Phi Omega.....	159
Alpha Tau Omega .....	112-113
American Chemical Society.....	146
Art Students League .....	160
Baptist Student Union.....	157
Basketball, Varsity.....	166-175
Basketball, Intramural .....	
Men's .....	186-187
Women's .....	192-193

Beauties .....	86-91
Bitter End Singers.....	56-57
Board of Trustees.....	20
Canterbury Club.....	155
Cheerleaders.....	176-177
Choirs .....	
Concert .....	150
Southern Singers .....	148
Women's Chorus.....	149
Circle K .....	152
College Theater .....	52-55
Dedication .....	14-15
Delta Zeta.....	104-105
Epilogue.....	250-251
Eta Sigma Phi .....	153
Favorites.....	92-95
Football, Intramural.....	184-185
Freshman Camp .....	60-62
Golf, Varsity.....	178
Greaves, John A.....	24
Greek Week.....	48-49
Gymnastics .....	181
Hilltop News .....	138-139
Hilltop Singers .....	71
Honor Council.....	134
House Council.....	
Men's .....	163
Women's .....	162
Humanities .....	32-37
In Memoriam .....	254
Interfraternity Council.....	99
Introduction .....	2-12
Kappa Alpha.....	114-115
Kappa Delta.....	106-107
Lambda Chi Alpha .....	116-117
May Day .....	50-51
Men's Intramural Council .....	182
Methodist Student Movement .....	156
Ministerial Association .....	154
Miss Southern Accent .....	182-184
Miss Southern Accent Pageant .....	66-67
Mortar Board .....	130
Mr. Hilltopper .....	69
Natural Sciences.....	38-41
Newman Club.....	155
Omicron Delta Kappa.....	131
Orientation.....	63
Panhellenic Council .....	99



Phi Beta Kappa .....	129
Phi Eta Sigma .....	133
Phillips, Howard M.....	19
Pi Beta Phi .....	108-109
Pi Kappa Alpha .....	118-119
Po-Boy Supper .....	58
Publications Board .....	135
Quad.....	143
Religious Council .....	157
Rush .....	
Men's .....	65
Women's .....	64
SENIORS.....	196-209
Senior Class Officers .....	159
Sigma Alpha Epsilon.....	120-121
Slave Auction .....	70
Smith Exchange .....	68
Snavely, Guy E.....	21
Social Sciences.....	42-45
Softball, Intramural .....	
Men's .....	183
<i>Southern Accent</i> .....	140-142
Special Events .....	68-71
Spring .....	58-59
Spring Visit .....	48-49
Student Congress .....	137
Student Government Association.....	136
Swim Meet.....	
Men's .....	188
Swimming, Varsity .....	180
Table of Contents .....	13
Tennis, Varsity .....	179
Theta Chi .....	122-123
Theta Chi Delta.....	147
Theta Sigma Lambda .....	158
Triangle Club .....	132
UNDERCLASSMEN .....	210-227
Volleyball, Intramural .....	
Men's .....	189
Women's .....	190-191
Weaver, O. C.....	23
Westminster Fellowship.....	156
Who's Who .....	126-128
Winter .....	72-73
Women's Intramural Council .....	182
Zeta Tau Alpha .....	110-111

Thanks to the following people for assistance and cooperation above and beyond the call of duty:

—Nancy Carnes for her typing and proofreading

—Robin Mays for her general supervision

—Dick Fleming for transportation on special occasions

—Judith Simmons for her calm patience and long hours

—Bob Sheehan for doing the impossible--perfectly

—Dean Gyndolyn Adams for late permission



*In respectful memory  
of  
Frances Dunn Phillips,  
First Lady of Birmingham-Southern College*













